

Public Notice

US ARMY CORPS
OF ENGINEERS
St. Louis District
Gateway to Excellence

Reply To:
U.S. Army Corps of Engineers
Attn: CEMVS-OD-F
1222 Spruce Street
St. Louis, Missouri 63103-2833

Public Notice No.
P-3152

Public Notice Date:
July 27, 2021

Expiration Date:
August 16, 2021

Postmaster Please Post Conspicuously Until:

File Number: MVS-2016-222

Interested parties are hereby notified that an application has been received for a Department of the Army permit for certain work in waters of the United States, as described below and shown on the attached maps.

COMMENTS AND ADDITIONAL INFORMATION: Comments on the described work should reference the U.S. Army Corps of Engineers File Number shown above and must reach this office no later than the above expiration date of the Public Notice to become part of the record and be considered in the decision. Comments should be mailed to the following address:

U.S. Army Corps of Engineers
Regulatory Branch
1222 Spruce Street
St. Louis, Missouri 63103-2833
ATTN: Jennifer L. Skiles

APPLICANT: White Flag Church, Attention: Brian Gardner, 7531 Telegraph Road, St. Louis, MO. 63129

LOCATION: The White Flag Church resides on a 30-acre site in Flamm City, within the 100-year floodplain of the Meramec River. The project site is located at 7531 Telegraph Road, just south of the existing church, east of Telegraph Road and west of the Meramec River. The project is located in Section 27, Township 1 South, Range 6 East, St. Louis County.

SITE FEATURES: There are three wetlands that have been identified within the project site, as well as one stream channel and one open water feature (see attached plans).

Wetland 1 is a scrub/shrub wetland complex that is located to the southwest of the existing church. Wetland 1 may no longer be considered jurisdictional due to current regulations. No impacts are proposed to Wetland 1.

Wetland 2 is located to the south of the existing church. Wetland 2 is a scrub/shrub and forested feature that is still considered jurisdictional under current regulations. No impacts are proposed to Wetland 2.

Wetland 3 is an emergent wetland that is located to the south of the existing church. Wetland 3 is still considered jurisdictional under current regulations. The entirety of Wetland 3 is planned to be impacted by the current project proposal.

The unnamed tributary is located to the north of Wetlands 2 and 3 and it flows from east to west through the project site. The unnamed tributary continues to flow offsite to the southwest, where it confluences with the Meramec River. The channel is 9 feet wide and 3 feet deep and appears to have been channelized and manipulated as a result of previous projects. No impacts are proposed to the unnamed tributary.

There is one open water feature located on the western portion of the project site. The open water feature was a source of soil borrow for a previous Metropolitan St. Louis Sewer District project. No impacts are proposed to the open water feature per this project.

Portions of the project site reside within the 100-year floodplain of the Meramec River. Any and all floodway/floodplain impacts are to be reviewed and regulated by the St. Louis County Floodplain Manager.

PROJECT DESCRIPTION: The applicant seeks authorization to conduct grading and filling operations in waters of the United States to expand the current church grounds. The plans would include the placement of fill to raise the southern portion of the site up to a usable level for athletic fields. The proposed athletic fields would be completed to support summertime camps, events and group activities. In order to raise the site, clean commercial fill is to be brought in from offsite locations yet to be determined by the applicant. Approximately 140,000 cubic yards of material is planned to be deposited on the project site and it will impact a total of 2.77 acres of emergent wetland (wetland 3 on the attached plans). The emergent wetland is located adjacent to an unnamed tributary to the Meramec River. For all unavoidable impacts to Wetland 3, the applicant is planning to purchase the specified number of credits from the Land Learning Foundation, an approved in-lieu fee program.

LOCATION MAPS AND DRAWINGS: See attached. In addition, the project plans may be viewed in color and in more detail by visiting the Public Notice section of our website at:
<http://www.mvs.usace.army.mil/Missions/Regulatory/PublicNotices/OpenNotices.aspx>

ADDITIONAL INFORMATION: Additional information may be obtained by contacting Jennifer L. Skiles, Project Manager, U.S. Army Corps of Engineers, at (314) 331-8579. Your inquiries may also be sent by electronic facsimile to (314) 331-8741 or by e-mail to Jennifer.L.Skiles@usace.army.mil.

AUTHORITY: This permit will be processed under Section 404 of the Clean Water Act (33 U.S.C. 1344).

WATER QUALITY CERTIFICATION: The Clean Water Act (CWA) Section 401 Certification Rule (Certification Rule, 40 CFR 121), effective September 11, 2020, requires certification for any license or permit that authorizes an activity that may result in a discharge. The scope of a CWA Section 401 certification is limited to assuring that a discharge from a Federally licensed or permitted activity will comply with water quality requirements. The applicant is responsible for requesting certification and providing required information to the certifying agency. As of the date of this public notice, the applicant has not submitted a certification request to the MDNR (certifying authority). In accordance with Certification Rule part 121.6, once the

applicant submits a certification request the Corps will determine the reasonable period of time for the certifying agency to act upon the certification and provide written notification. In accordance with Certification Rule part 121.12, the Corps will notify the U.S. Environmental Protection Agency Administrator when it has received a Department of the Army (DA) permit application and the related certification. The Administrator is responsible for determining if the discharge may affect water quality in a neighboring jurisdiction. The DA permit may not be issued pending the conclusion of the Administrator's determination of effects on neighboring jurisdictions.

SECTION 404 (b)(1) EVALUATION: The impact of the activity on the public interest will be evaluated in accordance with the Environmental Protection Agency guidelines pursuant to Section 404 (b)(1) of the Clean Water Act.

PUBLIC HEARING: Any person may request, in writing, within the comment period specified in this notice, that a public hearing be held to consider the applicant's proposal. Any request for a public hearing shall state, with particularity, the reason for the hearing, and must be based on issues that would warrant additional public review.

ENDANGERED SPECIES: The proposed project is within the range of the federally endangered Indiana bat (*Myotis sodalis*) and the northern long-eared bat (*Myotis septentrionalis*) that currently a threatened species and is a proposed candidate for endangered status. A preliminary determination, in compliance with the Endangered Species Act as amended, has been made that this activity will likely have no effect on the habitat of these listed and candidate species, as there are no mature trees within the project scope. In order to further complete our evaluation, written comments are solicited by this public notice from the U.S. Fish and Wildlife Service and other interested agencies and individuals.

CULTURAL RESOURCES: The applicant has conducted a Cultural Resource Survey of the entire White Flag Church tract. The applicant independently coordinated the survey with SHPO and they have concurred with the report, indicating that there will be no historic properties affected within the site. The Corps is reviewing the findings and will continue to coordinate with SHPO and Native American Tribes as appropriate.

EVALUATION: The decision whether to issue a permit will be based on an evaluation of the probable impact including cumulative impacts of the described activity on the public interest. That decision will reflect the national concern for both protection and utilization of important resources. The benefit that may reasonably be expected to accrue from the described activity must be balanced against its reasonably foreseeable detriments. All factors, which may be relevant to the activity described, will be considered including the cumulative effects. Among factors considered are: conservation; economics; aesthetics; general environmental concerns; wetlands; historic properties; fish and wildlife values; flood hazards; flood plain values; land use; navigation; shoreline erosion and accretion; recreation; water supply and conservation; water quality; energy needs; safety; food and fiber production; mineral needs; consideration of property ownership; and in general the needs and welfare of the people. Many of the concerns listed above including Air Quality are reviewed, evaluated, and permitted by the Missouri Department of Natural Resources through the State Land Reclamation Permitting Process.

SOLICITATION OF COMMENTS: The U.S. Army Corps of Engineers is soliciting comments from the public; Federal, state, and local agencies and officials; Indian Tribes; and other interested parties in order to consider and evaluate the impacts of the proposed activity. Any comments received will be considered by the U.S. Army Corps of Engineers to determine whether to issue, modify, condition or deny a permit for this proposal.

To make this decision, comments are used to assess impacts on endangered species, historic properties, water quality, general environmental effects, and other public interest factors listed above. Comments are used in the preparation of an Environmental Assessment and/or an Environmental Impact Statement pursuant to the National Environmental Policy Act. Comments are also used to determine the need for a public hearing and to determine the overall public interest of the proposed activity.

Robert S. Gramke

Robert S. Gramke
Chief, Regulatory Branch

Attachments

NOTICE TO POSTMASTERS:

It is requested that this notice be conspicuously and continually placed for 21 days from the date of this issuance of this notice.

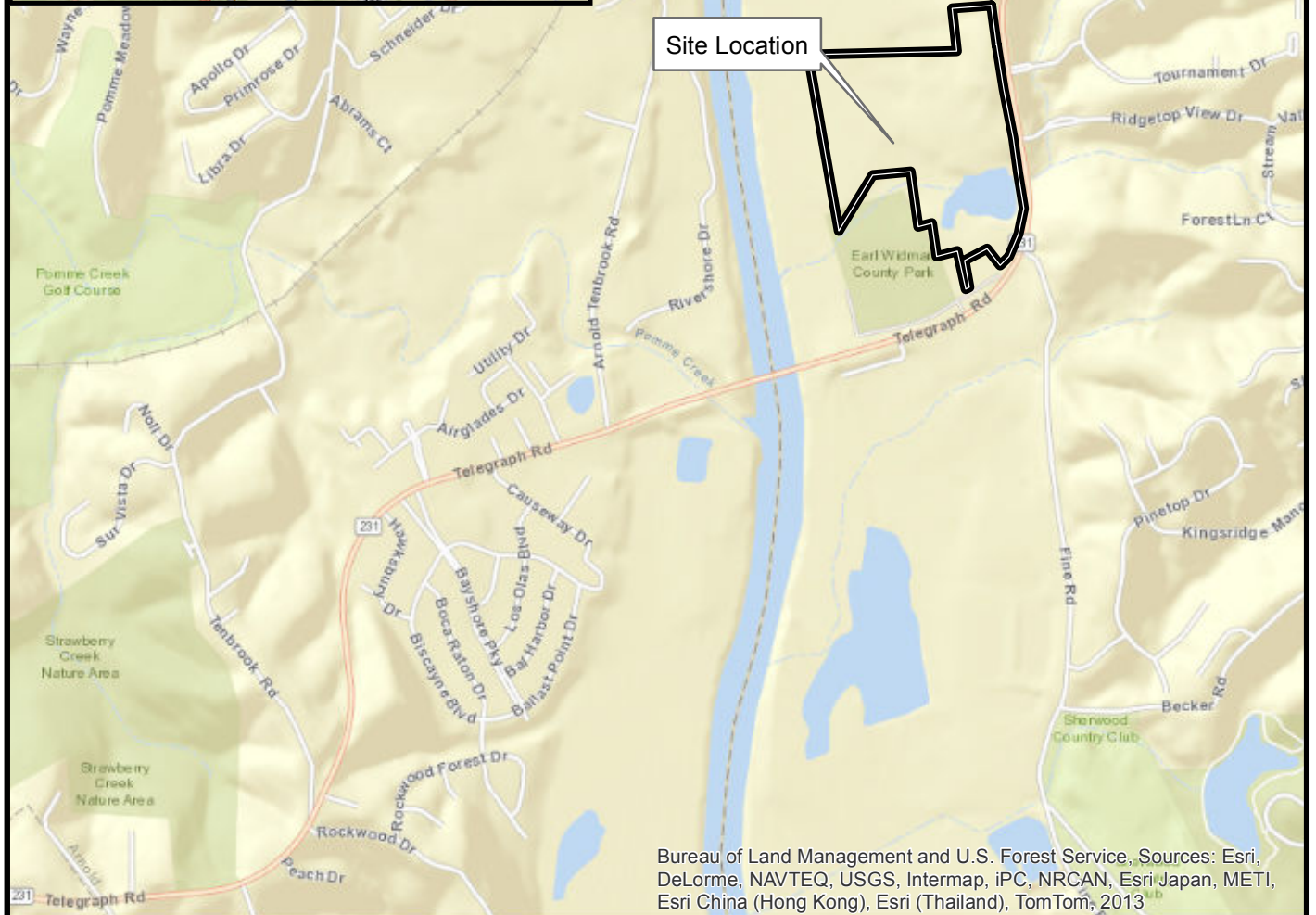
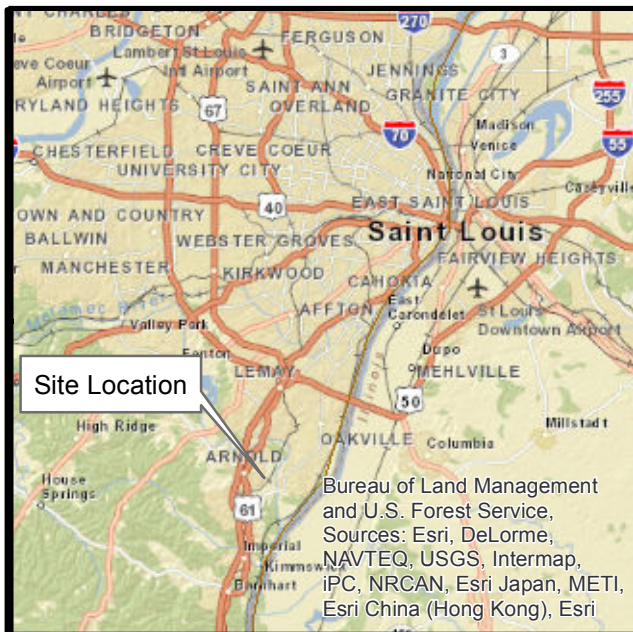

Legend



Site Limits

0 2,000 4,000

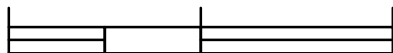

Feet

White Flag Christian Church
30 Acre Property
Flamm City, MO

Project Location

April 2016

41-1-37707-001



SHANNON & WILSON, INC.
GEOTECHNICAL AND ENVIRONMENTAL CONSULTANTS

Figure 1

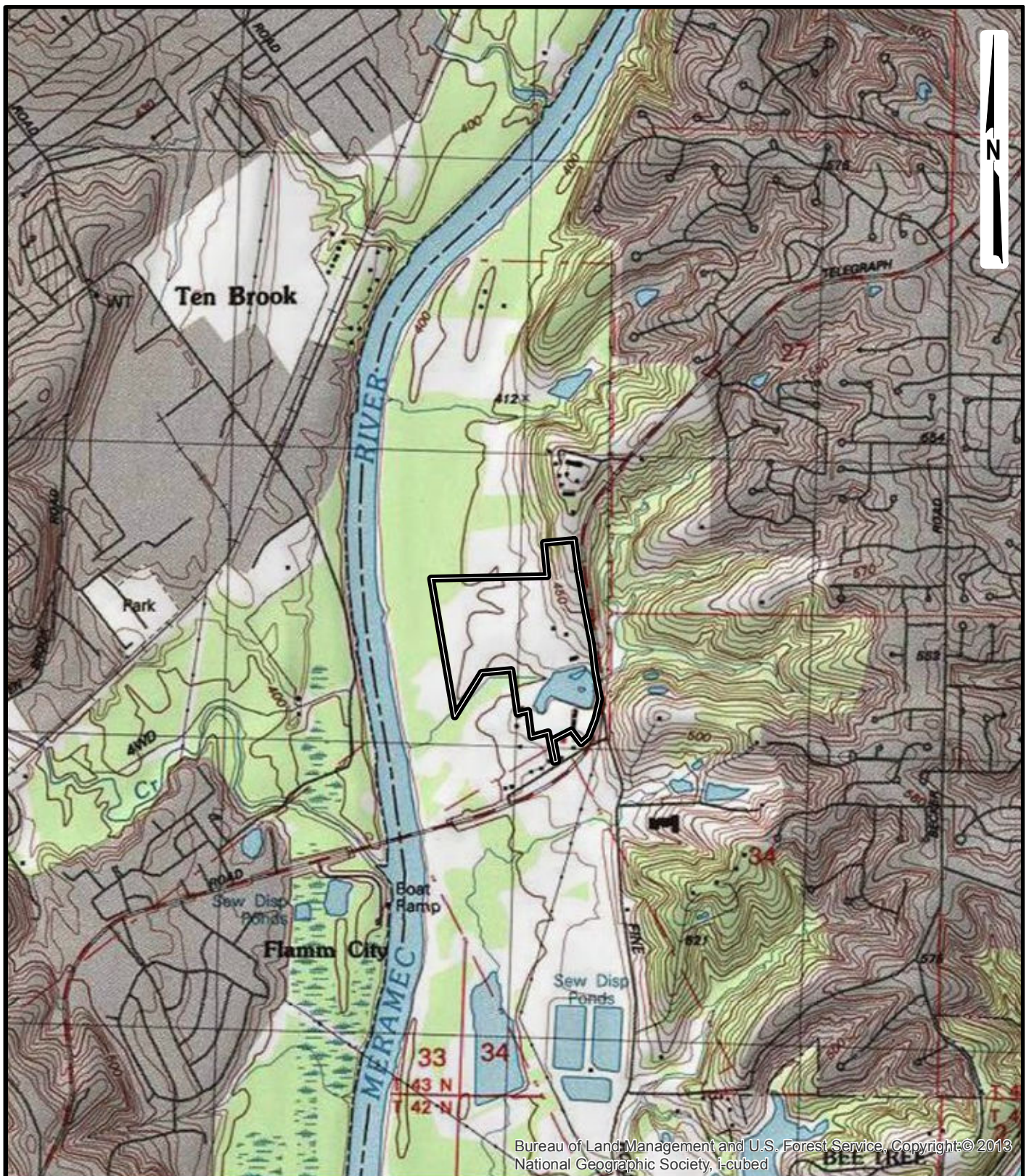

Bureau of Land Management and U.S. Forest Service, Copyright © 2013
National Geographic Society, i-cubed

Legend

 Site Limits

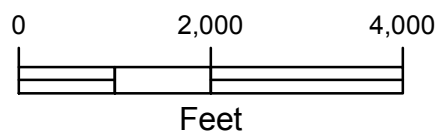

White Flag Christian Church
30 Acre Property
Flamm City, MO

Site Map - Topographic

April 2016

41-1-37707-001

 SHANNON & WILSON, INC.
GEOTECHNICAL AND ENVIRONMENTAL CONSULTANTS

Figure 2

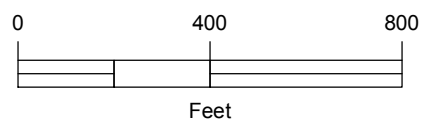

White Flag Christian Church
30 Acre Property
Flamm City, MO

Site Plan - Aerial

Legend

 Site Limits

April 2016

41-1-37707-001

 **SHANNON & WILSON, INC.**
GEOTECHNICAL AND ENVIRONMENTAL CONSULTANTS

Figure 3

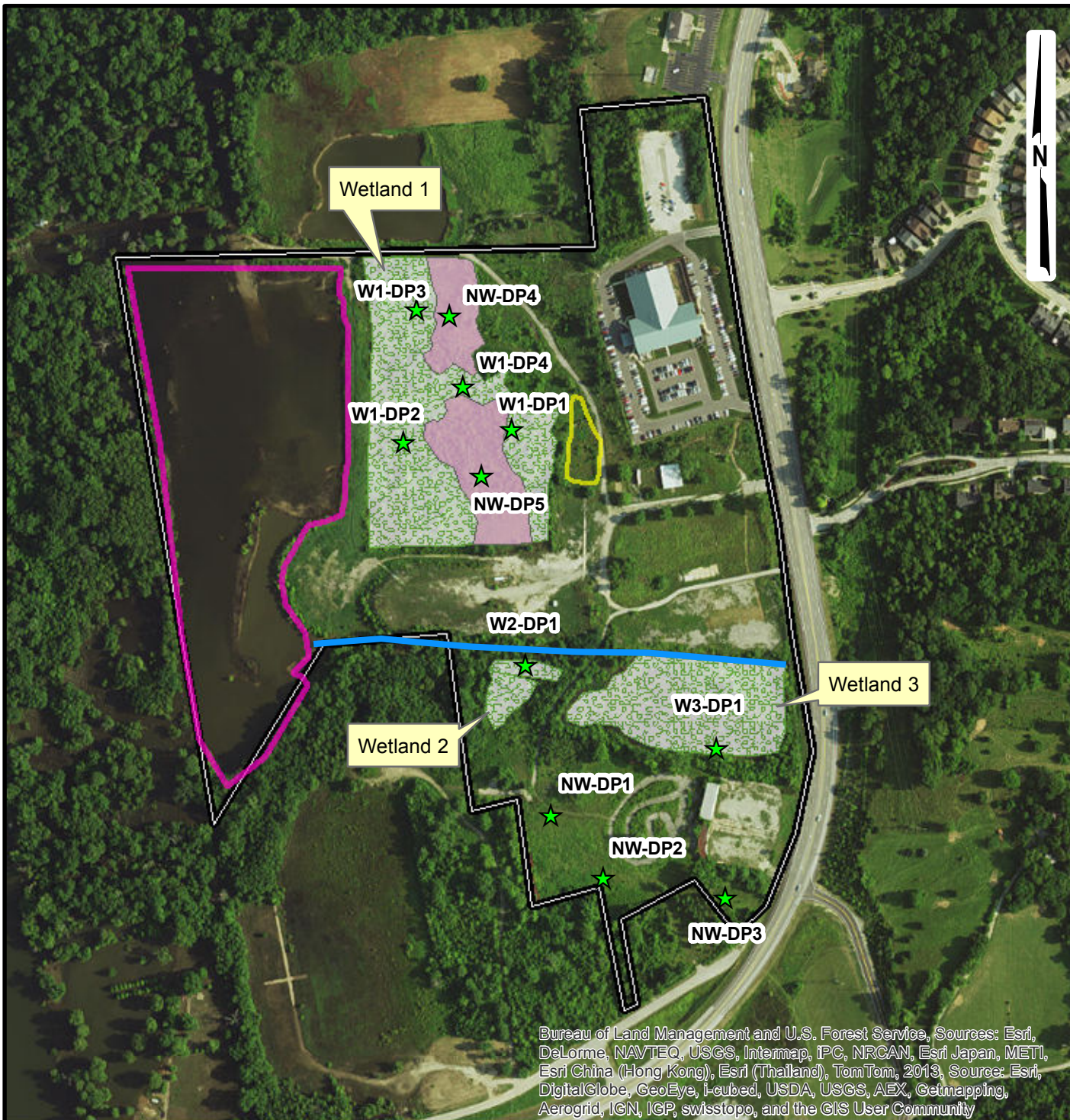

Legend



Site Limits



Delineation Points



Streams

Site Features



Detention Basin



Open Water



Upland



Wetland

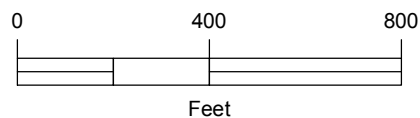

White Flag Christian Church
30 Acre Property
Flamm City, MO

Wetland Avoidance Detail Map

April 2016

41-1-37707-001



SHANNON & WILSON, INC.
GEOTECHNICAL AND ENVIRONMENTAL CONSULTANTS

Figure 5

STOCK & ASSOCIATES, INC. 257 Chesterfield Business Parkway
St. Louis, MO 63105 PH: (314) 530-9300
FAX: (314) 530-9300
E-MAIL: gstock@stockassoc.com
WWW: www.stockassoc.com

PREPARED FOR:

WHITE FLAG CHRISTIAN CHURCH, INC.
7531 TELEGRAPH ROAD
ST. LOUIS, MO 63129
PHONE: (314) 846-2110

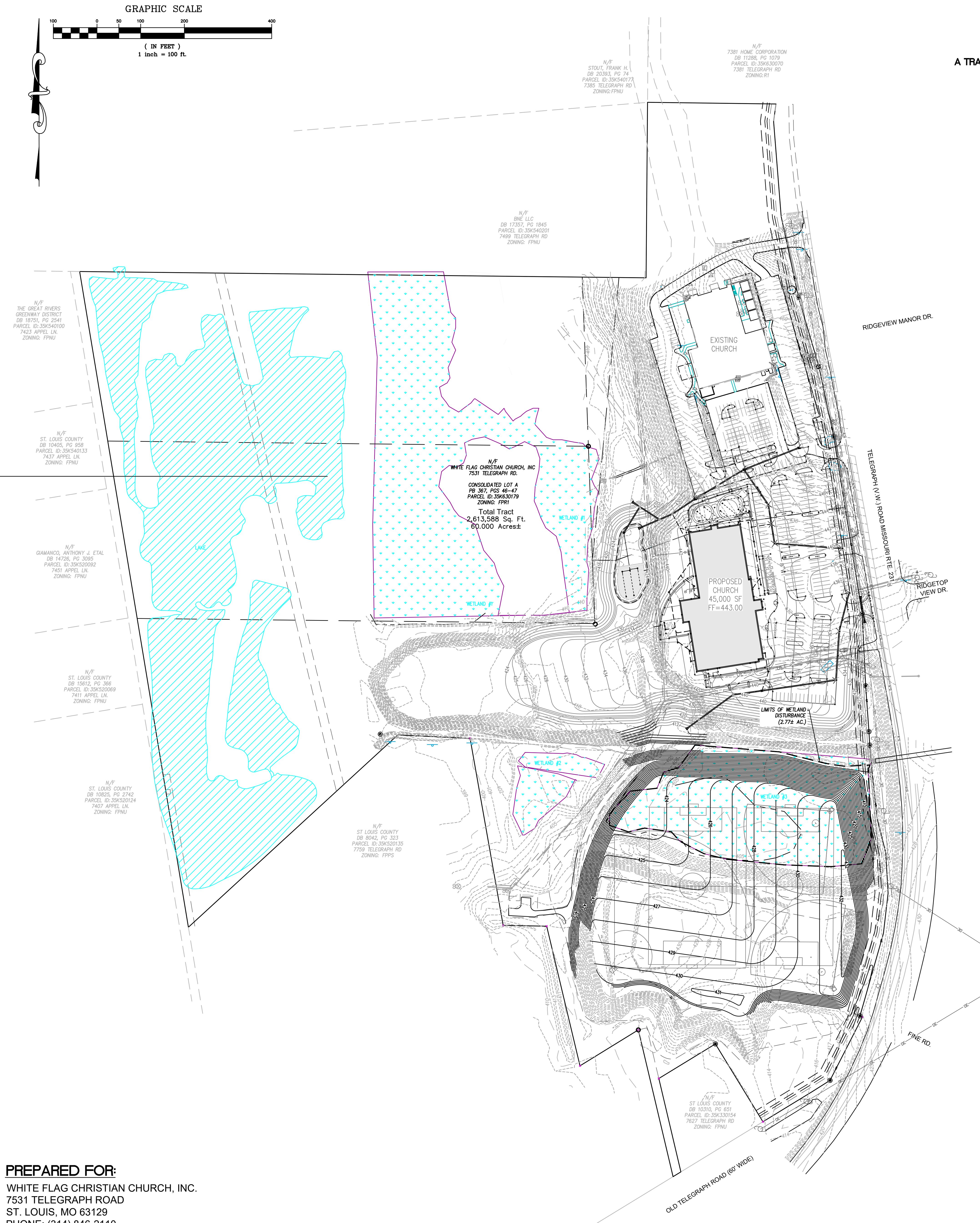

SITE PLAN WHITE FLAG CHRISTIAN CHURCH

A TRACT OF LAND BEING CONSOLIDATED LOT A OF 7531, 7533, 7545, AND 7603 TELEGRAPH ROAD LOT CONSOLIDATION PLAT, P.B. 367, PG. 46-47,
TOWNSHIP 43 NORTH, RANGE 6 EAST OF THE 5TH PRINCIPAL MERIDIAN
UNINCORPORATED ST. LOUIS COUNTY, MISSOURI
ZONING: R-1 (ONE-ACRE RESIDENTIAL DISTRICT), FPR-1 (FLOODPLAIN ONE-ACRE RESIDENTIAL DISTRICT)

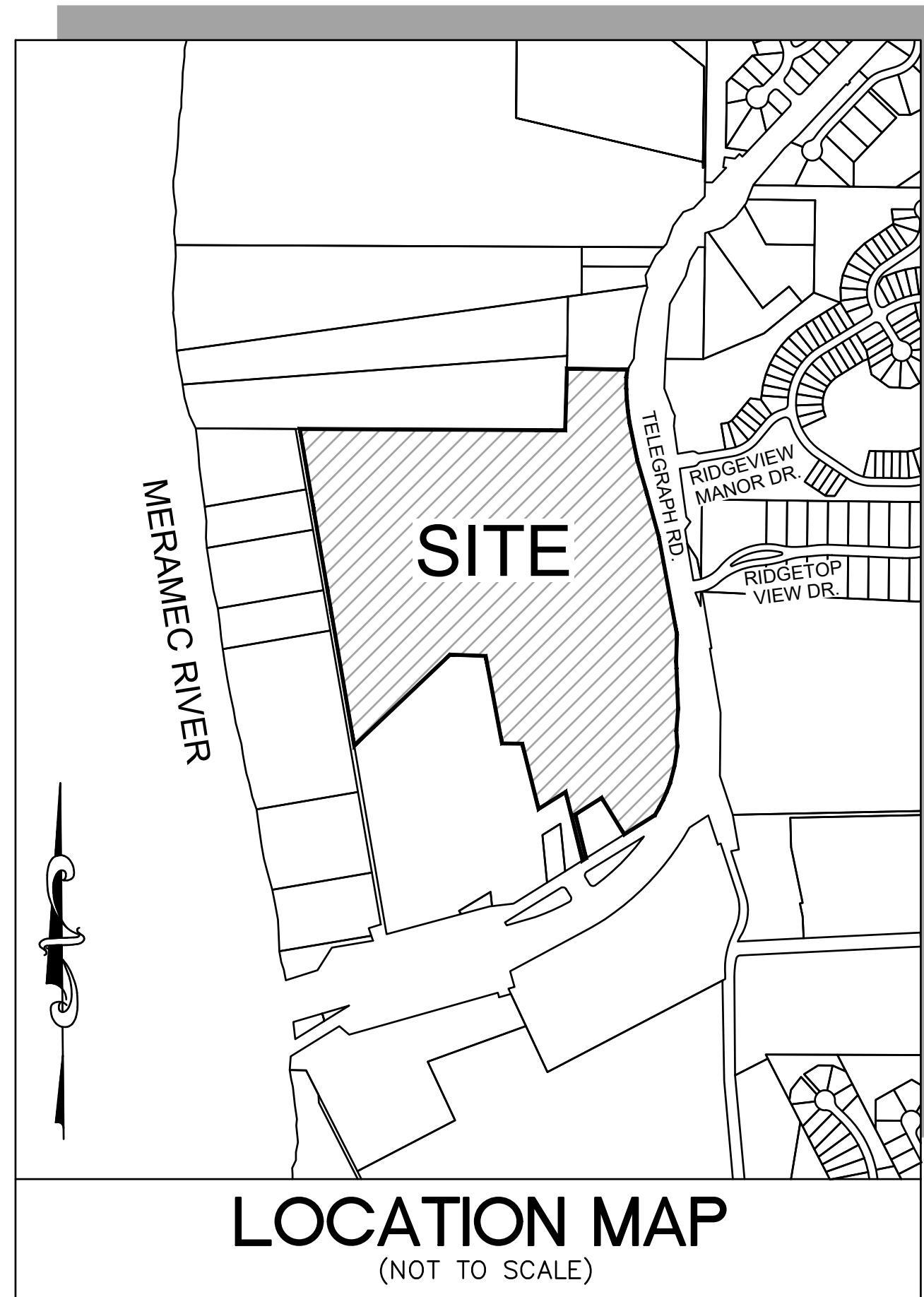

PERTINENT DATA	
OWNER	- WHITE FLAG CHRISTIAN CHURCH, INC.
ADDRESS	- 7531/7603 TELEGRAPH ROAD
LOCATOR #	- 35K630179
ZONING	- R-1, FPR-1
AREA OF SITE	- 60 ACRES
BUILDING USE	- WORSHIP CENTER - A-3 ASSEMBLY
BUILDING CONSTRUCTION	- TYPE IIB
GROSS FLOOR AREA	- 44,690 SF (330' x 170')
FLOOD MAP PANEL	- 29189C0440K - EFFECTIVE DATE OF 02/04/2015

LEGEND	
EXISTING SANITARY SEWER	==
EXISTING STORM SEWER	==
EXISTING TREE	(Symbol)
EXISTING BUILDING	(Symbol)
EXISTING CONTOUR	(Symbol)
SPOT ELEVATION	(Symbol)
EXISTING UTILITIES	(Symbol)
FOUND 1/2" IRON PIPE	(Symbol)
SET IRON PIPE	(Symbol)
FOUND CROSS	(Symbol)
FOUND STONE	(Symbol)
FIRE HYDRANT	(Symbol)
LIGHT STANDARD	(Symbol)
BUSH	(Symbol)
SIGN	(Symbol)
NOTES PARKING SPACES	(Symbol)
GUY WIRE	(Symbol)
POWER POLE	(Symbol)
WATER VALVE	(Symbol)
DENOTES RECORD INFORMATION	(Symbol)
HANDICAPPED PARKING	(Symbol)
PROPOSED CONTOUR	(Symbol)
PROPOSED SPOT	(Symbol)
PROPOSED STORM	(Symbol)
PROPOSED SANITARY	(Symbol)

ABBREVIATIONS	
ATG	- ADJUST TO GRADE
B.C.	- BACK OF CURB
C.O.	- CLEANOUT
DB	- DEED BOOK
E	- ELECTRIC
ELEV.	- ELEVATION
EX.	- EXISTING
F.C.	- FACE OF CURB
FL	- FLOWLINE
FT.	- FEET
FND.	- FOUND
G	- GAS
H.W.	- HIGH WATER
LFB	- LOW FLOW BLOCKED
M.H.	- MANHOLE
N/F	- NOW OR FORMERLY
P.B.	- PLAT BOOK
P.G.	- PAGE
PR	- PROPOSED
P.V.C.	- POLYVINYL CHLORIDE PIPE
R.C.P.	- REINFORCED CONCRETE PIPE
R/W	- RIGHT-OF-WAY
SQ.	- SQUARE
T	- TELEPHONE CABLE
TBA	- TO BE ABANDONED
TBR	- TO BE REMOVED
TBR&R	- TO BE REMOVED AND REPLACED
TYP	- TYPICALLY
UIP	- USE IN PLACE
U.O.N.	- UNLESS OTHERWISE NOTED
V.C.P.	- VITRIFIED CLAY PIPE
W	- WATER
(86'W)	- RIGHT-OF-WAY WIDTH

PREPARED BY:

STOCK & ASSOCIATES

Consulting Engineers, Inc.

SITE PLAN FOR:

WHITE FLAG CHURCH

7531/7603 TELEGRAPH RD
ST. LOUIS, MO 63129

GEORGE M. STOCK E-25116
CIVIL ENGINEER
CERTIFICATE OF AUTHORITY
NUMBER: 000996

REVISIONS:

DATE:	12/16/2020	JOB NO:	216-5961
KEY:	XXXXXX	BASE MAP:	35K
SLC PAC #	18FAC-00104	SLC HAT #	5083
MDNR #	MO-XXXXXXX	HAT SUP.	XX-XXX-XX

SHEET TITLE:

SECOND
REVISED OVERALL
SITE PLAN

SHEET NO.:

1 of 1