



# Public Notice

**US ARMY CORPS  
OF ENGINEERS  
St. Louis District  
Gateway to Excellence**

Reply To:  
U.S. Army Corps of Engineers  
Attn: CEMVS-OD-F  
1222 Spruce Street  
St. Louis, MO 63103-2833

Public Notice No.  
P-3132 (1994-8935)

Public Notice Date  
August 27, 2019

Expiration Date  
September 18, 2019

**Postmaster Please Post Conspicuously Until:**

Interested parties are hereby notified that an application has been received for a Department of the Army permit renewal for previously authorized work in navigable waters of the United States, as described below and shown on the attached figures.

**COMMENTS AND ADDITIONAL INFORMATION:** Comments on the described work should reference the U.S. Army Corps of Engineers File Number shown above and must reach this office no later than the above expiration date of the Public Notice to become part of the record and be considered in the decision. Comments should be mailed to the following address:

U.S. Army Corps of Engineers  
Regulatory Branch (OD-F, Frerker)  
1222 Spruce Street  
St. Louis, Missouri 63103-2833

**APPLICANT:** City of Alton, c/o: Mr. Greg Gaffey, 101 East Third Street, Alton, Illinois 62002.

**LOCATION:** Periodic maintenance dredging activities would take place within the existing Alton Marina basin, located at #1 Henry Street, near the left descending bank of the Mississippi River, at approximate river mile 202.4, in the City of Alton, Madison County, Illinois. Open water discharge of dredge material would be placed near the right descending bank of the Mississippi River at approximate river mile 202.3. (See Attached Map).

**PROJECT DESCRIPTION:** The applicant requests permit renewal of activities previously authorized under permit P-2691. The renewal would authorize the same use of a hydraulic dredge to annually remove up to 37,000 cubic yards of accumulated sediments, on an as needed basis, from the existing Alton Marina basin. The activity is sought to return the original bottom elevation of 408' NGVD. Dredge material would be transported across and along the bottom of the Mississippi River in a 12 to 18-inch diameter, ballasted pipeline to its proposed open water disposal site, located at approximate river mile 202.3. The dredge disposal material would be placed just west of the navigation channel in waters located in the State of Missouri. The dredge disposal material would be discharged on the Mississippi River bottom where periodic high water events are anticipated to resuspend and return the dredge material into the river's natural sediment transport system. (See Attachments)

**ADDITIONAL INFORMATION:** Additional information may be obtained by contacting Charles Frerker, PM, U.S. Army Corps of Engineers at (314) 331-8583, or at electronic mail address: [charles.f.frerker@usace.army.mil](mailto:charles.f.frerker@usace.army.mil)

**AUTHORITY:** This permit will be processed under the provisions of Section 10 of the Rivers and Harbors Act of 1899 (33 U.S.C. 403) and Section 404 of the Clean Water Act (33 U.S.C. 1344).

**WATER QUALITY CERTIFICATION:** The project plans have been submitted to the Missouri Department of Natural Resources, Water Pollution Control Program for state certifications of the proposed activity in accordance with Section 401 of the Clean Water Act. Written comments concerning possible impacts to waters of Missouri should be addressed

to: Water Pollution Control Program, P.O. Box 176, Jefferson City, Missouri 65102-0176, with copy provided to the Corps of Engineers. The certification, if issued, will express the Agency's opinion that the proposed activity will not violate Missouri's applicable water quality standards.

**SECTION 404 (b)(1) EVALUATION:** The impact of the activity on the public interest will be evaluated in accordance with the Environmental Protection Agency guidelines pursuant to Section 404 (b)(1) of the Clean Water Act.

**PUBLIC HEARING:** Any person may request, in writing, within the comment period specified in this notice, that a public hearing be held to consider this application. Request for public hearings shall state, with particularity, the reasons for holding the public hearing.

**ENDANGERED SPECIES:** The project renewal area is within range of the endangered Indiana bat, gray bat, least tern, pallid sturgeon, Higgins eye pearly mussel, spectaclecase mussel, and the threatened eastern massasauga rattlesnake, northern long eared bat, decurrent false aster and eastern prairie fringe orchid. Dredging and open river disposal has occurred in the same previously authorized area in the recent past, which leads to our determination the activity is not likely to adversely affect the above listed species. However, in order to complete our evaluation, written comments are hereby solicited from the U.S. Fish and Wildlife Service and other interested agencies to ascertain any potential impacts upon a listed species or their critical habitat.

**CULTURAL RESOURCES:** The St. Louis District will evaluate information provided by the State Historic Preservation Officer and the public in response to this public notice and we may conduct, or require a reconnaissance survey of the project area.

**EVALUATION:** The decision whether to issue a permit will be based on an evaluation of the probable impact including cumulative impacts of the described activity on the public interest. That decision will reflect the national concern for both protection and utilization of important resources. The benefit which may reasonably be expected to accrue from the described activity must be balanced against its reasonably foreseeable detriments. All factors, which may be relevant to the described activity will be considered including the cumulative effects thereof; among those are conservation, economics, aesthetics, general environmental concerns, wetlands, historic properties, fish and wildlife values, flood hazards, flood plain values, land use, navigation, shoreline erosion, and accretion, recreation, water supply and conservation, water quality, energy needs, safety, food and fiber production, mineral needs, consideration of property ownership and, in general, the needs and welfare of the people.

The U.S. Army Corps of Engineers is soliciting comments from the public; Federal, state, and local agencies and officials; Indian Tribes; and other interested parties in order to consider and evaluate the impacts of these proposed activities. Any comments received will be considered by the U.S. Army Corps of Engineers to determine whether to issue, modify, condition or deny a permit for this proposal. To make this decision, comments are used to assess impacts on endangered species, historic properties, water quality, general environmental effects, and other public interest factors listed above. Comments are used in the preparation of an Environmental Assessment and/or an Environmental Impact Statement pursuant to the National Environmental Policy Act. Comments are also used to determine the need for a public hearing and to determine the overall public interest of the proposed activity.

*Charles Frenker*

Robert S. Gramke  
Chief, Regulatory Branch

Attachments

**NOTICE TO POSTMASTERS:**

It is requested that this notice be conspicuously and continually placed for 21 days from the date of this issuance of this notice.

PROJECT SITE



MISSISSIPPI RIVER

PROJECT VICINITY MAP

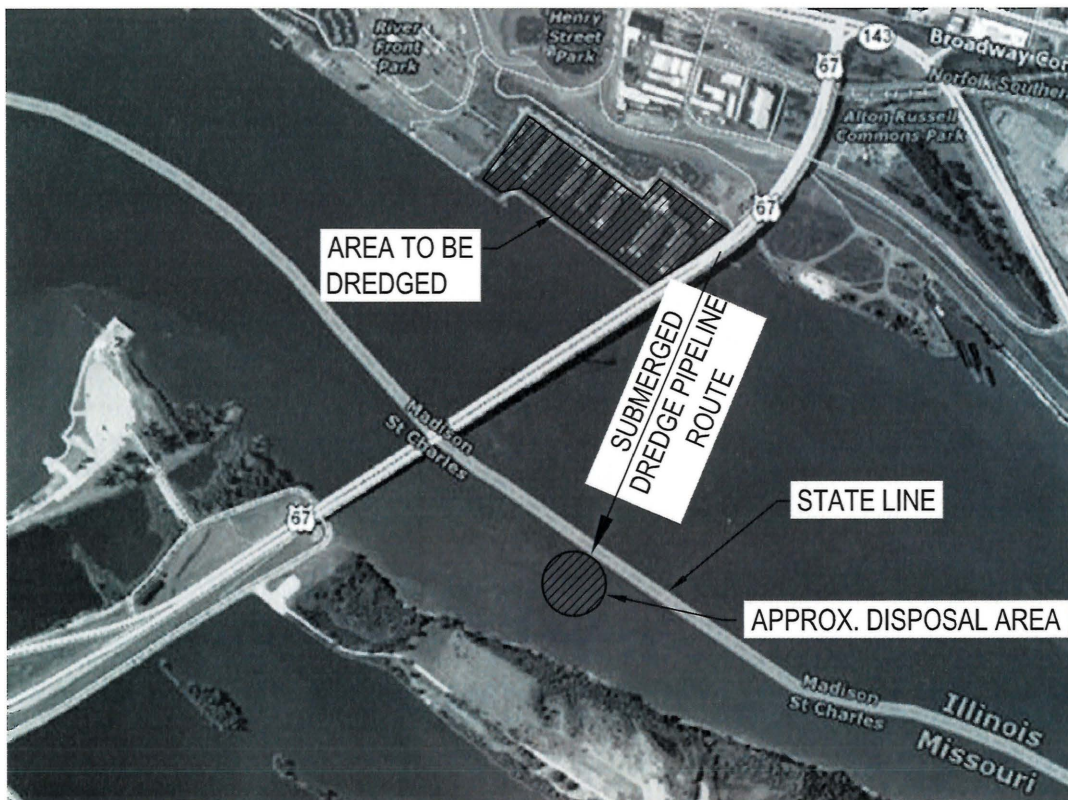

DREDGE DISPOSAL MAP

VICINITY AND DREDGE DISPOSAL LOCATION MAPS

P-3132

MISSISSIPPI RIVER (UMR - MILE 202.4 L)

LOCATION

ALTON MARINA MAINTENANCE DREDGING

PROJECT NAME

NOT TO SCALE

SCALE



**NOTES:**

- 1. ALL BASE MAPPING INFORMATION (DOCKS, ROADS, FACILITIES, ETC.) WAS OBTAINED FROM EXISTING DRAWINGS AND IS SHOWN FOR REFERENCE ONLY.

PROJECT AREA

MISSISSIPPI RIVER



EXISTING TRAIL DIKE

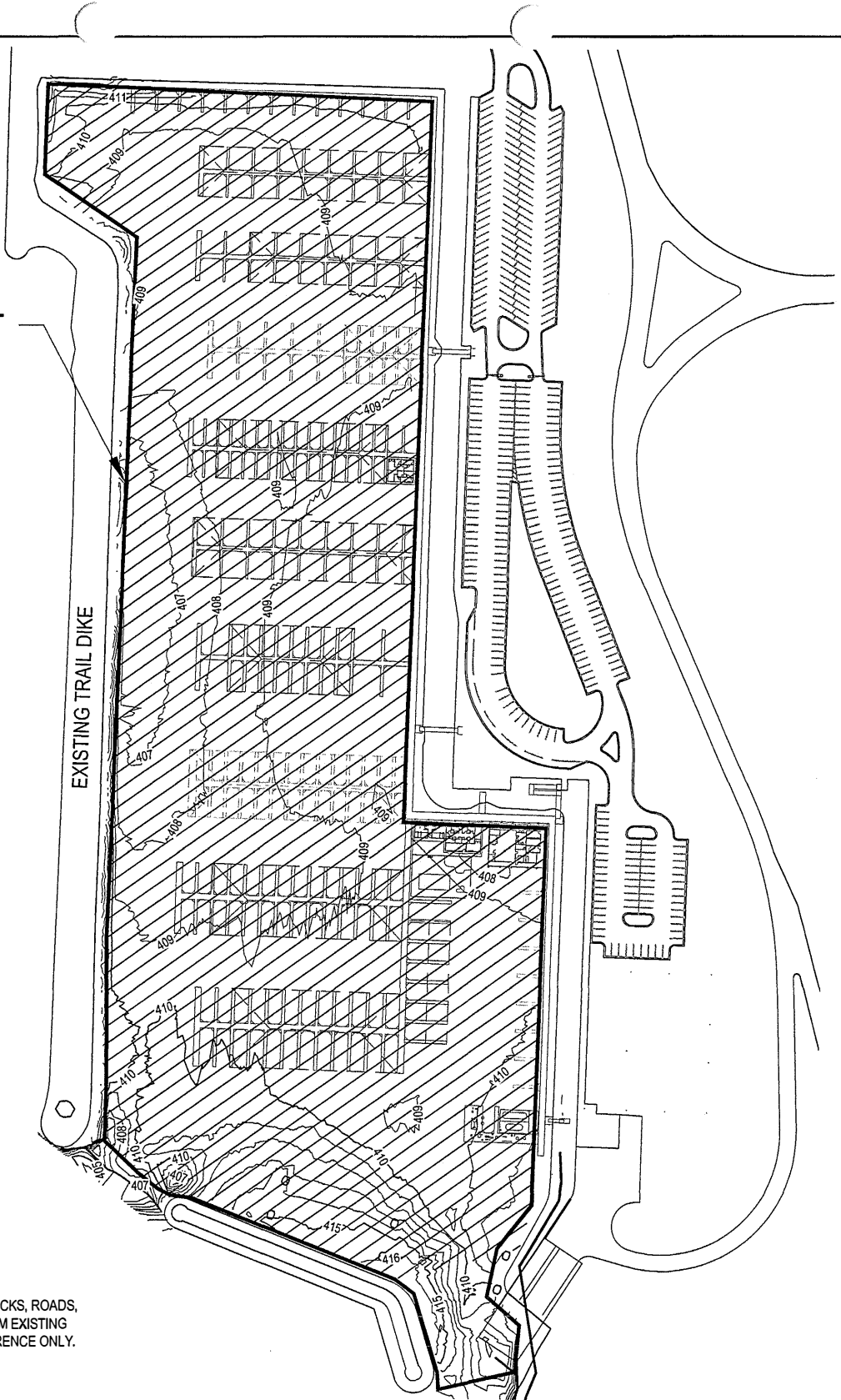

PLAN VIEW

P-3132

MISSISSIPPI RIVER (UMR - MILE 202.4 L)

LOCATION

ALTON MARINA MAINTENANCE DREDGING

PROJECT NAME

1" = 200'

SCALE

FILE:P:\24853\002\Admin\Project Management\PERMIT-PLAN.dwg USER:jshopro DATE:Oct, 21, 2008 TIME: 03:48 pm

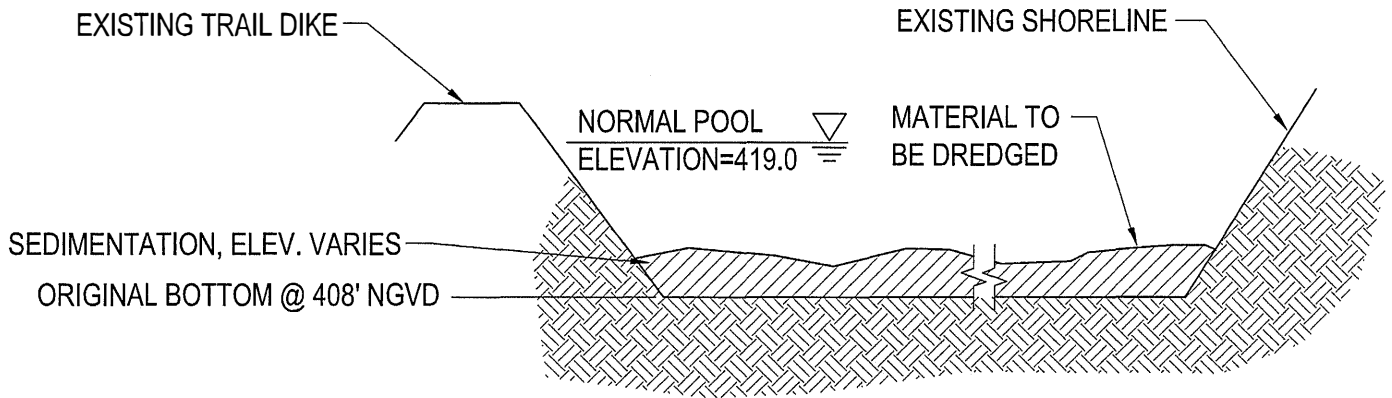

DREDGE CROSS SECTION

P-3132

MISSISSIPPI RIVER (UMR - MILE 202.4 L)

LOCATION

ALTON MARINA MAINTENANCE DREDGING

PROJECT NAME

NOT TO SCALE

SCALE