

Public Notice

**US ARMY CORPS
OF ENGINEERS
St. Louis District
Gateway to Excellence**

**Reply To:
U.S. Army Corps of Engineers
Attn: CEMVS-OD-F
1222 Spruce Street
St. Louis, Missouri 63103-2833**

Public Notice No.

P-2865

Public Notice Date

February 14, 2014

Expiration Date

March 7, 2014

Postmaster Please Post Conspicuously Until:

File Number: MVS-2014-39

Interested parties are hereby notified that an application has been received for a Department of the Army permit for certain work in waters of the United States, as described below and shown on the attached maps.

COMMENTS AND ADDITIONAL INFORMATION: Comments on the described work should reference the U.S. Army Corps of Engineers File Number shown above and must reach this office no later than the above expiration date of the Public Notice to become part of the record and be considered in the decision. Comments should be mailed to the following address:

U.S. Army Corps of Engineers
Regulatory Branch
1222 Spruce Street
St. Louis, Missouri 63103-2833
ATTN: Jaynie Doerr

APPLICANT: Russ Batzel; City of St. Peters, 1 St. Peters Centre Boulevard, St. Peters, Missouri, 63376.

LOCATION: The project area is located within the City of St. Peters, Missouri, beginning in the channel located east of Springwood Drive and running parallel to Crescent Hills Drive and Wood Path Lane. More specifically, it is located in US Survey 1640, Township 46 North, Range 4 East, St. Charles County, Missouri (see attached location map).

PROJECT DESCRIPTION: As part of a city-wide storm water management plan, the City of St. Peters has identified over 100 storm water projects in the community estimated at nearly \$120 million to improve storm water issues as well as meet state and federal MS4 guidelines for water quality. This proposed stormwater improvement project, named P-10, is just one of the first twenty projects currently under design and proposed for construction in the next year. The applicant seeks authorization to impact approximately 2,573 linear feet of three unnamed, intermittent tributaries for the construction of channel improvements to ultimately increase water quality. The project improvements include stabilization of eroding banks reduction of soil loss in the channel and stormwater runoff areas, and restoration of the riparian corridor. The creation of step/pools, encapsulated soil lifts and removal of accumulated debris within the existing channels will provide improvements to the overall water quality of this area. Native re-vegetation, invasive species removal

and increased riparian buffer widths will be incorporated into the project as well. The project is self-mitigating as it will provide an overall net increase to the aquatic resource by improving water quality. The City is acquiring permanent drainage easements over the project area which will allow the City to maintain the improvements and provide stewardship on the native vegetation and restored corridor. The City held public meetings on February 26, 2013, May 6, 2013 and February 4, 2014 to introduce and discuss the proposed project to adjacent property owners. Adjacent property owners have indicated their support of this project by signing "Letters of Intent" and their willingness to donate easements necessary for the construction of the channel improvements.

The unnamed tributaries flow to Spencer Creek, which flows to Dardenne Creek, a primary tributary to the Mississippi River.

LOCATION MAPS AND DRAWINGS: See Sheets 1 – 11, attached.

ADDITIONAL INFORMATION: Additional information may be obtained by contacting Jaynie Doerr, Project Manager, U.S. Army Corps of Engineers, at (314) 331-8581. Your inquiries may also be sent by electronic facsimile to (314) 331-8741 or by e-mail to Jaynie.g.doerr@usace.army.mil.

AUTHORITY: This permit will be processed under Section 404 of the Clean Water Act (33 U.S.C. 1344).

WATER QUALITY CERTIFICATION: The project plans have been submitted to the Missouri Department of Natural Resources, Water Protection Program for state certification of the proposed work in accordance with Section 401 of the Clean Water Act. The certification is requested as of the date of this Public Notice, and if issued, will express the Agency's opinion that the proposed activities will not violate applicable water quality standards. Written comments concerning possible impacts to waters of Missouri should be addressed to: Water Protection Program, Post Office Box 176, Jefferson City, Missouri 65102-0176, with a copy provided to the Corps of Engineers.

SECTION 404 (b)(1) EVALUATION: The impact of the activity on the public interest will be evaluated in accordance with the Environmental Protection Agency guidelines pursuant to Section 404 (b)(1) of the Clean Water Act.

PUBLIC HEARING: Any person may request, in writing, within the comment period specified in this notice, that a public hearing be held to consider the applicant's proposal. Any request for a public hearing shall state, with particularity, the reason for the hearing, and must be based on issues that would warrant additional public review.

ENDANGERED SPECIES: A preliminary determination, in compliance with the Endangered Species Act, as amended, has been made that the work that is proposed would not affect species designated as threatened or endangered, or adversely affect critical habitat. However, in order to complete our evaluation, comments are solicited from the Fish and Wildlife Service and other interested agencies and individuals through this Public Notice.

CULTURAL RESOURCES: The St. Louis District will evaluate information provided by the State Historic Preservation Officer and the public in response to this public notice.

EVALUATION: The decision whether to issue a permit will be based on an evaluation of the probable impact including cumulative impacts of the described activity on the public interest. That decision will reflect the national concern for both protection and utilization of important resources. The benefit that

may reasonably be expected to accrue from the described activity must be balanced against its reasonably foreseeable detriments. All factors, which may be relevant to the activity described, will be considered including the cumulative effects. Among factors considered are: conservation; economics; aesthetics; general environmental concerns; wetlands; historic properties; fish and wildlife values; flood hazards; flood plain values; land use; navigation; shoreline erosion and accretion; recreation; water supply and conservation; water quality; energy needs; safety; food and fiber production; mineral needs; consideration of property ownership; and in general the needs and welfare of the people.

SOLICITATION OF COMMENTS: The U.S. Army Corps of Engineers is soliciting comments from the public; Federal, state, and local agencies and officials; Indian Tribes; and other interested parties in order to consider and evaluate the impacts of the proposed activity. Any comments received will be considered by the U.S. Army Corps of Engineers to determine whether to issue, modify, condition or deny a permit for this proposal. To make this decision, comments are used to assess impacts on endangered species, historic properties, water quality, general environmental effects, and other public interest factors listed above. Comments are used in the preparation of an Environmental Assessment and/or an Environmental Impact Statement pursuant to the National Environmental Policy Act. Comments are also used to determine the need for a public hearing and to determine the overall public interest of the proposed activity.

DANNY D. MCCLENDON
Chief, Regulatory Branch

Attachments

NOTICE TO POSTMASTERS:

It is requested that this notice be conspicuously and continually placed for 21 days from the date of this issuance of this notice.

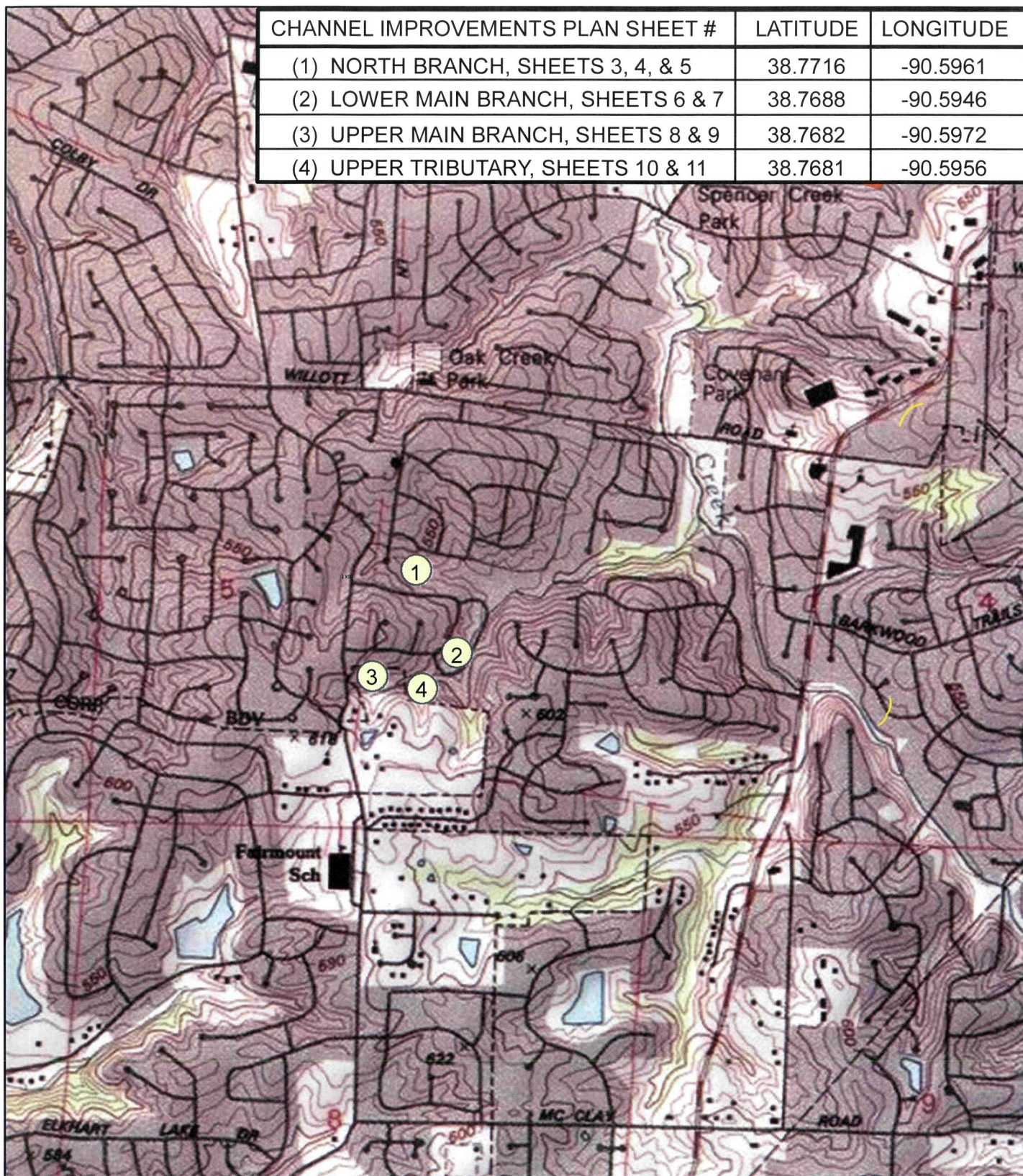

USGS 7.5 KAMPVILLE QUADRANGLE
 SPRINGWOOD & CRESCENT HILLS STORMWATER IMPROVEMENT PROJECT, #P-10
 CITY OF ST. PETERS, MO
 CHANNEL IMPROVEMENTS VICINITY MAP



CITY OF ST. PETERS

PROJECT #P-10

SPRINGWOOD AND CRESCENT HILLS CHANNEL IMPROVEMENTS

ST. PETERS, ST. CHARLES COUNTY, MISSOURI

SCALE: 1"=200'

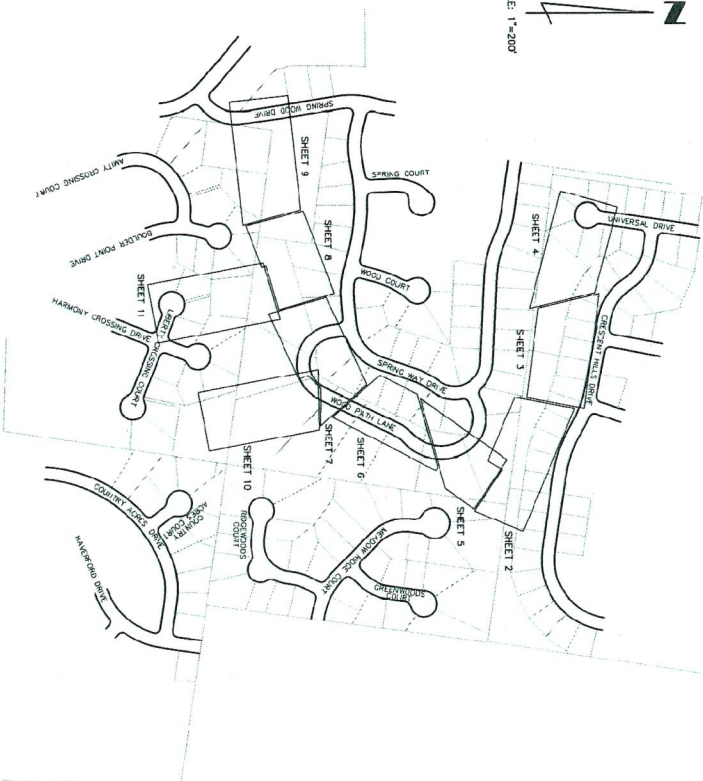

INDEX

SHEET NO	DESCRIPTION
1	COVER SHEET
2	PLAN OVERVIEW
3	NORTH BRANCH PLAN/PROFILE
4	NORTH BRANCH TYPICAL DETAIL
5	LOWER MAIN BRANCH PLAN/PROFILE
6	LOWER MAIN BRANCH TYPICAL DETAIL
7	UPPER MAIN BRANCH PLAN/PROFILE
8	UPPER MAIN BRANCH TYPICAL DETAIL
9	UPPER TRIBUTARY ALT. 1
10	UPPER TRIBUTARY ALT. 2
11	UPPER TRIBUTARY ALT. 1 TYPICAL DETAILS
12	UPPER TRIBUTARY ALT. 2

LOCATION MAP

NOT TO SCALE

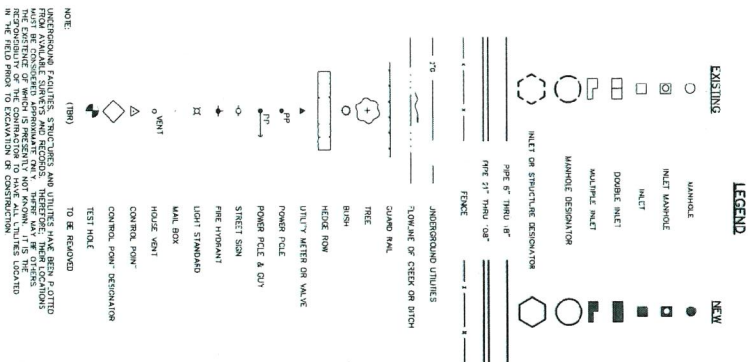
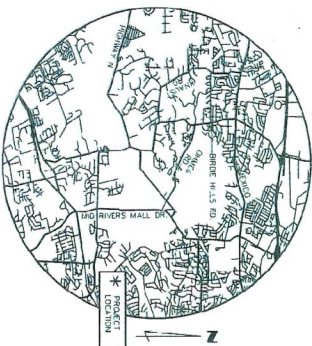

<p>NOT FOR REVIEW NOT FOR CONSTRUCTION</p>		<p>City of St. Peters ONE ST. PETERS CENTER BOULEVARD ST. PETERS, MO 63376, 636-477-6600</p>
<p>Project #P-10 SPRINGWOOD AND CRESCENT HILLS CHANNEL IMPROVEMENTS ST. PETERS, ST. CHARLES COUNTY, MISSOURI</p>	<p>City of St. Peters ONE ST. PETERS CENTER BOULEVARD ST. PETERS, MO 63376, 636-477-6600</p>	<p>Project #P-10 SPRINGWOOD AND CRESCENT HILLS CHANNEL IMPROVEMENTS ST. PETERS, ST. CHARLES COUNTY, MISSOURI</p>
<p>Prepared By: City of St. Peters</p>	<p>Reviewed By: Brian P.E. Ranger, Transportation & Infrastructure Services Group</p>	<p>Inter-lux</p>
<p>1/1/2023</p>	<p>1/1/2023</p>	<p>1/1/2023</p>

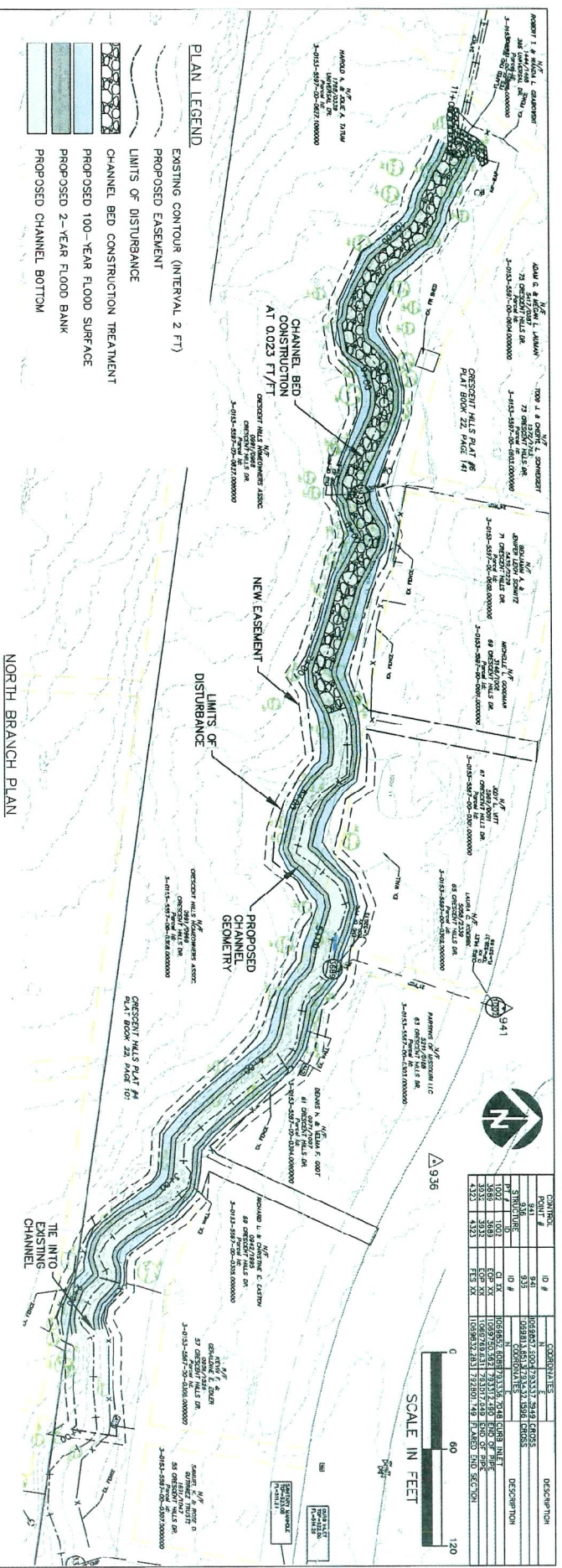

- PLAN LEGEND**
- EXISTING CONTOUR (INTERVAL 2 FT)
 - PROPOSED EASEMENT
 - LIMITS OF DISTURBANCE
 - CHANNEL BED CONSTRUCTION TREATMENT
 - PROPOSED 100-YEAR FLOOD SURFACE
 - PROPOSED 2-YEAR FLOOD BANK
 - PROPOSED CHANNEL BOTTOM

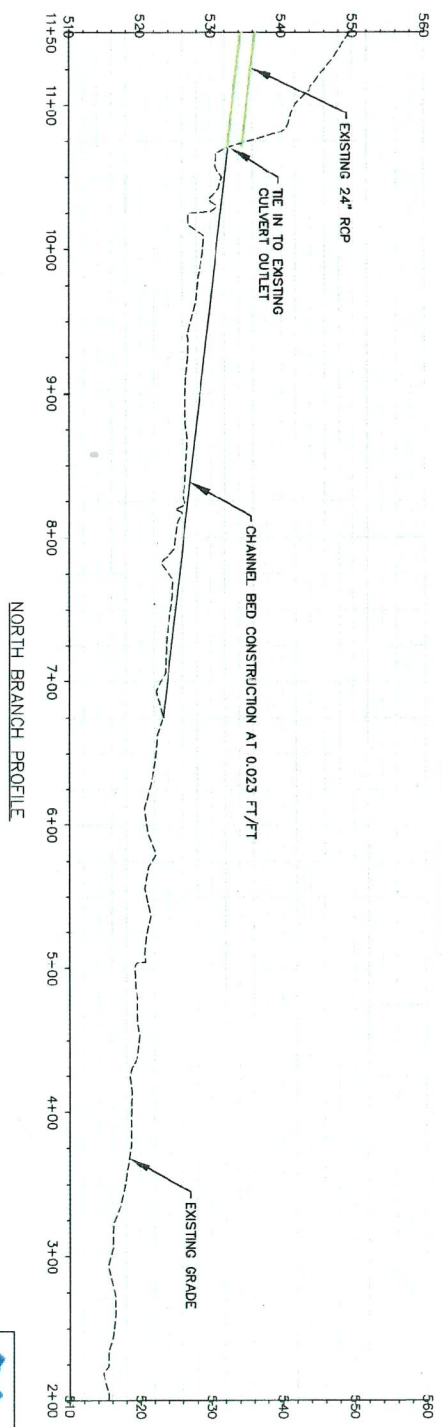

CONTROL	ID #	COORDINATES	DESCRIPTION
POINT #	535	108813.450 1534.321	STATION 535
POINT #	536	108813.450 1534.321	STATION 536
POINT #	537	108813.450 1534.321	STATION 537
POINT #	538	108813.450 1534.321	STATION 538
POINT #	539	108813.450 1534.321	STATION 539
POINT #	540	108813.450 1534.321	STATION 540
POINT #	541	108813.450 1534.321	STATION 541
POINT #	542	108813.450 1534.321	STATION 542
POINT #	543	108813.450 1534.321	STATION 543
POINT #	544	108813.450 1534.321	STATION 544
POINT #	545	108813.450 1534.321	STATION 545
POINT #	546	108813.450 1534.321	STATION 546
POINT #	547	108813.450 1534.321	STATION 547
POINT #	548	108813.450 1534.321	STATION 548
POINT #	549	108813.450 1534.321	STATION 549
POINT #	550	108813.450 1534.321	STATION 550
POINT #	551	108813.450 1534.321	STATION 551
POINT #	552	108813.450 1534.321	STATION 552
POINT #	553	108813.450 1534.321	STATION 553
POINT #	554	108813.450 1534.321	STATION 554
POINT #	555	108813.450 1534.321	STATION 555
POINT #	556	108813.450 1534.321	STATION 556
POINT #	557	108813.450 1534.321	STATION 557
POINT #	558	108813.450 1534.321	STATION 558
POINT #	559	108813.450 1534.321	STATION 559
POINT #	560	108813.450 1534.321	STATION 560



FOR REVIEW NOT FOR CONSTRUCTION

THESE PLANS AND SPECIFICATIONS ARE PREPARED BY THE ENGINEER AND ARE TO BE USED ONLY FOR THE PROJECT DESCRIBED HEREIN. ANY OTHER USE OF THESE PLANS OR SPECIFICATIONS WITHOUT THE WRITTEN CONSENT OF THE ENGINEER IS PROHIBITED.

DATE: 11/20/2013

PROJECT: ST. PETERS, ST. CHARLES COUNTY, MISSOURI

DESIGNED BY: [Signature]

CHECKED BY: [Signature]

DATE: [Date]

SCALE: 1" = 40'

Sheet No. 3 of 12

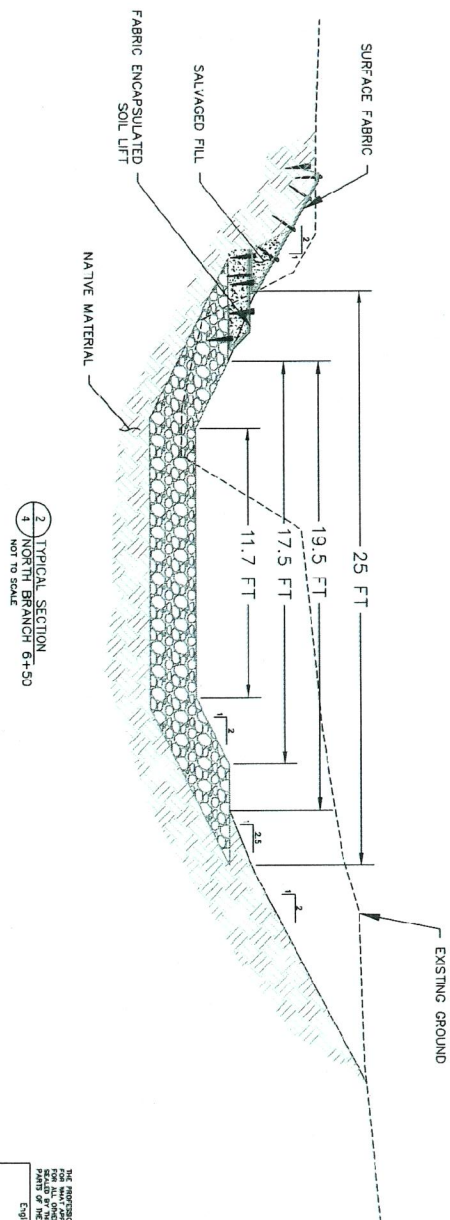
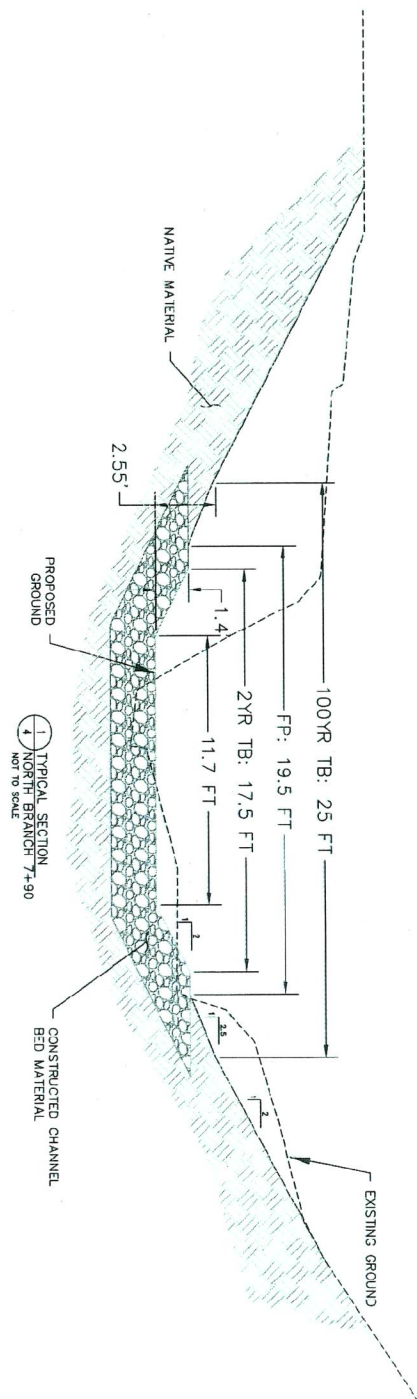

11/20/2013

IN-SP10_112113

Engineer Seal

"FOR REVIEW
NOT FOR
CONSTRUCTION"

REV.	DATE	DESCRIPTION	BY
		 CITY OF ST. PETERS ONE ST. PETERS CENTRE BOULEVARD ST. PETERS, MO 63169, 636-477-6600	
		PROJECT #P-10 SPRINGWOOD AND CRESCENT HILLS CHANNE IMPROVEMENTS ST. PETERS, ST. CHARLES COUNTY, MISSOURI	
Designed	DC, BS		
Drawn	ES, CD		
Checked	MA, JC		
		Date NOVEMBER, 2013	
		Sheet No. 4 of 12	

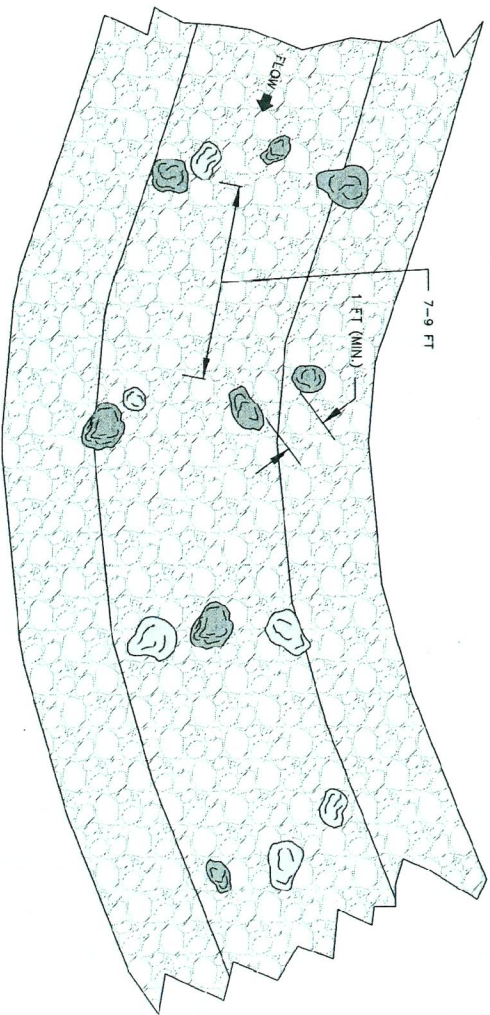
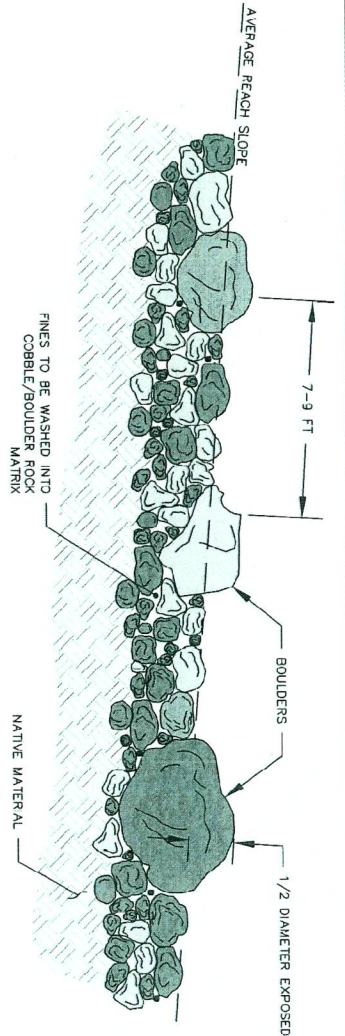

THE ENGINEER, ARCHITECT, AND/OR CONSULTANT, SHALL BE RESPONSIBLE FOR THE PREPARATION OF THIS PLAN, AND THE DISTRICT ENGINEER SHALL BE RESPONSIBLE FOR THE REVIEW AND APPROVAL OF THIS PLAN. THE DISTRICT ENGINEER SHALL BE RESPONSIBLE FOR THE REVIEW AND APPROVAL OF THIS PLAN. THE DISTRICT ENGINEER SHALL BE RESPONSIBLE FOR THE REVIEW AND APPROVAL OF THIS PLAN.

FOR REVIEW NOT FOR CONSTRUCTION

Engineer: **Interfluv**

City of St. Peters
ONE ST. PETERS CENTRE BOULEVARD
ST. PETERS, MO 63376, 636-477-6500

Project #P-10
SPRINGWOOD AND CRESCENT HILLS
CHANNEL IMPROVEMENTS
ST. PETERS, ST. CHARLES COUNTY, MISSOURI

Drawn: **ESB** Date: **NOVEMBER, 2013**
Checked: **ESB** Date: **6-12**

11/20/2013

PLAN LEGEND

EXISTING CONTOUR (INTERVAL 2 FT)

PROPOSED EASEMENT

LIMITS OF DISTURBANCE

GRADE CONTROL STEP

SCALE IN FEET



LOWER MAIN BRANCH PLAN

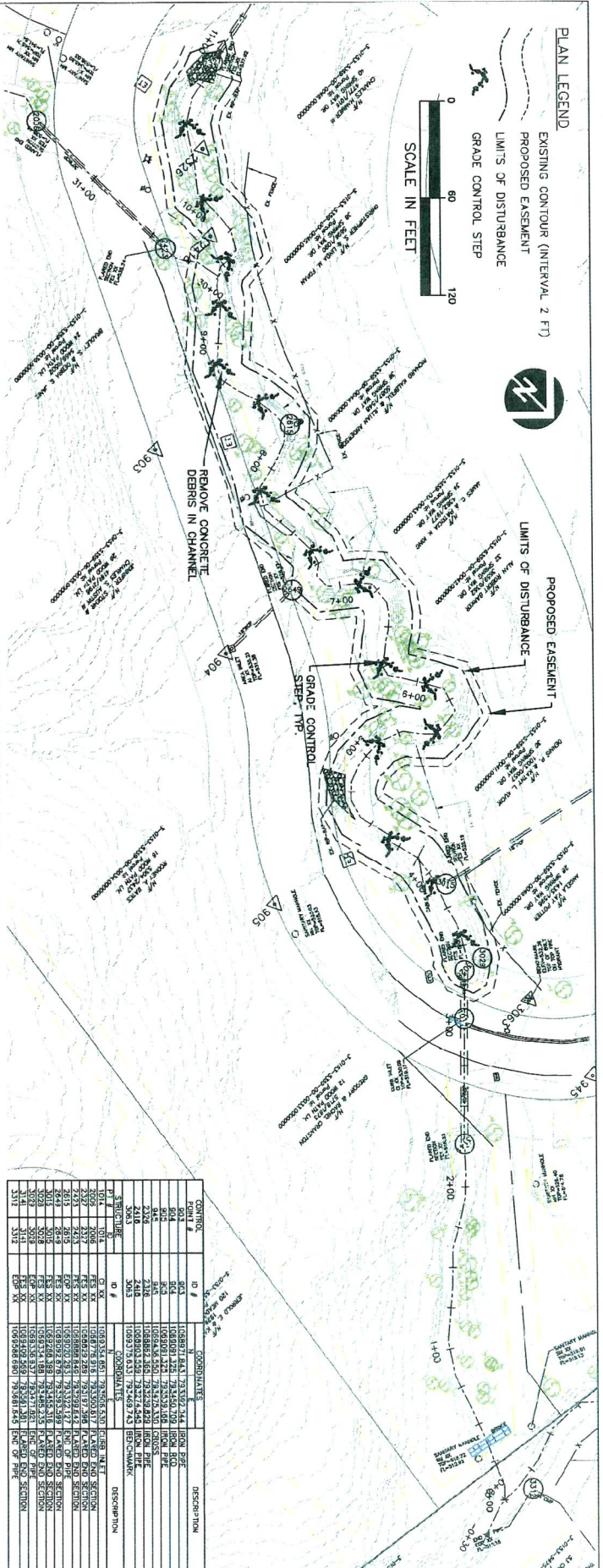

POINT #	COORDINATES	DESCRIPTION
504	106800.143 73330.344	IRON PIPE
505	106800.143 73330.344	IRON PIPE
506	106800.143 73330.344	IRON PIPE
507	106800.143 73330.344	IRON PIPE
508	106800.143 73330.344	IRON PIPE
509	106800.143 73330.344	IRON PIPE
510	106800.143 73330.344	IRON PIPE
511	106800.143 73330.344	IRON PIPE
512	106800.143 73330.344	IRON PIPE
513	106800.143 73330.344	IRON PIPE
514	106800.143 73330.344	IRON PIPE
515	106800.143 73330.344	IRON PIPE
516	106800.143 73330.344	IRON PIPE
517	106800.143 73330.344	IRON PIPE
518	106800.143 73330.344	IRON PIPE
519	106800.143 73330.344	IRON PIPE
520	106800.143 73330.344	IRON PIPE
521	106800.143 73330.344	IRON PIPE
522	106800.143 73330.344	IRON PIPE
523	106800.143 73330.344	IRON PIPE
524	106800.143 73330.344	IRON PIPE
525	106800.143 73330.344	IRON PIPE
526	106800.143 73330.344	IRON PIPE
527	106800.143 73330.344	IRON PIPE
528	106800.143 73330.344	IRON PIPE
529	106800.143 73330.344	IRON PIPE
530	106800.143 73330.344	IRON PIPE
531	106800.143 73330.344	IRON PIPE
532	106800.143 73330.344	IRON PIPE
533	106800.143 73330.344	IRON PIPE
534	106800.143 73330.344	IRON PIPE
535	106800.143 73330.344	IRON PIPE
536	106800.143 73330.344	IRON PIPE
537	106800.143 73330.344	IRON PIPE
538	106800.143 73330.344	IRON PIPE
539	106800.143 73330.344	IRON PIPE
540	106800.143 73330.344	IRON PIPE
541	106800.143 73330.344	IRON PIPE
542	106800.143 73330.344	IRON PIPE
543	106800.143 73330.344	IRON PIPE
544	106800.143 73330.344	IRON PIPE
545	106800.143 73330.344	IRON PIPE
546	106800.143 73330.344	IRON PIPE
547	106800.143 73330.344	IRON PIPE
548	106800.143 73330.344	IRON PIPE
549	106800.143 73330.344	IRON PIPE
550	106800.143 73330.344	IRON PIPE

LOWER MAIN BRANCH PROFILE

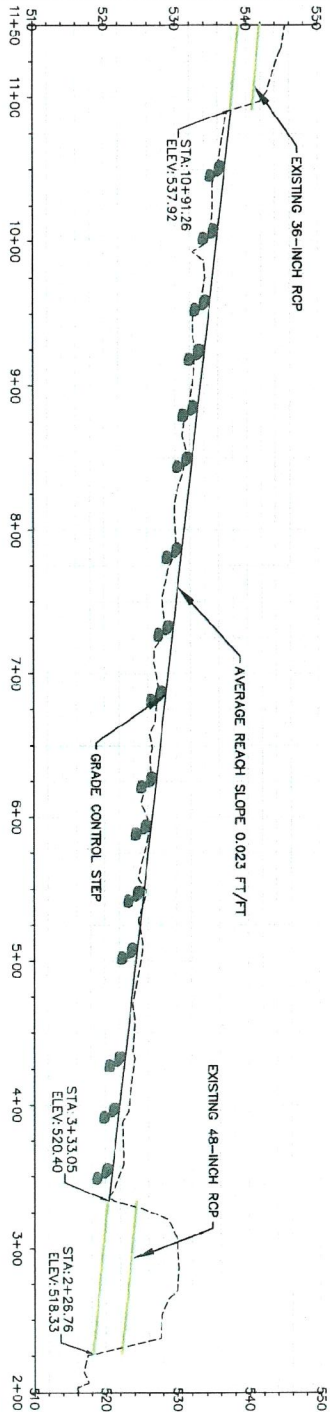

Interfluv
11/20/2013

**FOR REVIEW
NOT FOR
CONSTRUCTION**

THESE DRAWINGS, SPECIFICATIONS, AND CONDITIONS, WHEN READ TOGETHER, FORM THE ENTIRE CONTRACT FOR THE PROJECT. NO PART OF THESE DRAWINGS, SPECIFICATIONS, OR CONDITIONS SHALL BE USED FOR ANY OTHER PROJECT WITHOUT THE WRITTEN PERMISSION OF THE ENGINEER. THE ENGINEER SHALL BE RESPONSIBLE FOR THE ACCURACY OF THE INFORMATION PROVIDED TO HIM BY THE CLIENT. THE CLIENT SHALL BE RESPONSIBLE FOR THE ACCURACY OF THE INFORMATION PROVIDED TO HIM BY THE USER. THE USER SHALL BE RESPONSIBLE FOR THE ACCURACY OF THE INFORMATION PROVIDED TO HIM BY THE USER.

DATE: 11/20/2013
DRAWN BY: JLS
CHECKED BY: JLS
SCALE: 1"=40'

ST. PETERS, ST. CHARLES COUNTY, MISSOURI

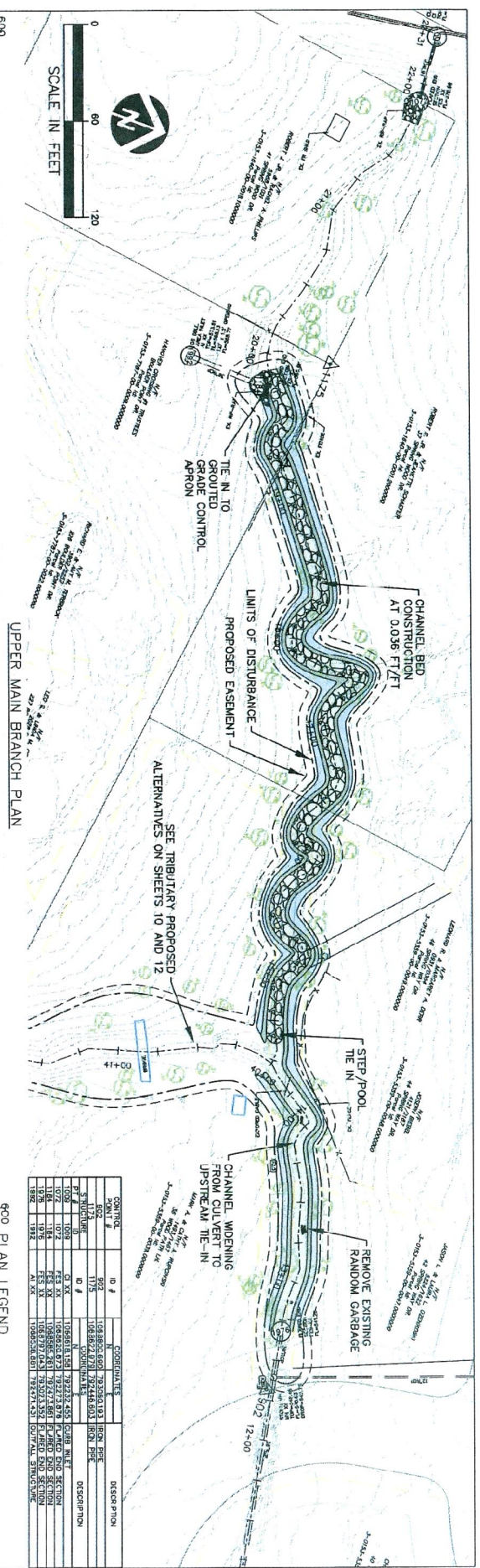

UPPER MAIN BRANCH PLAN

POINT #	COORDINATES	DESCRIPTION
100	100.0000 100.0000	START OF CHANNEL
101	101.0000 101.0000	END OF CHANNEL
102	102.0000 102.0000	START OF CHANNEL
103	103.0000 103.0000	END OF CHANNEL
104	104.0000 104.0000	START OF CHANNEL
105	105.0000 105.0000	END OF CHANNEL
106	106.0000 106.0000	START OF CHANNEL
107	107.0000 107.0000	END OF CHANNEL
108	108.0000 108.0000	START OF CHANNEL
109	109.0000 109.0000	END OF CHANNEL
110	110.0000 110.0000	START OF CHANNEL
111	111.0000 111.0000	END OF CHANNEL
112	112.0000 112.0000	START OF CHANNEL
113	113.0000 113.0000	END OF CHANNEL
114	114.0000 114.0000	START OF CHANNEL
115	115.0000 115.0000	END OF CHANNEL
116	116.0000 116.0000	START OF CHANNEL
117	117.0000 117.0000	END OF CHANNEL
118	118.0000 118.0000	START OF CHANNEL
119	119.0000 119.0000	END OF CHANNEL
120	120.0000 120.0000	START OF CHANNEL
121	121.0000 121.0000	END OF CHANNEL
122	122.0000 122.0000	START OF CHANNEL
123	123.0000 123.0000	END OF CHANNEL
124	124.0000 124.0000	START OF CHANNEL
125	125.0000 125.0000	END OF CHANNEL
126	126.0000 126.0000	START OF CHANNEL
127	127.0000 127.0000	END OF CHANNEL
128	128.0000 128.0000	START OF CHANNEL
129	129.0000 129.0000	END OF CHANNEL
130	130.0000 130.0000	START OF CHANNEL
131	131.0000 131.0000	END OF CHANNEL
132	132.0000 132.0000	START OF CHANNEL
133	133.0000 133.0000	END OF CHANNEL
134	134.0000 134.0000	START OF CHANNEL
135	135.0000 135.0000	END OF CHANNEL
136	136.0000 136.0000	START OF CHANNEL
137	137.0000 137.0000	END OF CHANNEL
138	138.0000 138.0000	START OF CHANNEL
139	139.0000 139.0000	END OF CHANNEL
140	140.0000 140.0000	START OF CHANNEL
141	141.0000 141.0000	END OF CHANNEL
142	142.0000 142.0000	START OF CHANNEL
143	143.0000 143.0000	END OF CHANNEL
144	144.0000 144.0000	START OF CHANNEL
145	145.0000 145.0000	END OF CHANNEL
146	146.0000 146.0000	START OF CHANNEL
147	147.0000 147.0000	END OF CHANNEL
148	148.0000 148.0000	START OF CHANNEL
149	149.0000 149.0000	END OF CHANNEL
150	150.0000 150.0000	START OF CHANNEL
151	151.0000 151.0000	END OF CHANNEL
152	152.0000 152.0000	START OF CHANNEL
153	153.0000 153.0000	END OF CHANNEL
154	154.0000 154.0000	START OF CHANNEL
155	155.0000 155.0000	END OF CHANNEL
156	156.0000 156.0000	START OF CHANNEL
157	157.0000 157.0000	END OF CHANNEL
158	158.0000 158.0000	START OF CHANNEL
159	159.0000 159.0000	END OF CHANNEL
160	160.0000 160.0000	START OF CHANNEL
161	161.0000 161.0000	END OF CHANNEL
162	162.0000 162.0000	START OF CHANNEL
163	163.0000 163.0000	END OF CHANNEL
164	164.0000 164.0000	START OF CHANNEL
165	165.0000 165.0000	END OF CHANNEL
166	166.0000 166.0000	START OF CHANNEL
167	167.0000 167.0000	END OF CHANNEL
168	168.0000 168.0000	START OF CHANNEL
169	169.0000 169.0000	END OF CHANNEL
170	170.0000 170.0000	START OF CHANNEL
171	171.0000 171.0000	END OF CHANNEL
172	172.0000 172.0000	START OF CHANNEL
173	173.0000 173.0000	END OF CHANNEL
174	174.0000 174.0000	START OF CHANNEL
175	175.0000 175.0000	END OF CHANNEL
176	176.0000 176.0000	START OF CHANNEL
177	177.0000 177.0000	END OF CHANNEL
178	178.0000 178.0000	START OF CHANNEL
179	179.0000 179.0000	END OF CHANNEL
180	180.0000 180.0000	START OF CHANNEL
181	181.0000 181.0000	END OF CHANNEL
182	182.0000 182.0000	START OF CHANNEL
183	183.0000 183.0000	END OF CHANNEL
184	184.0000 184.0000	START OF CHANNEL
185	185.0000 185.0000	END OF CHANNEL
186	186.0000 186.0000	START OF CHANNEL
187	187.0000 187.0000	END OF CHANNEL
188	188.0000 188.0000	START OF CHANNEL
189	189.0000 189.0000	END OF CHANNEL
190	190.0000 190.0000	START OF CHANNEL
191	191.0000 191.0000	END OF CHANNEL
192	192.0000 192.0000	START OF CHANNEL
193	193.0000 193.0000	END OF CHANNEL
194	194.0000 194.0000	START OF CHANNEL
195	195.0000 195.0000	END OF CHANNEL
196	196.0000 196.0000	START OF CHANNEL
197	197.0000 197.0000	END OF CHANNEL
198	198.0000 198.0000	START OF CHANNEL
199	199.0000 199.0000	END OF CHANNEL
200	200.0000 200.0000	START OF CHANNEL

900 PLAN LEGEND

- EXISTING CONTOUR (INTERVAL 2 FT)
- PROPOSED EASEMENT
- LIMITS OF DISTURBANCE
- CHANNEL BED CONSTRUCTION TREATMENT
- PROPOSED 100-YEAR FLOOD SURFACE
- PROPOSED 2-YEAR FLOOD BANK
- PROPOSED CHANNEL BOTTOM

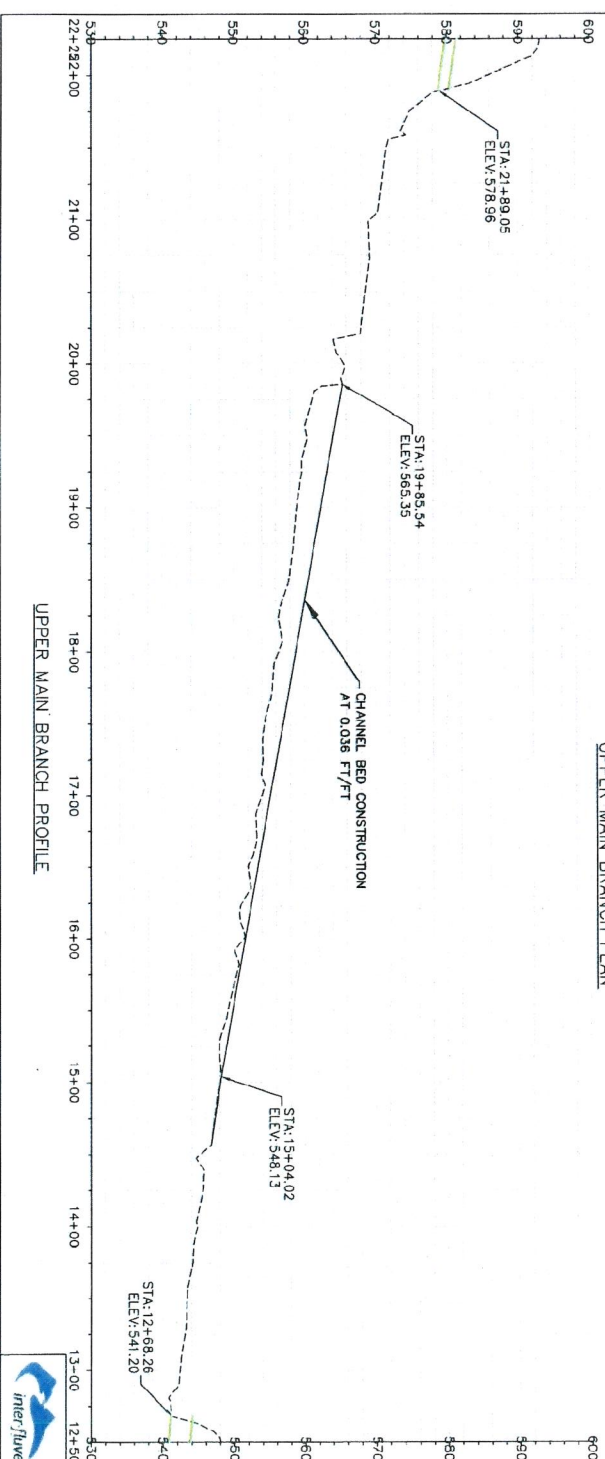

UPPER MAIN BRANCH PROFILE

FOR REVIEW NOT FOR CONSTRUCTION

THE INFORMATION, DESIGN, SPECIFICATIONS, AND CALCULATIONS HEREON ARE THE PROPERTY OF THE ENGINEER AND ARE NOT TO BE REPRODUCED OR TRANSMITTED IN ANY FORM OR BY ANY MEANS, ELECTRONIC OR MECHANICAL, INCLUDING PHOTOCOPYING, RECORDING, OR BY ANY INFORMATION STORAGE AND RETRIEVAL SYSTEM, WITHOUT THE WRITTEN PERMISSION OF THE ENGINEER.

ENGINEER: **InterFluve**

PROJECT: **SPRINGWOOD AND CRESCENT HILLS CHANNEL IMPROVEMENTS**

LOCATION: **ST. PETERS, ST. CHARLES COUNTY, MISSOURI**

DATE: **NOVEMBER 2013**

SCALE: **AS SHOWN**

PROJECT NO.: **11-20-2013**

DATE: **11/20/2013**

BY: **11/20/2013**

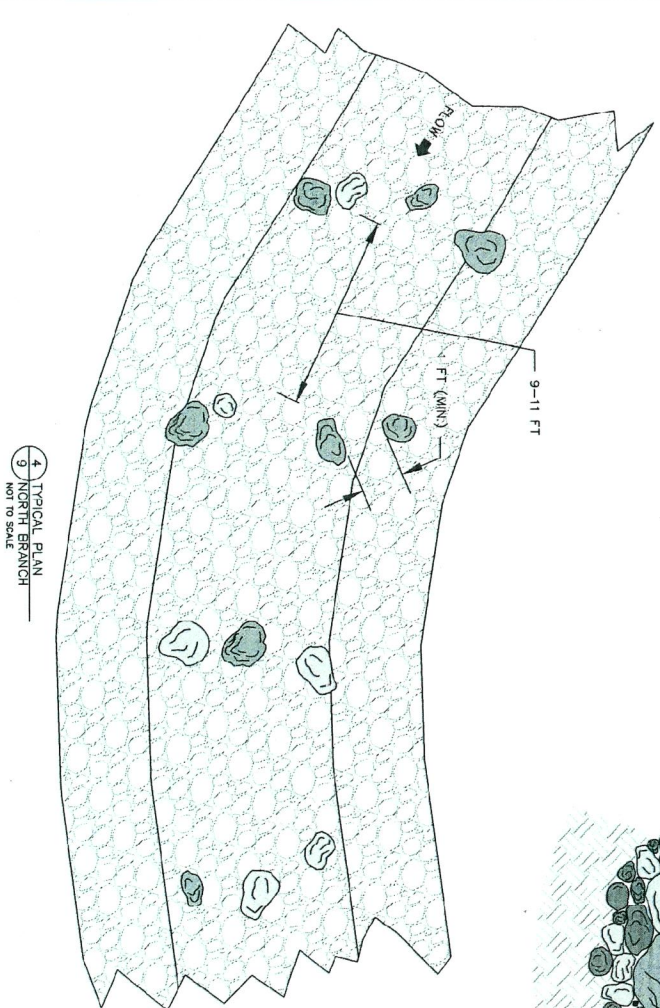
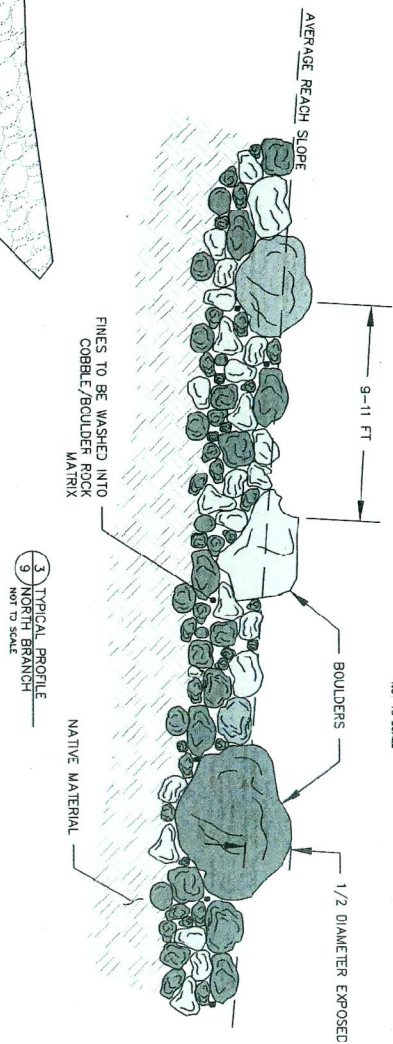
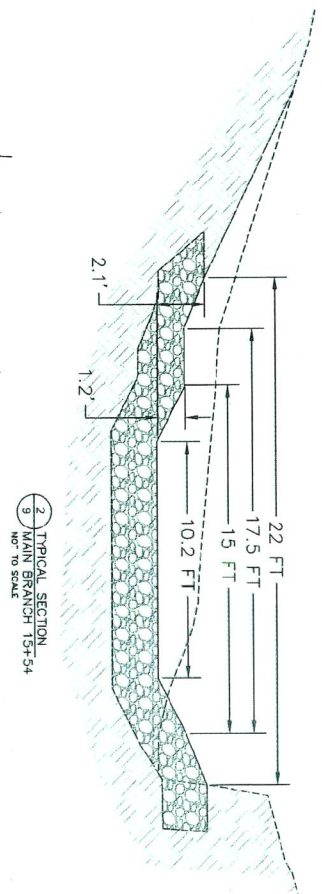
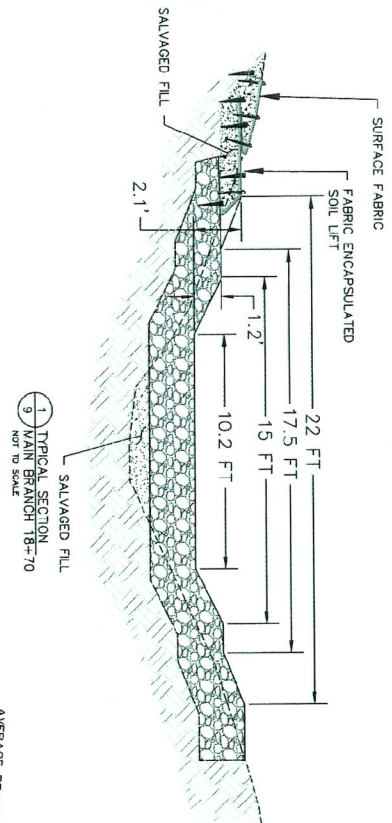

N/F
HANOVER CROSSING #1 TRUSTEES
UNITY CROSSING, CT.
Parcel Id:
3-0153-7787-00-000C.0000000

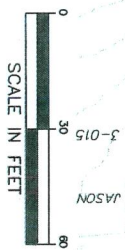

Engineering
"FOR REVIEW
NOT FOR
CONSTRUCTION"

[illegible]

