

APPROVED JURISDICTIONAL DETERMINATION FORM
U.S. Army Corps of Engineers

This form should be completed by following the instructions provided in Section IV of the JD Form Instructional Guidebook.

SECTION I: BACKGROUND INFORMATION

A. REPORT COMPLETION DATE FOR APPROVED JURISDICTIONAL DETERMINATION (JD):

B. ST. LOUIS DISTRICT OFFICE, FILE NAME, AND NUMBER:

C. PROJECT LOCATION AND BACKGROUND INFORMATION:

State: _____ County/parish/borough: _____ City: _____
Center coordinates of site (lat/long in degree decimal format): Lat. _____ °, Long. _____ °
Universal Transverse Mercator: _____
Name of nearest waterbody: _____
Name of watershed or Hydrologic Unit Code (HUC): _____
☐ Check if map/diagram of review area and/or potential jurisdictional areas is/are available upon request.
☐ Check if other sites (e.g., offsite mitigation sites, disposal sites, etc...) are associated with this action and are recorded on a different JD form.

D. REVIEW PERFORMED FOR SITE EVALUATION (CHECK ALL THAT APPLY):

☐ Office (Desk) Determination. Date: _____
☐ Field Determination. Date(s): _____

SECTION II: SUMMARY OF FINDINGS

A. RHA SECTION 10 DETERMINATION OF JURISDICTION.

There are no “*navigable waters of the U.S.*” within Rivers and Harbors Act (RHA) jurisdiction (as defined by 33 CFR part 329) in the review area.

B. CWA SECTION 404 DETERMINATION OF JURISDICTION.

There are no “*waters of the U.S.*” within Clean Water Act (CWA) jurisdiction (as defined by 33 CFR part 328) in the review area.

1. Waters of the U.S.: N/A

2. Non-regulated waters/wetlands (check if applicable):¹

☐ Potentially jurisdictional waters and/or wetlands were assessed within the review area and determined to be not jurisdictional.
Explain: _____

SECTION III: CWA ANALYSIS

A. TNWs AND WETLANDS ADJACENT TO TNWs: N/A

B. CHARACTERISTICS OF TRIBUTARY (THAT IS NOT A TNW) AND ITS ADJACENT WETLANDS (IF ANY): N/A

C. SIGNIFICANT NEXUS DETERMINATION: N/A

D. DETERMINATIONS OF JURISDICTIONAL FINDINGS. THE SUBJECT WATERS/WETLANDS ARE (CHECK ALL THAT APPLY): N/A

E. ISOLATED [INTERSTATE OR INTRA-STATE] WATERS, INCLUDING ISOLATED WETLANDS, THE USE, DEGRADATION OR DESTRUCTION OF WHICH COULD AFFECT INTERSTATE COMMERCE, INCLUDING ANY SUCH WATERS (CHECK ALL THAT APPLY): N/A

F. NON-JURISDICTIONAL WATERS, INCLUDING WETLANDS (CHECK ALL THAT APPLY):

- ☐ If potential wetlands were assessed within the review area, these areas did not meet the criteria in the 1987 Corps of Engineers Wetland Delineation Manual and/or appropriate Regional Supplements.
- ☐ Review area included isolated waters with no substantial nexus to interstate (or foreign) commerce.
☐ Prior to the Jan 2001 Supreme Court decision in “*SWANCC*,” the review area would have been regulated based solely on the “Migratory Bird Rule” (MBR).
- ☐ Waters do not meet the “Significant Nexus” standard, where such a finding is required for jurisdiction. Explain: _____
- ☐ Other (explain, if not covered above): _____

Provide acreage estimates for non-jurisdictional waters in the review area, where the sole potential basis of jurisdiction is the MBR factors (i.e., presence of migratory birds, presence of endangered species, use of water for irrigated agriculture), using best professional judgment (check all that apply): _____

¹ Supporting documentation is presented in Section III.F.

- ☐ Non-wetland waters (i.e., rivers, streams): linear feet width (ft).
- ☐ Lakes/ponds: acres.
- ☐ Other non-wetland waters: acres. List type of aquatic resource: .
- ☐ Wetlands: acres.

Provide acreage estimates for non-jurisdictional waters in the review area that do not meet the "Significant Nexus" standard, where such a finding is required for jurisdiction (check all that apply):

- ☐ Non-wetland waters (i.e., rivers, streams): linear feet, width (ft).
- ☐ Lakes/ponds: acres.
- ☐ Other non-wetland waters: acres. List type of aquatic resource: .
- ☐ Wetlands: acres.

SECTION IV: DATA SOURCES.

A. SUPPORTING DATA. Data reviewed for JD (check all that apply - checked items shall be included in case file and, where checked and requested, appropriately reference sources below):

- ☐ Maps, plans, plots or plat submitted by or on behalf of the applicant/consultant:
- ☐ Data sheets prepared/submitted by or on behalf of the applicant/consultant.
 - ☐ Office concurs with data sheets/delineation report.
 - ☐ Office does not concur with data sheets/delineation report.
- ☐ Data sheets prepared by the Corps:
- ☐ Corps navigable waters' study:
- ☐ U.S. Geological Survey Hydrologic Atlas:
 - ☐ USGS NHD data.
 - ☐ USGS 8 and 12 digit HUC maps.
- ☐ U.S. Geological Survey map(s). Cite scale & quad name:
- ☐ USDA Natural Resources Conservation Service Soil Survey. Citation:
- ☐ National wetlands inventory map(s). Cite name:
- ☐ State/Local wetland inventory map(s):
- ☐ FEMA/FIRM maps:
- ☐ 100-year Floodplain Elevation is: (National Geodetic Vertical Datum of 1929)
- ☐ Photographs: ☐ Aerial (Name & Date):
 - or ☐ Other (Name & Date):
- ☐ Previous determination(s). File no. and date of response letter:
- ☐ Applicable/supporting case law:
- ☐ Applicable/supporting scientific literature:
- ☐ Other information (please specify):

B. ADDITIONAL COMMENTS TO SUPPORT JD:

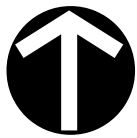

NORTH

REFERENCE(S):

USGS TOPOGRAPHIC MAP/ ARCGIS MAP SERVICE:
[HTTP://GOTO.ARCGISONLINE.COM/MAPS/](http://gto.arcgisonline.com/maps/USA_TOPO_MAP)
 USA_TOPO_MAP, ACCESSED 12/13/2022

38.812889, -90.530062

LEGEND

 SURVEY AREA

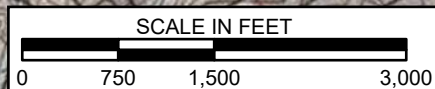

Civil & Environmental Consultants, Inc.

3000 Little Hills Expressway · Suite 102 · St. Charles, MO 63301
 (314) 656-4566 · (866) 250-3679 · fax: (314) 656-4595
www.cecinc.com

BURNS PARK, LLC
 BURNS PARK
 ST. CHARLES, ST. CHARLES COUNTY, MISSOURI

SITE LOCATION MAP

DRAWN BY:	EJE	CHECKED BY:	KLA	APPROVED BY:	KLA*	FIGURE NO:
DATE:	12/13/2022	SCALE:	1"=1,500'	PROJECT NO:	320-318.0003	1

*Hand Signature on file

\\svr-fs-sfl\projects\320-000\320-318-GIS\Maps\320318\320318.aprx 12/13/2022 10:07 AM (kastroh)

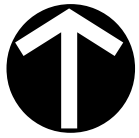

NORTH

REFERENCES AND NOTES

1. ESRI WORLD IMAGERY / ARCGIS MAP SERVICE:
HTTP://GOTO.ARCGISONLINE.COM/MAPS/WORLD_IMAGERY,
ACCESSED 12/13/2022

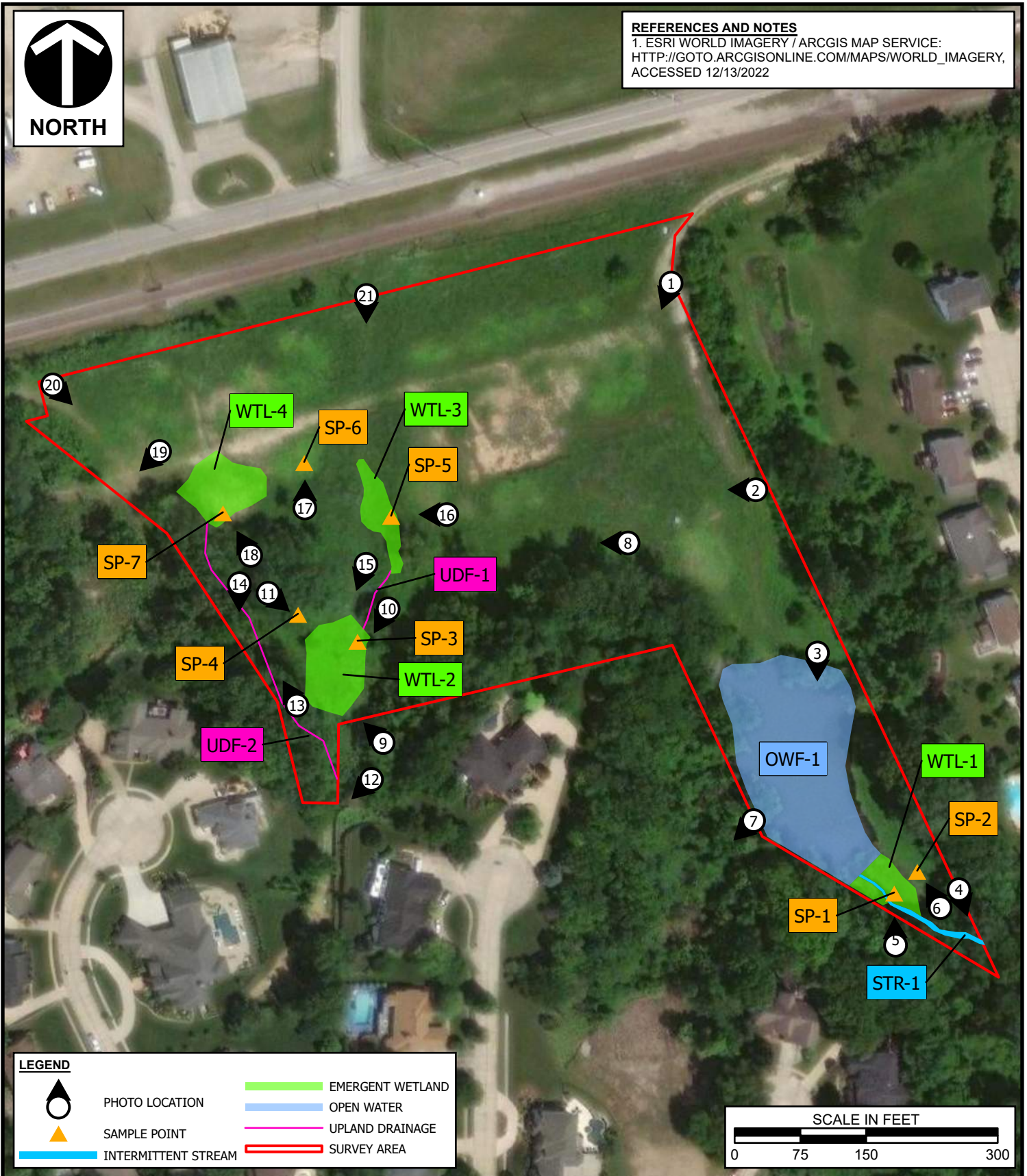

LEGEND



PHOTO LOCATION



SAMPLE POINT

INTERMITTENT STREAM

EMERGENT WETLAND

OPEN WATER

UPLAND DRAINAGE

SURVEY AREA

SCALE IN FEET

0 75 150 300



Civil & Environmental Consultants, Inc.

3000 Little Hills Expressway · Suite 102 · St. Charles, MO 63301
(314) 656-4566 · (866) 250-3679 · fax: (314) 656-4595
www.cecinc.com

BURNS PARK, LLC
BURNS PARK
ST. CHARLES, ST. CHARLES COUNTY, MISSOURI

WETLAND AND STREAM DELINEATION MAP

DRAWN BY:

EJE

CHECKED BY:

KLA

APPROVED BY:

KLA*

FIGURE NO:

4

DATE:

12/13/2022

SCALE:

1"=150'

PROJECT NO:

320-318.0003

*Hand Signature on file

\\svr-fs-sfl\projects\320-000\320-318-GIS\Maps\320318\320318.aprx 12/13/2022 9:54 AM (kastroth)