



**U.S. ARMY CORPS OF ENGINEERS
REGULATORY PROGRAM
APPROVED JURISDICTIONAL DETERMINATION FORM (INTERIM)
NAVIGABLE WATERS PROTECTION RULE**

I. ADMINISTRATIVE INFORMATION

Completion Date of Approved Jurisdictional Determination (AJD): 4/28/2021
 ORM Number: MVS-2021-72
 Associated JDs: N/A
 Review Area Location¹: State/Territory: Missouri City: Clarksville County/Parish/Borough: Pike
 Center Coordinates of Review Area: Latitude 39.3699 Longitude -90.9036

II. FINDINGS

A. Summary: Check all that apply. At least one box from the following list MUST be selected. Complete the corresponding sections/tables and summarize data sources.

- The review area is comprised entirely of dry land (i.e., there are no waters or water features, including wetlands, of any kind in the entire review area). Rationale: N/A or describe rationale.
- There are “navigable waters of the United States” within Rivers and Harbors Act jurisdiction within the review area (complete table in Section II.B).
- There are “waters of the United States” within Clean Water Act jurisdiction within the review area (complete appropriate tables in Section II.C).
- There are waters or water features excluded from Clean Water Act jurisdiction within the review area (complete table in Section II.D).

B. Rivers and Harbors Act of 1899 Section 10 (§ 10)²

§ 10 Name	§ 10 Size		§ 10 Criteria	Rationale for § 10 Determination
Stream 1 (Mississippi River)	1,700	linear feet	RHA Non-tidal water is on the district's Section 10 waters list	The Mississippi River is considered non-tidal water on the St. Louis district's Section 10 waters list.

C. Clean Water Act Section 404

Territorial Seas and Traditional Navigable Waters ((a)(1) waters): ³				
(a)(1) Name	(a)(1) Size		(a)(1) Criteria	Rationale for (a)(1) Determination
Stream 1 (Mississippi River)	1,700	linear feet	(a)(1) Water is also subject to Sections 9 or 10 of the Rivers and Harbors Act - RHA Tidal water is subject to the ebb and flow of the tide.	Mississippi River is a traditionally navigable water and is currently used for interstate and or foreign commerce.

¹ Map(s)/figure(s) are attached to the AJD provided to the requestor.

² If the navigable water is not subject to the ebb and flow of the tide or included on the District's list of Rivers and Harbors Act Section 10 navigable waters list, do NOT use this document to make the determination. The District must continue to follow the procedure outlined in 33 CFR part 329.14 to make a Rivers and Harbors Act Section 10 navigability determination.

³ A stand-alone TNW determination is completed independently of a request for an AJD. A stand-alone TNW determination is conducted for a specific segment of river or stream or other type of waterbody, such as a lake, where upstream or downstream limits or lake borders are established. A stand-alone TNW determination should be completed following applicable guidance and should NOT be documented on the AJD Form.



**U.S. ARMY CORPS OF ENGINEERS
REGULATORY PROGRAM
APPROVED JURISDICTIONAL DETERMINATION FORM (INTERIM)
NAVIGABLE WATERS PROTECTION RULE**

Tributaries ((a)(2) waters):				
(a)(2) Name	(a)(2) Size		(a)(2) Criteria	Rationale for (a)(2) Determination
Stream 2	1,100	linear feet	(a)(2) Intermittent tributary contributes surface water flow directly or indirectly to an (a)(1) water in a typical year.	This stream contributes flow from an approximate 300-acre watershed directly to the Mississippi River.

Lakes and ponds, and impoundments of jurisdictional waters ((a)(3) waters):				
(a)(3) Name	(a)(3) Size		(a)(3) Criteria	Rationale for (a)(3) Determination
N/A.	N/A.	N/A.	N/A.	N/A.

Adjacent wetlands ((a)(4) waters):				
(a)(4) Name	(a)(4) Size		(a)(4) Criteria	Rationale for (a)(4) Determination
N/A.	N/A.	N/A.	N/A.	N/A.

D. Excluded Waters or Features

Excluded waters ((b)(1) – (b)(12)): ⁴				
Exclusion Name	Exclusion Size		Exclusion ⁵	Rationale for Exclusion Determination
N/A.	N/A.	N/A.	N/A.	N/A.

III. SUPPORTING INFORMATION

A. Select/enter all resources that were used to aid in this determination and attach data/maps to this document and/or references/citations in the administrative record, as appropriate.

- Information submitted by, or on behalf of, the applicant/consultant: **Title(s) and date(s)**
This information **Select.** sufficient for purposes of this AJD.
Rationale: **N/A or describe rationale for insufficiency (including partial insufficiency).**
- Data sheets prepared by the Corps: **Title(s) and/or date(s).**
- Photographs: **Aerial: 1956, 2010, and current aerial imagery.**
- Corps site visit(s) conducted on: **Date(s).**
- Previous Jurisdictional Determinations (AJDs or PJDs): **ORM Number(s) and date(s).**
- Antecedent Precipitation Tool: **provide detailed discussion in Section III.B.**
- USDA NRCS Soil Survey: **Soilweb layer, USDA, April 28, 2021**
- USFWS NWI maps: **St. Louis Regulatory Viewer, April 28, 2021**
- USGS topographic maps: **1985, and current USGS topographic maps.**

Other data sources used to aid in this determination:

Data Source (select)	Name and/or date and other relevant information
USGS Stream stats	Streamstats website, April 28, 2021

⁴ Some excluded waters, such as (b)(2) and (b)(4), may not be specifically identified on the AJD form unless a requestor specifically asks a Corps district to do so. Corps districts may, in case-by-case instances, choose to identify some or all of these waters within the review area.

⁵ Because of the broad nature of the (b)(1) exclusion and in an effort to collect data on specific types of waters that would be covered by the (b)(1) exclusion, four sub-categories of (b)(1) exclusions were administratively created for the purposes of the AJD Form. These four sub-categories are not new exclusions, but are simply administrative distinctions and remain (b)(1) exclusions as defined by the NWPR.



**U.S. ARMY CORPS OF ENGINEERS
REGULATORY PROGRAM
APPROVED JURISDICTIONAL DETERMINATION FORM (INTERIM)
NAVIGABLE WATERS PROTECTION RULE**

Data Source (select)	Name and/or date and other relevant information
USDA Sources	N/A.
NOAA Sources	N/A.
Other USACE data (specify)	St. Louis District Regulatory Viewer, April 28, 2021.
State/Local/Tribal Sources	N/A.
Other Sources	N/A.

B. Typical year assessment(s): N/A

C. Additional comments to support AJD: The majority of the review area is within an urban setting, characterized by city streets and buildings, i.e. City of Clarksville, Missouri.

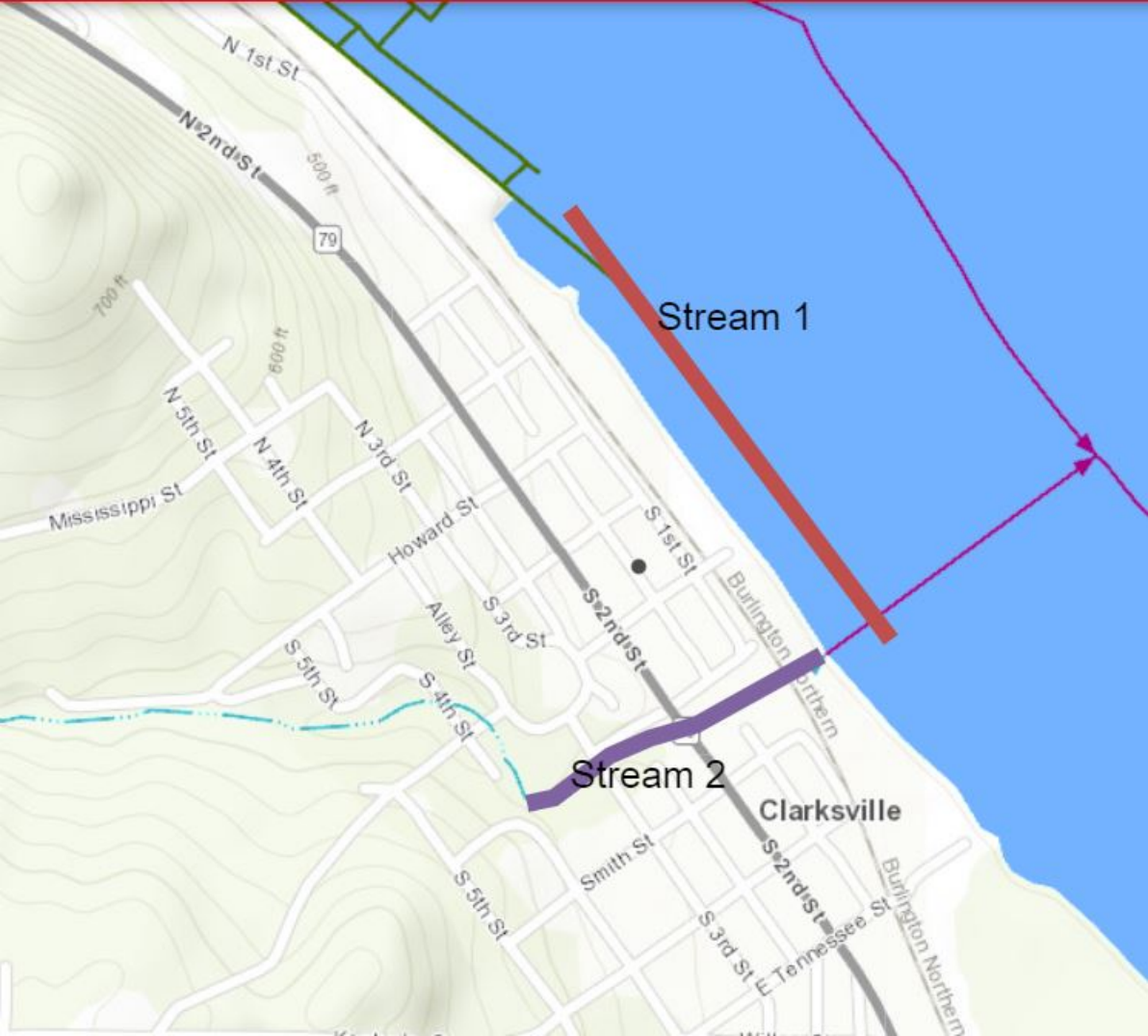

Stream 1

Stream 2

Clarksville