

Chaonia Landing Recreation Area R-5

Snow Creek MR-LD-2

Plate #17

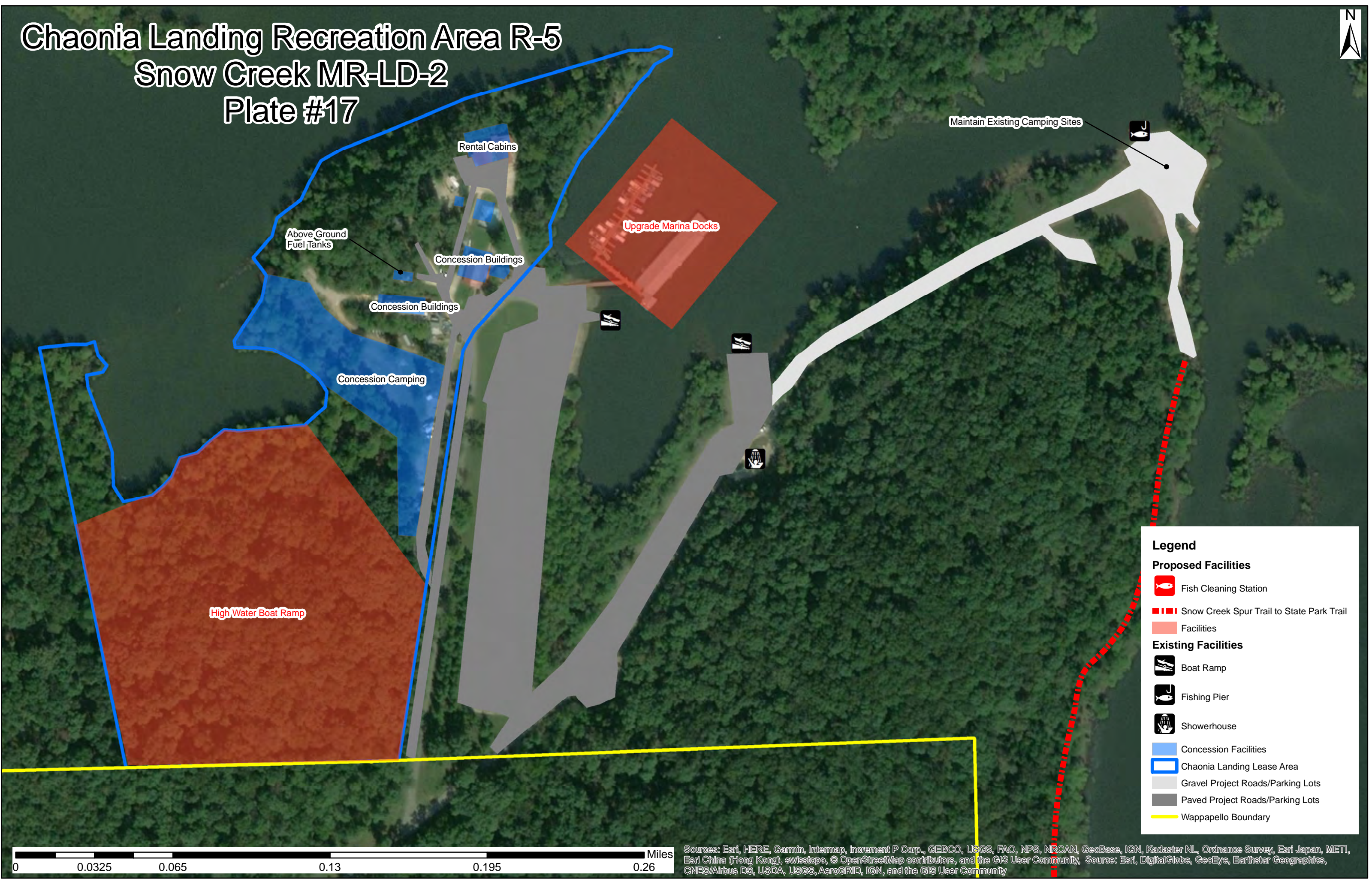

Legend

Proposed Facilities

Fish Cleaning Station

Snow Creek Spur Trail to State Park Trail

Facilities

Existing Facilities

Boat Ramp

Fishing Pier

Showerhouse

Concession Facilities

Chaonia Landing Lease Area

Gravel Project Roads/Parking Lots

Paved Project Roads/Parking Lots

Wappapello Boundary

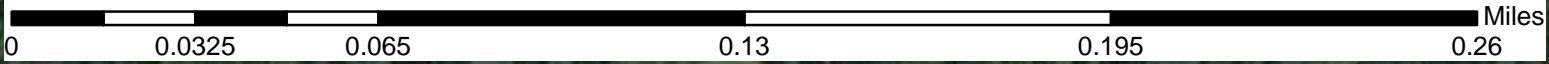

Sources: Esri, HERE, Garmin, Intermap, increment P Corp., GEBCO, USGS, FAO, NPS, NRCAN, GeoBase, IGN, Kadaster NL, Ordnance Survey, Esri Japan, METI, Esri China (Hong Kong), swisstopo, © OpenStreetMap contributors, and the GIS User Community, Source: Esri, DigitalGlobe, GeoEye, Earthstar Geographics, CNES/Airbus DS, USDA, USGS, AeroGRID, IGN, and the GIS User Community

Chaonia Landing Recreation Area R-5

Snow Creek MR-LD-2

Plate #17

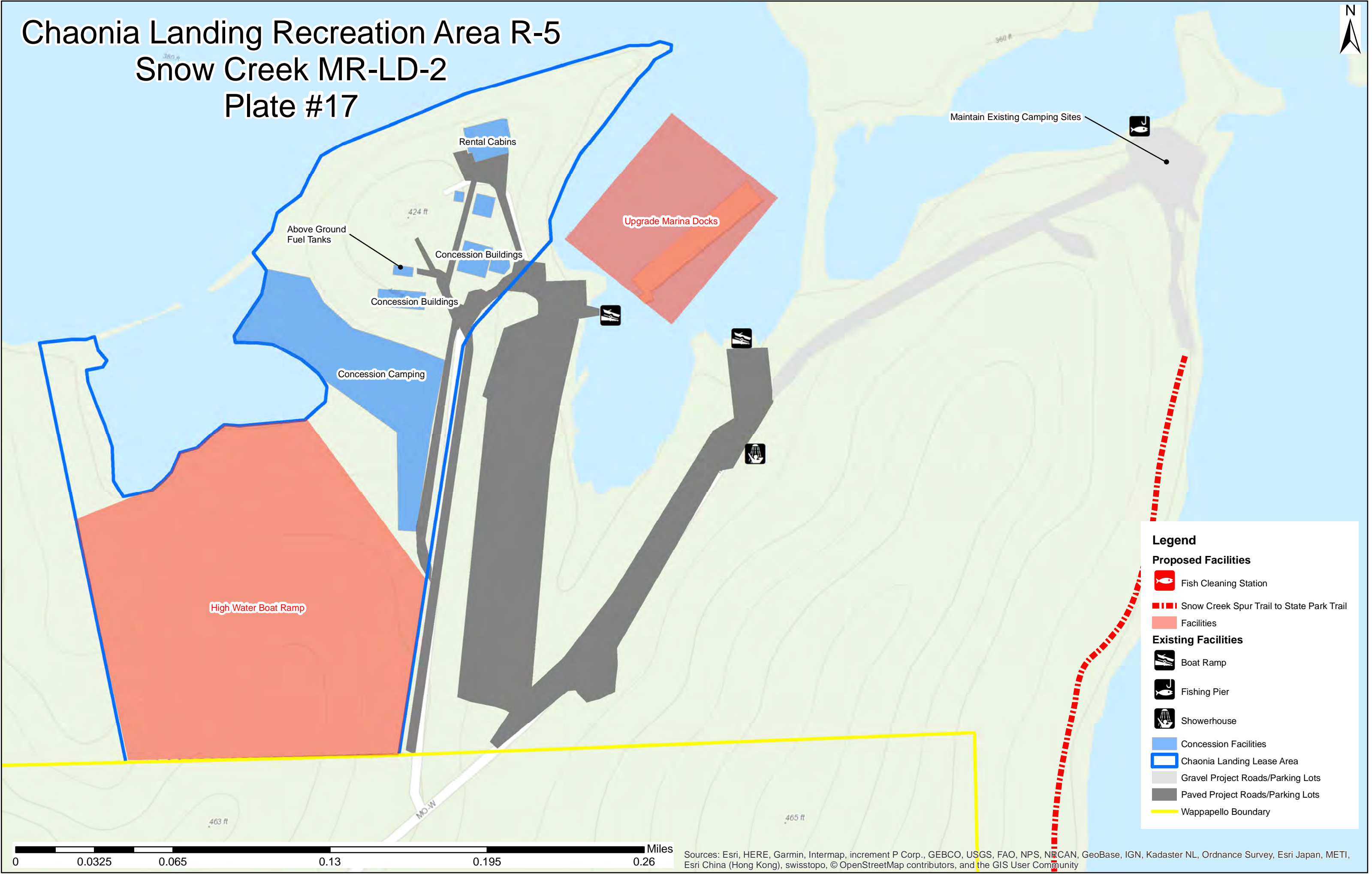

Legend

Proposed Facilities

Fish Cleaning Station

Snow Creek Spur Trail to State Park Trail

Facilities

Existing Facilities

Boat Ramp

Fishing Pier

Showerhouse

Concession Facilities

Chaonia Landing Lease Area

Gravel Project Roads/Parking Lots

Paved Project Roads/Parking Lots

Wappapello Boundary

Holliday Landing Recreation Area R-6 Plate #18

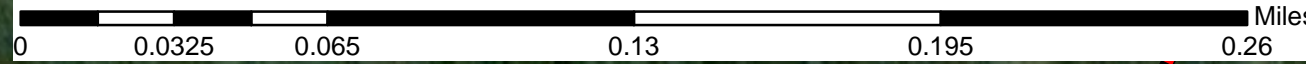
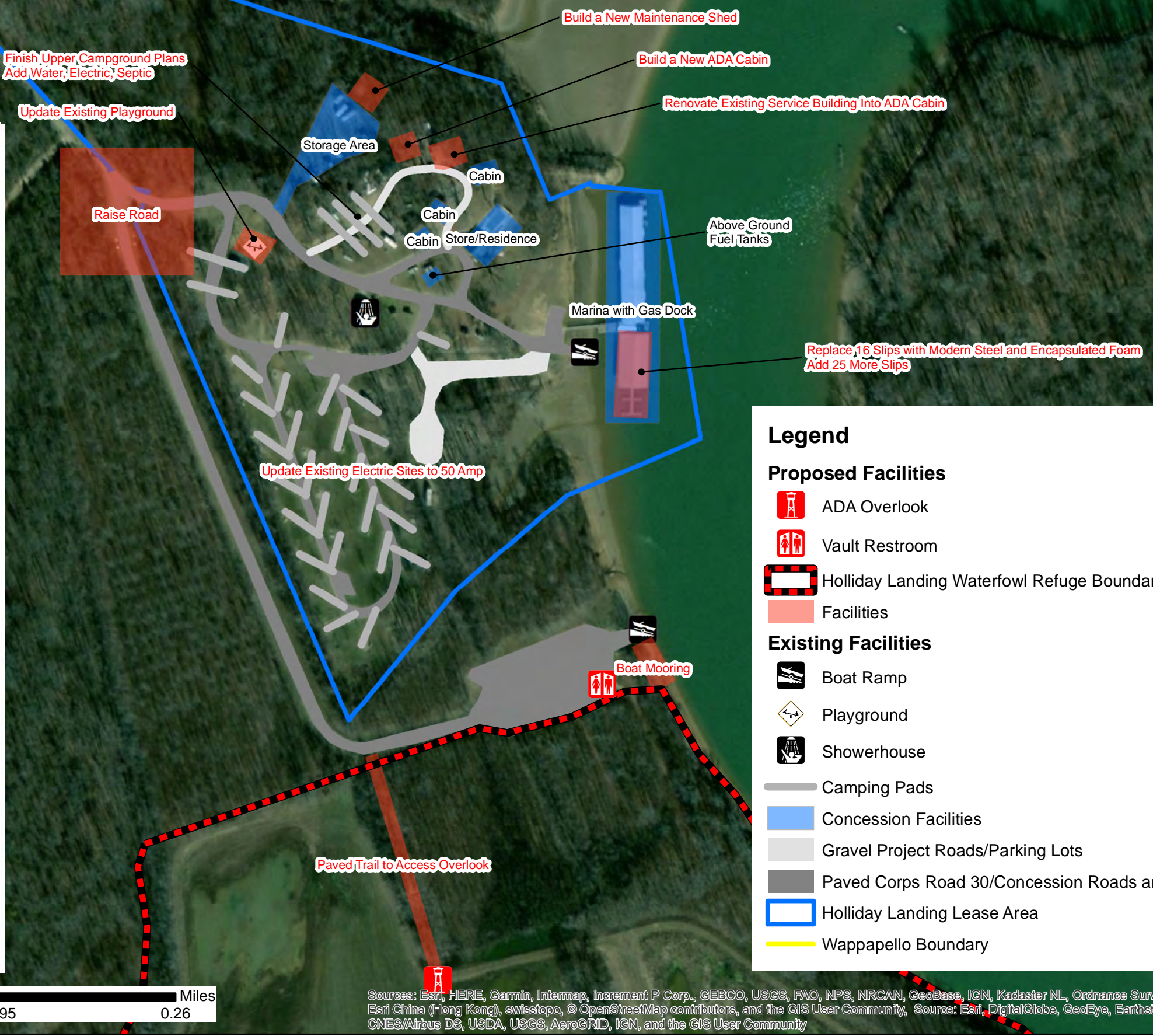

Sources: Esri, HERE, Garmin, Intermap, increment P Corp., GEBCO, USGS, FAO, NPS, NRCAN, GeoBase, IGN, Kadaster NL, Ordnance Survey, Esri Japan, METI, Esri China (Hong Kong), swisstopo, © OpenStreetMap contributors, and the GIS User Community, Sources: Esri, DigitalGlobe, GeoEye, Earthstar Geographics, CNES/Airbus DS, USDA, USGS, AeroGRID, IGN, and the GIS User Community

Holliday Landing Recreation Area R-6 Plate #18

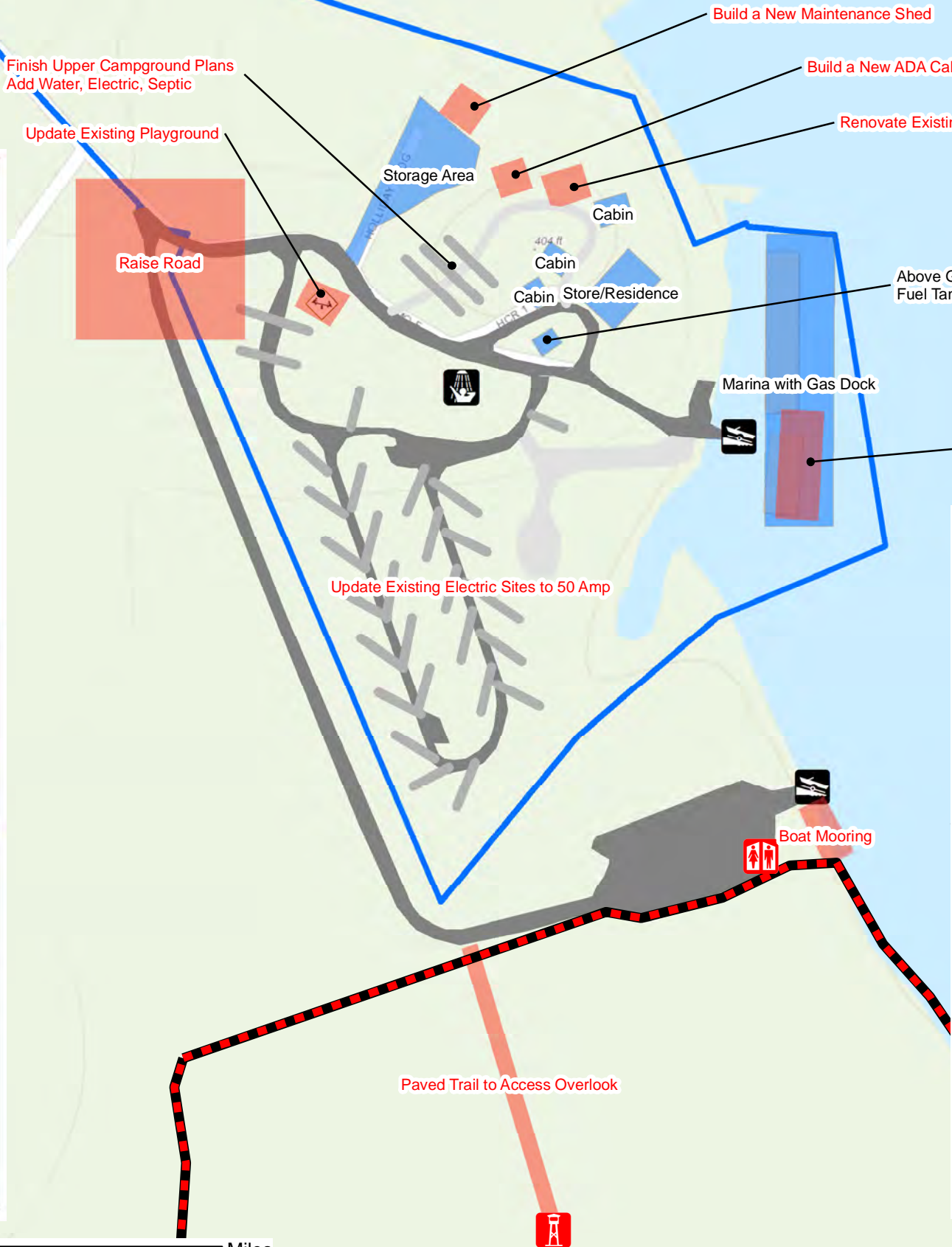

Legend

Proposed Facilities

- ADA Overlook
- Vault Restroom
- Holliday Landing Waterfowl Refuge Boundary
- Facilities

Existing Facilities

- Boat Ramp
- Playground
- Showerhouse
- Camping Pads
- Concession Facilities
- Gravel Project Roads/Parking Lots
- Paved Corps Road 30/Concession Roads and Parking Lots
- Holliday Landing Lease Area
- Wappapello Boundary

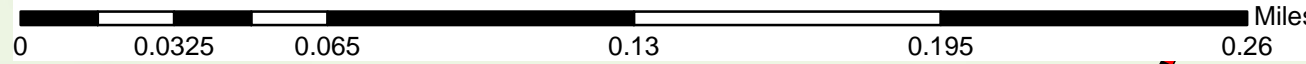

Sources: Esri, HERE, Garmin, Intermap, increment P Corp., GEBCO, USGS, FAO, NPS, NRCAN, GeoBase, IGN, Kadaster NL, Ordnance Survey, Esri Japan, METI, Esri China (Hong Kong), swisstopo, © OpenStreetMap contributors, and the GIS User Community

34 Bridge Recreation Area R-7 Plate #19



Pave Upper Parking Lot

Legend

Proposed Facilities

 Restroom

 Facilities

Existing Facilities

 Gravel Project Roads/Parking Lots

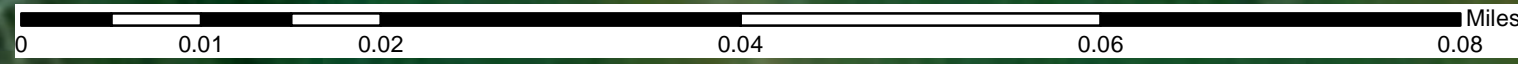



Sources: Esri, HERE, Garmin, Intermap, increment P Corp., GEBCO, USGS, FAO, NPS, NRCAN, GeoBase, IGN, Kadaster NL, Ordnance Survey, Esri Japan, METI, Esri China (Hong Kong), swisstopo, © OpenStreetMap contributors, and the GIS User Community, Source: Esri, DigitalGlobe, GeoEye, Earthstar Geographics, CNES/Airbus DS, USDA, USGS, AeroGRID, IGN, and the GIS User Community

34 Bridge Recreation Area R-7

Plate #19



- Legend**
- Proposed Facilities**
-  Restroom
- Existing Facilities**
-  Facilities
 -  Gravel Project Roads/Parking Lots

Sources: Esri, HERE, Garmin, Intermap, increment P Corp., GEBCO, USGS, FAO, NPS, NRCAN, GeoBase, IGN, Kadaster NL, Ordnance Survey, Esri Japan, METI, Esri China (Hong Kong), swisstopo, © OpenStreetMap contributors, and the GIS User Community

North Greenville Recreation Area R-8

City of Greenville Lease Area

Plate #20



Legend

Proposed Facilities

Foot Bridge

Gazebo 25'

Group Shelter

Parking

Pavilion 30' x 40'

Picnic Area

Playground 25' x 60'

Restroom

Water Fountain

Proposed Paved Trail

Proposed Paved Road

Proposed Facilities

Concession Gravel Roads/Parking Lots

City of Greenville Lease Area

Hike and Bike Trail Lease Area

Wappapello Boundary

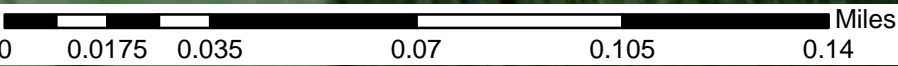
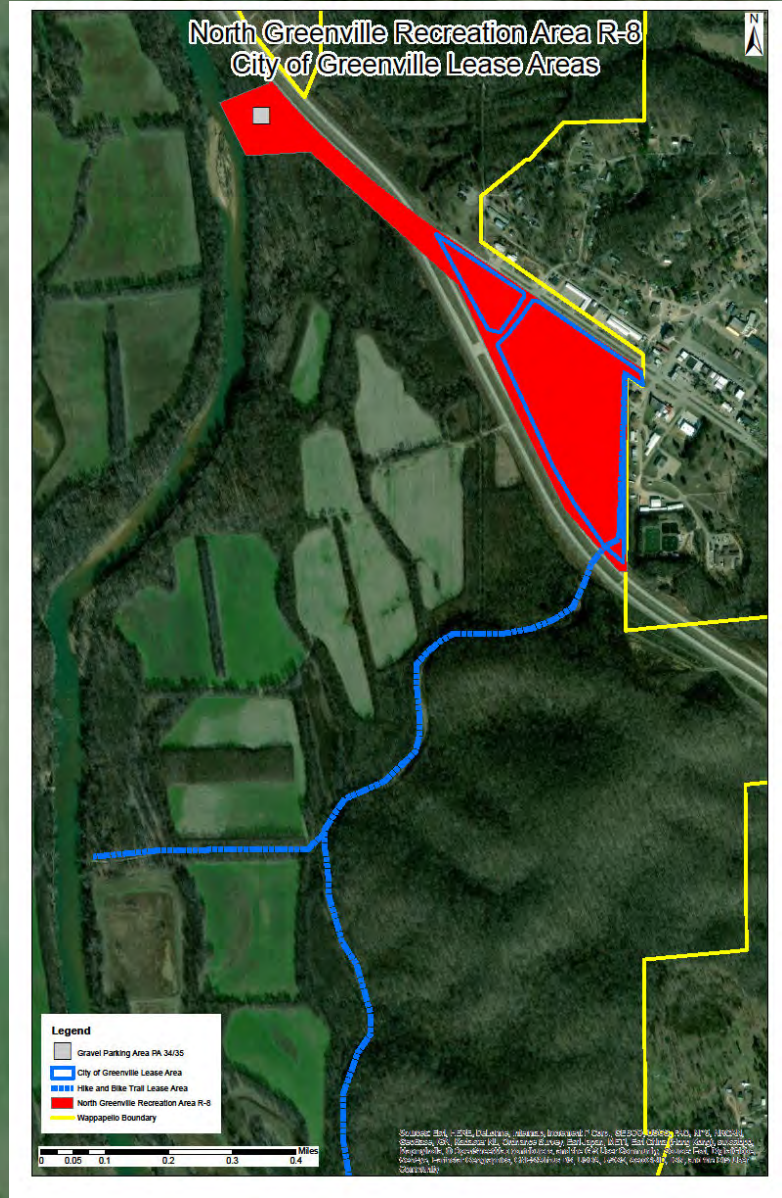

Sources: Esri, HERE, DeLorme, Intermap, Increment P Corp., GEBCO, USGS, FAO, NPS, NRCAN, GeoBase, IGN, Kadaster NL, Ordnance Survey, Esri Japan, METI, Esri China (Hong Kong), swisstopo, MapmyIndia, © OpenStreetMap contributors, and the GIS User Community, Source: Esri, DigitalGlobe, GeoEye, Earthstar Geographics, CNES/Airbus DS, USDA, USGS, AeroGRID, IGN, and the GIS User Community

North Greenville Recreation Area R-8

City of Greenville Lease Area

Plate #20



Legend

Proposed Facilities

Foot Bridge

Gazebo 25'

Group Shelter

Parking

Pavilion 30' x 40'

Picnic Area

Playground 25' x 60'

Restroom

Water Fountain

Proposed Paved Trail

Proposed Paved Road

Proposed Facilities

Concession Gravel Roads/Parking Lots

City of Greenville Lease Area

Hike and Bike Trail Lease Area

Wappapello Boundary

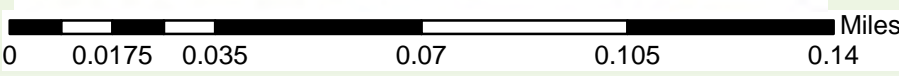
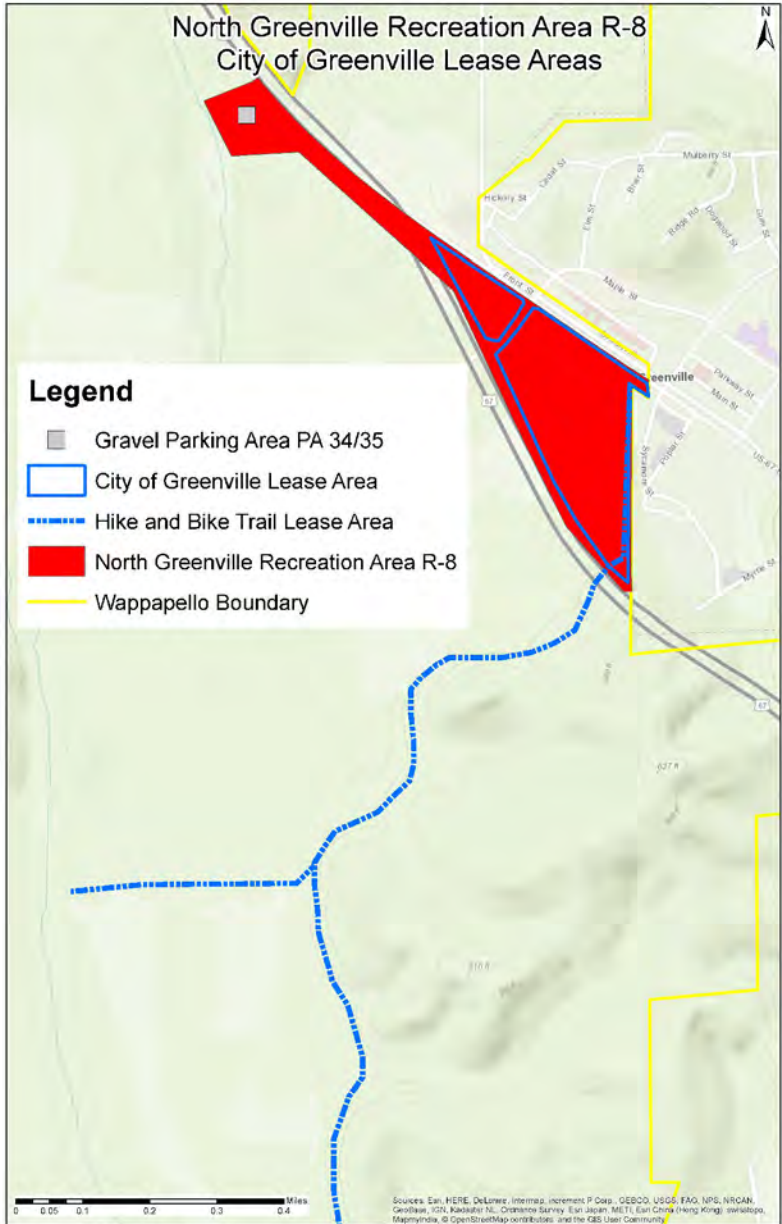

Sources: Esri, HERE, DeLorme, Intermap, increment P Corp., GEBCO, USGS, FAO, NPS, NRCAN, GeoBase, IGN, Kadaster NL, Ordnance Survey, Esri Japan, METI, Esri China (Hong Kong), swisstopo, MapmyIndia, © OpenStreetMap contributors, and the GIS User Community

Greenville Recreation Area Campground R-9

Plate #21



Legend

Proposed Facilities

Interpretative Area

Facilities

Existing Facilities

Dump Station

Fee Booth

Group Shelter

Horseshoe Pits

Playground

Picnic Site

Showerhouse

Restroom

Union Cemetery

Camping Pads

Concrete Walkways

Old Greenville Hike and Bike Trail

Old Greenville Historical Trail

Facilities

Gravel Project Roads/Parking Lots

Paved Project Roads/Parking Lots

Wappapello Boundary

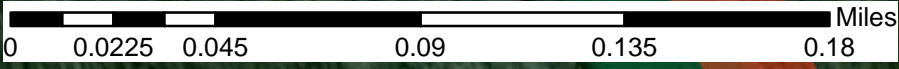
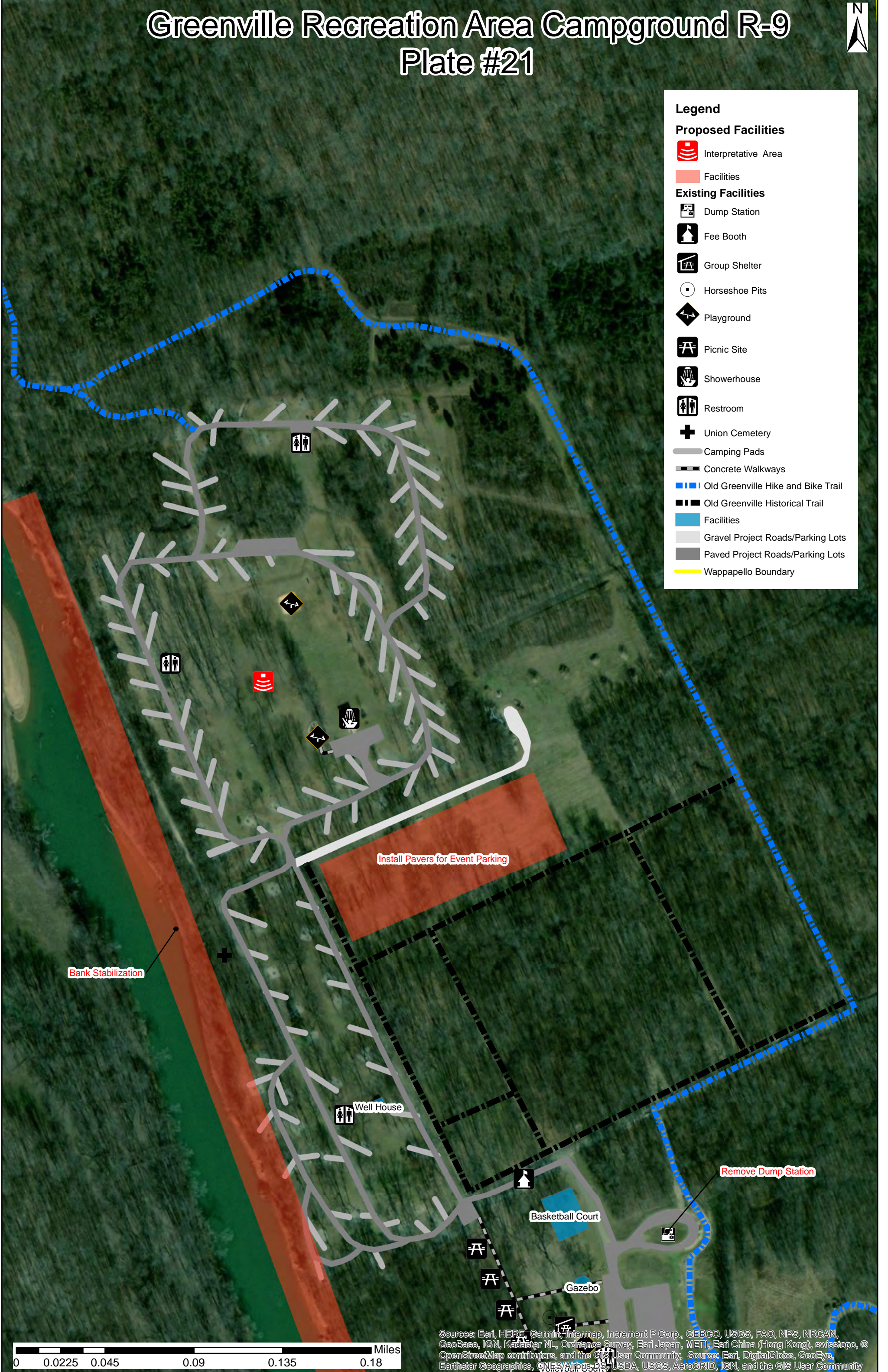

Sources: Esri, HERE, Garmin, Intermap, increment P Corp., GEBCO, USGS, FAO, NPS, NRCAN, GeoBase, IGN, Kadaster NL, Ordnance Survey, Esri Japan, METI, Esri China (Hong Kong), swisstopo, © OpenStreetMap contributors, and the GIS User Community, Source: Esri, DigitalGlobe, GeoEye, Earthstar Geographics, CNES/Airbus DS, USDA, USGS, AeroGRID, IGN, and the GIS User Community

Greenville Recreation Area Campground R-9

Plate #21



Legend

Proposed Facilities

 Interpretative Area

 Facilities

Existing Facilities

 Dump Station

 Fee Booth

 Group Shelter

 Horseshoe Pits

 Playground

 Picnic Site

 Showerhouse

 Restroom

 Union Cemetery

 Camping Pads

 Concrete Walkways

 Old Greenville Hike and Bike Trail

 Old Greenville Historical Trail

 Facilities

 Gravel Project Roads/Parking Lots

 Paved Project Roads/Parking Lots

 Wappapello Boundary

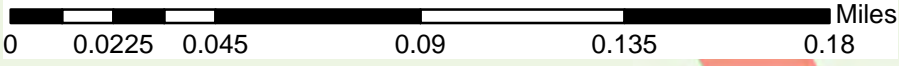

Sources: Esri, HERE, Garmin, Intermap, increment P Corp., GEBCO, USGS, FAO, NPS, NRCAN, GeoBase, IGN, Kadaster NL, Ordnance Survey, Esri Japan, METI, Esri China (Hong Kong), swisstopo, © OpenStreetMap contributors, and the GIS User Community



Greenville Recreation Area R-9

Day Use Area

Plate #22

Legend

Proposed Facilities

 Covered Picnic Site

 Dusk To Dawn Light

 Restroom

 Facilities

Existing Facilities

 Boat Ramp

 Dump Station

 Fishing Pier

 Fee Booth

 Group Shelter

 Horseshoe Pits

 Overlook

 Picnic Area

 Playground

 Restroom

 Showerhouse

 Vault Restroom

 Camping Pads

 Concrete Walkways

 Old Greenville Hike and Bike Trail

 Facilities

 Paved Project Roads/Parking Lots

 Wappapello Boundary

Bank Stabilization

Sand Volleyball Court

Historical Information Center

Basketball Court

Remove Dump Station

Install Pavers for Event Parking

Upgrade to Waterborne Restroom

Upgrade Bank Fishing Access

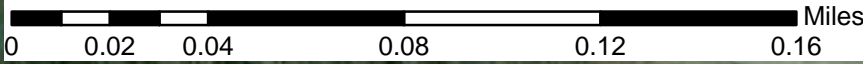

Sources: Esri, HERE, Garmin, Intermap, increment P Corp., GEBCO, USGS, FAO, NPS, NRCAN, GeoBase, IGN, Kadaster NL, Ordnance Survey, Esri Japan, METI, Esri China (Hong Kong), swisstopo, © OpenStreetMap contributors, and the GIS User Community, Source: Esri, DigitalGlobe, GeoEye, Earthstar Geographics, CNES/Airbus DS, USDA, USGS, AeroGRID, IGN, and the GIS User Community

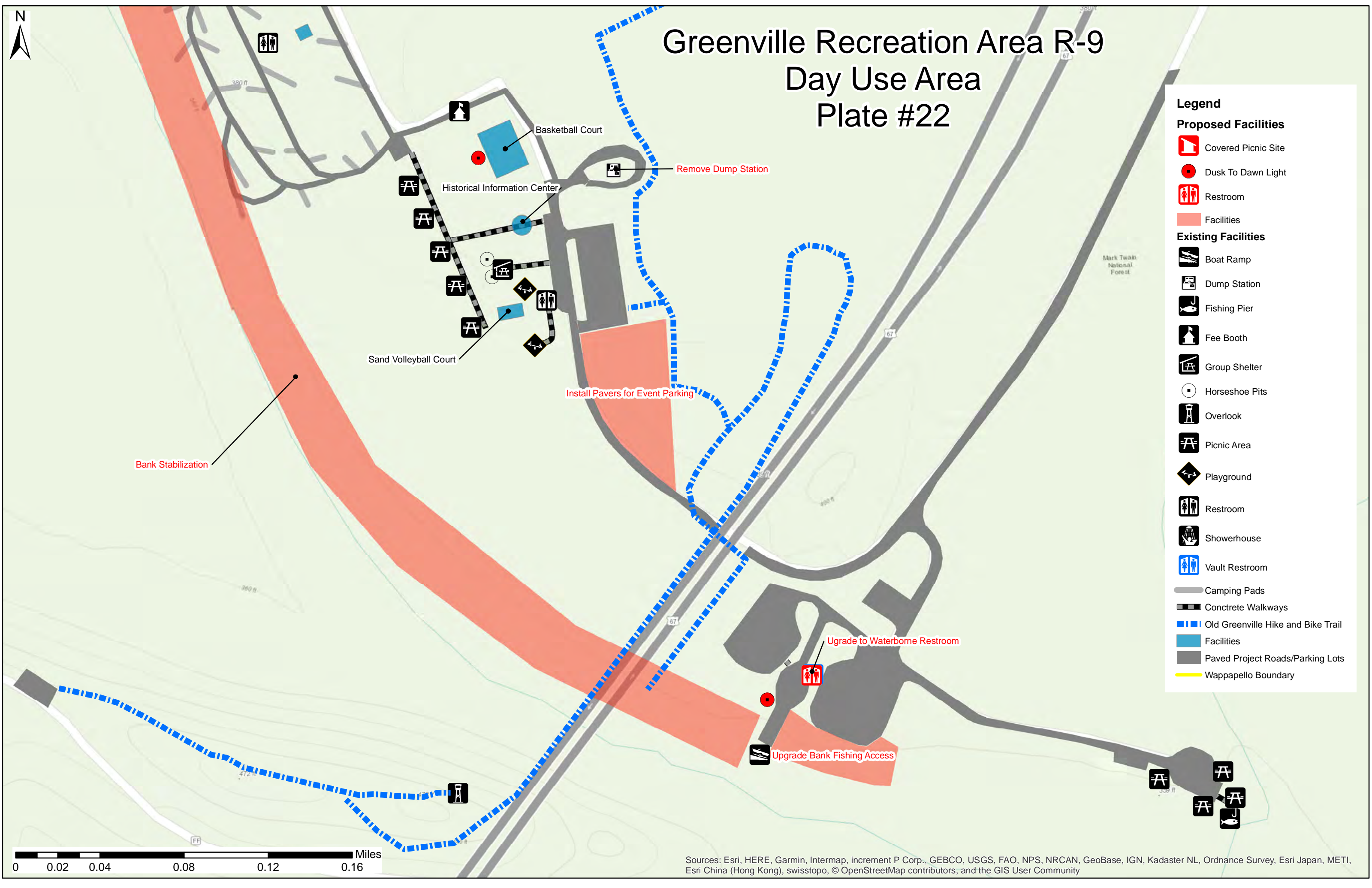

Sulphur Springs Recreation Area R-10

Johnson Tract Environmentally Sensitive Area ES-E-2

Plate #23



A Remove Campsite

B Remove Campsite

4 Primitive Campsites

Widen and Pave Cul-de-sac

Pave Gravel to Widen Entrance

Legend

Proposed Facilities

 Johnson Tract Campsites

 Facilities

Existing Facilities

 Boat Ramp

 Campsite

 Restroom

 Johnson Tract Trail

 Johnson Tract Area Boundary

 Paved Corps Road 17

 Wappapello Boundary

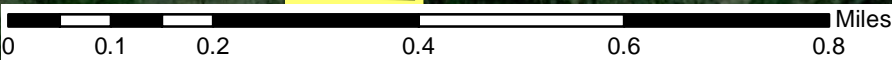

Sources: Esri, HERE, Garmin, Intermap, increment P Corp., GEBCO, USGS, FAO, NPS, NRCAN, GeoBase, IGN, Kadaster NL, Ordnance Survey, Esri Japan, METI, Esri China (Hong Kong), swisstopo, © OpenStreetMap contributors, and the GIS User Community, Source: Esri, DigitalGlobe, GeoEye, Earthstar Geographics, CNES/Airbus DS, USDA, USGS, AeroGRID, IGN, and the GIS User Community

Sulphur Springs Recreation Area R-10

Johnson Tract Environmentally Sensitive Area ES-E-2

Plate #23

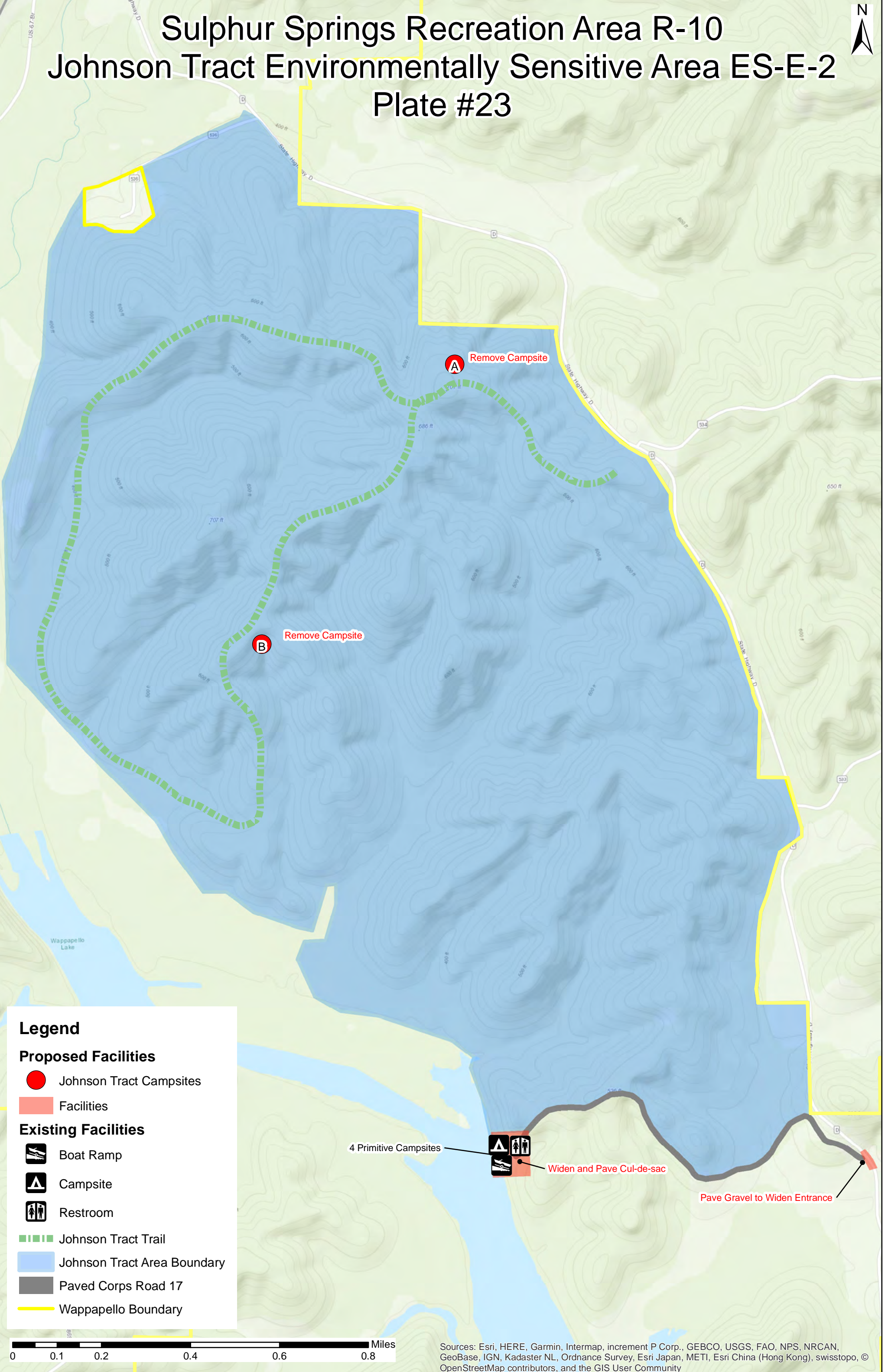

Legend

Proposed Facilities

Johnson Tract Campsites

Facilities

Existing Facilities

Boat Ramp

Campsite

Restroom

Johnson Tract Trail

Johnson Tract Area Boundary

Paved Corps Road 17

Wappapello Boundary

4 Primitive Campsites

Widen and Pave Cul-de-sac

Pave Gravel to Widen Entrance





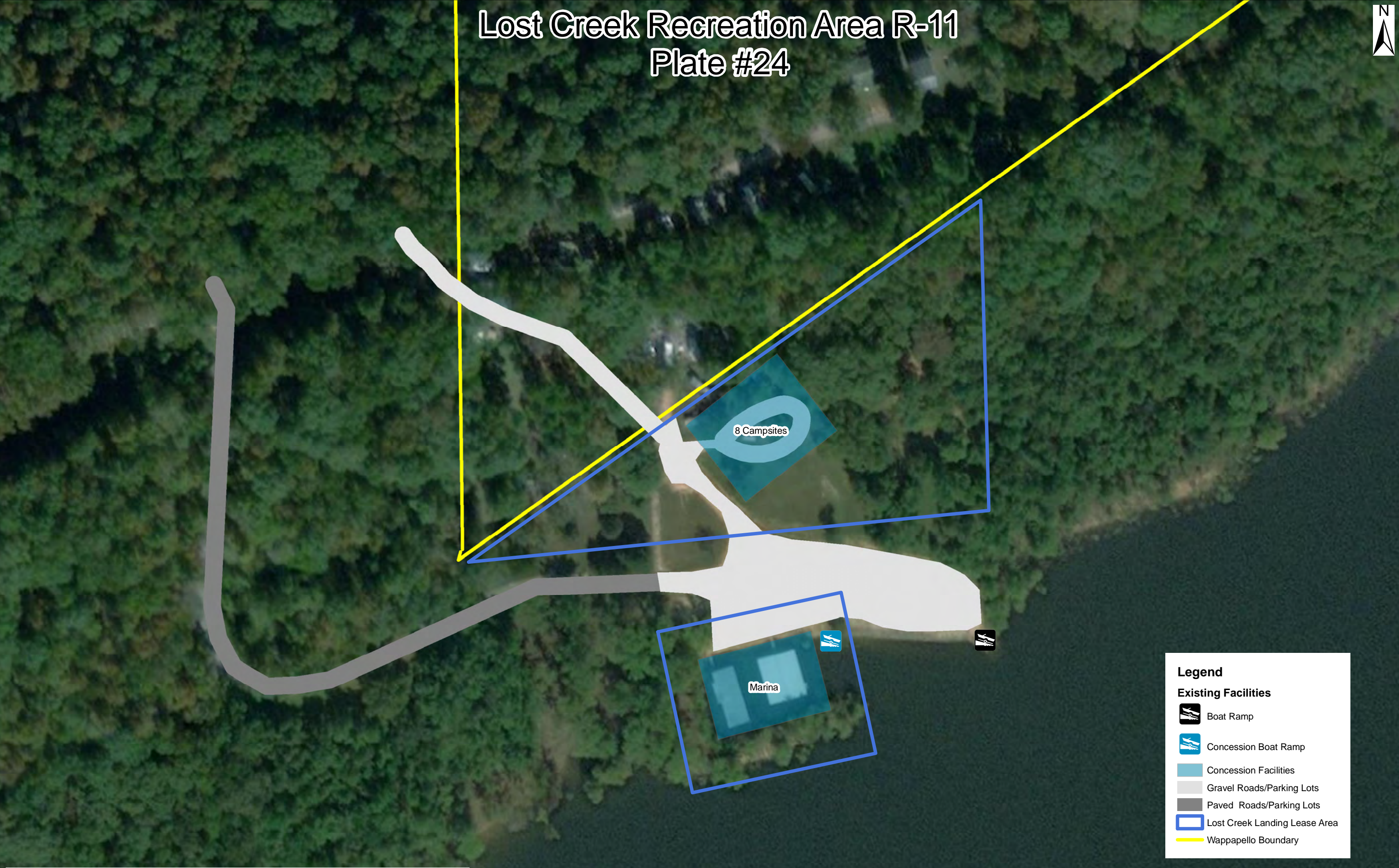

Sources: Esri, HERE, Garmin, Intermap, increment P Corp., GEBCO, USGS, FAO, NPS, NRCAN, GeoBase, IGN, Kadaster NL, Ordnance Survey, Esri Japan, METI, Esri China (Hong Kong), swisstopo, © OpenStreetMap contributors, and the GIS User Community

Lost Creek Recreation Area R-11
Plate #24



Legend

Existing Facilities

-  Boat Ramp
-  Concession Boat Ramp
-  Concession Facilities
-  Gravel Roads/Parking Lots
-  Paved Roads/Parking Lots
-  Lost Creek Landing Lease Area
-  Wappapello Boundary

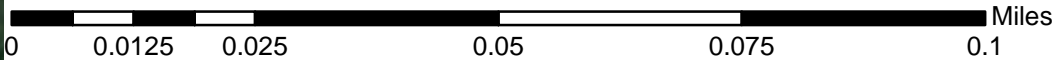

Sources: Esri, HERE, DeLorme, Intermap, increment P Corp., GEBCO, USGS, FAO, NPS, NRCAN, GeoBase, IGN, Kadaster NL, Ordnance Survey, Esri Japan, METI, Esri China (Hong Kong), swisstopo, MapmyIndia, © OpenStreetMap contributors, and the GIS User Community, Source: Esri, DigitalGlobe, GeoEye, Earthstar Geographics, CNES/Airbus DS, USDA, USGS, AeroGRID, IGN, and the GIS User Community





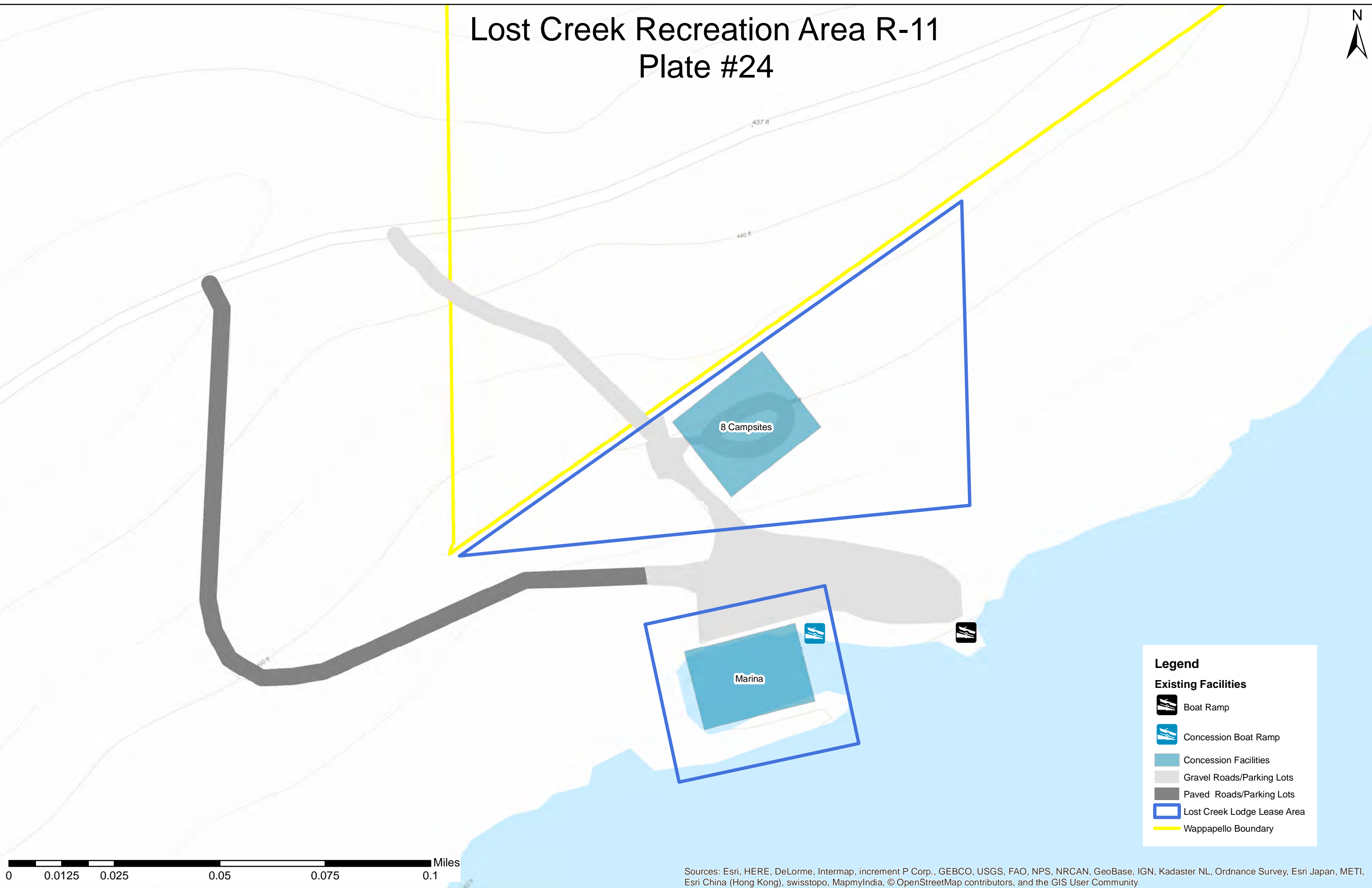

Lost Creek Recreation Area R-11

Plate #24



Legend

Existing Facilities

-  Boat Ramp
-  Concession Boat Ramp
-  Concession Facilities
-  Gravel Roads/Parking Lots
-  Paved Roads/Parking Lots
-  Lost Creek Lodge Lease Area
-  Wappapello Boundary

0 0.0125 0.025 0.05 0.075 0.1 Miles

Sources: Esri, HERE, DeLorme, Intermap, increment P Corp., GEBCO, USGS, FAO, NPS, NRCAN, GeoBase, IGN, Kadaster NL, Ordnance Survey, Esri Japan, METI, Esri China (Hong Kong), swisstopo, MapmyIndia, © OpenStreetMap contributors, and the GIS User Community

Camp SEMO Recreation Area R-11

Plate #25





Legend

Proposed Facilities

 Vault Restroom

Existing Facilities

 Amphitheater

 Cabin

 Group Shelter

 Playground

 Showerhouse

 Hiking Trail

 Camp SEMO Lease Area

 Concession Facilities

 Concession Gravel Roads/Parking Lots

 Concession Paved Roads/Parking Lots

 Wappapello Boundary



Sources: Esri, HERE, Garmin, Intermap, increment P Corp., GEBCO, USGS, FAO, NPS, NRCAN, GeoBase, IGN, Kadaster NL, Ordnance Survey, Esri Japan, METI, Esri China (Hong Kong), swisstopo, © OpenStreetMap contributors, and the GIS User Community, Source: Esri, DigitalGlobe, GeoEye, Earthstar Geographics, CNES/Airbus DS, USDA, USGS, AeroGRID, IGN, and the GIS User Community

Camp SEMO Recreation Area R-11

Plate #25



Legend

Proposed Facilities

Vault Restroom

Existing Facilities

Amphitheater

Cabin

Group Shelter

Playground

Showerhouse

Hiking Trail

Camp SEMO Lease Area

Concession Facilities

Concession Gravel Roads/Parking Lots

Concession Paved Roads/Parking Lots

Wappapello Boundary

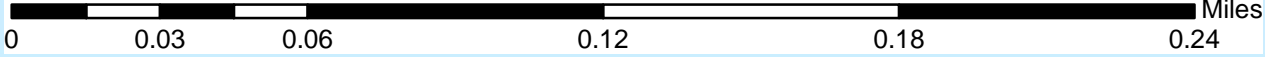
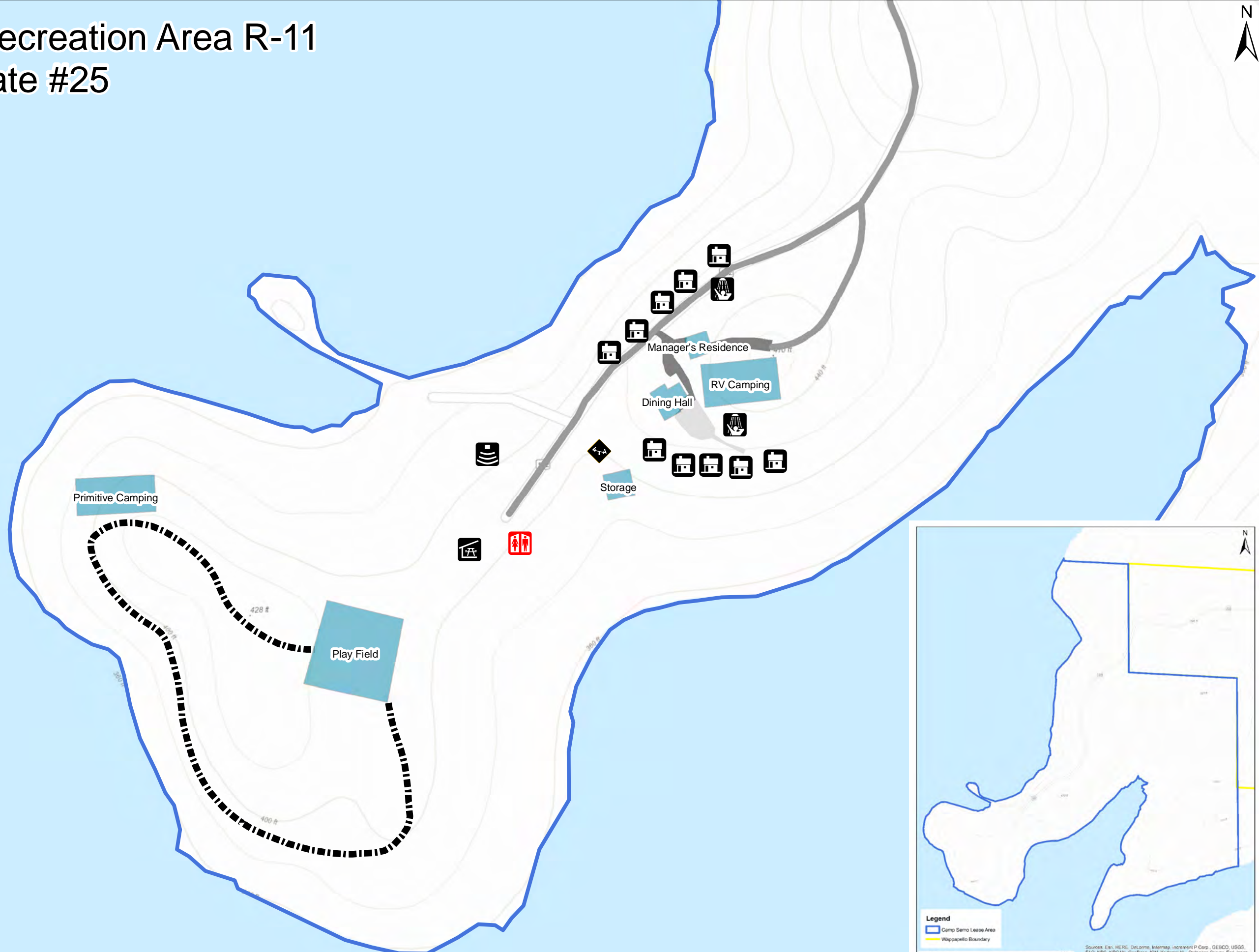

Sources: Esri, HERE, Garmin, Intermap, increment P Corp., GEBCO, USGS, FAO, NPS, NRCAN, GeoBase, IGN, Kadaster NL, Ordnance Survey, Esri Japan, METI, Esri China (Hong Kong), swisstopo, © OpenStreetMap contributors, and the GIS User Community

Possum Creek Recreation Area R-13

Plate #26

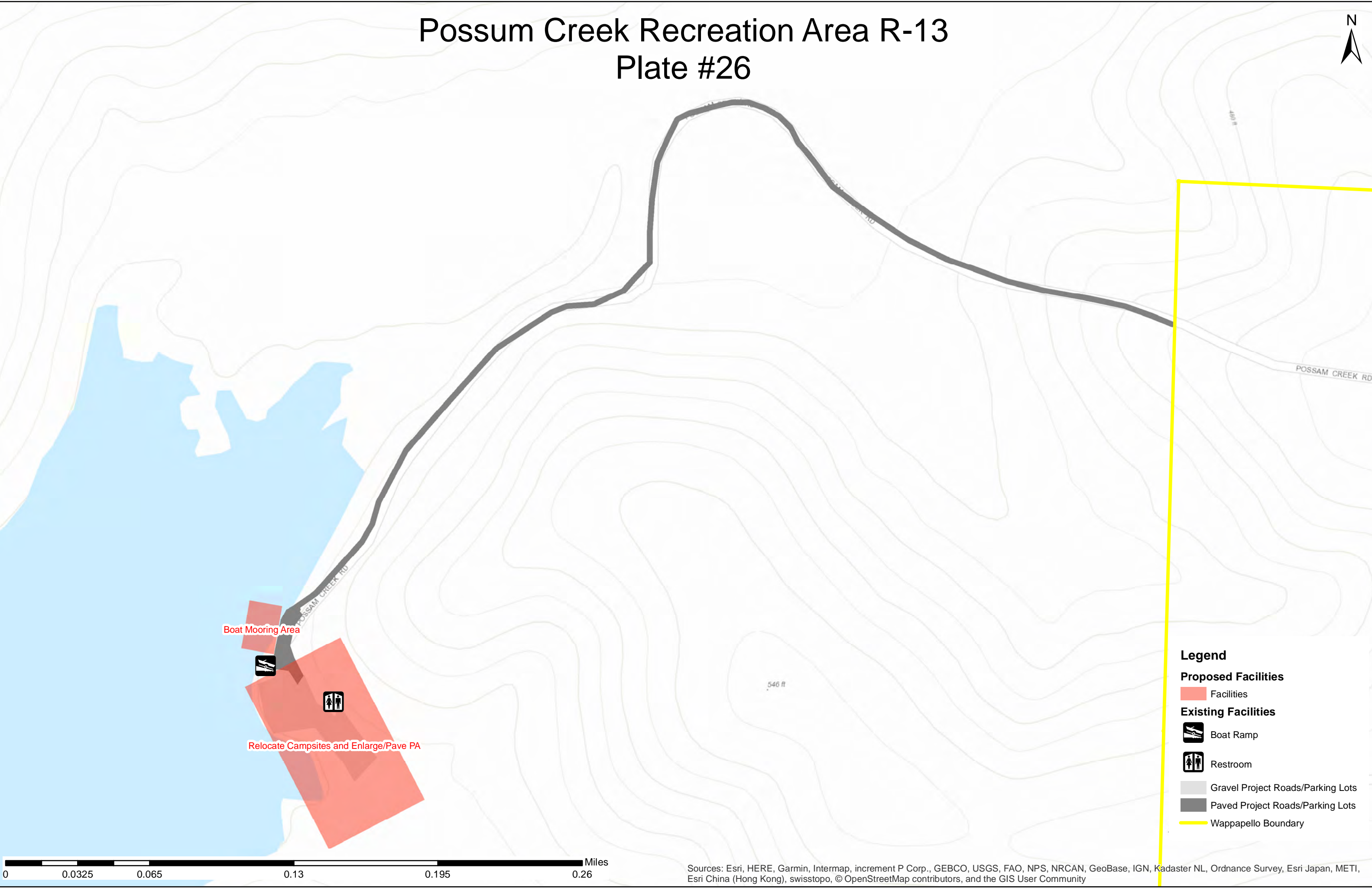

Legend

Proposed Facilities

Facilities

Existing Facilities

Boat Ramp

Restroom

Gravel Project Roads/Parking Lots

Paved Project Roads/Parking Lots

Wappapello Boundary

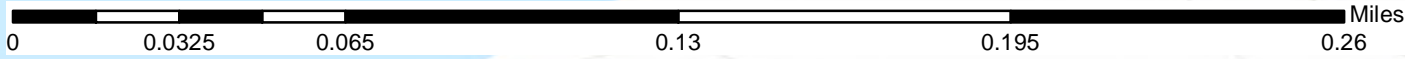

Sources: Esri, HERE, Garmin, Intermap, increment P Corp., GEBCO, USGS, FAO, NPS, NRCAN, GeoBase, IGN, Kadaster NL, Ordnance Survey, Esri Japan, METI, Esri China (Hong Kong), swisstopo, © OpenStreetMap contributors, and the GIS User Community

Possum Creek Recreation Area R-13

Plate #26

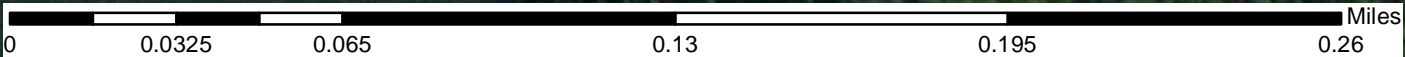
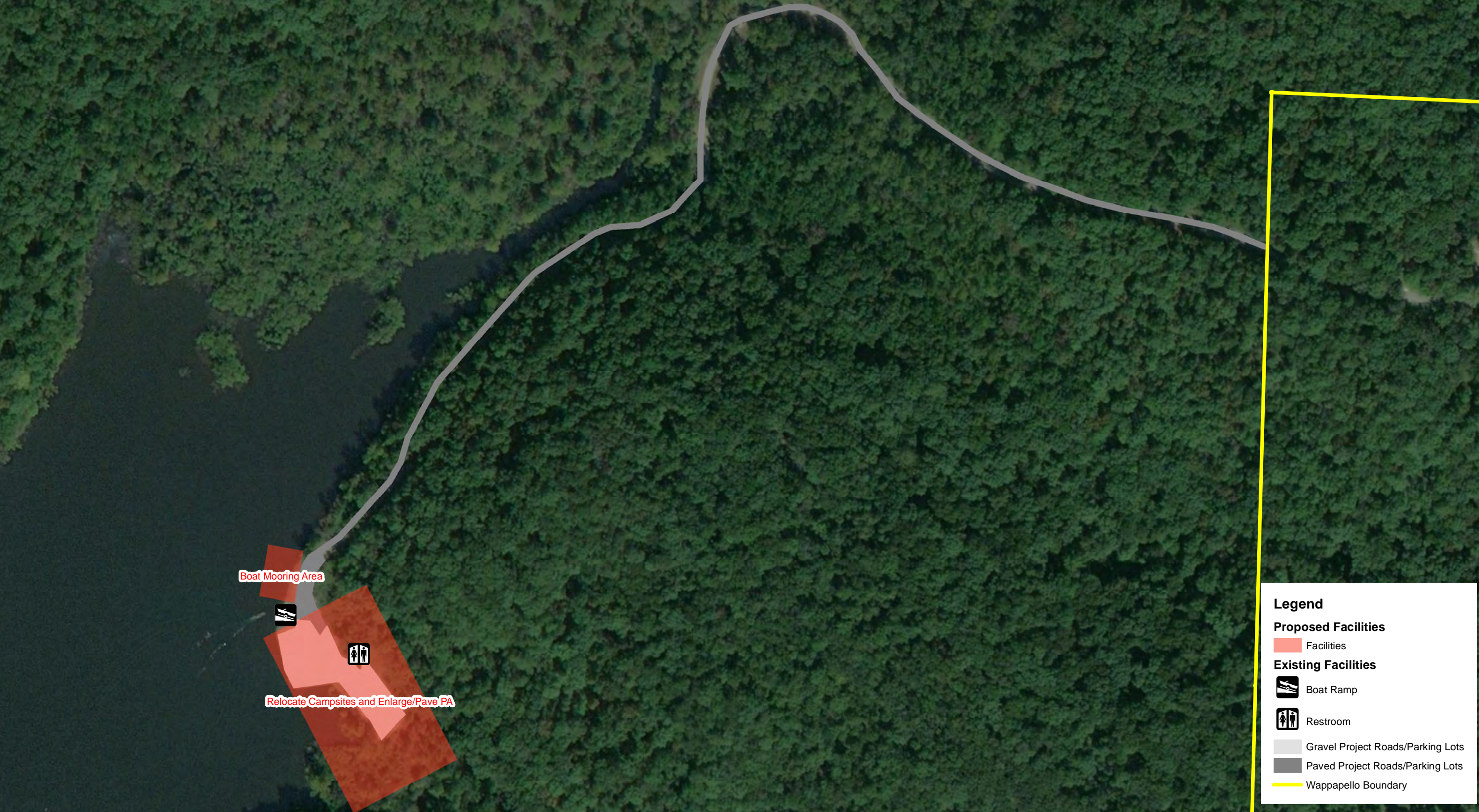

Sources: Esri, HERE, Garmin, Intermap, increment P Corp., GEBCO, USGS, FAO, NPS, NRCAN, GeoBase, IGN, Kadaster NL, Ordnance Survey, Esri Japan, METI, Esri China (Hong Kong), swisstopo, © OpenStreetMap contributors, and the GIS User Community, Source: Esri, DigitalGlobe, GeoEye, Earthstar Geographics, CNES/Airbus DS, USDA, USGS, AeroGRID, IGN, and the GIS User Community

Possum Creek Recreation Area R-13

Plate #26

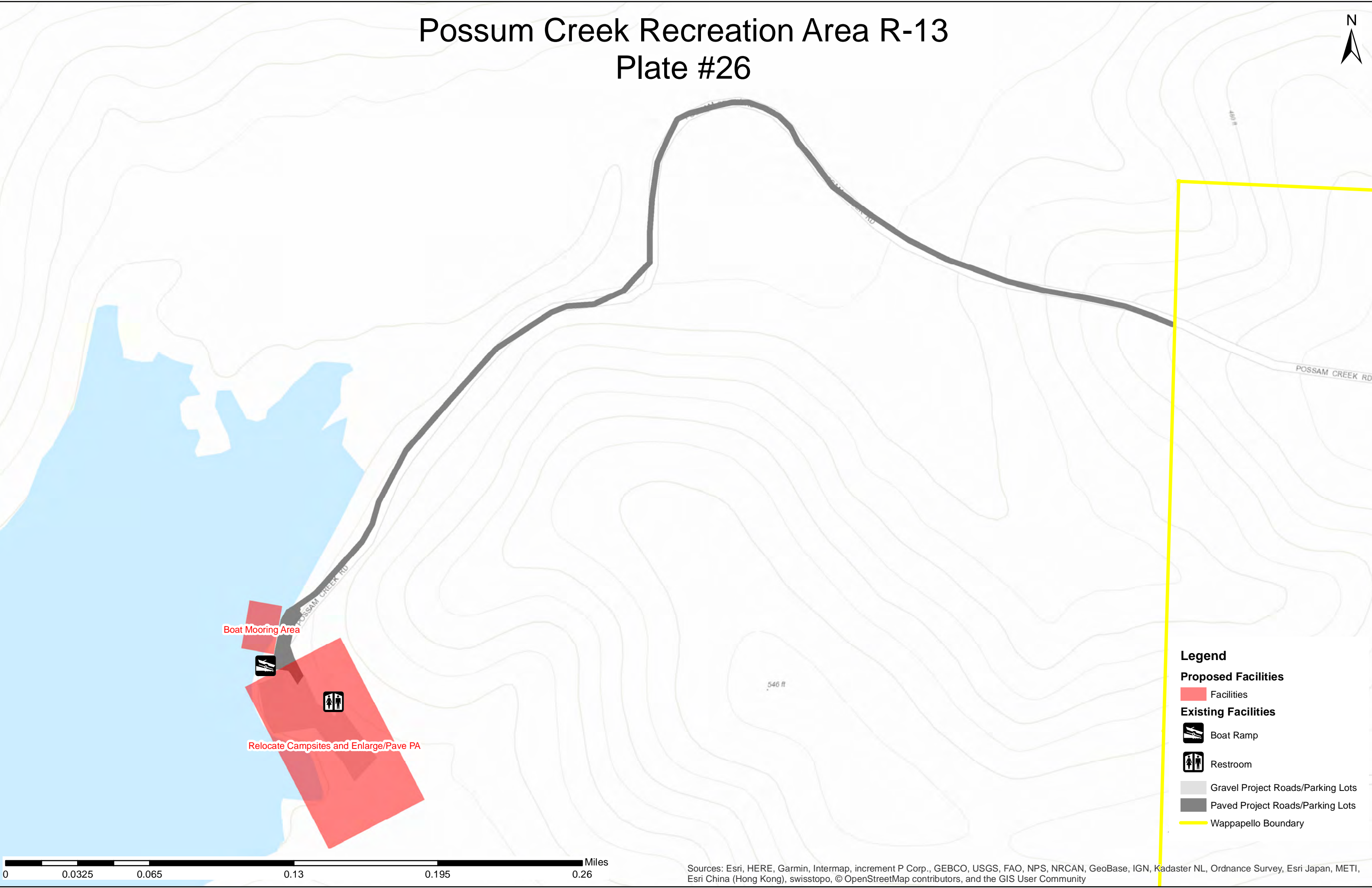

Legend

Proposed Facilities

Facilities

Existing Facilities

Boat Ramp

Restroom

Gravel Project Roads/Parking Lots

Paved Project Roads/Parking Lots

Wappapello Boundary

0 0.0325 0.065 0.13 0.195 0.26 Miles

Sources: Esri, HERE, Garmin, Intermap, increment P Corp., GEBCO, USGS, FAO, NPS, NRCAN, GeoBase, IGN, Kadaster NL, Ordnance Survey, Esri Japan, METI, Esri China (Hong Kong), swisstopo, © OpenStreetMap contributors, and the GIS User Community

Camp Latonka Recreation Area R-14 Plate #27



Legend

Proposed Facilities

Facilities

Existing Facilities

Amphitheater

Cabin

Group Shelter

Playground

Showerhouse

Swim Beach

Hiking Trail

Horse Trail

Camp Latonka Lease Area

Concession Facilities

Concession Gravel Roads/Parking Lots

Concession Paved Roads/Parking Lots

Wappapello Boundary

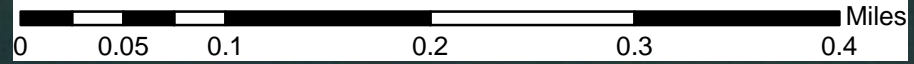

Improve All Trails

Install Toilets and a Shower In Troop House

Infirmary

Dining/Recreation Hall

5 Cabins With 3 Shelters

5 Cabins With 3 Shelters

5 Cabins With 3 Shelters

Install Electric to 15 Cabins

Play Court

Manager's Residence

Replace 4 Tent Platforms with Cabin Like Structures

Group Shelters With Tent Platforms

Horse Barn and Corral

Sources: Esri, HERE, Garmin, Intermap, increment P Corp., GEBCO, USGS, FAO, NPS, NRCAN, GeoBase, IGN, Kadaster NL, Ordnance Survey, Esri Japan, METI, Esri China (Hong Kong), swisstopo, © OpenStreetMap contributors, and the GIS User Community, Source: Esri, DigitalGlobe, GeoEye, Earthstar Geographics, CNES/Airbus DS, USDA, USGS, AeroGRID, IGN, and the GIS User Community

Camp Latonka Recreation Area R-14

Plate #27

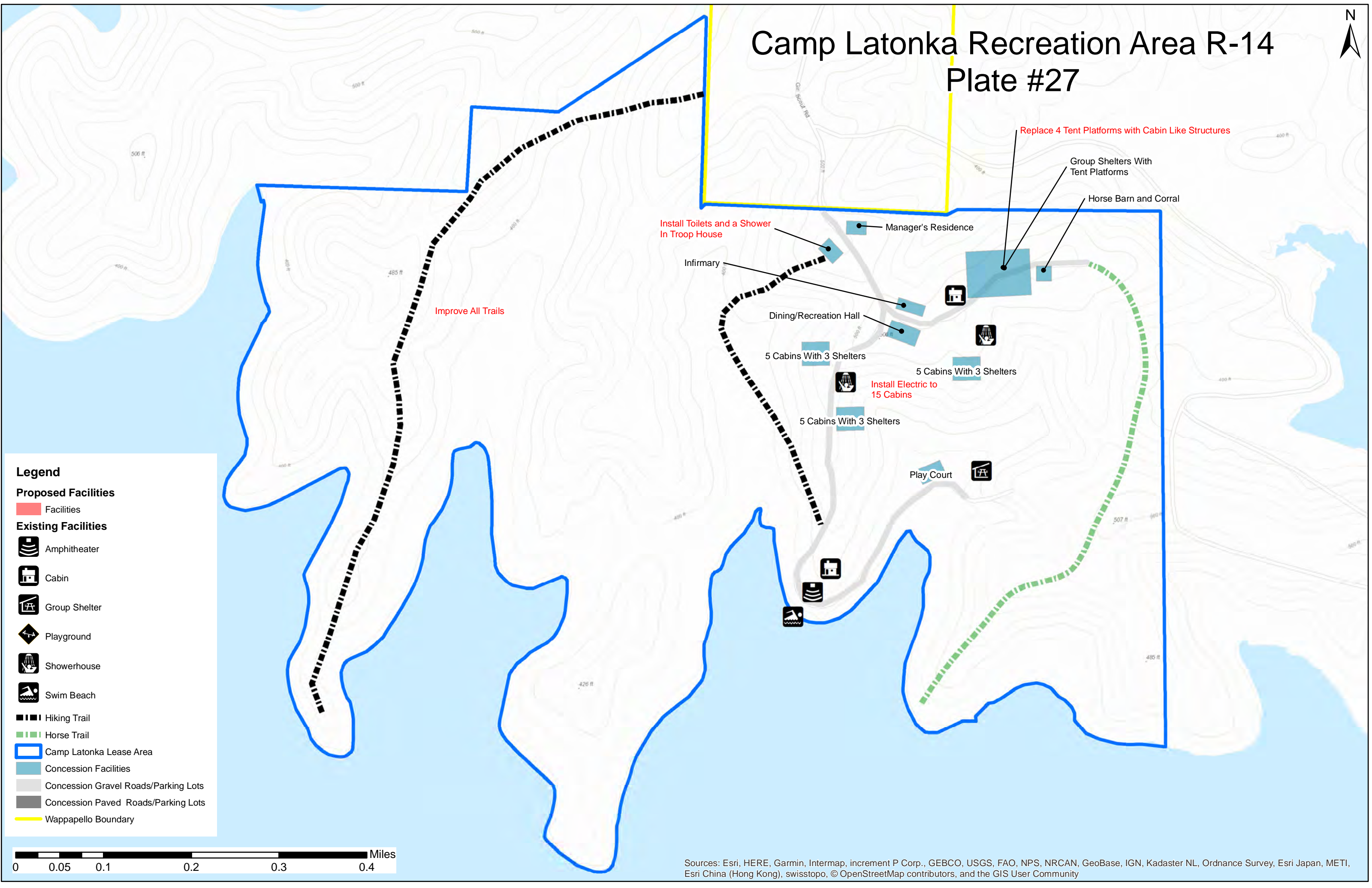

Legend

Proposed Facilities

Facilities

Existing Facilities

Amphitheater

Cabin

Group Shelter

Playground

Showerhouse

Swim Beach

Hiking Trail

Horse Trail

Camp Latonka Lease Area

Concession Facilities

Concession Gravel Roads/Parking Lots

Concession Paved Roads/Parking Lots

Wappapello Boundary

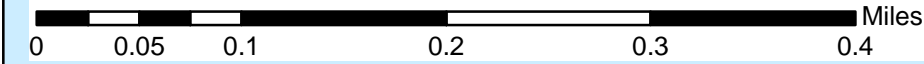

Sources: Esri, HERE, Garmin, Intermap, increment P Corp., GEBCO, USGS, FAO, NPS, NRCAN, GeoBase, IGN, Kadaster NL, Ordnance Survey, Esri Japan, METI, Esri China (Hong Kong), swiss topo, © OpenStreetMap contributors, and the GIS User Community

Peoples Creek Recreation Area R-15

Plate #28



Mooring Area

Add Playground Within Campground

New Entrance

New Entrance

Legend

Proposed Facilities

Facilities

Existing Facilities

Boat Ramp

Dump Station

Fee Booth

Fishing Pier

Group Shelter

Picnic Site

Restroom

Showerhouse

Swim Beach

Camping Pads

Concrete Walkways

Multit-Use Trail

Facilities

Paved Project Roads/Parking Lots

Wappapello Boundary

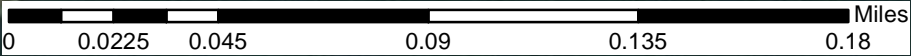

Sources: Esri, HERE, Garmin, Intermap, increment P Corp., GEBCO, USGS, FAO, NPS, NRCAN, GeoBase, IGN, Kadaster NL, Ordnance Survey, Esri Japan, METI, Esri China (Hong Kong), swisstopo, © OpenStreetMap contributors, and the GIS User Community, Source: Esri, DigitalGlobe, GeoEye, Earthstar Geographics, CNES/Airbus DS, USDA, USGS, AeroGRID, IGN, and the GIS User Community

Peoples Creek Recreation Area R-15

Plate #28



Mooring Area

Add Playground Within Campground

New Entrance

New Entrance

Legend

Proposed Facilities

Facilities

Existing Facilities

Boat Ramp

Dump Station

Fee Booth

Fishing Pier

Group Shelter

Picnic Site

Restroom

Showerhouse

Swim Beach

Camping Pads

Concrete Walkways

Multit-Use Trail

Facilities

Paved Project Roads/Parking Lots

Wappapello Boundary

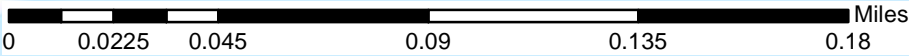

Sources: Esri, HERE, Garmin, Intermap, increment P Corp., GEBCO, USGS, FAO, NPS, NRCAN, GeoBase, IGN, Kadaster NL, Ordnance Survey, Esri Japan, METI, Esri China (Hong Kong), swisstopo, © OpenStreetMap contributors, and the GIS User Community

Peoples Creek Recreation Area R-15

Sundowner Recreation Area R-16

Dikes 1, 2, & 3 OP-2

Plate # 29

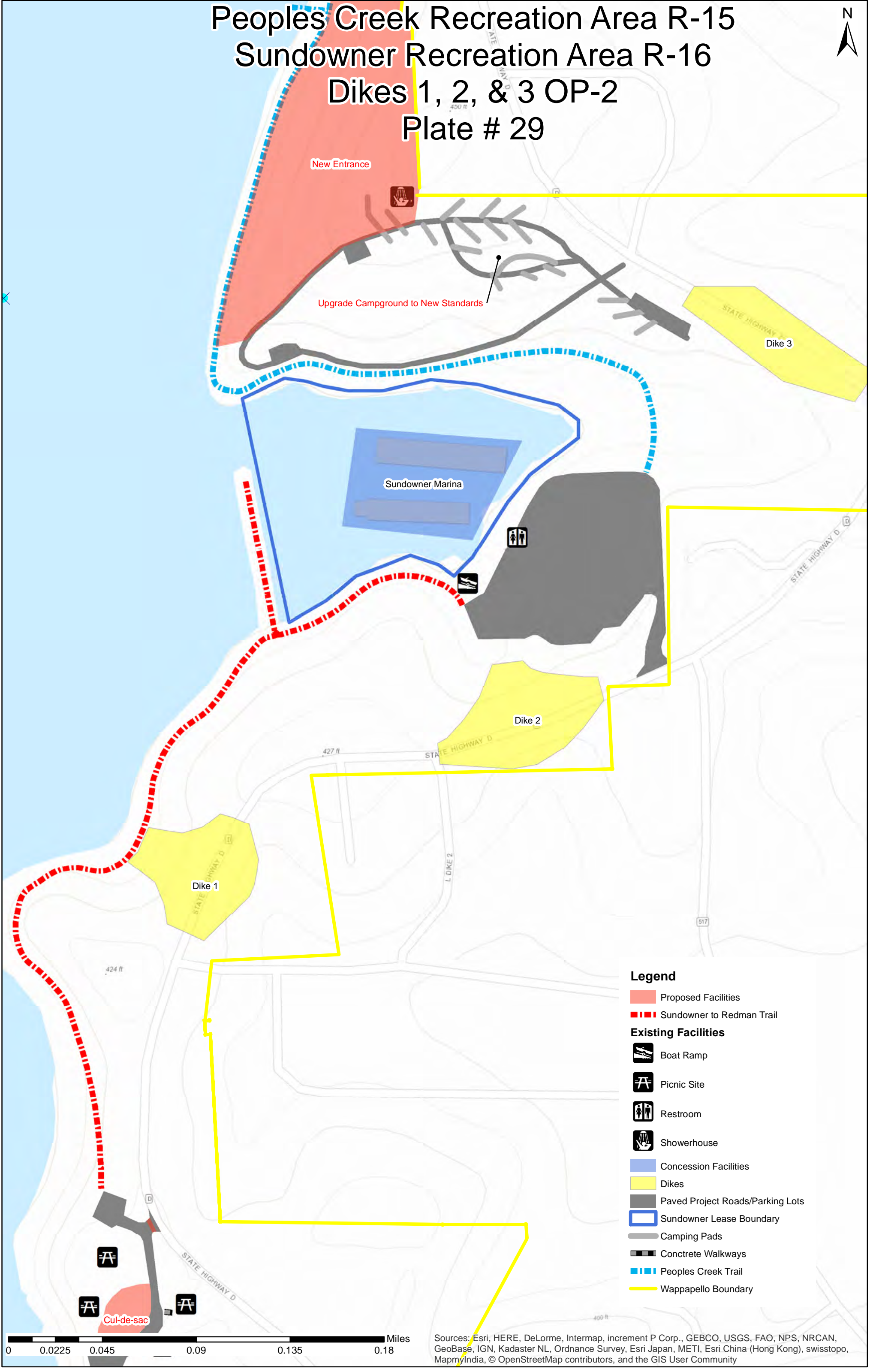

Legend

- Proposed Facilities
- Sundowner to Redman Trail
- Existing Facilities**
- Boat Ramp
- Picnic Site
- Restroom
- Showerhouse
- Concession Facilities
- Dikes
- Paved Project Roads/Parking Lots
- Sundowner Lease Boundary
- Camping Pads
- Concrete Walkways
- Peoples Creek Trail
- Wappapello Boundary

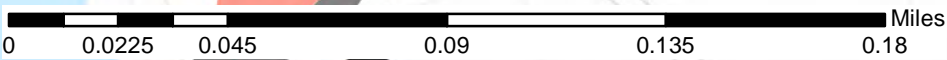

Sources: Esri, HERE, DeLorme, Intermap, increment P Corp., GEBCO, USGS, FAO, NPS, NRCAN, GeoBase, IGN, Kadaster NL, Ordnance Survey, Esri Japan, METI, Esri China (Hong Kong), swisstopo, MapmyIndia, © OpenStreetMap contributors, and the GIS User Community

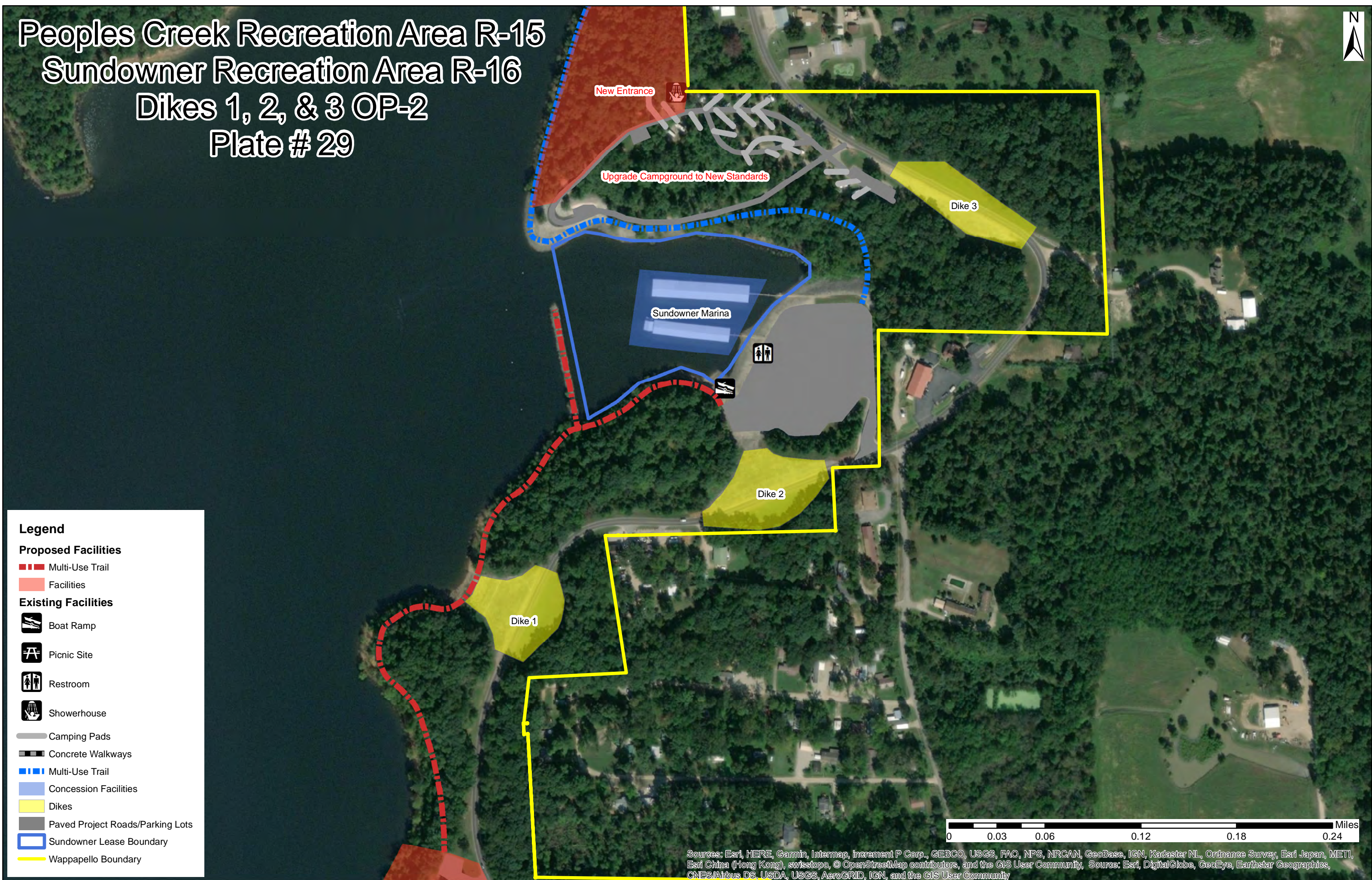

Sources: Esri, HERE, Garmin, Intermap, Increment P Corp., GEBCO, USGS, FAO, NPS, NRCAN, GeoBase, IGN, Kadaster NL, Ordnance Survey, Esri Japan, METI, Esri China (Hong Kong), swisstopo, © OpenStreetMap contributors, and the GIS User Community, Source: Esri, DigitalGlobe, GeoEye, Earthstar Geographics, CNES/Airbus DS, USDA, USGS, AeroGRID, IGN, and the GIS User Community

Peoples Creek Recreation Area R-15
Sundowner Recreation Area R-16
Dikes 1, 2, & 3 OP-2
Plate # 29



- Legend**
- Proposed Facilities**
- Multi-Use Trail
 - Facilities
- Existing Facilities**
- Boat Ramp
 - Picnic Site
 - Restroom
 - Showerhouse
 - Camping Pads
 - Concrete Walkways
 - Multi-Use Trail
 - Concession Facilities
 - Dikes
 - Paved Project Roads/Parking Lots
 - Sundowner Lease Boundary
 - Wappapello Boundary

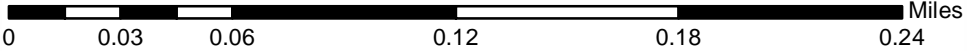
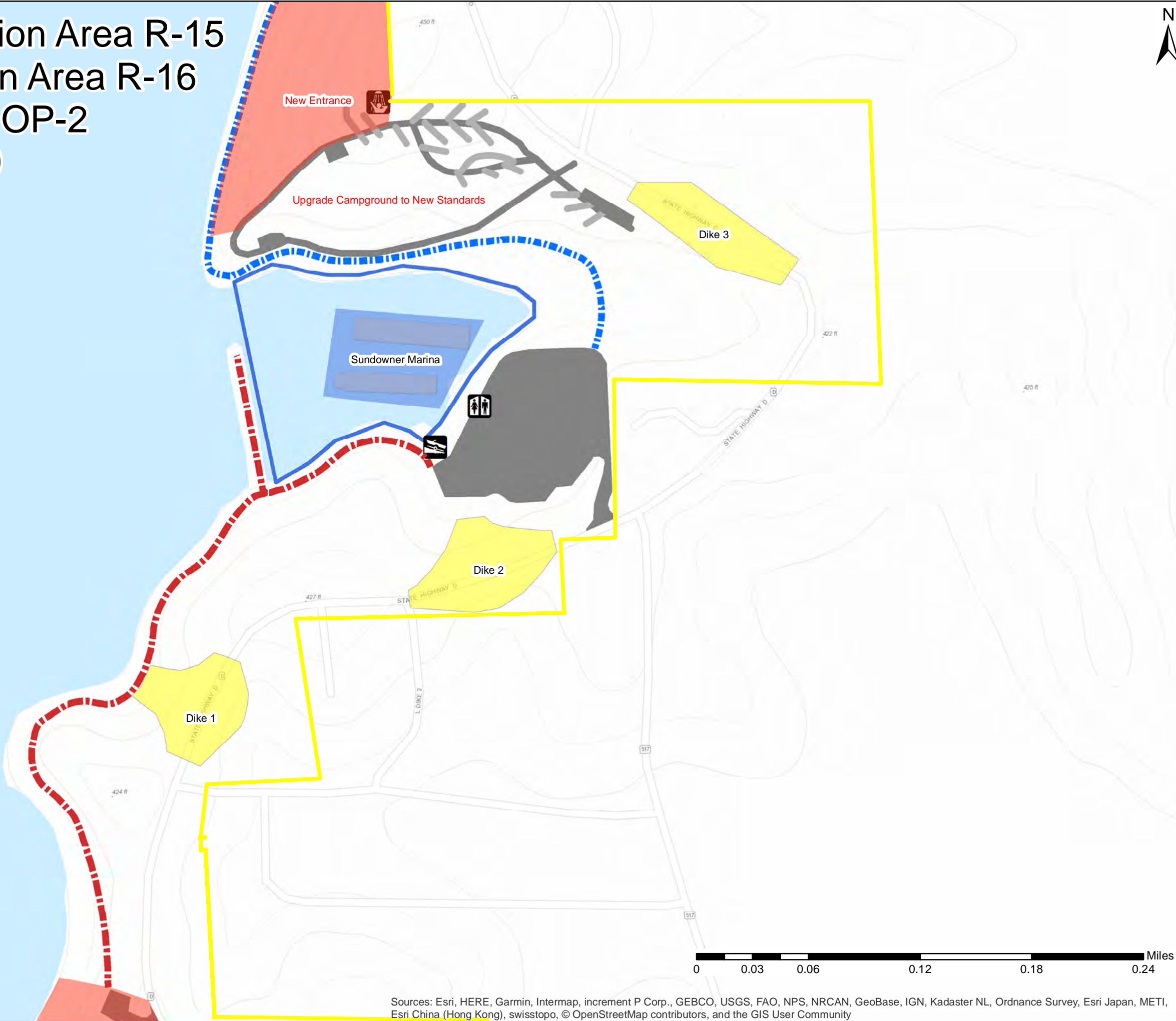

Sources: Esri, HERE, Garmin, Intermap, increment P Corp., GEBCO, USGS, FAO, NPS, NRCAN, GeoBase, IGN, Kadaster NL, Ordnance Survey, Esri Japan, METI, Esri China (Hong Kong), swisstopo, © OpenStreetMap contributors, and the GIS User Community

Eagle Point Recreation Area R-17

Plate #30



Redesign Picnic Area

Redesign Picnic Area

Volleyball Court

5 Picnic Sites

Remove Ball Diamond

Raising Road

Wastewater Lagoon

Re-Design/ Upgrade Wastewater Treatment Facilities

Archery Range/Trail



Concrete Pathway

Concrete Steps

Concrete Pathway

Concrete Steps

Wildlife Food Plot

Legend

Proposed Facilities

- Dam Area Trail
- Multi-Use Trail
- Facilities

Existing Facilities

- Group Shelter
- Horseshoe Pits
- Overlook
- Picnic Area
- Playground
- Restroom
- Concrete Walkways
- Facilities
- Gravel Project Roads/Parking Lots
- Paved Project Roads/Parking Lots
- Missouri Counties
- Wappapello Boundary

Sources: Esri, HERE, Garmin, Intermap, increment P Corp., GEBCO, USGS, FAO, NPS, NRCAN, GeoBase, IGN, Kadaster NL, Ordnance Survey, Esri Japan, METI, Esri China (Hong Kong), swisstopo, © OpenStreetMap contributors, and the GIS User Community. Source: Esri, DigitalGlobe, GeoEye, Earthstar Geographics, CNES/Airbus DS, USDA, USGS, AeroGRID, IGN, and the GIS User Community

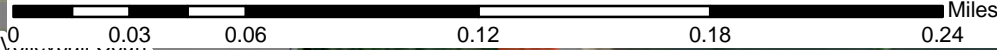

Eagle Point Recreation Area R-17

Plate #30



Redesign Picnic Area

Redesign Picnic Area

Volleyball Court

5 Picnic Sites

Remove Ball Diamond

Raising Road

Wastewater Lagoon

Re-Design/ Upgrade Wastewater Treatment Facilities

Archery Range/Trail

Wildlife Food Plot

Legend

Proposed Facilities

- Dam Area Trail
- Multi-Use Trail

Facilities

Existing Facilities

- Group Shelter
- Horseshoe Pits
- Overlook
- Picnic Area
- Playground
- Restroom
- Concrete Walkways
- Facilities
- Gravel Project Roads/Parking Lots
- Paved Project Roads/Parking Lots
- Missouri Counties
- Wappapello Boundary

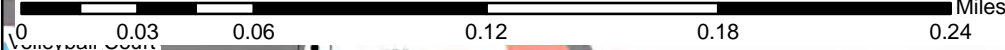

Sources: Esri, HERE, Garmin, Intermap, increment P Corp., GEBCO, USGS, FAO, NPS, NRCAN, GeoBase, IGN, Kadaster NL, Ordnance Survey, Esri Japan, METI, Esri China (Hong Kong), swisstopo, © OpenStreetMap contributors, and the GIS User Community

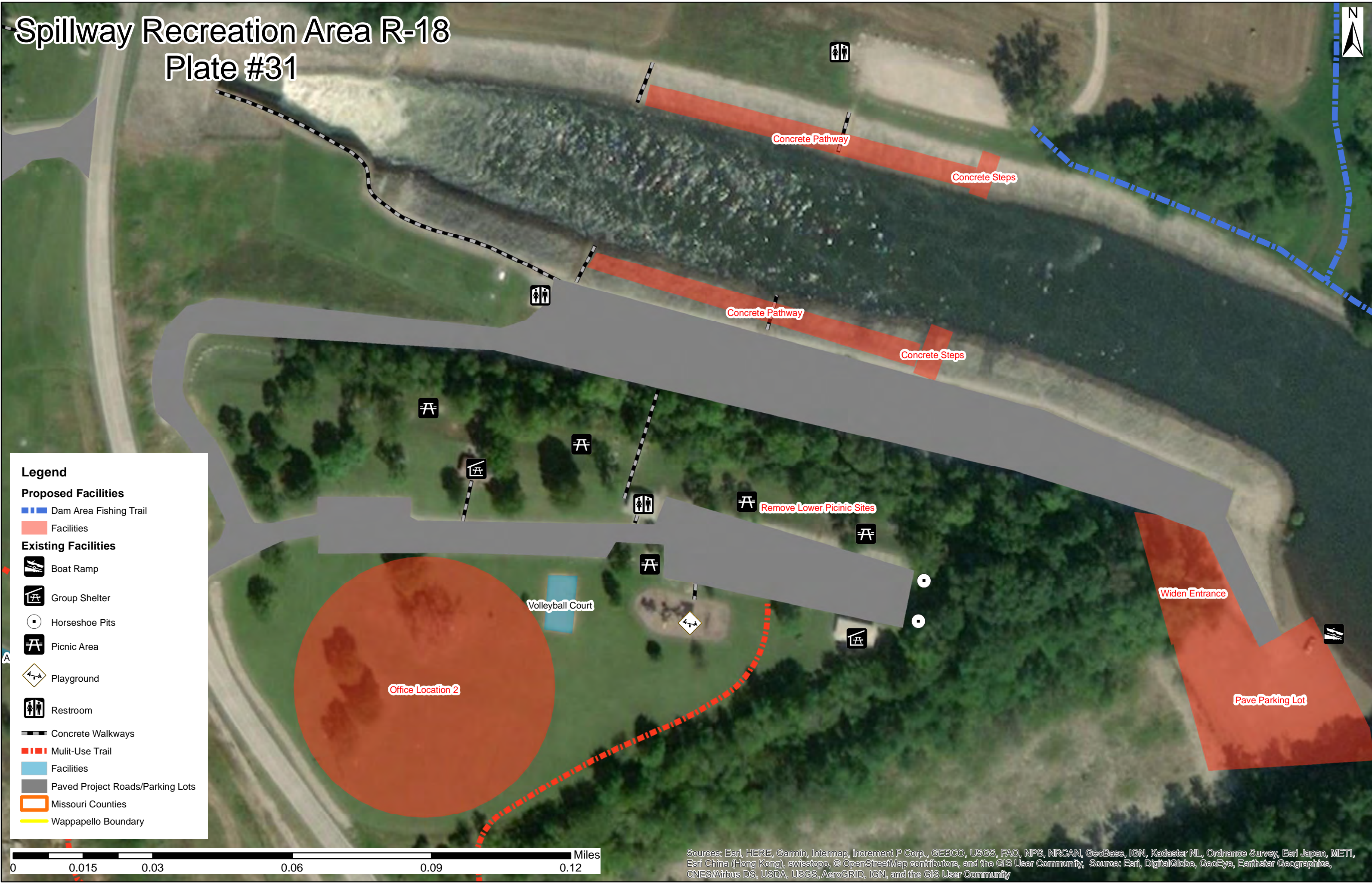

Spillway Recreation Area R-18

Plate #31

- Legend**
- Proposed Facilities**
- Dam Area Fishing Trail
 - Facilities
- Existing Facilities**
- Boat Ramp
 - Group Shelter
 - Horseshoe Pits
 - Picnic Area
 - Playground
 - Restroom
 - Concrete Walkways
 - Mult-Use Trail
 - Facilities
 - Paved Project Roads/Parking Lots
 - Missouri Counties
 - Wappapello Boundary

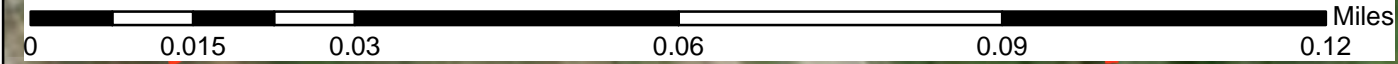

Sources: Esri, HERE, Garmin, Intermap, increment P Corp., GEBCO, USGS, FAO, NPS, NRCAN, GeoBase, IGN, Kadaster NL, Ordnance Survey, Esri Japan, METI, Esri China (Hong Kong), swisstopo, © OpenStreetMap contributors, and the GIS User Community. Source: Esri, DigitalGlobe, GeoEye, Earthstar Geographics, CNES/Airbus DS, USDA, USGS, AeroGRID, IGN, and the GIS User Community

Spillway Recreation Area R-18

Plate #31



Legend

Proposed Facilities

■ Dam Area Fishing Trail

■ Facilities

Existing Facilities

■ Boat Ramp

■ Group Shelter

○ Horseshoe Pits

■ Picnic Area

■ Playground

■ Restroom

■ Concrete Walkways

■ Multit-Use Trail

■ Facilities

■ Paved Project Roads/Parking Lots

■ Missouri Counties

■ Wappapello Boundary

0 0.015 0.03 0.06 0.09 0.12 Miles

Sources: Esri, HERE, Garmin, Intermap, increment P Corp., GEBCO, USGS, FAO, NPS, NRCAN, GeoBase, IGN, Kadaster NL, Ordnance Survey, Esri Japan, METI, Esri China (Hong Kong), swisstopo, © OpenStreetMap contributors, and the GIS User Community

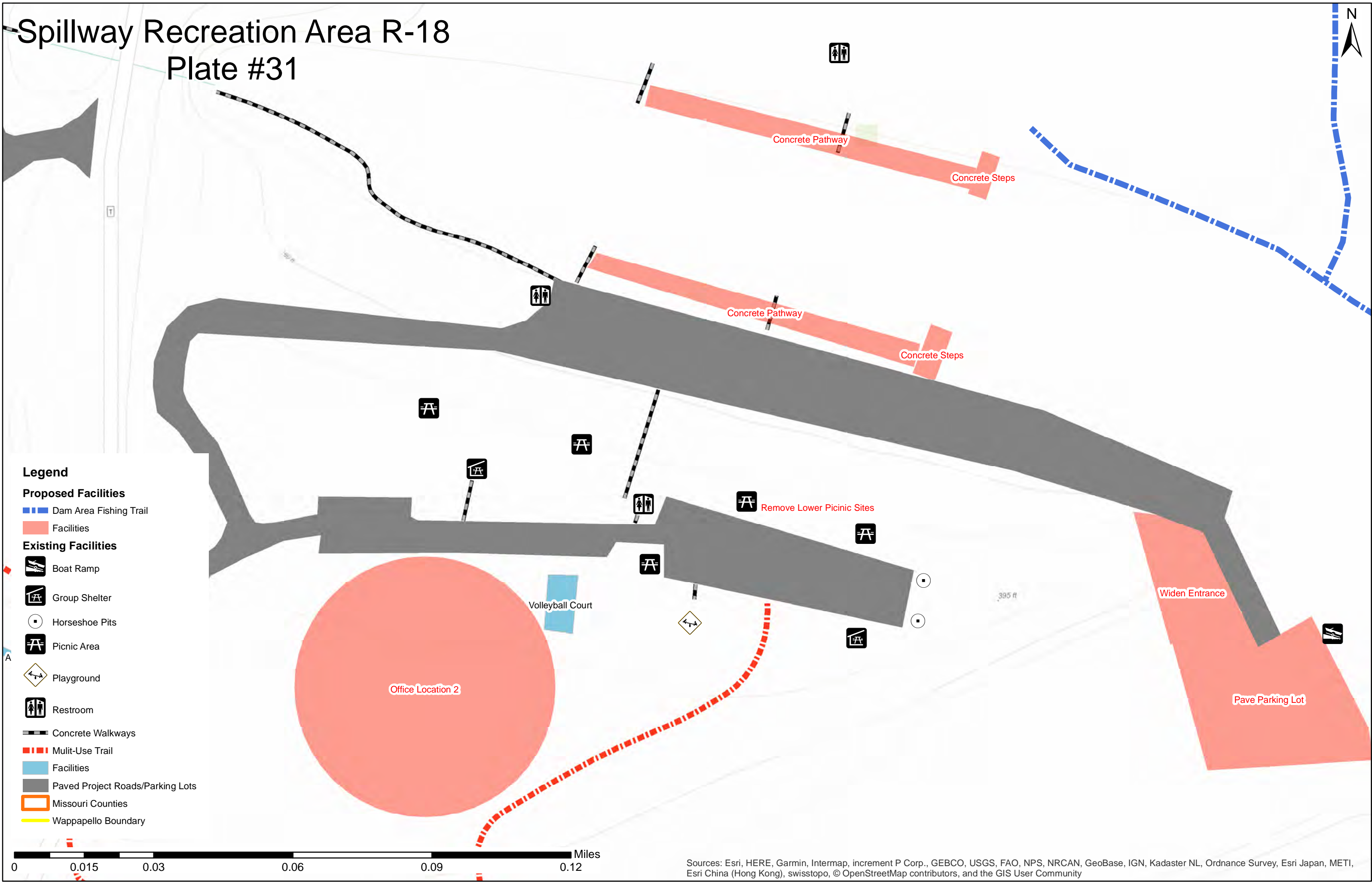

Land Classifications Plate 1

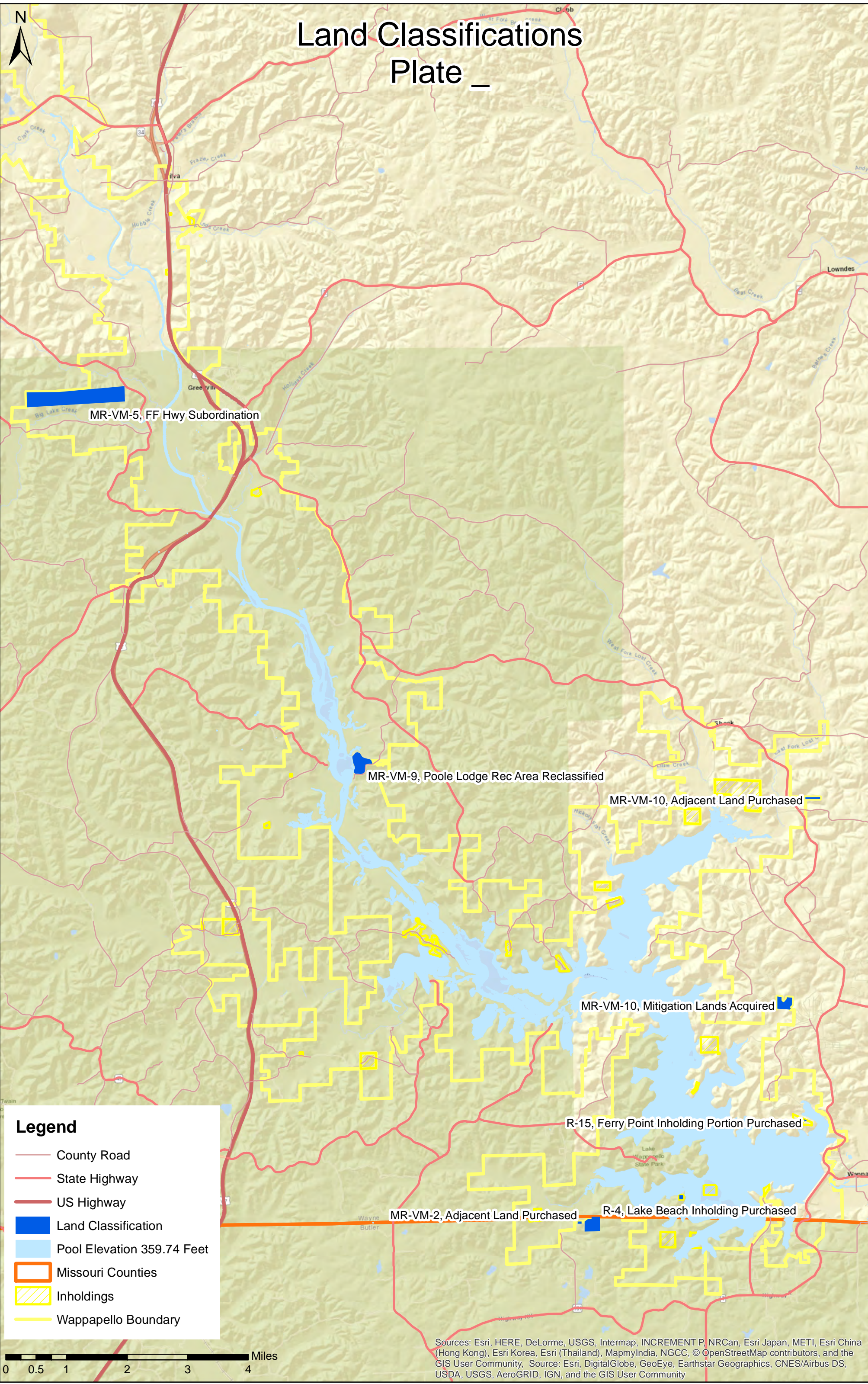

Legend

- County Road
- State Highway
- US Highway
- Land Classification
- Pool Elevation 359.74 Feet
- Missouri Counties
- Inholdings
- Wappapello Boundary

0 0.5 1 2 3 4 Miles

Sources: Esri, HERE, DeLorme, USGS, Intermap, INCREMENT P, NRCan, Esri Japan, METI, Esri China (Hong Kong), Esri Korea, Esri (Thailand), MapmyIndia, NGCC, © OpenStreetMap contributors, and the GIS User Community, Source: Esri, DigitalGlobe, GeoEye, Earthstar Geographics, CNES/Airbus DS, USDA, USGS, AeroGRID, IGN, and the GIS User Community

Proposed Land Classifications

Plate #32

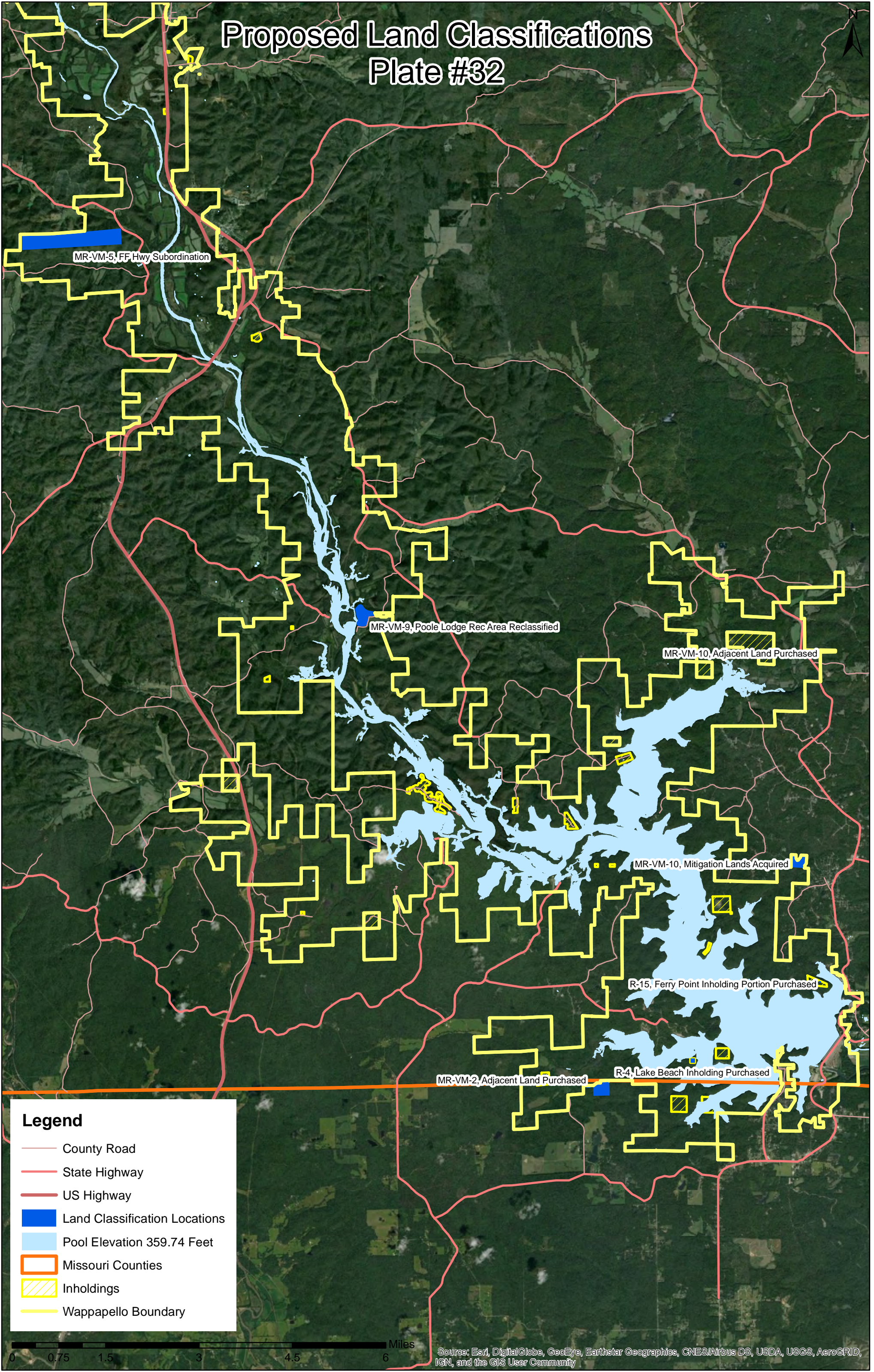

Proposed Land Classifications

Plate #32

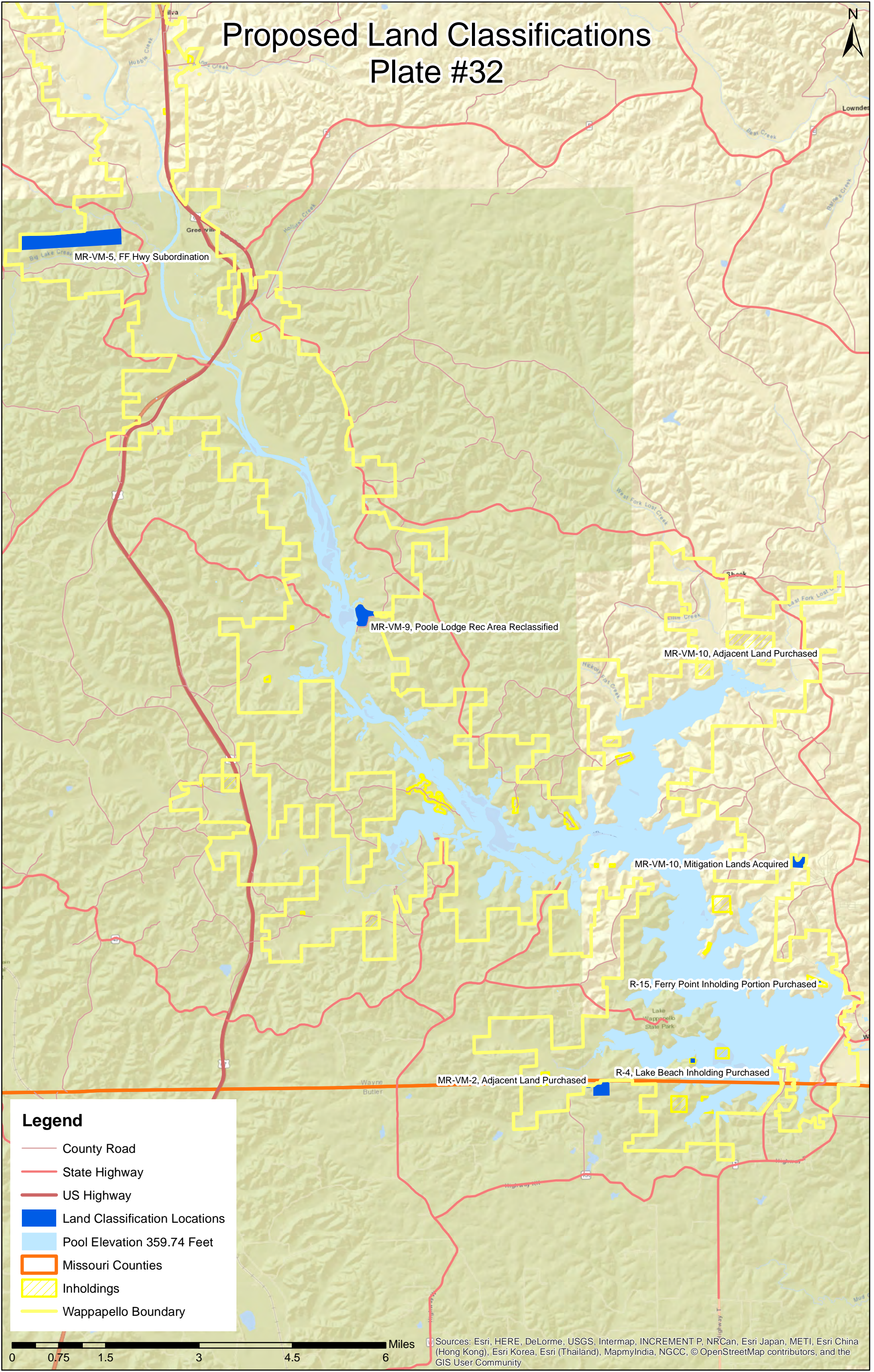

Legend

- County Road
- State Highway
- US Highway
- Land Classification Locations
- Pool Elevation 359.74 Feet
- Missouri Counties
- Inholdings
- Wappapello Boundary

Miles

Sources: Esri, HERE, DeLorme, USGS, Intermap, INCREMENT P, NRCan, Esri Japan, METI, Esri China (Hong Kong), Esri Korea, Esri (Thailand), MapmyIndia, NGCC, © OpenStreetMap contributors, and the GIS User Community

Shoreline Allocation Plate # 33



Legend

County Road

State Highway

US Highway

Limited Development Area

Public Recreation Area

Protected Lakeshore Area

Prohibited Access Area

Recreation Pool - 359.74 Feet

Wappapello Boundary



Sources: Esri, HERE, DeLorme, USGS, Intermap, INCREMENT P, NRCan, Esri Japan, METI, Esri China (Hong Kong), Esri Korea, Esri (Thailand), MapmyIndia, NGCC, © OpenStreetMap contributors, and the GIS User Community, Source: Esri, DigitalGlobe, GeoEye, Earthstar Geographics, CNES/Airbus DS, USDA, USGS, AeroGRID, IGN, and the GIS User Community

Shoreline Allocation

Plate # 33

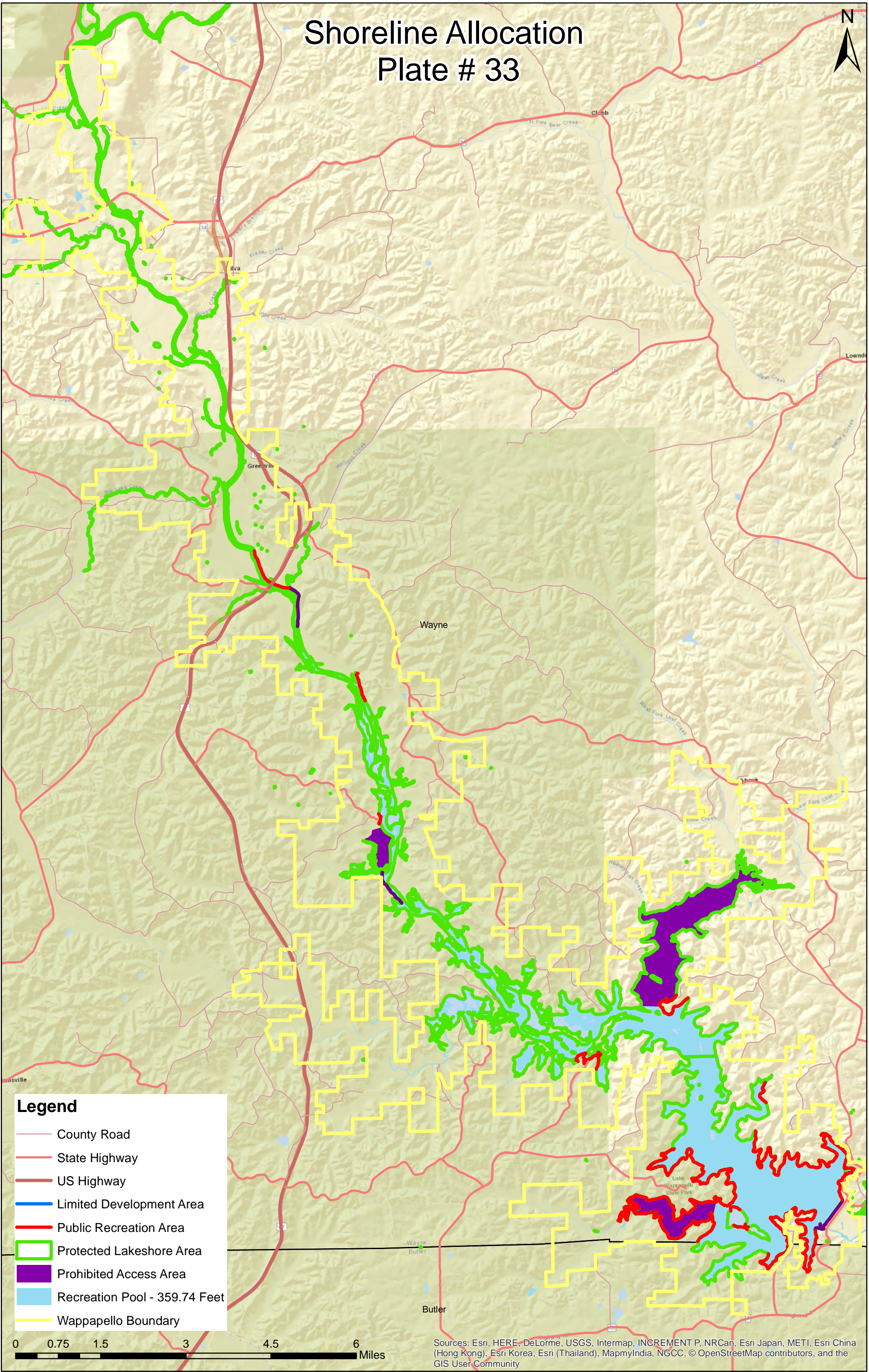

Legend

- County Road
- State Highway
- US Highway
- Limited Development Area
- Public Recreation Area
- Protected Lakeshore Area
- Prohibited Access Area
- Recreation Pool - 359.74 Feet
- Wappapello Boundary

Sources: Esri, HERE, DeLorme, USGS, Intermap, INCREMENT P, NRCan, Esri Japan, METI, Esri China (Hong Kong), Esri Korea, Esri (Thailand), MapmyIndia, NGCC, © OpenStreetMap contributors, and the GIS User Community