

# Wappapello Lake Overview Map

## Plate# 1



Madison

Iron

Bollinger

Wayne

Carter



Stoddard

Butler

Ripley

Poplar Bluff

### Legend

-  Pool Elevation 359.74 Feet
-  Missouri Counties
-  Wappapello Boundary



Source: Esri, DigitalGlobe, GeoEye, Earthstar Geographics, CNES/Airbus DS, USDA, USGS, AeroGRID, IGN, and the GIS User Community



# Wappapello Lake Overview Map

## Plate# 1

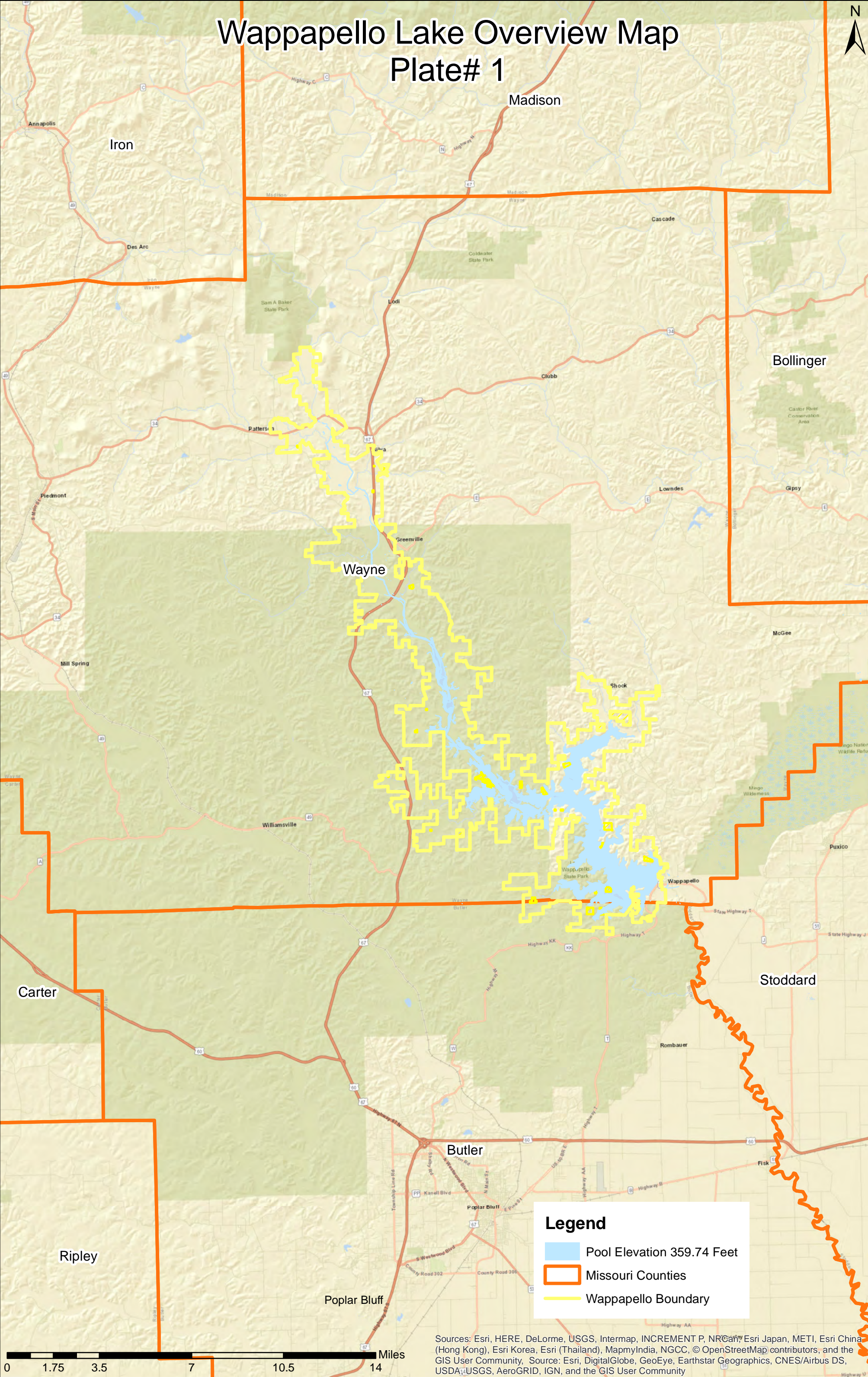

**Legend**

Pool Elevation 359.74 Feet

Missouri Counties

Wappapello Boundary

Sources: Esri, HERE, DeLorme, USGS, Intermap, INCREMENT P, NRCan, Esri Japan, METI, Esri China (Hong Kong), Esri Korea, Esri (Thailand), MapmyIndia, NGCC, © OpenStreetMap contributors, and the GIS User Community, Source: Esri, DigitalGlobe, GeoEye, Earthstar Geographics, CNES/Airbus DS, USDA, USGS, AeroGRID, IGN, and the GIS User Community



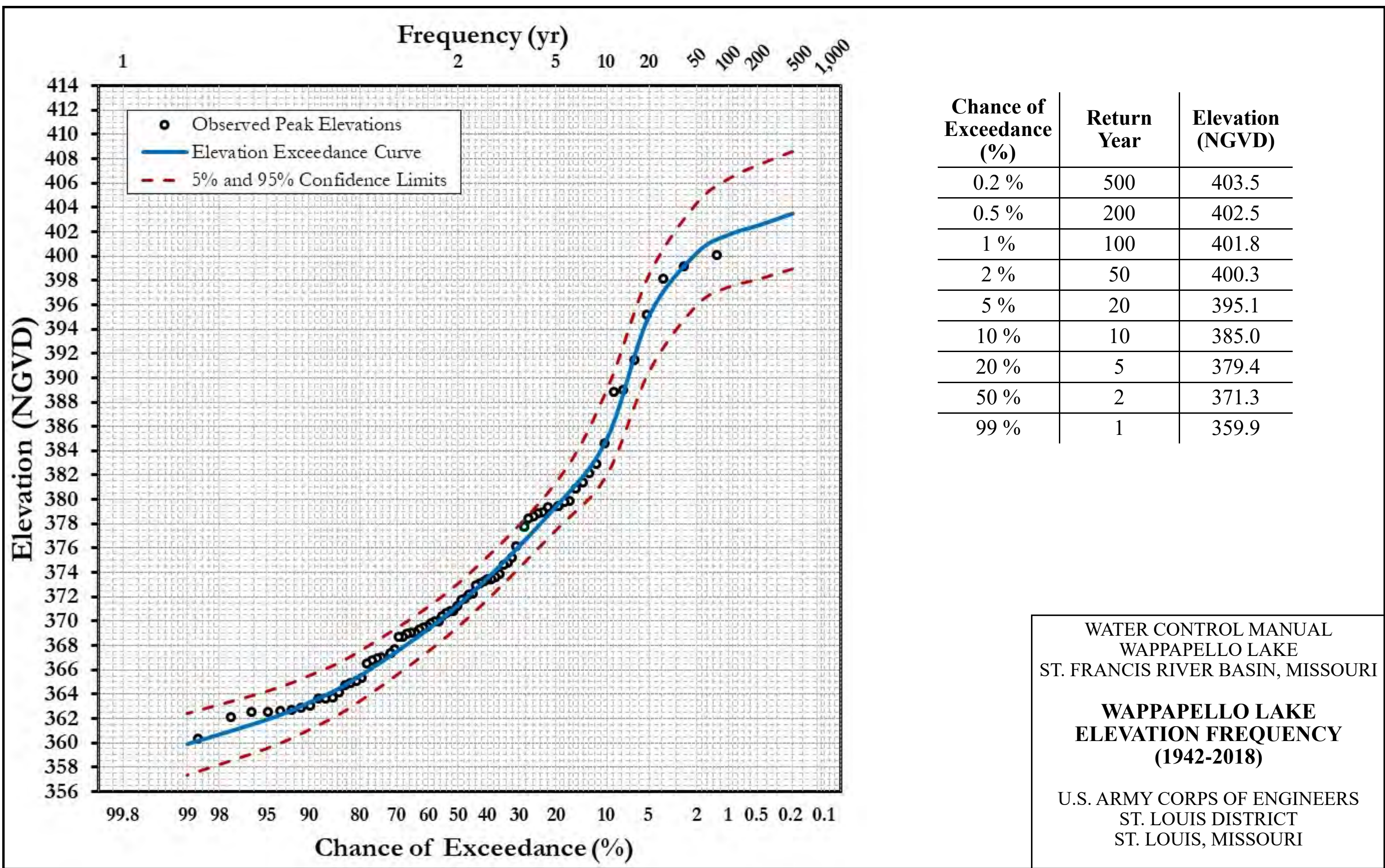



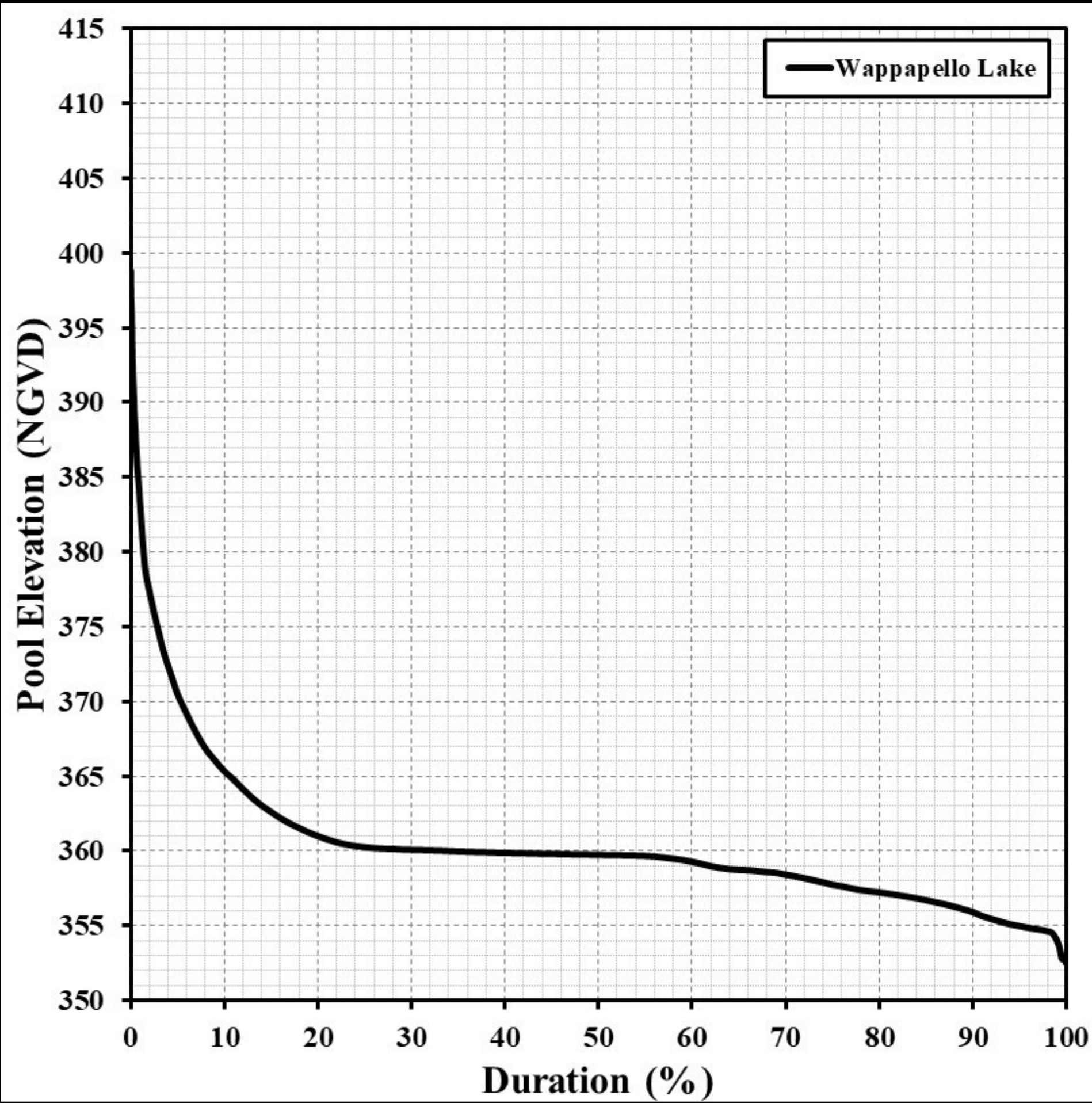

Duration (%)	Elevation (NGVD)
0.1	395.9
0.5	388.1
2	377.4
10	365.3
30	360.1
50	359.7
70	358.4
90	355.9
98	354.6
99.8	352.7

WATER CONTROL MANUAL  
WAPPAPELLO LAKE  
ST. FRANCIS RIVER BASIN, MISSOURI

WAPPAPELLO LAKE  
ELEVATION DURATION  
(1942-2018)

U.S. ARMY CORPS OF ENGINEERS  
ST. LOUIS DISTRICT  
ST. LOUIS, MISSOURI



# Road Network Plate #3

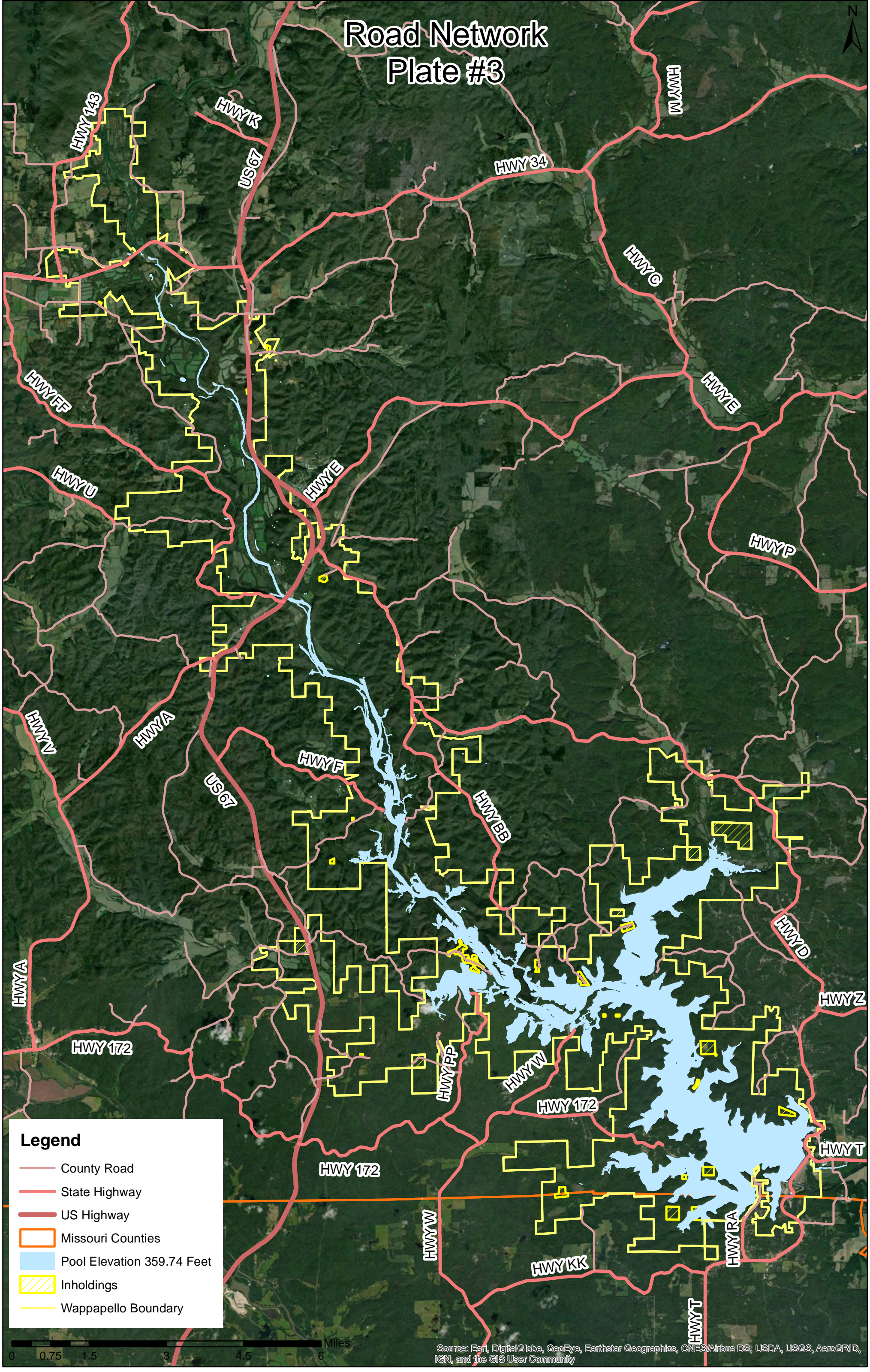

## Legend

- County Road
- State Highway
- US Highway
- Missouri Counties
- Pool Elevation 359.74 Feet
- Inholdings
- Wappapello Boundary

0 0.75 1.5 3 4.5 6 Miles

Source: Esri, DigitalGlobe, GeoEye, Earthstar Geographics, CNES/Airbus DS, USDA, USGS, AeroGRID, IGN, and the GIS User Community



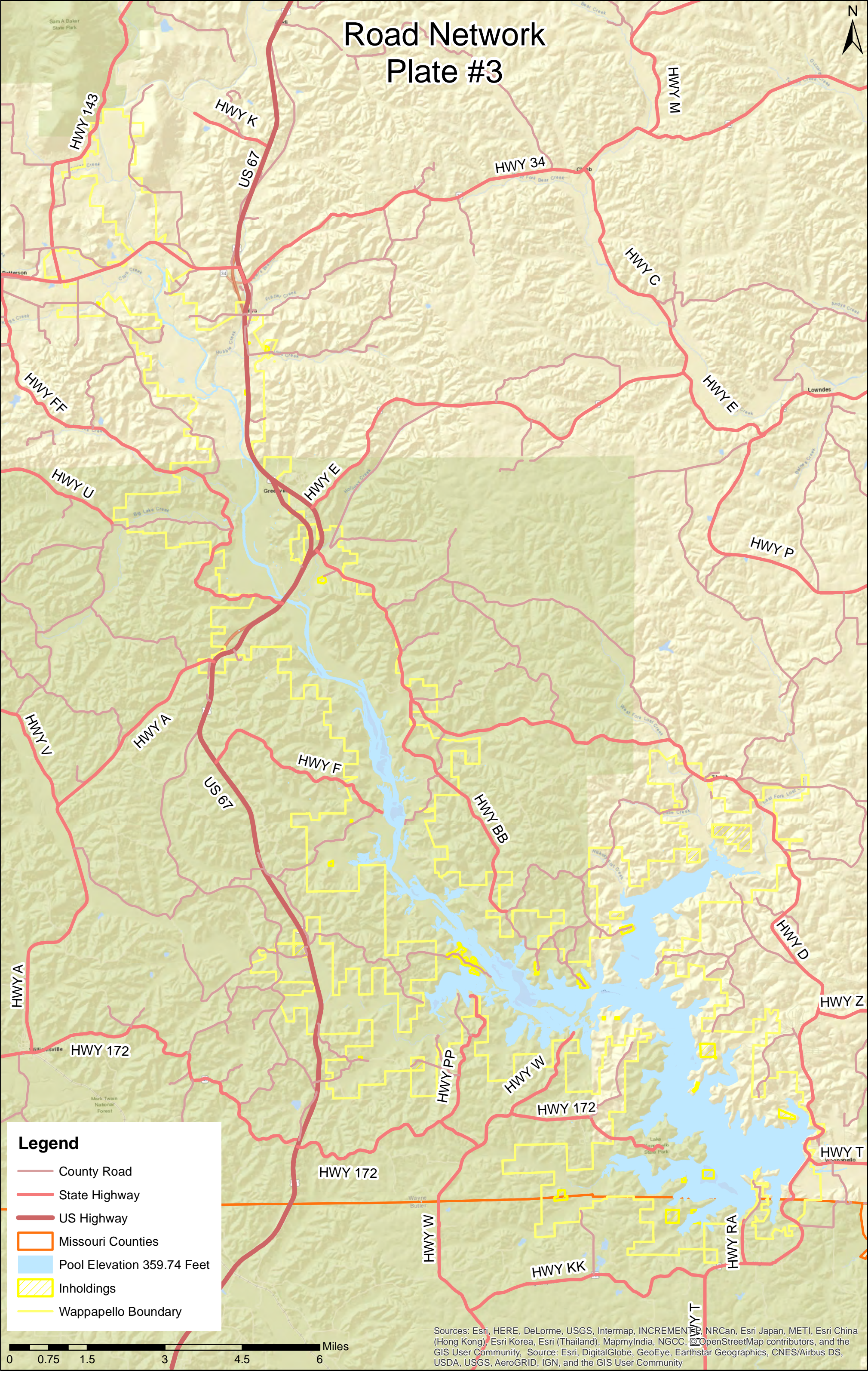

# Road Network Plate #3



## Legend

- County Road
- State Highway
- US Highway
- Missouri Counties
- Pool Elevation 359.74 Feet
- Inholdings
- Wappapello Boundary

0 0.75 1.5 3 4.5 6 Miles

Sources: Esri, HERE, DeLorme, USGS, Intermap, INCREMENT P, NRCan, Esri Japan, METI, Esri China (Hong Kong), Esri Korea, Esri (Thailand), MapmyIndia, NGCC, OpenStreetMap contributors, and the GIS User Community. Source: Esri, DigitalGlobe, GeoEye, Earthstar Geographics, CNES/Airbus DS, USDA, USGS, AeroGRID, IGN, and the GIS User Community



# Land Allocation Map

## Plate #4

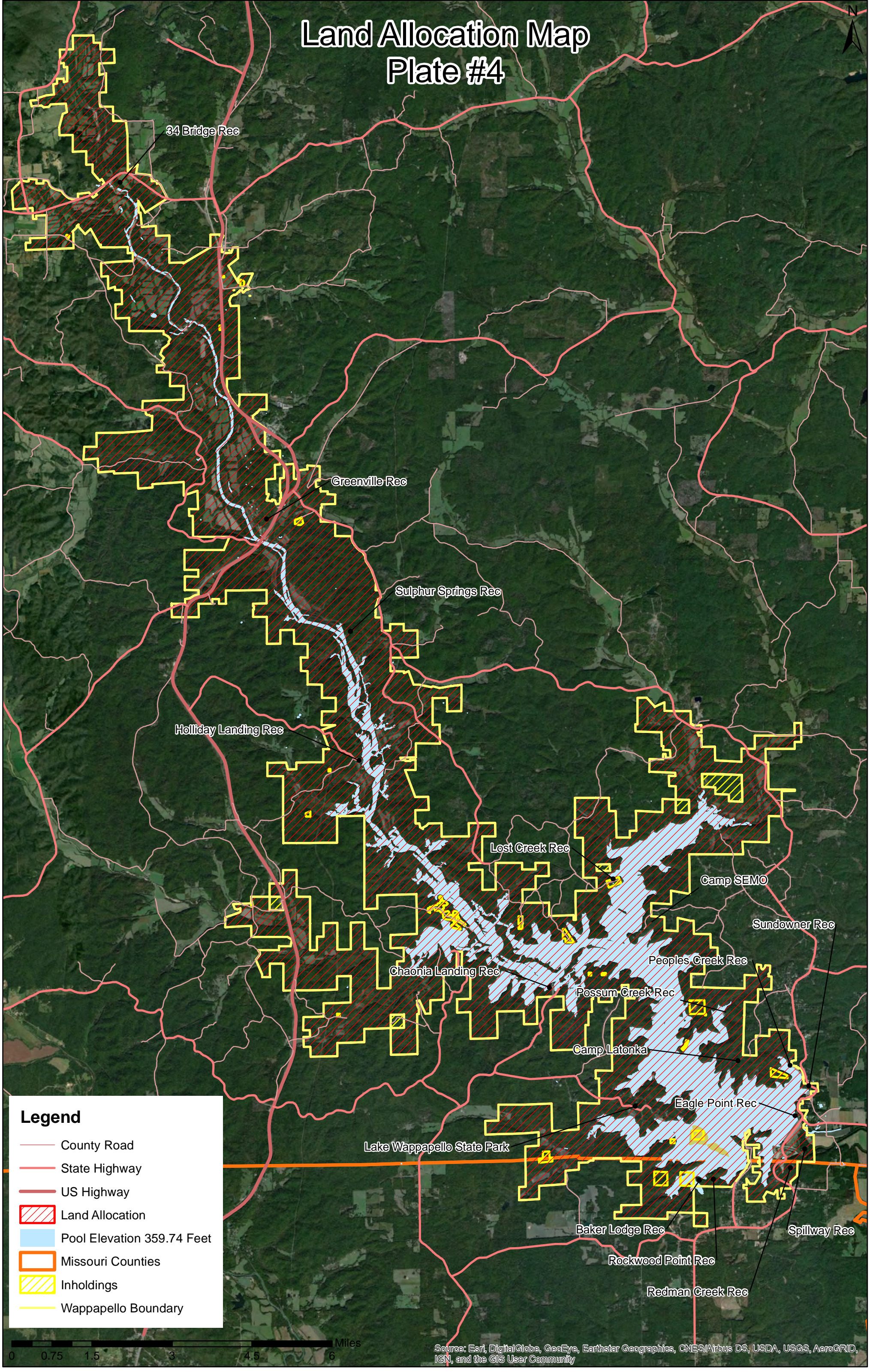

### Legend

- County Road
- State Highway
- US Highway
- Land Allocation
- Pool Elevation 359.74 Feet
- Missouri Counties
- Inholdings
- Wappapello Boundary

0 0.75 1.5 3 4.5 6 Miles

Source: Esri, DigitalGlobe, GeoEye, Earthstar Geographics, CNES/Airbus DS, USDA, USGS, AeroGRID, IGN, and the GIS User Community



# Land Allocation Map

## Plate #4

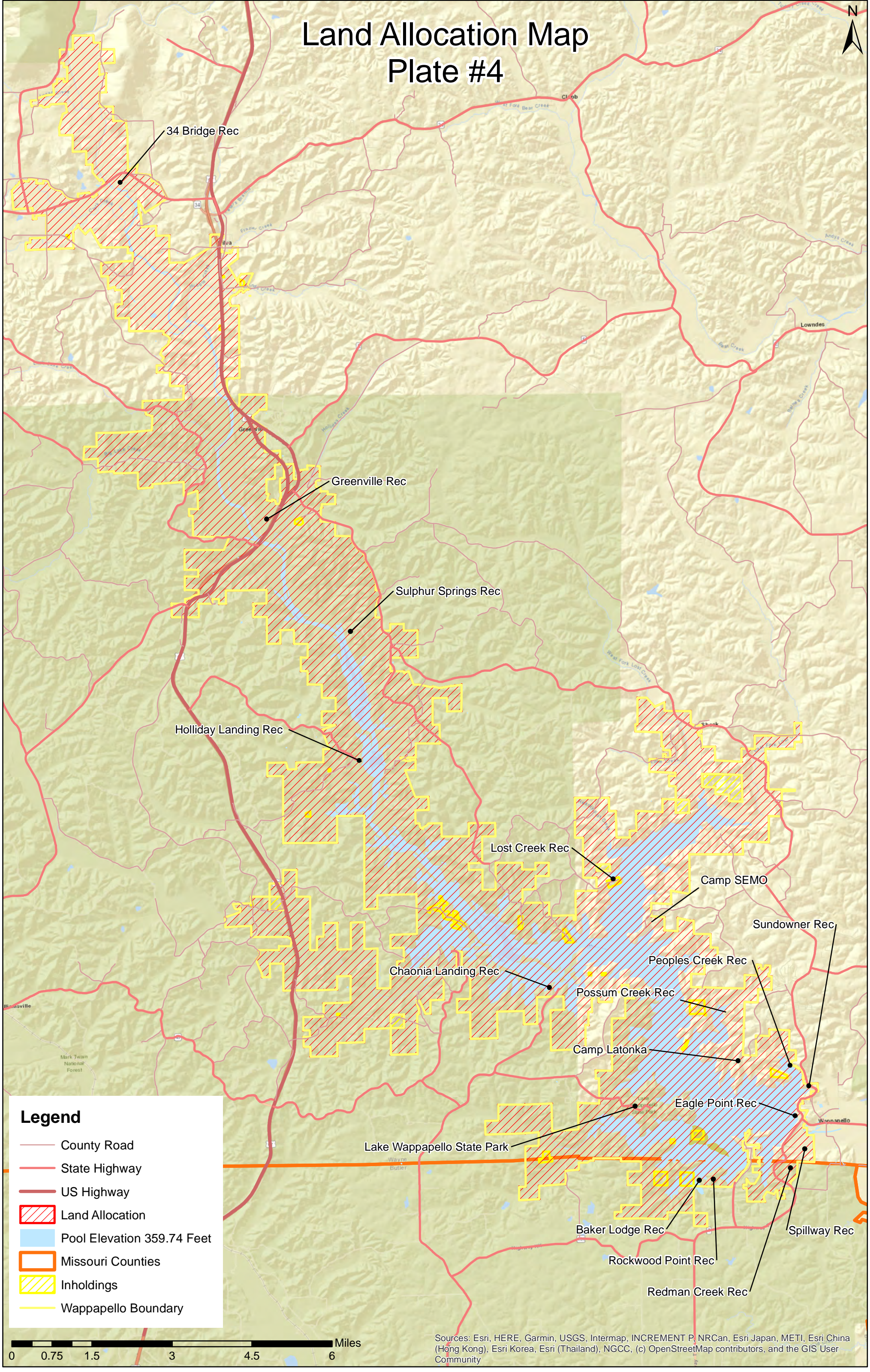

**Legend**

County Road

State Highway

US Highway

Land Allocation

Pool Elevation 359.74 Feet

Missouri Counties

Inholdings

Wappapello Boundary

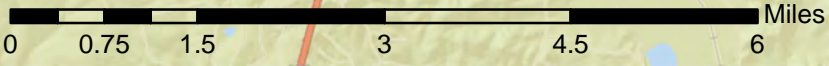

Sources: Esri, HERE, Garmin, USGS, Intermap, INCREMENT P, NRCan, Esri Japan, METI, Esri China (Hong Kong), Esri Korea, Esri (Thailand), NGCC, (c) OpenStreetMap contributors, and the GIS User Community



# Land Classification Map

## Plate #5

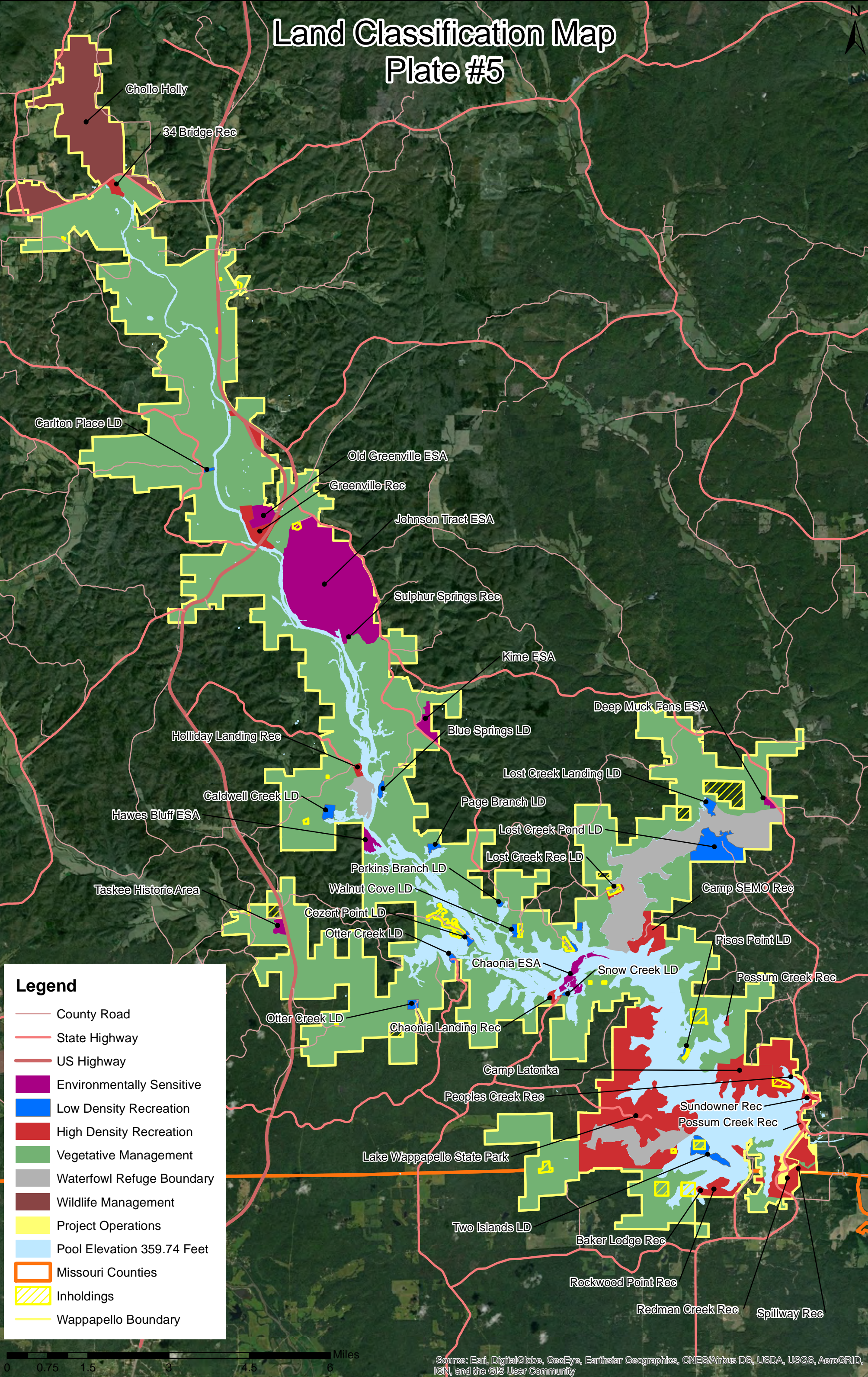

### Legend

- County Road
- State Highway
- US Highway
- Environmentally Sensitive
- Low Density Recreation
- High Density Recreation
- Vegetative Management
- Waterfowl Refuge Boundary
- Wildlife Management
- Project Operations
- Pool Elevation 359.74 Feet
- Missouri Counties
- Inholdings
- Wappapello Boundary

0 0.75 1.5 3 4.5 6 Miles

Source: Esri, DigitalGlobe, GeoEye, Earthstar Geographics, CNES/Airbus DS, USDA, USGS, AeroGRID, IGN, and the GIS User Community



# Land Classification Map

## Plate #5

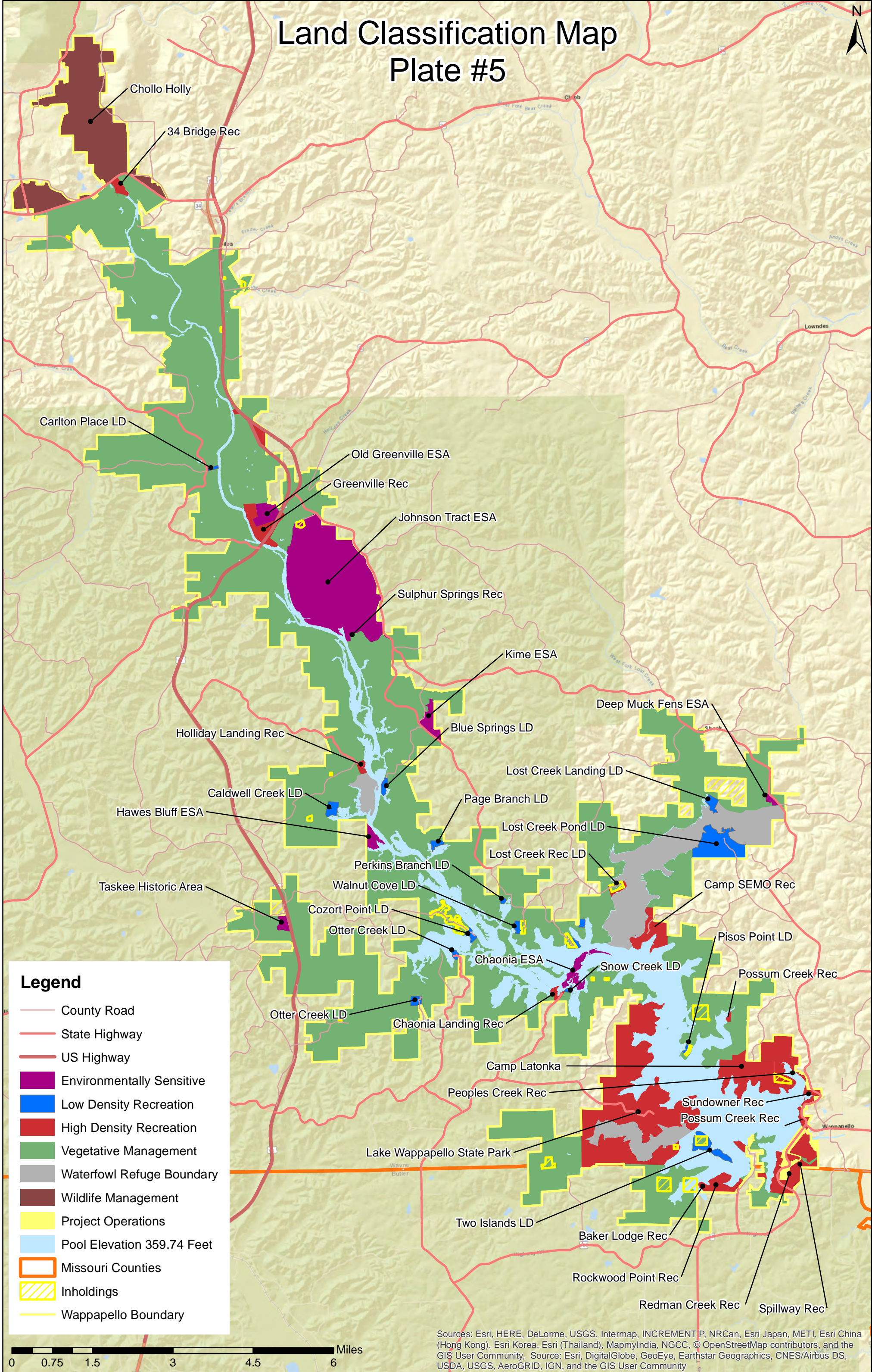

Sources: Esri, HERE, DeLorme, USGS, Intermap, INCREMENT P, NRCan, Esri Japan, METI, Esri China (Hong Kong), Esri Korea, Esri (Thailand), MapmyIndia, NGCC, © OpenStreetMap contributors, and the GIS User Community. Source: Esri, DigitalGlobe, GeoEye, Earthstar Geographics, CNES/Airbus DS, USDA, USGS, AeroGRID, IGN, and the GIS User Community



# Land Classification - Project Operations (OP-1 & 2) Plate #6



Area Name	Area #
Main Dam, Office Complex, Spillway, Auxiliary Spillway, Gatehouse, Wastewater Treatment Facility	OP-1
Dikes 1, 2, & 3	OP-2

**Legend**

County Road

State Highway

US Highway

Project Operations

Missouri Counties

Pool Elevation 359.74 Feet

Wappapello Boundary



# Land Classification - Project Operations (OP-1 & 2) Plate #6

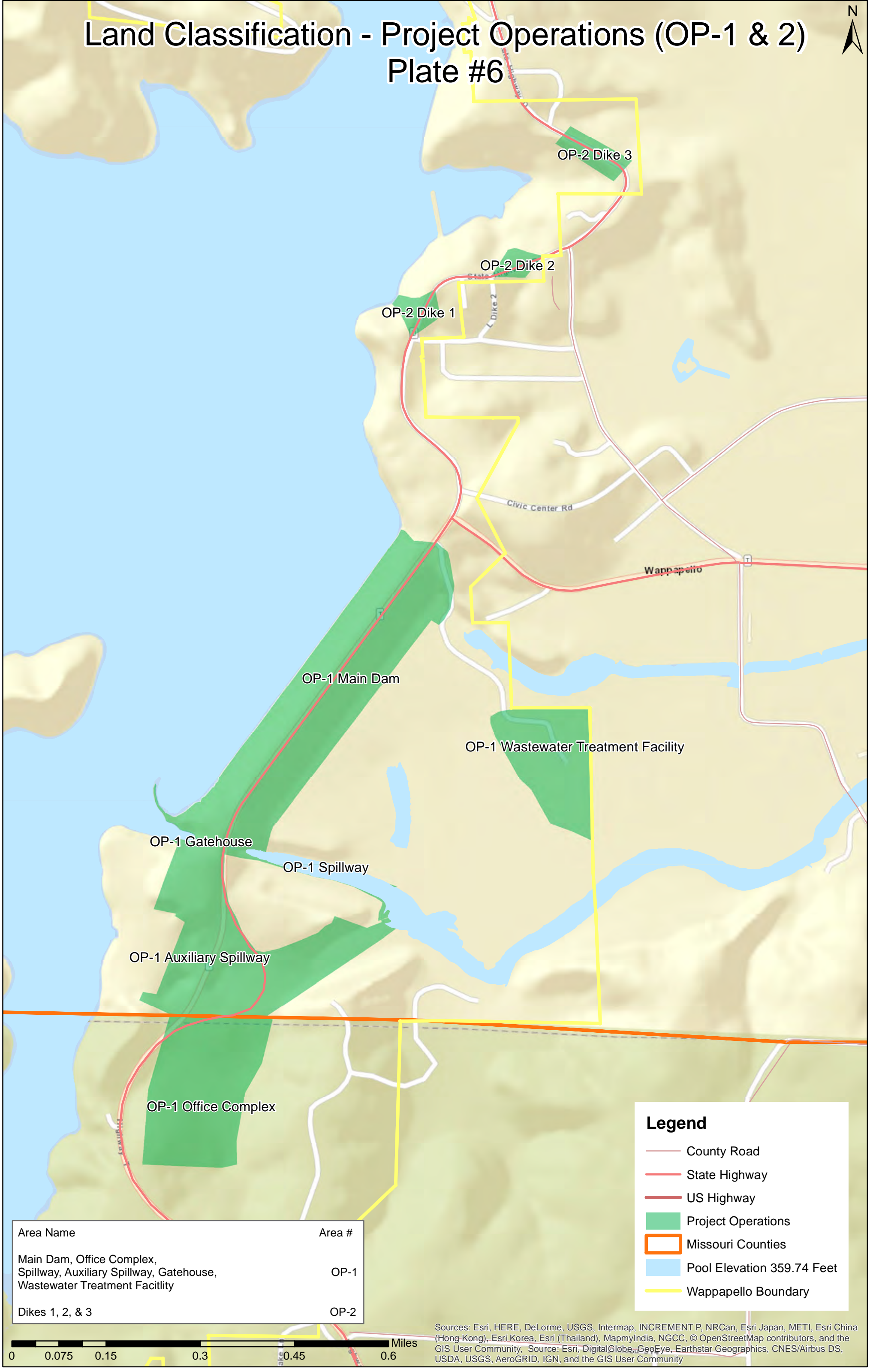

Area Name	Area #
Main Dam, Office Complex, Spillway, Auxiliary Spillway, Gatehouse, Wastewater Treatment Facility	OP-1
Dikes 1, 2, & 3	OP-2

**Legend**

County Road

State Highway

US Highway

Project Operations

Missouri Counties

Pool Elevation 359.74 Feet

Wappapello Boundary

Sources: Esri, HERE, DeLorme, USGS, Intermap, INCREMENT P, NRCan, Esri Japan, METI, Esri China (Hong Kong), Esri Korea, Esri (Thailand), MapmyIndia, NGCC, © OpenStreetMap contributors, and the GIS User Community. Source: Esri, DigitalGlobe, GeoEye, Earthstar Geographics, CNES/Airbus DS, USDA, USGS, AeroGRID, IGN, and the GIS User Community



# Land Classification - High Density Recreation (R) Plate #7

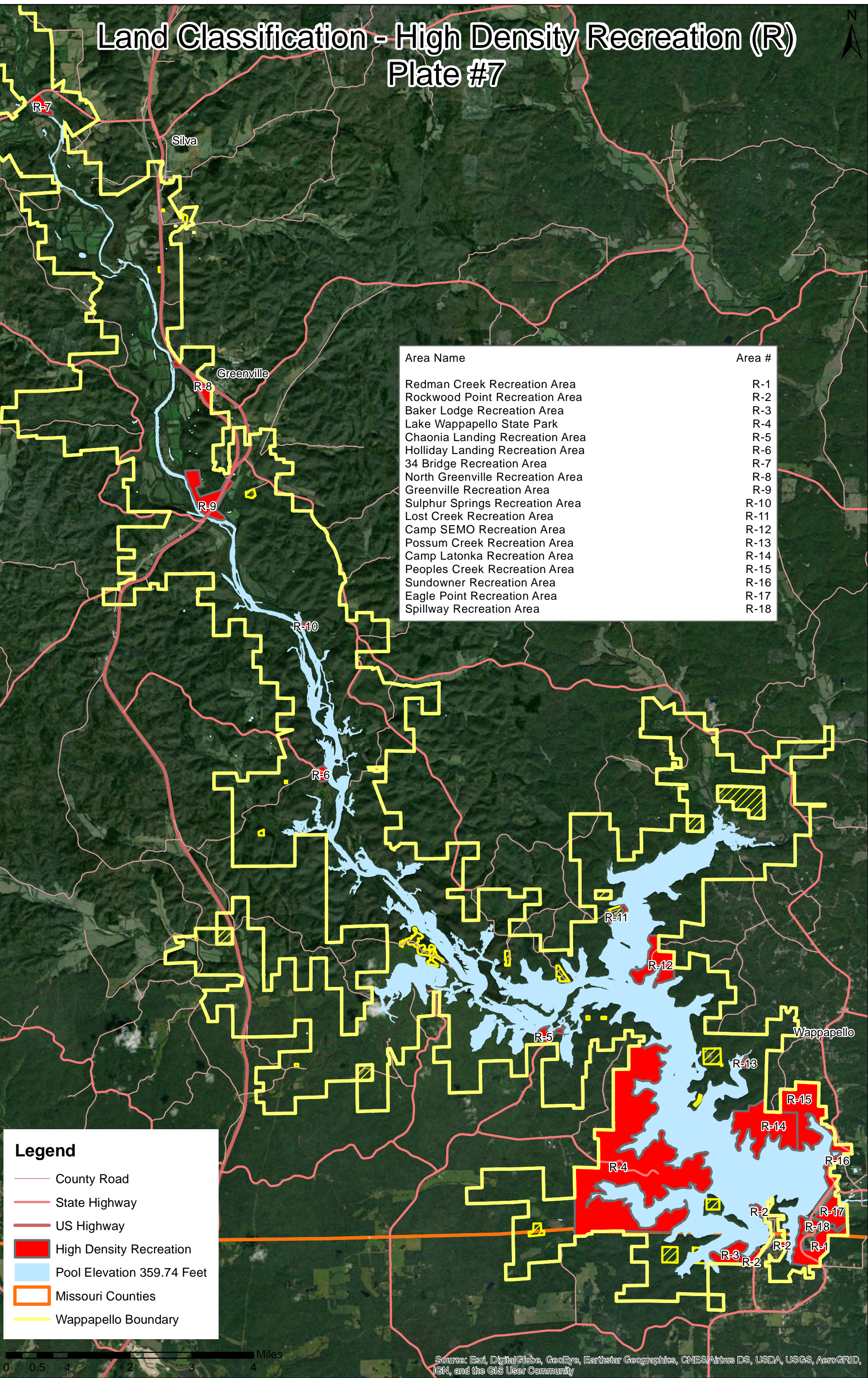



# Land Classification - High Density Recreation (R)

## Plate #7

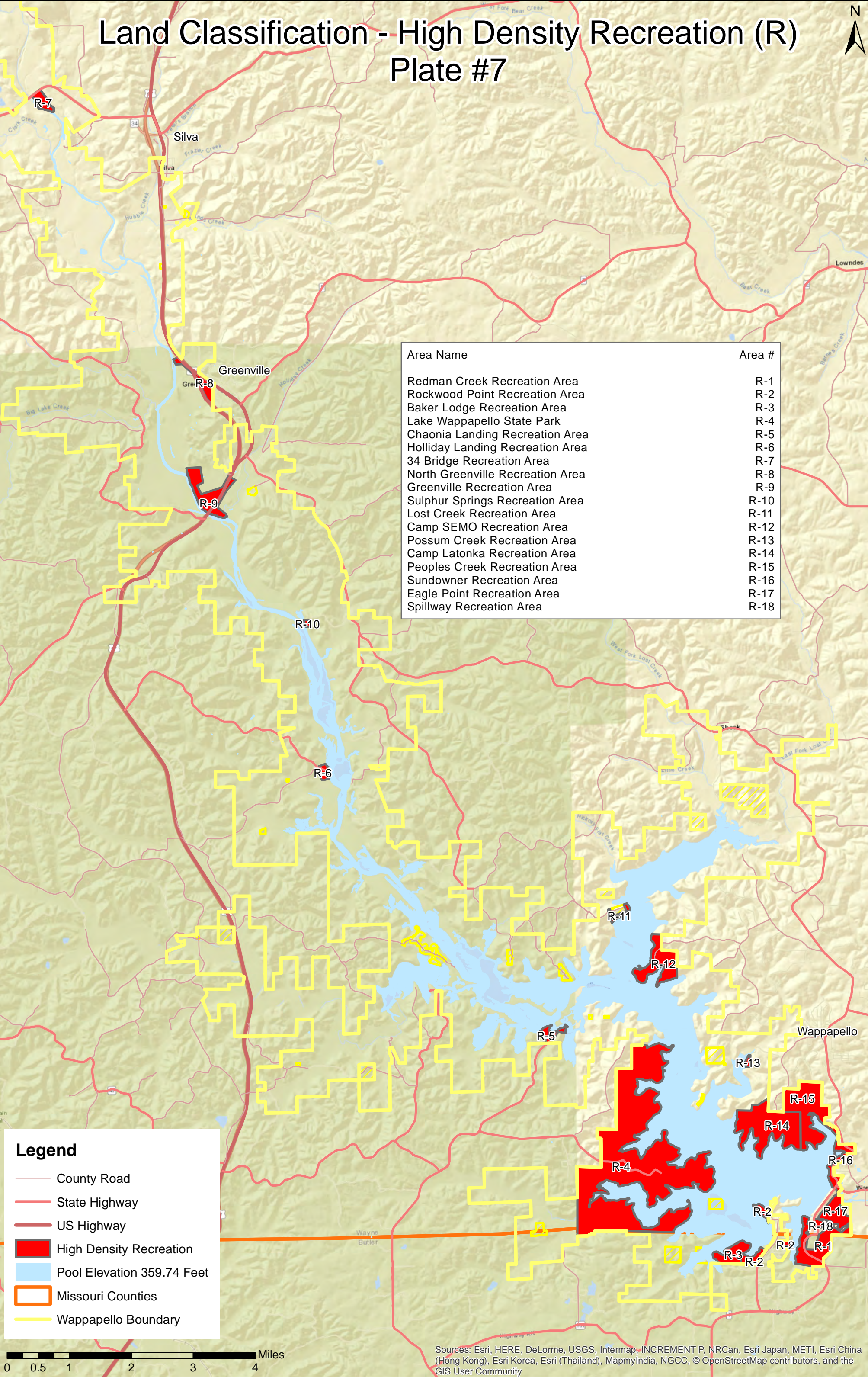

Area Name	Area #
Redman Creek Recreation Area	R-1
Rockwood Point Recreation Area	R-2
Baker Lodge Recreation Area	R-3
Lake Wappapello State Park	R-4
Chaonia Landing Recreation Area	R-5
Holliday Landing Recreation Area	R-6
34 Bridge Recreation Area	R-7
North Greenville Recreation Area	R-8
Greenville Recreation Area	R-9
Sulphur Springs Recreation Area	R-10
Lost Creek Recreation Area	R-11
Camp SEMO Recreation Area	R-12
Possum Creek Recreation Area	R-13
Camp Latonka Recreation Area	R-14
Peoples Creek Recreation Area	R-15
Sundowner Recreation Area	R-16
Eagle Point Recreation Area	R-17
Spillway Recreation Area	R-18

**Legend**

County Road

State Highway

US Highway

High Density Recreation

Pool Elevation 359.74 Feet

Missouri Counties

Wappapello Boundary

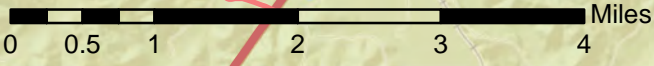

Sources: Esri, HERE, DeLorme, USGS, Intermap, INCREMENT P, NRCan, Esri Japan, METI, Esri China (Hong Kong), Esri Korea, Esri (Thailand), MapmyIndia, NGCC, © OpenStreetMap contributors, and the GIS User Community



# Land Classification - Multiple Resource Management Areas

## Low Density Recreation (MR-LD)

## Wildlife Management (MR-WM)

## Vegetative Management (MR-VM)

### Plate #8

Legend

County Road

State Highway

US Highway

MR-VM-1

MR-VM-2

MR-VM-3

MR-VM-4

MR-VM-5

MR-VM-6

MR-VM-7

MR-VM-8

MR-VM-9

MR-VM-10

Low Density Recreation

Wildlife Management

Pool Elevation 359.74 Feet

Missouri Counties

Inholdings

Wappapello Boundary

Area Name	Area #
Two Island MRMA	MR-LD-1
Snow Creek MRMA	MR-LD-2
Otter Creek MRMA	MR-LD-3
Strickland Point MRMA	MR-LD-4
Cozort Point MRMA	MR-LD-5
Caldwell Creek MRMA	MR-LD-6
Carlton Place MRMA	MR-LD-7
Blue Springs MRMA	MR-LD-8
Page Branch MRMA	MR-LD-9
Perkins Branch MRMA	MR-LD-10
Walnut Cove MRMA	MR-LD-11
Paradise Point MRMA	MR-LD-12
Lost Creek Point MRMA	MR-LD-13
Lost Creek Landing MRMA	MR-LD-14
Lost Creek Pond MRMA	MR-LD-15
Pisos Point MRMA	MR-LD-16
Chollo Holly Wildlife Managment Area	WR-WM-1
University of Missouri Forest Resources Area MRMA	MR-VM-1
Asher/Bluewater Creek MRMA	MR-VM-2
Otter Creek MRMA	MR-VM-3
Pleasant Valley MRMA	MR-VM-4
St. Francis West MRMA	MR-VM-5
St. Francis East MRMA	MR-VM-6
Johnson Tract MRMA	MR-VM-7
Happy Hollow MRMA	MR-VM-8
Blue Springs MRMA	MR-VM-9
Lost Creek MRMA	MR-VM-10

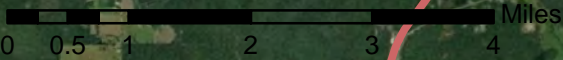



# Land Classification - Multiple Resource Management Areas

## Low Density Recreation (MR-LD)

## Wildlife Management (MR-WM)

## Vegetative Management (MR-VM)

### Plate #8

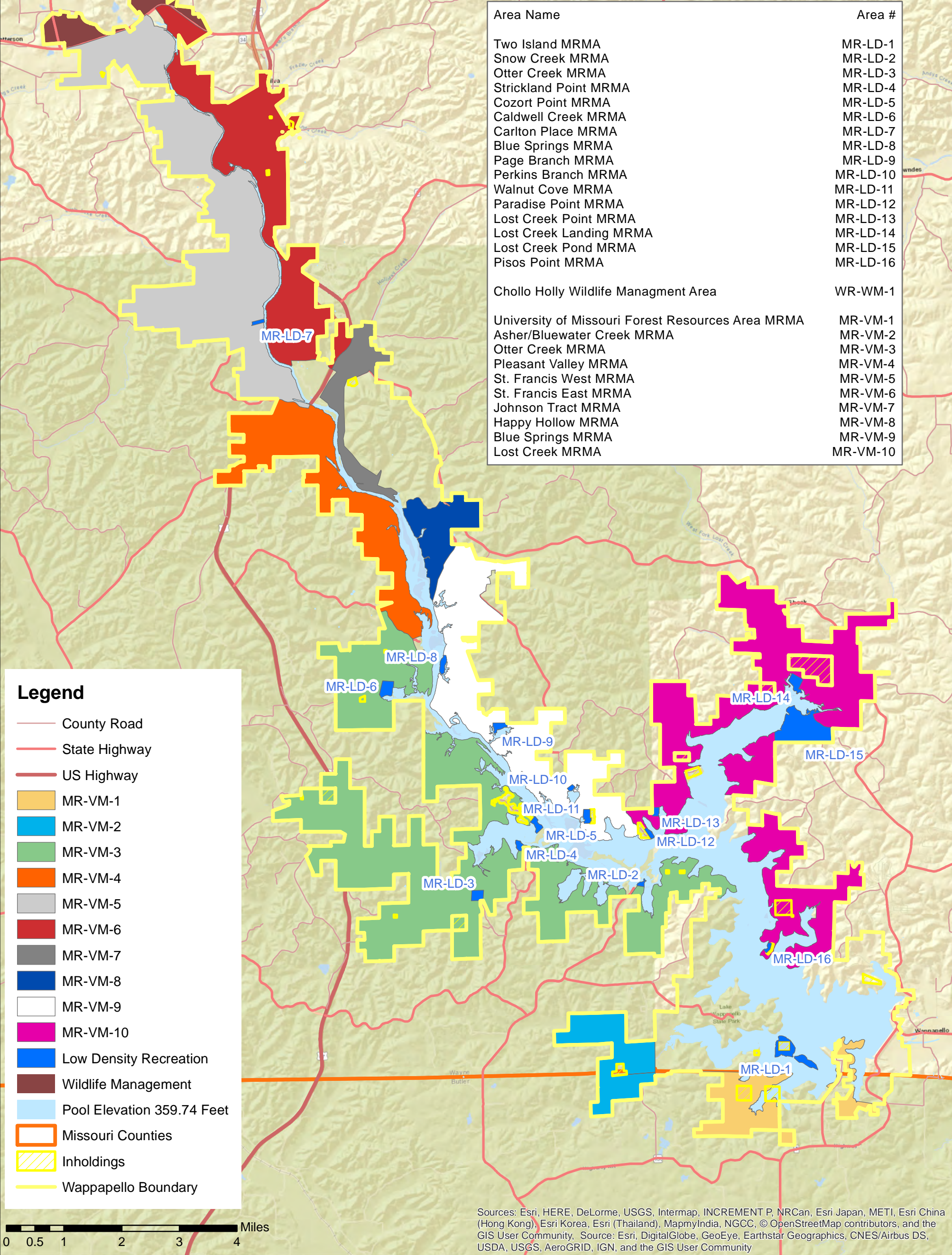



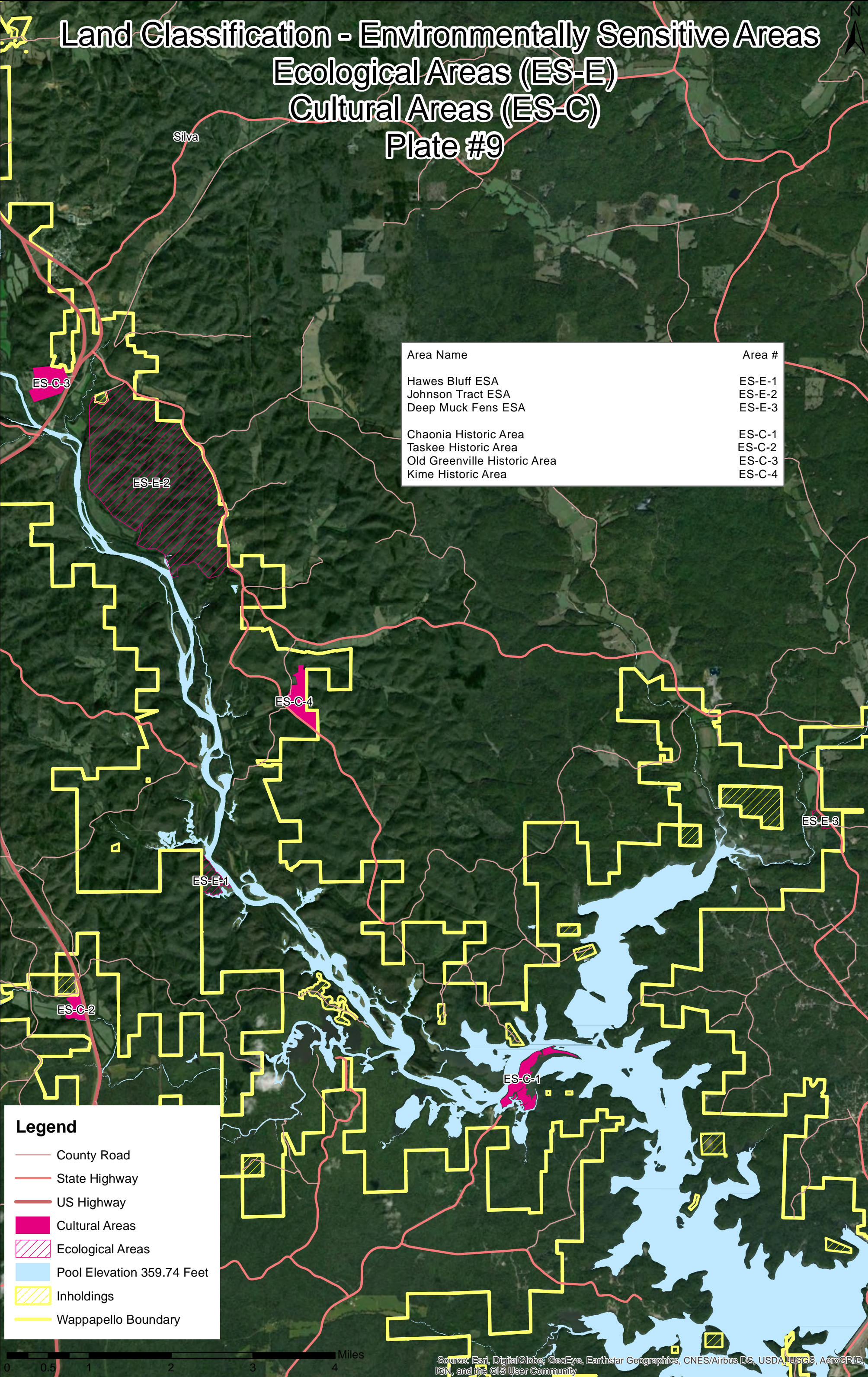

# Land Classification - Environmentally Sensitive Areas

## Ecological Areas (ES-E)

## Cultural Areas (ES-C)

### Plate #9

Silva

Area Name	Area #
Hawes Bluff ESA	ES-E-1
Johnson Tract ESA	ES-E-2
Deep Muck Fens ESA	ES-E-3
Chaonia Historic Area	ES-C-1
Taskee Historic Area	ES-C-2
Old Greenville Historic Area	ES-C-3
Kime Historic Area	ES-C-4

**Legend**

County Road

State Highway

US Highway

Cultural Areas

Ecological Areas

Pool Elevation 359.74 Feet

Inholdings

Wappapello Boundary

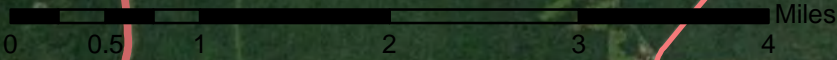

Source: Esri, DigitalGlobe, GeoEye, Earthstar Geographics, CNES/Airbus DS, USDA, USGS, AeroGRID, IGN, and the GIS User Community



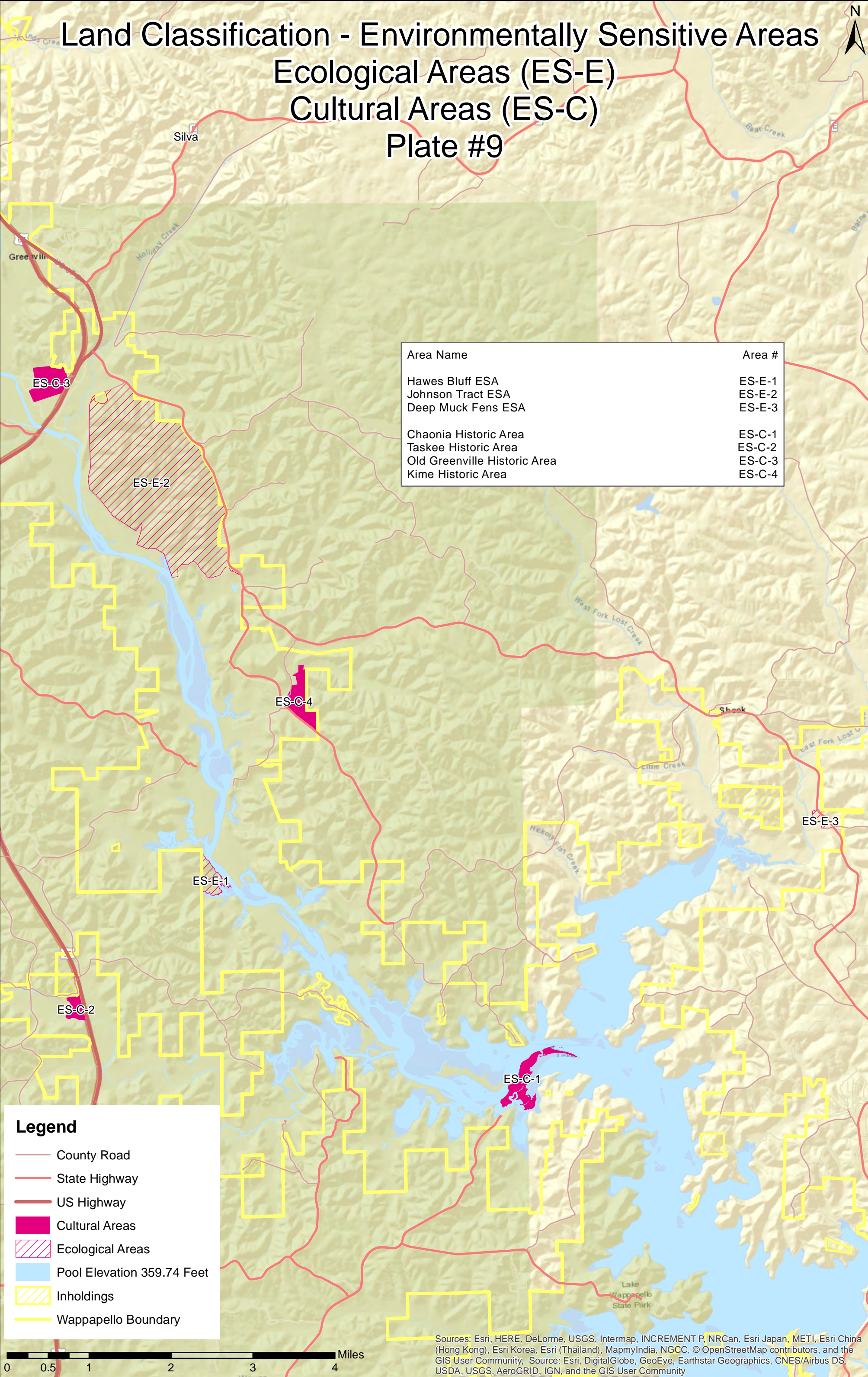

# Land Classification - Environmentally Sensitive Areas

## Ecological Areas (ES-E)

## Cultural Areas (ES-C)

### Plate #9

Area Name	Area #
Hawes Bluff ESA	ES-E-1
Johnson Tract ESA	ES-E-2
Deep Muck Fens ESA	ES-E-3
Chaonia Historic Area	ES-C-1
Taskee Historic Area	ES-C-2
Old Greenville Historic Area	ES-C-3
Kime Historic Area	ES-C-4

**Legend**

County Road

State Highway

US Highway

Cultural Areas

Ecological Areas

Pool Elevation 359.74 Feet

Inholdings

Wappapello Boundary

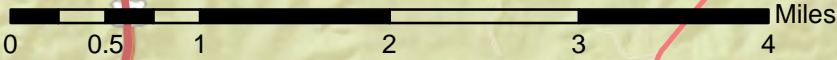

Sources: Esri, HERE, DeLorme, USGS, Intermap, INCREMENT P, NRCan, Esri Japan, METI, Esri China (Hong Kong), Esri Korea, Esri (Thailand), MapmyIndia, NGCC, © OpenStreetMap contributors, and the GIS User Community, Source: Esri, DigitalGlobe, GeoEye, Earthstar Geographics, CNES/Airbus DS, USDA, USGS, AeroGRID, IGN, and the GIS User Community



# Water Classification Plate #10



Holliday Landing Waterfowl Refuge

Lost Creek Waterfowl Refuge

Craft Subdivision

Chaonia Landing

Peoples Creek Beach

Sundowner Rec

Asher Creek Waterfowl Refuge

Plant Cove

Gate House Inlet/Outlet

Rockwood Point Beach

Totten's Lakeside Resort

Redman Creek Beach

## Legend

- County Road
- State Highway
- US Highway
- Designated No Wake Area
- No Boat Area During Zoned Duck Season
- Open Recreation
- Restricted Boating Area
- Waterfowl Refuges
- Missouri Counties
- Inholdings
- Wappapello Boundary

0 0.5 1 2 3 4 Miles

Source: Esri, DigitalGlobe, GeoEye, Earthstar Geographics, CNES/Airbus DS, USDA, USGS, AeroGRID, IGN, and the GIS User Community



# Water Classification

## Plate #10

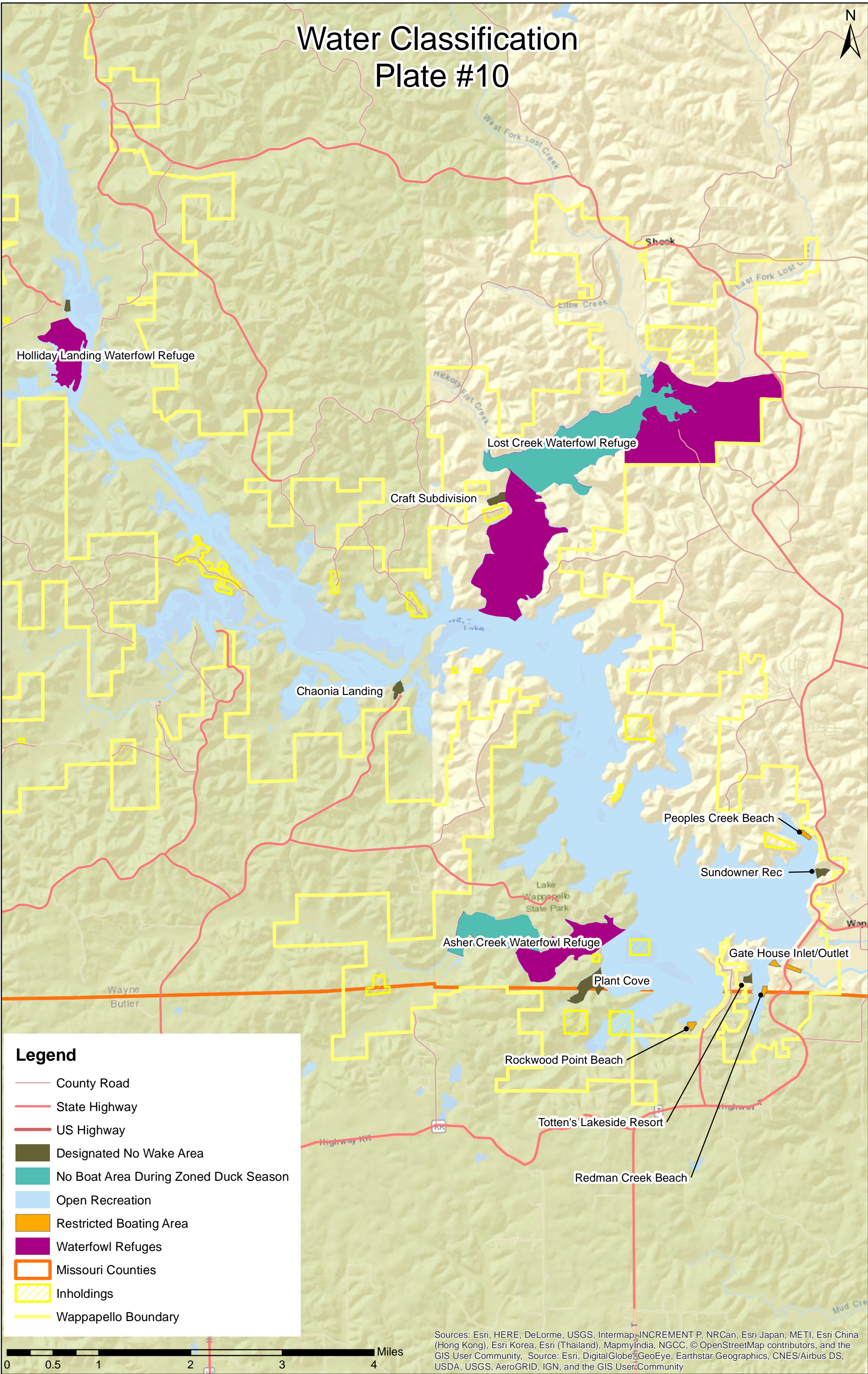

### Legend

- County Road
- State Highway
- US Highway
- Designated No Wake Area
- No Boat Area During Zoned Duck Season
- Open Recreation
- Restricted Boating Area
- Waterfowl Refuges
- Missouri Counties
- Inholdings
- Wappapello Boundary

Sources: Esri, HERE, DeLorme, USGS, Intermap, INCREMENT P, NRCan, Esri Japan, METI, Esri China (Hong Kong), Esri Korea, Esri (Thailand), MapmyIndia, NGCC, © OpenStreetMap contributors, and the GIS User Community, Source: Esri, DigitalGlobe, GeoEye, Earthstar Geographics, CNES/Airbus DS, USDA, USGS, AeroGRID, IGN, and the GIS User Community



# Redman Creek Recreation Area R-1

## Plate #11

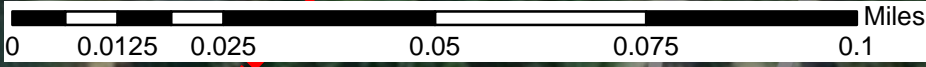
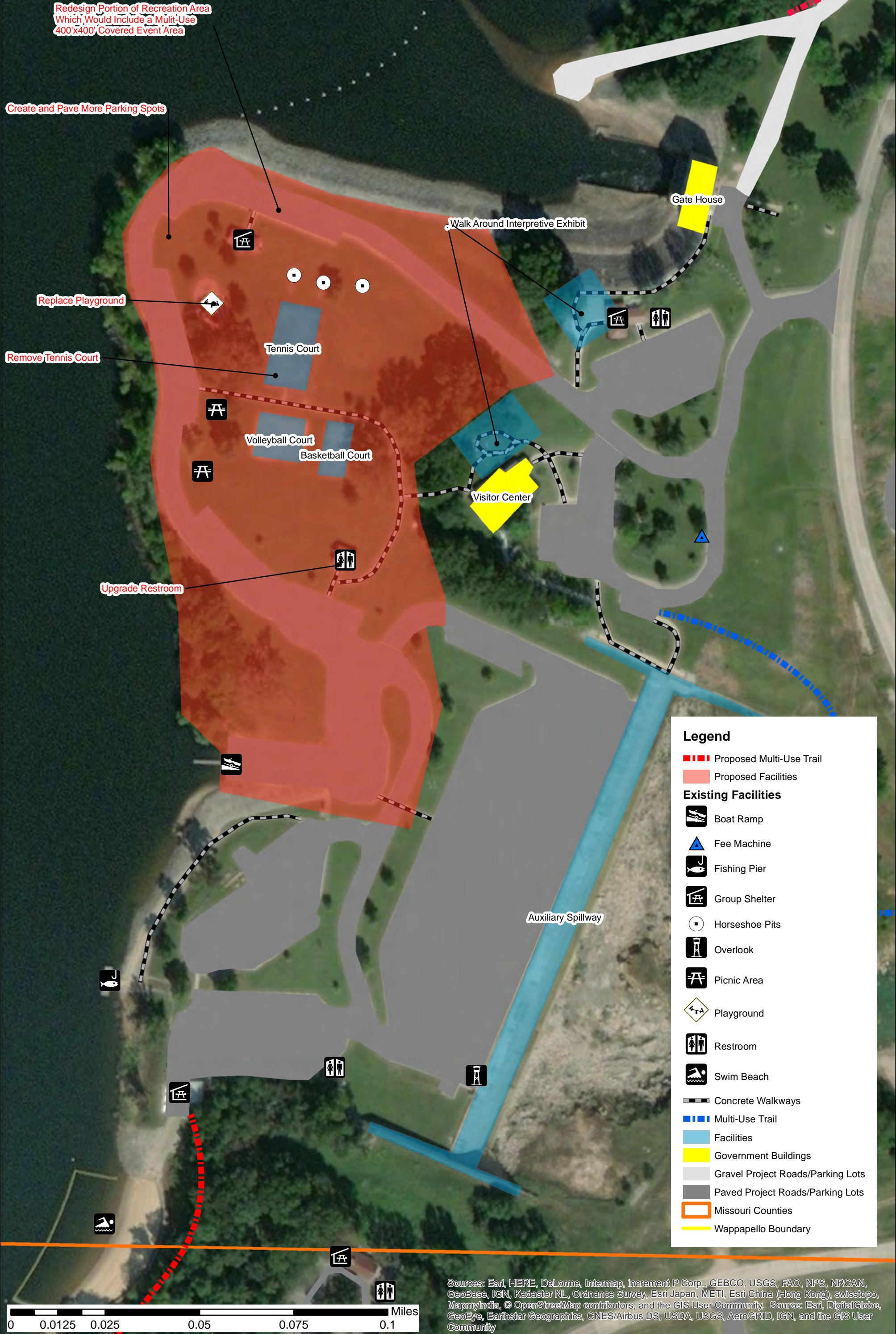



# Redman Creek Recreation Area R-1

## Plate #11

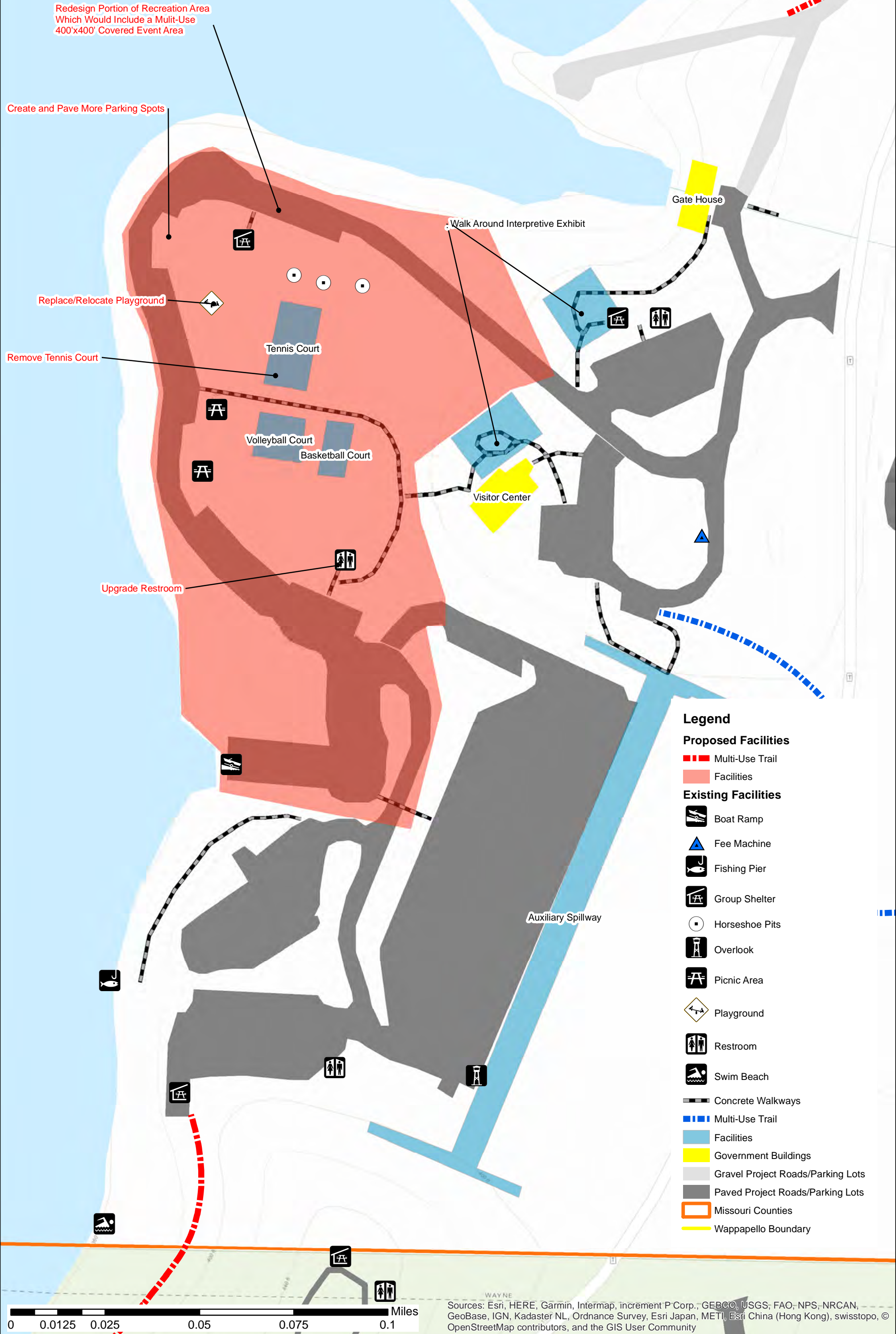

Sources: Esri, HERE, Garmin, Intermap, increment P Corp., GEBCO, USGS, FAO, NPS, NRCAN, GeoBase, IGN, Kadaster NL, Ordnance Survey, Esri Japan, METI, Esri China (Hong Kong), swisstopo, © OpenStreetMap contributors, and the GIS User Community



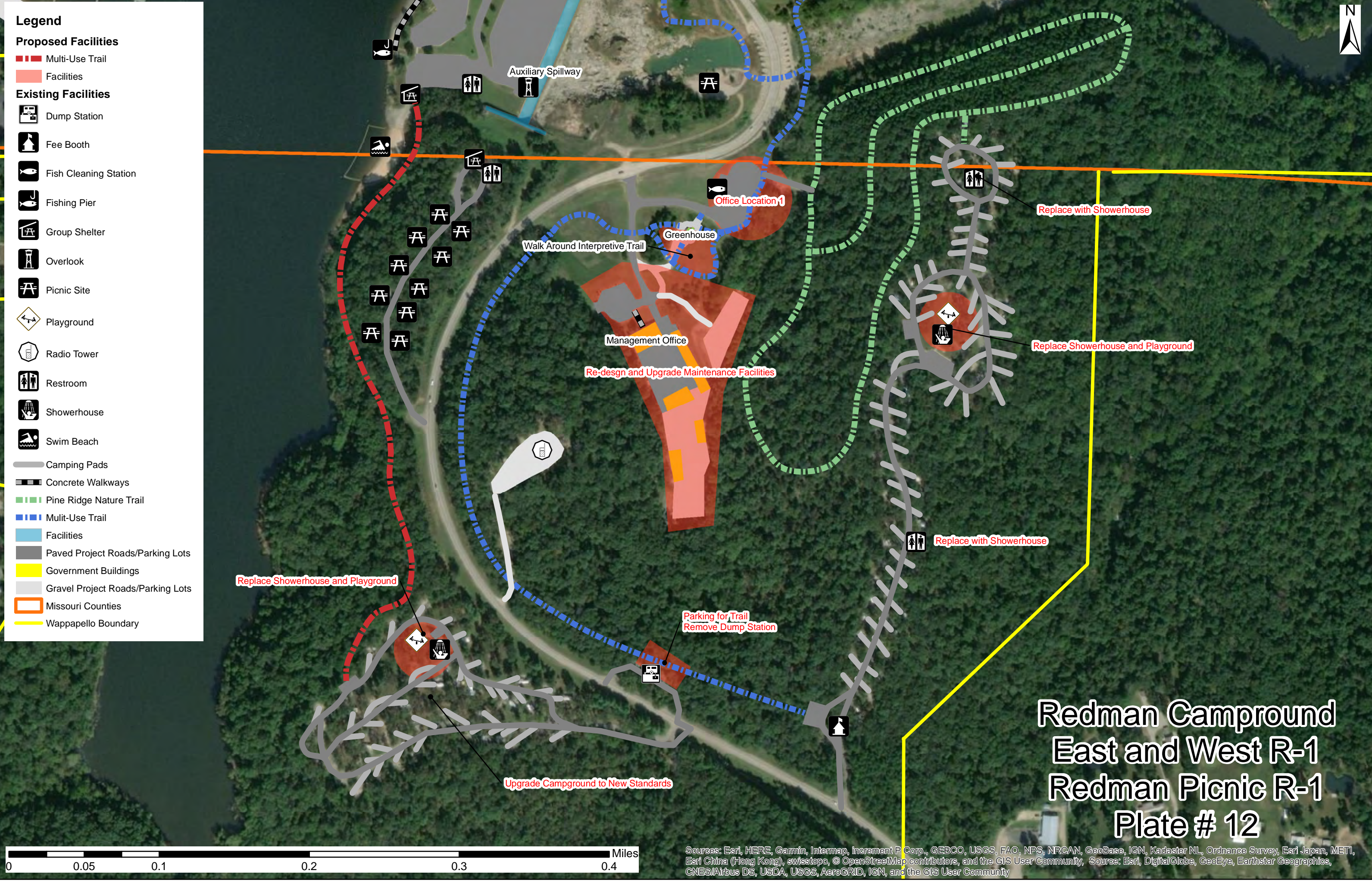



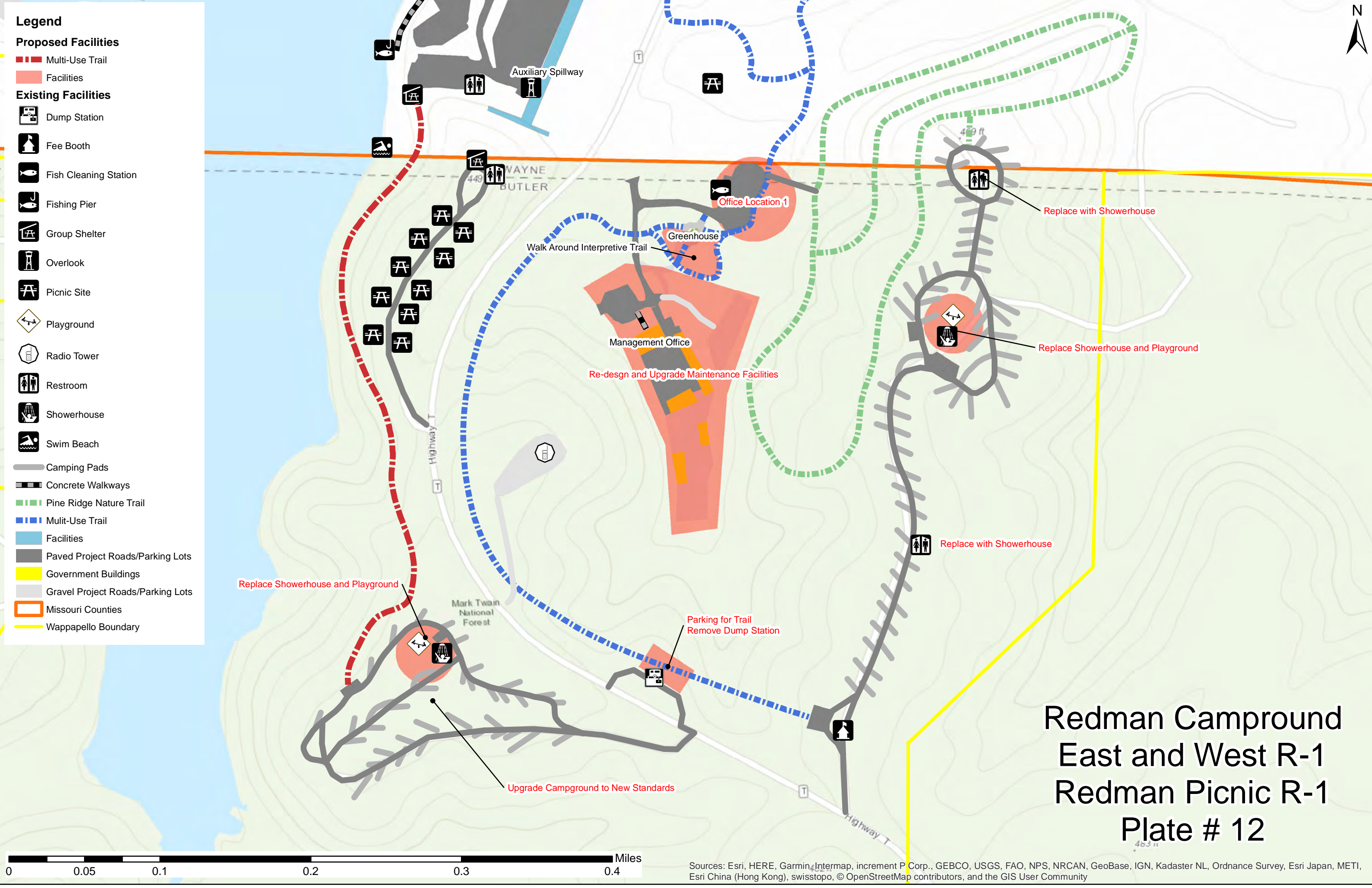



# Rockwood Point Recreation Area R-2

## Rockwood Landing R-2

### Totten's Lakeside Resort R-2

#### Plate #13

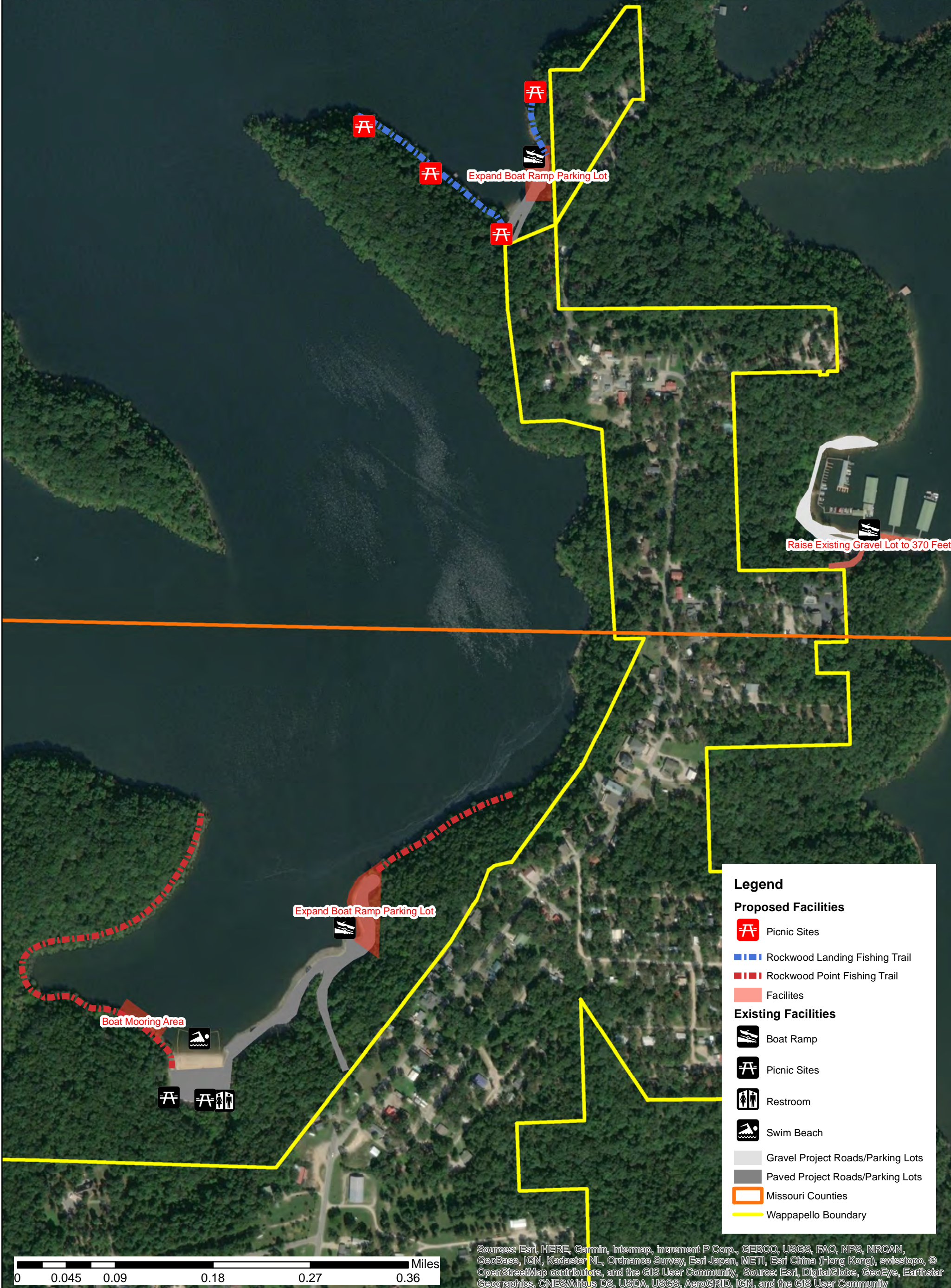

**Legend**

**Proposed Facilities**

Picnic Sites

Rockwood Landing Fishing Trail

Rockwood Point Fishing Trail

Facilities

**Existing Facilities**

Boat Ramp

Picnic Sites

Restroom

Swim Beach

Gravel Project Roads/Parking Lots

Paved Project Roads/Parking Lots

Missouri Counties

Wappapello Boundary

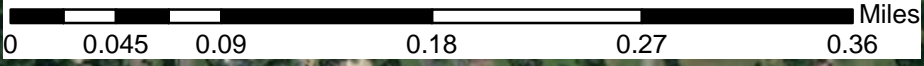

Sources: Esri, HERE, Garmin, Intermap, increment P Corp., GEBCO, USGS, FAO, NPS, NRCAN, GeoBase, IGN, Kadaster NL, Ordnance Survey, Esri Japan, METI, Esri China (Hong Kong), swisstopo, © OpenStreetMap contributors, and the GIS User Community, Source: Esri, DigitalGlobe, GeoEye, Earthstar Geographics, CNES/Airbus DS, USDA, USGS, AeroGRID, IGN, and the GIS User Community



# Rockwood Point Recreation Area R-2

## Rockwood Landing R-2

### Totten's Lakeside Resort R-2

#### Plate #13

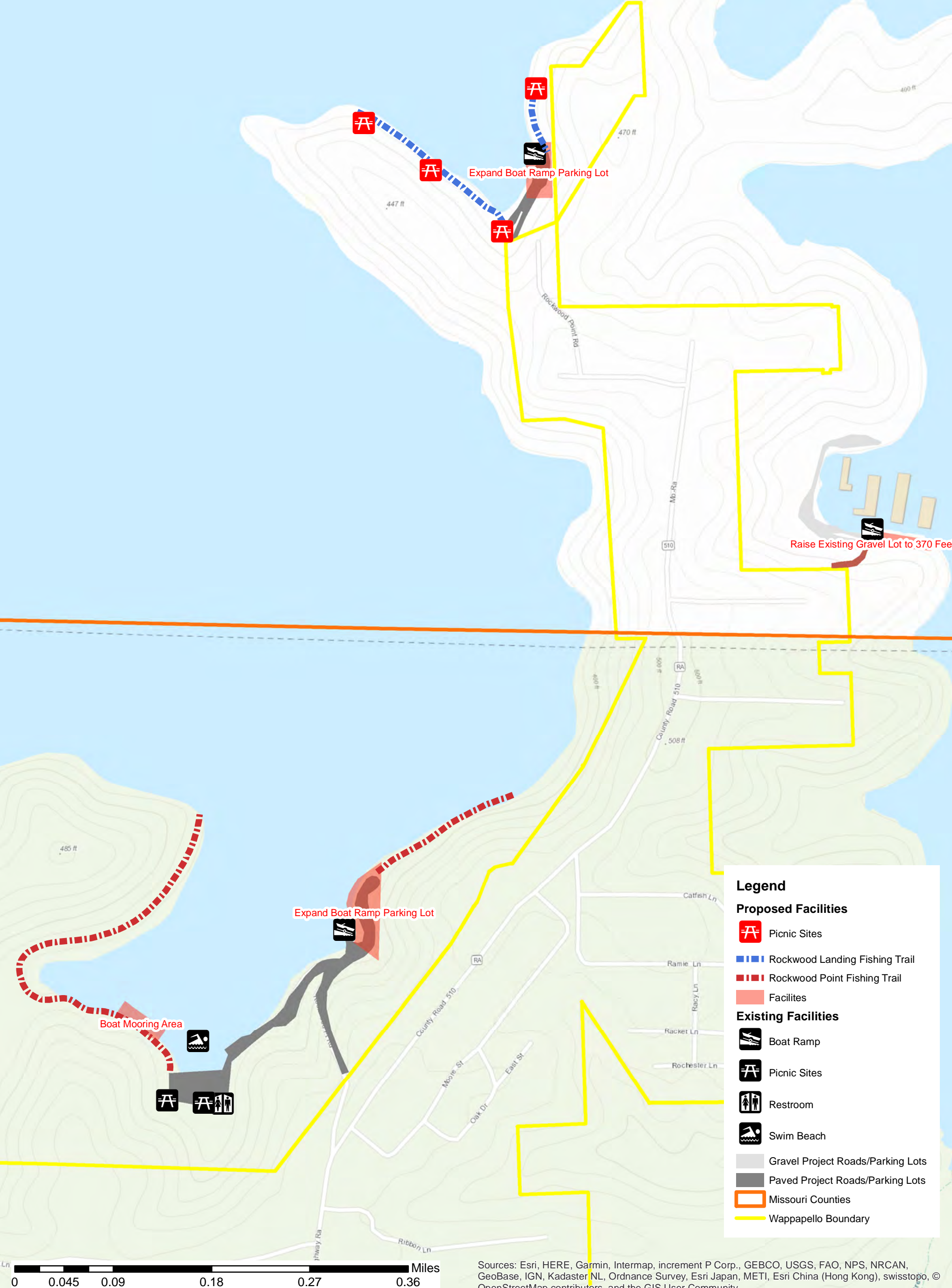

Sources: Esri, HERE, Garmin, Intermap, increment P Corp., GEBCO, USGS, FAO, NPS, NRCAN, GeoBase, IGN, Kadaster NL, Ordnance Survey, Esri Japan, METI, Esri China (Hong Kong), swisstopo, © OpenStreetMap contributors, and the GIS User Community



# Rockwood Point Recreation Area R-2

## Totten's Lakeside Resort Lease Area

### Plate #14



#### Legend

##### Proposed Facilities

Facilities

##### Existing Facilities

Boat Ramp

Gravel Concession Roads/Parking Lots

Concession Facilities

Totten's Landing LLC Lease Area

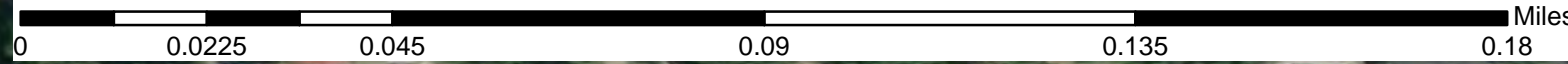



# Rockwood Point Recreation Area R-2

## Totten's Lakeside Resort Lease Area

### Plate #14

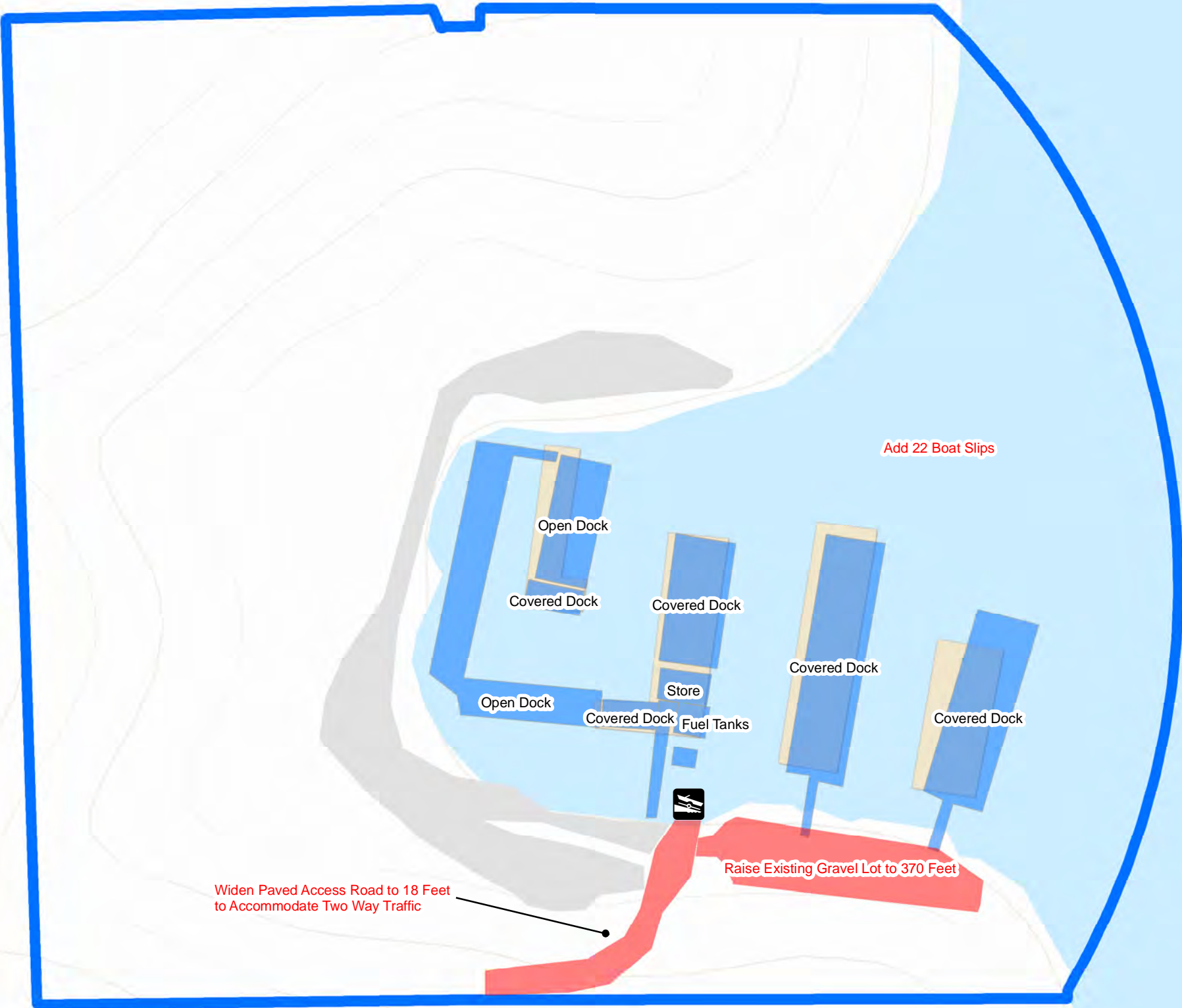

#### Legend

##### Proposed Facilities

Facilities

##### Existing Facilities

Boat Ramp

Gravel Concession Roads/Parking Lots

Concession Facilities

Totten's Landing LLC Lease Area

Widen Paved Access Road to 18 Feet to Accommodate Two Way Traffic

Raise Existing Gravel Lot to 370 Feet

Add 22 Boat Slips

Open Dock

Covered Dock

Covered Dock

Store

Fuel Tanks

Open Dock

Covered Dock

Covered Dock

Covered Dock

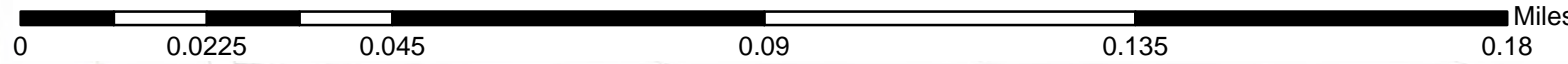

Sources: Esri, HERE, Garmin, Intermap, increment P Corp., GEBCO, USGS, FAO, NPS, NRCAN, GeoBase, IGN, Kadaster NL, Ordnance Survey, Esri Japan, METI, Esri China (Hong Kong), swisstopo, © OpenStreetMap contributors, and the GIS User Community



# Baker Lodge Recreation Area R-3

## Plate #15



**Legend**

- Gravel Concession Roads/Parking Lots
- Concession Facilities
- Baker Lodge Lease Area
- Wappapello Boundary

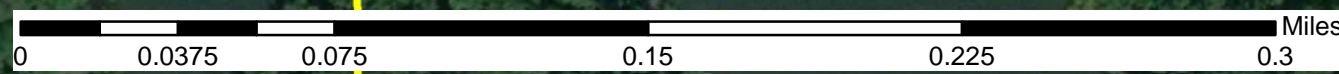

Sources: Esri, HERE, DeLorme, Intermap, increment P Corp., GEBCO, USGS, FAO, NPS, NRCAN, GeoBase, IGN, Kadaster NL, Ordnance Survey, Esri Japan, METI, Esri China (Hong Kong), swisstopo, MapmyIndia, © OpenStreetMap contributors, and the GIS User Community, Source: Esri, DigitalGlobe, GeoEye, Earthstar Geographics, CNES/Airbus DS, USDA, USGS, AeroGRID, IGN, and the GIS User Community



# Baker Lodge Recreation Area R-3

## Plate #15



**Legend**

Gravel Concession Roads/Parking Lots

Concession Facilities

Baker Lodge Lease Area

Wappapello Boundary

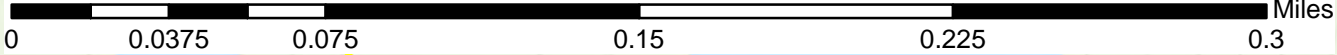

Sources: Esri, HERE, DeLorme, Intermap, increment P Corp., GEBCO, USGS, FAO, NPS, NRCAN, GeoBase, IGN, Kadaster NL, Ordnance Survey, Esri Japan, METI, Esri China (Hong Kong), swisstopo, MapmyIndia, © OpenStreetMap contributors, and the GIS User Community





# Lake Wappapello State Park Recreation Area R-4

## Plate #16

**Legend**

**Proposed Facilities**

 Fishing Cleaning Station

 Facilities

**Existing Facilities**

 Allison Cemetery

 Amphitheater

 Backpack Camp

 Boat Ramp

 Cabin

 Dump Station

 Group Shelter

 Picnic Area

 Playground

 Restroom

 Showerhouse

 Swim Beach

 Vault Restroom

 Wastewater Treatment Facility

 Water Tower

 Allison Cemetery Trail

 Asher Creek Trail

 Camping Pads

 Lake Wappapello Trail

 Lake View Trail

 White Connecting Trail

 Concession Facilities

 Gravel Concession Roads/Parking Lots

 Paved Concession Roads and Parking Lots

 Lake Wappapello State Park Lease Area

 Wappapello Boundary

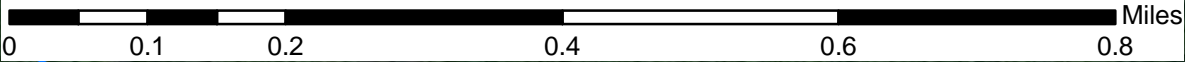

Two-Lane Boat Ramp  
With Courtesy Dock  
Additional Parking

Replace Vault Restroom

13 Picnic Sites

Contact Station  
Service Bld.  
Storage

23 Picnic Sites

Replace Showerhouse

Replace Water Tower

Concession Building

Replace Vault Restroom

Install Courtesy Dock

Replace Vault Restroom

Floating Courtesy Dock

Remodel 7 Existing Cabins

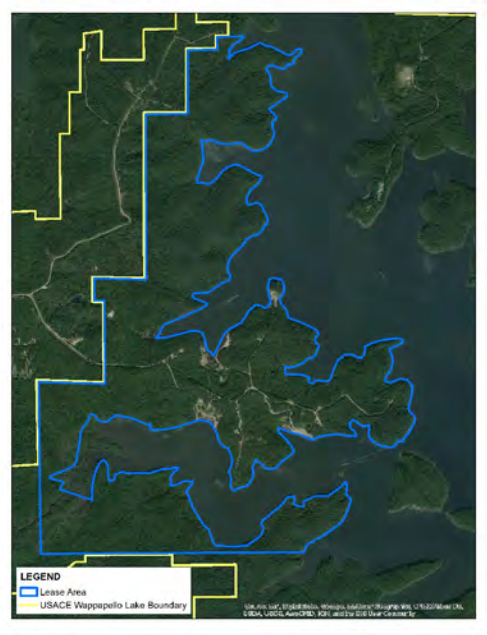

Sources: Esri, HERE, Garmin, Intermap, increment P Corp., GEBCO, USGS, FAO, NPS, NRCAN, GeoBase, IGN, Kadaster NL, Ordnance Survey, Esri Japan, METI, Esri China (Hong Kong), swisstopo, © OpenStreetMap contributors, and the GIS User Community, Source: Esri, DigitalGlobe, GeoEye, Earthstar Geographics, CNES/Airbus DS, USDA, USGS, AeroGRID, IGN, and the GIS User Community





# Lake Wappapello State Park Recreation Area R-4

## Plate #16

**Legend**

**Proposed Facilities**

 Fishing Cleaning Station

 Facilities

**Existing Facilities**

 Allison Cemetery

 Amphitheater

 Backpack Camp

 Boat Ramp

 Cabin

 Dump Station

 Group Shelter

 Picnic Area

 Playground

 Restroom

 Showerhouse

 Swim Beach

 Vault Restroom

 Wastewater Treatment Facility

 Water Tower

 Allison Cemetery Trail

 Asher Creek Trail

 Camping Pads

 Lake Wappapello Trail

 Lake View Trail

 White Connecting Trail

 Concession Facilities

 Gravel Concession Roads/Parking Lots

 Paved Concession Roads and Parking Lots

 Lake Wappapello State Park Lease Area

 Wappapello Boundary

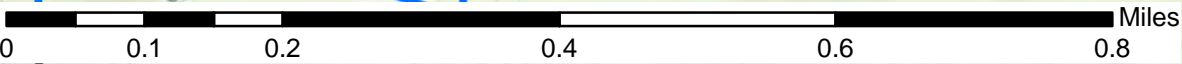

Sources: Esri, HERE, Garmin, Intermap, increment P Corp., GEBCO, USGS, FAO, NPS, NRCAN, GeoBase, IGN, Kadaster NL, Ordnance Survey, Esri Japan, METI, Esri China (Hong Kong), swisstopo, © OpenStreetMap contributors, and the GIS User Community

