Clarence Cannon Dam & Mark Twain Lake

US Army Corps of Engineers®
St. Louis District

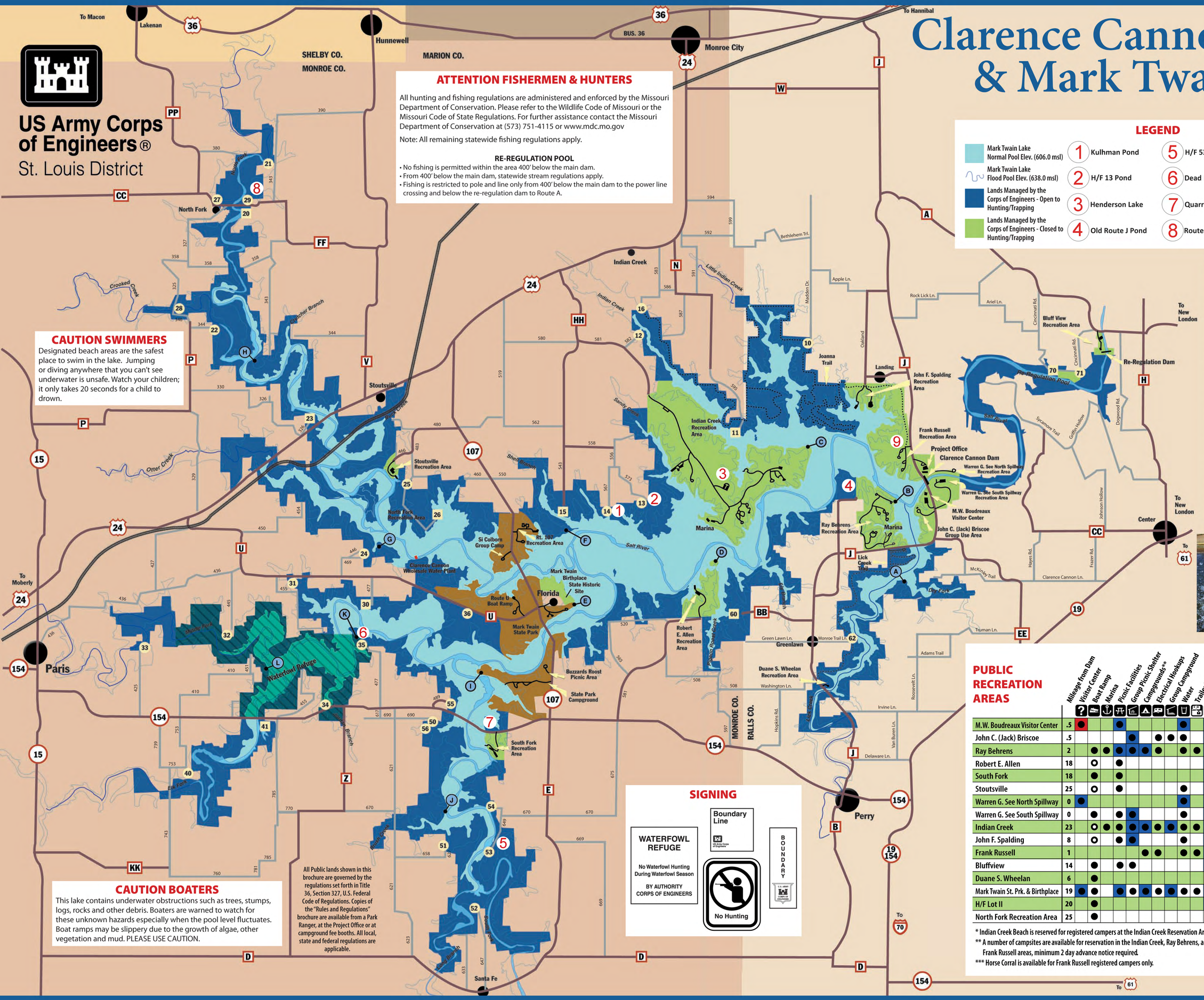

ATTENTION FISHERMEN & HUNTERS

All hunting and fishing regulations are administered and enforced by the Missouri Department of Conservation. Please refer to the Wildlife Code of Missouri or the Missouri Code of State Regulations. For further assistance contact the Missouri Department of Conservation at (573) 751-4115 or www.mdc.mo.gov

Note: All remaining statewide fishing regulations apply.

RE-REGULATION POOL

- No fishing is permitted within the area 400' below the main dam.
- From 400' below the main dam, statewide stream regulations apply.
- Fishing is restricted to pole and line only from 400' below the main dam to the power line crossing and below the re-regulation dam to Route A.

CAUTION SWIMMERS

Designated beach areas are the safest place to swim in the lake. Jumping or diving anywhere that you can't see underwater is unsafe. Watch your children; it only takes 20 seconds for a child to drown.

CAUTION BOATERS

This lake contains underwater obstructions such as trees, stumps, logs, rocks and other debris. Boaters are warned to watch for these unknown hazards especially when the pool level fluctuates. Boat ramps may be slippery due to the growth of algae, other vegetation and mud. PLEASE USE CAUTION.

All Public lands shown in this brochure are governed by the regulations set forth in Title 36, Section 327, U.S. Federal Code of Regulations. Copies of the "Rules and Regulations" brochure are available from a Park Ranger, at the Project Office or at campground fee booths. All local, state and federal regulations are applicable.

LEGEND

- Mark Twain Lake Normal Pool Elev. (606.0 msl)
- Mark Twain Lake Flood Pool Elev. (638.0 msl)
- Lands Managed by the Corps of Engineers - Open to Hunting/Trapping
- Lands Managed by the Corps of Engineers - Closed to Hunting/Trapping

1. Kulhman Pond
2. H/F 13 Pond
3. Henderson Lake
4. Old Route J Pond
5. H/F 53 Pond
6. Dead Horse Pond
7. Quarry Pond
8. Route FF Pond
9. Frank Russell Pond

*Please see the fishing ponds page for pond sizes and descriptions.

STANDARD LAKE MARKERS

- Diamond: Danger
- Red Flag with White Diagonal: Diver–Keep clear 50 yards.
- Diamond with Cross: Boats Keep Out!
- Circle: Controlled area–(explanation within circle)
- Square or Rectangle: Gives information.

SIGNING

WATERFOWL REFUGE
No Waterfowl Hunting During Waterfowl Season
BY AUTHORITY CORPS OF ENGINEERS

Boundary Line
US Army Corps of Engineers

No Hunting

BOUNDARY
U.S. ARMY CORPS OF ENGINEERS

If You Love Me...

Make sure you put a life jacket on me before I get near water.

96% of drowning victims would be alive today if they had worn a life jacket.

www.mvs.usace.army.mil/marktwain

US Army Corps of Engineers® St. Louis District

PUBLIC RECREATION AREAS

	Mileage from Dam	Visitor Center	Boat Ramp	Marina	Picnic Facilities	Group Picnic Shelter	Campgrounds**	Electrical Hookups	Group Campground	Water	Trailer Dump Station	Toilets	Showers	Swimming Beach*	Playground	Trails	Phone	Fish Cleaning	Equestrian Trail	Shooting Range	Horse Corral***
M.W. Boudreaux Visitor Center	.5	●			●					●		●				●					
John C. (Jack) Briscoe	.5					●		●	●	●		●	●		●						
Ray Behrens	2		●	●	●	●	●	●		●	●	●	●		●	●		●			
Robert E. Allen	18		○		●							●									
South Fork	18		●		●							●									
Stoutsville	25		○		●					●		●						●			
Warren G. See North Spillway	0	●								●		●			●						
Warren G. See South Spillway	0		●		●	●				●		●			●					●	
Indian Creek	23		○	●	●	●	●	●	●	●	●	●	●	●	●	●	●	●			
John F. Spalding	8		○		●	●				●		●	●	●	●	●	●	●	●		
Frank Russell	1						●	●		●	●	●	●		●	●			●		●
Bluffview	14		●		●	●						●			●						
Duane S. Wheelan	6		●													●			●		
Mark Twain St. Prk. & Birthplace	19	●	●		●	●	●	●	●	●	●	●	●	●	●	●	●				
H/F Lot II	20		●									●				●			●		
North Fork Recreation Area	25		●																		

* Indian Creek Beach is reserved for registered campers at the Indian Creek Reservation Area
** A number of campsites are available for reservation in the Indian Creek, Ray Behrens, and Frank Russell areas, minimum 2 day advance notice required.
*** Horse Corral is available for Frank Russell registered campers only.

- Indicates Handicap facility available
- ○ Indicates high water boat ramp
- Visitor Center closed