Woodard Road - Dog Training Area (517 Acres)

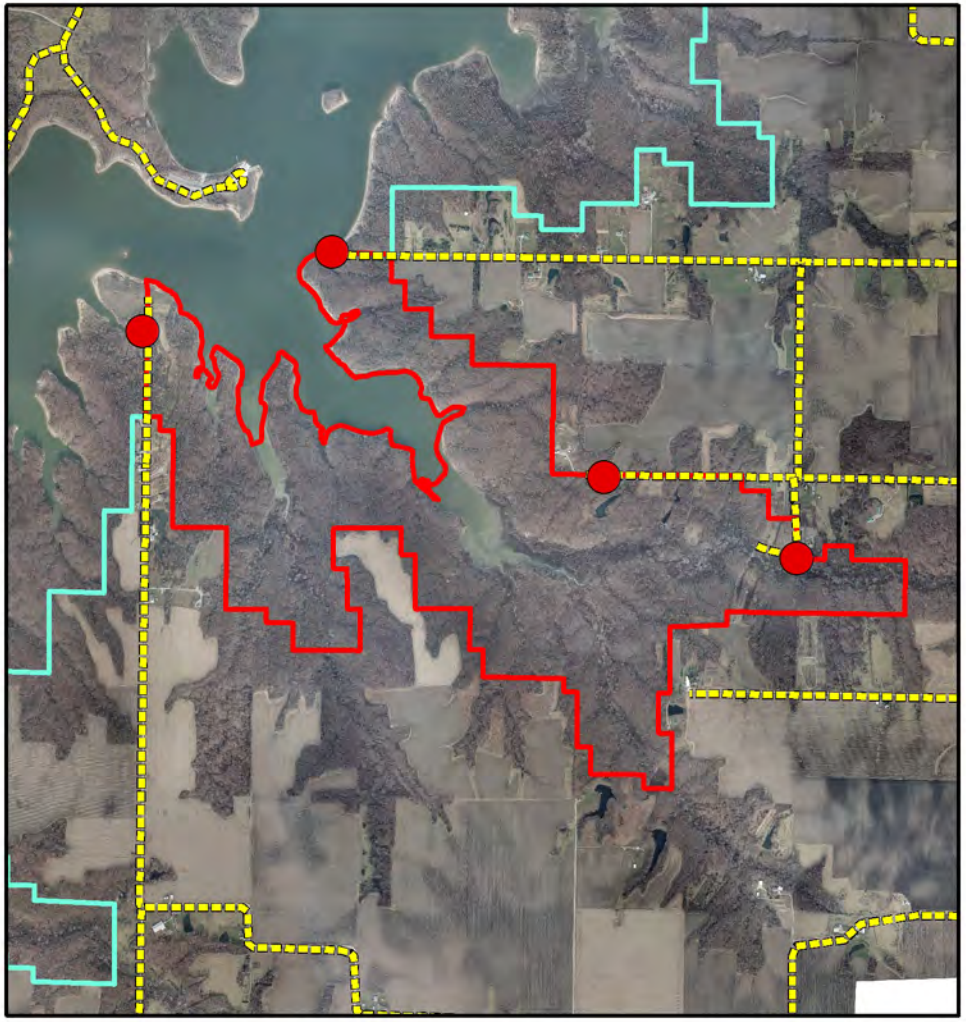

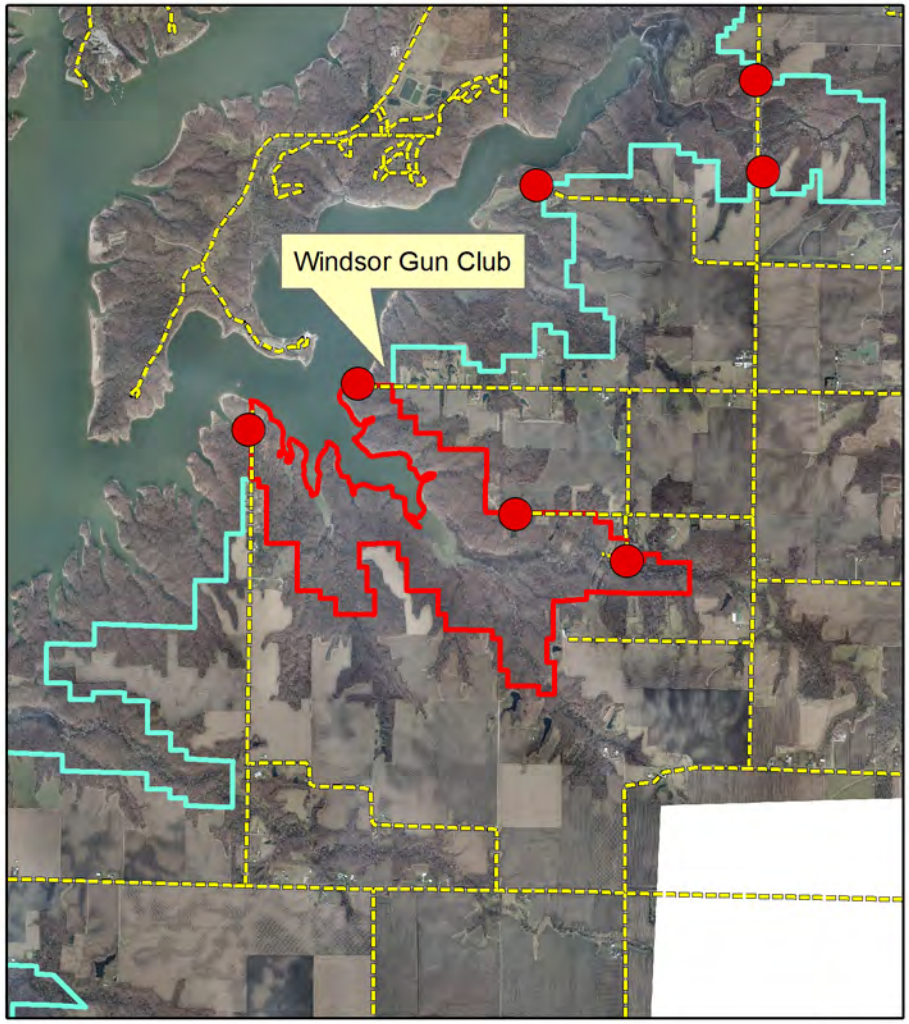

Legend

- Parking_Lots
- Training_areas
- acquisition_boundary_area
- Road_centerline

N
W E
S

0 0.375 0.75 1.5 2.25 3 Miles