Cornbread Bottoms - Dog Training Area (515 Acres)

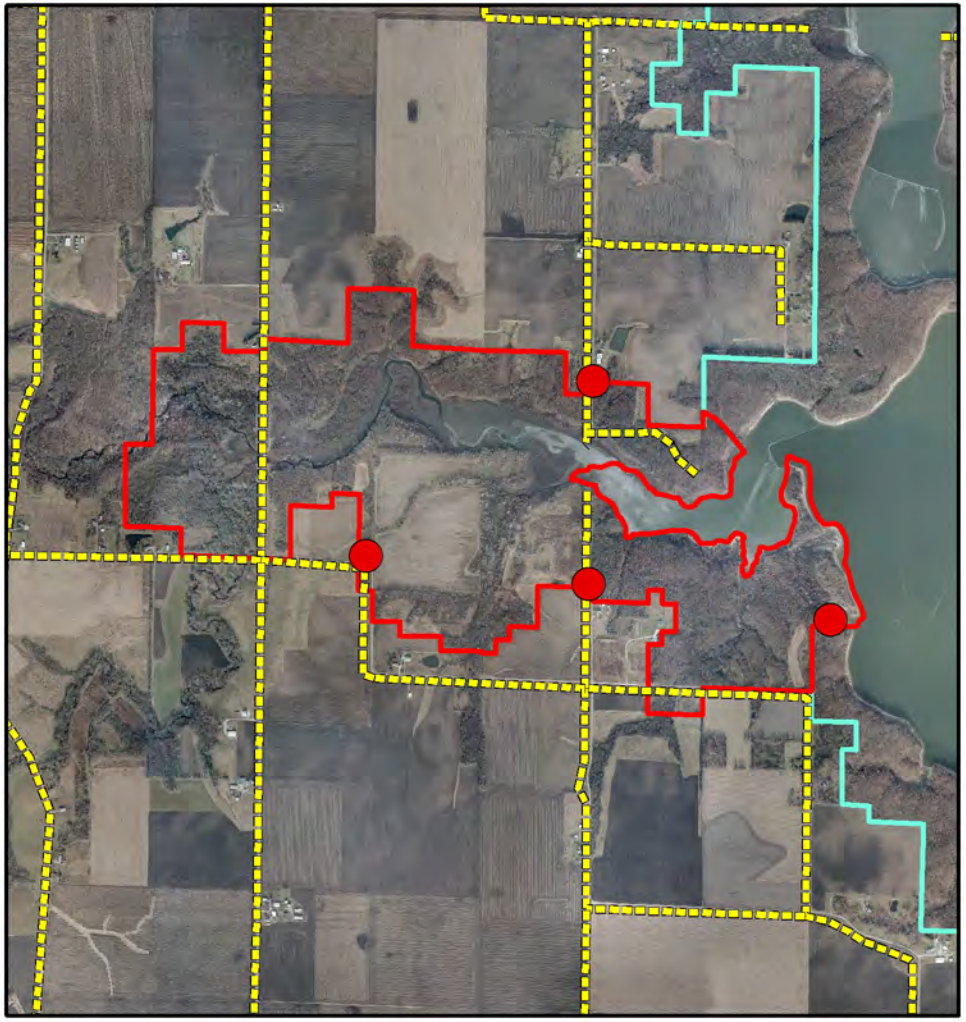

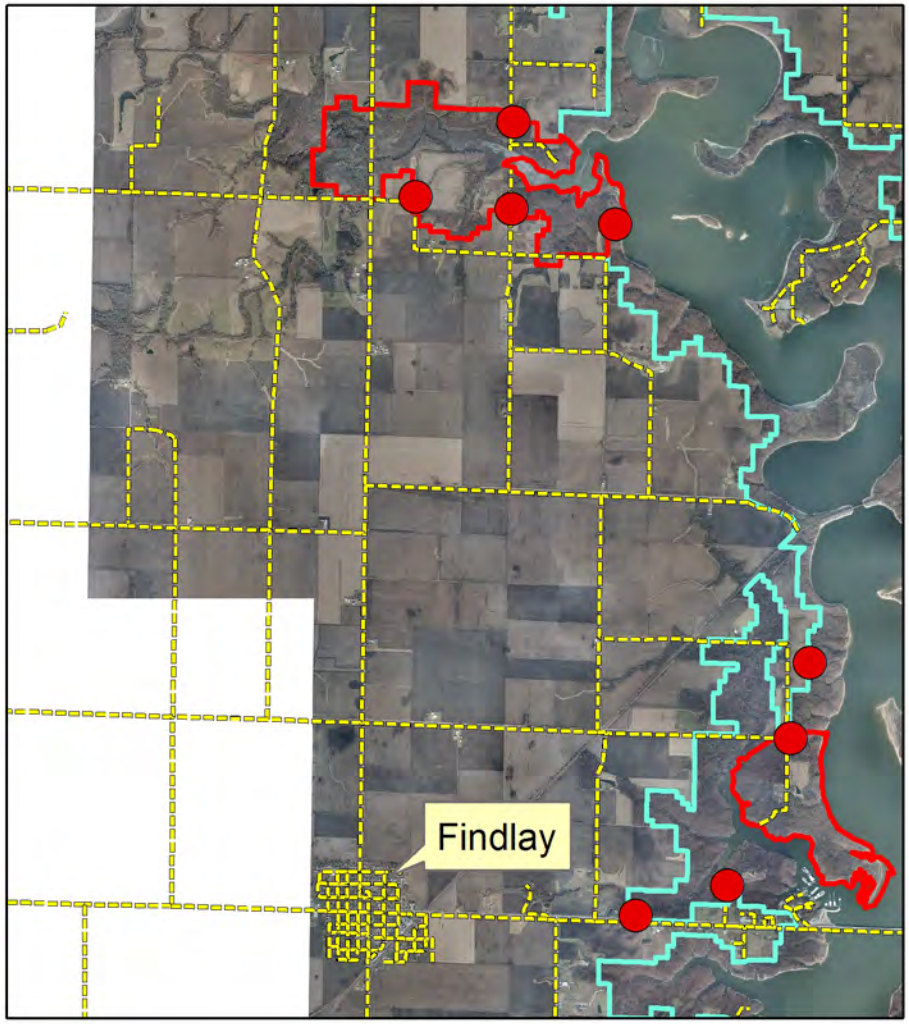

Legend
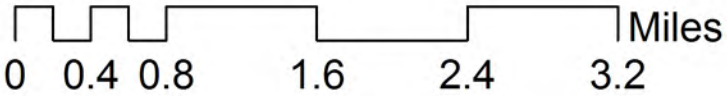
- Parking_Lots
- Training_areas
- acquisition_boundary_area
- Road_centerline