

# Section XV

## Appendices

# Appendix 1

## Pictures of Facilities at Lake Shelbyville

## Main Dam



Address Confined Space Issues and Concerns  
Paint Bridge and other metal works  
Electrical Upgrade



Replace East and West Gallery Spiral  
Staircases

## Dam West Recreation Area



Possible Location for the Administration/  
Maintenance Complex



Main Shower Building at Dam West Beach  
Remove and Replace Out of Flood Zone



Possible location for Nursery Pond – North of Boat Ramp Parking Lot



Replace Overlook Comfort Station with Picnic Shelter with Comfort Station Attached



Install Electrical Services to the Overlook Berm Picnic Shelter



Rehabilitate Vending Area. Consession Building has been removed, provide vending hookups, and replace and relocate beach picnic shelter

## Dam East Recreation Area



Comfort Station #2 has been removed and will be consolidated with Comfort Station #1 – Replacing it with a Modern Design Comfort Station

## Spillway Recreation Area



Remove Spillway West Fishing Cleaning Station  
Rehabilitate Spillway East Fish Cleaning Station  
so that it is universally accessible

## Lithia Springs Recreation Area



Vault Comfort Station has been removed  
and will be replaced at Woods Lake West



Remove Amphitheater and replace in a  
centralized location within the campground



Remove Picnic Shelter and replace it within  
the Lithia Springs Chautauqua Area



Connect to Shelbyville Force Main, which  
will eliminate the Land Treatment Plant

## Lithia Springs Chautauqua Area



The picnic shelter from Lithia Springs Recreation Area will be removed and will be replaced within this area over the two existing springs.

## Opossum Creek Recreation Area



Comfort Station #1 has been removed and will be consolidated with other facilities and replaced with a main shower building within the campground



Rehabilitate and Consolidate Comfort Station Shower Buildings



Rehabilitate High Water Boat Ramp so it can be utilized year round – Remove Primary Ramp and Replace within Dam West Recreation Area



Connect to Shelbyville Force Main and eliminate Land Treatment Plant

## Coon Creek Recreation Area



- Comfort Station #11 has been removed.
- Relocate Comfort Station #8 and one comfort station on A or B leg.
- Remove Comfort Station near campsite 176
- Relocate Comfort Station #5

Remove the three comfort station shower (Add-on) buildings, consolidate them with the above facilities, and replace with three mini-shower buildings.



Construct another trailer dump station



Turnarounds affected by shoreline erosion



Campsite affected by shoreline erosion

## Lone Point Recreation Area



Comfort Station #3 has been removed and will be replaced with mini-shower building within Walleye Group Camp



Replace Main Shower with modern design that includes laundry facilities



Remove Amphitheater and replace in a centralized location within the campground

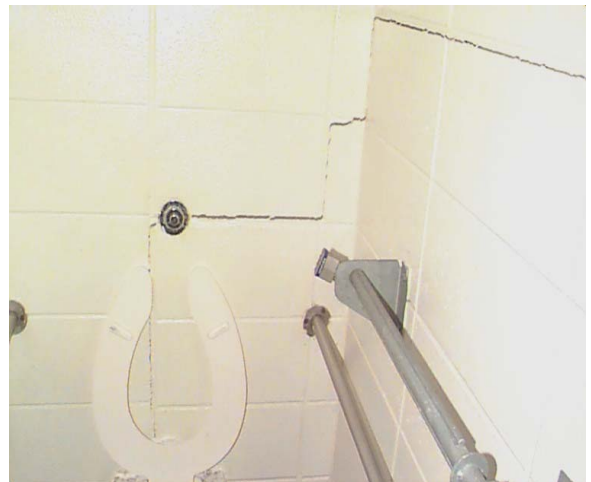

Crack in the Main Shower Wall

## Whitley Creek Recreation Area



Connect to Sullivan Force Main and eliminate Land Treatment Plant



Consolidate campsites and amenities within Bo Wood Recreation Area

## Sullivan Beach Recreation Area



Install electrical services to picnic shelter

## All Campgrounds



Upgrade campsites from 30-amp to 50-amp electrical service

## Okaw Bluff Group Camp



**Frame House**



**Stone House**

According to the Shoreline Erosion Management Plan, the Okaw Bluff Group Camp Houses are to be removed. Frame house facilities will be replaced within the Wilborn Creek Group Camp with a multi-purpose group shelter, mini-shower and 5 mini-shelters. Stone house facilities will be replaced within Okaw Bluff Area with a multi-purpose group shelter, mini-shower, and 6 mini-shelters.

## Bo Wood Recreation Area



**Shoreline Erosion along the South Shore of the Bo Wood Campground**



According to the Shoreline Erosion Management Plan, due to the effects of shoreline erosion the Bo Wood Campground and picnic area are to be removed and replaced within another location in the Bo Wood Recreation Area.

## Wilborn Creek Recreation Area



Rehabilitate campsites



Picnic Shelter and Comfort Station #1 have been removed. Group Camp comfort station will be removed. These facilities will be consolidated with the Okaw Bluff Frame House facilities and replaced with a multi-purpose group shelter, mini-shower building, and 5 mini-shelters.



Connect to Sullivan Force Main and eliminate Land Treatment Plant

## Woods Lake



Vault comfort station at Lithia Springs Recreation Area has been removed and will be replaced within in Woods Lake West area and will eliminate the need for porta potty facilities.

# Appendix 2

## Pictures of Operation Facilities at Lake Shelbyville

Administration Complex  
Maintenance Complex  
Visitor Center

# Administration Building



Administration Complex and Visitor Center



Front of Administration Building



Front Entrance Doors Do Not Meet Uniform Federal Accessibility Standards (UFAS)



Windows are inefficient



Makeshift Storm Window Frames had to be Installed



Moisture is Infiltrating in and around the Window Frames



Existing wiring for electronic equipment and telephones does not have the capacity to provide the proper services needed





Main Hallway used as Storage Area



Attic used as storage area – Pull down Ladder is used to access the attic



Attic Storage



Heating and Cooling Boiler System is not energy efficient



Heating and Cooling Unit

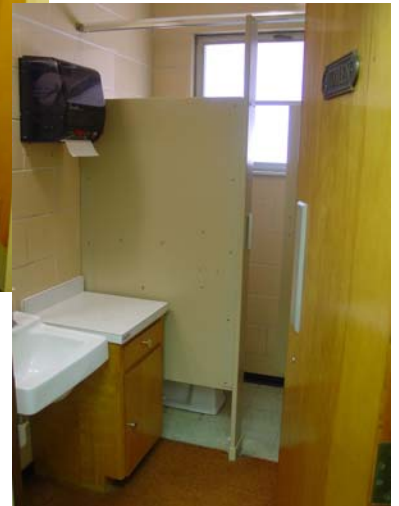

Restrooms do not meet Uniform Federal Accessibility Standards



Asbestos is present



Southeast Wall is cracked



Wall Crack Movement Measurement



Temporary Fix for Cracked Wall



Evidence of leaking roof is present throughout the Administration Building



The roof on the Administration Building is a rubberized flat roof



Evidence of pooling water exists in several places on the Administration Building roof



The roof has been patched in several places to stop it from leaking



Vehicle Compound attached to Administration Building



East side of the Administration Building



Portable building converted into office space



Storage buildings in vehicle compound

## Maintenance Complex



Arial photo of Maintenance Complex



Building that provides maintenance work space



Building that is known as the Groves Building that serves as a storage building



Chemical, power tool, paint, and oil storage sheds



Storage building for the Interpretive Services Department



Trailer surplused from Carlyle Lake that serves as the Interpretive Services Office



Salvaged Sewage Treatment Plant Building that serves as the Natural Resources Office



One of the main support beams in the Groves Building that is deteriorated at base

## Lake Shelbyville Visitor Center



Front of the Visitor Center



Front entrance doors do not meet Uniform Federal Accessibility Standards



Front lobby is too small to meet all of the visitor needs.



Multipurpose room that serves as a theater, meeting room, classroom, program area, and exhibit area



Aquarium and Terrarium workroom is cramped and is too small.

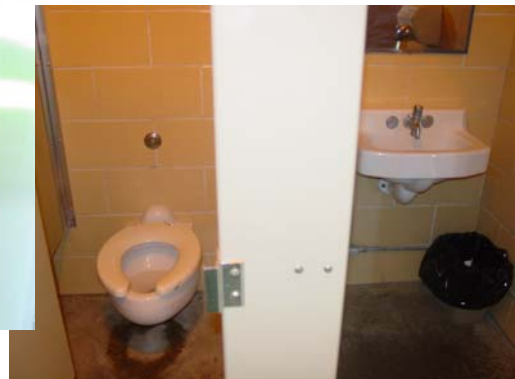

Restrooms are located outside and do not meet Uniform Federal Accessibility Standards.



Exhibits are showing their age and are in need of repair or replacement

