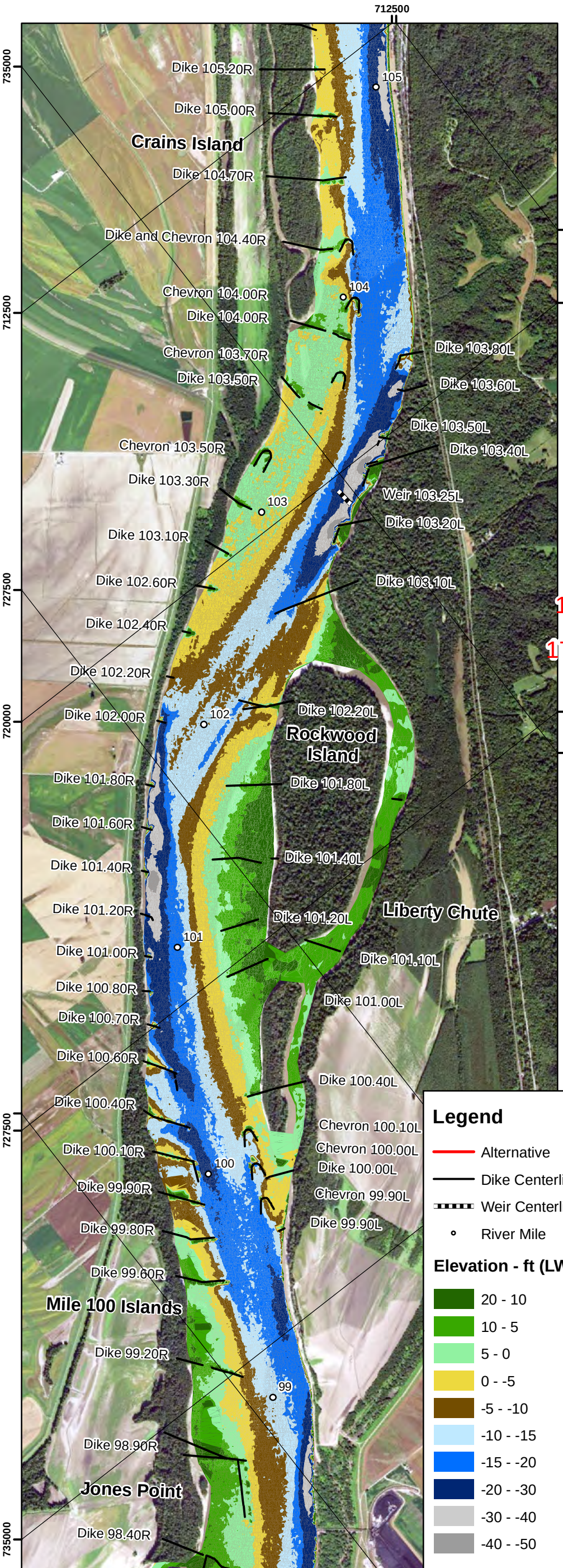

Replication

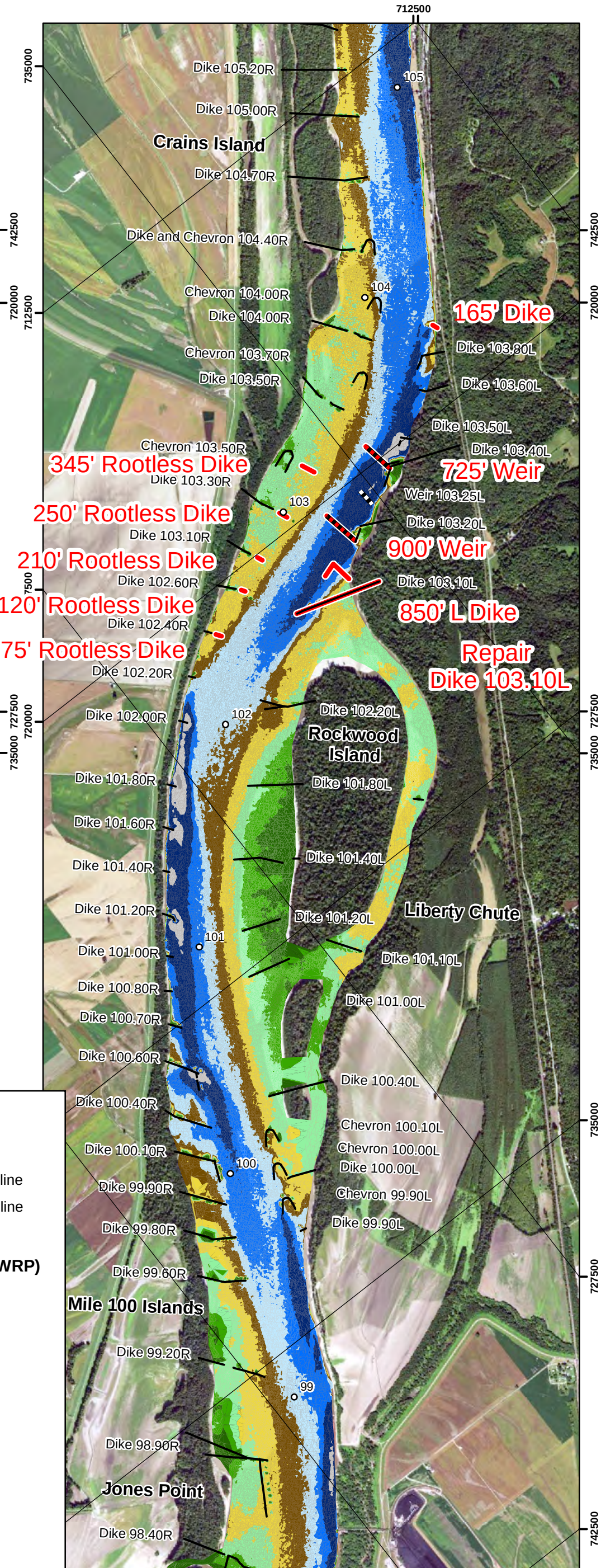

Alternative 15

PLATE NUMBER 35

0 1,000 2,000 4,000
Feet

Alternative 15

2015 AERIAL PHOTOGRAGHY

U.S. ARMY ENGINEER DIVISION
CORPS OF ENGINEERS
ST. LOUIS, MISSOURI

Mississippi River Basin
St. Louis District
UMR 104 - 101.5
HSR Model

DESIGNED BY: J. Brown, P.E.		
DRAWN BY: C. Tabbert	REVIEWED BY: B. Krischel, P.E.	CHECKED BY: D. Gordon, P.E.
SUBMITTED: C. Tabbert	APPROVED: Dave Gordon, P.E.	
FILE NAME: L:/HSR Modeling/HSR Model Studies/UMR 110-90		

US Army Corps of Engineers
St. Louis District®
APPLIED RIVER ENGINEERING CENTER