

DISCLAIMER: The United States Government Lend Lease Act, 48 U.S.C. 1351, authorizes the distribution of this information to the public. The information is provided for informational purposes only and is not to be used for any other purpose. The information is provided as is and the user assumes all liability for any use of the information. The information is not to be used for any purpose other than that for which it was provided. The information is not to be used for any purpose other than that for which it was provided. The information is not to be used for any purpose other than that for which it was provided.

| | | |
|------------------------------|-------------|-------------|
| U.S. ARMY CORPS OF ENGINEERS | | |
| Surveyed By: | Plotted By: | Checked By: |
| | | |
| | | |

Survey Information
 DEVILS_ISLAND_UPPER_MISSISSIPPI
 UM_SL_DIC_20231120_AD_1
 20 November 2023

Reach Number
 3 of 35

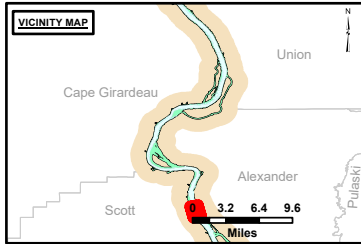

LAYERS

- River Mile
- Sailing Line
- 9' below LWRP2014 Surface
- 12' below LWRP2014 Surface
- 14' below LWRP2014 Surface

Depths shown are below LWRP2014 Surface

Aids to Navigation

- Green
- Red
- Junction
- Green Buoy
- Red Buoy

Structures and Lines

- Training Structure
- Revetment
- Tower/Power Poles
- Electrical Lines
- Fiber Optic Lines
- Pipelines

Scale: 0, 250, 500, 750, 1,000 Feet

NOTES:
 Horizontal Coordinate System: North American Datum of 1983 (NAD83), projected to the State Plane Coordinate System (SPCS), Missouri East Zone. Distance units in U.S. Survey Feet.
 Vertical Datum: Soundings are shown in feet and indicate depths below the 2014 Low Water Reference Plane.
 The information depicted on this map represents the results of a survey conducted on the date indicated and can only be considered to represent the general condition existing at that time.
 The location of navigation aids are based on and provided by the U.S. Coast Guard.

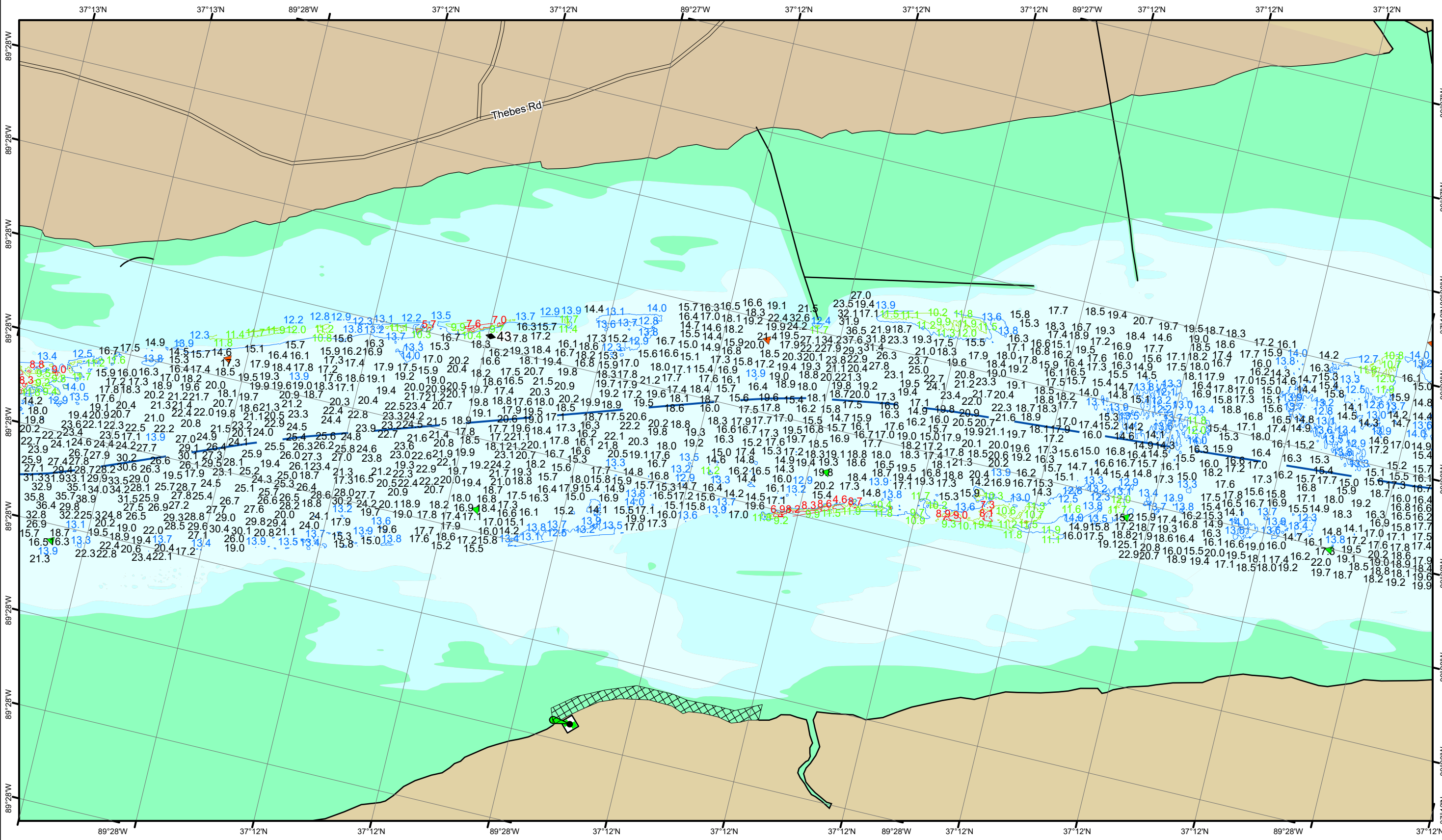

DISCLAIMER: The United States Government Lenders Access Content. The United States Government Lenders... The data represents the results of data collection... The data is not to be used for any other purpose... The recipient may not transfer these data to others without the approval of the customer.

| | | |
|--------------|-------------|-------------|
| Surveyed By: | Plotted By: | Checked By: |
| | | |
| | | |

Survey Information
 DEVILS_ISLAND_UPPER_MISSISSIPPI
 UM_SL_DIC_20231120_AD_1
 20 November 2023

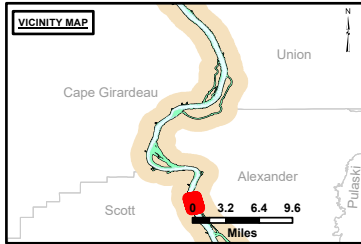

LAYERS

- River Mile
- Sailing Line
- 9' below LWRP2014 Surface
- 12' below LWRP2014 Surface
- 14' below LWRP2014 Surface

Depths shown are below LWRP2014 Surface

Aids to Navigation

- Green
- Red
- Junction
- Green Buoy
- Red Buoy

Structures

- Training Structure
- Revetment
- Tower/Power Poles
- Electrical Lines
- Fiber Optic Lines
- Pipelines

Scale: 0 to 1,000 Feet

NOTES:
 Horizontal Coordinate System: North American Datum of 1983 (NAD83), projected to the State Plane Coordinate System (SPCS), Missouri East Zone. Distance units in U.S. Survey Feet.
 Vertical Datum: Soundings are shown in feet and indicate depths below the 2014 Low Water Reference Plane.
 The information depicted on this map represents the results of a survey conducted on the date indicated and can only be considered to represent the general condition existing at that time.
 The location of navigation aids are based on and provided by the U.S. Coast Guard.

Reach Number
 4 of 35

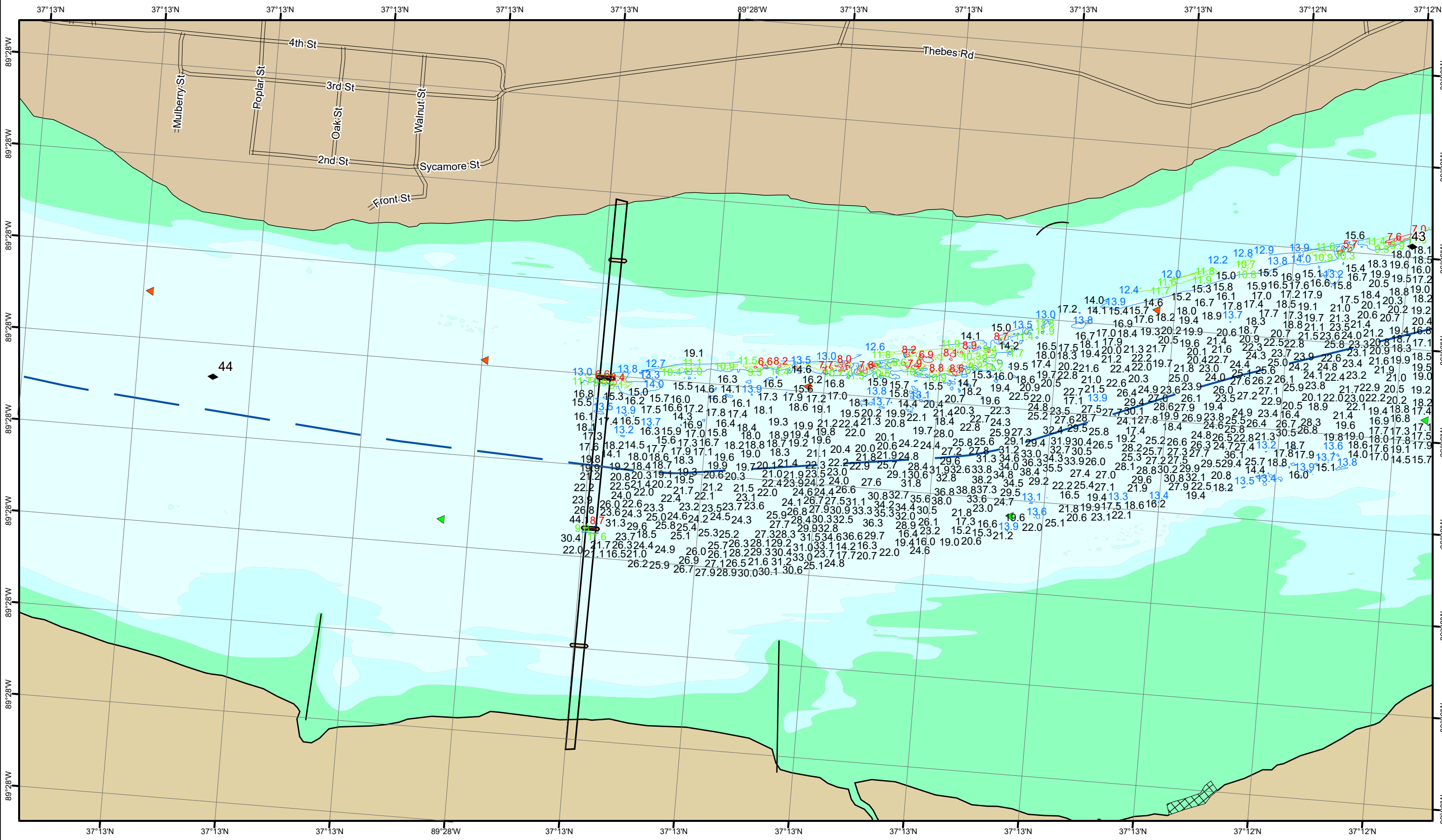

DISCLAIMER: The United States Government furnishes this information as a service to the public. It is not intended to be used for any purpose other than that for which it was prepared. The United States Government makes no warranty, express or implied, in this information and its use. The user assumes all liability for any damage or loss resulting from the use of this information. The United States Government shall be held harmless from any and all claims, damages, losses, and expenses, including reasonable attorneys' fees, that may be incurred by any person or entity as a result of the use of this information. This information is provided as a service to the public and is not to be used for any purpose other than that for which it was prepared. The user assumes all liability for any damage or loss resulting from the use of this information. The United States Government shall be held harmless from any and all claims, damages, losses, and expenses, including reasonable attorneys' fees, that may be incurred by any person or entity as a result of the use of this information.

| | | |
|--------------|-------------|-------------|
| Surveyed By: | Plotted By: | Checked By: |
| | | |
| | | |
| | | |

Survey Information
 DEVILS_ISLAND_UPPER_MISSISSIPPI
 UM_SL_DIC_20231120_AD_1
 20 November 2023

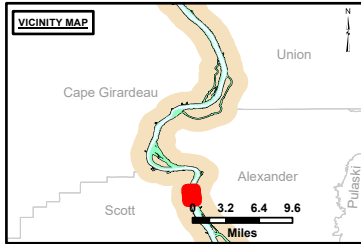

LAYERS

- River Mile
- Sailing Line
- 9' below LWRP2014 Surface
- 12' below LWRP2014 Surface
- 14' below LWRP2014 Surface

Depths shown are below LWRP2014 Surface

Aids to Navigation

- Green
- Red
- Junction
- Green Buoy
- Red Buoy

Structures and Lines

- Training Structure
- Revetment
- Tower/Power Poles
- Electrical Lines
- Fiber Optic Lines
- Pipelines

North arrow and scale bar (0 to 1,000 feet).

NOTES:
 Horizontal Coordinate System:
 North American Datum of 1983 (NAD83), projected to the State Plane Coordinate System (SPCS), Missouri East Zone. Distance units in U.S. Survey Feet.
 Vertical Datum:
 Soundings are shown in feet and indicate depths below the 2014 Low Water Reference Plane.
 The information depicted on this map represents the results of a survey conducted on the date indicated and can only be considered to represent the general condition existing at that time.
 The location of navigation aids are based on and provided by the U.S. Coast Guard.

Reach Number
 5 of 35