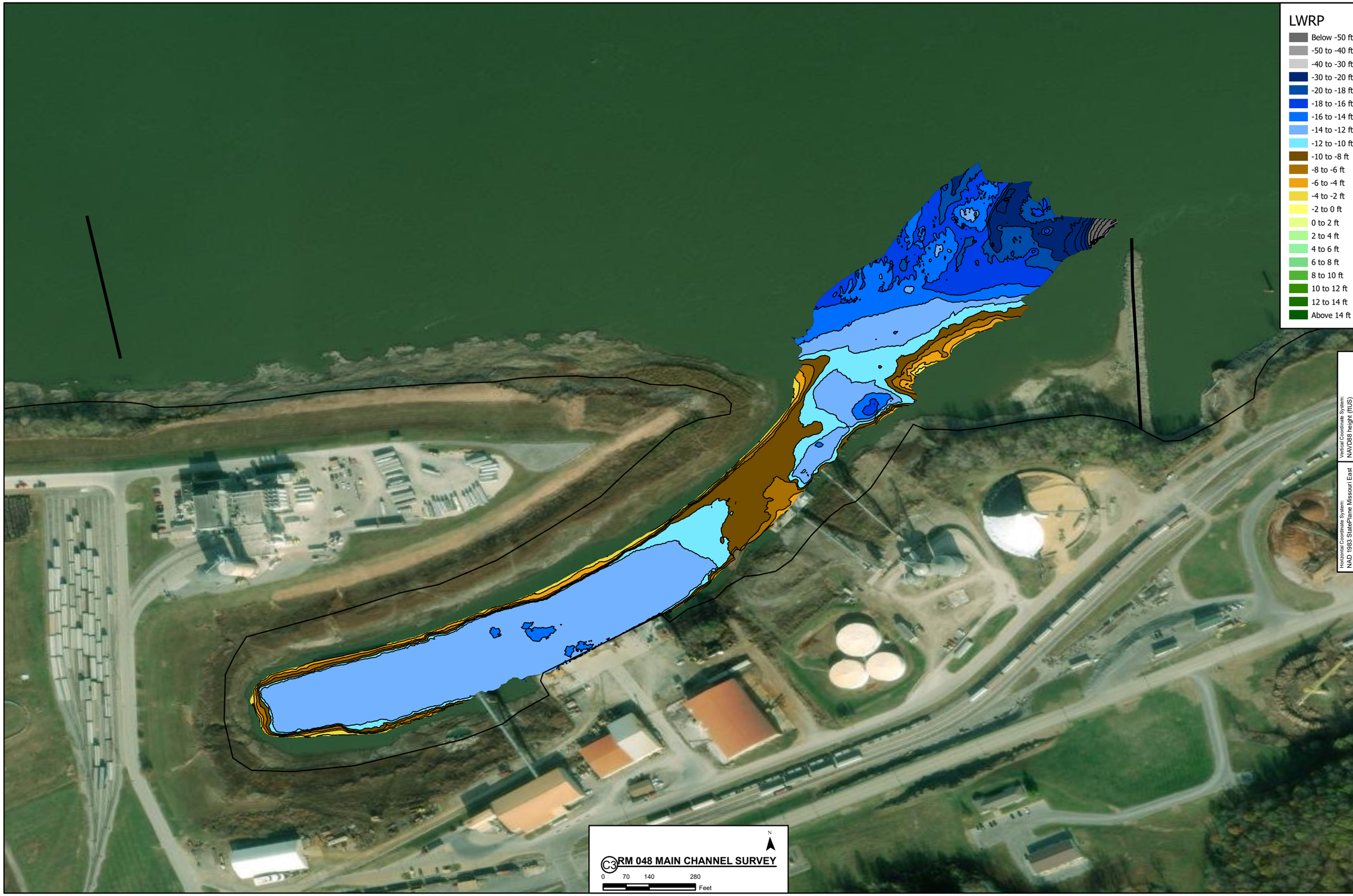

Horizontal Coordinate System:
NAD 1983 StatePlane Missouri East
FIPS 2401 Feet

Vertical Coordinate System:
NAVD88 height (fIUS)

US Army Corps of Engineers ®
St. Louis District

GAGE RECORD

GAGE ZERO NGVD 29	RIVER MILE	LWRP 2014	6/23/23	
379.9	180.0	376.7		

ST. LOUIS

U.S. ARMY CORPS OF ENGINEERS
ST. LOUIS DISTRICT
ST. LOUIS, MISSOURI 63103

SURVEYED BY: MV SIMPSON II / TOWNSEND R.JONES	R/D BY: M.HIGGS	SURVEY DATE: 6/23/23
SUBMITTED BY: M.HIGGS	APPROVED BY: K.SHORT	CHK BY:
PLOT SCALE: 1" = 100 FT	PLOT DATE: 10/02/23	SURVEY REQUEST ID:
SIZE: ANSI B	FILE NAME: Untitled	

HYDROGRAPHIC SURVEY
MULTIBEAM
MISSISSIPPI RIVER

RM 048 MAIN CHANNEL SURVEY
AERIAL IMAGERY DATE: 2023 (ESRI)
CONTOUR INTERVAL: 2 FOOT

SHEET IDENTIFICATION
V-101