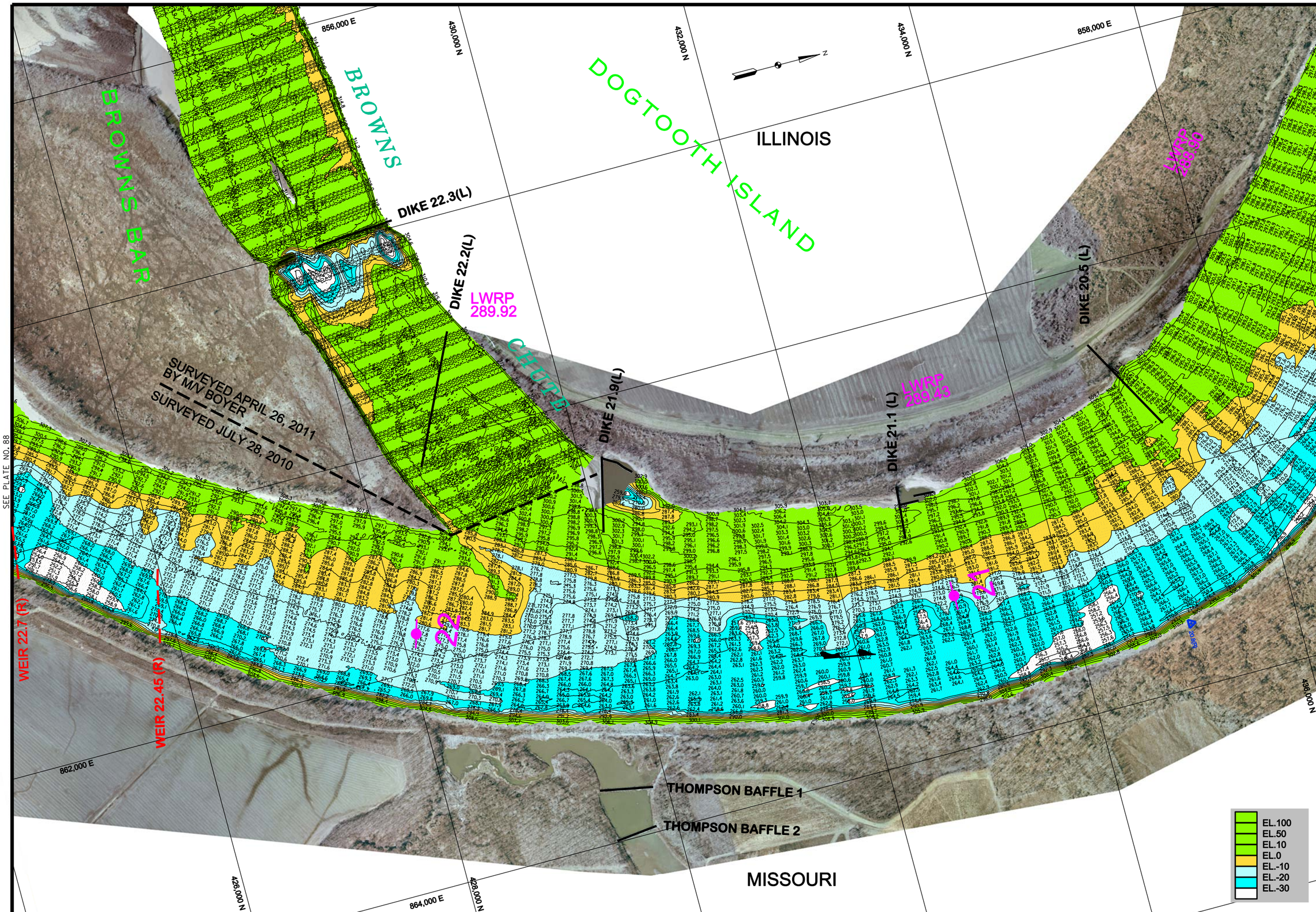

US Army Corps of Engineers
St. Louis District

GAGE RECORD

	WATER SURFACE	PRICE'S LANDING	BIRDS POINT	ST. LOUIS
ZERO N.G.V.D.		299.75	277.9	379.94
MILE		28.2	2.0	179.6
L. W. R. P.		293.1	277.9	376.4
JULY 28, 2010	319.34	325.45	304.68	
APR 26, 2011		334.72	327.80	

ELEVATIONS ARE REFERRED TO N.G.V.D. - CONTOURS ARE BELOW 1956-57 LOW WATER REFERENCE PLANE (L.W.R.P.)(54,000 C.F.S.)

Surveyed by: BOWEN ENGINEERING
Survey Date: JULY 28, 2010 & APR 26, 2011
Drawn by: VICTOR BEHRMANN
Ckd by: DAWN LAMM
Reviewed by: JAMES KEIM
SUBMITTED: JAMES L. KEIM Chief, Engr. Data Mngt. Sect.
APPROVED: KEITH L SHORT Chief, Geospatial Branch
Plot scale:
Plot date: JULY 2011
File name: S:/HYDROSURVEY/HYDROBOOKS/LMR_0-200/2010/DGN

U.S. ARMY ENGINEER DIVISION
CORPS OF ENGINEERS
ST. LOUIS, MISSOURI

UPPER MISSISSIPPI RIVER BASIN
HYDROGRAPHIC SURVEY
RIVER MILES 20.5 - 22.5

120 0 120 240 METERS
400 0 400 800 FEET

THE INFORMATION DEPICTED ON THIS MAP REPRESENTS THE RESULTS OF SURVEYS MADE ON THE DATES INDICATED AND CAN ONLY BE CONSIDERED AS INDICATING THE GENERAL CONDITIONS EXISTING AT THAT TIME

DATE OF PHOTO MOSAIC: 22-24 FEB 2006
ST. LOUIS GAGE: -1.7, -1.8, -1.3
CAIRO GAGE: 21.1, 20.1, 19.5

PLATE NUMBER
89