SEE PLATE NO. 86

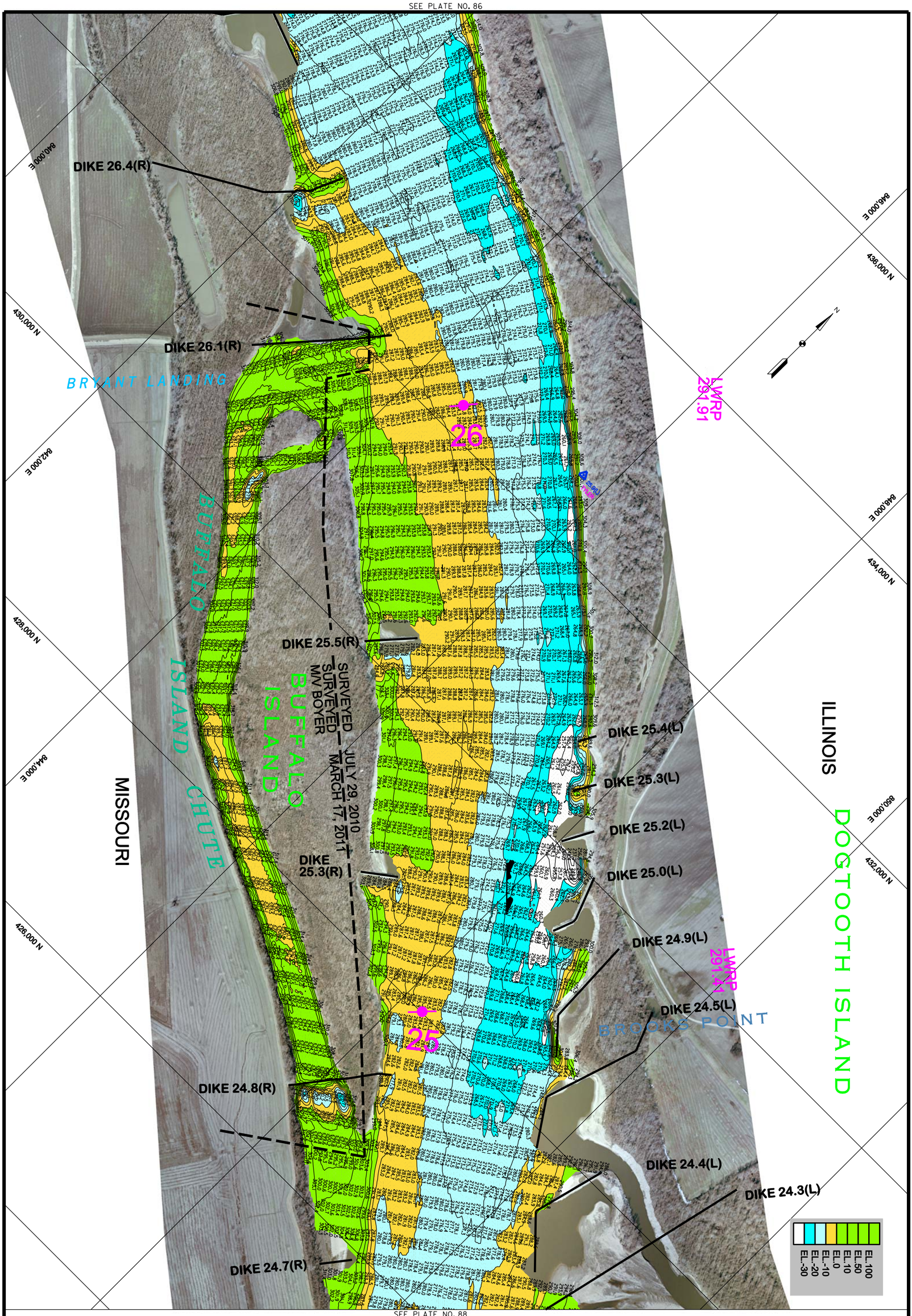

SEE PLATE NO. 88

PLATE NUMBER 87

120 0 120 240 METERS
400 0 400 800 FEET

THE INFORMATION DEPICTED ON THIS MAP REPRESENTS THE RESULTS OF SURVEYS MADE ON THE DATES INDICATED AND CAN ONLY BE CONSIDERED AS INDICATING THE GENERAL CONDITIONS EXISTING AT THAT TIME

DATE OF PHOTO MOSAIC: 22-24 FEB 2006
ST. LOUIS GAGE: -1.7, -1.8, -1.3
CAIRO GAGE: 21.1, 20.1, 19.5

U.S. ARMY ENGINEER DIVISION
CORPS OF ENGINEERS
ST. LOUIS, MISSOURI

UPPER MISSISSIPPI RIVER BASIN
HYDROGRAPHIC SURVEY
RIVER MILES 24.6 - 26.6

Surveyed by: BOWEN ENGINERING
Survey Date: JULY 29, 2010& MARCH 17, 2011
Drawn by: VICTOR BEHRMANN
Ckd by: DAWN LAMM
Reviewed by: JAMES KEIM
SUBMITTED: JAMES L. KEIM, Chief, Engr. Data Mngt. Sect.
APPROVED: KEITH L SHORT, Chief, Geospatial Branch
Plot scale:
Plot date: JULY 2011
File name: S:/HYDROSURVEY/HYDROBOOKS/LMR_0-200/2010/DGN

GAGE RECORD

	WATER SURFACE	PRICE'S LANDING	BIRDS POINT	ST. LOUIS
ZERO N.G.V.D.		299.75	277.9	379.94
MILE		28.2	2.0	179.6
L. W. R. P.		293.1	277.9	376.4
JULY 29, 2010	323.18	325.29	304.73	
MAR 17, 2011		328.66	324.4	

ELEVATIONS ARE REFERRED TO N.G.V.D. - CONTOURS ARE BELOW 1956-57 LOW WATER REFERENCE PLANE (L.W.R.P.)(54,000 C.F.S.)

US Army Corps of Engineers
St. Louis District