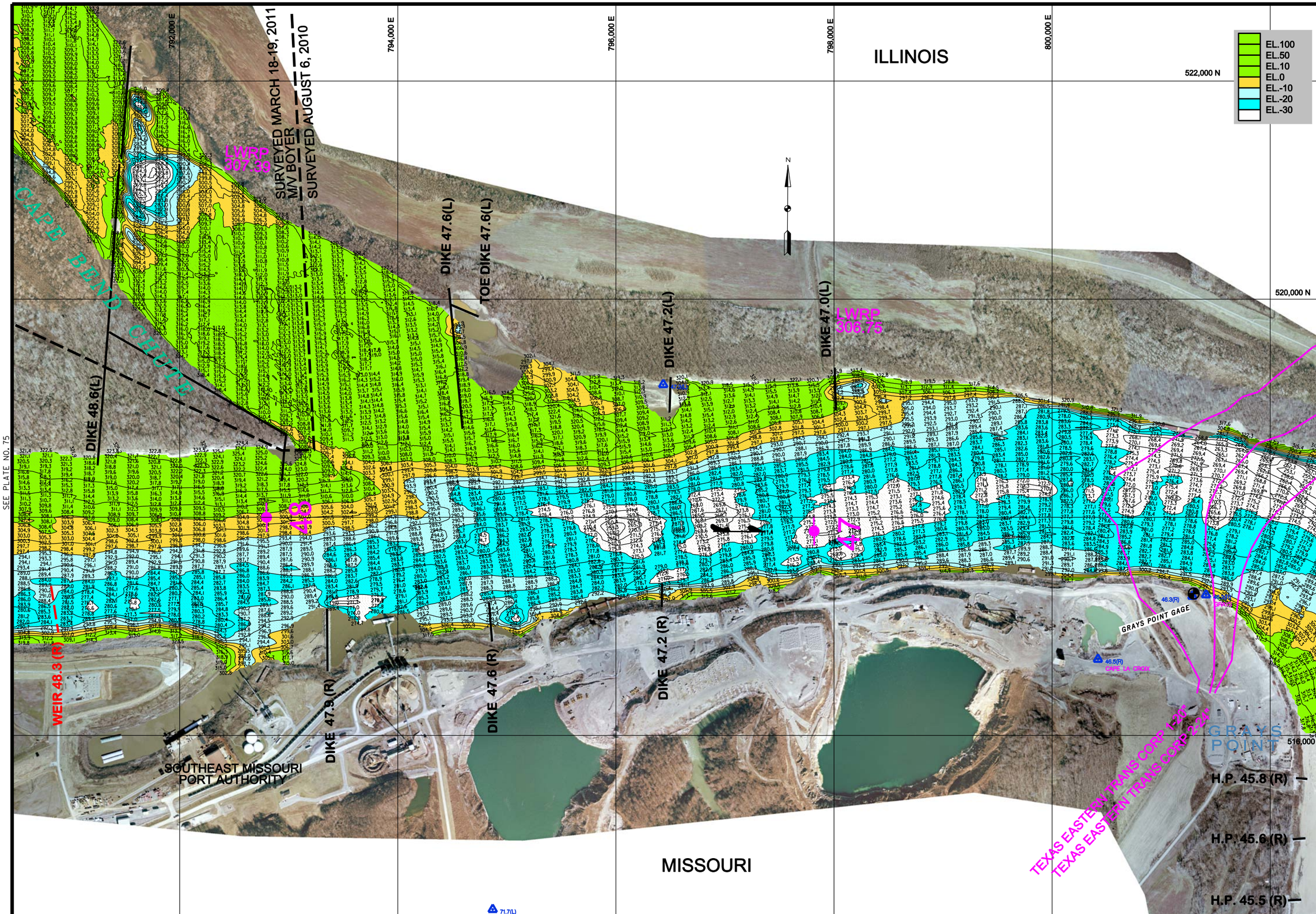

US Army Corps of Engineers
St. Louis District

GAGE RECORD

	WATER SURFACE	CAPE GIRARDEAU MO	GRAY'S POINT	THEBES
ZERO N.G.V.D.		304.65	301.18	300.0
MILE		52.1	46.3	43.7
L. W. R. P.		309.9	306.3	304.8
AUG 5, 2010	335.94	339.6	335.53	
MAR 18, 2011		338.07		333.48
MAR 19, 2011		337.53		332.97

ELEVATIONS ARE REFERRED TO N.G.V.D. - CONTOURS ARE BELOW 1956-57 LOW WATER REFERENCE PLANE (L.W.R.P.)(54,000 C.F.S.)

Surveyed by: BOWEN ENGINEERING
Drawn by: VICTOR BEHRMANN
Survey Date: AUG 5, 2010 & MAR 18-19, 2011
Ckd by: DAWN LAMM
Reviewed by: JAMES KEIM
SUBMITTED: JAMES L. KEIM, Chief, Engr. Data Mngt. Sect.
APPROVED: KEITH L. SHORT, Chief, GeospatialBranch
Plot scale: 1:50
Plot date: JULY 2011
File name: S:/HYDROSURVEY/HYDROBOOKS/LHR_0-200/2010/DGN

U.S. ARMY ENGINEER DIVISION
CORPS OF ENGINEERS
ST. LOUIS, MISSOURI

UPPER MISSISSIPPI RIVER BASIN
HYDROGRAPHIC SURVEY
RIVER MILES 46.3 - 48.3

240 METERS
120 0 120
400 0 400 800 FEET

THE INFORMATION DEPICTED ON THIS MAP REPRESENTS THE RESULTS OF SURVEYS MADE ON THE DATES INDICATED AND CAN ONLY BE CONSIDERED AS INDICATING THE GENERAL CONDITIONS EXISTING AT THAT TIME

DATE OF PHOTO MOSAIC: 22-24 FEB 2006
ST. LOUIS GAGE: -1.7, -1.8, -1.3
CAIRO GAGE: 21.1, 20.1, 19.5

PLATE NUMBER
76