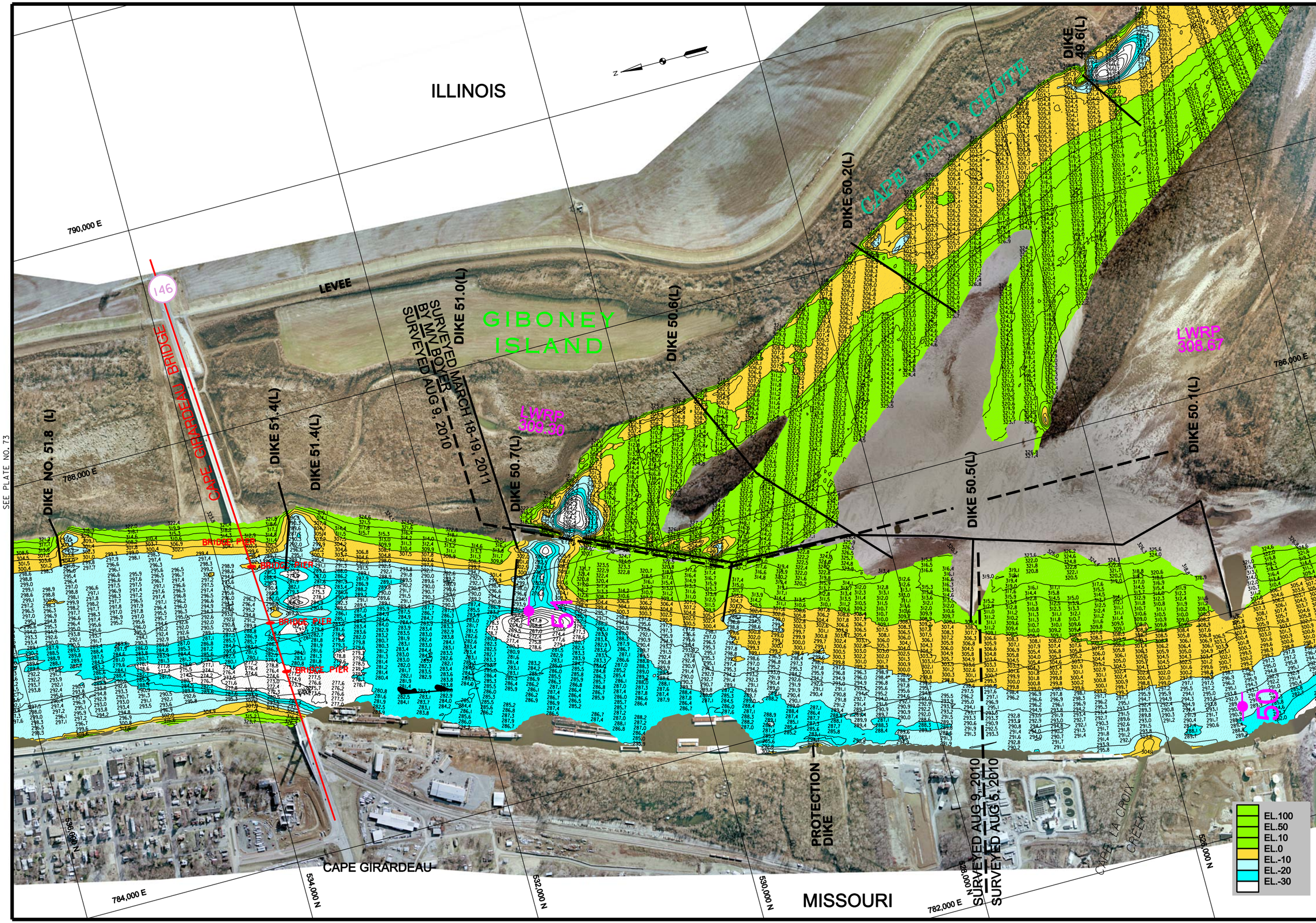

SEE PLATE NO. 73

SEE PLATE NO. 75

US Army Corps of Engineers
St. Louis District

GAGE RECORD				
	WS	THEBES	GRAY'S POINT	CAPE GIRARDEAU MO	GRAND TOWER
ZERO N.G.V.D.		300.0	301.18	304.65	321.93
MILE		43.7	46.3	52.1	81.9
L. W. R. P.		304.8	306.3	309.9	325.3
AUG 5, 2010	338.83		335.53	339.63	N/A
AUG 9, 2010	336.41		333.03	337.20	354.71
3/18-19/2011		333.48/332.97	X	338.07/337.53	X

ELEVATIONS ARE REFERRED TO N.G.V.D. - CONTOURS ARE BELOW 1956-57 LOW WATER REFERENCE PLANE (L.W.R.P.)(5400 C.F.S.)

U.S. ARMY ENGINEER DIVISION
CORPS OF ENGINEERS
ST. LOUIS, MISSOURI

UPPER MISSISSIPPI RIVER BASIN
HYDROGRAPHIC SURVEY
RIVER MILES 50.0 - 51.8

Surveyed by: BOWEN ENGINEERING
Drawn by: VICTOR BEHRMANN
Ckd by: DAWN LAMM
Reviewed by: JAMES KEIM
SUBMITTED: JAMES L. KEIM, Chief, Engr. Data Mngt. Sect.
APPROVED: KEITH L. SHORT, Chief, Geospatial Branch
Plot scale:
Plot date: JULY 2011
File name: S:/HYDROSURVEY/HYDROBOOKS/LHR_0-200/2010/DGN

Survey Date: AUG 5 & 9, 2010 & MAR 18 & 19, 2011

120 0 120 240 METERS
400 0 400 800 FEET

THE INFORMATION DEPICTED ON THIS MAP REPRESENTS THE RESULTS OF SURVEYS MADE ON THE DATES INDICATED AND CAN ONLY BE CONSIDERED AS INDICATING THE GENERAL CONDITIONS EXISTING AT THAT TIME

DATE OF PHOTO MOSAIC: 22-24 FEB 2006
ST. LOUIS GAGE: -1.7, -1.8, -1.3
CAIRO GAGE: 21.1, 20.1, 19.5

PLATE NUMBER
74