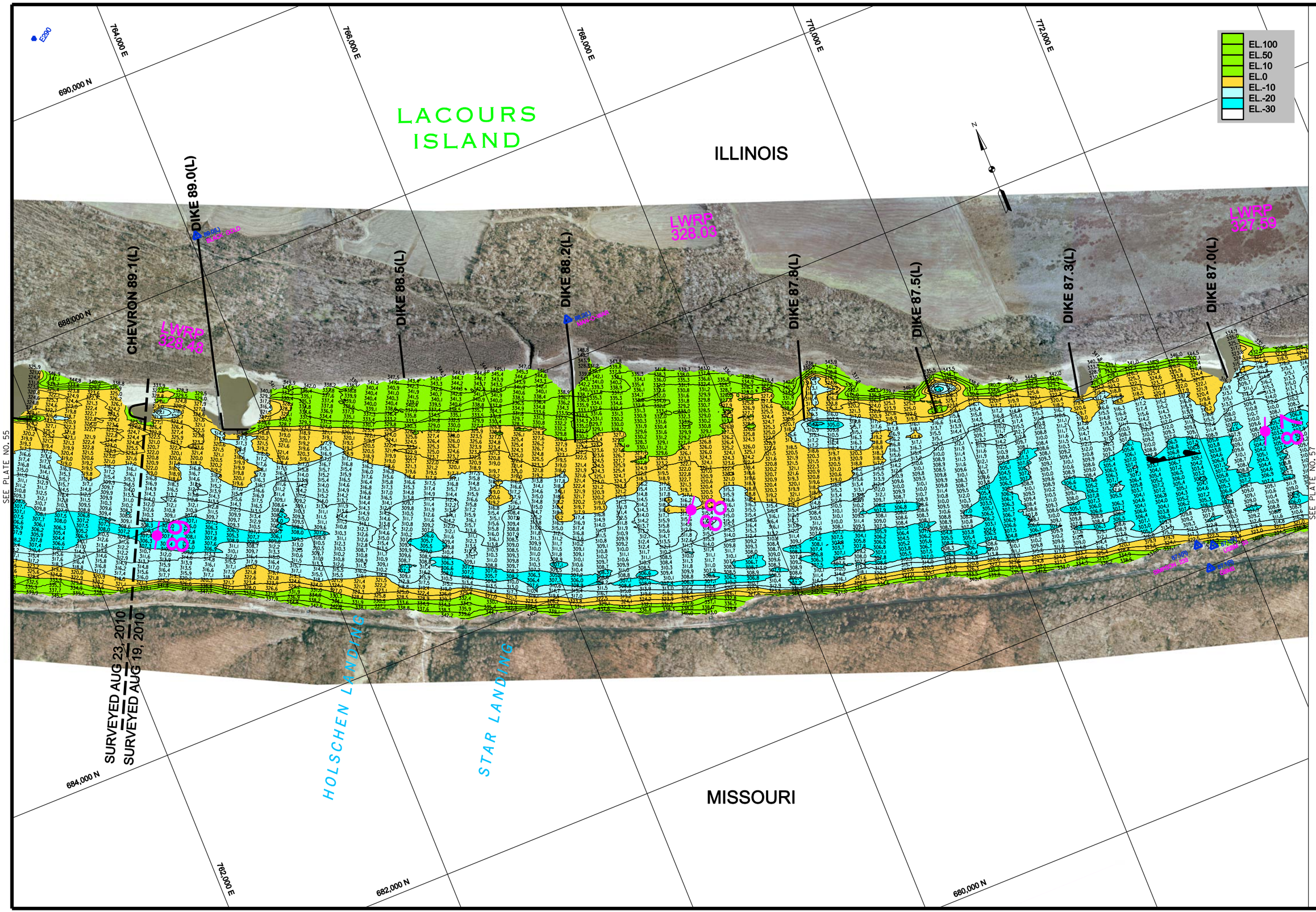

US Army Corps of Engineers
St. Louis District

GAGE RECORD

	WATER SURFACE	CHESTER	GRAND TOWER, IL	ST. LOUIS
ZERO N.G.V.D.		341.05	321.93	379.94
MILE		109.9	81.9	179.6
L. W. R. P.		340.4	325.3	376.4
AUG 19, 2010	357.68	369.20	354.47	
AUG 23, 2010		369.39	354.48	

ELEVATIONS ARE REFERRED TO N.G.V.D. - CONTOURS ARE BELOW 1956-57 LOW WATER REFERENCE PLANE (L.W.R.P.)(54,000 C.F.S.)

Survey Date: AUG 19 & 23, 2010
Reviewed by: JAMES KEIM
Ckd by: DAWN LAMM
APPROVED: KEITH L. SHORT, Chief, Geospatial Branch
Plot date: JULY 2011
File name: S:/HYDROSURVEY/HYDROBOOKS/LHR_0-200/2010/DGN

Surveyed by: BOWEN ENGINEERING
Drawn by: VICTOR BEHRMANN
SUBMITTED: JAMES L. KEIM, Chief, Engr. Data Mngt. Sect.

U.S. ARMY ENGINEER DIVISION
CORPS OF ENGINEERS
ST. LOUIS, MISSOURI

UPPER MISSISSIPPI RIVER BASIN
HYDROGRAPHIC SURVEY
RIVER MILES 87.1 - 89.1

120 0 120 240 METERS
400 0 400 800 FEET

THE INFORMATION DEPICTED ON THIS MAP REPRESENTS THE RESULTS OF SURVEYS MADE ON THE DATES INDICATED AND CAN ONLY BE CONSIDERED AS INDICATING THE GENERAL CONDITIONS EXISTING AT THAT TIME

DATE OF PHOTO MOSAIC: 22-24 FEB 2006
ST. LOUIS GAGE: -1.7, -1.8, -1.3
CAIRO GAGE: 21.1, 20.1, 19.5

PLATE NUMBER
56