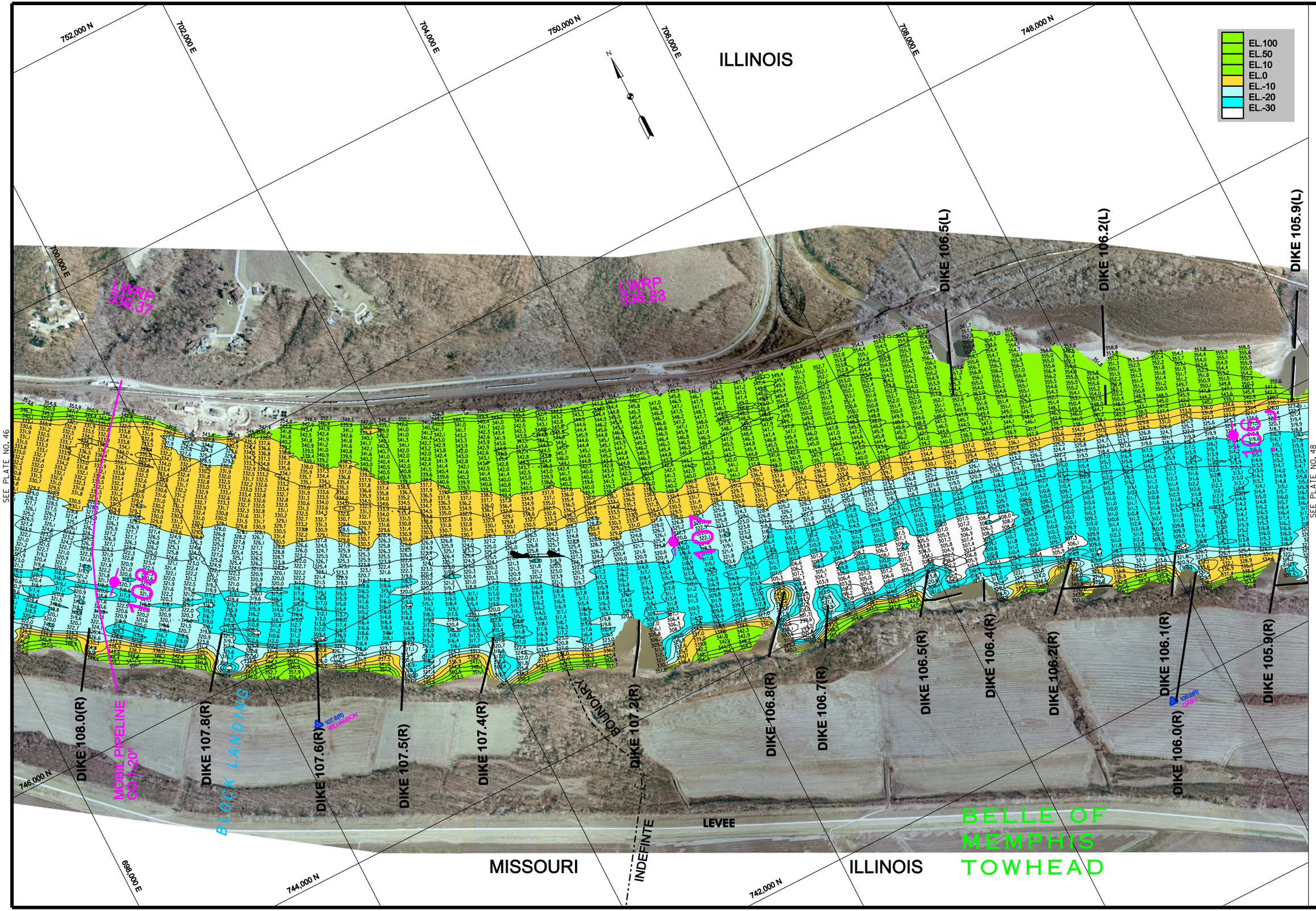

US Army Corps of Engineers
St. Louis District

	WATER SURFACE	GAGE RECORD CHESTER, IL	GRAND TOWER	ST. LOUIS
ZERO N.G.V.D.		341.05	321.93	379.94
MILE		109.9	81.9	179.6
L. W. R. P.		340.4	325.3	376.4
AUG 26, 2010	366.34	367.83	353.46	

ELEVATIONS ARE REFERRED TO N.G.V.D. - CONTOURS ARE BELOW 1956-57 LOW WATER REFERENCE PLANE (L.W.R.P.)(54,000 C.F.S.)

Survey Date: AUG 26, 2010
Reviewed by: JAMES KEIM
APPROVED: KEITH L. SHORT, Chief, Geospatial Branch
Plot date: JULY 2011
File name: S:/HYDROSURVEY/HYDROBOOKS/LMR_0-200/2010/DGN

Surveyed by: BOWEN ENGINEERING
Drawn by: VICTOR BEHRMANN
Ckd by: DAWN LAMM
SUBMITTED: JAMES L. KEIM, Chief, Engr. Data Mngt. Sect.
Plot scale:
File name: S:/HYDROSURVEY/HYDROBOOKS/LMR_0-200/2010/DGN

U.S. ARMY ENGINEER DIVISION
CORPS OF ENGINEERS
ST. LOUIS, MISSOURI

UPPER MISSISSIPPI RIVER BASIN
HYDROGRAPHIC SURVEY
RIVER MILES 106.0 - 108.0

120 0 120 240 METERS
400 0 400 800 FEET

THE INFORMATION DEPICTED ON THIS MAP REPRESENTS THE RESULTS OF SURVEYS MADE ON THE DATES INDICATED AND CAN ONLY BE CONSIDERED AS INDICATING THE GENERAL CONDITIONS EXISTING AT THAT TIME

DATE OF PHOTO MOSAIC: 22-24 FEB 2006
ST. LOUIS GAGE: -1.7, -1.8, -1.3
CAIRO GAGE: 21.1, 20.1, 19.5

PLATE NUMBER
47