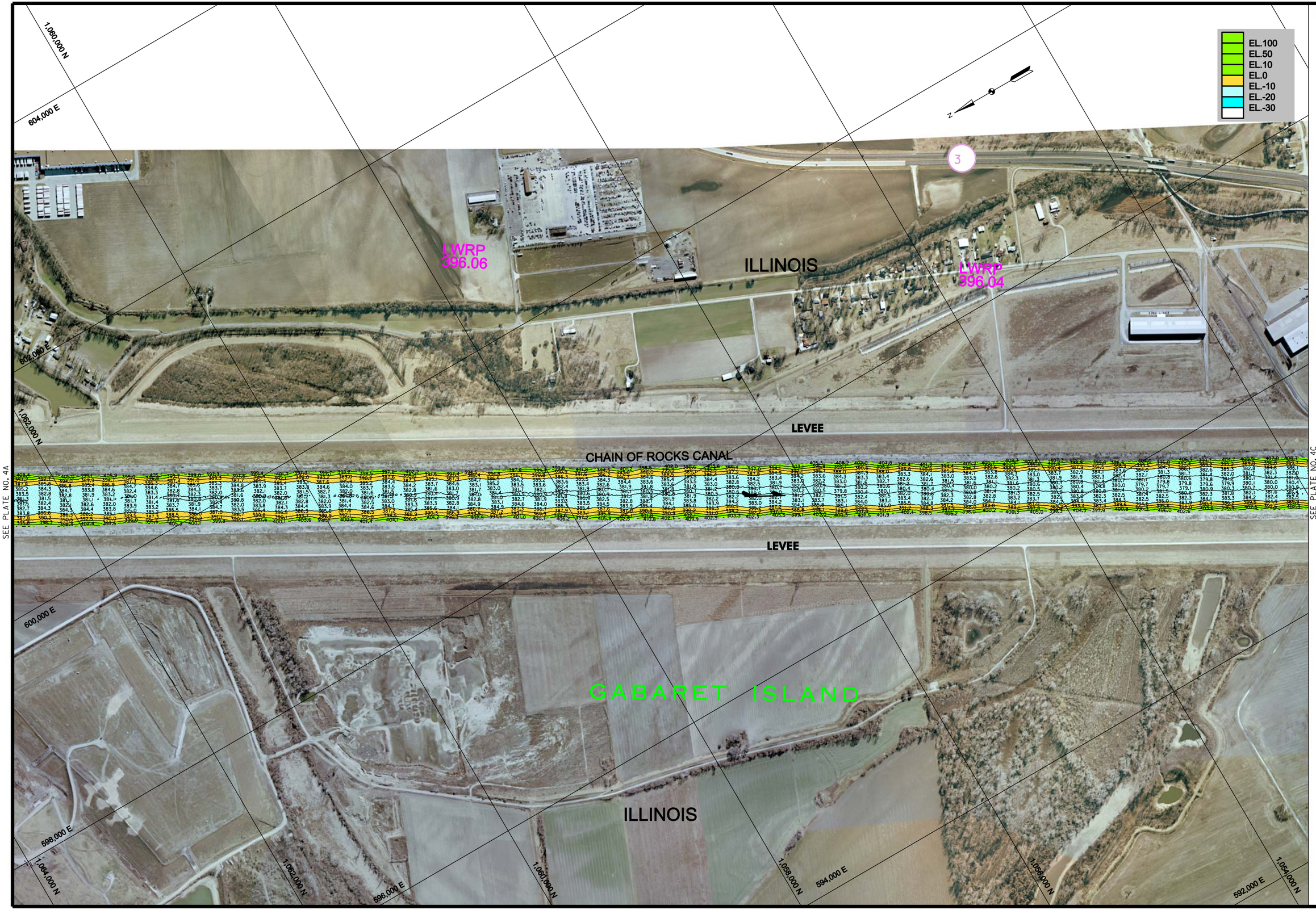

US Army Corps of Engineers
St. Louis District

	WATER SURFACE	GAGE RECORD L&D 27 (POOL)	MELPRICE(TW)	ST. LOUIS
ZERO N.G.V.D.		350.00	395.48	379.94
MILE		185.3	200.5	179.6
L. W. R. P.		396.00	396.30	376.4
JULY 22, 2010	418.86	417.96	419.82	N/A
				N/A

ELEVATIONS ARE REFERRED TO N.G.V.D. - CONTOURS ARE BELOW 1956-57 LOW WATER REFERENCE PLANE (L.W.R.P.)=154,000 C.F.S.)

Surveyed by: M/V BOYER
Survey Date: JULY 22, 2010
Drawn by: VICTOR BEHRMANN
Ckd by: DAWN LAMM
Reviewed by: JAMES KEIM
SUBMITTED: JAMES L. KEIM Chief, Engr. Data Mngt. Sect.
APPROVED: KEITH L SHORT Chief, GeospatialBranch
Plot scale:
Plot date: JULY 2011
File name: S:/HYDROSURVEY/HYDROBOOKS/LMR_0-200/2010/DGN

U.S. ARMY ENGINEER DIVISION
CORPS OF ENGINEERS
ST. LOUIS, MISSOURI

UPPER MISSISSIPPI RIVER BASIN
HYDROGRAPHIC SURVEY
CHAIN OF ROCKS CANAL

120 0 120 240 METERS
400 0 400 800 FEET

THE INFORMATION DEPICTED ON THIS MAP REPRESENTS THE RESULTS OF SURVEYS MADE ON THE DATES INDICATED AND CAN ONLY BE CONSIDERED AS INDICATING THE GENERAL CONDITIONS EXISTING AT THAT TIME

DATE OF PHOTO MOSAIC: 22-24 FEB 2006
ST. LOUIS GAGE: -1.7, -1.8, -1.3
CAIRO GAGE: 21.1, 20.1, 19.5

PLATE NUMBER
4B