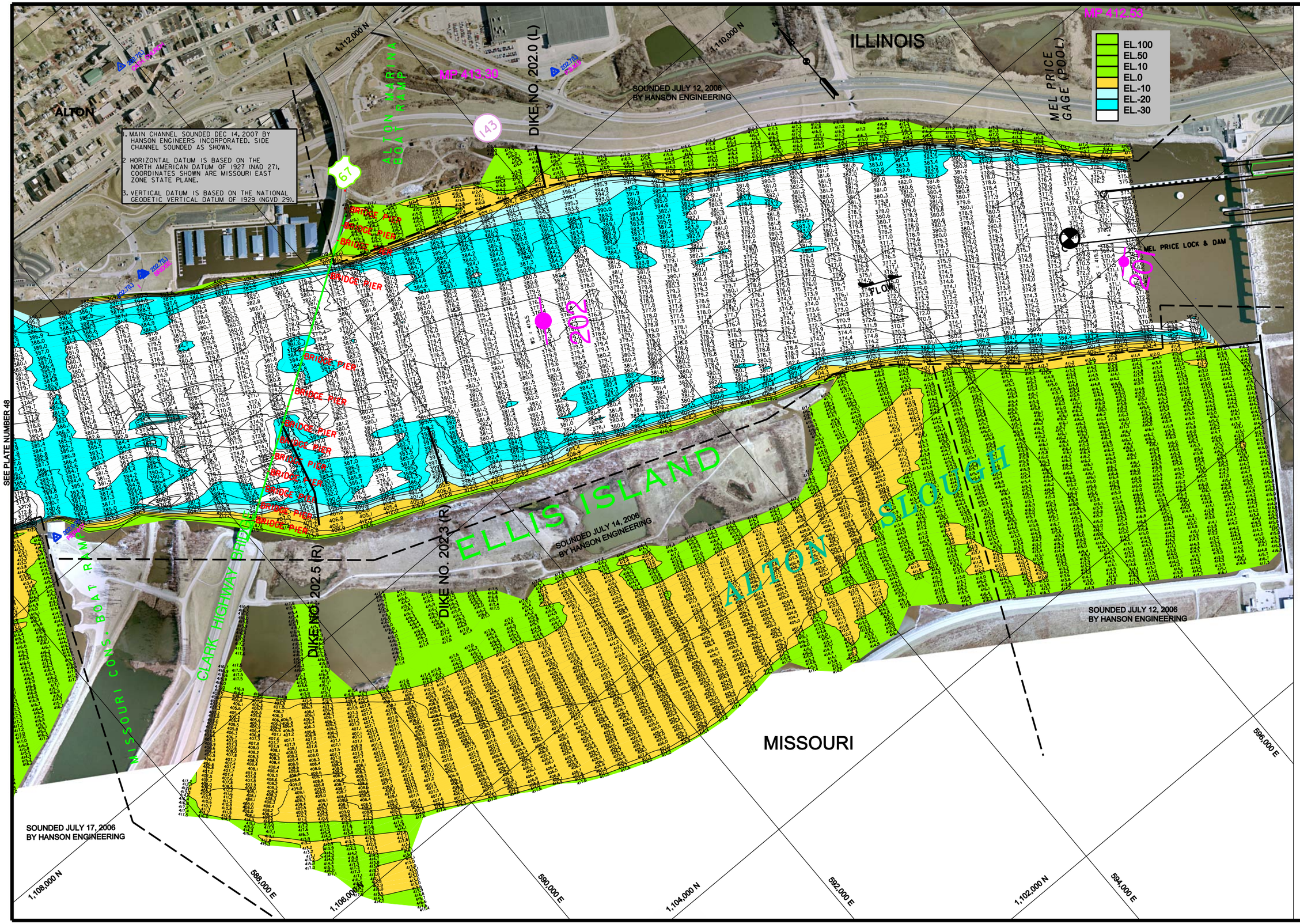

US Army Corps of Engineers
St. Louis District

GAGE RECORD

	ALTON, IL	MEL PRICE L&D(UPPER)	GRAFTON	ST. LOUIS
ZERO NGVD.	400.0	395.5	403.8	379.94
MILE	203.0	201.0	218.0	179.6
L.W.R.P.	414.0	412.5	418.0	376.4
14 DEC 07	419.6	419.5	419.9	
12/14 JUL 07	NA/NA	419.6/419.5	419.6/419.5	
17 JUL 07	NA/NA	419.7	419.7	

ELEVATIONS ARE REFERRED TO NGVD.- CONTOURS ARE BELOW 1956-57 LOW WATER REFERENCE PLANE (LWRP)-94400 CFSO

U.S. ARMY ENGINEER DIVISION
CORPS OF ENGINEERS
ST. LOUIS, MISSOURI

UPPER MISSISSIPPI RIVER BASIN
HYDROGRAPHIC SURVEY
MILE: 200.9 – 202.8

Surveyed by: AS SHOWN
Survey Date: AS SHOWN
Drawn by: VICTOR BEHRMANN
Reviewed by: DAWN LAUM
Ckd by: JAMES KEIM
SUBMITTED: JAMES L. KEIM, Chief, Engr. Data Mngt. Sect.
APPROVED: KEITH SHORT, Chief, Geospatial Branch
File name: S:\HYDROSURVEY\HYDROBOOKS\MPL-308-2007\DGN
Plot date: FEB 2010

240 METERS
120 0 120
400 0 400
800 FEET

THE INFORMATION DEPICTED ON THIS MAP REPRESENTS THE RESULTS OF SURVEYS MADE AT THE TIME SHOWN AND MAY NOT BE ACCURATE AS INDICATING THE GENERAL CONDITIONS EXISTING AT THAT TIME

DATE OF PHOTO MOSAIC: 22-24 FEB 2006
ST. LOUIS GAGE: -1.01
CAIRO GAGE: 51.30

PLATE NUMBER
49