1. MAIN CHANNEL SOUNDED DEC 14, 2007 BY HANSON ENGINEERS INCORPORATED. SIDE CHANNEL SOUNDED AS SHOWN.

2. HORIZONTAL DATUM IS BASED ON THE NORTH AMERICAN DATUM OF 1927 (NAD 27). COORDINATES SHOWN ARE MISSOURI EAST ZONE STATE PLANE.

3. VERTICAL DATUM IS BASED ON THE NATIONAL GEODETIC VERTICAL DATUM OF 1929 (NGVD 29).

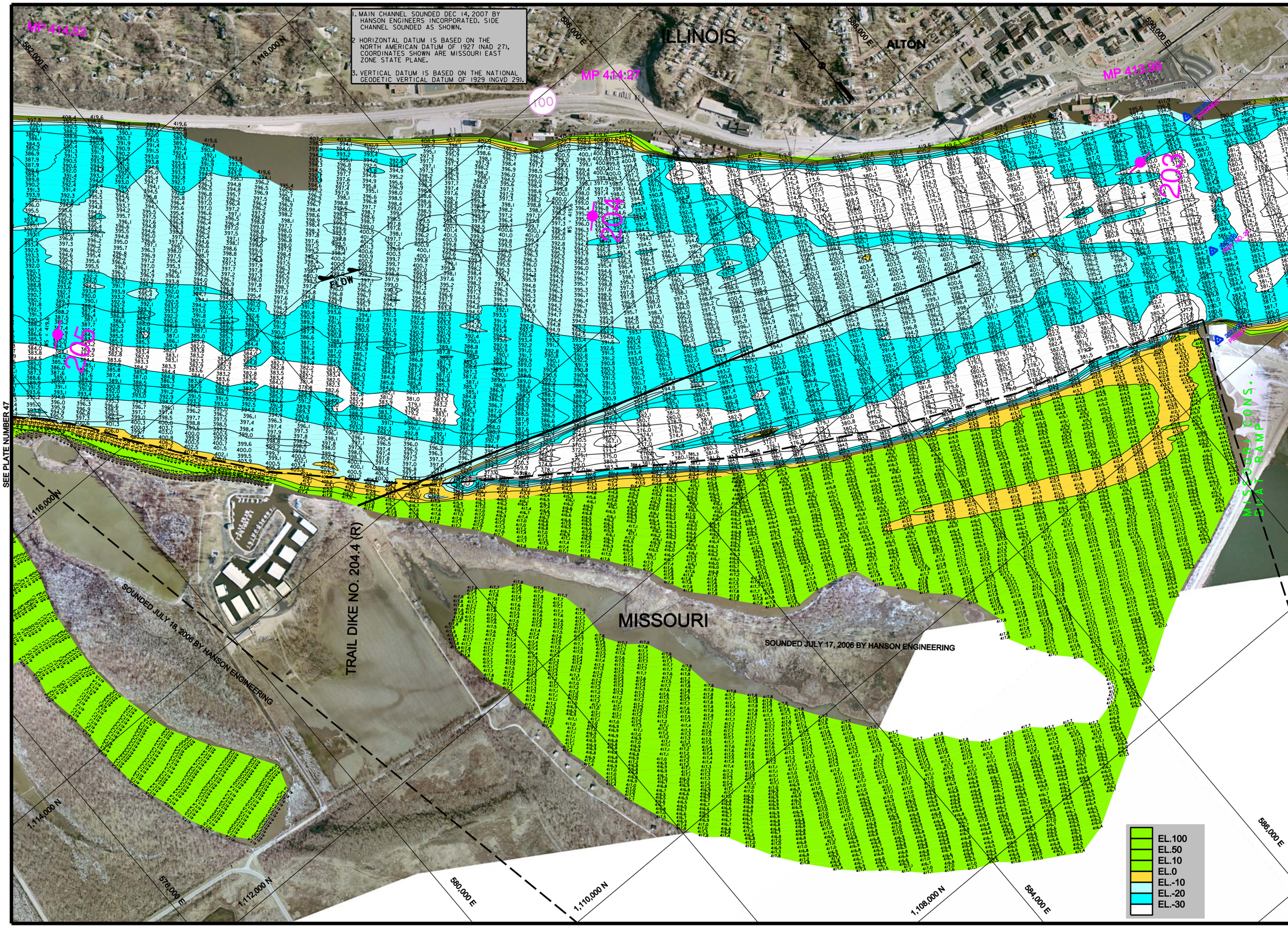

US Army Corps of Engineers
St. Louis District

GAGE RECORD				
	ALTON, IL	MEL PRICE L&D(UPPER)	GRAFTON	ST. LOUIS
ZERO N.G.V.D.	400.0	395.5	403.8	379.94
MILE	203.0	201.0	218.0	179.6
L.W.R.P.	414.0	412.5	418.0	376.4
14 DEC 07	419.6	419.5	419.9	
17 JUL 06	NA	419.7	419.7	
18 JUL 06	NA	419.5	419.5	

ELEVATIONS ARE REFERRED TO NGVD.; CONTOURS ARE BELOW 1998-01 LOW WATER REFERENCE PLANE (LWRP) (94-000 CFS)

Surveyed by: AS SHOWN | Survey Date: AUGUST 3, 2004 AS SHOWN
Drawn by: VICTOR BEHRMANN | Reviewed by: DAWN LAUM | Ckd by: JAMES KEIM
SUBMITTED: JAMES L. KEIM, Chief, Engr. Data Mngt. Sec. | APPROVED: KEITH SHORT, Chief, Geospatial Branch
File name: S:\HYDROS\RIVER\HYDROGRAPHICS\MR_308-2007\DGN
Plot date: FEB 2010

U.S. ARMY ENGINEER DIVISION
CORPS OF ENGINEERS
ST. LOUIS, MISSOURI

UPPER MISSISSIPPI RIVER BASIN
HYDROGRAPHIC SURVEY
MILE: 202.8 – 205.0

120 0 120 240 METERS
400 0 400 800 FEET

THE INFORMATION DEPICTED ON THIS MAP REPRESENTS THE RESULTS OF SURVEYS MADE BY THE ST. LOUIS DISTRICT, CORPS OF ENGINEERS AS INDICATING THE GENERAL CONDITIONS EXISTING AT THAT TIME.

DATE OF PHOTO MOSAIC: 22-24 FEB 2006
ST. LOUIS GAGE: -1.01
CAIRO GAGE: 91.30

PLATE NUMBER
48