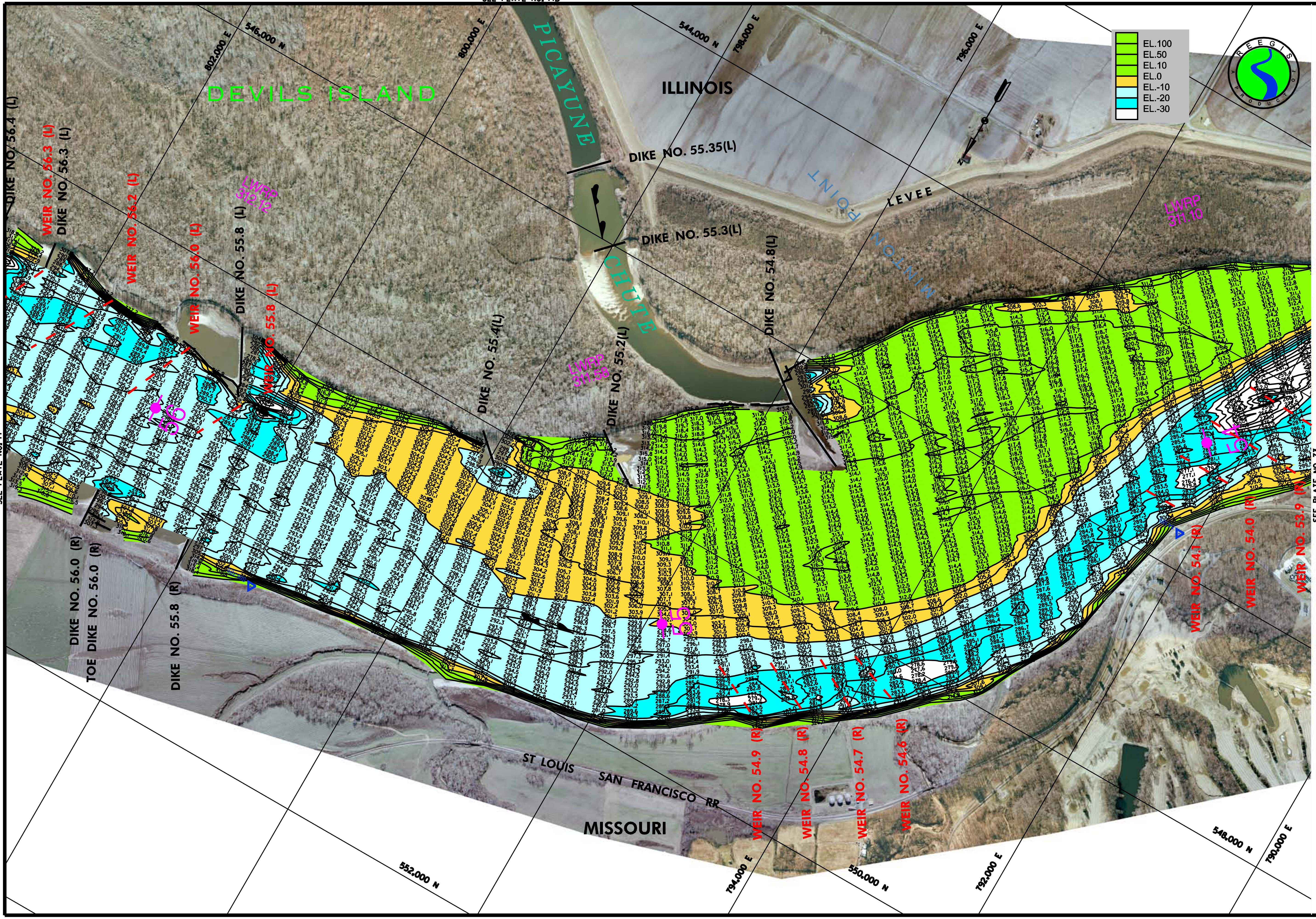

US Army Corps of Engineers
St. Louis District

GAGE RECORD	WATER SURFACE	MOCASSIN SPRINGS	CAPE GIRARDEAU MO	ST. LOUIS
ZERO N.G.V.D.		313.89	304.65	379.94
MILE		66.3	52.1	179.6
L.W.R.P.		317.8	309.9	376.4
1 NOV 2007	326.6	N/A	325.0 (20.3)	

ELEVATIONS ARE REFERRED TO N.G.V.D. - CONTOURS ARE BELOW 1956-57 LOW WATER REFERENCE PLANE (L.W.R.P.) 154,000 C.F.S.)

Surveyed by: HANSON ENGINERING
Survey Date: November 1, 2007
Drawn by: VICTOR BEHRMANN
Ckd by: DAWN LAMM
Reviewed by: JAMES KEIM
SUBMITTED: JAMES L. KEIM, Chief, Engr. Data Mngt. Sect.
APPROVED: KEITH L SHORT, Chief, GeospatialBranch
Plot scale:
Plot date: $$$$DATE-TIME$$$$
File name:
$$$DESIGNFILESSPECIFICATIONS$$$

U.S. ARMY ENGINEER DIVISION
CORPS OF ENGINEERS
ST. LOUIS, MISSOURI

UPPER MISSISSIPPI RIVER BASIN
HYDROGRAPHIC SURVEY
RIVER MILES 53.9 – 56.1

120 0 120 240 METERS
400 0 400 800 FEET

THE INFORMATION DEPICTED ON THIS MAP REPRESENTS THE RESULTS OF SURVEYS MADE ON THE DATES INDICATED AND CAN ONLY BE CONSIDERED AS INDICATING THE GENERAL CONDITIONS EXISTING AT THAT TIME

DATE OF PHOTO MOSAIC: 22-24 FEB 2006
ST. LOUIS GAGE: -1.7, -1.8, -1.3
CAIRO GAGE: 21.1, 20.1, 19.5

PLATE NUMBER
72