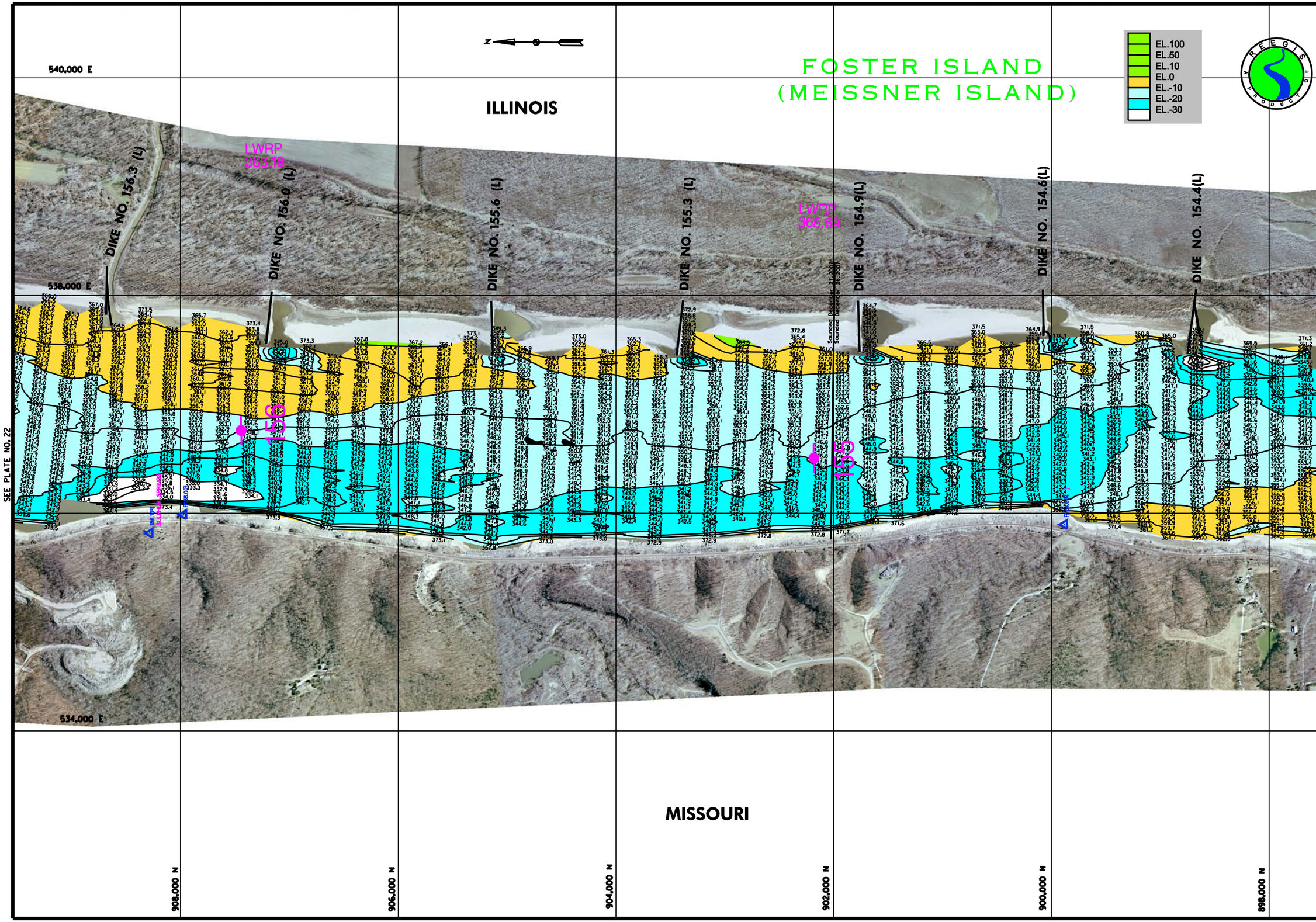

US Army Corps of Engineers
St. Louis District

GAGE RECORD			
	WATER SURFACE	SELMA	WATER,S POINT	ST.LOUIS
ZERO N.G.V.D.		0.00	370.39	379.94
MILE		145.8	158.5	179.6
L.W.R.P.		361.00	367.4	376.4
26 DEC 2007	371.1	N/A	N/A	
27 DEC 2007	373.05	N/A	N/A	

ELEVATIONS ARE REFERRED TO N.G.V.D. - CONTOURS ARE BELOW 1956-57 LOW WATER REFERENCE PLANE (L.W.R.P.)(54,000 C.F.S.)

Survey Date: December 26-27, 2007
Surveyed by: HANSON ENGINEERING
Drawn by: VICTOR BEHRMANN
Ckd by: DAWN LAMM
Reviewed by: JAMES KEIM
SUBMITTED: JAMES L. KEIM Chief, Engr. Data Mngt. Sect.
APPROVED: KEITH L SHORT Chief, Geospatial Branch
Plot scale: Plot date: ####DATE-TIME####
File name: ###DESIGN#FILE#SPECIFICATION###

U.S. ARMY ENGINEER DIVISION
CORPS OF ENGINEERS
ST. LOUIS, MISSOURI

UPPER MISSISSIPPI RIVER BASIN
HYDROGRAPHIC SURVEY
RIVER MILES 154.3 - 156.2

120 0 120 240 METERS
400 0 400 800 FEET

THE INFORMATION DEPICTED ON THIS MAP REPRESENTS THE RESULTS OF SURVEYS MADE ON THE DATES INDICATED AND CAN ONLY BE CONSIDERED AS INDICATING THE GENERAL CONDITIONS EXISTING AT THAT TIME.

DATE OF PHOTO MOSAIC: 22-24 FEB 2006
ST. LOUIS GAGE: -1.7, -1.8, -1.3
CAIRO GAGE: 21.1, 20.1, 19.5

PLATE NUMBER
23