DRAFT FINAL

IOWA ARMY AMMUNITION PLANT FUSRAP REMEDIAL INVESTIGATION REPORT FOR FIRING SITES AREA, YARDS C, E, F, G, AND L, WAREHOUSE 3-01 AND AREA WEST OF LINE 5B

MIDDLETOWN, IOWA

JULY 25, 2008

U.S. Army Corps of Engineers
St. Louis District Office
Formerly Utilized Sites Remedial Action Program

DRAFT FINAL

IOWA ARMY AMMUNITION PLANT FUSRAP REMEDIAL INVESTIGATION REPORT FOR FIRING SITES AREA, YARDS C, E, F, G, AND L, WAREHOUSE 3-01 AND AREA WEST OF LINE 5B

MIDDLETOWN, IOWA

JULY 25, 2008

prepared by

U.S. Army Corps of Engineers, St. Louis District Office, Formerly Utilized Sites Remedial Action Program

with assistance from

Science Applications International Corporation
under Contract W912P9-06-D-0534 Task Order 0002

TABLE OF CONTENTS

SECTION **PAGE**

LIST OF APPENDICES ..... **iv**

LIST OF TABLES ..... **v**

LIST OF FIGURES ..... **viii**

ABBREVIATIONS/ACRONYMS ..... **ix**

ES.0 EXECUTIVE SUMMARY **1**

1.0 INTRODUCTION **7**

1.1 PURPOSE 7
1.1.1 Data Quality Objectives 8

1.2 SCOPE 10

1.3 REGULATORY FRAMEWORK 11

1.4 SITE BACKGROUND 12
1.4.1 Site Descriptions and Histories 12

1.5 PREVIOUS INVESTIGATIONS 17
1.5.1 AEC Investigations 17
1.5.2 USACE Investigations 19
1.5.3 Background Investigations 20

1.6 REPORT ORGANIZATION 22

2.0 SITE INVESTIGATION ACTIVITIES **36**

2.1 SURFACE FEATURES (NATURAL AND MANMADE, TOPOGRAPHIC MAPPING ETC.) 37

2.2 CONTAMINANT SOURCE INVESTIGATIONS 37

2.3 METEOROLOGICAL INVESTIGATIONS 38

2.4 SURFACE WATER AND SEDIMENT INVESTIGATION 38

2.5 GEOLOGICAL INVESTIGATIONS 38

2.6 SOIL INVESTIGATIONS 39

2.7 GROUNDWATER 41

2.8 RADIOLOGICAL INVESTIGATIONS OF BUILDINGS/STRUCTURES 41

3.0 PHYSICAL CHARACTERISTICS OF THE SITE **43**

3.1 GEOGRAPHY 43

3.2 DEMOGRAPHY 43

3.3 CLIMATE 43

3.4 TOPOGRAPHY, GEOLOGY AND SOILS 43
3.4.1 Topography 43
3.4.2 Geology 44

3.5 HYDROGEOLOGY 45
3.5.1 Regional Hydrogeology 45
3.5.2 Site Hydrogeology 45

TABLE OF CONTENTS (CONT'D)

SECTION **PAGE**

3.6 SURFACE WATER AND SEDIMENT 46
3.6.1 Surface Water 46
3.6.2 Sediment 46

3.7 ECOLOGY 46
3.7.1 Terrestrial Habitats 46
3.7.2 Aquatic Habitats 46
3.7.3 Threatened and Endangered Species 47

4.0 NATURE AND EXTENT OF CONTAMINATION 48

4.1 DATA QUALITY SUMMARY OF FUSRAP RI DATA 49

4.2 RISK-BASED SCREENING LEVELS 49
4.2.1 USEPA Region 9 PRGs 50
4.2.2 Radiological Screening Levels 51

4.3 FIRING SITES AREA 52
4.3.1 FS-1 and FS-2 52
4.3.2 FS-3, FS-4, and FS-5 54
4.3.3 FS 6, 7, 8, and 15 Area 57
4.3.4 FS-12 Area 61
4.3.5 FS-14 66
4.3.6 Downgradient Sediment Sampling at Firing Sites Area 68

4.4 WAREHOUSE 3-01 70

4.5 YARD G 70
4.5.1 Radiological 70
4.5.2 Chemical 72
4.5.3 Yard G Summary 73

4.6 YARD C 73
4.6.1 Radiological 74
4.6.2 Chemical 77
4.6.3 Yard C Summary 78

4.7 YARD L 78
4.7.1 Radiological 78
4.7.2 Chemical 79
4.7.3 Yard L Summary 79

4.8 YARD E 79
4.8.1 Radiological 79
4.8.2 Yard E Summary 80

4.9 YARD F 81
4.9.1 Radiological 81
4.9.2 Yard F Summary 82

4.10 AREA WEST OF LINE 5B 82
4.10.1 Radiological 82
4.10.2 Area West of Line 5B Summary 83

4.11 SUMMARY OF NATURE AND EXTENT 84

4.12 INVESTIGATIVE DERIVED WASTE 84

TABLE OF CONTENTS (CONT'D)

SECTION **PAGE**

5.0 CONTAMINANT FATE AND TRANSPORT 108

5.1 CONSTITUENT CHEMICAL AND PHYSICAL PROPERTIES 108
5.1.1 Water Solubility 109
5.1.2 Vapor Pressure/Henry's Law Constant 109
5.1.3 Carbon/Water Partition Coefficient (K_{oc}) 109
5.1.4 Persistence 110

5.2 DESCRIPTION OF CONSTITUENTS EXCEEDING PRGs 111
5.2.1 Explosives 111
5.2.2 Metals 112

6.0 BASELINE HUMAN HEALTH RISK ASSESSMENT 113

6.1 PURPOSE AND APPROACH 113

6.2 DATA USABILITY 115
6.2.1 Previously Collected Data 115
6.2.2 Area of Concern Descriptions, Preliminary Constituents of Potential Concern and Investigative Findings 116

6.3 EXPOSURE ASSESSMENT 116
6.3.1 Identification of Land Use and Potentially Exposed Populations 117
6.3.2 Conceptual Site Model 118
6.3.3 Pathways to be Evaluated Quantitatively in the Risk Assessment 118
6.3.4 Methodology for Estimating Exposure Point Concentrations 119
6.3.5 Pathway-Specific Intake Equations 123
6.3.6 Exposure Factor Values 125

6.4 IDENTIFICATION OF CONSTITUENTS OF POTENTIAL CONCERN 126
6.4.1 U.S. EPA Region 9 Industrial Preliminary Remediation Goals 127
6.4.2 COPC Selection for the HHRA 129

6.5 TOXICITY ASSESSMENT 130
6.5.1 Cancer Toxicity Assessment 130
6.5.2 Non-Cancer Toxicity Assessment 134

6.6 RISK CHARACTERIZATION 134
6.6.1 Carcinogenic Risk Characterization 138
6.6.2 Noncarcinogenic Risk Characterization 141
6.6.3 Summary of Risk Characterization 143

6.7 UNCERTAINTY ANALYSIS 144
6.7.1 Uncertainties Associated with Biased Soil Sampling 144
6.7.2 Uncertainties Associated with the Data Evaluation and COPC Identification 145
6.7.3 Uncertainties Associated with the Exposure Assessment 147
6.7.4 Uncertainties Associated with the Toxicity Assessment 148
6.7.5 Uncertainties Associated with the Risk Characterization 149

7.0 STREAMLINED ECOLOGICAL RISK ASSESSMENT 152

7.1 APPROACH 153
7.1.1 Derivation of Ecological Critical Concentrations for Chromium 155

7.2 RESULTS 157
7.2.1 Yard C Results 158
7.2.2 Yard G Results 158
7.2.3 Firing Sites Results 159

TABLE OF CONTENTS (CONT'D)

SECTION **PAGE**

7.3 UNCERTAINTIES 159

8.0 BASELINE RADIOLOGICAL RISK AND DOSE ASSESSMENT 168

8.1 PURPOSE AND APPROACH 168

8.2 DATA USABILITY 169
8.2.1 Radiological Data 170
8.2.2 Area of Concern Descriptions, Potential Constituents of Concern and Investigative Findings 170

8.3 RADIOLOGICAL EXPOSURE ASSESSMENT 170
8.3.1 Identification of Land Use and Potentially Exposed Populations 171
8.3.2 Conceptual Site Model 171
8.3.3 Methodology for Estimating Exposure Point Concentrations 172

8.4 IDENTIFICATION OF CONSTITUENTS OF POTENTIAL CONCERN 173

8.5 RADIOLOGICAL TOXICITY ASSESSMENT 173
8.5.1 Toxicity Profile for Depleted Uranium 174

8.6 RISK AND DOSE ASSESSMENT 175
8.6.1 Risk and Dose Assessment Model 175
8.6.2 Receptor Scenario 175
8.6.3 Exposure Scenario 176
8.6.4 Risk and Dose Assessment Results 177

8.7 UNCERTAINTY ANALYSIS 177

9.0 SUMMARY 179

9.1 SUMMARY OF FINDINGS FOR HUMAN HEALTH 179

9.2 SUMMARY OF ECOLOGICAL FINDINGS 188

10.0 REFERENCES 190

LIST OF APPENDICES

APPENDIX A DETAILED ANALYTICAL DATA
ATTACHMENT 1 LINE 1 AND WEST BURN PAD FIGURES
ATTACHMENT 2* DETAILED ANALYTICAL DATA FOR LINE 1 AND WBPA SOUTH OF THE ROAD
ATTACHMENT 3* METALS BACKGROUND DATA
APPENDIX B ATTACHMENT 1 QUALITY CONTROL SUMMARY REPORT
ATTACHMENT 2 RADIOLOGICAL DATA VALIDATION REPORTS
APPENDIX C HHRA CALCULATION TABLES
APPENDIX D* FIELD LOGBOOKS
APPENDIX E* PHOTOGRAPHS
APPENDIX F* RESRAD INPUT/OUTPUT FILES

BACK COVER

*CD-ROM Appendix A, Attachments 2 and 3, and Appendices D, E, and F

LIST OF TABLES

SECTION **PAGE**

Table 1-1. Reference Area Soil Sample Results for Background Levels of Radionuclides....20
Table 1-2. Statistical Summary of Inorganics Data for Background Soil....21
Table 4-1. Selected Screening Levels for Radiological Surveys of Structures....51
Table 4-2. FS-1 and FS-2 Radiological Soil Sample Summary Results from the FUSRAP 2006-2007 RI....52
Table 4-3. FS-1 and FS-2 Building Survey Results for FUSRAP 2006-2007 RI....53
Table 4-4. FS-1 and FS-2 Metals Soil Sample Summary Results from the FUSRAP 2006-2007 RI....53
Table 4-5. FS-3, FS-4, and FS-5 Radiological Soil Sample Summary Results from the FUSRAP 2006-2007 RI....55
Table 4-6. FS-3, FS-4, and FS-5 Building Survey Results for FUSRAP 2006-2007 RI....56
Table 4-7. FS-3, FS-4, and FS-5 Explosives Soil Sample Summary Results from the FUSRAP 2006-2007 RI....56
Table 4-8. FS-3, FS-4, and FS-5 Metals Soil Sample Summary Results from the FUSRAP 2006-2007 RI....57
Table 4-9. FS 6, 7, 8, and 15 Radiological Soil Sample Summary Results from the FUSRAP 2006-2007 RI....58
Table 4-10. FS 6, 7, 8, 15 Area Explosives Soil Sample Summary Results from the FUSRAP 2006-2007 RI....59
Table 4-11. FS 6, 7, 8, 15 Area Metals Soil Sample Summary Results from the FUSRAP 2006-2007 RI....60
Table 4-12. FS 12 Area Radiological Soil Sample Summary Results from the FUSRAP 2006-2007 RI....62
Table 4-12a. Firing Site 12 Basement Bunker Contamination Data....64
Table 4-12b. FS-12 Bunker Basement Sludge Sample....64
Table 4-13. FS-12 Area Explosive Soil Sample Summary Results for the FUSRAP 2006-2007 RI....64
Table 4-14. FS-12 Area Metals Soil Sample Summary Results from the FUSRAP 2006-2007 RI....65
Table 4-15. FS-12 Area PCBs Soil Sample Summary....65
Table 4-16. FS-14 Radiological Soil Sample Summary Results from the FUSRAP 2006-2007 RI....66
Table 4-17. FS-14 Explosives Soil Sample Summary Results from the FUSRAP 2006-2007 RI....67
Table 4-18. FS-14 Metal Soil Sample Summary Results from the FUSRAP 2006-2007 RI....67
Table 4-19. Firing Sites Area Downgradient Radiological Sample Summary Results from the FUSRAP 2006-2007 RI....68
Table 4-20. Firing Sites Area Downgradient Explosives Sample Summary Results from the FUSRAP 2006-2007 RI....69
Table 4-21. Firing Sites Area Downgradient Metals Sample Summary Results from the FUSRAP 2006-2007 RI....69
Table 4-22a. Yard G Building Exterior Survey Results from FUSRAP 2006-2007 RI....71
Table 4-22b. Yard G Building Interior Survey Results from the FUSRAP 2006-2007 RI....72
Table 4-23. Yard G Explosive Soil Sample Summary Results from the FUSRAP 2006-2007 RI....72

LIST OF TABLES (CONT'D)

SECTION **PAGE**

Table 4-24. Yard G Metals Soil Sample Summary Results from the FUSRAP 2006-2007 RI 73
Table 4-25a. Yard C Exterior Building Survey Results from the FUSRAP 2006-2007 RI 74
Table 4-25b. Yard C Building Interior Survey Results from the FUSRAP 2006-2007 RI....75
Table 4-26. Yard C Explosives Soil Sample Summary Results from the FUSRAP 2006-2007 RI 77
Table 4-27. Yard C Metals Soil Sample Summary Results from the FUSRAP 2006-2007 RI 77
Table 4-28. Yard C PCB Soil Sample Summary Results from the FUSRAP 2006-2007 RI 78
Table 4-29. Yard E Radiological Soil Sample Summary Results from the FUSRAP 2006-2007 RI 79
Table 4-30. Yard E Building Survey Results from FUSRAP 2006-2007 RI....80
Table 4-31. Yard F Radiological Soil Sample Summary Results from the FUSRAP 2006-2007 RI 81
Table 4-32. Yard F Building Survey Results from FUSRAP 2006-2007 RI....82
Table 4-33. Area West of Line 5B Radiological Soil Sample Summary Results from the FUSRAP 2006-2007 RI 83
Table 4-34. Area West of Line 5B Building 600-86 Survey Results from FUSRAP 2006-2007 RI 83
Table 4-35. Summary of Nature and Extent for all Areas....84
Table 6-1. Qualifiers Used in Validating Data....115
Table 6-2. Statistical Summary for Surface Soil Data (0 to 1 Feet)....121
Table 6-3. Statistical Summary for Soil Data (0 to 10 Feet)....122
Table 6-4. Exposure Assumptions....124
Table 6-5. Summary of Soil Chemical Constituents of Potential Concern....129
Table 6-6. Toxicity Values: Carcinogenic Effects - Oral Exposure (Ingestion)....131
Table 6-8. Toxicity Values: Carcinogenic Effects - Dermal....133
Table 6-9. Toxicity Values: Narcinogenic – Oral (Ingestion) Firing Site 6, Iowa Army Ammunition Plant, Middleton, Iowa 135
Table 6-10. Toxicity Values: Noncarcinogenic Effects – Inhalation Firing Site 6, Iowa Army Ammunition Plant, Middleton, Iowa....136
Table 6-11. Toxicity Values: Noncarcinogenic Effects – Dermal Firing Site 6, Iowa Army Ammunition Plant, Middleton, Iowa....137
Table 6-12. Human Health Baseline Risk Assessment Summary Current and Future Receptors Cumulative Risks Summed for all Pathways Firing Site 6, Iowa Army Ammunition Plant, Middleton, Iowa....139
Table 6-13. Carcinogenic Risks Estimated for Future Site Workers 140
Table 6-14. Carcinogenic Risks Estimated for Construction Workers 140
Table 6-15. HIs Estimated for Future Site Workers....142
Table 6-16. HIs Estimated for Construction Workers....142
Table 7-1. Indiana Bat CCs for Chromium, Iowa Army Ammunition Plant, Iowa 156
Table 7-2. Chromium Soil to Insect BAFs, Iowa Army Ammunition Plant, Iowa....156
Table 7-3. Indiana Bat TRVs Selected for Chromium CC Calculations, Iowa Army Ammunition Plant, Iowa....157
Table 7-4. Ecological Evaluation of Indiana Bat Exposures to Soil(1) Firing Sites, Yard C, and Yard G 158

LIST OF TABLES (CONT'D)

SECTION **PAGE**

Table 7-5. Evaluations of Detected Chemicals without Critical Concentrations at Firing Sites, Yard C, and Yard G 160
Table 7-6. Individual Sample Exceedances of Eco CCs for Chemicals with EPCs below Eco CCs....161
Table 8-1. Qualifiers Used In Validating Data....170
Table 8-2. Background Soil Concentrations for IAAAP Sites....172
Table 8-3. Exposure Point Concentrations for Each Property 173
Table 8-4. Cancer Slope Factors for DU Isotopes....174
Table 8-5. RESRAD Input Parameters for Risk and Dose Assessments 176
Table 8-6. Results of Risk and Dose Assessment 177
Table 9-1. Summary of RI and BRA Evaluation Process and Results for Human Health ...180
Table 9-2. Human Health Baseline Risk Assessment Summary Current and Future Receptors Cumulative Chemical Risks Summed for all Pathways and Radiological Risk and Dose Yards C, E, F, G, and L, the Areas West of Line 5B and the Firing Sites, Iowa Army Ammunition Plant, Middletown, Iowa 186

LIST OF FIGURES
(Figures are at the end of each section)

SECTION **PAGE**

Figure 1-1. Scope of FUSRAP FFA 23
Figure 1-2. Facilities Added to Scope of Remedial Investigation 24
Figure 1-3. Areas Within the Scope of This Remedial Investigation Report 25
Figure 1-4. Location of IAAAP 26
Figure 1-5. Layout and Topography of Firing Sites (FS) Area 27
Figure 1-6. Layout and Topography of Warehouse 3-01 28
Figure 1-7. Layout and Topography of Yard G 29
Figure 1-8. Layout and Topography of Yard C 30
Figure 1-9. Layout and Topography of Yard L 31
Figure 1-10. Layout and Topography of Yard E 32
Figure 1-11. Layout and Topography of Yard F 33
Figure 1-12. Layout and Topography of Area West of Line 5B 34
Figure 1-13. Reference Sample Locations 35
Figure 4-1. Firing Sites 1 and 2 Gamma Walkover Survey 85
Figure 4-2. Firing Sites 1 and 2 Metals Sampling Locations 86
Figure 4-3. Firing Sites 3, 4 and 5 Gamma Walkover Survey 87
Figure 4-4. Firing Sites 3, 4 and 5 Explosives Sampling Locations 88
Figure 4-5. Firing Sites 3, 4 and 5 Metals Sampling Locations 89
Figure 4-6. Firing Sites 6, 7, 8 and 15 Gamma Walkover Survey 90
Figure 4-7. Firing Sites 6, 7, 8 and 15 Explosives Sampling Location 91
Figure 4-8. Firing Sites 6, 7, 8 and 15 Metals Sampling Locations 92
Figure 4-9. Firing Site 12 Gamma Walkover Survey & Sample Locations for Depleted Uranium 93
Figure 4-10. Firing Site 12 Explosives Sampling Locations 94
Figure 4-11. Firing Site 12 Metals Sampling Locations 95
Figure 4-12. Firing Site 12 PCBs Sampling Locations 96
Figure 4-13. Firing Site 14 Gamma Walkover Survey 97
Figure 4-14. Firing Site 14 Explosives Sampling Locations 98
Figure 4-15. Firing Site 14 Metals Sampling Locations 99
Figure 4-16. Yard G Explosives Sampling Locations 100
Figure 4-17. Yard G Metals Sampling Locations 101
Figure 4-18. Yard C Explosives Sampling Locations 102
Figure 4-19. Yard C Metals Sampling Locations 103
Figure 4-20. Yard C PCBs Sampling Locations 104
Figure 4-21. Yard E Gamma Walkover Survey 105
Figure 4-22. Yard F Gamma Walkover Survey 106
Figure 4-23. Area West of Line 5B Gamma Walkover Survey 107
Figure 6-1. Human Health Baseline Risk Assessment Conceptual Site Model for the IAAAP Area Evaluations 151
Figure 7-1. Yard C Comparison of HMX Sample Results with Eco CC (15.2 mg/kg) 163
Figure 7-2. Yard G Comparison of HMX Sample Results with Eco CC (15.2 mg/kg) 164
Figure 7-3. Firing Site 6 Comparison of TNT Sample Results with Eco CC (3.55 mg/kg) 165
Figure 7-4. Firing Sites Comparison of Selenium Sample Results with Eco CC (1.61 mg/kg) 166
Figure 7-5. Firing Sites Potential Indiana Bat Foraging Areas Centered on Sample Locations Exceeding Selenium Eco CC (1.61 mg/kg) 167

ABBREVIATIONS/ACRONYMS

95% UCL	95th percentile upper confidence limit
ADI	Average Daily Intakes
AEC	Atomic Energy Commission
AL	action levels
Army	United States Army
ASTDR	Agency for Toxic Substances and Disease Registry
BAECP	Burlington Atomic Energy Commission Plant
bgs	below ground surface
BRA	Baseline Risk Assessment
CAL-EPA	California Environmental Protection Agency
CAMU	Corrective Action Management Unit
CEC	cation exchange capacity
CERCLA	Comprehensive Environmental Response Compensation and Liability Act
cm^2	centimeters squared
cm/s	centimeters per second
COC	constituent of concern
COPC	constituent of potential concern
cpm	counts per minute
CR	cancer risk
CSM	conceptual site model
CX	Center of Excellence
DAF	dilution attenuation factor
DA/DF	Demolition and Deactivation Furnace
DOE	Department of Energy
DMPP	Data Management Program Plan
DNX	hexahydro-1,3-dinitroso-5-nitro-1,3,5-triazine
dpm	disintegrations per minute
DQO	data quality objectives
DU	depleted uranium
EDA	Explosive Disposal Area
EPC	exposure point concentration
ERA	Ecological Risk Assessment
ERDA	Energy Research and Development Administration
EU	exposure unit
°F	degrees Fahrenheit
FFA	Federal Facility Agreement
FS Area	Firing Sites Area
FS	Feasibility Study
ft.	feet/foot
FTP	field technical procedure
FUSRAP	Formerly Utilized Site Remedial Action Program
FY	Fiscal Year
GPS	Global Positioning System
GWS	gamma walkover survey
HHRA	Human Health Risk Assessment
HI	hazard index
HMX	cyclotetramethylene tetranitramine
HSDB	Hazardous Substances Data Bank

ABBREVIATIONS/ACRONYMS (CONT'D)

HSP	Health and Safety Plan
HQ	hazard quotient
HTRW	Hazardous, Toxic, and Radiological Waste
IAAAP	Iowa Army Ammunition Plant
IDA	Inert Disposal Area
IDNR	Iowa Department of Natural Resources
IDPH	Iowa Department of Public Health
IDW	investigative derived waste
in	inch(es)
IRIS	Integrated Risk Information System
IRP	installation restoration program
K_d	distribution coefficient
K_{oc}	carbon/water partition coefficient
km	kilometers
LAP	load, assemble, and pack
LOAEL	lowest observed adverse effect level
MARSSIM	Multi-Agency Radiation Survey and Site Investigation Manual
MCL	maximum contaminant level
MDC	minimum detectable concentration
MDL	method detection limit
mg/kg	milligram per kilogram
MNX	hexahydro-1-nitroso-3,5-dinitro-1,3,5-triazine
NaI	sodium iodide
NCP	National Contingency Plan
ND	not detected
NFA	no further action
NOAEL	no observed adverse effect level
NPL	National Priority List
ORNL	Oak Ridge National Laboratory
OU	operable unit
PA	preliminary assessment
PAH	polycyclic aromatic hydrocarbons
PCB	polychlorinated biphenyl
pCi/g	picocuries per gram
PCOC	potential contaminants of concern
PPE	personal protective equipment
PRG	preliminary remediation goal
QA/QC	quality assurance and quality control
QAPP	Quality Assurance Project Plan
RAGS	Risk Assessment Guidance for Superfund
RCRA	Resource, Conservation, and Recovery Act
RDX	cyclotrimethylene trinitramine
RfC	reference concentration
RfD	reference dose
RG	remedial goal
RI	remedial investigation
RI/FS	remedial investigation/feasibility study

ABBREVIATIONS/ACRONYMS (CONT'D)

RME	reasonably maximum exposed
RMSA	Radioactive Material Storage Area
ROD	record of decision
SAIC	Science Applications International Corporation
SARA	Superfund Amendments and Reauthorization Act
sb	subsurface sample
SF	slope factor
SI	site investigation
ss	surface sample
SSL	soil screening level
SQL	sample quantification limit
SVOC	semivolatile organic compound
TCE	trichloroethene
TN&A	TN & Associates, Inc.
TNT	trinitrotoluene
TNX	hexahydro-1,3,5-trinitroso-1,3,5-triazine
TPP	Technical Project Planning
UCL	upper confidence limit
USACE	United States Army Corps of Engineers
USEPA	United States Environmental Protection Agency
USCS	Unified Soil Classification System
UTL	upper tolerance limit
UXO	unexploded ordnance
VOC	volatile organic compound
WOE	weight of evidence
WP	work plan
XRF	X-ray fluorescence
ZnS	zinc sulfide

ES.0 EXECUTIVE SUMMARY

Remedial Investigation (RI) activities were conducted by the U.S. Army Corps of Engineers (USACE) Formerly Utilized Sites Remedial Action Program (FUSRAP) at eight areas of the Iowa Army Ammunition Plant (IAAAP). The eight areas within the scope of this RI report were at one time under the control of the former Atomic Energy Commission (AEC) and include:

- Firing Sites Area [(FS Area) consists of 5 subareas]
- Warehouse 3-01 (interior)
- Yard G
- Yard C
- Yard L (areas surrounding Warehouses L-37-1, L-37-2, and L-37-3)
- Yard E (portion)
- Yard F (portion)
- Area West of Line 5B (also referred to as "the former SECOM site")

The RI activities generated data, which when combined with applicable existing data, provided sufficient information in order to assess risks to various receptors within the eight areas. RI activities included a review of the available history and usage of the eight areas, development of Potential Constituents of Concern (PCOCs), soil sampling, gamma radiation walkover surveys, radiological structure surveys, contaminant risk evaluation, and development of this Remedial Investigation report.

ES.1 HISTORICAL REVIEW

Detailed reviews of historical usage of the eight areas within the scope of this RI were conducted in order to determine appropriate PCOCs. Results of these reviews are presented in the following work plan associated with this RI:

- *Remedial Investigation Work Plan for Line 1, Firing Sites, Yards C, G, and L, Warehouse 3-01 and the West Burn Pads Area South of the Road* (USACE, 2007).

Table ES-1 summarizes the historical review findings and subsequent PCOC determination originally presented in the above plan.

Table ES-1. Summary of Historical Review and PCOC Determination

RI Area	Historical Usage	Previous Investigations	PCOCs
Firing Sites			
FS-1 and FS-2	Administrative X-ray film processing.	Soils were sampled for metals during Supplemental RI (TN&A, 2002).	Metals
FS-3, FS-4, FS-5	Storage of munitions and DU components. Possible photographic development.	Soils were sampled for explosives during Supplemental RI (TN&A, 2002).	Metals Explosives Depleted Uranium (DU)
FS-6, FS-7, FS-8, and FS-15	Munitions and explosives testing.	Soils were sampled for metals and explosives during Supplemental RI (TN&A, 2002). Radiological surveys and sampling were conducted by USACE in 2001.	Metals Explosives DU

Table ES-1. Summary of Historical Review and PCOC Determination (Cont'd)

RI Area	Historical Usage	Previous Investigations	PCOCs
Firing Sites			
FS-12 Area (FS-9, FS-10, FS-11, FS-12)	Munitions and explosives testing.	DOE performed site visit in 2000 (ORNL, 2001). Radiological surveys and sampling were conducted by USACE in 2001. Soils were sampled for metals, explosives, and PCBs during Supplemental RI (TN&A, 2002).	Metals Explosives DU
FS-14	Munitions and explosives testing.	Soils were sampled for metals, explosives, and DU during Supplemental RI (TN&A, 2002).	Metals Explosives DU
Warehouse 3-01 (Interior)	Possible usage as overflow storage for items from Building 1-11 during AEC era.	None	DU
Yard G	Storage of raw and finished explosives products. Possible AEC-era storage of DU material.	USACE performed radiological surveys and soil sampling for DU in 2005 (USACE, 2007).	Metals Explosives DU
Yard C	Storage of raw and finished explosives products. Possible AEC-era storage of DU material.	DOE performed limited radiological surveys of selected Yard C buildings and storage igloos in 2000 (ORNL, 2001). USACE performed radiological surveys and soil sampling for DU in 2005 (USACE, 2007).	Metals Explosives PCBs DU
Yard L	Storage of raw and finished explosives products. Possible AEC-era storage of DU material.	USACE performed building surveys of Warehouses L-37-1, L-37-2, and L-37-3 in 2003 (USACE 2003). USACE performed radiological surveys and soil sampling for DU in 2005 (USACE, 2007).	DU
Yard E (portion)	Buildings E-13 and E-14 were at one time controlled by AEC. Possible storage of AEC-era DU.	None	DU
Yard F (portion)	Igloo F-9 was at one time controlled by AEC. Possible presence of DU.	None	DU
Area West of Line 5B (Former SECOM Site)	Area and building were at one time controlled by AEC. Possible presence of DU.	None	DU

Note: Line 1 and West Burn Pads Area (WBPA) South of the Road were originally included in RI work plan (USACE 2007a) but now are being addressed under existing IAAAP Record of Decision (RODs) and will not be evaluated in this RI Report. Data collected at Line 1 and WBPA South of Road were used to develop remedial designs consistent with ROD authority and are included in Appendix A Attachment 1 of this document and will be included in documents supporting remediation.

ES.2 FIELD ACTIVITIES AND FINDINGS OF THE REMEDIAL INVESTIGATION

As described in Section 2.0 of this report, a variety of field investigation methods were utilized to evaluate the presence of potential contaminants for areas within the scope of this RI. Primary investigation methods consisted of:

- *Gamma Radiation Walkover Surveys:* Gamma radiation walkover surveys (GWS) were conducted in outdoor portions of areas that had the potential to be impacted by DU. GWS were conducted using a sodium iodide gamma scintillation detector coupled with a Global Positioning System (GPS) unit in order to record both gamma radiation readings and geographic position data. Surveys were focused on areas most likely to have elevated levels of radioactivity such as areas adjacent to loading docks, along driveways, roadsides, and rail lines, as well as localized topographical low points such as ditches and depressions. In general, survey coverage was greater near expected sources of radiological contamination and decreased with distance from the expected source. This approach concentrated the greatest effort in the areas of highest risk and provided some coverage over other portions of the property.
- *Radiological Structure Surveys:* Structures with the potential to contain the presence of radiological (DU) contamination were surveyed. The structure surveys included scanning for total beta surface activity as well as taking fixed point measurements for total alpha and beta activity. In addition, collection of swipe samples for measurement of removable alpha and beta activity was conducted. Surveys were biased towards areas having the highest potential for radiological contamination such as entrances and exits, ventilation components, high traffic areas, cracks, floor drains, and loading/unloading areas.
- *Surface and Subsurface Soil Sampling:* Soil sampling was performed to assess both radiological and non-radiological constituents within the RI areas. Depending on the PCOCs for the area, samples were analyzed for explosives, metals, PCBs, SVOCs, and DU. In general, soil samples were biased toward areas judged to have higher potential for contamination than the surrounding area such as areas adjacent to loading docks, rail lines, driveways, roadsides, topographical low points, and areas where GWS has indicated elevated radioactivity.

Section 4.0 of this report presents the findings of the RI field activities. Data generated from the RI field activities were compared to appropriate screening values, e.g., U.S. Environmental Protection Agency (USEPA) Region 9 Industrial Preliminary Remediation Goal (PRGs), as presented in the corresponding work plan (*USACE, 2007*) in order to determine the need for additional evaluation or assessment of risk. Table ES-2 summarizes the RI field activities conducted in each RI area and presents constituents that exhibited at least one result above appropriate human health (i.e., PRG), ecological (i.e., critical concentration from the Baseline Ecological Risk Assessment (BERA), Iowa Army Ammunition Plant, Middletown, Iowa (*USACE, 2004a*)), or radiological screening values and have therefore been carried forward for further risk evaluation (as discussed in Section ES.3 as well as Section 6.0, *Baseline Human Health Risk Assessment*, Section 7.0, *Streamlined Ecological Risk Assessment*, and Section 8.0, *Baseline Radiological Risk and Dose Assessment*).

Table ES-2. Summary of Field Activities and Screening Value Exceedances

RI Area	Summary of Field Activities	Result
FS-1 and FS-2	GWS Soil sampling (metals) Soil sampling (DU) Building survey (radiological)	 No exceedance DU in soil (screening value exceedance) No exceedance
FS-3, FS-4, FS-5	GWS Soil sampling (metals and explosives) Soil sampling (DU) Building survey (radiological)	 No exceedance DU in soil (screening value exceedance) No exceedance

Table ES-2. Summary of Field Activities and Screening Value Exceedances (Cont'd)

RI Area	Summary of Field Activities	Result
FS-6, FS-7, FS-8, FS-15	GWS Soil sampling (metals and explosives) Soil sampling (DU)	 2,4,6 TNT in soil (PRG exceedances) RDX in soil (PRG exceedances) Chromium in soil (PRG exceedances) Aluminum in soil (PRG exceedance) DU in soil (screening value exceedances)
FS-12 Area (FS-9, FS-10, FS-11, FS-12)	GWS Soil sampling (metals and explosives) Soil sampling (DU) Building survey (radiological)	 No exceedance DU in soil (screening value exceedances) Exceedance of screening values for radiological survey of structure at FS-12.
FS-14	GWS Soil sampling (metals and explosives) Soil sampling (DU)	 No exceedance No exceedance
Firing Sites (whole)[1]	GWS Soil sampling (metals and explosives) Soil sampling (DU) Building survey (radiological)	 HMX (ecological CC exceedance) Antimony (ecological CC exceedance) Arsenic (ecological CC exceedance) Barium (ecological CC exceedance) Cobalt (ecological CC exceedance) Copper (ecological CC exceedance) Manganese (ecological CC exceedance) Thallium (ecological CC exceedance) No exceedance No exceedance
Warehouse 3-01 (Interior)	Building interior survey (radiological)	No exceedance
Yard G	GWS Soil sampling (metals, explosives) Soil sampling (DU) Building survey (radiological)	 HMX and mercury in soil (ecological CC exceedance) No exceedance No exceedance
Yard C	GWS Soil sampling (metals, explosives, PCBs) Soil sampling (DU) Building survey (radiological)	 HMX in soil (ecological CC exceedance) No exceedance No exceedance
Yard L	GWS Soil sampling (DU) Building survey (radiological)	 No exceedance No exceedance
Yard E (Portion)	GWS Soil sampling (DU) Building survey (radiological)	 No exceedance No exceedance
Yard F (Portion)	GWS Soil sampling (DU) Building survey (radiological)	 No exceedance No exceedance
Area West of Line 5B (Former SECOM Site)	GWS Soil sampling (DU) Building survey (radiological)	 No exceedance No exceedance

[1] Evaluation of ecological data was performed using data from the Firing Sites area as a whole.

ES.3 Baseline Risk Assessment

A Baseline Risk Assessment (BRA) was performed to determine current and potential future risks to human and ecological receptors that could result from soil exposures to site contaminants at IAAAP FUSRAP sites. The BRA evaluates current and future receptor exposures to soils

under existing baseline conditions by assuming no remedial actions, institutional controls, or engineering controls. Evaluations of groundwater or surface water exposures were not performed under the current scope of work. The BRA is presented as three separate components: Human Health Risk Assessment (HHRA) (Section 6.0), Streamlined Ecological Risk Assessment (ERA) (Section 7.0), and Radiological Risk and Dose Assessment (Section 8.0).

Human health dose and/or risks were calculated and evaluated in the HHRA and the Radiological Risk and Dose Assessment. During the HHRA and Radiological Risk and Dose Assessment, chemical and radiological constituents of potential concern (COPCs) in soil were identified. Generally, a COPC is a chemical or radionuclide retained for quantitative human health dose and/or risk evaluations. Constituents eliminated as COPCs were not quantitatively evaluated for dose and/or risk. The methods and criteria used for identifying COPCs in the HHRA and Radiological Risk and Dose Assessment are discussed in Sections 6.4 and 8.4, respectively. For the HHRA, soil COPCs were determined for each investigative area from a list of chemicals identified as having been detected in at least one sample at a concentration exceeding the corresponding USEPA Region 9 Industrial PRGs. Data comparisons with the Region 9 Industrial PRGs were discussed in Section 4. Data for those chemicals were then further evaluated in order to determine if those chemicals should be retained in the HHRA as COPCs by application of the following procedure: 1) an exposure point concentration (EPC) was derived for each chemical using the methodology described in Section 6.3.4; and 2) the resulting EPC for each chemical was compared to the corresponding Region 9 Industrial PRG. A chemical was retained as a COPC for quantitative risk evaluation if the EPC exceeded the Region 9 Industrial PRG. Based on the results of the COPC evaluation in the HHRA, Firing Site 6 was the only investigative area associated with COPCs that required further quantitative evaluation. The following chemicals were identified as COPCs in the HHRA at Firing Site 6: RDX, 2,4,6-trinitrotoluene, aluminum, and chromium.

In the Radiological Risk and Dose Assessment, the only COPC was depleted uranium (DU), which is composed of uranium-234 (U-234), U-235, and U-238. In Section 4 of this RI Report, U-234, U-235, and U-238 soil concentrations were evaluated against the radiological screening level to determine if an investigative area was radiologically impacted, if there was an environmental hazard associated with the DU, and if further investigation was needed. The firing sites (evaluated as one area in the Radiological Risk and Dose Assessment) was the only investigative area where DU contamination was located.

During the HHRA and Radiological Risk and Dose Assessment, chemical and radiological COPCs in soil associated with human health risk values exceeding USEPA's risk benchmark criteria were identified as constituents of concern (COCs) for further evaluation. Of the eight FUSRAP areas evaluated during this RI, human health risks exceeded USEPA's target risk criteria and COCs were determined for only the Firing Sites. Carcinogenic and noncarcinogenic risks exceeding USEPA's risk criteria for chemical exposures were limited to the Firing Site 6 (FS-6) area. Carcinogenic risks calculated for radiological exposures were determined for all of the Firing Sites combined (FS). Chemical and radiological COCs identified for the Firing Sites are summarized below:

- <u>Current and Future Site Workers (Surface Soil, 0 to 1 ft bgs)</u>
  - RDX (FS-6, 7, 8, and 15 Area)
  - 2,4,6-Trinitrotoluene (FS-6, 7, 8, and 15 Area)
  - Chromium (FS-6, 7, 8, and 15 Area)
  - DU (U-234, U-235, and U-238) (FS Area collectively)

- Future Construction Workers (Soil, 0 to 10 ft bgs)
  - 2,4,6-Trinitrotoluene (FS-6, 7, 8, and 15 Area)
  - Chromium (FS-6, 7, 8, and 15 Area)
  - DU (U-234, U-235, and U-238) (FS Area collectively)

In order to determine if chromium concentrations are comparable to background, EPCs were calculated for chromium in background soils (surface and 0 to 10 ft bgs). By comparing site chromium EPCs with background chromium EPCs, it was determined that the EPCs used to calculate risks for site worker and construction worker exposures to chromium in FS-6 soils exceed the corresponding background EPCs. Therefore, as indicated above, chromium was retained as a COC for both receptors.

Aside from human health, a Streamlined ERA was performed to evaluate soil chemical exposures to the Indiana bat *(Myotis sodalis),* a federally listed endangered species. Area EPCs were compared to critical concentrations (CCs) derived in the BERA (USACE, 2004a) for this receptor but recalculated in this Streamlined ERA. The comparisons were only performed for detected chemicals for which CCs had been derived in the BERA (USACE, 2004a). However, due to the prevalence of chromium detected at the Firing Sites, Eco CCs were derived for chromium in this Streamlined ERA.

EPC exceedances of CCs were determined for 2,4,6-trinitrotoluene and selenium at the Firing Sites, and HMX in Yards C and G. In both Yards C and G, CC exceedances occurred at single locations. The locations exhibiting Eco CC exceedances will be further evaluated for potential remediation in the FS.

The individual samples exhibiting exceedances of 2,4,6-trinitrotoluene or selenium Eco CCs are either within areas of active munitions testing (e.g., FS-6, 7, 8, and 15 Area) or immediately adjacent to actively used buildings (e.g., FS-1/FS-2, FS-14). The locations of the single exceedances in Yards C and G are immediately adjacent to storage igloos. Given the availability of better habitat at IAAAP, consideration must be given in the FS as to whether or not remediation of the fairly localized Eco CC exceedances at Yard C, Yard G, and the Firing Sites will positively affect the Indiana bat at the level of the individual receptor. Furthermore, continued industrial use can be an important consideration in the event that future operations in an area could continue to release contaminants into the environment, even if remediation has occurred in that area.

An uncertainty analysis was performed for chemicals without Eco CCs (some metals and explosives) that were detected in the evaluated areas. The analysis was based on prevalence (frequency of detection) and comparisons to background (metals). The results of this analysis suggest that there are no ecological concerns from chemicals without Eco CCs.

In summary, based on the results of the BRA, sites determined or associated with potential human health and/or ecological risk (the Firing Sites, Yard C, and Yard G) will be further evaluated in the Feasibility Study in a manner consistent with the CERCLA process.

1.0 INTRODUCTION

This Remedial Investigation (RI) Report was developed by the U.S. Army Corps of Engineers (USACE) Formerly Utilized Sites Remedial Action Program (FUSRAP) to address Atomic Energy Commission (AEC) related "releases or threats of releases of hazardous substances, pollutants or contaminants except for groundwater contamination" at the Iowa Army Ammunition Plant (IAAAP), near Middletown, Iowa (United States Environmental Protection Agency (USEPA), et al 2006). This report was prepared for USACE specific to Contract No. W912P9-06-D-0534 Task Order 0002.

Prior to conducting RI field activities the *Remedial Investigation Work Plan for Line 1, Firing Sites Area, Yards C, G, and L, Warehouse 3-01 and the West Burn Pads Area South of the Road* (USACE, 2007) consisting of Human Health Risk Assessment (HHRA) Work Plan, Quality Assurance Project Plan (QAPP), Data Management Program Plan (DMPP), and Health and Safety Plan (HSP) were submitted to the USACE on October 21, 2005. The Work Plan (WP) was approved by USACE and USEPA Region 7 and went final June 19, 2007. During implementation of the FUSRAP RI fieldwork, information regarding the use of Yards E and F, as well as the Area West of Line 5B (also referred to as "the former SECOM site") by AEC ("Report No.127" (January 1980)) was provided to USACE. These three areas are not included as "FUSRAP sites" in the FFA or other previous scoping documents; however, the Project Team decided that the appropriate action was to perform radiological surveys and sampling consistent with the approach used at the "blue sites." This methodology was described in the approach and has been added as Appendix G to the RI Work Plan (USACE, 2007).

RI field activities associated with the Remedial Investigation Work Plan (USACE, 2007) were conducted between October 23, 2006 and October 18, 2007. Results of these RI field activities, as well as results from previous investigations are summarized in this document. This RI report has been prepared in accordance with the Comprehensive Environmental Response, Compensation, and Liability Act (CERCLA) of 1980 and the Superfund Amendments and Reauthorization Act (SARA) of 1986.

1.1 PURPOSE

This RI Report augments chemical (radiological and non-radiological) and explosives data obtained prior to designation of those portions of the IAAAP into FUSRAP. It defines the nature and extent of existing soil and sediment contamination as well as contamination of associated structures for areas within the scope of this document.

A Baseline Risk Assessment (BRA), including a HHRA and Streamlined Ecological Risk Assessment (ERA), as well as a Radiological Risk Assessment were performed to determine current and potential future risks to human and ecological receptors from exposure to site contaminants under baseline conditions (i.e., assuming no remediation has occurred, no institutional or engineering controls in place). Analytical results were validated to ensure that the data quality was adequate for use in the risk assessments. Conceptual site models were developed for the HHRA and the Streamlined ERA to aid in the selection and evaluation of receptors and routes of exposure. Constituents of Potential Concern (COPCs) were selected by screening the site analytical results against pertinent, published screening criteria. An exposure assessment was performed to quantify COPC intake for the receptors and pathways evaluated. A toxicity assessment was performed to obtain pertinent carcinogenic and non-carcinogenic toxicity factors to be used in the risk characterization, which is the final step of the risk assessment. The results from the HHRA, Streamlined ERA, and the Radiological Risk Assessment are presented in Sections 6, 7, and 8, respectively of this RI report.

1.1.1 Data Quality Objectives

The DQO process was developed by USEPA to facilitate collection of data that are important to decision making during environmental investigations. The work plan (USACE, 2007) follows the DQO process specified by USEPA in the "Guidance for the Data Quality Objective Process" (USEPA, 2000a). It can be defined as a series of planning steps designed to ensure that the type, quantity, and quality of data collected are appropriate for the intended purpose.

The DQO process was incorporated into the development and implementation of the field sampling plans detailed in this document. The following seven steps introduce the DQO process and discuss how it was used in this RI.

1) State the problem – The following concisely describes the problem studied:

   Historical data indicate the potential for radiological and chemical contamination in soil, sediment, and structures at seven investigative units at the IAAAP. These units were formerly used by Atomic Energy Commission.

2) Identify the decision – The following identifies the questions the study has attempted to resolve:

   - What are the potential contaminants of concern (PCOCs) based on the operational history of each site?
   - Which PCOCs were detected during previous investigations?
   - Which previously detected PCOCs should be retained because their detected concentrations exceed published, risk-based screening levels?
   - What is the nature and extent of the potential contaminants of concern (PCOCs)?
   - Are the existing data of sufficient quantity and quality to support risk assessment requirements?
   - Does the EPC for the area exceed published risk-based screening values?
   - Are there areas of an exposure unit that may need remediation?
   - What is the extent of the contamination that may need remediation?

3) Identify inputs to the decision – The following identifies information and measurements that were used to answer the study questions:

   - Historical operations at each site were reviewed to determine the PCOCs for each specific area based on the chemicals likely to have been used. Where appropriate, areas with multiple distinct operations and variable PCOCs (as in the Firing Sites) were subdivided into individual areas. Based on the operational history and PCOCs for each area, the locations for biased samples were chosen.
   - Existing data from all previous investigations were evaluated for usability.
   - Usable data from previous investigations were compared to published risk-based screening concentrations (e.g., 1.3 ppm for RDX in soil, 47.6 ppm for TNT in soil, and 30 ppm for arsenic in soil).
   - The screening level for DU has been established at 56 pCi/g. In accordance with NUREG 1507, this concentration represents the DU minimum detectable concentration (MDC) that will be detected by the average survey technician using a 2" x 2" sodium iodide (NaI) detector walking at a rate of 0.5 meters per second. In addition, conservative risk and dose assessment calculations for DU using RESRAD 6.0 under the residential scenario yield dose and risk to the maximum exposed individual of 5 X 10^{-5} and 8 millirem per year, respectively. Appendix A of the *Iowa Army Ammunition Plant Scoping Survey Plan for Firing Sites 6 and 12* (USACE, 2001) was consulted for more

information regarding soil concentration determination as well as other screening level risk/dose assessment information.

- PCOCs analyzed for but not detected were eliminated from further evaluation if it was determined that the samples had been collected at biased locations and the detection limits were at least as low as the screening value.
- New environmental samples were obtained during the FUSRAP RI from locations based on the operational history, the PCOCs to be analyzed, and the most likely locations at the site for detecting the PCOCs (biased sample locations), for example: operational points, building entrances, and drainage ways. Additional sample locations were selected, as necessary, to adequately provide for an evaluation of nature and extent of contamination and to fulfill data requirements.
- Additional environmental samples were collected to further delineate the nature and extent of contamination.

4) Define the study boundaries – Determines when and where the data should be collected:

- The horizontal study boundaries for the FUSRAP areas are identified on Figure 1-3).
- The vertical study boundaries were initially established based on the historical information for each site.
- The sampling interval was established based on data needs of the probable end user.
- The boundary area for delineation was determined after the collection of additional data and calculation of risk.

5) Develop a decision rule – Statistical parameters and decision criteria were defined.

- If an individual sample location exceeds the screening value for a contaminant, then further assessment was required to determine extent of contaminant; otherwise, no further evaluation is necessary.
    - Published risk-based screening concentrations have been established as conservative screening values for chemicals.
    - U-238 screening value has been established at 56 picocuries per gram (pCi/g).
- Laboratory Analysis –
    - Was used in conjunction with field screening parameters to verify the presence or absence of a contaminant.
    - Was used to provide information necessary for the evaluation of the nature and extent of a contaminant.
    - Specific parameters, analytical methods, and method detection limits were listed in Appendix D – Table 3.1 of the RI Work Plan (USACE, 2007).

6) Specify tolerable limits on decision errors – Tolerable error rates are defined.

Evaluation criteria for data quality were presented in Appendix D of the RI Work Plan (USACE, 2007), Quality Assurance Project Plan (QAPP).

7) Optimize the design – Generate alternative data collection designs.

Each round of sampling of the RI has been designed to lead to one of two decisions:

a) Additional actions are required to either determine nature and extent or to design a remedial action, or
b) No further evaluation is necessary.

Various methods of sampling were employed at the sites to fully optimize data collection.

Biased source point sampling was utilized in the base round of the RI to establish a location as requiring additional investigation or no further action. Biased source point sampling was

conducted in areas which have a high probability of environmental release of contaminants such as drainage pipes from buildings, areas of obvious staining, etc.

Composite biased source point sampling was utilized in the base round of the RI to establish if a large area source point requires additional investigation or no further action. Composite sampling was conducted in areas that did not have a single point of potential environmental release such as loading docks.

Biased accumulation point sampling was utilized in the base round of the RI to establish if an area upstream of the accumulation point had an environmental release and required further investigation or if no further action is necessary. Accumulation point sampling was conducted in areas of multiple source points with low probability of environmental release such as the ditches or sediment areas in Yard C or large areas with multiple potential sources.

Biased delineation sampling was utilized to determine vertical and horizontal extent of a contaminant that exceeds the screening value. Field screening was utilized to determine, in the field, the horizontal or vertical extent of the contaminant. Samples were obtained at the edge of the determined extent for laboratory analysis.

Trenching was utilized at FS-12 to determine soil horizons and the depth of soil disturbance to aid in determining the vertical study boundary for the base round or subsequent delineation sampling.

1.2 SCOPE

In September 1990, the US Army and USEPA Region VII entered into a Federal Facility Agreement (FFA) to define the roles and responsibilities for the Army's cleanup work at IAAAP and the process for inter-agency coordination. A second FFA was finalized on August 16, 2006, between USACE, USEPA Region VII, the Department of Energy (DOE) and the State of Iowa to address FUSRAP investigatory and cleanup work at IAAAP. The scope as defined in the FFA *"covers response actions at 7 areas associated with AEC activity."* The 7 areas that are defined in the FFA are shown on Figure 1-1 and include:

1. Line 1
2. Firing Sites Area (consists of 5 subareas)
3. West Burn Pads Area (South of the Road)
4. Warehouse 3-01 (Interior)
5. Yard G
6. Yard C
7. Yard L, areas surrounding Warehouses L-37-1, L-37-2 and L-37-3

According to the FFA for these 7 areas the USACE

> *"shall respond to all releases and threats of releases of hazardous substances, pollutants or contaminants, except for groundwater contamination.*
>
> *Other areas beyond those identified in this Section may be added to the list of areas subject to this Agreement if it is determined that they contain contamination resulting from AEC activities.*
>
> *Groundwater and surface water contamination on or from the Iowa Army Ammunition Plant, including such contamination associated with the 7 areas identified herein as FUSRAP area, is considered outside the scope, and shall be addressed pursuant to the IAAAP/Army FFA (Administrative Docket Number VII-F-90-0020)." (USEPA et al, 2006)*

The IAAAP sites investigated by FUSRAP include these 7 areas referenced in the FFA as well as three additional areas that were discovered during the course of the investigation. The three additional areas were found on a map depicting "Facilities That Were Used by the Former Burlington A.E.C. Energy Research and Development Administration (ERDA) Plant" (USATHAMA, 1980). The three additional areas that were identified for investigation are shown on Figure 1-2 and consist of portions of Yard E, Yard F, and the Area West of Line 5B. The RI Work Plan was supplemented by addition of an appendix that includes the three additional areas. This RI report addresses the investigative activities associated with all of these areas except the West Burn Pads Area (WBPA) (South of the Road) and Line 1, which were originally included in the RI work plan but are now being addressed under the existing IAAAP ROD and will not be discussed in the RI report. Data collected at Line 1 and WBPA South of the Road were used to develop remedial designs consistent with ROD authority and will be included in documentation supporting remediation. These data are included in Appendix A, Attachment 1 of this document to be consistent with requirements in the RI Work Plan (USACE, 2007). Figure 1-3 reflects all areas addressed by this RI report to include:

1. Firing Sites Area (consists of 5 subareas)
2. Warehouse 3-01 (interior)
3. Yard G
4. Yard C
5. Yard L, areas surrounding Warehouses L-37-1, L-37-2 and L-37-3
6. Yard E
7. Yard F
8. Area West of Line 5B (also referred to as "the former SECOM site")

The FFA (Section VI, "Findings of Fact", Paragraph B9) notes that "*In 2004, FUSRAP conducted a radiological screening survey of the Explosive Disposal Area, Inert Disposal Area, Demolition Area/Deactivation Furnace, and the Line 1 Former Waste Water Impoundment Area. The site screening survey of the 4 identified areas, completed in the fall of 2005 reported that these areas are free from radiological contamination and recommended elimination of these sites from further FUSRAP action. The FFA parties approved the "Final Summary of the Radiological Survey Findings for the Iowa Army Ammunition Plant Explosive Disposal Area, Inert Disposal Area, Demolition Area/Deactivation Furnace, and Line 1 Former Waste Water Impoundment Area," completed in the fall of 2005. These areas will continue under the control of the IRP remediation program and will not be part of this FFA.*" (USEPA et al, 2006) As such, the above four (4) areas are excluded from the scope of this RI Report.

1.3 REGULATORY FRAMEWORK

FUSRAP was created in 1974 to address sites used during the United States' early atomic energy program. Congress transferred the responsibility for administration and execution of cleanup at eligible FUSRAP sites to USACE in 1997. The IAAAP was proposed for inclusion on the National Priority List (NPL) pursuant to Section 105 of CERCLA on July 14, 1989, and was added to the NPL in August 1990. In March 2000, after performing historical research regarding AEC activities at the IAAAP, the U.S. Department of Energy (DOE) provided USACE with a determination that portions of the IAAAP may contain contamination resulting from activities that supported the nation's early atomic energy program. (The AEC including predecessor and successor agencies, conducted operations at the IAAAP from 1947 to 1975.) In July 2002, portions of IAAAP used by the AEC were designated by Congress as being eligible to be addressed by the FUSRAP. Upon designation into FUSRAP, the areas involved were removed

from the installation restoration program (IRP). FUSRAP work at IAAAP is being conducted by the USACE, St. Louis District under CERCLA.

1.4 SITE BACKGROUND

Detailed descriptions of the Firing Sites, Warehouse 3-01, Yard G, Yard C, Yard L, Yard E, Yard F, and the Area West of Line 5B, as well as the operational histories these sites are presented in Appendix C of the RI Work Plan (USACE, 2007), which is the companion document to this RI Report. The discussions provided in this section are intended to summarize the information previously documented by USACE (USACE, 2007).

1.4.1 Site Descriptions and Histories

The IAAAP is a government-owned contractor-operated facility that occupies approximately 19,000 acres in Des Moines County near Middletown, IA, approximately 10 miles west of Burlington, IA, and the Mississippi River (Figure 1-4). The IAAAP is one mile northeast of Augusta, Iowa and the Skunk River. IAAAP is under the command of the U.S. Army Joint Munitions Command, Rock Island, IL. The current operating contractor is American Ordnance, LLC.

The installation's mission is to load, assemble, and pack (LAP) ammunition items, including projectiles, mortar rounds, warheads, demotion charges, and munitions components such as fuses, primers, and boosters. Other activities performed at the installation include forestry, grazing, agriculture, and outdoor recreation, including hunting and fishing.

All of the IAAAP land is currently owned and under the control of the Army. Portions of the facility were previously under control of other tenant organizations including the Atomic Energy Commission. Approximately one-third of the IAAAP property is occupied by active or formerly active munitions production or storage facilities. The remaining property is generally either forested (7,500 acres) or leased for agricultural (7,700 acres) use.

Prior to the construction of IAAAP, the area was farmland. In November, 1940, the area was acquired by the Office of the Quartermaster General as the site for the Iowa Ordnance Plant (USATHAMA, 1980).

Since operations began in 1941, IAAAP has used explosives and lead-based initiating compounds to produce a wide variety of ordnance items. The Line 1 area, portions of the Firing Site (FS) area, the West Burn Pads (including West Burn Pads, West Burn Pads Landfill, Burn Cages, and the Burn Cage Disposal Area), the East Burn Pads, the North Burn Pad and Landfill, and Yards C, G, and L came under the jurisdiction of the Atomic Energy Commission [AEC; now the U.S. Department of Energy (DOE)] in 1947. In addition, the Security Command Center, the Emergency Response Command Post, the Deactivation furnace, Line 3 Warehouse 3-01, West Burn Pads South and the North Burn Pads Landfill might have been utilized. These areas were operated by the Burlington Atomic Energy Commission Plant (BAECP). The BAECP area as well as the rest of the site, was officially renamed the Iowa Army Ammunition Plant in 1963.

During the summer of 1947, Mason & Hanger - Silas Mason Company, Inc. entered into a contract with the Ordnance Department to assist in the design and engineering, to perform the construction, and to operate a facility for the purpose of supplying the Atomic Energy Commission (AEC) with explosive components for nuclear weapons. By the spring of 1949, IAAAP was at full production for high explosives fabrication (Mitchell, 2003). In March 1949, it was decided that certain weapon assembly operations (non-nuclear components) would also be

conducted at IAAAP (Poole and Harrison, 1954, Mitchell, 2003). Based on IAAAP Project History reports it is concluded that the first nuclear weapon assembly operations began in 1949. Throughout the remaining years the IAAAP tested, assembled, conducted surveillance and disassembled a wide variety of nuclear weapons. Entities that have operated the IAAAP include Day & Zimmerman Corporation (1941 to 1946), U.S. Army (1946 to 1951), Mason and Hanger Corporation (1951 to 1998), and since 1998, American Ordnance LLC.

1.4.1.1 Firing Sites Area Description and History

The Firing Sites Area (FS Area) is a fenced site that encompasses 450 acres (1,821,085 m^2) and is approximately one mile from the nearest installation boundary. The FS Area is located in the western portion of the IAAAP, and is bordered by Line 3A to the southwest and by the Inert Disposal Area (IDA) to the northeast. Several of the firing sites are currently in use by the Army. FS-6 is still being used for ordnance testing by the Army. FS-12 is not under current use and the remaining firing sites are being used for storage and operational activities.

The layout and topography of the FS Area are depicted on Figure 1-5. The surface elevations of the test firing pads in the FS Area range from 650 to 675 ft above mean sea level (U.S. Army Environmental Center 1996). The west and north branches of Long Creek converge within the FS Area prior to flowing into Mathes Lake. In general, surface water runoff from the FS Area flows east towards Long Creek or its two branches. Long Creek discharges to Mathes Lake approximately 1,000 ft from the southeast perimeter of the FS Area.

The FS Area was established as part of the Burlington Atomic Energy Commission Plant (BAECP) and was used for AEC activities between 1948 and 1974.

FS-1 and FS-2

FS-1 and FS-2 are located at the access point to the FS Area. FS-1 was used as an administrative facility and contained an x-ray film-processing machine to develop film of test shots. FS-2 was used as an inert storage facility (TN & Associates, Inc. 2002).

FS-3, FS-4, and FS-5

FS-3 and FS-4 were used for storage of munitions and radiological materials. FS-5 was a general-purpose storage magazine. No actual ordnance testing was done at any of these facilities. Components for hydro-shots were assembled at FS-5 during Atomic Energy Commission operations between 1965 and 1973. Hydro-shots consisted of conventional munitions surrounded by a large ring of depleted uranium (DU) that was broken, partially dissipated and scattered upon detonation. FS-3, FS-4 and FS-5 are currently used as storage magazines (USACE, 2001; TN & Associates, Inc., 2002).

FS-6, FS-7, FS-8, and FS-15

FS-6 is believed to have been the primary testing area until FS-14 was built in 1972. FS-7 and FS-8 are assumed to be observation bunkers based on engineering drawings. Historic drawings indicate the presence of an observation bunker and test fire pad at FS-6. Prior to the construction of FS-14, plane wave shots used to research explosive detonation waves were tested at FS-6. These shots did not contain any radioactive elements. The explosives used in these shots were Composition B and barium nitrate. Some tests at FS-6 involved explosive components, which contained a thin sheet of DU. The DU was expected to be pulverized and dispersed by the wind during these tests. The quantity of these tests conducted at FS-6 is unknown. Presently, FS-6 is used for the testing of ordnance.

FS-15 has little known information available due to operational security during Atomic Energy Commission operations (USACE, 2001). However, FS-15 was built to support copperhead testing (TN & Associates, Inc., 2002).

FS-9, FS-10, and FS-11

Little is known about these three sites. Historic drawings indicate that FS-9 was an underground observation bunker used in support of testing at the FS-10 test fire pad. FS-11 was an underground high explosive supply magazine. Remnants of an underground bunker were found at FS-11 during a site walkover conducted by TN & Associates, Inc. in November 2000.

FS-12

FS-12 was constructed by the Atomic Energy Commission to test hydroshots. A hydroshot was *a diagnostic operation that used DU as a surrogate for weapons-grade material, and was a quality control technique for measuring the performance for plastic bonded explosives (PBX) produced at IAAAP.* Records indicate 701 hydroshots occurred between 1965 and 1973 at FS-12, reportedly involving approximately 4,000 kg of DU (ATSDR 2003) with 530 hydroshots occurring between December 2, 1965, and March 3, 1969, 3 hydroshots under a different program presumably between March 4 and July 14, 1969, and 168 hydroshots between July 15, 1969, and December 31, 1973. Historical records indicate that at the conclusion of AEC activities at FS-12, residual DU soil contamination as high as 1746 picocuries per gram (pCi/g) existed at the site. Decontamination activities were subsequently conducted by the Mason & Hanger - Silas Mason Company, Inc.. This effort consisted of removal of soil at ground zero to a depth of 15 feet (ft); the removal of the top 1-2 inches of soil at an approximate radius of 30 to 50 ft around ground zero; and the plowing of the remaining FS-12 area. A letter from the Mason & Hanger - Silas Mason Company, Inc. dated September 20, 1974 shows the results of 12 post-remedial action samples taken from FS-12. This data set ranged from 2.4 to 335 pCi/g with a mean of 79 pCi/g and a standard deviation of 107 pCi/g and indicated that the 12 samples are "additional" post-remedial action samples.

From 1975 to November 2000, the Army used FS-12 for testing conventional weapons that did not contain DU (i.e., artillery shells, mines, and missiles). The Army halted all testing at FS-12 upon the discovery of DU in November 2000. Subsequent investigations identified numerous DU chunks on or near the surface at FS-12. The DU contamination appears to be the result of the hydro-shots because DU metal pieces found at FS-12 resemble portions of the DU ring used in the hydro-shots. In addition to DU, unexploded ordnance may exist at FS-12.

FS-14

FS-14 was used as a test firing range. Little information is available as to what was tested at FS-14 or when testing occurred. Information obtained indicates that tile shots and other testing were performed. Tile shots conducted during Atomic Energy Commission operations (no dates available) consisted of a relatively small amount of conventional explosives and boosters. FS-14 has little known information available due to operational security during Atomic Energy Commission operations (USACE, 2001).

1.4.1.2 Warehouse 3-01 Description and History

Warehouse 3-01 is located in the central portion of the IAAAP in the north-central area of Line 3. Warehouse 3-01 consists of a large brick building. The area of Warehouse 3-01 is approximately 0.64 acres (2608 m^2). The layout and topography of the area surrounding Warehouse 3-01 is depicted on Figure 1-6.

There is little written historical documentation concerning the operational history of Warehouse 3-01. Information obtained from the Project History of Line 1 indicates that the warehouse was

used as part of AEC operations (Ahlstrand, 1956). Site documentation indicated that Warehouse 3-01 was reactivated for temporary warehousing of overflow items from Building 1-11 (Mason and Hanger – Silas Mason Co. Inc., 1959). Warehouse 3-01 is currently in use by the Army.

1.4.1.3 Yard G Description and History

Yard G is located in the southern portion of the IAAAP and is bordered by Lake Mathis to the northwest, Yard K to the west and Yard E to the east. The area of Yard G is approximately 259 acres (1,048,103 m^2). The layout and topography of Yard G is depicted on Figure 1-7. Yard G is located in a heavily forested valley and contains storage igloos along the main access road. The access road runs in a horseshoe-like shape along the valley wall. In general, the land rises rapidly behind the igloos. Yard G consists of a small, relatively flat area around the igloo loading docks and associated driveways, and then drops steeply from the edge of the access road towards Long Creek at the bottom of the valley.

Yard G was constructed in 1942. AEC used the secured, fenced facility from 1948 until 1954 as a storage area for the finished castings of classified shapes with seven igloos having been used for this purpose (Mason & Hanger – Silas Mason Co., Inc., 1959). Yard G returned to Army control in 1975. No radioactive components were reportedly stored at Yard G. Yard G is currently in use by the Army.

1.4.1.4 Yard C Description and History

Yard C is located in the eastern portion of the IAAAP. It is bordered by the Boxcar Unloading Area and the Explosive Waste Incinerator to the north, Line 2 to the west and Yard D to the south. The area of Yard C is approximately 301 acres (1,218,291 m^2). The layout and topography of Yard C are depicted on Figure 1-8. Yard C consists primarily of 43 earthen igloos that are arranged in eight rows such that igloos are adjacent to rail lines and access roads. The igloos were built into the surrounding soil area making the low points of Yard C the adjacent rail lines (and associated drainage ditches) along each row of igloos.

Yard C was constructed in 1941-1942 to serve as a storage yard and consists primarily of an open field with 43 storage igloos. In 1947, Yard C came under the control of the AEC until 1975, which utilized the yard for storage of raw explosive materials and the sealed radiological components that were placed into the warheads. These raw materials were transported to Building 1-50 in Line 1. Building 1-50 served as a central transfer point prior to delivery to the Line 1 melt buildings. At an unknown date, probably prior to 1954, the necessary security was added to Yard C so that it became the only storage facility for both raw materials and finished products. No evidence was found to indicate that any releases of contaminants had occurred at Yard C. The Line 1 Project Histories (Mason and Hanger – Silas Mason Co. Inc., 1959) indicate that Yard C, was used for the storage of raw explosives material. These raw materials were transported to Yard C by rail in cardboard boxes with plastic liners. The rail lines are ditched for water drainage. The AEC performed a closeout survey of the 43 igloos in Yard C, finding no detectable contamination above background levels (USACE 2001). In 2000, DOE performed limited radiological surveys of Yard C Building 23-53, and Igloos 23-1, 23-2 and 23-3. No radioactive contamination was found during this survey (Oak Ridge National Laboratory (ORNL), 2001). Based on these results, DOE recommended that appropriate activities be conducted to complete a Multi-Agency Radiation Survey and Site Investigation Manual (MARSSIM) Class 3 building survey at Yard C (USACE, 2001). The aerial radiological survey conducted at IAAAP during October 2002 did not detect any anomalies at Yard C (U.S. Army Joint Munitions Command, 2003). Yard C is currently in use by the Army.

1.4.1.5 Yard L Description and History

Yard L is located about 1000 feet south of the northern boundary of the IAAAP. It is east of the "Administration Area", about 500 feet to the north of Lines 5A and 5B, and northwest of Line 1. The southeastern portion of Yard L was identified in the Technical Project Planning (TPP) Meeting for investigation by FUSRAP. The area of Yard L that is identified in this report is approximately 12 acres (48,268 m^2). The layout and topography of Yard L are depicted on Figure 1-9. Yard L consists of long buildings that run in an east-west orientation with railroad tracks that also run along the buildings for access. In general Yard L is flat with little changes in topography. Yard L is currently in use by the Army.

Portions of Yard L was used by the AEC to provide storage space for classified component parts starting in 1960 and Warehouse 21 was reportedly used for inert storage. A survey utilizing surface scans was conducted at Yard L on the AEC used warehouses in 2003 by USACE (USACE, 2003).

1.4.1.6 Yard E Description and History

Yard E is located in the south-central portion of the IAAAP. It is southeast of Line 800, about 1600 feet west of Yard D, about 2500 feet south of Line 2, and approximately 4300 feet north of the southern boundary of the IAAAP. Two buildings (Building E-13 and E-14) in the west-central portion of Yard E and the area between them were controlled by the Atomic Energy Commission / Energy Research and Development Administration (AEC/ERDA). These buildings are 2 of 34 buildings in Yard E that were constructed between 1937 and 1941. They are the fourth and fifth buildings from the north within the yard and are located immediately to the west of the second rail spur from the west boundary of yard as shown on Figure 1-10. This area of investigation is approximately 2.7 acres (11,108 m^2). AEC activities were not conducted in the other 32 buildings, but rather they were controlled by the Army contractor who at the time would have been Mason and Hanger-Silas Mason Co.

Although the nature of the operations performed at Yard E are not known, USATHAMA, 1980 indicates that "All buildings involved in the radioactive operations were surveyed prior to ERDA's departure (1 July 1975) and were found to be clean by contractor." It also notes that "The only real property identified as having been contaminated with radioactive material was FS-12 located in the north end of the FS Area." Nonetheless, no radioanalytical data records have been located for the Yard E area used by AEC/ERDA.

An aerial radiological survey of the IAAAP was performed in October, 2002 by the Department of Energy's Remote Sensing Laboratory with support from the personnel from Argonne National Laboratory. This survey used an aerial measurement system installed on a helicopter to assess the existence of radiological constituents on the facility. Yard E was one of three regions "with anomalously high results" with buildings in Yard E often coinciding with the highest detected gross counts. The report notes that "Inspections of gamma-ray spectra over Yard E sites show that depleted uranium is the major anthropogenic radioisotope present (U.S. Army Joint Munitions Command, 2003)." Further investigation into the results of the survey indicated that the elevated radioactivity measurements were the result of the on-going storage of DU kinetic energy penetrators in buildings within Yard E and were unrelated to AEC/ERDA activities.

1.4.1.7 Yard F Description and History

Yard F is located in the northwestern corner of the Iowa Army Ammunition Plant about 3000 feet and 4300 feet from the northern and western installation boundaries, respectively. It is about 2600 feet west of Yard H lies and to the northwest of the FS Area. The area of Yard F that was concentrated on for this report is approximately one acre (4,007 m^2). The portion of Yard F

utilized by the AEC/ERDA consists of the northernmost igloo in the westernmost north-south row of igloos. This igloo is designated as Igloo F-9 as shown on Figure 1-11.

No records were found by USACE regarding the Atomic Energy Commission operations at Yard F. USATHAMA, 1980 indicates that "All buildings involved in the radioactive operations were surveyed prior to ERDA's departure (1 July 1975) and were found to be clean by contractor." Review of historical photos of the Yard F area indicates that igloos were constructed between 1937 and 1941 with minimal visible change in the area used by AEC from the time of bunker construction until 1998, the date of the most recent aerial photograph. Road access is by means of roads which enter the yard area from the east in the central portion of the yard area. Access roads include a road around the perimeter of the Yard F site.

1.4.1.8 Area West of Line 5B Description and History

The Area West of Line 5B (also referred to as "the former SECOM site") is described by USATHAMA, 1980 as being among "Facilities that were used by the Former Burlington A.E.C. (ERDA) Plant." The Area West of Line 5B is between Yard J on the south and the "Administration Area" on the north and is located about 1000 feet west of the Line 5B boundary. The area is approximately 39 acres (157,061 m^2). This area includes one building, Building 600-86, which has been removed by the Army as part of the Facility Reduction Program in 2007(after FUSRAP remedial investigation activities). This building was located near the northeast corner of the area as indicated on Figure 1-12. This structure is clearly present on a 1969 aerial photograph but is not apparent on a 1963 aerial photograph thus it appears as if the building was erected during this six year period and was likely erected by the AEC. Review of aerial photographs from 1937, 1950s, 1963, 1969, and 1978 fail to provide evidence of operational facilities within this area other than those associated with the aforementioned building. As with other areas incorporated into this RI effort, the nature of the operations performed within this area was not found in the historical documents available. However, USATHAMA, 1980 indicates that "All buildings involved in the radioactive material operation were surveyed prior to ERDA's departure (1 July 1975) and were found to be clean by contractor."

1.5 PREVIOUS INVESTIGATIONS

1.5.1 AEC Investigations

Various environmental investigations have been conducted at IAAAP since the 1970s. An investigation to document the presence of beryllium was conducted by AEC from 1970 to 1973. Beryllium was thought to have originated as dust on incoming component parts that had not been adequately cleaned prior to shipment to the facility (TN & Associates, Inc. (TN&A), 2002).

In 1975, the AEC surveyed the buildings before releasing them back to the IAAAP. According to the June, 2000 report to the congressional defense committee, the AEC surveyed the 43 igloos in Yard C before the facilities were returned to the army in 1975.

Site Investigation (SI), RI and feasibility study (FS) activities were conducted at the IAAAP, by Jaycor under contract to the United States Army. In August 1991, an IRP SI was conducted for each of 43 areas having known or suspected contamination based on previous investigations and knowledge of operational and waste handling practices. In 1992 and 1993, a Remedial Investigation/Feasibility Study (RI/FS) was conducted for IRP under the management of the United States Army Environmental Center, with results presented in the *Revised Draft Final Remedial Investigation/Risk Assessment, Iowa Army Ammunition Plant, Middletown, Iowa* (U. S. Army Environmental Center, 1996).

The results of the Phase I RI conducted from July through November 1992 were used to refine the soil and groundwater investigation in the Phase II RI, which commenced in April 1993. Phase I and II RI results indicated that collection of additional data was necessary to further characterize the nature and extent of on-site contamination. The supplemental field effort was conducted in April through August 1995 and consisted of the placement of additional soil borings and groundwater monitoring wells, soil sample collection adjacent to previously unsampled explosives wastewater sumps, shallow soil sampling to verify positive results from the soil gas sampling during the Phase I RI, and collection of stream gauging data and shallow groundwater levels to characterize the hydraulic connection between surface water and shallow groundwater. The May 1996 Revised Draft-Final RI Report (U.S. Army Environmental Center, 1996) was accepted as final in accordance with the IRP FFA.

In October 1997, an Interim Record of Decision (ROD) that addresses IAAAP site soils as Operable Unit (OU) 1 was signed by the USEPA and the Army IRP (U.S. Army Environmental Center, 1997). The Interim ROD (U.S. Army Environmental Center 1997), utilized data collected by Jaycor. The Interim ROD is currently in effect and is the decision document under which current IRP remedial actions are being performed (IAAAP, 2005). The Interim ROD addresses one of the principal threats posed by the soil OU by temporarily placing for future treatment the most highly contaminated soils in the on-site Corrective Action Management Unit (CAMU). The CAMU is constructed to meet the specifications of the Resource Conservation and Recovery Act (RCRA) Subtitle C landfill requirements. The remaining contaminated soils will be permanently disposed of in either the on-site Soil Repository, which is also constructed to RCRA Subtitle C landfill specifications, or the on-site inert landfill (U.S. Army Environmental Center, 1997).

In 2000, ORNL performed indoor surveys of selected structures at Line 1 and Yard C on behalf of the DOE. The objective of the surveys were to determine if residual radioactivity from previous AEC activities was present and to conduct sampling in those areas of previous AEC operations that utilized radioactive components. The sampling data was used to evaluate any possible immediate health hazards as well as to collect sufficient information to determine the next type of survey required. In addition to gamma walkover surveys, soil samples were field screened for radioactivity and submitted for radionuclide analyses. Systematic air samples, in addition to biased debris and smear samples, were also collected from some buildings for radionuclide analysis. Systematic samples were collected without regard to radiation level; biased samples were collected at locations of elevated beta-gamma levels.

The building surveys included surface beta-gamma scans of accessible areas inside buildings, a scan of greater than 80% of floor surfaces with a floor monitor probe, a scan of less accessible areas with a beta/gamma pancake probe, and direct measurement of gamma, alpha, and beta-gamma radiation levels inside the buildings. About 1% of the wall surfaces in each room were scanned for both alpha and beta-gamma radiation using portable instrumentation where areas of floor contamination were found. Some overhead structures were also surveyed for both alpha and beta-gamma radiation with the extent of such surveys depending on the quantity of contamination detected on floor areas. Measurements were also made on miscellaneous structures such as air ventilation systems, floor drains, equipment, and window sills. Special attention was given to surveys of areas where contamination typically collects (e.g., cracks, joints, and corners) (ORNL, 2001).

Findings of these surveys were published in *Results of the Indoor Radiological Survey of the Iowa Army Ammunition Plant, Middletown, IA*, July 2001 (ORNL, 2001). The surveys concluded that there was no DU contamination present in Yard C (ORNL, 2001). Although this was to be only an indoor survey, the surveyors did visit FS-12 in preparation for a planned

outdoor survey and found obvious signs of DU contamination (two small fragments) on the ground surface. The report concluded that all other buildings surveyed at Yard C were recommended for a Final Status Survey per MARSSIM (ORNL, 2001). On March 30, 2000, the DOE provided USACE with a determination that portions of the IAAAP utilized by the BAECP potentially contained contamination resulting from activities that supported the Nation's early Atomic Energy Program.

1.5.2 USACE Investigations

The USACE St. Louis District completed a Preliminary Assessment (PA) (USACE, 2001) in 2001 to determine the need for further action by the USACE, under FUSRAP, to ensure protection of human health and the environment at the IAAAP. The PA focused on the review of Hazardous, Toxic, and Radiological Waste (HTRW) generated by AEC activities and included scoping radiological surveys of Firing Sites 6 and 12 to augment historical site assessments. Soil contamination was found to be non-uniform consisting primarily of chunks, subsequently confirmed to be depleted uranium, throughout FS-12 and in two locations at FS-6. The PA identified the need for additional investigation into potential radioactive, chemical, and explosives contamination at specific areas at the IAAAP. Preliminary Assessment data is included in the *Preliminary Assessment, Iowa Army Ammunition Plant, Middletown, Iowa* (USACE, 2001).

During 2002, a supplemental RI for Line 1 and the FS Area was completed by the IRP for chemical (non-radiological) constituents. The results of the TN & Associates RI are published in the *Draft Final Line 1 and Firing Site Supplemental Remedial Investigation Report* (TN&A, 2002). Their efforts included a five-month long search of the historical operation and production activities and chemicals used at Line 1. In addition to the historical research, the analytical results from the initial RI conducted previously by JAYCOR in 1996 were used in developing the rationale behind sample collection and chemicals to be measured. Areas of potential chemical releases were determined, soil samples were collected from these areas and chemically analyzed, and chemical results were evaluated and reported in the aforementioned report. This investigation was conducted to further delineate the extent of contamination in support of future IRP remedial designs/investigations for removal of contaminated material (TN&A, 2002). Much of the history presented herein has been taken from TN & Associates' *Supplemental RI Work Plan* (TN&A 2001) and *Supplemental RI Report* (TN&A, 2002).

TN&A collected surface and subsurface samples for analyses for explosives and metals from drainage ways that lead to Brush Creek in an effort to investigate explosives and metals concentrations associated with the possible movement of washout into Brush Creek. Although barium was detected above its preliminary remediation goal (PRG) at one location, metals were not detected above action levels at other locations. Samples from Brush Creek exhibited explosives above detection limits but no explosive samples exceeded remediation goals (RGs) at any of the 26 locations. (TN&A, 2002)

An aerial radiological survey of the entire IAAAP was conducted during October 2002 by the Army under the IRP to assess, within the limits of the detector system, the nature and extent of gamma emitting radioisotopes, both man-made and natural. The survey objective was to identify areas that had been affected by a release of anthropogenic radioactive sources and to assist in determining areas that not been impacted. (U.S. Army Joint Munitions Command, 2003). Results of the survey were used to confirm that there is no detectable contamination in areas that are thought to be free of contamination and to provide information for further site delineation between FUSRAP and IRP. Potential contaminants of concern (PCOCs) for this survey included DU (primarily uranium-238), radium-226, plutonium-239, and associated fission products.

Results of the aerial radiological survey indicated the presence of anthropogenic sources at Yard E, the Coal Pile at the heating plant, and at FS-12. DU was identified at Yard E, and is the probable radioisotope at FS-12. Low activity and the relatively small area of the FS-12 source resulted in poor statistics for the net spectrum; however, the spectrum was consistent with DU. The radioactivity observed at the Coal Pile is likely from naturally occurring radioactive materials that are present in the coal (USACE, 2005b). No additional areas that require inclusion under FUSRAP, rather than IRP, were identified during this survey (U.S. Army Joint Munitions Command, 2003). Generally, the GWS conducted during the RI reflects the results of the aerial survey by showing no radiological risks at any FUSRAP site except for FS-12.

In February 2003, USACE St. Louis District (FUSRAP) conducted a site reconnaissance survey to determine the radiological status of Yard L warehouse buildings L-37-1, L-37-2, and L-37-3 in support of site maintenance. The survey which applied only to actual building interior and exterior structures, confirmed the absence of detectable radiological contamination present in or on the warehouse surfaces (USACE, 2003).

Data collected to support an ecological baseline risk assessment in 2004 is published in the *Baseline Ecological Risk Assessment, Iowa Army Ammunition Plant, Middletown, Iowa* (USACE, 2004a).

In August 2004, USACE St. Louis District (FUSRAP) conducted a radiological survey to investigate selected areas at the IAAAP that were identified and defined within the PA (USACE, 2001) as being impacted and warranting further investigation for potential radioactive contamination. These areas were identified as the EDA [which includes the West Burn Pads Area (including West Burn Pads, West Burn Pads Landfill, Burn Cages, and Burn Cages Disposal Area), the East Burn Pads, and the north Burn Pad and Landfill], the IDA, the Demolition Area/Deactivation Furnace (DA/DF), and the Line 1 Former Waste Water Impoundment. It was confirmed that none of the four areas were impacted with radiological contaminants from AEC operations. These sites are commonly referred to as the "Blue Sites" and are discussed in the *Summary of the Radiological Survey Findings for the Iowa Army Ammunition Plant Explosive Disposal Area, Inert Disposal Area, Demolition Area/Deactivation Furnace, and Line 1 Former Waste Water Impoundment Area* dated June 6, 2006 (USACE, 2006).

1.5.3 Background Investigations

Generally, site remediation is not expected to be performed to levels below naturally occurring background levels. For the determination of background radionuclide concentrations, and as described in the *Iowa Army Ammunition Plant Scoping Survey Plan for FS Firing Sites 6 and 12*, a reference area was selected to determine background uranium levels at the site located northeast of IAAAP Gate 4 directly behind Casey's General Store. The reference area was selected upon agreement of the USACE, IDPH, and USEPA Region 7 representatives. Seven locations were sampled within the reference area (Figure 1-13). All soil samples were analyzed for gamma emitting isotopes and processed for alpha spectroscopy analysis to determine the isotopic concentrations of all three uranium isotopes present in DU (U-238, U-235, and U-234). The soil sample alpha spectroscopy analysis results for the uranium isotopes are shown in Table 1-1.

Table 1-1. Reference Area Soil Sample Results for Background Levels of Radionuclides

Reference Area Data Summary			
	U-234 pCi/g	**U-235 pCi/g**	**U-238 pCi/g**
Mean	1.19	0.04	1.36
Median	1.35	0.03	1.42

Table 1-1. Reference Area Soil Sample Results for Background Levels of Radionuclides (Cont'd)

Reference Area Data			
Sample ID	**U-234 pCi/g**	**U-235 pCi/g**	**U-238 pCi/g**
St. Dev	0.29	0.05	0.26
Maximum	1.50	0.13	1.73
No. Samples	9	9	9
IAAP25025	0.96	0.04	1.62
IAAP25026	1.40	0.00	1.73
IAAP25027	1.35	0.11	1.50
IAAP25028	1.35	-0.02	1.27
IAAP25028-1(1)	1.15	0.03	1.28
IAAP25028-2(2)	0.69	0.06	1.06
IAAP25029	0.84	0.02	0.91
IAAP25030	1.46	0.03	1.42
IAAP25031	1.50	0.13	1.49

1) Field duplicate
2) Field split

Previous environmental investigations have included a sampling and analysis effort for the determination of naturally occurring background levels of inorganic elements (nonradionuclides) in soil. For this RI report, the background inorganics data for soil that were presented and applied in the BERA (USACE, 2004) are being used for comparison purposes. A statistical summary of these data are presented in Table 1-2, with a detailed presentation included as Appendix A, Attachment 3 for this RI Report.

Table 1-2. Statistical Summary of Inorganics Data for Background Soil

Inorganic	Number of Samples	Minimum (mg/kg)	Maximum (mg/kg)	Mean (mg/kg)	Standard Deviation (SD) (mg/kg)	Mean + 1SD (mg/kg)	Mean + 2SD (mg/kg)	Mean + 3SD (mg/kg)
Aluminum	103	3,990	22,100	12,432	4,242	16,675	20,917	25,159
Antimony	107	7.140	122	8.74	11.32	20.06	31.38	42.70
Arsenic	107	0.500	30.0	7.33	4.02	11.35	15.37	19.39
Barium	107	39.90	649.0	200.56	83.91	284.47	368.37	452.28
Beryllium	107	0.50	2.10	1.04	0.33	1.37	1.69	2.019
Cadmium	107	0.70	1.49	0.73	0.12	0.85	0.97	1.09
Chromium	107	7.71	74.20	19.34	7.94	27.29	35.23	43.17
Cobalt	103	2.71	58.00	11.74	7.33	19.08	26.40	33.73
Copper	107	6.39	12,000.00	127.54	1,158.59	1,286.13	2,444.73	3,603.32
Iron	103	5,110.00	72,000.00	19,742.82	8,376.42	28,119.24	36,495.66	44,872.07
Lead	107	6.860	5,900.00	72.66	568.71	641.37	1,210.09	1,778.79
Manganese	103	39.60	2,790.00	742.98	594.88	1,337.87	1,932.75	2,527.63
Mercury	107	0.05	0.50	0.05	0.04	0.10	0.14	0.18
Nickel	107	7.160	279.00	24.19	27.41	51.59	78.99	106.39
Selenium	106	0.25	1.65	0.34	0.19	0.53	0.72	0.91
Silver	107	0.59	1.65	0.61	0.11	0.72	0.83	0.94
Thallium	107	6.62	34.30	8.10	5.48	13.57	19.05	24.52
Vanadium	103	13.60	74.00	33.36	10.24	43.60	53.84	64.08
Zinc	107	24.60	8,000.00	134.95	767.75	902.70	1,670.46	2,438.21

1.6 REPORT ORGANIZATION

This RI report is prepared in accordance with USEPA guidance and their recommended format (USEPA, 1988). Further direction was provided in the Statement of Work provided by USACE. The report consists of an Executive Summary, Sections 1 through 9 and Appendices.

Section 1 describes the purpose and organization of this report, presents a site description and historical information, including previous investigations performed at the site. The objective is to provide a historical perspective to be used in evaluating human health and environmental impacts associated with the IAAAP areas.

Section 2 describes physical characteristics of the IAAAP site, including geography, geology, hydrology, and ecology of the study area.

Section 3 describes the environmental investigations conducted to support the RI. The following field activities are summarized in this section: sampling and radiological measurements.

Section 4 presents a discussion of the nature and extent of contaminants detected at each of the FUSRAP investigated areas.

Section 5 presents an evaluation of the fate and transport of selected site constituents. The physical and chemical characteristics impacting fate and transport with respect to the various site media are summarized in this section.

Section 6 presents the HHRA for the BRA. Data evaluations supporting the risk assessment and the uncertainties associated with the HHRA are presented in Section 6.

Section 7 presents the Streamlined ERA for the BRA. Data evaluations supporting the risk assessment and the uncertainties associated with the Streamlined ERA are presented in Section 7.

Section 8 presents the Radiological Risk Assessment for IAAAP. Data evaluations supporting the Radiological Risk Assessment and the uncertainties associated with it are presented in Section 8.

Section 9 presents the summary and conclusions.

Section 10 lists the references used in the preparation of this document.

The appendices contain relevant IAAAP site specific data. Detailed analytical data for the FS Area, Yard G, Yard C, Yard E, Yard F, and a the Area West of Line 5B is presented in Appendix A. Appendix A, Attachment 1, presents the figures for Line 1 and West Burn Pads Area South of the Road. Detailed analytical data for Line 1 and WBPA South of the Road is presented in Appendix A, Attachment 2. The metals background data appears in Appendix A, Attachment 3. A quality control summary report (QCSR) is presented in Appendix B. Appendix C presents HHRA calculation tables. Appendix D presents copies of field sampling logbooks. Appendix E presents photographs taken during soil trenching activities at FS-12. Appendix F presents RESRAD input/output files.

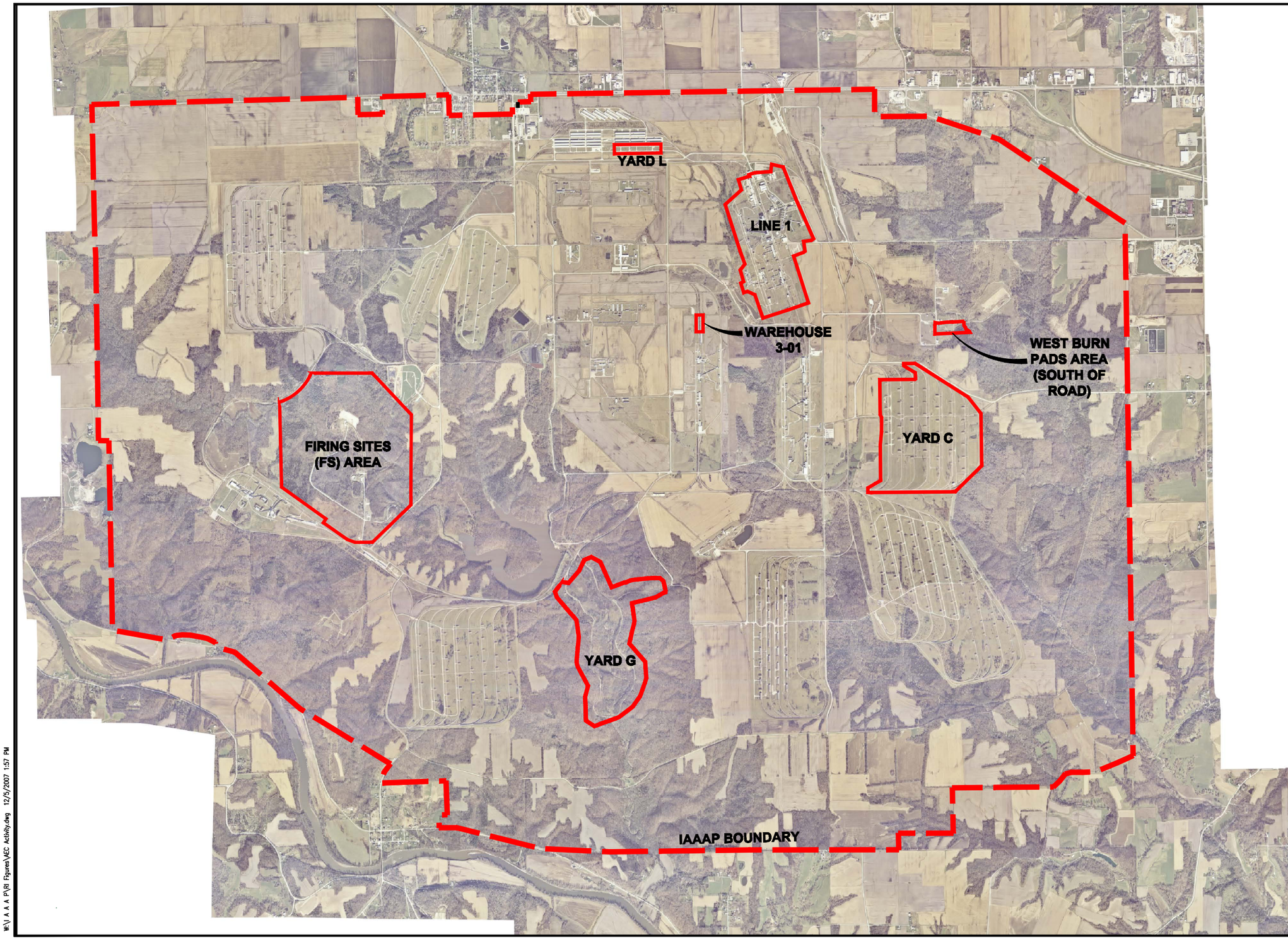

LEGEND:

IAAAP BOUNDARY

AREAS WITHIN THE SCOPE OF THE FUSRAP FEDERAL FACILITIES AGREEMENT (FFA)

0 400 800 1200 1600 2000

SCALE IN METERS

SAIC®
Science Applications International Corporation

SCOPE OF FUSRAP FFA
IOWA ARMY AMMUNITION PLANT
MIDDLETOWN, IOWA

DRAWN BY:	REV. NO.:	DATE:
pmg	0	09/4/07

W:\ I A A A P\RI Figures\AEC Activity.dwg 12/5/2007 1:57 PM

Figure 1-1. Scope of FUSRAP FFA

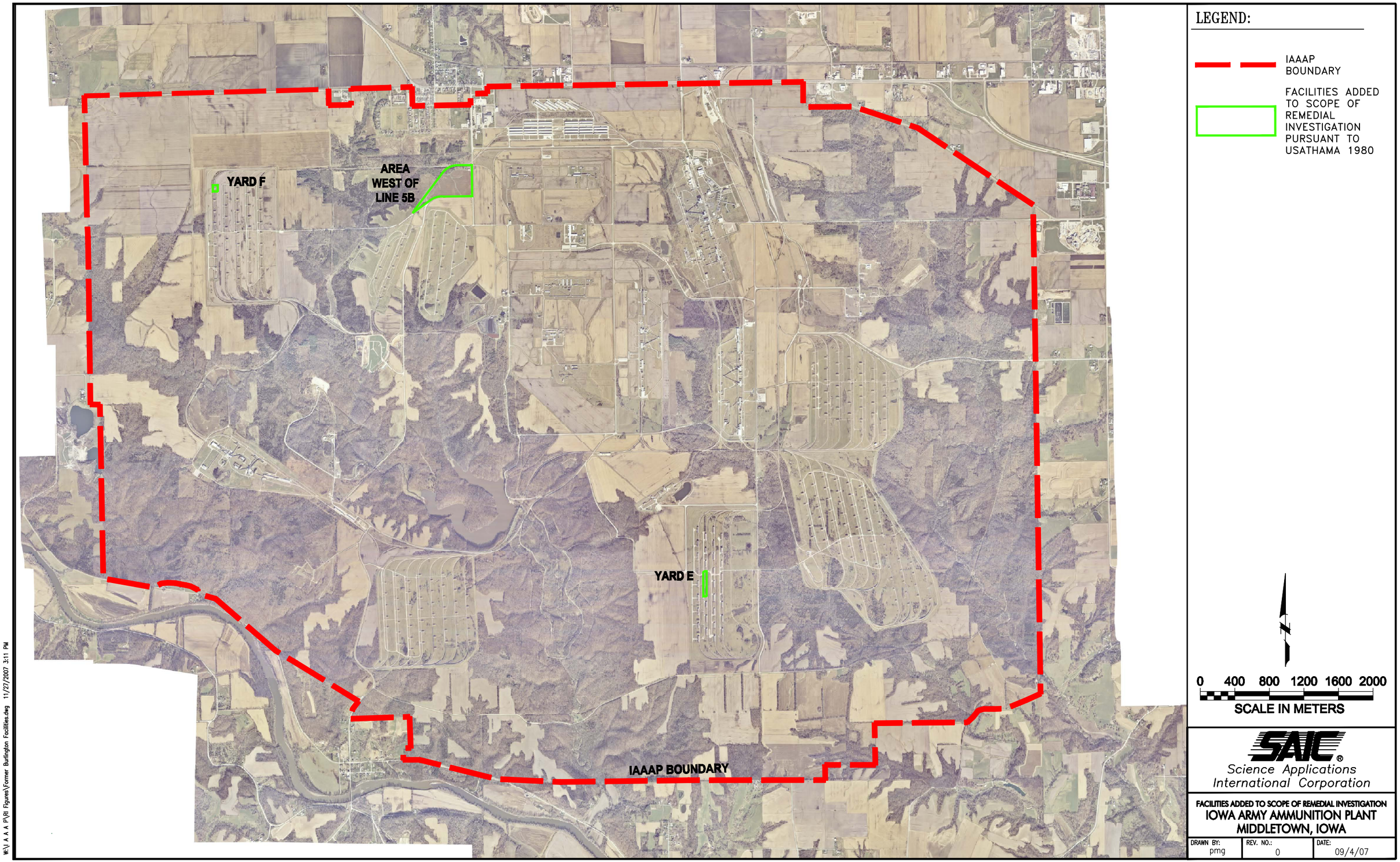

Figure 1-2. Facilities Added to Scope of Remedial Investigation

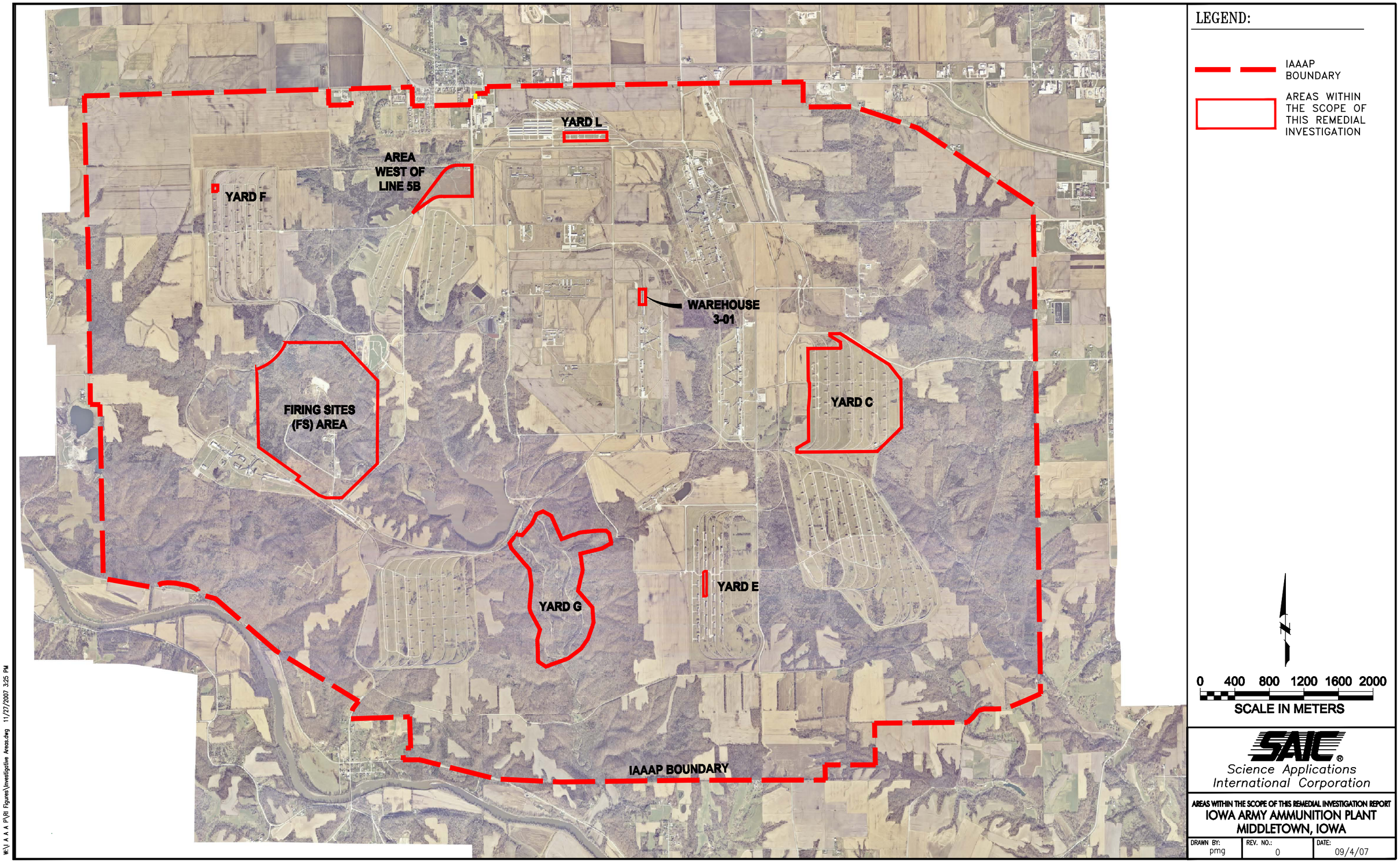

Figure 1-3. Areas Within the Scope of This Remedial Investigation Report

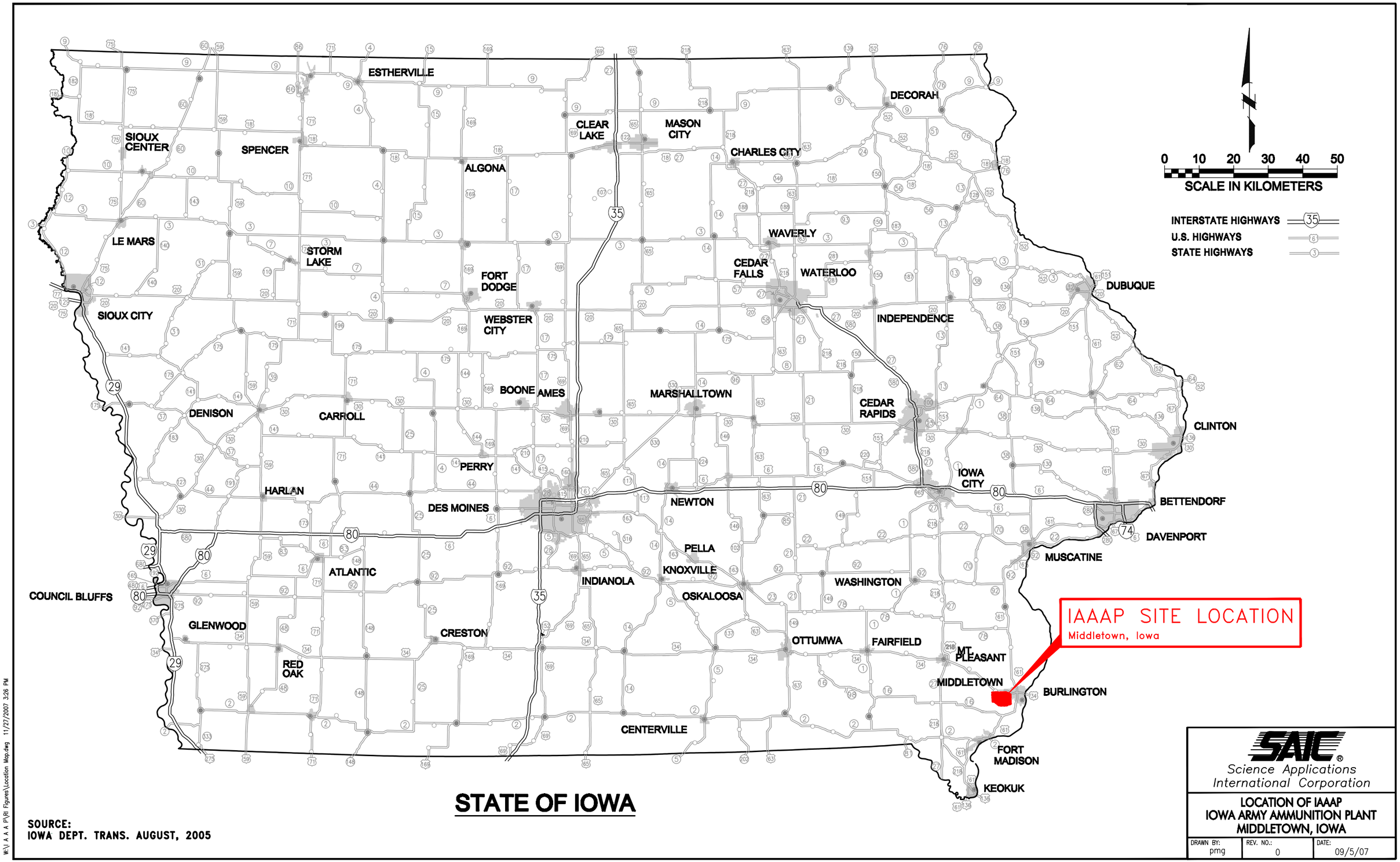

Figure 1-4. Location of IAAAP

Figure 1-5. Layout and Topography of Firing Sites (FS) Area

Figure 1-6. Layout and Topography of Warehouse 3-01

Figure 1-7. Layout and Topography of Yard G

Figure 1-8. Layout and Topography of Yard C

Figure 1-9. Layout and Topography of Yard L

Figure 1-10. Layout and Topography of Yard E

Figure 1-11. Layout and Topography of Yard F

Figure 1-12. Layout and Topography of Area West of Line 5B

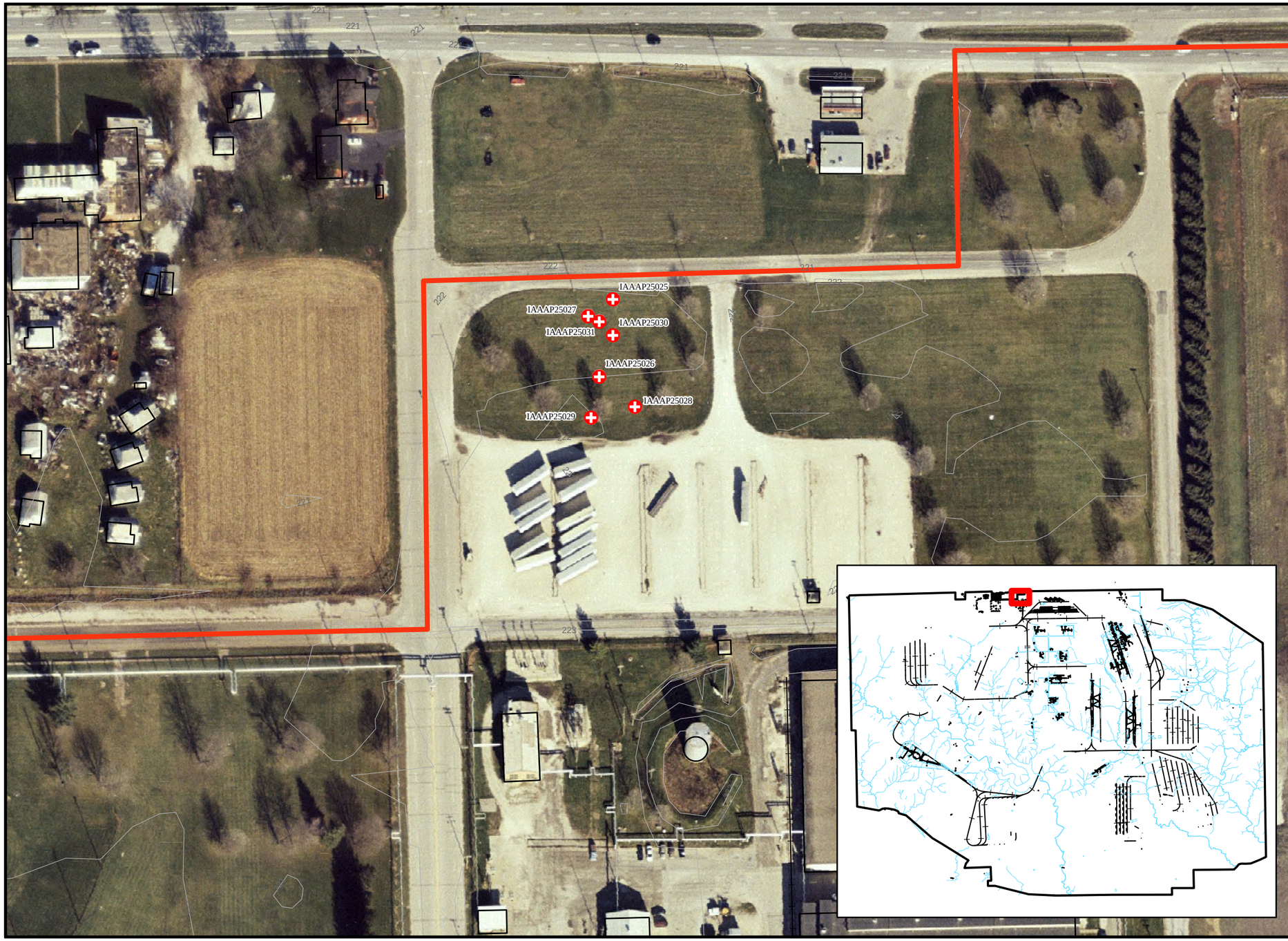

LEGEND:

- ReferenceSamples Events
- Topographic Contours
- Stream
- Surface Feature
- Railroad
- IAAAP Boundary

Note: Samples with the prefix "IAAP" were collected by SAIC for the FUSRAP Remedial Investigation. All other samples were collected by TN & Associates, Inc. pursuant to TN&A, 2002.

N W E S

Iowa-South State Plane
(NAD 83, Meters)

0 20 40 Meters

Firing Sites 1 and 2
Iowa Army Ammunition Plant
Middletown, Iowa

FUSRAP

DRAWN BY:	REV:	DATE:
DLL,TDC	1	7/15/2008

U:\GPS\IAAAP\IAAAP RI Report\Projects\Figure 1-13 Reference Sample Locations.mxd

Figure 1-13. Reference Sample Locations

2.0 SITE INVESTIGATION ACTIVITIES

As described in Section 1.5 several previous investigations have been conducted in the areas of concern covered by this RI Report. In order to eliminate redundancy, data from previous investigations were evaluated and used as appropriate to support the completion of this RI. An extensive historical document review was conducted to gather as much information as possible. In summary, this RI Report fully utilizes all data obtained by investigations performed under the authority of the Formerly Utilized Sites Remedial Action Program but also utilizes all other appropriate, available data, irrespective of source.

RI Field Activities Summary

The following RI activities were conducted at IAAAP:

- Conducted gamma walkover surveys at the FS Area covering approximately 24.5 acres (99,200 m^2) area.
- Obtained 13 fixed point radiological readings and swipes for buildings at the FS Area.
- Collected and analyzed 82 surface and subsurface soil samples for DU at the FS Area.
- Collected and analyzed 76 surface and subsurface soil samples for metals at the FS Area.
- Collected and analyzed 89 surface and subsurface soil samples for explosives at the FS Area.
- Collected and analyzed 4 surface soil samples for polychlorinated biphenyl (PCB) at the FS Area.
- Conducted gamma walkover surveys at Yard G covering approximately 16 acres (64,000 $m^{2)}$ area.
- Obtained 48 fixed point radiological readings in buildings at Yard G.
- Obtained 24 swipes from buildings at Yard G.
- Collected and analyzed 13 surface soil samples for DU at Yard G.
- Collected and analyzed 13 surface soil samples for metals at Yard G.
- Collected and analyzed 13 surface soil samples for explosives at Yard G.
- Conducted gamma walkover surveys at Yard C covering approximately 15 acres (60,000 m^2) area.
- Obtained 42 fixed point radiological readings and swipes at Yard C.
- Collected and analyzed 15 surface soil samples for DU at Yard C.
- Collected and analyzed 21 surface soil samples for metals at Yard C.
- Collected and analyzed 26 surface soil samples for explosives at Yard C.
- Collected and analyzed 1 surface soil sample for PCBs at Yard C.
- Conducted gamma walkover surveys at Yard L covering approximately 8 acres (33,200 m^2) area.
- Collected and analyzed 6 surface soil samples for DU at Yard L.
- Conducted gamma walkover surveys at Yard E covering approximately 2 acres (8,800 m^2) area.
- Obtained 20 fixed point radiological readings and swipes from buildings at Yard E.

- Collected and analyzed 12 surface soil samples for DU at Yard E.
- Conducted gamma walkover surveys at Yard F covering approximately one acre (4,000 m^2) area.
- Obtained 14 fixed point radiological readings and swipes from Igloo F-9 at Yard F.
- Collected and analyzed 12 surface soil samples for DU at Yard F.
- Conducted gamma walkover surveys at the Area West of Line 5B covering approximately 1.2 acres (5,100 m^2) area.
- Obtained 13 fixed point radiological readings and swipes at the Area West of Line 5B.
- Collected and analyzed 13 surface soil samples for DU at the Area West of Line 5B.

The totals for the areas covered by this report are as follows:

- Conducted gamma walkover surveys over approximately 68 acres (274,300 m^2) area at IAAAP.
- Obtained 150 fixed point radiological readings and swipes at IAAAP.
- Collected and analyzed 153 surface and subsurface soil samples for DU at IAAAP.
- Collected and analyzed 108 surface and subsurface soil samples for metals at IAAAP.
- Collected and analyzed 125 surface and subsurface soil samples for explosives at IAAAP.
- Collected and analyzed 5 surface soil samples for PCBs at IAAAP.

2.1 SURFACE FEATURES (NATURAL AND MANMADE, TOPOGRAPHIC MAPPING ETC.)

After review of the data presented in the *Iowa Army Ammunition Plant Revised Draft Final RI* (JAYCOR, 1996) and the *Line 1 and Firing Site Supplemental Remedial Investigation Report* (TN&A, 2002), it was determined that the available information on surface features of the targeted areas was adequate for the purposes of this investigation and no additional field investigation was necessary to gather additional information. It was determined that the existing base maps were sufficient for the purposes of the investigation.

2.2 CONTAMINANT SOURCE INVESTIGATIONS

In accordance with USEPA's *Guidance for Conducting Remedial Investigations and Feasibility Studies Under CERCLA* (Table 3-13 - Suggested RI Report Format). Section 3.2.3 of the USEPA Guidance states that source characterization involves the collection of data describing (1) facility characteristics that help to identify the source location, potential releases, and engineering characteristics that are important in the evaluation of remedial actions; (2) the waste characteristics, such as the type and quantity of contaminants that may be contained in or released to the environment; and (3) the physical or chemical characteristics of hazardous wastes present in the source. Contaminant source data and information presented in the *Iowa Army Ammunition Plant Revised Draft Final RI* (JAYCOR, 1996) the *Line 1 and Firing Site Supplemental Remedial Investigation Report* (TN&A, 2002), and the *Remedial Investigation Work Plan for Line 1, Firing Sites Area, Yards C, G, and L, Warehouse 3-01, and the West Burn Pads Area South of the Road* (USACE, 2007) were sufficient in quantity and quality that no additional field investigations were conducted to gather additional information on contaminant sources for the site. The available information was adequate for the purposes of this investigation.

2.3 METEOROLOGICAL INVESTIGATIONS

After review of the data presented in the *Iowa Army Ammunition Plant Revised Draft Final RI* (JAYCOR, 1996) and the *Line 1 and Firing Site Supplemental Remedial Investigation Report* (TN&A, 2002), it was determined that the available information was adequate for the purposes of this investigation and no additional effort was necessary to gather additional information on meteorological conditions at the site.

2.4 SURFACE WATER AND SEDIMENT INVESTIGATION

After review of the data presented in the *Iowa Army Ammunition Plant Revised Draft Final RI* (JAYCOR, 1996) and the *Line 1 and Firing Site Supplemental Remedial Investigation Report* (TN&A, 2002), it was determined that the available information was adequate for the purposes of this investigation and no additional effort was necessary to gather additional information on surface waters of the targeted areas. However, sediment samples were collected, in accordance with the RI Work Plan, in ditches and drainages containing water-transported sediment using the following steps:

- Don clean gloves and using a stainless steel spoon, or other approved utensil, remove surface vegetation and debris from the immediate area around the marked sampling point.
- Use plastic sheeting around work area, as necessary, to prevent equipment from contacting with potentially-contaminated surfaces.
- Record the appropriate information and observations about the sample location in the field logbook.
- Using a pre-cleaned or decontaminated stainless steel scoop or spoon to collect a grab sample and composite it in a stainless steel bowl.
- Depending on the analytes of interest, collect a sufficient volume of soil to satisfy the requirements of Table 4.1 of the QAPP as shown in Appendix D of the RI Work Plan (USACE, 2007).
- Label the sample using a unique identification number. A sequential Sample Number will follow the Site Designator code to identify the samples for collection and delivery to the laboratory.
- Complete all chain-of-custody documents and record the sampling event in the field logbook.
- Decontaminate sampling equipment after use and between sampling locations.

Groundwater and surface water contamination on or from the Iowa Army Ammunition Plant, including such contamination associated with the areas identified herein as FUSRAP area, is considered outside the scope, and shall be addressed pursuant to the IAAAP/Army FFA (Administrative Docket Number VII-F-90-0020) (USEPA et al, 2006).

Results of the sediment analyses are incorporated within Section 4, Nature and Extent of contamination.

2.5 GEOLOGICAL INVESTIGATIONS

After review of the data presented in the *Iowa Army Ammunition Plant Revised Draft Final RI* (JAYCOR, 1996) the *Line 1 and Firing Site Supplemental Remedial Investigation Report* (TN&A, 2002), no additional field investigations were conducted to gather additional information on geological conditions at the site. It was determined that no additional geological

investigations were necessary to determine the nature and extent of contamination in the target areas. Area specific geophysical data may be necessary for remedial design, but were not deemed necessary to determinate nature and extent of contaminants.

2.6 SOIL INVESTIGATIONS

Soil investigations consisted of surface and subsurface soil sampling for both radiological and non-radiological constituents as well as gamma radiation walkover surveys. Investigations to assess the presence of non-radiological potential constituents of concern (PCOCs) within areas of the IAAAP that are within the scope of FUSRAP investigations included the collection of surface and subsurface samples analyzed for explosives, metals, semivolatile organic compound (SVOCs), PCBs, and polycyclic aromatic hydrocarbon (PAHs). Results of the soil and vadose investigations are included in Section 4 (Nature and Extent of Contamination).

Soil investigation for radiological assessment was conducted by random and systematic soil sampling across the site to assess the presence of radiological constituents. Then gamma walkover radiation surveys were performed to assess the presence of radiological constituents in surface soils. Next, soil sampling for radiological assessment was conducted in areas that exhibited elevated gamma count rates (from the gamma walkover surveys).

Soil sampling was performed using a number of sampling techniques, including sampling by scoop and sampling with a hand auger. The general procedure for each of these soil sampling methods is addressed in this section of the report.

For the purposes of this RI, surface soil samples were collected and composited over a depth interval of 0 to 6 in. (15 cm) below ground surface (bgs). Subsurface soil samples were collected at discrete 6 in. intervals or composited over appropriate depth intervals.

Soil Coring Method or Scoop – This method was used to collect soil samples [to 6 in (15 cm) bgs]. The following steps were followed for this sampling methodology.

- Don clean gloves and using a stainless steel spoon, or other approved utensil, remove surface vegetation and debris from the immediate area around the marked sampling point.
- Use plastic sheeting around work area, as necessary, to prevent equipment from contacting potentially-contaminated surfaces.
- Record the appropriate information and observations about the sample location in the field logbook.
- Using a pre-cleaned or decontaminated stainless steel soil coring tool (or stainless steel scoop) collect a grab sample and composite it in a stainless steel bowl.
- Depending on the analytes of interest, collect a sufficient volume of soil to satisfy the requirements of the QAPP.
- Label the sample using a unique identification number. A sequential Sample Number will follow the Site Designator code to identify the samples for collection and delivery to the laboratory.
- Return any excess soil cuttings to the sampling location.
- Complete all chain-of-custody documents and record the sampling event in the field logbook.
- Decontaminate sampling equipment after use and between sampling locations.

Hand Auger/Tube Sampler – This method was used to collect soil samples [> 6 in (0.15cm) bgs, as appropriate]. The following steps were followed for this sampling methodology.

- Assemble a decontaminated auger and advance the auger bit into the soil to the depth desired.
- Withdraw auger.
- If a sample is not desired, remove soil from auger. If a sample is to be taken in the next interval, replace the auger bit with a pre-cleaned or decontaminated bit and repeat the above steps.
- Remove the auger and collect the soil sample.
- If the sampling device contains more than 1 sample volume (i.e., the amount of soil by volume that will completely fill one sample container for laboratory analysis), the soil should be homogenized before being transferred to the sample container. If less than 1 sample volume is collected, two or more samples of the interval should be composited.
- Depending on the analytes of interest, collect a sufficient volume of soil to satisfy the requirements of the QAPP.
- Label the sample using a unique identification number. A sequential Sample Number will follow the Site Designator code to identify the samples for collection and delivery to the laboratory.
- Return any excess soil cuttings to the sampling location.
- Complete all chain-of-custody documents and record the sampling event in the field logbook.
- Decontaminate sampling equipment after use and between sampling locations.

Decontamination procedures depended upon the type of sampling performed with the equipment. The first two steps listed below were used for all sampling equipment. The following steps depended on whether the equipment was used for radiological sampling or chemical sampling. If the equipment was used for chemical sampling, it was washed and dried as described. Radiological sampling equipment was surveyed such as to assure there was no residual removable radioactivity from previous sampling.

- Remove all visible dirt/debris or sample residue from sampling equipment.
- Wipe sampling equipment with dry towel or baby wipe.
- Decontaminate with water, acid, soap, alcohol, and air dry, as prescribed in EM 200-1-3.
- Perform a loose surface contamination measurement on sampling equipment.
- Ensure loose surface contamination levels are less than 20 dpm/swipe.
- Return sampling equipment for future use.

Gamma Walkover Survey - A Ludlum Model 44-10 2" sodium iodide (NaI) gamma scintillation detector coupled with a Global Positioning System (GPS) (or equivalent) was used for performance of the gamma walkover scans. Screening gamma walkover scans focused on areas most likely to have elevated levels of activity as determined by the survey supervisor. The surveyor advanced at a speed of approximately 2 feet (ft) (0.5 meters) per second while passing the detector 4-6 in above the ground surface. Scanning results were recorded in counts per minute (cpm). The survey coverage was greater near the expected radiological source point or areas having the highest potential to contain residual radiological contamination. If no elevated gamma radiation levels were encountered, the gamma scan coverage decreased with increased distance from the suspected

source. This approach concentrated the greatest effort in the areas of highest risk and still provided some coverage over other portions of the property.

Audible responses of the instrument were monitored, and locations of elevated audible response were investigated. The initial investigation level for the gamma scans was set at 3,000 cpm above the relative background for the given area. The investigation level was adjusted by the survey supervisor with USACE concurrence based on the deviation of count rates encountered as the survey progressed. This investigation level was entirely dependent upon the relevant background in each specific area. Locations exceeding the investigation level were investigated and, if appropriate, sampled. Gamma scan data was recorded in real time using position and data recording methods.

2.7 GROUNDWATER

As previously stated in Section 2.4, groundwater and surface water contamination on or from the Iowa Army Ammunition Plant, including such contamination associated with the FUSRAP areas addressed within the RI report, is considered outside the scope, and shall be addressed pursuant to the IAAAP/Army FFA (Administrative Docket Number VII-F-90-0020)." (USEPA et al, 2006). As such, investigation of groundwater was not included in the scope of this RI.

2.8 RADIOLOGICAL INVESTIGATIONS OF BUILDINGS/STRUCTURES

Radiological surveying of structures was conducted to determine the presence, if any, of radiological contamination. Radiological surveys included scanning for total beta surface activity and fixed point measurements for total alpha and beta surface activity using portable radiological survey equipment, and collection of swipe samples for measurement of removable alpha and beta activity. Results of the radiological investigation of buildings/structures are provided in Section 4.

Uranium has associated alpha, gamma, and beta radiations, which can be used to identify the presence of residual contamination and estimate the concentrations potentially present at the IAAAP. Beta scans were used because alpha radiation is a less reliable indicator of true surface activity levels due to greater attenuation. A Ludlum Model 2360 coupled with a Ludlum 43-89 (zinc sulfide (ZnS) plastic scintillator) (or equivalent) was used for performance of the beta scans. The scan speed with these detectors was approximately 1 to 2 inches per second. Distance from the detector probe to the surface being scanned was approximately 0.25 inch. Instrument response was continuously monitored during scanning through use of the audible instrument signal. Scanning results were recorded in cpm, which along with the appropriate instrument geometry and calibration information was used to convert the data to dpm/100cm^2 for comparison to criteria.

Screening beta scans were generally performed over accessible areas. For the purposes of this report, accessible is defined as areas where safety considerations or other restrictions do not prevent access for normal scanning activities. The beta scan surveys were biased to areas with the highest potential for contamination based on the professional judgment of the Survey Supervisor.

Total alpha-beta surface activity (fixed-point) measurements were conducted as necessary based on the results of the beta scans. Fixed-point gross beta activity measurements were made with 30 second static counts using a (43-89) ZnS plastic scintillator. The results of the survey for both alpha and beta were recorded in cpm and converted to dpm upon completion of the survey.

Removable alpha and beta activity was measured by smearing an area of approximately 100 cm^2 with a dry filter paper; alpha and beta activity on the smear sample was then measured. Removable alpha and beta surface activity samples (smears) were collected at each fixed-point measurement location. The smear was collected, counted for radioactivity, and documented prior to conclusion of the survey.

Survey locations were limited to only those areas that are reasonably accessible for personnel and instrument safety. Areas covered by this survey were:

- entrances and exits;
- ventilation;
- sumps and floor drains;
- high traffic areas; and
- shipping and receiving loading and offloading areas.

Beta scan surveys were conducted by moving the detector at 1 to 2 inches per second and with the active area of the detector approximately 0.25 inches from the surface being surveyed. If the investigation level (80% of the screening level) was reached during scanning, the surveyor paused to allow the instrument response to stabilize. A biased fixed-point measurement and smear was performed where elevated activity was noted (and confirmed) during the scan survey. Activity was calculated using the following equations:

$$\text{ncpm} = \text{gcpm} - \text{bcpm}$$

where:

ncpm = net counts per minute
gcpm = gross counts per minute
bcpm = instrument background counts per minute

$$\text{dpm/100 cm}^2 = \frac{\text{ncpm}}{\varepsilon_i \times \varepsilon_s \times \text{DA}} \times \frac{100\ \text{cm}^2}{100\ \text{cm}^2}$$

where:

DA = detector area
ε_i = instrument efficiency (cd-1)
ε_s = surface efficiency (unitless)
Ludlum 43-89 detector area = 125 cm^2

The effects of self-absorption may produce considerable error in the reported surface activity levels. A surface efficiency (εs) of 0.5 (unitless) for beta and 0.25 for alpha was used based on recommendations found in NUREG-1507, Section 5.3.2.

For the purpose of the surveys conducted during this RI, any structure exhibiting fixed point measurement(s) that exceeded the screening values of 600 dpm/100cm^2 alpha or 6000 dpm/100cm^2 beta not due to radon and associated daughters were subjected to additional evaluation.

3.0 PHYSICAL CHARACTERISTICS OF THE SITE

3.1 GEOGRAPHY

IAAAP is located near Middletown, Iowa (see Figure 1-4), in Des Moines County. Middletown, Iowa is located at Latitude 40°49'41"N, and Longitude 91°15'37" W. According to the United States Census Bureau, the city has a total area of 0.6 square miles. IAAAP consists of approximately 19,000 acres and has security fencing around the entire facility.

3.2 DEMOGRAPHY

According to the U.S. Census of 2000, there were 535 people that reside in Middletown, Iowa. The population density was 130.7 people per square mile (338.6/km^2). The median age was 36 years. The median income for a household was $37,083. The per capita income for the city was $16,835. About 19.5% of the population was below the poverty line, including 28.8% of those under age 18 and 16.0% of those age 65 or over.

3.3 CLIMATE

The IAAAP experiences climate typical of the Midwest where winters are cold and wet followed by hot and humid summers. The mean annual temperature for this area is 51.8 degrees Fahrenheit (^{o}F) with a minimum recorded temperature of -27°F and maximum recorded temperature of 111°F. Annual average precipitation is 40.6 in. and is generally well-distributed throughout the year providing ample water for abundant vegetation growth and numerous ponds and lakes in the area. The facility has a historical high of 48.2 in. of annual precipitation recorded in 1947 and a historical low of 25.8 in. recorded in 1963 (TN&A, 2001). The month of March is typically the windiest month and May and June are typically the wettest. The prevailing wind across the IAAAP is from the south with an average speed of 12 miles per hour. The site is located in an area of moderate tornadic activity frequency, according to the United States Weather Service (TN&A, 2001).

3.4 TOPOGRAPHY, GEOLOGY AND SOILS

3.4.1 Topography

The IAAAP is located within the Southern Iowa Till Plains section of the Central Lowland Province Drift Plain Region. The general topography of the area is characterized by gently undulating terrain due to continental glaciation and is incised with dendritic drainage patterns. Site topography ranges from flat tier at the northern portion of the facility to steep-sloped drainage ways down to creek beds at the southern portion of the facility. The central area of the IAAAP consists of flat to rolling terrain dissected by shallow drainage ways (U.S. Army Environmental Center, 1996). There are three main creeks, Brush, Long, and Spring Creeks, that range in width from roughly 50 to 200 feet (ft). These streams, along with unnamed tributaries feeding these streams, sculpt the land surface in a dendritic drainage pattern.

According to the U.S. Geological Survey, the topographic elevation of the IAAAP ranges from a highpoint of 730 ft above mean sea level at the northern portion of the facility to a low of 530 ft above mean sea level at the creek beds to the south (U.S. Army Environmental Center, 1996). The site has an approximate topographic relief of 200 ft with a regional slope trending toward the south-southeast (U.S. Army Environmental Center, 1996).

3.4.2 Geology

3.4.2.1 Regional Geology

A description of the regional geology is derived from the boring log of Water Well 4 in the northern portion of the facility that was advanced to a depth of 1,932 ft (USACE, 2001). The overlying unconsolidated material consists of approximately 137 ft of clay (note: the percentage of sand, silt, or gravel was not reported during this analysis). Bedrock underlying the unconsolidated material is characterized as a sequence of limestones interbedded with varying thicknesses of shales and sandstones. The uppermost bedrock unit is the Keokuk Limestone of the Mississippian Osage Series and is characterized as gray to buff interbedded limestone and chert (TN&A, 2001).

Beneath the Keokuk Limestone lies the following sequence of formations with their respective thicknesses: Kinderhook (Maple Mill) Shale at approximately 168 ft thick; Cedar Valley Limestone at approximately 170 ft; Wapsipinican Shale at approximately 27 ft; Maquokota and Galena Limestone at approximately 214 ft; Glenwood Sandstone at approximately 9ft; unnamed shale at approximately 37 ft; St. Peter Sandstone at approximately 141 ft; unnamed zone of cherty, dolomitic limestone at approximately 538 ft which contains within it an approximately 3 ft thick shale seam, an approximately 3 ft thick sandstone seam, and an approximately 3 ft thick shale seam; Jordan Sandstone of the Cambrian System at approximately 149 ft; and an unnamed limestone at the bottom of Water Well 4 at an unknown thickness (TN&A, 2001).

3.4.2.2 Site Geology

The IAAAP is located within the Dissected Till Plain section of the Central Lowland Province of the Southern Iowa Drift Plain Region. The facility is underlain by a sequence of unconsolidated deposits of Pleistocene age overlaying sedimentary bedrock units. Glacial till in this area is comprised mostly of silty clay and clayey silt with thin sand seams and lenses. These tills are associated with the Illinoian age Kellerville Till Member of the Glasford Formation and extend to depths exceeding 100 ft in some areas of the northern portion of the facility. However, the tills thin considerably and are locally absent to the northeast and in deeper stream valleys to the south around Mathes Lake (USACE, 2001).

The depth of glacially derived windblown silt (loess material) across the IAAAP ranges from approximately 6 to 15 ft. The Kellerville Till has a minimum thickness of 35 ft. According to the Iowa Geologic Survey, the Kellerville Till is subdivided into a superglacial and subglacial (i.e., basal) till facies, based on stratigraphic relations, sedimentological properties, and the consistency-density-consolidation properties of deposits. The basal till unit is described as silty clay, gray to yellowish-brown in color, with a trace to little sand (USACE, 2001).

The underlying bedrock of the IAAAP ranges in age from Cambrian to Mississippian and is comprised of a sequence of limestones interbedded with varying thicknesses of shales and sandstones. The uppermost bedrock unit underlying the facility is associated with the Southern Iowa Mississippian Osage Series. This series is composed mostly of cherty limestones interstratified with small amounts of shale. The Osage Series is divided into the Warsaw Formation, Keokuk Limestone, and Burlington Limestone. The Warsaw Formation consists primarily of blue-gray calcareous shales, fragmented and fossiliferous dolomitic limestone, and calcarenites (TN&A, 2001).

The site is considered to be located in an area relatively free of earthquake activity.

3.5 HYDROGEOLOGY

3.5.1 Regional Hydrogeology

There are four principal aquifers in the Des Moines County area: a glacial drift aquifer, and three bedrock aquifers of the Mississippian, Devonian, and Cambro-Ordovician units. The uppermost aquifer is a discontinuous surficial aquifer comprised of unconsolidated loess and glacial till, with thin fluvial Pleistocene age deposits within the streambeds. These occupy the upland till terrace and are predominately clayey glacial tills exhibiting low hydraulic conductivities that yield small quantities of groundwater to wells.

Depth to groundwater in the drift aquifer (loess/till) is generally less than 10 ft, and shallow groundwater flows parallel to surface topography. Groundwater discharges to the more deeply incised surface drainage streams with additional discharge downward to deeper drift sections and to the bedrock aquifer; however, this downward flow is restricted by the low permeability of the drift. Recharge is slow to the drift aquifer and is derived from precipitation infiltration and inflow from adjacent areas as well.

3.5.2 Site Hydrogeology

There are two main aquifers affected by operations at the IAAAP: the drift aquifer (loess/till) and the underlying upper bedrock aquifer. The drift aquifer, where the majority of contaminant movement likely occurs, is comprised of shallow, confined sandy silt/silty sand deposits in the floodplain and adjacent till terraces of Brush Creek. Groundwater flow in the drift aquifer in the area of Line 1 generally converges toward Brush Creek from the eastern terrace and uplands areas. The bedrock interface is structurally controlled by secondary porosity consisting mostly of voids along bedding planes. Groundwater flow in the bedrock aquifer is generally planar along the bedrock dip which is reported to trend southeast (TN&A, 2001).

The groundwater surface in the drift aquifer across the IAAAP roughly occurs within 10 ft below ground surface. Shallow groundwater flow nearly parallels the ground surface. Thus, shallow groundwater throughout the installation flows from the higher elevation points, including most of the Line 1 and yard areas, toward surface drainages areas, including the unnamed tributaries feeding Spring, Brush, and Long Creeks as well as Skunk River. The water in the upper bedrock aquifer generally flows to the south and east, toward the Skunk and Mississippi Rivers. In some on-site areas, including the southwestern portion of the IAAAP, the upper bedrock aquifer is exposed at ground surface and discharges into surface waters. In other areas of the site, the upper bedrock aquifer lies at depths of more than 50 to 100 ft (USACE, 2001).

The Kellerville Till is distinguished from older pre-Illinoian till by its high dolomite and illite content which tends to harden due to the mineral matter filling the interstitial spaces. This hardened mineral matter reduces the porosity of the till. Laboratory analysis of an undisturbed sample (monitoring well JAW-51) of the till collected via Shelby tube at a depth of 19.5 to 21.5 ft below ground surface determined the till has a vertical hydraulic conductivity of 5.8×10^{-9} centimeters per second (cm/s). A slug test of the aquifer was performed near Line 1 (well G-14) that estimated the horizontal hydraulic conductivity to be 8.5×10^{-4} cm/s. In general, groundwater in tills flows horizontally through higher hydraulically conductive zones in near-surface units with low vertical hydraulic conductivity (USACE, 2001).

3.6 SURFACE WATER AND SEDIMENT

3.6.1 Surface Water

Most of the surface water across the IAAAP is drained by three major streams (Brush Creek, Long Creek, and Spring Creek) that divide the facility into four drainage basins trending northwest to southeast. There is also an unnamed tributary that drains the southwestern portion of the IAAAP and discharges into Skunk River, and Little Flint Creek which drains a small portion of the northern area of the site. There are thirty ponds and small surface water impoundments across the IAAAP site. There are several sloped areas and storm water drainage ditches that convey storm water runoff and eventually discharge into Brush Creek. Long Creek drains the western portion of the facility, flowing into Mathes Lake and exiting the site along the southern boundary where it discharges into Skunk River, which ultimately discharges into the Mississippi River. Brush Creek drains the central portion of the site and Spring Creek drains the eastern portion of the site. Both creeks exit the site toward the southeastern boundary and continue to flow southeasterly for approximately four miles where they discharge into the Mississippi River.

3.6.2 Sediment

For the purposes of this RI, sediment was considered to be that soil-like material that exists in association with existing streams and drainage ways. This material includes depositional soil areas adjacent to such drainages as well as saturated soil material within or adjacent to waterways. At IAAAP, such sediments typically consist of silty sands.

3.7 ECOLOGY

Potential source areas for contamination are located within the watersheds, with some draining into more than one watershed. The habitats around these areas are variable. Forest, agricultural land, ruderal areas, and other habitats suitable for terrestrial and aquatic receptors exist throughout IAAAP (TN&A, 2002).

3.7.1 Terrestrial Habitats

IAAAP is separated by large areas of terrestrial habitat. Within the potential source areas themselves, there are also large areas of terrestrial habitat. The terrestrial habitats are composed of temperate deciduous forests, prairies, industrial and ruderal areas, and agricultural croplands. Forest types can be separated into floodplain and upland forests, with the former predominating. Agricultural uses include row crops, corn and soybeans, and pasture for beef production (TN&A, 2002). Receptors include small mammals and vertebrates.

3.7.2 Aquatic Habitats

The aquatic habitats include sections of Long Creek, Brush Creek, and Spring Creek that flow within IAAAP, along with any related tributaries and tributaries to the Skunk River. Because of IAAAP's large size, some of the headwaters of these streams and tributaries originate within the boundaries of IAAAP. These streams primarily flow through deciduous forests and deciduous wetland swamps, and are removed some distance from the potential source areas. These streams provide a habitat for a variety of aquatic receptors. Receptors include fish, benthic invertebrates, and amphibians. The streams and tributaries are a source of food and water for wildlife and avian species (TN&A, 2002).

3.7.3 Threatened and Endangered Species

A Baseline Ecological Risk Assessment (BERA) (USACE-Omaha, 2004) was performed at the IAAAP in 2004. According to the BERA, two federal-listed threatened or endangered species have been recorded on the IAAAP property. The bald eagle *(Haliaeetus leucocephalus),* listed as threatened, has been recorded to feed at Mathes Lake. Indiana bats *(Myotis sodalis)* have also been recorded to feed on the property, and may have maternal roosts in the floodplain forests. The BERA also presents state-listed endangered, threatened, and special concern species observed at the IAAAP, which are presented below.

Plants - Threatened

- Virginia snakeroot *(Aristolochia serpentaria)*
- Downy wood-mint *(Blephilia ciliate)*
- Blue ash *(Fraxinus quadrangulata)*
- Sharpwing monkeyflower *(Mimulus alatus)*
- Slender ladies tresses *(Spiranthes lacera)*
- False hellebore *(Veratrum woodi)*

Plants – Special Concern

- Ragged fringed orchid *(Platanthera lacera)*

Animals - Threatened

- Orangethroat darter *(Etheostoma spectabile)*

The orangethroat darter *(Etheostoma spectabile)* is common in Spring and Brush Creeks and is considered a threatened species in Iowa. According to the BERA, several threatened plants were found in the upland or floodplain forests.

4.0 NATURE AND EXTENT OF CONTAMINATION

This section presents the nature and extent of the PCOCs, as identified within the RIWP (USACE, 2007), for each investigation area or sub-area, described in Section 1.2 as being within the scope of this document. The determination of the nature and extent of the identified PCOCs builds upon the previously-conducted environmental investigations and utilizes the data obtained during the FUSRAP 2006-2007 remedial investigation to augment and/or supplement the previously-obtained data.

Individual analytes for each investigation area were evaluated using the following stepwise approach:

- Analytes with no single point that exceeded the PRG (or surrogate PRG) were not carried forward for further evaluation for that area;
- Analytes with no established PRG and no detectable concentrations were not carried forward for further evaluation for that area;
- Analytes without an established PRG that exhibited detectable concentrations were further evaluated to determine if they were essential nutrients (calcium, magnesium, potassium, sodium, etc.). If it was determined that they were essential nutrients, the analyte was not carried forward for further evaluation for that area.
- An area Exposure Point Concentration (EPC) was then calculated for each remaining analyte. If the EPC for the area did not exceed the applicable PRG, the analyte was not carried forward for further evaluation for that area.
- All remaining analytes were retained for site specific risk analysis in Section 6 of this report.
- EPCs for metals determined to be risk driver COCs in the HHRA (Section 6) were evaluated directly against EPCs calculated for background to determine if some or all of the site risk can be attributed to background conditions at the IAAAP.

Data from previous investigations performed on behalf of AEC were reviewed for use in this RI Report. Among the reviewed data were the Firing Sites data collected by JAYCOR from 1992-1995 that were included in the *Iowa Army Ammunition Plant, Revised Draft Final Remedial Investigation Report/Risk Assessment* (US-Army Environmental Center, 1996). Of the sites being investigated during the FUSRAP 2006-2007 RI, only the Firing Sites were investigated by JAYCOR. However, during development of the RIWP (USACE, 2007), no defensible evidence could be found that shows that the JAYCOR RI sampling locations were surveyed or that the RI data were validated. Proof of validation, along with the appropriate applied validation qualifications is necessary in terms of designating usability of data for meeting project objectives (i.e., site contaminant and risk characterizations). Additionally, the age of the JAYCOR data suggests that the Firing Sites data may not be adequately representative of current conditions for site characterization and risk assessment purposes due to the possibility of fate and transport process that likely have occurred over the years. This is especially true when considering that operational activities have continued at the Firing Sites since collection of the JAYCOR RI data. Therefore, the JAYCOR data was used primarily to guide the establishment of new sample locations during the 2006-2007 FUSRAP RI for identifying PCOCs and determining the nature and extent PCOCs at the Firing Sites. Of primary significance in establishing new sampling locations were those JAYCOR locations with significant detections, along with biased sample locations (e.g., operational points, building entrances, and drainage ways). The JAYCOR data was not, however, used in statistical evaluations of the various parameters. The summary tables and subsequent EPC calculations do not include JAYCOR data.

Supplemental RI data collected by TN & Associates and included in the *Line 1 and Firing Site Supplemental Remedial Investigation Report, Iowa Army Ammunition Plant, Middletown, Iowa* (TN&A, 2002), are used along with sampling and analysis performed during the FUSRAP 2006-2007 investigation to verify and/or confirm existing JAYCOR RI sample locations and results. Samples taken during the FUSRAP 2006-2007 investigation have a naming convention that starts with the letters IAAP and then follows with five or six numbers (e.g. IAAP96848) Samples taken by TN&A or JAYCOR start with FS or TFS and then are followed with a set of numbers (e.g. FS01001).

4.1 DATA QUALITY SUMMARY OF FUSRAP RI DATA

During the FUSRAP RI, all soil samples for radiological analyses were submitted to the USACE FUSRAP Laboratory (i.e., the Primary Laboratory for radiological analyses) located near the former Hazelwood Interim Storage Site (HISS) in St. Louis, MO. Soil samples submitted for chemical analyses were sent to Test America St. Louis (i.e., the Primary Laboratory for chemical analyses). Samples analyzed by Test America St. Louis were split with the USACE QA Laboratory located in Vicksburg, MS.

In accordance with the QAPP (USACE, 2007), all radiological data generated by the USACE FUSRAP Laboratory and chemical data generated by Test America St. Louis were validated at a rate of ten percent. Data verification was performed on the remainder of all data from each laboratory not being validated. Split sample data generated by USACE's QA laboratory were verified before inclusion into the Quality Control Summary Report (QCSR) in Appendix B of this RI Report. Validations and verifications were performed electronically using the FUSRAP St. Louis Data and Environmental Information Management System (SLDEIMS), in which qualifiers denoting data usability were applied based on comparisons to acceptance criteria established for checklist items presented in the QAPP. Reason codes were also generated with each analytical result qualifier applied in SLDEIMS.

Data validation reports were written for the ten percent validation of the data from USACE FUSRAP Laboratory (HISS), but not for the validated chemical data from Test America. This is because the USACE QA Laboratory will prepare a Chemical Quality Assurance Report (CQAR) evaluating data quality of the split sample results. Additionally, data validation checklists or verification summaries for each SDG have been retained with the respective laboratory data. Therefore, the validation/verification checklists, data qualifiers and reason codes, radiological data validation reports, QCSR, and CQAR all provide adequate documentation of the evaluations performed for determining quality and usability of the FUSRAP data for meeting project DQOs. Appendix B of this report presents the QCSR (Attachment 1) and radiological data validation reports (Attachment 2). Once the CQAR has been received by USACE's QA laboratory, that document will be inserted as Attachment 3 to Appendix B of this report.

It should be noted, as discussed in the Data Quality Assessment Summary of the QCSR (Appendix B, Attachment 1), that all validated/verified data were determined to be usable, with data qualifications and reason codes being applied due to minor issues. Minor data issues resulted in the qualification of some detect and non-detect results as being estimated (J/UJ) with appropriate EPA qualification flags.

4.2 RISK-BASED SCREENING LEVELS

Risk-based screening levels were used for comparisons with site soil data to determine nature and extent of contamination in the investigated areas and as a first step in the determination of human health constituents of potential concern (COPCs) for evaluation later in the HHRA. The risk-based

screening levels are represented by the USEPA Region 9 Preliminary Remediation Goals (PRGs) derived for direct contact with soil under an industrial setting. Region 9 Industrial PRGs, which were obtained from the USEPA Region 9 PRG Tables (USEPA, 2004b), are discussed below.

4.2.1 USEPA Region 9 PRGs

The USEPA Region 9 PRGs are chemical-specific concentrations that correspond to fixed levels of risk (i.e. either a one-in-a-million [$1x10^{-6}$, 1E-06] excess cancer risk or a noncancer hazard quotient [HQ] of 1 in soil, air, or water). If a substance causes both cancer and noncancer (systemic) effects, the more stringent criteria is selected as the screening level (i.e., PRG). As a conservative measure, when an HQ is utilized as the screening value, it will be evaluated at one-tenth (0.1) its concentration to account for potential cumulative effects. Complete exposure pathways included for industrial use PRG calculations include ingestion, inhalation of particulates, inhalation of volatiles, and dermal absorption of chemicals in soil.

Most USEPA Region 9 PRGs are derived using standard equations; however, some PRGs are derived with special considerations. For instance, the PRG for cadmium is based on the oral reference dose (RfD) for water which is slightly more conservative (by a factor of 2) than the RfD for food. The RfD for food could be more applicable for soil exposures but the PRG based on water consumption was selected to be conservative. The PRG for total chromium assumes a 1:6 ratio of hexavalent chromium to trivalent chromium. Once again, this is a conservative assumption given the natural abundances of these two valence states. When USEPA Region 9 first published the PRG table, there were some discrepancies between California EPA (Cal-EPA) and USEPA regarding toxicities values, with the Cal-EPA values being the significantly more conservative than the risk-based PRGs calculated using USEPA toxicity values. Since the Cal-Modified PRGs are more stringent than the federal numbers, Cal-Modified PRGs are used when available.

For some SVOCs and inorganics of known low toxicity, USEPA Region 9 assigns a PRG value equivalent to a default, non-risk-based “ceiling limit” of 100,000 mg/kg. This ceiling limit is controversial among regulators, even among those with Region 9. However, Region 9 also presents risk-based values for some low-toxicity SVOCs and inorganics in their “Intercalc Table” if toxicity criteria are available for calculating those values.

Following performance of data comparisons using the ceiling limit PRGs, iron was the only chemical detected at concentrations in the investigated areas that exceeded 100,000 mg/kg. Subsequently, the corresponding risk-based value in Region 9’s Intercalc table was reviewed and determined to be more appropriate for use in the data comparisons for iron. Therefore, the ceiling limit PRG for iron was replaced with the risk-based value in the data comparisons.

The following is an excerpt from the Region 9 Technical User's Guide explaining the use of the 100,000 mg/kg ceiling limit as a PRG for some chemicals:

“With respect to applying a "ceiling limit" for chemicals other than volatiles, it is recognized that this is not a universally accepted approach. Some within the agency argue that all values should be risk-based to allow for scaling (for example, if the risk-based PRG is set at a hazard quotient = 1.0, and the user would like to set the hazard quotient to 0.1 to take into account multiple chemicals, then this is as simple as multiplying the risk-based PRG by 1/10th). If scaling is necessary, PRG users can do this simply by referring to the "InterCalc Tables" at our website where risk-based soil concentrations are presented for all chemicals (see soil calculations, "combined" pathways column).

In spite of the fact that applying a ceiling limit is not a universally accepted approach, we have opted to continue applying a "max" soil concentration to the PRG Table for the following reasons:

1) Risk-based PRGs for some chemicals in soil exceed unity (>1,000,000 mg/kg), which is not possible.
2) The ceiling limit of 100,000 mg/kg is equivalent to a chemical representing 10% by weight of the soil sample. At this contaminant concentration (and higher), the assumptions for soil contact may be violated (for example, soil adherence and windborne dispersion assumptions) due to the presence of the foreign substance itself.

   PRGs currently do not address short-term exposures (e.g. pica children and construction workers). Although extremely high soil PRGs are likely to represent relatively non-toxic chemicals, such high values may not be justified if in fact more toxicological data were available for evaluating short-term and/or acute exposures.

None of the above USEPA Region 9 concerns pertain to the use of the risk-based Intercalc value for iron, as addressed in the following items:

1) The exceedance of unity (i.e., >1,000,000 mg/kg), is not a concern for the Intercalc risk-based value for iron, which is 310,000 mg/kg.
2) Soil (dermal) contact assumptions are not violated by application of the risk-based value for iron, because the exposure route basis for this value is only ingestion.
3) The exposure assumptions used for the industrial-based value of 310,000 mg/kg reflect those used in the FUSRAP RI BRA and would be protective of both the industrial (site) worker and construction worker.

4.2.2 Radiological Screening Levels

The established screening levels for total gross alpha and beta activity were selected from Table 1, Screening Levels for Clearance, American National Standards Institute (ANSI)/Health Physics Society (HPS) N13.12-1999. The screening levels for gross alpha and beta removable activity were set at 10% of the limit for total alpha and beta activity, respectively. The screening levels used for the radiological survey of structures during this RI are provided in Table 4-1

Table 4-1. Selected Screening Levels for Radiological Surveys of Structures

Screening Parameter	Total Contamination dpm/100cm^2	Removable Contamination dpm/100cm^2	Investigation Level for Scanning
Gross alpha	600	60	N/A
Gross beta	6,000	600	4,800

In many instances, the establishment of a radiological screening level is limited by the ability to detect COPCs using reasonable detection methodologies. NUREG 1507, Minimum Detectable Concentrations with Typical Radiation Survey Instruments for Various Contaminants and Field Conditions (NRC, 1998) lists the minimum detectable concentration (MDC) for scanning with a 2" x 2" sodium iodide (NaI) detector for soil contaminated with DU at 56 pCi/g. It has been determined that this level of contamination will be detected at least 95% of the time by the average survey technician walking at a rate of 0.5 meters per second (m/sec).

The 56 pCi/g screening level for DU was agreed upon during the TPP meeting held in Des Moines, IA (June 22 – 24, 2005), with concurrence from IDPH. Conservative risk and dose assessment calculations were performed using the residual radiation code (RESRAD) 6.0 to model a residential scenario with DU soil contamination at 56 pCi/g. The resulting risk and dose to the maximum

exposed individual from this evaluation is 5 x 10-5 and 8 millirem per year (mrem/yr), respectively. The corresponding dose is less than EPA's dose limit of 15 mrem/yr.

4.3 FIRING SITES AREA

4.3.1 FS-1 and FS-2

In accordance with the RI Work Plan (USACE, 2007), soils in FS-1 and FS-2 Area were investigated for metals constituents associated with previous use of the area as an X-ray film processing facility. In addition, as described below, soil sampling for DU and structure radiological surveys were also performed at the FS-1 and FS-2 Area.

4.3.1.1 Radiological

4.3.1.1.1 GWS and Soil Sampling

Survey personnel set up a temporary equipment staging area in the parking lot for FS-1 and FS-2 to support gamma walkover surveys being conducted throughout the Firing Sites. Gamma radiation walkover surveys (GWS) were not originally planned for the FS-1 and FS-2 Area. However, while returning to the temporary equipment staging area at the FS-1 and FS-2 lot, survey personnel detected a small area of elevated radiological activity along the driveway leading into the parking area. A biased surface sample (IAAP96848) was obtained from the area exhibiting elevated radiological activity. Analysis of this sample yielded a DU result of approximately 2,400 pCi/g. In addition, soil samples (IAAP100146 – IAAP100152) were subsequently obtained in the immediate area of IAAP96848 in an effort to establish the horizontal and vertical extent of the DU. Results of these samples showed that the DU identified in sample IAAP96848 is limited to an area of approximately 1 m^2 and is limited to the top foot of soil. The GWS results are shown on Figure 4-1 and data for all samples analyzed for DU from FS-1 and FS-2 are shown in Table 4-2.

As a result of the identification of elevated radiological activity at sample location IAAP96848, GWS of the FS-1 and FS-2 Area were performed. The surveys were concentrated around the FS-1 and FS-2 buildings, near drain discharge points, localized topographical low points, areas along the main FS entrance road, and areas along the driveway and parking area. The surveys indicated the presence of slightly higher radiological activity near the FS-2 building. A biased soil sample (IAAP100146) was therefore obtained along the north side of the FS-2 building, at an area representative of the slightly elevated radiological activity near the building. Analysis of sample IAAP100146 yielded DU results that are at background levels. The lack of elevated radiological constituents in the soil indicates that the slightly elevated radiological activity detected in the area near the FS-2 building was likely caused by the effects of the changed geometry when surveying immediately adjacent to the FS-2 building as well as depressed topography of a drainage swale in the immediate area.

Table 4-2. FS-1 and FS-2 Radiological Soil Sample Summary Results from the FUSRAP 2006-2007 RI

Sample ID	Sample Type		U-234 (pCi/g)	U-235 (pCi/g)	U-238 (pCi/g)
IAAP96848	Biased	ss	*	35.9	2401
IAAP100146	Biased	ss	*	0.11	0.16
IAAP100147	Biased	ss	*	-0.07	0.79
IAAP100148	Biased	ss	*	-0.09	1.08
IAAP100149	Biased	ss	*	-0.12	1.71
IAAP100150	Biased	ss	*	0.27	1.63
IAAP100150-1	Duplicate	ss	*	-0.01	1.92

Table 4-2. FS-1 and FS-2 Radiological Soil Sample Summary Results from the FUSRAP 2006-2007 RI (Cont'd)

Sample ID	Sample Type		U-234 (pCi/g)	U-235 (pCi/g)	U-238 (pCi/g)
IAAP100150-2	Split	ss	*	0.05	2.67
IAAP100151	Biased	sb	*	-0.04	5.83
IAAP100152	Biased	sb	*	0.15	2.26

*= not analyzed for.
ss = Surface sample
sb = subsurface sample
Soil Screening Level = 56pCi/g

4.3.1.1.2 Building Surveys

Also because of the identification of DU in the FS-1 and FS-2 Area, the buildings in FS-1 and FS-2 were surveyed, following MARSSIM guidance, during the FUSRAP 2006-2007 RI. Beta scans were conducted and three fixed point readings were taken in each building. No anomalies were detected in either building and all readings were below the screening limits. Results of the FS-1 and FS-2 building surveys conducted during the FUSRAP 2006-2007 RI are presented in Table 4-3.

Table 4-3. FS-1 and FS-2 Building Survey Results for FUSRAP 2006-2007 RI

Sample ID	Sample Location	Removable Alpha (dpm/100cm^2)	Removable Beta (dpm/100cm^2)	Total Alpha (dpm/100 cm^2)	Total Beta (dpm/100 cm^2)
1	FS-1 floor near north entrance	<60	<600	97	495
2	FS-1 floor near main entrance	<60	<600	255	1674
3	FS-1 Floor near drain in storage room	<60	<600	52	611
1	FS-2 Floor at entrance	<60	<600	119	1232
2	FS-2 Floor near entrance to tile room	<60	<600	0	516
3	FS-2 Floor near entrance to workshop	<60	<600	232	1347

Gross Alpha Screening Level: Total = 600 dpm/100cm^2, Removable = 60 dpm/100cm^2
Gross Beta Screening Level: Total = 6000 dpm/100cm^2, Removable = 600 dpm/100cm^2

4.3.1.2 Chemical

4.3.1.2.1 Metals

To investigate soils for metals associated with previous photo processing operations, seven surface soil sample locations (IAAP96841 – IAAP96847) were sampled in FS-1 and FS-2 and analyzed for metals. Figure 4-2 shows FUSRAP 2006-2007 RI sample locations as well as the locations from the previous RIs (FS01001 – FS01003, FS01005, FS01007, FS01009, FS02001, and TFS02003) for the FS-1 and FS-2 area. Sample locations were established near the FS-1 and FS-2 buildings, near doorways, drainage points, and localized topographical low points. In addition, a subsurface soil sample (IAAP96840) was collected from the 4-6 ft bgs interval in the location of the former septic tank leach field east of the main FS entrance road. The results of the metals analyses are summarized in Table 4-4. There were no metals results from the FS-1 and FS-2 Area that exceeded the PRGs.

Table 4-4. FS-1 and FS-2 Metals Soil Sample Summary Results from the FUSRAP 2006-2007 RI

Analyte	# of Analyses	# of Detects	Avg[1] (µg/g)	Min[1] (µg/g)	Max[1] (µg/g)	StDev[1] (µg/g)	Industrial PRGs[2] (µg/g)	# of PRG Exceedences
TAL Metals								
Aluminum	8	8	9382.50	2810.00	18400.00	4689.61	100000	0
Antimony	8	3	0.37	0.18	0.94	0.27	410	0
Arsenic	16	15	6.87	0.15	20.00	4.42	30**	0
Barium	16	16	155.28	47.60	220.00	44.59	67000	0

Table 4-4. FS-1 and FS-2 Metals Soil Sample Summary Results from the FUSRAP 2006-2007 RI (Cont'd)

Analyte	# of Analyses	# of Detects	Avg[1] (µg/g)	Min[1] (µg/g)	Max[1] (µg/g)	StDev[1] (µg/g)	Industrial PRGs[2] (µg/g)	# of PRG Exceedences
Beryllium	16	8	0.37	0.03	0.92	0.36	1900	0
Cadmium	16	0	0.22	0.08	0.65	0.16	450	0
Calcium	8	8	48521.25	3190.00	238000.00	80799.48	NA	NA
Chromium	16	16	13.99	5.10	20.00	3.99	450	0
Cobalt	8	8	6.89	2.70	10.40	2.25	1900	0
Copper	8	8	20.20	10.50	35.10	8.93	41000	0
Iron	8	8	15361.25	7090.00	21200.00	4709.32	310000	0
Lead	16	16	23.68	10.00	63.30	14.09	800	0
Magnesium	8	8	2603.75	2100.00	3230.00	432.83	NA	NA
Manganese	8	8	659.08	47.60	1200.00	324.86	19000	0
Mercury	16	16	0.06	0.02	0.28	0.06	310	0
Nickel	8	8	15.19	9.40	23.00	4.84	20000	0
Potassium	8	4	721.76	28.55	1700.00	758.69	NA	NA
Selenium	16	6	0.57	0.10	1.80	0.62	5100	0
Silver	16	1	0.55	0.11	2.90	0.68	5100	0
Sodium	8	1	29.88	5.70	147.00	50.31	NA	NA
Thallium	8	0	0.08	0.08	0.09	0.01	67	0
Vanadium	8	8	25.49	9.00	34.20	8.00	1000	0
Zinc	8	8	65.66	26.30	102.00	24.49	100000	0

NA=No PRG established for essential nutrients.
1) Summary statistics include detect and non-detect results. Non-detect results are represented by half-MDL values.
2) Source = USEPA Region 9, 2004
** Source = IAAAP ROD Table 13, 1998
Although EPA Region 9 has established PRGs for aluminum and iron, these metals do not appear on U.S. EPA's 2007 CERCLA Priority List of Hazardous Substances and are therefore, technically not subject to response under CERCLA, unless they clearly represent an imminent and substantial danger to public health so as to meet the definition of "pollutant or contaminant" under 40 CFR 300.5.

4.3.1.3 FS-1 and FS-2 Summary

Based on the historical evaluation, previously collected data, fieldwork associated with the FUSRAP 2006-2007 RI, and the data presented in the preceding text, there are no PRG exceedances associated with metals in FS-1 and FS-2 Area. DU was found to be present at a level greater than the screening level of 56 pCi/g at one isolated area along the entrance driveway that leads to the parking lot between the FS-1 and FS-2 buildings. Additional evaluation of this data is warranted to determine risk levels as well as the potential for future actions.

4.3.2 FS-3, FS-4, and FS-5

In accordance with the RI Work Plan (USACE, 2007), the soils in the area of FS-3, FS-4, and FS-5 were investigated for potential contaminants that may have resulted from the previous use of the area and associated buildings for munitions storage and other operations. These potential contaminants included metals, explosives, and DU. Findings of these investigations are described below.

4.3.2.1 Radiological

4.3.2.1.1 GWS and Soil Sampling

Gamma radiation walkover surveys were conducted at FS-3, FS-4, and FS-5 during the FUSRAP 2006-2007 RI field efforts. These surveys concentrated around buildings near loading docks, drain discharge points, localized topographical low points, roadsides, and along driveways and parking areas. Gamma walkover survey results are shown on Figure 4-3. The gamma radiation levels found in this area were within the range of expected background and exhibited normal fluctuations due to factors such as cover material and topography with one exception. One isolated area of elevated radiological activity was identified immediately adjacent to the loading dock at FS-5. Further

investigation identified the presence of an apparent DU object, approximately 4-5 in. diameter, approximately 3-4 in. below the ground surface. Soil beneath the object showed the presence of yellow oxidation products and significantly elevated radiological counts. Three surface soil samples (IAAP100161, IAAP100162, and IAAP100163) were obtained approximately two meters to the north, west, and south, respectively, of the DU object in an effort to bound the area of soil contamination associated with the object. Data for all samples analyzed for DU from FS-3, FS-4 and FS-5 are shown in Table 4-5. (The FS-5 building is located approximately 1 foot east of the location where the object was found, therefore additional sampling to the east was not necessary.) An effort was made to obtain a sample from the soil interval beneath the object but the presence of a layer of apparent asphalt, possibly from a previous driveway, prevented the collection of such a sample. Analyses of IAAP100161, IAAP100162, and IAAP100163 yielded DU results that were below the screening criteria of 56 pCi/g, indicating that the area affected by the DU object is limited to the immediate area (approximately 2 m^2) around the object itself. The DU object and associated soil were left in place. After finding the DU object an additional five surface soil samples (IAAP100156 – IAAP100160) were obtained from locations around the FS-5 building. No elevated DU concentrations were found in any of these five samples.

In addition to the above samples, five other soil samples (IAAP96835 – IAAP96839) were collected from the surface interval (0cm to 15cm) at locations adjacent to building structures at FS-3, FS-4, and FS-5. No elevated DU concentrations were found in any of these five samples.

Table 4-5. FS-3, FS-4, and FS-5 Radiological Soil Sample Summary Results from the FUSRAP 2006-2007 RI

Sample ID	Sample Type		U-234 (pCi/g)	U-235 (pCi/g)	U-238 (pCi/g)
IAAP100156	Biased	ss	*	-0.10	1.19
IAAP100157	Biased	ss	*	0.12	1.04
IAAP100158	Biased	ss	*	-0.11	1.65
IAAP100159	Biased	ss	*	0.14	1.91
IAAP100160	Biased	ss	*	-0.27	0.92
IAAP100161	Biased	ss	*	0.05	2.01
IAAP100162	Biased	ss	*	0.13	4.80
IAAP100163	Biased	ss	*	0.78	44.80
IAAP96835	Biased	ss	0.49	0.00	0.80
IAAP96836	Biased	ss	1.64	-0.02	1.12
IAAP96837	Biased	ss	0.64	0.05	0.98
IAAP96838	Biased	ss	0.91	0.05	0.97
IAAP96839	Biased	ss	0.79	0.03	2.53

*= not analyzed for
ss = Surface sample
sb = subsurface sample
Soil Screening Level = 56pCi/g

4.3.2.1.2 Building Surveys

Buildings interiors at FS-3, FS-4, and FS-5 were surveyed following MARSSIM guidance during the FUSRAP 2006-2007 RI. The surveys were performed in areas where contamination would most likely be found (i.e., entrances and exits, ventilation components, sumps and floor drains, high traffic areas, and shipping and receiving loading and offloading areas). Beta scans were performed in the buildings and a total of seven fixed point alpha/beta readings and smears were taken. Two were taken in FS-3, two were taken in FS-4, and three were taken in FS-5. No readings were above the screening limits. Results of the FS-3, FS-4, and FS-5 structure surveys conducted during the FUSRAP 2006-2007 RI are presented in Table 4-6.

Table 4-6. FS-3, FS-4, and FS-5 Building Survey Results for FUSRAP 2006-2007 RI

Sample ID	Sample Location	Removable Alpha (dpm/100cm^2)	Removable Beta (dpm/100cm^2)	Total Alpha (dpm/100cm^2)	Total Beta (dpm/100cm^2)
1	FS-3 Floor in storage room	<60	<600	74	1432
2	FS-3 Floor at entrance	<60	<600	142	1653
1	FS-4 Floor at entrance	<60	<600	119	1358
2	FS-4 Wall on east side	<60	<600	29	263
1	FS-5 Floor at loading dock door	<60	<600	97	1589
2	FS-5 Floor near workbench in room A	<60	<600	7	1253
3	FS-5 Floor at entrance to room A	<60	<600	74	1505

Gross Alpha Screening Level: Total = 600 dpm/100cm^2, Removable = 60 dpm/100cm^2
Gross Beta Screening Level: Total = 6000 dpm/100cm^2, Removable = 600 dpm/100cm^2

4.3.2.2 Chemical

4.3.2.2.1 Explosives

To investigate soils for explosives associated with previous operations, five surface soil locations (IAAP96835 – IAAP96839) were sampled in FS-3, FS-4, and FS-5 area during the FUSRAP 2006–2007 RI and analyzed for explosives. Sample locations were established near buildings, doorways, drainage points, and localized topographical low points. Figure 4-4 shows the FUSRAP 2006-2007 RI explosives sample locations as well as the seven locations for the previously-obtained samples (FS03001, FS03002, FS04001, FS04002, FS05001, FS05002, and FS05003) for the FS-3, FS-4, and FS-5 area. The results of all FS-3, FS-4, and FS-5 explosives analyses are summarized in Table 4-7. There were no explosives results from the FS-3, FS-4, and FS-5 area that exceeded the PRGs.

Table 4-7. FS-3, FS-4, and FS-5 Explosives Soil Sample Summary Results from the FUSRAP 2006-2007 RI

Analyte	# of Analyses	# of Detects	Avg[1] (µg/g)	Min[1] (µg/g)	Max[1] (µg/g)	StDev[1] (µg/g)	Industrial PRGs[2] (µg/g)	# of PRG Exceedences
Explosives								
1,3,5-Trinitrobenzene	12	0	0.30	0.13	1.15	0.38	18000	0
2,4,6-Trinitrotoluene	12	0	0.30	0.13	1.15	0.38	47.6**	0
2,4-Dinitrotoluene	12	0	0.30	0.13	1.15	0.38	1200	0
HMX	12	0	0.87	0.13	1.15	0.43	31000	0
RDX	12	1	0.46	0.13	1.15	0.26	1.3**	0

1) Summary statistics include detect and non-detect results. Non-detect results are represented by half-MDL values.
2) Source = USEPA Region 9, 2004
** Source = IAAAP ROD Table 14, 1998

4.3.2.2.2 Metals

To investigate soils for metals associated with previous operations, five surface soil locations (IAAP96835 – IAAP96839) were sampled in FS-3, FS-4, and FS-5 area during the FUSRAP 2006–2007 RI and analyzed for metals. Figure 4-5 shows the FUSRAP 2006-2007 RI metals sample locations. Sample locations were established near buildings, doorways, drainage points, and localized topographical low points. Results are summarized in Table 4-8. There were no results that exceeded the PRGs.

Table 4-8. FS-3, FS-4, and FS-5 Metals Soil Sample Summary Results from the FUSRAP 2006-2007 RI

Analyte	# of Analyses	# of Detects	Avg[1] (µg/g)	Min[1] (µg/g)	Max[1] (µg/g)	StDev[1] (µg/g)	Industrial PRGs[2] (µg/g)	# of PRG Exceedences
TAL Metals								
Aluminum	5	5	8274.00	1990.00	11600.00	3681.24	100000	0
Antimony	5	2	0.40	0.18	0.83	0.28	410	0
Arsenic	5	4	5.79	0.15	8.20	3.29	30**	0
Barium	5	5	110.22	68.60	143.00	31.63	67000	0
Beryllium	5	0	0.03	0.03	0.04	0.01	1900	0
Cadmium	5	1	0.57	0.07	2.50	1.08	450	0
Calcium	5	5	30002.00	3540.00	98200.00	41070.13	NA	NA
Chromium	5	5	17.68	16.00	22.10	2.50	450	0
Cobalt	5	5	7.68	4.00	9.90	2.39	1900	0
Copper	5	5	135.68	27.30	502.00	206.05	41000	0
Iron	5	5	20990.00	7650.00	45600.00	14382.56	310000	0
Lead	5	5	49.36	22.20	81.70	27.63	800	0
Magnesium	5	5	3582.00	2110.00	6680.00	1852.04	NA	NA
Manganese	5	5	476.80	393.00	536.00	54.97	19000	0
Mercury	5	5	0.06	0.03	0.11	0.03	310	0
Nickel	5	5	18.02	16.00	19.80	1.63	20000	0
Potassium	5	3	870.03	26.35	1680.00	792.78	NA	NA
Selenium	5	0	0.10	0.09	0.13	0.02	5100	0
Silver	5	0	0.12	0.11	0.14	0.02	5100	0
Sodium	5	1	33.79	5.25	144.00	61.61	NA	NA
Thallium	5	1	1.43	0.07	6.80	3.00	67	0
Vanadium	5	5	23.32	10.30	30.50	7.70	1000	0
Zinc	5	5	75.40	49.50	103.00	24.10	100000	0

NA=No PRG established for essential nutrients.
1) Summary statistics include detect and non-detect results. Non-detect results are represented by half-MDL values.
2) Source = USEPA Region 9, 2004
** Source = IAAAP ROD Table 13, 1998
Although EPA Region 9 has established PRGs for aluminum and iron, these metals do not appear on U.S. EPA's 2007 CERCLA Priority List of Hazardous Substances and are therefore, technically not subject to response under CERCLA, unless they clearly represent an imminent and substantial danger to public health so as to meet the definition of "pollutant or contaminant" under 40 CFR 300.5

4.3.2.3 FS-3, FS- 4, and FS-5 Summary

Based on the historical evaluation, previously-collected data, fieldwork associated with the FUSRAP 2006-2007 RI, and the data presented in the preceding text, there are no PRG exceedances for explosives or metals in the FS-3, FS-4, and FS-5 area. An object containing DU at levels exceeding the 56 pCi/g screening level was found to be present at one isolated area immediately adjacent to the FS-5 loading dock. Additional sampling in the area of the DU object indicated that soil contamination associated with the object is limited to the immediate area (approximately 2m^2) of the object itself. Additional evaluation of this data is warranted to determine risk levels as well as the potential for future actions.

4.3.3 FS 6, 7, 8, and 15 Area

In accordance with the RI Work Plan (USACE, 2007), the soils in the area of FS-6, FS-7, FS-8 and FS-15 were investigated for potential contaminants that may have resulted from the previous use of the area. These potential contaminants included metals, explosives, and DU. Findings of these investigations are described below.

4.3.3.1 Radiological

4.3.3.1.1 GWS and Soil Sampling

Gamma radiation walkover surveys were conducted at FS-6, FS-7, FS-8, and FS-15 during the FUSRAP 2006-2007 RI field efforts. These surveys were conducted to supplement the existing GWS data obtained in 2000. The survey conducted in 2000 focused on FS-6 at ground zero, the area surrounding ground zero, drainages from ground zero, and the adjacent FS-6 berm. The survey conducted during the FUSRAP 2006-2007 RI effort focused on FS-7, FS-8, and FS-15 and connecting roadways and ditches. The combined gamma walkover survey results are shown on Figure 4-6. During the FUSRAP 2006-2007 GWS survey one area of elevated activity was identified near the northeast corner intersection of the main FS roadway and the access road that connects FS-6 with FS-12. An isolated chunk of DU was identified covered by about 3 inches of soil. The DU chunk was removed and placed in the DU waste drum located at FS-12. Soil beneath the object showed the presence of yellow oxidation products and significantly elevated radiological counts. One soil sample (IAAP100176) was obtained from soil directly beneath and surrounding the removed DU chunk. The analytical results of soil samples collected from this area are shown in Table 4-9. The rest of the gamma radiation levels found in this area were within the range of expected background and exhibited normal fluctuations due to factors such as cover material and topography.

IAAP25000 thru IAAP25006 are soil samples obtained during the 2000 investigation of FS-6. During this previous investigation, a gamma walkover survey had identified elevated count rates in the berm of FS-6. A biased soil sample (IAAP25004) was sampled in the vicinity of the elevated count rates. During the FUSRAP 2006-2007 RI effort this area was further investigated. The previously identified count rates associated with IAAAP25004 could not be reproduced. During the FUSRAP 2006-2007 RI effort, ten biased samples (IAAP96821-IAAP96830) were collected from the surface interval (0 cm to 15 cm) in FS-7, FS-8, and FS-15 and analyzed for radiological constituents.

Table 4-9. FS 6, 7, 8, and 15 Radiological Soil Sample Summary Results from the FUSRAP 2006-2007 RI

Sample ID	Sample Type		U-234 (pCi/g)	U-235 (pCi/g)	U-238 (pCi/g)
IAAP25004	Biased	ss	67.7	16.7	620
IAAP25000	Random	ss	9.23	0.20	4.74
IAAP25001	Random	ss	*	0.12	1.96
IAAP25002	Random	ss	*	0.85	31.00
IAAP25003	Random	ss	*	0.21	6.24
IAAP25005	Random	ss	*	0.13	2.57
IAAP25006	Random	ss	*	0.09	0.98
IAAP96821	Random	ss	0.29	0	0.39
IAAP96822	Random	ss	0.40	0	0.38
IAAP96823	Random	ss	0.28	0	0.73
IAAP96824	Random	ss	0.47	0	1.15
IAAP96825	Random	ss	0.62	0.06	0.95
IAAP96826	Random	ss	0.15	0	0.35
IAAP96827	Random	ss	0.33	0	0.21
IAAP96828	Random	ss	1.43	0	1.15
IAAP96829	Random	ss	0.52	0	0.64
IAAP96830	Random	ss	0.40	0	1.36
IAAP96830-1	Duplicate	ss	0.49	0.13	1.09
IAAP100176	Biased	ss	*	29.00	2274.00

*= not analyzed for
ss = Surface sample
sb = subsurface sample
Soil Screening Level = 56pCi/g

4.3.3.2 Chemical

4.3.3.2.1 Explosives

Analytical results from ten historical samples indicated results that did not exceed applicable PRGs, however, during the FUSRAP 2006 – 2007 RI site walk down with the FUSRAP project team, additional sample locations were deemed necessary to fully investigate the nature and extent of explosives at FS-6, FS-7, FS-8 and FS-15. To supplement existing data, ten surface (0 – 0.5 ft.) samples (IAAP96821 – IAAP96830) were collected from biased locations across the FS-6, FS-7, FS-8, and FS-15 area, collected and analyzed for explosives. Figure 4-7 shows the sample locations. The results of the explosives analyses are summarized in Table 4-10. Surface soil samples (0.0 – 0.5 ft) were collected from two locations in the concrete structure at the northern end of the area (IAAP96826 and IAAP96827), which exhibited levels of explosives (RDX and 2,4,6-TNT) above PRGs. A subsurface sample (1.0 – 2.0 ft) was later collected from location IAAP96827, to determine vertical extent of contamination, in which detected concentrations of all explosives were less than PRGs. A total of fourteen surface (0.0 – 0.5 ft) and subsurface (0.5 - 1.0 ft) samples were collected from thirteen additional locations to further delineate horizontal and vertical extent of explosives contamination at the northern end of the area, around the concrete structure. These included twelve surface soil samples from locations IAAP96849 – IAAP96857, IAAP100184, IAAP100186, and IAAP100188, and two subsurface soil samples from locations IAAP100185 and IAAP100188. All sampling results indicate that the explosive contamination on FS-6, FS-7, FS-8, and FS-15 was limited to the vicinity of the concrete structure and the immediately surrounding area to a depth of 1 foot. A total of 36 surface and subsurface soil samples collected from 32 locations were analyzed for explosives in the FS-6, FS-7, FS-8, and FS-15 area.

Table 4-10. FS 6, 7, 8, 15 Area Explosives Soil Sample Summary Results from the FUSRAP 2006-2007 RI

Analyte	# of Analyses	# of Detects	Avg[1] (µg/g)	Min[1] (µg/g)	Max[1] (µg/g)	StDev[1] (µg/g)	Industrial PRGs[2] (µg/g)	# of PRG Exceedences
Explosives								
1,3,5-Trinitrobenzene	36	4	0.29	0.01	5.30	0.84	18000	0
2,4,6-Trinitrotoluene	36	7	94	0.03	2600	435	47.6**	3
2,4-Dinitrotoluene	36	3	0.12	0.02	0.61	0.09	1200	0
HMX	36	9	2.16	0.02	20.00	4.75	31000	0
RDX	36	10	13	0.02	160	39	1.3**	8

1) Summary statistics include detect and non-detect results. Non-detect results are represented by half-MDL values.
2) Source = USEPA Region 9, 2004
** Source = IAAAP ROD Table 14, 1998

4.3.3.2.2 Metals

Analytical results from two historical samples indicated results that did not exceed the PRG, however, during the FUSRAP 2006 – 2007 RI site walk down with the FUSRAP project team, additional samples were deemed necessary to fully investigate the nature and extent of metals at FS-6, FS-7, FS-8 and FS-15. To supplement existing data, ten surface (0 – 0.5 ft.) samples (IAAP96821 – IAAP96830) were collected from biased locations across the FS-6, FS-7, FS-8, and FS-15 area and analyzed for metals. Figure 4-8 shows the sample locations. The results of the metals analysis are summarized in Table 4-11. Two samples (IAAP96823 and IAAP96829) indicated levels of metals above the associated PRG. Sample IAAP96829, obtained near ground zero on FS-6, indicated levels of chromium above the respective PRG. Additional surface (0.0 – 0.5 ft) samples were obtained around the original sampling location to establish the horizontal

extent of contamination. Sample IAAP96823 obtained near the target structure on FS-7 indicated levels of metals (chromium and aluminum,) above their respective PRGs. Additional surface (0.0 – 0.5 ft) samples were obtained around the original sampling location to establish the horizontal extent of contamination. The metals contamination on FS-6, FS-7, FS-8, and FS-15 was limited to the vicinity of ground zero on FS-6 and the target structure on FS-7. A total of twenty-two locations were sampled for metals in the FS-6, FS-7, FS-8, and FS-15 area. There were ten results that exceeded the PRGs. Aluminum (1) and Chromium (9) had exceedances above the PRGs.

Table 4-11. FS 6, 7, 8, 15 Area Metals Soil Sample Summary Results from the FUSRAP 2006-2007 RI

Analyte	# of Analyses	# of Detects	Avg[1] (µg/g)	Min[1] (µg/g)	Max[1] (µg/g)	StDev[1] (µg/g)	Industrial PRGs[2] (µg/g)	# of PRG Exceedences
TAL Metals								
Aluminum	11	11	12950.45	965.00	107000.00	31305.35	100000	1
Antimony	11	8	14.85	0.18	106.00	31.68	410	0
Arsenic	13	8	4.20	0.15	10.90	3.74	30**	0
Barium	13	13	45.15	4.50	150.00	49.24	67000	0
Beryllium	13	2	0.11	0.03	0.58	0.20	1900	0
Cadmium	13	1	0.25	0.07	1.50	0.41	450	0
Calcium	11	11	62901.82	3220.00	176000.00	56401.52	NA	NA
Chromium	29	29	541.30	5.80	6620.00	1279.19	450	9
Cobalt	11	11	9.47	1.90	55.50	15.51	1900	0
Copper	11	11	929.70	10.80	7400.00	2170.74	41000	0
Iron	11	11	28044.55	5380.00	188000.00	53242.55	310000	0
Lead	13	13	67.78	2.00	394.00	121.65	800	0
Magnesium	11	11	12258.18	1800.00	62900.00	17751.46	NA	NA
Manganese	11	11	535.70	88.70	1970.00	512.30	19000	0
Mercury	13	6	0.03	0.00	0.14	0.04	310	0
Nickel	11	11	423.86	14.50	4060.00	1208.73	20000	0
Potassium	11	1	225.93	26.20	1470.00	427.15	NA	NA
Selenium	13	3	6.13	0.09	76.30	21.09	5100	0
Silver	13	6	10.51	0.10	92.00	25.59	5100	0
Sodium	11	4	73.00	5.25	351.00	111.28	NA	NA
Thallium	11	1	2.60	0.07	27.80	8.36	67	0
Vanadium	11	11	16.28	5.10	43.00	11.21	1000	0
Zinc	11	11	77.14	19.00	271.00	74.87	100000	0

NA=No PRG established for essential nutrients.
1) Summary statistics include detect and non-detect results. Non-detect results are represented by half-MDL values.
2) Source = USEPA Region 9, 2004
** Source = IAAAP ROD Table 13, 1998
Although EPA Region 9 has established PRGs for aluminum and iron, these metals do not appear on U.S. EPA's 2007 CERCLA Priority List of Hazardous Substances and are therefore, technically not subject to response under CERCLA, unless they clearly represent an imminent and substantial danger to public health so as to meet the definition of "pollutant or contaminant" under 40 CFR 300.5

4.3.3.3 FS 6, 7, 8, 15 Area Summary

Based on the historical evaluation, previously-collected data, fieldwork associated with the FUSRAP 2006-2007 RI, and the data presented in the preceding text, this area indicates the presence of DU, explosives, and metals above the associated PRGs. The DU appears to be limited to very small areas on the berm of FS-6 and adjacent to the concrete structure at the junction of the roadways. The explosive contamination is limited to the area in and around the concrete structure and road junction. The source of DU and explosives contamination is believed to be test firing at the concrete structure. The metals contamination is limited to the area near ground zero at FS-6 and the target structure on FS-7. The source of metals contamination is remnants of the projectiles fired FS-6 ground zero and the target structure on FS-7.

4.3.4 FS-12 Area

In accordance with the RI Work Plan (USACE, 2007), the soils in the FS-12 area were investigated for potential contaminants that may have resulted from the previous use of the area. These potential contaminants included metals, explosives, and DU. Findings of these investigations are described below.

4.3.4.1 Radiological

4.3.4.1.1 GWS and Soil Sampling

Gamma radiation walkover surveys were conducted at FS-12 area during the FUSRAP 2006-2007 RI field efforts. These surveys were conducted to supplement the existing GWS data obtained in 2000. The 2000 survey focused on FS-12 at ground zero, area surrounding ground zero and the observation bunker, the cleared area surrounding ground zero, drainages from the cleared area, and limited investigation into the surrounding trees. The previous survey had identified a high concentration of DU at ground zero with decreasing concentrations proportional to distance from ground zero. The previous survey had established that the extent of DU did not extend to the creek but did extend beyond the cleared area into the trees. The survey conducted during the FUSRAP 2006-2007 RI effort focused on attempting to establish the outer bounds of the DU contamination within the trees. The combined gamma walkover survey results are shown on Figure 4-9. An outer ring was established approximately 91 meters (100 yds) from the previously determined outer point of DU impact. This area was surveyed to determine the presence of DU. The survey coverage was limited due to the presence of the trees and associated under brush. However, numerous locations of DU were identified within the survey area. Based on the gamma walkover it appears that the extent of DU was established to the south, southwest, southeast, and east of ground zero. Survey coverage was extremely limited west of ground zero due to thick patches of briars and brush. Elevated areas were identified near the established perimeter and may extend further west. Survey coverage was better to the north and northeast of ground zero but elevated count rates were clearly identified near the perimeter and no definitive boundary of DU extent was established. Several areas of elevated activity were further investigated by hand during the investigation. Most of the investigations revealed the presence of DU chunks ranging from 1-7 inches in diameter buried from 1 – 12 inches beneath the soil. There were a few instances where a DU chunk was not found, but the presence of yellow oxidation products (DU oxidation) was observed. Since the survey had identified elevated locations near the roadways at FS-1, FS-7 and FS-5, the entire road system and ditches were surveyed (including the track connecting FS-12 with FS-7), no additional elevated locations were identified.

Thirteen soil samples were taken during the 2000 investigation, for the purpose of attempting to correlate the gamma walkover count rates with DU concentration. Rough correlation was found to be possible at higher concentrations but was entirely dependent upon the presence of DU fragments, depth of cover soil, and amount of oxidation present surrounding the fragment. Very few samples were obtained without the presence of DU fragments thus a correlation of count rate to concentration was not established.

During the FUSRAP 2006 – 2007 RI effort, to supplement existing data, eight randomly located surface (0 – 0.5 ft.) samples were collected from the FS-12 Area and analyzed for DU. The samples (IAAP100198 – IAAP100205) had results ranging from 1.19 to 34.5 pCi/g of U-238. Results are summarized in Table 4-12.

In addition, during the FUSRAP 2006 – 2007 RI effort, the cleared area of FS-12 was divided into four quadrants. An investigation trench, approximately 4 feet deep by 12 feet long was dug in each quadrant. The spoils and walls from each trench were evaluated by a geologist in 1 foot increments in an attempt to determine depth of disturbed soil, if any. In addition, each 1 foot lift of spoils was

subject to a radiological survey, soil sample, and visual inspection for the presence of DU chunks, fragments, or oxidation products.

The northwest trench (Trench #1) was excavated to a depth of four feet. A radiological survey was performed on the area of the trench prior to beginning excavation, the radiological survey indicated the elevated count rates. The first 1-foot lift of soil revealed the presence of yellow oxidation products. The soil sample (IAAP100210) confirmed the presence of DU. The following soil samples (IAAP100211 – IAAP100213) from the subsequent lifts indicated decreasing concentrations of DU consistent with the radiological scans. Undisturbed soil was encountered at approximately the 2 foot interval in Trench #1.

The southwest trench (Trench #2) was excavated to a depth of approximately four feet. No elevated counts were identified prior to or during excavation at this trench. Undisturbed soil was encountered at approximately the 2 foot interval in Trench #2. Samples obtained in this trench (IAAP100206 – IAAP100209) indicated the presence of low concentrations of DU on the surface with decreasing concentrations proportional to depth.

The northeast trench (Trench #3) was excavated to a depth of approximately four feet. No elevated counts were identified prior to or during excavation at this trench. The soil at this location did not appear to have been disturbed, no definitive demarcation of disturbance was identified. Samples obtained in this trench (IAAP100214 – IAAP100217) were comparable to background.

The southeast trench (Trench #4) was excavated to a depth of approximately four feet. No elevated counts were identified prior to or during excavation at this trench. The soil at this location did not appear to have been disturbed, no definitive demarcation of disturbance was identified. Samples obtained in this trench (IAAP100218 – IAAP100221) were comparable to background.

Photographs of the trenches are presented in Appendix E. Sample and trench locations are shown on Figure 4-9.

A total of thirty seven soil samples have been collected and analyzed for DU at FS-12. Depths of samples ranged from surface (0.0 to 0.5 ft) to subsurface (as deep as 4.0 ft). There were nine exceedances of 56 pCi/g DU.

Table 4-12. FS 12 Area Radiological Soil Sample Summary Results from the FUSRAP 2006-2007 RI

Sample ID	Sample Type		U-234 (pCi/g)	U-235 (pCi/g)	U-238 (pCi/g)
IAAP100198	Random	ss	*	0.63	34.50
IAAP100199	Random	ss	3.25	0.37	21.5
IAAP100200	Random	ss	*	0.33	17.70
IAAP100201	Random	ss	*	0.12	5.91
IAAP100202	Random	ss	*	0.05	4.33
IAAP100203	Random	ss	*	0.08	3.03
IAAP100204	Random	ss	*	0.01	6.65
IAAP100205	Random	ss	*	0.06	1.19
IAAP100206	Trench	ss	*	0.107	7.37
IAAP100207	Trench	sb	*	0.06	2.53
IAAP100208	Trench	sb	*	0.03	3.44
IAAP100209	Trench	sb	*	-0.08	0.83
IAAP100210	Trench	ss	*	4.51	263
IAAP100211	Trench	sb	*	0.24	7.46

Table 4-12. FS 12 Area Radiological Soil Sample Summary Results from the FUSRAP 2006-2007 RI (Cont'd)

Sample ID	Sample Type		U-234 (pCi/g)	U-235 (pCi/g)	U-238 (pCi/g)
IAAP100212	Trench	sb	*	0.12	3.31
IAAP100213	Trench	sb	*	0.02	1.05
IAAP100214	Trench	ss	*	0.32	2.58
IAAP100215	Trench	sb	*	0.05	2.78
IAAP100216	Trench	sb	*	0.18	2.03
IAAP100217	Trench	sb	*	0.21	1.19
IAAP100218	Trench	ss	*	0.02	2.71
IAAP100219	Trench	sb	*	0.01	1.37
IAAP100220	Trench	sb	*	0.17	1.02
IAAP100221	Trench	sb	*	0.18	0.90
IAAP25010	Random	ss	4.93	0.47	46.6
IAAP25011	Random	ss	6.34	1.2	68.8
IAAP25012	Random	sb	84.9	0.95	50.3
IAAP25013	Random	sb	1.02	0.09	2.5
IAAP25013-1	Duplicate	ss	1.54	0.03	2.96
IAAP25013-2	Split	ss	0.86	-0.01	1.97
IAAP25014	Random	ss	329	9.73	715
IAAP25015	Random	sb	192	39.6	1939
IAAP25016	Random	sb	30.8	4.44	256
IAAP25017	Random	ss	*	0.12	1.57
IAAP25018	Random	ss	*	0.15	1.76
IAAP25019	Random	ss	41.9	0.58	31.1
IAAP25020	Random	sb	*	0.17	1.73
IAAP25021	Random	ss	433	17.8	1037
IAAP25023	Random	ss	48.8	7.2	371

*= not analyzed for
ss = Surface sample
sb = subsurface sample
Soil Screening Level = 56pCi/g

4.3.4.1.2 Building Surveys

An investigation of the bunker at FS-12 was conducted in 2001. The investigation of the FS-12 basement bunker consisted of air sampling, total alpha measurements, total beta-gamma measurements, loose surface contamination measurements, dose rate measurements and sludge sampling. The collected field measurement data is shown in Table 4-12a. The sludge sample alpha spectroscopy analysis results for uranium isotopes are shown in Table 4-12b. Elevated activity was identified on the floor of the basement. Radiological postings labeled "Caution – Radioactive Material" and yellow/magenta ropes (rad-rope) were placed at the entrance to the basement on FS-12 to prevent unauthorized access and the spread of contamination.

Twenty measurements were obtained from random locations within the basement bunker. Total beta-gamma and alpha contamination was measured using a Ludlum 43-89 detector. Loose surface contamination was measured by swipe technique and counted for alpha and beta contamination on a Ludlum 2929 with a 43-10-1 detector. Dose rate measurements were collected with a Ludlum Model 19 μR/hr detector at one meter above the surface. One sludge sample was collected (IAAP25023). This sample was analyzed for gamma emitting isotopes using a gamma spectroscopy system and processed for alpha spectroscopy analysis to determine the isotopic concentrations of all three uranium isotopes present in DU (U-238, U-235, and U-234).

Table 4-12a. Firing Site 12 Basement Bunker Contamination Data

Sample #	Location	Loose alpha dpm/100cm^2	Loose beta-gamma dpm/100cm^2	Total alpha dpm/100cm^2	Total beta-gamma[2] dpm/100cm^2	Dose rate µR/hr
1	Stairs	< 20	< 1000	< 100	988	11
2	Stairs	< 20	< 1000	< 100	988	12
3	Bottom of stairs	< 20	< 1000	< 100	854	11
4	North/south hall floor	< 20	< 1000	< 100	892	11
5	East room doorway	< 20	< 1000	< 100	912	10
6	East room floor	< 20	< 1000	< 100	867	10
7	East room floor	< 20	< 1000	< 100	836	12
8	East room floor	< 20	< 1000	< 100	847	11
9	North/south hall floor	< 20	< 1000	< 100	892	12
10[1]	East/west hall floor	< 20	< 1000	< 100	1260	12
10a[1]	East/west hall floor	< 20	< 1000	< 100	4284	11
11[1]	East/west hall floor vent	< 20	< 1000	< 100	4307	10
12[1]	Vertical vent	< 20	< 1000	< 100	10544	11
12a[1]	Vertical vent	< 20	< 1000	< 100	3568	12
13[1]	Horizontal wall vent	< 20	< 1000	< 100	731	8
14[1]	Floor drain	< 20	< 1000	< 100	3853	12
15[1]	East/west hall floor	< 20	< 1000	< 100	362	10
16	North/south hall wall	< 20	< 1000	< 100	869	12
17	North/south hall wall	< 20	< 1000	< 100	764	9
18	North/south hall wall	< 20	< 1000	< 100	801	10
19	East room wall	< 20	< 1000	< 100	824	11
20	Stairway wall	< 20	< 1000	< 100	900	12

Gross Alpha Screening Level – Total = 600 dpm/100cm^2, Removable = 60 dpm/100cm^2
Gross Beta Screening Level – Total =6000 dpm/100cm^2, Removable = 600 dpm/100cm^2
[1] The floor in the northern most portion of basement was damp, therefore, actual activity present may be higher than reported.
[2] Total beta-gamma results are gross values since appropriate reference area measurements were not collected for comparison with basement bunker results.

Table 4-12b. FS-12 Bunker Basement Sludge Sample

Sample ID	U-234 pCi/g	U-235 pCi/g	U-238 pCi/g
IAAP25023	48.81	7.20	371.30

Soil Screening Level = 56pCi/g

4.3.4.2 Chemical

4.3.4.2.1 Explosives

During the FUSRAP 2006 – 2007 RI effort, to supplement existing data, eight surface (0 – 0.5 ft.) samples were randomly distributed across the FS-12 area, collected and analyzed for explosives resulting in a total of 23 explosives analysis for FS-12 area. Figure 4-10 shows the FS-12 sample locations. The results of the explosives analysis are summarized in Table 4-13. There were no results that exceeded the PRGs.

Table 4-13. FS-12 Area Explosive Soil Sample Summary Results for the FUSRAP 2006-2007 RI

Analyte	# of Analyses	# of Detects	Avg[1] (µg/g)	Min[1] (µg/g)	Max[1] (µg/g)	StDev[1] (µg/g)	Industrial PRGs[2] (µg/g)	# of PRG Exceedences
Explosives								
1,3,5-Trinitrobenzene	23	0	0.08	0.01	0.13	0.06	18000	0
2,4,6-Trinitrotoluene	23	4	0	0.03	1	0	47.6**	0
2,4-Dinitrotoluene	23	0	0.08	0.02	0.13	0.05	1200	0
HMX	23	2	0.62	0.02	1.10	0.53	31000	0
RDX	23	3	0	0.02	1	0	1.3**	0

1) Summary statistics include detect and non-detect results. Non-detect results are represented by half-MDL values.
2) Source = USEPA Region 9, 2004
** Source = IAAAP ROD Table 14, 1998

4.3.4.2.2 Metals

During the FUSRAP 2006 – 2007 RI effort, to supplement existing data, eight surface (0 – 0.5 ft.) samples were randomly distributed across the FS-12 area, collected and analyzed for metals resulting in a total of 16 metals analysis for FS-12 area. Figure 4-11 shows the FS-12 sample locations. The results of the metals analysis are summarized in Table 4-14. There were no results that exceeded the PRGs.

Table 4-14. FS-12 Area Metals Soil Sample Summary Results from the FUSRAP 2006-2007 RI

Analyte	# of Analyses	# of Detects	Avg[1] (µg/g)	Min[1] (µg/g)	Max[1] (µg/g)	StDev[1] (µg/g)	Industrial PRGs[2] (µg/g)	# of PRG Exceedences
TAL Metals								
Aluminum	9	9	14640.00	9090.00	19400.00	3931.90	100000	0
Antimony	9	3	0.32	0.20	0.56	0.16	410	0
Arsenic	16	16	8.50	5.80	12.70	1.74	30**	0
Barium	16	16	218.94	100.00	505.00	112.49	67000	0
Beryllium	16	16	0.56	0.36	0.95	0.16	1900	0
Cadmium	16	4	0.43	0.08	1.55	0.44	450	0
Calcium	9	9	046.67	1570.00	22600.00	6559.02	NA	NA
Chromium	16	16	68.41	12.70	340.00	110.62	450	0
Cobalt	9	9	10.69	5.90	15.90	3.14	1900	0
Copper	9	9	834.21	13.50	5470.00	1787.11	41000	0
Iron	9	9	21044.44	15700.00	26900.00	3983.12	310000	0
Lead	16	16	22.04	11.00	59.00	13.76	800	0
Magnesium	9	9	2908.89	1850.00	4030.00	746.85	NA	NA
Manganese	9	9	790.56	279.00	2150.00	548.21	19000	0
Mercury	16	13	0.03	0.00	0.07	0.02	310	0
Nickel	9	9	20.73	13.20	36.90	7.02	20000	0
Potassium	9	9	1246.67	1010.00	1480.00	176.28	NA	NA
Selenium	16	12	0.74	0.11	2.50	0.70	5100	0
Silver	16	3	1.06	0.12	5.50	1.72	5100	0
Sodium	9	9	29.38	15.20	49.40	11.40	NA	NA
Thallium	9	1	0.10	0.08	0.21	0.04	67	0
Vanadium	9	9	35.03	28.20	45.90	5.44	1000	0
Zinc	9	9	90.42	41.10	341.00	96.62	100000	0

NA=No PRG established for essential nutrients.
1) Summary statistics include detect and non-detect results. Non-detect results are represented by half-MDL values.
2) Source = USEPA Region 9, 2004
** Source = IAAAP ROD Table 13, 1998
Although EPA Region 9 has established PRGs for aluminum and iron, these metals do not appear on U.S. EPA's 2007 CERCLA Priority List of Hazardous Substances and are therefore, technically not subject to response under CERCLA, unless they clearly represent an imminent and substantial danger to public health so as to meet the definition of "pollutant or contaminant" under 40 CFR 300.5

4.3.4.2.3 PCBs

During the FUSRAP 2006-2007 RI effort, no samples were collected for PCBs. Based on historical information and previous investigation results, PCBs were not considered a contaminant of concern for FS-12 area. Figure 4-12 shows the FS 12 sample locations. The results of the historical sample analysis are summarized in Table 4-15. There were no results that exceeded the PRGs.

Table 4-15. FS-12 Area PCBs Soil Sample Summary

Analyte	# of Analyses	# of Detects	Avg[1] (µg/g)	Min[1] (µg/g)	Max[1] (µg/g)	StDev[1] (µg/g)	Industrial PRGs[2] (µg/g)	# of PRG Exceedences
PCBs								
Aroclor-1016	4	0	0.0214	0.021	0.0225	0.00075	21	0
Aroclor-1221	4	0	0.0428	0.042	0.0445	0.00119	21	0
Aroclor-1232	4	0	0.0214	0.021	0.0225	0.00075	21	0

Table 4-15. FS-12 Area PCBs Soil Sample Summary (Cont'd)

Analyte	# of Analyses	# of Detects	Avg[1] (µg/g)	Min[1] (µg/g)	Max[1] (µg/g)	StDev[1] (µg/g)	Industrial PRGs[2] (µg/g)	# of PRG Exceedences
PCBs								
Aroclor-1242	4	0	0.0214	0.021	0.0225	0.00075	21	0
Aroclor-1248	4	0	0.0214	0.021	0.0225	0.00075	21	0
Aroclor-1254	4	0	0.0214	0.021	0.0225	0.00075	0.74	0
Aroclor-1260	4	0	0.0214	0.021	0.0225	0.00075	0.74	0

1) Summary statistics include detect and non-detect results. Non-detect results are represented by half-MDL values.
2) Source = USEPA Region 9, 2004

4.3.4.3 FS 12 Area Summary

Based on the historical evaluation, previously-collected data, fieldwork associated with the FUSRAP 2006-2007 RI, and the data presented in the preceding text, there are no PRG exceedances for explosives, metals, or PCBs in the FS-12 area. UXO support during the investigation in 2000 identified the presence of explosive chunks on the surface of FS-12. However, at the time of sampling no explosive chunks were identified. DU is present on FS-12, well above background values. The extent of DU at the FS-12 area extends at least well over 100 meters in all directions from ground zero. The extent appears to be limited by the gamma walkover to the south and southeast at about 150 meters. The extent of DU extends beyond 160 meters in all other directions. The presence of DU was identified in the sludge of the bunker basement present on FS-12.

4.3.5 FS-14

In accordance with the RI Work Plan (USACE, 2007), the soils in the area of FS-14 were investigated for potential contaminants that may have resulted from the previous use of the area and associated buildings for munitions operations. These potential contaminants included metals, explosives, and DU. Findings of these investigations are described below.

4.3.5.1 Radiological

4.3.5.1.1 GWS and Soil Sampling

Gamma radiation walkover surveys were conducted at the FS-14 Area during the FUSRAP 2006-2007 RI field efforts. These surveys concentrated around buildings, near drain discharge points, localized topographical low points, roadsides, and along driveways and parking areas. In addition, GWS was also performed in the cleared field and fire-break areas to north and northeast of the FS-14 buildings and parking area. Gamma walkover survey results are shown on Figure 4-13. There were no areas that exhibited radioactivity above the surrounding areas. In addition to the GWS, four soil samples were collected from the surface interval (0 ft to 0.5 ft) from locations selected to represent soil areas adjacent to FS-14 structures, test pads, and topographical low points. Analysis of these samples show that no sample contained DU in excess of 56 pCi/g. Data for these four samples are shown in Table 4-16.

Table 4-16. FS-14 Radiological Soil Sample Summary Results from the FUSRAP 2006-2007 RI

Sample ID	Sample Type		U-234 (pCi/g)	U-235 (pCi/g)	U-238 (pCi/g)
IAAP96831	Biased	ss	0.73	0.06	0.88
IAAP96832	Biased	ss	0.50	0.00	0.51
IAAP96833	Biased	ss	0.68	0.00	1.10
IAAP96834	Biased	ss	0.96	0.12	1.39

ss = Surface sample
sb = subsurface sample
Soil Screening Level = 56pCi/g

4.3.5.2 Chemical

4.3.5.2.1 Explosives

To investigate soils for explosives associated with previous operations, nine surface soil locations (IAAP96831 – IAAP96834 and IAAP100193 – IAAP100197) were sampled in the FS-14 area during the FUSRAP 2006–2007 RI. Sample locations were established near FS-14 buildings, doorways, drainage points, driveways, and localized topographical low points. Figure 4-14 shows the FUSRAP 2006-2007 RI explosives sample locations as well as the seven locations for the previously-obtained samples (FS14001 – FS14005, FS14008, and FS14009) for the FS-14 area. Results of all explosives samples obtained from FS-14 are summarized in Table 4-17. There were no results that exceeded the PRGs.

Table 4-17. FS-14 Explosives Soil Sample Summary Results from the FUSRAP 2006-2007 RI

Analyte	# of Analyses	# of Detects	Avg1 (µg/g)	Min1 (µg/g)	Max[1] (µg/g)	StDev[1] (µg/g)	Industrial PRGs[2] (µg/g)	# of PRG Exceedences
Explosives								
1,3,5-Trinitrobenzene	17	0	0.10	0.01	0.17	0.06	18000	0
2,4,6-Trinitrotoluene	17	0	0.10	0.03	0.17	0.05	47.6**	0
2,4-Dinitrotoluene	17	0	0.10	0.02	0.17	0.05	1200	0
HMX	17	0	0.56	0.02	1.10	0.53	31000	0
RDX	17	2	0.25	0.02	0.50	0.21	1.3**	0

1) Summary statistics include detect and non-detect results. Non-detect results are represented by half-MDL values.
2) Source = USEPA Region 9, 2004
** Source = IAAAP ROD Table 14, 1998

4.3.5.2.2 Metals

To investigate soils for metals associated with previous operations, nine surface soil sample locations (IAAP96831 – IAAP96834 and IAAP100193 – IAAP100197) were sampled in the FS-14 area during the FUSRAP 2006–2007 RI. Sample locations were established near FS-14 buildings, doorways, drainage points, driveways, and localized topographical low points. Figure 4-15 shows these FUSRAP 2006-2007 RI explosives sample locations as well as the three locations for the previously-obtained samples (FS14001 – FS14007) for the FS-14 area. Results of all metals samples obtained from FS-14 are summarized in Table 4-18. There were no results that exceeded the PRGs.

Table 4-18. FS-14 Metal Soil Sample Summary Results from the FUSRAP 2006-2007 RI

Analyte	# of Analyses	# of Detects	Avg[1] (µg/g)	Min[1] (µg/g)	Max[1] (µg/g)	StDev[1] (µg/g)	Industrial PRGs[2] (µg/g)	# of PRG Exceedences
TAL Metals								
Aluminum	4	4	5577.75	901.00	12400.00	5333.88	100000	0
Antimony	4	2	0.59	0.18	1.10	0.46	410	0
Arsenic	9	7	7.07	0.15	12.00	4.43	30**	0
Barium	9	9	205.88	5.90	650.00	187.20	67000	0
Beryllium	9	5	0.37	0.03	0.76	0.33	1900	0
Cadmium	9	3	0.29	0.07	0.65	0.26	450	0
Calcium	4	4	153050.00	24200.00	259000.00	101492.91	NA	NA
Chromium	14	14	22.38	3.90	76.00	18.93	450	0
Cobalt	4	4	4.08	1.70	7.00	2.22	1900	0
Copper	4	4	42.10	4.70	114.00	48.96	41000	0
Iron	4	4	14612.50	5250.00	21000.00	6937.86	310000	0
Lead	9	9	13.11	2.30	20.00	5.30	800	0
Magnesium	4	4	7035.00	1740.00	13900.00	5084.38	NA	NA
Manganese	4	4	551.75	307.00	739.00	180.03	19000	0

Table 4-18. FS-14 Metal Soil Sample Summary Results from the FUSRAP 2006-2007 RI (Cont'd)

Analyte	# of Analyses	# of Detects	Avg[1] (µg/g)	Min[1] (µg/g)	Max[1] (µg/g)	StDev[1] (µg/g)	Industrial PRGs[2] (µg/g)	# of PRG Exceedences
Mercury	9	7	0.03	0.00	0.05	0.02	310	0
Nickel	4	4	41.20	6.10	79.00	33.43	20000	0
Potassium	4	2	766.25	274.00	1330.00	562.44	NA	NA
Selenium	9	4	0.90	0.09	3.30	1.06	5100	0
Silver	9	1	0.34	0.11	0.65	0.27	5100	0
Sodium	4	0	43.13	6.50	58.00	24.50	NA	NA
Thallium	4	0	0.08	0.07	0.09	0.01	67	0
Vanadium	4	4	16.40	5.20	33.00	12.69	1000	0
Zinc	4	4	79.70	16.60	182.00	72.56	100000	0

NA=No PRG established for essential nutrients.
1) Summary statistics include detect and non-detect results. Non-detect results are represented by half-MDL values.
2) Source = USEPA Region 9, 2004
** Source = IAAAP ROD Table 13, 1998
Although EPA Region 9 has established PRGs for aluminum and iron, these metals do not appear on U.S. EPA's 2007 CERCLA Priority List of Hazardous Substances and are therefore, technically not subject to response under CERCLA, unless they clearly represent an imminent and substantial danger to public health so as to meet the definition of "pollutant or contaminant" under 40 CFR 300.5

4.3.5.3 FS-14 Summary

Based on the historical evaluation, previously-collected data, fieldwork associated with the FUSRAP 2006-2007 RI, and the data presented in the preceding text, there are no PRG exceedances for DU, explosives or metals in the FS-14 area.

4.3.6 Downgradient Sediment Sampling at Firing Sites Area

In accordance with the Work Plan (USACE, 2007) eight sediment samples (IAAP100153 – IAAP100155, IAAP100164, IAAP100165, IAAP100178, IAAP100180, and IAAP100187) were obtained from the surface (0 ft. to 0.5 ft.) from depositional areas along Long Creek and its tributaries in order to assess the possibility of migration of potential contaminants within the Firing Sites Area. These potential contaminants included metals, explosives, and DU. These samples are shown on Figures 4-3 through 4-11, depending on which area of the Firing Sites in which they are located. Findings of these investigations are described below.

4.3.6.1 Radiological

Eight sediment samples were collected from the surface interval (0 ft to 0.5 ft) from locations selected to represent depositional areas adjacent to Long Creek and its tributaries. Analysis of these samples show that no sample contained DU in excess of 56 pCi/g screening level. Data for these eight samples are shown in Table 4-19.

Table 4-19. Firing Sites Area Downgradient Radiological Sample Summary Results from the FUSRAP 2006-2007 RI

Sample ID	Sample Type		U-234 (pCi/g)	U-235 (pCi/g)	U-238 (pCi/g)
IAAP100153	Biased	ss	*	0.02	0.50
IAAP100154	Biased	ss	*	0.00	0.49
IAAP100155	Biased	ss	*	0.04	0.37
IAAP100164	Biased	ss	*	0.02	0.87
IAAP100165	Biased	ss	*	0.00	0.23
IAAP100178	Biased	ss	*	0.00	0.11
IAAP100180	Biased	ss	*	0.06	0.41
IAAP100187	Biased	ss	*	0.04	0.30

*= not analyzed for
ss = Surface sample
sb = subsurface sample
Soil Screening Level = 56pCi/g

4.3.6.2 Explosives

Eight sediment samples were collected from the surface interval (0 ft to 0.5 ft) from locations selected to represent depositional areas adjacent to Long Creek and its tributaries. Analyses of these samples show that no results for explosives exceeded the PRGs. Data for these eight samples are shown in Table 4-20.

Table 4-20. Firing Sites Area Downgradient Explosives Sample Summary Results from the FUSRAP 2006-2007 RI

Analyte	# of Analyses	# of Detects	Avg[1] (µg/g)	Min[1] (µg/g)	Max[1] (µg/g)	StDev[1] (µg/g)	Industrial PRGs[2] (µg/g)	# of PRG Exceedences
Explosives								
1,3,5-Trinitrobenzene	8	0	0.09	0.01	0.33	0.14	18000	0
2,4,6-Trinitrotoluene	8	1	0.19	0.05	0.58	0.19	47.6**	0
2,4-Dinitrotoluene	8	0	0.11	0.03	0.33	0.13	1200	0
HMX	8	0	0.10	0.03	0.33	0.13	31000	0
RDX	8	0	0.11	0.03	0.33	0.13	1.3**	0

1) Summary statistics include detect and non-detect results. Non-detect results are represented by half-MDL values.
2) Source = USEPA Region 9, 2004
** Source = IAAAP ROD Table 14, 1998

4.3.6.3 Metals

Eight sediment samples were collected from the surface interval (0 ft to 0.5 ft) from locations selected to represent depositional areas adjacent to Long Creek and its tributaries. Analyses of these samples show that no results for metals exceeded the PRGs. Data for these eight samples are shown in Table 4-21.

Table 4-21. Firing Sites Area Downgradient Metals Sample Summary Results from the FUSRAP 2006-2007 RI

Analyte	# of Analyses	# of Detects	Avg[1] (µg/g)	Min[1] (µg/g)	Max[1] (µg/g)	StDev[1] (µg/g)	Industrial PRGs[2] (µg/g)	# of PRG Exceedences
TAL Metals								
Aluminum	8	8	3133.75	1210.00	5780.00	1809.00	100000	0
Antimony	8	0	0.42	0.36	0.49	0.04	410	0
Arsenic	8	8	5.99	1.70	11.20	3.29	30**	0
Barium	8	8	70.65	22.00	104.00	35.36	67000	0
Beryllium	8	8	0.37	0.12	0.59	0.18	1900	0
Cadmium	8	0	0.17	0.15	0.20	0.02	450	0
Calcium	8	8	3862.50	1570.00	6120.00	1728.32	NA	NA
Chromium	8	8	6.93	2.80	16.10	4.36	450	0
Cobalt	8	8	7.54	2.50	17.30	5.36	1900	0
Copper	8	8	4.71	1.50	9.00	2.95	41000	0
Iron	8	8	11875.00	4040.00	24900.00	6860.55	310000	0
Lead	8	8	11.55	4.60	25.9	6.73	800	0
Magnesium	8	8	1459.50	496.00	2680.00	648.99	NA	NA
Manganese	8	8	510.13	149.00	900.00	288.34	19000	0
Nickel	8	8	8.43	3.00	19.80	5.43	20000	0
Potassium	8	8	347.00	135.00	674.00	178.77	NA	NA
Selenium	8	3	0.25	0.20	0.40	0.07	5100	0
Silver	8	0	0.25	0.22	0.29	0.02	5100	0
Sodium	8	6	22.24	11.70	38.90	8.73	NA	NA
Thallium	8	0	0.17	0.15	0.20	0.02	67	0

Table 4-21. Firing Sites Area Downgradient Metals Sample Summary Results from the FUSRAP 2006-2007 (Cont'd)

Analyte	# of Analyses	# of Detects	Avg[1] (µg/g)	Min[1] (µg/g)	Max[1] (µg/g)	StDev[1] (µg/g)	Industrial PRGs[2] (µg/g)	# of PRG Exceedences
TAL Metals								
Vanadium	8	8	16.44	8.30	26.30	6.68	1000	0
Zinc	8	8	19.98	8.40	38.50	10.39	100000	0

NA=No PRG established for essential nutrients.
1) Summary statistics include detect and non-detect results. Non-detect results are represented by half-MDL values.
2) Source = USEPA Region 9, 2004
** Source = IAAAP ROD Table 13, 1998
Although EPA Region 9 has established PRGs for aluminum and iron, these metals do not appear on U.S. EPA's 2007 CERCLA Priority List of Hazardous Substances and are therefore, technically not subject to response under CERCLA, unless they clearly represent an imminent and substantial danger to public health so as to meet the definition of "pollutant or contaminant" under 40 CFR 300.5

4.3.6.4 Downgradient Sampling at Firing Sites Area Summary

Sediment from depositional areas along streams downgradient from the active and formerly-used areas of the Firing Sites was sampled and analyzed for DU, explosives, and metals. This data yielded no results greater than PRGs and indicates that surface migration or transport of DU, explosives, or metals from the Firing Sites is not occurring to any significant extent.

4.4 WAREHOUSE 3-01

The interior of Warehouse 3-01 was identified and defined within the *Preliminary Assessment: Iowa Army Ammunition Plant, Middletown, Iowa* (PA) (USACE, 2001a) as warranting further investigation for potential radioactive contamination under the FUSRAP. Field work was conducted in the summers of 2004 and 2005. No chemical analysis or soil sampling was completed for Warehouse 3-01 as chemicals were not potential contaminants of concern. A building interior radiological survey was conducted. Warehouse 3-01 was found to be unimpacted by radioactive contaminants. Results of the surveys were reported in Appendix A of the *Remedial Investigation Work Plan For Line 1, Firing Sites Area, Yard C, G, and L, Warehouse 3-01, and The West Burn Pads Area South of the Road* (USACE, 2007).

4.5 YARD G

Yard G was identified and defined within the *Preliminary Assessment: Iowa Army Ammunition Plant, Middletown, Iowa* (PA) (USACE, 2001a) as warranting further investigation for potential radioactive contamination under the FUSRAP. In addition, because of the use of Yard G igloos for storage of raw and finished products, the RI Work Plan (USACE, 2007) also specified that Yard G soil be evaluated for potential explosives and metals contamination.

4.5.1 Radiological

4.5.1.1 GWS and Soil sampling

Field work to investigate soils for potential DU contamination was conducted in the summers of 2004 and 2005. This investigation consisted of performing gamma radiation walkover surveys and soil sampling. Yard G soils were found to be unimpacted by radiological contamination. Results of the gamma radiation walkover surveys and soil sampling for DU were reported in Appendix A of the *Remedial Investigation Work Plan For Line 1, Firing Sites Area, Yard C, G, and L, Warehouse 3-01, and The West Burn Pads Area South of the Road* (USACE, 2007).

4.5.1.2 Building Surveys

Storage igloos within Yard G were surveyed following MARSSIM guidance during the FUSRAP 2006-2007 RI. In accordance with the RI Work Plan (USACE, 2007), radiological evaluation of the

storage igloos began with exterior surveys around each igloo drain discharge point. Exterior surveys consisted of beta scans around igloo drains and fixed point measurements taken at igloo drains. Results of Yard G exterior igloo surveys are presented in Table 4-22a. If the beta scan or fixed point measurement indicated results above the screening limits additional interior surveys would have been required as described in the RI Work Plan (USACE, 2007). No readings were above the screening limits.

Table 4-22a. Yard G Building Exterior Survey Results from FUSRAP 2006-2007 RI

Sample ID Igloo	Sample Location Outside Drain	Alpha (Removable) dpm/100cm^2	Beta (Removable) dpm/100cm^2	Alpha (Fixed) dpm/100 cm^2	Beta (Fixed) dpm/100 cm^2
G1	Right side / Left side	NA	NA	23/23	32/71
G2	Right side / Left side	NA	NA	0/23	0/0
G3	Right side / Left side	NA	NA	11/11	0/126
G4	Right side / Left side	NA	NA	11/17	0/0
G5	Right side / Left side	NA	NA	6/6	0/16
G6	Right side / Left side	NA	NA	11/6	100/87
G7	Right side / Left side	NA	NA	0/0	0/5
G8	Right side / Left side	NA	NA	17/62	274/74
G9	Right side / Left side	NA	NA	0/11	250/245
G10	Right side / Left side	NA	NA	28/34	0/121
G11	Right side / Left side	NA	NA	225/107	261/0
G12	Right side / Left side	NA	NA	11/45	134/79
G13	Right side / Left side	NA	NA	39/17	24/87
G14	Right side / Left side	NA	NA	17/45	155/247
G15	Right side / Left side	NA	NA	6/0	163/292
G16	Right side / Left side	NA	NA	28/11	245/213
G17	Right side / Left side	NA	NA	39/28	292/261
G18	Right side / Left side	NA	NA	23/6	247/308
G19	Right side / Left side	NA	NA	6/23	305/250
G20	Right side / Left side	NA	NA	45/39	224/174
G21	Right side / Left side	NA	NA	45/73	153/282
G22	Right side / Left side	NA	NA	11/23	174/297
G23	Right side / Left side	NA	NA	23/28	303/216
G24	Right side / Left side	NA	NA	56/0	134/87
G25	Right side / Left side	NA	NA	28/0	197/137
G26	Right side / Left side	NA	NA	17/6	111/87
G27	Right side / Left side	NA	NA	17/51	32/168

Gross Alpha Screening Level: Total = 600 dpm/100cm^2, Removable = 60 dpm/100cm^2
Gross Beta Screening Level: Total =6000 dpm/100cm^2, Removable = 600 dpm/100cm^2

In accordance with the RI Work Plan (USACE, 2007), interiors of Yard G buildings were surveyed following MARSSIM guidance during the FUSRAP 2006-2007 RI. The interiors of seven randomly-selected storage igloos (Igloos G2, G7, G16, G20, G21, G22, and G24) were surveyed. The surveys were performed in areas where contamination would most likely be found (i.e., igloo entrances/exits, ventilation components, floors, floor drains, and loading/offloading areas). Beta scans were performed in the igloos and at least three fixed point readings and smears were taken in each igloo. No readings were above the screening limits. Results of the Yard G building interior surveys conducted during the FUSRAP 2006-2007 RI are presented in Table 4-22b.

Table 4-22b. Yard G Building Interior Survey Results from the FUSRAP 2006-2007 RI

Sample ID	Sample Location	Removable Alpha (dpm/100cm^2)	Removable Beta (dpm/100cm^2)	Total Alpha (dpm/100cm^2)	Total Beta (dpm/100cm^2)
1	G2 Stained area against front wall 4' from door	<60	<600	52	1337
2	G2 1' from sample 1 on floor	<60	<600	232	1547
3	G2 right drain	<60	<600	142	1337
4	G2 right back drain crack in floor	<60	<600	142	1432
5	G7 left drain	<60	<600	142	2916
6	G7 middle of floor	<60	<600	74	2211
7	G7 right drain	<60	<600	232	1989
8	G16 right drain floor	<60	<600	367	2663
9	G16 middle of floor 10' from door	<60	<600	322	2737
10	G16 right rear drain	<60	<600	142	2895
11	G20 left drain front	<60	<600	615	2274
12	G20 middle of floor	<60	<600	367	2116
13	G20 right drain middle of igloo	<60	<600	525	2368
14	G21 left drain	<60	<600	345	2084
15	G21 middle of floor 15' from door	<60	<600	210	1916
16	G21 right drain rear	<60	<600	322	2095
17	G22 Left drain 10' from front	<60	<600	165	2253
18	G22 middle floor 20' from door	<60	<600	255	2179
19	G22 right drain	<60	<600	457	2411
20	G22 wall hand high left of door	<60	<600	232	1389
21	G24 middle of floor	<60	<600	210	2611
22	G24 Right drain front	<60	<600	232	1821
23	G24 Left drain front	<60	<600	322	1600
24	G24 Wall hand high left of door	<60	<600	525	1884

Gross Alpha Screening Level: Total = 600 dpm/100cm^2, Removable = 60 dpm/100cm^2
Gross Beta Screening Level: Total =6000 dpm/100cm^2, Removable = 600 dpm/100cm^2

4.5.2 Chemical

4.5.2.1 Explosives

Thirteen samples from twelve biased locations within Yard G were analyzed for explosives. The sample locations were established in soil areas near randomly-selected Yard G storage igloos and were biased towards areas near igloo drain discharge points, localized topographical low points, drainage swales, and areas immediately adjacent to the igloo loading docks. Figure 4-16 shows the Yard G sample locations. The results of the explosives analyses are summarized in Table 4-23. There were no explosive results that exceeded the PRGs.

Table 4-23. Yard G Explosive Soil Sample Summary Results from the FUSRAP 2006-2007 RI

Analyte	# of Analyses	# of Detects	Avg[1] (µg/g)	Min[1] (µg/g)	Max[1] (µg/g)	StDev[1] (µg/g)	Industrial PRGs[2] (µg/g)	# of PRG Exceedences
Explosives								
1,3,5-Trinitrobenzene	13	0	0.32	0.28	0.34	0.02	18000	0
2,4,6-Trinitrotoluene	13	1	0.30	0.09	0.34	0.07	47.6**	0
2,4-Dinitrotoluene	13	0	0.32	0.28	0.34	0.02	1200	0
HMX	13	3	4.18	0.03	51.00	14.07	31000	0
RDX	13	0	0.32	0.28	0.34	0.02	1.3**	0

1) Summary statistics include detect and non-detect results. Non-detect results are represented by half-MDL values.
2) Source = USEPA Region 9, 2004
** Source = IAAAP ROD Table 14, 1998

4.5.2.2 Metals

Thirteen samples from twelve biased locations within Yard G were analyzed for metals. The sample locations were established in soil areas immediately adjacent to randomly-selected Yard G storage igloos and were biased towards areas near igloo drain discharge points, localized topographical low points, drainage swales, and areas immediately adjacent to the igloo loading docks. Figure 4-17 shows the Yard G sample locations. The results of the metals analyses are summarized in Table 4-24. There were no metals results that exceeded the PRGs.

Table 4-24. Yard G Metals Soil Sample Summary Results from the FUSRAP 2006-2007 RI

Analyte	# of Analyses	# of Detects	Avg[1] (µg/g)	Min[1] (µg/g)	Max[1] (µg/g)	StDev[1] (µg/g)	Industrial PRGs[2] (µg/g)	# of PRG Exceedences
TAL Metals								
Aluminum	13	13	6182.23	559.00	9830.00	2714.64	100000	0
Antimony	13	6	0.57	0.37	1.50	0.31	410	0
Arsenic	13	13	5.45	0.80	8.20	2.00	30**	0
Barium	13	13	98.73	5.80	170.00	43.50	67000	0
Beryllium	13	13	0.46	0.09	0.73	0.17	1900	0
Cadmium	13	13	0.59	0.21	1.20	0.27	450	0
Calcium	13	13	80348.46	5390.00	206000.00	70589.66	NA	NA
Chromium	13	13	19.35	2.10	64.30	14.96	450	0
Cobalt	13	13	6.98	2.40	11.40	2.60	1900	0
Copper	13	13	14.98	1.70	57.20	13.26	41000	0
Iron	13	13	13472.31	4020.00	20300.00	4379.77	310000	0
Lead	13	13	168.02	2.70	679.00	191.70	800	0
Magnesium	13	13	10893.08	2050.00	48000.00	12132.64	NA	NA
Manganese	13	13	662.23	270.00	1490.00	315.66	19000	0
Mercury	13	12	0.10	0.01	0.92	0.25	310	0
Nickel	13	13	15.72	7.70	24.60	4.63	20000	0
Potassium	13	11	1093.38	557.00	2180.00	418.63	NA	NA
Selenium	13	13	0.71	0.52	1.10	0.17	5100	0
Silver	13	0	0.25	0.22	0.27	0.01	5100	0
Sodium	13	13	118.52	24.50	288.00	100.70	NA	NA
Thallium	13	13	1.64	0.31	2.60	0.68	67	0
Vanadium	13	13	18.64	3.20	28.20	7.09	1000	0
Zinc	13	13	110.11	24.00	222.00	58.73	100000	0

NA=No PRG established for essential nutrients.
1) Summary statistics include detect and non-detect results. Non-detect results are represented by half-MDL values.
2) Source = USEPA Region 9, 2004
** Source = IAAAP ROD Table 13, 1998
Although EPA Region 9 has established PRGs for aluminum and iron, these metals do not appear on U.S. EPA's 2007 CERCLA Priority List of Hazardous Substances and are therefore, technically not subject to response under CERCLA, unless they clearly represent an imminent and substantial danger to public health so as to meet the definition of "pollutant or contaminant" under 40 CFR 300.5

4.5.3 Yard G Summary

Based on the historical evaluation of Yard G, the results of the gamma radiation walkover survey and associated radiological soil sampling (described fully in Appendix A of USACE, 2007), chemical analysis of soil samples, the findings during radiological scans of the storage igloos, and the data presented in the preceding text, there are no screening level exceedances for DU, explosives, or metals in Yard G.

4.6 YARD C

Yard C was identified and defined within the *Preliminary Assessment: Iowa Army Ammunition Plant, Middletown, Iowa* (PA) (USACE, 2001a) as warranting further investigation for potential radioactive contamination under the FUSRAP. In addition, because of the use of Yard C igloos for

storage of raw and finished products, the RI Work Plan (USACE, 2007) also specified that Yard C soil be evaluated for potential explosives, metals. The possibility of PCB contamination near an electrical transformer station was also investigated by analyzing a soil sample from the station for PCBs.

4.6.1 Radiological

4.6.1.1 GWS and Soil Sampling

Field work to investigate Yard C soils for potential DU contamination was conducted in the summers of 2004 and 2005. This investigation consisted of performing gamma radiation walkover surveys and soil sampling. Yard C soils were found to be unimpacted by radiological contamination. Results of the gamma radiation walkover surveys and soil sampling were reported in Appendix A of the *Remedial Investigation Work Plan For Line 1, Firing Sites Area, Yard C, G, and L, Warehouse 3-01, and The West Burn Pads Area South of the Road* (USACE, 2007).

4.6.1.2 Building Surveys

Storage igloos within Yard C were surveyed following MARSSIM guidance during the FUSRAP 2006-2007 RI. In accordance with the RI Work Plan (USACE, 2007), radiological evaluation of the storage igloos began with exterior surveys around each igloo drain discharge point. Furthermore, the work plan specified that interior surveys would be performed in igloos where exterior survey results indicated possible elevated radioactivity. The exterior surveys of four igloos (C27, C28, C30, and C34) yielded readings slightly above the investigation levels. Therefore, these four igloos underwent additional survey (consisting of subsequent exterior re-survey of C27, C28, C30, and C34, as well as surveys of the interior). No readings were above the screening limits. Results of Yard C exterior igloo surveys are presented in Table 4-25a.

Table 4-25a. Yard C Exterior Building Survey Results from the FUSRAP 2006-2007 RI

Sample ID Igloo	Sample Location Outside Drain	Alpha (Removable) dpm/100cm^2	Beta (Removable) dpm/100cm^2	Alpha (Fixed) dpm/100 cm^2	Beta (Fixed) dpm/100 cm^2
C1	Right side / Left side	NA	NA	182 / 394	660 / 678
C2	No Drain	NA	NA	NA	NA
C3	No Drain	NA	NA	NA	NA
C4	Right side / Left side	NA	NA	132 / 126	683 / 439
C5	Right side / Left side	NA	NA	182 / 341	717 / 339
C6	Right side / Left side	NA	NA	182 / 341	262 / 90
C7	Right side / Left side	NA	NA	405 / 421	569 / 967
C8	Right side / Left side	NA	NA	306 / 233	558 / 369
C9	Right side / Left side	NA	NA	58 / 233	91 / 309
C10	Right side / Left side	NA	NA	207 / 179	501 / 588
C11	Right side / Left side	NA	NA	157 / 206	558 / 219
C12	Right side / Left side	NA	NA	182 / 126	171 / 110
C13	Right side / Left side	NA	NA	33 / 126	353 / 389
C14	Right side / Left side	NA	NA	256 / 314	991 / 608
C15	Right side / Left side	NA	NA	430 / 233	1,036 / 608
C16	Right side / Left side	NA	NA	281 / 502	763 / 718
C17	Right side / Left side	NA	NA	331 / 421	740 / 528
C18	Right side / Left side	NA	NA	207 / 421	239 / 419
C19	Right side / Left side	NA	NA	306 / 529	285 / 548
C20	Right side / Left side	NA	NA	504 / 314	649 / 748
C21	Right side / Left side	NA	NA	405 / 448	763 / 718
C22	Right side / Left side	NA	NA	355 / 287	706 / 698
C23	Right side / Left side	NA	NA	355 / 529	364 / 359

Table 4-25a. Yard C Exterior Building Survey Results from the FUSRAP 2006-2007 RI (Cont'd)

Sample ID Igloo	Sample Location Outside Drain	Alpha (Removable) dpm/100cm^2	Beta (Removable) dpm/100cm^2	Alpha (Fixed) dpm/100 cm^2	Beta (Fixed) dpm/100 cm^2
C24	Right side / Left side	NA	NA	355 / 72	353 / 469
C25	Right side / Left side	NA	NA	455 / 341	740 / 488
C26	Right side / Left side	NA	NA	405 / 448	649 / 578
C27	Right side / Left side	NA	NA	380 / **637**	911 / 538
C28	Right side / Left side	NA	NA	**628** / 287	228 / 508
C29	Right side / Left side	NA	NA	331 / 394	865 / 369
C30	Right side / Left side	NA	NA	256 / **663**	888 / 1,007
C31	Right side / Left side	NA	NA	306 / 206	1,025 / 469
C32	Right side / Left side	NA	NA	455 / 421	125 / 578
C33	Right side / Left side	NA	NA	430 / 233	547 / 578
C34	Right side / Left side	NA	NA	**678** / 583	706 / 289
C35	Right side / Left side	NA	NA	281 / 502	296 / 369
C36	Right side / Left side	NA	NA	355 / 421	660 / 728
C37	Right side / Left side	NA	NA	380 / 421	421 / 488
C38	Right side / Left side	NA	NA	355 / 421	467 / 827
C39	Right side / Left side	NA	NA	256 / 260	194 / 429
C40	Right side / Left side	NA	NA	231 / 368	626 / 708
C41	Right side / Left side	NA	NA	207 / 99	410 / 648
C42	Right side / Left side	NA	NA	182 / 502	68 / 618
C43	Right side / Left side	NA	NA	256 / 233	376 / 538

Bold readings are elevated
Gross Alpha Screening Level: Total = 600 dpm/100cm^2, Removable = 60 dpm/100cm^2
Gross Beta Screening Level: Total =6000 dpm/100cm^2, Removable = 600 dpm/100cm^2

In addition to the interior surveys of igloos C27, C28, C30, and C34, the interiors of fourteen randomly-selected storage igloos (Igloos C1, C3, C5, C9, C10, C12, C17, C24, C26, C29, C31, C32, C40, and C42) were surveyed during the FUSRAP 2006-2007 RI. The interior surveys were performed in areas where contamination would most likely be found (i.e., igloo entrances/exits, ventilation components, floors, floor drains, and loading/offloading areas). Beta scans were performed in the igloos and at least three fixed point readings and smears were taken in each igloo. No readings from the igloo interior surveys were above the screening limits. Results of the Yard C igloo interior surveys conducted during the FUSRAP 2006-2007 RI are presented in Table 4-25b.

Table 4-25b. Yard C Building Interior Survey Results from the FUSRAP 2006-2007 RI

Sample ID	Sample Location	Removable Alpha (dpm/100cm^2)	Removable Beta (dpm/100cm^2)	Total Alpha (dpm/100cm^2)	Total Beta (dpm/100cm^2)
1	C1 on floor near drain	<60	<600	255	3189
2	C1 floor left side drain, front	<60	<600	52	3053
3	C1 floor near back wall	<60	<600	615	3232
4	C3 drain right side near front	<60	<600	277	2568
5	C3 floor near drain	<60	<600	165	2305
6	C3 middle of floor	<60	<600	255	3221
7	C5 floor by front door	<60	<600	277	2463
8	C5 middle of drain floor	<60	<600	503	3042
9	C5 middle of floor	<60	<600	142	2505
10	C9 Floor by door	<60	<600	457	3232
11	C9 floor next to drain in front	<60	<600	457	3295
12	C9 in drain left side near front	<60	<600	277	3653
13	C10 right side	<60	<600	74	1884
14	C10 left side of drain	<60	<600	187	2084

Table 4-25b. Yard C Building Survey Results from the FUSRAP 2006-2007 RI (Cont'd)

Sample ID	Sample Location	Removable Alpha (dpm/100cm^2)	Removable Beta (dpm/100cm^2)	Total Alpha (dpm/100cm^2)	Total Beta (dpm/100cm^2)
15	C10 middle of floor on crack	<60	<600	29	1611
16	C12 by front door	<60	<600	52	2295
17	C12 right side drain	<60	<600	74	2474
18	C12 left side drain	<60	<600	7	2021
19	C17 right drain 10' from front	<60	<600	52	1937
20	C17 middle of floor	<60	<600	119	2358
21	C17 left drain 20' from front	<60	<600	97	2495
22	C24 right drain	<60	<600	97	2653
23	C24 middle of floor at crack	<60	<600	74	1379
24	C24 left drain 17' from front	<60	<600	7	1547
25	C26 right drain discolored area	<60	<600	29	1684
26	C26 left drain 12' from front door	<60	<600	29	1937
27	C26 back corner floor discolored area	<60	<600	74	1895
28	C29 floor by door	<60	<600	7	1779
29	C29 Left drain	<60	<600	29	1958
30	C29 right drain	<60	<600	29	1853
31	C31 floor 6' right of door	<60	<600	187	1842
32	C31 floor on crack	<60	<600	29	2411
33	C31 Left drain 20' from front	<60	<600	119	1789
34	C32 Floor at threshold	<60	<600	52	1253
35	C32 Left drain	<60	<600	52	2063
36	C32 middle of floor	<60	<600	165	2147
37	C40 door	<60	<600	119	1642
38	C40 left drain	<60	<600	165	3116
39	C40 Floor in back	<60	<600	210	1863
QC39	QC C40	<60	<600	232	2516
40	C42 right drain	<60	<600	29	2263
41	C42 crack in middle of floor	<60	<600	74	1474
QC41	QC C42	<60	<600	29	1684
42	C42 left drain	<60	<600	74	1537
QC42	QC C42	<60	<600	52	1337
1	C27 outside left drain	<60	<600	322	800
2	C27 outside right drain	<60	<600	255	505
3	C27 inside right drain	<60	<600	97	2684
4	C27 inside left drain	<60	<600	187	2968
5	C27 inside floor middle	<60	<600	52	2242
1	C28 outside left drain	<60	<600	119	11
2	C28 outside right drain	<60	<600	187	168
3	C28 inside right drain	<60	<600	142	2000
4	C28 inside left drain	<60	<600	277	2000
5	C28 inside floor middle	<60	<600	210	1853
1	C30 outside left drain	<60	<600	210	421
2	C30 outside right drain	<60	<600	255	411
3	C30 inside right drain	<60	<600	74	1495
4	C30 inside left drain	<60	<600	7	1653
5	C30 inside front door floor	<60	<600	142	1063
1	C34 outside left drain	<60	<600	345	0
2	C34 outside right drain	<60	<600	210	432
3	C34 inside right drain	<60	<600	74	1432
4	C34 inside left drain	<60	<600	119	1558
5	C34 inside floor middle	<60	<600	97	1400

Gross Alpha Screening Level: Total = 600 dpm/100cm^2, Removable = 60 dpm/100cm^2
Gross Beta Screening Level: Total =6000 dpm/100cm^2, Removable = 600 dpm/100cm^2

4.6.2 Chemical

4.6.2.1 Explosives

Twenty six samples from twenty four biased locations within Yard C were analyzed for explosives. Sample locations were biased to focus on soil areas adjacent to igloos and associated loading docks as well as potential contaminant accumulation areas such as ditches that drain igloo areas and related railroad lines. The sample locations that were analyzed for explosives are shown on Figure 4-18. Results are summarized in Table 4-26. There were no results that exceeded the PRGs.

Table 4-26. Yard C Explosives Soil Sample Summary Results from the FUSRAP 2006-2007 RI

Analyte	# of Analyses	# of Detects	Avg[1] (µg/g)	Min[1] (µg/g)	Max[1] (µg/g)	StDev[1] (µg/g)	Industrial PRGs[2] (µg/g)	# of PRG Exceedences
Explosives								
1,3,5-Trinitrobenzene	26	0	0.34	0.28	0.46	0.04	18000	0
2,4,6-Trinitrotoluene	26	1	0.41	0.28	1.90	0.31	47.6**	0
2,4-Dinitrotoluene	26	2	12.63	0.10	320.00	62.69	1200	0
HMX	26	3	3.95	0.17	94.00	18.37	31000	0
RDX	26	1	0.34	0.28	0.46	0.04	1.3**	0

1) Summary statistics include detect and non-detect results. Non-detect results are represented by half-MDL values.
2) Source = USEPA Region 9, 2004
** Source = IAAAP ROD Table 14, 1998

4.6.2.2 Metals

Twenty one samples from twenty biased locations within Yard C were analyzed for metals. These sample locations were biased to focus on soil areas adjacent to igloos and associated loading docks as well as potential contaminant accumulation areas such as ditches that drain igloo areas and related railroad lines. The twenty sample locations that were analyzed for metals are shown on Figure 4-19. Results are summarized in Table 4-27. There were no results that exceeded the PRGs.

Table 4-27. Yard C Metals Soil Sample Summary Results from the FUSRAP 2006-2007 RI

Analyte	# of Analyses	# of Detects	Avg[1] (µg/g)	Min[1] (µg/g)	Max[1] (µg/g)	StDev[1] (µg/g)	Industrial PRGs[2] (µg/g)	# of PRG Exceedences
TAL Metals								
Aluminum	21	21	10795.71	1720.00	19900.00	3892.62	100000	0
Antimony	21	21	0.49	0.37	1.30	0.19	410	0
Arsenic	21	21	8.11	2.40	16.10	3.18	30**	0
Barium	21	21	190.89	28.60	757.00	139.32	67000	0
Beryllium	21	21	0.71	0.13	1.10	0.23	1900	0
Cadmium	21	19	0.39	0.18	1.10	0.25	450	0
Calcium	21	21	23484.29	2670.00	198000.00	54956.99	NA	NA
Chromium	21	21	16.20	4.20	28.40	4.51	450	0
Cobalt	21	21	9.44	2.10	30.50	5.74	1900	0
Copper	21	21	15.28	3.60	25.20	4.92	41000	0
Iron	21	21	19640.95	4260.00	31000.00	6461.89	310000	0
Lead	21	21	29.37	4.80	111.00	30.21	800	0
Magnesium	21	21	4328.57	1870.00	19500.00	3686.06	NA	NA
Manganese	21	21	580.62	151.00	1470.00	353.67	19000	0
Mercury	21	20	0.03	0.01	0.04	0.01	310	0
Nickel	21	21	17.84	5.50	25.10	5.03	20000	0
Potassium	21	19	1027.67	558.00	1880.00	337.53	NA	NA
Selenium	21	21	1.00	0.42	1.40	0.29	5100	0
Silver	21	21	0.26	0.22	0.33	0.02	5100	0
Sodium	21	21	73.64	27.30	285.00	57.05	NA	NA

Table 4-27. Yard C Metals Soil Sample Summary Results from the FUSRAP 2006-2007 RI (Cont'd)

Analyte	# of Analyses	# of Detects	Avg[1] (µg/g)	Min[1] (µg/g)	Max[1] (µg/g)	StDev[1] (µg/g)	Industrial PRGs[2] (µg/g)	# of PRG Exceedences
TAL Metals								
Thallium	21	21	2.64	0.34	4.80	1.00	67	0
Vanadium	21	21	29.60	5.90	46.70	9.52	1000	0
Zinc	21	21	172.46	41.30	636.00	170.44	100000	0

NA=No PRG established for essential nutrients.
1) Summary statistics include detect and non-detect results. Non-detect results are represented by half-MDL values.
2) Source = USEPA Region 9, 2004
** Source = IAAAP ROD Table 13, 1998
Although EPA Region 9 has established PRGs for aluminum and iron, these metals do not appear on U.S. EPA's 2007 CERCLA Priority List of Hazardous Substances and are therefore, technically not subject to response under CERCLA, unless they clearly represent an imminent and substantial danger to public health so as to meet the definition of "pollutant or contaminant" under 40 CFR 300.5

4.6.2.3 PCBs

One sample (IAAP96899) was taken in Yard C near electrical transformers. This sample location is shown on Figure 4-20. Results are summarized in Table 4-28. No PCB results exceeded the PRGs.

Table 4-28. Yard C PCB Soil Sample Summary Results from the FUSRAP 2006-2007 RI

Analyte	# of Analyses	# of Detects	Avg[1] (µg/g)	Min[1] (µg/g)	Max[1] (µg/g)	StDev[1] (µg/g)	Industrial PRGs[2] (µg/g)	# of PRG Exceedences
PCBs								
Aroclor-1016	1	0	0.034	0.034	0.034	NA	21	0
Aroclor-1221	1	0	0.034	0.034	0.034	NA	21	0
Aroclor-1232	1	0	0.034	0.034	0.034	NA	21	0
Aroclor-1242	1	0	0.034	0.034	0.034	NA	21	0
Aroclor-1248	1	0	0.034	0.034	0.034	NA	21	0
Aroclor-1254	1	0	0.034	0.034	0.034	NA	0.74	0
Aroclor-1260	1	0	0.034	0.034	0.034	NA	0.74	0

1) Summary statistics include detect and non-detect results. Non-detect results are represented by half-MDL values.
2) Source = USEPA Region 9, 2004
NA = Not Applicable

4.6.3 Yard C Summary

Based on the historical evaluation of Yard C, the results of the gamma radiation walkover survey and associated radiological soil sampling (described fully in Appendix A of *USACE, 2007*), chemical analysis of soil samples, the findings during radiological scans of the storage igloos, and the data presented in the preceding text, there are no screening level or PRG exceedances for DU, explosives, metals, or PCBs in Yard C.

4.7 YARD L

4.7.1 Radiological

4.7.1.1 GWS and Soil sampling

Yard L was identified and defined within the *Preliminary Assessment: Iowa Army Ammunition Plant, Middletown, Iowa* (PA) (USACE, 2001a) as warranting further investigation for potential radioactive contamination under the FUSRAP. Field work was conducted in the summers of 2004 and 2005. Field work consisted of completing gamma walkover surveys and soil sampling. Yard L was found to be unimpacted by radiological contamination. Results of the surveys were reported in Appendix A of the *Remedial Investigation Work Plan For Line 1, Firing Sites Area, Yard C, G, and L, Warehouse 3-01, and The West Burn Pads Area South of the Road* (USACE, 2007).

4.7.1.2 Building Surveys

Building surveys were conducted in February 2003 to determine the radiological status of Yard L warehouse buildings L-37-1, L-37-2, and L-37-3. Yard L warehouses were found to be unimpacted by radiological contamination. Results of the surveys were reported in the *Iowa Army Ammunition Plant Site Reconnaissance Survey Report for Buildings L-37-1, L-37-2, L-37-3* (USACE, 2003).

4.7.2 Chemical

Based on historical data it was determined that there were no chemical PCOCs in Yard L. Therefore, no chemical sampling was conducted at Yard L.

4.7.3 Yard L Summary

Based on historical data and the data obtained in previous surveys Yard L is not radiologically impacted. Sufficient data was obtained to confirm that radiation levels are below unrestricted release criteria (ANSI/HPS, N13.12-1999) and no measurements exceeded the screening levels. While there is no Final Status Survey Plan in place for this site, sufficient data was collected to be consistent with the requirements of a MARSSIM Class 3 survey.

4.8 YARD E

The U.S. Army Toxic and Hazardous Materials Agency's *Installation Assessment of Iowa Army Ammunition Plant, Report No 127* (USATHAMA, 1980) indicates that AEC had previously controlled and operated buildings E-13 and E-14 within Yard E. Therefore, a radiological survey was performed in Buildings E-13 and E-14, as well as the soil area around the buildings during the summer of 2007.

4.8.1 Radiological

4.8.1.1 GWS and Soil Sampling

Gamma walkover surveys were conducted at Yard E that were concentrated around buildings E-13 and E-14, the area between the two buildings, the associated driveways that serve these buildings, and the rail spur located immediately east of the buildings. Gamma walkover survey results are shown on Figure 4-21. There were no areas that exhibited radioactivity at levels significantly greater than those of the surrounding areas. In addition to the GWS, surface soil samples were collected from twelve random locations near buildings E-13 and E-14 and the rail spur. Data for all samples analyzed for DU from Yard E is shown in Table 4-29. No sample contained DU in excess of 56 pCi/g.

Table 4-29. Yard E Radiological Soil Sample Summary Results from the FUSRAP 2006-2007 RI

Sample ID	Sample Type		U-234 (pCi/g)	U-235 (pCi/g)	U-238 (pCi/g)
IAAP104424	Random	ss	0.92	0.16	0.77
IAAP104425	Random	ss	0.78	0.00	1.25
IAAP104426	Random	ss	1.02	-0.02	0.91
IAAP104427	Random	ss	1.28	0.00	1.70
IAAP104427-1	Duplicate	ss	1.35	0.00	0.79
IAAP104427-2	Split	ss	*	-0.03	0.80
IAAP104428	Random	ss	0.84	-0.02	0.84
IAAP104429	Random	ss	0.74	0.00	0.98
IAAP104430	Random	ss	1.41	0.00	1.11
IAAP104431	Random	ss	1.18	0.00	0.81

Table 4-29. Yard E Radiological Soil Sample Summary Results from the FUSRAP 2006-2007 RI (Cont'd)

Sample ID	Sample Type	U-234 (pCi/g)	U-235 (pCi/g)	U-238 (pCi/g)	Sample ID
IAAP104432	Random	ss	1.68	0.15	0.96
IAAP104433	Random	ss	1.01	0.00	0.50
IAAP104434	Random	ss	0.75	0.00	0.86
IAAP104435	Random	ss	1.27	0.04	1.17

* = not analyzed for
ss = Surface sample
sb = subsurface sample
Soil Screening Level = 56pCi/g

4.8.1.2 Building Surveys

An interior structure survey was performed within buildings E-13 and E-14. The building interiors were scanned in areas where contamination would most likely be found (i.e., entrances and exits; ventilation; sumps and floor drains; high traffic areas; and shipping and receiving loading and offloading areas). Ten fixed point readings and smears (to assess removable contamination) were taken at each building. The results of the survey Yard E, Buildings E-13 and E-14 are presented in Table 4-30. No readings above the screening level were found.

Table 4-30. Yard E Building Survey Results from FUSRAP 2006-2007 RI

Sample ID	Sample Location	Removable Alpha (dpm/100cm^2)	Removable Beta (dpm/100cm^2)	Total Alpha (dpm/100 cm^2)	Total Beta (dpm/100 cm^2)
1	E 13 Concrete floor	<60	<600	29	2832
2	E-13 Seam of concrete floor at C/D	<60	<600	97	1611
3	E-13 On concrete floor at loading door #3	<60	<600	74	1779
4	E-13 Concrete floor in area H	<60	<600	29	1558
5	E-13 On concrete floor in area K2	<60	<600	74	2126
6	E-13 Seam of concrete floor between I/J near bay door #1	<60	<600	52	2105
7	E-13 Concrete on outside of building near bay door #1	<60	<600	593	2663
8	E-13Concrete on outside of building near bay door #2	<60	<600	390	2663
9	E-13 Concrete on outside of building near bay door #4	<60	<600	345	2347
10	E-13 Concrete on outside of building near bay door #5 (area is covered)	<60	<600	7	2232
1	E-14 on concrete floor @ crack near seam	<60	<600	119	1905
2	E-14 concrete floor back of building across from bay door #4	<60	<600	29	2200
3	Concrete @seam near door #3	<60	<600	52	1368
4	At bay door #2 inside concrete floor	<60	<600	119	1853
5	Concrete floor. Middle of wall	<60	<600	97	1800
6	Concrete floor inside of bay door #1	<60	<600	74	1474
7	Concrete outside of bay door #2	<60	<600	255	2589
8	Concrete outside bay door #3	<60	<600	210	2863
9	Concrete outside bay door #4	<60	<600	322	2642
10	Concrete outside bay door #5	<60	<600	0	1779

Gross Alpha Screening Level: Total = 600 dpm/100cm^2, Removable = 60 dpm/100cm^2
Gross Beta Screening Level: Total =6000 dpm/100cm^2, Removable = 600 dpm/100cm^2

4.8.2 Yard E Summary

The radiological survey yielded no evidence of DU contamination in soil surrounding buildings E-13 and E-14 or within the structures themselves. Based on the historical information available for Yard E and the data generated during the implementation of the above-described radiological

survey, the portions of Yard E formerly controlled by the AEC were found to be radiologically unimpacted.

4.9 YARD F

The U.S. Army Toxic and Hazardous Materials Agency's *Installation Assessment of Iowa Army Ammunition Plant, Report No 127* (USATHAMA, 1980) indicates that AEC had previously controlled and operated Igloo F-9 in the northwest corner of Yard F. Therefore, a radiological survey was performed within Igloo F-9 as well surrounding soil areas during the summer of 2007.

4.9.1 Radiological

4.9.1.1 GWS and Soil Sampling

Gamma walkover surveys were conducted at Yard F that were concentrated around Igloo F-9 and the rail spur that serves Igloo F-9. Gamma walkover survey results are shown on Figure 4-22. There were no areas that exhibited radioactivity at levels significantly greater than those of the surrounding areas. In addition to the GWS, surface soil samples were collected from twelve random locations near F-9 and the rail spur. Data for all samples analyzed for DU from Yard F is shown in Table 4-31. No samples contained DU in excess of 56 pCi/g.

Table 4-31. Yard F Radiological Soil Sample Summary Results from the FUSRAP 2006-2007 RI

Sample ID	Sample Type		U-234 (pCi/g)	U-235 (pCi/g)	U-238 (pCi/g)
IAAP104384	Random	ss	0.916	0	1.26
IAAP104385	Random	ss	1.84	0.11	1.12
IAAP104386	Random	ss	1.32	0	1.51
IAAP104386-1	Duplicate	ss	0.83	0.078	1.26
IAAP104386-2	Split	ss	*	0.21	2.64
IAAP104387	Random	ss	0.83	0	0.82
IAAP104388	Random	ss	0.38	0	0.35
IAAP104389	Random	ss	0.93	0	0.92
IAAP104390	Random	ss	1.33	0	0.99
IAAP104391	Random	ss	0.75	0	1.39
IAAP104392	Random	ss	0.65	0	0.72
IAAP104393	Random	ss	0.59	0	0.96
IAAP104394	Random	ss	1.31	0.11	1.04
IAAP104395	Random	ss	1.37	-0.02	1.48

*= not analyzed for.
ss = Surface sample
sb = subsurface sample
Soil Screening Level = 56pCi/g

4.9.1.2 Building Surveys

The interior of Igloo F-9 was scanned in areas where contamination would most likely be found (i.e., entrances and exits; ventilation components; floor drains; and high traffic areas.). Fourteen fixed point readings and smears were taken from within Igloo F-9. The results of the Igloo F-9 radiological survey are presented in Table 4-32. No readings above the screening level were found.

Table 4-32. Yard F Building Survey Results from FUSRAP 2006-2007 RI

Sample ID	Sample Location	Removable Alpha (dpm/100cm^2)	Removable Beta (dpm/100cm^2)	Total Alpha (dpm/100 cm^2)	Total Beta (dpm/100 cm^2)
1	Inner steel door on handle plate	<60	<600	29	0
2	Inner concrete floor drain between front door and inner door	<60	<600	7	905
3	On steel drain plate in filter room	<60	<600	119	0
4	On filter in filter room 2nd one in 1st column	<60	<600	74	5789
5	On concrete floor in middle of filter access room	<60	<600	119	1758
6	Above light switch in "Command Post" room	<60	<600	29	853
7	On floor at door threshold of "Damage Assessment" room	<60	<600	119	1979
8	Floor of "Command Post" room walkway area	<60	<600	142	2032
9	Concrete floor of isolation room near back middle	<60	<600	142	2158
10	On wall above light switch in last dorm room	<60	<600	74	779
11	Concrete floor of 1st dorm room middle of floor	<60	<600	232	2021
12	Concrete floor near escape hatch in safe room	<60	<600	232	1053
12QC	QC (Duplicate survey of location 12)	<60	<600	165	1779
13	On steel door threshold at back of bunker	<60	<600	119	0
14	Drywall back room right side just above 2nd outlet	<60	<600	74	0

Gross Alpha Screening Level – Total = 600 dpm/100cm^2, Removable = 60 dpm/100cm^2
Gross Beta Screening Level – Total =6000 dpm/100cm^2, Removable = 600 dpm/100cm^2

4.9.2 Yard F Summary

The radiological survey yielded no evidence of DU contamination in soil surrounding Igloo F-9 or within the igloo itself. Based on the historical information available for Yard F and the data generated during the implementation of the above-described radiological survey, the portion of Yard F formerly controlled by the AEC was found to be radiologically unimpacted.

4.10 AREA WEST OF LINE 5B

The U.S. Army Toxic and Hazardous Materials Agency's *Installation Assessment of Iowa Army Ammunition Plant, Report No 127* (USATHAMA, 1980) indicates that AEC had previously controlled and operated within the Area West of Line 5B (also referred to as "the former SECOM site"). Therefore, and in accordance with the *IAAAP Radiological Survey Plan for Portions of Yard E, Yard F, and the Area West of Line 5B (USACE, 2007b),* a radiological survey was performed within existing Building 600-86 as well the surrounding soil areas during the summer of 2007.

4.10.1 Radiological

4.10.1.1 GWS and Soil Sampling

Gamma walkover surveys were conducted at the Area West of Line 5B the results of which are shown on Figure 4-23. GWS concentrated on low points (i.e., depressions and ditches), areas adjacent to roads and the driveway leading to Building 600-86, areas surrounding the building in the northeastern corner of the area, and portions of the field lying south of the building that appear in the 1969 and 1990 aerial photographs to be possible driving paths. There were no areas that exhibited radioactivity at levels significantly greater than those of surrounding areas. In addition to the GWS, samples from twelve locations were collected from the surface interval (0 ft to 0.05 ft) across the area and analyzed for DU. Data for all samples analyzed for DU from the Area West of Line 5B is shown in Table 4-33. No sample had DU in excess of 56 pCi/g.

Table 4-33. Area West of Line 5B Radiological Soil Sample Summary Results from the FUSRAP 2006-2007 RI

Sample ID	Sample Type		U-234 (pCi/g)	U-235 (pCi/g)	U-238 (pCi/g)
IAAP104404	Random	ss	1.17	-0.02	1.72
IAAP104405	Random	ss	1.28	0.07	1.52
IAAP104406	Random	ss	0.66	-0.02	0.58
IAAP104407	Random	ss	1.18	0.00	1.47
IAAP104408	Random	ss	1.23	0.00	1.12
IAAP104409	Random	ss	1.24	-0.02	1.14
IAAP104409-1	Duplicate	ss	1.57	0.00	1.28
IAAP104409-2	Split	ss	*	0.19	1.75
IAAP104410	Random	ss	1.61	0.13	0.78
IAAP104411	Random	ss	1.21	0.06	1.39
IAAP104412	Random	ss	0.98	0.06	1.02
IAAP104413	Random	ss	2.18	0.14	1.39
IAAP104414	Random	ss	1.18	0.07	1.12
IAAP104415	Random	ss	1.05	-0.03	0.96

*= not analyzed for
ss = Surface sample
sb = subsurface sample
Soil Screening Level = 56pCi/g

4.10.1.2 Building Survey

The interior of Building 600-86 at the Area West of Line 5B was surveyed in areas were contamination would most likely be found (i.e., entrances and exits; ventilation components; sumps and floor drains; and high traffic areas). Thirteen fixed point readings and smears were taken. The results of the Building 600-86, building survey are presented in Table 4-34. No readings above the radiological screening levels were found.

Table 4-34. Area West of Line 5B Building 600-86 Survey Results from FUSRAP 2006-2007 RI

Sample ID	Sample Location	Removable Alpha (dpm/100cm^2)	Removable Beta (dpm/100cm^2)	Total Alpha (dpm/100 cm^2)	Total Beta (dpm/100 cm^2)
1	Concrete floor at entrance of building	<60	<600	119	2642
2	Concrete floor next to confined space entrance	<60	<600	52	2674
3	Concrete floor near pipes	<60	<600	52	2137
4	Concrete floor middle of floor	<60	<600	0	2568
5	Concrete floor north end of room	<60	<600	7	2221
6	Tile floor middle of room	<60	<600	74	1842
7	Steel door just above door knob	<60	<600	52	1411
8	On push plate of door to men's room	<60	<600	97	979
9	Push plate of women's bathroom door	<60	<600	52	747
10	On brick wall near electrical wiring	<60	<600	0	4947
11	On steel vent system	<60	<600	29	347
12	On concrete floor west end of room	<60	<600	7	2116
13	Brick wall east end of room	<60	<600	29	4747

Gross Alpha Screening Level – Total = 600 dpm/100cm^2, Removable = 60 dpm/100cm^2
Gross Beta Screening Level – Total =6000 dpm/100cm^2, Removable = 600 dpm/100cm^2

4.10.2 Area West of Line 5B Summary

The radiological survey yielded no evidence of DU contamination in soil surrounding Building 600-86 or within the building itself. Based on the historical information available for the Area West of Line 5B and the data generated during the implementation of the above-described radiological survey, the Area West of Line 5B was found to be radiologically unimpacted.

4.11 SUMMARY OF NATURE AND EXTENT

Soil samples from several sub-areas at the Firing Sites exhibit contaminant levels greater than applicable PRGs. These areas include:

- DU at FS-1 and FS-2,
- DU at FS-3, FS-4, and FS-5,
- DU, explosives, and metals at the FS-6, FS-7, FS-8, and FS-15 Area, and
- DU at the FS-12 area.

With the exception of the above-indicated sub-areas at the Firing Sites, no other exceedances of applicable PRGs were identified in the areas investigated during this RI. Areas carried forward for risk evaluation are therefore the FS-1 and FS-2 Area, the FS-3, FS-4, and FS-5 Area, the FS-6, FS-7, FS-8, and FS-15 Area, and the FS-12 Area. Table 4-35 presents a summary of the nature and extent for all the areas.

Table 4-35. Summary of Nature and Extent for all Areas

Area	DU	Explosives	Metals	PCBs
FS-1, 2	PRG Exceedances	No PRG Exceedances	No PRG Exceedances	NA
FS-3, 4, 5	PRG Exceedances	No PRG Exceedances	No PRG Exceedances	NA
FS-6, 7, 8, and 15	PRG Exceedances	PRG Exceedances	PRG Exceedances	NA
FS-12 Area	PRG Exceedances	No PRG Exceedances	No PRG Exceedances	No PRG Exceedances
FS-14	No PRG Exceedances	No PRG Exceedances	No PRG Exceedances	NA
Warehouse 3-01	Unimpacted	NA	NA	NA
Yard G	Unimpacted	No PRG Exceedances	No PRG Exceedances	NA
Yard C	Unimpacted	No PRG Exceedances	No PRG Exceedances	No PRG Exceedances
Yard L	Unimpacted	NA	NA	NA
Yard E	Unimpacted	NA	NA	NA
Yard F	Unimpacted	NA	NA	NA
Area West of Line 5B	Unimpacted	NA	NA	NA

NA=Not an area-specific PCOC.

4.12 INVESTIGATIVE DERIVED WASTE

A minimal amount of investigative derived waste (IDW) was generated during the execution of this investigation.

Soil from sampling activities was placed in the boreholes from which it originated. Decontamination fluids were containerized at the site where such fluids were generated. All fluids were then transferred to a portable bulk container at FS-12. The small amount of IDW generated during field activities (including latex or nitrite gloves, paper towels, etc.), was bagged and placed in the FUSRAP storage area at FS-12.

IDW generated during radiological investigations was segregated and stored in the FUSRAP storage area at FS-12.

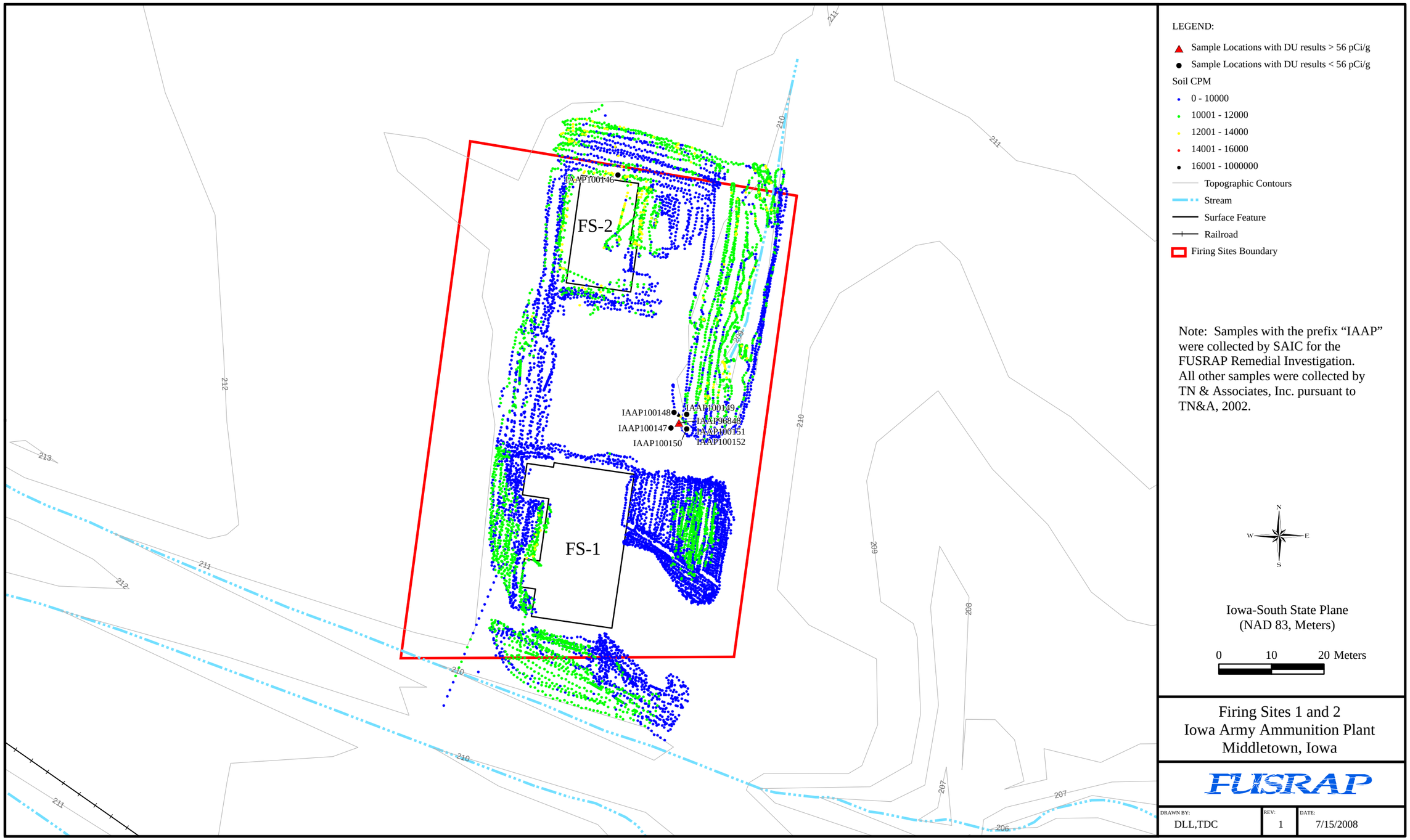

Figure 4-1. Firing Sites 1 and 2
Gamma Walkover Survey & Sample Locations
for Depleted Uranium

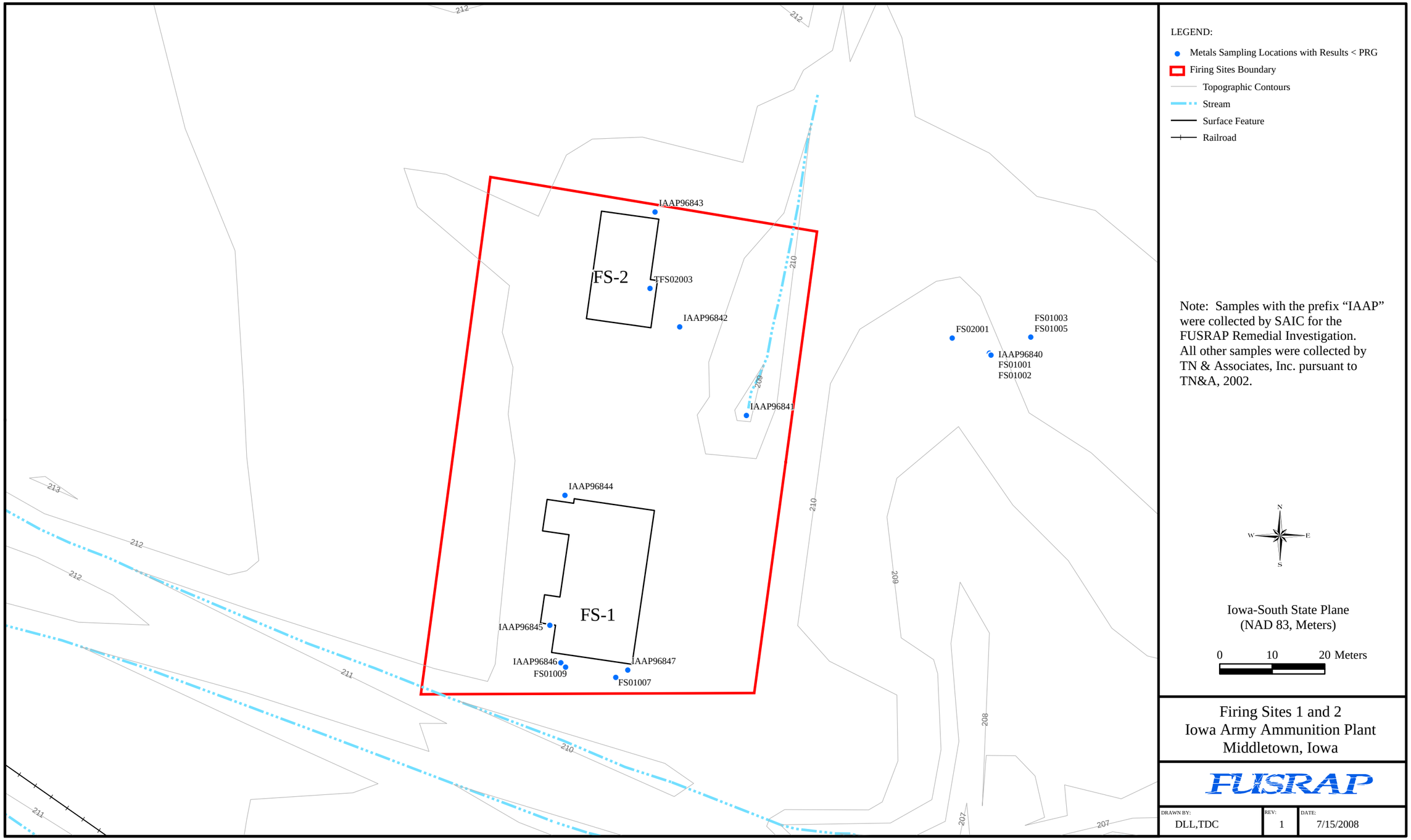

U:\GPS\IAAP\IAAAP RI Report\Projects\Figure 4-2 Firing Sites 1 & 2 Metals Samples.mxd

Figure 4-2. Firing Sites 1 and 2
Metals Sampling Locations

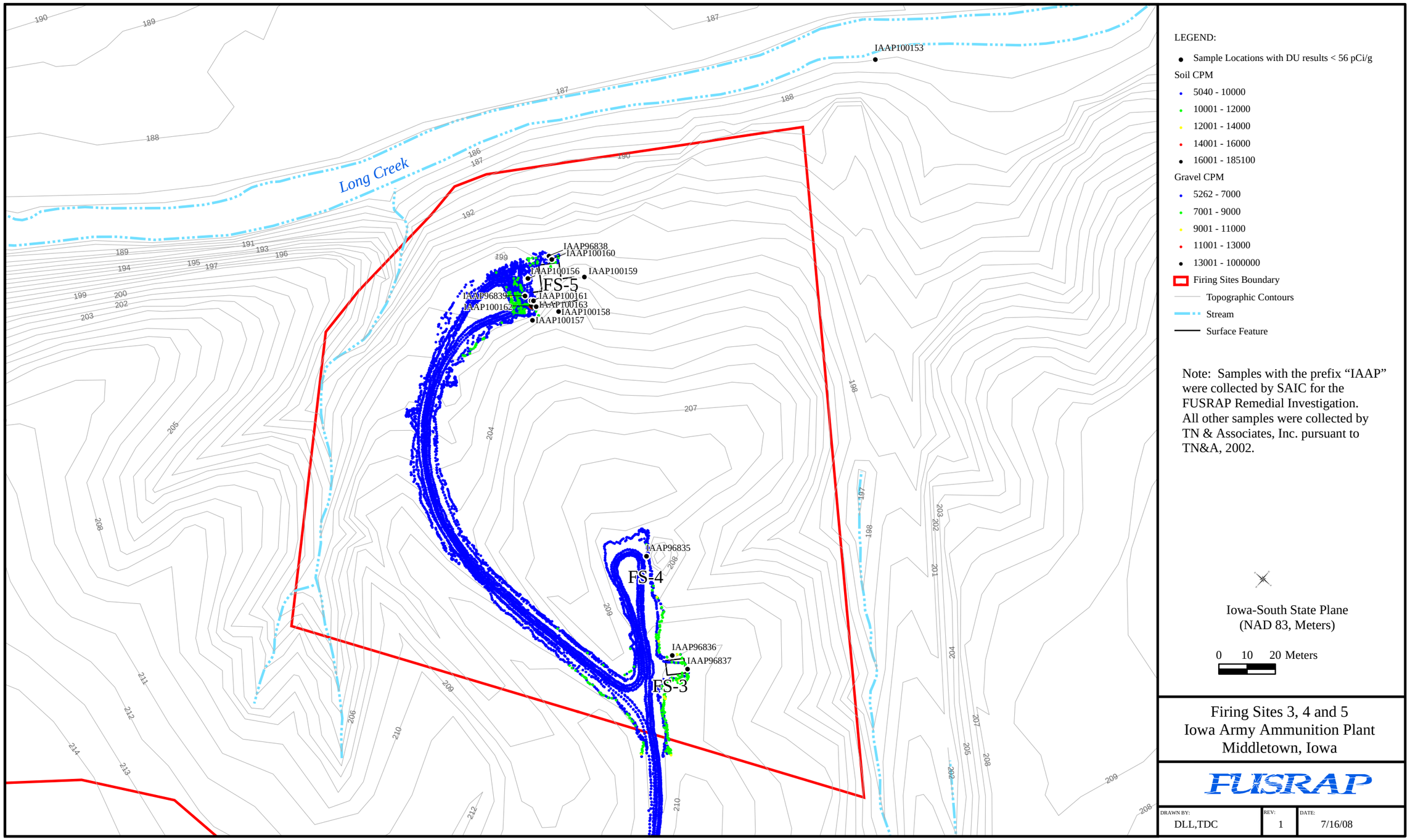

Figure 4-3. Firing Sites 3, 4 and 5 Gamma Walkover Survey & Sample Locations for Depleted Uranium

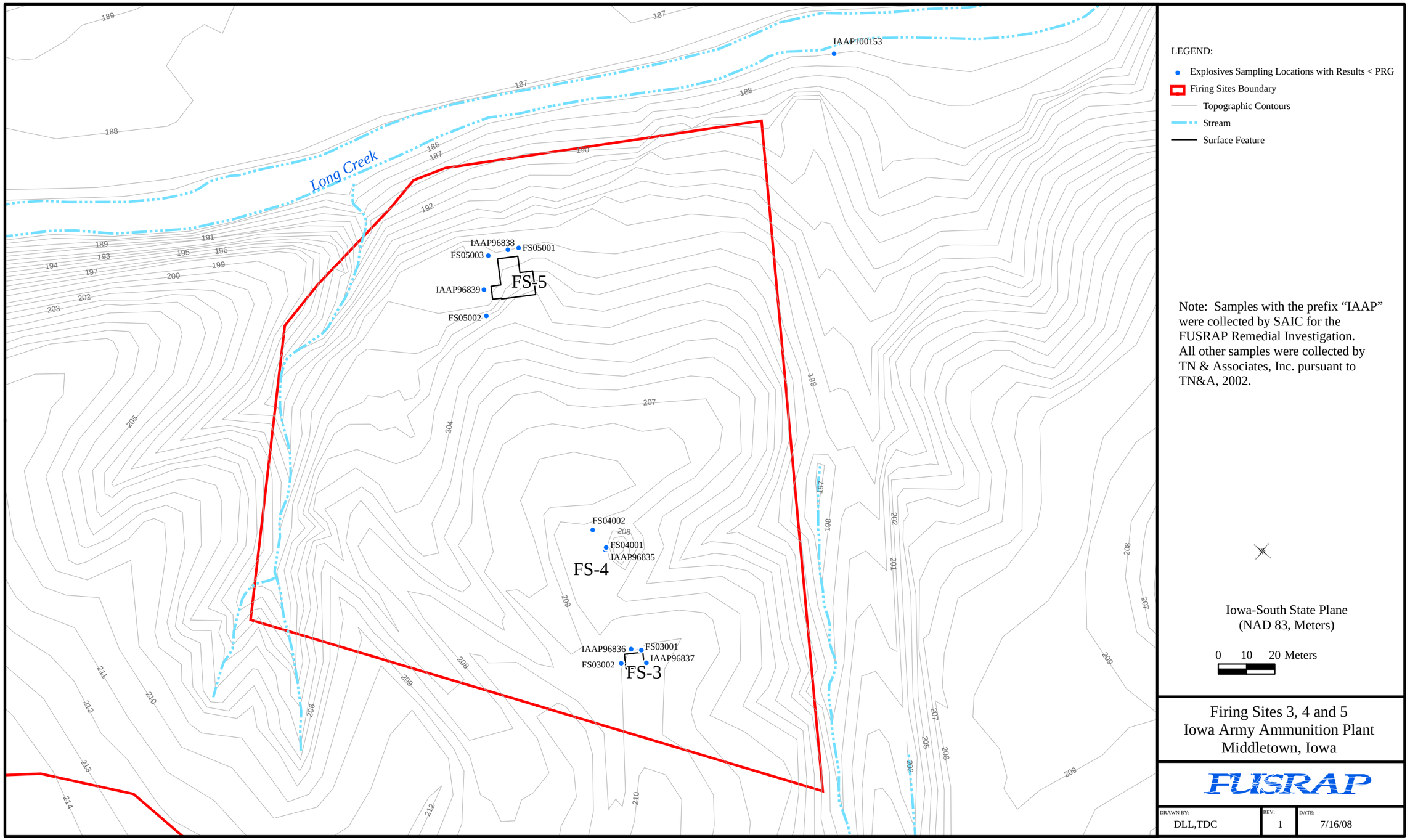

Figure 4-4. Firing Sites 3, 4 and 5
Explosives Sampling Locations

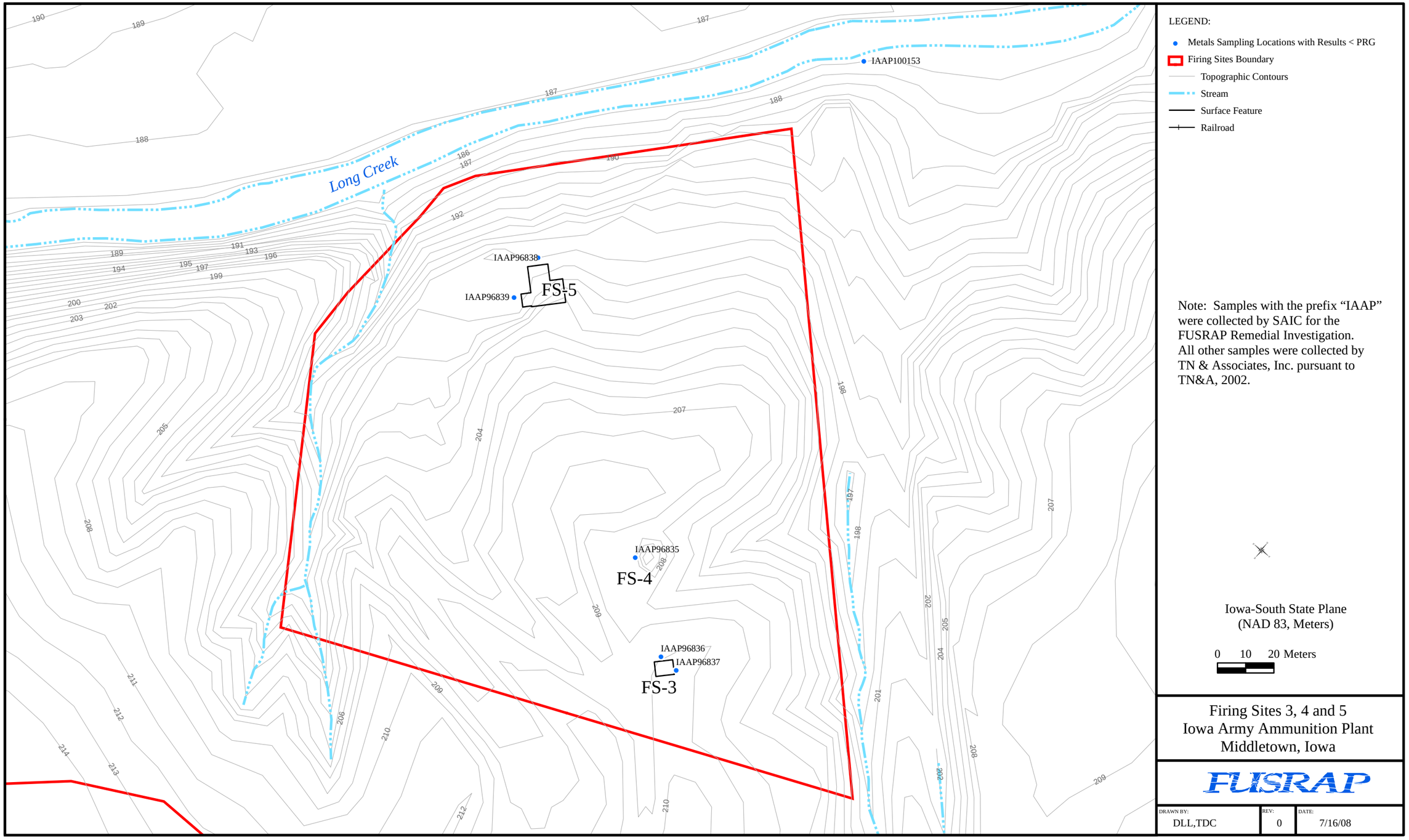

Figure 4-5. Firing Sites 3, 4 and 5
Metals Sampling Locations

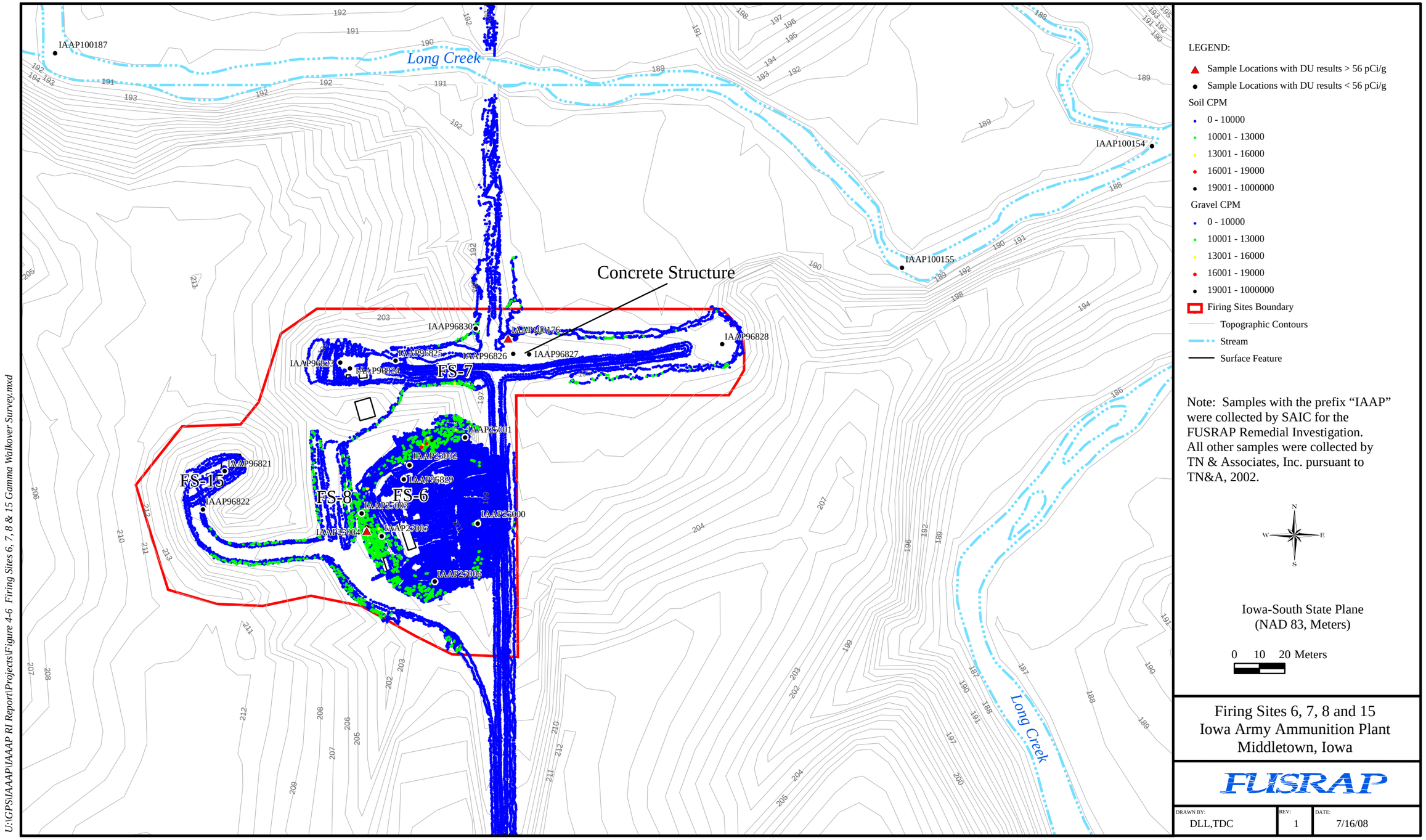

Figure 4-6. Firing Sites 6, 7, 8 and 15 Gamma Walkover Survey & Sample Locations for Depleted Uranium

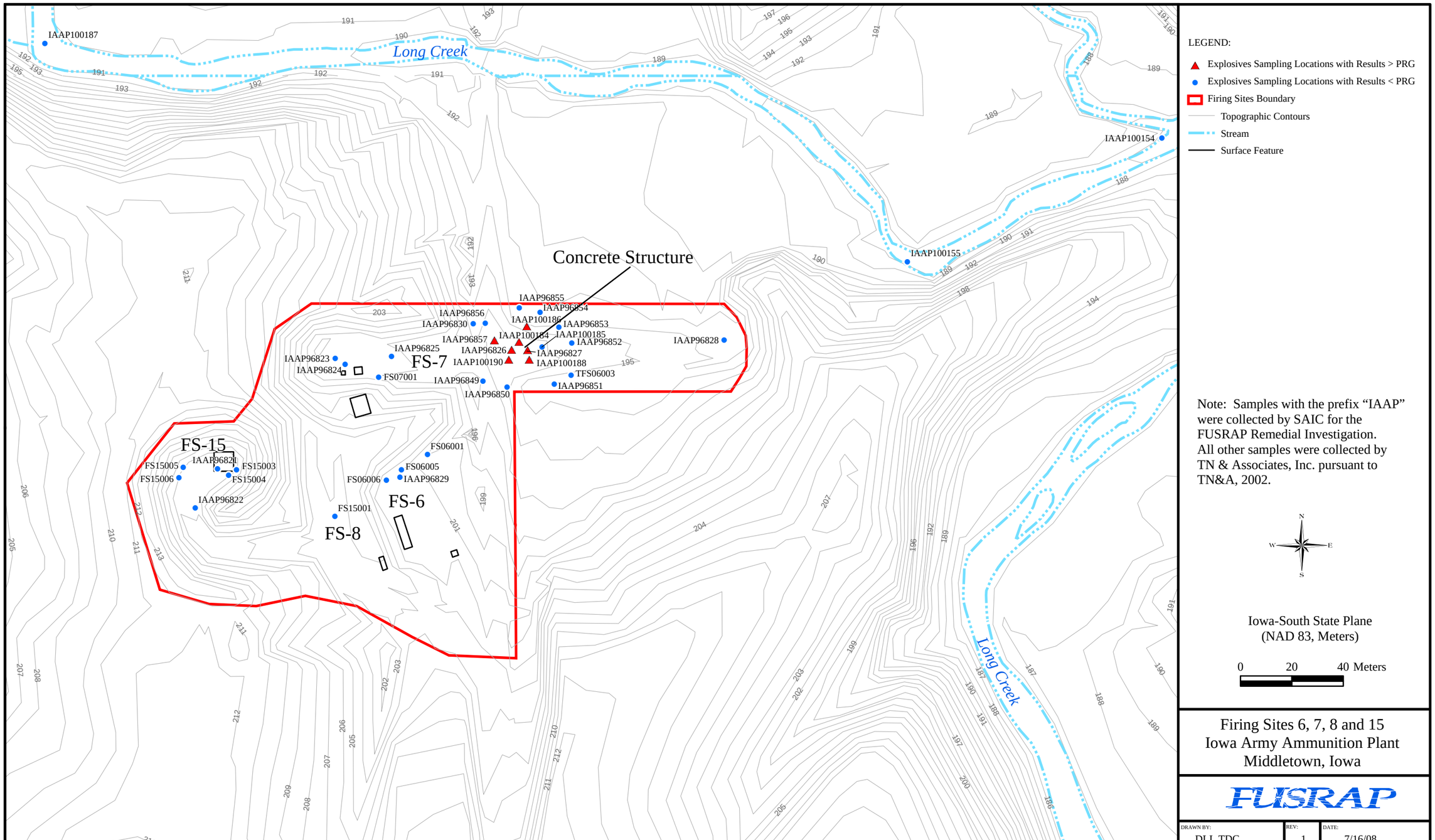

Figure 4-7. Firing Sites 6, 7, 8 and 15
Explosives Sampling Locations

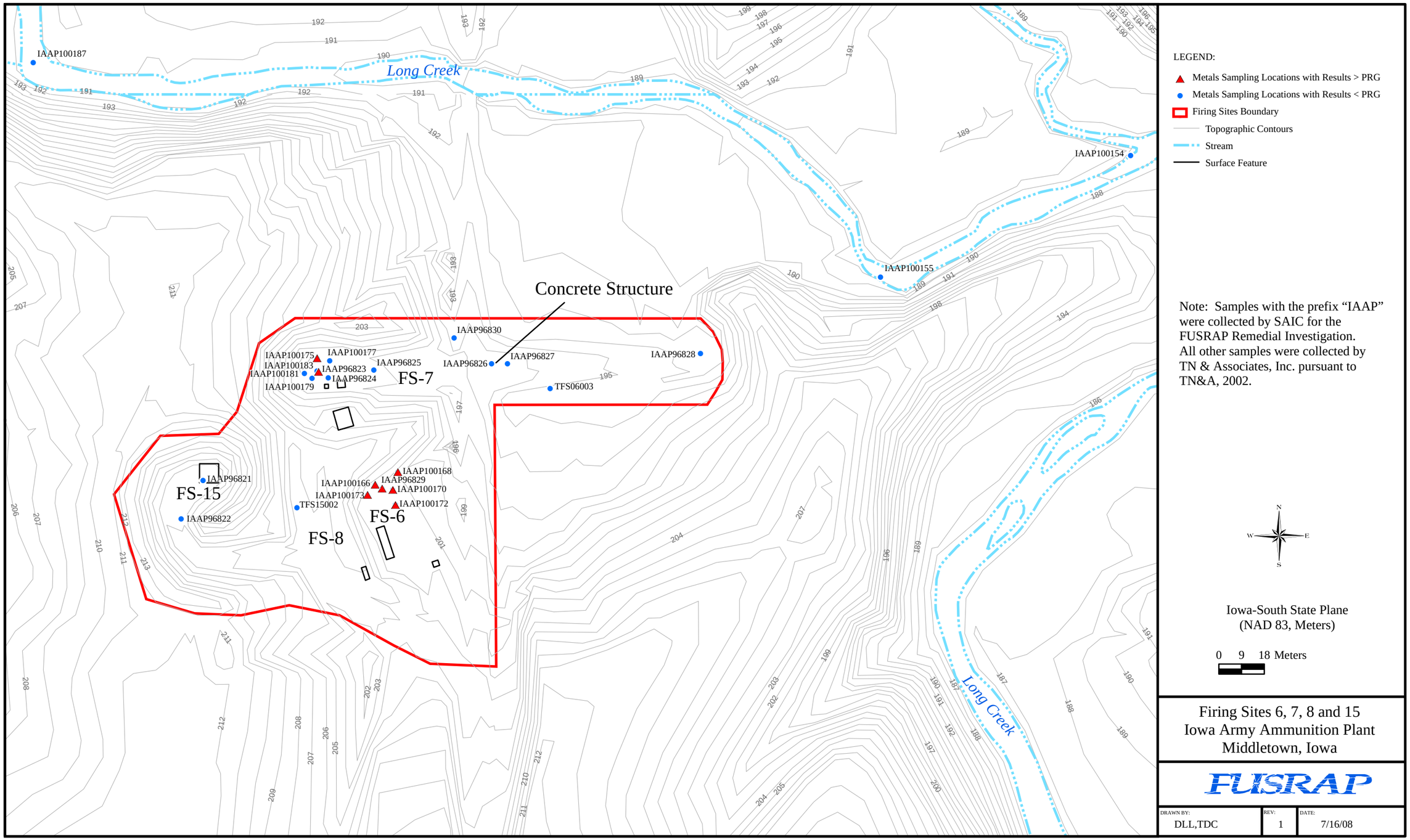

Figure 4-8. Firing Sites 6, 7, 8 and 15
Metals Sampling Locations

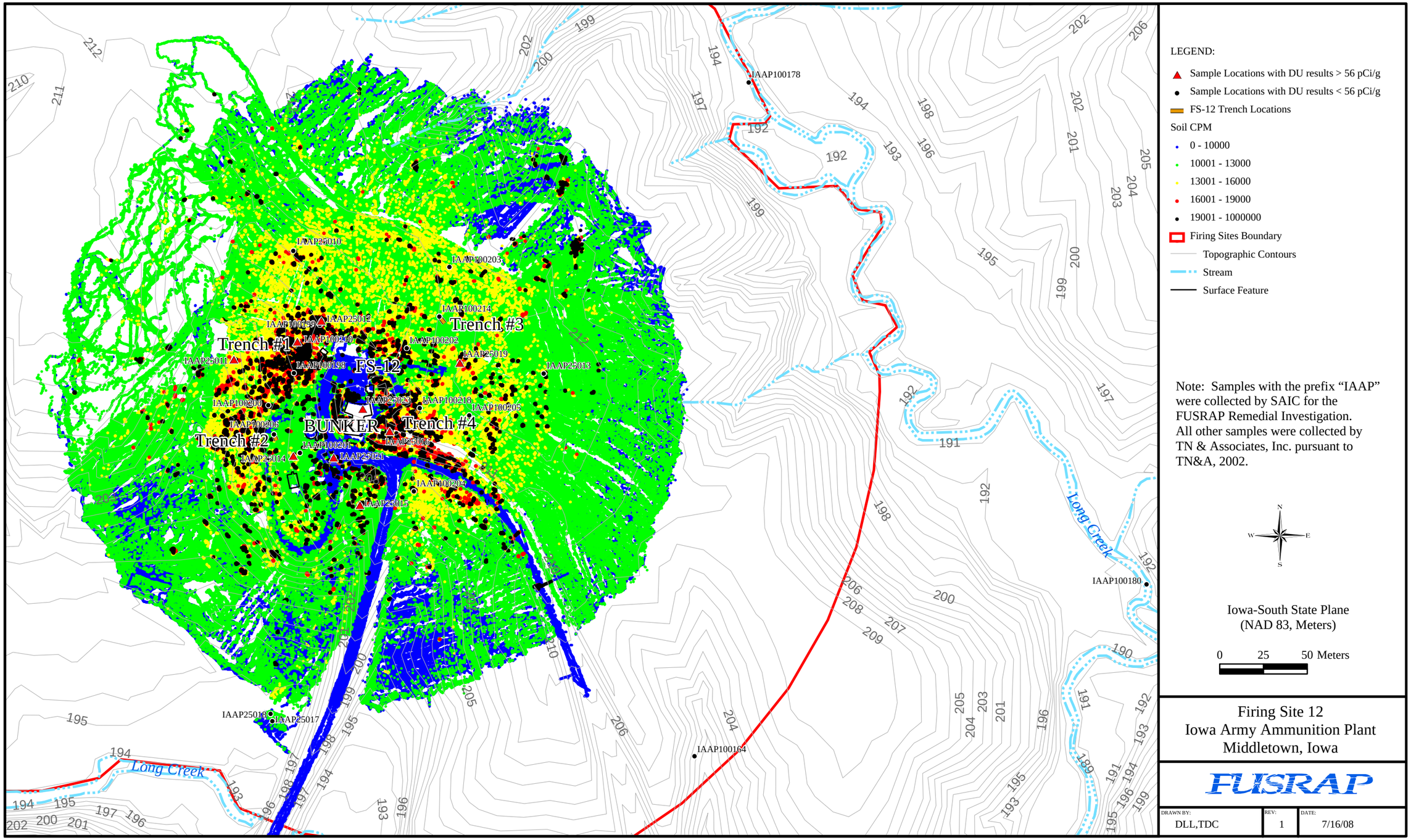

Figure 4-9. Firing Site 12
Gamma Walkover Survey & Sample Locations
for Depleted Uranium

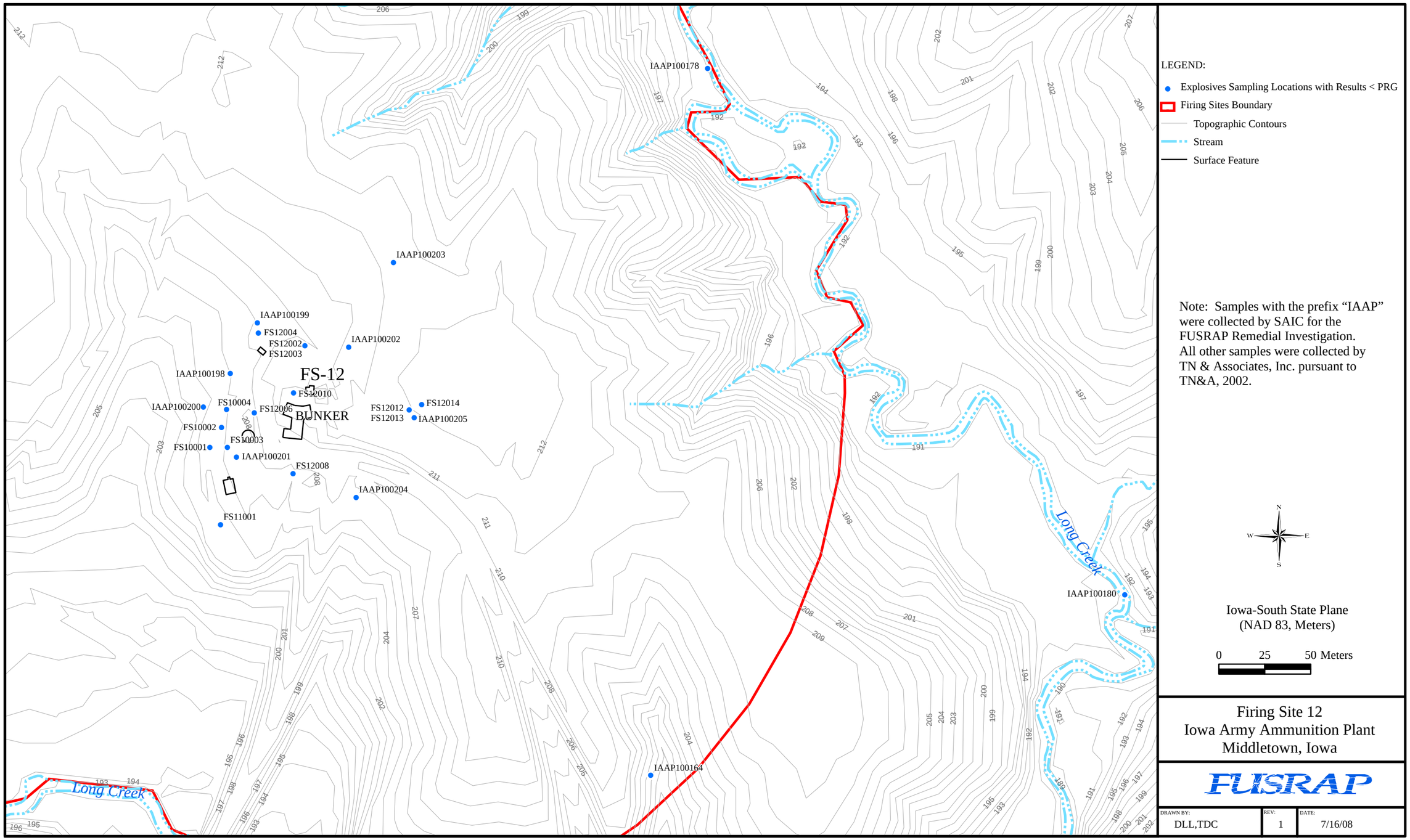

Figure 4-10. Firing Site 12
Explosives Sampling Locations

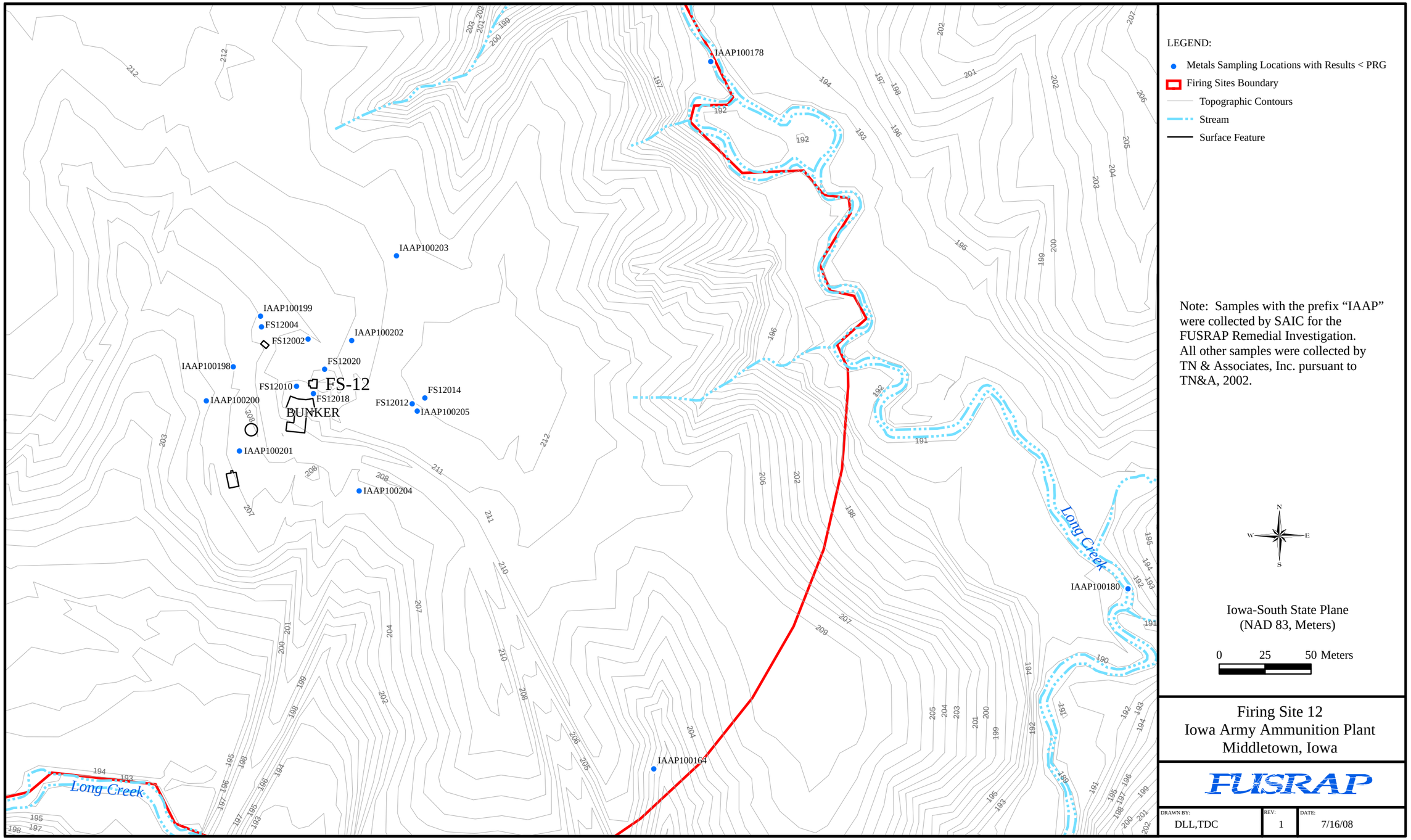

Figure 4-11. Firing Site 12
Metals Sampling Locations

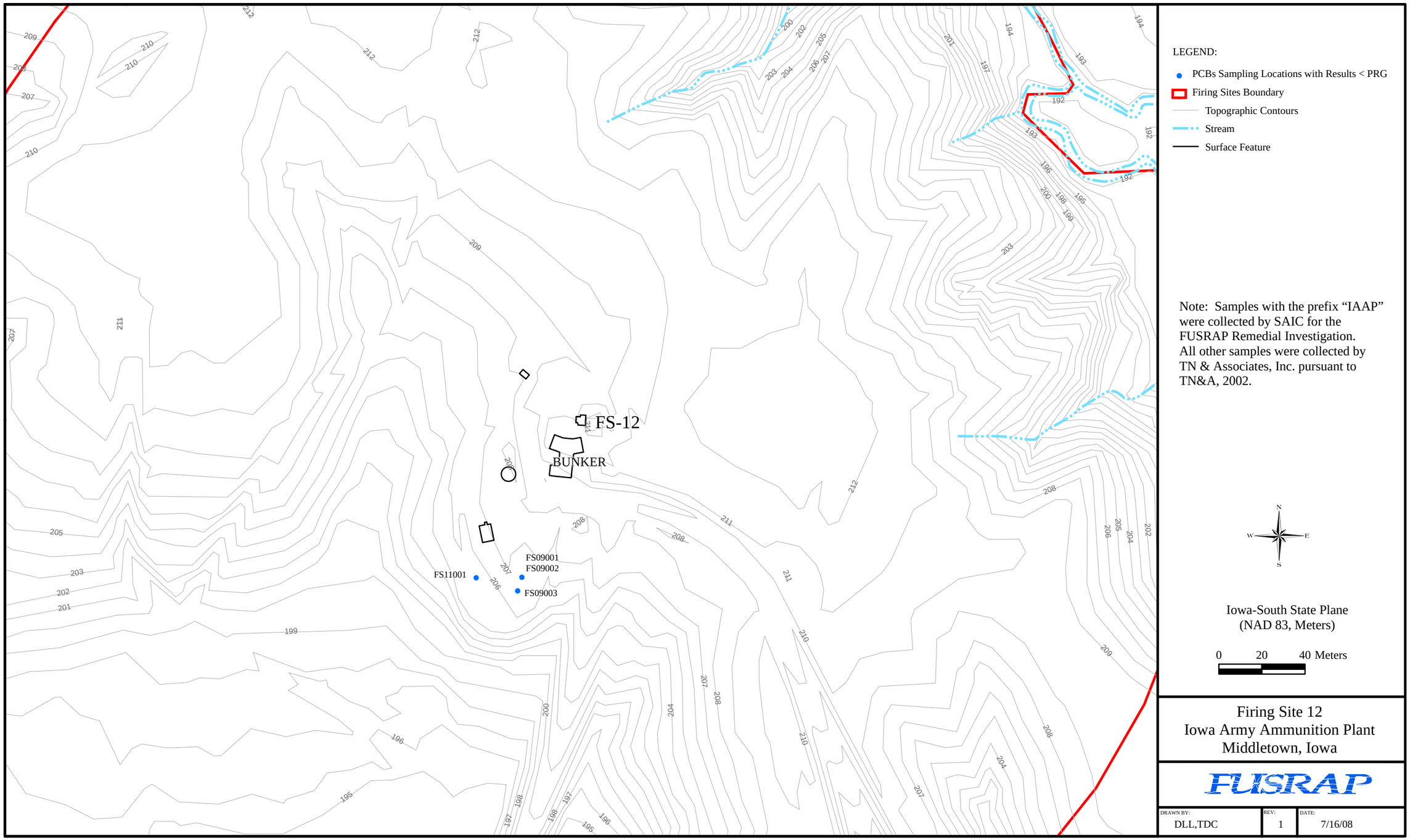

Figure 4-12. Firing Site 12
PCBs Sampling Locations

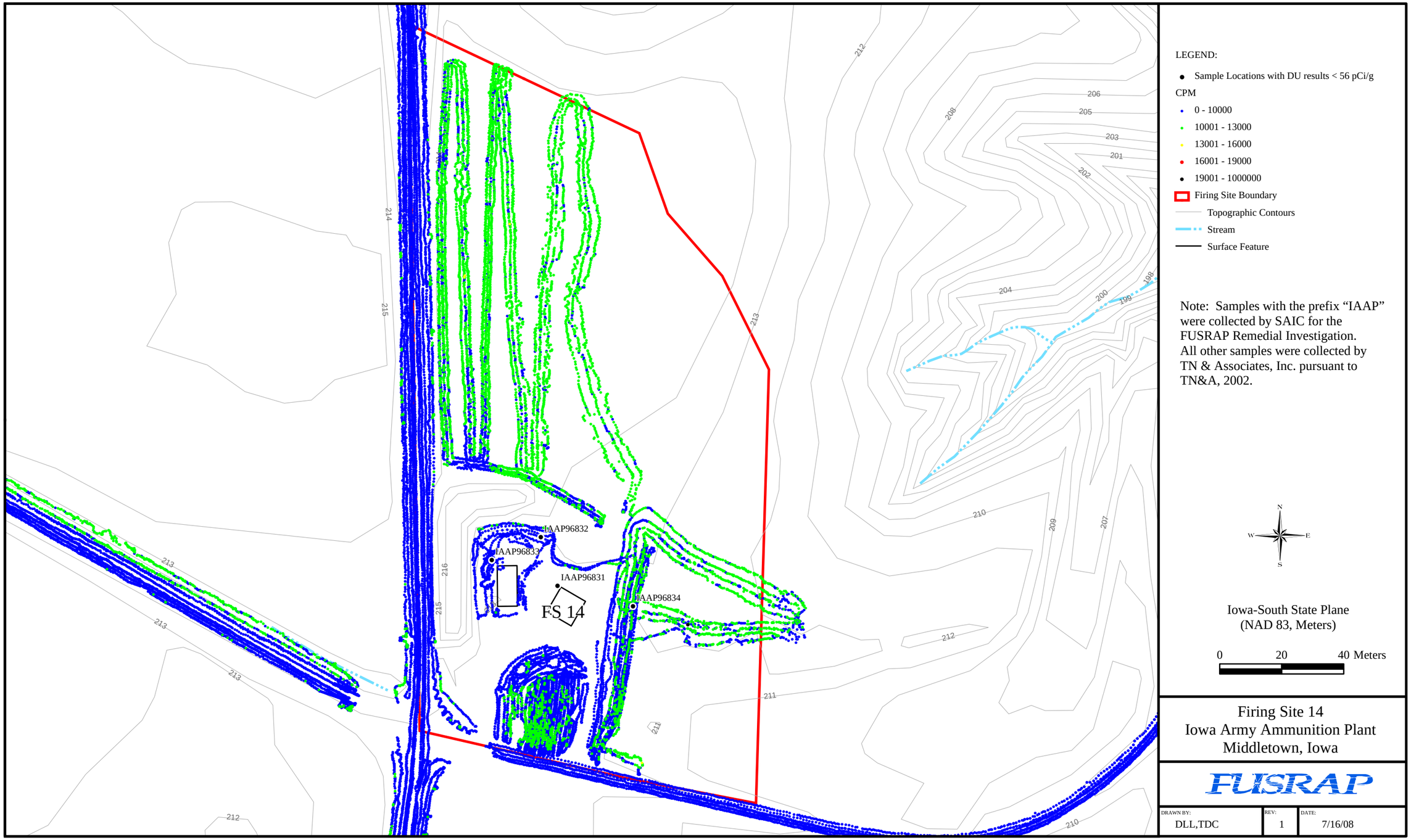

Figure 4-13. Firing Site 14
Gamma Walkover Survey & Sample Locations
for Depleted Uranium

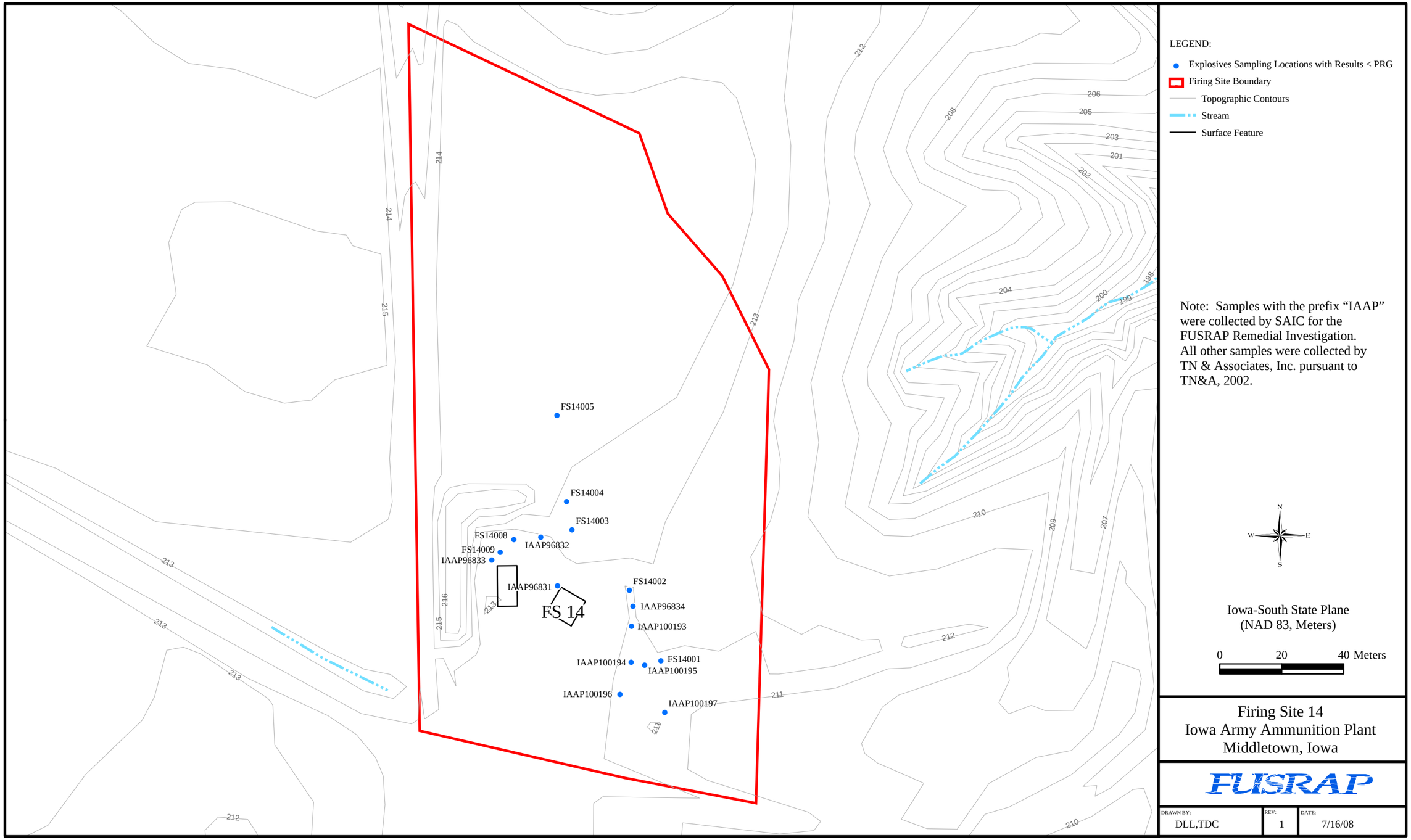

Figure 4-14. Firing Site 14
Explosives Sampling Locations

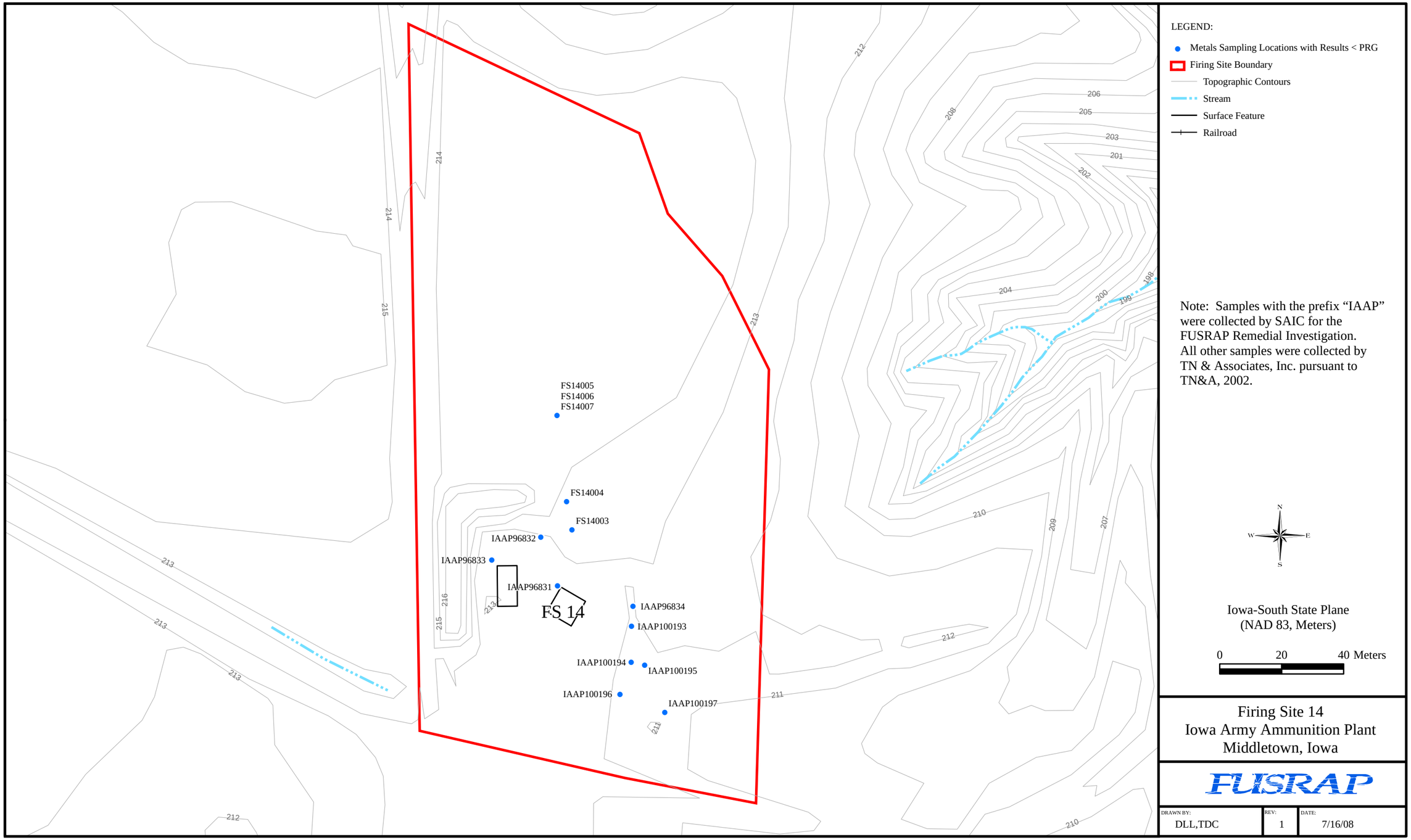

Figure 4-15. Firing Site 14
Metals Sampling Locations

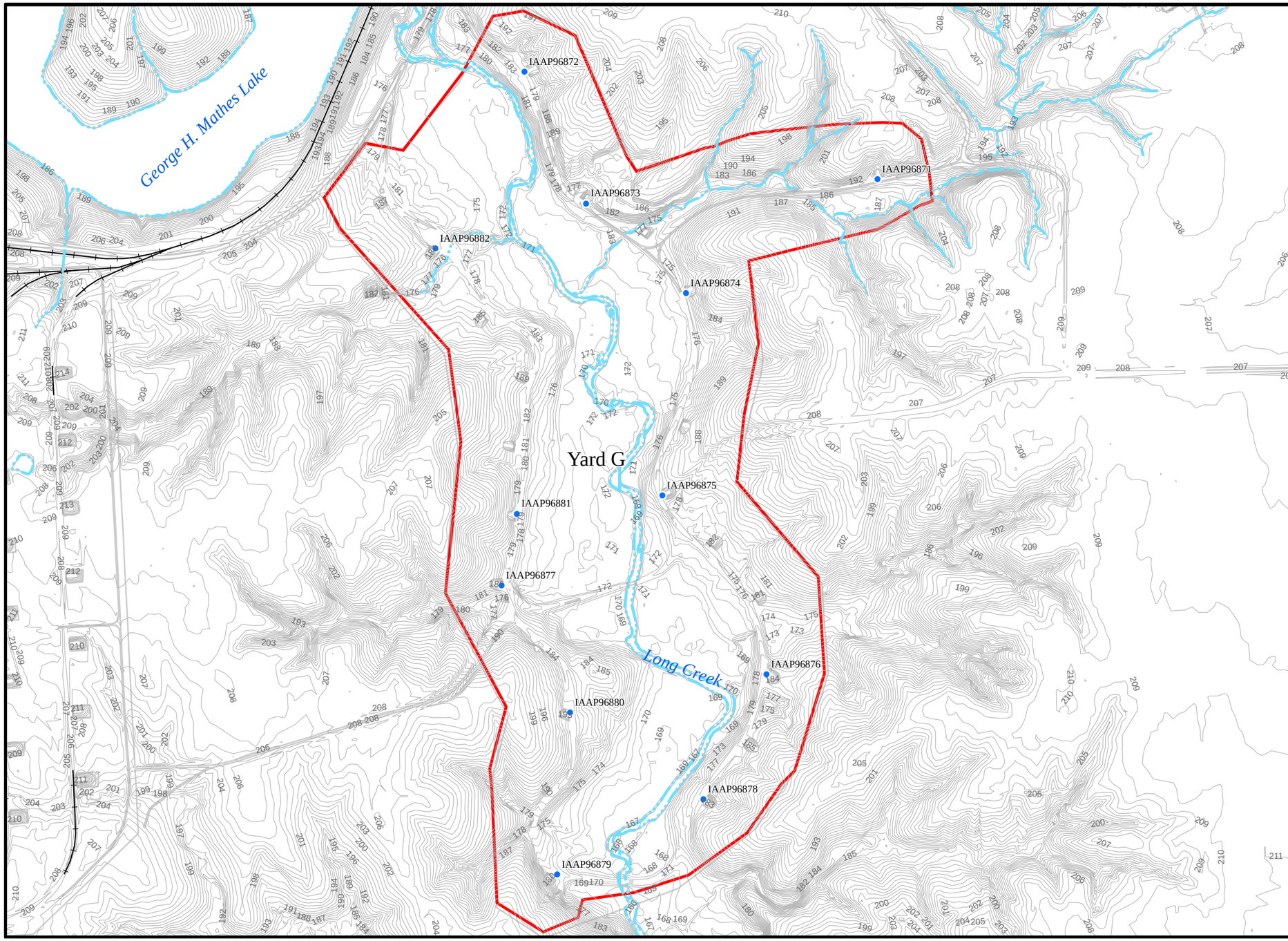

LEGEND:

- Explosives Sampling Locations with Results < PRG
- Yard G Survey Boundary
- Topographic Contours
- Stream
- Railroad

Note: Samples with the prefix "IAAP" were collected by SAIC for the FUSRAP Remedial Investigation. All other samples were collected by TN & Associates, Inc. pursuant to TN&A, 2002.

N
W E
S

Iowa State Plane
(NAD 83, Meters)

0 100 200 Meters

Yard G
Iowa Army Ammunition Plant
Middletown, Iowa

FUSRAP

DRAWN BY:	REV:	DATE:
DLL,TDC	1	7/16/08

U:\GPS\IAAP\IAAP RI Report\Projects\Figure 4-16 Yard G Explosive Samples 11x17.mxd

Figure 4-16. Yard G
Explosives Sampling Locations

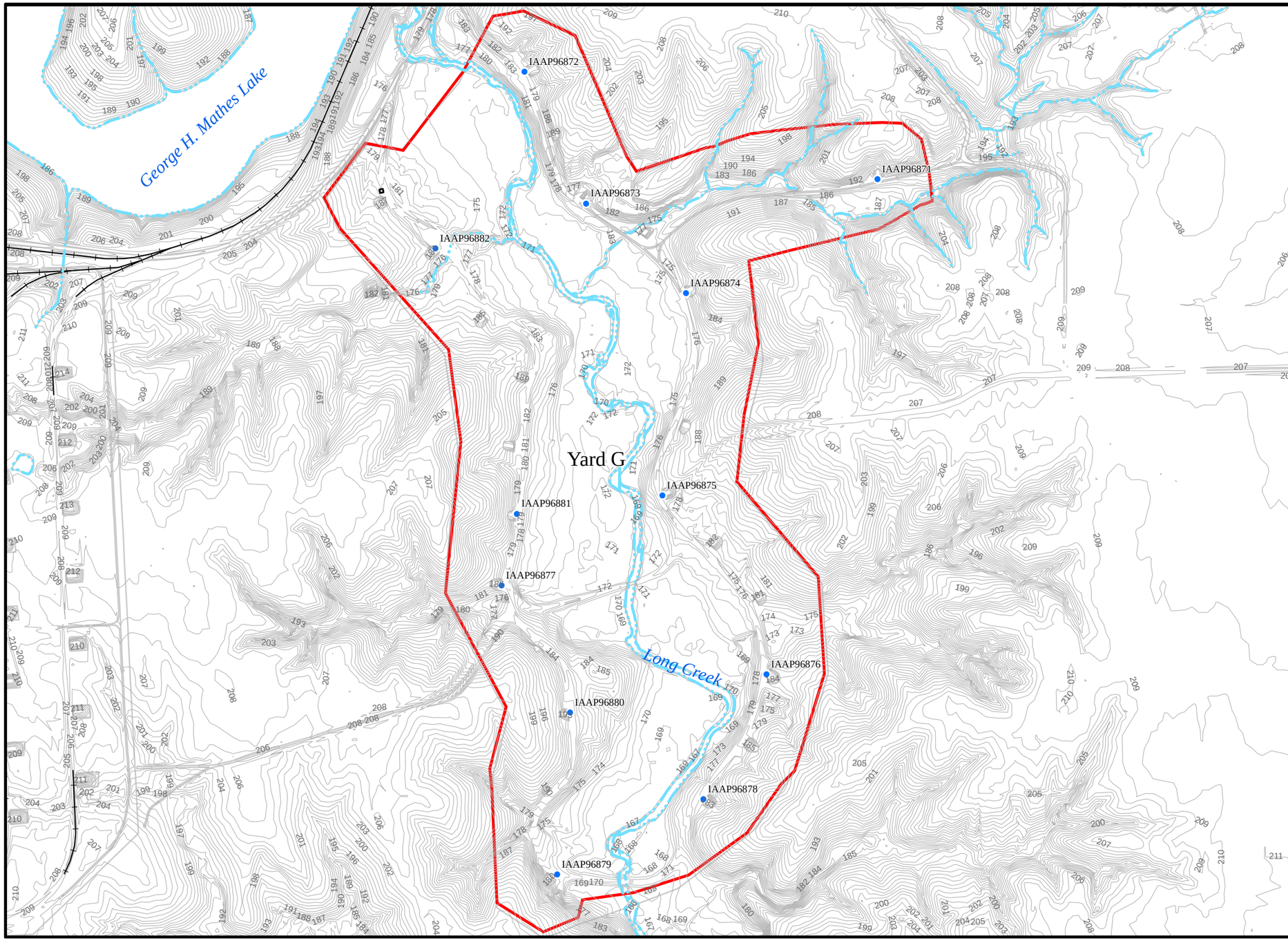

LEGEND:

- Metals Sampling Locations with Results < PRG
- Yard G Survey Boundary
- Topographic Contours
- Stream
- Railroad

Note: Samples with the prefix "IAAP" were collected by SAIC for the FUSRAP Remedial Investigation. All other samples were collected by TN & Associates, Inc. pursuant to TN&A, 2002.

N
W E
S

Iowa State Plane
(NAD 83, Meters)

0 100 200 Meters

Yard G
Iowa Army Ammunition Plant
Middletown, Iowa

FUSRAP

DRAWN BY:	REV:	DATE:
DLL,TDC	1	7/16/08

U:\GPS\IAAP\IAAP RI Report\Projects\Figure 4-17 Yard G Metals Samples 11x17.mxd

Figure 4-17. Yard G
Metals Sampling Locations

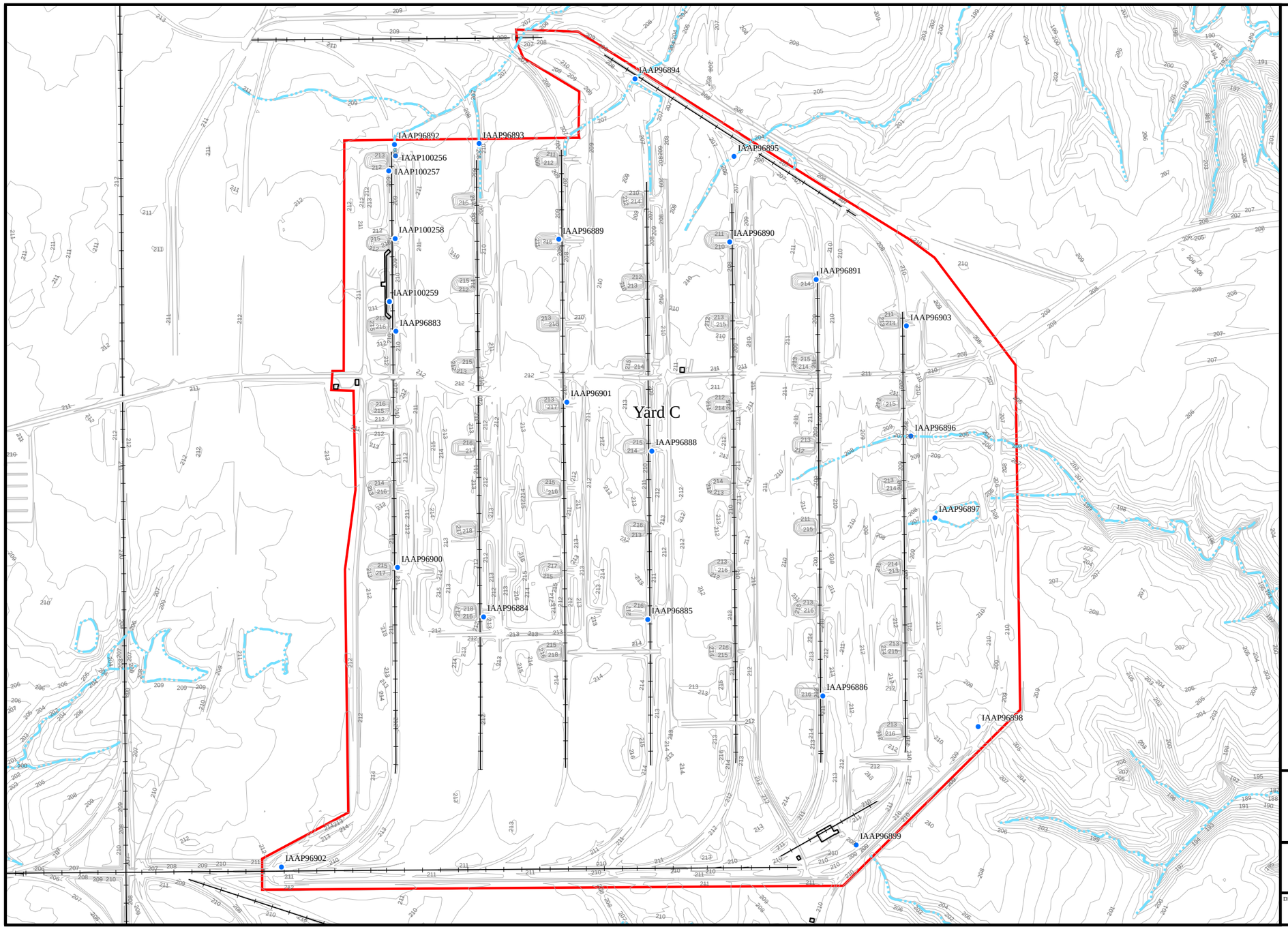

LEGEND:

- Explosives Sampling Locations with Results < PRG
- Yard C Survey Boundary
- Topographic Contours
- Stream
- Surface Feature
- Railroad

Note: Samples with the prefix "IAAP" were collected by SAIC for the FUSRAP Remedial Investigation. All other samples were collected by TN & Associates, Inc. pursuant to TN&A, 2002.

N W E S

Iowa State Plane
(NAD 83, Meters)

0 90 180 Meters

Yard C
Iowa Army Ammunition Plant
Middletown, Iowa

FUSRAP

DRAWN BY:	REV:	DATE:
DLL,TDC	1	7/16/08

U:\GPS\IAAP\IAAP RI Report\Projects\Figure 4-18 Yard C Explosive Samples 11x17.mxd

Figure 4-18. Yard C
Explosives Sampling Locations

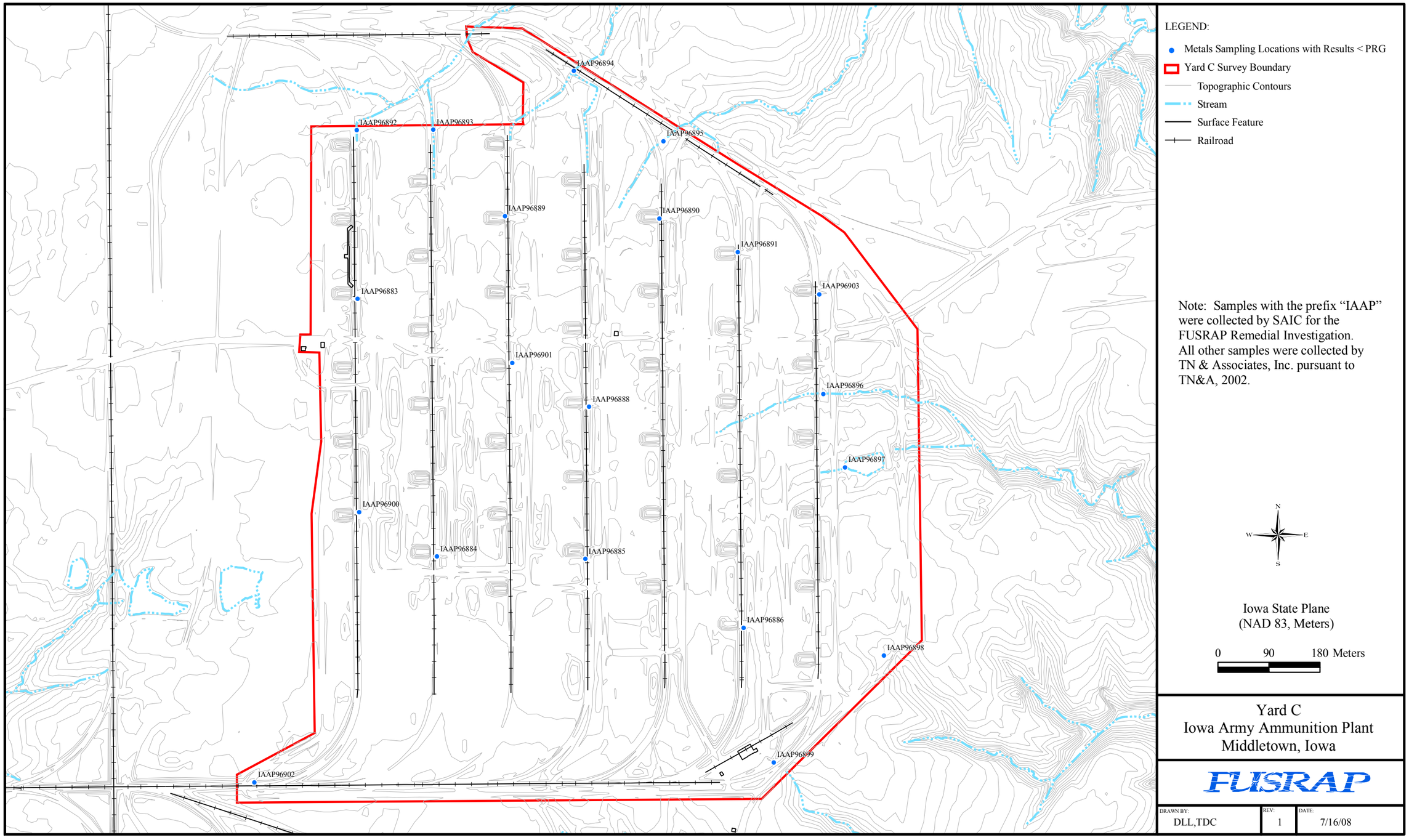

Figure 4-19. Yard C
Metals Sampling Locations

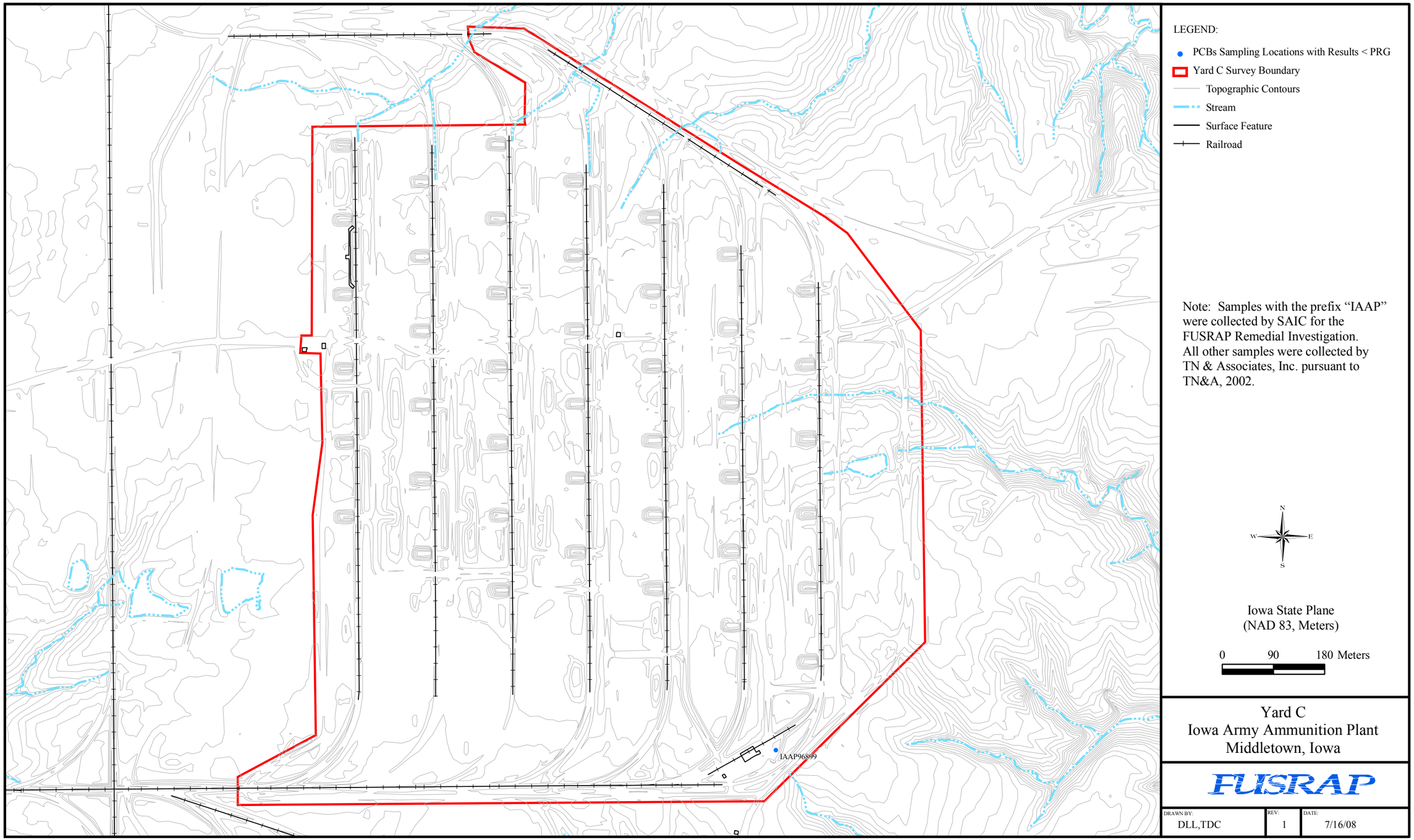

Figure 4-20. Yard C
PCBs Sampling Locations

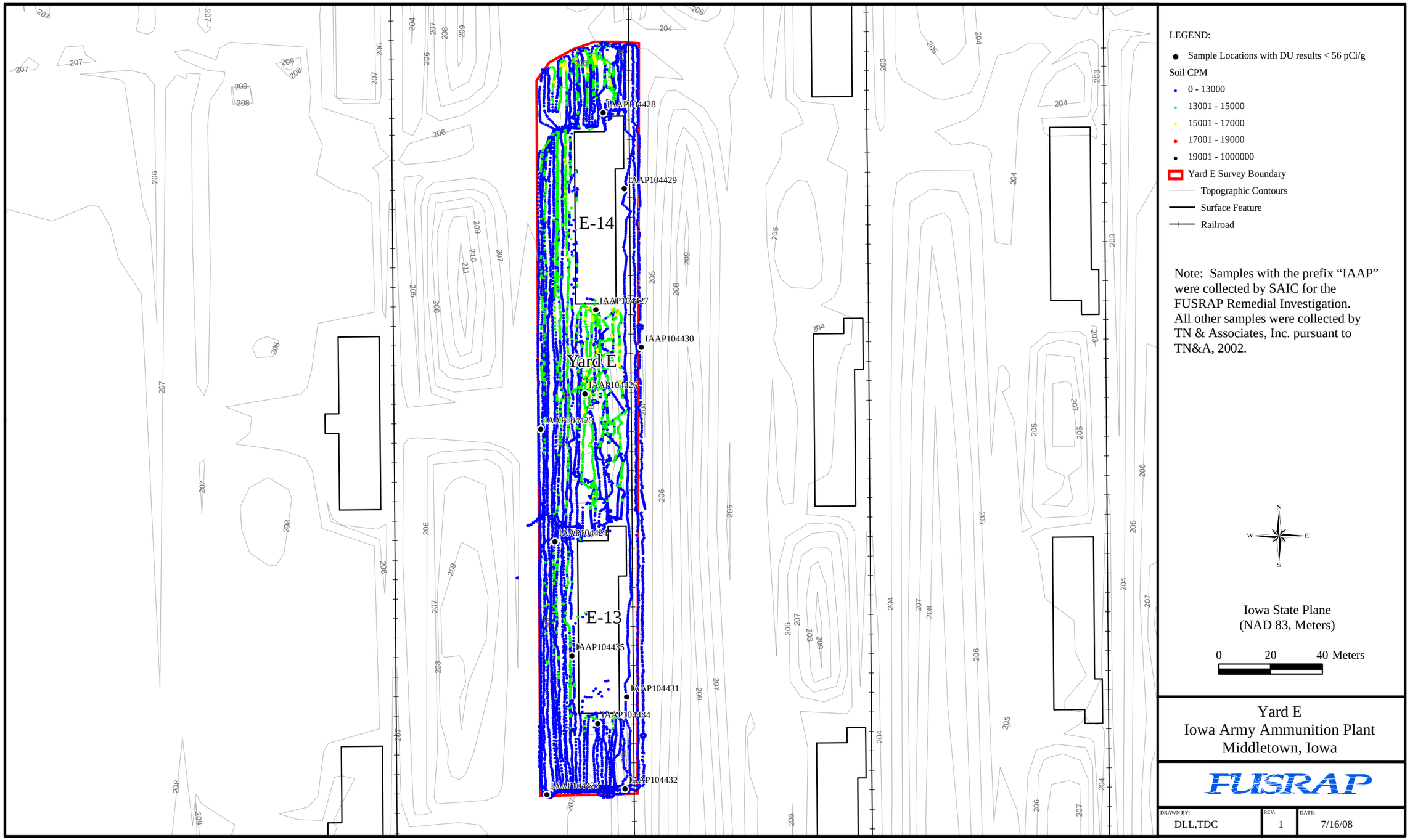

U:\GPS\IAAP\IAAP RI Report\Projects\Figure 4-21 Yard E Gamma Walkover Survey 11x17.mxd

Figure 4-21. Yard E
Gamma Walkover Survey & Sample Locations
for Depleted Uranium

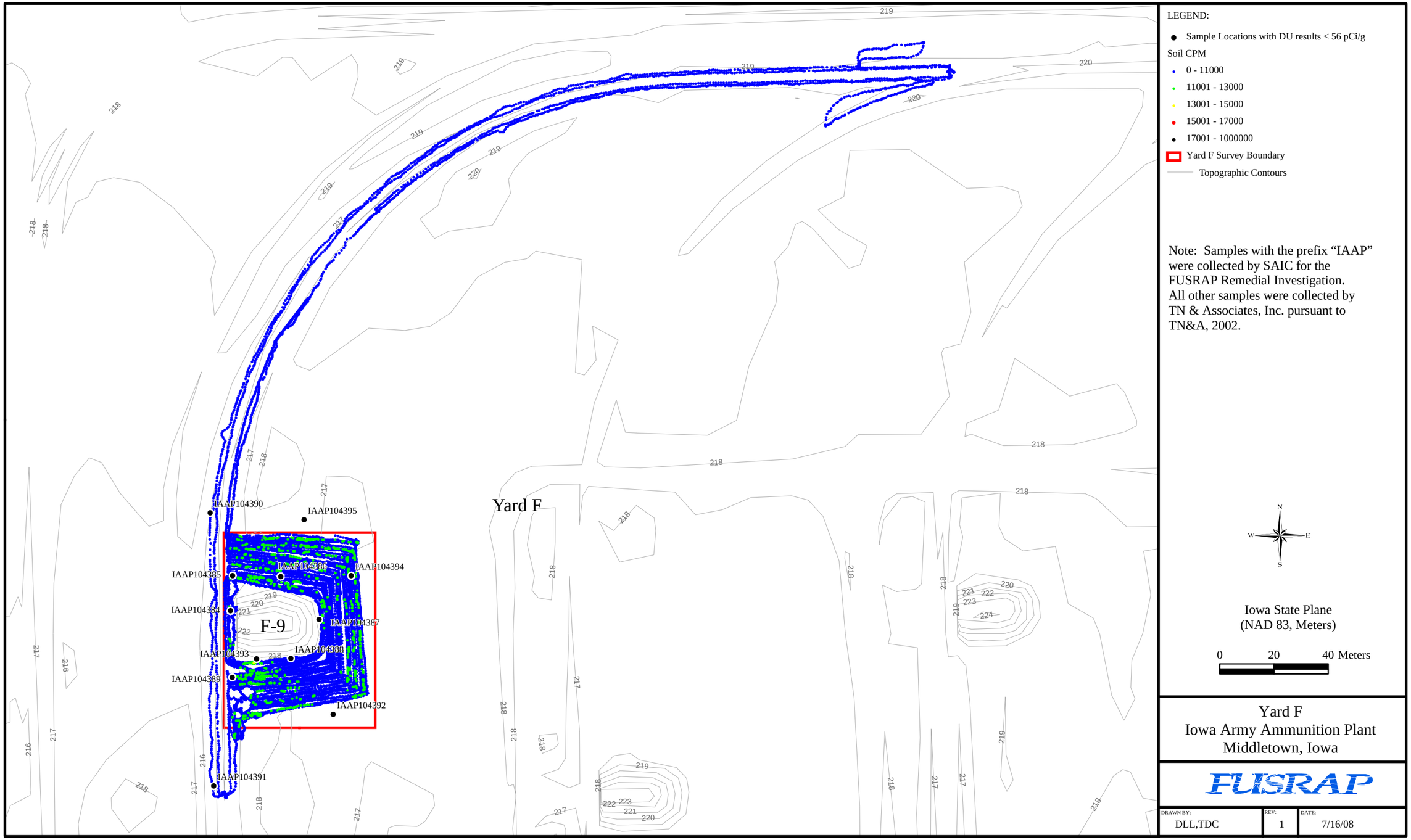

Figure 4-22. Yard F
Gamma Walkover Survey & Sample Locations
for Depleted Uranium

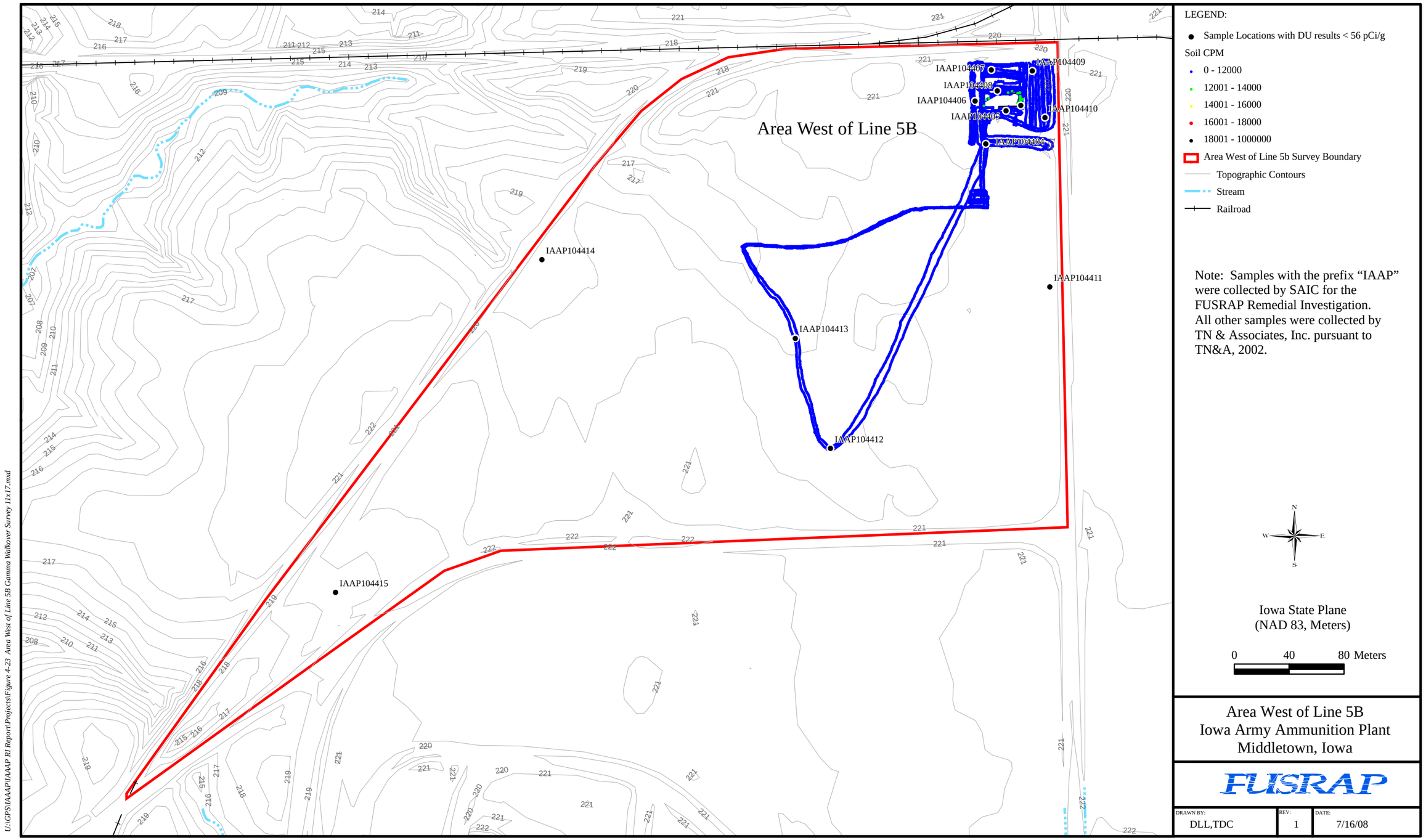

Figure 4-23. Area West of Line 5B Gamma Walkover Survey & Sample Locations for Depleted Uranium

5.0 CONTAMINANT FATE AND TRANSPORT

This section presents a general discussion of how the chemical and physical properties of site constituents, as well as site media, affect the fate and transport of such constituents. In addition, a discussion of behavior of constituents found during this RI to have PRG exceedances is also presented (Section 5.2). A discussion of the fate and transport mechanisms for soil contaminants was presented in the Line 1 and Firing Sites RI Report (TN&A, 2002). The fate and transport assumptions used in that report remain applicable to the IAAAP areas and constituents that are being investigated in this FUSRAP Remedial Investigation. Therefore, Section 5.2 contains, in large part, information regarding IAAAP contaminant fate and transport that was originally published in the Line 1 and Firing Sites Remedial Investigation Report (TN&A, 2002).

Contaminants that are present in environmental media in excess of PRGs might represent threats to the health of exposed persons at the FUSRAP RI areas if the pattern and duration of contact is sufficiently great. However, the degree of impact is uncertain because of the capacity of some contaminants to move from one medium to another, or to become degraded by one or more biotic and abiotic processes. This uncertainty would be enhanced where future impacts are being projected from current or historical data-gathering activities. The extent to which each process is in operation at any given time will depend on the physical-chemical characteristics of the compound, the geophysical and geochemical characteristics of each medium, and the presence or absence of suitable microflora. The predominant soil profile at the FUSRAP RI sites is characterized by 3 to 15 ft of loess material overlying a zone of glacial till, a soil horizon that may extend in some places to a depth of 50 ft below ground surface. Consisting predominantly of clay, though with interbedded lens of sand and silt, the glacial till may present only a partial barrier to the downward movement of water soluble soil-borne contaminants.

Since the regional hydrogeology is marked by a shallow drift aquifer less than 10 feet bgs, some contaminants are likely to leach to this aquifer to some extent. This groundwater in turn is thought to outcrop to local surface water bodies and, to a limited extent, serve as a recharge to the bedrock aquifer. Taking a subset of environmentally important substances that are likely to represent the risk-drivers at the FUSRAP RI sites as a result of past or current practices, the following subsections summarize what is known about their potential to move from one medium to another or become degraded. Substances under consideration include explosives and metals (including depleted uranium). Secondary information sources used for this discussion include Agency for Toxic Substances and Disease Registry (ATSDR) Toxicological Profiles, Hazardous Substances Data Bank (SSDB) records, and the review Nitroaromatic Compounds: Environmental Effects and Screening Values (Talmage et al., 1999).

5.1 CONSTITUENT CHEMICAL AND PHYSICAL PROPERTIES

Chemical and physical properties of constituents affect their fate and transport through and among environmental media. The general chemical characteristics of a variety of constituents are summarized from published sources (USEPA 1979, Dragun 1988, Knox et al. 1993).

Mobility and persistence are two key terms used to describe the movement and partitioning of chemicals in the environment media (air, surface water, groundwater, soil, and sediment). Mobility is the potential for a chemical to migrate through a medium and persistence is a measure of how long a constituent will remain in the environment. Several physiochemical properties are typically used to predict the mobility and persistence of contaminants in media. Principal properties that influence the mobility and persistence include water solubility, vapor pressure, and carbon/water partition coefficient.

5.1.1 Water Solubility

Water solubility is the maximum concentration of a chemical that can dissolve in pure water at a given temperature and pH. Water solubility is a critical property affecting the environmental transport of a chemical. Highly soluble chemicals can be rapidly leached from contaminated soil and are generally mobile in groundwater. Chemicals that are not readily soluble in water have a tendency to adsorb to soils. The solubility of chemicals that are not readily soluble in water can be enhanced in the presence of organic solvents or under acidic conditions.

5.1.2 Vapor Pressure/Henry's Law Constant

Vapor pressure is a measure of the pressure at which a compound is in equilibrium with its vapor. The value can be used to estimate the extent to which a chemical will travel in air, as well as the rate of volatilization from soils and solution. A chemical's volatilization rate from water depends on its vapor pressure and water solubility. Highly water-soluble chemicals generally volatilize from water at lower rates than chemicals with low water solubility. While vapor pressure is a measure of the volatility of chemicals in their pure state, the Henry's Law Constant is the ratio of a chemical's vapor pressure (in atmosphere) to its solubility (in moles/cubic meter [m^3]). The Henry's Law Constant is more accurate than vapor pressure in estimating releases from water to air. Chemicals with Henry's Law Constants greater than approximately 1.0×10^{-3} atmosphere-cubic meters per mole (atm-m^3/mol) and molecular weights less that 200 g/mol are considered to be volatile organic compounds (e.g., VOCs) and can be expected to volatilize readily from water. Chemicals with Henry's Law Constant values less than this will volatilize only to a limited extent.

5.1.3 Carbon/Water Partition Coefficient (K_{oc})

The fate and transport of contaminants in soil are influenced by two processes that tend to bind the contaminant to the soil: adsorption and fixation. Adsorption is the process whereby dissolved ions are removed from the liquid phase and become chemically attached to the surfaces of soil particles. Positively charged metals (cations) are adsorbed to balance the negative surface charges on soil and organic matter particles. The cation exchange capacity (CEC) of the soil, the presence and relative quantity of other cations, and various other factors affect adsorption rates. The CEC of a soil is greatly influenced by the surface area of the soil particles, since ions are exchanged on the exposed mineral surfaces. Clay particles generally consists of a larger surface area, compared to sand grains, and can exchange cations within their layered structures to a greater or lesser degree depending on the clay species present. The CEC of a typical clay-rich soil may be two to 30 times higher than the CEC of a typical sandy soil (Dragun, 1988). Therefore, a soil with a high clay content can be expected to attenuate dissolved ions during transport more readily than a clay-free soil through the process of cation exchange. Fixation refers to the geochemical reactions that immobilize an element within the structure of a mineral or at the mineral surface.

Sorption processes are less complicated for organic contaminants. The affinity of a chemical for sorption on natural organic matter is expressed by its carbon/water partition coefficient (K_{oc}). A high K_{oc} indicates the compound is more likely to become fixed to organic matter within the soil matrix. Chemicals with low K_{oc} values (less than 10 milliliters per gram) are found mainly in the water phase. The amount of naturally occurring organic carbon present in a soil affects the adsorption of organic compounds in that soil. The greater the organic carbon content in the soil, the more likely it is that the organic compounds migrating through the soil will become adsorbed by the organic component of the soil. Soils with increased organic matter content generally have a higher CEC. The organic material in the soil may also sorb certain metals by other solutes through complexation reactions and cation exchange. Typically, organic matter constitutes less than 5% of a particular soil.

The distribution coefficient (K_d) is defined as the product of the K_{oc} and the fraction of organic carbon. Partitioning is used to describe the process by which a solute becomes distributed between the solid phase (sorbed to soil) and the liquid phase (groundwater). If there is a linear relation between the amount of solute sorbed and the concentration of the solute in groundwater, the K_d can be used to represent the partitioning process. Values for K_d have been compiled for many of the common contaminants encountered within groundwater under a variety of hydrogeologic settings. As K_d increases, more mass is sorbed to the solid phase and removed from solution. In general, contaminants will be sorbed more by silt and clay than sand and gravel. Site-specific values of K_d were not determined as part of this RI.

5.1.4 Persistence

Persistence is a measure of how long a chemical will exist in air, water, or soil. Phase transfer and chemical and biological degradation are major forms of removal and transformation processes. Persistence is expressed as a half-life ($t_{1/2}$), generally in days. A half-life is the period of time during which half of a given number of atoms of a specific constituent decay. After one half-life, half of the original amount of the constituent will remain. With the exception of redox reactions and CEC, inorganic contaminants (metals) are much more stable in the environment.

Degradation can occur by both chemical and biological processes. Chemical degradation can occur through such processes as hydrolysis and photolysis. Hydrolysis occurs when a water molecule (or hydroxide ion) substitutes for another atom or group of atoms present in organic compounds. Because water is plentiful in most soils, hydrolysis is an important reaction. In this reaction, a functional group, from the organic molecule is exchanged with a hydroxyl functional group from the water. One example of this reaction is the hydrolysis of chlorinated compounds, which often yields an alcohol or an alkene. This reaction is significant because typically chlorinated compounds are not readily biodegraded.

Photolysis is the degradation of dissolved organic compounds by sunlight. Light is absorbed by the compound, resulting in a chemical reaction involving molecular rearrangement, dissociation, or oxidation of the energized molecules. Indirect photolysis occurs when an organic compound reacts with other previously energized molecules, rather than directly with solar radiation. Generally, compounds in the subsurface are not significantly affected by photolysis until released into the atmosphere.

Biological degradation is the breakdown of organic compounds through biological processes. Biodegradation can occur through such processes as bioaccumulation, biotransformation or biodegradation. Biodegradation occurs most readily among organic compounds, with VOCs typically being more biodegradable than SVOCs. An example of biodegradation is the reduction of chlorinated organic compounds, which may be consumed by aerobic and anaerobic bacteria as food sources. Biodegradation may occur aerobically and/or anaerobically, depending upon the molecular structure of the chemical and the environmental conditions. Chemicals that may be completely, but slowly, degradable can be persistent in the environment over long periods of time.

Rates of degradation are available in literature but vary greatly according to the nature and conditions of the experiments used to obtain the data. Other environmental factors that may affect the mobility and persistence of contaminants include pH, concentration of other constituents in the media, soil moisture, oxidation/reduction potential, water chemistry, organic-matter content, and the presence and types of microorganisms in the subsurface.

Inorganic contaminants may undergo chemical species transformation that affects the mobility of the contaminants in the environment. For metals, the natural attenuation processes are dilution and

sorption. Dilution may occur by dispersion of dissolved contaminants in water percolating through the soil column or in groundwater. Sorption generally includes the processes of adsorption, co-precipitation, precipitation, and diffusion into the soil matrix. These are processes by which solutes become associated with the immobile, solid phase. Sorption may be either reversible or slowly reversible. Slowly reversible sorption of contaminants from solid phases exposed to un-contaminated groundwater may also contribute to dilution of the contaminant. The extent of dilution will be determined by the rate of contaminant release into solution relative to the velocity of water flow.

Most organic contaminants interact with the soil and do not move at the same rate that water does through the soil matrix. This phenomenon is referred to as retardation. Retardation is the dynamic process of adsorption to and desorption from soil materials and is specific to individual chemical compounds. In general, if a compound is strongly adsorbed, it is highly retarded. Biochemical reactions (in addition to retardation) have a major effect on the fate and transport of organic compounds.

5.2 DESCRIPTION OF CONSTITUENTS EXCEEDING PRGs

5.2.1 Explosives

Military grade RDX (containing about 10 percent cyclotetremethylene tetranitrmine (HMX) by weight) has been a widely used explosive since the early years of World War II when it began to replace or supplement TNT as the primary ingredient in shells, bombs, and detonators. A pattern of manufacturing and assembling practices has resulted in its release to the environment in some areas of the IAAAP and other military sites.

Although RDX has only low to moderate solubility in water (38.4 mg/L at 20-25°C), the compound has a low absorption coefficient for soils and sediments and, thus, may migrate to the shallow groundwater at IAAAP to some extent. However, RDX has an estimated vapor pressure of 1-4 x 10^{-9} mm Hg at 25°C, a low value implying that partitioning to air is unlikely. Photolysis is a potentially important process for degrading RDX in either air and/or process water (pink water), since the compound can absorb ultraviolet light strongly at wavelengths between 240 and 250 nm. In addition, biodegradation of RDX is likely to occur in soils and sediments at IAAAP, since the process has been simulated under the anaerobic conditions that are typical of clay, assuming the presence of a number of microbial isolates and mixed cultures. For example, ATSDR (1995a) reports that the process went to completion in 5 days or less in bench-top experiments. Thus, when RDX was incubated in an anaerobic test system containing sewage sludge and mixed cultures in nutrient broth, its disappearance was accompanied by the formation of a sequence of metabolites including hexahydro-1-nitroso-3,5-dintro-1,3,5-triazine (MNX), hexahydro-1,3-dinitroso-5-nitro-1,3,5-triazine (DNX), hexahydro-1,3,5-trinitroso-1,3,5-triazine (TNX), hydrazine, 1,1-dimethly-hydrazine, 1,2-dimethly-hydrazine, formaldehyde, and methanol.

TNT has a higher water solubility than RDX (130 mg/L at 20°C) and consequently may be more likely than the latter compound to remain in solution in surface water bodies and less likely to partition to soils and sediments (USACHPPM, 2000). Nonetheless, large amounts of TNT have been detected in soil at this and other ammunition plants because of the large-scale production of the compound of many years. However, TNT is not expected to bioaccumulate or biomagnify in terrestrial systems.

Biotransformation in soil is an important fate and transport mechanism for TNT, since the compound is reduced by microbial action. The process appears to occur through successive reduction of the nitro groups but with conservation of the compound's aromatic ring. Bacterial

genera identified in these reactions include species of Pseudomonas, Escherichia, Bacillus, Citrobacter, Enterobacter, Lebseilla, Veillonella, and Costridium. Microbial transformation of TNT leads to a variety of reduction products, including 2-amino and 4-amino dinitrotoluene and azoxydimers, though some oxidation products have been identified also. Biological transformation by bacterial and fungal species occurs slowly in the environment, with slightly higher rates in the presence of other carbon sources.

In a manner similar to that of RDX, photolysis is another process that can affect the fate and transport of TNT in the environment. Numerous transformation products have been identified in pink water, predominantly 1,3,5-trinitrobenzene, 4,6-dinitroanthranil, 2,4,6-trinitrobezaldehyde, and 2,4,6-trinitrobenzonitrile, in addition to several azo and azoxy derivatives formed by the coupling of nitroso and hydroxylamine products.

5.2.2 Metals

Though chromium occurs naturally in the earth's crust, the element is present in the environment in large quantities as a result of mankind's activities. Electroplating, leather tanning, and textile industries are major sources of chromium release to the environment, mainly as the insoluble chromium (III) oxide. However, chromium (VI) has been detected in fly ash from coal-fired powered plants and from sites where chromium is manufactured or used.

Chromium occurring in the atmosphere as particulates will be deposited to surface water or soil as a result of wet or dry deposition. Most of the chromium in lakes and rivers will ultimately be deposited in the sediments. The majority of the chromium in soil is present as the insoluble oxide that would tend to be immobile in that matrix. However, surface runoff can transport soluble and precipitated chromium alike to surface water. ATSDR (1998) discusses at some length the potential for chromium to transition between chemical species depending on the geophysical-geochemical characteristics of the environmental matrix. For example, the fate of chromium in the soil will fluctuate depending on the redox potential and the pH of the soil. Thus, the reduction of chromium (VI) to chromium (III) is facilitated by low pH and anaerobic conditions.

Depleted uranium present at the Firing Sites is a result of "hydroshot" testing from 1965 to 1973. These explosives tests primarily produced depleted uranium fragments that settled in surface, or near-surface soils near FS-12. The DU pieces found at the Firing Sites were readily identified during gamma radiation walkover surveys. Although depleted uranium behaves in the environment in a manner similar to other metals, the particular orientation of the DU found at the firing sites, i.e., visible pieces of the metal, indicates that very little environmental transport of the depleted uranium has occurred. In addition, results of downgradient soil and sediment sampling at the Firing Sites showed no indication of DU migration from FS-12 or any other Firing Sites area (see Section 4.3.6).

Aluminum is the most common element, comprising about 8% of the earth crust. It has a solubility ranging from approximately 20 to 40 ug/L in natural waters at a nearly neutral pH, but solubility is decreased by the presence of silica, which causes precipitation as a clay mineral. At high pH, aluminum may complex with hydroxides, which may increase its mobility.

6.0 BASELINE HUMAN HEALTH RISK ASSESSMENT

This HHRA report has been prepared as part of the overall Baseline Risk Assessment (BRA) in support of the FUSRAP RI report for the IAAAP. Generally, this HHRA performs the following: 1) identifies chemical constituents of potential concern (COPCs) for quantitative risk analysis from existing lists of soil PCOCs presented in previous sections of this RI Report; and 2) calculates carcinogenic and noncarcinogenic risks for soil COPCs to determine those COPCs that predominantly contribute to the overall risks estimated at evaluated sites. Risk driver chemicals are identified as constituents of concern (COCs) for further evaluation beyond this RI Report. Based on the presence of chemical PCOCs at levels greater than applicable screening levels, the following area of the IAAAP was retained for further evaluation in the HHRA:

- Firing Sites Area (FS Area)

Descriptions of the above-listed area and a summary of historical operations are provided in Sections 1.4 and 1.5, respectively, of this RI Report.

6.1 PURPOSE AND APPROACH

The purpose of this HHRA is to provide USACE, the regulatory agencies, and other IAAAP stakeholders with a decision-making tool for use in determining the need for further investigation or site cleanup based upon present site conditions. The regulatory mandate from the National Contingency Plan (NCP) (USEPA, 1990) is to protect human health and the environment. The HHRA evaluates potential risks for the above-listed areas at IAAAP using a conservative methodology to ensure that this mandate is achieved. The specific objectives of this HHRA are as follows:

- Develop lists of COPCs for contaminants detected on site that were identified as PCOCs during previous investigation, and that have been carried forward from Section 4.0 of this RI Report into the HHRA. COPCs are then quantitatively evaluated in the HHRA to determine human health carcinogenic and noncarcinogenic risks.
- Identify current and future land use patterns, potentially exposed populations, and pathways/routes by which exposures may occur.
- Estimate exposure point concentrations based on the U.S. Environmental Protection Agency's (USEPA) reasonable maximum exposure (RME) scenarios.
- Estimate potential baseline human health risks associated with the IAAAP if no further action (NFA) occurs. Significant COPCs (i.e., those COPCs associated with cancer and/or non-cancer risks exceeding USEPA's de minimis target risk values) are labeled as COCs.

The general approach used for conducting the HHRA follows U.S. Environmental Protection Agency (USEPA) and U.S. Army Corps of Engineers (USACE) risk assessment guidance and data quality objectives (DQO) process. The chief risk assessment guidance documents that form the basis of the HHRA approach are listed below. Other guidance documents and scientific literature are cited as appropriate in the text.

- Risk Assessment Guidance for Superfund, Volume I, Human Health Evaluation Manual: Part A (USEPA, 1989)
- Risk Assessment Guidance for Superfund (RAGS), Volume I, Human Health Evaluation Manual: Part B, Development of Risk-Based PRGs (USEPA, 1991)

- Guidance for Data Usability in Risk Assessment (Part A) (USEPA, 1992a)
- Guidance for Data Usability in Risk Assessment (Part B) (USEPA, 1992b)
- Soil Screening Guidance: Users Guide (USEPA, 1996a)
- Recommendations of the Technical Review Workgroup for Lead (USEPA, 1996b)
- Exposure Factors Handbook (USEPA, 1997)
- Guidance for the DQO Process (USEPA, 2000)
- Risk Assessment Guidance for Superfund, Volume I, Human Health Evaluation Manual: Part E, Supplemental Guidance for Dermal Risk Assessment (USEPA, 2004a)
- Integrated Risk Information System (IRIS) (USEPA, 2007)
- Preliminary Remediation Goals (Industrial), USEPA Region 9 (USEPA, 2004b)

The DQO process consists of a series of planning steps, based on the scientific method, that are designed to ensure that the type, quantity, and quality of environmental data used in decision-making are appropriate for their intended purpose. The DQO process was followed in this risk assessment to identify potential risks to evaluated receptor populations.

The radiological risk assessment for potential human receptors at the IAAAP site is presented in Section 8.0 of this RI report. The risk estimates are not based on observed impacts to actual people, but rather, are developed using mathematical models as opposed to actual observed or measured effects. Therefore, these risk estimates should be used only within the CERCLA framework for which they are intended and not for any other purpose such as the development of health advisories.

The main components of the HHRA, and the organization of those components as presented in this section are described in the following items

- Section 6.2: Data Usability. Summarizes the overall process that will be applied in evaluating data usability and a discussion of data collected to date that will be incorporated into the risk calculations.
- Section 6.3: Exposure Assessment. Presents the land use and potentially exposed people, conceptual site model (CSM), methodology for estimating exposure point concentrations (EPCs), intake equations, and exposure factor values.
- Section 6.4: Identification of Constituents of Potential Concern. Discusses the methodology and result of COPC Selections for areas and media of concern.
- Section 6.5: Toxicity Assessment. Describes the approaches for evaluating chemical toxicity.
- Section 6.6: Risk Characterization. Describes the methodology used for the estimation of health hazard and cancer risk, and discusses sources and implications of uncertainty in the risk characterization.
- Section 6.7: Uncertainty Analysis. Discusses sources and implications of uncertainty in the risk assessment process, including site-specific factors contributing to the overall uncertainty of the of the risk characterization results.

6.2 DATA USABILITY

The first step in the HHRA process is to evaluate existing data and data generated during the RI to determine whether they are of adequate quality for use in quantifying risks. Data judged to be of adequate quality was further reviewed to determine whether detection limits were sufficiently low for the intended risk assessment. Data quality is generally assured through the implementation of standard operating procedures during sample collection and sample analysis, quality control checks, and data review and validation. The IAAAP HHRA database consists of analytical results for samples collected from May 2001 through October 2007. All chemical data collected during both the TN&A RI and the 2006 – 2007 FUSRAP RI were reviewed and validated to ensure that the data quality is sufficient for quantifying risk.

Qualifiers pertaining to uncertainty in the identity or the reported concentration of an analyte were assigned to certain analytical data by the laboratories or by chemists performing data validation. Presented in Table 6-1 are various qualifiers used in validating data, their definitions, and an explanation of how the qualified data was used in the HHRA.

Table 6-1. Qualifiers Used in Validating Data

Qualifier	Definition	Use of Qualified Data in the Baseline Risk Assessment
U	The analyte was not detected above the reported laboratory method detection limit.	If the analyte was selected as a COPC, then it was assumed to be present at one-half of the method detection limit for risk calculations.
J	The analyte was positively identified; however, the associated numerical value is an estimate of the concentration of the analyte.	If the analyte was selected as a COPC, it was assumed to be present at the estimated concentration.
UJ	The analyte was not detected above the reported method detection limit. The reported method detection limit is an estimated value and may not represent the actual limit above which the analyte can be accurately and precisely measured.	If the analyte was selected as a COPC, then it was assumed to be present at one-half of the method detection limit.
R	The sample results are rejected and are, therefore, unusable due to serious deficiencies in the ability to analyze the sample and meet quality control criteria. The presence or absence of the analyte cannot be verified.	R qualified data are not used in the risk assessment.

A review of previously collected data follows in Section 6.2.1. Section 6.2.2 describes the IAAAP areas of concern, PCOCs and the environmental data collected during the Phase II RI used to perform the HHRA.

6.2.1 Previously Collected Data

Over the past years, multiple investigations have been conducted at the IAAAP under the direction of multiple federal agencies. Sections 1.5 and 1.6 of this RI Report provide operational descriptions and investigative histories for each area of concern covered by this HHRA. Section 1.5 of the RI Work Plan identifies PCOCs and investigative objectives for each of the areas of concern. Additional information on the process used to compile and evaluate existing data is provided in Section 2.3.1 of the RI Work Plan.

The IAAAP RI completed in May 1996, included a HHRA to identify potential adverse impacts to human health. After excluding chemicals never detected, chemicals rarely detected, and

essential human nutrients, the 1996 IAAAP HHRA identified 88 COPCs (Table 2-6 of the 1996 IAAAP HHRA) (US Army Environmental Center, 1996). COPCs found to exhibit levels of risk above USEPA's risk criteria were identified as COCs in the 1996 IAAAP HHRA. Of the COPCs, explosives were identified as the major COC group, with metals and semi-volatile organic compounds (SVOCs) as additional COCs present in some areas.

The August 1998 Soils OU #1 Record of Decision (ROD) , although not directly applicable to the eight FUSRAP sites evaluated in this RI, contains Remedial Goal (RG) values (Table 13 and 14 of the ROD) for 17 chemicals, including metals, polycyclic aromatic hydrocarbons (PAHs), explosives, and polychlorinated biphenyls (PCBs). The August 1998 ROD states that these chemical-specific RGs were established at the $1x10^{-6}$ carcinogenic risk level for a reasonably maximum exposed (RME) individual exposed to soil through dermal contact and incidental ingestion under an industrial land use setting.

The list of RGs presented in the August 1998 ROD include those chemicals which were identified in the 1996 IAAAP HHRA as demonstrating risks for on-site workers (i.e., 2,4,6-trinitrotoluene (TNT), cyclotrimethylene trinitramine (RDX), trinitrobenzene, arsenic, beryllium, PCBs, and benzo(a)pyrene). However, in addition to those seven chemicals, ten more chemicals (i.e., antimony, cadmium, chromium VI, lead, thallium, benzo(a)anthracene, benzo(b)fluoranthene, dibenz(a,h)anthracene, dinitrotoluene, and cyclotetramethylene tetranitramine (HMX)) were presented with RGs in the August 1998 ROD, but without a discussion as to why they were added to the list. The ROD states that when appropriate toxicological information was available, RGs were calculated at $1x10^{-6}$ cancer risk level for an industrial worker exposed to soil through dermal contact and incidental ingestion but the 1996 IAAAP HHRA included quantitative evaluation for worker exposure only for the incidental ingestion pathway. The 1996 IAAAP HHRA discusses dermal contact with contaminants in soil and inhalation of contaminants in air, but these exposure routes were judged to be of little significance and were therefore, not evaluated quantitatively.

6.2.2 Area of Concern Descriptions, Preliminary Constituents of Potential Concern and Investigative Findings

During past investigations constituents that may have been used at an investigative area based on operational history have been identified as PCOCs. A review of existing data from previous investigations was used to evaluate the presence of the PCOCs at each investigative area. PCOCs needing further investigation were targeted for additional investigation during the Remedial Investigation (RI). A brief description of each area of concern, a list of PCOCs for each area based on previous investigations and its operational history, and the investigative outcomes for each area of concern are provided in Section 4 of this RI Report. Figure 1-3 shows the locations of each investigative area of concern. The list of PCOCs for each area was developed from an extensive review of existing operational and investigative reports. A summary of the operational and investigative history of each area of concern has been compiled and presented in the RI Work Plan (USACE, 2007).

6.3 EXPOSURE ASSESSMENT

The exposure assessment evaluates potential exposure for receptor populations reasonably anticipated to be exposed to soil COPCs (to be identified in Section 6.4). The exposure assessment is performed in three steps. First the exposure setting is characterized using available

site-specific information. A description of the IAAAP exposure setting, in terms of land use and potentially exposed populations is presented in Section 6.3.1.

Second, physical descriptions of each area are provided in Section 1.4 of this RI Report. This information was then used to graphically construct a Conceptual Site Model (CSM) in order to schematically depict potentially complete exposure pathways between chemical sources and potential receptors.

In the third step of the exposure assessment, dose or intake of COPCs for each receptor resulting from contact with contaminated media are calculated. First, exposure point concentrations (EPCs) are quantified for each COPC identified for each area and medium of concern as discussed in Section 6.3.4. The EPCs are calculated to evaluate reasonable maximum exposure (RME) scenarios, in accordance with USEPA guidance (USEPA, 2002). EPCs are also used in Section 6.4 to determine COPCs to be retained for quantitative risk evaluation in this HHRA. The general equations used to quantify exposure to contaminated media at the IAAAP, in terms of average daily intakes (ADIs), are presented in Section 6.3.5. ADIs, which are later used to calculate potential carcinogenic and noncarcinogenic risks, are quantified for all identified receptors using EPCs in conjunction with conservative (90-95th percentile) or RME scenario exposure assumptions.

6.3.1 Identification of Land Use and Potentially Exposed Populations

The HHRA will focus on those receptors that are likely to be maximally exposed to contaminated soil under current and future exposure scenarios. This approach ensures that maximum potential risk will be characterized and that all potential receptors will be adequately protected. Although the IAAAP serves a military mission, current land use is considered mainly industrial in nature due to on-going ordinance production activities. Because it is expected that these activities will continue into the future, future land use is expected to remain industrial. There are no plans for future residential development of any of the sites being evaluated in the HHRA.

Post operational activities at the IAAAP have resulted in releases of chemicals and radionuclides to environmental media that may pose risk to human receptors. However, the scope of the HHRA is to address chemical contamination in surface and subsurface soil only. Potential human exposures to radiological contamination in soil will be separately and quantitatively evaluated in Section 8.0 (Radiological Risk Assessment) of this RI Report. Because land use is industrial, and because the scope of this HHRA is limited to evaluation of potential soil exposures, potentially exposed populations at the site to be evaluated in this HHRA will include current and future site workers and future construction workers. Based on assumed occupational patterns, site (industrial-type) workers may become exposed to surface soil only, at the 0 to 1 ft depth interval (bgs). However, for construction workers, potential exposures to soil within the 0 to 10 ft depth interval are assumed during excavation activities.

Because of access restrictions to the IAAAP property, as well as the physical characteristics of each area therein, exposures to potential trespassers and recreational users (e.g., hunters) are considered infrequent and insignificant. Additionally, exposures to offsite individuals (e.g., via air transport, runoff, etc.) is considered insignificant due to the large distances of the evaluated areas from potential offsite receptor locations.

In summary, current and future scenarios to be evaluated in this HHRA include the following:

- current and future IAAAP workers, exposed to surface soils 0 to 1 feet below land surface, and
- future construction workers, exposed to soil 0 to 10 feet below land surface.

6.3.2 Conceptual Site Model

The CSM is a graphical representation of the exposure pathways identified for potential receptor populations at the IAAAP (Figure 6-1). The CSM summarizes the pathways that hazardous substances may take to reach potential receptors. The CSM provides the foundation upon which to develop the subsequent stages of the exposure assessment. It will also assist in indicating what types of information must be collected. The CSM shows complete exposure pathways that will be retained for further evaluation in the risk assessments.

A complete exposure pathway includes all of the following elements:

- a source and mechanism of contaminant release,
- a transport or contact medium (e.g., soil),
- an exposure point where humans could contact the contaminated medium, and
- an exposure (intake) route (such as ingestion or inhalation).

The absence of any one of the above elements results in an incomplete exposure pathway. Where there is no potential exposure, there is no potential risk. USEPA's risk assessment and risk characterization guidance does not require that all plausible exposure scenarios and exposure pathways be assessed. Pathways that are incomplete or potentially complete, but deemed to be negligible, do not require evaluation. Potentially complete but negligible pathways are identified on the CSM but will not be evaluated quantitatively because these pathways are unlikely to measurably affect risk estimates or cleanup decisions. For example, exposure to sediment may potentially occur at some of the exposure units. Since the receptors at these locations will be working and occupational exposure to sediments is expected to be limited if it occurs at all, this exposure pathway is considered to be negligible and will not be evaluated quantitatively.

6.3.3 Pathways to be Evaluated Quantitatively in the Risk Assessment

As indicated by the CSM, the following exposure pathways appear to be complete and will, therefore, be quantitatively evaluated:

- soil ingestion,
- dermal absorption from soil,
- inhalation of dust.

For this HHRA, the soil source terms or EPCs will be estimated using the lower of the 95% UCL (USEPA, 2002) or the maximum detected constituent concentration for the COPC in a defined exposure unit (see Section 6.3.4). Non-detect values will be evaluated based upon ½ the sample MDL as a proxy concentration.

Soil will be segregated into two populations, from which all summary statistics and EPCs will be calculated:

- surface soil – all samples collected from 0 to 1 foot depth, and
- subsurface soil – all samples collected from 0 to 10 feet bgs.

Since construction work rarely extends below 10 feet bgs this level will be used as a conservative cut off.

6.3.4 Methodology for Estimating Exposure Point Concentrations

To calculate cancer risk or non-cancer hazard, an estimate must be made of the chemical concentration in the environmental medium to which an individual may be exposed. Per USEPA guidance (USEPA, 2002a), this is accomplished by deriving an exposure point concentration (EPC). The EPC should be the estimate of the average concentration measured over the area to which an individual receptor would be exposed for the duration of the exposure. Because of the uncertainty associated with estimating the true average concentration at a site, USEPA recommends that the lesser of the 95% upper confidence level (UCL) or the maximum detected concentration be used as the appropriate estimate of the average site concentration for a reasonable maximum exposure (RME) scenario (USEPA, 2002a). Essentially, the 95% UCL is a conservative, upper-estimate of the mean concentration, and by using the 95% UCL, the probability of underestimating the true mean is less than 5%. The 95% UCL also accounts for uncertainties resulting from limited sampling (Gilbert, 1987). Under certain situations involving small sample sizes, the 95% UCL may be greater than the maximum concentration. For this reason, USEPA recommends the selection of the lesser of the two as the appropriate EPC.

The 95% UCL was calculated in accordance with Gilbert's *Statistical Methods for Environmental Pollution Monitoring* (Gilbert, 1987) and *Calculating Upper Confidence Limits for Exposure Point Concentrations at Hazardous Waste Sites* (USEPA, 2002a). Before calculating the 95% UCL, the distribution of the data set was determined. If the data were found to be normally distributed, the EPC was calculated as the 95% UCL of the arithmetic mean of the data, using the Student's t-statistic (USEPA, 2002a). If the data was found to be log normally distributed, the EPC was calculated as the 95% UCL using the H-statistic (USEPA, 2002a). The USEPA 2002 guidance also presents methodology to consider if the data distributions are neither normal nor lognormal and further, USEPA recommends the use of Pro-UCL software (USEPA, 2004a) for the evaluations of data distributions, as well as their appropriate 95% UCL values.

The following equation was used for data fitting a lognormal distribution:

$$UCL = e^{\left[\bar{x} + 0.5s^2 + sH/(n-1)^{1/2}\right]}$$

where:

UCL = upper confidence limit
e = constant (base of the natural log, equal to 2.718)
$\bar{x}$ = mean of the log-transformed data
s = standard deviation of the log-transformed data
H = H-statistic (Gilbert, 1987)
n = number of samples

The following equation was used for data fitting a normal distribution:

$$UCL = \bar{x} + t(s/\sqrt{n})$$

where:

UCL = upper confidence limit
$\bar{x}$ = mean of the untransformed data
s = standard deviation of the untransformed data
t = Student t-statistic based on an α level (significance level) of 0.05 and n-1 degrees of freedom
n = number of samples

For data that does not fit a normal or lognormal distribution, the 95% UCL using the Z-statistic is used. This method, based on the normal distribution as described by Gilbert (1987), provides an approximate one-sided UCL of the mean for a population assuming any distribution.

The following equation was used for data fitting neither the normal nor lognormal distribution:

$$UCL = \bar{x} + Z_{1-\alpha}(s/\sqrt{n})$$

where:

UCL = upper confidence limit

$\bar{x}$ = mean of the untransformed data

s = standard deviation of the untransformed data

$Z_{1-\alpha}$ = Z-parameter based on an α of 0.05

n = number of samples

Environmental chemical data populations typically contain data that are reported below a given MDL, referred to as "nondetect" (U or UJ qualified) data. The mean cannot be estimated unless numerical values are assigned to these nondetect data. For chemical analytical results, USEPA's *RAGS* (1989) recommends that one-half the sample MDL be used as a proxy value for "not detected" results. Therefore, for the purposes of calculating descriptive statistics for chemicals evaluated in this HHRA, nondetect data was substituted by a value of one-half of the reported MDL as a surrogate concentration.

For ease of calculation, Pro-UCL, version 4.0, software (USEPA, 2007) was utilized to calculate all statistical parameters, in addition to the 95% UCL, for each chemical data population. The summary of descriptive statistics for COPCs in site media are presented on Tables 6-2 and 6-3 for surface soil and surface plus subsurface soil, respectively. Summary statistics and information presented on these tables include the following for each chemical: data distribution; frequency of detection; mean, minimum, maximum, and 95% UCL concentrations; and the selected EPC. The 95% UCL will be used as the EPC except in cases where the maximum detected value is less than the EPC. In these cases, the maximum detected value will be used as the EPC, not the 95% UCL.

Based on the USEPA Region 9 PRG exceedances in Section 4, EPCs were calculated for chemicals detected at the FS-6, 7, 8, & 15 area. The data used for calculating EPCs in this area includes the 2006 – 2007 FUSRAP RI data, as well as data acquired by TN & Associates and presented in the Supplemental RI Report (TN&A, 2002). The results of both investigations were collected to verify and/or confirm the previously existing JAYCOR RI sample locations and results. Blind field duplicates were collected to assess variability in the sampling process. Duplicate samples were used in the data quality assessment but will not be included in the calculation of the EPCs. The maximum detected concentration was used as the EPC for data sets with less than eight observations (n<8) because, in such cases, a minimum of eight observations are not available to reliably determine a data set distribution (USEPA, 2002). For "J" data, which was greater than the MDL reported without the sample MDL, the value was used as reported. Samples reported as ND or zero with no MDL will not be utilized in calculating a 95%UCL. Data flagged with an "R", meaning rejected, will also not be used in calculating the EPC.

Table 6-2. Statistical Summary for Surface Soil Data (0 to 1 Feet)

	Frequency of Detection			Range of Detections		Range of Nondetects							
Parameter	**Number of Detections**	**Total Number of Samples Analyzed**	**% FOD[a]**	**Minimum (mg/kg)**	**Maximum (mg/kg)**	**Minimum (mg/kg)**	**Maximum (mg/kg)**	**Mean Value (mg/kg)**	**Data Distribution**	**95% UCL (mg/kg)**	**EPC[b] (mg/kg)**	**EPA Region 9 PRG[c] (mg/kg)**	**Retained as COPC?**
Firing Sites 1 & 2	NE[d]	NE	NE	NE	NE	NE	NE	NE	NE	NE	NE	NE	NE
Firing Sites 3, 4 & 5													
RDX	1	12	8.33	0.36 =	0.36 =	0.26 U	2.3 U	0.458	Nonparametric	0.79	0.36	1.3	NO
Firing Sites 6, 7, 8 & 15													
Aluminum	10	10	100	965 =	107,000 =	NA[e]	NA	13,561	Nonparametric	117,172	107,000	100,000	YES
Chromium	27	27	100	5.8 =	6,620 =	NA	NA	580	Nonparametric	3,106	3,106	450	YES
RDX	10	38	26.3	0.7 =	160 =	0.036 U	1 U	13.0	Nonparametric	76.9	76.9	1.3	YES
2,4,6-Trinitrotoluene	7	38	18.4	1.3 =	2,700 =	0.054 U	0.33 U	99.4	Nonparametric	836	836	47.6	YES
Firing Site 12	NE	NE	NE	NE	NE	NE	NE	NE	NE	NE	NE	NE	NE
Firing Site 14	NE	NE	NE	NE	NE	NE	NE	NE	NE	NE	NE	NE	NE
Yard C	NE	NE	NE	NE	NE	NE	NE	NE	NE	NE	NE	NE	NE
Yard G	NE	NE	NE	NE	NE	NE	NE	NE	NE	NE	NE	NE	NE

[a]%FOD - Frequency of detection expressed as percent.

[b]EPC - Exposure point concentration determined to be the lesser of the 95% UCL and the maximum detected concentration.

[c]PRG - EPA Region 9 preliminary remediation goal for industrial exposures (EPA, 2004).

[d]NE - Does not exceed an EPA Region 9 PRG by an individual sample concentration. See Appendix C.

[e]NA - Information is not applicable to range of nondetects columns because the parameter was detected in all samples analyzed.

Table 6-3. Statistical Summary for Soil Data (0 to 10 Feet)[a]

	Frequency of Detection			Range of Detections				Range of Nondetects									
Parameter	**Number of Detections**	**Total Number of Samples Analyzed**	**% FOD[a]**	**Minimum (mg/kg)**		**Maximum (mg/kg)**		**Minimum (mg/kg)**		**Maximum (mg/kg)**		**Mean Value (mg/kg)**	**Data Distribution**	**95% UCL (mg/kg)**	**EPC[b] (mg/kg)**	**EPA Region 9 PRG[c] (mg/kg)**	**Retained as COPC?**
Firing Sites 1 & 2	NE[d]	NE	NE	NE		NE		NE		NE		NE	NE	NE	NE	NE	NE
Firing Sites 3, 4 & 5																	
RDX	1	12	8.33	0.36	=	0.36	=	0.26	U	2.3	U	0.458	Nonparametric	0.79	0.36	1.3	NO
Firing Sites 6, 7, 8 & 15																	
Aluminum	10	10	100	965	=	107,000	=	NA[e]		NA		13,561	Nonparametric	117,172	107,000	100,000	YES
Chromium	27	27	100	5.8	=	6,620	=	NA		NA		580	Nonparametric	3,106	3,106	450	YES
RDX	10	38	26.3	0.7	=	160	=	0.036	U	1	U	13.0	Nonparametric	76.9	76.9	1.3	YES
2,4,6-Trinitrotoluene	7	38	18.4	1.3	=	2,700	=	0.054	U	0.33	U	99.4	Nonparametric	836	836	47.6	YES
Firing Site 12	NE	NE	NE	NE		NE		NE		NE		NE	NE	NE	NE	NE	NE
Firing Site 14	NE	NE	NE	NE		NE		NE		NE		NE	NE	NE	NE	NE	NE
Yard C	NE	NE	NE	NE		NE		NE		NE		NE	NE	NE	NE	NE	NE
Yard G	NE	NE	NE	NE		NE		NE		NE		NE	NE	NE	NE	NE	NE

[a]Individual sample comparisons to EPA Region 9 PRGs were performed for subsurface soils (1 to 10 ft bgs) and no exceedances were noted. Exceedences were only noted in surface soil; therefore, surface soil statistics and EPCs were applied over the 0 to 10 ft bgs interval.

[a]%FOD - Frequency of detection expressed as percent.

[b]EPC - Exposure point concentration determined to be the lesser of the 95% UCL and the maximum detected concentration.

[c]PRG - EPA Region 9 preliminary remediation goal for industrial exposures (EPA, 2004).

[d]NE - Does not exceed an EPA Region 9 PRG by an individual sample concentration. See Appendix C.

[e]NA - Information is not applicable to range of nondetects columns because the parameter was detected in all samples analyzed.

6.3.5 Pathway-Specific Intake Equations

The following presents equations used to calculate ADIs for soil exposure routes. Table 6-4 presents exposure parameters that were used for evaluating human health risks for receptors at the IAAAP areas of concern. Tables 1 through 10 of Appendix C present ADI calculation spreadsheets for both receptors and all exposure routes being evaluated in this HHRA.

Average daily chemical intake for the incidental ingestion of soil will be calculated by use of the following formula (USEPA, 1989):

$$ADI_{Ing} = \frac{CS \times IR \times CF \times FI \times EF \times ED}{BW \times AT}$$

where:

ADI_{Ing} = average daily chemical intake via soil ingestion (mg/kg-day)
CS = constituent concentration in soil (mg/kg)
IR = ingestion rate (mg soil/day)
CF = conversion factor (10^{-6} kg/mg)
FI = fraction ingested from contaminated source (unitless)
EF = exposure frequency (days/year)
ED = exposure duration (years)
BW = body weight (kg)
AT = averaging time (period over which exposure is averaged, days)

Average daily chemical intake by inhalation of soil particles (and volatiles, if required) was calculated using of the following formula (USEPA, 1989):

$$ADI_{Inh} = \frac{CA \times IR \times ET \times EF \times ED}{BW \times AT}$$

where:

ADI_{Inh} = average daily chemical intake via inhalation (mg/kg-day)
CA = constituent concentration in air (mg/m^3)
IR = inhalation rate (m^3/hour)
ET = exposure time (hours/day)
EF = exposure frequency (days/year)
ED = exposure duration (years)
BW = body weight (kg)
AT = averaging time (period over which exposure is averaged, days)

The chemical concentration in air (CA) term was calculated as follows:

$$CA = CS \times [(1 / PEF) + (1 / VF)]$$

where:

CS = Concentration in soil (mg/kg)
PEF = Particle emission factor (m^3/kg) (See explanation that follows.)
VF = Volatilization factor (m^3/kg)

The PEF relates the concentration of the contaminant in soil to the concentration of respirable particles in the air from fugitive dust emissions resulting from wind erosion. To estimate dust inhalation exposure to site workers and construction workers, USEPA's (2002) default value of 1.36×10^9 m^3/kg was applied.

Table 6-4. Exposure Assumptions

Exposure Pathway/Parameter	Units	Future Construction Worker (Adult)	Current & Future Site Worker (Adult)	Reference
Surface soil (0 - 1 ft.)				
Incidental ingestion				
Soil ingestion rate	mg/day	NA	50	a
Exposure frequency	days/year	NA	250	a
Exposure time	hrs/day	NA	8	b
Exposure duration	years	NA	25	a
Body weight	kg	NA	70	a
Carcinogen averaging time	days	NA	25,550	a
Noncarcinogen averaging time	days	NA	9,125	a
Conversion Factor	kg/mg	NA	1.00E-06	
Inhalation of VOCs and dust				
Inhalation rate	m^3/day	NA	20	b
Exposure frequency	days/year	NA	250	b
Exposure Time	hrs/day	NA	8	b
Exposure duration	years	NA	25	b
Body weight	kg	NA	70	a
Carcinogen averaging time	days	NA	25,550	a
Noncarcinogen averaging time	days	NA	9,125	a
Particle Emissions Factor	m^3/kg	NA	1.36E+09	f
Volatilization Factor	m^3/kg	NA	Chem. specific	d
Dermal Exposure (Soil)				
Skin Surface Area	cm^2	NA	5,700	a
Dermal Absorption Fraction	unitless	NA	Chemical specific	e
Soil Adherence Factor	mg/cm^2-day	NA	0.2	c
Units Conversion Factor	kg/mg	NA	1.00E-06	
Soil (0- 10 ft)				
Incidental ingestion				
Soil ingestion rate	mg/day	480	NA	a
Exposure frequency	days/year	250	NA	a
Exposure duration	years	1	NA	a
Body weight	kg	70	NA	a
Carcinogen averaging time	days	25550	NA	a
Noncarcinogen averaging time	days	365	NA	a
Fraction Ingested	unitless	1	NA	a
Conversion Factor	kg/mg	1.00E-06	NA	
Inhalation of VOCs and dust				
Inhalation rate	m^3/day	20	NA	a,d
Inhalation rate	m^3/day	NA	20	b
Exposure frequency	days/year	250	NA	a
Exposure time	hours/day	8	NA	a
Exposure duration	years	1	NA	a
Body weight	kg	70	NA	a
Carcinogen averaging time	days	25,550	NA	a
Noncarcinogen averaging time	days	365	NA	a
Particle Emissions Factor	m^3/kg	1.36E+09	NA	f
Volatilization Factor	m^3/kg	Chemical specific	NA	d
Dermal Exposure				
Skin Surface Area	cm^2	5,700	NA	a
Dermal Absorption Fraction	unitless	Chemical specific	NA	e
Soil Adherence Factor	mg/cm^2 - day	0.2	NA	c
Units Conversion Factor	kg/mg	1.00E-06	NA	

a Risk Assessment Guidance for Superfund, Volume I:Human Health Evaluation Manual Part A, OSWER Directive 9285.701A, July 1989.

b Risk Assessment Guidance for Superfund:Volume I- Human Health Evaluation Manual, Supplement Guidance, "Standard Default Exposure Factors". Office of Emergency and Remedial Response. OSWER Directive 9285.6-03. March 25, 1991.

c Exposure Factors Handbook, Volume I Table 1-2

d Risk Assessment Guidance for Superfund Volume I: Human Health Evaluation Manual, Part B "Development of Risk-Based Preliminary Remediation Goals" OSWER Directive 9285.7-01B, Dec 1991.

e Risk Assessment Guidance for Superfund Volume I: Human Health Evaluation Manual, Part E Supplemental Guidance for Dermal Risk Assessment" OSWER Directive 9285.7-02EP, July 2004.

f "Supplemental Guidance for Developing Soil Screening Levels for Superfund Sites." OSWER 9355.4-24. December 2002.

NA Not Applicable

The chemical VFs were calculated as presented in the following formula (USEPA, 1996a):

$$VF = \frac{(Q/C) \times (3.14 \times D_A \times T)^{1/2} \times 10^{-4}\ (m^2/cm^2)}{(2 \times \rho_b \times D_A)}$$

where:

$$D_A = \frac{[(\theta a^{10/3}\ Di\ H' + \theta w^{10/3}\ Dw)/n^2]}{\rho_b Kd + \theta w + \theta a\ H'}$$

and where:

VF = volatilization factor, m^3/kg
Q/C = air dispersion factor, g/m^2-s per kg/m^3
D_A = apparent diffusivity, cm^2/s
T = exposure interval, time, sec
ρ_b = dry soil bulk density, g/cm^3
θa = air-filled soil porosity, n - θw
n = total soil porosity, $1 - (\rho_b/\rho_s)$
θw = water-filled soil porosity, 0.15
Di = diffusivity in air, cm^2/s, chemical specific
H' = dimensionless Henry's law constant, chemical specific
Dw = diffusivity in water, cm^2/s, chemical specific
Kd = soil-water partition coefficient, cm^3/g, K_{OC} x f_{OC} (organics), chemical specific
K_{OC} = soil organic carbon partition coefficient, cm2/g, chemical specific
FOC = fraction organic carbon in soil, g/g, 0.006

Average daily chemical intake for dermal absorption of chemicals in soil was calculated using the following formula (USEPA, 2004):

$$ADI_{Derm} = \frac{CS \times CF \times SA \times AF \times ABS \times SCT \times EF \times ED}{BW \times AT}$$

where:

ADI_{Derm} = average daily absorbed chemical dose (mg/kg-day)
CS = constituent concentration in soil (mg/kg)
CF = conversion factor (10^{-6} kg/mg)
SA = skin surface area available for contact (cm^2)
AF = soil to skin adherence factor (mg/cm^2)
ABS = absorption factor (unitless)
SCT = soil contact time; fraction of day soil remains on skin (unitless)
EF = exposure frequency (days/year)
ED = exposure duration (years)
BW = body weight (kg)
AT = averaging time (period over which exposure is averaged, days)

6.3.6 Exposure Factor Values

Industrial land use currently occurs within the IAAAP areas of concern, so adult industrial workers were identified as potential receptors. These receptors could be exposed to residual contamination present in surface soil (0-1 feet below land surface) but are not expected to have regular contact with subsurface soil. Site workers are assumed to be on the job 8 hours per day, 250 days per year over a 25-year period. Since site workers are assumed to be adults, a body weight of 70-kilogram was used to assess exposure to COPCs.

Exposure pathways evaluated for the industrial site worker scenario include:

- incidental ingestion of surface soil (0-1 feet below land surface);
- inhalation of airborne contaminated dust or volatile emissions from surface soil (0-1 feet below land surface); and
- dermal exposure to surface soil (0-1 feet below land surface).

Site workers are not expected to have regular contact with subsurface soil or sediments. The parameters used to evaluate site worker exposures and their references are provided in Table 6-4.

Since it is reasonable to assume that construction activities could occur within the IAAAP areas of concern, adult construction workers were also identified as potential receptors. During construction activities these receptors could be exposed to residual contamination present in soil 0-10 feet below land surface. Construction workers were assumed to be on the job 8 hours per day, 250 days per year over a 1-year period. Since construction workers are assumed to be adults, a body weight of 70-kilogram will be used to assess exposure to COPCs.

Exposure pathways evaluated for the construction worker scenario include:

- incidental ingestion of soil 0-10 feet below land surface;
- inhalation of airborne contaminated dust or volatile emissions from soil 0-10 feet below land surface; and
- dermal exposure to soil 0-10 feet below land surface.

Construction workers are not expected to have regular contact with sediment. The parameters used to evaluate these pathways and their references are provided in Table 6-4.

6.4 IDENTIFICATION OF CONSTITUENTS OF POTENTIAL CONCERN

As discussed in the RI Work Plan (USACE, 2007), soil PCOCs were determined through review of historical operations as well as data generated during previous investigations. This HHRA includes data collected during those previous investigations, in conjunction with data acquired during the recent 2006-2007 FUSRAP RI. Because of the availability of newly acquired data, all sample results (including those from previous investigations) were compared against EPA Region 9 Industrial PRGs for the purpose of determining the nature and extent of the presence of each detected constituent in soil. Region 9 Industrial PRG comparisons were conducted for surface soil (0 to 1 ft bgs) data and then for subsurface soil data (greater than 1 ft bgs). The Region 9 Industrial PRG used as the screening concentration was selected as the lower of the industrial soil PRG and the soil screening level (SSL) protective of leaching to groundwater.

If at least one sample concentration of a chemical exceeded the selected screening concentration, then that chemical was retained for an additional screening evaluation to determine if the chemical should be retained as a COPC for quantitative risk analysis in this HHRA. The following summarizes the general, stepwise approach used for identifying COPCs:

- Analytes with no single point that exceeded the PRG (or surrogate PRG) in Section 4.0 of this report were not carried forward for further evaluation for that area;
- Analytes with no established PRG and no detectable concentrations were not carried forward for further evaluation for that area;

- Analytes without an established PRG that exhibited detectable concentrations were carried forward for qualitative evaluation. Essential nutrients (calcium, magnesium, potassium, sodium, etc.) were not further evaluated, qualitatively or quantitatively for that area.
- An area Exposure Point Concentration (EPC) was then calculated for each remaining analyte by area. If the EPC for the area did not exceed the applicable PRG, the analyte was eliminated from further evaluation in the HHRA.
- All remaining analytes were retained as COPCs in the respective areas for site specific risk analysis.

The COPC selection process for the HHRA is discussed in greater detail in Section 6.4.2. Prior to discussion of the COPC selection process, the following section (6.4.1) describes the basis of the Region 9 PRGs for use as risk-based screening concentrations in this RI Report and HHRA."

6.4.1 U.S. EPA Region 9 Industrial Preliminary Remediation Goals

Risk-based screening levels are compound-specific concentration limits that are compared to site data to determine if a constituent in an investigative area poses a potential risk to site workers. Compounds which exceed their respective risk-based screening level are retained for further analysis in the HHRA.

For the HHRA, soil data were evaluated on an area-by-area basis. Data were sorted by area of concern, environmental media and analytical group. Results for each analyte were compared to risk-based screening levels selected as the lower of the USEPA Region 9 soil PRGs for direct contact under an industrial setting, and the Soil Screening Level (SSL) for the protection of groundwater (USEPA, 2004). The USEPA Region 9 Industrial PRGs are chemical-specific concentrations that correspond to fixed levels of risk (i.e. either a one-in-a-million [$1x10^{-6}$] excess cancer risk or a noncancer HQ of 1 in soil, air, or water). If a substance causes both cancer and noncancer (systemic) effects, the more stringent criteria is selected as the PRG. The PRGs are calculated using the same exposure equations and parameters used to calculate carcinogenic and non-carcinogenic risk, however, instead of solving for risk, the equations are used to solve for a chemical concentration that corresponds to a specified target acceptable risk levels. Complete exposure pathways included for industrial use PRGs calculations include ingestion, inhalation of particulates, inhalation of volatiles, and dermal absorption from soil.

Most Region 9 Industrial PRGs are derived using standard equations; however, some PRGs are derived with special considerations. For instance, the PRG for cadmium is based on the oral reference dose (RfD) for water which is slightly more conservative (by a factor of 2) than the RfD for food. The RfD for food could be more applicable for soil exposures but the PRG based on water consumption was selected to be conservative. The PRG for total chromium, which was applied to both data screening in Section 4 of the RI report and is used for COPC identification in the HHRA, assumes a 1:6 ratio of hexavalent chromium to trivalent chromium. At the IAAAP, chromium was analyzed and detected in soil samples collected from IAAAP areas as total chromium. Uncertainty exists regarding the actual valence form of chromium detected in site soils. However, according to ATSDR (1994), chromium compounds, mostly in the chromium(III) or chromium(VI) forms, are produced and used by the chemical industry for chrome plating, the manufacture of dyes and pigments, leather tanning, and wood preserving. Smaller amounts are used in drilling muds, rust and corrosion inhibitors, textiles, and toner for copying machines. Because these potential sources are not consistent with historical site activities at the IAAAP, the total chromium PRG was used in the Section 4 data screening and in the HHRA evaluation of chromium as a COPC.

When Region 9 first published the PRG table there were some discrepancies between California EPA (Cal-EPA) and U.S. EPA regarding toxicities values, with the Cal-EPA values being the significantly more protective than the risk-based PRGs calculated using U.S. EPA toxicity values. Since the Cal-Modified PRGs are more stringent than the federal numbers, Cal-Modified PRGs were used when available.

6.4.1.1 USEPA Region 9 Ceiling Limit for Iron

For some SVOCs and inorganics of known low toxicity, USEPA Region 9 assigns a PRG value equivalent to a default, non-risk-based "ceiling limit" of 100,000 mg/kg. This ceiling limit is controversial among regulators, even among those with Region 9. However, Region 9 also presents risk-based values for some low-toxicity SVOCs and inorganics in their "Intercalc Table" if toxicity criteria are available for calculating those values.

Following performance of data comparisons using the ceiling limit PRGs, iron was the only chemical detected at concentrations in the investigated areas that exceeded 100,000 mg/kg. Subsequently, the corresponding risk-based value in Region 9's Intercalc table was reviewed and determined to be more appropriate for use in the data comparisons for iron. Therefore, the ceiling limit PRG for iron was replaced with the risk-based value in the data comparisons.

The following is an excerpt from the Region 9 Technical User's Guide explaining the use of the 100,000 mg/kg ceiling limit as a PRG for some chemicals:

"With respect to applying a "ceiling limit" for chemicals other than volatiles, it is recognized that this is not a universally accepted approach. Some within the agency argue that all values should be risk-based to allow for scaling (for example, if the risk-based PRG is set at a hazard quotient = 1.0, and the user would like to set the hazard quotient to 0.1 to take into account multiple chemicals, then this is as simple as multiplying the risk-based PRG by 1/10th). If scaling is necessary, PRG users can do this simply by referring to the "InterCalc Tables" at our website where risk-based soil concentrations are presented for all chemicals (see soil calculations, "combined" pathways column).

In spite of the fact that applying a ceiling limit is not a universally accepted approach, we have opted to continue applying a "max" soil concentration to the PRG Table for the following reasons:

1) Risk-based PRGs for some chemicals in soil exceed unity (>1,000,000 mg/kg), which is not possible.
2) The ceiling limit of 100,000 mg/kg is equivalent to a chemical representing 10% by weight of the soil sample. At this contaminant concentration (and higher), the assumptions for soil contact may be violated (for example, soil adherence and windborne dispersion assumptions) due to the presence of the foreign substance itself.
3) PRGs currently do not address short-term exposures (e.g. pica children and construction workers). Although extremely high soil PRGs are likely to represent relatively non-toxic chemicals, such high values may not be justified if in fact more toxicological data were available for evaluating short-term and/or acute exposures."

None of the above USEPA Region 9 concerns pertain to the use of the risk-based Intercalc value for iron, as addressed in the following items:

1) The exceedance of unity (i.e., >1,000,000 mg/kg), is not a concern for the Intercalc risk-based value for iron, which is 310,000 mg/kg.

2) Soil (dermal) contact assumptions are not violated by application of the risk-based value for iron, because the exposure route basis for this value is only ingestion.
3) The exposure assumptions used for the industrial-based value of 310,000 mg/kg reflect those used in the FUSRAP RI BRA and would be protective of both the industrial (site) worker and construction worker.

6.4.2 COPC Selection for the HHRA

In order to determine COPCs for this HHRA, surface soil (0 to 1 ft) and soil (0 to 10 ft) EPCs were calculated, for each area of concern (per Section 6.3.4 above), for those chemicals detected in at least one sample that exceeded the Region 9 Industrial PRG. Exceedances occurred only in surface soil data sets. Because no individual sample exceedances of screening levels occurred in subsurface soil (greater than 1 ft depth) data comparisons, EPCs calculated for surface soil were conservatively applied to evaluation of the 0 to 10 ft soil depth interval. EPCs were applied to COPC selection as concentrations representative of exposure conditions to receptors being evaluated in this HHRA. Surface soil EPCs, used to evaluate current and future site workers in each area, were calculated using sample data from the 0 to 1 ft depth interval. Soil EPCs, used to evaluate future construction workers in each area, who would be exposed to soils within the 0 to 10 ft depth were also calculated using soil sample data from the 0 to 1 ft depth interval for the reason previously stated earlier in this section. Therefore EPCs estimated for the construction worker using surface soil data result in a more conservative evaluation of this receptor, because the EPCs are likely higher than would have been estimated if all data from the 0 to 10 ft depth were applied. Those chemicals with EPCs exceeding corresponding Region 9 Industrial PRGs were retained as COPCs for further quantitative evaluation in this HHRA.

For many chemicals, there were few or no detects. If the frequency of detection for a chemical in either surface or subsurface soils was 5% or less (i.e., a minimum of one detection out of 20 analytical results), then generally, the chemical was excluded from the EPC comparisons with Region 9 Industrial PRGs. This rationale is consistent with USEPA's *RAGS* guidance (USEPA, 1989). Chemicals that exceeded the most stringent USEPA Region 9 Industrial PRG value were retained as COPCs for quantitative evaluation in the HHRA.

The final lists of COPCs retained in surface soil (0 – 1 ft bgs) and all soils (0 – 10 ft bgs) for further evaluation in this HHRA are presented Table 6-5.

Table 6-5. Summary of Soil Chemical Constituents of Potential Concern

COPCs	FS 1& 2	FS 3, 4 & 5	FS 6, 7, 8 & 15	FS 12	FS 14	Yard G	Yard C
Surface Soil (0 – 1 ft bgs)							
RDX	NE	NE	√	NE	NE	NE	NE
2,4,6-Trinitrotoluene	NE	NE	√	NE	NE	NE	NE
Aluminum	NE	NE	√	NE	NE	NE	NE
Chromium	NE	NE	√	NE	NE	NE	NE
COPCs	**FS 1& 2**	**FS 3, 4 & 5**	**FS 6, 7, 8 & 15**	**FS 12**	**FS 14**	**Yard G**	**Yard C**
Soil (0 – 10 ft bgs)							
RDX	NE	NE	√	NE	NE	NE	NE
2,4,6-Trinitrotoluene	NE	NE	√	NE	NE	NE	NE
Aluminum	NE	NE	√	NE	NE	NE	NE
Chromium	NE	NE	√	NE	NE	NE	NE

√ - Chemical retained as a COPC.
NE – Chemical was not retained as a COPC because of no exceedences of Region 9 Industrial PRG screening values.

6.5 TOXICITY ASSESSMENT

The toxicity assessment identifies toxicity values (i.e., slope factors and reference doses) for COPCs identified at the FUSRAP RI areas. These toxicity values were applied to the estimated doses (intakes) in order to quantify carcinogenic and noncarcinogenic risk. The toxic effects of a chemical generally depend not only upon the inherent toxicity of the chemical and the level of exposure (intake), but also on the route of exposure (oral, inhalation, or dermal) and the duration of exposure. Thus, a full description of toxic effects of a chemical includes a listing of what adverse health effects the chemical may cause, and how the occurrence of these effects depend upon intake, route, and duration of exposure.

The Integrated Risk Information System (IRIS) (USEPA, on-line) was used as the preferred source of toxicity values. If a toxicity value was not available through IRIS, then USEPA Industrial Region 9 PRG toxicity tables (on-line) were consulted. In some cases, toxicity criteria for similar constituents are used as surrogates for compounds that lack toxicity criteria. In other cases, there is no appropriate surrogate and so no risk calculation can be completed for those constituents. Based on COPCs identified for the HHRA, no surrogate compounds were incorporated to assess risk associated with compounds with no toxicity criteria. The lack of toxicological reference values for some constituents introduces uncertainty into risk-based screening and remedial action design. The potential impact of this uncertainty is discussed in Section 6.7 (Uncertainty Analysis) of this HHRA.

6.5.1 Cancer Toxicity Assessment

The USEPA slope factors (SFs) used for estimating cancer risks for non-radiological compounds are upper 95th percentile confidence limits of the probability of response per unit intake of chemical (by oral or inhalation routes) over a lifetime. SFs are based on mathematical extrapolation from experimental animal data and epidemiological studies, when available. SFs are expressed in units of risk per milligram chemical intake per kilogram body weight per day or (mg/kg-day)$^{-1}$. Because SFs are upper bound estimates, actual cancer potency of COPCs are likely lower than estimated (USEPA, 1989).

Cancer SFs used in this HHRA are presented in Tables 6-6, 6-7, and 6-8, for the oral, inhalation, and dermal pathways, respectively. The following information is presented for each COPC, as appropriate: weight of evidence classification, tumor site(s), unit risk values, uncertainty factors, and modifying factors.

Presently, toxicological data do not exist from which dermal SFs can be derived. To evaluate the dermal pathway, USEPA has adopted methodology to obtain dermal SFs by adjusting the oral SFs (USEPA, 2004). The equation for extrapolation of a default dermal SF is as follows:

$$\text{Default Dermal SF} = \frac{\text{Oral SF}}{\text{GI Absorption Factor (\%)}}$$

GI (Gastrointestinal) absorption factors used in this HHRA are obtained from USEPA's *RAGS: Part E, Supplemental Guidance for Dermal Risk Assessment* (USEPA, 2004). GI absorption factors not available in *RAGS Part E* were obtained online from the Risk Assessment Information System (ORNL, 2007).

For the inhalation pathway, cancer toxicity values are expressed in terms of the inhalation SF, having the units of (mg chemical/kg body weight per day)$^{-1}$. For purposes of risk assessment

Table 6-6. Toxicity Values: Carcinogenic Effects - Oral Exposure (Ingestion)
Firing Sites 6, 7, 8 &15 Iowa Army Ammunition Plant, Middletown, Iowa

Chemical	Oral Slope Factor (SF)[1] $(mg/kg\text{-}day)^{-1}$	Weight-of-Evidence Classification	Type of Cancer	SF Basis	Source
Aluminum	ND	ND	ND	ND	NA
Chromium[2]	ND	D	ND	ND	IRIS
2,4,6-Trinitrotoluene	3.0E-02	C	Bladder tumors	Diet	IRIS
RDX	1.1E-01	C	Liver, hepatocellular carcinoma, and adenomas	Diet	IRIS

[1]Obtained from www.epa.gov/iris in October, 2006

[2]Toxicity criteria for hexavalent chromium used.

IRIS = USEPA's *Integrated Risk Information System* (USEPA, 2006a). On-line.

USEPA Reg 9 = USEPA Region 9 Toxicity Values presented in their *Preliminary Remediation Goals Table* (USEPA Region 9, 2004). On-line.

ND = no data

NA = source not available

Table 6-7. Toxicity Values: Carcinogenic Effects - Inhalation
Firing Sites 6, 7, 8 & 15 Iowa Army Ammunition Plant, Middletown, Iowa

Chemical	Unit Risk[1] $(\mu g/m^3)^{-1}$	Inhalation Slope Factor (SF) $(mg/kg\text{-}day)^{-1}$	Weight-of-Evidence Classification	Type of Cancer	SF Basis	Source
Aluminum	ND	ND	ND	ND	ND	NA
Chromium[2]	1.2E-02	4.2E+01	A	Lung	Occupational	IRIS
2,4,6-Trinitrotoluene	ND	ND	C	ND	ND	USEPA Reg 9
RDX	ND	1.1E-01	C	ND	ND	USEPA Reg 9

[1]Obtained from www.epa.gov/iris in October, 2006

IRIS = USEPA's *Integrated Risk Information System* (USEPA, 2006a). On-line.
USEPA Reg 9 = USEPA Region 9 Toxicity Values presented in their *Preliminary Remediation Goals Table* (USEPA Region 9, 2004). On-line.
ND = no data
NA = source not available

Table 6-8. Toxicity Values: Carcinogenic Effects - Dermal
Firing Sites 6, 7, 8 &15 Iowa Army Ammunition Plant, Middletown, Iowa

Chemical	Oral Slope Factor (SF) mg/kg-day	Gastrointestinal Absorption Efficiency[1] (%)	Default Dermal Slope Factor[2] mg/kg-day
Aluminum	ND	100	ND
Chromium[3]	ND	100	ND
2,4,6-Trinitrotoluene	3.0E-02	100	3.0E-02
RDX	1.1E-01	100	1.1E-01

[1]Parameter values from USEPA, 2004. If no gastrointenstinal absorption efficiency values were available, then 100% was assumed.

[2]Calculated using the following equation: Dermal RfD = oral RfD ÷ gastrointestinal absorption (%).

[3]Oral toxicity criteria for hexavalent chromium used. The gastrointestinal absorption efficiency assumed for chromium (total) is the default value of 100% (EPA, 2004) because there is no published value for chromium.

ND = no data

development, inhalation SF values are converted into units of dose by utilizing the Unit Risk approach: the adult average body weight (70 kg), the upper-bound estimate for combined indoor-outdoor activity inhalation rate (20 m^3/day), and correcting for proper units, as in the following equation:

$$\text{Inhalation SF} = \frac{\text{Unit Risk } (\mu g/m^3)^{-1} \times 1000\ \mu g/mg \times 70\ kg}{20\ m^3/day}$$

Cancer SFs and associated supporting information, such as weight-of-evidence, target organ, oral absorption factors, etc., are presented in Tables 6-6, 6-7, and 6-8, for the oral, inhalation, and dermal pathways, respectively. The primary reference source for obtaining pertinent SFs for this HHRA was IRIS (USEPA, 2007).

6.5.2 Non-Cancer Toxicity Assessment

For noncancer health effects, the toxicity values are Reference Doses (RfDs). These are route- and duration-specific estimates of the average daily intake (mg chemical/kg-day) that may occur without appreciable risk of any adverse effect. Because the quality and quantity of toxicological data available to support derivation of RfD values vary among chemicals, USEPA also provides an indication of the overall confidence associated with each RfD value. In general, the lower the confidence, the more conservative USEPA is in deriving the RfD.

Oral RfDs are derived from toxicological data and can be easily obtained from USEPA toxicological databases. However, for the inhalation pathway, noncancer reference values are expressed in terms of the reference concentration (RfC), having the units of mg chemical/m^3 of air. For purposes of risk assessment development, inhalation RfC values can be converted into units of dose by multiplying by the inhalation rate (20 m^3/day) and dividing by the average adult body weight (70 kg), as in the following equation:

$$\text{Inhalation RfD} = \frac{\text{RfC} \times 20 m^3/day}{70\ kg}$$

Oral RfDs were adjusted to derive dermal RfDs in an approach similar as that described above for the derivation of dermal SFs, as follows:

Dermal RfD = Oral RfD x GI Absorption Factor (%)GI absorption factors used in this HHRA are obtained from USEPA's *RAGS: Part E, Supplemental Guidance for Dermal Risk Assessment* (USEPA, 2004). GI absorption factors not available in *RAGS Part E* were obtained online from the Risk Assessment Information System (ORNL, 2007).

Noncancer RfDs, and associated supporting information, are presented in Tables 6-9, 6-10, and 6-11, for oral, inhalation, and dermal pathways, respectively. Chronic RfDs were used for all populations in this risk characterization. The primary reference source for obtaining pertinent RfDs for this HHRA is the IRIS on-line database (USEPA, 2007), an USEPA reference source accessible on the internet at www.epa.gov/iris.

6.6 RISK CHARACTERIZATION

The objective of risk characterization is to integrate the information developed in the exposure assessment and the toxicity assessment into an evaluation of the potential current and future health risks associated with site COPCs. Because COPCs were only identified for Firing Site 6, carcinogenic and noncarcinogenic risks were only calculated for receptors at Firing Site 6. In this step, the toxicity factors (RfDs and SFs) will be applied in conjunction with intakes

Table 6-9. Toxicity Values: Noncarcinogenic - Oral (Ingestion)
Firing Sites 6, 7, 8 & 15 Iowa Army Ammunition Plant, Middletown, Iowa

Chemical	Oral RfD[1] mg/kg-day	Confidence Level	Critical Effect	RfD Basis	Uncertainty Factor	Source
Aluminum	1.0E+00	ND	ND	ND	ND	USEPA Reg 9
Chromium[2]	3.0E-03	Low	None Reported	Drinking Water Study	300	IRIS
2,4,6-Trinitrotoluene	5.0E-04	Medium	Liver lesions	Diet	1000	IRIS
RDX	3.0E-03	High	Inflammation of the prostate	Diet	100	IRIS

[1]Obtained from www.epa.gov/iris in October, 2006
IRIS = USEPA's *Integrated Risk Information System* (USEPA, 2006a). On-line.
USEPA Reg 9 = USEPA Region 9 Toxicity Values presented in their *Preliminary Remediation Goals Table* (USEPA Region 9, 2004). On-line.
ND = no data

Table 6-10. Toxicity Values: Noncarcinogenic Effects - Inhalation
Firing Sites 6, 7, 8 & 15 Iowa Army Ammunition Plant, Middletown, Iowa

Chemical	Inhalation RfC[1] mg/m3	Inhalation RfD[2] mg/kg-day	Confidence Level	Critical Effect	Uncertainty Factor	Source
Aluminum	ND	1.4E-03	ND	ND	ND	USEPA Region 9
Chromium[2]	8.0E-06	2.2E-06	Low	Nasal Septum Atrophy	90	IRIS
2,4,6-Trinitrotoluene	ND	5.0E-04	ND	ND	ND	USEPA Region 9
RDX	ND	3.0E-03	ND	ND	ND	USEPA Region 9

[1]Obtained from www.epa.gov/iris in October, 2006

[2]Inhalation RfD = Inhalation RfC x ($20m^3$/day) ÷ 70 kg

IRIS = USEPA's *Integrated Risk Information System* (USEPA, 2006a). On-line.

USEPA Reg 9 = USEPA Region 9 Toxicity Values presented in their *Preliminary Remediation Goals Table* (USEPA Region 9, 2004). On-line.

ND = no data

NA = source not available

Table 6-11. Toxicity Values: Noncarcinogenic Effects - Dermal
Firing Sites 6, 7, 8 & 15 Iowa Army Ammunition Plant, Middletown, Iowa

Chemical	Oral RfD mg/kg-day	Gastrointestinal Absorption Efficiency[1] (%)	Default Dermal RfD[2] mg/kg-day
Aluminum	1.0E+00	100	1.0E+00
Chromium[3]	3.0E-03	100	3.0E-03
2,4,6-Trinitrotoluene	5.0E-04	100	5.0E-04
RDX	3.0E-03	100	3.0E-03

[1]Parameter values from USEPA, 2004. If no gastrointenstinal absorption efficiency values were available, then 100% was assumed.

[2]Calculated using the following equation:

Dermal RfD = Oral RfD x Gastrointestinal Absorption (%)

[3]Oral toxicity criteria for hexavalent chromium used. The gastrointestinal absorption efficiency assumed for chromium (total) is the default value of 100% (EPA, 2004) because there is no published value for chromium.

ND = no data

calculated for each soil stratum, receptor, exposure route and COPC in order to estimate potential non-carcinogenic and carcinogenic health risk. The following describes how the risk calculations will be performed. All risk calculations performed for each receptor, exposure route, and COPC are presented in Appendix C, Tables 11 and 12. All total pathway carcinogenic and noncarcinogenic risks for each COPCs, by receptor, are presented in Table 6-12.

6.6.1 Carcinogenic Risk Characterization

The potential for carcinogenic effects are characterized in terms of the incremental probability of an individual developing cancer over a lifetime as a result of site-related exposure to a potential carcinogen, for chronic exposures. Excess lifetime cancer risk is estimated from the projected lifetime daily average intake and the cancer SF, which represents an upper bound estimate off the dose-response relationship. Excess lifetime cancer risk for chemical carcinogens is calculated by multiplying the estimated lifetime-averaged daily intake that is calculated for a chemical through an exposure route by the exposure route-specific (oral, inhalation, or dermal) cancer slope factor, as described below.

$$CR = DI \times SF$$

where:

CR = Cancer risk (unitless)
DI = Daily intake of chemical (mg/kg-day)
SF = Cancer slope factor $(mg/kg\text{-}day)^{-1}$

The risks resulting from exposure to multiple carcinogens are assumed to be additive. The total cancer risk will be estimated by summing the risks estimated for each COPC and for each pathway. This approach is likely to overestimate the incremental cancer risk, especially if several carcinogens are present, because the 95th percentile estimates are not strictly additive (USEPA, 1989).

In the National Contingency Plan (USEPA, 1990), USEPA states that for known or suspected carcinogens, acceptable exposure levels are generally concentration levels that represent an excess upper-bound lifetime cancer risk of between 1.0E-06 and 1.0E-04. All carcinogenic risk levels for individual COPCs, as well as cumulative risks, were compared to USEPA's de minimis value of 1.0E-06. Individual COPCs with risks exceeding 1.0E-06, are identified as constituents of concern (COCs).

Tables presenting the calculation of cancer risks for all COPCs and exposure pathways at the Firing Site 6, 7, 8, and 15 Area are presented in Appendix C, Table 11 for site workers and Table 12 for construction workers. All risk results summed over all chemicals and pathways for both receptors are presented in Table 6-12. Those chemicals resulting in cumulative carcinogenic risks found to be greater than 1.0E-06 are designated in **BOLD** font. Carcinogenic risk results for receptors evaluated at the Firing Site 6, 7, 8, and 15 Area are discussed in Sections 6.6.1.1 and 6.6.1.2.

Table 6-12. Human Health Baseline Risk Assessment Summary
Current and Future Receptors
Cumulative Risks Summed for all Pathways
Firing Sites 6, 7, 8 & 15 Iowa Army Ammunition Plant, Middletown, Iowa

	Current and Future Site Worker[1]				Future Construction Worker[1]			
Chemical	**Carcinogenic Risks**	**% of Total CR**	**Noncancer HIs**	**% of HI**	**Carcinogenic Risks**	**% of Total CR**	**Noncancer HIs**	**% of HI**
RDX	**4.0E-06**	21.7%	0.034	0.82%	6.7E-07	24.3%	0.14	0.9%
2,4,6-Trinitrotoluene	**1.2E-05**	66.3%	**2.5**	60.5%	**2.0E-06**	72.5%	**10**	59.1%
Aluminum	NA	NA	0.16	3.9%	NA	NA	0.65	4.0%
Chromium	**2.2E-06**	12.0%	**1.4**	34.8%	8.9E-08	3.2%	**5.8**	35.9%
Firing Sites 6, 7, 8 & 15 Totals:	**1.8E-05**	100.0%	**4.1**	100.0%	**2.8E-06**	100.0%	**16**	100.0%

(1)Current and future site workers were evaluated for exposures to COPCs in surface soil. Future construction workers were evaluated for exposures to COPCs in surface and subsurface soils (i.e., soils from the 0 to 10 ft b depth interval).

NA = not applicable; either no toxicity value exists or pathway not pertinent to this receptor.
Bold indicates carcinogenic risk exceeding 1E-06 and noncarcinogenic risk (HQ or HI) exceeding 1.0.

[NOTE: Chemical totals for noncarcinogenic risk (HI) are presented for illustative purposes only. It may not be appropriate to consider HIs for HQs summed over COPCs that represent adverse health effects for differng target organ effects.]

6.6.1.1 Current and Future Site Workers

Current and future site workers may be exposed to site soils, but only at the surface. Excess carcinogenic risks estimated for future site workers at the Firing Site 6, 7, 8, and 15 Area are shown in Table 6-13.

Table 6-13. Carcinogenic Risks Estimated for Future Site Workers

Exposure Media	Exposure Pathway	Carcinogenic Risk
Surface Soil	Incidental Ingestion	**5.9E-06**
	Dermal Contact	**1.0E-05**
	Inhalation	**2.6E-06**
	Total Risk	**1.8E-05**

All total pathway cancer risks exceed the de minimis criterion (1.0E-06), but are within USEPA's target cancer risk range of 1.0E-06 to 1.0E-04. Table 6-13 shows that the dermal pathway contributes predominantly to the total risk of 1.8E-05. Appendix C, Table 11 shows that dermal contact with 2,4,6-trinitrotoluene is the predominant COPC/exposure route combination contributing to the total risk. Table 6-12 shows that cumulative risks estimated for RDX, 2,4,6-trinitrotoluene, and chromium exceed 1.0E-06 and contribute approximately 22%, 66%, and 12% of the total cumulative risks summed across all pathways, respectively. Additionally, in order to determine if chromium concentrations are comparable to background, an EPC was calculated for chromium in background surface soil. By comparing site chromium with background chromium EPCs, it was determined that the EPC used to calculate FS-6, 7, 8, and 15 Area risks for site worker exposures to chromium in surface soil (3,106 mg/kg), exceeds the corresponding background concentration (16.6 mg/kg). Therefore, based on this analysis, RDX, 2,4,6-trinitrotoluene and chromium are identified as potentially carcinogenic COCs for site worker exposures to surface soil.

6.6.1.2 Current and Future Construction Workers

Current and future construction workers may be exposed to soils from the surface to an estimated depth of 10 ft (the typical excavation depth for building construction). Excess carcinogenic risks estimated for constructions workers at Firing Site 6 are shown in Table 6-14.

Table 6-14. Carcinogenic Risks Estimated for Construction Workers

Exposure Media	Exposure Pathway	Carcinogenic Risk
Surface and Subsurface Soil	Incidental Ingestion	**2.2E-06**
	Dermal Contact	4.0E-07
	Inhalation	1.0E-07
	Total Risk	**2.8E-06**

The total cancer risk for this receptor (2.8E-06) exceeds USEPA's de minimis criterion (1.0E-06), but is within USEPA's target cancer risk range of 1.0E-06 to 1.0E-04. Of the pathways evaluated, only the cancer risk estimated for the ingestion pathway exceeds 1.0E-06. Appendix C, Table 12 shows that ingestion of 2,4,6-trinitrotoluene in soil is the predominant COPC/exposure route combination contributing to the total risk. Table 6-12 shows that only the cumulative pathway risk for 2,4,6-trinitrotoluene exceeds 1.0E-06, contributing approximately 72% of the total cumulative risk summed across all pathways. Therefore, based on this analysis, 2,4,6 trinitrotoluene is identified as the only potentially carcinogenic COC for construction worker exposures to soil.

6.6.2 Noncarcinogenic Risk Characterization

The potential for noncarcinogenic health effects will be evaluated by the calculation of hazard quotients (HQs) which will be summed to yield hazard indices (HIs). An HQ is the ratio of the exposure duration-averaged estimated daily intake through a given exposure route to the chemical and route-specific (oral, inhalation, or dermal) reference dose, calculated as presented below.

$$HQ = DI / RfD$$

where:

HQ = Hazard quotient (unitless)
DI = Daily chemical intake (mg/kg-day)
RfD = Noncancer reference dose (mg/kg-day)

Use of the RfD assumes that there is a level of intake (the RfD) below which it is unlikely that even sensitive individuals, such as children, will experience adverse health effects over the period of exposure. If the average daily intake exceeds the RfD (that is, if the HQ exceeds 1), there may be cause for concern for potential non-cancer effects (USEPA, 1989). It should be noted, however, that the level of concern does not increase linearly as the RfD is approached or exceeded. Since the HQ does not define a dose-response relationship, its numerical value cannot be construed as a direct estimate of risk (USEPA, 1989). Rather, a HQ above 1 indicates a potential cause for concern for non-cancer health effects, which might indicate the need for reevaluating actual exposure conditions or concentrations or consideration of risk management alternatives.

To assess pathway-specific exposures to multiple chemicals, the HQ for each COPC is summed to yield a hazard index (HI). The assumption of additive effects reflected in the HI is most properly applied to substances that induce the same effect by the same biological mechanism (USEPA, 1989). Consequently, summing HQs for substances that are not expected to induce the same type of toxic effect will overestimate the potential for adverse health effects. The HI provides a measure of the potential for adverse effects, but it is conservative and dependent on the quality of experimental evidence.

If a receptor may be exposed by multiple pathways, the HIs from all relevant pathways are summed to obtain the total HI for that receptor. If the total HI is less than or equal to one, multiple-pathway exposures to COPCs at the site will be judged unlikely to result in an adverse effect. If the sum is greater than one, further evaluation of exposure assumptions and toxicity, including consideration of specific target organs affected and mechanisms of toxic actions of COPCs will be warranted to ascertain if the cumulative exposure would in fact be likely to harm exposed individuals.

Tables presenting the calculation of noncancer risks for all chemicals and exposure pathways are presented in Appendix C, Table 11 for site workers and Table 12 for construction workers. All HIs summed over chemicals and pathways for both receptors are presented in Table 6-12. Those chemicals resulting in noncarcinogenic risks greater than 1.0 are designated in **BOLD** font. Noncancer risk results for receptors evaluated at the Firing Site 6, 7, 8, and 15 Area are discussed in Sections 6.6.2.1 and 6.6.2.2.

6.6.2.1 Current and Future Site Workers

Current and future site workers may be exposed to site surface soils. HIs estimated for future site workers at the Firing Site 6, 7, 8, and 15 Area are shown in Table 6-15.

Table 6-15. HIs Estimated for Future Site Workers

Exposure Media	Exposure Pathway	HI
Surface Soil	Incidental Ingestion	**1.4**
	Dermal Contact	**2.4**
	Inhalation	0.36
	Total HI	**4.1**

The total HI estimated (4.1) for this receptor exceeds USEPA's target HI of 1.0. The total HI is driven by HIs estimated for the ingestion (1.4) and dermal contact (2.4) pathways, with the dermal pathway being the predominant pathway. Appendix C, Table 11 shows that dermal contact with 2,4,6-trinitrotoluene is the predominant COPC/exposure route contributing to the total HI. Table 6-16 shows that 2,4,6-trinitrotoluene contributes 60% of the total cumulative HI summed across all pathways. Though none of the individual pathway HIs for chromium presented in Appendix C, Table 11 exceed 1.0, Table 6-16 shows that the chromium HI for all summed pathways (1.4) exceeds 1.0. Additionally, in order to determine if chromium concentrations are comparable to background, an EPC was calculated for chromium in background surface soil. By comparing site chromium with background chromium EPCs, it was determined that the EPC used to calculate FS-6, 7, 8, and 15 Area risks for site worker exposures to chromium in surface soil (3,106 mg/kg), exceeds the corresponding background concentration (16.6 mg/kg). Therefore, based on this analysis, 2,4,6-trinitrotoluene, and chromium are identified as noncarcinogenic COCs for site worker exposures to surface soil.

Table 6-16. HIs Estimated for Construction Workers

Exposure Media	Exposure Pathway	HI
Surface and Subsurface Soil	Incidental Ingestion	**13**
	Dermal Contact	**2.4**
	Inhalation	0.36
	Total HI	**16**

None of the COPCs evaluated for this receptor affect similar target organs or cause similar critical effects; therefore, the noncarcinogenic risks are technically not additive. Consequently, the summing of HQs and HIs over all COPCs overestimates noncarcinogenic risks for this receptor. However, as discussed in Section 6.7.5.2, the primary outcome of the risk characterization, i.e., the identification of COCs, is not changed by not summing of noncarcinogenic risks over all COPCs.

6.6.2.2 Current and Future Construction Workers

Current and future construction workers are exposed to soils from the surface to an estimated depth of 10 ft (the typical excavation depth for building construction). HIs estimated for construction workers at Firing Site 6 are shown in Table 6-16.

The total HI estimated (16) for this receptor exceeds USEPA's target HI of 1.0. The total HI is driven by HIs estimated for the ingestion (13) and dermal contact (2.4) pathways, with the dermal pathway being the predominant pathway. Appendix C, Table 12 shows that ingestion and dermal exposures to 2,4,6-trinitrotoluene, as well as ingestion exposures to chromium, are the predominant COPC/exposure routes contributing to the total HI. Table 6-12 shows that 2,4,6-trinitrotoluene and chromium contribute approximately 59% and 36% of the total cumulative HI summed across all pathways, respectively. Additionally, in order to determine if chromium concentrations are comparable to background, an EPC was calculated for chromium

in background soil (0 to 10 ft). By comparing site chromium with background chromium EPCs, it was determined that the EPC used to calculate FS-6, 7, 8, and 15 Area risks for construction worker exposures to chromium in soil (3,106 mg/kg), exceeds the corresponding background concentration (20.7 mg/kg). Therefore, based on this analysis, 2,4,6-trinitrotoluene and chromium are identified as noncarcinogenic COCs for construction worker exposures to soil.

None of the COPCs evaluated for this receptor affect similar target organs or cause similar critical effects; therefore, the noncarcinogenic risks are technically not additive. Consequently, the summing of HQs and HIs over all COPCs overestimates noncarcinogenic risks for this receptor. However, as discussed in Section 6.7.5.2, the primary outcome of the risk characterization, i.e., the identification of COCs, is not changed by not summing of noncarcinogenic risks over all COPCs.

6.6.3 Summary of Risk Characterization

Soil at the FS-6, 7, 8, and 15 Area of the IAAAP was evaluated for potential carcinogenic and noncarcinogenic risks to current and future site workers and construction workers. None of the other sites investigated during the 2006-2007 FUSRAP RI, as well as during the previous investigations which are characterized in this RI Report, were quantitatively evaluated for human health risks in this HHRA because no COPCs were identified. At the FS-6, 7, 8, and 15 Area, current and future site workers were evaluated for exposures to RDX, 2,4,6-trinitrotoluene, aluminum, and chromium, which were identified as COPCs in surface soil (0 to 1 ft bgs) at Firing Site 6. Future construction workers were evaluated for exposures to the same COPCs in soil (0 to 10 ft bgs).

Potentially carcinogenic risks were calculated for both receptors and compared to the lower limit of USEPA's target risk range of 1.0E-06 to 1.0E-04. Table 6-12 shows that during the surface soil risk characterization of current and future site worker exposures, carcinogenic risks summed over all exposure routes (i.e., ingestion, dermal contact, and inhalation of airborne dusts and volatilized organics) exceeded 1.0E-06 for RDX (4.0E-06), 2,4,6-trinitrotoluene (1.2E-05), and chromium (2.2E-06). Dermal contact with 2,4,6-trinitrotoluene is the predominant contributor to the total cumulative cancer risk (1.8E-05) for this receptor. Therefore, RDX, 2,4,6-trinitrotoluene, and chromium were retained as carcinogenic COCs for the site worker.

Table 6-12 shows that only the cumulative pathway risk calculated for 2,4,6-trinitrotoluene (2.0E-06) exceeded USEPA's de minimis risk level of 1.0E-06 for future construction worker exposures to soil (0 to 10 ft bgs). The ingestion route of exposure contributed predominantly to the total cumulative cancer risk (2.8E-06) for this receptor. Therefore, 2,4,6-trinitrotoluene was retained as the only carcinogenic COC for the construction worker.

Noncarcinogenic risks (HIs) were calculated for both receptors and compared to USEPA's target HI of 1.0. Table 6-12 shows that during the surface soil risk characterization of current and future site worker exposures, HIs summed over all exposure routes (i.e., ingestion, dermal contact, and inhalation of airborne dusts and volatilized organics) exceeded 1.0 for 2,4,6-trinitrotoluene (2.5) and chromium (1.4). Dermal contact with 2,4,6-trinitrotoluene is the predominant contributor to the total HI (4.1) for this receptor. Therefore, 2,4,6-trinitrotoluene and chromium were retained as noncarcinogenic COCs for the site worker.

Table 6-12 shows that only the cumulative pathway HIs calculated for 2,4,6-trinitrotoluene (10) and chromium (5.8) exceeded USEPA's target criterion of 1.0 for future construction worker exposures to soil (0 to 10 ft bgs). The ingestion and dermal exposures to 2,4,6-trinitrotoluene, as

well as ingestion exposures to chromium, are the predominant COPC/exposure routes contributing to the total HI (16) for this receptor. Therefore, 2,4,6-trinitrotoluene and chromium were retained as noncarcinogenic COCs for the construction worker.

In summary, the following presents surface soil and soil COCs identified, by receptor, for the Firing Site 6, 7, 8, and 15 Area:

- Current and Future Site Workers (Surface Soil, 0 to 1 ft bgs)
  - RDX
  - 2,4,6-Trinitrotoluene
  - Chromium
- Future Construction Workers (Soil, 0 to 10 ft bgs)
  - 2,4,6-Trinitrotoluene
  - Chromium

6.7 UNCERTAINTY ANALYSIS

There are a number of factors that contribute uncertainty to the estimates of exposure and risk presented above. Uncertainties based upon derivation and use of toxicological values are inherent in each risk characterization. Some of these include:

- The use of animal data to predict potential human health effects.
- Extrapolation of experimental data obtained by exposing animals to high chemical doses to the likely outcome in humans following exposure to low chemical levels in the environment.
- The use of conservatively derived toxicological criteria.
- The lack of toxicity data for some chemicals evaluated in the risk characterization.
- Lack of toxicity criteria specific for evaluating the dermal route of exposure.

All of the above items are either utilized or evaluated in the risk assessment using methodologies that overestimate risks, thereby introducing health conservatism into the results. Additional uncertainties pertinent to the IAAAP HHRA and their impacts in over- or underestimating risk results for the evaluated exposure scenarios are discussed in the following subsections.

6.7.1 Uncertainties Associated with Biased Soil Sampling

The sampling scheme used to collect soil samples at the IAAAP sites was primarily based on obtaining biased samples from areas of historical operations, the locations likely to find PCOCs detected during previous investigations, and additional sampling locations selected in order to adequately determine nature and extent of contamination and to fulfill data requirements. Section 2.0 of the RI report discusses the various methods of biased sampling that was used to fully characterize nature and extent.

Because much of the sampling was biased toward areas of likely contamination, the EPCs calculated in this HHRA based on the biased datasets are likely to be higher than those that would be calculated based on a non-biased sampling strategy (e.g., random sampling, systematic random sampling from grid, etc.). Consequently, the human health risks are considered to be higher and more health-conservative. Therefore, applications of datasets based on biased sampling strategies have likely resulted in an over-estimation of the cancer and noncancer risks calculated in this HHRA.

Another potential source of risk assessment uncertainty relevant to sampling and analysis is that laboratory analysis of soil samples collected during the FUSRAP RI focused on the following five explosive compounds (i.e., out of the entire SW846 Method 8330 analytical suite): 1,3,5-trinitrobenzene, 2,4,6-trinitrotoluene, 2,4-dinitrotoluene, HMX, and RDX. These compounds were the focus of the FUSRAP RI, because the sampling and analysis plan (USACE, 2007) was developed based on existing results of previous investigations performed by JAYCOR (1992 – 1995) and by TN & Associates (2001 – 2002). Therefore, the explosives investigation for the FUSRAP RI focused only on the five aforementioned explosive PCOCs. Therefore, it is likely that any perceived data gap has not significantly resulted in an underestimation of risks in the HHRA.

6.7.2 Uncertainties Associated with the Data Evaluation and COPC Identification

Although the data evaluation process used to select COPCs adheres to established procedures and guidance, it also requires making decisions and developing assumptions on the basis of historical information, disposal records, process knowledge, and best professional judgment about the data. Uncertainties are associated with all such assumptions. The Region 9 Industrial PRGs used to screen analytes are also subject to uncertainty.

Another area of uncertainty involves the qualitative evaluation (and elimination from further consideration) of essential nutrients, many of which have no available toxicity values. In addition, the toxicity values used in the derivation of PRGs are subject to change as additional information becomes available from scientific research. These periodic changes in toxicity values may cause the PRG values to change as well.

Some unavoidable uncertainty is associated with the contaminant concentrations detected and reported by the analytical laboratory. The quality of the analytical data used in the risk assessment depends on the adequacy of the set of procedures that specifies how samples are selected and handled and how strictly these procedures are followed. QA/QC procedures within the laboratories are used to minimize uncertainties; however, sampling errors, laboratory analysis errors, and data analysis errors can occur.

Some current analytical methods are limited in their ability to achieve detection limits at or below risk-based screening levels (i.e., PRG concentrations). Under these circumstances, it is uncertain whether the true concentration is above or below the PRGs, which are protective of human health. When analytes are on the COPC list and have a mixture of detected and non-detected concentrations, risk calculations may be affected by these detection limits. Risks may be overestimated as a result of some sample concentrations being reported as non-detected at the method detection limit (MDL), which may be greater than the PRG concentration (when the actual concentration may be much smaller than the MDL). Risks may also be underestimated because some analytes that are not detected in any sample are removed from the COPC list. If the concentrations of these analytes are below the MDL but are above the PRG, the risk from these analytes would not be included in the risk assessment results.

The use of a large number of nondetects in a UCL calculation can also result in an underestimation of risk assuming the all MDLs are less than the PRG, but only if the EPC is not the maximum detected concentration. In the Tables 6-2 and 6-3 of the HHRA, a large number of nondetects (low frequency of detection) was noted for RDX (1 detect out of 12 samples analyzed) in the FS 3, 4, & 5 grouping, and for 2,4,6-trinitrotoluene in the FS-6, 7, 8, and 15 Area. Because the EPC for RDX in FS 3, 4, & 5 is based on the maximum detection, which was less than the PRG, the large number of nondetects had no impact on the COPC or risk

evaluations. However, the large number of nondetects could have underestimated the EPC for 2,4,6-trinitrotoluene at the FS-6, 7, 8, and 15 Area, which is based on the UCL. 2,4,6-trinitrotoluene was determined to be a risk driver and COC for the FS-6, 7, 8, and 15 Area, even with the UCL. Therefore, although risks may have been underestimated due to the number of nondetects in the 2,4,6-trinitrotoluene dataset, the final outcome of the HHRA for this COPC was not impacted, i.e., 2,4,6-trinitrotoluene being identified as a COC in the FS-6, 7, 8, and 15 Area soil.

Chromium was analyzed and detected in soil samples collected from IAAAP areas and was analyzed as total chromium. Uncertainty exists regarding the actual valence form of chromium that is predominant in site soils. However, according to ATSDR (1994), chromium compounds, mostly in the chromium(III) or chromium(VI) forms, are produced by the chemical industry and are used for chrome plating, the manufacture of dyes and pigments, leather tanning, and wood preserving. Smaller amounts are used in drilling muds, rust and corrosion inhibitors, textiles, and toner for copying machines. Because these potential sources are not consistent with historical site activities at the IAAAP, the total chromium PRG was used in the RI report data screening and in the HHRA evaluation of chromium as a COPC. The total chromium PRG assumes a 1:6 ratio of chromium VI to chromium III (EPA, 2004).

A final area of uncertainty is the comparisons of EPCs, rather than individual sample results, with USEPA Region 9 Industrial PRGs. The Region 9 PRGs were used in Section 4 for site characterization of contaminant nature and extent, while at the same time, being used to focus the HHRA on those chemicals that would undergo further evaluation as COPCs (Section 6.4). Individual sample data were compared to USEPA Region 9 Industrial PRGs in Section 4. For any chemical with at least one detected concentration exceeding the corresponding USEPA Region 9 Industrial PRG, an EPC was calculated in the HHRA. The EPC was then compared back to the USEPA Region 9 Industrial PRG, which is derived by USEPA Region 9 using conservative default exposure assumptions. Because USEPA Region 9 Industrial PRGs are derived based on conservative assumptions, it can be ascertained with a high level of confidence that a chemical with an EPC less than the USEPA Region 9 Industrial PRG, if carried through quantitative risk calculations, would not result in risks exceeding EPA's target risk criteria. Therefore, chemicals with EPCs less than USEPA Region 9 Industrial PRGs were eliminated from further evaluation in the site-specific HHRA. Those chemicals with EPCs greater than USEPA Region 9 Industrial PRGs were identified as COPCs for quantitative risk evaluation for IAAAP site workers and construction workers.

The concern over the applied COPC determination method is that risks could potentially be underestimated, because chemicals associated with individual sample concentrations exceeding screening values are eliminated, because corresponding EPCs are calculated to be less than screening values. Tables 6-2 and 6-3 show that RDX at the FS 3, 4, & 5 area is the only single point exceedance of a screening value (which is actually an OU#1 ROD RG established for groundwater protection) in which the chemical was not retained as a COPC for quantitative evaluation in the HHRA due to the EPC being less than the screening value. The EPC for RDX at the FS 3, 4, & 5 area (0.36 mg/kg) is less than the EPC for RDX at the FS-6, 7, 8 and 15 Area (76.9 mg/kg) by a factor of approximately 214. Total cumulative cancer and noncancer risks estimated for RDX exposures to the construction worker in the FS-6, 7, 8, and 15 Area were both less than USEPA's target risk criteria; therefore, no risk would be expected for the construction worker in the FS 3, 4, & 5 area. For the site worker in the FS-6, 7, 8, and 15 Area, a total cancer risk of 4.0E-06 was calculated due to RDX, which slightly exceeds USEPA's de minimis cancer risk criterion. The non-cancer HI calculated for site worker exposures to RDX at the FS-6, 7, 8,

and 15 Area was less than USEPA's noncancer risk criterion (HI = 1.0). Therefore, assuming a linear relationship between concentration and risk, the total risk expected for RDX exposures to the construction worker in the FS 3, 4, & 5 Area would be 1.9E-08. Therefore, this analysis indicates that the applied COPC determination method does not significantly underestimate total site risks.

6.7.3 Uncertainties Associated with the Exposure Assessment

Uncertainty is also introduced through the process of estimating representative exposure concentrations in the analyzed exposure media. Analytical results are used to calculate a mean concentration and the 95% UCL on the mean concentration. The lesser of the maximum detected concentration and the 95% UCL was used as the EPC for this HHRA.

Moderate uncertainty can be introduced in the data aggregation process for estimating a representative exposure concentration in the exposure media. USEPA's ProUCL program (version 4.0) applied statistical tests to determine the distribution that best describes the dataset for each chemical, within each area of concern. For each COPC, ProUCL then reports the 95% UCL associated with the distribution type that best describes the dataset of interest. Each COPC's 95% UCLs are calculated using both detected values and one-half of the reported detection limit for samples without a detected concentration. The EPC was determined to be the lesser of the maximum detected concentration versus the calculated 95% UCL. This method may moderately overestimate the exposure concentration. In addition, when the resulting individual contaminant risks are summed to provide a total ILCR or HI, the compounding conservatism of this method for estimating EPCs will likely result in an overestimation of the total risk.

Additionally, it is conservatively assumed that chemical concentrations detected under current site conditions will remain constant for evaluations of future exposure scenarios. In other words, the measured concentrations (and resulting EPCs) are not reduced by loss due to natural removal processes such as volatilization, leaching, and/or biodegradation. This assumption is a source of uncertainty that tends to overestimate future exposure concentrations.

Quantification of exposure provides an estimate of the chemical intake for various exposure pathways identified at the site. Several uncertainties associated with the various components of the exposure assessment include uncertainties about the exposure pathway equations, exposure parameters, land use scenarios, representative exposure concentrations, and sampling and analysis of the media.

For each primary exposure pathway chosen for analysis in this HHRA, assumptions are made concerning the exposure parameters (e.g., amount of contaminated media a receptor can be exposed to and intake rates for different routes of exposure) and the routes of exposure. In the absence of site-specific data, the assumptions used are consistent with USEPA-approved default values, which are assumed to be representative of potentially exposed populations. All contaminant exposures are assumed to be from site-related exposure media (i.e., no other sources contribute to the receptor's health risk).

Note that for the dermal contact with soil pathway, no exposure time is included in the equation. This is based on the assumption that the receptor may not bathe (i.e., to remove the soil in contact with the skin surface) for 24 hours following the initial exposure; therefore, the receptor is actually exposed to soil contaminants for 24 hr/day. This may overestimate the risk associated with dermal contact with soil. This fact is especially important since the dermal pathway is the major contributor to cancer and/or noncancer risks calculated for exposures to 2,4,6-trinitrotoluene and chromium for both the site worker and construction worker.

6.7.4 Uncertainties Associated with the Toxicity Assessment

The methodology used to develop a non-carcinogenic toxicity value (RfD or RfC) involves identifying a threshold level below which adverse health effects are not expected to occur. The RfD and RfC values are generally based on studies of the most sensitive animal species tested (unless adequate human data are available) and the most sensitive endpoint measured. Uncertainties exist in the experimental data set for such animal studies. These studies are used to derive the experimental exposure representing the highest dose level tested at which no adverse effects are demonstrated [i.e., the no-observed-adverse-effect level (NOAEL)]; in some cases, however, only a lowest-observed-adverse-effect level (LOAEL) is available. The RfD and/or RfC is derived from the NOAEL (or LOAEL) for the critical toxic effect by dividing the NOAEL (or LOAEL) by uncertainty factors. These factors usually are in multipliers of 10, with each factor representing a specific area of uncertainty in the extrapolation of the data. For example, an uncertainty factor of 100 is typically used when extrapolating animal studies to humans. Additional uncertainty factors are sometimes necessary when other experimental data limitations are found. Because of the large uncertainties (10 to 10,000) associated with some RfD or RfC toxicity values, exact safe levels of exposure for humans are not known. For non-carcinogenic effects, the amount of human variability in physical characteristics is important in determining the risks that can be expected at low exposures and in determining the NOAEL (USEPA 1989a).

The toxicological data (SFs and RfDs) for dose-response relationships of chemicals are frequently updated and revised, which can lead to overestimation or underestimation of risks. These values are often extrapolations from animals to humans, and this can also cause uncertainties in toxicity values because differences can exist in chemical absorption, metabolism, excretion, and toxic response between animals and humans.

USEPA considers differences in body weight, surface area, and pharmacokinetic relationships between animals and humans to minimize the potential to underestimate the dose-response relationship; as a result, more conservatism is usually incorporated into these steps. In particular, toxicity factors that have high uncertainties may change as new information is evaluated. Therefore, COPCs associated with high uncertainties in toxicity studies may be subject to regulatory change in the future. Finally, the toxicity of a contaminant may vary significantly with the chemical form present in the exposure medium. For example, risks from metals may be overestimated because they are conservatively assumed to be in their most toxic forms (e.g., chromium is assumed to be in the hexavalent form).

The carcinogenic potential of a chemical can be estimated through a two-part evaluation involving (1) a weight of evidence assessment to determine the likelihood that a chemical is a human carcinogen, and (2) a slope factor assessment to determine the quantitative dose-response relationship. Uncertainties occur with both assessments. Chemicals fall into one of five groups on the basis of WOE studies of humans and laboratory animals (USEPA 2005): (1) Group A – known human carcinogen; (2) Group B – probable human carcinogen based on limited human data or sufficient evidence in animals, but inadequate or no evidence in humans; (3) Group C – possible human carcinogens; (4) Group D – not classified as to human carcinogenicity; and (5) Group E – evidence of no carcinogenic effects in humans. Only one COPC (hexavalent chromium) identified at Firing Site 6 is a Group A carcinogen. All other COPCs are in the Group C and D categories.

The SF for a chemical is a plausible upper-bound estimate of the probability of a response per unit intake of a chemical over a lifetime. It is used to estimate an upper-bound lifetime

probability of an individual developing cancer as a result of exposure to a particular level of a potential carcinogen. The slope factor is derived by applying a mathematical model to extrapolate from a relatively high, administered dose to animals to the lower exposure levels expected for humans. The slope factor represents the 95% UCL on the linear component of the slope (generally the low-dose region) of the tumorigenic dose-response curve. A number of low-dose extrapolation models have been developed, and USEPA generally uses the linearized multi-stage model in the absence of adequate information to support other models. Therefore, methods used to derive SFs result in an overestimation of cancer risks in this HHRA.

Uncertainties exist regarding the toxicity criteria used to quantify cancer and noncancer risks for chromium. Chromium was identified as a soil COPC at the Firing Site 6, 7, 8, and 15 Area with concentrations having been detected at levels well above the corresponding Region 9 Industrial PRG (for total chromium) and background. Although chromium detections were analyzed and reported by the laboratory as total chromium, uncertainty exists regarding the actual valence state (e.g., 0, +3, or +6) of chromium in the soil at the Firing Site 6, 7, 8, and 15 Area. USEPA (2007) provides toxicity criteria for the hexavalent and trivalent states of chromium. During COPC identification, the total chromium PRG was applied for reasons stated in Sections 6.4.1 and 6.7.2. No toxicity criteria are available on IRIS (USEPA, 2007) for total chromium; however, an inhalation slope factor is provided for total chromium by the USEPA Region 9 Industrial PRG tables (USEPA, 2004). This inhalation slope factor corresponds to the inhalation unit risk for hexavalent chromium presented in IRIS (USEPA, 2007). Therefore, chromium was conservatively evaluated in the HHRA using toxicity criteria established by USEPA (2007) for hexavalent chromium. The hexavalent form is considered to be the more toxic form for chromium; therefore, risks calculated in the HHRA assuming that all chromium concentrations detected in site soils are hexavalent are likely to represent an overestimation of actual site risks.

Uncertainties are associated with the GI absorption factors used to modify the oral toxicity values to evaluate dermal toxicity. Many potential uncertainties are associated with the toxicity data used in this HHRA and can affect the risk, hazard, and COC determinations. In determining the dermal reference dose from the administered dose, USEPA RAGS Part E (2004) provides GI absorption factors for both the hexavalent and trivalent states of chromium. However, based on historical operations at the Firing Site 6, 7, 8, and 15 Area, neither the hexavalent nor trivalent form of chromium is considered to be the likely form of chromium present in site soils. Analytical results for chromium are reported as total chromium. Because USEPA RAGS Part E (2004) does not provide a GI absorption factor for total chromium, USEPA's default value of 100% was applied.

6.7.5 Uncertainties Associated with the Risk Characterization

Risk assessment, as a scientific activity, is subject to uncertainty. This is true even though the methodology used in this HHRA follows USEPA guidelines. As noted previously, the risk evaluation in this report is subject to uncertainty pertaining to sampling and analysis, selection of COPCs, exposure estimates, and availability and quality of toxicity data.

Uncertainties related to the summation of HQs and CRs across chemicals and pathways are a primary uncertainty in the risk characterization. In the absence of information on the toxicity of specific chemical mixtures, it is assumed that CRs and HQs are additive (i.e., cumulative) (USEPA 1989a). The limitations of this approach for non-carcinogens are (1) the effects of a mixture of chemicals are generally unknown – it is possible that the interactions could be synergistic, antagonistic, or additive; (2) the RfDs have different accuracy and precision and are

not based on the same severity or effect; and (3) HQ or intake summation is most properly applied to compounds that induce the same effects by the same mechanism. Therefore, the potential for occurrence of non-carcinogenic effects can be overestimated for chemicals that act by different mechanisms and on different target organs. In this HHRA, the identified noncarcinogenic COPCs affect different target organs and induce different systemic effects; therefore summation results in an overestimation of the HIs calculated for each receptor.

Even though summing HQs across all COPCs overestimates noncarcinogenic risks, the primary outcome of the risk characterization, i.e., the identification of COCs for each receptor, is not changed by not summing HQs. For the site worker, a review of Appendix C, Table 11 shows that not summing of HQs across COPCs would eliminate the total ingestion HI of 1.6 because all of the HQs estimated for that exposure route are less than 1.0. The HI for the dermal pathway would still be above 1.0 because the HQ alone for 2,4,6-trinitrotoluene is 2.3. Appendix C, Table 11 also shows that although none of the individual pathway HIs for chromium exceed 1.0, summing of chromium HIs across all pathways results in an HI of 1.4. Not summing HQs across COPCs for the site worker would result in 2,4,6-trinitrotoluene and chromium being identified as COCs for this receptor, which are the same COCs identified after summing noncarcinogenic risks. Therefore, not summing does not alter the outcome of the risk characterization for this receptor.

For the construction worker, Appendix C, Table 12, shows that the ingestion HQs for 2,4,6-trinitrotoluene and chromium exceed 1.0, and the dermal HQ for 2,4,6-trinitrotoluene also exceeds 1.0. Not summing HQs across COPCs for the site worker would result in 2,4,6-trinitrotoluene and chromium being identified as COCs for this receptor, which are the same COCs identified after summing noncarcinogenic risks. Therefore, not summing does not alter the outcome of the risk characterization for this receptor.

Limitations of the additive risk approach for multiple carcinogens are (1) the chemical-specific slope factors represent the upper 95th percentile estimate of potency; therefore, summing individual risks can result in an excessively conservative estimate of total lifetime cancer risk; and (2) the target organs of multiple carcinogens may be different, so the risks would not be additive. In the absence of data, additivity for CRs and HQs is assumed for this HHRA. However, because total risks and HIs are usually driven by a few chemicals, segregation of risks and HIs by target organ would most likely not have resulted in significantly different outcomes.

Additional uncertainty can be associated with the method of selection of COCs. For this HHRA, COCs were selected for the evaluated soil strata as chemicals with individual CRs ≥ 1.0E-06 and/or individual HQs ≥ 1.0 for any medium/land use scenario.

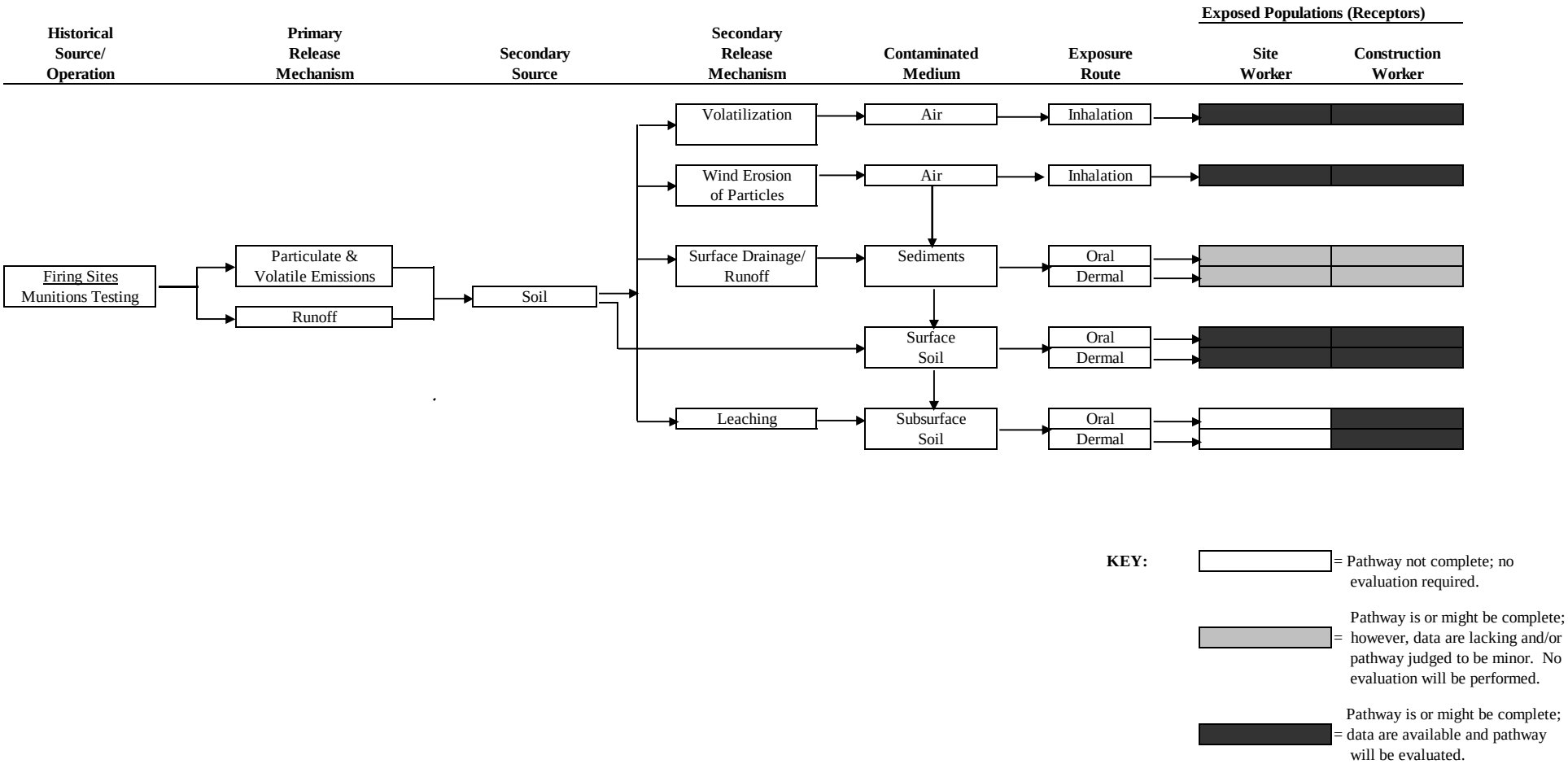

Figure 6-1. Human Health Baseline Risk Assessment Conceptual Site Model for the IAAAP Area Evaluations.

7.0 STREAMLINED ECOLOGICAL RISK ASSESSMENT

An ERA was performed as part of the BRA in support of the FUSRAP RI. The purpose of the ERA is to assess the potential for adverse effects to ecological receptors resulting from exposure to chemicals at the FS Area (collectively), Yard C, and Yard G in the absence of remediation at each site. Yards E and F and the Area West of Line 5B were only investigated for radiological constituents and not for chemicals; therefore, these sites were not evaluated in ERA as discussed in Section 7.1. The ERA distinguishes between sites that pose negligible risk and require NFA from sites and chemicals having the potential to cause ecological risks. Typically in the ERA process, either a screening-level or baseline ecological risk assessment would be conducted for the sites included in this RI Report. However, given the comprehensive approach provided in the BERA (USACE, 2004a), USACE St. Louis District believes a streamlined ERA will expedite decision-making in a manner that is consistent with the BERA (USACE, 2004a). The methodology for the streamlined ERA is discussed in Section 7.1, while the results and uncertainties are presented in Sections 7.2 and 7.3, respectively.

In addition to adopting the BERA (USACE, 2004a) as the basis for the streamlined ERA approach, USACE St. Louis District has also incorporated the ecological approach discussed in the *Explanation of Significant Differences for the Interim Action Record of Decision (IROD) Soils Operable Unit (OU-1) Addition of Environmental Protectiveness to the Remedy and Transfer of Sites from OU-4 to OU-1 for Iowa Army Ammunition Plant Middletown, IA* (Eco ESD) (Tetra Tech, 2007). Both the IROD and Eco ESD represent agreements among the Army, IRP, and USEPA Region 7 that establish requirements and procedures related to investigation and remediation activities being implemented at IAAAP by the Army. Activities being conducted as part of the FUSRAP RI are not bound to the IROD and Eco ESD; however, USACE St. Louis District has incorporated the ecological technical approaches and methodologies presented therein into this streamlined ERA in order to promote consistency between Army and USACE St. Louis District FUSRAP activities. Prior to adopting the ecological approaches contained in the BERA and Eco ESD, both documents were reviewed for content, technical approach/methodology, and results. Both the BERA (USACE, 2004a) and Eco ESD (Tetra Tech, 2007) were found to be a technically defensible evaluation of ecological risk at the IAAAP. More specifically, the following elements of these documents were utilized to determine the basis for this streamlined ERA for the RI:

- The terrestrial receptors evaluated in the BERA (Short-Tailed Shrew *[Peromyscus leoucopus]*, White-Footed Mouse *[Blarina brevicauda]*, and Indiana Bat *[Myotis sodalis]*), with the focus now shifted toward protection of the Indiana Bat in accordance with Appendix M of the BERA and the Eco ESD;
- The use of EPCs for determining ecological risks associated with evaluated areas, as were applied in the BERA;
- The BERA Toxicity Reference Values (i.e., Lowest Observed Adverse Effects Levels [LOAELs] and No Observed Adverse Effects Levels [NOAELs]);
- The soil-to-insect Bioaccumulation Factors (BAFs) described in Appendix M of the BERA used for updating Ecological Critical Concentrations (Eco CCs) from those based on soil-to-earthworm BAFs that were originally used in the BERA;
- The calculation methodologies/equations presented in the BERA, Appendix M for determining Eco CCs (i.e., for updating from the soil-to-earthworm uptake model to the soil-

to-insect uptake model), and application of the Eco CCs in a manner consistent with the performance standards established in the Eco ESD (as discussed in Section 7.1 of this streamlined ERA);

- Indiana bat exposure parameters; and
- The quantitative comparison of the site area and the 70-acre foraging area of the juvenile Indiana Bat, (i.e., the "area use" factor [AUF] as introduced into Eco CC calculations in the BERA and Eco ESD).

Although there are no disagreements with the BERA (USACE, 2004a) methodology and findings, USACE St. Louis District has acknowledged some uncertainties regarding the BERA and its application to the streamlined ERA. These uncertainties are documented in Section 7.3 of this report. Additionally, based on a review of Appendix M of the BERA (BERA Closeout) (USACE, 2004a), USACE St Louis District acknowledges that existing correspondence post-dating the 2004 BERA publication date indicates that subsequent BERA issues were being addressed, which may or may not have resulted in further revisions to the BERA (USACE, 2004a). However, USACE St Louis District accepts the BERA (USACE, 2004a) as prepared by USACE Omaha District in 2004 and has adopted the methodologies, assumptions, and findings therein, as the basis for the technical approach of the streamlined ERA conducted in support of this FUSRAP RI Report.

7.1 APPROACH

This section presents an overview of the procedures for conducting the streamlined ERA. The approach was designed to be consistent with the overall approach and conclusions presented in the BERA (USACE, 2004a). The BERA (USACE, 2004a) was prepared as a site-wide evaluation of areas of concern by the U.S. Army at the IAAAP. The streamlined ERA compared *exposure point concentrations* (EPCs) for each FUSRAP area against the existing ecological *critical concentrations* (Eco CCs) presented in the BERA (USACE, 2004a). Ecological EPCs were derived using the methodology discussed in Section 6.3.4 of the HHRA. Eco CCs were derived in the BERA (USACE, 2004a) for the following terrestrial receptors: the white-footed mouse, short-tailed shrew, and the Indiana Bat. However, based on the Eco ESD (Tetra Tech, 2007), as well as the BERA (Appendix M, Attachments F and G), the Indiana Bat has become the only terrestrial receptor for which Eco CCs need to be developed. As a result, the streamlined ERA calculated Eco CCs for just the Indiana bat.

Eco CCs for the Indiana bat were originally derived under the assumption that Indiana bats ingest earthworms which have been impacted by site soils. Therefore, the original Eco CCs presented in the BERA (USACE, 2004a) were derived using BAFs based on earthworm ingestion of soil. Based on Appendix B, Technical Memo 5 of the BERA (USACE, 2004a), use of the soil-to-earthworm BAF in the BERA to calculate Eco CCs was overly conservative because the diet of the Indiana Bat does not include earthworms. Rather, a major portion of the bat's dietary intake consists of flying insects. Therefore, BAFs based on earthworms that have bioaccumulated chemicals from soil were subsequently replaced with BAFs based on insects that have bioaccumulated contaminants from soil, in accordance with the two following attachments presented in Appendix M of the BERA (USACE, 2004a):

- Attachment F: *Technical Approach to Calculating Ecological Risk, U.S. Army (January 20, 2006) – Path Forward to Ecological Risk Issues.*

- Attachment G: *Technical Memorandum (February 15, 2006), Tetra Tech – Possible Demolition Ecological Risk Calculation.*

The recalculated Indiana Bat Eco CCs were officially adopted as part of the remedy to the Interim ROD (United States Army Environmental Center 1997) in the Eco ESD (Tetra Tech, Inc. [Tetra Tech], 2007). The chemicals for which soil Eco CCs were derived in the BERA (USACE, 2004a) were those determined, through calculations of ecological hazard quotients (HQs), to be associated with potentially unacceptable risks to terrestrial receptors. Application of the Eco CCs in the streamlined ERA reflects acceptance of the HQs that were calculated and are presented in the BERA, as well as the methodologies and assumptions used in those calculations.

Eco CCs were first compared to individual sample results for each area. If there was at least one detected concentration exceeding a corresponding Eco CC, then an EPC was calculated for the exceeding chemical(s) for that area, and that area was retained for further evaluation in the streamlined ERA. If there were no exceedances of an Eco CC for an area, then that area was eliminated from further evaluation. Single point exceedances of Eco CCs were observed for Firing Sites, Yard C, and Yard G soils; therefore, these areas were retained for further evaluation in the streamlined ERA (i.e., calculations of EPCs and subsequent comparisons with Eco CCs).

In the streamlined ERA, if EPCs for a FUSRAP area were below respective Eco CCs, then no further evaluation was warranted regarding ecological concerns in that area. If EPCs for an area were above respective Eco CCs, then additional analysis of the data is warranted during the next phase of the project, (i.e., during preparation of the FS). The comparison of the EPCs to Eco CCs was a key line-of-evidence in the BERA (USACE, 2004a) for the terrestrial environment.

The streamlined ERA approach includes the following methods and assumptions:

1. The Eco ESD (Tetra Tech, 2007) amends the IROD for OU-1 soils, which was prepared for and signed by AEC. USACE St. Louis District is not a signatory of the IROD for OU-1 soils or the Eco ESD and is therefore, not bound by the requirements and standards established therein. However, in order to maintain consistency with AEC's ecological approach at IAAAP, USACE St. Louis District has adopted the methods and assumptions established in the Eco ESD until such time that a ROD is developed and signed for the FUSRAP sites.
2. Where the BERA (USACE, 2004a) considered HQs based on the LOAEL and the NOAEL, the Eco ESD (Tetra Tech, 2007a) established a performance standard for ecological soil remediation based on the more conservative of the following two standards which are used to calculate Indiana bat CCs in this streamlined ERA:
    - HQ of less than 10 for HQ based on NOAEL
    - HQ of less than 1 for HQ based on LOAEL
3. For each evaluated chemical, the lower of the two Indiana Bat CCs (i.e., the lower of the bat CCs derived based on a NOAEL-based HQ of 10 versus a LOAEL-based HQ of 1) was selected as the Eco CC used in comparisons with soil data in this ecological evaluation. If the lower of the two bat CCs was less than the corresponding BERA background value (i.e., for metals), then the other bat CC was selected to be the Eco CC. If both bat CCs were less than the BERA background value, then the background value was selected as the surrogate Eco CC.

4. For consistency with BERA (USACE, 2004a) methodology, the background value used in the ecological evaluations for any chemical was that value equivalent to the mean concentration of the background dataset plus two times the standard deviation.
5. During evaluations to determine the potential for ecological risk, Eco CCs were initially compared to soil EPCs calculated over the depth of the entire soil column for which data are available. For the Firing Sites, Eco CCs were compared to soil data acquired for the 0 to 6 ft bgs depth interval. Based on occurrence and distribution of detected chemicals throughout the evaluated soil column at the Firing Sites, Eco CC comparisons were made against metals and explosives data for soils within the 0 to 1 ft bgs depth interval, and against only metals data for soils within the 1 to 6 ft bgs depth interval. For Yards C and G, Eco CCs were compared to soil data acquired for only the 0 to 0.5 ft bgs depth interval.
6. Eco CCs have been derived as part of this Streamlined ERA for hexavalent and trivalent chromium (3,240 mg/kg and 184,679 mg/kg, respectively) because total chromium was detected in soil samples at a high frequency in the evaluated FUSRAP areas, and because values were not derived as part of the BERA (USACE, 2004a). Derivation of the chromium Eco CCs, which was based on the methodology presented in the BERA (USACE, 2004a) and performance standards established in the Eco ESD (Tetra Tech, 2007) (see item #2 above), is discussed in Section 7.1.1.
7. For any given area, exceedance of a soil Eco CC by an EPC will be further evaluated for potential remediation in the FS.
8. For evaluations of ecological risk in the FS, it will be assumed that the planned land use at the FUSRAP sites will continue to be "industrial" in nature. Continued use of these areas for military operations could serve as a deterrent to use by the Indiana bats. In addition, and particularly for the Firing Sites, continued firing is expected. As a result, the areas with exceedances could become contaminated again if remediation were to occur.

7.1.1 Derivation of Ecological Critical Concentrations for Chromium

Chromium was detected frequently in soil samples collected from the evaluated FUSRAP areas; however, no Eco CCs were derived for chromium in the BERA (USACE, 2004a). Therefore, chromium Eco CCs were derived for the Indiana bat as part of the Streamlined ERA in order to determine the potential for ecological risks to individual receptors. Because chromium speciation was not determined during the RI, Eco CCs have been derived for two valence states of chromium: hexavalent and trivalent chromium. To calculate the critical concentrations for chromium for the Indiana bat in the terrestrial environment, the following equation, consistent with the methodology presented in the BERA (USACE, 2004a), was used:

$$CC_{soil} = \frac{TRV \times BW_{bat} \times HQ}{IR_{bat}(food) \times P_{terr\text{-}inv} \times BAF_{terr\text{-}inv} \times AUF}$$

where:

CC_{soil}	=	Critical concentration of the COPEC in soil, mg/kg
TRV	=	Toxicity Reference value (NOAEL or LOAEL-based), (mg/kgBW/day)
BW_{bat}	=	Body weight of the Indiana bat, 0.0072 kg
HQ	=	Hazard Quotient of 10 with a NOAEL-based TRV and 1 with a LOAEL-based TRV, unitless

$IR_{bat\ (food)}$ = Ingestion rate of food, 0.0025 kg/d

$P_{terr\text{-}inv}$ = Fraction of insect ingested as proportion of total diet, unitless, ($P_{terr\text{-}inv}$ =1 as insect is primary food item of the Indiana bat)

$BAF_{terr\text{-}inv}$ = Bioaccumulation factor (soil-to-terrestrial invertebrate), (mg/kg wet weight tissue)/(mg/kg dry weight soil)

AUF = Area use factor, unitless, (ratio of the organism's home range to the site area; AUF =1 for the sites evaluated in this streamlined ERA)

The trivalent chromium and hexavalent chromium NOAEL and LOAEL-based CCs based on the calculation are presented in Table 7-1.

Table 7-1. Indiana Bat CCs for Chromium, Iowa Army Ammunition Plant, Iowa

Chromium Species	NOAEL-based CC (mg/kg)[a]	LOAEL-based CC (mg/kg)[b]	Selected IAAAP Eco CC (mg/kg)[c]
Trivalent Chromium	184,679	184,679	184,679
Hexavalent Chromium	16,200	3,240	3,240

[a]The NOAEL-based CC is the concentration in soil that results in an HQ of 10 when the NOAEL is used as the TRV.
[b]The LOAEL-based CC is the concentration in soil that results in an HQ of 1 when the LOAEL is used as the TRV.
[c]The selected value is the lower of NOAEL-based CC or the LOAEL-based CC.

Consistent with the methodology presented in the BERA (Appendix M, Attachment G - "Possible Demolition Site Ecological Risk Calculation Technical Memorandum" (Tetra Tech 2006)), soil to insect BAFs presented in the *Development of Terrestrial Exposure and Bioaccumulation Information for the Army Risk Assessment Modeling System (ARAMs)* (USACHPPM, 2004) document, along with the soil insect data from Savanna Army Depot presented in Table 3-3 of the BERA (USACE, 2004a) were used to develop the chromium BAFs. These BAFs are presented in Table 7-2 and 0.036 was used to derive the chromium CCs in Table 7-1.

Table 7-2. Chromium Soil to Insect BAFs, Iowa Army Ammunition Plant, Iowa

BAFs					
Median BAFs[1]			Mean BAFs		
Actual Values[2]	Geometric Mean	Wet Weight BAF[3]	Actual Values[2]	Geometric Mean	Wet Weight BAF[3]
0.0651	0.076	0.024	0.144	0.115	0.036
0.0846			0.137		
0.1548			0.304		
0.0506			0.057		
0.058			**0.058**		

[1] The median BAF values were not used to calculate chromium (either trivalent or hexavalent chromium) CCs, but are presented for comparison purposes.
[2] The actual values in bold are SVDA BAFs presented in Table 3-3 of the Draft Final BERA for IAAAP (MWH 2004). The SVDA BAFs were calculated by dividing the average concentration in insects by the average concentration in soil and were converted from wet weight to dry weight by dividing the wet weight BAF by 0.31, which is the percent solids for grasshoppers and crickets (Tetra Tech 2006). The remaining actual values were BAFs from the Class Insecta presented in Table 4-5 (USACHPPM 2004).
[3] The dry weight BAF was converted to wet weight tissue/dry weight soil by multiplying by 0.31 (Tetra Tech 2006).

Although a chromium TRV value was used in the Draft Final BERA (USACE, 2004a) the chromium TRV used in the BERA was selected from a 1975 study (as cited in Sample, Opresko, and Suter 1996). To capture more recently available research, EPA's Ecological Soil Screening Levels (Eco-SSLs) were reviewed to determine appropriate TRVs for trivalent chromium and hexavalent chromium for the Indiana bat. Eco-SSLs were developed by a workgroup consisting of Federal, state, consulting, industry, and academic participants led by USEPA and are accepted for use at a national level. Eco-SSLs (USEPA, 2005) provide thorough, peer-reviewed documentation of toxicity benchmark data for common Superfund site contaminants. Eco-SSLs often provide more recent or improved TRVs from which to select a value and were adopted for use in the chromium CC derivation. TRVs (i.e., NOAEL and LOAEL values) for trivalent chromium and hexavalent chromium used to derive the CC are presented in Table 7-3.

Table 7-3. Indiana Bat TRVs Selected for Chromium CC Calculations, Iowa Army Ammunition Plant, Iowa

Chromium Valence	Test Organism	Effect	Reference Study and Date	Chronic NOAEL (mg/kg/day)	Chronic LOAEL (mg/kg/day)
Trivalent Chromium	Mouse	Reproduction	Elbetieha and Al-Hamood (1997)*	228	2,280
Hexavalent Chromium	Rat	Reproduction	Chowdhury and Mitra (1995)*	20	40

*As cited in USEPA 2008.

7.2 RESULTS

Soil EPCs were developed for each chemical in the FS Area (collectively), Yard C and Yard G exhibiting at least one analytical result above the appropriate Eco CC as presented in Section 6 of the BERA (USACE, 2004a). Table 7-4 provides the results of these comparisons and indicates that Eco CC exceedances occurred at all three areas. The exceedances were for explosives and metals. As stated in the previous section, the exceedances require further evaluation to determine if remediation is warranted. A point-by-point evaluation was conducted (Sections 7.2.1 through 7.2.3) to determine how many individual sample locations exceeded the Eco CCs and the locations of the individual exceedances. Figures 7-1 through 7-4, which are used in the evaluations in Sections 7.2.1 through 7.2.3, have been prepared for each chemical with an EPC that exceeds the corresponding Eco CC in an area or group of areas shown on the figures. Each figure shows individual sample concentrations of a chemical within each area that exceed the Eco CC. Those chemicals with EPCs below corresponding Eco CCs (Table 7-4) do not pose unacceptable ecological risks.

Table 7-4. Ecological Evaluation of Indiana Bat Exposures to Soil[1] Firing Sites, Yard C, and Yard G

Chemical	Critical Concentration[2] (mg/kg)	EPC (mg/kg)	EPC/Critical Concentration Ratio[3]
Firing Sites			
2,4,6-Trinitrotoluene	3.55	214.2	**60.3**
Selenium	1.61	9.028	**5.6**
RDX	25.6	21.32	0.931
Antimony	1161	29.45	0.83
Mercury	1.86	1.146	0.62
Copper	2444.73	1110	0.454
Thallium	19.05	7.876	0.413
Nickel	3097	1058	0.34
Chromium[4]	3240	708.9	0.22
HMX	15.2	3.2	0.21
Silver	91.7	11.59	0.13
Barium	2520	231.8	0.092
Arsenic	156.1	7.344	0.047
Manganese	21987	722.1	0.033
Cobalt	743	9.843	0.013
Yard C			
HMX	15.2	42.99	**2.83**
Barium	2520	331.5	0.13
Arsenic	156.1	9.221	0.059
Cobalt	743	11.83	0.016
Yard G			
HMX	15.2	46.55	**3.06**
Mercury	1.86	0.843	0.45

[1]For evaluation in the FUSRAP RI Report, surface and subsurface concentrations measured at all depths were incorporated into calculations of EPCs. For the Firing Sites, Yard C, and Yard G, surface soil data comprised 95%, 100%, and 100%, respectively, of the data sets. At the Firing Sites, surface soil depth intervals sampled included 0 to 0.5 ft, 0.5 to 1.0 ft, and 0 to 1.0 ft, and subsurface intervals included 2.0 to 4.0 ft and 4.0 to 6.0 ft. Surface soil was sampled from only the 0 to 0.5 ft depth at Yards C and G. Further evaluations of Eco CC exceedances in the FS will include only surface soil data, which is consistent with Indiana bat exposures.
[2]Based on CCs derived in USACE, 2004a, Baseline Ecological Risk Assessment, Iowa Army Ammunition Plant, revised to incorporate soil-to-insect rather than soil-to-earthworm BAFs.
[3] Bolded ratios/shaded rows indicate chemicals with ratios exceeding 1.0, indicating a potential for risk to terrestrial receptors.
[4] Eco CC for hexavalent chromium. There were no exceedances for trivalent chromium.

7.2.1 Yard C Results

Constructed during World War II, Yard C has subsequently been used by both AEC and the Army and is currently in use by the Army. Yard C, which is 301 acres in size, consists primarily of 43 earthen igloos that are arranged in eight rows such that igloos are adjacent to a rail line and access road. The EPC for HMX exceeded the Eco CC at Yard C (Table 7-4). Only 1 of 26 individual samples exceeded the Eco CC for HMX (Figure 7-1). The single exceedance of the HMX Eco CC occurred at location IAAP96889 (0 – 0.5 ft depth) and will be further evaluated for potential remediation in the FS.

7.2.2 Yard G Results

Yard G consists of a small, relatively flat area around the igloo loading docks and associated driveways, and then drops steeply from the edge of the access road towards Long Creek at the bottom of the valley. Yard G, which is 259 acres in size, is currently in use by the Army. The EPC for HMX exceeded the Eco CC at Yard G (Table 7-4). However, only 1 of 13 individual

samples exceeded the Eco CC for HMX (Figure 7-2). The single exceedance of the HMX Eco CC occurred at location IAAP96872 (0 – 0.5 ft depth) and will be further evaluated for potential remediation in the FS.

7.2.3 Firing Sites Results

The Firing Sites Area is a fenced site that encompasses 450 acres and is approximately one mile from the nearest installation boundary. The Firing Sites Area is currently in use by the Army. The site contains administrative buildings and testing areas. FS Area facilities are designated FS-1 through FS-15. The EPCs for 2,4,6-TNT and selenium exceeded the Eco CCs at the Firing Sites Area (Table 7-4).

2,4,6-TNT exceeded the Eco CC in the Firing Sites at four locations, all of which are located within the northeast portion of the FS-6, 7, 8, and 15 Area (Figure 7-3), which is one of the smaller firing site areas at 4.2 acres. Selenium EPC exceedances of the Eco CC occurred at one location in the FS-6 area, two locations in the FS 1 & 2 area, two locations in FS-12, and one location in FS-14 (Figure 7-4). The locations exhibiting Eco CC exceedances will be further evaluated for potential remediation in the FS.

7.3 UNCERTAINTIES

Uncertainty is inherent in the selection of key input parameters and in every step of the risk assessment process. The results of the streamlined ERA may be understood only in light of the assumptions and methods used in the evaluation. This streamlined ERA follows methods previously presented in the BERA (USACE, 2004a); however, there are five key uncertainties associated with the streamlined ERA that are discussed below.

First, the Eco CC comparison was conducted for chemicals in each exposure area using the list of Eco CCs derived in the BERA (USACE, 2004a). Eco CCs (originally provided in Table 6-1a of the BERA (USACE, 2004a) and subsequently revised in this streamlined ERA) were not derived previously for some of the chemicals detected in the sites evaluated in the streamlined ERA. However, due to the prevalence of chromium detected in the evaluated sites, Eco CCs were derived for chromium in this streamlined ERA).

The absence of CCs for some chemicals could potentially result in an underestimation in ecological risk. Table 7-5 lists those chemicals for which Eco CCs were not calculated and presents an evaluation of prevalence and comparisons to background for these chemicals, which consist of explosives and metals. Prevalence was evaluated for all chemicals through calculations of frequencies of detections (FODs). FODs can be directly correlated to the probability that a receptor can become exposed to site contaminants while roaming and foraging over the area of concern. Explosives were detected in soil samples collected from the Firing Sites and Yard C at frequencies ranging from 3% to 10%. Given the large areas of these sites (450 and 301 acres, respectively) and the relatively low FODs, the probability for exposure to an individual receptor is considered to be low. Therefore, the absence of an Eco CC comparison for detected explosives in Firing Sites and Yard C soils is not expected to result in an underestimation of ecological risk.

Table 7-5. Evaluations of Detected Chemicals without Critical Concentrations at Firing Sites, Yard C, and Yard G

Chemical	Number of Detections	Total Number of Samples Analyzed	% FOD[1]	EPC[2] (mg/kg)	Background Value[3] (mg/kg)	EPC/ Background Value Ratio[4]
Firing Sites						
1,3,5-Trinitrobenzene	4	98	4%	---[5]	---	---
2,4-Dinitrotoluene	3	98	3%	---	---	---
2-Amino-4,6-Dinitrotoluene	4	40	10%	---	---	---
4-Amino-2,6-Dinitrotoluene	3	40	8%	---	---	---
Aluminum	43	43	100%	12,618	20,917	0.6
Beryllium	39	66	59%	0.466	1.69	0.3
Boron	20	22	91%	3.95	---	---
Calcium	43	43	100%	---	---	---
Iron	43	43	100%	37,640	36,496	1.0
Magnesium	43	43	100%	---	---	---
Potassium	26	43	60%	---	---	---
Sodium	20	43	47%	---	---	---
Zinc	43	43	100%	82.7	1,670	0.05
Yard C						
2,4-Dinitrotoluene	2	24	8%	---	---	---
Aluminum	20	20	100%	14,650	20,917	0.7
Beryllium	20	20	100%	0.929	1.69	0.5
Calcium	20	20	100%	---	---	---
Iron	20	20	100%	22,072	36,496	0.6
Magnesium	20	20	100%	---	---	---
Potassium	18	20	90%	---	---	---
Sodium	20	20	100%	---	---	---
Zinc	20	20	100%	318	1,670	0.2
Yard G						
Aluminum	12	12	100%	7,819	20,917	0.4
Beryllium	12	12	100%	0.569	1.69	0.3
Calcium	12	12	100%	---	---	---
Iron	12	12	100%	16,124	36,496	0.4
Magnesium	12	12	100%	---	---	---
Potassium	11	12	92%	---	---	---
Sodium	12	12	100%	---	---	---
Zinc	12	12	100%	145	1,670	0.09

(1) %FOD = Frequency of detection expressed as percent of detections over total number of samples analyzed. %FOD was determined for all chemicals in Table 7-2.

(2) EPCs = Exposure point concentrations. EPCs were determined for only inorganics that are not macronutrients. EPCs are calculated for comparisons with background values.

(3) Background values were obtained from BERA (USACE, 2004a) and represent the mean concentration plus 2 times the standard deviation. Background values were established in the BERA (USACE, 2004a) for only inorganics that are not macronutrients. No background value was established for boron in the BERA (USACE, 2004a).

(4) EPC/Background value ratio less than 1.0 indicates EPC is less than the background value (shaded).

(5) --- = EPC not calculated for organic or macronutrient inorganic because no comparisons to background value is made. No background value is available for boron.

Metals without Eco CCs were detected in all three areas (Firing Sites, Yard C, and Yard G) evaluated in this Streamlined ERA. Table 7-5 shows relatively high FODs for these metals across all three sites, ranging from 47% to 100%, with most metals being detected at frequencies above 90%. EPCs were calculated for the metals and compared to background values derived in the BERA (USACE, 2004a). All metals EPCs, except the EPC calculated for iron at the Firing Sites, are less than background, as indicated by EPC/background value ratios less than 1.0. The

iron EPC is roughly equivalent to background with a ratio of 1.03. For the remaining metals detected in all three areas for which no Eco CCs have been derived, it is likely that risks to ecological receptors are not underestimated because those metals are present at levels consistent with naturally occurring background.

Second, Table 7-6 shows individual sample concentrations (with sample IDs in parentheses) for chemicals detected at the Firing Sites that exceed Eco CCs, for which corresponding EPCs (i.e., 95% UCLs) were determined to be less than the Eco CCs. Only chemicals detected at the Firing Sites are presented in Table 7-6 because none of the chemicals detected in Yards C and G, with EPCs less than Eco CCs, were detected in individual samples at concentrations exceeding Eco CCs. At the Firing Sites, these chemicals include HMX, RDX, chromium (hexavalent), copper, nickel, silver, and thallium. Because the EPC is more representative of exposures to the prey of the Indiana bat than these individual sample exceedances, and the EPC was less than the CC for these seven chemicals, there is unlikely to be any underestimation of risk to the Indiana bat.

Table 7-6. Individual Sample Exceedances of Eco CCs for Chemicals with EPCs below Eco CCs

Chemical	Firing Sites (mg/kg)
HMX (Eco CC = 15.2 mg/kg; EPC = 3.2 mg/kg)	16 (IAAP100190) 20 (IAAP100192)
RDX (Eco CC = 25.6 mg/kg; EPC = 21.32 mg/kg)	110 (IAAP96826) 160 (IAAP100190) 160 (IAAP100192) 30 (IAAP96857)
Chromium (Cr+6 Eco CC = 3,240 mg/kg; EPC = 709 mg/kg)	6,620 (IAAP96829)
Copper (Eco CC = 2,444.73 mg/kg; EPC = 1,110 mg/kg)	5,470 (IAAP100200) 7,400 (IAAP96829)
Nickel (Eco CC = 3097; EPC = 1,058 mg/kg)	4,060 (IAAP96829)
Silver (Eco CC = 91.7 mg/kg; EPC = 11.59 mg/kg)	92 (IAAP96823)
Thallium (Eco CC = 19.05 mg/kg; EPC = 7.876 mg/kg)	27.8 (IAAP96829)

The third uncertainty involves the use of the AUF. Consistent with the Eco ESD (Tetra Tech, 2007) an AUF using the foraging territory of 70 acres for juvenile Indiana bats is typically used. The AUF is especially important when the foraging territory is much greater than the site acreage. In cases where the site acreage is greater than the foraging territory, then the AUF is always one (1.0). As Areas C and G have site acreages greater than 70 acres, use of an AUF of one is appropriate.

Use of an AUF of 1 for the Firing Sites could be overly conservative if the bats forage along portions of the Firing Sites that are relatively uncontaminated or that do not contain the higher detections of contaminants. For example, Figure 7-5 shows 4 potential foraging territories

centered around exceedances of the selenium eco CC at the Firing Sites. These foraging areas are represented by Area A, Area B, Area C, and Area D. Area A is representative of a scenario where the AUF would be about 1 because the site acreage (68.6 acres) is nearly as large as the 70-acre foraging territory. Areas B and D are scenarios where the AUF would be much less than one because the site acreages are estimated to be significantly less than 70 acres. Area C contains detections of selenium from three different Firing Site groupings, illustrating the potential for a foraging territory to overlap a number of firing sites.

Thus, the selection of AUFs for the Firing Sites is more complicated due to the proximity of the firing sites to each other. In addition, there is uncertainty associated with the site boundaries portrayed in the figures and there could be an infinite number of possible placement scenarios for combinations of foraging territories at the Firing Sites, aside from those shown in Figure 7-5. Given these complications, the Firing Sites were evaluated as a whole with a total combined acreage of 450 acres. As a result, the AUF used in the derivation of the Eco CC was 1 for the Firing Sites. Given the complicated nature of determining AUFs relative to Firing Sites, it cannot be determined from existing information if ecological risks are overestimated for individual bats by application of the default assumption that the AUF = 1 for each firing site area.

The fourth uncertainty involves the potential for human health remediation at these sites. Any soil remediation conducted to mitigate human health risk at these sites could mitigate potential ecological risks. For example, the potential for remediation to mitigate human health risks at the Firing Site 6, 7, 8, and 15 Area may also eliminate possible ecological risks.

The fifth uncertainty concerns the impacts of topography and industrial land use on Indiana bat exposures to soils in the evaluated areas. IAAAP, which is 19,000 acres, remains an active installation. Approximately one-third of the IAAAP property is occupied by active or formerly active munitions production or storage facilities. The remaining property is generally either forested (7,500 acres) or leased for agricultural use (7,700 acres). The individual samples exhibiting exceedances of 2,4,6-TNT or selenium Eco CCs are either within areas of active munitions testing (e.g., FS-6 Area) or immediately adjacent to actively used buildings (e.g., FS-1/FS-2, FS-14). For example, the locations of the single exceedances in Yards C and G are immediately adjacent to storage igloos. The individual samples exhibiting exceedances of 2,4,6-TNT or selenium EcoCCs are either within areas of active munitions testing (e.g., the FS-6, 7, 8, and 15 Area) or immediately adjacent to actively used buildings (e.g., FS-1/FS-2, FS-14). Given the availability of better habitat at IAAAP, consideration must be given in the FS as to whether or not remediation of the fairly localized Eco CC exceedances at Yard C, Yard G, and the Firing Sites will positively affect the Indiana bat at the level of the individual receptor. Furthermore, continued industrial use can be an important consideration in the event that future operations in an area could continue to release contaminants into the environment, even if remediation has occurred in that area.

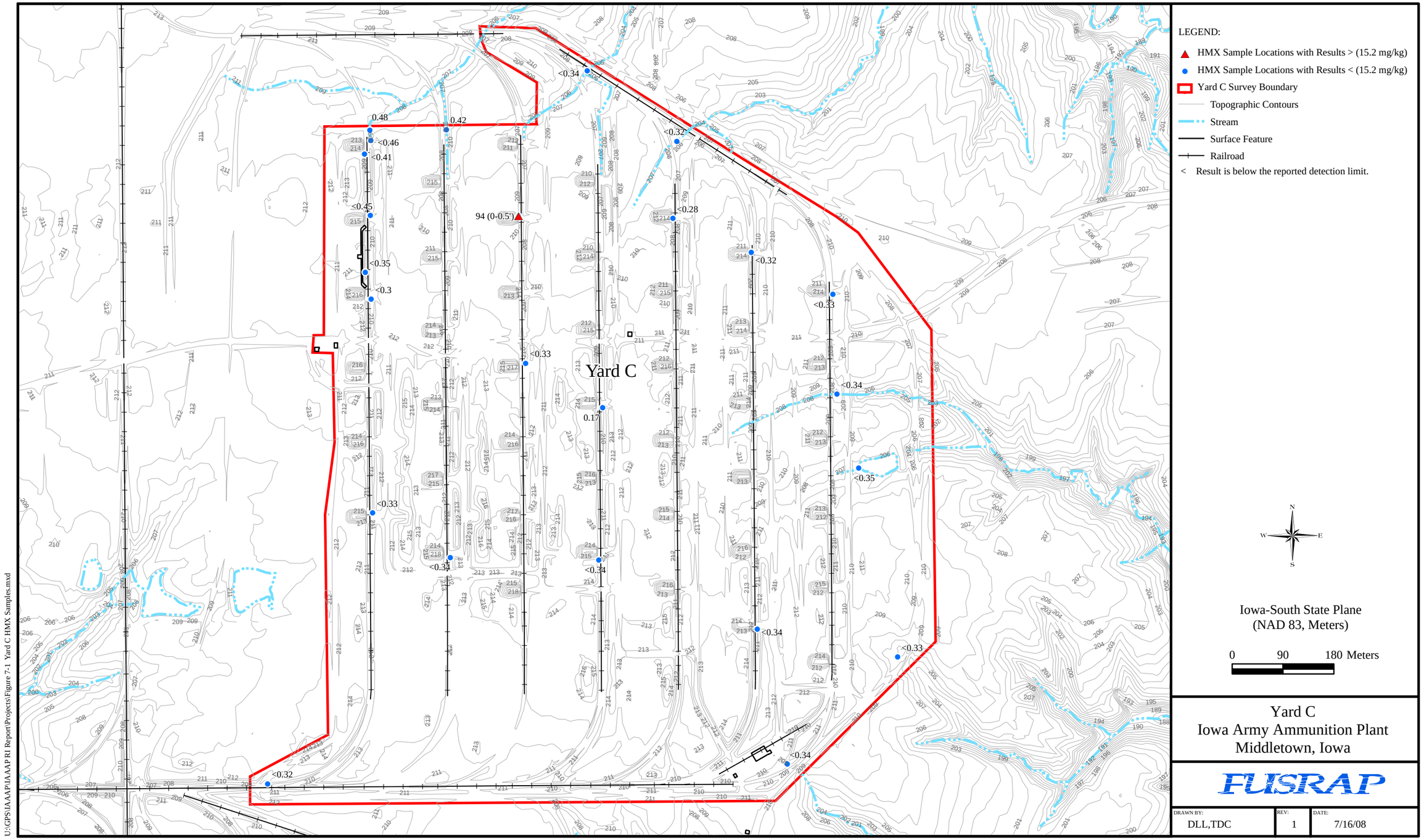

Figure 7-1. Yard C
Comparison of HMX Sample Results
with Eco CC (15.2 mg/kg)

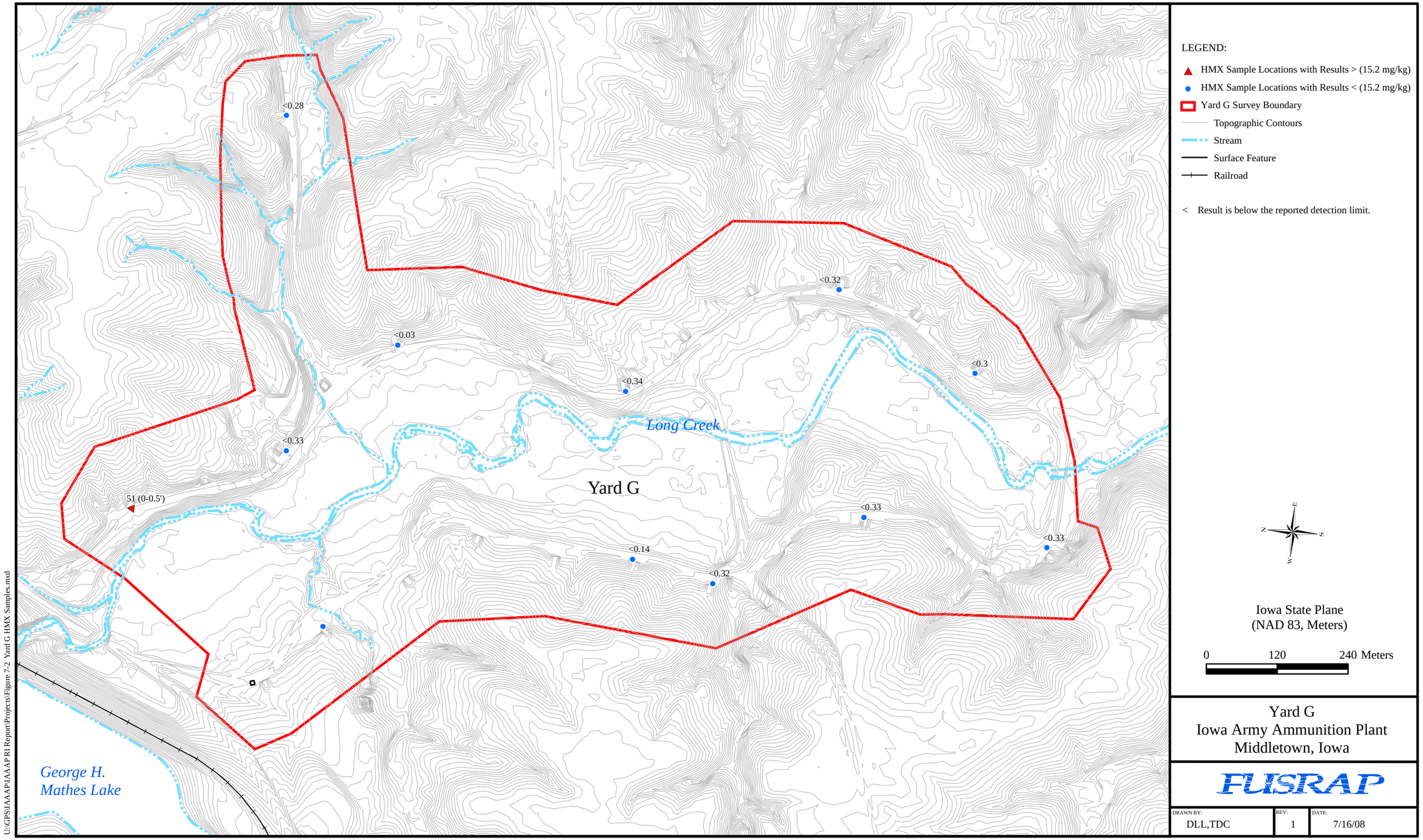

Figure 7-2. Yard G
Comparison of HMX Sample Results
with Eco CC (15.2 mg/kg)

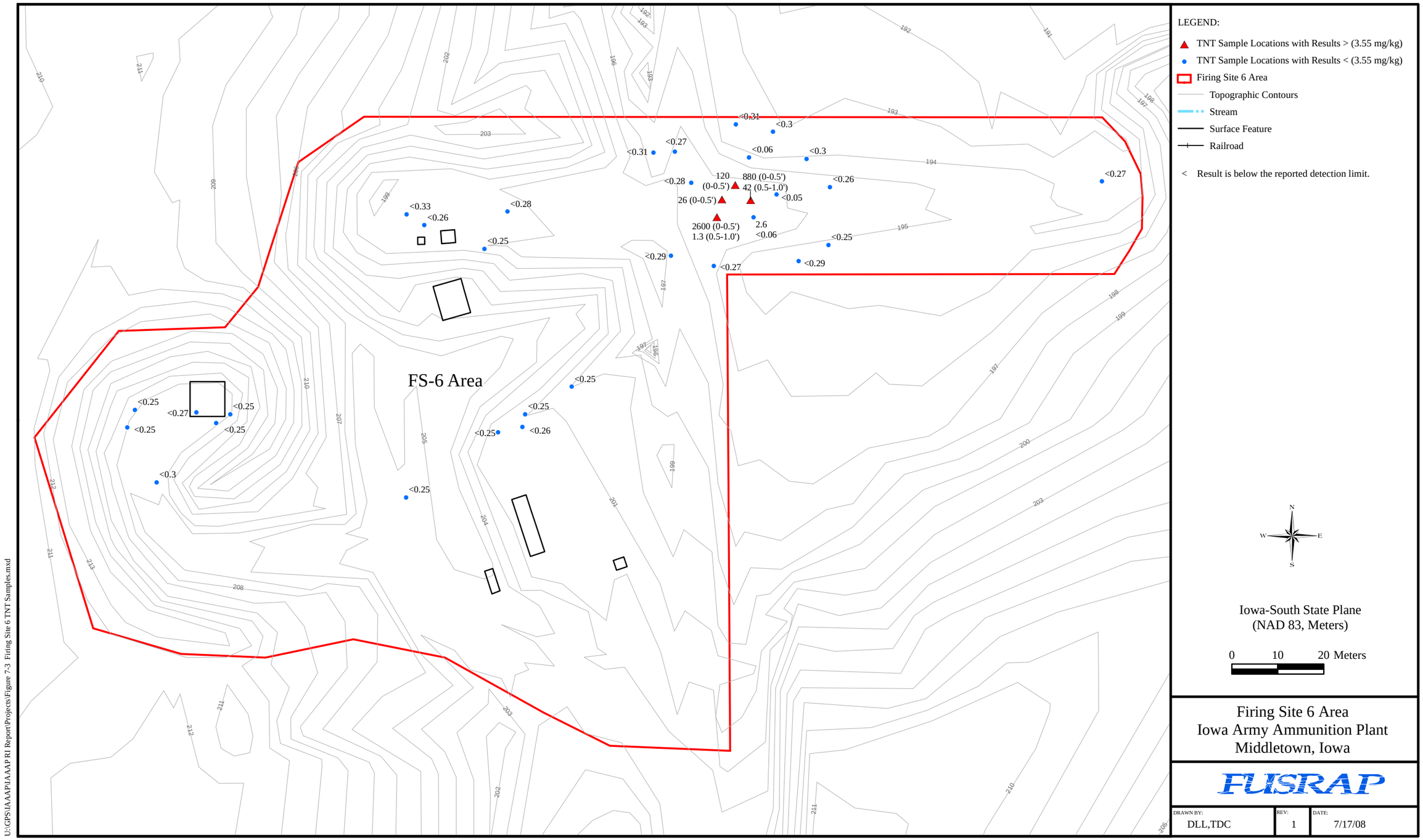

Figure 7-3. Firing Site 6 Area
Comparison of TNT Sample Results
with Eco CC (3.55 mg/kg)

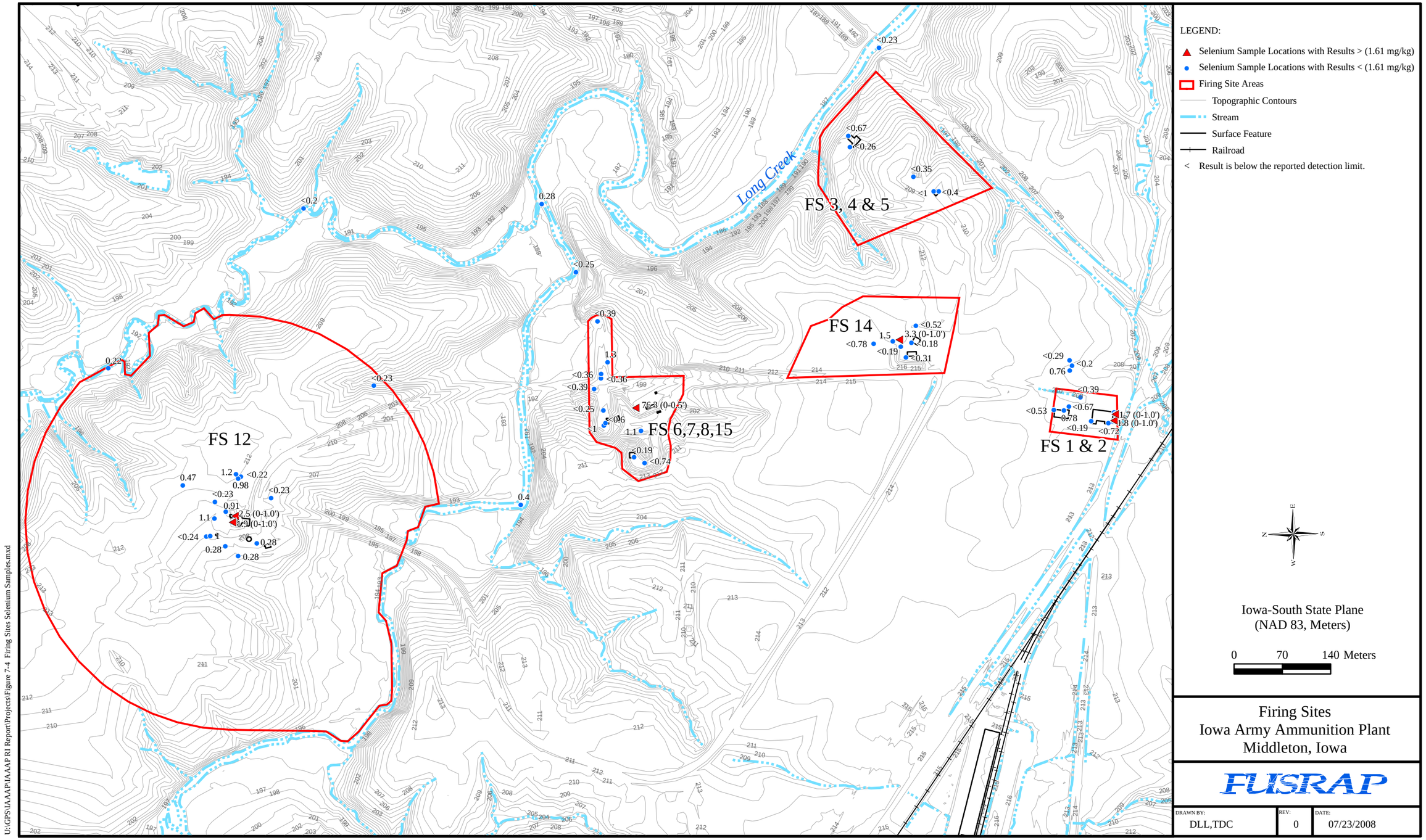

Figure 7-4. Firing Sites
Comparison of Selenium Sample Results
with Eco CC (1.61 mg/kg)

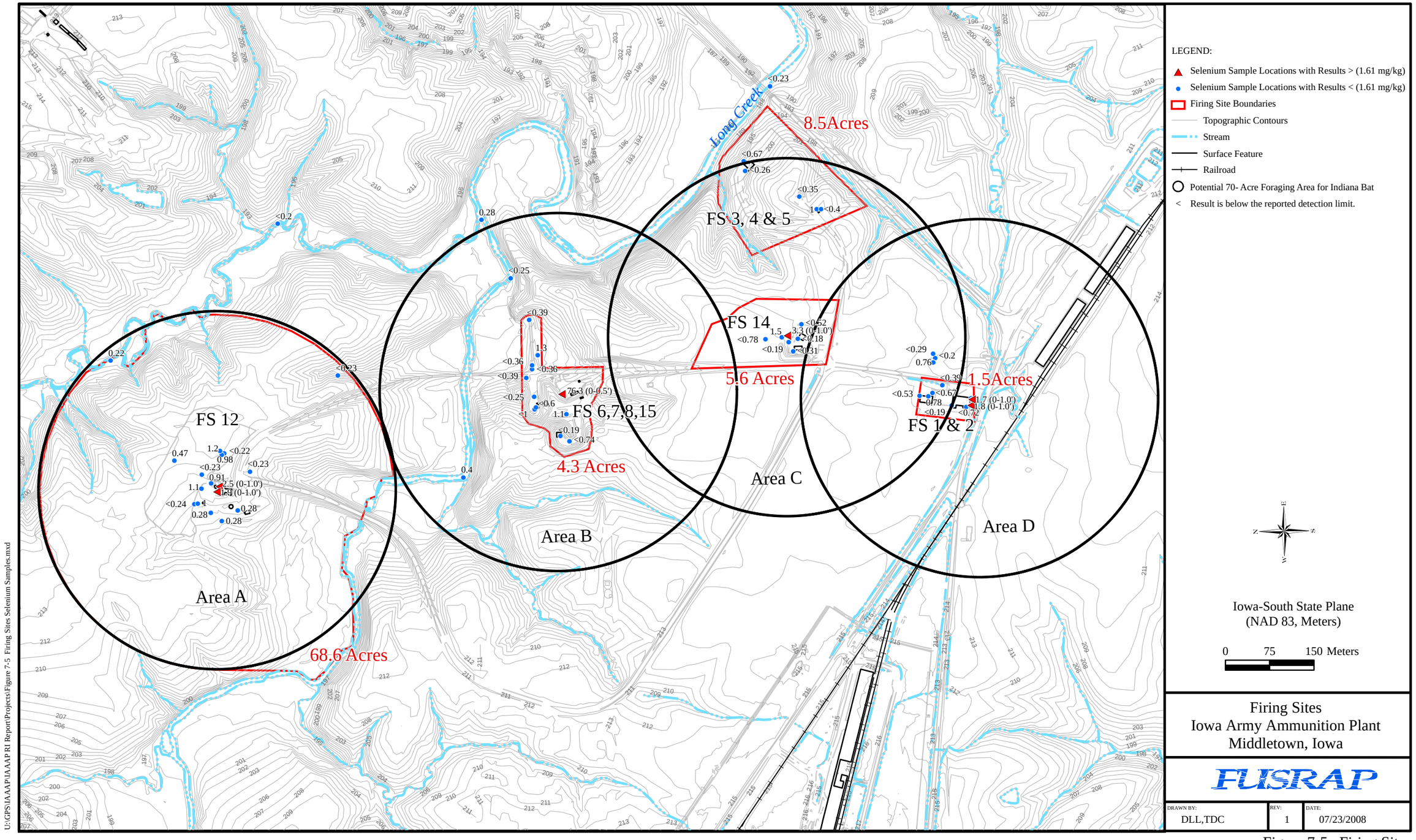

Figure 7-5. Firing Sites
Potential Indiana Bat Foraging Areas
Centered on Sample Locations
Exceeding Selenium Eco CC (1.61 mg/kg)

8.0 BASELINE RADIOLOGICAL RISK AND DOSE ASSESSMENT

This baseline radiological risk and dose assessment report has been prepared as part of the BRA, in conjunction with the human health risk assessment (HHRA) presented in Section 6.0, in support of support the FUSRAP RI at IAAAP. The RI report, in conjunction with the HHRA, contains the results of all IAAAP investigations, which will be used to determine if further CERCLA actions are warranted and may be used to prepare a FS. This radiological risk and dose assessment evaluates current and potential future risks to human health from exposures to radionuclides in soil at the following areas of the IAAAP:

- Firing Sites Area (FS Area)
- Yard C
- Yard E
- Yard F
- Yard G
- Yard L
- Area West of Line 5B

Descriptions of each of the above-listed areas and summaries of historical operations are provided in Section 1.0 of this RI Report.

8.1 PURPOSE AND APPROACH

The purpose of this radiological risk and dose assessment is to provide USACE, the regulatory agencies, and other IAAAP stakeholders with a decision-making tool for use in determining the need for further investigation or site cleanup based upon present site radiological conditions. The regulatory mandate from the NCP (USEPA, 1990) is to protect human health and the environment. The radiological risk and dose assessment evaluates potential radiological risks and dose for the above-listed areas at IAAAP using a conservative methodology to ensure that this mandate is achieved. The specific objectives of this radiological risk and dose assessment are as follows:

- Develop a list of COPCs for radiological contaminants at each site.
- Identify current and future land use patterns, potentially exposed populations, and pathways/routes by which exposures may occur.
- Estimate exposure point concentrations based on the U.S. Environmental Protection Agency's (USEPA) reasonable maximum exposure (RME) scenarios.
- Estimate potential baseline human health risks and dose associated with radionuclides at the IAAAP if no further remedial action (NFA) occurs.
- Identify areas that do not pose radiological risks and dose to human health or the environment, and thus require no further action (NFA).
- Provide baseline radiological risks and dose for the NFA alternative in the FS that can be used to evaluate risk reduction for each proposed alternative.

The general approach used for conducting the radiological risk and dose assessment follows USEPA and USACE risk assessment guidance and data quality objectives (DQO) process. The chief risk assessment guidance documents that form the basis of the radiological risk and dose assessment approach are listed in Section 6.0 of this RI Report. Other guidance documents and scientific literature are cited as appropriate in the text.

The DQO process consists of a series of planning steps, based on the scientific method, that are designed to ensure that the type, quantity, and quality of environmental data used in decision-making are appropriate for their intended purpose. The DQO process was followed in this radiological risk and dose assessment to identify the potential for human health risk and dose.
The USEPA and USACE guidance used to prepare this radiological risk and dose assessment relies on modeled risk estimates for representative receptors that may be exposed to radiological constituents at the site. The risk estimates are not based on observed impacts to actual people, but rather, are developed using mathematical computer models as opposed to actual observed or measured effects. Therefore, these risk and dose estimates should be used only within the CERCLA framework for which they are intended and not for any other purpose such as the development of health advisories.

The main components of the radiological risk and dose assessment, and the organization of those components as presented in this section are described in the following items:

- Section 8.2: Data Usability. Summarizes the overall process that will be applied in evaluating data usability and a discussion of data collected to date that will be incorporated into the risk and dose calculations.
- Section 8.3: Exposure Assessment and Selection of COPCs. Presents the current and assumed future land use and potentially exposed people, conceptual site model (CSM), methodology for estimating exposure point concentrations (EPCs), intake equations, and exposure factor values.
- Section 8.4: Identification of COPCs. Discusses the methodology and result of COPC Selections for areas and media of concern.
- Section 8.5: Risk and Dose Assessment. Describes the methodology used for the estimation of radiological cancer risk and dose, and discusses sources and implications of uncertainty in the risk and dose characterization.
- Section 8.6: Uncertainty Analysis. Discusses sources and implications of uncertainty in the risk assessment process, including site-specific factors contributing to the overall uncertainty of the of the risk characterization results.

8.2 DATA USABILITY

The first step in the radiological risk and dose assessment process is to evaluate existing data and data generated during the RI to determine whether they are of adequate quality for use in quantifying radiological risk and dose. Data judged to be of adequate quality was further reviewed to determine whether detection limits were sufficiently low for the intended risk assessment. Data quality is generally assured through the implementation of standard operating procedures during sample collection and sample analysis, quality control checks, and data review and validation. The IAAAP database consists of analytical results for samples collected from May 2001 through October 2007. All radiological data collected during both the Phase II RI and the 2006 – 2007 FUSRAP RI were reviewed and validated to ensure that the data quality is sufficient for quantifying risk.

Qualifiers pertaining to uncertainty in the identity or the reported concentration of an analyte were assigned to certain analytical data by the laboratories or by chemists performing data validation. Presented in Table 8-1 are various qualifiers used in validating data, their definitions, and an explanation of how the qualified data was used in the radiological risk and dose assessment.

Table 8-1. Qualifiers Used In Validating Data

Qualifier	Definition	Use of Qualified Data in the Baseline Risk Assessment
U	The analyte was not detected above the reported laboratory method detection limit.	If the analyte was selected as a COPC, then it was assumed to be present at the reported concentration.
J	The analyte was positively identified; however, the associated numerical value is an estimate of the concentration of the analyte.	If the analyte was selected as a COPC, it was assumed to be present at the estimated concentration.
UJ	The analyte was not detected above the reported method detection limit. However, the reported method detection limit is an estimate and may or may not represent the actual limit of quantization necessary to accurately and precisely measure the analyte.	If the analyte was selected as a COPC, then it was assumed to be present at the reported concentration.
R	The sample results are rejected and are, therefore, unusable due to serious deficiencies in the ability to analyze the sample and meet quality control criteria. The presence or absence of the analyte cannot be verified.	R qualified data are not used in the risk assessment.

A review of radiological data follows in Section 8.2.1. Section 8.2.2 describes the IAAAP areas of concern, preliminary COPCs and the environmental data collected during the RI used to perform the HHRA.

8.2.1 Radiological Data

Over the past years, multiple investigations have been conducted at the IAAAP under the direction of multiple federal agencies. Sections 1.5 and 1.6 of this RI Report provide operational descriptions and investigative histories for each area of concern covered by this radiological risk and dose assessment. Section 2.0 provides a summary of radiological data investigations conducted during this RI. Data used for development of radiological EPCs is reported in Section 4.0 of this RI and Appendix A of the *Remedial Investigation Work Plan For Line 1, Firing Sites Area, Yard C, G, and L, Warehouse 3-01, and The West Burn Pads Area South of the Road* (USACE, 2007).

8.2.2 Area of Concern Descriptions, Potential Constituents of Concern and Investigative Findings

The only radiological constituent that may have been used at an investigative area based on operational history is depleted uranium (DU). Therefore DU has been identified as a PCOC. A review of existing data from previous investigations was used to evaluate the presence of the PCOCs at each investigative area. PCOCs needing further investigation were targeted for additional investigation during this RI. A brief description of each area of concern, a list of preliminary PCOCs for each area based on previous investigations and its operational history, and the investigative outcomes for each area of concern are provided in Section 4 of this RI Report.

8.3 RADIOLOGICAL EXPOSURE ASSESSMENT

The radiological exposure assessment evaluates potential exposure for receptor populations reasonably anticipated to be exposed to DU. The exposure assessment is performed in three steps. First the exposure setting is characterized using available site-specific information. USEPA's Risk Assessment Guidance for Superfund (RAGS) states:

> *The pathways of exposure and the mathematical models used to evaluate the potential health risks associated with radionuclides in the environment are similar to those used for evaluating chemical contaminants. Many of the radionuclides found at Superfund sites behave in the environment like trace metals. Consequently, the types of data needed for a radiation risk assessment are very similar to those required for a chemical contaminant risk assessment. For example, the environmental, land use, and demographic data needed and the procedures used to gather the data required to model fate and effect are virtually identical. The primary differences lie in the procedures used to characterize the radionuclide contaminants.* (USEPA, 1989).

Therefore, the same exposure setting identified in the HHRA is also used for the radiological risk and dose assessment. A description of the IAAAP exposure setting, in terms of land use and potentially exposed populations is presented in Section 6.3.1.

Second, physical descriptions of each area are provided in Section 1.4 of this RI Report. This information was then used to graphically construct a Conceptual Site Model (CSM) in order to schematically depict potentially complete exposure pathways between radiological sources and potential receptors.

In the third step of the exposure assessment, radiological dose and risk associated with COPCs are calculated for each receptor. First, exposure point concentrations (EPCs) are quantified for each COPC identified as discussed in Section 8.3.3. The EPCs are calculated to evaluate reasonable maximum exposure (RME) scenarios, in accordance with USEPA guidance (USEPA, 2002). EPCs are also used in Section 8.4 to determine COPCs to be retained for quantitative risk evaluation in this radiological risk and dose assessment. EPCs in conjunction with conservative scenario exposure assumptions and RESRAD modeling software are used to calculate potential carcinogenic risks and radiological dose for all identified receptors.

8.3.1 Identification of Land Use and Potentially Exposed Populations

The radiological risk and dose assessment will focus on those receptors that are likely to be maximally exposed to contaminated soil under current and future exposure scenarios. This approach ensures that maximum potential risk will be characterized and that all potential receptors will be adequately protected. Section 6.3.1 of this RI report identifies current and future scenarios to be evaluated in this radiological risk and dose assessment as:

- current and future IAAAP workers, exposed to radiologically contaminated soil, and
- future construction workers, exposed to radiologically contaminated soil.

8.3.2 Conceptual Site Model

The CSM is discussed in detail in Section 6.3.2 of this RI report. The CSM summarizes the pathways that hazardous substances may take to reach potential receptors.

The following exposure pathways appear to be complete for the radionuclide COPC, depleted uranium (DU), and will, therefore, be quantitatively evaluated:

- soil ingestion,
- inhalation of dust, and
- external gamma radiation exposure.

For this radiological risk and dose assessment the soil source terms or EPCs will be estimated using the lower of the 95% UCL (USEPA, 2002) or the maximum detected constituent concentration for

the COPC in a defined exposure unit (see Section 6.3.3). Non-detect values will be evaluated based upon the reported concentration.

All soil data (surface and subsurface) will be used to calculate EPCs.

8.3.3 Methodology for Estimating Exposure Point Concentrations

To calculate radiological risk and dose, an estimate must be made of the radiological concentration in the environmental medium to which an individual may be exposed. Per USEPA guidance (USEPA, 2002a), this is accomplished by deriving an exposure point concentration (EPC). The EPC should be the estimate of the average concentration measured over the area to which an individual receptor would be exposed for the duration of the exposure. Because of the uncertainty associated with estimating the true average concentration at a site, USEPA recommends that the lesser of the 95% upper confidence level (UCL) or the maximum detected concentration be used as the appropriate estimate of the average site concentration for a reasonable maximum exposure (RME) scenario (USEPA, 2002a). Essentially, the 95% UCL is a conservative, upper-estimate of the mean concentration, and by using the 95% UCL, the probability of underestimating the true mean is less than 5%. The 95% UCL also accounts for uncertainties resulting from limited sampling (Gilbert, 1987). Under certain situations, for example small sample sizes, the 95% UCL may be greater than the maximum concentration. For this reason, USEPA recommends the selection of the lesser of the two as the appropriate EPC. The radiological EPCs for this radiological risk and dose assessment are based upon the USEPA's recommended EPC minus the background concentration. The background concentrations for the IAAAP sites were determined by calculating the mean soil concentrations from seven background sampling locations. The background concentrations are presented in Table 8-2.

Table 8-2. Background Soil Concentrations for IAAAP Sites

Property	Sample ID	Statistic	U-234 (pCi/g)	U-235 (pCi/g)	U-238 (pCi/g)
Background	IAAP25025		0.96	0.04	1.62
	IAAP25026		1.40	0.00	1.73
	IAAP25027		1.35	0.11	1.50
	IAAP25028		1.35	-0.02	1.27
	IAAP25029		0.84	0.02	0.91
	IAAP25030		1.46	0.03	1.42
	IAAP25031		1.50	0.13	1.49
		Maximum	**1.50**	**0.13**	**1.73**
		Mean	**1.27**	**0.04**	**1.42**

For ease of calculation, Pro-UCL, version 4.0, software (USEPA, 2007) was utilized to calculate all statistical parameters, in addition to the 95% UCL, for each radiological data population. The summary of descriptive statistics for COPCs in site media are presented on Table 8-3. Summary statistics and information presented on this table includes the following for each radionuclide: data distribution; background, maximum, and 95% UCL concentrations; and the selected EPC. In cases where there were less than seven sample results in a dataset, a 95% UCL value was not calculated and the maximum reported value was used to determine the EPC. The EPCs for each property were determined by subtracting the average background concentration from the smaller of the 95% UCL or the maximum detected concentration.

Table 8-3. Exposure Point Concentrations for Each Property

Property	Statistic	U-234 (pCi/g)	U-235 (pCi/g)	U-238 (pCi/g)
Background	Mean	**1.27**	**0.04**	**1.42**
Firing Sites	Maximum	433.00	39.60	2401.00
	Distribution	X	X	X
	UCL-95	212.50	5.69	624.00
	EPC	**211.23**	**5.65**	**622.58**
Yard C	Maximum	1.31	0.45	2.22
	Distribution	NA	G	N
	UCL-95	NA	0.12	1.33
	EPC	**0.04**	**0.08**	**0.00**
Yard E	Maximum	1.68	0.16	1.70
	Distribution	N	X	N
	UCL-95	1.23	0.06	1.14
	EPC	**0.00**	**0.02**	**0.00**
Yard F	Maximum	1.84	0.12	1.51
	Distribution	N	X	N
	UCL-95	1.24	0.04	1.22
	EPC	**0.00**	**0.00**	**0.00**
Yard G	Maximum	0.91	0.19	1.50
	Distribution	NA	N	N
	UCL-95	NA	0.07	1.02
	EPC	**0.00**	**0.03**	**0.00**
Yard L	Maximum	1.13	0.19	1.34
	Distribution	NA	NA	NA
	UCL-95	NA	NA	NA
	EPC	**0.00**	**0.15**	**0.00**
Area West of Line 5B	Maximum	2.18	0.14	1.72
	Distribution	L	N	N
	UCL-95	1.47	0.07	1.35
	EPC	**0.20**	**0.03**	**0.00**

N=Normal; X=Non-parametric; G=Gamma; L=Lognormal; NA - No Data Available or Not Applicable

8.4 IDENTIFICATION OF CONSTITUENTS OF POTENTIAL CONCERN

As discussed in Section 8.2.2, the only radiological COPC is DU. DU is composed of a combination of uranium-234 (U-234), U-235, and U-238. In Section 4.0 of this RI report, U-234, U-235, and U-238 soil concentrations were evaluated against the radiological screening level to determine if an investigative area was radiologically impacted, and if further investigation was needed. The firing sites area was the only investigative area where DU contamination was located.

8.5 RADIOLOGICAL TOXICITY ASSESSMENT

Health impacts from exposure to radiation and radionuclides are expressed as the risk of developing cancer. Because DU is comprised of U-234, U-235, and U-238, DU is identified and evaluated as a carcinogen in this Radiological Risk and Dose Assessment, cancer risks from exposures to DU isotopes were estimated using EPA SFs developed for inhalation, ingestion, and external radiation

exposure routes. These SFs are presented in Table 8-4. External radiation SFs were used to convert exposure to radionuclides via the external radiation pathway to risk.

Table 8-4. Cancer Slope Factors for DU Isotopes

DU Isotope	Ingestion (risk/pCi)	Inhalation (risk/pCi)	External Radiation (risk/yr per pCi/g)
U-234	1.58E-10	1.14E-08	2.52E-10
U-235 (+D)[a]	1.63E-10	1.01E-08	5.43E-07
U-238 (+D)	2.10E-10	9.35E-09	1.14E-07

[a]"+D" Indicates that risks from short-lived radioactive decay products are included in the slope factor.

Slope factors for radionuclides are defined differently than a SF for a chemical constituent. EPA outlines these differences in Radiation Exposure and Risk Assessment Manual (EPA, 1996). Major differences include the following:

- The radiological endpoint is fatal cancer – the chemical endpoint is tumorigenic cancer or non-carcinogenic risk
- Radiological risk estimates are based primarily on human data – chemical risk estimates are based primarily on animal studies
- Radiological risk estimates are based on the central estimate of the mean – chemical risk estimates are based on 95% upper confidence limit of the mean.

Because slope factors for radionuclides and non-radionuclides are specific to distinct models incorporating different assumptions (as indicated above), EPA's RAGS document (1989) cautions against combining radiological and non-radiological risks. In addition, natural background radiation is ubiquitous at levels exceeding typical risk targets and natural variability may preclude the ability to quantify small incremental risks due to contamination (EPA, 1996a). Therefore, risk calculated for chemicals (Section 6.6) and DU were assessed separately and not summed together for estimation of cumulative cancer risks.

A dose conversion factor for radiological exposures was used to calculate lifetime committed effective dose equivalents. Radiological doses were calculated to ensure compliance with ARARs to be identified for radiological contamination. For a site to be released for unrestricted use, 10 CFR 20 Subpart E requires the radiological dose to be less than 25 millirem per year (mrem/yr); however, USEPA (1997b) recommends a dose limit of 15 mrem/yr, though this dose limit is not a promulgated value. The dose limits of 25 mrem/yr and 15 mrem/yr are equivalent to approximately 5.0E-04 and 3.0E-04 increased lifetime cancer risks, respectively (USEPA, 1997b). The appropriate dose limit will be determined during ARARs development in the FS.

A toxicity profile for DU is presented in Section 8.5.1 below.

8.5.1 Toxicity Profile for Depleted Uranium

DU consists of U-234, U-235, and U-238 isotopes, of which U-234 and U-238 are in secular equilibrium, with more than 99 percent of the DU being U-238. U-238 undergoes alpha decay (4.468E+09-year half-life) with emission of alpha particles, gamma rays, X-rays, and Auger electrons (ICRP, 1983). The gamma and X-ray radiations all are under 0.05 MeV. The primary radiation causing internal dose is the alpha radiation. U-238 decays to Th-234 (24.10-hour half-life), and Th-234 undergoes beta decay to Pr-234 m (yield 99.8 %, 1.17-minute-minute half-life) and to Pa-234 (yield 0.2 %, 6.7-hour half-year). Pa-234 decays to U-234 (yield 99.8, 2.445E+05-year half-life) and to Pa-234 (yield 01.3 %). U-234 decays to a series of radionuclides. Pa-234 also

decays to U-234. The contributions from Th-234, Pa-234 m, and Pa-234 are included in the SFs for U-235 (+D) and U-238 (+D), but contributions from other decay products are not included.

The absorption fraction in the GI tract is set to 0.05 for water-soluble, inorganic, hexavalent uranium compounds, and to 0.002 for other compounds, such as UF_4, UO_2, and U_3O_8, which usually involve tetravalent uranium. Inhalation class D is assigned to soluble compounds (UF_6, UO_2F_2, and $UO_2(NO_3)_2$), class W is assigned to the less soluble compounds (UO_3, UF_4, and UCl_4), and class Y to highly insoluble uranium oxides (ICRP, 1983). The HEAST CSFs were based on an adsorption fraction of 0.05 and an inhalation class of Y. Retention of uranium in organs of the body is described by a two-compartment model. Of the material entering the blood, 0.2 % is transferred to mineral bone and retained with a biological half-life of 20 days, and 0.023 % is transferred to mineral bone and retained with a biological half-life of 5,000 days. For transfer to kidneys, 0.12 % is retained with a biological half-life of 6 days and 0.00052 % is retained with a biological half-life of 1,500 days. The remainder of uranium leaving the blood is assumed to be directly excreted. Long-lived uranium isotopes (U-234, U-235 and U-238) are assumed to be uniformly distributed throughout the volume of mineral bone following their deposition.

At highest risk for cancer are the lungs from inhalation exposure and the bone surface from ingestion exposure. The external exposure SFs for U-235 and U-238 are moderate and the inhalation and ingestion SFs are high relative to values for other radionuclides. The risk from these pathways could be significant depending on the exposure scenario.

8.6 RISK AND DOSE ASSESSMENT

The objective of risk and dose assessment is to evaluate the potential current and future health risk and dose associated with site radiological COPCs. In this step, the EPCs, site area, and other exposure and site parameters are input into dose and risk modeling software to determine risk and dose to appropriate RME receptors.

8.6.1 Risk and Dose Assessment Model

RESRAD (RESidual RADioactivity) Version 6.3 was used for the radiological risk and dose assessment to calculate risk and dose to the potential receptors. RESRAD is a computer code developed at Argonne National Laboratory for the Department of Energy (DOE) to determine site-specific residual radiation guidelines and dose to a future hypothetical on-site receptor at sites that are contaminated with residual radioactive materials. The use of RESRAD codes for modeling risk and dose is an acceptable standard industry practice.

8.6.2 Receptor Scenario

Based on the current and future land use, the industrial worker and construction worker receptors are modeled for this assessment.

The input parameters selected for the industrial worker and construction worker scenarios are the default RESRAD input parameters with the exception of inhalation and ingestion rates, exposure durations, and indoor/outdoor time fractions. The non-default RESRAD input parameters were selected to be consistent with the Human Health Risk Assessment exposure parameters. The non-default RESRAD input parameters for the receptor scenarios are presented below in Table 8-5.

Table 8-5. RESRAD Input Parameters for Risk and Dose Assessments

Category	Parameter	Values	
Physical Parameters	Area of Contaminated Zone (m^2)	Firing Sites	354,695
		Yard C	1,218,291
		Yard E	11,108
		Yard F	4,007
		Yard G	1,048,103
		Yard L	48,269
		Area West of Line 5B	157,062
	Thickness of the Contaminated Zone (m)	Firing Sites	0.9
		Yard C	0.3
		Yard E	0.3
		Yard F	0.3
		Yard G	0.3
		Yard L	0.3
		Area West of Line 5B	0.3
Exposure Parameters		**Industrial Worker**	**Construction Worker**
	Inhalation Rate[1] (m^3/yr)	7,300	7,300
	Exposure Duration (yr)	25	1
	Indoor Time Fraction	0	0
	Outdoor Time Fraction[2]	0.2283	0.2283
	Soil Ingestion (g/yr)[3]	18.25	175.2

[1] Area of Contaminated Zone for each site is based upon the size of the investigation areas as discussed in Section 1.4.1. However, in the Radiological Risk and Dose Assessment, the Area of Contaminated Zone for the Firing Sites represents the sum of the individual investigation area for each firing site.

[2] Thickness of Contaminated Zone for all sites but the Firing Sites applies the model default value of 0.3 meters. The input value for the Firing Sites is based on the approximate depth at which DU contamination had been found at one location within the FS-6 area.

[3] Inhalation rate is based upon 20 m^3/day * 365 day/yr = 7,300 m^3/yr.

[4] Fraction of Time Outdoor per year = (8 hrs/day x 250days/yr) / (24 hrs/day x 365 day/yr) = 0.2283

[5] Site Worker Soil Ingestion = 50 mg/day x 365 day/yr x g/1000 mg = 18.25 g/yr

[6] Construction Worker Soil Ingestion = 480 mg/day x 365 day/yr x g/1000 mg = 175.2 g/yr

Soil sampling at the Firing Sites indicated potential contamination to a depth of approximately three feet. The contamination was generally located below DU fragments. Because of the abundance of DU fragments (based upon gamma walkover survey results) at the Firing Sites, the Firing Sites were addressed as a single exposure unit. Although the DU contamination was generally located only at "hotspots", this risk and dose assessment conservatively assumed contamination to be uniform across the entire firing sites investigation area at a depth of 0 to 3 feet (equivalent to approximately 0.9 m).

Although DU contamination for the remainder of sites being addressed (i.e., Yards C, E, F, G, H, and L and the Area West of Line 5B) was determined not to be a health hazard as discussed in Section 4.0 of this RI report, a radiological risk and dose assessment was performed to show that radiological dose was less than 25 mrem/yr and that radiological risk was within an USEPA's target range. Subsurface contamination was not identified for Yards C, E, F, G, H, and L and Area West of Line 5B. Therefore, this risk and dose assessment conservatively assumed contamination to be uniform across the entire investigation area at a depth of 0 to 1 foot (equivalent to approximately 0.3 m).

8.6.3 Exposure Scenario

As discussed in Sections 8.3 and 6.3.2 of this RI report, the exposure pathways applicable to the radiological risk and dose assessment for the receptor scenarios are external gamma, soil ingestion, and inhalation of radionuclide particulates. To be consistent with the HHRA, risk and dose from groundwater is not addressed in this assessment.

8.6.4 Risk and Dose Assessment Results

Table 8-6 summarizes radiological risk and dose in a 1000 year period to the site worker and construction worker receptors from exposure to the COPC radionuclides (DU) present at each property.

Table 8-6. Results of Risk and Dose Assessment

Property	Site Worker		Construction Worker	
	Max Dose (mrem/yr)	Max Risk	Max Dose (mrem/yr)	Max Risk[1]
Firing Sites	27	4E-04	36	2.E-05
Yard C	0.01	2E-07	0.02	1E-08
Yard E	0.003	5E-08	0.004	2E-09
Yard F[2]	NA	NA	NA	NA
Yard G	0.005	7E-08	0.006	4E-09
Yard L	0.03	3E-07	0.03	2E-08
Area West of Line 5B	0.006	8E-08	0.009	5E-09

[1] Although the construction worker dose is generally higher than the industrial worker dose, the construction worker risk is generally less than the industrial worker risk. This is due to the difference in exposure periods (i.e., 25 years for the industrial worker verses 1 year for the construction worker).

[2] Yard F EPCs were indistinguishable from background. Therefore, there is no COC dose or risk associated with Yard F.

Based upon the risk and dose results listed in Table 8-6, if no further action occurs at the Firing Sites, dose would exceed both the 15 mrem/yr (not a promulgated value) and 25 mrem/yr dose limits for both the site worker and construction worker scenarios and risk would exceed the CERCLA risk range for the site worker scenario. However, as stated previously in Section 8.5, the appropriate dose limit will be determined during ARARs development in the FS.

Yards C, E, F, G, H, and L and Area West of Line 5B do not pose radiological risks and elevated dose to human health or the environment, and thus require no further action (i.e., risk and dose are within the CERCLA risk range and less than 25 mrem/yr, respectively).

Given the above results DU (i.e., U-238, U-235, and U-234) at the FS Area shall be carried forward as a COC for further evaluation in the FS.

8.7 UNCERTAINTY ANALYSIS

Uncertainty associated with soil sampling, data evaluation, and exposure assessment are discussed in Section 6.6. Additional uncertainties associated with the radiological risk and dose assessment are provided below.

Exposure parameters were selected to provide a conservative, yet reasonable, estimate of potential risks to each receptor. Site-specific measurements and data were used, as appropriate, to describe site conditions as accurately as possible. Where site-specific data were not available, parameter values were chosen to provide reasonably conservative estimates of risk, or standard default values recommended by the Exposure Factors Handbook (USEPA, 1997a) were used. The model assumes that contamination is always spread over a large area with no cover material. Final status surveys and post-remediation risk/dose assessments for each investigative area will consider property-specific characteristics such as surface area and depth below ground surface.

The accuracy of exposure calculations is ultimately limited to the accuracy of the site data and risk models. The data used in the assessment include results from several investigations as described in Sections 1.6 and 2.0 of this RI report and include different target analytes, analysis methods, and reporting requirements. The data in this assessment is used assuming the best knowledge of the

distribution of contaminants in site soils with the goal of providing conservative, yet reasonable, estimates of risk. The models used to calculate risks and doses are approved by USEPA and are assumed to provide a reasonable prediction of site exposures.

Lifetime cancer risk estimates are provided for exposure to chemical contaminants and are compared to the Comprehensive Environmental Response, Compensation, and Liability Act (CERCLA) target risk range of 10^{-6} to 10^{-4}. Radiological risk slope factors have been developed primarily using data from groups such as the Japanese atomic bomb survivors. These individuals received large doses of radiation over a short period of time. By contrast, potential receptors in this assessment receive relatively small radiological doses over a long period of time. Although cancerous effects have only been detected at doses several orders of magnitude larger than those estimated at the IAAAP, it is assumed that the slope factors apply to both large and small radiological doses. Non-radiological cancer slope factors (CSFs) are developed mostly from animal studies, and slope factors for radionuclides and non-radiological constituents incorporate several differences that may result in incompatibility. USEPA, therefore, acknowledges a large (undefined) uncertainty in risk estimates and recommends that radiological and chemical risks be presented separately (USEPA, 1996b).

A series of reports published by the National Research Council's Committee on the Biological Effects of Ionizing Radiation (BEIR) lists additional uncertainties resulting from the use of CSFs for radionuclides. BEIR reports point out that cancer risks from exposure to radionuclides at environmental levels (typical background radiation produces approximately 300 mrem/yr) are very difficult to distinguish from background cancer rates. In addition, the calculation of CSFs is based on radium dial painter studies, atomic bomb survivor studies, etc., each considering doses many orders of magnitude higher than those received at environmental levels. The applicability of the linear no-threshold model has been debated by many professional societies. However, the linear no-threshold model (i.e., assuming risk is linear with exposure and is possible for even the smallest doses) has been adopted by all relevant United States regulating agencies. Using this model, risks at environmental levels are calculated even at dose levels a small fraction of background.

The use of standard default assumptions and that all modeled receptors are equally likely produces conservative dose and risk results. That is, contamination on some properties may cover a small surface area (which would lower dose estimates) and may only reasonably expose a subset of individuals (e.g., utility workers). Property-specific and receptor-specific calculations will be part of the final status survey process.

DU consists of U-234, U-235, and U-238. As the DU oxidizes into the surrounding soil, the U components go through several chemical stages during an oxidation process. During this process, the chemical form of uranium may be any one of three solubility classes: D, W and Y with Class D being the most soluble and Class Y being the least soluble. RESRAD assumes by default that all radionuclides are present as Class Y because Class Y would cause the calculated dose and risk estimates to be higher. RESRAD models can be adjusted to reflect the site-specific conditions, if appropriate. To be conservative (i.e., to assure that the calculated dose and risk are not underestimated), all radionuclides are modeled with a Class Y solubility (the RESRAD default).

9.0 SUMMARY

This RI Report describes investigation activities and subsequent findings at eight areas of the IAAAP. The eight areas within the scope of this RI report were at one time under the control of the AEC and include:

- Firing Sites Area
- Warehouse 3-01
- Yard G
- Yard C
- Yard L (areas surrounding Warehouses L-37-1, L-37-2, and L-37-3)
- Yard E (portion)
- Yard F (portion)
- Area West of Line 5B

RI activities included a review of the available history and usage of the eight areas, identification of Potential Constituents of Concern (PCOCs) based on the findings of previous investigations, collection and analysis of soil samples for chemical and radiological (DU) constituents, gamma radiation walkover surveys, and radiological structure surveys. Because the scope of the RI was limited to soil, no groundwater, or surface water samples were collected, nor was existing data for those media evaluated in the RI Report and BRA. The RI activities generated data, which when combined with applicable historical data, provided sufficient information in order to determine the general nature and extent of contamination in the areas, to assess risk to human and ecological receptors, and to identify risk driver COCs for each area. All sampling methods and BRA methodologies have been discussed in the respective sections. Section 9.1 summarizes findings of the RI and BRA with respect to human health and Section 9.2 discusses findings of the Streamlined ERA with respect to potential terrestrial receptors.

9.1 SUMMARY OF FINDINGS FOR HUMAN HEALTH

Table 9-1 summarizes for each of the above-listed sites, the progression of evaluations in the RI and summary of findings, the input of those findings into the BRA process, and the subsequent progression of evaluations and findings in the BRA. It should be noted here that the Firing Sites area was evaluated as individual Firing Sites areas in the HHRA (as presented in Table 9-1), but as one combined area in the Radiological Risk and Dose Assessment. Evaluations of chemical exposures at individual Firing Sites areas in the HHRA were based on differences in the occurrence and distribution of metals and explosives among the various Firing Sites. Radiological risk was evaluated at the Firing Sites as one exposure unit because of the abundance of DU fragments and gamma counts encountered throughout the Firing Sites areas during the gamma walkover survey.

For the chemicals and radionuclides being evaluated in the HHRA, the process began with the identification of PCOCs from previous investigations in the *Remedial Investigation Work Plan For Line 1, Firing Sites Area, Yard C, G, and L, Warehouse 3-01, and The West Burn Pads Area South of the Road* (USACE, 2007). Depending on the particular site, chemical PCOCs generally consisted of metals, explosives, and PCBs. The only radiological PCOC identified for the RI was depleted uranium (DU).

The subsequent 2006-2007 FUSRAP RI focused on the biased sampling and analysis of the PCOCs at all sites listed above. Once laboratory results were received, they were validated to determine usability for meeting project data quality objectives, and combined with analytical data acquired during past investigations. In Section 4.0 of the RI report, the nature and extent of contamination for each site was determined by comparisons of individual detected sample results with appropriate

Table 9-1. Summary of RI and BRA Evaluation Process and Results for Human Health

	Site Characterization/Nature & Extent of Contamination						HHRA and Radiological Risk and Dose Assessment						
							Identification of COPCs for HHRA and Radiological Risk and Dose Assessment			Total Pathway Risks[9]			
FUSRAP Site Evaluated in RI	Historical Usage	PCOCs Based on Historical Usage and Previously Collected Data[1]	U.S. EPA Region 9 Industrial PRGs/SSLs[2] (mg/kg)	Soil Stratum	No. of Detected Sample Results Exceeding U.S. EPA Region 9 PRGs/SSLs	Evaluate Further in Risk Assessment? (Yes/No)	EPC[3] (mg/kg or pCi/g)	Does EPC Exceed U.S. EPA Region 9 PRGs/SSLs? (Yes/No)	Receptor	Maximum Radiological Dose (mrem/yr)	Cumulative Carinogenic Risk[10]	Noncarcinogenic HI	Retain COPC as COC for Site/ Receptor? (Yes/No)
FS-1 and FS-2	Adminstrative; X-ray film processing	Aluminum	100000	Surface Soil (0-1 ft bgs)	0/8	No	NA[4]	NA	NA	NA	NA	NA	No
				Soil (0-10 ft bgs)	0/8	No	NA	NA	NA	NA	NA	NA	No
		Antimony	410	Surface Soil (0-1 ft bgs)	0/8	No	NA	NA	NA	NA	NA	NA	No
				Soil (0-10 ft bgs)	0/8	No	NA	NA	NA	NA	NA	NA	No
		Arsenic	30	Surface Soil (0-1 ft bgs)	0/8	No	NA	NA	NA	NA	NA	NA	No
				Soil (0-10 ft bgs)	0/8	No	NA	NA	NA	NA	NA	NA	No
		Barium	67000	Surface Soil (0-1 ft bgs)	0/8	No	NA	NA	NA	NA	NA	NA	No
				Soil (0-10 ft bgs)	0/8	No	NA	NA	NA	NA	NA	NA	No
		Beryllium	1900	Surface Soil (0-1 ft bgs)	0/8	No	NA	NA	NA	NA	NA	NA	No
				Soil (0-10 ft bgs)	0/8	No	NA	NA	NA	NA	NA	NA	No
		Cadmium	450	Surface Soil (0-1 ft bgs)	0/8	No	NA	NA	NA	NA	NA	NA	No
				Soil (0-10 ft bgs)	0/8	No	NA	NA	NA	NA	NA	NA	No
		Chromium	450	Surface Soil (0-1 ft bgs)	0/8	No	NA	NA	NA	NA	NA	NA	No
				Soil (0-10 ft bgs)	0/8	No	NA	NA	NA	NA	NA	NA	No
		Cobalt	1900	Surface Soil (0-1 ft bgs)	0/8	No	NA	NA	NA	NA	NA	NA	No
				Soil (0-10 ft bgs)	0/8	No	NA	NA	NA	NA	NA	NA	No
		Copper	41000	Surface Soil (0-1 ft bgs)	0/8	No	NA	NA	NA	NA	NA	NA	No
				Soil (0-10 ft bgs)	0/8	No	NA	NA	NA	NA	NA	NA	No
		Iron	100000	Surface Soil (0-1 ft bgs)	0/8	No	NA	NA	NA	NA	NA	NA	No
				Soil (0-10 ft bgs)	0/8	No	NA	NA	NA	NA	NA	NA	No
		Lead	800	Surface Soil (0-1 ft bgs)	0/8	No	NA	NA	NA	NA	NA	NA	No
				Soil (0-10 ft bgs)	0/8	No	NA	NA	NA	NA	NA	NA	No
		Manganese	19000	Surface Soil (0-1 ft bgs)	0/8	No	NA	NA	NA	NA	NA	NA	No
				Soil (0-10 ft bgs)	0/8	No	NA	NA	NA	NA	NA	NA	No
		Mercury	310	Surface Soil (0-1 ft bgs)	0/8	No	NA	NA	NA	NA	NA	NA	No
				Soil (0-10 ft bgs)	0/8	No	NA	NA	NA	NA	NA	NA	No
		Nickel	20000	Surface Soil (0-1 ft bgs)	0/8	No	NA	NA	NA	NA	NA	NA	No
				Soil (0-10 ft bgs)	0/8	No	NA	NA	NA	NA	NA	NA	No
		Selenium	5100	Surface Soil (0-1 ft bgs)	0/8	No	NA	NA	NA	NA	NA	NA	No
				Soil (0-10 ft bgs)	0/8	No	NA	NA	NA	NA	NA	NA	No
		Silver	5100	Surface Soil (0-1 ft bgs)	0/8	No	NA	NA	NA	NA	NA	NA	No
				Soil (0-10 ft bgs)	0/8	No	NA	NA	NA	NA	NA	NA	No
		Thallium	67	Surface Soil (0-1 ft bgs)	0/8	No	NA	NA	NA	NA	NA	NA	No
				Soil (0-10 ft bgs)	0/8	No	NA	NA	NA	NA	NA	NA	No
		Uranium, Depleted[5]	56	Soil (0-3 ft bgs)[6]	1/8[7]	Yes	See Radiological Risk and Dose Assessment Results for "Firing Sites" Below						**Yes**
		Vanadium	1000	Surface Soil (0-1 ft bgs)	0/8	No	NA	NA	NA	NA	NA	NA	No
				Soil (0-10 ft bgs)	0/8	No	NA	NA	NA	NA	NA	NA	No
		Zinc	100000	Surface Soil (0-1 ft bgs)	0/8	No	NA	NA	NA	NA	NA	NA	No
				Soil (0-10 ft bgs)	0/8	No	NA	NA	NA	NA	NA	NA	No
FS-3, FS-4, FS-5	Storage of munitions and DU components; Possible photographic development	1,3,5-Trinitrobenzene	1800	Surface Soil (0-1 ft bgs)	0/12	No	NA	NA	NA	NA	NA	NA	No
				Soil (0-10 ft bgs)	0/12	No	NA	NA	NA	NA	NA	NA	No
		2,4,6-Trinitrotoluene	47.6	Surface Soil (0-1 ft bgs)	0/12	No	NA	NA	NA	NA	NA	NA	No
				Soil (0-10 ft bgs)	0/12	No	NA	NA	NA	NA	NA	NA	No
		2,4-Dinitrotoluene	1200	Surface Soil (0-1 ft bgs)	0/12	No	NA	NA	NA	NA	NA	NA	No
				Soil (0-10 ft bgs)	0/12	No	NA	NA	NA	NA	NA	NA	No
		HMX	31000	Surface Soil (0-1 ft bgs)	0/12	No	NA	NA	NA	NA	NA	NA	No
				Soil (0-10 ft bgs)	0/12	No	NA	NA	NA	NA	NA	NA	No
		RDX	1.3	Surface Soil (0-1 ft bgs)	0/12	No	NA	NA	NA	NA	NA	NA	No
				Soil (0-10 ft bgs)	0/12	No	NA	NA	NA	NA	NA	NA	No
		Aluminum	100000	Surface Soil (0-1 ft bgs)	0/5	No	NA	NA	NA	NA	NA	NA	No
				Soil (0-10 ft bgs)	0/5	No	NA	NA	NA	NA	NA	NA	No
		Antimony	410	Surface Soil (0-1 ft bgs)	0/5	No	NA	NA	NA	NA	NA	NA	No
				Soil (0-10 ft bgs)	0/5	No	NA	NA	NA	NA	NA	NA	No
		Arsenic	30	Surface Soil (0-1 ft bgs)	0/5	No	NA	NA	NA	NA	NA	NA	No
				Soil (0-10 ft bgs)	0/5	No	NA	NA	NA	NA	NA	NA	No
		Barium	67000	Surface Soil (0-1 ft bgs)	0/5	No	NA	NA	NA	NA	NA	NA	No
				Soil (0-10 ft bgs)	0/5	No	NA	NA	NA	NA	NA	NA	No
		Beryllium	1900	Surface Soil (0-1 ft bgs)	0/5	No	NA	NA	NA	NA	NA	NA	No
				Soil (0-10 ft bgs)	0/5	No	NA	NA	NA	NA	NA	NA	No
		Cadmium	450	Surface Soil (0-1 ft bgs)	0/5	No	NA	NA	NA	NA	NA	NA	No
				Soil (0-10 ft bgs)	0/5	No	NA	NA	NA	NA	NA	NA	No
		Chromium	450	Surface Soil (0-1 ft bgs)	0/5	No	NA	NA	NA	NA	NA	NA	No
				Soil (0-10 ft bgs)	0/5	No	NA	NA	NA	NA	NA	NA	No
		Cobalt	1900	Surface Soil (0-1 ft bgs)	0/5	No	NA	NA	NA	NA	NA	NA	No
				Soil (0-10 ft bgs)	0/5	No	NA	NA	NA	NA	NA	NA	No
		Copper	41000	Surface Soil (0-1 ft bgs)	0/5	No	NA	NA	NA	NA	NA	NA	No
				Soil (0-10 ft bgs)	0/5	No	NA	NA	NA	NA	NA	NA	No
		Iron	100000	Surface Soil (0-1 ft bgs)	0/5	No	NA	NA	NA	NA	NA	NA	No
				Soil (0-10 ft bgs)	0/5	No	NA	NA	NA	NA	NA	NA	No

Table 9-1. Summary of RI and BRA Evaluation Process and Results for Human Health (Cont'd)

	Site Characterization/Nature & Extent of Contamination						HHRA and Radiological Risk and Dose Assessment						
							Identification of COPCs for HHRA and Radiological Risk and Dose Assessment			Total Pathway Risks[9]			
FUSRAP Site Evaluated in RI	Historical Usage	PCOCs Based on Historical Usage and Previously Collected Data[1]	U.S. EPA Region 9 Industrial PRGs/SSLs[2] (mg/kg)	Soil Stratum	No. of Detected Sample Results Exceeding U.S. EPA Region 9 PRGs/SSLs	Evaluate Further in Risk Assessment? (Yes/No)	EPC[3] (mg/kg or pCi/g)	Does EPC Exceed U.S. EPA Region 9 PRGs/SSLs? (Yes/No)	Receptor	Maximum Radiological Dose (mrem/yr)	Cumulative Carinogenic Risk[10]	Noncarcinogenic HI	Retain COPC as COC for Site/ Receptor? (Yes/No)
FS-3, FS-4, FS-5 (Cont'd)	Storage of munitions and DU components; Possible photographic development	Lead	800	Surface Soil (0-1 ft bgs)	0/5	No	NA	NA	NA	NA	NA	NA	No
				Soil (0-10 ft bgs)	0/5	No	NA	NA	NA	NA	NA	NA	No
		Manganese	19000	Surface Soil (0-1 ft bgs)	0/5	No	NA	NA	NA	NA	NA	NA	No
				Soil (0-10 ft bgs)	0/5	No	NA	NA	NA	NA	NA	NA	No
		Mercury	310	Surface Soil (0-1 ft bgs)	0/5	No	NA	NA	NA	NA	NA	NA	No
				Soil (0-10 ft bgs)	0/5	No	NA	NA	NA	NA	NA	NA	No
		Nickel	20000	Surface Soil (0-1 ft bgs)	0/5	No	NA	NA	NA	NA	NA	NA	No
				Soil (0-10 ft bgs)	0/5	No	NA	NA	NA	NA	NA	NA	No
		Selenium	5100	Surface Soil (0-1 ft bgs)	0/5	No	NA	NA	NA	NA	NA	NA	No
				Soil (0-10 ft bgs)	0/5	No	NA	NA	NA	NA	NA	NA	No
		Silver	5100	Surface Soil (0-1 ft bgs)	0/5	No	NA	NA	NA	NA	NA	NA	No
				Soil (0-10 ft bgs)	0/5	No	NA	NA	NA	NA	NA	NA	No
		Thallium	67	Surface Soil (0-1 ft bgs)	0/5	No	NA	NA	NA	NA	NA	NA	No
				Soil (0-10 ft bgs)	0/5	No	NA	NA	NA	NA	NA	NA	No
		Uranium, Depleted[5]	56	Soil (0-3 ft bgs)[6]	0/13[7]	Yes	See Radiological Risk and Dose Assessment Results for "Firing Sites" Below						**Yes**
		Vanadium	1000	Surface Soil (0-1 ft bgs)	0/5	No	NA	NA	NA	NA	NA	NA	No
				Soil (0-10 ft bgs)	0/5	No	NA	NA	NA	NA	NA	NA	No
		Zinc	100000	Surface Soil (0-1 ft bgs)	0/5	No	NA	NA	NA	NA	NA	NA	No
				Soil (0-10 ft bgs)	0/5	No	NA	NA	NA	NA	NA	NA	No
FS-6, FS-7, FS-8, FS-15	Munitions and explosives testing	1,3,5-Trinitrobenzene	1800	Surface Soil (0-1 ft bgs)	0/39	No	NA	NA	NA	NA	NA	NA	No
				Soil (0-10 ft bgs)	0/39	No	NA	NA	NA	NA	NA	NA	No
		2,4,6-Trinitrotoluene	47.6	Surface Soil (0-1 ft bgs)	3/39	Yes	836	Yes	Current & Future Site Worker	NA	**1.7E-05**	**3.4**	**Yes**
				Soil (0-10 ft bgs)	3/39	Yes	836	Yes	Future Construction Worker	NA	**2.2E-06**	**10**	**Yes**
		2,4-Dinitrotoluene	1200	Surface Soil (0-1 ft bgs)	0/39	No	NA	NA	NA	NA	NA	NA	No
				Soil (0-10 ft bgs)	0/39	No	NA	NA	NA	NA	NA	NA	No
		HMX	31000	Surface Soil (0-1 ft bgs)	0/39	No	NA	NA	NA	NA	NA	NA	No
				Soil (0-10 ft bgs)	0/39	No	NA	NA	NA	NA	NA	NA	No
		RDX	1.3	Surface Soil (0-1 ft bgs)	8/39	Yes	76.9	Yes	Current & Future Site Worker	NA	**4.0E-06**	0.034	**Yes**
				Soil (0-10 ft bgs)	8/39	Yes	76.9	Yes	Future Construction Worker	NA	6.7E-07	0.14	No
		Aluminum	100000	Surface Soil (0-1 ft bgs)	1/11	Yes	107,000	Yes	Current & Future Site Worker	NA	NA	0.16	No
				Soil (0-10 ft bgs)	1/11	Yes	107,000	Yes	Future Construction Worker	NA	NA	0.65	No
		Antimony	410	Surface Soil (0-1 ft bgs)	0/11	No	NA	NA	NA	NA	NA	NA	No
				Soil (0-10 ft bgs)	0/11	No	NA	NA	NA	NA	NA	NA	No
		Arsenic	30	Surface Soil (0-1 ft bgs)	0/11	No	NA	NA	NA	NA	NA	NA	No
				Soil (0-10 ft bgs)	0/11	No	NA	NA	NA	NA	NA	NA	No
		Barium	67000	Surface Soil (0-1 ft bgs)	0/11	No	NA	NA	NA	NA	NA	NA	No
				Soil (0-10 ft bgs)	0/11	No	NA	NA	NA	NA	NA	NA	No
		Beryllium	1900	Surface Soil (0-1 ft bgs)	0/11	No	NA	NA	NA	NA	NA	NA	No
				Soil (0-10 ft bgs)	0/11	No	NA	NA	NA	NA	NA	NA	No
		Cadmium	450	Surface Soil (0-1 ft bgs)	0/11	No	NA	NA	NA	NA	NA	NA	No
				Soil (0-10 ft bgs)	0/11	No	NA	NA	NA	NA	NA	NA	No
		Chromium	450	Surface Soil (0-1 ft bgs)	9/11	Yes	3,106	Yes	Current & Future Site Worker	NA	**2.2E-06**	**1.4**	**Yes**
				Soil (0-10 ft bgs)	9/11	Yes	3,106	Yes	Future Construction Worker	NA	8.9E-08	**5.8**	**Yes**
		Cobalt	1900	Surface Soil (0-1 ft bgs)	0/11	No	NA	NA	NA	NA	NA	NA	No
				Soil (0-10 ft bgs)	0/11	No	NA	NA	NA	NA	NA	NA	No
		Copper	41000	Surface Soil (0-1 ft bgs)	0/11	No	NA	NA	NA	NA	NA	NA	No
				Soil (0-10 ft bgs)	0/11	No	NA	NA	NA	NA	NA	NA	No
		Iron	100000	Surface Soil (0-1 ft bgs)	1/11	Yes	106,441	Yes	Current & Future Site Worker	NA	NA	0.47	No
				Soil (0-10 ft bgs)	1/11	Yes	106,441	Yes	Future Construction Worker	NA	NA	**2.0**	**Yes**
		Lead	800	Surface Soil (0-1 ft bgs)	0/11	No	NA	NA	NA	NA	NA	NA	No
				Soil (0-10 ft bgs)	0/11	No	NA	NA	NA	NA	NA	NA	No
		Manganese	19000	Surface Soil (0-1 ft bgs)	0/11	No	NA	NA	NA	NA	NA	NA	No
				Soil (0-10 ft bgs)	0/11	No	NA	NA	NA	NA	NA	NA	No
		Mercury	310	Surface Soil (0-1 ft bgs)	0/11	No	NA	NA	NA	NA	NA	NA	No
				Soil (0-10 ft bgs)	0/11	No	NA	NA	NA	NA	NA	NA	No
		Nickel	20000	Surface Soil (0-1 ft bgs)	0/11	No	NA	NA	NA	NA	NA	NA	No
				Soil (0-10 ft bgs)	0/11	No	NA	NA	NA	NA	NA	NA	No
		Selenium	5100	Surface Soil (0-1 ft bgs)	0/11	No	NA	NA	NA	NA	NA	NA	No
				Soil (0-10 ft bgs)	0/11	No	NA	NA	NA	NA	NA	NA	No
		Silver	5100	Surface Soil (0-1 ft bgs)	0/11	No	NA	NA	NA	NA	NA	NA	No
				Soil (0-10 ft bgs)	0/11	No	NA	NA	NA	NA	NA	NA	No
		Thallium	67	Surface Soil (0-1 ft bgs)	0/11	No	NA	NA	NA	NA	NA	NA	No
				Soil (0-10 ft bgs)	0/11	No	NA	NA	NA	NA	NA	NA	No
		Uranium, Depleted[5]	56	Soil (0-3 ft bgs)[6]	2/18[7]	Yes	See Radiological Risk and Dose Assessment Results for "Firing Sites" Below						**Yes**
		Vanadium	1000	Surface Soil (0-1 ft bgs)	0/11	No	NA	NA	NA	NA	NA	NA	No
				Soil (0-10 ft bgs)	0/11	No	NA	NA	NA	NA	NA	NA	No
		Zinc	100000	Surface Soil (0-1 ft bgs)	0/11	No	NA	NA	NA	NA	NA	NA	No
				Soil (0-10 ft bgs)	0/11	No	NA	NA	NA	NA	NA	NA	No

Table 9-1. Summary of RI and BRA Evaluation Process and Results for Human Health (Cont'd)

	Site Characterization/Nature & Extent of Contamination						HHRA and Radiological Risk and Dose Assessment						
							Identification of COPCs for HHRA and Radiological Risk and Dose Assessment			Total Pathway Risks[9]			
FUSRAP Site Evaluated in RI	Historical Usage	PCOCs Based on Historical Usage and Previously Collected Data[1]	U.S. EPA Region 9 Industrial PRGs/SSLs[2] (mg/kg)	Soil Stratum	No. of Detected Sample Results Exceeding U.S. EPA Region 9 PRGs/SSLs	Evaluate Further in Risk Assessment? (Yes/No)	EPC[3] (mg/kg or pCi/g)	Does EPC Exceed U.S. EPA Region 9 PRGs/SSLs? (Yes/No)	Receptor	Maximum Radiological Dose (mrem/yr)	Cumulative Carinogenic Risk[10]	Noncarcinogenic HI	Retain COPC as COC for Site/ Receptor? (Yes/No)
FS-9, FS-10, FS-11, FS-12	Munitions and explosives testing	1,3,5-Trinitrobenzene	1800	Surface Soil (0-1 ft bgs)	0/23	No	NA	NA	NA	NA	NA	NA	No
				Soil (0-10 ft bgs)	0/23	No	NA	NA	NA	NA	NA	NA	No
		2,4,6-Trinitrotoluene	47.6	Surface Soil (0-1 ft bgs)	0/23	No	NA	NA	NA	NA	NA	NA	No
				Soil (0-10 ft bgs)	0/23	No	NA	NA	NA	NA	NA	NA	No
		2,4-Dinitrotoluene	1200	Surface Soil (0-1 ft bgs)	0/23	No	NA	NA	NA	NA	NA	NA	No
				Soil (0-10 ft bgs)	0/23	No	NA	NA	NA	NA	NA	NA	No
		HMX	31000	Surface Soil (0-1 ft bgs)	0/23	No	NA	NA	NA	NA	NA	NA	No
				Soil (0-10 ft bgs)	0/23	No	NA	NA	NA	NA	NA	NA	No
		RDX	1.3	Surface Soil (0-1 ft bgs)	0/23	No	NA	NA	NA	NA	NA	NA	No
				Soil (0-10 ft bgs)	0/23	No	NA	NA	NA	NA	NA	NA	No
		Aluminum	100000	Surface Soil (0-1 ft bgs)	0/9	No	NA	NA	NA	NA	NA	NA	No
				Soil (0-10 ft bgs)	0/9	No	NA	NA	NA	NA	NA	NA	No
		Antimony	410	Surface Soil (0-1 ft bgs)	0/9	No	NA	NA	NA	NA	NA	NA	No
				Soil (0-10 ft bgs)	0/9	No	NA	NA	NA	NA	NA	NA	No
		Arsenic	30	Surface Soil (0-1 ft bgs)	0/9	No	NA	NA	NA	NA	NA	NA	No
				Soil (0-10 ft bgs)	0/9	No	NA	NA	NA	NA	NA	NA	No
		Barium	67000	Surface Soil (0-1 ft bgs)	0/9	No	NA	NA	NA	NA	NA	NA	No
				Soil (0-10 ft bgs)	0/9	No	NA	NA	NA	NA	NA	NA	No
		Beryllium	1900	Surface Soil (0-1 ft bgs)	0/9	No	NA	NA	NA	NA	NA	NA	No
				Soil (0-10 ft bgs)	0/9	No	NA	NA	NA	NA	NA	NA	No
		Cadmium	450	Surface Soil (0-1 ft bgs)	0/9	No	NA	NA	NA	NA	NA	NA	No
				Soil (0-10 ft bgs)	0/9	No	NA	NA	NA	NA	NA	NA	No
		Chromium	450	Surface Soil (0-1 ft bgs)	0/9	No	NA	NA	NA	NA	NA	NA	No
				Soil (0-10 ft bgs)	0/9	No	NA	NA	NA	NA	NA	NA	No
		Cobalt	1900	Surface Soil (0-1 ft bgs)	0/9	No	NA	NA	NA	NA	NA	NA	No
				Soil (0-10 ft bgs)	0/9	No	NA	NA	NA	NA	NA	NA	No
		Copper	41000	Surface Soil (0-1 ft bgs)	0/9	No	NA	NA	NA	NA	NA	NA	No
				Soil (0-10 ft bgs)	0/9	No	NA	NA	NA	NA	NA	NA	No
		Iron	100000	Surface Soil (0-1 ft bgs)	0/9	No	NA	NA	NA	NA	NA	NA	No
				Soil (0-10 ft bgs)	0/9	No	NA	NA	NA	NA	NA	NA	No
		Lead	800	Surface Soil (0-1 ft bgs)	0/9	No	NA	NA	NA	NA	NA	NA	No
				Soil (0-10 ft bgs)	0/9	No	NA	NA	NA	NA	NA	NA	No
		Manganese	19000	Surface Soil (0-1 ft bgs)	0/9	No	NA	NA	NA	NA	NA	NA	No
				Soil (0-10 ft bgs)	0/9	No	NA	NA	NA	NA	NA	NA	No
		Mercury	310	Surface Soil (0-1 ft bgs)	0/9	No	NA	NA	NA	NA	NA	NA	No
				Soil (0-10 ft bgs)	0/9	No	NA	NA	NA	NA	NA	NA	No
		Nickel	20000	Surface Soil (0-1 ft bgs)	0/9	No	NA	NA	NA	NA	NA	NA	No
				Soil (0-10 ft bgs)	0/9	No	NA	NA	NA	NA	NA	NA	No
		Selenium	5100	Surface Soil (0-1 ft bgs)	0/9	No	NA	NA	NA	NA	NA	NA	No
				Soil (0-10 ft bgs)	0/9	No	NA	NA	NA	NA	NA	NA	No
		Silver	5100	Surface Soil (0-1 ft bgs)	0/9	No	NA	NA	NA	NA	NA	NA	No
				Soil (0-10 ft bgs)	0/9	No	NA	NA	NA	NA	NA	NA	No
		Thallium	67	Surface Soil (0-1 ft bgs)	0/9	No	NA	NA	NA	NA	NA	NA	No
				Soil (0-10 ft bgs)	0/9	No	NA	NA	NA	NA	NA	NA	No
		Uranium, Depleted[5]	56	Soil (0-3 ft bgs)[6]	9/37[7]	Yes	See Radiological Risk and Dose Assessment Results for "Firing Sites" Below						**Yes**
		Vanadium	1000	Surface Soil (0-1 ft bgs)	0/9	No	NA	NA	NA	NA	NA	NA	No
				Soil (0-10 ft bgs)	0/9	No	NA	NA	NA	NA	NA	NA	No
		Zinc	100000	Surface Soil (0-1 ft bgs)	0/9	No	NA	NA	NA	NA	NA	NA	No
				Soil (0-10 ft bgs)	0/9	No	NA	NA	NA	NA	NA	NA	No
		Aroclor 1016	21	Surface Soil (0-1 ft bgs)	0/4	No	NA	NA	NA	NA	NA	NA	No
				Soil (0-10 ft bgs)	0/4	No	NA	NA	NA	NA	NA	NA	No
		Aroclor 1221	21	Surface Soil (0-1 ft bgs)	0/4	No	NA	NA	NA	NA	NA	NA	No
				Soil (0-10 ft bgs)	0/4	No	NA	NA	NA	NA	NA	NA	No
		Aroclor 1232	21	Surface Soil (0-1 ft bgs)	0/4	No	NA	NA	NA	NA	NA	NA	No
				Soil (0-10 ft bgs)	0/4	No	NA	NA	NA	NA	NA	NA	No
		Aroclor 1242	21	Surface Soil (0-1 ft bgs)	0/4	No	NA	NA	NA	NA	NA	NA	No
				Soil (0-10 ft bgs)	0/4	No	NA	NA	NA	NA	NA	NA	No
		Aroclor 1248	21	Surface Soil (0-1 ft bgs)	0/4	No	NA	NA	NA	NA	NA	NA	No
				Soil (0-10 ft bgs)	0/4	No	NA	NA	NA	NA	NA	NA	No
		Aroclor 1254	0.74	Surface Soil (0-1 ft bgs)	0/4	No	NA	NA	NA	NA	NA	NA	No
				Soil (0-10 ft bgs)	0/4	No	NA	NA	NA	NA	NA	NA	No
		Aroclor 1260	0.74	Surface Soil (0-1 ft bgs)	0/4	No	NA	NA	NA	NA	NA	NA	No
				Soil (0-10 ft bgs)	0/4	No	NA	NA	NA	NA	NA	NA	No
FS-14	Munitions and explosives testing	1,3,5-Trinitrobenzene	1800	Surface Soil (0-1 ft bgs)	0/17	No	NA	NA	NA	NA	NA	NA	No
				Soil (0-10 ft bgs)	0/17	No	NA	NA	NA	NA	NA	NA	No
		2,4,6-Trinitrotoluene	47.6	Surface Soil (0-1 ft bgs)	0/17	No	NA	NA	NA	NA	NA	NA	No
				Soil (0-10 ft bgs)	0/17	No	NA	NA	NA	NA	NA	NA	No
		2,4-Dinitrotoluene	1200	Surface Soil (0-1 ft bgs)	0/17	No	NA	NA	NA	NA	NA	NA	No
				Soil (0-10 ft bgs)	0/17	No	NA	NA	NA	NA	NA	NA	No

Table 9-1. Summary of RI and BRA Evaluation Process and Results for Human Health (Cont'd)

	Site Characterization/Nature & Extent of Contamination						HHRA and Radiological Risk and Dose Assessment						
							Identification of COPCs for HHRA and Radiological Risk and Dose Assessment			Total Pathway Risks[9]			
FUSRAP Site Evaluated in RI	Historical Usage	PCOCs Based on Historical Usage and Previously Collected Data[1]	U.S. EPA Region 9 Industrial PRGs/SSLs[2] (mg/kg)	Soil Stratum	No. of Detected Sample Results Exceeding U.S. EPA Region 9 PRGs/SSLs	Evaluate Further in Risk Assessment? (Yes/No)	EPC[3] (mg/kg or pCi/g)	Does EPC Exceed U.S. EPA Region 9 PRGs/SSLs? (Yes/No)	Receptor	Maximum Radiological Dose (mrem/yr)	Cumulative Carinogenic Risk[10]	Noncarcinogenic HI	Retain COPC as COC for Site/ Receptor? (Yes/No)
FS-14 (Cont'd)	Munitions and explosives testing	HMX	31000	Surface Soil (0-1 ft bgs)	0/17	No	NA	NA	NA	NA	NA	NA	No
				Soil (0-10 ft bgs)	0/17	No	NA	NA	NA	NA	NA	NA	No
		RDX	1.3	Surface Soil (0-1 ft bgs)	0/17	No	NA	NA	NA	NA	NA	NA	No
				Soil (0-10 ft bgs)	0/17	No	NA	NA	NA	NA	NA	NA	No
		Aluminum	100000	Surface Soil (0-1 ft bgs)	0/4	No	NA	NA	NA	NA	NA	NA	No
				Soil (0-10 ft bgs)	0/4	No	NA	NA	NA	NA	NA	NA	No
		Antimony	410	Surface Soil (0-1 ft bgs)	0/4	No	NA	NA	NA	NA	NA	NA	No
				Soil (0-10 ft bgs)	0/4	No	NA	NA	NA	NA	NA	NA	No
		Arsenic	30	Surface Soil (0-1 ft bgs)	0/4	No	NA	NA	NA	NA	NA	NA	No
				Soil (0-10 ft bgs)	0/4	No	NA	NA	NA	NA	NA	NA	No
		Barium	67000	Surface Soil (0-1 ft bgs)	0/4	No	NA	NA	NA	NA	NA	NA	No
				Soil (0-10 ft bgs)	0/4	No	NA	NA	NA	NA	NA	NA	No
		Beryllium	1900	Surface Soil (0-1 ft bgs)	0/4	No	NA	NA	NA	NA	NA	NA	No
				Soil (0-10 ft bgs)	0/4	No	NA	NA	NA	NA	NA	NA	No
		Cadmium	450	Surface Soil (0-1 ft bgs)	0/4	No	NA	NA	NA	NA	NA	NA	No
				Soil (0-10 ft bgs)	0/4	No	NA	NA	NA	NA	NA	NA	No
		Chromium	450	Surface Soil (0-1 ft bgs)	0/4	No	NA	NA	NA	NA	NA	NA	No
				Soil (0-10 ft bgs)	0/4	No	NA	NA	NA	NA	NA	NA	No
		Cobalt	1900	Surface Soil (0-1 ft bgs)	0/4	No	NA	NA	NA	NA	NA	NA	No
				Soil (0-10 ft bgs)	0/4	No	NA	NA	NA	NA	NA	NA	No
		Copper	41000	Surface Soil (0-1 ft bgs)	0/4	No	NA	NA	NA	NA	NA	NA	No
				Soil (0-10 ft bgs)	0/4	No	NA	NA	NA	NA	NA	NA	No
		Iron	100000	Surface Soil (0-1 ft bgs)	0/4	No	NA	NA	NA	NA	NA	NA	No
				Soil (0-10 ft bgs)	0/4	No	NA	NA	NA	NA	NA	NA	No
		Lead	800	Surface Soil (0-1 ft bgs)	0/4	No	NA	NA	NA	NA	NA	NA	No
				Soil (0-10 ft bgs)	0/4	No	NA	NA	NA	NA	NA	NA	No
		Manganese	19000	Surface Soil (0-1 ft bgs)	0/4	No	NA	NA	NA	NA	NA	NA	No
				Soil (0-10 ft bgs)	0/4	No	NA	NA	NA	NA	NA	NA	No
		Mercury	310	Surface Soil (0-1 ft bgs)	0/4	No	NA	NA	NA	NA	NA	NA	No
				Soil (0-10 ft bgs)	0/4	No	NA	NA	NA	NA	NA	NA	No
		Nickel	20000	Surface Soil (0-1 ft bgs)	0/4	No	NA	NA	NA	NA	NA	NA	No
				Soil (0-10 ft bgs)	0/4	No	NA	NA	NA	NA	NA	NA	No
		Selenium	5100	Surface Soil (0-1 ft bgs)	0/4	No	NA	NA	NA	NA	NA	NA	No
				Soil (0-10 ft bgs)	0/4	No	NA	NA	NA	NA	NA	NA	No
		Silver	5100	Surface Soil (0-1 ft bgs)	0/4	No	NA	NA	NA	NA	NA	NA	No
				Soil (0-10 ft bgs)	0/4	No	NA	NA	NA	NA	NA	NA	No
		Thallium	67	Surface Soil (0-1 ft bgs)	0/4	No	NA	NA	NA	NA	NA	NA	No
				Soil (0-10 ft bgs)	0/4	No	NA	NA	NA	NA	NA	NA	No
		Uranium, Depleted[5]	56	Soil (0-3 ft bgs)[6]	0/4[7]	Yes	See Radiological Risk and Dose Assessment Results for "Firing Sites" Below						
		Vanadium	1000	Surface Soil (0-1 ft bgs)	0/4	No	NA	NA	NA	NA	NA	NA	No
				Soil (0-10 ft bgs)	0/4	No	NA	NA	NA	NA	NA	NA	No
		Zinc	100000	Surface Soil (0-1 ft bgs)	0/4	No	NA	NA	NA	NA	NA	NA	No
				Soil (0-10 ft bgs)	0/4	No	NA	NA	NA	NA	NA	NA	No
Yard C	Storage of raw and finished products Possible AEC-era storage of DU material	1,3,5-Trinitrobenzene	1800	Surface Soil (0-1 ft bgs)	0/26	No	NA	NA	NA	NA	NA	NA	No
				Soil (0-10 ft bgs)	0/26	No	NA	NA	NA	NA	NA	NA	No
		2,4,6-Trinitrotoluene	47.6	Surface Soil (0-1 ft bgs)	0/26	No	NA	NA	NA	NA	NA	NA	No
				Soil (0-10 ft bgs)	0/26	No	NA	NA	NA	NA	NA	NA	No
		2,4-Dinitrotoluene	1200	Surface Soil (0-1 ft bgs)	0/26	No	NA	NA	NA	NA	NA	NA	No
				Soil (0-10 ft bgs)	0/26	No	NA	NA	NA	NA	NA	NA	No
		HMX	31000	Surface Soil (0-1 ft bgs)	0/26	No	NA	NA	NA	NA	NA	NA	No
				Soil (0-10 ft bgs)	0/26	No	NA	NA	NA	NA	NA	NA	No
		RDX	1.3	Surface Soil (0-1 ft bgs)	0/26	No	NA	NA	NA	NA	NA	NA	No
				Soil (0-10 ft bgs)	0/26	No	NA	NA	NA	NA	NA	NA	No
		Aluminum	100000	Surface Soil (0-1 ft bgs)	0/21	No	NA	NA	NA	NA	NA	NA	No
				Soil (0-10 ft bgs)	0/21	No	NA	NA	NA	NA	NA	NA	No
		Antimony	410	Surface Soil (0-1 ft bgs)	0/21	No	NA	NA	NA	NA	NA	NA	No
				Soil (0-10 ft bgs)	0/21	No	NA	NA	NA	NA	NA	NA	No
		Arsenic	30	Surface Soil (0-1 ft bgs)	0/21	No	NA	NA	NA	NA	NA	NA	No
				Soil (0-10 ft bgs)	0/21	No	NA	NA	NA	NA	NA	NA	No
		Barium	67000	Surface Soil (0-1 ft bgs)	0/21	No	NA	NA	NA	NA	NA	NA	No
				Soil (0-10 ft bgs)	0/21	No	NA	NA	NA	NA	NA	NA	No
		Beryllium	1900	Surface Soil (0-1 ft bgs)	0/21	No	NA	NA	NA	NA	NA	NA	No
				Soil (0-10 ft bgs)	0/21	No	NA	NA	NA	NA	NA	NA	No
		Cadmium	450	Surface Soil (0-1 ft bgs)	0/21	No	NA	NA	NA	NA	NA	NA	No
				Soil (0-10 ft bgs)	0/21	No	NA	NA	NA	NA	NA	NA	No
		Chromium	450	Surface Soil (0-1 ft bgs)	0/21	No	NA	NA	NA	NA	NA	NA	No
				Soil (0-10 ft bgs)	0/21	No	NA	NA	NA	NA	NA	NA	No
		Cobalt	1900	Surface Soil (0-1 ft bgs)	0/21	No	NA	NA	NA	NA	NA	NA	No
				Soil (0-10 ft bgs)	0/21	No	NA	NA	NA	NA	NA	NA	No

Table 9-1. Summary of RI and BRA Evaluation Process and Results for Human Health (Cont'd)

	Site Characterization/Nature & Extent of Contamination						HHRA and Radiological Risk and Dose Assessment						
							Identification of COPCs for HHRA and Radiological Risk and Dose Assessment			Total Pathway Risks[9]			
FUSRAP Site Evaluated in RI	Historical Usage	PCOCs Based on Historical Usage and Previously Collected Data[1]	U.S. EPA Region 9 Industrial PRGs/SSLs[2] (mg/kg)	Soil Stratum	No. of Detected Sample Results Exceeding U.S. EPA Region 9 PRGs/SSLs	Evaluate Further in Risk Assessment? (Yes/No)	EPC[3] (mg/kg or pCi/g)	Does EPC Exceed U.S. EPA Region 9 PRGs/SSLs? (Yes/No)	Receptor	Maximum Radiological Dose (mrem/yr)	Cumulative Carinogenic Risk[10]	Noncarcinogenic HI	Retain COPC as COC for Site/ Receptor? (Yes/No)
Yard C (Cont'd)	Storage of raw and finished products Possible AEC-era storage of DU material	Copper	41000	Surface Soil (0-1 ft bgs)	0/21	No	NA	NA	NA	NA	NA	NA	No
				Soil (0-10 ft bgs)	0/21	No	NA	NA	NA	NA	NA	NA	No
		Iron	100000	Surface Soil (0-1 ft bgs)	0/21	No	NA	NA	NA	NA	NA	NA	No
				Soil (0-10 ft bgs)	0/21	No	NA	NA	NA	NA	NA	NA	No
		Lead	800	Surface Soil (0-1 ft bgs)	0/21	No	NA	NA	NA	NA	NA	NA	No
				Soil (0-10 ft bgs)	0/21	No	NA	NA	NA	NA	NA	NA	No
		Manganese	19000	Surface Soil (0-1 ft bgs)	0/21	No	NA	NA	NA	NA	NA	NA	No
				Soil (0-10 ft bgs)	0/21	No	NA	NA	NA	NA	NA	NA	No
		Mercury	310	Surface Soil (0-1 ft bgs)	0/21	No	NA	NA	NA	NA	NA	NA	No
				Soil (0-10 ft bgs)	0/21	No	NA	NA	NA	NA	NA	NA	No
		Nickel	20000	Surface Soil (0-1 ft bgs)	0/21	No	NA	NA	NA	NA	NA	NA	No
				Soil (0-10 ft bgs)	0/21	No	NA	NA	NA	NA	NA	NA	No
		Selenium	5100	Surface Soil (0-1 ft bgs)	0/21	No	NA	NA	NA	NA	NA	NA	No
				Soil (0-10 ft bgs)	0/21	No	NA	NA	NA	NA	NA	NA	No
		Silver	5100	Surface Soil (0-1 ft bgs)	0/21	No	NA	NA	NA	NA	NA	NA	No
				Soil (0-10 ft bgs)	0/21	No	NA	NA	NA	NA	NA	NA	No
		Thallium	67	Surface Soil (0-1 ft bgs)	0/21	No	NA	NA	NA	NA	NA	NA	No
				Soil (0-10 ft bgs)	0/21	No	NA	NA	NA	NA	NA	NA	No
		Uranium, Depleted[5]	56	Soil (0-1 ft bgs)[6]	0/15[7]	Yes	U-234 = 0.04	NA	Current & Future Site Worker	0.01	2.0E-07	NA	No
							U-235 = 0.08						
							U-238 = 0		Future Construction Worker	0.02	1.0E-08	NA	No
		Vanadium	1000	Surface Soil (0-1 ft bgs)	0/21	No	NA	NA	NA	NA	NA	NA	No
				Soil (0-10 ft bgs)	0/21	No	NA	NA	NA	NA	NA	NA	No
		Zinc	100000	Surface Soil (0-1 ft bgs)	0/21	No	NA	NA	NA	NA	NA	NA	No
				Soil (0-10 ft bgs)	0/21	No	NA	NA	NA	NA	NA	NA	No
		Aroclor 1016	21	Surface Soil (0-1 ft bgs)	0/1	No	NA	NA	NA	NA	NA	NA	No
				Soil (0-10 ft bgs)	0/1	No	NA	NA	NA	NA	NA	NA	No
		Aroclor 1221	21	Surface Soil (0-1 ft bgs)	0/1	No	NA	NA	NA	NA	NA	NA	No
				Soil (0-10 ft bgs)	0/1	No	NA	NA	NA	NA	NA	NA	No
		Aroclor 1232	21	Surface Soil (0-1 ft bgs)	0/1	No	NA	NA	NA	NA	NA	NA	No
				Soil (0-10 ft bgs)	0/1	No	NA	NA	NA	NA	NA	NA	No
		Aroclor 1242	21	Surface Soil (0-1 ft bgs)	0/1	No	NA	NA	NA	NA	NA	NA	No
				Soil (0-10 ft bgs)	0/1	No	NA	NA	NA	NA	NA	NA	No
		Aroclor 1248	21	Surface Soil (0-1 ft bgs)	0/1	No	NA	NA	NA	NA	NA	NA	No
				Soil (0-10 ft bgs)	0/1	No	NA	NA	NA	NA	NA	NA	No
		Aroclor 1254	0.74	Surface Soil (0-1 ft bgs)	0/1	No	NA	NA	NA	NA	NA	NA	No
				Soil (0-10 ft bgs)	0/1	No	NA	NA	NA	NA	NA	NA	No
		Aroclor 1260	0.74	Surface Soil (0-1 ft bgs)	0/1	No	NA	NA	NA	NA	NA	NA	No
				Soil (0-10 ft bgs)	0/1	No	NA	NA	NA	NA	NA	NA	No
Yard G	Storage of raw and finished explosives products; Possible AEC-era storage of DU material.	1,3,5-Trinitrobenzene	1800	Surface Soil (0-1 ft bgs)	0/13	No	NA	NA	NA	NA	NA	NA	No
				Soil (0-10 ft bgs)	0/13	No	NA	NA	NA	NA	NA	NA	No
		2,4,6-Trinitrotoluene	47.6	Surface Soil (0-1 ft bgs)	0/13	No	NA	NA	NA	NA	NA	NA	No
				Soil (0-10 ft bgs)	0/13	No	NA	NA	NA	NA	NA	NA	No
		2,4-Dinitrotoluene	1200	Surface Soil (0-1 ft bgs)	0/13	No	NA	NA	NA	NA	NA	NA	No
				Soil (0-10 ft bgs)	0/13	No	NA	NA	NA	NA	NA	NA	No
		HMX	31000	Surface Soil (0-1 ft bgs)	0/13	No	NA	NA	NA	NA	NA	NA	No
				Soil (0-10 ft bgs)	0/13	No	NA	NA	NA	NA	NA	NA	No
		RDX	1.3	Surface Soil (0-1 ft bgs)	0/13	No	NA	NA	NA	NA	NA	NA	No
				Soil (0-10 ft bgs)	0/13	No	NA	NA	NA	NA	NA	NA	No
		Aluminum	100000	Surface Soil (0-1 ft bgs)	0/13	No	NA	NA	NA	NA	NA	NA	No
				Soil (0-10 ft bgs)	0/13	No	NA	NA	NA	NA	NA	NA	No
		Antimony	410	Surface Soil (0-1 ft bgs)	0/13	No	NA	NA	NA	NA	NA	NA	No
				Soil (0-10 ft bgs)	0/13	No	NA	NA	NA	NA	NA	NA	No
		Arsenic	30	Surface Soil (0-1 ft bgs)	0/13	No	NA	NA	NA	NA	NA	NA	No
				Soil (0-10 ft bgs)	0/13	No	NA	NA	NA	NA	NA	NA	No
		Barium	67000	Surface Soil (0-1 ft bgs)	0/13	No	NA	NA	NA	NA	NA	NA	No
				Soil (0-10 ft bgs)	0/13	No	NA	NA	NA	NA	NA	NA	No
		Beryllium	1900	Surface Soil (0-1 ft bgs)	0/13	No	NA	NA	NA	NA	NA	NA	No
				Soil (0-10 ft bgs)	0/13	No	NA	NA	NA	NA	NA	NA	No
		Cadmium	450	Surface Soil (0-1 ft bgs)	0/13	No	NA	NA	NA	NA	NA	NA	No
				Soil (0-10 ft bgs)	0/13	No	NA	NA	NA	NA	NA	NA	No
		Chromium	450	Surface Soil (0-1 ft bgs)	0/13	No	NA	NA	NA	NA	NA	NA	No
				Soil (0-10 ft bgs)	0/13	No	NA	NA	NA	NA	NA	NA	No
		Cobalt	1900	Surface Soil (0-1 ft bgs)	0/13	No	NA	NA	NA	NA	NA	NA	No
				Soil (0-10 ft bgs)	0/13	No	NA	NA	NA	NA	NA	NA	No
		Copper	41000	Surface Soil (0-1 ft bgs)	0/13	No	NA	NA	NA	NA	NA	NA	No
				Soil (0-10 ft bgs)	0/13	No	NA	NA	NA	NA	NA	NA	No
		Iron	100000	Surface Soil (0-1 ft bgs)	0/13	No	NA	NA	NA	NA	NA	NA	No
				Soil (0-10 ft bgs)	0/13	No	NA	NA	NA	NA	NA	NA	No
		Lead	800	Surface Soil (0-1 ft bgs)	0/13	No	NA	NA	NA	NA	NA	NA	No
				Soil (0-10 ft bgs)	0/13	No	NA	NA	NA	NA	NA	NA	No

Table 9-1. Summary of RI and BRA Evaluation Process and Results for Human Health (Cont'd)

	Site Characterization/Nature & Extent of Contamination						HHRA and Radiological Risk and Dose Assessment						
							Identification of COPCs for HHRA and Radiological Risk and Dose Assessment			Total Pathway Risks[9]			
FUSRAP Site Evaluated in RI	Historical Usage	PCOCs Based on Historical Usage and Previously Collected Data[1]	U.S. EPA Region 9 Industrial PRGs/SSLs[2] (mg/kg)	Soil Stratum	No. of Detected Sample Results Exceeding U.S. EPA Region 9 PRGs/SSLs	Evaluate Further in Risk Assessment? (Yes/No)	EPC[3] (mg/kg or pCi/g)	Does EPC Exceed U.S. EPA Region 9 PRGs/SSLs? (Yes/No)	Receptor	Maximum Radiological Dose (mrem/yr)	Cumulative Carinogenic Risk[10]	Noncarcinogenic HI	Retain COPC as COC for Site/ Receptor? (Yes/No)
Yard G (Cont'd)	Storage of raw and finished explosives products; Possible AEC-era storage of DU material.	Manganese	19000	Surface Soil (0-1 ft bgs)	0/13	No	NA	NA	NA	NA	NA	NA	No
				Soil (0-10 ft bgs)	0/13	No	NA	NA	NA	NA	NA	NA	No
		Mercury	310	Surface Soil (0-1 ft bgs)	0/13	No	NA	NA	NA	NA	NA	NA	No
				Soil (0-10 ft bgs)	0/13	No	NA	NA	NA	NA	NA	NA	No
		Nickel	20000	Surface Soil (0-1 ft bgs)	0/13	No	NA	NA	NA	NA	NA	NA	No
				Soil (0-10 ft bgs)	0/13	No	NA	NA	NA	NA	NA	NA	No
		Selenium	5100	Surface Soil (0-1 ft bgs)	0/13	No	NA	NA	NA	NA	NA	NA	No
				Soil (0-10 ft bgs)	0/13	No	NA	NA	NA	NA	NA	NA	No
		Silver	5100	Surface Soil (0-1 ft bgs)	0/13	No	NA	NA	NA	NA	NA	NA	No
				Soil (0-10 ft bgs)	0/13	No	NA	NA	NA	NA	NA	NA	No
		Thallium	67	Surface Soil (0-1 ft bgs)	0/13	No	NA	NA	NA	NA	NA	NA	No
				Soil (0-10 ft bgs)	0/13	No	NA	NA	NA	NA	NA	NA	No
		Uranium, Depleted[5]	56	Soil (0-1 ft bgs)[6]	0/13[7]	Yes	U-234 = 0	NA	Current & Future Site Worker	0.005	7.0E-08	NA	No
							U-235 = 0.03						
							U-238 = 0		Future Construction Worker	0.006	4.0E-09	NA	No
		Vanadium	1000	Surface Soil (0-1 ft bgs)	0/13	No	NA	NA	NA	NA	NA	NA	No
				Soil (0-10 ft bgs)	0/13	No	NA	NA	NA	NA	NA	NA	No
		Zinc	100000	Surface Soil (0-1 ft bgs)	0/13	No	NA	NA	NA	NA	NA	NA	No
				Soil (0-10 ft bgs)	0/13	No	NA	NA	NA	NA	NA	NA	No
Firing Sites (Collectively)	(All Firing Sites Areas Combined for Radiological Risk and Dose Assessment)	Uranium, Depleted[5]	56	Soil (0-3 ft bgs)[6]	12/80[7]	Yes	U-234 = 211.23	NA	Current & Future Site Worker	**27**	**4.0E-04**	NA	**Yes**
							U-235 = 5.65						
							U-238 = 622.58		Future Construction Worker	**36**	**2.5E-05**	NA	**Yes**
Yard E (portion)	Buildings E-13 and E-14 were at one time controlled by AEC. Possible storage of AEC-era DU.	Uranium, Depleted[5]	56	Soil (0-1 ft bgs)[6]	0/12[7]	Yes	U-234 = 0	NA	Current & Future Site Worker	0.003	5.0E-08	NA	No
							U-235 = 0.02						
							U-238 = 0		Future Construction Worker	0.004	2.9E-09	NA	No
Yard F (portion)	Igloo F-9 was at one time controlled by AEC. Possible storage of AEC-era DU.	Uranium, Depleted[5]	56	Soil (0-1 ft bgs)[6]	0/12[7]	Yes	U-234 = 0	NA	Current & Future Site Worker	NA[8]	NA[8]	NA	No
							U-235 = 0						
							U-238 = 0		Future Construction Worker	NA[8]	NA[8]	NA	No
Yard L	Storage of raw and finished explosives products Possible AEC-era storage of DU material.	Uranium, Depleted[5]	56	Soil (0-1 ft bgs)[6]	0/9[7]	Yes	U-234 = 0	NA	Current & Future Site Worker	0.03	3.0E-07	NA	No
							U-235 = 0.15						
							U-238 = 0		Future Construction Worker	0.03	2.0E-08	NA	No
Area West of Line 5B	Area and building were at one time controlled by A Possible presence of DU.	Uranium, Depleted[5]	56	Soil (0-1 ft bgs)[6]	0/13[7]	Yes	U-234 = 0.20	NA	Current & Future Site Worker	0.006	8.0E-08	NA	No
							U-235 = 0.03						
							U-238 = 0		Future Construction Worker	0.009	5.0E-09	NA	No

[1] PCOCs - Potential Constituents of Concern were determined from previous investigations.

[2] PRGs - Preliminary Remediation Goals; SSLs - Soil Screening Levels.

[3] EPC - Exposure Point Concentration. For depleted uranium, the mean background concentration is subtracted from the EPCs estimated for each of the uranium isotopes (U-234, U-235, U-238). Some isotopic uranium EPCs are presented as "0" because the EPC was less than the mean background concentration.

[4] NA - Not Applicable because PCOC was not further evaluated in either the HHRA or Radiological Risk and Dose Assessment.

[5] Depleted uranium was evaluated for the three isotopes comprising that constituent (U-234, U-235, and U-238).

[6] Although surface and subsurface soil samples were collected, the Radiological Risk and Dose Assessment conservatively assumed contamination was uniform across the entire Firing Sites investigation area to a depth of 3 ft bgs. For the remaining sites (Yards C, E, F, G, and L and the Area West of Line 5B) contamination was assumed to be uniform across each site to a depth of 1 ft bgs. Therefore, for each area, only one EPC was calculated for each isotope of depleted uranium, instead of two EPCs, as was done for chemicals (i.e., surface soil (0-1 ft bgs) and soil (0-10 ft bgs).

[7] For depleted uranium, the concentrations of the isotopes (U-234, U-235, and U-238) were summed for each sample and the sum was compared to the 56 pCi/g screening value. Therefore, the number of exceedances is for depleted uranium.

[8] No radiological dose or risks were were calculated for Yard F because EPC was indistinguishable from background.

[9] **Bold** indicates maximum radiological dose exceeding the 25 mrem/yr limit, carcinogenic risk exceeding 1E-06 and noncarcinogenic risk (HI) exceeding 1.00E+00.

[10] Cumulative carcinogenic risks presented for depleted uranium represent the maximum cumulative risks (i.e., the sum of U-234, U-235, and U-238 risks) predicted to occur over a 1,000 year period for each receptor (current and future site worker and future construction worker).

Table 9-2. Human Health Baseline Risk Assessment Summary
Current and Future Receptors
Cumulative Chemical Risks Summed for all Pathways and Radiological Risk and Dos
Yards C, E, F, G, and L, the Area West of Line 5B and the Firing Sites
Iowa Army Ammunition Plant, Middletown, Iow

	Current and Future Site Worker[1]					Future Construction Worker[1]				
Area/COPC	**Maximum Radiological Dose (mrem/yr)**	**Carcinogenic Risks[2]**	**% of Total CR**	**Noncancer HIs**	**% of HI**	**Maximum Radiological Dose (mrem/yr)**	**Carcinogenic Risks[2]**	**% of Total CR**	**Noncancer HIs**	**% of HI**
Cancer and Noncancer Risks from Chemical Exposures - Firing Site 6, 7, 8, and 15 Area [3]										
RDX	NA	**4.0E-06**	21.7%	0.034	0.82%	NA	6.7E-07	24.3%	0.14	0.9%
2,4,6-Trinitrotoluene	NA	**1.2E-05**	66.3%	**2.5**	60.5%	NA	**2.0E-06**	72.5%	**10**	59.1%
Aluminum	NA	NA	NA	0.16	3.9%	NA	NA	NA	0.65	4.0%
Chromium	NA	**2.2E-06**	12.0%	**1.4**	34.8%	NA	8.9E-08	3.2%	**5.8**	35.9%
Total Chemical Risk:	NA	**1.8E-05**	100.0%	**4.1**	100.0%	NA	**2.8E-06**	100.0%	**16**	100.0%
Dose and Cancer Risk from Radiological Exposures										
Firing Sites - DU[4]	**27**	**4E-04**	100.0%	NA	NA	**36**	**2E-05**	100.0%	NA	NA
Yard C - DU[4]	0.01	2E-07	100.0%	NA	NA	0.02	1E-08	100.0%	NA	NA
Yard E - DU [4]	0.003	5E-08	100.0%	NA	NA	0.004	2E-09	100.0%	NA	NA
Yard F - DU[4][5]	NA	NA	100.0%	NA	NA	NA	NA	100.0%	NA	NA
Yard G - DU[4]	0.005	7E-08	100.0%	NA	NA	0.006	4E-09	100.0%	NA	NA
Yard L - DU[4]	0.03	3E-07	100.0%	NA	NA	0.03	2E-08	100.0%	NA	NA
Area West of Line 5B - DU[4]	0.006	8E-08	100.0%	NA	NA	0.009	5E-09	100.0%	NA	NA

[1]Current and future site workers were evaluated for exposures to COPCs in surface soil. Future construction workers were evaluated for exposures to COPCs in surface and subsurface soils (i.e., soils from the 0 to 10 ft bgs depth interval).

[2]Carcinogenic risks determined for chemical and radiological exposures are presented separately and not summed together per the reasons discussed in Section 8.5 of the RI Report.

[3]Only chemical risks are presented for the Firing Site 6, 7, 8, and 15 Area. Radiological risks and dose for Firing Site 6 (collectively) is included under "Firing Sites DU."

[4]Radiological cancer risk and dose was calculated for only DU (depleted uranium), based on evaluation of U-234, U-235, and U-238). Noncarcinogenic risk calculations for DU are not applicable.

[5]Yard F EPCs were indistinguishable from background; therefore, there is no radiological risk or dose estimated for Yard F.

CR = Cancer Risk.

HI = Noncancer Hazard Index.

NA = not applicable; either no toxicity value exists, or pathway not pertinent to receptor, or calculation of radiological dose/carcinogenic risk/noncarcinogenic risk is not applicable to area.

Bold indicates radiological dose exceeding EPA and NRC dose limits of 15 mrem/yr and 25 mrem/yr, respectively; carcinogenic risk exceeding 1E-06; and noncarcinogenic risk (HQ or HI) exceeding 1.0. However, it should be noted that the USEPA dose limit of 15 mrem/yr is not a promulgated value.

[NOTE: Chemical totals estimated for the Firing Site 6, 7, 8, and 15 Area noncarcinogenic risks (HI) are presented for illustative purposes only. It may not be appropriate to consider HIs for HQs summed over COPCs that represent adverse health effects for differng target organ effects.]

screening values (e.g., U.S. EPA Region 9 Industrial PRGs). The comparisons were stratified for surface soil (0 to 1 ft bgs) and subsurface soil (depths greater than 1 ft bgs) data. If a detected PCOC exceeded the corresponding screening value in at least one sample, that PCOC was retained for further evaluation of human health risks in the BRA. For DU, the data comparisons were made against the screening value of 56 pCi/g, as stipulated in the *Remedial Investigation Work Plan For Line 1, Firing Sites Area, Yard C, G, and L, Warehouse 3-01, and The West Burn Pads Area South of the Road* (USACE, 2007).

In the HHRA and Radiological Risk and Dose Assessment, development of a CSM identified the following receptors and pathways:

- current and future IAAAP workers (site workers), exposed to surface soils 0 to 1 feet below land surface:
  - incidental ingestion (chemicals and DU)
  - dermal contact (chemicals only)
  - inhalation of dusts and volatilized organics (chemicals and DU)
  - external radiation (DU only)
- future construction workers, exposed to soil 0 to 10 feet below land surface:
  - incidental ingestion (chemicals and DU)
  - dermal contact (chemicals only)
  - inhalation of dusts and volatilized organics (chemicals and DU)
  - external radiation (DU only)

Based on the CSM, EPCs were calculated for each PCOC retained from the RI in surface soil and soil. COPCs were determined in the HHRA and Radiological Risk and Dose Assessment, as those PCOCs for which EPCs exceeded corresponding screening concentrations. Chemical COPCs were identified only in the Firing Site 6, 7, 8, and 15 Area.

Carcinogenic and noncarcinogenic risks resulting from exposures to chemical COPCs by each receptor were calculated based on surface soil EPCs (for site workers) and soil EPCs (for construction workers), the exposure assumptions identified in Table 6-3, and toxicity criteria presented in Tables 6-4 through 6-9. The risk results were compared to USEPA's target carcinogenic risk of 1.0E-06 and noncarcinogenic HI of 1.0. Table 9-1 shows exceedances of the risk criteria in boldface font. Those COPCs exceeding USEPA's risk criteria are identified as COCs in Table 9-1.

Carcinogenic risk and dose to both receptors resulting from exposures to DU in soil was computed in RESRAD (Version 6.3) by entering EPCs and the appropriate exposure parameters. Table 9-1 presents the maximum cumulative cancer risk (i.e., summed over all three isotopes) and maximum dose calculated for each receptor. Exceedances of the dose limits to be considered during ARARs development and de minimis cancer risk criterion (1.0E-06) are shown in boldface font. Based upon the radiological risk and dose results (presented in Table 9-1), if no further action occurs at the Firing Sites, dose would exceed both 15 mrem/yr (not a promulgated value) and 25 mrem/yr dose limits for both the site worker and construction worker scenarios and risk would exceed the CERCLA risk range for the site worker scenario. The appropriate dose limit will be determined during ARARs development in the FS.

In summary, of the eight FUSRAP areas evaluated during this RI, only the Firing Sites exhibited potential human health risks. Specifically, potential carcinogenic and noncarcinogenic risks due to chemical exposures were limited to the Firing Site 6, 7, 8, and 15 Area. Potential dose and risks due to radiological exposures were determined for all of the Firing Sites combined (FS). Based on risk

scenario, chemical and radiological COCs identified for the Firing Sites (summarized below) are being carried forward for further evaluation in the FS.

- Current and Future Site Workers (Surface Soil, 0 to 1 ft bgs)
  - RDX (FS-6, 7, 8, and 15 Area)
  - 2,4,6-Trinitrotoluene (FS-6, 7, 8, and 15 Area)
  - Chromium (FS-6, 7, 8, and 15 Area)
  - DU (U-234, U-235, and U-238) (FS Area collectively)
- Future Construction Workers (Soil, 0 to 10 ft bgs)
  - 2,4,6-Trinitrotoluene (FS-6, 7, 8, and 15 Area)
  - Chromium (FS-6, 7, 8, and 15 Area)
  - DU (U-234, U-235, and U-238) (FS Area collectively)

In order to determine if chromium concentrations are comparable to background, EPCs were calculated for chromium in background soils (surface and 0 to 10 ft bgs). By comparing site chromium EPCs with background chromium EPCs, it was determined that the EPCs used to calculate risks for site worker and construction worker exposures to chromium in FS-6, 7, 8, and 15 Area soils exceed the corresponding background EPCs. Therefore, as indicated above, chromium was retained as a COC for both receptors.

Table 9-1 shows that all chemicals detected in Firing Sites other than the Firing Site 6, 7, 8, and 15 Area, along with Yard C and Yard G, were eliminated from further evaluation in the HHRA because no chemicals were detected at concentrations exceeding USEPA Region 9 Industrial PRGs. Table 9-1 also shows that no cancer risks were calculated above USEPA's de minimis criterion for DU detected in Yards C, G, E, F, and L, and the Area West of Line 5B. Table 9-2 presents the summed cumulative chemical risks for all pathways as well as radiological risk and dose for the FUSRAP sites addressed in this RI.

9.2 SUMMARY OF ECOLOGICAL FINDINGS

A Streamlined ERA was performed to evaluate soil chemical exposures to the Indiana bat. Area EPCs were compared to CCs derived in the BERA (USACE, 2004a) but recalculated in the Streamlined ERA for this receptor. The comparisons were only performed for detected chemicals for which CCs had been derived in the BERA (USACE, 2004a). No new CCs were derived for chemicals detected in the evaluated areas, for which CCs were not established in the BERA (USACE, 2004a). However, due to the prevalence of chromium detected at the Firing Sites, Eco CCs were derived for chromium in this Streamlined ERA.

EPC exceedances of CCs were identified for 2,4,6-trinitrotoluene and selenium at the Firing Sites, and HMX in Yards C and G. In both Yards C and G, CC exceedances occurred at single locations. The locations exhibiting Eco CC exceedances will be further evaluated for potential remediation in the FS.

The individual samples exhibiting exceedances of 2,4,6-trinitrotoluene or selenium Eco CCs are either within areas of active munitions testing (e.g., FS-6, 7, 8, and 15 Area) or immediately adjacent to actively used buildings (e.g., FS-1/FS-2, FS-14). The locations of the single exceedances in Yards C and G are immediately adjacent to storage igloos. Given the availability of better habitat at IAAAP, consideration must be given in the FS as to whether or not remediation of the fairly localized Eco CC exceedances at Yard C, Yard G, and the Firing Sites will positively affect the Indiana bat at the level of the individual receptor. Furthermore, continued industrial use can be an important consideration in the event that future operations in an area could continue to release contaminants into the environment, even if remediation has occurred in that area.

An uncertainty analysis was performed for chemicals without Eco CCs (some metals and explosives) that were detected in the evaluated areas. The analysis was based on prevalence (frequency of detection) and comparisons to background (metals). The results of this analysis suggest that there are no ecological concerns from chemicals without Eco CCs.

10.0 REFERENCES

Agency for Toxic Substances and Disease Registry (ATSDR). 1995a. Toxicological Profile for RDX. U.S. Department of Health and Human Services. Atlanta, GA.

Agency for Toxic Substances and Disease Registry (ATSDR). 1997a. Toxicological Profile for HMX. U.S. Department of Health and Human Services. Atlanta, GA.

Agency for Toxic Substances and Disease Registry (ATSDR). 1997b. Toxicological Profile for Lead. U.S. Department of Health and Human Services. Atlanta, GA.

Agency for Toxic Substances and Disease Registry (ATSDR). 1998 Toxicological Profile for Chromium. U.S. Department of Health and Human Services. Atlanta, GA.

Agency for Toxic Substances and Disease Registry (ATSDR). 1990. Toxicological Profile for Barium. U.S. Department of Health and Human Services. Atlanta, GA.

Agency for Toxic Substances and Disease Registry (ATSDR), 2003, Health Consultation – *Environmental Pathway Evaluation for Beryllium and Depleted Uranium*, Iowa Army Ammunition Plant, August 15, 2003.

Ahlstrand, F.A. 1956. *Project History of Line 1 Operations, Contract W-49-010-ORD-68 at Iowa Ordance Plant, 1 January 1956 – 30 June 1956.*

Centers for Disease Control (CDC). 1991. Preventing Lead Poisoning in Young Children: A Statement by the Centers for Disease Control, Atlanta, GA U.S. Dept. of Health and Human Services. Public Health Service; 1991.

Dragun 1988. The Soil Chemistry of Hazardous Materials. The Hazardous Materials Control Research Institute.

Gilbert, R.O. 1987. Statistical Methods for Environmental Pollution Monitoring. Van Nostrand-Reinhold Publisher.

Hazardous Substances Databank (HSDB). 2002. On-line Database. National Library of Medicine. Washington, DC.

IAAAP. 2005. Technical Project Planning Meeting Minutes, June 22-24 2005, Des Moines, Iowa.

ICRP (International Commission on Radiological Protection), 1983. "Radionuclide Transformations: Energy and Intensity of Emissions." Annals of the ICRP. ICRP Publication 38. Pergamon Press, New York.

Knox, R.C., Sabatini, D.A., Canter, L.W. 1993. Subsurface transport and fate processes. Boca Raton, FL: Lewis Publishers

Mason & Hanger – Silas Mason Co., Inc. 1959. Project History of Line 1 Operations Contract 2-49-010-ORD-68 at Iowa Ordnance Plant, July 1, 1958 – December 31, 1958. March 1959.

Mitchell, Kris C. (2003) Rhetoric to Reality: A Cold War Context Statement for the Pantex Plant (1951-1991) BWXT Pantex, LLC.

NRC. 1998. NUREG 1507, Minimum Detectable Concentrations with Typical Radiation Survey Instruments for Various Contaminants and Field Conditions.

Oak Ridge National Laboratory (ORNL). 2001. Results of the Indoor Radiological Survey of the Iowa Army Ammunition Plant, Middletown, Iowa. ORNL/TM-2000/305. Oak Ridge, TN.

Poole, C.R. and K.C. Harrison, 1954. "Project History of Line 1 Operations at Iowa Ordinance Plant, January 1, 1947 through July 1, 1954," Mason & Hanger - Silas Mason Company, Inc., Inc., Burlington, Iowa, ORAU file locator 001487

Shacklette, H.T., J.C. Hamilton, J.G. Boerngen, and J.M. Bowles. 1971. "Elemental Composition of Surficial Materials in the Conterminous United States." Geological Survey Professional Paper 574-D. United Stated Geological Survey, Washington, D.C.

Talmage, S.S., D.M. Opresko, C.J, Maxwell, C.J.E. Welsh, F.M., Cretella, P.H. Reno, and F.B. Daniel. 1999. "Nitroaromatic Munition Compounds: Environmental Effects and Screening Values". Rev Environ Contam Toxicol, 161:1-156.

TN & Associates, Inc. 2001. Work Plan for Supplemental Remedial Investigation for Line 1 (including Historical Site Assessment), Iowa Army Ammunition Plant, Middletown, Iowa. September 2001.

TN & Associates, Inc. 2002. Line 1 and Firing Site Supplemental Remedial Investigation Report, Iowa Army Ammunition Plant, Middletown, Iowa. August 2002.

U.S. Army Center for Health Promotion and Preventive Medicine (USACHPPM). 2000. Wildlife Toxicity Assessment for 2,4,6-Trinitrotoluene (TNT). Prepared by the Health Effects Research Program, Aberdeen Proving Ground, MD. USACHPPM Document No: 87-1138-00.

U.S. Army Corps of Engineers (USACE). 1996. Engineering and Design – Soil Sampling, Engineer Manual, EM-1110-1-1906.

U.S. Army Corps of Engineers (USACE). 1997. Chemical Quality Assurance for HTRW Projects. EM 200-1-6.

U.S. Army Corps of Engineers (USACE). 1999. Risk Assessment Handbook – Volume I: Human Health Evaluation. EM 200-1-4, Vol I.

U.S. Army Corps of Engineers (USACE). 2001. Preliminary Assessment, Iowa Army Ammunition Plant, Middletown, Iowa.

U.S. Army Corps of Engineers (USACE). 2003. Iowa Army Ammunition Plant, Site Reconnaissance Survey for Buildings L-37-1, L-37-2, and L-37-3. March 2003.

U.S. Army Corps of Engineers (USACE). 2004a. Baseline Ecological Risk Assessment, Iowa Army Ammunition Plant, Middleton, Iowa. U.S. Army Corps of Engineers, Omaha, Nebraska, October 2004.

U.S. Army Corps of Engineers (USACE). 2004b. Letter to USEPA Region VII. February 3, 2004

U.S. Army Corps of Engineers (USACE). 2005a. Iowa Army Ammunition Plant, Summary of the Radiological Survey Findings for the Iowa Army Ammunition Plant Explosive Disposal Area, Inert Disposal Area, Demolition Area Deactivation Furnace, and Line 1 Former Waste Water Impoundment Area. May, 2005.

U.S. Army Corps of Engineers (USACE). 2005b. Iowa Army Ammunition Plant, Radiological Survey Plan for Yard C, Yard G, Yard L, Warehouse 3-01, and Line 1. September 2005.

U.S. Army Corps of Engineers (USACE). 2006. Summary of the Radiological Survey Findings for the Iowa Army Ammunition Plant Explosive Disposal Area, Inert Disposal Area, Demolition Area / Deactivation Furnace, and Line 1 Former Waste Water Impoundment Area. March, 2006.

U.S. Army Corps of Engineers (USACE), 2007. Remedial Investigation Work Plan for Line 1, Firing Sites Area, Yards C, G, and L, Warehouse 3-01 and the West Burn Pads Area South of the Road. June, 2007.

U.S. Army Environmental Center (US-AEC). 1996. Iowa Army Ammunition Plant, Revised Draft Final Remedial Investigation Report/Risk Assessment. May, 1996.

U.S. Army Environmental Center (US-AEC). 1997. Interim Action Record of Decision, Soils Operable Unit, Iowa Army Ammunition Plant, Middletown, Iowa.

U.S. Army Environmental Center (US-AEC). 2005. Fiscal Year 2005 Installation Action Plan, Iowa Army Ammunition Plant, Middletown, Iowa.

U.S. Army Joint Munitions Command. 2003. Iowa Army Ammunition Plant Aerial Radiological Survey. Draft Final. Prepared by Tomasko and Riedhauser. July 2003.

U.S. Army Toxic and Hazardous Materials Agency (USATHAMA). 1980. Installation Assessment of Iowa Army Ammunition Plant, Report No. 127, U.S. Army Toxic and Hazardous Materials Agency, January.

U.S. Army Toxic and Hazardous Materials Agency (USATHAMA). 1996. Remedial Investigation/Risk Assessment, IAAAP, Middletown Iowa, U.S. Army Toxic and Hazardous Materials Agency, Draft Final, May.

U.S Environmental Protection Agency (USEPA). 1979. Water-related Environmental Fate of 129 Priority Pollutants. EPA/440/4-79-029, Office of Water Planning and Standards, U.S. EPA. Washington, D.C.

U.S. Environmental Protection Agency (USEPA). 1988. Guidance for Conducting Remedial Investigations and Feasibility Studies Under CERCLA (Interim final). Document No. EPA/540/G-89/004, OSWER Directive 9355.3-01. Office of Emergency and Remedial Response. Washington, D.C. October.

U.S. Environmental Protection Agency (USEPA). 1989. Risk Assessment Guidance for Superfund, Volume I, Human Health Evaluation Manual: Part A. Office of Solid Waste and Emergency Response. EPA/540/1-89/002. Washington, DC

U.S. Environmental Protection Agency (USEPA). 1990. National Oil and Hazardous Substances, Pollution Contingency Plan. Final Rule. 40 CFR Part 300, 55 FR 8666.

U.S. Environmental Protection Agency (USEPA). 1990. "National Oil and Hazardous Substances Pollution Contingency Plan," Final Rule, FR Vol. 55, No. 46, March 8, 1990, available from U.S. Government Printing Office, Washington, D.C. 1990.

U.S. Environmental Protection Agency (USEPA). 1991. Risk Assessment Guidance for Superfund, Volume I, Human Health Evaluation Manual: Part B, Development of Risk-based Preliminary Remediation Goals. Office of Solid Waste and Emergency Response. EPA/540/R-92/003. Washington, DC.

U.S. Environmental Protection Agency (USEPA). 1992a. Guidance for Data Usability in Risk Assessment (Part A). Office of Solid Waste and Emergency Response. Publication 9285.7-09.A. Washington, DC.

U.S. Environmental Protection Agency (USEPA). 1992b. Guidance for Data Usability in Risk Assessment (Part A). Office of Solid Waste and Emergency Response. Publication 9285.7-09.A. Washington, DC.

U.S. Environmental Protection Agency (USEPA). 1996a. Soil Screening Guidance: Users Guide. Office of Solid Waste and Emergency Response. Publication 9355-4-23. Washington, DC.

U. S. Environmental Protection Agency (USEPA) 1996b. Recommendations of the Technical Review Workgroup for Lead for an Interim Approach to Assessing Risks Associated with Adult Exposure to Lead in Soil. December.

U.S. Environmental Protection Agency (USEPA). 1997a. Exposure Factors Handbook, Volume I, General Factors. Office of Research and Development. National Center for Environmental Assessment. EPA/600/P-95/002Fa. Cincinnati, OH.

U.S. Environmental Protection Agency (USEPA). 1997b. Establishment of Cleanup Levels for CERCLA Sites with Radioactive Contamination. Office Solid Waste and Emergency Response. OSWER Directive No. 9200.4-18. Washington, DC.

U.S. Environmental Protection Agency (USEPA). 2000a. Guidance for the Data Quality Objective Process, USEPA QA/G-4. Office of Environmental Information. USEPA/600/R-96/055. Washington, DC.

U.S. Environmental Protection Agency (USEPA). 2000b. Multi-Agency Radiation Survey and Site Investigation Manual (MARSSIM). August 2000. USEPA 402-R-97-016, Rev.1

U.S. Environmental Protection Agency (USEPA). 2002. Calculating Upper Confidence Limits for Exposure Point Concentrations at Hazardous Waste Sites. OSWER Directive 9285.6-10. December 2002. Office of Emergency and Remedial Response, U. S. Environmental Protection Agency, Washington, D. C.

U.S. Environmental Protection Agency (USEPA), Region 9. 2004. USEPA Region 9 Preliminary Remediation Goals (PRGs) Table. http//www.epa.gov/region9/waste/sfund/prg/index.html

U.S. Environmental Protection Agency (USEPA). 2004a. Risk Assessment Guidance for Superfund, Volume I, Human Health Evaluation Manual: Part E, Supplemental Guidance for Dermal Risk Assessment. Office of Solid Waste and Emergency Response. EPA/540/R/99/005. Washington, DC.

U.S. Environmental Protection Agency (USEPA). 2004b. Preliminary Remediation Goals, EPA Region 9. (on-line database)

U.S. Environmental Protection Agency (USEPA), Region 7; State of Iowa, USACE. 2006. Iowa Army Ammunition Plant Federal Facility Agreement Under CERCLA Section 120 Administrative Docket Number: CERCLA-07-2005-0378.

U.S. Environmental Protection Agency (USEPA). 2007. Integrated Risk Information System (IRIS), National Center for Environmental Assessment. Cincinnati, OH. (on-line database)

Young, S. C. 1993. "Physical and Hydraulic Properties of Fly Ash and Other By-Products From Coal Combustion." Report Number TR-101999, Electric Power Research Institute, Palo Alto, California.

APPENDIX A

DETAILED ANALYTICAL DATA

Firing Site 1 and 2

Company	Sample Name	Station Name	Easting*	Northing*	Start Depth(ft)	End Depth(ft)	Collect Date	Method	Analyte	Result	Error	Detection Limit	Units	Validation Qualifier	Site_Name	Area	EU
SAIC	IAAP100146	IAAP100146	687579	89611	0	0.5	4/14/2007	ML-003	Actinium-227	0.0704	0.224	0.362	pCi/g	UJ	Firing Sites	FS 1 & 2	NA
SAIC	IAAP100146	IAAP100146	687579	89611	0	0.5	4/14/2007	ML-003	Americium-241	0.0701	0.0817	0.144	pCi/g	UJ	Firing Sites	FS 1 & 2	NA
SAIC	IAAP100146	IAAP100146	687579	89611	0	0.5	4/14/2007	ML-003	Cesium-137	0.11	0.0421	0.0398	pCi/g	=	Firing Sites	FS 1 & 2	NA
SAIC	IAAP100146	IAAP100146	687579	89611	0	0.5	4/14/2007	ML-003	Potassium-40	13.9	1.19	0.302	pCi/g	=	Firing Sites	FS 1 & 2	NA
SAIC	IAAP100146	IAAP100146	687579	89611	0	0.5	4/14/2007	ML-003	Protactinium-231	0.207	0.598	0.917	pCi/g	UJ	Firing Sites	FS 1 & 2	NA
SAIC	IAAP100146	IAAP100146	687579	89611	0	0.5	4/14/2007	ML-003	Radium-226	1.13	0.321	0.0917	pCi/g	=	Firing Sites	FS 1 & 2	NA
SAIC	IAAP100146	IAAP100146	687579	89611	0	0.5	4/14/2007	ML-003	Radium-228	1.07	0.0954	0.124	pCi/g	=	Firing Sites	FS 1 & 2	NA
SAIC	IAAP100146	IAAP100146	687579	89611	0	0.5	4/14/2007	ML-003	Thorium-228	1.07	0.0954	0.124	pCi/g	=	Firing Sites	FS 1 & 2	NA
SAIC	IAAP100146	IAAP100146	687579	89611	0	0.5	4/14/2007	ML-003	Thorium-230	-5.18	6.58	10.8	pCi/g	UJ	Firing Sites	FS 1 & 2	NA
SAIC	IAAP100146	IAAP100146	687579	89611	0	0.5	4/14/2007	ML-003	Thorium-232	1.07	0.0954	0.124	pCi/g	=	Firing Sites	FS 1 & 2	NA
SAIC	IAAP100146	IAAP100146	687579	89611	0	0.5	4/14/2007	ML-003	Uranium-235	0.114	0.281	0.466	pCi/g	UJ	Firing Sites	FS 1 & 2	NA
SAIC	IAAP100146	IAAP100146	687579	89611	0	0.5	4/14/2007	ML-003	Uranium-238	0.16	0.767	1.31	pCi/g	UJ	Firing Sites	FS 1 & 2	NA
SAIC	IAAP100147	IAAP100147	687589	89563	0	0.5	4/14/2007	ML-003	Actinium-227	-0.0678	0.105	0.158	pCi/g	UJ	Firing Sites	FS 1 & 2	NA
SAIC	IAAP100147	IAAP100147	687589	89563	0	0.5	4/14/2007	ML-003	Americium-241	0.00814	0.0357	0.0558	pCi/g	UJ	Firing Sites	FS 1 & 2	NA
SAIC	IAAP100147	IAAP100147	687589	89563	0	0.5	4/14/2007	ML-003	Cesium-137	0.0148	0.0139	0.0181	pCi/g	U	Firing Sites	FS 1 & 2	NA
SAIC	IAAP100147	IAAP100147	687589	89563	0	0.5	4/14/2007	ML-003	Potassium-40	2.21	0.327	0.168	pCi/g	=	Firing Sites	FS 1 & 2	NA
SAIC	IAAP100147	IAAP100147	687589	89563	0	0.5	4/14/2007	ML-003	Protactinium-231	-0.127	0.269	0.42	pCi/g	UJ	Firing Sites	FS 1 & 2	NA
SAIC	IAAP100147	IAAP100147	687589	89563	0	0.5	4/14/2007	ML-003	Radium-226	0.795	0.21	0.0404	pCi/g	=	Firing Sites	FS 1 & 2	NA
SAIC	IAAP100147	IAAP100147	687589	89563	0	0.5	4/14/2007	ML-003	Radium-228	0.0948	0.0268	0.0494	pCi/g	J	Firing Sites	FS 1 & 2	NA
SAIC	IAAP100147	IAAP100147	687589	89563	0	0.5	4/14/2007	ML-003	Thorium-228	0.0948	0.0268	0.0494	pCi/g	J	Firing Sites	FS 1 & 2	NA
SAIC	IAAP100147	IAAP100147	687589	89563	0	0.5	4/14/2007	ML-003	Thorium-230	-0.703	3.03	4.57	pCi/g	UJ	Firing Sites	FS 1 & 2	NA
SAIC	IAAP100147	IAAP100147	687589	89563	0	0.5	4/14/2007	ML-003	Thorium-232	0.0948	0.0268	0.0494	pCi/g	J	Firing Sites	FS 1 & 2	NA
SAIC	IAAP100147	IAAP100147	687589	89563	0	0.5	4/14/2007	ML-003	Uranium-235	-0.0746	0.13	0.204	pCi/g	UJ	Firing Sites	FS 1 & 2	NA
SAIC	IAAP100147	IAAP100147	687589	89563	0	0.5	4/14/2007	ML-003	Uranium-238	0.786	0.596	0.479	pCi/g	J	Firing Sites	FS 1 & 2	NA
SAIC	IAAP100148	IAAP100148	687589	89566	0	0.5	4/14/2007	ML-003	Actinium-227	-0.0272	0.138	0.214	pCi/g	UJ	Firing Sites	FS 1 & 2	NA
SAIC	IAAP100148	IAAP100148	687589	89566	0	0.5	4/14/2007	ML-003	Americium-241	0.0202	0.0525	0.0831	pCi/g	UJ	Firing Sites	FS 1 & 2	NA
SAIC	IAAP100148	IAAP100148	687589	89566	0	0.5	4/14/2007	ML-003	Cesium-137	0.108	0.029	0.0242	pCi/g	=	Firing Sites	FS 1 & 2	NA
SAIC	IAAP100148	IAAP100148	687589	89566	0	0.5	4/14/2007	ML-003	Potassium-40	4.73	0.58	0.191	pCi/g	=	Firing Sites	FS 1 & 2	NA
SAIC	IAAP100148	IAAP100148	687589	89566	0	0.5	4/14/2007	ML-003	Protactinium-231	0.377	0.344	0.619	pCi/g	U	Firing Sites	FS 1 & 2	NA
SAIC	IAAP100148	IAAP100148	687589	89566	0	0.5	4/14/2007	ML-003	Radium-226	0.699	0.201	0.0616	pCi/g	=	Firing Sites	FS 1 & 2	NA
SAIC	IAAP100148	IAAP100148	687589	89566	0	0.5	4/14/2007	ML-003	Radium-228	0.237	0.0489	0.0793	pCi/g	J	Firing Sites	FS 1 & 2	NA
SAIC	IAAP100148	IAAP100148	687589	89566	0	0.5	4/14/2007	ML-003	Thorium-228	0.237	0.0489	0.0793	pCi/g	J	Firing Sites	FS 1 & 2	NA
SAIC	IAAP100148	IAAP100148	687589	89566	0	0.5	4/14/2007	ML-003	Thorium-230	0.645	4.17	7.12	pCi/g	UJ	Firing Sites	FS 1 & 2	NA
SAIC	IAAP100148	IAAP100148	687589	89566	0	0.5	4/14/2007	ML-003	Thorium-232	0.237	0.0489	0.0793	pCi/g	J	Firing Sites	FS 1 & 2	NA
SAIC	IAAP100148	IAAP100148	687589	89566	0	0.5	4/14/2007	ML-003	Uranium-235	-0.086	0.186	0.293	pCi/g	UJ	Firing Sites	FS 1 & 2	NA
SAIC	IAAP100148	IAAP100148	687589	89566	0	0.5	4/14/2007	ML-003	Uranium-238	1.08	0.627	0.704	pCi/g	J	Firing Sites	FS 1 & 2	NA
SAIC	IAAP100149	IAAP100149	687592	89566	0	0.5	4/14/2007	ML-003	Actinium-227	0.148	0.201	0.334	pCi/g	UJ	Firing Sites	FS 1 & 2	NA
SAIC	IAAP100149	IAAP100149	687592	89566	0	0.5	4/14/2007	ML-003	Americium-241	0.0695	0.0762	0.123	pCi/g	UJ	Firing Sites	FS 1 & 2	NA
SAIC	IAAP100149	IAAP100149	687592	89566	0	0.5	4/14/2007	ML-003	Cesium-137	1.23	0.105	0.0287	pCi/g	=	Firing Sites	FS 1 & 2	NA
SAIC	IAAP100149	IAAP100149	687592	89566	0	0.5	4/14/2007	ML-003	Potassium-40	7.82	0.81	0.258	pCi/g	=	Firing Sites	FS 1 & 2	NA
SAIC	IAAP100149	IAAP100149	687592	89566	0	0.5	4/14/2007	ML-003	Protactinium-231	0.122	0.578	0.877	pCi/g	UJ	Firing Sites	FS 1 & 2	NA
SAIC	IAAP100149	IAAP100149	687592	89566	0	0.5	4/14/2007	ML-003	Radium-226	0.92	0.262	0.0819	pCi/g	=	Firing Sites	FS 1 & 2	NA
SAIC	IAAP100149	IAAP100149	687592	89566	0	0.5	4/14/2007	ML-003	Radium-228	0.454	0.0711	0.0914	pCi/g	=	Firing Sites	FS 1 & 2	NA
SAIC	IAAP100149	IAAP100149	687592	89566	0	0.5	4/14/2007	ML-003	Thorium-228	0.454	0.0711	0.0914	pCi/g	=	Firing Sites	FS 1 & 2	NA
SAIC	IAAP100149	IAAP100149	687592	89566	0	0.5	4/14/2007	ML-003	Thorium-230	1.22	5.43	9.29	pCi/g	UJ	Firing Sites	FS 1 & 2	NA
SAIC	IAAP100149	IAAP100149	687592	89566	0	0.5	4/14/2007	ML-003	Thorium-232	0.454	0.0711	0.0914	pCi/g	=	Firing Sites	FS 1 & 2	NA
SAIC	IAAP100149	IAAP100149	687592	89566	0	0.5	4/14/2007	ML-003	Uranium-235	-0.118	0.246	0.39	pCi/g	UJ	Firing Sites	FS 1 & 2	NA
SAIC	IAAP100149	IAAP100149	687592	89566	0	0.5	4/14/2007	ML-003	Uranium-238	1.71	0.843	1.01	pCi/g	=	Firing Sites	FS 1 & 2	NA
SAIC	IAAP100150	IAAP100150	687592	89563	0	0.5	4/14/2007	ML-003	Actinium-227	-0.0234	0.161	0.252	pCi/g	UJ	Firing Sites	FS 1 & 2	NA
SAIC	IAAP100150-1	IAAP100150	687592	89563	0	0.5	4/14/2007	ML-003	Actinium-227	0.0507	0.139	0.227	pCi/g	UJ	Firing Sites	FS 1 & 2	NA
SAIC	IAAP100150-2	IAAP100150	687592	89563	0	0.5	4/14/2007	EML GA-01-R MOD	Actinium-227	-0.36	0.44	0.72	pCi/g	UJ	Firing Sites	FS 1 & 2	NA
SAIC	IAAP100150	IAAP100150	687592	89563	0	0.5	4/14/2007	ML-003	Americium-241	0.019	0.0634	0.1	pCi/g	UJ	Firing Sites	FS 1 & 2	NA
SAIC	IAAP100150-1	IAAP100150	687592	89563	0	0.5	4/14/2007	ML-003	Americium-241	0.0282	0.0525	0.0836	pCi/g	UJ	Firing Sites	FS 1 & 2	NA

Firing Site 1 and 2

Company	Sample Name	Station Name	Easting*	Northing*	Start Depth(ft)	End Depth(ft)	Collect Date	Method	Analyte	Result	Error	Detection Limit	Units	Validation Qualifier	Site_Name	Area	EU
SAIC	IAAP100150-2	IAAP100150	687592	89563	0	0.5	4/14/2007	EML GA-01-R MOD	Americium-241	-0.003	0.11	0.19	pCi/g	UJ	Firing Sites	FS 1 & 2	NA
SAIC	IAAP100150	IAAP100150	687592	89563	0	0.5	4/14/2007	ML-003	Cesium-137	0.36	0.0454	0.0243	pCi/g	=	Firing Sites	FS 1 & 2	NA
SAIC	IAAP100150-1	IAAP100150	687592	89563	0	0.5	4/14/2007	ML-003	Cesium-137	0.265	0.0334	0.0182	pCi/g	=	Firing Sites	FS 1 & 2	NA
SAIC	IAAP100150-2	IAAP100150	687592	89563	0	0.5	4/14/2007	EML GA-01-R MOD	Cesium-137	0.467	0.1	0.052	pCi/g	=	Firing Sites	FS 1 & 2	NA
SAIC	IAAP100150	IAAP100150	687592	89563	0	0.5	4/14/2007	ML-003	Potassium-40	5.49	0.629	0.188	pCi/g	=	Firing Sites	FS 1 & 2	NA
SAIC	IAAP100150-1	IAAP100150	687592	89563	0	0.5	4/14/2007	ML-003	Potassium-40	4.68	0.516	0.157	pCi/g	=	Firing Sites	FS 1 & 2	NA
SAIC	IAAP100150-2	IAAP100150	687592	89563	0	0.5	4/14/2007	EML GA-01-R MOD	Potassium-40	5.9	1.2	0.7	pCi/g	=	Firing Sites	FS 1 & 2	NA
SAIC	IAAP100150	IAAP100150	687592	89563	0	0.5	4/14/2007	ML-003	Protactinium-231	-0.205	0.493	0.699	pCi/g	UJ	Firing Sites	FS 1 & 2	NA
SAIC	IAAP100150-1	IAAP100150	687592	89563	0	0.5	4/14/2007	ML-003	Protactinium-231	0.342	0.405	0.6	pCi/g	UJ	Firing Sites	FS 1 & 2	NA
SAIC	IAAP100150-2	IAAP100150	687592	89563	0	0.5	4/14/2007	EML GA-01-R MOD	Protactinium-231	0	0.75	2	pCi/g	UJ	Firing Sites	FS 1 & 2	NA
SAIC	IAAP100150	IAAP100150	687592	89563	0	0.5	4/14/2007	ML-003	Radium-226	0.781	0.226	0.0642	pCi/g	=	Firing Sites	FS 1 & 2	NA
SAIC	IAAP100150-1	IAAP100150	687592	89563	0	0.5	4/14/2007	ML-003	Radium-226	0.723	0.203	0.0583	pCi/g	=	Firing Sites	FS 1 & 2	NA
SAIC	IAAP100150-2	IAAP100150	687592	89563	0	0.5	4/14/2007	EML GA-01-R MOD	Radium-226	0.6	0.15	0.18	pCi/g	=	Firing Sites	FS 1 & 2	NA
SAIC	IAAP100150	IAAP100150	687592	89563	0	0.5	4/14/2007	ML-003	Radium-228	0.281	0.0564	0.0681	pCi/g	J	Firing Sites	FS 1 & 2	NA
SAIC	IAAP100150-1	IAAP100150	687592	89563	0	0.5	4/14/2007	ML-003	Radium-228	0.267	0.0467	0.0637	pCi/g	J	Firing Sites	FS 1 & 2	NA
SAIC	IAAP100150-2	IAAP100150	687592	89563	0	0.5	4/14/2007	EML GA-01-R MOD	Radium-228	0.42	0.16	0.2	pCi/g	=	Firing Sites	FS 1 & 2	NA
SAIC	IAAP100150	IAAP100150	687592	89563	0	0.5	4/14/2007	ML-003	Thorium-228	0.281	0.0564	0.0681	pCi/g	J	Firing Sites	FS 1 & 2	NA
SAIC	IAAP100150-1	IAAP100150	687592	89563	0	0.5	4/14/2007	ML-003	Thorium-228	0.267	0.0467	0.0637	pCi/g	J	Firing Sites	FS 1 & 2	NA
SAIC	IAAP100150	IAAP100150	687592	89563	0	0.5	4/14/2007	ML-003	Thorium-230	3.26	4.66	8.14	pCi/g	UJ	Firing Sites	FS 1 & 2	NA
SAIC	IAAP100150-1	IAAP100150	687592	89563	0	0.5	4/14/2007	ML-003	Thorium-230	-2.75	4.4	6.47	pCi/g	UJ	Firing Sites	FS 1 & 2	NA
SAIC	IAAP100150	IAAP100150	687592	89563	0	0.5	4/14/2007	ML-003	Thorium-232	0.281	0.0564	0.0681	pCi/g	J	Firing Sites	FS 1 & 2	NA
SAIC	IAAP100150-1	IAAP100150	687592	89563	0	0.5	4/14/2007	ML-003	Thorium-232	0.267	0.0467	0.0637	pCi/g	J	Firing Sites	FS 1 & 2	NA
SAIC	IAAP100150-2	IAAP100150	687592	89563	0	0.5	4/14/2007	EML GA-01-R MOD	Thorium-232	0.42	0.16	0.2	pCi/g	=	Firing Sites	FS 1 & 2	NA
SAIC	IAAP100150	IAAP100150	687592	89563	0	0.5	4/14/2007	ML-003	Uranium-235	0.27	0.204	0.358	pCi/g	U	Firing Sites	FS 1 & 2	NA
SAIC	IAAP100150-1	IAAP100150	687592	89563	0	0.5	4/14/2007	ML-003	Uranium-235	-0.0081	0.175	0.283	pCi/g	UJ	Firing Sites	FS 1 & 2	NA
SAIC	IAAP100150-2	IAAP100150	687592	89563	0	0.5	4/14/2007	EML GA-01-R MOD	Uranium-235	0.05	0.24	0.43	pCi/g	UJ	Firing Sites	FS 1 & 2	NA
SAIC	IAAP100150	IAAP100150	687592	89563	0	0.5	4/14/2007	ML-003	Uranium-238	1.63	0.738	0.857	pCi/g	=	Firing Sites	FS 1 & 2	NA
SAIC	IAAP100150-1	IAAP100150	687592	89563	0	0.5	4/14/2007	ML-003	Uranium-238	1.92	0.616	0.733	pCi/g	=	Firing Sites	FS 1 & 2	NA
SAIC	IAAP100150-2	IAAP100150	687592	89563	0	0.5	4/14/2007	EML GA-01-R MOD	Uranium-238	2.67	0.82	1.3	pCi/g	J	Firing Sites	FS 1 & 2	NA
SAIC	IAAP96840	IAAP96840	687646	89584	4	6	10/25/2006	SW846 6010B	Aluminum	18400		7.3	mg/Kg	=	Firing Sites	FS 1 & 2	NA
SAIC	IAAP96840	IAAP96840	687646	89584	4	6	10/25/2006	SW846 6010B	Antimony	0.39		0.39	mg/Kg	U	Firing Sites	FS 1 & 2	NA
SAIC	IAAP96840	IAAP96840	687646	89584	4	6	10/25/2006	SW846 6010B	Arsenic	3.8		0.32	mg/Kg	=	Firing Sites	FS 1 & 2	NA
SAIC	IAAP96840	IAAP96840	687646	89584	4	6	10/25/2006	SW846 6010B	Barium	182		0.59	mg/Kg	=	Firing Sites	FS 1 & 2	NA
SAIC	IAAP96840	IAAP96840	687646	89584	4	6	10/25/2006	SW846 6010B	Beryllium	1		0.065	mg/Kg	U	Firing Sites	FS 1 & 2	NA
SAIC	IAAP96840	IAAP96840	687646	89584	4	6	10/25/2006	SW846 6010B	Cadmium	0.16		0.16	mg/Kg	U	Firing Sites	FS 1 & 2	NA
SAIC	IAAP96840	IAAP96840	687646	89584	4	6	10/25/2006	SW846 6010B	Calcium	3190		10	mg/Kg	=	Firing Sites	FS 1 & 2	NA
SAIC	IAAP96840	IAAP96840	687646	89584	4	6	10/25/2006	SW846 6010B	Chromium	20		0.42	mg/Kg	=	Firing Sites	FS 1 & 2	NA
SAIC	IAAP96840	IAAP96840	687646	89584	4	6	10/25/2006	SW846 6010B	Cobalt	2.7		0.59	mg/Kg	=	Firing Sites	FS 1 & 2	NA
SAIC	IAAP96840	IAAP96840	687646	89584	4	6	10/25/2006	SW846 6010B	Copper	10.5		0.35	mg/Kg	=	Firing Sites	FS 1 & 2	NA
SAIC	IAAP96840	IAAP96840	687646	89584	4	6	10/25/2006	SW846 6010B	Iron	14600		2.8	mg/Kg	=	Firing Sites	FS 1 & 2	NA
SAIC	IAAP96840	IAAP96840	687646	89584	4	6	10/25/2006	SW846 6010B	Lead	11.3		0.18	mg/Kg	=	Firing Sites	FS 1 & 2	NA
SAIC	IAAP96840	IAAP96840	687646	89584	4	6	10/25/2006	SW846 6010B	Magnesium	2490		14.2	mg/Kg	J	Firing Sites	FS 1 & 2	NA
SAIC	IAAP96840	IAAP96840	687646	89584	4	6	10/25/2006	SW846 6010B	Manganese	47.6		0.12	mg/Kg	=	Firing Sites	FS 1 & 2	NA
SAIC	IAAP96840	IAAP96840	687646	89584	4	6	10/25/2006	SW846 7471AS	Mercury	0.031		0.0078	mg/Kg	=	Firing Sites	FS 1 & 2	NA
SAIC	IAAP96840	IAAP96840	687646	89584	4	6	10/25/2006	SW846 6010B	Nickel	11		0.88	mg/Kg	=	Firing Sites	FS 1 & 2	NA
SAIC	IAAP96840	IAAP96840	687646	89584	4	6	10/25/2006	EPA 160.3	Percent Moisture	14.7		0.1	%	=	Firing Sites	FS 1 & 2	NA
SAIC	IAAP96840	IAAP96840	687646	89584	4	6	10/25/2006	SW846 6010B	Potassium	512		58.6	mg/Kg	U	Firing Sites	FS 1 & 2	NA
SAIC	IAAP96840	IAAP96840	687646	89584	4	6	10/25/2006	SW846 6010B	Selenium	0.2		0.2	mg/Kg	U	Firing Sites	FS 1 & 2	NA
SAIC	IAAP96840	IAAP96840	687646	89584	4	6	10/25/2006	SW846 6010B	Silver	0.23		0.23	mg/Kg	U	Firing Sites	FS 1 & 2	NA
SAIC	IAAP96840	IAAP96840	687646	89584	4	6	10/25/2006	SW846 6010B	Sodium	147		11.7	mg/Kg	=	Firing Sites	FS 1 & 2	NA
SAIC	IAAP96840	IAAP96840	687646	89584	4	6	10/25/2006	SW846 6010B	Thallium	2.5		0.16	mg/Kg	U	Firing Sites	FS 1 & 2	NA
SAIC	IAAP96840	IAAP96840	687646	89584	4	6	10/25/2006	SW846 6010B	Vanadium	31.9		0.79	mg/Kg	=	Firing Sites	FS 1 & 2	NA
SAIC	IAAP96840	IAAP96840	687646	89584	4	6	10/25/2006	SW846 6010B	Zinc	26.3		1.6	mg/Kg	=	Firing Sites	FS 1 & 2	NA

Firing Site 1 and 2

Company	Sample Name	Station Name	Easting*	Northing*	Start Depth(ft)	End Depth(ft)	Collect Date	Method	Analyte	Result	Error	Detection Limit	Units	Validation Qualifier	Site_Name	Area	EU
SAIC	IAAP96841	IAAP96841	687599	89572	0	0.5	10/25/2006	SW846 6010B	Aluminum	10700		8.2	mg/Kg	=	Firing Sites	FS 1 & 2	NA
SAIC	IAAP96841	IAAP96841	687599	89572	0	0.5	10/25/2006	SW846 6010B	Antimony	0.44		0.44	mg/Kg	U	Firing Sites	FS 1 & 2	NA
SAIC	IAAP96841	IAAP96841	687599	89572	0	0.5	10/25/2006	SW846 6010B	Arsenic	8.4		0.36	mg/Kg	=	Firing Sites	FS 1 & 2	NA
SAIC	IAAP96841	IAAP96841	687599	89572	0	0.5	10/25/2006	SW846 6010B	Barium	164		0.66	mg/Kg	=	Firing Sites	FS 1 & 2	NA
SAIC	IAAP96841	IAAP96841	687599	89572	0	0.5	10/25/2006	SW846 6010B	Beryllium	0.74		0.073	mg/Kg	U	Firing Sites	FS 1 & 2	NA
SAIC	IAAP96841	IAAP96841	687599	89572	0	0.5	10/25/2006	SW846 6010B	Cadmium	0.18		0.18	mg/Kg	U	Firing Sites	FS 1 & 2	NA
SAIC	IAAP96841	IAAP96841	687599	89572	0	0.5	10/25/2006	SW846 6010B	Calcium	4870		11.2	mg/Kg	=	Firing Sites	FS 1 & 2	NA
SAIC	IAAP96841	IAAP96841	687599	89572	0	0.5	10/25/2006	SW846 6010B	Chromium	13.9		0.47	mg/Kg	=	Firing Sites	FS 1 & 2	NA
SAIC	IAAP96841	IAAP96841	687599	89572	0	0.5	10/25/2006	SW846 6010B	Cobalt	6.4		0.66	mg/Kg	=	Firing Sites	FS 1 & 2	NA
SAIC	IAAP96841	IAAP96841	687599	89572	0	0.5	10/25/2006	SW846 6010B	Copper	12.3		0.4	mg/Kg	=	Firing Sites	FS 1 & 2	NA
SAIC	IAAP96841	IAAP96841	687599	89572	0	0.5	10/25/2006	SW846 6010B	Iron	16000		3.2	mg/Kg	=	Firing Sites	FS 1 & 2	NA
SAIC	IAAP96841	IAAP96841	687599	89572	0	0.5	10/25/2006	SW846 6010B	Lead	17		0.2	mg/Kg	=	Firing Sites	FS 1 & 2	NA
SAIC	IAAP96841	IAAP96841	687599	89572	0	0.5	10/25/2006	SW846 6010B	Magnesium	2400		16	mg/Kg	J	Firing Sites	FS 1 & 2	NA
SAIC	IAAP96841	IAAP96841	687599	89572	0	0.5	10/25/2006	SW846 6010B	Manganese	517		0.13	mg/Kg	=	Firing Sites	FS 1 & 2	NA
SAIC	IAAP96841	IAAP96841	687599	89572	0	0.5	10/25/2006	SW846 7471AS	Mercury	0.033		0.0088	mg/Kg	=	Firing Sites	FS 1 & 2	NA
SAIC	IAAP96841	IAAP96841	687599	89572	0	0.5	10/25/2006	SW846 6010B	Nickel	14		0.99	mg/Kg	=	Firing Sites	FS 1 & 2	NA
SAIC	IAAP96841	IAAP96841	687599	89572	0	0.5	10/25/2006	EPA 160.3	Percent Moisture	24.1		0.1	%	=	Firing Sites	FS 1 & 2	NA
SAIC	IAAP96841	IAAP96841	687599	89572	0	0.5	10/25/2006	SW846 6010B	Potassium	789		65.9	mg/Kg	U	Firing Sites	FS 1 & 2	NA
SAIC	IAAP96841	IAAP96841	687599	89572	0	0.5	10/25/2006	SW846 6010B	Selenium	0.39		0.23	mg/Kg	U	Firing Sites	FS 1 & 2	NA
SAIC	IAAP96841	IAAP96841	687599	89572	0	0.5	10/25/2006	SW846 6010B	Silver	0.26		0.26	mg/Kg	U	Firing Sites	FS 1 & 2	NA
SAIC	IAAP96841	IAAP96841	687599	89572	0	0.5	10/25/2006	SW846 6010B	Sodium	54.3		13.2	mg/Kg	U	Firing Sites	FS 1 & 2	NA
SAIC	IAAP96841	IAAP96841	687599	89572	0	0.5	10/25/2006	SW846 6010B	Thallium	2.3		0.18	mg/Kg	U	Firing Sites	FS 1 & 2	NA
SAIC	IAAP96841	IAAP96841	687599	89572	0	0.5	10/25/2006	SW846 6010B	Vanadium	30.9		0.89	mg/Kg	=	Firing Sites	FS 1 & 2	NA
SAIC	IAAP96841	IAAP96841	687599	89572	0	0.5	10/25/2006	SW846 6010B	Zinc	102		1.8	mg/Kg	=	Firing Sites	FS 1 & 2	NA
SAIC	IAAP96842	IAAP96842	687587	89589	0	0.5	10/25/2006	SW846 6010B	Aluminum	6770		7.2	mg/Kg	=	Firing Sites	FS 1 & 2	NA
SAIC	IAAP96842	IAAP96842	687587	89589	0	0.5	10/25/2006	SW846 6010B	Antimony	0.47		0.39	mg/Kg	=	Firing Sites	FS 1 & 2	NA
SAIC	IAAP96842	IAAP96842	687587	89589	0	0.5	10/25/2006	SW846 6010B	Arsenic	7.3		0.32	mg/Kg	=	Firing Sites	FS 1 & 2	NA
SAIC	IAAP96842	IAAP96842	687587	89589	0	0.5	10/25/2006	SW846 6010B	Barium	84.8		0.58	mg/Kg	=	Firing Sites	FS 1 & 2	NA
SAIC	IAAP96842	IAAP96842	687587	89589	0	0.5	10/25/2006	SW846 6010B	Beryllium	0.6		0.064	mg/Kg	U	Firing Sites	FS 1 & 2	NA
SAIC	IAAP96842	IAAP96842	687587	89589	0	0.5	10/25/2006	SW846 6010B	Cadmium	0.43		0.16	mg/Kg	U	Firing Sites	FS 1 & 2	NA
SAIC	IAAP96842	IAAP96842	687587	89589	0	0.5	10/25/2006	SW846 6010B	Calcium	77500		98.9	mg/Kg	=	Firing Sites	FS 1 & 2	NA
SAIC	IAAP96842	IAAP96842	687587	89589	0	0.5	10/25/2006	SW846 6010B	Chromium	16.2		0.41	mg/Kg	=	Firing Sites	FS 1 & 2	NA
SAIC	IAAP96842	IAAP96842	687587	89589	0	0.5	10/25/2006	SW846 6010B	Cobalt	8.9		0.58	mg/Kg	=	Firing Sites	FS 1 & 2	NA
SAIC	IAAP96842	IAAP96842	687587	89589	0	0.5	10/25/2006	SW846 6010B	Copper	29.3		0.35	mg/Kg	=	Firing Sites	FS 1 & 2	NA
SAIC	IAAP96842	IAAP96842	687587	89589	0	0.5	10/25/2006	SW846 6010B	Iron	21100		2.8	mg/Kg	=	Firing Sites	FS 1 & 2	NA
SAIC	IAAP96842	IAAP96842	687587	89589	0	0.5	10/25/2006	SW846 6010B	Lead	63.3		0.17	mg/Kg	=	Firing Sites	FS 1 & 2	NA
SAIC	IAAP96842	IAAP96842	687587	89589	0	0.5	10/25/2006	SW846 6010B	Magnesium	3120		14.1	mg/Kg	J	Firing Sites	FS 1 & 2	NA
SAIC	IAAP96842	IAAP96842	687587	89589	0	0.5	10/25/2006	SW846 6010B	Manganese	753		0.12	mg/Kg	=	Firing Sites	FS 1 & 2	NA
SAIC	IAAP96842	IAAP96842	687587	89589	0	0.5	10/25/2006	SW846 7471AS	Mercury	0.062		0.0078	mg/Kg	=	Firing Sites	FS 1 & 2	NA
SAIC	IAAP96842	IAAP96842	687587	89589	0	0.5	10/25/2006	SW846 6010B	Nickel	20.5		0.88	mg/Kg	=	Firing Sites	FS 1 & 2	NA
SAIC	IAAP96842	IAAP96842	687587	89589	0	0.5	10/25/2006	EPA 160.3	Percent Moisture	14		0.1	%	=	Firing Sites	FS 1 & 2	NA
SAIC	IAAP96842	IAAP96842	687587	89589	0	0.5	10/25/2006	SW846 6010B	Potassium	1340		58.2	mg/Kg	=	Firing Sites	FS 1 & 2	NA
SAIC	IAAP96842	IAAP96842	687587	89589	0	0.5	10/25/2006	SW846 6010B	Selenium	0.67		0.2	mg/Kg	U	Firing Sites	FS 1 & 2	NA
SAIC	IAAP96842	IAAP96842	687587	89589	0	0.5	10/25/2006	SW846 6010B	Silver	0.23		0.23	mg/Kg	U	Firing Sites	FS 1 & 2	NA
SAIC	IAAP96842	IAAP96842	687587	89589	0	0.5	10/25/2006	SW846 6010B	Sodium	53		11.6	mg/Kg	U	Firing Sites	FS 1 & 2	NA
SAIC	IAAP96842	IAAP96842	687587	89589	0	0.5	10/25/2006	SW846 6010B	Thallium	3.3		0.16	mg/Kg	U	Firing Sites	FS 1 & 2	NA
SAIC	IAAP96842	IAAP96842	687587	89589	0	0.5	10/25/2006	SW846 6010B	Vanadium	20.9		0.79	mg/Kg	=	Firing Sites	FS 1 & 2	NA
SAIC	IAAP96842	IAAP96842	687587	89589	0	0.5	10/25/2006	SW846 6010B	Zinc	79.9		1.6	mg/Kg	=	Firing Sites	FS 1 & 2	NA
SAIC	IAAP96843	IAAP96843	687582	89611	0	0.5	10/25/2006	SW846 6010B	Aluminum	12500		8.3	mg/Kg	=	Firing Sites	FS 1 & 2	NA
SAIC	IAAP96843	IAAP96843	687582	89611	0	0.5	10/25/2006	SW846 6010B	Antimony	0.44		0.44	mg/Kg	U	Firing Sites	FS 1 & 2	NA
SAIC	IAAP96843	IAAP96843	687582	89611	0	0.5	10/25/2006	SW846 6010B	Arsenic	9.8		0.37	mg/Kg	=	Firing Sites	FS 1 & 2	NA
SAIC	IAAP96843	IAAP96843	687582	89611	0	0.5	10/25/2006	SW846 6010B	Barium	151		0.67	mg/Kg	=	Firing Sites	FS 1 & 2	NA
SAIC	IAAP96843	IAAP96843	687582	89611	0	0.5	10/25/2006	SW846 6010B	Beryllium	0.87		0.074	mg/Kg	U	Firing Sites	FS 1 & 2	NA

Firing Site 1 and 2

Company	Sample Name	Station Name	Easting*	Northing*	Start Depth(ft)	End Depth(ft)	Collect Date	Method	Analyte	Result	Error	Detection Limit	Units	Validation Qualifier	Site_Name	Area	EU
SAIC	IAAP96843	IAAP96843	687582	89611	0	0.5	10/25/2006	SW846 6010B	Cadmium	0.41		0.18	mg/Kg	U	Firing Sites	FS 1 & 2	NA
SAIC	IAAP96843	IAAP96843	687582	89611	0	0.5	10/25/2006	SW846 6010B	Calcium	10600		11.3	mg/Kg	=	Firing Sites	FS 1 & 2	NA
SAIC	IAAP96843	IAAP96843	687582	89611	0	0.5	10/25/2006	SW846 6010B	Chromium	18.8		0.47	mg/Kg	=	Firing Sites	FS 1 & 2	NA
SAIC	IAAP96843	IAAP96843	687582	89611	0	0.5	10/25/2006	SW846 6010B	Cobalt	10.4		0.67	mg/Kg	=	Firing Sites	FS 1 & 2	NA
SAIC	IAAP96843	IAAP96843	687582	89611	0	0.5	10/25/2006	SW846 6010B	Copper	35.1		0.4	mg/Kg	=	Firing Sites	FS 1 & 2	NA
SAIC	IAAP96843	IAAP96843	687582	89611	0	0.5	10/25/2006	SW846 6010B	Iron	21200		3.2	mg/Kg	=	Firing Sites	FS 1 & 2	NA
SAIC	IAAP96843	IAAP96843	687582	89611	0	0.5	10/25/2006	SW846 6010B	Lead	26.9		0.2	mg/Kg	=	Firing Sites	FS 1 & 2	NA
SAIC	IAAP96843	IAAP96843	687582	89611	0	0.5	10/25/2006	SW846 6010B	Magnesium	2950		16.2	mg/Kg	J	Firing Sites	FS 1 & 2	NA
SAIC	IAAP96843	IAAP96843	687582	89611	0	0.5	10/25/2006	SW846 6010B	Manganese	630		0.13	mg/Kg	=	Firing Sites	FS 1 & 2	NA
SAIC	IAAP96843	IAAP96843	687582	89611	0	0.5	10/25/2006	SW846 7471AS	Mercury	0.043		0.0089	mg/Kg	=	Firing Sites	FS 1 & 2	NA
SAIC	IAAP96843	IAAP96843	687582	89611	0	0.5	10/25/2006	SW846 6010B	Nickel	23		1	mg/Kg	=	Firing Sites	FS 1 & 2	NA
SAIC	IAAP96843	IAAP96843	687582	89611	0	0.5	10/25/2006	EPA 160.3	Percent Moisture	24.9		0.1	%	=	Firing Sites	FS 1 & 2	NA
SAIC	IAAP96843	IAAP96843	687582	89611	0	0.5	10/25/2006	SW846 6010B	Potassium	881		66.6	mg/Kg	U	Firing Sites	FS 1 & 2	NA
SAIC	IAAP96843	IAAP96843	687582	89611	0	0.5	10/25/2006	SW846 6010B	Selenium	0.53		0.23	mg/Kg	U	Firing Sites	FS 1 & 2	NA
SAIC	IAAP96843	IAAP96843	687582	89611	0	0.5	10/25/2006	SW846 6010B	Silver	0.26		0.26	mg/Kg	U	Firing Sites	FS 1 & 2	NA
SAIC	IAAP96843	IAAP96843	687582	89611	0	0.5	10/25/2006	SW846 6010B	Sodium	47.5		13.3	mg/Kg	U	Firing Sites	FS 1 & 2	NA
SAIC	IAAP96843	IAAP96843	687582	89611	0	0.5	10/25/2006	SW846 6010B	Thallium	3.5		0.18	mg/Kg	U	Firing Sites	FS 1 & 2	NA
SAIC	IAAP96843	IAAP96843	687582	89611	0	0.5	10/25/2006	SW846 6010B	Vanadium	34.2		0.9	mg/Kg	=	Firing Sites	FS 1 & 2	NA
SAIC	IAAP96843	IAAP96843	687582	89611	0	0.5	10/25/2006	SW846 6010B	Zinc	64.9		1.9	mg/Kg	=	Firing Sites	FS 1 & 2	NA
SAIC	IAAP96844	IAAP96844	687565	89557	0	0.5	10/25/2006	SW846 6010B	Aluminum	2810		6.8	mg/Kg	=	Firing Sites	FS 1 & 2	NA
SAIC	IAAP96844	IAAP96844	687565	89557	0	0.5	10/25/2006	SW846 6010B	Antimony	0.36		0.36	mg/Kg	U	Firing Sites	FS 1 & 2	NA
SAIC	IAAP96844	IAAP96844	687565	89557	0	0.5	10/25/2006	SW846 6010B	Arsenic	3.5		0.3	mg/Kg	U	Firing Sites	FS 1 & 2	NA
SAIC	IAAP96844	IAAP96844	687565	89557	0	0.5	10/25/2006	SW846 6010B	Barium	47.6		0.55	mg/Kg	=	Firing Sites	FS 1 & 2	NA
SAIC	IAAP96844	IAAP96844	687565	89557	0	0.5	10/25/2006	SW846 6010B	Beryllium	0.27		0.061	mg/Kg	U	Firing Sites	FS 1 & 2	NA
SAIC	IAAP96844	IAAP96844	687565	89557	0	0.5	10/25/2006	SW846 6010B	Cadmium	0.39		0.15	mg/Kg	U	Firing Sites	FS 1 & 2	NA
SAIC	IAAP96844	IAAP96844	687565	89557	0	0.5	10/25/2006	SW846 6010B	Calcium	238000		93.5	mg/Kg	=	Firing Sites	FS 1 & 2	NA
SAIC	IAAP96844	IAAP96844	687565	89557	0	0.5	10/25/2006	SW846 6010B	Chromium	5.1		0.39	mg/Kg	=	Firing Sites	FS 1 & 2	NA
SAIC	IAAP96844	IAAP96844	687565	89557	0	0.5	10/25/2006	SW846 6010B	Cobalt	6.2		0.55	mg/Kg	=	Firing Sites	FS 1 & 2	NA
SAIC	IAAP96844	IAAP96844	687565	89557	0	0.5	10/25/2006	SW846 6010B	Copper	13.3		0.33	mg/Kg	=	Firing Sites	FS 1 & 2	NA
SAIC	IAAP96844	IAAP96844	687565	89557	0	0.5	10/25/2006	SW846 6010B	Iron	7090		2.6	mg/Kg	=	Firing Sites	FS 1 & 2	NA
SAIC	IAAP96844	IAAP96844	687565	89557	0	0.5	10/25/2006	SW846 6010B	Lead	34.5		0.17	mg/Kg	=	Firing Sites	FS 1 & 2	NA
SAIC	IAAP96844	IAAP96844	687565	89557	0	0.5	10/25/2006	SW846 6010B	Magnesium	2300		13.3	mg/Kg	J	Firing Sites	FS 1 & 2	NA
SAIC	IAAP96844	IAAP96844	687565	89557	0	0.5	10/25/2006	SW846 6010B	Manganese	1200		0.11	mg/Kg	=	Firing Sites	FS 1 & 2	NA
SAIC	IAAP96844	IAAP96844	687565	89557	0	0.5	10/25/2006	SW846 7471AS	Mercury	0.024		0.0074	mg/Kg	=	Firing Sites	FS 1 & 2	NA
SAIC	IAAP96844	IAAP96844	687565	89557	0	0.5	10/25/2006	SW846 6010B	Nickel	11.6		0.83	mg/Kg	=	Firing Sites	FS 1 & 2	NA
SAIC	IAAP96844	IAAP96844	687565	89557	0	0.5	10/25/2006	EPA 160.3	Percent Moisture	9.1		0.1	%	=	Firing Sites	FS 1 & 2	NA
SAIC	IAAP96844	IAAP96844	687565	89557	0	0.5	10/25/2006	SW846 6010B	Potassium	1700		550	mg/Kg	=	Firing Sites	FS 1 & 2	NA
SAIC	IAAP96844	IAAP96844	687565	89557	0	0.5	10/25/2006	SW846 6010B	Selenium	0.19		0.19	mg/Kg	U	Firing Sites	FS 1 & 2	NA
SAIC	IAAP96844	IAAP96844	687565	89557	0	0.5	10/25/2006	SW846 6010B	Silver	0.21		0.21	mg/Kg	U	Firing Sites	FS 1 & 2	NA
SAIC	IAAP96844	IAAP96844	687565	89557	0	0.5	10/25/2006	SW846 6010B	Sodium	110		110	mg/Kg	U	Firing Sites	FS 1 & 2	NA
SAIC	IAAP96844	IAAP96844	687565	89557	0	0.5	10/25/2006	SW846 6010B	Thallium	1.4		0.15	mg/Kg	U	Firing Sites	FS 1 & 2	NA
SAIC	IAAP96844	IAAP96844	687565	89557	0	0.5	10/25/2006	SW846 6010B	Vanadium	9		0.74	mg/Kg	=	Firing Sites	FS 1 & 2	NA
SAIC	IAAP96844	IAAP96844	687565	89557	0	0.5	10/25/2006	SW846 6010B	Zinc	81.8		1.5	mg/Kg	=	Firing Sites	FS 1 & 2	NA
SAIC	IAAP96845	IAAP96845	687562	89532	0	0.5	10/25/2006	SW846 6010B	Aluminum	6210		7.1	mg/Kg	=	Firing Sites	FS 1 & 2	NA
SAIC	IAAP96845	IAAP96845	687562	89532	0	0.5	10/25/2006	SW846 6010B	Antimony	0.53		0.38	mg/Kg	=	Firing Sites	FS 1 & 2	NA
SAIC	IAAP96845	IAAP96845	687562	89532	0	0.5	10/25/2006	SW846 6010B	Arsenic	6.1		0.31	mg/Kg	=	Firing Sites	FS 1 & 2	NA
SAIC	IAAP96845	IAAP96845	687562	89532	0	0.5	10/25/2006	SW846 6010B	Barium	128		0.57	mg/Kg	=	Firing Sites	FS 1 & 2	NA
SAIC	IAAP96845	IAAP96845	687562	89532	0	0.5	10/25/2006	SW846 6010B	Beryllium	0.5		0.063	mg/Kg	U	Firing Sites	FS 1 & 2	NA
SAIC	IAAP96845	IAAP96845	687562	89532	0	0.5	10/25/2006	SW846 6010B	Cadmium	0.34		0.15	mg/Kg	U	Firing Sites	FS 1 & 2	NA
SAIC	IAAP96845	IAAP96845	687562	89532	0	0.5	10/25/2006	SW846 6010B	Calcium	8540		9.7	mg/Kg	=	Firing Sites	FS 1 & 2	NA
SAIC	IAAP96845	IAAP96845	687562	89532	0	0.5	10/25/2006	SW846 6010B	Chromium	9		0.41	mg/Kg	=	Firing Sites	FS 1 & 2	NA
SAIC	IAAP96845	IAAP96845	687562	89532	0	0.5	10/25/2006	SW846 6010B	Cobalt	6.4		0.57	mg/Kg	=	Firing Sites	FS 1 & 2	NA
SAIC	IAAP96845	IAAP96845	687562	89532	0	0.5	10/25/2006	SW846 6010B	Copper	25.2		0.34	mg/Kg	=	Firing Sites	FS 1 & 2	NA

Firing Site 1 and 2

Company	Sample Name	Station Name	Easting*	Northing*	Start Depth(ft)	End Depth(ft)	Collect Date	Method	Analyte	Result	Error	Detection Limit	Units	Validation Qualifier	Site_Name	Area	EU
SAIC	IAAP96845	IAAP96845	687562	89532	0	0.5	10/25/2006	SW846 6010B	Iron	11100		2.7	mg/Kg	=	Firing Sites	FS 1 & 2	NA
SAIC	IAAP96845	IAAP96845	687562	89532	0	0.5	10/25/2006	SW846 6010B	Lead	43.5		0.17	mg/Kg	=	Firing Sites	FS 1 & 2	NA
SAIC	IAAP96845	IAAP96845	687562	89532	0	0.5	10/25/2006	SW846 6010B	Magnesium	2100		13.8	mg/Kg	J	Firing Sites	FS 1 & 2	NA
SAIC	IAAP96845	IAAP96845	687562	89532	0	0.5	10/25/2006	SW846 6010B	Manganese	858		0.11	mg/Kg	=	Firing Sites	FS 1 & 2	NA
SAIC	IAAP96845	IAAP96845	687562	89532	0	0.5	10/25/2006	SW846 7471AS	Mercury	0.019		0.0076	mg/Kg	=	Firing Sites	FS 1 & 2	NA
SAIC	IAAP96845	IAAP96845	687562	89532	0	0.5	10/25/2006	SW846 6010B	Nickel	9.4		0.86	mg/Kg	=	Firing Sites	FS 1 & 2	NA
SAIC	IAAP96845	IAAP96845	687562	89532	0	0.5	10/25/2006	EPA 160.3	Percent Moisture	12.4		0.1	%	=	Firing Sites	FS 1 & 2	NA
SAIC	IAAP96845	IAAP96845	687562	89532	0	0.5	10/25/2006	SW846 6010B	Potassium	711		57.1	mg/Kg	U	Firing Sites	FS 1 & 2	NA
SAIC	IAAP96845	IAAP96845	687562	89532	0	0.5	10/25/2006	SW846 6010B	Selenium	0.72		0.2	mg/Kg	U	Firing Sites	FS 1 & 2	NA
SAIC	IAAP96845	IAAP96845	687562	89532	0	0.5	10/25/2006	SW846 6010B	Silver	0.22		0.22	mg/Kg	U	Firing Sites	FS 1 & 2	NA
SAIC	IAAP96845	IAAP96845	687562	89532	0	0.5	10/25/2006	SW846 6010B	Sodium	58.4		11.4	mg/Kg	U	Firing Sites	FS 1 & 2	NA
SAIC	IAAP96845	IAAP96845	687562	89532	0	0.5	10/25/2006	SW846 6010B	Thallium	1.7		0.15	mg/Kg	U	Firing Sites	FS 1 & 2	NA
SAIC	IAAP96845	IAAP96845	687562	89532	0	0.5	10/25/2006	SW846 6010B	Vanadium	24.2		0.77	mg/Kg	=	Firing Sites	FS 1 & 2	NA
SAIC	IAAP96845	IAAP96845	687562	89532	0	0.5	10/25/2006	SW846 6010B	Zinc	38.6		1.6	mg/Kg	=	Firing Sites	FS 1 & 2	NA
SAIC	IAAP96846	IAAP96846	687564	89525	0	0.5	10/25/2006	SW846 6010B	Aluminum	9330		8	mg/Kg	=	Firing Sites	FS 1 & 2	NA
SAIC	IAAP96846	IAAP96846	687564	89525	0	0.5	10/25/2006	SW846 6010B	Antimony	0.43		0.43	mg/Kg	U	Firing Sites	FS 1 & 2	NA
SAIC	IAAP96846	IAAP96846	687564	89525	0	0.5	10/25/2006	SW846 6010B	Arsenic	7.7		0.35	mg/Kg	=	Firing Sites	FS 1 & 2	NA
SAIC	IAAP96846	IAAP96846	687564	89525	0	0.5	10/25/2006	SW846 6010B	Barium	150		0.64	mg/Kg	=	Firing Sites	FS 1 & 2	NA
SAIC	IAAP96846	IAAP96846	687564	89525	0	0.5	10/25/2006	SW846 6010B	Beryllium	0.64		0.071	mg/Kg	U	Firing Sites	FS 1 & 2	NA
SAIC	IAAP96846	IAAP96846	687564	89525	0	0.5	10/25/2006	SW846 6010B	Cadmium	0.27		0.17	mg/Kg	U	Firing Sites	FS 1 & 2	NA
SAIC	IAAP96846	IAAP96846	687564	89525	0	0.5	10/25/2006	SW846 6010B	Calcium	4970		10.9	mg/Kg	=	Firing Sites	FS 1 & 2	NA
SAIC	IAAP96846	IAAP96846	687564	89525	0	0.5	10/25/2006	SW846 6010B	Chromium	13.7		0.46	mg/Kg	=	Firing Sites	FS 1 & 2	NA
SAIC	IAAP96846	IAAP96846	687564	89525	0	0.5	10/25/2006	SW846 6010B	Cobalt	6.5		0.64	mg/Kg	=	Firing Sites	FS 1 & 2	NA
SAIC	IAAP96846	IAAP96846	687564	89525	0	0.5	10/25/2006	SW846 6010B	Copper	15.3		0.39	mg/Kg	=	Firing Sites	FS 1 & 2	NA
SAIC	IAAP96846	IAAP96846	687564	89525	0	0.5	10/25/2006	SW846 6010B	Iron	16100		3.1	mg/Kg	=	Firing Sites	FS 1 & 2	NA
SAIC	IAAP96846	IAAP96846	687564	89525	0	0.5	10/25/2006	SW846 6010B	Lead	23.5		0.19	mg/Kg	=	Firing Sites	FS 1 & 2	NA
SAIC	IAAP96846	IAAP96846	687564	89525	0	0.5	10/25/2006	SW846 6010B	Magnesium	2240		15.6	mg/Kg	J	Firing Sites	FS 1 & 2	NA
SAIC	IAAP96846	IAAP96846	687564	89525	0	0.5	10/25/2006	SW846 6010B	Manganese	606		0.13	mg/Kg	=	Firing Sites	FS 1 & 2	NA
SAIC	IAAP96846	IAAP96846	687564	89525	0	0.5	10/25/2006	SW846 7471AS	Mercury	0.078		0.0086	mg/Kg	=	Firing Sites	FS 1 & 2	NA
SAIC	IAAP96846	IAAP96846	687564	89525	0	0.5	10/25/2006	SW846 6010B	Nickel	14		0.97	mg/Kg	=	Firing Sites	FS 1 & 2	NA
SAIC	IAAP96846	IAAP96846	687564	89525	0	0.5	10/25/2006	EPA 160.3	Percent Moisture	22.2		0.1	%	=	Firing Sites	FS 1 & 2	NA
SAIC	IAAP96846	IAAP96846	687564	89525	0	0.5	10/25/2006	SW846 6010B	Potassium	1080		64.2	mg/Kg	=	Firing Sites	FS 1 & 2	NA
SAIC	IAAP96846	IAAP96846	687564	89525	0	0.5	10/25/2006	SW846 6010B	Selenium	0.41		0.22	mg/Kg	U	Firing Sites	FS 1 & 2	NA
SAIC	IAAP96846	IAAP96846	687564	89525	0	0.5	10/25/2006	SW846 6010B	Silver	2.9		0.25	mg/Kg	=	Firing Sites	FS 1 & 2	NA
SAIC	IAAP96846	IAAP96846	687564	89525	0	0.5	10/25/2006	SW846 6010B	Sodium	32.2		12.9	mg/Kg	U	Firing Sites	FS 1 & 2	NA
SAIC	IAAP96846	IAAP96846	687564	89525	0	0.5	10/25/2006	SW846 6010B	Thallium	2.6		0.17	mg/Kg	U	Firing Sites	FS 1 & 2	NA
SAIC	IAAP96846	IAAP96846	687564	89525	0	0.5	10/25/2006	SW846 6010B	Vanadium	28.1		0.87	mg/Kg	=	Firing Sites	FS 1 & 2	NA
SAIC	IAAP96846	IAAP96846	687564	89525	0	0.5	10/25/2006	SW846 6010B	Zinc	57.8		1.8	mg/Kg	=	Firing Sites	FS 1 & 2	NA
SAIC	IAAP96847	IAAP96847	687577	89524	0	0.5	10/25/2006	SW846 6010B	Aluminum	8340		7.3	mg/Kg	=	Firing Sites	FS 1 & 2	NA
SAIC	IAAP96847	IAAP96847	687577	89524	0	0.5	10/25/2006	SW846 6010B	Antimony	0.94		0.39	mg/Kg	=	Firing Sites	FS 1 & 2	NA
SAIC	IAAP96847	IAAP96847	687577	89524	0	0.5	10/25/2006	SW846 6010B	Arsenic	7.7		0.32	mg/Kg	=	Firing Sites	FS 1 & 2	NA
SAIC	IAAP96847	IAAP96847	687577	89524	0	0.5	10/25/2006	SW846 6010B	Barium	127		0.59	mg/Kg	=	Firing Sites	FS 1 & 2	NA
SAIC	IAAP96847	IAAP96847	687577	89524	0	0.5	10/25/2006	SW846 6010B	Beryllium	0.58		0.065	mg/Kg	U	Firing Sites	FS 1 & 2	NA
SAIC	IAAP96847	IAAP96847	687577	89524	0	0.5	10/25/2006	SW846 6010B	Cadmium	0.37		0.16	mg/Kg	U	Firing Sites	FS 1 & 2	NA
SAIC	IAAP96847	IAAP96847	687577	89524	0	0.5	10/25/2006	SW846 6010B	Calcium	40500		10	mg/Kg	=	Firing Sites	FS 1 & 2	NA
SAIC	IAAP96847	IAAP96847	687577	89524	0	0.5	10/25/2006	SW846 6010B	Chromium	13		0.42	mg/Kg	=	Firing Sites	FS 1 & 2	NA
SAIC	IAAP96847	IAAP96847	687577	89524	0	0.5	10/25/2006	SW846 6010B	Cobalt	7.6		0.59	mg/Kg	=	Firing Sites	FS 1 & 2	NA
SAIC	IAAP96847	IAAP96847	687577	89524	0	0.5	10/25/2006	SW846 6010B	Copper	20.6		0.35	mg/Kg	=	Firing Sites	FS 1 & 2	NA
SAIC	IAAP96847	IAAP96847	687577	89524	0	0.5	10/25/2006	SW846 6010B	Iron	15700		2.8	mg/Kg	=	Firing Sites	FS 1 & 2	NA
SAIC	IAAP96847	IAAP96847	687577	89524	0	0.5	10/25/2006	SW846 6010B	Lead	32.8		0.18	mg/Kg	=	Firing Sites	FS 1 & 2	NA
SAIC	IAAP96847	IAAP96847	687577	89524	0	0.5	10/25/2006	SW846 6010B	Magnesium	3230		14.2	mg/Kg	J	Firing Sites	FS 1 & 2	NA
SAIC	IAAP96847	IAAP96847	687577	89524	0	0.5	10/25/2006	SW846 6010B	Manganese	661		0.12	mg/Kg	=	Firing Sites	FS 1 & 2	NA
SAIC	IAAP96847	IAAP96847	687577	89524	0	0.5	10/25/2006	SW846 7471AS	Mercury	0.04		0.0078	mg/Kg	=	Firing Sites	FS 1 & 2	NA

Firing Site 1 and 2

Company	Sample Name	Station Name	Easting*	Northing*	Start Depth(ft)	End Depth(ft)	Collect Date	Method	Analyte	Result	Error	Detection Limit	Units	Validation Qualifier	Site_Name	Area	EU
SAIC	IAAP96847	IAAP96847	687577	89524	0	0.5	10/25/2006	SW846 6010B	Nickel	18		0.88	mg/Kg	=	Firing Sites	FS 1 & 2	NA
SAIC	IAAP96847	IAAP96847	687577	89524	0	0.5	10/25/2006	EPA 160.3	Percent Moisture	14.6		0.1	%	=	Firing Sites	FS 1 & 2	NA
SAIC	IAAP96847	IAAP96847	687577	89524	0	0.5	10/25/2006	SW846 6010B	Potassium	1530		58.6	mg/Kg	=	Firing Sites	FS 1 & 2	NA
SAIC	IAAP96847	IAAP96847	687577	89524	0	0.5	10/25/2006	SW846 6010B	Selenium	0.52		0.2	mg/Kg	U	Firing Sites	FS 1 & 2	NA
SAIC	IAAP96847	IAAP96847	687577	89524	0	0.5	10/25/2006	SW846 6010B	Silver	0.23		0.23	mg/Kg	U	Firing Sites	FS 1 & 2	NA
SAIC	IAAP96847	IAAP96847	687577	89524	0	0.5	10/25/2006	SW846 6010B	Sodium	40.8		11.7	mg/Kg	U	Firing Sites	FS 1 & 2	NA
SAIC	IAAP96847	IAAP96847	687577	89524	0	0.5	10/25/2006	SW846 6010B	Thallium	2.6		0.16	mg/Kg	U	Firing Sites	FS 1 & 2	NA
SAIC	IAAP96847	IAAP96847	687577	89524	0	0.5	10/25/2006	SW846 6010B	Vanadium	24.7		0.79	mg/Kg	=	Firing Sites	FS 1 & 2	NA
SAIC	IAAP96847	IAAP96847	687577	89524	0	0.5	10/25/2006	SW846 6010B	Zinc	74		1.6	mg/Kg	=	Firing Sites	FS 1 & 2	NA
SAIC	IAAP96848	IAAP96848	687590	89564	0	0.5	10/25/2006	ML-003	Actinium-227	3.92	0.335	0.346	pCi/g	U	Firing Sites	FS 1 & 2	NA
SAIC	IAAP96848	IAAP96848	687590	89564	0	0.5	10/25/2006	ML-003	Americium-241	5.14	0.968	1.4	pCi/g	U	Firing Sites	FS 1 & 2	NA
SAIC	IAAP96848	IAAP96848	687590	89564	0	0.5	10/25/2006	ML-003	Cesium-137	0.0608	0.0182	0.0265	pCi/g	=	Firing Sites	FS 1 & 2	NA
SAIC	IAAP96848	IAAP96848	687590	89564	0	0.5	10/25/2006	ML-003	Potassium-40	3.94	0.221	0.114	pCi/g	=	Firing Sites	FS 1 & 2	NA
SAIC	IAAP96848	IAAP96848	687590	89564	0	0.5	10/25/2006	ML-003	Protactinium-231	1.08	0.564	0.832	pCi/g	U	Firing Sites	FS 1 & 2	NA
SAIC	IAAP96848	IAAP96848	687590	89564	0	0.5	10/25/2006	ML-003	Radium-226	1.05	0.256	0.0755	pCi/g	=	Firing Sites	FS 1 & 2	NA
SAIC	IAAP96848	IAAP96848	687590	89564	0	0.5	10/25/2006	ML-003	Radium-228	0.188	0.0318	0.0634	pCi/g	=	Firing Sites	FS 1 & 2	NA
SAIC	IAAP96848	IAAP96848	687590	89564	0	0.5	10/25/2006	ML-003	Thorium-228	0.188	0.0318	0.0634	pCi/g	=	Firing Sites	FS 1 & 2	NA
SAIC	IAAP96848	IAAP96848	687590	89564	0	0.5	10/25/2006	ML-003	Thorium-230	157	11.3	12	pCi/g	U	Firing Sites	FS 1 & 2	NA
SAIC	IAAP96848	IAAP96848	687590	89564	0	0.5	10/25/2006	ML-003	Thorium-232	0.188	0.0318	0.0634	pCi/g	=	Firing Sites	FS 1 & 2	NA
SAIC	IAAP96848	IAAP96848	687590	89564	0	0.5	10/25/2006	ML-003	Uranium-235	35.9	1.38	0.511	pCi/g	=	Firing Sites	FS 1 & 2	NA
SAIC	IAAP96848	IAAP96848	687590	89564	0	0.5	10/25/2006	ML-003	Uranium-238	2401	69.7	1.2	pCi/g	=	Firing Sites	FS 1 & 2	NA
SAIC	IAAP100151	IAAP96848	687590	89564	0.5	1	4/14/2007	ML-003	Actinium-227	0.00095	0.191	0.303	pCi/g	UJ	Firing Sites	FS 1 & 2	NA
SAIC	IAAP100151	IAAP96848	687590	89564	0.5	1	4/14/2007	ML-003	Americium-241	0.0862	0.0988	0.115	pCi/g	UJ	Firing Sites	FS 1 & 2	NA
SAIC	IAAP100151	IAAP96848	687590	89564	0.5	1	4/14/2007	ML-003	Cesium-137	1.38	0.103	0.0277	pCi/g	=	Firing Sites	FS 1 & 2	NA
SAIC	IAAP100151	IAAP96848	687590	89564	0.5	1	4/14/2007	ML-003	Potassium-40	6.87	0.677	0.191	pCi/g	=	Firing Sites	FS 1 & 2	NA
SAIC	IAAP100151	IAAP96848	687590	89564	0.5	1	4/14/2007	ML-003	Protactinium-231	0.43	0.548	0.861	pCi/g	UJ	Firing Sites	FS 1 & 2	NA
SAIC	IAAP100151	IAAP96848	687590	89564	0.5	1	4/14/2007	ML-003	Radium-226	0.989	0.27	0.0827	pCi/g	=	Firing Sites	FS 1 & 2	NA
SAIC	IAAP100151	IAAP96848	687590	89564	0.5	1	4/14/2007	ML-003	Radium-228	0.462	0.0681	0.0909	pCi/g	=	Firing Sites	FS 1 & 2	NA
SAIC	IAAP100151	IAAP96848	687590	89564	0.5	1	4/14/2007	ML-003	Thorium-228	0.462	0.0681	0.0909	pCi/g	=	Firing Sites	FS 1 & 2	NA
SAIC	IAAP100151	IAAP96848	687590	89564	0.5	1	4/14/2007	ML-003	Thorium-230	-6.11	5.88	8.54	pCi/g	UJ	Firing Sites	FS 1 & 2	NA
SAIC	IAAP100151	IAAP96848	687590	89564	0.5	1	4/14/2007	ML-003	Thorium-232	0.462	0.0681	0.0909	pCi/g	=	Firing Sites	FS 1 & 2	NA
SAIC	IAAP100151	IAAP96848	687590	89564	0.5	1	4/14/2007	ML-003	Uranium-235	-0.0372	0.232	0.374	pCi/g	UJ	Firing Sites	FS 1 & 2	NA
SAIC	IAAP100151	IAAP96848	687590	89564	0.5	1	4/14/2007	ML-003	Uranium-238	5.83	1.07	0.954	pCi/g	=	Firing Sites	FS 1 & 2	NA
SAIC	IAAP100152	IAAP96848	687590	89564	1	1.5	4/14/2007	ML-003	Actinium-227	0.0172	0.198	0.315	pCi/g	UJ	Firing Sites	FS 1 & 2	NA
SAIC	IAAP100152	IAAP96848	687590	89564	1	1.5	4/14/2007	ML-003	Americium-241	0.0804	0.0871	0.122	pCi/g	UJ	Firing Sites	FS 1 & 2	NA
SAIC	IAAP100152	IAAP96848	687590	89564	1	1.5	4/14/2007	ML-003	Cesium-137	0.202	0.0398	0.0303	pCi/g	=	Firing Sites	FS 1 & 2	NA
SAIC	IAAP100152	IAAP96848	687590	89564	1	1.5	4/14/2007	ML-003	Potassium-40	13.7	1.01	0.196	pCi/g	=	Firing Sites	FS 1 & 2	NA
SAIC	IAAP100152	IAAP96848	687590	89564	1	1.5	4/14/2007	ML-003	Protactinium-231	0.442	0.521	0.822	pCi/g	UJ	Firing Sites	FS 1 & 2	NA
SAIC	IAAP100152	IAAP96848	687590	89564	1	1.5	4/14/2007	ML-003	Radium-226	1.16	0.319	0.0768	pCi/g	=	Firing Sites	FS 1 & 2	NA
SAIC	IAAP100152	IAAP96848	687590	89564	1	1.5	4/14/2007	ML-003	Radium-228	1.04	0.0834	0.0857	pCi/g	=	Firing Sites	FS 1 & 2	NA
SAIC	IAAP100152	IAAP96848	687590	89564	1	1.5	4/14/2007	ML-003	Thorium-228	1.04	0.0834	0.0857	pCi/g	=	Firing Sites	FS 1 & 2	NA
SAIC	IAAP100152	IAAP96848	687590	89564	1	1.5	4/14/2007	ML-003	Thorium-230	-3.83	6.39	9.52	pCi/g	UJ	Firing Sites	FS 1 & 2	NA
SAIC	IAAP100152	IAAP96848	687590	89564	1	1.5	4/14/2007	ML-003	Thorium-232	1.04	0.0834	0.0857	pCi/g	=	Firing Sites	FS 1 & 2	NA
SAIC	IAAP100152	IAAP96848	687590	89564	1	1.5	4/14/2007	ML-003	Uranium-235	0.153	0.251	0.418	pCi/g	UJ	Firing Sites	FS 1 & 2	NA
SAIC	IAAP100152	IAAP96848	687590	89564	1	1.5	4/14/2007	ML-003	Uranium-238	2.26	0.819	1.02	pCi/g	=	Firing Sites	FS 1 & 2	NA
TNA	FS01001	FS01001	687646	89584	2	4	1/16/2002	SW6010	ARSENIC	9		1.4	MG/KG		Firing Sites	FS 1 & 2	NA
TNA	FS01001	FS01001	687646	89584	2	4	1/16/2002	SW6010	BARIUM	200		14	MG/KG		Firing Sites	FS 1 & 2	NA
TNA	FS01001	FS01001	687646	89584	2	4	1/16/2002	SW6010	BERYLLIUM	0.7		0.7	MG/KG		Firing Sites	FS 1 & 2	NA
TNA	FS01001	FS01001	687646	89584	2	4	1/16/2002	SW6010	BORON	2.5		14	MG/KG		Firing Sites	FS 1 & 2	NA
TNA	FS01001	FS01001	687646	89584	2	4	1/16/2002	SW6010	CADMIUM	0.027		0.7	MG/KG		Firing Sites	FS 1 & 2	NA
TNA	FS01001	FS01001	687646	89584	2	4	1/16/2002	SW6010	CHROMIUM	15		1.4	MG/KG		Firing Sites	FS 1 & 2	NA
TNA	FS01001	FS01001	687646	89584	2	4	1/16/2002	SW6010	LEAD	19		0.42	MG/KG		Firing Sites	FS 1 & 2	NA
TNA	FS01001	FS01001	687646	89584	2	4	1/16/2002	SW7471	MERCURY	0.045		0.14	MG/KG		Firing Sites	FS 1 & 2	NA

Firing Site 1 and 2

Company	Sample Name	Station Name	Easting*	Northing*	Start Depth(ft)	End Depth(ft)	Collect Date	Method	Analyte	Result	Error	Detection Limit	Units	Validation Qualifier	Site_Name	Area	EU
TNA	FS01001	FS01001	687646	89584	2	4	1/16/2002	SW6010	SELENIUM	1.4		0.7	MG/KG		Firing Sites	FS 1 & 2	NA
TNA	FS01001	FS01001	687646	89584	2	4	1/16/2002	SW6010	SILVER	0.13		1.4	MG/KG		Firing Sites	FS 1 & 2	NA
TNA	FS01002	FS01001	687646	89584	4	6	1/16/2002	SW6010	ARSENIC	2.3		1.2	MG/KG		Firing Sites	FS 1 & 2	NA
TNA	FS01002	FS01001	687646	89584	4	6	1/16/2002	SW6010	BARIUM	180		12	MG/KG		Firing Sites	FS 1 & 2	NA
TNA	FS01002	FS01001	687646	89584	4	6	1/16/2002	SW6010	BERYLLIUM	0.81		0.62	MG/KG		Firing Sites	FS 1 & 2	NA
TNA	FS01002	FS01001	687646	89584	4	6	1/16/2002	SW6010	BORON	0.68		12	MG/KG		Firing Sites	FS 1 & 2	NA
TNA	FS01002	FS01001	687646	89584	4	6	1/16/2002	SW6010	CADMIUM	0.024		0.62	MG/KG		Firing Sites	FS 1 & 2	NA
TNA	FS01002	FS01001	687646	89584	4	6	1/16/2002	SW6010	CHROMIUM	16		1.2	MG/KG		Firing Sites	FS 1 & 2	NA
TNA	FS01002	FS01001	687646	89584	4	6	1/16/2002	SW6010	LEAD	10		0.37	MG/KG		Firing Sites	FS 1 & 2	NA
TNA	FS01002	FS01001	687646	89584	4	6	1/16/2002	SW7471	MERCURY	0.064		0.12	MG/KG		Firing Sites	FS 1 & 2	NA
TNA	FS01002	FS01001	687646	89584	4	6	1/16/2002	SW6010	SELENIUM	0.29		0.62	MG/KG		Firing Sites	FS 1 & 2	NA
TNA	FS01002	FS01001	687646	89584	4	6	1/16/2002	SW6010	SILVER	0.11		1.2	MG/KG		Firing Sites	FS 1 & 2	NA
TNA	FS01003	FS01003	687653	89587	4	6	1/16/2002	SW6010	ARSENIC	1.8		1.2	MG/KG		Firing Sites	FS 1 & 2	NA
TNA	FS01005	FS01003	687653	89587	4	6	1/16/2002	SW6010	ARSENIC	7.1		1.2	MG/KG		Firing Sites	FS 1 & 2	NA
TNA	FS01003	FS01003	687653	89587	4	6	1/16/2002	SW6010	BARIUM	220		12	MG/KG		Firing Sites	FS 1 & 2	NA
TNA	FS01005	FS01003	687653	89587	4	6	1/16/2002	SW6010	BARIUM	160		12	MG/KG		Firing Sites	FS 1 & 2	NA
TNA	FS01003	FS01003	687653	89587	4	6	1/16/2002	SW6010	BERYLLIUM	0.84		0.61	MG/KG		Firing Sites	FS 1 & 2	NA
TNA	FS01005	FS01003	687653	89587	4	6	1/16/2002	SW6010	BERYLLIUM	0.74		0.62	MG/KG		Firing Sites	FS 1 & 2	NA
TNA	FS01003	FS01003	687653	89587	4	6	1/16/2002	SW6010	BORON	0.67		12	MG/KG		Firing Sites	FS 1 & 2	NA
TNA	FS01005	FS01003	687653	89587	4	6	1/16/2002	SW6010	BORON	1.6		12	MG/KG		Firing Sites	FS 1 & 2	NA
TNA	FS01003	FS01003	687653	89587	4	6	1/16/2002	SW6010	CADMIUM	0.023		0.61	MG/KG		Firing Sites	FS 1 & 2	NA
TNA	FS01005	FS01003	687653	89587	4	6	1/16/2002	SW6010	CADMIUM	0.024		0.62	MG/KG		Firing Sites	FS 1 & 2	NA
TNA	FS01003	FS01003	687653	89587	4	6	1/16/2002	SW6010	CHROMIUM	18		1.2	MG/KG		Firing Sites	FS 1 & 2	NA
TNA	FS01005	FS01003	687653	89587	4	6	1/16/2002	SW6010	CHROMIUM	13		1.2	MG/KG		Firing Sites	FS 1 & 2	NA
TNA	FS01003	FS01003	687653	89587	4	6	1/16/2002	SW6010	LEAD	16		0.37	MG/KG		Firing Sites	FS 1 & 2	NA
TNA	FS01005	FS01003	687653	89587	4	6	1/16/2002	SW6010	LEAD	12		0.37	MG/KG		Firing Sites	FS 1 & 2	NA
TNA	FS01003	FS01003	687653	89587	4	6	1/16/2002	SW7471	MERCURY	0.058		0.12	MG/KG		Firing Sites	FS 1 & 2	NA
TNA	FS01005	FS01003	687653	89587	4	6	1/16/2002	SW7471	MERCURY	0.045		0.12	MG/KG		Firing Sites	FS 1 & 2	NA
TNA	FS01003	FS01003	687653	89587	4	6	1/16/2002	SW6010	SELENIUM	0.29		0.61	MG/KG		Firing Sites	FS 1 & 2	NA
TNA	FS01005	FS01003	687653	89587	4	6	1/16/2002	SW6010	SELENIUM	1.2		0.62	MG/KG		Firing Sites	FS 1 & 2	NA
TNA	FS01003	FS01003	687653	89587	4	6	1/16/2002	SW6010	SILVER	0.11		1.2	MG/KG		Firing Sites	FS 1 & 2	NA
TNA	FS01005	FS01003	687653	89587	4	6	1/16/2002	SW6010	SILVER	0.11		1.2	MG/KG		Firing Sites	FS 1 & 2	NA
TNA	FS01007	FS01004	687574	89522	0	1	1/16/2002	SW6010	ARSENIC	20		1.3	MG/KG		Firing Sites	FS 1 & 2	NA
TNA	FS01007	FS01004	687574	89522	0	1	1/16/2002	SW6010	ARSENIC	20		1.3	MG/KG		Firing Sites	FS 1 & 2	NA
TNA	FS01007	FS01004	687574	89522	0	1	1/16/2002	SW6010	BARIUM	200		13	MG/KG		Firing Sites	FS 1 & 2	NA
TNA	FS01007	FS01004	687574	89522	0	1	1/16/2002	SW6010	BARIUM	200		13	MG/KG		Firing Sites	FS 1 & 2	NA
TNA	FS01007	FS01004	687574	89522	0	1	1/16/2002	SW6010	BERYLLIUM	0.57		0.63	MG/KG		Firing Sites	FS 1 & 2	NA
TNA	FS01007	FS01004	687574	89522	0	1	1/16/2002	SW6010	BERYLLIUM	0.57		0.63	MG/KG		Firing Sites	FS 1 & 2	NA
TNA	FS01007	FS01004	687574	89522	0	1	1/16/2002	SW6010	BORON	3.1		13	MG/KG		Firing Sites	FS 1 & 2	NA
TNA	FS01007	FS01004	687574	89522	0	1	1/16/2002	SW6010	CADMIUM	0.048		1.3	MG/KG		Firing Sites	FS 1 & 2	NA
TNA	FS01007	FS01004	687574	89522	0	1	1/16/2002	SW6010	CHROMIUM	11		1.3	MG/KG		Firing Sites	FS 1 & 2	NA
TNA	FS01007	FS01004	687574	89522	0	1	1/16/2002	SW6010	LEAD	21		0.75	MG/KG		Firing Sites	FS 1 & 2	NA
TNA	FS01007	FS01004	687574	89522	0	1	1/16/2002	SW7471	MERCURY	0.025		0.13	MG/KG		Firing Sites	FS 1 & 2	NA
TNA	FS01007	FS01004	687574	89522	0	1	1/16/2002	SW7471	MERCURY	0.025		0.13	MG/KG		Firing Sites	FS 1 & 2	NA
TNA	FS01007	FS01004	687574	89522	0	1	1/16/2002	SW6010	SELENIUM	1.7		1.3	MG/KG		Firing Sites	FS 1 & 2	NA
TNA	FS01007	FS01004	687574	89522	0	1	1/16/2002	SW6010	SILVER	0.11		1.3	MG/KG		Firing Sites	FS 1 & 2	NA
TNA	FS01009	FS01005	687565	89524	0	1	1/16/2002	SW6010	ARSENIC	6.9		1.3	MG/KG		Firing Sites	FS 1 & 2	NA
TNA	FS01009	FS01005	687565	89524	0	1	1/16/2002	SW6010	BARIUM	190		13	MG/KG		Firing Sites	FS 1 & 2	NA
TNA	FS01009	FS01005	687565	89524	0	1	1/16/2002	SW6010	BERYLLIUM	0.49		0.63	MG/KG		Firing Sites	FS 1 & 2	NA
TNA	FS01009	FS01005	687565	89524	0	1	1/16/2002	SW6010	BORON	1.9		13	MG/KG		Firing Sites	FS 1 & 2	NA
TNA	FS01009	FS01005	687565	89524	0	1	1/16/2002	SW6010	CADMIUM	0.024		0.63	MG/KG		Firing Sites	FS 1 & 2	NA
TNA	FS01009	FS01005	687565	89524	0	1	1/16/2002	SW6010	CHROMIUM	9.2		1.3	MG/KG		Firing Sites	FS 1 & 2	NA
TNA	FS01009	FS01005	687565	89524	0	1	1/16/2002	SW6010	LEAD	16		0.38	MG/KG		Firing Sites	FS 1 & 2	NA

Firing Site 1 and 2

Company	Sample Name	Station Name	Easting*	Northing*	Start Depth(ft)	End Depth(ft)	Collect Date	Method	Analyte	Result	Error	Detection Limit	Units	Validation Qualifier	Site_Name	Area	EU
TNA	FS01009	FS01005	687565	89524	0	1	1/16/2002	SW7471	MERCURY	0.026		0.13	MG/KG		Firing Sites	FS 1 & 2	NA
TNA	FS01009	FS01005	687565	89524	0	1	1/16/2002	SW6010	SELENIUM	1.8		0.63	MG/KG		Firing Sites	FS 1 & 2	NA
TNA	FS01009	FS01005	687565	89524	0	1	1/16/2002	SW6010	SILVER	0.11		1.3	MG/KG		Firing Sites	FS 1 & 2	NA
TNA	FS02001	FS02006	687638	89587	4	6	1/16/2002	SW6010	ARSENIC	5.5		1.2	MG/KG		Firing Sites	FS 1 & 2	NA
TNA	FS02001	FS02006	687638	89587	4	6	1/16/2002	SW6010	BARIUM	170		12	MG/KG		Firing Sites	FS 1 & 2	NA
TNA	FS02001	FS02006	687638	89587	4	6	1/16/2002	SW6010	BERYLLIUM	0.92		0.61	MG/KG		Firing Sites	FS 1 & 2	NA
TNA	FS02001	FS02006	687638	89587	4	6	1/16/2002	SW6010	BORON	1.3		12	MG/KG		Firing Sites	FS 1 & 2	NA
TNA	FS02001	FS02006	687638	89587	4	6	1/16/2002	SW6010	CADMIUM	0.023		0.61	MG/KG		Firing Sites	FS 1 & 2	NA
TNA	FS02001	FS02006	687638	89587	4	6	1/16/2002	SW6010	CHROMIUM	18		1.2	MG/KG		Firing Sites	FS 1 & 2	NA
TNA	FS02001	FS02006	687638	89587	4	6	1/16/2002	SW6010	LEAD	13		0.37	MG/KG		Firing Sites	FS 1 & 2	NA
TNA	FS02001	FS02006	687638	89587	4	6	1/16/2002	SW7471	MERCURY	0.097		0.12	MG/KG		Firing Sites	FS 1 & 2	NA
TNA	FS02001	FS02006	687638	89587	4	6	1/16/2002	SW6010	SELENIUM	0.76		0.61	MG/KG		Firing Sites	FS 1 & 2	NA
TNA	FS02001	FS02006	687638	89587	4	6	1/16/2002	SW6010	SILVER	0.11		1.2	MG/KG		Firing Sites	FS 1 & 2	NA
TNA	TFS02003	FS02007	687581	89596	0	1	1/18/2002	SW6010	ARSENIC	6.3		1.3	MG/KG		Firing Sites	FS 1 & 2	NA
TNA	TFS02003	FS02007	687581	89596	0	1	1/18/2002	SW6010	BARIUM	130		13	MG/KG		Firing Sites	FS 1 & 2	NA
TNA	TFS02003	FS02007	687581	89596	0	1	1/18/2002	SW6010	BERYLLIUM	0.54		0.65	MG/KG		Firing Sites	FS 1 & 2	NA
TNA	TFS02003	FS02007	687581	89596	0	1	1/18/2002	SW6010	BORON	3.9		13	MG/KG		Firing Sites	FS 1 & 2	NA
TNA	TFS02003	FS02007	687581	89596	0	1	1/18/2002	SW6010	CADMIUM	0.25		0.65	MG/KG		Firing Sites	FS 1 & 2	NA
TNA	TFS02003	FS02007	687581	89596	0	1	1/18/2002	SW6010	CHROMIUM	14		1.3	MG/KG		Firing Sites	FS 1 & 2	NA
TNA	TFS02003	FS02007	687581	89596	0	1	1/18/2002	SW6010	LEAD	19		0.39	MG/KG		Firing Sites	FS 1 & 2	NA
TNA	TFS02003	FS02007	687581	89596	0	1	1/18/2002	SW7471	MERCURY	0.28		0.13	MG/KG		Firing Sites	FS 1 & 2	NA
TNA	TFS02003	FS02007	687581	89596	0	1	1/18/2002	SW6010	SELENIUM	0.78		0.65	MG/KG		Firing Sites	FS 1 & 2	NA
TNA	TFS02003	FS02007	687581	89596	0	1	1/18/2002	SW6010	SILVER	0.12		1.3	MG/KG		Firing Sites	FS 1 & 2	NA

* Coordinates in NAD Iowa South State Plane (meters)

Firing Site 1 and 2

Company	Sample Name	Station Name	Easting*	Northing*	Start Depth(ft)	End Depth(ft)	Collect Date	Method	Analyte	Result	Error	Detection Limit	Units	Validation Qualifier	Site_Name	Area	EU
SAIC	IAAP100156	IAAP100156	687972	89904	0	0.5	4/14/2007	ML-003	Actinium-227	-0.00429	0.118	0.187	pCi/g	UJ	Firing Sites	FS 3, 4 & 5	NA
SAIC	IAAP100156	IAAP100156	687972	89904	0	0.5	4/14/2007	ML-003	Americium-241	0.0659	0.0435	0.0732	pCi/g	U	Firing Sites	FS 3, 4 & 5	NA
SAIC	IAAP100156	IAAP100156	687972	89904	0	0.5	4/14/2007	ML-003	Cesium-137	0.0503	0.0142	0.0199	pCi/g	=	Firing Sites	FS 3, 4 & 5	NA
SAIC	IAAP100156	IAAP100156	687972	89904	0	0.5	4/14/2007	ML-003	Potassium-40	7.19	0.643	0.141	pCi/g	=	Firing Sites	FS 3, 4 & 5	NA
SAIC	IAAP100156	IAAP100156	687972	89904	0	0.5	4/14/2007	ML-003	Protactinium-231	0.21	0.346	0.545	pCi/g	UJ	Firing Sites	FS 3, 4 & 5	NA
SAIC	IAAP100156	IAAP100156	687972	89904	0	0.5	4/14/2007	ML-003	Radium-226	0.699	0.196	0.0474	pCi/g	=	Firing Sites	FS 3, 4 & 5	NA
SAIC	IAAP100156	IAAP100156	687972	89904	0	0.5	4/14/2007	ML-003	Radium-228	0.239	0.0458	0.0583	pCi/g	J	Firing Sites	FS 3, 4 & 5	NA
SAIC	IAAP100156	IAAP100156	687972	89904	0	0.5	4/14/2007	ML-003	Thorium-228	0.239	0.0458	0.0583	pCi/g	J	Firing Sites	FS 3, 4 & 5	NA
SAIC	IAAP100156	IAAP100156	687972	89904	0	0.5	4/14/2007	ML-003	Thorium-230	5.03	4.56	6.13	pCi/g	U	Firing Sites	FS 3, 4 & 5	NA
SAIC	IAAP100156	IAAP100156	687972	89904	0	0.5	4/14/2007	ML-003	Thorium-232	0.239	0.0458	0.0583	pCi/g	J	Firing Sites	FS 3, 4 & 5	NA
SAIC	IAAP100156	IAAP100156	687972	89904	0	0.5	4/14/2007	ML-003	Uranium-235	-0.103	0.156	0.244	pCi/g	UJ	Firing Sites	FS 3, 4 & 5	NA
SAIC	IAAP100156	IAAP100156	687972	89904	0	0.5	4/14/2007	ML-003	Uranium-238	1.19	0.39	0.556	pCi/g	=	Firing Sites	FS 3, 4 & 5	NA
SAIC	IAAP100157	IAAP100157	687961	89893	0	0.5	4/14/2007	ML-003	Actinium-227	-0.105	0.139	0.204	pCi/g	UJ	Firing Sites	FS 3, 4 & 5	NA
SAIC	IAAP100157	IAAP100157	687961	89893	0	0.5	4/14/2007	ML-003	Americium-241	0.00644	0.0525	0.0815	pCi/g	UJ	Firing Sites	FS 3, 4 & 5	NA
SAIC	IAAP100157	IAAP100157	687961	89893	0	0.5	4/14/2007	ML-003	Cesium-137	0.116	0.0258	0.0226	pCi/g	=	Firing Sites	FS 3, 4 & 5	NA
SAIC	IAAP100157	IAAP100157	687961	89893	0	0.5	4/14/2007	ML-003	Potassium-40	5.6	0.605	0.142	pCi/g	=	Firing Sites	FS 3, 4 & 5	NA
SAIC	IAAP100157	IAAP100157	687961	89893	0	0.5	4/14/2007	ML-003	Protactinium-231	0.118	0.368	0.635	pCi/g	UJ	Firing Sites	FS 3, 4 & 5	NA
SAIC	IAAP100157	IAAP100157	687961	89893	0	0.5	4/14/2007	ML-003	Radium-226	0.502	0.152	0.0562	pCi/g	J	Firing Sites	FS 3, 4 & 5	NA
SAIC	IAAP100157	IAAP100157	687961	89893	0	0.5	4/14/2007	ML-003	Radium-228	0.212	0.047	0.0761	pCi/g	J	Firing Sites	FS 3, 4 & 5	NA
SAIC	IAAP100157	IAAP100157	687961	89893	0	0.5	4/14/2007	ML-003	Thorium-228	0.212	0.047	0.0761	pCi/g	J	Firing Sites	FS 3, 4 & 5	NA
SAIC	IAAP100157	IAAP100157	687961	89893	0	0.5	4/14/2007	ML-003	Thorium-230	1.15	4.05	6.31	pCi/g	UJ	Firing Sites	FS 3, 4 & 5	NA
SAIC	IAAP100157	IAAP100157	687961	89893	0	0.5	4/14/2007	ML-003	Thorium-232	0.212	0.047	0.0761	pCi/g	J	Firing Sites	FS 3, 4 & 5	NA
SAIC	IAAP100157	IAAP100157	687961	89893	0	0.5	4/14/2007	ML-003	Uranium-235	0.121	0.169	0.287	pCi/g	UJ	Firing Sites	FS 3, 4 & 5	NA
SAIC	IAAP100157	IAAP100157	687961	89893	0	0.5	4/14/2007	ML-003	Uranium-238	1.04	0.742	0.684	pCi/g	J	Firing Sites	FS 3, 4 & 5	NA
SAIC	IAAP100158	IAAP100158	687970	89888	0	0.5	4/14/2007	ML-003	Actinium-227	-0.0499	0.258	0.404	pCi/g	UJ	Firing Sites	FS 3, 4 & 5	NA
SAIC	IAAP100158	IAAP100158	687970	89888	0	0.5	4/14/2007	ML-003	Americium-241	-0.00398	0.102	0.157	pCi/g	UJ	Firing Sites	FS 3, 4 & 5	NA
SAIC	IAAP100158	IAAP100158	687970	89888	0	0.5	4/14/2007	ML-003	Cesium-137	0.423	0.0601	0.048	pCi/g	=	Firing Sites	FS 3, 4 & 5	NA
SAIC	IAAP100158	IAAP100158	687970	89888	0	0.5	4/14/2007	ML-003	Potassium-40	15	1.29	0.331	pCi/g	=	Firing Sites	FS 3, 4 & 5	NA
SAIC	IAAP100158	IAAP100158	687970	89888	0	0.5	4/14/2007	ML-003	Protactinium-231	0.0833	0.677	1.15	pCi/g	UJ	Firing Sites	FS 3, 4 & 5	NA
SAIC	IAAP100158	IAAP100158	687970	89888	0	0.5	4/14/2007	ML-003	Radium-226	1.33	0.369	0.117	pCi/g	=	Firing Sites	FS 3, 4 & 5	NA
SAIC	IAAP100158	IAAP100158	687970	89888	0	0.5	4/14/2007	ML-003	Radium-228	0.982	0.108	0.147	pCi/g	=	Firing Sites	FS 3, 4 & 5	NA
SAIC	IAAP100158	IAAP100158	687970	89888	0	0.5	4/14/2007	ML-003	Thorium-228	0.982	0.108	0.147	pCi/g	=	Firing Sites	FS 3, 4 & 5	NA
SAIC	IAAP100158	IAAP100158	687970	89888	0	0.5	4/14/2007	ML-003	Thorium-230	2.37	7.68	12	pCi/g	UJ	Firing Sites	FS 3, 4 & 5	NA
SAIC	IAAP100158	IAAP100158	687970	89888	0	0.5	4/14/2007	ML-003	Thorium-232	0.982	0.108	0.147	pCi/g	=	Firing Sites	FS 3, 4 & 5	NA
SAIC	IAAP100158	IAAP100158	687970	89888	0	0.5	4/14/2007	ML-003	Uranium-235	-0.107	0.321	0.513	pCi/g	UJ	Firing Sites	FS 3, 4 & 5	NA
SAIC	IAAP100158	IAAP100158	687970	89888	0	0.5	4/14/2007	ML-003	Uranium-238	1.65	1.23	1.34	pCi/g	J	Firing Sites	FS 3, 4 & 5	NA
SAIC	IAAP100159	IAAP100159	687985	89888	0	0.5	4/14/2007	ML-003	Actinium-227	0.136	0.246	0.404	pCi/g	UJ	Firing Sites	FS 3, 4 & 5	NA
SAIC	IAAP100159	IAAP100159	687985	89888	0	0.5	4/14/2007	ML-003	Americium-241	0.0889	0.1	0.161	pCi/g	UJ	Firing Sites	FS 3, 4 & 5	NA
SAIC	IAAP100159	IAAP100159	687985	89888	0	0.5	4/14/2007	ML-003	Cesium-137	0.248	0.0591	0.0419	pCi/g	=	Firing Sites	FS 3, 4 & 5	NA
SAIC	IAAP100159	IAAP100159	687985	89888	0	0.5	4/14/2007	ML-003	Potassium-40	13.5	1.17	0.282	pCi/g	=	Firing Sites	FS 3, 4 & 5	NA
SAIC	IAAP100159	IAAP100159	687985	89888	0	0.5	4/14/2007	ML-003	Protactinium-231	-1.12	0.711	1.07	pCi/g	UJ	Firing Sites	FS 3, 4 & 5	NA
SAIC	IAAP100159	IAAP100159	687985	89888	0	0.5	4/14/2007	ML-003	Radium-226	1.12	0.327	0.112	pCi/g	=	Firing Sites	FS 3, 4 & 5	NA
SAIC	IAAP100159	IAAP100159	687985	89888	0	0.5	4/14/2007	ML-003	Radium-228	1.08	0.102	0.122	pCi/g	=	Firing Sites	FS 3, 4 & 5	NA
SAIC	IAAP100159	IAAP100159	687985	89888	0	0.5	4/14/2007	ML-003	Thorium-228	1.08	0.102	0.122	pCi/g	=	Firing Sites	FS 3, 4 & 5	NA
SAIC	IAAP100159	IAAP100159	687985	89888	0	0.5	4/14/2007	ML-003	Thorium-230	1.1	7.38	12.1	pCi/g	UJ	Firing Sites	FS 3, 4 & 5	NA
SAIC	IAAP100159	IAAP100159	687985	89888	0	0.5	4/14/2007	ML-003	Thorium-232	1.08	0.102	0.122	pCi/g	=	Firing Sites	FS 3, 4 & 5	NA
SAIC	IAAP100159	IAAP100159	687985	89888	0	0.5	4/14/2007	ML-003	Uranium-235	0.142	0.296	0.493	pCi/g	UJ	Firing Sites	FS 3, 4 & 5	NA
SAIC	IAAP100159	IAAP100159	687985	89888	0	0.5	4/14/2007	ML-003	Uranium-238	1.91	1.21	1.26	pCi/g	J	Firing Sites	FS 3, 4 & 5	NA
SAIC	IAAP100160	IAAP100160	687982	89901	0	0.5	4/14/2007	ML-003	Actinium-227	0.124	0.228	0.374	pCi/g	UJ	Firing Sites	FS 3, 4 & 5	NA
SAIC	IAAP100160	IAAP100160	687982	89901	0	0.5	4/14/2007	ML-003	Americium-241	0.026	0.0839	0.132	pCi/g	UJ	Firing Sites	FS 3, 4 & 5	NA
SAIC	IAAP100160	IAAP100160	687982	89901	0	0.5	4/14/2007	ML-003	Cesium-137	0.354	0.0598	0.0359	pCi/g	=	Firing Sites	FS 3, 4 & 5	NA
SAIC	IAAP100160	IAAP100160	687982	89901	0	0.5	4/14/2007	ML-003	Potassium-40	13.1	1.16	0.278	pCi/g	=	Firing Sites	FS 3, 4 & 5	NA
SAIC	IAAP100160	IAAP100160	687982	89901	0	0.5	4/14/2007	ML-003	Protactinium-231	0.0582	0.66	0.989	pCi/g	UJ	Firing Sites	FS 3, 4 & 5	NA

Firing Site 1 and 2

Company	Sample Name	Station Name	Easting*	Northing*	Start Depth(ft)	End Depth(ft)	Collect Date	Method	Analyte	Result	Error	Detection Limit	Units	Validation Qualifier	Site_Name	Area	EU
SAIC	IAAP100160	IAAP100160	687982	89901	0	0.5	4/14/2007	ML-003	Radium-226	1	0.289	0.0877	pCi/g	=	Firing Sites	FS 3, 4 & 5	NA
SAIC	IAAP100160	IAAP100160	687982	89901	0	0.5	4/14/2007	ML-003	Radium-228	0.944	0.0967	0.121	pCi/g	=	Firing Sites	FS 3, 4 & 5	NA
SAIC	IAAP100160	IAAP100160	687982	89901	0	0.5	4/14/2007	ML-003	Thorium-228	0.944	0.0967	0.121	pCi/g	=	Firing Sites	FS 3, 4 & 5	NA
SAIC	IAAP100160	IAAP100160	687982	89901	0	0.5	4/14/2007	ML-003	Thorium-230	-3.68	6.55	10.8	pCi/g	UJ	Firing Sites	FS 3, 4 & 5	NA
SAIC	IAAP100160	IAAP100160	687982	89901	0	0.5	4/14/2007	ML-003	Thorium-232	0.944	0.0967	0.121	pCi/g	=	Firing Sites	FS 3, 4 & 5	NA
SAIC	IAAP100160	IAAP100160	687982	89901	0	0.5	4/14/2007	ML-003	Uranium-235	-0.266	0.289	0.446	pCi/g	UJ	Firing Sites	FS 3, 4 & 5	NA
SAIC	IAAP100160	IAAP100160	687982	89901	0	0.5	4/14/2007	ML-003	Uranium-238	0.923	1.02	1.18	pCi/g	UJ	Firing Sites	FS 3, 4 & 5	NA
SAIC	IAAP100161	IAAP100161	687966	89898	0	0.5	4/14/2007	ML-003	Actinium-227	-0.0452	0.0979	0.153	pCi/g	UJ	Firing Sites	FS 3, 4 & 5	NA
SAIC	IAAP100161	IAAP100161	687966	89898	0	0.5	4/14/2007	ML-003	Americium-241	-0.00241	0.0269	0.0387	pCi/g	UJ	Firing Sites	FS 3, 4 & 5	NA
SAIC	IAAP100161	IAAP100161	687966	89898	0	0.5	4/14/2007	ML-003	Cesium-137	0.22	0.0267	0.0144	pCi/g	=	Firing Sites	FS 3, 4 & 5	NA
SAIC	IAAP100161	IAAP100161	687966	89898	0	0.5	4/14/2007	ML-003	Potassium-40	13	0.859	0.11	pCi/g	=	Firing Sites	FS 3, 4 & 5	NA
SAIC	IAAP100161	IAAP100161	687966	89898	0	0.5	4/14/2007	ML-003	Protactinium-231	-0.00711	0.342	0.484	pCi/g	UJ	Firing Sites	FS 3, 4 & 5	NA
SAIC	IAAP100161	IAAP100161	687966	89898	0	0.5	4/14/2007	ML-003	Radium-226	0.49	0.141	0.0433	pCi/g	J	Firing Sites	FS 3, 4 & 5	NA
SAIC	IAAP100161	IAAP100161	687966	89898	0	0.5	4/14/2007	ML-003	Radium-228	0.429	0.0377	0.0484	pCi/g	=	Firing Sites	FS 3, 4 & 5	NA
SAIC	IAAP100161	IAAP100161	687966	89898	0	0.5	4/14/2007	ML-003	Thorium-228	0.429	0.0377	0.0484	pCi/g	=	Firing Sites	FS 3, 4 & 5	NA
SAIC	IAAP100161	IAAP100161	687966	89898	0	0.5	4/14/2007	ML-003	Thorium-230	-0.726	2.57	3.65	pCi/g	UJ	Firing Sites	FS 3, 4 & 5	NA
SAIC	IAAP100161	IAAP100161	687966	89898	0	0.5	4/14/2007	ML-003	Thorium-232	0.429	0.0377	0.0484	pCi/g	=	Firing Sites	FS 3, 4 & 5	NA
SAIC	IAAP100161	IAAP100161	687966	89898	0	0.5	4/14/2007	ML-003	Uranium-235	0.0494	0.125	0.211	pCi/g	UJ	Firing Sites	FS 3, 4 & 5	NA
SAIC	IAAP100161	IAAP100161	687966	89898	0	0.5	4/14/2007	ML-003	Uranium-238	2.01	0.451	0.361	pCi/g	=	Firing Sites	FS 3, 4 & 5	NA
SAIC	IAAP100162	IAAP100162	687964	89897	0	0.5	4/14/2007	ML-003	Actinium-227	-0.101	0.0835	0.124	pCi/g	UJ	Firing Sites	FS 3, 4 & 5	NA
SAIC	IAAP100162	IAAP100162	687964	89897	0	0.5	4/14/2007	ML-003	Americium-241	0.00266	0.0254	0.0369	pCi/g	UJ	Firing Sites	FS 3, 4 & 5	NA
SAIC	IAAP100162	IAAP100162	687964	89897	0	0.5	4/14/2007	ML-003	Cesium-137	0.17	0.0211	0.0117	pCi/g	=	Firing Sites	FS 3, 4 & 5	NA
SAIC	IAAP100162	IAAP100162	687964	89897	0	0.5	4/14/2007	ML-003	Potassium-40	7.52	0.542	0.116	pCi/g	=	Firing Sites	FS 3, 4 & 5	NA
SAIC	IAAP100162	IAAP100162	687964	89897	0	0.5	4/14/2007	ML-003	Protactinium-231	0.224	0.257	0.363	pCi/g	UJ	Firing Sites	FS 3, 4 & 5	NA
SAIC	IAAP100162	IAAP100162	687964	89897	0	0.5	4/14/2007	ML-003	Radium-226	0.55	0.15	0.0324	pCi/g	=	Firing Sites	FS 3, 4 & 5	NA
SAIC	IAAP100162	IAAP100162	687964	89897	0	0.5	4/14/2007	ML-003	Radium-228	0.271	0.0303	0.037	pCi/g	=	Firing Sites	FS 3, 4 & 5	NA
SAIC	IAAP100162	IAAP100162	687964	89897	0	0.5	4/14/2007	ML-003	Thorium-228	0.271	0.0303	0.037	pCi/g	=	Firing Sites	FS 3, 4 & 5	NA
SAIC	IAAP100162	IAAP100162	687964	89897	0	0.5	4/14/2007	ML-003	Thorium-230	1.24	2.25	3.31	pCi/g	UJ	Firing Sites	FS 3, 4 & 5	NA
SAIC	IAAP100162	IAAP100162	687964	89897	0	0.5	4/14/2007	ML-003	Thorium-232	0.271	0.0303	0.037	pCi/g	=	Firing Sites	FS 3, 4 & 5	NA
SAIC	IAAP100162	IAAP100162	687964	89897	0	0.5	4/14/2007	ML-003	Uranium-235	0.125	0.109	0.188	pCi/g	U	Firing Sites	FS 3, 4 & 5	NA
SAIC	IAAP100162	IAAP100162	687964	89897	0	0.5	4/14/2007	ML-003	Uranium-238	4.8	0.462	0.332	pCi/g	=	Firing Sites	FS 3, 4 & 5	NA
SAIC	IAAP100163	IAAP100163	687964	89895	0	0.5	4/14/2007	ML-003	Actinium-227	0.0727	0.137	0.203	pCi/g	UJ	Firing Sites	FS 3, 4 & 5	NA
SAIC	IAAP100163	IAAP100163	687964	89895	0	0.5	4/14/2007	ML-003	Americium-241	0.0504	0.0611	0.0896	pCi/g	UJ	Firing Sites	FS 3, 4 & 5	NA
SAIC	IAAP100163	IAAP100163	687964	89895	0	0.5	4/14/2007	ML-003	Cesium-137	0.295	0.0278	0.0161	pCi/g	=	Firing Sites	FS 3, 4 & 5	NA
SAIC	IAAP100163	IAAP100163	687964	89895	0	0.5	4/14/2007	ML-003	Potassium-40	10	0.68	0.107	pCi/g	=	Firing Sites	FS 3, 4 & 5	NA
SAIC	IAAP100163	IAAP100163	687964	89895	0	0.5	4/14/2007	ML-003	Protactinium-231	-0.0476	0.37	0.52	pCi/g	UJ	Firing Sites	FS 3, 4 & 5	NA
SAIC	IAAP100163	IAAP100163	687964	89895	0	0.5	4/14/2007	ML-003	Radium-226	0.511	0.145	0.0489	pCi/g	J	Firing Sites	FS 3, 4 & 5	NA
SAIC	IAAP100163	IAAP100163	687964	89895	0	0.5	4/14/2007	ML-003	Radium-228	0.327	0.0361	0.0483	pCi/g	=	Firing Sites	FS 3, 4 & 5	NA
SAIC	IAAP100163	IAAP100163	687964	89895	0	0.5	4/14/2007	ML-003	Thorium-228	0.327	0.0361	0.0483	pCi/g	=	Firing Sites	FS 3, 4 & 5	NA
SAIC	IAAP100163	IAAP100163	687964	89895	0	0.5	4/14/2007	ML-003	Thorium-230	-5.3	4.75	7.26	pCi/g	UJ	Firing Sites	FS 3, 4 & 5	NA
SAIC	IAAP100163	IAAP100163	687964	89895	0	0.5	4/14/2007	ML-003	Thorium-232	0.327	0.0361	0.0483	pCi/g	=	Firing Sites	FS 3, 4 & 5	NA
SAIC	IAAP100163	IAAP100163	687964	89895	0	0.5	4/14/2007	ML-003	Uranium-235	0.777	0.186	0.299	pCi/g	=	Firing Sites	FS 3, 4 & 5	NA
SAIC	IAAP100163	IAAP100163	687964	89895	0	0.5	4/14/2007	ML-003	Uranium-238	44.8	2.06	0.765	pCi/g	=	Firing Sites	FS 3, 4 & 5	NA
SAIC	IAAP96835	IAAP96835	687922	89809	0	0.5	10/25/2006	SW846 8330	1,3,5-Trinitrobenzene	260		260	ug/Kg	U	Firing Sites	FS 3, 4 & 5	NA
SAIC	IAAP96835	IAAP96835	687922	89809	0	0.5	10/25/2006	SW846 8330	2,4,6-Trinitrotoluene	260		260	ug/Kg	U	Firing Sites	FS 3, 4 & 5	NA
SAIC	IAAP96835	IAAP96835	687922	89809	0	0.5	10/25/2006	SW846 8330	2,4-Dinitrotoluene	260		260	ug/Kg	U	Firing Sites	FS 3, 4 & 5	NA
SAIC	IAAP96835	IAAP96835	687922	89809	0	0.5	10/25/2006	ML-003	Actinium-227	0.244	0.132	0.147	pCi/g	UJ	Firing Sites	FS 3, 4 & 5	NA
SAIC	IAAP96835	IAAP96835	687922	89809	0	0.5	10/25/2006	SW846 6010B	Aluminum	9450		6.5	mg/Kg	=	Firing Sites	FS 3, 4 & 5	NA
SAIC	IAAP96835	IAAP96835	687922	89809	0	0.5	10/25/2006	ML-003	Americium-241	-0.00465	0.0303	0.0352	pCi/g	UJ	Firing Sites	FS 3, 4 & 5	NA
SAIC	IAAP96835	IAAP96835	687922	89809	0	0.5	10/25/2006	SW846 6010B	Antimony	0.35		0.35	mg/Kg	U	Firing Sites	FS 3, 4 & 5	NA
SAIC	IAAP96835	IAAP96835	687922	89809	0	0.5	10/25/2006	SW846 6010B	Arsenic	5.8		0.29	mg/Kg	=	Firing Sites	FS 3, 4 & 5	NA
SAIC	IAAP96835	IAAP96835	687922	89809	0	0.5	10/25/2006	SW846 6010B	Barium	101		0.53	mg/Kg	=	Firing Sites	FS 3, 4 & 5	NA
SAIC	IAAP96835	IAAP96835	687922	89809	0	0.5	10/25/2006	SW846 6010B	Beryllium	0.51		0.058	mg/Kg	U	Firing Sites	FS 3, 4 & 5	NA

Firing Site 1 and 2

Company	Sample Name	Station Name	Easting*	Northing*	Start Depth(ft)	End Depth(ft)	Collect Date	Method	Analyte	Result	Error	Detection Limit	Units	Validation Qualifier	Site_Name	Area	EU
SAIC	IAAP96835	IAAP96835	687922	89809	0	0.5	10/25/2006	SW846 6010B	Cadmium	0.32		0.14	mg/Kg	U	Firing Sites	FS 3, 4 & 5	NA
SAIC	IAAP96835	IAAP96835	687922	89809	0	0.5	10/25/2006	SW846 6010B	Calcium	39400		9	mg/Kg	=	Firing Sites	FS 3, 4 & 5	NA
SAIC	IAAP96835	IAAP96835	687922	89809	0	0.5	10/25/2006	ML-003	Cesium-137	0.18	0.0199	0.0108	pCi/g	=	Firing Sites	FS 3, 4 & 5	NA
SAIC	IAAP96835	IAAP96835	687922	89809	0	0.5	10/25/2006	SW846 6010B	Chromium	16		0.37	mg/Kg	=	Firing Sites	FS 3, 4 & 5	NA
SAIC	IAAP96835	IAAP96835	687922	89809	0	0.5	10/25/2006	SW846 6010B	Cobalt	6.6		0.53	mg/Kg	=	Firing Sites	FS 3, 4 & 5	NA
SAIC	IAAP96835	IAAP96835	687922	89809	0	0.5	10/25/2006	SW846 6010B	Copper	33.8		0.32	mg/Kg	=	Firing Sites	FS 3, 4 & 5	NA
SAIC	IAAP96835	IAAP96835	687922	89809	0	0.5	10/25/2006	SW846 8330	HMX	260		260	ug/Kg	U	Firing Sites	FS 3, 4 & 5	NA
SAIC	IAAP96835	IAAP96835	687922	89809	0	0.5	10/25/2006	SW846 6010B	Iron	16300		2.5	mg/Kg	=	Firing Sites	FS 3, 4 & 5	NA
SAIC	IAAP96835	IAAP96835	687922	89809	0	0.5	10/25/2006	SW846 6010B	Lead	22.2		0.16	mg/Kg	=	Firing Sites	FS 3, 4 & 5	NA
SAIC	IAAP96835	IAAP96835	687922	89809	0	0.5	10/25/2006	SW846 6010B	Magnesium	3880		12.8	mg/Kg	J	Firing Sites	FS 3, 4 & 5	NA
SAIC	IAAP96835	IAAP96835	687922	89809	0	0.5	10/25/2006	SW846 6010B	Manganese	393		0.11	mg/Kg	=	Firing Sites	FS 3, 4 & 5	NA
SAIC	IAAP96835	IAAP96835	687922	89809	0	0.5	10/25/2006	SW846 7471AS	Mercury	0.029		0.007	mg/Kg	=	Firing Sites	FS 3, 4 & 5	NA
SAIC	IAAP96835	IAAP96835	687922	89809	0	0.5	10/25/2006	SW846 6010B	Nickel	16		0.8	mg/Kg	=	Firing Sites	FS 3, 4 & 5	NA
SAIC	IAAP96835	IAAP96835	687922	89809	0	0.5	10/25/2006	EPA 160.3	Percent Moisture	5.1		0.1	%	=	Firing Sites	FS 3, 4 & 5	NA
SAIC	IAAP96835	IAAP96835	687922	89809	0	0.5	10/25/2006	SW846 6010B	Potassium	740		52.7	mg/Kg	U	Firing Sites	FS 3, 4 & 5	NA
SAIC	IAAP96835	IAAP96835	687922	89809	0	0.5	10/25/2006	ML-003	Potassium-40	5.44	0.447	0.102	pCi/g	=	Firing Sites	FS 3, 4 & 5	NA
SAIC	IAAP96835	IAAP96835	687922	89809	0	0.5	10/25/2006	ML-003	Protactinium-231	-0.116	0.261	0.372	pCi/g	UJ	Firing Sites	FS 3, 4 & 5	NA
SAIC	IAAP96835	IAAP96835	687922	89809	0	0.5	10/25/2006	ML-003	Radium-226	0.803	0.213	0.0333	pCi/g	=	Firing Sites	FS 3, 4 & 5	NA
SAIC	IAAP96835	IAAP96835	687922	89809	0	0.5	10/25/2006	ML-003	Radium-228	0.333	0.0308	0.0412	pCi/g	=	Firing Sites	FS 3, 4 & 5	NA
SAIC	IAAP96835	IAAP96835	687922	89809	0	0.5	10/25/2006	SW846 8330	RDX	260		260	ug/Kg	U	Firing Sites	FS 3, 4 & 5	NA
SAIC	IAAP96835	IAAP96835	687922	89809	0	0.5	10/25/2006	SW846 6010B	Selenium	0.35		0.18	mg/Kg	U	Firing Sites	FS 3, 4 & 5	NA
SAIC	IAAP96835	IAAP96835	687922	89809	0	0.5	10/25/2006	SW846 6010B	Silver	0.21		0.21	mg/Kg	U	Firing Sites	FS 3, 4 & 5	NA
SAIC	IAAP96835	IAAP96835	687922	89809	0	0.5	10/25/2006	SW846 6010B	Sodium	62.7		10.5	mg/Kg	U	Firing Sites	FS 3, 4 & 5	NA
SAIC	IAAP96835	IAAP96835	687922	89809	0	0.5	10/25/2006	SW846 6010B	Thallium	2.5		0.14	mg/Kg	U	Firing Sites	FS 3, 4 & 5	NA
SAIC	IAAP96835	IAAP96835	687922	89809	0	0.5	10/25/2006	ML-003	Thorium-228	0.333	0.0308	0.0412	pCi/g	=	Firing Sites	FS 3, 4 & 5	NA
SAIC	IAAP96835	IAAP96835	687922	89809	0	0.5	10/25/2006	ML-003	Thorium-230	0.359	2.36	3.51	pCi/g	UJ	Firing Sites	FS 3, 4 & 5	NA
SAIC	IAAP96835	IAAP96835	687922	89809	0	0.5	10/25/2006	ML-003	Thorium-232	0.333	0.0308	0.0412	pCi/g	=	Firing Sites	FS 3, 4 & 5	NA
SAIC	IAAP96835	IAAP96835	687922	89809	0	0.5	10/25/2006	ML-015	Uranium-234	0.49	0.336	0.253	pCi/g	J	Firing Sites	FS 3, 4 & 5	NA
SAIC	IAAP96835	IAAP96835	687922	89809	0	0.5	10/25/2006	ML-015	Uranium-235	0	0	0.168	pCi/g	U	Firing Sites	FS 3, 4 & 5	NA
SAIC	IAAP96835	IAAP96835	687922	89809	0	0.5	10/25/2006	ML-003	Uranium-235	-0.00745	0.118	0.188	pCi/g	UJ	Firing Sites	FS 3, 4 & 5	NA
SAIC	IAAP96835	IAAP96835	687922	89809	0	0.5	10/25/2006	ML-015	Uranium-238	0.8	0.436	0.136	pCi/g	J	Firing Sites	FS 3, 4 & 5	NA
SAIC	IAAP96835	IAAP96835	687922	89809	0	0.5	10/25/2006	ML-003	Uranium-238	0.484	0.339	0.341	pCi/g	J	Firing Sites	FS 3, 4 & 5	NA
SAIC	IAAP96835	IAAP96835	687922	89809	0	0.5	10/25/2006	SW846 6010B	Vanadium	23.8		0.71	mg/Kg	=	Firing Sites	FS 3, 4 & 5	NA
SAIC	IAAP96835	IAAP96835	687922	89809	0	0.5	10/25/2006	SW846 6010B	Zinc	50.5		1.5	mg/Kg	=	Firing Sites	FS 3, 4 & 5	NA
SAIC	IAAP96836	IAAP96836	687900	89780	0	0.5	10/25/2006	SW846 8330	1,3,5-Trinitrobenzene	2300		2300	ug/Kg	U	Firing Sites	FS 3, 4 & 5	NA
SAIC	IAAP96836	IAAP96836	687900	89780	0	0.5	10/25/2006	SW846 8330	2,4,6-Trinitrotoluene	2300		2300	ug/Kg	U	Firing Sites	FS 3, 4 & 5	NA
SAIC	IAAP96836	IAAP96836	687900	89780	0	0.5	10/25/2006	SW846 8330	2,4-Dinitrotoluene	2300		2300	ug/Kg	U	Firing Sites	FS 3, 4 & 5	NA
SAIC	IAAP96836	IAAP96836	687900	89780	0	0.5	10/25/2006	ML-003	Actinium-227	-0.0117	0.119	0.2	pCi/g	UJ	Firing Sites	FS 3, 4 & 5	NA
SAIC	IAAP96836	IAAP96836	687900	89780	0	0.5	10/25/2006	SW846 6010B	Aluminum	8580		7	mg/Kg	=	Firing Sites	FS 3, 4 & 5	NA
SAIC	IAAP96836	IAAP96836	687900	89780	0	0.5	10/25/2006	ML-003	Americium-241	0.0238	0.0362	0.0551	pCi/g	UJ	Firing Sites	FS 3, 4 & 5	NA
SAIC	IAAP96836	IAAP96836	687900	89780	0	0.5	10/25/2006	SW846 6010B	Antimony	0.54		0.37	mg/Kg	=	Firing Sites	FS 3, 4 & 5	NA
SAIC	IAAP96836	IAAP96836	687900	89780	0	0.5	10/25/2006	SW846 6010B	Arsenic	8.2		0.31	mg/Kg	=	Firing Sites	FS 3, 4 & 5	NA
SAIC	IAAP96836	IAAP96836	687900	89780	0	0.5	10/25/2006	SW846 6010B	Barium	97.5		0.56	mg/Kg	=	Firing Sites	FS 3, 4 & 5	NA
SAIC	IAAP96836	IAAP96836	687900	89780	0	0.5	10/25/2006	SW846 6010B	Beryllium	0.53		0.062	mg/Kg	U	Firing Sites	FS 3, 4 & 5	NA
SAIC	IAAP96836	IAAP96836	687900	89780	0	0.5	10/25/2006	SW846 6010B	Cadmium	0.27		0.15	mg/Kg	U	Firing Sites	FS 3, 4 & 5	NA
SAIC	IAAP96836	IAAP96836	687900	89780	0	0.5	10/25/2006	SW846 6010B	Calcium	4160		9.6	mg/Kg	=	Firing Sites	FS 3, 4 & 5	NA
SAIC	IAAP96836	IAAP96836	687900	89780	0	0.5	10/25/2006	ML-003	Cesium-137	0.421	0.0395	0.0175	pCi/g	=	Firing Sites	FS 3, 4 & 5	NA
SAIC	IAAP96836	IAAP96836	687900	89780	0	0.5	10/25/2006	SW846 6010B	Chromium	22.1		0.4	mg/Kg	=	Firing Sites	FS 3, 4 & 5	NA
SAIC	IAAP96836	IAAP96836	687900	89780	0	0.5	10/25/2006	SW846 6010B	Cobalt	8.9		0.56	mg/Kg	=	Firing Sites	FS 3, 4 & 5	NA
SAIC	IAAP96836	IAAP96836	687900	89780	0	0.5	10/25/2006	SW846 6010B	Copper	502		0.34	mg/Kg	=	Firing Sites	FS 3, 4 & 5	NA
SAIC	IAAP96836	IAAP96836	687900	89780	0	0.5	10/25/2006	SW846 8330	HMX	2300		2300	ug/Kg	U	Firing Sites	FS 3, 4 & 5	NA
SAIC	IAAP96836	IAAP96836	687900	89780	0	0.5	10/25/2006	SW846 6010B	Iron	45600		27	mg/Kg	=	Firing Sites	FS 3, 4 & 5	NA
SAIC	IAAP96836	IAAP96836	687900	89780	0	0.5	10/25/2006	SW846 6010B	Lead	81.7		0.17	mg/Kg	=	Firing Sites	FS 3, 4 & 5	NA

Firing Site 1 and 2

Company	Sample Name	Station Name	Easting*	Northing*	Start Depth(ft)	End Depth(ft)	Collect Date	Method	Analyte	Result	Error	Detection Limit	Units	Validation Qualifier	Site_Name	Area	EU
SAIC	IAAP96836	IAAP96836	687900	89780	0	0.5	10/25/2006	SW846 6010B	Magnesium	2110		13.7	mg/Kg	J	Firing Sites	FS 3, 4 & 5	NA
SAIC	IAAP96836	IAAP96836	687900	89780	0	0.5	10/25/2006	SW846 6010B	Manganese	502		0.11	mg/Kg	=	Firing Sites	FS 3, 4 & 5	NA
SAIC	IAAP96836	IAAP96836	687900	89780	0	0.5	10/25/2006	SW846 7471AS	Mercury	0.11		0.0075	mg/Kg	=	Firing Sites	FS 3, 4 & 5	NA
SAIC	IAAP96836	IAAP96836	687900	89780	0	0.5	10/25/2006	SW846 6010B	Nickel	19.8		0.85	mg/Kg	=	Firing Sites	FS 3, 4 & 5	NA
SAIC	IAAP96836	IAAP96836	687900	89780	0	0.5	10/25/2006	EPA 160.3	Percent Moisture	11.2		0.1	%	=	Firing Sites	FS 3, 4 & 5	NA
SAIC	IAAP96836	IAAP96836	687900	89780	0	0.5	10/25/2006	SW846 6010B	Potassium	1120		56.3	mg/Kg	=	Firing Sites	FS 3, 4 & 5	NA
SAIC	IAAP96836	IAAP96836	687900	89780	0	0.5	10/25/2006	ML-003	Potassium-40	13.2	0.946	0.125	pCi/g	=	Firing Sites	FS 3, 4 & 5	NA
SAIC	IAAP96836	IAAP96836	687900	89780	0	0.5	10/25/2006	ML-003	Protactinium-231	0.0813	0.368	0.553	pCi/g	UJ	Firing Sites	FS 3, 4 & 5	NA
SAIC	IAAP96836	IAAP96836	687900	89780	0	0.5	10/25/2006	ML-003	Radium-226	0.855	0.235	0.0537	pCi/g	=	Firing Sites	FS 3, 4 & 5	NA
SAIC	IAAP96836	IAAP96836	687900	89780	0	0.5	10/25/2006	ML-003	Radium-228	0.78	0.056	0.0631	pCi/g	=	Firing Sites	FS 3, 4 & 5	NA
SAIC	IAAP96836	IAAP96836	687900	89780	0	0.5	10/25/2006	SW846 8330	RDX	2300		2300	ug/Kg	U	Firing Sites	FS 3, 4 & 5	NA
SAIC	IAAP96836	IAAP96836	687900	89780	0	0.5	10/25/2006	SW846 6010B	Selenium	1		0.19	mg/Kg	U	Firing Sites	FS 3, 4 & 5	NA
SAIC	IAAP96836	IAAP96836	687900	89780	0	0.5	10/25/2006	SW846 6010B	Silver	0.22		0.22	mg/Kg	U	Firing Sites	FS 3, 4 & 5	NA
SAIC	IAAP96836	IAAP96836	687900	89780	0	0.5	10/25/2006	SW846 6010B	Sodium	25.3		11.3	mg/Kg	U	Firing Sites	FS 3, 4 & 5	NA
SAIC	IAAP96836	IAAP96836	687900	89780	0	0.5	10/25/2006	SW846 6010B	Thallium	6.8		0.15	mg/Kg	=	Firing Sites	FS 3, 4 & 5	NA
SAIC	IAAP96836	IAAP96836	687900	89780	0	0.5	10/25/2006	ML-003	Thorium-228	0.78	0.056	0.0631	pCi/g	=	Firing Sites	FS 3, 4 & 5	NA
SAIC	IAAP96836	IAAP96836	687900	89780	0	0.5	10/25/2006	ML-003	Thorium-230	-1.19	3.56	5.2	pCi/g	UJ	Firing Sites	FS 3, 4 & 5	NA
SAIC	IAAP96836	IAAP96836	687900	89780	0	0.5	10/25/2006	ML-003	Thorium-232	0.78	0.056	0.0631	pCi/g	=	Firing Sites	FS 3, 4 & 5	NA
SAIC	IAAP96836	IAAP96836	687900	89780	0	0.5	10/25/2006	ML-015	Uranium-234	1.64	0.717	0.154	pCi/g	=	Firing Sites	FS 3, 4 & 5	NA
SAIC	IAAP96836	IAAP96836	687900	89780	0	0.5	10/25/2006	ML-015	Uranium-235	-0.0175	0.0352	0.352	pCi/g	UJ	Firing Sites	FS 3, 4 & 5	NA
SAIC	IAAP96836	IAAP96836	687900	89780	0	0.5	10/25/2006	ML-003	Uranium-235	-0.0794	0.175	0.274	pCi/g	UJ	Firing Sites	FS 3, 4 & 5	NA
SAIC	IAAP96836	IAAP96836	687900	89780	0	0.5	10/25/2006	ML-015	Uranium-238	1.12	0.566	0.284	pCi/g	J	Firing Sites	FS 3, 4 & 5	NA
SAIC	IAAP96836	IAAP96836	687900	89780	0	0.5	10/25/2006	ML-003	Uranium-238	0.97	0.513	0.511	pCi/g	J	Firing Sites	FS 3, 4 & 5	NA
SAIC	IAAP96836	IAAP96836	687900	89780	0	0.5	10/25/2006	SW846 6010B	Vanadium	25.2		0.76	mg/Kg	=	Firing Sites	FS 3, 4 & 5	NA
SAIC	IAAP96836	IAAP96836	687900	89780	0	0.5	10/25/2006	SW846 6010B	Zinc	86		1.6	mg/Kg	=	Firing Sites	FS 3, 4 & 5	NA
SAIC	IAAP96837	IAAP96837	687900	89773	0	0.5	10/25/2006	SW846 8330	1,3,5-Trinitrobenzene	340		340	ug/Kg	U	Firing Sites	FS 3, 4 & 5	NA
SAIC	IAAP96837	IAAP96837	687900	89773	0	0.5	10/25/2006	SW846 8330	2,4,6-Trinitrotoluene	340		340	ug/Kg	U	Firing Sites	FS 3, 4 & 5	NA
SAIC	IAAP96837	IAAP96837	687900	89773	0	0.5	10/25/2006	SW846 8330	2,4-Dinitrotoluene	340		340	ug/Kg	U	Firing Sites	FS 3, 4 & 5	NA
SAIC	IAAP96837	IAAP96837	687900	89773	0	0.5	10/25/2006	ML-003	Actinium-227	-0.0301	0.133	0.223	pCi/g	UJ	Firing Sites	FS 3, 4 & 5	NA
SAIC	IAAP96837	IAAP96837	687900	89773	0	0.5	10/25/2006	SW846 6010B	Aluminum	11600		8.4	mg/Kg	=	Firing Sites	FS 3, 4 & 5	NA
SAIC	IAAP96837	IAAP96837	687900	89773	0	0.5	10/25/2006	ML-003	Americium-241	0.022	0.0394	0.0596	pCi/g	UJ	Firing Sites	FS 3, 4 & 5	NA
SAIC	IAAP96837	IAAP96837	687900	89773	0	0.5	10/25/2006	SW846 6010B	Antimony	0.45		0.45	mg/Kg	U	Firing Sites	FS 3, 4 & 5	NA
SAIC	IAAP96837	IAAP96837	687900	89773	0	0.5	10/25/2006	SW846 6010B	Arsenic	7.8		0.37	mg/Kg	=	Firing Sites	FS 3, 4 & 5	NA
SAIC	IAAP96837	IAAP96837	687900	89773	0	0.5	10/25/2006	SW846 6010B	Barium	143		0.68	mg/Kg	=	Firing Sites	FS 3, 4 & 5	NA
SAIC	IAAP96837	IAAP96837	687900	89773	0	0.5	10/25/2006	SW846 6010B	Beryllium	0.71		0.075	mg/Kg	U	Firing Sites	FS 3, 4 & 5	NA
SAIC	IAAP96837	IAAP96837	687900	89773	0	0.5	10/25/2006	SW846 6010B	Cadmium	0.25		0.18	mg/Kg	U	Firing Sites	FS 3, 4 & 5	NA
SAIC	IAAP96837	IAAP96837	687900	89773	0	0.5	10/25/2006	SW846 6010B	Calcium	3540		11.5	mg/Kg	=	Firing Sites	FS 3, 4 & 5	NA
SAIC	IAAP96837	IAAP96837	687900	89773	0	0.5	10/25/2006	ML-003	Cesium-137	0.196	0.0269	0.0195	pCi/g	=	Firing Sites	FS 3, 4 & 5	NA
SAIC	IAAP96837	IAAP96837	687900	89773	0	0.5	10/25/2006	SW846 6010B	Chromium	16.4		0.48	mg/Kg	=	Firing Sites	FS 3, 4 & 5	NA
SAIC	IAAP96837	IAAP96837	687900	89773	0	0.5	10/25/2006	SW846 6010B	Cobalt	9		0.68	mg/Kg	=	Firing Sites	FS 3, 4 & 5	NA
SAIC	IAAP96837	IAAP96837	687900	89773	0	0.5	10/25/2006	SW846 6010B	Copper	31.9		0.41	mg/Kg	=	Firing Sites	FS 3, 4 & 5	NA
SAIC	IAAP96837	IAAP96837	687900	89773	0	0.5	10/25/2006	SW846 8330	HMX	340		340	ug/Kg	U	Firing Sites	FS 3, 4 & 5	NA
SAIC	IAAP96837	IAAP96837	687900	89773	0	0.5	10/25/2006	SW846 6010B	Iron	17400		3.2	mg/Kg	=	Firing Sites	FS 3, 4 & 5	NA
SAIC	IAAP96837	IAAP96837	687900	89773	0	0.5	10/25/2006	SW846 6010B	Lead	28.2		0.2	mg/Kg	=	Firing Sites	FS 3, 4 & 5	NA
SAIC	IAAP96837	IAAP96837	687900	89773	0	0.5	10/25/2006	SW846 6010B	Magnesium	2710		16.4	mg/Kg	J	Firing Sites	FS 3, 4 & 5	NA
SAIC	IAAP96837	IAAP96837	687900	89773	0	0.5	10/25/2006	SW846 6010B	Manganese	455		0.14	mg/Kg	=	Firing Sites	FS 3, 4 & 5	NA
SAIC	IAAP96837	IAAP96837	687900	89773	0	0.5	10/25/2006	SW846 7471AS	Mercury	0.032		0.009	mg/Kg	=	Firing Sites	FS 3, 4 & 5	NA
SAIC	IAAP96837	IAAP96837	687900	89773	0	0.5	10/25/2006	SW846 6010B	Nickel	16.6		1	mg/Kg	=	Firing Sites	FS 3, 4 & 5	NA
SAIC	IAAP96837	IAAP96837	687900	89773	0	0.5	10/25/2006	EPA 160.3	Percent Moisture	26		0.1	%	=	Firing Sites	FS 3, 4 & 5	NA
SAIC	IAAP96837	IAAP96837	687900	89773	0	0.5	10/25/2006	SW846 6010B	Potassium	749		67.6	mg/Kg	U	Firing Sites	FS 3, 4 & 5	NA
SAIC	IAAP96837	IAAP96837	687900	89773	0	0.5	10/25/2006	ML-003	Potassium-40	14.8	1.05	0.171	pCi/g	=	Firing Sites	FS 3, 4 & 5	NA
SAIC	IAAP96837	IAAP96837	687900	89773	0	0.5	10/25/2006	ML-003	Protactinium-231	0.258	0.408	0.627	pCi/g	UJ	Firing Sites	FS 3, 4 & 5	NA
SAIC	IAAP96837	IAAP96837	687900	89773	0	0.5	10/25/2006	ML-003	Radium-226	1.04	0.284	0.0548	pCi/g	=	Firing Sites	FS 3, 4 & 5	NA

Firing Site 1 and 2

Company	Sample Name	Station Name	Easting*	Northing*	Start Depth(ft)	End Depth(ft)	Collect Date	Method	Analyte	Result	Error	Detection Limit	Units	Validation Qualifier	Site_Name	Area	EU
SAIC	IAAP96837	IAAP96837	687900	89773	0	0.5	10/25/2006	ML-003	Radium-228	1.05	0.0675	0.0693	pCi/g	=	Firing Sites	FS 3, 4 & 5	NA
SAIC	IAAP96837	IAAP96837	687900	89773	0	0.5	10/25/2006	SW846 8330	RDX	340		340	ug/Kg	U	Firing Sites	FS 3, 4 & 5	NA
SAIC	IAAP96837	IAAP96837	687900	89773	0	0.5	10/25/2006	SW846 6010B	Selenium	0.4		0.23	mg/Kg	U	Firing Sites	FS 3, 4 & 5	NA
SAIC	IAAP96837	IAAP96837	687900	89773	0	0.5	10/25/2006	SW846 6010B	Silver	0.26		0.26	mg/Kg	U	Firing Sites	FS 3, 4 & 5	NA
SAIC	IAAP96837	IAAP96837	687900	89773	0	0.5	10/25/2006	SW846 6010B	Sodium	47.7		13.5	mg/Kg	U	Firing Sites	FS 3, 4 & 5	NA
SAIC	IAAP96837	IAAP96837	687900	89773	0	0.5	10/25/2006	SW846 6010B	Thallium	2.5		0.18	mg/Kg	U	Firing Sites	FS 3, 4 & 5	NA
SAIC	IAAP96837	IAAP96837	687900	89773	0	0.5	10/25/2006	ML-003	Thorium-228	1.05	0.0675	0.0693	pCi/g	=	Firing Sites	FS 3, 4 & 5	NA
SAIC	IAAP96837	IAAP96837	687900	89773	0	0.5	10/25/2006	ML-003	Thorium-230	2.4	3.88	5.86	pCi/g	UJ	Firing Sites	FS 3, 4 & 5	NA
SAIC	IAAP96837	IAAP96837	687900	89773	0	0.5	10/25/2006	ML-003	Thorium-232	1.05	0.0675	0.0693	pCi/g	=	Firing Sites	FS 3, 4 & 5	NA
SAIC	IAAP96837	IAAP96837	687900	89773	0	0.5	10/25/2006	ML-015	Uranium-234	0.637	0.379	0.133	pCi/g	J	Firing Sites	FS 3, 4 & 5	NA
SAIC	IAAP96837	IAAP96837	687900	89773	0	0.5	10/25/2006	ML-015	Uranium-235	0.0453	0.125	0.304	pCi/g	UJ	Firing Sites	FS 3, 4 & 5	NA
SAIC	IAAP96837	IAAP96837	687900	89773	0	0.5	10/25/2006	ML-003	Uranium-235	0.171	0.193	0.318	pCi/g	UJ	Firing Sites	FS 3, 4 & 5	NA
SAIC	IAAP96837	IAAP96837	687900	89773	0	0.5	10/25/2006	ML-015	Uranium-238	0.976	0.484	0.132	pCi/g	=	Firing Sites	FS 3, 4 & 5	NA
SAIC	IAAP96837	IAAP96837	687900	89773	0	0.5	10/25/2006	ML-003	Uranium-238	1.38	0.618	0.56	pCi/g	=	Firing Sites	FS 3, 4 & 5	NA
SAIC	IAAP96837	IAAP96837	687900	89773	0	0.5	10/25/2006	SW846 6010B	Vanadium	30.5		0.91	mg/Kg	=	Firing Sites	FS 3, 4 & 5	NA
SAIC	IAAP96837	IAAP96837	687900	89773	0	0.5	10/25/2006	SW846 6010B	Zinc	49.5		1.9	mg/Kg	=	Firing Sites	FS 3, 4 & 5	NA
SAIC	IAAP96838	IAAP96838	687983	89903	0	0.5	10/25/2006	SW846 8330	1,3,5-Trinitrobenzene	360		360	ug/Kg	U	Firing Sites	FS 3, 4 & 5	NA
SAIC	IAAP96838	IAAP96838	687983	89903	0	0.5	10/25/2006	SW846 8330	2,4,6-Trinitrotoluene	360		360	ug/Kg	U	Firing Sites	FS 3, 4 & 5	NA
SAIC	IAAP96838	IAAP96838	687983	89903	0	0.5	10/25/2006	SW846 8330	2,4-Dinitrotoluene	360		360	ug/Kg	U	Firing Sites	FS 3, 4 & 5	NA
SAIC	IAAP96838	IAAP96838	687983	89903	0	0.5	10/25/2006	ML-003	Actinium-227	0.1	0.206	0.356	pCi/g	UJ	Firing Sites	FS 3, 4 & 5	NA
SAIC	IAAP96838	IAAP96838	687983	89903	0	0.5	10/25/2006	SW846 6010B	Aluminum	9750		9	mg/Kg	J	Firing Sites	FS 3, 4 & 5	NA
SAIC	IAAP96838	IAAP96838	687983	89903	0	0.5	10/25/2006	ML-003	Americium-241	-0.0577	0.0813	0.133	pCi/g	UJ	Firing Sites	FS 3, 4 & 5	NA
SAIC	IAAP96838	IAAP96838	687983	89903	0	0.5	10/25/2006	SW846 6010B	Antimony	0.48		0.48	mg/Kg	J	Firing Sites	FS 3, 4 & 5	NA
SAIC	IAAP96838	IAAP96838	687983	89903	0	0.5	10/25/2006	SW846 6010B	Arsenic	7		0.4	mg/Kg	=	Firing Sites	FS 3, 4 & 5	NA
SAIC	IAAP96838	IAAP96838	687983	89903	0	0.5	10/25/2006	SW846 6010B	Barium	141		0.73	mg/Kg	=	Firing Sites	FS 3, 4 & 5	NA
SAIC	IAAP96838	IAAP96838	687983	89903	0	0.5	10/25/2006	SW846 6010B	Beryllium	0.61		0.08	mg/Kg	U	Firing Sites	FS 3, 4 & 5	NA
SAIC	IAAP96838	IAAP96838	687983	89903	0	0.5	10/25/2006	SW846 6010B	Cadmium	1.5		0.2	mg/Kg	U	Firing Sites	FS 3, 4 & 5	NA
SAIC	IAAP96838	IAAP96838	687983	89903	0	0.5	10/25/2006	SW846 6010B	Calcium	4710		12.4	mg/Kg	J	Firing Sites	FS 3, 4 & 5	NA
SAIC	IAAP96838	IAAP96838	687983	89903	0	0.5	10/25/2006	ML-003	Cesium-137	0.211	0.0404	0.0314	pCi/g	=	Firing Sites	FS 3, 4 & 5	NA
SAIC	IAAP96838	IAAP96838	687983	89903	0	0.5	10/25/2006	SW846 6010B	Chromium	16.9		0.52	mg/Kg	J	Firing Sites	FS 3, 4 & 5	NA
SAIC	IAAP96838	IAAP96838	687983	89903	0	0.5	10/25/2006	SW846 6010B	Cobalt	9.9		0.73	mg/Kg	=	Firing Sites	FS 3, 4 & 5	NA
SAIC	IAAP96838	IAAP96838	687983	89903	0	0.5	10/25/2006	SW846 6010B	Copper	27.3		0.44	mg/Kg	J	Firing Sites	FS 3, 4 & 5	NA
SAIC	IAAP96838	IAAP96838	687983	89903	0	0.5	10/25/2006	SW846 8330	HMX	360		360	ug/Kg	U	Firing Sites	FS 3, 4 & 5	NA
SAIC	IAAP96838	IAAP96838	687983	89903	0	0.5	10/25/2006	SW846 6010B	Iron	18000		3.5	mg/Kg	J	Firing Sites	FS 3, 4 & 5	NA
SAIC	IAAP96838	IAAP96838	687983	89903	0	0.5	10/25/2006	SW846 6010B	Lead	38.7		0.22	mg/Kg	=	Firing Sites	FS 3, 4 & 5	NA
SAIC	IAAP96838	IAAP96838	687983	89903	0	0.5	10/25/2006	SW846 6010B	Magnesium	2530		17.7	mg/Kg	=	Firing Sites	FS 3, 4 & 5	NA
SAIC	IAAP96838	IAAP96838	687983	89903	0	0.5	10/25/2006	SW846 6010B	Manganese	536		0.15	mg/Kg	J	Firing Sites	FS 3, 4 & 5	NA
SAIC	IAAP96838	IAAP96838	687983	89903	0	0.5	10/25/2006	SW846 7471AS	Mercury	0.058		0.0097	mg/Kg	=	Firing Sites	FS 3, 4 & 5	NA
SAIC	IAAP96838	IAAP96838	687983	89903	0	0.5	10/25/2006	SW846 6010B	Nickel	18.9		1.1	mg/Kg	J	Firing Sites	FS 3, 4 & 5	NA
SAIC	IAAP96838	IAAP96838	687983	89903	0	0.5	10/25/2006	EPA 160.3	Percent Moisture	31.4		0.1	%	=	Firing Sites	FS 3, 4 & 5	NA
SAIC	IAAP96838	IAAP96838	687983	89903	0	0.5	10/25/2006	SW846 6010B	Potassium	1680		72.9	mg/Kg	=	Firing Sites	FS 3, 4 & 5	NA
SAIC	IAAP96838	IAAP96838	687983	89903	0	0.5	10/25/2006	ML-003	Potassium-40	13.9	1.09	0.285	pCi/g	=	Firing Sites	FS 3, 4 & 5	NA
SAIC	IAAP96838	IAAP96838	687983	89903	0	0.5	10/25/2006	ML-003	Protactinium-231	0.222	0.602	0.916	pCi/g	UJ	Firing Sites	FS 3, 4 & 5	NA
SAIC	IAAP96838	IAAP96838	687983	89903	0	0.5	10/25/2006	ML-003	Radium-226	1.02	0.294	0.0895	pCi/g	=	Firing Sites	FS 3, 4 & 5	NA
SAIC	IAAP96838	IAAP96838	687983	89903	0	0.5	10/25/2006	ML-003	Radium-228	0.99	0.0951	0.116	pCi/g	=	Firing Sites	FS 3, 4 & 5	NA
SAIC	IAAP96838	IAAP96838	687983	89903	0	0.5	10/25/2006	SW846 8330	RDX	360		360	ug/Kg	U	Firing Sites	FS 3, 4 & 5	NA
SAIC	IAAP96838	IAAP96838	687983	89903	0	0.5	10/25/2006	SW846 6010B	Selenium	0.67		0.25	mg/Kg	U	Firing Sites	FS 3, 4 & 5	NA
SAIC	IAAP96838	IAAP96838	687983	89903	0	0.5	10/25/2006	SW846 6010B	Silver	0.28		0.28	mg/Kg	UJ	Firing Sites	FS 3, 4 & 5	NA
SAIC	IAAP96838	IAAP96838	687983	89903	0	0.5	10/25/2006	SW846 6010B	Sodium	33.2		14.6	mg/Kg	U	Firing Sites	FS 3, 4 & 5	NA
SAIC	IAAP96838	IAAP96838	687983	89903	0	0.5	10/25/2006	SW846 6010B	Thallium	2.4		0.2	mg/Kg	U	Firing Sites	FS 3, 4 & 5	NA
SAIC	IAAP96838	IAAP96838	687983	89903	0	0.5	10/25/2006	ML-003	Thorium-228	0.99	0.0951	0.116	pCi/g	=	Firing Sites	FS 3, 4 & 5	NA
SAIC	IAAP96838	IAAP96838	687983	89903	0	0.5	10/25/2006	ML-003	Thorium-230	-0.168	6.37	10.7	pCi/g	UJ	Firing Sites	FS 3, 4 & 5	NA
SAIC	IAAP96838	IAAP96838	687983	89903	0	0.5	10/25/2006	ML-003	Thorium-232	0.99	0.0951	0.116	pCi/g	=	Firing Sites	FS 3, 4 & 5	NA

Firing Site 1 and 2

Company	Sample Name	Station Name	Easting*	Northing*	Start Depth(ft)	End Depth(ft)	Collect Date	Method	Analyte	Result	Error	Detection Limit	Units	Validation Qualifier	Site_Name	Area	EU
SAIC	IAAP96838	IAAP96838	687983	89903	0	0.5	10/25/2006	ML-015	Uranium-234	0.906	0.476	0.257	pCi/g	J	Firing Sites	FS 3, 4 & 5	NA
SAIC	IAAP96838	IAAP96838	687983	89903	0	0.5	10/25/2006	ML-015	Uranium-235	0.0472	0.13	0.317	pCi/g	UJ	Firing Sites	FS 3, 4 & 5	NA
SAIC	IAAP96838	IAAP96838	687983	89903	0	0.5	10/25/2006	ML-003	Uranium-235	0.0326	0.267	0.433	pCi/g	UJ	Firing Sites	FS 3, 4 & 5	NA
SAIC	IAAP96838	IAAP96838	687983	89903	0	0.5	10/25/2006	ML-015	Uranium-238	0.966	0.49	0.138	pCi/g	J	Firing Sites	FS 3, 4 & 5	NA
SAIC	IAAP96838	IAAP96838	687983	89903	0	0.5	10/25/2006	ML-003	Uranium-238	0.769	0.738	1.28	pCi/g	U	Firing Sites	FS 3, 4 & 5	NA
SAIC	IAAP96838	IAAP96838	687983	89903	0	0.5	10/25/2006	SW846 6010B	Vanadium	26.8		0.98	mg/Kg	=	Firing Sites	FS 3, 4 & 5	NA
SAIC	IAAP96838	IAAP96838	687983	89903	0	0.5	10/25/2006	SW846 6010B	Zinc	103		2	mg/Kg	=	Firing Sites	FS 3, 4 & 5	NA
SAIC	IAAP96839	IAAP96839	687967	89900	0	0.5	10/25/2006	SW846 8330	1,3,5-Trinitrobenzene	2100		2100	ug/Kg	U	Firing Sites	FS 3, 4 & 5	NA
SAIC	IAAP96839	IAAP96839	687967	89900	0	0.5	10/25/2006	SW846 8330	2,4,6-Trinitrotoluene	2100		2100	ug/Kg	U	Firing Sites	FS 3, 4 & 5	NA
SAIC	IAAP96839	IAAP96839	687967	89900	0	0.5	10/25/2006	SW846 8330	2,4-Dinitrotoluene	2100		2100	ug/Kg	U	Firing Sites	FS 3, 4 & 5	NA
SAIC	IAAP96839	IAAP96839	687967	89900	0	0.5	10/25/2006	ML-003	Actinium-227	0.0504	0.0681	0.118	pCi/g	UJ	Firing Sites	FS 3, 4 & 5	NA
SAIC	IAAP96839	IAAP96839	687967	89900	0	0.5	10/25/2006	SW846 6010B	Aluminum	1990		6.6	mg/Kg	J	Firing Sites	FS 3, 4 & 5	NA
SAIC	IAAP96839	IAAP96839	687967	89900	0	0.5	10/25/2006	ML-003	Americium-241	0.0217	0.0219	0.0337	pCi/g	UJ	Firing Sites	FS 3, 4 & 5	NA
SAIC	IAAP96839	IAAP96839	687967	89900	0	0.5	10/25/2006	SW846 6010B	Antimony	0.83		0.35	mg/Kg	J	Firing Sites	FS 3, 4 & 5	NA
SAIC	IAAP96839	IAAP96839	687967	89900	0	0.5	10/25/2006	SW846 6010B	Arsenic	2.3		0.29	mg/Kg	U	Firing Sites	FS 3, 4 & 5	NA
SAIC	IAAP96839	IAAP96839	687967	89900	0	0.5	10/25/2006	SW846 6010B	Barium	68.6		0.53	mg/Kg	=	Firing Sites	FS 3, 4 & 5	NA
SAIC	IAAP96839	IAAP96839	687967	89900	0	0.5	10/25/2006	SW846 6010B	Beryllium	0.18		0.058	mg/Kg	U	Firing Sites	FS 3, 4 & 5	NA
SAIC	IAAP96839	IAAP96839	687967	89900	0	0.5	10/25/2006	SW846 6010B	Cadmium	2.5		0.14	mg/Kg	=	Firing Sites	FS 3, 4 & 5	NA
SAIC	IAAP96839	IAAP96839	687967	89900	0	0.5	10/25/2006	SW846 6010B	Calcium	98200		89.8	mg/Kg	J	Firing Sites	FS 3, 4 & 5	NA
SAIC	IAAP96839	IAAP96839	687967	89900	0	0.5	10/25/2006	ML-003	Cesium-137	0.151	0.0169	0.0103	pCi/g	=	Firing Sites	FS 3, 4 & 5	NA
SAIC	IAAP96839	IAAP96839	687967	89900	0	0.5	10/25/2006	SW846 6010B	Chromium	17		0.38	mg/Kg	J	Firing Sites	FS 3, 4 & 5	NA
SAIC	IAAP96839	IAAP96839	687967	89900	0	0.5	10/25/2006	SW846 6010B	Cobalt	4		0.53	mg/Kg	=	Firing Sites	FS 3, 4 & 5	NA
SAIC	IAAP96839	IAAP96839	687967	89900	0	0.5	10/25/2006	SW846 6010B	Copper	83.4		0.32	mg/Kg	J	Firing Sites	FS 3, 4 & 5	NA
SAIC	IAAP96839	IAAP96839	687967	89900	0	0.5	10/25/2006	SW846 8330	HMX	2100		2100	ug/Kg	U	Firing Sites	FS 3, 4 & 5	NA
SAIC	IAAP96839	IAAP96839	687967	89900	0	0.5	10/25/2006	SW846 6010B	Iron	7650		2.5	mg/Kg	J	Firing Sites	FS 3, 4 & 5	NA
SAIC	IAAP96839	IAAP96839	687967	89900	0	0.5	10/25/2006	SW846 6010B	Lead	76		0.16	mg/Kg	=	Firing Sites	FS 3, 4 & 5	NA
SAIC	IAAP96839	IAAP96839	687967	89900	0	0.5	10/25/2006	SW846 6010B	Magnesium	6680		12.8	mg/Kg	=	Firing Sites	FS 3, 4 & 5	NA
SAIC	IAAP96839	IAAP96839	687967	89900	0	0.5	10/25/2006	SW846 6010B	Manganese	498		0.11	mg/Kg	J	Firing Sites	FS 3, 4 & 5	NA
SAIC	IAAP96839	IAAP96839	687967	89900	0	0.5	10/25/2006	SW846 7471AS	Mercury	0.065		0.0071	mg/Kg	=	Firing Sites	FS 3, 4 & 5	NA
SAIC	IAAP96839	IAAP96839	687967	89900	0	0.5	10/25/2006	SW846 6010B	Nickel	18.8		0.8	mg/Kg	J	Firing Sites	FS 3, 4 & 5	NA
SAIC	IAAP96839	IAAP96839	687967	89900	0	0.5	10/25/2006	EPA 160.3	Percent Moisture	5.4		0.1	%	=	Firing Sites	FS 3, 4 & 5	NA
SAIC	IAAP96839	IAAP96839	687967	89900	0	0.5	10/25/2006	SW846 6010B	Potassium	1490		528	mg/Kg	=	Firing Sites	FS 3, 4 & 5	NA
SAIC	IAAP96839	IAAP96839	687967	89900	0	0.5	10/25/2006	ML-003	Potassium-40	7.47	0.532	0.0831	pCi/g	=	Firing Sites	FS 3, 4 & 5	NA
SAIC	IAAP96839	IAAP96839	687967	89900	0	0.5	10/25/2006	ML-003	Protactinium-231	0.0668	0.197	0.298	pCi/g	UJ	Firing Sites	FS 3, 4 & 5	NA
SAIC	IAAP96839	IAAP96839	687967	89900	0	0.5	10/25/2006	ML-003	Radium-226	0.471	0.13	0.0273	pCi/g	J	Firing Sites	FS 3, 4 & 5	NA
SAIC	IAAP96839	IAAP96839	687967	89900	0	0.5	10/25/2006	ML-003	Radium-228	0.239	0.0258	0.0334	pCi/g	J	Firing Sites	FS 3, 4 & 5	NA
SAIC	IAAP96839	IAAP96839	687967	89900	0	0.5	10/25/2006	SW846 8330	RDX	360		2100	ug/Kg	J	Firing Sites	FS 3, 4 & 5	NA
SAIC	IAAP96839	IAAP96839	687967	89900	0	0.5	10/25/2006	SW846 6010B	Selenium	0.26		0.18	mg/Kg	U	Firing Sites	FS 3, 4 & 5	NA
SAIC	IAAP96839	IAAP96839	687967	89900	0	0.5	10/25/2006	SW846 6010B	Silver	0.21		0.21	mg/Kg	UJ	Firing Sites	FS 3, 4 & 5	NA
SAIC	IAAP96839	IAAP96839	687967	89900	0	0.5	10/25/2006	SW846 6010B	Sodium	144		106	mg/Kg	=	Firing Sites	FS 3, 4 & 5	NA
SAIC	IAAP96839	IAAP96839	687967	89900	0	0.5	10/25/2006	SW846 6010B	Thallium	0.84		0.14	mg/Kg	U	Firing Sites	FS 3, 4 & 5	NA
SAIC	IAAP96839	IAAP96839	687967	89900	0	0.5	10/25/2006	ML-003	Thorium-228	0.239	0.0258	0.0334	pCi/g	J	Firing Sites	FS 3, 4 & 5	NA
SAIC	IAAP96839	IAAP96839	687967	89900	0	0.5	10/25/2006	ML-003	Thorium-230	-1.69	2	2.85	pCi/g	UJ	Firing Sites	FS 3, 4 & 5	NA
SAIC	IAAP96839	IAAP96839	687967	89900	0	0.5	10/25/2006	ML-003	Thorium-232	0.239	0.0258	0.0334	pCi/g	J	Firing Sites	FS 3, 4 & 5	NA
SAIC	IAAP96839	IAAP96839	687967	89900	0	0.5	10/25/2006	ML-015	Uranium-234	0.785	0.414	0.125	pCi/g	J	Firing Sites	FS 3, 4 & 5	NA
SAIC	IAAP96839	IAAP96839	687967	89900	0	0.5	10/25/2006	ML-015	Uranium-235	0.0285	0.121	0.342	pCi/g	UJ	Firing Sites	FS 3, 4 & 5	NA
SAIC	IAAP96839	IAAP96839	687967	89900	0	0.5	10/25/2006	ML-003	Uranium-235	0.0798	0.0973	0.161	pCi/g	UJ	Firing Sites	FS 3, 4 & 5	NA
SAIC	IAAP96839	IAAP96839	687967	89900	0	0.5	10/25/2006	ML-015	Uranium-238	2.53	0.862	0.125	pCi/g	J	Firing Sites	FS 3, 4 & 5	NA
SAIC	IAAP96839	IAAP96839	687967	89900	0	0.5	10/25/2006	ML-003	Uranium-238	1.96	0.33	0.302	pCi/g	=	Firing Sites	FS 3, 4 & 5	NA
SAIC	IAAP96839	IAAP96839	687967	89900	0	0.5	10/25/2006	SW846 6010B	Vanadium	10.3		0.71	mg/Kg	=	Firing Sites	FS 3, 4 & 5	NA
SAIC	IAAP96839	IAAP96839	687967	89900	0	0.5	10/25/2006	SW846 6010B	Zinc	88		1.5	mg/Kg	=	Firing Sites	FS 3, 4 & 5	NA
TNA	FS03001	FS03008	687902	89777	0	1	1/16/2002	SW8330	1,3,5-TRINITROBENZENE	0.25		0.25	MG/KG		Firing Sites	FS 3, 4 & 5	NA
TNA	FS03001	FS03008	687902	89777	0	1	1/16/2002	SW8330	1,3-DINITROBENZENE	0.25		0.25	MG/KG		Firing Sites	FS 3, 4 & 5	NA

Firing Site 1 and 2

Company	Sample Name	Station Name	Easting*	Northing*	Start Depth(ft)	End Depth(ft)	Collect Date	Method	Analyte	Result	Error	Detection Limit	Units	Validation Qualifier	Site_Name	Area	EU
TNA	FS03001	FS03008	687902	89777	0	1	1/16/2002	SW8330	2,4,6-TRINITROTOLUENE	0.25		0.25	MG/KG		Firing Sites	FS 3, 4 & 5	NA
TNA	FS03001	FS03008	687902	89777	0	1	1/16/2002	SW8330	2,4-DINITROTOLUENE	0.25		0.25	MG/KG		Firing Sites	FS 3, 4 & 5	NA
TNA	FS03001	FS03008	687902	89777	0	1	1/16/2002	SW8330	2,6-DINITROTOLUENE	0.26		0.26	MG/KG		Firing Sites	FS 3, 4 & 5	NA
TNA	FS03001	FS03008	687902	89777	0	1	1/16/2002	SW8330	2-AMINO-4,6-DNT	0.25		0.25	MG/KG		Firing Sites	FS 3, 4 & 5	NA
TNA	FS03001	FS03008	687902	89777	0	1	1/16/2002	SW8330	2-NITROTOLUENE	0.25		0.25	MG/KG		Firing Sites	FS 3, 4 & 5	NA
TNA	FS03001	FS03008	687902	89777	0	1	1/16/2002	SW8330	3-NITROTOLUENE	0.25		0.25	MG/KG		Firing Sites	FS 3, 4 & 5	NA
TNA	FS03001	FS03008	687902	89777	0	1	1/16/2002	SW8330	4-AMINO-2,6-DNT	0.25		0.25	MG/KG		Firing Sites	FS 3, 4 & 5	NA
TNA	FS03001	FS03008	687902	89777	0	1	1/16/2002	SW8330	4-NITROTOLUENE	0.25		0.25	MG/KG		Firing Sites	FS 3, 4 & 5	NA
TNA	FS03001	FS03008	687902	89777	0	1	1/16/2002	SW8330	HMX	2.2		2.2	MG/KG		Firing Sites	FS 3, 4 & 5	NA
TNA	FS03001	FS03008	687902	89777	0	1	1/16/2002	SW8330	NITROBENZENE	0.26		0.26	MG/KG		Firing Sites	FS 3, 4 & 5	NA
TNA	FS03001	FS03008	687902	89777	0	1	1/16/2002	SW8330	RDX	1		1	MG/KG		Firing Sites	FS 3, 4 & 5	NA
TNA	FS03001	FS03008	687902	89777	0	1	1/16/2002	SW8330	TETRYL	0.65		0.65	MG/KG		Firing Sites	FS 3, 4 & 5	NA
TNA	FS03002	FS03009	687894	89780	0	1	1/16/2002	SW8330	1,3,5-TRINITROBENZENE	0.25		0.25	MG/KG		Firing Sites	FS 3, 4 & 5	NA
TNA	FS03002	FS03009	687894	89780	0	1	1/16/2002	SW8330	1,3-DINITROBENZENE	0.25		0.25	MG/KG		Firing Sites	FS 3, 4 & 5	NA
TNA	FS03002	FS03009	687894	89780	0	1	1/16/2002	SW8330	2,4,6-TRINITROTOLUENE	0.25		0.25	MG/KG		Firing Sites	FS 3, 4 & 5	NA
TNA	FS03002	FS03009	687894	89780	0	1	1/16/2002	SW8330	2,4-DINITROTOLUENE	0.25		0.25	MG/KG		Firing Sites	FS 3, 4 & 5	NA
TNA	FS03002	FS03009	687894	89780	0	1	1/16/2002	SW8330	2,6-DINITROTOLUENE	0.26		0.26	MG/KG		Firing Sites	FS 3, 4 & 5	NA
TNA	FS03002	FS03009	687894	89780	0	1	1/16/2002	SW8330	2-AMINO-4,6-DNT	0.25		0.25	MG/KG		Firing Sites	FS 3, 4 & 5	NA
TNA	FS03002	FS03009	687894	89780	0	1	1/16/2002	SW8330	2-NITROTOLUENE	0.25		0.25	MG/KG		Firing Sites	FS 3, 4 & 5	NA
TNA	FS03002	FS03009	687894	89780	0	1	1/16/2002	SW8330	3-NITROTOLUENE	0.25		0.25	MG/KG		Firing Sites	FS 3, 4 & 5	NA
TNA	FS03002	FS03009	687894	89780	0	1	1/16/2002	SW8330	4-AMINO-2,6-DNT	0.25		0.25	MG/KG		Firing Sites	FS 3, 4 & 5	NA
TNA	FS03002	FS03009	687894	89780	0	1	1/16/2002	SW8330	4-NITROTOLUENE	0.25		0.25	MG/KG		Firing Sites	FS 3, 4 & 5	NA
TNA	FS03002	FS03009	687894	89780	0	1	1/16/2002	SW8330	HMX	2.2		2.2	MG/KG		Firing Sites	FS 3, 4 & 5	NA
TNA	FS03002	FS03009	687894	89780	0	1	1/16/2002	SW8330	NITROBENZENE	0.26		0.26	MG/KG		Firing Sites	FS 3, 4 & 5	NA
TNA	FS03002	FS03009	687894	89780	0	1	1/16/2002	SW8330	RDX	1		1	MG/KG		Firing Sites	FS 3, 4 & 5	NA
TNA	FS03002	FS03009	687894	89780	0	1	1/16/2002	SW8330	TETRYL	0.65		0.65	MG/KG		Firing Sites	FS 3, 4 & 5	NA
TNA	FS04001	FS04010	687923	89810	0	1	1/16/2002	SW8330	1,3,5-TRINITROBENZENE	0.25		0.25	MG/KG		Firing Sites	FS 3, 4 & 5	NA
TNA	FS04001	FS04010	687923	89810	0	1	1/16/2002	SW8330	1,3-DINITROBENZENE	0.25		0.25	MG/KG		Firing Sites	FS 3, 4 & 5	NA
TNA	FS04001	FS04010	687923	89810	0	1	1/16/2002	SW8330	2,4,6-TRINITROTOLUENE	0.25		0.25	MG/KG		Firing Sites	FS 3, 4 & 5	NA
TNA	FS04001	FS04010	687923	89810	0	1	1/16/2002	SW8330	2,4-DINITROTOLUENE	0.25		0.25	MG/KG		Firing Sites	FS 3, 4 & 5	NA
TNA	FS04001	FS04010	687923	89810	0	1	1/16/2002	SW8330	2,6-DINITROTOLUENE	0.26		0.26	MG/KG		Firing Sites	FS 3, 4 & 5	NA
TNA	FS04001	FS04010	687923	89810	0	1	1/16/2002	SW8330	2-AMINO-4,6-DNT	0.25		0.25	MG/KG		Firing Sites	FS 3, 4 & 5	NA
TNA	FS04001	FS04010	687923	89810	0	1	1/16/2002	SW8330	2-NITROTOLUENE	0.25		0.25	MG/KG		Firing Sites	FS 3, 4 & 5	NA
TNA	FS04001	FS04010	687923	89810	0	1	1/16/2002	SW8330	3-NITROTOLUENE	0.25		0.25	MG/KG		Firing Sites	FS 3, 4 & 5	NA
TNA	FS04001	FS04010	687923	89810	0	1	1/16/2002	SW8330	4-AMINO-2,6-DNT	0.25		0.25	MG/KG		Firing Sites	FS 3, 4 & 5	NA
TNA	FS04001	FS04010	687923	89810	0	1	1/16/2002	SW8330	4-NITROTOLUENE	0.25		0.25	MG/KG		Firing Sites	FS 3, 4 & 5	NA
TNA	FS04001	FS04010	687923	89810	0	1	1/16/2002	SW8330	HMX	2.2		2.2	MG/KG		Firing Sites	FS 3, 4 & 5	NA
TNA	FS04001	FS04010	687923	89810	0	1	1/16/2002	SW8330	NITROBENZENE	0.26		0.26	MG/KG		Firing Sites	FS 3, 4 & 5	NA
TNA	FS04001	FS04010	687923	89810	0	1	1/16/2002	SW8330	RDX	1		1	MG/KG		Firing Sites	FS 3, 4 & 5	NA
TNA	FS04001	FS04010	687923	89810	0	1	1/16/2002	SW8330	TETRYL	0.65		0.65	MG/KG		Firing Sites	FS 3, 4 & 5	NA
TNA	FS04002	FS04011	687925	89817	0	1	1/16/2002	SW8330	1,3,5-TRINITROBENZENE	0.25		0.25	MG/KG		Firing Sites	FS 3, 4 & 5	NA
TNA	FS04002	FS04011	687925	89817	0	1	1/16/2002	SW8330	1,3-DINITROBENZENE	0.25		0.25	MG/KG		Firing Sites	FS 3, 4 & 5	NA
TNA	FS04002	FS04011	687925	89817	0	1	1/16/2002	SW8330	2,4,6-TRINITROTOLUENE	0.25		0.25	MG/KG		Firing Sites	FS 3, 4 & 5	NA
TNA	FS04002	FS04011	687925	89817	0	1	1/16/2002	SW8330	2,4-DINITROTOLUENE	0.25		0.25	MG/KG		Firing Sites	FS 3, 4 & 5	NA
TNA	FS04002	FS04011	687925	89817	0	1	1/16/2002	SW8330	2,6-DINITROTOLUENE	0.26		0.26	MG/KG		Firing Sites	FS 3, 4 & 5	NA
TNA	FS04002	FS04011	687925	89817	0	1	1/16/2002	SW8330	2-AMINO-4,6-DNT	0.25		0.25	MG/KG		Firing Sites	FS 3, 4 & 5	NA
TNA	FS04002	FS04011	687925	89817	0	1	1/16/2002	SW8330	2-NITROTOLUENE	0.25		0.25	MG/KG		Firing Sites	FS 3, 4 & 5	NA
TNA	FS04002	FS04011	687925	89817	0	1	1/16/2002	SW8330	3-NITROTOLUENE	0.25		0.25	MG/KG		Firing Sites	FS 3, 4 & 5	NA
TNA	FS04002	FS04011	687925	89817	0	1	1/16/2002	SW8330	4-AMINO-2,6-DNT	0.25		0.25	MG/KG		Firing Sites	FS 3, 4 & 5	NA
TNA	FS04002	FS04011	687925	89817	0	1	1/16/2002	SW8330	4-NITROTOLUENE	0.25		0.25	MG/KG		Firing Sites	FS 3, 4 & 5	NA
TNA	FS04002	FS04011	687925	89817	0	1	1/16/2002	SW8330	HMX	2.2		2.2	MG/KG		Firing Sites	FS 3, 4 & 5	NA
TNA	FS04002	FS04011	687925	89817	0	1	1/16/2002	SW8330	NITROBENZENE	0.26		0.26	MG/KG		Firing Sites	FS 3, 4 & 5	NA
TNA	FS04002	FS04011	687925	89817	0	1	1/16/2002	SW8330	RDX	1		1	MG/KG		Firing Sites	FS 3, 4 & 5	NA

Firing Site 1 and 2

Company	Sample Name	Station Name	Easting*	Northing*	Start Depth(ft)	End Depth(ft)	Collect Date	Method	Analyte	Result	Error	Detection Limit	Units	Validation Qualifier	Site_Name	Area	EU
TNA	FS04002	FS04011	687925	89817	0	1	1/16/2002	SW8330	TETRYL	0.65		0.65	MG/KG		Firing Sites	FS 3, 4 & 5	NA
TNA	FS05001	FS05012	687986	89900	0	1	1/16/2002	SW8330	1,3,5-TRINITROBENZENE	0.25		0.25	MG/KG		Firing Sites	FS 3, 4 & 5	NA
TNA	FS05001	FS05012	687986	89900	0	1	1/16/2002	SW8330	1,3-DINITROBENZENE	0.25		0.25	MG/KG		Firing Sites	FS 3, 4 & 5	NA
TNA	FS05001	FS05012	687986	89900	0	1	1/16/2002	SW8330	2,4,6-TRINITROTOLUENE	0.25		0.25	MG/KG		Firing Sites	FS 3, 4 & 5	NA
TNA	FS05001	FS05012	687986	89900	0	1	1/16/2002	SW8330	2,4-DINITROTOLUENE	0.25		0.25	MG/KG		Firing Sites	FS 3, 4 & 5	NA
TNA	FS05001	FS05012	687986	89900	0	1	1/16/2002	SW8330	2,6-DINITROTOLUENE	0.26		0.26	MG/KG		Firing Sites	FS 3, 4 & 5	NA
TNA	FS05001	FS05012	687986	89900	0	1	1/16/2002	SW8330	2-AMINO-4,6-DNT	0.25		0.25	MG/KG		Firing Sites	FS 3, 4 & 5	NA
TNA	FS05001	FS05012	687986	89900	0	1	1/16/2002	SW8330	2-NITROTOLUENE	0.25		0.25	MG/KG		Firing Sites	FS 3, 4 & 5	NA
TNA	FS05001	FS05012	687986	89900	0	1	1/16/2002	SW8330	3-NITROTOLUENE	0.25		0.25	MG/KG		Firing Sites	FS 3, 4 & 5	NA
TNA	FS05001	FS05012	687986	89900	0	1	1/16/2002	SW8330	4-AMINO-2,6-DNT	0.25		0.25	MG/KG		Firing Sites	FS 3, 4 & 5	NA
TNA	FS05001	FS05012	687986	89900	0	1	1/16/2002	SW8330	4-NITROTOLUENE	0.25		0.25	MG/KG		Firing Sites	FS 3, 4 & 5	NA
TNA	FS05001	FS05012	687986	89900	0	1	1/16/2002	SW8330	HMX	2.2		2.2	MG/KG		Firing Sites	FS 3, 4 & 5	NA
TNA	FS05001	FS05012	687986	89900	0	1	1/16/2002	SW8330	NITROBENZENE	0.26		0.26	MG/KG		Firing Sites	FS 3, 4 & 5	NA
TNA	FS05001	FS05012	687986	89900	0	1	1/16/2002	SW8330	RDX	1		1	MG/KG		Firing Sites	FS 3, 4 & 5	NA
TNA	FS05001	FS05012	687986	89900	0	1	1/16/2002	SW8330	TETRYL	0.65		0.65	MG/KG		Firing Sites	FS 3, 4 & 5	NA
TNA	FS05002	FS05013	687960	89894	0	1	1/16/2002	SW8330	1,3,5-TRINITROBENZENE	0.25		0.25	MG/KG		Firing Sites	FS 3, 4 & 5	NA
TNA	FS05002	FS05013	687960	89894	0	1	1/16/2002	SW8330	1,3-DINITROBENZENE	0.25		0.25	MG/KG		Firing Sites	FS 3, 4 & 5	NA
TNA	FS05002	FS05013	687960	89894	0	1	1/16/2002	SW8330	2,4,6-TRINITROTOLUENE	0.25		0.25	MG/KG		Firing Sites	FS 3, 4 & 5	NA
TNA	FS05002	FS05013	687960	89894	0	1	1/16/2002	SW8330	2,4-DINITROTOLUENE	0.25		0.25	MG/KG		Firing Sites	FS 3, 4 & 5	NA
TNA	FS05002	FS05013	687960	89894	0	1	1/16/2002	SW8330	2,6-DINITROTOLUENE	0.26		0.26	MG/KG		Firing Sites	FS 3, 4 & 5	NA
TNA	FS05002	FS05013	687960	89894	0	1	1/16/2002	SW8330	2-AMINO-4,6-DNT	0.25		0.25	MG/KG		Firing Sites	FS 3, 4 & 5	NA
TNA	FS05002	FS05013	687960	89894	0	1	1/16/2002	SW8330	2-NITROTOLUENE	0.25		0.25	MG/KG		Firing Sites	FS 3, 4 & 5	NA
TNA	FS05002	FS05013	687960	89894	0	1	1/16/2002	SW8330	3-NITROTOLUENE	0.25		0.25	MG/KG		Firing Sites	FS 3, 4 & 5	NA
TNA	FS05002	FS05013	687960	89894	0	1	1/16/2002	SW8330	4-AMINO-2,6-DNT	0.25		0.25	MG/KG		Firing Sites	FS 3, 4 & 5	NA
TNA	FS05002	FS05013	687960	89894	0	1	1/16/2002	SW8330	4-NITROTOLUENE	0.25		0.25	MG/KG		Firing Sites	FS 3, 4 & 5	NA
TNA	FS05002	FS05013	687960	89894	0	1	1/16/2002	SW8330	HMX	2.2		2.2	MG/KG		Firing Sites	FS 3, 4 & 5	NA
TNA	FS05002	FS05013	687960	89894	0	1	1/16/2002	SW8330	NITROBENZENE	0.26		0.26	MG/KG		Firing Sites	FS 3, 4 & 5	NA
TNA	FS05002	FS05013	687960	89894	0	1	1/16/2002	SW8330	RDX	1		1	MG/KG		Firing Sites	FS 3, 4 & 5	NA
TNA	FS05002	FS05013	687960	89894	0	1	1/16/2002	SW8330	TETRYL	0.65		0.65	MG/KG		Firing Sites	FS 3, 4 & 5	NA
TNA	FS05003	FS05014	687977	89907	0	1	1/16/2002	SW8330	1,3,5-TRINITROBENZENE	0.25		0.25	MG/KG		Firing Sites	FS 3, 4 & 5	NA
TNA	FS05003	FS05014	687977	89907	0	1	1/16/2002	SW8330	1,3-DINITROBENZENE	0.25		0.25	MG/KG		Firing Sites	FS 3, 4 & 5	NA
TNA	FS05003	FS05014	687977	89907	0	1	1/16/2002	SW8330	2,4,6-TRINITROTOLUENE	0.25		0.25	MG/KG		Firing Sites	FS 3, 4 & 5	NA
TNA	FS05003	FS05014	687977	89907	0	1	1/16/2002	SW8330	2,4-DINITROTOLUENE	0.25		0.25	MG/KG		Firing Sites	FS 3, 4 & 5	NA
TNA	FS05003	FS05014	687977	89907	0	1	1/16/2002	SW8330	2,6-DINITROTOLUENE	0.26		0.26	MG/KG		Firing Sites	FS 3, 4 & 5	NA
TNA	FS05003	FS05014	687977	89907	0	1	1/16/2002	SW8330	2-AMINO-4,6-DNT	0.25		0.25	MG/KG		Firing Sites	FS 3, 4 & 5	NA
TNA	FS05003	FS05014	687977	89907	0	1	1/16/2002	SW8330	2-NITROTOLUENE	0.25		0.25	MG/KG		Firing Sites	FS 3, 4 & 5	NA
TNA	FS05003	FS05014	687977	89907	0	1	1/16/2002	SW8330	3-NITROTOLUENE	0.25		0.25	MG/KG		Firing Sites	FS 3, 4 & 5	NA
TNA	FS05003	FS05014	687977	89907	0	1	1/16/2002	SW8330	4-AMINO-2,6-DNT	0.25		0.25	MG/KG		Firing Sites	FS 3, 4 & 5	NA
TNA	FS05003	FS05014	687977	89907	0	1	1/16/2002	SW8330	4-NITROTOLUENE	0.25		0.25	MG/KG		Firing Sites	FS 3, 4 & 5	NA
TNA	FS05003	FS05014	687977	89907	0	1	1/16/2002	SW8330	HMX	2.2		2.2	MG/KG		Firing Sites	FS 3, 4 & 5	NA
TNA	FS05003	FS05014	687977	89907	0	1	1/16/2002	SW8330	NITROBENZENE	0.26		0.26	MG/KG		Firing Sites	FS 3, 4 & 5	NA
TNA	FS05003	FS05014	687977	89907	0	1	1/16/2002	SW8330	RDX	1		1	MG/KG		Firing Sites	FS 3, 4 & 5	NA
TNA	FS05003	FS05014	687977	89907	0	1	1/16/2002	SW8330	TETRYL	0.65		0.65	MG/KG		Firing Sites	FS 3, 4 & 5	NA

* Coordinates in NAD Iowa South State Plane (meters)

Firing Site 6, 7, 8 and 15

Company	Sample Name	Station Name	Easting*	Northing*	Start Depth(ft)	End Depth(ft)	Collect Date	Method	Analyte	Result	Error	Detection Limit	Units	Validation Qualifier	Site_Name	Area	EU
SAIC	IAAP100153	IAAP100153	688109	89856	0	0.5	4/15/2007	SW846 8330	1,3,5-Trinitrobenzene	18		18	ug/Kg	U	Firing Sites	FS Area	NA
SAIC	IAAP100153	IAAP100153	688109	89856	0	0.5	4/15/2007	SW846 8330	2,4,6-Trinitrotoluene	67		67	ug/Kg	U	Firing Sites	FS Area	NA
SAIC	IAAP100153	IAAP100153	688109	89856	0	0.5	4/15/2007	SW846 8330	2,4-Dinitrotoluene	40		40	ug/Kg	U	Firing Sites	FS Area	NA
SAIC	IAAP100153	IAAP100153	688109	89856	0	0.5	4/15/2007	ML-003	Actinium-227	0.0189	0.0503	0.083	pCi/g	UJ	Firing Sites	FS Area	NA
SAIC	IAAP100153	IAAP100153	688109	89856	0	0.5	4/15/2007	SW846 6010B	Aluminum	1230		8.3	mg/Kg	=	Firing Sites	FS Area	NA
SAIC	IAAP100153	IAAP100153	688109	89856	0	0.5	4/15/2007	ML-003	Americium-241	0.00547	0.0133	0.0198	pCi/g	UJ	Firing Sites	FS Area	NA
SAIC	IAAP100153	IAAP100153	688109	89856	0	0.5	4/15/2007	SW846 6010B	Antimony	0.45		0.45	mg/Kg	UJ	Firing Sites	FS Area	NA
SAIC	IAAP100153	IAAP100153	688109	89856	0	0.5	4/15/2007	SW846 6010B	Arsenic	4.5		0.37	mg/Kg	=	Firing Sites	FS Area	NA
SAIC	IAAP100153	IAAP100153	688109	89856	0	0.5	4/15/2007	SW846 6010B	Barium	33		0.67	mg/Kg	=	Firing Sites	FS Area	NA
SAIC	IAAP100153	IAAP100153	688109	89856	0	0.5	4/15/2007	SW846 6010B	Beryllium	0.2		0.074	mg/Kg	=	Firing Sites	FS Area	NA
SAIC	IAAP100153	IAAP100153	688109	89856	0	0.5	4/15/2007	SW846 6010B	Cadmium	0.18		0.18	mg/Kg	U	Firing Sites	FS Area	NA
SAIC	IAAP100153	IAAP100153	688109	89856	0	0.5	4/15/2007	SW846 6010B	Calcium	4810		11.4	mg/Kg	J	Firing Sites	FS Area	NA
SAIC	IAAP100153	IAAP100153	688109	89856	0	0.5	4/15/2007	ML-003	Cesium-137	0.00565	0.00667	0.0075	pCi/g	UJ	Firing Sites	FS Area	NA
SAIC	IAAP100153	IAAP100153	688109	89856	0	0.5	4/15/2007	SW846 6010B	Chromium	2.8		0.48	mg/Kg	=	Firing Sites	FS Area	NA
SAIC	IAAP100153	IAAP100153	688109	89856	0	0.5	4/15/2007	SW846 6010B	Cobalt	4.5		0.67	mg/Kg	=	Firing Sites	FS Area	NA
SAIC	IAAP100153	IAAP100153	688109	89856	0	0.5	4/15/2007	SW846 6010B	Copper	1.5		0.41	mg/Kg	=	Firing Sites	FS Area	NA
SAIC	IAAP100153	IAAP100153	688109	89856	0	0.5	4/15/2007	SW846 8330	HMX	37		37	ug/Kg	UJ	Firing Sites	FS Area	NA
SAIC	IAAP100153	IAAP100153	688109	89856	0	0.5	4/15/2007	SW846 6010B	Iron	7130		3.2	mg/Kg	=	Firing Sites	FS Area	NA
SAIC	IAAP100153	IAAP100153	688109	89856	0	0.5	4/15/2007	SW846 6010B	Lead	7.1		0.2	mg/Kg	=	Firing Sites	FS Area	NA
SAIC	IAAP100153	IAAP100153	688109	89856	0	0.5	4/15/2007	SW846 6010B	Magnesium	1520		16.3	mg/Kg	J	Firing Sites	FS Area	NA
SAIC	IAAP100153	IAAP100153	688109	89856	0	0.5	4/15/2007	SW846 6010B	Manganese	306		0.14	mg/Kg	=	Firing Sites	FS Area	NA
SAIC	IAAP100153	IAAP100153	688109	89856	0	0.5	4/15/2007	SW846 7471A	Mercury	7.5		0.009	mg/Kg	UJ	Firing Sites	FS Area	NA
SAIC	IAAP100153	IAAP100153	688109	89856	0	0.5	4/15/2007	SW846 6010B	Nickel	4.1		1	mg/Kg	=	Firing Sites	FS Area	NA
SAIC	IAAP100153	IAAP100153	688109	89856	0	0.5	4/15/2007	EPA 160.3	Percent Moisture	25.7			%	=	Firing Sites	FS Area	NA
SAIC	IAAP100153	IAAP100153	688109	89856	0	0.5	4/15/2007	SW846 6010B	Potassium	199		67.3	mg/Kg	=	Firing Sites	FS Area	NA
SAIC	IAAP100153	IAAP100153	688109	89856	0	0.5	4/15/2007	ML-003	Potassium-40	6.75	0.455	0.0588	pCi/g	=	Firing Sites	FS Area	NA
SAIC	IAAP100153	IAAP100153	688109	89856	0	0.5	4/15/2007	ML-003	Protactinium-231	-0.021	0.164	0.229	pCi/g	UJ	Firing Sites	FS Area	NA
SAIC	IAAP100153	IAAP100153	688109	89856	0	0.5	4/15/2007	ML-003	Radium-226	0.195	0.0586	0.0188	pCi/g	J	Firing Sites	FS Area	NA
SAIC	IAAP100153	IAAP100153	688109	89856	0	0.5	4/15/2007	ML-003	Radium-228	0.163	0.0185	0.0254	pCi/g	J	Firing Sites	FS Area	NA
SAIC	IAAP100153	IAAP100153	688109	89856	0	0.5	4/15/2007	SW846 8330	RDX	41		41	ug/Kg	UJ	Firing Sites	FS Area	NA
SAIC	IAAP100153	IAAP100153	688109	89856	0	0.5	4/15/2007	SW846 6010B	Selenium	0.23		0.23	mg/Kg	U	Firing Sites	FS Area	NA
SAIC	IAAP100153	IAAP100153	688109	89856	0	0.5	4/15/2007	SW846 6010B	Silver	0.26		0.26	mg/Kg	U	Firing Sites	FS Area	NA
SAIC	IAAP100153	IAAP100153	688109	89856	0	0.5	4/15/2007	SW846 6010B	Sodium	21.2		13.5	mg/Kg	=	Firing Sites	FS Area	NA
SAIC	IAAP100153	IAAP100153	688109	89856	0	0.5	4/15/2007	SW846 6010B	Thallium	0.18		0.18	mg/Kg	U	Firing Sites	FS Area	NA
SAIC	IAAP100153	IAAP100153	688109	89856	0	0.5	4/15/2007	ML-003	Thorium-228	0.163	0.0185	0.0254	pCi/g	J	Firing Sites	FS Area	NA
SAIC	IAAP100153	IAAP100153	688109	89856	0	0.5	4/15/2007	ML-003	Thorium-230	0.331	1.2	1.9	pCi/g	UJ	Firing Sites	FS Area	NA
SAIC	IAAP100153	IAAP100153	688109	89856	0	0.5	4/15/2007	ML-003	Thorium-232	0.163	0.0185	0.0254	pCi/g	J	Firing Sites	FS Area	NA
SAIC	IAAP100153	IAAP100153	688109	89856	0	0.5	4/15/2007	ML-003	Uranium-235	0.0152	0.0672	0.112	pCi/g	UJ	Firing Sites	FS Area	NA
SAIC	IAAP100153	IAAP100153	688109	89856	0	0.5	4/15/2007	ML-003	Uranium-238	0.503	0.186	0.178	pCi/g	=	Firing Sites	FS Area	NA
SAIC	IAAP100153	IAAP100153	688109	89856	0	0.5	4/15/2007	SW846 6010B	Vanadium	9.5		0.91	mg/Kg	=	Firing Sites	FS Area	NA
SAIC	IAAP100153	IAAP100153	688109	89856	0	0.5	4/15/2007	SW846 6010B	Zinc	10.9		1.9	mg/Kg	=	Firing Sites	FS Area	NA
SAIC	IAAP100154	IAAP100154	687890	90348	0	0.5	4/15/2007	SW846 8330	1,3,5-Trinitrobenzene	19		19	ug/Kg	U	Firing Sites	FS Area	NA
SAIC	IAAP100154	IAAP100154	687890	90348	0	0.5	4/15/2007	SW846 8330	2,4,6-Trinitrotoluene	69		69	ug/Kg	U	Firing Sites	FS Area	NA
SAIC	IAAP100154	IAAP100154	687890	90348	0	0.5	4/15/2007	SW846 8330	2,4-Dinitrotoluene	42		42	ug/Kg	U	Firing Sites	FS Area	NA
SAIC	IAAP100154	IAAP100154	687890	90348	0	0.5	4/15/2007	ML-003	Actinium-227	-0.00348	0.0809	0.13	pCi/g	UJ	Firing Sites	FS Area	NA
SAIC	IAAP100154	IAAP100154	687890	90348	0	0.5	4/15/2007	SW846 6010B	Aluminum	4890		8.7	mg/Kg	=	Firing Sites	FS Area	NA
SAIC	IAAP100154	IAAP100154	687890	90348	0	0.5	4/15/2007	ML-003	Americium-241	0.00254	0.0224	0.0326	pCi/g	UJ	Firing Sites	FS Area	NA
SAIC	IAAP100154	IAAP100154	687890	90348	0	0.5	4/15/2007	SW846 6010B	Antimony	0.46		0.46	mg/Kg	UJ	Firing Sites	FS Area	NA
SAIC	IAAP100154	IAAP100154	687890	90348	0	0.5	4/15/2007	SW846 6010B	Arsenic	4.8		0.38	mg/Kg	=	Firing Sites	FS Area	NA
SAIC	IAAP100154	IAAP100154	687890	90348	0	0.5	4/15/2007	SW846 6010B	Barium	95.1		0.7	mg/Kg	=	Firing Sites	FS Area	NA
SAIC	IAAP100154	IAAP100154	687890	90348	0	0.5	4/15/2007	SW846 6010B	Beryllium	0.41		0.077	mg/Kg	=	Firing Sites	FS Area	NA
SAIC	IAAP100154	IAAP100154	687890	90348	0	0.5	4/15/2007	SW846 6010B	Cadmium	0.19		0.19	mg/Kg	U	Firing Sites	FS Area	NA
SAIC	IAAP100154	IAAP100154	687890	90348	0	0.5	4/15/2007	SW846 6010B	Calcium	5840		11.9	mg/Kg	J	Firing Sites	FS Area	NA
SAIC	IAAP100154	IAAP100154	687890	90348	0	0.5	4/15/2007	ML-003	Cesium-137	0.0263	0.0117	0.0107	pCi/g	=	Firing Sites	FS Area	NA
SAIC	IAAP100154	IAAP100154	687890	90348	0	0.5	4/15/2007	SW846 6010B	Chromium	8.2		0.5	mg/Kg	=	Firing Sites	FS Area	NA

Firing Site 6, 7, 8 and 15

Company	Sample Name	Station Name	Easting*	Northing*	Start Depth(ft)	End Depth(ft)	Collect Date	Method	Analyte	Result	Error	Detection Limit	Units	Validation Qualifier	Site_Name	Area	EU
SAIC	IAAP100154	IAAP100154	687890	90348	0	0.5	4/15/2007	SW846 6010B	Cobalt	6.1		0.7	mg/Kg	=	Firing Sites	FS Area	NA
SAIC	IAAP100154	IAAP100154	687890	90348	0	0.5	4/15/2007	SW846 6010B	Copper	6.5		0.42	mg/Kg	=	Firing Sites	FS Area	NA
SAIC	IAAP100154	IAAP100154	687890	90348	0	0.5	4/15/2007	SW846 8330	HMX	39		39	ug/Kg	UJ	Firing Sites	FS Area	NA
SAIC	IAAP100154	IAAP100154	687890	90348	0	0.5	4/15/2007	SW846 6010B	Iron	10600		3.4	mg/Kg	=	Firing Sites	FS Area	NA
SAIC	IAAP100154	IAAP100154	687890	90348	0	0.5	4/15/2007	SW846 6010B	Lead	9.9		0.21	mg/Kg	=	Firing Sites	FS Area	NA
SAIC	IAAP100154	IAAP100154	687890	90348	0	0.5	4/15/2007	SW846 6010B	Magnesium	1870		17	mg/Kg	J	Firing Sites	FS Area	NA
SAIC	IAAP100154	IAAP100154	687890	90348	0	0.5	4/15/2007	SW846 6010B	Manganese	546		0.14	mg/Kg	=	Firing Sites	FS Area	NA
SAIC	IAAP100154	IAAP100154	687890	90348	0	0.5	4/15/2007	SW846 7471A	Mercury	0.0098		0.0094	mg/Kg	J	Firing Sites	FS Area	NA
SAIC	IAAP100154	IAAP100154	687890	90348	0	0.5	4/15/2007	SW846 6010B	Nickel	8.8		1.1	mg/Kg	=	Firing Sites	FS Area	NA
SAIC	IAAP100154	IAAP100154	687890	90348	0	0.5	4/15/2007	EPA 160.3	Percent Moisture	28.6			%	=	Firing Sites	FS Area	NA
SAIC	IAAP100154	IAAP100154	687890	90348	0	0.5	4/15/2007	SW846 6010B	Potassium	377		70	mg/Kg	=	Firing Sites	FS Area	NA
SAIC	IAAP100154	IAAP100154	687890	90348	0	0.5	4/15/2007	ML-003	Potassium-40	9.3	0.621	0.0866	pCi/g	=	Firing Sites	FS Area	NA
SAIC	IAAP100154	IAAP100154	687890	90348	0	0.5	4/15/2007	ML-003	Protactinium-231	0.145	0.245	0.363	pCi/g	UJ	Firing Sites	FS Area	NA
SAIC	IAAP100154	IAAP100154	687890	90348	0	0.5	4/15/2007	ML-003	Radium-226	0.506	0.138	0.0324	pCi/g	J	Firing Sites	FS Area	NA
SAIC	IAAP100154	IAAP100154	687890	90348	0	0.5	4/15/2007	ML-003	Radium-228	0.497	0.0357	0.0393	pCi/g	=	Firing Sites	FS Area	NA
SAIC	IAAP100154	IAAP100154	687890	90348	0	0.5	4/15/2007	SW846 8330	RDX	43		43	ug/Kg	UJ	Firing Sites	FS Area	NA
SAIC	IAAP100154	IAAP100154	687890	90348	0	0.5	4/15/2007	SW846 6010B	Selenium	0.28		0.24	mg/Kg	=	Firing Sites	FS Area	NA
SAIC	IAAP100154	IAAP100154	687890	90348	0	0.5	4/15/2007	SW846 6010B	Silver	0.27		0.27	mg/Kg	U	Firing Sites	FS Area	NA
SAIC	IAAP100154	IAAP100154	687890	90348	0	0.5	4/15/2007	SW846 6010B	Sodium	29.2		14	mg/Kg	=	Firing Sites	FS Area	NA
SAIC	IAAP100154	IAAP100154	687890	90348	0	0.5	4/15/2007	SW846 6010B	Thallium	0.19		0.19	mg/Kg	U	Firing Sites	FS Area	NA
SAIC	IAAP100154	IAAP100154	687890	90348	0	0.5	4/15/2007	ML-003	Thorium-228	0.497	0.0357	0.0393	pCi/g	=	Firing Sites	FS Area	NA
SAIC	IAAP100154	IAAP100154	687890	90348	0	0.5	4/15/2007	ML-003	Thorium-230	-0.0881	1.93	3.02	pCi/g	UJ	Firing Sites	FS Area	NA
SAIC	IAAP100154	IAAP100154	687890	90348	0	0.5	4/15/2007	ML-003	Thorium-232	0.497	0.0357	0.0393	pCi/g	=	Firing Sites	FS Area	NA
SAIC	IAAP100154	IAAP100154	687890	90348	0	0.5	4/15/2007	ML-003	Uranium-235	-0.0887	0.105	0.168	pCi/g	UJ	Firing Sites	FS Area	NA
SAIC	IAAP100154	IAAP100154	687890	90348	0	0.5	4/15/2007	ML-003	Uranium-238	0.489	0.287	0.305	pCi/g	J	Firing Sites	FS Area	NA
SAIC	IAAP100154	IAAP100154	687890	90348	0	0.5	4/15/2007	SW846 6010B	Vanadium	17.3		0.95	mg/Kg	=	Firing Sites	FS Area	NA
SAIC	IAAP100154	IAAP100154	687890	90348	0	0.5	4/15/2007	SW846 6010B	Zinc	26.5		2	mg/Kg	=	Firing Sites	FS Area	NA
SAIC	IAAP100155	IAAP100155	687791	90300	0	0.5	4/15/2007	SW846 8330	1,3,5-Trinitrobenzene	20		20	ug/Kg	U	Firing Sites	FS Area	NA
SAIC	IAAP100155	IAAP100155	687791	90300	0	0.5	4/15/2007	SW846 8330	2,4,6-Trinitrotoluene	73		73	ug/Kg	U	Firing Sites	FS Area	NA
SAIC	IAAP100155	IAAP100155	687791	90300	0	0.5	4/15/2007	SW846 8330	2,4-Dinitrotoluene	44		44	ug/Kg	U	Firing Sites	FS Area	NA
SAIC	IAAP100155	IAAP100155	687791	90300	0	0.5	4/15/2007	ML-003	Actinium-227	0.051	0.0752	0.125	pCi/g	UJ	Firing Sites	FS Area	NA
SAIC	IAAP100155	IAAP100155	687791	90300	0	0.5	4/15/2007	SW846 6010B	Aluminum	4060		9.2	mg/Kg	=	Firing Sites	FS Area	NA
SAIC	IAAP100155	IAAP100155	687791	90300	0	0.5	4/15/2007	ML-003	Americium-241	0.00803	0.0204	0.0301	pCi/g	UJ	Firing Sites	FS Area	NA
SAIC	IAAP100155	IAAP100155	687791	90300	0	0.5	4/15/2007	SW846 6010B	Antimony	0.49		0.49	mg/Kg	UJ	Firing Sites	FS Area	NA
SAIC	IAAP100155	IAAP100155	687791	90300	0	0.5	4/15/2007	SW846 6010B	Arsenic	2.9		0.41	mg/Kg	=	Firing Sites	FS Area	NA
SAIC	IAAP100155	IAAP100155	687791	90300	0	0.5	4/15/2007	SW846 6010B	Barium	89.8		0.74	mg/Kg	=	Firing Sites	FS Area	NA
SAIC	IAAP100155	IAAP100155	687791	90300	0	0.5	4/15/2007	SW846 6010B	Beryllium	0.33		0.082	mg/Kg	=	Firing Sites	FS Area	NA
SAIC	IAAP100155	IAAP100155	687791	90300	0	0.5	4/15/2007	SW846 6010B	Cadmium	0.2		0.2	mg/Kg	U	Firing Sites	FS Area	NA
SAIC	IAAP100155	IAAP100155	687791	90300	0	0.5	4/15/2007	SW846 6010B	Calcium	6120		12.6	mg/Kg	J	Firing Sites	FS Area	NA
SAIC	IAAP100155	IAAP100155	687791	90300	0	0.5	4/15/2007	ML-003	Cesium-137	0.0223	0.0101	0.0108	pCi/g	=	Firing Sites	FS Area	NA
SAIC	IAAP100155	IAAP100155	687791	90300	0	0.5	4/15/2007	SW846 6010B	Chromium	6.2		0.53	mg/Kg	=	Firing Sites	FS Area	NA
SAIC	IAAP100155	IAAP100155	687791	90300	0	0.5	4/15/2007	SW846 6010B	Cobalt	5		0.74	mg/Kg	=	Firing Sites	FS Area	NA
SAIC	IAAP100155	IAAP100155	687791	90300	0	0.5	4/15/2007	SW846 6010B	Copper	5.4		0.44	mg/Kg	=	Firing Sites	FS Area	NA
SAIC	IAAP100155	IAAP100155	687791	90300	0	0.5	4/15/2007	SW846 8330	HMX	41		41	ug/Kg	UJ	Firing Sites	FS Area	NA
SAIC	IAAP100155	IAAP100155	687791	90300	0	0.5	4/15/2007	SW846 6010B	Iron	8770		3.6	mg/Kg	=	Firing Sites	FS Area	NA
SAIC	IAAP100155	IAAP100155	687791	90300	0	0.5	4/15/2007	SW846 6010B	Lead	8.5		0.22	mg/Kg	=	Firing Sites	FS Area	NA
SAIC	IAAP100155	IAAP100155	687791	90300	0	0.5	4/15/2007	SW846 6010B	Magnesium	1640		17.9	mg/Kg	J	Firing Sites	FS Area	NA
SAIC	IAAP100155	IAAP100155	687791	90300	0	0.5	4/15/2007	SW846 6010B	Manganese	385		0.15	mg/Kg	=	Firing Sites	FS Area	NA
SAIC	IAAP100155	IAAP100155	687791	90300	0	0.5	4/15/2007	SW846 7471A	Mercury	8.2		0.0099	mg/Kg	UJ	Firing Sites	FS Area	NA
SAIC	IAAP100155	IAAP100155	687791	90300	0	0.5	4/15/2007	SW846 6010B	Nickel	7.2		1.1	mg/Kg	=	Firing Sites	FS Area	NA
SAIC	IAAP100155	IAAP100155	687791	90300	0	0.5	4/15/2007	EPA 160.3	Percent Moisture	32.3			%	=	Firing Sites	FS Area	NA
SAIC	IAAP100155	IAAP100155	687791	90300	0	0.5	4/15/2007	SW846 6010B	Potassium	520		73.9	mg/Kg	=	Firing Sites	FS Area	NA
SAIC	IAAP100155	IAAP100155	687791	90300	0	0.5	4/15/2007	ML-003	Potassium-40	9.2	0.611	0.0946	pCi/g	=	Firing Sites	FS Area	NA
SAIC	IAAP100155	IAAP100155	687791	90300	0	0.5	4/15/2007	ML-003	Protactinium-231	0.0524	0.24	0.346	pCi/g	UJ	Firing Sites	FS Area	NA
SAIC	IAAP100155	IAAP100155	687791	90300	0	0.5	4/15/2007	ML-003	Radium-226	0.546	0.148	0.0324	pCi/g	=	Firing Sites	FS Area	NA

Firing Site 6, 7, 8 and 15

Company	Sample Name	Station Name	Easting*	Northing*	Start Depth(ft)	End Depth(ft)	Collect Date	Method	Analyte	Result	Error	Detection Limit	Units	Validation Qualifier	Site_Name	Area	EU
SAIC	IAAP100155	IAAP100155	687791	90300	0	0.5	4/15/2007	ML-003	Radium-228	0.438	0.0337	0.0404	pCi/g	=	Firing Sites	FS Area	NA
SAIC	IAAP100155	IAAP100155	687791	90300	0	0.5	4/15/2007	SW846 8330	RDX	45		45	ug/Kg	UJ	Firing Sites	FS Area	NA
SAIC	IAAP100155	IAAP100155	687791	90300	0	0.5	4/15/2007	SW846 6010B	Selenium	0.25		0.25	mg/Kg	U	Firing Sites	FS Area	NA
SAIC	IAAP100155	IAAP100155	687791	90300	0	0.5	4/15/2007	SW846 6010B	Silver	0.29		0.29	mg/Kg	U	Firing Sites	FS Area	NA
SAIC	IAAP100155	IAAP100155	687791	90300	0	0.5	4/15/2007	SW846 6010B	Sodium	38.9		14.8	mg/Kg	=	Firing Sites	FS Area	NA
SAIC	IAAP100155	IAAP100155	687791	90300	0	0.5	4/15/2007	SW846 6010B	Thallium	0.2		0.2	mg/Kg	U	Firing Sites	FS Area	NA
SAIC	IAAP100155	IAAP100155	687791	90300	0	0.5	4/15/2007	ML-003	Thorium-228	0.438	0.0337	0.0404	pCi/g	=	Firing Sites	FS Area	NA
SAIC	IAAP100155	IAAP100155	687791	90300	0	0.5	4/15/2007	ML-003	Thorium-230	1.21	1.81	2.9	pCi/g	UJ	Firing Sites	FS Area	NA
SAIC	IAAP100155	IAAP100155	687791	90300	0	0.5	4/15/2007	ML-003	Thorium-232	0.438	0.0337	0.0404	pCi/g	=	Firing Sites	FS Area	NA
SAIC	IAAP100155	IAAP100155	687791	90300	0	0.5	4/15/2007	ML-003	Uranium-235	0.0424	0.0986	0.166	pCi/g	UJ	Firing Sites	FS Area	NA
SAIC	IAAP100155	IAAP100155	687791	90300	0	0.5	4/15/2007	ML-003	Uranium-238	0.368	0.28	0.273	pCi/g	J	Firing Sites	FS Area	NA
SAIC	IAAP100155	IAAP100155	687791	90300	0	0.5	4/15/2007	SW846 6010B	Vanadium	13.8		1	mg/Kg	=	Firing Sites	FS Area	NA
SAIC	IAAP100155	IAAP100155	687791	90300	0	0.5	4/15/2007	SW846 6010B	Zinc	23.9		2.1	mg/Kg	=	Firing Sites	FS Area	NA
SAIC	IAAP100164	IAAP100164	687631	90595	0	0.5	4/15/2007	SW846 8330	1,3,5-Trinitrobenzene	330		330	ug/Kg	U	Firing Sites	FS Area	NA
SAIC	IAAP100164	IAAP100164	687631	90595	0	0.5	4/15/2007	SW846 8330	2,4,6-Trinitrotoluene	330		330	ug/Kg	U	Firing Sites	FS Area	NA
SAIC	IAAP100164	IAAP100164	687631	90595	0	0.5	4/15/2007	SW846 8330	2,4-Dinitrotoluene	330		330	ug/Kg	U	Firing Sites	FS Area	NA
SAIC	IAAP100164	IAAP100164	687631	90595	0	0.5	4/15/2007	ML-003	Actinium-227	-0.0357	0.1	0.159	pCi/g	UJ	Firing Sites	FS Area	NA
SAIC	IAAP100164	IAAP100164	687631	90595	0	0.5	4/15/2007	SW846 6010B	Aluminum	5780		8.3	mg/Kg	=	Firing Sites	FS Area	NA
SAIC	IAAP100164	IAAP100164	687631	90595	0	0.5	4/15/2007	ML-003	Americium-241	0.0168	0.0251	0.0403	pCi/g	UJ	Firing Sites	FS Area	NA
SAIC	IAAP100164	IAAP100164	687631	90595	0	0.5	4/15/2007	SW846 6010B	Antimony	0.44		0.44	mg/Kg	U	Firing Sites	FS Area	NA
SAIC	IAAP100164	IAAP100164	687631	90595	0	0.5	4/15/2007	SW846 6010B	Arsenic	5.3		0.37	mg/Kg	=	Firing Sites	FS Area	NA
SAIC	IAAP100164	IAAP100164	687631	90595	0	0.5	4/15/2007	SW846 6010B	Barium	104		0.67	mg/Kg	=	Firing Sites	FS Area	NA
SAIC	IAAP100164	IAAP100164	687631	90595	0	0.5	4/15/2007	SW846 6010B	Beryllium	0.59		0.074	mg/Kg	=	Firing Sites	FS Area	NA
SAIC	IAAP100164	IAAP100164	687631	90595	0	0.5	4/15/2007	SW846 6010B	Cadmium	0.18		0.18	mg/Kg	U	Firing Sites	FS Area	NA
SAIC	IAAP100164	IAAP100164	687631	90595	0	0.5	4/15/2007	SW846 6010B	Calcium	1900		11.3	mg/Kg	=	Firing Sites	FS Area	NA
SAIC	IAAP100164	IAAP100164	687631	90595	0	0.5	4/15/2007	ML-003	Cesium-137	0.243	0.0266	0.0139	pCi/g	=	Firing Sites	FS Area	NA
SAIC	IAAP100164	IAAP100164	687631	90595	0	0.5	4/15/2007	SW846 6010B	Chromium	8.9		0.47	mg/Kg	=	Firing Sites	FS Area	NA
SAIC	IAAP100164	IAAP100164	687631	90595	0	0.5	4/15/2007	SW846 6010B	Cobalt	6.5		0.67	mg/Kg	=	Firing Sites	FS Area	NA
SAIC	IAAP100164	IAAP100164	687631	90595	0	0.5	4/15/2007	SW846 6010B	Copper	9		0.4	mg/Kg	=	Firing Sites	FS Area	NA
SAIC	IAAP100164	IAAP100164	687631	90595	0	0.5	4/15/2007	SW846 8330	HMX	330		330	ug/Kg	UJ	Firing Sites	FS Area	NA
SAIC	IAAP100164	IAAP100164	687631	90595	0	0.5	4/15/2007	SW846 6010B	Iron	11800		3.2	mg/Kg	=	Firing Sites	FS Area	NA
SAIC	IAAP100164	IAAP100164	687631	90595	0	0.5	4/15/2007	SW846 6010B	Lead	14.9		0.2	mg/Kg	=	Firing Sites	FS Area	NA
SAIC	IAAP100164	IAAP100164	687631	90595	0	0.5	4/15/2007	SW846 6010B	Magnesium	1070		16.2	mg/Kg	=	Firing Sites	FS Area	NA
SAIC	IAAP100164	IAAP100164	687631	90595	0	0.5	4/15/2007	SW846 6010B	Manganese	771		0.13	mg/Kg	=	Firing Sites	FS Area	NA
SAIC	IAAP100164	IAAP100164	687631	90595	0	0.5	4/15/2007	SW846 7471A	Mercury	0.024		0.0089	mg/Kg	=	Firing Sites	FS Area	NA
SAIC	IAAP100164	IAAP100164	687631	90595	0	0.5	4/15/2007	SW846 6010B	Nickel	11.3		1	mg/Kg	=	Firing Sites	FS Area	NA
SAIC	IAAP100164	IAAP100164	687631	90595	0	0.5	4/15/2007	EPA 160.3	Percent Moisture	24.9		0.1	%	=	Firing Sites	FS Area	NA
SAIC	IAAP100164	IAAP100164	687631	90595	0	0.5	4/15/2007	EPA 160.3	Percent Moisture	24.9		0.1	%	=	Firing Sites	FS Area	NA
SAIC	IAAP100164	IAAP100164	687631	90595	0	0.5	4/15/2007	SW846 6010B	Potassium	674		66.6	mg/Kg	=	Firing Sites	FS Area	NA
SAIC	IAAP100164	IAAP100164	687631	90595	0	0.5	4/15/2007	ML-003	Potassium-40	10.5	0.701	0.126	pCi/g	=	Firing Sites	FS Area	NA
SAIC	IAAP100164	IAAP100164	687631	90595	0	0.5	4/15/2007	ML-003	Protactinium-231	0.445	0.301	0.466	pCi/g	U	Firing Sites	FS Area	NA
SAIC	IAAP100164	IAAP100164	687631	90595	0	0.5	4/15/2007	ML-003	Radium-226	0.788	0.207	0.0396	pCi/g	=	Firing Sites	FS Area	NA
SAIC	IAAP100164	IAAP100164	687631	90595	0	0.5	4/15/2007	ML-003	Radium-228	0.711	0.0454	0.0412	pCi/g	=	Firing Sites	FS Area	NA
SAIC	IAAP100164	IAAP100164	687631	90595	0	0.5	4/15/2007	SW846 8330	RDX	330		330	ug/Kg	UJ	Firing Sites	FS Area	NA
SAIC	IAAP100164	IAAP100164	687631	90595	0	0.5	4/15/2007	SW846 6010B	Selenium	0.23		0.23	mg/Kg	U	Firing Sites	FS Area	NA
SAIC	IAAP100164	IAAP100164	687631	90595	0	0.5	4/15/2007	SW846 6010B	Silver	0.26		0.26	mg/Kg	U	Firing Sites	FS Area	NA
SAIC	IAAP100164	IAAP100164	687631	90595	0	0.5	4/15/2007	SW846 6010B	Sodium	13.3		13.3	mg/Kg	U	Firing Sites	FS Area	NA
SAIC	IAAP100164	IAAP100164	687631	90595	0	0.5	4/15/2007	SW846 6010B	Thallium	0.18		0.18	mg/Kg	U	Firing Sites	FS Area	NA
SAIC	IAAP100164	IAAP100164	687631	90595	0	0.5	4/15/2007	ML-003	Thorium-228	0.711	0.0454	0.0412	pCi/g	=	Firing Sites	FS Area	NA
SAIC	IAAP100164	IAAP100164	687631	90595	0	0.5	4/15/2007	ML-003	Thorium-230	-1.3	2.39	3.66	pCi/g	UJ	Firing Sites	FS Area	NA
SAIC	IAAP100164	IAAP100164	687631	90595	0	0.5	4/15/2007	ML-003	Thorium-232	0.711	0.0454	0.0412	pCi/g	=	Firing Sites	FS Area	NA
SAIC	IAAP100164	IAAP100164	687631	90595	0	0.5	4/15/2007	ML-003	Uranium-235	0.0176	0.131	0.218	pCi/g	UJ	Firing Sites	FS Area	NA
SAIC	IAAP100164	IAAP100164	687631	90595	0	0.5	4/15/2007	ML-003	Uranium-238	0.868	0.298	0.36	pCi/g	=	Firing Sites	FS Area	NA
SAIC	IAAP100164	IAAP100164	687631	90595	0	0.5	4/15/2007	SW846 6010B	Vanadium	20.5		0.9	mg/Kg	=	Firing Sites	FS Area	NA
SAIC	IAAP100164	IAAP100164	687631	90595	0	0.5	4/15/2007	SW846 6010B	Zinc	25.6		1.9	mg/Kg	=	Firing Sites	FS Area	NA

Firing Site 6, 7, 8 and 15

Company	Sample Name	Station Name	Easting*	Northing*	Start Depth(ft)	End Depth(ft)	Collect Date	Method	Analyte	Result	Error	Detection Limit	Units	Validation Qualifier	Site_Name	Area	EU
SAIC	IAAP100165	IAAP100165	687631	90595	0	0.5	4/15/2007	SW846 8330	1,3,5-Trinitrobenzene	290		290	ug/Kg	U	Firing Sites	FS Area	NA
SAIC	IAAP100165	IAAP100165	687631	90595	0	0.5	4/15/2007	SW846 8330	2,4,6-Trinitrotoluene	290		290	ug/Kg	U	Firing Sites	FS Area	NA
SAIC	IAAP100165	IAAP100165	687631	90595	0	0.5	4/15/2007	SW846 8330	2,4-Dinitrotoluene	290		290	ug/Kg	U	Firing Sites	FS Area	NA
SAIC	IAAP100165	IAAP100165	687631	90595	0	0.5	4/15/2007	ML-003	Actinium-227	-0.0321	0.0563	0.0876	pCi/g	UJ	Firing Sites	FS Area	NA
SAIC	IAAP100165	IAAP100165	687631	90595	0	0.5	4/15/2007	SW846 6010B	Aluminum	1330		7.3	mg/Kg	=	Firing Sites	FS Area	NA
SAIC	IAAP100165	IAAP100165	687631	90595	0	0.5	4/15/2007	ML-003	Americium-241	0.00122	0.0137	0.0217	pCi/g	UJ	Firing Sites	FS Area	NA
SAIC	IAAP100165	IAAP100165	687631	90595	0	0.5	4/15/2007	SW846 6010B	Antimony	0.39		0.39	mg/Kg	U	Firing Sites	FS Area	NA
SAIC	IAAP100165	IAAP100165	687631	90595	0	0.5	4/15/2007	SW846 6010B	Arsenic	1.7		0.32	mg/Kg	=	Firing Sites	FS Area	NA
SAIC	IAAP100165	IAAP100165	687631	90595	0	0.5	4/15/2007	SW846 6010B	Barium	22		0.59	mg/Kg	=	Firing Sites	FS Area	NA
SAIC	IAAP100165	IAAP100165	687631	90595	0	0.5	4/15/2007	SW846 6010B	Beryllium	0.12		0.065	mg/Kg	=	Firing Sites	FS Area	NA
SAIC	IAAP100165	IAAP100165	687631	90595	0	0.5	4/15/2007	SW846 6010B	Cadmium	0.16		0.16	mg/Kg	U	Firing Sites	FS Area	NA
SAIC	IAAP100165	IAAP100165	687631	90595	0	0.5	4/15/2007	SW846 6010B	Calcium	2550		10	mg/Kg	=	Firing Sites	FS Area	NA
SAIC	IAAP100165	IAAP100165	687631	90595	0	0.5	4/15/2007	ML-003	Cesium-137	0.0108	0.00616	0.0103	pCi/g	UJ	Firing Sites	FS Area	NA
SAIC	IAAP100165	IAAP100165	687631	90595	0	0.5	4/15/2007	SW846 6010B	Chromium	3.2		0.42	mg/Kg	=	Firing Sites	FS Area	NA
SAIC	IAAP100165	IAAP100165	687631	90595	0	0.5	4/15/2007	SW846 6010B	Cobalt	2.5		0.59	mg/Kg	=	Firing Sites	FS Area	NA
SAIC	IAAP100165	IAAP100165	687631	90595	0	0.5	4/15/2007	SW846 6010B	Copper	1.5		0.35	mg/Kg	=	Firing Sites	FS Area	NA
SAIC	IAAP100165	IAAP100165	687631	90595	0	0.5	4/15/2007	SW846 8330	HMX	290		290	ug/Kg	UJ	Firing Sites	FS Area	NA
SAIC	IAAP100165	IAAP100165	687631	90595	0	0.5	4/15/2007	SW846 6010B	Iron	4040		2.8	mg/Kg	=	Firing Sites	FS Area	NA
SAIC	IAAP100165	IAAP100165	687631	90595	0	0.5	4/15/2007	SW846 6010B	Lead	4.6		0.18	mg/Kg	=	Firing Sites	FS Area	NA
SAIC	IAAP100165	IAAP100165	687631	90595	0	0.5	4/15/2007	SW846 6010B	Magnesium	1060		14.2	mg/Kg	=	Firing Sites	FS Area	NA
SAIC	IAAP100165	IAAP100165	687631	90595	0	0.5	4/15/2007	SW846 6010B	Manganese	149		0.12	mg/Kg	=	Firing Sites	FS Area	NA
SAIC	IAAP100165	IAAP100165	687631	90595	0	0.5	4/15/2007	SW846 7471A	Mercury	0.0078		0.0078	mg/Kg	U	Firing Sites	FS Area	NA
SAIC	IAAP100165	IAAP100165	687631	90595	0	0.5	4/15/2007	SW846 6010B	Nickel	3		0.89	mg/Kg	=	Firing Sites	FS Area	NA
SAIC	IAAP100165	IAAP100165	687631	90595	0	0.5	4/15/2007	EPA 160.3	Percent Moisture	14.8		0.1	%	=	Firing Sites	FS Area	NA
SAIC	IAAP100165	IAAP100165	687631	90595	0	0.5	4/15/2007	SW846 6010B	Potassium	234		58.7	mg/Kg	=	Firing Sites	FS Area	NA
SAIC	IAAP100165	IAAP100165	687631	90595	0	0.5	4/15/2007	ML-003	Potassium-40	6.73	0.459	0.0626	pCi/g	=	Firing Sites	FS Area	NA
SAIC	IAAP100165	IAAP100165	687631	90595	0	0.5	4/15/2007	ML-003	Protactinium-231	0.177	0.172	0.264	pCi/g	U	Firing Sites	FS Area	NA
SAIC	IAAP100165	IAAP100165	687631	90595	0	0.5	4/15/2007	ML-003	Radium-226	0.278	0.0791	0.0216	pCi/g	J	Firing Sites	FS Area	NA
SAIC	IAAP100165	IAAP100165	687631	90595	0	0.5	4/15/2007	ML-003	Radium-228	0.235	0.0218	0.0275	pCi/g	J	Firing Sites	FS Area	NA
SAIC	IAAP100165	IAAP100165	687631	90595	0	0.5	4/15/2007	SW846 8330	RDX	290		290	ug/Kg	UJ	Firing Sites	FS Area	NA
SAIC	IAAP100165	IAAP100165	687631	90595	0	0.5	4/15/2007	SW846 6010B	Selenium	0.2		0.2	mg/Kg	U	Firing Sites	FS Area	NA
SAIC	IAAP100165	IAAP100165	687631	90595	0	0.5	4/15/2007	SW846 6010B	Silver	0.23		0.23	mg/Kg	U	Firing Sites	FS Area	NA
SAIC	IAAP100165	IAAP100165	687631	90595	0	0.5	4/15/2007	SW846 6010B	Sodium	11.7		11.7	mg/Kg	U	Firing Sites	FS Area	NA
SAIC	IAAP100165	IAAP100165	687631	90595	0	0.5	4/15/2007	SW846 6010B	Thallium	0.16		0.16	mg/Kg	U	Firing Sites	FS Area	NA
SAIC	IAAP100165	IAAP100165	687631	90595	0	0.5	4/15/2007	ML-003	Thorium-228	0.235	0.0218	0.0275	pCi/g	J	Firing Sites	FS Area	NA
SAIC	IAAP100165	IAAP100165	687631	90595	0	0.5	4/15/2007	ML-003	Thorium-230	1.9	1.69	1.96	pCi/g	U	Firing Sites	FS Area	NA
SAIC	IAAP100165	IAAP100165	687631	90595	0	0.5	4/15/2007	ML-003	Thorium-232	0.235	0.0218	0.0275	pCi/g	J	Firing Sites	FS Area	NA
SAIC	IAAP100165	IAAP100165	687631	90595	0	0.5	4/15/2007	ML-003	Uranium-235	-0.0138	0.0763	0.125	pCi/g	UJ	Firing Sites	FS Area	NA
SAIC	IAAP100165	IAAP100165	687631	90595	0	0.5	4/15/2007	ML-003	Uranium-238	0.287	0.197	0.197	pCi/g	J	Firing Sites	FS Area	NA
SAIC	IAAP100165	IAAP100165	687631	90595	0	0.5	4/15/2007	SW846 6010B	Vanadium	8.3		0.79	mg/Kg	=	Firing Sites	FS Area	NA
SAIC	IAAP100165	IAAP100165	687631	90595	0	0.5	4/15/2007	SW846 6010B	Zinc	8.4		1.6	mg/Kg	=	Firing Sites	FS Area	NA
SAIC	IAAP100166	IAAP100166	687591	90218	0	0.5	4/13/2007	SW846 6010B	Chromium	595		0.38	mg/Kg	=	Firing Sites	FS 6	NA
SAIC	IAAP100166	IAAP100166	687591	90218	0	0.5	4/13/2007	EPA 160.3	Percent Moisture	6.8		0.1	%	=	Firing Sites	FS 6	NA
SAIC	IAAP100167	IAAP100166	687591	90218	0.5	1	4/13/2007	SW846 6010B	Chromium	464		1.9	mg/Kg	=	Firing Sites	FS 6	NA
SAIC	IAAP100167	IAAP100166	687591	90218	0.5	1	4/13/2007	EPA 160.3	Percent Moisture	5.2		0.1	%	=	Firing Sites	FS 6	NA
SAIC	IAAP100168	IAAP100168	687600	90223	0	0.5	4/13/2007	SW846 6010B	Chromium	1070		0.5	mg/Kg	=	Firing Sites	FS 6	NA
SAIC	IAAP100168	IAAP100168	687600	90223	0	0.5	4/13/2007	EPA 160.3	Percent Moisture	28.6		0.1	%	=	Firing Sites	FS 6	NA
SAIC	IAAP100169	IAAP100168	687600	90223	0.5	1	4/13/2007	SW846 6010B	Chromium	26.5		0.44	mg/Kg	=	Firing Sites	FS 6	NA
SAIC	IAAP100169	IAAP100168	687600	90223	0.5	1	4/13/2007	EPA 160.3	Percent Moisture	18.8		0.1	%	=	Firing Sites	FS 6	NA
SAIC	IAAP100170	IAAP100170	687598	90216	0	0.5	4/13/2007	SW846 6010B	Chromium	1010		1.9	mg/Kg	=	Firing Sites	FS 6	NA
SAIC	IAAP100170	IAAP100170	687598	90216	0	0.5	4/13/2007	EPA 160.3	Percent Moisture	5.3		0.1	%	=	Firing Sites	FS 6	NA
SAIC	IAAP100171	IAAP100170	687598	90216	0.5	1	4/13/2007	SW846 6010B	Chromium	397		1.9	mg/Kg	=	Firing Sites	FS 6	NA
SAIC	IAAP100171	IAAP100170	687598	90216	0.5	1	4/13/2007	EPA 160.3	Percent Moisture	5.3		0.1	%	=	Firing Sites	FS 6	NA
SAIC	IAAP100172	IAAP100172	687599	90210	0	0.5	4/13/2007	SW846 6010B	Chromium	1990		1.9	mg/Kg	=	Firing Sites	FS 6	NA
SAIC	IAAP100172	IAAP100172	687599	90210	0	0.5	4/13/2007	EPA 160.3	Percent Moisture	5.1		0.1	%	=	Firing Sites	FS 6	NA

Firing Site 6, 7, 8 and 15

Company	Sample Name	Station Name	Easting*	Northing*	Start Depth(ft)	End Depth(ft)	Collect Date	Method	Analyte	Result	Error	Detection Limit	Units	Validation Qualifier	Site_Name	Area	EU
SAIC	IAAP100173	IAAP100173	687588	90214	0	0.5	4/14/2007	SW846 6010B	Chromium	1630		1.9	mg/Kg	=	Firing Sites	FS 6	NA
SAIC	IAAP100173	IAAP100173	687588	90214	0	0.5	4/14/2007	EPA 160.3	Percent Moisture	5.5		0.1	%	=	Firing Sites	FS 6	NA
SAIC	IAAP100175	IAAP100175	687568	90268	0	0.5	4/13/2007	SW846 6010B	Chromium	559		2	mg/Kg	=	Firing Sites	FS 6	NA
SAIC	IAAP100175	IAAP100175	687568	90268	0	0.5	4/13/2007	EPA 160.3	Percent Moisture	9.6		0.1	%	=	Firing Sites	FS 6	NA
SAIC	IAAP100176	IAAP100176	687635	90272	0	0.5	4/14/2007	ML-003	Actinium-227	1.2	0.792	1.14	pCi/g	UJ	Firing Sites	FS 6	NA
SAIC	IAAP100176	IAAP100176	687635	90272	0	0.5	4/14/2007	ML-003	Americium-241	4.3	0.67	0.5	pCi/g	J	Firing Sites	FS 6	NA
SAIC	IAAP100176	IAAP100176	687635	90272	0	0.5	4/14/2007	ML-003	Cesium-137	-0.0407	0.0491	0.0785	pCi/g	UJ	Firing Sites	FS 6	NA
SAIC	IAAP100176	IAAP100176	687635	90272	0	0.5	4/14/2007	ML-003	Potassium-40	4.09	0.457	0.294	pCi/g	=	Firing Sites	FS 6	NA
SAIC	IAAP100176	IAAP100176	687635	90272	0	0.5	4/14/2007	ML-003	Protactinium-231	-0.388	1.8	2.86	pCi/g	UJ	Firing Sites	FS 6	NA
SAIC	IAAP100176	IAAP100176	687635	90272	0	0.5	4/14/2007	ML-003	Radium-226	0.721	0.275	0.256	pCi/g	J	Firing Sites	FS 6	NA
SAIC	IAAP100176	IAAP100176	687635	90272	0	0.5	4/14/2007	ML-003	Radium-228	0.229	0.132	0.188	pCi/g	UJ	Firing Sites	FS 6	NA
SAIC	IAAP100176	IAAP100176	687635	90272	0	0.5	4/14/2007	ML-003	Thorium-228	0.229	0.132	0.188	pCi/g	UJ	Firing Sites	FS 6	NA
SAIC	IAAP100176	IAAP100176	687635	90272	0	0.5	4/14/2007	ML-003	Thorium-230	165	32.7	45.8	pCi/g	U	Firing Sites	FS 6	NA
SAIC	IAAP100176	IAAP100176	687635	90272	0	0.5	4/14/2007	ML-003	Thorium-232	0.229	0.132	0.188	pCi/g	UJ	Firing Sites	FS 6	NA
SAIC	IAAP100176	IAAP100176	687635	90272	0	0.5	4/14/2007	ML-003	Uranium-235	29	2.11	1.81	pCi/g	=	Firing Sites	FS 6	NA
SAIC	IAAP100176	IAAP100176	687635	90272	0	0.5	4/14/2007	ML-003	Uranium-238	2274	77	4.53	pCi/g	=	Firing Sites	FS 6	NA
SAIC	IAAP100177	IAAP100177	687573	90267	0	0.5	4/13/2007	SW846 6010B	Chromium	81.1		1.9	mg/Kg	=	Firing Sites	FS 6	NA
SAIC	IAAP100177	IAAP100177	687573	90267	0	0.5	4/13/2007	EPA 160.3	Percent Moisture	7.1		0.1	%	=	Firing Sites	FS 6	NA
SAIC	IAAP100178	IAAP100178	687662	90979	0	0.5	4/15/2007	SW846 8330	1,3,5-Trinitrobenzene	17		17	ug/Kg	U	Firing Sites	FS Area	NA
SAIC	IAAP100178	IAAP100178	687662	90979	0	0.5	4/15/2007	SW846 8330	2,4,6-Trinitrotoluene	580		61	ug/Kg	=	Firing Sites	FS Area	NA
SAIC	IAAP100178	IAAP100178	687662	90979	0	0.5	4/15/2007	SW846 8330	2,4-Dinitrotoluene	37		37	ug/Kg	U	Firing Sites	FS Area	NA
SAIC	IAAP100178	IAAP100178	687662	90979	0	0.5	4/15/2007	ML-003	Actinium-227	-0.00241	0.0541	0.0869	pCi/g	UJ	Firing Sites	FS Area	NA
SAIC	IAAP100178	IAAP100178	687662	90979	0	0.5	4/15/2007	SW846 6010B	Aluminum	1210		7.6	mg/Kg	=	Firing Sites	FS Area	NA
SAIC	IAAP100178	IAAP100178	687662	90979	0	0.5	4/15/2007	ML-003	Americium-241	-0.00564	0.0135	0.0208	pCi/g	UJ	Firing Sites	FS Area	NA
SAIC	IAAP100178	IAAP100178	687662	90979	0	0.5	4/15/2007	SW846 6010B	Antimony	0.41		0.41	mg/Kg	UJ	Firing Sites	FS Area	NA
SAIC	IAAP100178	IAAP100178	687662	90979	0	0.5	4/15/2007	SW846 6010B	Arsenic	7.9		0.34	mg/Kg	=	Firing Sites	FS Area	NA
SAIC	IAAP100178	IAAP100178	687662	90979	0	0.5	4/15/2007	SW846 6010B	Barium	30.4		0.62	mg/Kg	=	Firing Sites	FS Area	NA
SAIC	IAAP100178	IAAP100178	687662	90979	0	0.5	4/15/2007	SW846 6010B	Beryllium	0.22		0.068	mg/Kg	=	Firing Sites	FS Area	NA
SAIC	IAAP100178	IAAP100178	687662	90979	0	0.5	4/15/2007	SW846 6010B	Cadmium	0.17		0.17	mg/Kg	U	Firing Sites	FS Area	NA
SAIC	IAAP100178	IAAP100178	687662	90979	0	0.5	4/15/2007	SW846 6010B	Calcium	1570		10.5	mg/Kg	J	Firing Sites	FS Area	NA
SAIC	IAAP100178	IAAP100178	687662	90979	0	0.5	4/15/2007	ML-003	Cesium-137	0.00342	0.00525	0.00896	pCi/g	UJ	Firing Sites	FS Area	NA
SAIC	IAAP100178	IAAP100178	687662	90979	0	0.5	4/15/2007	SW846 6010B	Chromium	3.5		0.44	mg/Kg	=	Firing Sites	FS Area	NA
SAIC	IAAP100178	IAAP100178	687662	90979	0	0.5	4/15/2007	SW846 6010B	Cobalt	3.9		0.62	mg/Kg	=	Firing Sites	FS Area	NA
SAIC	IAAP100178	IAAP100178	687662	90979	0	0.5	4/15/2007	SW846 6010B	Copper	1.8		0.37	mg/Kg	=	Firing Sites	FS Area	NA
SAIC	IAAP100178	IAAP100178	687662	90979	0	0.5	4/15/2007	SW846 8330	HMX	34		34	ug/Kg	UJ	Firing Sites	FS Area	NA
SAIC	IAAP100178	IAAP100178	687662	90979	0	0.5	4/15/2007	SW846 6010B	Iron	8560		3	mg/Kg	=	Firing Sites	FS Area	NA
SAIC	IAAP100178	IAAP100178	687662	90979	0	0.5	4/15/2007	SW846 6010B	Lead	7.7		0.19	mg/Kg	=	Firing Sites	FS Area	NA
SAIC	IAAP100178	IAAP100178	687662	90979	0	0.5	4/15/2007	SW846 6010B	Magnesium	496		14.9	mg/Kg	J	Firing Sites	FS Area	NA
SAIC	IAAP100178	IAAP100178	687662	90979	0	0.5	4/15/2007	SW846 6010B	Manganese	218		0.12	mg/Kg	=	Firing Sites	FS Area	NA
SAIC	IAAP100178	IAAP100178	687662	90979	0	0.5	4/15/2007	SW846 7471A	Mercury	6.8		0.0082	mg/Kg	UJ	Firing Sites	FS Area	NA
SAIC	IAAP100178	IAAP100178	687662	90979	0	0.5	4/15/2007	SW846 6010B	Nickel	4.1		0.93	mg/Kg	=	Firing Sites	FS Area	NA
SAIC	IAAP100178	IAAP100178	687662	90979	0	0.5	4/15/2007	EPA 160.3	Percent Moisture	18.7			%	=	Firing Sites	FS Area	NA
SAIC	IAAP100178	IAAP100178	687662	90979	0	0.5	4/15/2007	SW846 6010B	Potassium	135		61.5	mg/Kg	=	Firing Sites	FS Area	NA
SAIC	IAAP100178	IAAP100178	687662	90979	0	0.5	4/15/2007	ML-003	Potassium-40	6.58	0.448	0.0702	pCi/g	=	Firing Sites	FS Area	NA
SAIC	IAAP100178	IAAP100178	687662	90979	0	0.5	4/15/2007	ML-003	Protactinium-231	0.201	0.157	0.248	pCi/g	U	Firing Sites	FS Area	NA
SAIC	IAAP100178	IAAP100178	687662	90979	0	0.5	4/15/2007	ML-003	Radium-226	0.269	0.0763	0.0216	pCi/g	J	Firing Sites	FS Area	NA
SAIC	IAAP100178	IAAP100178	687662	90979	0	0.5	4/15/2007	ML-003	Radium-228	0.215	0.0209	0.0292	pCi/g	J	Firing Sites	FS Area	NA
SAIC	IAAP100178	IAAP100178	687662	90979	0	0.5	4/15/2007	SW846 8330	RDX	37		37	ug/Kg	UJ	Firing Sites	FS Area	NA
SAIC	IAAP100178	IAAP100178	687662	90979	0	0.5	4/15/2007	SW846 6010B	Selenium	0.22		0.21	mg/Kg	=	Firing Sites	FS Area	NA
SAIC	IAAP100178	IAAP100178	687662	90979	0	0.5	4/15/2007	SW846 6010B	Silver	0.24		0.24	mg/Kg	U	Firing Sites	FS Area	NA
SAIC	IAAP100178	IAAP100178	687662	90979	0	0.5	4/15/2007	SW846 6010B	Sodium	19		12.3	mg/Kg	=	Firing Sites	FS Area	NA
SAIC	IAAP100178	IAAP100178	687662	90979	0	0.5	4/15/2007	SW846 6010B	Thallium	0.17		0.17	mg/Kg	U	Firing Sites	FS Area	NA
SAIC	IAAP100178	IAAP100178	687662	90979	0	0.5	4/15/2007	ML-003	Thorium-228	0.215	0.0209	0.0292	pCi/g	J	Firing Sites	FS Area	NA
SAIC	IAAP100178	IAAP100178	687662	90979	0	0.5	4/15/2007	ML-003	Thorium-230	-0.338	1.27	1.97	pCi/g	UJ	Firing Sites	FS Area	NA
SAIC	IAAP100178	IAAP100178	687662	90979	0	0.5	4/15/2007	ML-003	Thorium-232	0.215	0.0209	0.0292	pCi/g	J	Firing Sites	FS Area	NA

Firing Site 6, 7, 8 and 15

Company	Sample Name	Station Name	Easting*	Northing*	Start Depth(ft)	End Depth(ft)	Collect Date	Method	Analyte	Result	Error	Detection Limit	Units	Validation Qualifier	Site_Name	Area	EU
SAIC	IAAP100178	IAAP100178	687662	90979	0	0.5	4/15/2007	ML-003	Uranium-235	-0.0363	0.0706	0.114	pCi/g	UJ	Firing Sites	FS Area	NA
SAIC	IAAP100178	IAAP100178	687662	90979	0	0.5	4/15/2007	ML-003	Uranium-238	0.114	0.137	0.228	pCi/g	UJ	Firing Sites	FS Area	NA
SAIC	IAAP100178	IAAP100178	687662	90979	0	0.5	4/15/2007	SW846 6010B	Vanadium	11.9		0.83	mg/Kg	=	Firing Sites	FS Area	NA
SAIC	IAAP100178	IAAP100178	687662	90979	0	0.5	4/15/2007	SW846 6010B	Zinc	10.9		1.7	mg/Kg	=	Firing Sites	FS Area	NA
SAIC	IAAP100179	IAAP100179	687566	90260	0	0.5	4/13/2007	SW846 6010B	Chromium	113		2	mg/Kg	=	Firing Sites	FS 6	NA
SAIC	IAAP100179	IAAP100179	687566	90260	0	0.5	4/13/2007	EPA 160.3	Percent Moisture	10.1		0.1	%	=	Firing Sites	FS 6	NA
SAIC	IAAP100180	IAAP100180	687889	90693	0	0.5	4/15/2007	SW846 8330	1,3,5-Trinitrobenzene	16		16	ug/Kg	U	Firing Sites	FS Area	NA
SAIC	IAAP100180	IAAP100180	687889	90693	0	0.5	4/15/2007	SW846 8330	2,4,6-Trinitrotoluene	58		58	ug/Kg	U	Firing Sites	FS Area	NA
SAIC	IAAP100180	IAAP100180	687889	90693	0	0.5	4/15/2007	SW846 8330	2,4-Dinitrotoluene	35		35	ug/Kg	U	Firing Sites	FS Area	NA
SAIC	IAAP100180	IAAP100180	687889	90693	0	0.5	4/15/2007	ML-003	Actinium-227	0.0193	0.0763	0.111	pCi/g	UJ	Firing Sites	FS Area	NA
SAIC	IAAP100180	IAAP100180	687889	90693	0	0.5	4/15/2007	SW846 6010B	Aluminum	4110		7.2	mg/Kg	=	Firing Sites	FS Area	NA
SAIC	IAAP100180	IAAP100180	687889	90693	0	0.5	4/15/2007	ML-003	Americium-241	0.0202	0.0182	0.0274	pCi/g	U	Firing Sites	FS Area	NA
SAIC	IAAP100180	IAAP100180	687889	90693	0	0.5	4/15/2007	SW846 6010B	Antimony	0.38		0.38	mg/Kg	UJ	Firing Sites	FS Area	NA
SAIC	IAAP100180	IAAP100180	687889	90693	0	0.5	4/15/2007	SW846 6010B	Arsenic	9.6		0.32	mg/Kg	=	Firing Sites	FS Area	NA
SAIC	IAAP100180	IAAP100180	687889	90693	0	0.5	4/15/2007	SW846 6010B	Barium	90.9		0.58	mg/Kg	=	Firing Sites	FS Area	NA
SAIC	IAAP100180	IAAP100180	687889	90693	0	0.5	4/15/2007	SW846 6010B	Beryllium	0.58		0.064	mg/Kg	=	Firing Sites	FS Area	NA
SAIC	IAAP100180	IAAP100180	687889	90693	0	0.5	4/15/2007	SW846 6010B	Cadmium	0.16		0.16	mg/Kg	U	Firing Sites	FS Area	NA
SAIC	IAAP100180	IAAP100180	687889	90693	0	0.5	4/15/2007	SW846 6010B	Calcium	3830		9.9	mg/Kg	J	Firing Sites	FS Area	NA
SAIC	IAAP100180	IAAP100180	687889	90693	0	0.5	4/15/2007	ML-003	Cesium-137	0.00632	0.00645	0.0111	pCi/g	UJ	Firing Sites	FS Area	NA
SAIC	IAAP100180	IAAP100180	687889	90693	0	0.5	4/15/2007	SW846 6010B	Chromium	16.1		0.41	mg/Kg	=	Firing Sites	FS Area	NA
SAIC	IAAP100180	IAAP100180	687889	90693	0	0.5	4/15/2007	SW846 6010B	Cobalt	17.3		0.58	mg/Kg	=	Firing Sites	FS Area	NA
SAIC	IAAP100180	IAAP100180	687889	90693	0	0.5	4/15/2007	SW846 6010B	Copper	7.8		0.35	mg/Kg	=	Firing Sites	FS Area	NA
SAIC	IAAP100180	IAAP100180	687889	90693	0	0.5	4/15/2007	SW846 8330	HMX	32		32	ug/Kg	UJ	Firing Sites	FS Area	NA
SAIC	IAAP100180	IAAP100180	687889	90693	0	0.5	4/15/2007	SW846 6010B	Iron	24900		2.8	mg/Kg	=	Firing Sites	FS Area	NA
SAIC	IAAP100180	IAAP100180	687889	90693	0	0.5	4/15/2007	SW846 6010B	Lead	13.8		0.17	mg/Kg	=	Firing Sites	FS Area	NA
SAIC	IAAP100180	IAAP100180	687889	90693	0	0.5	4/15/2007	SW846 6010B	Magnesium	2680		14.1	mg/Kg	J	Firing Sites	FS Area	NA
SAIC	IAAP100180	IAAP100180	687889	90693	0	0.5	4/15/2007	SW846 6010B	Manganese	900		0.12	mg/Kg	=	Firing Sites	FS Area	NA
SAIC	IAAP100180	IAAP100180	687889	90693	0	0.5	4/15/2007	SW846 7471A	Mercury	6.4		0.0078	mg/Kg	UJ	Firing Sites	FS Area	NA
SAIC	IAAP100180	IAAP100180	687889	90693	0	0.5	4/15/2007	SW846 6010B	Nickel	19.8		0.88	mg/Kg	=	Firing Sites	FS Area	NA
SAIC	IAAP100180	IAAP100180	687889	90693	0	0.5	4/15/2007	EPA 160.3	Percent Moisture	13.8			%	=	Firing Sites	FS Area	NA
SAIC	IAAP100180	IAAP100180	687889	90693	0	0.5	4/15/2007	SW846 6010B	Potassium	367		58	mg/Kg	=	Firing Sites	FS Area	NA
SAIC	IAAP100180	IAAP100180	687889	90693	0	0.5	4/15/2007	ML-003	Potassium-40	6.85	0.461	0.0748	pCi/g	=	Firing Sites	FS Area	NA
SAIC	IAAP100180	IAAP100180	687889	90693	0	0.5	4/15/2007	ML-003	Protactinium-231	-0.0612	0.209	0.289	pCi/g	UJ	Firing Sites	FS Area	NA
SAIC	IAAP100180	IAAP100180	687889	90693	0	0.5	4/15/2007	ML-003	Radium-226	0.53	0.14	0.028	pCi/g	=	Firing Sites	FS Area	NA
SAIC	IAAP100180	IAAP100180	687889	90693	0	0.5	4/15/2007	ML-003	Radium-228	0.444	0.0298	0.0282	pCi/g	=	Firing Sites	FS Area	NA
SAIC	IAAP100180	IAAP100180	687889	90693	0	0.5	4/15/2007	SW846 8330	RDX	35		35	ug/Kg	UJ	Firing Sites	FS Area	NA
SAIC	IAAP100180	IAAP100180	687889	90693	0	0.5	4/15/2007	SW846 6010B	Selenium	0.2		0.2	mg/Kg	U	Firing Sites	FS Area	NA
SAIC	IAAP100180	IAAP100180	687889	90693	0	0.5	4/15/2007	SW846 6010B	Silver	0.23		0.23	mg/Kg	U	Firing Sites	FS Area	NA
SAIC	IAAP100180	IAAP100180	687889	90693	0	0.5	4/15/2007	SW846 6010B	Sodium	20.6		11.6	mg/Kg	=	Firing Sites	FS Area	NA
SAIC	IAAP100180	IAAP100180	687889	90693	0	0.5	4/15/2007	SW846 6010B	Thallium	0.16		0.16	mg/Kg	U	Firing Sites	FS Area	NA
SAIC	IAAP100180	IAAP100180	687889	90693	0	0.5	4/15/2007	ML-003	Thorium-228	0.444	0.0298	0.0282	pCi/g	=	Firing Sites	FS Area	NA
SAIC	IAAP100180	IAAP100180	687889	90693	0	0.5	4/15/2007	ML-003	Thorium-230	0.152	1.81	2.61	pCi/g	UJ	Firing Sites	FS Area	NA
SAIC	IAAP100180	IAAP100180	687889	90693	0	0.5	4/15/2007	ML-003	Thorium-232	0.444	0.0298	0.0282	pCi/g	=	Firing Sites	FS Area	NA
SAIC	IAAP100180	IAAP100180	687889	90693	0	0.5	4/15/2007	ML-003	Uranium-235	0.0559	0.0915	0.155	pCi/g	UJ	Firing Sites	FS Area	NA
SAIC	IAAP100180	IAAP100180	687889	90693	0	0.5	4/15/2007	ML-003	Uranium-238	0.409	0.296	0.257	pCi/g	J	Firing Sites	FS Area	NA
SAIC	IAAP100180	IAAP100180	687889	90693	0	0.5	4/15/2007	SW846 6010B	Vanadium	26.3		0.78	mg/Kg	=	Firing Sites	FS Area	NA
SAIC	IAAP100180	IAAP100180	687889	90693	0	0.5	4/15/2007	SW846 6010B	Zinc	38.5		1.6	mg/Kg	=	Firing Sites	FS Area	NA
SAIC	IAAP100181	IAAP100181	687563	90262	0	0.5	4/13/2007	SW846 6010B	Chromium	64.5		2.1	mg/Kg	=	Firing Sites	FS 6	NA
SAIC	IAAP100181	IAAP100181	687563	90262	0	0.5	4/13/2007	EPA 160.3	Percent Moisture	14.2		0.1	%	=	Firing Sites	FS 6	NA
SAIC	IAAP100182	IAAP100181	687563	90262	0.5	1	4/13/2007	SW846 6010B	Chromium	14.4		0.42	mg/Kg	=	Firing Sites	FS 6	NA
SAIC	IAAP100182-1	IAAP100181	687563	90262	0.5	1	4/13/2007	SW846 6010B	Chromium	16.5		0.42	mg/Kg	=	Firing Sites	FS 6	NA
SAIC	IAAP100182	IAAP100181	687563	90262	0.5	1	4/13/2007	EPA 160.3	Percent Moisture	15.4		0.1	%	=	Firing Sites	FS 6	NA
SAIC	IAAP100182-1	IAAP100181	687563	90262	0.5	1	4/13/2007	EPA 160.3	Percent Moisture	14.7		0.1	%	=	Firing Sites	FS 6	NA
SAIC	IAAP100183	IAAP100183	687568	90263	0.5	1	4/13/2007	SW846 6010B	Chromium	19.6		0.45	mg/Kg	=	Firing Sites	FS 6	NA
SAIC	IAAP100183	IAAP100183	687568	90263	0.5	1	4/13/2007	EPA 160.3	Percent Moisture	20.5		0.1	%	=	Firing Sites	FS 6	NA

Firing Site 6, 7, 8 and 15

Company	Sample Name	Station Name	Easting*	Northing*	Start Depth(ft)	End Depth(ft)	Collect Date	Method	Analyte	Result	Error	Detection Limit	Units	Validation Qualifier	Site_Name	Area	EU
SAIC	IAAP100184	IAAP100184	687640	90269	0	0.5	4/13/2007	SW846 8330	1,3,5-Trinitrobenzene	16		16	ug/Kg	U	Firing Sites	FS 6	NA
SAIC	IAAP100184	IAAP100184	687640	90269	0	0.5	4/13/2007	SW846 8330	2,4,6-Trinitrotoluene	120000		580	ug/Kg	=	Firing Sites	FS 6	NA
SAIC	IAAP100184	IAAP100184	687640	90269	0	0.5	4/13/2007	SW846 8330	2,4-Dinitrotoluene	35		35	ug/Kg	U	Firing Sites	FS 6	NA
SAIC	IAAP100184	IAAP100184	687640	90269	0	0.5	4/13/2007	SW846 8330	HMX	950		32	ug/Kg	J	Firing Sites	FS 6	NA
SAIC	IAAP100184	IAAP100184	687640	90269	0	0.5	4/13/2007	EPA 160.3	Percent Moisture	14.2			%	=	Firing Sites	FS 6	NA
SAIC	IAAP100184	IAAP100184	687640	90269	0	0.5	4/13/2007	SW846 8330	RDX	7800		35	ug/Kg	J	Firing Sites	FS 6	NA
SAIC	IAAP100185	IAAP100185	687649	90267	0.5	1	4/13/2007	SW846 8330	1,3,5-Trinitrobenzene	15		15	ug/Kg	U	Firing Sites	FS 6	NA
SAIC	IAAP100185	IAAP100185	687649	90267	0.5	1	4/13/2007	SW846 8330	2,4,6-Trinitrotoluene	54		54	ug/Kg	U	Firing Sites	FS 6	NA
SAIC	IAAP100185	IAAP100185	687649	90267	0.5	1	4/13/2007	SW846 8330	2,4-Dinitrotoluene	33		33	ug/Kg	U	Firing Sites	FS 6	NA
SAIC	IAAP100185	IAAP100185	687649	90267	0.5	1	4/13/2007	SW846 8330	HMX	30		30	ug/Kg	UJ	Firing Sites	FS 6	NA
SAIC	IAAP100185	IAAP100185	687649	90267	0.5	1	4/13/2007	EPA 160.3	Percent Moisture	8.1			%	=	Firing Sites	FS 6	NA
SAIC	IAAP100185	IAAP100185	687649	90267	0.5	1	4/13/2007	SW846 8330	RDX	700		33	ug/Kg	J	Firing Sites	FS 6	NA
SAIC	IAAP100186	IAAP100186	687643	90275	0	0.5	4/13/2007	SW846 8330	1,3,5-Trinitrobenzene	16		16	ug/Kg	U	Firing Sites	FS 6	NA
SAIC	IAAP100186	IAAP100186	687643	90275	0	0.5	4/13/2007	SW846 8330	2,4,6-Trinitrotoluene	59		59	ug/Kg	U	Firing Sites	FS 6	NA
SAIC	IAAP100186	IAAP100186	687643	90275	0	0.5	4/13/2007	SW846 8330	2,4-Dinitrotoluene	36		36	ug/Kg	U	Firing Sites	FS 6	NA
SAIC	IAAP100186	IAAP100186	687643	90275	0	0.5	4/13/2007	SW846 8330	HMX	620		33	ug/Kg	J	Firing Sites	FS 6	NA
SAIC	IAAP100186	IAAP100186	687643	90275	0	0.5	4/13/2007	EPA 160.3	Percent Moisture	16.2			%	=	Firing Sites	FS 6	NA
SAIC	IAAP100186	IAAP100186	687643	90275	0	0.5	4/13/2007	SW846 8330	RDX	2400		36	ug/Kg	J	Firing Sites	FS 6	NA
SAIC	IAAP100187	IAAP100187	687456	90385	0	0.5	4/15/2007	SW846 8330	1,3,5-Trinitrobenzene	15		15	ug/Kg	U	Firing Sites	FS Area	NA
SAIC	IAAP100187	IAAP100187	687456	90385	0	0.5	4/15/2007	SW846 8330	2,4,6-Trinitrotoluene	55		55	ug/Kg	U	Firing Sites	FS Area	NA
SAIC	IAAP100187	IAAP100187	687456	90385	0	0.5	4/15/2007	SW846 8330	2,4-Dinitrotoluene	33		33	ug/Kg	U	Firing Sites	FS Area	NA
SAIC	IAAP100187	IAAP100187	687456	90385	0	0.5	4/15/2007	ML-003	Actinium-227	-0.00097	0.0654	0.105	pCi/g	UJ	Firing Sites	FS Area	NA
SAIC	IAAP100187	IAAP100187	687456	90385	0	0.5	4/15/2007	SW846 6010B	Aluminum	2460		6.8	mg/Kg	=	Firing Sites	FS Area	NA
SAIC	IAAP100187	IAAP100187	687456	90385	0	0.5	4/15/2007	ML-003	Americium-241	-0.00202	0.0175	0.0251	pCi/g	UJ	Firing Sites	FS Area	NA
SAIC	IAAP100187	IAAP100187	687456	90385	0	0.5	4/15/2007	SW846 6010B	Antimony	0.36		0.36	mg/Kg	UJ	Firing Sites	FS Area	NA
SAIC	IAAP100187	IAAP100187	687456	90385	0	0.5	4/15/2007	SW846 6010B	Arsenic	11.2		0.3	mg/Kg	=	Firing Sites	FS Area	NA
SAIC	IAAP100187	IAAP100187	687456	90385	0	0.5	4/15/2007	SW846 6010B	Barium	100		0.55	mg/Kg	=	Firing Sites	FS Area	NA
SAIC	IAAP100187	IAAP100187	687456	90385	0	0.5	4/15/2007	SW846 6010B	Beryllium	0.48		0.061	mg/Kg	=	Firing Sites	FS Area	NA
SAIC	IAAP100187	IAAP100187	687456	90385	0	0.5	4/15/2007	SW846 6010B	Cadmium	0.15		0.15	mg/Kg	U	Firing Sites	FS Area	NA
SAIC	IAAP100187	IAAP100187	687456	90385	0	0.5	4/15/2007	SW846 6010B	Calcium	4280		9.4	mg/Kg	J	Firing Sites	FS Area	NA
SAIC	IAAP100187	IAAP100187	687456	90385	0	0.5	4/15/2007	ML-003	Cesium-137	0.0134	0.00742	0.00906	pCi/g	J	Firing Sites	FS Area	NA
SAIC	IAAP100187	IAAP100187	687456	90385	0	0.5	4/15/2007	SW846 6010B	Chromium	6.5		0.39	mg/Kg	=	Firing Sites	FS Area	NA
SAIC	IAAP100187	IAAP100187	687456	90385	0	0.5	4/15/2007	SW846 6010B	Cobalt	14.5		0.55	mg/Kg	=	Firing Sites	FS Area	NA
SAIC	IAAP100187	IAAP100187	687456	90385	0	0.5	4/15/2007	SW846 6010B	Copper	4.2		0.33	mg/Kg	=	Firing Sites	FS Area	NA
SAIC	IAAP100187	IAAP100187	687456	90385	0	0.5	4/15/2007	SW846 8330	HMX	30		30	ug/Kg	UJ	Firing Sites	FS Area	NA
SAIC	IAAP100187	IAAP100187	687456	90385	0	0.5	4/15/2007	SW846 6010B	Iron	19200		2.6	mg/Kg	=	Firing Sites	FS Area	NA
SAIC	IAAP100187	IAAP100187	687456	90385	0	0.5	4/15/2007	SW846 6010B	Lead	25.9		0.17	mg/Kg	=	Firing Sites	FS Area	NA
SAIC	IAAP100187	IAAP100187	687456	90385	0	0.5	4/15/2007	SW846 6010B	Magnesium	1340		13.4	mg/Kg	J	Firing Sites	FS Area	NA
SAIC	IAAP100187	IAAP100187	687456	90385	0	0.5	4/15/2007	SW846 6010B	Manganese	806		0.11	mg/Kg	=	Firing Sites	FS Area	NA
SAIC	IAAP100187	IAAP100187	687456	90385	0	0.5	4/15/2007	SW846 7471A	Mercury	6.1		0.0074	mg/Kg	UJ	Firing Sites	FS Area	NA
SAIC	IAAP100187	IAAP100187	687456	90385	0	0.5	4/15/2007	SW846 6010B	Nickel	9.1		0.83	mg/Kg	=	Firing Sites	FS Area	NA
SAIC	IAAP100187	IAAP100187	687456	90385	0	0.5	4/15/2007	EPA 160.3	Percent Moisture	9.1			%	=	Firing Sites	FS Area	NA
SAIC	IAAP100187	IAAP100187	687456	90385	0	0.5	4/15/2007	SW846 6010B	Potassium	270		55	mg/Kg	=	Firing Sites	FS Area	NA
SAIC	IAAP100187	IAAP100187	687456	90385	0	0.5	4/15/2007	ML-003	Potassium-40	7.93	0.523	0.0766	pCi/g	=	Firing Sites	FS Area	NA
SAIC	IAAP100187	IAAP100187	687456	90385	0	0.5	4/15/2007	ML-003	Protactinium-231	0.00324	0.204	0.289	pCi/g	UJ	Firing Sites	FS Area	NA
SAIC	IAAP100187	IAAP100187	687456	90385	0	0.5	4/15/2007	ML-003	Radium-226	0.518	0.138	0.0267	pCi/g	=	Firing Sites	FS Area	NA
SAIC	IAAP100187	IAAP100187	687456	90385	0	0.5	4/15/2007	ML-003	Radium-228	0.304	0.0266	0.0334	pCi/g	=	Firing Sites	FS Area	NA
SAIC	IAAP100187	IAAP100187	687456	90385	0	0.5	4/15/2007	SW846 8330	RDX	34		34	ug/Kg	UJ	Firing Sites	FS Area	NA
SAIC	IAAP100187	IAAP100187	687456	90385	0	0.5	4/15/2007	SW846 6010B	Selenium	0.4		0.19	mg/Kg	=	Firing Sites	FS Area	NA
SAIC	IAAP100187	IAAP100187	687456	90385	0	0.5	4/15/2007	SW846 6010B	Silver	0.22		0.22	mg/Kg	U	Firing Sites	FS Area	NA
SAIC	IAAP100187	IAAP100187	687456	90385	0	0.5	4/15/2007	SW846 6010B	Sodium	24		11	mg/Kg	=	Firing Sites	FS Area	NA
SAIC	IAAP100187	IAAP100187	687456	90385	0	0.5	4/15/2007	SW846 6010B	Thallium	0.15		0.15	mg/Kg	U	Firing Sites	FS Area	NA
SAIC	IAAP100187	IAAP100187	687456	90385	0	0.5	4/15/2007	ML-003	Thorium-228	0.304	0.0266	0.0334	pCi/g	=	Firing Sites	FS Area	NA
SAIC	IAAP100187	IAAP100187	687456	90385	0	0.5	4/15/2007	ML-003	Thorium-230	-0.552	1.66	2.35	pCi/g	UJ	Firing Sites	FS Area	NA
SAIC	IAAP100187	IAAP100187	687456	90385	0	0.5	4/15/2007	ML-003	Thorium-232	0.304	0.0266	0.0334	pCi/g	=	Firing Sites	FS Area	NA

Firing Site 6, 7, 8 and 15

Company	Sample Name	Station Name	Easting*	Northing*	Start Depth(ft)	End Depth(ft)	Collect Date	Method	Analyte	Result	Error	Detection Limit	Units	Validation Qualifier	Site_Name	Area	EU
SAIC	IAAP100187	IAAP100187	687456	90385	0	0.5	4/15/2007	ML-003	Uranium-235	-0.0371	0.0838	0.136	pCi/g	UJ	Firing Sites	FS Area	NA
SAIC	IAAP100187	IAAP100187	687456	90385	0	0.5	4/15/2007	ML-003	Uranium-238	0.297	0.261	0.232	pCi/g	J	Firing Sites	FS Area	NA
SAIC	IAAP100187	IAAP100187	687456	90385	0	0.5	4/15/2007	SW846 6010B	Vanadium	23.9		0.74	mg/Kg	=	Firing Sites	FS Area	NA
SAIC	IAAP100187	IAAP100187	687456	90385	0	0.5	4/15/2007	SW846 6010B	Zinc	15.1		1.5	mg/Kg	=	Firing Sites	FS Area	NA
SAIC	IAAP100188	IAAP100188	687644	90262	0	0.5	4/13/2007	SW846 8330	1,3,5-Trinitrobenzene	15		15	ug/Kg	U	Firing Sites	FS 6	NA
SAIC	IAAP100188	IAAP100188	687644	90262	0	0.5	4/13/2007	SW846 8330	2,4,6-Trinitrotoluene	2600		54	ug/Kg	=	Firing Sites	FS 6	NA
SAIC	IAAP100188	IAAP100188	687644	90262	0	0.5	4/13/2007	SW846 8330	2,4-Dinitrotoluene	32		32	ug/Kg	U	Firing Sites	FS 6	NA
SAIC	IAAP100188	IAAP100188	687644	90262	0	0.5	4/13/2007	SW846 8330	HMX	480		30	ug/Kg	J	Firing Sites	FS 6	NA
SAIC	IAAP100188	IAAP100188	687644	90262	0	0.5	4/13/2007	EPA 160.3	Percent Moisture	7.9			%	=	Firing Sites	FS 6	NA
SAIC	IAAP100188	IAAP100188	687644	90262	0	0.5	4/13/2007	SW846 8330	RDX	4800		33	ug/Kg	J	Firing Sites	FS 6	NA
SAIC	IAAP100189	IAAP100188	687644	90262	0.5	1	4/13/2007	SW846 8330	1,3,5-Trinitrobenzene	16		16	ug/Kg	U	Firing Sites	FS 6	NA
SAIC	IAAP100189	IAAP100188	687644	90262	0.5	1	4/13/2007	SW846 8330	2,4,6-Trinitrotoluene	58		58	ug/Kg	U	Firing Sites	FS 6	NA
SAIC	IAAP100189	IAAP100188	687644	90262	0.5	1	4/13/2007	SW846 8330	2,4-Dinitrotoluene	35		35	ug/Kg	U	Firing Sites	FS 6	NA
SAIC	IAAP100189	IAAP100188	687644	90262	0.5	1	4/13/2007	SW846 8330	HMX	32		32	ug/Kg	UJ	Firing Sites	FS 6	NA
SAIC	IAAP100189	IAAP100188	687644	90262	0.5	1	4/13/2007	EPA 160.3	Percent Moisture	14.6			%	=	Firing Sites	FS 6	NA
SAIC	IAAP100189	IAAP100188	687644	90262	0.5	1	4/13/2007	SW846 8330	RDX	36		36	ug/Kg	UJ	Firing Sites	FS 6	NA
SAIC	IAAP100190	IAAP100190	687636	90262	0	0.5	4/13/2007	SW846 8330	1,3,5-Trinitrobenzene	5300		14	ug/Kg	=	Firing Sites	FS 6	NA
SAIC	IAAP100190	IAAP100190	687636	90262	0	0.5	4/13/2007	SW846 8330	2,4,6-Trinitrotoluene	2600000		2100	ug/Kg	=	Firing Sites	FS 6	NA
SAIC	IAAP100190	IAAP100190	687636	90262	0	0.5	4/13/2007	SW846 8330	2,4-Dinitrotoluene	610		32	ug/Kg	=	Firing Sites	FS 6	NA
SAIC	IAAP100190	IAAP100190	687636	90262	0	0.5	4/13/2007	SW846 8330	HMX	16000		30	ug/Kg	J	Firing Sites	FS 6	NA
SAIC	IAAP100190	IAAP100190	687636	90262	0	0.5	4/13/2007	EPA 160.3	Percent Moisture	6.8			%	=	Firing Sites	FS 6	NA
SAIC	IAAP100190	IAAP100190	687636	90262	0	0.5	4/13/2007	SW846 8330	RDX	160000		330	ug/Kg	=	Firing Sites	FS 6	NA
SAIC	IAAP100191	IAAP100190	687636	90262	0.5	1	4/13/2007	SW846 8330	1,3,5-Trinitrobenzene	15		15	ug/Kg	U	Firing Sites	FS 6	NA
SAIC	IAAP100191	IAAP100190	687636	90262	0.5	1	4/13/2007	SW846 8330	2,4,6-Trinitrotoluene	1300		54	ug/Kg	=	Firing Sites	FS 6	NA
SAIC	IAAP100191	IAAP100190	687636	90262	0.5	1	4/13/2007	SW846 8330	2,4-Dinitrotoluene	33		33	ug/Kg	U	Firing Sites	FS 6	NA
SAIC	IAAP100191	IAAP100190	687636	90262	0.5	1	4/13/2007	SW846 8330	HMX	30		30	ug/Kg	UJ	Firing Sites	FS 6	NA
SAIC	IAAP100191	IAAP100190	687636	90262	0.5	1	4/13/2007	EPA 160.3	Percent Moisture	8.6			%	=	Firing Sites	FS 6	NA
SAIC	IAAP100191	IAAP100190	687636	90262	0.5	1	4/13/2007	SW846 8330	RDX	840		33	ug/Kg	J	Firing Sites	FS 6	NA
SAIC	IAAP100192	IAAP100192	687643	90266	0.5	1	4/13/2007	SW846 8330	1,3,5-Trinitrobenzene	420		15	ug/Kg	=	Firing Sites	FS 6	NA
SAIC	IAAP100192	IAAP100192	687643	90266	0.5	1	4/13/2007	SW846 8330	2,4,6-Trinitrotoluene	42000		55	ug/Kg	=	Firing Sites	FS 6	NA
SAIC	IAAP100192	IAAP100192	687643	90266	0.5	1	4/13/2007	SW846 8330	2,4-Dinitrotoluene	33		33	ug/Kg	U	Firing Sites	FS 6	NA
SAIC	IAAP100192	IAAP100192	687643	90266	0.5	1	4/13/2007	SW846 8330	HMX	20000		30	ug/Kg	J	Firing Sites	FS 6	NA
SAIC	IAAP100192	IAAP100192	687643	90266	0.5	1	4/13/2007	EPA 160.3	Percent Moisture	9.6			%	=	Firing Sites	FS 6	NA
SAIC	IAAP100192	IAAP100192	687643	90266	0.5	1	4/13/2007	SW846 8330	RDX	160000		340	ug/Kg	=	Firing Sites	FS 6	NA
SAIC	IAAP25000	IAAP25000	687623	90199	0	0.5	5/1/2001	ML-003	Bismuth-212	1.02	0.31	0.28	pCi/g	=	Firing Sites	FS 6	NA
SAIC	IAAP25000	IAAP25000	687623	90199	0	0.5	5/1/2001	ML-003	Bismuth-214	0.65	0.08	0.04	pCi/g	=	Firing Sites	FS 6	NA
SAIC	IAAP25000	IAAP25000	687623	90199	0	0.5	5/1/2001	ML-003	Cesium-137	0.13	0.03	0.02	pCi/g	=	Firing Sites	FS 6	NA
SAIC	IAAP25000	IAAP25000	687623	90199	0	0.5	5/1/2001	ML-003	Lead-212	1.04	0.11	0.03	pCi/g	=	Firing Sites	FS 6	NA
SAIC	IAAP25000	IAAP25000	687623	90199	0	0.5	5/1/2001	ML-003	Lead-214	0.7	0.07	0.04	pCi/g	=	Firing Sites	FS 6	NA
SAIC	IAAP25000	IAAP25000	687623	90199	0	0.5	5/1/2001	ML-003	Potassium-40	14.1	1.49	0.2	pCi/g	=	Firing Sites	FS 6	NA
SAIC	IAAP25000	IAAP25000	687623	90199	0	0.5	5/1/2001	ML-003	Radium-224	2.83	0.63	0.36	pCi/g	=	Firing Sites	FS 6	NA
SAIC	IAAP25000	IAAP25000	687623	90199	0	0.5	5/1/2001	ML-003	Radium-228	1.02	0.13	0.08	pCi/g	=	Firing Sites	FS 6	NA
SAIC	IAAP25000	IAAP25000	687623	90199	0	0.5	5/1/2001	ML-003	Thallium-208	0.88	0.12	0.06	pCi/g	=	Firing Sites	FS 6	NA
SAIC	IAAP25000	IAAP25000	687623	90199	0	0.5	5/1/2001	ML-003	Thorium-228	1.02	0.13	0.08	pCi/g	=	Firing Sites	FS 6	NA
SAIC	IAAP25000	IAAP25000	687623	90199	0	0.5	5/1/2001	ML-003	Thorium-232	1.02	0.13	0.08	pCi/g	=	Firing Sites	FS 6	NA
SAIC	IAAP25000	IAAP25000	687623	90199	0	0.5	5/1/2001	ML-003	Uranium-234	9.23	12.1	13.4	pCi/g	R	Firing Sites	FS 6	NA
SAIC	IAAP25000	IAAP25000	687623	90199	0	0.5	5/1/2001	ML-003	Uranium-235	0.2	0.03	0.03	pCi/g	=	Firing Sites	FS 6	NA
SAIC	IAAP25000	IAAP25000	687623	90199	0	0.5	5/1/2001	ML-003	Uranium-238	4.74	0.46	0.29	pCi/g	=	Firing Sites	FS 6	NA
SAIC	IAAP25001	IAAP25001	687618	90233	0	0.5	5/1/2001	ML-003	Bismuth-211	0.01	0.27	0.09	pCi/g	R	Firing Sites	FS 6	NA
SAIC	IAAP25001	IAAP25001	687618	90233	0	0.5	5/1/2001	ML-003	Bismuth-212	0.77	0.24	0.31	pCi/g	=	Firing Sites	FS 6	NA
SAIC	IAAP25001	IAAP25001	687618	90233	0	0.5	5/1/2001	ML-003	Bismuth-214	0.47	0.06	0.03	pCi/g	=	Firing Sites	FS 6	NA
SAIC	IAAP25001	IAAP25001	687618	90233	0	0.5	5/1/2001	ML-003	Cesium-137	0.11	0.03	0.02	pCi/g	=	Firing Sites	FS 6	NA
SAIC	IAAP25001	IAAP25001	687618	90233	0	0.5	5/1/2001	ML-003	Lead-212	0.77	0.08	0.03	pCi/g	=	Firing Sites	FS 6	NA
SAIC	IAAP25001	IAAP25001	687618	90233	0	0.5	5/1/2001	ML-003	Lead-214	0.49	0.07	0.03	pCi/g	=	Firing Sites	FS 6	NA
SAIC	IAAP25001	IAAP25001	687618	90233	0	0.5	5/1/2001	ML-003	Potassium-40	12.4	1.3	0.68	pCi/g	=	Firing Sites	FS 6	NA

Firing Site 6, 7, 8 and 15

Company	Sample Name	Station Name	Easting*	Northing*	Start Depth(ft)	End Depth(ft)	Collect Date	Method	Analyte	Result	Error	Detection Limit	Units	Validation Qualifier	Site_Name	Area	EU
SAIC	IAAP25001	IAAP25001	687618	90233	0	0.5	5/1/2001	ML-003	Radium-223	0.21	0.08	0.08	pCi/g	=	Firing Sites	FS 6	NA
SAIC	IAAP25001	IAAP25001	687618	90233	0	0.5	5/1/2001	ML-003	Radium-224	1.59	0.4	0.3	pCi/g	=	Firing Sites	FS 6	NA
SAIC	IAAP25001	IAAP25001	687618	90233	0	0.5	5/1/2001	ML-003	Radium-228	0.77	0.09	0.06	pCi/g	=	Firing Sites	FS 6	NA
SAIC	IAAP25001	IAAP25001	687618	90233	0	0.5	5/1/2001	ML-003	Thallium-208	0.72	0.09	0.05	pCi/g	=	Firing Sites	FS 6	NA
SAIC	IAAP25001	IAAP25001	687618	90233	0	0.5	5/1/2001	ML-003	Thorium-228	0.77	0.09	0.06	pCi/g	=	Firing Sites	FS 6	NA
SAIC	IAAP25001	IAAP25001	687618	90233	0	0.5	5/1/2001	ML-003	Thorium-232	0.77	0.09	0.06	pCi/g	=	Firing Sites	FS 6	NA
SAIC	IAAP25001	IAAP25001	687618	90233	0	0.5	5/1/2001	ML-003	Uranium-235	0.12	0.03	0.02	pCi/g	=	Firing Sites	FS 6	NA
SAIC	IAAP25001	IAAP25001	687618	90233	0	0.5	5/1/2001	ML-003	Uranium-238	1.96	0.24	0.21	pCi/g	=	Firing Sites	FS 6	NA
SAIC	IAAP25002	IAAP25002	687596	90222	0	0.5	5/1/2001	ML-003	Bismuth-211	0.11	0.46	0.2	pCi/g	R	Firing Sites	FS 6	NA
SAIC	IAAP25002	IAAP25002	687596	90222	0	0.5	5/1/2001	ML-003	Bismuth-212	0.9	0.3	0.39	pCi/g	=	Firing Sites	FS 6	NA
SAIC	IAAP25002	IAAP25002	687596	90222	0	0.5	5/1/2001	ML-003	Bismuth-214	0.49	0.06	0.06	pCi/g	=	Firing Sites	FS 6	NA
SAIC	IAAP25002	IAAP25002	687596	90222	0	0.5	5/1/2001	ML-003	Cesium-137	0.2	0.04	0.03	pCi/g	=	Firing Sites	FS 6	NA
SAIC	IAAP25002	IAAP25002	687596	90222	0	0.5	5/1/2001	ML-003	Lead-212	0.66	0.09	0.06	pCi/g	=	Firing Sites	FS 6	NA
SAIC	IAAP25002	IAAP25002	687596	90222	0	0.5	5/1/2001	ML-003	Lead-214	0.39	0.14	0.07	pCi/g	=	Firing Sites	FS 6	NA
SAIC	IAAP25002	IAAP25002	687596	90222	0	0.5	5/1/2001	ML-003	Potassium-40	11.5	1.23	0.17	pCi/g	=	Firing Sites	FS 6	NA
SAIC	IAAP25002	IAAP25002	687596	90222	0	0.5	5/1/2001	ML-003	Radium-224	0.79	0.45	0.69	pCi/g	J	Firing Sites	FS 6	NA
SAIC	IAAP25002	IAAP25002	687596	90222	0	0.5	5/1/2001	ML-003	Radium-228	0.69	0.11	0.09	pCi/g	=	Firing Sites	FS 6	NA
SAIC	IAAP25002	IAAP25002	687596	90222	0	0.5	5/1/2001	ML-003	Thallium-208	0.69	0.13	0.09	pCi/g	=	Firing Sites	FS 6	NA
SAIC	IAAP25002	IAAP25002	687596	90222	0	0.5	5/1/2001	ML-003	Thorium-228	0.69	0.11	0.09	pCi/g	=	Firing Sites	FS 6	NA
SAIC	IAAP25002	IAAP25002	687596	90222	0	0.5	5/1/2001	ML-003	Thorium-232	0.69	0.11	0.09	pCi/g	=	Firing Sites	FS 6	NA
SAIC	IAAP25002	IAAP25002	687596	90222	0	0.5	5/1/2001	ML-003	Uranium-235	0.85	0.09	0.05	pCi/g	=	Firing Sites	FS 6	NA
SAIC	IAAP25002	IAAP25002	687596	90222	0	0.5	5/1/2001	ML-003	Uranium-238	31	2.23	0.65	pCi/g	=	Firing Sites	FS 6	NA
SAIC	IAAP25003	IAAP25003	687577	90203	0	0.5	5/1/2001	ML-003	Bismuth-212	0.84	0.31	0.24	pCi/g	=	Firing Sites	FS 6	NA
SAIC	IAAP25003	IAAP25003	687577	90203	0	0.5	5/1/2001	ML-003	Bismuth-214	0.51	0.07	0.04	pCi/g	=	Firing Sites	FS 6	NA
SAIC	IAAP25003	IAAP25003	687577	90203	0	0.5	5/1/2001	ML-003	Cesium-137	0.33	0.06	0.02	pCi/g	=	Firing Sites	FS 6	NA
SAIC	IAAP25003	IAAP25003	687577	90203	0	0.5	5/1/2001	ML-003	Lead-212	0.81	0.09	0.03	pCi/g	=	Firing Sites	FS 6	NA
SAIC	IAAP25003	IAAP25003	687577	90203	0	0.5	5/1/2001	ML-003	Lead-214	0.52	0.06	0.04	pCi/g	=	Firing Sites	FS 6	NA
SAIC	IAAP25003	IAAP25003	687577	90203	0	0.5	5/1/2001	ML-003	Potassium-40	13.6	1.44	0.17	pCi/g	=	Firing Sites	FS 6	NA
SAIC	IAAP25003	IAAP25003	687577	90203	0	0.5	5/1/2001	ML-003	Radium-224	2.04	0.58	0.36	pCi/g	=	Firing Sites	FS 6	NA
SAIC	IAAP25003	IAAP25003	687577	90203	0	0.5	5/1/2001	ML-003	Radium-228	0.8	0.11	0.08	pCi/g	=	Firing Sites	FS 6	NA
SAIC	IAAP25003	IAAP25003	687577	90203	0	0.5	5/1/2001	ML-003	Thallium-208	0.7	0.1	0.06	pCi/g	=	Firing Sites	FS 6	NA
SAIC	IAAP25003	IAAP25003	687577	90203	0	0.5	5/1/2001	ML-003	Thorium-228	0.8	0.11	0.08	pCi/g	=	Firing Sites	FS 6	NA
SAIC	IAAP25003	IAAP25003	687577	90203	0	0.5	5/1/2001	ML-003	Thorium-232	0.8	0.11	0.08	pCi/g	=	Firing Sites	FS 6	NA
SAIC	IAAP25003	IAAP25003	687577	90203	0	0.5	5/1/2001	ML-003	Uranium-235	0.21	0.04	0.03	pCi/g	=	Firing Sites	FS 6	NA
SAIC	IAAP25003	IAAP25003	687577	90203	0	0.5	5/1/2001	ML-003	Uranium-238	6.24	0.52	0.35	pCi/g	=	Firing Sites	FS 6	NA
SAIC	IAAP25004	IAAP25004	687579	90196	0	0.5	5/1/2001	ML-003	Bismuth-214	0.9	0.14	0.16	pCi/g	=	Firing Sites	FS 6	NA
SAIC	IAAP25004	IAAP25004	687579	90196	0	0.5	5/1/2001	ML-003	Cesium-137	0.28	0.08	0.09	pCi/g	=	Firing Sites	FS 6	NA
SAIC	IAAP25004	IAAP25004	687579	90196	0	0.5	5/1/2001	ML-003	Lead-212	0.83	0.16	0.16	pCi/g	=	Firing Sites	FS 6	NA
SAIC	IAAP25004	IAAP25004	687579	90196	0	0.5	5/1/2001	ML-003	Lead-214	0.81	0.15	0.18	pCi/g	=	Firing Sites	FS 6	NA
SAIC	IAAP25004	IAAP25004	687579	90196	0	0.5	5/1/2001	ML-003	Potassium-40	13.6	1.59	0.38	pCi/g	=	Firing Sites	FS 6	NA
SAIC	IAAP25004	IAAP25004	687579	90196	0	0.5	5/1/2001	ML-003	Radium-224	1.46	1.15	1.89	pCi/g	U	Firing Sites	FS 6	NA
SAIC	IAAP25004	IAAP25004	687579	90196	0	0.5	5/1/2001	ML-003	Radium-228	0.9	0.24	0.2	pCi/g	=	Firing Sites	FS 6	NA
SAIC	IAAP25004	IAAP25004	687579	90196	0	0.5	5/1/2001	ML-003	Thallium-208	0.98	0.26	0.24	pCi/g	=	Firing Sites	FS 6	NA
SAIC	IAAP25004	IAAP25004	687579	90196	0	0.5	5/1/2001	ML-003	Thorium-228	0.9	0.24	0.2	pCi/g	=	Firing Sites	FS 6	NA
SAIC	IAAP25004	IAAP25004	687579	90196	0	0.5	5/1/2001	ML-003	Thorium-232	0.9	0.24	0.2	pCi/g	=	Firing Sites	FS 6	NA
SAIC	IAAP25004	IAAP25004	687579	90196	0	0.5	5/1/2001	ML-015	Uranium-234	67.7	15.6	0.84	pCi/g	=	Firing Sites	FS 6	NA
SAIC	IAAP25004	IAAP25004	687579	90196	0	0.5	5/1/2001	ML-015	Uranium-235	16.7	5.08	0.56	pCi/g	=	Firing Sites	FS 6	NA
SAIC	IAAP25004	IAAP25004	687579	90196	0	0.5	5/1/2001	ML-003	Uranium-235	9.78	0.64	0.14	pCi/g	=	Firing Sites	FS 6	NA
SAIC	IAAP25004	IAAP25004	687579	90196	0	0.5	5/1/2001	ML-015	Uranium-238	620	130	1	pCi/g	=	Firing Sites	FS 6	NA
SAIC	IAAP25004	IAAP25004	687579	90196	0	0.5	5/1/2001	ML-003	Uranium-238	660	39.7	3.19	pCi/g	=	Firing Sites	FS 6	NA
SAIC	IAAP25005	IAAP25005	687585	90194	0	0.5	5/1/2001	ML-003	Bismuth-211	0.21	0.31	0.1	pCi/g	U	Firing Sites	FS 6	NA
SAIC	IAAP25005	IAAP25005	687585	90194	0	0.5	5/1/2001	ML-003	Bismuth-212	0.91	0.25	0.23	pCi/g	=	Firing Sites	FS 6	NA
SAIC	IAAP25005	IAAP25005	687585	90194	0	0.5	5/1/2001	ML-003	Bismuth-214	0.65	0.07	0.03	pCi/g	=	Firing Sites	FS 6	NA
SAIC	IAAP25005	IAAP25005	687585	90194	0	0.5	5/1/2001	ML-003	Cesium-137	0.06	0.02	0.02	pCi/g	=	Firing Sites	FS 6	NA
SAIC	IAAP25005	IAAP25005	687585	90194	0	0.5	5/1/2001	ML-003	Lead-212	0.88	0.09	0.03	pCi/g	=	Firing Sites	FS 6	NA

Firing Site 6, 7, 8 and 15

Company	Sample Name	Station Name	Easting*	Northing*	Start Depth(ft)	End Depth(ft)	Collect Date	Method	Analyte	Result	Error	Detection Limit	Units	Validation Qualifier	Site_Name	Area	EU
SAIC	IAAP25005	IAAP25005	687585	90194	0	0.5	5/1/2001	ML-003	Lead-214	0.55	0.08	0.03	pCi/g	=	Firing Sites	FS 6	NA
SAIC	IAAP25005	IAAP25005	687585	90194	0	0.5	5/1/2001	ML-003	Potassium-40	12.7	1.35	0.17	pCi/g	=	Firing Sites	FS 6	NA
SAIC	IAAP25005	IAAP25005	687585	90194	0	0.5	5/1/2001	ML-003	Radium-224	2.39	0.45	0.31	pCi/g	=	Firing Sites	FS 6	NA
SAIC	IAAP25005	IAAP25005	687585	90194	0	0.5	5/1/2001	ML-003	Radium-228	0.92	0.11	0.07	pCi/g	=	Firing Sites	FS 6	NA
SAIC	IAAP25005	IAAP25005	687585	90194	0	0.5	5/1/2001	ML-003	Thallium-208	0.82	0.11	0.05	pCi/g	=	Firing Sites	FS 6	NA
SAIC	IAAP25005	IAAP25005	687585	90194	0	0.5	5/1/2001	ML-003	Thorium-228	0.92	0.11	0.07	pCi/g	=	Firing Sites	FS 6	NA
SAIC	IAAP25005	IAAP25005	687585	90194	0	0.5	5/1/2001	ML-003	Thorium-232	0.92	0.11	0.07	pCi/g	=	Firing Sites	FS 6	NA
SAIC	IAAP25005	IAAP25005	687585	90194	0	0.5	5/1/2001	ML-003	Uranium-235	0.13	0.03	0.03	pCi/g	U	Firing Sites	FS 6	NA
SAIC	IAAP25005	IAAP25005	687585	90194	0	0.5	5/1/2001	ML-003	Uranium-238	2.57	0.28	0.22	pCi/g	=	Firing Sites	FS 6	NA
SAIC	IAAP25006	IAAP25006	687606	90176	0	0.5	5/1/2001	ML-003	Bismuth-212	0.61	0.23	0.22	pCi/g	=	Firing Sites	FS 6	NA
SAIC	IAAP25006	IAAP25006	687606	90176	0	0.5	5/1/2001	ML-003	Bismuth-214	0.54	0.06	0.03	pCi/g	=	Firing Sites	FS 6	NA
SAIC	IAAP25006	IAAP25006	687606	90176	0	0.5	5/1/2001	ML-003	Cesium-137	0	0.01	0.02	pCi/g	U	Firing Sites	FS 6	NA
SAIC	IAAP25006	IAAP25006	687606	90176	0	0.5	5/1/2001	ML-003	Lead-212	0.81	0.08	0.03	pCi/g	=	Firing Sites	FS 6	NA
SAIC	IAAP25006	IAAP25006	687606	90176	0	0.5	5/1/2001	ML-003	Lead-214	0.54	0.05	0.03	pCi/g	=	Firing Sites	FS 6	NA
SAIC	IAAP25006	IAAP25006	687606	90176	0	0.5	5/1/2001	ML-003	Potassium-40	12.7	1.33	0.14	pCi/g	=	Firing Sites	FS 6	NA
SAIC	IAAP25006	IAAP25006	687606	90176	0	0.5	5/1/2001	ML-003	Radium-224	1.61	0.45	0.29	pCi/g	=	Firing Sites	FS 6	NA
SAIC	IAAP25006	IAAP25006	687606	90176	0	0.5	5/1/2001	ML-003	Radium-228	0.8	0.09	0.07	pCi/g	=	Firing Sites	FS 6	NA
SAIC	IAAP25006	IAAP25006	687606	90176	0	0.5	5/1/2001	ML-003	Thallium-208	0.74	0.1	0.05	pCi/g	=	Firing Sites	FS 6	NA
SAIC	IAAP25006	IAAP25006	687606	90176	0	0.5	5/1/2001	ML-003	Thorium-228	0.8	0.09	0.07	pCi/g	=	Firing Sites	FS 6	NA
SAIC	IAAP25006	IAAP25006	687606	90176	0	0.5	5/1/2001	ML-003	Thorium-232	0.8	0.09	0.07	pCi/g	=	Firing Sites	FS 6	NA
SAIC	IAAP25006	IAAP25006	687606	90176	0	0.5	5/1/2001	ML-003	Uranium-235	0.09	0.03	0.03	pCi/g	U	Firing Sites	FS 6	NA
SAIC	IAAP25006	IAAP25006	687606	90176	0	0.5	5/1/2001	ML-003	Uranium-238	0.98	0.19	0.21	pCi/g	=	Firing Sites	FS 6	NA
SAIC	IAAP96821	IAAP96821	687523	90220	0	0.5	10/25/2006	SW846 8330	1,3,5-Trinitrobenzene	270		270	ug/Kg	U	Firing Sites	FS 6	NA
SAIC	IAAP96821	IAAP96821	687523	90220	0	0.5	10/25/2006	SW846 8330	2,4,6-Trinitrotoluene	270		270	ug/Kg	U	Firing Sites	FS 6	NA
SAIC	IAAP96821	IAAP96821	687523	90220	0	0.5	10/25/2006	SW846 8330	2,4-Dinitrotoluene	270		270	ug/Kg	U	Firing Sites	FS 6	NA
SAIC	IAAP96821	IAAP96821	687523	90220	0	0.5	10/25/2006	ML-003	Actinium-227	0.0147	0.0762	0.124	pCi/g	UJ	Firing Sites	FS 6	NA
SAIC	IAAP96821	IAAP96821	687523	90220	0	0.5	10/25/2006	SW846 6010B	Aluminum	965		6.7	mg/Kg	J	Firing Sites	FS 6	NA
SAIC	IAAP96821	IAAP96821	687523	90220	0	0.5	10/25/2006	ML-003	Americium-241	-0.00655	0.0162	0.0227	pCi/g	UJ	Firing Sites	FS 6	NA
SAIC	IAAP96821	IAAP96821	687523	90220	0	0.5	10/25/2006	SW846 6010B	Antimony	0.36		0.36	mg/Kg	J	Firing Sites	FS 6	NA
SAIC	IAAP96821	IAAP96821	687523	90220	0	0.5	10/25/2006	SW846 6010B	Arsenic	1		0.3	mg/Kg	U	Firing Sites	FS 6	NA
SAIC	IAAP96821	IAAP96821	687523	90220	0	0.5	10/25/2006	SW846 6010B	Barium	4.5		0.54	mg/Kg	=	Firing Sites	FS 6	NA
SAIC	IAAP96821	IAAP96821	687523	90220	0	0.5	10/25/2006	SW846 6010B	Beryllium	0.12		0.06	mg/Kg	U	Firing Sites	FS 6	NA
SAIC	IAAP96821	IAAP96821	687523	90220	0	0.5	10/25/2006	SW846 6010B	Cadmium	0.18		0.15	mg/Kg	U	Firing Sites	FS 6	NA
SAIC	IAAP96821	IAAP96821	687523	90220	0	0.5	10/25/2006	SW846 6010B	Calcium	176000		91.9	mg/Kg	J	Firing Sites	FS 6	NA
SAIC	IAAP96821	IAAP96821	687523	90220	0	0.5	10/25/2006	ML-003	Cesium-137	-0.00649	0.00767	0.0117	pCi/g	UJ	Firing Sites	FS 6	NA
SAIC	IAAP96821	IAAP96821	687523	90220	0	0.5	10/25/2006	SW846 6010B	Chromium	20		0.38	mg/Kg	J	Firing Sites	FS 6	NA
SAIC	IAAP96821	IAAP96821	687523	90220	0	0.5	10/25/2006	SW846 6010B	Cobalt	2.6		0.54	mg/Kg	=	Firing Sites	FS 6	NA
SAIC	IAAP96821	IAAP96821	687523	90220	0	0.5	10/25/2006	SW846 6010B	Copper	495		0.33	mg/Kg	J	Firing Sites	FS 6	NA
SAIC	IAAP96821	IAAP96821	687523	90220	0	0.5	10/25/2006	SW846 8330	HMX	270		270	ug/Kg	U	Firing Sites	FS 6	NA
SAIC	IAAP96821	IAAP96821	687523	90220	0	0.5	10/25/2006	SW846 6010B	Iron	7920		2.6	mg/Kg	J	Firing Sites	FS 6	NA
SAIC	IAAP96821	IAAP96821	687523	90220	0	0.5	10/25/2006	SW846 6010B	Lead	4.2		0.16	mg/Kg	=	Firing Sites	FS 6	NA
SAIC	IAAP96821	IAAP96821	687523	90220	0	0.5	10/25/2006	SW846 6010B	Magnesium	62900		13.1	mg/Kg	=	Firing Sites	FS 6	NA
SAIC	IAAP96821	IAAP96821	687523	90220	0	0.5	10/25/2006	SW846 6010B	Manganese	619		0.11	mg/Kg	J	Firing Sites	FS 6	NA
SAIC	IAAP96821	IAAP96821	687523	90220	0	0.5	10/25/2006	SW846 7471AS	Mercury	0.0072		0.0072	mg/Kg	U	Firing Sites	FS 6	NA
SAIC	IAAP96821	IAAP96821	687523	90220	0	0.5	10/25/2006	SW846 6010B	Nickel	43.3		0.82	mg/Kg	J	Firing Sites	FS 6	NA
SAIC	IAAP96821	IAAP96821	687523	90220	0	0.5	10/25/2006	EPA 160.3	Percent Moisture	7.5		0.1	%	=	Firing Sites	FS 6	NA
SAIC	IAAP96821	IAAP96821	687523	90220	0	0.5	10/25/2006	SW846 6010B	Potassium	540		540	mg/Kg	U	Firing Sites	FS 6	NA
SAIC	IAAP96821	IAAP96821	687523	90220	0	0.5	10/25/2006	ML-003	Potassium-40	2.24	0.301	0.119	pCi/g	=	Firing Sites	FS 6	NA
SAIC	IAAP96821	IAAP96821	687523	90220	0	0.5	10/25/2006	ML-003	Protactinium-231	-0.0219	0.225	0.333	pCi/g	UJ	Firing Sites	FS 6	NA
SAIC	IAAP96821	IAAP96821	687523	90220	0	0.5	10/25/2006	ML-003	Radium-226	0.423	0.12	0.0321	pCi/g	J	Firing Sites	FS 6	NA
SAIC	IAAP96821	IAAP96821	687523	90220	0	0.5	10/25/2006	ML-003	Radium-228	0.112	0.0256	0.0333	pCi/g	J	Firing Sites	FS 6	NA
SAIC	IAAP96821	IAAP96821	687523	90220	0	0.5	10/25/2006	SW846 8330	RDX	270		270	ug/Kg	U	Firing Sites	FS 6	NA
SAIC	IAAP96821	IAAP96821	687523	90220	0	0.5	10/25/2006	SW846 6010B	Selenium	0.19		0.19	mg/Kg	U	Firing Sites	FS 6	NA
SAIC	IAAP96821	IAAP96821	687523	90220	0	0.5	10/25/2006	SW846 6010B	Silver	0.21		0.21	mg/Kg	UJ	Firing Sites	FS 6	NA
SAIC	IAAP96821	IAAP96821	687523	90220	0	0.5	10/25/2006	SW846 6010B	Sodium	351		108	mg/Kg	=	Firing Sites	FS 6	NA

Firing Site 6, 7, 8 and 15

Company	Sample Name	Station Name	Easting*	Northing*	Start Depth(ft)	End Depth(ft)	Collect Date	Method	Analyte	Result	Error	Detection Limit	Units	Validation Qualifier	Site_Name	Area	EU
SAIC	IAAP96821	IAAP96821	687523	90220	0	0.5	10/25/2006	SW846 6010B	Thallium	0.99		0.15	mg/Kg	U	Firing Sites	FS 6	NA
SAIC	IAAP96821	IAAP96821	687523	90220	0	0.5	10/25/2006	ML-003	Thorium-228	0.112	0.0256	0.0333	pCi/g	J	Firing Sites	FS 6	NA
SAIC	IAAP96821	IAAP96821	687523	90220	0	0.5	10/25/2006	ML-003	Thorium-230	0.755	1.64	2.44	pCi/g	UJ	Firing Sites	FS 6	NA
SAIC	IAAP96821	IAAP96821	687523	90220	0	0.5	10/25/2006	ML-003	Thorium-232	0.112	0.0256	0.0333	pCi/g	J	Firing Sites	FS 6	NA
SAIC	IAAP96821	IAAP96821	687523	90220	0	0.5	10/25/2006	ML-015	Uranium-234	0.297	0.242	0.221	pCi/g	J	Firing Sites	FS 6	NA
SAIC	IAAP96821	IAAP96821	687523	90220	0	0.5	10/25/2006	ML-015	Uranium-235	-0.0271	0.0388	0.325	pCi/g	UJ	Firing Sites	FS 6	NA
SAIC	IAAP96821	IAAP96821	687523	90220	0	0.5	10/25/2006	ML-003	Uranium-235	0.0118	0.0892	0.147	pCi/g	UJ	Firing Sites	FS 6	NA
SAIC	IAAP96821	IAAP96821	687523	90220	0	0.5	10/25/2006	ML-015	Uranium-238	0.394	0.276	0.119	pCi/g	J	Firing Sites	FS 6	NA
SAIC	IAAP96821	IAAP96821	687523	90220	0	0.5	10/25/2006	ML-003	Uranium-238	0.282	0.28	0.233	pCi/g	J	Firing Sites	FS 6	NA
SAIC	IAAP96821	IAAP96821	687523	90220	0	0.5	10/25/2006	SW846 6010B	Vanadium	5.1		0.73	mg/Kg	=	Firing Sites	FS 6	NA
SAIC	IAAP96821	IAAP96821	687523	90220	0	0.5	10/25/2006	SW846 6010B	Zinc	30.1		1.5	mg/Kg	=	Firing Sites	FS 6	NA
SAIC	IAAP96822	IAAP96822	687514	90204	0	0.5	10/25/2006	SW846 8330	1,3,5-Trinitrobenzene	300		300	ug/Kg	U	Firing Sites	FS 6	NA
SAIC	IAAP96822	IAAP96822	687514	90204	0	0.5	10/25/2006	SW846 8330	2,4,6-Trinitrotoluene	300		300	ug/Kg	U	Firing Sites	FS 6	NA
SAIC	IAAP96822	IAAP96822	687514	90204	0	0.5	10/25/2006	SW846 8330	2,4-Dinitrotoluene	300		300	ug/Kg	U	Firing Sites	FS 6	NA
SAIC	IAAP96822	IAAP96822	687514	90204	0	0.5	10/25/2006	ML-003	Actinium-227	0.0193	0.104	0.167	pCi/g	UJ	Firing Sites	FS 6	NA
SAIC	IAAP96822	IAAP96822	687514	90204	0	0.5	10/25/2006	SW846 6010B	Aluminum	8010		7.5	mg/Kg	J	Firing Sites	FS 6	NA
SAIC	IAAP96822	IAAP96822	687514	90204	0	0.5	10/25/2006	ML-003	Americium-241	0.0011	0.0225	0.0355	pCi/g	UJ	Firing Sites	FS 6	NA
SAIC	IAAP96822	IAAP96822	687514	90204	0	0.5	10/25/2006	SW846 6010B	Antimony	0.4		0.4	mg/Kg	J	Firing Sites	FS 6	NA
SAIC	IAAP96822	IAAP96822	687514	90204	0	0.5	10/25/2006	SW846 6010B	Arsenic	7.6		0.33	mg/Kg	=	Firing Sites	FS 6	NA
SAIC	IAAP96822	IAAP96822	687514	90204	0	0.5	10/25/2006	SW846 6010B	Barium	89.7		0.6	mg/Kg	=	Firing Sites	FS 6	NA
SAIC	IAAP96822	IAAP96822	687514	90204	0	0.5	10/25/2006	SW846 6010B	Beryllium	0.71		0.066	mg/Kg	U	Firing Sites	FS 6	NA
SAIC	IAAP96822	IAAP96822	687514	90204	0	0.5	10/25/2006	SW846 6010B	Cadmium	0.37		0.16	mg/Kg	U	Firing Sites	FS 6	NA
SAIC	IAAP96822	IAAP96822	687514	90204	0	0.5	10/25/2006	SW846 6010B	Calcium	26800		10.2	mg/Kg	J	Firing Sites	FS 6	NA
SAIC	IAAP96822	IAAP96822	687514	90204	0	0.5	10/25/2006	ML-003	Cesium-137	0.0218	0.0164	0.0183	pCi/g	J	Firing Sites	FS 6	NA
SAIC	IAAP96822	IAAP96822	687514	90204	0	0.5	10/25/2006	SW846 6010B	Chromium	14.3		0.43	mg/Kg	J	Firing Sites	FS 6	NA
SAIC	IAAP96822	IAAP96822	687514	90204	0	0.5	10/25/2006	SW846 6010B	Cobalt	11.2		0.6	mg/Kg	=	Firing Sites	FS 6	NA
SAIC	IAAP96822	IAAP96822	687514	90204	0	0.5	10/25/2006	SW846 6010B	Copper	69		0.36	mg/Kg	J	Firing Sites	FS 6	NA
SAIC	IAAP96822	IAAP96822	687514	90204	0	0.5	10/25/2006	SW846 8330	HMX	300		300	ug/Kg	U	Firing Sites	FS 6	NA
SAIC	IAAP96822	IAAP96822	687514	90204	0	0.5	10/25/2006	SW846 6010B	Iron	20600		2.9	mg/Kg	J	Firing Sites	FS 6	NA
SAIC	IAAP96822	IAAP96822	687514	90204	0	0.5	10/25/2006	SW846 6010B	Lead	13.1		0.18	mg/Kg	=	Firing Sites	FS 6	NA
SAIC	IAAP96822	IAAP96822	687514	90204	0	0.5	10/25/2006	SW846 6010B	Magnesium	3510		14.6	mg/Kg	=	Firing Sites	FS 6	NA
SAIC	IAAP96822	IAAP96822	687514	90204	0	0.5	10/25/2006	SW846 6010B	Manganese	663		0.12	mg/Kg	J	Firing Sites	FS 6	NA
SAIC	IAAP96822	IAAP96822	687514	90204	0	0.5	10/25/2006	SW846 7471AS	Mercury	0.023		0.008	mg/Kg	=	Firing Sites	FS 6	NA
SAIC	IAAP96822	IAAP96822	687514	90204	0	0.5	10/25/2006	SW846 6010B	Nickel	31.6		0.91	mg/Kg	J	Firing Sites	FS 6	NA
SAIC	IAAP96822	IAAP96822	687514	90204	0	0.5	10/25/2006	EPA 160.3	Percent Moisture	16.8		0.1	%	=	Firing Sites	FS 6	NA
SAIC	IAAP96822	IAAP96822	687514	90204	0	0.5	10/25/2006	SW846 6010B	Potassium	671		60.1	mg/Kg	U	Firing Sites	FS 6	NA
SAIC	IAAP96822	IAAP96822	687514	90204	0	0.5	10/25/2006	ML-003	Potassium-40	7.64	0.556	0.165	pCi/g	=	Firing Sites	FS 6	NA
SAIC	IAAP96822	IAAP96822	687514	90204	0	0.5	10/25/2006	ML-003	Protactinium-231	0.0925	0.308	0.472	pCi/g	UJ	Firing Sites	FS 6	NA
SAIC	IAAP96822	IAAP96822	687514	90204	0	0.5	10/25/2006	ML-003	Radium-226	0.647	0.175	0.0425	pCi/g	=	Firing Sites	FS 6	NA
SAIC	IAAP96822	IAAP96822	687514	90204	0	0.5	10/25/2006	ML-003	Radium-228	0.454	0.0458	0.0485	pCi/g	=	Firing Sites	FS 6	NA
SAIC	IAAP96822	IAAP96822	687514	90204	0	0.5	10/25/2006	SW846 8330	RDX	300		300	ug/Kg	U	Firing Sites	FS 6	NA
SAIC	IAAP96822	IAAP96822	687514	90204	0	0.5	10/25/2006	SW846 6010B	Selenium	0.74		0.21	mg/Kg	U	Firing Sites	FS 6	NA
SAIC	IAAP96822	IAAP96822	687514	90204	0	0.5	10/25/2006	SW846 6010B	Silver	0.23		0.23	mg/Kg	UJ	Firing Sites	FS 6	NA
SAIC	IAAP96822	IAAP96822	687514	90204	0	0.5	10/25/2006	SW846 6010B	Sodium	37.3		12	mg/Kg	U	Firing Sites	FS 6	NA
SAIC	IAAP96822	IAAP96822	687514	90204	0	0.5	10/25/2006	SW846 6010B	Thallium	2.6		0.16	mg/Kg	U	Firing Sites	FS 6	NA
SAIC	IAAP96822	IAAP96822	687514	90204	0	0.5	10/25/2006	ML-003	Thorium-228	0.454	0.0458	0.0485	pCi/g	=	Firing Sites	FS 6	NA
SAIC	IAAP96822	IAAP96822	687514	90204	0	0.5	10/25/2006	ML-003	Thorium-230	0.376	2.17	3.41	pCi/g	UJ	Firing Sites	FS 6	NA
SAIC	IAAP96822	IAAP96822	687514	90204	0	0.5	10/25/2006	ML-003	Thorium-232	0.454	0.0458	0.0485	pCi/g	=	Firing Sites	FS 6	NA
SAIC	IAAP96822	IAAP96822	687514	90204	0	0.5	10/25/2006	ML-015	Uranium-234	0.401	0.28	0.121	pCi/g	J	Firing Sites	FS 6	NA
SAIC	IAAP96822	IAAP96822	687514	90204	0	0.5	10/25/2006	ML-015	Uranium-235	0	0	0.149	pCi/g	U	Firing Sites	FS 6	NA
SAIC	IAAP96822	IAAP96822	687514	90204	0	0.5	10/25/2006	ML-003	Uranium-235	0.0634	0.135	0.226	pCi/g	UJ	Firing Sites	FS 6	NA
SAIC	IAAP96822	IAAP96822	687514	90204	0	0.5	10/25/2006	ML-015	Uranium-238	0.389	0.279	0.224	pCi/g	J	Firing Sites	FS 6	NA
SAIC	IAAP96822	IAAP96822	687514	90204	0	0.5	10/25/2006	ML-003	Uranium-238	0.354	0.239	0.41	pCi/g	U	Firing Sites	FS 6	NA
SAIC	IAAP96822	IAAP96822	687514	90204	0	0.5	10/25/2006	SW846 6010B	Vanadium	22.8		0.81	mg/Kg	=	Firing Sites	FS 6	NA
SAIC	IAAP96822	IAAP96822	687514	90204	0	0.5	10/25/2006	SW846 6010B	Zinc	42.2		1.7	mg/Kg	=	Firing Sites	FS 6	NA

Firing Site 6, 7, 8 and 15

Company	Sample Name	Station Name	Easting*	Northing*	Start Depth(ft)	End Depth(ft)	Collect Date	Method	Analyte	Result	Error	Detection Limit	Units	Validation Qualifier	Site_Name	Area	EU
SAIC	IAAP96823	IAAP96823	687569	90263	0	0.5	10/25/2006	SW846 8330	1,3,5-Trinitrobenzene	330		330	ug/Kg	U	Firing Sites	FS 6	NA
SAIC	IAAP96823	IAAP96823	687569	90263	0	0.5	10/25/2006	SW846 8330	2,4,6-Trinitrotoluene	330		330	ug/Kg	U	Firing Sites	FS 6	NA
SAIC	IAAP96823	IAAP96823	687569	90263	0	0.5	10/25/2006	SW846 8330	2,4-Dinitrotoluene	330		330	ug/Kg	U	Firing Sites	FS 6	NA
SAIC	IAAP96823	IAAP96823	687569	90263	0	0.5	10/25/2006	ML-003	Actinium-227	-0.0111	0.0941	0.149	pCi/g	UJ	Firing Sites	FS 6	NA
SAIC	IAAP96823	IAAP96823	687569	90263	0	0.5	10/25/2006	SW846 6010B	Aluminum	107000		82.1	mg/Kg	J	Firing Sites	FS 6	NA
SAIC	IAAP96823	IAAP96823	687569	90263	0	0.5	10/25/2006	ML-003	Americium-241	0.00693	0.0203	0.03	pCi/g	UJ	Firing Sites	FS 6	NA
SAIC	IAAP96823	IAAP96823	687569	90263	0	0.5	10/25/2006	SW846 6010B	Antimony	15.3		0.44	mg/Kg	J	Firing Sites	FS 6	NA
SAIC	IAAP96823	IAAP96823	687569	90263	0	0.5	10/25/2006	SW846 6010B	Arsenic	0.36		0.36	mg/Kg	U	Firing Sites	FS 6	NA
SAIC	IAAP96823	IAAP96823	687569	90263	0	0.5	10/25/2006	SW846 6010B	Barium	17		0.66	mg/Kg	=	Firing Sites	FS 6	NA
SAIC	IAAP96823	IAAP96823	687569	90263	0	0.5	10/25/2006	SW846 6010B	Beryllium	0.1		0.073	mg/Kg	U	Firing Sites	FS 6	NA
SAIC	IAAP96823	IAAP96823	687569	90263	0	0.5	10/25/2006	SW846 6010B	Cadmium	0.33		0.18	mg/Kg	U	Firing Sites	FS 6	NA
SAIC	IAAP96823	IAAP96823	687569	90263	0	0.5	10/25/2006	SW846 6010B	Calcium	40700		11.3	mg/Kg	J	Firing Sites	FS 6	NA
SAIC	IAAP96823	IAAP96823	687569	90263	0	0.5	10/25/2006	ML-003	Cesium-137	0.00043	0.00961	0.0163	pCi/g	UJ	Firing Sites	FS 6	NA
SAIC	IAAP96823	IAAP96823	687569	90263	0	0.5	10/25/2006	SW846 6010B	Chromium	798		0.47	mg/Kg	J	Firing Sites	FS 6	NA
SAIC	IAAP96823	IAAP96823	687569	90263	0	0.5	10/25/2006	SW846 6010B	Cobalt	5		0.66	mg/Kg	=	Firing Sites	FS 6	NA
SAIC	IAAP96823	IAAP96823	687569	90263	0	0.5	10/25/2006	SW846 6010B	Copper	675		0.4	mg/Kg	J	Firing Sites	FS 6	NA
SAIC	IAAP96823	IAAP96823	687569	90263	0	0.5	10/25/2006	SW846 8330	HMX	330		330	ug/Kg	U	Firing Sites	FS 6	NA
SAIC	IAAP96823	IAAP96823	687569	90263	0	0.5	10/25/2006	SW846 6010B	Iron	12700		3.2	mg/Kg	J	Firing Sites	FS 6	NA
SAIC	IAAP96823	IAAP96823	687569	90263	0	0.5	10/25/2006	SW846 6010B	Lead	272		0.2	mg/Kg	=	Firing Sites	FS 6	NA
SAIC	IAAP96823	IAAP96823	687569	90263	0	0.5	10/25/2006	SW846 6010B	Magnesium	5830		16.1	mg/Kg	=	Firing Sites	FS 6	NA
SAIC	IAAP96823	IAAP96823	687569	90263	0	0.5	10/25/2006	SW846 6010B	Manganese	345		0.13	mg/Kg	J	Firing Sites	FS 6	NA
SAIC	IAAP96823	IAAP96823	687569	90263	0	0.5	10/25/2006	SW846 7471AS	Mercury	0.0088		0.0088	mg/Kg	U	Firing Sites	FS 6	NA
SAIC	IAAP96823	IAAP96823	687569	90263	0	0.5	10/25/2006	SW846 6010B	Nickel	295		1	mg/Kg	J	Firing Sites	FS 6	NA
SAIC	IAAP96823	IAAP96823	687569	90263	0	0.5	10/25/2006	EPA 160.3	Percent Moisture	24.5		0.1	%	=	Firing Sites	FS 6	NA
SAIC	IAAP96823	IAAP96823	687569	90263	0	0.5	10/25/2006	SW846 6010B	Potassium	255		66.2	mg/Kg	U	Firing Sites	FS 6	NA
SAIC	IAAP96823	IAAP96823	687569	90263	0	0.5	10/25/2006	ML-003	Potassium-40	6.7	0.539	0.159	pCi/g	=	Firing Sites	FS 6	NA
SAIC	IAAP96823	IAAP96823	687569	90263	0	0.5	10/25/2006	ML-003	Protactinium-231	0.0571	0.243	0.418	pCi/g	UJ	Firing Sites	FS 6	NA
SAIC	IAAP96823	IAAP96823	687569	90263	0	0.5	10/25/2006	ML-003	Radium-226	0.446	0.126	0.0399	pCi/g	J	Firing Sites	FS 6	NA
SAIC	IAAP96823	IAAP96823	687569	90263	0	0.5	10/25/2006	ML-003	Radium-228	0.194	0.0378	0.0519	pCi/g	J	Firing Sites	FS 6	NA
SAIC	IAAP96823	IAAP96823	687569	90263	0	0.5	10/25/2006	SW846 8330	RDX	330		330	ug/Kg	U	Firing Sites	FS 6	NA
SAIC	IAAP96823	IAAP96823	687569	90263	0	0.5	10/25/2006	SW846 6010B	Selenium	1		0.23	mg/Kg	U	Firing Sites	FS 6	NA
SAIC	IAAP96823	IAAP96823	687569	90263	0	0.5	10/25/2006	SW846 6010B	Silver	92		0.26	mg/Kg	J	Firing Sites	FS 6	NA
SAIC	IAAP96823	IAAP96823	687569	90263	0	0.5	10/25/2006	SW846 6010B	Sodium	107		13.2	mg/Kg	U	Firing Sites	FS 6	NA
SAIC	IAAP96823	IAAP96823	687569	90263	0	0.5	10/25/2006	SW846 6010B	Thallium	1.2		0.18	mg/Kg	U	Firing Sites	FS 6	NA
SAIC	IAAP96823	IAAP96823	687569	90263	0	0.5	10/25/2006	ML-003	Thorium-228	0.194	0.0378	0.0519	pCi/g	J	Firing Sites	FS 6	NA
SAIC	IAAP96823	IAAP96823	687569	90263	0	0.5	10/25/2006	ML-003	Thorium-230	2.38	2.23	2.58	pCi/g	U	Firing Sites	FS 6	NA
SAIC	IAAP96823	IAAP96823	687569	90263	0	0.5	10/25/2006	ML-003	Thorium-232	0.194	0.0378	0.0519	pCi/g	J	Firing Sites	FS 6	NA
SAIC	IAAP96823	IAAP96823	687569	90263	0	0.5	10/25/2006	ML-015	Uranium-234	0.283	0.261	0.153	pCi/g	J	Firing Sites	FS 6	NA
SAIC	IAAP96823	IAAP96823	687569	90263	0	0.5	10/25/2006	ML-015	Uranium-235	0	0	0.189	pCi/g	U	Firing Sites	FS 6	NA
SAIC	IAAP96823	IAAP96823	687569	90263	0	0.5	10/25/2006	ML-003	Uranium-235	0.0535	0.114	0.192	pCi/g	UJ	Firing Sites	FS 6	NA
SAIC	IAAP96823	IAAP96823	687569	90263	0	0.5	10/25/2006	ML-015	Uranium-238	0.732	0.44	0.153	pCi/g	J	Firing Sites	FS 6	NA
SAIC	IAAP96823	IAAP96823	687569	90263	0	0.5	10/25/2006	ML-003	Uranium-238	0.305	0.297	0.275	pCi/g	J	Firing Sites	FS 6	NA
SAIC	IAAP96823	IAAP96823	687569	90263	0	0.5	10/25/2006	SW846 6010B	Vanadium	19.9		0.89	mg/Kg	=	Firing Sites	FS 6	NA
SAIC	IAAP96823	IAAP96823	687569	90263	0	0.5	10/25/2006	SW846 6010B	Zinc	110		1.9	mg/Kg	=	Firing Sites	FS 6	NA
SAIC	IAAP96824	IAAP96824	687572	90260	0	0.5	10/25/2006	SW846 8330	1,3,5-Trinitrobenzene	260		260	ug/Kg	U	Firing Sites	FS 6	NA
SAIC	IAAP96824	IAAP96824	687572	90260	0	0.5	10/25/2006	SW846 8330	2,4,6-Trinitrotoluene	260		260	ug/Kg	U	Firing Sites	FS 6	NA
SAIC	IAAP96824	IAAP96824	687572	90260	0	0.5	10/25/2006	SW846 8330	2,4-Dinitrotoluene	260		260	ug/Kg	U	Firing Sites	FS 6	NA
SAIC	IAAP96824	IAAP96824	687572	90260	0	0.5	10/25/2006	ML-003	Actinium-227	-0.0965	0.0822	0.12	pCi/g	UJ	Firing Sites	FS 6	NA
SAIC	IAAP96824	IAAP96824	687572	90260	0	0.5	10/25/2006	SW846 6010B	Aluminum	1590		6.5	mg/Kg	J	Firing Sites	FS 6	NA
SAIC	IAAP96824	IAAP96824	687572	90260	0	0.5	10/25/2006	ML-003	Americium-241	0.00523	0.0182	0.0267	pCi/g	UJ	Firing Sites	FS 6	NA
SAIC	IAAP96824	IAAP96824	687572	90260	0	0.5	10/25/2006	SW846 6010B	Antimony	0.58		0.35	mg/Kg	J	Firing Sites	FS 6	NA
SAIC	IAAP96824	IAAP96824	687572	90260	0	0.5	10/25/2006	SW846 6010B	Arsenic	2		0.29	mg/Kg	U	Firing Sites	FS 6	NA
SAIC	IAAP96824	IAAP96824	687572	90260	0	0.5	10/25/2006	SW846 6010B	Barium	9.1		0.53	mg/Kg	=	Firing Sites	FS 6	NA
SAIC	IAAP96824	IAAP96824	687572	90260	0	0.5	10/25/2006	SW846 6010B	Beryllium	0.098		0.058	mg/Kg	U	Firing Sites	FS 6	NA
SAIC	IAAP96824	IAAP96824	687572	90260	0	0.5	10/25/2006	SW846 6010B	Cadmium	0.19		0.14	mg/Kg	U	Firing Sites	FS 6	NA

Firing Site 6, 7, 8 and 15

Company	Sample Name	Station Name	Easting*	Northing*	Start Depth(ft)	End Depth(ft)	Collect Date	Method	Analyte	Result	Error	Detection Limit	Units	Validation Qualifier	Site_Name	Area	EU
SAIC	IAAP96824	IAAP96824	687572	90260	0	0.5	10/25/2006	SW846 6010B	Calcium	50300		8.9	mg/Kg	J	Firing Sites	FS 6	NA
SAIC	IAAP96824	IAAP96824	687572	90260	0	0.5	10/25/2006	ML-003	Cesium-137	0.0013	0.00873	0.0131	pCi/g	UJ	Firing Sites	FS 6	NA
SAIC	IAAP96824	IAAP96824	687572	90260	0	0.5	10/25/2006	SW846 6010B	Chromium	56.6		0.37	mg/Kg	J	Firing Sites	FS 6	NA
SAIC	IAAP96824	IAAP96824	687572	90260	0	0.5	10/25/2006	SW846 6010B	Cobalt	4.1		0.53	mg/Kg	=	Firing Sites	FS 6	NA
SAIC	IAAP96824	IAAP96824	687572	90260	0	0.5	10/25/2006	SW846 6010B	Copper	1040		0.32	mg/Kg	J	Firing Sites	FS 6	NA
SAIC	IAAP96824	IAAP96824	687572	90260	0	0.5	10/25/2006	SW846 8330	HMX	260		260	ug/Kg	U	Firing Sites	FS 6	NA
SAIC	IAAP96824	IAAP96824	687572	90260	0	0.5	10/25/2006	SW846 6010B	Iron	13400		2.5	mg/Kg	J	Firing Sites	FS 6	NA
SAIC	IAAP96824	IAAP96824	687572	90260	0	0.5	10/25/2006	SW846 6010B	Lead	44.5		0.16	mg/Kg	=	Firing Sites	FS 6	NA
SAIC	IAAP96824	IAAP96824	687572	90260	0	0.5	10/25/2006	SW846 6010B	Magnesium	4850		12.7	mg/Kg	=	Firing Sites	FS 6	NA
SAIC	IAAP96824	IAAP96824	687572	90260	0	0.5	10/25/2006	SW846 6010B	Manganese	268		0.11	mg/Kg	J	Firing Sites	FS 6	NA
SAIC	IAAP96824	IAAP96824	687572	90260	0	0.5	10/25/2006	SW846 7471AS	Mercury	0.007		0.007	mg/Kg	U	Firing Sites	FS 6	NA
SAIC	IAAP96824	IAAP96824	687572	90260	0	0.5	10/25/2006	SW846 6010B	Nickel	99.3		0.79	mg/Kg	J	Firing Sites	FS 6	NA
SAIC	IAAP96824	IAAP96824	687572	90260	0	0.5	10/25/2006	EPA 160.3	Percent Moisture	4.7		0.1	%	=	Firing Sites	FS 6	NA
SAIC	IAAP96824	IAAP96824	687572	90260	0	0.5	10/25/2006	SW846 6010B	Potassium	269		52.5	mg/Kg	U	Firing Sites	FS 6	NA
SAIC	IAAP96824	IAAP96824	687572	90260	0	0.5	10/25/2006	ML-003	Potassium-40	6.42	0.48	0.137	pCi/g	=	Firing Sites	FS 6	NA
SAIC	IAAP96824	IAAP96824	687572	90260	0	0.5	10/25/2006	ML-003	Protactinium-231	-0.0531	0.229	0.335	pCi/g	UJ	Firing Sites	FS 6	NA
SAIC	IAAP96824	IAAP96824	687572	90260	0	0.5	10/25/2006	ML-003	Radium-226	0.676	0.175	0.0391	pCi/g	=	Firing Sites	FS 6	NA
SAIC	IAAP96824	IAAP96824	687572	90260	0	0.5	10/25/2006	ML-003	Radium-228	0.193	0.0332	0.0453	pCi/g	J	Firing Sites	FS 6	NA
SAIC	IAAP96824	IAAP96824	687572	90260	0	0.5	10/25/2006	SW846 8330	RDX	260		260	ug/Kg	U	Firing Sites	FS 6	NA
SAIC	IAAP96824	IAAP96824	687572	90260	0	0.5	10/25/2006	SW846 6010B	Selenium	0.6		0.18	mg/Kg	U	Firing Sites	FS 6	NA
SAIC	IAAP96824	IAAP96824	687572	90260	0	0.5	10/25/2006	SW846 6010B	Silver	24.6		0.21	mg/Kg	J	Firing Sites	FS 6	NA
SAIC	IAAP96824	IAAP96824	687572	90260	0	0.5	10/25/2006	SW846 6010B	Sodium	34.1		10.5	mg/Kg	U	Firing Sites	FS 6	NA
SAIC	IAAP96824	IAAP96824	687572	90260	0	0.5	10/25/2006	SW846 6010B	Thallium	1.6		0.14	mg/Kg	U	Firing Sites	FS 6	NA
SAIC	IAAP96824	IAAP96824	687572	90260	0	0.5	10/25/2006	ML-003	Thorium-228	0.193	0.0332	0.0453	pCi/g	J	Firing Sites	FS 6	NA
SAIC	IAAP96824	IAAP96824	687572	90260	0	0.5	10/25/2006	ML-003	Thorium-230	1.88	1.91	2.62	pCi/g	UJ	Firing Sites	FS 6	NA
SAIC	IAAP96824	IAAP96824	687572	90260	0	0.5	10/25/2006	ML-003	Thorium-232	0.193	0.0332	0.0453	pCi/g	J	Firing Sites	FS 6	NA
SAIC	IAAP96824	IAAP96824	687572	90260	0	0.5	10/25/2006	ML-015	Uranium-234	0.473	0.333	0.142	pCi/g	J	Firing Sites	FS 6	NA
SAIC	IAAP96824	IAAP96824	687572	90260	0	0.5	10/25/2006	ML-015	Uranium-235	0	0	0.176	pCi/g	U	Firing Sites	FS 6	NA
SAIC	IAAP96824	IAAP96824	687572	90260	0	0.5	10/25/2006	ML-003	Uranium-235	0.00678	0.105	0.173	pCi/g	UJ	Firing Sites	FS 6	NA
SAIC	IAAP96824	IAAP96824	687572	90260	0	0.5	10/25/2006	ML-015	Uranium-238	1.15	0.555	0.142	pCi/g	=	Firing Sites	FS 6	NA
SAIC	IAAP96824	IAAP96824	687572	90260	0	0.5	10/25/2006	ML-003	Uranium-238	0.439	0.261	0.252	pCi/g	J	Firing Sites	FS 6	NA
SAIC	IAAP96824	IAAP96824	687572	90260	0	0.5	10/25/2006	SW846 6010B	Vanadium	8.1		0.71	mg/Kg	=	Firing Sites	FS 6	NA
SAIC	IAAP96824	IAAP96824	687572	90260	0	0.5	10/25/2006	SW846 6010B	Zinc	57.7		1.5	mg/Kg	=	Firing Sites	FS 6	NA
SAIC	IAAP96825	IAAP96825	687590	90263	0	0.5	10/25/2006	SW846 8330	1,3,5-Trinitrobenzene	280		280	ug/Kg	U	Firing Sites	FS 6	NA
SAIC	IAAP96825	IAAP96825	687590	90263	0	0.5	10/25/2006	SW846 8330	2,4,6-Trinitrotoluene	280		280	ug/Kg	U	Firing Sites	FS 6	NA
SAIC	IAAP96825	IAAP96825	687590	90263	0	0.5	10/25/2006	SW846 8330	2,4-Dinitrotoluene	280		280	ug/Kg	U	Firing Sites	FS 6	NA
SAIC	IAAP96825	IAAP96825	687590	90263	0	0.5	10/25/2006	ML-003	Actinium-227	-0.00346	0.097	0.137	pCi/g	UJ	Firing Sites	FS 6	NA
SAIC	IAAP96825	IAAP96825	687590	90263	0	0.5	10/25/2006	SW846 6010B	Aluminum	1060		6.9	mg/Kg	J	Firing Sites	FS 6	NA
SAIC	IAAP96825	IAAP96825	687590	90263	0	0.5	10/25/2006	ML-003	Americium-241	0.00582	0.0182	0.0268	pCi/g	UJ	Firing Sites	FS 6	NA
SAIC	IAAP96825	IAAP96825	687590	90263	0	0.5	10/25/2006	SW846 6010B	Antimony	0.53		0.37	mg/Kg	J	Firing Sites	FS 6	NA
SAIC	IAAP96825	IAAP96825	687590	90263	0	0.5	10/25/2006	SW846 6010B	Arsenic	5.2		0.31	mg/Kg	=	Firing Sites	FS 6	NA
SAIC	IAAP96825	IAAP96825	687590	90263	0	0.5	10/25/2006	SW846 6010B	Barium	6.5		0.56	mg/Kg	=	Firing Sites	FS 6	NA
SAIC	IAAP96825	IAAP96825	687590	90263	0	0.5	10/25/2006	SW846 6010B	Beryllium	0.11		0.061	mg/Kg	U	Firing Sites	FS 6	NA
SAIC	IAAP96825	IAAP96825	687590	90263	0	0.5	10/25/2006	SW846 6010B	Cadmium	0.36		0.15	mg/Kg	U	Firing Sites	FS 6	NA
SAIC	IAAP96825	IAAP96825	687590	90263	0	0.5	10/25/2006	SW846 6010B	Calcium	140000		9.5	mg/Kg	J	Firing Sites	FS 6	NA
SAIC	IAAP96825	IAAP96825	687590	90263	0	0.5	10/25/2006	ML-003	Cesium-137	-0.00079	0.00872	0.0146	pCi/g	UJ	Firing Sites	FS 6	NA
SAIC	IAAP96825	IAAP96825	687590	90263	0	0.5	10/25/2006	SW846 6010B	Chromium	11		4	mg/Kg	J	Firing Sites	FS 6	NA
SAIC	IAAP96825	IAAP96825	687590	90263	0	0.5	10/25/2006	SW846 6010B	Cobalt	1.9		0.56	mg/Kg	=	Firing Sites	FS 6	NA
SAIC	IAAP96825	IAAP96825	687590	90263	0	0.5	10/25/2006	SW846 6010B	Copper	155		0.33	mg/Kg	J	Firing Sites	FS 6	NA
SAIC	IAAP96825	IAAP96825	687590	90263	0	0.5	10/25/2006	SW846 8330	HMX	280		280	ug/Kg	U	Firing Sites	FS 6	NA
SAIC	IAAP96825	IAAP96825	687590	90263	0	0.5	10/25/2006	SW846 6010B	Iron	9220		2.7	mg/Kg	J	Firing Sites	FS 6	NA
SAIC	IAAP96825	IAAP96825	687590	90263	0	0.5	10/25/2006	SW846 6010B	Lead	394		0.17	mg/Kg	=	Firing Sites	FS 6	NA
SAIC	IAAP96825	IAAP96825	687590	90263	0	0.5	10/25/2006	SW846 6010B	Magnesium	13300		13.5	mg/Kg	=	Firing Sites	FS 6	NA
SAIC	IAAP96825	IAAP96825	687590	90263	0	0.5	10/25/2006	SW846 6010B	Manganese	465		0.11	mg/Kg	J	Firing Sites	FS 6	NA
SAIC	IAAP96825	IAAP96825	687590	90263	0	0.5	10/25/2006	SW846 7471AS	Mercury	0.0074		0.0074	mg/Kg	U	Firing Sites	FS 6	NA

Firing Site 6, 7, 8 and 15

Company	Sample Name	Station Name	Easting*	Northing*	Start Depth(ft)	End Depth(ft)	Collect Date	Method	Analyte	Result	Error	Detection Limit	Units	Validation Qualifier	Site_Name	Area	EU
SAIC	IAAP96825	IAAP96825	687590	90263	0	0.5	10/25/2006	SW846 6010B	Nickel	16.7		0.84	mg/Kg	J	Firing Sites	FS 6	NA
SAIC	IAAP96825	IAAP96825	687590	90263	0	0.5	10/25/2006	EPA 160.3	Percent Moisture	10		0.1	%	=	Firing Sites	FS 6	NA
SAIC	IAAP96825	IAAP96825	687590	90263	0	0.5	10/25/2006	SW846 6010B	Potassium	556		556	mg/Kg	U	Firing Sites	FS 6	NA
SAIC	IAAP96825	IAAP96825	687590	90263	0	0.5	10/25/2006	ML-003	Potassium-40	4.13	0.403	0.141	pCi/g	=	Firing Sites	FS 6	NA
SAIC	IAAP96825	IAAP96825	687590	90263	0	0.5	10/25/2006	ML-003	Protactinium-231	-0.0767	0.252	0.419	pCi/g	UJ	Firing Sites	FS 6	NA
SAIC	IAAP96825	IAAP96825	687590	90263	0	0.5	10/25/2006	ML-003	Radium-226	0.81	0.208	0.039	pCi/g	=	Firing Sites	FS 6	NA
SAIC	IAAP96825	IAAP96825	687590	90263	0	0.5	10/25/2006	ML-003	Radium-228	0.149	0.0339	0.0551	pCi/g	J	Firing Sites	FS 6	NA
SAIC	IAAP96825	IAAP96825	687590	90263	0	0.5	10/25/2006	SW846 8330	RDX	280		280	ug/Kg	U	Firing Sites	FS 6	NA
SAIC	IAAP96825	IAAP96825	687590	90263	0	0.5	10/25/2006	SW846 6010B	Selenium	0.25		0.19	mg/Kg	U	Firing Sites	FS 6	NA
SAIC	IAAP96825	IAAP96825	687590	90263	0	0.5	10/25/2006	SW846 6010B	Silver	1.6		0.22	mg/Kg	J	Firing Sites	FS 6	NA
SAIC	IAAP96825	IAAP96825	687590	90263	0	0.5	10/25/2006	SW846 6010B	Sodium	121		111	mg/Kg	=	Firing Sites	FS 6	NA
SAIC	IAAP96825	IAAP96825	687590	90263	0	0.5	10/25/2006	SW846 6010B	Thallium	1		0.15	mg/Kg	U	Firing Sites	FS 6	NA
SAIC	IAAP96825	IAAP96825	687590	90263	0	0.5	10/25/2006	ML-003	Thorium-228	0.149	0.0339	0.0551	pCi/g	J	Firing Sites	FS 6	NA
SAIC	IAAP96825	IAAP96825	687590	90263	0	0.5	10/25/2006	ML-003	Thorium-230	0.767	1.73	2.76	pCi/g	UJ	Firing Sites	FS 6	NA
SAIC	IAAP96825	IAAP96825	687590	90263	0	0.5	10/25/2006	ML-003	Thorium-232	0.149	0.0339	0.0551	pCi/g	J	Firing Sites	FS 6	NA
SAIC	IAAP96825	IAAP96825	687590	90263	0	0.5	10/25/2006	ML-015	Uranium-234	0.621	0.37	0.129	pCi/g	J	Firing Sites	FS 6	NA
SAIC	IAAP96825	IAAP96825	687590	90263	0	0.5	10/25/2006	ML-015	Uranium-235	0.0589	0.119	0.16	pCi/g	UJ	Firing Sites	FS 6	NA
SAIC	IAAP96825	IAAP96825	687590	90263	0	0.5	10/25/2006	ML-003	Uranium-235	0.00419	0.115	0.19	pCi/g	UJ	Firing Sites	FS 6	NA
SAIC	IAAP96825	IAAP96825	687590	90263	0	0.5	10/25/2006	ML-015	Uranium-238	0.951	0.473	0.129	pCi/g	=	Firing Sites	FS 6	NA
SAIC	IAAP96825	IAAP96825	687590	90263	0	0.5	10/25/2006	ML-003	Uranium-238	0.643	0.265	0.262	pCi/g	=	Firing Sites	FS 6	NA
SAIC	IAAP96825	IAAP96825	687590	90263	0	0.5	10/25/2006	SW846 6010B	Vanadium	5.2		5.6	mg/Kg	=	Firing Sites	FS 6	NA
SAIC	IAAP96825	IAAP96825	687590	90263	0	0.5	10/25/2006	SW846 6010B	Zinc	28.4		1.6	mg/Kg	=	Firing Sites	FS 6	NA
SAIC	IAAP96826	IAAP96826	687637	90266	0	0.5	10/25/2006	SW846 8330	1,3,5-Trinitrobenzene	1000		270	ug/Kg	=	Firing Sites	FS 6	NA
SAIC	IAAP96826	IAAP96826	687637	90266	0	0.5	10/25/2006	SW846 8330	2,4,6-Trinitrotoluene	26000		270	ug/Kg	=	Firing Sites	FS 6	NA
SAIC	IAAP96826	IAAP96826	687637	90266	0	0.5	10/25/2006	SW846 8330	2,4-Dinitrotoluene	56		270	ug/Kg	=	Firing Sites	FS 6	NA
SAIC	IAAP96826	IAAP96826	687637	90266	0	0.5	10/25/2006	ML-003	Actinium-227	0.00676	0.0777	0.125	pCi/g	UJ	Firing Sites	FS 6	NA
SAIC	IAAP96826	IAAP96826	687637	90266	0	0.5	10/25/2006	SW846 6010B	Aluminum	1860		6.6	mg/Kg	J	Firing Sites	FS 6	NA
SAIC	IAAP96826	IAAP96826	687637	90266	0	0.5	10/25/2006	ML-003	Americium-241	-0.0113	0.0164	0.0248	pCi/g	UJ	Firing Sites	FS 6	NA
SAIC	IAAP96826	IAAP96826	687637	90266	0	0.5	10/25/2006	SW846 6010B	Antimony	30.3		0.35	mg/Kg	J	Firing Sites	FS 6	NA
SAIC	IAAP96826	IAAP96826	687637	90266	0	0.5	10/25/2006	SW846 6010B	Arsenic	3.6		0.29	mg/Kg	=	Firing Sites	FS 6	NA
SAIC	IAAP96826	IAAP96826	687637	90266	0	0.5	10/25/2006	SW846 6010B	Barium	10.7		0.53	mg/Kg	=	Firing Sites	FS 6	NA
SAIC	IAAP96826	IAAP96826	687637	90266	0	0.5	10/25/2006	SW846 6010B	Beryllium	0.081		0.059	mg/Kg	U	Firing Sites	FS 6	NA
SAIC	IAAP96826	IAAP96826	687637	90266	0	0.5	10/25/2006	SW846 6010B	Cadmium	0.14		0.14	mg/Kg	U	Firing Sites	FS 6	NA
SAIC	IAAP96826	IAAP96826	687637	90266	0	0.5	10/25/2006	SW846 6010B	Calcium	12400		9.1	mg/Kg	J	Firing Sites	FS 6	NA
SAIC	IAAP96826	IAAP96826	687637	90266	0	0.5	10/25/2006	ML-003	Cesium-137	0.00162	0.0079	0.0135	pCi/g	UJ	Firing Sites	FS 6	NA
SAIC	IAAP96826	IAAP96826	687637	90266	0	0.5	10/25/2006	SW846 6010B	Chromium	17		0.38	mg/Kg	J	Firing Sites	FS 6	NA
SAIC	IAAP96826	IAAP96826	687637	90266	0	0.5	10/25/2006	SW846 6010B	Cobalt	3.2		0.53	mg/Kg	=	Firing Sites	FS 6	NA
SAIC	IAAP96826	IAAP96826	687637	90266	0	0.5	10/25/2006	SW846 6010B	Copper	209		0.32	mg/Kg	J	Firing Sites	FS 6	NA
SAIC	IAAP96826	IAAP96826	687637	90266	0	0.5	10/25/2006	SW846 8330	HMX	11000		270	ug/Kg	=	Firing Sites	FS 6	NA
SAIC	IAAP96826	IAAP96826	687637	90266	0	0.5	10/25/2006	SW846 6010B	Iron	6370		2.6	mg/Kg	J	Firing Sites	FS 6	NA
SAIC	IAAP96826	IAAP96826	687637	90266	0	0.5	10/25/2006	SW846 6010B	Lead	2		0.16	mg/Kg	=	Firing Sites	FS 6	NA
SAIC	IAAP96826	IAAP96826	687637	90266	0	0.5	10/25/2006	SW846 6010B	Magnesium	2800		12.9	mg/Kg	=	Firing Sites	FS 6	NA
SAIC	IAAP96826	IAAP96826	687637	90266	0	0.5	10/25/2006	SW846 6010B	Manganese	129		0.11	mg/Kg	J	Firing Sites	FS 6	NA
SAIC	IAAP96826	IAAP96826	687637	90266	0	0.5	10/25/2006	SW846 7471AS	Mercury	0.0071		0.0071	mg/Kg	U	Firing Sites	FS 6	NA
SAIC	IAAP96826	IAAP96826	687637	90266	0	0.5	10/25/2006	SW846 6010B	Nickel	31.2		0.8	mg/Kg	J	Firing Sites	FS 6	NA
SAIC	IAAP96826	IAAP96826	687637	90266	0	0.5	10/25/2006	EPA 160.3	Percent Moisture	6.2		0.1	%	=	Firing Sites	FS 6	NA
SAIC	IAAP96826	IAAP96826	687637	90266	0	0.5	10/25/2006	SW846 6010B	Potassium	199		53.3	mg/Kg	U	Firing Sites	FS 6	NA
SAIC	IAAP96826	IAAP96826	687637	90266	0	0.5	10/25/2006	ML-003	Potassium-40	7.91	0.529	0.111	pCi/g	=	Firing Sites	FS 6	NA
SAIC	IAAP96826	IAAP96826	687637	90266	0	0.5	10/25/2006	ML-003	Protactinium-231	0.037	0.236	0.358	pCi/g	UJ	Firing Sites	FS 6	NA
SAIC	IAAP96826	IAAP96826	687637	90266	0	0.5	10/25/2006	ML-003	Radium-226	0.286	0.0882	0.0333	pCi/g	J	Firing Sites	FS 6	NA
SAIC	IAAP96826	IAAP96826	687637	90266	0	0.5	10/25/2006	ML-003	Radium-228	0.207	0.0291	0.0383	pCi/g	J	Firing Sites	FS 6	NA
SAIC	IAAP96826	IAAP96826	687637	90266	0	0.5	10/25/2006	SW846 8330	RDX	110000		530	ug/Kg	=	Firing Sites	FS 6	NA
SAIC	IAAP96826	IAAP96826	687637	90266	0	0.5	10/25/2006	SW846 6010B	Selenium	0.36		0.18	mg/Kg	U	Firing Sites	FS 6	NA
SAIC	IAAP96826	IAAP96826	687637	90266	0	0.5	10/25/2006	SW846 6010B	Silver	0.21		0.21	mg/Kg	UJ	Firing Sites	FS 6	NA
SAIC	IAAP96826	IAAP96826	687637	90266	0	0.5	10/25/2006	SW846 6010B	Sodium	28.8		10.7	mg/Kg	U	Firing Sites	FS 6	NA

Firing Site 6, 7, 8 and 15

Company	Sample Name	Station Name	Easting*	Northing*	Start Depth(ft)	End Depth(ft)	Collect Date	Method	Analyte	Result	Error	Detection Limit	Units	Validation Qualifier	Site_Name	Area	EU
SAIC	IAAP96826	IAAP96826	687637	90266	0	0.5	10/25/2006	SW846 6010B	Thallium	0.63		0.14	mg/Kg	U	Firing Sites	FS 6	NA
SAIC	IAAP96826	IAAP96826	687637	90266	0	0.5	10/25/2006	ML-003	Thorium-228	0.207	0.0291	0.0383	pCi/g	J	Firing Sites	FS 6	NA
SAIC	IAAP96826	IAAP96826	687637	90266	0	0.5	10/25/2006	ML-003	Thorium-230	-0.344	1.53	2.36	pCi/g	UJ	Firing Sites	FS 6	NA
SAIC	IAAP96826	IAAP96826	687637	90266	0	0.5	10/25/2006	ML-003	Thorium-232	0.207	0.0291	0.0383	pCi/g	J	Firing Sites	FS 6	NA
SAIC	IAAP96826	IAAP96826	687637	90266	0	0.5	10/25/2006	ML-015	Uranium-234	0.15	0.177	0.136	pCi/g	J	Firing Sites	FS 6	NA
SAIC	IAAP96826	IAAP96826	687637	90266	0	0.5	10/25/2006	ML-015	Uranium-235	0	0	0.168	pCi/g	U	Firing Sites	FS 6	NA
SAIC	IAAP96826	IAAP96826	687637	90266	0	0.5	10/25/2006	ML-003	Uranium-235	-0.00228	0.0963	0.158	pCi/g	UJ	Firing Sites	FS 6	NA
SAIC	IAAP96826	IAAP96826	687637	90266	0	0.5	10/25/2006	ML-015	Uranium-238	0.35	0.275	0.135	pCi/g	J	Firing Sites	FS 6	NA
SAIC	IAAP96826	IAAP96826	687637	90266	0	0.5	10/25/2006	ML-003	Uranium-238	0.14	0.168	0.287	pCi/g	UJ	Firing Sites	FS 6	NA
SAIC	IAAP96826	IAAP96826	687637	90266	0	0.5	10/25/2006	SW846 6010B	Vanadium	9.2		0.72	mg/Kg	=	Firing Sites	FS 6	NA
SAIC	IAAP96826	IAAP96826	687637	90266	0	0.5	10/25/2006	SW846 6010B	Zinc	26.8		1.5	mg/Kg	=	Firing Sites	FS 6	NA
SAIC	IAAP96827	IAAP96827	687643	90266	0	0.5	10/25/2006	SW846 8330	1,3,5-Trinitrobenzene	510		260	ug/Kg	=	Firing Sites	FS 6	NA
SAIC	IAAP96827	IAAP96827	687643	90266	0	0.5	10/25/2006	SW846 8330	2,4,6-Trinitrotoluene	880000		4200	ug/Kg	=	Firing Sites	FS 6	NA
SAIC	IAAP96827	IAAP96827	687643	90266	0	0.5	10/25/2006	SW846 8330	2,4-Dinitrotoluene	100		260	ug/Kg	=	Firing Sites	FS 6	NA
SAIC	IAAP96827	IAAP96827	687643	90266	0	0.5	10/25/2006	ML-003	Actinium-227	0.0256	0.069	0.113	pCi/g	UJ	Firing Sites	FS 6	NA
SAIC	IAAP96827	IAAP96827	687643	90266	0	0.5	10/25/2006	SW846 6010B	Aluminum	1500		6.5	mg/Kg	J	Firing Sites	FS 6	NA
SAIC	IAAP96827	IAAP96827	687643	90266	0	0.5	10/25/2006	ML-003	Americium-241	-0.00404	0.0165	0.0235	pCi/g	UJ	Firing Sites	FS 6	NA
SAIC	IAAP96827	IAAP96827	687643	90266	0	0.5	10/25/2006	SW846 6010B	Antimony	8.6		0.35	mg/Kg	J	Firing Sites	FS 6	NA
SAIC	IAAP96827	IAAP96827	687643	90266	0	0.5	10/25/2006	SW846 6010B	Arsenic	1.4		0.29	mg/Kg	U	Firing Sites	FS 6	NA
SAIC	IAAP96827	IAAP96827	687643	90266	0	0.5	10/25/2006	SW846 6010B	Barium	10.8		0.52	mg/Kg	=	Firing Sites	FS 6	NA
SAIC	IAAP96827	IAAP96827	687643	90266	0	0.5	10/25/2006	SW846 6010B	Beryllium	0.088		0.058	mg/Kg	U	Firing Sites	FS 6	NA
SAIC	IAAP96827	IAAP96827	687643	90266	0	0.5	10/25/2006	SW846 6010B	Cadmium	0.14		0.14	mg/Kg	U	Firing Sites	FS 6	NA
SAIC	IAAP96827	IAAP96827	687643	90266	0	0.5	10/25/2006	SW846 6010B	Calcium	3220		8.9	mg/Kg	J	Firing Sites	FS 6	NA
SAIC	IAAP96827	IAAP96827	687643	90266	0	0.5	10/25/2006	ML-003	Cesium-137	-0.00646	0.00739	0.0115	pCi/g	UJ	Firing Sites	FS 6	NA
SAIC	IAAP96827	IAAP96827	687643	90266	0	0.5	10/25/2006	SW846 6010B	Chromium	14		0.37	mg/Kg	J	Firing Sites	FS 6	NA
SAIC	IAAP96827	IAAP96827	687643	90266	0	0.5	10/25/2006	SW846 6010B	Cobalt	3.1		0.52	mg/Kg	=	Firing Sites	FS 6	NA
SAIC	IAAP96827	IAAP96827	687643	90266	0	0.5	10/25/2006	SW846 6010B	Copper	20.9		0.32	mg/Kg	J	Firing Sites	FS 6	NA
SAIC	IAAP96827	IAAP96827	687643	90266	0	0.5	10/25/2006	SW846 8330	HMX	2300		260	ug/Kg	=	Firing Sites	FS 6	NA
SAIC	IAAP96827	IAAP96827	687643	90266	0	0.5	10/25/2006	SW846 6010B	Iron	5380		2.5	mg/Kg	J	Firing Sites	FS 6	NA
SAIC	IAAP96827	IAAP96827	687643	90266	0	0.5	10/25/2006	SW846 6010B	Lead	2.1		0.16	mg/Kg	=	Firing Sites	FS 6	NA
SAIC	IAAP96827	IAAP96827	687643	90266	0	0.5	10/25/2006	SW846 6010B	Magnesium	1800		12.7	mg/Kg	=	Firing Sites	FS 6	NA
SAIC	IAAP96827	IAAP96827	687643	90266	0	0.5	10/25/2006	SW846 6010B	Manganese	88.7		0.11	mg/Kg	J	Firing Sites	FS 6	NA
SAIC	IAAP96827	IAAP96827	687643	90266	0	0.5	10/25/2006	SW846 7471AS	Mercury	0.007		0.007	mg/Kg	U	Firing Sites	FS 6	NA
SAIC	IAAP96827	IAAP96827	687643	90266	0	0.5	10/25/2006	SW846 6010B	Nickel	27.5		0.79	mg/Kg	J	Firing Sites	FS 6	NA
SAIC	IAAP96827	IAAP96827	687643	90266	0	0.5	10/25/2006	EPA 160.3	Percent Moisture	4.6		0.1	%	=	Firing Sites	FS 6	NA
SAIC	IAAP96827	IAAP96827	687643	90266	0	0.5	10/25/2006	SW846 6010B	Potassium	117		52.4	mg/Kg	U	Firing Sites	FS 6	NA
SAIC	IAAP96827	IAAP96827	687643	90266	0	0.5	10/25/2006	ML-003	Potassium-40	9.36	0.574	0.0948	pCi/g	=	Firing Sites	FS 6	NA
SAIC	IAAP96827	IAAP96827	687643	90266	0	0.5	10/25/2006	ML-003	Protactinium-231	0.0224	0.208	0.314	pCi/g	UJ	Firing Sites	FS 6	NA
SAIC	IAAP96827	IAAP96827	687643	90266	0	0.5	10/25/2006	ML-003	Radium-226	0.207	0.0654	0.031	pCi/g	J	Firing Sites	FS 6	NA
SAIC	IAAP96827	IAAP96827	687643	90266	0	0.5	10/25/2006	ML-003	Radium-228	0.184	0.0277	0.0415	pCi/g	J	Firing Sites	FS 6	NA
SAIC	IAAP96827	IAAP96827	687643	90266	0	0.5	10/25/2006	SW846 8330	RDX	8000		260	ug/Kg	=	Firing Sites	FS 6	NA
SAIC	IAAP96827	IAAP96827	687643	90266	0	0.5	10/25/2006	SW846 6010B	Selenium	0.3		0.18	mg/Kg	U	Firing Sites	FS 6	NA
SAIC	IAAP96827	IAAP96827	687643	90266	0	0.5	10/25/2006	SW846 6010B	Silver	0.2		0.2	mg/Kg	UJ	Firing Sites	FS 6	NA
SAIC	IAAP96827	IAAP96827	687643	90266	0	0.5	10/25/2006	SW846 6010B	Sodium	25.5		10.5	mg/Kg	U	Firing Sites	FS 6	NA
SAIC	IAAP96827	IAAP96827	687643	90266	0	0.5	10/25/2006	SW846 6010B	Thallium	0.6		0.14	mg/Kg	U	Firing Sites	FS 6	NA
SAIC	IAAP96827	IAAP96827	687643	90266	0	0.5	10/25/2006	ML-003	Thorium-228	0.184	0.0277	0.0415	pCi/g	J	Firing Sites	FS 6	NA
SAIC	IAAP96827	IAAP96827	687643	90266	0	0.5	10/25/2006	ML-003	Thorium-230	1.13	1.52	2.28	pCi/g	UJ	Firing Sites	FS 6	NA
SAIC	IAAP96827	IAAP96827	687643	90266	0	0.5	10/25/2006	ML-003	Thorium-232	0.184	0.0277	0.0415	pCi/g	J	Firing Sites	FS 6	NA
SAIC	IAAP96827	IAAP96827	687643	90266	0	0.5	10/25/2006	ML-015	Uranium-234	0.333	0.31	0.364	pCi/g	U	Firing Sites	FS 6	NA
SAIC	IAAP96827	IAAP96827	687643	90266	0	0.5	10/25/2006	ML-015	Uranium-235	0	0	0.203	pCi/g	U	Firing Sites	FS 6	NA
SAIC	IAAP96827	IAAP96827	687643	90266	0	0.5	10/25/2006	ML-003	Uranium-235	-0.033	0.0848	0.136	pCi/g	UJ	Firing Sites	FS 6	NA
SAIC	IAAP96827	IAAP96827	687643	90266	0	0.5	10/25/2006	ML-015	Uranium-238	0.211	0.25	0.362	pCi/g	UJ	Firing Sites	FS 6	NA
SAIC	IAAP96827	IAAP96827	687643	90266	0	0.5	10/25/2006	ML-003	Uranium-238	0.442	0.277	0.216	pCi/g	J	Firing Sites	FS 6	NA
SAIC	IAAP96827	IAAP96827	687643	90266	0	0.5	10/25/2006	SW846 6010B	Vanadium	9.6		0.71	mg/Kg	=	Firing Sites	FS 6	NA
SAIC	IAAP96827	IAAP96827	687643	90266	0	0.5	10/25/2006	SW846 6010B	Zinc	19		1.5	mg/Kg	=	Firing Sites	FS 6	NA

Firing Site 6, 7, 8 and 15

Company	Sample Name	Station Name	Easting*	Northing*	Start Depth(ft)	End Depth(ft)	Collect Date	Method	Analyte	Result	Error	Detection Limit	Units	Validation Qualifier	Site_Name	Area	EU
SAIC	IAAP96828	IAAP96828	687720	90270	0	0.5	10/25/2006	SW846 8330	1,3,5-Trinitrobenzene	270		270	ug/Kg	U	Firing Sites	FS 6	NA
SAIC	IAAP96828	IAAP96828	687720	90270	0	0.5	10/25/2006	SW846 8330	2,4,6-Trinitrotoluene	270		270	ug/Kg	U	Firing Sites	FS 6	NA
SAIC	IAAP96828	IAAP96828	687720	90270	0	0.5	10/25/2006	SW846 8330	2,4-Dinitrotoluene	270		270	ug/Kg	U	Firing Sites	FS 6	NA
SAIC	IAAP96828	IAAP96828	687720	90270	0	0.5	10/25/2006	ML-003	Actinium-227	0.0499	0.0935	0.154	pCi/g	UJ	Firing Sites	FS 6	NA
SAIC	IAAP96828	IAAP96828	687720	90270	0	0.5	10/25/2006	SW846 6010B	Aluminum	3180		6.8	mg/Kg	J	Firing Sites	FS 6	NA
SAIC	IAAP96828	IAAP96828	687720	90270	0	0.5	10/25/2006	ML-003	Americium-241	-0.00135	0.0184	0.0264	pCi/g	UJ	Firing Sites	FS 6	NA
SAIC	IAAP96828	IAAP96828	687720	90270	0	0.5	10/25/2006	SW846 6010B	Antimony	0.57		0.36	mg/Kg	J	Firing Sites	FS 6	NA
SAIC	IAAP96828	IAAP96828	687720	90270	0	0.5	10/25/2006	SW846 6010B	Arsenic	10.9		0.3	mg/Kg	=	Firing Sites	FS 6	NA
SAIC	IAAP96828	IAAP96828	687720	90270	0	0.5	10/25/2006	SW846 6010B	Barium	13.7		0.55	mg/Kg	=	Firing Sites	FS 6	NA
SAIC	IAAP96828	IAAP96828	687720	90270	0	0.5	10/25/2006	SW846 6010B	Beryllium	0.32		0.061	mg/Kg	U	Firing Sites	FS 6	NA
SAIC	IAAP96828	IAAP96828	687720	90270	0	0.5	10/25/2006	SW846 6010B	Cadmium	0.35		0.15	mg/Kg	U	Firing Sites	FS 6	NA
SAIC	IAAP96828	IAAP96828	687720	90270	0	0.5	10/25/2006	SW846 6010B	Calcium	118000		93.3	mg/Kg	J	Firing Sites	FS 6	NA
SAIC	IAAP96828	IAAP96828	687720	90270	0	0.5	10/25/2006	ML-003	Cesium-137	-0.00632	0.00827	0.0129	pCi/g	UJ	Firing Sites	FS 6	NA
SAIC	IAAP96828	IAAP96828	687720	90270	0	0.5	10/25/2006	SW846 6010B	Chromium	5.8		0.39	mg/Kg	J	Firing Sites	FS 6	NA
SAIC	IAAP96828	IAAP96828	687720	90270	0	0.5	10/25/2006	SW846 6010B	Cobalt	3		0.55	mg/Kg	=	Firing Sites	FS 6	NA
SAIC	IAAP96828	IAAP96828	687720	90270	0	0.5	10/25/2006	SW846 6010B	Copper	10.8		0.33	mg/Kg	J	Firing Sites	FS 6	NA
SAIC	IAAP96828	IAAP96828	687720	90270	0	0.5	10/25/2006	SW846 8330	HMX	270		270	ug/Kg	U	Firing Sites	FS 6	NA
SAIC	IAAP96828	IAAP96828	687720	90270	0	0.5	10/25/2006	SW846 6010B	Iron	14300		2.6	mg/Kg	J	Firing Sites	FS 6	NA
SAIC	IAAP96828	IAAP96828	687720	90270	0	0.5	10/25/2006	SW846 6010B	Lead	19.5		0.17	mg/Kg	=	Firing Sites	FS 6	NA
SAIC	IAAP96828	IAAP96828	687720	90270	0	0.5	10/25/2006	SW846 6010B	Magnesium	21400		13.3	mg/Kg	=	Firing Sites	FS 6	NA
SAIC	IAAP96828	IAAP96828	687720	90270	0	0.5	10/25/2006	SW846 6010B	Manganese	548		0.11	mg/Kg	J	Firing Sites	FS 6	NA
SAIC	IAAP96828	IAAP96828	687720	90270	0	0.5	10/25/2006	SW846 7471AS	Mercury	0.011		0.0073	mg/Kg	=	Firing Sites	FS 6	NA
SAIC	IAAP96828	IAAP96828	687720	90270	0	0.5	10/25/2006	SW846 6010B	Nickel	14.5		0.83	mg/Kg	J	Firing Sites	FS 6	NA
SAIC	IAAP96828	IAAP96828	687720	90270	0	0.5	10/25/2006	EPA 160.3	Percent Moisture	8.9		0.1	%	=	Firing Sites	FS 6	NA
SAIC	IAAP96828	IAAP96828	687720	90270	0	0.5	10/25/2006	SW846 6010B	Potassium	1470		549	mg/Kg	=	Firing Sites	FS 6	NA
SAIC	IAAP96828	IAAP96828	687720	90270	0	0.5	10/25/2006	ML-003	Potassium-40	4.29	0.385	0.108	pCi/g	=	Firing Sites	FS 6	NA
SAIC	IAAP96828	IAAP96828	687720	90270	0	0.5	10/25/2006	ML-003	Protactinium-231	-0.0875	0.271	0.394	pCi/g	UJ	Firing Sites	FS 6	NA
SAIC	IAAP96828	IAAP96828	687720	90270	0	0.5	10/25/2006	ML-003	Radium-226	0.852	0.215	0.0379	pCi/g	=	Firing Sites	FS 6	NA
SAIC	IAAP96828	IAAP96828	687720	90270	0	0.5	10/25/2006	ML-003	Radium-228	0.173	0.0306	0.0493	pCi/g	J	Firing Sites	FS 6	NA
SAIC	IAAP96828	IAAP96828	687720	90270	0	0.5	10/25/2006	SW846 8330	RDX	270		270	ug/Kg	U	Firing Sites	FS 6	NA
SAIC	IAAP96828	IAAP96828	687720	90270	0	0.5	10/25/2006	SW846 6010B	Selenium	0.39		0.19	mg/Kg	U	Firing Sites	FS 6	NA
SAIC	IAAP96828	IAAP96828	687720	90270	0	0.5	10/25/2006	SW846 6010B	Silver	0.83		0.21	mg/Kg	J	Firing Sites	FS 6	NA
SAIC	IAAP96828	IAAP96828	687720	90270	0	0.5	10/25/2006	SW846 6010B	Sodium	179		110	mg/Kg	=	Firing Sites	FS 6	NA
SAIC	IAAP96828	IAAP96828	687720	90270	0	0.5	10/25/2006	SW846 6010B	Thallium	1.8		0.15	mg/Kg	U	Firing Sites	FS 6	NA
SAIC	IAAP96828	IAAP96828	687720	90270	0	0.5	10/25/2006	ML-003	Thorium-228	0.173	0.0306	0.0493	pCi/g	J	Firing Sites	FS 6	NA
SAIC	IAAP96828	IAAP96828	687720	90270	0	0.5	10/25/2006	ML-003	Thorium-230	1.38	1.87	2.79	pCi/g	UJ	Firing Sites	FS 6	NA
SAIC	IAAP96828	IAAP96828	687720	90270	0	0.5	10/25/2006	ML-003	Thorium-232	0.173	0.0306	0.0493	pCi/g	J	Firing Sites	FS 6	NA
SAIC	IAAP96828	IAAP96828	687720	90270	0	0.5	10/25/2006	ML-015	Uranium-234	1.43	0.717	0.184	pCi/g	J	Firing Sites	FS 6	NA
SAIC	IAAP96828	IAAP96828	687720	90270	0	0.5	10/25/2006	ML-015	Uranium-235	-0.0209	0.0422	0.422	pCi/g	UJ	Firing Sites	FS 6	NA
SAIC	IAAP96828	IAAP96828	687720	90270	0	0.5	10/25/2006	ML-003	Uranium-235	-0.0215	0.113	0.184	pCi/g	UJ	Firing Sites	FS 6	NA
SAIC	IAAP96828	IAAP96828	687720	90270	0	0.5	10/25/2006	ML-015	Uranium-238	1.15	0.627	0.183	pCi/g	J	Firing Sites	FS 6	NA
SAIC	IAAP96828	IAAP96828	687720	90270	0	0.5	10/25/2006	ML-003	Uranium-238	0.731	0.297	0.259	pCi/g	=	Firing Sites	FS 6	NA
SAIC	IAAP96828	IAAP96828	687720	90270	0	0.5	10/25/2006	SW846 6010B	Vanadium	12.4		0.74	mg/Kg	=	Firing Sites	FS 6	NA
SAIC	IAAP96828	IAAP96828	687720	90270	0	0.5	10/25/2006	SW846 6010B	Zinc	30.3		1.5	mg/Kg	=	Firing Sites	FS 6	NA
SAIC	IAAP96829	IAAP96829	687594	90216	0	0.5	10/25/2006	SW846 8330	1,3,5-Trinitrobenzene	260		260	ug/Kg	U	Firing Sites	FS 6	NA
SAIC	IAAP96829	IAAP96829	687594	90216	0	0.5	10/25/2006	SW846 8330	2,4,6-Trinitrotoluene	260		260	ug/Kg	U	Firing Sites	FS 6	NA
SAIC	IAAP96829	IAAP96829	687594	90216	0	0.5	10/25/2006	SW846 8330	2,4-Dinitrotoluene	260		260	ug/Kg	U	Firing Sites	FS 6	NA
SAIC	IAAP96829	IAAP96829	687594	90216	0	0.5	10/25/2006	ML-003	Actinium-227	0.0529	0.0794	0.121	pCi/g	UJ	Firing Sites	FS 6	NA
SAIC	IAAP96829	IAAP96829	687594	90216	0	0.5	10/25/2006	SW846 6010B	Aluminum	2970		6.5	mg/Kg	J	Firing Sites	FS 6	NA
SAIC	IAAP96829	IAAP96829	687594	90216	0	0.5	10/25/2006	ML-003	Americium-241	-0.00433	0.0199	0.0247	pCi/g	UJ	Firing Sites	FS 6	NA
SAIC	IAAP96829	IAAP96829	687594	90216	0	0.5	10/25/2006	SW846 6010B	Antimony	106		0.35	mg/Kg	J	Firing Sites	FS 6	NA
SAIC	IAAP96829	IAAP96829	687594	90216	0	0.5	10/25/2006	SW846 6010B	Arsenic	2.9		2.9	mg/Kg	U	Firing Sites	FS 6	NA
SAIC	IAAP96829	IAAP96829	687594	90216	0	0.5	10/25/2006	SW846 6010B	Barium	16.4		0.53	mg/Kg	=	Firing Sites	FS 6	NA
SAIC	IAAP96829	IAAP96829	687594	90216	0	0.5	10/25/2006	SW846 6010B	Beryllium	0.058		0.058	mg/Kg	U	Firing Sites	FS 6	NA
SAIC	IAAP96829	IAAP96829	687594	90216	0	0.5	10/25/2006	SW846 6010B	Cadmium	1.5		0.14	mg/Kg	=	Firing Sites	FS 6	NA

Firing Site 6, 7, 8 and 15

Company	Sample Name	Station Name	Easting*	Northing*	Start Depth(ft)	End Depth(ft)	Collect Date	Method	Analyte	Result	Error	Detection Limit	Units	Validation Qualifier	Site_Name	Area	EU
SAIC	IAAP96829	IAAP96829	687594	90216	0	0.5	10/25/2006	SW846 6010B	Calcium	24300		8.9	mg/Kg	J	Firing Sites	FS 6	NA
SAIC	IAAP96829	IAAP96829	687594	90216	0	0.5	10/25/2006	ML-003	Cesium-137	0.00232	0.00876	0.0151	pCi/g	UJ	Firing Sites	FS 6	NA
SAIC	IAAP96829	IAAP96829	687594	90216	0	0.5	10/25/2006	SW846 6010B	Chromium	6620		0.37	mg/Kg	J	Firing Sites	FS 6	NA
SAIC	IAAP96829	IAAP96829	687594	90216	0	0.5	10/25/2006	SW846 6010B	Cobalt	55.5		0.53	mg/Kg	=	Firing Sites	FS 6	NA
SAIC	IAAP96829	IAAP96829	687594	90216	0	0.5	10/25/2006	SW846 6010B	Copper	7400		0.32	mg/Kg	J	Firing Sites	FS 6	NA
SAIC	IAAP96829	IAAP96829	687594	90216	0	0.5	10/25/2006	SW846 8330	HMX	260		260	ug/Kg	U	Firing Sites	FS 6	NA
SAIC	IAAP96829	IAAP96829	687594	90216	0	0.5	10/25/2006	SW846 6010B	Iron	188000		2.5	mg/Kg	J	Firing Sites	FS 6	NA
SAIC	IAAP96829	IAAP96829	687594	90216	0	0.5	10/25/2006	SW846 6010B	Lead	33.6		0.16	mg/Kg	=	Firing Sites	FS 6	NA
SAIC	IAAP96829	IAAP96829	687594	90216	0	0.5	10/25/2006	SW846 6010B	Magnesium	2670		12.7	mg/Kg	=	Firing Sites	FS 6	NA
SAIC	IAAP96829	IAAP96829	687594	90216	0	0.5	10/25/2006	SW846 6010B	Manganese	1970		0.11	mg/Kg	J	Firing Sites	FS 6	NA
SAIC	IAAP96829	IAAP96829	687594	90216	0	0.5	10/25/2006	SW846 7471AS	Mercury	0.14		0.007	mg/Kg	=	Firing Sites	FS 6	NA
SAIC	IAAP96829	IAAP96829	687594	90216	0	0.5	10/25/2006	SW846 6010B	Nickel	4060		0.79	mg/Kg	J	Firing Sites	FS 6	NA
SAIC	IAAP96829	IAAP96829	687594	90216	0	0.5	10/25/2006	EPA 160.3	Percent Moisture	4.7		0.1	%	=	Firing Sites	FS 6	NA
SAIC	IAAP96829	IAAP96829	687594	90216	0	0.5	10/25/2006	SW846 6010B	Potassium	692		525	mg/Kg	U	Firing Sites	FS 6	NA
SAIC	IAAP96829	IAAP96829	687594	90216	0	0.5	10/25/2006	ML-003	Potassium-40	6.53	0.492	0.085	pCi/g	=	Firing Sites	FS 6	NA
SAIC	IAAP96829	IAAP96829	687594	90216	0	0.5	10/25/2006	ML-003	Protactinium-231	-0.0448	0.24	0.402	pCi/g	UJ	Firing Sites	FS 6	NA
SAIC	IAAP96829	IAAP96829	687594	90216	0	0.5	10/25/2006	ML-003	Radium-226	0.364	0.106	0.0333	pCi/g	J	Firing Sites	FS 6	NA
SAIC	IAAP96829	IAAP96829	687594	90216	0	0.5	10/25/2006	ML-003	Radium-228	0.214	0.03	0.0518	pCi/g	J	Firing Sites	FS 6	NA
SAIC	IAAP96829	IAAP96829	687594	90216	0	0.5	10/25/2006	SW846 8330	RDX	260		260	ug/Kg	U	Firing Sites	FS 6	NA
SAIC	IAAP96829	IAAP96829	687594	90216	0	0.5	10/25/2006	SW846 6010B	Selenium	76.3		0.18	mg/Kg	=	Firing Sites	FS 6	NA
SAIC	IAAP96829	IAAP96829	687594	90216	0	0.5	10/25/2006	SW846 6010B	Silver	14.8		0.21	mg/Kg	J	Firing Sites	FS 6	NA
SAIC	IAAP96829	IAAP96829	687594	90216	0	0.5	10/25/2006	SW846 6010B	Sodium	111		105	mg/Kg	=	Firing Sites	FS 6	NA
SAIC	IAAP96829	IAAP96829	687594	90216	0	0.5	10/25/2006	SW846 6010B	Thallium	27.8		0.14	mg/Kg	=	Firing Sites	FS 6	NA
SAIC	IAAP96829	IAAP96829	687594	90216	0	0.5	10/25/2006	ML-003	Thorium-228	0.214	0.03	0.0518	pCi/g	J	Firing Sites	FS 6	NA
SAIC	IAAP96829	IAAP96829	687594	90216	0	0.5	10/25/2006	ML-003	Thorium-230	-0.401	1.58	2.43	pCi/g	UJ	Firing Sites	FS 6	NA
SAIC	IAAP96829	IAAP96829	687594	90216	0	0.5	10/25/2006	ML-003	Thorium-232	0.214	0.03	0.0518	pCi/g	J	Firing Sites	FS 6	NA
SAIC	IAAP96829	IAAP96829	687594	90216	0	0.5	10/25/2006	ML-015	Uranium-234	0.52	0.333	0.128	pCi/g	J	Firing Sites	FS 6	NA
SAIC	IAAP96829	IAAP96829	687594	90216	0	0.5	10/25/2006	ML-015	Uranium-235	0	0	0.158	pCi/g	U	Firing Sites	FS 6	NA
SAIC	IAAP96829	IAAP96829	687594	90216	0	0.5	10/25/2006	ML-003	Uranium-235	-0.0245	0.105	0.17	pCi/g	UJ	Firing Sites	FS 6	NA
SAIC	IAAP96829	IAAP96829	687594	90216	0	0.5	10/25/2006	ML-015	Uranium-238	0.647	0.38	0.237	pCi/g	J	Firing Sites	FS 6	NA
SAIC	IAAP96829	IAAP96829	687594	90216	0	0.5	10/25/2006	ML-003	Uranium-238	0.351	0.231	0.252	pCi/g	J	Firing Sites	FS 6	NA
SAIC	IAAP96829	IAAP96829	687594	90216	0	0.5	10/25/2006	SW846 6010B	Vanadium	43		0.71	mg/Kg	=	Firing Sites	FS 6	NA
SAIC	IAAP96829	IAAP96829	687594	90216	0	0.5	10/25/2006	SW846 6010B	Zinc	117		1.5	mg/Kg	=	Firing Sites	FS 6	NA
SAIC	IAAP100174	IAAP96829	687594	90216	0.5	1	4/13/2007	SW846 6010B	Chromium	32.4		0.41	mg/Kg	=	Firing Sites	FS 6	NA
SAIC	IAAP100174	IAAP96829	687594	90216	0.5	1	4/13/2007	EPA 160.3	Percent Moisture	13.3		0.1	%	=	Firing Sites	FS 6	NA
SAIC	IAAP96830	IAAP96830	687622	90276	0	0.5	10/25/2006	SW846 8330	1,3,5-Trinitrobenzene	310		310	ug/Kg	U	Firing Sites	FS 6	NA
SAIC	IAAP96830-1	IAAP96830	687622	90276	0	0.5	10/25/2006	SW846 8330	1,3,5-Trinitrobenzene	320		320	ug/Kg	U	Firing Sites	FS 6	NA
SAIC	IAAP96830	IAAP96830	687622	90276	0	0.5	10/25/2006	SW846 8330	2,4,6-Trinitrotoluene	310		310	ug/Kg	U	Firing Sites	FS 6	NA
SAIC	IAAP96830-1	IAAP96830	687622	90276	0	0.5	10/25/2006	SW846 8330	2,4,6-Trinitrotoluene	320		320	ug/Kg	U	Firing Sites	FS 6	NA
SAIC	IAAP96830	IAAP96830	687622	90276	0	0.5	10/25/2006	SW846 8330	2,4-Dinitrotoluene	310		310	ug/Kg	U	Firing Sites	FS 6	NA
SAIC	IAAP96830-1	IAAP96830	687622	90276	0	0.5	10/25/2006	SW846 8330	2,4-Dinitrotoluene	320		320	ug/Kg	U	Firing Sites	FS 6	NA
SAIC	IAAP96830	IAAP96830	687622	90276	0	0.5	10/25/2006	ML-003	Actinium-227	0.0234	0.416	0.667	pCi/g	UJ	Firing Sites	FS 6	NA
SAIC	IAAP96830-1	IAAP96830	687622	90276	0	0.5	10/25/2006	ML-003	Actinium-227	-0.0936	0.483	0.757	pCi/g	UJ	Firing Sites	FS 6	NA
SAIC	IAAP96830	IAAP96830	687622	90276	0	0.5	10/25/2006	SW846 6010B	Aluminum	7470		7.6	mg/Kg	J	Firing Sites	FS 6	NA
SAIC	IAAP96830-1	IAAP96830	687622	90276	0	0.5	10/25/2006	SW846 6010B	Aluminum	6850		7.9	mg/Kg	J	Firing Sites	FS 6	NA
SAIC	IAAP96830	IAAP96830	687622	90276	0	0.5	10/25/2006	ML-003	Americium-241	0.00173	0.0959	0.139	pCi/g	UJ	Firing Sites	FS 6	NA
SAIC	IAAP96830-1	IAAP96830	687622	90276	0	0.5	10/25/2006	ML-003	Americium-241	-0.0633	0.102	0.139	pCi/g	UJ	Firing Sites	FS 6	NA
SAIC	IAAP96830	IAAP96830	687622	90276	0	0.5	10/25/2006	SW846 6010B	Antimony	0.86		0.41	mg/Kg	J	Firing Sites	FS 6	NA
SAIC	IAAP96830-1	IAAP96830	687622	90276	0	0.5	10/25/2006	SW846 6010B	Antimony	0.42		0.42	mg/Kg	J	Firing Sites	FS 6	NA
SAIC	IAAP96830	IAAP96830	687622	90276	0	0.5	10/25/2006	SW846 6010B	Arsenic	5.6		0.34	mg/Kg	=	Firing Sites	FS 6	NA
SAIC	IAAP96830-1	IAAP96830	687622	90276	0	0.5	10/25/2006	SW846 6010B	Arsenic	5.2		0.35	mg/Kg	=	Firing Sites	FS 6	NA
SAIC	IAAP96830	IAAP96830	687622	90276	0	0.5	10/25/2006	SW846 6010B	Barium	113		0.62	mg/Kg	=	Firing Sites	FS 6	NA
SAIC	IAAP96830-1	IAAP96830	687622	90276	0	0.5	10/25/2006	SW846 6010B	Barium	89.6		0.64	mg/Kg	=	Firing Sites	FS 6	NA
SAIC	IAAP96830	IAAP96830	687622	90276	0	0.5	10/25/2006	SW846 6010B	Beryllium	0.52		0.068	mg/Kg	U	Firing Sites	FS 6	NA
SAIC	IAAP96830-1	IAAP96830	687622	90276	0	0.5	10/25/2006	SW846 6010B	Beryllium	0.53		0.07	mg/Kg	U	Firing Sites	FS 6	NA

Firing Site 6, 7, 8 and 15

Company	Sample Name	Station Name	Easting*	Northing*	Start Depth(ft)	End Depth(ft)	Collect Date	Method	Analyte	Result	Error	Detection Limit	Units	Validation Qualifier	Site_Name	Area	EU
SAIC	IAAP96830	IAAP96830	687622	90276	0	0.5	10/25/2006	SW846 6010B	Cadmium	0.45		0.17	mg/Kg	U	Firing Sites	FS 6	NA
SAIC	IAAP96830-1	IAAP96830	687622	90276	0	0.5	10/25/2006	SW846 6010B	Cadmium	0.37		0.17	mg/Kg	U	Firing Sites	FS 6	NA
SAIC	IAAP96830	IAAP96830	687622	90276	0	0.5	10/25/2006	SW846 6010B	Calcium	58900		10.5	mg/Kg	J	Firing Sites	FS 6	NA
SAIC	IAAP96830-1	IAAP96830	687622	90276	0	0.5	10/25/2006	SW846 6010B	Calcium	41300		10.8	mg/Kg	J	Firing Sites	FS 6	NA
SAIC	IAAP96830	IAAP96830	687622	90276	0	0.5	10/25/2006	ML-003	Cesium-137	0.145	0.0569	0.0591	pCi/g	=	Firing Sites	FS 6	NA
SAIC	IAAP96830-1	IAAP96830	687622	90276	0	0.5	10/25/2006	ML-003	Cesium-137	0.109	0.0607	0.0775	pCi/g	J	Firing Sites	FS 6	NA
SAIC	IAAP96830	IAAP96830	687622	90276	0	0.5	10/25/2006	SW846 6010B	Chromium	13.7		0.44	mg/Kg	J	Firing Sites	FS 6	NA
SAIC	IAAP96830-1	IAAP96830	687622	90276	0	0.5	10/25/2006	SW846 6010B	Chromium	14.2		0.45	mg/Kg	J	Firing Sites	FS 6	NA
SAIC	IAAP96830	IAAP96830	687622	90276	0	0.5	10/25/2006	SW846 6010B	Cobalt	7.5		0.62	mg/Kg	=	Firing Sites	FS 6	NA
SAIC	IAAP96830-1	IAAP96830	687622	90276	0	0.5	10/25/2006	SW846 6010B	Cobalt	7.1		0.64	mg/Kg	=	Firing Sites	FS 6	NA
SAIC	IAAP96830	IAAP96830	687622	90276	0	0.5	10/25/2006	SW846 6010B	Copper	108		0.37	mg/Kg	J	Firing Sites	FS 6	NA
SAIC	IAAP96830-1	IAAP96830	687622	90276	0	0.5	10/25/2006	SW846 6010B	Copper	44		0.38	mg/Kg	J	Firing Sites	FS 6	NA
SAIC	IAAP96830	IAAP96830	687622	90276	0	0.5	10/25/2006	SW846 8330	HMX	310		310	ug/Kg	U	Firing Sites	FS 6	NA
SAIC	IAAP96830-1	IAAP96830	687622	90276	0	0.5	10/25/2006	SW846 8330	HMX	320		320	ug/Kg	U	Firing Sites	FS 6	NA
SAIC	IAAP96830	IAAP96830	687622	90276	0	0.5	10/25/2006	SW846 6010B	Iron	15400		3	mg/Kg	J	Firing Sites	FS 6	NA
SAIC	IAAP96830-1	IAAP96830	687622	90276	0	0.5	10/25/2006	SW846 6010B	Iron	15200		3.1	mg/Kg	J	Firing Sites	FS 6	NA
SAIC	IAAP96830	IAAP96830	687622	90276	0	0.5	10/25/2006	SW846 6010B	Lead	63.6		0.19	mg/Kg	=	Firing Sites	FS 6	NA
SAIC	IAAP96830-1	IAAP96830	687622	90276	0	0.5	10/25/2006	SW846 6010B	Lead	13		0.19	mg/Kg	=	Firing Sites	FS 6	NA
SAIC	IAAP96830	IAAP96830	687622	90276	0	0.5	10/25/2006	SW846 6010B	Magnesium	7550		14.9	mg/Kg	=	Firing Sites	FS 6	NA
SAIC	IAAP96830-1	IAAP96830	687622	90276	0	0.5	10/25/2006	SW846 6010B	Magnesium	8230		15.4	mg/Kg	=	Firing Sites	FS 6	NA
SAIC	IAAP96830	IAAP96830	687622	90276	0	0.5	10/25/2006	SW846 6010B	Manganese	517		0.12	mg/Kg	J	Firing Sites	FS 6	NA
SAIC	IAAP96830-1	IAAP96830	687622	90276	0	0.5	10/25/2006	SW846 6010B	Manganese	280		0.13	mg/Kg	J	Firing Sites	FS 6	NA
SAIC	IAAP96830	IAAP96830	687622	90276	0	0.5	10/25/2006	SW846 7471AS	Mercury	0.033		0.0082	mg/Kg	=	Firing Sites	FS 6	NA
SAIC	IAAP96830-1	IAAP96830	687622	90276	0	0.5	10/25/2006	SW846 7471AS	Mercury	0.042		0.0085	mg/Kg	=	Firing Sites	FS 6	NA
SAIC	IAAP96830	IAAP96830	687622	90276	0	0.5	10/25/2006	SW846 6010B	Nickel	21.5		0.93	mg/Kg	J	Firing Sites	FS 6	NA
SAIC	IAAP96830-1	IAAP96830	687622	90276	0	0.5	10/25/2006	SW846 6010B	Nickel	21.9		0.96	mg/Kg	J	Firing Sites	FS 6	NA
SAIC	IAAP96830	IAAP96830	687622	90276	0	0.5	10/25/2006	EPA 160.3	Percent Moisture	18.7		0.1	%	=	Firing Sites	FS 6	NA
SAIC	IAAP96830-1	IAAP96830	687622	90276	0	0.5	10/25/2006	EPA 160.3	Percent Moisture	21.3		0.1	%	=	Firing Sites	FS 6	NA
SAIC	IAAP96830	IAAP96830	687622	90276	0	0.5	10/25/2006	SW846 6010B	Potassium	898		61.5	mg/Kg	U	Firing Sites	FS 6	NA
SAIC	IAAP96830-1	IAAP96830	687622	90276	0	0.5	10/25/2006	SW846 6010B	Potassium	791		63.5	mg/Kg	U	Firing Sites	FS 6	NA
SAIC	IAAP96830	IAAP96830	687622	90276	0	0.5	10/25/2006	ML-003	Potassium-40	11.2	1.58	0.808	pCi/g	=	Firing Sites	FS 6	NA
SAIC	IAAP96830-1	IAAP96830	687622	90276	0	0.5	10/25/2006	ML-003	Potassium-40	12.7	1.78	0.775	pCi/g	=	Firing Sites	FS 6	NA
SAIC	IAAP96830	IAAP96830	687622	90276	0	0.5	10/25/2006	ML-003	Protactinium-231	-0.9	1.22	1.94	pCi/g	UJ	Firing Sites	FS 6	NA
SAIC	IAAP96830-1	IAAP96830	687622	90276	0	0.5	10/25/2006	ML-003	Protactinium-231	-0.634	1.41	2.29	pCi/g	UJ	Firing Sites	FS 6	NA
SAIC	IAAP96830	IAAP96830	687622	90276	0	0.5	10/25/2006	ML-003	Radium-226	1.08	0.367	0.204	pCi/g	J	Firing Sites	FS 6	NA
SAIC	IAAP96830-1	IAAP96830	687622	90276	0	0.5	10/25/2006	ML-003	Radium-226	1.45	0.478	0.217	pCi/g	=	Firing Sites	FS 6	NA
SAIC	IAAP96830	IAAP96830	687622	90276	0	0.5	10/25/2006	ML-003	Radium-228	0.864	0.17	0.268	pCi/g	=	Firing Sites	FS 6	NA
SAIC	IAAP96830-1	IAAP96830	687622	90276	0	0.5	10/25/2006	ML-003	Radium-228	0.92	0.183	0.309	pCi/g	=	Firing Sites	FS 6	NA
SAIC	IAAP96830	IAAP96830	687622	90276	0	0.5	10/25/2006	SW846 8330	RDX	310		310	ug/Kg	U	Firing Sites	FS 6	NA
SAIC	IAAP96830-1	IAAP96830	687622	90276	0	0.5	10/25/2006	SW846 8330	RDX	320		320	ug/Kg	U	Firing Sites	FS 6	NA
SAIC	IAAP96830	IAAP96830	687622	90276	0	0.5	10/25/2006	SW846 6010B	Selenium	0.39		0.21	mg/Kg	U	Firing Sites	FS 6	NA
SAIC	IAAP96830-1	IAAP96830	687622	90276	0	0.5	10/25/2006	SW846 6010B	Selenium	0.58		0.22	mg/Kg	U	Firing Sites	FS 6	NA
SAIC	IAAP96830	IAAP96830	687622	90276	0	0.5	10/25/2006	SW846 6010B	Silver	0.99		0.24	mg/Kg	J	Firing Sites	FS 6	NA
SAIC	IAAP96830-1	IAAP96830	687622	90276	0	0.5	10/25/2006	SW846 6010B	Silver	0.25		0.25	mg/Kg	UJ	Firing Sites	FS 6	NA
SAIC	IAAP96830	IAAP96830	687622	90276	0	0.5	10/25/2006	SW846 6010B	Sodium	69.1		12.3	mg/Kg	U	Firing Sites	FS 6	NA
SAIC	IAAP96830-1	IAAP96830	687622	90276	0	0.5	10/25/2006	SW846 6010B	Sodium	74.8		12.7	mg/Kg	U	Firing Sites	FS 6	NA
SAIC	IAAP96830	IAAP96830	687622	90276	0	0.5	10/25/2006	SW846 6010B	Thallium	1.8		0.17	mg/Kg	U	Firing Sites	FS 6	NA
SAIC	IAAP96830-1	IAAP96830	687622	90276	0	0.5	10/25/2006	SW846 6010B	Thallium	1.8		0.17	mg/Kg	U	Firing Sites	FS 6	NA
SAIC	IAAP96830	IAAP96830	687622	90276	0	0.5	10/25/2006	ML-005	Thorium-228	1.07	0.461	0.111	pCi/g	=	Firing Sites	FS 6	NA
SAIC	IAAP96830	IAAP96830	687622	90276	0	0.5	10/25/2006	ML-003	Thorium-228	0.864	0.17	0.268	pCi/g	=	Firing Sites	FS 6	NA
SAIC	IAAP96830-1	IAAP96830	687622	90276	0	0.5	10/25/2006	ML-005	Thorium-228	0.719	0.384	0.261	pCi/g	J	Firing Sites	FS 6	NA
SAIC	IAAP96830-1	IAAP96830	687622	90276	0	0.5	10/25/2006	ML-003	Thorium-228	0.92	0.183	0.309	pCi/g	=	Firing Sites	FS 6	NA
SAIC	IAAP96830	IAAP96830	687622	90276	0	0.5	10/25/2006	ML-005	Thorium-230	0.689	0.362	0.207	pCi/g	J	Firing Sites	FS 6	NA
SAIC	IAAP96830	IAAP96830	687622	90276	0	0.5	10/25/2006	ML-003	Thorium-230	10	10.7	11	pCi/g	UJ	Firing Sites	FS 6	NA
SAIC	IAAP96830-1	IAAP96830	687622	90276	0	0.5	10/25/2006	ML-005	Thorium-230	1.08	0.48	0.22	pCi/g	=	Firing Sites	FS 6	NA

Firing Site 6, 7, 8 and 15

Company	Sample Name	Station Name	Easting*	Northing*	Start Depth(ft)	End Depth(ft)	Collect Date	Method	Analyte	Result	Error	Detection Limit	Units	Validation Qualifier	Site_Name	Area	EU
SAIC	IAAP96830-1	IAAP96830	687622	90276	0	0.5	10/25/2006	ML-003	Thorium-230	-0.42	8.52	13.2	pCi/g	UJ	Firing Sites	FS 6	NA
SAIC	IAAP96830	IAAP96830	687622	90276	0	0.5	10/25/2006	ML-005	Thorium-232	0.78	0.385	0.111	pCi/g	=	Firing Sites	FS 6	NA
SAIC	IAAP96830	IAAP96830	687622	90276	0	0.5	10/25/2006	ML-003	Thorium-232	0.864	0.17	0.268	pCi/g	=	Firing Sites	FS 6	NA
SAIC	IAAP96830-1	IAAP96830	687622	90276	0	0.5	10/25/2006	ML-005	Thorium-232	0.817	0.409	0.219	pCi/g	J	Firing Sites	FS 6	NA
SAIC	IAAP96830-1	IAAP96830	687622	90276	0	0.5	10/25/2006	ML-003	Thorium-232	0.92	0.183	0.309	pCi/g	=	Firing Sites	FS 6	NA
SAIC	IAAP96830	IAAP96830	687622	90276	0	0.5	10/25/2006	ML-015	Uranium-234	0.406	0.311	0.264	pCi/g	J	Firing Sites	FS 6	NA
SAIC	IAAP96830-1	IAAP96830	687622	90276	0	0.5	10/25/2006	ML-015	Uranium-234	0.494	0.348	0.149	pCi/g	J	Firing Sites	FS 6	NA
SAIC	IAAP96830	IAAP96830	687622	90276	0	0.5	10/25/2006	ML-015	Uranium-235	0	0	0.175	pCi/g	U	Firing Sites	FS 6	NA
SAIC	IAAP96830	IAAP96830	687622	90276	0	0.5	10/25/2006	ML-003	Uranium-235	0.433	0.466	0.812	pCi/g	UJ	Firing Sites	FS 6	NA
SAIC	IAAP96830-1	IAAP96830	687622	90276	0	0.5	10/25/2006	ML-015	Uranium-235	0.135	0.194	0.183	pCi/g	UJ	Firing Sites	FS 6	NA
SAIC	IAAP96830-1	IAAP96830	687622	90276	0	0.5	10/25/2006	ML-003	Uranium-235	-0.178	0.564	0.9	pCi/g	UJ	Firing Sites	FS 6	NA
SAIC	IAAP96830	IAAP96830	687622	90276	0	0.5	10/25/2006	ML-015	Uranium-238	1.36	0.613	0.141	pCi/g	=	Firing Sites	FS 6	NA
SAIC	IAAP96830	IAAP96830	687622	90276	0	0.5	10/25/2006	ML-003	Uranium-238	1.57	1.55	1.24	pCi/g	J	Firing Sites	FS 6	NA
SAIC	IAAP96830-1	IAAP96830	687622	90276	0	0.5	10/25/2006	ML-015	Uranium-238	1.09	0.549	0.148	pCi/g	J	Firing Sites	FS 6	NA
SAIC	IAAP96830-1	IAAP96830	687622	90276	0	0.5	10/25/2006	ML-003	Uranium-238	2.01	1.51	1.21	pCi/g	J	Firing Sites	FS 6	NA
SAIC	IAAP96830	IAAP96830	687622	90276	0	0.5	10/25/2006	SW846 6010B	Vanadium	21.6		0.83	mg/Kg	=	Firing Sites	FS 6	NA
SAIC	IAAP96830-1	IAAP96830	687622	90276	0	0.5	10/25/2006	SW846 6010B	Vanadium	22.2		0.86	mg/Kg	=	Firing Sites	FS 6	NA
SAIC	IAAP96830	IAAP96830	687622	90276	0	0.5	10/25/2006	SW846 6010B	Zinc	271		1.7	mg/Kg	=	Firing Sites	FS 6	NA
SAIC	IAAP96830-1	IAAP96830	687622	90276	0	0.5	10/25/2006	SW846 6010B	Zinc	116		1.8	mg/Kg	=	Firing Sites	FS 6	NA
SAIC	IAAP96849	IAAP96849	687626	90254	0	0.5	6/7/2007	SW846 8330	1,3,5-Trinitrobenzene	290		290	ug/Kg	U	Firing Sites	FS 6	NA
SAIC	IAAP96849	IAAP96849	687626	90254	0	0.5	6/7/2007	SW846 8330	2,4,6-Trinitrotoluene	290		290	ug/Kg	UJ	Firing Sites	FS 6	NA
SAIC	IAAP96849	IAAP96849	687626	90254	0	0.5	6/7/2007	SW846 8330	2,4-Dinitrotoluene	290		290	ug/Kg	UJ	Firing Sites	FS 6	NA
SAIC	IAAP96849	IAAP96849	687626	90254	0	0.5	6/7/2007	SW846 8330	HMX	290		290	ug/Kg	UJ	Firing Sites	FS 6	NA
SAIC	IAAP96849	IAAP96849	687626	90254	0	0.5	6/7/2007	EPA 160.3	Percent Moisture	14		0.1	%	=	Firing Sites	FS 6	NA
SAIC	IAAP96849	IAAP96849	687626	90254	0	0.5	6/7/2007	SW846 8330	RDX	290		290	ug/Kg	UJ	Firing Sites	FS 6	NA
SAIC	IAAP96850	IAAP96850	687635	90251	0	0.5	6/7/2007	SW846 8330	1,3,5-Trinitrobenzene	270		270	ug/Kg	U	Firing Sites	FS 6	NA
SAIC	IAAP96850	IAAP96850	687635	90251	0	0.5	6/7/2007	SW846 8330	2,4,6-Trinitrotoluene	270		270	ug/Kg	UJ	Firing Sites	FS 6	NA
SAIC	IAAP96850	IAAP96850	687635	90251	0	0.5	6/7/2007	SW846 8330	2,4-Dinitrotoluene	270		270	ug/Kg	UJ	Firing Sites	FS 6	NA
SAIC	IAAP96850	IAAP96850	687635	90251	0	0.5	6/7/2007	SW846 8330	HMX	270		270	ug/Kg	UJ	Firing Sites	FS 6	NA
SAIC	IAAP96850	IAAP96850	687635	90251	0	0.5	6/7/2007	EPA 160.3	Percent Moisture	5.8		0.1	%	=	Firing Sites	FS 6	NA
SAIC	IAAP96850	IAAP96850	687635	90251	0	0.5	6/7/2007	SW846 8330	RDX	270		270	ug/Kg	UJ	Firing Sites	FS 6	NA
SAIC	IAAP96851	IAAP96851	687654	90253	0	0.5	6/7/2007	SW846 8330	1,3,5-Trinitrobenzene	290		290	ug/Kg	U	Firing Sites	FS 6	NA
SAIC	IAAP96851	IAAP96851	687654	90253	0	0.5	6/7/2007	SW846 8330	2,4,6-Trinitrotoluene	290		290	ug/Kg	UJ	Firing Sites	FS 6	NA
SAIC	IAAP96851	IAAP96851	687654	90253	0	0.5	6/7/2007	SW846 8330	2,4-Dinitrotoluene	290		290	ug/Kg	UJ	Firing Sites	FS 6	NA
SAIC	IAAP96851	IAAP96851	687654	90253	0	0.5	6/7/2007	SW846 8330	HMX	290		290	ug/Kg	UJ	Firing Sites	FS 6	NA
SAIC	IAAP96851	IAAP96851	687654	90253	0	0.5	6/7/2007	EPA 160.3	Percent Moisture	13.3		0.1	%	=	Firing Sites	FS 6	NA
SAIC	IAAP96851	IAAP96851	687654	90253	0	0.5	6/7/2007	SW846 8330	RDX	290		290	ug/Kg	UJ	Firing Sites	FS 6	NA
SAIC	IAAP96852	IAAP96852	687661	90269	0	0.5	6/7/2007	SW846 8330	1,3,5-Trinitrobenzene	260		260	ug/Kg	U	Firing Sites	FS 6	NA
SAIC	IAAP96852	IAAP96852	687661	90269	0	0.5	6/7/2007	SW846 8330	2,4,6-Trinitrotoluene	260		260	ug/Kg	UJ	Firing Sites	FS 6	NA
SAIC	IAAP96852	IAAP96852	687661	90269	0	0.5	6/7/2007	SW846 8330	2,4-Dinitrotoluene	260		260	ug/Kg	UJ	Firing Sites	FS 6	NA
SAIC	IAAP96852	IAAP96852	687661	90269	0	0.5	6/7/2007	SW846 8330	HMX	260		260	ug/Kg	UJ	Firing Sites	FS 6	NA
SAIC	IAAP96852	IAAP96852	687661	90269	0	0.5	6/7/2007	EPA 160.3	Percent Moisture	5.4		0.1	%	=	Firing Sites	FS 6	NA
SAIC	IAAP96852	IAAP96852	687661	90269	0	0.5	6/7/2007	SW846 8330	RDX	260		260	ug/Kg	UJ	Firing Sites	FS 6	NA
SAIC	IAAP96853	IAAP96853	687656	90275	0	0.5	6/7/2007	SW846 8330	1,3,5-Trinitrobenzene	300		300	ug/Kg	U	Firing Sites	FS 6	NA
SAIC	IAAP96853	IAAP96853	687656	90275	0	0.5	6/7/2007	SW846 8330	2,4,6-Trinitrotoluene	300		300	ug/Kg	UJ	Firing Sites	FS 6	NA
SAIC	IAAP96853	IAAP96853	687656	90275	0	0.5	6/7/2007	SW846 8330	2,4-Dinitrotoluene	300		300	ug/Kg	UJ	Firing Sites	FS 6	NA
SAIC	IAAP96853	IAAP96853	687656	90275	0	0.5	6/7/2007	SW846 8330	HMX	300		300	ug/Kg	UJ	Firing Sites	FS 6	NA
SAIC	IAAP96853	IAAP96853	687656	90275	0	0.5	6/7/2007	EPA 160.3	Percent Moisture	16.3		0.1	%	=	Firing Sites	FS 6	NA
SAIC	IAAP96853	IAAP96853	687656	90275	0	0.5	6/7/2007	SW846 8330	RDX	300		300	ug/Kg	UJ	Firing Sites	FS 6	NA
SAIC	IAAP96854	IAAP96854	687648	90281	0	0.5	6/7/2007	SW846 8330	1,3,5-Trinitrobenzene	300		300	ug/Kg	U	Firing Sites	FS 6	NA
SAIC	IAAP96854	IAAP96854	687648	90281	0	0.5	6/7/2007	SW846 8330	2,4,6-Trinitrotoluene	300		300	ug/Kg	UJ	Firing Sites	FS 6	NA
SAIC	IAAP96854	IAAP96854	687648	90281	0	0.5	6/7/2007	SW846 8330	2,4-Dinitrotoluene	300		300	ug/Kg	UJ	Firing Sites	FS 6	NA
SAIC	IAAP96854	IAAP96854	687648	90281	0	0.5	6/7/2007	SW846 8330	HMX	300		300	ug/Kg	UJ	Firing Sites	FS 6	NA
SAIC	IAAP96854	IAAP96854	687648	90281	0	0.5	6/7/2007	EPA 160.3	Percent Moisture	15.6		0.1	%	=	Firing Sites	FS 6	NA
SAIC	IAAP96854	IAAP96854	687648	90281	0	0.5	6/7/2007	SW846 8330	RDX	300		300	ug/Kg	UJ	Firing Sites	FS 6	NA

Firing Site 6, 7, 8 and 15

Company	Sample Name	Station Name	Easting*	Northing*	Start Depth(ft)	End Depth(ft)	Collect Date	Method	Analyte	Result	Error	Detection Limit	Units	Validation Qualifier	Site_Name	Area	EU
SAIC	IAAP96855	IAAP96855	687640	90282	0	0.5	6/7/2007	SW846 8330	1,3,5-Trinitrobenzene	310		310	ug/Kg	U	Firing Sites	FS 6	NA
SAIC	IAAP96855	IAAP96855	687640	90282	0	0.5	6/7/2007	SW846 8330	2,4,6-Trinitrotoluene	310		310	ug/Kg	UJ	Firing Sites	FS 6	NA
SAIC	IAAP96855	IAAP96855	687640	90282	0	0.5	6/7/2007	SW846 8330	2,4-Dinitrotoluene	310		310	ug/Kg	UJ	Firing Sites	FS 6	NA
SAIC	IAAP96855	IAAP96855	687640	90282	0	0.5	6/7/2007	SW846 8330	HMX	310		310	ug/Kg	UJ	Firing Sites	FS 6	NA
SAIC	IAAP96855	IAAP96855	687640	90282	0	0.5	6/7/2007	EPA 160.3	Percent Moisture	19.2		0.1	%	=	Firing Sites	FS 6	NA
SAIC	IAAP96855	IAAP96855	687640	90282	0	0.5	6/7/2007	SW846 8330	RDX	310		310	ug/Kg	UJ	Firing Sites	FS 6	NA
SAIC	IAAP96856	IAAP96856	687627	90276	0	0.5	6/7/2007	SW846 8330	1,3,5-Trinitrobenzene	270		270	ug/Kg	U	Firing Sites	FS 6	NA
SAIC	IAAP96856	IAAP96856	687627	90276	0	0.5	6/7/2007	SW846 8330	2,4,6-Trinitrotoluene	270		270	ug/Kg	UJ	Firing Sites	FS 6	NA
SAIC	IAAP96856	IAAP96856	687627	90276	0	0.5	6/7/2007	SW846 8330	2,4-Dinitrotoluene	270		270	ug/Kg	UJ	Firing Sites	FS 6	NA
SAIC	IAAP96856	IAAP96856	687627	90276	0	0.5	6/7/2007	SW846 8330	HMX	270		270	ug/Kg	UJ	Firing Sites	FS 6	NA
SAIC	IAAP96856	IAAP96856	687627	90276	0	0.5	6/7/2007	EPA 160.3	Percent Moisture	9.1		0.1	%	=	Firing Sites	FS 6	NA
SAIC	IAAP96856	IAAP96856	687627	90276	0	0.5	6/7/2007	SW846 8330	RDX	270		270	ug/Kg	UJ	Firing Sites	FS 6	NA
SAIC	IAAP96857	IAAP96857	687630	90270	0	0.5	6/7/2007	SW846 8330	1,3,5-Trinitrobenzene	280		280	ug/Kg	U	Firing Sites	FS 6	NA
SAIC	IAAP96857	IAAP96857	687630	90270	0	0.5	6/7/2007	SW846 8330	2,4,6-Trinitrotoluene	280		280	ug/Kg	UJ	Firing Sites	FS 6	NA
SAIC	IAAP96857	IAAP96857	687630	90270	0	0.5	6/7/2007	SW846 8330	2,4-Dinitrotoluene	280		280	ug/Kg	UJ	Firing Sites	FS 6	NA
SAIC	IAAP96857	IAAP96857	687630	90270	0	0.5	6/7/2007	SW846 8330	HMX	4500		280	ug/Kg	J	Firing Sites	FS 6	NA
SAIC	IAAP96857	IAAP96857	687630	90270	0	0.5	6/7/2007	EPA 160.3	Percent Moisture	11.4		0.1	%	=	Firing Sites	FS 6	NA
SAIC	IAAP96857	IAAP96857	687630	90270	0	0.5	6/7/2007	SW846 8330	RDX	30000		280	ug/Kg	J	Firing Sites	FS 6	NA
TNA	FS06001	FS06015	687604	90225	0	1	1/17/2002	SW8330	1,3,5-TRINITROBENZENE	0.25		0.25	MG/KG		Firing Sites	FS 6	NA
TNA	FS06002	FS06015	687604	90225	0	1	1/17/2002	SW8330	1,3,5-TRINITROBENZENE	0.25		0.25	MG/KG		Firing Sites	FS 6	NA
TNA	FS06001	FS06015	687604	90225	0	1	1/17/2002	SW8330	1,3-DINITROBENZENE	0.25		0.25	MG/KG		Firing Sites	FS 6	NA
TNA	FS06002	FS06015	687604	90225	0	1	1/17/2002	SW8330	1,3-DINITROBENZENE	0.25		0.25	MG/KG		Firing Sites	FS 6	NA
TNA	FS06001	FS06015	687604	90225	0	1	1/17/2002	SW8330	2,4,6-TRINITROTOLUENE	0.25		0.25	MG/KG		Firing Sites	FS 6	NA
TNA	FS06002	FS06015	687604	90225	0	1	1/17/2002	SW8330	2,4,6-TRINITROTOLUENE	0.25		0.25	MG/KG		Firing Sites	FS 6	NA
TNA	FS06001	FS06015	687604	90225	0	1	1/17/2002	SW8330	2,4-DINITROTOLUENE	0.25		0.25	MG/KG		Firing Sites	FS 6	NA
TNA	FS06002	FS06015	687604	90225	0	1	1/17/2002	SW8330	2,4-DINITROTOLUENE	0.25		0.25	MG/KG		Firing Sites	FS 6	NA
TNA	FS06001	FS06015	687604	90225	0	1	1/17/2002	SW8330	2,6-DINITROTOLUENE	0.26		0.26	MG/KG		Firing Sites	FS 6	NA
TNA	FS06002	FS06015	687604	90225	0	1	1/17/2002	SW8330	2,6-DINITROTOLUENE	0.26		0.26	MG/KG		Firing Sites	FS 6	NA
TNA	FS06001	FS06015	687604	90225	0	1	1/17/2002	SW8330	2-AMINO-4,6-DNT	0.25		0.25	MG/KG		Firing Sites	FS 6	NA
TNA	FS06002	FS06015	687604	90225	0	1	1/17/2002	SW8330	2-AMINO-4,6-DNT	0.25		0.25	MG/KG		Firing Sites	FS 6	NA
TNA	FS06001	FS06015	687604	90225	0	1	1/17/2002	SW8330	2-NITROTOLUENE	0.25		0.25	MG/KG		Firing Sites	FS 6	NA
TNA	FS06002	FS06015	687604	90225	0	1	1/17/2002	SW8330	2-NITROTOLUENE	0.25		0.25	MG/KG		Firing Sites	FS 6	NA
TNA	FS06001	FS06015	687604	90225	0	1	1/17/2002	SW8330	3-NITROTOLUENE	0.25		0.25	MG/KG		Firing Sites	FS 6	NA
TNA	FS06002	FS06015	687604	90225	0	1	1/17/2002	SW8330	3-NITROTOLUENE	0.25		0.25	MG/KG		Firing Sites	FS 6	NA
TNA	FS06001	FS06015	687604	90225	0	1	1/17/2002	SW8330	4-AMINO-2,6-DNT	0.25		0.25	MG/KG		Firing Sites	FS 6	NA
TNA	FS06002	FS06015	687604	90225	0	1	1/17/2002	SW8330	4-AMINO-2,6-DNT	0.25		0.25	MG/KG		Firing Sites	FS 6	NA
TNA	FS06001	FS06015	687604	90225	0	1	1/17/2002	SW8330	4-NITROTOLUENE	0.25		0.25	MG/KG		Firing Sites	FS 6	NA
TNA	FS06002	FS06015	687604	90225	0	1	1/17/2002	SW8330	4-NITROTOLUENE	0.25		0.25	MG/KG		Firing Sites	FS 6	NA
TNA	FS06001	FS06015	687604	90225	0	1	1/17/2002	SW8330	HMX	2.2		2.2	MG/KG		Firing Sites	FS 6	NA
TNA	FS06002	FS06015	687604	90225	0	1	1/17/2002	SW8330	HMX	2.2		2.2	MG/KG		Firing Sites	FS 6	NA
TNA	FS06001	FS06015	687604	90225	0	1	1/17/2002	SW8330	NITROBENZENE	0.26		0.26	MG/KG		Firing Sites	FS 6	NA
TNA	FS06002	FS06015	687604	90225	0	1	1/17/2002	SW8330	NITROBENZENE	0.26		0.26	MG/KG		Firing Sites	FS 6	NA
TNA	FS06001	FS06015	687604	90225	0	1	1/17/2002	SW8330	RDX	1		1	MG/KG		Firing Sites	FS 6	NA
TNA	FS06002	FS06015	687604	90225	0	1	1/17/2002	SW8330	RDX	1		1	MG/KG		Firing Sites	FS 6	NA
TNA	FS06001	FS06015	687604	90225	0	1	1/17/2002	SW8330	TETRYL	0.65		0.65	MG/KG		Firing Sites	FS 6	NA
TNA	FS06002	FS06015	687604	90225	0	1	1/17/2002	SW8330	TETRYL	0.65		0.65	MG/KG		Firing Sites	FS 6	NA
TNA	TFS06003	FS06016	687660	90256	0	1	1/18/2002	SW8330	1,3,5-TRINITROBENZENE	0.25		0.25	MG/KG		Firing Sites	FS 6	NA
TNA	TFS06003	FS06016	687660	90256	0	1	1/18/2002	SW8330	1,3-DINITROBENZENE	0.25		0.25	MG/KG		Firing Sites	FS 6	NA
TNA	TFS06003	FS06016	687660	90256	0	1	1/18/2002	SW8330	2,4,6-TRINITROTOLUENE	0.25		0.25	MG/KG		Firing Sites	FS 6	NA
TNA	TFS06003	FS06016	687660	90256	0	1	1/18/2002	SW8330	2,4-DINITROTOLUENE	0.25		0.25	MG/KG		Firing Sites	FS 6	NA
TNA	TFS06003	FS06016	687660	90256	0	1	1/18/2002	SW8330	2,6-DINITROTOLUENE	0.26		0.26	MG/KG		Firing Sites	FS 6	NA
TNA	TFS06003	FS06016	687660	90256	0	1	1/18/2002	SW8330	2-AMINO-4,6-DNT	0.25		0.25	MG/KG		Firing Sites	FS 6	NA
TNA	TFS06003	FS06016	687660	90256	0	1	1/18/2002	SW8330	2-NITROTOLUENE	0.25		0.25	MG/KG		Firing Sites	FS 6	NA
TNA	TFS06003	FS06016	687660	90256	0	1	1/18/2002	SW8330	3-NITROTOLUENE	0.25		0.25	MG/KG		Firing Sites	FS 6	NA
TNA	TFS06003	FS06016	687660	90256	0	1	1/18/2002	SW8330	4-AMINO-2,6-DNT	0.25		0.25	MG/KG		Firing Sites	FS 6	NA

Firing Site 6, 7, 8 and 15

Company	Sample Name	Station Name	Easting*	Northing*	Start Depth(ft)	End Depth(ft)	Collect Date	Method	Analyte	Result	Error	Detection Limit	Units	Validation Qualifier	Site_Name	Area	EU
TNA	TFS06003	FS06016	687660	90256	0	1	1/18/2002	SW8330	4-NITROTOLUENE	0.25		0.25	MG/KG		Firing Sites	FS 6	NA
TNA	TFS06003	FS06016	687660	90256	0	1	1/18/2002	SW6010	ARSENIC	4.4		1.2	MG/KG		Firing Sites	FS 6	NA
TNA	TFS06003	FS06016	687660	90256	0	1	1/18/2002	SW6010	BARIUM	150		12	MG/KG		Firing Sites	FS 6	NA
TNA	TFS06003	FS06016	687660	90256	0	1	1/18/2002	SW6010	BERYLLIUM	0.54		0.62	MG/KG		Firing Sites	FS 6	NA
TNA	TFS06003	FS06016	687660	90256	0	1	1/18/2002	SW6010	BORON	2		12	MG/KG		Firing Sites	FS 6	NA
TNA	TFS06003	FS06016	687660	90256	0	1	1/18/2002	SW6010	CADMIUM	0.15		0.62	MG/KG		Firing Sites	FS 6	NA
TNA	TFS06003	FS06016	687660	90256	0	1	1/18/2002	SW6010	CHROMIUM	12		1.2	MG/KG		Firing Sites	FS 6	NA
TNA	TFS06003	FS06016	687660	90256	0	1	1/18/2002	SW8330	HMX	2.2		2.2	MG/KG		Firing Sites	FS 6	NA
TNA	TFS06003	FS06016	687660	90256	0	1	1/18/2002	SW6010	LEAD	9.9		0.37	MG/KG		Firing Sites	FS 6	NA
TNA	TFS06003	FS06016	687660	90256	0	1	1/18/2002	SW7471	MERCURY	0.031		0.12	MG/KG		Firing Sites	FS 6	NA
TNA	TFS06003	FS06016	687660	90256	0	1	1/18/2002	SW8330	NITROBENZENE	0.26		0.26	MG/KG		Firing Sites	FS 6	NA
TNA	TFS06003	FS06016	687660	90256	0	1	1/18/2002	SW8330	RDX	1		1	MG/KG		Firing Sites	FS 6	NA
TNA	TFS06003	FS06016	687660	90256	0	1	1/18/2002	SW6010	SELENIUM	1.3		0.62	MG/KG		Firing Sites	FS 6	NA
TNA	TFS06003	FS06016	687660	90256	0	1	1/18/2002	SW6010	SILVER	0.11		1.2	MG/KG		Firing Sites	FS 6	NA
TNA	TFS06003	FS06016	687660	90256	0	1	1/18/2002	SW8330	TETRYL	0.65		0.65	MG/KG		Firing Sites	FS 6	NA
TNA	FS06005	FS06017	687594	90219	0	1	1/17/2002	SW8330	1,3,5-TRINITROBENZENE	0.25		0.25	MG/KG		Firing Sites	FS 6	NA
TNA	FS06005	FS06017	687594	90219	0	1	1/17/2002	SW8330	1,3-DINITROBENZENE	0.25		0.25	MG/KG		Firing Sites	FS 6	NA
TNA	FS06005	FS06017	687594	90219	0	1	1/17/2002	SW8330	2,4,6-TRINITROTOLUENE	0.25		0.25	MG/KG		Firing Sites	FS 6	NA
TNA	FS06005	FS06017	687594	90219	0	1	1/17/2002	SW8330	2,4-DINITROTOLUENE	0.25		0.25	MG/KG		Firing Sites	FS 6	NA
TNA	FS06005	FS06017	687594	90219	0	1	1/17/2002	SW8330	2,6-DINITROTOLUENE	0.26		0.26	MG/KG		Firing Sites	FS 6	NA
TNA	FS06005	FS06017	687594	90219	0	1	1/17/2002	SW8330	2-AMINO-4,6-DNT	0.25		0.25	MG/KG		Firing Sites	FS 6	NA
TNA	FS06005	FS06017	687594	90219	0	1	1/17/2002	SW8330	2-NITROTOLUENE	0.25		0.25	MG/KG		Firing Sites	FS 6	NA
TNA	FS06005	FS06017	687594	90219	0	1	1/17/2002	SW8330	3-NITROTOLUENE	0.25		0.25	MG/KG		Firing Sites	FS 6	NA
TNA	FS06005	FS06017	687594	90219	0	1	1/17/2002	SW8330	4-AMINO-2,6-DNT	0.25		0.25	MG/KG		Firing Sites	FS 6	NA
TNA	FS06005	FS06017	687594	90219	0	1	1/17/2002	SW8330	4-NITROTOLUENE	0.25		0.25	MG/KG		Firing Sites	FS 6	NA
TNA	FS06005	FS06017	687594	90219	0	1	1/17/2002	SW8330	HMX	2.2		2.2	MG/KG		Firing Sites	FS 6	NA
TNA	FS06005	FS06017	687594	90219	0	1	1/17/2002	SW8330	NITROBENZENE	0.26		0.26	MG/KG		Firing Sites	FS 6	NA
TNA	FS06005	FS06017	687594	90219	0	1	1/17/2002	SW8330	RDX	1		1	MG/KG		Firing Sites	FS 6	NA
TNA	FS06005	FS06017	687594	90219	0	1	1/17/2002	SW8330	TETRYL	0.65		0.65	MG/KG		Firing Sites	FS 6	NA
TNA	FS06006	FS06018	687588	90215	0	1	1/17/2002	SW8330	1,3,5-TRINITROBENZENE	0.25		0.25	MG/KG		Firing Sites	FS 6	NA
TNA	FS06006	FS06018	687588	90215	0	1	1/17/2002	SW8330	1,3-DINITROBENZENE	0.25		0.25	MG/KG		Firing Sites	FS 6	NA
TNA	FS06006	FS06018	687588	90215	0	1	1/17/2002	SW8330	2,4,6-TRINITROTOLUENE	0.25		0.25	MG/KG		Firing Sites	FS 6	NA
TNA	FS06006	FS06018	687588	90215	0	1	1/17/2002	SW8330	2,4-DINITROTOLUENE	0.25		0.25	MG/KG		Firing Sites	FS 6	NA
TNA	FS06006	FS06018	687588	90215	0	1	1/17/2002	SW8330	2,6-DINITROTOLUENE	0.26		0.26	MG/KG		Firing Sites	FS 6	NA
TNA	FS06006	FS06018	687588	90215	0	1	1/17/2002	SW8330	2-AMINO-4,6-DNT	0.25		0.25	MG/KG		Firing Sites	FS 6	NA
TNA	FS06006	FS06018	687588	90215	0	1	1/17/2002	SW8330	2-NITROTOLUENE	0.25		0.25	MG/KG		Firing Sites	FS 6	NA
TNA	FS06006	FS06018	687588	90215	0	1	1/17/2002	SW8330	3-NITROTOLUENE	0.25		0.25	MG/KG		Firing Sites	FS 6	NA
TNA	FS06006	FS06018	687588	90215	0	1	1/17/2002	SW8330	4-AMINO-2,6-DNT	0.25		0.25	MG/KG		Firing Sites	FS 6	NA
TNA	FS06006	FS06018	687588	90215	0	1	1/17/2002	SW8330	4-NITROTOLUENE	0.25		0.25	MG/KG		Firing Sites	FS 6	NA
TNA	FS06006	FS06018	687588	90215	0	1	1/17/2002	SW8330	HMX	15		2.2	MG/KG		Firing Sites	FS 6	NA
TNA	FS06006	FS06018	687588	90215	0	1	1/17/2002	SW8330	NITROBENZENE	0.26		0.26	MG/KG		Firing Sites	FS 6	NA
TNA	FS06006	FS06018	687588	90215	0	1	1/17/2002	SW8330	RDX	1		1	MG/KG		Firing Sites	FS 6	NA
TNA	FS06006	FS06018	687588	90215	0	1	1/17/2002	SW8330	TETRYL	0.65		0.65	MG/KG		Firing Sites	FS 6	NA
TNA	FS07001	FS07019	687585	90255	0	1	1/17/2002	SW8330	1,3,5-TRINITROBENZENE	0.25		0.25	MG/KG		Firing Sites	FS 6	NA
TNA	FS07001	FS07019	687585	90255	0	1	1/17/2002	SW8330	1,3-DINITROBENZENE	0.25		0.25	MG/KG		Firing Sites	FS 6	NA
TNA	FS07001	FS07019	687585	90255	0	1	1/17/2002	SW8330	2,4,6-TRINITROTOLUENE	0.25		0.25	MG/KG		Firing Sites	FS 6	NA
TNA	FS07001	FS07019	687585	90255	0	1	1/17/2002	SW8330	2,4-DINITROTOLUENE	0.25		0.25	MG/KG		Firing Sites	FS 6	NA
TNA	FS07001	FS07019	687585	90255	0	1	1/17/2002	SW8330	2,6-DINITROTOLUENE	0.26		0.26	MG/KG		Firing Sites	FS 6	NA
TNA	FS07001	FS07019	687585	90255	0	1	1/17/2002	SW8330	2-AMINO-4,6-DNT	0.25		0.25	MG/KG		Firing Sites	FS 6	NA
TNA	FS07001	FS07019	687585	90255	0	1	1/17/2002	SW8330	2-NITROTOLUENE	0.25		0.25	MG/KG		Firing Sites	FS 6	NA
TNA	FS07001	FS07019	687585	90255	0	1	1/17/2002	SW8330	3-NITROTOLUENE	0.25		0.25	MG/KG		Firing Sites	FS 6	NA
TNA	FS07001	FS07019	687585	90255	0	1	1/17/2002	SW8330	4-AMINO-2,6-DNT	0.25		0.25	MG/KG		Firing Sites	FS 6	NA
TNA	FS07001	FS07019	687585	90255	0	1	1/17/2002	SW8330	4-NITROTOLUENE	0.25		0.25	MG/KG		Firing Sites	FS 6	NA
TNA	FS07001	FS07019	687585	90255	0	1	1/17/2002	SW8330	HMX	2.2		2.2	MG/KG		Firing Sites	FS 6	NA
TNA	FS07001	FS07019	687585	90255	0	1	1/17/2002	SW8330	NITROBENZENE	0.26		0.26	MG/KG		Firing Sites	FS 6	NA

Firing Site 6, 7, 8 and 15

Company	Sample Name	Station Name	Easting*	Northing*	Start Depth(ft)	End Depth(ft)	Collect Date	Method	Analyte	Result	Error	Detection Limit	Units	Validation Qualifier	Site_Name	Area	EU
TNA	FS07001	FS07019	687585	90255	0	1	1/17/2002	SW8330	RDX	1		1	MG/KG		Firing Sites	FS 6	NA
TNA	FS07001	FS07019	687585	90255	0	1	1/17/2002	SW8330	TETRYL	0.65		0.65	MG/KG		Firing Sites	FS 6	NA
TNA	FS15001	FS15050	687568	90201	0	1	1/17/2002	SW8330	1,3,5-TRINITROBENZENE	0.25		0.25	MG/KG		Firing Sites	FS 6	NA
TNA	FS15001	FS15050	687568	90201	0	1	1/17/2002	SW8330	1,3-DINITROBENZENE	0.25		0.25	MG/KG		Firing Sites	FS 6	NA
TNA	FS15001	FS15050	687568	90201	0	1	1/17/2002	SW8330	2,4,6-TRINITROTOLUENE	0.25		0.25	MG/KG		Firing Sites	FS 6	NA
TNA	FS15001	FS15050	687568	90201	0	1	1/17/2002	SW8330	2,4-DINITROTOLUENE	0.25		0.25	MG/KG		Firing Sites	FS 6	NA
TNA	FS15001	FS15050	687568	90201	0	1	1/17/2002	SW8330	2,6-DINITROTOLUENE	0.26		0.26	MG/KG		Firing Sites	FS 6	NA
TNA	FS15001	FS15050	687568	90201	0	1	1/17/2002	SW8330	2-AMINO-4,6-DNT	0.25		0.25	MG/KG		Firing Sites	FS 6	NA
TNA	FS15001	FS15050	687568	90201	0	1	1/17/2002	SW8330	2-NITROTOLUENE	0.25		0.25	MG/KG		Firing Sites	FS 6	NA
TNA	FS15001	FS15050	687568	90201	0	1	1/17/2002	SW8330	3-NITROTOLUENE	0.25		0.25	MG/KG		Firing Sites	FS 6	NA
TNA	FS15001	FS15050	687568	90201	0	1	1/17/2002	SW8330	4-AMINO-2,6-DNT	0.25		0.25	MG/KG		Firing Sites	FS 6	NA
TNA	FS15001	FS15050	687568	90201	0	1	1/17/2002	SW8330	4-NITROTOLUENE	0.25		0.25	MG/KG		Firing Sites	FS 6	NA
TNA	FS15001	FS15050	687568	90201	0	1	1/17/2002	SW8330	HMX	2.2		2.2	MG/KG		Firing Sites	FS 6	NA
TNA	FS15001	FS15050	687568	90201	0	1	1/17/2002	SW8330	NITROBENZENE	0.26		0.26	MG/KG		Firing Sites	FS 6	NA
TNA	FS15001	FS15050	687568	90201	0	1	1/17/2002	SW8330	RDX	1		1	MG/KG		Firing Sites	FS 6	NA
TNA	FS15001	FS15050	687568	90201	0	1	1/17/2002	SW8330	TETRYL	0.65		0.65	MG/KG		Firing Sites	FS 6	NA
TNA	TFS15002	FS15051	687560	90209	0	1	1/18/2002	SW6010	ARSENIC	10		1.2	MG/KG		Firing Sites	FS 6	NA
TNA	TFS15002	FS15051	687560	90209	0	1	1/18/2002	SW6010	BARIUM	56		12	MG/KG		Firing Sites	FS 6	NA
TNA	TFS15002	FS15051	687560	90209	0	1	1/18/2002	SW6010	BERYLLIUM	0.58		0.58	MG/KG		Firing Sites	FS 6	NA
TNA	TFS15002	FS15051	687560	90209	0	1	1/18/2002	SW6010	BORON	4.7		12	MG/KG		Firing Sites	FS 6	NA
TNA	TFS15002	FS15051	687560	90209	0	1	1/18/2002	SW6010	CADMIUM	0.098		1.2	MG/KG		Firing Sites	FS 6	NA
TNA	TFS15002	FS15051	687560	90209	0	1	1/18/2002	SW6010	CHROMIUM	18		1.2	MG/KG		Firing Sites	FS 6	NA
TNA	TFS15002	FS15051	687560	90209	0	1	1/18/2002	SW6010	LEAD	9.7		0.7	MG/KG		Firing Sites	FS 6	NA
TNA	TFS15002	FS15051	687560	90209	0	1	1/18/2002	SW7471	MERCURY	0.012		0.12	MG/KG		Firing Sites	FS 6	NA
TNA	TFS15002	FS15051	687560	90209	0	1	1/18/2002	SW6010	SELENIUM	1.1		1.2	MG/KG		Firing Sites	FS 6	NA
TNA	TFS15002	FS15051	687560	90209	0	1	1/18/2002	SW6010	SILVER	0.11		1.2	MG/KG		Firing Sites	FS 6	NA
TNA	FS15003	FS15052	687530	90219	0	1	1/17/2002	SW8330	1,3,5-TRINITROBENZENE	0.25		0.25	MG/KG		Firing Sites	FS 6	NA
TNA	FS15003	FS15052	687530	90219	0	1	1/17/2002	SW8330	1,3-DINITROBENZENE	0.25		0.25	MG/KG		Firing Sites	FS 6	NA
TNA	FS15003	FS15052	687530	90219	0	1	1/17/2002	SW8330	2,4,6-TRINITROTOLUENE	0.25		0.25	MG/KG		Firing Sites	FS 6	NA
TNA	FS15003	FS15052	687530	90219	0	1	1/17/2002	SW8330	2,4-DINITROTOLUENE	0.25		0.25	MG/KG		Firing Sites	FS 6	NA
TNA	FS15003	FS15052	687530	90219	0	1	1/17/2002	SW8330	2,6-DINITROTOLUENE	0.26		0.26	MG/KG		Firing Sites	FS 6	NA
TNA	FS15003	FS15052	687530	90219	0	1	1/17/2002	SW8330	2-AMINO-4,6-DNT	0.25		0.25	MG/KG		Firing Sites	FS 6	NA
TNA	FS15003	FS15052	687530	90219	0	1	1/17/2002	SW8330	2-NITROTOLUENE	0.25		0.25	MG/KG		Firing Sites	FS 6	NA
TNA	FS15003	FS15052	687530	90219	0	1	1/17/2002	SW8330	3-NITROTOLUENE	0.25		0.25	MG/KG		Firing Sites	FS 6	NA
TNA	FS15003	FS15052	687530	90219	0	1	1/17/2002	SW8330	4-AMINO-2,6-DNT	0.25		0.25	MG/KG		Firing Sites	FS 6	NA
TNA	FS15003	FS15052	687530	90219	0	1	1/17/2002	SW8330	4-NITROTOLUENE	0.25		0.25	MG/KG		Firing Sites	FS 6	NA
TNA	FS15003	FS15052	687530	90219	0	1	1/17/2002	SW8330	HMX	2.2		2.2	MG/KG		Firing Sites	FS 6	NA
TNA	FS15003	FS15052	687530	90219	0	1	1/17/2002	SW8330	NITROBENZENE	0.26		0.26	MG/KG		Firing Sites	FS 6	NA
TNA	FS15003	FS15052	687530	90219	0	1	1/17/2002	SW8330	RDX	1		1	MG/KG		Firing Sites	FS 6	NA
TNA	FS15003	FS15052	687530	90219	0	1	1/17/2002	SW8330	TETRYL	0.65		0.65	MG/KG		Firing Sites	FS 6	NA
TNA	FS15004	FS15053	687527	90217	0	1	1/17/2002	SW8330	1,3,5-TRINITROBENZENE	0.25		0.25	MG/KG		Firing Sites	FS 6	NA
TNA	FS15004	FS15053	687527	90217	0	1	1/17/2002	SW8330	1,3-DINITROBENZENE	0.25		0.25	MG/KG		Firing Sites	FS 6	NA
TNA	FS15004	FS15053	687527	90217	0	1	1/17/2002	SW8330	2,4,6-TRINITROTOLUENE	0.25		0.25	MG/KG		Firing Sites	FS 6	NA
TNA	FS15004	FS15053	687527	90217	0	1	1/17/2002	SW8330	2,4-DINITROTOLUENE	0.25		0.25	MG/KG		Firing Sites	FS 6	NA
TNA	FS15004	FS15053	687527	90217	0	1	1/17/2002	SW8330	2,6-DINITROTOLUENE	0.26		0.26	MG/KG		Firing Sites	FS 6	NA
TNA	FS15004	FS15053	687527	90217	0	1	1/17/2002	SW8330	2-AMINO-4,6-DNT	0.25		0.25	MG/KG		Firing Sites	FS 6	NA
TNA	FS15004	FS15053	687527	90217	0	1	1/17/2002	SW8330	2-NITROTOLUENE	0.25		0.25	MG/KG		Firing Sites	FS 6	NA
TNA	FS15004	FS15053	687527	90217	0	1	1/17/2002	SW8330	3-NITROTOLUENE	0.25		0.25	MG/KG		Firing Sites	FS 6	NA
TNA	FS15004	FS15053	687527	90217	0	1	1/17/2002	SW8330	4-AMINO-2,6-DNT	0.25		0.25	MG/KG		Firing Sites	FS 6	NA
TNA	FS15004	FS15053	687527	90217	0	1	1/17/2002	SW8330	4-NITROTOLUENE	0.25		0.25	MG/KG		Firing Sites	FS 6	NA
TNA	FS15004	FS15053	687527	90217	0	1	1/17/2002	SW8330	HMX	2.2		2.2	MG/KG		Firing Sites	FS 6	NA
TNA	FS15004	FS15053	687527	90217	0	1	1/17/2002	SW8330	NITROBENZENE	0.26		0.26	MG/KG		Firing Sites	FS 6	NA
TNA	FS15004	FS15053	687527	90217	0	1	1/17/2002	SW8330	RDX	1		1	MG/KG		Firing Sites	FS 6	NA
TNA	FS15004	FS15053	687527	90217	0	1	1/17/2002	SW8330	TETRYL	0.65		0.65	MG/KG		Firing Sites	FS 6	NA
TNA	FS15005	FS15054	687509	90220	0	1	1/17/2002	SW8330	1,3,5-TRINITROBENZENE	0.25		0.25	MG/KG		Firing Sites	FS 6	NA

Firing Site 6, 7, 8 and 15

Company	Sample Name	Station Name	Easting*	Northing*	Start Depth(ft)	End Depth(ft)	Collect Date	Method	Analyte	Result	Error	Detection Limit	Units	Validation Qualifier	Site_Name	Area	EU
TNA	FS15005	FS15054	687509	90220	0	1	1/17/2002	SW8330	1,3-DINITROBENZENE	0.25		0.25	MG/KG		Firing Sites	FS 6	NA
TNA	FS15005	FS15054	687509	90220	0	1	1/17/2002	SW8330	2,4,6-TRINITROTOLUENE	0.25		0.25	MG/KG		Firing Sites	FS 6	NA
TNA	FS15005	FS15054	687509	90220	0	1	1/17/2002	SW8330	2,4-DINITROTOLUENE	0.25		0.25	MG/KG		Firing Sites	FS 6	NA
TNA	FS15005	FS15054	687509	90220	0	1	1/17/2002	SW8330	2,6-DINITROTOLUENE	0.26		0.26	MG/KG		Firing Sites	FS 6	NA
TNA	FS15005	FS15054	687509	90220	0	1	1/17/2002	SW8330	2-AMINO-4,6-DNT	0.25		0.25	MG/KG		Firing Sites	FS 6	NA
TNA	FS15005	FS15054	687509	90220	0	1	1/17/2002	SW8330	2-NITROTOLUENE	0.25		0.25	MG/KG		Firing Sites	FS 6	NA
TNA	FS15005	FS15054	687509	90220	0	1	1/17/2002	SW8330	3-NITROTOLUENE	0.25		0.25	MG/KG		Firing Sites	FS 6	NA
TNA	FS15005	FS15054	687509	90220	0	1	1/17/2002	SW8330	4-AMINO-2,6-DNT	0.25		0.25	MG/KG		Firing Sites	FS 6	NA
TNA	FS15005	FS15054	687509	90220	0	1	1/17/2002	SW8330	4-NITROTOLUENE	0.25		0.25	MG/KG		Firing Sites	FS 6	NA
TNA	FS15005	FS15054	687509	90220	0	1	1/17/2002	SW8330	HMX	2.2		2.2	MG/KG		Firing Sites	FS 6	NA
TNA	FS15005	FS15054	687509	90220	0	1	1/17/2002	SW8330	NITROBENZENE	0.26		0.26	MG/KG		Firing Sites	FS 6	NA
TNA	FS15005	FS15054	687509	90220	0	1	1/17/2002	SW8330	RDX	1		1	MG/KG		Firing Sites	FS 6	NA
TNA	FS15005	FS15054	687509	90220	0	1	1/17/2002	SW8330	TETRYL	0.65		0.65	MG/KG		Firing Sites	FS 6	NA
TNA	FS15006	FS15055	687508	90216	0	1	1/17/2002	SW8330	1,3,5-TRINITROBENZENE	0.25		0.25	MG/KG		Firing Sites	FS 6	NA
TNA	FS15006	FS15055	687508	90216	0	1	1/17/2002	SW8330	1,3-DINITROBENZENE	0.25		0.25	MG/KG		Firing Sites	FS 6	NA
TNA	FS15006	FS15055	687508	90216	0	1	1/17/2002	SW8330	2,4,6-TRINITROTOLUENE	0.25		0.25	MG/KG		Firing Sites	FS 6	NA
TNA	FS15006	FS15055	687508	90216	0	1	1/17/2002	SW8330	2,4-DINITROTOLUENE	0.25		0.25	MG/KG		Firing Sites	FS 6	NA
TNA	FS15006	FS15055	687508	90216	0	1	1/17/2002	SW8330	2,6-DINITROTOLUENE	0.26		0.26	MG/KG		Firing Sites	FS 6	NA
TNA	FS15006	FS15055	687508	90216	0	1	1/17/2002	SW8330	2-AMINO-4,6-DNT	0.25		0.25	MG/KG		Firing Sites	FS 6	NA
TNA	FS15006	FS15055	687508	90216	0	1	1/17/2002	SW8330	2-NITROTOLUENE	0.25		0.25	MG/KG		Firing Sites	FS 6	NA
TNA	FS15006	FS15055	687508	90216	0	1	1/17/2002	SW8330	3-NITROTOLUENE	0.25		0.25	MG/KG		Firing Sites	FS 6	NA
TNA	FS15006	FS15055	687508	90216	0	1	1/17/2002	SW8330	4-AMINO-2,6-DNT	0.25		0.25	MG/KG		Firing Sites	FS 6	NA
TNA	FS15006	FS15055	687508	90216	0	1	1/17/2002	SW8330	4-NITROTOLUENE	0.25		0.25	MG/KG		Firing Sites	FS 6	NA
TNA	FS15006	FS15055	687508	90216	0	1	1/17/2002	SW8330	HMX	2.2		2.2	MG/KG		Firing Sites	FS 6	NA
TNA	FS15006	FS15055	687508	90216	0	1	1/17/2002	SW8330	NITROBENZENE	0.26		0.26	MG/KG		Firing Sites	FS 6	NA
TNA	FS15006	FS15055	687508	90216	0	1	1/17/2002	SW8330	RDX	1		1	MG/KG		Firing Sites	FS 6	NA
TNA	FS15006	FS15055	687508	90216	0	1	1/17/2002	SW8330	TETRYL	0.65		0.65	MG/KG		Firing Sites	FS 6	NA

* Coordinates in NAD Iowa South State Plane (meters)

Firing Site 12

Company	Sample Name	Station Name	Easting*	Northing*	Start Depth(ft)	End Depth(ft)	Collect Date	Method	Analyte	Result	Error	Detection Limit	Units	Validation Qualifier	Site_Name	Area	EU
SAIC	IAAP100198	IAAP100198	687402	90813	0	0.5	4/27/2007	SW846 8330	1,3,5-Trinitrobenzene	17		17	ug/Kg	U	Firing Sites	FS 12	NA
SAIC	IAAP100198	IAAP100198	687402	90813	0	0.5	4/27/2007	SW846 8330	2,4,6-Trinitrotoluene	63		63	ug/Kg	U	Firing Sites	FS 12	NA
SAIC	IAAP100198	IAAP100198	687402	90813	0	0.5	4/27/2007	SW846 8330	2,4-Dinitrotoluene	38		38	ug/Kg	U	Firing Sites	FS 12	NA
SAIC	IAAP100198	IAAP100198	687402	90813	0	0.5	4/27/2007	ML-003	Actinium-227	0.223	0.242	0.355	pCi/g	UJ	Firing Sites	FS 12	NA
SAIC	IAAP100198	IAAP100198	687402	90813	0	0.5	4/27/2007	SW846 6010B	Aluminum	12700		7.9	mg/Kg	=	Firing Sites	FS 12	NA
SAIC	IAAP100198	IAAP100198	687402	90813	0	0.5	4/27/2007	ML-003	Americium-241	0.00181	0.0688	0.107	pCi/g	UJ	Firing Sites	FS 12	NA
SAIC	IAAP100198	IAAP100198	687402	90813	0	0.5	4/27/2007	SW846 6010B	Antimony	0.42		0.42	mg/Kg	UJ	Firing Sites	FS 12	NA
SAIC	IAAP100198	IAAP100198	687402	90813	0	0.5	4/27/2007	SW846 6010B	Arsenic	8.4		0.35	mg/Kg	=	Firing Sites	FS 12	NA
SAIC	IAAP100198	IAAP100198	687402	90813	0	0.5	4/27/2007	SW846 6010B	Barium	386		0.64	mg/Kg	J	Firing Sites	FS 12	NA
SAIC	IAAP100198	IAAP100198	687402	90813	0	0.5	4/27/2007	SW846 6010B	Beryllium	0.95		0.07	mg/Kg	=	Firing Sites	FS 12	NA
SAIC	IAAP100198	IAAP100198	687402	90813	0	0.5	4/27/2007	SW846 6010B	Cadmium	0.46		0.17	mg/Kg	=	Firing Sites	FS 12	NA
SAIC	IAAP100198	IAAP100198	687402	90813	0	0.5	4/27/2007	SW846 6010B	Calcium	4410		10.8	mg/Kg	J	Firing Sites	FS 12	NA
SAIC	IAAP100198	IAAP100198	687402	90813	0	0.5	4/27/2007	ML-003	Cesium-137	0.365	0.0488	0.0317	pCi/g	=	Firing Sites	FS 12	NA
SAIC	IAAP100198	IAAP100198	687402	90813	0	0.5	4/27/2007	SW846 6010B	Chromium	18.9		0.45	mg/Kg	J	Firing Sites	FS 12	NA
SAIC	IAAP100198	IAAP100198	687402	90813	0	0.5	4/27/2007	SW846 6010B	Cobalt	11.2		0.64	mg/Kg	J	Firing Sites	FS 12	NA
SAIC	IAAP100198	IAAP100198	687402	90813	0	0.5	4/27/2007	SW846 6010B	Copper	1290		0.38	mg/Kg	=	Firing Sites	FS 12	NA
SAIC	IAAP100198	IAAP100198	687402	90813	0	0.5	4/27/2007	SW846 8330	HMX	35		35	ug/Kg	U	Firing Sites	FS 12	NA
SAIC	IAAP100198	IAAP100198	687402	90813	0	0.5	4/27/2007	SW846 6010B	Iron	21600		3.1	mg/Kg	=	Firing Sites	FS 12	NA
SAIC	IAAP100198	IAAP100198	687402	90813	0	0.5	4/27/2007	SW846 6010B	Lead	49		0.19	mg/Kg	J	Firing Sites	FS 12	NA
SAIC	IAAP100198	IAAP100198	687402	90813	0	0.5	4/27/2007	SW846 6010B	Magnesium	2610		15.4	mg/Kg	=	Firing Sites	FS 12	NA
SAIC	IAAP100198	IAAP100198	687402	90813	0	0.5	4/27/2007	SW846 6010B	Manganese	690		0.13	mg/Kg	=	Firing Sites	FS 12	NA
SAIC	IAAP100198	IAAP100198	687402	90813	0	0.5	4/27/2007	SW846 7471A	Mercury	0.027		0.0085	mg/Kg	=	Firing Sites	FS 12	NA
SAIC	IAAP100198	IAAP100198	687402	90813	0	0.5	4/27/2007	SW846 6010B	Nickel	24.4		0.96	mg/Kg	J	Firing Sites	FS 12	NA
SAIC	IAAP100198	IAAP100198	687402	90813	0	0.5	4/27/2007	EPA 160.3	Percent Moisture	21.2		1	%	=	Firing Sites	FS 12	NA
SAIC	IAAP100198	IAAP100198	687402	90813	0	0.5	4/27/2007	SW846 6010B	Potassium	1480		63.5	mg/Kg	J	Firing Sites	FS 12	NA
SAIC	IAAP100198	IAAP100198	687402	90813	0	0.5	4/27/2007	ML-003	Potassium-40	12.8	0.888	0.19	pCi/g	=	Firing Sites	FS 12	NA
SAIC	IAAP100198	IAAP100198	687402	90813	0	0.5	4/27/2007	ML-003	Protactinium-231	0.4	0.604	0.927	pCi/g	UJ	Firing Sites	FS 12	NA
SAIC	IAAP100198	IAAP100198	687402	90813	0	0.5	4/27/2007	ML-003	Radium-226	0.929	0.26	0.0828	pCi/g	=	Firing Sites	FS 12	NA
SAIC	IAAP100198	IAAP100198	687402	90813	0	0.5	4/27/2007	ML-003	Radium-228	0.869	0.0766	0.0948	pCi/g	=	Firing Sites	FS 12	NA
SAIC	IAAP100198	IAAP100198	687402	90813	0	0.5	4/27/2007	SW846 8330	RDX	39		39	ug/Kg	U	Firing Sites	FS 12	NA
SAIC	IAAP100198	IAAP100198	687402	90813	0	0.5	4/27/2007	SW846 6010B	Selenium	0.28		0.22	mg/Kg	J	Firing Sites	FS 12	NA
SAIC	IAAP100198	IAAP100198	687402	90813	0	0.5	4/27/2007	SW846 6010B	Silver	0.25		0.25	mg/Kg	UJ	Firing Sites	FS 12	NA
SAIC	IAAP100198	IAAP100198	687402	90813	0	0.5	4/27/2007	SW846 6010B	Sodium	15.2		12.7	mg/Kg	=	Firing Sites	FS 12	NA
SAIC	IAAP100198	IAAP100198	687402	90813	0	0.5	4/27/2007	SW846 6010B	Thallium	0.17		0.17	mg/Kg	U	Firing Sites	FS 12	NA
SAIC	IAAP100198	IAAP100198	687402	90813	0	0.5	4/27/2007	ML-003	Thorium-228	0.869	0.0766	0.0948	pCi/g	=	Firing Sites	FS 12	NA
SAIC	IAAP100198	IAAP100198	687402	90813	0	0.5	4/27/2007	ML-003	Thorium-230	-5.77	6.23	9.41	pCi/g	UJ	Firing Sites	FS 12	NA
SAIC	IAAP100198	IAAP100198	687402	90813	0	0.5	4/27/2007	ML-003	Thorium-232	0.869	0.0766	0.0948	pCi/g	=	Firing Sites	FS 12	NA
SAIC	IAAP100198	IAAP100198	687402	90813	0	0.5	4/27/2007	ML-003	Uranium-235	0.634	0.296	0.477	pCi/g	=	Firing Sites	FS 12	NA
SAIC	IAAP100198	IAAP100198	687402	90813	0	0.5	4/27/2007	ML-003	Uranium-238	34.5	1.95	0.962	pCi/g	=	Firing Sites	FS 12	NA
SAIC	IAAP100198	IAAP100198	687402	90813	0	0.5	4/27/2007	SW846 6010B	Vanadium	33		0.86	mg/Kg	J	Firing Sites	FS 12	NA
SAIC	IAAP100198	IAAP100198	687402	90813	0	0.5	4/27/2007	SW846 6010B	Zinc	341		1.8	mg/Kg	=	Firing Sites	FS 12	NA
SAIC	IAAP100199	IAAP100199	687417	90841	0	0.5	4/27/2007	SW846 8330	1,3,5-Trinitrobenzene	19		19	ug/Kg	U	Firing Sites	FS 12	NA
SAIC	IAAP100199	IAAP100199	687417	90841	0	0.5	4/27/2007	SW846 8330	2,4,6-Trinitrotoluene	69		69	ug/Kg	U	Firing Sites	FS 12	NA
SAIC	IAAP100199	IAAP100199	687417	90841	0	0.5	4/27/2007	SW846 8330	2,4-Dinitrotoluene	41		41	ug/Kg	U	Firing Sites	FS 12	NA
SAIC	IAAP100199	IAAP100199	687417	90841	0	0.5	4/27/2007	ML-003	Actinium-227	0.171	0.183	0.3	pCi/g	UJ	Firing Sites	FS 12	NA
SAIC	IAAP100199	IAAP100199	687417	90841	0	0.5	4/27/2007	SW846 6010B	Aluminum	17900		8.6	mg/Kg	=	Firing Sites	FS 12	NA
SAIC	IAAP100199	IAAP100199	687417	90841	0	0.5	4/27/2007	ML-003	Americium-241	0.0471	0.0553	0.0835	pCi/g	UJ	Firing Sites	FS 12	NA
SAIC	IAAP100199	IAAP100199	687417	90841	0	0.5	4/27/2007	SW846 6010B	Antimony	0.49		0.46	mg/Kg	J	Firing Sites	FS 12	NA
SAIC	IAAP100199	IAAP100199	687417	90841	0	0.5	4/27/2007	SW846 6010B	Arsenic	8.2		0.38	mg/Kg	=	Firing Sites	FS 12	NA
SAIC	IAAP100199	IAAP100199	687417	90841	0	0.5	4/27/2007	SW846 6010B	Barium	166		0.69	mg/Kg	J	Firing Sites	FS 12	NA
SAIC	IAAP100199	IAAP100199	687417	90841	0	0.5	4/27/2007	SW846 6010B	Beryllium	0.61		0.077	mg/Kg	=	Firing Sites	FS 12	NA
SAIC	IAAP100199	IAAP100199	687417	90841	0	0.5	4/27/2007	SW846 6010B	Cadmium	0.26		0.19	mg/Kg	=	Firing Sites	FS 12	NA
SAIC	IAAP100199	IAAP100199	687417	90841	0	0.5	4/27/2007	SW846 6010B	Calcium	8510		11.8	mg/Kg	J	Firing Sites	FS 12	NA
SAIC	IAAP100199	IAAP100199	687417	90841	0	0.5	4/27/2007	ML-003	Cesium-137	0.19	0.0379	0.0275	pCi/g	=	Firing Sites	FS 12	NA
SAIC	IAAP100199	IAAP100199	687417	90841	0	0.5	4/27/2007	SW846 6010B	Chromium	26.3		0.49	mg/Kg	J	Firing Sites	FS 12	NA

Firing Site 12

Company	Sample Name	Station Name	Easting*	Northing*	Start Depth(ft)	End Depth(ft)	Collect Date	Method	Analyte	Result	Error	Detection Limit	Units	Validation Qualifier	Site_Name	Area	EU
SAIC	IAAP100199	IAAP100199	687417	90841	0	0.5	4/27/2007	SW846 6010B	Cobalt	9.5		0.69	mg/Kg	J	Firing Sites	FS 12	NA
SAIC	IAAP100199	IAAP100199	687417	90841	0	0.5	4/27/2007	SW846 6010B	Copper	451		0.42	mg/Kg	=	Firing Sites	FS 12	NA
SAIC	IAAP100199	IAAP100199	687417	90841	0	0.5	4/27/2007	SW846 8330	HMX	38		38	ug/Kg	U	Firing Sites	FS 12	NA
SAIC	IAAP100199	IAAP100199	687417	90841	0	0.5	4/27/2007	SW846 6010B	Iron	21700		3.3	mg/Kg	=	Firing Sites	FS 12	NA
SAIC	IAAP100199	IAAP100199	687417	90841	0	0.5	4/27/2007	SW846 6010B	Lead	21.8		0.21	mg/Kg	J	Firing Sites	FS 12	NA
SAIC	IAAP100199	IAAP100199	687417	90841	0	0.5	4/27/2007	SW846 6010B	Magnesium	3040		16.8	mg/Kg	=	Firing Sites	FS 12	NA
SAIC	IAAP100199	IAAP100199	687417	90841	0	0.5	4/27/2007	SW846 6010B	Manganese	769		0.14	mg/Kg	=	Firing Sites	FS 12	NA
SAIC	IAAP100199	IAAP100199	687417	90841	0	0.5	4/27/2007	SW846 7471A	Mercury	0.013		0.0093	mg/Kg	=	Firing Sites	FS 12	NA
SAIC	IAAP100199	IAAP100199	687417	90841	0	0.5	4/27/2007	SW846 6010B	Nickel	36.9		1.1	mg/Kg	J	Firing Sites	FS 12	NA
SAIC	IAAP100199	IAAP100199	687417	90841	0	0.5	4/27/2007	EPA 160.3	Percent Moisture	27.9		1	%	=	Firing Sites	FS 12	NA
SAIC	IAAP100199	IAAP100199	687417	90841	0	0.5	4/27/2007	EPA 160.3	Percent Moisture	27.9		1	%	=	Firing Sites	FS 12	NA
SAIC	IAAP100199	IAAP100199	687417	90841	0	0.5	4/27/2007	SW846 6010B	Potassium	1380		69.4	mg/Kg	J	Firing Sites	FS 12	NA
SAIC	IAAP100199	IAAP100199	687417	90841	0	0.5	4/27/2007	ML-003	Potassium-40	15.1	0.931	0.236	pCi/g	=	Firing Sites	FS 12	NA
SAIC	IAAP100199	IAAP100199	687417	90841	0	0.5	4/27/2007	ML-003	Protactinium-231	0.509	0.48	0.751	pCi/g	U	Firing Sites	FS 12	NA
SAIC	IAAP100199	IAAP100199	687417	90841	0	0.5	4/27/2007	ML-003	Radium-226	1.04	0.276	0.0646	pCi/g	=	Firing Sites	FS 12	NA
SAIC	IAAP100199	IAAP100199	687417	90841	0	0.5	4/27/2007	ML-003	Radium-228	0.963	0.0679	0.0818	pCi/g	=	Firing Sites	FS 12	NA
SAIC	IAAP100199	IAAP100199	687417	90841	0	0.5	4/27/2007	SW846 8330	RDX	42		42	ug/Kg	U	Firing Sites	FS 12	NA
SAIC	IAAP100199	IAAP100199	687417	90841	0	0.5	4/27/2007	SW846 6010B	Selenium	0.24		0.24	mg/Kg	UJ	Firing Sites	FS 12	NA
SAIC	IAAP100199	IAAP100199	687417	90841	0	0.5	4/27/2007	SW846 6010B	Silver	0.27		0.27	mg/Kg	UJ	Firing Sites	FS 12	NA
SAIC	IAAP100199	IAAP100199	687417	90841	0	0.5	4/27/2007	SW846 6010B	Sodium	24.5		13.9	mg/Kg	=	Firing Sites	FS 12	NA
SAIC	IAAP100199	IAAP100199	687417	90841	0	0.5	4/27/2007	SW846 6010B	Thallium	0.19		0.19	mg/Kg	U	Firing Sites	FS 12	NA
SAIC	IAAP100199	IAAP100199	687417	90841	0	0.5	4/27/2007	ML-003	Thorium-228	0.963	0.0679	0.0818	pCi/g	=	Firing Sites	FS 12	NA
SAIC	IAAP100199	IAAP100199	687417	90841	0	0.5	4/27/2007	ML-003	Thorium-230	0.62	4.25	6.79	pCi/g	UJ	Firing Sites	FS 12	NA
SAIC	IAAP100199	IAAP100199	687417	90841	0	0.5	4/27/2007	ML-003	Thorium-232	0.963	0.0679	0.0818	pCi/g	=	Firing Sites	FS 12	NA
SAIC	IAAP100199	IAAP100199	687417	90841	0	0.5	4/27/2007	ML-015	Uranium-234	3.25	1.17	0.305	pCi/g	=	Firing Sites	FS 12	NA
SAIC	IAAP100199	IAAP100199	687417	90841	0	0.5	4/27/2007	ML-015	Uranium-235	0.373	0.345	0.202	pCi/g	J	Firing Sites	FS 12	NA
SAIC	IAAP100199	IAAP100199	687417	90841	0	0.5	4/27/2007	ML-003	Uranium-235	0.476	0.317	0.405	pCi/g	UJ	Firing Sites	FS 12	NA
SAIC	IAAP100199	IAAP100199	687417	90841	0	0.5	4/27/2007	ML-015	Uranium-238	21.5	5.55	0.163	pCi/g	=	Firing Sites	FS 12	NA
SAIC	IAAP100199	IAAP100199	687417	90841	0	0.5	4/27/2007	ML-003	Uranium-238	31.3	1.74	0.707	pCi/g	=	Firing Sites	FS 12	NA
SAIC	IAAP100199	IAAP100199	687417	90841	0	0.5	4/27/2007	SW846 6010B	Vanadium	33.1		0.94	mg/Kg	J	Firing Sites	FS 12	NA
SAIC	IAAP100199	IAAP100199	687417	90841	0	0.5	4/27/2007	SW846 6010B	Zinc	104		1.9	mg/Kg	=	Firing Sites	FS 12	NA
SAIC	IAAP100200	IAAP100200	687388	90795	0	0.5	4/27/2007	SW846 8330	1,3,5-Trinitrobenzene	17		17	ug/Kg	U	Firing Sites	FS 12	NA
SAIC	IAAP100200	IAAP100200	687388	90795	0	0.5	4/27/2007	SW846 8330	2,4,6-Trinitrotoluene	63		63	ug/Kg	U	Firing Sites	FS 12	NA
SAIC	IAAP100200	IAAP100200	687388	90795	0	0.5	4/27/2007	SW846 8330	2,4-Dinitrotoluene	38		38	ug/Kg	U	Firing Sites	FS 12	NA
SAIC	IAAP100200	IAAP100200	687388	90795	0	0.5	4/27/2007	ML-003	Actinium-227	-0.0252	0.175	0.275	pCi/g	UJ	Firing Sites	FS 12	NA
SAIC	IAAP100200	IAAP100200	687388	90795	0	0.5	4/27/2007	SW846 6010B	Aluminum	16700		7.8	mg/Kg	=	Firing Sites	FS 12	NA
SAIC	IAAP100200	IAAP100200	687388	90795	0	0.5	4/27/2007	ML-003	Americium-241	0.0364	0.0501	0.0792	pCi/g	UJ	Firing Sites	FS 12	NA
SAIC	IAAP100200	IAAP100200	687388	90795	0	0.5	4/27/2007	SW846 6010B	Antimony	0.53		0.42	mg/Kg	J	Firing Sites	FS 12	NA
SAIC	IAAP100200	IAAP100200	687388	90795	0	0.5	4/27/2007	SW846 6010B	Arsenic	8.8		0.35	mg/Kg	=	Firing Sites	FS 12	NA
SAIC	IAAP100200	IAAP100200	687388	90795	0	0.5	4/27/2007	SW846 6010B	Barium	505		0.63	mg/Kg	J	Firing Sites	FS 12	NA
SAIC	IAAP100200	IAAP100200	687388	90795	0	0.5	4/27/2007	SW846 6010B	Beryllium	0.78		0.07	mg/Kg	=	Firing Sites	FS 12	NA
SAIC	IAAP100200	IAAP100200	687388	90795	0	0.5	4/27/2007	SW846 6010B	Cadmium	0.33		0.17	mg/Kg	=	Firing Sites	FS 12	NA
SAIC	IAAP100200	IAAP100200	687388	90795	0	0.5	4/27/2007	SW846 6010B	Calcium	5560		10.7	mg/Kg	J	Firing Sites	FS 12	NA
SAIC	IAAP100200	IAAP100200	687388	90795	0	0.5	4/27/2007	ML-003	Cesium-137	0.366	0.0464	0.0274	pCi/g	=	Firing Sites	FS 12	NA
SAIC	IAAP100200	IAAP100200	687388	90795	0	0.5	4/27/2007	SW846 6010B	Chromium	19		0.45	mg/Kg	J	Firing Sites	FS 12	NA
SAIC	IAAP100200	IAAP100200	687388	90795	0	0.5	4/27/2007	SW846 6010B	Cobalt	10.8		0.63	mg/Kg	J	Firing Sites	FS 12	NA
SAIC	IAAP100200	IAAP100200	687388	90795	0	0.5	4/27/2007	SW846 6010B	Copper	5470		0.38	mg/Kg	=	Firing Sites	FS 12	NA
SAIC	IAAP100200	IAAP100200	687388	90795	0	0.5	4/27/2007	SW846 8330	HMX	35		35	ug/Kg	U	Firing Sites	FS 12	NA
SAIC	IAAP100200	IAAP100200	687388	90795	0	0.5	4/27/2007	SW846 6010B	Iron	23500		3	mg/Kg	=	Firing Sites	FS 12	NA
SAIC	IAAP100200	IAAP100200	687388	90795	0	0.5	4/27/2007	SW846 6010B	Lead	22.1		0.19	mg/Kg	J	Firing Sites	FS 12	NA
SAIC	IAAP100200	IAAP100200	687388	90795	0	0.5	4/27/2007	SW846 6010B	Magnesium	2310		15.3	mg/Kg	=	Firing Sites	FS 12	NA
SAIC	IAAP100200	IAAP100200	687388	90795	0	0.5	4/27/2007	SW846 6010B	Manganese	661		0.13	mg/Kg	=	Firing Sites	FS 12	NA
SAIC	IAAP100200	IAAP100200	687388	90795	0	0.5	4/27/2007	SW846 7471A	Mercury	0.028		0.0084	mg/Kg	=	Firing Sites	FS 12	NA
SAIC	IAAP100200	IAAP100200	687388	90795	0	0.5	4/27/2007	SW846 6010B	Nickel	19.5		0.95	mg/Kg	J	Firing Sites	FS 12	NA
SAIC	IAAP100200	IAAP100200	687388	90795	0	0.5	4/27/2007	EPA 160.3	Percent Moisture	20.8		1	%	=	Firing Sites	FS 12	NA

Firing Site 12

Company	Sample Name	Station Name	Easting*	Northing*	Start Depth(ft)	End Depth(ft)	Collect Date	Method	Analyte	Result	Error	Detection Limit	Units	Validation Qualifier	Site_Name	Area	EU
SAIC	IAAP100200	IAAP100200	687388	90795	0	0.5	4/27/2007	SW846 6010B	Potassium	1040		63.1	mg/Kg	J	Firing Sites	FS 12	NA
SAIC	IAAP100200	IAAP100200	687388	90795	0	0.5	4/27/2007	ML-003	Potassium-40	12.1	0.906	0.198	pCi/g	=	Firing Sites	FS 12	NA
SAIC	IAAP100200	IAAP100200	687388	90795	0	0.5	4/27/2007	ML-003	Protactinium-231	0.258	0.521	0.8	pCi/g	UJ	Firing Sites	FS 12	NA
SAIC	IAAP100200	IAAP100200	687388	90795	0	0.5	4/27/2007	ML-003	Radium-226	0.934	0.257	0.0754	pCi/g	=	Firing Sites	FS 12	NA
SAIC	IAAP100200	IAAP100200	687388	90795	0	0.5	4/27/2007	ML-003	Radium-228	0.841	0.0739	0.089	pCi/g	=	Firing Sites	FS 12	NA
SAIC	IAAP100200	IAAP100200	687388	90795	0	0.5	4/27/2007	SW846 8330	RDX	38		38	ug/Kg	U	Firing Sites	FS 12	NA
SAIC	IAAP100200	IAAP100200	687388	90795	0	0.5	4/27/2007	SW846 6010B	Selenium	0.28		0.22	mg/Kg	J	Firing Sites	FS 12	NA
SAIC	IAAP100200	IAAP100200	687388	90795	0	0.5	4/27/2007	SW846 6010B	Silver	0.25		0.25	mg/Kg	UJ	Firing Sites	FS 12	NA
SAIC	IAAP100200	IAAP100200	687388	90795	0	0.5	4/27/2007	SW846 6010B	Sodium	31.5		12.6	mg/Kg	=	Firing Sites	FS 12	NA
SAIC	IAAP100200	IAAP100200	687388	90795	0	0.5	4/27/2007	SW846 6010B	Thallium	0.17		0.17	mg/Kg	U	Firing Sites	FS 12	NA
SAIC	IAAP100200	IAAP100200	687388	90795	0	0.5	4/27/2007	ML-003	Thorium-228	0.841	0.0739	0.089	pCi/g	=	Firing Sites	FS 12	NA
SAIC	IAAP100200	IAAP100200	687388	90795	0	0.5	4/27/2007	ML-003	Thorium-230	-2.62	4.24	6.82	pCi/g	UJ	Firing Sites	FS 12	NA
SAIC	IAAP100200	IAAP100200	687388	90795	0	0.5	4/27/2007	ML-003	Thorium-232	0.841	0.0739	0.089	pCi/g	=	Firing Sites	FS 12	NA
SAIC	IAAP100200	IAAP100200	687388	90795	0	0.5	4/27/2007	ML-003	Uranium-235	0.33	0.166	0.381	pCi/g	U	Firing Sites	FS 12	NA
SAIC	IAAP100200	IAAP100200	687388	90795	0	0.5	4/27/2007	ML-003	Uranium-238	17.7	1.26	0.704	pCi/g	=	Firing Sites	FS 12	NA
SAIC	IAAP100200	IAAP100200	687388	90795	0	0.5	4/27/2007	SW846 6010B	Vanadium	36.9		0.85	mg/Kg	J	Firing Sites	FS 12	NA
SAIC	IAAP100200	IAAP100200	687388	90795	0	0.5	4/27/2007	SW846 6010B	Zinc	90.2		1.8	mg/Kg	=	Firing Sites	FS 12	NA
SAIC	IAAP100201	IAAP100201	687406	90768	0	0.5	4/27/2007	SW846 8330	1,3,5-Trinitrobenzene	16		16	ug/Kg	U	Firing Sites	FS 12	NA
SAIC	IAAP100201	IAAP100201	687406	90768	0	0.5	4/27/2007	SW846 8330	2,4,6-Trinitrotoluene	60		60	ug/Kg	U	Firing Sites	FS 12	NA
SAIC	IAAP100201	IAAP100201	687406	90768	0	0.5	4/27/2007	SW846 8330	2,4-Dinitrotoluene	36		36	ug/Kg	U	Firing Sites	FS 12	NA
SAIC	IAAP100201	IAAP100201	687406	90768	0	0.5	4/27/2007	ML-003	Actinium-227	0.0343	0.192	0.273	pCi/g	UJ	Firing Sites	FS 12	NA
SAIC	IAAP100201	IAAP100201	687406	90768	0	0.5	4/27/2007	SW846 6010B	Aluminum	16000		7.5	mg/Kg	=	Firing Sites	FS 12	NA
SAIC	IAAP100201	IAAP100201	687406	90768	0	0.5	4/27/2007	ML-003	Americium-241	0.0573	0.0437	0.0701	pCi/g	U	Firing Sites	FS 12	NA
SAIC	IAAP100201	IAAP100201	687406	90768	0	0.5	4/27/2007	SW846 6010B	Antimony	0.4		0.4	mg/Kg	UJ	Firing Sites	FS 12	NA
SAIC	IAAP100201	IAAP100201	687406	90768	0	0.5	4/27/2007	SW846 6010B	Arsenic	5.8		0.33	mg/Kg	=	Firing Sites	FS 12	NA
SAIC	IAAP100201	IAAP100201	687406	90768	0	0.5	4/27/2007	SW846 6010B	Barium	382		0.6	mg/Kg	J	Firing Sites	FS 12	NA
SAIC	IAAP100201	IAAP100201	687406	90768	0	0.5	4/27/2007	SW846 6010B	Beryllium	0.62		0.067	mg/Kg	=	Firing Sites	FS 12	NA
SAIC	IAAP100201	IAAP100201	687406	90768	0	0.5	4/27/2007	SW846 6010B	Cadmium	0.16		0.16	mg/Kg	U	Firing Sites	FS 12	NA
SAIC	IAAP100201	IAAP100201	687406	90768	0	0.5	4/27/2007	SW846 6010B	Calcium	3400		10.2	mg/Kg	J	Firing Sites	FS 12	NA
SAIC	IAAP100201	IAAP100201	687406	90768	0	0.5	4/27/2007	ML-003	Cesium-137	0.0989	0.0253	0.0279	pCi/g	=	Firing Sites	FS 12	NA
SAIC	IAAP100201	IAAP100201	687406	90768	0	0.5	4/27/2007	SW846 6010B	Chromium	18.8		0.43	mg/Kg	J	Firing Sites	FS 12	NA
SAIC	IAAP100201	IAAP100201	687406	90768	0	0.5	4/27/2007	SW846 6010B	Cobalt	10.4		0.6	mg/Kg	J	Firing Sites	FS 12	NA
SAIC	IAAP100201	IAAP100201	687406	90768	0	0.5	4/27/2007	SW846 6010B	Copper	121		0.36	mg/Kg	=	Firing Sites	FS 12	NA
SAIC	IAAP100201	IAAP100201	687406	90768	0	0.5	4/27/2007	SW846 8330	HMX	33		33	ug/Kg	U	Firing Sites	FS 12	NA
SAIC	IAAP100201	IAAP100201	687406	90768	0	0.5	4/27/2007	SW846 6010B	Iron	20000		2.9	mg/Kg	=	Firing Sites	FS 12	NA
SAIC	IAAP100201	IAAP100201	687406	90768	0	0.5	4/27/2007	SW846 6010B	Lead	11.1		0.18	mg/Kg	J	Firing Sites	FS 12	NA
SAIC	IAAP100201	IAAP100201	687406	90768	0	0.5	4/27/2007	SW846 6010B	Magnesium	2660		14.6	mg/Kg	=	Firing Sites	FS 12	NA
SAIC	IAAP100201	IAAP100201	687406	90768	0	0.5	4/27/2007	SW846 6010B	Manganese	401		0.12	mg/Kg	=	Firing Sites	FS 12	NA
SAIC	IAAP100201	IAAP100201	687406	90768	0	0.5	4/27/2007	SW846 7471A	Mercury	0.028		0.008	mg/Kg	=	Firing Sites	FS 12	NA
SAIC	IAAP100201	IAAP100201	687406	90768	0	0.5	4/27/2007	SW846 6010B	Nickel	16		0.91	mg/Kg	J	Firing Sites	FS 12	NA
SAIC	IAAP100201	IAAP100201	687406	90768	0	0.5	4/27/2007	EPA 160.3	Percent Moisture	17		1	%	=	Firing Sites	FS 12	NA
SAIC	IAAP100201	IAAP100201	687406	90768	0	0.5	4/27/2007	SW846 6010B	Potassium	1060		60.2	mg/Kg	J	Firing Sites	FS 12	NA
SAIC	IAAP100201	IAAP100201	687406	90768	0	0.5	4/27/2007	ML-003	Potassium-40	13.7	0.937	0.196	pCi/g	=	Firing Sites	FS 12	NA
SAIC	IAAP100201	IAAP100201	687406	90768	0	0.5	4/27/2007	ML-003	Protactinium-231	0.185	0.498	0.757	pCi/g	UJ	Firing Sites	FS 12	NA
SAIC	IAAP100201	IAAP100201	687406	90768	0	0.5	4/27/2007	ML-003	Radium-226	1.02	0.271	0.0725	pCi/g	=	Firing Sites	FS 12	NA
SAIC	IAAP100201	IAAP100201	687406	90768	0	0.5	4/27/2007	ML-003	Radium-228	0.968	0.0694	0.0918	pCi/g	=	Firing Sites	FS 12	NA
SAIC	IAAP100201	IAAP100201	687406	90768	0	0.5	4/27/2007	SW846 8330	RDX	37		37	ug/Kg	U	Firing Sites	FS 12	NA
SAIC	IAAP100201	IAAP100201	687406	90768	0	0.5	4/27/2007	SW846 6010B	Selenium	0.28		0.21	mg/Kg	J	Firing Sites	FS 12	NA
SAIC	IAAP100201	IAAP100201	687406	90768	0	0.5	4/27/2007	SW846 6010B	Silver	0.24		0.24	mg/Kg	UJ	Firing Sites	FS 12	NA
SAIC	IAAP100201	IAAP100201	687406	90768	0	0.5	4/27/2007	SW846 6010B	Sodium	22		12	mg/Kg	=	Firing Sites	FS 12	NA
SAIC	IAAP100201	IAAP100201	687406	90768	0	0.5	4/27/2007	SW846 6010B	Thallium	0.16		0.16	mg/Kg	U	Firing Sites	FS 12	NA
SAIC	IAAP100201	IAAP100201	687406	90768	0	0.5	4/27/2007	ML-003	Thorium-228	0.968	0.0694	0.0918	pCi/g	=	Firing Sites	FS 12	NA
SAIC	IAAP100201	IAAP100201	687406	90768	0	0.5	4/27/2007	ML-003	Thorium-230	1.09	4.19	6.5	pCi/g	UJ	Firing Sites	FS 12	NA
SAIC	IAAP100201	IAAP100201	687406	90768	0	0.5	4/27/2007	ML-003	Thorium-232	0.968	0.0694	0.0918	pCi/g	=	Firing Sites	FS 12	NA
SAIC	IAAP100201	IAAP100201	687406	90768	0	0.5	4/27/2007	ML-003	Uranium-235	0.116	0.229	0.38	pCi/g	UJ	Firing Sites	FS 12	NA

Firing Site 12

Company	Sample Name	Station Name	Easting*	Northing*	Start Depth(ft)	End Depth(ft)	Collect Date	Method	Analyte	Result	Error	Detection Limit	Units	Validation Qualifier	Site_Name	Area	EU
SAIC	IAAP100201	IAAP100201	687406	90768	0	0.5	4/27/2007	ML-003	Uranium-238	5.91	0.777	0.64	pCi/g	=	Firing Sites	FS 12	NA
SAIC	IAAP100201	IAAP100201	687406	90768	0	0.5	4/27/2007	SW846 6010B	Vanadium	33		0.81	mg/Kg	J	Firing Sites	FS 12	NA
SAIC	IAAP100201	IAAP100201	687406	90768	0	0.5	4/27/2007	SW846 6010B	Zinc	41.1		1.7	mg/Kg	=	Firing Sites	FS 12	NA
SAIC	IAAP100202	IAAP100202	687467	90828	0	0.5	4/27/2007	SW846 8330	1,3,5-Trinitrobenzene	18		18	ug/Kg	U	Firing Sites	FS 12	NA
SAIC	IAAP100202-1	IAAP100202	687467	90828	0	0.5	4/27/2007	SW846 8330	1,3,5-Trinitrobenzene	18		18	ug/Kg	U	Firing Sites	FS 12	NA
SAIC	IAAP100202	IAAP100202	687467	90828	0	0.5	4/27/2007	SW846 8330	2,4,6-Trinitrotoluene	65		65	ug/Kg	U	Firing Sites	FS 12	NA
SAIC	IAAP100202-1	IAAP100202	687467	90828	0	0.5	4/27/2007	SW846 8330	2,4,6-Trinitrotoluene	65		65	ug/Kg	U	Firing Sites	FS 12	NA
SAIC	IAAP100202	IAAP100202	687467	90828	0	0.5	4/27/2007	SW846 8330	2,4-Dinitrotoluene	39		39	ug/Kg	U	Firing Sites	FS 12	NA
SAIC	IAAP100202-1	IAAP100202	687467	90828	0	0.5	4/27/2007	SW846 8330	2,4-Dinitrotoluene	39		39	ug/Kg	U	Firing Sites	FS 12	NA
SAIC	IAAP100202	IAAP100202	687467	90828	0	0.5	4/27/2007	ML-003	Actinium-227	-0.0444	0.461	0.723	pCi/g	UJ	Firing Sites	FS 12	NA
SAIC	IAAP100202	IAAP100202	687467	90828	0	0.5	4/27/2007	SW846 6010B	Aluminum	18700		8.1	mg/Kg	=	Firing Sites	FS 12	NA
SAIC	IAAP100202-1	IAAP100202	687467	90828	0	0.5	4/27/2007	SW846 6010B	Aluminum	19400		8.1	mg/Kg	=	Firing Sites	FS 12	NA
SAIC	IAAP100202	IAAP100202	687467	90828	0	0.5	4/27/2007	ML-003	Americium-241	0.0662	0.107	0.172	pCi/g	UJ	Firing Sites	FS 12	NA
SAIC	IAAP100202	IAAP100202	687467	90828	0	0.5	4/27/2007	SW846 6010B	Antimony	0.43		0.43	mg/Kg	UJ	Firing Sites	FS 12	NA
SAIC	IAAP100202-1	IAAP100202	687467	90828	0	0.5	4/27/2007	SW846 6010B	Antimony	0.56		0.43	mg/Kg	J	Firing Sites	FS 12	NA
SAIC	IAAP100202	IAAP100202	687467	90828	0	0.5	4/27/2007	SW846 6010B	Arsenic	11.4		0.36	mg/Kg	=	Firing Sites	FS 12	NA
SAIC	IAAP100202-1	IAAP100202	687467	90828	0	0.5	4/27/2007	SW846 6010B	Arsenic	12.7		0.36	mg/Kg	=	Firing Sites	FS 12	NA
SAIC	IAAP100202	IAAP100202	687467	90828	0	0.5	4/27/2007	SW846 6010B	Barium	151		0.65	mg/Kg	J	Firing Sites	FS 12	NA
SAIC	IAAP100202-1	IAAP100202	687467	90828	0	0.5	4/27/2007	SW846 6010B	Barium	159		0.65	mg/Kg	J	Firing Sites	FS 12	NA
SAIC	IAAP100202	IAAP100202	687467	90828	0	0.5	4/27/2007	SW846 6010B	Beryllium	0.63		0.072	mg/Kg	=	Firing Sites	FS 12	NA
SAIC	IAAP100202-1	IAAP100202	687467	90828	0	0.5	4/27/2007	SW846 6010B	Beryllium	0.7		0.072	mg/Kg	=	Firing Sites	FS 12	NA
SAIC	IAAP100202	IAAP100202	687467	90828	0	0.5	4/27/2007	SW846 6010B	Cadmium	0.18		0.18	mg/Kg	U	Firing Sites	FS 12	NA
SAIC	IAAP100202-1	IAAP100202	687467	90828	0	0.5	4/27/2007	SW846 6010B	Cadmium	0.18		0.18	mg/Kg	U	Firing Sites	FS 12	NA
SAIC	IAAP100202	IAAP100202	687467	90828	0	0.5	4/27/2007	SW846 6010B	Calcium	2160		11.1	mg/Kg	J	Firing Sites	FS 12	NA
SAIC	IAAP100202-1	IAAP100202	687467	90828	0	0.5	4/27/2007	SW846 6010B	Calcium	2180		11.1	mg/Kg	J	Firing Sites	FS 12	NA
SAIC	IAAP100202	IAAP100202	687467	90828	0	0.5	4/27/2007	ML-003	Cesium-137	0.0266	0.0502	0.0887	pCi/g	UJ	Firing Sites	FS 12	NA
SAIC	IAAP100202	IAAP100202	687467	90828	0	0.5	4/27/2007	SW846 6010B	Chromium	21.6		0.46	mg/Kg	J	Firing Sites	FS 12	NA
SAIC	IAAP100202-1	IAAP100202	687467	90828	0	0.5	4/27/2007	SW846 6010B	Chromium	22.7		0.46	mg/Kg	J	Firing Sites	FS 12	NA
SAIC	IAAP100202	IAAP100202	687467	90828	0	0.5	4/27/2007	SW846 6010B	Cobalt	5.9		0.65	mg/Kg	J	Firing Sites	FS 12	NA
SAIC	IAAP100202-1	IAAP100202	687467	90828	0	0.5	4/27/2007	SW846 6010B	Cobalt	12.1		0.65	mg/Kg	J	Firing Sites	FS 12	NA
SAIC	IAAP100202	IAAP100202	687467	90828	0	0.5	4/27/2007	SW846 6010B	Copper	21.4		0.39	mg/Kg	=	Firing Sites	FS 12	NA
SAIC	IAAP100202-1	IAAP100202	687467	90828	0	0.5	4/27/2007	SW846 6010B	Copper	23.7		0.39	mg/Kg	=	Firing Sites	FS 12	NA
SAIC	IAAP100202	IAAP100202	687467	90828	0	0.5	4/27/2007	SW846 8330	HMX	36		36	ug/Kg	U	Firing Sites	FS 12	NA
SAIC	IAAP100202-1	IAAP100202	687467	90828	0	0.5	4/27/2007	SW846 8330	HMX	36		36	ug/Kg	U	Firing Sites	FS 12	NA
SAIC	IAAP100202	IAAP100202	687467	90828	0	0.5	4/27/2007	SW846 6010B	Iron	25700		3.1	mg/Kg	=	Firing Sites	FS 12	NA
SAIC	IAAP100202-1	IAAP100202	687467	90828	0	0.5	4/27/2007	SW846 6010B	Iron	26900		3.1	mg/Kg	=	Firing Sites	FS 12	NA
SAIC	IAAP100202	IAAP100202	687467	90828	0	0.5	4/27/2007	SW846 6010B	Lead	13.6		0.2	mg/Kg	J	Firing Sites	FS 12	NA
SAIC	IAAP100202-1	IAAP100202	687467	90828	0	0.5	4/27/2007	SW846 6010B	Lead	16.3		0.2	mg/Kg	J	Firing Sites	FS 12	NA
SAIC	IAAP100202	IAAP100202	687467	90828	0	0.5	4/27/2007	SW846 6010B	Magnesium	3890		15.9	mg/Kg	=	Firing Sites	FS 12	NA
SAIC	IAAP100202-1	IAAP100202	687467	90828	0	0.5	4/27/2007	SW846 6010B	Magnesium	4030		15.8	mg/Kg	=	Firing Sites	FS 12	NA
SAIC	IAAP100202	IAAP100202	687467	90828	0	0.5	4/27/2007	SW846 6010B	Manganese	279		0.13	mg/Kg	=	Firing Sites	FS 12	NA
SAIC	IAAP100202-1	IAAP100202	687467	90828	0	0.5	4/27/2007	SW846 6010B	Manganese	490		0.13	mg/Kg	=	Firing Sites	FS 12	NA
SAIC	IAAP100202	IAAP100202	687467	90828	0	0.5	4/27/2007	SW846 7471A	Mercury	0.012		0.0087	mg/Kg	=	Firing Sites	FS 12	NA
SAIC	IAAP100202-1	IAAP100202	687467	90828	0	0.5	4/27/2007	SW846 7471A	Mercury	0.017		0.0087	mg/Kg	=	Firing Sites	FS 12	NA
SAIC	IAAP100202	IAAP100202	687467	90828	0	0.5	4/27/2007	SW846 6010B	Nickel	20.4		0.99	mg/Kg	J	Firing Sites	FS 12	NA
SAIC	IAAP100202-1	IAAP100202	687467	90828	0	0.5	4/27/2007	SW846 6010B	Nickel	21.7		0.99	mg/Kg	J	Firing Sites	FS 12	NA
SAIC	IAAP100202	IAAP100202	687467	90828	0	0.5	4/27/2007	EPA 160.3	Percent Moisture	23.5		1	%	=	Firing Sites	FS 12	NA
SAIC	IAAP100202-1	IAAP100202	687467	90828	0	0.5	4/27/2007	EPA 160.3	Percent Moisture	23.4		1	%	=	Firing Sites	FS 12	NA
SAIC	IAAP100202	IAAP100202	687467	90828	0	0.5	4/27/2007	SW846 6010B	Potassium	1280		65.3	mg/Kg	J	Firing Sites	FS 12	NA
SAIC	IAAP100202-1	IAAP100202	687467	90828	0	0.5	4/27/2007	SW846 6010B	Potassium	1260		65.3	mg/Kg	J	Firing Sites	FS 12	NA
SAIC	IAAP100202	IAAP100202	687467	90828	0	0.5	4/27/2007	ML-003	Potassium-40	14.5	1.74	0.491	pCi/g	=	Firing Sites	FS 12	NA
SAIC	IAAP100202	IAAP100202	687467	90828	0	0.5	4/27/2007	ML-003	Protactinium-231	1.49	1.4	2.31	pCi/g	U	Firing Sites	FS 12	NA
SAIC	IAAP100202	IAAP100202	687467	90828	0	0.5	4/27/2007	ML-003	Radium-226	1.32	0.439	0.173	pCi/g	=	Firing Sites	FS 12	NA
SAIC	IAAP100202	IAAP100202	687467	90828	0	0.5	4/27/2007	ML-003	Radium-228	1.29	0.198	0.303	pCi/g	=	Firing Sites	FS 12	NA
SAIC	IAAP100202	IAAP100202	687467	90828	0	0.5	4/27/2007	SW846 8330	RDX	40		40	ug/Kg	U	Firing Sites	FS 12	NA

Firing Site 12

Company	Sample Name	Station Name	Easting*	Northing*	Start Depth(ft)	End Depth(ft)	Collect Date	Method	Analyte	Result	Error	Detection Limit	Units	Validation Qualifier	Site_Name	Area	EU
SAIC	IAAP100202-1	IAAP100202	687467	90828	0	0.5	4/27/2007	SW846 8330	RDX	40		40	ug/Kg	U	Firing Sites	FS 12	NA
SAIC	IAAP100202	IAAP100202	687467	90828	0	0.5	4/27/2007	SW846 6010B	Selenium	0.23		0.23	mg/Kg	UJ	Firing Sites	FS 12	NA
SAIC	IAAP100202-1	IAAP100202	687467	90828	0	0.5	4/27/2007	SW846 6010B	Selenium	0.47		0.23	mg/Kg	J	Firing Sites	FS 12	NA
SAIC	IAAP100202	IAAP100202	687467	90828	0	0.5	4/27/2007	SW846 6010B	Silver	0.26		0.26	mg/Kg	UJ	Firing Sites	FS 12	NA
SAIC	IAAP100202-1	IAAP100202	687467	90828	0	0.5	4/27/2007	SW846 6010B	Silver	0.26		0.26	mg/Kg	UJ	Firing Sites	FS 12	NA
SAIC	IAAP100202	IAAP100202	687467	90828	0	0.5	4/27/2007	SW846 6010B	Sodium	44.3		13.1	mg/Kg	=	Firing Sites	FS 12	NA
SAIC	IAAP100202-1	IAAP100202	687467	90828	0	0.5	4/27/2007	SW846 6010B	Sodium	49.4		13.1	mg/Kg	=	Firing Sites	FS 12	NA
SAIC	IAAP100202	IAAP100202	687467	90828	0	0.5	4/27/2007	SW846 6010B	Thallium	0.18		0.18	mg/Kg	U	Firing Sites	FS 12	NA
SAIC	IAAP100202-1	IAAP100202	687467	90828	0	0.5	4/27/2007	SW846 6010B	Thallium	0.18		0.18	mg/Kg	U	Firing Sites	FS 12	NA
SAIC	IAAP100202	IAAP100202	687467	90828	0	0.5	4/27/2007	ML-003	Thorium-228	1.29	0.198	0.303	pCi/g	=	Firing Sites	FS 12	NA
SAIC	IAAP100202	IAAP100202	687467	90828	0	0.5	4/27/2007	ML-003	Thorium-230	-7.57	10	14.7	pCi/g	UJ	Firing Sites	FS 12	NA
SAIC	IAAP100202	IAAP100202	687467	90828	0	0.5	4/27/2007	ML-003	Thorium-232	1.29	0.198	0.303	pCi/g	=	Firing Sites	FS 12	NA
SAIC	IAAP100202	IAAP100202	687467	90828	0	0.5	4/27/2007	ML-003	Uranium-235	0.0494	0.538	0.882	pCi/g	UJ	Firing Sites	FS 12	NA
SAIC	IAAP100202	IAAP100202	687467	90828	0	0.5	4/27/2007	ML-003	Uranium-238	4.33	1.8	1.56	pCi/g	=	Firing Sites	FS 12	NA
SAIC	IAAP100202	IAAP100202	687467	90828	0	0.5	4/27/2007	SW846 6010B	Vanadium	41.2		0.88	mg/Kg	J	Firing Sites	FS 12	NA
SAIC	IAAP100202-1	IAAP100202	687467	90828	0	0.5	4/27/2007	SW846 6010B	Vanadium	45.9		0.88	mg/Kg	J	Firing Sites	FS 12	NA
SAIC	IAAP100202	IAAP100202	687467	90828	0	0.5	4/27/2007	SW846 6010B	Zinc	50.8		1.8	mg/Kg	=	Firing Sites	FS 12	NA
SAIC	IAAP100202-1	IAAP100202	687467	90828	0	0.5	4/27/2007	SW846 6010B	Zinc	52.3		1.8	mg/Kg	=	Firing Sites	FS 12	NA
SAIC	IAAP100203	IAAP100203	687491	90874	0	0.5	4/27/2007	SW846 8330	1,3,5-Trinitrobenzene	18		18	ug/Kg	U	Firing Sites	FS 12	NA
SAIC	IAAP100203	IAAP100203	687491	90874	0	0.5	4/27/2007	SW846 8330	2,4,6-Trinitrotoluene	65		65	ug/Kg	U	Firing Sites	FS 12	NA
SAIC	IAAP100203	IAAP100203	687491	90874	0	0.5	4/27/2007	SW846 8330	2,4-Dinitrotoluene	39		39	ug/Kg	U	Firing Sites	FS 12	NA
SAIC	IAAP100203	IAAP100203	687491	90874	0	0.5	4/27/2007	ML-003	Actinium-227	0.0581	0.147	0.238	pCi/g	UJ	Firing Sites	FS 12	NA
SAIC	IAAP100203	IAAP100203	687491	90874	0	0.5	4/27/2007	SW846 6010B	Aluminum	9090		8.1	mg/Kg	=	Firing Sites	FS 12	NA
SAIC	IAAP100203	IAAP100203	687491	90874	0	0.5	4/27/2007	ML-003	Americium-241	0.000414	0.035	0.0543	pCi/g	UJ	Firing Sites	FS 12	NA
SAIC	IAAP100203	IAAP100203	687491	90874	0	0.5	4/27/2007	SW846 6010B	Antimony	0.43		0.43	mg/Kg	UJ	Firing Sites	FS 12	NA
SAIC	IAAP100203	IAAP100203	687491	90874	0	0.5	4/27/2007	SW846 6010B	Arsenic	8.8		0.36	mg/Kg	=	Firing Sites	FS 12	NA
SAIC	IAAP100203	IAAP100203	687491	90874	0	0.5	4/27/2007	SW846 6010B	Barium	252		0.65	mg/Kg	J	Firing Sites	FS 12	NA
SAIC	IAAP100203	IAAP100203	687491	90874	0	0.5	4/27/2007	SW846 6010B	Beryllium	0.49		0.072	mg/Kg	=	Firing Sites	FS 12	NA
SAIC	IAAP100203	IAAP100203	687491	90874	0	0.5	4/27/2007	SW846 6010B	Cadmium	0.21		0.18	mg/Kg	=	Firing Sites	FS 12	NA
SAIC	IAAP100203	IAAP100203	687491	90874	0	0.5	4/27/2007	SW846 6010B	Calcium	1570		11.1	mg/Kg	J	Firing Sites	FS 12	NA
SAIC	IAAP100203	IAAP100203	687491	90874	0	0.5	4/27/2007	ML-003	Cesium-137	0.0972	0.0265	0.0242	pCi/g	=	Firing Sites	FS 12	NA
SAIC	IAAP100203	IAAP100203	687491	90874	0	0.5	4/27/2007	SW846 6010B	Chromium	12.7		0.46	mg/Kg	J	Firing Sites	FS 12	NA
SAIC	IAAP100203	IAAP100203	687491	90874	0	0.5	4/27/2007	SW846 6010B	Cobalt	15.9		0.65	mg/Kg	J	Firing Sites	FS 12	NA
SAIC	IAAP100203	IAAP100203	687491	90874	0	0.5	4/27/2007	SW846 6010B	Copper	24.9		0.39	mg/Kg	=	Firing Sites	FS 12	NA
SAIC	IAAP100203	IAAP100203	687491	90874	0	0.5	4/27/2007	SW846 8330	HMX	36		36	ug/Kg	U	Firing Sites	FS 12	NA
SAIC	IAAP100203	IAAP100203	687491	90874	0	0.5	4/27/2007	SW846 6010B	Iron	15700		3.1	mg/Kg	=	Firing Sites	FS 12	NA
SAIC	IAAP100203	IAAP100203	687491	90874	0	0.5	4/27/2007	SW846 6010B	Lead	20.8		0.2	mg/Kg	J	Firing Sites	FS 12	NA
SAIC	IAAP100203	IAAP100203	687491	90874	0	0.5	4/27/2007	SW846 6010B	Magnesium	1850		15.8	mg/Kg	=	Firing Sites	FS 12	NA
SAIC	IAAP100203	IAAP100203	687491	90874	0	0.5	4/27/2007	SW846 6010B	Manganese	2150		0.13	mg/Kg	=	Firing Sites	FS 12	NA
SAIC	IAAP100203	IAAP100203	687491	90874	0	0.5	4/27/2007	SW846 7471A	Mercury	0.029		0.0087	mg/Kg	=	Firing Sites	FS 12	NA
SAIC	IAAP100203	IAAP100203	687491	90874	0	0.5	4/27/2007	SW846 6010B	Nickel	14.7		0.98	mg/Kg	J	Firing Sites	FS 12	NA
SAIC	IAAP100203	IAAP100203	687491	90874	0	0.5	4/27/2007	EPA 160.3	Percent Moisture	23.3		1	%	=	Firing Sites	FS 12	NA
SAIC	IAAP100203	IAAP100203	687491	90874	0	0.5	4/27/2007	SW846 6010B	Potassium	1010		65.2	mg/Kg	J	Firing Sites	FS 12	NA
SAIC	IAAP100203	IAAP100203	687491	90874	0	0.5	4/27/2007	ML-003	Potassium-40	14.9	0.93	0.191	pCi/g	=	Firing Sites	FS 12	NA
SAIC	IAAP100203	IAAP100203	687491	90874	0	0.5	4/27/2007	ML-003	Protactinium-231	0.0699	0.443	0.664	pCi/g	UJ	Firing Sites	FS 12	NA
SAIC	IAAP100203	IAAP100203	687491	90874	0	0.5	4/27/2007	ML-003	Radium-226	1.21	0.307	0.0621	pCi/g	=	Firing Sites	FS 12	NA
SAIC	IAAP100203	IAAP100203	687491	90874	0	0.5	4/27/2007	ML-003	Radium-228	0.945	0.0674	0.0846	pCi/g	=	Firing Sites	FS 12	NA
SAIC	IAAP100203	IAAP100203	687491	90874	0	0.5	4/27/2007	SW846 8330	RDX	40		40	ug/Kg	U	Firing Sites	FS 12	NA
SAIC	IAAP100203	IAAP100203	687491	90874	0	0.5	4/27/2007	SW846 6010B	Selenium	0.47		0.22	mg/Kg	J	Firing Sites	FS 12	NA
SAIC	IAAP100203	IAAP100203	687491	90874	0	0.5	4/27/2007	SW846 6010B	Silver	0.25		0.25	mg/Kg	UJ	Firing Sites	FS 12	NA
SAIC	IAAP100203	IAAP100203	687491	90874	0	0.5	4/27/2007	SW846 6010B	Sodium	33.3		13	mg/Kg	=	Firing Sites	FS 12	NA
SAIC	IAAP100203	IAAP100203	687491	90874	0	0.5	4/27/2007	SW846 6010B	Thallium	0.21		0.17	mg/Kg	=	Firing Sites	FS 12	NA
SAIC	IAAP100203	IAAP100203	687491	90874	0	0.5	4/27/2007	ML-003	Thorium-228	0.945	0.0674	0.0846	pCi/g	=	Firing Sites	FS 12	NA
SAIC	IAAP100203	IAAP100203	687491	90874	0	0.5	4/27/2007	ML-003	Thorium-230	4.15	4.21	5.09	pCi/g	UJ	Firing Sites	FS 12	NA
SAIC	IAAP100203	IAAP100203	687491	90874	0	0.5	4/27/2007	ML-003	Thorium-232	0.945	0.0674	0.0846	pCi/g	=	Firing Sites	FS 12	NA

Firing Site 12

Company	Sample Name	Station Name	Easting*	Northing*	Start Depth(ft)	End Depth(ft)	Collect Date	Method	Analyte	Result	Error	Detection Limit	Units	Validation Qualifier	Site_Name	Area	EU
SAIC	IAAP100203	IAAP100203	687491	90874	0	0.5	4/27/2007	ML-003	Uranium-235	0.0752	0.186	0.307	pCi/g	UJ	Firing Sites	FS 12	NA
SAIC	IAAP100203	IAAP100203	687491	90874	0	0.5	4/27/2007	ML-003	Uranium-238	3.03	0.623	0.504	pCi/g	=	Firing Sites	FS 12	NA
SAIC	IAAP100203	IAAP100203	687491	90874	0	0.5	4/27/2007	SW846 6010B	Vanadium	32.3		0.88	mg/Kg	J	Firing Sites	FS 12	NA
SAIC	IAAP100203	IAAP100203	687491	90874	0	0.5	4/27/2007	SW846 6010B	Zinc	46.5		1.8	mg/Kg	=	Firing Sites	FS 12	NA
SAIC	IAAP100204	IAAP100204	687471	90746	0	0.5	4/27/2007	SW846 8330	1,3,5-Trinitrobenzene	18		18	ug/Kg	U	Firing Sites	FS 12	NA
SAIC	IAAP100204	IAAP100204	687471	90746	0	0.5	4/27/2007	SW846 8330	2,4,6-Trinitrotoluene	66		66	ug/Kg	U	Firing Sites	FS 12	NA
SAIC	IAAP100204	IAAP100204	687471	90746	0	0.5	4/27/2007	SW846 8330	2,4-Dinitrotoluene	40		40	ug/Kg	U	Firing Sites	FS 12	NA
SAIC	IAAP100204	IAAP100204	687471	90746	0	0.5	4/27/2007	ML-003	Actinium-227	-0.0617	0.175	0.271	pCi/g	UJ	Firing Sites	FS 12	NA
SAIC	IAAP100204	IAAP100204	687471	90746	0	0.5	4/27/2007	SW846 6010B	Aluminum	11400		8.3	mg/Kg	=	Firing Sites	FS 12	NA
SAIC	IAAP100204	IAAP100204	687471	90746	0	0.5	4/27/2007	ML-003	Americium-241	-0.0151	0.0434	0.0665	pCi/g	UJ	Firing Sites	FS 12	NA
SAIC	IAAP100204	IAAP100204	687471	90746	0	0.5	4/27/2007	SW846 6010B	Antimony	0.44		0.44	mg/Kg	UJ	Firing Sites	FS 12	NA
SAIC	IAAP100204	IAAP100204	687471	90746	0	0.5	4/27/2007	SW846 6010B	Arsenic	7.3		0.37	mg/Kg	=	Firing Sites	FS 12	NA
SAIC	IAAP100204	IAAP100204	687471	90746	0	0.5	4/27/2007	SW846 6010B	Barium	193		0.67	mg/Kg	J	Firing Sites	FS 12	NA
SAIC	IAAP100204	IAAP100204	687471	90746	0	0.5	4/27/2007	SW846 6010B	Beryllium	0.55		0.074	mg/Kg	=	Firing Sites	FS 12	NA
SAIC	IAAP100204	IAAP100204	687471	90746	0	0.5	4/27/2007	SW846 6010B	Cadmium	0.18		0.18	mg/Kg	U	Firing Sites	FS 12	NA
SAIC	IAAP100204	IAAP100204	687471	90746	0	0.5	4/27/2007	SW846 6010B	Calcium	4030		11.4	mg/Kg	J	Firing Sites	FS 12	NA
SAIC	IAAP100204	IAAP100204	687471	90746	0	0.5	4/27/2007	ML-003	Cesium-137	0.191	0.0336	0.0266	pCi/g	=	Firing Sites	FS 12	NA
SAIC	IAAP100204	IAAP100204	687471	90746	0	0.5	4/27/2007	SW846 6010B	Chromium	17.2		0.47	mg/Kg	J	Firing Sites	FS 12	NA
SAIC	IAAP100204	IAAP100204	687471	90746	0	0.5	4/27/2007	SW846 6010B	Cobalt	13.7		0.67	mg/Kg	J	Firing Sites	FS 12	NA
SAIC	IAAP100204	IAAP100204	687471	90746	0	0.5	4/27/2007	SW846 6010B	Copper	92.4		0.4	mg/Kg	=	Firing Sites	FS 12	NA
SAIC	IAAP100204	IAAP100204	687471	90746	0	0.5	4/27/2007	SW846 8330	HMX	37		37	ug/Kg	U	Firing Sites	FS 12	NA
SAIC	IAAP100204	IAAP100204	687471	90746	0	0.5	4/27/2007	SW846 6010B	Iron	18600		3.2	mg/Kg	=	Firing Sites	FS 12	NA
SAIC	IAAP100204	IAAP100204	687471	90746	0	0.5	4/27/2007	SW846 6010B	Lead	16.8		0.2	mg/Kg	J	Firing Sites	FS 12	NA
SAIC	IAAP100204	IAAP100204	687471	90746	0	0.5	4/27/2007	SW846 6010B	Magnesium	2350		16.2	mg/Kg	=	Firing Sites	FS 12	NA
SAIC	IAAP100204	IAAP100204	687471	90746	0	0.5	4/27/2007	SW846 6010B	Manganese	939		0.13	mg/Kg	=	Firing Sites	FS 12	NA
SAIC	IAAP100204	IAAP100204	687471	90746	0	0.5	4/27/2007	SW846 7471A	Mercury	0.014		0.0089	mg/Kg	=	Firing Sites	FS 12	NA
SAIC	IAAP100204	IAAP100204	687471	90746	0	0.5	4/27/2007	SW846 6010B	Nickel	19.8		1	mg/Kg	J	Firing Sites	FS 12	NA
SAIC	IAAP100204	IAAP100204	687471	90746	0	0.5	4/27/2007	EPA 160.3	Percent Moisture	25.1		1	%	=	Firing Sites	FS 12	NA
SAIC	IAAP100204	IAAP100204	687471	90746	0	0.5	4/27/2007	SW846 6010B	Potassium	1260		66.8	mg/Kg	J	Firing Sites	FS 12	NA
SAIC	IAAP100204	IAAP100204	687471	90746	0	0.5	4/27/2007	ML-003	Potassium-40	14.8	1.03	0.251	pCi/g	=	Firing Sites	FS 12	NA
SAIC	IAAP100204	IAAP100204	687471	90746	0	0.5	4/27/2007	ML-003	Protactinium-231	0.192	0.499	0.761	pCi/g	UJ	Firing Sites	FS 12	NA
SAIC	IAAP100204	IAAP100204	687471	90746	0	0.5	4/27/2007	ML-003	Radium-226	1.08	0.288	0.074	pCi/g	=	Firing Sites	FS 12	NA
SAIC	IAAP100204	IAAP100204	687471	90746	0	0.5	4/27/2007	ML-003	Radium-228	1.05	0.0757	0.101	pCi/g	=	Firing Sites	FS 12	NA
SAIC	IAAP100204	IAAP100204	687471	90746	0	0.5	4/27/2007	SW846 8330	RDX	41		41	ug/Kg	U	Firing Sites	FS 12	NA
SAIC	IAAP100204	IAAP100204	687471	90746	0	0.5	4/27/2007	SW846 6010B	Selenium	0.23		0.23	mg/Kg	UJ	Firing Sites	FS 12	NA
SAIC	IAAP100204	IAAP100204	687471	90746	0	0.5	4/27/2007	SW846 6010B	Silver	0.26		0.26	mg/Kg	UJ	Firing Sites	FS 12	NA
SAIC	IAAP100204	IAAP100204	687471	90746	0	0.5	4/27/2007	SW846 6010B	Sodium	19.8		13.4	mg/Kg	=	Firing Sites	FS 12	NA
SAIC	IAAP100204	IAAP100204	687471	90746	0	0.5	4/27/2007	SW846 6010B	Thallium	0.18		0.18	mg/Kg	U	Firing Sites	FS 12	NA
SAIC	IAAP100204	IAAP100204	687471	90746	0	0.5	4/27/2007	ML-003	Thorium-228	1.05	0.0757	0.101	pCi/g	=	Firing Sites	FS 12	NA
SAIC	IAAP100204	IAAP100204	687471	90746	0	0.5	4/27/2007	ML-003	Thorium-230	2	3.92	6.14	pCi/g	UJ	Firing Sites	FS 12	NA
SAIC	IAAP100204	IAAP100204	687471	90746	0	0.5	4/27/2007	ML-003	Thorium-232	1.05	0.0757	0.101	pCi/g	=	Firing Sites	FS 12	NA
SAIC	IAAP100204	IAAP100204	687471	90746	0	0.5	4/27/2007	ML-003	Uranium-235	0.0103	0.21	0.343	pCi/g	UJ	Firing Sites	FS 12	NA
SAIC	IAAP100204	IAAP100204	687471	90746	0	0.5	4/27/2007	ML-003	Uranium-238	6.65	0.834	0.607	pCi/g	=	Firing Sites	FS 12	NA
SAIC	IAAP100204	IAAP100204	687471	90746	0	0.5	4/27/2007	SW846 6010B	Vanadium	31.7		0.9	mg/Kg	J	Firing Sites	FS 12	NA
SAIC	IAAP100204	IAAP100204	687471	90746	0	0.5	4/27/2007	SW846 6010B	Zinc	46.3		1.9	mg/Kg	=	Firing Sites	FS 12	NA
SAIC	IAAP100205	IAAP100205	687502	90789	0	0.5	4/27/2007	SW846 8330	1,3,5-Trinitrobenzene	17		17	ug/Kg	U	Firing Sites	FS 12	NA
SAIC	IAAP100205	IAAP100205	687502	90789	0	0.5	4/27/2007	SW846 8330	2,4,6-Trinitrotoluene	64		64	ug/Kg	U	Firing Sites	FS 12	NA
SAIC	IAAP100205	IAAP100205	687502	90789	0	0.5	4/27/2007	SW846 8330	2,4-Dinitrotoluene	38		38	ug/Kg	U	Firing Sites	FS 12	NA
SAIC	IAAP100205	IAAP100205	687502	90789	0	0.5	4/27/2007	ML-003	Actinium-227	0.111	0.124	0.206	pCi/g	UJ	Firing Sites	FS 12	NA
SAIC	IAAP100205	IAAP100205	687502	90789	0	0.5	4/27/2007	SW846 6010B	Aluminum	9870		7.9	mg/Kg	=	Firing Sites	FS 12	NA
SAIC	IAAP100205	IAAP100205	687502	90789	0	0.5	4/27/2007	ML-003	Americium-241	-0.00696	0.0279	0.0428	pCi/g	UJ	Firing Sites	FS 12	NA
SAIC	IAAP100205	IAAP100205	687502	90789	0	0.5	4/27/2007	SW846 6010B	Antimony	0.42		0.42	mg/Kg	UJ	Firing Sites	FS 12	NA
SAIC	IAAP100205	IAAP100205	687502	90789	0	0.5	4/27/2007	SW846 6010B	Arsenic	7.2		0.35	mg/Kg	=	Firing Sites	FS 12	NA
SAIC	IAAP100205	IAAP100205	687502	90789	0	0.5	4/27/2007	SW846 6010B	Barium	139		0.64	mg/Kg	J	Firing Sites	FS 12	NA
SAIC	IAAP100205	IAAP100205	687502	90789	0	0.5	4/27/2007	SW846 6010B	Beryllium	0.41		0.071	mg/Kg	=	Firing Sites	FS 12	NA

Firing Site 12

Company	Sample Name	Station Name	Easting*	Northing*	Start Depth(ft)	End Depth(ft)	Collect Date	Method	Analyte	Result	Error	Detection Limit	Units	Validation Qualifier	Site_Name	Area	EU
SAIC	IAAP100205	IAAP100205	687502	90789	0	0.5	4/27/2007	SW846 6010B	Cadmium	0.17		0.17	mg/Kg	U	Firing Sites	FS 12	NA
SAIC	IAAP100205	IAAP100205	687502	90789	0	0.5	4/27/2007	SW846 6010B	Calcium	22600		10.9	mg/Kg	J	Firing Sites	FS 12	NA
SAIC	IAAP100205	IAAP100205	687502	90789	0	0.5	4/27/2007	ML-003	Cesium-137	0.0876	0.0228	0.0207	pCi/g	=	Firing Sites	FS 12	NA
SAIC	IAAP100205	IAAP100205	687502	90789	0	0.5	4/27/2007	SW846 6010B	Chromium	13.4		0.46	mg/Kg	J	Firing Sites	FS 12	NA
SAIC	IAAP100205	IAAP100205	687502	90789	0	0.5	4/27/2007	SW846 6010B	Cobalt	6.7		0.64	mg/Kg	J	Firing Sites	FS 12	NA
SAIC	IAAP100205	IAAP100205	687502	90789	0	0.5	4/27/2007	SW846 6010B	Copper	13.5		0.39	mg/Kg	=	Firing Sites	FS 12	NA
SAIC	IAAP100205	IAAP100205	687502	90789	0	0.5	4/27/2007	SW846 8330	HMX	35		35	ug/Kg	U	Firing Sites	FS 12	NA
SAIC	IAAP100205	IAAP100205	687502	90789	0	0.5	4/27/2007	SW846 6010B	Iron	15700		3.1	mg/Kg	=	Firing Sites	FS 12	NA
SAIC	IAAP100205	IAAP100205	687502	90789	0	0.5	4/27/2007	SW846 6010B	Lead	13.2		0.19	mg/Kg	J	Firing Sites	FS 12	NA
SAIC	IAAP100205	IAAP100205	687502	90789	0	0.5	4/27/2007	SW846 6010B	Magnesium	3440		15.5	mg/Kg	=	Firing Sites	FS 12	NA
SAIC	IAAP100205	IAAP100205	687502	90789	0	0.5	4/27/2007	SW846 6010B	Manganese	736		0.13	mg/Kg	=	Firing Sites	FS 12	NA
SAIC	IAAP100205	IAAP100205	687502	90789	0	0.5	4/27/2007	SW846 7471A	Mercury	7.1		0.0086	mg/Kg	U	Firing Sites	FS 12	NA
SAIC	IAAP100205	IAAP100205	687502	90789	0	0.5	4/27/2007	SW846 6010B	Nickel	13.2		0.97	mg/Kg	J	Firing Sites	FS 12	NA
SAIC	IAAP100205	IAAP100205	687502	90789	0	0.5	4/27/2007	EPA 160.3	Percent Moisture	21.9		1	%	=	Firing Sites	FS 12	NA
SAIC	IAAP100205	IAAP100205	687502	90789	0	0.5	4/27/2007	EPA 160.3	Percent Moisture	21.9		1	%	=	Firing Sites	FS 12	NA
SAIC	IAAP100205	IAAP100205	687502	90789	0	0.5	4/27/2007	SW846 6010B	Potassium	1450		64	mg/Kg	J	Firing Sites	FS 12	NA
SAIC	IAAP100205	IAAP100205	687502	90789	0	0.5	4/27/2007	ML-003	Potassium-40	11.9	0.773	0.179	pCi/g	=	Firing Sites	FS 12	NA
SAIC	IAAP100205	IAAP100205	687502	90789	0	0.5	4/27/2007	ML-003	Protactinium-231	-0.0921	0.383	0.559	pCi/g	UJ	Firing Sites	FS 12	NA
SAIC	IAAP100205	IAAP100205	687502	90789	0	0.5	4/27/2007	ML-003	Radium-226	0.927	0.244	0.0521	pCi/g	=	Firing Sites	FS 12	NA
SAIC	IAAP100205	IAAP100205	687502	90789	0	0.5	4/27/2007	ML-003	Radium-228	0.744	0.0572	0.0754	pCi/g	=	Firing Sites	FS 12	NA
SAIC	IAAP100205	IAAP100205	687502	90789	0	0.5	4/27/2007	SW846 8330	RDX	39		39	ug/Kg	U	Firing Sites	FS 12	NA
SAIC	IAAP100205	IAAP100205	687502	90789	0	0.5	4/27/2007	SW846 6010B	Selenium	0.22		0.22	mg/Kg	UJ	Firing Sites	FS 12	NA
SAIC	IAAP100205	IAAP100205	687502	90789	0	0.5	4/27/2007	SW846 6010B	Silver	0.25		0.25	mg/Kg	UJ	Firing Sites	FS 12	NA
SAIC	IAAP100205	IAAP100205	687502	90789	0	0.5	4/27/2007	SW846 6010B	Sodium	24.4		12.8	mg/Kg	=	Firing Sites	FS 12	NA
SAIC	IAAP100205	IAAP100205	687502	90789	0	0.5	4/27/2007	SW846 6010B	Thallium	0.17		0.17	mg/Kg	U	Firing Sites	FS 12	NA
SAIC	IAAP100205	IAAP100205	687502	90789	0	0.5	4/27/2007	ML-003	Thorium-228	0.744	0.0572	0.0754	pCi/g	=	Firing Sites	FS 12	NA
SAIC	IAAP100205	IAAP100205	687502	90789	0	0.5	4/27/2007	ML-003	Thorium-230	3.97	3.92	4.11	pCi/g	U	Firing Sites	FS 12	NA
SAIC	IAAP100205	IAAP100205	687502	90789	0	0.5	4/27/2007	ML-003	Thorium-232	0.744	0.0572	0.0754	pCi/g	=	Firing Sites	FS 12	NA
SAIC	IAAP100205	IAAP100205	687502	90789	0	0.5	4/27/2007	ML-003	Uranium-235	0.0625	0.16	0.265	pCi/g	UJ	Firing Sites	FS 12	NA
SAIC	IAAP100205	IAAP100205	687502	90789	0	0.5	4/27/2007	ML-003	Uranium-238	1.19	0.375	0.398	pCi/g	=	Firing Sites	FS 12	NA
SAIC	IAAP100205	IAAP100205	687502	90789	0	0.5	4/27/2007	SW846 6010B	Vanadium	28.2		0.86	mg/Kg	J	Firing Sites	FS 12	NA
SAIC	IAAP100205	IAAP100205	687502	90789	0	0.5	4/27/2007	SW846 6010B	Zinc	41.6		1.8	mg/Kg	=	Firing Sites	FS 12	NA
SAIC	IAAP100206	IAAP100206	687391	90778	0	1	5/4/2007	ML-003	Actinium-227	-0.0311	0.198	0.31	pCi/g	UJ	Firing Sites	FS 12	NA
SAIC	IAAP100206	IAAP100206	687391	90778	0	1	5/4/2007	ML-003	Americium-241	-6.8E-05	0.0516	0.0765	pCi/g	UJ	Firing Sites	FS 12	NA
SAIC	IAAP100206	IAAP100206	687391	90778	0	1	5/4/2007	ML-003	Cesium-137	0.082	0.0301	0.033	pCi/g	=	Firing Sites	FS 12	NA
SAIC	IAAP100206	IAAP100206	687391	90778	0	1	5/4/2007	ML-003	Potassium-40	13	1.01	0.258	pCi/g	=	Firing Sites	FS 12	NA
SAIC	IAAP100206	IAAP100206	687391	90778	0	1	5/4/2007	ML-003	Protactinium-231	0.356	0.53	0.921	pCi/g	UJ	Firing Sites	FS 12	NA
SAIC	IAAP100206	IAAP100206	687391	90778	0	1	5/4/2007	ML-003	Radium-226	1.28	0.335	0.0815	pCi/g	=	Firing Sites	FS 12	NA
SAIC	IAAP100206	IAAP100206	687391	90778	0	1	5/4/2007	ML-003	Radium-228	0.903	0.0773	0.117	pCi/g	=	Firing Sites	FS 12	NA
SAIC	IAAP100206	IAAP100206	687391	90778	0	1	5/4/2007	ML-003	Thorium-228	0.903	0.0773	0.117	pCi/g	=	Firing Sites	FS 12	NA
SAIC	IAAP100206	IAAP100206	687391	90778	0	1	5/4/2007	ML-003	Thorium-230	-2.18	4.62	6.64	pCi/g	UJ	Firing Sites	FS 12	NA
SAIC	IAAP100206	IAAP100206	687391	90778	0	1	5/4/2007	ML-003	Thorium-232	0.903	0.0773	0.117	pCi/g	=	Firing Sites	FS 12	NA
SAIC	IAAP100206	IAAP100206	687391	90778	0	1	5/4/2007	ML-003	Uranium-235	0.107	0.245	0.412	pCi/g	UJ	Firing Sites	FS 12	NA
SAIC	IAAP100206	IAAP100206	687391	90778	0	1	5/4/2007	ML-003	Uranium-238	7.37	0.887	0.69	pCi/g	=	Firing Sites	FS 12	NA
SAIC	IAAP100207	IAAP100206	687391	90778	1	2	5/4/2007	ML-003	Actinium-227	-0.198	0.195	0.288	pCi/g	UJ	Firing Sites	FS 12	NA
SAIC	IAAP100207	IAAP100206	687391	90778	1	2	5/4/2007	ML-003	Americium-241	0.0666	0.0423	0.0672	pCi/g	U	Firing Sites	FS 12	NA
SAIC	IAAP100207	IAAP100206	687391	90778	1	2	5/4/2007	ML-003	Cesium-137	0.0338	0.0211	0.0327	pCi/g	J	Firing Sites	FS 12	NA
SAIC	IAAP100207	IAAP100206	687391	90778	1	2	5/4/2007	ML-003	Potassium-40	14.4	0.981	0.239	pCi/g	=	Firing Sites	FS 12	NA
SAIC	IAAP100207	IAAP100206	687391	90778	1	2	5/4/2007	ML-003	Protactinium-231	0.409	0.541	0.845	pCi/g	UJ	Firing Sites	FS 12	NA
SAIC	IAAP100207	IAAP100206	687391	90778	1	2	5/4/2007	ML-003	Radium-226	1.38	0.361	0.0734	pCi/g	=	Firing Sites	FS 12	NA
SAIC	IAAP100207	IAAP100206	687391	90778	1	2	5/4/2007	ML-003	Radium-228	0.991	0.0764	0.107	pCi/g	=	Firing Sites	FS 12	NA
SAIC	IAAP100207	IAAP100206	687391	90778	1	2	5/4/2007	ML-003	Thorium-228	0.991	0.0764	0.107	pCi/g	=	Firing Sites	FS 12	NA
SAIC	IAAP100207	IAAP100206	687391	90778	1	2	5/4/2007	ML-003	Thorium-230	2.21	4.08	6.14	pCi/g	UJ	Firing Sites	FS 12	NA
SAIC	IAAP100207	IAAP100206	687391	90778	1	2	5/4/2007	ML-003	Thorium-232	0.991	0.0764	0.107	pCi/g	=	Firing Sites	FS 12	NA
SAIC	IAAP100207	IAAP100206	687391	90778	1	2	5/4/2007	ML-003	Uranium-235	0.0584	0.231	0.385	pCi/g	UJ	Firing Sites	FS 12	NA

Firing Site 12

Company	Sample Name	Station Name	Easting*	Northing*	Start Depth(ft)	End Depth(ft)	Collect Date	Method	Analyte	Result	Error	Detection Limit	Units	Validation Qualifier	Site_Name	Area	EU
SAIC	IAAP100207	IAAP100206	687391	90778	1	2	5/4/2007	ML-003	Uranium-238	2.53	0.693	0.588	pCi/g	=	Firing Sites	FS 12	NA
SAIC	IAAP100208	IAAP100206	687391	90778	2	3	5/4/2007	ML-003	Actinium-227	0.0958	0.213	0.346	pCi/g	UJ	Firing Sites	FS 12	NA
SAIC	IAAP100208	IAAP100206	687391	90778	2	3	5/4/2007	ML-003	Americium-241	0.0314	0.0432	0.0666	pCi/g	UJ	Firing Sites	FS 12	NA
SAIC	IAAP100208	IAAP100206	687391	90778	2	3	5/4/2007	ML-003	Cesium-137	0.0533	0.034	0.0333	pCi/g	J	Firing Sites	FS 12	NA
SAIC	IAAP100208	IAAP100206	687391	90778	2	3	5/4/2007	ML-003	Potassium-40	13.9	1.05	0.295	pCi/g	=	Firing Sites	FS 12	NA
SAIC	IAAP100208	IAAP100206	687391	90778	2	3	5/4/2007	ML-003	Protactinium-231	0.477	0.603	0.948	pCi/g	UJ	Firing Sites	FS 12	NA
SAIC	IAAP100208	IAAP100206	687391	90778	2	3	5/4/2007	ML-003	Radium-226	1.31	0.353	0.0831	pCi/g	=	Firing Sites	FS 12	NA
SAIC	IAAP100208	IAAP100206	687391	90778	2	3	5/4/2007	ML-003	Radium-228	0.998	0.0892	0.127	pCi/g	=	Firing Sites	FS 12	NA
SAIC	IAAP100208	IAAP100206	687391	90778	2	3	5/4/2007	ML-003	Thorium-228	0.998	0.0892	0.127	pCi/g	=	Firing Sites	FS 12	NA
SAIC	IAAP100208	IAAP100206	687391	90778	2	3	5/4/2007	ML-003	Thorium-230	2.2	4.43	6.68	pCi/g	UJ	Firing Sites	FS 12	NA
SAIC	IAAP100208	IAAP100206	687391	90778	2	3	5/4/2007	ML-003	Thorium-232	0.998	0.0892	0.127	pCi/g	=	Firing Sites	FS 12	NA
SAIC	IAAP100208	IAAP100206	687391	90778	2	3	5/4/2007	ML-003	Uranium-235	0.0297	0.247	0.409	pCi/g	UJ	Firing Sites	FS 12	NA
SAIC	IAAP100208	IAAP100206	687391	90778	2	3	5/4/2007	ML-003	Uranium-238	3.44	0.809	0.635	pCi/g	=	Firing Sites	FS 12	NA
SAIC	IAAP100209	IAAP100206	687391	90778	3	4	5/4/2007	ML-003	Actinium-227	-0.123	0.215	0.327	pCi/g	UJ	Firing Sites	FS 12	NA
SAIC	IAAP100209	IAAP100206	687391	90778	3	4	5/4/2007	ML-003	Americium-241	0.00953	0.045	0.0675	pCi/g	UJ	Firing Sites	FS 12	NA
SAIC	IAAP100209	IAAP100206	687391	90778	3	4	5/4/2007	ML-003	Cesium-137	0.00487	0.0191	0.0322	pCi/g	UJ	Firing Sites	FS 12	NA
SAIC	IAAP100209	IAAP100206	687391	90778	3	4	5/4/2007	ML-003	Potassium-40	15.9	1.17	0.266	pCi/g	=	Firing Sites	FS 12	NA
SAIC	IAAP100209	IAAP100206	687391	90778	3	4	5/4/2007	ML-003	Protactinium-231	0.241	0.62	0.944	pCi/g	UJ	Firing Sites	FS 12	NA
SAIC	IAAP100209	IAAP100206	687391	90778	3	4	5/4/2007	ML-003	Radium-226	1.13	0.312	0.0813	pCi/g	=	Firing Sites	FS 12	NA
SAIC	IAAP100209	IAAP100206	687391	90778	3	4	5/4/2007	ML-003	Radium-228	1	0.0855	0.126	pCi/g	=	Firing Sites	FS 12	NA
SAIC	IAAP100209	IAAP100206	687391	90778	3	4	5/4/2007	ML-003	Thorium-228	1	0.0855	0.126	pCi/g	=	Firing Sites	FS 12	NA
SAIC	IAAP100209	IAAP100206	687391	90778	3	4	5/4/2007	ML-003	Thorium-230	2.18	4.17	6.28	pCi/g	UJ	Firing Sites	FS 12	NA
SAIC	IAAP100209	IAAP100206	687391	90778	3	4	5/4/2007	ML-003	Thorium-232	1	0.0855	0.126	pCi/g	=	Firing Sites	FS 12	NA
SAIC	IAAP100209	IAAP100206	687391	90778	3	4	5/4/2007	ML-003	Uranium-235	-0.0794	0.255	0.412	pCi/g	UJ	Firing Sites	FS 12	NA
SAIC	IAAP100209	IAAP100206	687391	90778	3	4	5/4/2007	ML-003	Uranium-238	0.836	0.641	0.612	pCi/g	J	Firing Sites	FS 12	NA
SAIC	IAAP100210	IAAP100210	687404	90831	0	1	5/4/2007	ML-003	Actinium-227	0.647	0.281	0.419	pCi/g	U	Firing Sites	FS 12	NA
SAIC	IAAP100210	IAAP100210	687404	90831	0	1	5/4/2007	ML-003	Americium-241	0.113	0.125	0.186	pCi/g	UJ	Firing Sites	FS 12	NA
SAIC	IAAP100210	IAAP100210	687404	90831	0	1	5/4/2007	ML-003	Cesium-137	0.0543	0.0282	0.0357	pCi/g	J	Firing Sites	FS 12	NA
SAIC	IAAP100210	IAAP100210	687404	90831	0	1	5/4/2007	ML-003	Potassium-40	12	0.742	0.23	pCi/g	=	Firing Sites	FS 12	NA
SAIC	IAAP100210	IAAP100210	687404	90831	0	1	5/4/2007	ML-003	Protactinium-231	0.162	0.671	0.998	pCi/g	UJ	Firing Sites	FS 12	NA
SAIC	IAAP100210	IAAP100210	687404	90831	0	1	5/4/2007	ML-003	Radium-226	1.27	0.333	0.0915	pCi/g	=	Firing Sites	FS 12	NA
SAIC	IAAP100210	IAAP100210	687404	90831	0	1	5/4/2007	ML-003	Radium-228	0.895	0.0696	0.0984	pCi/g	=	Firing Sites	FS 12	NA
SAIC	IAAP100210	IAAP100210	687404	90831	0	1	5/4/2007	ML-003	Thorium-228	0.895	0.0696	0.0984	pCi/g	=	Firing Sites	FS 12	NA
SAIC	IAAP100210	IAAP100210	687404	90831	0	1	5/4/2007	ML-003	Thorium-230	-3.05	8.86	14.1	pCi/g	UJ	Firing Sites	FS 12	NA
SAIC	IAAP100210	IAAP100210	687404	90831	0	1	5/4/2007	ML-003	Thorium-232	0.895	0.0696	0.0984	pCi/g	=	Firing Sites	FS 12	NA
SAIC	IAAP100210	IAAP100210	687404	90831	0	1	5/4/2007	ML-003	Uranium-235	4.51	0.429	0.566	pCi/g	=	Firing Sites	FS 12	NA
SAIC	IAAP100210	IAAP100210	687404	90831	0	1	5/4/2007	ML-003	Uranium-238	263	9.18	1.53	pCi/g	=	Firing Sites	FS 12	NA
SAIC	IAAP100211	IAAP100210	687404	90831	1	2	5/4/2007	ML-003	Actinium-227	0.00994	0.219	0.308	pCi/g	UJ	Firing Sites	FS 12	NA
SAIC	IAAP100211	IAAP100210	687404	90831	1	2	5/4/2007	ML-003	Americium-241	0.0434	0.0481	0.074	pCi/g	UJ	Firing Sites	FS 12	NA
SAIC	IAAP100211	IAAP100210	687404	90831	1	2	5/4/2007	ML-003	Cesium-137	0.0624	0.0302	0.0317	pCi/g	=	Firing Sites	FS 12	NA
SAIC	IAAP100211	IAAP100210	687404	90831	1	2	5/4/2007	ML-003	Potassium-40	12.9	0.955	0.265	pCi/g	=	Firing Sites	FS 12	NA
SAIC	IAAP100211	IAAP100210	687404	90831	1	2	5/4/2007	ML-003	Protactinium-231	0.0556	0.586	0.871	pCi/g	UJ	Firing Sites	FS 12	NA
SAIC	IAAP100211	IAAP100210	687404	90831	1	2	5/4/2007	ML-003	Radium-226	1.42	0.374	0.0737	pCi/g	=	Firing Sites	FS 12	NA
SAIC	IAAP100211	IAAP100210	687404	90831	1	2	5/4/2007	ML-003	Radium-228	1.1	0.0762	0.104	pCi/g	=	Firing Sites	FS 12	NA
SAIC	IAAP100211	IAAP100210	687404	90831	1	2	5/4/2007	ML-003	Thorium-228	1.1	0.0762	0.104	pCi/g	=	Firing Sites	FS 12	NA
SAIC	IAAP100211	IAAP100210	687404	90831	1	2	5/4/2007	ML-003	Thorium-230	5.26	5.23	6.45	pCi/g	U	Firing Sites	FS 12	NA
SAIC	IAAP100211	IAAP100210	687404	90831	1	2	5/4/2007	ML-003	Thorium-232	1.1	0.0762	0.104	pCi/g	=	Firing Sites	FS 12	NA
SAIC	IAAP100211	IAAP100210	687404	90831	1	2	5/4/2007	ML-003	Uranium-235	0.244	0.254	0.434	pCi/g	UJ	Firing Sites	FS 12	NA
SAIC	IAAP100211	IAAP100210	687404	90831	1	2	5/4/2007	ML-003	Uranium-238	7.46	0.874	0.652	pCi/g	=	Firing Sites	FS 12	NA
SAIC	IAAP100212	IAAP100210	687404	90831	2	3	5/4/2007	ML-003	Actinium-227	-0.00818	0.237	0.332	pCi/g	UJ	Firing Sites	FS 12	NA
SAIC	IAAP100212	IAAP100210	687404	90831	2	3	5/4/2007	ML-003	Americium-241	0.00958	0.0455	0.0683	pCi/g	UJ	Firing Sites	FS 12	NA
SAIC	IAAP100212	IAAP100210	687404	90831	2	3	5/4/2007	ML-003	Cesium-137	-0.0126	0.0253	0.0338	pCi/g	UJ	Firing Sites	FS 12	NA
SAIC	IAAP100212	IAAP100210	687404	90831	2	3	5/4/2007	ML-003	Potassium-40	12.2	0.975	0.27	pCi/g	=	Firing Sites	FS 12	NA
SAIC	IAAP100212	IAAP100210	687404	90831	2	3	5/4/2007	ML-003	Protactinium-231	-0.114	0.602	0.873	pCi/g	UJ	Firing Sites	FS 12	NA
SAIC	IAAP100212	IAAP100210	687404	90831	2	3	5/4/2007	ML-003	Radium-226	1.51	0.396	0.0831	pCi/g	=	Firing Sites	FS 12	NA

Firing Site 12

Company	Sample Name	Station Name	Easting*	Northing*	Start Depth(ft)	End Depth(ft)	Collect Date	Method	Analyte	Result	Error	Detection Limit	Units	Validation Qualifier	Site_Name	Area	EU
SAIC	IAAP100212	IAAP100210	687404	90831	2	3	5/4/2007	ML-003	Radium-228	1.13	0.0887	0.106	pCi/g	=	Firing Sites	FS 12	NA
SAIC	IAAP100212	IAAP100210	687404	90831	2	3	5/4/2007	ML-003	Thorium-228	1.13	0.0887	0.106	pCi/g	=	Firing Sites	FS 12	NA
SAIC	IAAP100212	IAAP100210	687404	90831	2	3	5/4/2007	ML-003	Thorium-230	-1.97	4.07	6.34	pCi/g	UJ	Firing Sites	FS 12	NA
SAIC	IAAP100212	IAAP100210	687404	90831	2	3	5/4/2007	ML-003	Thorium-232	1.13	0.0887	0.106	pCi/g	=	Firing Sites	FS 12	NA
SAIC	IAAP100212	IAAP100210	687404	90831	2	3	5/4/2007	ML-003	Uranium-235	0.117	0.257	0.432	pCi/g	UJ	Firing Sites	FS 12	NA
SAIC	IAAP100212	IAAP100210	687404	90831	2	3	5/4/2007	ML-003	Uranium-238	3.31	0.718	0.642	pCi/g	=	Firing Sites	FS 12	NA
SAIC	IAAP100213	IAAP100210	687404	90831	3	4	5/4/2007	ML-003	Actinium-227	0.13	0.221	0.362	pCi/g	UJ	Firing Sites	FS 12	NA
SAIC	IAAP100213	IAAP100210	687404	90831	3	4	5/4/2007	ML-003	Americium-241	0.00486	0.0417	0.0674	pCi/g	UJ	Firing Sites	FS 12	NA
SAIC	IAAP100213	IAAP100210	687404	90831	3	4	5/4/2007	ML-003	Cesium-137	-0.0106	0.0213	0.0336	pCi/g	UJ	Firing Sites	FS 12	NA
SAIC	IAAP100213	IAAP100210	687404	90831	3	4	5/4/2007	ML-003	Potassium-40	12.5	0.967	0.263	pCi/g	=	Firing Sites	FS 12	NA
SAIC	IAAP100213	IAAP100210	687404	90831	3	4	5/4/2007	ML-003	Protactinium-231	-0.0319	0.656	0.964	pCi/g	UJ	Firing Sites	FS 12	NA
SAIC	IAAP100213	IAAP100210	687404	90831	3	4	5/4/2007	ML-003	Radium-226	1.53	0.403	0.0762	pCi/g	=	Firing Sites	FS 12	NA
SAIC	IAAP100213	IAAP100210	687404	90831	3	4	5/4/2007	ML-003	Radium-228	1.02	0.0834	0.121	pCi/g	=	Firing Sites	FS 12	NA
SAIC	IAAP100213	IAAP100210	687404	90831	3	4	5/4/2007	ML-003	Thorium-228	1.02	0.0834	0.121	pCi/g	=	Firing Sites	FS 12	NA
SAIC	IAAP100213	IAAP100210	687404	90831	3	4	5/4/2007	ML-003	Thorium-230	5.79	3.82	6.47	pCi/g	U	Firing Sites	FS 12	NA
SAIC	IAAP100213	IAAP100210	687404	90831	3	4	5/4/2007	ML-003	Thorium-232	1.02	0.0834	0.121	pCi/g	=	Firing Sites	FS 12	NA
SAIC	IAAP100213	IAAP100210	687404	90831	3	4	5/4/2007	ML-003	Uranium-235	0.017	0.263	0.433	pCi/g	UJ	Firing Sites	FS 12	NA
SAIC	IAAP100213	IAAP100210	687404	90831	3	4	5/4/2007	ML-003	Uranium-238	1.05	0.514	0.632	pCi/g	=	Firing Sites	FS 12	NA
SAIC	IAAP100214	IAAP100214	687485	90846	0	1	5/4/2007	ML-003	Actinium-227	-0.00039	0.208	0.329	pCi/g	UJ	Firing Sites	FS 12	NA
SAIC	IAAP100214	IAAP100214	687485	90846	0	1	5/4/2007	ML-003	Americium-241	0.0112	0.0453	0.0679	pCi/g	UJ	Firing Sites	FS 12	NA
SAIC	IAAP100214	IAAP100214	687485	90846	0	1	5/4/2007	ML-003	Cesium-137	-0.0177	0.0201	0.0307	pCi/g	UJ	Firing Sites	FS 12	NA
SAIC	IAAP100214	IAAP100214	687485	90846	0	1	5/4/2007	ML-003	Potassium-40	14.2	1.06	0.27	pCi/g	=	Firing Sites	FS 12	NA
SAIC	IAAP100214	IAAP100214	687485	90846	0	1	5/4/2007	ML-003	Protactinium-231	0.484	0.593	0.929	pCi/g	UJ	Firing Sites	FS 12	NA
SAIC	IAAP100214	IAAP100214	687485	90846	0	1	5/4/2007	ML-003	Radium-226	1.68	0.436	0.0807	pCi/g	=	Firing Sites	FS 12	NA
SAIC	IAAP100214	IAAP100214	687485	90846	0	1	5/4/2007	ML-003	Radium-228	1.08	0.0838	0.101	pCi/g	=	Firing Sites	FS 12	NA
SAIC	IAAP100214	IAAP100214	687485	90846	0	1	5/4/2007	ML-003	Thorium-228	1.08	0.0838	0.101	pCi/g	=	Firing Sites	FS 12	NA
SAIC	IAAP100214	IAAP100214	687485	90846	0	1	5/4/2007	ML-003	Thorium-230	1.56	4.23	6.32	pCi/g	UJ	Firing Sites	FS 12	NA
SAIC	IAAP100214	IAAP100214	687485	90846	0	1	5/4/2007	ML-003	Thorium-232	1.08	0.0838	0.101	pCi/g	=	Firing Sites	FS 12	NA
SAIC	IAAP100214	IAAP100214	687485	90846	0	1	5/4/2007	ML-003	Uranium-235	0.329	0.255	0.442	pCi/g	U	Firing Sites	FS 12	NA
SAIC	IAAP100214	IAAP100214	687485	90846	0	1	5/4/2007	ML-003	Uranium-238	2.58	0.644	0.62	pCi/g	=	Firing Sites	FS 12	NA
SAIC	IAAP100215	IAAP100214	687485	90846	1	2	5/4/2007	ML-003	Actinium-227	0.0195	0.257	0.408	pCi/g	UJ	Firing Sites	FS 12	NA
SAIC	IAAP100215	IAAP100214	687485	90846	1	2	5/4/2007	ML-003	Americium-241	0.0389	0.0523	0.0805	pCi/g	UJ	Firing Sites	FS 12	NA
SAIC	IAAP100215	IAAP100214	687485	90846	1	2	5/4/2007	ML-003	Cesium-137	0.00728	0.0264	0.0389	pCi/g	UJ	Firing Sites	FS 12	NA
SAIC	IAAP100215	IAAP100214	687485	90846	1	2	5/4/2007	ML-003	Potassium-40	15.5	1.18	0.376	pCi/g	=	Firing Sites	FS 12	NA
SAIC	IAAP100215	IAAP100214	687485	90846	1	2	5/4/2007	ML-003	Protactinium-231	0.778	0.735	1.18	pCi/g	U	Firing Sites	FS 12	NA
SAIC	IAAP100215	IAAP100214	687485	90846	1	2	5/4/2007	ML-003	Radium-226	1.86	0.483	0.105	pCi/g	=	Firing Sites	FS 12	NA
SAIC	IAAP100215	IAAP100214	687485	90846	1	2	5/4/2007	ML-003	Radium-228	1.24	0.106	0.152	pCi/g	=	Firing Sites	FS 12	NA
SAIC	IAAP100215	IAAP100214	687485	90846	1	2	5/4/2007	ML-003	Thorium-228	1.24	0.106	0.152	pCi/g	=	Firing Sites	FS 12	NA
SAIC	IAAP100215	IAAP100214	687485	90846	1	2	5/4/2007	ML-003	Thorium-230	8.25	7.8	7.28	pCi/g	J	Firing Sites	FS 12	NA
SAIC	IAAP100215	IAAP100214	687485	90846	1	2	5/4/2007	ML-003	Thorium-232	1.24	0.106	0.152	pCi/g	=	Firing Sites	FS 12	NA
SAIC	IAAP100215	IAAP100214	687485	90846	1	2	5/4/2007	ML-003	Uranium-235	0.053	0.303	0.503	pCi/g	UJ	Firing Sites	FS 12	NA
SAIC	IAAP100215	IAAP100214	687485	90846	1	2	5/4/2007	ML-003	Uranium-238	2.78	0.856	0.749	pCi/g	=	Firing Sites	FS 12	NA
SAIC	IAAP100216	IAAP100214	687485	90846	2	3	5/4/2007	ML-003	Actinium-227	-0.176	0.29	0.442	pCi/g	UJ	Firing Sites	FS 12	NA
SAIC	IAAP100216	IAAP100214	687485	90846	2	3	5/4/2007	ML-003	Americium-241	0.0369	0.0578	0.0883	pCi/g	UJ	Firing Sites	FS 12	NA
SAIC	IAAP100216	IAAP100214	687485	90846	2	3	5/4/2007	ML-003	Cesium-137	-0.0343	0.0248	0.0357	pCi/g	UJ	Firing Sites	FS 12	NA
SAIC	IAAP100216	IAAP100214	687485	90846	2	3	5/4/2007	ML-003	Potassium-40	19	1.37	0.331	pCi/g	=	Firing Sites	FS 12	NA
SAIC	IAAP100216	IAAP100214	687485	90846	2	3	5/4/2007	ML-003	Protactinium-231	0.569	0.815	1.26	pCi/g	UJ	Firing Sites	FS 12	NA
SAIC	IAAP100216	IAAP100214	687485	90846	2	3	5/4/2007	ML-003	Radium-226	2.35	0.601	0.113	pCi/g	=	Firing Sites	FS 12	NA
SAIC	IAAP100216	IAAP100214	687485	90846	2	3	5/4/2007	ML-003	Radium-228	1.39	0.116	0.159	pCi/g	=	Firing Sites	FS 12	NA
SAIC	IAAP100216	IAAP100214	687485	90846	2	3	5/4/2007	ML-003	Thorium-228	1.39	0.116	0.159	pCi/g	=	Firing Sites	FS 12	NA
SAIC	IAAP100216	IAAP100214	687485	90846	2	3	5/4/2007	ML-003	Thorium-230	1.56	5.77	8.56	pCi/g	UJ	Firing Sites	FS 12	NA
SAIC	IAAP100216	IAAP100214	687485	90846	2	3	5/4/2007	ML-003	Thorium-232	1.39	0.116	0.159	pCi/g	=	Firing Sites	FS 12	NA
SAIC	IAAP100216	IAAP100214	687485	90846	2	3	5/4/2007	ML-003	Uranium-235	0.183	0.326	0.55	pCi/g	UJ	Firing Sites	FS 12	NA
SAIC	IAAP100216	IAAP100214	687485	90846	2	3	5/4/2007	ML-003	Uranium-238	2.03	0.869	0.829	pCi/g	=	Firing Sites	FS 12	NA
SAIC	IAAP100217	IAAP100214	687485	90846	3	4	5/4/2007	ML-003	Actinium-227	0.0821	0.245	0.352	pCi/g	UJ	Firing Sites	FS 12	NA

Firing Site 12

Company	Sample Name	Station Name	Easting*	Northing*	Start Depth(ft)	End Depth(ft)	Collect Date	Method	Analyte	Result	Error	Detection Limit	Units	Validation Qualifier	Site_Name	Area	EU
SAIC	IAAP100217	IAAP100214	687485	90846	3	4	5/4/2007	ML-003	Americium-241	-0.00537	0.0474	0.0698	pCi/g	UJ	Firing Sites	FS 12	NA
SAIC	IAAP100217	IAAP100214	687485	90846	3	4	5/4/2007	ML-003	Cesium-137	-0.0093	0.0198	0.0313	pCi/g	UJ	Firing Sites	FS 12	NA
SAIC	IAAP100217	IAAP100214	687485	90846	3	4	5/4/2007	ML-003	Potassium-40	15.6	1.09	0.364	pCi/g	=	Firing Sites	FS 12	NA
SAIC	IAAP100217	IAAP100214	687485	90846	3	4	5/4/2007	ML-003	Protactinium-231	0.0313	0.6	0.889	pCi/g	UJ	Firing Sites	FS 12	NA
SAIC	IAAP100217	IAAP100214	687485	90846	3	4	5/4/2007	ML-003	Radium-226	1.91	0.484	0.0871	pCi/g	=	Firing Sites	FS 12	NA
SAIC	IAAP100217	IAAP100214	687485	90846	3	4	5/4/2007	ML-003	Radium-228	1.2	0.0876	0.116	pCi/g	=	Firing Sites	FS 12	NA
SAIC	IAAP100217	IAAP100214	687485	90846	3	4	5/4/2007	ML-003	Thorium-228	1.2	0.0876	0.116	pCi/g	=	Firing Sites	FS 12	NA
SAIC	IAAP100217	IAAP100214	687485	90846	3	4	5/4/2007	ML-003	Thorium-230	4.86	5.12	6.57	pCi/g	UJ	Firing Sites	FS 12	NA
SAIC	IAAP100217	IAAP100214	687485	90846	3	4	5/4/2007	ML-003	Thorium-232	1.2	0.0876	0.116	pCi/g	=	Firing Sites	FS 12	NA
SAIC	IAAP100217	IAAP100214	687485	90846	3	4	5/4/2007	ML-003	Uranium-235	0.208	0.264	0.449	pCi/g	UJ	Firing Sites	FS 12	NA
SAIC	IAAP100217	IAAP100214	687485	90846	3	4	5/4/2007	ML-003	Uranium-238	1.19	0.609	0.675	pCi/g	J	Firing Sites	FS 12	NA
SAIC	IAAP100218	IAAP100218	687474	90793	0	1	5/4/2007	ML-003	Actinium-227	-0.252	0.233	0.342	pCi/g	UJ	Firing Sites	FS 12	NA
SAIC	IAAP100218	IAAP100218	687474	90793	0	1	5/4/2007	ML-003	Americium-241	0.00798	0.0499	0.0746	pCi/g	UJ	Firing Sites	FS 12	NA
SAIC	IAAP100218	IAAP100218	687474	90793	0	1	5/4/2007	ML-003	Cesium-137	0.0169	0.0192	0.0379	pCi/g	UJ	Firing Sites	FS 12	NA
SAIC	IAAP100218	IAAP100218	687474	90793	0	1	5/4/2007	ML-003	Potassium-40	15.6	1.13	0.316	pCi/g	=	Firing Sites	FS 12	NA
SAIC	IAAP100218	IAAP100218	687474	90793	0	1	5/4/2007	ML-003	Protactinium-231	0.169	0.645	0.972	pCi/g	UJ	Firing Sites	FS 12	NA
SAIC	IAAP100218	IAAP100218	687474	90793	0	1	5/4/2007	ML-003	Radium-226	1.64	0.427	0.096	pCi/g	=	Firing Sites	FS 12	NA
SAIC	IAAP100218	IAAP100218	687474	90793	0	1	5/4/2007	ML-003	Radium-228	1.17	0.0888	0.117	pCi/g	=	Firing Sites	FS 12	NA
SAIC	IAAP100218	IAAP100218	687474	90793	0	1	5/4/2007	ML-003	Thorium-228	1.17	0.0888	0.117	pCi/g	=	Firing Sites	FS 12	NA
SAIC	IAAP100218	IAAP100218	687474	90793	0	1	5/4/2007	ML-003	Thorium-230	-2.01	4.84	6.95	pCi/g	UJ	Firing Sites	FS 12	NA
SAIC	IAAP100218	IAAP100218	687474	90793	0	1	5/4/2007	ML-003	Thorium-232	1.17	0.0888	0.117	pCi/g	=	Firing Sites	FS 12	NA
SAIC	IAAP100218	IAAP100218	687474	90793	0	1	5/4/2007	ML-003	Uranium-235	0.0222	0.276	0.456	pCi/g	UJ	Firing Sites	FS 12	NA
SAIC	IAAP100218	IAAP100218	687474	90793	0	1	5/4/2007	ML-003	Uranium-238	2.71	0.742	0.689	pCi/g	=	Firing Sites	FS 12	NA
SAIC	IAAP100219	IAAP100218	687474	90793	1	2	5/4/2007	ML-003	Actinium-227	-0.271	0.242	0.354	pCi/g	UJ	Firing Sites	FS 12	NA
SAIC	IAAP100219	IAAP100218	687474	90793	1	2	5/4/2007	ML-003	Americium-241	0.033	0.0493	0.0757	pCi/g	UJ	Firing Sites	FS 12	NA
SAIC	IAAP100219	IAAP100218	687474	90793	1	2	5/4/2007	ML-003	Cesium-137	-0.00713	0.0231	0.037	pCi/g	UJ	Firing Sites	FS 12	NA
SAIC	IAAP100219	IAAP100218	687474	90793	1	2	5/4/2007	ML-003	Potassium-40	16.1	1.21	0.306	pCi/g	=	Firing Sites	FS 12	NA
SAIC	IAAP100219	IAAP100218	687474	90793	1	2	5/4/2007	ML-003	Protactinium-231	0.224	0.739	1.12	pCi/g	UJ	Firing Sites	FS 12	NA
SAIC	IAAP100219	IAAP100218	687474	90793	1	2	5/4/2007	ML-003	Radium-226	2	0.509	0.098	pCi/g	=	Firing Sites	FS 12	NA
SAIC	IAAP100219	IAAP100218	687474	90793	1	2	5/4/2007	ML-003	Radium-228	1.17	0.106	0.136	pCi/g	=	Firing Sites	FS 12	NA
SAIC	IAAP100219	IAAP100218	687474	90793	1	2	5/4/2007	ML-003	Thorium-228	1.17	0.106	0.136	pCi/g	=	Firing Sites	FS 12	NA
SAIC	IAAP100219	IAAP100218	687474	90793	1	2	5/4/2007	ML-003	Thorium-230	5.99	4.75	7.4	pCi/g	U	Firing Sites	FS 12	NA
SAIC	IAAP100219	IAAP100218	687474	90793	1	2	5/4/2007	ML-003	Thorium-232	1.17	0.106	0.136	pCi/g	=	Firing Sites	FS 12	NA
SAIC	IAAP100219	IAAP100218	687474	90793	1	2	5/4/2007	ML-003	Uranium-235	0.0131	0.29	0.478	pCi/g	UJ	Firing Sites	FS 12	NA
SAIC	IAAP100219	IAAP100218	687474	90793	1	2	5/4/2007	ML-003	Uranium-238	1.37	0.721	0.709	pCi/g	J	Firing Sites	FS 12	NA
SAIC	IAAP100220	IAAP100218	687474	90793	2	3	5/4/2007	ML-003	Actinium-227	0.342	0.31	0.352	pCi/g	U	Firing Sites	FS 12	NA
SAIC	IAAP100220	IAAP100218	687474	90793	2	3	5/4/2007	ML-003	Americium-241	-0.0279	0.0421	0.0657	pCi/g	UJ	Firing Sites	FS 12	NA
SAIC	IAAP100220	IAAP100218	687474	90793	2	3	5/4/2007	ML-003	Cesium-137	-0.0331	0.0213	0.0306	pCi/g	UJ	Firing Sites	FS 12	NA
SAIC	IAAP100220	IAAP100218	687474	90793	2	3	5/4/2007	ML-003	Potassium-40	16.3	1.13	0.306	pCi/g	=	Firing Sites	FS 12	NA
SAIC	IAAP100220	IAAP100218	687474	90793	2	3	5/4/2007	ML-003	Protactinium-231	0.525	0.613	0.961	pCi/g	UJ	Firing Sites	FS 12	NA
SAIC	IAAP100220	IAAP100218	687474	90793	2	3	5/4/2007	ML-003	Radium-226	1.74	0.454	0.0892	pCi/g	=	Firing Sites	FS 12	NA
SAIC	IAAP100220	IAAP100218	687474	90793	2	3	5/4/2007	ML-003	Radium-228	1.09	0.0843	0.124	pCi/g	=	Firing Sites	FS 12	NA
SAIC	IAAP100220	IAAP100218	687474	90793	2	3	5/4/2007	ML-003	Thorium-228	1.09	0.0843	0.124	pCi/g	=	Firing Sites	FS 12	NA
SAIC	IAAP100220	IAAP100218	687474	90793	2	3	5/4/2007	ML-003	Thorium-230	4.32	4.46	6.82	pCi/g	UJ	Firing Sites	FS 12	NA
SAIC	IAAP100220	IAAP100218	687474	90793	2	3	5/4/2007	ML-003	Thorium-232	1.09	0.0843	0.124	pCi/g	=	Firing Sites	FS 12	NA
SAIC	IAAP100220	IAAP100218	687474	90793	2	3	5/4/2007	ML-003	Uranium-235	0.172	0.254	0.429	pCi/g	UJ	Firing Sites	FS 12	NA
SAIC	IAAP100220	IAAP100218	687474	90793	2	3	5/4/2007	ML-003	Uranium-238	1.02	0.599	0.656	pCi/g	J	Firing Sites	FS 12	NA
SAIC	IAAP100221	IAAP100218	687474	90793	3	4	5/4/2007	ML-003	Actinium-227	-0.0745	0.202	0.312	pCi/g	UJ	Firing Sites	FS 12	NA
SAIC	IAAP100221	IAAP100218	687474	90793	3	4	5/4/2007	ML-003	Americium-241	0.0101	0.0417	0.0625	pCi/g	UJ	Firing Sites	FS 12	NA
SAIC	IAAP100221	IAAP100218	687474	90793	3	4	5/4/2007	ML-003	Cesium-137	-0.0147	0.0207	0.0269	pCi/g	UJ	Firing Sites	FS 12	NA
SAIC	IAAP100221	IAAP100218	687474	90793	3	4	5/4/2007	ML-003	Potassium-40	15.7	1.07	0.274	pCi/g	=	Firing Sites	FS 12	NA
SAIC	IAAP100221	IAAP100218	687474	90793	3	4	5/4/2007	ML-003	Protactinium-231	0.184	0.569	0.859	pCi/g	UJ	Firing Sites	FS 12	NA
SAIC	IAAP100221	IAAP100218	687474	90793	3	4	5/4/2007	ML-003	Radium-226	1.67	0.424	0.0778	pCi/g	=	Firing Sites	FS 12	NA
SAIC	IAAP100221	IAAP100218	687474	90793	3	4	5/4/2007	ML-003	Radium-228	1.1	0.0793	0.101	pCi/g	=	Firing Sites	FS 12	NA
SAIC	IAAP100221	IAAP100218	687474	90793	3	4	5/4/2007	ML-003	Thorium-228	1.1	0.0793	0.101	pCi/g	=	Firing Sites	FS 12	NA

Firing Site 12

Company	Sample Name	Station Name	Easting*	Northing*	Start Depth(ft)	End Depth(ft)	Collect Date	Method	Analyte	Result	Error	Detection Limit	Units	Validation Qualifier	Site_Name	Area	EU
SAIC	IAAP100221	IAAP100218	687474	90793	3	4	5/4/2007	ML-003	Thorium-230	-0.374	4.2	6.13	pCi/g	UJ	Firing Sites	FS 12	NA
SAIC	IAAP100221	IAAP100218	687474	90793	3	4	5/4/2007	ML-003	Thorium-232	1.1	0.0793	0.101	pCi/g	=	Firing Sites	FS 12	NA
SAIC	IAAP100221	IAAP100218	687474	90793	3	4	5/4/2007	ML-003	Uranium-235	0.18	0.244	0.413	pCi/g	UJ	Firing Sites	FS 12	NA
SAIC	IAAP100221	IAAP100218	687474	90793	3	4	5/4/2007	ML-003	Uranium-238	0.904	0.61	0.583	pCi/g	J	Firing Sites	FS 12	NA
SAIC	IAAP25010	IAAP25010	687402	90883	0	0.5	5/3/2001	ML-003	Bismuth-212	1.29	0.44	0.42	pCi/g	=	Firing Sites	FS 12	NA
SAIC	IAAP25010	IAAP25010	687402	90883	0	0.5	5/3/2001	ML-003	Bismuth-214	1.32	0.14	0.06	pCi/g	=	Firing Sites	FS 12	NA
SAIC	IAAP25010	IAAP25010	687402	90883	0	0.5	5/3/2001	ML-003	Cesium-137	0.08	0.04	0.04	pCi/g	J	Firing Sites	FS 12	NA
SAIC	IAAP25010	IAAP25010	687402	90883	0	0.5	5/3/2001	ML-003	Lead-212	1.05	0.13	0.06	pCi/g	=	Firing Sites	FS 12	NA
SAIC	IAAP25010	IAAP25010	687402	90883	0	0.5	5/3/2001	ML-003	Lead-214	1.24	0.13	0.07	pCi/g	=	Firing Sites	FS 12	NA
SAIC	IAAP25010	IAAP25010	687402	90883	0	0.5	5/3/2001	ML-003	Potassium-40	16.9	1.95	0.21	pCi/g	=	Firing Sites	FS 12	NA
SAIC	IAAP25010	IAAP25010	687402	90883	0	0.5	5/3/2001	ML-003	Radium-224	3.86	1.02	0.72	pCi/g	=	Firing Sites	FS 12	NA
SAIC	IAAP25010	IAAP25010	687402	90883	0	0.5	5/3/2001	ML-003	Radium-228	1.05	0.16	0.11	pCi/g	=	Firing Sites	FS 12	NA
SAIC	IAAP25010	IAAP25010	687402	90883	0	0.5	5/3/2001	ML-003	Thallium-208	1.1	0.18	0.13	pCi/g	=	Firing Sites	FS 12	NA
SAIC	IAAP25010	IAAP25010	687402	90883	0	0.5	5/3/2001	ML-003	Thorium-228	1.05	0.16	0.11	pCi/g	=	Firing Sites	FS 12	NA
SAIC	IAAP25010	IAAP25010	687402	90883	0	0.5	5/3/2001	ML-003	Thorium-232	1.05	0.16	0.11	pCi/g	=	Firing Sites	FS 12	NA
SAIC	IAAP25010	IAAP25010	687402	90883	0	0.5	5/3/2001	ML-015	Uranium-234	4.93	1.35	0.12	pCi/g	=	Firing Sites	FS 12	NA
SAIC	IAAP25010	IAAP25010	687402	90883	0	0.5	5/3/2001	ML-015	Uranium-235	0.47	0.33	0.27	pCi/g	J	Firing Sites	FS 12	NA
SAIC	IAAP25010	IAAP25010	687402	90883	0	0.5	5/3/2001	ML-003	Uranium-235	0.64	0.09	0.05	pCi/g	=	Firing Sites	FS 12	NA
SAIC	IAAP25010	IAAP25010	687402	90883	0	0.5	5/3/2001	ML-015	Uranium-238	46.6	9.71	0.12	pCi/g	=	Firing Sites	FS 12	NA
SAIC	IAAP25010	IAAP25010	687402	90883	0	0.5	5/3/2001	ML-003	Uranium-238	31.7	3.13	1.09	pCi/g	=	Firing Sites	FS 12	NA
SAIC	IAAP25011	IAAP25011	687368	90821	0	0.5	5/3/2001	ML-003	Bismuth-212	0.95	0.4	0.36	pCi/g	=	Firing Sites	FS 12	NA
SAIC	IAAP25011	IAAP25011	687368	90821	0	0.5	5/3/2001	ML-003	Bismuth-214	1.25	0.13	0.05	pCi/g	=	Firing Sites	FS 12	NA
SAIC	IAAP25011	IAAP25011	687368	90821	0	0.5	5/3/2001	ML-003	Cesium-137	0.23	0.05	0.03	pCi/g	=	Firing Sites	FS 12	NA
SAIC	IAAP25011	IAAP25011	687368	90821	0	0.5	5/3/2001	ML-003	Lead-212	1.01	0.12	0.04	pCi/g	=	Firing Sites	FS 12	NA
SAIC	IAAP25011	IAAP25011	687368	90821	0	0.5	5/3/2001	ML-003	Lead-214	1.17	0.11	0.05	pCi/g	=	Firing Sites	FS 12	NA
SAIC	IAAP25011	IAAP25011	687368	90821	0	0.5	5/3/2001	ML-003	Potassium-40	14	1.63	0.22	pCi/g	=	Firing Sites	FS 12	NA
SAIC	IAAP25011	IAAP25011	687368	90821	0	0.5	5/3/2001	ML-003	Radium-224	3.26	0.69	0.5	pCi/g	=	Firing Sites	FS 12	NA
SAIC	IAAP25011	IAAP25011	687368	90821	0	0.5	5/3/2001	ML-003	Radium-228	1.04	0.13	0.09	pCi/g	=	Firing Sites	FS 12	NA
SAIC	IAAP25011	IAAP25011	687368	90821	0	0.5	5/3/2001	ML-003	Thallium-208	1.01	0.16	0.11	pCi/g	=	Firing Sites	FS 12	NA
SAIC	IAAP25011	IAAP25011	687368	90821	0	0.5	5/3/2001	ML-003	Thorium-228	1.04	0.13	0.09	pCi/g	=	Firing Sites	FS 12	NA
SAIC	IAAP25011	IAAP25011	687368	90821	0	0.5	5/3/2001	ML-003	Thorium-232	1.04	0.13	0.09	pCi/g	=	Firing Sites	FS 12	NA
SAIC	IAAP25011	IAAP25011	687368	90821	0	0.5	5/3/2001	ML-015	Uranium-234	6.34	1.93	0.17	pCi/g	=	Firing Sites	FS 12	NA
SAIC	IAAP25011	IAAP25011	687368	90821	0	0.5	5/3/2001	ML-015	Uranium-235	1.2	0.66	0.2	pCi/g	J	Firing Sites	FS 12	NA
SAIC	IAAP25011	IAAP25011	687368	90821	0	0.5	5/3/2001	ML-003	Uranium-235	0.65	0.08	0.04	pCi/g	=	Firing Sites	FS 12	NA
SAIC	IAAP25011	IAAP25011	687368	90821	0	0.5	5/3/2001	ML-015	Uranium-238	68.8	16.5	0.16	pCi/g	=	Firing Sites	FS 12	NA
SAIC	IAAP25011	IAAP25011	687368	90821	0	0.5	5/3/2001	ML-003	Uranium-238	47.7	3.97	0.82	pCi/g	=	Firing Sites	FS 12	NA
SAIC	IAAP25012	IAAP25012	687418	90843	0.5	1	5/3/2001	ML-003	Bismuth-212	1.17	0.31	0.31	pCi/g	=	Firing Sites	FS 12	NA
SAIC	IAAP25012	IAAP25012	687418	90843	0.5	1	5/3/2001	ML-003	Bismuth-214	0.76	0.09	0.04	pCi/g	=	Firing Sites	FS 12	NA
SAIC	IAAP25012	IAAP25012	687418	90843	0.5	1	5/3/2001	ML-003	Cesium-137	0.06	0.03	0.03	pCi/g	J	Firing Sites	FS 12	NA
SAIC	IAAP25012	IAAP25012	687418	90843	0.5	1	5/3/2001	ML-003	Lead-212	1.07	0.11	0.04	pCi/g	=	Firing Sites	FS 12	NA
SAIC	IAAP25012	IAAP25012	687418	90843	0.5	1	5/3/2001	ML-003	Lead-214	0.76	0.08	0.05	pCi/g	=	Firing Sites	FS 12	NA
SAIC	IAAP25012	IAAP25012	687418	90843	0.5	1	5/3/2001	ML-003	Manganese-54	0.01	0.01	0.03	pCi/g	U	Firing Sites	FS 12	NA
SAIC	IAAP25012	IAAP25012	687418	90843	0.5	1	5/3/2001	ML-003	Potassium-40	15	1.56	0.2	pCi/g	=	Firing Sites	FS 12	NA
SAIC	IAAP25012	IAAP25012	687418	90843	0.5	1	5/3/2001	ML-003	Radium-224	2.56	0.54	0.42	pCi/g	=	Firing Sites	FS 12	NA
SAIC	IAAP25012	IAAP25012	687418	90843	0.5	1	5/3/2001	ML-003	Radium-228	1.06	0.13	0.09	pCi/g	=	Firing Sites	FS 12	NA
SAIC	IAAP25012	IAAP25012	687418	90843	0.5	1	5/3/2001	ML-003	Thallium-208	0.91	0.13	0.07	pCi/g	=	Firing Sites	FS 12	NA
SAIC	IAAP25012	IAAP25012	687418	90843	0.5	1	5/3/2001	ML-003	Thorium-228	1.06	0.13	0.09	pCi/g	=	Firing Sites	FS 12	NA
SAIC	IAAP25012	IAAP25012	687418	90843	0.5	1	5/3/2001	ML-003	Thorium-232	1.06	0.13	0.09	pCi/g	=	Firing Sites	FS 12	NA
SAIC	IAAP25012	IAAP25012	687418	90843	0.5	1	5/3/2001	ML-003	Uranium-234	84.9	30.8	23.9	pCi/g	R	Firing Sites	FS 12	NA
SAIC	IAAP25012	IAAP25012	687418	90843	0.5	1	5/3/2001	ML-003	Uranium-235	0.95	0.09	0.03	pCi/g	=	Firing Sites	FS 12	NA
SAIC	IAAP25012	IAAP25012	687418	90843	0.5	1	5/3/2001	ML-003	Uranium-238	50.3	3.19	0.45	pCi/g	=	Firing Sites	FS 12	NA
SAIC	IAAP25013-2	IAAP25013	687545	90813	0	0.5	5/4/2001	HASL AM-02 M	Actinium-227	0.65	0.47	0.74	pCi/g	U	Firing Sites	FS 12	NA
SAIC	IAAP25013-2	IAAP25013	687545	90813	0	0.5	5/4/2001	HASL AM-02 M	Americium-241	0.01	0.145	0.25	pCi/g	U	Firing Sites	FS 12	NA
SAIC	IAAP25013-1	IAAP25013	687545	90813	0	0.5	5/4/2001	ML-003	Bismuth-211	0.03	0.52	0.16	pCi/g	UJ	Firing Sites	FS 12	NA
SAIC	IAAP25013-1	IAAP25013	687545	90813	0	0.5	5/4/2001	ML-003	Bismuth-212	1.16	0.45	0.36	pCi/g	=	Firing Sites	FS 12	NA

Firing Site 12

Company	Sample Name	Station Name	Easting*	Northing*	Start Depth(ft)	End Depth(ft)	Collect Date	Method	Analyte	Result	Error	Detection Limit	Units	Validation Qualifier	Site_Name	Area	EU
SAIC	IAAP25013-1	IAAP25013	687545	90813	0	0.5	5/4/2001	ML-003	Bismuth-214	0.85	0.11	0.06	pCi/g	=	Firing Sites	FS 12	NA
SAIC	IAAP25013-1	IAAP25013	687545	90813	0	0.5	5/4/2001	ML-003	Cesium-137	0.05	0.05	0.03	pCi/g	U	Firing Sites	FS 12	NA
SAIC	IAAP25013-2	IAAP25013	687545	90813	0	0.5	5/4/2001	HASL AM-02 M	Cesium-137	0.023	0.069	0.14	pCi/g	UJ	Firing Sites	FS 12	NA
SAIC	IAAP25013-1	IAAP25013	687545	90813	0	0.5	5/4/2001	ML-003	Lead-212	1.02	0.12	0.05	pCi/g	=	Firing Sites	FS 12	NA
SAIC	IAAP25013-1	IAAP25013	687545	90813	0	0.5	5/4/2001	ML-003	Lead-214	0.82	0.14	0.06	pCi/g	=	Firing Sites	FS 12	NA
SAIC	IAAP25013-1	IAAP25013	687545	90813	0	0.5	5/4/2001	ML-003	Potassium-40	16.3	1.86	0.28	pCi/g	=	Firing Sites	FS 12	NA
SAIC	IAAP25013-2	IAAP25013	687545	90813	0	0.5	5/4/2001	HASL AM-02 M	Potassium-40	15.4	3	0.7	pCi/g	=	Firing Sites	FS 12	NA
SAIC	IAAP25013-2	IAAP25013	687545	90813	0	0.5	5/4/2001	HASL AM-02 M	Protactinium-231	0.2	1.7	3.1	pCi/g	UJ	Firing Sites	FS 12	NA
SAIC	IAAP25013-1	IAAP25013	687545	90813	0	0.5	5/4/2001	ML-003	Radium-224	2.5	0.72	0.52	pCi/g	=	Firing Sites	FS 12	NA
SAIC	IAAP25013-2	IAAP25013	687545	90813	0	0.5	5/4/2001	HASL AM-02 M	Radium-226	1.04	0.3	0.2	pCi/g	=	Firing Sites	FS 12	NA
SAIC	IAAP25013-1	IAAP25013	687545	90813	0	0.5	5/4/2001	ML-003	Radium-228	1.23	0.16	0.12	pCi/g	=	Firing Sites	FS 12	NA
SAIC	IAAP25013-2	IAAP25013	687545	90813	0	0.5	5/4/2001	HASL AM-02 M	Radium-228	1.04	0.42	0.33	pCi/g	=	Firing Sites	FS 12	NA
SAIC	IAAP25013-1	IAAP25013	687545	90813	0	0.5	5/4/2001	ML-003	Thallium-208	0.94	0.15	0.08	pCi/g	=	Firing Sites	FS 12	NA
SAIC	IAAP25013-1	IAAP25013	687545	90813	0	0.5	5/4/2001	ML-003	Thorium-228	1.23	0.16	0.12	pCi/g	=	Firing Sites	FS 12	NA
SAIC	IAAP25013-2	IAAP25013	687545	90813	0	0.5	5/4/2001	HASL AM-02 M	Thorium-228	0.87	0.52	0.23	pCi/g	J	Firing Sites	FS 12	NA
SAIC	IAAP25013-2	IAAP25013	687545	90813	0	0.5	5/4/2001	HASL AM-02 M	Thorium-230	1.04	0.3	0.2	pCi/g	U	Firing Sites	FS 12	NA
SAIC	IAAP25013-1	IAAP25013	687545	90813	0	0.5	5/4/2001	ML-003	Thorium-232	1.23	0.16	0.12	pCi/g	=	Firing Sites	FS 12	NA
SAIC	IAAP25013-2	IAAP25013	687545	90813	0	0.5	5/4/2001	HASL AM-02 M	Thorium-232	0.87	0.52	0.23	pCi/g	J	Firing Sites	FS 12	NA
SAIC	IAAP25013-1	IAAP25013	687545	90813	0	0.5	5/4/2001	ML-015	Uranium-234	1.54	0.41	0.05	pCi/g	=	Firing Sites	FS 12	NA
SAIC	IAAP25013-2	IAAP25013	687545	90813	0	0.5	5/4/2001	NAS NS-3050 M	Uranium-234	0.86	0.42	0.28	pCi/g	=	Firing Sites	FS 12	NA
SAIC	IAAP25013-1	IAAP25013	687545	90813	0	0.5	5/4/2001	ML-015	Uranium-235	0.03	0.07	0.15	pCi/g	UJ	Firing Sites	FS 12	NA
SAIC	IAAP25013-1	IAAP25013	687545	90813	0	0.5	5/4/2001	ML-003	Uranium-235	0.19	0.05	0.06	pCi/g	=	Firing Sites	FS 12	NA
SAIC	IAAP25013-2	IAAP25013	687545	90813	0	0.5	5/4/2001	NAS NS-3050 M	Uranium-235	-0.009	0.018	0.21	pCi/g	UJ	Firing Sites	FS 12	NA
SAIC	IAAP25013-2	IAAP25013	687545	90813	0	0.5	5/4/2001	HASL AM-02 M	Uranium-235	0.03	0.31	0.15	pCi/g	UJ	Firing Sites	FS 12	NA
SAIC	IAAP25013-1	IAAP25013	687545	90813	0	0.5	5/4/2001	ML-015	Uranium-238	2.96	0.64	0.05	pCi/g	=	Firing Sites	FS 12	NA
SAIC	IAAP25013-1	IAAP25013	687545	90813	0	0.5	5/4/2001	ML-003	Uranium-238	2.46	0.51	0.47	pCi/g	=	Firing Sites	FS 12	NA
SAIC	IAAP25013-2	IAAP25013	687545	90813	0	0.5	5/4/2001	NAS NS-3050 M	Uranium-238	1.97	0.73	0.2	pCi/g	=	Firing Sites	FS 12	NA
SAIC	IAAP25013-2	IAAP25013	687545	90813	0	0.5	5/4/2001	HASL AM-02 M	Uranium-238	0.9	1.5	1.6	pCi/g	UJ	Firing Sites	FS 12	NA
SAIC	IAAP25013	IAAP25013	687545	90813	0.5	1	5/4/2001	ML-003	Bismuth-212	0.86	0.54	0.41	pCi/g	J	Firing Sites	FS 12	NA
SAIC	IAAP25013	IAAP25013	687545	90813	0.5	1	5/4/2001	ML-003	Bismuth-214	0.84	0.11	0.06	pCi/g	=	Firing Sites	FS 12	NA
SAIC	IAAP25013	IAAP25013	687545	90813	0.5	1	5/4/2001	ML-003	Cesium-137	0.1	0.04	0.04	pCi/g	=	Firing Sites	FS 12	NA
SAIC	IAAP25013	IAAP25013	687545	90813	0.5	1	5/4/2001	ML-003	Lead-212	1	0.12	0.05	pCi/g	=	Firing Sites	FS 12	NA
SAIC	IAAP25013	IAAP25013	687545	90813	0.5	1	5/4/2001	ML-003	Lead-214	0.8	0.09	0.05	pCi/g	=	Firing Sites	FS 12	NA
SAIC	IAAP25013	IAAP25013	687545	90813	0.5	1	5/4/2001	ML-003	Potassium-40	16.4	1.91	0.26	pCi/g	=	Firing Sites	FS 12	NA
SAIC	IAAP25013	IAAP25013	687545	90813	0.5	1	5/4/2001	ML-003	Radium-224	2.9	0.78	0.56	pCi/g	=	Firing Sites	FS 12	NA
SAIC	IAAP25013	IAAP25013	687545	90813	0.5	1	5/4/2001	ML-003	Radium-228	1.19	0.16	0.13	pCi/g	=	Firing Sites	FS 12	NA
SAIC	IAAP25013	IAAP25013	687545	90813	0.5	1	5/4/2001	ML-003	Thallium-208	1.06	0.17	0.09	pCi/g	=	Firing Sites	FS 12	NA
SAIC	IAAP25013	IAAP25013	687545	90813	0.5	1	5/4/2001	ML-003	Thorium-228	1.19	0.16	0.13	pCi/g	=	Firing Sites	FS 12	NA
SAIC	IAAP25013	IAAP25013	687545	90813	0.5	1	5/4/2001	ML-003	Thorium-232	1.19	0.16	0.13	pCi/g	=	Firing Sites	FS 12	NA
SAIC	IAAP25013	IAAP25013	687545	90813	0.5	1	5/4/2001	ML-015	Uranium-234	1.02	0.31	0.16	pCi/g	=	Firing Sites	FS 12	NA
SAIC	IAAP25013	IAAP25013	687545	90813	0.5	1	5/4/2001	ML-015	Uranium-235	0.09	0.09	0.06	pCi/g	J	Firing Sites	FS 12	NA
SAIC	IAAP25013	IAAP25013	687545	90813	0.5	1	5/4/2001	ML-003	Uranium-235	0.16	0.04	0.06	pCi/g	=	Firing Sites	FS 12	NA
SAIC	IAAP25013	IAAP25013	687545	90813	0.5	1	5/4/2001	ML-015	Uranium-238	2.5	0.55	0.14	pCi/g	=	Firing Sites	FS 12	NA
SAIC	IAAP25013	IAAP25013	687545	90813	0.5	1	5/4/2001	ML-003	Uranium-238	2.2	0.48	0.49	pCi/g	=	Firing Sites	FS 12	NA
SAIC	IAAP25020	IAAP25013	687545	90813	1.5	2	5/4/2001	ML-003	Bismuth-211	0.15	0.45	0.12	pCi/g	U	Firing Sites	FS 12	NA
SAIC	IAAP25020	IAAP25013	687545	90813	1.5	2	5/4/2001	ML-003	Bismuth-212	1.24	0.39	0.31	pCi/g	=	Firing Sites	FS 12	NA
SAIC	IAAP25020	IAAP25013	687545	90813	1.5	2	5/4/2001	ML-003	Bismuth-214	0.84	0.1	0.05	pCi/g	=	Firing Sites	FS 12	NA
SAIC	IAAP25020	IAAP25013	687545	90813	1.5	2	5/4/2001	ML-003	Cesium-137	-0.01	0.02	0.03	pCi/g	U	Firing Sites	FS 12	NA
SAIC	IAAP25020	IAAP25013	687545	90813	1.5	2	5/4/2001	ML-003	Lead-212	1.32	0.13	0.04	pCi/g	=	Firing Sites	FS 12	NA
SAIC	IAAP25020	IAAP25013	687545	90813	1.5	2	5/4/2001	ML-003	Lead-214	0.87	0.11	0.04	pCi/g	=	Firing Sites	FS 12	NA
SAIC	IAAP25020	IAAP25013	687545	90813	1.5	2	5/4/2001	ML-003	Potassium-40	16.9	1.78	0.22	pCi/g	=	Firing Sites	FS 12	NA
SAIC	IAAP25020	IAAP25013	687545	90813	1.5	2	5/4/2001	ML-003	Radium-224	2.9	0.59	0.42	pCi/g	=	Firing Sites	FS 12	NA
SAIC	IAAP25020	IAAP25013	687545	90813	1.5	2	5/4/2001	ML-003	Radium-228	1.2	0.14	0.1	pCi/g	=	Firing Sites	FS 12	NA
SAIC	IAAP25020	IAAP25013	687545	90813	1.5	2	5/4/2001	ML-003	Thallium-208	1.09	0.14	0.07	pCi/g	=	Firing Sites	FS 12	NA
SAIC	IAAP25020	IAAP25013	687545	90813	1.5	2	5/4/2001	ML-003	Thorium-228	1.2	0.14	0.1	pCi/g	=	Firing Sites	FS 12	NA

Firing Site 12

Company	Sample Name	Station Name	Easting*	Northing*	Start Depth(ft)	End Depth(ft)	Collect Date	Method	Analyte	Result	Error	Detection Limit	Units	Validation Qualifier	Site_Name	Area	EU
SAIC	IAAP25020	IAAP25013	687545	90813	1.5	2	5/4/2001	ML-003	Thorium-232	1.2	0.14	0.1	pCi/g	=	Firing Sites	FS 12	NA
SAIC	IAAP25020	IAAP25013	687545	90813	1.5	2	5/4/2001	ML-003	Uranium-235	0.17	0.04	0.04	pCi/g	U	Firing Sites	FS 12	NA
SAIC	IAAP25020	IAAP25013	687545	90813	1.5	2	5/4/2001	ML-003	Uranium-238	1.73	0.27	0.28	pCi/g	=	Firing Sites	FS 12	NA
SAIC	IAAP25014	IAAP25014	687402	90766	0	0.6	5/3/2001	ML-003	Bismuth-211	0.68	0.76	0.33	pCi/g	U	Firing Sites	FS 12	NA
SAIC	IAAP25014	IAAP25014	687402	90766	0	0.6	5/3/2001	ML-003	Bismuth-212	1.58	0.61	0.86	pCi/g	=	Firing Sites	FS 12	NA
SAIC	IAAP25014	IAAP25014	687402	90766	0	0.6	5/3/2001	ML-003	Bismuth-214	0.93	0.13	0.12	pCi/g	=	Firing Sites	FS 12	NA
SAIC	IAAP25014	IAAP25014	687402	90766	0	0.6	5/3/2001	ML-003	Cesium-137	0.13	0.06	0.07	pCi/g	=	Firing Sites	FS 12	NA
SAIC	IAAP25014	IAAP25014	687402	90766	0	0.6	5/3/2001	ML-003	Cobalt-57	0.06	0.04	0.06	pCi/g	U	Firing Sites	FS 12	NA
SAIC	IAAP25014	IAAP25014	687402	90766	0	0.6	5/3/2001	ML-003	Lead-212	1.07	0.13	0.09	pCi/g	=	Firing Sites	FS 12	NA
SAIC	IAAP25014	IAAP25014	687402	90766	0	0.6	5/3/2001	ML-003	Lead-214	0.68	0.22	0.11	pCi/g	=	Firing Sites	FS 12	NA
SAIC	IAAP25014	IAAP25014	687402	90766	0	0.6	5/3/2001	ML-003	Potassium-40	15.5	1.65	0.37	pCi/g	=	Firing Sites	FS 12	NA
SAIC	IAAP25014	IAAP25014	687402	90766	0	0.6	5/3/2001	ML-003	Protactinium-234	1.35	0.13	0.59	pCi/g	=	Firing Sites	FS 12	NA
SAIC	IAAP25014	IAAP25014	687402	90766	0	0.6	5/3/2001	ML-003	Radium-224	2.94	1.03	1.07	pCi/g	=	Firing Sites	FS 12	NA
SAIC	IAAP25014	IAAP25014	687402	90766	0	0.6	5/3/2001	ML-003	Radium-228	1.14	0.2	0.21	pCi/g	=	Firing Sites	FS 12	NA
SAIC	IAAP25014	IAAP25014	687402	90766	0	0.6	5/3/2001	ML-003	Thallium-208	0.95	0.2	0.19	pCi/g	=	Firing Sites	FS 12	NA
SAIC	IAAP25014	IAAP25014	687402	90766	0	0.6	5/3/2001	ML-003	Thorium-228	1.14	0.2	0.21	pCi/g	=	Firing Sites	FS 12	NA
SAIC	IAAP25014	IAAP25014	687402	90766	0	0.6	5/3/2001	ML-003	Thorium-232	1.14	0.2	0.21	pCi/g	=	Firing Sites	FS 12	NA
SAIC	IAAP25014	IAAP25014	687402	90766	0	0.6	5/3/2001	ML-003	Uranium-234	329	80.2	84.1	pCi/g	R	Firing Sites	FS 12	NA
SAIC	IAAP25014	IAAP25014	687402	90766	0	0.6	5/3/2001	ML-003	Uranium-235	9.73	0.55	0.08	pCi/g	=	Firing Sites	FS 12	NA
SAIC	IAAP25014	IAAP25014	687402	90766	0	0.6	5/3/2001	ML-003	Uranium-238	715	42.9	1.7	pCi/g	=	Firing Sites	FS 12	NA
SAIC	IAAP25015	IAAP25015	687440	90738	0.5	0.83	5/3/2001	ML-003	Bismuth-211	1.45	1.5	0.6	pCi/g	J	Firing Sites	FS 12	NA
SAIC	IAAP25015	IAAP25015	687440	90738	0.5	0.83	5/3/2001	ML-003	Bismuth-214	1.32	0.212	0.216	pCi/g	=	Firing Sites	FS 12	NA
SAIC	IAAP25015	IAAP25015	687440	90738	0.5	0.83	5/3/2001	ML-003	Cesium-137	0.14	0.104	0.127	pCi/g	J	Firing Sites	FS 12	NA
SAIC	IAAP25015	IAAP25015	687440	90738	0.5	0.83	5/3/2001	ML-003	Lead-212	0.968	0.194	0.195	pCi/g	=	Firing Sites	FS 12	NA
SAIC	IAAP25015	IAAP25015	687440	90738	0.5	0.83	5/3/2001	ML-003	Lead-214	0.794	0.456	0.209	pCi/g	U	Firing Sites	FS 12	NA
SAIC	IAAP25015	IAAP25015	687440	90738	0.5	0.83	5/3/2001	ML-003	Niobium-95	11.1	1.62	0.191	pCi/g	=	Firing Sites	FS 12	NA
SAIC	IAAP25015	IAAP25015	687440	90738	0.5	0.83	5/3/2001	ML-003	Potassium-40	13.9	1.74	0.515	pCi/g	=	Firing Sites	FS 12	NA
SAIC	IAAP25015	IAAP25015	687440	90738	0.5	0.83	5/3/2001	ML-003	Protactinium-234	3.3	0.25	1.51	pCi/g	=	Firing Sites	FS 12	NA
SAIC	IAAP25015	IAAP25015	687440	90738	0.5	0.83	5/3/2001	ML-003	Radium-224	2.1	1.53	2.22	pCi/g	U	Firing Sites	FS 12	NA
SAIC	IAAP25015	IAAP25015	687440	90738	0.5	0.83	5/3/2001	ML-003	Radium-228	1.11	0.272	0.275	pCi/g	=	Firing Sites	FS 12	NA
SAIC	IAAP25015	IAAP25015	687440	90738	0.5	0.83	5/3/2001	ML-003	Thorium-228	1.11	0.272	0.275	pCi/g	=	Firing Sites	FS 12	NA
SAIC	IAAP25015	IAAP25015	687440	90738	0.5	0.83	5/3/2001	ML-003	Thorium-232	1.11	0.272	0.275	pCi/g	=	Firing Sites	FS 12	NA
SAIC	IAAP25015	IAAP25015	687440	90738	0.5	0.83	5/3/2001	ML-015	Uranium-234	192	54	1.07	pCi/g	=	Firing Sites	FS 12	NA
SAIC	IAAP25015	IAAP25015	687440	90738	0.5	0.83	5/3/2001	ML-015	Uranium-235	39.6	12.7	0.75	pCi/g	J	Firing Sites	FS 12	NA
SAIC	IAAP25015	IAAP25015	687440	90738	0.5	0.83	5/3/2001	ML-003	Uranium-235	21	1.36	0.174	pCi/g	=	Firing Sites	FS 12	NA
SAIC	IAAP25015	IAAP25015	687440	90738	0.5	0.83	5/3/2001	ML-015	Uranium-238	1939	532	1.07	pCi/g	=	Firing Sites	FS 12	NA
SAIC	IAAP25015	IAAP25015	687440	90738	0.5	0.83	5/3/2001	ML-003	Uranium-238	1764	127	5.95	pCi/g	=	Firing Sites	FS 12	NA
SAIC	IAAP25016	IAAP25016	687457	90780	0.5	1	5/3/2001	ML-003	Bismuth-212	1.13	0.46	0.47	pCi/g	=	Firing Sites	FS 12	NA
SAIC	IAAP25016	IAAP25016	687457	90780	0.5	1	5/3/2001	ML-003	Bismuth-214	1.08	0.13	0.07	pCi/g	=	Firing Sites	FS 12	NA
SAIC	IAAP25016	IAAP25016	687457	90780	0.5	1	5/3/2001	ML-003	Cesium-137	0.11	0.04	0.04	pCi/g	=	Firing Sites	FS 12	NA
SAIC	IAAP25016	IAAP25016	687457	90780	0.5	1	5/3/2001	ML-003	Lead-212	0.91	0.12	0.06	pCi/g	=	Firing Sites	FS 12	NA
SAIC	IAAP25016	IAAP25016	687457	90780	0.5	1	5/3/2001	ML-003	Lead-214	0.99	0.11	0.07	pCi/g	=	Firing Sites	FS 12	NA
SAIC	IAAP25016	IAAP25016	687457	90780	0.5	1	5/3/2001	ML-003	Potassium-40	12.4	1.46	0.23	pCi/g	=	Firing Sites	FS 12	NA
SAIC	IAAP25016	IAAP25016	687457	90780	0.5	1	5/3/2001	ML-003	Radium-224	2.9	0.72	0.7	pCi/g	=	Firing Sites	FS 12	NA
SAIC	IAAP25016	IAAP25016	687457	90780	0.5	1	5/3/2001	ML-003	Radium-228	0.9	0.15	0.11	pCi/g	=	Firing Sites	FS 12	NA
SAIC	IAAP25016	IAAP25016	687457	90780	0.5	1	5/3/2001	ML-003	Thallium-208	0.91	0.18	0.11	pCi/g	=	Firing Sites	FS 12	NA
SAIC	IAAP25016	IAAP25016	687457	90780	0.5	1	5/3/2001	ML-003	Thorium-228	0.9	0.15	0.11	pCi/g	=	Firing Sites	FS 12	NA
SAIC	IAAP25016	IAAP25016	687457	90780	0.5	1	5/3/2001	ML-003	Thorium-232	0.9	0.15	0.11	pCi/g	=	Firing Sites	FS 12	NA
SAIC	IAAP25016	IAAP25016	687457	90780	0.5	1	5/3/2001	ML-015	Uranium-234	30.8	8.01	0.67	pCi/g	=	Firing Sites	FS 12	NA
SAIC	IAAP25016	IAAP25016	687457	90780	0.5	1	5/3/2001	ML-015	Uranium-235	4.44	1.98	0.45	pCi/g	J	Firing Sites	FS 12	NA
SAIC	IAAP25016	IAAP25016	687457	90780	0.5	1	5/3/2001	ML-003	Uranium-235	3.25	0.26	0.06	pCi/g	=	Firing Sites	FS 12	NA
SAIC	IAAP25016	IAAP25016	687457	90780	0.5	1	5/3/2001	ML-015	Uranium-238	256	58.7	0.67	pCi/g	=	Firing Sites	FS 12	NA
SAIC	IAAP25016	IAAP25016	687457	90780	0.5	1	5/3/2001	ML-003	Uranium-238	249	18.3	1.72	pCi/g	=	Firing Sites	FS 12	NA
SAIC	IAAP25017	IAAP25017	687390	90615	0	0.5	5/4/2001	ML-003	Bismuth-212	0.99	0.3	0.22	pCi/g	=	Firing Sites	FS 12	NA
SAIC	IAAP25017	IAAP25017	687390	90615	0	0.5	5/4/2001	ML-003	Bismuth-214	0.67	0.07	0.03	pCi/g	=	Firing Sites	FS 12	NA

Firing Site 12

Company	Sample Name	Station Name	Easting*	Northing*	Start Depth(ft)	End Depth(ft)	Collect Date	Method	Analyte	Result	Error	Detection Limit	Units	Validation Qualifier	Site_Name	Area	EU
SAIC	IAAP25017	IAAP25017	687390	90615	0	0.5	5/4/2001	ML-003	Cesium-137	0.14	0.03	0.02	pCi/g	=	Firing Sites	FS 12	NA
SAIC	IAAP25017	IAAP25017	687390	90615	0	0.5	5/4/2001	ML-003	Lead-212	0.88	0.09	0.03	pCi/g	=	Firing Sites	FS 12	NA
SAIC	IAAP25017	IAAP25017	687390	90615	0	0.5	5/4/2001	ML-003	Lead-214	0.69	0.06	0.03	pCi/g	=	Firing Sites	FS 12	NA
SAIC	IAAP25017	IAAP25017	687390	90615	0	0.5	5/4/2001	ML-003	Potassium-40	14.1	1.47	0.2	pCi/g	=	Firing Sites	FS 12	NA
SAIC	IAAP25017	IAAP25017	687390	90615	0	0.5	5/4/2001	ML-003	Radium-223	0.24	0.08	0.09	pCi/g	=	Firing Sites	FS 12	NA
SAIC	IAAP25017	IAAP25017	687390	90615	0	0.5	5/4/2001	ML-003	Radium-224	2.23	0.52	0.31	pCi/g	=	Firing Sites	FS 12	NA
SAIC	IAAP25017	IAAP25017	687390	90615	0	0.5	5/4/2001	ML-003	Radium-228	0.91	0.11	0.07	pCi/g	=	Firing Sites	FS 12	NA
SAIC	IAAP25017	IAAP25017	687390	90615	0	0.5	5/4/2001	ML-003	Thallium-208	0.78	0.1	0.05	pCi/g	=	Firing Sites	FS 12	NA
SAIC	IAAP25017	IAAP25017	687390	90615	0	0.5	5/4/2001	ML-003	Thorium-228	0.91	0.11	0.07	pCi/g	=	Firing Sites	FS 12	NA
SAIC	IAAP25017	IAAP25017	687390	90615	0	0.5	5/4/2001	ML-003	Thorium-232	0.91	0.11	0.07	pCi/g	=	Firing Sites	FS 12	NA
SAIC	IAAP25017	IAAP25017	687390	90615	0	0.5	5/4/2001	ML-003	Uranium-235	0.12	0.03	0.03	pCi/g	U	Firing Sites	FS 12	NA
SAIC	IAAP25017	IAAP25017	687390	90615	0	0.5	5/4/2001	ML-003	Uranium-238	1.57	0.22	0.19	pCi/g	=	Firing Sites	FS 12	NA
SAIC	IAAP25018	IAAP25018	687389	90619	0	0.5	5/4/2001	ML-003	Bismuth-211	0.1	0.41	0.1	pCi/g	R	Firing Sites	FS 12	NA
SAIC	IAAP25018	IAAP25018	687389	90619	0	0.5	5/4/2001	ML-003	Bismuth-212	1.02	0.35	0.25	pCi/g	=	Firing Sites	FS 12	NA
SAIC	IAAP25018	IAAP25018	687389	90619	0	0.5	5/4/2001	ML-003	Bismuth-214	0.78	0.08	0.04	pCi/g	=	Firing Sites	FS 12	NA
SAIC	IAAP25018	IAAP25018	687389	90619	0	0.5	5/4/2001	ML-003	Cesium-137	0.18	0.03	0.02	pCi/g	=	Firing Sites	FS 12	NA
SAIC	IAAP25018	IAAP25018	687389	90619	0	0.5	5/4/2001	ML-003	Lead-212	1.04	0.1	0.03	pCi/g	=	Firing Sites	FS 12	NA
SAIC	IAAP25018	IAAP25018	687389	90619	0	0.5	5/4/2001	ML-003	Lead-214	0.76	0.11	0.04	pCi/g	=	Firing Sites	FS 12	NA
SAIC	IAAP25018	IAAP25018	687389	90619	0	0.5	5/4/2001	ML-003	Potassium-40	15.2	1.58	0.21	pCi/g	=	Firing Sites	FS 12	NA
SAIC	IAAP25018	IAAP25018	687389	90619	0	0.5	5/4/2001	ML-003	Radium-224	2.47	0.47	0.34	pCi/g	=	Firing Sites	FS 12	NA
SAIC	IAAP25018	IAAP25018	687389	90619	0	0.5	5/4/2001	ML-003	Radium-228	1.01	0.12	0.08	pCi/g	=	Firing Sites	FS 12	NA
SAIC	IAAP25018	IAAP25018	687389	90619	0	0.5	5/4/2001	ML-003	Thallium-208	0.97	0.12	0.05	pCi/g	=	Firing Sites	FS 12	NA
SAIC	IAAP25018	IAAP25018	687389	90619	0	0.5	5/4/2001	ML-003	Thorium-228	1.01	0.12	0.08	pCi/g	=	Firing Sites	FS 12	NA
SAIC	IAAP25018	IAAP25018	687389	90619	0	0.5	5/4/2001	ML-003	Thorium-232	1.01	0.12	0.08	pCi/g	=	Firing Sites	FS 12	NA
SAIC	IAAP25018	IAAP25018	687389	90619	0	0.5	5/4/2001	ML-003	Uranium-235	0.15	0.03	0.04	pCi/g	U	Firing Sites	FS 12	NA
SAIC	IAAP25018	IAAP25018	687389	90619	0	0.5	5/4/2001	ML-003	Uranium-238	1.76	0.25	0.24	pCi/g	=	Firing Sites	FS 12	NA
SAIC	IAAP25019	IAAP25019	687497	90819	0	0.5	5/4/2001	ML-003	Bismuth-211	0.1	0.41	0.11	pCi/g	R	Firing Sites	FS 12	NA
SAIC	IAAP25019	IAAP25019	687497	90819	0	0.5	5/4/2001	ML-003	Bismuth-212	1.01	0.31	0.28	pCi/g	=	Firing Sites	FS 12	NA
SAIC	IAAP25019	IAAP25019	687497	90819	0	0.5	5/4/2001	ML-003	Bismuth-214	0.68	0.08	0.04	pCi/g	=	Firing Sites	FS 12	NA
SAIC	IAAP25019	IAAP25019	687497	90819	0	0.5	5/4/2001	ML-003	Cesium-137	0.13	0.03	0.02	pCi/g	=	Firing Sites	FS 12	NA
SAIC	IAAP25019	IAAP25019	687497	90819	0	0.5	5/4/2001	ML-003	Lead-212	0.87	0.09	0.03	pCi/g	=	Firing Sites	FS 12	NA
SAIC	IAAP25019	IAAP25019	687497	90819	0	0.5	5/4/2001	ML-003	Lead-214	0.72	0.11	0.04	pCi/g	=	Firing Sites	FS 12	NA
SAIC	IAAP25019	IAAP25019	687497	90819	0	0.5	5/4/2001	ML-003	Potassium-40	13.2	1.39	0.18	pCi/g	=	Firing Sites	FS 12	NA
SAIC	IAAP25019	IAAP25019	687497	90819	0	0.5	5/4/2001	ML-003	Radium-224	2.64	0.5	0.37	pCi/g	=	Firing Sites	FS 12	NA
SAIC	IAAP25019	IAAP25019	687497	90819	0	0.5	5/4/2001	ML-003	Radium-228	0.9	0.11	0.07	pCi/g	=	Firing Sites	FS 12	NA
SAIC	IAAP25019	IAAP25019	687497	90819	0	0.5	5/4/2001	ML-003	Thallium-208	0.84	0.11	0.06	pCi/g	=	Firing Sites	FS 12	NA
SAIC	IAAP25019	IAAP25019	687497	90819	0	0.5	5/4/2001	ML-003	Thorium-228	0.9	0.11	0.07	pCi/g	=	Firing Sites	FS 12	NA
SAIC	IAAP25019	IAAP25019	687497	90819	0	0.5	5/4/2001	ML-003	Thorium-232	0.9	0.11	0.07	pCi/g	=	Firing Sites	FS 12	NA
SAIC	IAAP25019	IAAP25019	687497	90819	0	0.5	5/4/2001	ML-003	Uranium-234	41.9	19.3	18.2	pCi/g	R	Firing Sites	FS 12	NA
SAIC	IAAP25019	IAAP25019	687497	90819	0	0.5	5/4/2001	ML-003	Uranium-235	0.58	0.06	0.03	pCi/g	=	Firing Sites	FS 12	NA
SAIC	IAAP25019	IAAP25019	687497	90819	0	0.5	5/4/2001	ML-003	Uranium-238	31.1	2.01	0.37	pCi/g	=	Firing Sites	FS 12	NA
SAIC	IAAP25021	IAAP25021	687425	90765	0	0.5	5/4/2001	ML-003	Bismuth-214	0.56	0.11	0.14	pCi/g	=	Firing Sites	FS 12	NA
SAIC	IAAP25021	IAAP25021	687425	90765	0	0.5	5/4/2001	ML-003	Cesium-137	0.01	0.05	0.08	pCi/g	U	Firing Sites	FS 12	NA
SAIC	IAAP25021	IAAP25021	687425	90765	0	0.5	5/4/2001	ML-003	Lead-212	0.27	0.11	0.13	pCi/g	=	Firing Sites	FS 12	NA
SAIC	IAAP25021	IAAP25021	687425	90765	0	0.5	5/4/2001	ML-003	Lead-214	0.48	0.11	0.14	pCi/g	=	Firing Sites	FS 12	NA
SAIC	IAAP25021	IAAP25021	687425	90765	0	0.5	5/4/2001	ML-003	Potassium-40	5.1	0.75	0.36	pCi/g	=	Firing Sites	FS 12	NA
SAIC	IAAP25021	IAAP25021	687425	90765	0	0.5	5/4/2001	ML-003	Protactinium-234	2.31	0.17	0.74	pCi/g	=	Firing Sites	FS 12	NA
SAIC	IAAP25021	IAAP25021	687425	90765	0	0.5	5/4/2001	ML-003	Radium-228	0.35	0.16	0.23	pCi/g	=	Firing Sites	FS 12	NA
SAIC	IAAP25021	IAAP25021	687425	90765	0	0.5	5/4/2001	ML-003	Thorium-228	0.35	0.16	0.23	pCi/g	=	Firing Sites	FS 12	NA
SAIC	IAAP25021	IAAP25021	687425	90765	0	0.5	5/4/2001	ML-003	Thorium-232	0.35	0.16	0.23	pCi/g	=	Firing Sites	FS 12	NA
SAIC	IAAP25021	IAAP25021	687425	90765	0	0.5	5/4/2001	ML-003	Uranium-234	433	102	93.1	pCi/g	R	Firing Sites	FS 12	NA
SAIC	IAAP25021	IAAP25021	687425	90765	0	0.5	5/4/2001	ML-003	Uranium-235	17.8	0.93	0.12	pCi/g	=	Firing Sites	FS 12	NA
SAIC	IAAP25021	IAAP25021	687425	90765	0	0.5	5/4/2001	ML-003	Uranium-238	1037	62.8	2.13	pCi/g	=	Firing Sites	FS 12	NA
SAIC	IAAP25023	IAAP25023	687442	90793	0	0	5/3/2001	ML-003	Bismuth-211	0.59	1.51	0.67	pCi/g	UJ	Firing Sites	FS 12	NA
SAIC	IAAP25023	IAAP25023	687442	90793	0	0	5/3/2001	ML-003	Bismuth-214	1.56	0.27	0.24	pCi/g	=	Firing Sites	FS 12	NA

Firing Site 12

Company	Sample Name	Station Name	Easting*	Northing*	Start Depth(ft)	End Depth(ft)	Collect Date	Method	Analyte	Result	Error	Detection Limit	Units	Validation Qualifier	Site_Name	Area	EU
SAIC	IAAP25023	IAAP25023	687442	90793	0	0	5/3/2001	ML-003	Cesium-137	0.14	0.14	0.14	pCi/g	U	Firing Sites	FS 12	NA
SAIC	IAAP25023	IAAP25023	687442	90793	0	0	5/3/2001	ML-003	Lead-212	0.57	0.17	0.2	pCi/g	=	Firing Sites	FS 12	NA
SAIC	IAAP25023	IAAP25023	687442	90793	0	0	5/3/2001	ML-003	Lead-214	0.85	0.44	0.23	pCi/g	J	Firing Sites	FS 12	NA
SAIC	IAAP25023	IAAP25023	687442	90793	0	0	5/3/2001	ML-003	Potassium-40	6.38	1.61	1.82	pCi/g	=	Firing Sites	FS 12	NA
SAIC	IAAP25023	IAAP25023	687442	90793	0	0	5/3/2001	ML-003	Radium-224	4	2.16	2.22	pCi/g	J	Firing Sites	FS 12	NA
SAIC	IAAP25023	IAAP25023	687442	90793	0	0	5/3/2001	ML-003	Radium-228	0.72	0.51	0.53	pCi/g	J	Firing Sites	FS 12	NA
SAIC	IAAP25023	IAAP25023	687442	90793	0	0	5/3/2001	ML-003	Thallium-208	0.58	0.43	0.35	pCi/g	J	Firing Sites	FS 12	NA
SAIC	IAAP25023	IAAP25023	687442	90793	0	0	5/3/2001	ML-003	Thorium-228	0.72	0.51	0.53	pCi/g	J	Firing Sites	FS 12	NA
SAIC	IAAP25023	IAAP25023	687442	90793	0	0	5/3/2001	ML-003	Thorium-232	0.72	0.51	0.53	pCi/g	J	Firing Sites	FS 12	NA
SAIC	IAAP25023	IAAP25023	687442	90793	0	0	5/3/2001	ML-015	Uranium-234	48.8	13.7	0.5	pCi/g	=	Firing Sites	FS 12	NA
SAIC	IAAP25023	IAAP25023	687442	90793	0	0	5/3/2001	ML-015	Uranium-235	7.2	3.14	1.09	pCi/g	=	Firing Sites	FS 12	NA
SAIC	IAAP25023	IAAP25023	687442	90793	0	0	5/3/2001	ML-003	Uranium-235	6.28	0.54	0.17	pCi/g	=	Firing Sites	FS 12	NA
SAIC	IAAP25023	IAAP25023	687442	90793	0	0	5/3/2001	ML-015	Uranium-238	371	95.2	0.5	pCi/g	=	Firing Sites	FS 12	NA
SAIC	IAAP25023	IAAP25023	687442	90793	0	0	5/3/2001	ML-003	Uranium-238	452	29.3	4.12	pCi/g	=	Firing Sites	FS 12	NA
TNA	FS09001	FS09022	687418	90731	0	1	1/17/2002	SW8082	AROCLOR-1016	42		42	UG/KG		Firing Sites	FS 12	NA
TNA	FS09002	FS09022	687418	90731	0	1	1/17/2002	SW8082	AROCLOR-1016	42		42	UG/KG		Firing Sites	FS 12	NA
TNA	FS09001	FS09022	687418	90731	0	1	1/17/2002	SW8082	AROCLOR-1221	84		84	UG/KG		Firing Sites	FS 12	NA
TNA	FS09002	FS09022	687418	90731	0	1	1/17/2002	SW8082	AROCLOR-1221	84		84	UG/KG		Firing Sites	FS 12	NA
TNA	FS09001	FS09022	687418	90731	0	1	1/17/2002	SW8082	AROCLOR-1232	42		42	UG/KG		Firing Sites	FS 12	NA
TNA	FS09002	FS09022	687418	90731	0	1	1/17/2002	SW8082	AROCLOR-1232	42		42	UG/KG		Firing Sites	FS 12	NA
TNA	FS09001	FS09022	687418	90731	0	1	1/17/2002	SW8082	AROCLOR-1242	42		42	UG/KG		Firing Sites	FS 12	NA
TNA	FS09002	FS09022	687418	90731	0	1	1/17/2002	SW8082	AROCLOR-1242	42		42	UG/KG		Firing Sites	FS 12	NA
TNA	FS09001	FS09022	687418	90731	0	1	1/17/2002	SW8082	AROCLOR-1248	42		42	UG/KG		Firing Sites	FS 12	NA
TNA	FS09002	FS09022	687418	90731	0	1	1/17/2002	SW8082	AROCLOR-1248	42		42	UG/KG		Firing Sites	FS 12	NA
TNA	FS09001	FS09022	687418	90731	0	1	1/17/2002	SW8082	AROCLOR-1254	42		42	UG/KG		Firing Sites	FS 12	NA
TNA	FS09002	FS09022	687418	90731	0	1	1/17/2002	SW8082	AROCLOR-1254	42		42	UG/KG		Firing Sites	FS 12	NA
TNA	FS09001	FS09022	687418	90731	0	1	1/17/2002	SW8082	AROCLOR-1260	42		42	UG/KG		Firing Sites	FS 12	NA
TNA	FS09002	FS09022	687418	90731	0	1	1/17/2002	SW8082	AROCLOR-1260	42		42	UG/KG		Firing Sites	FS 12	NA
TNA	FS09003	FS09060	687416	90725	0	1	1/17/2002	SW8082	AROCLOR-1016	42		42	UG/KG		Firing Sites	FS 12	NA
TNA	FS09003	FS09060	687416	90725	0	1	1/17/2002	SW8082	AROCLOR-1221	85		85	UG/KG		Firing Sites	FS 12	NA
TNA	FS09003	FS09060	687416	90725	0	1	1/17/2002	SW8082	AROCLOR-1232	42		42	UG/KG		Firing Sites	FS 12	NA
TNA	FS09003	FS09060	687416	90725	0	1	1/17/2002	SW8082	AROCLOR-1242	42		42	UG/KG		Firing Sites	FS 12	NA
TNA	FS09003	FS09060	687416	90725	0	1	1/17/2002	SW8082	AROCLOR-1248	42		42	UG/KG		Firing Sites	FS 12	NA
TNA	FS09003	FS09060	687416	90725	0	1	1/17/2002	SW8082	AROCLOR-1254	42		42	UG/KG		Firing Sites	FS 12	NA
TNA	FS09003	FS09060	687416	90725	0	1	1/17/2002	SW8082	AROCLOR-1260	42		42	UG/KG		Firing Sites	FS 12	NA
TNA	FS10001	FS10023	687391	90773	0	1	1/17/2002	SW8330	1,3,5-TRINITROBENZENE	0.25		0.25	MG/KG		Firing Sites	FS 12	NA
TNA	FS10001	FS10023	687391	90773	0	1	1/17/2002	SW8330	1,3-DINITROBENZENE	0.25		0.25	MG/KG		Firing Sites	FS 12	NA
TNA	FS10001	FS10023	687391	90773	0	1	1/17/2002	SW8330	2,4,6-TRINITROTOLUENE	0.25		0.25	MG/KG		Firing Sites	FS 12	NA
TNA	FS10001	FS10023	687391	90773	0	1	1/17/2002	SW8330	2,4-DINITROTOLUENE	0.25		0.25	MG/KG		Firing Sites	FS 12	NA
TNA	FS10001	FS10023	687391	90773	0	1	1/17/2002	SW8330	2,6-DINITROTOLUENE	0.26		0.26	MG/KG		Firing Sites	FS 12	NA
TNA	FS10001	FS10023	687391	90773	0	1	1/17/2002	SW8330	2-AMINO-4,6-DNT	0.25		0.25	MG/KG		Firing Sites	FS 12	NA
TNA	FS10001	FS10023	687391	90773	0	1	1/17/2002	SW8330	2-NITROTOLUENE	0.25		0.25	MG/KG		Firing Sites	FS 12	NA
TNA	FS10001	FS10023	687391	90773	0	1	1/17/2002	SW8330	3-NITROTOLUENE	0.25		0.25	MG/KG		Firing Sites	FS 12	NA
TNA	FS10001	FS10023	687391	90773	0	1	1/17/2002	SW8330	4-AMINO-2,6-DNT	0.25		0.25	MG/KG		Firing Sites	FS 12	NA
TNA	FS10001	FS10023	687391	90773	0	1	1/17/2002	SW8330	4-NITROTOLUENE	0.25		0.25	MG/KG		Firing Sites	FS 12	NA
TNA	FS10001	FS10023	687391	90773	0	1	1/17/2002	SW8330	HMX	2.2		2.2	MG/KG		Firing Sites	FS 12	NA
TNA	FS10001	FS10023	687391	90773	0	1	1/17/2002	SW8330	NITROBENZENE	0.26		0.26	MG/KG		Firing Sites	FS 12	NA
TNA	FS10001	FS10023	687391	90773	0	1	1/17/2002	SW8330	RDX	1		1	MG/KG		Firing Sites	FS 12	NA
TNA	FS10001	FS10023	687391	90773	0	1	1/17/2002	SW8330	TETRYL	0.65		0.65	MG/KG		Firing Sites	FS 12	NA
TNA	FS10002	FS10024	687398	90784	0	1	1/17/2002	SW8330	1,3,5-TRINITROBENZENE	0.25		0.25	MG/KG		Firing Sites	FS 12	NA
TNA	FS10002	FS10024	687398	90784	0	1	1/17/2002	SW8330	1,3-DINITROBENZENE	0.25		0.25	MG/KG		Firing Sites	FS 12	NA
TNA	FS10002	FS10024	687398	90784	0	1	1/17/2002	SW8330	2,4,6-TRINITROTOLUENE	0.25		0.25	MG/KG		Firing Sites	FS 12	NA
TNA	FS10002	FS10024	687398	90784	0	1	1/17/2002	SW8330	2,4-DINITROTOLUENE	0.25		0.25	MG/KG		Firing Sites	FS 12	NA
TNA	FS10002	FS10024	687398	90784	0	1	1/17/2002	SW8330	2,6-DINITROTOLUENE	0.26		0.26	MG/KG		Firing Sites	FS 12	NA
TNA	FS10002	FS10024	687398	90784	0	1	1/17/2002	SW8330	2-AMINO-4,6-DNT	0.25		0.25	MG/KG		Firing Sites	FS 12	NA

Firing Site 12

Company	Sample Name	Station Name	Easting*	Northing*	Start Depth(ft)	End Depth(ft)	Collect Date	Method	Analyte	Result	Error	Detection Limit	Units	Validation Qualifier	Site_Name	Area	EU
TNA	FS10002	FS10024	687398	90784	0	1	1/17/2002	SW8330	2-NITROTOLUENE	0.25		0.25	MG/KG		Firing Sites	FS 12	NA
TNA	FS10002	FS10024	687398	90784	0	1	1/17/2002	SW8330	3-NITROTOLUENE	0.25		0.25	MG/KG		Firing Sites	FS 12	NA
TNA	FS10002	FS10024	687398	90784	0	1	1/17/2002	SW8330	4-AMINO-2,6-DNT	0.25		0.25	MG/KG		Firing Sites	FS 12	NA
TNA	FS10002	FS10024	687398	90784	0	1	1/17/2002	SW8330	4-NITROTOLUENE	0.25		0.25	MG/KG		Firing Sites	FS 12	NA
TNA	FS10002	FS10024	687398	90784	0	1	1/17/2002	SW8330	HMX	2.2		2.2	MG/KG		Firing Sites	FS 12	NA
TNA	FS10002	FS10024	687398	90784	0	1	1/17/2002	SW8330	NITROBENZENE	0.26		0.26	MG/KG		Firing Sites	FS 12	NA
TNA	FS10002	FS10024	687398	90784	0	1	1/17/2002	SW8330	RDX	1		1	MG/KG		Firing Sites	FS 12	NA
TNA	FS10002	FS10024	687398	90784	0	1	1/17/2002	SW8330	TETRYL	0.65		0.65	MG/KG		Firing Sites	FS 12	NA
TNA	FS10003	FS10025	687401	90773	0	1	1/17/2002	SW8330	1,3,5-TRINITROBENZENE	0.25		0.25	MG/KG		Firing Sites	FS 12	NA
TNA	FS10003	FS10025	687401	90773	0	1	1/17/2002	SW8330	1,3-DINITROBENZENE	0.25		0.25	MG/KG		Firing Sites	FS 12	NA
TNA	FS10003	FS10025	687401	90773	0	1	1/17/2002	SW8330	2,4,6-TRINITROTOLUENE	0.25		0.25	MG/KG		Firing Sites	FS 12	NA
TNA	FS10003	FS10025	687401	90773	0	1	1/17/2002	SW8330	2,4-DINITROTOLUENE	0.25		0.25	MG/KG		Firing Sites	FS 12	NA
TNA	FS10003	FS10025	687401	90773	0	1	1/17/2002	SW8330	2,6-DINITROTOLUENE	0.26		0.26	MG/KG		Firing Sites	FS 12	NA
TNA	FS10003	FS10025	687401	90773	0	1	1/17/2002	SW8330	2-AMINO-4,6-DNT	0.25		0.25	MG/KG		Firing Sites	FS 12	NA
TNA	FS10003	FS10025	687401	90773	0	1	1/17/2002	SW8330	2-NITROTOLUENE	0.25		0.25	MG/KG		Firing Sites	FS 12	NA
TNA	FS10003	FS10025	687401	90773	0	1	1/17/2002	SW8330	3-NITROTOLUENE	0.25		0.25	MG/KG		Firing Sites	FS 12	NA
TNA	FS10003	FS10025	687401	90773	0	1	1/17/2002	SW8330	4-AMINO-2,6-DNT	0.25		0.25	MG/KG		Firing Sites	FS 12	NA
TNA	FS10003	FS10025	687401	90773	0	1	1/17/2002	SW8330	4-NITROTOLUENE	0.25		0.25	MG/KG		Firing Sites	FS 12	NA
TNA	FS10003	FS10025	687401	90773	0	1	1/17/2002	SW8330	HMX	2.2		2.2	MG/KG		Firing Sites	FS 12	NA
TNA	FS10003	FS10025	687401	90773	0	1	1/17/2002	SW8330	NITROBENZENE	0.26		0.26	MG/KG		Firing Sites	FS 12	NA
TNA	FS10003	FS10025	687401	90773	0	1	1/17/2002	SW8330	RDX	1		1	MG/KG		Firing Sites	FS 12	NA
TNA	FS10003	FS10025	687401	90773	0	1	1/17/2002	SW8330	TETRYL	0.65		0.65	MG/KG		Firing Sites	FS 12	NA
TNA	FS10004	FS10026	687400	90794	0	1	1/17/2002	SW8330	1,3,5-TRINITROBENZENE	0.25		0.25	MG/KG		Firing Sites	FS 12	NA
TNA	FS10004	FS10026	687400	90794	0	1	1/17/2002	SW8330	1,3-DINITROBENZENE	0.25		0.25	MG/KG		Firing Sites	FS 12	NA
TNA	FS10004	FS10026	687400	90794	0	1	1/17/2002	SW8330	2,4,6-TRINITROTOLUENE	0.25		0.25	MG/KG		Firing Sites	FS 12	NA
TNA	FS10004	FS10026	687400	90794	0	1	1/17/2002	SW8330	2,4-DINITROTOLUENE	0.25		0.25	MG/KG		Firing Sites	FS 12	NA
TNA	FS10004	FS10026	687400	90794	0	1	1/17/2002	SW8330	2,6-DINITROTOLUENE	0.26		0.26	MG/KG		Firing Sites	FS 12	NA
TNA	FS10004	FS10026	687400	90794	0	1	1/17/2002	SW8330	2-AMINO-4,6-DNT	0.25		0.25	MG/KG		Firing Sites	FS 12	NA
TNA	FS10004	FS10026	687400	90794	0	1	1/17/2002	SW8330	2-NITROTOLUENE	0.25		0.25	MG/KG		Firing Sites	FS 12	NA
TNA	FS10004	FS10026	687400	90794	0	1	1/17/2002	SW8330	3-NITROTOLUENE	0.25		0.25	MG/KG		Firing Sites	FS 12	NA
TNA	FS10004	FS10026	687400	90794	0	1	1/17/2002	SW8330	4-AMINO-2,6-DNT	0.25		0.25	MG/KG		Firing Sites	FS 12	NA
TNA	FS10004	FS10026	687400	90794	0	1	1/17/2002	SW8330	4-NITROTOLUENE	0.25		0.25	MG/KG		Firing Sites	FS 12	NA
TNA	FS10004	FS10026	687400	90794	0	1	1/17/2002	SW8330	HMX	2.2		2.2	MG/KG		Firing Sites	FS 12	NA
TNA	FS10004	FS10026	687400	90794	0	1	1/17/2002	SW8330	NITROBENZENE	0.26		0.26	MG/KG		Firing Sites	FS 12	NA
TNA	FS10004	FS10026	687400	90794	0	1	1/17/2002	SW8330	RDX	1		1	MG/KG		Firing Sites	FS 12	NA
TNA	FS10004	FS10026	687400	90794	0	1	1/17/2002	SW8330	TETRYL	0.65		0.65	MG/KG		Firing Sites	FS 12	NA
TNA	FS11001	FS11027	687397	90731	0	1	1/17/2002	SW8330	1,3,5-TRINITROBENZENE	0.25		0.25	MG/KG		Firing Sites	FS 12	NA
TNA	FS11001	FS11027	687397	90731	0	1	1/17/2002	SW8330	1,3-DINITROBENZENE	0.25		0.25	MG/KG		Firing Sites	FS 12	NA
TNA	FS11001	FS11027	687397	90731	0	1	1/17/2002	SW8330	2,4,6-TRINITROTOLUENE	0.25		0.25	MG/KG		Firing Sites	FS 12	NA
TNA	FS11001	FS11027	687397	90731	0	1	1/17/2002	SW8330	2,4-DINITROTOLUENE	0.25		0.25	MG/KG		Firing Sites	FS 12	NA
TNA	FS11001	FS11027	687397	90731	0	1	1/17/2002	SW8330	2,6-DINITROTOLUENE	0.26		0.26	MG/KG		Firing Sites	FS 12	NA
TNA	FS11001	FS11027	687397	90731	0	1	1/17/2002	SW8330	2-AMINO-4,6-DNT	0.15		0.25	MG/KG		Firing Sites	FS 12	NA
TNA	FS11001	FS11027	687397	90731	0	1	1/17/2002	SW8330	2-NITROTOLUENE	0.25		0.25	MG/KG		Firing Sites	FS 12	NA
TNA	FS11001	FS11027	687397	90731	0	1	1/17/2002	SW8330	3-NITROTOLUENE	0.25		0.25	MG/KG		Firing Sites	FS 12	NA
TNA	FS11001	FS11027	687397	90731	0	1	1/17/2002	SW8330	4-AMINO-2,6-DNT	0.25		0.25	MG/KG		Firing Sites	FS 12	NA
TNA	FS11001	FS11027	687397	90731	0	1	1/17/2002	SW8330	4-NITROTOLUENE	0.25		0.25	MG/KG		Firing Sites	FS 12	NA
TNA	FS11001	FS11027	687397	90731	0	1	1/17/2002	SW8082	AROCLOR-1016	45		45	UG/KG		Firing Sites	FS 12	NA
TNA	FS11001	FS11027	687397	90731	0	1	1/17/2002	SW8082	AROCLOR-1221	89		89	UG/KG		Firing Sites	FS 12	NA
TNA	FS11001	FS11027	687397	90731	0	1	1/17/2002	SW8082	AROCLOR-1232	45		45	UG/KG		Firing Sites	FS 12	NA
TNA	FS11001	FS11027	687397	90731	0	1	1/17/2002	SW8082	AROCLOR-1242	45		45	UG/KG		Firing Sites	FS 12	NA
TNA	FS11001	FS11027	687397	90731	0	1	1/17/2002	SW8082	AROCLOR-1248	45		45	UG/KG		Firing Sites	FS 12	NA
TNA	FS11001	FS11027	687397	90731	0	1	1/17/2002	SW8082	AROCLOR-1254	45		45	UG/KG		Firing Sites	FS 12	NA
TNA	FS11001	FS11027	687397	90731	0	1	1/17/2002	SW8082	AROCLOR-1260	45		45	UG/KG		Firing Sites	FS 12	NA
TNA	FS11001	FS11027	687397	90731	0	1	1/17/2002	SW8330	HMX	2.2		2.2	MG/KG		Firing Sites	FS 12	NA
TNA	FS11001	FS11027	687397	90731	0	1	1/17/2002	SW8330	NITROBENZENE	0.26		0.26	MG/KG		Firing Sites	FS 12	NA

Firing Site 12

Company	Sample Name	Station Name	Easting*	Northing*	Start Depth(ft)	End Depth(ft)	Collect Date	Method	Analyte	Result	Error	Detection Limit	Units	Validation Qualifier	Site_Name	Area	EU
TNA	FS11001	FS11027	687397	90731	0	1	1/17/2002	SW8330	RDX	0.11		1	MG/KG		Firing Sites	FS 12	NA
TNA	FS11001	FS11027	687397	90731	0	1	1/17/2002	SW8330	TETRYL	0.65		0.65	MG/KG		Firing Sites	FS 12	NA
TNA	FS12002	FS12029	687443	90828	0	1	1/17/2002	SW8330	1,3,5-TRINITROBENZENE	0.25		0.25	MG/KG		Firing Sites	FS 12	NA
TNA	FS12003	FS12029	687443	90828	0	1	1/17/2002	SW8330	1,3,5-TRINITROBENZENE	0.25		0.25	MG/KG		Firing Sites	FS 12	NA
TNA	FS12002	FS12029	687443	90828	0	1	1/17/2002	SW8330	1,3-DINITROBENZENE	0.25		0.25	MG/KG		Firing Sites	FS 12	NA
TNA	FS12003	FS12029	687443	90828	0	1	1/17/2002	SW8330	1,3-DINITROBENZENE	0.25		0.25	MG/KG		Firing Sites	FS 12	NA
TNA	FS12002	FS12029	687443	90828	0	1	1/17/2002	SW8330	2,4,6-TRINITROTOLUENE	1.1		0.25	MG/KG		Firing Sites	FS 12	NA
TNA	FS12003	FS12029	687443	90828	0	1	1/17/2002	SW8330	2,4,6-TRINITROTOLUENE	0.25		0.25	MG/KG		Firing Sites	FS 12	NA
TNA	FS12002	FS12029	687443	90828	0	1	1/17/2002	SW8330	2,4-DINITROTOLUENE	0.25		0.25	MG/KG		Firing Sites	FS 12	NA
TNA	FS12003	FS12029	687443	90828	0	1	1/17/2002	SW8330	2,4-DINITROTOLUENE	0.25		0.25	MG/KG		Firing Sites	FS 12	NA
TNA	FS12002	FS12029	687443	90828	0	1	1/17/2002	SW8330	2,6-DINITROTOLUENE	0.26		0.26	MG/KG		Firing Sites	FS 12	NA
TNA	FS12003	FS12029	687443	90828	0	1	1/17/2002	SW8330	2,6-DINITROTOLUENE	0.26		0.26	MG/KG		Firing Sites	FS 12	NA
TNA	FS12002	FS12029	687443	90828	0	1	1/17/2002	SW8330	2-AMINO-4,6-DNT	0.25		0.25	MG/KG		Firing Sites	FS 12	NA
TNA	FS12003	FS12029	687443	90828	0	1	1/17/2002	SW8330	2-AMINO-4,6-DNT	0.25		0.25	MG/KG		Firing Sites	FS 12	NA
TNA	FS12002	FS12029	687443	90828	0	1	1/17/2002	SW8330	2-NITROTOLUENE	0.25		0.25	MG/KG		Firing Sites	FS 12	NA
TNA	FS12003	FS12029	687443	90828	0	1	1/17/2002	SW8330	2-NITROTOLUENE	0.25		0.25	MG/KG		Firing Sites	FS 12	NA
TNA	FS12002	FS12029	687443	90828	0	1	1/17/2002	SW8330	3-NITROTOLUENE	0.25		0.25	MG/KG		Firing Sites	FS 12	NA
TNA	FS12003	FS12029	687443	90828	0	1	1/17/2002	SW8330	3-NITROTOLUENE	0.25		0.25	MG/KG		Firing Sites	FS 12	NA
TNA	FS12002	FS12029	687443	90828	0	1	1/17/2002	SW8330	4-AMINO-2,6-DNT	0.25		0.25	MG/KG		Firing Sites	FS 12	NA
TNA	FS12003	FS12029	687443	90828	0	1	1/17/2002	SW8330	4-AMINO-2,6-DNT	0.25		0.25	MG/KG		Firing Sites	FS 12	NA
TNA	FS12002	FS12029	687443	90828	0	1	1/17/2002	SW8330	4-NITROTOLUENE	0.25		0.25	MG/KG		Firing Sites	FS 12	NA
TNA	FS12003	FS12029	687443	90828	0	1	1/17/2002	SW8330	4-NITROTOLUENE	0.25		0.25	MG/KG		Firing Sites	FS 12	NA
TNA	FS12002	FS12029	687443	90828	0	1	1/17/2002	SW6010	ARSENIC	10		1.4	MG/KG		Firing Sites	FS 12	NA
TNA	FS12002	FS12029	687443	90828	0	1	1/17/2002	SW6010	BARIUM	210		14	MG/KG		Firing Sites	FS 12	NA
TNA	FS12002	FS12029	687443	90828	0	1	1/17/2002	SW6010	BERYLLIUM	0.57		0.69	MG/KG		Firing Sites	FS 12	NA
TNA	FS12002	FS12029	687443	90828	0	1	1/17/2002	SW6010	BORON	3.2		14	MG/KG		Firing Sites	FS 12	NA
TNA	FS12002	FS12029	687443	90828	0	1	1/17/2002	SW6010	CADMIUM	0.026		0.69	MG/KG		Firing Sites	FS 12	NA
TNA	FS12002	FS12029	687443	90828	0	1	1/17/2002	SW6010	CHROMIUM	19		1.4	MG/KG		Firing Sites	FS 12	NA
TNA	FS12002	FS12029	687443	90828	0	1	1/17/2002	SW8330	HMX	2.2		2.2	MG/KG		Firing Sites	FS 12	NA
TNA	FS12003	FS12029	687443	90828	0	1	1/17/2002	SW8330	HMX	2.2		2.2	MG/KG		Firing Sites	FS 12	NA
TNA	FS12002	FS12029	687443	90828	0	1	1/17/2002	SW6010	LEAD	17		0.41	MG/KG		Firing Sites	FS 12	NA
TNA	FS12002	FS12029	687443	90828	0	1	1/17/2002	SW7471	MERCURY	0.039		0.14	MG/KG		Firing Sites	FS 12	NA
TNA	FS12002	FS12029	687443	90828	0	1	1/17/2002	SW8330	NITROBENZENE	0.26		0.26	MG/KG		Firing Sites	FS 12	NA
TNA	FS12003	FS12029	687443	90828	0	1	1/17/2002	SW8330	NITROBENZENE	0.26		0.26	MG/KG		Firing Sites	FS 12	NA
TNA	FS12002	FS12029	687443	90828	0	1	1/17/2002	SW8330	RDX	1		1	MG/KG		Firing Sites	FS 12	NA
TNA	FS12003	FS12029	687443	90828	0	1	1/17/2002	SW8330	RDX	0.11		1	MG/KG		Firing Sites	FS 12	NA
TNA	FS12002	FS12029	687443	90828	0	1	1/17/2002	SW6010	SELENIUM	1.1		0.69	MG/KG		Firing Sites	FS 12	NA
TNA	FS12002	FS12029	687443	90828	0	1	1/17/2002	SW6010	SILVER	0.13		1.4	MG/KG		Firing Sites	FS 12	NA
TNA	FS12002	FS12029	687443	90828	0	1	1/17/2002	SW8330	TETRYL	0.65		0.65	MG/KG		Firing Sites	FS 12	NA
TNA	FS12003	FS12029	687443	90828	0	1	1/17/2002	SW8330	TETRYL	0.65		0.65	MG/KG		Firing Sites	FS 12	NA
TNA	FS12004	FS12030	687418	90835	0	1	1/17/2002	SW8330	1,3,5-TRINITROBENZENE	0.25		0.25	MG/KG		Firing Sites	FS 12	NA
TNA	FS12004	FS12030	687418	90835	0	1	1/17/2002	SW8330	1,3-DINITROBENZENE	0.25		0.25	MG/KG		Firing Sites	FS 12	NA
TNA	FS12004	FS12030	687418	90835	0	1	1/17/2002	SW8330	2,4,6-TRINITROTOLUENE	0.25		0.25	MG/KG		Firing Sites	FS 12	NA
TNA	FS12004	FS12030	687418	90835	0	1	1/17/2002	SW8330	2,4-DINITROTOLUENE	0.25		0.25	MG/KG		Firing Sites	FS 12	NA
TNA	FS12004	FS12030	687418	90835	0	1	1/17/2002	SW8330	2,6-DINITROTOLUENE	0.26		0.26	MG/KG		Firing Sites	FS 12	NA
TNA	FS12004	FS12030	687418	90835	0	1	1/17/2002	SW8330	2-AMINO-4,6-DNT	0.25		0.25	MG/KG		Firing Sites	FS 12	NA
TNA	FS12004	FS12030	687418	90835	0	1	1/17/2002	SW8330	2-NITROTOLUENE	0.25		0.25	MG/KG		Firing Sites	FS 12	NA
TNA	FS12004	FS12030	687418	90835	0	1	1/17/2002	SW8330	3-NITROTOLUENE	0.25		0.25	MG/KG		Firing Sites	FS 12	NA
TNA	FS12004	FS12030	687418	90835	0	1	1/17/2002	SW8330	4-AMINO-2,6-DNT	0.25		0.25	MG/KG		Firing Sites	FS 12	NA
TNA	FS12004	FS12030	687418	90835	0	1	1/17/2002	SW8330	4-NITROTOLUENE	0.25		0.25	MG/KG		Firing Sites	FS 12	NA
TNA	FS12004	FS12030	687418	90835	0	1	1/17/2002	SW6010	ARSENIC	9.5		1.3	MG/KG		Firing Sites	FS 12	NA
TNA	FS12004	FS12030	687418	90835	0	1	1/17/2002	SW6010	BARIUM	180		13	MG/KG		Firing Sites	FS 12	NA
TNA	FS12004	FS12030	687418	90835	0	1	1/17/2002	SW6010	BERYLLIUM	0.55		0.63	MG/KG		Firing Sites	FS 12	NA
TNA	FS12004	FS12030	687418	90835	0	1	1/17/2002	SW6010	BORON	3.2		13	MG/KG		Firing Sites	FS 12	NA
TNA	FS12004	FS12030	687418	90835	0	1	1/17/2002	SW6010	CADMIUM	0.048		1.3	MG/KG		Firing Sites	FS 12	NA

Firing Site 12

Company	Sample Name	Station Name	Easting*	Northing*	Start Depth(ft)	End Depth(ft)	Collect Date	Method	Analyte	Result	Error	Detection Limit	Units	Validation Qualifier	Site_Name	Area	EU
TNA	FS12004	FS12030	687418	90835	0	1	1/17/2002	SW6010	CHROMIUM	17		1.3	MG/KG		Firing Sites	FS 12	NA
TNA	FS12004	FS12030	687418	90835	0	1	1/17/2002	SW8330	HMX	2.2		2.2	MG/KG		Firing Sites	FS 12	NA
TNA	FS12004	FS12030	687418	90835	0	1	1/17/2002	SW6010	LEAD	16		0.76	MG/KG		Firing Sites	FS 12	NA
TNA	FS12004	FS12030	687418	90835	0	1	1/17/2002	SW7471	MERCURY	0.028		0.13	MG/KG		Firing Sites	FS 12	NA
TNA	FS12004	FS12030	687418	90835	0	1	1/17/2002	SW7471	MERCURY	0.028		0.13	MG/KG		Firing Sites	FS 12	NA
TNA	FS12004	FS12030	687418	90835	0	1	1/17/2002	SW8330	NITROBENZENE	0.26		0.26	MG/KG		Firing Sites	FS 12	NA
TNA	FS12004	FS12030	687418	90835	0	1	1/17/2002	SW8330	RDX	1		1	MG/KG		Firing Sites	FS 12	NA
TNA	FS12004	FS12030	687418	90835	0	1	1/17/2002	SW6010	SELENIUM	1		1.3	MG/KG		Firing Sites	FS 12	NA
TNA	FS12004	FS12030	687418	90835	0	1	1/17/2002	SW6010	SILVER	0.12		1.3	MG/KG		Firing Sites	FS 12	NA
TNA	FS12004	FS12030	687418	90835	0	1	1/17/2002	SW8330	TETRYL	0.65		0.65	MG/KG		Firing Sites	FS 12	NA
TNA	FS12006	FS12032	687415	90792	0	1	1/17/2002	SW8330	1,3,5-TRINITROBENZENE	0.25		0.25	MG/KG		Firing Sites	FS 12	NA
TNA	FS12006	FS12032	687415	90792	0	1	1/17/2002	SW8330	1,3-DINITROBENZENE	0.25		0.25	MG/KG		Firing Sites	FS 12	NA
TNA	FS12006	FS12032	687415	90792	0	1	1/17/2002	SW8330	2,4,6-TRINITROTOLUENE	0.11		0.25	MG/KG		Firing Sites	FS 12	NA
TNA	FS12006	FS12032	687415	90792	0	1	1/17/2002	SW8330	2,4-DINITROTOLUENE	0.25		0.25	MG/KG		Firing Sites	FS 12	NA
TNA	FS12006	FS12032	687415	90792	0	1	1/17/2002	SW8330	2,6-DINITROTOLUENE	0.26		0.26	MG/KG		Firing Sites	FS 12	NA
TNA	FS12006	FS12032	687415	90792	0	1	1/17/2002	SW8330	2-AMINO-4,6-DNT	0.25		0.25	MG/KG		Firing Sites	FS 12	NA
TNA	FS12006	FS12032	687415	90792	0	1	1/17/2002	SW8330	2-NITROTOLUENE	0.25		0.25	MG/KG		Firing Sites	FS 12	NA
TNA	FS12006	FS12032	687415	90792	0	1	1/17/2002	SW8330	3-NITROTOLUENE	0.25		0.25	MG/KG		Firing Sites	FS 12	NA
TNA	FS12006	FS12032	687415	90792	0	1	1/17/2002	SW8330	4-AMINO-2,6-DNT	0.25		0.25	MG/KG		Firing Sites	FS 12	NA
TNA	FS12006	FS12032	687415	90792	0	1	1/17/2002	SW8330	4-NITROTOLUENE	0.25		0.25	MG/KG		Firing Sites	FS 12	NA
TNA	FS12006	FS12032	687415	90792	0	1	1/17/2002	SW8330	HMX	2.2		2.2	MG/KG		Firing Sites	FS 12	NA
TNA	FS12006	FS12032	687415	90792	0	1	1/17/2002	SW8330	NITROBENZENE	0.26		0.26	MG/KG		Firing Sites	FS 12	NA
TNA	FS12006	FS12032	687415	90792	0	1	1/17/2002	SW8330	RDX	1		1	MG/KG		Firing Sites	FS 12	NA
TNA	FS12006	FS12032	687415	90792	0	1	1/17/2002	SW8330	TETRYL	0.65		0.65	MG/KG		Firing Sites	FS 12	NA
TNA	FS12008	FS12034	687436	90759	0	1	1/17/2002	SW8330	1,3,5-TRINITROBENZENE	0.25		0.25	MG/KG		Firing Sites	FS 12	NA
TNA	FS12008	FS12034	687436	90759	0	1	1/17/2002	SW8330	1,3-DINITROBENZENE	0.25		0.25	MG/KG		Firing Sites	FS 12	NA
TNA	FS12008	FS12034	687436	90759	0	1	1/17/2002	SW8330	2,4,6-TRINITROTOLUENE	0.25		0.25	MG/KG		Firing Sites	FS 12	NA
TNA	FS12008	FS12034	687436	90759	0	1	1/17/2002	SW8330	2,4-DINITROTOLUENE	0.25		0.25	MG/KG		Firing Sites	FS 12	NA
TNA	FS12008	FS12034	687436	90759	0	1	1/17/2002	SW8330	2,6-DINITROTOLUENE	0.26		0.26	MG/KG		Firing Sites	FS 12	NA
TNA	FS12008	FS12034	687436	90759	0	1	1/17/2002	SW8330	2-AMINO-4,6-DNT	0.25		0.25	MG/KG		Firing Sites	FS 12	NA
TNA	FS12008	FS12034	687436	90759	0	1	1/17/2002	SW8330	2-NITROTOLUENE	0.25		0.25	MG/KG		Firing Sites	FS 12	NA
TNA	FS12008	FS12034	687436	90759	0	1	1/17/2002	SW8330	3-NITROTOLUENE	0.25		0.25	MG/KG		Firing Sites	FS 12	NA
TNA	FS12008	FS12034	687436	90759	0	1	1/17/2002	SW8330	4-AMINO-2,6-DNT	0.25		0.25	MG/KG		Firing Sites	FS 12	NA
TNA	FS12008	FS12034	687436	90759	0	1	1/17/2002	SW8330	4-NITROTOLUENE	0.25		0.25	MG/KG		Firing Sites	FS 12	NA
TNA	FS12008	FS12034	687436	90759	0	1	1/17/2002	SW8330	HMX	2.2		2.2	MG/KG		Firing Sites	FS 12	NA
TNA	FS12008	FS12034	687436	90759	0	1	1/17/2002	SW8330	NITROBENZENE	0.26		0.26	MG/KG		Firing Sites	FS 12	NA
TNA	FS12008	FS12034	687436	90759	0	1	1/17/2002	SW8330	RDX	1		1	MG/KG		Firing Sites	FS 12	NA
TNA	FS12008	FS12034	687436	90759	0	1	1/17/2002	SW8330	TETRYL	0.65		0.65	MG/KG		Firing Sites	FS 12	NA
TNA	FS12010	FS12036	687437	90803	0	1	1/17/2002	SW8330	1,3,5-TRINITROBENZENE	0.25		0.25	MG/KG		Firing Sites	FS 12	NA
TNA	FS12010	FS12036	687437	90803	0	1	1/17/2002	SW8330	1,3-DINITROBENZENE	0.25		0.25	MG/KG		Firing Sites	FS 12	NA
TNA	FS12010	FS12036	687437	90803	0	1	1/17/2002	SW8330	2,4,6-TRINITROTOLUENE	0.25		0.25	MG/KG		Firing Sites	FS 12	NA
TNA	FS12010	FS12036	687437	90803	0	1	1/17/2002	SW8330	2,4-DINITROTOLUENE	0.25		0.25	MG/KG		Firing Sites	FS 12	NA
TNA	FS12010	FS12036	687437	90803	0	1	1/17/2002	SW8330	2,6-DINITROTOLUENE	0.26		0.26	MG/KG		Firing Sites	FS 12	NA
TNA	FS12010	FS12036	687437	90803	0	1	1/17/2002	SW8330	2-AMINO-4,6-DNT	0.25		0.25	MG/KG		Firing Sites	FS 12	NA
TNA	FS12010	FS12036	687437	90803	0	1	1/17/2002	SW8330	2-NITROTOLUENE	0.25		0.25	MG/KG		Firing Sites	FS 12	NA
TNA	FS12010	FS12036	687437	90803	0	1	1/17/2002	SW8330	3-NITROTOLUENE	0.25		0.25	MG/KG		Firing Sites	FS 12	NA
TNA	FS12010	FS12036	687437	90803	0	1	1/17/2002	SW8330	4-AMINO-2,6-DNT	0.25		0.25	MG/KG		Firing Sites	FS 12	NA
TNA	FS12010	FS12036	687437	90803	0	1	1/17/2002	SW8330	4-NITROTOLUENE	0.25		0.25	MG/KG		Firing Sites	FS 12	NA
TNA	FS12010	FS12036	687437	90803	0	1	1/17/2002	SW6010	ARSENIC	8.1		1.1	MG/KG		Firing Sites	FS 12	NA
TNA	FS12010	FS12036	687437	90803	0	1	1/17/2002	SW6010	BARIUM	100		11	MG/KG		Firing Sites	FS 12	NA
TNA	FS12010	FS12036	687437	90803	0	1	1/17/2002	SW6010	BERYLLIUM	0.45		0.55	MG/KG		Firing Sites	FS 12	NA
TNA	FS12010	FS12036	687437	90803	0	1	1/17/2002	SW6010	BORON	4.3		22	MG/KG		Firing Sites	FS 12	NA
TNA	FS12010	FS12036	687437	90803	0	1	1/17/2002	SW6010	CADMIUM	0.1		2.7	MG/KG		Firing Sites	FS 12	NA
TNA	FS12010	FS12036	687437	90803	0	1	1/17/2002	SW6010	CHROMIUM	300		1.1	MG/KG		Firing Sites	FS 12	NA
TNA	FS12010	FS12036	687437	90803	0	1	1/17/2002	SW8330	HMX	2.2		2.2	MG/KG		Firing Sites	FS 12	NA

Firing Site 12

Company	Sample Name	Station Name	Easting*	Northing*	Start Depth(ft)	End Depth(ft)	Collect Date	Method	Analyte	Result	Error	Detection Limit	Units	Validation Qualifier	Site_Name	Area	EU
TNA	FS12010	FS12036	687437	90803	0	1	1/17/2002	SW6010	LEAD	17		1.6	MG/KG		Firing Sites	FS 12	NA
TNA	FS12010	FS12036	687437	90803	0	1	1/17/2002	SW7471	MERCURY	0.019		0.11	MG/KG		Firing Sites	FS 12	NA
TNA	FS12010	FS12036	687437	90803	0	1	1/17/2002	SW8330	NITROBENZENE	0.26		0.26	MG/KG		Firing Sites	FS 12	NA
TNA	FS12010	FS12036	687437	90803	0	1	1/17/2002	SW8330	RDX	1		1	MG/KG		Firing Sites	FS 12	NA
TNA	FS12010	FS12036	687437	90803	0	1	1/17/2002	SW6010	SELENIUM	1.9		2.7	MG/KG		Firing Sites	FS 12	NA
TNA	FS12010	FS12036	687437	90803	0	1	1/17/2002	SW6010	SILVER	5.5		1.1	MG/KG		Firing Sites	FS 12	NA
TNA	FS12010	FS12036	687437	90803	0	1	1/17/2002	SW8330	TETRYL	0.65		0.65	MG/KG		Firing Sites	FS 12	NA
TNA	FS12012	FS12038	687500	90793	0	1	1/17/2002	SW8330	1,3,5-TRINITROBENZENE	0.25		0.25	MG/KG		Firing Sites	FS 12	NA
TNA	FS12013	FS12038	687500	90793	0	1	1/17/2002	SW8330	1,3,5-TRINITROBENZENE	0.25		0.25	MG/KG		Firing Sites	FS 12	NA
TNA	FS12012	FS12038	687500	90793	0	1	1/17/2002	SW8330	1,3-DINITROBENZENE	0.25		0.25	MG/KG		Firing Sites	FS 12	NA
TNA	FS12013	FS12038	687500	90793	0	1	1/17/2002	SW8330	1,3-DINITROBENZENE	0.25		0.25	MG/KG		Firing Sites	FS 12	NA
TNA	FS12012	FS12038	687500	90793	0	1	1/17/2002	SW8330	2,4,6-TRINITROTOLUENE	0.23		0.25	MG/KG		Firing Sites	FS 12	NA
TNA	FS12013	FS12038	687500	90793	0	1	1/17/2002	SW8330	2,4,6-TRINITROTOLUENE	0.84		0.25	MG/KG		Firing Sites	FS 12	NA
TNA	FS12012	FS12038	687500	90793	0	1	1/17/2002	SW8330	2,4-DINITROTOLUENE	0.25		0.25	MG/KG		Firing Sites	FS 12	NA
TNA	FS12013	FS12038	687500	90793	0	1	1/17/2002	SW8330	2,4-DINITROTOLUENE	0.25		0.25	MG/KG		Firing Sites	FS 12	NA
TNA	FS12012	FS12038	687500	90793	0	1	1/17/2002	SW8330	2,6-DINITROTOLUENE	0.26		0.26	MG/KG		Firing Sites	FS 12	NA
TNA	FS12013	FS12038	687500	90793	0	1	1/17/2002	SW8330	2,6-DINITROTOLUENE	0.26		0.26	MG/KG		Firing Sites	FS 12	NA
TNA	FS12012	FS12038	687500	90793	0	1	1/17/2002	SW8330	2-AMINO-4,6-DNT	0.07		0.25	MG/KG		Firing Sites	FS 12	NA
TNA	FS12013	FS12038	687500	90793	0	1	1/17/2002	SW8330	2-AMINO-4,6-DNT	0.12		0.25	MG/KG		Firing Sites	FS 12	NA
TNA	FS12012	FS12038	687500	90793	0	1	1/17/2002	SW8330	2-NITROTOLUENE	0.25		0.25	MG/KG		Firing Sites	FS 12	NA
TNA	FS12013	FS12038	687500	90793	0	1	1/17/2002	SW8330	2-NITROTOLUENE	0.25		0.25	MG/KG		Firing Sites	FS 12	NA
TNA	FS12012	FS12038	687500	90793	0	1	1/17/2002	SW8330	3-NITROTOLUENE	0.25		0.25	MG/KG		Firing Sites	FS 12	NA
TNA	FS12013	FS12038	687500	90793	0	1	1/17/2002	SW8330	3-NITROTOLUENE	0.25		0.25	MG/KG		Firing Sites	FS 12	NA
TNA	FS12012	FS12038	687500	90793	0	1	1/17/2002	SW8330	4-AMINO-2,6-DNT	0.23		0.25	MG/KG		Firing Sites	FS 12	NA
TNA	FS12013	FS12038	687500	90793	0	1	1/17/2002	SW8330	4-AMINO-2,6-DNT	0.44		0.25	MG/KG		Firing Sites	FS 12	NA
TNA	FS12012	FS12038	687500	90793	0	1	1/17/2002	SW8330	4-NITROTOLUENE	0.25		0.25	MG/KG		Firing Sites	FS 12	NA
TNA	FS12013	FS12038	687500	90793	0	1	1/17/2002	SW8330	4-NITROTOLUENE	0.25		0.25	MG/KG		Firing Sites	FS 12	NA
TNA	FS12012	FS12038	687500	90793	0	1	1/17/2002	SW6010	ARSENIC	7.1		1.2	MG/KG		Firing Sites	FS 12	NA
TNA	FS12012	FS12038	687500	90793	0	1	1/17/2002	SW6010	BARIUM	160		12	MG/KG		Firing Sites	FS 12	NA
TNA	FS12012	FS12038	687500	90793	0	1	1/17/2002	SW6010	BERYLLIUM	0.47		0.6	MG/KG		Firing Sites	FS 12	NA
TNA	FS12012	FS12038	687500	90793	0	1	1/17/2002	SW6010	BORON	1.7		12	MG/KG		Firing Sites	FS 12	NA
TNA	FS12012	FS12038	687500	90793	0	1	1/17/2002	SW6010	CADMIUM	0.023		0.6	MG/KG		Firing Sites	FS 12	NA
TNA	FS12012	FS12038	687500	90793	0	1	1/17/2002	SW6010	CHROMIUM	15		1.2	MG/KG		Firing Sites	FS 12	NA
TNA	FS12012	FS12038	687500	90793	0	1	1/17/2002	SW8330	HMX	0.5		2.2	MG/KG		Firing Sites	FS 12	NA
TNA	FS12013	FS12038	687500	90793	0	1	1/17/2002	SW8330	HMX	0.43		2.2	MG/KG		Firing Sites	FS 12	NA
TNA	FS12012	FS12038	687500	90793	0	1	1/17/2002	SW6010	LEAD	11		0.36	MG/KG		Firing Sites	FS 12	NA
TNA	FS12012	FS12038	687500	90793	0	1	1/17/2002	SW7471	MERCURY	0.033		0.12	MG/KG		Firing Sites	FS 12	NA
TNA	FS12012	FS12038	687500	90793	0	1	1/17/2002	SW8330	NITROBENZENE	0.26		0.26	MG/KG		Firing Sites	FS 12	NA
TNA	FS12013	FS12038	687500	90793	0	1	1/17/2002	SW8330	NITROBENZENE	0.26		0.26	MG/KG		Firing Sites	FS 12	NA
TNA	FS12012	FS12038	687500	90793	0	1	1/17/2002	SW8330	RDX	0.078		1	MG/KG		Firing Sites	FS 12	NA
TNA	FS12013	FS12038	687500	90793	0	1	1/17/2002	SW8330	RDX	1		1	MG/KG		Firing Sites	FS 12	NA
TNA	FS12012	FS12038	687500	90793	0	1	1/17/2002	SW6010	SELENIUM	0.98		0.6	MG/KG		Firing Sites	FS 12	NA
TNA	FS12012	FS12038	687500	90793	0	1	1/17/2002	SW6010	SILVER	0.11		1.2	MG/KG		Firing Sites	FS 12	NA
TNA	FS12012	FS12038	687500	90793	0	1	1/17/2002	SW8330	TETRYL	0.65		0.65	MG/KG		Firing Sites	FS 12	NA
TNA	FS12013	FS12038	687500	90793	0	1	1/17/2002	SW8330	TETRYL	0.65		0.65	MG/KG		Firing Sites	FS 12	NA
TNA	FS12014	FS12039	687507	90796	0	1	1/17/2002	SW8330	1,3,5-TRINITROBENZENE	0.25		0.25	MG/KG		Firing Sites	FS 12	NA
TNA	FS12014	FS12039	687507	90796	0	1	1/17/2002	SW8330	1,3-DINITROBENZENE	0.25		0.25	MG/KG		Firing Sites	FS 12	NA
TNA	FS12014	FS12039	687507	90796	0	1	1/17/2002	SW8330	2,4,6-TRINITROTOLUENE	0.25		0.25	MG/KG		Firing Sites	FS 12	NA
TNA	FS12014	FS12039	687507	90796	0	1	1/17/2002	SW8330	2,4-DINITROTOLUENE	0.25		0.25	MG/KG		Firing Sites	FS 12	NA
TNA	FS12014	FS12039	687507	90796	0	1	1/17/2002	SW8330	2,6-DINITROTOLUENE	0.26		0.26	MG/KG		Firing Sites	FS 12	NA
TNA	FS12014	FS12039	687507	90796	0	1	1/17/2002	SW8330	2-AMINO-4,6-DNT	0.091		0.25	MG/KG		Firing Sites	FS 12	NA
TNA	FS12014	FS12039	687507	90796	0	1	1/17/2002	SW8330	2-NITROTOLUENE	0.25		0.25	MG/KG		Firing Sites	FS 12	NA
TNA	FS12014	FS12039	687507	90796	0	1	1/17/2002	SW8330	3-NITROTOLUENE	0.25		0.25	MG/KG		Firing Sites	FS 12	NA
TNA	FS12014	FS12039	687507	90796	0	1	1/17/2002	SW8330	4-AMINO-2,6-DNT	0.1		0.25	MG/KG		Firing Sites	FS 12	NA
TNA	FS12014	FS12039	687507	90796	0	1	1/17/2002	SW8330	4-NITROTOLUENE	0.25		0.25	MG/KG		Firing Sites	FS 12	NA

Firing Site 12

Company	Sample Name	Station Name	Easting*	Northing*	Start Depth(ft)	End Depth(ft)	Collect Date	Method	Analyte	Result	Error	Detection Limit	Units	Validation Qualifier	Site_Name	Area	EU
TNA	FS12014	FS12039	687507	90796	0	1	1/17/2002	SW6010	ARSENIC	8		1.2	MG/KG		Firing Sites	FS 12	NA
TNA	FS12014	FS12039	687507	90796	0	1	1/17/2002	SW6010	BARIUM	130		12	MG/KG		Firing Sites	FS 12	NA
TNA	FS12014	FS12039	687507	90796	0	1	1/17/2002	SW6010	BERYLLIUM	0.47		0.61	MG/KG		Firing Sites	FS 12	NA
TNA	FS12014	FS12039	687507	90796	0	1	1/17/2002	SW6010	BORON	1.7		12	MG/KG		Firing Sites	FS 12	NA
TNA	FS12014	FS12039	687507	90796	0	1	1/17/2002	SW6010	CADMIUM	0.023		0.61	MG/KG		Firing Sites	FS 12	NA
TNA	FS12014	FS12039	687507	90796	0	1	1/17/2002	SW6010	CHROMIUM	13		1.2	MG/KG		Firing Sites	FS 12	NA
TNA	FS12014	FS12039	687507	90796	0	1	1/17/2002	SW8330	HMX	2.2		2.2	MG/KG		Firing Sites	FS 12	NA
TNA	FS12014	FS12039	687507	90796	0	1	1/17/2002	SW6010	LEAD	14		0.37	MG/KG		Firing Sites	FS 12	NA
TNA	FS12014	FS12039	687507	90796	0	1	1/17/2002	SW7471	MERCURY	0.026		0.12	MG/KG		Firing Sites	FS 12	NA
TNA	FS12014	FS12039	687507	90796	0	1	1/17/2002	SW8330	NITROBENZENE	0.26		0.26	MG/KG		Firing Sites	FS 12	NA
TNA	FS12014	FS12039	687507	90796	0	1	1/17/2002	SW8330	RDX	1		1	MG/KG		Firing Sites	FS 12	NA
TNA	FS12014	FS12039	687507	90796	0	1	1/17/2002	SW6010	SELENIUM	1.2		0.61	MG/KG		Firing Sites	FS 12	NA
TNA	FS12014	FS12039	687507	90796	0	1	1/17/2002	SW6010	SILVER	0.11		1.2	MG/KG		Firing Sites	FS 12	NA
TNA	FS12014	FS12039	687507	90796	0	1	1/17/2002	SW8330	TETRYL	0.65		0.65	MG/KG		Firing Sites	FS 12	NA
TNA	FS12018	FS12057	687446	90799	0	1	1/17/2002	SW6010	ARSENIC	7.9		1.3	MG/KG		Firing Sites	FS 12	NA
TNA	FS12018	FS12057	687446	90799	0	1	1/17/2002	SW6010	BARIUM	250		13	MG/KG		Firing Sites	FS 12	NA
TNA	FS12018	FS12057	687446	90799	0	1	1/17/2002	SW6010	BERYLLIUM	0.36		0.63	MG/KG		Firing Sites	FS 12	NA
TNA	FS12018	FS12057	687446	90799	0	1	1/17/2002	SW6010	BORON	8		25	MG/KG		Firing Sites	FS 12	NA
TNA	FS12018	FS12057	687446	90799	0	1	1/17/2002	SW6010	CADMIUM	0.12		3.1	MG/KG		Firing Sites	FS 12	NA
TNA	FS12018	FS12057	687446	90799	0	1	1/17/2002	SW6010	CHROMIUM	340		1.3	MG/KG		Firing Sites	FS 12	NA
TNA	FS12018	FS12057	687446	90799	0	1	1/17/2002	SW6010	LEAD	59		1.9	MG/KG		Firing Sites	FS 12	NA
TNA	FS12018	FS12057	687446	90799	0	1	1/17/2002	SW7471	MERCURY	0.02		0.13	MG/KG		Firing Sites	FS 12	NA
TNA	FS12018	FS12057	687446	90799	0	1	1/17/2002	SW6010	SELENIUM	2.5		3.1	MG/KG		Firing Sites	FS 12	NA
TNA	FS12018	FS12057	687446	90799	0	1	1/17/2002	SW6010	SILVER	3.7		1.3	MG/KG		Firing Sites	FS 12	NA
TNA	FS12020	FS12059	687452	90812	0	1	1/17/2002	SW6010	ARSENIC	6.8		1.3	MG/KG		Firing Sites	FS 12	NA
TNA	FS12020	FS12059	687452	90812	0	1	1/17/2002	SW6010	BARIUM	140		13	MG/KG		Firing Sites	FS 12	NA
TNA	FS12020	FS12059	687452	90812	0	1	1/17/2002	SW6010	BERYLLIUM	0.36		0.67	MG/KG		Firing Sites	FS 12	NA
TNA	FS12020	FS12059	687452	90812	0	1	1/17/2002	SW6010	BORON	9.6		13	MG/KG		Firing Sites	FS 12	NA
TNA	FS12020	FS12059	687452	90812	0	1	1/17/2002	SW6010	CADMIUM	0.051		1.3	MG/KG		Firing Sites	FS 12	NA
TNA	FS12020	FS12059	687452	90812	0	1	1/17/2002	SW6010	CHROMIUM	220		1.3	MG/KG		Firing Sites	FS 12	NA
TNA	FS12020	FS12059	687452	90812	0	1	1/17/2002	SW6010	LEAD	34		0.81	MG/KG		Firing Sites	FS 12	NA
TNA	FS12020	FS12059	687452	90812	0	1	1/17/2002	SW7471	MERCURY	0.036		0.13	MG/KG		Firing Sites	FS 12	NA
TNA	FS12020	FS12059	687452	90812	0	1	1/17/2002	SW6010	SELENIUM	0.91		1.3	MG/KG		Firing Sites	FS 12	NA
TNA	FS12020	FS12059	687452	90812	0	1	1/17/2002	SW6010	SILVER	4.1		1.3	MG/KG		Firing Sites	FS 12	NA

* Coordinates in NAD Iowa South State Plane (meters)

Firing Site 14

Company	Sample Name	Station Name	Easting*	Northing*	Start Depth(ft)	End Depth(ft)	Collect Date	Method	Analyte	Result	Error	Detection Limit	Units	Validation Qualifier	Site_Name	Area	EU
SAIC	IAAP100193	IAAP100193	687706	89803	0	0.5	4/13/2007	SW846 8330	1,3,5-Trinitrobenzene	18		18	ug/Kg	U	Firing Sites	FS 14	NA
SAIC	IAAP100193	IAAP100193	687706	89803	0	0.5	4/13/2007	SW846 8330	2,4,6-Trinitrotoluene	67		67	ug/Kg	U	Firing Sites	FS 14	NA
SAIC	IAAP100193	IAAP100193	687706	89803	0	0.5	4/13/2007	SW846 8330	2,4-Dinitrotoluene	41		41	ug/Kg	U	Firing Sites	FS 14	NA
SAIC	IAAP100193	IAAP100193	687706	89803	0	0.5	4/13/2007	SW846 6010B	Chromium	17.7		0.48	mg/Kg	=	Firing Sites	FS 14	NA
SAIC	IAAP100193	IAAP100193	687706	89803	0	0.5	4/13/2007	SW846 8330	HMX	37		37	ug/Kg	UJ	Firing Sites	FS 14	NA
SAIC	IAAP100193	IAAP100193	687706	89803	0	0.5	4/13/2007	EPA 160.3	Percent Moisture	26.4			%	=	Firing Sites	FS 14	NA
SAIC	IAAP100193	IAAP100193	687706	89803	0	0.5	4/13/2007	SW846 8330	RDX	41		41	ug/Kg	UJ	Firing Sites	FS 14	NA
SAIC	IAAP100194	IAAP100194	687706	89791	0	0.5	4/13/2007	SW846 8330	1,3,5-Trinitrobenzene	19		19	ug/Kg	U	Firing Sites	FS 14	NA
SAIC	IAAP100194	IAAP100194	687706	89791	0	0.5	4/13/2007	SW846 8330	2,4,6-Trinitrotoluene	71		71	ug/Kg	U	Firing Sites	FS 14	NA
SAIC	IAAP100194	IAAP100194	687706	89791	0	0.5	4/13/2007	SW846 8330	2,4-Dinitrotoluene	43		43	ug/Kg	U	Firing Sites	FS 14	NA
SAIC	IAAP100194	IAAP100194	687706	89791	0	0.5	4/13/2007	SW846 6010B	Chromium	17.5		0.51	mg/Kg	=	Firing Sites	FS 14	NA
SAIC	IAAP100194	IAAP100194	687706	89791	0	0.5	4/13/2007	SW846 8330	HMX	39		39	ug/Kg	UJ	Firing Sites	FS 14	NA
SAIC	IAAP100194	IAAP100194	687706	89791	0	0.5	4/13/2007	EPA 160.3	Percent Moisture	29.8			%	=	Firing Sites	FS 14	NA
SAIC	IAAP100194	IAAP100194	687706	89791	0	0.5	4/13/2007	SW846 8330	RDX	43		43	ug/Kg	UJ	Firing Sites	FS 14	NA
SAIC	IAAP100195	IAAP100195	687710	89790	0	0.5	4/13/2007	SW846 8330	1,3,5-Trinitrobenzene	18		18	ug/Kg	U	Firing Sites	FS 14	NA
SAIC	IAAP100195	IAAP100195	687710	89790	0	0.5	4/13/2007	SW846 8330	2,4,6-Trinitrotoluene	66		66	ug/Kg	U	Firing Sites	FS 14	NA
SAIC	IAAP100195	IAAP100195	687710	89790	0	0.5	4/13/2007	SW846 8330	2,4-Dinitrotoluene	40		40	ug/Kg	U	Firing Sites	FS 14	NA
SAIC	IAAP100195	IAAP100195	687710	89790	0	0.5	4/13/2007	SW846 6010B	Chromium	17.2		0.48	mg/Kg	=	Firing Sites	FS 14	NA
SAIC	IAAP100195	IAAP100195	687710	89790	0	0.5	4/13/2007	SW846 8330	HMX	37		37	ug/Kg	UJ	Firing Sites	FS 14	NA
SAIC	IAAP100195	IAAP100195	687710	89790	0	0.5	4/13/2007	EPA 160.3	Percent Moisture	25.2			%	=	Firing Sites	FS 14	NA
SAIC	IAAP100195	IAAP100195	687710	89790	0	0.5	4/13/2007	SW846 8330	RDX	41		41	ug/Kg	UJ	Firing Sites	FS 14	NA
SAIC	IAAP100196	IAAP100196	687702	89781	0	0.5	4/13/2007	SW846 8330	1,3,5-Trinitrobenzene	18		18	ug/Kg	U	Firing Sites	FS 14	NA
SAIC	IAAP100196	IAAP100196	687702	89781	0	0.5	4/13/2007	SW846 8330	2,4,6-Trinitrotoluene	66		66	ug/Kg	U	Firing Sites	FS 14	NA
SAIC	IAAP100196	IAAP100196	687702	89781	0	0.5	4/13/2007	SW846 8330	2,4-Dinitrotoluene	40		40	ug/Kg	U	Firing Sites	FS 14	NA
SAIC	IAAP100196	IAAP100196	687702	89781	0	0.5	4/13/2007	SW846 6010B	Chromium	17.2		0.47	mg/Kg	=	Firing Sites	FS 14	NA
SAIC	IAAP100196	IAAP100196	687702	89781	0	0.5	4/13/2007	SW846 8330	HMX	37		37	ug/Kg	UJ	Firing Sites	FS 14	NA
SAIC	IAAP100196	IAAP100196	687702	89781	0	0.5	4/13/2007	EPA 160.3	Percent Moisture	24.6			%	=	Firing Sites	FS 14	NA
SAIC	IAAP100196	IAAP100196	687702	89781	0	0.5	4/13/2007	SW846 8330	RDX	40		40	ug/Kg	UJ	Firing Sites	FS 14	NA
SAIC	IAAP100197	IAAP100197	687716	89775	0	0.5	4/13/2007	SW846 8330	1,3,5-Trinitrobenzene	18		18	ug/Kg	U	Firing Sites	FS 14	NA
SAIC	IAAP100197	IAAP100197	687716	89775	0	0.5	4/13/2007	SW846 8330	2,4,6-Trinitrotoluene	65		65	ug/Kg	U	Firing Sites	FS 14	NA
SAIC	IAAP100197	IAAP100197	687716	89775	0	0.5	4/13/2007	SW846 8330	2,4-Dinitrotoluene	39		39	ug/Kg	U	Firing Sites	FS 14	NA
SAIC	IAAP100197	IAAP100197	687716	89775	0	0.5	4/13/2007	SW846 6010B	Chromium	14.3		0.47	mg/Kg	=	Firing Sites	FS 14	NA
SAIC	IAAP100197	IAAP100197	687716	89775	0	0.5	4/13/2007	SW846 8330	HMX	36		36	ug/Kg	UJ	Firing Sites	FS 14	NA
SAIC	IAAP100197	IAAP100197	687716	89775	0	0.5	4/13/2007	EPA 160.3	Percent Moisture	24			%	=	Firing Sites	FS 14	NA
SAIC	IAAP100197	IAAP100197	687716	89775	0	0.5	4/13/2007	SW846 8330	RDX	40		40	ug/Kg	UJ	Firing Sites	FS 14	NA
SAIC	IAAP96831	IAAP96831	687682	89816	0	0.5	10/25/2006	SW846 8330	1,3,5-Trinitrobenzene	260		260	ug/Kg	U	Firing Sites	FS 14	NA
SAIC	IAAP96831	IAAP96831	687682	89816	0	0.5	10/25/2006	SW846 8330	2,4,6-Trinitrotoluene	260		260	ug/Kg	U	Firing Sites	FS 14	NA
SAIC	IAAP96831	IAAP96831	687682	89816	0	0.5	10/25/2006	SW846 8330	2,4-Dinitrotoluene	260		260	ug/Kg	U	Firing Sites	FS 14	NA
SAIC	IAAP96831	IAAP96831	687682	89816	0	0.5	10/25/2006	ML-003	Actinium-227	-0.077	0.091	0.137	pCi/g	UJ	Firing Sites	FS 14	NA
SAIC	IAAP96831	IAAP96831	687682	89816	0	0.5	10/25/2006	SW846 6010B	Aluminum	901		6.5	mg/Kg	=	Firing Sites	FS 14	NA
SAIC	IAAP96831	IAAP96831	687682	89816	0	0.5	10/25/2006	ML-003	Americium-241	0.00255	0.0186	0.0272	pCi/g	UJ	Firing Sites	FS 14	NA
SAIC	IAAP96831	IAAP96831	687682	89816	0	0.5	10/25/2006	SW846 6010B	Antimony	0.35		0.35	mg/Kg	U	Firing Sites	FS 14	NA
SAIC	IAAP96831	IAAP96831	687682	89816	0	0.5	10/25/2006	SW846 6010B	Arsenic	1.7		0.29	mg/Kg	U	Firing Sites	FS 14	NA
SAIC	IAAP96831	IAAP96831	687682	89816	0	0.5	10/25/2006	SW846 6010B	Barium	5.9		0.53	mg/Kg	=	Firing Sites	FS 14	NA
SAIC	IAAP96831	IAAP96831	687682	89816	0	0.5	10/25/2006	SW846 6010B	Beryllium	0.12		0.058	mg/Kg	U	Firing Sites	FS 14	NA
SAIC	IAAP96831	IAAP96831	687682	89816	0	0.5	10/25/2006	SW846 6010B	Cadmium	0.14		0.14	mg/Kg	U	Firing Sites	FS 14	NA
SAIC	IAAP96831	IAAP96831	687682	89816	0	0.5	10/25/2006	SW846 6010B	Calcium	202000		89.7	mg/Kg	=	Firing Sites	FS 14	NA
SAIC	IAAP96831	IAAP96831	687682	89816	0	0.5	10/25/2006	ML-003	Cesium-137	-0.00714	0.00912	0.0143	pCi/g	UJ	Firing Sites	FS 14	NA
SAIC	IAAP96831	IAAP96831	687682	89816	0	0.5	10/25/2006	SW846 6010B	Chromium	3.9		0.38	mg/Kg	=	Firing Sites	FS 14	NA
SAIC	IAAP96831	IAAP96831	687682	89816	0	0.5	10/25/2006	SW846 6010B	Cobalt	1.7		0.53	mg/Kg	=	Firing Sites	FS 14	NA
SAIC	IAAP96831	IAAP96831	687682	89816	0	0.5	10/25/2006	SW846 6010B	Copper	4.7		0.32	mg/Kg	=	Firing Sites	FS 14	NA
SAIC	IAAP96831	IAAP96831	687682	89816	0	0.5	10/25/2006	SW846 8330	HMX	260		260	ug/Kg	U	Firing Sites	FS 14	NA
SAIC	IAAP96831	IAAP96831	687682	89816	0	0.5	10/25/2006	SW846 6010B	Iron	5250		2.5	mg/Kg	=	Firing Sites	FS 14	NA
SAIC	IAAP96831	IAAP96831	687682	89816	0	0.5	10/25/2006	SW846 6010B	Lead	2.3		0.16	mg/Kg	=	Firing Sites	FS 14	NA
SAIC	IAAP96831	IAAP96831	687682	89816	0	0.5	10/25/2006	SW846 6010B	Magnesium	7010		12.8	mg/Kg	J	Firing Sites	FS 14	NA
SAIC	IAAP96831	IAAP96831	687682	89816	0	0.5	10/25/2006	SW846 6010B	Manganese	307		0.11	mg/Kg	=	Firing Sites	FS 14	NA
SAIC	IAAP96831	IAAP96831	687682	89816	0	0.5	10/25/2006	SW846 7471AS	Mercury	0.0071		0.0071	mg/Kg	U	Firing Sites	FS 14	NA

Firing Site 14

Company	Sample Name	Station Name	Easting*	Northing*	Start Depth(ft)	End Depth(ft)	Collect Date	Method	Analyte	Result	Error	Detection Limit	Units	Validation Qualifier	Site_Name	Area	EU
SAIC	IAAP96831	IAAP96831	687682	89816	0	0.5	10/25/2006	SW846 6010B	Nickel	6.1		0.8	mg/Kg	=	Firing Sites	FS 14	NA
SAIC	IAAP96831	IAAP96831	687682	89816	0	0.5	10/25/2006	EPA 160.3	Percent Moisture	5.2		0.1	%	=	Firing Sites	FS 14	NA
SAIC	IAAP96831	IAAP96831	687682	89816	0	0.5	10/25/2006	SW846 6010B	Potassium	1330		527	mg/Kg	=	Firing Sites	FS 14	NA
SAIC	IAAP96831	IAAP96831	687682	89816	0	0.5	10/25/2006	ML-003	Potassium-40	3.54	0.358	0.125	pCi/g	=	Firing Sites	FS 14	NA
SAIC	IAAP96831	IAAP96831	687682	89816	0	0.5	10/25/2006	ML-003	Protactinium-231	0.109	0.234	0.408	pCi/g	UJ	Firing Sites	FS 14	NA
SAIC	IAAP96831	IAAP96831	687682	89816	0	0.5	10/25/2006	ML-003	Radium-226	0.889	0.226	0.0363	pCi/g	=	Firing Sites	FS 14	NA
SAIC	IAAP96831	IAAP96831	687682	89816	0	0.5	10/25/2006	ML-003	Radium-228	0.178	0.0328	0.0493	pCi/g	J	Firing Sites	FS 14	NA
SAIC	IAAP96831	IAAP96831	687682	89816	0	0.5	10/25/2006	SW846 8330	RDX	260		260	ug/Kg	U	Firing Sites	FS 14	NA
SAIC	IAAP96831	IAAP96831	687682	89816	0	0.5	10/25/2006	SW846 6010B	Selenium	0.18		0.18	mg/Kg	U	Firing Sites	FS 14	NA
SAIC	IAAP96831	IAAP96831	687682	89816	0	0.5	10/25/2006	SW846 6010B	Silver	0.21		0.21	mg/Kg	U	Firing Sites	FS 14	NA
SAIC	IAAP96831	IAAP96831	687682	89816	0	0.5	10/25/2006	SW846 6010B	Sodium	106		106	mg/Kg	U	Firing Sites	FS 14	NA
SAIC	IAAP96831	IAAP96831	687682	89816	0	0.5	10/25/2006	SW846 6010B	Thallium	0.69		0.14	mg/Kg	U	Firing Sites	FS 14	NA
SAIC	IAAP96831	IAAP96831	687682	89816	0	0.5	10/25/2006	ML-003	Thorium-228	0.178	0.0328	0.0493	pCi/g	J	Firing Sites	FS 14	NA
SAIC	IAAP96831	IAAP96831	687682	89816	0	0.5	10/25/2006	ML-003	Thorium-230	-0.332	1.75	2.7	pCi/g	UJ	Firing Sites	FS 14	NA
SAIC	IAAP96831	IAAP96831	687682	89816	0	0.5	10/25/2006	ML-003	Thorium-232	0.178	0.0328	0.0493	pCi/g	J	Firing Sites	FS 14	NA
SAIC	IAAP96831	IAAP96831	687682	89816	0	0.5	10/25/2006	ML-015	Uranium-234	0.726	0.422	0.141	pCi/g	J	Firing Sites	FS 14	NA
SAIC	IAAP96831	IAAP96831	687682	89816	0	0.5	10/25/2006	ML-015	Uranium-235	0.064	0.129	0.173	pCi/g	UJ	Firing Sites	FS 14	NA
SAIC	IAAP96831	IAAP96831	687682	89816	0	0.5	10/25/2006	ML-003	Uranium-235	-0.00291	0.106	0.174	pCi/g	UJ	Firing Sites	FS 14	NA
SAIC	IAAP96831	IAAP96831	687682	89816	0	0.5	10/25/2006	ML-015	Uranium-238	0.878	0.47	0.14	pCi/g	J	Firing Sites	FS 14	NA
SAIC	IAAP96831	IAAP96831	687682	89816	0	0.5	10/25/2006	ML-003	Uranium-238	0.46	0.299	0.265	pCi/g	J	Firing Sites	FS 14	NA
SAIC	IAAP96831	IAAP96831	687682	89816	0	0.5	10/25/2006	SW846 6010B	Vanadium	5.2		0.71	mg/Kg	=	Firing Sites	FS 14	NA
SAIC	IAAP96831	IAAP96831	687682	89816	0	0.5	10/25/2006	SW846 6010B	Zinc	16.6		1.5	mg/Kg	=	Firing Sites	FS 14	NA
SAIC	IAAP96832	IAAP96832	687676	89831	0	0.5	10/25/2006	SW846 8330	1,3,5-Trinitrobenzene	270		270	ug/Kg	U	Firing Sites	FS 14	NA
SAIC	IAAP96832	IAAP96832	687676	89831	0	0.5	10/25/2006	SW846 8330	2,4,6-Trinitrotoluene	270		270	ug/Kg	U	Firing Sites	FS 14	NA
SAIC	IAAP96832	IAAP96832	687676	89831	0	0.5	10/25/2006	SW846 8330	2,4-Dinitrotoluene	270		270	ug/Kg	U	Firing Sites	FS 14	NA
SAIC	IAAP96832	IAAP96832	687676	89831	0	0.5	10/25/2006	ML-003	Actinium-227	0.0297	0.0855	0.14	pCi/g	UJ	Firing Sites	FS 14	NA
SAIC	IAAP96832	IAAP96832	687676	89831	0	0.5	10/25/2006	SW846 6010B	Aluminum	1800		6.8	mg/Kg	=	Firing Sites	FS 14	NA
SAIC	IAAP96832	IAAP96832	687676	89831	0	0.5	10/25/2006	ML-003	Americium-241	0.00515	0.0175	0.0259	pCi/g	UJ	Firing Sites	FS 14	NA
SAIC	IAAP96832	IAAP96832	687676	89831	0	0.5	10/25/2006	SW846 6010B	Antimony	1.1		0.36	mg/Kg	=	Firing Sites	FS 14	NA
SAIC	IAAP96832	IAAP96832	687676	89831	0	0.5	10/25/2006	SW846 6010B	Arsenic	3.4		0.3	mg/Kg	U	Firing Sites	FS 14	NA
SAIC	IAAP96832	IAAP96832	687676	89831	0	0.5	10/25/2006	SW846 6010B	Barium	21		0.55	mg/Kg	=	Firing Sites	FS 14	NA
SAIC	IAAP96832	IAAP96832	687676	89831	0	0.5	10/25/2006	SW846 6010B	Beryllium	0.23		0.061	mg/Kg	U	Firing Sites	FS 14	NA
SAIC	IAAP96832	IAAP96832	687676	89831	0	0.5	10/25/2006	SW846 6010B	Cadmium	0.39		0.15	mg/Kg	U	Firing Sites	FS 14	NA
SAIC	IAAP96832	IAAP96832	687676	89831	0	0.5	10/25/2006	SW846 6010B	Calcium	259000		2740	mg/Kg	=	Firing Sites	FS 14	NA
SAIC	IAAP96832	IAAP96832	687676	89831	0	0.5	10/25/2006	ML-003	Cesium-137	-0.00237	0.00775	0.0108	pCi/g	UJ	Firing Sites	FS 14	NA
SAIC	IAAP96832	IAAP96832	687676	89831	0	0.5	10/25/2006	SW846 6010B	Chromium	76		0.39	mg/Kg	=	Firing Sites	FS 14	NA
SAIC	IAAP96832	IAAP96832	687676	89831	0	0.5	10/25/2006	SW846 6010B	Cobalt	3.3		0.55	mg/Kg	=	Firing Sites	FS 14	NA
SAIC	IAAP96832	IAAP96832	687676	89831	0	0.5	10/25/2006	SW846 6010B	Copper	114		0.33	mg/Kg	=	Firing Sites	FS 14	NA
SAIC	IAAP96832	IAAP96832	687676	89831	0	0.5	10/25/2006	SW846 8330	HMX	270		270	ug/Kg	U	Firing Sites	FS 14	NA
SAIC	IAAP96832	IAAP96832	687676	89831	0	0.5	10/25/2006	SW846 6010B	Iron	18500		2.6	mg/Kg	=	Firing Sites	FS 14	NA
SAIC	IAAP96832	IAAP96832	687676	89831	0	0.5	10/25/2006	SW846 6010B	Lead	8.8		0.16	mg/Kg	=	Firing Sites	FS 14	NA
SAIC	IAAP96832	IAAP96832	687676	89831	0	0.5	10/25/2006	SW846 6010B	Magnesium	13900		13.3	mg/Kg	J	Firing Sites	FS 14	NA
SAIC	IAAP96832	IAAP96832	687676	89831	0	0.5	10/25/2006	SW846 6010B	Manganese	739		0.11	mg/Kg	=	Firing Sites	FS 14	NA
SAIC	IAAP96832	IAAP96832	687676	89831	0	0.5	10/25/2006	SW846 7471AS	Mercury	0.0073		0.0073	mg/Kg	U	Firing Sites	FS 14	NA
SAIC	IAAP96832	IAAP96832	687676	89831	0	0.5	10/25/2006	SW846 6010B	Nickel	58.4		0.83	mg/Kg	=	Firing Sites	FS 14	NA
SAIC	IAAP96832	IAAP96832	687676	89831	0	0.5	10/25/2006	EPA 160.3	Percent Moisture	8.7		0.1	%	=	Firing Sites	FS 14	NA
SAIC	IAAP96832	IAAP96832	687676	89831	0	0.5	10/25/2006	SW846 6010B	Potassium	852		548	mg/Kg	U	Firing Sites	FS 14	NA
SAIC	IAAP96832	IAAP96832	687676	89831	0	0.5	10/25/2006	ML-003	Potassium-40	2.15	0.273	0.0965	pCi/g	=	Firing Sites	FS 14	NA
SAIC	IAAP96832	IAAP96832	687676	89831	0	0.5	10/25/2006	ML-003	Protactinium-231	0.00686	0.225	0.338	pCi/g	UJ	Firing Sites	FS 14	NA
SAIC	IAAP96832	IAAP96832	687676	89831	0	0.5	10/25/2006	ML-003	Radium-226	0.729	0.189	0.0364	pCi/g	=	Firing Sites	FS 14	NA
SAIC	IAAP96832	IAAP96832	687676	89831	0	0.5	10/25/2006	ML-003	Radium-228	0.109	0.0283	0.0479	pCi/g	J	Firing Sites	FS 14	NA
SAIC	IAAP96832	IAAP96832	687676	89831	0	0.5	10/25/2006	SW846 8330	RDX	270		270	ug/Kg	U	Firing Sites	FS 14	NA
SAIC	IAAP96832	IAAP96832	687676	89831	0	0.5	10/25/2006	SW846 6010B	Selenium	0.19		0.19	mg/Kg	U	Firing Sites	FS 14	NA
SAIC	IAAP96832	IAAP96832	687676	89831	0	0.5	10/25/2006	SW846 6010B	Silver	0.21		0.21	mg/Kg	U	Firing Sites	FS 14	NA
SAIC	IAAP96832	IAAP96832	687676	89831	0	0.5	10/25/2006	SW846 6010B	Sodium	110		110	mg/Kg	U	Firing Sites	FS 14	NA
SAIC	IAAP96832	IAAP96832	687676	89831	0	0.5	10/25/2006	SW846 6010B	Thallium	2.8		0.15	mg/Kg	U	Firing Sites	FS 14	NA
SAIC	IAAP96832	IAAP96832	687676	89831	0	0.5	10/25/2006	ML-003	Thorium-228	0.109	0.0283	0.0479	pCi/g	J	Firing Sites	FS 14	NA

Firing Site 14

Company	Sample Name	Station Name	Easting*	Northing*	Start Depth(ft)	End Depth(ft)	Collect Date	Method	Analyte	Result	Error	Detection Limit	Units	Validation Qualifier	Site_Name	Area	EU
SAIC	IAAP96832	IAAP96832	687676	89831	0	0.5	10/25/2006	ML-003	Thorium-230	0.795	1.59	2.54	pCi/g	UJ	Firing Sites	FS 14	NA
SAIC	IAAP96832	IAAP96832	687676	89831	0	0.5	10/25/2006	ML-003	Thorium-232	0.109	0.0283	0.0479	pCi/g	J	Firing Sites	FS 14	NA
SAIC	IAAP96832	IAAP96832	687676	89831	0	0.5	10/25/2006	ML-015	Uranium-234	0.495	0.341	0.256	pCi/g	J	Firing Sites	FS 14	NA
SAIC	IAAP96832	IAAP96832	687676	89831	0	0.5	10/25/2006	ML-015	Uranium-235	0	0	0.17	pCi/g	U	Firing Sites	FS 14	NA
SAIC	IAAP96832	IAAP96832	687676	89831	0	0.5	10/25/2006	ML-003	Uranium-235	0.183	0.157	0.187	pCi/g	U	Firing Sites	FS 14	NA
SAIC	IAAP96832	IAAP96832	687676	89831	0	0.5	10/25/2006	ML-015	Uranium-238	0.506	0.339	0.137	pCi/g	J	Firing Sites	FS 14	NA
SAIC	IAAP96832	IAAP96832	687676	89831	0	0.5	10/25/2006	ML-003	Uranium-238	0.351	0.249	0.237	pCi/g	J	Firing Sites	FS 14	NA
SAIC	IAAP96832	IAAP96832	687676	89831	0	0.5	10/25/2006	SW846 6010B	Vanadium	7.9		0.74	mg/Kg	=	Firing Sites	FS 14	NA
SAIC	IAAP96832	IAAP96832	687676	89831	0	0.5	10/25/2006	SW846 6010B	Zinc	182		1.5	mg/Kg	=	Firing Sites	FS 14	NA
SAIC	IAAP96833	IAAP96833	687661	89824	0	0.5	10/25/2006	SW846 8330	1,3,5-Trinitrobenzene	290		290	ug/Kg	U	Firing Sites	FS 14	NA
SAIC	IAAP96833	IAAP96833	687661	89824	0	0.5	10/25/2006	SW846 8330	2,4,6-Trinitrotoluene	290		290	ug/Kg	U	Firing Sites	FS 14	NA
SAIC	IAAP96833	IAAP96833	687661	89824	0	0.5	10/25/2006	SW846 8330	2,4-Dinitrotoluene	290		290	ug/Kg	U	Firing Sites	FS 14	NA
SAIC	IAAP96833	IAAP96833	687661	89824	0	0.5	10/25/2006	ML-003	Actinium-227	-0.00377	0.0821	0.138	pCi/g	UJ	Firing Sites	FS 14	NA
SAIC	IAAP96833	IAAP96833	687661	89824	0	0.5	10/25/2006	SW846 6010B	Aluminum	7210		7.2	mg/Kg	=	Firing Sites	FS 14	NA
SAIC	IAAP96833	IAAP96833	687661	89824	0	0.5	10/25/2006	ML-003	Americium-241	0.0152	0.0233	0.0355	pCi/g	UJ	Firing Sites	FS 14	NA
SAIC	IAAP96833	IAAP96833	687661	89824	0	0.5	10/25/2006	SW846 6010B	Antimony	0.85		0.39	mg/Kg	=	Firing Sites	FS 14	NA
SAIC	IAAP96833	IAAP96833	687661	89824	0	0.5	10/25/2006	SW846 6010B	Arsenic	4.7		0.32	mg/Kg	=	Firing Sites	FS 14	NA
SAIC	IAAP96833	IAAP96833	687661	89824	0	0.5	10/25/2006	SW846 6010B	Barium	139		0.58	mg/Kg	=	Firing Sites	FS 14	NA
SAIC	IAAP96833	IAAP96833	687661	89824	0	0.5	10/25/2006	SW846 6010B	Beryllium	0.59		0.064	mg/Kg	U	Firing Sites	FS 14	NA
SAIC	IAAP96833	IAAP96833	687661	89824	0	0.5	10/25/2006	SW846 6010B	Cadmium	0.19		0.16	mg/Kg	U	Firing Sites	FS 14	NA
SAIC	IAAP96833	IAAP96833	687661	89824	0	0.5	10/25/2006	SW846 6010B	Calcium	127000		99	mg/Kg	=	Firing Sites	FS 14	NA
SAIC	IAAP96833	IAAP96833	687661	89824	0	0.5	10/25/2006	ML-003	Cesium-137	0.0159	0.0124	0.011	pCi/g	J	Firing Sites	FS 14	NA
SAIC	IAAP96833	IAAP96833	687661	89824	0	0.5	10/25/2006	SW846 6010B	Chromium	53.5		0.41	mg/Kg	=	Firing Sites	FS 14	NA
SAIC	IAAP96833	IAAP96833	687661	89824	0	0.5	10/25/2006	SW846 6010B	Cobalt	4.3		0.58	mg/Kg	=	Firing Sites	FS 14	NA
SAIC	IAAP96833	IAAP96833	687661	89824	0	0.5	10/25/2006	SW846 6010B	Copper	28.5		0.35	mg/Kg	=	Firing Sites	FS 14	NA
SAIC	IAAP96833	IAAP96833	687661	89824	0	0.5	10/25/2006	SW846 8330	HMX	290		290	ug/Kg	U	Firing Sites	FS 14	NA
SAIC	IAAP96833	IAAP96833	687661	89824	0	0.5	10/25/2006	SW846 6010B	Iron	13700		2.8	mg/Kg	=	Firing Sites	FS 14	NA
SAIC	IAAP96833	IAAP96833	687661	89824	0	0.5	10/25/2006	SW846 6010B	Lead	10.2		0.18	mg/Kg	=	Firing Sites	FS 14	NA
SAIC	IAAP96833	IAAP96833	687661	89824	0	0.5	10/25/2006	SW846 6010B	Magnesium	1740		14.1	mg/Kg	J	Firing Sites	FS 14	NA
SAIC	IAAP96833	IAAP96833	687661	89824	0	0.5	10/25/2006	SW846 6010B	Manganese	598		0.12	mg/Kg	=	Firing Sites	FS 14	NA
SAIC	IAAP96833	IAAP96833	687661	89824	0	0.5	10/25/2006	SW846 7471AS	Mercury	0.023		0.0078	mg/Kg	=	Firing Sites	FS 14	NA
SAIC	IAAP96833	IAAP96833	687661	89824	0	0.5	10/25/2006	SW846 6010B	Nickel	79		0.88	mg/Kg	=	Firing Sites	FS 14	NA
SAIC	IAAP96833	IAAP96833	687661	89824	0	0.5	10/25/2006	EPA 160.3	Percent Moisture	14.1		0.1	%	=	Firing Sites	FS 14	NA
SAIC	IAAP96833	IAAP96833	687661	89824	0	0.5	10/25/2006	SW846 6010B	Potassium	582		582	mg/Kg	U	Firing Sites	FS 14	NA
SAIC	IAAP96833	IAAP96833	687661	89824	0	0.5	10/25/2006	ML-003	Potassium-40	5.69	0.477	0.0931	pCi/g	=	Firing Sites	FS 14	NA
SAIC	IAAP96833	IAAP96833	687661	89824	0	0.5	10/25/2006	ML-003	Protactinium-231	-0.125	0.259	0.367	pCi/g	UJ	Firing Sites	FS 14	NA
SAIC	IAAP96833	IAAP96833	687661	89824	0	0.5	10/25/2006	ML-003	Radium-226	0.71	0.191	0.0315	pCi/g	=	Firing Sites	FS 14	NA
SAIC	IAAP96833	IAAP96833	687661	89824	0	0.5	10/25/2006	ML-003	Radium-228	0.318	0.0316	0.0438	pCi/g	=	Firing Sites	FS 14	NA
SAIC	IAAP96833	IAAP96833	687661	89824	0	0.5	10/25/2006	SW846 8330	RDX	290		290	ug/Kg	U	Firing Sites	FS 14	NA
SAIC	IAAP96833	IAAP96833	687661	89824	0	0.5	10/25/2006	SW846 6010B	Selenium	0.31		0.2	mg/Kg	U	Firing Sites	FS 14	NA
SAIC	IAAP96833	IAAP96833	687661	89824	0	0.5	10/25/2006	SW846 6010B	Silver	0.23		0.23	mg/Kg	U	Firing Sites	FS 14	NA
SAIC	IAAP96833	IAAP96833	687661	89824	0	0.5	10/25/2006	SW846 6010B	Sodium	116		116	mg/Kg	U	Firing Sites	FS 14	NA
SAIC	IAAP96833	IAAP96833	687661	89824	0	0.5	10/25/2006	SW846 6010B	Thallium	2.1		0.16	mg/Kg	U	Firing Sites	FS 14	NA
SAIC	IAAP96833	IAAP96833	687661	89824	0	0.5	10/25/2006	ML-003	Thorium-228	0.318	0.0316	0.0438	pCi/g	=	Firing Sites	FS 14	NA
SAIC	IAAP96833	IAAP96833	687661	89824	0	0.5	10/25/2006	ML-003	Thorium-230	-0.537	2.22	3.25	pCi/g	UJ	Firing Sites	FS 14	NA
SAIC	IAAP96833	IAAP96833	687661	89824	0	0.5	10/25/2006	ML-003	Thorium-232	0.318	0.0316	0.0438	pCi/g	=	Firing Sites	FS 14	NA
SAIC	IAAP96833	IAAP96833	687661	89824	0	0.5	10/25/2006	ML-015	Uranium-234	0.678	0.44	0.167	pCi/g	J	Firing Sites	FS 14	NA
SAIC	IAAP96833	IAAP96833	687661	89824	0	0.5	10/25/2006	ML-015	Uranium-235	0	0	0.206	pCi/g	U	Firing Sites	FS 14	NA
SAIC	IAAP96833	IAAP96833	687661	89824	0	0.5	10/25/2006	ML-003	Uranium-235	-0.024	0.117	0.185	pCi/g	UJ	Firing Sites	FS 14	NA
SAIC	IAAP96833	IAAP96833	687661	89824	0	0.5	10/25/2006	ML-015	Uranium-238	1.1	0.583	0.166	pCi/g	J	Firing Sites	FS 14	NA
SAIC	IAAP96833	IAAP96833	687661	89824	0	0.5	10/25/2006	ML-003	Uranium-238	0.679	0.321	0.327	pCi/g	=	Firing Sites	FS 14	NA
SAIC	IAAP96833	IAAP96833	687661	89824	0	0.5	10/25/2006	SW846 6010B	Vanadium	19.5		0.79	mg/Kg	=	Firing Sites	FS 14	NA
SAIC	IAAP96833	IAAP96833	687661	89824	0	0.5	10/25/2006	SW846 6010B	Zinc	43.1		1.6	mg/Kg	=	Firing Sites	FS 14	NA
SAIC	IAAP96834	IAAP96834	687706	89809	0	0.5	10/25/2006	SW846 8330	1,3,5-Trinitrobenzene	330		330	ug/Kg	U	Firing Sites	FS 14	NA
SAIC	IAAP96834	IAAP96834	687706	89809	0	0.5	10/25/2006	SW846 8330	2,4,6-Trinitrotoluene	330		330	ug/Kg	U	Firing Sites	FS 14	NA
SAIC	IAAP96834	IAAP96834	687706	89809	0	0.5	10/25/2006	SW846 8330	2,4-Dinitrotoluene	330		330	ug/Kg	U	Firing Sites	FS 14	NA
SAIC	IAAP96834	IAAP96834	687706	89809	0	0.5	10/25/2006	ML-003	Actinium-227	0.156	0.145	0.218	pCi/g	U	Firing Sites	FS 14	NA

Firing Site 14

Company	Sample Name	Station Name	Easting*	Northing*	Start Depth(ft)	End Depth(ft)	Collect Date	Method	Analyte	Result	Error	Detection Limit	Units	Validation Qualifier	Site_Name	Area	EU
SAIC	IAAP96834	IAAP96834	687706	89809	0	0.5	10/25/2006	SW846 6010B	Aluminum	12400		8.1	mg/Kg	=	Firing Sites	FS 14	NA
SAIC	IAAP96834	IAAP96834	687706	89809	0	0.5	10/25/2006	ML-003	Americium-241	0.0482	0.0372	0.0577	pCi/g	U	Firing Sites	FS 14	NA
SAIC	IAAP96834	IAAP96834	687706	89809	0	0.5	10/25/2006	SW846 6010B	Antimony	0.43		0.43	mg/Kg	U	Firing Sites	FS 14	NA
SAIC	IAAP96834	IAAP96834	687706	89809	0	0.5	10/25/2006	SW846 6010B	Arsenic	10		0.36	mg/Kg	=	Firing Sites	FS 14	NA
SAIC	IAAP96834	IAAP96834	687706	89809	0	0.5	10/25/2006	SW846 6010B	Barium	177		0.65	mg/Kg	=	Firing Sites	FS 14	NA
SAIC	IAAP96834	IAAP96834	687706	89809	0	0.5	10/25/2006	SW846 6010B	Beryllium	0.7		0.072	mg/Kg	U	Firing Sites	FS 14	NA
SAIC	IAAP96834	IAAP96834	687706	89809	0	0.5	10/25/2006	SW846 6010B	Cadmium	0.18		0.18	mg/Kg	=	Firing Sites	FS 14	NA
SAIC	IAAP96834	IAAP96834	687706	89809	0	0.5	10/25/2006	SW846 6010B	Calcium	24200		11.1	mg/Kg	=	Firing Sites	FS 14	NA
SAIC	IAAP96834	IAAP96834	687706	89809	0	0.5	10/25/2006	ML-003	Cesium-137	0.0212	0.0167	0.024	pCi/g	U	Firing Sites	FS 14	NA
SAIC	IAAP96834	IAAP96834	687706	89809	0	0.5	10/25/2006	SW846 6010B	Chromium	20.1		0.46	mg/Kg	=	Firing Sites	FS 14	NA
SAIC	IAAP96834	IAAP96834	687706	89809	0	0.5	10/25/2006	SW846 6010B	Cobalt	7		0.65	mg/Kg	=	Firing Sites	FS 14	NA
SAIC	IAAP96834	IAAP96834	687706	89809	0	0.5	10/25/2006	SW846 6010B	Copper	21.2		0.39	mg/Kg	=	Firing Sites	FS 14	NA
SAIC	IAAP96834	IAAP96834	687706	89809	0	0.5	10/25/2006	SW846 8330	HMX	330		330	ug/Kg	U	Firing Sites	FS 14	NA
SAIC	IAAP96834	IAAP96834	687706	89809	0	0.5	10/25/2006	SW846 6010B	Iron	21000		3.1	mg/Kg	=	Firing Sites	FS 14	NA
SAIC	IAAP96834	IAAP96834	687706	89809	0	0.5	10/25/2006	SW846 6010B	Lead	13.7		0.2	mg/Kg	=	Firing Sites	FS 14	NA
SAIC	IAAP96834	IAAP96834	687706	89809	0	0.5	10/25/2006	SW846 6010B	Magnesium	5490		15.8	mg/Kg	J	Firing Sites	FS 14	NA
SAIC	IAAP96834	IAAP96834	687706	89809	0	0.5	10/25/2006	SW846 6010B	Manganese	563		0.13	mg/Kg	=	Firing Sites	FS 14	NA
SAIC	IAAP96834	IAAP96834	687706	89809	0	0.5	10/25/2006	SW846 7471AS	Mercury	0.021		0.0087	mg/Kg	=	Firing Sites	FS 14	NA
SAIC	IAAP96834	IAAP96834	687706	89809	0	0.5	10/25/2006	SW846 6010B	Nickel	21.3		0.98	mg/Kg	=	Firing Sites	FS 14	NA
SAIC	IAAP96834	IAAP96834	687706	89809	0	0.5	10/25/2006	EPA 160.3	Percent Moisture	23.1		0.1	%	=	Firing Sites	FS 14	NA
SAIC	IAAP96834	IAAP96834	687706	89809	0	0.5	10/25/2006	SW846 6010B	Potassium	1170		65	mg/Kg	=	Firing Sites	FS 14	NA
SAIC	IAAP96834	IAAP96834	687706	89809	0	0.5	10/25/2006	ML-003	Potassium-40	13.3	0.945	0.131	pCi/g	=	Firing Sites	FS 14	NA
SAIC	IAAP96834	IAAP96834	687706	89809	0	0.5	10/25/2006	ML-003	Protactinium-231	0.15	0.358	0.544	pCi/g	UJ	Firing Sites	FS 14	NA
SAIC	IAAP96834	IAAP96834	687706	89809	0	0.5	10/25/2006	ML-003	Radium-226	1.06	0.284	0.049	pCi/g	=	Firing Sites	FS 14	NA
SAIC	IAAP96834	IAAP96834	687706	89809	0	0.5	10/25/2006	ML-003	Radium-228	0.851	0.0605	0.0646	pCi/g	=	Firing Sites	FS 14	NA
SAIC	IAAP96834	IAAP96834	687706	89809	0	0.5	10/25/2006	SW846 8330	RDX	330		330	ug/Kg	U	Firing Sites	FS 14	NA
SAIC	IAAP96834	IAAP96834	687706	89809	0	0.5	10/25/2006	SW846 6010B	Selenium	0.52		0.22	mg/Kg	U	Firing Sites	FS 14	NA
SAIC	IAAP96834	IAAP96834	687706	89809	0	0.5	10/25/2006	SW846 6010B	Silver	0.25		0.25	mg/Kg	U	Firing Sites	FS 14	NA
SAIC	IAAP96834	IAAP96834	687706	89809	0	0.5	10/25/2006	SW846 6010B	Sodium	71.5		13	mg/Kg	U	Firing Sites	FS 14	NA
SAIC	IAAP96834	IAAP96834	687706	89809	0	0.5	10/25/2006	SW846 6010B	Thallium	3.2		0.17	mg/Kg	U	Firing Sites	FS 14	NA
SAIC	IAAP96834	IAAP96834	687706	89809	0	0.5	10/25/2006	ML-003	Thorium-228	0.851	0.0605	0.0646	pCi/g	=	Firing Sites	FS 14	NA
SAIC	IAAP96834	IAAP96834	687706	89809	0	0.5	10/25/2006	ML-003	Thorium-230	-0.801	3.63	5.33	pCi/g	UJ	Firing Sites	FS 14	NA
SAIC	IAAP96834	IAAP96834	687706	89809	0	0.5	10/25/2006	ML-003	Thorium-232	0.851	0.0605	0.0646	pCi/g	=	Firing Sites	FS 14	NA
SAIC	IAAP96834	IAAP96834	687706	89809	0	0.5	10/25/2006	ML-015	Uranium-234	0.959	0.515	0.153	pCi/g	J	Firing Sites	FS 14	NA
SAIC	IAAP96834	IAAP96834	687706	89809	0	0.5	10/25/2006	ML-015	Uranium-235	0.122	0.202	0.351	pCi/g	UJ	Firing Sites	FS 14	NA
SAIC	IAAP96834	IAAP96834	687706	89809	0	0.5	10/25/2006	ML-003	Uranium-235	0.107	0.176	0.288	pCi/g	UJ	Firing Sites	FS 14	NA
SAIC	IAAP96834	IAAP96834	687706	89809	0	0.5	10/25/2006	ML-015	Uranium-238	1.39	0.646	0.283	pCi/g	=	Firing Sites	FS 14	NA
SAIC	IAAP96834	IAAP96834	687706	89809	0	0.5	10/25/2006	ML-003	Uranium-238	1.04	0.544	0.546	pCi/g	J	Firing Sites	FS 14	NA
SAIC	IAAP96834	IAAP96834	687706	89809	0	0.5	10/25/2006	SW846 6010B	Vanadium	33		0.88	mg/Kg	=	Firing Sites	FS 14	NA
SAIC	IAAP96834	IAAP96834	687706	89809	0	0.5	10/25/2006	SW846 6010B	Zinc	77.1		1.8	mg/Kg	=	Firing Sites	FS 14	NA
TNA	FS14001	FS14042	687715	89791	0	1	1/17/2002	SW8330	1,3,5-TRINITROBENZENE	0.25		0.25	MG/KG		Firing Sites	FS 14	NA
TNA	FS14001	FS14042	687715	89791	0	1	1/17/2002	SW8330	1,3-DINITROBENZENE	0.25		0.25	MG/KG		Firing Sites	FS 14	NA
TNA	FS14001	FS14042	687715	89791	0	1	1/17/2002	SW8330	2,4,6-TRINITROTOLUENE	0.25		0.25	MG/KG		Firing Sites	FS 14	NA
TNA	FS14001	FS14042	687715	89791	0	1	1/17/2002	SW8330	2,4-DINITROTOLUENE	0.25		0.25	MG/KG		Firing Sites	FS 14	NA
TNA	FS14001	FS14042	687715	89791	0	1	1/17/2002	SW8330	2,6-DINITROTOLUENE	0.26		0.26	MG/KG		Firing Sites	FS 14	NA
TNA	FS14001	FS14042	687715	89791	0	1	1/17/2002	SW8330	2-AMINO-4,6-DNT	0.25		0.25	MG/KG		Firing Sites	FS 14	NA
TNA	FS14001	FS14042	687715	89791	0	1	1/17/2002	SW8330	2-NITROTOLUENE	0.25		0.25	MG/KG		Firing Sites	FS 14	NA
TNA	FS14001	FS14042	687715	89791	0	1	1/17/2002	SW8330	3-NITROTOLUENE	0.25		0.25	MG/KG		Firing Sites	FS 14	NA
TNA	FS14001	FS14042	687715	89791	0	1	1/17/2002	SW8330	4-AMINO-2,6-DNT	0.25		0.25	MG/KG		Firing Sites	FS 14	NA
TNA	FS14001	FS14042	687715	89791	0	1	1/17/2002	SW8330	4-NITROTOLUENE	0.25		0.25	MG/KG		Firing Sites	FS 14	NA
TNA	FS14001	FS14042	687715	89791	0	1	1/17/2002	SW8330	HMX	2.2		2.2	MG/KG		Firing Sites	FS 14	NA
TNA	FS14001	FS14042	687715	89791	0	1	1/17/2002	SW8330	NITROBENZENE	0.26		0.26	MG/KG		Firing Sites	FS 14	NA
TNA	FS14001	FS14042	687715	89791	0	1	1/17/2002	SW8330	RDX	1		1	MG/KG		Firing Sites	FS 14	NA
TNA	FS14001	FS14042	687715	89791	0	1	1/17/2002	SW8330	TETRYL	0.65		0.65	MG/KG		Firing Sites	FS 14	NA
TNA	FS14002	FS14043	687705	89814	0	1	1/17/2002	SW8330	1,3,5-TRINITROBENZENE	0.25		0.25	MG/KG		Firing Sites	FS 14	NA
TNA	FS14002	FS14043	687705	89814	0	1	1/17/2002	SW8330	1,3-DINITROBENZENE	0.25		0.25	MG/KG		Firing Sites	FS 14	NA
TNA	FS14002	FS14043	687705	89814	0	1	1/17/2002	SW8330	2,4,6-TRINITROTOLUENE	0.25		0.25	MG/KG		Firing Sites	FS 14	NA

Firing Site 14

Company	Sample Name	Station Name	Easting*	Northing*	Start Depth(ft)	End Depth(ft)	Collect Date	Method	Analyte	Result	Error	Detection Limit	Units	Validation Qualifier	Site_Name	Area	EU
TNA	FS14002	FS14043	687705	89814	0	1	1/17/2002	SW8330	2,4-DINITROTOLUENE	0.25		0.25	MG/KG		Firing Sites	FS 14	NA
TNA	FS14002	FS14043	687705	89814	0	1	1/17/2002	SW8330	2,6-DINITROTOLUENE	0.26		0.26	MG/KG		Firing Sites	FS 14	NA
TNA	FS14002	FS14043	687705	89814	0	1	1/17/2002	SW8330	2-AMINO-4,6-DNT	0.25		0.25	MG/KG		Firing Sites	FS 14	NA
TNA	FS14002	FS14043	687705	89814	0	1	1/17/2002	SW8330	2-NITROTOLUENE	0.25		0.25	MG/KG		Firing Sites	FS 14	NA
TNA	FS14002	FS14043	687705	89814	0	1	1/17/2002	SW8330	3-NITROTOLUENE	0.25		0.25	MG/KG		Firing Sites	FS 14	NA
TNA	FS14002	FS14043	687705	89814	0	1	1/17/2002	SW8330	4-AMINO-2,6-DNT	0.25		0.25	MG/KG		Firing Sites	FS 14	NA
TNA	FS14002	FS14043	687705	89814	0	1	1/17/2002	SW8330	4-NITROTOLUENE	0.25		0.25	MG/KG		Firing Sites	FS 14	NA
TNA	FS14002	FS14043	687705	89814	0	1	1/17/2002	SW8330	HMX	2.2		2.2	MG/KG		Firing Sites	FS 14	NA
TNA	FS14002	FS14043	687705	89814	0	1	1/17/2002	SW8330	NITROBENZENE	0.26		0.26	MG/KG		Firing Sites	FS 14	NA
TNA	FS14002	FS14043	687705	89814	0	1	1/17/2002	SW8330	RDX	1		1	MG/KG		Firing Sites	FS 14	NA
TNA	FS14002	FS14043	687705	89814	0	1	1/17/2002	SW8330	TETRYL	0.65		0.65	MG/KG		Firing Sites	FS 14	NA
TNA	FS14003	FS14044	687687	89833	0	1	1/17/2002	SW8330	1,3,5-TRINITROBENZENE	0.25		0.25	MG/KG		Firing Sites	FS 14	NA
TNA	FS14003	FS14044	687687	89833	0	1	1/17/2002	SW8330	1,3-DINITROBENZENE	0.25		0.25	MG/KG		Firing Sites	FS 14	NA
TNA	FS14003	FS14044	687687	89833	0	1	1/17/2002	SW8330	2,4,6-TRINITROTOLUENE	0.25		0.25	MG/KG		Firing Sites	FS 14	NA
TNA	FS14003	FS14044	687687	89833	0	1	1/17/2002	SW8330	2,4-DINITROTOLUENE	0.25		0.25	MG/KG		Firing Sites	FS 14	NA
TNA	FS14003	FS14044	687687	89833	0	1	1/17/2002	SW8330	2,6-DINITROTOLUENE	0.26		0.26	MG/KG		Firing Sites	FS 14	NA
TNA	FS14003	FS14044	687687	89833	0	1	1/17/2002	SW8330	2-AMINO-4,6-DNT	0.25		0.25	MG/KG		Firing Sites	FS 14	NA
TNA	FS14003	FS14044	687687	89833	0	1	1/17/2002	SW8330	2-NITROTOLUENE	0.25		0.25	MG/KG		Firing Sites	FS 14	NA
TNA	FS14003	FS14044	687687	89833	0	1	1/17/2002	SW8330	3-NITROTOLUENE	0.25		0.25	MG/KG		Firing Sites	FS 14	NA
TNA	FS14003	FS14044	687687	89833	0	1	1/17/2002	SW8330	4-AMINO-2,6-DNT	0.25		0.25	MG/KG		Firing Sites	FS 14	NA
TNA	FS14003	FS14044	687687	89833	0	1	1/17/2002	SW8330	4-NITROTOLUENE	0.25		0.25	MG/KG		Firing Sites	FS 14	NA
TNA	FS14003	FS14044	687687	89833	0	1	1/17/2002	SW6010	ARSENIC	12		1.3	MG/KG		Firing Sites	FS 14	NA
TNA	FS14003	FS14044	687687	89833	0	1	1/17/2002	SW6010	BARIUM	650		13	MG/KG		Firing Sites	FS 14	NA
TNA	FS14003	FS14044	687687	89833	0	1	1/17/2002	SW6010	BERYLLIUM	0.61		0.63	MG/KG		Firing Sites	FS 14	NA
TNA	FS14003	FS14044	687687	89833	0	1	1/17/2002	SW6010	BORON	2.1		13	MG/KG		Firing Sites	FS 14	NA
TNA	FS14003	FS14044	687687	89833	0	1	1/17/2002	SW6010	CADMIUM	0.21		1.3	MG/KG		Firing Sites	FS 14	NA
TNA	FS14003	FS14044	687687	89833	0	1	1/17/2002	SW6010	CHROMIUM	14		1.3	MG/KG		Firing Sites	FS 14	NA
TNA	FS14003	FS14044	687687	89833	0	1	1/17/2002	SW8330	HMX	2.2		2.2	MG/KG		Firing Sites	FS 14	NA
TNA	FS14003	FS14044	687687	89833	0	1	1/17/2002	SW6010	LEAD	20		1.9	MG/KG		Firing Sites	FS 14	NA
TNA	FS14003	FS14044	687687	89833	0	1	1/17/2002	SW7471	MERCURY	0.041		0.13	MG/KG		Firing Sites	FS 14	NA
TNA	FS14003	FS14044	687687	89833	0	1	1/17/2002	SW8330	NITROBENZENE	0.26		0.26	MG/KG		Firing Sites	FS 14	NA
TNA	FS14003	FS14044	687687	89833	0	1	1/17/2002	SW8330	RDX	1		1	MG/KG		Firing Sites	FS 14	NA
TNA	FS14003	FS14044	687687	89833	0	1	1/17/2002	SW6010	SELENIUM	3.3		1.3	MG/KG		Firing Sites	FS 14	NA
TNA	FS14003	FS14044	687687	89833	0	1	1/17/2002	SW6010	SILVER	0.12		1.3	MG/KG		Firing Sites	FS 14	NA
TNA	FS14003	FS14044	687687	89833	0	1	1/17/2002	SW8330	TETRYL	0.65		0.65	MG/KG		Firing Sites	FS 14	NA
TNA	FS14004	FS14045	687685	89843	0	1	1/17/2002	SW8330	1,3,5-TRINITROBENZENE	0.25		0.25	MG/KG		Firing Sites	FS 14	NA
TNA	FS14004	FS14045	687685	89843	0	1	1/17/2002	SW8330	1,3-DINITROBENZENE	0.25		0.25	MG/KG		Firing Sites	FS 14	NA
TNA	FS14004	FS14045	687685	89843	0	1	1/17/2002	SW8330	2,4,6-TRINITROTOLUENE	0.25		0.25	MG/KG		Firing Sites	FS 14	NA
TNA	FS14004	FS14045	687685	89843	0	1	1/17/2002	SW8330	2,4-DINITROTOLUENE	0.25		0.25	MG/KG		Firing Sites	FS 14	NA
TNA	FS14004	FS14045	687685	89843	0	1	1/17/2002	SW8330	2,6-DINITROTOLUENE	0.26		0.26	MG/KG		Firing Sites	FS 14	NA
TNA	FS14004	FS14045	687685	89843	0	1	1/17/2002	SW8330	2-AMINO-4,6-DNT	0.25		0.25	MG/KG		Firing Sites	FS 14	NA
TNA	FS14004	FS14045	687685	89843	0	1	1/17/2002	SW8330	2-NITROTOLUENE	0.25		0.25	MG/KG		Firing Sites	FS 14	NA
TNA	FS14004	FS14045	687685	89843	0	1	1/17/2002	SW8330	3-NITROTOLUENE	0.25		0.25	MG/KG		Firing Sites	FS 14	NA
TNA	FS14004	FS14045	687685	89843	0	1	1/17/2002	SW8330	4-AMINO-2,6-DNT	0.25		0.25	MG/KG		Firing Sites	FS 14	NA
TNA	FS14004	FS14045	687685	89843	0	1	1/17/2002	SW8330	4-NITROTOLUENE	0.25		0.25	MG/KG		Firing Sites	FS 14	NA
TNA	FS14004	FS14045	687685	89843	0	1	1/17/2002	SW6010	ARSENIC	7.2		1.2	MG/KG		Firing Sites	FS 14	NA
TNA	FS14004	FS14045	687685	89843	0	1	1/17/2002	SW6010	BARIUM	220		12	MG/KG		Firing Sites	FS 14	NA
TNA	FS14004	FS14045	687685	89843	0	1	1/17/2002	SW6010	BERYLLIUM	0.5		0.62	MG/KG		Firing Sites	FS 14	NA
TNA	FS14004	FS14045	687685	89843	0	1	1/17/2002	SW6010	BORON	1.6		12	MG/KG		Firing Sites	FS 14	NA
TNA	FS14004	FS14045	687685	89843	0	1	1/17/2002	SW6010	CADMIUM	0.07		0.62	MG/KG		Firing Sites	FS 14	NA
TNA	FS14004	FS14045	687685	89843	0	1	1/17/2002	SW6010	CHROMIUM	9.9		1.2	MG/KG		Firing Sites	FS 14	NA
TNA	FS14004	FS14045	687685	89843	0	1	1/17/2002	SW8330	HMX	2.2		2.2	MG/KG		Firing Sites	FS 14	NA
TNA	FS14004	FS14045	687685	89843	0	1	1/17/2002	SW6010	LEAD	16		0.37	MG/KG		Firing Sites	FS 14	NA
TNA	FS14004	FS14045	687685	89843	0	1	1/17/2002	SW7471	MERCURY	0.037		0.12	MG/KG		Firing Sites	FS 14	NA
TNA	FS14004	FS14045	687685	89843	0	1	1/17/2002	SW8330	NITROBENZENE	0.26		0.26	MG/KG		Firing Sites	FS 14	NA
TNA	FS14004	FS14045	687685	89843	0	1	1/17/2002	SW8330	RDX	1		1	MG/KG		Firing Sites	FS 14	NA
TNA	FS14004	FS14045	687685	89843	0	1	1/17/2002	SW6010	SELENIUM	1.5		0.62	MG/KG		Firing Sites	FS 14	NA

Firing Site 14

Company	Sample Name	Station Name	Easting*	Northing*	Start Depth(ft)	End Depth(ft)	Collect Date	Method	Analyte	Result	Error	Detection Limit	Units	Validation Qualifier	Site_Name	Area	EU
TNA	FS14004	FS14045	687685	89843	0	1	1/17/2002	SW6010	SILVER	0.11		1.2	MG/KG		Firing Sites	FS 14	NA
TNA	FS14004	FS14045	687685	89843	0	1	1/17/2002	SW8330	TETRYL	0.65		0.65	MG/KG		Firing Sites	FS 14	NA
TNA	FS14005	FS14046	687682	89870	0	1	1/17/2002	SW8330	1,3,5-TRINITROBENZENE	0.25		0.25	MG/KG		Firing Sites	FS 14	NA
TNA	FS14005	FS14046	687682	89870	0	1	1/17/2002	SW8330	1,3-DINITROBENZENE	0.25		0.25	MG/KG		Firing Sites	FS 14	NA
TNA	FS14005	FS14046	687682	89870	0	1	1/17/2002	SW8330	2,4,6-TRINITROTOLUENE	0.25		0.25	MG/KG		Firing Sites	FS 14	NA
TNA	FS14005	FS14046	687682	89870	0	1	1/17/2002	SW8330	2,4-DINITROTOLUENE	0.25		0.25	MG/KG		Firing Sites	FS 14	NA
TNA	FS14005	FS14046	687682	89870	0	1	1/17/2002	SW8330	2,6-DINITROTOLUENE	0.26		0.26	MG/KG		Firing Sites	FS 14	NA
TNA	FS14005	FS14046	687682	89870	0	1	1/17/2002	SW8330	2-AMINO-4,6-DNT	0.25		0.25	MG/KG		Firing Sites	FS 14	NA
TNA	FS14005	FS14046	687682	89870	0	1	1/17/2002	SW8330	2-NITROTOLUENE	0.25		0.25	MG/KG		Firing Sites	FS 14	NA
TNA	FS14005	FS14046	687682	89870	0	1	1/17/2002	SW8330	3-NITROTOLUENE	0.25		0.25	MG/KG		Firing Sites	FS 14	NA
TNA	FS14005	FS14046	687682	89870	0	1	1/17/2002	SW8330	4-AMINO-2,6-DNT	0.25		0.25	MG/KG		Firing Sites	FS 14	NA
TNA	FS14005	FS14046	687682	89870	0	1	1/17/2002	SW8330	4-NITROTOLUENE	0.25		0.25	MG/KG		Firing Sites	FS 14	NA
TNA	FS14005	FS14046	687682	89870	0	1	1/17/2002	SW6010	ARSENIC	9.4		1.2	MG/KG		Firing Sites	FS 14	NA
TNA	FS14006	FS14046	687682	89870	0	1	1/17/2002	SW6010	ARSENIC	10		1.3	MG/KG		Firing Sites	FS 14	NA
TNA	FS14005	FS14046	687682	89870	0	1	1/17/2002	SW6010	BARIUM	250		12	MG/KG		Firing Sites	FS 14	NA
TNA	FS14006	FS14046	687682	89870	0	1	1/17/2002	SW6010	BARIUM	220		13	MG/KG		Firing Sites	FS 14	NA
TNA	FS14005	FS14046	687682	89870	0	1	1/17/2002	SW6010	BERYLLIUM	0.76		0.62	MG/KG		Firing Sites	FS 14	NA
TNA	FS14006	FS14046	687682	89870	0	1	1/17/2002	SW6010	BERYLLIUM	0.72		0.63	MG/KG		Firing Sites	FS 14	NA
TNA	FS14005	FS14046	687682	89870	0	1	1/17/2002	SW6010	BORON	2.7		12	MG/KG		Firing Sites	FS 14	NA
TNA	FS14006	FS14046	687682	89870	0	1	1/17/2002	SW6010	BORON	3.2		13	MG/KG		Firing Sites	FS 14	NA
TNA	FS14005	FS14046	687682	89870	0	1	1/17/2002	SW6010	CADMIUM	0.047		1.2	MG/KG		Firing Sites	FS 14	NA
TNA	FS14006	FS14046	687682	89870	0	1	1/17/2002	SW6010	CADMIUM	0.048		1.3	MG/KG		Firing Sites	FS 14	NA
TNA	FS14005	FS14046	687682	89870	0	1	1/17/2002	SW6010	CHROMIUM	17		1.2	MG/KG		Firing Sites	FS 14	NA
TNA	FS14006	FS14046	687682	89870	0	1	1/17/2002	SW6010	CHROMIUM	17		1.3	MG/KG		Firing Sites	FS 14	NA
TNA	FS14005	FS14046	687682	89870	0	1	1/17/2002	SW8330	HMX	2.2		2.2	MG/KG		Firing Sites	FS 14	NA
TNA	FS14005	FS14046	687682	89870	0	1	1/17/2002	SW6010	LEAD	14		0.74	MG/KG		Firing Sites	FS 14	NA
TNA	FS14006	FS14046	687682	89870	0	1	1/17/2002	SW6010	LEAD	16		0.76	MG/KG		Firing Sites	FS 14	NA
TNA	FS14005	FS14046	687682	89870	0	1	1/17/2002	SW7471	MERCURY	0.044		0.12	MG/KG		Firing Sites	FS 14	NA
TNA	FS14006	FS14046	687682	89870	0	1	1/17/2002	SW7471	MERCURY	0.047		0.13	MG/KG		Firing Sites	FS 14	NA
TNA	FS14005	FS14046	687682	89870	0	1	1/17/2002	SW8330	NITROBENZENE	0.26		0.26	MG/KG		Firing Sites	FS 14	NA
TNA	FS14005	FS14046	687682	89870	0	1	1/17/2002	SW8330	RDX	1		1	MG/KG		Firing Sites	FS 14	NA
TNA	FS14005	FS14046	687682	89870	0	1	1/17/2002	SW6010	SELENIUM	0.78		1.2	MG/KG		Firing Sites	FS 14	NA
TNA	FS14006	FS14046	687682	89870	0	1	1/17/2002	SW6010	SELENIUM	1.3		1.3	MG/KG		Firing Sites	FS 14	NA
TNA	FS14005	FS14046	687682	89870	0	1	1/17/2002	SW6010	SILVER	0.11		1.2	MG/KG		Firing Sites	FS 14	NA
TNA	FS14006	FS14046	687682	89870	0	1	1/17/2002	SW6010	SILVER	0.12		1.3	MG/KG		Firing Sites	FS 14	NA
TNA	FS14005	FS14046	687682	89870	0	1	1/17/2002	SW8330	TETRYL	0.65		0.65	MG/KG		Firing Sites	FS 14	NA
TNA	FS14007	FS14047	687682	89870	0	1	1/17/2002	SW8330	1,3,5-TRINITROBENZENE	0.25		0.25	MG/KG		Firing Sites	FS 14	NA
TNA	FS14007	FS14047	687682	89870	0	1	1/17/2002	SW8330	1,3-DINITROBENZENE	0.25		0.25	MG/KG		Firing Sites	FS 14	NA
TNA	FS14007	FS14047	687682	89870	0	1	1/17/2002	SW8330	2,4,6-TRINITROTOLUENE	0.25		0.25	MG/KG		Firing Sites	FS 14	NA
TNA	FS14007	FS14047	687682	89870	0	1	1/17/2002	SW8330	2,4-DINITROTOLUENE	0.25		0.25	MG/KG		Firing Sites	FS 14	NA
TNA	FS14007	FS14047	687682	89870	0	1	1/17/2002	SW8330	2,6-DINITROTOLUENE	0.26		0.26	MG/KG		Firing Sites	FS 14	NA
TNA	FS14007	FS14047	687682	89870	0	1	1/17/2002	SW8330	2-AMINO-4,6-DNT	0.25		0.25	MG/KG		Firing Sites	FS 14	NA
TNA	FS14007	FS14047	687682	89870	0	1	1/17/2002	SW8330	2-NITROTOLUENE	0.25		0.25	MG/KG		Firing Sites	FS 14	NA
TNA	FS14007	FS14047	687682	89870	0	1	1/17/2002	SW8330	3-NITROTOLUENE	0.25		0.25	MG/KG		Firing Sites	FS 14	NA
TNA	FS14007	FS14047	687682	89870	0	1	1/17/2002	SW8330	4-AMINO-2,6-DNT	0.25		0.25	MG/KG		Firing Sites	FS 14	NA
TNA	FS14007	FS14047	687682	89870	0	1	1/17/2002	SW8330	4-NITROTOLUENE	0.25		0.25	MG/KG		Firing Sites	FS 14	NA
TNA	FS14007	FS14047	687682	89870	0	1	1/17/2002	SW6010	ARSENIC	10		1.3	MG/KG		Firing Sites	FS 14	NA
TNA	FS14007	FS14047	687682	89870	0	1	1/17/2002	SW6010	BARIUM	170		13	MG/KG		Firing Sites	FS 14	NA
TNA	FS14007	FS14047	687682	89870	0	1	1/17/2002	SW6010	BERYLLIUM	0.64		0.64	MG/KG		Firing Sites	FS 14	NA
TNA	FS14007	FS14047	687682	89870	0	1	1/17/2002	SW6010	BORON	2.7		13	MG/KG		Firing Sites	FS 14	NA
TNA	FS14007	FS14047	687682	89870	0	1	1/17/2002	SW6010	CADMIUM	0.049		1.3	MG/KG		Firing Sites	FS 14	NA
TNA	FS14007	FS14047	687682	89870	0	1	1/17/2002	SW6010	CHROMIUM	18		1.3	MG/KG		Firing Sites	FS 14	NA
TNA	FS14007	FS14047	687682	89870	0	1	1/17/2002	SW8330	HMX	2.2		2.2	MG/KG		Firing Sites	FS 14	NA
TNA	FS14007	FS14047	687682	89870	0	1	1/17/2002	SW6010	LEAD	17		0.77	MG/KG		Firing Sites	FS 14	NA
TNA	FS14007	FS14047	687682	89870	0	1	1/17/2002	SW7471	MERCURY	0.034		0.13	MG/KG		Firing Sites	FS 14	NA
TNA	FS14007	FS14047	687682	89870	0	1	1/17/2002	SW8330	NITROBENZENE	0.26		0.26	MG/KG		Firing Sites	FS 14	NA
TNA	FS14007	FS14047	687682	89870	0	1	1/17/2002	SW8330	RDX	1		1	MG/KG		Firing Sites	FS 14	NA

Firing Site 14

Company	Sample Name	Station Name	Easting*	Northing*	Start Depth(ft)	End Depth(ft)	Collect Date	Method	Analyte	Result	Error	Detection Limit	Units	Validation Qualifier	Site_Name	Area	EU
TNA	FS14007	FS14047	687682	89870	0	1	1/17/2002	SW6010	SELENIUM	0.96		1.3	MG/KG		Firing Sites	FS 14	NA
TNA	FS14007	FS14047	687682	89870	0	1	1/17/2002	SW6010	SILVER	0.12		1.3	MG/KG		Firing Sites	FS 14	NA
TNA	FS14007	FS14047	687682	89870	0	1	1/17/2002	SW8330	TETRYL	0.65		0.65	MG/KG		Firing Sites	FS 14	NA
TNA	FS14008	FS14048	687668	89830	0	1	1/17/2002	SW8330	1,3,5-TRINITROBENZENE	0.25		0.25	MG/KG		Firing Sites	FS 14	NA
TNA	FS14008	FS14048	687668	89830	0	1	1/17/2002	SW8330	1,3-DINITROBENZENE	0.25		0.25	MG/KG		Firing Sites	FS 14	NA
TNA	FS14008	FS14048	687668	89830	0	1	1/17/2002	SW8330	2,4,6-TRINITROTOLUENE	0.25		0.25	MG/KG		Firing Sites	FS 14	NA
TNA	FS14008	FS14048	687668	89830	0	1	1/17/2002	SW8330	2,4-DINITROTOLUENE	0.25		0.25	MG/KG		Firing Sites	FS 14	NA
TNA	FS14008	FS14048	687668	89830	0	1	1/17/2002	SW8330	2,6-DINITROTOLUENE	0.26		0.26	MG/KG		Firing Sites	FS 14	NA
TNA	FS14008	FS14048	687668	89830	0	1	1/17/2002	SW8330	2-AMINO-4,6-DNT	0.25		0.25	MG/KG		Firing Sites	FS 14	NA
TNA	FS14008	FS14048	687668	89830	0	1	1/17/2002	SW8330	2-NITROTOLUENE	0.25		0.25	MG/KG		Firing Sites	FS 14	NA
TNA	FS14008	FS14048	687668	89830	0	1	1/17/2002	SW8330	3-NITROTOLUENE	0.25		0.25	MG/KG		Firing Sites	FS 14	NA
TNA	FS14008	FS14048	687668	89830	0	1	1/17/2002	SW8330	4-AMINO-2,6-DNT	0.25		0.25	MG/KG		Firing Sites	FS 14	NA
TNA	FS14008	FS14048	687668	89830	0	1	1/17/2002	SW8330	4-NITROTOLUENE	0.25		0.25	MG/KG		Firing Sites	FS 14	NA
TNA	FS14008	FS14048	687668	89830	0	1	1/17/2002	SW8330	HMX	2.2		2.2	MG/KG		Firing Sites	FS 14	NA
TNA	FS14008	FS14048	687668	89830	0	1	1/17/2002	SW8330	NITROBENZENE	0.26		0.26	MG/KG		Firing Sites	FS 14	NA
TNA	FS14008	FS14048	687668	89830	0	1	1/17/2002	SW8330	RDX	0.31		1	MG/KG		Firing Sites	FS 14	NA
TNA	FS14008	FS14048	687668	89830	0	1	1/17/2002	SW8330	TETRYL	0.65		0.65	MG/KG		Firing Sites	FS 14	NA
TNA	FS14009	FS14049	687663	89826	0	1	1/17/2002	SW8330	1,3,5-TRINITROBENZENE	0.25		0.25	MG/KG		Firing Sites	FS 14	NA
TNA	FS14009	FS14049	687663	89826	0	1	1/17/2002	SW8330	1,3-DINITROBENZENE	0.25		0.25	MG/KG		Firing Sites	FS 14	NA
TNA	FS14009	FS14049	687663	89826	0	1	1/17/2002	SW8330	2,4,6-TRINITROTOLUENE	0.25		0.25	MG/KG		Firing Sites	FS 14	NA
TNA	FS14009	FS14049	687663	89826	0	1	1/17/2002	SW8330	2,4-DINITROTOLUENE	0.25		0.25	MG/KG		Firing Sites	FS 14	NA
TNA	FS14009	FS14049	687663	89826	0	1	1/17/2002	SW8330	2,6-DINITROTOLUENE	0.26		0.26	MG/KG		Firing Sites	FS 14	NA
TNA	FS14009	FS14049	687663	89826	0	1	1/17/2002	SW8330	2-AMINO-4,6-DNT	0.25		0.25	MG/KG		Firing Sites	FS 14	NA
TNA	FS14009	FS14049	687663	89826	0	1	1/17/2002	SW8330	2-NITROTOLUENE	0.25		0.25	MG/KG		Firing Sites	FS 14	NA
TNA	FS14009	FS14049	687663	89826	0	1	1/17/2002	SW8330	3-NITROTOLUENE	0.25		0.25	MG/KG		Firing Sites	FS 14	NA
TNA	FS14009	FS14049	687663	89826	0	1	1/17/2002	SW8330	4-AMINO-2,6-DNT	0.25		0.25	MG/KG		Firing Sites	FS 14	NA
TNA	FS14009	FS14049	687663	89826	0	1	1/17/2002	SW8330	4-NITROTOLUENE	0.25		0.25	MG/KG		Firing Sites	FS 14	NA
TNA	FS14009	FS14049	687663	89826	0	1	1/17/2002	SW8330	HMX	2.2		2.2	MG/KG		Firing Sites	FS 14	NA
TNA	FS14009	FS14049	687663	89826	0	1	1/17/2002	SW8330	NITROBENZENE	0.26		0.26	MG/KG		Firing Sites	FS 14	NA
TNA	FS14009	FS14049	687663	89826	0	1	1/17/2002	SW8330	RDX	0.19		1	MG/KG		Firing Sites	FS 14	NA
TNA	FS14009	FS14049	687663	89826	0	1	1/17/2002	SW8330	TETRYL	0.65		0.65	MG/KG		Firing Sites	FS 14	NA

* Coordinates in NAD Iowa South State Plane (meters)

Yard G

Company	Sample Name	Station Name	Easting*	Northing*	Start Depth(ft)	End Depth(ft)	Collect Date	Method	Analyte	Result	Error	Detection Limit	Units	Validation Qualifier	Site_Name	Area	EU
SAIC	IAAP89288	IAAP89288	690402	87841	0	0.5	9/11/2005	ML-003	Actinium-227	0.141	0.148	0.22	pCi/g	UJ	Yard G	Yard G	NA
SAIC	IAAP89288	IAAP89288	690402	87841	0	0.5	9/11/2005	ML-003	Americium-241	0.0212	0.0284	0.0443	pCi/g	UJ	Yard G	Yard G	NA
SAIC	IAAP89288	IAAP89288	690402	87841	0	0.5	9/11/2005	ML-003	Cesium-137	0.386	0.04	0.0232	pCi/g	=	Yard G	Yard G	NA
SAIC	IAAP89288	IAAP89288	690402	87841	0	0.5	9/11/2005	ML-003	Potassium-40	15	0.932	0.18	pCi/g	=	Yard G	Yard G	NA
SAIC	IAAP89288	IAAP89288	690402	87841	0	0.5	9/11/2005	ML-003	Protactinium-231	0.105	0.421	0.628	pCi/g	UJ	Yard G	Yard G	NA
SAIC	IAAP89288	IAAP89288	690402	87841	0	0.5	9/11/2005	ML-003	Radium-226	1.14	0.29	0.0606	pCi/g	=	Yard G	Yard G	NA
SAIC	IAAP89288	IAAP89288	690402	87841	0	0.5	9/11/2005	ML-003	Radium-228	0.995	0.0642	0.0821	pCi/g	=	Yard G	Yard G	NA
SAIC	IAAP89288	IAAP89288	690402	87841	0	0.5	9/11/2005	ML-003	Thorium-228	0.995	0.0642	0.0821	pCi/g	=	Yard G	Yard G	NA
SAIC	IAAP89288	IAAP89288	690402	87841	0	0.5	9/11/2005	ML-003	Thorium-230	-0.9	2.67	4.28	pCi/g	UJ	Yard G	Yard G	NA
SAIC	IAAP89288	IAAP89288	690402	87841	0	0.5	9/11/2005	ML-003	Thorium-232	0.995	0.0642	0.0821	pCi/g	=	Yard G	Yard G	NA
SAIC	IAAP89288	IAAP89288	690402	87841	0	0.5	9/11/2005	ML-015	Uranium-234	0.912	0.502	0.332	pCi/g	J	Yard G	Yard G	NA
SAIC	IAAP89288	IAAP89288	690402	87841	0	0.5	9/11/2005	ML-015	Uranium-235	0	0	0.185	pCi/g	U	Yard G	Yard G	NA
SAIC	IAAP89288	IAAP89288	690402	87841	0	0.5	9/11/2005	ML-003	Uranium-235	0.0771	0.169	0.284	pCi/g	UJ	Yard G	Yard G	NA
SAIC	IAAP89288	IAAP89288	690402	87841	0	0.5	9/11/2005	ML-015	Uranium-238	1.03	0.534	0.277	pCi/g	J	Yard G	Yard G	NA
SAIC	IAAP89288	IAAP89288	690402	87841	0	0.5	9/11/2005	ML-003	Uranium-238	1.07	0.446	0.406	pCi/g	=	Yard G	Yard G	NA
SAIC	IAAP89337	IAAP89337	689775	88994	0	0.5	9/11/2005	ML-003	Actinium-227	-0.0751	0.199	0.326	pCi/g	UJ	Yard G	Yard G	NA
SAIC	IAAP89337	IAAP89337	689775	88994	0	0.5	9/11/2005	ML-003	Americium-241	-0.00773	0.181	0.295	pCi/g	UJ	Yard G	Yard G	NA
SAIC	IAAP89337	IAAP89337	689775	88994	0	0.5	9/11/2005	ML-003	Cesium-137	0.838	0.0739	0.0333	pCi/g	=	Yard G	Yard G	NA
SAIC	IAAP89337	IAAP89337	689775	88994	0	0.5	9/11/2005	ML-003	Potassium-40	13.8	0.965	0.233	pCi/g	=	Yard G	Yard G	NA
SAIC	IAAP89337	IAAP89337	689775	88994	0	0.5	9/11/2005	ML-003	Protactinium-231	0.639	0.648	1.01	pCi/g	UJ	Yard G	Yard G	NA
SAIC	IAAP89337	IAAP89337	689775	88994	0	0.5	9/11/2005	ML-003	Radium-226	1.14	0.311	0.0912	pCi/g	=	Yard G	Yard G	NA
SAIC	IAAP89337	IAAP89337	689775	88994	0	0.5	9/11/2005	ML-003	Radium-228	0.847	0.078	0.0979	pCi/g	=	Yard G	Yard G	NA
SAIC	IAAP89337	IAAP89337	689775	88994	0	0.5	9/11/2005	ML-003	Thorium-228	0.847	0.078	0.0979	pCi/g	=	Yard G	Yard G	NA
SAIC	IAAP89337	IAAP89337	689775	88994	0	0.5	9/11/2005	ML-003	Thorium-230	1.04	10.1	17.3	pCi/g	UJ	Yard G	Yard G	NA
SAIC	IAAP89337	IAAP89337	689775	88994	0	0.5	9/11/2005	ML-003	Thorium-232	0.847	0.078	0.0979	pCi/g	=	Yard G	Yard G	NA
SAIC	IAAP89337	IAAP89337	689775	88994	0	0.5	9/11/2005	ML-003	Uranium-235	0.0347	0.261	0.422	pCi/g	UJ	Yard G	Yard G	NA
SAIC	IAAP89337	IAAP89337	689775	88994	0	0.5	9/11/2005	ML-003	Uranium-238	0.711	1.3	2.25	pCi/g	UJ	Yard G	Yard G	NA
SAIC	IAAP89338	IAAP89338	690047	89241	0	0.5	9/11/2005	ML-003	Actinium-227	-0.0643	0.166	0.273	pCi/g	UJ	Yard G	Yard G	NA
SAIC	IAAP89338	IAAP89338	690047	89241	0	0.5	9/11/2005	ML-003	Americium-241	-0.0127	0.136	0.232	pCi/g	UJ	Yard G	Yard G	NA
SAIC	IAAP89338	IAAP89338	690047	89241	0	0.5	9/11/2005	ML-003	Cesium-137	0.256	0.0355	0.0277	pCi/g	=	Yard G	Yard G	NA
SAIC	IAAP89338	IAAP89338	690047	89241	0	0.5	9/11/2005	ML-003	Potassium-40	11.3	0.825	0.215	pCi/g	=	Yard G	Yard G	NA
SAIC	IAAP89338	IAAP89338	690047	89241	0	0.5	9/11/2005	ML-003	Protactinium-231	-0.356	0.532	0.73	pCi/g	UJ	Yard G	Yard G	NA
SAIC	IAAP89338	IAAP89338	690047	89241	0	0.5	9/11/2005	ML-003	Radium-226	0.795	0.22	0.0683	pCi/g	=	Yard G	Yard G	NA
SAIC	IAAP89338	IAAP89338	690047	89241	0	0.5	9/11/2005	ML-003	Radium-228	0.722	0.0693	0.0918	pCi/g	=	Yard G	Yard G	NA
SAIC	IAAP89338	IAAP89338	690047	89241	0	0.5	9/11/2005	ML-003	Thorium-228	0.722	0.0693	0.0918	pCi/g	=	Yard G	Yard G	NA
SAIC	IAAP89338	IAAP89338	690047	89241	0	0.5	9/11/2005	ML-003	Thorium-230	-3.81	8.56	14.3	pCi/g	UJ	Yard G	Yard G	NA
SAIC	IAAP89338	IAAP89338	690047	89241	0	0.5	9/11/2005	ML-003	Thorium-232	0.722	0.0693	0.0918	pCi/g	=	Yard G	Yard G	NA
SAIC	IAAP89338	IAAP89338	690047	89241	0	0.5	9/11/2005	ML-003	Uranium-235	0.0279	0.228	0.369	pCi/g	UJ	Yard G	Yard G	NA
SAIC	IAAP89338	IAAP89338	690047	89241	0	0.5	9/11/2005	ML-003	Uranium-238	0.67	1.04	1.8	pCi/g	UJ	Yard G	Yard G	NA
SAIC	IAAP89339	IAAP89339	690358	88818	0	0.5	9/11/2005	ML-003	Actinium-227	0.188	0.163	0.292	pCi/g	U	Yard G	Yard G	NA
SAIC	IAAP89339	IAAP89339	690358	88818	0	0.5	9/11/2005	ML-003	Americium-241	-0.0454	0.148	0.249	pCi/g	UJ	Yard G	Yard G	NA
SAIC	IAAP89339	IAAP89339	690358	88818	0	0.5	9/11/2005	ML-003	Cesium-137	0.315	0.0577	0.0291	pCi/g	=	Yard G	Yard G	NA
SAIC	IAAP89339	IAAP89339	690358	88818	0	0.5	9/11/2005	ML-003	Potassium-40	11.8	0.844	0.216	pCi/g	=	Yard G	Yard G	NA
SAIC	IAAP89339	IAAP89339	690358	88818	0	0.5	9/11/2005	ML-003	Protactinium-231	0.537	0.536	0.837	pCi/g	U	Yard G	Yard G	NA
SAIC	IAAP89339	IAAP89339	690358	88818	0	0.5	9/11/2005	ML-003	Radium-226	0.932	0.255	0.0783	pCi/g	=	Yard G	Yard G	NA
SAIC	IAAP89339	IAAP89339	690358	88818	0	0.5	9/11/2005	ML-003	Radium-228	0.751	0.0702	0.0967	pCi/g	=	Yard G	Yard G	NA
SAIC	IAAP89339	IAAP89339	690358	88818	0	0.5	9/11/2005	ML-003	Thorium-228	0.751	0.0702	0.0967	pCi/g	=	Yard G	Yard G	NA
SAIC	IAAP89339	IAAP89339	690358	88818	0	0.5	9/11/2005	ML-003	Thorium-230	-1.02	8.68	14.7	pCi/g	UJ	Yard G	Yard G	NA
SAIC	IAAP89339	IAAP89339	690358	88818	0	0.5	9/11/2005	ML-003	Thorium-232	0.751	0.0702	0.0967	pCi/g	=	Yard G	Yard G	NA
SAIC	IAAP89339	IAAP89339	690358	88818	0	0.5	9/11/2005	ML-003	Uranium-235	0.0583	0.243	0.394	pCi/g	UJ	Yard G	Yard G	NA
SAIC	IAAP89339	IAAP89339	690358	88818	0	0.5	9/11/2005	ML-003	Uranium-238	0.71	1.13	1.97	pCi/g	UJ	Yard G	Yard G	NA
SAIC	IAAP89340	IAAP89340	690278	88918	0	0.5	9/11/2005	ML-003	Actinium-227	-0.036	0.157	0.259	pCi/g	UJ	Yard G	Yard G	NA
SAIC	IAAP89340	IAAP89340	690278	88918	0	0.5	9/11/2005	ML-003	Americium-241	-0.0946	0.132	0.217	pCi/g	UJ	Yard G	Yard G	NA

Yard G

Company	Sample Name	Station Name	Easting*	Northing*	Start Depth(ft)	End Depth(ft)	Collect Date	Method	Analyte	Result	Error	Detection Limit	Units	Validation Qualifier	Site_Name	Area	EU
SAIC	IAAP89340	IAAP89340	690278	88918	0	0.5	9/11/2005	ML-003	Cesium-137	0.341	0.0363	0.0246	pCi/g	=	Yard G	Yard G	NA
SAIC	IAAP89340	IAAP89340	690278	88918	0	0.5	9/11/2005	ML-003	Potassium-40	11.5	0.802	0.209	pCi/g	=	Yard G	Yard G	NA
SAIC	IAAP89340	IAAP89340	690278	88918	0	0.5	9/11/2005	ML-003	Protactinium-231	0.496	0.51	0.794	pCi/g	UJ	Yard G	Yard G	NA
SAIC	IAAP89340	IAAP89340	690278	88918	0	0.5	9/11/2005	ML-003	Radium-226	0.831	0.232	0.0699	pCi/g	=	Yard G	Yard G	NA
SAIC	IAAP89340	IAAP89340	690278	88918	0	0.5	9/11/2005	ML-003	Radium-228	0.63	0.0585	0.0759	pCi/g	=	Yard G	Yard G	NA
SAIC	IAAP89340	IAAP89340	690278	88918	0	0.5	9/11/2005	ML-003	Thorium-228	0.63	0.0585	0.0759	pCi/g	=	Yard G	Yard G	NA
SAIC	IAAP89340	IAAP89340	690278	88918	0	0.5	9/11/2005	ML-003	Thorium-230	-1.63	8.25	13.9	pCi/g	UJ	Yard G	Yard G	NA
SAIC	IAAP89340	IAAP89340	690278	88918	0	0.5	9/11/2005	ML-003	Thorium-232	0.63	0.0585	0.0759	pCi/g	=	Yard G	Yard G	NA
SAIC	IAAP89340	IAAP89340	690278	88918	0	0.5	9/11/2005	ML-003	Uranium-235	-0.0548	0.219	0.348	pCi/g	UJ	Yard G	Yard G	NA
SAIC	IAAP89340	IAAP89340	690278	88918	0	0.5	9/11/2005	ML-003	Uranium-238	0.605	1.07	1.85	pCi/g	UJ	Yard G	Yard G	NA
SAIC	IAAP89341	IAAP89341	690163	88980	0	0.5	9/11/2005	ML-003	Actinium-227	0.139	0.169	0.198	pCi/g	UJ	Yard G	Yard G	NA
SAIC	IAAP89341	IAAP89341	690163	88980	0	0.5	9/11/2005	ML-003	Americium-241	0.0188	0.0958	0.165	pCi/g	UJ	Yard G	Yard G	NA
SAIC	IAAP89341	IAAP89341	690163	88980	0	0.5	9/11/2005	ML-003	Cesium-137	0.0934	0.0178	0.0136	pCi/g	=	Yard G	Yard G	NA
SAIC	IAAP89341	IAAP89341	690163	88980	0	0.5	9/11/2005	ML-003	Potassium-40	2.79	0.38	0.149	pCi/g	=	Yard G	Yard G	NA
SAIC	IAAP89341	IAAP89341	690163	88980	0	0.5	9/11/2005	ML-003	Protactinium-231	0.132	0.34	0.513	pCi/g	UJ	Yard G	Yard G	NA
SAIC	IAAP89341	IAAP89341	690163	88980	0	0.5	9/11/2005	ML-003	Radium-226	0.74	0.197	0.0462	pCi/g	=	Yard G	Yard G	NA
SAIC	IAAP89341	IAAP89341	690163	88980	0	0.5	9/11/2005	ML-003	Radium-228	0.161	0.0392	0.0462	pCi/g	J	Yard G	Yard G	NA
SAIC	IAAP89341	IAAP89341	690163	88980	0	0.5	9/11/2005	ML-003	Thorium-228	0.161	0.0392	0.0462	pCi/g	J	Yard G	Yard G	NA
SAIC	IAAP89341	IAAP89341	690163	88980	0	0.5	9/11/2005	ML-003	Thorium-230	1.93	5.91	10.2	pCi/g	UJ	Yard G	Yard G	NA
SAIC	IAAP89341	IAAP89341	690163	88980	0	0.5	9/11/2005	ML-003	Thorium-232	0.161	0.0392	0.0462	pCi/g	J	Yard G	Yard G	NA
SAIC	IAAP89341	IAAP89341	690163	88980	0	0.5	9/11/2005	ML-003	Uranium-235	0.134	0.163	0.274	pCi/g	UJ	Yard G	Yard G	NA
SAIC	IAAP89341	IAAP89341	690163	88980	0	0.5	9/11/2005	ML-003	Uranium-238	0.594	0.77	1.36	pCi/g	UJ	Yard G	Yard G	NA
SAIC	IAAP89342	IAAP89342	690054	88647	0	0.5	9/11/2005	ML-003	Actinium-227	0.0428	0.123	0.21	pCi/g	UJ	Yard G	Yard G	NA
SAIC	IAAP89342	IAAP89342	690054	88647	0	0.5	9/11/2005	ML-003	Americium-241	0.0129	0.1	0.171	pCi/g	UJ	Yard G	Yard G	NA
SAIC	IAAP89342	IAAP89342	690054	88647	0	0.5	9/11/2005	ML-003	Cesium-137	0.195	0.0275	0.0204	pCi/g	=	Yard G	Yard G	NA
SAIC	IAAP89342	IAAP89342	690054	88647	0	0.5	9/11/2005	ML-003	Potassium-40	6.87	0.566	0.128	pCi/g	=	Yard G	Yard G	NA
SAIC	IAAP89342	IAAP89342	690054	88647	0	0.5	9/11/2005	ML-003	Protactinium-231	0.0909	0.39	0.578	pCi/g	UJ	Yard G	Yard G	NA
SAIC	IAAP89342	IAAP89342	690054	88647	0	0.5	9/11/2005	ML-003	Radium-226	0.575	0.161	0.0465	pCi/g	=	Yard G	Yard G	NA
SAIC	IAAP89342	IAAP89342	690054	88647	0	0.5	9/11/2005	ML-003	Radium-228	0.33	0.0465	0.062	pCi/g	J	Yard G	Yard G	NA
SAIC	IAAP89342	IAAP89342	690054	88647	0	0.5	9/11/2005	ML-003	Thorium-228	0.33	0.0465	0.062	pCi/g	J	Yard G	Yard G	NA
SAIC	IAAP89342	IAAP89342	690054	88647	0	0.5	9/11/2005	ML-003	Thorium-230	1.16	5.91	10.1	pCi/g	UJ	Yard G	Yard G	NA
SAIC	IAAP89342	IAAP89342	690054	88647	0	0.5	9/11/2005	ML-003	Thorium-232	0.33	0.0465	0.062	pCi/g	J	Yard G	Yard G	NA
SAIC	IAAP89342	IAAP89342	690054	88647	0	0.5	9/11/2005	ML-003	Uranium-235	0.00857	0.174	0.28	pCi/g	UJ	Yard G	Yard G	NA
SAIC	IAAP89342	IAAP89342	690054	88647	0	0.5	9/11/2005	ML-003	Uranium-238	0.353	0.767	1.33	pCi/g	UJ	Yard G	Yard G	NA
SAIC	IAAP89343	IAAP89343	690492	88214	0	0.5	9/11/2005	ML-003	Actinium-227	0.00354	0.194	0.325	pCi/g	UJ	Yard G	Yard G	NA
SAIC	IAAP89343	IAAP89343	690492	88214	0	0.5	9/11/2005	ML-003	Americium-241	-0.0766	0.17	0.284	pCi/g	UJ	Yard G	Yard G	NA
SAIC	IAAP89343	IAAP89343	690492	88214	0	0.5	9/11/2005	ML-003	Cesium-137	0.676	0.0661	0.0275	pCi/g	=	Yard G	Yard G	NA
SAIC	IAAP89343	IAAP89343	690492	88214	0	0.5	9/11/2005	ML-003	Potassium-40	14.5	1.05	0.302	pCi/g	=	Yard G	Yard G	NA
SAIC	IAAP89343	IAAP89343	690492	88214	0	0.5	9/11/2005	ML-003	Protactinium-231	0.357	0.638	0.966	pCi/g	UJ	Yard G	Yard G	NA
SAIC	IAAP89343	IAAP89343	690492	88214	0	0.5	9/11/2005	ML-003	Radium-226	1.07	0.295	0.0945	pCi/g	=	Yard G	Yard G	NA
SAIC	IAAP89343	IAAP89343	690492	88214	0	0.5	9/11/2005	ML-003	Radium-228	0.936	0.0854	0.115	pCi/g	=	Yard G	Yard G	NA
SAIC	IAAP89343	IAAP89343	690492	88214	0	0.5	9/11/2005	ML-003	Thorium-228	0.936	0.0854	0.115	pCi/g	=	Yard G	Yard G	NA
SAIC	IAAP89343	IAAP89343	690492	88214	0	0.5	9/11/2005	ML-003	Thorium-230	7.55	10.3	18	pCi/g	UJ	Yard G	Yard G	NA
SAIC	IAAP89343	IAAP89343	690492	88214	0	0.5	9/11/2005	ML-003	Thorium-232	0.936	0.0854	0.115	pCi/g	=	Yard G	Yard G	NA
SAIC	IAAP89343	IAAP89343	690492	88214	0	0.5	9/11/2005	ML-003	Uranium-235	-0.041	0.278	0.444	pCi/g	UJ	Yard G	Yard G	NA
SAIC	IAAP89343	IAAP89343	690492	88214	0	0.5	9/11/2005	ML-003	Uranium-238	1.5	1.36	2.41	pCi/g	U	Yard G	Yard G	NA
SAIC	IAAP89344	IAAP89344	690404	88322	0	0.5	9/11/2005	ML-003	Actinium-227	0.13	0.127	0.224	pCi/g	U	Yard G	Yard G	NA
SAIC	IAAP89344	IAAP89344	690404	88322	0	0.5	9/11/2005	ML-003	Americium-241	0.0446	0.108	0.17	pCi/g	UJ	Yard G	Yard G	NA
SAIC	IAAP89344	IAAP89344	690404	88322	0	0.5	9/11/2005	ML-003	Cesium-137	0.269	0.0333	0.0214	pCi/g	=	Yard G	Yard G	NA
SAIC	IAAP89344	IAAP89344	690404	88322	0	0.5	9/11/2005	ML-003	Potassium-40	5.64	0.504	0.196	pCi/g	=	Yard G	Yard G	NA
SAIC	IAAP89344	IAAP89344	690404	88322	0	0.5	9/11/2005	ML-003	Protactinium-231	0.236	0.365	0.562	pCi/g	UJ	Yard G	Yard G	NA
SAIC	IAAP89344	IAAP89344	690404	88322	0	0.5	9/11/2005	ML-003	Radium-226	0.625	0.176	0.0534	pCi/g	=	Yard G	Yard G	NA
SAIC	IAAP89344	IAAP89344	690404	88322	0	0.5	9/11/2005	ML-003	Radium-228	0.315	0.0444	0.0614	pCi/g	J	Yard G	Yard G	NA

Yard G

Company	Sample Name	Station Name	Easting*	Northing*	Start Depth(ft)	End Depth(ft)	Collect Date	Method	Analyte	Result	Error	Detection Limit	Units	Validation Qualifier	Site_Name	Area	EU
SAIC	IAAP89344	IAAP89344	690404	88322	0	0.5	9/11/2005	ML-003	Thorium-228	0.315	0.0444	0.0614	pCi/g	J	Yard G	Yard G	NA
SAIC	IAAP89344	IAAP89344	690404	88322	0	0.5	9/11/2005	ML-003	Thorium-230	-0.147	6.56	10.1	pCi/g	UJ	Yard G	Yard G	NA
SAIC	IAAP89344	IAAP89344	690404	88322	0	0.5	9/11/2005	ML-003	Thorium-232	0.315	0.0444	0.0614	pCi/g	J	Yard G	Yard G	NA
SAIC	IAAP89344	IAAP89344	690404	88322	0	0.5	9/11/2005	ML-015	Uranium-234	0.492	0.357	0.283	pCi/g	J	Yard G	Yard G	NA
SAIC	IAAP89344	IAAP89344	690404	88322	0	0.5	9/11/2005	ML-015	Uranium-235	0	0	0.188	pCi/g	U	Yard G	Yard G	NA
SAIC	IAAP89344	IAAP89344	690404	88322	0	0.5	9/11/2005	ML-003	Uranium-235	0.0902	0.163	0.269	pCi/g	UJ	Yard G	Yard G	NA
SAIC	IAAP89344	IAAP89344	690404	88322	0	0.5	9/11/2005	ML-015	Uranium-238	0.392	0.309	0.152	pCi/g	J	Yard G	Yard G	NA
SAIC	IAAP89344	IAAP89344	690404	88322	0	0.5	9/11/2005	ML-003	Uranium-238	2.81	1.71	1.25	pCi/g	J	Yard G	Yard G	NA
SAIC	IAAP89345	IAAP89345	690517	88075	0	0.5	9/11/2005	ML-003	Actinium-227	-0.175	0.235	0.374	pCi/g	UJ	Yard G	Yard G	NA
SAIC	IAAP89345-1	IAAP89345	690517	88075	0	0.5	9/11/2005	ML-003	Actinium-227	0.034	0.214	0.361	pCi/g	UJ	Yard G	Yard G	NA
SAIC	IAAP89345-2	IAAP89345	690517	88075	0	0.5	9/11/2005	EML GA-01-R M	Actinium-227	0.07	0.35	0.55	pCi/g	UJ	Yard G	Yard G	NA
SAIC	IAAP89345	IAAP89345	690517	88075	0	0.5	9/11/2005	ML-003	Americium-241	0.0548	0.19	0.33	pCi/g	UJ	Yard G	Yard G	NA
SAIC	IAAP89345-1	IAAP89345	690517	88075	0	0.5	9/11/2005	ML-003	Americium-241	0.0796	0.205	0.324	pCi/g	UJ	Yard G	Yard G	NA
SAIC	IAAP89345-2	IAAP89345	690517	88075	0	0.5	9/11/2005	EML GA-01-R M	Americium-241	0.03	0.12	0.21	pCi/g	UJ	Yard G	Yard G	NA
SAIC	IAAP89345	IAAP89345	690517	88075	0	0.5	9/11/2005	ML-003	Cesium-137	0.418	0.0572	0.0384	pCi/g	=	Yard G	Yard G	NA
SAIC	IAAP89345-1	IAAP89345	690517	88075	0	0.5	9/11/2005	ML-003	Cesium-137	0.387	0.0547	0.0417	pCi/g	=	Yard G	Yard G	NA
SAIC	IAAP89345-2	IAAP89345	690517	88075	0	0.5	9/11/2005	EML GA-01-R M	Cesium-137	0.46	0.15	0.12	pCi/g	=	Yard G	Yard G	NA
SAIC	IAAP89345	IAAP89345	690517	88075	0	0.5	9/11/2005	ML-003	Potassium-40	11.9	1.06	0.359	pCi/g	=	Yard G	Yard G	NA
SAIC	IAAP89345-1	IAAP89345	690517	88075	0	0.5	9/11/2005	ML-003	Potassium-40	11.4	1.02	0.305	pCi/g	=	Yard G	Yard G	NA
SAIC	IAAP89345-2	IAAP89345	690517	88075	0	0.5	9/11/2005	EML GA-01-R M	Potassium-40	16	3.2	0.3	pCi/g	=	Yard G	Yard G	NA
SAIC	IAAP89345	IAAP89345	690517	88075	0	0.5	9/11/2005	ML-003	Protactinium-231	0.497	0.713	1.23	pCi/g	UJ	Yard G	Yard G	NA
SAIC	IAAP89345-1	IAAP89345	690517	88075	0	0.5	9/11/2005	ML-003	Protactinium-231	0.323	0.711	1.07	pCi/g	UJ	Yard G	Yard G	NA
SAIC	IAAP89345-2	IAAP89345	690517	88075	0	0.5	9/11/2005	EML GA-01-R M	Protactinium-231	0.2	1.6	2.9	pCi/g	UJ	Yard G	Yard G	NA
SAIC	IAAP89345	IAAP89345	690517	88075	0	0.5	9/11/2005	ML-003	Radium-226	1.05	0.299	0.108	pCi/g	=	Yard G	Yard G	NA
SAIC	IAAP89345-1	IAAP89345	690517	88075	0	0.5	9/11/2005	ML-003	Radium-226	1.11	0.312	0.0983	pCi/g	=	Yard G	Yard G	NA
SAIC	IAAP89345-2	IAAP89345	690517	88075	0	0.5	9/11/2005	EML GA-01-R M	Radium-226	0.66	0.24	0.46	pCi/g	=	Yard G	Yard G	NA
SAIC	IAAP89345	IAAP89345	690517	88075	0	0.5	9/11/2005	ML-003	Radium-228	0.796	0.104	0.134	pCi/g	=	Yard G	Yard G	NA
SAIC	IAAP89345-1	IAAP89345	690517	88075	0	0.5	9/11/2005	ML-003	Radium-228	0.728	0.0822	0.127	pCi/g	=	Yard G	Yard G	NA
SAIC	IAAP89345-2	IAAP89345	690517	88075	0	0.5	9/11/2005	EML GA-01-R M	Radium-228	1.01	0.42	0.48	pCi/g	=	Yard G	Yard G	NA
SAIC	IAAP89345	IAAP89345	690517	88075	0	0.5	9/11/2005	ML-003	Thorium-228	0.796	0.104	0.134	pCi/g	=	Yard G	Yard G	NA
SAIC	IAAP89345-1	IAAP89345	690517	88075	0	0.5	9/11/2005	ML-003	Thorium-228	0.728	0.0822	0.127	pCi/g	=	Yard G	Yard G	NA
SAIC	IAAP89345	IAAP89345	690517	88075	0	0.5	9/11/2005	ML-003	Thorium-230	-2.19	12.5	21	pCi/g	UJ	Yard G	Yard G	NA
SAIC	IAAP89345-1	IAAP89345	690517	88075	0	0.5	9/11/2005	ML-003	Thorium-230	-13.4	13.5	19.3	pCi/g	UJ	Yard G	Yard G	NA
SAIC	IAAP89345	IAAP89345	690517	88075	0	0.5	9/11/2005	ML-003	Thorium-232	0.796	0.104	0.134	pCi/g	=	Yard G	Yard G	NA
SAIC	IAAP89345-1	IAAP89345	690517	88075	0	0.5	9/11/2005	ML-003	Thorium-232	0.728	0.0822	0.127	pCi/g	=	Yard G	Yard G	NA
SAIC	IAAP89345-2	IAAP89345	690517	88075	0	0.5	9/11/2005	EML GA-01-R M	Thorium-232	1.01	0.42	0.48	pCi/g	=	Yard G	Yard G	NA
SAIC	IAAP89345	IAAP89345	690517	88075	0	0.5	9/11/2005	ML-003	Uranium-235	0.191	0.32	0.531	pCi/g	UJ	Yard G	Yard G	NA
SAIC	IAAP89345-1	IAAP89345	690517	88075	0	0.5	9/11/2005	ML-003	Uranium-235	-0.104	0.306	0.483	pCi/g	UJ	Yard G	Yard G	NA
SAIC	IAAP89345-2	IAAP89345	690517	88075	0	0.5	9/11/2005	EML GA-01-R M	Uranium-235	0.47	0.62	1.2	pCi/g	UJ	Yard G	Yard G	NA
SAIC	IAAP89345	IAAP89345	690517	88075	0	0.5	9/11/2005	ML-003	Uranium-238	1.26	1.61	2.84	pCi/g	UJ	Yard G	Yard G	NA
SAIC	IAAP89345-1	IAAP89345	690517	88075	0	0.5	9/11/2005	ML-003	Uranium-238	0.7	1.51	2.62	pCi/g	UJ	Yard G	Yard G	NA
SAIC	IAAP89345-2	IAAP89345	690517	88075	0	0.5	9/11/2005	EML GA-01-R M	Uranium-238	-0.3	1.1	2	pCi/g	UJ	Yard G	Yard G	NA
SAIC	IAAP89346	IAAP89346	690134	87994	0	0.5	9/11/2005	ML-003	Actinium-227	-0.0858	0.162	0.263	pCi/g	UJ	Yard G	Yard G	NA
SAIC	IAAP89346	IAAP89346	690134	87994	0	0.5	9/11/2005	ML-003	Americium-241	-0.0152	0.145	0.246	pCi/g	UJ	Yard G	Yard G	NA
SAIC	IAAP89346	IAAP89346	690134	87994	0	0.5	9/11/2005	ML-003	Cesium-137	0.245	0.038	0.0316	pCi/g	=	Yard G	Yard G	NA
SAIC	IAAP89346	IAAP89346	690134	87994	0	0.5	9/11/2005	ML-003	Potassium-40	11.3	0.873	0.245	pCi/g	=	Yard G	Yard G	NA
SAIC	IAAP89346	IAAP89346	690134	87994	0	0.5	9/11/2005	ML-003	Protactinium-231	1.15	0.851	0.837	pCi/g	UJ	Yard G	Yard G	NA
SAIC	IAAP89346	IAAP89346	690134	87994	0	0.5	9/11/2005	ML-003	Radium-226	0.715	0.205	0.0667	pCi/g	=	Yard G	Yard G	NA
SAIC	IAAP89346	IAAP89346	690134	87994	0	0.5	9/11/2005	ML-003	Radium-228	0.585	0.0669	0.0918	pCi/g	=	Yard G	Yard G	NA
SAIC	IAAP89346	IAAP89346	690134	87994	0	0.5	9/11/2005	ML-003	Thorium-228	0.585	0.0669	0.0918	pCi/g	=	Yard G	Yard G	NA
SAIC	IAAP89346	IAAP89346	690134	87994	0	0.5	9/11/2005	ML-003	Thorium-230	-4.51	8.26	13.7	pCi/g	UJ	Yard G	Yard G	NA
SAIC	IAAP89346	IAAP89346	690134	87994	0	0.5	9/11/2005	ML-003	Thorium-232	0.585	0.0669	0.0918	pCi/g	=	Yard G	Yard G	NA
SAIC	IAAP89346	IAAP89346	690134	87994	0	0.5	9/11/2005	ML-003	Uranium-235	-0.0426	0.225	0.357	pCi/g	UJ	Yard G	Yard G	NA

Yard G

Company	Sample Name	Station Name	Easting*	Northing*	Start Depth(ft)	End Depth(ft)	Collect Date	Method	Analyte	Result	Error	Detection Limit	Units	Validation Qualifier	Site_Name	Area	EU
SAIC	IAAP89346	IAAP89346	690134	87994	0	0.5	9/11/2005	ML-003	Uranium-238	0.924	1.12	1.97	pCi/g	UJ	Yard G	Yard G	NA
SAIC	IAAP89347	IAAP89347	690394	87835	0	0.5	9/11/2005	ML-003	Actinium-227	0.0574	0.111	0.191	pCi/g	UJ	Yard G	Yard G	NA
SAIC	IAAP89347	IAAP89347	690394	87835	0	0.5	9/11/2005	ML-003	Americium-241	0.00273	0.0913	0.149	pCi/g	UJ	Yard G	Yard G	NA
SAIC	IAAP89347	IAAP89347	690394	87835	0	0.5	9/11/2005	ML-003	Cesium-137	0.265	0.0293	0.0185	pCi/g	=	Yard G	Yard G	NA
SAIC	IAAP89347	IAAP89347	690394	87835	0	0.5	9/11/2005	ML-003	Potassium-40	3.08	0.377	0.156	pCi/g	=	Yard G	Yard G	NA
SAIC	IAAP89347	IAAP89347	690394	87835	0	0.5	9/11/2005	ML-003	Protactinium-231	0.194	0.346	0.529	pCi/g	UJ	Yard G	Yard G	NA
SAIC	IAAP89347	IAAP89347	690394	87835	0	0.5	9/11/2005	ML-003	Radium-226	0.608	0.169	0.0485	pCi/g	=	Yard G	Yard G	NA
SAIC	IAAP89347	IAAP89347	690394	87835	0	0.5	9/11/2005	ML-003	Radium-228	0.21	0.0432	0.0539	pCi/g	J	Yard G	Yard G	NA
SAIC	IAAP89347	IAAP89347	690394	87835	0	0.5	9/11/2005	ML-003	Thorium-228	0.21	0.0432	0.0539	pCi/g	J	Yard G	Yard G	NA
SAIC	IAAP89347	IAAP89347	690394	87835	0	0.5	9/11/2005	ML-003	Thorium-230	-1.78	5.96	8.94	pCi/g	UJ	Yard G	Yard G	NA
SAIC	IAAP89347	IAAP89347	690394	87835	0	0.5	9/11/2005	ML-003	Thorium-232	0.21	0.0432	0.0539	pCi/g	J	Yard G	Yard G	NA
SAIC	IAAP89347	IAAP89347	690394	87835	0	0.5	9/11/2005	ML-003	Uranium-235	-0.0061	0.151	0.242	pCi/g	UJ	Yard G	Yard G	NA
SAIC	IAAP89347	IAAP89347	690394	87835	0	0.5	9/11/2005	ML-003	Uranium-238	1.48	0.805	1.06	pCi/g	J	Yard G	Yard G	NA
SAIC	IAAP89348	IAAP89348	690098	87691	0	0.5	9/11/2005	ML-003	Actinium-227	0.0917	0.145	0.249	pCi/g	UJ	Yard G	Yard G	NA
SAIC	IAAP89348	IAAP89348	690098	87691	0	0.5	9/11/2005	ML-003	Americium-241	0.0438	0.123	0.213	pCi/g	UJ	Yard G	Yard G	NA
SAIC	IAAP89348	IAAP89348	690098	87691	0	0.5	9/11/2005	ML-003	Cesium-137	0.609	0.0495	0.0239	pCi/g	=	Yard G	Yard G	NA
SAIC	IAAP89348	IAAP89348	690098	87691	0	0.5	9/11/2005	ML-003	Potassium-40	6.36	0.55	0.136	pCi/g	=	Yard G	Yard G	NA
SAIC	IAAP89348	IAAP89348	690098	87691	0	0.5	9/11/2005	ML-003	Protactinium-231	0.385	0.417	0.654	pCi/g	UJ	Yard G	Yard G	NA
SAIC	IAAP89348	IAAP89348	690098	87691	0	0.5	9/11/2005	ML-003	Radium-226	0.702	0.196	0.0632	pCi/g	=	Yard G	Yard G	NA
SAIC	IAAP89348	IAAP89348	690098	87691	0	0.5	9/11/2005	ML-003	Radium-228	0.438	0.0503	0.0725	pCi/g	=	Yard G	Yard G	NA
SAIC	IAAP89348	IAAP89348	690098	87691	0	0.5	9/11/2005	ML-003	Thorium-228	0.438	0.0503	0.0725	pCi/g	=	Yard G	Yard G	NA
SAIC	IAAP89348	IAAP89348	690098	87691	0	0.5	9/11/2005	ML-003	Thorium-230	-3.99	7.27	12	pCi/g	UJ	Yard G	Yard G	NA
SAIC	IAAP89348	IAAP89348	690098	87691	0	0.5	9/11/2005	ML-003	Thorium-232	0.438	0.0503	0.0725	pCi/g	=	Yard G	Yard G	NA
SAIC	IAAP89348	IAAP89348	690098	87691	0	0.5	9/11/2005	ML-003	Uranium-235	0.0514	0.188	0.306	pCi/g	UJ	Yard G	Yard G	NA
SAIC	IAAP89348	IAAP89348	690098	87691	0	0.5	9/11/2005	ML-003	Uranium-238	0.608	0.967	1.68	pCi/g	UJ	Yard G	Yard G	NA
SAIC	IAAP96871	IAAP96871	690731	89031	0	0.5	10/24/2006	SW846 8330	1,3,5-Trinitrobenzene	280		280	ug/Kg	UJ	Yard G	Yard G	NA
SAIC	IAAP96871	IAAP96871	690731	89031	0	0.5	10/24/2006	SW846 8330	2,4,6-Trinitrotoluene	280		280	ug/Kg	UJ	Yard G	Yard G	NA
SAIC	IAAP96871	IAAP96871	690731	89031	0	0.5	10/24/2006	SW846 8330	2,4-Dinitrotoluene	280		280	ug/Kg	UJ	Yard G	Yard G	NA
SAIC	IAAP96871	IAAP96871	690731	89031	0	0.5	10/24/2006	SW846 6010B	Aluminum	559		6.9	mg/Kg	=	Yard G	Yard G	NA
SAIC	IAAP96871	IAAP96871	690731	89031	0	0.5	10/24/2006	SW846 6010B	Antimony	0.37		0.37	mg/Kg	UJ	Yard G	Yard G	NA
SAIC	IAAP96871	IAAP96871	690731	89031	0	0.5	10/24/2006	SW846 6010B	Arsenic	0.8		0.31	mg/Kg	=	Yard G	Yard G	NA
SAIC	IAAP96871	IAAP96871	690731	89031	0	0.5	10/24/2006	SW846 6010B	Barium	5.8		0.56	mg/Kg	=	Yard G	Yard G	NA
SAIC	IAAP96871	IAAP96871	690731	89031	0	0.5	10/24/2006	SW846 6010B	Beryllium	0.092		0.062	mg/Kg	=	Yard G	Yard G	NA
SAIC	IAAP96871	IAAP96871	690731	89031	0	0.5	10/24/2006	SW846 6010B	Cadmium	0.21		0.15	mg/Kg	=	Yard G	Yard G	NA
SAIC	IAAP96871	IAAP96871	690731	89031	0	0.5	10/24/2006	SW846 6010B	Calcium	206000		94.7	mg/Kg	=	Yard G	Yard G	NA
SAIC	IAAP96871	IAAP96871	690731	89031	0	0.5	10/24/2006	SW846 6010B	Chromium	2.1		0.4	mg/Kg	=	Yard G	Yard G	NA
SAIC	IAAP96871	IAAP96871	690731	89031	0	0.5	10/24/2006	SW846 6010B	Cobalt	2.4		0.56	mg/Kg	=	Yard G	Yard G	NA
SAIC	IAAP96871	IAAP96871	690731	89031	0	0.5	10/24/2006	SW846 6010B	Copper	1.7		0.34	mg/Kg	J	Yard G	Yard G	NA
SAIC	IAAP96871	IAAP96871	690731	89031	0	0.5	10/24/2006	SW846 8330	HMX	280		280	ug/Kg	UJ	Yard G	Yard G	NA
SAIC	IAAP96871	IAAP96871	690731	89031	0	0.5	10/24/2006	SW846 6010B	Iron	4020		2.7	mg/Kg	=	Yard G	Yard G	NA
SAIC	IAAP96871	IAAP96871	690731	89031	0	0.5	10/24/2006	SW846 6010B	Lead	2.7		0.17	mg/Kg	J	Yard G	Yard G	NA
SAIC	IAAP96871	IAAP96871	690731	89031	0	0.5	10/24/2006	SW846 6010B	Magnesium	48000		13.5	mg/Kg	=	Yard G	Yard G	NA
SAIC	IAAP96871	IAAP96871	690731	89031	0	0.5	10/24/2006	SW846 6010B	Manganese	676		1.1	mg/Kg	=	Yard G	Yard G	NA
SAIC	IAAP96871	IAAP96871	690731	89031	0	0.5	10/24/2006	SW846 7471AS	Mercury	0.0074		0.0074	mg/Kg	U	Yard G	Yard G	NA
SAIC	IAAP96871	IAAP96871	690731	89031	0	0.5	10/24/2006	SW846 6010B	Nickel	7.7		0.84	mg/Kg	=	Yard G	Yard G	NA
SAIC	IAAP96871	IAAP96871	690731	89031	0	0.5	10/24/2006	EPA 160.3	Percent Moisture	10.2		0.1	%	=	Yard G	Yard G	NA
SAIC	IAAP96871	IAAP96871	690731	89031	0	0.5	10/24/2006	SW846 6010B	Potassium	557		557	mg/Kg	U	Yard G	Yard G	NA
SAIC	IAAP96871	IAAP96871	690731	89031	0	0.5	10/24/2006	SW846 8330	RDX	280		280	ug/Kg	UJ	Yard G	Yard G	NA
SAIC	IAAP96871	IAAP96871	690731	89031	0	0.5	10/24/2006	SW846 6010B	Selenium	0.53		0.19	mg/Kg	=	Yard G	Yard G	NA
SAIC	IAAP96871	IAAP96871	690731	89031	0	0.5	10/24/2006	SW846 6010B	Silver	0.22		0.22	mg/Kg	U	Yard G	Yard G	NA
SAIC	IAAP96871	IAAP96871	690731	89031	0	0.5	10/24/2006	SW846 6010B	Sodium	288		111	mg/Kg	=	Yard G	Yard G	NA
SAIC	IAAP96871	IAAP96871	690731	89031	0	0.5	10/24/2006	SW846 6010B	Thallium	0.31		0.15	mg/Kg	=	Yard G	Yard G	NA
SAIC	IAAP96871	IAAP96871	690731	89031	0	0.5	10/24/2006	SW846 6010B	Vanadium	3.2		0.75	mg/Kg	=	Yard G	Yard G	NA

Yard G

Company	Sample Name	Station Name	Easting*	Northing*	Start Depth(ft)	End Depth(ft)	Collect Date	Method	Analyte	Result	Error	Detection Limit	Units	Validation Qualifier	Site_Name	Area	EU
SAIC	IAAP96871	IAAP96871	690731	89031	0	0.5	10/24/2006	SW846 6010B	Zinc	24		1.6	mg/Kg	=	Yard G	Yard G	NA
SAIC	IAAP96872	IAAP96872	690047	89238	0	0.5	10/24/2006	SW846 8330	1,3,5-Trinitrobenzene	320		320	ug/Kg	UJ	Yard G	Yard G	NA
SAIC	IAAP96872	IAAP96872	690047	89238	0	0.5	10/24/2006	SW846 8330	2,4,6-Trinitrotoluene	320		320	ug/Kg	UJ	Yard G	Yard G	NA
SAIC	IAAP96872	IAAP96872	690047	89238	0	0.5	10/24/2006	SW846 8330	2,4-Dinitrotoluene	320		320	ug/Kg	UJ	Yard G	Yard G	NA
SAIC	IAAP96872	IAAP96872	690047	89238	0	0.5	10/24/2006	SW846 6010B	Aluminum	6500		7.8	mg/Kg	=	Yard G	Yard G	NA
SAIC	IAAP96872	IAAP96872	690047	89238	0	0.5	10/24/2006	SW846 6010B	Antimony	0.8		0.42	mg/Kg	J	Yard G	Yard G	NA
SAIC	IAAP96872	IAAP96872	690047	89238	0	0.5	10/24/2006	SW846 6010B	Arsenic	4.9		0.35	mg/Kg	=	Yard G	Yard G	NA
SAIC	IAAP96872	IAAP96872	690047	89238	0	0.5	10/24/2006	SW846 6010B	Barium	68.5		0.63	mg/Kg	=	Yard G	Yard G	NA
SAIC	IAAP96872	IAAP96872	690047	89238	0	0.5	10/24/2006	SW846 6010B	Beryllium	0.47		0.07	mg/Kg	=	Yard G	Yard G	NA
SAIC	IAAP96872	IAAP96872	690047	89238	0	0.5	10/24/2006	SW846 6010B	Cadmium	0.45		0.17	mg/Kg	=	Yard G	Yard G	NA
SAIC	IAAP96872	IAAP96872	690047	89238	0	0.5	10/24/2006	SW846 6010B	Calcium	27800		10.7	mg/Kg	=	Yard G	Yard G	NA
SAIC	IAAP96872	IAAP96872	690047	89238	0	0.5	10/24/2006	SW846 6010B	Chromium	21.5		0.45	mg/Kg	=	Yard G	Yard G	NA
SAIC	IAAP96872	IAAP96872	690047	89238	0	0.5	10/24/2006	SW846 6010B	Cobalt	6.9		0.63	mg/Kg	=	Yard G	Yard G	NA
SAIC	IAAP96872	IAAP96872	690047	89238	0	0.5	10/24/2006	SW846 6010B	Copper	13.8		0.38	mg/Kg	J	Yard G	Yard G	NA
SAIC	IAAP96872	IAAP96872	690047	89238	0	0.5	10/24/2006	SW846 8330	HMX	51000		320	ug/Kg	J	Yard G	Yard G	NA
SAIC	IAAP96872	IAAP96872	690047	89238	0	0.5	10/24/2006	SW846 6010B	Iron	13900		3	mg/Kg	=	Yard G	Yard G	NA
SAIC	IAAP96872	IAAP96872	690047	89238	0	0.5	10/24/2006	SW846 6010B	Lead	123		0.19	mg/Kg	J	Yard G	Yard G	NA
SAIC	IAAP96872	IAAP96872	690047	89238	0	0.5	10/24/2006	SW846 6010B	Magnesium	4700		15.3	mg/Kg	=	Yard G	Yard G	NA
SAIC	IAAP96872	IAAP96872	690047	89238	0	0.5	10/24/2006	SW846 6010B	Manganese	270		0.13	mg/Kg	=	Yard G	Yard G	NA
SAIC	IAAP96872	IAAP96872	690047	89238	0	0.5	10/24/2006	SW846 7471AS	Mercury	0.036		0.0084	mg/Kg	=	Yard G	Yard G	NA
SAIC	IAAP96872	IAAP96872	690047	89238	0	0.5	10/24/2006	SW846 6010B	Nickel	15.3		0.95	mg/Kg	=	Yard G	Yard G	NA
SAIC	IAAP96872	IAAP96872	690047	89238	0	0.5	10/24/2006	EPA 160.3	Percent Moisture	20.8		0.1	%	=	Yard G	Yard G	NA
SAIC	IAAP96872	IAAP96872	690047	89238	0	0.5	10/24/2006	SW846 6010B	Potassium	898		63.1	mg/Kg	=	Yard G	Yard G	NA
SAIC	IAAP96872	IAAP96872	690047	89238	0	0.5	10/24/2006	SW846 8330	RDX	320		320	ug/Kg	UJ	Yard G	Yard G	NA
SAIC	IAAP96872	IAAP96872	690047	89238	0	0.5	10/24/2006	SW846 6010B	Selenium	0.66		0.22	mg/Kg	=	Yard G	Yard G	NA
SAIC	IAAP96872	IAAP96872	690047	89238	0	0.5	10/24/2006	SW846 6010B	Silver	0.25		0.25	mg/Kg	U	Yard G	Yard G	NA
SAIC	IAAP96872	IAAP96872	690047	89238	0	0.5	10/24/2006	SW846 6010B	Sodium	30.3		12.6	mg/Kg	=	Yard G	Yard G	NA
SAIC	IAAP96872	IAAP96872	690047	89238	0	0.5	10/24/2006	SW846 6010B	Thallium	1.6		0.17	mg/Kg	=	Yard G	Yard G	NA
SAIC	IAAP96872	IAAP96872	690047	89238	0	0.5	10/24/2006	SW846 6010B	Vanadium	20.1		0.85	mg/Kg	=	Yard G	Yard G	NA
SAIC	IAAP96872	IAAP96872	690047	89238	0	0.5	10/24/2006	SW846 6010B	Zinc	127		1.8	mg/Kg	=	Yard G	Yard G	NA
SAIC	IAAP96873	IAAP96873	690166	88984	0	0.5	10/24/2006	SW846 8330	1,3,5-Trinitrobenzene	330		330	ug/Kg	UJ	Yard G	Yard G	NA
SAIC	IAAP96873	IAAP96873	690166	88984	0	0.5	10/24/2006	SW846 8330	2,4,6-Trinitrotoluene	330		330	ug/Kg	UJ	Yard G	Yard G	NA
SAIC	IAAP96873	IAAP96873	690166	88984	0	0.5	10/24/2006	SW846 8330	2,4-Dinitrotoluene	330		330	ug/Kg	UJ	Yard G	Yard G	NA
SAIC	IAAP96873	IAAP96873	690166	88984	0	0.5	10/24/2006	SW846 6010B	Aluminum	7180		8.3	mg/Kg	=	Yard G	Yard G	NA
SAIC	IAAP96873	IAAP96873	690166	88984	0	0.5	10/24/2006	SW846 6010B	Antimony	0.55		0.44	mg/Kg	J	Yard G	Yard G	NA
SAIC	IAAP96873	IAAP96873	690166	88984	0	0.5	10/24/2006	SW846 6010B	Arsenic	7.6		0.37	mg/Kg	=	Yard G	Yard G	NA
SAIC	IAAP96873	IAAP96873	690166	88984	0	0.5	10/24/2006	SW846 6010B	Barium	82.2		0.67	mg/Kg	=	Yard G	Yard G	NA
SAIC	IAAP96873	IAAP96873	690166	88984	0	0.5	10/24/2006	SW846 6010B	Beryllium	0.51		0.074	mg/Kg	=	Yard G	Yard G	NA
SAIC	IAAP96873	IAAP96873	690166	88984	0	0.5	10/24/2006	SW846 6010B	Cadmium	0.52		0.18	mg/Kg	=	Yard G	Yard G	NA
SAIC	IAAP96873	IAAP96873	690166	88984	0	0.5	10/24/2006	SW846 6010B	Calcium	80200		113	mg/Kg	=	Yard G	Yard G	NA
SAIC	IAAP96873	IAAP96873	690166	88984	0	0.5	10/24/2006	SW846 6010B	Chromium	11.6		0.47	mg/Kg	=	Yard G	Yard G	NA
SAIC	IAAP96873	IAAP96873	690166	88984	0	0.5	10/24/2006	SW846 6010B	Cobalt	7.3		0.67	mg/Kg	=	Yard G	Yard G	NA
SAIC	IAAP96873	IAAP96873	690166	88984	0	0.5	10/24/2006	SW846 6010B	Copper	12.4		0.4	mg/Kg	J	Yard G	Yard G	NA
SAIC	IAAP96873	IAAP96873	690166	88984	0	0.5	10/24/2006	SW846 8330	HMX	330		330	ug/Kg	UJ	Yard G	Yard G	NA
SAIC	IAAP96873	IAAP96873	690166	88984	0	0.5	10/24/2006	SW846 6010B	Iron	14600		3.2	mg/Kg	=	Yard G	Yard G	NA
SAIC	IAAP96873	IAAP96873	690166	88984	0	0.5	10/24/2006	SW846 6010B	Lead	37		0.2	mg/Kg	J	Yard G	Yard G	NA
SAIC	IAAP96873	IAAP96873	690166	88984	0	0.5	10/24/2006	SW846 6010B	Magnesium	10500		16.2	mg/Kg	=	Yard G	Yard G	NA
SAIC	IAAP96873	IAAP96873	690166	88984	0	0.5	10/24/2006	SW846 6010B	Manganese	484		0.13	mg/Kg	=	Yard G	Yard G	NA
SAIC	IAAP96873	IAAP96873	690166	88984	0	0.5	10/24/2006	SW846 7471AS	Mercury	0.045		0.0089	mg/Kg	=	Yard G	Yard G	NA
SAIC	IAAP96873	IAAP96873	690166	88984	0	0.5	10/24/2006	SW846 6010B	Nickel	19.8		1	mg/Kg	=	Yard G	Yard G	NA
SAIC	IAAP96873	IAAP96873	690166	88984	0	0.5	10/24/2006	EPA 160.3	Percent Moisture	25		0.1	%	=	Yard G	Yard G	NA
SAIC	IAAP96873	IAAP96873	690166	88984	0	0.5	10/24/2006	SW846 6010B	Potassium	1440		66.7	mg/Kg	=	Yard G	Yard G	NA
SAIC	IAAP96873	IAAP96873	690166	88984	0	0.5	10/24/2006	SW846 8330	RDX	330		330	ug/Kg	UJ	Yard G	Yard G	NA

Yard G

Company	Sample Name	Station Name	Easting*	Northing*	Start Depth(ft)	End Depth(ft)	Collect Date	Method	Analyte	Result	Error	Detection Limit	Units	Validation Qualifier	Site_Name	Area	EU
SAIC	IAAP96873	IAAP96873	690166	88984	0	0.5	10/24/2006	SW846 6010B	Selenium	0.89		0.23	mg/Kg	=	Yard G	Yard G	NA
SAIC	IAAP96873	IAAP96873	690166	88984	0	0.5	10/24/2006	SW846 6010B	Silver	0.26		0.26	mg/Kg	U	Yard G	Yard G	NA
SAIC	IAAP96873	IAAP96873	690166	88984	0	0.5	10/24/2006	SW846 6010B	Sodium	64.8		13.3	mg/Kg	=	Yard G	Yard G	NA
SAIC	IAAP96873	IAAP96873	690166	88984	0	0.5	10/24/2006	SW846 6010B	Thallium	1.8		0.18	mg/Kg	=	Yard G	Yard G	NA
SAIC	IAAP96873	IAAP96873	690166	88984	0	0.5	10/24/2006	SW846 6010B	Vanadium	20.7		0.9	mg/Kg	=	Yard G	Yard G	NA
SAIC	IAAP96873	IAAP96873	690166	88984	0	0.5	10/24/2006	SW846 6010B	Zinc	73.5		1.9	mg/Kg	=	Yard G	Yard G	NA
SAIC	IAAP96874	IAAP96874	690360	88811	0	0.5	10/24/2006	SW846 8330	1,3,5-Trinitrobenzene	300		300	ug/Kg	UJ	Yard G	Yard G	NA
SAIC	IAAP96874	IAAP96874	690360	88811	0	0.5	10/24/2006	SW846 8330	2,4,6-Trinitrotoluene	93		300	ug/Kg	UJ	Yard G	Yard G	NA
SAIC	IAAP96874	IAAP96874	690360	88811	0	0.5	10/24/2006	SW846 8330	2,4-Dinitrotoluene	300		300	ug/Kg	UJ	Yard G	Yard G	NA
SAIC	IAAP96874	IAAP96874	690360	88811	0	0.5	10/24/2006	SW846 6010B	Aluminum	5630		7.4	mg/Kg	=	Yard G	Yard G	NA
SAIC	IAAP96874	IAAP96874	690360	88811	0	0.5	10/24/2006	SW846 6010B	Antimony	0.39		0.39	mg/Kg	UJ	Yard G	Yard G	NA
SAIC	IAAP96874	IAAP96874	690360	88811	0	0.5	10/24/2006	SW846 6010B	Arsenic	5.3		0.33	mg/Kg	=	Yard G	Yard G	NA
SAIC	IAAP96874	IAAP96874	690360	88811	0	0.5	10/24/2006	SW846 6010B	Barium	92.4		0.59	mg/Kg	=	Yard G	Yard G	NA
SAIC	IAAP96874	IAAP96874	690360	88811	0	0.5	10/24/2006	SW846 6010B	Beryllium	0.45		0.066	mg/Kg	=	Yard G	Yard G	NA
SAIC	IAAP96874	IAAP96874	690360	88811	0	0.5	10/24/2006	SW846 6010B	Cadmium	0.47		0.16	mg/Kg	=	Yard G	Yard G	NA
SAIC	IAAP96874	IAAP96874	690360	88811	0	0.5	10/24/2006	SW846 6010B	Calcium	9740		10.1	mg/Kg	=	Yard G	Yard G	NA
SAIC	IAAP96874	IAAP96874	690360	88811	0	0.5	10/24/2006	SW846 6010B	Chromium	25.1		0.42	mg/Kg	=	Yard G	Yard G	NA
SAIC	IAAP96874	IAAP96874	690360	88811	0	0.5	10/24/2006	SW846 6010B	Cobalt	9.1		0.59	mg/Kg	=	Yard G	Yard G	NA
SAIC	IAAP96874	IAAP96874	690360	88811	0	0.5	10/24/2006	SW846 6010B	Copper	11.9		0.36	mg/Kg	J	Yard G	Yard G	NA
SAIC	IAAP96874	IAAP96874	690360	88811	0	0.5	10/24/2006	SW846 8330	HMX	33		300	ug/Kg	UJ	Yard G	Yard G	NA
SAIC	IAAP96874	IAAP96874	690360	88811	0	0.5	10/24/2006	SW846 6010B	Iron	13700		2.9	mg/Kg	=	Yard G	Yard G	NA
SAIC	IAAP96874	IAAP96874	690360	88811	0	0.5	10/24/2006	SW846 6010B	Lead	274		0.18	mg/Kg	J	Yard G	Yard G	NA
SAIC	IAAP96874	IAAP96874	690360	88811	0	0.5	10/24/2006	SW846 6010B	Magnesium	2050		14.4	mg/Kg	=	Yard G	Yard G	NA
SAIC	IAAP96874	IAAP96874	690360	88811	0	0.5	10/24/2006	SW846 6010B	Manganese	966		0.12	mg/Kg	=	Yard G	Yard G	NA
SAIC	IAAP96874	IAAP96874	690360	88811	0	0.5	10/24/2006	SW846 7471AS	Mercury	0.029		0.0079	mg/Kg	=	Yard G	Yard G	NA
SAIC	IAAP96874	IAAP96874	690360	88811	0	0.5	10/24/2006	SW846 6010B	Nickel	18.1		0.9	mg/Kg	=	Yard G	Yard G	NA
SAIC	IAAP96874	IAAP96874	690360	88811	0	0.5	10/24/2006	EPA 160.3	Percent Moisture	15.8		0.1	%	=	Yard G	Yard G	NA
SAIC	IAAP96874	IAAP96874	690360	88811	0	0.5	10/24/2006	SW846 6010B	Potassium	1030		59.4	mg/Kg	=	Yard G	Yard G	NA
SAIC	IAAP96874	IAAP96874	690360	88811	0	0.5	10/24/2006	SW846 8330	RDX	300		300	ug/Kg	UJ	Yard G	Yard G	NA
SAIC	IAAP96874	IAAP96874	690360	88811	0	0.5	10/24/2006	SW846 6010B	Selenium	0.61		0.2	mg/Kg	=	Yard G	Yard G	NA
SAIC	IAAP96874	IAAP96874	690360	88811	0	0.5	10/24/2006	SW846 6010B	Silver	0.23		0.23	mg/Kg	U	Yard G	Yard G	NA
SAIC	IAAP96874	IAAP96874	690360	88811	0	0.5	10/24/2006	SW846 6010B	Sodium	26.1		11.9	mg/Kg	=	Yard G	Yard G	NA
SAIC	IAAP96874	IAAP96874	690360	88811	0	0.5	10/24/2006	SW846 6010B	Thallium	1.8		0.16	mg/Kg	=	Yard G	Yard G	NA
SAIC	IAAP96874	IAAP96874	690360	88811	0	0.5	10/24/2006	SW846 6010B	Vanadium	17.4		0.8	mg/Kg	=	Yard G	Yard G	NA
SAIC	IAAP96874	IAAP96874	690360	88811	0	0.5	10/24/2006	SW846 6010B	Zinc	84.6		1.7	mg/Kg	=	Yard G	Yard G	NA
SAIC	IAAP96875	IAAP96875	690314	88420	0	0.5	10/24/2006	SW846 8330	1,3,5-Trinitrobenzene	340		340	ug/Kg	UJ	Yard G	Yard G	NA
SAIC	IAAP96875	IAAP96875	690314	88420	0	0.5	10/24/2006	SW846 8330	2,4,6-Trinitrotoluene	340		340	ug/Kg	UJ	Yard G	Yard G	NA
SAIC	IAAP96875	IAAP96875	690314	88420	0	0.5	10/24/2006	SW846 8330	2,4-Dinitrotoluene	340		340	ug/Kg	UJ	Yard G	Yard G	NA
SAIC	IAAP96875	IAAP96875	690314	88420	0	0.5	10/24/2006	SW846 6010B	Aluminum	7250		8.4	mg/Kg	=	Yard G	Yard G	NA
SAIC	IAAP96875	IAAP96875	690314	88420	0	0.5	10/24/2006	SW846 6010B	Antimony	0.45		0.45	mg/Kg	UJ	Yard G	Yard G	NA
SAIC	IAAP96875	IAAP96875	690314	88420	0	0.5	10/24/2006	SW846 6010B	Arsenic	5.5		0.37	mg/Kg	=	Yard G	Yard G	NA
SAIC	IAAP96875	IAAP96875	690314	88420	0	0.5	10/24/2006	SW846 6010B	Barium	109		0.68	mg/Kg	=	Yard G	Yard G	NA
SAIC	IAAP96875	IAAP96875	690314	88420	0	0.5	10/24/2006	SW846 6010B	Beryllium	0.46		0.075	mg/Kg	=	Yard G	Yard G	NA
SAIC	IAAP96875	IAAP96875	690314	88420	0	0.5	10/24/2006	SW846 6010B	Cadmium	0.22		0.18	mg/Kg	=	Yard G	Yard G	NA
SAIC	IAAP96875	IAAP96875	690314	88420	0	0.5	10/24/2006	SW846 6010B	Calcium	60800		11.5	mg/Kg	=	Yard G	Yard G	NA
SAIC	IAAP96875	IAAP96875	690314	88420	0	0.5	10/24/2006	SW846 6010B	Chromium	10.8		0.48	mg/Kg	=	Yard G	Yard G	NA
SAIC	IAAP96875	IAAP96875	690314	88420	0	0.5	10/24/2006	SW846 6010B	Cobalt	5.6		0.68	mg/Kg	=	Yard G	Yard G	NA
SAIC	IAAP96875	IAAP96875	690314	88420	0	0.5	10/24/2006	SW846 6010B	Copper	10.7		0.41	mg/Kg	J	Yard G	Yard G	NA
SAIC	IAAP96875	IAAP96875	690314	88420	0	0.5	10/24/2006	SW846 8330	HMX	340		340	ug/Kg	UJ	Yard G	Yard G	NA
SAIC	IAAP96875	IAAP96875	690314	88420	0	0.5	10/24/2006	SW846 6010B	Iron	13900		3.3	mg/Kg	=	Yard G	Yard G	NA
SAIC	IAAP96875	IAAP96875	690314	88420	0	0.5	10/24/2006	SW846 6010B	Lead	22.1		0.2	mg/Kg	J	Yard G	Yard G	NA
SAIC	IAAP96875	IAAP96875	690314	88420	0	0.5	10/24/2006	SW846 6010B	Magnesium	18400		16.5	mg/Kg	=	Yard G	Yard G	NA
SAIC	IAAP96875	IAAP96875	690314	88420	0	0.5	10/24/2006	SW846 6010B	Manganese	670		0.14	mg/Kg	=	Yard G	Yard G	NA

Yard G

Company	Sample Name	Station Name	Easting*	Northing*	Start Depth(ft)	End Depth(ft)	Collect Date	Method	Analyte	Result	Error	Detection Limit	Units	Validation Qualifier	Site_Name	Area	EU
SAIC	IAAP96875	IAAP96875	690314	88420	0	0.5	10/24/2006	SW846 7471AS	Mercury	0.026		0.0091	mg/Kg	=	Yard G	Yard G	NA
SAIC	IAAP96875	IAAP96875	690314	88420	0	0.5	10/24/2006	SW846 6010B	Nickel	11.7		1	mg/Kg	=	Yard G	Yard G	NA
SAIC	IAAP96875	IAAP96875	690314	88420	0	0.5	10/24/2006	EPA 160.3	Percent Moisture	26.4		0.1	%	=	Yard G	Yard G	NA
SAIC	IAAP96875	IAAP96875	690314	88420	0	0.5	10/24/2006	SW846 6010B	Potassium	1000		67.9	mg/Kg	=	Yard G	Yard G	NA
SAIC	IAAP96875	IAAP96875	690314	88420	0	0.5	10/24/2006	SW846 8330	RDX	340		340	ug/Kg	UJ	Yard G	Yard G	NA
SAIC	IAAP96875	IAAP96875	690314	88420	0	0.5	10/24/2006	SW846 6010B	Selenium	0.62		0.23	mg/Kg	=	Yard G	Yard G	NA
SAIC	IAAP96875	IAAP96875	690314	88420	0	0.5	10/24/2006	SW846 6010B	Silver	0.27		0.27	mg/Kg	U	Yard G	Yard G	NA
SAIC	IAAP96875	IAAP96875	690314	88420	0	0.5	10/24/2006	SW846 6010B	Sodium	114		13.6	mg/Kg	=	Yard G	Yard G	NA
SAIC	IAAP96875	IAAP96875	690314	88420	0	0.5	10/24/2006	SW846 6010B	Thallium	1.4		0.18	mg/Kg	=	Yard G	Yard G	NA
SAIC	IAAP96875	IAAP96875	690314	88420	0	0.5	10/24/2006	SW846 6010B	Vanadium	21.3		0.92	mg/Kg	=	Yard G	Yard G	NA
SAIC	IAAP96875	IAAP96875	690314	88420	0	0.5	10/24/2006	SW846 6010B	Zinc	50		1.9	mg/Kg	=	Yard G	Yard G	NA
SAIC	IAAP96876	IAAP96876	690516	88074	0	0.5	10/24/2006	SW846 8330	1,3,5-Trinitrobenzene	320		320	ug/Kg	UJ	Yard G	Yard G	NA
SAIC	IAAP96876-1	IAAP96876	690516	88074	0	0.5	10/24/2006	SW846 8330	1,3,5-Trinitrobenzene	320		320	ug/Kg	UJ	Yard G	Yard G	NA
SAIC	IAAP96876	IAAP96876	690516	88074	0	0.5	10/24/2006	SW846 8330	2,4,6-Trinitrotoluene	320		320	ug/Kg	UJ	Yard G	Yard G	NA
SAIC	IAAP96876-1	IAAP96876	690516	88074	0	0.5	10/24/2006	SW846 8330	2,4,6-Trinitrotoluene	320		320	ug/Kg	UJ	Yard G	Yard G	NA
SAIC	IAAP96876	IAAP96876	690516	88074	0	0.5	10/24/2006	SW846 8330	2,4-Dinitrotoluene	320		320	ug/Kg	UJ	Yard G	Yard G	NA
SAIC	IAAP96876-1	IAAP96876	690516	88074	0	0.5	10/24/2006	SW846 8330	2,4-Dinitrotoluene	320		320	ug/Kg	UJ	Yard G	Yard G	NA
SAIC	IAAP96876	IAAP96876	690516	88074	0	0.5	10/24/2006	SW846 6010B	Aluminum	3200		7.8	mg/Kg	=	Yard G	Yard G	NA
SAIC	IAAP96876-1	IAAP96876	690516	88074	0	0.5	10/24/2006	SW846 6010B	Aluminum	3180		8	mg/Kg	=	Yard G	Yard G	NA
SAIC	IAAP96876	IAAP96876	690516	88074	0	0.5	10/24/2006	SW846 6010B	Antimony	0.42		0.42	mg/Kg	UJ	Yard G	Yard G	NA
SAIC	IAAP96876-1	IAAP96876	690516	88074	0	0.5	10/24/2006	SW846 6010B	Antimony	0.43		0.43	mg/Kg	UJ	Yard G	Yard G	NA
SAIC	IAAP96876	IAAP96876	690516	88074	0	0.5	10/24/2006	SW846 6010B	Arsenic	3.7		0.35	mg/Kg	=	Yard G	Yard G	NA
SAIC	IAAP96876-1	IAAP96876	690516	88074	0	0.5	10/24/2006	SW846 6010B	Arsenic	3.9		0.36	mg/Kg	=	Yard G	Yard G	NA
SAIC	IAAP96876	IAAP96876	690516	88074	0	0.5	10/24/2006	SW846 6010B	Barium	132		0.63	mg/Kg	=	Yard G	Yard G	NA
SAIC	IAAP96876-1	IAAP96876	690516	88074	0	0.5	10/24/2006	SW846 6010B	Barium	118		0.65	mg/Kg	=	Yard G	Yard G	NA
SAIC	IAAP96876	IAAP96876	690516	88074	0	0.5	10/24/2006	SW846 6010B	Beryllium	0.28		0.07	mg/Kg	=	Yard G	Yard G	NA
SAIC	IAAP96876-1	IAAP96876	690516	88074	0	0.5	10/24/2006	SW846 6010B	Beryllium	0.29		0.072	mg/Kg	=	Yard G	Yard G	NA
SAIC	IAAP96876	IAAP96876	690516	88074	0	0.5	10/24/2006	SW846 6010B	Cadmium	0.62		0.17	mg/Kg	=	Yard G	Yard G	NA
SAIC	IAAP96876-1	IAAP96876	690516	88074	0	0.5	10/24/2006	SW846 6010B	Cadmium	0.61		0.17	mg/Kg	=	Yard G	Yard G	NA
SAIC	IAAP96876	IAAP96876	690516	88074	0	0.5	10/24/2006	SW846 6010B	Calcium	170000		107	mg/Kg	=	Yard G	Yard G	NA
SAIC	IAAP96876-1	IAAP96876	690516	88074	0	0.5	10/24/2006	SW846 6010B	Calcium	191000		110	mg/Kg	=	Yard G	Yard G	NA
SAIC	IAAP96876	IAAP96876	690516	88074	0	0.5	10/24/2006	SW846 6010B	Chromium	11.4		0.45	mg/Kg	=	Yard G	Yard G	NA
SAIC	IAAP96876-1	IAAP96876	690516	88074	0	0.5	10/24/2006	SW846 6010B	Chromium	9.6		0.46	mg/Kg	=	Yard G	Yard G	NA
SAIC	IAAP96876	IAAP96876	690516	88074	0	0.5	10/24/2006	SW846 6010B	Cobalt	4.1		0.63	mg/Kg	=	Yard G	Yard G	NA
SAIC	IAAP96876-1	IAAP96876	690516	88074	0	0.5	10/24/2006	SW846 6010B	Cobalt	3.8		0.65	mg/Kg	=	Yard G	Yard G	NA
SAIC	IAAP96876	IAAP96876	690516	88074	0	0.5	10/24/2006	SW846 6010B	Copper	8.1		0.38	mg/Kg	J	Yard G	Yard G	NA
SAIC	IAAP96876-1	IAAP96876	690516	88074	0	0.5	10/24/2006	SW846 6010B	Copper	8.2		0.39	mg/Kg	J	Yard G	Yard G	NA
SAIC	IAAP96876	IAAP96876	690516	88074	0	0.5	10/24/2006	SW846 8330	HMX	320		320	ug/Kg	UJ	Yard G	Yard G	NA
SAIC	IAAP96876-1	IAAP96876	690516	88074	0	0.5	10/24/2006	SW846 8330	HMX	320		320	ug/Kg	UJ	Yard G	Yard G	NA
SAIC	IAAP96876	IAAP96876	690516	88074	0	0.5	10/24/2006	SW846 6010B	Iron	7810		3	mg/Kg	=	Yard G	Yard G	NA
SAIC	IAAP96876-1	IAAP96876	690516	88074	0	0.5	10/24/2006	SW846 6010B	Iron	8110		3.1	mg/Kg	=	Yard G	Yard G	NA
SAIC	IAAP96876	IAAP96876	690516	88074	0	0.5	10/24/2006	SW846 6010B	Lead	78.6		0.19	mg/Kg	J	Yard G	Yard G	NA
SAIC	IAAP96876-1	IAAP96876	690516	88074	0	0.5	10/24/2006	SW846 6010B	Lead	68.9		0.19	mg/Kg	J	Yard G	Yard G	NA
SAIC	IAAP96876	IAAP96876	690516	88074	0	0.5	10/24/2006	SW846 6010B	Magnesium	9280		15.3	mg/Kg	=	Yard G	Yard G	NA
SAIC	IAAP96876-1	IAAP96876	690516	88074	0	0.5	10/24/2006	SW846 6010B	Magnesium	10000		15.7	mg/Kg	=	Yard G	Yard G	NA
SAIC	IAAP96876	IAAP96876	690516	88074	0	0.5	10/24/2006	SW846 6010B	Manganese	502		1.3	mg/Kg	=	Yard G	Yard G	NA
SAIC	IAAP96876-1	IAAP96876	690516	88074	0	0.5	10/24/2006	SW846 6010B	Manganese	523		1.3	mg/Kg	=	Yard G	Yard G	NA
SAIC	IAAP96876	IAAP96876	690516	88074	0	0.5	10/24/2006	SW846 7471AS	Mercury	0.026		0.0084	mg/Kg	=	Yard G	Yard G	NA
SAIC	IAAP96876-1	IAAP96876	690516	88074	0	0.5	10/24/2006	SW846 7471AS	Mercury	0.031		0.0087	mg/Kg	=	Yard G	Yard G	NA
SAIC	IAAP96876	IAAP96876	690516	88074	0	0.5	10/24/2006	SW846 6010B	Nickel	11.2		0.95	mg/Kg	=	Yard G	Yard G	NA
SAIC	IAAP96876-1	IAAP96876	690516	88074	0	0.5	10/24/2006	SW846 6010B	Nickel	11.2		0.98	mg/Kg	=	Yard G	Yard G	NA
SAIC	IAAP96876	IAAP96876	690516	88074	0	0.5	10/24/2006	EPA 160.3	Percent Moisture	20.9		0.1	%	=	Yard G	Yard G	NA
SAIC	IAAP96876-1	IAAP96876	690516	88074	0	0.5	10/24/2006	EPA 160.3	Percent Moisture	22.9		0.1	%	=	Yard G	Yard G	NA

Yard G

Company	Sample Name	Station Name	Easting*	Northing*	Start Depth(ft)	End Depth(ft)	Collect Date	Method	Analyte	Result	Error	Detection Limit	Units	Validation Qualifier	Site_Name	Area	EU
SAIC	IAAP96876	IAAP96876	690516	88074	0	0.5	10/24/2006	SW846 6010B	Potassium	2180		632	mg/Kg	=	Yard G	Yard G	NA
SAIC	IAAP96876-1	IAAP96876	690516	88074	0	0.5	10/24/2006	SW846 6010B	Potassium	648		648	mg/Kg	U	Yard G	Yard G	NA
SAIC	IAAP96876	IAAP96876	690516	88074	0	0.5	10/24/2006	SW846 8330	RDX	320		320	ug/Kg	UJ	Yard G	Yard G	NA
SAIC	IAAP96876-1	IAAP96876	690516	88074	0	0.5	10/24/2006	SW846 8330	RDX	320		320	ug/Kg	UJ	Yard G	Yard G	NA
SAIC	IAAP96876	IAAP96876	690516	88074	0	0.5	10/24/2006	SW846 6010B	Selenium	0.52		0.22	mg/Kg	=	Yard G	Yard G	NA
SAIC	IAAP96876-1	IAAP96876	690516	88074	0	0.5	10/24/2006	SW846 6010B	Selenium	0.62		0.22	mg/Kg	=	Yard G	Yard G	NA
SAIC	IAAP96876	IAAP96876	690516	88074	0	0.5	10/24/2006	SW846 6010B	Silver	0.25		0.25	mg/Kg	U	Yard G	Yard G	NA
SAIC	IAAP96876-1	IAAP96876	690516	88074	0	0.5	10/24/2006	SW846 6010B	Silver	0.25		0.25	mg/Kg	U	Yard G	Yard G	NA
SAIC	IAAP96876	IAAP96876	690516	88074	0	0.5	10/24/2006	SW846 6010B	Sodium	258		126	mg/Kg	=	Yard G	Yard G	NA
SAIC	IAAP96876-1	IAAP96876	690516	88074	0	0.5	10/24/2006	SW846 6010B	Sodium	143		130	mg/Kg	=	Yard G	Yard G	NA
SAIC	IAAP96876	IAAP96876	690516	88074	0	0.5	10/24/2006	SW846 6010B	Thallium	0.66		0.17	mg/Kg	=	Yard G	Yard G	NA
SAIC	IAAP96876-1	IAAP96876	690516	88074	0	0.5	10/24/2006	SW846 6010B	Thallium	0.9		0.17	mg/Kg	=	Yard G	Yard G	NA
SAIC	IAAP96876	IAAP96876	690516	88074	0	0.5	10/24/2006	SW846 6010B	Vanadium	10.7		0.85	mg/Kg	=	Yard G	Yard G	NA
SAIC	IAAP96876-1	IAAP96876	690516	88074	0	0.5	10/24/2006	SW846 6010B	Vanadium	11.2		0.88	mg/Kg	=	Yard G	Yard G	NA
SAIC	IAAP96876	IAAP96876	690516	88074	0	0.5	10/24/2006	SW846 6010B	Zinc	66.5		1.8	mg/Kg	=	Yard G	Yard G	NA
SAIC	IAAP96876-1	IAAP96876	690516	88074	0	0.5	10/24/2006	SW846 6010B	Zinc	63.2		1.8	mg/Kg	=	Yard G	Yard G	NA
SAIC	IAAP96877	IAAP96877	690003	88246	0	0.5	10/24/2006	SW846 8330	1,3,5-Trinitrobenzene	320		320	ug/Kg	UJ	Yard G	Yard G	NA
SAIC	IAAP96877	IAAP96877	690003	88246	0	0.5	10/24/2006	SW846 8330	2,4,6-Trinitrotoluene	320		320	ug/Kg	UJ	Yard G	Yard G	NA
SAIC	IAAP96877	IAAP96877	690003	88246	0	0.5	10/24/2006	SW846 8330	2,4-Dinitrotoluene	320		320	ug/Kg	UJ	Yard G	Yard G	NA
SAIC	IAAP96877	IAAP96877	690003	88246	0	0.5	10/24/2006	SW846 6010B	Aluminum	8760		8	mg/Kg	=	Yard G	Yard G	NA
SAIC	IAAP96877	IAAP96877	690003	88246	0	0.5	10/24/2006	SW846 6010B	Antimony	0.43		0.43	mg/Kg	UJ	Yard G	Yard G	NA
SAIC	IAAP96877	IAAP96877	690003	88246	0	0.5	10/24/2006	SW846 6010B	Arsenic	8.2		0.35	mg/Kg	=	Yard G	Yard G	NA
SAIC	IAAP96877	IAAP96877	690003	88246	0	0.5	10/24/2006	SW846 6010B	Barium	143		0.65	mg/Kg	=	Yard G	Yard G	NA
SAIC	IAAP96877	IAAP96877	690003	88246	0	0.5	10/24/2006	SW846 6010B	Beryllium	0.66		0.071	mg/Kg	=	Yard G	Yard G	NA
SAIC	IAAP96877	IAAP96877	690003	88246	0	0.5	10/24/2006	SW846 6010B	Cadmium	0.43		0.17	mg/Kg	=	Yard G	Yard G	NA
SAIC	IAAP96877	IAAP96877	690003	88246	0	0.5	10/24/2006	SW846 6010B	Calcium	21000		11	mg/Kg	=	Yard G	Yard G	NA
SAIC	IAAP96877	IAAP96877	690003	88246	0	0.5	10/24/2006	SW846 6010B	Chromium	18.2		0.46	mg/Kg	=	Yard G	Yard G	NA
SAIC	IAAP96877	IAAP96877	690003	88246	0	0.5	10/24/2006	SW846 6010B	Cobalt	9.8		0.65	mg/Kg	=	Yard G	Yard G	NA
SAIC	IAAP96877	IAAP96877	690003	88246	0	0.5	10/24/2006	SW846 6010B	Copper	13.6		0.39	mg/Kg	J	Yard G	Yard G	NA
SAIC	IAAP96877	IAAP96877	690003	88246	0	0.5	10/24/2006	SW846 8330	HMX	320		320	ug/Kg	UJ	Yard G	Yard G	NA
SAIC	IAAP96877	IAAP96877	690003	88246	0	0.5	10/24/2006	SW846 6010B	Iron	20300		3.1	mg/Kg	=	Yard G	Yard G	NA
SAIC	IAAP96877	IAAP96877	690003	88246	0	0.5	10/24/2006	SW846 6010B	Lead	135		0.19	mg/Kg	J	Yard G	Yard G	NA
SAIC	IAAP96877	IAAP96877	690003	88246	0	0.5	10/24/2006	SW846 6010B	Magnesium	3730		15.7	mg/Kg	=	Yard G	Yard G	NA
SAIC	IAAP96877	IAAP96877	690003	88246	0	0.5	10/24/2006	SW846 6010B	Manganese	399		0.13	mg/Kg	=	Yard G	Yard G	NA
SAIC	IAAP96877	IAAP96877	690003	88246	0	0.5	10/24/2006	SW846 7471AS	Mercury	0.031		0.0086	mg/Kg	=	Yard G	Yard G	NA
SAIC	IAAP96877	IAAP96877	690003	88246	0	0.5	10/24/2006	SW846 6010B	Nickel	18.6		0.97	mg/Kg	=	Yard G	Yard G	NA
SAIC	IAAP96877	IAAP96877	690003	88246	0	0.5	10/24/2006	EPA 160.3	Percent Moisture	22.5		0.1	%	=	Yard G	Yard G	NA
SAIC	IAAP96877	IAAP96877	690003	88246	0	0.5	10/24/2006	SW846 6010B	Potassium	1100		64.5	mg/Kg	=	Yard G	Yard G	NA
SAIC	IAAP96877	IAAP96877	690003	88246	0	0.5	10/24/2006	SW846 8330	RDX	320		320	ug/Kg	UJ	Yard G	Yard G	NA
SAIC	IAAP96877	IAAP96877	690003	88246	0	0.5	10/24/2006	SW846 6010B	Selenium	1.1		0.22	mg/Kg	=	Yard G	Yard G	NA
SAIC	IAAP96877	IAAP96877	690003	88246	0	0.5	10/24/2006	SW846 6010B	Silver	0.25		0.25	mg/Kg	U	Yard G	Yard G	NA
SAIC	IAAP96877	IAAP96877	690003	88246	0	0.5	10/24/2006	SW846 6010B	Sodium	34.7		12.9	mg/Kg	=	Yard G	Yard G	NA
SAIC	IAAP96877	IAAP96877	690003	88246	0	0.5	10/24/2006	SW846 6010B	Thallium	2.6		0.17	mg/Kg	=	Yard G	Yard G	NA
SAIC	IAAP96877	IAAP96877	690003	88246	0	0.5	10/24/2006	SW846 6010B	Vanadium	27.9		0.87	mg/Kg	=	Yard G	Yard G	NA
SAIC	IAAP96877	IAAP96877	690003	88246	0	0.5	10/24/2006	SW846 6010B	Zinc	81.6		1.8	mg/Kg	=	Yard G	Yard G	NA
SAIC	IAAP96878	IAAP96878	690394	87833	0	0.5	10/24/2006	SW846 8330	1,3,5-Trinitrobenzene	300		300	ug/Kg	UJ	Yard G	Yard G	NA
SAIC	IAAP96878	IAAP96878	690394	87833	0	0.5	10/24/2006	SW846 8330	2,4,6-Trinitrotoluene	300		300	ug/Kg	UJ	Yard G	Yard G	NA
SAIC	IAAP96878	IAAP96878	690394	87833	0	0.5	10/24/2006	SW846 8330	2,4-Dinitrotoluene	300		300	ug/Kg	UJ	Yard G	Yard G	NA
SAIC	IAAP96878	IAAP96878	690394	87833	0	0.5	10/24/2006	SW846 6010B	Aluminum	9830		7.6	mg/Kg	=	Yard G	Yard G	NA
SAIC	IAAP96878	IAAP96878	690394	87833	0	0.5	10/24/2006	SW846 6010B	Antimony	0.41		0.4	mg/Kg	J	Yard G	Yard G	NA
SAIC	IAAP96878	IAAP96878	690394	87833	0	0.5	10/24/2006	SW846 6010B	Arsenic	7.1		0.33	mg/Kg	=	Yard G	Yard G	NA
SAIC	IAAP96878	IAAP96878	690394	87833	0	0.5	10/24/2006	SW846 6010B	Barium	136		0.61	mg/Kg	=	Yard G	Yard G	NA
SAIC	IAAP96878	IAAP96878	690394	87833	0	0.5	10/24/2006	SW846 6010B	Beryllium	0.63		0.067	mg/Kg	=	Yard G	Yard G	NA

Yard G

Company	Sample Name	Station Name	Easting*	Northing*	Start Depth(ft)	End Depth(ft)	Collect Date	Method	Analyte	Result	Error	Detection Limit	Units	Validation Qualifier	Site_Name	Area	EU
SAIC	IAAP96878	IAAP96878	690394	87833	0	0.5	10/24/2006	SW846 6010B	Cadmium	0.55		0.16	mg/Kg	=	Yard G	Yard G	NA
SAIC	IAAP96878	IAAP96878	690394	87833	0	0.5	10/24/2006	SW846 6010B	Calcium	14600		10.4	mg/Kg	=	Yard G	Yard G	NA
SAIC	IAAP96878	IAAP96878	690394	87833	0	0.5	10/24/2006	SW846 6010B	Chromium	21.7		0.43	mg/Kg	=	Yard G	Yard G	NA
SAIC	IAAP96878	IAAP96878	690394	87833	0	0.5	10/24/2006	SW846 6010B	Cobalt	9.3		0.61	mg/Kg	=	Yard G	Yard G	NA
SAIC	IAAP96878	IAAP96878	690394	87833	0	0.5	10/24/2006	SW846 6010B	Copper	16		0.37	mg/Kg	J	Yard G	Yard G	NA
SAIC	IAAP96878	IAAP96878	690394	87833	0	0.5	10/24/2006	SW846 8330	HMX	300		300	ug/Kg	UJ	Yard G	Yard G	NA
SAIC	IAAP96878	IAAP96878	690394	87833	0	0.5	10/24/2006	SW846 6010B	Iron	16900		2.9	mg/Kg	=	Yard G	Yard G	NA
SAIC	IAAP96878	IAAP96878	690394	87833	0	0.5	10/24/2006	SW846 6010B	Lead	81.8		0.18	mg/Kg	J	Yard G	Yard G	NA
SAIC	IAAP96878	IAAP96878	690394	87833	0	0.5	10/24/2006	SW846 6010B	Magnesium	3170		14.8	mg/Kg	=	Yard G	Yard G	NA
SAIC	IAAP96878	IAAP96878	690394	87833	0	0.5	10/24/2006	SW846 6010B	Manganese	584		0.12	mg/Kg	=	Yard G	Yard G	NA
SAIC	IAAP96878	IAAP96878	690394	87833	0	0.5	10/24/2006	SW846 7471AS	Mercury	0.024		0.0081	mg/Kg	=	Yard G	Yard G	NA
SAIC	IAAP96878	IAAP96878	690394	87833	0	0.5	10/24/2006	SW846 6010B	Nickel	18.5		0.92	mg/Kg	=	Yard G	Yard G	NA
SAIC	IAAP96878	IAAP96878	690394	87833	0	0.5	10/24/2006	EPA 160.3	Percent Moisture	17.9		0.1	%	=	Yard G	Yard G	NA
SAIC	IAAP96878	IAAP96878	690394	87833	0	0.5	10/24/2006	SW846 6010B	Potassium	871		60.9	mg/Kg	=	Yard G	Yard G	NA
SAIC	IAAP96878	IAAP96878	690394	87833	0	0.5	10/24/2006	SW846 8330	RDX	300		300	ug/Kg	UJ	Yard G	Yard G	NA
SAIC	IAAP96878	IAAP96878	690394	87833	0	0.5	10/24/2006	SW846 6010B	Selenium	0.53		0.21	mg/Kg	=	Yard G	Yard G	NA
SAIC	IAAP96878	IAAP96878	690394	87833	0	0.5	10/24/2006	SW846 6010B	Silver	0.24		0.24	mg/Kg	U	Yard G	Yard G	NA
SAIC	IAAP96878	IAAP96878	690394	87833	0	0.5	10/24/2006	SW846 6010B	Sodium	36.6		12.2	mg/Kg	=	Yard G	Yard G	NA
SAIC	IAAP96878	IAAP96878	690394	87833	0	0.5	10/24/2006	SW846 6010B	Thallium	1.9		0.16	mg/Kg	=	Yard G	Yard G	NA
SAIC	IAAP96878	IAAP96878	690394	87833	0	0.5	10/24/2006	SW846 6010B	Vanadium	28.2		0.82	mg/Kg	=	Yard G	Yard G	NA
SAIC	IAAP96878	IAAP96878	690394	87833	0	0.5	10/24/2006	SW846 6010B	Zinc	175		1.7	mg/Kg	=	Yard G	Yard G	NA
SAIC	IAAP96879	IAAP96879	690110	87687	0	0.5	10/24/2006	SW846 8330	1,3,5-Trinitrobenzene	330		330	ug/Kg	UJ	Yard G	Yard G	NA
SAIC	IAAP96879	IAAP96879	690110	87687	0	0.5	10/24/2006	SW846 8330	2,4,6-Trinitrotoluene	330		330	ug/Kg	UJ	Yard G	Yard G	NA
SAIC	IAAP96879	IAAP96879	690110	87687	0	0.5	10/24/2006	SW846 8330	2,4-Dinitrotoluene	330		330	ug/Kg	UJ	Yard G	Yard G	NA
SAIC	IAAP96879	IAAP96879	690110	87687	0	0.5	10/24/2006	SW846 6010B	Aluminum	9720		8.1	mg/Kg	=	Yard G	Yard G	NA
SAIC	IAAP96879	IAAP96879	690110	87687	0	0.5	10/24/2006	SW846 6010B	Antimony	0.44		0.44	mg/Kg	UJ	Yard G	Yard G	NA
SAIC	IAAP96879	IAAP96879	690110	87687	0	0.5	10/24/2006	SW846 6010B	Arsenic	6.6		0.36	mg/Kg	=	Yard G	Yard G	NA
SAIC	IAAP96879	IAAP96879	690110	87687	0	0.5	10/24/2006	SW846 6010B	Barium	170		0.66	mg/Kg	=	Yard G	Yard G	NA
SAIC	IAAP96879	IAAP96879	690110	87687	0	0.5	10/24/2006	SW846 6010B	Beryllium	0.73		0.073	mg/Kg	=	Yard G	Yard G	NA
SAIC	IAAP96879	IAAP96879	690110	87687	0	0.5	10/24/2006	SW846 6010B	Cadmium	0.73		0.18	mg/Kg	=	Yard G	Yard G	NA
SAIC	IAAP96879	IAAP96879	690110	87687	0	0.5	10/24/2006	SW846 6010B	Calcium	5390		11.2	mg/Kg	=	Yard G	Yard G	NA
SAIC	IAAP96879	IAAP96879	690110	87687	0	0.5	10/24/2006	SW846 6010B	Chromium	14.7		0.47	mg/Kg	=	Yard G	Yard G	NA
SAIC	IAAP96879	IAAP96879	690110	87687	0	0.5	10/24/2006	SW846 6010B	Cobalt	11.4		0.66	mg/Kg	=	Yard G	Yard G	NA
SAIC	IAAP96879	IAAP96879	690110	87687	0	0.5	10/24/2006	SW846 6010B	Copper	13		0.4	mg/Kg	J	Yard G	Yard G	NA
SAIC	IAAP96879	IAAP96879	690110	87687	0	0.5	10/24/2006	SW846 8330	HMX	330		330	ug/Kg	UJ	Yard G	Yard G	NA
SAIC	IAAP96879	IAAP96879	690110	87687	0	0.5	10/24/2006	SW846 6010B	Iron	16300		3.2	mg/Kg	=	Yard G	Yard G	NA
SAIC	IAAP96879	IAAP96879	690110	87687	0	0.5	10/24/2006	SW846 6010B	Lead	88.1		0.2	mg/Kg	J	Yard G	Yard G	NA
SAIC	IAAP96879	IAAP96879	690110	87687	0	0.5	10/24/2006	SW846 6010B	Magnesium	2080		15.9	mg/Kg	=	Yard G	Yard G	NA
SAIC	IAAP96879	IAAP96879	690110	87687	0	0.5	10/24/2006	SW846 6010B	Manganese	1490		0.13	mg/Kg	=	Yard G	Yard G	NA
SAIC	IAAP96879	IAAP96879	690110	87687	0	0.5	10/24/2006	SW846 7471AS	Mercury	0.038		0.0088	mg/Kg	=	Yard G	Yard G	NA
SAIC	IAAP96879	IAAP96879	690110	87687	0	0.5	10/24/2006	SW846 6010B	Nickel	24.6		0.99	mg/Kg	=	Yard G	Yard G	NA
SAIC	IAAP96879	IAAP96879	690110	87687	0	0.5	10/24/2006	EPA 160.3	Percent Moisture	23.8		0.1	%	=	Yard G	Yard G	NA
SAIC	IAAP96879	IAAP96879	690110	87687	0	0.5	10/24/2006	SW846 6010B	Potassium	1440		65.6	mg/Kg	=	Yard G	Yard G	NA
SAIC	IAAP96879	IAAP96879	690110	87687	0	0.5	10/24/2006	SW846 8330	RDX	330		330	ug/Kg	UJ	Yard G	Yard G	NA
SAIC	IAAP96879	IAAP96879	690110	87687	0	0.5	10/24/2006	SW846 6010B	Selenium	0.8		0.23	mg/Kg	=	Yard G	Yard G	NA
SAIC	IAAP96879	IAAP96879	690110	87687	0	0.5	10/24/2006	SW846 6010B	Silver	0.26		0.26	mg/Kg	U	Yard G	Yard G	NA
SAIC	IAAP96879	IAAP96879	690110	87687	0	0.5	10/24/2006	SW846 6010B	Sodium	24.5		13.1	mg/Kg	=	Yard G	Yard G	NA
SAIC	IAAP96879	IAAP96879	690110	87687	0	0.5	10/24/2006	SW846 6010B	Thallium	2.5		0.18	mg/Kg	=	Yard G	Yard G	NA
SAIC	IAAP96879	IAAP96879	690110	87687	0	0.5	10/24/2006	SW846 6010B	Vanadium	23.9		0.89	mg/Kg	=	Yard G	Yard G	NA
SAIC	IAAP96879	IAAP96879	690110	87687	0	0.5	10/24/2006	SW846 6010B	Zinc	150		1.8	mg/Kg	=	Yard G	Yard G	NA
SAIC	IAAP96880	IAAP96880	690136	88000	0	0.5	10/24/2006	SW846 8330	1,3,5-Trinitrobenzene	330		330	ug/Kg	UJ	Yard G	Yard G	NA
SAIC	IAAP96880	IAAP96880	690136	88000	0	0.5	10/24/2006	SW846 8330	2,4,6-Trinitrotoluene	330		330	ug/Kg	UJ	Yard G	Yard G	NA
SAIC	IAAP96880	IAAP96880	690136	88000	0	0.5	10/24/2006	SW846 8330	2,4-Dinitrotoluene	330		330	ug/Kg	UJ	Yard G	Yard G	NA

Yard G

Company	Sample Name	Station Name	Easting*	Northing*	Start Depth(ft)	End Depth(ft)	Collect Date	Method	Analyte	Result	Error	Detection Limit	Units	Validation Qualifier	Site_Name	Area	EU
SAIC	IAAP96880	IAAP96880	690136	88000	0	0.5	10/24/2006	SW846 6010B	Aluminum	4970		8.1	mg/Kg	=	Yard G	Yard G	NA
SAIC	IAAP96880	IAAP96880	690136	88000	0	0.5	10/24/2006	SW846 6010B	Antimony	0.71		0.43	mg/Kg	J	Yard G	Yard G	NA
SAIC	IAAP96880	IAAP96880	690136	88000	0	0.5	10/24/2006	SW846 6010B	Arsenic	5.5		0.36	mg/Kg	=	Yard G	Yard G	NA
SAIC	IAAP96880	IAAP96880	690136	88000	0	0.5	10/24/2006	SW846 6010B	Barium	60.4		0.65	mg/Kg	=	Yard G	Yard G	NA
SAIC	IAAP96880	IAAP96880	690136	88000	0	0.5	10/24/2006	SW846 6010B	Beryllium	0.4		0.072	mg/Kg	=	Yard G	Yard G	NA
SAIC	IAAP96880	IAAP96880	690136	88000	0	0.5	10/24/2006	SW846 6010B	Cadmium	0.74		0.18	mg/Kg	=	Yard G	Yard G	NA
SAIC	IAAP96880	IAAP96880	690136	88000	0	0.5	10/24/2006	SW846 6010B	Calcium	120000		111	mg/Kg	=	Yard G	Yard G	NA
SAIC	IAAP96880	IAAP96880	690136	88000	0	0.5	10/24/2006	SW846 6010B	Chromium	22.2		0.46	mg/Kg	=	Yard G	Yard G	NA
SAIC	IAAP96880	IAAP96880	690136	88000	0	0.5	10/24/2006	SW846 6010B	Cobalt	6		0.65	mg/Kg	=	Yard G	Yard G	NA
SAIC	IAAP96880	IAAP96880	690136	88000	0	0.5	10/24/2006	SW846 6010B	Copper	11.5		0.39	mg/Kg	J	Yard G	Yard G	NA
SAIC	IAAP96880	IAAP96880	690136	88000	0	0.5	10/24/2006	SW846 8330	HMX	330		330	ug/Kg	UJ	Yard G	Yard G	NA
SAIC	IAAP96880	IAAP96880	690136	88000	0	0.5	10/24/2006	SW846 6010B	Iron	13800		3.1	mg/Kg	=	Yard G	Yard G	NA
SAIC	IAAP96880	IAAP96880	690136	88000	0	0.5	10/24/2006	SW846 6010B	Lead	429		0.2	mg/Kg	J	Yard G	Yard G	NA
SAIC	IAAP96880	IAAP96880	690136	88000	0	0.5	10/24/2006	SW846 6010B	Magnesium	12700		15.8	mg/Kg	=	Yard G	Yard G	NA
SAIC	IAAP96880	IAAP96880	690136	88000	0	0.5	10/24/2006	SW846 6010B	Manganese	516		1.3	mg/Kg	=	Yard G	Yard G	NA
SAIC	IAAP96880	IAAP96880	690136	88000	0	0.5	10/24/2006	SW846 7471AS	Mercury	0.92		0.0087	mg/Kg	=	Yard G	Yard G	NA
SAIC	IAAP96880	IAAP96880	690136	88000	0	0.5	10/24/2006	SW846 6010B	Nickel	12.4		0.98	mg/Kg	=	Yard G	Yard G	NA
SAIC	IAAP96880	IAAP96880	690136	88000	0	0.5	10/24/2006	EPA 160.3	Percent Moisture	23.1		0.1	%	=	Yard G	Yard G	NA
SAIC	IAAP96880	IAAP96880	690136	88000	0	0.5	10/24/2006	SW846 6010B	Potassium	790		651	mg/Kg	=	Yard G	Yard G	NA
SAIC	IAAP96880	IAAP96880	690136	88000	0	0.5	10/24/2006	SW846 8330	RDX	330		330	ug/Kg	UJ	Yard G	Yard G	NA
SAIC	IAAP96880	IAAP96880	690136	88000	0	0.5	10/24/2006	SW846 6010B	Selenium	0.84		0.22	mg/Kg	=	Yard G	Yard G	NA
SAIC	IAAP96880	IAAP96880	690136	88000	0	0.5	10/24/2006	SW846 6010B	Silver	0.25		0.25	mg/Kg	U	Yard G	Yard G	NA
SAIC	IAAP96880	IAAP96880	690136	88000	0	0.5	10/24/2006	SW846 6010B	Sodium	218		130	mg/Kg	=	Yard G	Yard G	NA
SAIC	IAAP96880	IAAP96880	690136	88000	0	0.5	10/24/2006	SW846 6010B	Thallium	1.8		0.17	mg/Kg	=	Yard G	Yard G	NA
SAIC	IAAP96880	IAAP96880	690136	88000	0	0.5	10/24/2006	SW846 6010B	Vanadium	17.1		0.88	mg/Kg	=	Yard G	Yard G	NA
SAIC	IAAP96880	IAAP96880	690136	88000	0	0.5	10/24/2006	SW846 6010B	Zinc	172		1.8	mg/Kg	=	Yard G	Yard G	NA
SAIC	IAAP96881	IAAP96881	690032	88384	0	0.5	10/24/2006	SW846 8330	1,3,5-Trinitrobenzene	340		340	ug/Kg	UJ	Yard G	Yard G	NA
SAIC	IAAP96881	IAAP96881	690032	88384	0	0.5	10/24/2006	SW846 8330	2,4,6-Trinitrotoluene	340		340	ug/Kg	UJ	Yard G	Yard G	NA
SAIC	IAAP96881	IAAP96881	690032	88384	0	0.5	10/24/2006	SW846 8330	2,4-Dinitrotoluene	340		340	ug/Kg	UJ	Yard G	Yard G	NA
SAIC	IAAP96881	IAAP96881	690032	88384	0	0.5	10/24/2006	SW846 6010B	Aluminum	5880		8.5	mg/Kg	=	Yard G	Yard G	NA
SAIC	IAAP96881	IAAP96881	690032	88384	0	0.5	10/24/2006	SW846 6010B	Antimony	1.5		0.46	mg/Kg	J	Yard G	Yard G	NA
SAIC	IAAP96881	IAAP96881	690032	88384	0	0.5	10/24/2006	SW846 6010B	Arsenic	4.5		0.38	mg/Kg	=	Yard G	Yard G	NA
SAIC	IAAP96881	IAAP96881	690032	88384	0	0.5	10/24/2006	SW846 6010B	Barium	62.2		0.69	mg/Kg	=	Yard G	Yard G	NA
SAIC	IAAP96881	IAAP96881	690032	88384	0	0.5	10/24/2006	SW846 6010B	Beryllium	0.47		0.076	mg/Kg	=	Yard G	Yard G	NA
SAIC	IAAP96881	IAAP96881	690032	88384	0	0.5	10/24/2006	SW846 6010B	Cadmium	1.2		0.19	mg/Kg	=	Yard G	Yard G	NA
SAIC	IAAP96881	IAAP96881	690032	88384	0	0.5	10/24/2006	SW846 6010B	Calcium	81300		117	mg/Kg	=	Yard G	Yard G	NA
SAIC	IAAP96881	IAAP96881	690032	88384	0	0.5	10/24/2006	SW846 6010B	Chromium	64.3		0.49	mg/Kg	=	Yard G	Yard G	NA
SAIC	IAAP96881	IAAP96881	690032	88384	0	0.5	10/24/2006	SW846 6010B	Cobalt	7		0.69	mg/Kg	=	Yard G	Yard G	NA
SAIC	IAAP96881	IAAP96881	690032	88384	0	0.5	10/24/2006	SW846 6010B	Copper	57.2		0.41	mg/Kg	J	Yard G	Yard G	NA
SAIC	IAAP96881	IAAP96881	690032	88384	0	0.5	10/24/2006	SW846 8330	HMX	140		340	ug/Kg	UJ	Yard G	Yard G	NA
SAIC	IAAP96881	IAAP96881	690032	88384	0	0.5	10/24/2006	SW846 6010B	Iron	15700		3.3	mg/Kg	=	Yard G	Yard G	NA
SAIC	IAAP96881	IAAP96881	690032	88384	0	0.5	10/24/2006	SW846 6010B	Lead	679		0.21	mg/Kg	J	Yard G	Yard G	NA
SAIC	IAAP96881	IAAP96881	690032	88384	0	0.5	10/24/2006	SW846 6010B	Magnesium	10700		16.7	mg/Kg	=	Yard G	Yard G	NA
SAIC	IAAP96881	IAAP96881	690032	88384	0	0.5	10/24/2006	SW846 6010B	Manganese	951		1.4	mg/Kg	=	Yard G	Yard G	NA
SAIC	IAAP96881	IAAP96881	690032	88384	0	0.5	10/24/2006	SW846 7471AS	Mercury	0.036		0.0092	mg/Kg	=	Yard G	Yard G	NA
SAIC	IAAP96881	IAAP96881	690032	88384	0	0.5	10/24/2006	SW846 6010B	Nickel	17.4		1	mg/Kg	=	Yard G	Yard G	NA
SAIC	IAAP96881	IAAP96881	690032	88384	0	0.5	10/24/2006	EPA 160.3	Percent Moisture	27.3		0.1	%	=	Yard G	Yard G	NA
SAIC	IAAP96881	IAAP96881	690032	88384	0	0.5	10/24/2006	SW846 6010B	Potassium	1150		68.7	mg/Kg	=	Yard G	Yard G	NA
SAIC	IAAP96881	IAAP96881	690032	88384	0	0.5	10/24/2006	SW846 8330	RDX	340		340	ug/Kg	UJ	Yard G	Yard G	NA
SAIC	IAAP96881	IAAP96881	690032	88384	0	0.5	10/24/2006	SW846 6010B	Selenium	0.8		0.24	mg/Kg	=	Yard G	Yard G	NA
SAIC	IAAP96881	IAAP96881	690032	88384	0	0.5	10/24/2006	SW846 6010B	Silver	0.27		0.27	mg/Kg	U	Yard G	Yard G	NA
SAIC	IAAP96881	IAAP96881	690032	88384	0	0.5	10/24/2006	SW846 6010B	Sodium	249		13.8	mg/Kg	=	Yard G	Yard G	NA
SAIC	IAAP96881	IAAP96881	690032	88384	0	0.5	10/24/2006	SW846 6010B	Thallium	2		0.18	mg/Kg	=	Yard G	Yard G	NA

Yard G

Company	Sample Name	Station Name	Easting*	Northing*	Start Depth(ft)	End Depth(ft)	Collect Date	Method	Analyte	Result	Error	Detection Limit	Units	Validation Qualifier	Site_Name	Area	EU
SAIC	IAAP96881	IAAP96881	690032	88384	0	0.5	10/24/2006	SW846 6010B	Vanadium	17.2		0.93	mg/Kg	=	Yard G	Yard G	NA
SAIC	IAAP96881	IAAP96881	690032	88384	0	0.5	10/24/2006	SW846 6010B	Zinc	222		1.9	mg/Kg	=	Yard G	Yard G	NA
SAIC	IAAP96882	IAAP96882	689875	88897	0	0.5	10/24/2006	SW846 8330	1,3,5-Trinitrobenzene	340		340	ug/Kg	UJ	Yard G	Yard G	NA
SAIC	IAAP96882	IAAP96882	689875	88897	0	0.5	10/24/2006	SW846 8330	2,4,6-Trinitrotoluene	340		340	ug/Kg	UJ	Yard G	Yard G	NA
SAIC	IAAP96882	IAAP96882	689875	88897	0	0.5	10/24/2006	SW846 8330	2,4-Dinitrotoluene	340		340	ug/Kg	UJ	Yard G	Yard G	NA
SAIC	IAAP96882	IAAP96882	689875	88897	0	0.5	10/24/2006	SW846 6010B	Aluminum	7710		8.4	mg/Kg	=	Yard G	Yard G	NA
SAIC	IAAP96882	IAAP96882	689875	88897	0	0.5	10/24/2006	SW846 6010B	Antimony	0.45		0.45	mg/Kg	J	Yard G	Yard G	NA
SAIC	IAAP96882	IAAP96882	689875	88897	0	0.5	10/24/2006	SW846 6010B	Arsenic	7.3		0.37	mg/Kg	=	Yard G	Yard G	NA
SAIC	IAAP96882	IAAP96882	689875	88897	0	0.5	10/24/2006	SW846 6010B	Barium	104		0.68	mg/Kg	=	Yard G	Yard G	NA
SAIC	IAAP96882	IAAP96882	689875	88897	0	0.5	10/24/2006	SW846 6010B	Beryllium	0.6		0.075	mg/Kg	=	Yard G	Yard G	NA
SAIC	IAAP96882	IAAP96882	689875	88897	0	0.5	10/24/2006	SW846 6010B	Cadmium	0.93		0.18	mg/Kg	=	Yard G	Yard G	NA
SAIC	IAAP96882	IAAP96882	689875	88897	0	0.5	10/24/2006	SW846 6010B	Calcium	56700		11.5	mg/Kg	=	Yard G	Yard G	NA
SAIC	IAAP96882	IAAP96882	689875	88897	0	0.5	10/24/2006	SW846 6010B	Chromium	18.4		0.48	mg/Kg	=	Yard G	Yard G	NA
SAIC	IAAP96882	IAAP96882	689875	88897	0	0.5	10/24/2006	SW846 6010B	Cobalt	8.1		0.68	mg/Kg	=	Yard G	Yard G	NA
SAIC	IAAP96882	IAAP96882	689875	88897	0	0.5	10/24/2006	SW846 6010B	Copper	16.7		0.41	mg/Kg	J	Yard G	Yard G	NA
SAIC	IAAP96882	IAAP96882	689875	88897	0	0.5	10/24/2006	SW846 8330	HMX	340		340	ug/Kg	UJ	Yard G	Yard G	NA
SAIC	IAAP96882	IAAP96882	689875	88897	0	0.5	10/24/2006	SW846 6010B	Iron	16100		3.2	mg/Kg	=	Yard G	Yard G	NA
SAIC	IAAP96882	IAAP96882	689875	88897	0	0.5	10/24/2006	SW846 6010B	Lead	165		0.2	mg/Kg	J	Yard G	Yard G	NA
SAIC	IAAP96882	IAAP96882	689875	88897	0	0.5	10/24/2006	SW846 6010B	Magnesium	6300		16.4	mg/Kg	=	Yard G	Yard G	NA
SAIC	IAAP96882	IAAP96882	689875	88897	0	0.5	10/24/2006	SW846 6010B	Manganese	578		0.14	mg/Kg	=	Yard G	Yard G	NA
SAIC	IAAP96882	IAAP96882	689875	88897	0	0.5	10/24/2006	SW846 7471AS	Mercury	0.038		0.009	mg/Kg	=	Yard G	Yard G	NA
SAIC	IAAP96882	IAAP96882	689875	88897	0	0.5	10/24/2006	SW846 6010B	Nickel	17.8		1	mg/Kg	=	Yard G	Yard G	NA
SAIC	IAAP96882	IAAP96882	689875	88897	0	0.5	10/24/2006	EPA 160.3	Percent Moisture	26		0.1	%	=	Yard G	Yard G	NA
SAIC	IAAP96882	IAAP96882	689875	88897	0	0.5	10/24/2006	SW846 6010B	Potassium	1110		67.6	mg/Kg	=	Yard G	Yard G	NA
SAIC	IAAP96882	IAAP96882	689875	88897	0	0.5	10/24/2006	SW846 8330	RDX	340		340	ug/Kg	UJ	Yard G	Yard G	NA
SAIC	IAAP96882	IAAP96882	689875	88897	0	0.5	10/24/2006	SW846 6010B	Selenium	0.73		0.23	mg/Kg	=	Yard G	Yard G	NA
SAIC	IAAP96882	IAAP96882	689875	88897	0	0.5	10/24/2006	SW846 6010B	Silver	0.26		0.26	mg/Kg	U	Yard G	Yard G	NA
SAIC	IAAP96882	IAAP96882	689875	88897	0	0.5	10/24/2006	SW846 6010B	Sodium	53.8		13.5	mg/Kg	=	Yard G	Yard G	NA
SAIC	IAAP96882	IAAP96882	689875	88897	0	0.5	10/24/2006	SW846 6010B	Thallium	2.1		0.18	mg/Kg	=	Yard G	Yard G	NA
SAIC	IAAP96882	IAAP96882	689875	88897	0	0.5	10/24/2006	SW846 6010B	Vanadium	23.4		0.91	mg/Kg	=	Yard G	Yard G	NA
SAIC	IAAP96882	IAAP96882	689875	88897	0	0.5	10/24/2006	SW846 6010B	Zinc	142		1.9	mg/Kg	=	Yard G	Yard G	NA

* Coordinates in NAD Iowa South State Plane (meters)

Yard C

Company	Sample Name	Station Name	Easting*	Northing*	Start Depth(ft)	End Depth(ft)	Collect Date	Method	Analyte	Result	Error	Detection Limit	Units	Validation Qualifier	Site_Name	Area	EU
SAIC	IAAP100256	IAAP100256	693200	91222	0	0.5	3/26/2007	SW846 8330	1,3,5-Trinitrobenzene	460		460	ug/Kg	U	Yard C	Yard C	NA
SAIC	IAAP100256	IAAP100256	693200	91222	0	0.5	3/26/2007	SW846 8330	2,4,6-Trinitrotoluene	460		460	ug/Kg	U	Yard C	Yard C	NA
SAIC	IAAP100256	IAAP100256	693200	91222	0	0.5	3/26/2007	SW846 8330	2,4-Dinitrotoluene	460		460	ug/Kg	U	Yard C	Yard C	NA
SAIC	IAAP100256	IAAP100256	693200	91222	0	0.5	3/26/2007	SW846 8330	HMX	460		460	ug/Kg	U	Yard C	Yard C	NA
SAIC	IAAP100256	IAAP100256	693200	91222	0	0.5	3/26/2007	EPA 160.3	Percent Moisture	45.2		0.1	%	=	Yard C	Yard C	NA
SAIC	IAAP100256	IAAP100256	693200	91222	0	0.5	3/26/2007	SW846 8330	RDX	460		460	ug/Kg	U	Yard C	Yard C	NA
SAIC	IAAP100257	IAAP100257	693189	91198	0	0.5	3/26/2007	SW846 8330	1,3,5-Trinitrobenzene	410		410	ug/Kg	U	Yard C	Yard C	NA
SAIC	IAAP100257	IAAP100257	693189	91198	0	0.5	3/26/2007	SW846 8330	2,4,6-Trinitrotoluene	410		410	ug/Kg	U	Yard C	Yard C	NA
SAIC	IAAP100257	IAAP100257	693189	91198	0	0.5	3/26/2007	SW846 8330	2,4-Dinitrotoluene	410		410	ug/Kg	U	Yard C	Yard C	NA
SAIC	IAAP100257	IAAP100257	693189	91198	0	0.5	3/26/2007	SW846 8330	HMX	410		410	ug/Kg	U	Yard C	Yard C	NA
SAIC	IAAP100257	IAAP100257	693189	91198	0	0.5	3/26/2007	EPA 160.3	Percent Moisture	38.8		0.1	%	=	Yard C	Yard C	NA
SAIC	IAAP100257	IAAP100257	693189	91198	0	0.5	3/26/2007	SW846 8330	RDX	410		410	ug/Kg	U	Yard C	Yard C	NA
SAIC	IAAP100258	IAAP100258	693199	91090	0	0.5	3/26/2007	SW846 8330	1,3,5-Trinitrobenzene	450		450	ug/Kg	U	Yard C	Yard C	NA
SAIC	IAAP100258	IAAP100258	693199	91090	0	0.5	3/26/2007	SW846 8330	2,4,6-Trinitrotoluene	450		450	ug/Kg	U	Yard C	Yard C	NA
SAIC	IAAP100258	IAAP100258	693199	91090	0	0.5	3/26/2007	SW846 8330	2,4-Dinitrotoluene	450		450	ug/Kg	U	Yard C	Yard C	NA
SAIC	IAAP100258	IAAP100258	693199	91090	0	0.5	3/26/2007	SW846 8330	HMX	450		450	ug/Kg	U	Yard C	Yard C	NA
SAIC	IAAP100258	IAAP100258	693199	91090	0	0.5	3/26/2007	EPA 160.3	Percent Moisture	44.2		0.1	%	=	Yard C	Yard C	NA
SAIC	IAAP100258	IAAP100258	693199	91090	0	0.5	3/26/2007	SW846 8330	RDX	450		450	ug/Kg	U	Yard C	Yard C	NA
SAIC	IAAP100259	IAAP100259	693190	90989	0	0.5	3/26/2007	SW846 8330	1,3,5-Trinitrobenzene	350		350	ug/Kg	U	Yard C	Yard C	NA
SAIC	IAAP100259-1	IAAP100259	693190	90989	0	0.5	3/26/2007	SW846 8330	1,3,5-Trinitrobenzene	350		350	ug/Kg	U	Yard C	Yard C	NA
SAIC	IAAP100259	IAAP100259	693190	90989	0	0.5	3/26/2007	SW846 8330	2,4,6-Trinitrotoluene	350		350	ug/Kg	U	Yard C	Yard C	NA
SAIC	IAAP100259-1	IAAP100259	693190	90989	0	0.5	3/26/2007	SW846 8330	2,4,6-Trinitrotoluene	350		350	ug/Kg	U	Yard C	Yard C	NA
SAIC	IAAP100259	IAAP100259	693190	90989	0	0.5	3/26/2007	SW846 8330	2,4-Dinitrotoluene	350		350	ug/Kg	U	Yard C	Yard C	NA
SAIC	IAAP100259-1	IAAP100259	693190	90989	0	0.5	3/26/2007	SW846 8330	2,4-Dinitrotoluene	350		350	ug/Kg	U	Yard C	Yard C	NA
SAIC	IAAP100259	IAAP100259	693190	90989	0	0.5	3/26/2007	SW846 8330	HMX	350		350	ug/Kg	U	Yard C	Yard C	NA
SAIC	IAAP100259-1	IAAP100259	693190	90989	0	0.5	3/26/2007	SW846 8330	HMX	350		350	ug/Kg	U	Yard C	Yard C	NA
SAIC	IAAP100259	IAAP100259	693190	90989	0	0.5	3/26/2007	EPA 160.3	Percent Moisture	28.4		0.1	%	=	Yard C	Yard C	NA
SAIC	IAAP100259-1	IAAP100259	693190	90989	0	0.5	3/26/2007	EPA 160.3	Percent Moisture	29.3		0.1	%	=	Yard C	Yard C	NA
SAIC	IAAP100259	IAAP100259	693190	90989	0	0.5	3/26/2007	SW846 8330	RDX	350		350	ug/Kg	U	Yard C	Yard C	NA
SAIC	IAAP100259-1	IAAP100259	693190	90989	0	0.5	3/26/2007	SW846 8330	RDX	350		350	ug/Kg	U	Yard C	Yard C	NA
SAIC	IAAP89289	IAAP89289	693607	91165	0	0.5	9/11/2005	ML-003	Actinium-227	-0.158	0.213	0.284	pCi/g	UJ	Yard C	Yard C	NA
SAIC	IAAP89289	IAAP89289	693607	91165	0	0.5	9/11/2005	ML-003	Americium-241	-0.00309	0.0334	0.0547	pCi/g	UJ	Yard C	Yard C	NA
SAIC	IAAP89289	IAAP89289	693607	91165	0	0.5	9/11/2005	ML-003	Cesium-137	0.133	0.0318	0.0339	pCi/g	=	Yard C	Yard C	NA
SAIC	IAAP89289	IAAP89289	693607	91165	0	0.5	9/11/2005	ML-003	Potassium-40	17	1.14	0.271	pCi/g	=	Yard C	Yard C	NA
SAIC	IAAP89289	IAAP89289	693607	91165	0	0.5	9/11/2005	ML-003	Protactinium-231	-0.272	0.529	0.751	pCi/g	UJ	Yard C	Yard C	NA
SAIC	IAAP89289	IAAP89289	693607	91165	0	0.5	9/11/2005	ML-003	Radium-226	1.55	0.387	0.0729	pCi/g	=	Yard C	Yard C	NA
SAIC	IAAP89289	IAAP89289	693607	91165	0	0.5	9/11/2005	ML-003	Radium-228	1.15	0.0841	0.112	pCi/g	=	Yard C	Yard C	NA
SAIC	IAAP89289	IAAP89289	693607	91165	0	0.5	9/11/2005	ML-003	Thorium-228	1.15	0.0841	0.112	pCi/g	=	Yard C	Yard C	NA
SAIC	IAAP89289	IAAP89289	693607	91165	0	0.5	9/11/2005	ML-003	Thorium-230	0.0992	3.47	5.62	pCi/g	UJ	Yard C	Yard C	NA
SAIC	IAAP89289	IAAP89289	693607	91165	0	0.5	9/11/2005	ML-003	Thorium-232	1.15	0.0841	0.112	pCi/g	=	Yard C	Yard C	NA
SAIC	IAAP89289	IAAP89289	693607	91165	0	0.5	9/11/2005	ML-015	Uranium-234	1.31	0.935	0.354	pCi/g	J	Yard C	Yard C	NA
SAIC	IAAP89289	IAAP89289	693607	91165	0	0.5	9/11/2005	ML-015	Uranium-235	-0.0403	0.0818	0.812	pCi/g	UJ	Yard C	Yard C	NA
SAIC	IAAP89289	IAAP89289	693607	91165	0	0.5	9/11/2005	ML-003	Uranium-235	0.0933	0.213	0.359	pCi/g	UJ	Yard C	Yard C	NA
SAIC	IAAP89289	IAAP89289	693607	91165	0	0.5	9/11/2005	ML-015	Uranium-238	0.878	0.752	0.655	pCi/g	J	Yard C	Yard C	NA
SAIC	IAAP89289	IAAP89289	693607	91165	0	0.5	9/11/2005	ML-003	Uranium-238	1.24	0.512	0.538	pCi/g	=	Yard C	Yard C	NA
SAIC	IAAP89290	IAAP89290	693325	91138	0	0.5	9/11/2005	ML-003	Actinium-227	0.158	0.127	0.239	pCi/g	U	Yard C	Yard C	NA
SAIC	IAAP89290	IAAP89290	693325	91138	0	0.5	9/11/2005	ML-003	Americium-241	-0.00914	0.0291	0.0473	pCi/g	UJ	Yard C	Yard C	NA
SAIC	IAAP89290	IAAP89290	693325	91138	0	0.5	9/11/2005	ML-003	Cesium-137	0.0717	0.0235	0.0278	pCi/g	=	Yard C	Yard C	NA
SAIC	IAAP89290	IAAP89290	693325	91138	0	0.5	9/11/2005	ML-003	Potassium-40	16.3	1.03	0.182	pCi/g	=	Yard C	Yard C	NA
SAIC	IAAP89290	IAAP89290	693325	91138	0	0.5	9/11/2005	ML-003	Protactinium-231	0.0312	0.476	0.702	pCi/g	UJ	Yard C	Yard C	NA
SAIC	IAAP89290	IAAP89290	693325	91138	0	0.5	9/11/2005	ML-003	Radium-226	1.69	0.413	0.0617	pCi/g	=	Yard C	Yard C	NA
SAIC	IAAP89290	IAAP89290	693325	91138	0	0.5	9/11/2005	ML-003	Radium-228	1.15	0.0683	0.099	pCi/g	=	Yard C	Yard C	NA
SAIC	IAAP89290	IAAP89290	693325	91138	0	0.5	9/11/2005	ML-003	Thorium-228	1.15	0.0683	0.099	pCi/g	=	Yard C	Yard C	NA
SAIC	IAAP89290	IAAP89290	693325	91138	0	0.5	9/11/2005	ML-003	Thorium-230	0.728	2.9	4.74	pCi/g	UJ	Yard C	Yard C	NA
SAIC	IAAP89290	IAAP89290	693325	91138	0	0.5	9/11/2005	ML-003	Thorium-232	1.15	0.0683	0.099	pCi/g	=	Yard C	Yard C	NA
SAIC	IAAP89290	IAAP89290	693325	91138	0	0.5	9/11/2005	ML-015	Uranium-234	1.08	0.576	0.306	pCi/g	J	Yard C	Yard C	NA
SAIC	IAAP89290	IAAP89290	693325	91138	0	0.5	9/11/2005	ML-015	Uranium-235	0.075	0.151	0.203	pCi/g	UJ	Yard C	Yard C	NA

Yard C

Company	Sample Name	Station Name	Easting*	Northing*	Start Depth(ft)	End Depth(ft)	Collect Date	Method	Analyte	Result	Error	Detection Limit	Units	Validation Qualifier	Site_Name	Area	EU
SAIC	IAAP89290	IAAP89290	693325	91138	0	0.5	9/11/2005	ML-003	Uranium-235	0.111	0.185	0.313	pCi/g	UJ	Yard C	Yard C	NA
SAIC	IAAP89290	IAAP89290	693325	91138	0	0.5	9/11/2005	ML-015	Uranium-238	1.63	0.737	0.164	pCi/g	=	Yard C	Yard C	NA
SAIC	IAAP89290	IAAP89290	693325	91138	0	0.5	9/11/2005	ML-003	Uranium-238	1.17	0.443	0.459	pCi/g	=	Yard C	Yard C	NA
SAIC	IAAP89291	IAAP89291	693465	90481	0	0.5	9/11/2005	ML-003	Actinium-227	-0.102	0.146	0.224	pCi/g	UJ	Yard C	Yard C	NA
SAIC	IAAP89291	IAAP89291	693465	90481	0	0.5	9/11/2005	ML-003	Americium-241	0.0151	0.0285	0.0441	pCi/g	UJ	Yard C	Yard C	NA
SAIC	IAAP89291	IAAP89291	693465	90481	0	0.5	9/11/2005	ML-003	Cesium-137	0.127	0.0224	0.024	pCi/g	=	Yard C	Yard C	NA
SAIC	IAAP89291	IAAP89291	693465	90481	0	0.5	9/11/2005	ML-003	Potassium-40	16.4	1.01	0.224	pCi/g	=	Yard C	Yard C	NA
SAIC	IAAP89291	IAAP89291	693465	90481	0	0.5	9/11/2005	ML-003	Protactinium-231	0.172	0.423	0.638	pCi/g	UJ	Yard C	Yard C	NA
SAIC	IAAP89291	IAAP89291	693465	90481	0	0.5	9/11/2005	ML-003	Radium-226	1.35	0.335	0.0618	pCi/g	=	Yard C	Yard C	NA
SAIC	IAAP89291	IAAP89291	693465	90481	0	0.5	9/11/2005	ML-003	Radium-228	1.01	0.067	0.0872	pCi/g	=	Yard C	Yard C	NA
SAIC	IAAP89291	IAAP89291	693465	90481	0	0.5	9/11/2005	ML-003	Thorium-228	1.01	0.067	0.0872	pCi/g	=	Yard C	Yard C	NA
SAIC	IAAP89291	IAAP89291	693465	90481	0	0.5	9/11/2005	ML-003	Thorium-230	0.561	2.73	4.46	pCi/g	UJ	Yard C	Yard C	NA
SAIC	IAAP89291	IAAP89291	693465	90481	0	0.5	9/11/2005	ML-003	Thorium-232	1.01	0.067	0.0872	pCi/g	=	Yard C	Yard C	NA
SAIC	IAAP89291	IAAP89291	693465	90481	0	0.5	9/11/2005	ML-015	Uranium-234	1.03	0.644	0.523	pCi/g	J	Yard C	Yard C	NA
SAIC	IAAP89291	IAAP89291	693465	90481	0	0.5	9/11/2005	ML-015	Uranium-235	0	0	0.26	pCi/g	U	Yard C	Yard C	NA
SAIC	IAAP89291	IAAP89291	693465	90481	0	0.5	9/11/2005	ML-003	Uranium-235	0.0309	0.174	0.29	pCi/g	UJ	Yard C	Yard C	NA
SAIC	IAAP89291	IAAP89291	693465	90481	0	0.5	9/11/2005	ML-015	Uranium-238	0.908	0.587	0.389	pCi/g	J	Yard C	Yard C	NA
SAIC	IAAP89291	IAAP89291	693465	90481	0	0.5	9/11/2005	ML-003	Uranium-238	0.933	0.513	0.424	pCi/g	J	Yard C	Yard C	NA
SAIC	IAAP89323	IAAP89323	693460	90948	0	0.5	9/7/2005	ML-003	Actinium-227	-0.0347	0.194	0.304	pCi/g	UJ	Yard C	Yard C	NA
SAIC	IAAP89323-1	IAAP89323	693460	90948	0	0.5	9/7/2005	ML-003	Actinium-227	0.0689	0.172	0.276	pCi/g	UJ	Yard C	Yard C	NA
SAIC	IAAP89323-2	IAAP89323	693460	90948	0	0.5	9/7/2005	EML GA-01-R MOD	Actinium-227	0.18	0.37	0.61	pCi/g	UJ	Yard C	Yard C	NA
SAIC	IAAP89323	IAAP89323	693460	90948	0	0.5	9/7/2005	ML-003	Americium-241	-0.0117	0.0371	0.0555	pCi/g	UJ	Yard C	Yard C	NA
SAIC	IAAP89323-1	IAAP89323	693460	90948	0	0.5	9/7/2005	ML-003	Americium-241	0.0167	0.0349	0.054	pCi/g	UJ	Yard C	Yard C	NA
SAIC	IAAP89323-2	IAAP89323	693460	90948	0	0.5	9/7/2005	EML GA-01-R MOD	Americium-241	-0.06	0.16	0.26	pCi/g	UJ	Yard C	Yard C	NA
SAIC	IAAP89323	IAAP89323	693460	90948	0	0.5	9/7/2005	ML-003	Cesium-137	0.433	0.0526	0.0362	pCi/g	=	Yard C	Yard C	NA
SAIC	IAAP89323-1	IAAP89323	693460	90948	0	0.5	9/7/2005	ML-003	Cesium-137	0.454	0.0466	0.0302	pCi/g	=	Yard C	Yard C	NA
SAIC	IAAP89323-2	IAAP89323	693460	90948	0	0.5	9/7/2005	EML GA-01-R MOD	Cesium-137	0.46	0.16	0.15	pCi/g	=	Yard C	Yard C	NA
SAIC	IAAP89323	IAAP89323	693460	90948	0	0.5	9/7/2005	ML-003	Potassium-40	15.3	1.07	0.289	pCi/g	=	Yard C	Yard C	NA
SAIC	IAAP89323-1	IAAP89323	693460	90948	0	0.5	9/7/2005	ML-003	Potassium-40	14.8	0.983	0.231	pCi/g	=	Yard C	Yard C	NA
SAIC	IAAP89323-2	IAAP89323	693460	90948	0	0.5	9/7/2005	EML GA-01-R MOD	Potassium-40	14.3	3.1	1	pCi/g	=	Yard C	Yard C	NA
SAIC	IAAP89323	IAAP89323	693460	90948	0	0.5	9/7/2005	ML-003	Protactinium-231	-0.185	0.567	0.816	pCi/g	UJ	Yard C	Yard C	NA
SAIC	IAAP89323-1	IAAP89323	693460	90948	0	0.5	9/7/2005	ML-003	Protactinium-231	0.0963	0.514	0.764	pCi/g	UJ	Yard C	Yard C	NA
SAIC	IAAP89323-2	IAAP89323	693460	90948	0	0.5	9/7/2005	EML GA-01-R MOD	Protactinium-231	1.6	2	3.8	pCi/g	UJ	Yard C	Yard C	NA
SAIC	IAAP89323	IAAP89323	693460	90948	0	0.5	9/7/2005	ML-003	Radium-226	1.96	0.484	0.0806	pCi/g	=	Yard C	Yard C	NA
SAIC	IAAP89323-1	IAAP89323	693460	90948	0	0.5	9/7/2005	ML-003	Radium-226	2.07	0.502	0.072	pCi/g	=	Yard C	Yard C	NA
SAIC	IAAP89323-2	IAAP89323	693460	90948	0	0.5	9/7/2005	EML GA-01-R MOD	Radium-226	1.64	0.38	0.26	pCi/g	=	Yard C	Yard C	NA
SAIC	IAAP89323	IAAP89323	693460	90948	0	0.5	9/7/2005	ML-003	Radium-228	1.06	0.081	0.106	pCi/g	=	Yard C	Yard C	NA
SAIC	IAAP89323-1	IAAP89323	693460	90948	0	0.5	9/7/2005	ML-003	Radium-228	0.974	0.0689	0.113	pCi/g	=	Yard C	Yard C	NA
SAIC	IAAP89323-2	IAAP89323	693460	90948	0	0.5	9/7/2005	EML GA-01-R MOD	Radium-228	1.02	0.48	0.45	pCi/g	=	Yard C	Yard C	NA
SAIC	IAAP89323	IAAP89323	693460	90948	0	0.5	9/7/2005	ML-003	Thorium-228	1.06	0.081	0.106	pCi/g	=	Yard C	Yard C	NA
SAIC	IAAP89323-1	IAAP89323	693460	90948	0	0.5	9/7/2005	ML-003	Thorium-228	0.974	0.0689	0.113	pCi/g	=	Yard C	Yard C	NA
SAIC	IAAP89323	IAAP89323	693460	90948	0	0.5	9/7/2005	ML-003	Thorium-230	-1.07	3.4	5.45	pCi/g	UJ	Yard C	Yard C	NA
SAIC	IAAP89323-1	IAAP89323	693460	90948	0	0.5	9/7/2005	ML-003	Thorium-230	0.535	3.1	5.06	pCi/g	UJ	Yard C	Yard C	NA
SAIC	IAAP89323	IAAP89323	693460	90948	0	0.5	9/7/2005	ML-003	Thorium-232	1.06	0.081	0.106	pCi/g	=	Yard C	Yard C	NA
SAIC	IAAP89323-1	IAAP89323	693460	90948	0	0.5	9/7/2005	ML-003	Thorium-232	0.974	0.0689	0.113	pCi/g	=	Yard C	Yard C	NA
SAIC	IAAP89323-2	IAAP89323	693460	90948	0	0.5	9/7/2005	EML GA-01-R MOD	Thorium-232	1.02	0.48	0.45	pCi/g	=	Yard C	Yard C	NA
SAIC	IAAP89323	IAAP89323	693460	90948	0	0.5	9/7/2005	ML-003	Uranium-235	0.445	0.28	0.394	pCi/g	UJ	Yard C	Yard C	NA
SAIC	IAAP89323-1	IAAP89323	693460	90948	0	0.5	9/7/2005	ML-003	Uranium-235	0.108	0.199	0.335	pCi/g	UJ	Yard C	Yard C	NA
SAIC	IAAP89323-2	IAAP89323	693460	90948	0	0.5	9/7/2005	EML GA-01-R MOD	Uranium-235	0.7	0.83	1.6	pCi/g	UJ	Yard C	Yard C	NA
SAIC	IAAP89323	IAAP89323	693460	90948	0	0.5	9/7/2005	ML-003	Uranium-238	2.22	0.694	0.532	pCi/g	=	Yard C	Yard C	NA
SAIC	IAAP89323-1	IAAP89323	693460	90948	0	0.5	9/7/2005	ML-003	Uranium-238	2.36	0.599	0.496	pCi/g	=	Yard C	Yard C	NA
SAIC	IAAP89323-2	IAAP89323	693460	90948	0	0.5	9/7/2005	EML GA-01-R MOD	Uranium-238	2	1.6	3	pCi/g	U	Yard C	Yard C	NA
SAIC	IAAP89324	IAAP89324	693597	91016	0	0.5	9/8/2005	ML-003	Actinium-227	-0.0019	0.14	0.222	pCi/g	UJ	Yard C	Yard C	NA
SAIC	IAAP89324	IAAP89324	693597	91016	0	0.5	9/8/2005	ML-003	Americium-241	-0.0112	0.0298	0.0446	pCi/g	UJ	Yard C	Yard C	NA
SAIC	IAAP89324	IAAP89324	693597	91016	0	0.5	9/8/2005	ML-003	Cesium-137	0.101	0.0215	0.0231	pCi/g	=	Yard C	Yard C	NA
SAIC	IAAP89324	IAAP89324	693597	91016	0	0.5	9/8/2005	ML-003	Potassium-40	16.7	1.03	0.207	pCi/g	=	Yard C	Yard C	NA
SAIC	IAAP89324	IAAP89324	693597	91016	0	0.5	9/8/2005	ML-003	Protactinium-231	0.0222	0.436	0.644	pCi/g	UJ	Yard C	Yard C	NA

Yard C

Company	Sample Name	Station Name	Easting*	Northing*	Start Depth(ft)	End Depth(ft)	Collect Date	Method	Analyte	Result	Error	Detection Limit	Units	Validation Qualifier	Site_Name	Area	EU
SAIC	IAAP89324	IAAP89324	693597	91016	0	0.5	9/8/2005	ML-003	Radium-226	1.18	0.3	0.0599	pCi/g	=	Yard C	Yard C	NA
SAIC	IAAP89324	IAAP89324	693597	91016	0	0.5	9/8/2005	ML-003	Radium-228	1.04	0.0692	0.0918	pCi/g	=	Yard C	Yard C	NA
SAIC	IAAP89324	IAAP89324	693597	91016	0	0.5	9/8/2005	ML-003	Thorium-228	1.04	0.0692	0.0918	pCi/g	=	Yard C	Yard C	NA
SAIC	IAAP89324	IAAP89324	693597	91016	0	0.5	9/8/2005	ML-003	Thorium-230	0.493	2.74	4.46	pCi/g	UJ	Yard C	Yard C	NA
SAIC	IAAP89324	IAAP89324	693597	91016	0	0.5	9/8/2005	ML-003	Thorium-232	1.04	0.0692	0.0918	pCi/g	=	Yard C	Yard C	NA
SAIC	IAAP89324	IAAP89324	693597	91016	0	0.5	9/8/2005	ML-003	Uranium-235	-0.0596	0.174	0.285	pCi/g	UJ	Yard C	Yard C	NA
SAIC	IAAP89324	IAAP89324	693597	91016	0	0.5	9/8/2005	ML-003	Uranium-238	1.26	0.519	0.438	pCi/g	J	Yard C	Yard C	NA
SAIC	IAAP89325	IAAP89325	693460	91217	0	0.5	9/7/2005	ML-003	Actinium-227	0.00934	0.132	0.209	pCi/g	UJ	Yard C	Yard C	NA
SAIC	IAAP89325	IAAP89325	693460	91217	0	0.5	9/7/2005	ML-003	Americium-241	-0.000173	0.0267	0.0405	pCi/g	UJ	Yard C	Yard C	NA
SAIC	IAAP89325	IAAP89325	693460	91217	0	0.5	9/7/2005	ML-003	Cesium-137	0.128	0.0257	0.022	pCi/g	=	Yard C	Yard C	NA
SAIC	IAAP89325	IAAP89325	693460	91217	0	0.5	9/7/2005	ML-003	Potassium-40	15.2	0.931	0.181	pCi/g	=	Yard C	Yard C	NA
SAIC	IAAP89325	IAAP89325	693460	91217	0	0.5	9/7/2005	ML-003	Protactinium-231	-0.155	0.378	0.542	pCi/g	UJ	Yard C	Yard C	NA
SAIC	IAAP89325	IAAP89325	693460	91217	0	0.5	9/7/2005	ML-003	Radium-226	1.09	0.277	0.0526	pCi/g	=	Yard C	Yard C	NA
SAIC	IAAP89325	IAAP89325	693460	91217	0	0.5	9/7/2005	ML-003	Radium-228	0.974	0.06	0.0761	pCi/g	=	Yard C	Yard C	NA
SAIC	IAAP89325	IAAP89325	693460	91217	0	0.5	9/7/2005	ML-003	Thorium-228	0.974	0.06	0.0761	pCi/g	=	Yard C	Yard C	NA
SAIC	IAAP89325	IAAP89325	693460	91217	0	0.5	9/7/2005	ML-003	Thorium-230	3.32	3.54	3.8	pCi/g	UJ	Yard C	Yard C	NA
SAIC	IAAP89325	IAAP89325	693460	91217	0	0.5	9/7/2005	ML-003	Thorium-232	0.974	0.06	0.0761	pCi/g	=	Yard C	Yard C	NA
SAIC	IAAP89325	IAAP89325	693460	91217	0	0.5	9/7/2005	ML-003	Uranium-235	0.0929	0.152	0.256	pCi/g	UJ	Yard C	Yard C	NA
SAIC	IAAP89325	IAAP89325	693460	91217	0	0.5	9/7/2005	ML-003	Uranium-238	1.42	0.461	0.375	pCi/g	J	Yard C	Yard C	NA
SAIC	IAAP89326	IAAP89326	693735	90950	0	0.5	9/8/2005	ML-003	Actinium-227	-0.00926	0.0995	0.157	pCi/g	UJ	Yard C	Yard C	NA
SAIC	IAAP89326	IAAP89326	693735	90950	0	0.5	9/8/2005	ML-003	Americium-241	0.0198	0.0191	0.0303	pCi/g	U	Yard C	Yard C	NA
SAIC	IAAP89326	IAAP89326	693735	90950	0	0.5	9/8/2005	ML-003	Cesium-137	0.26	0.0268	0.0168	pCi/g	=	Yard C	Yard C	NA
SAIC	IAAP89326	IAAP89326	693735	90950	0	0.5	9/8/2005	ML-003	Potassium-40	8.25	0.57	0.159	pCi/g	=	Yard C	Yard C	NA
SAIC	IAAP89326	IAAP89326	693735	90950	0	0.5	9/8/2005	ML-003	Protactinium-231	0.076	0.281	0.421	pCi/g	UJ	Yard C	Yard C	NA
SAIC	IAAP89326	IAAP89326	693735	90950	0	0.5	9/8/2005	ML-003	Radium-226	0.683	0.179	0.0389	pCi/g	=	Yard C	Yard C	NA
SAIC	IAAP89326	IAAP89326	693735	90950	0	0.5	9/8/2005	ML-003	Radium-228	0.473	0.0397	0.0538	pCi/g	=	Yard C	Yard C	NA
SAIC	IAAP89326	IAAP89326	693735	90950	0	0.5	9/8/2005	ML-003	Thorium-228	0.473	0.0397	0.0538	pCi/g	=	Yard C	Yard C	NA
SAIC	IAAP89326	IAAP89326	693735	90950	0	0.5	9/8/2005	ML-003	Thorium-230	0.29	1.77	2.88	pCi/g	UJ	Yard C	Yard C	NA
SAIC	IAAP89326	IAAP89326	693735	90950	0	0.5	9/8/2005	ML-003	Thorium-232	0.473	0.0397	0.0538	pCi/g	=	Yard C	Yard C	NA
SAIC	IAAP89326	IAAP89326	693735	90950	0	0.5	9/8/2005	ML-003	Uranium-235	-0.0253	0.115	0.188	pCi/g	UJ	Yard C	Yard C	NA
SAIC	IAAP89326	IAAP89326	693735	90950	0	0.5	9/8/2005	ML-003	Uranium-238	0.795	0.299	0.274	pCi/g	J	Yard C	Yard C	NA
SAIC	IAAP89327	IAAP89327	693326	90890	0	0.5	9/7/2005	ML-003	Actinium-227	-0.00798	0.16	0.252	pCi/g	UJ	Yard C	Yard C	NA
SAIC	IAAP89327	IAAP89327	693326	90890	0	0.5	9/7/2005	ML-003	Americium-241	0.0266	0.0332	0.0519	pCi/g	UJ	Yard C	Yard C	NA
SAIC	IAAP89327	IAAP89327	693326	90890	0	0.5	9/7/2005	ML-003	Cesium-137	0.198	0.028	0.0238	pCi/g	=	Yard C	Yard C	NA
SAIC	IAAP89327	IAAP89327	693326	90890	0	0.5	9/7/2005	ML-003	Potassium-40	15.8	1.05	0.247	pCi/g	=	Yard C	Yard C	NA
SAIC	IAAP89327	IAAP89327	693326	90890	0	0.5	9/7/2005	ML-003	Protactinium-231	0.06	0.454	0.674	pCi/g	UJ	Yard C	Yard C	NA
SAIC	IAAP89327	IAAP89327	693326	90890	0	0.5	9/7/2005	ML-003	Radium-226	1.25	0.321	0.0653	pCi/g	=	Yard C	Yard C	NA
SAIC	IAAP89327	IAAP89327	693326	90890	0	0.5	9/7/2005	ML-003	Radium-228	1.08	0.0727	0.0978	pCi/g	=	Yard C	Yard C	NA
SAIC	IAAP89327	IAAP89327	693326	90890	0	0.5	9/7/2005	ML-003	Thorium-228	1.08	0.0727	0.0978	pCi/g	=	Yard C	Yard C	NA
SAIC	IAAP89327	IAAP89327	693326	90890	0	0.5	9/7/2005	ML-003	Thorium-230	3.25	2.91	4.87	pCi/g	U	Yard C	Yard C	NA
SAIC	IAAP89327	IAAP89327	693326	90890	0	0.5	9/7/2005	ML-003	Thorium-232	1.08	0.0727	0.0978	pCi/g	=	Yard C	Yard C	NA
SAIC	IAAP89327	IAAP89327	693326	90890	0	0.5	9/7/2005	ML-003	Uranium-235	0.15	0.184	0.314	pCi/g	UJ	Yard C	Yard C	NA
SAIC	IAAP89327	IAAP89327	693326	90890	0	0.5	9/7/2005	ML-003	Uranium-238	1.44	0.608	0.46	pCi/g	J	Yard C	Yard C	NA
SAIC	IAAP89328	IAAP89328	693600	90626	0	0.5	9/8/2005	ML-003	Actinium-227	-0.0578	0.115	0.176	pCi/g	UJ	Yard C	Yard C	NA
SAIC	IAAP89328	IAAP89328	693600	90626	0	0.5	9/8/2005	ML-003	Americium-241	-0.00279	0.0233	0.0352	pCi/g	UJ	Yard C	Yard C	NA
SAIC	IAAP89328	IAAP89328	693600	90626	0	0.5	9/8/2005	ML-003	Cesium-137	0.107	0.0228	0.0162	pCi/g	=	Yard C	Yard C	NA
SAIC	IAAP89328	IAAP89328	693600	90626	0	0.5	9/8/2005	ML-003	Potassium-40	8.6	0.647	0.19	pCi/g	=	Yard C	Yard C	NA
SAIC	IAAP89328	IAAP89328	693600	90626	0	0.5	9/8/2005	ML-003	Protactinium-231	0.076	0.33	0.494	pCi/g	UJ	Yard C	Yard C	NA
SAIC	IAAP89328	IAAP89328	693600	90626	0	0.5	9/8/2005	ML-003	Radium-226	0.742	0.195	0.0472	pCi/g	=	Yard C	Yard C	NA
SAIC	IAAP89328	IAAP89328	693600	90626	0	0.5	9/8/2005	ML-003	Radium-228	0.506	0.0467	0.0723	pCi/g	=	Yard C	Yard C	NA
SAIC	IAAP89328	IAAP89328	693600	90626	0	0.5	9/8/2005	ML-003	Thorium-228	0.506	0.0467	0.0723	pCi/g	=	Yard C	Yard C	NA
SAIC	IAAP89328	IAAP89328	693600	90626	0	0.5	9/8/2005	ML-003	Thorium-230	-0.0824	2.09	3.37	pCi/g	UJ	Yard C	Yard C	NA
SAIC	IAAP89328	IAAP89328	693600	90626	0	0.5	9/8/2005	ML-003	Thorium-232	0.506	0.0467	0.0723	pCi/g	=	Yard C	Yard C	NA
SAIC	IAAP89328	IAAP89328	693600	90626	0	0.5	9/8/2005	ML-015	Uranium-234	0.642	0.362	0.219	pCi/g	J	Yard C	Yard C	NA
SAIC	IAAP89328	IAAP89328	693600	90626	0	0.5	9/8/2005	ML-015	Uranium-235	0	0	0.146	pCi/g	U	Yard C	Yard C	NA
SAIC	IAAP89328	IAAP89328	693600	90626	0	0.5	9/8/2005	ML-003	Uranium-235	-0.0546	0.139	0.227	pCi/g	UJ	Yard C	Yard C	NA
SAIC	IAAP89328	IAAP89328	693600	90626	0	0.5	9/8/2005	ML-015	Uranium-238	0.65	0.361	0.117	pCi/g	J	Yard C	Yard C	NA

Yard C

Company	Sample Name	Station Name	Easting*	Northing*	Start Depth(ft)	End Depth(ft)	Collect Date	Method	Analyte	Result	Error	Detection Limit	Units	Validation Qualifier	Site_Name	Area	EU
SAIC	IAAP89328	IAAP89328	693600	90626	0	0.5	9/8/2005	ML-003	Uranium-238	0.819	0.349	0.332	pCi/g	J	Yard C	Yard C	NA
SAIC	IAAP89329	IAAP89329	693738	90561	0	0.5	9/8/2005	ML-003	Actinium-227	-0.000592	0.117	0.163	pCi/g	UJ	Yard C	Yard C	NA
SAIC	IAAP89329	IAAP89329	693738	90561	0	0.5	9/8/2005	ML-003	Americium-241	-0.00222	0.0205	0.0309	pCi/g	UJ	Yard C	Yard C	NA
SAIC	IAAP89329	IAAP89329	693738	90561	0	0.5	9/8/2005	ML-003	Cesium-137	0.121	0.0229	0.0171	pCi/g	=	Yard C	Yard C	NA
SAIC	IAAP89329	IAAP89329	693738	90561	0	0.5	9/8/2005	ML-003	Potassium-40	8.39	0.589	0.128	pCi/g	=	Yard C	Yard C	NA
SAIC	IAAP89329	IAAP89329	693738	90561	0	0.5	9/8/2005	ML-003	Protactinium-231	0.0743	0.297	0.446	pCi/g	UJ	Yard C	Yard C	NA
SAIC	IAAP89329	IAAP89329	693738	90561	0	0.5	9/8/2005	ML-003	Radium-226	0.7	0.183	0.0438	pCi/g	=	Yard C	Yard C	NA
SAIC	IAAP89329	IAAP89329	693738	90561	0	0.5	9/8/2005	ML-003	Radium-228	0.602	0.0461	0.0588	pCi/g	=	Yard C	Yard C	NA
SAIC	IAAP89329	IAAP89329	693738	90561	0	0.5	9/8/2005	ML-003	Thorium-228	0.602	0.0461	0.0588	pCi/g	=	Yard C	Yard C	NA
SAIC	IAAP89329	IAAP89329	693738	90561	0	0.5	9/8/2005	ML-003	Thorium-230	-0.163	1.9	3.07	pCi/g	UJ	Yard C	Yard C	NA
SAIC	IAAP89329	IAAP89329	693738	90561	0	0.5	9/8/2005	ML-003	Thorium-232	0.602	0.0461	0.0588	pCi/g	=	Yard C	Yard C	NA
SAIC	IAAP89329	IAAP89329	693738	90561	0	0.5	9/8/2005	ML-003	Uranium-235	0.136	0.13	0.223	pCi/g	U	Yard C	Yard C	NA
SAIC	IAAP89329	IAAP89329	693738	90561	0	0.5	9/8/2005	ML-003	Uranium-238	0.71	0.306	0.304	pCi/g	J	Yard C	Yard C	NA
SAIC	IAAP89330	IAAP89330	693871	90635	0	0.5	9/8/2005	ML-003	Actinium-227	-0.00941	0.149	0.208	pCi/g	UJ	Yard C	Yard C	NA
SAIC	IAAP89330	IAAP89330	693871	90635	0	0.5	9/8/2005	ML-003	Americium-241	0.00179	0.0265	0.0403	pCi/g	UJ	Yard C	Yard C	NA
SAIC	IAAP89330	IAAP89330	693871	90635	0	0.5	9/8/2005	ML-003	Cesium-137	0.369	0.0384	0.0232	pCi/g	=	Yard C	Yard C	NA
SAIC	IAAP89330	IAAP89330	693871	90635	0	0.5	9/8/2005	ML-003	Potassium-40	14.9	0.926	0.184	pCi/g	=	Yard C	Yard C	NA
SAIC	IAAP89330	IAAP89330	693871	90635	0	0.5	9/8/2005	ML-003	Protactinium-231	0.365	0.401	0.622	pCi/g	UJ	Yard C	Yard C	NA
SAIC	IAAP89330	IAAP89330	693871	90635	0	0.5	9/8/2005	ML-003	Radium-226	0.943	0.245	0.0543	pCi/g	=	Yard C	Yard C	NA
SAIC	IAAP89330	IAAP89330	693871	90635	0	0.5	9/8/2005	ML-003	Radium-228	0.913	0.0568	0.0782	pCi/g	=	Yard C	Yard C	NA
SAIC	IAAP89330	IAAP89330	693871	90635	0	0.5	9/8/2005	ML-003	Thorium-228	0.913	0.0568	0.0782	pCi/g	=	Yard C	Yard C	NA
SAIC	IAAP89330	IAAP89330	693871	90635	0	0.5	9/8/2005	ML-003	Thorium-230	3.21	3.1	3.79	pCi/g	U	Yard C	Yard C	NA
SAIC	IAAP89330	IAAP89330	693871	90635	0	0.5	9/8/2005	ML-003	Thorium-232	0.913	0.0568	0.0782	pCi/g	=	Yard C	Yard C	NA
SAIC	IAAP89330	IAAP89330	693871	90635	0	0.5	9/8/2005	ML-003	Uranium-235	0.0815	0.156	0.264	pCi/g	UJ	Yard C	Yard C	NA
SAIC	IAAP89330	IAAP89330	693871	90635	0	0.5	9/8/2005	ML-003	Uranium-238	1.06	0.466	0.382	pCi/g	J	Yard C	Yard C	NA
SAIC	IAAP89331	IAAP89331	693194	90560	0	0.5	9/7/2005	ML-003	Actinium-227	-0.0104	0.127	0.2	pCi/g	UJ	Yard C	Yard C	NA
SAIC	IAAP89331	IAAP89331	693194	90560	0	0.5	9/7/2005	ML-003	Americium-241	-0.00762	0.0256	0.0416	pCi/g	UJ	Yard C	Yard C	NA
SAIC	IAAP89331	IAAP89331	693194	90560	0	0.5	9/7/2005	ML-003	Cesium-137	0.03	0.0235	0.0221	pCi/g	J	Yard C	Yard C	NA
SAIC	IAAP89331	IAAP89331	693194	90560	0	0.5	9/7/2005	ML-003	Potassium-40	15.3	0.928	0.186	pCi/g	=	Yard C	Yard C	NA
SAIC	IAAP89331	IAAP89331	693194	90560	0	0.5	9/7/2005	ML-003	Protactinium-231	0.101	0.403	0.601	pCi/g	UJ	Yard C	Yard C	NA
SAIC	IAAP89331	IAAP89331	693194	90560	0	0.5	9/7/2005	ML-003	Radium-226	1.05	0.265	0.057	pCi/g	=	Yard C	Yard C	NA
SAIC	IAAP89331	IAAP89331	693194	90560	0	0.5	9/7/2005	ML-003	Radium-228	1.01	0.0611	0.0815	pCi/g	=	Yard C	Yard C	NA
SAIC	IAAP89331	IAAP89331	693194	90560	0	0.5	9/7/2005	ML-003	Thorium-228	1.01	0.0611	0.0815	pCi/g	=	Yard C	Yard C	NA
SAIC	IAAP89331	IAAP89331	693194	90560	0	0.5	9/7/2005	ML-003	Thorium-230	1.48	2.47	4.08	pCi/g	UJ	Yard C	Yard C	NA
SAIC	IAAP89331	IAAP89331	693194	90560	0	0.5	9/7/2005	ML-003	Thorium-232	1.01	0.0611	0.0815	pCi/g	=	Yard C	Yard C	NA
SAIC	IAAP89331	IAAP89331	693194	90560	0	0.5	9/7/2005	ML-003	Uranium-235	0.0361	0.156	0.26	pCi/g	UJ	Yard C	Yard C	NA
SAIC	IAAP89331	IAAP89331	693194	90560	0	0.5	9/7/2005	ML-003	Uranium-238	0.98	0.395	0.396	pCi/g	J	Yard C	Yard C	NA
SAIC	IAAP89332	IAAP89332	693467	90424	0	0.5	9/8/2005	ML-003	Actinium-227	-0.0778	0.13	0.197	pCi/g	UJ	Yard C	Yard C	NA
SAIC	IAAP89332	IAAP89332	693467	90424	0	0.5	9/8/2005	ML-003	Americium-241	0.023	0.027	0.0426	pCi/g	UJ	Yard C	Yard C	NA
SAIC	IAAP89332	IAAP89332	693467	90424	0	0.5	9/8/2005	ML-003	Cesium-137	0.452	0.0452	0.0223	pCi/g	=	Yard C	Yard C	NA
SAIC	IAAP89332	IAAP89332	693467	90424	0	0.5	9/8/2005	ML-003	Potassium-40	11	0.802	0.183	pCi/g	=	Yard C	Yard C	NA
SAIC	IAAP89332	IAAP89332	693467	90424	0	0.5	9/8/2005	ML-003	Protactinium-231	0.493	0.403	0.643	pCi/g	U	Yard C	Yard C	NA
SAIC	IAAP89332	IAAP89332	693467	90424	0	0.5	9/8/2005	ML-003	Radium-226	0.871	0.231	0.0588	pCi/g	=	Yard C	Yard C	NA
SAIC	IAAP89332	IAAP89332	693467	90424	0	0.5	9/8/2005	ML-003	Radium-228	0.722	0.0581	0.0796	pCi/g	=	Yard C	Yard C	NA
SAIC	IAAP89332	IAAP89332	693467	90424	0	0.5	9/8/2005	ML-003	Thorium-228	0.722	0.0581	0.0796	pCi/g	=	Yard C	Yard C	NA
SAIC	IAAP89332	IAAP89332	693467	90424	0	0.5	9/8/2005	ML-003	Thorium-230	0.891	2.46	4.03	pCi/g	UJ	Yard C	Yard C	NA
SAIC	IAAP89332	IAAP89332	693467	90424	0	0.5	9/8/2005	ML-003	Thorium-232	0.722	0.0581	0.0796	pCi/g	=	Yard C	Yard C	NA
SAIC	IAAP89332	IAAP89332	693467	90424	0	0.5	9/8/2005	ML-003	Uranium-235	-0.0805	0.157	0.254	pCi/g	UJ	Yard C	Yard C	NA
SAIC	IAAP89332	IAAP89332	693467	90424	0	0.5	9/8/2005	ML-003	Uranium-238	0.789	0.434	0.388	pCi/g	J	Yard C	Yard C	NA
SAIC	IAAP89333	IAAP89333	693876	90362	0	0.5	9/8/2005	ML-003	Actinium-227	0.0961	0.117	0.196	pCi/g	UJ	Yard C	Yard C	NA
SAIC	IAAP89333	IAAP89333	693876	90362	0	0.5	9/8/2005	ML-003	Americium-241	0.014	0.0243	0.0377	pCi/g	UJ	Yard C	Yard C	NA
SAIC	IAAP89333	IAAP89333	693876	90362	0	0.5	9/8/2005	ML-003	Cesium-137	0.0864	0.0219	0.0215	pCi/g	=	Yard C	Yard C	NA
SAIC	IAAP89333	IAAP89333	693876	90362	0	0.5	9/8/2005	ML-003	Potassium-40	12.9	0.826	0.176	pCi/g	=	Yard C	Yard C	NA
SAIC	IAAP89333	IAAP89333	693876	90362	0	0.5	9/8/2005	ML-003	Protactinium-231	0.104	0.352	0.528	pCi/g	UJ	Yard C	Yard C	NA
SAIC	IAAP89333	IAAP89333	693876	90362	0	0.5	9/8/2005	ML-003	Radium-226	0.976	0.248	0.0526	pCi/g	=	Yard C	Yard C	NA
SAIC	IAAP89333	IAAP89333	693876	90362	0	0.5	9/8/2005	ML-003	Radium-228	0.799	0.0577	0.0724	pCi/g	=	Yard C	Yard C	NA
SAIC	IAAP89333	IAAP89333	693876	90362	0	0.5	9/8/2005	ML-003	Thorium-228	0.799	0.0577	0.0724	pCi/g	=	Yard C	Yard C	NA

Yard C

Company	Sample Name	Station Name	Easting*	Northing*	Start Depth(ft)	End Depth(ft)	Collect Date	Method	Analyte	Result	Error	Detection Limit	Units	Validation Qualifier	Site_Name	Area	EU
SAIC	IAAP89333	IAAP89333	693876	90362	0	0.5	9/8/2005	ML-003	Thorium-230	3.36	3.71	3.67	pCi/g	UJ	Yard C	Yard C	NA
SAIC	IAAP89333	IAAP89333	693876	90362	0	0.5	9/8/2005	ML-003	Thorium-232	0.799	0.0577	0.0724	pCi/g	=	Yard C	Yard C	NA
SAIC	IAAP89333	IAAP89333	693876	90362	0	0.5	9/8/2005	ML-003	Uranium-235	0.0575	0.16	0.241	pCi/g	UJ	Yard C	Yard C	NA
SAIC	IAAP89333	IAAP89333	693876	90362	0	0.5	9/8/2005	ML-003	Uranium-238	1.22	0.424	0.34	pCi/g	J	Yard C	Yard C	NA
SAIC	IAAP89334	IAAP89334	694007	90699	0	0.5	9/8/2005	ML-003	Actinium-227	0.0299	0.133	0.213	pCi/g	UJ	Yard C	Yard C	NA
SAIC	IAAP89334	IAAP89334	694007	90699	0	0.5	9/8/2005	ML-003	Americium-241	0.00812	0.027	0.0416	pCi/g	UJ	Yard C	Yard C	NA
SAIC	IAAP89334	IAAP89334	694007	90699	0	0.5	9/8/2005	ML-003	Cesium-137	0.326	0.0298	0.0227	pCi/g	=	Yard C	Yard C	NA
SAIC	IAAP89334	IAAP89334	694007	90699	0	0.5	9/8/2005	ML-003	Potassium-40	14.7	0.939	0.18	pCi/g	=	Yard C	Yard C	NA
SAIC	IAAP89334	IAAP89334	694007	90699	0	0.5	9/8/2005	ML-003	Protactinium-231	0.223	0.402	0.611	pCi/g	UJ	Yard C	Yard C	NA
SAIC	IAAP89334	IAAP89334	694007	90699	0	0.5	9/8/2005	ML-003	Radium-226	1.16	0.294	0.0537	pCi/g	=	Yard C	Yard C	NA
SAIC	IAAP89334	IAAP89334	694007	90699	0	0.5	9/8/2005	ML-003	Radium-228	0.899	0.0547	0.0805	pCi/g	=	Yard C	Yard C	NA
SAIC	IAAP89334	IAAP89334	694007	90699	0	0.5	9/8/2005	ML-003	Thorium-228	0.899	0.0547	0.0805	pCi/g	=	Yard C	Yard C	NA
SAIC	IAAP89334	IAAP89334	694007	90699	0	0.5	9/8/2005	ML-003	Thorium-230	2.8	2.41	4.03	pCi/g	U	Yard C	Yard C	NA
SAIC	IAAP89334	IAAP89334	694007	90699	0	0.5	9/8/2005	ML-003	Thorium-232	0.899	0.0547	0.0805	pCi/g	=	Yard C	Yard C	NA
SAIC	IAAP89334	IAAP89334	694007	90699	0	0.5	9/8/2005	ML-003	Uranium-235	-0.00428	0.154	0.254	pCi/g	UJ	Yard C	Yard C	NA
SAIC	IAAP89334	IAAP89334	694007	90699	0	0.5	9/8/2005	ML-003	Uranium-238	1.18	0.472	0.39	pCi/g	J	Yard C	Yard C	NA
SAIC	IAAP96883	IAAP96883	693200	90942	0	0.5	10/23/2006	SW846 8330	1,3,5-Trinitrobenzene	300		300	ug/Kg	U	Yard C	Yard C	NA
SAIC	IAAP96883	IAAP96883	693200	90942	0	0.5	10/23/2006	SW846 8330	2,4,6-Trinitrotoluene	300		300	ug/Kg	U	Yard C	Yard C	NA
SAIC	IAAP96883	IAAP96883	693200	90942	0	0.5	10/23/2006	SW846 8330	2,4-Dinitrotoluene	300		300	ug/Kg	UJ	Yard C	Yard C	NA
SAIC	IAAP96883	IAAP96883	693200	90942	0	0.5	10/23/2006	SW846 6010B	Aluminum	2140		7.3	mg/Kg	J	Yard C	Yard C	NA
SAIC	IAAP96883	IAAP96883	693200	90942	0	0.5	10/23/2006	SW846 6010B	Antimony	0.39		0.39	mg/Kg	UJ	Yard C	Yard C	NA
SAIC	IAAP96883	IAAP96883	693200	90942	0	0.5	10/23/2006	SW846 6010B	Arsenic	2.4		0.32	mg/Kg	=	Yard C	Yard C	NA
SAIC	IAAP96883	IAAP96883	693200	90942	0	0.5	10/23/2006	SW846 6010B	Barium	44.4		0.59	mg/Kg	=	Yard C	Yard C	NA
SAIC	IAAP96883	IAAP96883	693200	90942	0	0.5	10/23/2006	SW846 6010B	Beryllium	0.2		0.065	mg/Kg	=	Yard C	Yard C	NA
SAIC	IAAP96883	IAAP96883	693200	90942	0	0.5	10/23/2006	SW846 6010B	Cadmium	0.23		0.16	mg/Kg	=	Yard C	Yard C	NA
SAIC	IAAP96883	IAAP96883	693200	90942	0	0.5	10/23/2006	SW846 6010B	Calcium	178000		100	mg/Kg	=	Yard C	Yard C	NA
SAIC	IAAP96883	IAAP96883	693200	90942	0	0.5	10/23/2006	SW846 6010B	Chromium	4.2		0.42	mg/Kg	J	Yard C	Yard C	NA
SAIC	IAAP96883	IAAP96883	693200	90942	0	0.5	10/23/2006	SW846 6010B	Cobalt	2.1		0.59	mg/Kg	=	Yard C	Yard C	NA
SAIC	IAAP96883	IAAP96883	693200	90942	0	0.5	10/23/2006	SW846 6010B	Copper	3.6		0.36	mg/Kg	=	Yard C	Yard C	NA
SAIC	IAAP96883	IAAP96883	693200	90942	0	0.5	10/23/2006	SW846 8330	HMX	300		300	ug/Kg	U	Yard C	Yard C	NA
SAIC	IAAP96883	IAAP96883	693200	90942	0	0.5	10/23/2006	SW846 6010B	Iron	10200		2.8	mg/Kg	J	Yard C	Yard C	NA
SAIC	IAAP96883	IAAP96883	693200	90942	0	0.5	10/23/2006	SW846 6010B	Lead	4.8		0.18	mg/Kg	=	Yard C	Yard C	NA
SAIC	IAAP96883	IAAP96883	693200	90942	0	0.5	10/23/2006	SW846 6010B	Magnesium	19500		14.3	mg/Kg	=	Yard C	Yard C	NA
SAIC	IAAP96883	IAAP96883	693200	90942	0	0.5	10/23/2006	SW846 6010B	Manganese	706		0.12	mg/Kg	J	Yard C	Yard C	NA
SAIC	IAAP96883	IAAP96883	693200	90942	0	0.5	10/23/2006	SW846 7471AS	Mercury	0.0079		0.0079	mg/Kg	U	Yard C	Yard C	NA
SAIC	IAAP96883	IAAP96883	693200	90942	0	0.5	10/23/2006	SW846 6010B	Nickel	5.5		0.89	mg/Kg	=	Yard C	Yard C	NA
SAIC	IAAP96883	IAAP96883	693200	90942	0	0.5	10/23/2006	EPA 160.3	Percent Moisture	15.3		0.1	%	=	Yard C	Yard C	NA
SAIC	IAAP96883	IAAP96883	693200	90942	0	0.5	10/23/2006	SW846 6010B	Potassium	590		590	mg/Kg	U	Yard C	Yard C	NA
SAIC	IAAP96883	IAAP96883	693200	90942	0	0.5	10/23/2006	SW846 8330	RDX	300		300	ug/Kg	U	Yard C	Yard C	NA
SAIC	IAAP96883	IAAP96883	693200	90942	0	0.5	10/23/2006	SW846 6010B	Selenium	0.5		0.2	mg/Kg	=	Yard C	Yard C	NA
SAIC	IAAP96883	IAAP96883	693200	90942	0	0.5	10/23/2006	SW846 6010B	Silver	0.23		0.23	mg/Kg	UJ	Yard C	Yard C	NA
SAIC	IAAP96883	IAAP96883	693200	90942	0	0.5	10/23/2006	SW846 6010B	Sodium	285		118	mg/Kg	=	Yard C	Yard C	NA
SAIC	IAAP96883	IAAP96883	693200	90942	0	0.5	10/23/2006	SW846 6010B	Thallium	1.3		0.16	mg/Kg	=	Yard C	Yard C	NA
SAIC	IAAP96883	IAAP96883	693200	90942	0	0.5	10/23/2006	SW846 6010B	Vanadium	8.2		0.8	mg/Kg	=	Yard C	Yard C	NA
SAIC	IAAP96883	IAAP96883	693200	90942	0	0.5	10/23/2006	SW846 6010B	Zinc	72.1		1.7	mg/Kg	J	Yard C	Yard C	NA
SAIC	IAAP96884	IAAP96884	693340	90486	0	0.5	10/23/2006	SW846 8330	1,3,5-Trinitrobenzene	340		340	ug/Kg	U	Yard C	Yard C	NA
SAIC	IAAP96884	IAAP96884	693340	90486	0	0.5	10/23/2006	SW846 8330	2,4,6-Trinitrotoluene	340		340	ug/Kg	U	Yard C	Yard C	NA
SAIC	IAAP96884	IAAP96884	693340	90486	0	0.5	10/23/2006	SW846 8330	2,4-Dinitrotoluene	340		340	ug/Kg	U	Yard C	Yard C	NA
SAIC	IAAP96884	IAAP96884	693340	90486	0	0.5	10/23/2006	SW846 6010B	Aluminum	13400		8.4	mg/Kg	J	Yard C	Yard C	NA
SAIC	IAAP96884	IAAP96884	693340	90486	0	0.5	10/23/2006	SW846 6010B	Antimony	0.45		0.45	mg/Kg	UJ	Yard C	Yard C	NA
SAIC	IAAP96884	IAAP96884	693340	90486	0	0.5	10/23/2006	SW846 6010B	Arsenic	9.1		0.37	mg/Kg	=	Yard C	Yard C	NA
SAIC	IAAP96884	IAAP96884	693340	90486	0	0.5	10/23/2006	SW846 6010B	Barium	176		0.68	mg/Kg	=	Yard C	Yard C	NA
SAIC	IAAP96884	IAAP96884	693340	90486	0	0.5	10/23/2006	SW846 6010B	Beryllium	0.83		0.075	mg/Kg	=	Yard C	Yard C	NA
SAIC	IAAP96884	IAAP96884	693340	90486	0	0.5	10/23/2006	SW846 6010B	Cadmium	0.29		0.18	mg/Kg	=	Yard C	Yard C	NA
SAIC	IAAP96884	IAAP96884	693340	90486	0	0.5	10/23/2006	SW846 6010B	Calcium	4650		11.5	mg/Kg	=	Yard C	Yard C	NA
SAIC	IAAP96884	IAAP96884	693340	90486	0	0.5	10/23/2006	SW846 6010B	Chromium	19		0.48	mg/Kg	J	Yard C	Yard C	NA
SAIC	IAAP96884	IAAP96884	693340	90486	0	0.5	10/23/2006	SW846 6010B	Cobalt	8.5		0.68	mg/Kg	=	Yard C	Yard C	NA

Yard C

Company	Sample Name	Station Name	Easting*	Northing*	Start Depth(ft)	End Depth(ft)	Collect Date	Method	Analyte	Result	Error	Detection Limit	Units	Validation Qualifier	Site_Name	Area	EU
SAIC	IAAP96884	IAAP96884	693340	90486	0	0.5	10/23/2006	SW846 6010B	Copper	17.4		0.41	mg/Kg	=	Yard C	Yard C	NA
SAIC	IAAP96884	IAAP96884	693340	90486	0	0.5	10/23/2006	SW846 8330	HMX	340		340	ug/Kg	U	Yard C	Yard C	NA
SAIC	IAAP96884	IAAP96884	693340	90486	0	0.5	10/23/2006	SW846 6010B	Iron	22800		3.2	mg/Kg	J	Yard C	Yard C	NA
SAIC	IAAP96884	IAAP96884	693340	90486	0	0.5	10/23/2006	SW846 6010B	Lead	14.5		0.2	mg/Kg	=	Yard C	Yard C	NA
SAIC	IAAP96884	IAAP96884	693340	90486	0	0.5	10/23/2006	SW846 6010B	Magnesium	4090		16.4	mg/Kg	=	Yard C	Yard C	NA
SAIC	IAAP96884	IAAP96884	693340	90486	0	0.5	10/23/2006	SW846 6010B	Manganese	231		0.14	mg/Kg	J	Yard C	Yard C	NA
SAIC	IAAP96884	IAAP96884	693340	90486	0	0.5	10/23/2006	SW846 7471AS	Mercury	0.044		0.009	mg/Kg	=	Yard C	Yard C	NA
SAIC	IAAP96884	IAAP96884	693340	90486	0	0.5	10/23/2006	SW846 6010B	Nickel	21.3		1	mg/Kg	=	Yard C	Yard C	NA
SAIC	IAAP96884	IAAP96884	693340	90486	0	0.5	10/23/2006	EPA 160.3	Percent Moisture	25.9		0.1	%	=	Yard C	Yard C	NA
SAIC	IAAP96884	IAAP96884	693340	90486	0	0.5	10/23/2006	SW846 6010B	Potassium	912		675	mg/Kg	=	Yard C	Yard C	NA
SAIC	IAAP96884	IAAP96884	693340	90486	0	0.5	10/23/2006	SW846 8330	RDX	340		340	ug/Kg	U	Yard C	Yard C	NA
SAIC	IAAP96884	IAAP96884	693340	90486	0	0.5	10/23/2006	SW846 6010B	Selenium	1.3		0.23	mg/Kg	=	Yard C	Yard C	NA
SAIC	IAAP96884	IAAP96884	693340	90486	0	0.5	10/23/2006	SW846 6010B	Silver	0.26		0.26	mg/Kg	UJ	Yard C	Yard C	NA
SAIC	IAAP96884	IAAP96884	693340	90486	0	0.5	10/23/2006	SW846 6010B	Sodium	85.6		135	mg/Kg	=	Yard C	Yard C	NA
SAIC	IAAP96884	IAAP96884	693340	90486	0	0.5	10/23/2006	SW846 6010B	Thallium	3.4		0.18	mg/Kg	=	Yard C	Yard C	NA
SAIC	IAAP96884	IAAP96884	693340	90486	0	0.5	10/23/2006	SW846 6010B	Vanadium	36		0.91	mg/Kg	=	Yard C	Yard C	NA
SAIC	IAAP96884	IAAP96884	693340	90486	0	0.5	10/23/2006	SW846 6010B	Zinc	93.7		1.9	mg/Kg	J	Yard C	Yard C	NA
SAIC	IAAP96885	IAAP96885	693603	90482	0	0.5	10/23/2006	SW846 8330	1,3,5-Trinitrobenzene	340		340	ug/Kg	U	Yard C	Yard C	NA
SAIC	IAAP96885	IAAP96885	693603	90482	0	0.5	10/23/2006	SW846 8330	2,4,6-Trinitrotoluene	340		340	ug/Kg	U	Yard C	Yard C	NA
SAIC	IAAP96885	IAAP96885	693603	90482	0	0.5	10/23/2006	SW846 8330	2,4-Dinitrotoluene	340		340	ug/Kg	U	Yard C	Yard C	NA
SAIC	IAAP96885	IAAP96885	693603	90482	0	0.5	10/23/2006	SW846 6010B	Aluminum	12300		8.4	mg/Kg	J	Yard C	Yard C	NA
SAIC	IAAP96885	IAAP96885	693603	90482	0	0.5	10/23/2006	SW846 6010B	Antimony	0.45		0.45	mg/Kg	UJ	Yard C	Yard C	NA
SAIC	IAAP96885	IAAP96885	693603	90482	0	0.5	10/23/2006	SW846 6010B	Arsenic	9		0.37	mg/Kg	=	Yard C	Yard C	NA
SAIC	IAAP96885	IAAP96885	693603	90482	0	0.5	10/23/2006	SW846 6010B	Barium	208		0.68	mg/Kg	=	Yard C	Yard C	NA
SAIC	IAAP96885	IAAP96885	693603	90482	0	0.5	10/23/2006	SW846 6010B	Beryllium	0.8		0.075	mg/Kg	=	Yard C	Yard C	NA
SAIC	IAAP96885	IAAP96885	693603	90482	0	0.5	10/23/2006	SW846 6010B	Cadmium	0.38		0.18	mg/Kg	=	Yard C	Yard C	NA
SAIC	IAAP96885	IAAP96885	693603	90482	0	0.5	10/23/2006	SW846 6010B	Calcium	4970		11.5	mg/Kg	=	Yard C	Yard C	NA
SAIC	IAAP96885	IAAP96885	693603	90482	0	0.5	10/23/2006	SW846 6010B	Chromium	17		0.48	mg/Kg	J	Yard C	Yard C	NA
SAIC	IAAP96885	IAAP96885	693603	90482	0	0.5	10/23/2006	SW846 6010B	Cobalt	12.4		0.68	mg/Kg	=	Yard C	Yard C	NA
SAIC	IAAP96885	IAAP96885	693603	90482	0	0.5	10/23/2006	SW846 6010B	Copper	16.1		0.41	mg/Kg	=	Yard C	Yard C	NA
SAIC	IAAP96885	IAAP96885	693603	90482	0	0.5	10/23/2006	SW846 8330	HMX	340		340	ug/Kg	U	Yard C	Yard C	NA
SAIC	IAAP96885	IAAP96885	693603	90482	0	0.5	10/23/2006	SW846 6010B	Iron	21400		3.2	mg/Kg	J	Yard C	Yard C	NA
SAIC	IAAP96885	IAAP96885	693603	90482	0	0.5	10/23/2006	SW846 6010B	Lead	20.3		0.2	mg/Kg	=	Yard C	Yard C	NA
SAIC	IAAP96885	IAAP96885	693603	90482	0	0.5	10/23/2006	SW846 6010B	Magnesium	3820		16.4	mg/Kg	=	Yard C	Yard C	NA
SAIC	IAAP96885	IAAP96885	693603	90482	0	0.5	10/23/2006	SW846 6010B	Manganese	817		0.14	mg/Kg	J	Yard C	Yard C	NA
SAIC	IAAP96885	IAAP96885	693603	90482	0	0.5	10/23/2006	SW846 7471AS	Mercury	0.036		0.009	mg/Kg	=	Yard C	Yard C	NA
SAIC	IAAP96885	IAAP96885	693603	90482	0	0.5	10/23/2006	SW846 6010B	Nickel	21.2		1	mg/Kg	=	Yard C	Yard C	NA
SAIC	IAAP96885	IAAP96885	693603	90482	0	0.5	10/23/2006	EPA 160.3	Percent Moisture	26		0.1	%	=	Yard C	Yard C	NA
SAIC	IAAP96885	IAAP96885	693603	90482	0	0.5	10/23/2006	SW846 6010B	Potassium	1310		67.6	mg/Kg	=	Yard C	Yard C	NA
SAIC	IAAP96885	IAAP96885	693603	90482	0	0.5	10/23/2006	SW846 8330	RDX	340		340	ug/Kg	U	Yard C	Yard C	NA
SAIC	IAAP96885	IAAP96885	693603	90482	0	0.5	10/23/2006	SW846 6010B	Selenium	1.2		0.23	mg/Kg	=	Yard C	Yard C	NA
SAIC	IAAP96885	IAAP96885	693603	90482	0	0.5	10/23/2006	SW846 6010B	Silver	0.26		0.26	mg/Kg	UJ	Yard C	Yard C	NA
SAIC	IAAP96885	IAAP96885	693603	90482	0	0.5	10/23/2006	SW846 6010B	Sodium	59.9		13.5	mg/Kg	=	Yard C	Yard C	NA
SAIC	IAAP96885	IAAP96885	693603	90482	0	0.5	10/23/2006	SW846 6010B	Thallium	3		0.18	mg/Kg	=	Yard C	Yard C	NA
SAIC	IAAP96885	IAAP96885	693603	90482	0	0.5	10/23/2006	SW846 6010B	Vanadium	36.4		0.91	mg/Kg	=	Yard C	Yard C	NA
SAIC	IAAP96885	IAAP96885	693603	90482	0	0.5	10/23/2006	SW846 6010B	Zinc	144		1.9	mg/Kg	J	Yard C	Yard C	NA
SAIC	IAAP96886	IAAP96886	693883	90360	0	0.5	10/23/2006	SW846 8330	1,3,5-Trinitrobenzene	340		340	ug/Kg	U	Yard C	Yard C	NA
SAIC	IAAP96886	IAAP96886	693883	90360	0	0.5	10/23/2006	SW846 8330	2,4,6-Trinitrotoluene	340		340	ug/Kg	U	Yard C	Yard C	NA
SAIC	IAAP96886	IAAP96886	693883	90360	0	0.5	10/23/2006	SW846 8330	2,4-Dinitrotoluene	340		340	ug/Kg	UJ	Yard C	Yard C	NA
SAIC	IAAP96886	IAAP96886	693883	90360	0	0.5	10/23/2006	SW846 6010B	Aluminum	12000		8.4	mg/Kg	J	Yard C	Yard C	NA
SAIC	IAAP96886	IAAP96886	693883	90360	0	0.5	10/23/2006	SW846 6010B	Antimony	0.45		0.45	mg/Kg	UJ	Yard C	Yard C	NA
SAIC	IAAP96886	IAAP96886	693883	90360	0	0.5	10/23/2006	SW846 6010B	Arsenic	6.2		0.37	mg/Kg	=	Yard C	Yard C	NA
SAIC	IAAP96886	IAAP96886	693883	90360	0	0.5	10/23/2006	SW846 6010B	Barium	181		0.68	mg/Kg	=	Yard C	Yard C	NA
SAIC	IAAP96886	IAAP96886	693883	90360	0	0.5	10/23/2006	SW846 6010B	Beryllium	0.74		0.075	mg/Kg	=	Yard C	Yard C	NA
SAIC	IAAP96886	IAAP96886	693883	90360	0	0.5	10/23/2006	SW846 6010B	Cadmium	0.47		0.18	mg/Kg	=	Yard C	Yard C	NA
SAIC	IAAP96886	IAAP96886	693883	90360	0	0.5	10/23/2006	SW846 6010B	Calcium	4720		11.5	mg/Kg	=	Yard C	Yard C	NA
SAIC	IAAP96886	IAAP96886	693883	90360	0	0.5	10/23/2006	SW846 6010B	Chromium	17.2		0.48	mg/Kg	J	Yard C	Yard C	NA

Yard C

Company	Sample Name	Station Name	Easting*	Northing*	Start Depth(ft)	End Depth(ft)	Collect Date	Method	Analyte	Result	Error	Detection Limit	Units	Validation Qualifier	Site_Name	Area	EU
SAIC	IAAP96886	IAAP96886	693883	90360	0	0.5	10/23/2006	SW846 6010B	Cobalt	8.5		0.68	mg/Kg	=	Yard C	Yard C	NA
SAIC	IAAP96886	IAAP96886	693883	90360	0	0.5	10/23/2006	SW846 6010B	Copper	16.8		0.41	mg/Kg	=	Yard C	Yard C	NA
SAIC	IAAP96886	IAAP96886	693883	90360	0	0.5	10/23/2006	SW846 8330	HMX	340		340	ug/Kg	U	Yard C	Yard C	NA
SAIC	IAAP96886	IAAP96886	693883	90360	0	0.5	10/23/2006	SW846 6010B	Iron	18900		3.2	mg/Kg	J	Yard C	Yard C	NA
SAIC	IAAP96886	IAAP96886	693883	90360	0	0.5	10/23/2006	SW846 6010B	Lead	20.2		0.2	mg/Kg	=	Yard C	Yard C	NA
SAIC	IAAP96886	IAAP96886	693883	90360	0	0.5	10/23/2006	SW846 6010B	Magnesium	3790		16.4	mg/Kg	=	Yard C	Yard C	NA
SAIC	IAAP96886	IAAP96886	693883	90360	0	0.5	10/23/2006	SW846 6010B	Manganese	151		0.14	mg/Kg	J	Yard C	Yard C	NA
SAIC	IAAP96886	IAAP96886	693883	90360	0	0.5	10/23/2006	SW846 7471AS	Mercury	0.031		0.009	mg/Kg	=	Yard C	Yard C	NA
SAIC	IAAP96886	IAAP96886	693883	90360	0	0.5	10/23/2006	SW846 6010B	Nickel	20.2		1	mg/Kg	=	Yard C	Yard C	NA
SAIC	IAAP96886	IAAP96886	693883	90360	0	0.5	10/23/2006	EPA 160.3	Percent Moisture	26		0.1	%	=	Yard C	Yard C	NA
SAIC	IAAP96886	IAAP96886	693883	90360	0	0.5	10/23/2006	SW846 6010B	Potassium	1030		67.6	mg/Kg	=	Yard C	Yard C	NA
SAIC	IAAP96886	IAAP96886	693883	90360	0	0.5	10/23/2006	SW846 8330	RDX	340		340	ug/Kg	U	Yard C	Yard C	NA
SAIC	IAAP96886	IAAP96886	693883	90360	0	0.5	10/23/2006	SW846 6010B	Selenium	1.4		0.23	mg/Kg	=	Yard C	Yard C	NA
SAIC	IAAP96886	IAAP96886	693883	90360	0	0.5	10/23/2006	SW846 6010B	Silver	0.26		0.26	mg/Kg	UJ	Yard C	Yard C	NA
SAIC	IAAP96886	IAAP96886	693883	90360	0	0.5	10/23/2006	SW846 6010B	Sodium	64.3		13.5	mg/Kg	=	Yard C	Yard C	NA
SAIC	IAAP96886	IAAP96886	693883	90360	0	0.5	10/23/2006	SW846 6010B	Thallium	2.5		0.18	mg/Kg	=	Yard C	Yard C	NA
SAIC	IAAP96886	IAAP96886	693883	90360	0	0.5	10/23/2006	SW846 6010B	Vanadium	32.2		0.91	mg/Kg	=	Yard C	Yard C	NA
SAIC	IAAP96886	IAAP96886	693883	90360	0	0.5	10/23/2006	SW846 6010B	Zinc	145		1.9	mg/Kg	J	Yard C	Yard C	NA
SAIC	IAAP96887	IAAP96887	693935	90148	0	0.5	10/23/2006	SW846 8082	Aroclor-1016	34		34	ug/Kg	U	Yard C	Yard C	NA
SAIC	IAAP96887	IAAP96887	693935	90148	0	0.5	10/23/2006	SW846 8082	Aroclor-1221	34		34	ug/Kg	U	Yard C	Yard C	NA
SAIC	IAAP96887	IAAP96887	693935	90148	0	0.5	10/23/2006	SW846 8082	Aroclor-1232	34		34	ug/Kg	U	Yard C	Yard C	NA
SAIC	IAAP96887	IAAP96887	693935	90148	0	0.5	10/23/2006	SW846 8082	Aroclor-1242	34		34	ug/Kg	U	Yard C	Yard C	NA
SAIC	IAAP96887	IAAP96887	693935	90148	0	0.5	10/23/2006	SW846 8082	Aroclor-1248	34		34	ug/Kg	U	Yard C	Yard C	NA
SAIC	IAAP96887	IAAP96887	693935	90148	0	0.5	10/23/2006	SW846 8082	Aroclor-1254	34		34	ug/Kg	U	Yard C	Yard C	NA
SAIC	IAAP96887	IAAP96887	693935	90148	0	0.5	10/23/2006	SW846 8082	Aroclor-1260	34		34	ug/Kg	U	Yard C	Yard C	NA
SAIC	IAAP96887	IAAP96887	693935	90148	0	0.5	10/23/2006	EPA 160.3	Percent Moisture	3.8		0.1	%	=	Yard C	Yard C	NA
SAIC	IAAP96888	IAAP96888	693610	90751	0	0.5	10/23/2006	SW846 8330	1,3,5-Trinitrobenzene	340		340	ug/Kg	U	Yard C	Yard C	NA
SAIC	IAAP96888	IAAP96888	693610	90751	0	0.5	10/23/2006	SW846 8330	2,4,6-Trinitrotoluene	340		340	ug/Kg	U	Yard C	Yard C	NA
SAIC	IAAP96888	IAAP96888	693610	90751	0	0.5	10/23/2006	SW846 8330	2,4-Dinitrotoluene	340		340	ug/Kg	UJ	Yard C	Yard C	NA
SAIC	IAAP96888	IAAP96888	693610	90751	0	0.5	10/23/2006	SW846 6010B	Aluminum	12500		8.4	mg/Kg	J	Yard C	Yard C	NA
SAIC	IAAP96888	IAAP96888	693610	90751	0	0.5	10/23/2006	SW846 6010B	Antimony	0.45		0.45	mg/Kg	UJ	Yard C	Yard C	NA
SAIC	IAAP96888	IAAP96888	693610	90751	0	0.5	10/23/2006	SW846 6010B	Arsenic	8.5		0.37	mg/Kg	=	Yard C	Yard C	NA
SAIC	IAAP96888	IAAP96888	693610	90751	0	0.5	10/23/2006	SW846 6010B	Barium	194		0.68	mg/Kg	=	Yard C	Yard C	NA
SAIC	IAAP96888	IAAP96888	693610	90751	0	0.5	10/23/2006	SW846 6010B	Beryllium	0.83		0.075	mg/Kg	=	Yard C	Yard C	NA
SAIC	IAAP96888	IAAP96888	693610	90751	0	0.5	10/23/2006	SW846 6010B	Cadmium	0.22		0.18	mg/Kg	=	Yard C	Yard C	NA
SAIC	IAAP96888	IAAP96888	693610	90751	0	0.5	10/23/2006	SW846 6010B	Calcium	4190		11.5	mg/Kg	=	Yard C	Yard C	NA
SAIC	IAAP96888	IAAP96888	693610	90751	0	0.5	10/23/2006	SW846 6010B	Chromium	16.7		0.48	mg/Kg	J	Yard C	Yard C	NA
SAIC	IAAP96888	IAAP96888	693610	90751	0	0.5	10/23/2006	SW846 6010B	Cobalt	9.6		0.68	mg/Kg	=	Yard C	Yard C	NA
SAIC	IAAP96888	IAAP96888	693610	90751	0	0.5	10/23/2006	SW846 6010B	Copper	13.5		0.41	mg/Kg	=	Yard C	Yard C	NA
SAIC	IAAP96888	IAAP96888	693610	90751	0	0.5	10/23/2006	SW846 8330	HMX	170		340	ug/Kg	=	Yard C	Yard C	NA
SAIC	IAAP96888	IAAP96888	693610	90751	0	0.5	10/23/2006	SW846 6010B	Iron	21700		3.2	mg/Kg	J	Yard C	Yard C	NA
SAIC	IAAP96888	IAAP96888	693610	90751	0	0.5	10/23/2006	SW846 6010B	Lead	19.4		0.2	mg/Kg	=	Yard C	Yard C	NA
SAIC	IAAP96888	IAAP96888	693610	90751	0	0.5	10/23/2006	SW846 6010B	Magnesium	3040		16.4	mg/Kg	=	Yard C	Yard C	NA
SAIC	IAAP96888	IAAP96888	693610	90751	0	0.5	10/23/2006	SW846 6010B	Manganese	352		0.14	mg/Kg	J	Yard C	Yard C	NA
SAIC	IAAP96888	IAAP96888	693610	90751	0	0.5	10/23/2006	SW846 7471AS	Mercury	0.03		0.009	mg/Kg	=	Yard C	Yard C	NA
SAIC	IAAP96888	IAAP96888	693610	90751	0	0.5	10/23/2006	SW846 6010B	Nickel	18.1		1	mg/Kg	=	Yard C	Yard C	NA
SAIC	IAAP96888	IAAP96888	693610	90751	0	0.5	10/23/2006	EPA 160.3	Percent Moisture	26		0.1	%	=	Yard C	Yard C	NA
SAIC	IAAP96888	IAAP96888	693610	90751	0	0.5	10/23/2006	SW846 6010B	Potassium	616		67.6	mg/Kg	=	Yard C	Yard C	NA
SAIC	IAAP96888	IAAP96888	693610	90751	0	0.5	10/23/2006	SW846 8330	RDX	340		340	ug/Kg	U	Yard C	Yard C	NA
SAIC	IAAP96888	IAAP96888	693610	90751	0	0.5	10/23/2006	SW846 6010B	Selenium	1.4		0.23	mg/Kg	=	Yard C	Yard C	NA
SAIC	IAAP96888	IAAP96888	693610	90751	0	0.5	10/23/2006	SW846 6010B	Silver	0.26		0.26	mg/Kg	UJ	Yard C	Yard C	NA
SAIC	IAAP96888	IAAP96888	693610	90751	0	0.5	10/23/2006	SW846 6010B	Sodium	60.4		13.5	mg/Kg	=	Yard C	Yard C	NA
SAIC	IAAP96888	IAAP96888	693610	90751	0	0.5	10/23/2006	SW846 6010B	Thallium	2.7		0.18	mg/Kg	=	Yard C	Yard C	NA
SAIC	IAAP96888	IAAP96888	693610	90751	0	0.5	10/23/2006	SW846 6010B	Vanadium	34.3		0.91	mg/Kg	=	Yard C	Yard C	NA
SAIC	IAAP96888	IAAP96888	693610	90751	0	0.5	10/23/2006	SW846 6010B	Zinc	93.6		1.9	mg/Kg	J	Yard C	Yard C	NA
SAIC	IAAP96889	IAAP96889	693461	91088	0	0.5	10/23/2006	SW846 8330	1,3,5-Trinitrobenzene	280		280	ug/Kg	U	Yard C	Yard C	NA
SAIC	IAAP96889	IAAP96889	693461	91088	0	0.5	10/23/2006	SW846 8330	2,4,6-Trinitrotoluene	280		280	ug/Kg	U	Yard C	Yard C	NA

Yard C

Company	Sample Name	Station Name	Easting*	Northing*	Start Depth(ft)	End Depth(ft)	Collect Date	Method	Analyte	Result	Error	Detection Limit	Units	Validation Qualifier	Site_Name	Area	EU
SAIC	IAAP96889	IAAP96889	693461	91088	0	0.5	10/23/2006	SW846 8330	2,4-Dinitrotoluene	280		280	ug/Kg	U	Yard C	Yard C	NA
SAIC	IAAP96889	IAAP96889	693461	91088	0	0.5	10/23/2006	SW846 6010B	Aluminum	6820		7	mg/Kg	J	Yard C	Yard C	NA
SAIC	IAAP96889	IAAP96889	693461	91088	0	0.5	10/23/2006	SW846 6010B	Antimony	0.37		0.37	mg/Kg	UJ	Yard C	Yard C	NA
SAIC	IAAP96889	IAAP96889	693461	91088	0	0.5	10/23/2006	SW846 6010B	Arsenic	4.8		0.31	mg/Kg	=	Yard C	Yard C	NA
SAIC	IAAP96889	IAAP96889	693461	91088	0	0.5	10/23/2006	SW846 6010B	Barium	98.7		0.56	mg/Kg	=	Yard C	Yard C	NA
SAIC	IAAP96889	IAAP96889	693461	91088	0	0.5	10/23/2006	SW846 6010B	Beryllium	0.5		0.062	mg/Kg	=	Yard C	Yard C	NA
SAIC	IAAP96889	IAAP96889	693461	91088	0	0.5	10/23/2006	SW846 6010B	Cadmium	0.78		0.15	mg/Kg	=	Yard C	Yard C	NA
SAIC	IAAP96889	IAAP96889	693461	91088	0	0.5	10/23/2006	SW846 6010B	Calcium	6600		9.6	mg/Kg	=	Yard C	Yard C	NA
SAIC	IAAP96889	IAAP96889	693461	91088	0	0.5	10/23/2006	SW846 6010B	Chromium	14.7		0.4	mg/Kg	J	Yard C	Yard C	NA
SAIC	IAAP96889	IAAP96889	693461	91088	0	0.5	10/23/2006	SW846 6010B	Cobalt	4.6		0.56	mg/Kg	=	Yard C	Yard C	NA
SAIC	IAAP96889	IAAP96889	693461	91088	0	0.5	10/23/2006	SW846 6010B	Copper	16.3		0.34	mg/Kg	=	Yard C	Yard C	NA
SAIC	IAAP96889	IAAP96889	693461	91088	0	0.5	10/23/2006	SW846 8330	HMX	94000		280	ug/Kg	=	Yard C	Yard C	NA
SAIC	IAAP96889	IAAP96889	693461	91088	0	0.5	10/23/2006	SW846 6010B	Iron	13700		2.7	mg/Kg	J	Yard C	Yard C	NA
SAIC	IAAP96889	IAAP96889	693461	91088	0	0.5	10/23/2006	SW846 6010B	Lead	111		0.17	mg/Kg	=	Yard C	Yard C	NA
SAIC	IAAP96889	IAAP96889	693461	91088	0	0.5	10/23/2006	SW846 6010B	Magnesium	2270		13.7	mg/Kg	=	Yard C	Yard C	NA
SAIC	IAAP96889	IAAP96889	693461	91088	0	0.5	10/23/2006	SW846 6010B	Manganese	327		0.11	mg/Kg	J	Yard C	Yard C	NA
SAIC	IAAP96889	IAAP96889	693461	91088	0	0.5	10/23/2006	SW846 7471AS	Mercury	0.024		0.0075	mg/Kg	=	Yard C	Yard C	NA
SAIC	IAAP96889	IAAP96889	693461	91088	0	0.5	10/23/2006	SW846 6010B	Nickel	12.9		0.85	mg/Kg	=	Yard C	Yard C	NA
SAIC	IAAP96889	IAAP96889	693461	91088	0	0.5	10/23/2006	EPA 160.3	Percent Moisture	11.4		0.1	%	=	Yard C	Yard C	NA
SAIC	IAAP96889	IAAP96889	693461	91088	0	0.5	10/23/2006	SW846 6010B	Potassium	1380		56.4	mg/Kg	=	Yard C	Yard C	NA
SAIC	IAAP96889	IAAP96889	693461	91088	0	0.5	10/23/2006	SW846 8330	RDX	280		280	ug/Kg	U	Yard C	Yard C	NA
SAIC	IAAP96889	IAAP96889	693461	91088	0	0.5	10/23/2006	SW846 6010B	Selenium	0.69		0.19	mg/Kg	=	Yard C	Yard C	NA
SAIC	IAAP96889	IAAP96889	693461	91088	0	0.5	10/23/2006	SW846 6010B	Silver	0.22		0.22	mg/Kg	UJ	Yard C	Yard C	NA
SAIC	IAAP96889	IAAP96889	693461	91088	0	0.5	10/23/2006	SW846 6010B	Sodium	27.3		11.3	mg/Kg	=	Yard C	Yard C	NA
SAIC	IAAP96889	IAAP96889	693461	91088	0	0.5	10/23/2006	SW846 6010B	Thallium	1.8		0.15	mg/Kg	=	Yard C	Yard C	NA
SAIC	IAAP96889	IAAP96889	693461	91088	0	0.5	10/23/2006	SW846 6010B	Vanadium	19.2		0.76	mg/Kg	=	Yard C	Yard C	NA
SAIC	IAAP96889	IAAP96889	693461	91088	0	0.5	10/23/2006	SW846 6010B	Zinc	97.3		1.6	mg/Kg	J	Yard C	Yard C	NA
SAIC	IAAP96890	IAAP96890	693734	91084	0	0.5	10/23/2006	SW846 8330	1,3,5-Trinitrobenzene	280		280	ug/Kg	U	Yard C	Yard C	NA
SAIC	IAAP96890	IAAP96890	693734	91084	0	0.5	10/23/2006	SW846 8330	2,4,6-Trinitrotoluene	280		280	ug/Kg	U	Yard C	Yard C	NA
SAIC	IAAP96890	IAAP96890	693734	91084	0	0.5	10/23/2006	SW846 8330	2,4-Dinitrotoluene	280		280	ug/Kg	UJ	Yard C	Yard C	NA
SAIC	IAAP96890	IAAP96890	693734	91084	0	0.5	10/23/2006	SW846 6010B	Aluminum	1720		6.9	mg/Kg	J	Yard C	Yard C	NA
SAIC	IAAP96890	IAAP96890	693734	91084	0	0.5	10/23/2006	SW846 6010B	Antimony	0.45		0.37	mg/Kg	UJ	Yard C	Yard C	NA
SAIC	IAAP96890	IAAP96890	693734	91084	0	0.5	10/23/2006	SW846 6010B	Arsenic	2.7		0.31	mg/Kg	=	Yard C	Yard C	NA
SAIC	IAAP96890	IAAP96890	693734	91084	0	0.5	10/23/2006	SW846 6010B	Barium	28.6		0.56	mg/Kg	=	Yard C	Yard C	NA
SAIC	IAAP96890	IAAP96890	693734	91084	0	0.5	10/23/2006	SW846 6010B	Beryllium	0.13		0.062	mg/Kg	=	Yard C	Yard C	NA
SAIC	IAAP96890	IAAP96890	693734	91084	0	0.5	10/23/2006	SW846 6010B	Cadmium	1.1		0.15	mg/Kg	=	Yard C	Yard C	NA
SAIC	IAAP96890	IAAP96890	693734	91084	0	0.5	10/23/2006	SW846 6010B	Calcium	198000		94.8	mg/Kg	=	Yard C	Yard C	NA
SAIC	IAAP96890	IAAP96890	693734	91084	0	0.5	10/23/2006	SW846 6010B	Chromium	12.8		0.4	mg/Kg	J	Yard C	Yard C	NA
SAIC	IAAP96890	IAAP96890	693734	91084	0	0.5	10/23/2006	SW846 6010B	Cobalt	2.7		0.56	mg/Kg	=	Yard C	Yard C	NA
SAIC	IAAP96890	IAAP96890	693734	91084	0	0.5	10/23/2006	SW846 6010B	Copper	5.5		0.34	mg/Kg	=	Yard C	Yard C	NA
SAIC	IAAP96890	IAAP96890	693734	91084	0	0.5	10/23/2006	SW846 8330	HMX	280		280	ug/Kg	U	Yard C	Yard C	NA
SAIC	IAAP96890	IAAP96890	693734	91084	0	0.5	10/23/2006	SW846 6010B	Iron	4260		2.7	mg/Kg	J	Yard C	Yard C	NA
SAIC	IAAP96890	IAAP96890	693734	91084	0	0.5	10/23/2006	SW846 6010B	Lead	84.6		0.17	mg/Kg	=	Yard C	Yard C	NA
SAIC	IAAP96890	IAAP96890	693734	91084	0	0.5	10/23/2006	SW846 6010B	Magnesium	6210		13.5	mg/Kg	=	Yard C	Yard C	NA
SAIC	IAAP96890	IAAP96890	693734	91084	0	0.5	10/23/2006	SW846 6010B	Manganese	396		0.11	mg/Kg	J	Yard C	Yard C	NA
SAIC	IAAP96890	IAAP96890	693734	91084	0	0.5	10/23/2006	SW846 7471AS	Mercury	0.012		0.0075	mg/Kg	=	Yard C	Yard C	NA
SAIC	IAAP96890	IAAP96890	693734	91084	0	0.5	10/23/2006	SW846 6010B	Nickel	8		0.84	mg/Kg	=	Yard C	Yard C	NA
SAIC	IAAP96890	IAAP96890	693734	91084	0	0.5	10/23/2006	EPA 160.3	Percent Moisture	10.4		0.1	%	=	Yard C	Yard C	NA
SAIC	IAAP96890	IAAP96890	693734	91084	0	0.5	10/23/2006	SW846 6010B	Potassium	558		558	mg/Kg	U	Yard C	Yard C	NA
SAIC	IAAP96890	IAAP96890	693734	91084	0	0.5	10/23/2006	SW846 8330	RDX	280		280	ug/Kg	U	Yard C	Yard C	NA
SAIC	IAAP96890	IAAP96890	693734	91084	0	0.5	10/23/2006	SW846 6010B	Selenium	0.42		0.19	mg/Kg	=	Yard C	Yard C	NA
SAIC	IAAP96890	IAAP96890	693734	91084	0	0.5	10/23/2006	SW846 6010B	Silver	0.22		0.22	mg/Kg	UJ	Yard C	Yard C	NA
SAIC	IAAP96890	IAAP96890	693734	91084	0	0.5	10/23/2006	SW846 6010B	Sodium	173		112	mg/Kg	=	Yard C	Yard C	NA
SAIC	IAAP96890	IAAP96890	693734	91084	0	0.5	10/23/2006	SW846 6010B	Thallium	0.34		0.15	mg/Kg	=	Yard C	Yard C	NA
SAIC	IAAP96890	IAAP96890	693734	91084	0	0.5	10/23/2006	SW846 6010B	Vanadium	5.9		0.75	mg/Kg	=	Yard C	Yard C	NA
SAIC	IAAP96890	IAAP96890	693734	91084	0	0.5	10/23/2006	SW846 6010B	Zinc	41.3		1.6	mg/Kg	J	Yard C	Yard C	NA
SAIC	IAAP96891	IAAP96891	693872	91025	0	0.5	10/23/2006	SW846 8330	1,3,5-Trinitrobenzene	320		320	ug/Kg	U	Yard C	Yard C	NA

Yard C

Company	Sample Name	Station Name	Easting*	Northing*	Start Depth(ft)	End Depth(ft)	Collect Date	Method	Analyte	Result	Error	Detection Limit	Units	Validation Qualifier	Site_Name	Area	EU
SAIC	IAAP96891	IAAP96891	693872	91025	0	0.5	10/23/2006	SW846 8330	2,4,6-Trinitrotoluene	320		320	ug/Kg	U	Yard C	Yard C	NA
SAIC	IAAP96891	IAAP96891	693872	91025	0	0.5	10/23/2006	SW846 8330	2,4-Dinitrotoluene	96		320	ug/Kg	=	Yard C	Yard C	NA
SAIC	IAAP96891	IAAP96891	693872	91025	0	0.5	10/23/2006	SW846 6010B	Aluminum	11300		7.9	mg/Kg	J	Yard C	Yard C	NA
SAIC	IAAP96891	IAAP96891	693872	91025	0	0.5	10/23/2006	SW846 6010B	Antimony	1.3		0.42	mg/Kg	UJ	Yard C	Yard C	NA
SAIC	IAAP96891	IAAP96891	693872	91025	0	0.5	10/23/2006	SW846 6010B	Arsenic	8.6		0.35	mg/Kg	=	Yard C	Yard C	NA
SAIC	IAAP96891	IAAP96891	693872	91025	0	0.5	10/23/2006	SW846 6010B	Barium	135		0.64	mg/Kg	=	Yard C	Yard C	NA
SAIC	IAAP96891	IAAP96891	693872	91025	0	0.5	10/23/2006	SW846 6010B	Beryllium	0.62		0.07	mg/Kg	=	Yard C	Yard C	NA
SAIC	IAAP96891	IAAP96891	693872	91025	0	0.5	10/23/2006	SW846 6010B	Cadmium	0.58		0.17	mg/Kg	=	Yard C	Yard C	NA
SAIC	IAAP96891	IAAP96891	693872	91025	0	0.5	10/23/2006	SW846 6010B	Calcium	8410		10.8	mg/Kg	=	Yard C	Yard C	NA
SAIC	IAAP96891	IAAP96891	693872	91025	0	0.5	10/23/2006	SW846 6010B	Chromium	28.4		0.45	mg/Kg	J	Yard C	Yard C	NA
SAIC	IAAP96891	IAAP96891	693872	91025	0	0.5	10/23/2006	SW846 6010B	Cobalt	7		0.64	mg/Kg	=	Yard C	Yard C	NA
SAIC	IAAP96891	IAAP96891	693872	91025	0	0.5	10/23/2006	SW846 6010B	Copper	25.2		0.38	mg/Kg	=	Yard C	Yard C	NA
SAIC	IAAP96891	IAAP96891	693872	91025	0	0.5	10/23/2006	SW846 8330	HMX	320		320	ug/Kg	U	Yard C	Yard C	NA
SAIC	IAAP96891	IAAP96891	693872	91025	0	0.5	10/23/2006	SW846 6010B	Iron	26500		3.1	mg/Kg	J	Yard C	Yard C	NA
SAIC	IAAP96891	IAAP96891	693872	91025	0	0.5	10/23/2006	SW846 6010B	Lead	102		0.19	mg/Kg	=	Yard C	Yard C	NA
SAIC	IAAP96891	IAAP96891	693872	91025	0	0.5	10/23/2006	SW846 6010B	Magnesium	3580		15.4	mg/Kg	=	Yard C	Yard C	NA
SAIC	IAAP96891	IAAP96891	693872	91025	0	0.5	10/23/2006	SW846 6010B	Manganese	468		0.13	mg/Kg	J	Yard C	Yard C	NA
SAIC	IAAP96891	IAAP96891	693872	91025	0	0.5	10/23/2006	SW846 7471AS	Mercury	0.021		0.0085	mg/Kg	=	Yard C	Yard C	NA
SAIC	IAAP96891	IAAP96891	693872	91025	0	0.5	10/23/2006	SW846 6010B	Nickel	18.6		0.96	mg/Kg	=	Yard C	Yard C	NA
SAIC	IAAP96891	IAAP96891	693872	91025	0	0.5	10/23/2006	EPA 160.3	Percent Moisture	21.3		0.1	%	=	Yard C	Yard C	NA
SAIC	IAAP96891	IAAP96891	693872	91025	0	0.5	10/23/2006	SW846 6010B	Potassium	1880		63.5	mg/Kg	=	Yard C	Yard C	NA
SAIC	IAAP96891	IAAP96891	693872	91025	0	0.5	10/23/2006	SW846 8330	RDX	320		320	ug/Kg	U	Yard C	Yard C	NA
SAIC	IAAP96891	IAAP96891	693872	91025	0	0.5	10/23/2006	SW846 6010B	Selenium	0.93		0.22	mg/Kg	=	Yard C	Yard C	NA
SAIC	IAAP96891	IAAP96891	693872	91025	0	0.5	10/23/2006	SW846 6010B	Silver	0.25		0.25	mg/Kg	UJ	Yard C	Yard C	NA
SAIC	IAAP96891	IAAP96891	693872	91025	0	0.5	10/23/2006	SW846 6010B	Sodium	52.8		12.7	mg/Kg	=	Yard C	Yard C	NA
SAIC	IAAP96891	IAAP96891	693872	91025	0	0.5	10/23/2006	SW846 6010B	Thallium	3.3		0.17	mg/Kg	=	Yard C	Yard C	NA
SAIC	IAAP96891	IAAP96891	693872	91025	0	0.5	10/23/2006	SW846 6010B	Vanadium	29.9		0.86	mg/Kg	=	Yard C	Yard C	NA
SAIC	IAAP96891	IAAP96891	693872	91025	0	0.5	10/23/2006	SW846 6010B	Zinc	121		1.8	mg/Kg	J	Yard C	Yard C	NA
SAIC	IAAP96892	IAAP96892	693198	91240	0	0.5	10/23/2006	SW846 8330	1,3,5-Trinitrobenzene	320		320	ug/Kg	U	Yard C	Yard C	NA
SAIC	IAAP96892	IAAP96892	693198	91240	0	0.5	10/23/2006	SW846 8330	2,4,6-Trinitrotoluene	1900		320	ug/Kg	J	Yard C	Yard C	NA
SAIC	IAAP96892	IAAP96892	693198	91240	0	0.5	10/23/2006	SW846 8330	2,4-Dinitrotoluene	320000		1300	ug/Kg	=	Yard C	Yard C	NA
SAIC	IAAP96892	IAAP96892	693198	91240	0	0.5	10/23/2006	SW846 6010B	Aluminum	12500		8	mg/Kg	J	Yard C	Yard C	NA
SAIC	IAAP96892	IAAP96892	693198	91240	0	0.5	10/23/2006	SW846 6010B	Antimony	0.6		0.43	mg/Kg	UJ	Yard C	Yard C	NA
SAIC	IAAP96892	IAAP96892	693198	91240	0	0.5	10/23/2006	SW846 6010B	Arsenic	12.1		0.35	mg/Kg	=	Yard C	Yard C	NA
SAIC	IAAP96892	IAAP96892	693198	91240	0	0.5	10/23/2006	SW846 6010B	Barium	757		0.64	mg/Kg	=	Yard C	Yard C	NA
SAIC	IAAP96892	IAAP96892	693198	91240	0	0.5	10/23/2006	SW846 6010B	Beryllium	0.84		0.071	mg/Kg	=	Yard C	Yard C	NA
SAIC	IAAP96892	IAAP96892	693198	91240	0	0.5	10/23/2006	SW846 6010B	Cadmium	0.88		0.17	mg/Kg	=	Yard C	Yard C	NA
SAIC	IAAP96892	IAAP96892	693198	91240	0	0.5	10/23/2006	SW846 6010B	Calcium	4180		10.9	mg/Kg	=	Yard C	Yard C	NA
SAIC	IAAP96892	IAAP96892	693198	91240	0	0.5	10/23/2006	SW846 6010B	Chromium	17.7		0.46	mg/Kg	J	Yard C	Yard C	NA
SAIC	IAAP96892	IAAP96892	693198	91240	0	0.5	10/23/2006	SW846 6010B	Cobalt	14.9		0.64	mg/Kg	=	Yard C	Yard C	NA
SAIC	IAAP96892	IAAP96892	693198	91240	0	0.5	10/23/2006	SW846 6010B	Copper	22.2		0.39	mg/Kg	=	Yard C	Yard C	NA
SAIC	IAAP96892	IAAP96892	693198	91240	0	0.5	10/23/2006	SW846 8330	HMX	480		320	ug/Kg	=	Yard C	Yard C	NA
SAIC	IAAP96892	IAAP96892	693198	91240	0	0.5	10/23/2006	SW846 6010B	Iron	29800		3.1	mg/Kg	J	Yard C	Yard C	NA
SAIC	IAAP96892	IAAP96892	693198	91240	0	0.5	10/23/2006	SW846 6010B	Lead	27.7		0.19	mg/Kg	=	Yard C	Yard C	NA
SAIC	IAAP96892	IAAP96892	693198	91240	0	0.5	10/23/2006	SW846 6010B	Magnesium	3160		15.6	mg/Kg	=	Yard C	Yard C	NA
SAIC	IAAP96892	IAAP96892	693198	91240	0	0.5	10/23/2006	SW846 6010B	Manganese	1470		0.13	mg/Kg	J	Yard C	Yard C	NA
SAIC	IAAP96892	IAAP96892	693198	91240	0	0.5	10/23/2006	SW846 7471AS	Mercury	0.029		0.0086	mg/Kg	=	Yard C	Yard C	NA
SAIC	IAAP96892	IAAP96892	693198	91240	0	0.5	10/23/2006	SW846 6010B	Nickel	22.4		0.97	mg/Kg	=	Yard C	Yard C	NA
SAIC	IAAP96892	IAAP96892	693198	91240	0	0.5	10/23/2006	EPA 160.3	Percent Moisture	22.1		0.1	%	=	Yard C	Yard C	NA
SAIC	IAAP96892	IAAP96892	693198	91240	0	0.5	10/23/2006	SW846 6010B	Potassium	794		64.2	mg/Kg	=	Yard C	Yard C	NA
SAIC	IAAP96892	IAAP96892	693198	91240	0	0.5	10/23/2006	SW846 8330	RDX	320		320	ug/Kg	=	Yard C	Yard C	NA
SAIC	IAAP96892	IAAP96892	693198	91240	0	0.5	10/23/2006	SW846 6010B	Selenium	1.1		0.22	mg/Kg	=	Yard C	Yard C	NA
SAIC	IAAP96892	IAAP96892	693198	91240	0	0.5	10/23/2006	SW846 6010B	Silver	0.25		0.25	mg/Kg	UJ	Yard C	Yard C	NA
SAIC	IAAP96892	IAAP96892	693198	91240	0	0.5	10/23/2006	SW846 6010B	Sodium	55.7		12.8	mg/Kg	=	Yard C	Yard C	NA
SAIC	IAAP96892	IAAP96892	693198	91240	0	0.5	10/23/2006	SW846 6010B	Thallium	4.1		0.17	mg/Kg	=	Yard C	Yard C	NA
SAIC	IAAP96892	IAAP96892	693198	91240	0	0.5	10/23/2006	SW846 6010B	Vanadium	37.3		0.87	mg/Kg	=	Yard C	Yard C	NA
SAIC	IAAP96892	IAAP96892	693198	91240	0	0.5	10/23/2006	SW846 6010B	Zinc	636		1.8	mg/Kg	J	Yard C	Yard C	NA

Yard C

Company	Sample Name	Station Name	Easting*	Northing*	Start Depth(ft)	End Depth(ft)	Collect Date	Method	Analyte	Result	Error	Detection Limit	Units	Validation Qualifier	Site_Name	Area	EU
SAIC	IAAP96893	IAAP96893	693334	91241	0	0.5	10/23/2006	SW846 8330	1,3,5-Trinitrobenzene	420		420	ug/Kg	U	Yard C	Yard C	NA
SAIC	IAAP96893	IAAP96893	693334	91241	0	0.5	10/23/2006	SW846 8330	2,4,6-Trinitrotoluene	420		420	ug/Kg	U	Yard C	Yard C	NA
SAIC	IAAP96893	IAAP96893	693334	91241	0	0.5	10/23/2006	SW846 8330	2,4-Dinitrotoluene	420		420	ug/Kg	UJ	Yard C	Yard C	NA
SAIC	IAAP96893	IAAP96893	693334	91241	0	0.5	10/23/2006	SW846 6010B	Aluminum	12000		10.4	mg/Kg	J	Yard C	Yard C	NA
SAIC	IAAP96893	IAAP96893	693334	91241	0	0.5	10/23/2006	SW846 6010B	Antimony	0.56		0.56	mg/Kg	UJ	Yard C	Yard C	NA
SAIC	IAAP96893	IAAP96893	693334	91241	0	0.5	10/23/2006	SW846 6010B	Arsenic	7.1		0.46	mg/Kg	=	Yard C	Yard C	NA
SAIC	IAAP96893	IAAP96893	693334	91241	0	0.5	10/23/2006	SW846 6010B	Barium	206		0.84	mg/Kg	=	Yard C	Yard C	NA
SAIC	IAAP96893	IAAP96893	693334	91241	0	0.5	10/23/2006	SW846 6010B	Beryllium	0.82		0.093	mg/Kg	=	Yard C	Yard C	NA
SAIC	IAAP96893	IAAP96893	693334	91241	0	0.5	10/23/2006	SW846 6010B	Cadmium	0.23		0.23	mg/Kg	U	Yard C	Yard C	NA
SAIC	IAAP96893	IAAP96893	693334	91241	0	0.5	10/23/2006	SW846 6010B	Calcium	5550		14.3	mg/Kg	=	Yard C	Yard C	NA
SAIC	IAAP96893	IAAP96893	693334	91241	0	0.5	10/23/2006	SW846 6010B	Chromium	17.1		0.6	mg/Kg	J	Yard C	Yard C	NA
SAIC	IAAP96893	IAAP96893	693334	91241	0	0.5	10/23/2006	SW846 6010B	Cobalt	10		0.84	mg/Kg	=	Yard C	Yard C	NA
SAIC	IAAP96893	IAAP96893	693334	91241	0	0.5	10/23/2006	SW846 6010B	Copper	16		0.51	mg/Kg	=	Yard C	Yard C	NA
SAIC	IAAP96893	IAAP96893	693334	91241	0	0.5	10/23/2006	SW846 8330	HMX	420		420	ug/Kg	U	Yard C	Yard C	NA
SAIC	IAAP96893	IAAP96893	693334	91241	0	0.5	10/23/2006	SW846 6010B	Iron	19400		4	mg/Kg	J	Yard C	Yard C	NA
SAIC	IAAP96893	IAAP96893	693334	91241	0	0.5	10/23/2006	SW846 6010B	Lead	14		0.25	mg/Kg	=	Yard C	Yard C	NA
SAIC	IAAP96893	IAAP96893	693334	91241	0	0.5	10/23/2006	SW846 6010B	Magnesium	3380		20.4	mg/Kg	=	Yard C	Yard C	NA
SAIC	IAAP96893	IAAP96893	693334	91241	0	0.5	10/23/2006	SW846 6010B	Manganese	595		0.17	mg/Kg	J	Yard C	Yard C	NA
SAIC	IAAP96893	IAAP96893	693334	91241	0	0.5	10/23/2006	SW846 7471AS	Mercury	0.035		0.011	mg/Kg	=	Yard C	Yard C	NA
SAIC	IAAP96893	IAAP96893	693334	91241	0	0.5	10/23/2006	SW846 6010B	Nickel	20.2		1.3	mg/Kg	=	Yard C	Yard C	NA
SAIC	IAAP96893	IAAP96893	693334	91241	0	0.5	10/23/2006	EPA 160.3	Percent Moisture	40.6		0.1	%	=	Yard C	Yard C	NA
SAIC	IAAP96893	IAAP96893	693334	91241	0	0.5	10/23/2006	SW846 6010B	Potassium	728		84.2	mg/Kg	=	Yard C	Yard C	NA
SAIC	IAAP96893	IAAP96893	693334	91241	0	0.5	10/23/2006	SW846 8330	RDX	420		420	ug/Kg	U	Yard C	Yard C	NA
SAIC	IAAP96893	IAAP96893	693334	91241	0	0.5	10/23/2006	SW846 6010B	Selenium	0.92		0.29	mg/Kg	=	Yard C	Yard C	NA
SAIC	IAAP96893	IAAP96893	693334	91241	0	0.5	10/23/2006	SW846 6010B	Silver	0.33		0.33	mg/Kg	UJ	Yard C	Yard C	NA
SAIC	IAAP96893	IAAP96893	693334	91241	0	0.5	10/23/2006	SW846 6010B	Sodium	77.5		16.8	mg/Kg	=	Yard C	Yard C	NA
SAIC	IAAP96893	IAAP96893	693334	91241	0	0.5	10/23/2006	SW846 6010B	Thallium	2.6		0.23	mg/Kg	=	Yard C	Yard C	NA
SAIC	IAAP96893	IAAP96893	693334	91241	0	0.5	10/23/2006	SW846 6010B	Vanadium	29.3		1.1	mg/Kg	=	Yard C	Yard C	NA
SAIC	IAAP96893	IAAP96893	693334	91241	0	0.5	10/23/2006	SW846 6010B	Zinc	104		2.4	mg/Kg	J	Yard C	Yard C	NA
SAIC	IAAP96894	IAAP96894	693583	91345	0	0.5	10/23/2006	SW846 8330	1,3,5-Trinitrobenzene	340		340	ug/Kg	U	Yard C	Yard C	NA
SAIC	IAAP96894	IAAP96894	693583	91345	0	0.5	10/23/2006	SW846 8330	2,4,6-Trinitrotoluene	340		340	ug/Kg	U	Yard C	Yard C	NA
SAIC	IAAP96894	IAAP96894	693583	91345	0	0.5	10/23/2006	SW846 8330	2,4-Dinitrotoluene	340		340	ug/Kg	UJ	Yard C	Yard C	NA
SAIC	IAAP96894	IAAP96894	693583	91345	0	0.5	10/23/2006	SW846 6010B	Aluminum	12000		8.5	mg/Kg	J	Yard C	Yard C	NA
SAIC	IAAP96894	IAAP96894	693583	91345	0	0.5	10/23/2006	SW846 6010B	Antimony	0.45		0.45	mg/Kg	UJ	Yard C	Yard C	NA
SAIC	IAAP96894	IAAP96894	693583	91345	0	0.5	10/23/2006	SW846 6010B	Arsenic	7.4		0.37	mg/Kg	=	Yard C	Yard C	NA
SAIC	IAAP96894	IAAP96894	693583	91345	0	0.5	10/23/2006	SW846 6010B	Barium	206		0.68	mg/Kg	=	Yard C	Yard C	NA
SAIC	IAAP96894	IAAP96894	693583	91345	0	0.5	10/23/2006	SW846 6010B	Beryllium	0.83		0.075	mg/Kg	=	Yard C	Yard C	NA
SAIC	IAAP96894	IAAP96894	693583	91345	0	0.5	10/23/2006	SW846 6010B	Cadmium	0.21		0.18	mg/Kg	=	Yard C	Yard C	NA
SAIC	IAAP96894	IAAP96894	693583	91345	0	0.5	10/23/2006	SW846 6010B	Calcium	4350		11.6	mg/Kg	=	Yard C	Yard C	NA
SAIC	IAAP96894	IAAP96894	693583	91345	0	0.5	10/23/2006	SW846 6010B	Chromium	15.3		0.48	mg/Kg	J	Yard C	Yard C	NA
SAIC	IAAP96894	IAAP96894	693583	91345	0	0.5	10/23/2006	SW846 6010B	Cobalt	11.5		0.68	mg/Kg	=	Yard C	Yard C	NA
SAIC	IAAP96894	IAAP96894	693583	91345	0	0.5	10/23/2006	SW846 6010B	Copper	15.6		0.41	mg/Kg	=	Yard C	Yard C	NA
SAIC	IAAP96894	IAAP96894	693583	91345	0	0.5	10/23/2006	SW846 8330	HMX	340		340	ug/Kg	U	Yard C	Yard C	NA
SAIC	IAAP96894	IAAP96894	693583	91345	0	0.5	10/23/2006	SW846 6010B	Iron	18300		3.3	mg/Kg	J	Yard C	Yard C	NA
SAIC	IAAP96894	IAAP96894	693583	91345	0	0.5	10/23/2006	SW846 6010B	Lead	23.3		0.2	mg/Kg	=	Yard C	Yard C	NA
SAIC	IAAP96894	IAAP96894	693583	91345	0	0.5	10/23/2006	SW846 6010B	Magnesium	2660		16.5	mg/Kg	=	Yard C	Yard C	NA
SAIC	IAAP96894	IAAP96894	693583	91345	0	0.5	10/23/2006	SW846 6010B	Manganese	659		0.14	mg/Kg	J	Yard C	Yard C	NA
SAIC	IAAP96894	IAAP96894	693583	91345	0	0.5	10/23/2006	SW846 7471AS	Mercury	0.023		0.0091	mg/Kg	=	Yard C	Yard C	NA
SAIC	IAAP96894	IAAP96894	693583	91345	0	0.5	10/23/2006	SW846 6010B	Nickel	18.8		1	mg/Kg	=	Yard C	Yard C	NA
SAIC	IAAP96894	IAAP96894	693583	91345	0	0.5	10/23/2006	EPA 160.3	Percent Moisture	26.6		0.1	%	=	Yard C	Yard C	NA
SAIC	IAAP96894	IAAP96894	693583	91345	0	0.5	10/23/2006	SW846 6010B	Potassium	1080		68.2	mg/Kg	=	Yard C	Yard C	NA
SAIC	IAAP96894	IAAP96894	693583	91345	0	0.5	10/23/2006	SW846 8330	RDX	340		340	ug/Kg	U	Yard C	Yard C	NA
SAIC	IAAP96894	IAAP96894	693583	91345	0	0.5	10/23/2006	SW846 6010B	Selenium	0.88		0.24	mg/Kg	=	Yard C	Yard C	NA
SAIC	IAAP96894	IAAP96894	693583	91345	0	0.5	10/23/2006	SW846 6010B	Silver	0.27		0.27	mg/Kg	UJ	Yard C	Yard C	NA
SAIC	IAAP96894	IAAP96894	693583	91345	0	0.5	10/23/2006	SW846 6010B	Sodium	54.7		13.6	mg/Kg	=	Yard C	Yard C	NA
SAIC	IAAP96894	IAAP96894	693583	91345	0	0.5	10/23/2006	SW846 6010B	Thallium	2.4		0.18	mg/Kg	=	Yard C	Yard C	NA
SAIC	IAAP96894	IAAP96894	693583	91345	0	0.5	10/23/2006	SW846 6010B	Vanadium	33.7		0.92	mg/Kg	=	Yard C	Yard C	NA

Yard C

Company	Sample Name	Station Name	Easting*	Northing*	Start Depth(ft)	End Depth(ft)	Collect Date	Method	Analyte	Result	Error	Detection Limit	Units	Validation Qualifier	Site_Name	Area	EU
SAIC	IAAP96894	IAAP96894	693583	91345	0	0.5	10/23/2006	SW846 6010B	Zinc	80.9		1.9	mg/Kg	J	Yard C	Yard C	NA
SAIC	IAAP96895	IAAP96895	693741	91221	0	0.5	10/23/2006	SW846 8330	1,3,5-Trinitrobenzene	320		320	ug/Kg	U	Yard C	Yard C	NA
SAIC	IAAP96895	IAAP96895	693741	91221	0	0.5	10/23/2006	SW846 8330	2,4,6-Trinitrotoluene	320		320	ug/Kg	U	Yard C	Yard C	NA
SAIC	IAAP96895	IAAP96895	693741	91221	0	0.5	10/23/2006	SW846 8330	2,4-Dinitrotoluene	320		320	ug/Kg	UJ	Yard C	Yard C	NA
SAIC	IAAP96895	IAAP96895	693741	91221	0	0.5	10/23/2006	SW846 6010B	Aluminum	10600		8.1	mg/Kg	J	Yard C	Yard C	NA
SAIC	IAAP96895	IAAP96895	693741	91221	0	0.5	10/23/2006	SW846 6010B	Antimony	0.43		0.43	mg/Kg	UJ	Yard C	Yard C	NA
SAIC	IAAP96895	IAAP96895	693741	91221	0	0.5	10/23/2006	SW846 6010B	Arsenic	6.8		0.36	mg/Kg	=	Yard C	Yard C	NA
SAIC	IAAP96895	IAAP96895	693741	91221	0	0.5	10/23/2006	SW846 6010B	Barium	177		0.65	mg/Kg	=	Yard C	Yard C	NA
SAIC	IAAP96895	IAAP96895	693741	91221	0	0.5	10/23/2006	SW846 6010B	Beryllium	0.69		0.072	mg/Kg	=	Yard C	Yard C	NA
SAIC	IAAP96895	IAAP96895	693741	91221	0	0.5	10/23/2006	SW846 6010B	Cadmium	0.32		0.18	mg/Kg	=	Yard C	Yard C	NA
SAIC	IAAP96895	IAAP96895	693741	91221	0	0.5	10/23/2006	SW846 6010B	Calcium	5740		11.1	mg/Kg	=	Yard C	Yard C	NA
SAIC	IAAP96895	IAAP96895	693741	91221	0	0.5	10/23/2006	SW846 6010B	Chromium	14.7		0.46	mg/Kg	J	Yard C	Yard C	NA
SAIC	IAAP96895	IAAP96895	693741	91221	0	0.5	10/23/2006	SW846 6010B	Cobalt	7		0.65	mg/Kg	=	Yard C	Yard C	NA
SAIC	IAAP96895	IAAP96895	693741	91221	0	0.5	10/23/2006	SW846 6010B	Copper	14.3		0.39	mg/Kg	=	Yard C	Yard C	NA
SAIC	IAAP96895	IAAP96895	693741	91221	0	0.5	10/23/2006	SW846 8330	HMX	320		320	ug/Kg	U	Yard C	Yard C	NA
SAIC	IAAP96895	IAAP96895	693741	91221	0	0.5	10/23/2006	SW846 6010B	Iron	16900		3.1	mg/Kg	J	Yard C	Yard C	NA
SAIC	IAAP96895	IAAP96895	693741	91221	0	0.5	10/23/2006	SW846 6010B	Lead	13.9		0.2	mg/Kg	=	Yard C	Yard C	NA
SAIC	IAAP96895	IAAP96895	693741	91221	0	0.5	10/23/2006	SW846 6010B	Magnesium	2870		15.8	mg/Kg	=	Yard C	Yard C	NA
SAIC	IAAP96895	IAAP96895	693741	91221	0	0.5	10/23/2006	SW846 6010B	Manganese	687		0.13	mg/Kg	J	Yard C	Yard C	NA
SAIC	IAAP96895	IAAP96895	693741	91221	0	0.5	10/23/2006	SW846 7471AS	Mercury	0.033		0.0087	mg/Kg	=	Yard C	Yard C	NA
SAIC	IAAP96895	IAAP96895	693741	91221	0	0.5	10/23/2006	SW846 6010B	Nickel	17.3		0.98	mg/Kg	=	Yard C	Yard C	NA
SAIC	IAAP96895	IAAP96895	693741	91221	0	0.5	10/23/2006	EPA 160.3	Percent Moisture	23		0.1	%	=	Yard C	Yard C	NA
SAIC	IAAP96895	IAAP96895	693741	91221	0	0.5	10/23/2006	SW846 6010B	Potassium	1430		65	mg/Kg	=	Yard C	Yard C	NA
SAIC	IAAP96895	IAAP96895	693741	91221	0	0.5	10/23/2006	SW846 8330	RDX	320		320	ug/Kg	U	Yard C	Yard C	NA
SAIC	IAAP96895	IAAP96895	693741	91221	0	0.5	10/23/2006	SW846 6010B	Selenium	1		0.22	mg/Kg	=	Yard C	Yard C	NA
SAIC	IAAP96895	IAAP96895	693741	91221	0	0.5	10/23/2006	SW846 6010B	Silver	0.25		0.25	mg/Kg	UJ	Yard C	Yard C	NA
SAIC	IAAP96895	IAAP96895	693741	91221	0	0.5	10/23/2006	SW846 6010B	Sodium	40.2		13	mg/Kg	=	Yard C	Yard C	NA
SAIC	IAAP96895	IAAP96895	693741	91221	0	0.5	10/23/2006	SW846 6010B	Thallium	2.3		0.17	mg/Kg	=	Yard C	Yard C	NA
SAIC	IAAP96895	IAAP96895	693741	91221	0	0.5	10/23/2006	SW846 6010B	Vanadium	26.5		0.88	mg/Kg	=	Yard C	Yard C	NA
SAIC	IAAP96895	IAAP96895	693741	91221	0	0.5	10/23/2006	SW846 6010B	Zinc	139		1.8	mg/Kg	J	Yard C	Yard C	NA
SAIC	IAAP96896	IAAP96896	694024	90774	0	0.5	10/23/2006	SW846 8330	1,3,5-Trinitrobenzene	340		340	ug/Kg	U	Yard C	Yard C	NA
SAIC	IAAP96896	IAAP96896	694024	90774	0	0.5	10/23/2006	SW846 8330	2,4,6-Trinitrotoluene	340		340	ug/Kg	U	Yard C	Yard C	NA
SAIC	IAAP96896	IAAP96896	694024	90774	0	0.5	10/23/2006	SW846 8330	2,4-Dinitrotoluene	340		340	ug/Kg	UJ	Yard C	Yard C	NA
SAIC	IAAP96896	IAAP96896	694024	90774	0	0.5	10/23/2006	SW846 6010B	Aluminum	8340		8.5	mg/Kg	J	Yard C	Yard C	NA
SAIC	IAAP96896	IAAP96896	694024	90774	0	0.5	10/23/2006	SW846 6010B	Antimony	0.45		0.45	mg/Kg	UJ	Yard C	Yard C	NA
SAIC	IAAP96896	IAAP96896	694024	90774	0	0.5	10/23/2006	SW846 6010B	Arsenic	5.6		0.37	mg/Kg	=	Yard C	Yard C	NA
SAIC	IAAP96896	IAAP96896	694024	90774	0	0.5	10/23/2006	SW846 6010B	Barium	164		0.68	mg/Kg	=	Yard C	Yard C	NA
SAIC	IAAP96896	IAAP96896	694024	90774	0	0.5	10/23/2006	SW846 6010B	Beryllium	0.59		0.075	mg/Kg	=	Yard C	Yard C	NA
SAIC	IAAP96896	IAAP96896	694024	90774	0	0.5	10/23/2006	SW846 6010B	Cadmium	0.21		0.18	mg/Kg	=	Yard C	Yard C	NA
SAIC	IAAP96896	IAAP96896	694024	90774	0	0.5	10/23/2006	SW846 6010B	Calcium	2670		11.6	mg/Kg	=	Yard C	Yard C	NA
SAIC	IAAP96896	IAAP96896	694024	90774	0	0.5	10/23/2006	SW846 6010B	Chromium	11.5		0.49	mg/Kg	J	Yard C	Yard C	NA
SAIC	IAAP96896	IAAP96896	694024	90774	0	0.5	10/23/2006	SW846 6010B	Cobalt	6.8		0.68	mg/Kg	=	Yard C	Yard C	NA
SAIC	IAAP96896	IAAP96896	694024	90774	0	0.5	10/23/2006	SW846 6010B	Copper	10.8		0.41	mg/Kg	=	Yard C	Yard C	NA
SAIC	IAAP96896	IAAP96896	694024	90774	0	0.5	10/23/2006	SW846 8330	HMX	340		340	ug/Kg	U	Yard C	Yard C	NA
SAIC	IAAP96896	IAAP96896	694024	90774	0	0.5	10/23/2006	SW846 6010B	Iron	12900		3.3	mg/Kg	J	Yard C	Yard C	NA
SAIC	IAAP96896	IAAP96896	694024	90774	0	0.5	10/23/2006	SW846 6010B	Lead	15.3		0.21	mg/Kg	=	Yard C	Yard C	NA
SAIC	IAAP96896	IAAP96896	694024	90774	0	0.5	10/23/2006	SW846 6010B	Magnesium	1870		16.6	mg/Kg	=	Yard C	Yard C	NA
SAIC	IAAP96896	IAAP96896	694024	90774	0	0.5	10/23/2006	SW846 6010B	Manganese	326		0.14	mg/Kg	J	Yard C	Yard C	NA
SAIC	IAAP96896	IAAP96896	694024	90774	0	0.5	10/23/2006	SW846 7471AS	Mercury	0.024		0.0091	mg/Kg	=	Yard C	Yard C	NA
SAIC	IAAP96896	IAAP96896	694024	90774	0	0.5	10/23/2006	SW846 6010B	Nickel	12.6		1	mg/Kg	=	Yard C	Yard C	NA
SAIC	IAAP96896	IAAP96896	694024	90774	0	0.5	10/23/2006	EPA 160.3	Percent Moisture	26.7		0.1	%	=	Yard C	Yard C	NA
SAIC	IAAP96896	IAAP96896	694024	90774	0	0.5	10/23/2006	SW846 6010B	Potassium	944		68.2	mg/Kg	=	Yard C	Yard C	NA
SAIC	IAAP96896	IAAP96896	694024	90774	0	0.5	10/23/2006	SW846 8330	RDX	340		340	ug/Kg	U	Yard C	Yard C	NA
SAIC	IAAP96896	IAAP96896	694024	90774	0	0.5	10/23/2006	SW846 6010B	Selenium	0.72		0.24	mg/Kg	=	Yard C	Yard C	NA
SAIC	IAAP96896	IAAP96896	694024	90774	0	0.5	10/23/2006	SW846 6010B	Silver	0.27		0.27	mg/Kg	UJ	Yard C	Yard C	NA
SAIC	IAAP96896	IAAP96896	694024	90774	0	0.5	10/23/2006	SW846 6010B	Sodium	42.3		13.6	mg/Kg	=	Yard C	Yard C	NA
SAIC	IAAP96896	IAAP96896	694024	90774	0	0.5	10/23/2006	SW846 6010B	Thallium	1.7		0.18	mg/Kg	=	Yard C	Yard C	NA

Yard C

Company	Sample Name	Station Name	Easting*	Northing*	Start Depth(ft)	End Depth(ft)	Collect Date	Method	Analyte	Result	Error	Detection Limit	Units	Validation Qualifier	Site_Name	Area	EU
SAIC	IAAP96896	IAAP96896	694024	90774	0	0.5	10/23/2006	SW846 6010B	Vanadium	24.6		0.92	mg/Kg	=	Yard C	Yard C	NA
SAIC	IAAP96896	IAAP96896	694024	90774	0	0.5	10/23/2006	SW846 6010B	Zinc	77		1.9	mg/Kg	J	Yard C	Yard C	NA
SAIC	IAAP96897	IAAP96897	694062	90644	0	0.5	10/23/2006	SW846 8330	1,3,5-Trinitrobenzene	350		350	ug/Kg	U	Yard C	Yard C	NA
SAIC	IAAP96897	IAAP96897	694062	90644	0	0.5	10/23/2006	SW846 8330	2,4,6-Trinitrotoluene	350		350	ug/Kg	U	Yard C	Yard C	NA
SAIC	IAAP96897	IAAP96897	694062	90644	0	0.5	10/23/2006	SW846 8330	2,4-Dinitrotoluene	350		350	ug/Kg	UJ	Yard C	Yard C	NA
SAIC	IAAP96897	IAAP96897	694062	90644	0	0.5	10/23/2006	SW846 6010B	Aluminum	9180		8.8	mg/Kg	J	Yard C	Yard C	NA
SAIC	IAAP96897	IAAP96897	694062	90644	0	0.5	10/23/2006	SW846 6010B	Antimony	0.47		0.47	mg/Kg	UJ	Yard C	Yard C	NA
SAIC	IAAP96897	IAAP96897	694062	90644	0	0.5	10/23/2006	SW846 6010B	Arsenic	9.6		0.39	mg/Kg	=	Yard C	Yard C	NA
SAIC	IAAP96897	IAAP96897	694062	90644	0	0.5	10/23/2006	SW846 6010B	Barium	166		0.71	mg/Kg	=	Yard C	Yard C	NA
SAIC	IAAP96897	IAAP96897	694062	90644	0	0.5	10/23/2006	SW846 6010B	Beryllium	0.67		0.078	mg/Kg	=	Yard C	Yard C	NA
SAIC	IAAP96897	IAAP96897	694062	90644	0	0.5	10/23/2006	SW846 6010B	Cadmium	0.23		0.19	mg/Kg	=	Yard C	Yard C	NA
SAIC	IAAP96897	IAAP96897	694062	90644	0	0.5	10/23/2006	SW846 6010B	Calcium	3310		12	mg/Kg	=	Yard C	Yard C	NA
SAIC	IAAP96897	IAAP96897	694062	90644	0	0.5	10/23/2006	SW846 6010B	Chromium	14		0.5	mg/Kg	J	Yard C	Yard C	NA
SAIC	IAAP96897	IAAP96897	694062	90644	0	0.5	10/23/2006	SW846 6010B	Cobalt	10.5		0.71	mg/Kg	=	Yard C	Yard C	NA
SAIC	IAAP96897	IAAP96897	694062	90644	0	0.5	10/23/2006	SW846 6010B	Copper	12.6		0.43	mg/Kg	=	Yard C	Yard C	NA
SAIC	IAAP96897	IAAP96897	694062	90644	0	0.5	10/23/2006	SW846 8330	HMX	350		350	ug/Kg	U	Yard C	Yard C	NA
SAIC	IAAP96897	IAAP96897	694062	90644	0	0.5	10/23/2006	SW846 6010B	Iron	19300		3.4	mg/Kg	J	Yard C	Yard C	NA
SAIC	IAAP96897	IAAP96897	694062	90644	0	0.5	10/23/2006	SW846 6010B	Lead	14.1		0.21	mg/Kg	=	Yard C	Yard C	NA
SAIC	IAAP96897	IAAP96897	694062	90644	0	0.5	10/23/2006	SW846 6010B	Magnesium	2020		17.1	mg/Kg	=	Yard C	Yard C	NA
SAIC	IAAP96897	IAAP96897	694062	90644	0	0.5	10/23/2006	SW846 6010B	Manganese	509		0.14	mg/Kg	J	Yard C	Yard C	NA
SAIC	IAAP96897	IAAP96897	694062	90644	0	0.5	10/23/2006	SW846 7471AS	Mercury	0.029		0.0094	mg/Kg	=	Yard C	Yard C	NA
SAIC	IAAP96897	IAAP96897	694062	90644	0	0.5	10/23/2006	SW846 6010B	Nickel	16.6		1.1	mg/Kg	=	Yard C	Yard C	NA
SAIC	IAAP96897	IAAP96897	694062	90644	0	0.5	10/23/2006	EPA 160.3	Percent Moisture	29.2		0.1	%	=	Yard C	Yard C	NA
SAIC	IAAP96897	IAAP96897	694062	90644	0	0.5	10/23/2006	SW846 6010B	Potassium	838		70.7	mg/Kg	=	Yard C	Yard C	NA
SAIC	IAAP96897	IAAP96897	694062	90644	0	0.5	10/23/2006	SW846 8330	RDX	350		350	ug/Kg	U	Yard C	Yard C	NA
SAIC	IAAP96897	IAAP96897	694062	90644	0	0.5	10/23/2006	SW846 6010B	Selenium	1.3		0.24	mg/Kg	=	Yard C	Yard C	NA
SAIC	IAAP96897	IAAP96897	694062	90644	0	0.5	10/23/2006	SW846 6010B	Silver	0.28		0.28	mg/Kg	UJ	Yard C	Yard C	NA
SAIC	IAAP96897	IAAP96897	694062	90644	0	0.5	10/23/2006	SW846 6010B	Sodium	49.2		14.1	mg/Kg	=	Yard C	Yard C	NA
SAIC	IAAP96897	IAAP96897	694062	90644	0	0.5	10/23/2006	SW846 6010B	Thallium	2.8		0.19	mg/Kg	=	Yard C	Yard C	NA
SAIC	IAAP96897	IAAP96897	694062	90644	0	0.5	10/23/2006	SW846 6010B	Vanadium	27		0.95	mg/Kg	=	Yard C	Yard C	NA
SAIC	IAAP96897	IAAP96897	694062	90644	0	0.5	10/23/2006	SW846 6010B	Zinc	170		2	mg/Kg	J	Yard C	Yard C	NA
SAIC	IAAP96898	IAAP96898	694131	90311	0	0.5	10/23/2006	SW846 8330	1,3,5-Trinitrobenzene	330		330	ug/Kg	U	Yard C	Yard C	NA
SAIC	IAAP96898	IAAP96898	694131	90311	0	0.5	10/23/2006	SW846 8330	2,4,6-Trinitrotoluene	330		330	ug/Kg	U	Yard C	Yard C	NA
SAIC	IAAP96898	IAAP96898	694131	90311	0	0.5	10/23/2006	SW846 8330	2,4-Dinitrotoluene	330		330	ug/Kg	UJ	Yard C	Yard C	NA
SAIC	IAAP96898	IAAP96898	694131	90311	0	0.5	10/23/2006	SW846 6010B	Aluminum	8910		8.3	mg/Kg	J	Yard C	Yard C	NA
SAIC	IAAP96898	IAAP96898	694131	90311	0	0.5	10/23/2006	SW846 6010B	Antimony	0.44		0.44	mg/Kg	UJ	Yard C	Yard C	NA
SAIC	IAAP96898	IAAP96898	694131	90311	0	0.5	10/23/2006	SW846 6010B	Arsenic	7.2		0.37	mg/Kg	=	Yard C	Yard C	NA
SAIC	IAAP96898	IAAP96898	694131	90311	0	0.5	10/23/2006	SW846 6010B	Barium	166		0.67	mg/Kg	=	Yard C	Yard C	NA
SAIC	IAAP96898	IAAP96898	694131	90311	0	0.5	10/23/2006	SW846 6010B	Beryllium	0.58		0.074	mg/Kg	=	Yard C	Yard C	NA
SAIC	IAAP96898	IAAP96898	694131	90311	0	0.5	10/23/2006	SW846 6010B	Cadmium	0.22		0.18	mg/Kg	=	Yard C	Yard C	NA
SAIC	IAAP96898	IAAP96898	694131	90311	0	0.5	10/23/2006	SW846 6010B	Calcium	3150		11.4	mg/Kg	=	Yard C	Yard C	NA
SAIC	IAAP96898	IAAP96898	694131	90311	0	0.5	10/23/2006	SW846 6010B	Chromium	12.7		0.48	mg/Kg	J	Yard C	Yard C	NA
SAIC	IAAP96898	IAAP96898	694131	90311	0	0.5	10/23/2006	SW846 6010B	Cobalt	7.9		0.67	mg/Kg	=	Yard C	Yard C	NA
SAIC	IAAP96898	IAAP96898	694131	90311	0	0.5	10/23/2006	SW846 6010B	Copper	11.9		0.4	mg/Kg	=	Yard C	Yard C	NA
SAIC	IAAP96898	IAAP96898	694131	90311	0	0.5	10/23/2006	SW846 8330	HMX	330		330	ug/Kg	U	Yard C	Yard C	NA
SAIC	IAAP96898	IAAP96898	694131	90311	0	0.5	10/23/2006	SW846 6010B	Iron	14300		3.2	mg/Kg	J	Yard C	Yard C	NA
SAIC	IAAP96898	IAAP96898	694131	90311	0	0.5	10/23/2006	SW846 6010B	Lead	16.1		0.2	mg/Kg	=	Yard C	Yard C	NA
SAIC	IAAP96898	IAAP96898	694131	90311	0	0.5	10/23/2006	SW846 6010B	Magnesium	2190		16.2	mg/Kg	=	Yard C	Yard C	NA
SAIC	IAAP96898	IAAP96898	694131	90311	0	0.5	10/23/2006	SW846 6010B	Manganese	737		0.13	mg/Kg	J	Yard C	Yard C	NA
SAIC	IAAP96898	IAAP96898	694131	90311	0	0.5	10/23/2006	SW846 7471AS	Mercury	0.033		0.0089	mg/Kg	=	Yard C	Yard C	NA
SAIC	IAAP96898	IAAP96898	694131	90311	0	0.5	10/23/2006	SW846 6010B	Nickel	13.4		1	mg/Kg	=	Yard C	Yard C	NA
SAIC	IAAP96898	IAAP96898	694131	90311	0	0.5	10/23/2006	EPA 160.3	Percent Moisture	25.2		0.1	%	=	Yard C	Yard C	NA
SAIC	IAAP96898	IAAP96898	694131	90311	0	0.5	10/23/2006	SW846 6010B	Potassium	1040		66.9	mg/Kg	=	Yard C	Yard C	NA
SAIC	IAAP96898	IAAP96898	694131	90311	0	0.5	10/23/2006	SW846 8330	RDX	330		330	ug/Kg	U	Yard C	Yard C	NA
SAIC	IAAP96898	IAAP96898	694131	90311	0	0.5	10/23/2006	SW846 6010B	Selenium	0.69		0.23	mg/Kg	=	Yard C	Yard C	NA
SAIC	IAAP96898	IAAP96898	694131	90311	0	0.5	10/23/2006	SW846 6010B	Silver	0.26		0.26	mg/Kg	UJ	Yard C	Yard C	NA
SAIC	IAAP96898	IAAP96898	694131	90311	0	0.5	10/23/2006	SW846 6010B	Sodium	34.3		13.4	mg/Kg	=	Yard C	Yard C	NA

Yard C

Company	Sample Name	Station Name	Easting*	Northing*	Start Depth(ft)	End Depth(ft)	Collect Date	Method	Analyte	Result	Error	Detection Limit	Units	Validation Qualifier	Site_Name	Area	EU
SAIC	IAAP96898	IAAP96898	694131	90311	0	0.5	10/23/2006	SW846 6010B	Thallium	1.8		0.18	mg/Kg	=	Yard C	Yard C	NA
SAIC	IAAP96898	IAAP96898	694131	90311	0	0.5	10/23/2006	SW846 6010B	Vanadium	26.3		0.9	mg/Kg	=	Yard C	Yard C	NA
SAIC	IAAP96898	IAAP96898	694131	90311	0	0.5	10/23/2006	SW846 6010B	Zinc	51.6		1.9	mg/Kg	J	Yard C	Yard C	NA
SAIC	IAAP96899	IAAP96899	693936	90122	0	0.5	10/23/2006	SW846 8330	1,3,5-Trinitrobenzene	340		340	ug/Kg	U	Yard C	Yard C	NA
SAIC	IAAP96899	IAAP96899	693936	90122	0	0.5	10/23/2006	SW846 8330	2,4,6-Trinitrotoluene	340		340	ug/Kg	U	Yard C	Yard C	NA
SAIC	IAAP96899	IAAP96899	693936	90122	0	0.5	10/23/2006	SW846 8330	2,4-Dinitrotoluene	340		340	ug/Kg	UJ	Yard C	Yard C	NA
SAIC	IAAP96899	IAAP96899	693936	90122	0	0.5	10/23/2006	SW846 6010B	Aluminum	13900		8.3	mg/Kg	J	Yard C	Yard C	NA
SAIC	IAAP96899	IAAP96899	693936	90122	0	0.5	10/23/2006	SW846 6010B	Antimony	0.45		0.45	mg/Kg	UJ	Yard C	Yard C	NA
SAIC	IAAP96899	IAAP96899	693936	90122	0	0.5	10/23/2006	SW846 6010B	Arsenic	16.1		0.37	mg/Kg	=	Yard C	Yard C	NA
SAIC	IAAP96899	IAAP96899	693936	90122	0	0.5	10/23/2006	SW846 6010B	Barium	208		0.67	mg/Kg	=	Yard C	Yard C	NA
SAIC	IAAP96899	IAAP96899	693936	90122	0	0.5	10/23/2006	SW846 6010B	Beryllium	0.99		0.074	mg/Kg	=	Yard C	Yard C	NA
SAIC	IAAP96899	IAAP96899	693936	90122	0	0.5	10/23/2006	SW846 6010B	Cadmium	0.3		0.18	mg/Kg	=	Yard C	Yard C	NA
SAIC	IAAP96899	IAAP96899	693936	90122	0	0.5	10/23/2006	SW846 6010B	Calcium	3920		11.4	mg/Kg	=	Yard C	Yard C	NA
SAIC	IAAP96899	IAAP96899	693936	90122	0	0.5	10/23/2006	SW846 6010B	Chromium	18.3		0.48	mg/Kg	J	Yard C	Yard C	NA
SAIC	IAAP96899	IAAP96899	693936	90122	0	0.5	10/23/2006	SW846 6010B	Cobalt	30.5		0.67	mg/Kg	=	Yard C	Yard C	NA
SAIC	IAAP96899	IAAP96899	693936	90122	0	0.5	10/23/2006	SW846 6010B	Copper	16.7		0.41	mg/Kg	=	Yard C	Yard C	NA
SAIC	IAAP96899	IAAP96899	693936	90122	0	0.5	10/23/2006	SW846 8330	HMX	340		340	ug/Kg	U	Yard C	Yard C	NA
SAIC	IAAP96899	IAAP96899	693936	90122	0	0.5	10/23/2006	SW846 6010B	Iron	28200		3.2	mg/Kg	J	Yard C	Yard C	NA
SAIC	IAAP96899	IAAP96899	693936	90122	0	0.5	10/23/2006	SW846 6010B	Lead	36.9		0.2	mg/Kg	=	Yard C	Yard C	NA
SAIC	IAAP96899	IAAP96899	693936	90122	0	0.5	10/23/2006	SW846 6010B	Magnesium	3110		16.3	mg/Kg	=	Yard C	Yard C	NA
SAIC	IAAP96899	IAAP96899	693936	90122	0	0.5	10/23/2006	SW846 6010B	Manganese	1460		0.14	mg/Kg	J	Yard C	Yard C	NA
SAIC	IAAP96899	IAAP96899	693936	90122	0	0.5	10/23/2006	SW846 7471AS	Mercury	0.017		0.009	mg/Kg	=	Yard C	Yard C	NA
SAIC	IAAP96899	IAAP96899	693936	90122	0	0.5	10/23/2006	SW846 6010B	Nickel	24.1		1	mg/Kg	=	Yard C	Yard C	NA
SAIC	IAAP96899	IAAP96899	693936	90122	0	0.5	10/23/2006	EPA 160.3	Percent Moisture	25.7		0.1	%	=	Yard C	Yard C	NA
SAIC	IAAP96899	IAAP96899	693936	90122	0	0.5	10/23/2006	SW846 6010B	Potassium	1510		67.3	mg/Kg	=	Yard C	Yard C	NA
SAIC	IAAP96899	IAAP96899	693936	90122	0	0.5	10/23/2006	SW846 8330	RDX	340		340	ug/Kg	U	Yard C	Yard C	NA
SAIC	IAAP96899	IAAP96899	693936	90122	0	0.5	10/23/2006	SW846 6010B	Selenium	1.3		0.23	mg/Kg	=	Yard C	Yard C	NA
SAIC	IAAP96899	IAAP96899	693936	90122	0	0.5	10/23/2006	SW846 6010B	Silver	0.26		0.26	mg/Kg	UJ	Yard C	Yard C	NA
SAIC	IAAP96899	IAAP96899	693936	90122	0	0.5	10/23/2006	SW846 6010B	Sodium	27.8		13.5	mg/Kg	=	Yard C	Yard C	NA
SAIC	IAAP96899	IAAP96899	693936	90122	0	0.5	10/23/2006	SW846 6010B	Thallium	4.1		0.18	mg/Kg	=	Yard C	Yard C	NA
SAIC	IAAP96899	IAAP96899	693936	90122	0	0.5	10/23/2006	SW846 6010B	Vanadium	46.7		0.91	mg/Kg	=	Yard C	Yard C	NA
SAIC	IAAP96899	IAAP96899	693936	90122	0	0.5	10/23/2006	SW846 6010B	Zinc	63.7		1.9	mg/Kg	J	Yard C	Yard C	NA
SAIC	IAAP96900	IAAP96900	693203	90565	0	0.5	10/23/2006	SW846 8330	1,3,5-Trinitrobenzene	330		330	ug/Kg	U	Yard C	Yard C	NA
SAIC	IAAP96900-1	IAAP96900	693203	90565	0	0.5	10/23/2006	SW846 8330	1,3,5-Trinitrobenzene	330		330	ug/Kg	U	Yard C	Yard C	NA
SAIC	IAAP96900	IAAP96900	693203	90565	0	0.5	10/23/2006	SW846 8330	2,4,6-Trinitrotoluene	330		330	ug/Kg	U	Yard C	Yard C	NA
SAIC	IAAP96900-1	IAAP96900	693203	90565	0	0.5	10/23/2006	SW846 8330	2,4,6-Trinitrotoluene	330		330	ug/Kg	U	Yard C	Yard C	NA
SAIC	IAAP96900	IAAP96900	693203	90565	0	0.5	10/23/2006	SW846 8330	2,4-Dinitrotoluene	330		330	ug/Kg	U	Yard C	Yard C	NA
SAIC	IAAP96900-1	IAAP96900	693203	90565	0	0.5	10/23/2006	SW846 8330	2,4-Dinitrotoluene	330		330	ug/Kg	UJ	Yard C	Yard C	NA
SAIC	IAAP96900	IAAP96900	693203	90565	0	0.5	10/23/2006	SW846 6010B	Aluminum	12200		8.1	mg/Kg	J	Yard C	Yard C	NA
SAIC	IAAP96900-1	IAAP96900	693203	90565	0	0.5	10/23/2006	SW846 6010B	Aluminum	11500		8.1	mg/Kg	J	Yard C	Yard C	NA
SAIC	IAAP96900	IAAP96900	693203	90565	0	0.5	10/23/2006	SW846 6010B	Antimony	0.43		0.43	mg/Kg	UJ	Yard C	Yard C	NA
SAIC	IAAP96900-1	IAAP96900	693203	90565	0	0.5	10/23/2006	SW846 6010B	Antimony	0.43		0.43	mg/Kg	UJ	Yard C	Yard C	NA
SAIC	IAAP96900	IAAP96900	693203	90565	0	0.5	10/23/2006	SW846 6010B	Arsenic	10.6		0.36	mg/Kg	=	Yard C	Yard C	NA
SAIC	IAAP96900-1	IAAP96900	693203	90565	0	0.5	10/23/2006	SW846 6010B	Arsenic	10.7		0.36	mg/Kg	=	Yard C	Yard C	NA
SAIC	IAAP96900	IAAP96900	693203	90565	0	0.5	10/23/2006	SW846 6010B	Barium	183		0.66	mg/Kg	=	Yard C	Yard C	NA
SAIC	IAAP96900-1	IAAP96900	693203	90565	0	0.5	10/23/2006	SW846 6010B	Barium	161		0.65	mg/Kg	=	Yard C	Yard C	NA
SAIC	IAAP96900	IAAP96900	693203	90565	0	0.5	10/23/2006	SW846 6010B	Beryllium	0.81		0.072	mg/Kg	=	Yard C	Yard C	NA
SAIC	IAAP96900-1	IAAP96900	693203	90565	0	0.5	10/23/2006	SW846 6010B	Beryllium	0.77		0.072	mg/Kg	=	Yard C	Yard C	NA
SAIC	IAAP96900	IAAP96900	693203	90565	0	0.5	10/23/2006	SW846 6010B	Cadmium	0.35		0.18	mg/Kg	=	Yard C	Yard C	NA
SAIC	IAAP96900-1	IAAP96900	693203	90565	0	0.5	10/23/2006	SW846 6010B	Cadmium	0.32		0.18	mg/Kg	=	Yard C	Yard C	NA
SAIC	IAAP96900	IAAP96900	693203	90565	0	0.5	10/23/2006	SW846 6010B	Calcium	18800		11.2	mg/Kg	=	Yard C	Yard C	NA
SAIC	IAAP96900-1	IAAP96900	693203	90565	0	0.5	10/23/2006	SW846 6010B	Calcium	18400		11.1	mg/Kg	=	Yard C	Yard C	NA
SAIC	IAAP96900	IAAP96900	693203	90565	0	0.5	10/23/2006	SW846 6010B	Chromium	16.7		0.47	mg/Kg	J	Yard C	Yard C	NA
SAIC	IAAP96900-1	IAAP96900	693203	90565	0	0.5	10/23/2006	SW846 6010B	Chromium	15.9		0.46	mg/Kg	J	Yard C	Yard C	NA
SAIC	IAAP96900	IAAP96900	693203	90565	0	0.5	10/23/2006	SW846 6010B	Cobalt	11.5		0.66	mg/Kg	=	Yard C	Yard C	NA
SAIC	IAAP96900-1	IAAP96900	693203	90565	0	0.5	10/23/2006	SW846 6010B	Cobalt	10		0.65	mg/Kg	=	Yard C	Yard C	NA
SAIC	IAAP96900	IAAP96900	693203	90565	0	0.5	10/23/2006	SW846 6010B	Copper	18.5		0.39	mg/Kg	=	Yard C	Yard C	NA

Yard C

Company	Sample Name	Station Name	Easting*	Northing*	Start Depth(ft)	End Depth(ft)	Collect Date	Method	Analyte	Result	Error	Detection Limit	Units	Validation Qualifier	Site_Name	Area	EU
SAIC	IAAP96900-1	IAAP96900	693203	90565	0	0.5	10/23/2006	SW846 6010B	Copper	16.5		0.39	mg/Kg	=	Yard C	Yard C	NA
SAIC	IAAP96900	IAAP96900	693203	90565	0	0.5	10/23/2006	SW846 8330	HMX	330		330	ug/Kg	U	Yard C	Yard C	NA
SAIC	IAAP96900-1	IAAP96900	693203	90565	0	0.5	10/23/2006	SW846 8330	HMX	330		330	ug/Kg	U	Yard C	Yard C	NA
SAIC	IAAP96900	IAAP96900	693203	90565	0	0.5	10/23/2006	SW846 6010B	Iron	22900		3.2	mg/Kg	J	Yard C	Yard C	NA
SAIC	IAAP96900-1	IAAP96900	693203	90565	0	0.5	10/23/2006	SW846 6010B	Iron	22100		3.1	mg/Kg	J	Yard C	Yard C	NA
SAIC	IAAP96900	IAAP96900	693203	90565	0	0.5	10/23/2006	SW846 6010B	Lead	19		0.2	mg/Kg	=	Yard C	Yard C	NA
SAIC	IAAP96900-1	IAAP96900	693203	90565	0	0.5	10/23/2006	SW846 6010B	Lead	18		0.2	mg/Kg	=	Yard C	Yard C	NA
SAIC	IAAP96900	IAAP96900	693203	90565	0	0.5	10/23/2006	SW846 6010B	Magnesium	6070		15.9	mg/Kg	=	Yard C	Yard C	NA
SAIC	IAAP96900-1	IAAP96900	693203	90565	0	0.5	10/23/2006	SW846 6010B	Magnesium	5860		15.9	mg/Kg	=	Yard C	Yard C	NA
SAIC	IAAP96900	IAAP96900	693203	90565	0	0.5	10/23/2006	SW846 6010B	Manganese	694		0.13	mg/Kg	J	Yard C	Yard C	NA
SAIC	IAAP96900-1	IAAP96900	693203	90565	0	0.5	10/23/2006	SW846 6010B	Manganese	665		0.13	mg/Kg	J	Yard C	Yard C	NA
SAIC	IAAP96900	IAAP96900	693203	90565	0	0.5	10/23/2006	SW846 7471AS	Mercury	0.032		0.0088	mg/Kg	=	Yard C	Yard C	NA
SAIC	IAAP96900-1	IAAP96900	693203	90565	0	0.5	10/23/2006	SW846 7471AS	Mercury	0.028		0.0087	mg/Kg	=	Yard C	Yard C	NA
SAIC	IAAP96900	IAAP96900	693203	90565	0	0.5	10/23/2006	SW846 6010B	Nickel	25.1		0.99	mg/Kg	=	Yard C	Yard C	NA
SAIC	IAAP96900-1	IAAP96900	693203	90565	0	0.5	10/23/2006	SW846 6010B	Nickel	22.7		0.99	mg/Kg	=	Yard C	Yard C	NA
SAIC	IAAP96900	IAAP96900	693203	90565	0	0.5	10/23/2006	EPA 160.3	Percent Moisture	23.8		0.1	%	=	Yard C	Yard C	NA
SAIC	IAAP96900-1	IAAP96900	693203	90565	0	0.5	10/23/2006	EPA 160.3	Percent Moisture	23.5		0.1	%	=	Yard C	Yard C	NA
SAIC	IAAP96900	IAAP96900	693203	90565	0	0.5	10/23/2006	SW846 6010B	Potassium	1020		65.6	mg/Kg	=	Yard C	Yard C	NA
SAIC	IAAP96900-1	IAAP96900	693203	90565	0	0.5	10/23/2006	SW846 6010B	Potassium	848		65.4	mg/Kg	=	Yard C	Yard C	NA
SAIC	IAAP96900	IAAP96900	693203	90565	0	0.5	10/23/2006	SW846 8330	RDX	330		330	ug/Kg	U	Yard C	Yard C	NA
SAIC	IAAP96900-1	IAAP96900	693203	90565	0	0.5	10/23/2006	SW846 8330	RDX	330		330	ug/Kg	U	Yard C	Yard C	NA
SAIC	IAAP96900	IAAP96900	693203	90565	0	0.5	10/23/2006	SW846 6010B	Selenium	0.93		0.23	mg/Kg	=	Yard C	Yard C	NA
SAIC	IAAP96900-1	IAAP96900	693203	90565	0	0.5	10/23/2006	SW846 6010B	Selenium	1		0.23	mg/Kg	=	Yard C	Yard C	NA
SAIC	IAAP96900	IAAP96900	693203	90565	0	0.5	10/23/2006	SW846 6010B	Silver	0.26		0.26	mg/Kg	UJ	Yard C	Yard C	NA
SAIC	IAAP96900-1	IAAP96900	693203	90565	0	0.5	10/23/2006	SW846 6010B	Silver	0.26		0.26	mg/Kg	UJ	Yard C	Yard C	NA
SAIC	IAAP96900	IAAP96900	693203	90565	0	0.5	10/23/2006	SW846 6010B	Sodium	60.5		13.1	mg/Kg	=	Yard C	Yard C	NA
SAIC	IAAP96900-1	IAAP96900	693203	90565	0	0.5	10/23/2006	SW846 6010B	Sodium	67.5		13.1	mg/Kg	=	Yard C	Yard C	NA
SAIC	IAAP96900	IAAP96900	693203	90565	0	0.5	10/23/2006	SW846 6010B	Thallium	2.8		0.18	mg/Kg	=	Yard C	Yard C	NA
SAIC	IAAP96900-1	IAAP96900	693203	90565	0	0.5	10/23/2006	SW846 6010B	Thallium	2.8		0.18	mg/Kg	=	Yard C	Yard C	NA
SAIC	IAAP96900	IAAP96900	693203	90565	0	0.5	10/23/2006	SW846 6010B	Vanadium	33.5		0.89	mg/Kg	=	Yard C	Yard C	NA
SAIC	IAAP96900-1	IAAP96900	693203	90565	0	0.5	10/23/2006	SW846 6010B	Vanadium	31.6		0.88	mg/Kg	=	Yard C	Yard C	NA
SAIC	IAAP96900	IAAP96900	693203	90565	0	0.5	10/23/2006	SW846 6010B	Zinc	438		1.8	mg/Kg	J	Yard C	Yard C	NA
SAIC	IAAP96900-1	IAAP96900	693203	90565	0	0.5	10/23/2006	SW846 6010B	Zinc	438		1.8	mg/Kg	J	Yard C	Yard C	NA
SAIC	IAAP96901	IAAP96901	693474	90829	0	0.5	10/23/2006	SW846 8330	1,3,5-Trinitrobenzene	330		330	ug/Kg	U	Yard C	Yard C	NA
SAIC	IAAP96901	IAAP96901	693474	90829	0	0.5	10/23/2006	SW846 8330	2,4,6-Trinitrotoluene	330		330	ug/Kg	U	Yard C	Yard C	NA
SAIC	IAAP96901	IAAP96901	693474	90829	0	0.5	10/23/2006	SW846 8330	2,4-Dinitrotoluene	330		330	ug/Kg	U	Yard C	Yard C	NA
SAIC	IAAP96901	IAAP96901	693474	90829	0	0.5	10/23/2006	SW846 6010B	Aluminum	12600		8.3	mg/Kg	J	Yard C	Yard C	NA
SAIC	IAAP96901	IAAP96901	693474	90829	0	0.5	10/23/2006	SW846 6010B	Antimony	0.44		0.44	mg/Kg	UJ	Yard C	Yard C	NA
SAIC	IAAP96901	IAAP96901	693474	90829	0	0.5	10/23/2006	SW846 6010B	Arsenic	7.5		0.37	mg/Kg	=	Yard C	Yard C	NA
SAIC	IAAP96901	IAAP96901	693474	90829	0	0.5	10/23/2006	SW846 6010B	Barium	204		0.67	mg/Kg	=	Yard C	Yard C	NA
SAIC	IAAP96901	IAAP96901	693474	90829	0	0.5	10/23/2006	SW846 6010B	Beryllium	0.83		0.074	mg/Kg	=	Yard C	Yard C	NA
SAIC	IAAP96901	IAAP96901	693474	90829	0	0.5	10/23/2006	SW846 6010B	Cadmium	0.48		0.18	mg/Kg	=	Yard C	Yard C	NA
SAIC	IAAP96901	IAAP96901	693474	90829	0	0.5	10/23/2006	SW846 6010B	Calcium	5000		11.4	mg/Kg	=	Yard C	Yard C	NA
SAIC	IAAP96901	IAAP96901	693474	90829	0	0.5	10/23/2006	SW846 6010B	Chromium	17.9		0.48	mg/Kg	J	Yard C	Yard C	NA
SAIC	IAAP96901	IAAP96901	693474	90829	0	0.5	10/23/2006	SW846 6010B	Cobalt	9.6		0.67	mg/Kg	=	Yard C	Yard C	NA
SAIC	IAAP96901	IAAP96901	693474	90829	0	0.5	10/23/2006	SW846 6010B	Copper	17.4		0.4	mg/Kg	=	Yard C	Yard C	NA
SAIC	IAAP96901	IAAP96901	693474	90829	0	0.5	10/23/2006	SW846 8330	HMX	330		330	ug/Kg	U	Yard C	Yard C	NA
SAIC	IAAP96901	IAAP96901	693474	90829	0	0.5	10/23/2006	SW846 6010B	Iron	20100		3.2	mg/Kg	J	Yard C	Yard C	NA
SAIC	IAAP96901	IAAP96901	693474	90829	0	0.5	10/23/2006	SW846 6010B	Lead	19		0.2	mg/Kg	=	Yard C	Yard C	NA
SAIC	IAAP96901	IAAP96901	693474	90829	0	0.5	10/23/2006	SW846 6010B	Magnesium	3640		16.2	mg/Kg	=	Yard C	Yard C	NA
SAIC	IAAP96901	IAAP96901	693474	90829	0	0.5	10/23/2006	SW846 6010B	Manganese	488		0.13	mg/Kg	J	Yard C	Yard C	NA
SAIC	IAAP96901	IAAP96901	693474	90829	0	0.5	10/23/2006	SW846 7471AS	Mercury	0.028		0.0089	mg/Kg	=	Yard C	Yard C	NA
SAIC	IAAP96901	IAAP96901	693474	90829	0	0.5	10/23/2006	SW846 6010B	Nickel	20.8		1	mg/Kg	=	Yard C	Yard C	NA
SAIC	IAAP96901	IAAP96901	693474	90829	0	0.5	10/23/2006	EPA 160.3	Percent Moisture	25.2		0.1	%	=	Yard C	Yard C	NA
SAIC	IAAP96901	IAAP96901	693474	90829	0	0.5	10/23/2006	SW846 6010B	Potassium	799		66.8	mg/Kg	=	Yard C	Yard C	NA
SAIC	IAAP96901	IAAP96901	693474	90829	0	0.5	10/23/2006	SW846 8330	RDX	330		330	ug/Kg	U	Yard C	Yard C	NA
SAIC	IAAP96901	IAAP96901	693474	90829	0	0.5	10/23/2006	SW846 6010B	Selenium	1.4		0.23	mg/Kg	=	Yard C	Yard C	NA

Yard C

Company	Sample Name	Station Name	Easting*	Northing*	Start Depth(ft)	End Depth(ft)	Collect Date	Method	Analyte	Result	Error	Detection Limit	Units	Validation Qualifier	Site_Name	Area	EU
SAIC	IAAP96901	IAAP96901	693474	90829	0	0.5	10/23/2006	SW846 6010B	Silver	0.26		0.26	mg/Kg	UJ	Yard C	Yard C	NA
SAIC	IAAP96901	IAAP96901	693474	90829	0	0.5	10/23/2006	SW846 6010B	Sodium	76.9		13.4	mg/Kg	=	Yard C	Yard C	NA
SAIC	IAAP96901	IAAP96901	693474	90829	0	0.5	10/23/2006	SW846 6010B	Thallium	2.7		0.18	mg/Kg	=	Yard C	Yard C	NA
SAIC	IAAP96901	IAAP96901	693474	90829	0	0.5	10/23/2006	SW846 6010B	Vanadium	34.3		0.9	mg/Kg	=	Yard C	Yard C	NA
SAIC	IAAP96901	IAAP96901	693474	90829	0	0.5	10/23/2006	SW846 6010B	Zinc	491		1.9	mg/Kg	J	Yard C	Yard C	NA
SAIC	IAAP96902	IAAP96902	693018	90087	0	0.5	10/23/2006	SW846 8330	1,3,5-Trinitrobenzene	320		320	ug/Kg	U	Yard C	Yard C	NA
SAIC	IAAP96902	IAAP96902	693018	90087	0	0.5	10/23/2006	SW846 8330	2,4,6-Trinitrotoluene	320		320	ug/Kg	U	Yard C	Yard C	NA
SAIC	IAAP96902	IAAP96902	693018	90087	0	0.5	10/23/2006	SW846 8330	2,4-Dinitrotoluene	320		320	ug/Kg	UJ	Yard C	Yard C	NA
SAIC	IAAP96902	IAAP96902	693018	90087	0	0.5	10/23/2006	SW846 6010B	Aluminum	10900		8	mg/Kg	J	Yard C	Yard C	NA
SAIC	IAAP96902	IAAP96902	693018	90087	0	0.5	10/23/2006	SW846 6010B	Antimony	0.43		0.43	mg/Kg	UJ	Yard C	Yard C	NA
SAIC	IAAP96902	IAAP96902	693018	90087	0	0.5	10/23/2006	SW846 6010B	Arsenic	6.3		0.36	mg/Kg	=	Yard C	Yard C	NA
SAIC	IAAP96902	IAAP96902	693018	90087	0	0.5	10/23/2006	SW846 6010B	Barium	134		0.65	mg/Kg	=	Yard C	Yard C	NA
SAIC	IAAP96902	IAAP96902	693018	90087	0	0.5	10/23/2006	SW846 6010B	Beryllium	0.67		0.072	mg/Kg	=	Yard C	Yard C	NA
SAIC	IAAP96902	IAAP96902	693018	90087	0	0.5	10/23/2006	SW846 6010B	Cadmium	0.19		0.17	mg/Kg	=	Yard C	Yard C	NA
SAIC	IAAP96902	IAAP96902	693018	90087	0	0.5	10/23/2006	SW846 6010B	Calcium	5160		11	mg/Kg	=	Yard C	Yard C	NA
SAIC	IAAP96902	IAAP96902	693018	90087	0	0.5	10/23/2006	SW846 6010B	Chromium	16.1		0.46	mg/Kg	J	Yard C	Yard C	NA
SAIC	IAAP96902	IAAP96902	693018	90087	0	0.5	10/23/2006	SW846 6010B	Cobalt	7.4		0.65	mg/Kg	=	Yard C	Yard C	NA
SAIC	IAAP96902	IAAP96902	693018	90087	0	0.5	10/23/2006	SW846 6010B	Copper	13.1		0.39	mg/Kg	=	Yard C	Yard C	NA
SAIC	IAAP96902	IAAP96902	693018	90087	0	0.5	10/23/2006	SW846 8330	HMX	320		320	ug/Kg	U	Yard C	Yard C	NA
SAIC	IAAP96902	IAAP96902	693018	90087	0	0.5	10/23/2006	SW846 6010B	Iron	17800		3.1	mg/Kg	J	Yard C	Yard C	NA
SAIC	IAAP96902	IAAP96902	693018	90087	0	0.5	10/23/2006	SW846 6010B	Lead	11.8		0.19	mg/Kg	=	Yard C	Yard C	NA
SAIC	IAAP96902	IAAP96902	693018	90087	0	0.5	10/23/2006	SW846 6010B	Magnesium	3650		15.7	mg/Kg	=	Yard C	Yard C	NA
SAIC	IAAP96902	IAAP96902	693018	90087	0	0.5	10/23/2006	SW846 6010B	Manganese	280		0.13	mg/Kg	J	Yard C	Yard C	NA
SAIC	IAAP96902	IAAP96902	693018	90087	0	0.5	10/23/2006	SW846 7471AS	Mercury	0.024		0.0087	mg/Kg	=	Yard C	Yard C	NA
SAIC	IAAP96902	IAAP96902	693018	90087	0	0.5	10/23/2006	SW846 6010B	Nickel	16.3		0.98	mg/Kg	=	Yard C	Yard C	NA
SAIC	IAAP96902	IAAP96902	693018	90087	0	0.5	10/23/2006	EPA 160.3	Percent Moisture	22.8		0.1	%	=	Yard C	Yard C	NA
SAIC	IAAP96902	IAAP96902	693018	90087	0	0.5	10/23/2006	SW846 6010B	Potassium	964		64.7	mg/Kg	=	Yard C	Yard C	NA
SAIC	IAAP96902	IAAP96902	693018	90087	0	0.5	10/23/2006	SW846 8330	RDX	320		320	ug/Kg	U	Yard C	Yard C	NA
SAIC	IAAP96902	IAAP96902	693018	90087	0	0.5	10/23/2006	SW846 6010B	Selenium	0.86		0.22	mg/Kg	=	Yard C	Yard C	NA
SAIC	IAAP96902	IAAP96902	693018	90087	0	0.5	10/23/2006	SW846 6010B	Silver	0.25		0.25	mg/Kg	UJ	Yard C	Yard C	NA
SAIC	IAAP96902	IAAP96902	693018	90087	0	0.5	10/23/2006	SW846 6010B	Sodium	68.9		13	mg/Kg	=	Yard C	Yard C	NA
SAIC	IAAP96902	IAAP96902	693018	90087	0	0.5	10/23/2006	SW846 6010B	Thallium	2.2		0.17	mg/Kg	=	Yard C	Yard C	NA
SAIC	IAAP96902	IAAP96902	693018	90087	0	0.5	10/23/2006	SW846 6010B	Vanadium	28.8		0.87	mg/Kg	=	Yard C	Yard C	NA
SAIC	IAAP96902	IAAP96902	693018	90087	0	0.5	10/23/2006	SW846 6010B	Zinc	63.9		1.8	mg/Kg	J	Yard C	Yard C	NA
SAIC	IAAP96903	IAAP96903	694017	90950	0	0.5	10/23/2006	SW846 8330	1,3,5-Trinitrobenzene	330		330	ug/Kg	U	Yard C	Yard C	NA
SAIC	IAAP96903	IAAP96903	694017	90950	0	0.5	10/23/2006	SW846 8330	2,4,6-Trinitrotoluene	330		330	ug/Kg	U	Yard C	Yard C	NA
SAIC	IAAP96903	IAAP96903	694017	90950	0	0.5	10/23/2006	SW846 8330	2,4-Dinitrotoluene	330		330	ug/Kg	U	Yard C	Yard C	NA
SAIC	IAAP96903	IAAP96903	694017	90950	0	0.5	10/23/2006	SW846 6010B	Aluminum	19900		8.1	mg/Kg	J	Yard C	Yard C	NA
SAIC	IAAP96903	IAAP96903	694017	90950	0	0.5	10/23/2006	SW846 6010B	Antimony	0.43		0.43	mg/Kg	UJ	Yard C	Yard C	NA
SAIC	IAAP96903	IAAP96903	694017	90950	0	0.5	10/23/2006	SW846 6010B	Arsenic	12		0.36	mg/Kg	=	Yard C	Yard C	NA
SAIC	IAAP96903	IAAP96903	694017	90950	0	0.5	10/23/2006	SW846 6010B	Barium	211		0.66	mg/Kg	J	Yard C	Yard C	NA
SAIC	IAAP96903	IAAP96903	694017	90950	0	0.5	10/23/2006	SW846 6010B	Beryllium	1.1		0.072	mg/Kg	=	Yard C	Yard C	NA
SAIC	IAAP96903	IAAP96903	694017	90950	0	0.5	10/23/2006	SW846 6010B	Cadmium	0.18		0.18	mg/Kg	U	Yard C	Yard C	NA
SAIC	IAAP96903	IAAP96903	694017	90950	0	0.5	10/23/2006	SW846 6010B	Calcium	3400		11.2	mg/Kg	=	Yard C	Yard C	NA
SAIC	IAAP96903	IAAP96903	694017	90950	0	0.5	10/23/2006	SW846 6010B	Chromium	22.3		0.47	mg/Kg	J	Yard C	Yard C	NA
SAIC	IAAP96903	IAAP96903	694017	90950	0	0.5	10/23/2006	SW846 6010B	Cobalt	5.3		0.66	mg/Kg	J	Yard C	Yard C	NA
SAIC	IAAP96903	IAAP96903	694017	90950	0	0.5	10/23/2006	SW846 6010B	Copper	20.8		0.4	mg/Kg	=	Yard C	Yard C	NA
SAIC	IAAP96903	IAAP96903	694017	90950	0	0.5	10/23/2006	SW846 8330	HMX	330		330	ug/Kg	U	Yard C	Yard C	NA
SAIC	IAAP96903	IAAP96903	694017	90950	0	0.5	10/23/2006	SW846 6010B	Iron	31000		31.5	mg/Kg	J	Yard C	Yard C	NA
SAIC	IAAP96903	IAAP96903	694017	90950	0	0.5	10/23/2006	SW846 6010B	Lead	10.9		0.2	mg/Kg	J	Yard C	Yard C	NA
SAIC	IAAP96903	IAAP96903	694017	90950	0	0.5	10/23/2006	SW846 6010B	Magnesium	4120		15.9	mg/Kg	=	Yard C	Yard C	NA
SAIC	IAAP96903	IAAP96903	694017	90950	0	0.5	10/23/2006	SW846 6010B	Manganese	175		0.13	mg/Kg	J	Yard C	Yard C	NA
SAIC	IAAP96903	IAAP96903	694017	90950	0	0.5	10/23/2006	SW846 7471AS	Mercury	0.041		0.0088	mg/Kg	=	Yard C	Yard C	NA
SAIC	IAAP96903	IAAP96903	694017	90950	0	0.5	10/23/2006	SW846 6010B	Nickel	18.5		0.99	mg/Kg	J	Yard C	Yard C	NA
SAIC	IAAP96903	IAAP96903	694017	90950	0	0.5	10/23/2006	EPA 160.3	Percent Moisture	23.8		0.1	%	=	Yard C	Yard C	NA
SAIC	IAAP96903	IAAP96903	694017	90950	0	0.5	10/23/2006	SW846 6010B	Potassium	1310		65.6	mg/Kg	=	Yard C	Yard C	NA
SAIC	IAAP96903	IAAP96903	694017	90950	0	0.5	10/23/2006	SW846 8330	RDX	330		330	ug/Kg	U	Yard C	Yard C	NA

Yard C

Company	Sample Name	Station Name	Easting*	Northing*	Start Depth(ft)	End Depth(ft)	Collect Date	Method	Analyte	Result	Error	Detection Limit	Units	Validation Qualifier	Site_Name	Area	EU
SAIC	IAAP96903	IAAP96903	694017	90950	0	0.5	10/23/2006	SW846 6010B	Selenium	1		0.23	mg/Kg	=	Yard C	Yard C	NA
SAIC	IAAP96903	IAAP96903	694017	90950	0	0.5	10/23/2006	SW846 6010B	Silver	0.26		0.26	mg/Kg	UJ	Yard C	Yard C	NA
SAIC	IAAP96903	IAAP96903	694017	90950	0	0.5	10/23/2006	SW846 6010B	Sodium	82.7		13.1	mg/Kg	=	Yard C	Yard C	NA
SAIC	IAAP96903	IAAP96903	694017	90950	0	0.5	10/23/2006	SW846 6010B	Thallium	4.8		0.18	mg/Kg	=	Yard C	Yard C	NA
SAIC	IAAP96903	IAAP96903	694017	90950	0	0.5	10/23/2006	SW846 6010B	Vanadium	39.9		0.89	mg/Kg	J	Yard C	Yard C	NA
SAIC	IAAP96903	IAAP96903	694017	90950	0	0.5	10/23/2006	SW846 6010B	Zinc	60.5		1.8	mg/Kg	=	Yard C	Yard C	NA

* Coordinates in NAD Iowa South State Plane (meters)

Yard L

Company	Sample Name	Station Name	Easting*	Northing*	Start Depth(ft)	End Depth(ft)	Collect Date	Method	Analyte	Result	Error	Detection Limit	Units	Validation Qualifier	Site_Name	Area	EU
SAIC	IAAP89351	IAAP89351	690307	93693	0	0.5	9/6/2005	ML-003	Actinium-227	-0.0796	0.119	0.184	pCi/g	UJ	Yard L	Yard L	NA
SAIC	IAAP89351	IAAP89351	690307	93693	0	0.5	9/6/2005	ML-003	Americium-241	0.00477	0.0306	0.0443	pCi/g	UJ	Yard L	Yard L	NA
SAIC	IAAP89351	IAAP89351	690307	93693	0	0.5	9/6/2005	ML-003	Cesium-137	0.0534	0.0147	0.0168	pCi/g	=	Yard L	Yard L	NA
SAIC	IAAP89351	IAAP89351	690307	93693	0	0.5	9/6/2005	ML-003	Potassium-40	14.1	0.85	0.135	pCi/g	=	Yard L	Yard L	NA
SAIC	IAAP89351	IAAP89351	690307	93693	0	0.5	9/6/2005	ML-003	Protactinium-231	-0.0248	0.357	0.499	pCi/g	UJ	Yard L	Yard L	NA
SAIC	IAAP89351	IAAP89351	690307	93693	0	0.5	9/6/2005	ML-003	Radium-226	0.94	0.238	0.0468	pCi/g	=	Yard L	Yard L	NA
SAIC	IAAP89351	IAAP89351	690307	93693	0	0.5	9/6/2005	ML-003	Radium-228	0.813	0.0511	0.0647	pCi/g	=	Yard L	Yard L	NA
SAIC	IAAP89351	IAAP89351	690307	93693	0	0.5	9/6/2005	ML-003	Thorium-228	0.813	0.0511	0.0647	pCi/g	=	Yard L	Yard L	NA
SAIC	IAAP89351	IAAP89351	690307	93693	0	0.5	9/6/2005	ML-003	Thorium-230	-1.45	3.02	4.23	pCi/g	UJ	Yard L	Yard L	NA
SAIC	IAAP89351	IAAP89351	690307	93693	0	0.5	9/6/2005	ML-003	Thorium-232	0.813	0.0511	0.0647	pCi/g	=	Yard L	Yard L	NA
SAIC	IAAP89351	IAAP89351	690307	93693	0	0.5	9/6/2005	ML-003	Uranium-235	0.0644	0.149	0.249	pCi/g	UJ	Yard L	Yard L	NA
SAIC	IAAP89351	IAAP89351	690307	93693	0	0.5	9/6/2005	ML-003	Uranium-238	1.04	0.46	0.412	pCi/g	=	Yard L	Yard L	NA
SAIC	IAAP89352	IAAP89352	690427	93691	0	0.5	9/6/2005	ML-003	Actinium-227	-0.013	0.152	0.241	pCi/g	UJ	Yard L	Yard L	NA
SAIC	IAAP89352	IAAP89352	690427	93691	0	0.5	9/6/2005	ML-003	Americium-241	0.00896	0.0391	0.0567	pCi/g	UJ	Yard L	Yard L	NA
SAIC	IAAP89352	IAAP89352	690427	93691	0	0.5	9/6/2005	ML-003	Cesium-137	0.416	0.0404	0.0241	pCi/g	=	Yard L	Yard L	NA
SAIC	IAAP89352	IAAP89352	690427	93691	0	0.5	9/6/2005	ML-003	Potassium-40	15.5	0.98	0.174	pCi/g	=	Yard L	Yard L	NA
SAIC	IAAP89352	IAAP89352	690427	93691	0	0.5	9/6/2005	ML-003	Protactinium-231	0.328	0.438	0.65	pCi/g	UJ	Yard L	Yard L	NA
SAIC	IAAP89352	IAAP89352	690427	93691	0	0.5	9/6/2005	ML-003	Radium-226	1.17	0.297	0.0595	pCi/g	=	Yard L	Yard L	NA
SAIC	IAAP89352	IAAP89352	690427	93691	0	0.5	9/6/2005	ML-003	Radium-228	1.09	0.0681	0.0679	pCi/g	=	Yard L	Yard L	NA
SAIC	IAAP89352	IAAP89352	690427	93691	0	0.5	9/6/2005	ML-003	Thorium-228	1.09	0.0681	0.0679	pCi/g	=	Yard L	Yard L	NA
SAIC	IAAP89352	IAAP89352	690427	93691	0	0.5	9/6/2005	ML-003	Thorium-230	2.95	3.35	5.15	pCi/g	UJ	Yard L	Yard L	NA
SAIC	IAAP89352	IAAP89352	690427	93691	0	0.5	9/6/2005	ML-003	Thorium-232	1.09	0.0681	0.0679	pCi/g	=	Yard L	Yard L	NA
SAIC	IAAP89352	IAAP89352	690427	93691	0	0.5	9/6/2005	ML-003	Uranium-235	-0.0626	0.197	0.321	pCi/g	UJ	Yard L	Yard L	NA
SAIC	IAAP89352	IAAP89352	690427	93691	0	0.5	9/6/2005	ML-003	Uranium-238	1.26	0.578	0.522	pCi/g	=	Yard L	Yard L	NA
SAIC	IAAP89353	IAAP89353	690506	93709	0	0.5	9/6/2005	ML-003	Actinium-227	0.0225	0.139	0.224	pCi/g	UJ	Yard L	Yard L	NA
SAIC	IAAP89353-1	IAAP89353	690506	93709	0	0.5	9/6/2005	ML-003	Actinium-227	0.00991	0.143	0.23	pCi/g	UJ	Yard L	Yard L	NA
SAIC	IAAP89353-2	IAAP89353	690506	93709	0	0.5	9/6/2005	EML GA-01-R M	Actinium-227	0.66	0.38	0.66	pCi/g	U	Yard L	Yard L	NA
SAIC	IAAP89353	IAAP89353	690506	93709	0	0.5	9/6/2005	ML-003	Americium-241	0.0288	0.0379	0.0561	pCi/g	UJ	Yard L	Yard L	NA
SAIC	IAAP89353-1	IAAP89353	690506	93709	0	0.5	9/6/2005	ML-003	Americium-241	0.0294	0.0389	0.0577	pCi/g	UJ	Yard L	Yard L	NA
SAIC	IAAP89353-2	IAAP89353	690506	93709	0	0.5	9/6/2005	EML GA-01-R M	Americium-241	-0.01	0.13	0.21	pCi/g	UJ	Yard L	Yard L	NA
SAIC	IAAP89353	IAAP89353	690506	93709	0	0.5	9/6/2005	ML-003	Cesium-137	0.403	0.0353	0.0222	pCi/g	=	Yard L	Yard L	NA
SAIC	IAAP89353-1	IAAP89353	690506	93709	0	0.5	9/6/2005	ML-003	Cesium-137	0.442	0.0377	0.0225	pCi/g	=	Yard L	Yard L	NA
SAIC	IAAP89353-2	IAAP89353	690506	93709	0	0.5	9/6/2005	EML GA-01-R M	Cesium-137	0.45	0.13	0.11	pCi/g	=	Yard L	Yard L	NA
SAIC	IAAP89353	IAAP89353	690506	93709	0	0.5	9/6/2005	ML-003	Potassium-40	16.6	1	0.156	pCi/g	=	Yard L	Yard L	NA
SAIC	IAAP89353-1	IAAP89353	690506	93709	0	0.5	9/6/2005	ML-003	Potassium-40	16.4	1.02	0.192	pCi/g	=	Yard L	Yard L	NA
SAIC	IAAP89353-2	IAAP89353	690506	93709	0	0.5	9/6/2005	EML GA-01-R M	Potassium-40	16.4	2.9	0.7	pCi/g	=	Yard L	Yard L	NA
SAIC	IAAP89353	IAAP89353	690506	93709	0	0.5	9/6/2005	ML-003	Protactinium-231	-0.144	0.438	0.599	pCi/g	UJ	Yard L	Yard L	NA
SAIC	IAAP89353-1	IAAP89353	690506	93709	0	0.5	9/6/2005	ML-003	Protactinium-231	0.465	0.426	0.649	pCi/g	U	Yard L	Yard L	NA
SAIC	IAAP89353-2	IAAP89353	690506	93709	0	0.5	9/6/2005	EML GA-01-R M	Protactinium-231	2.3	1.9	3.3	pCi/g	U	Yard L	Yard L	NA
SAIC	IAAP89353	IAAP89353	690506	93709	0	0.5	9/6/2005	ML-003	Radium-226	1.16	0.293	0.0548	pCi/g	=	Yard L	Yard L	NA
SAIC	IAAP89353-1	IAAP89353	690506	93709	0	0.5	9/6/2005	ML-003	Radium-226	1.19	0.303	0.06	pCi/g	=	Yard L	Yard L	NA
SAIC	IAAP89353-2	IAAP89353	690506	93709	0	0.5	9/6/2005	EML GA-01-R M	Radium-226	0.98	0.27	0.46	pCi/g	=	Yard L	Yard L	NA
SAIC	IAAP89353	IAAP89353	690506	93709	0	0.5	9/6/2005	ML-003	Radium-228	1.08	0.0639	0.0764	pCi/g	=	Yard L	Yard L	NA
SAIC	IAAP89353-1	IAAP89353	690506	93709	0	0.5	9/6/2005	ML-003	Radium-228	1.09	0.0638	0.073	pCi/g	=	Yard L	Yard L	NA
SAIC	IAAP89353-2	IAAP89353	690506	93709	0	0.5	9/6/2005	EML GA-01-R M	Radium-228	1.1	0.36	0.78	pCi/g	=	Yard L	Yard L	NA
SAIC	IAAP89353	IAAP89353	690506	93709	0	0.5	9/6/2005	ML-003	Thorium-228	1.08	0.0639	0.0764	pCi/g	=	Yard L	Yard L	NA
SAIC	IAAP89353-1	IAAP89353	690506	93709	0	0.5	9/6/2005	ML-003	Thorium-228	1.09	0.0638	0.073	pCi/g	=	Yard L	Yard L	NA
SAIC	IAAP89353	IAAP89353	690506	93709	0	0.5	9/6/2005	ML-003	Thorium-230	1.61	3.34	5.27	pCi/g	UJ	Yard L	Yard L	NA
SAIC	IAAP89353-1	IAAP89353	690506	93709	0	0.5	9/6/2005	ML-003	Thorium-230	2.12	3.78	5.52	pCi/g	UJ	Yard L	Yard L	NA
SAIC	IAAP89353	IAAP89353	690506	93709	0	0.5	9/6/2005	ML-003	Thorium-232	1.08	0.0639	0.0764	pCi/g	=	Yard L	Yard L	NA
SAIC	IAAP89353-1	IAAP89353	690506	93709	0	0.5	9/6/2005	ML-003	Thorium-232	1.09	0.0638	0.073	pCi/g	=	Yard L	Yard L	NA

Yard L

Company	Sample Name	Station Name	Easting*	Northing*	Start Depth(ft)	End Depth(ft)	Collect Date	Method	Analyte	Result	Error	Detection Limit	Units	Validation Qualifier	Site_Name	Area	EU
SAIC	IAAP89353-2	IAAP89353	690506	93709	0	0.5	9/6/2005	EML GA-01-R M	Thorium-232	1.1	0.36	0.78	pCi/g	=	Yard L	Yard L	NA
SAIC	IAAP89353	IAAP89353	690506	93709	0	0.5	9/6/2005	ML-003	Uranium-235	0.0738	0.182	0.303	pCi/g	UJ	Yard L	Yard L	NA
SAIC	IAAP89353-1	IAAP89353	690506	93709	0	0.5	9/6/2005	ML-003	Uranium-235	0.25	0.189	0.325	pCi/g	U	Yard L	Yard L	NA
SAIC	IAAP89353-2	IAAP89353	690506	93709	0	0.5	9/6/2005	EML GA-01-R M	Uranium-235	0.009	0.7	1.1	pCi/g	UJ	Yard L	Yard L	NA
SAIC	IAAP89353	IAAP89353	690506	93709	0	0.5	9/6/2005	ML-003	Uranium-238	1.17	0.504	0.519	pCi/g	=	Yard L	Yard L	NA
SAIC	IAAP89353-1	IAAP89353	690506	93709	0	0.5	9/6/2005	ML-003	Uranium-238	1.57	0.476	0.523	pCi/g	=	Yard L	Yard L	NA
SAIC	IAAP89353-2	IAAP89353	690506	93709	0	0.5	9/6/2005	EML GA-01-R M	Uranium-238	2.4	1.3	2.4	pCi/g	=	Yard L	Yard L	NA
SAIC	IAAP89354	IAAP89354	690630	93699	0	0.5	9/6/2005	ML-003	Actinium-227	0.0543	0.107	0.176	pCi/g	UJ	Yard L	Yard L	NA
SAIC	IAAP89354	IAAP89354	690630	93699	0	0.5	9/6/2005	ML-003	Americium-241	0.00423	0.027	0.0391	pCi/g	UJ	Yard L	Yard L	NA
SAIC	IAAP89354	IAAP89354	690630	93699	0	0.5	9/6/2005	ML-003	Cesium-137	0.501	0.0368	0.0142	pCi/g	=	Yard L	Yard L	NA
SAIC	IAAP89354	IAAP89354	690630	93699	0	0.5	9/6/2005	ML-003	Potassium-40	9.87	0.641	0.115	pCi/g	=	Yard L	Yard L	NA
SAIC	IAAP89354	IAAP89354	690630	93699	0	0.5	9/6/2005	ML-003	Protactinium-231	-0.215	0.327	0.434	pCi/g	UJ	Yard L	Yard L	NA
SAIC	IAAP89354	IAAP89354	690630	93699	0	0.5	9/6/2005	ML-003	Radium-226	0.748	0.193	0.0432	pCi/g	=	Yard L	Yard L	NA
SAIC	IAAP89354	IAAP89354	690630	93699	0	0.5	9/6/2005	ML-003	Radium-228	0.62	0.0437	0.0475	pCi/g	=	Yard L	Yard L	NA
SAIC	IAAP89354	IAAP89354	690630	93699	0	0.5	9/6/2005	ML-003	Thorium-228	0.62	0.0437	0.0475	pCi/g	=	Yard L	Yard L	NA
SAIC	IAAP89354	IAAP89354	690630	93699	0	0.5	9/6/2005	ML-003	Thorium-230	2.62	2.78	3.81	pCi/g	UJ	Yard L	Yard L	NA
SAIC	IAAP89354	IAAP89354	690630	93699	0	0.5	9/6/2005	ML-003	Thorium-232	0.62	0.0437	0.0475	pCi/g	=	Yard L	Yard L	NA
SAIC	IAAP89354	IAAP89354	690630	93699	0	0.5	9/6/2005	ML-003	Uranium-235	-0.0146	0.139	0.227	pCi/g	UJ	Yard L	Yard L	NA
SAIC	IAAP89354	IAAP89354	690630	93699	0	0.5	9/6/2005	ML-003	Uranium-238	0.584	0.408	0.378	pCi/g	J	Yard L	Yard L	NA
SAIC	IAAP89355	IAAP89355	690721	93703	0	0.5	9/6/2005	ML-003	Actinium-227	0.0619	0.133	0.218	pCi/g	UJ	Yard L	Yard L	NA
SAIC	IAAP89355	IAAP89355	690721	93703	0	0.5	9/6/2005	ML-003	Americium-241	0.0117	0.0364	0.053	pCi/g	UJ	Yard L	Yard L	NA
SAIC	IAAP89355	IAAP89355	690721	93703	0	0.5	9/6/2005	ML-003	Cesium-137	0.25	0.0283	0.0241	pCi/g	=	Yard L	Yard L	NA
SAIC	IAAP89355	IAAP89355	690721	93703	0	0.5	9/6/2005	ML-003	Potassium-40	15.1	0.927	0.175	pCi/g	=	Yard L	Yard L	NA
SAIC	IAAP89355	IAAP89355	690721	93703	0	0.5	9/6/2005	ML-003	Protactinium-231	0.0613	0.427	0.605	pCi/g	UJ	Yard L	Yard L	NA
SAIC	IAAP89355	IAAP89355	690721	93703	0	0.5	9/6/2005	ML-003	Radium-226	1.15	0.29	0.0552	pCi/g	=	Yard L	Yard L	NA
SAIC	IAAP89355	IAAP89355	690721	93703	0	0.5	9/6/2005	ML-003	Radium-228	1.11	0.0621	0.0648	pCi/g	=	Yard L	Yard L	NA
SAIC	IAAP89355	IAAP89355	690721	93703	0	0.5	9/6/2005	ML-003	Thorium-228	1.11	0.0621	0.0648	pCi/g	=	Yard L	Yard L	NA
SAIC	IAAP89355	IAAP89355	690721	93703	0	0.5	9/6/2005	ML-003	Thorium-230	1.78	3.56	5.18	pCi/g	UJ	Yard L	Yard L	NA
SAIC	IAAP89355	IAAP89355	690721	93703	0	0.5	9/6/2005	ML-003	Thorium-232	1.11	0.0621	0.0648	pCi/g	=	Yard L	Yard L	NA
SAIC	IAAP89355	IAAP89355	690721	93703	0	0.5	9/6/2005	ML-003	Uranium-235	0.194	0.179	0.306	pCi/g	U	Yard L	Yard L	NA
SAIC	IAAP89355	IAAP89355	690721	93703	0	0.5	9/6/2005	ML-003	Uranium-238	1.34	0.528	0.488	pCi/g	=	Yard L	Yard L	NA
SAIC	IAAP89356	IAAP89356	690686	93673	0	0.5	9/6/2005	ML-003	Actinium-227	-0.333	0.41	0.609	pCi/g	UJ	Yard L	Yard L	NA
SAIC	IAAP89356	IAAP89356	690686	93673	0	0.5	9/6/2005	ML-003	Americium-241	-0.000936	0.0909	0.131	pCi/g	UJ	Yard L	Yard L	NA
SAIC	IAAP89356	IAAP89356	690686	93673	0	0.5	9/6/2005	ML-003	Cesium-137	0.408	0.0846	0.0651	pCi/g	=	Yard L	Yard L	NA
SAIC	IAAP89356	IAAP89356	690686	93673	0	0.5	9/6/2005	ML-003	Potassium-40	14.7	1.64	0.533	pCi/g	=	Yard L	Yard L	NA
SAIC	IAAP89356	IAAP89356	690686	93673	0	0.5	9/6/2005	ML-003	Protactinium-231	0.533	1.22	1.81	pCi/g	UJ	Yard L	Yard L	NA
SAIC	IAAP89356	IAAP89356	690686	93673	0	0.5	9/6/2005	ML-003	Radium-226	1.23	0.386	0.172	pCi/g	=	Yard L	Yard L	NA
SAIC	IAAP89356	IAAP89356	690686	93673	0	0.5	9/6/2005	ML-003	Radium-228	0.88	0.141	0.199	pCi/g	=	Yard L	Yard L	NA
SAIC	IAAP89356	IAAP89356	690686	93673	0	0.5	9/6/2005	ML-003	Thorium-228	0.88	0.141	0.199	pCi/g	=	Yard L	Yard L	NA
SAIC	IAAP89356	IAAP89356	690686	93673	0	0.5	9/6/2005	ML-003	Thorium-230	-0.628	8.19	11.7	pCi/g	UJ	Yard L	Yard L	NA
SAIC	IAAP89356	IAAP89356	690686	93673	0	0.5	9/6/2005	ML-003	Thorium-232	0.88	0.141	0.199	pCi/g	=	Yard L	Yard L	NA
SAIC	IAAP89356	IAAP89356	690686	93673	0	0.5	9/6/2005	ML-015	Uranium-234	1.13	0.524	0.239	pCi/g	=	Yard L	Yard L	NA
SAIC	IAAP89356	IAAP89356	690686	93673	0	0.5	9/6/2005	ML-015	Uranium-235	0	0	0.159	pCi/g	U	Yard L	Yard L	NA
SAIC	IAAP89356	IAAP89356	690686	93673	0	0.5	9/6/2005	ML-003	Uranium-235	0.0208	0.417	0.684	pCi/g	UJ	Yard L	Yard L	NA
SAIC	IAAP89356	IAAP89356	690686	93673	0	0.5	9/6/2005	ML-015	Uranium-238	0.898	0.454	0.128	pCi/g	J	Yard L	Yard L	NA
SAIC	IAAP89356	IAAP89356	690686	93673	0	0.5	9/6/2005	ML-003	Uranium-238	1.68	1.32	1.21	pCi/g	J	Yard L	Yard L	NA

* Coordinates in NAD Iowa South State Plane (meters)

Yard E

Company	Sample Name	Station Name	Easting*	Northing*	Start Depth(ft)	End Depth(ft)	Collect Date	Method	Analyte	Result	Error	Detection Limit	Units	Validation Qualifier	Site_Name	Area	EU
SAIC	IAAP104424	IAAP104424	691912	88478	0	0.5	6/7/2007	ML-003	Actinium-227	-0.135	0.209	0.32	pCi/g	UJ	Yard E	Yard E	NA
SAIC	IAAP104424	IAAP104424	691912	88478	0	0.5	6/7/2007	ML-003	Americium-241	0.0399	0.0537	0.0815	pCi/g	UJ	Yard E	Yard E	NA
SAIC	IAAP104424	IAAP104424	691912	88478	0	0.5	6/7/2007	ML-003	Cesium-137	0.0208	0.0218	0.0357	pCi/g	UJ	Yard E	Yard E	NA
SAIC	IAAP104424	IAAP104424	691912	88478	0	0.5	6/7/2007	ML-003	Potassium-40	14.1	1.19	0.264	pCi/g	=	Yard E	Yard E	NA
SAIC	IAAP104424	IAAP104424	691912	88478	0	0.5	6/7/2007	ML-003	Protactinium-231	0.349	0.624	0.941	pCi/g	UJ	Yard E	Yard E	NA
SAIC	IAAP104424	IAAP104424	691912	88478	0	0.5	6/7/2007	ML-003	Radium-226	1.22	0.342	0.0831	pCi/g	=	Yard E	Yard E	NA
SAIC	IAAP104424	IAAP104424	691912	88478	0	0.5	6/7/2007	ML-003	Radium-228	0.957	0.0891	0.115	pCi/g	=	Yard E	Yard E	NA
SAIC	IAAP104424	IAAP104424	691912	88478	0	0.5	6/7/2007	ML-003	Thorium-228	0.957	0.0891	0.115	pCi/g	=	Yard E	Yard E	NA
SAIC	IAAP104424	IAAP104424	691912	88478	0	0.5	6/7/2007	ML-003	Thorium-230	-2.61	5.27	7.37	pCi/g	UJ	Yard E	Yard E	NA
SAIC	IAAP104424	IAAP104424	691912	88478	0	0.5	6/7/2007	ML-003	Thorium-232	0.957	0.0891	0.115	pCi/g	=	Yard E	Yard E	NA
SAIC	IAAP104424	IAAP104424	691912	88478	0	0.5	6/7/2007	ML-015	Uranium-234	0.918	0.465	0.131	pCi/g	J	Yard E	Yard E	NA
SAIC	IAAP104424	IAAP104424	691912	88478	0	0.5	6/7/2007	ML-015	Uranium-235	0.164	0.212	0.3	pCi/g	UJ	Yard E	Yard E	NA
SAIC	IAAP104424	IAAP104424	691912	88478	0	0.5	6/7/2007	ML-003	Uranium-235	0.157	0.265	0.455	pCi/g	UJ	Yard E	Yard E	NA
SAIC	IAAP104424	IAAP104424	691912	88478	0	0.5	6/7/2007	ML-015	Uranium-238	0.77	0.419	0.13	pCi/g	J	Yard E	Yard E	NA
SAIC	IAAP104424	IAAP104424	691912	88478	0	0.5	6/7/2007	ML-003	Uranium-238	1.34	0.807	0.75	pCi/g	J	Yard E	Yard E	NA
SAIC	IAAP104425	IAAP104425	691906	88521	0	0.5	6/7/2007	ML-003	Actinium-227	0.116	0.203	0.341	pCi/g	UJ	Yard E	Yard E	NA
SAIC	IAAP104425	IAAP104425	691906	88521	0	0.5	6/7/2007	ML-003	Americium-241	-0.0313	0.0491	0.0742	pCi/g	UJ	Yard E	Yard E	NA
SAIC	IAAP104425	IAAP104425	691906	88521	0	0.5	6/7/2007	ML-003	Cesium-137	0.00664	0.0215	0.032	pCi/g	UJ	Yard E	Yard E	NA
SAIC	IAAP104425	IAAP104425	691906	88521	0	0.5	6/7/2007	ML-003	Potassium-40	13.8	1.22	0.208	pCi/g	=	Yard E	Yard E	NA
SAIC	IAAP104425	IAAP104425	691906	88521	0	0.5	6/7/2007	ML-003	Protactinium-231	1.14	1.15	0.963	pCi/g	U	Yard E	Yard E	NA
SAIC	IAAP104425	IAAP104425	691906	88521	0	0.5	6/7/2007	ML-003	Radium-226	1.34	0.373	0.0864	pCi/g	=	Yard E	Yard E	NA
SAIC	IAAP104425	IAAP104425	691906	88521	0	0.5	6/7/2007	ML-003	Radium-228	0.932	0.0852	0.098	pCi/g	=	Yard E	Yard E	NA
SAIC	IAAP104425	IAAP104425	691906	88521	0	0.5	6/7/2007	ML-003	Thorium-228	0.932	0.0852	0.098	pCi/g	=	Yard E	Yard E	NA
SAIC	IAAP104425	IAAP104425	691906	88521	0	0.5	6/7/2007	ML-003	Thorium-230	-0.878	4.67	7.26	pCi/g	UJ	Yard E	Yard E	NA
SAIC	IAAP104425	IAAP104425	691906	88521	0	0.5	6/7/2007	ML-003	Thorium-232	0.932	0.0852	0.098	pCi/g	=	Yard E	Yard E	NA
SAIC	IAAP104425	IAAP104425	691906	88521	0	0.5	6/7/2007	ML-015	Uranium-234	0.784	0.441	0.142	pCi/g	J	Yard E	Yard E	NA
SAIC	IAAP104425	IAAP104425	691906	88521	0	0.5	6/7/2007	ML-015	Uranium-235	0	0	0.175	pCi/g	U	Yard E	Yard E	NA
SAIC	IAAP104425	IAAP104425	691906	88521	0	0.5	6/7/2007	ML-003	Uranium-235	0.152	0.258	0.442	pCi/g	UJ	Yard E	Yard E	NA
SAIC	IAAP104425	IAAP104425	691906	88521	0	0.5	6/7/2007	ML-015	Uranium-238	1.25	0.581	0.141	pCi/g	=	Yard E	Yard E	NA
SAIC	IAAP104425	IAAP104425	691906	88521	0	0.5	6/7/2007	ML-003	Uranium-238	1.06	0.688	0.765	pCi/g	J	Yard E	Yard E	NA
SAIC	IAAP104426	IAAP104426	691923	88535	0	0.5	6/7/2007	ML-003	Actinium-227	-0.119	0.232	0.358	pCi/g	UJ	Yard E	Yard E	NA
SAIC	IAAP104426	IAAP104426	691923	88535	0	0.5	6/7/2007	ML-003	Americium-241	0.0207	0.056	0.0898	pCi/g	UJ	Yard E	Yard E	NA
SAIC	IAAP104426	IAAP104426	691923	88535	0	0.5	6/7/2007	ML-003	Cesium-137	0.227	0.0499	0.0363	pCi/g	=	Yard E	Yard E	NA
SAIC	IAAP104426	IAAP104426	691923	88535	0	0.5	6/7/2007	ML-003	Potassium-40	16.2	1.35	0.271	pCi/g	=	Yard E	Yard E	NA
SAIC	IAAP104426	IAAP104426	691923	88535	0	0.5	6/7/2007	ML-003	Protactinium-231	-0.224	0.693	0.944	pCi/g	UJ	Yard E	Yard E	NA
SAIC	IAAP104426	IAAP104426	691923	88535	0	0.5	6/7/2007	ML-003	Radium-226	1.37	0.38	0.0895	pCi/g	=	Yard E	Yard E	NA
SAIC	IAAP104426	IAAP104426	691923	88535	0	0.5	6/7/2007	ML-003	Radium-228	1.17	0.104	0.118	pCi/g	=	Yard E	Yard E	NA
SAIC	IAAP104426	IAAP104426	691923	88535	0	0.5	6/7/2007	ML-003	Thorium-228	1.17	0.104	0.118	pCi/g	=	Yard E	Yard E	NA
SAIC	IAAP104426	IAAP104426	691923	88535	0	0.5	6/7/2007	ML-003	Thorium-230	1.03	5.36	8.49	pCi/g	UJ	Yard E	Yard E	NA
SAIC	IAAP104426	IAAP104426	691923	88535	0	0.5	6/7/2007	ML-003	Thorium-232	1.17	0.104	0.118	pCi/g	=	Yard E	Yard E	NA
SAIC	IAAP104426	IAAP104426	691923	88535	0	0.5	6/7/2007	ML-015	Uranium-234	1.02	0.512	0.259	pCi/g	J	Yard E	Yard E	NA
SAIC	IAAP104426	IAAP104426	691923	88535	0	0.5	6/7/2007	ML-015	Uranium-235	-0.0159	0.0319	0.319	pCi/g	UJ	Yard E	Yard E	NA
SAIC	IAAP104426	IAAP104426	691923	88535	0	0.5	6/7/2007	ML-003	Uranium-235	-0.236	0.291	0.459	pCi/g	UJ	Yard E	Yard E	NA
SAIC	IAAP104426	IAAP104426	691923	88535	0	0.5	6/7/2007	ML-015	Uranium-238	0.909	0.479	0.258	pCi/g	J	Yard E	Yard E	NA
SAIC	IAAP104426	IAAP104426	691923	88535	0	0.5	6/7/2007	ML-003	Uranium-238	0.583	0.671	0.817	pCi/g	UJ	Yard E	Yard E	NA
SAIC	IAAP104427	IAAP104427	691927	88567	0	0.5	6/7/2007	ML-003	Actinium-227	-0.0498	0.206	0.326	pCi/g	UJ	Yard E	Yard E	NA
SAIC	IAAP104427-1	IAAP104427	691927	88567	0	0.5	6/7/2007	ML-003	Actinium-227	0.0185	0.192	0.311	pCi/g	UJ	Yard E	Yard E	NA
SAIC	IAAP104427-2	IAAP104427	691927	88567	0	0.5	6/7/2007	EML GA-01-R MOD	Actinium-227	-0.5	0.6	0.98	pCi/g	UJ	Yard E	Yard E	NA
SAIC	IAAP104427	IAAP104427	691927	88567	0	0.5	6/7/2007	ML-003	Americium-241	0.0149	0.0479	0.0766	pCi/g	UJ	Yard E	Yard E	NA
SAIC	IAAP104427-1	IAAP104427	691927	88567	0	0.5	6/7/2007	ML-003	Americium-241	0.00579	0.0518	0.0819	pCi/g	UJ	Yard E	Yard E	NA
SAIC	IAAP104427-2	IAAP104427	691927	88567	0	0.5	6/7/2007	EML GA-01-R MOD	Americium-241	-0.006	0.35	0.61	pCi/g	UJ	Yard E	Yard E	NA
SAIC	IAAP104427	IAAP104427	691927	88567	0	0.5	6/7/2007	ML-003	Cesium-137	0.127	0.0308	0.0315	pCi/g	=	Yard E	Yard E	NA
SAIC	IAAP104427-1	IAAP104427	691927	88567	0	0.5	6/7/2007	ML-003	Cesium-137	0.096	0.035	0.0359	pCi/g	=	Yard E	Yard E	NA

Yard E

Company	Sample Name	Station Name	Easting*	Northing*	Start Depth(ft)	End Depth(ft)	Collect Date	Method	Analyte	Result	Error	Detection Limit	Units	Validation Qualifier	Site_Name	Area	EU
SAIC	IAAP104427-2	IAAP104427	691927	88567	0	0.5	6/7/2007	EML GA-01-R MOD	Cesium-137	0.057	0.084	0.14	pCi/g	UJ	Yard E	Yard E	NA
SAIC	IAAP104427	IAAP104427	691927	88567	0	0.5	6/7/2007	ML-003	Potassium-40	14.6	1.21	0.257	pCi/g	=	Yard E	Yard E	NA
SAIC	IAAP104427-1	IAAP104427	691927	88567	0	0.5	6/7/2007	ML-003	Potassium-40	16	1.31	0.25	pCi/g	=	Yard E	Yard E	NA
SAIC	IAAP104427-2	IAAP104427	691927	88567	0	0.5	6/7/2007	EML GA-01-R MOD	Potassium-40	14.9	2.2	0.7	pCi/g	=	Yard E	Yard E	NA
SAIC	IAAP104427	IAAP104427	691927	88567	0	0.5	6/7/2007	ML-003	Protactinium-231	0.425	0.582	0.889	pCi/g	UJ	Yard E	Yard E	NA
SAIC	IAAP104427-1	IAAP104427	691927	88567	0	0.5	6/7/2007	ML-003	Protactinium-231	0.014	0.705	1	pCi/g	UJ	Yard E	Yard E	NA
SAIC	IAAP104427-2	IAAP104427	691927	88567	0	0.5	6/7/2007	EML GA-01-R MOD	Protactinium-231	0.2	12	3	pCi/g	UJ	Yard E	Yard E	NA
SAIC	IAAP104427	IAAP104427	691927	88567	0	0.5	6/7/2007	ML-003	Radium-226	1.14	0.325	0.0763	pCi/g	=	Yard E	Yard E	NA
SAIC	IAAP104427-1	IAAP104427	691927	88567	0	0.5	6/7/2007	ML-003	Radium-226	1.28	0.36	0.088	pCi/g	=	Yard E	Yard E	NA
SAIC	IAAP104427-2	IAAP104427	691927	88567	0	0.5	6/7/2007	EML GA-01-R MOD	Radium-226	0.74	0.21	0.23	pCi/g	=	Yard E	Yard E	NA
SAIC	IAAP104427	IAAP104427	691927	88567	0	0.5	6/7/2007	ML-003	Radium-228	1.04	0.0874	0.0955	pCi/g	=	Yard E	Yard E	NA
SAIC	IAAP104427-1	IAAP104427	691927	88567	0	0.5	6/7/2007	ML-003	Radium-228	1.08	0.0989	0.0967	pCi/g	=	Yard E	Yard E	NA
SAIC	IAAP104427-2	IAAP104427	691927	88567	0	0.5	6/7/2007	EML GA-01-R MOD	Radium-228	0.89	0.27	0.45	pCi/g	=	Yard E	Yard E	NA
SAIC	IAAP104427	IAAP104427	691927	88567	0	0.5	6/7/2007	ML-003	Thorium-228	1.04	0.0874	0.0955	pCi/g	=	Yard E	Yard E	NA
SAIC	IAAP104427-1	IAAP104427	691927	88567	0	0.5	6/7/2007	ML-003	Thorium-228	1.08	0.0989	0.0967	pCi/g	=	Yard E	Yard E	NA
SAIC	IAAP104427	IAAP104427	691927	88567	0	0.5	6/7/2007	ML-003	Thorium-230	1.24	4.96	7.27	pCi/g	UJ	Yard E	Yard E	NA
SAIC	IAAP104427-1	IAAP104427	691927	88567	0	0.5	6/7/2007	ML-003	Thorium-230	0.272	5.04	7.93	pCi/g	UJ	Yard E	Yard E	NA
SAIC	IAAP104427	IAAP104427	691927	88567	0	0.5	6/7/2007	ML-003	Thorium-232	1.04	0.0874	0.0955	pCi/g	=	Yard E	Yard E	NA
SAIC	IAAP104427-1	IAAP104427	691927	88567	0	0.5	6/7/2007	ML-003	Thorium-232	1.08	0.0989	0.0967	pCi/g	=	Yard E	Yard E	NA
SAIC	IAAP104427-2	IAAP104427	691927	88567	0	0.5	6/7/2007	EML GA-01-R MOD	Thorium-232	0.89	0.27	0.45	pCi/g	=	Yard E	Yard E	NA
SAIC	IAAP104427	IAAP104427	691927	88567	0	0.5	6/7/2007	ML-015	Uranium-234	1.28	0.631	0.297	pCi/g	=	Yard E	Yard E	NA
SAIC	IAAP104427-1	IAAP104427	691927	88567	0	0.5	6/7/2007	ML-015	Uranium-234	1.35	0.657	0.166	pCi/g	=	Yard E	Yard E	NA
SAIC	IAAP104427	IAAP104427	691927	88567	0	0.5	6/7/2007	ML-015	Uranium-235	0	0	0.197	pCi/g	U	Yard E	Yard E	NA
SAIC	IAAP104427	IAAP104427	691927	88567	0	0.5	6/7/2007	ML-003	Uranium-235	-0.00284	0.234	0.387	pCi/g	UJ	Yard E	Yard E	NA
SAIC	IAAP104427-1	IAAP104427	691927	88567	0	0.5	6/7/2007	ML-015	Uranium-235	0	0	0.205	pCi/g	U	Yard E	Yard E	NA
SAIC	IAAP104427-1	IAAP104427	691927	88567	0	0.5	6/7/2007	ML-003	Uranium-235	0.137	0.285	0.485	pCi/g	UJ	Yard E	Yard E	NA
SAIC	IAAP104427-2	IAAP104427	691927	88567	0	0.5	6/7/2007	EML GA-01-R MOD	Uranium-235	-0.03	2	0.7	pCi/g	UJ	Yard E	Yard E	NA
SAIC	IAAP104427	IAAP104427	691927	88567	0	0.5	6/7/2007	ML-015	Uranium-238	1.7	0.748	0.159	pCi/g	=	Yard E	Yard E	NA
SAIC	IAAP104427	IAAP104427	691927	88567	0	0.5	6/7/2007	ML-003	Uranium-238	0.651	0.712	0.72	pCi/g	UJ	Yard E	Yard E	NA
SAIC	IAAP104427-1	IAAP104427	691927	88567	0	0.5	6/7/2007	ML-015	Uranium-238	0.792	0.478	0.165	pCi/g	J	Yard E	Yard E	NA
SAIC	IAAP104427-1	IAAP104427	691927	88567	0	0.5	6/7/2007	ML-003	Uranium-238	0.808	0.707	0.769	pCi/g	J	Yard E	Yard E	NA
SAIC	IAAP104427-2	IAAP104427	691927	88567	0	0.5	6/7/2007	EML GA-01-R MOD	Uranium-238	0.8	2.5	4.3	pCi/g	UJ	Yard E	Yard E	NA
SAIC	IAAP104428	IAAP104428	691930	88643	0	0.5	6/7/2007	ML-003	Actinium-227	-0.0709	0.134	0.206	pCi/g	UJ	Yard E	Yard E	NA
SAIC	IAAP104428	IAAP104428	691930	88643	0	0.5	6/7/2007	ML-003	Americium-241	0.00968	0.0299	0.0481	pCi/g	UJ	Yard E	Yard E	NA
SAIC	IAAP104428	IAAP104428	691930	88643	0	0.5	6/7/2007	ML-003	Cesium-137	0.00837	0.0136	0.0236	pCi/g	UJ	Yard E	Yard E	NA
SAIC	IAAP104428	IAAP104428	691930	88643	0	0.5	6/7/2007	ML-003	Potassium-40	6.41	0.644	0.163	pCi/g	=	Yard E	Yard E	NA
SAIC	IAAP104428	IAAP104428	691930	88643	0	0.5	6/7/2007	ML-003	Protactinium-231	-0.0103	0.393	0.554	pCi/g	UJ	Yard E	Yard E	NA
SAIC	IAAP104428	IAAP104428	691930	88643	0	0.5	6/7/2007	ML-003	Radium-226	0.867	0.24	0.0509	pCi/g	=	Yard E	Yard E	NA
SAIC	IAAP104428	IAAP104428	691930	88643	0	0.5	6/7/2007	ML-003	Radium-228	0.304	0.0463	0.0693	pCi/g	=	Yard E	Yard E	NA
SAIC	IAAP104428	IAAP104428	691930	88643	0	0.5	6/7/2007	ML-003	Thorium-228	0.304	0.0463	0.0693	pCi/g	=	Yard E	Yard E	NA
SAIC	IAAP104428	IAAP104428	691930	88643	0	0.5	6/7/2007	ML-003	Thorium-230	2.75	2.95	4.89	pCi/g	UJ	Yard E	Yard E	NA
SAIC	IAAP104428	IAAP104428	691930	88643	0	0.5	6/7/2007	ML-003	Thorium-232	0.304	0.0463	0.0693	pCi/g	=	Yard E	Yard E	NA
SAIC	IAAP104428	IAAP104428	691930	88643	0	0.5	6/7/2007	ML-015	Uranium-234	0.839	0.446	0.134	pCi/g	J	Yard E	Yard E	NA
SAIC	IAAP104428	IAAP104428	691930	88643	0	0.5	6/7/2007	ML-015	Uranium-235	-0.0152	0.0306	0.307	pCi/g	UJ	Yard E	Yard E	NA
SAIC	IAAP104428	IAAP104428	691930	88643	0	0.5	6/7/2007	ML-003	Uranium-235	-0.0975	0.17	0.272	pCi/g	UJ	Yard E	Yard E	NA
SAIC	IAAP104428	IAAP104428	691930	88643	0	0.5	6/7/2007	ML-015	Uranium-238	0.835	0.444	0.133	pCi/g	J	Yard E	Yard E	NA
SAIC	IAAP104428	IAAP104428	691930	88643	0	0.5	6/7/2007	ML-003	Uranium-238	0.658	0.4	0.451	pCi/g	J	Yard E	Yard E	NA
SAIC	IAAP104429	IAAP104429	691938	88614	0	0.5	6/7/2007	ML-003	Actinium-227	0.0856	0.193	0.289	pCi/g	UJ	Yard E	Yard E	NA
SAIC	IAAP104429	IAAP104429	691938	88614	0	0.5	6/7/2007	ML-003	Americium-241	-0.0121	0.0443	0.0629	pCi/g	UJ	Yard E	Yard E	NA
SAIC	IAAP104429	IAAP104429	691938	88614	0	0.5	6/7/2007	ML-003	Cesium-137	0.924	0.078	0.0256	pCi/g	=	Yard E	Yard E	NA
SAIC	IAAP104429	IAAP104429	691938	88614	0	0.5	6/7/2007	ML-003	Potassium-40	12.1	0.996	0.211	pCi/g	=	Yard E	Yard E	NA
SAIC	IAAP104429	IAAP104429	691938	88614	0	0.5	6/7/2007	ML-003	Protactinium-231	0.37	0.531	0.806	pCi/g	UJ	Yard E	Yard E	NA
SAIC	IAAP104429	IAAP104429	691938	88614	0	0.5	6/7/2007	ML-003	Radium-226	0.945	0.268	0.0759	pCi/g	=	Yard E	Yard E	NA

Yard E

Company	Sample Name	Station Name	Easting*	Northing*	Start Depth(ft)	End Depth(ft)	Collect Date	Method	Analyte	Result	Error	Detection Limit	Units	Validation Qualifier	Site_Name	Area	EU
SAIC	IAAP104429	IAAP104429	691938	88614	0	0.5	6/7/2007	ML-003	Radium-228	0.733	0.0706	0.0861	pCi/g	=	Yard E	Yard E	NA
SAIC	IAAP104429	IAAP104429	691938	88614	0	0.5	6/7/2007	ML-003	Thorium-228	0.733	0.0706	0.0861	pCi/g	=	Yard E	Yard E	NA
SAIC	IAAP104429	IAAP104429	691938	88614	0	0.5	6/7/2007	ML-003	Thorium-230	-1.95	4.34	6.09	pCi/g	UJ	Yard E	Yard E	NA
SAIC	IAAP104429	IAAP104429	691938	88614	0	0.5	6/7/2007	ML-003	Thorium-232	0.733	0.0706	0.0861	pCi/g	=	Yard E	Yard E	NA
SAIC	IAAP104429	IAAP104429	691938	88614	0	0.5	6/7/2007	ML-015	Uranium-234	0.735	0.459	0.166	pCi/g	J	Yard E	Yard E	NA
SAIC	IAAP104429	IAAP104429	691938	88614	0	0.5	6/7/2007	ML-015	Uranium-235	0	0	0.205	pCi/g	U	Yard E	Yard E	NA
SAIC	IAAP104429	IAAP104429	691938	88614	0	0.5	6/7/2007	ML-003	Uranium-235	0.0196	0.217	0.363	pCi/g	UJ	Yard E	Yard E	NA
SAIC	IAAP104429	IAAP104429	691938	88614	0	0.5	6/7/2007	ML-015	Uranium-238	0.976	0.541	0.165	pCi/g	J	Yard E	Yard E	NA
SAIC	IAAP104429	IAAP104429	691938	88614	0	0.5	6/7/2007	ML-003	Uranium-238	1.13	0.6	0.57	pCi/g	J	Yard E	Yard E	NA
SAIC	IAAP104430	IAAP104430	691945	88553	0	0.5	6/7/2007	ML-003	Actinium-227	-0.0914	0.191	0.298	pCi/g	UJ	Yard E	Yard E	NA
SAIC	IAAP104430	IAAP104430	691945	88553	0	0.5	6/7/2007	ML-003	Americium-241	0.00275	0.049	0.0711	pCi/g	UJ	Yard E	Yard E	NA
SAIC	IAAP104430	IAAP104430	691945	88553	0	0.5	6/7/2007	ML-003	Cesium-137	0.257	0.038	0.0267	pCi/g	=	Yard E	Yard E	NA
SAIC	IAAP104430	IAAP104430	691945	88553	0	0.5	6/7/2007	ML-003	Potassium-40	14	1.12	0.215	pCi/g	=	Yard E	Yard E	NA
SAIC	IAAP104430	IAAP104430	691945	88553	0	0.5	6/7/2007	ML-003	Protactinium-231	0.275	0.512	0.77	pCi/g	UJ	Yard E	Yard E	NA
SAIC	IAAP104430	IAAP104430	691945	88553	0	0.5	6/7/2007	ML-003	Radium-226	1.2	0.326	0.069	pCi/g	=	Yard E	Yard E	NA
SAIC	IAAP104430	IAAP104430	691945	88553	0	0.5	6/7/2007	ML-003	Radium-228	0.943	0.0817	0.0828	pCi/g	=	Yard E	Yard E	NA
SAIC	IAAP104430	IAAP104430	691945	88553	0	0.5	6/7/2007	ML-003	Thorium-228	0.943	0.0817	0.0828	pCi/g	=	Yard E	Yard E	NA
SAIC	IAAP104430	IAAP104430	691945	88553	0	0.5	6/7/2007	ML-003	Thorium-230	-4.74	5.13	7.01	pCi/g	UJ	Yard E	Yard E	NA
SAIC	IAAP104430	IAAP104430	691945	88553	0	0.5	6/7/2007	ML-003	Thorium-232	0.943	0.0817	0.0828	pCi/g	=	Yard E	Yard E	NA
SAIC	IAAP104430	IAAP104430	691945	88553	0	0.5	6/7/2007	ML-015	Uranium-234	1.41	0.663	0.159	pCi/g	=	Yard E	Yard E	NA
SAIC	IAAP104430	IAAP104430	691945	88553	0	0.5	6/7/2007	ML-015	Uranium-235	0	0	0.196	pCi/g	U	Yard E	Yard E	NA
SAIC	IAAP104430	IAAP104430	691945	88553	0	0.5	6/7/2007	ML-003	Uranium-235	0.0736	0.233	0.393	pCi/g	UJ	Yard E	Yard E	NA
SAIC	IAAP104430	IAAP104430	691945	88553	0	0.5	6/7/2007	ML-015	Uranium-238	1.11	0.572	0.159	pCi/g	J	Yard E	Yard E	NA
SAIC	IAAP104430	IAAP104430	691945	88553	0	0.5	6/7/2007	ML-003	Uranium-238	0.889	0.761	0.695	pCi/g	J	Yard E	Yard E	NA
SAIC	IAAP104431	IAAP104431	691939	88418	0	0.5	6/7/2007	ML-003	Actinium-227	-0.034	0.152	0.241	pCi/g	UJ	Yard E	Yard E	NA
SAIC	IAAP104431	IAAP104431	691939	88418	0	0.5	6/7/2007	ML-003	Americium-241	0.00858	0.0391	0.0573	pCi/g	UJ	Yard E	Yard E	NA
SAIC	IAAP104431	IAAP104431	691939	88418	0	0.5	6/7/2007	ML-003	Cesium-137	0.511	0.0522	0.0243	pCi/g	=	Yard E	Yard E	NA
SAIC	IAAP104431	IAAP104431	691939	88418	0	0.5	6/7/2007	ML-003	Potassium-40	12.1	0.924	0.195	pCi/g	=	Yard E	Yard E	NA
SAIC	IAAP104431	IAAP104431	691939	88418	0	0.5	6/7/2007	ML-003	Protactinium-231	-0.102	0.511	0.71	pCi/g	UJ	Yard E	Yard E	NA
SAIC	IAAP104431	IAAP104431	691939	88418	0	0.5	6/7/2007	ML-003	Radium-226	1.02	0.276	0.0632	pCi/g	=	Yard E	Yard E	NA
SAIC	IAAP104431	IAAP104431	691939	88418	0	0.5	6/7/2007	ML-003	Radium-228	0.876	0.0646	0.0729	pCi/g	=	Yard E	Yard E	NA
SAIC	IAAP104431	IAAP104431	691939	88418	0	0.5	6/7/2007	ML-003	Thorium-228	0.876	0.0646	0.0729	pCi/g	=	Yard E	Yard E	NA
SAIC	IAAP104431	IAAP104431	691939	88418	0	0.5	6/7/2007	ML-003	Thorium-230	3.16	3.66	5.93	pCi/g	UJ	Yard E	Yard E	NA
SAIC	IAAP104431	IAAP104431	691939	88418	0	0.5	6/7/2007	ML-003	Thorium-232	0.876	0.0646	0.0729	pCi/g	=	Yard E	Yard E	NA
SAIC	IAAP104431	IAAP104431	691939	88418	0	0.5	6/7/2007	ML-015	Uranium-234	1.18	0.597	0.16	pCi/g	J	Yard E	Yard E	NA
SAIC	IAAP104431	IAAP104431	691939	88418	0	0.5	6/7/2007	ML-015	Uranium-235	0	0	0.197	pCi/g	U	Yard E	Yard E	NA
SAIC	IAAP104431	IAAP104431	691939	88418	0	0.5	6/7/2007	ML-003	Uranium-235	-0.0111	0.195	0.322	pCi/g	UJ	Yard E	Yard E	NA
SAIC	IAAP104431	IAAP104431	691939	88418	0	0.5	6/7/2007	ML-015	Uranium-238	0.807	0.48	0.296	pCi/g	J	Yard E	Yard E	NA
SAIC	IAAP104431	IAAP104431	691939	88418	0	0.5	6/7/2007	ML-003	Uranium-238	1.2	0.55	0.546	pCi/g	J	Yard E	Yard E	NA
SAIC	IAAP104432	IAAP104432	691939	88382	0	0.5	6/7/2007	ML-003	Actinium-227	0.191	0.21	0.348	pCi/g	UJ	Yard E	Yard E	NA
SAIC	IAAP104432	IAAP104432	691939	88382	0	0.5	6/7/2007	ML-003	Americium-241	-0.0259	0.0533	0.0747	pCi/g	UJ	Yard E	Yard E	NA
SAIC	IAAP104432	IAAP104432	691939	88382	0	0.5	6/7/2007	ML-003	Cesium-137	0.219	0.0461	0.0333	pCi/g	=	Yard E	Yard E	NA
SAIC	IAAP104432	IAAP104432	691939	88382	0	0.5	6/7/2007	ML-003	Potassium-40	16.4	1.28	0.187	pCi/g	=	Yard E	Yard E	NA
SAIC	IAAP104432	IAAP104432	691939	88382	0	0.5	6/7/2007	ML-003	Protactinium-231	0.588	0.698	0.934	pCi/g	UJ	Yard E	Yard E	NA
SAIC	IAAP104432	IAAP104432	691939	88382	0	0.5	6/7/2007	ML-003	Radium-226	1.19	0.338	0.0798	pCi/g	=	Yard E	Yard E	NA
SAIC	IAAP104432	IAAP104432	691939	88382	0	0.5	6/7/2007	ML-003	Radium-228	1	0.0867	0.0935	pCi/g	=	Yard E	Yard E	NA
SAIC	IAAP104432	IAAP104432	691939	88382	0	0.5	6/7/2007	ML-003	Thorium-228	1	0.0867	0.0935	pCi/g	=	Yard E	Yard E	NA

Yard E

Company	Sample Name	Station Name	Easting*	Northing*	Start Depth(ft)	End Depth(ft)	Collect Date	Method	Analyte	Result	Error	Detection Limit	Units	Validation Qualifier	Site_Name	Area	EU
SAIC	IAAP104432	IAAP104432	691939	88382	0	0.5	6/7/2007	ML-003	Thorium-230	1.06	4.71	7.48	pCi/g	UJ	Yard E	Yard E	NA
SAIC	IAAP104432	IAAP104432	691939	88382	0	0.5	6/7/2007	ML-003	Thorium-232	1	0.0867	0.0935	pCi/g	=	Yard E	Yard E	NA
SAIC	IAAP104432	IAAP104432	691939	88382	0	0.5	6/7/2007	ML-015	Uranium-234	1.68	0.75	0.163	pCi/g	=	Yard E	Yard E	NA
SAIC	IAAP104432	IAAP104432	691939	88382	0	0.5	6/7/2007	ML-015	Uranium-235	0.148	0.213	0.201	pCi/g	UJ	Yard E	Yard E	NA
SAIC	IAAP104432	IAAP104432	691939	88382	0	0.5	6/7/2007	ML-003	Uranium-235	0.0485	0.247	0.415	pCi/g	UJ	Yard E	Yard E	NA
SAIC	IAAP104432	IAAP104432	691939	88382	0	0.5	6/7/2007	ML-015	Uranium-238	0.957	0.529	0.162	pCi/g	J	Yard E	Yard E	NA
SAIC	IAAP104432	IAAP104432	691939	88382	0	0.5	6/7/2007	ML-003	Uranium-238	1.5	0.743	0.725	pCi/g	J	Yard E	Yard E	NA
SAIC	IAAP104433	IAAP104433	691909	88380	0	0.5	6/7/2007	ML-003	Actinium-227	-0.00069	0.192	0.309	pCi/g	UJ	Yard E	Yard E	NA
SAIC	IAAP104433	IAAP104433	691909	88380	0	0.5	6/7/2007	ML-003	Americium-241	0.000954	0.0508	0.0736	pCi/g	UJ	Yard E	Yard E	NA
SAIC	IAAP104433	IAAP104433	691909	88380	0	0.5	6/7/2007	ML-003	Cesium-137	-0.00804	0.0196	0.0304	pCi/g	UJ	Yard E	Yard E	NA
SAIC	IAAP104433	IAAP104433	691909	88380	0	0.5	6/7/2007	ML-003	Potassium-40	15.2	1.19	0.252	pCi/g	=	Yard E	Yard E	NA
SAIC	IAAP104433	IAAP104433	691909	88380	0	0.5	6/7/2007	ML-003	Protactinium-231	0.36	0.59	0.888	pCi/g	UJ	Yard E	Yard E	NA
SAIC	IAAP104433	IAAP104433	691909	88380	0	0.5	6/7/2007	ML-003	Radium-226	1.23	0.338	0.0775	pCi/g	=	Yard E	Yard E	NA
SAIC	IAAP104433	IAAP104433	691909	88380	0	0.5	6/7/2007	ML-003	Radium-228	1	0.0865	0.094	pCi/g	=	Yard E	Yard E	NA
SAIC	IAAP104433	IAAP104433	691909	88380	0	0.5	6/7/2007	ML-003	Thorium-228	1	0.0865	0.094	pCi/g	=	Yard E	Yard E	NA
SAIC	IAAP104433	IAAP104433	691909	88380	0	0.5	6/7/2007	ML-003	Thorium-230	1.24	4.64	7.36	pCi/g	UJ	Yard E	Yard E	NA
SAIC	IAAP104433	IAAP104433	691909	88380	0	0.5	6/7/2007	ML-003	Thorium-232	1	0.0865	0.094	pCi/g	=	Yard E	Yard E	NA
SAIC	IAAP104433	IAAP104433	691909	88380	0	0.5	6/7/2007	ML-015	Uranium-234	1.01	0.478	0.124	pCi/g	=	Yard E	Yard E	NA
SAIC	IAAP104433	IAAP104433	691909	88380	0	0.5	6/7/2007	ML-015	Uranium-235	0	0	0.153	pCi/g	U	Yard E	Yard E	NA
SAIC	IAAP104433	IAAP104433	691909	88380	0	0.5	6/7/2007	ML-003	Uranium-235	0.141	0.253	0.431	pCi/g	UJ	Yard E	Yard E	NA
SAIC	IAAP104433	IAAP104433	691909	88380	0	0.5	6/7/2007	ML-015	Uranium-238	0.501	0.32	0.123	pCi/g	J	Yard E	Yard E	NA
SAIC	IAAP104433	IAAP104433	691909	88380	0	0.5	6/7/2007	ML-003	Uranium-238	1.25	0.668	0.724	pCi/g	J	Yard E	Yard E	NA
SAIC	IAAP104434	IAAP104434	691928	88407	0	0.5	6/7/2007	ML-003	Actinium-227	0.143	0.21	0.354	pCi/g	UJ	Yard E	Yard E	NA
SAIC	IAAP104434	IAAP104434	691928	88407	0	0.5	6/7/2007	ML-003	Americium-241	0.0274	0.0505	0.0815	pCi/g	UJ	Yard E	Yard E	NA
SAIC	IAAP104434	IAAP104434	691928	88407	0	0.5	6/7/2007	ML-003	Cesium-137	0.235	0.0439	0.0289	pCi/g	=	Yard E	Yard E	NA
SAIC	IAAP104434	IAAP104434	691928	88407	0	0.5	6/7/2007	ML-003	Potassium-40	16.8	1.31	0.182	pCi/g	=	Yard E	Yard E	NA
SAIC	IAAP104434	IAAP104434	691928	88407	0	0.5	6/7/2007	ML-003	Protactinium-231	0.189	0.678	0.988	pCi/g	UJ	Yard E	Yard E	NA
SAIC	IAAP104434	IAAP104434	691928	88407	0	0.5	6/7/2007	ML-003	Radium-226	1.27	0.359	0.0803	pCi/g	=	Yard E	Yard E	NA
SAIC	IAAP104434	IAAP104434	691928	88407	0	0.5	6/7/2007	ML-003	Radium-228	1.03	0.0911	0.1	pCi/g	=	Yard E	Yard E	NA
SAIC	IAAP104434	IAAP104434	691928	88407	0	0.5	6/7/2007	ML-003	Thorium-228	1.03	0.0911	0.1	pCi/g	=	Yard E	Yard E	NA
SAIC	IAAP104434	IAAP104434	691928	88407	0	0.5	6/7/2007	ML-003	Thorium-230	-0.0521	5.34	7.71	pCi/g	UJ	Yard E	Yard E	NA
SAIC	IAAP104434	IAAP104434	691928	88407	0	0.5	6/7/2007	ML-003	Thorium-232	1.03	0.0911	0.1	pCi/g	=	Yard E	Yard E	NA
SAIC	IAAP104434	IAAP104434	691928	88407	0	0.5	6/7/2007	ML-015	Uranium-234	0.751	0.452	0.157	pCi/g	J	Yard E	Yard E	NA
SAIC	IAAP104434	IAAP104434	691928	88407	0	0.5	6/7/2007	ML-015	Uranium-235	0	0	0.193	pCi/g	U	Yard E	Yard E	NA
SAIC	IAAP104434	IAAP104434	691928	88407	0	0.5	6/7/2007	ML-003	Uranium-235	0.268	0.269	0.469	pCi/g	UJ	Yard E	Yard E	NA
SAIC	IAAP104434	IAAP104434	691928	88407	0	0.5	6/7/2007	ML-015	Uranium-238	0.863	0.489	0.156	pCi/g	J	Yard E	Yard E	NA
SAIC	IAAP104434	IAAP104434	691928	88407	0	0.5	6/7/2007	ML-003	Uranium-238	0.751	0.782	0.787	pCi/g	UJ	Yard E	Yard E	NA
SAIC	IAAP104435	IAAP104435	691918	88433	0	0.5	6/7/2007	ML-003	Actinium-227	0.071	0.211	0.348	pCi/g	UJ	Yard E	Yard E	NA
SAIC	IAAP104435	IAAP104435	691918	88433	0	0.5	6/7/2007	ML-003	Americium-241	-0.00753	0.0525	0.0819	pCi/g	UJ	Yard E	Yard E	NA
SAIC	IAAP104435	IAAP104435	691918	88433	0	0.5	6/7/2007	ML-003	Cesium-137	0.364	0.0578	0.0362	pCi/g	=	Yard E	Yard E	NA
SAIC	IAAP104435	IAAP104435	691918	88433	0	0.5	6/7/2007	ML-003	Potassium-40	15.2	1.24	0.257	pCi/g	=	Yard E	Yard E	NA
SAIC	IAAP104435	IAAP104435	691918	88433	0	0.5	6/7/2007	ML-003	Protactinium-231	-0.221	0.64	0.87	pCi/g	UJ	Yard E	Yard E	NA
SAIC	IAAP104435	IAAP104435	691918	88433	0	0.5	6/7/2007	ML-003	Radium-226	1.23	0.343	0.0871	pCi/g	=	Yard E	Yard E	NA
SAIC	IAAP104435	IAAP104435	691918	88433	0	0.5	6/7/2007	ML-003	Radium-228	1.04	0.0921	0.0923	pCi/g	=	Yard E	Yard E	NA
SAIC	IAAP104435	IAAP104435	691918	88433	0	0.5	6/7/2007	ML-003	Thorium-228	1.04	0.0921	0.0923	pCi/g	=	Yard E	Yard E	NA
SAIC	IAAP104435	IAAP104435	691918	88433	0	0.5	6/7/2007	ML-003	Thorium-230	2.59	5.02	7.48	pCi/g	UJ	Yard E	Yard E	NA
SAIC	IAAP104435	IAAP104435	691918	88433	0	0.5	6/7/2007	ML-003	Thorium-232	1.04	0.0921	0.0923	pCi/g	=	Yard E	Yard E	NA
SAIC	IAAP104435	IAAP104435	691918	88433	0	0.5	6/7/2007	ML-015	Uranium-234	1.27	0.629	0.163	pCi/g	=	Yard E	Yard E	NA
SAIC	IAAP104435	IAAP104435	691918	88433	0	0.5	6/7/2007	ML-015	Uranium-235	0.0372	0.158	0.446	pCi/g	UJ	Yard E	Yard E	NA
SAIC	IAAP104435	IAAP104435	691918	88433	0	0.5	6/7/2007	ML-003	Uranium-235	-0.146	0.271	0.436	pCi/g	UJ	Yard E	Yard E	NA
SAIC	IAAP104435	IAAP104435	691918	88433	0	0.5	6/7/2007	ML-015	Uranium-238	1.17	0.606	0.36	pCi/g	J	Yard E	Yard E	NA
SAIC	IAAP104435	IAAP104435	691918	88433	0	0.5	6/7/2007	ML-003	Uranium-238	1.32	0.716	0.747	pCi/g	J	Yard E	Yard E	NA

* Coordinates in NAD Iowa South State Plane (meters)

Yard F

Company	Sample Name	Station Name	Easting*	Northing*	Start Depth(ft)	End Depth(ft)	Collect Date	Method	Analyte	Result	Error	Detection Limit	Units	Validation Qualifier	Site_Name	Area	EU
SAIC	IAAP104384	IAAP104384	686231	93111	0	0.5	6/6/2007	ML-003	Actinium-227	-0.203	0.287	0.421	pCi/g	UJ	Yard F	Yard F	NA
SAIC	IAAP104384	IAAP104384	686231	93111	0	0.5	6/6/2007	ML-003	Americium-241	0.0145	0.102	0.176	pCi/g	UJ	Yard F	Yard F	NA
SAIC	IAAP104384	IAAP104384	686231	93111	0	0.5	6/6/2007	ML-003	Cesium-137	0.122	0.0442	0.0446	pCi/g	=	Yard F	Yard F	NA
SAIC	IAAP104384	IAAP104384	686231	93111	0	0.5	6/6/2007	ML-003	Potassium-40	13.8	1.45	0.374	pCi/g	=	Yard F	Yard F	NA
SAIC	IAAP104384	IAAP104384	686231	93111	0	0.5	6/6/2007	ML-003	Protactinium-231	-0.386	0.826	1.15	pCi/g	UJ	Yard F	Yard F	NA
SAIC	IAAP104384	IAAP104384	686231	93111	0	0.5	6/6/2007	ML-003	Radium-226	0.948	0.308	0.121	pCi/g	J	Yard F	Yard F	NA
SAIC	IAAP104384	IAAP104384	686231	93111	0	0.5	6/6/2007	ML-003	Radium-228	0.91	0.12	0.168	pCi/g	=	Yard F	Yard F	NA
SAIC	IAAP104384	IAAP104384	686231	93111	0	0.5	6/6/2007	ML-003	Thorium-228	0.91	0.12	0.168	pCi/g	=	Yard F	Yard F	NA
SAIC	IAAP104384	IAAP104384	686231	93111	0	0.5	6/6/2007	ML-003	Thorium-230	2.69	8.27	14.3	pCi/g	UJ	Yard F	Yard F	NA
SAIC	IAAP104384	IAAP104384	686231	93111	0	0.5	6/6/2007	ML-003	Thorium-232	0.91	0.12	0.168	pCi/g	=	Yard F	Yard F	NA
SAIC	IAAP104384	IAAP104384	686231	93111	0	0.5	6/6/2007	ML-015	Uranium-234	0.916	0.491	0.146	pCi/g	J	Yard F	Yard F	NA
SAIC	IAAP104384	IAAP104384	686231	93111	0	0.5	6/6/2007	ML-015	Uranium-235	0	0	0.18	pCi/g	U	Yard F	Yard F	NA
SAIC	IAAP104384	IAAP104384	686231	93111	0	0.5	6/6/2007	ML-003	Uranium-235	0.0535	0.382	0.628	pCi/g	UJ	Yard F	Yard F	NA
SAIC	IAAP104384	IAAP104384	686231	93111	0	0.5	6/6/2007	ML-015	Uranium-238	1.26	0.6	0.322	pCi/g	=	Yard F	Yard F	NA
SAIC	IAAP104384	IAAP104384	686231	93111	0	0.5	6/6/2007	ML-003	Uranium-238	1.29	0.947	1.73	pCi/g	U	Yard F	Yard F	NA
SAIC	IAAP104385	IAAP104385	686231	93124	0	0.5	6/6/2007	ML-003	Actinium-227	-0.262	0.369	0.541	pCi/g	UJ	Yard F	Yard F	NA
SAIC	IAAP104385	IAAP104385	686231	93124	0	0.5	6/6/2007	ML-003	Americium-241	0.0298	0.122	0.212	pCi/g	UJ	Yard F	Yard F	NA
SAIC	IAAP104385	IAAP104385	686231	93124	0	0.5	6/6/2007	ML-003	Cesium-137	0.127	0.0582	0.0541	pCi/g	=	Yard F	Yard F	NA
SAIC	IAAP104385	IAAP104385	686231	93124	0	0.5	6/6/2007	ML-003	Potassium-40	13.7	1.64	0.498	pCi/g	=	Yard F	Yard F	NA
SAIC	IAAP104385	IAAP104385	686231	93124	0	0.5	6/6/2007	ML-003	Protactinium-231	0.387	1.02	1.6	pCi/g	UJ	Yard F	Yard F	NA
SAIC	IAAP104385	IAAP104385	686231	93124	0	0.5	6/6/2007	ML-003	Radium-226	1.03	0.332	0.157	pCi/g	=	Yard F	Yard F	NA
SAIC	IAAP104385	IAAP104385	686231	93124	0	0.5	6/6/2007	ML-003	Radium-228	0.99	0.144	0.216	pCi/g	=	Yard F	Yard F	NA
SAIC	IAAP104385	IAAP104385	686231	93124	0	0.5	6/6/2007	ML-003	Thorium-228	0.99	0.144	0.216	pCi/g	=	Yard F	Yard F	NA
SAIC	IAAP104385	IAAP104385	686231	93124	0	0.5	6/6/2007	ML-003	Thorium-230	-1.15	9.81	16.5	pCi/g	UJ	Yard F	Yard F	NA
SAIC	IAAP104385	IAAP104385	686231	93124	0	0.5	6/6/2007	ML-003	Thorium-232	0.99	0.144	0.216	pCi/g	=	Yard F	Yard F	NA
SAIC	IAAP104385	IAAP104385	686231	93124	0	0.5	6/6/2007	ML-015	Uranium-234	1.84	0.813	0.172	pCi/g	=	Yard F	Yard F	NA
SAIC	IAAP104385	IAAP104385	686231	93124	0	0.5	6/6/2007	ML-015	Uranium-235	0.117	0.23	0.469	pCi/g	UJ	Yard F	Yard F	NA
SAIC	IAAP104385	IAAP104385	686231	93124	0	0.5	6/6/2007	ML-003	Uranium-235	0.0348	0.452	0.74	pCi/g	UJ	Yard F	Yard F	NA
SAIC	IAAP104385	IAAP104385	686231	93124	0	0.5	6/6/2007	ML-015	Uranium-238	1.12	0.6	0.318	pCi/g	J	Yard F	Yard F	NA
SAIC	IAAP104385	IAAP104385	686231	93124	0	0.5	6/6/2007	ML-003	Uranium-238	1.48	1.2	2.18	pCi/g	U	Yard F	Yard F	NA
SAIC	IAAP104386	IAAP104386	686249	93124	0	0.5	6/6/2007	ML-003	Actinium-227	-0.0795	0.322	0.496	pCi/g	UJ	Yard F	Yard F	NA
SAIC	IAAP104386-1	IAAP104386	686249	93124	0	0.5	6/6/2007	ML-003	Actinium-227	-0.0634	0.337	0.524	pCi/g	UJ	Yard F	Yard F	NA
SAIC	IAAP104386-2	IAAP104386	686249	93124	0	0.5	6/6/2007	EML GA-01-R MOD	Actinium-227	0.02	1.2	2	pCi/g	UJ	Yard F	Yard F	NA
SAIC	IAAP104386	IAAP104386	686249	93124	0	0.5	6/6/2007	ML-003	Americium-241	-0.122	0.142	0.202	pCi/g	UJ	Yard F	Yard F	NA
SAIC	IAAP104386-1	IAAP104386	686249	93124	0	0.5	6/6/2007	ML-003	Americium-241	0.0411	0.125	0.198	pCi/g	UJ	Yard F	Yard F	NA
SAIC	IAAP104386-2	IAAP104386	686249	93124	0	0.5	6/6/2007	EML GA-01-R MOD	Americium-241	0.08	0.16	0.27	pCi/g	UJ	Yard F	Yard F	NA
SAIC	IAAP104386	IAAP104386	686249	93124	0	0.5	6/6/2007	ML-003	Cesium-137	0.0712	0.0603	0.0558	pCi/g	J	Yard F	Yard F	NA
SAIC	IAAP104386-1	IAAP104386	686249	93124	0	0.5	6/6/2007	ML-003	Cesium-137	0.0914	0.0685	0.0427	pCi/g	J	Yard F	Yard F	NA
SAIC	IAAP104386-2	IAAP104386	686249	93124	0	0.5	6/6/2007	EML GA-01-R MOD	Cesium-137	0.089	0.069	0.11	pCi/g	U	Yard F	Yard F	NA
SAIC	IAAP104386	IAAP104386	686249	93124	0	0.5	6/6/2007	ML-003	Potassium-40	14	1.68	0.27	pCi/g	=	Yard F	Yard F	NA
SAIC	IAAP104386-1	IAAP104386	686249	93124	0	0.5	6/6/2007	ML-003	Potassium-40	14.7	1.66	0.46	pCi/g	=	Yard F	Yard F	NA
SAIC	IAAP104386-2	IAAP104386	686249	93124	0	0.5	6/6/2007	EML GA-01-R MOD	Potassium-40	14.2	2.1	1.3	pCi/g	=	Yard F	Yard F	NA
SAIC	IAAP104386	IAAP104386	686249	93124	0	0.5	6/6/2007	ML-003	Protactinium-231	0.655	0.907	1.49	pCi/g	UJ	Yard F	Yard F	NA
SAIC	IAAP104386-1	IAAP104386	686249	93124	0	0.5	6/6/2007	ML-003	Protactinium-231	1.13	1.19	1.59	pCi/g	UJ	Yard F	Yard F	NA
SAIC	IAAP104386-2	IAAP104386	686249	93124	0	0.5	6/6/2007	EML GA-01-R MOD	Protactinium-231	0	4.3	2.8	pCi/g	UJ	Yard F	Yard F	NA
SAIC	IAAP104386	IAAP104386	686249	93124	0	0.5	6/6/2007	ML-003	Radium-226	1.09	0.351	0.134	pCi/g	=	Yard F	Yard F	NA
SAIC	IAAP104386-1	IAAP104386	686249	93124	0	0.5	6/6/2007	ML-003	Radium-226	1.12	0.349	0.127	pCi/g	=	Yard F	Yard F	NA
SAIC	IAAP104386-2	IAAP104386	686249	93124	0	0.5	6/6/2007	EML GA-01-R MOD	Radium-226	0.83	0.2	0.22	pCi/g	=	Yard F	Yard F	NA
SAIC	IAAP104386	IAAP104386	686249	93124	0	0.5	6/6/2007	ML-003	Radium-228	1.05	0.149	0.208	pCi/g	=	Yard F	Yard F	NA
SAIC	IAAP104386-1	IAAP104386	686249	93124	0	0.5	6/6/2007	ML-003	Radium-228	1.13	0.138	0.165	pCi/g	=	Yard F	Yard F	NA
SAIC	IAAP104386-2	IAAP104386	686249	93124	0	0.5	6/6/2007	EML GA-01-R MOD	Radium-228	1.02	0.28	0.4	pCi/g	=	Yard F	Yard F	NA
SAIC	IAAP104386	IAAP104386	686249	93124	0	0.5	6/6/2007	ML-003	Thorium-228	1.05	0.149	0.208	pCi/g	=	Yard F	Yard F	NA
SAIC	IAAP104386-1	IAAP104386	686249	93124	0	0.5	6/6/2007	ML-003	Thorium-228	1.13	0.138	0.165	pCi/g	=	Yard F	Yard F	NA

Yard F

Company	Sample Name	Station Name	Easting*	Northing*	Start Depth(ft)	End Depth(ft)	Collect Date	Method	Analyte	Result	Error	Detection Limit	Units	Validation Qualifier	Site_Name	Area	EU
SAIC	IAAP104386	IAAP104386	686249	93124	0	0.5	6/6/2007	ML-003	Thorium-230	-0.0616	10.9	17.7	pCi/g	UJ	Yard F	Yard F	NA
SAIC	IAAP104386-1	IAAP104386	686249	93124	0	0.5	6/6/2007	ML-003	Thorium-230	-0.752	10.5	17	pCi/g	UJ	Yard F	Yard F	NA
SAIC	IAAP104386	IAAP104386	686249	93124	0	0.5	6/6/2007	ML-003	Thorium-232	1.05	0.149	0.208	pCi/g	=	Yard F	Yard F	NA
SAIC	IAAP104386-1	IAAP104386	686249	93124	0	0.5	6/6/2007	ML-003	Thorium-232	1.13	0.138	0.165	pCi/g	=	Yard F	Yard F	NA
SAIC	IAAP104386-2	IAAP104386	686249	93124	0	0.5	6/6/2007	EML GA-01-R MOD	Thorium-232	1.02	0.28	0.4	pCi/g	=	Yard F	Yard F	NA
SAIC	IAAP104386	IAAP104386	686249	93124	0	0.5	6/6/2007	ML-015	Uranium-234	1.32	0.661	0.171	pCi/g	=	Yard F	Yard F	NA
SAIC	IAAP104386-1	IAAP104386	686249	93124	0	0.5	6/6/2007	ML-015	Uranium-234	0.831	0.503	0.173	pCi/g	J	Yard F	Yard F	NA
SAIC	IAAP104386	IAAP104386	686249	93124	0	0.5	6/6/2007	ML-015	Uranium-235	0	0	0.211	pCi/g	U	Yard F	Yard F	NA
SAIC	IAAP104386	IAAP104386	686249	93124	0	0.5	6/6/2007	ML-003	Uranium-235	-0.00237	0.42	0.683	pCi/g	UJ	Yard F	Yard F	NA
SAIC	IAAP104386-1	IAAP104386	686249	93124	0	0.5	6/6/2007	ML-015	Uranium-235	0.0789	0.159	0.214	pCi/g	UJ	Yard F	Yard F	NA
SAIC	IAAP104386-1	IAAP104386	686249	93124	0	0.5	6/6/2007	ML-003	Uranium-235	-0.0426	0.412	0.666	pCi/g	UJ	Yard F	Yard F	NA
SAIC	IAAP104386-2	IAAP104386	686249	93124	0	0.5	6/6/2007	EML GA-01-R MOD	Uranium-235	0.21	0.36	0.61	pCi/g	UJ	Yard F	Yard F	NA
SAIC	IAAP104386	IAAP104386	686249	93124	0	0.5	6/6/2007	ML-015	Uranium-238	1.51	0.715	0.17	pCi/g	=	Yard F	Yard F	NA
SAIC	IAAP104386	IAAP104386	686249	93124	0	0.5	6/6/2007	ML-003	Uranium-238	1.58	1.63	1.92	pCi/g	UJ	Yard F	Yard F	NA
SAIC	IAAP104386-1	IAAP104386	686249	93124	0	0.5	6/6/2007	ML-015	Uranium-238	1.26	0.647	0.321	pCi/g	J	Yard F	Yard F	NA
SAIC	IAAP104386-1	IAAP104386	686249	93124	0	0.5	6/6/2007	ML-003	Uranium-238	2.78	1.69	1.63	pCi/g	J	Yard F	Yard F	NA
SAIC	IAAP104386-2	IAAP104386	686249	93124	0	0.5	6/6/2007	EML GA-01-R MOD	Uranium-238	2.64	0.97	2.1	pCi/g	=	Yard F	Yard F	NA
SAIC	IAAP104387	IAAP104387	686263	93108	0	0.5	6/6/2007	ML-003	Actinium-227	0.255	0.361	0.611	pCi/g	UJ	Yard F	Yard F	NA
SAIC	IAAP104387	IAAP104387	686263	93108	0	0.5	6/6/2007	ML-003	Americium-241	0.0275	0.127	0.22	pCi/g	UJ	Yard F	Yard F	NA
SAIC	IAAP104387	IAAP104387	686263	93108	0	0.5	6/6/2007	ML-003	Cesium-137	0.0338	0.042	0.077	pCi/g	UJ	Yard F	Yard F	NA
SAIC	IAAP104387	IAAP104387	686263	93108	0	0.5	6/6/2007	ML-003	Potassium-40	13.4	1.61	0.394	pCi/g	=	Yard F	Yard F	NA
SAIC	IAAP104387	IAAP104387	686263	93108	0	0.5	6/6/2007	ML-003	Protactinium-231	0.161	1.12	1.69	pCi/g	UJ	Yard F	Yard F	NA
SAIC	IAAP104387	IAAP104387	686263	93108	0	0.5	6/6/2007	ML-003	Radium-226	1.12	0.357	0.136	pCi/g	=	Yard F	Yard F	NA
SAIC	IAAP104387	IAAP104387	686263	93108	0	0.5	6/6/2007	ML-003	Radium-228	1.01	0.14	0.16	pCi/g	=	Yard F	Yard F	NA
SAIC	IAAP104387	IAAP104387	686263	93108	0	0.5	6/6/2007	ML-003	Thorium-228	1.01	0.14	0.16	pCi/g	=	Yard F	Yard F	NA
SAIC	IAAP104387	IAAP104387	686263	93108	0	0.5	6/6/2007	ML-003	Thorium-230	-6.53	10.8	17.7	pCi/g	UJ	Yard F	Yard F	NA
SAIC	IAAP104387	IAAP104387	686263	93108	0	0.5	6/6/2007	ML-003	Thorium-232	1.01	0.14	0.16	pCi/g	=	Yard F	Yard F	NA
SAIC	IAAP104387	IAAP104387	686263	93108	0	0.5	6/6/2007	ML-015	Uranium-234	0.832	0.455	0.141	pCi/g	J	Yard F	Yard F	NA
SAIC	IAAP104387	IAAP104387	686263	93108	0	0.5	6/6/2007	ML-015	Uranium-235	0	0	0.174	pCi/g	U	Yard F	Yard F	NA
SAIC	IAAP104387	IAAP104387	686263	93108	0	0.5	6/6/2007	ML-003	Uranium-235	-0.165	0.444	0.616	pCi/g	UJ	Yard F	Yard F	NA
SAIC	IAAP104387	IAAP104387	686263	93108	0	0.5	6/6/2007	ML-015	Uranium-238	0.828	0.454	0.14	pCi/g	J	Yard F	Yard F	NA
SAIC	IAAP104387	IAAP104387	686263	93108	0	0.5	6/6/2007	ML-003	Uranium-238	-0.0191	1.23	2.11	pCi/g	UJ	Yard F	Yard F	NA
SAIC	IAAP104388	IAAP104388	686253	93094	0	0.5	6/6/2007	ML-003	Actinium-227	0.0202	0.176	0.282	pCi/g	UJ	Yard F	Yard F	NA
SAIC	IAAP104388	IAAP104388	686253	93094	0	0.5	6/6/2007	ML-003	Americium-241	-0.051	0.0602	0.0952	pCi/g	UJ	Yard F	Yard F	NA
SAIC	IAAP104388	IAAP104388	686253	93094	0	0.5	6/6/2007	ML-003	Cesium-137	0.0225	0.0242	0.0268	pCi/g	UJ	Yard F	Yard F	NA
SAIC	IAAP104388	IAAP104388	686253	93094	0	0.5	6/6/2007	ML-003	Potassium-40	2.69	0.596	0.285	pCi/g	=	Yard F	Yard F	NA
SAIC	IAAP104388	IAAP104388	686253	93094	0	0.5	6/6/2007	ML-003	Protactinium-231	-0.499	0.477	0.699	pCi/g	UJ	Yard F	Yard F	NA
SAIC	IAAP104388	IAAP104388	686253	93094	0	0.5	6/6/2007	ML-003	Radium-226	0.698	0.218	0.0789	pCi/g	J	Yard F	Yard F	NA
SAIC	IAAP104388	IAAP104388	686253	93094	0	0.5	6/6/2007	ML-003	Radium-228	0.185	0.0895	0.167	pCi/g	UJ	Yard F	Yard F	NA
SAIC	IAAP104388	IAAP104388	686253	93094	0	0.5	6/6/2007	ML-003	Thorium-228	0.185	0.0895	0.167	pCi/g	UJ	Yard F	Yard F	NA
SAIC	IAAP104388	IAAP104388	686253	93094	0	0.5	6/6/2007	ML-003	Thorium-230	4	5.14	9.18	pCi/g	UJ	Yard F	Yard F	NA
SAIC	IAAP104388	IAAP104388	686253	93094	0	0.5	6/6/2007	ML-003	Thorium-232	0.185	0.0895	0.167	pCi/g	UJ	Yard F	Yard F	NA
SAIC	IAAP104388	IAAP104388	686253	93094	0	0.5	6/6/2007	ML-015	Uranium-234	0.382	0.301	0.148	pCi/g	J	Yard F	Yard F	NA
SAIC	IAAP104388	IAAP104388	686253	93094	0	0.5	6/6/2007	ML-015	Uranium-235	0	0	0.182	pCi/g	U	Yard F	Yard F	NA
SAIC	IAAP104388	IAAP104388	686253	93094	0	0.5	6/6/2007	ML-003	Uranium-235	-0.181	0.223	0.333	pCi/g	UJ	Yard F	Yard F	NA
SAIC	IAAP104388	IAAP104388	686253	93094	0	0.5	6/6/2007	ML-015	Uranium-238	0.353	0.301	0.326	pCi/g	J	Yard F	Yard F	NA
SAIC	IAAP104388	IAAP104388	686253	93094	0	0.5	6/6/2007	ML-003	Uranium-238	0.239	0.557	0.986	pCi/g	UJ	Yard F	Yard F	NA
SAIC	IAAP104389	IAAP104389	686231	93087	0	0.5	6/6/2007	ML-003	Actinium-227	-0.216	0.383	0.497	pCi/g	UJ	Yard F	Yard F	NA
SAIC	IAAP104389	IAAP104389	686231	93087	0	0.5	6/6/2007	ML-003	Americium-241	-0.0262	0.129	0.194	pCi/g	UJ	Yard F	Yard F	NA
SAIC	IAAP104389	IAAP104389	686231	93087	0	0.5	6/6/2007	ML-003	Cesium-137	0.238	0.0604	0.0745	pCi/g	=	Yard F	Yard F	NA
SAIC	IAAP104389	IAAP104389	686231	93087	0	0.5	6/6/2007	ML-003	Potassium-40	14.1	1.59	0.419	pCi/g	=	Yard F	Yard F	NA
SAIC	IAAP104389	IAAP104389	686231	93087	0	0.5	6/6/2007	ML-003	Protactinium-231	-0.169	1.03	1.49	pCi/g	UJ	Yard F	Yard F	NA
SAIC	IAAP104389	IAAP104389	686231	93087	0	0.5	6/6/2007	ML-003	Radium-226	1.04	0.334	0.132	pCi/g	=	Yard F	Yard F	NA

Yard F

Company	Sample Name	Station Name	Easting*	Northing*	Start Depth(ft)	End Depth(ft)	Collect Date	Method	Analyte	Result	Error	Detection Limit	Units	Validation Qualifier	Site_Name	Area	EU
SAIC	IAAP104389	IAAP104389	686231	93087	0	0.5	6/6/2007	ML-003	Radium-228	1.17	0.138	0.124	pCi/g	=	Yard F	Yard F	NA
SAIC	IAAP104389	IAAP104389	686231	93087	0	0.5	6/6/2007	ML-003	Thorium-228	1.17	0.138	0.124	pCi/g	=	Yard F	Yard F	NA
SAIC	IAAP104389	IAAP104389	686231	93087	0	0.5	6/6/2007	ML-003	Thorium-230	-2.64	8.99	15	pCi/g	UJ	Yard F	Yard F	NA
SAIC	IAAP104389	IAAP104389	686231	93087	0	0.5	6/6/2007	ML-003	Thorium-232	1.17	0.138	0.124	pCi/g	=	Yard F	Yard F	NA
SAIC	IAAP104389	IAAP104389	686231	93087	0	0.5	6/6/2007	ML-015	Uranium-234	0.932	0.514	0.158	pCi/g	J	Yard F	Yard F	NA
SAIC	IAAP104389	IAAP104389	686231	93087	0	0.5	6/6/2007	ML-015	Uranium-235	0	0	0.195	pCi/g	U	Yard F	Yard F	NA
SAIC	IAAP104389	IAAP104389	686231	93087	0	0.5	6/6/2007	ML-003	Uranium-235	-0.275	0.41	0.633	pCi/g	UJ	Yard F	Yard F	NA
SAIC	IAAP104389	IAAP104389	686231	93087	0	0.5	6/6/2007	ML-015	Uranium-238	0.928	0.512	0.157	pCi/g	J	Yard F	Yard F	NA
SAIC	IAAP104389	IAAP104389	686231	93087	0	0.5	6/6/2007	ML-003	Uranium-238	1.44	1.46	1.72	pCi/g	UJ	Yard F	Yard F	NA
SAIC	IAAP104390	IAAP104390	686223	93147	0	0.5	6/6/2007	ML-003	Actinium-227	-0.194	0.668	1.02	pCi/g	UJ	Yard F	Yard F	NA
SAIC	IAAP104390	IAAP104390	686223	93147	0	0.5	6/6/2007	ML-003	Americium-241	0.00281	0.24	0.411	pCi/g	UJ	Yard F	Yard F	NA
SAIC	IAAP104390	IAAP104390	686223	93147	0	0.5	6/6/2007	ML-003	Cesium-137	0.346	0.168	0.114	pCi/g	=	Yard F	Yard F	NA
SAIC	IAAP104390	IAAP104390	686223	93147	0	0.5	6/6/2007	ML-003	Potassium-40	15.9	2.72	0.879	pCi/g	=	Yard F	Yard F	NA
SAIC	IAAP104390	IAAP104390	686223	93147	0	0.5	6/6/2007	ML-003	Protactinium-231	-0.881	1.74	2.74	pCi/g	UJ	Yard F	Yard F	NA
SAIC	IAAP104390	IAAP104390	686223	93147	0	0.5	6/6/2007	ML-003	Radium-226	1.2	0.464	0.274	pCi/g	J	Yard F	Yard F	NA
SAIC	IAAP104390	IAAP104390	686223	93147	0	0.5	6/6/2007	ML-003	Radium-228	1.17	0.213	0.418	pCi/g	=	Yard F	Yard F	NA
SAIC	IAAP104390	IAAP104390	686223	93147	0	0.5	6/6/2007	ML-003	Thorium-228	1.17	0.213	0.418	pCi/g	=	Yard F	Yard F	NA
SAIC	IAAP104390	IAAP104390	686223	93147	0	0.5	6/6/2007	ML-003	Thorium-230	7.2	21.8	38	pCi/g	UJ	Yard F	Yard F	NA
SAIC	IAAP104390	IAAP104390	686223	93147	0	0.5	6/6/2007	ML-003	Thorium-232	1.17	0.213	0.418	pCi/g	=	Yard F	Yard F	NA
SAIC	IAAP104390	IAAP104390	686223	93147	0	0.5	6/6/2007	ML-015	Uranium-234	1.33	0.631	0.283	pCi/g	=	Yard F	Yard F	NA
SAIC	IAAP104390	IAAP104390	686223	93147	0	0.5	6/6/2007	ML-015	Uranium-235	0	0	0.188	pCi/g	U	Yard F	Yard F	NA
SAIC	IAAP104390	IAAP104390	686223	93147	0	0.5	6/6/2007	ML-003	Uranium-235	-0.258	0.741	1.16	pCi/g	UJ	Yard F	Yard F	NA
SAIC	IAAP104390	IAAP104390	686223	93147	0	0.5	6/6/2007	ML-015	Uranium-238	0.993	0.528	0.282	pCi/g	J	Yard F	Yard F	NA
SAIC	IAAP104390	IAAP104390	686223	93147	0	0.5	6/6/2007	ML-003	Uranium-238	1.78	2.42	4.4	pCi/g	UJ	Yard F	Yard F	NA
SAIC	IAAP104391	IAAP104391	686224	93047	0	0.5	6/6/2007	ML-003	Actinium-227	0.0646	0.602	0.967	pCi/g	UJ	Yard F	Yard F	NA
SAIC	IAAP104391	IAAP104391	686224	93047	0	0.5	6/6/2007	ML-003	Americium-241	-0.0262	0.25	0.422	pCi/g	UJ	Yard F	Yard F	NA
SAIC	IAAP104391	IAAP104391	686224	93047	0	0.5	6/6/2007	ML-003	Cesium-137	0.293	0.163	0.171	pCi/g	J	Yard F	Yard F	NA
SAIC	IAAP104391	IAAP104391	686224	93047	0	0.5	6/6/2007	ML-003	Potassium-40	19.9	3.05	1.01	pCi/g	=	Yard F	Yard F	NA
SAIC	IAAP104391	IAAP104391	686224	93047	0	0.5	6/6/2007	ML-003	Protactinium-231	-0.113	1.56	2.27	pCi/g	UJ	Yard F	Yard F	NA
SAIC	IAAP104391	IAAP104391	686224	93047	0	0.5	6/6/2007	ML-003	Radium-226	1.31	0.483	0.265	pCi/g	J	Yard F	Yard F	NA
SAIC	IAAP104391	IAAP104391	686224	93047	0	0.5	6/6/2007	ML-003	Radium-228	1.32	0.238	0.479	pCi/g	=	Yard F	Yard F	NA
SAIC	IAAP104391	IAAP104391	686224	93047	0	0.5	6/6/2007	ML-003	Thorium-228	1.32	0.238	0.479	pCi/g	=	Yard F	Yard F	NA
SAIC	IAAP104391	IAAP104391	686224	93047	0	0.5	6/6/2007	ML-003	Thorium-230	-12.2	20.6	29.1	pCi/g	UJ	Yard F	Yard F	NA
SAIC	IAAP104391	IAAP104391	686224	93047	0	0.5	6/6/2007	ML-003	Thorium-232	1.32	0.238	0.479	pCi/g	=	Yard F	Yard F	NA
SAIC	IAAP104391	IAAP104391	686224	93047	0	0.5	6/6/2007	ML-015	Uranium-234	0.757	0.456	0.158	pCi/g	J	Yard F	Yard F	NA
SAIC	IAAP104391	IAAP104391	686224	93047	0	0.5	6/6/2007	ML-015	Uranium-235	0	0	0.195	pCi/g	U	Yard F	Yard F	NA
SAIC	IAAP104391	IAAP104391	686224	93047	0	0.5	6/6/2007	ML-003	Uranium-235	-0.257	0.846	1.34	pCi/g	UJ	Yard F	Yard F	NA
SAIC	IAAP104391	IAAP104391	686224	93047	0	0.5	6/6/2007	ML-015	Uranium-238	1.39	0.654	0.157	pCi/g	=	Yard F	Yard F	NA
SAIC	IAAP104391	IAAP104391	686224	93047	0	0.5	6/6/2007	ML-003	Uranium-238	1.86	2.34	4.28	pCi/g	UJ	Yard F	Yard F	NA
SAIC	IAAP104392	IAAP104392	686268	93073	0	0.5	6/6/2007	ML-003	Actinium-227	0.257	0.268	0.424	pCi/g	UJ	Yard F	Yard F	NA
SAIC	IAAP104392	IAAP104392	686268	93073	0	0.5	6/6/2007	ML-003	Americium-241	0.00526	0.109	0.168	pCi/g	UJ	Yard F	Yard F	NA
SAIC	IAAP104392	IAAP104392	686268	93073	0	0.5	6/6/2007	ML-003	Cesium-137	0.158	0.0471	0.0412	pCi/g	=	Yard F	Yard F	NA
SAIC	IAAP104392	IAAP104392	686268	93073	0	0.5	6/6/2007	ML-003	Potassium-40	10.9	1.23	0.392	pCi/g	=	Yard F	Yard F	NA
SAIC	IAAP104392	IAAP104392	686268	93073	0	0.5	6/6/2007	ML-003	Protactinium-231	0.146	0.722	1.1	pCi/g	UJ	Yard F	Yard F	NA
SAIC	IAAP104392	IAAP104392	686268	93073	0	0.5	6/6/2007	ML-003	Radium-226	1.04	0.32	0.112	pCi/g	=	Yard F	Yard F	NA
SAIC	IAAP104392	IAAP104392	686268	93073	0	0.5	6/6/2007	ML-003	Radium-228	0.806	0.107	0.134	pCi/g	=	Yard F	Yard F	NA
SAIC	IAAP104392	IAAP104392	686268	93073	0	0.5	6/6/2007	ML-003	Thorium-228	0.806	0.107	0.134	pCi/g	=	Yard F	Yard F	NA

Yard F

Company	Sample Name	Station Name	Easting*	Northing*	Start Depth(ft)	End Depth(ft)	Collect Date	Method	Analyte	Result	Error	Detection Limit	Units	Validation Qualifier	Site_Name	Area	EU
SAIC	IAAP104392	IAAP104392	686268	93073	0	0.5	6/6/2007	ML-003	Thorium-230	5.66	7.98	14	pCi/g	UJ	Yard F	Yard F	NA
SAIC	IAAP104392	IAAP104392	686268	93073	0	0.5	6/6/2007	ML-003	Thorium-232	0.806	0.107	0.134	pCi/g	=	Yard F	Yard F	NA
SAIC	IAAP104392	IAAP104392	686268	93073	0	0.5	6/6/2007	ML-015	Uranium-234	0.657	0.354	0.111	pCi/g	J	Yard F	Yard F	NA
SAIC	IAAP104392	IAAP104392	686268	93073	0	0.5	6/6/2007	ML-015	Uranium-235	0	0	0.137	pCi/g	U	Yard F	Yard F	NA
SAIC	IAAP104392	IAAP104392	686268	93073	0	0.5	6/6/2007	ML-003	Uranium-235	-0.00072	0.346	0.562	pCi/g	UJ	Yard F	Yard F	NA
SAIC	IAAP104392	IAAP104392	686268	93073	0	0.5	6/6/2007	ML-015	Uranium-238	0.726	0.377	0.206	pCi/g	J	Yard F	Yard F	NA
SAIC	IAAP104392	IAAP104392	686268	93073	0	0.5	6/6/2007	ML-003	Uranium-238	1.63	1.11	1.32	pCi/g	J	Yard F	Yard F	NA
SAIC	IAAP104393	IAAP104393	686240	93093	0	0.5	6/6/2007	ML-003	Actinium-227	-0.44	0.646	0.908	pCi/g	UJ	Yard F	Yard F	NA
SAIC	IAAP104393	IAAP104393	686240	93093	0	0.5	6/6/2007	ML-003	Americium-241	0.153	0.285	0.51	pCi/g	UJ	Yard F	Yard F	NA
SAIC	IAAP104393	IAAP104393	686240	93093	0	0.5	6/6/2007	ML-003	Cesium-137	0.268	0.175	0.143	pCi/g	J	Yard F	Yard F	NA
SAIC	IAAP104393	IAAP104393	686240	93093	0	0.5	6/6/2007	ML-003	Potassium-40	17.2	2.97	1.48	pCi/g	=	Yard F	Yard F	NA
SAIC	IAAP104393	IAAP104393	686240	93093	0	0.5	6/6/2007	ML-003	Protactinium-231	3.74	2.82	3.17	pCi/g	UJ	Yard F	Yard F	NA
SAIC	IAAP104393	IAAP104393	686240	93093	0	0.5	6/6/2007	ML-003	Radium-226	1.39	0.553	0.281	pCi/g	J	Yard F	Yard F	NA
SAIC	IAAP104393	IAAP104393	686240	93093	0	0.5	6/6/2007	ML-003	Radium-228	1.09	0.274	0.386	pCi/g	=	Yard F	Yard F	NA
SAIC	IAAP104393	IAAP104393	686240	93093	0	0.5	6/6/2007	ML-003	Thorium-228	1.09	0.274	0.386	pCi/g	=	Yard F	Yard F	NA
SAIC	IAAP104393	IAAP104393	686240	93093	0	0.5	6/6/2007	ML-003	Thorium-230	-1.06	23.1	39.1	pCi/g	UJ	Yard F	Yard F	NA
SAIC	IAAP104393	IAAP104393	686240	93093	0	0.5	6/6/2007	ML-003	Thorium-232	1.09	0.274	0.386	pCi/g	=	Yard F	Yard F	NA
SAIC	IAAP104393	IAAP104393	686240	93093	0	0.5	6/6/2007	ML-015	Uranium-234	0.599	0.452	0.203	pCi/g	J	Yard F	Yard F	NA
SAIC	IAAP104393	IAAP104393	686240	93093	0	0.5	6/6/2007	ML-015	Uranium-235	0	0	0.25	pCi/g	U	Yard F	Yard F	NA
SAIC	IAAP104393	IAAP104393	686240	93093	0	0.5	6/6/2007	ML-003	Uranium-235	-0.105	0.754	1.21	pCi/g	UJ	Yard F	Yard F	NA
SAIC	IAAP104393	IAAP104393	686240	93093	0	0.5	6/6/2007	ML-015	Uranium-238	0.969	0.594	0.202	pCi/g	J	Yard F	Yard F	NA
SAIC	IAAP104393	IAAP104393	686240	93093	0	0.5	6/6/2007	ML-003	Uranium-238	0.354	2.38	4.16	pCi/g	UJ	Yard F	Yard F	NA
SAIC	IAAP104394	IAAP104394	686275	93124	0	0.5	6/6/2007	ML-003	Actinium-227	0.0196	0.318	0.506	pCi/g	UJ	Yard F	Yard F	NA
SAIC	IAAP104394	IAAP104394	686275	93124	0	0.5	6/6/2007	ML-003	Americium-241	0.0154	0.125	0.215	pCi/g	UJ	Yard F	Yard F	NA
SAIC	IAAP104394	IAAP104394	686275	93124	0	0.5	6/6/2007	ML-003	Cesium-137	0.126	0.087	0.0452	pCi/g	J	Yard F	Yard F	NA
SAIC	IAAP104394	IAAP104394	686275	93124	0	0.5	6/6/2007	ML-003	Potassium-40	15.4	1.66	0.314	pCi/g	=	Yard F	Yard F	NA
SAIC	IAAP104394	IAAP104394	686275	93124	0	0.5	6/6/2007	ML-003	Protactinium-231	-0.263	0.873	1.43	pCi/g	UJ	Yard F	Yard F	NA
SAIC	IAAP104394	IAAP104394	686275	93124	0	0.5	6/6/2007	ML-003	Radium-226	1.16	0.358	0.143	pCi/g	=	Yard F	Yard F	NA
SAIC	IAAP104394	IAAP104394	686275	93124	0	0.5	6/6/2007	ML-003	Radium-228	1	0.122	0.144	pCi/g	=	Yard F	Yard F	NA
SAIC	IAAP104394	IAAP104394	686275	93124	0	0.5	6/6/2007	ML-003	Thorium-228	1	0.122	0.144	pCi/g	=	Yard F	Yard F	NA
SAIC	IAAP104394	IAAP104394	686275	93124	0	0.5	6/6/2007	ML-003	Thorium-230	-1.37	10.1	17	pCi/g	UJ	Yard F	Yard F	NA
SAIC	IAAP104394	IAAP104394	686275	93124	0	0.5	6/6/2007	ML-003	Thorium-232	1	0.122	0.144	pCi/g	=	Yard F	Yard F	NA
SAIC	IAAP104394	IAAP104394	686275	93124	0	0.5	6/6/2007	ML-015	Uranium-234	1.31	0.782	0.447	pCi/g	J	Yard F	Yard F	NA
SAIC	IAAP104394	IAAP104394	686275	93124	0	0.5	6/6/2007	ML-015	Uranium-235	0.11	0.221	0.297	pCi/g	UJ	Yard F	Yard F	NA
SAIC	IAAP104394	IAAP104394	686275	93124	0	0.5	6/6/2007	ML-003	Uranium-235	0.0746	0.458	0.719	pCi/g	UJ	Yard F	Yard F	NA
SAIC	IAAP104394	IAAP104394	686275	93124	0	0.5	6/6/2007	ML-015	Uranium-238	1.04	0.681	0.445	pCi/g	J	Yard F	Yard F	NA
SAIC	IAAP104394	IAAP104394	686275	93124	0	0.5	6/6/2007	ML-003	Uranium-238	0.717	1.12	1.98	pCi/g	UJ	Yard F	Yard F	NA
SAIC	IAAP104395	IAAP104395	686258	93145	0	0.5	6/6/2007	ML-003	Actinium-227	-0.269	0.37	0.538	pCi/g	UJ	Yard F	Yard F	NA
SAIC	IAAP104395	IAAP104395	686258	93145	0	0.5	6/6/2007	ML-003	Americium-241	0.207	0.202	0.231	pCi/g	U	Yard F	Yard F	NA
SAIC	IAAP104395	IAAP104395	686258	93145	0	0.5	6/6/2007	ML-003	Cesium-137	0.23	0.0795	0.0549	pCi/g	=	Yard F	Yard F	NA
SAIC	IAAP104395	IAAP104395	686258	93145	0	0.5	6/6/2007	ML-003	Potassium-40	14.6	1.72	0.348	pCi/g	=	Yard F	Yard F	NA
SAIC	IAAP104395	IAAP104395	686258	93145	0	0.5	6/6/2007	ML-003	Protactinium-231	1.9	2.39	1.72	pCi/g	U	Yard F	Yard F	NA
SAIC	IAAP104395	IAAP104395	686258	93145	0	0.5	6/6/2007	ML-003	Radium-226	1.08	0.358	0.173	pCi/g	J	Yard F	Yard F	NA
SAIC	IAAP104395	IAAP104395	686258	93145	0	0.5	6/6/2007	ML-003	Radium-228	1.03	0.161	0.188	pCi/g	=	Yard F	Yard F	NA
SAIC	IAAP104395	IAAP104395	686258	93145	0	0.5	6/6/2007	ML-003	Thorium-228	1.03	0.161	0.188	pCi/g	=	Yard F	Yard F	NA
SAIC	IAAP104395	IAAP104395	686258	93145	0	0.5	6/6/2007	ML-003	Thorium-230	11.9	11.5	20.6	pCi/g	U	Yard F	Yard F	NA
SAIC	IAAP104395	IAAP104395	686258	93145	0	0.5	6/6/2007	ML-003	Thorium-232	1.03	0.161	0.188	pCi/g	=	Yard F	Yard F	NA
SAIC	IAAP104395	IAAP104395	686258	93145	0	0.5	6/6/2007	ML-015	Uranium-234	1.37	0.623	0.267	pCi/g	=	Yard F	Yard F	NA
SAIC	IAAP104395	IAAP104395	686258	93145	0	0.5	6/6/2007	ML-015	Uranium-235	-0.0164	0.033	0.33	pCi/g	UJ	Yard F	Yard F	NA
SAIC	IAAP104395	IAAP104395	686258	93145	0	0.5	6/6/2007	ML-003	Uranium-235	0.404	0.418	0.735	pCi/g	UJ	Yard F	Yard F	NA
SAIC	IAAP104395	IAAP104395	686258	93145	0	0.5	6/6/2007	ML-015	Uranium-238	1.48	0.651	0.143	pCi/g	=	Yard F	Yard F	NA
SAIC	IAAP104395	IAAP104395	686258	93145	0	0.5	6/6/2007	ML-003	Uranium-238	1.45	1.43	1.99	pCi/g	U	Yard F	Yard F	NA

* Coordinates in NAD Iowa South State Plane (meters)

Area West of Line 5B

Company	Sample Name	Station Name	Easting*	Northing*	Start Depth(ft)	End Depth(ft)	Collect Date	Method	Analyte	Result	Error	Detection Limit	Units	Validation Qualifier	Site_Name	Area	EU
SAIC	IAAP104404	IAAP104404	689172	93301	0	0.5	6/6/2007	ML-003	Actinium-227	0.431	0.858	1.39	pCi/g	UJ	Area West of Line 5B	Area West of Line 5B	NA
SAIC	IAAP104404	IAAP104404	689172	93301	0	0.5	6/6/2007	ML-003	Americium-241	-0.00842	0.164	0.28	pCi/g	UJ	Area West of Line 5B	Area West of Line 5B	NA
SAIC	IAAP104404	IAAP104404	689172	93301	0	0.5	6/6/2007	ML-003	Cesium-137	0.905	0.215	0.142	pCi/g	=	Area West of Line 5B	Area West of Line 5B	NA
SAIC	IAAP104404	IAAP104404	689172	93301	0	0.5	6/6/2007	ML-003	Potassium-40	13.5	2.86	1.01	pCi/g	=	Area West of Line 5B	Area West of Line 5B	NA
SAIC	IAAP104404	IAAP104404	689172	93301	0	0.5	6/6/2007	ML-003	Protactinium-231	0.363	2.31	3.95	pCi/g	UJ	Area West of Line 5B	Area West of Line 5B	NA
SAIC	IAAP104404	IAAP104404	689172	93301	0	0.5	6/6/2007	ML-003	Radium-226	1.33	0.571	0.304	pCi/g	J	Area West of Line 5B	Area West of Line 5B	NA
SAIC	IAAP104404	IAAP104404	689172	93301	0	0.5	6/6/2007	ML-003	Radium-228	1.28	0.276	0.436	pCi/g	=	Area West of Line 5B	Area West of Line 5B	NA
SAIC	IAAP104404	IAAP104404	689172	93301	0	0.5	6/6/2007	ML-003	Thorium-228	1.28	0.276	0.436	pCi/g	=	Area West of Line 5B	Area West of Line 5B	NA
SAIC	IAAP104404	IAAP104404	689172	93301	0	0.5	6/6/2007	ML-003	Thorium-230	-6.24	14	23.1	pCi/g	UJ	Area West of Line 5B	Area West of Line 5B	NA
SAIC	IAAP104404	IAAP104404	689172	93301	0	0.5	6/6/2007	ML-003	Thorium-232	1.28	0.276	0.436	pCi/g	=	Area West of Line 5B	Area West of Line 5B	NA
SAIC	IAAP104404	IAAP104404	689172	93301	0	0.5	6/6/2007	ML-015	Uranium-234	1.17	0.552	0.138	pCi/g	=	Area West of Line 5B	Area West of Line 5B	NA
SAIC	IAAP104404	IAAP104404	689172	93301	0	0.5	6/6/2007	ML-015	Uranium-235	-0.0157	0.0315	0.315	pCi/g	UJ	Area West of Line 5B	Area West of Line 5B	NA
SAIC	IAAP104404	IAAP104404	689172	93301	0	0.5	6/6/2007	ML-003	Uranium-235	0.499	0.883	1.53	pCi/g	UJ	Area West of Line 5B	Area West of Line 5B	NA
SAIC	IAAP104404	IAAP104404	689172	93301	0	0.5	6/6/2007	ML-015	Uranium-238	1.72	0.703	0.137	pCi/g	=	Area West of Line 5B	Area West of Line 5B	NA
SAIC	IAAP104404	IAAP104404	689172	93301	0	0.5	6/6/2007	ML-003	Uranium-238	0.771	1.83	3.43	pCi/g	UJ	Area West of Line 5B	Area West of Line 5B	NA
SAIC	IAAP104405	IAAP104405	689187	93325	0	0.5	6/6/2007	ML-003	Actinium-227	-0.0271	0.131	0.203	pCi/g	UJ	Area West of Line 5B	Area West of Line 5B	NA
SAIC	IAAP104405	IAAP104405	689187	93325	0	0.5	6/6/2007	ML-003	Americium-241	-0.00846	0.024	0.0361	pCi/g	UJ	Area West of Line 5B	Area West of Line 5B	NA
SAIC	IAAP104405	IAAP104405	689187	93325	0	0.5	6/6/2007	ML-003	Cesium-137	0.0325	0.0197	0.0163	pCi/g	J	Area West of Line 5B	Area West of Line 5B	NA
SAIC	IAAP104405	IAAP104405	689187	93325	0	0.5	6/6/2007	ML-003	Potassium-40	2.19	0.413	0.145	pCi/g	=	Area West of Line 5B	Area West of Line 5B	NA
SAIC	IAAP104405	IAAP104405	689187	93325	0	0.5	6/6/2007	ML-003	Protactinium-231	-0.258	0.347	0.545	pCi/g	UJ	Area West of Line 5B	Area West of Line 5B	NA
SAIC	IAAP104405	IAAP104405	689187	93325	0	0.5	6/6/2007	ML-003	Radium-226	0.767	0.213	0.0511	pCi/g	=	Area West of Line 5B	Area West of Line 5B	NA
SAIC	IAAP104405	IAAP104405	689187	93325	0	0.5	6/6/2007	ML-003	Radium-228	0.153	0.0434	0.0658	pCi/g	J	Area West of Line 5B	Area West of Line 5B	NA
SAIC	IAAP104405	IAAP104405	689187	93325	0	0.5	6/6/2007	ML-003	Thorium-228	0.153	0.0434	0.0658	pCi/g	J	Area West of Line 5B	Area West of Line 5B	NA
SAIC	IAAP104405	IAAP104405	689187	93325	0	0.5	6/6/2007	ML-003	Thorium-230	2.41	2.28	4.09	pCi/g	U	Area West of Line 5B	Area West of Line 5B	NA
SAIC	IAAP104405	IAAP104405	689187	93325	0	0.5	6/6/2007	ML-003	Thorium-232	0.153	0.0434	0.0658	pCi/g	J	Area West of Line 5B	Area West of Line 5B	NA
SAIC	IAAP104405	IAAP104405	689187	93325	0	0.5	6/6/2007	ML-015	Uranium-234	1.28	0.634	0.296	pCi/g	=	Area West of Line 5B	Area West of Line 5B	NA
SAIC	IAAP104405	IAAP104405	689187	93325	0	0.5	6/6/2007	ML-015	Uranium-235	0.0726	0.146	0.197	pCi/g	UJ	Area West of Line 5B	Area West of Line 5B	NA
SAIC	IAAP104405	IAAP104405	689187	93325	0	0.5	6/6/2007	ML-003	Uranium-235	0.0499	0.162	0.27	pCi/g	UJ	Area West of Line 5B	Area West of Line 5B	NA
SAIC	IAAP104405	IAAP104405	689187	93325	0	0.5	6/6/2007	ML-015	Uranium-238	1.52	0.702	0.159	pCi/g	=	Area West of Line 5B	Area West of Line 5B	NA
SAIC	IAAP104405	IAAP104405	689187	93325	0	0.5	6/6/2007	ML-003	Uranium-238	0.638	0.375	0.35	pCi/g	J	Area West of Line 5B	Area West of Line 5B	NA
SAIC	IAAP104406	IAAP104406	689164	93332	0	0.5	6/6/2007	ML-003	Actinium-227	-0.421	0.755	1.09	pCi/g	UJ	Area West of Line 5B	Area West of Line 5B	NA
SAIC	IAAP104406	IAAP104406	689164	93332	0	0.5	6/6/2007	ML-003	Americium-241	-0.084	0.189	0.279	pCi/g	UJ	Area West of Line 5B	Area West of Line 5B	NA
SAIC	IAAP104406	IAAP104406	689164	93332	0	0.5	6/6/2007	ML-003	Cesium-137	0.461	0.184	0.159	pCi/g	=	Area West of Line 5B	Area West of Line 5B	NA
SAIC	IAAP104406	IAAP104406	689164	93332	0	0.5	6/6/2007	ML-003	Potassium-40	15.6	2.99	1.5	pCi/g	=	Area West of Line 5B	Area West of Line 5B	NA
SAIC	IAAP104406	IAAP104406	689164	93332	0	0.5	6/6/2007	ML-003	Protactinium-231	1.17	2.59	4.56	pCi/g	UJ	Area West of Line 5B	Area West of Line 5B	NA
SAIC	IAAP104406	IAAP104406	689164	93332	0	0.5	6/6/2007	ML-003	Radium-226	1.64	0.657	0.435	pCi/g	J	Area West of Line 5B	Area West of Line 5B	NA
SAIC	IAAP104406	IAAP104406	689164	93332	0	0.5	6/6/2007	ML-003	Radium-228	1.17	0.306	0.427	pCi/g	=	Area West of Line 5B	Area West of Line 5B	NA
SAIC	IAAP104406	IAAP104406	689164	93332	0	0.5	6/6/2007	ML-003	Thorium-228	1.17	0.306	0.427	pCi/g	=	Area West of Line 5B	Area West of Line 5B	NA
SAIC	IAAP104406	IAAP104406	689164	93332	0	0.5	6/6/2007	ML-003	Thorium-230	0.895	14.5	23.8	pCi/g	UJ	Area West of Line 5B	Area West of Line 5B	NA
SAIC	IAAP104406	IAAP104406	689164	93332	0	0.5	6/6/2007	ML-003	Thorium-232	1.17	0.306	0.427	pCi/g	=	Area West of Line 5B	Area West of Line 5B	NA
SAIC	IAAP104406	IAAP104406	689164	93332	0	0.5	6/6/2007	ML-015	Uranium-234	0.659	0.486	0.379	pCi/g	J	Area West of Line 5B	Area West of Line 5B	NA
SAIC	IAAP104406	IAAP104406	689164	93332	0	0.5	6/6/2007	ML-015	Uranium-235	-0.0232	0.0469	0.468	pCi/g	UJ	Area West of Line 5B	Area West of Line 5B	NA
SAIC	IAAP104406	IAAP104406	689164	93332	0	0.5	6/6/2007	ML-003	Uranium-235	0.703	1.01	1.61	pCi/g	UJ	Area West of Line 5B	Area West of Line 5B	NA
SAIC	IAAP104406	IAAP104406	689164	93332	0	0.5	6/6/2007	ML-015	Uranium-238	0.581	0.453	0.378	pCi/g	J	Area West of Line 5B	Area West of Line 5B	NA
SAIC	IAAP104406	IAAP104406	689164	93332	0	0.5	6/6/2007	ML-003	Uranium-238	2.72	2.34	2.37	pCi/g	J	Area West of Line 5B	Area West of Line 5B	NA
SAIC	IAAP104407	IAAP104407	689176	93355	0	0.5	6/6/2007	ML-003	Actinium-227	0.113	0.233	0.386	pCi/g	UJ	Area West of Line 5B	Area West of Line 5B	NA
SAIC	IAAP104407	IAAP104407	689176	93355	0	0.5	6/6/2007	ML-003	Americium-241	0.024	0.0553	0.0879	pCi/g	UJ	Area West of Line 5B	Area West of Line 5B	NA
SAIC	IAAP104407	IAAP104407	689176	93355	0	0.5	6/6/2007	ML-003	Cesium-137	0.304	0.0666	0.0473	pCi/g	=	Area West of Line 5B	Area West of Line 5B	NA
SAIC	IAAP104407	IAAP104407	689176	93355	0	0.5	6/6/2007	ML-003	Potassium-40	15	1.38	0.351	pCi/g	=	Area West of Line 5B	Area West of Line 5B	NA
SAIC	IAAP104407	IAAP104407	689176	93355	0	0.5	6/6/2007	ML-003	Protactinium-231	0.0844	0.762	1.14	pCi/g	UJ	Area West of Line 5B	Area West of Line 5B	NA
SAIC	IAAP104407	IAAP104407	689176	93355	0	0.5	6/6/2007	ML-003	Radium-226	1.15	0.332	0.104	pCi/g	=	Area West of Line 5B	Area West of Line 5B	NA
SAIC	IAAP104407	IAAP104407	689176	93355	0	0.5	6/6/2007	ML-003	Radium-228	1.11	0.109	0.128	pCi/g	=	Area West of Line 5B	Area West of Line 5B	NA
SAIC	IAAP104407	IAAP104407	689176	93355	0	0.5	6/6/2007	ML-003	Thorium-228	1.11	0.109	0.128	pCi/g	=	Area West of Line 5B	Area West of Line 5B	NA
SAIC	IAAP104407	IAAP104407	689176	93355	0	0.5	6/6/2007	ML-003	Thorium-230	-1.51	5.28	8	pCi/g	UJ	Area West of Line 5B	Area West of Line 5B	NA
SAIC	IAAP104407	IAAP104407	689176	93355	0	0.5	6/6/2007	ML-003	Thorium-232	1.11	0.109	0.128	pCi/g	=	Area West of Line 5B	Area West of Line 5B	NA
SAIC	IAAP104407	IAAP104407	689176	93355	0	0.5	6/6/2007	ML-015	Uranium-234	1.18	0.573	0.315	pCi/g	=	Area West of Line 5B	Area West of Line 5B	NA

Area West of Line 5B

Company	Sample Name	Station Name	Easting*	Northing*	Start Depth(ft)	End Depth(ft)	Collect Date	Method	Analyte	Result	Error	Detection Limit	Units	Validation Qualifier	Site_Name	Area	EU
SAIC	IAAP104407	IAAP104407	689176	93355	0	0.5	6/6/2007	ML-015	Uranium-235	0	0	0.176	pCi/g	U	Area West of Line 5B	Area West of Line 5B	NA
SAIC	IAAP104407	IAAP104407	689176	93355	0	0.5	6/6/2007	ML-003	Uranium-235	0.381	0.471	0.541	pCi/g	UJ	Area West of Line 5B	Area West of Line 5B	NA
SAIC	IAAP104407	IAAP104407	689176	93355	0	0.5	6/6/2007	ML-015	Uranium-238	1.47	0.646	0.142	pCi/g	=	Area West of Line 5B	Area West of Line 5B	NA
SAIC	IAAP104407	IAAP104407	689176	93355	0	0.5	6/6/2007	ML-003	Uranium-238	1.25	0.906	0.829	pCi/g	J	Area West of Line 5B	Area West of Line 5B	NA
SAIC	IAAP104408	IAAP104408	689180	93340	0	0.5	6/6/2007	ML-003	Actinium-227	-0.137	0.162	0.204	pCi/g	UJ	Area West of Line 5B	Area West of Line 5B	NA
SAIC	IAAP104408	IAAP104408	689180	93340	0	0.5	6/6/2007	ML-003	Americium-241	-0.00058	0.0288	0.0446	pCi/g	UJ	Area West of Line 5B	Area West of Line 5B	NA
SAIC	IAAP104408	IAAP104408	689180	93340	0	0.5	6/6/2007	ML-003	Cesium-137	0.225	0.0366	0.0169	pCi/g	=	Area West of Line 5B	Area West of Line 5B	NA
SAIC	IAAP104408	IAAP104408	689180	93340	0	0.5	6/6/2007	ML-003	Potassium-40	5.5	0.58	0.175	pCi/g	=	Area West of Line 5B	Area West of Line 5B	NA
SAIC	IAAP104408	IAAP104408	689180	93340	0	0.5	6/6/2007	ML-003	Protactinium-231	-0.292	0.389	0.616	pCi/g	UJ	Area West of Line 5B	Area West of Line 5B	NA
SAIC	IAAP104408	IAAP104408	689180	93340	0	0.5	6/6/2007	ML-003	Radium-226	0.941	0.254	0.0599	pCi/g	=	Area West of Line 5B	Area West of Line 5B	NA
SAIC	IAAP104408	IAAP104408	689180	93340	0	0.5	6/6/2007	ML-003	Radium-228	0.279	0.0491	0.0779	pCi/g	J	Area West of Line 5B	Area West of Line 5B	NA
SAIC	IAAP104408	IAAP104408	689180	93340	0	0.5	6/6/2007	ML-003	Thorium-228	0.279	0.0491	0.0779	pCi/g	J	Area West of Line 5B	Area West of Line 5B	NA
SAIC	IAAP104408	IAAP104408	689180	93340	0	0.5	6/6/2007	ML-003	Thorium-230	3.91	2.75	4.57	pCi/g	U	Area West of Line 5B	Area West of Line 5B	NA
SAIC	IAAP104408	IAAP104408	689180	93340	0	0.5	6/6/2007	ML-003	Thorium-232	0.279	0.0491	0.0779	pCi/g	J	Area West of Line 5B	Area West of Line 5B	NA
SAIC	IAAP104408	IAAP104408	689180	93340	0	0.5	6/6/2007	ML-015	Uranium-234	1.23	0.599	0.152	pCi/g	=	Area West of Line 5B	Area West of Line 5B	NA
SAIC	IAAP104408	IAAP104408	689180	93340	0	0.5	6/6/2007	ML-015	Uranium-235	0	0	0.187	pCi/g	U	Area West of Line 5B	Area West of Line 5B	NA
SAIC	IAAP104408	IAAP104408	689180	93340	0	0.5	6/6/2007	ML-003	Uranium-235	0.109	0.184	0.311	pCi/g	UJ	Area West of Line 5B	Area West of Line 5B	NA
SAIC	IAAP104408	IAAP104408	689180	93340	0	0.5	6/6/2007	ML-015	Uranium-238	1.12	0.562	0.151	pCi/g	J	Area West of Line 5B	Area West of Line 5B	NA
SAIC	IAAP104408	IAAP104408	689180	93340	0	0.5	6/6/2007	ML-003	Uranium-238	0.838	0.46	0.435	pCi/g	J	Area West of Line 5B	Area West of Line 5B	NA
SAIC	IAAP104409	IAAP104409	689206	93354	0	0.5	6/6/2007	ML-003	Actinium-227	0.0154	0.254	0.404	pCi/g	UJ	Area West of Line 5B	Area West of Line 5B	NA
SAIC	IAAP104409-1	IAAP104409	689206	93354	0	0.5	6/6/2007	ML-003	Actinium-227	0.0549	0.247	0.398	pCi/g	UJ	Area West of Line 5B	Area West of Line 5B	NA
SAIC	IAAP104409-2	IAAP104409	689206	93354	0	0.5	6/6/2007	EML GA-01-R MOD	Actinium-227	-0.1	1.1	1.9	pCi/g	UJ	Area West of Line 5B	Area West of Line 5B	NA
SAIC	IAAP104409	IAAP104409	689206	93354	0	0.5	6/6/2007	ML-003	Americium-241	0.0661	0.0554	0.0914	pCi/g	U	Area West of Line 5B	Area West of Line 5B	NA
SAIC	IAAP104409-1	IAAP104409	689206	93354	0	0.5	6/6/2007	ML-003	Americium-241	-0.0175	0.0546	0.083	pCi/g	UJ	Area West of Line 5B	Area West of Line 5B	NA
SAIC	IAAP104409-2	IAAP104409	689206	93354	0	0.5	6/6/2007	EML GA-01-R MOD	Americium-241	-0.0002	0.13	0.23	pCi/g	UJ	Area West of Line 5B	Area West of Line 5B	NA
SAIC	IAAP104409	IAAP104409	689206	93354	0	0.5	6/6/2007	ML-003	Cesium-137	0.346	0.0676	0.0491	pCi/g	=	Area West of Line 5B	Area West of Line 5B	NA
SAIC	IAAP104409-1	IAAP104409	689206	93354	0	0.5	6/6/2007	ML-003	Cesium-137	0.384	0.0609	0.0413	pCi/g	=	Area West of Line 5B	Area West of Line 5B	NA
SAIC	IAAP104409-2	IAAP104409	689206	93354	0	0.5	6/6/2007	EML GA-01-R MOD	Cesium-137	0.54	0.11	0.06	pCi/g	=	Area West of Line 5B	Area West of Line 5B	NA
SAIC	IAAP104409	IAAP104409	689206	93354	0	0.5	6/6/2007	ML-003	Potassium-40	14.5	1.31	0.284	pCi/g	=	Area West of Line 5B	Area West of Line 5B	NA
SAIC	IAAP104409-1	IAAP104409	689206	93354	0	0.5	6/6/2007	ML-003	Potassium-40	15.5	1.41	0.299	pCi/g	=	Area West of Line 5B	Area West of Line 5B	NA
SAIC	IAAP104409-2	IAAP104409	689206	93354	0	0.5	6/6/2007	EML GA-01-R MOD	Potassium-40	15.2	2.1	0.9	pCi/g	=	Area West of Line 5B	Area West of Line 5B	NA
SAIC	IAAP104409	IAAP104409	689206	93354	0	0.5	6/6/2007	ML-003	Protactinium-231	0.202	0.788	1.2	pCi/g	UJ	Area West of Line 5B	Area West of Line 5B	NA
SAIC	IAAP104409-1	IAAP104409	689206	93354	0	0.5	6/6/2007	ML-003	Protactinium-231	-0.0524	0.78	1.15	pCi/g	UJ	Area West of Line 5B	Area West of Line 5B	NA
SAIC	IAAP104409-2	IAAP104409	689206	93354	0	0.5	6/6/2007	EML GA-01-R MOD	Protactinium-231	0.5	1.2	2.5	pCi/g	UJ	Area West of Line 5B	Area West of Line 5B	NA
SAIC	IAAP104409	IAAP104409	689206	93354	0	0.5	6/6/2007	ML-003	Radium-226	1.2	0.349	0.11	pCi/g	=	Area West of Line 5B	Area West of Line 5B	NA
SAIC	IAAP104409-1	IAAP104409	689206	93354	0	0.5	6/6/2007	ML-003	Radium-226	1.3	0.371	0.115	pCi/g	=	Area West of Line 5B	Area West of Line 5B	NA
SAIC	IAAP104409-2	IAAP104409	689206	93354	0	0.5	6/6/2007	EML GA-01-R MOD	Radium-226	0.69	0.19	0.23	pCi/g	=	Area West of Line 5B	Area West of Line 5B	NA
SAIC	IAAP104409	IAAP104409	689206	93354	0	0.5	6/6/2007	ML-003	Radium-228	1.12	0.119	0.161	pCi/g	=	Area West of Line 5B	Area West of Line 5B	NA
SAIC	IAAP104409-1	IAAP104409	689206	93354	0	0.5	6/6/2007	ML-003	Radium-228	1.06	0.102	0.119	pCi/g	=	Area West of Line 5B	Area West of Line 5B	NA
SAIC	IAAP104409-2	IAAP104409	689206	93354	0	0.5	6/6/2007	EML GA-01-R MOD	Radium-228	1.67	0.28	0.12	pCi/g	=	Area West of Line 5B	Area West of Line 5B	NA
SAIC	IAAP104409	IAAP104409	689206	93354	0	0.5	6/6/2007	ML-003	Thorium-228	1.12	0.119	0.161	pCi/g	=	Area West of Line 5B	Area West of Line 5B	NA
SAIC	IAAP104409-1	IAAP104409	689206	93354	0	0.5	6/6/2007	ML-003	Thorium-228	1.06	0.102	0.119	pCi/g	=	Area West of Line 5B	Area West of Line 5B	NA
SAIC	IAAP104409	IAAP104409	689206	93354	0	0.5	6/6/2007	ML-003	Thorium-230	5.91	5.17	8.86	pCi/g	U	Area West of Line 5B	Area West of Line 5B	NA
SAIC	IAAP104409-1	IAAP104409	689206	93354	0	0.5	6/6/2007	ML-003	Thorium-230	2.55	5.16	8.16	pCi/g	UJ	Area West of Line 5B	Area West of Line 5B	NA
SAIC	IAAP104409	IAAP104409	689206	93354	0	0.5	6/6/2007	ML-003	Thorium-232	1.12	0.119	0.161	pCi/g	=	Area West of Line 5B	Area West of Line 5B	NA
SAIC	IAAP104409-1	IAAP104409	689206	93354	0	0.5	6/6/2007	ML-003	Thorium-232	1.06	0.102	0.119	pCi/g	=	Area West of Line 5B	Area West of Line 5B	NA
SAIC	IAAP104409-2	IAAP104409	689206	93354	0	0.5	6/6/2007	EML GA-01-R MOD	Thorium-232	1.67	0.28	0.12	pCi/g	=	Area West of Line 5B	Area West of Line 5B	NA
SAIC	IAAP104409	IAAP104409	689206	93354	0	0.5	6/6/2007	ML-015	Uranium-234	1.24	0.564	0.134	pCi/g	=	Area West of Line 5B	Area West of Line 5B	NA
SAIC	IAAP104409-1	IAAP104409	689206	93354	0	0.5	6/6/2007	ML-015	Uranium-234	1.57	0.675	0.142	pCi/g	=	Area West of Line 5B	Area West of Line 5B	NA
SAIC	IAAP104409	IAAP104409	689206	93354	0	0.5	6/6/2007	ML-015	Uranium-235	-0.0153	0.0308	0.308	pCi/g	UJ	Area West of Line 5B	Area West of Line 5B	NA
SAIC	IAAP104409	IAAP104409	689206	93354	0	0.5	6/6/2007	ML-003	Uranium-235	0.0704	0.316	0.522	pCi/g	UJ	Area West of Line 5B	Area West of Line 5B	NA
SAIC	IAAP104409-1	IAAP104409	689206	93354	0	0.5	6/6/2007	ML-015	Uranium-235	0	0	0.175	pCi/g	U	Area West of Line 5B	Area West of Line 5B	NA
SAIC	IAAP104409-1	IAAP104409	689206	93354	0	0.5	6/6/2007	ML-003	Uranium-235	0.0841	0.312	0.518	pCi/g	UJ	Area West of Line 5B	Area West of Line 5B	NA
SAIC	IAAP104409-2	IAAP104409	689206	93354	0	0.5	6/6/2007	EML GA-01-R MOD	Uranium-235	0.19	0.37	0.62	pCi/g	UJ	Area West of Line 5B	Area West of Line 5B	NA
SAIC	IAAP104409	IAAP104409	689206	93354	0	0.5	6/6/2007	ML-015	Uranium-238	1.14	0.534	0.134	pCi/g	=	Area West of Line 5B	Area West of Line 5B	NA
SAIC	IAAP104409	IAAP104409	689206	93354	0	0.5	6/6/2007	ML-003	Uranium-238	1.83	0.802	0.851	pCi/g	J	Area West of Line 5B	Area West of Line 5B	NA

Area West of Line 5B

Company	Sample Name	Station Name	Easting*	Northing*	Start Depth(ft)	End Depth(ft)	Collect Date	Method	Analyte	Result	Error	Detection Limit	Units	Validation Qualifier	Site_Name	Area	EU
SAIC	IAAP104409-1	IAAP104409	689206	93354	0	0.5	6/6/2007	ML-015	Uranium-238	1.28	0.597	0.313	pCi/g	=	Area West of Line 5B	Area West of Line 5B	NA
SAIC	IAAP104409-1	IAAP104409	689206	93354	0	0.5	6/6/2007	ML-003	Uranium-238	1.8	0.986	0.792	pCi/g	J	Area West of Line 5B	Area West of Line 5B	NA
SAIC	IAAP104409-2	IAAP104409	689206	93354	0	0.5	6/6/2007	EML GA-01-R MOD	Uranium-238	1.75	0.88	2.1	pCi/g	U	Area West of Line 5B	Area West of Line 5B	NA
SAIC	IAAP104410	IAAP104410	689215	93320	0	0.5	6/6/2007	ML-003	Actinium-227	0.108	0.273	0.446	pCi/g	UJ	Area West of Line 5B	Area West of Line 5B	NA
SAIC	IAAP104410	IAAP104410	689215	93320	0	0.5	6/6/2007	ML-003	Americium-241	-0.0114	0.0606	0.0929	pCi/g	UJ	Area West of Line 5B	Area West of Line 5B	NA
SAIC	IAAP104410	IAAP104410	689215	93320	0	0.5	6/6/2007	ML-003	Cesium-137	0.256	0.0554	0.048	pCi/g	=	Area West of Line 5B	Area West of Line 5B	NA
SAIC	IAAP104410	IAAP104410	689215	93320	0	0.5	6/6/2007	ML-003	Potassium-40	16.6	1.5	0.407	pCi/g	=	Area West of Line 5B	Area West of Line 5B	NA
SAIC	IAAP104410	IAAP104410	689215	93320	0	0.5	6/6/2007	ML-003	Protactinium-231	0.162	0.82	1.24	pCi/g	UJ	Area West of Line 5B	Area West of Line 5B	NA
SAIC	IAAP104410	IAAP104410	689215	93320	0	0.5	6/6/2007	ML-003	Radium-226	1.27	0.372	0.129	pCi/g	=	Area West of Line 5B	Area West of Line 5B	NA
SAIC	IAAP104410	IAAP104410	689215	93320	0	0.5	6/6/2007	ML-003	Radium-228	1.15	0.118	0.134	pCi/g	=	Area West of Line 5B	Area West of Line 5B	NA
SAIC	IAAP104410	IAAP104410	689215	93320	0	0.5	6/6/2007	ML-003	Thorium-228	1.15	0.118	0.134	pCi/g	=	Area West of Line 5B	Area West of Line 5B	NA
SAIC	IAAP104410	IAAP104410	689215	93320	0	0.5	6/6/2007	ML-003	Thorium-230	-2.29	5.28	8.85	pCi/g	UJ	Area West of Line 5B	Area West of Line 5B	NA
SAIC	IAAP104410	IAAP104410	689215	93320	0	0.5	6/6/2007	ML-003	Thorium-232	1.15	0.118	0.134	pCi/g	=	Area West of Line 5B	Area West of Line 5B	NA
SAIC	IAAP104410	IAAP104410	689215	93320	0	0.5	6/6/2007	ML-015	Uranium-234	1.61	0.683	0.141	pCi/g	=	Area West of Line 5B	Area West of Line 5B	NA
SAIC	IAAP104410	IAAP104410	689215	93320	0	0.5	6/6/2007	ML-015	Uranium-235	0.128	0.184	0.174	pCi/g	UJ	Area West of Line 5B	Area West of Line 5B	NA
SAIC	IAAP104410	IAAP104410	689215	93320	0	0.5	6/6/2007	ML-003	Uranium-235	0.194	0.366	0.615	pCi/g	UJ	Area West of Line 5B	Area West of Line 5B	NA
SAIC	IAAP104410	IAAP104410	689215	93320	0	0.5	6/6/2007	ML-015	Uranium-238	0.777	0.438	0.14	pCi/g	J	Area West of Line 5B	Area West of Line 5B	NA
SAIC	IAAP104410	IAAP104410	689215	93320	0	0.5	6/6/2007	ML-003	Uranium-238	1.77	0.846	0.907	pCi/g	J	Area West of Line 5B	Area West of Line 5B	NA
SAIC	IAAP104411	IAAP104411	689218	93197	0	0.5	6/6/2007	ML-003	Actinium-227	0.191	0.252	0.422	pCi/g	UJ	Area West of Line 5B	Area West of Line 5B	NA
SAIC	IAAP104411	IAAP104411	689218	93197	0	0.5	6/6/2007	ML-003	Americium-241	0.0303	0.0567	0.0904	pCi/g	UJ	Area West of Line 5B	Area West of Line 5B	NA
SAIC	IAAP104411	IAAP104411	689218	93197	0	0.5	6/6/2007	ML-003	Cesium-137	0.24	0.0483	0.0439	pCi/g	=	Area West of Line 5B	Area West of Line 5B	NA
SAIC	IAAP104411	IAAP104411	689218	93197	0	0.5	6/6/2007	ML-003	Potassium-40	16.4	1.38	0.352	pCi/g	=	Area West of Line 5B	Area West of Line 5B	NA
SAIC	IAAP104411	IAAP104411	689218	93197	0	0.5	6/6/2007	ML-003	Protactinium-231	-0.14	0.763	1.11	pCi/g	UJ	Area West of Line 5B	Area West of Line 5B	NA
SAIC	IAAP104411	IAAP104411	689218	93197	0	0.5	6/6/2007	ML-003	Radium-226	1.33	0.37	0.123	pCi/g	=	Area West of Line 5B	Area West of Line 5B	NA
SAIC	IAAP104411	IAAP104411	689218	93197	0	0.5	6/6/2007	ML-003	Radium-228	1.05	0.104	0.187	pCi/g	=	Area West of Line 5B	Area West of Line 5B	NA
SAIC	IAAP104411	IAAP104411	689218	93197	0	0.5	6/6/2007	ML-003	Thorium-228	1.05	0.104	0.187	pCi/g	=	Area West of Line 5B	Area West of Line 5B	NA
SAIC	IAAP104411	IAAP104411	689218	93197	0	0.5	6/6/2007	ML-003	Thorium-230	2.75	5.15	8.97	pCi/g	UJ	Area West of Line 5B	Area West of Line 5B	NA
SAIC	IAAP104411	IAAP104411	689218	93197	0	0.5	6/6/2007	ML-003	Thorium-232	1.05	0.104	0.187	pCi/g	=	Area West of Line 5B	Area West of Line 5B	NA
SAIC	IAAP104411	IAAP104411	689218	93197	0	0.5	6/6/2007	ML-015	Uranium-234	1.21	0.552	0.131	pCi/g	=	Area West of Line 5B	Area West of Line 5B	NA
SAIC	IAAP104411	IAAP104411	689218	93197	0	0.5	6/6/2007	ML-015	Uranium-235	0.0598	0.12	0.162	pCi/g	UJ	Area West of Line 5B	Area West of Line 5B	NA
SAIC	IAAP104411	IAAP104411	689218	93197	0	0.5	6/6/2007	ML-003	Uranium-235	-0.131	0.327	0.521	pCi/g	UJ	Area West of Line 5B	Area West of Line 5B	NA
SAIC	IAAP104411	IAAP104411	689218	93197	0	0.5	6/6/2007	ML-015	Uranium-238	1.39	0.602	0.243	pCi/g	=	Area West of Line 5B	Area West of Line 5B	NA
SAIC	IAAP104411	IAAP104411	689218	93197	0	0.5	6/6/2007	ML-003	Uranium-238	1.3	0.774	0.879	pCi/g	J	Area West of Line 5B	Area West of Line 5B	NA
SAIC	IAAP104412	IAAP104412	689059	93080	0	0.5	6/6/2007	ML-003	Actinium-227	-0.101	0.248	0.381	pCi/g	UJ	Area West of Line 5B	Area West of Line 5B	NA
SAIC	IAAP104412	IAAP104412	689059	93080	0	0.5	6/6/2007	ML-003	Americium-241	0.0333	0.0533	0.0852	pCi/g	UJ	Area West of Line 5B	Area West of Line 5B	NA
SAIC	IAAP104412	IAAP104412	689059	93080	0	0.5	6/6/2007	ML-003	Cesium-137	0.146	0.0379	0.0426	pCi/g	=	Area West of Line 5B	Area West of Line 5B	NA
SAIC	IAAP104412	IAAP104412	689059	93080	0	0.5	6/6/2007	ML-003	Potassium-40	14.7	1.28	0.376	pCi/g	=	Area West of Line 5B	Area West of Line 5B	NA
SAIC	IAAP104412	IAAP104412	689059	93080	0	0.5	6/6/2007	ML-003	Protactinium-231	0.547	0.802	0.978	pCi/g	UJ	Area West of Line 5B	Area West of Line 5B	NA
SAIC	IAAP104412	IAAP104412	689059	93080	0	0.5	6/6/2007	ML-003	Radium-226	1.33	0.367	0.0945	pCi/g	=	Area West of Line 5B	Area West of Line 5B	NA
SAIC	IAAP104412	IAAP104412	689059	93080	0	0.5	6/6/2007	ML-003	Radium-228	1.17	0.0989	0.126	pCi/g	=	Area West of Line 5B	Area West of Line 5B	NA
SAIC	IAAP104412	IAAP104412	689059	93080	0	0.5	6/6/2007	ML-003	Thorium-228	1.17	0.0989	0.126	pCi/g	=	Area West of Line 5B	Area West of Line 5B	NA
SAIC	IAAP104412	IAAP104412	689059	93080	0	0.5	6/6/2007	ML-003	Thorium-230	0.424	4.72	8.09	pCi/g	UJ	Area West of Line 5B	Area West of Line 5B	NA
SAIC	IAAP104412	IAAP104412	689059	93080	0	0.5	6/6/2007	ML-003	Thorium-232	1.17	0.0989	0.126	pCi/g	=	Area West of Line 5B	Area West of Line 5B	NA
SAIC	IAAP104412	IAAP104412	689059	93080	0	0.5	6/6/2007	ML-015	Uranium-234	0.981	0.478	0.127	pCi/g	=	Area West of Line 5B	Area West of Line 5B	NA
SAIC	IAAP104412	IAAP104412	689059	93080	0	0.5	6/6/2007	ML-015	Uranium-235	0.0576	0.116	0.156	pCi/g	UJ	Area West of Line 5B	Area West of Line 5B	NA
SAIC	IAAP104412	IAAP104412	689059	93080	0	0.5	6/6/2007	ML-003	Uranium-235	-0.00921	0.297	0.483	pCi/g	UJ	Area West of Line 5B	Area West of Line 5B	NA
SAIC	IAAP104412	IAAP104412	689059	93080	0	0.5	6/6/2007	ML-015	Uranium-238	1.02	0.489	0.126	pCi/g	=	Area West of Line 5B	Area West of Line 5B	NA
SAIC	IAAP104412	IAAP104412	689059	93080	0	0.5	6/6/2007	ML-003	Uranium-238	1.45	0.629	0.799	pCi/g	J	Area West of Line 5B	Area West of Line 5B	NA
SAIC	IAAP104413	IAAP104413	689033	93160	0	0.5	6/6/2007	ML-003	Actinium-227	-0.131	0.286	0.436	pCi/g	UJ	Area West of Line 5B	Area West of Line 5B	NA
SAIC	IAAP104413	IAAP104413	689033	93160	0	0.5	6/6/2007	ML-003	Americium-241	0.0654	0.0549	0.0911	pCi/g	U	Area West of Line 5B	Area West of Line 5B	NA
SAIC	IAAP104413	IAAP104413	689033	93160	0	0.5	6/6/2007	ML-003	Cesium-137	0.559	0.0705	0.0421	pCi/g	=	Area West of Line 5B	Area West of Line 5B	NA
SAIC	IAAP104413	IAAP104413	689033	93160	0	0.5	6/6/2007	ML-003	Potassium-40	15.6	1.44	0.353	pCi/g	=	Area West of Line 5B	Area West of Line 5B	NA
SAIC	IAAP104413	IAAP104413	689033	93160	0	0.5	6/6/2007	ML-003	Protactinium-231	0.0116	0.858	1.27	pCi/g	UJ	Area West of Line 5B	Area West of Line 5B	NA
SAIC	IAAP104413	IAAP104413	689033	93160	0	0.5	6/6/2007	ML-003	Radium-226	1.27	0.368	0.129	pCi/g	=	Area West of Line 5B	Area West of Line 5B	NA
SAIC	IAAP104413	IAAP104413	689033	93160	0	0.5	6/6/2007	ML-003	Radium-228	1.12	0.116	0.142	pCi/g	=	Area West of Line 5B	Area West of Line 5B	NA
SAIC	IAAP104413	IAAP104413	689033	93160	0	0.5	6/6/2007	ML-003	Thorium-228	1.12	0.116	0.142	pCi/g	=	Area West of Line 5B	Area West of Line 5B	NA

Area West of Line 5B

Company	Sample Name	Station Name	Easting*	Northing*	Start Depth(ft)	End Depth(ft)	Collect Date	Method	Analyte	Result	Error	Detection Limit	Units	Validation Qualifier	Site_Name	Area	EU
SAIC	IAAP104413	IAAP104413	689033	93160	0	0.5	6/6/2007	ML-003	Thorium-230	0.291	5.55	9.09	pCi/g	UJ	Area West of Line 5B	Area West of Line 5B	NA
SAIC	IAAP104413	IAAP104413	689033	93160	0	0.5	6/6/2007	ML-003	Thorium-232	1.12	0.116	0.142	pCi/g	=	Area West of Line 5B	Area West of Line 5B	NA
SAIC	IAAP104413	IAAP104413	689033	93160	0	0.5	6/6/2007	ML-015	Uranium-234	2.18	0.86	0.152	pCi/g	=	Area West of Line 5B	Area West of Line 5B	NA
SAIC	IAAP104413	IAAP104413	689033	93160	0	0.5	6/6/2007	ML-015	Uranium-235	0.138	0.198	0.187	pCi/g	UJ	Area West of Line 5B	Area West of Line 5B	NA
SAIC	IAAP104413	IAAP104413	689033	93160	0	0.5	6/6/2007	ML-003	Uranium-235	0.143	0.342	0.572	pCi/g	UJ	Area West of Line 5B	Area West of Line 5B	NA
SAIC	IAAP104413	IAAP104413	689033	93160	0	0.5	6/6/2007	ML-015	Uranium-238	1.39	0.642	0.151	pCi/g	=	Area West of Line 5B	Area West of Line 5B	NA
SAIC	IAAP104413	IAAP104413	689033	93160	0	0.5	6/6/2007	ML-003	Uranium-238	2.01	0.934	0.889	pCi/g	J	Area West of Line 5B	Area West of Line 5B	NA
SAIC	IAAP104414	IAAP104414	688848	93217	0	0.5	6/6/2007	ML-003	Actinium-227	-0.0572	0.24	0.373	pCi/g	UJ	Area West of Line 5B	Area West of Line 5B	NA
SAIC	IAAP104414	IAAP104414	688848	93217	0	0.5	6/6/2007	ML-003	Americium-241	0.0176	0.0524	0.0825	pCi/g	UJ	Area West of Line 5B	Area West of Line 5B	NA
SAIC	IAAP104414	IAAP104414	688848	93217	0	0.5	6/6/2007	ML-003	Cesium-137	0.284	0.061	0.0336	pCi/g	=	Area West of Line 5B	Area West of Line 5B	NA
SAIC	IAAP104414	IAAP104414	688848	93217	0	0.5	6/6/2007	ML-003	Potassium-40	14.2	1.24	0.373	pCi/g	=	Area West of Line 5B	Area West of Line 5B	NA
SAIC	IAAP104414	IAAP104414	688848	93217	0	0.5	6/6/2007	ML-003	Protactinium-231	-0.271	0.751	1.08	pCi/g	UJ	Area West of Line 5B	Area West of Line 5B	NA
SAIC	IAAP104414	IAAP104414	688848	93217	0	0.5	6/6/2007	ML-003	Radium-226	1.23	0.341	0.0948	pCi/g	=	Area West of Line 5B	Area West of Line 5B	NA
SAIC	IAAP104414	IAAP104414	688848	93217	0	0.5	6/6/2007	ML-003	Radium-228	1.18	0.106	0.134	pCi/g	=	Area West of Line 5B	Area West of Line 5B	NA
SAIC	IAAP104414	IAAP104414	688848	93217	0	0.5	6/6/2007	ML-003	Thorium-228	1.18	0.106	0.134	pCi/g	=	Area West of Line 5B	Area West of Line 5B	NA
SAIC	IAAP104414	IAAP104414	688848	93217	0	0.5	6/6/2007	ML-003	Thorium-230	-0.878	5.5	7.69	pCi/g	UJ	Area West of Line 5B	Area West of Line 5B	NA
SAIC	IAAP104414	IAAP104414	688848	93217	0	0.5	6/6/2007	ML-003	Thorium-232	1.18	0.106	0.134	pCi/g	=	Area West of Line 5B	Area West of Line 5B	NA
SAIC	IAAP104414	IAAP104414	688848	93217	0	0.5	6/6/2007	ML-015	Uranium-234	1.18	0.568	0.145	pCi/g	=	Area West of Line 5B	Area West of Line 5B	NA
SAIC	IAAP104414	IAAP104414	688848	93217	0	0.5	6/6/2007	ML-015	Uranium-235	0.0659	0.133	0.179	pCi/g	UJ	Area West of Line 5B	Area West of Line 5B	NA
SAIC	IAAP104414	IAAP104414	688848	93217	0	0.5	6/6/2007	ML-003	Uranium-235	0.201	0.295	0.498	pCi/g	UJ	Area West of Line 5B	Area West of Line 5B	NA
SAIC	IAAP104414	IAAP104414	688848	93217	0	0.5	6/6/2007	ML-015	Uranium-238	1.12	0.549	0.144	pCi/g	=	Area West of Line 5B	Area West of Line 5B	NA
SAIC	IAAP104414	IAAP104414	688848	93217	0	0.5	6/6/2007	ML-003	Uranium-238	1.3	0.76	0.795	pCi/g	J	Area West of Line 5B	Area West of Line 5B	NA
SAIC	IAAP104415	IAAP104415	688698	92975	0	0.5	6/6/2007	ML-003	Actinium-227	-0.142	0.244	0.365	pCi/g	UJ	Area West of Line 5B	Area West of Line 5B	NA
SAIC	IAAP104415	IAAP104415	688698	92975	0	0.5	6/6/2007	ML-003	Americium-241	0.0535	0.0586	0.0952	pCi/g	UJ	Area West of Line 5B	Area West of Line 5B	NA
SAIC	IAAP104415	IAAP104415	688698	92975	0	0.5	6/6/2007	ML-003	Cesium-137	0.317	0.0711	0.0401	pCi/g	=	Area West of Line 5B	Area West of Line 5B	NA
SAIC	IAAP104415	IAAP104415	688698	92975	0	0.5	6/6/2007	ML-003	Potassium-40	17.5	1.48	0.383	pCi/g	=	Area West of Line 5B	Area West of Line 5B	NA
SAIC	IAAP104415	IAAP104415	688698	92975	0	0.5	6/6/2007	ML-003	Protactinium-231	-0.267	0.793	1.13	pCi/g	UJ	Area West of Line 5B	Area West of Line 5B	NA
SAIC	IAAP104415	IAAP104415	688698	92975	0	0.5	6/6/2007	ML-003	Radium-226	1.43	0.395	0.119	pCi/g	=	Area West of Line 5B	Area West of Line 5B	NA
SAIC	IAAP104415	IAAP104415	688698	92975	0	0.5	6/6/2007	ML-003	Radium-228	1.07	0.121	0.164	pCi/g	=	Area West of Line 5B	Area West of Line 5B	NA
SAIC	IAAP104415	IAAP104415	688698	92975	0	0.5	6/6/2007	ML-003	Thorium-228	1.07	0.121	0.164	pCi/g	=	Area West of Line 5B	Area West of Line 5B	NA
SAIC	IAAP104415	IAAP104415	688698	92975	0	0.5	6/6/2007	ML-003	Thorium-230	-0.524	5.74	8.8	pCi/g	UJ	Area West of Line 5B	Area West of Line 5B	NA
SAIC	IAAP104415	IAAP104415	688698	92975	0	0.5	6/6/2007	ML-003	Thorium-232	1.07	0.121	0.164	pCi/g	=	Area West of Line 5B	Area West of Line 5B	NA
SAIC	IAAP104415	IAAP104415	688698	92975	0	0.5	6/6/2007	ML-015	Uranium-234	1.05	0.537	0.149	pCi/g	J	Area West of Line 5B	Area West of Line 5B	NA
SAIC	IAAP104415	IAAP104415	688698	92975	0	0.5	6/6/2007	ML-015	Uranium-235	-0.034	0.0487	0.407	pCi/g	UJ	Area West of Line 5B	Area West of Line 5B	NA
SAIC	IAAP104415	IAAP104415	688698	92975	0	0.5	6/6/2007	ML-003	Uranium-235	-0.0525	0.332	0.536	pCi/g	UJ	Area West of Line 5B	Area West of Line 5B	NA
SAIC	IAAP104415	IAAP104415	688698	92975	0	0.5	6/6/2007	ML-015	Uranium-238	0.959	0.516	0.329	pCi/g	J	Area West of Line 5B	Area West of Line 5B	NA
SAIC	IAAP104415	IAAP104415	688698	92975	0	0.5	6/6/2007	ML-003	Uranium-238	1.36	0.924	0.852	pCi/g	J	Area West of Line 5B	Area West of Line 5B	NA

* Coordinates in NAD Iowa South State Plane (meters)

Appendix A

Attachment 1

Line 1 and West Burn Pad Site Figures

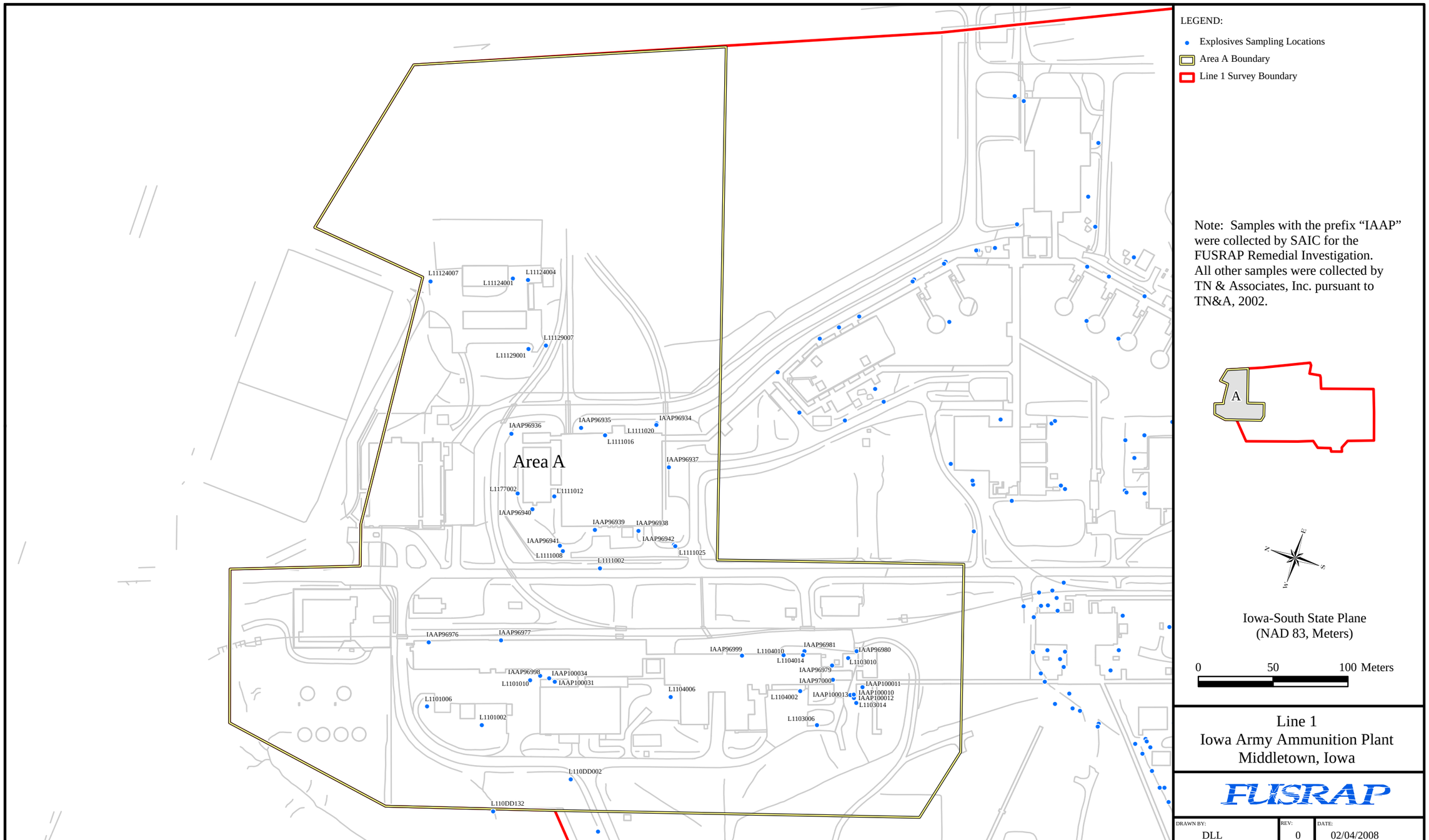

Figure A-1. Line 1 Area A
Explosives Sampling Locations

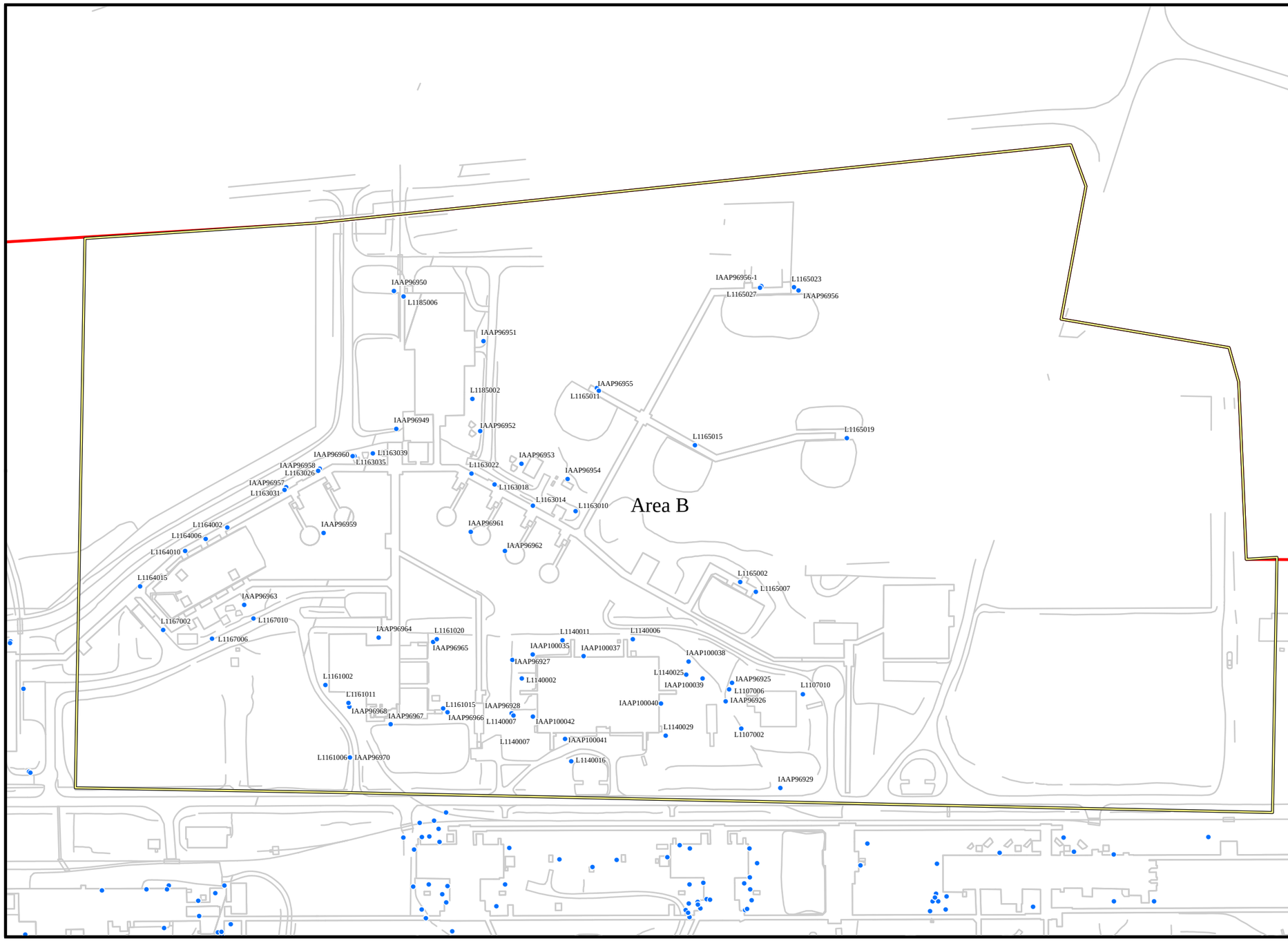

LEGEND:

- Explosives Sampling Locations
- Area B Boundary
- Line 1 Survey Boundary

Note: Samples with the prefix "IAAP" were collected by SAIC for the FUSRAP Remedial Investigation. All other samples were collected by TN & Associates, Inc. pursuant to TN&A, 2002.

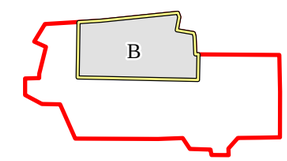

Iowa-South State Plane
(NAD 83, Meters)

0 30 60 Meters

Line 1
Iowa Army Ammunition Plant
Middletown, Iowa

FUSRAP

DRAWN BY:	REV:	DATE:
DLL	0	02/05/2008

U:\GPS\IAAP\IAAP RI Report\Projects\Appendix A\Figure A-2 Line 1 Area B Explosives Samples.mxd

Figure A-2. Line 1 Area B
Explosives Sampling Locations

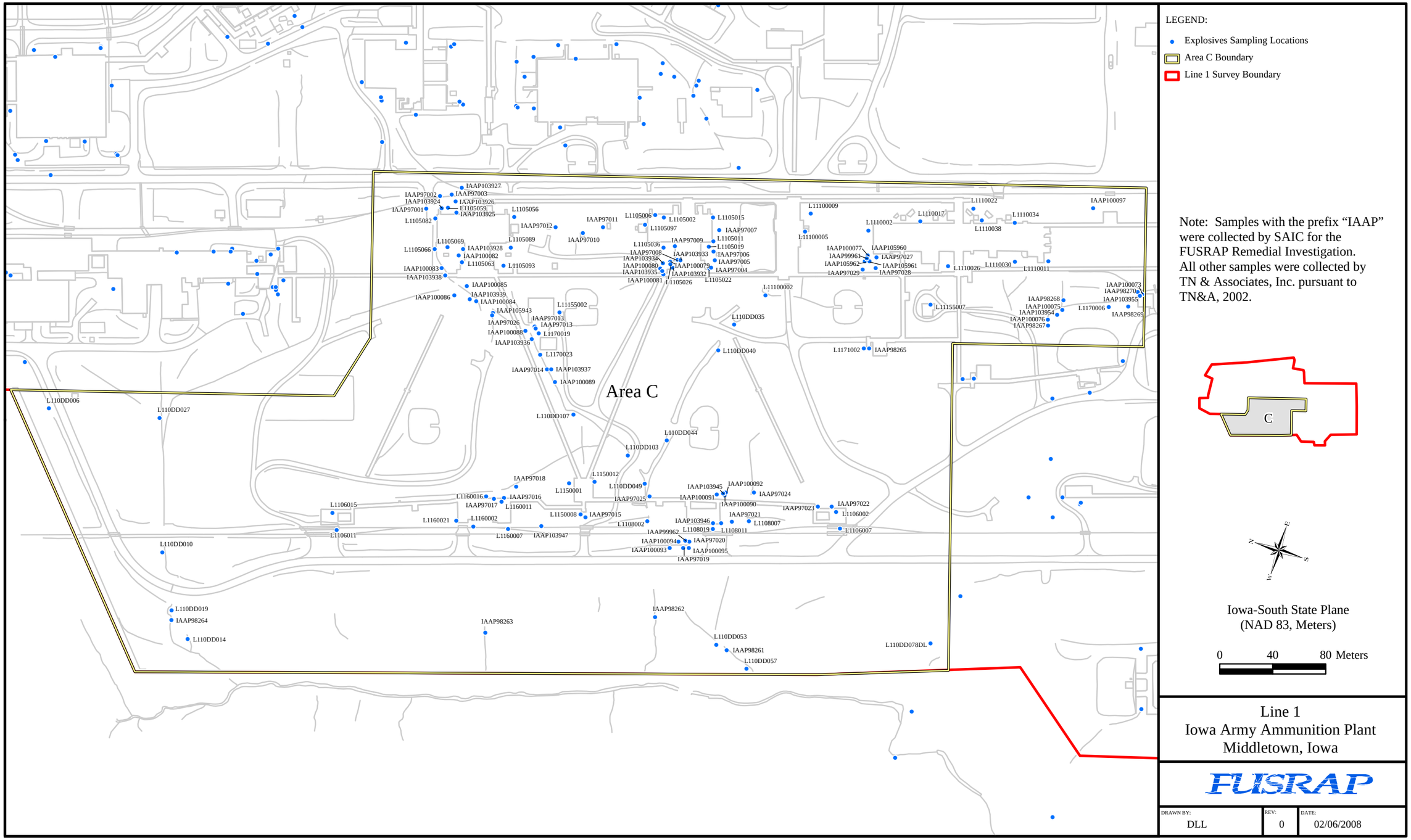

Figure A-3. Line 1 Area C
Explosives Sampling Locations

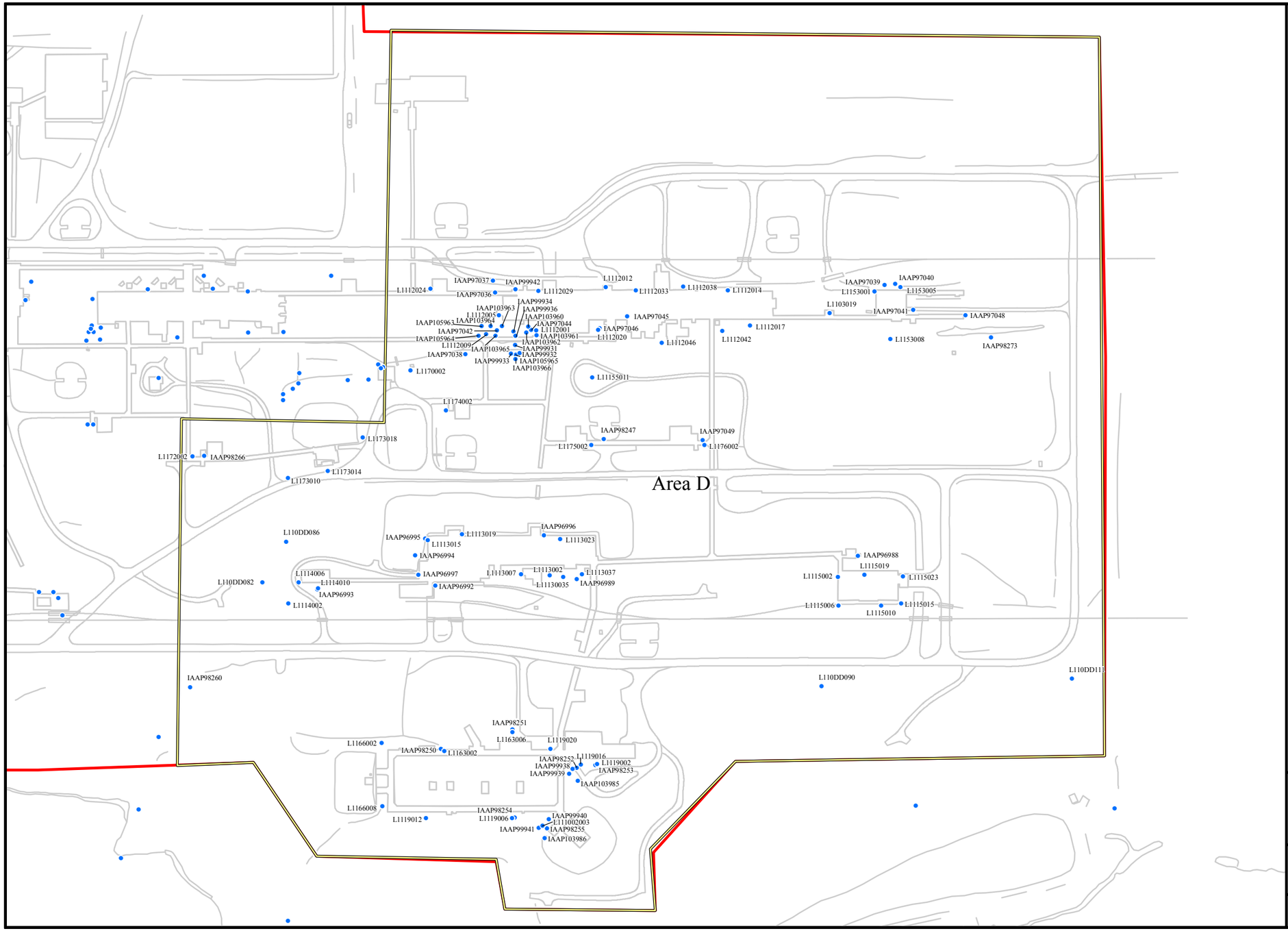

LEGEND:

- Explosives Sampling Locations
- Area D Boundary
- Line 1 Survey Boundary

Note: Samples with the prefix "IAAP" were collected by SAIC for the FUSRAP Remedial Investigation. All other samples were collected by TN & Associates, Inc. pursuant to TN&A, 2002.

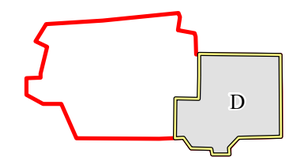

Iowa-South State Plane
(NAD 83, Meters)

0 30 60 Meters

Line 1
Iowa Army Ammunition Plant
Middletown, Iowa

FUSRAP

DRAWN BY:	REV:	DATE:
DLL	0	02/05/2008

U:\GPS\IAAP\IAAP RI Report\Projects\Appendix A\Figure A-4 Line 1 Area D Explosives Samples.mxd

Figure A-4. Line 1 Area D
Explosives Sampling Locations

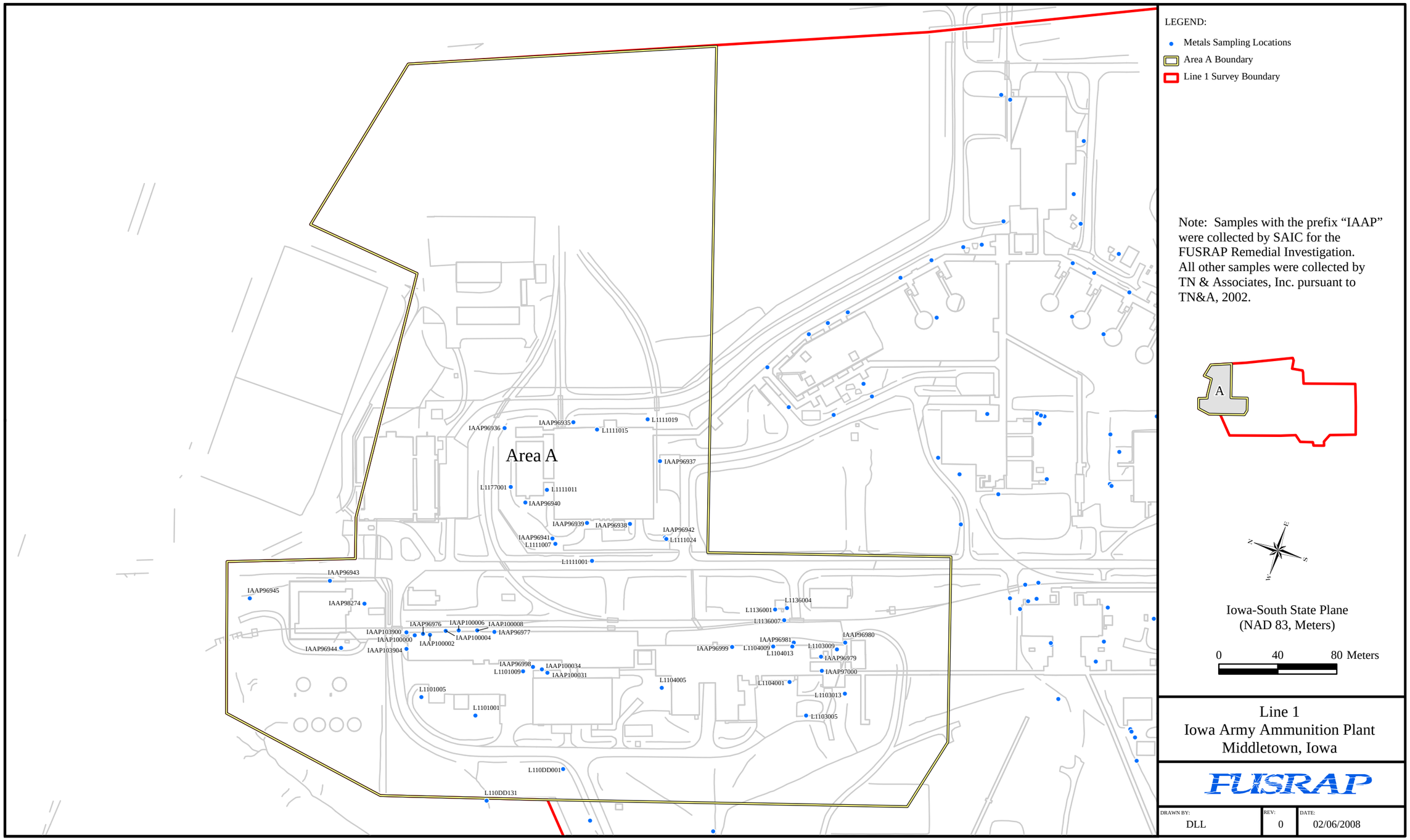

Figure A-5. Line 1 Area A
Metals Sampling Locations

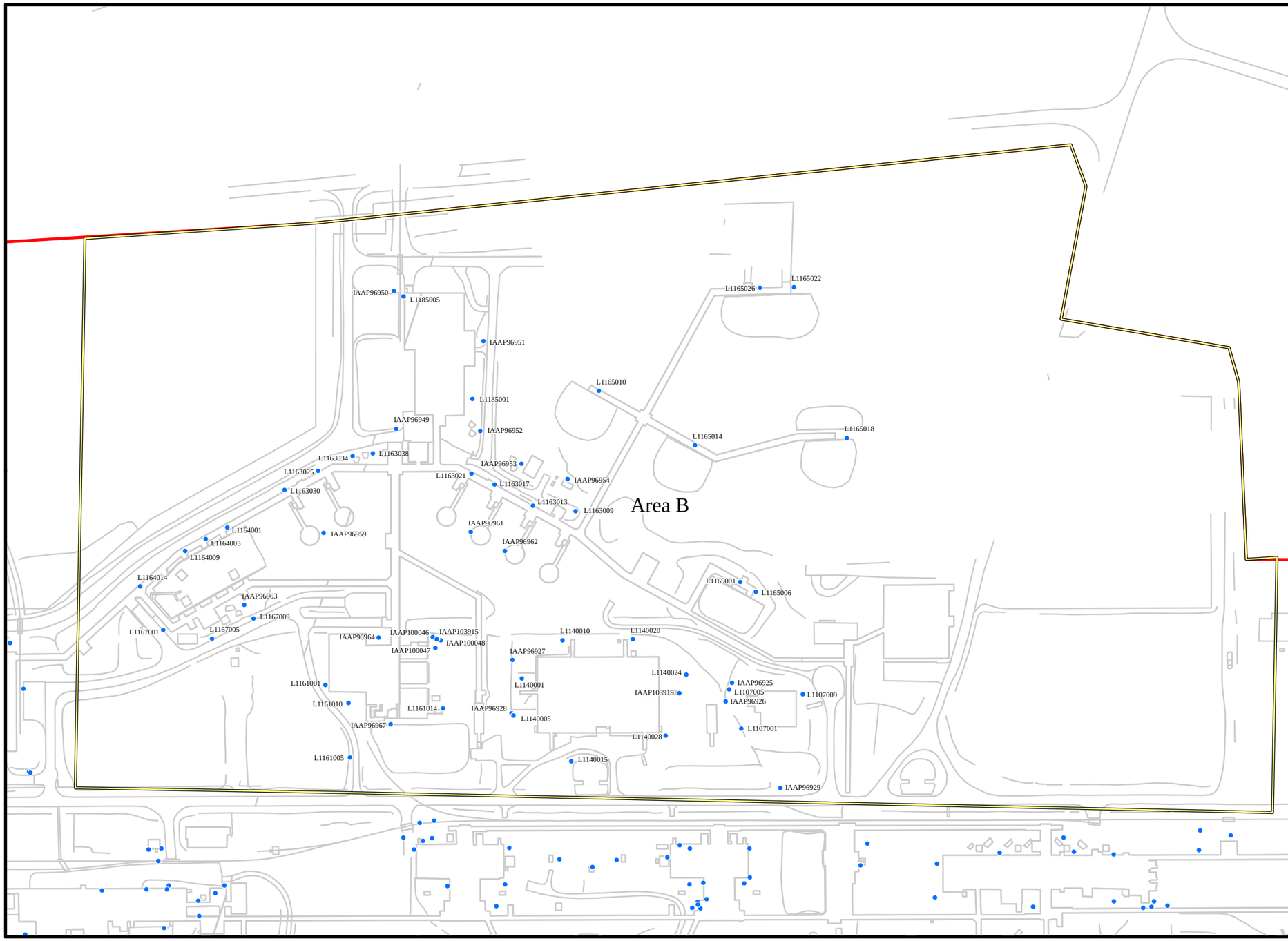

LEGEND:

- Metals Sampling Locations
- Area B Boundary
- Line 1 Survey Boundary

Note: Samples with the prefix "IAAP" were collected by SAIC for the FUSRAP Remedial Investigation. All other samples were collected by TN & Associates, Inc. pursuant to TN&A, 2002.

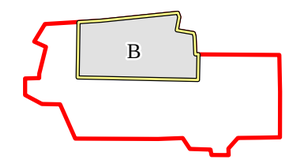

Iowa-South State Plane
(NAD 83, Meters)

0 40 80 Meters

Line 1
Iowa Army Ammunition Plant
Middletown, Iowa

FUSRAP

DRAWN BY:	REV:	DATE:
DLL	0	02/06/2008

U:\GPS\IAAP\IAAP RI Report\Projects\Appendix A\Figure A-6 Line 1 Area B Metals Samples.mxd

Figure A-6. Line 1 Area B
Metals Sampling Locations

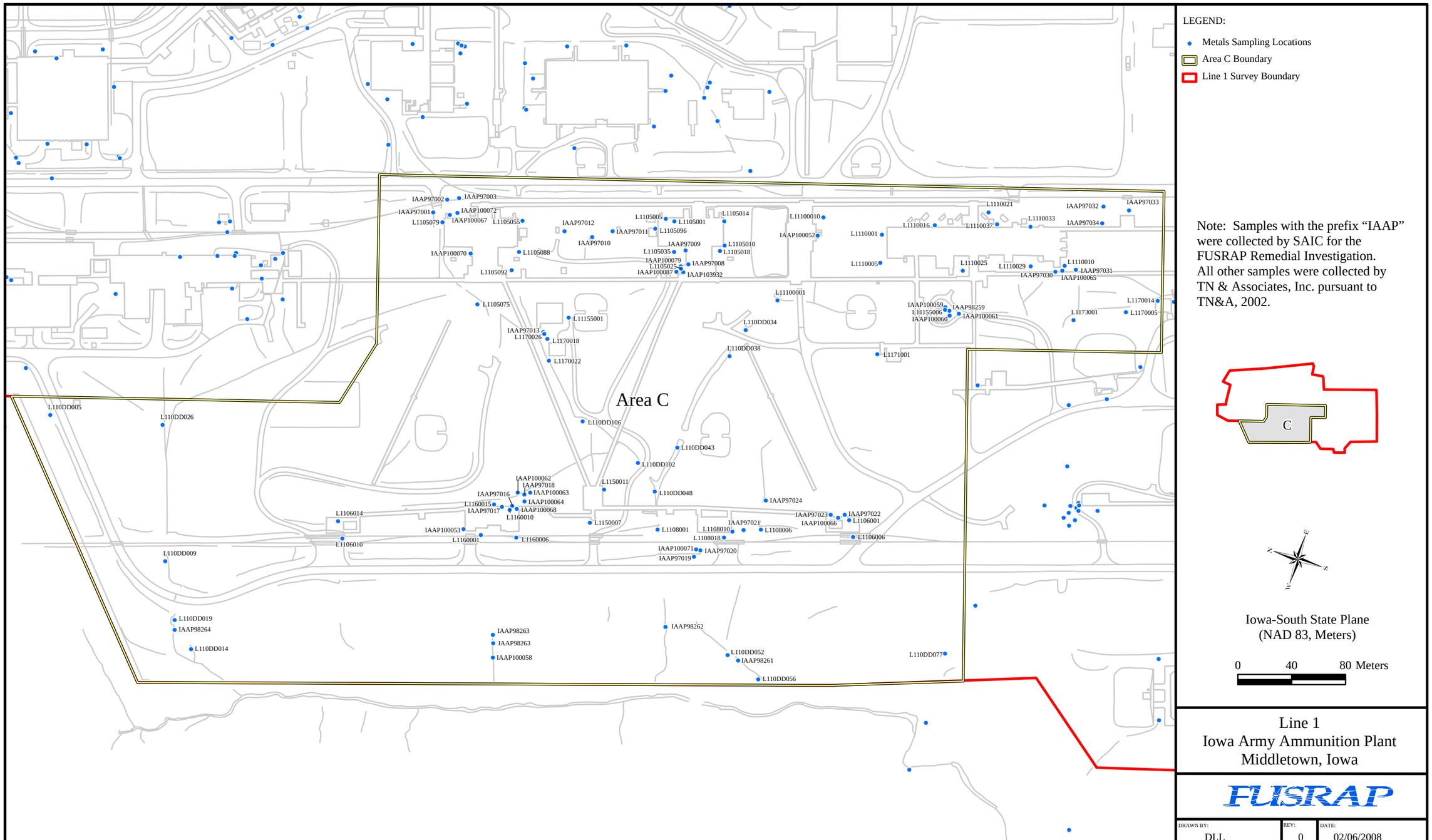

Note: Samples with the prefix "IAAP" were collected by SAIC for the FUSRAP Remedial Investigation. All other samples were collected by TN & Associates, Inc. pursuant to TN&A, 2002.

Figure A-7. Line 1 Area C Metals Sampling Locations

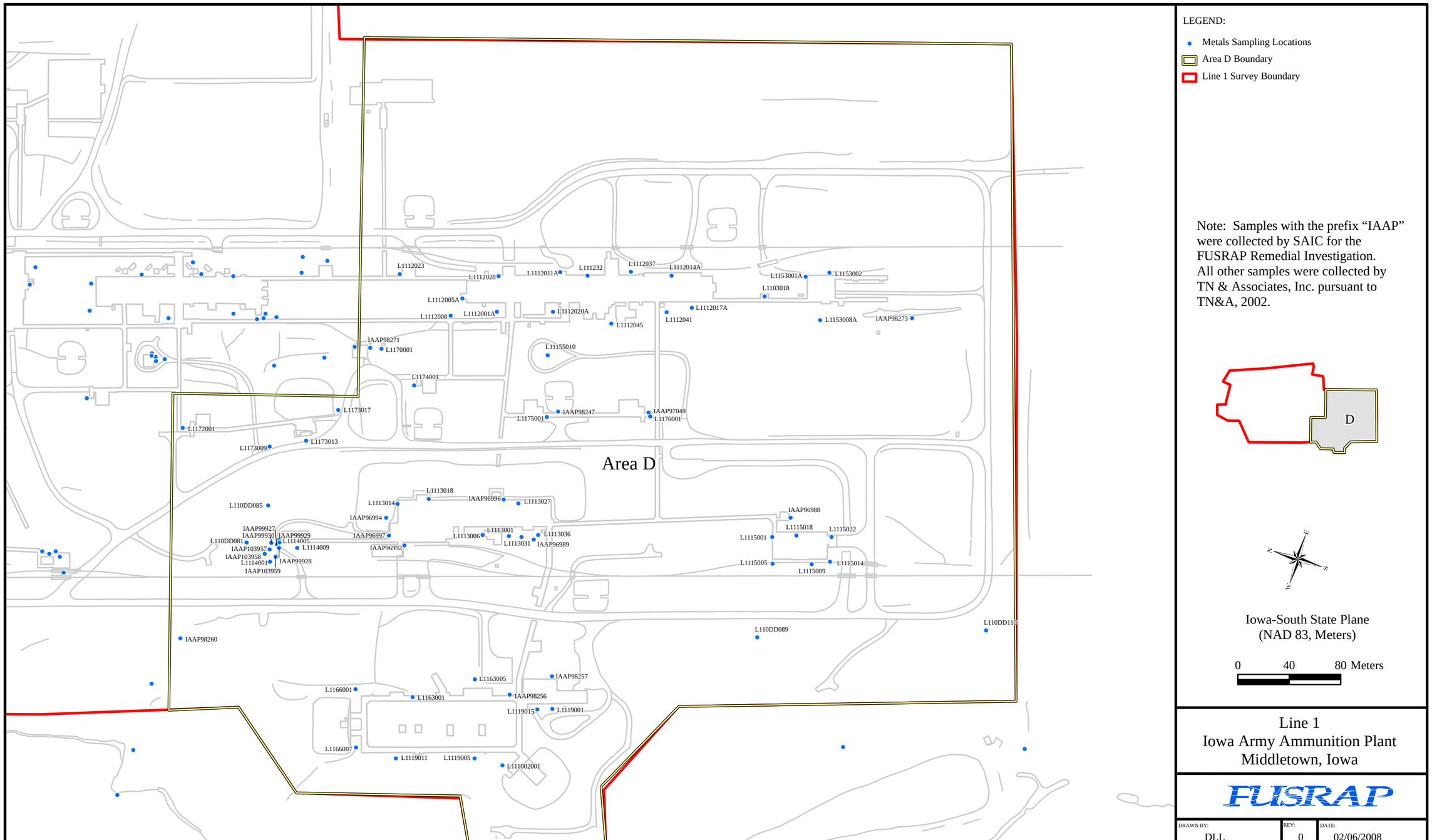

LEGEND:

- Metals Sampling Locations
- Area D Boundary
- Line 1 Survey Boundary

Note: Samples with the prefix "IAAP" were collected by SAIC for the FUSRAP Remedial Investigation. All other samples were collected by TN & Associates, Inc. pursuant to TN&A, 2002.

Iowa-South State Plane
(NAD 83, Meters)

0 40 80 Meters

Line 1
Iowa Army Ammunition Plant
Middletown, Iowa

FUSRAP

DRAWN BY:	REV:	DATE:
DLL	0	02/06/2008

U:\GPS\IAAP\IAAP RI Report\Projects\Appendix A\Figure A-8 Line 1 Area D Metals Samples.mxd

Figure A-8. Line 1 Area D
Metals Sampling Locations

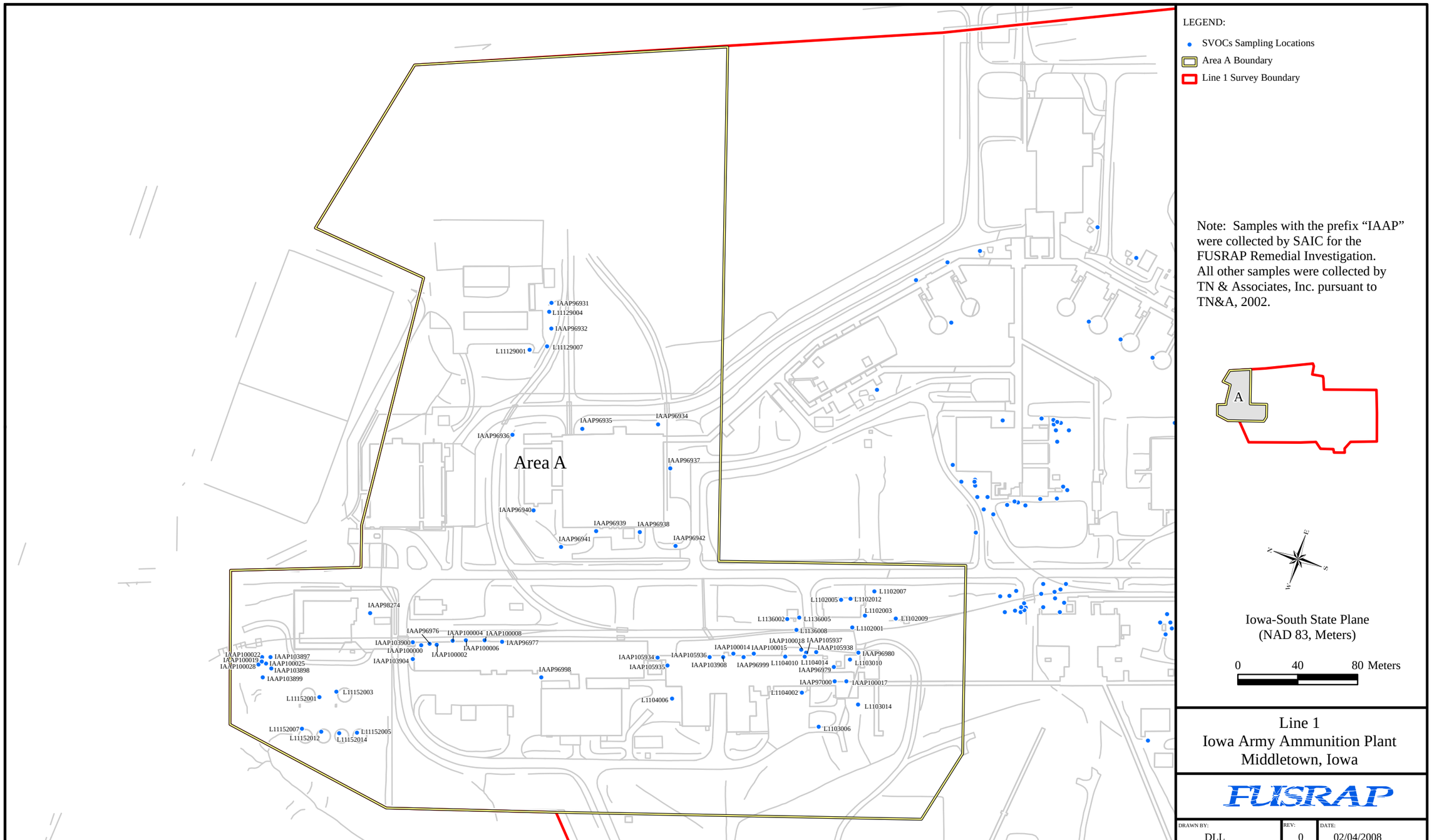

U:\GPS\IAAAP\IAAAP RI Report\Projects\Appendix A\Figure A-9 Line 1 Area A SVOCs Samples.mxd

Figure A-9. Line 1 Area A SVOCs Sampling Locations

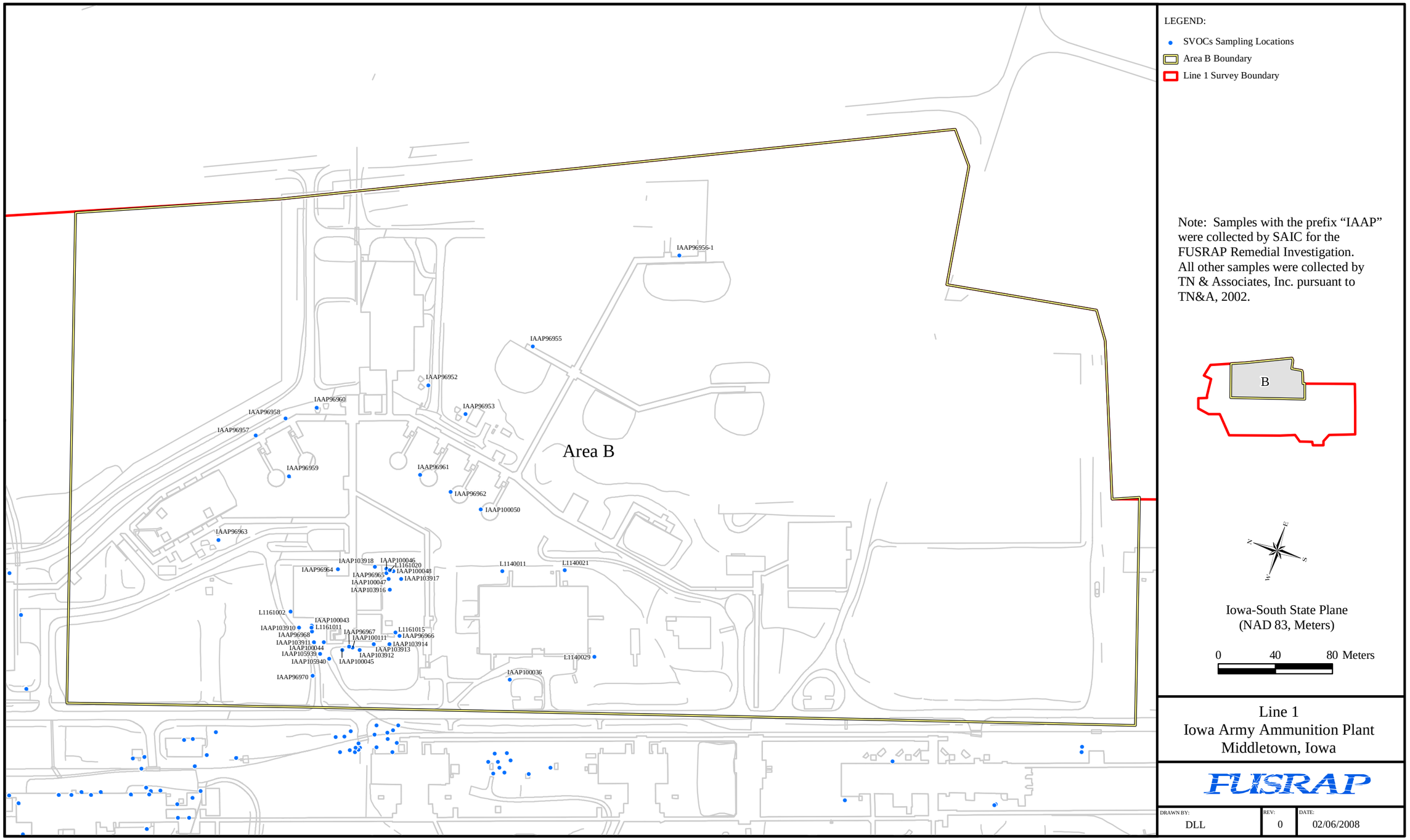

Figure A-10. Line 1 Area B SVOCs Sampling Locations

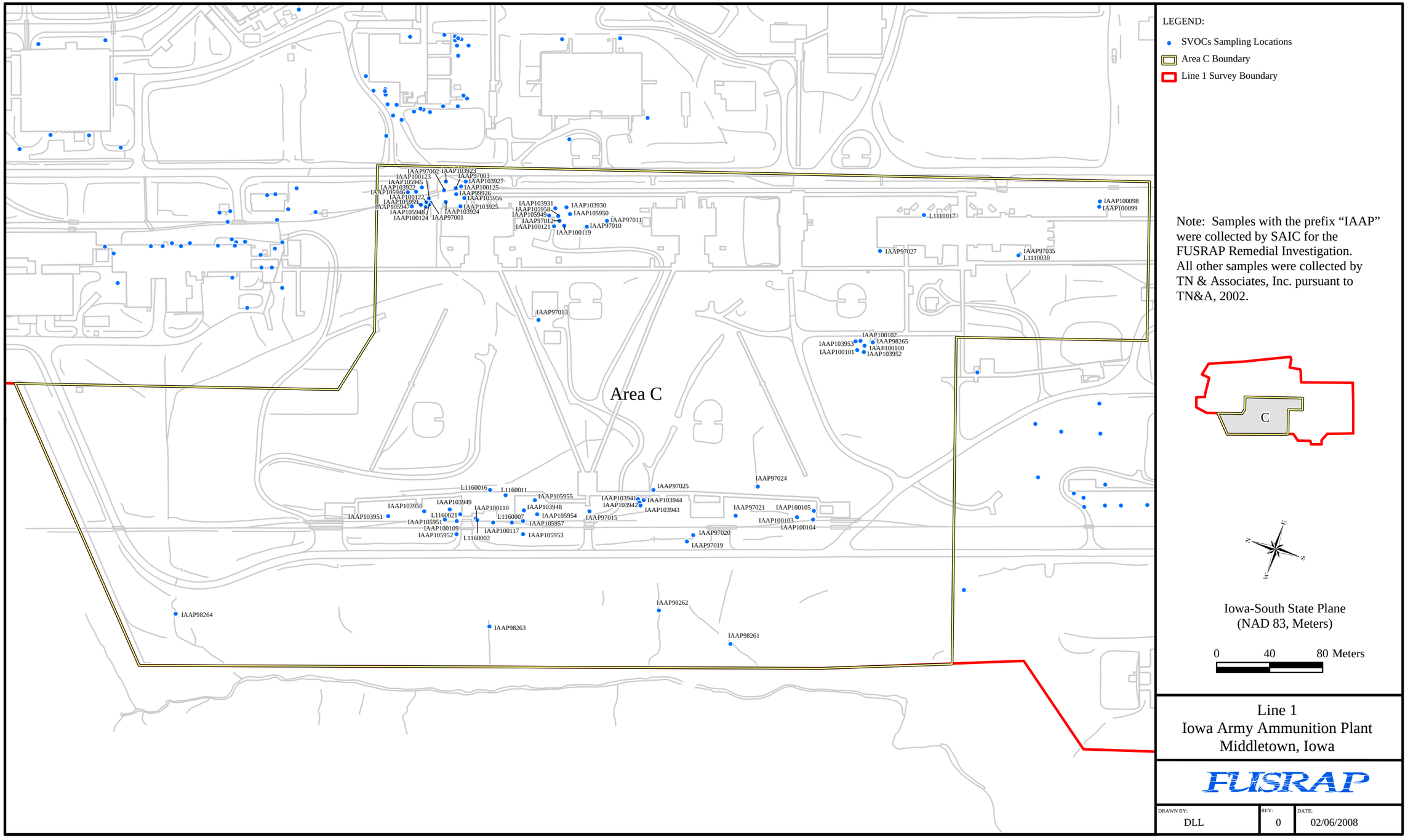

Line 1
Iowa Army Ammunition Plant
Middletown, Iowa

FUSRAP

DRAWN BY:	REV:	DATE:
DLL	0	02/06/2008

U:\GPS\IAAP\IAAP RI Report\Projects\Appendix A\Figure A-11 Line 1 Area C SVOCs Samples.mxd

Figure A-11. Line 1 Area C
SVOCs Sampling Locations

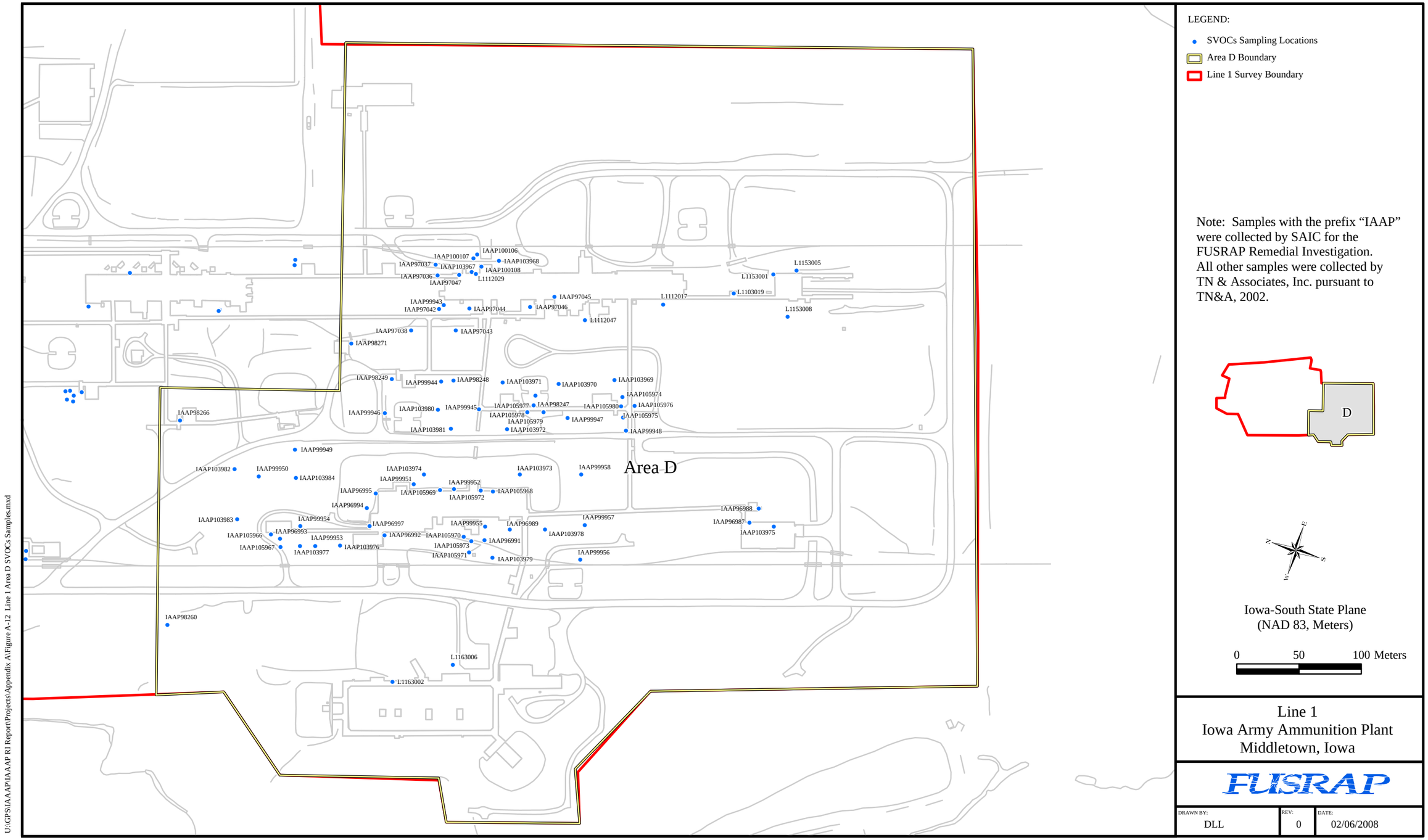

Figure A-12. Line 1 Area D
SVOCs Sampling Locations

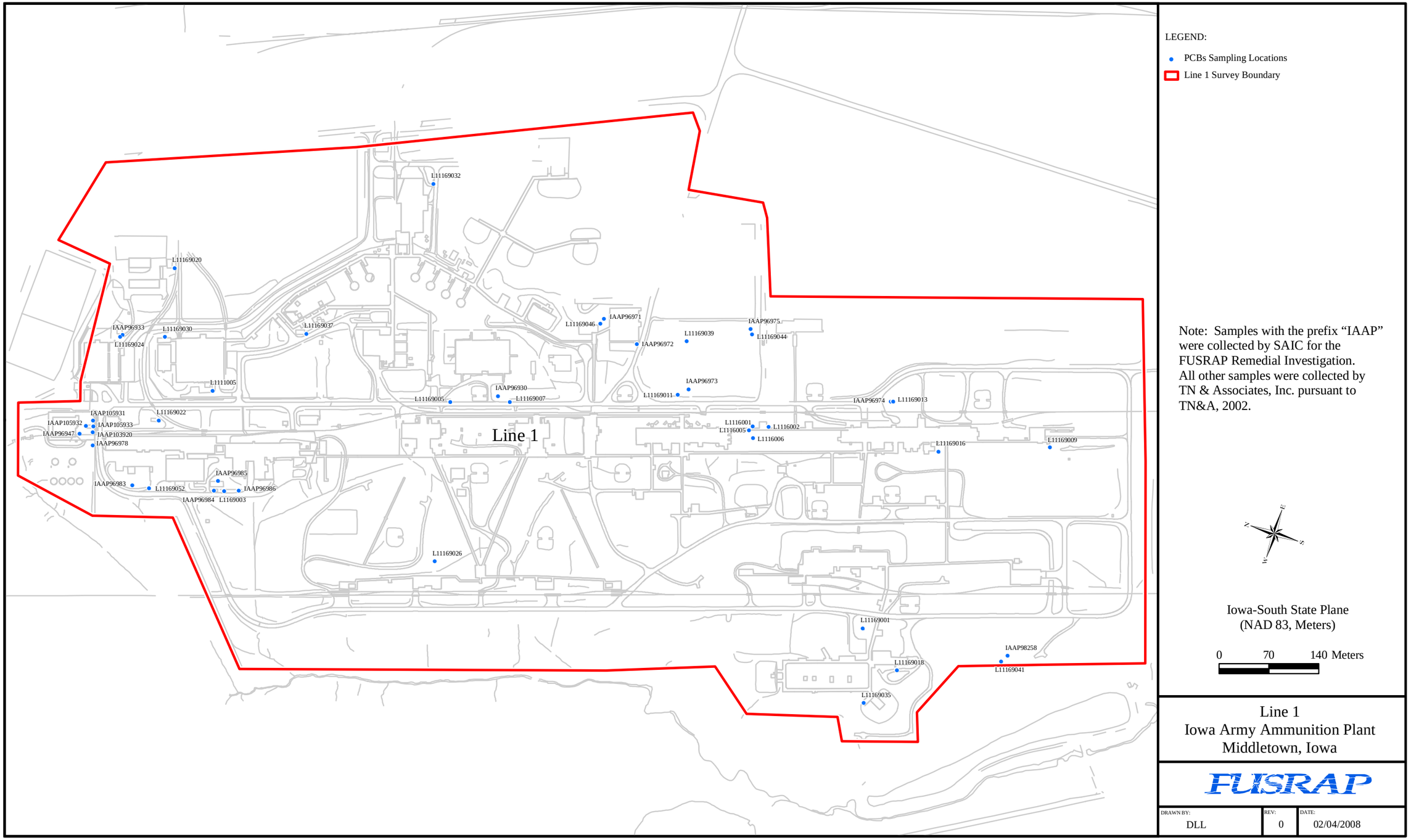

Figure A-13. Line 1
PCBs Sampling Locations

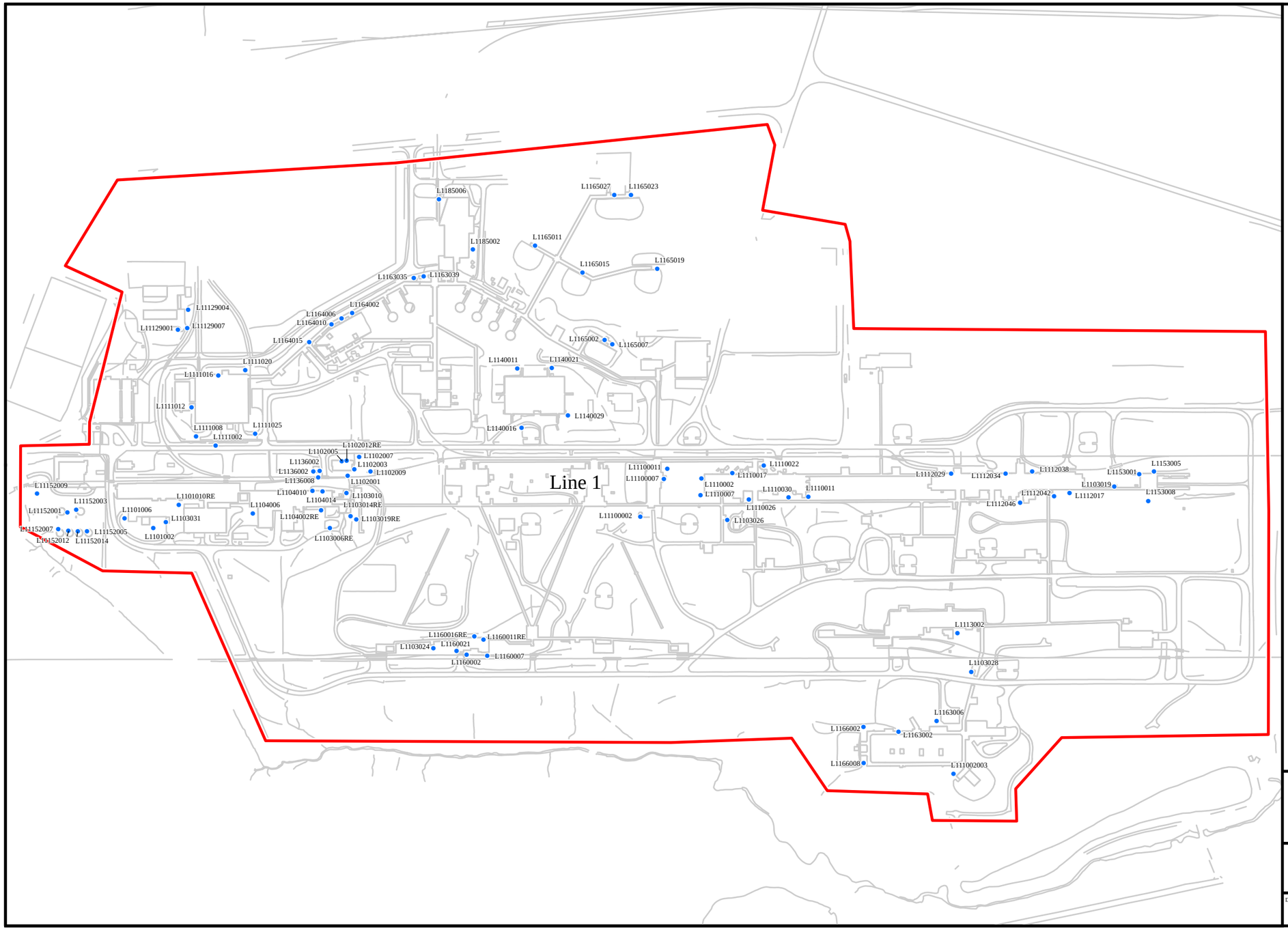

LEGEND:

- VOCs Sampling Locations
- Line 1 Survey Boundary

Note: Samples with the prefix "IAAP" were collected by SAIC for the FUSRAP Remedial Investigation. All other samples were collected by TN & Associates, Inc. pursuant to TN&A, 2002.

Iowa-South State Plane
(NAD 83, Meters)

0 70 140 Meters

Line 1
Iowa Army Ammunition Plant
Middletown, Iowa

FUSRAP

DRAWN BY:	REV:	DATE:
DLL	0	02/04/2008

U:\GPS\IAAP\IAAP RI Report\Projects\Appendix A\Figure A-14 Line 1 VOCs Samples.mxd

Figure A-14. Line 1
VOCs Sampling Locations

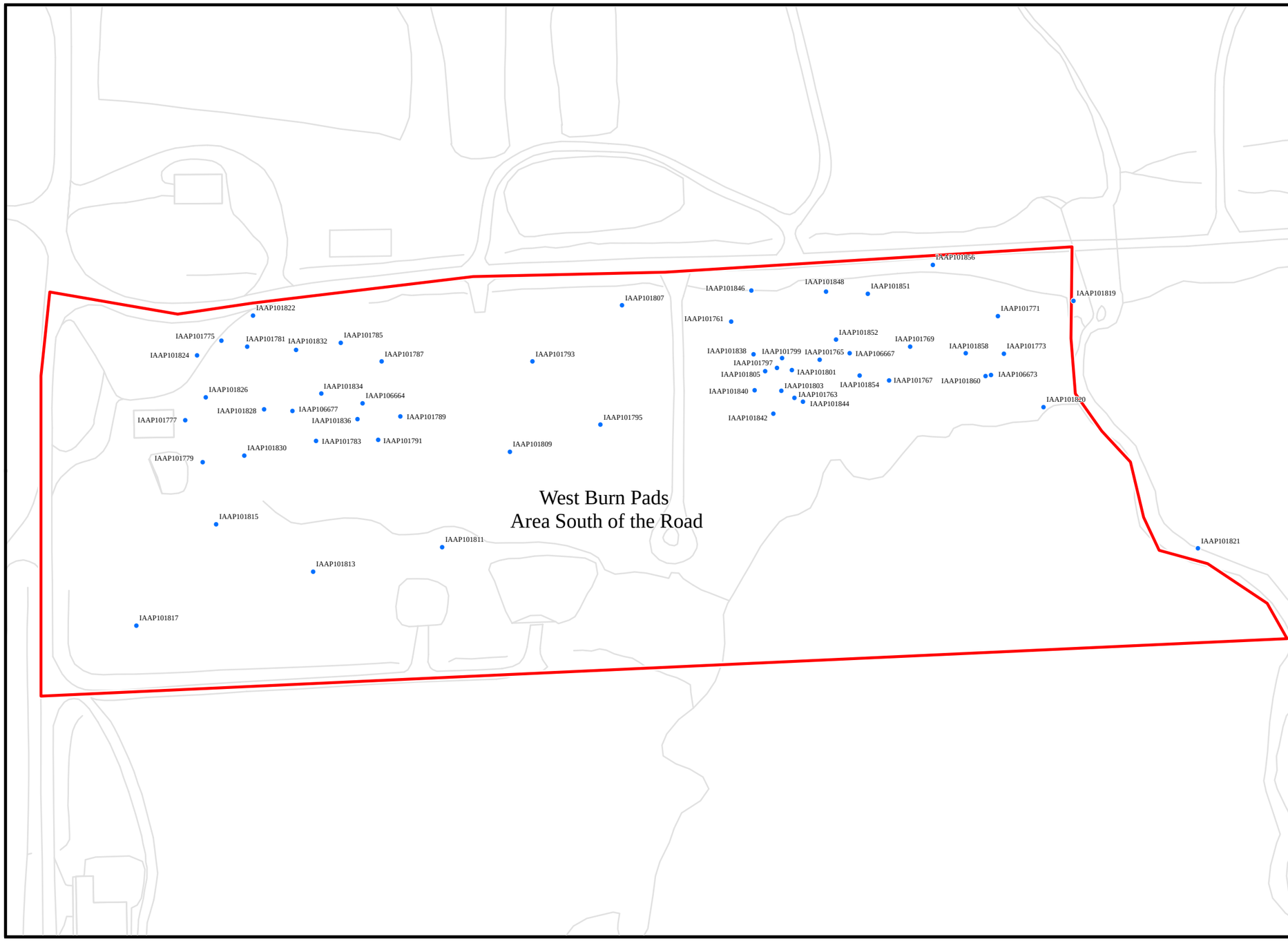

LEGEND:

- Explosives Sampling Locations
- West Burn Pad - South of the Road

Note: Samples with the prefix "IAAP" were collected by SAIC for the FUSRAP Remedial Investigation. All other samples were collected by TN & Associates, Inc. pursuant to TN&A, 2002.

N
W E
S

Iowa-South State Plane
(NAD 83, Meters)

0 25 50 Meters

West Burn Pad Area
Iowa Army Ammunition Plant
Middletown, Iowa

FUSRAP

DRAWN BY:	REV:	DATE:
DLL	0	02/05/2008

U:\GPS\IAAP\IAAAP RI Report\Projects\Appendix A\Figure A-15 WBP Explosives Samples.mxd

Figure A-15.
West Burn Pads Area South of the Road
Explosives Sampling Locations

LEGEND:

- Metals Sampling Locations
- West Burn Pad - South of the Road

Note: Samples with the prefix "IAAP" were collected by SAIC for the FUSRAP Remedial Investigation. All other samples were collected by TN & Associates, Inc. pursuant to TN&A, 2002.

N
W E
S

Iowa-South State Plane
(NAD 83, Meters)

0 25 50 Meters

West Burn Pad Area
Iowa Army Ammunition Plant
Middletown, Iowa

FUSRAP

DRAWN BY:	REV:	DATE:
DLL	0	02/05/2008

U:\GPS\IAAP\IAAAP RI Report\Projects\Appendix A\Figure A-16 WBP Metals Samples.mxd

Figure A-16.
West Burn Pads Area South of the Road
Metals Sampling Locations

LEGEND:

- SVOCs Sampling Locations
- West Burn Pad - South of the Road

Note: Samples with the prefix "IAAP" were collected by SAIC for the FUSRAP Remedial Investigation. All other samples were collected by TN & Associates, Inc. pursuant to TN&A, 2002.

N
W E
S

Iowa-South State Plane
(NAD 83, Meters)

0 25 50 Meters

West Burn Pad Area
Iowa Army Ammunition Plant
Middletown, Iowa

FUSRAP

DRAWN BY:	REV:	DATE:
DLL	0	02/05/2008

U:\GPS\IAAAP\IAAAP RI Report\Projects\Appendix A\Figure A-17 WBP SVOCs Samples.mxd

Figure A-17.
West Burn Pads Area South of the Road
SVOCs Sampling Locations

Appendix A

Attachment 2

Detailed Analytical Data for the Line 1 and WBPA South of the Road

(On the CD-ROM on the Back Cover of this Report)

Company	Sample Name	Station Name	Easting	Northing	Start Depth(ft)	End Depth(ft)	Collect Date	Method	Analyte	Result	Error	Detection Limit	Units	Validation Qualifier
SAIC	IAAP100000	IAAP100000	691723.4	93385.8	0.0	0.5	1/16/2002	SW846 8310	Benzo(a)pyrene	0.35		0.018	mg/kg	J
SAIC	IAAP100000	IAAP100000	691723.4	93385.8	0.0	0.5	3/28/2007	SW846 6010B	Lead	454		2	mg/kg	=
SAIC	IAAP100000	IAAP100000	691723.4	93385.8	0.0	0.5	3/28/2007	EPA 160.3	Percent Moisture	15.7		0.1	%	=
SAIC	IAAP100001	IAAP100000	691723.4	93385.8	0.5	1.0	3/28/2007	SW846 8310	Benzo(a)pyrene	0.24		0.018	mg/kg	=
SAIC	IAAP100001	IAAP100000	691723.4	93385.8	0.5	1.0	3/28/2007	SW846 6010B	Lead	148		2.1	mg/kg	=
SAIC	IAAP100001	IAAP100000	691723.4	93385.8	0.5	1.0	3/28/2007	EPA 160.3	Percent Moisture	18.1		0.1	%	=
SAIC	IAAP100002	IAAP100002	691726.9	93376.0	0.0	0.5	3/28/2007	SW846 8310	Benzo(a)pyrene	0.12		0.02	mg/kg	=
SAIC	IAAP100002	IAAP100002	691726.9	93376.0	0.0	0.5	3/28/2007	SW846 6010B	Lead	742		2.3	mg/kg	=
SAIC	IAAP100002	IAAP100002	691726.9	93376.0	0.0	0.5	3/28/2007	EPA 160.3	Percent Moisture	24.1		0.1	%	=
SAIC	IAAP100003	IAAP100002	691726.9	93376.0	0.5	1.0	3/28/2007	SW846 8310	Benzo(a)pyrene	0.22		0.2	mg/kg	=
SAIC	IAAP100003	IAAP100002	691726.9	93376.0	0.5	1.0	3/28/2007	SW846 6010B	Lead	111		2.3	mg/kg	=
SAIC	IAAP100003	IAAP100002	691726.9	93376.0	0.5	1.0	3/28/2007	EPA 160.3	Percent Moisture	25.2		0.1	%	=
SAIC	IAAP100004	IAAP100004	691732.8	93366.7	0.0	0.5	3/28/2007	SW846 8310	Benzo(a)pyrene	0.13		0.019	mg/kg	J
SAIC	IAAP100004	IAAP100004	691732.8	93366.7	0.0	0.5	3/28/2007	SW846 6010B	Lead	245		2.2	mg/kg	=
SAIC	IAAP100004	IAAP100004	691732.8	93366.7	0.0	0.5	3/28/2007	EPA 160.3	Percent Moisture	20.2		0.1	%	=
SAIC	IAAP100005	IAAP100004	691732.8	93366.7	0.5	1.0	3/28/2007	SW846 8310	Benzo(a)pyrene	0.13		0.019	mg/kg	=
SAIC	IAAP100005	IAAP100004	691732.8	93366.7	0.5	1.0	3/28/2007	SW846 6010B	Lead	67.7		2.2	mg/kg	=
SAIC	IAAP100005	IAAP100004	691732.8	93366.7	0.5	1.0	3/28/2007	EPA 160.3	Percent Moisture	21.1		0.1	%	=
SAIC	IAAP100006	IAAP100006	691735.8	93358.4	0.0	0.5	3/28/2007	SW846 8310	Benzo(a)pyrene	0.17		0.019	mg/kg	J
SAIC	IAAP100006	IAAP100006	691735.8	93358.4	0.0	0.5	3/28/2007	SW846 6010B	Lead	130		2.2	mg/kg	=
SAIC	IAAP100006	IAAP100006	691735.8	93358.4	0.0	0.5	3/28/2007	EPA 160.3	Percent Moisture	22.8		0.1	%	=
SAIC	IAAP100007	IAAP100006	691735.8	93358.4	0.5	1.0	3/28/2007	SW846 8310	Benzo(a)pyrene	0.014		0.019	mg/kg	J
SAIC	IAAP100007	IAAP100006	691735.8	93358.4	0.5	1.0	3/28/2007	SW846 6010B	Lead	22		2.1	mg/kg	=
SAIC	IAAP100007	IAAP100006	691735.8	93358.4	0.5	1.0	3/28/2007	EPA 160.3	Percent Moisture	19.4		0.1	%	=
SAIC	IAAP100008	IAAP100008	691739.7	93346.5	0.0	0.5	3/28/2007	SW846 8310	Benzo(a)pyrene	0.2		0.019	mg/kg	=
SAIC	IAAP100008	IAAP100008	691739.7	93346.5	0.0	0.5	3/28/2007	SW846 6010B	Lead	197		2.2	mg/kg	=
SAIC	IAAP100008	IAAP100008	691739.7	93346.5	0.0	0.5	3/28/2007	EPA 160.3	Percent Moisture	22.1		0.1	%	=
SAIC	IAAP100009	IAAP100008	691739.7	93346.5	0.5	1.0	3/28/2007	SW846 8310	Benzo(a)pyrene	0.043		0.019	mg/kg	=
SAIC	IAAP100009	IAAP100008	691739.7	93346.5	0.5	1.0	3/28/2007	SW846 6010B	Lead	92		2.2	mg/kg	=
SAIC	IAAP100009	IAAP100008	691739.7	93346.5	0.5	1.0	3/28/2007	EPA 160.3	Percent Moisture	21.4		0.1	%	=
SAIC	IAAP100010	IAAP100010	691780.9	93099.7	0.0	0.5	3/28/2007	SW846 8330	1,3,5-TriNitrobenzene	0.27		0.27	mg/kg	U
SAIC	IAAP100010	IAAP100010	691780.9	93099.7	0.0	0.5	3/28/2007	SW846 8330	2,4,6-Trinitrotoluene	0.27		0.27	mg/kg	U
SAIC	IAAP100010	IAAP100010	691780.9	93099.7	0.0	0.5	3/28/2007	SW846 8330	2,4-Dinitrotoluene	0.27		0.27	mg/kg	U
SAIC	IAAP100010	IAAP100010	691780.9	93099.7	0.0	0.5	3/28/2007	SW846 8330	HMX	0.061		0.27	mg/kg	J
SAIC	IAAP100010	IAAP100010	691780.9	93099.7	0.0	0.5	3/28/2007	EPA 160.3	Percent Moisture	7.3		0.1	%	=
SAIC	IAAP100010	IAAP100010	691780.9	93099.7	0.0	0.5	3/28/2007	SW846 8330	RDX	0.27		0.27	mg/kg	U
SAIC	IAAP100011	IAAP100011	691787.3	93095.7	0.0	0.5	3/28/2007	SW846 8330	1,3,5-TriNitrobenzene	0.32		0.32	mg/kg	U
SAIC	IAAP100011	IAAP100011	691787.3	93095.7	0.0	0.5	3/28/2007	SW846 8330	2,4,6-Trinitrotoluene	0.32		0.32	mg/kg	U
SAIC	IAAP100011	IAAP100011	691787.3	93095.7	0.0	0.5	3/28/2007	SW846 8330	2,4-Dinitrotoluene	0.32		0.32	mg/kg	U
SAIC	IAAP100011	IAAP100011	691787.3	93095.7	0.0	0.5	3/28/2007	SW846 8330	HMX	0.32		0.32	mg/kg	U
SAIC	IAAP100011	IAAP100011	691787.3	93095.7	0.0	0.5	3/28/2007	EPA 160.3	Percent Moisture	21.9		0.1	%	=
SAIC	IAAP100011	IAAP100011	691787.3	93095.7	0.0	0.5	3/28/2007	SW846 8330	RDX	0.32		0.32	mg/kg	U
SAIC	IAAP100012	IAAP100012	691778.7	93098.9	0.0	0.5	3/29/2007	SW846 8330	1,3,5-TriNitrobenzene	0.35		0.35	mg/kg	U

Company	Sample Name	Station Name	Easting	Northing	Start Depth(ft)	End Depth(ft)	Collect Date	Method	Analyte	Result	Error	Detection Limit	Units	Validation Qualifier
SAIC	IAAP100012	IAAP100012	691778.7	93098.9	0.0	0.5	3/29/2007	SW846 8330	2,4,6-Trinitrotoluene	0.35		0.35	mg/kg	U
SAIC	IAAP100012	IAAP100012	691778.7	93098.9	0.0	0.5	3/29/2007	SW846 8330	2,4-Dinitrotoluene	0.35		0.35	mg/kg	U
SAIC	IAAP100012	IAAP100012	691778.7	93098.9	0.0	0.5	3/29/2007	SW846 8330	HMX	0.35		0.35	mg/kg	U
SAIC	IAAP100012	IAAP100012	691778.7	93098.9	0.0	0.5	3/29/2007	EPA 160.3	Percent Moisture	28		0.1	%	=
SAIC	IAAP100012	IAAP100012	691778.7	93098.9	0.0	0.5	3/29/2007	SW846 8330	RDX	0.35		0.35	mg/kg	U
SAIC	IAAP100013	IAAP100013	691780.0	93101.8	0.0	0.5	3/29/2007	SW846 8330	1,3,5-TriNitrobenzene	0.27		0.27	mg/kg	U
SAIC	IAAP100013	IAAP100013	691780.0	93101.8	0.0	0.5	3/29/2007	SW846 8330	2,4,6-Trinitrotoluene	0.27		0.27	mg/kg	U
SAIC	IAAP100013	IAAP100013	691780.0	93101.8	0.0	0.5	3/29/2007	SW846 8330	2,4-Dinitrotoluene	0.27		0.27	mg/kg	U
SAIC	IAAP100013	IAAP100013	691780.0	93101.8	0.0	0.5	3/29/2007	SW846 8330	HMX	0.27		0.27	mg/kg	U
SAIC	IAAP100013	IAAP100013	691780.0	93101.8	0.0	0.5	3/29/2007	EPA 160.3	Percent Moisture	7.8		0.1	%	=
SAIC	IAAP100013	IAAP100013	691780.0	93101.8	0.0	0.5	3/29/2007	SW846 8330	RDX	0.27		0.27	mg/kg	U
SAIC	IAAP100014	IAAP100014	691782.7	93186.0	0.0	0.5	3/29/2007	SW846 8270C	1,2,4-Trichlorobenzene	0.38		0.38	mg/kg	U
SAIC	IAAP100014	IAAP100014	691782.7	93186.0	0.0	0.5	3/29/2007	SW846 8270C	1,2-Dichlorobenzene	0.38		0.38	mg/kg	U
SAIC	IAAP100014	IAAP100014	691782.7	93186.0	0.0	0.5	3/29/2007	SW846 8270C	1,3-Dichlorobenzene	0.38		0.38	mg/kg	U
SAIC	IAAP100014	IAAP100014	691782.7	93186.0	0.0	0.5	3/29/2007	SW846 8270C	1,4-Dichlorobenzene	0.38		0.38	mg/kg	U
SAIC	IAAP100014	IAAP100014	691782.7	93186.0	0.0	0.5	3/29/2007	SW846 8270C	2,2'-oxybis(1-Chloropropane)	0.38		0.38	mg/kg	U
SAIC	IAAP100014	IAAP100014	691782.7	93186.0	0.0	0.5	3/29/2007	SW846 8270C	2,4,5-Trichlorophenol	0.38		0.38	mg/kg	U
SAIC	IAAP100014	IAAP100014	691782.7	93186.0	0.0	0.5	3/29/2007	SW846 8270C	2,4,6-Trichlorophenol	0.38		0.38	mg/kg	U
SAIC	IAAP100014	IAAP100014	691782.7	93186.0	0.0	0.5	3/29/2007	SW846 8270C	2,4-Dichlorophenol	0.38		0.38	mg/kg	U
SAIC	IAAP100014	IAAP100014	691782.7	93186.0	0.0	0.5	3/29/2007	SW846 8270C	2,4-Dimethylphenol	0.38		0.38	mg/kg	U
SAIC	IAAP100014	IAAP100014	691782.7	93186.0	0.0	0.5	3/29/2007	SW846 8270C	2,4-Dinitrophenol	1.8		1.8	mg/kg	UJ
SAIC	IAAP100014	IAAP100014	691782.7	93186.0	0.0	0.5	3/29/2007	SW846 8270C	2,4-Dinitrotoluene	0.38		0.38	mg/kg	U
SAIC	IAAP100014	IAAP100014	691782.7	93186.0	0.0	0.5	3/29/2007	SW846 8270C	2,6-Dinitrotoluene	0.38		0.38	mg/kg	U
SAIC	IAAP100014	IAAP100014	691782.7	93186.0	0.0	0.5	3/29/2007	SW846 8270C	2-Chloronaphthalene	0.38		0.38	mg/kg	U
SAIC	IAAP100014	IAAP100014	691782.7	93186.0	0.0	0.5	3/29/2007	SW846 8270C	2-Chlorophenol	0.38		0.38	mg/kg	U
SAIC	IAAP100014	IAAP100014	691782.7	93186.0	0.0	0.5	3/29/2007	SW846 8270C	2-Methylnaphthalene	0.38		0.38	mg/kg	U
SAIC	IAAP100014	IAAP100014	691782.7	93186.0	0.0	0.5	3/29/2007	SW846 8270C	2-Methylphenol	0.38		0.38	mg/kg	U
SAIC	IAAP100014	IAAP100014	691782.7	93186.0	0.0	0.5	3/29/2007	SW846 8270C	2-Nitroaniline	1.8		1.8	mg/kg	U
SAIC	IAAP100014	IAAP100014	691782.7	93186.0	0.0	0.5	3/29/2007	SW846 8270C	2-Nitrophenol	0.38		0.38	mg/kg	U
SAIC	IAAP100014	IAAP100014	691782.7	93186.0	0.0	0.5	3/29/2007	SW846 8270C	3,3'-Dichlorobenzidine	1.8		1.8	mg/kg	UJ
SAIC	IAAP100014	IAAP100014	691782.7	93186.0	0.0	0.5	3/29/2007	SW846 8270C	3-Nitroaniline	1.8		1.8	mg/kg	UJ
SAIC	IAAP100014	IAAP100014	691782.7	93186.0	0.0	0.5	3/29/2007	SW846 8270C	4,4'-Methylenebis(2-chloroaniline)	0.38		0.38	mg/kg	U
SAIC	IAAP100014	IAAP100014	691782.7	93186.0	0.0	0.5	3/29/2007	SW846 8270C	4,6-Dinitro-2-methylphenol	1.8		1.8	mg/kg	U
SAIC	IAAP100014	IAAP100014	691782.7	93186.0	0.0	0.5	3/29/2007	SW846 8270C	4-Bromophenyl phenyl ether	0.38		0.38	mg/kg	U
SAIC	IAAP100014	IAAP100014	691782.7	93186.0	0.0	0.5	3/29/2007	SW846 8270C	4-Chloro-3-methylphenol	0.38		0.38	mg/kg	U
SAIC	IAAP100014	IAAP100014	691782.7	93186.0	0.0	0.5	3/29/2007	SW846 8270C	4-Chloroaniline	0.38		0.38	mg/kg	UJ
SAIC	IAAP100014	IAAP100014	691782.7	93186.0	0.0	0.5	3/29/2007	SW846 8270C	4-Chlorophenyl phenyl ether	0.38		0.38	mg/kg	U
SAIC	IAAP100014	IAAP100014	691782.7	93186.0	0.0	0.5	3/29/2007	SW846 8270C	4-Methylphenol	0.76		0.76	mg/kg	U
SAIC	IAAP100014	IAAP100014	691782.7	93186.0	0.0	0.5	3/29/2007	SW846 8270C	4-Nitroaniline	1.8		1.8	mg/kg	U
SAIC	IAAP100014	IAAP100014	691782.7	93186.0	0.0	0.5	3/29/2007	SW846 8270C	4-Nitrophenol	1.8		1.8	mg/kg	U
SAIC	IAAP100014	IAAP100014	691782.7	93186.0	0.0	0.5	3/29/2007	SW846 8270C	Acenaphthene	0.046		0.38	mg/kg	J
SAIC	IAAP100014	IAAP100014	691782.7	93186.0	0.0	0.5	3/29/2007	SW846 8270C	Acenaphthylene	0.38		0.38	mg/kg	U
SAIC	IAAP100014	IAAP100014	691782.7	93186.0	0.0	0.5	3/29/2007	SW846 8270C	Anthracene	0.11		0.38	mg/kg	J

Company	Sample Name	Station Name	Easting	Northing	Start Depth(ft)	End Depth(ft)	Collect Date	Method	Analyte	Result	Error	Detection Limit	Units	Validation Qualifier
SAIC	IAAP100014	IAAP100014	691782.7	93186.0	0.0	0.5	3/29/2007	SW846 8270C	Benzo(a)anthracene	0.22		0.38	mg/kg	J
SAIC	IAAP100014	IAAP100014	691782.7	93186.0	0.0	0.5	3/29/2007	SW846 8270C	Benzo(a)pyrene	0.24		0.38	mg/kg	J
SAIC	IAAP100014	IAAP100014	691782.7	93186.0	0.0	0.5	3/29/2007	SW846 8270C	Benzo(b)fluoranthene	0.31		0.38	mg/kg	J
SAIC	IAAP100014	IAAP100014	691782.7	93186.0	0.0	0.5	3/29/2007	SW846 8270C	Benzo(g,h,i)perylene	0.15		0.38	mg/kg	J
SAIC	IAAP100014	IAAP100014	691782.7	93186.0	0.0	0.5	3/29/2007	SW846 8270C	Benzo(k)fluoranthene	0.25		0.38	mg/kg	J
SAIC	IAAP100014	IAAP100014	691782.7	93186.0	0.0	0.5	3/29/2007	SW846 8270C	Bis(2-chloroethoxy) methane	0.38		0.38	mg/kg	U
SAIC	IAAP100014	IAAP100014	691782.7	93186.0	0.0	0.5	3/29/2007	SW846 8270C	Bis(2-chloroethyl) ether	0.38		0.38	mg/kg	U
SAIC	IAAP100014	IAAP100014	691782.7	93186.0	0.0	0.5	3/29/2007	SW846 8270C	Bis(2-ethylhexyl) phthalate	0.42		0.38	mg/kg	=
SAIC	IAAP100014	IAAP100014	691782.7	93186.0	0.0	0.5	3/29/2007	SW846 8270C	Butyl benzyl phthalate	0.047		0.38	mg/kg	=
SAIC	IAAP100014	IAAP100014	691782.7	93186.0	0.0	0.5	3/29/2007	SW846 8270C	Carbazole	0.05		0.38	mg/kg	J
SAIC	IAAP100014	IAAP100014	691782.7	93186.0	0.0	0.5	3/29/2007	SW846 8270C	Chrysene	0.28		0.38	mg/kg	J
SAIC	IAAP100014	IAAP100014	691782.7	93186.0	0.0	0.5	3/29/2007	SW846 8270C	Dibenzo(a,h)anthracene	0.38		0.38	mg/kg	UJ
SAIC	IAAP100014	IAAP100014	691782.7	93186.0	0.0	0.5	3/29/2007	SW846 8270C	Dibenzofuran	0.38		0.38	mg/kg	U
SAIC	IAAP100014	IAAP100014	691782.7	93186.0	0.0	0.5	3/29/2007	SW846 8270C	Diethyl phthalate	0.38		0.38	mg/kg	U
SAIC	IAAP100014	IAAP100014	691782.7	93186.0	0.0	0.5	3/29/2007	SW846 8270C	Dimethyl phthalate	0.38		0.38	mg/kg	U
SAIC	IAAP100014	IAAP100014	691782.7	93186.0	0.0	0.5	3/29/2007	SW846 8270C	Di-n-butyl phthalate	0.1		0.38	mg/kg	=
SAIC	IAAP100014	IAAP100014	691782.7	93186.0	0.0	0.5	3/29/2007	SW846 8270C	Di-n-octyl phthalate	0.38		0.38	mg/kg	U
SAIC	IAAP100014	IAAP100014	691782.7	93186.0	0.0	0.5	3/29/2007	SW846 8270C	Fluoranthene	0.6		0.38	mg/kg	J
SAIC	IAAP100014	IAAP100014	691782.7	93186.0	0.0	0.5	3/29/2007	SW846 8270C	Fluorene	0.043		0.38	mg/kg	J
SAIC	IAAP100014	IAAP100014	691782.7	93186.0	0.0	0.5	3/29/2007	SW846 8270C	Hexachlorobenzene	0.38		0.38	mg/kg	U
SAIC	IAAP100014	IAAP100014	691782.7	93186.0	0.0	0.5	3/29/2007	SW846 8270C	Hexachlorobutadiene	0.38		0.38	mg/kg	U
SAIC	IAAP100014	IAAP100014	691782.7	93186.0	0.0	0.5	3/29/2007	SW846 8270C	Hexachlorocyclopentadiene	1.8		1.8	mg/kg	UJ
SAIC	IAAP100014	IAAP100014	691782.7	93186.0	0.0	0.5	3/29/2007	SW846 8270C	Hexachloroethane	0.38		0.38	mg/kg	U
SAIC	IAAP100014	IAAP100014	691782.7	93186.0	0.0	0.5	3/29/2007	SW846 8270C	Indeno(1,2,3-cd)pyrene	0.14		0.38	mg/kg	J
SAIC	IAAP100014	IAAP100014	691782.7	93186.0	0.0	0.5	3/29/2007	SW846 8270C	Isophorone	0.38		0.38	mg/kg	U
SAIC	IAAP100014	IAAP100014	691782.7	93186.0	0.0	0.5	3/29/2007	SW846 8270C	Naphthalene	0.38		0.38	mg/kg	U
SAIC	IAAP100014	IAAP100014	691782.7	93186.0	0.0	0.5	3/29/2007	SW846 8270C	Nitrobenzene	0.38		0.38	mg/kg	U
SAIC	IAAP100014	IAAP100014	691782.7	93186.0	0.0	0.5	3/29/2007	SW846 8270C	N-Nitroso-di-n-propylamine	0.38		0.38	mg/kg	U
SAIC	IAAP100014	IAAP100014	691782.7	93186.0	0.0	0.5	3/29/2007	SW846 8270C	N-Nitrosodiphenylamine	0.38		0.38	mg/kg	U
SAIC	IAAP100014	IAAP100014	691782.7	93186.0	0.0	0.5	3/29/2007	SW846 8270C	Pentachlorophenol	1.8		1.8	mg/kg	U
SAIC	IAAP100014	IAAP100014	691782.7	93186.0	0.0	0.5	3/29/2007	EPA 160.3	Percent Moisture	13.4		0.1	%	=
SAIC	IAAP100014	IAAP100014	691782.7	93186.0	0.0	0.5	3/29/2007	SW846 8270C	Phenanthrene	0.45		0.38	mg/kg	J
SAIC	IAAP100014	IAAP100014	691782.7	93186.0	0.0	0.5	3/29/2007	SW846 8270C	Phenol	0.38		0.38	mg/kg	U
SAIC	IAAP100014	IAAP100014	691782.7	93186.0	0.0	0.5	3/29/2007	SW846 8270C	Pyrene	0.36		0.38	mg/kg	J
SAIC	IAAP100015	IAAP100015	691786.8	93173.0	0.0	0.5	3/29/2007	SW846 8270C	1,2,4-Trichlorobenzene	0.43		0.43	mg/kg	U
SAIC	IAAP100015	IAAP100015	691786.8	93173.0	0.0	0.5	3/29/2007	SW846 8270C	1,2-Dichlorobenzene	0.43		0.43	mg/kg	U
SAIC	IAAP100015	IAAP100015	691786.8	93173.0	0.0	0.5	3/29/2007	SW846 8270C	1,3-Dichlorobenzene	0.43		0.43	mg/kg	U
SAIC	IAAP100015	IAAP100015	691786.8	93173.0	0.0	0.5	3/29/2007	SW846 8270C	1,4-Dichlorobenzene	0.43		0.43	mg/kg	U
SAIC	IAAP100015	IAAP100015	691786.8	93173.0	0.0	0.5	3/29/2007	SW846 8270C	2,2'-oxybis(1-Chloropropane)	0.43		0.43	mg/kg	U
SAIC	IAAP100015	IAAP100015	691786.8	93173.0	0.0	0.5	3/29/2007	SW846 8270C	2,4,5-Trichlorophenol	0.43		0.43	mg/kg	U
SAIC	IAAP100015	IAAP100015	691786.8	93173.0	0.0	0.5	3/29/2007	SW846 8270C	2,4,6-Trichlorophenol	0.43		0.43	mg/kg	U
SAIC	IAAP100015	IAAP100015	691786.8	93173.0	0.0	0.5	3/29/2007	SW846 8270C	2,4-Dichlorophenol	0.43		0.43	mg/kg	U
SAIC	IAAP100015	IAAP100015	691786.8	93173.0	0.0	0.5	3/29/2007	SW846 8270C	2,4-Dimethylphenol	0.43		0.43	mg/kg	U

Company	Sample Name	Station Name	Easting	Northing	Start Depth(ft)	End Depth(ft)	Collect Date	Method	Analyte	Result	Error	Detection Limit	Units	Validation Qualifier
SAIC	IAAP100015	IAAP100015	691786.8	93173.0	0.0	0.5	3/29/2007	SW846 8270C	2,4-Dinitrophenol	2.1		2.1	mg/kg	UJ
SAIC	IAAP100015	IAAP100015	691786.8	93173.0	0.0	0.5	3/29/2007	SW846 8270C	2,4-Dinitrotoluene	0.43		0.43	mg/kg	U
SAIC	IAAP100015	IAAP100015	691786.8	93173.0	0.0	0.5	3/29/2007	SW846 8270C	2,6-Dinitrotoluene	0.43		0.43	mg/kg	U
SAIC	IAAP100015	IAAP100015	691786.8	93173.0	0.0	0.5	3/29/2007	SW846 8270C	2-Chloronaphthalene	0.43		0.43	mg/kg	U
SAIC	IAAP100015	IAAP100015	691786.8	93173.0	0.0	0.5	3/29/2007	SW846 8270C	2-Chlorophenol	0.43		0.43	mg/kg	U
SAIC	IAAP100015	IAAP100015	691786.8	93173.0	0.0	0.5	3/29/2007	SW846 8270C	2-Methylnaphthalene	0.43		0.43	mg/kg	U
SAIC	IAAP100015	IAAP100015	691786.8	93173.0	0.0	0.5	3/29/2007	SW846 8270C	2-Methylphenol	0.43		0.43	mg/kg	U
SAIC	IAAP100015	IAAP100015	691786.8	93173.0	0.0	0.5	3/29/2007	SW846 8270C	2-Nitroaniline	2.1		2.1	mg/kg	U
SAIC	IAAP100015	IAAP100015	691786.8	93173.0	0.0	0.5	3/29/2007	SW846 8270C	2-Nitrophenol	0.43		0.43	mg/kg	U
SAIC	IAAP100015	IAAP100015	691786.8	93173.0	0.0	0.5	3/29/2007	SW846 8270C	3,3'-Dichlorobenzidine	2.1		2.1	mg/kg	UJ
SAIC	IAAP100015	IAAP100015	691786.8	93173.0	0.0	0.5	3/29/2007	SW846 8270C	3-Nitroaniline	2.1		2.1	mg/kg	UJ
SAIC	IAAP100015	IAAP100015	691786.8	93173.0	0.0	0.5	3/29/2007	SW846 8270C	4,4'-Methylenebis(2-chloroaniline)	0.43		0.43	mg/kg	U
SAIC	IAAP100015	IAAP100015	691786.8	93173.0	0.0	0.5	3/29/2007	SW846 8270C	4,6-Dinitro-2-methylphenol	2.1		2.1	mg/kg	U
SAIC	IAAP100015	IAAP100015	691786.8	93173.0	0.0	0.5	3/29/2007	SW846 8270C	4-Bromophenyl phenyl ether	0.43		0.43	mg/kg	U
SAIC	IAAP100015	IAAP100015	691786.8	93173.0	0.0	0.5	3/29/2007	SW846 8270C	4-Chloro-3-methylphenol	0.43		0.43	mg/kg	U
SAIC	IAAP100015	IAAP100015	691786.8	93173.0	0.0	0.5	3/29/2007	SW846 8270C	4-Chloroaniline	0.43		0.43	mg/kg	UJ
SAIC	IAAP100015	IAAP100015	691786.8	93173.0	0.0	0.5	3/29/2007	SW846 8270C	4-Chlorophenyl phenyl ether	0.43		0.43	mg/kg	U
SAIC	IAAP100015	IAAP100015	691786.8	93173.0	0.0	0.5	3/29/2007	SW846 8270C	4-Methylphenol	0.86		0.86	mg/kg	U
SAIC	IAAP100015	IAAP100015	691786.8	93173.0	0.0	0.5	3/29/2007	SW846 8270C	4-Nitroaniline	2.1		2.1	mg/kg	U
SAIC	IAAP100015	IAAP100015	691786.8	93173.0	0.0	0.5	3/29/2007	SW846 8270C	4-Nitrophenol	2.1		2.1	mg/kg	U
SAIC	IAAP100015	IAAP100015	691786.8	93173.0	0.0	0.5	3/29/2007	SW846 8270C	Acenaphthene	0.43		0.43	mg/kg	UJ
SAIC	IAAP100015	IAAP100015	691786.8	93173.0	0.0	0.5	3/29/2007	SW846 8270C	Acenaphthylene	0.43		0.43	mg/kg	U
SAIC	IAAP100015	IAAP100015	691786.8	93173.0	0.0	0.5	3/29/2007	SW846 8270C	Anthracene	0.43		0.43	mg/kg	UJ
SAIC	IAAP100015	IAAP100015	691786.8	93173.0	0.0	0.5	3/29/2007	SW846 8270C	Benzo(a)anthracene	0.12		0.43	mg/kg	J
SAIC	IAAP100015	IAAP100015	691786.8	93173.0	0.0	0.5	3/29/2007	SW846 8270C	Benzo(a)pyrene	0.17		0.43	mg/kg	J
SAIC	IAAP100015	IAAP100015	691786.8	93173.0	0.0	0.5	3/29/2007	SW846 8270C	Benzo(b)fluoranthene	0.33		0.43	mg/kg	J
SAIC	IAAP100015	IAAP100015	691786.8	93173.0	0.0	0.5	3/29/2007	SW846 8270C	Benzo(g,h,i)perylene	0.14		0.43	mg/kg	J
SAIC	IAAP100015	IAAP100015	691786.8	93173.0	0.0	0.5	3/29/2007	SW846 8270C	Benzo(k)fluoranthene	0.28		0.43	mg/kg	J
SAIC	IAAP100015	IAAP100015	691786.8	93173.0	0.0	0.5	3/29/2007	SW846 8270C	Bis(2-chloroethoxy) methane	0.43		0.43	mg/kg	U
SAIC	IAAP100015	IAAP100015	691786.8	93173.0	0.0	0.5	3/29/2007	SW846 8270C	Bis(2-chloroethyl) ether	0.43		0.43	mg/kg	U
SAIC	IAAP100015	IAAP100015	691786.8	93173.0	0.0	0.5	3/29/2007	SW846 8270C	Bis(2-ethylhexyl) phthalate	0.13		0.43	mg/kg	=
SAIC	IAAP100015	IAAP100015	691786.8	93173.0	0.0	0.5	3/29/2007	SW846 8270C	Butyl benzyl phthalate	0.43		0.43	mg/kg	U
SAIC	IAAP100015	IAAP100015	691786.8	93173.0	0.0	0.5	3/29/2007	SW846 8270C	Carbazole	0.43		0.43	mg/kg	UJ
SAIC	IAAP100015	IAAP100015	691786.8	93173.0	0.0	0.5	3/29/2007	SW846 8270C	Chrysene	0.25		0.43	mg/kg	J
SAIC	IAAP100015	IAAP100015	691786.8	93173.0	0.0	0.5	3/29/2007	SW846 8270C	Dibenzo(a,h)anthracene	0.43		0.43	mg/kg	UJ
SAIC	IAAP100015	IAAP100015	691786.8	93173.0	0.0	0.5	3/29/2007	SW846 8270C	Dibenzofuran	0.43		0.43	mg/kg	U
SAIC	IAAP100015	IAAP100015	691786.8	93173.0	0.0	0.5	3/29/2007	SW846 8270C	Diethyl phthalate	0.43		0.43	mg/kg	U
SAIC	IAAP100015	IAAP100015	691786.8	93173.0	0.0	0.5	3/29/2007	SW846 8270C	Dimethyl phthalate	0.43		0.43	mg/kg	U
SAIC	IAAP100015	IAAP100015	691786.8	93173.0	0.0	0.5	3/29/2007	SW846 8270C	Di-n-butyl phthalate	0.43		0.43	mg/kg	U
SAIC	IAAP100015	IAAP100015	691786.8	93173.0	0.0	0.5	3/29/2007	SW846 8270C	Di-n-octyl phthalate	0.43		0.43	mg/kg	U
SAIC	IAAP100015	IAAP100015	691786.8	93173.0	0.0	0.5	3/29/2007	SW846 8270C	Fluoranthene	0.24		0.43	mg/kg	J
SAIC	IAAP100015	IAAP100015	691786.8	93173.0	0.0	0.5	3/29/2007	SW846 8270C	Fluorene	0.43		0.43	mg/kg	UJ
SAIC	IAAP100015	IAAP100015	691786.8	93173.0	0.0	0.5	3/29/2007	SW846 8270C	Hexachlorobenzene	0.43		0.43	mg/kg	U

Company	Sample Name	Station Name	Easting	Northing	Start Depth(ft)	End Depth(ft)	Collect Date	Method	Analyte	Result	Error	Detection Limit	Units	Validation Qualifier
SAIC	IAAP100015	IAAP100015	691786.8	93173.0	0.0	0.5	3/29/2007	SW846 8270C	Hexachlorobutadiene	0.43		0.43	mg/kg	U
SAIC	IAAP100015	IAAP100015	691786.8	93173.0	0.0	0.5	3/29/2007	SW846 8270C	Hexachlorocyclopentadiene	2.1		2.1	mg/kg	UJ
SAIC	IAAP100015	IAAP100015	691786.8	93173.0	0.0	0.5	3/29/2007	SW846 8270C	Hexachloroethane	0.43		0.43	mg/kg	U
SAIC	IAAP100015	IAAP100015	691786.8	93173.0	0.0	0.5	3/29/2007	SW846 8270C	Indeno(1,2,3-cd)pyrene	0.13		0.43	mg/kg	J
SAIC	IAAP100015	IAAP100015	691786.8	93173.0	0.0	0.5	3/29/2007	SW846 8270C	Isophorone	0.43		0.43	mg/kg	U
SAIC	IAAP100015	IAAP100015	691786.8	93173.0	0.0	0.5	3/29/2007	SW846 8270C	Naphthalene	0.43		0.43	mg/kg	U
SAIC	IAAP100015	IAAP100015	691786.8	93173.0	0.0	0.5	3/29/2007	SW846 8270C	Nitrobenzene	0.43		0.43	mg/kg	U
SAIC	IAAP100015	IAAP100015	691786.8	93173.0	0.0	0.5	3/29/2007	SW846 8270C	N-Nitroso-di-n-propylamine	0.43		0.43	mg/kg	U
SAIC	IAAP100015	IAAP100015	691786.8	93173.0	0.0	0.5	3/29/2007	SW846 8270C	N-Nitrosodiphenylamine	0.43		0.43	mg/kg	U
SAIC	IAAP100015	IAAP100015	691786.8	93173.0	0.0	0.5	3/29/2007	SW846 8270C	Pentachlorophenol	2.1		2.1	mg/kg	U
SAIC	IAAP100015	IAAP100015	691786.8	93173.0	0.0	0.5	3/29/2007	EPA 160.3	Percent Moisture	23.3		0.1	%	=
SAIC	IAAP100015	IAAP100015	691786.8	93173.0	0.0	0.5	3/29/2007	SW846 8270C	Phenanthrene	0.044		0.43	mg/kg	J
SAIC	IAAP100015	IAAP100015	691786.8	93173.0	0.0	0.5	3/29/2007	SW846 8270C	Phenol	0.43		0.43	mg/kg	U
SAIC	IAAP100015	IAAP100015	691786.8	93173.0	0.0	0.5	3/29/2007	SW846 8270C	Pyrene	0.17		0.43	mg/kg	J
SAIC	IAAP100016	IAAP100016	691800.6	93133.7	0.0	0.5	3/29/2007	SW846 8270C	1,2,4-Trichlorobenzene	0.38		0.38	mg/kg	U
SAIC	IAAP100016	IAAP100016	691800.6	93133.7	0.0	0.5	3/29/2007	SW846 8270C	1,2-Dichlorobenzene	0.38		0.38	mg/kg	U
SAIC	IAAP100016	IAAP100016	691800.6	93133.7	0.0	0.5	3/29/2007	SW846 8270C	1,3-Dichlorobenzene	0.38		0.38	mg/kg	U
SAIC	IAAP100016	IAAP100016	691800.6	93133.7	0.0	0.5	3/29/2007	SW846 8270C	1,4-Dichlorobenzene	0.38		0.38	mg/kg	U
SAIC	IAAP100016	IAAP100016	691800.6	93133.7	0.0	0.5	3/29/2007	SW846 8270C	2,2'-oxybis(1-Chloropropane)	0.38		0.38	mg/kg	U
SAIC	IAAP100016	IAAP100016	691800.6	93133.7	0.0	0.5	3/29/2007	SW846 8270C	2,4,5-Trichlorophenol	0.38		0.38	mg/kg	U
SAIC	IAAP100016	IAAP100016	691800.6	93133.7	0.0	0.5	3/29/2007	SW846 8270C	2,4,6-Trichlorophenol	0.38		0.38	mg/kg	U
SAIC	IAAP100016	IAAP100016	691800.6	93133.7	0.0	0.5	3/29/2007	SW846 8270C	2,4-Dichlorophenol	0.38		0.38	mg/kg	U
SAIC	IAAP100016	IAAP100016	691800.6	93133.7	0.0	0.5	3/29/2007	SW846 8270C	2,4-Dimethylphenol	0.38		0.38	mg/kg	U
SAIC	IAAP100016	IAAP100016	691800.6	93133.7	0.0	0.5	3/29/2007	SW846 8270C	2,4-Dinitrophenol	1.8		1.8	mg/kg	UJ
SAIC	IAAP100016	IAAP100016	691800.6	93133.7	0.0	0.5	3/29/2007	SW846 8270C	2,4-Dinitrotoluene	0.38		0.38	mg/kg	U
SAIC	IAAP100016	IAAP100016	691800.6	93133.7	0.0	0.5	3/29/2007	SW846 8270C	2,6-Dinitrotoluene	0.38		0.38	mg/kg	U
SAIC	IAAP100016	IAAP100016	691800.6	93133.7	0.0	0.5	3/29/2007	SW846 8270C	2-Chloronaphthalene	0.38		0.38	mg/kg	U
SAIC	IAAP100016	IAAP100016	691800.6	93133.7	0.0	0.5	3/29/2007	SW846 8270C	2-Chlorophenol	0.38		0.38	mg/kg	U
SAIC	IAAP100016	IAAP100016	691800.6	93133.7	0.0	0.5	3/29/2007	SW846 8270C	2-Methylnaphthalene	0.38		0.38	mg/kg	U
SAIC	IAAP100016	IAAP100016	691800.6	93133.7	0.0	0.5	3/29/2007	SW846 8270C	2-Methylphenol	0.38		0.38	mg/kg	U
SAIC	IAAP100016	IAAP100016	691800.6	93133.7	0.0	0.5	3/29/2007	SW846 8270C	2-Nitroaniline	1.8		1.8	mg/kg	U
SAIC	IAAP100016	IAAP100016	691800.6	93133.7	0.0	0.5	3/29/2007	SW846 8270C	2-Nitrophenol	0.38		0.38	mg/kg	U
SAIC	IAAP100016	IAAP100016	691800.6	93133.7	0.0	0.5	3/29/2007	SW846 8270C	3,3'-Dichlorobenzidine	1.8		1.8	mg/kg	UJ
SAIC	IAAP100016	IAAP100016	691800.6	93133.7	0.0	0.5	3/29/2007	SW846 8270C	3-Nitroaniline	1.8		1.8	mg/kg	UJ
SAIC	IAAP100016	IAAP100016	691800.6	93133.7	0.0	0.5	3/29/2007	SW846 8270C	4,4'-Methylenebis(2-chloroaniline)	0.38		0.38	mg/kg	U
SAIC	IAAP100016	IAAP100016	691800.6	93133.7	0.0	0.5	3/29/2007	SW846 8270C	4,6-Dinitro-2-methylphenol	1.8		1.8	mg/kg	U
SAIC	IAAP100016	IAAP100016	691800.6	93133.7	0.0	0.5	3/29/2007	SW846 8270C	4-Bromophenyl phenyl ether	0.38		0.38	mg/kg	U
SAIC	IAAP100016	IAAP100016	691800.6	93133.7	0.0	0.5	3/29/2007	SW846 8270C	4-Chloro-3-methylphenol	0.38		0.38	mg/kg	U
SAIC	IAAP100016	IAAP100016	691800.6	93133.7	0.0	0.5	3/29/2007	SW846 8270C	4-Chloroaniline	0.38		0.38	mg/kg	UJ
SAIC	IAAP100016	IAAP100016	691800.6	93133.7	0.0	0.5	3/29/2007	SW846 8270C	4-Chlorophenyl phenyl ether	0.38		0.38	mg/kg	U
SAIC	IAAP100016	IAAP100016	691800.6	93133.7	0.0	0.5	3/29/2007	SW846 8270C	4-Methylphenol	0.76		0.76	mg/kg	U
SAIC	IAAP100016	IAAP100016	691800.6	93133.7	0.0	0.5	3/29/2007	SW846 8270C	4-Nitroaniline	1.8		1.8	mg/kg	U
SAIC	IAAP100016	IAAP100016	691800.6	93133.7	0.0	0.5	3/29/2007	SW846 8270C	4-Nitrophenol	1.8		1.8	mg/kg	U

Company	Sample Name	Station Name	Easting	Northing	Start Depth(ft)	End Depth(ft)	Collect Date	Method	Analyte	Result	Error	Detection Limit	Units	Validation Qualifier
SAIC	IAAP100016	IAAP100016	691800.6	93133.7	0.0	0.5	3/29/2007	SW846 8270C	Acenaphthene	0.38		0.38	mg/kg	UJ
SAIC	IAAP100016	IAAP100016	691800.6	93133.7	0.0	0.5	3/29/2007	SW846 8270C	Acenaphthylene	0.38		0.38	mg/kg	U
SAIC	IAAP100016	IAAP100016	691800.6	93133.7	0.0	0.5	3/29/2007	SW846 8270C	Anthracene	0.38		0.38	mg/kg	UJ
SAIC	IAAP100016	IAAP100016	691800.6	93133.7	0.0	0.5	3/29/2007	SW846 8270C	Benzo(a)anthracene	0.042		0.38	mg/kg	J
SAIC	IAAP100016	IAAP100016	691800.6	93133.7	0.0	0.5	3/29/2007	SW846 8270C	Benzo(a)pyrene	0.046		0.38	mg/kg	J
SAIC	IAAP100016	IAAP100016	691800.6	93133.7	0.0	0.5	3/29/2007	SW846 8270C	Benzo(b)fluoranthene	0.086		0.38	mg/kg	J
SAIC	IAAP100016	IAAP100016	691800.6	93133.7	0.0	0.5	3/29/2007	SW846 8270C	Benzo(g,h,i)perylene	0.065		0.38	mg/kg	J
SAIC	IAAP100016	IAAP100016	691800.6	93133.7	0.0	0.5	3/29/2007	SW846 8270C	Benzo(k)fluoranthene	0.061		0.38	mg/kg	J
SAIC	IAAP100016	IAAP100016	691800.6	93133.7	0.0	0.5	3/29/2007	SW846 8270C	Bis(2-chloroethoxy) methane	0.38		0.38	mg/kg	U
SAIC	IAAP100016	IAAP100016	691800.6	93133.7	0.0	0.5	3/29/2007	SW846 8270C	Bis(2-chloroethyl) ether	0.38		0.38	mg/kg	U
SAIC	IAAP100016	IAAP100016	691800.6	93133.7	0.0	0.5	3/29/2007	SW846 8270C	Bis(2-ethylhexyl) phthalate	0.098		0.38	mg/kg	=
SAIC	IAAP100016	IAAP100016	691800.6	93133.7	0.0	0.5	3/29/2007	SW846 8270C	Butyl benzyl phthalate	0.039		0.38	mg/kg	=
SAIC	IAAP100016	IAAP100016	691800.6	93133.7	0.0	0.5	3/29/2007	SW846 8270C	Carbazole	0.38		0.38	mg/kg	UJ
SAIC	IAAP100016	IAAP100016	691800.6	93133.7	0.0	0.5	3/29/2007	SW846 8270C	Chrysene	0.075		0.38	mg/kg	J
SAIC	IAAP100016	IAAP100016	691800.6	93133.7	0.0	0.5	3/29/2007	SW846 8270C	Dibenzo(a,h)anthracene	0.38		0.38	mg/kg	UJ
SAIC	IAAP100016	IAAP100016	691800.6	93133.7	0.0	0.5	3/29/2007	SW846 8270C	Dibenzofuran	0.38		0.38	mg/kg	U
SAIC	IAAP100016	IAAP100016	691800.6	93133.7	0.0	0.5	3/29/2007	SW846 8270C	Diethyl phthalate	0.38		0.38	mg/kg	U
SAIC	IAAP100016	IAAP100016	691800.6	93133.7	0.0	0.5	3/29/2007	SW846 8270C	Dimethyl phthalate	0.38		0.38	mg/kg	U
SAIC	IAAP100016	IAAP100016	691800.6	93133.7	0.0	0.5	3/29/2007	SW846 8270C	Di-n-butyl phthalate	0.38		0.38	mg/kg	U
SAIC	IAAP100016	IAAP100016	691800.6	93133.7	0.0	0.5	3/29/2007	SW846 8270C	Di-n-octyl phthalate	0.38		0.38	mg/kg	U
SAIC	IAAP100016	IAAP100016	691800.6	93133.7	0.0	0.5	3/29/2007	SW846 8270C	Fluoranthene	0.082		0.38	mg/kg	J
SAIC	IAAP100016	IAAP100016	691800.6	93133.7	0.0	0.5	3/29/2007	SW846 8270C	Fluorene	0.38		0.38	mg/kg	UJ
SAIC	IAAP100016	IAAP100016	691800.6	93133.7	0.0	0.5	3/29/2007	SW846 8270C	Hexachlorobenzene	0.38		0.38	mg/kg	U
SAIC	IAAP100016	IAAP100016	691800.6	93133.7	0.0	0.5	3/29/2007	SW846 8270C	Hexachlorobutadiene	0.38		0.38	mg/kg	U
SAIC	IAAP100016	IAAP100016	691800.6	93133.7	0.0	0.5	3/29/2007	SW846 8270C	Hexachlorocyclopentadiene	1.8		1.8	mg/kg	UJ
SAIC	IAAP100016	IAAP100016	691800.6	93133.7	0.0	0.5	3/29/2007	SW846 8270C	Hexachloroethane	0.38		0.38	mg/kg	U
SAIC	IAAP100016	IAAP100016	691800.6	93133.7	0.0	0.5	3/29/2007	SW846 8270C	Indeno(1,2,3-cd)pyrene	0.046		0.38	mg/kg	J
SAIC	IAAP100016	IAAP100016	691800.6	93133.7	0.0	0.5	3/29/2007	SW846 8270C	Isophorone	0.38		0.38	mg/kg	U
SAIC	IAAP100016	IAAP100016	691800.6	93133.7	0.0	0.5	3/29/2007	SW846 8270C	Naphthalene	0.38		0.38	mg/kg	U
SAIC	IAAP100016	IAAP100016	691800.6	93133.7	0.0	0.5	3/29/2007	SW846 8270C	Nitrobenzene	0.38		0.38	mg/kg	U
SAIC	IAAP100016	IAAP100016	691800.6	93133.7	0.0	0.5	3/29/2007	SW846 8270C	N-Nitroso-di-n-propylamine	0.38		0.38	mg/kg	U
SAIC	IAAP100016	IAAP100016	691800.6	93133.7	0.0	0.5	3/29/2007	SW846 8270C	N-Nitrosodiphenylamine	0.38		0.38	mg/kg	U
SAIC	IAAP100016	IAAP100016	691800.6	93133.7	0.0	0.5	3/29/2007	SW846 8270C	Pentachlorophenol	1.8		1.8	mg/kg	U
SAIC	IAAP100016	IAAP100016	691800.6	93133.7	0.0	0.5	3/29/2007	EPA 160.3	Percent Moisture	13.3		0.1	%	=
SAIC	IAAP100016	IAAP100016	691800.6	93133.7	0.0	0.5	3/29/2007	SW846 8270C	Phenanthrene	0.38		0.38	mg/kg	UJ
SAIC	IAAP100016	IAAP100016	691800.6	93133.7	0.0	0.5	3/29/2007	SW846 8270C	Phenol	0.38		0.38	mg/kg	U
SAIC	IAAP100016	IAAP100016	691800.6	93133.7	0.0	0.5	3/29/2007	SW846 8270C	Pyrene	0.049		0.38	mg/kg	J
SAIC	IAAP100017	IAAP100017	691788.4	93108.6	0.0	0.5	3/29/2007	SW846 8270C	1,2,4-Trichlorobenzene	0.36		0.36	mg/kg	U
SAIC	IAAP100017	IAAP100017	691788.4	93108.6	0.0	0.5	3/29/2007	SW846 8270C	1,2-Dichlorobenzene	0.36		0.36	mg/kg	U
SAIC	IAAP100017	IAAP100017	691788.4	93108.6	0.0	0.5	3/29/2007	SW846 8270C	1,3-Dichlorobenzene	0.36		0.36	mg/kg	U
SAIC	IAAP100017	IAAP100017	691788.4	93108.6	0.0	0.5	3/29/2007	SW846 8270C	1,4-Dichlorobenzene	0.36		0.36	mg/kg	U
SAIC	IAAP100017	IAAP100017	691788.4	93108.6	0.0	0.5	3/29/2007	SW846 8270C	2,2'-oxybis(1-Chloropropane)	0.36		0.36	mg/kg	U
SAIC	IAAP100017	IAAP100017	691788.4	93108.6	0.0	0.5	3/29/2007	SW846 8270C	2,4,5-Trichlorophenol	0.36		0.36	mg/kg	U

Company	Sample Name	Station Name	Easting	Northing	Start Depth(ft)	End Depth(ft)	Collect Date	Method	Analyte	Result	Error	Detection Limit	Units	Validation Qualifier
SAIC	IAAP100017	IAAP100017	691788.4	93108.6	0.0	0.5	3/29/2007	SW846 8270C	2,4,6-Trichlorophenol	0.36		0.36	mg/kg	U
SAIC	IAAP100017	IAAP100017	691788.4	93108.6	0.0	0.5	3/29/2007	SW846 8270C	2,4-Dichlorophenol	0.36		0.36	mg/kg	U
SAIC	IAAP100017	IAAP100017	691788.4	93108.6	0.0	0.5	3/29/2007	SW846 8270C	2,4-Dimethylphenol	0.36		0.36	mg/kg	U
SAIC	IAAP100017	IAAP100017	691788.4	93108.6	0.0	0.5	3/29/2007	SW846 8270C	2,4-Dinitrophenol	1.7		1.7	mg/kg	UJ
SAIC	IAAP100017	IAAP100017	691788.4	93108.6	0.0	0.5	3/29/2007	SW846 8270C	2,4-Dinitrotoluene	0.36		0.36	mg/kg	U
SAIC	IAAP100017	IAAP100017	691788.4	93108.6	0.0	0.5	3/29/2007	SW846 8270C	2,6-Dinitrotoluene	0.36		0.36	mg/kg	U
SAIC	IAAP100017	IAAP100017	691788.4	93108.6	0.0	0.5	3/29/2007	SW846 8270C	2-Chloronaphthalene	0.36		0.36	mg/kg	U
SAIC	IAAP100017	IAAP100017	691788.4	93108.6	0.0	0.5	3/29/2007	SW846 8270C	2-Chlorophenol	0.36		0.36	mg/kg	U
SAIC	IAAP100017	IAAP100017	691788.4	93108.6	0.0	0.5	3/29/2007	SW846 8270C	2-Methylnaphthalene	0.36		0.36	mg/kg	U
SAIC	IAAP100017	IAAP100017	691788.4	93108.6	0.0	0.5	3/29/2007	SW846 8270C	2-Methylphenol	0.36		0.36	mg/kg	U
SAIC	IAAP100017	IAAP100017	691788.4	93108.6	0.0	0.5	3/29/2007	SW846 8270C	2-Nitroaniline	1.7		1.7	mg/kg	U
SAIC	IAAP100017	IAAP100017	691788.4	93108.6	0.0	0.5	3/29/2007	SW846 8270C	2-Nitrophenol	0.36		0.36	mg/kg	U
SAIC	IAAP100017	IAAP100017	691788.4	93108.6	0.0	0.5	3/29/2007	SW846 8270C	3,3'-Dichlorobenzidine	1.7		1.7	mg/kg	UJ
SAIC	IAAP100017	IAAP100017	691788.4	93108.6	0.0	0.5	3/29/2007	SW846 8270C	3-Nitroaniline	1.7		1.7	mg/kg	UJ
SAIC	IAAP100017	IAAP100017	691788.4	93108.6	0.0	0.5	3/29/2007	SW846 8270C	4,4'-Methylenebis(2-chloroaniline)	0.36		0.36	mg/kg	U
SAIC	IAAP100017	IAAP100017	691788.4	93108.6	0.0	0.5	3/29/2007	SW846 8270C	4,6-Dinitro-2-methylphenol	1.7		1.7	mg/kg	U
SAIC	IAAP100017	IAAP100017	691788.4	93108.6	0.0	0.5	3/29/2007	SW846 8270C	4-Bromophenyl phenyl ether	0.36		0.36	mg/kg	U
SAIC	IAAP100017	IAAP100017	691788.4	93108.6	0.0	0.5	3/29/2007	SW846 8270C	4-Chloro-3-methylphenol	0.36		0.36	mg/kg	U
SAIC	IAAP100017	IAAP100017	691788.4	93108.6	0.0	0.5	3/29/2007	SW846 8270C	4-Chloroaniline	0.36		0.36	mg/kg	UJ
SAIC	IAAP100017	IAAP100017	691788.4	93108.6	0.0	0.5	3/29/2007	SW846 8270C	4-Chlorophenyl phenyl ether	0.36		0.36	mg/kg	U
SAIC	IAAP100017	IAAP100017	691788.4	93108.6	0.0	0.5	3/29/2007	SW846 8270C	4-Methylphenol	0.72		0.72	mg/kg	U
SAIC	IAAP100017	IAAP100017	691788.4	93108.6	0.0	0.5	3/29/2007	SW846 8270C	4-Nitroaniline	1.7		1.7	mg/kg	U
SAIC	IAAP100017	IAAP100017	691788.4	93108.6	0.0	0.5	3/29/2007	SW846 8270C	4-Nitrophenol	1.7		1.7	mg/kg	U
SAIC	IAAP100017	IAAP100017	691788.4	93108.6	0.0	0.5	3/29/2007	SW846 8270C	Acenaphthene	0.36		0.36	mg/kg	UJ
SAIC	IAAP100017	IAAP100017	691788.4	93108.6	0.0	0.5	3/29/2007	SW846 8270C	Acenaphthylene	0.36		0.36	mg/kg	U
SAIC	IAAP100017	IAAP100017	691788.4	93108.6	0.0	0.5	3/29/2007	SW846 8270C	Anthracene	0.36		0.36	mg/kg	UJ
SAIC	IAAP100017	IAAP100017	691788.4	93108.6	0.0	0.5	3/29/2007	SW846 8270C	Benzo(a)anthracene	0.36		0.36	mg/kg	UJ
SAIC	IAAP100017	IAAP100017	691788.4	93108.6	0.0	0.5	3/29/2007	SW846 8270C	Benzo(a)pyrene	0.037		0.36	mg/kg	J
SAIC	IAAP100017	IAAP100017	691788.4	93108.6	0.0	0.5	3/29/2007	SW846 8270C	Benzo(b)fluoranthene	0.36		0.36	mg/kg	UJ
SAIC	IAAP100017	IAAP100017	691788.4	93108.6	0.0	0.5	3/29/2007	SW846 8270C	Benzo(g,h,i)perylene	0.14		0.36	mg/kg	J
SAIC	IAAP100017	IAAP100017	691788.4	93108.6	0.0	0.5	3/29/2007	SW846 8270C	Benzo(k)fluoranthene	0.36		0.36	mg/kg	UJ
SAIC	IAAP100017	IAAP100017	691788.4	93108.6	0.0	0.5	3/29/2007	SW846 8270C	Bis(2-chloroethoxy) methane	0.36		0.36	mg/kg	U
SAIC	IAAP100017	IAAP100017	691788.4	93108.6	0.0	0.5	3/29/2007	SW846 8270C	Bis(2-chloroethyl) ether	0.36		0.36	mg/kg	U
SAIC	IAAP100017	IAAP100017	691788.4	93108.6	0.0	0.5	3/29/2007	SW846 8270C	Bis(2-ethylhexyl) phthalate	0.36		0.36	mg/kg	U
SAIC	IAAP100017	IAAP100017	691788.4	93108.6	0.0	0.5	3/29/2007	SW846 8270C	Butyl benzyl phthalate	0.36		0.36	mg/kg	U
SAIC	IAAP100017	IAAP100017	691788.4	93108.6	0.0	0.5	3/29/2007	SW846 8270C	Carbazole	0.36		0.36	mg/kg	UJ
SAIC	IAAP100017	IAAP100017	691788.4	93108.6	0.0	0.5	3/29/2007	SW846 8270C	Chrysene	0.36		0.36	mg/kg	UJ
SAIC	IAAP100017	IAAP100017	691788.4	93108.6	0.0	0.5	3/29/2007	SW846 8270C	Dibenzo(a,h)anthracene	0.36		0.36	mg/kg	UJ
SAIC	IAAP100017	IAAP100017	691788.4	93108.6	0.0	0.5	3/29/2007	SW846 8270C	Dibenzofuran	0.36		0.36	mg/kg	U
SAIC	IAAP100017	IAAP100017	691788.4	93108.6	0.0	0.5	3/29/2007	SW846 8270C	Diethyl phthalate	0.36		0.36	mg/kg	U
SAIC	IAAP100017	IAAP100017	691788.4	93108.6	0.0	0.5	3/29/2007	SW846 8270C	Dimethyl phthalate	0.36		0.36	mg/kg	U
SAIC	IAAP100017	IAAP100017	691788.4	93108.6	0.0	0.5	3/29/2007	SW846 8270C	Di-n-butyl phthalate	0.36		0.36	mg/kg	U
SAIC	IAAP100017	IAAP100017	691788.4	93108.6	0.0	0.5	3/29/2007	SW846 8270C	Di-n-octyl phthalate	0.36		0.36	mg/kg	U

Company	Sample Name	Station Name	Easting	Northing	Start Depth(ft)	End Depth(ft)	Collect Date	Method	Analyte	Result	Error	Detection Limit	Units	Validation Qualifier
SAIC	IAAP100017	IAAP100017	691788.4	93108.6	0.0	0.5	3/29/2007	SW846 8270C	Fluoranthene	0.36		0.36	mg/kg	UJ
SAIC	IAAP100017	IAAP100017	691788.4	93108.6	0.0	0.5	3/29/2007	SW846 8270C	Fluorene	0.36		0.36	mg/kg	UJ
SAIC	IAAP100017	IAAP100017	691788.4	93108.6	0.0	0.5	3/29/2007	SW846 8270C	Hexachlorobenzene	0.36		0.36	mg/kg	U
SAIC	IAAP100017	IAAP100017	691788.4	93108.6	0.0	0.5	3/29/2007	SW846 8270C	Hexachlorobutadiene	0.36		0.36	mg/kg	U
SAIC	IAAP100017	IAAP100017	691788.4	93108.6	0.0	0.5	3/29/2007	SW846 8270C	Hexachlorocyclopentadiene	1.7		1.7	mg/kg	UJ
SAIC	IAAP100017	IAAP100017	691788.4	93108.6	0.0	0.5	3/29/2007	SW846 8270C	Hexachloroethane	0.36		0.36	mg/kg	U
SAIC	IAAP100017	IAAP100017	691788.4	93108.6	0.0	0.5	3/29/2007	SW846 8270C	Indeno(1,2,3-cd)pyrene	0.36		0.36	mg/kg	UJ
SAIC	IAAP100017	IAAP100017	691788.4	93108.6	0.0	0.5	3/29/2007	SW846 8270C	Isophorone	0.36		0.36	mg/kg	U
SAIC	IAAP100017	IAAP100017	691788.4	93108.6	0.0	0.5	3/29/2007	SW846 8270C	Naphthalene	0.36		0.36	mg/kg	U
SAIC	IAAP100017	IAAP100017	691788.4	93108.6	0.0	0.5	3/29/2007	SW846 8270C	Nitrobenzene	0.36		0.36	mg/kg	U
SAIC	IAAP100017	IAAP100017	691788.4	93108.6	0.0	0.5	3/29/2007	SW846 8270C	N-Nitroso-di-n-propylamine	0.36		0.36	mg/kg	U
SAIC	IAAP100017	IAAP100017	691788.4	93108.6	0.0	0.5	3/29/2007	SW846 8270C	N-Nitrosodiphenylamine	0.36		0.36	mg/kg	U
SAIC	IAAP100017	IAAP100017	691788.4	93108.6	0.0	0.5	3/29/2007	SW846 8270C	Pentachlorophenol	1.7		1.7	mg/kg	U
SAIC	IAAP100017	IAAP100017	691788.4	93108.6	0.0	0.5	3/29/2007	EPA 160.3	Percent Moisture	7.8		0.1	%	=
SAIC	IAAP100017	IAAP100017	691788.4	93108.6	0.0	0.5	3/29/2007	SW846 8270C	Phenanthrene	0.36		0.36	mg/kg	UJ
SAIC	IAAP100017	IAAP100017	691788.4	93108.6	0.0	0.5	3/29/2007	SW846 8270C	Phenol	0.36		0.36	mg/kg	U
SAIC	IAAP100017	IAAP100017	691788.4	93108.6	0.0	0.5	3/29/2007	SW846 8270C	Pyrene	0.36		0.36	mg/kg	UJ
SAIC	IAAP100018	IAAP100018	691799.2	93143.8	0.0	0.5	3/29/2007	SW846 8270C	1,2,4-Trichlorobenzene	0.39		0.39	mg/kg	U
SAIC	IAAP100018	IAAP100018	691799.2	93143.8	0.0	0.5	3/29/2007	SW846 8270C	1,2-Dichlorobenzene	0.39		0.39	mg/kg	U
SAIC	IAAP100018	IAAP100018	691799.2	93143.8	0.0	0.5	3/29/2007	SW846 8270C	1,3-Dichlorobenzene	0.39		0.39	mg/kg	U
SAIC	IAAP100018	IAAP100018	691799.2	93143.8	0.0	0.5	3/29/2007	SW846 8270C	1,4-Dichlorobenzene	0.39		0.39	mg/kg	U
SAIC	IAAP100018	IAAP100018	691799.2	93143.8	0.0	0.5	3/29/2007	SW846 8270C	2,2'-oxybis(1-Chloropropane)	0.39		0.39	mg/kg	U
SAIC	IAAP100018	IAAP100018	691799.2	93143.8	0.0	0.5	3/29/2007	SW846 8270C	2,4,5-Trichlorophenol	0.39		0.39	mg/kg	U
SAIC	IAAP100018	IAAP100018	691799.2	93143.8	0.0	0.5	3/29/2007	SW846 8270C	2,4,6-Trichlorophenol	0.39		0.39	mg/kg	U
SAIC	IAAP100018	IAAP100018	691799.2	93143.8	0.0	0.5	3/29/2007	SW846 8270C	2,4-Dichlorophenol	0.39		0.39	mg/kg	U
SAIC	IAAP100018	IAAP100018	691799.2	93143.8	0.0	0.5	3/29/2007	SW846 8270C	2,4-Dimethylphenol	0.39		0.39	mg/kg	U
SAIC	IAAP100018	IAAP100018	691799.2	93143.8	0.0	0.5	3/29/2007	SW846 8270C	2,4-Dinitrophenol	1.9		1.9	mg/kg	UJ
SAIC	IAAP100018	IAAP100018	691799.2	93143.8	0.0	0.5	3/29/2007	SW846 8270C	2,4-Dinitrotoluene	0.39		0.39	mg/kg	U
SAIC	IAAP100018	IAAP100018	691799.2	93143.8	0.0	0.5	3/29/2007	SW846 8270C	2,6-Dinitrotoluene	0.39		0.39	mg/kg	U
SAIC	IAAP100018	IAAP100018	691799.2	93143.8	0.0	0.5	3/29/2007	SW846 8270C	2-Chloronaphthalene	0.39		0.39	mg/kg	U
SAIC	IAAP100018	IAAP100018	691799.2	93143.8	0.0	0.5	3/29/2007	SW846 8270C	2-Chlorophenol	0.39		0.39	mg/kg	U
SAIC	IAAP100018	IAAP100018	691799.2	93143.8	0.0	0.5	3/29/2007	SW846 8270C	2-Methylnaphthalene	0.39		0.39	mg/kg	U
SAIC	IAAP100018	IAAP100018	691799.2	93143.8	0.0	0.5	3/29/2007	SW846 8270C	2-Methylphenol	0.39		0.39	mg/kg	U
SAIC	IAAP100018	IAAP100018	691799.2	93143.8	0.0	0.5	3/29/2007	SW846 8270C	2-Nitroaniline	1.9		1.9	mg/kg	U
SAIC	IAAP100018	IAAP100018	691799.2	93143.8	0.0	0.5	3/29/2007	SW846 8270C	2-Nitrophenol	0.39		0.39	mg/kg	U
SAIC	IAAP100018	IAAP100018	691799.2	93143.8	0.0	0.5	3/29/2007	SW846 8270C	3,3'-Dichlorobenzidine	1.9		1.9	mg/kg	UJ
SAIC	IAAP100018	IAAP100018	691799.2	93143.8	0.0	0.5	3/29/2007	SW846 8270C	3-Nitroaniline	1.9		1.9	mg/kg	UJ
SAIC	IAAP100018	IAAP100018	691799.2	93143.8	0.0	0.5	3/29/2007	SW846 8270C	4,4'-Methylenebis(2-chloroaniline)	0.39		0.39	mg/kg	U
SAIC	IAAP100018	IAAP100018	691799.2	93143.8	0.0	0.5	3/29/2007	SW846 8270C	4,6-Dinitro-2-methylphenol	1.9		1.9	mg/kg	U
SAIC	IAAP100018	IAAP100018	691799.2	93143.8	0.0	0.5	3/29/2007	SW846 8270C	4-Bromophenyl phenyl ether	0.39		0.39	mg/kg	U
SAIC	IAAP100018	IAAP100018	691799.2	93143.8	0.0	0.5	3/29/2007	SW846 8270C	4-Chloro-3-methylphenol	0.39		0.39	mg/kg	U
SAIC	IAAP100018	IAAP100018	691799.2	93143.8	0.0	0.5	3/29/2007	SW846 8270C	4-Chloroaniline	0.39		0.39	mg/kg	UJ
SAIC	IAAP100018	IAAP100018	691799.2	93143.8	0.0	0.5	3/29/2007	SW846 8270C	4-Chlorophenyl phenyl ether	0.39		0.39	mg/kg	U

Company	Sample Name	Station Name	Easting	Northing	Start Depth(ft)	End Depth(ft)	Collect Date	Method	Analyte	Result	Error	Detection Limit	Units	Validation Qualifier
SAIC	IAAP100018	IAAP100018	691799.2	93143.8	0.0	0.5	3/29/2007	SW846 8270C	4-Methylphenol	0.79		0.79	mg/kg	U
SAIC	IAAP100018	IAAP100018	691799.2	93143.8	0.0	0.5	3/29/2007	SW846 8270C	4-Nitroaniline	1.9		1.9	mg/kg	U
SAIC	IAAP100018	IAAP100018	691799.2	93143.8	0.0	0.5	3/29/2007	SW846 8270C	4-Nitrophenol	1.9		1.9	mg/kg	U
SAIC	IAAP100018	IAAP100018	691799.2	93143.8	0.0	0.5	3/29/2007	SW846 8270C	Acenaphthene	0.39		0.39	mg/kg	UJ
SAIC	IAAP100018	IAAP100018	691799.2	93143.8	0.0	0.5	3/29/2007	SW846 8270C	Acenaphthylene	0.39		0.39	mg/kg	U
SAIC	IAAP100018	IAAP100018	691799.2	93143.8	0.0	0.5	3/29/2007	SW846 8270C	Anthracene	0.39		0.39	mg/kg	UJ
SAIC	IAAP100018	IAAP100018	691799.2	93143.8	0.0	0.5	3/29/2007	SW846 8270C	Benzo(a)anthracene	0.39		0.39	mg/kg	UJ
SAIC	IAAP100018	IAAP100018	691799.2	93143.8	0.0	0.5	3/29/2007	SW846 8270C	Benzo(a)pyrene	0.084		0.39	mg/kg	J
SAIC	IAAP100018	IAAP100018	691799.2	93143.8	0.0	0.5	3/29/2007	SW846 8270C	Benzo(b)fluoranthene	0.11		0.39	mg/kg	J
SAIC	IAAP100018	IAAP100018	691799.2	93143.8	0.0	0.5	3/29/2007	SW846 8270C	Benzo(g,h,i)perylene	0.18		0.39	mg/kg	J
SAIC	IAAP100018	IAAP100018	691799.2	93143.8	0.0	0.5	3/29/2007	SW846 8270C	Benzo(k)fluoranthene	0.065		0.39	mg/kg	J
SAIC	IAAP100018	IAAP100018	691799.2	93143.8	0.0	0.5	3/29/2007	SW846 8270C	Bis(2-chloroethoxy) methane	0.39		0.39	mg/kg	U
SAIC	IAAP100018	IAAP100018	691799.2	93143.8	0.0	0.5	3/29/2007	SW846 8270C	Bis(2-chloroethyl) ether	0.39		0.39	mg/kg	U
SAIC	IAAP100018	IAAP100018	691799.2	93143.8	0.0	0.5	3/29/2007	SW846 8270C	Bis(2-ethylhexyl) phthalate	0.08		0.39	mg/kg	=
SAIC	IAAP100018	IAAP100018	691799.2	93143.8	0.0	0.5	3/29/2007	SW846 8270C	Butyl benzyl phthalate	0.39		0.39	mg/kg	U
SAIC	IAAP100018	IAAP100018	691799.2	93143.8	0.0	0.5	3/29/2007	SW846 8270C	Carbazole	0.39		0.39	mg/kg	UJ
SAIC	IAAP100018	IAAP100018	691799.2	93143.8	0.0	0.5	3/29/2007	SW846 8270C	Chrysene	0.089		0.39	mg/kg	J
SAIC	IAAP100018	IAAP100018	691799.2	93143.8	0.0	0.5	3/29/2007	SW846 8270C	Dibenzo(a,h)anthracene	0.39		0.39	mg/kg	UJ
SAIC	IAAP100018	IAAP100018	691799.2	93143.8	0.0	0.5	3/29/2007	SW846 8270C	Dibenzofuran	0.39		0.39	mg/kg	U
SAIC	IAAP100018	IAAP100018	691799.2	93143.8	0.0	0.5	3/29/2007	SW846 8270C	Diethyl phthalate	0.39		0.39	mg/kg	U
SAIC	IAAP100018	IAAP100018	691799.2	93143.8	0.0	0.5	3/29/2007	SW846 8270C	Dimethyl phthalate	0.39		0.39	mg/kg	U
SAIC	IAAP100018	IAAP100018	691799.2	93143.8	0.0	0.5	3/29/2007	SW846 8270C	Di-n-butyl phthalate	0.39		0.39	mg/kg	U
SAIC	IAAP100018	IAAP100018	691799.2	93143.8	0.0	0.5	3/29/2007	SW846 8270C	Di-n-octyl phthalate	0.39		0.39	mg/kg	U
SAIC	IAAP100018	IAAP100018	691799.2	93143.8	0.0	0.5	3/29/2007	SW846 8270C	Fluoranthene	0.07		0.39	mg/kg	J
SAIC	IAAP100018	IAAP100018	691799.2	93143.8	0.0	0.5	3/29/2007	SW846 8270C	Fluorene	0.39		0.39	mg/kg	UJ
SAIC	IAAP100018	IAAP100018	691799.2	93143.8	0.0	0.5	3/29/2007	SW846 8270C	Hexachlorobenzene	0.39		0.39	mg/kg	U
SAIC	IAAP100018	IAAP100018	691799.2	93143.8	0.0	0.5	3/29/2007	SW846 8270C	Hexachlorobutadiene	0.39		0.39	mg/kg	U
SAIC	IAAP100018	IAAP100018	691799.2	93143.8	0.0	0.5	3/29/2007	SW846 8270C	Hexachlorocyclopentadiene	1.9		1.9	mg/kg	UJ
SAIC	IAAP100018	IAAP100018	691799.2	93143.8	0.0	0.5	3/29/2007	SW846 8270C	Hexachloroethane	0.39		0.39	mg/kg	U
SAIC	IAAP100018	IAAP100018	691799.2	93143.8	0.0	0.5	3/29/2007	SW846 8270C	Indeno(1,2,3-cd)pyrene	0.053		0.39	mg/kg	J
SAIC	IAAP100018	IAAP100018	691799.2	93143.8	0.0	0.5	3/29/2007	SW846 8270C	Isophorone	0.39		0.39	mg/kg	U
SAIC	IAAP100018	IAAP100018	691799.2	93143.8	0.0	0.5	3/29/2007	SW846 8270C	Naphthalene	0.39		0.39	mg/kg	U
SAIC	IAAP100018	IAAP100018	691799.2	93143.8	0.0	0.5	3/29/2007	SW846 8270C	Nitrobenzene	0.39		0.39	mg/kg	U
SAIC	IAAP100018	IAAP100018	691799.2	93143.8	0.0	0.5	3/29/2007	SW846 8270C	N-Nitroso-di-n-propylamine	0.39		0.39	mg/kg	U
SAIC	IAAP100018	IAAP100018	691799.2	93143.8	0.0	0.5	3/29/2007	SW846 8270C	N-Nitrosodiphenylamine	0.39		0.39	mg/kg	U
SAIC	IAAP100018	IAAP100018	691799.2	93143.8	0.0	0.5	3/29/2007	SW846 8270C	Pentachlorophenol	1.9		1.9	mg/kg	U
SAIC	IAAP100018	IAAP100018	691799.2	93143.8	0.0	0.5	3/29/2007	EPA 160.3	Percent Moisture	16.4		0.1	%	=
SAIC	IAAP100018	IAAP100018	691799.2	93143.8	0.0	0.5	3/29/2007	SW846 8270C	Phenanthrene	0.39		0.39	mg/kg	UJ
SAIC	IAAP100018	IAAP100018	691799.2	93143.8	0.0	0.5	3/29/2007	SW846 8270C	Phenol	0.39		0.39	mg/kg	U
SAIC	IAAP100018	IAAP100018	691799.2	93143.8	0.0	0.5	3/29/2007	SW846 8270C	Pyrene	0.048		0.39	mg/kg	J
SAIC	IAAP100019	IAAP100019	691680.5	93483.6	0.0	1.0	4/3/2007	SW846 8310	Benzo(a)pyrene	0.05		0.0025	mg/kg	J
SAIC	IAAP100019	IAAP100019	691680.5	93483.6	0.0	1.0	4/3/2007	EPA 160.3	Percent Moisture	16.7		0	%	=
SAIC	IAAP100020	IAAP100019	691680.5	93483.6	1.0	2.0	4/3/2007	SW846 8310	Benzo(a)pyrene	0.12		0.0023	mg/kg	J

Company	Sample Name	Station Name	Easting	Northing	Start Depth(ft)	End Depth(ft)	Collect Date	Method	Analyte	Result	Error	Detection Limit	Units	Validation Qualifier
SAIC	IAAP100020	IAAP100019	691680.5	93483.6	1.0	2.0	4/3/2007	EPA 160.3	Percent Moisture	11.3		0	%	=
SAIC	IAAP100021	IAAP100019	691680.5	93483.6	2.0	3.0	4/3/2007	SW846 8310	Benzo(a)pyrene	0.38		0.0025	mg/kg	J
SAIC	IAAP100021	IAAP100019	691680.5	93483.6	2.0	3.0	4/3/2007	EPA 160.3	Percent Moisture	17.8		0	%	=
SAIC	IAAP100022	IAAP100022	691683.2	93484.2	0.0	1.0	4/3/2007	SW846 8310	Benzo(a)pyrene	0.086		0.0026	mg/kg	J
SAIC	IAAP100022	IAAP100022	691683.2	93484.2	0.0	1.0	4/3/2007	EPA 160.3	Percent Moisture	18.7		0	%	=
SAIC	IAAP100023	IAAP100022	691683.2	93484.2	1.0	2.0	4/3/2007	SW846 8310	Benzo(a)pyrene	0.075		0.0027	mg/kg	J
SAIC	IAAP100023	IAAP100022	691683.2	93484.2	1.0	2.0	4/3/2007	EPA 160.3	Percent Moisture	22.7		0	%	=
SAIC	IAAP100024	IAAP100022	691683.2	93484.2	2.0	3.0	4/3/2007	SW846 8310	Benzo(a)pyrene	0.13		0.0027	mg/kg	J
SAIC	IAAP100024	IAAP100022	691683.2	93484.2	2.0	3.0	4/3/2007	EPA 160.3	Percent Moisture	22.3		0	%	=
SAIC	IAAP100025	IAAP100025	691680.0	93480.5	0.0	1.0	4/3/2007	SW846 8310	Benzo(a)pyrene	0.069		0.0027	mg/kg	J
SAIC	IAAP100025	IAAP100025	691680.0	93480.5	0.0	1.0	4/3/2007	EPA 160.3	Percent Moisture	22.2		0	%	=
SAIC	IAAP100026	IAAP100025	691680.0	93480.5	1.0	2.0	4/3/2007	SW846 8310	Benzo(a)pyrene	0.18		0.0026	mg/kg	J
SAIC	IAAP100026	IAAP100025	691680.0	93480.5	1.0	2.0	4/3/2007	EPA 160.3	Percent Moisture	20.8		0	%	=
SAIC	IAAP100027	IAAP100025	691680.0	93480.5	2.0	3.0	4/3/2007	SW846 8310	Benzo(a)pyrene	0.42		0.0025	mg/kg	J
SAIC	IAAP100027	IAAP100025	691680.0	93480.5	2.0	3.0	4/3/2007	EPA 160.3	Percent Moisture	17.2		0	%	=
SAIC	IAAP100028	IAAP100028	691677.8	93485.1	0.0	1.0	4/3/2007	SW846 8310	Benzo(a)pyrene	0.081		0.0024	mg/kg	J
SAIC	IAAP100028	IAAP100028	691677.8	93485.1	0.0	1.0	4/3/2007	EPA 160.3	Percent Moisture	14.1		0	%	=
SAIC	IAAP100029	IAAP100028	691677.8	93485.1	1.0	2.0	4/3/2007	SW846 8310	Benzo(a)pyrene	0.0022		0.0022	mg/kg	UJ
SAIC	IAAP100029	IAAP100028	691677.8	93485.1	1.0	2.0	4/3/2007	EPA 160.3	Percent Moisture	4.7		0	%	=
SAIC	IAAP100030	IAAP100028	691677.8	93485.1	2.0	3.0	4/3/2007	SW846 8310	Benzo(a)pyrene	0.034		0.0024	mg/kg	J
SAIC	IAAP100030	IAAP100028	691677.8	93485.1	2.0	3.0	4/3/2007	EPA 160.3	Percent Moisture	12.5		0	%	=
SAIC	IAAP100031	IAAP100031	691727.3	93292.5	0.0	0.5	3/29/2007	SW846 8330	1,3,5-TriNitrobenzene	0.3		0.3	mg/kg	U
SAIC	IAAP100031	IAAP100031	691727.3	93292.5	0.0	0.5	3/29/2007	SW846 8330	2,4,6-Trinitrotoluene	0.3		0.3	mg/kg	U
SAIC	IAAP100031	IAAP100031	691727.3	93292.5	0.0	0.5	3/29/2007	SW846 8330	2,4-Dinitrotoluene	0.3		0.3	mg/kg	U
SAIC	IAAP100031	IAAP100031	691727.3	93292.5	0.0	0.5	3/29/2007	SW846 8330	HMX	81		0.3	mg/kg	=
SAIC	IAAP100031	IAAP100031	691727.3	93292.5	0.0	0.5	3/29/2007	SW846 6010B	Lead	290		2.1	mg/kg	=
SAIC	IAAP100031	IAAP100031	691727.3	93292.5	0.0	0.5	3/29/2007	EPA 160.3	Percent Moisture	18		0.1	%	=
SAIC	IAAP100031	IAAP100031	691727.3	93292.5	0.0	0.5	3/29/2007	SW846 8330	RDX	0.3		0.3	mg/kg	U
SAIC	IAAP100034	IAAP100034	691728.2	93296.6	0.0	0.5	3/29/2007	SW846 8330	1,3,5-TriNitrobenzene	0.31		0.31	mg/kg	U
SAIC	IAAP100034	IAAP100034	691728.2	93296.6	0.0	0.5	3/29/2007	SW846 8330	2,4,6-Trinitrotoluene	0.31		0.31	mg/kg	U
SAIC	IAAP100034	IAAP100034	691728.2	93296.6	0.0	0.5	3/29/2007	SW846 8330	2,4-Dinitrotoluene	0.31		0.31	mg/kg	U
SAIC	IAAP100034	IAAP100034	691728.2	93296.6	0.0	0.5	3/29/2007	SW846 8330	HMX	0.42		0.31	mg/kg	=
SAIC	IAAP100034	IAAP100034	691728.2	93296.6	0.0	0.5	3/29/2007	SW846 6010B	Lead	291		2.2	mg/kg	=
SAIC	IAAP100034	IAAP100034	691728.2	93296.6	0.0	0.5	3/29/2007	EPA 160.3	Percent Moisture	20.3		0.1	%	=
SAIC	IAAP100034	IAAP100034	691728.2	93296.6	0.0	0.5	3/29/2007	SW846 8330	RDX	0.11		0.31	mg/kg	J
SAIC	IAAP100035	IAAP100035	692005.6	92968.4	0.0	0.5	3/23/2007	SW846 8330	1,3,5-TriNitrobenzene	0.33		0.33	mg/kg	U
SAIC	IAAP100035	IAAP100035	692005.6	92968.4	0.0	0.5	3/23/2007	SW846 8330	2,4,6-Trinitrotoluene	0.33		0.33	mg/kg	U
SAIC	IAAP100035	IAAP100035	692005.6	92968.4	0.0	0.5	3/23/2007	SW846 8330	2,4-Dinitrotoluene	0.33		0.33	mg/kg	U
SAIC	IAAP100035	IAAP100035	692005.6	92968.4	0.0	0.5	3/23/2007	SW846 8330	HMX	0.33		0.33	mg/kg	U
SAIC	IAAP100035	IAAP100035	692005.6	92968.4	0.0	0.5	3/23/2007	EPA 160.3	Percent Moisture	24.1		0.1	%	=
SAIC	IAAP100035	IAAP100035	692005.6	92968.4	0.0	0.5	3/23/2007	SW846 8330	RDX	0.33		0.33	mg/kg	U
SAIC	IAAP100036	IAAP100036	691949.3	92925.0	0.0	0.5	3/23/2007	SW846 8310	Benzo(a)pyrene	0.034		0.02	mg/kg	=
SAIC	IAAP100036	IAAP100036	691949.3	92925.0	0.0	0.5	3/23/2007	EPA 160.3	Percent Moisture	24		0.1	%	=

Company	Sample Name	Station Name	Easting	Northing	Start Depth(ft)	End Depth(ft)	Collect Date	Method	Analyte	Result	Error	Detection Limit	Units	Validation Qualifier
SAIC	IAAP100037	IAAP100037	692014.1	92937.8	0.0	0.5	3/23/2007	SW846 8330	1,3,5-TriNitrobenzene	0.3		0.3	mg/kg	U
SAIC	IAAP100037	IAAP100037	692014.1	92937.8	0.0	0.5	3/23/2007	SW846 8330	2,4,6-Trinitrotoluene	0.3		0.3	mg/kg	U
SAIC	IAAP100037	IAAP100037	692014.1	92937.8	0.0	0.5	3/23/2007	SW846 8330	2,4-Dinitrotoluene	0.3		0.3	mg/kg	U
SAIC	IAAP100037	IAAP100037	692014.1	92937.8	0.0	0.5	3/23/2007	SW846 8330	HMX	0.3		0.3	mg/kg	U
SAIC	IAAP100037	IAAP100037	692014.1	92937.8	0.0	0.5	3/23/2007	EPA 160.3	Percent Moisture	16.3		0.1	%	=
SAIC	IAAP100037	IAAP100037	692014.1	92937.8	0.0	0.5	3/23/2007	SW846 8330	RDX	0.3		0.3	mg/kg	U
SAIC	IAAP100038	IAAP100038	692031.3	92874.4	0.0	0.5	3/23/2007	SW846 8330	1,3,5-TriNitrobenzene	0.37		0.37	mg/kg	U
SAIC	IAAP100038	IAAP100038	692031.3	92874.4	0.0	0.5	3/23/2007	SW846 8330	2,4,6-Trinitrotoluene	0.37		0.37	mg/kg	U
SAIC	IAAP100038	IAAP100038	692031.3	92874.4	0.0	0.5	3/23/2007	SW846 8330	2,4-Dinitrotoluene	0.37		0.37	mg/kg	U
SAIC	IAAP100038	IAAP100038	692031.3	92874.4	0.0	0.5	3/23/2007	SW846 8330	HMX	0.37		0.37	mg/kg	U
SAIC	IAAP100038	IAAP100038	692031.3	92874.4	0.0	0.5	3/23/2007	EPA 160.3	Percent Moisture	32		0.1	%	=
SAIC	IAAP100038	IAAP100038	692031.3	92874.4	0.0	0.5	3/23/2007	SW846 8330	RDX	0.37		0.37	mg/kg	U
SAIC	IAAP100039	IAAP100039	692024.2	92862.9	0.0	0.5	3/23/2007	SW846 8330	1,3,5-TriNitrobenzene	0.34		0.34	mg/kg	U
SAIC	IAAP100039	IAAP100039	692024.2	92862.9	0.0	0.5	3/23/2007	SW846 8330	2,4,6-Trinitrotoluene	0.34		0.34	mg/kg	U
SAIC	IAAP100039	IAAP100039	692024.2	92862.9	0.0	0.5	3/23/2007	SW846 8330	2,4-Dinitrotoluene	0.34		0.34	mg/kg	U
SAIC	IAAP100039	IAAP100039	692024.2	92862.9	0.0	0.5	3/23/2007	SW846 8330	HMX	0.34		0.34	mg/kg	U
SAIC	IAAP100039	IAAP100039	692024.2	92862.9	0.0	0.5	3/23/2007	EPA 160.3	Percent Moisture	26.6		0.1	%	=
SAIC	IAAP100039	IAAP100039	692024.2	92862.9	0.0	0.5	3/23/2007	SW846 8330	RDX	0.34		0.34	mg/kg	U
SAIC	IAAP100040	IAAP100040	692000.9	92882.8	0.0	0.5	3/23/2007	SW846 8330	1,3,5-TriNitrobenzene	0.32		0.32	mg/kg	U
SAIC	IAAP100040	IAAP100040	692000.9	92882.8	0.0	0.5	3/23/2007	SW846 8330	2,4,6-Trinitrotoluene	0.32		0.32	mg/kg	U
SAIC	IAAP100040	IAAP100040	692000.9	92882.8	0.0	0.5	3/23/2007	SW846 8330	2,4-Dinitrotoluene	0.32		0.32	mg/kg	U
SAIC	IAAP100040	IAAP100040	692000.9	92882.8	0.0	0.5	3/23/2007	SW846 8330	HMX	0.32		0.32	mg/kg	U
SAIC	IAAP100040	IAAP100040	692000.9	92882.8	0.0	0.5	3/23/2007	EPA 160.3	Percent Moisture	21		0.1	%	=
SAIC	IAAP100040	IAAP100040	692000.9	92882.8	0.0	0.5	3/23/2007	SW846 8330	RDX	0.32		0.32	mg/kg	U
SAIC	IAAP100041	IAAP100041	691961.1	92932.9	0.0	0.5	3/23/2007	SW846 8330	1,3,5-TriNitrobenzene	0.29		0.29	mg/kg	U
SAIC	IAAP100041	IAAP100041	691961.1	92932.9	0.0	0.5	3/23/2007	SW846 8330	2,4,6-Trinitrotoluene	0.29		0.29	mg/kg	U
SAIC	IAAP100041	IAAP100041	691961.1	92932.9	0.0	0.5	3/23/2007	SW846 8330	2,4-Dinitrotoluene	0.29		0.29	mg/kg	U
SAIC	IAAP100041	IAAP100041	691961.1	92932.9	0.0	0.5	3/23/2007	SW846 8330	HMX	0.29		0.29	mg/kg	U
SAIC	IAAP100041	IAAP100041	691961.1	92932.9	0.0	0.5	3/23/2007	EPA 160.3	Percent Moisture	13.8		0.1	%	=
SAIC	IAAP100041	IAAP100041	691961.1	92932.9	0.0	0.5	3/23/2007	SW846 8330	RDX	0.29		0.29	mg/kg	U
SAIC	IAAP100042	IAAP100042	691968.4	92956.3	0.0	0.5	3/23/2007	SW846 8330	1,3,5-TriNitrobenzene	0.31		0.31	mg/kg	U
SAIC	IAAP100042	IAAP100042	691968.4	92956.3	0.0	0.5	3/23/2007	SW846 8330	2,4,6-Trinitrotoluene	0.31		0.31	mg/kg	U
SAIC	IAAP100042	IAAP100042	691968.4	92956.3	0.0	0.5	3/23/2007	SW846 8330	2,4-Dinitrotoluene	0.31		0.31	mg/kg	U
SAIC	IAAP100042	IAAP100042	691968.4	92956.3	0.0	0.5	3/23/2007	SW846 8330	HMX	0.31		0.31	mg/kg	U
SAIC	IAAP100042	IAAP100042	691968.4	92956.3	0.0	0.5	3/23/2007	EPA 160.3	Percent Moisture	18.8		0.1	%	=
SAIC	IAAP100042	IAAP100042	691968.4	92956.3	0.0	0.5	3/23/2007	SW846 8330	RDX	0.31		0.31	mg/kg	U
SAIC	IAAP100043	IAAP100043	691942.7	93068.6	0.0	0.5	3/23/2007	SW846 8270C	1,2,4-Trichlorobenzene	0.38		0.38	mg/kg	U
SAIC	IAAP100043	IAAP100043	691942.7	93068.6	0.0	0.5	3/23/2007	SW846 8270C	1,2-Dichlorobenzene	0.38		0.38	mg/kg	U
SAIC	IAAP100043	IAAP100043	691942.7	93068.6	0.0	0.5	3/23/2007	SW846 8270C	1,3-Dichlorobenzene	0.38		0.38	mg/kg	U
SAIC	IAAP100043	IAAP100043	691942.7	93068.6	0.0	0.5	3/23/2007	SW846 8270C	1,4-Dichlorobenzene	0.38		0.38	mg/kg	U
SAIC	IAAP100043	IAAP100043	691942.7	93068.6	0.0	0.5	3/23/2007	SW846 8270C	2,2'-oxybis(1-Chloropropane)	0.38		0.38	mg/kg	U
SAIC	IAAP100043	IAAP100043	691942.7	93068.6	0.0	0.5	3/23/2007	SW846 8270C	2,4,5-Trichlorophenol	0.38		0.38	mg/kg	U
SAIC	IAAP100043	IAAP100043	691942.7	93068.6	0.0	0.5	3/23/2007	SW846 8270C	2,4,6-Trichlorophenol	0.38		0.38	mg/kg	U

Company	Sample Name	Station Name	Easting	Northing	Start Depth(ft)	End Depth(ft)	Collect Date	Method	Analyte	Result	Error	Detection Limit	Units	Validation Qualifier
SAIC	IAAP100043	IAAP100043	691942.7	93068.6	0.0	0.5	3/23/2007	SW846 8270C	2,4-Dichlorophenol	0.38		0.38	mg/kg	U
SAIC	IAAP100043	IAAP100043	691942.7	93068.6	0.0	0.5	3/23/2007	SW846 8270C	2,4-Dimethylphenol	0.38		0.38	mg/kg	U
SAIC	IAAP100043	IAAP100043	691942.7	93068.6	0.0	0.5	3/23/2007	SW846 8270C	2,4-Dinitrophenol	1.8		1.8	mg/kg	UJ
SAIC	IAAP100043	IAAP100043	691942.7	93068.6	0.0	0.5	3/23/2007	SW846 8270C	2,4-Dinitrotoluene	0.38		0.38	mg/kg	U
SAIC	IAAP100043	IAAP100043	691942.7	93068.6	0.0	0.5	3/23/2007	SW846 8270C	2,6-Dinitrotoluene	0.38		0.38	mg/kg	U
SAIC	IAAP100043	IAAP100043	691942.7	93068.6	0.0	0.5	3/23/2007	SW846 8270C	2-Chloronaphthalene	0.38		0.38	mg/kg	U
SAIC	IAAP100043	IAAP100043	691942.7	93068.6	0.0	0.5	3/23/2007	SW846 8270C	2-Chlorophenol	0.38		0.38	mg/kg	U
SAIC	IAAP100043	IAAP100043	691942.7	93068.6	0.0	0.5	3/23/2007	SW846 8270C	2-Methylnaphthalene	0.14		0.38	mg/kg	=
SAIC	IAAP100043	IAAP100043	691942.7	93068.6	0.0	0.5	3/23/2007	SW846 8270C	2-Methylphenol	0.38		0.38	mg/kg	U
SAIC	IAAP100043	IAAP100043	691942.7	93068.6	0.0	0.5	3/23/2007	SW846 8270C	2-Nitroaniline	1.8		1.8	mg/kg	U
SAIC	IAAP100043	IAAP100043	691942.7	93068.6	0.0	0.5	3/23/2007	SW846 8270C	2-Nitrophenol	0.38		0.38	mg/kg	U
SAIC	IAAP100043	IAAP100043	691942.7	93068.6	0.0	0.5	3/23/2007	SW846 8270C	3,3'-Dichlorobenzidine	1.8		1.8	mg/kg	UJ
SAIC	IAAP100043	IAAP100043	691942.7	93068.6	0.0	0.5	3/23/2007	SW846 8270C	3-Nitroaniline	1.8		1.8	mg/kg	UJ
SAIC	IAAP100043	IAAP100043	691942.7	93068.6	0.0	0.5	3/23/2007	SW846 8270C	4,4'-Methylenebis(2-chloroaniline)	0.38		0.38	mg/kg	U
SAIC	IAAP100043	IAAP100043	691942.7	93068.6	0.0	0.5	3/23/2007	SW846 8270C	4,6-Dinitro-2-methylphenol	1.8		1.8	mg/kg	U
SAIC	IAAP100043	IAAP100043	691942.7	93068.6	0.0	0.5	3/23/2007	SW846 8270C	4-Bromophenyl phenyl ether	0.38		0.38	mg/kg	U
SAIC	IAAP100043	IAAP100043	691942.7	93068.6	0.0	0.5	3/23/2007	SW846 8270C	4-Chloro-3-methylphenol	0.38		0.38	mg/kg	U
SAIC	IAAP100043	IAAP100043	691942.7	93068.6	0.0	0.5	3/23/2007	SW846 8270C	4-Chloroaniline	0.38		0.38	mg/kg	UJ
SAIC	IAAP100043	IAAP100043	691942.7	93068.6	0.0	0.5	3/23/2007	SW846 8270C	4-Chlorophenyl phenyl ether	0.38		0.38	mg/kg	U
SAIC	IAAP100043	IAAP100043	691942.7	93068.6	0.0	0.5	3/23/2007	SW846 8270C	4-Methylphenol	0.76		0.76	mg/kg	U
SAIC	IAAP100043	IAAP100043	691942.7	93068.6	0.0	0.5	3/23/2007	SW846 8270C	4-Nitroaniline	1.8		1.8	mg/kg	U
SAIC	IAAP100043	IAAP100043	691942.7	93068.6	0.0	0.5	3/23/2007	SW846 8270C	4-Nitrophenol	1.8		1.8	mg/kg	U
SAIC	IAAP100043	IAAP100043	691942.7	93068.6	0.0	0.5	3/23/2007	SW846 8270C	Acenaphthene	5.7		0.38	mg/kg	J
SAIC	IAAP100043	IAAP100043	691942.7	93068.6	0.0	0.5	3/23/2007	SW846 8270C	Acenaphthylene	0.38		0.38	mg/kg	U
SAIC	IAAP100043	IAAP100043	691942.7	93068.6	0.0	0.5	3/23/2007	SW846 8270C	Anthracene	18		3.8	mg/kg	J
SAIC	IAAP100043	IAAP100043	691942.7	93068.6	0.0	0.5	3/23/2007	SW846 8270C	Benzo(a)anthracene	78		38	mg/kg	J
SAIC	IAAP100043	IAAP100043	691942.7	93068.6	0.0	0.5	3/23/2007	SW846 8270C	Benzo(a)pyrene	81		38	mg/kg	J
SAIC	IAAP100043	IAAP100043	691942.7	93068.6	0.0	0.5	3/23/2007	SW846 8270C	Benzo(b)fluoranthene	70		38	mg/kg	J
SAIC	IAAP100043	IAAP100043	691942.7	93068.6	0.0	0.5	3/23/2007	SW846 8270C	Benzo(g,h,i)perylene	48		3.8	mg/kg	J
SAIC	IAAP100043	IAAP100043	691942.7	93068.6	0.0	0.5	3/23/2007	SW846 8270C	Benzo(k)fluoranthene	71		38	mg/kg	J
SAIC	IAAP100043	IAAP100043	691942.7	93068.6	0.0	0.5	3/23/2007	SW846 8270C	Bis(2-chloroethoxy) methane	0.38		0.38	mg/kg	U
SAIC	IAAP100043	IAAP100043	691942.7	93068.6	0.0	0.5	3/23/2007	SW846 8270C	Bis(2-chloroethyl) ether	0.38		0.38	mg/kg	U
SAIC	IAAP100043	IAAP100043	691942.7	93068.6	0.0	0.5	3/23/2007	SW846 8270C	Bis(2-ethylhexyl) phthalate	0.38		0.38	mg/kg	UJ
SAIC	IAAP100043	IAAP100043	691942.7	93068.6	0.0	0.5	3/23/2007	SW846 8270C	Butyl benzyl phthalate	0.52		0.38	mg/kg	J
SAIC	IAAP100043	IAAP100043	691942.7	93068.6	0.0	0.5	3/23/2007	SW846 8270C	Carbazole	9.6		3.8	mg/kg	J
SAIC	IAAP100043	IAAP100043	691942.7	93068.6	0.0	0.5	3/23/2007	SW846 8270C	Chrysene	76		38	mg/kg	J
SAIC	IAAP100043	IAAP100043	691942.7	93068.6	0.0	0.5	3/23/2007	SW846 8270C	Dibenzo(a,h)anthracene	16		3.8	mg/kg	J
SAIC	IAAP100043	IAAP100043	691942.7	93068.6	0.0	0.5	3/23/2007	SW846 8270C	Dibenzofuran	1.4		0.38	mg/kg	=
SAIC	IAAP100043	IAAP100043	691942.7	93068.6	0.0	0.5	3/23/2007	SW846 8270C	Diethyl phthalate	0.38		0.38	mg/kg	U
SAIC	IAAP100043	IAAP100043	691942.7	93068.6	0.0	0.5	3/23/2007	SW846 8270C	Dimethyl phthalate	0.38		0.38	mg/kg	U
SAIC	IAAP100043	IAAP100043	691942.7	93068.6	0.0	0.5	3/23/2007	SW846 8270C	Di-n-butyl phthalate	0.38		0.38	mg/kg	U
SAIC	IAAP100043	IAAP100043	691942.7	93068.6	0.0	0.5	3/23/2007	SW846 8270C	Di-n-octyl phthalate	0.38		0.38	mg/kg	U
SAIC	IAAP100043	IAAP100043	691942.7	93068.6	0.0	0.5	3/23/2007	SW846 8270C	Fluoranthene	160		38	mg/kg	J

Company	Sample Name	Station Name	Easting	Northing	Start Depth(ft)	End Depth(ft)	Collect Date	Method	Analyte	Result	Error	Detection Limit	Units	Validation Qualifier
SAIC	IAAP100043	IAAP100043	691942.7	93068.6	0.0	0.5	3/23/2007	SW846 8270C	Fluorene	3.6		0.38	mg/kg	J
SAIC	IAAP100043	IAAP100043	691942.7	93068.6	0.0	0.5	3/23/2007	SW846 8270C	Hexachlorobenzene	0.38		0.38	mg/kg	U
SAIC	IAAP100043	IAAP100043	691942.7	93068.6	0.0	0.5	3/23/2007	SW846 8270C	Hexachlorobutadiene	0.38		0.38	mg/kg	U
SAIC	IAAP100043	IAAP100043	691942.7	93068.6	0.0	0.5	3/23/2007	SW846 8270C	Hexachlorocyclopentadiene	1.8		1.8	mg/kg	UJ
SAIC	IAAP100043	IAAP100043	691942.7	93068.6	0.0	0.5	3/23/2007	SW846 8270C	Hexachloroethane	0.38		0.38	mg/kg	U
SAIC	IAAP100043	IAAP100043	691942.7	93068.6	0.0	0.5	3/23/2007	SW846 8270C	Indeno(1,2,3-cd)pyrene	43		3.8	mg/kg	J
SAIC	IAAP100043	IAAP100043	691942.7	93068.6	0.0	0.5	3/23/2007	SW846 8270C	Isophorone	0.38		0.38	mg/kg	U
SAIC	IAAP100043	IAAP100043	691942.7	93068.6	0.0	0.5	3/23/2007	SW846 8270C	Naphthalene	0.21		0.38	mg/kg	=
SAIC	IAAP100043	IAAP100043	691942.7	93068.6	0.0	0.5	3/23/2007	SW846 8270C	Nitrobenzene	0.38		0.38	mg/kg	U
SAIC	IAAP100043	IAAP100043	691942.7	93068.6	0.0	0.5	3/23/2007	SW846 8270C	N-Nitroso-di-n-propylamine	0.38		0.38	mg/kg	U
SAIC	IAAP100043	IAAP100043	691942.7	93068.6	0.0	0.5	3/23/2007	SW846 8270C	N-Nitrosodiphenylamine	0.38		0.38	mg/kg	U
SAIC	IAAP100043	IAAP100043	691942.7	93068.6	0.0	0.5	3/23/2007	SW846 8270C	Pentachlorophenol	1.8		1.8	mg/kg	U
SAIC	IAAP100043	IAAP100043	691942.7	93068.6	0.0	0.5	3/23/2007	EPA 160.3	Percent Moisture	13.1		0.1	%	=
SAIC	IAAP100043	IAAP100043	691942.7	93068.6	0.0	0.5	3/23/2007	SW846 8270C	Phenanthrene	66		38	mg/kg	J
SAIC	IAAP100043	IAAP100043	691942.7	93068.6	0.0	0.5	3/23/2007	SW846 8270C	Phenol	0.38		0.38	mg/kg	U
SAIC	IAAP100043	IAAP100043	691942.7	93068.6	0.0	0.5	3/23/2007	SW846 8270C	Pyrene	100		38	mg/kg	J
SAIC	IAAP100044	IAAP100044	691934.2	93057.0	0.0	0.5	3/23/2007	SW846 8270C	1,2,4-Trichlorobenzene	0.37		0.37	mg/kg	U
SAIC	IAAP100044	IAAP100044	691934.2	93057.0	0.0	0.5	3/23/2007	SW846 8270C	1,2-Dichlorobenzene	0.37		0.37	mg/kg	U
SAIC	IAAP100044	IAAP100044	691934.2	93057.0	0.0	0.5	3/23/2007	SW846 8270C	1,3-Dichlorobenzene	0.37		0.37	mg/kg	U
SAIC	IAAP100044	IAAP100044	691934.2	93057.0	0.0	0.5	3/23/2007	SW846 8270C	1,4-Dichlorobenzene	0.37		0.37	mg/kg	U
SAIC	IAAP100044	IAAP100044	691934.2	93057.0	0.0	0.5	3/23/2007	SW846 8270C	2,2'-oxybis(1-Chloropropane)	0.37		0.37	mg/kg	U
SAIC	IAAP100044	IAAP100044	691934.2	93057.0	0.0	0.5	3/23/2007	SW846 8270C	2,4,5-Trichlorophenol	0.37		0.37	mg/kg	U
SAIC	IAAP100044	IAAP100044	691934.2	93057.0	0.0	0.5	3/23/2007	SW846 8270C	2,4,6-Trichlorophenol	0.37		0.37	mg/kg	U
SAIC	IAAP100044	IAAP100044	691934.2	93057.0	0.0	0.5	3/23/2007	SW846 8270C	2,4-Dichlorophenol	0.37		0.37	mg/kg	U
SAIC	IAAP100044	IAAP100044	691934.2	93057.0	0.0	0.5	3/23/2007	SW846 8270C	2,4-Dimethylphenol	0.37		0.37	mg/kg	U
SAIC	IAAP100044	IAAP100044	691934.2	93057.0	0.0	0.5	3/23/2007	SW846 8270C	2,4-Dinitrophenol	1.8		1.8	mg/kg	UJ
SAIC	IAAP100044	IAAP100044	691934.2	93057.0	0.0	0.5	3/23/2007	SW846 8270C	2,4-Dinitrotoluene	0.37		0.37	mg/kg	U
SAIC	IAAP100044	IAAP100044	691934.2	93057.0	0.0	0.5	3/23/2007	SW846 8270C	2,6-Dinitrotoluene	0.37		0.37	mg/kg	U
SAIC	IAAP100044	IAAP100044	691934.2	93057.0	0.0	0.5	3/23/2007	SW846 8270C	2-Chloronaphthalene	0.37		0.37	mg/kg	U
SAIC	IAAP100044	IAAP100044	691934.2	93057.0	0.0	0.5	3/23/2007	SW846 8270C	2-Chlorophenol	0.37		0.37	mg/kg	U
SAIC	IAAP100044	IAAP100044	691934.2	93057.0	0.0	0.5	3/23/2007	SW846 8270C	2-Methylnaphthalene	0.37		0.37	mg/kg	U
SAIC	IAAP100044	IAAP100044	691934.2	93057.0	0.0	0.5	3/23/2007	SW846 8270C	2-Methylphenol	0.37		0.37	mg/kg	U
SAIC	IAAP100044	IAAP100044	691934.2	93057.0	0.0	0.5	3/23/2007	SW846 8270C	2-Nitroaniline	1.8		1.8	mg/kg	U
SAIC	IAAP100044	IAAP100044	691934.2	93057.0	0.0	0.5	3/23/2007	SW846 8270C	2-Nitrophenol	0.37		0.37	mg/kg	U
SAIC	IAAP100044	IAAP100044	691934.2	93057.0	0.0	0.5	3/23/2007	SW846 8270C	3,3'-Dichlorobenzidine	1.8		1.8	mg/kg	UJ
SAIC	IAAP100044	IAAP100044	691934.2	93057.0	0.0	0.5	3/23/2007	SW846 8270C	3-Nitroaniline	1.8		1.8	mg/kg	UJ
SAIC	IAAP100044	IAAP100044	691934.2	93057.0	0.0	0.5	3/23/2007	SW846 8270C	4,4'-Methylenebis(2-chloroaniline)	0.37		0.37	mg/kg	U
SAIC	IAAP100044	IAAP100044	691934.2	93057.0	0.0	0.5	3/23/2007	SW846 8270C	4,6-Dinitro-2-methylphenol	1.8		1.8	mg/kg	U
SAIC	IAAP100044	IAAP100044	691934.2	93057.0	0.0	0.5	3/23/2007	SW846 8270C	4-Bromophenyl phenyl ether	0.37		0.37	mg/kg	U
SAIC	IAAP100044	IAAP100044	691934.2	93057.0	0.0	0.5	3/23/2007	SW846 8270C	4-Chloro-3-methylphenol	0.37		0.37	mg/kg	U
SAIC	IAAP100044	IAAP100044	691934.2	93057.0	0.0	0.5	3/23/2007	SW846 8270C	4-Chloroaniline	0.37		0.37	mg/kg	UJ
SAIC	IAAP100044	IAAP100044	691934.2	93057.0	0.0	0.5	3/23/2007	SW846 8270C	4-Chlorophenyl phenyl ether	0.37		0.37	mg/kg	U
SAIC	IAAP100044	IAAP100044	691934.2	93057.0	0.0	0.5	3/23/2007	SW846 8270C	4-Methylphenol	0.73		0.73	mg/kg	U

Company	Sample Name	Station Name	Easting	Northing	Start Depth(ft)	End Depth(ft)	Collect Date	Method	Analyte	Result	Error	Detection Limit	Units	Validation Qualifier
SAIC	IAAP100044	IAAP100044	691934.2	93057.0	0.0	0.5	3/23/2007	SW846 8270C	4-Nitroaniline	1.8		1.8	mg/kg	U
SAIC	IAAP100044	IAAP100044	691934.2	93057.0	0.0	0.5	3/23/2007	SW846 8270C	4-Nitrophenol	1.8		1.8	mg/kg	U
SAIC	IAAP100044	IAAP100044	691934.2	93057.0	0.0	0.5	3/23/2007	SW846 8270C	Acenaphthene	0.37		0.37	mg/kg	UJ
SAIC	IAAP100044	IAAP100044	691934.2	93057.0	0.0	0.5	3/23/2007	SW846 8270C	Acenaphthylene	0.11		0.37	mg/kg	=
SAIC	IAAP100044	IAAP100044	691934.2	93057.0	0.0	0.5	3/23/2007	SW846 8270C	Anthracene	0.11		0.37	mg/kg	J
SAIC	IAAP100044	IAAP100044	691934.2	93057.0	0.0	0.5	3/23/2007	SW846 8270C	Benzo(a)anthracene	0.73		0.37	mg/kg	J
SAIC	IAAP100044	IAAP100044	691934.2	93057.0	0.0	0.5	3/23/2007	SW846 8270C	Benzo(a)pyrene	1.1		0.37	mg/kg	J
SAIC	IAAP100044	IAAP100044	691934.2	93057.0	0.0	0.5	3/23/2007	SW846 8270C	Benzo(b)fluoranthene	1.1		0.37	mg/kg	J
SAIC	IAAP100044	IAAP100044	691934.2	93057.0	0.0	0.5	3/23/2007	SW846 8270C	Benzo(g,h,i)perylene	0.67		0.37	mg/kg	J
SAIC	IAAP100044	IAAP100044	691934.2	93057.0	0.0	0.5	3/23/2007	SW846 8270C	Benzo(k)fluoranthene	1.1		0.37	mg/kg	J
SAIC	IAAP100044	IAAP100044	691934.2	93057.0	0.0	0.5	3/23/2007	SW846 8270C	Bis(2-chloroethoxy) methane	0.37		0.37	mg/kg	U
SAIC	IAAP100044	IAAP100044	691934.2	93057.0	0.0	0.5	3/23/2007	SW846 8270C	Bis(2-chloroethyl) ether	0.37		0.37	mg/kg	U
SAIC	IAAP100044	IAAP100044	691934.2	93057.0	0.0	0.5	3/23/2007	SW846 8270C	Bis(2-ethylhexyl) phthalate	0.37		0.37	mg/kg	U
SAIC	IAAP100044	IAAP100044	691934.2	93057.0	0.0	0.5	3/23/2007	SW846 8270C	Butyl benzyl phthalate	0.13		0.37	mg/kg	=
SAIC	IAAP100044	IAAP100044	691934.2	93057.0	0.0	0.5	3/23/2007	SW846 8270C	Carbazole	0.37		0.37	mg/kg	UJ
SAIC	IAAP100044	IAAP100044	691934.2	93057.0	0.0	0.5	3/23/2007	SW846 8270C	Chrysene	0.83		0.37	mg/kg	J
SAIC	IAAP100044	IAAP100044	691934.2	93057.0	0.0	0.5	3/23/2007	SW846 8270C	Dibenzo(a,h)anthracene	0.23		0.37	mg/kg	=
SAIC	IAAP100044	IAAP100044	691934.2	93057.0	0.0	0.5	3/23/2007	SW846 8270C	Dibenzofuran	0.37		0.37	mg/kg	U
SAIC	IAAP100044	IAAP100044	691934.2	93057.0	0.0	0.5	3/23/2007	SW846 8270C	Diethyl phthalate	0.37		0.37	mg/kg	U
SAIC	IAAP100044	IAAP100044	691934.2	93057.0	0.0	0.5	3/23/2007	SW846 8270C	Dimethyl phthalate	0.37		0.37	mg/kg	U
SAIC	IAAP100044	IAAP100044	691934.2	93057.0	0.0	0.5	3/23/2007	SW846 8270C	Di-n-butyl phthalate	0.37		0.37	mg/kg	U
SAIC	IAAP100044	IAAP100044	691934.2	93057.0	0.0	0.5	3/23/2007	SW846 8270C	Di-n-octyl phthalate	0.37		0.37	mg/kg	U
SAIC	IAAP100044	IAAP100044	691934.2	93057.0	0.0	0.5	3/23/2007	SW846 8270C	Fluoranthene	1		0.37	mg/kg	J
SAIC	IAAP100044	IAAP100044	691934.2	93057.0	0.0	0.5	3/23/2007	SW846 8270C	Fluorene	0.37		0.37	mg/kg	UJ
SAIC	IAAP100044	IAAP100044	691934.2	93057.0	0.0	0.5	3/23/2007	SW846 8270C	Hexachlorobenzene	0.37		0.37	mg/kg	U
SAIC	IAAP100044	IAAP100044	691934.2	93057.0	0.0	0.5	3/23/2007	SW846 8270C	Hexachlorobutadiene	0.37		0.37	mg/kg	U
SAIC	IAAP100044	IAAP100044	691934.2	93057.0	0.0	0.5	3/23/2007	SW846 8270C	Hexachlorocyclopentadiene	1.8		1.8	mg/kg	UJ
SAIC	IAAP100044	IAAP100044	691934.2	93057.0	0.0	0.5	3/23/2007	SW846 8270C	Hexachloroethane	0.37		0.37	mg/kg	U
SAIC	IAAP100044	IAAP100044	691934.2	93057.0	0.0	0.5	3/23/2007	SW846 8270C	Indeno(1,2,3-cd)pyrene	0.64		0.37	mg/kg	J
SAIC	IAAP100044	IAAP100044	691934.2	93057.0	0.0	0.5	3/23/2007	SW846 8270C	Isophorone	0.37		0.37	mg/kg	U
SAIC	IAAP100044	IAAP100044	691934.2	93057.0	0.0	0.5	3/23/2007	SW846 8270C	Naphthalene	0.37		0.37	mg/kg	U
SAIC	IAAP100044	IAAP100044	691934.2	93057.0	0.0	0.5	3/23/2007	SW846 8270C	Nitrobenzene	0.37		0.37	mg/kg	U
SAIC	IAAP100044	IAAP100044	691934.2	93057.0	0.0	0.5	3/23/2007	SW846 8270C	N-Nitroso-di-n-propylamine	0.37		0.37	mg/kg	U
SAIC	IAAP100044	IAAP100044	691934.2	93057.0	0.0	0.5	3/23/2007	SW846 8270C	N-Nitrosodiphenylamine	0.37		0.37	mg/kg	U
SAIC	IAAP100044	IAAP100044	691934.2	93057.0	0.0	0.5	3/23/2007	SW846 8270C	Pentachlorophenol	1.8		1.8	mg/kg	U
SAIC	IAAP100044	IAAP100044	691934.2	93057.0	0.0	0.5	3/23/2007	EPA 160.3	Percent Moisture	9.8		0.1	%	=
SAIC	IAAP100044	IAAP100044	691934.2	93057.0	0.0	0.5	3/23/2007	SW846 8270C	Phenanthrene	0.17		0.37	mg/kg	J
SAIC	IAAP100044	IAAP100044	691934.2	93057.0	0.0	0.5	3/23/2007	SW846 8270C	Phenol	0.37		0.37	mg/kg	U
SAIC	IAAP100044	IAAP100044	691934.2	93057.0	0.0	0.5	3/23/2007	SW846 8270C	Pyrene	0.87		0.37	mg/kg	J
SAIC	IAAP100045	IAAP100045	691933.3	93043.0	0.0	0.5	3/23/2007	SW846 8270C	1,2,4-Trichlorobenzene	0.36		0.36	mg/kg	U
SAIC	IAAP100045	IAAP100045	691933.3	93043.0	0.0	0.5	3/23/2007	SW846 8270C	1,2-Dichlorobenzene	0.36		0.36	mg/kg	U
SAIC	IAAP100045	IAAP100045	691933.3	93043.0	0.0	0.5	3/23/2007	SW846 8270C	1,3-Dichlorobenzene	0.36		0.36	mg/kg	U
SAIC	IAAP100045	IAAP100045	691933.3	93043.0	0.0	0.5	3/23/2007	SW846 8270C	1,4-Dichlorobenzene	0.36		0.36	mg/kg	U

Company	Sample Name	Station Name	Easting	Northing	Start Depth(ft)	End Depth(ft)	Collect Date	Method	Analyte	Result	Error	Detection Limit	Units	Validation Qualifier
SAIC	IAAP100045	IAAP100045	691933.3	93043.0	0.0	0.5	3/23/2007	SW846 8270C	2,2'-oxybis(1-Chloropropane)	0.36		0.36	mg/kg	U
SAIC	IAAP100045	IAAP100045	691933.3	93043.0	0.0	0.5	3/23/2007	SW846 8270C	2,4,5-Trichlorophenol	0.36		0.36	mg/kg	U
SAIC	IAAP100045	IAAP100045	691933.3	93043.0	0.0	0.5	3/23/2007	SW846 8270C	2,4,6-Trichlorophenol	0.36		0.36	mg/kg	U
SAIC	IAAP100045	IAAP100045	691933.3	93043.0	0.0	0.5	3/23/2007	SW846 8270C	2,4-Dichlorophenol	0.36		0.36	mg/kg	U
SAIC	IAAP100045	IAAP100045	691933.3	93043.0	0.0	0.5	3/23/2007	SW846 8270C	2,4-Dimethylphenol	0.36		0.36	mg/kg	U
SAIC	IAAP100045	IAAP100045	691933.3	93043.0	0.0	0.5	3/23/2007	SW846 8270C	2,4-Dinitrophenol	1.7		1.7	mg/kg	UJ
SAIC	IAAP100045	IAAP100045	691933.3	93043.0	0.0	0.5	3/23/2007	SW846 8270C	2,4-Dinitrotoluene	0.36		0.36	mg/kg	U
SAIC	IAAP100045	IAAP100045	691933.3	93043.0	0.0	0.5	3/23/2007	SW846 8270C	2,6-Dinitrotoluene	0.36		0.36	mg/kg	U
SAIC	IAAP100045	IAAP100045	691933.3	93043.0	0.0	0.5	3/23/2007	SW846 8270C	2-Chloronaphthalene	0.36		0.36	mg/kg	U
SAIC	IAAP100045	IAAP100045	691933.3	93043.0	0.0	0.5	3/23/2007	SW846 8270C	2-Chlorophenol	0.36		0.36	mg/kg	U
SAIC	IAAP100045	IAAP100045	691933.3	93043.0	0.0	0.5	3/23/2007	SW846 8270C	2-Methylnaphthalene	0.36		0.36	mg/kg	U
SAIC	IAAP100045	IAAP100045	691933.3	93043.0	0.0	0.5	3/23/2007	SW846 8270C	2-Methylphenol	0.36		0.36	mg/kg	U
SAIC	IAAP100045	IAAP100045	691933.3	93043.0	0.0	0.5	3/23/2007	SW846 8270C	2-Nitroaniline	1.7		1.7	mg/kg	U
SAIC	IAAP100045	IAAP100045	691933.3	93043.0	0.0	0.5	3/23/2007	SW846 8270C	2-Nitrophenol	0.36		0.36	mg/kg	U
SAIC	IAAP100045	IAAP100045	691933.3	93043.0	0.0	0.5	3/23/2007	SW846 8270C	3,3'-Dichlorobenzidine	1.7		1.7	mg/kg	UJ
SAIC	IAAP100045	IAAP100045	691933.3	93043.0	0.0	0.5	3/23/2007	SW846 8270C	3-Nitroaniline	1.7		1.7	mg/kg	UJ
SAIC	IAAP100045	IAAP100045	691933.3	93043.0	0.0	0.5	3/23/2007	SW846 8270C	4,4'-Methylenebis(2-chloroaniline)	0.36		0.36	mg/kg	U
SAIC	IAAP100045	IAAP100045	691933.3	93043.0	0.0	0.5	3/23/2007	SW846 8270C	4,6-Dinitro-2-methylphenol	1.7		1.7	mg/kg	U
SAIC	IAAP100045	IAAP100045	691933.3	93043.0	0.0	0.5	3/23/2007	SW846 8270C	4-Bromophenyl phenyl ether	0.36		0.36	mg/kg	U
SAIC	IAAP100045	IAAP100045	691933.3	93043.0	0.0	0.5	3/23/2007	SW846 8270C	4-Chloro-3-methylphenol	0.36		0.36	mg/kg	U
SAIC	IAAP100045	IAAP100045	691933.3	93043.0	0.0	0.5	3/23/2007	SW846 8270C	4-Chloroaniline	0.36		0.36	mg/kg	UJ
SAIC	IAAP100045	IAAP100045	691933.3	93043.0	0.0	0.5	3/23/2007	SW846 8270C	4-Chlorophenyl phenyl ether	0.36		0.36	mg/kg	U
SAIC	IAAP100045	IAAP100045	691933.3	93043.0	0.0	0.5	3/23/2007	SW846 8270C	4-Methylphenol	0.71		0.71	mg/kg	U
SAIC	IAAP100045	IAAP100045	691933.3	93043.0	0.0	0.5	3/23/2007	SW846 8270C	4-Nitroaniline	1.7		1.7	mg/kg	U
SAIC	IAAP100045	IAAP100045	691933.3	93043.0	0.0	0.5	3/23/2007	SW846 8270C	4-Nitrophenol	1.7		1.7	mg/kg	U
SAIC	IAAP100045	IAAP100045	691933.3	93043.0	0.0	0.5	3/23/2007	SW846 8270C	Acenaphthene	0.53		0.36	mg/kg	J
SAIC	IAAP100045	IAAP100045	691933.3	93043.0	0.0	0.5	3/23/2007	SW846 8270C	Acenaphthylene	0.36		0.36	mg/kg	U
SAIC	IAAP100045	IAAP100045	691933.3	93043.0	0.0	0.5	3/23/2007	SW846 8270C	Anthracene	1.2		0.36	mg/kg	J
SAIC	IAAP100045	IAAP100045	691933.3	93043.0	0.0	0.5	3/23/2007	SW846 8270C	Benzo(a)anthracene	4.6		0.36	mg/kg	J
SAIC	IAAP100045	IAAP100045	691933.3	93043.0	0.0	0.5	3/23/2007	SW846 8270C	Benzo(a)pyrene	5.1		0.36	mg/kg	J
SAIC	IAAP100045	IAAP100045	691933.3	93043.0	0.0	0.5	3/23/2007	SW846 8270C	Benzo(b)fluoranthene	5.5		0.36	mg/kg	J
SAIC	IAAP100045	IAAP100045	691933.3	93043.0	0.0	0.5	3/23/2007	SW846 8270C	Benzo(g,h,i)perylene	2.3		0.36	mg/kg	J
SAIC	IAAP100045	IAAP100045	691933.3	93043.0	0.0	0.5	3/23/2007	SW846 8270C	Benzo(k)fluoranthene	3.1		0.36	mg/kg	J
SAIC	IAAP100045	IAAP100045	691933.3	93043.0	0.0	0.5	3/23/2007	SW846 8270C	Bis(2-chloroethoxy) methane	0.36		0.36	mg/kg	U
SAIC	IAAP100045	IAAP100045	691933.3	93043.0	0.0	0.5	3/23/2007	SW846 8270C	Bis(2-chloroethyl) ether	0.36		0.36	mg/kg	U
SAIC	IAAP100045	IAAP100045	691933.3	93043.0	0.0	0.5	3/23/2007	SW846 8270C	Bis(2-ethylhexyl) phthalate	0.097		0.36	mg/kg	=
SAIC	IAAP100045	IAAP100045	691933.3	93043.0	0.0	0.5	3/23/2007	SW846 8270C	Butyl benzyl phthalate	0.057		0.36	mg/kg	=
SAIC	IAAP100045	IAAP100045	691933.3	93043.0	0.0	0.5	3/23/2007	SW846 8270C	Carbazole	0.69		0.36	mg/kg	J
SAIC	IAAP100045	IAAP100045	691933.3	93043.0	0.0	0.5	3/23/2007	SW846 8270C	Chrysene	4.6		0.36	mg/kg	J
SAIC	IAAP100045	IAAP100045	691933.3	93043.0	0.0	0.5	3/23/2007	SW846 8270C	Dibenzo(a,h)anthracene	0.71		0.36	mg/kg	=
SAIC	IAAP100045	IAAP100045	691933.3	93043.0	0.0	0.5	3/23/2007	SW846 8270C	Dibenzofuran	0.1		0.36	mg/kg	=
SAIC	IAAP100045	IAAP100045	691933.3	93043.0	0.0	0.5	3/23/2007	SW846 8270C	Diethyl phthalate	0.36		0.36	mg/kg	U
SAIC	IAAP100045	IAAP100045	691933.3	93043.0	0.0	0.5	3/23/2007	SW846 8270C	Dimethyl phthalate	0.36		0.36	mg/kg	U

Company	Sample Name	Station Name	Easting	Northing	Start Depth(ft)	End Depth(ft)	Collect Date	Method	Analyte	Result	Error	Detection Limit	Units	Validation Qualifier
SAIC	IAAP100045	IAAP100045	691933.3	93043.0	0.0	0.5	3/23/2007	SW846 8270C	Di-n-butyl phthalate	0.36		0.36	mg/kg	U
SAIC	IAAP100045	IAAP100045	691933.3	93043.0	0.0	0.5	3/23/2007	SW846 8270C	Di-n-octyl phthalate	0.36		0.36	mg/kg	U
SAIC	IAAP100045	IAAP100045	691933.3	93043.0	0.0	0.5	3/23/2007	SW846 8270C	Fluoranthene	12		1.8	mg/kg	=
SAIC	IAAP100045	IAAP100045	691933.3	93043.0	0.0	0.5	3/23/2007	SW846 8270C	Fluorene	0.31		0.36	mg/kg	J
SAIC	IAAP100045	IAAP100045	691933.3	93043.0	0.0	0.5	3/23/2007	SW846 8270C	Hexachlorobenzene	0.36		0.36	mg/kg	U
SAIC	IAAP100045	IAAP100045	691933.3	93043.0	0.0	0.5	3/23/2007	SW846 8270C	Hexachlorobutadiene	0.36		0.36	mg/kg	U
SAIC	IAAP100045	IAAP100045	691933.3	93043.0	0.0	0.5	3/23/2007	SW846 8270C	Hexachlorocyclopentadiene	1.7		1.7	mg/kg	UJ
SAIC	IAAP100045	IAAP100045	691933.3	93043.0	0.0	0.5	3/23/2007	SW846 8270C	Hexachloroethane	0.36		0.36	mg/kg	U
SAIC	IAAP100045	IAAP100045	691933.3	93043.0	0.0	0.5	3/23/2007	SW846 8270C	Indeno(1,2,3-cd)pyrene	2.2		0.36	mg/kg	J
SAIC	IAAP100045	IAAP100045	691933.3	93043.0	0.0	0.5	3/23/2007	SW846 8270C	Isophorone	0.36		0.36	mg/kg	U
SAIC	IAAP100045	IAAP100045	691933.3	93043.0	0.0	0.5	3/23/2007	SW846 8270C	Naphthalene	0.36		0.36	mg/kg	U
SAIC	IAAP100045	IAAP100045	691933.3	93043.0	0.0	0.5	3/23/2007	SW846 8270C	Nitrobenzene	0.36		0.36	mg/kg	U
SAIC	IAAP100045	IAAP100045	691933.3	93043.0	0.0	0.5	3/23/2007	SW846 8270C	N-Nitroso-di-n-propylamine	0.36		0.36	mg/kg	U
SAIC	IAAP100045	IAAP100045	691933.3	93043.0	0.0	0.5	3/23/2007	SW846 8270C	N-Nitrosodiphenylamine	0.36		0.36	mg/kg	U
SAIC	IAAP100045	IAAP100045	691933.3	93043.0	0.0	0.5	3/23/2007	SW846 8270C	Pentachlorophenol	1.7		1.7	mg/kg	U
SAIC	IAAP100045	IAAP100045	691933.3	93043.0	0.0	0.5	3/23/2007	EPA 160.3	Percent Moisture	7.6		0.1	%	=
SAIC	IAAP100045	IAAP100045	691933.3	93043.0	0.0	0.5	3/23/2007	SW846 8270C	Phenanthrene	5		0.36	mg/kg	J
SAIC	IAAP100045	IAAP100045	691933.3	93043.0	0.0	0.5	3/23/2007	SW846 8270C	Phenol	0.36		0.36	mg/kg	U
SAIC	IAAP100045	IAAP100045	691933.3	93043.0	0.0	0.5	3/23/2007	SW846 8270C	Pyrene	7.8		1.8	mg/kg	=
SAIC	IAAP100046	IAAP100046	691996.6	93031.1	0.0	0.5	3/23/2007	SW846 8270C	1,2,4-Trichlorobenzene	0.43		0.43	mg/kg	U
SAIC	IAAP100046	IAAP100046	691996.6	93031.1	0.0	0.5	3/23/2007	SW846 8270C	1,2-Dichlorobenzene	0.43		0.43	mg/kg	U
SAIC	IAAP100046	IAAP100046	691996.6	93031.1	0.0	0.5	3/23/2007	SW846 8270C	1,3-Dichlorobenzene	0.43		0.43	mg/kg	U
SAIC	IAAP100046	IAAP100046	691996.6	93031.1	0.0	0.5	3/23/2007	SW846 8270C	1,4-Dichlorobenzene	0.43		0.43	mg/kg	U
SAIC	IAAP100046	IAAP100046	691996.6	93031.1	0.0	0.5	3/23/2007	SW846 8270C	2,2'-oxybis(1-Chloropropane)	0.43		0.43	mg/kg	U
SAIC	IAAP100046	IAAP100046	691996.6	93031.1	0.0	0.5	3/23/2007	SW846 8270C	2,4,5-Trichlorophenol	0.43		0.43	mg/kg	U
SAIC	IAAP100046	IAAP100046	691996.6	93031.1	0.0	0.5	3/23/2007	SW846 8270C	2,4,6-Trichlorophenol	0.43		0.43	mg/kg	U
SAIC	IAAP100046	IAAP100046	691996.6	93031.1	0.0	0.5	3/23/2007	SW846 8270C	2,4-Dichlorophenol	0.43		0.43	mg/kg	U
SAIC	IAAP100046	IAAP100046	691996.6	93031.1	0.0	0.5	3/23/2007	SW846 8270C	2,4-Dimethylphenol	0.43		0.43	mg/kg	U
SAIC	IAAP100046	IAAP100046	691996.6	93031.1	0.0	0.5	3/23/2007	SW846 8270C	2,4-Dinitrophenol	2.1		2.1	mg/kg	UJ
SAIC	IAAP100046	IAAP100046	691996.6	93031.1	0.0	0.5	3/23/2007	SW846 8270C	2,4-Dinitrotoluene	0.43		0.43	mg/kg	U
SAIC	IAAP100046	IAAP100046	691996.6	93031.1	0.0	0.5	3/23/2007	SW846 8270C	2,6-Dinitrotoluene	0.43		0.43	mg/kg	U
SAIC	IAAP100046	IAAP100046	691996.6	93031.1	0.0	0.5	3/23/2007	SW846 8270C	2-Chloronaphthalene	0.43		0.43	mg/kg	U
SAIC	IAAP100046	IAAP100046	691996.6	93031.1	0.0	0.5	3/23/2007	SW846 8270C	2-Chlorophenol	0.43		0.43	mg/kg	U
SAIC	IAAP100046	IAAP100046	691996.6	93031.1	0.0	0.5	3/23/2007	SW846 8270C	2-Methylnaphthalene	0.43		0.43	mg/kg	U
SAIC	IAAP100046	IAAP100046	691996.6	93031.1	0.0	0.5	3/23/2007	SW846 8270C	2-Methylphenol	0.43		0.43	mg/kg	U
SAIC	IAAP100046	IAAP100046	691996.6	93031.1	0.0	0.5	3/23/2007	SW846 8270C	2-Nitroaniline	2.1		2.1	mg/kg	U
SAIC	IAAP100046	IAAP100046	691996.6	93031.1	0.0	0.5	3/23/2007	SW846 8270C	2-Nitrophenol	0.43		0.43	mg/kg	U
SAIC	IAAP100046	IAAP100046	691996.6	93031.1	0.0	0.5	3/23/2007	SW846 8270C	3,3'-Dichlorobenzidine	2.1		2.1	mg/kg	UJ
SAIC	IAAP100046	IAAP100046	691996.6	93031.1	0.0	0.5	3/23/2007	SW846 8270C	3-Nitroaniline	2.1		2.1	mg/kg	UJ
SAIC	IAAP100046	IAAP100046	691996.6	93031.1	0.0	0.5	3/23/2007	SW846 8270C	4,4'-Methylenebis(2-chloroaniline)	0.43		0.43	mg/kg	U
SAIC	IAAP100046	IAAP100046	691996.6	93031.1	0.0	0.5	3/23/2007	SW846 8270C	4,6-Dinitro-2-methylphenol	2.1		2.1	mg/kg	U
SAIC	IAAP100046	IAAP100046	691996.6	93031.1	0.0	0.5	3/23/2007	SW846 8270C	4-Bromophenyl phenyl ether	0.43		0.43	mg/kg	U
SAIC	IAAP100046	IAAP100046	691996.6	93031.1	0.0	0.5	3/23/2007	SW846 8270C	4-Chloro-3-methylphenol	0.43		0.43	mg/kg	U

Company	Sample Name	Station Name	Easting	Northing	Start Depth(ft)	End Depth(ft)	Collect Date	Method	Analyte	Result	Error	Detection Limit	Units	Validation Qualifier
SAIC	IAAP100046	IAAP100046	691996.6	93031.1	0.0	0.5	3/23/2007	SW846 8270C	4-Chloroaniline	0.43		0.43	mg/kg	UJ
SAIC	IAAP100046	IAAP100046	691996.6	93031.1	0.0	0.5	3/23/2007	SW846 8270C	4-Chlorophenyl phenyl ether	0.43		0.43	mg/kg	U
SAIC	IAAP100046	IAAP100046	691996.6	93031.1	0.0	0.5	3/23/2007	SW846 8270C	4-Methylphenol	0.85		0.85	mg/kg	U
SAIC	IAAP100046	IAAP100046	691996.6	93031.1	0.0	0.5	3/23/2007	SW846 8270C	4-Nitroaniline	2.1		2.1	mg/kg	U
SAIC	IAAP100046	IAAP100046	691996.6	93031.1	0.0	0.5	3/23/2007	SW846 8270C	4-Nitrophenol	2.1		2.1	mg/kg	U
SAIC	IAAP100046	IAAP100046	691996.6	93031.1	0.0	0.5	3/23/2007	SW846 8270C	Acenaphthene	0.43		0.43	mg/kg	UJ
SAIC	IAAP100046	IAAP100046	691996.6	93031.1	0.0	0.5	3/23/2007	SW846 8270C	Acenaphthylene	0.43		0.43	mg/kg	U
SAIC	IAAP100046	IAAP100046	691996.6	93031.1	0.0	0.5	3/23/2007	SW846 6010B	Aluminum	11500		8	mg/kg	=
SAIC	IAAP100046	IAAP100046	691996.6	93031.1	0.0	0.5	3/23/2007	SW846 8270C	Anthracene	0.43		0.43	mg/kg	UJ
SAIC	IAAP100046	IAAP100046	691996.6	93031.1	0.0	0.5	3/23/2007	SW846 6010B	Antimony	0.43		0.43	mg/kg	=
SAIC	IAAP100046	IAAP100046	691996.6	93031.1	0.0	0.5	3/23/2007	SW846 6010B	Arsenic	7.9		0.36	mg/kg	=
SAIC	IAAP100046	IAAP100046	691996.6	93031.1	0.0	0.5	3/23/2007	SW846 6010B	Barium	146		0.65	mg/kg	=
SAIC	IAAP100046	IAAP100046	691996.6	93031.1	0.0	0.5	3/23/2007	SW846 8270C	Benzo(a)anthracene	0.43		0.43	mg/kg	UJ
SAIC	IAAP100046	IAAP100046	691996.6	93031.1	0.0	0.5	3/23/2007	SW846 8270C	Benzo(a)pyrene	0.43		0.43	mg/kg	UJ
SAIC	IAAP100046	IAAP100046	691996.6	93031.1	0.0	0.5	3/23/2007	SW846 8270C	Benzo(b)fluoranthene	0.43		0.43	mg/kg	UJ
SAIC	IAAP100046	IAAP100046	691996.6	93031.1	0.0	0.5	3/23/2007	SW846 8270C	Benzo(g,h,i)perylene	0.43		0.43	mg/kg	UJ
SAIC	IAAP100046	IAAP100046	691996.6	93031.1	0.0	0.5	3/23/2007	SW846 8270C	Benzo(k)fluoranthene	0.43		0.43	mg/kg	UJ
SAIC	IAAP100046	IAAP100046	691996.6	93031.1	0.0	0.5	3/23/2007	SW846 6010B	Beryllium	0.74		0.071	mg/kg	=
SAIC	IAAP100046	IAAP100046	691996.6	93031.1	0.0	0.5	3/23/2007	SW846 8270C	Bis(2-chloroethoxy) methane	0.43		0.43	mg/kg	U
SAIC	IAAP100046	IAAP100046	691996.6	93031.1	0.0	0.5	3/23/2007	SW846 8270C	Bis(2-chloroethyl) ether	0.43		0.43	mg/kg	U
SAIC	IAAP100046	IAAP100046	691996.6	93031.1	0.0	0.5	3/23/2007	SW846 8270C	Bis(2-ethylhexyl) phthalate	0.43		0.43	mg/kg	U
SAIC	IAAP100046	IAAP100046	691996.6	93031.1	0.0	0.5	3/23/2007	SW846 8270C	Butyl benzyl phthalate	0.15		0.43	mg/kg	=
SAIC	IAAP100046	IAAP100046	691996.6	93031.1	0.0	0.5	3/23/2007	SW846 6010B	Cadmium	0.27		0.17	mg/kg	=
SAIC	IAAP100046	IAAP100046	691996.6	93031.1	0.0	0.5	3/23/2007	SW846 6010B	Calcium	6900		11	mg/kg	=
SAIC	IAAP100046	IAAP100046	691996.6	93031.1	0.0	0.5	3/23/2007	SW846 8270C	Carbazole	0.43		0.43	mg/kg	UJ
SAIC	IAAP100046	IAAP100046	691996.6	93031.1	0.0	0.5	3/23/2007	SW846 6010B	Chromium	16.4		0.46	mg/kg	=
SAIC	IAAP100046	IAAP100046	691996.6	93031.1	0.0	0.5	3/23/2007	SW846 8270C	Chrysene	0.43		0.43	mg/kg	UJ
SAIC	IAAP100046	IAAP100046	691996.6	93031.1	0.0	0.5	3/23/2007	SW846 6010B	Cobalt	7.3		0.65	mg/kg	=
SAIC	IAAP100046	IAAP100046	691996.6	93031.1	0.0	0.5	3/23/2007	SW846 6010B	Copper	59		0.39	mg/kg	=
SAIC	IAAP100046	IAAP100046	691996.6	93031.1	0.0	0.5	3/23/2007	SW846 8270C	Dibenzo(a,h)anthracene	0.43		0.43	mg/kg	U
SAIC	IAAP100046	IAAP100046	691996.6	93031.1	0.0	0.5	3/23/2007	SW846 8270C	Dibenzofuran	0.43		0.43	mg/kg	U
SAIC	IAAP100046	IAAP100046	691996.6	93031.1	0.0	0.5	3/23/2007	SW846 8270C	Diethyl phthalate	0.43		0.43	mg/kg	U
SAIC	IAAP100046	IAAP100046	691996.6	93031.1	0.0	0.5	3/23/2007	SW846 8270C	Dimethyl phthalate	0.43		0.43	mg/kg	U
SAIC	IAAP100046	IAAP100046	691996.6	93031.1	0.0	0.5	3/23/2007	SW846 8270C	Di-n-butyl phthalate	0.43		0.43	mg/kg	U
SAIC	IAAP100046	IAAP100046	691996.6	93031.1	0.0	0.5	3/23/2007	SW846 8270C	Di-n-octyl phthalate	0.43		0.43	mg/kg	U
SAIC	IAAP100046	IAAP100046	691996.6	93031.1	0.0	0.5	3/23/2007	SW846 8270C	Fluoranthene	0.078		0.43	mg/kg	J
SAIC	IAAP100046	IAAP100046	691996.6	93031.1	0.0	0.5	3/23/2007	SW846 8270C	Fluorene	0.43		0.43	mg/kg	UJ
SAIC	IAAP100046	IAAP100046	691996.6	93031.1	0.0	0.5	3/23/2007	SW846 8270C	Hexachlorobenzene	0.43		0.43	mg/kg	U
SAIC	IAAP100046	IAAP100046	691996.6	93031.1	0.0	0.5	3/23/2007	SW846 8270C	Hexachlorobutadiene	0.43		0.43	mg/kg	U
SAIC	IAAP100046	IAAP100046	691996.6	93031.1	0.0	0.5	3/23/2007	SW846 8270C	Hexachlorocyclopentadiene	2.1		2.1	mg/kg	UJ
SAIC	IAAP100046	IAAP100046	691996.6	93031.1	0.0	0.5	3/23/2007	SW846 8270C	Hexachloroethane	0.43		0.43	mg/kg	U
SAIC	IAAP100046	IAAP100046	691996.6	93031.1	0.0	0.5	3/23/2007	SW846 8270C	Indeno(1,2,3-cd)pyrene	0.43		0.43	mg/kg	UJ
SAIC	IAAP100046	IAAP100046	691996.6	93031.1	0.0	0.5	3/23/2007	SW846 6010B	Iron	18900		3.1	mg/kg	=

Company	Sample Name	Station Name	Easting	Northing	Start Depth(ft)	End Depth(ft)	Collect Date	Method	Analyte	Result	Error	Detection Limit	Units	Validation Qualifier
SAIC	IAAP100046	IAAP100046	691996.6	93031.1	0.0	0.5	3/23/2007	SW846 8270C	Isophorone	0.43		0.43	mg/kg	U
SAIC	IAAP100046	IAAP100046	691996.6	93031.1	0.0	0.5	3/23/2007	SW846 6010B	Lead	22.7		0.19	mg/kg	=
SAIC	IAAP100046	IAAP100046	691996.6	93031.1	0.0	0.5	3/23/2007	SW846 6010B	Magnesium	3420		15.7	mg/kg	=
SAIC	IAAP100046	IAAP100046	691996.6	93031.1	0.0	0.5	3/23/2007	SW846 6010B	Manganese	507		0.13	mg/kg	=
SAIC	IAAP100046	IAAP100046	691996.6	93031.1	0.0	0.5	3/23/2007	SW846 7471A	Mercury	0.027		0.0086	mg/kg	=
SAIC	IAAP100046	IAAP100046	691996.6	93031.1	0.0	0.5	3/23/2007	SW846 8270C	Naphthalene	0.43		0.43	mg/kg	U
SAIC	IAAP100046	IAAP100046	691996.6	93031.1	0.0	0.5	3/23/2007	SW846 6010B	Nickel	16.7		0.98	mg/kg	=
SAIC	IAAP100046	IAAP100046	691996.6	93031.1	0.0	0.5	3/23/2007	SW846 8270C	Nitrobenzene	0.43		0.43	mg/kg	U
SAIC	IAAP100046	IAAP100046	691996.6	93031.1	0.0	0.5	3/23/2007	SW846 8270C	N-Nitroso-di-n-propylamine	0.43		0.43	mg/kg	U
SAIC	IAAP100046	IAAP100046	691996.6	93031.1	0.0	0.5	3/23/2007	SW846 8270C	N-Nitrosodiphenylamine	0.43		0.43	mg/kg	U
SAIC	IAAP100046	IAAP100046	691996.6	93031.1	0.0	0.5	3/23/2007	SW846 8270C	Pentachlorophenol	2.1		2.1	mg/kg	U
SAIC	IAAP100046	IAAP100046	691996.6	93031.1	0.0	0.5	3/23/2007	EPA 160.3	Percent Moisture	22.7		0.1	%	=
SAIC	IAAP100046	IAAP100046	691996.6	93031.1	0.0	0.5	3/23/2007	SW846 8270C	Phenanthrene	0.045		0.43	mg/kg	J
SAIC	IAAP100046	IAAP100046	691996.6	93031.1	0.0	0.5	3/23/2007	SW846 8270C	Phenol	0.43		0.43	mg/kg	U
SAIC	IAAP100046	IAAP100046	691996.6	93031.1	0.0	0.5	3/23/2007	SW846 6010B	Potassium	793		64.7	mg/kg	=
SAIC	IAAP100046	IAAP100046	691996.6	93031.1	0.0	0.5	3/23/2007	SW846 8270C	Pyrene	0.049		0.43	mg/kg	J
SAIC	IAAP100046	IAAP100046	691996.6	93031.1	0.0	0.5	3/23/2007	SW846 6010B	Selenium	0.66		0.22	mg/kg	=
SAIC	IAAP100046	IAAP100046	691996.6	93031.1	0.0	0.5	3/23/2007	SW846 6010B	Silver	0.25		0.25	mg/kg	U
SAIC	IAAP100046	IAAP100046	691996.6	93031.1	0.0	0.5	3/23/2007	SW846 6010B	Sodium	27.4		12.9	mg/kg	=
SAIC	IAAP100046	IAAP100046	691996.6	93031.1	0.0	0.5	3/23/2007	SW846 6010B	Thallium	0.17		0.17	mg/kg	U
SAIC	IAAP100046	IAAP100046	691996.6	93031.1	0.0	0.5	3/23/2007	SW846 6010B	Vanadium	29.5		0.87	mg/kg	=
SAIC	IAAP100046	IAAP100046	691996.6	93031.1	0.0	0.5	3/23/2007	SW846 6010B	Zinc	176		1.8	mg/kg	=
SAIC	IAAP100047	IAAP100047	691990.5	93027.4	0.0	0.5	3/23/2007	SW846 8270C	1,2,4-Trichlorobenzene	0.4		0.4	mg/kg	U
SAIC	IAAP100047	IAAP100047	691990.5	93027.4	0.0	0.5	3/23/2007	SW846 8270C	1,2-Dichlorobenzene	0.4		0.4	mg/kg	U
SAIC	IAAP100047	IAAP100047	691990.5	93027.4	0.0	0.5	3/23/2007	SW846 8270C	1,3-Dichlorobenzene	0.4		0.4	mg/kg	U
SAIC	IAAP100047	IAAP100047	691990.5	93027.4	0.0	0.5	3/23/2007	SW846 8270C	1,4-Dichlorobenzene	0.4		0.4	mg/kg	U
SAIC	IAAP100047	IAAP100047	691990.5	93027.4	0.0	0.5	3/23/2007	SW846 8270C	2,2'-oxybis(1-Chloropropane)	0.4		0.4	mg/kg	U
SAIC	IAAP100047	IAAP100047	691990.5	93027.4	0.0	0.5	3/23/2007	SW846 8270C	2,4,5-Trichlorophenol	0.4		0.4	mg/kg	U
SAIC	IAAP100047	IAAP100047	691990.5	93027.4	0.0	0.5	3/23/2007	SW846 8270C	2,4,6-Trichlorophenol	0.4		0.4	mg/kg	U
SAIC	IAAP100047	IAAP100047	691990.5	93027.4	0.0	0.5	3/23/2007	SW846 8270C	2,4-Dichlorophenol	0.4		0.4	mg/kg	U
SAIC	IAAP100047	IAAP100047	691990.5	93027.4	0.0	0.5	3/23/2007	SW846 8270C	2,4-Dimethylphenol	0.4		0.4	mg/kg	U
SAIC	IAAP100047	IAAP100047	691990.5	93027.4	0.0	0.5	3/23/2007	SW846 8270C	2,4-Dinitrophenol	1.9		1.9	mg/kg	UJ
SAIC	IAAP100047	IAAP100047	691990.5	93027.4	0.0	0.5	3/23/2007	SW846 8270C	2,4-Dinitrotoluene	0.4		0.4	mg/kg	U
SAIC	IAAP100047	IAAP100047	691990.5	93027.4	0.0	0.5	3/23/2007	SW846 8270C	2,6-Dinitrotoluene	0.4		0.4	mg/kg	U
SAIC	IAAP100047	IAAP100047	691990.5	93027.4	0.0	0.5	3/23/2007	SW846 8270C	2-Chloronaphthalene	0.4		0.4	mg/kg	U
SAIC	IAAP100047	IAAP100047	691990.5	93027.4	0.0	0.5	3/23/2007	SW846 8270C	2-Chlorophenol	0.4		0.4	mg/kg	U
SAIC	IAAP100047	IAAP100047	691990.5	93027.4	0.0	0.5	3/23/2007	SW846 8270C	2-Methylnaphthalene	0.4		0.4	mg/kg	U
SAIC	IAAP100047	IAAP100047	691990.5	93027.4	0.0	0.5	3/23/2007	SW846 8270C	2-Methylphenol	0.4		0.4	mg/kg	U
SAIC	IAAP100047	IAAP100047	691990.5	93027.4	0.0	0.5	3/23/2007	SW846 8270C	2-Nitroaniline	1.9		1.9	mg/kg	U
SAIC	IAAP100047	IAAP100047	691990.5	93027.4	0.0	0.5	3/23/2007	SW846 8270C	2-Nitrophenol	0.4		0.4	mg/kg	U
SAIC	IAAP100047	IAAP100047	691990.5	93027.4	0.0	0.5	3/23/2007	SW846 8270C	3,3'-Dichlorobenzidine	1.9		1.9	mg/kg	UJ
SAIC	IAAP100047	IAAP100047	691990.5	93027.4	0.0	0.5	3/23/2007	SW846 8270C	3-Nitroaniline	1.9		1.9	mg/kg	UJ
SAIC	IAAP100047	IAAP100047	691990.5	93027.4	0.0	0.5	3/23/2007	SW846 8270C	4,4'-Methylenebis(2-chloroaniline)	0.4		0.4	mg/kg	U

Company	Sample Name	Station Name	Easting	Northing	Start Depth(ft)	End Depth(ft)	Collect Date	Method	Analyte	Result	Error	Detection Limit	Units	Validation Qualifier
SAIC	IAAP100047	IAAP100047	691990.5	93027.4	0.0	0.5	3/23/2007	SW846 8270C	4,6-Dinitro-2-methylphenol	1.9		1.9	mg/kg	U
SAIC	IAAP100047	IAAP100047	691990.5	93027.4	0.0	0.5	3/23/2007	SW846 8270C	4-Bromophenyl phenyl ether	0.4		0.4	mg/kg	U
SAIC	IAAP100047	IAAP100047	691990.5	93027.4	0.0	0.5	3/23/2007	SW846 8270C	4-Chloro-3-methylphenol	0.4		0.4	mg/kg	U
SAIC	IAAP100047	IAAP100047	691990.5	93027.4	0.0	0.5	3/23/2007	SW846 8270C	4-Chloroaniline	0.4		0.4	mg/kg	UJ
SAIC	IAAP100047	IAAP100047	691990.5	93027.4	0.0	0.5	3/23/2007	SW846 8270C	4-Chlorophenyl phenyl ether	0.4		0.4	mg/kg	U
SAIC	IAAP100047	IAAP100047	691990.5	93027.4	0.0	0.5	3/23/2007	SW846 8270C	4-Methylphenol	0.8		0.8	mg/kg	U
SAIC	IAAP100047	IAAP100047	691990.5	93027.4	0.0	0.5	3/23/2007	SW846 8270C	4-Nitroaniline	1.9		1.9	mg/kg	U
SAIC	IAAP100047	IAAP100047	691990.5	93027.4	0.0	0.5	3/23/2007	SW846 8270C	4-Nitrophenol	1.9		1.9	mg/kg	U
SAIC	IAAP100047	IAAP100047	691990.5	93027.4	0.0	0.5	3/23/2007	SW846 8270C	Acenaphthene	0.4		0.4	mg/kg	UJ
SAIC	IAAP100047	IAAP100047	691990.5	93027.4	0.0	0.5	3/23/2007	SW846 8270C	Acenaphthylene	0.4		0.4	mg/kg	U
SAIC	IAAP100047	IAAP100047	691990.5	93027.4	0.0	0.5	3/23/2007	SW846 6010B	Aluminum	9420		7.5	mg/kg	=
SAIC	IAAP100047	IAAP100047	691990.5	93027.4	0.0	0.5	3/23/2007	SW846 8270C	Anthracene	0.4		0.4	mg/kg	UJ
SAIC	IAAP100047	IAAP100047	691990.5	93027.4	0.0	0.5	3/23/2007	SW846 6010B	Antimony	0.4		0.4	mg/kg	U
SAIC	IAAP100047	IAAP100047	691990.5	93027.4	0.0	0.5	3/23/2007	SW846 6010B	Arsenic	7.4		0.33	mg/kg	=
SAIC	IAAP100047	IAAP100047	691990.5	93027.4	0.0	0.5	3/23/2007	SW846 6010B	Barium	138		0.61	mg/kg	=
SAIC	IAAP100047	IAAP100047	691990.5	93027.4	0.0	0.5	3/23/2007	SW846 8270C	Benzo(a)anthracene	0.45		0.4	mg/kg	J
SAIC	IAAP100047	IAAP100047	691990.5	93027.4	0.0	0.5	3/23/2007	SW846 8270C	Benzo(a)pyrene	0.46		0.4	mg/kg	J
SAIC	IAAP100047	IAAP100047	691990.5	93027.4	0.0	0.5	3/23/2007	SW846 8270C	Benzo(b)fluoranthene	0.63		0.4	mg/kg	J
SAIC	IAAP100047	IAAP100047	691990.5	93027.4	0.0	0.5	3/23/2007	SW846 8270C	Benzo(g,h,i)perylene	0.31		0.4	mg/kg	J
SAIC	IAAP100047	IAAP100047	691990.5	93027.4	0.0	0.5	3/23/2007	SW846 8270C	Benzo(k)fluoranthene	0.55		0.4	mg/kg	J
SAIC	IAAP100047	IAAP100047	691990.5	93027.4	0.0	0.5	3/23/2007	SW846 6010B	Beryllium	0.62		0.067	mg/kg	=
SAIC	IAAP100047	IAAP100047	691990.5	93027.4	0.0	0.5	3/23/2007	SW846 8270C	Bis(2-chloroethoxy) methane	0.4		0.4	mg/kg	U
SAIC	IAAP100047	IAAP100047	691990.5	93027.4	0.0	0.5	3/23/2007	SW846 8270C	Bis(2-chloroethyl) ether	0.4		0.4	mg/kg	U
SAIC	IAAP100047	IAAP100047	691990.5	93027.4	0.0	0.5	3/23/2007	SW846 8270C	Bis(2-ethylhexyl) phthalate	0.4		0.4	mg/kg	U
SAIC	IAAP100047	IAAP100047	691990.5	93027.4	0.0	0.5	3/23/2007	SW846 8270C	Butyl benzyl phthalate	0.16		0.4	mg/kg	=
SAIC	IAAP100047	IAAP100047	691990.5	93027.4	0.0	0.5	3/23/2007	SW846 6010B	Cadmium	0.51		0.16	mg/kg	=
SAIC	IAAP100047	IAAP100047	691990.5	93027.4	0.0	0.5	3/23/2007	SW846 6010B	Calcium	3700		10.3	mg/kg	=
SAIC	IAAP100047	IAAP100047	691990.5	93027.4	0.0	0.5	3/23/2007	SW846 8270C	Carbazole	0.1		0.4	mg/kg	J
SAIC	IAAP100047	IAAP100047	691990.5	93027.4	0.0	0.5	3/23/2007	SW846 6010B	Chromium	16.1		0.43	mg/kg	=
SAIC	IAAP100047	IAAP100047	691990.5	93027.4	0.0	0.5	3/23/2007	SW846 8270C	Chrysene	0.62		0.4	mg/kg	J
SAIC	IAAP100047	IAAP100047	691990.5	93027.4	0.0	0.5	3/23/2007	SW846 6010B	Cobalt	14.1		0.61	mg/kg	=
SAIC	IAAP100047	IAAP100047	691990.5	93027.4	0.0	0.5	3/23/2007	SW846 6010B	Copper	16.6		0.37	mg/kg	=
SAIC	IAAP100047	IAAP100047	691990.5	93027.4	0.0	0.5	3/23/2007	SW846 8270C	Dibenzo(a,h)anthracene	0.089		0.4	mg/kg	=
SAIC	IAAP100047	IAAP100047	691990.5	93027.4	0.0	0.5	3/23/2007	SW846 8270C	Dibenzofuran	0.4		0.4	mg/kg	U
SAIC	IAAP100047	IAAP100047	691990.5	93027.4	0.0	0.5	3/23/2007	SW846 8270C	Diethyl phthalate	0.4		0.4	mg/kg	U
SAIC	IAAP100047	IAAP100047	691990.5	93027.4	0.0	0.5	3/23/2007	SW846 8270C	Dimethyl phthalate	0.4		0.4	mg/kg	U
SAIC	IAAP100047	IAAP100047	691990.5	93027.4	0.0	0.5	3/23/2007	SW846 8270C	Di-n-butyl phthalate	0.4		0.4	mg/kg	U
SAIC	IAAP100047	IAAP100047	691990.5	93027.4	0.0	0.5	3/23/2007	SW846 8270C	Di-n-octyl phthalate	0.4		0.4	mg/kg	U
SAIC	IAAP100047	IAAP100047	691990.5	93027.4	0.0	0.5	3/23/2007	SW846 8270C	Fluoranthene	1.7		0.4	mg/kg	J
SAIC	IAAP100047	IAAP100047	691990.5	93027.4	0.0	0.5	3/23/2007	SW846 8270C	Fluorene	0.4		0.4	mg/kg	UJ
SAIC	IAAP100047	IAAP100047	691990.5	93027.4	0.0	0.5	3/23/2007	SW846 8270C	Hexachlorobenzene	0.4		0.4	mg/kg	U
SAIC	IAAP100047	IAAP100047	691990.5	93027.4	0.0	0.5	3/23/2007	SW846 8270C	Hexachlorobutadiene	0.4		0.4	mg/kg	U
SAIC	IAAP100047	IAAP100047	691990.5	93027.4	0.0	0.5	3/23/2007	SW846 8270C	Hexachlorocyclopentadiene	1.9		1.9	mg/kg	UJ

Company	Sample Name	Station Name	Easting	Northing	Start Depth(ft)	End Depth(ft)	Collect Date	Method	Analyte	Result	Error	Detection Limit	Units	Validation Qualifier
SAIC	IAAP100047	IAAP100047	691990.5	93027.4	0.0	0.5	3/23/2007	SW846 8270C	Hexachloroethane	0.4		0.4	mg/kg	U
SAIC	IAAP100047	IAAP100047	691990.5	93027.4	0.0	0.5	3/23/2007	SW846 8270C	Indeno(1,2,3-cd)pyrene	0.32		0.4	mg/kg	J
SAIC	IAAP100047	IAAP100047	691990.5	93027.4	0.0	0.5	3/23/2007	SW846 6010B	Iron	15400		2.9	mg/kg	=
SAIC	IAAP100047	IAAP100047	691990.5	93027.4	0.0	0.5	3/23/2007	SW846 8270C	Isophorone	0.4		0.4	mg/kg	U
SAIC	IAAP100047	IAAP100047	691990.5	93027.4	0.0	0.5	3/23/2007	SW846 6010B	Lead	36.7		0.18	mg/kg	=
SAIC	IAAP100047	IAAP100047	691990.5	93027.4	0.0	0.5	3/23/2007	SW846 6010B	Magnesium	2410		14.7	mg/kg	=
SAIC	IAAP100047	IAAP100047	691990.5	93027.4	0.0	0.5	3/23/2007	SW846 6010B	Manganese	829		0.12	mg/kg	=
SAIC	IAAP100047	IAAP100047	691990.5	93027.4	0.0	0.5	3/23/2007	SW846 7471A	Mercury	0.021		0.0081	mg/kg	=
SAIC	IAAP100047	IAAP100047	691990.5	93027.4	0.0	0.5	3/23/2007	SW846 8270C	Naphthalene	0.4		0.4	mg/kg	U
SAIC	IAAP100047	IAAP100047	691990.5	93027.4	0.0	0.5	3/23/2007	SW846 6010B	Nickel	21.2		0.91	mg/kg	=
SAIC	IAAP100047	IAAP100047	691990.5	93027.4	0.0	0.5	3/23/2007	SW846 8270C	Nitrobenzene	0.4		0.4	mg/kg	U
SAIC	IAAP100047	IAAP100047	691990.5	93027.4	0.0	0.5	3/23/2007	SW846 8270C	N-Nitroso-di-n-propylamine	0.4		0.4	mg/kg	U
SAIC	IAAP100047	IAAP100047	691990.5	93027.4	0.0	0.5	3/23/2007	SW846 8270C	N-Nitrosodiphenylamine	0.4		0.4	mg/kg	U
SAIC	IAAP100047	IAAP100047	691990.5	93027.4	0.0	0.5	3/23/2007	SW846 8270C	Pentachlorophenol	1.9		1.9	mg/kg	U
SAIC	IAAP100047	IAAP100047	691990.5	93027.4	0.0	0.5	3/23/2007	EPA 160.3	Percent Moisture	17.5		0.1	%	=
SAIC	IAAP100047	IAAP100047	691990.5	93027.4	0.0	0.5	3/23/2007	SW846 8270C	Phenanthrene	0.85		0.4	mg/kg	J
SAIC	IAAP100047	IAAP100047	691990.5	93027.4	0.0	0.5	3/23/2007	SW846 8270C	Phenol	0.4		0.4	mg/kg	U
SAIC	IAAP100047	IAAP100047	691990.5	93027.4	0.0	0.5	3/23/2007	SW846 6010B	Potassium	1050		60.6	mg/kg	=
SAIC	IAAP100047	IAAP100047	691990.5	93027.4	0.0	0.5	3/23/2007	SW846 8270C	Pyrene	0.98		0.4	mg/kg	J
SAIC	IAAP100047	IAAP100047	691990.5	93027.4	0.0	0.5	3/23/2007	SW846 6010B	Selenium	0.22		0.21	mg/kg	=
SAIC	IAAP100047	IAAP100047	691990.5	93027.4	0.0	0.5	3/23/2007	SW846 6010B	Silver	0.24		0.24	mg/kg	U
SAIC	IAAP100047	IAAP100047	691990.5	93027.4	0.0	0.5	3/23/2007	SW846 6010B	Sodium	19.8		12.1	mg/kg	=
SAIC	IAAP100047	IAAP100047	691990.5	93027.4	0.0	0.5	3/23/2007	SW846 6010B	Thallium	0.16		0.16	mg/kg	U
SAIC	IAAP100047	IAAP100047	691990.5	93027.4	0.0	0.5	3/23/2007	SW846 6010B	Vanadium	26.9		0.82	mg/kg	=
SAIC	IAAP100047	IAAP100047	691990.5	93027.4	0.0	0.5	3/23/2007	SW846 6010B	Zinc	162		1.7	mg/kg	=
SAIC	IAAP100048	IAAP100048	691996.2	93025.7	0.0	0.5	3/23/2007	SW846 8270C	1,2,4-Trichlorobenzene	0.43		0.43	mg/kg	U
SAIC	IAAP100048	IAAP100048	691996.2	93025.7	0.0	0.5	3/23/2007	SW846 8270C	1,2-Dichlorobenzene	0.43		0.43	mg/kg	U
SAIC	IAAP100048	IAAP100048	691996.2	93025.7	0.0	0.5	3/23/2007	SW846 8270C	1,3-Dichlorobenzene	0.43		0.43	mg/kg	U
SAIC	IAAP100048	IAAP100048	691996.2	93025.7	0.0	0.5	3/23/2007	SW846 8270C	1,4-Dichlorobenzene	0.43		0.43	mg/kg	U
SAIC	IAAP100048	IAAP100048	691996.2	93025.7	0.0	0.5	3/23/2007	SW846 8270C	2,2'-oxybis(1-Chloropropane)	0.43		0.43	mg/kg	U
SAIC	IAAP100048	IAAP100048	691996.2	93025.7	0.0	0.5	3/23/2007	SW846 8270C	2,4,5-Trichlorophenol	0.43		0.43	mg/kg	U
SAIC	IAAP100048	IAAP100048	691996.2	93025.7	0.0	0.5	3/23/2007	SW846 8270C	2,4,6-Trichlorophenol	0.43		0.43	mg/kg	U
SAIC	IAAP100048	IAAP100048	691996.2	93025.7	0.0	0.5	3/23/2007	SW846 8270C	2,4-Dichlorophenol	0.43		0.43	mg/kg	U
SAIC	IAAP100048	IAAP100048	691996.2	93025.7	0.0	0.5	3/23/2007	SW846 8270C	2,4-Dimethylphenol	0.43		0.43	mg/kg	U
SAIC	IAAP100048	IAAP100048	691996.2	93025.7	0.0	0.5	3/23/2007	SW846 8270C	2,4-Dinitrophenol	2.1		2.1	mg/kg	UJ
SAIC	IAAP100048	IAAP100048	691996.2	93025.7	0.0	0.5	3/23/2007	SW846 8270C	2,4-Dinitrotoluene	0.43		0.43	mg/kg	U
SAIC	IAAP100048	IAAP100048	691996.2	93025.7	0.0	0.5	3/23/2007	SW846 8270C	2,6-Dinitrotoluene	0.43		0.43	mg/kg	U
SAIC	IAAP100048	IAAP100048	691996.2	93025.7	0.0	0.5	3/23/2007	SW846 8270C	2-Chloronaphthalene	0.43		0.43	mg/kg	U
SAIC	IAAP100048	IAAP100048	691996.2	93025.7	0.0	0.5	3/23/2007	SW846 8270C	2-Chlorophenol	0.43		0.43	mg/kg	U
SAIC	IAAP100048	IAAP100048	691996.2	93025.7	0.0	0.5	3/23/2007	SW846 8270C	2-Methylnaphthalene	0.43		0.43	mg/kg	U
SAIC	IAAP100048	IAAP100048	691996.2	93025.7	0.0	0.5	3/23/2007	SW846 8270C	2-Methylphenol	0.43		0.43	mg/kg	U
SAIC	IAAP100048	IAAP100048	691996.2	93025.7	0.0	0.5	3/23/2007	SW846 8270C	2-Nitroaniline	2.1		2.1	mg/kg	U
SAIC	IAAP100048	IAAP100048	691996.2	93025.7	0.0	0.5	3/23/2007	SW846 8270C	2-Nitrophenol	0.43		0.43	mg/kg	U

Company	Sample Name	Station Name	Easting	Northing	Start Depth(ft)	End Depth(ft)	Collect Date	Method	Analyte	Result	Error	Detection Limit	Units	Validation Qualifier
SAIC	IAAP100048	IAAP100048	691996.2	93025.7	0.0	0.5	3/23/2007	SW846 8270C	3,3'-Dichlorobenzidine	2.1		2.1	mg/kg	UJ
SAIC	IAAP100048	IAAP100048	691996.2	93025.7	0.0	0.5	3/23/2007	SW846 8270C	3-Nitroaniline	2.1		2.1	mg/kg	UJ
SAIC	IAAP100048	IAAP100048	691996.2	93025.7	0.0	0.5	3/23/2007	SW846 8270C	4,4'-Methylenebis(2-chloroaniline)	0.43		0.43	mg/kg	U
SAIC	IAAP100048	IAAP100048	691996.2	93025.7	0.0	0.5	3/23/2007	SW846 8270C	4,6-Dinitro-2-methylphenol	2.1		2.1	mg/kg	U
SAIC	IAAP100048	IAAP100048	691996.2	93025.7	0.0	0.5	3/23/2007	SW846 8270C	4-Bromophenyl phenyl ether	0.43		0.43	mg/kg	U
SAIC	IAAP100048	IAAP100048	691996.2	93025.7	0.0	0.5	3/23/2007	SW846 8270C	4-Chloro-3-methylphenol	0.43		0.43	mg/kg	U
SAIC	IAAP100048	IAAP100048	691996.2	93025.7	0.0	0.5	3/23/2007	SW846 8270C	4-Chloroaniline	0.43		0.43	mg/kg	UJ
SAIC	IAAP100048	IAAP100048	691996.2	93025.7	0.0	0.5	3/23/2007	SW846 8270C	4-Chlorophenyl phenyl ether	0.43		0.43	mg/kg	U
SAIC	IAAP100048	IAAP100048	691996.2	93025.7	0.0	0.5	3/23/2007	SW846 8270C	4-Methylphenol	0.86		0.86	mg/kg	U
SAIC	IAAP100048	IAAP100048	691996.2	93025.7	0.0	0.5	3/23/2007	SW846 8270C	4-Nitroaniline	2.1		2.1	mg/kg	U
SAIC	IAAP100048	IAAP100048	691996.2	93025.7	0.0	0.5	3/23/2007	SW846 8270C	4-Nitrophenol	2.1		2.1	mg/kg	U
SAIC	IAAP100048	IAAP100048	691996.2	93025.7	0.0	0.5	3/23/2007	SW846 8270C	Acenaphthene	0.43		0.43	mg/kg	UJ
SAIC	IAAP100048	IAAP100048	691996.2	93025.7	0.0	0.5	3/23/2007	SW846 8270C	Acenaphthylene	0.43		0.43	mg/kg	U
SAIC	IAAP100048	IAAP100048	691996.2	93025.7	0.0	0.5	3/23/2007	SW846 6010B	Aluminum	12900		8.1	mg/kg	=
SAIC	IAAP100048	IAAP100048	691996.2	93025.7	0.0	0.5	3/23/2007	SW846 8270C	Anthracene	0.43		0.43	mg/kg	UJ
SAIC	IAAP100048	IAAP100048	691996.2	93025.7	0.0	0.5	3/23/2007	SW846 6010B	Antimony	0.52		0.43	mg/kg	=
SAIC	IAAP100048	IAAP100048	691996.2	93025.7	0.0	0.5	3/23/2007	SW846 6010B	Arsenic	8.3		0.36	mg/kg	=
SAIC	IAAP100048	IAAP100048	691996.2	93025.7	0.0	0.5	3/23/2007	SW846 6010B	Barium	187		0.65	mg/kg	=
SAIC	IAAP100048	IAAP100048	691996.2	93025.7	0.0	0.5	3/23/2007	SW846 8270C	Benzo(a)anthracene	0.049		0.43	mg/kg	J
SAIC	IAAP100048	IAAP100048	691996.2	93025.7	0.0	0.5	3/23/2007	SW846 8270C	Benzo(a)pyrene	0.054		0.43	mg/kg	J
SAIC	IAAP100048	IAAP100048	691996.2	93025.7	0.0	0.5	3/23/2007	SW846 8270C	Benzo(b)fluoranthene	0.067		0.43	mg/kg	J
SAIC	IAAP100048	IAAP100048	691996.2	93025.7	0.0	0.5	3/23/2007	SW846 8270C	Benzo(g,h,i)perylene	0.045		0.43	mg/kg	J
SAIC	IAAP100048	IAAP100048	691996.2	93025.7	0.0	0.5	3/23/2007	SW846 8270C	Benzo(k)fluoranthene	0.063		0.43	mg/kg	J
SAIC	IAAP100048	IAAP100048	691996.2	93025.7	0.0	0.5	3/23/2007	SW846 6010B	Beryllium	0.8		0.072	mg/kg	=
SAIC	IAAP100048	IAAP100048	691996.2	93025.7	0.0	0.5	3/23/2007	SW846 8270C	Bis(2-chloroethoxy) methane	0.43		0.43	mg/kg	U
SAIC	IAAP100048	IAAP100048	691996.2	93025.7	0.0	0.5	3/23/2007	SW846 8270C	Bis(2-chloroethyl) ether	0.43		0.43	mg/kg	U
SAIC	IAAP100048	IAAP100048	691996.2	93025.7	0.0	0.5	3/23/2007	SW846 8270C	Bis(2-ethylhexyl) phthalate	0.048		0.43	mg/kg	=
SAIC	IAAP100048	IAAP100048	691996.2	93025.7	0.0	0.5	3/23/2007	SW846 8270C	Butyl benzyl phthalate	0.34		0.43	mg/kg	=
SAIC	IAAP100048	IAAP100048	691996.2	93025.7	0.0	0.5	3/23/2007	SW846 6010B	Cadmium	0.29		0.18	mg/kg	=
SAIC	IAAP100048	IAAP100048	691996.2	93025.7	0.0	0.5	3/23/2007	SW846 6010B	Calcium	5190		11.1	mg/kg	=
SAIC	IAAP100048	IAAP100048	691996.2	93025.7	0.0	0.5	3/23/2007	SW846 8270C	Carbazole	0.43		0.43	mg/kg	UJ
SAIC	IAAP100048	IAAP100048	691996.2	93025.7	0.0	0.5	3/23/2007	SW846 6010B	Chromium	18.6		0.46	mg/kg	=
SAIC	IAAP100048	IAAP100048	691996.2	93025.7	0.0	0.5	3/23/2007	SW846 8270C	Chrysene	0.071		0.43	mg/kg	J
SAIC	IAAP100048	IAAP100048	691996.2	93025.7	0.0	0.5	3/23/2007	SW846 6010B	Cobalt	9.1		0.65	mg/kg	=
SAIC	IAAP100048	IAAP100048	691996.2	93025.7	0.0	0.5	3/23/2007	SW846 6010B	Copper	23.4		0.39	mg/kg	=
SAIC	IAAP100048	IAAP100048	691996.2	93025.7	0.0	0.5	3/23/2007	SW846 8270C	Dibenzo(a,h)anthracene	0.43		0.43	mg/kg	U
SAIC	IAAP100048	IAAP100048	691996.2	93025.7	0.0	0.5	3/23/2007	SW846 8270C	Dibenzofuran	0.43		0.43	mg/kg	U
SAIC	IAAP100048	IAAP100048	691996.2	93025.7	0.0	0.5	3/23/2007	SW846 8270C	Diethyl phthalate	0.43		0.43	mg/kg	U
SAIC	IAAP100048	IAAP100048	691996.2	93025.7	0.0	0.5	3/23/2007	SW846 8270C	Dimethyl phthalate	0.43		0.43	mg/kg	U
SAIC	IAAP100048	IAAP100048	691996.2	93025.7	0.0	0.5	3/23/2007	SW846 8270C	Di-n-butyl phthalate	0.43		0.43	mg/kg	U
SAIC	IAAP100048	IAAP100048	691996.2	93025.7	0.0	0.5	3/23/2007	SW846 8270C	Di-n-octyl phthalate	0.43		0.43	mg/kg	U
SAIC	IAAP100048	IAAP100048	691996.2	93025.7	0.0	0.5	3/23/2007	SW846 8270C	Fluoranthene	0.13		0.43	mg/kg	J
SAIC	IAAP100048	IAAP100048	691996.2	93025.7	0.0	0.5	3/23/2007	SW846 8270C	Fluorene	0.43		0.43	mg/kg	UJ

Company	Sample Name	Station Name	Easting	Northing	Start Depth(ft)	End Depth(ft)	Collect Date	Method	Analyte	Result	Error	Detection Limit	Units	Validation Qualifier
SAIC	IAAP100048	IAAP100048	691996.2	93025.7	0.0	0.5	3/23/2007	SW846 8270C	Hexachlorobenzene	0.43		0.43	mg/kg	U
SAIC	IAAP100048	IAAP100048	691996.2	93025.7	0.0	0.5	3/23/2007	SW846 8270C	Hexachlorobutadiene	0.43		0.43	mg/kg	U
SAIC	IAAP100048	IAAP100048	691996.2	93025.7	0.0	0.5	3/23/2007	SW846 8270C	Hexachlorocyclopentadiene	2.1		2.1	mg/kg	UJ
SAIC	IAAP100048	IAAP100048	691996.2	93025.7	0.0	0.5	3/23/2007	SW846 8270C	Hexachloroethane	0.43		0.43	mg/kg	U
SAIC	IAAP100048	IAAP100048	691996.2	93025.7	0.0	0.5	3/23/2007	SW846 8270C	Indeno(1,2,3-cd)pyrene	0.43		0.43	mg/kg	UJ
SAIC	IAAP100048	IAAP100048	691996.2	93025.7	0.0	0.5	3/23/2007	SW846 6010B	Iron	18700		3.1	mg/kg	=
SAIC	IAAP100048	IAAP100048	691996.2	93025.7	0.0	0.5	3/23/2007	SW846 8270C	Isophorone	0.43		0.43	mg/kg	U
SAIC	IAAP100048	IAAP100048	691996.2	93025.7	0.0	0.5	3/23/2007	SW846 6010B	Lead	26.2		0.2	mg/kg	=
SAIC	IAAP100048	IAAP100048	691996.2	93025.7	0.0	0.5	3/23/2007	SW846 6010B	Magnesium	2910		15.8	mg/kg	=
SAIC	IAAP100048	IAAP100048	691996.2	93025.7	0.0	0.5	3/23/2007	SW846 6010B	Manganese	727		0.13	mg/kg	=
SAIC	IAAP100048	IAAP100048	691996.2	93025.7	0.0	0.5	3/23/2007	SW846 7471A	Mercury	0.037		0.0087	mg/kg	=
SAIC	IAAP100048	IAAP100048	691996.2	93025.7	0.0	0.5	3/23/2007	SW846 8270C	Naphthalene	0.43		0.43	mg/kg	U
SAIC	IAAP100048	IAAP100048	691996.2	93025.7	0.0	0.5	3/23/2007	SW846 6010B	Nickel	16.7		0.99	mg/kg	=
SAIC	IAAP100048	IAAP100048	691996.2	93025.7	0.0	0.5	3/23/2007	SW846 8270C	Nitrobenzene	0.43		0.43	mg/kg	U
SAIC	IAAP100048	IAAP100048	691996.2	93025.7	0.0	0.5	3/23/2007	SW846 8270C	N-Nitroso-di-n-propylamine	0.43		0.43	mg/kg	U
SAIC	IAAP100048	IAAP100048	691996.2	93025.7	0.0	0.5	3/23/2007	SW846 8270C	N-Nitrosodiphenylamine	0.43		0.43	mg/kg	U
SAIC	IAAP100048	IAAP100048	691996.2	93025.7	0.0	0.5	3/23/2007	SW846 8270C	Pentachlorophenol	2.1		2.1	mg/kg	U
SAIC	IAAP100048	IAAP100048	691996.2	93025.7	0.0	0.5	3/23/2007	EPA 160.3	Percent Moisture	23.4		0.1	%	=
SAIC	IAAP100048	IAAP100048	691996.2	93025.7	0.0	0.5	3/23/2007	SW846 8270C	Phenanthrene	0.06		0.43	mg/kg	J
SAIC	IAAP100048	IAAP100048	691996.2	93025.7	0.0	0.5	3/23/2007	SW846 8270C	Phenol	0.43		0.43	mg/kg	U
SAIC	IAAP100048	IAAP100048	691996.2	93025.7	0.0	0.5	3/23/2007	SW846 6010B	Potassium	1220		65.3	mg/kg	=
SAIC	IAAP100048	IAAP100048	691996.2	93025.7	0.0	0.5	3/23/2007	SW846 8270C	Pyrene	0.069		0.43	mg/kg	J
SAIC	IAAP100048	IAAP100048	691996.2	93025.7	0.0	0.5	3/23/2007	SW846 6010B	Selenium	0.7		0.23	mg/kg	=
SAIC	IAAP100048	IAAP100048	691996.2	93025.7	0.0	0.5	3/23/2007	SW846 6010B	Silver	0.26		0.26	mg/kg	U
SAIC	IAAP100048	IAAP100048	691996.2	93025.7	0.0	0.5	3/23/2007	SW846 6010B	Sodium	26.6		13.1	mg/kg	=
SAIC	IAAP100048	IAAP100048	691996.2	93025.7	0.0	0.5	3/23/2007	SW846 6010B	Thallium	0.18		0.18	mg/kg	U
SAIC	IAAP100048	IAAP100048	691996.2	93025.7	0.0	0.5	3/23/2007	SW846 6010B	Vanadium	34.2		0.88	mg/kg	=
SAIC	IAAP100048	IAAP100048	691996.2	93025.7	0.0	0.5	3/23/2007	SW846 6010B	Zinc	98.7		1.8	mg/kg	=
SAIC	IAAP100049	IAAP100049	692061.4	93005.0	0.0	0.5	3/23/2007	SW846 8270C	1,2,4-Trichlorobenzene	0.41		0.41	mg/kg	U
SAIC	IAAP100049	IAAP100049	692061.4	93005.0	0.0	0.5	3/23/2007	SW846 8270C	1,2-Dichlorobenzene	0.41		0.41	mg/kg	U
SAIC	IAAP100049	IAAP100049	692061.4	93005.0	0.0	0.5	3/23/2007	SW846 8270C	1,3-Dichlorobenzene	0.41		0.41	mg/kg	U
SAIC	IAAP100049	IAAP100049	692061.4	93005.0	0.0	0.5	3/23/2007	SW846 8270C	1,4-Dichlorobenzene	0.41		0.41	mg/kg	U
SAIC	IAAP100049	IAAP100049	692061.4	93005.0	0.0	0.5	3/23/2007	SW846 8270C	2,2'-oxybis(1-Chloropropane)	0.41		0.41	mg/kg	U
SAIC	IAAP100049	IAAP100049	692061.4	93005.0	0.0	0.5	3/23/2007	SW846 8270C	2,4,5-Trichlorophenol	0.41		0.41	mg/kg	U
SAIC	IAAP100049	IAAP100049	692061.4	93005.0	0.0	0.5	3/23/2007	SW846 8270C	2,4,6-Trichlorophenol	0.41		0.41	mg/kg	U
SAIC	IAAP100049	IAAP100049	692061.4	93005.0	0.0	0.5	3/23/2007	SW846 8270C	2,4-Dichlorophenol	0.41		0.41	mg/kg	U
SAIC	IAAP100049	IAAP100049	692061.4	93005.0	0.0	0.5	3/23/2007	SW846 8270C	2,4-Dimethylphenol	0.41		0.41	mg/kg	U
SAIC	IAAP100049	IAAP100049	692061.4	93005.0	0.0	0.5	3/23/2007	SW846 8270C	2,4-Dinitrophenol	2		2	mg/kg	UJ
SAIC	IAAP100049	IAAP100049	692061.4	93005.0	0.0	0.5	3/23/2007	SW846 8270C	2,4-Dinitrotoluene	0.41		0.41	mg/kg	U
SAIC	IAAP100049	IAAP100049	692061.4	93005.0	0.0	0.5	3/23/2007	SW846 8270C	2,6-Dinitrotoluene	0.41		0.41	mg/kg	U
SAIC	IAAP100049	IAAP100049	692061.4	93005.0	0.0	0.5	3/23/2007	SW846 8270C	2-Chloronaphthalene	0.41		0.41	mg/kg	U
SAIC	IAAP100049	IAAP100049	692061.4	93005.0	0.0	0.5	3/23/2007	SW846 8270C	2-Chlorophenol	0.41		0.41	mg/kg	U
SAIC	IAAP100049	IAAP100049	692061.4	93005.0	0.0	0.5	3/23/2007	SW846 8270C	2-Methylnaphthalene	0.41		0.41	mg/kg	U

Company	Sample Name	Station Name	Easting	Northing	Start Depth(ft)	End Depth(ft)	Collect Date	Method	Analyte	Result	Error	Detection Limit	Units	Validation Qualifier
SAIC	IAAP100049	IAAP100049	692061.4	93005.0	0.0	0.5	3/23/2007	SW846 8270C	2-Methylphenol	0.41		0.41	mg/kg	U
SAIC	IAAP100049	IAAP100049	692061.4	93005.0	0.0	0.5	3/23/2007	SW846 8270C	2-Nitroaniline	2		2	mg/kg	U
SAIC	IAAP100049	IAAP100049	692061.4	93005.0	0.0	0.5	3/23/2007	SW846 8270C	2-Nitrophenol	0.41		0.41	mg/kg	U
SAIC	IAAP100049	IAAP100049	692061.4	93005.0	0.0	0.5	3/23/2007	SW846 8270C	3,3'-Dichlorobenzidine	2		2	mg/kg	UJ
SAIC	IAAP100049	IAAP100049	692061.4	93005.0	0.0	0.5	3/23/2007	SW846 8270C	3-Nitroaniline	2		2	mg/kg	UJ
SAIC	IAAP100049	IAAP100049	692061.4	93005.0	0.0	0.5	3/23/2007	SW846 8270C	4,4'-Methylenebis(2-chloroaniline)	0.41		0.41	mg/kg	U
SAIC	IAAP100049	IAAP100049	692061.4	93005.0	0.0	0.5	3/23/2007	SW846 8270C	4,6-Dinitro-2-methylphenol	2		2	mg/kg	U
SAIC	IAAP100049	IAAP100049	692061.4	93005.0	0.0	0.5	3/23/2007	SW846 8270C	4-Bromophenyl phenyl ether	0.41		0.41	mg/kg	U
SAIC	IAAP100049	IAAP100049	692061.4	93005.0	0.0	0.5	3/23/2007	SW846 8270C	4-Chloro-3-methylphenol	0.41		0.41	mg/kg	U
SAIC	IAAP100049	IAAP100049	692061.4	93005.0	0.0	0.5	3/23/2007	SW846 8270C	4-Chloroaniline	0.41		0.41	mg/kg	UJ
SAIC	IAAP100049	IAAP100049	692061.4	93005.0	0.0	0.5	3/23/2007	SW846 8270C	4-Chlorophenyl phenyl ether	0.41		0.41	mg/kg	U
SAIC	IAAP100049	IAAP100049	692061.4	93005.0	0.0	0.5	3/23/2007	SW846 8270C	4-Methylphenol	0.83		0.83	mg/kg	U
SAIC	IAAP100049	IAAP100049	692061.4	93005.0	0.0	0.5	3/23/2007	SW846 8270C	4-Nitroaniline	2		2	mg/kg	U
SAIC	IAAP100049	IAAP100049	692061.4	93005.0	0.0	0.5	3/23/2007	SW846 8270C	4-Nitrophenol	2		2	mg/kg	U
SAIC	IAAP100049	IAAP100049	692061.4	93005.0	0.0	0.5	3/23/2007	SW846 8270C	Acenaphthene	0.41		0.41	mg/kg	UJ
SAIC	IAAP100049	IAAP100049	692061.4	93005.0	0.0	0.5	3/23/2007	SW846 8270C	Acenaphthylene	0.41		0.41	mg/kg	U
SAIC	IAAP100049	IAAP100049	692061.4	93005.0	0.0	0.5	3/23/2007	SW846 8270C	Anthracene	0.41		0.41	mg/kg	UJ
SAIC	IAAP100049	IAAP100049	692061.4	93005.0	0.0	0.5	3/23/2007	SW846 8270C	Benzo(a)anthracene	0.41		0.41	mg/kg	UJ
SAIC	IAAP100049	IAAP100049	692061.4	93005.0	0.0	0.5	3/23/2007	SW846 8270C	Benzo(a)pyrene	0.41		0.41	mg/kg	UJ
SAIC	IAAP100049	IAAP100049	692061.4	93005.0	0.0	0.5	3/23/2007	SW846 8270C	Benzo(b)fluoranthene	0.41		0.41	mg/kg	UJ
SAIC	IAAP100049	IAAP100049	692061.4	93005.0	0.0	0.5	3/23/2007	SW846 8270C	Benzo(g,h,i)perylene	0.41		0.41	mg/kg	UJ
SAIC	IAAP100049	IAAP100049	692061.4	93005.0	0.0	0.5	3/23/2007	SW846 8270C	Benzo(k)fluoranthene	0.41		0.41	mg/kg	UJ
SAIC	IAAP100049	IAAP100049	692061.4	93005.0	0.0	0.5	3/23/2007	SW846 8270C	Bis(2-chloroethoxy) methane	0.41		0.41	mg/kg	U
SAIC	IAAP100049	IAAP100049	692061.4	93005.0	0.0	0.5	3/23/2007	SW846 8270C	Bis(2-chloroethyl) ether	0.41		0.41	mg/kg	U
SAIC	IAAP100049	IAAP100049	692061.4	93005.0	0.0	0.5	3/23/2007	SW846 8270C	Bis(2-ethylhexyl) phthalate	0.41		0.41	mg/kg	U
SAIC	IAAP100049	IAAP100049	692061.4	93005.0	0.0	0.5	3/23/2007	SW846 8270C	Butyl benzyl phthalate	0.41		0.41	mg/kg	U
SAIC	IAAP100049	IAAP100049	692061.4	93005.0	0.0	0.5	3/23/2007	SW846 8270C	Carbazole	0.41		0.41	mg/kg	UJ
SAIC	IAAP100049	IAAP100049	692061.4	93005.0	0.0	0.5	3/23/2007	SW846 8270C	Chrysene	0.41		0.41	mg/kg	UJ
SAIC	IAAP100049	IAAP100049	692061.4	93005.0	0.0	0.5	3/23/2007	SW846 8270C	Dibenzo(a,h)anthracene	0.41		0.41	mg/kg	U
SAIC	IAAP100049	IAAP100049	692061.4	93005.0	0.0	0.5	3/23/2007	SW846 8270C	Dibenzofuran	0.41		0.41	mg/kg	U
SAIC	IAAP100049	IAAP100049	692061.4	93005.0	0.0	0.5	3/23/2007	SW846 8270C	Diethyl phthalate	0.41		0.41	mg/kg	U
SAIC	IAAP100049	IAAP100049	692061.4	93005.0	0.0	0.5	3/23/2007	SW846 8270C	Dimethyl phthalate	0.41		0.41	mg/kg	U
SAIC	IAAP100049	IAAP100049	692061.4	93005.0	0.0	0.5	3/23/2007	SW846 8270C	Di-n-butyl phthalate	0.41		0.41	mg/kg	U
SAIC	IAAP100049	IAAP100049	692061.4	93005.0	0.0	0.5	3/23/2007	SW846 8270C	Di-n-octyl phthalate	0.41		0.41	mg/kg	U
SAIC	IAAP100049	IAAP100049	692061.4	93005.0	0.0	0.5	3/23/2007	SW846 8270C	Fluoranthene	0.41		0.41	mg/kg	UJ
SAIC	IAAP100049	IAAP100049	692061.4	93005.0	0.0	0.5	3/23/2007	SW846 8270C	Fluorene	0.41		0.41	mg/kg	UJ
SAIC	IAAP100049	IAAP100049	692061.4	93005.0	0.0	0.5	3/23/2007	SW846 8270C	Hexachlorobenzene	0.41		0.41	mg/kg	U
SAIC	IAAP100049	IAAP100049	692061.4	93005.0	0.0	0.5	3/23/2007	SW846 8270C	Hexachlorobutadiene	0.41		0.41	mg/kg	U
SAIC	IAAP100049	IAAP100049	692061.4	93005.0	0.0	0.5	3/23/2007	SW846 8270C	Hexachlorocyclopentadiene	2		2	mg/kg	UJ
SAIC	IAAP100049	IAAP100049	692061.4	93005.0	0.0	0.5	3/23/2007	SW846 8270C	Hexachloroethane	0.41		0.41	mg/kg	U
SAIC	IAAP100049	IAAP100049	692061.4	93005.0	0.0	0.5	3/23/2007	SW846 8270C	Indeno(1,2,3-cd)pyrene	0.41		0.41	mg/kg	UJ
SAIC	IAAP100049	IAAP100049	692061.4	93005.0	0.0	0.5	3/23/2007	SW846 8270C	Isophorone	0.41		0.41	mg/kg	U
SAIC	IAAP100049	IAAP100049	692061.4	93005.0	0.0	0.5	3/23/2007	SW846 8270C	Naphthalene	0.41		0.41	mg/kg	U

Company	Sample Name	Station Name	Easting	Northing	Start Depth(ft)	End Depth(ft)	Collect Date	Method	Analyte	Result	Error	Detection Limit	Units	Validation Qualifier
SAIC	IAAP100049	IAAP100049	692061.4	93005.0	0.0	0.5	3/23/2007	SW846 8270C	Nitrobenzene	0.41		0.41	mg/kg	U
SAIC	IAAP100049	IAAP100049	692061.4	93005.0	0.0	0.5	3/23/2007	SW846 8270C	N-Nitroso-di-n-propylamine	0.41		0.41	mg/kg	U
SAIC	IAAP100049	IAAP100049	692061.4	93005.0	0.0	0.5	3/23/2007	SW846 8270C	N-Nitrosodiphenylamine	0.41		0.41	mg/kg	U
SAIC	IAAP100049	IAAP100049	692061.4	93005.0	0.0	0.5	3/23/2007	SW846 8270C	Pentachlorophenol	2		2	mg/kg	U
SAIC	IAAP100049	IAAP100049	692061.4	93005.0	0.0	0.5	3/23/2007	EPA 160.3	Percent Moisture	20.3		0.1	%	=
SAIC	IAAP100049	IAAP100049	692061.4	93005.0	0.0	0.5	3/23/2007	SW846 8270C	Phenanthrene	0.41		0.41	mg/kg	UJ
SAIC	IAAP100049	IAAP100049	692061.4	93005.0	0.0	0.5	3/23/2007	SW846 8270C	Phenol	0.41		0.41	mg/kg	U
SAIC	IAAP100049	IAAP100049	692061.4	93005.0	0.0	0.5	3/23/2007	SW846 8270C	Pyrene	0.41		0.41	mg/kg	UJ
SAIC	IAAP100050	IAAP100050	692056.4	92980.9	0.0	0.5	3/23/2007	SW846 8270C	1,2,4-Trichlorobenzene	0.41		0.41	mg/kg	U
SAIC	IAAP100050	IAAP100050	692056.4	92980.9	0.0	0.5	3/23/2007	SW846 8270C	1,2-Dichlorobenzene	0.41		0.41	mg/kg	U
SAIC	IAAP100050	IAAP100050	692056.4	92980.9	0.0	0.5	3/23/2007	SW846 8270C	1,3-Dichlorobenzene	0.41		0.41	mg/kg	U
SAIC	IAAP100050	IAAP100050	692056.4	92980.9	0.0	0.5	3/23/2007	SW846 8270C	1,4-Dichlorobenzene	0.41		0.41	mg/kg	U
SAIC	IAAP100050	IAAP100050	692056.4	92980.9	0.0	0.5	3/23/2007	SW846 8270C	2,2'-oxybis(1-Chloropropane)	0.41		0.41	mg/kg	U
SAIC	IAAP100050	IAAP100050	692056.4	92980.9	0.0	0.5	3/23/2007	SW846 8270C	2,4,5-Trichlorophenol	0.41		0.41	mg/kg	U
SAIC	IAAP100050	IAAP100050	692056.4	92980.9	0.0	0.5	3/23/2007	SW846 8270C	2,4,6-Trichlorophenol	0.41		0.41	mg/kg	U
SAIC	IAAP100050	IAAP100050	692056.4	92980.9	0.0	0.5	3/23/2007	SW846 8270C	2,4-Dichlorophenol	0.41		0.41	mg/kg	U
SAIC	IAAP100050	IAAP100050	692056.4	92980.9	0.0	0.5	3/23/2007	SW846 8270C	2,4-Dimethylphenol	0.41		0.41	mg/kg	U
SAIC	IAAP100050	IAAP100050	692056.4	92980.9	0.0	0.5	3/23/2007	SW846 8270C	2,4-Dinitrophenol	2		2	mg/kg	UJ
SAIC	IAAP100050	IAAP100050	692056.4	92980.9	0.0	0.5	3/23/2007	SW846 8270C	2,4-Dinitrotoluene	0.41		0.41	mg/kg	U
SAIC	IAAP100050	IAAP100050	692056.4	92980.9	0.0	0.5	3/23/2007	SW846 8270C	2,6-Dinitrotoluene	0.41		0.41	mg/kg	U
SAIC	IAAP100050	IAAP100050	692056.4	92980.9	0.0	0.5	3/23/2007	SW846 8270C	2-Chloronaphthalene	0.41		0.41	mg/kg	U
SAIC	IAAP100050	IAAP100050	692056.4	92980.9	0.0	0.5	3/23/2007	SW846 8270C	2-Chlorophenol	0.41		0.41	mg/kg	U
SAIC	IAAP100050	IAAP100050	692056.4	92980.9	0.0	0.5	3/23/2007	SW846 8270C	2-Methylnaphthalene	0.41		0.41	mg/kg	U
SAIC	IAAP100050	IAAP100050	692056.4	92980.9	0.0	0.5	3/23/2007	SW846 8270C	2-Methylphenol	0.41		0.41	mg/kg	U
SAIC	IAAP100050	IAAP100050	692056.4	92980.9	0.0	0.5	3/23/2007	SW846 8270C	2-Nitroaniline	2		2	mg/kg	U
SAIC	IAAP100050	IAAP100050	692056.4	92980.9	0.0	0.5	3/23/2007	SW846 8270C	2-Nitrophenol	0.41		0.41	mg/kg	U
SAIC	IAAP100050	IAAP100050	692056.4	92980.9	0.0	0.5	3/23/2007	SW846 8270C	3,3'-Dichlorobenzidine	2		2	mg/kg	UJ
SAIC	IAAP100050	IAAP100050	692056.4	92980.9	0.0	0.5	3/23/2007	SW846 8270C	3-Nitroaniline	2		2	mg/kg	UJ
SAIC	IAAP100050	IAAP100050	692056.4	92980.9	0.0	0.5	3/23/2007	SW846 8270C	4,4'-Methylenebis(2-chloroaniline)	0.41		0.41	mg/kg	U
SAIC	IAAP100050	IAAP100050	692056.4	92980.9	0.0	0.5	3/23/2007	SW846 8270C	4,6-Dinitro-2-methylphenol	2		2	mg/kg	U
SAIC	IAAP100050	IAAP100050	692056.4	92980.9	0.0	0.5	3/23/2007	SW846 8270C	4-Bromophenyl phenyl ether	0.41		0.41	mg/kg	U
SAIC	IAAP100050	IAAP100050	692056.4	92980.9	0.0	0.5	3/23/2007	SW846 8270C	4-Chloro-3-methylphenol	0.41		0.41	mg/kg	U
SAIC	IAAP100050	IAAP100050	692056.4	92980.9	0.0	0.5	3/23/2007	SW846 8270C	4-Chloroaniline	0.41		0.41	mg/kg	UJ
SAIC	IAAP100050	IAAP100050	692056.4	92980.9	0.0	0.5	3/23/2007	SW846 8270C	4-Chlorophenyl phenyl ether	0.41		0.41	mg/kg	U
SAIC	IAAP100050	IAAP100050	692056.4	92980.9	0.0	0.5	3/23/2007	SW846 8270C	4-Methylphenol	0.82		0.82	mg/kg	U
SAIC	IAAP100050	IAAP100050	692056.4	92980.9	0.0	0.5	3/23/2007	SW846 8270C	4-Nitroaniline	2		2	mg/kg	U
SAIC	IAAP100050	IAAP100050	692056.4	92980.9	0.0	0.5	3/23/2007	SW846 8270C	4-Nitrophenol	2		2	mg/kg	U
SAIC	IAAP100050	IAAP100050	692056.4	92980.9	0.0	0.5	3/23/2007	SW846 8270C	Acenaphthene	0.41		0.41	mg/kg	UJ
SAIC	IAAP100050	IAAP100050	692056.4	92980.9	0.0	0.5	3/23/2007	SW846 8270C	Acenaphthylene	0.41		0.41	mg/kg	U
SAIC	IAAP100050	IAAP100050	692056.4	92980.9	0.0	0.5	3/23/2007	SW846 8270C	Anthracene	0.41		0.41	mg/kg	UJ
SAIC	IAAP100050	IAAP100050	692056.4	92980.9	0.0	0.5	3/23/2007	SW846 8270C	Benzo(a)anthracene	0.12		0.41	mg/kg	J
SAIC	IAAP100050	IAAP100050	692056.4	92980.9	0.0	0.5	3/23/2007	SW846 8270C	Benzo(a)pyrene	0.14		0.41	mg/kg	J
SAIC	IAAP100050	IAAP100050	692056.4	92980.9	0.0	0.5	3/23/2007	SW846 8270C	Benzo(b)fluoranthene	0.11		0.41	mg/kg	J

Company	Sample Name	Station Name	Easting	Northing	Start Depth(ft)	End Depth(ft)	Collect Date	Method	Analyte	Result	Error	Detection Limit	Units	Validation Qualifier
SAIC	IAAP100050	IAAP100050	692056.4	92980.9	0.0	0.5	3/23/2007	SW846 8270C	Benzo(g,h,i)perylene	0.095		0.41	mg/kg	J
SAIC	IAAP100050	IAAP100050	692056.4	92980.9	0.0	0.5	3/23/2007	SW846 8270C	Benzo(k)fluoranthene	0.15		0.41	mg/kg	J
SAIC	IAAP100050	IAAP100050	692056.4	92980.9	0.0	0.5	3/23/2007	SW846 8270C	Bis(2-chloroethoxy) methane	0.41		0.41	mg/kg	U
SAIC	IAAP100050	IAAP100050	692056.4	92980.9	0.0	0.5	3/23/2007	SW846 8270C	Bis(2-chloroethyl) ether	0.41		0.41	mg/kg	U
SAIC	IAAP100050	IAAP100050	692056.4	92980.9	0.0	0.5	3/23/2007	SW846 8270C	Bis(2-ethylhexyl) phthalate	0.41		0.41	mg/kg	U
SAIC	IAAP100050	IAAP100050	692056.4	92980.9	0.0	0.5	3/23/2007	SW846 8270C	Butyl benzyl phthalate	0.41		0.41	mg/kg	U
SAIC	IAAP100050	IAAP100050	692056.4	92980.9	0.0	0.5	3/23/2007	SW846 8270C	Carbazole	0.41		0.41	mg/kg	UJ
SAIC	IAAP100050	IAAP100050	692056.4	92980.9	0.0	0.5	3/23/2007	SW846 8270C	Chrysene	0.12		0.41	mg/kg	J
SAIC	IAAP100050	IAAP100050	692056.4	92980.9	0.0	0.5	3/23/2007	SW846 8270C	Dibenzo(a,h)anthracene	0.41		0.41	mg/kg	U
SAIC	IAAP100050	IAAP100050	692056.4	92980.9	0.0	0.5	3/23/2007	SW846 8270C	Dibenzofuran	0.41		0.41	mg/kg	U
SAIC	IAAP100050	IAAP100050	692056.4	92980.9	0.0	0.5	3/23/2007	SW846 8270C	Diethyl phthalate	0.41		0.41	mg/kg	U
SAIC	IAAP100050	IAAP100050	692056.4	92980.9	0.0	0.5	3/23/2007	SW846 8270C	Dimethyl phthalate	0.41		0.41	mg/kg	U
SAIC	IAAP100050	IAAP100050	692056.4	92980.9	0.0	0.5	3/23/2007	SW846 8270C	Di-n-butyl phthalate	0.41		0.41	mg/kg	U
SAIC	IAAP100050	IAAP100050	692056.4	92980.9	0.0	0.5	3/23/2007	SW846 8270C	Di-n-octyl phthalate	0.41		0.41	mg/kg	U
SAIC	IAAP100050	IAAP100050	692056.4	92980.9	0.0	0.5	3/23/2007	SW846 8270C	Fluoranthene	0.28		0.41	mg/kg	J
SAIC	IAAP100050	IAAP100050	692056.4	92980.9	0.0	0.5	3/23/2007	SW846 8270C	Fluorene	0.41		0.41	mg/kg	UJ
SAIC	IAAP100050	IAAP100050	692056.4	92980.9	0.0	0.5	3/23/2007	SW846 8270C	Hexachlorobenzene	0.41		0.41	mg/kg	U
SAIC	IAAP100050	IAAP100050	692056.4	92980.9	0.0	0.5	3/23/2007	SW846 8270C	Hexachlorobutadiene	0.41		0.41	mg/kg	U
SAIC	IAAP100050	IAAP100050	692056.4	92980.9	0.0	0.5	3/23/2007	SW846 8270C	Hexachlorocyclopentadiene	2		2	mg/kg	UJ
SAIC	IAAP100050	IAAP100050	692056.4	92980.9	0.0	0.5	3/23/2007	SW846 8270C	Hexachloroethane	0.41		0.41	mg/kg	U
SAIC	IAAP100050	IAAP100050	692056.4	92980.9	0.0	0.5	3/23/2007	SW846 8270C	Indeno(1,2,3-cd)pyrene	0.093		0.41	mg/kg	J
SAIC	IAAP100050	IAAP100050	692056.4	92980.9	0.0	0.5	3/23/2007	SW846 8270C	Isophorone	0.41		0.41	mg/kg	U
SAIC	IAAP100050	IAAP100050	692056.4	92980.9	0.0	0.5	3/23/2007	SW846 8270C	Naphthalene	0.41		0.41	mg/kg	U
SAIC	IAAP100050	IAAP100050	692056.4	92980.9	0.0	0.5	3/23/2007	SW846 8270C	Nitrobenzene	0.41		0.41	mg/kg	U
SAIC	IAAP100050	IAAP100050	692056.4	92980.9	0.0	0.5	3/23/2007	SW846 8270C	N-Nitroso-di-n-propylamine	0.41		0.41	mg/kg	U
SAIC	IAAP100050	IAAP100050	692056.4	92980.9	0.0	0.5	3/23/2007	SW846 8270C	N-Nitrosodiphenylamine	0.41		0.41	mg/kg	U
SAIC	IAAP100050	IAAP100050	692056.4	92980.9	0.0	0.5	3/23/2007	SW846 8270C	Pentachlorophenol	2		2	mg/kg	U
SAIC	IAAP100050	IAAP100050	692056.4	92980.9	0.0	0.5	3/23/2007	EPA 160.3	Percent Moisture	19.3		0.1	%	=
SAIC	IAAP100050	IAAP100050	692056.4	92980.9	0.0	0.5	3/23/2007	SW846 8270C	Phenanthrene	0.13		0.41	mg/kg	J
SAIC	IAAP100050	IAAP100050	692056.4	92980.9	0.0	0.5	3/23/2007	SW846 8270C	Phenol	0.41		0.41	mg/kg	U
SAIC	IAAP100050	IAAP100050	692056.4	92980.9	0.0	0.5	3/23/2007	SW846 8270C	Pyrene	0.16		0.41	mg/kg	J
SAIC	IAAP100051	IAAP100051	691943.2	92732.9	0.0	0.5	4/16/2007	SW846 6010B	Arsenic	6		0.35	mg/kg	=
SAIC	IAAP100051	IAAP100051	691943.2	92732.9	0.0	0.5	4/16/2007	EPA 160.3	Percent Moisture	20.4		0.1	%	=
SAIC	IAAP100051-1	IAAP100051	691943.2	92732.9	0.0	0.5	4/16/2007	SW846 6010B	Arsenic	9		0.35	mg/kg	=
SAIC	IAAP100051-1	IAAP100051	691943.2	92732.9	0.0	0.5	4/16/2007	EPA 160.3	Percent Moisture	20.9		0.1	%	=
SAIC	IAAP100052	IAAP100051	691943.2	92732.9	1.0	2.0	4/16/2007	SW846 6010B	Arsenic	3.3		0.31	mg/kg	=
SAIC	IAAP100052	IAAP100051	691943.2	92732.9	1.0	2.0	4/16/2007	EPA 160.3	Percent Moisture	10.1		0.1	%	=
SAIC	IAAP100053	IAAP100053	691655.5	92916.0	0.0	1.0	4/3/2007	SW846 6010B	Arsenic	17.3		0.32	mg/kg	=
SAIC	IAAP100053	IAAP100053	691655.5	92916.0	0.0	1.0	4/3/2007	EPA 160.3	Percent Moisture	15.2		0	%	=
SAIC	IAAP100054	IAAP100053	691655.5	92916.0	1.0	2.0	4/3/2007	SW846 6010B	Arsenic	10.1		0.32	mg/kg	=
SAIC	IAAP100054	IAAP100053	691655.5	92916.0	1.0	2.0	4/3/2007	EPA 160.3	Percent Moisture	15.4		0	%	=
SAIC	IAAP100057	IAAP100057	691587.6	92871.0	0.0	0.5	4/12/2007	SW846 6010B	Chromium	1440		1.8	mg/kg	=
SAIC	IAAP100057	IAAP100057	691587.6	92871.0	0.0	0.5	4/12/2007	EPA 160.3	Percent Moisture	80.6		0.1	%	=

Company	Sample Name	Station Name	Easting	Northing	Start Depth(ft)	End Depth(ft)	Collect Date	Method	Analyte	Result	Error	Detection Limit	Units	Validation Qualifier
SAIC	IAAP100058	IAAP100058	691571.9	92866.0	0.0	0.5	4/12/2007	SW846 6010B	Chromium	16.5		0.49	mg/kg	=
SAIC	IAAP100058	IAAP100058	691571.9	92866.0	0.0	0.5	4/12/2007	EPA 160.3	Percent Moisture	27.2		0.1	%	=
SAIC	IAAP100059	IAAP100059	691922.7	92626.5	0.0	0.5	4/15/2007	SW846 6010B	Chromium	7510		0.49	mg/kg	=
SAIC	IAAP100059	IAAP100059	691922.7	92626.5	0.0	0.5	4/15/2007	EPA 160.3	Percent Moisture	27.8		0.1	%	=
SAIC	IAAP100060	IAAP100060	691917.8	92621.6	0.0	0.5	4/15/2007	SW846 6010B	Chromium	476		0.45	mg/kg	=
SAIC	IAAP100060	IAAP100060	691917.8	92621.6	0.0	0.5	4/15/2007	EPA 160.3	Percent Moisture	21.6		0.1	%	=
SAIC	IAAP100061	IAAP100061	691921.2	92615.5	0.0	0.5	4/15/2007	SW846 6010B	Chromium	22.3		0.45	mg/kg	=
SAIC	IAAP100061	IAAP100061	691921.2	92615.5	0.0	0.5	4/15/2007	EPA 160.3	Percent Moisture	21		0.1	%	=
SAIC	IAAP100062	IAAP100062	691693.8	92886.1	0.0	0.5	4/12/2007	SW846 6010B	Chromium	76.5		0.47	mg/kg	=
SAIC	IAAP100062	IAAP100062	691693.8	92886.1	0.0	0.5	4/12/2007	EPA 160.3	Percent Moisture	23.7		0.1	%	=
SAIC	IAAP100062-1	IAAP100062	691693.8	92886.1	0.0	0.5	4/12/2007	SW846 6010B	Chromium	69.2		0.47	mg/kg	=
SAIC	IAAP100062-1	IAAP100062	691693.8	92886.1	0.0	0.5	4/12/2007	EPA 160.3	Percent Moisture	23.8		0.1	%	=
SAIC	IAAP100063	IAAP100063	691696.5	92877.2	0.0	0.5	4/12/2007	SW846 6010B	Chromium	149		0.5	mg/kg	=
SAIC	IAAP100063	IAAP100063	691696.5	92877.2	0.0	0.5	4/12/2007	EPA 160.3	Percent Moisture	28.4		0.1	%	=
SAIC	IAAP100064	IAAP100064	691689.1	92879.4	0.0	0.5	4/12/2007	SW846 6010B	Chromium	20		0.48	mg/kg	=
SAIC	IAAP100064	IAAP100064	691689.1	92879.4	0.0	0.5	4/12/2007	EPA 160.3	Percent Moisture	25.4		0.1	%	=
SAIC	IAAP100065	IAAP100065	691975.3	92552.3	0.0	0.5	4/15/2007	SW846 6010B	Arsenic	1.6		0.3	mg/kg	=
SAIC	IAAP100065	IAAP100065	691975.3	92552.3	0.0	0.5	4/15/2007	EPA 160.3	Percent Moisture	9.8		0.1	%	=
SAIC	IAAP100066	IAAP100066	691749.6	92654.1	0.0	0.5	4/12/2007	SW846 6010B	Lead	23.6		0.2	mg/kg	=
SAIC	IAAP100066	IAAP100066	691749.6	92654.1	0.0	0.5	4/12/2007	EPA 160.3	Percent Moisture	25.1		0.1	%	=
SAIC	IAAP100067	IAAP100067	691873.9	92997.7	0.0	0.5	4/12/2007	SW846 6010B	Lead	23.2		0.21	mg/kg	=
SAIC	IAAP100067	IAAP100067	691873.9	92997.7	0.0	0.5	4/12/2007	EPA 160.3	Percent Moisture	28.8		0.1	%	=
SAIC	IAAP100068	IAAP100068	691682.2	92883.2	0.0	0.5	4/12/2007	SW846 6010B	Lead	156		0.2	mg/kg	=
SAIC	IAAP100068	IAAP100068	691682.2	92883.2	0.0	0.5	4/12/2007	EPA 160.3	Percent Moisture	23.7		0.1	%	=
SAIC	IAAP100070	IAAP100070	691851.0	92973.8	0.0	0.5	4/12/2007	SW846 6010B	Lead	39.2		0.18	mg/kg	=
SAIC	IAAP100070	IAAP100070	691851.0	92973.8	0.0	0.5	4/12/2007	EPA 160.3	Percent Moisture	17.9		0	%	=
SAIC	IAAP100071	IAAP100071	691694.5	92747.1	0.0	0.5	4/11/2007	SW846 6010B	Lead	179		0.39	mg/kg	=
SAIC	IAAP100071	IAAP100071	691694.5	92747.1	0.0	0.5	4/11/2007	EPA 160.3	Percent Moisture	22.5		0	%	=
SAIC	IAAP100072	IAAP100072	691877.3	92992.8	0.0	0.5	4/11/2007	SW846 6010B	Chromium	30.8		0.46	mg/kg	=
SAIC	IAAP100072	IAAP100072	691877.3	92992.8	0.0	0.5	4/11/2007	SW846 6010B	Lead	98.2		0.2	mg/kg	=
SAIC	IAAP100072	IAAP100072	691877.3	92992.8	0.0	0.5	4/11/2007	EPA 160.3	Percent Moisture	23.1		0	%	=
SAIC	IAAP100073	IAAP100073	691977.4	92476.8	0.0	0.5	4/15/2007	SW846 8330	1,3,5-TriNitrobenzene	0.018		0.018	mg/kg	U
SAIC	IAAP100073	IAAP100073	691977.4	92476.8	0.0	0.5	4/15/2007	SW846 8330	2,4,6-Trinitrotoluene	2		0.065	mg/kg	J
SAIC	IAAP100073	IAAP100073	691977.4	92476.8	0.0	0.5	4/15/2007	SW846 8330	2,4-Dinitrotoluene	0.039		0.039	mg/kg	U
SAIC	IAAP100073	IAAP100073	691977.4	92476.8	0.0	0.5	4/15/2007	SW846 8330	HMX	17000		18	mg/kg	=
SAIC	IAAP100073	IAAP100073	691977.4	92476.8	0.0	0.5	4/15/2007	EPA 160.3	Percent Moisture	23.4		0	%	=
SAIC	IAAP100073	IAAP100073	691977.4	92476.8	0.0	0.5	4/15/2007	SW846 8330	RDX	0.04		0.04	mg/kg	UJ
SAIC	IAAP100074	IAAP100074	691977.9	92480.6	0.0	0.5	4/15/2007	SW846 8330	1,3,5-TriNitrobenzene	0.018		0.018	mg/kg	U
SAIC	IAAP100074	IAAP100074	691977.9	92480.6	0.0	0.5	4/15/2007	SW846 8330	2,4,6-Trinitrotoluene	0.067		0.067	mg/kg	U
SAIC	IAAP100074	IAAP100074	691977.9	92480.6	0.0	0.5	4/15/2007	SW846 8330	2,4-Dinitrotoluene	0.04		0.04	mg/kg	U
SAIC	IAAP100074	IAAP100074	691977.9	92480.6	0.0	0.5	4/15/2007	SW846 8330	HMX	8.4		0.037	mg/kg	J
SAIC	IAAP100074	IAAP100074	691977.9	92480.6	0.0	0.5	4/15/2007	EPA 160.3	Percent Moisture	25.9		0	%	=
SAIC	IAAP100074	IAAP100074	691977.9	92480.6	0.0	0.5	4/15/2007	SW846 8330	RDX	0.041		0.041	mg/kg	UJ

Company	Sample Name	Station Name	Easting	Northing	Start Depth(ft)	End Depth(ft)	Collect Date	Method	Analyte	Result	Error	Detection Limit	Units	Validation Qualifier
SAIC	IAAP100075	IAAP100075	691947.7	92530.4	0.0	0.5	4/15/2007	SW846 8330	1,3,5-TriNitrobenzene	0.026		0.026	mg/kg	U
SAIC	IAAP100075	IAAP100075	691947.7	92530.4	0.0	0.5	4/15/2007	SW846 8330	2,4,6-Trinitrotoluene	0.095		0.095	mg/kg	U
SAIC	IAAP100075	IAAP100075	691947.7	92530.4	0.0	0.5	4/15/2007	SW846 8330	2,4-Dinitrotoluene	0.057		0.057	mg/kg	U
SAIC	IAAP100075	IAAP100075	691947.7	92530.4	0.0	0.5	4/15/2007	SW846 8330	HMX	5		0.052	mg/kg	J
SAIC	IAAP100075	IAAP100075	691947.7	92530.4	0.0	0.5	4/15/2007	EPA 160.3	Percent Moisture	47.6		0	%	=
SAIC	IAAP100075	IAAP100075	691947.7	92530.4	0.0	0.5	4/15/2007	SW846 8330	RDX	0.058		0.058	mg/kg	UJ
SAIC	IAAP100076	IAAP100076	691937.2	92538.5	0.0	0.5	4/15/2007	SW846 8330	1,3,5-TriNitrobenzene	0.023		0.023	mg/kg	U
SAIC	IAAP100076	IAAP100076	691937.2	92538.5	0.0	0.5	4/15/2007	SW846 8330	2,4,6-Trinitrotoluene	0.086		0.086	mg/kg	U
SAIC	IAAP100076	IAAP100076	691937.2	92538.5	0.0	0.5	4/15/2007	SW846 8330	2,4-Dinitrotoluene	0.052		0.052	mg/kg	U
SAIC	IAAP100076	IAAP100076	691937.2	92538.5	0.0	0.5	4/15/2007	SW846 8330	HMX	2.5		0.048	mg/kg	J
SAIC	IAAP100076	IAAP100076	691937.2	92538.5	0.0	0.5	4/15/2007	EPA 160.3	Percent Moisture	42.2		0	%	=
SAIC	IAAP100076	IAAP100076	691937.2	92538.5	0.0	0.5	4/15/2007	SW846 8330	RDX	0.053		0.053	mg/kg	UJ
SAIC	IAAP100076-1	IAAP100076	691937.2	92538.5	0.0	0.5	4/15/2007	SW846 8330	1,3,5-TriNitrobenzene	0.024		0.024	mg/kg	U
SAIC	IAAP100076-1	IAAP100076	691937.2	92538.5	0.0	0.5	4/15/2007	SW846 8330	2,4,6-Trinitrotoluene	0.089		0.089	mg/kg	U
SAIC	IAAP100076-1	IAAP100076	691937.2	92538.5	0.0	0.5	4/15/2007	SW846 8330	2,4-Dinitrotoluene	0.054		0.054	mg/kg	U
SAIC	IAAP100076-1	IAAP100076	691937.2	92538.5	0.0	0.5	4/15/2007	SW846 8330	HMX	0.83		0.05	mg/kg	J
SAIC	IAAP100076-1	IAAP100076	691937.2	92538.5	0.0	0.5	4/15/2007	EPA 160.3	Percent Moisture	44.6		0	%	=
SAIC	IAAP100076-1	IAAP100076	691937.2	92538.5	0.0	0.5	4/15/2007	SW846 8330	RDX	0.055		0.055	mg/kg	UJ
SAIC	IAAP100077	IAAP100077	691941.4	92682.7	0.0	0.5	4/15/2007	SW846 8330	1,3,5-TriNitrobenzene	0.018		0.018	mg/kg	U
SAIC	IAAP100077	IAAP100077	691941.4	92682.7	0.0	0.5	4/15/2007	SW846 8330	2,4,6-Trinitrotoluene	0.065		0.065	mg/kg	U
SAIC	IAAP100077	IAAP100077	691941.4	92682.7	0.0	0.5	4/15/2007	SW846 8330	2,4-Dinitrotoluene	0.039		0.039	mg/kg	U
SAIC	IAAP100077	IAAP100077	691941.4	92682.7	0.0	0.5	4/15/2007	SW846 8330	HMX	0.39		0.036	mg/kg	J
SAIC	IAAP100077	IAAP100077	691941.4	92682.7	0.0	0.5	4/15/2007	EPA 160.3	Percent Moisture	23.1		0	%	=
SAIC	IAAP100077	IAAP100077	691941.4	92682.7	0.0	0.5	4/15/2007	SW846 8330	RDX	0.04		0.04	mg/kg	UJ
SAIC	IAAP100078	IAAP100078	691937.4	92680.0	0.0	0.5	4/15/2007	SW846 8330	1,3,5-TriNitrobenzene	0.018		0.018	mg/kg	U
SAIC	IAAP100078	IAAP100078	691937.4	92680.0	0.0	0.5	4/15/2007	SW846 8330	2,4,6-Trinitrotoluene	0.065		0.065	mg/kg	U
SAIC	IAAP100078	IAAP100078	691937.4	92680.0	0.0	0.5	4/15/2007	SW846 8330	2,4-Dinitrotoluene	0.039		0.039	mg/kg	U
SAIC	IAAP100078	IAAP100078	691937.4	92680.0	0.0	0.5	4/15/2007	SW846 8330	HMX	0.036		0.036	mg/kg	UJ
SAIC	IAAP100078	IAAP100078	691937.4	92680.0	0.0	0.5	4/15/2007	EPA 160.3	Percent Moisture	23.1		0	%	=
SAIC	IAAP100078	IAAP100078	691937.4	92680.0	0.0	0.5	4/15/2007	SW846 8330	RDX	0.04		0.04	mg/kg	UJ
SAIC	IAAP100079	IAAP100079	691890.8	92822.8	0.0	0.5	4/16/2007	SW846 8330	1,3,5-TriNitrobenzene	0.017		0.017	mg/kg	U
SAIC	IAAP100079	IAAP100079	691890.8	92822.8	0.0	0.5	4/16/2007	SW846 8330	2,4,6-Trinitrotoluene	1.4		0.063	mg/kg	=
SAIC	IAAP100079	IAAP100079	691890.8	92822.8	0.0	0.5	4/16/2007	SW846 8330	2,4-Dinitrotoluene	0.038		0.038	mg/kg	U
SAIC	IAAP100079	IAAP100079	691890.8	92822.8	0.0	0.5	4/16/2007	SW846 8330	HMX	3.7		0.035	mg/kg	J
SAIC	IAAP100079	IAAP100079	691890.8	92822.8	0.0	0.5	4/16/2007	SW846 6010B	Lead	563		0.38	mg/kg	=
SAIC	IAAP100079	IAAP100079	691890.8	92822.8	0.0	0.5	4/16/2007	EPA 160.3	Percent Moisture	21.8		0	%	=
SAIC	IAAP100079	IAAP100079	691890.8	92822.8	0.0	0.5	4/16/2007	SW846 8330	RDX	5.4		0.039	mg/kg	J
SAIC	IAAP100080	IAAP100080	691883.5	92828.3	0.0	0.5	4/16/2007	SW846 8330	1,3,5-TriNitrobenzene	0.017		0.017	mg/kg	U
SAIC	IAAP100080	IAAP100080	691883.5	92828.3	0.0	0.5	4/16/2007	SW846 8330	2,4,6-Trinitrotoluene	0.063		0.063	mg/kg	U
SAIC	IAAP100080	IAAP100080	691883.5	92828.3	0.0	0.5	4/16/2007	SW846 8330	2,4-Dinitrotoluene	0.038		0.038	mg/kg	U
SAIC	IAAP100080	IAAP100080	691883.5	92828.3	0.0	0.5	4/16/2007	SW846 8330	HMX	0.035		0.035	mg/kg	UJ
SAIC	IAAP100080	IAAP100080	691883.5	92828.3	0.0	0.5	4/16/2007	EPA 160.3	Percent Moisture	20.7		0	%	=
SAIC	IAAP100080	IAAP100080	691883.5	92828.3	0.0	0.5	4/16/2007	SW846 8330	RDX	0.038		0.038	mg/kg	UJ

Company	Sample Name	Station Name	Easting	Northing	Start Depth(ft)	End Depth(ft)	Collect Date	Method	Analyte	Result	Error	Detection Limit	Units	Validation Qualifier
SAIC	IAAP100081	IAAP100081	691880.1	92824.8	0.0	0.5	4/16/2007	SW846 8330	1,3,5-TriNitrobenzene	0.016		0.016	mg/kg	U
SAIC	IAAP100081	IAAP100081	691880.1	92824.8	0.0	0.5	4/16/2007	SW846 8330	2,4,6-Trinitrotoluene	0.06		0.06	mg/kg	U
SAIC	IAAP100081	IAAP100081	691880.1	92824.8	0.0	0.5	4/16/2007	SW846 8330	2,4-Dinitrotoluene	0.036		0.036	mg/kg	U
SAIC	IAAP100081	IAAP100081	691880.1	92824.8	0.0	0.5	4/16/2007	SW846 8330	HMX	0.034		0.034	mg/kg	UJ
SAIC	IAAP100081	IAAP100081	691880.1	92824.8	0.0	0.5	4/16/2007	EPA 160.3	Percent Moisture	17.9		0	%	=
SAIC	IAAP100081	IAAP100081	691880.1	92824.8	0.0	0.5	4/16/2007	SW846 8330	RDX	0.037		0.037	mg/kg	UJ
SAIC	IAAP100082	IAAP100082	691846.0	92975.9	0.0	0.5	4/12/2007	SW846 8330	1,3,5-TriNitrobenzene	0.017		0.017	mg/kg	U
SAIC	IAAP100082	IAAP100082	691846.0	92975.9	0.0	0.5	4/12/2007	SW846 8330	2,4,6-Trinitrotoluene	0.062		0.062	mg/kg	U
SAIC	IAAP100082	IAAP100082	691846.0	92975.9	0.0	0.5	4/12/2007	SW846 8330	2,4-Dinitrotoluene	0.037		0.037	mg/kg	U
SAIC	IAAP100082	IAAP100082	691846.0	92975.9	0.0	0.5	4/12/2007	SW846 8330	HMX	0.33		0.034	mg/kg	J
SAIC	IAAP100082	IAAP100082	691846.0	92975.9	0.0	0.5	4/12/2007	EPA 160.3	Percent Moisture	19.6		0	%	=
SAIC	IAAP100082	IAAP100082	691846.0	92975.9	0.0	0.5	4/12/2007	SW846 8330	RDX	0.038		0.038	mg/kg	UJ
SAIC	IAAP100083	IAAP100083	691833.0	92985.1	0.0	0.5	4/12/2007	SW846 8330	1,3,5-TriNitrobenzene	0.018		0.018	mg/kg	U
SAIC	IAAP100083	IAAP100083	691833.0	92985.1	0.0	0.5	4/12/2007	SW846 8330	2,4,6-Trinitrotoluene	0.56		0.067	mg/kg	J
SAIC	IAAP100083	IAAP100083	691833.0	92985.1	0.0	0.5	4/12/2007	SW846 8330	2,4-Dinitrotoluene	0.04		0.04	mg/kg	U
SAIC	IAAP100083	IAAP100083	691833.0	92985.1	0.0	0.5	4/12/2007	SW846 8330	HMX	3.8		0.037	mg/kg	J
SAIC	IAAP100083	IAAP100083	691833.0	92985.1	0.0	0.5	4/12/2007	EPA 160.3	Percent Moisture	25.6		0	%	=
SAIC	IAAP100083	IAAP100083	691833.0	92985.1	0.0	0.5	4/12/2007	SW846 8330	RDX	1.2		0.041	mg/kg	J
SAIC	IAAP100084	IAAP100084	691817.4	92952.6	0.0	0.5	4/12/2007	SW846 8330	1,3,5-TriNitrobenzene	0.018		0.018	mg/kg	U
SAIC	IAAP100084	IAAP100084	691817.4	92952.6	0.0	0.5	4/12/2007	SW846 8330	2,4,6-Trinitrotoluene	0.066		0.066	mg/kg	U
SAIC	IAAP100084	IAAP100084	691817.4	92952.6	0.0	0.5	4/12/2007	SW846 8330	2,4-Dinitrotoluene	0.04		0.04	mg/kg	U
SAIC	IAAP100084	IAAP100084	691817.4	92952.6	0.0	0.5	4/12/2007	SW846 8330	HMX	1.6		0.037	mg/kg	J
SAIC	IAAP100084	IAAP100084	691817.4	92952.6	0.0	0.5	4/12/2007	EPA 160.3	Percent Moisture	25		1	%	=
SAIC	IAAP100084	IAAP100084	691817.4	92952.6	0.0	0.5	4/12/2007	SW846 8330	RDX	0.041		0.041	mg/kg	U
SAIC	IAAP100084-1	IAAP100084	691817.4	92952.6	0.0	0.5	4/12/2007	SW846 8330	1,3,5-TriNitrobenzene	0.019		0.019	mg/kg	U
SAIC	IAAP100084-1	IAAP100084	691817.4	92952.6	0.0	0.5	4/12/2007	SW846 8330	2,4,6-Trinitrotoluene	0.069		0.069	mg/kg	U
SAIC	IAAP100084-1	IAAP100084	691817.4	92952.6	0.0	0.5	4/12/2007	SW846 8330	2,4-Dinitrotoluene	0.042		0.042	mg/kg	U
SAIC	IAAP100084-1	IAAP100084	691817.4	92952.6	0.0	0.5	4/12/2007	SW846 8330	HMX	2.1		0.039	mg/kg	J
SAIC	IAAP100084-1	IAAP100084	691817.4	92952.6	0.0	0.5	4/12/2007	EPA 160.3	Percent Moisture	28.6		1	%	=
SAIC	IAAP100084-1	IAAP100084	691817.4	92952.6	0.0	0.5	4/12/2007	SW846 8330	RDX	0.043		0.043	mg/kg	U
SAIC	IAAP100085	IAAP100085	691825.9	92962.9	0.0	0.5	4/12/2007	SW846 8330	1,3,5-TriNitrobenzene	0.021		0.021	mg/kg	U
SAIC	IAAP100085	IAAP100085	691825.9	92962.9	0.0	0.5	4/12/2007	SW846 8330	2,4,6-Trinitrotoluene	0.076		0.076	mg/kg	U
SAIC	IAAP100085	IAAP100085	691825.9	92962.9	0.0	0.5	4/12/2007	SW846 8330	2,4-Dinitrotoluene	0.046		0.046	mg/kg	U
SAIC	IAAP100085	IAAP100085	691825.9	92962.9	0.0	0.5	4/12/2007	SW846 8330	HMX	0.042		0.042	mg/kg	UJ
SAIC	IAAP100085	IAAP100085	691825.9	92962.9	0.0	0.5	4/12/2007	EPA 160.3	Percent Moisture	34.3		1	%	=
SAIC	IAAP100085	IAAP100085	691825.9	92962.9	0.0	0.5	4/12/2007	SW846 8330	RDX	0.046		0.046	mg/kg	U
SAIC	IAAP100086	IAAP100086	691816.5	92969.8	0.0	0.5	4/12/2007	SW846 8330	1,3,5-TriNitrobenzene	0.018		0.018	mg/kg	U
SAIC	IAAP100086	IAAP100086	691816.5	92969.8	0.0	0.5	4/12/2007	SW846 8330	2,4,6-Trinitrotoluene	0.067		0.067	mg/kg	U
SAIC	IAAP100086	IAAP100086	691816.5	92969.8	0.0	0.5	4/12/2007	SW846 8330	2,4-Dinitrotoluene	0.04		0.04	mg/kg	U
SAIC	IAAP100086	IAAP100086	691816.5	92969.8	0.0	0.5	4/12/2007	SW846 8330	HMX	0.037		0.037	mg/kg	UJ
SAIC	IAAP100086	IAAP100086	691816.5	92969.8	0.0	0.5	4/12/2007	EPA 160.3	Percent Moisture	25.8		1	%	=
SAIC	IAAP100086	IAAP100086	691816.5	92969.8	0.0	0.5	4/12/2007	SW846 8330	RDX	0.041		0.041	mg/kg	U
SAIC	IAAP100087	IAAP100087	691886.1	92824.8	0.0	0.5	4/16/2007	SW846 6010B	Lead	169		0.1	mg/kg	=

Company	Sample Name	Station Name	Easting	Northing	Start Depth(ft)	End Depth(ft)	Collect Date	Method	Analyte	Result	Error	Detection Limit	Units	Validation Qualifier
SAIC	IAAP100087	IAAP100087	691886.1	92824.8	0.0	0.5	4/16/2007	EPA 160.3	Percent Moisture	17.8		1	%	=
SAIC	IAAP100088	IAAP100088	691807.6	92910.6	0.0	0.5	4/12/2007	SW846 8330	1,3,5-TriNitrobenzene	0.017		0.017	mg/kg	U
SAIC	IAAP100088	IAAP100088	691807.6	92910.6	0.0	0.5	4/12/2007	SW846 8330	2,4,6-Trinitrotoluene	1		0.061	mg/kg	=
SAIC	IAAP100088	IAAP100088	691807.6	92910.6	0.0	0.5	4/12/2007	SW846 8330	2,4-Dinitrotoluene	0.037		0.037	mg/kg	U
SAIC	IAAP100088	IAAP100088	691807.6	92910.6	0.0	0.5	4/12/2007	SW846 8330	HMX	580		0.34	mg/kg	J
SAIC	IAAP100088	IAAP100088	691807.6	92910.6	0.0	0.5	4/12/2007	EPA 160.3	Percent Moisture	18.6		1	%	=
SAIC	IAAP100088	IAAP100088	691807.6	92910.6	0.0	0.5	4/12/2007	SW846 8330	RDX	0.037		0.037	mg/kg	U
SAIC	IAAP100089	IAAP100089	691777.8	92877.5	0.0	0.5	4/12/2007	SW846 8330	1,3,5-TriNitrobenzene	0.02		0.02	mg/kg	U
SAIC	IAAP100089	IAAP100089	691777.8	92877.5	0.0	0.5	4/12/2007	SW846 8330	2,4,6-Trinitrotoluene	0.075		0.075	mg/kg	U
SAIC	IAAP100089	IAAP100089	691777.8	92877.5	0.0	0.5	4/12/2007	SW846 8330	2,4-Dinitrotoluene	0.045		0.045	mg/kg	U
SAIC	IAAP100089	IAAP100089	691777.8	92877.5	0.0	0.5	4/12/2007	SW846 8330	HMX	0.041		0.041	mg/kg	UJ
SAIC	IAAP100089	IAAP100089	691777.8	92877.5	0.0	0.5	4/12/2007	EPA 160.3	Percent Moisture	33.6		1	%	=
SAIC	IAAP100089	IAAP100089	691777.8	92877.5	0.0	0.5	4/12/2007	SW846 8330	RDX	0.046		0.046	mg/kg	U
SAIC	IAAP100090	IAAP100090	691736.1	92729.4	0.0	0.5	4/12/2007	SW846 8330	1,3,5-TriNitrobenzene	0.019		0.019	mg/kg	U
SAIC	IAAP100090	IAAP100090	691736.1	92729.4	0.0	0.5	4/12/2007	SW846 8330	2,4,6-Trinitrotoluene	0.071		0.071	mg/kg	U
SAIC	IAAP100090	IAAP100090	691736.1	92729.4	0.0	0.5	4/12/2007	SW846 8330	2,4-Dinitrotoluene	0.043		0.043	mg/kg	U
SAIC	IAAP100090	IAAP100090	691736.1	92729.4	0.0	0.5	4/12/2007	SW846 8330	HMX	0.04		0.04	mg/kg	UJ
SAIC	IAAP100090	IAAP100090	691736.1	92729.4	0.0	0.5	4/12/2007	EPA 160.3	Percent Moisture	30.6		1	%	=
SAIC	IAAP100090	IAAP100090	691736.1	92729.4	0.0	0.5	4/12/2007	SW846 8330	RDX	0.044		0.044	mg/kg	U
SAIC	IAAP100091	IAAP100091	691735.2	92735.3	0.0	0.5	4/12/2007	SW846 8330	1,3,5-TriNitrobenzene	0.019		0.019	mg/kg	U
SAIC	IAAP100091	IAAP100091	691735.2	92735.3	0.0	0.5	4/12/2007	SW846 8330	2,4,6-Trinitrotoluene	0.071		0.071	mg/kg	U
SAIC	IAAP100091	IAAP100091	691735.2	92735.3	0.0	0.5	4/12/2007	SW846 8330	2,4-Dinitrotoluene	0.043		0.043	mg/kg	U
SAIC	IAAP100091	IAAP100091	691735.2	92735.3	0.0	0.5	4/12/2007	SW846 8330	HMX	0.039		0.039	mg/kg	UJ
SAIC	IAAP100091	IAAP100091	691735.2	92735.3	0.0	0.5	4/12/2007	EPA 160.3	Percent Moisture	29.9		1	%	=
SAIC	IAAP100091	IAAP100091	691735.2	92735.3	0.0	0.5	4/12/2007	SW846 8330	RDX	0.043		0.043	mg/kg	U
SAIC	IAAP100091-1	IAAP100091	691735.2	92735.3	0.0	0.5	4/12/2007	SW846 8330	1,3,5-TriNitrobenzene	0.019		0.019	mg/kg	U
SAIC	IAAP100091-1	IAAP100091	691735.2	92735.3	0.0	0.5	4/12/2007	SW846 8330	2,4,6-Trinitrotoluene	0.071		0.071	mg/kg	U
SAIC	IAAP100091-1	IAAP100091	691735.2	92735.3	0.0	0.5	4/12/2007	SW846 8330	2,4-Dinitrotoluene	0.043		0.043	mg/kg	U
SAIC	IAAP100091-1	IAAP100091	691735.2	92735.3	0.0	0.5	4/12/2007	SW846 8330	HMX	0.039		0.039	mg/kg	UJ
SAIC	IAAP100091-1	IAAP100091	691735.2	92735.3	0.0	0.5	4/12/2007	EPA 160.3	Percent Moisture	30.3		1	%	=
SAIC	IAAP100091-1	IAAP100091	691735.2	92735.3	0.0	0.5	4/12/2007	SW846 8330	RDX	0.044		0.044	mg/kg	U
SAIC	IAAP100092	IAAP100092	691738.6	92729.2	0.0	0.5	4/12/2007	SW846 8330	1,3,5-TriNitrobenzene	0.019		0.019	mg/kg	U
SAIC	IAAP100092	IAAP100092	691738.6	92729.2	0.0	0.5	4/12/2007	SW846 8330	2,4,6-Trinitrotoluene	0.068		0.068	mg/kg	U
SAIC	IAAP100092	IAAP100092	691738.6	92729.2	0.0	0.5	4/12/2007	SW846 8330	2,4-Dinitrotoluene	0.041		0.041	mg/kg	U
SAIC	IAAP100092	IAAP100092	691738.6	92729.2	0.0	0.5	4/12/2007	SW846 8330	HMX	0.038		0.038	mg/kg	UJ
SAIC	IAAP100092	IAAP100092	691738.6	92729.2	0.0	0.5	4/12/2007	EPA 160.3	Percent Moisture	27.5		1	%	=
SAIC	IAAP100092	IAAP100092	691738.6	92729.2	0.0	0.5	4/12/2007	SW846 8330	RDX	0.042		0.042	mg/kg	U
SAIC	IAAP100093	IAAP100093	691685.7	92756.5	0.0	0.5	4/12/2007	SW846 8330	1,3,5-TriNitrobenzene	0.022		0.022	mg/kg	U
SAIC	IAAP100093	IAAP100093	691685.7	92756.5	0.0	0.5	4/12/2007	SW846 8330	2,4,6-Trinitrotoluene	0.082		0.082	mg/kg	U
SAIC	IAAP100093	IAAP100093	691685.7	92756.5	0.0	0.5	4/12/2007	SW846 8330	2,4-Dinitrotoluene	0.049		0.049	mg/kg	U
SAIC	IAAP100093	IAAP100093	691685.7	92756.5	0.0	0.5	4/12/2007	SW846 8330	HMX	1.8		0.046	mg/kg	J
SAIC	IAAP100093	IAAP100093	691685.7	92756.5	0.0	0.5	4/12/2007	EPA 160.3	Percent Moisture	39.6		1	%	=
SAIC	IAAP100093	IAAP100093	691685.7	92756.5	0.0	0.5	4/12/2007	SW846 8330	RDX	0.89		0.05	mg/kg	=

Company	Sample Name	Station Name	Easting	Northing	Start Depth(ft)	End Depth(ft)	Collect Date	Method	Analyte	Result	Error	Detection Limit	Units	Validation Qualifier
SAIC	IAAP100094	IAAP100094	691692.4	92751.7	0.0	0.5	4/12/2007	SW846 8330	1,3,5-TriNitrobenzene	0.018		0.018	mg/kg	U
SAIC	IAAP100094	IAAP100094	691692.4	92751.7	0.0	0.5	4/12/2007	SW846 8330	2,4,6-Trinitrotoluene	0.066		0.066	mg/kg	U
SAIC	IAAP100094	IAAP100094	691692.4	92751.7	0.0	0.5	4/12/2007	SW846 8330	2,4-Dinitrotoluene	0.04		0.04	mg/kg	U
SAIC	IAAP100094	IAAP100094	691692.4	92751.7	0.0	0.5	4/12/2007	SW846 8330	HMX	0.037		0.037	mg/kg	UJ
SAIC	IAAP100094	IAAP100094	691692.4	92751.7	0.0	0.5	4/12/2007	EPA 160.3	Percent Moisture	24.9		1	%	=
SAIC	IAAP100094	IAAP100094	691692.4	92751.7	0.0	0.5	4/12/2007	SW846 8330	RDX	0.041		0.041	mg/kg	U
SAIC	IAAP100095	IAAP100095	691690.4	92742.9	0.0	0.5	4/12/2007	SW846 8330	1,3,5-TriNitrobenzene	0.018		0.018	mg/kg	U
SAIC	IAAP100095	IAAP100095	691690.4	92742.9	0.0	0.5	4/12/2007	SW846 8330	2,4,6-Trinitrotoluene	0.066		0.066	mg/kg	U
SAIC	IAAP100095	IAAP100095	691690.4	92742.9	0.0	0.5	4/12/2007	SW846 8330	2,4-Dinitrotoluene	0.04		0.04	mg/kg	U
SAIC	IAAP100095	IAAP100095	691690.4	92742.9	0.0	0.5	4/12/2007	SW846 8330	HMX	0.036		0.036	mg/kg	UJ
SAIC	IAAP100095	IAAP100095	691690.4	92742.9	0.0	0.5	4/12/2007	EPA 160.3	Percent Moisture	24.5		1	%	=
SAIC	IAAP100095	IAAP100095	691690.4	92742.9	0.0	0.5	4/12/2007	SW846 8330	RDX	0.04		0.04	mg/kg	U
SAIC	IAAP100097	IAAP100097	692027.6	92532.0	0.0	0.5	4/15/2007	SW846 8330	1,3,5-TriNitrobenzene	0.018		0.018	mg/kg	U
SAIC	IAAP100097	IAAP100097	692027.6	92532.0	0.0	0.5	4/15/2007	SW846 8330	2,4,6-Trinitrotoluene	0.067		0.067	mg/kg	U
SAIC	IAAP100097	IAAP100097	692027.6	92532.0	0.0	0.5	4/15/2007	SW846 8330	2,4-Dinitrotoluene	0.04		0.04	mg/kg	U
SAIC	IAAP100097	IAAP100097	692027.6	92532.0	0.0	0.5	4/15/2007	SW846 8330	HMX	0.037		0.037	mg/kg	UJ
SAIC	IAAP100097	IAAP100097	692027.6	92532.0	0.0	0.5	4/15/2007	EPA 160.3	Percent Moisture	26.1		1	%	=
SAIC	IAAP100097	IAAP100097	692027.6	92532.0	0.0	0.5	4/15/2007	SW846 8330	RDX	0.041		0.041	mg/kg	U
SAIC	IAAP100098	IAAP100098	692028.7	92529.8	0.0	0.5	4/15/2007	SW846 8270C	1,2,4-Trichlorobenzene	0.044		0.044	mg/kg	U
SAIC	IAAP100098	IAAP100098	692028.7	92529.8	0.0	0.5	4/15/2007	SW846 8270C	1,2-Dichlorobenzene	0.044		0.044	mg/kg	U
SAIC	IAAP100098	IAAP100098	692028.7	92529.8	0.0	0.5	4/15/2007	SW846 8270C	1,3-Dichlorobenzene	0.044		0.044	mg/kg	U
SAIC	IAAP100098	IAAP100098	692028.7	92529.8	0.0	0.5	4/15/2007	SW846 8270C	1,4-Dichlorobenzene	0.044		0.044	mg/kg	U
SAIC	IAAP100098	IAAP100098	692028.7	92529.8	0.0	0.5	4/15/2007	SW846 8270C	2,2'-oxybis(1-Chloropropane)	0.044		0.044	mg/kg	U
SAIC	IAAP100098	IAAP100098	692028.7	92529.8	0.0	0.5	4/15/2007	SW846 8270C	2,4,5-Trichlorophenol	0.044		0.044	mg/kg	U
SAIC	IAAP100098	IAAP100098	692028.7	92529.8	0.0	0.5	4/15/2007	SW846 8270C	2,4,6-Trichlorophenol	0.044		0.044	mg/kg	U
SAIC	IAAP100098	IAAP100098	692028.7	92529.8	0.0	0.5	4/15/2007	SW846 8270C	2,4-Dichlorophenol	0.044		0.044	mg/kg	U
SAIC	IAAP100098	IAAP100098	692028.7	92529.8	0.0	0.5	4/15/2007	SW846 8270C	2,4-Dimethylphenol	0.044		0.044	mg/kg	U
SAIC	IAAP100098	IAAP100098	692028.7	92529.8	0.0	0.5	4/15/2007	SW846 8270C	2,4-Dinitrophenol	0.44		0.44	mg/kg	U
SAIC	IAAP100098	IAAP100098	692028.7	92529.8	0.0	0.5	4/15/2007	SW846 8270C	2,4-Dinitrotoluene	0.044		0.044	mg/kg	U
SAIC	IAAP100098	IAAP100098	692028.7	92529.8	0.0	0.5	4/15/2007	SW846 8270C	2,6-Dinitrotoluene	0.044		0.044	mg/kg	U
SAIC	IAAP100098	IAAP100098	692028.7	92529.8	0.0	0.5	4/15/2007	SW846 8270C	2-Chloronaphthalene	0.044		0.044	mg/kg	U
SAIC	IAAP100098	IAAP100098	692028.7	92529.8	0.0	0.5	4/15/2007	SW846 8270C	2-Chlorophenol	0.044		0.044	mg/kg	U
SAIC	IAAP100098	IAAP100098	692028.7	92529.8	0.0	0.5	4/15/2007	SW846 8270C	2-Methylnaphthalene	0.044		0.044	mg/kg	U
SAIC	IAAP100098	IAAP100098	692028.7	92529.8	0.0	0.5	4/15/2007	SW846 8270C	2-Methylphenol	0.044		0.044	mg/kg	U
SAIC	IAAP100098	IAAP100098	692028.7	92529.8	0.0	0.5	4/15/2007	SW846 8270C	2-Nitroaniline	0.044		0.044	mg/kg	U
SAIC	IAAP100098	IAAP100098	692028.7	92529.8	0.0	0.5	4/15/2007	SW846 8270C	2-Nitrophenol	0.044		0.044	mg/kg	U
SAIC	IAAP100098	IAAP100098	692028.7	92529.8	0.0	0.5	4/15/2007	SW846 8270C	3,3'-Dichlorobenzidine	0.044		0.044	mg/kg	U
SAIC	IAAP100098	IAAP100098	692028.7	92529.8	0.0	0.5	4/15/2007	SW846 8270C	3-Nitroaniline	0.044		0.044	mg/kg	U
SAIC	IAAP100098	IAAP100098	692028.7	92529.8	0.0	0.5	4/15/2007	SW846 8270C	4,4'-Methylenebis(2-chloroaniline)	0.13		0.13	mg/kg	U
SAIC	IAAP100098	IAAP100098	692028.7	92529.8	0.0	0.5	4/15/2007	SW846 8270C	4,6-Dinitro-2-methylphenol	0.44		0.44	mg/kg	U
SAIC	IAAP100098	IAAP100098	692028.7	92529.8	0.0	0.5	4/15/2007	SW846 8270C	4-Bromophenyl phenyl ether	0.044		0.044	mg/kg	U
SAIC	IAAP100098	IAAP100098	692028.7	92529.8	0.0	0.5	4/15/2007	SW846 8270C	4-Chloro-3-methylphenol	0.044		0.044	mg/kg	U
SAIC	IAAP100098	IAAP100098	692028.7	92529.8	0.0	0.5	4/15/2007	SW846 8270C	4-Chloroaniline	0.044		0.044	mg/kg	U

Company	Sample Name	Station Name	Easting	Northing	Start Depth(ft)	End Depth(ft)	Collect Date	Method	Analyte	Result	Error	Detection Limit	Units	Validation Qualifier
SAIC	IAAP100098	IAAP100098	692028.7	92529.8	0.0	0.5	4/15/2007	SW846 8270C	4-Chlorophenyl phenyl ether	0.044		0.044	mg/kg	U
SAIC	IAAP100098	IAAP100098	692028.7	92529.8	0.0	0.5	4/15/2007	SW846 8270C	4-Methylphenol	0.044		0.044	mg/kg	U
SAIC	IAAP100098	IAAP100098	692028.7	92529.8	0.0	0.5	4/15/2007	SW846 8270C	4-Nitroaniline	0.44		0.44	mg/kg	U
SAIC	IAAP100098	IAAP100098	692028.7	92529.8	0.0	0.5	4/15/2007	SW846 8270C	4-Nitrophenol	0.44		0.44	mg/kg	U
SAIC	IAAP100098	IAAP100098	692028.7	92529.8	0.0	0.5	4/15/2007	SW846 8270C	Acenaphthene	0.044		0.044	mg/kg	U
SAIC	IAAP100098	IAAP100098	692028.7	92529.8	0.0	0.5	4/15/2007	SW846 8270C	Acenaphthylene	0.044		0.044	mg/kg	U
SAIC	IAAP100098	IAAP100098	692028.7	92529.8	0.0	0.5	4/15/2007	SW846 8270C	Anthracene	0.044		0.044	mg/kg	U
SAIC	IAAP100098	IAAP100098	692028.7	92529.8	0.0	0.5	4/15/2007	SW846 8270C	Benzo(a)anthracene	0.044		0.044	mg/kg	U
SAIC	IAAP100098	IAAP100098	692028.7	92529.8	0.0	0.5	4/15/2007	SW846 8270C	Benzo(a)pyrene	0.044		0.044	mg/kg	U
SAIC	IAAP100098	IAAP100098	692028.7	92529.8	0.0	0.5	4/15/2007	SW846 8270C	Benzo(b)fluoranthene	0.044		0.044	mg/kg	U
SAIC	IAAP100098	IAAP100098	692028.7	92529.8	0.0	0.5	4/15/2007	SW846 8270C	Benzo(g,h,i)perylene	0.044		0.044	mg/kg	U
SAIC	IAAP100098	IAAP100098	692028.7	92529.8	0.0	0.5	4/15/2007	SW846 8270C	Benzo(k)fluoranthene	0.044		0.044	mg/kg	U
SAIC	IAAP100098	IAAP100098	692028.7	92529.8	0.0	0.5	4/15/2007	SW846 8270C	Bis(2-chloroethoxy) methane	0.044		0.044	mg/kg	U
SAIC	IAAP100098	IAAP100098	692028.7	92529.8	0.0	0.5	4/15/2007	SW846 8270C	Bis(2-chloroethyl) ether	0.044		0.044	mg/kg	U
SAIC	IAAP100098	IAAP100098	692028.7	92529.8	0.0	0.5	4/15/2007	SW846 8270C	Bis(2-ethylhexyl) phthalate	0.044		0.044	mg/kg	U
SAIC	IAAP100098	IAAP100098	692028.7	92529.8	0.0	0.5	4/15/2007	SW846 8270C	Butyl benzyl phthalate	0.044		0.044	mg/kg	U
SAIC	IAAP100098	IAAP100098	692028.7	92529.8	0.0	0.5	4/15/2007	SW846 8270C	Carbazole	0.044		0.044	mg/kg	U
SAIC	IAAP100098	IAAP100098	692028.7	92529.8	0.0	0.5	4/15/2007	SW846 8270C	Chrysene	0.044		0.044	mg/kg	U
SAIC	IAAP100098	IAAP100098	692028.7	92529.8	0.0	0.5	4/15/2007	SW846 8270C	Dibenzo(a,h)anthracene	0.044		0.044	mg/kg	U
SAIC	IAAP100098	IAAP100098	692028.7	92529.8	0.0	0.5	4/15/2007	SW846 8270C	Dibenzofuran	0.044		0.044	mg/kg	U
SAIC	IAAP100098	IAAP100098	692028.7	92529.8	0.0	0.5	4/15/2007	SW846 8270C	Diethyl phthalate	0.044		0.044	mg/kg	U
SAIC	IAAP100098	IAAP100098	692028.7	92529.8	0.0	0.5	4/15/2007	SW846 8270C	Dimethyl phthalate	0.044		0.044	mg/kg	U
SAIC	IAAP100098	IAAP100098	692028.7	92529.8	0.0	0.5	4/15/2007	SW846 8270C	Di-n-butyl phthalate	0.044		0.044	mg/kg	U
SAIC	IAAP100098	IAAP100098	692028.7	92529.8	0.0	0.5	4/15/2007	SW846 8270C	Di-n-octyl phthalate	0.02		0.02	mg/kg	U
SAIC	IAAP100098	IAAP100098	692028.7	92529.8	0.0	0.5	4/15/2007	SW846 8270C	Fluoranthene	0.044		0.044	mg/kg	U
SAIC	IAAP100098	IAAP100098	692028.7	92529.8	0.0	0.5	4/15/2007	SW846 8270C	Fluorene	0.044		0.044	mg/kg	U
SAIC	IAAP100098	IAAP100098	692028.7	92529.8	0.0	0.5	4/15/2007	SW846 8270C	Hexachlorobenzene	0.044		0.044	mg/kg	U
SAIC	IAAP100098	IAAP100098	692028.7	92529.8	0.0	0.5	4/15/2007	SW846 8270C	Hexachlorobutadiene	0.044		0.044	mg/kg	U
SAIC	IAAP100098	IAAP100098	692028.7	92529.8	0.0	0.5	4/15/2007	SW846 8270C	Hexachlorocyclopentadiene	0.44		0.44	mg/kg	U
SAIC	IAAP100098	IAAP100098	692028.7	92529.8	0.0	0.5	4/15/2007	SW846 8270C	Hexachloroethane	0.044		0.044	mg/kg	U
SAIC	IAAP100098	IAAP100098	692028.7	92529.8	0.0	0.5	4/15/2007	SW846 8270C	Indeno(1,2,3-cd)pyrene	0.044		0.044	mg/kg	U
SAIC	IAAP100098	IAAP100098	692028.7	92529.8	0.0	0.5	4/15/2007	SW846 8270C	Isophorone	0.044		0.044	mg/kg	U
SAIC	IAAP100098	IAAP100098	692028.7	92529.8	0.0	0.5	4/15/2007	SW846 8270C	Naphthalene	0.044		0.044	mg/kg	U
SAIC	IAAP100098	IAAP100098	692028.7	92529.8	0.0	0.5	4/15/2007	SW846 8270C	Nitrobenzene	0.044		0.044	mg/kg	U
SAIC	IAAP100098	IAAP100098	692028.7	92529.8	0.0	0.5	4/15/2007	SW846 8270C	N-Nitroso-di-n-propylamine	0.044		0.044	mg/kg	U
SAIC	IAAP100098	IAAP100098	692028.7	92529.8	0.0	0.5	4/15/2007	SW846 8270C	N-Nitrosodiphenylamine	0.044		0.044	mg/kg	U
SAIC	IAAP100098	IAAP100098	692028.7	92529.8	0.0	0.5	4/15/2007	SW846 8270C	Pentachlorophenol	0.44		0.44	mg/kg	U
SAIC	IAAP100098	IAAP100098	692028.7	92529.8	0.0	0.5	4/15/2007	EPA 160.3	Percent Moisture	24.9		1	%	=
SAIC	IAAP100098	IAAP100098	692028.7	92529.8	0.0	0.5	4/15/2007	SW846 8270C	Phenanthrene	0.044		0.044	mg/kg	U
SAIC	IAAP100098	IAAP100098	692028.7	92529.8	0.0	0.5	4/15/2007	SW846 8270C	Phenol	0.044		0.044	mg/kg	U
SAIC	IAAP100098	IAAP100098	692028.7	92529.8	0.0	0.5	4/15/2007	SW846 8270C	Pyrene	0.044		0.044	mg/kg	UJ
SAIC	IAAP100099	IAAP100099	692024.8	92529.0	0.0	0.5	4/15/2007	SW846 8270C	1,2,4-Trichlorobenzene	0.046		0.046	mg/kg	U
SAIC	IAAP100099	IAAP100099	692024.8	92529.0	0.0	0.5	4/15/2007	SW846 8270C	1,2-Dichlorobenzene	0.046		0.046	mg/kg	U

Company	Sample Name	Station Name	Easting	Northing	Start Depth(ft)	End Depth(ft)	Collect Date	Method	Analyte	Result	Error	Detection Limit	Units	Validation Qualifier
SAIC	IAAP100099	IAAP100099	692024.8	92529.0	0.0	0.5	4/15/2007	SW846 8270C	1,3-Dichlorobenzene	0.046		0.046	mg/kg	U
SAIC	IAAP100099	IAAP100099	692024.8	92529.0	0.0	0.5	4/15/2007	SW846 8270C	1,4-Dichlorobenzene	0.046		0.046	mg/kg	U
SAIC	IAAP100099	IAAP100099	692024.8	92529.0	0.0	0.5	4/15/2007	SW846 8270C	2,2'-oxybis(1-Chloropropane)	0.046		0.046	mg/kg	U
SAIC	IAAP100099	IAAP100099	692024.8	92529.0	0.0	0.5	4/15/2007	SW846 8270C	2,4,5-Trichlorophenol	0.046		0.046	mg/kg	U
SAIC	IAAP100099	IAAP100099	692024.8	92529.0	0.0	0.5	4/15/2007	SW846 8270C	2,4,6-Trichlorophenol	0.046		0.046	mg/kg	U
SAIC	IAAP100099	IAAP100099	692024.8	92529.0	0.0	0.5	4/15/2007	SW846 8270C	2,4-Dichlorophenol	0.046		0.046	mg/kg	U
SAIC	IAAP100099	IAAP100099	692024.8	92529.0	0.0	0.5	4/15/2007	SW846 8270C	2,4-Dimethylphenol	0.046		0.046	mg/kg	U
SAIC	IAAP100099	IAAP100099	692024.8	92529.0	0.0	0.5	4/15/2007	SW846 8270C	2,4-Dinitrophenol	0.45		0.45	mg/kg	U
SAIC	IAAP100099	IAAP100099	692024.8	92529.0	0.0	0.5	4/15/2007	SW846 8270C	2,4-Dinitrotoluene	0.046		0.046	mg/kg	U
SAIC	IAAP100099	IAAP100099	692024.8	92529.0	0.0	0.5	4/15/2007	SW846 8270C	2,6-Dinitrotoluene	0.046		0.046	mg/kg	U
SAIC	IAAP100099	IAAP100099	692024.8	92529.0	0.0	0.5	4/15/2007	SW846 8270C	2-Chloronaphthalene	0.046		0.046	mg/kg	U
SAIC	IAAP100099	IAAP100099	692024.8	92529.0	0.0	0.5	4/15/2007	SW846 8270C	2-Chlorophenol	0.046		0.046	mg/kg	U
SAIC	IAAP100099	IAAP100099	692024.8	92529.0	0.0	0.5	4/15/2007	SW846 8270C	2-Methylnaphthalene	0.046		0.046	mg/kg	U
SAIC	IAAP100099	IAAP100099	692024.8	92529.0	0.0	0.5	4/15/2007	SW846 8270C	2-Methylphenol	0.046		0.046	mg/kg	U
SAIC	IAAP100099	IAAP100099	692024.8	92529.0	0.0	0.5	4/15/2007	SW846 8270C	2-Nitroaniline	0.046		0.046	mg/kg	U
SAIC	IAAP100099	IAAP100099	692024.8	92529.0	0.0	0.5	4/15/2007	SW846 8270C	2-Nitrophenol	0.046		0.046	mg/kg	U
SAIC	IAAP100099	IAAP100099	692024.8	92529.0	0.0	0.5	4/15/2007	SW846 8270C	3,3'-Dichlorobenzidine	0.046		0.046	mg/kg	U
SAIC	IAAP100099	IAAP100099	692024.8	92529.0	0.0	0.5	4/15/2007	SW846 8270C	3-Nitroaniline	0.046		0.046	mg/kg	U
SAIC	IAAP100099	IAAP100099	692024.8	92529.0	0.0	0.5	4/15/2007	SW846 8270C	4,4'-Methylenebis(2-chloroaniline)	0.14		0.14	mg/kg	U
SAIC	IAAP100099	IAAP100099	692024.8	92529.0	0.0	0.5	4/15/2007	SW846 8270C	4,6-Dinitro-2-methylphenol	0.45		0.45	mg/kg	U
SAIC	IAAP100099	IAAP100099	692024.8	92529.0	0.0	0.5	4/15/2007	SW846 8270C	4-Bromophenyl phenyl ether	0.046		0.046	mg/kg	U
SAIC	IAAP100099	IAAP100099	692024.8	92529.0	0.0	0.5	4/15/2007	SW846 8270C	4-Chloro-3-methylphenol	0.046		0.046	mg/kg	U
SAIC	IAAP100099	IAAP100099	692024.8	92529.0	0.0	0.5	4/15/2007	SW846 8270C	4-Chloroaniline	0.046		0.046	mg/kg	U
SAIC	IAAP100099	IAAP100099	692024.8	92529.0	0.0	0.5	4/15/2007	SW846 8270C	4-Chlorophenyl phenyl ether	0.046		0.046	mg/kg	U
SAIC	IAAP100099	IAAP100099	692024.8	92529.0	0.0	0.5	4/15/2007	SW846 8270C	4-Methylphenol	0.037		0.037	mg/kg	U
SAIC	IAAP100099	IAAP100099	692024.8	92529.0	0.0	0.5	4/15/2007	SW846 8270C	4-Nitroaniline	0.45		0.45	mg/kg	U
SAIC	IAAP100099	IAAP100099	692024.8	92529.0	0.0	0.5	4/15/2007	SW846 8270C	4-Nitrophenol	0.45		0.45	mg/kg	U
SAIC	IAAP100099	IAAP100099	692024.8	92529.0	0.0	0.5	4/15/2007	SW846 8270C	Acenaphthene	0.046		0.046	mg/kg	U
SAIC	IAAP100099	IAAP100099	692024.8	92529.0	0.0	0.5	4/15/2007	SW846 8270C	Acenaphthylene	0.046		0.046	mg/kg	U
SAIC	IAAP100099	IAAP100099	692024.8	92529.0	0.0	0.5	4/15/2007	SW846 8270C	Anthracene	0.046		0.046	mg/kg	U
SAIC	IAAP100099	IAAP100099	692024.8	92529.0	0.0	0.5	4/15/2007	SW846 8270C	Benzo(a)anthracene	0.046		0.046	mg/kg	U
SAIC	IAAP100099	IAAP100099	692024.8	92529.0	0.0	0.5	4/15/2007	SW846 8270C	Benzo(a)pyrene	0.046		0.046	mg/kg	U
SAIC	IAAP100099	IAAP100099	692024.8	92529.0	0.0	0.5	4/15/2007	SW846 8270C	Benzo(b)fluoranthene	0.046		0.046	mg/kg	U
SAIC	IAAP100099	IAAP100099	692024.8	92529.0	0.0	0.5	4/15/2007	SW846 8270C	Benzo(g,h,i)perylene	0.046		0.046	mg/kg	U
SAIC	IAAP100099	IAAP100099	692024.8	92529.0	0.0	0.5	4/15/2007	SW846 8270C	Benzo(k)fluoranthene	0.046		0.046	mg/kg	U
SAIC	IAAP100099	IAAP100099	692024.8	92529.0	0.0	0.5	4/15/2007	SW846 8270C	Bis(2-chloroethoxy) methane	0.046		0.046	mg/kg	U
SAIC	IAAP100099	IAAP100099	692024.8	92529.0	0.0	0.5	4/15/2007	SW846 8270C	Bis(2-chloroethyl) ether	0.046		0.046	mg/kg	U
SAIC	IAAP100099	IAAP100099	692024.8	92529.0	0.0	0.5	4/15/2007	SW846 8270C	Bis(2-ethylhexyl) phthalate	0.046		0.046	mg/kg	U
SAIC	IAAP100099	IAAP100099	692024.8	92529.0	0.0	0.5	4/15/2007	SW846 8270C	Butyl benzyl phthalate	0.046		0.046	mg/kg	U
SAIC	IAAP100099	IAAP100099	692024.8	92529.0	0.0	0.5	4/15/2007	SW846 8270C	Carbazole	0.046		0.046	mg/kg	U
SAIC	IAAP100099	IAAP100099	692024.8	92529.0	0.0	0.5	4/15/2007	SW846 8270C	Chrysene	0.046		0.046	mg/kg	U
SAIC	IAAP100099	IAAP100099	692024.8	92529.0	0.0	0.5	4/15/2007	SW846 8270C	Dibenzo(a,h)anthracene	0.046		0.046	mg/kg	U
SAIC	IAAP100099	IAAP100099	692024.8	92529.0	0.0	0.5	4/15/2007	SW846 8270C	Dibenzofuran	0.046		0.046	mg/kg	U

Company	Sample Name	Station Name	Easting	Northing	Start Depth(ft)	End Depth(ft)	Collect Date	Method	Analyte	Result	Error	Detection Limit	Units	Validation Qualifier
SAIC	IAAP100099	IAAP100099	692024.8	92529.0	0.0	0.5	4/15/2007	SW846 8270C	Diethyl phthalate	0.046		0.046	mg/kg	U
SAIC	IAAP100099	IAAP100099	692024.8	92529.0	0.0	0.5	4/15/2007	SW846 8270C	Dimethyl phthalate	0.046		0.046	mg/kg	U
SAIC	IAAP100099	IAAP100099	692024.8	92529.0	0.0	0.5	4/15/2007	SW846 8270C	Di-n-butyl phthalate	0.046		0.046	mg/kg	U
SAIC	IAAP100099	IAAP100099	692024.8	92529.0	0.0	0.5	4/15/2007	SW846 8270C	Di-n-octyl phthalate	0.02		0.02	mg/kg	U
SAIC	IAAP100099	IAAP100099	692024.8	92529.0	0.0	0.5	4/15/2007	SW846 8270C	Fluoranthene	0.046		0.046	mg/kg	U
SAIC	IAAP100099	IAAP100099	692024.8	92529.0	0.0	0.5	4/15/2007	SW846 8270C	Fluorene	0.046		0.046	mg/kg	U
SAIC	IAAP100099	IAAP100099	692024.8	92529.0	0.0	0.5	4/15/2007	SW846 8270C	Hexachlorobenzene	0.046		0.046	mg/kg	U
SAIC	IAAP100099	IAAP100099	692024.8	92529.0	0.0	0.5	4/15/2007	SW846 8270C	Hexachlorobutadiene	0.046		0.046	mg/kg	U
SAIC	IAAP100099	IAAP100099	692024.8	92529.0	0.0	0.5	4/15/2007	SW846 8270C	Hexachlorocyclopentadiene	0.45		0.45	mg/kg	U
SAIC	IAAP100099	IAAP100099	692024.8	92529.0	0.0	0.5	4/15/2007	SW846 8270C	Hexachloroethane	0.046		0.046	mg/kg	U
SAIC	IAAP100099	IAAP100099	692024.8	92529.0	0.0	0.5	4/15/2007	SW846 8270C	Indeno(1,2,3-cd)pyrene	0.046		0.046	mg/kg	U
SAIC	IAAP100099	IAAP100099	692024.8	92529.0	0.0	0.5	4/15/2007	SW846 8270C	Isophorone	0.046		0.046	mg/kg	U
SAIC	IAAP100099	IAAP100099	692024.8	92529.0	0.0	0.5	4/15/2007	SW846 8270C	Naphthalene	0.046		0.046	mg/kg	U
SAIC	IAAP100099	IAAP100099	692024.8	92529.0	0.0	0.5	4/15/2007	SW846 8270C	Nitrobenzene	0.046		0.046	mg/kg	U
SAIC	IAAP100099	IAAP100099	692024.8	92529.0	0.0	0.5	4/15/2007	SW846 8270C	N-Nitroso-di-n-propylamine	0.046		0.046	mg/kg	U
SAIC	IAAP100099	IAAP100099	692024.8	92529.0	0.0	0.5	4/15/2007	SW846 8270C	N-Nitrosodiphenylamine	0.046		0.046	mg/kg	U
SAIC	IAAP100099	IAAP100099	692024.8	92529.0	0.0	0.5	4/15/2007	SW846 8270C	Pentachlorophenol	0.45		0.45	mg/kg	U
SAIC	IAAP100099	IAAP100099	692024.8	92529.0	0.0	0.5	4/15/2007	EPA 160.3	Percent Moisture	27		0	%	=
SAIC	IAAP100099	IAAP100099	692024.8	92529.0	0.0	0.5	4/15/2007	SW846 8270C	Phenanthrene	0.046		0.046	mg/kg	U
SAIC	IAAP100099	IAAP100099	692024.8	92529.0	0.0	0.5	4/15/2007	SW846 8270C	Phenol	0.046		0.046	mg/kg	U
SAIC	IAAP100099	IAAP100099	692024.8	92529.0	0.0	0.5	4/15/2007	SW846 8270C	Pyrene	0.046		0.046	mg/kg	UJ
SAIC	IAAP100099-1	IAAP100099	692024.8	92529.0	0.0	0.5	4/15/2007	SW846 8270C	1,2,4-Trichlorobenzene	0.045		0.045	mg/kg	U
SAIC	IAAP100099-1	IAAP100099	692024.8	92529.0	0.0	0.5	4/15/2007	SW846 8270C	1,2-Dichlorobenzene	0.045		0.045	mg/kg	U
SAIC	IAAP100099-1	IAAP100099	692024.8	92529.0	0.0	0.5	4/15/2007	SW846 8270C	1,3-Dichlorobenzene	0.045		0.045	mg/kg	U
SAIC	IAAP100099-1	IAAP100099	692024.8	92529.0	0.0	0.5	4/15/2007	SW846 8270C	1,4-Dichlorobenzene	0.045		0.045	mg/kg	U
SAIC	IAAP100099-1	IAAP100099	692024.8	92529.0	0.0	0.5	4/15/2007	SW846 8270C	2,2'-oxybis(1-Chloropropane)	0.045		0.045	mg/kg	U
SAIC	IAAP100099-1	IAAP100099	692024.8	92529.0	0.0	0.5	4/15/2007	SW846 8270C	2,4,5-Trichlorophenol	0.045		0.045	mg/kg	U
SAIC	IAAP100099-1	IAAP100099	692024.8	92529.0	0.0	0.5	4/15/2007	SW846 8270C	2,4,6-Trichlorophenol	0.045		0.045	mg/kg	U
SAIC	IAAP100099-1	IAAP100099	692024.8	92529.0	0.0	0.5	4/15/2007	SW846 8270C	2,4-Dichlorophenol	0.045		0.045	mg/kg	U
SAIC	IAAP100099-1	IAAP100099	692024.8	92529.0	0.0	0.5	4/15/2007	SW846 8270C	2,4-Dimethylphenol	0.045		0.045	mg/kg	U
SAIC	IAAP100099-1	IAAP100099	692024.8	92529.0	0.0	0.5	4/15/2007	SW846 8270C	2,4-Dinitrophenol	0.44		0.44	mg/kg	U
SAIC	IAAP100099-1	IAAP100099	692024.8	92529.0	0.0	0.5	4/15/2007	SW846 8270C	2,4-Dinitrotoluene	0.045		0.045	mg/kg	U
SAIC	IAAP100099-1	IAAP100099	692024.8	92529.0	0.0	0.5	4/15/2007	SW846 8270C	2,6-Dinitrotoluene	0.045		0.045	mg/kg	U
SAIC	IAAP100099-1	IAAP100099	692024.8	92529.0	0.0	0.5	4/15/2007	SW846 8270C	2-Chloronaphthalene	0.045		0.045	mg/kg	U
SAIC	IAAP100099-1	IAAP100099	692024.8	92529.0	0.0	0.5	4/15/2007	SW846 8270C	2-Chlorophenol	0.045		0.045	mg/kg	U
SAIC	IAAP100099-1	IAAP100099	692024.8	92529.0	0.0	0.5	4/15/2007	SW846 8270C	2-Methylnaphthalene	0.045		0.045	mg/kg	U
SAIC	IAAP100099-1	IAAP100099	692024.8	92529.0	0.0	0.5	4/15/2007	SW846 8270C	2-Methylphenol	0.045		0.045	mg/kg	U
SAIC	IAAP100099-1	IAAP100099	692024.8	92529.0	0.0	0.5	4/15/2007	SW846 8270C	2-Nitroaniline	0.045		0.045	mg/kg	U
SAIC	IAAP100099-1	IAAP100099	692024.8	92529.0	0.0	0.5	4/15/2007	SW846 8270C	2-Nitrophenol	0.045		0.045	mg/kg	U
SAIC	IAAP100099-1	IAAP100099	692024.8	92529.0	0.0	0.5	4/15/2007	SW846 8270C	3,3'-Dichlorobenzidine	0.045		0.045	mg/kg	U
SAIC	IAAP100099-1	IAAP100099	692024.8	92529.0	0.0	0.5	4/15/2007	SW846 8270C	3-Nitroaniline	0.045		0.045	mg/kg	U
SAIC	IAAP100099-1	IAAP100099	692024.8	92529.0	0.0	0.5	4/15/2007	SW846 8270C	4,4'-Methylenebis(2-chloroaniline)	0.13		0.13	mg/kg	U
SAIC	IAAP100099-1	IAAP100099	692024.8	92529.0	0.0	0.5	4/15/2007	SW846 8270C	4,6-Dinitro-2-methylphenol	0.44		0.44	mg/kg	U

Company	Sample Name	Station Name	Easting	Northing	Start Depth(ft)	End Depth(ft)	Collect Date	Method	Analyte	Result	Error	Detection Limit	Units	Validation Qualifier
SAIC	IAAP100099-1	IAAP100099	692024.8	92529.0	0.0	0.5	4/15/2007	SW846 8270C	4-Bromophenyl phenyl ether	0.045		0.045	mg/kg	U
SAIC	IAAP100099-1	IAAP100099	692024.8	92529.0	0.0	0.5	4/15/2007	SW846 8270C	4-Chloro-3-methylphenol	0.045		0.045	mg/kg	U
SAIC	IAAP100099-1	IAAP100099	692024.8	92529.0	0.0	0.5	4/15/2007	SW846 8270C	4-Chloroaniline	0.045		0.045	mg/kg	U
SAIC	IAAP100099-1	IAAP100099	692024.8	92529.0	0.0	0.5	4/15/2007	SW846 8270C	4-Chlorophenyl phenyl ether	0.045		0.045	mg/kg	U
SAIC	IAAP100099-1	IAAP100099	692024.8	92529.0	0.0	0.5	4/15/2007	SW846 8270C	4-Methylphenol	0.037		0.037	mg/kg	U
SAIC	IAAP100099-1	IAAP100099	692024.8	92529.0	0.0	0.5	4/15/2007	SW846 8270C	4-Nitroaniline	0.44		0.44	mg/kg	U
SAIC	IAAP100099-1	IAAP100099	692024.8	92529.0	0.0	0.5	4/15/2007	SW846 8270C	4-Nitrophenol	0.44		0.44	mg/kg	U
SAIC	IAAP100099-1	IAAP100099	692024.8	92529.0	0.0	0.5	4/15/2007	SW846 8270C	Acenaphthene	0.045		0.045	mg/kg	U
SAIC	IAAP100099-1	IAAP100099	692024.8	92529.0	0.0	0.5	4/15/2007	SW846 8270C	Acenaphthylene	0.045		0.045	mg/kg	U
SAIC	IAAP100099-1	IAAP100099	692024.8	92529.0	0.0	0.5	4/15/2007	SW846 8270C	Anthracene	0.045		0.045	mg/kg	U
SAIC	IAAP100099-1	IAAP100099	692024.8	92529.0	0.0	0.5	4/15/2007	SW846 8270C	Benzo(a)anthracene	0.045		0.045	mg/kg	U
SAIC	IAAP100099-1	IAAP100099	692024.8	92529.0	0.0	0.5	4/15/2007	SW846 8270C	Benzo(a)pyrene	0.045		0.045	mg/kg	U
SAIC	IAAP100099-1	IAAP100099	692024.8	92529.0	0.0	0.5	4/15/2007	SW846 8270C	Benzo(b)fluoranthene	0.045		0.045	mg/kg	U
SAIC	IAAP100099-1	IAAP100099	692024.8	92529.0	0.0	0.5	4/15/2007	SW846 8270C	Benzo(g,h,i)perylene	0.045		0.045	mg/kg	U
SAIC	IAAP100099-1	IAAP100099	692024.8	92529.0	0.0	0.5	4/15/2007	SW846 8270C	Benzo(k)fluoranthene	0.045		0.045	mg/kg	U
SAIC	IAAP100099-1	IAAP100099	692024.8	92529.0	0.0	0.5	4/15/2007	SW846 8270C	Bis(2-chloroethoxy) methane	0.045		0.045	mg/kg	U
SAIC	IAAP100099-1	IAAP100099	692024.8	92529.0	0.0	0.5	4/15/2007	SW846 8270C	Bis(2-chloroethyl) ether	0.045		0.045	mg/kg	U
SAIC	IAAP100099-1	IAAP100099	692024.8	92529.0	0.0	0.5	4/15/2007	SW846 8270C	Bis(2-ethylhexyl) phthalate	0.045		0.045	mg/kg	U
SAIC	IAAP100099-1	IAAP100099	692024.8	92529.0	0.0	0.5	4/15/2007	SW846 8270C	Butyl benzyl phthalate	0.045		0.045	mg/kg	U
SAIC	IAAP100099-1	IAAP100099	692024.8	92529.0	0.0	0.5	4/15/2007	SW846 8270C	Carbazole	0.045		0.045	mg/kg	U
SAIC	IAAP100099-1	IAAP100099	692024.8	92529.0	0.0	0.5	4/15/2007	SW846 8270C	Chrysene	0.045		0.045	mg/kg	U
SAIC	IAAP100099-1	IAAP100099	692024.8	92529.0	0.0	0.5	4/15/2007	SW846 8270C	Dibenzo(a,h)anthracene	0.045		0.045	mg/kg	U
SAIC	IAAP100099-1	IAAP100099	692024.8	92529.0	0.0	0.5	4/15/2007	SW846 8270C	Dibenzofuran	0.045		0.045	mg/kg	U
SAIC	IAAP100099-1	IAAP100099	692024.8	92529.0	0.0	0.5	4/15/2007	SW846 8270C	Diethyl phthalate	0.045		0.045	mg/kg	U
SAIC	IAAP100099-1	IAAP100099	692024.8	92529.0	0.0	0.5	4/15/2007	SW846 8270C	Dimethyl phthalate	0.045		0.045	mg/kg	U
SAIC	IAAP100099-1	IAAP100099	692024.8	92529.0	0.0	0.5	4/15/2007	SW846 8270C	Di-n-butyl phthalate	0.045		0.045	mg/kg	U
SAIC	IAAP100099-1	IAAP100099	692024.8	92529.0	0.0	0.5	4/15/2007	SW846 8270C	Di-n-octyl phthalate	0.02		0.02	mg/kg	U
SAIC	IAAP100099-1	IAAP100099	692024.8	92529.0	0.0	0.5	4/15/2007	SW846 8270C	Fluoranthene	0.045		0.045	mg/kg	U
SAIC	IAAP100099-1	IAAP100099	692024.8	92529.0	0.0	0.5	4/15/2007	SW846 8270C	Fluorene	0.045		0.045	mg/kg	U
SAIC	IAAP100099-1	IAAP100099	692024.8	92529.0	0.0	0.5	4/15/2007	SW846 8270C	Hexachlorobenzene	0.045		0.045	mg/kg	U
SAIC	IAAP100099-1	IAAP100099	692024.8	92529.0	0.0	0.5	4/15/2007	SW846 8270C	Hexachlorobutadiene	0.045		0.045	mg/kg	U
SAIC	IAAP100099-1	IAAP100099	692024.8	92529.0	0.0	0.5	4/15/2007	SW846 8270C	Hexachlorocyclopentadiene	0.44		0.44	mg/kg	U
SAIC	IAAP100099-1	IAAP100099	692024.8	92529.0	0.0	0.5	4/15/2007	SW846 8270C	Hexachloroethane	0.045		0.045	mg/kg	U
SAIC	IAAP100099-1	IAAP100099	692024.8	92529.0	0.0	0.5	4/15/2007	SW846 8270C	Indeno(1,2,3-cd)pyrene	0.045		0.045	mg/kg	U
SAIC	IAAP100099-1	IAAP100099	692024.8	92529.0	0.0	0.5	4/15/2007	SW846 8270C	Isophorone	0.045		0.045	mg/kg	U
SAIC	IAAP100099-1	IAAP100099	692024.8	92529.0	0.0	0.5	4/15/2007	SW846 8270C	Naphthalene	0.045		0.045	mg/kg	U
SAIC	IAAP100099-1	IAAP100099	692024.8	92529.0	0.0	0.5	4/15/2007	SW846 8270C	Nitrobenzene	0.045		0.045	mg/kg	U
SAIC	IAAP100099-1	IAAP100099	692024.8	92529.0	0.0	0.5	4/15/2007	SW846 8270C	N-Nitroso-di-n-propylamine	0.045		0.045	mg/kg	U
SAIC	IAAP100099-1	IAAP100099	692024.8	92529.0	0.0	0.5	4/15/2007	SW846 8270C	N-Nitrosodiphenylamine	0.045		0.045	mg/kg	U
SAIC	IAAP100099-1	IAAP100099	692024.8	92529.0	0.0	0.5	4/15/2007	SW846 8270C	Pentachlorophenol	0.44		0.44	mg/kg	U
SAIC	IAAP100099-1	IAAP100099	692024.8	92529.0	0.0	0.5	4/15/2007	EPA 160.3	Percent Moisture	25.8		0	%	=
SAIC	IAAP100099-1	IAAP100099	692024.8	92529.0	0.0	0.5	4/15/2007	SW846 8270C	Phenanthrene	0.045		0.045	mg/kg	U
SAIC	IAAP100099-1	IAAP100099	692024.8	92529.0	0.0	0.5	4/15/2007	SW846 8270C	Phenol	0.045		0.045	mg/kg	U

Company	Sample Name	Station Name	Easting	Northing	Start Depth(ft)	End Depth(ft)	Collect Date	Method	Analyte	Result	Error	Detection Limit	Units	Validation Qualifier
SAIC	IAAP100099-1	IAAP100099	692024.8	92529.0	0.0	0.5	4/15/2007	SW846 8270C	Pyrene	0.045		0.045	mg/kg	UJ
SAIC	IAAP100100	IAAP100100	691870.6	92665.2	0.0	0.5	4/15/2007	SW846 8270C	1,2,4-Trichlorobenzene	0.046		0.046	mg/kg	U
SAIC	IAAP100100	IAAP100100	691870.6	92665.2	0.0	0.5	4/15/2007	SW846 8270C	1,2-Dichlorobenzene	0.046		0.046	mg/kg	U
SAIC	IAAP100100	IAAP100100	691870.6	92665.2	0.0	0.5	4/15/2007	SW846 8270C	1,3-Dichlorobenzene	0.046		0.046	mg/kg	U
SAIC	IAAP100100	IAAP100100	691870.6	92665.2	0.0	0.5	4/15/2007	SW846 8270C	1,4-Dichlorobenzene	0.046		0.046	mg/kg	U
SAIC	IAAP100100	IAAP100100	691870.6	92665.2	0.0	0.5	4/15/2007	SW846 8270C	2,2'-oxybis(1-Chloropropane)	0.046		0.046	mg/kg	U
SAIC	IAAP100100	IAAP100100	691870.6	92665.2	0.0	0.5	4/15/2007	SW846 8270C	2,4,5-Trichlorophenol	0.046		0.046	mg/kg	U
SAIC	IAAP100100	IAAP100100	691870.6	92665.2	0.0	0.5	4/15/2007	SW846 8270C	2,4,6-Trichlorophenol	0.046		0.046	mg/kg	U
SAIC	IAAP100100	IAAP100100	691870.6	92665.2	0.0	0.5	4/15/2007	SW846 8270C	2,4-Dichlorophenol	0.046		0.046	mg/kg	U
SAIC	IAAP100100	IAAP100100	691870.6	92665.2	0.0	0.5	4/15/2007	SW846 8270C	2,4-Dimethylphenol	0.046		0.046	mg/kg	U
SAIC	IAAP100100	IAAP100100	691870.6	92665.2	0.0	0.5	4/15/2007	SW846 8270C	2,4-Dinitrophenol	0.46		0.46	mg/kg	U
SAIC	IAAP100100	IAAP100100	691870.6	92665.2	0.0	0.5	4/15/2007	SW846 8270C	2,4-Dinitrotoluene	0.046		0.046	mg/kg	U
SAIC	IAAP100100	IAAP100100	691870.6	92665.2	0.0	0.5	4/15/2007	SW846 8270C	2,6-Dinitrotoluene	0.046		0.046	mg/kg	U
SAIC	IAAP100100	IAAP100100	691870.6	92665.2	0.0	0.5	4/15/2007	SW846 8270C	2-Chloronaphthalene	0.046		0.046	mg/kg	U
SAIC	IAAP100100	IAAP100100	691870.6	92665.2	0.0	0.5	4/15/2007	SW846 8270C	2-Chlorophenol	0.046		0.046	mg/kg	U
SAIC	IAAP100100	IAAP100100	691870.6	92665.2	0.0	0.5	4/15/2007	SW846 8270C	2-Methylnaphthalene	0.16		0.046	mg/kg	=
SAIC	IAAP100100	IAAP100100	691870.6	92665.2	0.0	0.5	4/15/2007	SW846 8270C	2-Methylphenol	0.046		0.046	mg/kg	U
SAIC	IAAP100100	IAAP100100	691870.6	92665.2	0.0	0.5	4/15/2007	SW846 8270C	2-Nitroaniline	0.046		0.046	mg/kg	U
SAIC	IAAP100100	IAAP100100	691870.6	92665.2	0.0	0.5	4/15/2007	SW846 8270C	2-Nitrophenol	0.046		0.046	mg/kg	U
SAIC	IAAP100100	IAAP100100	691870.6	92665.2	0.0	0.5	4/15/2007	SW846 8270C	3,3'-Dichlorobenzidine	0.046		0.046	mg/kg	U
SAIC	IAAP100100	IAAP100100	691870.6	92665.2	0.0	0.5	4/15/2007	SW846 8270C	3-Nitroaniline	0.046		0.046	mg/kg	U
SAIC	IAAP100100	IAAP100100	691870.6	92665.2	0.0	0.5	4/15/2007	SW846 8270C	4,4'-Methylenebis(2-chloroaniline)	0.14		0.14	mg/kg	U
SAIC	IAAP100100	IAAP100100	691870.6	92665.2	0.0	0.5	4/15/2007	SW846 8270C	4,6-Dinitro-2-methylphenol	0.46		0.46	mg/kg	U
SAIC	IAAP100100	IAAP100100	691870.6	92665.2	0.0	0.5	4/15/2007	SW846 8270C	4-Bromophenyl phenyl ether	0.046		0.046	mg/kg	U
SAIC	IAAP100100	IAAP100100	691870.6	92665.2	0.0	0.5	4/15/2007	SW846 8270C	4-Chloro-3-methylphenol	0.046		0.046	mg/kg	U
SAIC	IAAP100100	IAAP100100	691870.6	92665.2	0.0	0.5	4/15/2007	SW846 8270C	4-Chloroaniline	0.046		0.046	mg/kg	U
SAIC	IAAP100100	IAAP100100	691870.6	92665.2	0.0	0.5	4/15/2007	SW846 8270C	4-Chlorophenyl phenyl ether	0.046		0.046	mg/kg	U
SAIC	IAAP100100	IAAP100100	691870.6	92665.2	0.0	0.5	4/15/2007	SW846 8270C	4-Methylphenol	0.037		0.037	mg/kg	U
SAIC	IAAP100100	IAAP100100	691870.6	92665.2	0.0	0.5	4/15/2007	SW846 8270C	4-Nitroaniline	0.46		0.46	mg/kg	U
SAIC	IAAP100100	IAAP100100	691870.6	92665.2	0.0	0.5	4/15/2007	SW846 8270C	4-Nitrophenol	0.46		0.46	mg/kg	U
SAIC	IAAP100100	IAAP100100	691870.6	92665.2	0.0	0.5	4/15/2007	SW846 8270C	Acenaphthene	1.1		0.046	mg/kg	=
SAIC	IAAP100100	IAAP100100	691870.6	92665.2	0.0	0.5	4/15/2007	SW846 8270C	Acenaphthylene	0.092		0.046	mg/kg	=
SAIC	IAAP100100	IAAP100100	691870.6	92665.2	0.0	0.5	4/15/2007	SW846 8270C	Anthracene	2.7		0.046	mg/kg	=
SAIC	IAAP100100	IAAP100100	691870.6	92665.2	0.0	0.5	4/15/2007	SW846 8270C	Benzo(a)anthracene	5.6		0.046	mg/kg	=
SAIC	IAAP100100	IAAP100100	691870.6	92665.2	0.0	0.5	4/15/2007	SW846 8270C	Benzo(a)pyrene	5.6		0.046	mg/kg	=
SAIC	IAAP100100	IAAP100100	691870.6	92665.2	0.0	0.5	4/15/2007	SW846 8270C	Benzo(b)fluoranthene	5.9		0.046	mg/kg	=
SAIC	IAAP100100	IAAP100100	691870.6	92665.2	0.0	0.5	4/15/2007	SW846 8270C	Benzo(g,h,i)perylene	2.4		0.046	mg/kg	=
SAIC	IAAP100100	IAAP100100	691870.6	92665.2	0.0	0.5	4/15/2007	SW846 8270C	Benzo(k)fluoranthene	4.5		0.046	mg/kg	=
SAIC	IAAP100100	IAAP100100	691870.6	92665.2	0.0	0.5	4/15/2007	SW846 8270C	Bis(2-chloroethoxy) methane	0.046		0.046	mg/kg	U
SAIC	IAAP100100	IAAP100100	691870.6	92665.2	0.0	0.5	4/15/2007	SW846 8270C	Bis(2-chloroethyl) ether	0.046		0.046	mg/kg	U
SAIC	IAAP100100	IAAP100100	691870.6	92665.2	0.0	0.5	4/15/2007	SW846 8270C	Bis(2-ethylhexyl) phthalate	0.046		0.046	mg/kg	U
SAIC	IAAP100100	IAAP100100	691870.6	92665.2	0.0	0.5	4/15/2007	SW846 8270C	Butyl benzyl phthalate	0.086		0.046	mg/kg	=
SAIC	IAAP100100	IAAP100100	691870.6	92665.2	0.0	0.5	4/15/2007	SW846 8270C	Carbazole	1.1		0.046	mg/kg	=

Company	Sample Name	Station Name	Easting	Northing	Start Depth(ft)	End Depth(ft)	Collect Date	Method	Analyte	Result	Error	Detection Limit	Units	Validation Qualifier
SAIC	IAAP100100	IAAP100100	691870.6	92665.2	0.0	0.5	4/15/2007	SW846 8270C	Chrysene	5.3		0.046	mg/kg	=
SAIC	IAAP100100	IAAP100100	691870.6	92665.2	0.0	0.5	4/15/2007	SW846 8270C	Dibenzo(a,h)anthracene	0.72		0.046	mg/kg	=
SAIC	IAAP100100	IAAP100100	691870.6	92665.2	0.0	0.5	4/15/2007	SW846 8270C	Dibenzofuran	0.63		0.046	mg/kg	=
SAIC	IAAP100100	IAAP100100	691870.6	92665.2	0.0	0.5	4/15/2007	SW846 8270C	Diethyl phthalate	0.046		0.046	mg/kg	U
SAIC	IAAP100100	IAAP100100	691870.6	92665.2	0.0	0.5	4/15/2007	SW846 8270C	Dimethyl phthalate	0.046		0.046	mg/kg	U
SAIC	IAAP100100	IAAP100100	691870.6	92665.2	0.0	0.5	4/15/2007	SW846 8270C	Di-n-butyl phthalate	0.046		0.046	mg/kg	U
SAIC	IAAP100100	IAAP100100	691870.6	92665.2	0.0	0.5	4/15/2007	SW846 8270C	Di-n-octyl phthalate	0.02		0.02	mg/kg	U
SAIC	IAAP100100	IAAP100100	691870.6	92665.2	0.0	0.5	4/15/2007	SW846 8270C	Fluoranthene	18		0.23	mg/kg	=
SAIC	IAAP100100	IAAP100100	691870.6	92665.2	0.0	0.5	4/15/2007	SW846 8270C	Fluorene	1.1		0.046	mg/kg	=
SAIC	IAAP100100	IAAP100100	691870.6	92665.2	0.0	0.5	4/15/2007	SW846 8270C	Hexachlorobenzene	0.046		0.046	mg/kg	U
SAIC	IAAP100100	IAAP100100	691870.6	92665.2	0.0	0.5	4/15/2007	SW846 8270C	Hexachlorobutadiene	0.046		0.046	mg/kg	U
SAIC	IAAP100100	IAAP100100	691870.6	92665.2	0.0	0.5	4/15/2007	SW846 8270C	Hexachlorocyclopentadiene	0.46		0.46	mg/kg	U
SAIC	IAAP100100	IAAP100100	691870.6	92665.2	0.0	0.5	4/15/2007	SW846 8270C	Hexachloroethane	0.046		0.046	mg/kg	U
SAIC	IAAP100100	IAAP100100	691870.6	92665.2	0.0	0.5	4/15/2007	SW846 8270C	Indeno(1,2,3-cd)pyrene	2.1		0.046	mg/kg	=
SAIC	IAAP100100	IAAP100100	691870.6	92665.2	0.0	0.5	4/15/2007	SW846 8270C	Isophorone	0.046		0.046	mg/kg	U
SAIC	IAAP100100	IAAP100100	691870.6	92665.2	0.0	0.5	4/15/2007	SW846 8270C	Naphthalene	0.54		0.046	mg/kg	=
SAIC	IAAP100100	IAAP100100	691870.6	92665.2	0.0	0.5	4/15/2007	SW846 8270C	Nitrobenzene	0.046		0.046	mg/kg	U
SAIC	IAAP100100	IAAP100100	691870.6	92665.2	0.0	0.5	4/15/2007	SW846 8270C	N-Nitroso-di-n-propylamine	0.046		0.046	mg/kg	U
SAIC	IAAP100100	IAAP100100	691870.6	92665.2	0.0	0.5	4/15/2007	SW846 8270C	N-Nitrosodiphenylamine	0.046		0.046	mg/kg	U
SAIC	IAAP100100	IAAP100100	691870.6	92665.2	0.0	0.5	4/15/2007	SW846 8270C	Pentachlorophenol	0.46		0.46	mg/kg	U
SAIC	IAAP100100	IAAP100100	691870.6	92665.2	0.0	0.5	4/15/2007	EPA 160.3	Percent Moisture	27.6		0	%	=
SAIC	IAAP100100	IAAP100100	691870.6	92665.2	0.0	0.5	4/15/2007	SW846 8270C	Phenanthrene	12		0.23	mg/kg	=
SAIC	IAAP100100	IAAP100100	691870.6	92665.2	0.0	0.5	4/15/2007	SW846 8270C	Phenol	0.046		0.046	mg/kg	U
SAIC	IAAP100100	IAAP100100	691870.6	92665.2	0.0	0.5	4/15/2007	SW846 8270C	Pyrene	9.4		0.23	mg/kg	U
SAIC	IAAP100101	IAAP100101	691865.7	92669.3	0.0	0.5	4/15/2007	SW846 8270C	1,2,4-Trichlorobenzene	0.047		0.047	mg/kg	U
SAIC	IAAP100101	IAAP100101	691865.7	92669.3	0.0	0.5	4/15/2007	SW846 8270C	1,2-Dichlorobenzene	0.047		0.047	mg/kg	U
SAIC	IAAP100101	IAAP100101	691865.7	92669.3	0.0	0.5	4/15/2007	SW846 8270C	1,3-Dichlorobenzene	0.047		0.047	mg/kg	U
SAIC	IAAP100101	IAAP100101	691865.7	92669.3	0.0	0.5	4/15/2007	SW846 8270C	1,4-Dichlorobenzene	0.047		0.047	mg/kg	U
SAIC	IAAP100101	IAAP100101	691865.7	92669.3	0.0	0.5	4/15/2007	SW846 8270C	2,2'-oxybis(1-Chloropropane)	0.047		0.047	mg/kg	U
SAIC	IAAP100101	IAAP100101	691865.7	92669.3	0.0	0.5	4/15/2007	SW846 8270C	2,4,5-Trichlorophenol	0.047		0.047	mg/kg	U
SAIC	IAAP100101	IAAP100101	691865.7	92669.3	0.0	0.5	4/15/2007	SW846 8270C	2,4,6-Trichlorophenol	0.047		0.047	mg/kg	U
SAIC	IAAP100101	IAAP100101	691865.7	92669.3	0.0	0.5	4/15/2007	SW846 8270C	2,4-Dichlorophenol	0.047		0.047	mg/kg	U
SAIC	IAAP100101	IAAP100101	691865.7	92669.3	0.0	0.5	4/15/2007	SW846 8270C	2,4-Dimethylphenol	0.047		0.047	mg/kg	U
SAIC	IAAP100101	IAAP100101	691865.7	92669.3	0.0	0.5	4/15/2007	SW846 8270C	2,4-Dinitrophenol	0.47		0.47	mg/kg	U
SAIC	IAAP100101	IAAP100101	691865.7	92669.3	0.0	0.5	4/15/2007	SW846 8270C	2,4-Dinitrotoluene	0.047		0.047	mg/kg	U
SAIC	IAAP100101	IAAP100101	691865.7	92669.3	0.0	0.5	4/15/2007	SW846 8270C	2,6-Dinitrotoluene	0.047		0.047	mg/kg	U
SAIC	IAAP100101	IAAP100101	691865.7	92669.3	0.0	0.5	4/15/2007	SW846 8270C	2-Chloronaphthalene	0.047		0.047	mg/kg	U
SAIC	IAAP100101	IAAP100101	691865.7	92669.3	0.0	0.5	4/15/2007	SW846 8270C	2-Chlorophenol	0.047		0.047	mg/kg	U
SAIC	IAAP100101	IAAP100101	691865.7	92669.3	0.0	0.5	4/15/2007	SW846 8270C	2-Methylnaphthalene	0.047		0.047	mg/kg	U
SAIC	IAAP100101	IAAP100101	691865.7	92669.3	0.0	0.5	4/15/2007	SW846 8270C	2-Methylphenol	0.047		0.047	mg/kg	U
SAIC	IAAP100101	IAAP100101	691865.7	92669.3	0.0	0.5	4/15/2007	SW846 8270C	2-Nitroaniline	0.047		0.047	mg/kg	U
SAIC	IAAP100101	IAAP100101	691865.7	92669.3	0.0	0.5	4/15/2007	SW846 8270C	2-Nitrophenol	0.047		0.047	mg/kg	U
SAIC	IAAP100101	IAAP100101	691865.7	92669.3	0.0	0.5	4/15/2007	SW846 8270C	3,3'-Dichlorobenzidine	0.047		0.047	mg/kg	U

Company	Sample Name	Station Name	Easting	Northing	Start Depth(ft)	End Depth(ft)	Collect Date	Method	Analyte	Result	Error	Detection Limit	Units	Validation Qualifier
SAIC	IAAP100101	IAAP100101	691865.7	92669.3	0.0	0.5	4/15/2007	SW846 8270C	3-Nitroaniline	0.047		0.047	mg/kg	U
SAIC	IAAP100101	IAAP100101	691865.7	92669.3	0.0	0.5	4/15/2007	SW846 8270C	4,4'-Methylenebis(2-chloroaniline)	0.14		0.14	mg/kg	U
SAIC	IAAP100101	IAAP100101	691865.7	92669.3	0.0	0.5	4/15/2007	SW846 8270C	4,6-Dinitro-2-methylphenol	0.47		0.47	mg/kg	U
SAIC	IAAP100101	IAAP100101	691865.7	92669.3	0.0	0.5	4/15/2007	SW846 8270C	4-Bromophenyl phenyl ether	0.047		0.047	mg/kg	U
SAIC	IAAP100101	IAAP100101	691865.7	92669.3	0.0	0.5	4/15/2007	SW846 8270C	4-Chloro-3-methylphenol	0.047		0.047	mg/kg	U
SAIC	IAAP100101	IAAP100101	691865.7	92669.3	0.0	0.5	4/15/2007	SW846 8270C	4-Chloroaniline	0.047		0.047	mg/kg	U
SAIC	IAAP100101	IAAP100101	691865.7	92669.3	0.0	0.5	4/15/2007	SW846 8270C	4-Chlorophenyl phenyl ether	0.047		0.047	mg/kg	U
SAIC	IAAP100101	IAAP100101	691865.7	92669.3	0.0	0.5	4/15/2007	SW846 8270C	4-Methylphenol	0.037		0.037	mg/kg	U
SAIC	IAAP100101	IAAP100101	691865.7	92669.3	0.0	0.5	4/15/2007	SW846 8270C	4-Nitroaniline	0.47		0.47	mg/kg	U
SAIC	IAAP100101	IAAP100101	691865.7	92669.3	0.0	0.5	4/15/2007	SW846 8270C	4-Nitrophenol	0.47		0.47	mg/kg	U
SAIC	IAAP100101	IAAP100101	691865.7	92669.3	0.0	0.5	4/15/2007	SW846 8270C	Acenaphthene	0.047		0.047	mg/kg	U
SAIC	IAAP100101	IAAP100101	691865.7	92669.3	0.0	0.5	4/15/2007	SW846 8270C	Acenaphthylene	0.047		0.047	mg/kg	U
SAIC	IAAP100101	IAAP100101	691865.7	92669.3	0.0	0.5	4/15/2007	SW846 8270C	Anthracene	0.047		0.047	mg/kg	U
SAIC	IAAP100101	IAAP100101	691865.7	92669.3	0.0	0.5	4/15/2007	SW846 8270C	Benzo(a)anthracene	0.047		0.047	mg/kg	U
SAIC	IAAP100101	IAAP100101	691865.7	92669.3	0.0	0.5	4/15/2007	SW846 8270C	Benzo(a)pyrene	0.047		0.047	mg/kg	U
SAIC	IAAP100101	IAAP100101	691865.7	92669.3	0.0	0.5	4/15/2007	SW846 8270C	Benzo(b)fluoranthene	0.047		0.047	mg/kg	U
SAIC	IAAP100101	IAAP100101	691865.7	92669.3	0.0	0.5	4/15/2007	SW846 8270C	Benzo(g,h,i)perylene	0.047		0.047	mg/kg	U
SAIC	IAAP100101	IAAP100101	691865.7	92669.3	0.0	0.5	4/15/2007	SW846 8270C	Benzo(k)fluoranthene	0.047		0.047	mg/kg	U
SAIC	IAAP100101	IAAP100101	691865.7	92669.3	0.0	0.5	4/15/2007	SW846 8270C	Bis(2-chloroethoxy) methane	0.047		0.047	mg/kg	U
SAIC	IAAP100101	IAAP100101	691865.7	92669.3	0.0	0.5	4/15/2007	SW846 8270C	Bis(2-chloroethyl) ether	0.047		0.047	mg/kg	U
SAIC	IAAP100101	IAAP100101	691865.7	92669.3	0.0	0.5	4/15/2007	SW846 8270C	Bis(2-ethylhexyl) phthalate	0.047		0.047	mg/kg	U
SAIC	IAAP100101	IAAP100101	691865.7	92669.3	0.0	0.5	4/15/2007	SW846 8270C	Butyl benzyl phthalate	0.047		0.047	mg/kg	U
SAIC	IAAP100101	IAAP100101	691865.7	92669.3	0.0	0.5	4/15/2007	SW846 8270C	Carbazole	0.047		0.047	mg/kg	U
SAIC	IAAP100101	IAAP100101	691865.7	92669.3	0.0	0.5	4/15/2007	SW846 8270C	Chrysene	0.047		0.047	mg/kg	U
SAIC	IAAP100101	IAAP100101	691865.7	92669.3	0.0	0.5	4/15/2007	SW846 8270C	Dibenzo(a,h)anthracene	0.047		0.047	mg/kg	U
SAIC	IAAP100101	IAAP100101	691865.7	92669.3	0.0	0.5	4/15/2007	SW846 8270C	Dibenzofuran	0.047		0.047	mg/kg	U
SAIC	IAAP100101	IAAP100101	691865.7	92669.3	0.0	0.5	4/15/2007	SW846 8270C	Diethyl phthalate	0.047		0.047	mg/kg	U
SAIC	IAAP100101	IAAP100101	691865.7	92669.3	0.0	0.5	4/15/2007	SW846 8270C	Dimethyl phthalate	0.047		0.047	mg/kg	U
SAIC	IAAP100101	IAAP100101	691865.7	92669.3	0.0	0.5	4/15/2007	SW846 8270C	Di-n-butyl phthalate	0.047		0.047	mg/kg	U
SAIC	IAAP100101	IAAP100101	691865.7	92669.3	0.0	0.5	4/15/2007	SW846 8270C	Di-n-octyl phthalate	0.021		0.021	mg/kg	U
SAIC	IAAP100101	IAAP100101	691865.7	92669.3	0.0	0.5	4/15/2007	SW846 8270C	Fluoranthene	0.11		0.047	mg/kg	=
SAIC	IAAP100101	IAAP100101	691865.7	92669.3	0.0	0.5	4/15/2007	SW846 8270C	Fluorene	0.047		0.047	mg/kg	U
SAIC	IAAP100101	IAAP100101	691865.7	92669.3	0.0	0.5	4/15/2007	SW846 8270C	Hexachlorobenzene	0.047		0.047	mg/kg	U
SAIC	IAAP100101	IAAP100101	691865.7	92669.3	0.0	0.5	4/15/2007	SW846 8270C	Hexachlorobutadiene	0.047		0.047	mg/kg	U
SAIC	IAAP100101	IAAP100101	691865.7	92669.3	0.0	0.5	4/15/2007	SW846 8270C	Hexachlorocyclopentadiene	0.47		0.47	mg/kg	U
SAIC	IAAP100101	IAAP100101	691865.7	92669.3	0.0	0.5	4/15/2007	SW846 8270C	Hexachloroethane	0.047		0.047	mg/kg	U
SAIC	IAAP100101	IAAP100101	691865.7	92669.3	0.0	0.5	4/15/2007	SW846 8270C	Indeno(1,2,3-cd)pyrene	0.047		0.047	mg/kg	U
SAIC	IAAP100101	IAAP100101	691865.7	92669.3	0.0	0.5	4/15/2007	SW846 8270C	Isophorone	0.047		0.047	mg/kg	U
SAIC	IAAP100101	IAAP100101	691865.7	92669.3	0.0	0.5	4/15/2007	SW846 8270C	Naphthalene	0.047		0.047	mg/kg	U
SAIC	IAAP100101	IAAP100101	691865.7	92669.3	0.0	0.5	4/15/2007	SW846 8270C	Nitrobenzene	0.047		0.047	mg/kg	U
SAIC	IAAP100101	IAAP100101	691865.7	92669.3	0.0	0.5	4/15/2007	SW846 8270C	N-Nitroso-di-n-propylamine	0.047		0.047	mg/kg	U
SAIC	IAAP100101	IAAP100101	691865.7	92669.3	0.0	0.5	4/15/2007	SW846 8270C	N-Nitrosodiphenylamine	0.047		0.047	mg/kg	U
SAIC	IAAP100101	IAAP100101	691865.7	92669.3	0.0	0.5	4/15/2007	SW846 8270C	Pentachlorophenol	0.47		0.47	mg/kg	U

Company	Sample Name	Station Name	Easting	Northing	Start Depth(ft)	End Depth(ft)	Collect Date	Method	Analyte	Result	Error	Detection Limit	Units	Validation Qualifier
SAIC	IAAP100101	IAAP100101	691865.7	92669.3	0.0	0.5	4/15/2007	EPA 160.3	Percent Moisture	29.4		0	%	=
SAIC	IAAP100101	IAAP100101	691865.7	92669.3	0.0	0.5	4/15/2007	SW846 8270C	Phenanthrene	0.066		0.047	mg/kg	=
SAIC	IAAP100101	IAAP100101	691865.7	92669.3	0.0	0.5	4/15/2007	SW846 8270C	Phenol	0.047		0.047	mg/kg	U
SAIC	IAAP100101	IAAP100101	691865.7	92669.3	0.0	0.5	4/15/2007	SW846 8270C	Pyrene	0.058		0.047	mg/kg	U
SAIC	IAAP100102	IAAP100102	691873.2	92669.2	0.0	0.5	4/15/2007	SW846 8270C	1,2,4-Trichlorobenzene	0.04		0.04	mg/kg	U
SAIC	IAAP100102	IAAP100102	691873.2	92669.2	0.0	0.5	4/15/2007	SW846 8270C	1,2-Dichlorobenzene	0.04		0.04	mg/kg	U
SAIC	IAAP100102	IAAP100102	691873.2	92669.2	0.0	0.5	4/15/2007	SW846 8270C	1,3-Dichlorobenzene	0.04		0.04	mg/kg	U
SAIC	IAAP100102	IAAP100102	691873.2	92669.2	0.0	0.5	4/15/2007	SW846 8270C	1,4-Dichlorobenzene	0.04		0.04	mg/kg	U
SAIC	IAAP100102	IAAP100102	691873.2	92669.2	0.0	0.5	4/15/2007	SW846 8270C	2,2'-oxybis(1-Chloropropane)	0.04		0.04	mg/kg	U
SAIC	IAAP100102	IAAP100102	691873.2	92669.2	0.0	0.5	4/15/2007	SW846 8270C	2,4,5-Trichlorophenol	0.04		0.04	mg/kg	U
SAIC	IAAP100102	IAAP100102	691873.2	92669.2	0.0	0.5	4/15/2007	SW846 8270C	2,4,6-Trichlorophenol	0.04		0.04	mg/kg	U
SAIC	IAAP100102	IAAP100102	691873.2	92669.2	0.0	0.5	4/15/2007	SW846 8270C	2,4-Dichlorophenol	0.04		0.04	mg/kg	U
SAIC	IAAP100102	IAAP100102	691873.2	92669.2	0.0	0.5	4/15/2007	SW846 8270C	2,4-Dimethylphenol	0.04		0.04	mg/kg	U
SAIC	IAAP100102	IAAP100102	691873.2	92669.2	0.0	0.5	4/15/2007	SW846 8270C	2,4-Dinitrophenol	0.4		0.4	mg/kg	U
SAIC	IAAP100102	IAAP100102	691873.2	92669.2	0.0	0.5	4/15/2007	SW846 8270C	2,4-Dinitrotoluene	0.04		0.04	mg/kg	U
SAIC	IAAP100102	IAAP100102	691873.2	92669.2	0.0	0.5	4/15/2007	SW846 8270C	2,6-Dinitrotoluene	0.04		0.04	mg/kg	U
SAIC	IAAP100102	IAAP100102	691873.2	92669.2	0.0	0.5	4/15/2007	SW846 8270C	2-Chloronaphthalene	0.04		0.04	mg/kg	U
SAIC	IAAP100102	IAAP100102	691873.2	92669.2	0.0	0.5	4/15/2007	SW846 8270C	2-Chlorophenol	0.04		0.04	mg/kg	U
SAIC	IAAP100102	IAAP100102	691873.2	92669.2	0.0	0.5	4/15/2007	SW846 8270C	2-Methylnaphthalene	0.18		0.04	mg/kg	=
SAIC	IAAP100102	IAAP100102	691873.2	92669.2	0.0	0.5	4/15/2007	SW846 8270C	2-Methylphenol	0.04		0.04	mg/kg	U
SAIC	IAAP100102	IAAP100102	691873.2	92669.2	0.0	0.5	4/15/2007	SW846 8270C	2-Nitroaniline	0.04		0.04	mg/kg	U
SAIC	IAAP100102	IAAP100102	691873.2	92669.2	0.0	0.5	4/15/2007	SW846 8270C	2-Nitrophenol	0.04		0.04	mg/kg	U
SAIC	IAAP100102	IAAP100102	691873.2	92669.2	0.0	0.5	4/15/2007	SW846 8270C	3,3'-Dichlorobenzidine	0.04		0.04	mg/kg	U
SAIC	IAAP100102	IAAP100102	691873.2	92669.2	0.0	0.5	4/15/2007	SW846 8270C	3-Nitroaniline	0.04		0.04	mg/kg	U
SAIC	IAAP100102	IAAP100102	691873.2	92669.2	0.0	0.5	4/15/2007	SW846 8270C	4,4'-Methylenebis(2-chloroaniline)	0.12		0.12	mg/kg	U
SAIC	IAAP100102	IAAP100102	691873.2	92669.2	0.0	0.5	4/15/2007	SW846 8270C	4,6-Dinitro-2-methylphenol	0.4		0.4	mg/kg	U
SAIC	IAAP100102	IAAP100102	691873.2	92669.2	0.0	0.5	4/15/2007	SW846 8270C	4-Bromophenyl phenyl ether	0.04		0.04	mg/kg	U
SAIC	IAAP100102	IAAP100102	691873.2	92669.2	0.0	0.5	4/15/2007	SW846 8270C	4-Chloro-3-methylphenol	0.04		0.04	mg/kg	U
SAIC	IAAP100102	IAAP100102	691873.2	92669.2	0.0	0.5	4/15/2007	SW846 8270C	4-Chloroaniline	0.04		0.04	mg/kg	U
SAIC	IAAP100102	IAAP100102	691873.2	92669.2	0.0	0.5	4/15/2007	SW846 8270C	4-Chlorophenyl phenyl ether	0.04		0.04	mg/kg	U
SAIC	IAAP100102	IAAP100102	691873.2	92669.2	0.0	0.5	4/15/2007	SW846 8270C	4-Methylphenol	0.037		0.037	mg/kg	U
SAIC	IAAP100102	IAAP100102	691873.2	92669.2	0.0	0.5	4/15/2007	SW846 8270C	4-Nitroaniline	0.4		0.4	mg/kg	U
SAIC	IAAP100102	IAAP100102	691873.2	92669.2	0.0	0.5	4/15/2007	SW846 8270C	4-Nitrophenol	0.4		0.4	mg/kg	U
SAIC	IAAP100102	IAAP100102	691873.2	92669.2	0.0	0.5	4/15/2007	SW846 8270C	Acenaphthene	1.1		0.04	mg/kg	=
SAIC	IAAP100102	IAAP100102	691873.2	92669.2	0.0	0.5	4/15/2007	SW846 8270C	Acenaphthylene	0.087		0.04	mg/kg	=
SAIC	IAAP100102	IAAP100102	691873.2	92669.2	0.0	0.5	4/15/2007	SW846 8270C	Anthracene	2.6		0.04	mg/kg	=
SAIC	IAAP100102	IAAP100102	691873.2	92669.2	0.0	0.5	4/15/2007	SW846 8270C	Benzo(a)anthracene	5.2		0.04	mg/kg	=
SAIC	IAAP100102	IAAP100102	691873.2	92669.2	0.0	0.5	4/15/2007	SW846 8270C	Benzo(a)pyrene	5.2		0.04	mg/kg	=
SAIC	IAAP100102	IAAP100102	691873.2	92669.2	0.0	0.5	4/15/2007	SW846 8270C	Benzo(b)fluoranthene	5.3		0.04	mg/kg	=
SAIC	IAAP100102	IAAP100102	691873.2	92669.2	0.0	0.5	4/15/2007	SW846 8270C	Benzo(g,h,i)perylene	3.2		0.04	mg/kg	=
SAIC	IAAP100102	IAAP100102	691873.2	92669.2	0.0	0.5	4/15/2007	SW846 8270C	Benzo(k)fluoranthene	5		0.04	mg/kg	=
SAIC	IAAP100102	IAAP100102	691873.2	92669.2	0.0	0.5	4/15/2007	SW846 8270C	Bis(2-chloroethoxy) methane	0.04		0.04	mg/kg	U
SAIC	IAAP100102	IAAP100102	691873.2	92669.2	0.0	0.5	4/15/2007	SW846 8270C	Bis(2-chloroethyl) ether	0.04		0.04	mg/kg	U

Company	Sample Name	Station Name	Easting	Northing	Start Depth(ft)	End Depth(ft)	Collect Date	Method	Analyte	Result	Error	Detection Limit	Units	Validation Qualifier
SAIC	IAAP100102	IAAP100102	691873.2	92669.2	0.0	0.5	4/15/2007	SW846 8270C	Bis(2-ethylhexyl) phthalate	1.2		0.04	mg/kg	=
SAIC	IAAP100102	IAAP100102	691873.2	92669.2	0.0	0.5	4/15/2007	SW846 8270C	Butyl benzyl phthalate	0.04		0.04	mg/kg	U
SAIC	IAAP100102	IAAP100102	691873.2	92669.2	0.0	0.5	4/15/2007	SW846 8270C	Carbazole	1.4		0.04	mg/kg	=
SAIC	IAAP100102	IAAP100102	691873.2	92669.2	0.0	0.5	4/15/2007	SW846 8270C	Chrysene	4.9		0.04	mg/kg	=
SAIC	IAAP100102	IAAP100102	691873.2	92669.2	0.0	0.5	4/15/2007	SW846 8270C	Dibenzo(a,h)anthracene	1		0.04	mg/kg	=
SAIC	IAAP100102	IAAP100102	691873.2	92669.2	0.0	0.5	4/15/2007	SW846 8270C	Dibenzofuran	0.68		0.04	mg/kg	=
SAIC	IAAP100102	IAAP100102	691873.2	92669.2	0.0	0.5	4/15/2007	SW846 8270C	Diethyl phthalate	0.04		0.04	mg/kg	U
SAIC	IAAP100102	IAAP100102	691873.2	92669.2	0.0	0.5	4/15/2007	SW846 8270C	Dimethyl phthalate	0.04		0.04	mg/kg	U
SAIC	IAAP100102	IAAP100102	691873.2	92669.2	0.0	0.5	4/15/2007	SW846 8270C	Di-n-butyl phthalate	0.071		0.04	mg/kg	=
SAIC	IAAP100102	IAAP100102	691873.2	92669.2	0.0	0.5	4/15/2007	SW846 8270C	Di-n-octyl phthalate	0.018		0.018	mg/kg	U
SAIC	IAAP100102	IAAP100102	691873.2	92669.2	0.0	0.5	4/15/2007	SW846 8270C	Fluoranthene	15		0.2	mg/kg	=
SAIC	IAAP100102	IAAP100102	691873.2	92669.2	0.0	0.5	4/15/2007	SW846 8270C	Fluorene	1.1		0.04	mg/kg	=
SAIC	IAAP100102	IAAP100102	691873.2	92669.2	0.0	0.5	4/15/2007	SW846 8270C	Hexachlorobenzene	0.04		0.04	mg/kg	U
SAIC	IAAP100102	IAAP100102	691873.2	92669.2	0.0	0.5	4/15/2007	SW846 8270C	Hexachlorobutadiene	0.04		0.04	mg/kg	U
SAIC	IAAP100102	IAAP100102	691873.2	92669.2	0.0	0.5	4/15/2007	SW846 8270C	Hexachlorocyclopentadiene	0.4		0.4	mg/kg	U
SAIC	IAAP100102	IAAP100102	691873.2	92669.2	0.0	0.5	4/15/2007	SW846 8270C	Hexachloroethane	0.04		0.04	mg/kg	U
SAIC	IAAP100102	IAAP100102	691873.2	92669.2	0.0	0.5	4/15/2007	SW846 8270C	Indeno(1,2,3-cd)pyrene	3		0.04	mg/kg	=
SAIC	IAAP100102	IAAP100102	691873.2	92669.2	0.0	0.5	4/15/2007	SW846 8270C	Isophorone	0.04		0.04	mg/kg	U
SAIC	IAAP100102	IAAP100102	691873.2	92669.2	0.0	0.5	4/15/2007	SW846 8270C	Naphthalene	0.65		0.04	mg/kg	=
SAIC	IAAP100102	IAAP100102	691873.2	92669.2	0.0	0.5	4/15/2007	SW846 8270C	Nitrobenzene	0.04		0.04	mg/kg	U
SAIC	IAAP100102	IAAP100102	691873.2	92669.2	0.0	0.5	4/15/2007	SW846 8270C	N-Nitroso-di-n-propylamine	0.04		0.04	mg/kg	U
SAIC	IAAP100102	IAAP100102	691873.2	92669.2	0.0	0.5	4/15/2007	SW846 8270C	N-Nitrosodiphenylamine	0.04		0.04	mg/kg	U
SAIC	IAAP100102	IAAP100102	691873.2	92669.2	0.0	0.5	4/15/2007	SW846 8270C	Pentachlorophenol	0.4		0.4	mg/kg	U
SAIC	IAAP100102	IAAP100102	691873.2	92669.2	0.0	0.5	4/15/2007	EPA 160.3	Percent Moisture	17.6		0	%	=
SAIC	IAAP100102	IAAP100102	691873.2	92669.2	0.0	0.5	4/15/2007	SW846 8270C	Phenanthrene	12		0.2	mg/kg	=
SAIC	IAAP100102	IAAP100102	691873.2	92669.2	0.0	0.5	4/15/2007	SW846 8270C	Phenol	0.04		0.04	mg/kg	U
SAIC	IAAP100102	IAAP100102	691873.2	92669.2	0.0	0.5	4/15/2007	SW846 8270C	Pyrene	8.8		0.2	mg/kg	U
SAIC	IAAP100103	IAAP100103	691732.2	92673.7	0.0	0.5	4/16/2007	SW846 8270C	1,2,4-Trichlorobenzene	0.043		0.043	mg/kg	U
SAIC	IAAP100103	IAAP100103	691732.2	92673.7	0.0	0.5	4/16/2007	SW846 8270C	1,2-Dichlorobenzene	0.043		0.043	mg/kg	U
SAIC	IAAP100103	IAAP100103	691732.2	92673.7	0.0	0.5	4/16/2007	SW846 8270C	1,3-Dichlorobenzene	0.043		0.043	mg/kg	U
SAIC	IAAP100103	IAAP100103	691732.2	92673.7	0.0	0.5	4/16/2007	SW846 8270C	1,4-Dichlorobenzene	0.043		0.043	mg/kg	U
SAIC	IAAP100103	IAAP100103	691732.2	92673.7	0.0	0.5	4/16/2007	SW846 8270C	2,2'-oxybis(1-Chloropropane)	0.043		0.043	mg/kg	U
SAIC	IAAP100103	IAAP100103	691732.2	92673.7	0.0	0.5	4/16/2007	SW846 8270C	2,4,5-Trichlorophenol	0.043		0.043	mg/kg	U
SAIC	IAAP100103	IAAP100103	691732.2	92673.7	0.0	0.5	4/16/2007	SW846 8270C	2,4,6-Trichlorophenol	0.043		0.043	mg/kg	U
SAIC	IAAP100103	IAAP100103	691732.2	92673.7	0.0	0.5	4/16/2007	SW846 8270C	2,4-Dichlorophenol	0.043		0.043	mg/kg	U
SAIC	IAAP100103	IAAP100103	691732.2	92673.7	0.0	0.5	4/16/2007	SW846 8270C	2,4-Dimethylphenol	0.043		0.043	mg/kg	U
SAIC	IAAP100103	IAAP100103	691732.2	92673.7	0.0	0.5	4/16/2007	SW846 8270C	2,4-Dinitrophenol	0.43		0.43	mg/kg	U
SAIC	IAAP100103	IAAP100103	691732.2	92673.7	0.0	0.5	4/16/2007	SW846 8270C	2,4-Dinitrotoluene	0.043		0.043	mg/kg	U
SAIC	IAAP100103	IAAP100103	691732.2	92673.7	0.0	0.5	4/16/2007	SW846 8270C	2,6-Dinitrotoluene	0.043		0.043	mg/kg	U
SAIC	IAAP100103	IAAP100103	691732.2	92673.7	0.0	0.5	4/16/2007	SW846 8270C	2-Chloronaphthalene	0.043		0.043	mg/kg	U
SAIC	IAAP100103	IAAP100103	691732.2	92673.7	0.0	0.5	4/16/2007	SW846 8270C	2-Chlorophenol	0.043		0.043	mg/kg	U
SAIC	IAAP100103	IAAP100103	691732.2	92673.7	0.0	0.5	4/16/2007	SW846 8270C	2-Methylnaphthalene	0.043		0.043	mg/kg	U
SAIC	IAAP100103	IAAP100103	691732.2	92673.7	0.0	0.5	4/16/2007	SW846 8270C	2-Methylphenol	0.043		0.043	mg/kg	U

Company	Sample Name	Station Name	Easting	Northing	Start Depth(ft)	End Depth(ft)	Collect Date	Method	Analyte	Result	Error	Detection Limit	Units	Validation Qualifier
SAIC	IAAP100103	IAAP100103	691732.2	92673.7	0.0	0.5	4/16/2007	SW846 8270C	2-Nitroaniline	0.043		0.043	mg/kg	U
SAIC	IAAP100103	IAAP100103	691732.2	92673.7	0.0	0.5	4/16/2007	SW846 8270C	2-Nitrophenol	0.043		0.043	mg/kg	U
SAIC	IAAP100103	IAAP100103	691732.2	92673.7	0.0	0.5	4/16/2007	SW846 8270C	3,3'-Dichlorobenzidine	0.043		0.043	mg/kg	U
SAIC	IAAP100103	IAAP100103	691732.2	92673.7	0.0	0.5	4/16/2007	SW846 8270C	3-Nitroaniline	0.043		0.043	mg/kg	U
SAIC	IAAP100103	IAAP100103	691732.2	92673.7	0.0	0.5	4/16/2007	SW846 8270C	4,4'-Methylenebis(2-chloroaniline)	0.13		0.13	mg/kg	U
SAIC	IAAP100103	IAAP100103	691732.2	92673.7	0.0	0.5	4/16/2007	SW846 8270C	4,6-Dinitro-2-methylphenol	0.43		0.43	mg/kg	U
SAIC	IAAP100103	IAAP100103	691732.2	92673.7	0.0	0.5	4/16/2007	SW846 8270C	4-Bromophenyl phenyl ether	0.043		0.043	mg/kg	U
SAIC	IAAP100103	IAAP100103	691732.2	92673.7	0.0	0.5	4/16/2007	SW846 8270C	4-Chloro-3-methylphenol	0.043		0.043	mg/kg	U
SAIC	IAAP100103	IAAP100103	691732.2	92673.7	0.0	0.5	4/16/2007	SW846 8270C	4-Chloroaniline	0.043		0.043	mg/kg	U
SAIC	IAAP100103	IAAP100103	691732.2	92673.7	0.0	0.5	4/16/2007	SW846 8270C	4-Chlorophenyl phenyl ether	0.043		0.043	mg/kg	U
SAIC	IAAP100103	IAAP100103	691732.2	92673.7	0.0	0.5	4/16/2007	SW846 8270C	4-Methylphenol	0.043		0.043	mg/kg	U
SAIC	IAAP100103	IAAP100103	691732.2	92673.7	0.0	0.5	4/16/2007	SW846 8270C	4-Nitroaniline	0.43		0.43	mg/kg	U
SAIC	IAAP100103	IAAP100103	691732.2	92673.7	0.0	0.5	4/16/2007	SW846 8270C	4-Nitrophenol	0.43		0.43	mg/kg	U
SAIC	IAAP100103	IAAP100103	691732.2	92673.7	0.0	0.5	4/16/2007	SW846 8270C	Acenaphthene	0.043		0.043	mg/kg	U
SAIC	IAAP100103	IAAP100103	691732.2	92673.7	0.0	0.5	4/16/2007	SW846 8270C	Acenaphthylene	0.043		0.043	mg/kg	U
SAIC	IAAP100103	IAAP100103	691732.2	92673.7	0.0	0.5	4/16/2007	SW846 8270C	Anthracene	0.043		0.043	mg/kg	U
SAIC	IAAP100103	IAAP100103	691732.2	92673.7	0.0	0.5	4/16/2007	SW846 8270C	Benzo(a)anthracene	0.043		0.043	mg/kg	U
SAIC	IAAP100103	IAAP100103	691732.2	92673.7	0.0	0.5	4/16/2007	SW846 8270C	Benzo(a)pyrene	0.043		0.043	mg/kg	U
SAIC	IAAP100103	IAAP100103	691732.2	92673.7	0.0	0.5	4/16/2007	SW846 8270C	Benzo(b)fluoranthene	0.064		0.043	mg/kg	=
SAIC	IAAP100103	IAAP100103	691732.2	92673.7	0.0	0.5	4/16/2007	SW846 8270C	Benzo(g,h,i)perylene	0.043		0.043	mg/kg	U
SAIC	IAAP100103	IAAP100103	691732.2	92673.7	0.0	0.5	4/16/2007	SW846 8270C	Benzo(k)fluoranthene	0.067		0.043	mg/kg	=
SAIC	IAAP100103	IAAP100103	691732.2	92673.7	0.0	0.5	4/16/2007	SW846 8270C	Bis(2-chloroethoxy) methane	0.043		0.043	mg/kg	U
SAIC	IAAP100103	IAAP100103	691732.2	92673.7	0.0	0.5	4/16/2007	SW846 8270C	Bis(2-chloroethyl) ether	0.043		0.043	mg/kg	U
SAIC	IAAP100103	IAAP100103	691732.2	92673.7	0.0	0.5	4/16/2007	SW846 8270C	Bis(2-ethylhexyl) phthalate	0.043		0.043	mg/kg	U
SAIC	IAAP100103	IAAP100103	691732.2	92673.7	0.0	0.5	4/16/2007	SW846 8270C	Butyl benzyl phthalate	0.043		0.043	mg/kg	U
SAIC	IAAP100103	IAAP100103	691732.2	92673.7	0.0	0.5	4/16/2007	SW846 8270C	Carbazole	0.043		0.043	mg/kg	U
SAIC	IAAP100103	IAAP100103	691732.2	92673.7	0.0	0.5	4/16/2007	SW846 8270C	Chrysene	0.059		0.043	mg/kg	=
SAIC	IAAP100103	IAAP100103	691732.2	92673.7	0.0	0.5	4/16/2007	SW846 8270C	Dibenzo(a,h)anthracene	0.043		0.043	mg/kg	U
SAIC	IAAP100103	IAAP100103	691732.2	92673.7	0.0	0.5	4/16/2007	SW846 8270C	Dibenzofuran	0.043		0.043	mg/kg	U
SAIC	IAAP100103	IAAP100103	691732.2	92673.7	0.0	0.5	4/16/2007	SW846 8270C	Diethyl phthalate	0.043		0.043	mg/kg	U
SAIC	IAAP100103	IAAP100103	691732.2	92673.7	0.0	0.5	4/16/2007	SW846 8270C	Dimethyl phthalate	0.043		0.043	mg/kg	U
SAIC	IAAP100103	IAAP100103	691732.2	92673.7	0.0	0.5	4/16/2007	SW846 8270C	Di-n-butyl phthalate	0.043		0.043	mg/kg	U
SAIC	IAAP100103	IAAP100103	691732.2	92673.7	0.0	0.5	4/16/2007	SW846 8270C	Di-n-octyl phthalate	0.019		0.019	mg/kg	U
SAIC	IAAP100103	IAAP100103	691732.2	92673.7	0.0	0.5	4/16/2007	SW846 8270C	Fluoranthene	0.07		0.043	mg/kg	=
SAIC	IAAP100103	IAAP100103	691732.2	92673.7	0.0	0.5	4/16/2007	SW846 8270C	Fluorene	0.043		0.043	mg/kg	U
SAIC	IAAP100103	IAAP100103	691732.2	92673.7	0.0	0.5	4/16/2007	SW846 8270C	Hexachlorobenzene	0.043		0.043	mg/kg	U
SAIC	IAAP100103	IAAP100103	691732.2	92673.7	0.0	0.5	4/16/2007	SW846 8270C	Hexachlorobutadiene	0.043		0.043	mg/kg	U
SAIC	IAAP100103	IAAP100103	691732.2	92673.7	0.0	0.5	4/16/2007	SW846 8270C	Hexachlorocyclopentadiene	0.43		0.43	mg/kg	U
SAIC	IAAP100103	IAAP100103	691732.2	92673.7	0.0	0.5	4/16/2007	SW846 8270C	Hexachloroethane	0.043		0.043	mg/kg	U
SAIC	IAAP100103	IAAP100103	691732.2	92673.7	0.0	0.5	4/16/2007	SW846 8270C	Indeno(1,2,3-cd)pyrene	0.043		0.043	mg/kg	U
SAIC	IAAP100103	IAAP100103	691732.2	92673.7	0.0	0.5	4/16/2007	SW846 8270C	Isophorone	0.043		0.043	mg/kg	U
SAIC	IAAP100103	IAAP100103	691732.2	92673.7	0.0	0.5	4/16/2007	SW846 8270C	Naphthalene	0.043		0.043	mg/kg	U
SAIC	IAAP100103	IAAP100103	691732.2	92673.7	0.0	0.5	4/16/2007	SW846 8270C	Nitrobenzene	0.043		0.043	mg/kg	U

Company	Sample Name	Station Name	Easting	Northing	Start Depth(ft)	End Depth(ft)	Collect Date	Method	Analyte	Result	Error	Detection Limit	Units	Validation Qualifier
SAIC	IAAP100103	IAAP100103	691732.2	92673.7	0.0	0.5	4/16/2007	SW846 8270C	N-Nitroso-di-n-propylamine	0.043		0.043	mg/kg	U
SAIC	IAAP100103	IAAP100103	691732.2	92673.7	0.0	0.5	4/16/2007	SW846 8270C	N-Nitrosodiphenylamine	0.043		0.043	mg/kg	U
SAIC	IAAP100103	IAAP100103	691732.2	92673.7	0.0	0.5	4/16/2007	SW846 8270C	Pentachlorophenol	0.43		0.43	mg/kg	U
SAIC	IAAP100103	IAAP100103	691732.2	92673.7	0.0	0.5	4/16/2007	EPA 160.3	Percent Moisture	22.6		0	%	=
SAIC	IAAP100103	IAAP100103	691732.2	92673.7	0.0	0.5	4/16/2007	SW846 8270C	Phenanthrene	0.043		0.043	mg/kg	U
SAIC	IAAP100103	IAAP100103	691732.2	92673.7	0.0	0.5	4/16/2007	SW846 8270C	Phenol	0.043		0.043	mg/kg	U
SAIC	IAAP100103	IAAP100103	691732.2	92673.7	0.0	0.5	4/16/2007	SW846 8270C	Pyrene	0.043		0.043	mg/kg	U
SAIC	IAAP100104	IAAP100104	691734.1	92661.6	0.0	0.5	4/16/2007	SW846 8270C	1,2,4-Trichlorobenzene	0.043		0.043	mg/kg	U
SAIC	IAAP100104	IAAP100104	691734.1	92661.6	0.0	0.5	4/16/2007	SW846 8270C	1,2-Dichlorobenzene	0.043		0.043	mg/kg	U
SAIC	IAAP100104	IAAP100104	691734.1	92661.6	0.0	0.5	4/16/2007	SW846 8270C	1,3-Dichlorobenzene	0.043		0.043	mg/kg	U
SAIC	IAAP100104	IAAP100104	691734.1	92661.6	0.0	0.5	4/16/2007	SW846 8270C	1,4-Dichlorobenzene	0.043		0.043	mg/kg	U
SAIC	IAAP100104	IAAP100104	691734.1	92661.6	0.0	0.5	4/16/2007	SW846 8270C	2,2'-oxybis(1-Chloropropane)	0.043		0.043	mg/kg	U
SAIC	IAAP100104	IAAP100104	691734.1	92661.6	0.0	0.5	4/16/2007	SW846 8270C	2,4,5-Trichlorophenol	0.043		0.043	mg/kg	U
SAIC	IAAP100104	IAAP100104	691734.1	92661.6	0.0	0.5	4/16/2007	SW846 8270C	2,4,6-Trichlorophenol	0.043		0.043	mg/kg	U
SAIC	IAAP100104	IAAP100104	691734.1	92661.6	0.0	0.5	4/16/2007	SW846 8270C	2,4-Dichlorophenol	0.043		0.043	mg/kg	U
SAIC	IAAP100104	IAAP100104	691734.1	92661.6	0.0	0.5	4/16/2007	SW846 8270C	2,4-Dimethylphenol	0.043		0.043	mg/kg	U
SAIC	IAAP100104	IAAP100104	691734.1	92661.6	0.0	0.5	4/16/2007	SW846 8270C	2,4-Dinitrophenol	0.43		0.43	mg/kg	U
SAIC	IAAP100104	IAAP100104	691734.1	92661.6	0.0	0.5	4/16/2007	SW846 8270C	2,4-Dinitrotoluene	0.043		0.043	mg/kg	U
SAIC	IAAP100104	IAAP100104	691734.1	92661.6	0.0	0.5	4/16/2007	SW846 8270C	2,6-Dinitrotoluene	0.043		0.043	mg/kg	U
SAIC	IAAP100104	IAAP100104	691734.1	92661.6	0.0	0.5	4/16/2007	SW846 8270C	2-Chloronaphthalene	0.043		0.043	mg/kg	U
SAIC	IAAP100104	IAAP100104	691734.1	92661.6	0.0	0.5	4/16/2007	SW846 8270C	2-Chlorophenol	0.043		0.043	mg/kg	U
SAIC	IAAP100104	IAAP100104	691734.1	92661.6	0.0	0.5	4/16/2007	SW846 8270C	2-Methylnaphthalene	0.043		0.043	mg/kg	U
SAIC	IAAP100104	IAAP100104	691734.1	92661.6	0.0	0.5	4/16/2007	SW846 8270C	2-Methylphenol	0.043		0.043	mg/kg	U
SAIC	IAAP100104	IAAP100104	691734.1	92661.6	0.0	0.5	4/16/2007	SW846 8270C	2-Nitroaniline	0.043		0.043	mg/kg	U
SAIC	IAAP100104	IAAP100104	691734.1	92661.6	0.0	0.5	4/16/2007	SW846 8270C	2-Nitrophenol	0.043		0.043	mg/kg	U
SAIC	IAAP100104	IAAP100104	691734.1	92661.6	0.0	0.5	4/16/2007	SW846 8270C	3,3'-Dichlorobenzidine	0.043		0.043	mg/kg	U
SAIC	IAAP100104	IAAP100104	691734.1	92661.6	0.0	0.5	4/16/2007	SW846 8270C	3-Nitroaniline	0.043		0.043	mg/kg	U
SAIC	IAAP100104	IAAP100104	691734.1	92661.6	0.0	0.5	4/16/2007	SW846 8270C	4,4'-Methylenebis(2-chloroaniline)	0.13		0.13	mg/kg	U
SAIC	IAAP100104	IAAP100104	691734.1	92661.6	0.0	0.5	4/16/2007	SW846 8270C	4,6-Dinitro-2-methylphenol	0.43		0.43	mg/kg	U
SAIC	IAAP100104	IAAP100104	691734.1	92661.6	0.0	0.5	4/16/2007	SW846 8270C	4-Bromophenyl phenyl ether	0.043		0.043	mg/kg	U
SAIC	IAAP100104	IAAP100104	691734.1	92661.6	0.0	0.5	4/16/2007	SW846 8270C	4-Chloro-3-methylphenol	0.043		0.043	mg/kg	U
SAIC	IAAP100104	IAAP100104	691734.1	92661.6	0.0	0.5	4/16/2007	SW846 8270C	4-Chloroaniline	0.043		0.043	mg/kg	U
SAIC	IAAP100104	IAAP100104	691734.1	92661.6	0.0	0.5	4/16/2007	SW846 8270C	4-Chlorophenyl phenyl ether	0.043		0.043	mg/kg	U
SAIC	IAAP100104	IAAP100104	691734.1	92661.6	0.0	0.5	4/16/2007	SW846 8270C	4-Methylphenol	0.043		0.043	mg/kg	U
SAIC	IAAP100104	IAAP100104	691734.1	92661.6	0.0	0.5	4/16/2007	SW846 8270C	4-Nitroaniline	0.43		0.43	mg/kg	U
SAIC	IAAP100104	IAAP100104	691734.1	92661.6	0.0	0.5	4/16/2007	SW846 8270C	4-Nitrophenol	0.43		0.43	mg/kg	U
SAIC	IAAP100104	IAAP100104	691734.1	92661.6	0.0	0.5	4/16/2007	SW846 8270C	Acenaphthene	0.043		0.043	mg/kg	U
SAIC	IAAP100104	IAAP100104	691734.1	92661.6	0.0	0.5	4/16/2007	SW846 8270C	Acenaphthylene	0.043		0.043	mg/kg	U
SAIC	IAAP100104	IAAP100104	691734.1	92661.6	0.0	0.5	4/16/2007	SW846 8270C	Anthracene	0.043		0.043	mg/kg	U
SAIC	IAAP100104	IAAP100104	691734.1	92661.6	0.0	0.5	4/16/2007	SW846 8270C	Benzo(a)anthracene	0.043		0.043	mg/kg	U
SAIC	IAAP100104	IAAP100104	691734.1	92661.6	0.0	0.5	4/16/2007	SW846 8270C	Benzo(a)pyrene	0.052		0.043	mg/kg	=
SAIC	IAAP100104	IAAP100104	691734.1	92661.6	0.0	0.5	4/16/2007	SW846 8270C	Benzo(b)fluoranthene	0.086		0.043	mg/kg	=
SAIC	IAAP100104	IAAP100104	691734.1	92661.6	0.0	0.5	4/16/2007	SW846 8270C	Benzo(g,h,i)perylene	0.043		0.043	mg/kg	U

Company	Sample Name	Station Name	Easting	Northing	Start Depth(ft)	End Depth(ft)	Collect Date	Method	Analyte	Result	Error	Detection Limit	Units	Validation Qualifier
SAIC	IAAP100104	IAAP100104	691734.1	92661.6	0.0	0.5	4/16/2007	SW846 8270C	Benzo(k)fluoranthene	0.06		0.043	mg/kg	=
SAIC	IAAP100104	IAAP100104	691734.1	92661.6	0.0	0.5	4/16/2007	SW846 8270C	Bis(2-chloroethoxy) methane	0.043		0.043	mg/kg	U
SAIC	IAAP100104	IAAP100104	691734.1	92661.6	0.0	0.5	4/16/2007	SW846 8270C	Bis(2-chloroethyl) ether	0.043		0.043	mg/kg	U
SAIC	IAAP100104	IAAP100104	691734.1	92661.6	0.0	0.5	4/16/2007	SW846 8270C	Bis(2-ethylhexyl) phthalate	0.043		0.043	mg/kg	U
SAIC	IAAP100104	IAAP100104	691734.1	92661.6	0.0	0.5	4/16/2007	SW846 8270C	Butyl benzyl phthalate	0.043		0.043	mg/kg	U
SAIC	IAAP100104	IAAP100104	691734.1	92661.6	0.0	0.5	4/16/2007	SW846 8270C	Carbazole	0.043		0.043	mg/kg	U
SAIC	IAAP100104	IAAP100104	691734.1	92661.6	0.0	0.5	4/16/2007	SW846 8270C	Chrysene	0.064		0.043	mg/kg	=
SAIC	IAAP100104	IAAP100104	691734.1	92661.6	0.0	0.5	4/16/2007	SW846 8270C	Dibenzo(a,h)anthracene	0.043		0.043	mg/kg	U
SAIC	IAAP100104	IAAP100104	691734.1	92661.6	0.0	0.5	4/16/2007	SW846 8270C	Dibenzofuran	0.043		0.043	mg/kg	U
SAIC	IAAP100104	IAAP100104	691734.1	92661.6	0.0	0.5	4/16/2007	SW846 8270C	Diethyl phthalate	0.043		0.043	mg/kg	U
SAIC	IAAP100104	IAAP100104	691734.1	92661.6	0.0	0.5	4/16/2007	SW846 8270C	Dimethyl phthalate	0.043		0.043	mg/kg	U
SAIC	IAAP100104	IAAP100104	691734.1	92661.6	0.0	0.5	4/16/2007	SW846 8270C	Di-n-butyl phthalate	0.043		0.043	mg/kg	U
SAIC	IAAP100104	IAAP100104	691734.1	92661.6	0.0	0.5	4/16/2007	SW846 8270C	Di-n-octyl phthalate	0.019		0.019	mg/kg	U
SAIC	IAAP100104	IAAP100104	691734.1	92661.6	0.0	0.5	4/16/2007	SW846 8270C	Fluoranthene	0.098		0.043	mg/kg	=
SAIC	IAAP100104	IAAP100104	691734.1	92661.6	0.0	0.5	4/16/2007	SW846 8270C	Fluorene	0.043		0.043	mg/kg	U
SAIC	IAAP100104	IAAP100104	691734.1	92661.6	0.0	0.5	4/16/2007	SW846 8270C	Hexachlorobenzene	0.043		0.043	mg/kg	U
SAIC	IAAP100104	IAAP100104	691734.1	92661.6	0.0	0.5	4/16/2007	SW846 8270C	Hexachlorobutadiene	0.043		0.043	mg/kg	U
SAIC	IAAP100104	IAAP100104	691734.1	92661.6	0.0	0.5	4/16/2007	SW846 8270C	Hexachlorocyclopentadiene	0.43		0.43	mg/kg	U
SAIC	IAAP100104	IAAP100104	691734.1	92661.6	0.0	0.5	4/16/2007	SW846 8270C	Hexachloroethane	0.043		0.043	mg/kg	U
SAIC	IAAP100104	IAAP100104	691734.1	92661.6	0.0	0.5	4/16/2007	SW846 8270C	Indeno(1,2,3-cd)pyrene	0.043		0.043	mg/kg	U
SAIC	IAAP100104	IAAP100104	691734.1	92661.6	0.0	0.5	4/16/2007	SW846 8270C	Isophorone	0.043		0.043	mg/kg	U
SAIC	IAAP100104	IAAP100104	691734.1	92661.6	0.0	0.5	4/16/2007	SW846 8270C	Naphthalene	0.043		0.043	mg/kg	U
SAIC	IAAP100104	IAAP100104	691734.1	92661.6	0.0	0.5	4/16/2007	SW846 8270C	Nitrobenzene	0.043		0.043	mg/kg	U
SAIC	IAAP100104	IAAP100104	691734.1	92661.6	0.0	0.5	4/16/2007	SW846 8270C	N-Nitroso-di-n-propylamine	0.043		0.043	mg/kg	U
SAIC	IAAP100104	IAAP100104	691734.1	92661.6	0.0	0.5	4/16/2007	SW846 8270C	N-Nitrosodiphenylamine	0.043		0.043	mg/kg	U
SAIC	IAAP100104	IAAP100104	691734.1	92661.6	0.0	0.5	4/16/2007	SW846 8270C	Pentachlorophenol	0.43		0.43	mg/kg	U
SAIC	IAAP100104	IAAP100104	691734.1	92661.6	0.0	0.5	4/16/2007	EPA 160.3	Percent Moisture	23.1		0	%	=
SAIC	IAAP100104	IAAP100104	691734.1	92661.6	0.0	0.5	4/16/2007	SW846 8270C	Phenanthrene	0.043		0.043	mg/kg	U
SAIC	IAAP100104	IAAP100104	691734.1	92661.6	0.0	0.5	4/16/2007	SW846 8270C	Phenol	0.043		0.043	mg/kg	U
SAIC	IAAP100104	IAAP100104	691734.1	92661.6	0.0	0.5	4/16/2007	SW846 8270C	Pyrene	0.055		0.043	mg/kg	=
SAIC	IAAP100105	IAAP100105	691740.4	92663.1	0.0	0.5	4/16/2007	SW846 8270C	1,2,4-Trichlorobenzene	0.043		0.043	mg/kg	U
SAIC	IAAP100105	IAAP100105	691740.4	92663.1	0.0	0.5	4/16/2007	SW846 8270C	1,2-Dichlorobenzene	0.043		0.043	mg/kg	U
SAIC	IAAP100105	IAAP100105	691740.4	92663.1	0.0	0.5	4/16/2007	SW846 8270C	1,3-Dichlorobenzene	0.043		0.043	mg/kg	U
SAIC	IAAP100105	IAAP100105	691740.4	92663.1	0.0	0.5	4/16/2007	SW846 8270C	1,4-Dichlorobenzene	0.043		0.043	mg/kg	U
SAIC	IAAP100105	IAAP100105	691740.4	92663.1	0.0	0.5	4/16/2007	SW846 8270C	2,2'-oxybis(1-Chloropropane)	0.043		0.043	mg/kg	U
SAIC	IAAP100105	IAAP100105	691740.4	92663.1	0.0	0.5	4/16/2007	SW846 8270C	2,4,5-Trichlorophenol	0.043		0.043	mg/kg	U
SAIC	IAAP100105	IAAP100105	691740.4	92663.1	0.0	0.5	4/16/2007	SW846 8270C	2,4,6-Trichlorophenol	0.043		0.043	mg/kg	U
SAIC	IAAP100105	IAAP100105	691740.4	92663.1	0.0	0.5	4/16/2007	SW846 8270C	2,4-Dichlorophenol	0.043		0.043	mg/kg	U
SAIC	IAAP100105	IAAP100105	691740.4	92663.1	0.0	0.5	4/16/2007	SW846 8270C	2,4-Dimethylphenol	0.043		0.043	mg/kg	U
SAIC	IAAP100105	IAAP100105	691740.4	92663.1	0.0	0.5	4/16/2007	SW846 8270C	2,4-Dinitrophenol	0.43		0.43	mg/kg	U
SAIC	IAAP100105	IAAP100105	691740.4	92663.1	0.0	0.5	4/16/2007	SW846 8270C	2,4-Dinitrotoluene	0.043		0.043	mg/kg	U
SAIC	IAAP100105	IAAP100105	691740.4	92663.1	0.0	0.5	4/16/2007	SW846 8270C	2,6-Dinitrotoluene	0.043		0.043	mg/kg	U
SAIC	IAAP100105	IAAP100105	691740.4	92663.1	0.0	0.5	4/16/2007	SW846 8270C	2-Chloronaphthalene	0.043		0.043	mg/kg	U

Company	Sample Name	Station Name	Easting	Northing	Start Depth(ft)	End Depth(ft)	Collect Date	Method	Analyte	Result	Error	Detection Limit	Units	Validation Qualifier
SAIC	IAAP100105	IAAP100105	691740.4	92663.1	0.0	0.5	4/16/2007	SW846 8270C	2-Chlorophenol	0.043		0.043	mg/kg	U
SAIC	IAAP100105	IAAP100105	691740.4	92663.1	0.0	0.5	4/16/2007	SW846 8270C	2-Methylnaphthalene	0.043		0.043	mg/kg	U
SAIC	IAAP100105	IAAP100105	691740.4	92663.1	0.0	0.5	4/16/2007	SW846 8270C	2-Methylphenol	0.043		0.043	mg/kg	U
SAIC	IAAP100105	IAAP100105	691740.4	92663.1	0.0	0.5	4/16/2007	SW846 8270C	2-Nitroaniline	0.043		0.043	mg/kg	U
SAIC	IAAP100105	IAAP100105	691740.4	92663.1	0.0	0.5	4/16/2007	SW846 8270C	2-Nitrophenol	0.043		0.043	mg/kg	U
SAIC	IAAP100105	IAAP100105	691740.4	92663.1	0.0	0.5	4/16/2007	SW846 8270C	3,3'-Dichlorobenzidine	0.043		0.043	mg/kg	U
SAIC	IAAP100105	IAAP100105	691740.4	92663.1	0.0	0.5	4/16/2007	SW846 8270C	3-Nitroaniline	0.043		0.043	mg/kg	U
SAIC	IAAP100105	IAAP100105	691740.4	92663.1	0.0	0.5	4/16/2007	SW846 8270C	4,4'-Methylenebis(2-chloroaniline)	0.13		0.13	mg/kg	U
SAIC	IAAP100105	IAAP100105	691740.4	92663.1	0.0	0.5	4/16/2007	SW846 8270C	4,6-Dinitro-2-methylphenol	0.43		0.43	mg/kg	U
SAIC	IAAP100105	IAAP100105	691740.4	92663.1	0.0	0.5	4/16/2007	SW846 8270C	4-Bromophenyl phenyl ether	0.043		0.043	mg/kg	U
SAIC	IAAP100105	IAAP100105	691740.4	92663.1	0.0	0.5	4/16/2007	SW846 8270C	4-Chloro-3-methylphenol	0.043		0.043	mg/kg	U
SAIC	IAAP100105	IAAP100105	691740.4	92663.1	0.0	0.5	4/16/2007	SW846 8270C	4-Chloroaniline	0.043		0.043	mg/kg	U
SAIC	IAAP100105	IAAP100105	691740.4	92663.1	0.0	0.5	4/16/2007	SW846 8270C	4-Chlorophenyl phenyl ether	0.043		0.043	mg/kg	U
SAIC	IAAP100105	IAAP100105	691740.4	92663.1	0.0	0.5	4/16/2007	SW846 8270C	4-Methylphenol	0.043		0.043	mg/kg	U
SAIC	IAAP100105	IAAP100105	691740.4	92663.1	0.0	0.5	4/16/2007	SW846 8270C	4-Nitroaniline	0.43		0.43	mg/kg	U
SAIC	IAAP100105	IAAP100105	691740.4	92663.1	0.0	0.5	4/16/2007	SW846 8270C	4-Nitrophenol	0.43		0.43	mg/kg	U
SAIC	IAAP100105	IAAP100105	691740.4	92663.1	0.0	0.5	4/16/2007	SW846 8270C	Acenaphthene	0.043		0.043	mg/kg	U
SAIC	IAAP100105	IAAP100105	691740.4	92663.1	0.0	0.5	4/16/2007	SW846 8270C	Acenaphthylene	0.043		0.043	mg/kg	U
SAIC	IAAP100105	IAAP100105	691740.4	92663.1	0.0	0.5	4/16/2007	SW846 8270C	Anthracene	0.043		0.043	mg/kg	U
SAIC	IAAP100105	IAAP100105	691740.4	92663.1	0.0	0.5	4/16/2007	SW846 8270C	Benzo(a)anthracene	0.043		0.043	mg/kg	U
SAIC	IAAP100105	IAAP100105	691740.4	92663.1	0.0	0.5	4/16/2007	SW846 8270C	Benzo(a)pyrene	0.043		0.043	mg/kg	U
SAIC	IAAP100105	IAAP100105	691740.4	92663.1	0.0	0.5	4/16/2007	SW846 8270C	Benzo(b)fluoranthene	0.043		0.043	mg/kg	U
SAIC	IAAP100105	IAAP100105	691740.4	92663.1	0.0	0.5	4/16/2007	SW846 8270C	Benzo(g,h,i)perylene	0.043		0.043	mg/kg	U
SAIC	IAAP100105	IAAP100105	691740.4	92663.1	0.0	0.5	4/16/2007	SW846 8270C	Benzo(k)fluoranthene	0.043		0.043	mg/kg	U
SAIC	IAAP100105	IAAP100105	691740.4	92663.1	0.0	0.5	4/16/2007	SW846 8270C	Bis(2-chloroethoxy) methane	0.043		0.043	mg/kg	U
SAIC	IAAP100105	IAAP100105	691740.4	92663.1	0.0	0.5	4/16/2007	SW846 8270C	Bis(2-chloroethyl) ether	0.043		0.043	mg/kg	U
SAIC	IAAP100105	IAAP100105	691740.4	92663.1	0.0	0.5	4/16/2007	SW846 8270C	Bis(2-ethylhexyl) phthalate	0.043		0.043	mg/kg	U
SAIC	IAAP100105	IAAP100105	691740.4	92663.1	0.0	0.5	4/16/2007	SW846 8270C	Butyl benzyl phthalate	0.043		0.043	mg/kg	U
SAIC	IAAP100105	IAAP100105	691740.4	92663.1	0.0	0.5	4/16/2007	SW846 8270C	Carbazole	0.043		0.043	mg/kg	U
SAIC	IAAP100105	IAAP100105	691740.4	92663.1	0.0	0.5	4/16/2007	SW846 8270C	Chrysene	0.043		0.043	mg/kg	U
SAIC	IAAP100105	IAAP100105	691740.4	92663.1	0.0	0.5	4/16/2007	SW846 8270C	Dibenzo(a,h)anthracene	0.043		0.043	mg/kg	U
SAIC	IAAP100105	IAAP100105	691740.4	92663.1	0.0	0.5	4/16/2007	SW846 8270C	Dibenzofuran	0.043		0.043	mg/kg	U
SAIC	IAAP100105	IAAP100105	691740.4	92663.1	0.0	0.5	4/16/2007	SW846 8270C	Diethyl phthalate	0.043		0.043	mg/kg	U
SAIC	IAAP100105	IAAP100105	691740.4	92663.1	0.0	0.5	4/16/2007	SW846 8270C	Dimethyl phthalate	0.043		0.043	mg/kg	U
SAIC	IAAP100105	IAAP100105	691740.4	92663.1	0.0	0.5	4/16/2007	SW846 8270C	Di-n-butyl phthalate	0.043		0.043	mg/kg	U
SAIC	IAAP100105	IAAP100105	691740.4	92663.1	0.0	0.5	4/16/2007	SW846 8270C	Di-n-octyl phthalate	0.019		0.019	mg/kg	U
SAIC	IAAP100105	IAAP100105	691740.4	92663.1	0.0	0.5	4/16/2007	SW846 8270C	Fluoranthene	0.043		0.043	mg/kg	U
SAIC	IAAP100105	IAAP100105	691740.4	92663.1	0.0	0.5	4/16/2007	SW846 8270C	Fluorene	0.043		0.043	mg/kg	U
SAIC	IAAP100105	IAAP100105	691740.4	92663.1	0.0	0.5	4/16/2007	SW846 8270C	Hexachlorobenzene	0.043		0.043	mg/kg	U
SAIC	IAAP100105	IAAP100105	691740.4	92663.1	0.0	0.5	4/16/2007	SW846 8270C	Hexachlorobutadiene	0.043		0.043	mg/kg	U
SAIC	IAAP100105	IAAP100105	691740.4	92663.1	0.0	0.5	4/16/2007	SW846 8270C	Hexachlorocyclopentadiene	0.43		0.43	mg/kg	U
SAIC	IAAP100105	IAAP100105	691740.4	92663.1	0.0	0.5	4/16/2007	SW846 8270C	Hexachloroethane	0.043		0.043	mg/kg	U
SAIC	IAAP100105	IAAP100105	691740.4	92663.1	0.0	0.5	4/16/2007	SW846 8270C	Indeno(1,2,3-cd)pyrene	0.043		0.043	mg/kg	U

Company	Sample Name	Station Name	Easting	Northing	Start Depth(ft)	End Depth(ft)	Collect Date	Method	Analyte	Result	Error	Detection Limit	Units	Validation Qualifier
SAIC	IAAP100105	IAAP100105	691740.4	92663.1	0.0	0.5	4/16/2007	SW846 8270C	Isophorone	0.043		0.043	mg/kg	U
SAIC	IAAP100105	IAAP100105	691740.4	92663.1	0.0	0.5	4/16/2007	SW846 8270C	Naphthalene	0.043		0.043	mg/kg	U
SAIC	IAAP100105	IAAP100105	691740.4	92663.1	0.0	0.5	4/16/2007	SW846 8270C	Nitrobenzene	0.043		0.043	mg/kg	U
SAIC	IAAP100105	IAAP100105	691740.4	92663.1	0.0	0.5	4/16/2007	SW846 8270C	N-Nitroso-di-n-propylamine	0.043		0.043	mg/kg	U
SAIC	IAAP100105	IAAP100105	691740.4	92663.1	0.0	0.5	4/16/2007	SW846 8270C	N-Nitrosodiphenylamine	0.043		0.043	mg/kg	U
SAIC	IAAP100105	IAAP100105	691740.4	92663.1	0.0	0.5	4/16/2007	SW846 8270C	Pentachlorophenol	0.43		0.43	mg/kg	U
SAIC	IAAP100105	IAAP100105	691740.4	92663.1	0.0	0.5	4/16/2007	EPA 160.3	Percent Moisture	22.8		0	%	=
SAIC	IAAP100105	IAAP100105	691740.4	92663.1	0.0	0.5	4/16/2007	SW846 8270C	Phenanthrene	0.043		0.043	mg/kg	U
SAIC	IAAP100105	IAAP100105	691740.4	92663.1	0.0	0.5	4/16/2007	SW846 8270C	Phenol	0.043		0.043	mg/kg	U
SAIC	IAAP100105	IAAP100105	691740.4	92663.1	0.0	0.5	4/16/2007	SW846 8270C	Pyrene	0.043		0.043	mg/kg	U
SAIC	IAAP100106	IAAP100106	692077.9	92392.4	0.0	0.5	4/16/2007	SW846 8270C	1,2,4-Trichlorobenzene	0.035		0.035	mg/kg	U
SAIC	IAAP100106	IAAP100106	692077.9	92392.4	0.0	0.5	4/16/2007	SW846 8270C	1,2-Dichlorobenzene	0.035		0.035	mg/kg	U
SAIC	IAAP100106	IAAP100106	692077.9	92392.4	0.0	0.5	4/16/2007	SW846 8270C	1,3-Dichlorobenzene	0.035		0.035	mg/kg	U
SAIC	IAAP100106	IAAP100106	692077.9	92392.4	0.0	0.5	4/16/2007	SW846 8270C	1,4-Dichlorobenzene	0.035		0.035	mg/kg	U
SAIC	IAAP100106	IAAP100106	692077.9	92392.4	0.0	0.5	4/16/2007	SW846 8270C	2,2'-oxybis(1-Chloropropane)	0.035		0.035	mg/kg	U
SAIC	IAAP100106	IAAP100106	692077.9	92392.4	0.0	0.5	4/16/2007	SW846 8270C	2,4,5-Trichlorophenol	0.035		0.035	mg/kg	U
SAIC	IAAP100106	IAAP100106	692077.9	92392.4	0.0	0.5	4/16/2007	SW846 8270C	2,4,6-Trichlorophenol	0.035		0.035	mg/kg	U
SAIC	IAAP100106	IAAP100106	692077.9	92392.4	0.0	0.5	4/16/2007	SW846 8270C	2,4-Dichlorophenol	0.035		0.035	mg/kg	U
SAIC	IAAP100106	IAAP100106	692077.9	92392.4	0.0	0.5	4/16/2007	SW846 8270C	2,4-Dimethylphenol	0.035		0.035	mg/kg	U
SAIC	IAAP100106	IAAP100106	692077.9	92392.4	0.0	0.5	4/16/2007	SW846 8270C	2,4-Dinitrophenol	0.35		0.35	mg/kg	U
SAIC	IAAP100106	IAAP100106	692077.9	92392.4	0.0	0.5	4/16/2007	SW846 8270C	2,4-Dinitrotoluene	0.035		0.035	mg/kg	U
SAIC	IAAP100106	IAAP100106	692077.9	92392.4	0.0	0.5	4/16/2007	SW846 8270C	2,6-Dinitrotoluene	0.035		0.035	mg/kg	U
SAIC	IAAP100106	IAAP100106	692077.9	92392.4	0.0	0.5	4/16/2007	SW846 8270C	2-Chloronaphthalene	0.035		0.035	mg/kg	U
SAIC	IAAP100106	IAAP100106	692077.9	92392.4	0.0	0.5	4/16/2007	SW846 8270C	2-Chlorophenol	0.035		0.035	mg/kg	U
SAIC	IAAP100106	IAAP100106	692077.9	92392.4	0.0	0.5	4/16/2007	SW846 8270C	2-Methylnaphthalene	0.035		0.035	mg/kg	U
SAIC	IAAP100106	IAAP100106	692077.9	92392.4	0.0	0.5	4/16/2007	SW846 8270C	2-Methylphenol	0.035		0.035	mg/kg	U
SAIC	IAAP100106	IAAP100106	692077.9	92392.4	0.0	0.5	4/16/2007	SW846 8270C	2-Nitroaniline	0.035		0.035	mg/kg	U
SAIC	IAAP100106	IAAP100106	692077.9	92392.4	0.0	0.5	4/16/2007	SW846 8270C	2-Nitrophenol	0.035		0.035	mg/kg	U
SAIC	IAAP100106	IAAP100106	692077.9	92392.4	0.0	0.5	4/16/2007	SW846 8270C	3,3'-Dichlorobenzidine	0.035		0.035	mg/kg	U
SAIC	IAAP100106	IAAP100106	692077.9	92392.4	0.0	0.5	4/16/2007	SW846 8270C	3-Nitroaniline	0.035		0.035	mg/kg	U
SAIC	IAAP100106	IAAP100106	692077.9	92392.4	0.0	0.5	4/16/2007	SW846 8270C	4,4'-Methylenebis(2-chloroaniline)	0.1		0.1	mg/kg	U
SAIC	IAAP100106	IAAP100106	692077.9	92392.4	0.0	0.5	4/16/2007	SW846 8270C	4,6-Dinitro-2-methylphenol	0.35		0.35	mg/kg	U
SAIC	IAAP100106	IAAP100106	692077.9	92392.4	0.0	0.5	4/16/2007	SW846 8270C	4-Bromophenyl phenyl ether	0.035		0.035	mg/kg	U
SAIC	IAAP100106	IAAP100106	692077.9	92392.4	0.0	0.5	4/16/2007	SW846 8270C	4-Chloro-3-methylphenol	0.035		0.035	mg/kg	U
SAIC	IAAP100106	IAAP100106	692077.9	92392.4	0.0	0.5	4/16/2007	SW846 8270C	4-Chloroaniline	0.035		0.035	mg/kg	U
SAIC	IAAP100106	IAAP100106	692077.9	92392.4	0.0	0.5	4/16/2007	SW846 8270C	4-Chlorophenyl phenyl ether	0.035		0.035	mg/kg	U
SAIC	IAAP100106	IAAP100106	692077.9	92392.4	0.0	0.5	4/16/2007	SW846 8270C	4-Methylphenol	0.037		0.037	mg/kg	U
SAIC	IAAP100106	IAAP100106	692077.9	92392.4	0.0	0.5	4/16/2007	SW846 8270C	4-Nitroaniline	0.35		0.35	mg/kg	U
SAIC	IAAP100106	IAAP100106	692077.9	92392.4	0.0	0.5	4/16/2007	SW846 8270C	4-Nitrophenol	0.35		0.35	mg/kg	U
SAIC	IAAP100106	IAAP100106	692077.9	92392.4	0.0	0.5	4/16/2007	SW846 8270C	Acenaphthene	0.035		0.035	mg/kg	U
SAIC	IAAP100106	IAAP100106	692077.9	92392.4	0.0	0.5	4/16/2007	SW846 8270C	Acenaphthylene	0.035		0.035	mg/kg	U
SAIC	IAAP100106	IAAP100106	692077.9	92392.4	0.0	0.5	4/16/2007	SW846 8270C	Anthracene	0.035		0.035	mg/kg	U
SAIC	IAAP100106	IAAP100106	692077.9	92392.4	0.0	0.5	4/16/2007	SW846 8270C	Benzo(a)anthracene	0.035		0.035	mg/kg	U

Company	Sample Name	Station Name	Easting	Northing	Start Depth(ft)	End Depth(ft)	Collect Date	Method	Analyte	Result	Error	Detection Limit	Units	Validation Qualifier
SAIC	IAAP100106	IAAP100106	692077.9	92392.4	0.0	0.5	4/16/2007	SW846 8270C	Benzo(a)pyrene	0.035		0.035	mg/kg	U
SAIC	IAAP100106	IAAP100106	692077.9	92392.4	0.0	0.5	4/16/2007	SW846 8270C	Benzo(b)fluoranthene	0.035		0.035	mg/kg	U
SAIC	IAAP100106	IAAP100106	692077.9	92392.4	0.0	0.5	4/16/2007	SW846 8270C	Benzo(g,h,i)perylene	0.035		0.035	mg/kg	U
SAIC	IAAP100106	IAAP100106	692077.9	92392.4	0.0	0.5	4/16/2007	SW846 8270C	Benzo(k)fluoranthene	0.035		0.035	mg/kg	U
SAIC	IAAP100106	IAAP100106	692077.9	92392.4	0.0	0.5	4/16/2007	SW846 8270C	Bis(2-chloroethoxy) methane	0.035		0.035	mg/kg	U
SAIC	IAAP100106	IAAP100106	692077.9	92392.4	0.0	0.5	4/16/2007	SW846 8270C	Bis(2-chloroethyl) ether	0.035		0.035	mg/kg	U
SAIC	IAAP100106	IAAP100106	692077.9	92392.4	0.0	0.5	4/16/2007	SW846 8270C	Bis(2-ethylhexyl) phthalate	0.035		0.035	mg/kg	U
SAIC	IAAP100106	IAAP100106	692077.9	92392.4	0.0	0.5	4/16/2007	SW846 8270C	Butyl benzyl phthalate	0.035		0.035	mg/kg	U
SAIC	IAAP100106	IAAP100106	692077.9	92392.4	0.0	0.5	4/16/2007	SW846 8270C	Carbazole	0.035		0.035	mg/kg	U
SAIC	IAAP100106	IAAP100106	692077.9	92392.4	0.0	0.5	4/16/2007	SW846 8270C	Chrysene	0.035		0.035	mg/kg	U
SAIC	IAAP100106	IAAP100106	692077.9	92392.4	0.0	0.5	4/16/2007	SW846 8270C	Dibenzo(a,h)anthracene	0.035		0.035	mg/kg	U
SAIC	IAAP100106	IAAP100106	692077.9	92392.4	0.0	0.5	4/16/2007	SW846 8270C	Dibenzofuran	0.035		0.035	mg/kg	U
SAIC	IAAP100106	IAAP100106	692077.9	92392.4	0.0	0.5	4/16/2007	SW846 8270C	Diethyl phthalate	0.035		0.035	mg/kg	U
SAIC	IAAP100106	IAAP100106	692077.9	92392.4	0.0	0.5	4/16/2007	SW846 8270C	Dimethyl phthalate	0.035		0.035	mg/kg	U
SAIC	IAAP100106	IAAP100106	692077.9	92392.4	0.0	0.5	4/16/2007	SW846 8270C	Di-n-butyl phthalate	0.035		0.035	mg/kg	U
SAIC	IAAP100106	IAAP100106	692077.9	92392.4	0.0	0.5	4/16/2007	SW846 8270C	Di-n-octyl phthalate	0.016		0.016	mg/kg	U
SAIC	IAAP100106	IAAP100106	692077.9	92392.4	0.0	0.5	4/16/2007	SW846 8270C	Fluoranthene	0.05		0.035	mg/kg	=
SAIC	IAAP100106	IAAP100106	692077.9	92392.4	0.0	0.5	4/16/2007	SW846 8270C	Fluorene	0.035		0.035	mg/kg	U
SAIC	IAAP100106	IAAP100106	692077.9	92392.4	0.0	0.5	4/16/2007	SW846 8270C	Hexachlorobenzene	0.035		0.035	mg/kg	U
SAIC	IAAP100106	IAAP100106	692077.9	92392.4	0.0	0.5	4/16/2007	SW846 8270C	Hexachlorobutadiene	0.035		0.035	mg/kg	U
SAIC	IAAP100106	IAAP100106	692077.9	92392.4	0.0	0.5	4/16/2007	SW846 8270C	Hexachlorocyclopentadiene	0.35		0.35	mg/kg	U
SAIC	IAAP100106	IAAP100106	692077.9	92392.4	0.0	0.5	4/16/2007	SW846 8270C	Hexachloroethane	0.035		0.035	mg/kg	U
SAIC	IAAP100106	IAAP100106	692077.9	92392.4	0.0	0.5	4/16/2007	SW846 8270C	Indeno(1,2,3-cd)pyrene	0.035		0.035	mg/kg	U
SAIC	IAAP100106	IAAP100106	692077.9	92392.4	0.0	0.5	4/16/2007	SW846 8270C	Isophorone	0.035		0.035	mg/kg	U
SAIC	IAAP100106	IAAP100106	692077.9	92392.4	0.0	0.5	4/16/2007	SW846 8270C	Naphthalene	0.035		0.035	mg/kg	U
SAIC	IAAP100106	IAAP100106	692077.9	92392.4	0.0	0.5	4/16/2007	SW846 8270C	Nitrobenzene	0.035		0.035	mg/kg	U
SAIC	IAAP100106	IAAP100106	692077.9	92392.4	0.0	0.5	4/16/2007	SW846 8270C	N-Nitroso-di-n-propylamine	0.035		0.035	mg/kg	U
SAIC	IAAP100106	IAAP100106	692077.9	92392.4	0.0	0.5	4/16/2007	SW846 8270C	N-Nitrosodiphenylamine	0.035		0.035	mg/kg	U
SAIC	IAAP100106	IAAP100106	692077.9	92392.4	0.0	0.5	4/16/2007	SW846 8270C	Pentachlorophenol	0.35		0.35	mg/kg	U
SAIC	IAAP100106	IAAP100106	692077.9	92392.4	0.0	0.5	4/16/2007	EPA 160.3	Percent Moisture	5.3		0	%	=
SAIC	IAAP100106	IAAP100106	692077.9	92392.4	0.0	0.5	4/16/2007	SW846 8270C	Phenanthrene	0.035		0.035	mg/kg	U
SAIC	IAAP100106	IAAP100106	692077.9	92392.4	0.0	0.5	4/16/2007	SW846 8270C	Phenol	0.035		0.035	mg/kg	U
SAIC	IAAP100106	IAAP100106	692077.9	92392.4	0.0	0.5	4/16/2007	SW846 8270C	Pyrene	0.035		0.035	mg/kg	UJ
SAIC	IAAP100107	IAAP100107	692074.0	92394.2	0.0	0.5	4/16/2007	SW846 8270C	1,2,4-Trichlorobenzene	0.036		0.036	mg/kg	U
SAIC	IAAP100107	IAAP100107	692074.0	92394.2	0.0	0.5	4/16/2007	SW846 8270C	1,2-Dichlorobenzene	0.036		0.036	mg/kg	U
SAIC	IAAP100107	IAAP100107	692074.0	92394.2	0.0	0.5	4/16/2007	SW846 8270C	1,3-Dichlorobenzene	0.036		0.036	mg/kg	U
SAIC	IAAP100107	IAAP100107	692074.0	92394.2	0.0	0.5	4/16/2007	SW846 8270C	1,4-Dichlorobenzene	0.036		0.036	mg/kg	U
SAIC	IAAP100107	IAAP100107	692074.0	92394.2	0.0	0.5	4/16/2007	SW846 8270C	2,2'-oxybis(1-Chloropropane)	0.036		0.036	mg/kg	U
SAIC	IAAP100107	IAAP100107	692074.0	92394.2	0.0	0.5	4/16/2007	SW846 8270C	2,4,5-Trichlorophenol	0.036		0.036	mg/kg	U
SAIC	IAAP100107	IAAP100107	692074.0	92394.2	0.0	0.5	4/16/2007	SW846 8270C	2,4,6-Trichlorophenol	0.036		0.036	mg/kg	U
SAIC	IAAP100107	IAAP100107	692074.0	92394.2	0.0	0.5	4/16/2007	SW846 8270C	2,4-Dichlorophenol	0.036		0.036	mg/kg	U
SAIC	IAAP100107	IAAP100107	692074.0	92394.2	0.0	0.5	4/16/2007	SW846 8270C	2,4-Dimethylphenol	0.036		0.036	mg/kg	U
SAIC	IAAP100107	IAAP100107	692074.0	92394.2	0.0	0.5	4/16/2007	SW846 8270C	2,4-Dinitrophenol	0.36		0.36	mg/kg	U

Company	Sample Name	Station Name	Easting	Northing	Start Depth(ft)	End Depth(ft)	Collect Date	Method	Analyte	Result	Error	Detection Limit	Units	Validation Qualifier
SAIC	IAAP100107	IAAP100107	692074.0	92394.2	0.0	0.5	4/16/2007	SW846 8270C	2,4-Dinitrotoluene	0.036		0.036	mg/kg	U
SAIC	IAAP100107	IAAP100107	692074.0	92394.2	0.0	0.5	4/16/2007	SW846 8270C	2,6-Dinitrotoluene	0.036		0.036	mg/kg	U
SAIC	IAAP100107	IAAP100107	692074.0	92394.2	0.0	0.5	4/16/2007	SW846 8270C	2-Chloronaphthalene	0.036		0.036	mg/kg	U
SAIC	IAAP100107	IAAP100107	692074.0	92394.2	0.0	0.5	4/16/2007	SW846 8270C	2-Chlorophenol	0.036		0.036	mg/kg	U
SAIC	IAAP100107	IAAP100107	692074.0	92394.2	0.0	0.5	4/16/2007	SW846 8270C	2-Methylnaphthalene	0.036		0.036	mg/kg	U
SAIC	IAAP100107	IAAP100107	692074.0	92394.2	0.0	0.5	4/16/2007	SW846 8270C	2-Methylphenol	0.036		0.036	mg/kg	U
SAIC	IAAP100107	IAAP100107	692074.0	92394.2	0.0	0.5	4/16/2007	SW846 8270C	2-Nitroaniline	0.036		0.036	mg/kg	U
SAIC	IAAP100107	IAAP100107	692074.0	92394.2	0.0	0.5	4/16/2007	SW846 8270C	2-Nitrophenol	0.036		0.036	mg/kg	U
SAIC	IAAP100107	IAAP100107	692074.0	92394.2	0.0	0.5	4/16/2007	SW846 8270C	3,3'-Dichlorobenzidine	0.036		0.036	mg/kg	U
SAIC	IAAP100107	IAAP100107	692074.0	92394.2	0.0	0.5	4/16/2007	SW846 8270C	3-Nitroaniline	0.036		0.036	mg/kg	U
SAIC	IAAP100107	IAAP100107	692074.0	92394.2	0.0	0.5	4/16/2007	SW846 8270C	4,4'-Methylenebis(2-chloroaniline)	0.11		0.11	mg/kg	U
SAIC	IAAP100107	IAAP100107	692074.0	92394.2	0.0	0.5	4/16/2007	SW846 8270C	4,6-Dinitro-2-methylphenol	0.36		0.36	mg/kg	U
SAIC	IAAP100107	IAAP100107	692074.0	92394.2	0.0	0.5	4/16/2007	SW846 8270C	4-Bromophenyl phenyl ether	0.036		0.036	mg/kg	U
SAIC	IAAP100107	IAAP100107	692074.0	92394.2	0.0	0.5	4/16/2007	SW846 8270C	4-Chloro-3-methylphenol	0.036		0.036	mg/kg	U
SAIC	IAAP100107	IAAP100107	692074.0	92394.2	0.0	0.5	4/16/2007	SW846 8270C	4-Chloroaniline	0.036		0.036	mg/kg	U
SAIC	IAAP100107	IAAP100107	692074.0	92394.2	0.0	0.5	4/16/2007	SW846 8270C	4-Chlorophenyl phenyl ether	0.036		0.036	mg/kg	U
SAIC	IAAP100107	IAAP100107	692074.0	92394.2	0.0	0.5	4/16/2007	SW846 8270C	4-Methylphenol	0.037		0.037	mg/kg	U
SAIC	IAAP100107	IAAP100107	692074.0	92394.2	0.0	0.5	4/16/2007	SW846 8270C	4-Nitroaniline	0.36		0.36	mg/kg	U
SAIC	IAAP100107	IAAP100107	692074.0	92394.2	0.0	0.5	4/16/2007	SW846 8270C	4-Nitrophenol	0.36		0.36	mg/kg	U
SAIC	IAAP100107	IAAP100107	692074.0	92394.2	0.0	0.5	4/16/2007	SW846 8270C	Acenaphthene	0.036		0.036	mg/kg	U
SAIC	IAAP100107	IAAP100107	692074.0	92394.2	0.0	0.5	4/16/2007	SW846 8270C	Acenaphthylene	0.036		0.036	mg/kg	U
SAIC	IAAP100107	IAAP100107	692074.0	92394.2	0.0	0.5	4/16/2007	SW846 8270C	Anthracene	0.036		0.036	mg/kg	U
SAIC	IAAP100107	IAAP100107	692074.0	92394.2	0.0	0.5	4/16/2007	SW846 8270C	Benzo(a)anthracene	0.036		0.036	mg/kg	U
SAIC	IAAP100107	IAAP100107	692074.0	92394.2	0.0	0.5	4/16/2007	SW846 8270C	Benzo(a)pyrene	0.036		0.036	mg/kg	U
SAIC	IAAP100107	IAAP100107	692074.0	92394.2	0.0	0.5	4/16/2007	SW846 8270C	Benzo(b)fluoranthene	0.036		0.036	mg/kg	U
SAIC	IAAP100107	IAAP100107	692074.0	92394.2	0.0	0.5	4/16/2007	SW846 8270C	Benzo(g,h,i)perylene	0.036		0.036	mg/kg	U
SAIC	IAAP100107	IAAP100107	692074.0	92394.2	0.0	0.5	4/16/2007	SW846 8270C	Benzo(k)fluoranthene	0.036		0.036	mg/kg	U
SAIC	IAAP100107	IAAP100107	692074.0	92394.2	0.0	0.5	4/16/2007	SW846 8270C	Bis(2-chloroethoxy) methane	0.036		0.036	mg/kg	U
SAIC	IAAP100107	IAAP100107	692074.0	92394.2	0.0	0.5	4/16/2007	SW846 8270C	Bis(2-chloroethyl) ether	0.036		0.036	mg/kg	U
SAIC	IAAP100107	IAAP100107	692074.0	92394.2	0.0	0.5	4/16/2007	SW846 8270C	Bis(2-ethylhexyl) phthalate	0.036		0.036	mg/kg	U
SAIC	IAAP100107	IAAP100107	692074.0	92394.2	0.0	0.5	4/16/2007	SW846 8270C	Butyl benzyl phthalate	0.036		0.036	mg/kg	U
SAIC	IAAP100107	IAAP100107	692074.0	92394.2	0.0	0.5	4/16/2007	SW846 8270C	Carbazole	0.036		0.036	mg/kg	U
SAIC	IAAP100107	IAAP100107	692074.0	92394.2	0.0	0.5	4/16/2007	SW846 8270C	Chrysene	0.036		0.036	mg/kg	U
SAIC	IAAP100107	IAAP100107	692074.0	92394.2	0.0	0.5	4/16/2007	SW846 8270C	Dibenzo(a,h)anthracene	0.036		0.036	mg/kg	U
SAIC	IAAP100107	IAAP100107	692074.0	92394.2	0.0	0.5	4/16/2007	SW846 8270C	Dibenzofuran	0.036		0.036	mg/kg	U
SAIC	IAAP100107	IAAP100107	692074.0	92394.2	0.0	0.5	4/16/2007	SW846 8270C	Diethyl phthalate	0.036		0.036	mg/kg	U
SAIC	IAAP100107	IAAP100107	692074.0	92394.2	0.0	0.5	4/16/2007	SW846 8270C	Dimethyl phthalate	0.036		0.036	mg/kg	U
SAIC	IAAP100107	IAAP100107	692074.0	92394.2	0.0	0.5	4/16/2007	SW846 8270C	Di-n-butyl phthalate	0.036		0.036	mg/kg	U
SAIC	IAAP100107	IAAP100107	692074.0	92394.2	0.0	0.5	4/16/2007	SW846 8270C	Di-n-octyl phthalate	0.016		0.016	mg/kg	U
SAIC	IAAP100107	IAAP100107	692074.0	92394.2	0.0	0.5	4/16/2007	SW846 8270C	Fluoranthene	0.036		0.036	mg/kg	U
SAIC	IAAP100107	IAAP100107	692074.0	92394.2	0.0	0.5	4/16/2007	SW846 8270C	Fluorene	0.036		0.036	mg/kg	U
SAIC	IAAP100107	IAAP100107	692074.0	92394.2	0.0	0.5	4/16/2007	SW846 8270C	Hexachlorobenzene	0.036		0.036	mg/kg	U
SAIC	IAAP100107	IAAP100107	692074.0	92394.2	0.0	0.5	4/16/2007	SW846 8270C	Hexachlorobutadiene	0.036		0.036	mg/kg	U

Company	Sample Name	Station Name	Easting	Northing	Start Depth(ft)	End Depth(ft)	Collect Date	Method	Analyte	Result	Error	Detection Limit	Units	Validation Qualifier
SAIC	IAAP100107	IAAP100107	692074.0	92394.2	0.0	0.5	4/16/2007	SW846 8270C	Hexachlorocyclopentadiene	0.36		0.36	mg/kg	U
SAIC	IAAP100107	IAAP100107	692074.0	92394.2	0.0	0.5	4/16/2007	SW846 8270C	Hexachloroethane	0.036		0.036	mg/kg	U
SAIC	IAAP100107	IAAP100107	692074.0	92394.2	0.0	0.5	4/16/2007	SW846 8270C	Indeno(1,2,3-cd)pyrene	0.036		0.036	mg/kg	U
SAIC	IAAP100107	IAAP100107	692074.0	92394.2	0.0	0.5	4/16/2007	SW846 8270C	Isophorone	0.036		0.036	mg/kg	U
SAIC	IAAP100107	IAAP100107	692074.0	92394.2	0.0	0.5	4/16/2007	SW846 8270C	Naphthalene	0.036		0.036	mg/kg	U
SAIC	IAAP100107	IAAP100107	692074.0	92394.2	0.0	0.5	4/16/2007	SW846 8270C	Nitrobenzene	0.036		0.036	mg/kg	U
SAIC	IAAP100107	IAAP100107	692074.0	92394.2	0.0	0.5	4/16/2007	SW846 8270C	N-Nitroso-di-n-propylamine	0.036		0.036	mg/kg	U
SAIC	IAAP100107	IAAP100107	692074.0	92394.2	0.0	0.5	4/16/2007	SW846 8270C	N-Nitrosodiphenylamine	0.036		0.036	mg/kg	U
SAIC	IAAP100107	IAAP100107	692074.0	92394.2	0.0	0.5	4/16/2007	SW846 8270C	Pentachlorophenol	0.36		0.36	mg/kg	U
SAIC	IAAP100107	IAAP100107	692074.0	92394.2	0.0	0.5	4/16/2007	EPA 160.3	Percent Moisture	8.6		0	%	=
SAIC	IAAP100107	IAAP100107	692074.0	92394.2	0.0	0.5	4/16/2007	SW846 8270C	Phenanthrene	0.036		0.036	mg/kg	U
SAIC	IAAP100107	IAAP100107	692074.0	92394.2	0.0	0.5	4/16/2007	SW846 8270C	Phenol	0.036		0.036	mg/kg	U
SAIC	IAAP100107	IAAP100107	692074.0	92394.2	0.0	0.5	4/16/2007	SW846 8270C	Pyrene	0.036		0.036	mg/kg	UJ
SAIC	IAAP100108	IAAP100108	692069.8	92386.1	0.0	0.5	4/16/2007	SW846 8270C	1,2,4-Trichlorobenzene	0.056		0.056	mg/kg	U
SAIC	IAAP100108	IAAP100108	692069.8	92386.1	0.0	0.5	4/16/2007	SW846 8270C	1,2-Dichlorobenzene	0.056		0.056	mg/kg	U
SAIC	IAAP100108	IAAP100108	692069.8	92386.1	0.0	0.5	4/16/2007	SW846 8270C	1,3-Dichlorobenzene	0.056		0.056	mg/kg	U
SAIC	IAAP100108	IAAP100108	692069.8	92386.1	0.0	0.5	4/16/2007	SW846 8270C	1,4-Dichlorobenzene	0.056		0.056	mg/kg	U
SAIC	IAAP100108	IAAP100108	692069.8	92386.1	0.0	0.5	4/16/2007	SW846 8270C	2,2'-oxybis(1-Chloropropane)	0.056		0.056	mg/kg	U
SAIC	IAAP100108	IAAP100108	692069.8	92386.1	0.0	0.5	4/16/2007	SW846 8270C	2,4,5-Trichlorophenol	0.056		0.056	mg/kg	U
SAIC	IAAP100108	IAAP100108	692069.8	92386.1	0.0	0.5	4/16/2007	SW846 8270C	2,4,6-Trichlorophenol	0.056		0.056	mg/kg	U
SAIC	IAAP100108	IAAP100108	692069.8	92386.1	0.0	0.5	4/16/2007	SW846 8270C	2,4-Dichlorophenol	0.056		0.056	mg/kg	U
SAIC	IAAP100108	IAAP100108	692069.8	92386.1	0.0	0.5	4/16/2007	SW846 8270C	2,4-Dimethylphenol	0.056		0.056	mg/kg	U
SAIC	IAAP100108	IAAP100108	692069.8	92386.1	0.0	0.5	4/16/2007	SW846 8270C	2,4-Dinitrophenol	0.55		0.55	mg/kg	U
SAIC	IAAP100108	IAAP100108	692069.8	92386.1	0.0	0.5	4/16/2007	SW846 8270C	2,4-Dinitrotoluene	0.056		0.056	mg/kg	U
SAIC	IAAP100108	IAAP100108	692069.8	92386.1	0.0	0.5	4/16/2007	SW846 8270C	2,6-Dinitrotoluene	0.056		0.056	mg/kg	U
SAIC	IAAP100108	IAAP100108	692069.8	92386.1	0.0	0.5	4/16/2007	SW846 8270C	2-Chloronaphthalene	0.056		0.056	mg/kg	U
SAIC	IAAP100108	IAAP100108	692069.8	92386.1	0.0	0.5	4/16/2007	SW846 8270C	2-Chlorophenol	0.056		0.056	mg/kg	U
SAIC	IAAP100108	IAAP100108	692069.8	92386.1	0.0	0.5	4/16/2007	SW846 8270C	2-Methylnaphthalene	0.056		0.056	mg/kg	U
SAIC	IAAP100108	IAAP100108	692069.8	92386.1	0.0	0.5	4/16/2007	SW846 8270C	2-Methylphenol	0.056		0.056	mg/kg	U
SAIC	IAAP100108	IAAP100108	692069.8	92386.1	0.0	0.5	4/16/2007	SW846 8270C	2-Nitroaniline	0.056		0.056	mg/kg	U
SAIC	IAAP100108	IAAP100108	692069.8	92386.1	0.0	0.5	4/16/2007	SW846 8270C	2-Nitrophenol	0.056		0.056	mg/kg	U
SAIC	IAAP100108	IAAP100108	692069.8	92386.1	0.0	0.5	4/16/2007	SW846 8270C	3,3'-Dichlorobenzidine	0.056		0.056	mg/kg	U
SAIC	IAAP100108	IAAP100108	692069.8	92386.1	0.0	0.5	4/16/2007	SW846 8270C	3-Nitroaniline	0.056		0.056	mg/kg	U
SAIC	IAAP100108	IAAP100108	692069.8	92386.1	0.0	0.5	4/16/2007	SW846 8270C	4,4'-Methylenebis(2-chloroaniline)	0.16		0.16	mg/kg	U
SAIC	IAAP100108	IAAP100108	692069.8	92386.1	0.0	0.5	4/16/2007	SW846 8270C	4,6-Dinitro-2-methylphenol	0.55		0.55	mg/kg	U
SAIC	IAAP100108	IAAP100108	692069.8	92386.1	0.0	0.5	4/16/2007	SW846 8270C	4-Bromophenyl phenyl ether	0.056		0.056	mg/kg	U
SAIC	IAAP100108	IAAP100108	692069.8	92386.1	0.0	0.5	4/16/2007	SW846 8270C	4-Chloro-3-methylphenol	0.056		0.056	mg/kg	U
SAIC	IAAP100108	IAAP100108	692069.8	92386.1	0.0	0.5	4/16/2007	SW846 8270C	4-Chloroaniline	0.056		0.056	mg/kg	U
SAIC	IAAP100108	IAAP100108	692069.8	92386.1	0.0	0.5	4/16/2007	SW846 8270C	4-Chlorophenyl phenyl ether	0.056		0.056	mg/kg	U
SAIC	IAAP100108	IAAP100108	692069.8	92386.1	0.0	0.5	4/16/2007	SW846 8270C	4-Methylphenol	0.037		0.037	mg/kg	U
SAIC	IAAP100108	IAAP100108	692069.8	92386.1	0.0	0.5	4/16/2007	SW846 8270C	4-Nitroaniline	0.55		0.55	mg/kg	U
SAIC	IAAP100108	IAAP100108	692069.8	92386.1	0.0	0.5	4/16/2007	SW846 8270C	4-Nitrophenol	0.55		0.55	mg/kg	U
SAIC	IAAP100108	IAAP100108	692069.8	92386.1	0.0	0.5	4/16/2007	SW846 8270C	Acenaphthene	0.056		0.056	mg/kg	U

Company	Sample Name	Station Name	Easting	Northing	Start Depth(ft)	End Depth(ft)	Collect Date	Method	Analyte	Result	Error	Detection Limit	Units	Validation Qualifier
SAIC	IAAP100108	IAAP100108	692069.8	92386.1	0.0	0.5	4/16/2007	SW846 8270C	Acenaphthylene	0.056		0.056	mg/kg	U
SAIC	IAAP100108	IAAP100108	692069.8	92386.1	0.0	0.5	4/16/2007	SW846 8270C	Anthracene	0.17		0.056	mg/kg	=
SAIC	IAAP100108	IAAP100108	692069.8	92386.1	0.0	0.5	4/16/2007	SW846 8270C	Benzo(a)anthracene	0.31		0.056	mg/kg	=
SAIC	IAAP100108	IAAP100108	692069.8	92386.1	0.0	0.5	4/16/2007	SW846 8270C	Benzo(a)pyrene	0.31		0.056	mg/kg	=
SAIC	IAAP100108	IAAP100108	692069.8	92386.1	0.0	0.5	4/16/2007	SW846 8270C	Benzo(b)fluoranthene	0.82		0.056	mg/kg	=
SAIC	IAAP100108	IAAP100108	692069.8	92386.1	0.0	0.5	4/16/2007	SW846 8270C	Benzo(g,h,i)perylene	0.24		0.056	mg/kg	=
SAIC	IAAP100108	IAAP100108	692069.8	92386.1	0.0	0.5	4/16/2007	SW846 8270C	Benzo(k)fluoranthene	0.51		0.056	mg/kg	=
SAIC	IAAP100108	IAAP100108	692069.8	92386.1	0.0	0.5	4/16/2007	SW846 8270C	Bis(2-chloroethoxy) methane	0.056		0.056	mg/kg	U
SAIC	IAAP100108	IAAP100108	692069.8	92386.1	0.0	0.5	4/16/2007	SW846 8270C	Bis(2-chloroethyl) ether	0.056		0.056	mg/kg	U
SAIC	IAAP100108	IAAP100108	692069.8	92386.1	0.0	0.5	4/16/2007	SW846 8270C	Bis(2-ethylhexyl) phthalate	0.66		0.056	mg/kg	=
SAIC	IAAP100108	IAAP100108	692069.8	92386.1	0.0	0.5	4/16/2007	SW846 8270C	Butyl benzyl phthalate	0.26		0.056	mg/kg	=
SAIC	IAAP100108	IAAP100108	692069.8	92386.1	0.0	0.5	4/16/2007	SW846 8270C	Carbazole	0.12		0.056	mg/kg	=
SAIC	IAAP100108	IAAP100108	692069.8	92386.1	0.0	0.5	4/16/2007	SW846 8270C	Chrysene	0.72		0.056	mg/kg	=
SAIC	IAAP100108	IAAP100108	692069.8	92386.1	0.0	0.5	4/16/2007	SW846 8270C	Dibenzo(a,h)anthracene	0.069		0.056	mg/kg	=
SAIC	IAAP100108	IAAP100108	692069.8	92386.1	0.0	0.5	4/16/2007	SW846 8270C	Dibenzofuran	0.056		0.056	mg/kg	U
SAIC	IAAP100108	IAAP100108	692069.8	92386.1	0.0	0.5	4/16/2007	SW846 8270C	Diethyl phthalate	0.056		0.056	mg/kg	U
SAIC	IAAP100108	IAAP100108	692069.8	92386.1	0.0	0.5	4/16/2007	SW846 8270C	Dimethyl phthalate	0.056		0.056	mg/kg	U
SAIC	IAAP100108	IAAP100108	692069.8	92386.1	0.0	0.5	4/16/2007	SW846 8270C	Di-n-butyl phthalate	0.32		0.056	mg/kg	=
SAIC	IAAP100108	IAAP100108	692069.8	92386.1	0.0	0.5	4/16/2007	SW846 8270C	Di-n-octyl phthalate	0.025		0.025	mg/kg	U
SAIC	IAAP100108	IAAP100108	692069.8	92386.1	0.0	0.5	4/16/2007	SW846 8270C	Fluoranthene	0.94		0.056	mg/kg	=
SAIC	IAAP100108	IAAP100108	692069.8	92386.1	0.0	0.5	4/16/2007	SW846 8270C	Fluorene	0.056		0.056	mg/kg	U
SAIC	IAAP100108	IAAP100108	692069.8	92386.1	0.0	0.5	4/16/2007	SW846 8270C	Hexachlorobenzene	0.056		0.056	mg/kg	U
SAIC	IAAP100108	IAAP100108	692069.8	92386.1	0.0	0.5	4/16/2007	SW846 8270C	Hexachlorobutadiene	0.056		0.056	mg/kg	U
SAIC	IAAP100108	IAAP100108	692069.8	92386.1	0.0	0.5	4/16/2007	SW846 8270C	Hexachlorocyclopentadiene	0.55		0.55	mg/kg	U
SAIC	IAAP100108	IAAP100108	692069.8	92386.1	0.0	0.5	4/16/2007	SW846 8270C	Hexachloroethane	0.056		0.056	mg/kg	U
SAIC	IAAP100108	IAAP100108	692069.8	92386.1	0.0	0.5	4/16/2007	SW846 8270C	Indeno(1,2,3-cd)pyrene	0.23		0.056	mg/kg	=
SAIC	IAAP100108	IAAP100108	692069.8	92386.1	0.0	0.5	4/16/2007	SW846 8270C	Isophorone	0.056		0.056	mg/kg	U
SAIC	IAAP100108	IAAP100108	692069.8	92386.1	0.0	0.5	4/16/2007	SW846 8270C	Naphthalene	0.056		0.056	mg/kg	U
SAIC	IAAP100108	IAAP100108	692069.8	92386.1	0.0	0.5	4/16/2007	SW846 8270C	Nitrobenzene	0.056		0.056	mg/kg	U
SAIC	IAAP100108	IAAP100108	692069.8	92386.1	0.0	0.5	4/16/2007	SW846 8270C	N-Nitroso-di-n-propylamine	0.056		0.056	mg/kg	U
SAIC	IAAP100108	IAAP100108	692069.8	92386.1	0.0	0.5	4/16/2007	SW846 8270C	N-Nitrosodiphenylamine	0.056		0.056	mg/kg	U
SAIC	IAAP100108	IAAP100108	692069.8	92386.1	0.0	0.5	4/16/2007	SW846 8270C	Pentachlorophenol	0.55		0.55	mg/kg	U
SAIC	IAAP100108	IAAP100108	692069.8	92386.1	0.0	0.5	4/16/2007	EPA 160.3	Percent Moisture	40.1		0	%	=
SAIC	IAAP100108	IAAP100108	692069.8	92386.1	0.0	0.5	4/16/2007	SW846 8270C	Phenanthrene	0.51		0.056	mg/kg	=
SAIC	IAAP100108	IAAP100108	692069.8	92386.1	0.0	0.5	4/16/2007	SW846 8270C	Phenol	0.056		0.056	mg/kg	U
SAIC	IAAP100108	IAAP100108	692069.8	92386.1	0.0	0.5	4/16/2007	SW846 8270C	Pyrene	0.46		0.056	mg/kg	U
SAIC	IAAP100109	IAAP100109	691650.1	92917.0	0.0	0.5	4/3/2007	SW846 8270C	1,2,4-Trichlorobenzene	0.042		0.042	mg/kg	U
SAIC	IAAP100109	IAAP100109	691650.1	92917.0	0.0	0.5	4/3/2007	SW846 8270C	1,2-Dichlorobenzene	0.042		0.042	mg/kg	U
SAIC	IAAP100109	IAAP100109	691650.1	92917.0	0.0	0.5	4/3/2007	SW846 8270C	1,3-Dichlorobenzene	0.042		0.042	mg/kg	U
SAIC	IAAP100109	IAAP100109	691650.1	92917.0	0.0	0.5	4/3/2007	SW846 8270C	1,4-Dichlorobenzene	0.042		0.042	mg/kg	U
SAIC	IAAP100109	IAAP100109	691650.1	92917.0	0.0	0.5	4/3/2007	SW846 8270C	2,2'-oxybis(1-Chloropropane)	0.042		0.042	mg/kg	U
SAIC	IAAP100109	IAAP100109	691650.1	92917.0	0.0	0.5	4/3/2007	SW846 8270C	2,4,5-Trichlorophenol	0.042		0.042	mg/kg	U
SAIC	IAAP100109	IAAP100109	691650.1	92917.0	0.0	0.5	4/3/2007	SW846 8270C	2,4,6-Trichlorophenol	0.042		0.042	mg/kg	U

Company	Sample Name	Station Name	Easting	Northing	Start Depth(ft)	End Depth(ft)	Collect Date	Method	Analyte	Result	Error	Detection Limit	Units	Validation Qualifier
SAIC	IAAP100109	IAAP100109	691650.1	92917.0	0.0	0.5	4/3/2007	SW846 8270C	2,4-Dichlorophenol	0.042		0.042	mg/kg	U
SAIC	IAAP100109	IAAP100109	691650.1	92917.0	0.0	0.5	4/3/2007	SW846 8270C	2,4-Dimethylphenol	0.042		0.042	mg/kg	U
SAIC	IAAP100109	IAAP100109	691650.1	92917.0	0.0	0.5	4/3/2007	SW846 8270C	2,4-Dinitrophenol	0.41		0.41	mg/kg	U
SAIC	IAAP100109	IAAP100109	691650.1	92917.0	0.0	0.5	4/3/2007	SW846 8270C	2,4-Dinitrotoluene	0.042		0.042	mg/kg	U
SAIC	IAAP100109	IAAP100109	691650.1	92917.0	0.0	0.5	4/3/2007	SW846 8270C	2,6-Dinitrotoluene	0.042		0.042	mg/kg	U
SAIC	IAAP100109	IAAP100109	691650.1	92917.0	0.0	0.5	4/3/2007	SW846 8270C	2-Chloronaphthalene	0.042		0.042	mg/kg	U
SAIC	IAAP100109	IAAP100109	691650.1	92917.0	0.0	0.5	4/3/2007	SW846 8270C	2-Chlorophenol	0.042		0.042	mg/kg	U
SAIC	IAAP100109	IAAP100109	691650.1	92917.0	0.0	0.5	4/3/2007	SW846 8270C	2-Methylnaphthalene	0.042		0.042	mg/kg	U
SAIC	IAAP100109	IAAP100109	691650.1	92917.0	0.0	0.5	4/3/2007	SW846 8270C	2-Methylphenol	0.042		0.042	mg/kg	U
SAIC	IAAP100109	IAAP100109	691650.1	92917.0	0.0	0.5	4/3/2007	SW846 8270C	2-Nitroaniline	0.042		0.042	mg/kg	U
SAIC	IAAP100109	IAAP100109	691650.1	92917.0	0.0	0.5	4/3/2007	SW846 8270C	2-Nitrophenol	0.042		0.042	mg/kg	U
SAIC	IAAP100109	IAAP100109	691650.1	92917.0	0.0	0.5	4/3/2007	SW846 8270C	3,3'-Dichlorobenzidine	0.042		0.042	mg/kg	U
SAIC	IAAP100109	IAAP100109	691650.1	92917.0	0.0	0.5	4/3/2007	SW846 8270C	3-Nitroaniline	0.042		0.042	mg/kg	U
SAIC	IAAP100109	IAAP100109	691650.1	92917.0	0.0	0.5	4/3/2007	SW846 8270C	4,4'-Methylenebis(2-chloroaniline)	0.12		0.12	mg/kg	U
SAIC	IAAP100109	IAAP100109	691650.1	92917.0	0.0	0.5	4/3/2007	SW846 8270C	4,6-Dinitro-2-methylphenol	0.41		0.41	mg/kg	U
SAIC	IAAP100109	IAAP100109	691650.1	92917.0	0.0	0.5	4/3/2007	SW846 8270C	4-Bromophenyl phenyl ether	0.042		0.042	mg/kg	U
SAIC	IAAP100109	IAAP100109	691650.1	92917.0	0.0	0.5	4/3/2007	SW846 8270C	4-Chloro-3-methylphenol	0.042		0.042	mg/kg	U
SAIC	IAAP100109	IAAP100109	691650.1	92917.0	0.0	0.5	4/3/2007	SW846 8270C	4-Chloroaniline	0.042		0.042	mg/kg	U
SAIC	IAAP100109	IAAP100109	691650.1	92917.0	0.0	0.5	4/3/2007	SW846 8270C	4-Chlorophenyl phenyl ether	0.042		0.042	mg/kg	U
SAIC	IAAP100109	IAAP100109	691650.1	92917.0	0.0	0.5	4/3/2007	SW846 8270C	4-Methylphenol	0.83		0.83	mg/kg	U
SAIC	IAAP100109	IAAP100109	691650.1	92917.0	0.0	0.5	4/3/2007	SW846 8270C	4-Nitroaniline	0.41		0.41	mg/kg	U
SAIC	IAAP100109	IAAP100109	691650.1	92917.0	0.0	0.5	4/3/2007	SW846 8270C	4-Nitrophenol	0.41		0.41	mg/kg	U
SAIC	IAAP100109	IAAP100109	691650.1	92917.0	0.0	0.5	4/3/2007	SW846 8270C	Acenaphthene	0.28		0.042	mg/kg	=
SAIC	IAAP100109	IAAP100109	691650.1	92917.0	0.0	0.5	4/3/2007	SW846 8270C	Acenaphthylene	0.042		0.042	mg/kg	U
SAIC	IAAP100109	IAAP100109	691650.1	92917.0	0.0	0.5	4/3/2007	SW846 8270C	Anthracene	0.55		0.042	mg/kg	=
SAIC	IAAP100109	IAAP100109	691650.1	92917.0	0.0	0.5	4/3/2007	SW846 8270C	Benzo(a)anthracene	1.3		0.042	mg/kg	=
SAIC	IAAP100109	IAAP100109	691650.1	92917.0	0.0	0.5	4/3/2007	SW846 8270C	Benzo(a)pyrene	1.2		0.042	mg/kg	=
SAIC	IAAP100109	IAAP100109	691650.1	92917.0	0.0	0.5	4/3/2007	SW846 8270C	Benzo(b)fluoranthene	1.1		0.042	mg/kg	=
SAIC	IAAP100109	IAAP100109	691650.1	92917.0	0.0	0.5	4/3/2007	SW846 8270C	Benzo(g,h,i)perylene	0.85		0.042	mg/kg	=
SAIC	IAAP100109	IAAP100109	691650.1	92917.0	0.0	0.5	4/3/2007	SW846 8270C	Benzo(k)fluoranthene	1.2		0.042	mg/kg	=
SAIC	IAAP100109	IAAP100109	691650.1	92917.0	0.0	0.5	4/3/2007	SW846 8270C	Bis(2-chloroethoxy) methane	0.042		0.042	mg/kg	U
SAIC	IAAP100109	IAAP100109	691650.1	92917.0	0.0	0.5	4/3/2007	SW846 8270C	Bis(2-chloroethyl) ether	0.042		0.042	mg/kg	U
SAIC	IAAP100109	IAAP100109	691650.1	92917.0	0.0	0.5	4/3/2007	SW846 8270C	Bis(2-ethylhexyl) phthalate	0.042		0.042	mg/kg	U
SAIC	IAAP100109	IAAP100109	691650.1	92917.0	0.0	0.5	4/3/2007	SW846 8270C	Butyl benzyl phthalate	0.042		0.042	mg/kg	U
SAIC	IAAP100109	IAAP100109	691650.1	92917.0	0.0	0.5	4/3/2007	SW846 8270C	Carbazole	0.27		0.042	mg/kg	=
SAIC	IAAP100109	IAAP100109	691650.1	92917.0	0.0	0.5	4/3/2007	SW846 8270C	Chrysene	1.3		0.042	mg/kg	=
SAIC	IAAP100109	IAAP100109	691650.1	92917.0	0.0	0.5	4/3/2007	SW846 8270C	Dibenzo(a,h)anthracene	0.2		0.042	mg/kg	=
SAIC	IAAP100109	IAAP100109	691650.1	92917.0	0.0	0.5	4/3/2007	SW846 8270C	Dibenzofuran	0.088		0.042	mg/kg	=
SAIC	IAAP100109	IAAP100109	691650.1	92917.0	0.0	0.5	4/3/2007	SW846 8270C	Diethyl phthalate	0.042		0.042	mg/kg	U
SAIC	IAAP100109	IAAP100109	691650.1	92917.0	0.0	0.5	4/3/2007	SW846 8270C	Dimethyl phthalate	0.042		0.042	mg/kg	U
SAIC	IAAP100109	IAAP100109	691650.1	92917.0	0.0	0.5	4/3/2007	SW846 8270C	Di-n-butyl phthalate	0.042		0.042	mg/kg	U
SAIC	IAAP100109	IAAP100109	691650.1	92917.0	0.0	0.5	4/3/2007	SW846 8270C	Di-n-octyl phthalate	0.019		0.019	mg/kg	U
SAIC	IAAP100109	IAAP100109	691650.1	92917.0	0.0	0.5	4/3/2007	SW846 8270C	Fluoranthene	3.9		0.042	mg/kg	J

Company	Sample Name	Station Name	Easting	Northing	Start Depth(ft)	End Depth(ft)	Collect Date	Method	Analyte	Result	Error	Detection Limit	Units	Validation Qualifier
SAIC	IAAP100109	IAAP100109	691650.1	92917.0	0.0	0.5	4/3/2007	SW846 8270C	Fluorene	0.19		0.042	mg/kg	=
SAIC	IAAP100109	IAAP100109	691650.1	92917.0	0.0	0.5	4/3/2007	SW846 8270C	Hexachlorobenzene	0.042		0.042	mg/kg	U
SAIC	IAAP100109	IAAP100109	691650.1	92917.0	0.0	0.5	4/3/2007	SW846 8270C	Hexachlorobutadiene	0.042		0.042	mg/kg	U
SAIC	IAAP100109	IAAP100109	691650.1	92917.0	0.0	0.5	4/3/2007	SW846 8270C	Hexachlorocyclopentadiene	0.41		0.41	mg/kg	U
SAIC	IAAP100109	IAAP100109	691650.1	92917.0	0.0	0.5	4/3/2007	SW846 8270C	Hexachloroethane	0.042		0.042	mg/kg	U
SAIC	IAAP100109	IAAP100109	691650.1	92917.0	0.0	0.5	4/3/2007	SW846 8270C	Indeno(1,2,3-cd)pyrene	0.86		0.042	mg/kg	=
SAIC	IAAP100109	IAAP100109	691650.1	92917.0	0.0	0.5	4/3/2007	SW846 8270C	Isophorone	0.042		0.042	mg/kg	U
SAIC	IAAP100109	IAAP100109	691650.1	92917.0	0.0	0.5	4/3/2007	SW846 8270C	Naphthalene	0.054		0.042	mg/kg	=
SAIC	IAAP100109	IAAP100109	691650.1	92917.0	0.0	0.5	4/3/2007	SW846 8270C	Nitrobenzene	0.042		0.042	mg/kg	U
SAIC	IAAP100109	IAAP100109	691650.1	92917.0	0.0	0.5	4/3/2007	SW846 8270C	N-Nitroso-di-n-propylamine	0.042		0.042	mg/kg	U
SAIC	IAAP100109	IAAP100109	691650.1	92917.0	0.0	0.5	4/3/2007	SW846 8270C	N-Nitrosodiphenylamine	0.042		0.042	mg/kg	U
SAIC	IAAP100109	IAAP100109	691650.1	92917.0	0.0	0.5	4/3/2007	SW846 8270C	Pentachlorophenol	0.41		0.41	mg/kg	U
SAIC	IAAP100109	IAAP100109	691650.1	92917.0	0.0	0.5	4/3/2007	EPA 160.3	Percent Moisture	20.5		0	%	=
SAIC	IAAP100109	IAAP100109	691650.1	92917.0	0.0	0.5	4/3/2007	SW846 8270C	Phenanthrene	2.6		0.042	mg/kg	J
SAIC	IAAP100109	IAAP100109	691650.1	92917.0	0.0	0.5	4/3/2007	SW846 8270C	Phenol	0.042		0.042	mg/kg	U
SAIC	IAAP100109	IAAP100109	691650.1	92917.0	0.0	0.5	4/3/2007	SW846 8270C	Pyrene	2		0.042	mg/kg	J
SAIC	IAAP100110	IAAP100110	691656.1	92903.9	0.0	0.5	4/3/2007	SW846 8270C	1,2,4-Trichlorobenzene	0.039		0.039	mg/kg	U
SAIC	IAAP100110	IAAP100110	691656.1	92903.9	0.0	0.5	4/3/2007	SW846 8270C	1,2-Dichlorobenzene	0.039		0.039	mg/kg	U
SAIC	IAAP100110	IAAP100110	691656.1	92903.9	0.0	0.5	4/3/2007	SW846 8270C	1,3-Dichlorobenzene	0.039		0.039	mg/kg	U
SAIC	IAAP100110	IAAP100110	691656.1	92903.9	0.0	0.5	4/3/2007	SW846 8270C	1,4-Dichlorobenzene	0.039		0.039	mg/kg	U
SAIC	IAAP100110	IAAP100110	691656.1	92903.9	0.0	0.5	4/3/2007	SW846 8270C	2,2'-oxybis(1-Chloropropane)	0.039		0.039	mg/kg	U
SAIC	IAAP100110	IAAP100110	691656.1	92903.9	0.0	0.5	4/3/2007	SW846 8270C	2,4,5-Trichlorophenol	0.039		0.039	mg/kg	U
SAIC	IAAP100110	IAAP100110	691656.1	92903.9	0.0	0.5	4/3/2007	SW846 8270C	2,4,6-Trichlorophenol	0.039		0.039	mg/kg	U
SAIC	IAAP100110	IAAP100110	691656.1	92903.9	0.0	0.5	4/3/2007	SW846 8270C	2,4-Dichlorophenol	0.039		0.039	mg/kg	U
SAIC	IAAP100110	IAAP100110	691656.1	92903.9	0.0	0.5	4/3/2007	SW846 8270C	2,4-Dimethylphenol	0.039		0.039	mg/kg	U
SAIC	IAAP100110	IAAP100110	691656.1	92903.9	0.0	0.5	4/3/2007	SW846 8270C	2,4-Dinitrophenol	0.38		0.38	mg/kg	U
SAIC	IAAP100110	IAAP100110	691656.1	92903.9	0.0	0.5	4/3/2007	SW846 8270C	2,4-Dinitrotoluene	0.039		0.039	mg/kg	U
SAIC	IAAP100110	IAAP100110	691656.1	92903.9	0.0	0.5	4/3/2007	SW846 8270C	2,6-Dinitrotoluene	0.039		0.039	mg/kg	U
SAIC	IAAP100110	IAAP100110	691656.1	92903.9	0.0	0.5	4/3/2007	SW846 8270C	2-Chloronaphthalene	0.039		0.039	mg/kg	U
SAIC	IAAP100110	IAAP100110	691656.1	92903.9	0.0	0.5	4/3/2007	SW846 8270C	2-Chlorophenol	0.039		0.039	mg/kg	U
SAIC	IAAP100110	IAAP100110	691656.1	92903.9	0.0	0.5	4/3/2007	SW846 8270C	2-Methylnaphthalene	0.25		0.039	mg/kg	=
SAIC	IAAP100110	IAAP100110	691656.1	92903.9	0.0	0.5	4/3/2007	SW846 8270C	2-Methylphenol	0.039		0.039	mg/kg	U
SAIC	IAAP100110	IAAP100110	691656.1	92903.9	0.0	0.5	4/3/2007	SW846 8270C	2-Nitroaniline	0.039		0.039	mg/kg	U
SAIC	IAAP100110	IAAP100110	691656.1	92903.9	0.0	0.5	4/3/2007	SW846 8270C	2-Nitrophenol	0.039		0.039	mg/kg	U
SAIC	IAAP100110	IAAP100110	691656.1	92903.9	0.0	0.5	4/3/2007	SW846 8270C	3,3'-Dichlorobenzidine	0.039		0.039	mg/kg	U
SAIC	IAAP100110	IAAP100110	691656.1	92903.9	0.0	0.5	4/3/2007	SW846 8270C	3-Nitroaniline	0.039		0.039	mg/kg	U
SAIC	IAAP100110	IAAP100110	691656.1	92903.9	0.0	0.5	4/3/2007	SW846 8270C	4,4'-Methylenebis(2-chloroaniline)	0.11		0.11	mg/kg	U
SAIC	IAAP100110	IAAP100110	691656.1	92903.9	0.0	0.5	4/3/2007	SW846 8270C	4,6-Dinitro-2-methylphenol	0.38		0.38	mg/kg	U
SAIC	IAAP100110	IAAP100110	691656.1	92903.9	0.0	0.5	4/3/2007	SW846 8270C	4-Bromophenyl phenyl ether	0.039		0.039	mg/kg	U
SAIC	IAAP100110	IAAP100110	691656.1	92903.9	0.0	0.5	4/3/2007	SW846 8270C	4-Chloro-3-methylphenol	0.039		0.039	mg/kg	U
SAIC	IAAP100110	IAAP100110	691656.1	92903.9	0.0	0.5	4/3/2007	SW846 8270C	4-Chloroaniline	0.039		0.039	mg/kg	U
SAIC	IAAP100110	IAAP100110	691656.1	92903.9	0.0	0.5	4/3/2007	SW846 8270C	4-Chlorophenyl phenyl ether	0.039		0.039	mg/kg	U
SAIC	IAAP100110	IAAP100110	691656.1	92903.9	0.0	0.5	4/3/2007	SW846 8270C	4-Methylphenol	0.76		0.76	mg/kg	U

Company	Sample Name	Station Name	Easting	Northing	Start Depth(ft)	End Depth(ft)	Collect Date	Method	Analyte	Result	Error	Detection Limit	Units	Validation Qualifier
SAIC	IAAP100110	IAAP100110	691656.1	92903.9	0.0	0.5	4/3/2007	SW846 8270C	4-Nitroaniline	0.38		0.38	mg/kg	U
SAIC	IAAP100110	IAAP100110	691656.1	92903.9	0.0	0.5	4/3/2007	SW846 8270C	4-Nitrophenol	0.38		0.38	mg/kg	U
SAIC	IAAP100110	IAAP100110	691656.1	92903.9	0.0	0.5	4/3/2007	SW846 8270C	Acenaphthene	1.6		0.039	mg/kg	=
SAIC	IAAP100110	IAAP100110	691656.1	92903.9	0.0	0.5	4/3/2007	SW846 8270C	Acenaphthylene	0.2		0.039	mg/kg	=
SAIC	IAAP100110	IAAP100110	691656.1	92903.9	0.0	0.5	4/3/2007	SW846 8270C	Anthracene	3		0.039	mg/kg	=
SAIC	IAAP100110	IAAP100110	691656.1	92903.9	0.0	0.5	4/3/2007	SW846 8270C	Benzo(a)anthracene	10		0.39	mg/kg	=
SAIC	IAAP100110	IAAP100110	691656.1	92903.9	0.0	0.5	4/3/2007	SW846 8270C	Benzo(a)pyrene	9.8		0.39	mg/kg	=
SAIC	IAAP100110	IAAP100110	691656.1	92903.9	0.0	0.5	4/3/2007	SW846 8270C	Benzo(g,h,i)perylene	6.1		0.39	mg/kg	=
SAIC	IAAP100110	IAAP100110	691656.1	92903.9	0.0	0.5	4/3/2007	SW846 8270C	Bis(2-chloroethoxy) methane	0.039		0.039	mg/kg	U
SAIC	IAAP100110	IAAP100110	691656.1	92903.9	0.0	0.5	4/3/2007	SW846 8270C	Bis(2-chloroethyl) ether	0.039		0.039	mg/kg	U
SAIC	IAAP100110	IAAP100110	691656.1	92903.9	0.0	0.5	4/3/2007	SW846 8270C	Bis(2-ethylhexyl) phthalate	0.19		0.039	mg/kg	=
SAIC	IAAP100110	IAAP100110	691656.1	92903.9	0.0	0.5	4/3/2007	SW846 8270C	Butyl benzyl phthalate	0.039		0.039	mg/kg	U
SAIC	IAAP100110	IAAP100110	691656.1	92903.9	0.0	0.5	4/3/2007	SW846 8270C	Carbazole	2.4		0.039	mg/kg	=
SAIC	IAAP100110	IAAP100110	691656.1	92903.9	0.0	0.5	4/3/2007	SW846 8270C	Chrysene	11		0.39	mg/kg	=
SAIC	IAAP100110	IAAP100110	691656.1	92903.9	0.0	0.5	4/3/2007	SW846 8270C	Dibenzo(a,h)anthracene	1.8		0.039	mg/kg	=
SAIC	IAAP100110	IAAP100110	691656.1	92903.9	0.0	0.5	4/3/2007	SW846 8270C	Dibenzofuran	0.99		0.039	mg/kg	=
SAIC	IAAP100110	IAAP100110	691656.1	92903.9	0.0	0.5	4/3/2007	SW846 8270C	Diethyl phthalate	0.039		0.039	mg/kg	U
SAIC	IAAP100110	IAAP100110	691656.1	92903.9	0.0	0.5	4/3/2007	SW846 8270C	Dimethyl phthalate	0.039		0.039	mg/kg	U
SAIC	IAAP100110	IAAP100110	691656.1	92903.9	0.0	0.5	4/3/2007	SW846 8270C	Di-n-butyl phthalate	0.039		0.039	mg/kg	U
SAIC	IAAP100110	IAAP100110	691656.1	92903.9	0.0	0.5	4/3/2007	SW846 8270C	Di-n-octyl phthalate	0.017		0.017	mg/kg	U
SAIC	IAAP100110	IAAP100110	691656.1	92903.9	0.0	0.5	4/3/2007	SW846 8270C	Fluorene	1.6		0.039	mg/kg	=
SAIC	IAAP100110	IAAP100110	691656.1	92903.9	0.0	0.5	4/3/2007	SW846 8270C	Hexachlorobenzene	0.039		0.039	mg/kg	U
SAIC	IAAP100110	IAAP100110	691656.1	92903.9	0.0	0.5	4/3/2007	SW846 8270C	Hexachlorobutadiene	0.039		0.039	mg/kg	U
SAIC	IAAP100110	IAAP100110	691656.1	92903.9	0.0	0.5	4/3/2007	SW846 8270C	Hexachlorocyclopentadiene	0.38		0.38	mg/kg	U
SAIC	IAAP100110	IAAP100110	691656.1	92903.9	0.0	0.5	4/3/2007	SW846 8270C	Hexachloroethane	0.039		0.039	mg/kg	U
SAIC	IAAP100110	IAAP100110	691656.1	92903.9	0.0	0.5	4/3/2007	SW846 8270C	Indeno(1,2,3-cd)pyrene	6		0.039	mg/kg	=
SAIC	IAAP100110	IAAP100110	691656.1	92903.9	0.0	0.5	4/3/2007	SW846 8270C	Isophorone	0.039		0.039	mg/kg	U
SAIC	IAAP100110	IAAP100110	691656.1	92903.9	0.0	0.5	4/3/2007	SW846 8270C	Naphthalene	1.2		0.039	mg/kg	=
SAIC	IAAP100110	IAAP100110	691656.1	92903.9	0.0	0.5	4/3/2007	SW846 8270C	Nitrobenzene	0.039		0.039	mg/kg	U
SAIC	IAAP100110	IAAP100110	691656.1	92903.9	0.0	0.5	4/3/2007	SW846 8270C	N-Nitroso-di-n-propylamine	0.039		0.039	mg/kg	U
SAIC	IAAP100110	IAAP100110	691656.1	92903.9	0.0	0.5	4/3/2007	SW846 8270C	N-Nitrosodiphenylamine	0.039		0.039	mg/kg	U
SAIC	IAAP100110	IAAP100110	691656.1	92903.9	0.0	0.5	4/3/2007	SW846 8270C	Pentachlorophenol	0.38		0.38	mg/kg	U
SAIC	IAAP100110	IAAP100110	691656.1	92903.9	0.0	0.5	4/3/2007	EPA 160.3	Percent Moisture	13.5		0	%	=
SAIC	IAAP100110	IAAP100110	691656.1	92903.9	0.0	0.5	4/3/2007	SW846 8270C	Phenol	0.039		0.039	mg/kg	U
SAIC	IAAP100110	IAAP100110	691656.1	92903.9	0.0	0.5	4/3/2007	SW846 8270C	Pyrene	23		0.39	mg/kg	=
SAIC	IAAP100111	IAAP100111	691936.9	93036.5	0.0	0.5	3/23/2007	SW846 8270C	1,2,4-Trichlorobenzene	0.39		0.39	mg/kg	U
SAIC	IAAP100111	IAAP100111	691936.9	93036.5	0.0	0.5	3/23/2007	SW846 8270C	1,2-Dichlorobenzene	0.39		0.39	mg/kg	U
SAIC	IAAP100111	IAAP100111	691936.9	93036.5	0.0	0.5	3/23/2007	SW846 8270C	1,3-Dichlorobenzene	0.39		0.39	mg/kg	U
SAIC	IAAP100111	IAAP100111	691936.9	93036.5	0.0	0.5	3/23/2007	SW846 8270C	1,4-Dichlorobenzene	0.39		0.39	mg/kg	U
SAIC	IAAP100111	IAAP100111	691936.9	93036.5	0.0	0.5	3/23/2007	SW846 8270C	2,2'-oxybis(1-Chloropropane)	0.39		0.39	mg/kg	U
SAIC	IAAP100111	IAAP100111	691936.9	93036.5	0.0	0.5	3/23/2007	SW846 8270C	2,4,5-Trichlorophenol	0.39		0.39	mg/kg	U
SAIC	IAAP100111	IAAP100111	691936.9	93036.5	0.0	0.5	3/23/2007	SW846 8270C	2,4,6-Trichlorophenol	0.39		0.39	mg/kg	U
SAIC	IAAP100111	IAAP100111	691936.9	93036.5	0.0	0.5	3/23/2007	SW846 8270C	2,4-Dichlorophenol	0.39		0.39	mg/kg	U

Company	Sample Name	Station Name	Easting	Northing	Start Depth(ft)	End Depth(ft)	Collect Date	Method	Analyte	Result	Error	Detection Limit	Units	Validation Qualifier
SAIC	IAAP100111	IAAP100111	691936.9	93036.5	0.0	0.5	3/23/2007	SW846 8270C	2,4-Dimethylphenol	0.39		0.39	mg/kg	U
SAIC	IAAP100111	IAAP100111	691936.9	93036.5	0.0	0.5	3/23/2007	SW846 8270C	2,4-Dinitrophenol	1.9		1.9	mg/kg	UJ
SAIC	IAAP100111	IAAP100111	691936.9	93036.5	0.0	0.5	3/23/2007	SW846 8270C	2,4-Dinitrotoluene	0.39		0.39	mg/kg	U
SAIC	IAAP100111	IAAP100111	691936.9	93036.5	0.0	0.5	3/23/2007	SW846 8270C	2,6-Dinitrotoluene	0.39		0.39	mg/kg	U
SAIC	IAAP100111	IAAP100111	691936.9	93036.5	0.0	0.5	3/23/2007	SW846 8270C	2-Chloronaphthalene	0.39		0.39	mg/kg	U
SAIC	IAAP100111	IAAP100111	691936.9	93036.5	0.0	0.5	3/23/2007	SW846 8270C	2-Chlorophenol	0.39		0.39	mg/kg	U
SAIC	IAAP100111	IAAP100111	691936.9	93036.5	0.0	0.5	3/23/2007	SW846 8270C	2-Methylnaphthalene	0.39		0.39	mg/kg	U
SAIC	IAAP100111	IAAP100111	691936.9	93036.5	0.0	0.5	3/23/2007	SW846 8270C	2-Methylphenol	0.39		0.39	mg/kg	U
SAIC	IAAP100111	IAAP100111	691936.9	93036.5	0.0	0.5	3/23/2007	SW846 8270C	2-Nitroaniline	1.9		1.9	mg/kg	U
SAIC	IAAP100111	IAAP100111	691936.9	93036.5	0.0	0.5	3/23/2007	SW846 8270C	2-Nitrophenol	0.39		0.39	mg/kg	U
SAIC	IAAP100111	IAAP100111	691936.9	93036.5	0.0	0.5	3/23/2007	SW846 8270C	3,3'-Dichlorobenzidine	1.9		1.9	mg/kg	UJ
SAIC	IAAP100111	IAAP100111	691936.9	93036.5	0.0	0.5	3/23/2007	SW846 8270C	3-Nitroaniline	1.9		1.9	mg/kg	UJ
SAIC	IAAP100111	IAAP100111	691936.9	93036.5	0.0	0.5	3/23/2007	SW846 8270C	4,4'-Methylenebis(2-chloroaniline)	0.39		0.39	mg/kg	U
SAIC	IAAP100111	IAAP100111	691936.9	93036.5	0.0	0.5	3/23/2007	SW846 8270C	4,6-Dinitro-2-methylphenol	1.9		1.9	mg/kg	U
SAIC	IAAP100111	IAAP100111	691936.9	93036.5	0.0	0.5	3/23/2007	SW846 8270C	4-Bromophenyl phenyl ether	0.39		0.39	mg/kg	U
SAIC	IAAP100111	IAAP100111	691936.9	93036.5	0.0	0.5	3/23/2007	SW846 8270C	4-Chloro-3-methylphenol	0.39		0.39	mg/kg	U
SAIC	IAAP100111	IAAP100111	691936.9	93036.5	0.0	0.5	3/23/2007	SW846 8270C	4-Chloroaniline	0.39		0.39	mg/kg	UJ
SAIC	IAAP100111	IAAP100111	691936.9	93036.5	0.0	0.5	3/23/2007	SW846 8270C	4-Chlorophenyl phenyl ether	0.39		0.39	mg/kg	U
SAIC	IAAP100111	IAAP100111	691936.9	93036.5	0.0	0.5	3/23/2007	SW846 8270C	4-Methylphenol	0.77		0.77	mg/kg	U
SAIC	IAAP100111	IAAP100111	691936.9	93036.5	0.0	0.5	3/23/2007	SW846 8270C	4-Nitroaniline	1.9		1.9	mg/kg	U
SAIC	IAAP100111	IAAP100111	691936.9	93036.5	0.0	0.5	3/23/2007	SW846 8270C	4-Nitrophenol	1.9		1.9	mg/kg	U
SAIC	IAAP100111	IAAP100111	691936.9	93036.5	0.0	0.5	3/23/2007	SW846 8270C	Acenaphthene	0.053		0.39	mg/kg	J
SAIC	IAAP100111	IAAP100111	691936.9	93036.5	0.0	0.5	3/23/2007	SW846 8270C	Acenaphthylene	0.39		0.39	mg/kg	U
SAIC	IAAP100111	IAAP100111	691936.9	93036.5	0.0	0.5	3/23/2007	SW846 8270C	Anthracene	0.13		0.39	mg/kg	J
SAIC	IAAP100111	IAAP100111	691936.9	93036.5	0.0	0.5	3/23/2007	SW846 8270C	Benzo(a)anthracene	0.78		0.39	mg/kg	J
SAIC	IAAP100111	IAAP100111	691936.9	93036.5	0.0	0.5	3/23/2007	SW846 8270C	Benzo(a)pyrene	0.93		0.39	mg/kg	J
SAIC	IAAP100111	IAAP100111	691936.9	93036.5	0.0	0.5	3/23/2007	SW846 8270C	Benzo(b)fluoranthene	0.86		0.39	mg/kg	J
SAIC	IAAP100111	IAAP100111	691936.9	93036.5	0.0	0.5	3/23/2007	SW846 8270C	Benzo(g,h,i)perylene	0.78		0.39	mg/kg	J
SAIC	IAAP100111	IAAP100111	691936.9	93036.5	0.0	0.5	3/23/2007	SW846 8270C	Benzo(k)fluoranthene	0.92		0.39	mg/kg	J
SAIC	IAAP100111	IAAP100111	691936.9	93036.5	0.0	0.5	3/23/2007	SW846 8270C	Bis(2-chloroethoxy) methane	0.39		0.39	mg/kg	U
SAIC	IAAP100111	IAAP100111	691936.9	93036.5	0.0	0.5	3/23/2007	SW846 8270C	Bis(2-chloroethyl) ether	0.39		0.39	mg/kg	U
SAIC	IAAP100111	IAAP100111	691936.9	93036.5	0.0	0.5	3/23/2007	SW846 8270C	Bis(2-ethylhexyl) phthalate	0.073		0.39	mg/kg	=
SAIC	IAAP100111	IAAP100111	691936.9	93036.5	0.0	0.5	3/23/2007	SW846 8270C	Butyl benzyl phthalate	0.11		0.39	mg/kg	=
SAIC	IAAP100111	IAAP100111	691936.9	93036.5	0.0	0.5	3/23/2007	SW846 8270C	Carbazole	0.094		0.39	mg/kg	J
SAIC	IAAP100111	IAAP100111	691936.9	93036.5	0.0	0.5	3/23/2007	SW846 8270C	Chrysene	0.9		0.39	mg/kg	J
SAIC	IAAP100111	IAAP100111	691936.9	93036.5	0.0	0.5	3/23/2007	SW846 8270C	Dibenzo(a,h)anthracene	0.17		0.39	mg/kg	=
SAIC	IAAP100111	IAAP100111	691936.9	93036.5	0.0	0.5	3/23/2007	SW846 8270C	Dibenzofuran	0.39		0.39	mg/kg	U
SAIC	IAAP100111	IAAP100111	691936.9	93036.5	0.0	0.5	3/23/2007	SW846 8270C	Diethyl phthalate	0.39		0.39	mg/kg	U
SAIC	IAAP100111	IAAP100111	691936.9	93036.5	0.0	0.5	3/23/2007	SW846 8270C	Dimethyl phthalate	0.39		0.39	mg/kg	U
SAIC	IAAP100111	IAAP100111	691936.9	93036.5	0.0	0.5	3/23/2007	SW846 8270C	Di-n-butyl phthalate	0.39		0.39	mg/kg	U
SAIC	IAAP100111	IAAP100111	691936.9	93036.5	0.0	0.5	3/23/2007	SW846 8270C	Di-n-octyl phthalate	0.39		0.39	mg/kg	U
SAIC	IAAP100111	IAAP100111	691936.9	93036.5	0.0	0.5	3/23/2007	SW846 8270C	Fluoranthene	1.8		0.39	mg/kg	J
SAIC	IAAP100111	IAAP100111	691936.9	93036.5	0.0	0.5	3/23/2007	SW846 8270C	Fluorene	0.39		0.39	mg/kg	UJ

Company	Sample Name	Station Name	Easting	Northing	Start Depth(ft)	End Depth(ft)	Collect Date	Method	Analyte	Result	Error	Detection Limit	Units	Validation Qualifier
SAIC	IAAP100111	IAAP100111	691936.9	93036.5	0.0	0.5	3/23/2007	SW846 8270C	Hexachlorobenzene	0.39		0.39	mg/kg	U
SAIC	IAAP100111	IAAP100111	691936.9	93036.5	0.0	0.5	3/23/2007	SW846 8270C	Hexachlorobutadiene	0.39		0.39	mg/kg	U
SAIC	IAAP100111	IAAP100111	691936.9	93036.5	0.0	0.5	3/23/2007	SW846 8270C	Hexachlorocyclopentadiene	1.9		1.9	mg/kg	UJ
SAIC	IAAP100111	IAAP100111	691936.9	93036.5	0.0	0.5	3/23/2007	SW846 8270C	Hexachloroethane	0.39		0.39	mg/kg	U
SAIC	IAAP100111	IAAP100111	691936.9	93036.5	0.0	0.5	3/23/2007	SW846 8270C	Indeno(1,2,3-cd)pyrene	0.66		0.39	mg/kg	J
SAIC	IAAP100111	IAAP100111	691936.9	93036.5	0.0	0.5	3/23/2007	SW846 8270C	Isophorone	0.39		0.39	mg/kg	U
SAIC	IAAP100111	IAAP100111	691936.9	93036.5	0.0	0.5	3/23/2007	SW846 8270C	Naphthalene	0.39		0.39	mg/kg	U
SAIC	IAAP100111	IAAP100111	691936.9	93036.5	0.0	0.5	3/23/2007	SW846 8270C	Nitrobenzene	0.39		0.39	mg/kg	U
SAIC	IAAP100111	IAAP100111	691936.9	93036.5	0.0	0.5	3/23/2007	SW846 8270C	N-Nitroso-di-n-propylamine	0.39		0.39	mg/kg	U
SAIC	IAAP100111	IAAP100111	691936.9	93036.5	0.0	0.5	3/23/2007	SW846 8270C	N-Nitrosodiphenylamine	0.39		0.39	mg/kg	U
SAIC	IAAP100111	IAAP100111	691936.9	93036.5	0.0	0.5	3/23/2007	SW846 8270C	Pentachlorophenol	1.9		1.9	mg/kg	U
SAIC	IAAP100111	IAAP100111	691936.9	93036.5	0.0	0.5	3/23/2007	EPA 160.3	Percent Moisture	14.7		0.1	%	=
SAIC	IAAP100111	IAAP100111	691936.9	93036.5	0.0	0.5	3/23/2007	SW846 8270C	Phenanthrene	0.69		0.39	mg/kg	J
SAIC	IAAP100111	IAAP100111	691936.9	93036.5	0.0	0.5	3/23/2007	SW846 8270C	Phenol	0.39		0.39	mg/kg	U
SAIC	IAAP100111	IAAP100111	691936.9	93036.5	0.0	0.5	3/23/2007	SW846 8270C	Pyrene	1.3		0.39	mg/kg	J
SAIC	IAAP100112	IAAP100000	691723.4	93385.8	1.0	1.5	3/28/2007	SW846 8310	Benzo(a)pyrene	0.43		0.088	mg/kg	J
SAIC	IAAP100112	IAAP100000	691723.4	93385.8	1.0	1.5	3/28/2007	SW846 6010B	Lead	135		2	mg/kg	=
SAIC	IAAP100112	IAAP100000	691723.4	93385.8	1.0	1.5	3/28/2007	EPA 160.3	Percent Moisture	14.4		0.1	%	=
SAIC	IAAP100113	IAAP100002	691726.9	93376.0	1.0	1.5	3/28/2007	SW846 8310	Benzo(a)pyrene	0.0087		0.021	mg/kg	=
SAIC	IAAP100113	IAAP100002	691726.9	93376.0	1.0	1.5	3/28/2007	SW846 6010B	Lead	37.4		2.4	mg/kg	=
SAIC	IAAP100113	IAAP100002	691726.9	93376.0	1.0	1.5	3/28/2007	EPA 160.3	Percent Moisture	27.9		0.1	%	=
SAIC	IAAP100114	IAAP100004	691732.8	93366.7	1.0	1.5	3/28/2007	SW846 8310	Benzo(a)pyrene	0.0026		0.017	mg/kg	=
SAIC	IAAP100114	IAAP100004	691732.8	93366.7	1.0	1.5	3/28/2007	SW846 6010B	Lead	21.8		2	mg/kg	=
SAIC	IAAP100114	IAAP100004	691732.8	93366.7	1.0	1.5	3/28/2007	EPA 160.3	Percent Moisture	13.7		0.1	%	=
SAIC	IAAP100115	IAAP100006	691735.8	93358.4	1.0	1.5	3/28/2007	SW846 8310	Benzo(a)pyrene	0.013		0.019	mg/kg	=
SAIC	IAAP100115	IAAP100006	691735.8	93358.4	1.0	1.5	3/28/2007	SW846 6010B	Lead	47.7		2.2	mg/kg	=
SAIC	IAAP100115	IAAP100006	691735.8	93358.4	1.0	1.5	3/28/2007	EPA 160.3	Percent Moisture	21.2		0.1	%	=
SAIC	IAAP100116	IAAP100008	691739.7	93346.5	1.0	1.5	3/28/2007	SW846 8310	Benzo(a)pyrene	0.02		0.02	mg/kg	U
SAIC	IAAP100116	IAAP100008	691739.7	93346.5	1.0	1.5	3/28/2007	SW846 6010B	Lead	22.6		2.3	mg/kg	=
SAIC	IAAP100116	IAAP100008	691739.7	93346.5	1.0	1.5	3/28/2007	EPA 160.3	Percent Moisture	24.7		0.1	%	=
SAIC	IAAP100116-1	IAAP100008	691739.7	93346.5	1.0	1.5	3/28/2007	SW846 8310	Benzo(a)pyrene	0.015		0.02	mg/kg	=
SAIC	IAAP100116-1	IAAP100008	691739.7	93346.5	1.0	1.5	3/28/2007	SW846 6010B	Lead	28.8		2.3	mg/kg	=
SAIC	IAAP100116-1	IAAP100008	691739.7	93346.5	1.0	1.5	3/28/2007	EPA 160.3	Percent Moisture	23.9		0.1	%	=
SAIC	IAAP100117	IAAP100117	691657.5	92890.6	0.0	0.5	4/3/2007	SW846 8270C	1,2,4-Trichlorobenzene	0.042		0.042	mg/kg	U
SAIC	IAAP100117	IAAP100117	691657.5	92890.6	0.0	0.5	4/3/2007	SW846 8270C	1,2-Dichlorobenzene	0.042		0.042	mg/kg	U
SAIC	IAAP100117	IAAP100117	691657.5	92890.6	0.0	0.5	4/3/2007	SW846 8270C	1,3-Dichlorobenzene	0.042		0.042	mg/kg	U
SAIC	IAAP100117	IAAP100117	691657.5	92890.6	0.0	0.5	4/3/2007	SW846 8270C	1,4-Dichlorobenzene	0.042		0.042	mg/kg	U
SAIC	IAAP100117	IAAP100117	691657.5	92890.6	0.0	0.5	4/3/2007	SW846 8270C	2,2'-oxybis(1-Chloropropane)	0.042		0.042	mg/kg	U
SAIC	IAAP100117	IAAP100117	691657.5	92890.6	0.0	0.5	4/3/2007	SW846 8270C	2,4,5-Trichlorophenol	0.042		0.042	mg/kg	U
SAIC	IAAP100117	IAAP100117	691657.5	92890.6	0.0	0.5	4/3/2007	SW846 8270C	2,4,6-Trichlorophenol	0.042		0.042	mg/kg	U
SAIC	IAAP100117	IAAP100117	691657.5	92890.6	0.0	0.5	4/3/2007	SW846 8270C	2,4-Dichlorophenol	0.042		0.042	mg/kg	U
SAIC	IAAP100117	IAAP100117	691657.5	92890.6	0.0	0.5	4/3/2007	SW846 8270C	2,4-Dimethylphenol	0.042		0.042	mg/kg	U
SAIC	IAAP100117	IAAP100117	691657.5	92890.6	0.0	0.5	4/3/2007	SW846 8270C	2,4-Dinitrophenol	0.42		0.42	mg/kg	U

Company	Sample Name	Station Name	Easting	Northing	Start Depth(ft)	End Depth(ft)	Collect Date	Method	Analyte	Result	Error	Detection Limit	Units	Validation Qualifier
SAIC	IAAP100117	IAAP100117	691657.5	92890.6	0.0	0.5	4/3/2007	SW846 8270C	2,4-Dinitrotoluene	0.042		0.042	mg/kg	U
SAIC	IAAP100117	IAAP100117	691657.5	92890.6	0.0	0.5	4/3/2007	SW846 8270C	2,6-Dinitrotoluene	0.042		0.042	mg/kg	U
SAIC	IAAP100117	IAAP100117	691657.5	92890.6	0.0	0.5	4/3/2007	SW846 8270C	2-Chloronaphthalene	0.042		0.042	mg/kg	U
SAIC	IAAP100117	IAAP100117	691657.5	92890.6	0.0	0.5	4/3/2007	SW846 8270C	2-Chlorophenol	0.042		0.042	mg/kg	U
SAIC	IAAP100117	IAAP100117	691657.5	92890.6	0.0	0.5	4/3/2007	SW846 8270C	2-Methylnaphthalene	0.042		0.042	mg/kg	U
SAIC	IAAP100117	IAAP100117	691657.5	92890.6	0.0	0.5	4/3/2007	SW846 8270C	2-Methylphenol	0.042		0.042	mg/kg	U
SAIC	IAAP100117	IAAP100117	691657.5	92890.6	0.0	0.5	4/3/2007	SW846 8270C	2-Nitroaniline	0.042		0.042	mg/kg	U
SAIC	IAAP100117	IAAP100117	691657.5	92890.6	0.0	0.5	4/3/2007	SW846 8270C	2-Nitrophenol	0.042		0.042	mg/kg	U
SAIC	IAAP100117	IAAP100117	691657.5	92890.6	0.0	0.5	4/3/2007	SW846 8270C	3,3'-Dichlorobenzidine	0.042		0.042	mg/kg	U
SAIC	IAAP100117	IAAP100117	691657.5	92890.6	0.0	0.5	4/3/2007	SW846 8270C	3-Nitroaniline	0.042		0.042	mg/kg	U
SAIC	IAAP100117	IAAP100117	691657.5	92890.6	0.0	0.5	4/3/2007	SW846 8270C	4,4'-Methylenebis(2-chloroaniline)	0.12		0.12	mg/kg	U
SAIC	IAAP100117	IAAP100117	691657.5	92890.6	0.0	0.5	4/3/2007	SW846 8270C	4,6-Dinitro-2-methylphenol	0.42		0.42	mg/kg	U
SAIC	IAAP100117	IAAP100117	691657.5	92890.6	0.0	0.5	4/3/2007	SW846 8270C	4-Bromophenyl phenyl ether	0.042		0.042	mg/kg	U
SAIC	IAAP100117	IAAP100117	691657.5	92890.6	0.0	0.5	4/3/2007	SW846 8270C	4-Chloro-3-methylphenol	0.042		0.042	mg/kg	U
SAIC	IAAP100117	IAAP100117	691657.5	92890.6	0.0	0.5	4/3/2007	SW846 8270C	4-Chloroaniline	0.042		0.042	mg/kg	U
SAIC	IAAP100117	IAAP100117	691657.5	92890.6	0.0	0.5	4/3/2007	SW846 8270C	4-Chlorophenyl phenyl ether	0.042		0.042	mg/kg	U
SAIC	IAAP100117	IAAP100117	691657.5	92890.6	0.0	0.5	4/3/2007	SW846 8270C	4-Methylphenol	0.83		0.83	mg/kg	U
SAIC	IAAP100117	IAAP100117	691657.5	92890.6	0.0	0.5	4/3/2007	SW846 8270C	4-Nitroaniline	0.42		0.42	mg/kg	U
SAIC	IAAP100117	IAAP100117	691657.5	92890.6	0.0	0.5	4/3/2007	SW846 8270C	4-Nitrophenol	0.42		0.42	mg/kg	U
SAIC	IAAP100117	IAAP100117	691657.5	92890.6	0.0	0.5	4/3/2007	SW846 8270C	Acenaphthene	0.17		0.042	mg/kg	=
SAIC	IAAP100117	IAAP100117	691657.5	92890.6	0.0	0.5	4/3/2007	SW846 8270C	Acenaphthylene	0.042		0.042	mg/kg	U
SAIC	IAAP100117	IAAP100117	691657.5	92890.6	0.0	0.5	4/3/2007	SW846 8270C	Anthracene	0.38		0.042	mg/kg	=
SAIC	IAAP100117	IAAP100117	691657.5	92890.6	0.0	0.5	4/3/2007	SW846 8270C	Benzo(a)anthracene	0.76		0.042	mg/kg	=
SAIC	IAAP100117	IAAP100117	691657.5	92890.6	0.0	0.5	4/3/2007	SW846 8270C	Benzo(a)pyrene	0.69		0.042	mg/kg	=
SAIC	IAAP100117	IAAP100117	691657.5	92890.6	0.0	0.5	4/3/2007	SW846 8270C	Benzo(b)fluoranthene	0.69		0.042	mg/kg	=
SAIC	IAAP100117	IAAP100117	691657.5	92890.6	0.0	0.5	4/3/2007	SW846 8270C	Benzo(g,h,i)perylene	0.46		0.042	mg/kg	=
SAIC	IAAP100117	IAAP100117	691657.5	92890.6	0.0	0.5	4/3/2007	SW846 8270C	Benzo(k)fluoranthene	0.65		0.042	mg/kg	=
SAIC	IAAP100117	IAAP100117	691657.5	92890.6	0.0	0.5	4/3/2007	SW846 8270C	Bis(2-chloroethoxy) methane	0.042		0.042	mg/kg	U
SAIC	IAAP100117	IAAP100117	691657.5	92890.6	0.0	0.5	4/3/2007	SW846 8270C	Bis(2-chloroethyl) ether	0.042		0.042	mg/kg	U
SAIC	IAAP100117	IAAP100117	691657.5	92890.6	0.0	0.5	4/3/2007	SW846 8270C	Bis(2-ethylhexyl) phthalate	0.078		0.042	mg/kg	=
SAIC	IAAP100117	IAAP100117	691657.5	92890.6	0.0	0.5	4/3/2007	SW846 8270C	Butyl benzyl phthalate	0.042		0.042	mg/kg	U
SAIC	IAAP100117	IAAP100117	691657.5	92890.6	0.0	0.5	4/3/2007	SW846 8270C	Carbazole	0.2		0.042	mg/kg	=
SAIC	IAAP100117	IAAP100117	691657.5	92890.6	0.0	0.5	4/3/2007	SW846 8270C	Chrysene	0.74		0.042	mg/kg	=
SAIC	IAAP100117	IAAP100117	691657.5	92890.6	0.0	0.5	4/3/2007	SW846 8270C	Dibenzo(a,h)anthracene	0.12		0.042	mg/kg	=
SAIC	IAAP100117	IAAP100117	691657.5	92890.6	0.0	0.5	4/3/2007	SW846 8270C	Dibenzofuran	0.081		0.042	mg/kg	=
SAIC	IAAP100117	IAAP100117	691657.5	92890.6	0.0	0.5	4/3/2007	SW846 8270C	Diethyl phthalate	0.042		0.042	mg/kg	U
SAIC	IAAP100117	IAAP100117	691657.5	92890.6	0.0	0.5	4/3/2007	SW846 8270C	Dimethyl phthalate	0.042		0.042	mg/kg	U
SAIC	IAAP100117	IAAP100117	691657.5	92890.6	0.0	0.5	4/3/2007	SW846 8270C	Di-n-butyl phthalate	0.042		0.042	mg/kg	U
SAIC	IAAP100117	IAAP100117	691657.5	92890.6	0.0	0.5	4/3/2007	SW846 8270C	Di-n-octyl phthalate	0.019		0.019	mg/kg	U
SAIC	IAAP100117	IAAP100117	691657.5	92890.6	0.0	0.5	4/3/2007	SW846 8270C	Fluoranthene	2.2		0.042	mg/kg	J
SAIC	IAAP100117	IAAP100117	691657.5	92890.6	0.0	0.5	4/3/2007	SW846 8270C	Fluorene	0.16		0.042	mg/kg	=
SAIC	IAAP100117	IAAP100117	691657.5	92890.6	0.0	0.5	4/3/2007	SW846 8270C	Hexachlorobenzene	0.042		0.042	mg/kg	U
SAIC	IAAP100117	IAAP100117	691657.5	92890.6	0.0	0.5	4/3/2007	SW846 8270C	Hexachlorobutadiene	0.042		0.042	mg/kg	U

Company	Sample Name	Station Name	Easting	Northing	Start Depth(ft)	End Depth(ft)	Collect Date	Method	Analyte	Result	Error	Detection Limit	Units	Validation Qualifier
SAIC	IAAP100117	IAAP100117	691657.5	92890.6	0.0	0.5	4/3/2007	SW846 8270C	Hexachlorocyclopentadiene	0.42		0.42	mg/kg	U
SAIC	IAAP100117	IAAP100117	691657.5	92890.6	0.0	0.5	4/3/2007	SW846 8270C	Hexachloroethane	0.042		0.042	mg/kg	U
SAIC	IAAP100117	IAAP100117	691657.5	92890.6	0.0	0.5	4/3/2007	SW846 8270C	Indeno(1,2,3-cd)pyrene	0.48		0.042	mg/kg	=
SAIC	IAAP100117	IAAP100117	691657.5	92890.6	0.0	0.5	4/3/2007	SW846 8270C	Isophorone	0.042		0.042	mg/kg	U
SAIC	IAAP100117	IAAP100117	691657.5	92890.6	0.0	0.5	4/3/2007	SW846 8270C	Naphthalene	0.061		0.042	mg/kg	=
SAIC	IAAP100117	IAAP100117	691657.5	92890.6	0.0	0.5	4/3/2007	SW846 8270C	Nitrobenzene	0.042		0.042	mg/kg	U
SAIC	IAAP100117	IAAP100117	691657.5	92890.6	0.0	0.5	4/3/2007	SW846 8270C	N-Nitroso-di-n-propylamine	0.042		0.042	mg/kg	U
SAIC	IAAP100117	IAAP100117	691657.5	92890.6	0.0	0.5	4/3/2007	SW846 8270C	N-Nitrosodiphenylamine	0.042		0.042	mg/kg	U
SAIC	IAAP100117	IAAP100117	691657.5	92890.6	0.0	0.5	4/3/2007	SW846 8270C	Pentachlorophenol	0.42		0.42	mg/kg	U
SAIC	IAAP100117	IAAP100117	691657.5	92890.6	0.0	0.5	4/3/2007	EPA 160.3	Percent Moisture	20.9		0	%	=
SAIC	IAAP100117	IAAP100117	691657.5	92890.6	0.0	0.5	4/3/2007	SW846 8270C	Phenanthrene	1.6		0.042	mg/kg	J
SAIC	IAAP100117	IAAP100117	691657.5	92890.6	0.0	0.5	4/3/2007	SW846 8270C	Phenol	0.042		0.042	mg/kg	U
SAIC	IAAP100117	IAAP100117	691657.5	92890.6	0.0	0.5	4/3/2007	SW846 8270C	Pyrene	1.1		0.042	mg/kg	J
SAIC	IAAP100117-1	IAAP100117	691657.5	92890.6	0.0	0.5	4/3/2007	SW846 8270C	1,2,4-Trichlorobenzene	0.04		0.04	mg/kg	U
SAIC	IAAP100117-1	IAAP100117	691657.5	92890.6	0.0	0.5	4/3/2007	SW846 8270C	1,2-Dichlorobenzene	0.04		0.04	mg/kg	U
SAIC	IAAP100117-1	IAAP100117	691657.5	92890.6	0.0	0.5	4/3/2007	SW846 8270C	1,3-Dichlorobenzene	0.04		0.04	mg/kg	U
SAIC	IAAP100117-1	IAAP100117	691657.5	92890.6	0.0	0.5	4/3/2007	SW846 8270C	1,4-Dichlorobenzene	0.04		0.04	mg/kg	U
SAIC	IAAP100117-1	IAAP100117	691657.5	92890.6	0.0	0.5	4/3/2007	SW846 8270C	2,2'-oxybis(1-Chloropropane)	0.04		0.04	mg/kg	U
SAIC	IAAP100117-1	IAAP100117	691657.5	92890.6	0.0	0.5	4/3/2007	SW846 8270C	2,4,5-Trichlorophenol	0.04		0.04	mg/kg	U
SAIC	IAAP100117-1	IAAP100117	691657.5	92890.6	0.0	0.5	4/3/2007	SW846 8270C	2,4,6-Trichlorophenol	0.04		0.04	mg/kg	U
SAIC	IAAP100117-1	IAAP100117	691657.5	92890.6	0.0	0.5	4/3/2007	SW846 8270C	2,4-Dichlorophenol	0.04		0.04	mg/kg	U
SAIC	IAAP100117-1	IAAP100117	691657.5	92890.6	0.0	0.5	4/3/2007	SW846 8270C	2,4-Dimethylphenol	0.04		0.04	mg/kg	U
SAIC	IAAP100117-1	IAAP100117	691657.5	92890.6	0.0	0.5	4/3/2007	SW846 8270C	2,4-Dinitrophenol	0.4		0.4	mg/kg	U
SAIC	IAAP100117-1	IAAP100117	691657.5	92890.6	0.0	0.5	4/3/2007	SW846 8270C	2,4-Dinitrotoluene	0.04		0.04	mg/kg	U
SAIC	IAAP100117-1	IAAP100117	691657.5	92890.6	0.0	0.5	4/3/2007	SW846 8270C	2,6-Dinitrotoluene	0.04		0.04	mg/kg	U
SAIC	IAAP100117-1	IAAP100117	691657.5	92890.6	0.0	0.5	4/3/2007	SW846 8270C	2-Chloronaphthalene	0.04		0.04	mg/kg	U
SAIC	IAAP100117-1	IAAP100117	691657.5	92890.6	0.0	0.5	4/3/2007	SW846 8270C	2-Chlorophenol	0.04		0.04	mg/kg	U
SAIC	IAAP100117-1	IAAP100117	691657.5	92890.6	0.0	0.5	4/3/2007	SW846 8270C	2-Methylnaphthalene	0.04		0.04	mg/kg	U
SAIC	IAAP100117-1	IAAP100117	691657.5	92890.6	0.0	0.5	4/3/2007	SW846 8270C	2-Methylphenol	0.04		0.04	mg/kg	U
SAIC	IAAP100117-1	IAAP100117	691657.5	92890.6	0.0	0.5	4/3/2007	SW846 8270C	2-Nitroaniline	0.04		0.04	mg/kg	U
SAIC	IAAP100117-1	IAAP100117	691657.5	92890.6	0.0	0.5	4/3/2007	SW846 8270C	2-Nitrophenol	0.04		0.04	mg/kg	U
SAIC	IAAP100117-1	IAAP100117	691657.5	92890.6	0.0	0.5	4/3/2007	SW846 8270C	3,3'-Dichlorobenzidine	0.04		0.04	mg/kg	U
SAIC	IAAP100117-1	IAAP100117	691657.5	92890.6	0.0	0.5	4/3/2007	SW846 8270C	3-Nitroaniline	0.04		0.04	mg/kg	U
SAIC	IAAP100117-1	IAAP100117	691657.5	92890.6	0.0	0.5	4/3/2007	SW846 8270C	4,4'-Methylenebis(2-chloroaniline)	0.12		0.12	mg/kg	U
SAIC	IAAP100117-1	IAAP100117	691657.5	92890.6	0.0	0.5	4/3/2007	SW846 8270C	4,6-Dinitro-2-methylphenol	0.4		0.4	mg/kg	U
SAIC	IAAP100117-1	IAAP100117	691657.5	92890.6	0.0	0.5	4/3/2007	SW846 8270C	4-Bromophenyl phenyl ether	0.04		0.04	mg/kg	U
SAIC	IAAP100117-1	IAAP100117	691657.5	92890.6	0.0	0.5	4/3/2007	SW846 8270C	4-Chloro-3-methylphenol	0.04		0.04	mg/kg	U
SAIC	IAAP100117-1	IAAP100117	691657.5	92890.6	0.0	0.5	4/3/2007	SW846 8270C	4-Chloroaniline	0.04		0.04	mg/kg	U
SAIC	IAAP100117-1	IAAP100117	691657.5	92890.6	0.0	0.5	4/3/2007	SW846 8270C	4-Chlorophenyl phenyl ether	0.04		0.04	mg/kg	U
SAIC	IAAP100117-1	IAAP100117	691657.5	92890.6	0.0	0.5	4/3/2007	SW846 8270C	4-Methylphenol	0.8		0.8	mg/kg	U
SAIC	IAAP100117-1	IAAP100117	691657.5	92890.6	0.0	0.5	4/3/2007	SW846 8270C	4-Nitroaniline	0.4		0.4	mg/kg	U
SAIC	IAAP100117-1	IAAP100117	691657.5	92890.6	0.0	0.5	4/3/2007	SW846 8270C	4-Nitrophenol	0.4		0.4	mg/kg	U
SAIC	IAAP100117-1	IAAP100117	691657.5	92890.6	0.0	0.5	4/3/2007	SW846 8270C	Acenaphthene	0.04		0.04	mg/kg	U

Company	Sample Name	Station Name	Easting	Northing	Start Depth(ft)	End Depth(ft)	Collect Date	Method	Analyte	Result	Error	Detection Limit	Units	Validation Qualifier
SAIC	IAAP100117-1	IAAP100117	691657.5	92890.6	0.0	0.5	4/3/2007	SW846 8270C	Acenaphthylene	0.04		0.04	mg/kg	U
SAIC	IAAP100117-1	IAAP100117	691657.5	92890.6	0.0	0.5	4/3/2007	SW846 8270C	Anthracene	0.1		0.04	mg/kg	=
SAIC	IAAP100117-1	IAAP100117	691657.5	92890.6	0.0	0.5	4/3/2007	SW846 8270C	Benzo(a)anthracene	0.32		0.04	mg/kg	=
SAIC	IAAP100117-1	IAAP100117	691657.5	92890.6	0.0	0.5	4/3/2007	SW846 8270C	Benzo(a)pyrene	0.37		0.04	mg/kg	=
SAIC	IAAP100117-1	IAAP100117	691657.5	92890.6	0.0	0.5	4/3/2007	SW846 8270C	Benzo(b)fluoranthene	0.37		0.04	mg/kg	=
SAIC	IAAP100117-1	IAAP100117	691657.5	92890.6	0.0	0.5	4/3/2007	SW846 8270C	Benzo(g,h,i)perylene	0.27		0.04	mg/kg	=
SAIC	IAAP100117-1	IAAP100117	691657.5	92890.6	0.0	0.5	4/3/2007	SW846 8270C	Benzo(k)fluoranthene	0.36		0.04	mg/kg	=
SAIC	IAAP100117-1	IAAP100117	691657.5	92890.6	0.0	0.5	4/3/2007	SW846 8270C	Bis(2-chloroethoxy) methane	0.04		0.04	mg/kg	U
SAIC	IAAP100117-1	IAAP100117	691657.5	92890.6	0.0	0.5	4/3/2007	SW846 8270C	Bis(2-chloroethyl) ether	0.04		0.04	mg/kg	U
SAIC	IAAP100117-1	IAAP100117	691657.5	92890.6	0.0	0.5	4/3/2007	SW846 8270C	Bis(2-ethylhexyl) phthalate	0.11		0.04	mg/kg	=
SAIC	IAAP100117-1	IAAP100117	691657.5	92890.6	0.0	0.5	4/3/2007	SW846 8270C	Butyl benzyl phthalate	0.04		0.04	mg/kg	U
SAIC	IAAP100117-1	IAAP100117	691657.5	92890.6	0.0	0.5	4/3/2007	SW846 8270C	Carbazole	0.048		0.04	mg/kg	=
SAIC	IAAP100117-1	IAAP100117	691657.5	92890.6	0.0	0.5	4/3/2007	SW846 8270C	Chrysene	0.38		0.04	mg/kg	=
SAIC	IAAP100117-1	IAAP100117	691657.5	92890.6	0.0	0.5	4/3/2007	SW846 8270C	Dibenzo(a,h)anthracene	0.064		0.04	mg/kg	=
SAIC	IAAP100117-1	IAAP100117	691657.5	92890.6	0.0	0.5	4/3/2007	SW846 8270C	Dibenzofuran	0.04		0.04	mg/kg	U
SAIC	IAAP100117-1	IAAP100117	691657.5	92890.6	0.0	0.5	4/3/2007	SW846 8270C	Diethyl phthalate	0.04		0.04	mg/kg	U
SAIC	IAAP100117-1	IAAP100117	691657.5	92890.6	0.0	0.5	4/3/2007	SW846 8270C	Dimethyl phthalate	0.04		0.04	mg/kg	U
SAIC	IAAP100117-1	IAAP100117	691657.5	92890.6	0.0	0.5	4/3/2007	SW846 8270C	Di-n-butyl phthalate	0.04		0.04	mg/kg	U
SAIC	IAAP100117-1	IAAP100117	691657.5	92890.6	0.0	0.5	4/3/2007	SW846 8270C	Di-n-octyl phthalate	0.018		0.018	mg/kg	U
SAIC	IAAP100117-1	IAAP100117	691657.5	92890.6	0.0	0.5	4/3/2007	SW846 8270C	Fluoranthene	0.95		0.04	mg/kg	J
SAIC	IAAP100117-1	IAAP100117	691657.5	92890.6	0.0	0.5	4/3/2007	SW846 8270C	Fluorene	0.04		0.04	mg/kg	U
SAIC	IAAP100117-1	IAAP100117	691657.5	92890.6	0.0	0.5	4/3/2007	SW846 8270C	Hexachlorobenzene	0.04		0.04	mg/kg	U
SAIC	IAAP100117-1	IAAP100117	691657.5	92890.6	0.0	0.5	4/3/2007	SW846 8270C	Hexachlorobutadiene	0.04		0.04	mg/kg	U
SAIC	IAAP100117-1	IAAP100117	691657.5	92890.6	0.0	0.5	4/3/2007	SW846 8270C	Hexachlorocyclopentadiene	0.4		0.4	mg/kg	U
SAIC	IAAP100117-1	IAAP100117	691657.5	92890.6	0.0	0.5	4/3/2007	SW846 8270C	Hexachloroethane	0.04		0.04	mg/kg	U
SAIC	IAAP100117-1	IAAP100117	691657.5	92890.6	0.0	0.5	4/3/2007	SW846 8270C	Indeno(1,2,3-cd)pyrene	0.28		0.04	mg/kg	=
SAIC	IAAP100117-1	IAAP100117	691657.5	92890.6	0.0	0.5	4/3/2007	SW846 8270C	Isophorone	0.04		0.04	mg/kg	U
SAIC	IAAP100117-1	IAAP100117	691657.5	92890.6	0.0	0.5	4/3/2007	SW846 8270C	Naphthalene	0.04		0.04	mg/kg	U
SAIC	IAAP100117-1	IAAP100117	691657.5	92890.6	0.0	0.5	4/3/2007	SW846 8270C	Nitrobenzene	0.04		0.04	mg/kg	U
SAIC	IAAP100117-1	IAAP100117	691657.5	92890.6	0.0	0.5	4/3/2007	SW846 8270C	N-Nitroso-di-n-propylamine	0.04		0.04	mg/kg	U
SAIC	IAAP100117-1	IAAP100117	691657.5	92890.6	0.0	0.5	4/3/2007	SW846 8270C	N-Nitrosodiphenylamine	0.04		0.04	mg/kg	U
SAIC	IAAP100117-1	IAAP100117	691657.5	92890.6	0.0	0.5	4/3/2007	SW846 8270C	Pentachlorophenol	0.4		0.4	mg/kg	U
SAIC	IAAP100117-1	IAAP100117	691657.5	92890.6	0.0	0.5	4/3/2007	EPA 160.3	Percent Moisture	17.6		0	%	=
SAIC	IAAP100117-1	IAAP100117	691657.5	92890.6	0.0	0.5	4/3/2007	SW846 8270C	Phenanthrene	0.49		0.04	mg/kg	J
SAIC	IAAP100117-1	IAAP100117	691657.5	92890.6	0.0	0.5	4/3/2007	SW846 8270C	Phenol	0.04		0.04	mg/kg	U
SAIC	IAAP100117-1	IAAP100117	691657.5	92890.6	0.0	0.5	4/3/2007	SW846 8270C	Pyrene	0.52		0.04	mg/kg	J
SAIC	IAAP100118	IAAP100118	691665.4	92869.4	0.0	0.5	4/3/2007	SW846 8270C	1,2,4-Trichlorobenzene	0.043		0.043	mg/kg	U
SAIC	IAAP100118	IAAP100118	691665.4	92869.4	0.0	0.5	4/3/2007	SW846 8270C	1,2-Dichlorobenzene	0.043		0.043	mg/kg	U
SAIC	IAAP100118	IAAP100118	691665.4	92869.4	0.0	0.5	4/3/2007	SW846 8270C	1,3-Dichlorobenzene	0.043		0.043	mg/kg	U
SAIC	IAAP100118	IAAP100118	691665.4	92869.4	0.0	0.5	4/3/2007	SW846 8270C	1,4-Dichlorobenzene	0.043		0.043	mg/kg	U
SAIC	IAAP100118	IAAP100118	691665.4	92869.4	0.0	0.5	4/3/2007	SW846 8270C	2,2'-oxybis(1-Chloropropane)	0.043		0.043	mg/kg	U
SAIC	IAAP100118	IAAP100118	691665.4	92869.4	0.0	0.5	4/3/2007	SW846 8270C	2,4,5-Trichlorophenol	0.043		0.043	mg/kg	U
SAIC	IAAP100118	IAAP100118	691665.4	92869.4	0.0	0.5	4/3/2007	SW846 8270C	2,4,6-Trichlorophenol	0.043		0.043	mg/kg	U

Company	Sample Name	Station Name	Easting	Northing	Start Depth(ft)	End Depth(ft)	Collect Date	Method	Analyte	Result	Error	Detection Limit	Units	Validation Qualifier
SAIC	IAAP100118	IAAP100118	691665.4	92869.4	0.0	0.5	4/3/2007	SW846 8270C	2,4-Dichlorophenol	0.043		0.043	mg/kg	U
SAIC	IAAP100118	IAAP100118	691665.4	92869.4	0.0	0.5	4/3/2007	SW846 8270C	2,4-Dimethylphenol	0.052		0.043	mg/kg	=
SAIC	IAAP100118	IAAP100118	691665.4	92869.4	0.0	0.5	4/3/2007	SW846 8270C	2,4-Dinitrophenol	0.42		0.42	mg/kg	U
SAIC	IAAP100118	IAAP100118	691665.4	92869.4	0.0	0.5	4/3/2007	SW846 8270C	2,4-Dinitrotoluene	0.043		0.043	mg/kg	U
SAIC	IAAP100118	IAAP100118	691665.4	92869.4	0.0	0.5	4/3/2007	SW846 8270C	2,6-Dinitrotoluene	0.043		0.043	mg/kg	U
SAIC	IAAP100118	IAAP100118	691665.4	92869.4	0.0	0.5	4/3/2007	SW846 8270C	2-Chloronaphthalene	0.043		0.043	mg/kg	U
SAIC	IAAP100118	IAAP100118	691665.4	92869.4	0.0	0.5	4/3/2007	SW846 8270C	2-Chlorophenol	0.043		0.043	mg/kg	U
SAIC	IAAP100118	IAAP100118	691665.4	92869.4	0.0	0.5	4/3/2007	SW846 8270C	2-Methylnaphthalene	5.6		0.043	mg/kg	=
SAIC	IAAP100118	IAAP100118	691665.4	92869.4	0.0	0.5	4/3/2007	SW846 8270C	2-Methylphenol	0.043		0.043	mg/kg	U
SAIC	IAAP100118	IAAP100118	691665.4	92869.4	0.0	0.5	4/3/2007	SW846 8270C	2-Nitroaniline	0.043		0.043	mg/kg	U
SAIC	IAAP100118	IAAP100118	691665.4	92869.4	0.0	0.5	4/3/2007	SW846 8270C	2-Nitrophenol	0.043		0.043	mg/kg	U
SAIC	IAAP100118	IAAP100118	691665.4	92869.4	0.0	0.5	4/3/2007	SW846 8270C	3,3'-Dichlorobenzidine	0.043		0.043	mg/kg	U
SAIC	IAAP100118	IAAP100118	691665.4	92869.4	0.0	0.5	4/3/2007	SW846 8270C	3-Nitroaniline	0.043		0.043	mg/kg	U
SAIC	IAAP100118	IAAP100118	691665.4	92869.4	0.0	0.5	4/3/2007	SW846 8270C	4,4'-Methylenebis(2-chloroaniline)	0.13		0.13	mg/kg	U
SAIC	IAAP100118	IAAP100118	691665.4	92869.4	0.0	0.5	4/3/2007	SW846 8270C	4,6-Dinitro-2-methylphenol	0.42		0.42	mg/kg	U
SAIC	IAAP100118	IAAP100118	691665.4	92869.4	0.0	0.5	4/3/2007	SW846 8270C	4-Bromophenyl phenyl ether	0.043		0.043	mg/kg	U
SAIC	IAAP100118	IAAP100118	691665.4	92869.4	0.0	0.5	4/3/2007	SW846 8270C	4-Chloro-3-methylphenol	0.043		0.043	mg/kg	U
SAIC	IAAP100118	IAAP100118	691665.4	92869.4	0.0	0.5	4/3/2007	SW846 8270C	4-Chloroaniline	0.043		0.043	mg/kg	U
SAIC	IAAP100118	IAAP100118	691665.4	92869.4	0.0	0.5	4/3/2007	SW846 8270C	4-Chlorophenyl phenyl ether	0.043		0.043	mg/kg	U
SAIC	IAAP100118	IAAP100118	691665.4	92869.4	0.0	0.5	4/3/2007	SW846 8270C	4-Methylphenol	0.15		0.85	mg/kg	=
SAIC	IAAP100118	IAAP100118	691665.4	92869.4	0.0	0.5	4/3/2007	SW846 8270C	4-Nitroaniline	0.42		0.42	mg/kg	U
SAIC	IAAP100118	IAAP100118	691665.4	92869.4	0.0	0.5	4/3/2007	SW846 8270C	4-Nitrophenol	0.42		0.42	mg/kg	U
SAIC	IAAP100118	IAAP100118	691665.4	92869.4	0.0	0.5	4/3/2007	SW846 8270C	Acenaphthene	62		4.3	mg/kg	=
SAIC	IAAP100118	IAAP100118	691665.4	92869.4	0.0	0.5	4/3/2007	SW846 8270C	Acenaphthylene	0.48		0.043	mg/kg	=
SAIC	IAAP100118	IAAP100118	691665.4	92869.4	0.0	0.5	4/3/2007	SW846 8270C	Anthracene	120		4.3	mg/kg	=
SAIC	IAAP100118	IAAP100118	691665.4	92869.4	0.0	0.5	4/3/2007	SW846 8270C	Benzo(a)anthracene	190		4.3	mg/kg	=
SAIC	IAAP100118	IAAP100118	691665.4	92869.4	0.0	0.5	4/3/2007	SW846 8270C	Benzo(a)pyrene	160		4.3	mg/kg	=
SAIC	IAAP100118	IAAP100118	691665.4	92869.4	0.0	0.5	4/3/2007	SW846 8270C	Benzo(g,h,i)perylene	93		4.3	mg/kg	=
SAIC	IAAP100118	IAAP100118	691665.4	92869.4	0.0	0.5	4/3/2007	SW846 8270C	Bis(2-chloroethoxy) methane	0.043		0.043	mg/kg	U
SAIC	IAAP100118	IAAP100118	691665.4	92869.4	0.0	0.5	4/3/2007	SW846 8270C	Bis(2-chloroethyl) ether	0.043		0.043	mg/kg	U
SAIC	IAAP100118	IAAP100118	691665.4	92869.4	0.0	0.5	4/3/2007	SW846 8270C	Bis(2-ethylhexyl) phthalate	0.043		0.043	mg/kg	U
SAIC	IAAP100118	IAAP100118	691665.4	92869.4	0.0	0.5	4/3/2007	SW846 8270C	Butyl benzyl phthalate	0.043		0.043	mg/kg	U
SAIC	IAAP100118	IAAP100118	691665.4	92869.4	0.0	0.5	4/3/2007	SW846 8270C	Carbazole	60		4.3	mg/kg	=
SAIC	IAAP100118	IAAP100118	691665.4	92869.4	0.0	0.5	4/3/2007	SW846 8270C	Chrysene	180		4.3	mg/kg	=
SAIC	IAAP100118	IAAP100118	691665.4	92869.4	0.0	0.5	4/3/2007	SW846 8270C	Dibenzo(a,h)anthracene	20		0.43	mg/kg	=
SAIC	IAAP100118	IAAP100118	691665.4	92869.4	0.0	0.5	4/3/2007	SW846 8270C	Dibenzofuran	25		0.43	mg/kg	=
SAIC	IAAP100118	IAAP100118	691665.4	92869.4	0.0	0.5	4/3/2007	SW846 8270C	Diethyl phthalate	0.043		0.043	mg/kg	U
SAIC	IAAP100118	IAAP100118	691665.4	92869.4	0.0	0.5	4/3/2007	SW846 8270C	Dimethyl phthalate	0.043		0.043	mg/kg	U
SAIC	IAAP100118	IAAP100118	691665.4	92869.4	0.0	0.5	4/3/2007	SW846 8270C	Di-n-butyl phthalate	0.043		0.043	mg/kg	U
SAIC	IAAP100118	IAAP100118	691665.4	92869.4	0.0	0.5	4/3/2007	SW846 8270C	Di-n-octyl phthalate	0.019		0.019	mg/kg	U
SAIC	IAAP100118	IAAP100118	691665.4	92869.4	0.0	0.5	4/3/2007	SW846 8270C	Fluorene	51		4.3	mg/kg	=
SAIC	IAAP100118	IAAP100118	691665.4	92869.4	0.0	0.5	4/3/2007	SW846 8270C	Hexachlorobenzene	0.043		0.043	mg/kg	U
SAIC	IAAP100118	IAAP100118	691665.4	92869.4	0.0	0.5	4/3/2007	SW846 8270C	Hexachlorobutadiene	0.043		0.043	mg/kg	U

Company	Sample Name	Station Name	Easting	Northing	Start Depth(ft)	End Depth(ft)	Collect Date	Method	Analyte	Result	Error	Detection Limit	Units	Validation Qualifier
SAIC	IAAP100118	IAAP100118	691665.4	92869.4	0.0	0.5	4/3/2007	SW846 8270C	Hexachlorocyclopentadiene	0.42		0.42	mg/kg	U
SAIC	IAAP100118	IAAP100118	691665.4	92869.4	0.0	0.5	4/3/2007	SW846 8270C	Hexachloroethane	0.043		0.043	mg/kg	U
SAIC	IAAP100118	IAAP100118	691665.4	92869.4	0.0	0.5	4/3/2007	SW846 8270C	Indeno(1,2,3-cd)pyrene	100		4.3	mg/kg	=
SAIC	IAAP100118	IAAP100118	691665.4	92869.4	0.0	0.5	4/3/2007	SW846 8270C	Isophorone	0.043		0.043	mg/kg	U
SAIC	IAAP100118	IAAP100118	691665.4	92869.4	0.0	0.5	4/3/2007	SW846 8270C	Naphthalene	29		0.43	mg/kg	=
SAIC	IAAP100118	IAAP100118	691665.4	92869.4	0.0	0.5	4/3/2007	SW846 8270C	Nitrobenzene	0.043		0.043	mg/kg	U
SAIC	IAAP100118	IAAP100118	691665.4	92869.4	0.0	0.5	4/3/2007	SW846 8270C	N-Nitroso-di-n-propylamine	0.043		0.043	mg/kg	U
SAIC	IAAP100118	IAAP100118	691665.4	92869.4	0.0	0.5	4/3/2007	SW846 8270C	N-Nitrosodiphenylamine	0.043		0.043	mg/kg	U
SAIC	IAAP100118	IAAP100118	691665.4	92869.4	0.0	0.5	4/3/2007	SW846 8270C	Pentachlorophenol	0.42		0.42	mg/kg	U
SAIC	IAAP100118	IAAP100118	691665.4	92869.4	0.0	0.5	4/3/2007	EPA 160.3	Percent Moisture	22.1		0	%	=
SAIC	IAAP100118	IAAP100118	691665.4	92869.4	0.0	0.5	4/3/2007	SW846 8270C	Phenol	0.11		0.043	mg/kg	=
SAIC	IAAP100118	IAAP100118	691665.4	92869.4	0.0	0.5	4/3/2007	SW846 8270C	Pyrene	420		4.3	mg/kg	=
SAIC	IAAP100119	IAAP100119	691886.5	92908.5	0.0	0.5	4/16/2007	SW846 8270C	1,2,4-Trichlorobenzene	0.043		0.043	mg/kg	U
SAIC	IAAP100119	IAAP100119	691886.5	92908.5	0.0	0.5	4/16/2007	SW846 8270C	1,2-Dichlorobenzene	0.043		0.043	mg/kg	U
SAIC	IAAP100119	IAAP100119	691886.5	92908.5	0.0	0.5	4/16/2007	SW846 8270C	1,3-Dichlorobenzene	0.043		0.043	mg/kg	U
SAIC	IAAP100119	IAAP100119	691886.5	92908.5	0.0	0.5	4/16/2007	SW846 8270C	1,4-Dichlorobenzene	0.043		0.043	mg/kg	U
SAIC	IAAP100119	IAAP100119	691886.5	92908.5	0.0	0.5	4/16/2007	SW846 8270C	2,2'-oxybis(1-Chloropropane)	0.043		0.043	mg/kg	U
SAIC	IAAP100119	IAAP100119	691886.5	92908.5	0.0	0.5	4/16/2007	SW846 8270C	2,4,5-Trichlorophenol	0.043		0.043	mg/kg	U
SAIC	IAAP100119	IAAP100119	691886.5	92908.5	0.0	0.5	4/16/2007	SW846 8270C	2,4,6-Trichlorophenol	0.043		0.043	mg/kg	U
SAIC	IAAP100119	IAAP100119	691886.5	92908.5	0.0	0.5	4/16/2007	SW846 8270C	2,4-Dichlorophenol	0.043		0.043	mg/kg	U
SAIC	IAAP100119	IAAP100119	691886.5	92908.5	0.0	0.5	4/16/2007	SW846 8270C	2,4-Dimethylphenol	0.043		0.043	mg/kg	U
SAIC	IAAP100119	IAAP100119	691886.5	92908.5	0.0	0.5	4/16/2007	SW846 8270C	2,4-Dinitrophenol	0.43		0.43	mg/kg	U
SAIC	IAAP100119	IAAP100119	691886.5	92908.5	0.0	0.5	4/16/2007	SW846 8270C	2,4-Dinitrotoluene	0.043		0.043	mg/kg	U
SAIC	IAAP100119	IAAP100119	691886.5	92908.5	0.0	0.5	4/16/2007	SW846 8270C	2,6-Dinitrotoluene	0.043		0.043	mg/kg	U
SAIC	IAAP100119	IAAP100119	691886.5	92908.5	0.0	0.5	4/16/2007	SW846 8270C	2-Chloronaphthalene	0.043		0.043	mg/kg	U
SAIC	IAAP100119	IAAP100119	691886.5	92908.5	0.0	0.5	4/16/2007	SW846 8270C	2-Chlorophenol	0.043		0.043	mg/kg	U
SAIC	IAAP100119	IAAP100119	691886.5	92908.5	0.0	0.5	4/16/2007	SW846 8270C	2-Methylnaphthalene	0.043		0.043	mg/kg	U
SAIC	IAAP100119	IAAP100119	691886.5	92908.5	0.0	0.5	4/16/2007	SW846 8270C	2-Methylphenol	0.043		0.043	mg/kg	U
SAIC	IAAP100119	IAAP100119	691886.5	92908.5	0.0	0.5	4/16/2007	SW846 8270C	2-Nitroaniline	0.043		0.043	mg/kg	U
SAIC	IAAP100119	IAAP100119	691886.5	92908.5	0.0	0.5	4/16/2007	SW846 8270C	2-Nitrophenol	0.043		0.043	mg/kg	U
SAIC	IAAP100119	IAAP100119	691886.5	92908.5	0.0	0.5	4/16/2007	SW846 8270C	3,3'-Dichlorobenzidine	0.043		0.043	mg/kg	U
SAIC	IAAP100119	IAAP100119	691886.5	92908.5	0.0	0.5	4/16/2007	SW846 8270C	3-Nitroaniline	0.043		0.043	mg/kg	U
SAIC	IAAP100119	IAAP100119	691886.5	92908.5	0.0	0.5	4/16/2007	SW846 8270C	4,4'-Methylenebis(2-chloroaniline)	0.13		0.13	mg/kg	U
SAIC	IAAP100119	IAAP100119	691886.5	92908.5	0.0	0.5	4/16/2007	SW846 8270C	4,6-Dinitro-2-methylphenol	0.43		0.43	mg/kg	U
SAIC	IAAP100119	IAAP100119	691886.5	92908.5	0.0	0.5	4/16/2007	SW846 8270C	4-Bromophenyl phenyl ether	0.043		0.043	mg/kg	U
SAIC	IAAP100119	IAAP100119	691886.5	92908.5	0.0	0.5	4/16/2007	SW846 8270C	4-Chloro-3-methylphenol	0.043		0.043	mg/kg	U
SAIC	IAAP100119	IAAP100119	691886.5	92908.5	0.0	0.5	4/16/2007	SW846 8270C	4-Chloroaniline	0.043		0.043	mg/kg	U
SAIC	IAAP100119	IAAP100119	691886.5	92908.5	0.0	0.5	4/16/2007	SW846 8270C	4-Chlorophenyl phenyl ether	0.043		0.043	mg/kg	U
SAIC	IAAP100119	IAAP100119	691886.5	92908.5	0.0	0.5	4/16/2007	SW846 8270C	4-Methylphenol	0.037		0.037	mg/kg	U
SAIC	IAAP100119	IAAP100119	691886.5	92908.5	0.0	0.5	4/16/2007	SW846 8270C	4-Nitroaniline	0.43		0.43	mg/kg	U
SAIC	IAAP100119	IAAP100119	691886.5	92908.5	0.0	0.5	4/16/2007	SW846 8270C	4-Nitrophenol	0.43		0.43	mg/kg	U
SAIC	IAAP100119	IAAP100119	691886.5	92908.5	0.0	0.5	4/16/2007	SW846 8270C	Acenaphthene	0.043		0.043	mg/kg	U
SAIC	IAAP100119	IAAP100119	691886.5	92908.5	0.0	0.5	4/16/2007	SW846 8270C	Acenaphthylene	0.043		0.043	mg/kg	U

Company	Sample Name	Station Name	Easting	Northing	Start Depth(ft)	End Depth(ft)	Collect Date	Method	Analyte	Result	Error	Detection Limit	Units	Validation Qualifier
SAIC	IAAP100119	IAAP100119	691886.5	92908.5	0.0	0.5	4/16/2007	SW846 8270C	Anthracene	0.043		0.043	mg/kg	U
SAIC	IAAP100119	IAAP100119	691886.5	92908.5	0.0	0.5	4/16/2007	SW846 8270C	Benzo(a)anthracene	0.18		0.043	mg/kg	=
SAIC	IAAP100119	IAAP100119	691886.5	92908.5	0.0	0.5	4/16/2007	SW846 8270C	Benzo(a)pyrene	0.21		0.043	mg/kg	=
SAIC	IAAP100119	IAAP100119	691886.5	92908.5	0.0	0.5	4/16/2007	SW846 8270C	Benzo(b)fluoranthene	0.19		0.043	mg/kg	=
SAIC	IAAP100119	IAAP100119	691886.5	92908.5	0.0	0.5	4/16/2007	SW846 8270C	Benzo(g,h,i)perylene	0.15		0.043	mg/kg	=
SAIC	IAAP100119	IAAP100119	691886.5	92908.5	0.0	0.5	4/16/2007	SW846 8270C	Benzo(k)fluoranthene	0.19		0.043	mg/kg	=
SAIC	IAAP100119	IAAP100119	691886.5	92908.5	0.0	0.5	4/16/2007	SW846 8270C	Bis(2-chloroethoxy) methane	0.043		0.043	mg/kg	U
SAIC	IAAP100119	IAAP100119	691886.5	92908.5	0.0	0.5	4/16/2007	SW846 8270C	Bis(2-chloroethyl) ether	0.043		0.043	mg/kg	U
SAIC	IAAP100119	IAAP100119	691886.5	92908.5	0.0	0.5	4/16/2007	SW846 8270C	Bis(2-ethylhexyl) phthalate	0.043		0.043	mg/kg	U
SAIC	IAAP100119	IAAP100119	691886.5	92908.5	0.0	0.5	4/16/2007	SW846 8270C	Butyl benzyl phthalate	0.043		0.043	mg/kg	U
SAIC	IAAP100119	IAAP100119	691886.5	92908.5	0.0	0.5	4/16/2007	SW846 8270C	Carbazole	0.043		0.043	mg/kg	U
SAIC	IAAP100119	IAAP100119	691886.5	92908.5	0.0	0.5	4/16/2007	SW846 8270C	Chrysene	0.19		0.043	mg/kg	=
SAIC	IAAP100119	IAAP100119	691886.5	92908.5	0.0	0.5	4/16/2007	SW846 8270C	Dibenzo(a,h)anthracene	0.043		0.043	mg/kg	U
SAIC	IAAP100119	IAAP100119	691886.5	92908.5	0.0	0.5	4/16/2007	SW846 8270C	Dibenzofuran	0.043		0.043	mg/kg	U
SAIC	IAAP100119	IAAP100119	691886.5	92908.5	0.0	0.5	4/16/2007	SW846 8270C	Diethyl phthalate	0.043		0.043	mg/kg	U
SAIC	IAAP100119	IAAP100119	691886.5	92908.5	0.0	0.5	4/16/2007	SW846 8270C	Dimethyl phthalate	0.043		0.043	mg/kg	U
SAIC	IAAP100119	IAAP100119	691886.5	92908.5	0.0	0.5	4/16/2007	SW846 8270C	Di-n-butyl phthalate	0.043		0.043	mg/kg	U
SAIC	IAAP100119	IAAP100119	691886.5	92908.5	0.0	0.5	4/16/2007	SW846 8270C	Di-n-octyl phthalate	0.019		0.019	mg/kg	U
SAIC	IAAP100119	IAAP100119	691886.5	92908.5	0.0	0.5	4/16/2007	SW846 8270C	Fluoranthene	0.48		0.043	mg/kg	=
SAIC	IAAP100119	IAAP100119	691886.5	92908.5	0.0	0.5	4/16/2007	SW846 8270C	Fluorene	0.043		0.043	mg/kg	U
SAIC	IAAP100119	IAAP100119	691886.5	92908.5	0.0	0.5	4/16/2007	SW846 8270C	Hexachlorobenzene	0.043		0.043	mg/kg	U
SAIC	IAAP100119	IAAP100119	691886.5	92908.5	0.0	0.5	4/16/2007	SW846 8270C	Hexachlorobutadiene	0.043		0.043	mg/kg	U
SAIC	IAAP100119	IAAP100119	691886.5	92908.5	0.0	0.5	4/16/2007	SW846 8270C	Hexachlorocyclopentadiene	0.43		0.43	mg/kg	U
SAIC	IAAP100119	IAAP100119	691886.5	92908.5	0.0	0.5	4/16/2007	SW846 8270C	Hexachloroethane	0.043		0.043	mg/kg	U
SAIC	IAAP100119	IAAP100119	691886.5	92908.5	0.0	0.5	4/16/2007	SW846 8270C	Indeno(1,2,3-cd)pyrene	0.14		0.043	mg/kg	=
SAIC	IAAP100119	IAAP100119	691886.5	92908.5	0.0	0.5	4/16/2007	SW846 8270C	Isophorone	0.043		0.043	mg/kg	U
SAIC	IAAP100119	IAAP100119	691886.5	92908.5	0.0	0.5	4/16/2007	SW846 8270C	Naphthalene	0.043		0.043	mg/kg	U
SAIC	IAAP100119	IAAP100119	691886.5	92908.5	0.0	0.5	4/16/2007	SW846 8270C	Nitrobenzene	0.043		0.043	mg/kg	U
SAIC	IAAP100119	IAAP100119	691886.5	92908.5	0.0	0.5	4/16/2007	SW846 8270C	N-Nitroso-di-n-propylamine	0.043		0.043	mg/kg	U
SAIC	IAAP100119	IAAP100119	691886.5	92908.5	0.0	0.5	4/16/2007	SW846 8270C	N-Nitrosodiphenylamine	0.043		0.043	mg/kg	U
SAIC	IAAP100119	IAAP100119	691886.5	92908.5	0.0	0.5	4/16/2007	SW846 8270C	Pentachlorophenol	0.43		0.43	mg/kg	U
SAIC	IAAP100119	IAAP100119	691886.5	92908.5	0.0	0.5	4/16/2007	EPA 160.3	Percent Moisture	23.1		0	%	=
SAIC	IAAP100119	IAAP100119	691886.5	92908.5	0.0	0.5	4/16/2007	SW846 8270C	Phenanthrene	0.19		0.043	mg/kg	=
SAIC	IAAP100119	IAAP100119	691886.5	92908.5	0.0	0.5	4/16/2007	SW846 8270C	Phenol	0.043		0.043	mg/kg	U
SAIC	IAAP100119	IAAP100119	691886.5	92908.5	0.0	0.5	4/16/2007	SW846 8270C	Pyrene	0.28		0.043	mg/kg	U
SAIC	IAAP100120	IAAP100120	691892.3	92915.2	0.0	0.5	4/16/2007	SW846 8270C	1,2,4-Trichlorobenzene	0.044		0.044	mg/kg	U
SAIC	IAAP100120	IAAP100120	691892.3	92915.2	0.0	0.5	4/16/2007	SW846 8270C	1,2-Dichlorobenzene	0.044		0.044	mg/kg	U
SAIC	IAAP100120	IAAP100120	691892.3	92915.2	0.0	0.5	4/16/2007	SW846 8270C	1,3-Dichlorobenzene	0.044		0.044	mg/kg	U
SAIC	IAAP100120	IAAP100120	691892.3	92915.2	0.0	0.5	4/16/2007	SW846 8270C	1,4-Dichlorobenzene	0.044		0.044	mg/kg	U
SAIC	IAAP100120	IAAP100120	691892.3	92915.2	0.0	0.5	4/16/2007	SW846 8270C	2,2'-oxybis(1-Chloropropane)	0.044		0.044	mg/kg	U
SAIC	IAAP100120	IAAP100120	691892.3	92915.2	0.0	0.5	4/16/2007	SW846 8270C	2,4,5-Trichlorophenol	0.044		0.044	mg/kg	U
SAIC	IAAP100120	IAAP100120	691892.3	92915.2	0.0	0.5	4/16/2007	SW846 8270C	2,4,6-Trichlorophenol	0.044		0.044	mg/kg	U
SAIC	IAAP100120	IAAP100120	691892.3	92915.2	0.0	0.5	4/16/2007	SW846 8270C	2,4-Dichlorophenol	0.044		0.044	mg/kg	U

Company	Sample Name	Station Name	Easting	Northing	Start Depth(ft)	End Depth(ft)	Collect Date	Method	Analyte	Result	Error	Detection Limit	Units	Validation Qualifier
SAIC	IAAP100120	IAAP100120	691892.3	92915.2	0.0	0.5	4/16/2007	SW846 8270C	2,4-Dimethylphenol	0.044		0.044	mg/kg	U
SAIC	IAAP100120	IAAP100120	691892.3	92915.2	0.0	0.5	4/16/2007	SW846 8270C	2,4-Dinitrophenol	0.43		0.43	mg/kg	U
SAIC	IAAP100120	IAAP100120	691892.3	92915.2	0.0	0.5	4/16/2007	SW846 8270C	2,4-Dinitrotoluene	0.044		0.044	mg/kg	U
SAIC	IAAP100120	IAAP100120	691892.3	92915.2	0.0	0.5	4/16/2007	SW846 8270C	2,6-Dinitrotoluene	0.044		0.044	mg/kg	U
SAIC	IAAP100120	IAAP100120	691892.3	92915.2	0.0	0.5	4/16/2007	SW846 8270C	2-Chloronaphthalene	0.044		0.044	mg/kg	U
SAIC	IAAP100120	IAAP100120	691892.3	92915.2	0.0	0.5	4/16/2007	SW846 8270C	2-Chlorophenol	0.044		0.044	mg/kg	U
SAIC	IAAP100120	IAAP100120	691892.3	92915.2	0.0	0.5	4/16/2007	SW846 8270C	2-Methylnaphthalene	0.044		0.044	mg/kg	U
SAIC	IAAP100120	IAAP100120	691892.3	92915.2	0.0	0.5	4/16/2007	SW846 8270C	2-Methylphenol	0.044		0.044	mg/kg	U
SAIC	IAAP100120	IAAP100120	691892.3	92915.2	0.0	0.5	4/16/2007	SW846 8270C	2-Nitroaniline	0.044		0.044	mg/kg	U
SAIC	IAAP100120	IAAP100120	691892.3	92915.2	0.0	0.5	4/16/2007	SW846 8270C	2-Nitrophenol	0.044		0.044	mg/kg	U
SAIC	IAAP100120	IAAP100120	691892.3	92915.2	0.0	0.5	4/16/2007	SW846 8270C	3,3'-Dichlorobenzidine	0.044		0.044	mg/kg	U
SAIC	IAAP100120	IAAP100120	691892.3	92915.2	0.0	0.5	4/16/2007	SW846 8270C	3-Nitroaniline	0.044		0.044	mg/kg	U
SAIC	IAAP100120	IAAP100120	691892.3	92915.2	0.0	0.5	4/16/2007	SW846 8270C	4,4'-Methylenebis(2-chloroaniline)	0.13		0.13	mg/kg	U
SAIC	IAAP100120	IAAP100120	691892.3	92915.2	0.0	0.5	4/16/2007	SW846 8270C	4,6-Dinitro-2-methylphenol	0.43		0.43	mg/kg	U
SAIC	IAAP100120	IAAP100120	691892.3	92915.2	0.0	0.5	4/16/2007	SW846 8270C	4-Bromophenyl phenyl ether	0.044		0.044	mg/kg	U
SAIC	IAAP100120	IAAP100120	691892.3	92915.2	0.0	0.5	4/16/2007	SW846 8270C	4-Chloro-3-methylphenol	0.044		0.044	mg/kg	U
SAIC	IAAP100120	IAAP100120	691892.3	92915.2	0.0	0.5	4/16/2007	SW846 8270C	4-Chloroaniline	0.044		0.044	mg/kg	U
SAIC	IAAP100120	IAAP100120	691892.3	92915.2	0.0	0.5	4/16/2007	SW846 8270C	4-Chlorophenyl phenyl ether	0.044		0.044	mg/kg	U
SAIC	IAAP100120	IAAP100120	691892.3	92915.2	0.0	0.5	4/16/2007	SW846 8270C	4-Methylphenol	0.037		0.037	mg/kg	U
SAIC	IAAP100120	IAAP100120	691892.3	92915.2	0.0	0.5	4/16/2007	SW846 8270C	4-Nitroaniline	0.43		0.43	mg/kg	U
SAIC	IAAP100120	IAAP100120	691892.3	92915.2	0.0	0.5	4/16/2007	SW846 8270C	4-Nitrophenol	0.43		0.43	mg/kg	U
SAIC	IAAP100120	IAAP100120	691892.3	92915.2	0.0	0.5	4/16/2007	SW846 8270C	Acenaphthene	0.43		0.044	mg/kg	=
SAIC	IAAP100120	IAAP100120	691892.3	92915.2	0.0	0.5	4/16/2007	SW846 8270C	Acenaphthylene	0.044		0.044	mg/kg	U
SAIC	IAAP100120	IAAP100120	691892.3	92915.2	0.0	0.5	4/16/2007	SW846 8270C	Anthracene	1		0.044	mg/kg	=
SAIC	IAAP100120	IAAP100120	691892.3	92915.2	0.0	0.5	4/16/2007	SW846 8270C	Benzo(a)anthracene	2.7		0.044	mg/kg	=
SAIC	IAAP100120	IAAP100120	691892.3	92915.2	0.0	0.5	4/16/2007	SW846 8270C	Benzo(a)pyrene	2.6		0.044	mg/kg	=
SAIC	IAAP100120	IAAP100120	691892.3	92915.2	0.0	0.5	4/16/2007	SW846 8270C	Benzo(b)fluoranthene	2.4		0.044	mg/kg	=
SAIC	IAAP100120	IAAP100120	691892.3	92915.2	0.0	0.5	4/16/2007	SW846 8270C	Benzo(g,h,i)perylene	1		0.044	mg/kg	=
SAIC	IAAP100120	IAAP100120	691892.3	92915.2	0.0	0.5	4/16/2007	SW846 8270C	Benzo(k)fluoranthene	2.1		0.044	mg/kg	=
SAIC	IAAP100120	IAAP100120	691892.3	92915.2	0.0	0.5	4/16/2007	SW846 8270C	Bis(2-chloroethoxy) methane	0.044		0.044	mg/kg	U
SAIC	IAAP100120	IAAP100120	691892.3	92915.2	0.0	0.5	4/16/2007	SW846 8270C	Bis(2-chloroethyl) ether	0.044		0.044	mg/kg	U
SAIC	IAAP100120	IAAP100120	691892.3	92915.2	0.0	0.5	4/16/2007	SW846 8270C	Bis(2-ethylhexyl) phthalate	0.044		0.044	mg/kg	U
SAIC	IAAP100120	IAAP100120	691892.3	92915.2	0.0	0.5	4/16/2007	SW846 8270C	Butyl benzyl phthalate	0.044		0.044	mg/kg	U
SAIC	IAAP100120	IAAP100120	691892.3	92915.2	0.0	0.5	4/16/2007	SW846 8270C	Carbazole	0.55		0.044	mg/kg	=
SAIC	IAAP100120	IAAP100120	691892.3	92915.2	0.0	0.5	4/16/2007	SW846 8270C	Chrysene	2.6		0.044	mg/kg	=
SAIC	IAAP100120	IAAP100120	691892.3	92915.2	0.0	0.5	4/16/2007	SW846 8270C	Dibenzo(a,h)anthracene	0.39		0.044	mg/kg	=
SAIC	IAAP100120	IAAP100120	691892.3	92915.2	0.0	0.5	4/16/2007	SW846 8270C	Dibenzofuran	0.17		0.044	mg/kg	=
SAIC	IAAP100120	IAAP100120	691892.3	92915.2	0.0	0.5	4/16/2007	SW846 8270C	Diethyl phthalate	0.044		0.044	mg/kg	U
SAIC	IAAP100120	IAAP100120	691892.3	92915.2	0.0	0.5	4/16/2007	SW846 8270C	Dimethyl phthalate	0.044		0.044	mg/kg	U
SAIC	IAAP100120	IAAP100120	691892.3	92915.2	0.0	0.5	4/16/2007	SW846 8270C	Di-n-butyl phthalate	0.044		0.044	mg/kg	U
SAIC	IAAP100120	IAAP100120	691892.3	92915.2	0.0	0.5	4/16/2007	SW846 8270C	Di-n-octyl phthalate	0.019		0.019	mg/kg	U
SAIC	IAAP100120	IAAP100120	691892.3	92915.2	0.0	0.5	4/16/2007	SW846 8270C	Fluoranthene	6.4		0.044	mg/kg	=
SAIC	IAAP100120	IAAP100120	691892.3	92915.2	0.0	0.5	4/16/2007	SW846 8270C	Fluorene	0.34		0.044	mg/kg	=

Company	Sample Name	Station Name	Easting	Northing	Start Depth(ft)	End Depth(ft)	Collect Date	Method	Analyte	Result	Error	Detection Limit	Units	Validation Qualifier
SAIC	IAAP100120	IAAP100120	691892.3	92915.2	0.0	0.5	4/16/2007	SW846 8270C	Hexachlorobenzene	0.044		0.044	mg/kg	U
SAIC	IAAP100120	IAAP100120	691892.3	92915.2	0.0	0.5	4/16/2007	SW846 8270C	Hexachlorobutadiene	0.044		0.044	mg/kg	U
SAIC	IAAP100120	IAAP100120	691892.3	92915.2	0.0	0.5	4/16/2007	SW846 8270C	Hexachlorocyclopentadiene	0.43		0.43	mg/kg	U
SAIC	IAAP100120	IAAP100120	691892.3	92915.2	0.0	0.5	4/16/2007	SW846 8270C	Hexachloroethane	0.044		0.044	mg/kg	U
SAIC	IAAP100120	IAAP100120	691892.3	92915.2	0.0	0.5	4/16/2007	SW846 8270C	Indeno(1,2,3-cd)pyrene	1		0.044	mg/kg	=
SAIC	IAAP100120	IAAP100120	691892.3	92915.2	0.0	0.5	4/16/2007	SW846 8270C	Isophorone	0.044		0.044	mg/kg	U
SAIC	IAAP100120	IAAP100120	691892.3	92915.2	0.0	0.5	4/16/2007	SW846 8270C	Naphthalene	0.053		0.044	mg/kg	=
SAIC	IAAP100120	IAAP100120	691892.3	92915.2	0.0	0.5	4/16/2007	SW846 8270C	Nitrobenzene	0.044		0.044	mg/kg	U
SAIC	IAAP100120	IAAP100120	691892.3	92915.2	0.0	0.5	4/16/2007	SW846 8270C	N-Nitroso-di-n-propylamine	0.044		0.044	mg/kg	U
SAIC	IAAP100120	IAAP100120	691892.3	92915.2	0.0	0.5	4/16/2007	SW846 8270C	N-Nitrosodiphenylamine	0.044		0.044	mg/kg	U
SAIC	IAAP100120	IAAP100120	691892.3	92915.2	0.0	0.5	4/16/2007	SW846 8270C	Pentachlorophenol	0.43		0.43	mg/kg	U
SAIC	IAAP100120	IAAP100120	691892.3	92915.2	0.0	0.5	4/16/2007	EPA 160.3	Percent Moisture	23.7		0	%	=
SAIC	IAAP100120	IAAP100120	691892.3	92915.2	0.0	0.5	4/16/2007	SW846 8270C	Phenanthrene	4.5		0.044	mg/kg	=
SAIC	IAAP100120	IAAP100120	691892.3	92915.2	0.0	0.5	4/16/2007	SW846 8270C	Phenol	0.044		0.044	mg/kg	U
SAIC	IAAP100120	IAAP100120	691892.3	92915.2	0.0	0.5	4/16/2007	SW846 8270C	Pyrene	3.5		0.044	mg/kg	U
SAIC	IAAP100121	IAAP100121	691883.8	92915.7	0.0	0.5	4/16/2007	SW846 8270C	1,2,4-Trichlorobenzene	0.045		0.045	mg/kg	U
SAIC	IAAP100121	IAAP100121	691883.8	92915.7	0.0	0.5	4/16/2007	SW846 8270C	1,2-Dichlorobenzene	0.045		0.045	mg/kg	U
SAIC	IAAP100121	IAAP100121	691883.8	92915.7	0.0	0.5	4/16/2007	SW846 8270C	1,3-Dichlorobenzene	0.045		0.045	mg/kg	U
SAIC	IAAP100121	IAAP100121	691883.8	92915.7	0.0	0.5	4/16/2007	SW846 8270C	1,4-Dichlorobenzene	0.045		0.045	mg/kg	U
SAIC	IAAP100121	IAAP100121	691883.8	92915.7	0.0	0.5	4/16/2007	SW846 8270C	2,2'-oxybis(1-Chloropropane)	0.045		0.045	mg/kg	U
SAIC	IAAP100121	IAAP100121	691883.8	92915.7	0.0	0.5	4/16/2007	SW846 8270C	2,4,5-Trichlorophenol	0.045		0.045	mg/kg	U
SAIC	IAAP100121	IAAP100121	691883.8	92915.7	0.0	0.5	4/16/2007	SW846 8270C	2,4,6-Trichlorophenol	0.045		0.045	mg/kg	U
SAIC	IAAP100121	IAAP100121	691883.8	92915.7	0.0	0.5	4/16/2007	SW846 8270C	2,4-Dichlorophenol	0.045		0.045	mg/kg	U
SAIC	IAAP100121	IAAP100121	691883.8	92915.7	0.0	0.5	4/16/2007	SW846 8270C	2,4-Dimethylphenol	0.045		0.045	mg/kg	U
SAIC	IAAP100121	IAAP100121	691883.8	92915.7	0.0	0.5	4/16/2007	SW846 8270C	2,4-Dinitrophenol	0.44		0.44	mg/kg	U
SAIC	IAAP100121	IAAP100121	691883.8	92915.7	0.0	0.5	4/16/2007	SW846 8270C	2,4-Dinitrotoluene	0.045		0.045	mg/kg	U
SAIC	IAAP100121	IAAP100121	691883.8	92915.7	0.0	0.5	4/16/2007	SW846 8270C	2,6-Dinitrotoluene	0.045		0.045	mg/kg	U
SAIC	IAAP100121	IAAP100121	691883.8	92915.7	0.0	0.5	4/16/2007	SW846 8270C	2-Chloronaphthalene	0.045		0.045	mg/kg	U
SAIC	IAAP100121	IAAP100121	691883.8	92915.7	0.0	0.5	4/16/2007	SW846 8270C	2-Chlorophenol	0.045		0.045	mg/kg	U
SAIC	IAAP100121	IAAP100121	691883.8	92915.7	0.0	0.5	4/16/2007	SW846 8270C	2-Methylnaphthalene	0.045		0.045	mg/kg	U
SAIC	IAAP100121	IAAP100121	691883.8	92915.7	0.0	0.5	4/16/2007	SW846 8270C	2-Methylphenol	0.045		0.045	mg/kg	U
SAIC	IAAP100121	IAAP100121	691883.8	92915.7	0.0	0.5	4/16/2007	SW846 8270C	2-Nitroaniline	0.045		0.045	mg/kg	U
SAIC	IAAP100121	IAAP100121	691883.8	92915.7	0.0	0.5	4/16/2007	SW846 8270C	2-Nitrophenol	0.045		0.045	mg/kg	U
SAIC	IAAP100121	IAAP100121	691883.8	92915.7	0.0	0.5	4/16/2007	SW846 8270C	3,3'-Dichlorobenzidine	0.045		0.045	mg/kg	U
SAIC	IAAP100121	IAAP100121	691883.8	92915.7	0.0	0.5	4/16/2007	SW846 8270C	3-Nitroaniline	0.045		0.045	mg/kg	U
SAIC	IAAP100121	IAAP100121	691883.8	92915.7	0.0	0.5	4/16/2007	SW846 8270C	4,4'-Methylenebis(2-chloroaniline)	0.13		0.13	mg/kg	U
SAIC	IAAP100121	IAAP100121	691883.8	92915.7	0.0	0.5	4/16/2007	SW846 8270C	4,6-Dinitro-2-methylphenol	0.44		0.44	mg/kg	U
SAIC	IAAP100121	IAAP100121	691883.8	92915.7	0.0	0.5	4/16/2007	SW846 8270C	4-Bromophenyl phenyl ether	0.045		0.045	mg/kg	U
SAIC	IAAP100121	IAAP100121	691883.8	92915.7	0.0	0.5	4/16/2007	SW846 8270C	4-Chloro-3-methylphenol	0.045		0.045	mg/kg	U
SAIC	IAAP100121	IAAP100121	691883.8	92915.7	0.0	0.5	4/16/2007	SW846 8270C	4-Chloroaniline	0.045		0.045	mg/kg	U
SAIC	IAAP100121	IAAP100121	691883.8	92915.7	0.0	0.5	4/16/2007	SW846 8270C	4-Chlorophenyl phenyl ether	0.045		0.045	mg/kg	U
SAIC	IAAP100121	IAAP100121	691883.8	92915.7	0.0	0.5	4/16/2007	SW846 8270C	4-Methylphenol	0.037		0.037	mg/kg	U
SAIC	IAAP100121	IAAP100121	691883.8	92915.7	0.0	0.5	4/16/2007	SW846 8270C	4-Nitroaniline	0.44		0.44	mg/kg	U

Company	Sample Name	Station Name	Easting	Northing	Start Depth(ft)	End Depth(ft)	Collect Date	Method	Analyte	Result	Error	Detection Limit	Units	Validation Qualifier
SAIC	IAAP100121	IAAP100121	691883.8	92915.7	0.0	0.5	4/16/2007	SW846 8270C	4-Nitrophenol	0.44		0.44	mg/kg	U
SAIC	IAAP100121	IAAP100121	691883.8	92915.7	0.0	0.5	4/16/2007	SW846 8270C	Acenaphthene	0.045		0.045	mg/kg	U
SAIC	IAAP100121	IAAP100121	691883.8	92915.7	0.0	0.5	4/16/2007	SW846 8270C	Acenaphthylene	0.045		0.045	mg/kg	U
SAIC	IAAP100121	IAAP100121	691883.8	92915.7	0.0	0.5	4/16/2007	SW846 8270C	Anthracene	0.045		0.045	mg/kg	U
SAIC	IAAP100121	IAAP100121	691883.8	92915.7	0.0	0.5	4/16/2007	SW846 8270C	Benzo(a)anthracene	0.067		0.045	mg/kg	=
SAIC	IAAP100121	IAAP100121	691883.8	92915.7	0.0	0.5	4/16/2007	SW846 8270C	Benzo(a)pyrene	0.076		0.045	mg/kg	=
SAIC	IAAP100121	IAAP100121	691883.8	92915.7	0.0	0.5	4/16/2007	SW846 8270C	Benzo(b)fluoranthene	0.077		0.045	mg/kg	=
SAIC	IAAP100121	IAAP100121	691883.8	92915.7	0.0	0.5	4/16/2007	SW846 8270C	Benzo(g,h,i)perylene	0.047		0.045	mg/kg	=
SAIC	IAAP100121	IAAP100121	691883.8	92915.7	0.0	0.5	4/16/2007	SW846 8270C	Benzo(k)fluoranthene	0.068		0.045	mg/kg	=
SAIC	IAAP100121	IAAP100121	691883.8	92915.7	0.0	0.5	4/16/2007	SW846 8270C	Bis(2-chloroethoxy) methane	0.045		0.045	mg/kg	U
SAIC	IAAP100121	IAAP100121	691883.8	92915.7	0.0	0.5	4/16/2007	SW846 8270C	Bis(2-chloroethyl) ether	0.045		0.045	mg/kg	U
SAIC	IAAP100121	IAAP100121	691883.8	92915.7	0.0	0.5	4/16/2007	SW846 8270C	Bis(2-ethylhexyl) phthalate	0.045		0.045	mg/kg	U
SAIC	IAAP100121	IAAP100121	691883.8	92915.7	0.0	0.5	4/16/2007	SW846 8270C	Butyl benzyl phthalate	0.045		0.045	mg/kg	U
SAIC	IAAP100121	IAAP100121	691883.8	92915.7	0.0	0.5	4/16/2007	SW846 8270C	Carbazole	0.045		0.045	mg/kg	U
SAIC	IAAP100121	IAAP100121	691883.8	92915.7	0.0	0.5	4/16/2007	SW846 8270C	Chrysene	0.074		0.045	mg/kg	=
SAIC	IAAP100121	IAAP100121	691883.8	92915.7	0.0	0.5	4/16/2007	SW846 8270C	Dibenzo(a,h)anthracene	0.045		0.045	mg/kg	U
SAIC	IAAP100121	IAAP100121	691883.8	92915.7	0.0	0.5	4/16/2007	SW846 8270C	Dibenzofuran	0.045		0.045	mg/kg	U
SAIC	IAAP100121	IAAP100121	691883.8	92915.7	0.0	0.5	4/16/2007	SW846 8270C	Diethyl phthalate	0.045		0.045	mg/kg	U
SAIC	IAAP100121	IAAP100121	691883.8	92915.7	0.0	0.5	4/16/2007	SW846 8270C	Dimethyl phthalate	0.045		0.045	mg/kg	U
SAIC	IAAP100121	IAAP100121	691883.8	92915.7	0.0	0.5	4/16/2007	SW846 8270C	Di-n-butyl phthalate	0.045		0.045	mg/kg	U
SAIC	IAAP100121	IAAP100121	691883.8	92915.7	0.0	0.5	4/16/2007	SW846 8270C	Di-n-octyl phthalate	0.02		0.02	mg/kg	U
SAIC	IAAP100121	IAAP100121	691883.8	92915.7	0.0	0.5	4/16/2007	SW846 8270C	Fluoranthene	0.14		0.045	mg/kg	=
SAIC	IAAP100121	IAAP100121	691883.8	92915.7	0.0	0.5	4/16/2007	SW846 8270C	Fluorene	0.045		0.045	mg/kg	U
SAIC	IAAP100121	IAAP100121	691883.8	92915.7	0.0	0.5	4/16/2007	SW846 8270C	Hexachlorobenzene	0.045		0.045	mg/kg	U
SAIC	IAAP100121	IAAP100121	691883.8	92915.7	0.0	0.5	4/16/2007	SW846 8270C	Hexachlorobutadiene	0.045		0.045	mg/kg	U
SAIC	IAAP100121	IAAP100121	691883.8	92915.7	0.0	0.5	4/16/2007	SW846 8270C	Hexachlorocyclopentadiene	0.44		0.44	mg/kg	U
SAIC	IAAP100121	IAAP100121	691883.8	92915.7	0.0	0.5	4/16/2007	SW846 8270C	Hexachloroethane	0.045		0.045	mg/kg	U
SAIC	IAAP100121	IAAP100121	691883.8	92915.7	0.0	0.5	4/16/2007	SW846 8270C	Indeno(1,2,3-cd)pyrene	0.047		0.045	mg/kg	=
SAIC	IAAP100121	IAAP100121	691883.8	92915.7	0.0	0.5	4/16/2007	SW846 8270C	Isophorone	0.045		0.045	mg/kg	U
SAIC	IAAP100121	IAAP100121	691883.8	92915.7	0.0	0.5	4/16/2007	SW846 8270C	Naphthalene	0.045		0.045	mg/kg	U
SAIC	IAAP100121	IAAP100121	691883.8	92915.7	0.0	0.5	4/16/2007	SW846 8270C	Nitrobenzene	0.045		0.045	mg/kg	U
SAIC	IAAP100121	IAAP100121	691883.8	92915.7	0.0	0.5	4/16/2007	SW846 8270C	N-Nitroso-di-n-propylamine	0.045		0.045	mg/kg	U
SAIC	IAAP100121	IAAP100121	691883.8	92915.7	0.0	0.5	4/16/2007	SW846 8270C	N-Nitrosodiphenylamine	0.045		0.045	mg/kg	U
SAIC	IAAP100121	IAAP100121	691883.8	92915.7	0.0	0.5	4/16/2007	SW846 8270C	Pentachlorophenol	0.44		0.44	mg/kg	U
SAIC	IAAP100121	IAAP100121	691883.8	92915.7	0.0	0.5	4/16/2007	EPA 160.3	Percent Moisture	25.5		0	%	=
SAIC	IAAP100121	IAAP100121	691883.8	92915.7	0.0	0.5	4/16/2007	SW846 8270C	Phenanthrene	0.056		0.045	mg/kg	=
SAIC	IAAP100121	IAAP100121	691883.8	92915.7	0.0	0.5	4/16/2007	SW846 8270C	Phenol	0.045		0.045	mg/kg	U
SAIC	IAAP100121	IAAP100121	691883.8	92915.7	0.0	0.5	4/16/2007	SW846 8270C	Pyrene	0.085		0.045	mg/kg	U
SAIC	IAAP100122	IAAP100122	691871.2	93012.9	0.0	0.5	4/15/2007	SW846 8270C	1,2,4-Trichlorobenzene	0.039		0.039	mg/kg	U
SAIC	IAAP100122	IAAP100122	691871.2	93012.9	0.0	0.5	4/15/2007	SW846 8270C	1,2-Dichlorobenzene	0.039		0.039	mg/kg	U
SAIC	IAAP100122	IAAP100122	691871.2	93012.9	0.0	0.5	4/15/2007	SW846 8270C	1,3-Dichlorobenzene	0.039		0.039	mg/kg	U
SAIC	IAAP100122	IAAP100122	691871.2	93012.9	0.0	0.5	4/15/2007	SW846 8270C	1,4-Dichlorobenzene	0.039		0.039	mg/kg	U
SAIC	IAAP100122	IAAP100122	691871.2	93012.9	0.0	0.5	4/15/2007	SW846 8270C	2,2'-oxybis(1-Chloropropane)	0.039		0.039	mg/kg	U

Company	Sample Name	Station Name	Easting	Northing	Start Depth(ft)	End Depth(ft)	Collect Date	Method	Analyte	Result	Error	Detection Limit	Units	Validation Qualifier
SAIC	IAAP100122	IAAP100122	691871.2	93012.9	0.0	0.5	4/15/2007	SW846 8270C	2,4,5-Trichlorophenol	0.039		0.039	mg/kg	U
SAIC	IAAP100122	IAAP100122	691871.2	93012.9	0.0	0.5	4/15/2007	SW846 8270C	2,4,6-Trichlorophenol	0.039		0.039	mg/kg	U
SAIC	IAAP100122	IAAP100122	691871.2	93012.9	0.0	0.5	4/15/2007	SW846 8270C	2,4-Dichlorophenol	0.039		0.039	mg/kg	U
SAIC	IAAP100122	IAAP100122	691871.2	93012.9	0.0	0.5	4/15/2007	SW846 8270C	2,4-Dimethylphenol	0.039		0.039	mg/kg	U
SAIC	IAAP100122	IAAP100122	691871.2	93012.9	0.0	0.5	4/15/2007	SW846 8270C	2,4-Dinitrophenol	0.39		0.39	mg/kg	U
SAIC	IAAP100122	IAAP100122	691871.2	93012.9	0.0	0.5	4/15/2007	SW846 8270C	2,4-Dinitrotoluene	0.039		0.039	mg/kg	U
SAIC	IAAP100122	IAAP100122	691871.2	93012.9	0.0	0.5	4/15/2007	SW846 8270C	2,6-Dinitrotoluene	0.039		0.039	mg/kg	U
SAIC	IAAP100122	IAAP100122	691871.2	93012.9	0.0	0.5	4/15/2007	SW846 8270C	2-Chloronaphthalene	0.039		0.039	mg/kg	U
SAIC	IAAP100122	IAAP100122	691871.2	93012.9	0.0	0.5	4/15/2007	SW846 8270C	2-Chlorophenol	0.039		0.039	mg/kg	U
SAIC	IAAP100122	IAAP100122	691871.2	93012.9	0.0	0.5	4/15/2007	SW846 8270C	2-Methylnaphthalene	0.19		0.039	mg/kg	=
SAIC	IAAP100122	IAAP100122	691871.2	93012.9	0.0	0.5	4/15/2007	SW846 8270C	2-Methylphenol	0.039		0.039	mg/kg	U
SAIC	IAAP100122	IAAP100122	691871.2	93012.9	0.0	0.5	4/15/2007	SW846 8270C	2-Nitroaniline	0.039		0.039	mg/kg	U
SAIC	IAAP100122	IAAP100122	691871.2	93012.9	0.0	0.5	4/15/2007	SW846 8270C	2-Nitrophenol	0.039		0.039	mg/kg	U
SAIC	IAAP100122	IAAP100122	691871.2	93012.9	0.0	0.5	4/15/2007	SW846 8270C	3,3'-Dichlorobenzidine	0.039		0.039	mg/kg	U
SAIC	IAAP100122	IAAP100122	691871.2	93012.9	0.0	0.5	4/15/2007	SW846 8270C	3-Nitroaniline	0.039		0.039	mg/kg	U
SAIC	IAAP100122	IAAP100122	691871.2	93012.9	0.0	0.5	4/15/2007	SW846 8270C	4,4'-Methylenebis(2-chloroaniline)	0.12		0.12	mg/kg	U
SAIC	IAAP100122	IAAP100122	691871.2	93012.9	0.0	0.5	4/15/2007	SW846 8270C	4,6-Dinitro-2-methylphenol	0.39		0.39	mg/kg	U
SAIC	IAAP100122	IAAP100122	691871.2	93012.9	0.0	0.5	4/15/2007	SW846 8270C	4-Bromophenyl phenyl ether	0.039		0.039	mg/kg	U
SAIC	IAAP100122	IAAP100122	691871.2	93012.9	0.0	0.5	4/15/2007	SW846 8270C	4-Chloro-3-methylphenol	0.039		0.039	mg/kg	U
SAIC	IAAP100122	IAAP100122	691871.2	93012.9	0.0	0.5	4/15/2007	SW846 8270C	4-Chloroaniline	0.039		0.039	mg/kg	U
SAIC	IAAP100122	IAAP100122	691871.2	93012.9	0.0	0.5	4/15/2007	SW846 8270C	4-Chlorophenyl phenyl ether	0.039		0.039	mg/kg	U
SAIC	IAAP100122	IAAP100122	691871.2	93012.9	0.0	0.5	4/15/2007	SW846 8270C	4-Methylphenol	0.037		0.037	mg/kg	U
SAIC	IAAP100122	IAAP100122	691871.2	93012.9	0.0	0.5	4/15/2007	SW846 8270C	4-Nitroaniline	0.39		0.39	mg/kg	U
SAIC	IAAP100122	IAAP100122	691871.2	93012.9	0.0	0.5	4/15/2007	SW846 8270C	4-Nitrophenol	0.39		0.39	mg/kg	U
SAIC	IAAP100122	IAAP100122	691871.2	93012.9	0.0	0.5	4/15/2007	SW846 8270C	Acenaphthene	2.2		0.039	mg/kg	=
SAIC	IAAP100122	IAAP100122	691871.2	93012.9	0.0	0.5	4/15/2007	SW846 8270C	Acenaphthylene	0.049		0.039	mg/kg	=
SAIC	IAAP100122	IAAP100122	691871.2	93012.9	0.0	0.5	4/15/2007	SW846 8270C	Anthracene	4.9		0.039	mg/kg	=
SAIC	IAAP100122	IAAP100122	691871.2	93012.9	0.0	0.5	4/15/2007	SW846 8270C	Benzo(a)anthracene	8.2		0.39	mg/kg	J
SAIC	IAAP100122	IAAP100122	691871.2	93012.9	0.0	0.5	4/15/2007	SW846 8270C	Benzo(a)pyrene	7.1		0.39	mg/kg	J
SAIC	IAAP100122	IAAP100122	691871.2	93012.9	0.0	0.5	4/15/2007	SW846 8270C	Benzo(b)fluoranthene	5.9		0.39	mg/kg	J
SAIC	IAAP100122	IAAP100122	691871.2	93012.9	0.0	0.5	4/15/2007	SW846 8270C	Benzo(g,h,i)perylene	4.1		0.039	mg/kg	=
SAIC	IAAP100122	IAAP100122	691871.2	93012.9	0.0	0.5	4/15/2007	SW846 8270C	Benzo(k)fluoranthene	6.8		0.39	mg/kg	J
SAIC	IAAP100122	IAAP100122	691871.2	93012.9	0.0	0.5	4/15/2007	SW846 8270C	Bis(2-chloroethoxy) methane	0.039		0.039	mg/kg	U
SAIC	IAAP100122	IAAP100122	691871.2	93012.9	0.0	0.5	4/15/2007	SW846 8270C	Bis(2-chloroethyl) ether	0.039		0.039	mg/kg	U
SAIC	IAAP100122	IAAP100122	691871.2	93012.9	0.0	0.5	4/15/2007	SW846 8270C	Bis(2-ethylhexyl) phthalate	0.039		0.039	mg/kg	U
SAIC	IAAP100122	IAAP100122	691871.2	93012.9	0.0	0.5	4/15/2007	SW846 8270C	Butyl benzyl phthalate	0.039		0.039	mg/kg	U
SAIC	IAAP100122	IAAP100122	691871.2	93012.9	0.0	0.5	4/15/2007	SW846 8270C	Carbazole	2.4		0.039	mg/kg	=
SAIC	IAAP100122	IAAP100122	691871.2	93012.9	0.0	0.5	4/15/2007	SW846 8270C	Chrysene	7.8		0.39	mg/kg	J
SAIC	IAAP100122	IAAP100122	691871.2	93012.9	0.0	0.5	4/15/2007	SW846 8270C	Dibenzo(a,h)anthracene	1.6		0.039	mg/kg	=
SAIC	IAAP100122	IAAP100122	691871.2	93012.9	0.0	0.5	4/15/2007	SW846 8270C	Dibenzofuran	0.99		0.039	mg/kg	=
SAIC	IAAP100122	IAAP100122	691871.2	93012.9	0.0	0.5	4/15/2007	SW846 8270C	Diethyl phthalate	0.039		0.039	mg/kg	U
SAIC	IAAP100122	IAAP100122	691871.2	93012.9	0.0	0.5	4/15/2007	SW846 8270C	Dimethyl phthalate	0.039		0.039	mg/kg	U
SAIC	IAAP100122	IAAP100122	691871.2	93012.9	0.0	0.5	4/15/2007	SW846 8270C	Di-n-butyl phthalate	0.039		0.039	mg/kg	U

Company	Sample Name	Station Name	Easting	Northing	Start Depth(ft)	End Depth(ft)	Collect Date	Method	Analyte	Result	Error	Detection Limit	Units	Validation Qualifier
SAIC	IAAP100122	IAAP100122	691871.2	93012.9	0.0	0.5	4/15/2007	SW846 8270C	Di-n-octyl phthalate	0.017		0.017	mg/kg	U
SAIC	IAAP100122	IAAP100122	691871.2	93012.9	0.0	0.5	4/15/2007	SW846 8270C	Fluoranthene	20		0.39	mg/kg	J
SAIC	IAAP100122	IAAP100122	691871.2	93012.9	0.0	0.5	4/15/2007	SW846 8270C	Fluorene	1.9		0.039	mg/kg	=
SAIC	IAAP100122	IAAP100122	691871.2	93012.9	0.0	0.5	4/15/2007	SW846 8270C	Hexachlorobenzene	0.039		0.039	mg/kg	U
SAIC	IAAP100122	IAAP100122	691871.2	93012.9	0.0	0.5	4/15/2007	SW846 8270C	Hexachlorobutadiene	0.039		0.039	mg/kg	U
SAIC	IAAP100122	IAAP100122	691871.2	93012.9	0.0	0.5	4/15/2007	SW846 8270C	Hexachlorocyclopentadiene	0.39		0.39	mg/kg	U
SAIC	IAAP100122	IAAP100122	691871.2	93012.9	0.0	0.5	4/15/2007	SW846 8270C	Hexachloroethane	0.039		0.039	mg/kg	U
SAIC	IAAP100122	IAAP100122	691871.2	93012.9	0.0	0.5	4/15/2007	SW846 8270C	Indeno(1,2,3-cd)pyrene	4.3		0.039	mg/kg	=
SAIC	IAAP100122	IAAP100122	691871.2	93012.9	0.0	0.5	4/15/2007	SW846 8270C	Isophorone	0.039		0.039	mg/kg	U
SAIC	IAAP100122	IAAP100122	691871.2	93012.9	0.0	0.5	4/15/2007	SW846 8270C	Naphthalene	0.49		0.039	mg/kg	=
SAIC	IAAP100122	IAAP100122	691871.2	93012.9	0.0	0.5	4/15/2007	SW846 8270C	Nitrobenzene	0.039		0.039	mg/kg	U
SAIC	IAAP100122	IAAP100122	691871.2	93012.9	0.0	0.5	4/15/2007	SW846 8270C	N-Nitroso-di-n-propylamine	0.039		0.039	mg/kg	U
SAIC	IAAP100122	IAAP100122	691871.2	93012.9	0.0	0.5	4/15/2007	SW846 8270C	N-Nitrosodiphenylamine	0.039		0.039	mg/kg	U
SAIC	IAAP100122	IAAP100122	691871.2	93012.9	0.0	0.5	4/15/2007	SW846 8270C	Pentachlorophenol	0.39		0.39	mg/kg	U
SAIC	IAAP100122	IAAP100122	691871.2	93012.9	0.0	0.5	4/15/2007	EPA 160.3	Percent Moisture	14.7		0	%	=
SAIC	IAAP100122	IAAP100122	691871.2	93012.9	0.0	0.5	4/15/2007	SW846 8270C	Phenanthrene	18		0.39	mg/kg	J
SAIC	IAAP100122	IAAP100122	691871.2	93012.9	0.0	0.5	4/15/2007	SW846 8270C	Phenol	0.039		0.039	mg/kg	U
SAIC	IAAP100122	IAAP100122	691871.2	93012.9	0.0	0.5	4/15/2007	SW846 8270C	Pyrene	12		0.39	mg/kg	J
SAIC	IAAP100122-1	IAAP100122	691871.2	93012.9	0.0	0.5	4/15/2007	SW846 8270C	1,2,4-Trichlorobenzene	0.04		0.04	mg/kg	U
SAIC	IAAP100122-1	IAAP100122	691871.2	93012.9	0.0	0.5	4/15/2007	SW846 8270C	1,2-Dichlorobenzene	0.04		0.04	mg/kg	U
SAIC	IAAP100122-1	IAAP100122	691871.2	93012.9	0.0	0.5	4/15/2007	SW846 8270C	1,3-Dichlorobenzene	0.04		0.04	mg/kg	U
SAIC	IAAP100122-1	IAAP100122	691871.2	93012.9	0.0	0.5	4/15/2007	SW846 8270C	1,4-Dichlorobenzene	0.04		0.04	mg/kg	U
SAIC	IAAP100122-1	IAAP100122	691871.2	93012.9	0.0	0.5	4/15/2007	SW846 8270C	2,2'-oxybis(1-Chloropropane)	0.04		0.04	mg/kg	U
SAIC	IAAP100122-1	IAAP100122	691871.2	93012.9	0.0	0.5	4/15/2007	SW846 8270C	2,4,5-Trichlorophenol	0.04		0.04	mg/kg	U
SAIC	IAAP100122-1	IAAP100122	691871.2	93012.9	0.0	0.5	4/15/2007	SW846 8270C	2,4,6-Trichlorophenol	0.04		0.04	mg/kg	U
SAIC	IAAP100122-1	IAAP100122	691871.2	93012.9	0.0	0.5	4/15/2007	SW846 8270C	2,4-Dichlorophenol	0.04		0.04	mg/kg	U
SAIC	IAAP100122-1	IAAP100122	691871.2	93012.9	0.0	0.5	4/15/2007	SW846 8270C	2,4-Dimethylphenol	0.04		0.04	mg/kg	U
SAIC	IAAP100122-1	IAAP100122	691871.2	93012.9	0.0	0.5	4/15/2007	SW846 8270C	2,4-Dinitrophenol	0.4		0.4	mg/kg	U
SAIC	IAAP100122-1	IAAP100122	691871.2	93012.9	0.0	0.5	4/15/2007	SW846 8270C	2,4-Dinitrotoluene	0.04		0.04	mg/kg	U
SAIC	IAAP100122-1	IAAP100122	691871.2	93012.9	0.0	0.5	4/15/2007	SW846 8270C	2,6-Dinitrotoluene	0.04		0.04	mg/kg	U
SAIC	IAAP100122-1	IAAP100122	691871.2	93012.9	0.0	0.5	4/15/2007	SW846 8270C	2-Chloronaphthalene	0.04		0.04	mg/kg	U
SAIC	IAAP100122-1	IAAP100122	691871.2	93012.9	0.0	0.5	4/15/2007	SW846 8270C	2-Chlorophenol	0.04		0.04	mg/kg	U
SAIC	IAAP100122-1	IAAP100122	691871.2	93012.9	0.0	0.5	4/15/2007	SW846 8270C	2-Methylnaphthalene	0.04		0.04	mg/kg	U
SAIC	IAAP100122-1	IAAP100122	691871.2	93012.9	0.0	0.5	4/15/2007	SW846 8270C	2-Methylphenol	0.04		0.04	mg/kg	U
SAIC	IAAP100122-1	IAAP100122	691871.2	93012.9	0.0	0.5	4/15/2007	SW846 8270C	2-Nitroaniline	0.04		0.04	mg/kg	U
SAIC	IAAP100122-1	IAAP100122	691871.2	93012.9	0.0	0.5	4/15/2007	SW846 8270C	2-Nitrophenol	0.04		0.04	mg/kg	U
SAIC	IAAP100122-1	IAAP100122	691871.2	93012.9	0.0	0.5	4/15/2007	SW846 8270C	3,3'-Dichlorobenzidine	0.04		0.04	mg/kg	U
SAIC	IAAP100122-1	IAAP100122	691871.2	93012.9	0.0	0.5	4/15/2007	SW846 8270C	3-Nitroaniline	0.04		0.04	mg/kg	U
SAIC	IAAP100122-1	IAAP100122	691871.2	93012.9	0.0	0.5	4/15/2007	SW846 8270C	4,4'-Methylenebis(2-chloroaniline)	0.12		0.12	mg/kg	U
SAIC	IAAP100122-1	IAAP100122	691871.2	93012.9	0.0	0.5	4/15/2007	SW846 8270C	4,6-Dinitro-2-methylphenol	0.4		0.4	mg/kg	U
SAIC	IAAP100122-1	IAAP100122	691871.2	93012.9	0.0	0.5	4/15/2007	SW846 8270C	4-Bromophenyl phenyl ether	0.04		0.04	mg/kg	U
SAIC	IAAP100122-1	IAAP100122	691871.2	93012.9	0.0	0.5	4/15/2007	SW846 8270C	4-Chloro-3-methylphenol	0.04		0.04	mg/kg	U
SAIC	IAAP100122-1	IAAP100122	691871.2	93012.9	0.0	0.5	4/15/2007	SW846 8270C	4-Chloroaniline	0.04		0.04	mg/kg	U

Company	Sample Name	Station Name	Easting	Northing	Start Depth(ft)	End Depth(ft)	Collect Date	Method	Analyte	Result	Error	Detection Limit	Units	Validation Qualifier
SAIC	IAAP100122-1	IAAP100122	691871.2	93012.9	0.0	0.5	4/15/2007	SW846 8270C	4-Chlorophenyl phenyl ether	0.04		0.04	mg/kg	U
SAIC	IAAP100122-1	IAAP100122	691871.2	93012.9	0.0	0.5	4/15/2007	SW846 8270C	4-Methylphenol	0.037		0.037	mg/kg	U
SAIC	IAAP100122-1	IAAP100122	691871.2	93012.9	0.0	0.5	4/15/2007	SW846 8270C	4-Nitroaniline	0.4		0.4	mg/kg	U
SAIC	IAAP100122-1	IAAP100122	691871.2	93012.9	0.0	0.5	4/15/2007	SW846 8270C	4-Nitrophenol	0.4		0.4	mg/kg	U
SAIC	IAAP100122-1	IAAP100122	691871.2	93012.9	0.0	0.5	4/15/2007	SW846 8270C	Acenaphthene	0.28		0.04	mg/kg	=
SAIC	IAAP100122-1	IAAP100122	691871.2	93012.9	0.0	0.5	4/15/2007	SW846 8270C	Acenaphthylene	0.046		0.04	mg/kg	=
SAIC	IAAP100122-1	IAAP100122	691871.2	93012.9	0.0	0.5	4/15/2007	SW846 8270C	Anthracene	0.81		0.04	mg/kg	=
SAIC	IAAP100122-1	IAAP100122	691871.2	93012.9	0.0	0.5	4/15/2007	SW846 8270C	Benzo(a)anthracene	1.8		0.04	mg/kg	=
SAIC	IAAP100122-1	IAAP100122	691871.2	93012.9	0.0	0.5	4/15/2007	SW846 8270C	Benzo(a)pyrene	1.8		0.04	mg/kg	=
SAIC	IAAP100122-1	IAAP100122	691871.2	93012.9	0.0	0.5	4/15/2007	SW846 8270C	Benzo(b)fluoranthene	1.6		0.04	mg/kg	=
SAIC	IAAP100122-1	IAAP100122	691871.2	93012.9	0.0	0.5	4/15/2007	SW846 8270C	Benzo(g,h,i)perylene	1.1		0.04	mg/kg	=
SAIC	IAAP100122-1	IAAP100122	691871.2	93012.9	0.0	0.5	4/15/2007	SW846 8270C	Benzo(k)fluoranthene	1.6		0.04	mg/kg	=
SAIC	IAAP100122-1	IAAP100122	691871.2	93012.9	0.0	0.5	4/15/2007	SW846 8270C	Bis(2-chloroethoxy) methane	0.04		0.04	mg/kg	U
SAIC	IAAP100122-1	IAAP100122	691871.2	93012.9	0.0	0.5	4/15/2007	SW846 8270C	Bis(2-chloroethyl) ether	0.04		0.04	mg/kg	U
SAIC	IAAP100122-1	IAAP100122	691871.2	93012.9	0.0	0.5	4/15/2007	SW846 8270C	Bis(2-ethylhexyl) phthalate	0.04		0.04	mg/kg	U
SAIC	IAAP100122-1	IAAP100122	691871.2	93012.9	0.0	0.5	4/15/2007	SW846 8270C	Butyl benzyl phthalate	0.04		0.04	mg/kg	U
SAIC	IAAP100122-1	IAAP100122	691871.2	93012.9	0.0	0.5	4/15/2007	SW846 8270C	Carbazole	0.35		0.04	mg/kg	=
SAIC	IAAP100122-1	IAAP100122	691871.2	93012.9	0.0	0.5	4/15/2007	SW846 8270C	Chrysene	1.7		0.04	mg/kg	=
SAIC	IAAP100122-1	IAAP100122	691871.2	93012.9	0.0	0.5	4/15/2007	SW846 8270C	Dibenzo(a,h)anthracene	0.32		0.04	mg/kg	=
SAIC	IAAP100122-1	IAAP100122	691871.2	93012.9	0.0	0.5	4/15/2007	SW846 8270C	Dibenzofuran	0.1		0.04	mg/kg	=
SAIC	IAAP100122-1	IAAP100122	691871.2	93012.9	0.0	0.5	4/15/2007	SW846 8270C	Diethyl phthalate	0.04		0.04	mg/kg	U
SAIC	IAAP100122-1	IAAP100122	691871.2	93012.9	0.0	0.5	4/15/2007	SW846 8270C	Dimethyl phthalate	0.04		0.04	mg/kg	U
SAIC	IAAP100122-1	IAAP100122	691871.2	93012.9	0.0	0.5	4/15/2007	SW846 8270C	Di-n-butyl phthalate	0.04		0.04	mg/kg	U
SAIC	IAAP100122-1	IAAP100122	691871.2	93012.9	0.0	0.5	4/15/2007	SW846 8270C	Di-n-octyl phthalate	0.018		0.018	mg/kg	U
SAIC	IAAP100122-1	IAAP100122	691871.2	93012.9	0.0	0.5	4/15/2007	SW846 8270C	Fluoranthene	4.1		0.04	mg/kg	=
SAIC	IAAP100122-1	IAAP100122	691871.2	93012.9	0.0	0.5	4/15/2007	SW846 8270C	Fluorene	0.23		0.04	mg/kg	=
SAIC	IAAP100122-1	IAAP100122	691871.2	93012.9	0.0	0.5	4/15/2007	SW846 8270C	Hexachlorobenzene	0.04		0.04	mg/kg	U
SAIC	IAAP100122-1	IAAP100122	691871.2	93012.9	0.0	0.5	4/15/2007	SW846 8270C	Hexachlorobutadiene	0.04		0.04	mg/kg	U
SAIC	IAAP100122-1	IAAP100122	691871.2	93012.9	0.0	0.5	4/15/2007	SW846 8270C	Hexachlorocyclopentadiene	0.4		0.4	mg/kg	U
SAIC	IAAP100122-1	IAAP100122	691871.2	93012.9	0.0	0.5	4/15/2007	SW846 8270C	Hexachloroethane	0.04		0.04	mg/kg	U
SAIC	IAAP100122-1	IAAP100122	691871.2	93012.9	0.0	0.5	4/15/2007	SW846 8270C	Indeno(1,2,3-cd)pyrene	0.92		0.04	mg/kg	=
SAIC	IAAP100122-1	IAAP100122	691871.2	93012.9	0.0	0.5	4/15/2007	SW846 8270C	Isophorone	0.04		0.04	mg/kg	U
SAIC	IAAP100122-1	IAAP100122	691871.2	93012.9	0.0	0.5	4/15/2007	SW846 8270C	Naphthalene	0.042		0.04	mg/kg	=
SAIC	IAAP100122-1	IAAP100122	691871.2	93012.9	0.0	0.5	4/15/2007	SW846 8270C	Nitrobenzene	0.04		0.04	mg/kg	U
SAIC	IAAP100122-1	IAAP100122	691871.2	93012.9	0.0	0.5	4/15/2007	SW846 8270C	N-Nitroso-di-n-propylamine	0.04		0.04	mg/kg	U
SAIC	IAAP100122-1	IAAP100122	691871.2	93012.9	0.0	0.5	4/15/2007	SW846 8270C	N-Nitrosodiphenylamine	0.04		0.04	mg/kg	U
SAIC	IAAP100122-1	IAAP100122	691871.2	93012.9	0.0	0.5	4/15/2007	SW846 8270C	Pentachlorophenol	0.4		0.4	mg/kg	U
SAIC	IAAP100122-1	IAAP100122	691871.2	93012.9	0.0	0.5	4/15/2007	EPA 160.3	Percent Moisture	16.5		0	%	=
SAIC	IAAP100122-1	IAAP100122	691871.2	93012.9	0.0	0.5	4/15/2007	SW846 8270C	Phenanthrene	2.7		0.04	mg/kg	=
SAIC	IAAP100122-1	IAAP100122	691871.2	93012.9	0.0	0.5	4/15/2007	SW846 8270C	Phenol	0.04		0.04	mg/kg	U
SAIC	IAAP100122-1	IAAP100122	691871.2	93012.9	0.0	0.5	4/15/2007	SW846 8270C	Pyrene	2.7		0.04	mg/kg	U
SAIC	IAAP100123	IAAP100123	691874.5	93011.9	0.0	0.5	4/15/2007	SW846 8270C	1,2,4-Trichlorobenzene	0.037		0.037	mg/kg	U
SAIC	IAAP100123	IAAP100123	691874.5	93011.9	0.0	0.5	4/15/2007	SW846 8270C	1,2-Dichlorobenzene	0.037		0.037	mg/kg	U

Company	Sample Name	Station Name	Easting	Northing	Start Depth(ft)	End Depth(ft)	Collect Date	Method	Analyte	Result	Error	Detection Limit	Units	Validation Qualifier
SAIC	IAAP100123	IAAP100123	691874.5	93011.9	0.0	0.5	4/15/2007	SW846 8270C	1,3-Dichlorobenzene	0.037		0.037	mg/kg	U
SAIC	IAAP100123	IAAP100123	691874.5	93011.9	0.0	0.5	4/15/2007	SW846 8270C	1,4-Dichlorobenzene	0.037		0.037	mg/kg	U
SAIC	IAAP100123	IAAP100123	691874.5	93011.9	0.0	0.5	4/15/2007	SW846 8270C	2,2'-oxybis(1-Chloropropane)	0.037		0.037	mg/kg	U
SAIC	IAAP100123	IAAP100123	691874.5	93011.9	0.0	0.5	4/15/2007	SW846 8270C	2,4,5-Trichlorophenol	0.037		0.037	mg/kg	U
SAIC	IAAP100123	IAAP100123	691874.5	93011.9	0.0	0.5	4/15/2007	SW846 8270C	2,4,6-Trichlorophenol	0.037		0.037	mg/kg	U
SAIC	IAAP100123	IAAP100123	691874.5	93011.9	0.0	0.5	4/15/2007	SW846 8270C	2,4-Dichlorophenol	0.037		0.037	mg/kg	U
SAIC	IAAP100123	IAAP100123	691874.5	93011.9	0.0	0.5	4/15/2007	SW846 8270C	2,4-Dimethylphenol	0.037		0.037	mg/kg	U
SAIC	IAAP100123	IAAP100123	691874.5	93011.9	0.0	0.5	4/15/2007	SW846 8270C	2,4-Dinitrophenol	0.37		0.37	mg/kg	U
SAIC	IAAP100123	IAAP100123	691874.5	93011.9	0.0	0.5	4/15/2007	SW846 8270C	2,4-Dinitrotoluene	0.037		0.037	mg/kg	U
SAIC	IAAP100123	IAAP100123	691874.5	93011.9	0.0	0.5	4/15/2007	SW846 8270C	2,6-Dinitrotoluene	0.037		0.037	mg/kg	U
SAIC	IAAP100123	IAAP100123	691874.5	93011.9	0.0	0.5	4/15/2007	SW846 8270C	2-Chloronaphthalene	0.037		0.037	mg/kg	U
SAIC	IAAP100123	IAAP100123	691874.5	93011.9	0.0	0.5	4/15/2007	SW846 8270C	2-Chlorophenol	0.037		0.037	mg/kg	U
SAIC	IAAP100123	IAAP100123	691874.5	93011.9	0.0	0.5	4/15/2007	SW846 8270C	2-Methylnaphthalene	0.037		0.037	mg/kg	U
SAIC	IAAP100123	IAAP100123	691874.5	93011.9	0.0	0.5	4/15/2007	SW846 8270C	2-Methylphenol	0.037		0.037	mg/kg	U
SAIC	IAAP100123	IAAP100123	691874.5	93011.9	0.0	0.5	4/15/2007	SW846 8270C	2-Nitroaniline	0.037		0.037	mg/kg	U
SAIC	IAAP100123	IAAP100123	691874.5	93011.9	0.0	0.5	4/15/2007	SW846 8270C	2-Nitrophenol	0.037		0.037	mg/kg	U
SAIC	IAAP100123	IAAP100123	691874.5	93011.9	0.0	0.5	4/15/2007	SW846 8270C	3,3'-Dichlorobenzidine	0.037		0.037	mg/kg	U
SAIC	IAAP100123	IAAP100123	691874.5	93011.9	0.0	0.5	4/15/2007	SW846 8270C	3-Nitroaniline	0.037		0.037	mg/kg	U
SAIC	IAAP100123	IAAP100123	691874.5	93011.9	0.0	0.5	4/15/2007	SW846 8270C	4,4'-Methylenebis(2-chloroaniline)	0.11		0.11	mg/kg	U
SAIC	IAAP100123	IAAP100123	691874.5	93011.9	0.0	0.5	4/15/2007	SW846 8270C	4,6-Dinitro-2-methylphenol	0.37		0.37	mg/kg	U
SAIC	IAAP100123	IAAP100123	691874.5	93011.9	0.0	0.5	4/15/2007	SW846 8270C	4-Bromophenyl phenyl ether	0.037		0.037	mg/kg	U
SAIC	IAAP100123	IAAP100123	691874.5	93011.9	0.0	0.5	4/15/2007	SW846 8270C	4-Chloro-3-methylphenol	0.037		0.037	mg/kg	U
SAIC	IAAP100123	IAAP100123	691874.5	93011.9	0.0	0.5	4/15/2007	SW846 8270C	4-Chloroaniline	0.037		0.037	mg/kg	U
SAIC	IAAP100123	IAAP100123	691874.5	93011.9	0.0	0.5	4/15/2007	SW846 8270C	4-Chlorophenyl phenyl ether	0.037		0.037	mg/kg	U
SAIC	IAAP100123	IAAP100123	691874.5	93011.9	0.0	0.5	4/15/2007	SW846 8270C	4-Methylphenol	0.037		0.037	mg/kg	U
SAIC	IAAP100123	IAAP100123	691874.5	93011.9	0.0	0.5	4/15/2007	SW846 8270C	4-Nitroaniline	0.37		0.37	mg/kg	U
SAIC	IAAP100123	IAAP100123	691874.5	93011.9	0.0	0.5	4/15/2007	SW846 8270C	4-Nitrophenol	0.37		0.37	mg/kg	U
SAIC	IAAP100123	IAAP100123	691874.5	93011.9	0.0	0.5	4/15/2007	SW846 8270C	Acenaphthene	0.037		0.037	mg/kg	U
SAIC	IAAP100123	IAAP100123	691874.5	93011.9	0.0	0.5	4/15/2007	SW846 8270C	Acenaphthylene	0.12		0.037	mg/kg	=
SAIC	IAAP100123	IAAP100123	691874.5	93011.9	0.0	0.5	4/15/2007	SW846 8270C	Anthracene	0.24		0.037	mg/kg	=
SAIC	IAAP100123	IAAP100123	691874.5	93011.9	0.0	0.5	4/15/2007	SW846 8270C	Benzo(a)anthracene	0.46		0.037	mg/kg	=
SAIC	IAAP100123	IAAP100123	691874.5	93011.9	0.0	0.5	4/15/2007	SW846 8270C	Benzo(a)pyrene	0.57		0.037	mg/kg	=
SAIC	IAAP100123	IAAP100123	691874.5	93011.9	0.0	0.5	4/15/2007	SW846 8270C	Benzo(b)fluoranthene	0.79		0.037	mg/kg	=
SAIC	IAAP100123	IAAP100123	691874.5	93011.9	0.0	0.5	4/15/2007	SW846 8270C	Benzo(g,h,i)perylene	0.44		0.037	mg/kg	=
SAIC	IAAP100123	IAAP100123	691874.5	93011.9	0.0	0.5	4/15/2007	SW846 8270C	Benzo(k)fluoranthene	0.67		0.037	mg/kg	=
SAIC	IAAP100123	IAAP100123	691874.5	93011.9	0.0	0.5	4/15/2007	SW846 8270C	Bis(2-chloroethoxy) methane	0.037		0.037	mg/kg	U
SAIC	IAAP100123	IAAP100123	691874.5	93011.9	0.0	0.5	4/15/2007	SW846 8270C	Bis(2-chloroethyl) ether	0.037		0.037	mg/kg	U
SAIC	IAAP100123	IAAP100123	691874.5	93011.9	0.0	0.5	4/15/2007	SW846 8270C	Bis(2-ethylhexyl) phthalate	0.21		0.037	mg/kg	=
SAIC	IAAP100123	IAAP100123	691874.5	93011.9	0.0	0.5	4/15/2007	SW846 8270C	Butyl benzyl phthalate	0.037		0.037	mg/kg	U
SAIC	IAAP100123	IAAP100123	691874.5	93011.9	0.0	0.5	4/15/2007	SW846 8270C	Carbazole	0.099		0.037	mg/kg	=
SAIC	IAAP100123	IAAP100123	691874.5	93011.9	0.0	0.5	4/15/2007	SW846 8270C	Chrysene	0.62		0.037	mg/kg	=
SAIC	IAAP100123	IAAP100123	691874.5	93011.9	0.0	0.5	4/15/2007	SW846 8270C	Dibenzo(a,h)anthracene	0.1		0.037	mg/kg	=
SAIC	IAAP100123	IAAP100123	691874.5	93011.9	0.0	0.5	4/15/2007	SW846 8270C	Dibenzofuran	0.037		0.037	mg/kg	U

Company	Sample Name	Station Name	Easting	Northing	Start Depth(ft)	End Depth(ft)	Collect Date	Method	Analyte	Result	Error	Detection Limit	Units	Validation Qualifier
SAIC	IAAP100123	IAAP100123	691874.5	93011.9	0.0	0.5	4/15/2007	SW846 8270C	Diethyl phthalate	0.037		0.037	mg/kg	U
SAIC	IAAP100123	IAAP100123	691874.5	93011.9	0.0	0.5	4/15/2007	SW846 8270C	Dimethyl phthalate	0.037		0.037	mg/kg	U
SAIC	IAAP100123	IAAP100123	691874.5	93011.9	0.0	0.5	4/15/2007	SW846 8270C	Di-n-butyl phthalate	0.037		0.037	mg/kg	U
SAIC	IAAP100123	IAAP100123	691874.5	93011.9	0.0	0.5	4/15/2007	SW846 8270C	Di-n-octyl phthalate	0.016		0.016	mg/kg	U
SAIC	IAAP100123	IAAP100123	691874.5	93011.9	0.0	0.5	4/15/2007	SW846 8270C	Fluoranthene	1.2		0.037	mg/kg	=
SAIC	IAAP100123	IAAP100123	691874.5	93011.9	0.0	0.5	4/15/2007	SW846 8270C	Fluorene	0.037		0.037	mg/kg	U
SAIC	IAAP100123	IAAP100123	691874.5	93011.9	0.0	0.5	4/15/2007	SW846 8270C	Hexachlorobenzene	0.037		0.037	mg/kg	U
SAIC	IAAP100123	IAAP100123	691874.5	93011.9	0.0	0.5	4/15/2007	SW846 8270C	Hexachlorobutadiene	0.037		0.037	mg/kg	U
SAIC	IAAP100123	IAAP100123	691874.5	93011.9	0.0	0.5	4/15/2007	SW846 8270C	Hexachlorocyclopentadiene	0.37		0.37	mg/kg	U
SAIC	IAAP100123	IAAP100123	691874.5	93011.9	0.0	0.5	4/15/2007	SW846 8270C	Hexachloroethane	0.037		0.037	mg/kg	U
SAIC	IAAP100123	IAAP100123	691874.5	93011.9	0.0	0.5	4/15/2007	SW846 8270C	Indeno(1,2,3-cd)pyrene	0.36		0.037	mg/kg	=
SAIC	IAAP100123	IAAP100123	691874.5	93011.9	0.0	0.5	4/15/2007	SW846 8270C	Isophorone	0.037		0.037	mg/kg	U
SAIC	IAAP100123	IAAP100123	691874.5	93011.9	0.0	0.5	4/15/2007	SW846 8270C	Naphthalene	0.037		0.037	mg/kg	U
SAIC	IAAP100123	IAAP100123	691874.5	93011.9	0.0	0.5	4/15/2007	SW846 8270C	Nitrobenzene	0.037		0.037	mg/kg	U
SAIC	IAAP100123	IAAP100123	691874.5	93011.9	0.0	0.5	4/15/2007	SW846 8270C	N-Nitroso-di-n-propylamine	0.037		0.037	mg/kg	U
SAIC	IAAP100123	IAAP100123	691874.5	93011.9	0.0	0.5	4/15/2007	SW846 8270C	N-Nitrosodiphenylamine	0.037		0.037	mg/kg	U
SAIC	IAAP100123	IAAP100123	691874.5	93011.9	0.0	0.5	4/15/2007	SW846 8270C	Pentachlorophenol	0.37		0.37	mg/kg	U
SAIC	IAAP100123	IAAP100123	691874.5	93011.9	0.0	0.5	4/15/2007	EPA 160.3	Percent Moisture	10.3		0	%	=
SAIC	IAAP100123	IAAP100123	691874.5	93011.9	0.0	0.5	4/15/2007	SW846 8270C	Phenanthrene	0.41		0.037	mg/kg	=
SAIC	IAAP100123	IAAP100123	691874.5	93011.9	0.0	0.5	4/15/2007	SW846 8270C	Phenol	0.037		0.037	mg/kg	U
SAIC	IAAP100123	IAAP100123	691874.5	93011.9	0.0	0.5	4/15/2007	SW846 8270C	Pyrene	0.59		0.037	mg/kg	U
SAIC	IAAP100124	IAAP100124	691870.2	93010.4	0.0	0.5	4/15/2007	SW846 8270C	1,2,4-Trichlorobenzene	0.039		0.039	mg/kg	U
SAIC	IAAP100124	IAAP100124	691870.2	93010.4	0.0	0.5	4/15/2007	SW846 8270C	1,2-Dichlorobenzene	0.039		0.039	mg/kg	U
SAIC	IAAP100124	IAAP100124	691870.2	93010.4	0.0	0.5	4/15/2007	SW846 8270C	1,3-Dichlorobenzene	0.039		0.039	mg/kg	U
SAIC	IAAP100124	IAAP100124	691870.2	93010.4	0.0	0.5	4/15/2007	SW846 8270C	1,4-Dichlorobenzene	0.039		0.039	mg/kg	U
SAIC	IAAP100124	IAAP100124	691870.2	93010.4	0.0	0.5	4/15/2007	SW846 8270C	2,2'-oxybis(1-Chloropropane)	0.039		0.039	mg/kg	U
SAIC	IAAP100124	IAAP100124	691870.2	93010.4	0.0	0.5	4/15/2007	SW846 8270C	2,4,5-Trichlorophenol	0.039		0.039	mg/kg	U
SAIC	IAAP100124	IAAP100124	691870.2	93010.4	0.0	0.5	4/15/2007	SW846 8270C	2,4,6-Trichlorophenol	0.039		0.039	mg/kg	U
SAIC	IAAP100124	IAAP100124	691870.2	93010.4	0.0	0.5	4/15/2007	SW846 8270C	2,4-Dichlorophenol	0.039		0.039	mg/kg	U
SAIC	IAAP100124	IAAP100124	691870.2	93010.4	0.0	0.5	4/15/2007	SW846 8270C	2,4-Dimethylphenol	0.039		0.039	mg/kg	U
SAIC	IAAP100124	IAAP100124	691870.2	93010.4	0.0	0.5	4/15/2007	SW846 8270C	2,4-Dinitrophenol	0.39		0.39	mg/kg	U
SAIC	IAAP100124	IAAP100124	691870.2	93010.4	0.0	0.5	4/15/2007	SW846 8270C	2,4-Dinitrotoluene	0.039		0.039	mg/kg	U
SAIC	IAAP100124	IAAP100124	691870.2	93010.4	0.0	0.5	4/15/2007	SW846 8270C	2,6-Dinitrotoluene	0.039		0.039	mg/kg	U
SAIC	IAAP100124	IAAP100124	691870.2	93010.4	0.0	0.5	4/15/2007	SW846 8270C	2-Chloronaphthalene	0.039		0.039	mg/kg	U
SAIC	IAAP100124	IAAP100124	691870.2	93010.4	0.0	0.5	4/15/2007	SW846 8270C	2-Chlorophenol	0.039		0.039	mg/kg	U
SAIC	IAAP100124	IAAP100124	691870.2	93010.4	0.0	0.5	4/15/2007	SW846 8270C	2-Methylnaphthalene	0.039		0.039	mg/kg	U
SAIC	IAAP100124	IAAP100124	691870.2	93010.4	0.0	0.5	4/15/2007	SW846 8270C	2-Methylphenol	0.039		0.039	mg/kg	U
SAIC	IAAP100124	IAAP100124	691870.2	93010.4	0.0	0.5	4/15/2007	SW846 8270C	2-Nitroaniline	0.039		0.039	mg/kg	U
SAIC	IAAP100124	IAAP100124	691870.2	93010.4	0.0	0.5	4/15/2007	SW846 8270C	2-Nitrophenol	0.039		0.039	mg/kg	U
SAIC	IAAP100124	IAAP100124	691870.2	93010.4	0.0	0.5	4/15/2007	SW846 8270C	3,3'-Dichlorobenzidine	0.039		0.039	mg/kg	U
SAIC	IAAP100124	IAAP100124	691870.2	93010.4	0.0	0.5	4/15/2007	SW846 8270C	3-Nitroaniline	0.039		0.039	mg/kg	U
SAIC	IAAP100124	IAAP100124	691870.2	93010.4	0.0	0.5	4/15/2007	SW846 8270C	4,4'-Methylenebis(2-chloroaniline)	0.12		0.12	mg/kg	U
SAIC	IAAP100124	IAAP100124	691870.2	93010.4	0.0	0.5	4/15/2007	SW846 8270C	4,6-Dinitro-2-methylphenol	0.39		0.39	mg/kg	U

Company	Sample Name	Station Name	Easting	Northing	Start Depth(ft)	End Depth(ft)	Collect Date	Method	Analyte	Result	Error	Detection Limit	Units	Validation Qualifier
SAIC	IAAP100124	IAAP100124	691870.2	93010.4	0.0	0.5	4/15/2007	SW846 8270C	4-Bromophenyl phenyl ether	0.039		0.039	mg/kg	U
SAIC	IAAP100124	IAAP100124	691870.2	93010.4	0.0	0.5	4/15/2007	SW846 8270C	4-Chloro-3-methylphenol	0.039		0.039	mg/kg	U
SAIC	IAAP100124	IAAP100124	691870.2	93010.4	0.0	0.5	4/15/2007	SW846 8270C	4-Chloroaniline	0.039		0.039	mg/kg	U
SAIC	IAAP100124	IAAP100124	691870.2	93010.4	0.0	0.5	4/15/2007	SW846 8270C	4-Chlorophenyl phenyl ether	0.039		0.039	mg/kg	U
SAIC	IAAP100124	IAAP100124	691870.2	93010.4	0.0	0.5	4/15/2007	SW846 8270C	4-Methylphenol	0.037		0.037	mg/kg	U
SAIC	IAAP100124	IAAP100124	691870.2	93010.4	0.0	0.5	4/15/2007	SW846 8270C	4-Nitroaniline	0.39		0.39	mg/kg	U
SAIC	IAAP100124	IAAP100124	691870.2	93010.4	0.0	0.5	4/15/2007	SW846 8270C	4-Nitrophenol	0.39		0.39	mg/kg	U
SAIC	IAAP100124	IAAP100124	691870.2	93010.4	0.0	0.5	4/15/2007	SW846 8270C	Acenaphthene	0.039		0.039	mg/kg	U
SAIC	IAAP100124	IAAP100124	691870.2	93010.4	0.0	0.5	4/15/2007	SW846 8270C	Acenaphthylene	0.039		0.039	mg/kg	U
SAIC	IAAP100124	IAAP100124	691870.2	93010.4	0.0	0.5	4/15/2007	SW846 8270C	Anthracene	0.11		0.039	mg/kg	=
SAIC	IAAP100124	IAAP100124	691870.2	93010.4	0.0	0.5	4/15/2007	SW846 8270C	Benzo(a)anthracene	0.32		0.039	mg/kg	=
SAIC	IAAP100124	IAAP100124	691870.2	93010.4	0.0	0.5	4/15/2007	SW846 8270C	Benzo(a)pyrene	0.36		0.039	mg/kg	=
SAIC	IAAP100124	IAAP100124	691870.2	93010.4	0.0	0.5	4/15/2007	SW846 8270C	Benzo(b)fluoranthene	0.38		0.039	mg/kg	=
SAIC	IAAP100124	IAAP100124	691870.2	93010.4	0.0	0.5	4/15/2007	SW846 8270C	Benzo(g,h,i)perylene	0.18		0.039	mg/kg	=
SAIC	IAAP100124	IAAP100124	691870.2	93010.4	0.0	0.5	4/15/2007	SW846 8270C	Benzo(k)fluoranthene	0.35		0.039	mg/kg	=
SAIC	IAAP100124	IAAP100124	691870.2	93010.4	0.0	0.5	4/15/2007	SW846 8270C	Bis(2-chloroethoxy) methane	0.039		0.039	mg/kg	U
SAIC	IAAP100124	IAAP100124	691870.2	93010.4	0.0	0.5	4/15/2007	SW846 8270C	Bis(2-chloroethyl) ether	0.039		0.039	mg/kg	U
SAIC	IAAP100124	IAAP100124	691870.2	93010.4	0.0	0.5	4/15/2007	SW846 8270C	Bis(2-ethylhexyl) phthalate	0.95		0.039	mg/kg	=
SAIC	IAAP100124	IAAP100124	691870.2	93010.4	0.0	0.5	4/15/2007	SW846 8270C	Butyl benzyl phthalate	0.039		0.039	mg/kg	=
SAIC	IAAP100124	IAAP100124	691870.2	93010.4	0.0	0.5	4/15/2007	SW846 8270C	Carbazole	0.05		0.039	mg/kg	=
SAIC	IAAP100124	IAAP100124	691870.2	93010.4	0.0	0.5	4/15/2007	SW846 8270C	Chrysene	0.33		0.039	mg/kg	=
SAIC	IAAP100124	IAAP100124	691870.2	93010.4	0.0	0.5	4/15/2007	SW846 8270C	Dibenzo(a,h)anthracene	0.04		0.039	mg/kg	=
SAIC	IAAP100124	IAAP100124	691870.2	93010.4	0.0	0.5	4/15/2007	SW846 8270C	Dibenzofuran	0.039		0.039	mg/kg	U
SAIC	IAAP100124	IAAP100124	691870.2	93010.4	0.0	0.5	4/15/2007	SW846 8270C	Diethyl phthalate	0.039		0.039	mg/kg	U
SAIC	IAAP100124	IAAP100124	691870.2	93010.4	0.0	0.5	4/15/2007	SW846 8270C	Dimethyl phthalate	0.039		0.039	mg/kg	U
SAIC	IAAP100124	IAAP100124	691870.2	93010.4	0.0	0.5	4/15/2007	SW846 8270C	Di-n-butyl phthalate	0.039		0.039	mg/kg	U
SAIC	IAAP100124	IAAP100124	691870.2	93010.4	0.0	0.5	4/15/2007	SW846 8270C	Di-n-octyl phthalate	0.017		0.017	mg/kg	U
SAIC	IAAP100124	IAAP100124	691870.2	93010.4	0.0	0.5	4/15/2007	SW846 8270C	Fluoranthene	0.78		0.039	mg/kg	=
SAIC	IAAP100124	IAAP100124	691870.2	93010.4	0.0	0.5	4/15/2007	SW846 8270C	Fluorene	0.039		0.039	mg/kg	U
SAIC	IAAP100124	IAAP100124	691870.2	93010.4	0.0	0.5	4/15/2007	SW846 8270C	Hexachlorobenzene	0.039		0.039	mg/kg	U
SAIC	IAAP100124	IAAP100124	691870.2	93010.4	0.0	0.5	4/15/2007	SW846 8270C	Hexachlorobutadiene	0.039		0.039	mg/kg	U
SAIC	IAAP100124	IAAP100124	691870.2	93010.4	0.0	0.5	4/15/2007	SW846 8270C	Hexachlorocyclopentadiene	0.39		0.39	mg/kg	U
SAIC	IAAP100124	IAAP100124	691870.2	93010.4	0.0	0.5	4/15/2007	SW846 8270C	Hexachloroethane	0.039		0.039	mg/kg	U
SAIC	IAAP100124	IAAP100124	691870.2	93010.4	0.0	0.5	4/15/2007	SW846 8270C	Indeno(1,2,3-cd)pyrene	0.16		0.039	mg/kg	=
SAIC	IAAP100124	IAAP100124	691870.2	93010.4	0.0	0.5	4/15/2007	SW846 8270C	Isophorone	0.039		0.039	mg/kg	U
SAIC	IAAP100124	IAAP100124	691870.2	93010.4	0.0	0.5	4/15/2007	SW846 8270C	Naphthalene	0.039		0.039	mg/kg	U
SAIC	IAAP100124	IAAP100124	691870.2	93010.4	0.0	0.5	4/15/2007	SW846 8270C	Nitrobenzene	0.039		0.039	mg/kg	U
SAIC	IAAP100124	IAAP100124	691870.2	93010.4	0.0	0.5	4/15/2007	SW846 8270C	N-Nitroso-di-n-propylamine	0.039		0.039	mg/kg	U
SAIC	IAAP100124	IAAP100124	691870.2	93010.4	0.0	0.5	4/15/2007	SW846 8270C	N-Nitrosodiphenylamine	0.039		0.039	mg/kg	U
SAIC	IAAP100124	IAAP100124	691870.2	93010.4	0.0	0.5	4/15/2007	SW846 8270C	Pentachlorophenol	0.39		0.39	mg/kg	U
SAIC	IAAP100124	IAAP100124	691870.2	93010.4	0.0	0.5	4/15/2007	EPA 160.3	Percent Moisture	15.1		0	%	=
SAIC	IAAP100124	IAAP100124	691870.2	93010.4	0.0	0.5	4/15/2007	SW846 8270C	Phenanthrene	0.41		0.039	mg/kg	=
SAIC	IAAP100124	IAAP100124	691870.2	93010.4	0.0	0.5	4/15/2007	SW846 8270C	Phenol	0.039		0.039	mg/kg	U

Company	Sample Name	Station Name	Easting	Northing	Start Depth(ft)	End Depth(ft)	Collect Date	Method	Analyte	Result	Error	Detection Limit	Units	Validation Qualifier
SAIC	IAAP100124	IAAP100124	691870.2	93010.4	0.0	0.5	4/15/2007	SW846 8270C	Pyrene	0.38		0.039	mg/kg	U
SAIC	IAAP100125	IAAP100125	691890.7	92991.7	0.0	0.5	4/11/2007	SW846 8270C	1,2,4-Trichlorobenzene	0.043		0.043	mg/kg	U
SAIC	IAAP100125	IAAP100125	691890.7	92991.7	0.0	0.5	4/11/2007	SW846 8270C	1,2-Dichlorobenzene	0.043		0.043	mg/kg	U
SAIC	IAAP100125	IAAP100125	691890.7	92991.7	0.0	0.5	4/11/2007	SW846 8270C	1,3-Dichlorobenzene	0.043		0.043	mg/kg	U
SAIC	IAAP100125	IAAP100125	691890.7	92991.7	0.0	0.5	4/11/2007	SW846 8270C	1,4-Dichlorobenzene	0.043		0.043	mg/kg	U
SAIC	IAAP100125	IAAP100125	691890.7	92991.7	0.0	0.5	4/11/2007	SW846 8270C	2,2'-oxybis(1-Chloropropane)	0.043		0.043	mg/kg	U
SAIC	IAAP100125	IAAP100125	691890.7	92991.7	0.0	0.5	4/11/2007	SW846 8270C	2,4,5-Trichlorophenol	0.043		0.043	mg/kg	U
SAIC	IAAP100125	IAAP100125	691890.7	92991.7	0.0	0.5	4/11/2007	SW846 8270C	2,4,6-Trichlorophenol	0.043		0.043	mg/kg	U
SAIC	IAAP100125	IAAP100125	691890.7	92991.7	0.0	0.5	4/11/2007	SW846 8270C	2,4-Dichlorophenol	0.043		0.043	mg/kg	U
SAIC	IAAP100125	IAAP100125	691890.7	92991.7	0.0	0.5	4/11/2007	SW846 8270C	2,4-Dimethylphenol	0.043		0.043	mg/kg	U
SAIC	IAAP100125	IAAP100125	691890.7	92991.7	0.0	0.5	4/11/2007	SW846 8270C	2,4-Dinitrophenol	0.43		0.43	mg/kg	U
SAIC	IAAP100125	IAAP100125	691890.7	92991.7	0.0	0.5	4/11/2007	SW846 8270C	2,4-Dinitrotoluene	0.043		0.043	mg/kg	U
SAIC	IAAP100125	IAAP100125	691890.7	92991.7	0.0	0.5	4/11/2007	SW846 8270C	2,6-Dinitrotoluene	0.043		0.043	mg/kg	U
SAIC	IAAP100125	IAAP100125	691890.7	92991.7	0.0	0.5	4/11/2007	SW846 8270C	2-Chloronaphthalene	0.043		0.043	mg/kg	U
SAIC	IAAP100125	IAAP100125	691890.7	92991.7	0.0	0.5	4/11/2007	SW846 8270C	2-Chlorophenol	0.043		0.043	mg/kg	U
SAIC	IAAP100125	IAAP100125	691890.7	92991.7	0.0	0.5	4/11/2007	SW846 8270C	2-Methylnaphthalene	0.043		0.043	mg/kg	U
SAIC	IAAP100125	IAAP100125	691890.7	92991.7	0.0	0.5	4/11/2007	SW846 8270C	2-Methylphenol	0.043		0.043	mg/kg	U
SAIC	IAAP100125	IAAP100125	691890.7	92991.7	0.0	0.5	4/11/2007	SW846 8270C	2-Nitroaniline	0.043		0.043	mg/kg	U
SAIC	IAAP100125	IAAP100125	691890.7	92991.7	0.0	0.5	4/11/2007	SW846 8270C	2-Nitrophenol	0.043		0.043	mg/kg	U
SAIC	IAAP100125	IAAP100125	691890.7	92991.7	0.0	0.5	4/11/2007	SW846 8270C	3,3'-Dichlorobenzidine	0.043		0.043	mg/kg	U
SAIC	IAAP100125	IAAP100125	691890.7	92991.7	0.0	0.5	4/11/2007	SW846 8270C	3-Nitroaniline	0.043		0.043	mg/kg	U
SAIC	IAAP100125	IAAP100125	691890.7	92991.7	0.0	0.5	4/11/2007	SW846 8270C	4,4'-Methylenebis(2-chloroaniline)	0.13		0.13	mg/kg	U
SAIC	IAAP100125	IAAP100125	691890.7	92991.7	0.0	0.5	4/11/2007	SW846 8270C	4,6-Dinitro-2-methylphenol	0.43		0.43	mg/kg	U
SAIC	IAAP100125	IAAP100125	691890.7	92991.7	0.0	0.5	4/11/2007	SW846 8270C	4-Bromophenyl phenyl ether	0.043		0.043	mg/kg	U
SAIC	IAAP100125	IAAP100125	691890.7	92991.7	0.0	0.5	4/11/2007	SW846 8270C	4-Chloro-3-methylphenol	0.043		0.043	mg/kg	U
SAIC	IAAP100125	IAAP100125	691890.7	92991.7	0.0	0.5	4/11/2007	SW846 8270C	4-Chloroaniline	0.043		0.043	mg/kg	U
SAIC	IAAP100125	IAAP100125	691890.7	92991.7	0.0	0.5	4/11/2007	SW846 8270C	4-Chlorophenyl phenyl ether	0.043		0.043	mg/kg	U
SAIC	IAAP100125	IAAP100125	691890.7	92991.7	0.0	0.5	4/11/2007	SW846 8270C	4-Methylphenol	0.037		0.037	mg/kg	U
SAIC	IAAP100125	IAAP100125	691890.7	92991.7	0.0	0.5	4/11/2007	SW846 8270C	4-Nitroaniline	0.43		0.43	mg/kg	U
SAIC	IAAP100125	IAAP100125	691890.7	92991.7	0.0	0.5	4/11/2007	SW846 8270C	4-Nitrophenol	0.43		0.43	mg/kg	U
SAIC	IAAP100125	IAAP100125	691890.7	92991.7	0.0	0.5	4/11/2007	SW846 8270C	Acenaphthene	0.043		0.043	mg/kg	U
SAIC	IAAP100125	IAAP100125	691890.7	92991.7	0.0	0.5	4/11/2007	SW846 8270C	Acenaphthylene	0.043		0.043	mg/kg	U
SAIC	IAAP100125	IAAP100125	691890.7	92991.7	0.0	0.5	4/11/2007	SW846 8270C	Anthracene	0.15		0.043	mg/kg	=
SAIC	IAAP100125	IAAP100125	691890.7	92991.7	0.0	0.5	4/11/2007	SW846 8270C	Benzo(a)anthracene	0.4		0.043	mg/kg	=
SAIC	IAAP100125	IAAP100125	691890.7	92991.7	0.0	0.5	4/11/2007	SW846 8270C	Benzo(a)pyrene	0.47		0.043	mg/kg	=
SAIC	IAAP100125	IAAP100125	691890.7	92991.7	0.0	0.5	4/11/2007	SW846 8270C	Benzo(b)fluoranthene	0.53		0.043	mg/kg	=
SAIC	IAAP100125	IAAP100125	691890.7	92991.7	0.0	0.5	4/11/2007	SW846 8270C	Benzo(g,h,i)perylene	0.26		0.043	mg/kg	=
SAIC	IAAP100125	IAAP100125	691890.7	92991.7	0.0	0.5	4/11/2007	SW846 8270C	Benzo(k)fluoranthene	0.48		0.043	mg/kg	=
SAIC	IAAP100125	IAAP100125	691890.7	92991.7	0.0	0.5	4/11/2007	SW846 8270C	Bis(2-chloroethoxy) methane	0.043		0.043	mg/kg	U
SAIC	IAAP100125	IAAP100125	691890.7	92991.7	0.0	0.5	4/11/2007	SW846 8270C	Bis(2-chloroethyl) ether	0.043		0.043	mg/kg	U
SAIC	IAAP100125	IAAP100125	691890.7	92991.7	0.0	0.5	4/11/2007	SW846 8270C	Bis(2-ethylhexyl) phthalate	0.043		0.043	mg/kg	U
SAIC	IAAP100125	IAAP100125	691890.7	92991.7	0.0	0.5	4/11/2007	SW846 8270C	Butyl benzyl phthalate	0.043		0.043	mg/kg	U
SAIC	IAAP100125	IAAP100125	691890.7	92991.7	0.0	0.5	4/11/2007	SW846 8270C	Carbazole	0.082		0.043	mg/kg	=

Company	Sample Name	Station Name	Easting	Northing	Start Depth(ft)	End Depth(ft)	Collect Date	Method	Analyte	Result	Error	Detection Limit	Units	Validation Qualifier
SAIC	IAAP100125	IAAP100125	691890.7	92991.7	0.0	0.5	4/11/2007	SW846 8270C	Chrysene	0.47		0.043	mg/kg	=
SAIC	IAAP100125	IAAP100125	691890.7	92991.7	0.0	0.5	4/11/2007	SW846 8270C	Dibenzo(a,h)anthracene	0.066		0.043	mg/kg	=
SAIC	IAAP100125	IAAP100125	691890.7	92991.7	0.0	0.5	4/11/2007	SW846 8270C	Dibenzofuran	0.043		0.043	mg/kg	U
SAIC	IAAP100125	IAAP100125	691890.7	92991.7	0.0	0.5	4/11/2007	SW846 8270C	Diethyl phthalate	0.043		0.043	mg/kg	U
SAIC	IAAP100125	IAAP100125	691890.7	92991.7	0.0	0.5	4/11/2007	SW846 8270C	Dimethyl phthalate	0.043		0.043	mg/kg	U
SAIC	IAAP100125	IAAP100125	691890.7	92991.7	0.0	0.5	4/11/2007	SW846 8270C	Di-n-butyl phthalate	0.043		0.043	mg/kg	U
SAIC	IAAP100125	IAAP100125	691890.7	92991.7	0.0	0.5	4/11/2007	SW846 8270C	Di-n-octyl phthalate	0.019		0.019	mg/kg	U
SAIC	IAAP100125	IAAP100125	691890.7	92991.7	0.0	0.5	4/11/2007	SW846 8270C	Fluoranthene	0.98		0.043	mg/kg	=
SAIC	IAAP100125	IAAP100125	691890.7	92991.7	0.0	0.5	4/11/2007	SW846 8270C	Fluorene	0.043		0.043	mg/kg	U
SAIC	IAAP100125	IAAP100125	691890.7	92991.7	0.0	0.5	4/11/2007	SW846 8270C	Hexachlorobenzene	0.043		0.043	mg/kg	U
SAIC	IAAP100125	IAAP100125	691890.7	92991.7	0.0	0.5	4/11/2007	SW846 8270C	Hexachlorobutadiene	0.043		0.043	mg/kg	U
SAIC	IAAP100125	IAAP100125	691890.7	92991.7	0.0	0.5	4/11/2007	SW846 8270C	Hexachlorocyclopentadiene	0.43		0.43	mg/kg	U
SAIC	IAAP100125	IAAP100125	691890.7	92991.7	0.0	0.5	4/11/2007	SW846 8270C	Hexachloroethane	0.043		0.043	mg/kg	U
SAIC	IAAP100125	IAAP100125	691890.7	92991.7	0.0	0.5	4/11/2007	SW846 8270C	Indeno(1,2,3-cd)pyrene	0.24		0.043	mg/kg	=
SAIC	IAAP100125	IAAP100125	691890.7	92991.7	0.0	0.5	4/11/2007	SW846 8270C	Isophorone	0.043		0.043	mg/kg	U
SAIC	IAAP100125	IAAP100125	691890.7	92991.7	0.0	0.5	4/11/2007	SW846 8270C	Naphthalene	0.043		0.043	mg/kg	U
SAIC	IAAP100125	IAAP100125	691890.7	92991.7	0.0	0.5	4/11/2007	SW846 8270C	Nitrobenzene	0.043		0.043	mg/kg	U
SAIC	IAAP100125	IAAP100125	691890.7	92991.7	0.0	0.5	4/11/2007	SW846 8270C	N-Nitroso-di-n-propylamine	0.043		0.043	mg/kg	U
SAIC	IAAP100125	IAAP100125	691890.7	92991.7	0.0	0.5	4/11/2007	SW846 8270C	N-Nitrosodiphenylamine	0.043		0.043	mg/kg	U
SAIC	IAAP100125	IAAP100125	691890.7	92991.7	0.0	0.5	4/11/2007	SW846 8270C	Pentachlorophenol	0.43		0.43	mg/kg	U
SAIC	IAAP100125	IAAP100125	691890.7	92991.7	0.0	0.5	4/11/2007	EPA 160.3	Percent Moisture	23.4		0	%	=
SAIC	IAAP100125	IAAP100125	691890.7	92991.7	0.0	0.5	4/11/2007	SW846 8270C	Phenanthrene	0.47		0.043	mg/kg	=
SAIC	IAAP100125	IAAP100125	691890.7	92991.7	0.0	0.5	4/11/2007	SW846 8270C	Phenol	0.043		0.043	mg/kg	U
SAIC	IAAP100125	IAAP100125	691890.7	92991.7	0.0	0.5	4/11/2007	SW846 8270C	Pyrene	0.52		0.043	mg/kg	U
SAIC	IAAP103897	IAAP103897	691685.2	93479.0	0.0	0.5	5/31/2007	SW846 8310	Benzo(a)pyrene	0.032		0.018	mg/kg	=
SAIC	IAAP103897	IAAP103897	691685.2	93479.0	0.0	0.5	5/31/2007	EPA 160.3	Percent Moisture	16.1		0.1	%	=
SAIC	IAAP103898	IAAP103898	691678.0	93476.2	0.0	0.5	5/31/2007	SW846 8310	Benzo(a)pyrene	0.036		0.018	mg/kg	J
SAIC	IAAP103898	IAAP103898	691678.0	93476.2	0.0	0.5	5/31/2007	EPA 160.3	Percent Moisture	18.8		0.1	%	=
SAIC	IAAP103899	IAAP103899	691670.6	93479.7	0.0	0.5	5/31/2007	SW846 8310	Benzo(a)pyrene	0.019		0.019	mg/kg	U
SAIC	IAAP103899	IAAP103899	691670.6	93479.7	0.0	0.5	5/31/2007	EPA 160.3	Percent Moisture	19.2		0.1	%	=
SAIC	IAAP103900	IAAP103900	691723.6	93391.7	0.0	0.5	5/29/2007	SW846 8310	Benzo(a)pyrene	0.14		0.017	mg/kg	J
SAIC	IAAP103900	IAAP103900	691723.6	93391.7	0.0	0.5	5/29/2007	SW846 6010B	Lead	98.4		0.83	mg/kg	J
SAIC	IAAP103900	IAAP103900	691723.6	93391.7	0.0	0.5	5/29/2007	EPA 160.3	Percent Moisture	9.2		0.1	%	=
SAIC	IAAP103901	IAAP103900	691723.6	93391.7	0.5	1.0	5/29/2007	SW846 8310	Benzo(a)pyrene	0.035		0.016	mg/kg	J
SAIC	IAAP103901	IAAP103900	691723.6	93391.7	0.5	1.0	5/29/2007	SW846 6010B	Lead	32.7		0.8	mg/kg	J
SAIC	IAAP103901	IAAP103900	691723.6	93391.7	0.5	1.0	5/29/2007	EPA 160.3	Percent Moisture	6.8		0.1	%	=
SAIC	IAAP103902	IAAP103900	691723.6	93391.7	1.0	1.5	5/29/2007	SW846 8310	Benzo(a)pyrene	0.019		0.019	mg/kg	UJ
SAIC	IAAP103902	IAAP103900	691723.6	93391.7	1.0	1.5	5/29/2007	SW846 6010B	Lead	18.8		0.19	mg/kg	J
SAIC	IAAP103902	IAAP103900	691723.6	93391.7	1.0	1.5	5/29/2007	EPA 160.3	Percent Moisture	19.9		0.1	%	=
SAIC	IAAP103903	IAAP103900	691723.6	93391.7	1.5	2.0	5/29/2007	SW846 8310	Benzo(a)pyrene	0.019		0.019	mg/kg	UJ
SAIC	IAAP103903	IAAP103900	691723.6	93391.7	1.5	2.0	5/29/2007	SW846 6010B	Lead	25.3		0.19	mg/kg	J
SAIC	IAAP103903	IAAP103900	691723.6	93391.7	1.5	2.0	5/29/2007	EPA 160.3	Percent Moisture	20.4		0.1	%	=
SAIC	IAAP103904	IAAP103904	691713.0	93388.2	0.0	0.5	5/29/2007	SW846 8310	Benzo(a)pyrene	0.087		0.017	mg/kg	J

Company	Sample Name	Station Name	Easting	Northing	Start Depth(ft)	End Depth(ft)	Collect Date	Method	Analyte	Result	Error	Detection Limit	Units	Validation Qualifier
SAIC	IAAP103904	IAAP103904	691713.0	93388.2	0.0	0.5	5/29/2007	SW846 6010B	Lead	55.8		0.17	mg/kg	J
SAIC	IAAP103904	IAAP103904	691713.0	93388.2	0.0	0.5	5/29/2007	EPA 160.3	Percent Moisture	11.2		0.1	%	=
SAIC	IAAP103905	IAAP103904	691713.0	93388.2	0.5	1.0	5/29/2007	SW846 8310	Benzo(a)pyrene	0.029		0.018	mg/kg	J
SAIC	IAAP103905	IAAP103904	691713.0	93388.2	0.5	1.0	5/29/2007	SW846 6010B	Lead	21.8		0.18	mg/kg	J
SAIC	IAAP103905	IAAP103904	691713.0	93388.2	0.5	1.0	5/29/2007	EPA 160.3	Percent Moisture	14.7		0.1	%	=
SAIC	IAAP103906	IAAP103904	691713.0	93388.2	1.0	1.5	5/29/2007	SW846 8310	Benzo(a)pyrene	0.018		0.018	mg/kg	UJ
SAIC	IAAP103906	IAAP103904	691713.0	93388.2	1.0	1.5	5/29/2007	SW846 6010B	Lead	12.7		0.18	mg/kg	J
SAIC	IAAP103906	IAAP103904	691713.0	93388.2	1.0	1.5	5/29/2007	EPA 160.3	Percent Moisture	16		0.1	%	=
SAIC	IAAP103907	IAAP103904	691713.0	93388.2	1.5	2.0	5/29/2007	SW846 8310	Benzo(a)pyrene	0.018		0.018	mg/kg	UJ
SAIC	IAAP103907	IAAP103904	691713.0	93388.2	1.5	2.0	5/29/2007	SW846 6010B	Lead	14.5		0.18	mg/kg	J
SAIC	IAAP103907	IAAP103904	691713.0	93388.2	1.5	2.0	5/29/2007	EPA 160.3	Percent Moisture	18		0.1	%	=
SAIC	IAAP103908	IAAP103908	691778.4	93191.9	0.0	0.5	5/29/2007	SW846 8270C	1,2,4-Trichlorobenzene	0.38		0.38	mg/kg	U
SAIC	IAAP103908	IAAP103908	691778.4	93191.9	0.0	0.5	5/29/2007	SW846 8270C	1,2-Dichlorobenzene	0.38		0.38	mg/kg	U
SAIC	IAAP103908	IAAP103908	691778.4	93191.9	0.0	0.5	5/29/2007	SW846 8270C	1,3-Dichlorobenzene	0.38		0.38	mg/kg	U
SAIC	IAAP103908	IAAP103908	691778.4	93191.9	0.0	0.5	5/29/2007	SW846 8270C	1,4-Dichlorobenzene	0.38		0.38	mg/kg	U
SAIC	IAAP103908	IAAP103908	691778.4	93191.9	0.0	0.5	5/29/2007	SW846 8270C	2,2'-oxybis(1-Chloropropane)	0.38		0.38	mg/kg	U
SAIC	IAAP103908	IAAP103908	691778.4	93191.9	0.0	0.5	5/29/2007	SW846 8270C	2,4,5-Trichlorophenol	0.38		0.38	mg/kg	U
SAIC	IAAP103908	IAAP103908	691778.4	93191.9	0.0	0.5	5/29/2007	SW846 8270C	2,4,6-Trichlorophenol	0.38		0.38	mg/kg	U
SAIC	IAAP103908	IAAP103908	691778.4	93191.9	0.0	0.5	5/29/2007	SW846 8270C	2,4-Dichlorophenol	0.38		0.38	mg/kg	UJ
SAIC	IAAP103908	IAAP103908	691778.4	93191.9	0.0	0.5	5/29/2007	SW846 8270C	2,4-Dimethylphenol	0.38		0.38	mg/kg	U
SAIC	IAAP103908	IAAP103908	691778.4	93191.9	0.0	0.5	5/29/2007	SW846 8270C	2,4-Dinitrophenol	1.9		1.9	mg/kg	UJ
SAIC	IAAP103908	IAAP103908	691778.4	93191.9	0.0	0.5	5/29/2007	SW846 8270C	2,4-Dinitrotoluene	0.38		0.38	mg/kg	U
SAIC	IAAP103908	IAAP103908	691778.4	93191.9	0.0	0.5	5/29/2007	SW846 8270C	2,6-Dinitrotoluene	0.38		0.38	mg/kg	U
SAIC	IAAP103908	IAAP103908	691778.4	93191.9	0.0	0.5	5/29/2007	SW846 8270C	2-Chloronaphthalene	0.38		0.38	mg/kg	U
SAIC	IAAP103908	IAAP103908	691778.4	93191.9	0.0	0.5	5/29/2007	SW846 8270C	2-Chlorophenol	0.38		0.38	mg/kg	U
SAIC	IAAP103908	IAAP103908	691778.4	93191.9	0.0	0.5	5/29/2007	SW846 8270C	2-Methylnaphthalene	0.38		0.38	mg/kg	U
SAIC	IAAP103908	IAAP103908	691778.4	93191.9	0.0	0.5	5/29/2007	SW846 8270C	2-Methylphenol	0.38		0.38	mg/kg	U
SAIC	IAAP103908	IAAP103908	691778.4	93191.9	0.0	0.5	5/29/2007	SW846 8270C	2-Nitroaniline	1.9		1.9	mg/kg	U
SAIC	IAAP103908	IAAP103908	691778.4	93191.9	0.0	0.5	5/29/2007	SW846 8270C	2-Nitrophenol	0.38		0.38	mg/kg	U
SAIC	IAAP103908	IAAP103908	691778.4	93191.9	0.0	0.5	5/29/2007	SW846 8270C	3,3'-Dichlorobenzidine	1.9		1.9	mg/kg	U
SAIC	IAAP103908	IAAP103908	691778.4	93191.9	0.0	0.5	5/29/2007	SW846 8270C	3-Nitroaniline	1.9		1.9	mg/kg	U
SAIC	IAAP103908	IAAP103908	691778.4	93191.9	0.0	0.5	5/29/2007	SW846 8270C	4,4'-Methylenebis(2-chloroaniline)	0.38		0.38	mg/kg	U
SAIC	IAAP103908	IAAP103908	691778.4	93191.9	0.0	0.5	5/29/2007	SW846 8270C	4,6-Dinitro-2-methylphenol	1.9		1.9	mg/kg	U
SAIC	IAAP103908	IAAP103908	691778.4	93191.9	0.0	0.5	5/29/2007	SW846 8270C	4-Bromophenyl phenyl ether	0.38		0.38	mg/kg	U
SAIC	IAAP103908	IAAP103908	691778.4	93191.9	0.0	0.5	5/29/2007	SW846 8270C	4-Chloro-3-methylphenol	0.38		0.38	mg/kg	U
SAIC	IAAP103908	IAAP103908	691778.4	93191.9	0.0	0.5	5/29/2007	SW846 8270C	4-Chloroaniline	0.38		0.38	mg/kg	U
SAIC	IAAP103908	IAAP103908	691778.4	93191.9	0.0	0.5	5/29/2007	SW846 8270C	4-Chlorophenyl phenyl ether	0.38		0.38	mg/kg	U
SAIC	IAAP103908	IAAP103908	691778.4	93191.9	0.0	0.5	5/29/2007	SW846 8270C	4-Methylphenol	0.38		0.38	mg/kg	U
SAIC	IAAP103908	IAAP103908	691778.4	93191.9	0.0	0.5	5/29/2007	SW846 8270C	4-Nitroaniline	1.9		1.9	mg/kg	U
SAIC	IAAP103908	IAAP103908	691778.4	93191.9	0.0	0.5	5/29/2007	SW846 8270C	4-Nitrophenol	1.9		1.9	mg/kg	U
SAIC	IAAP103908	IAAP103908	691778.4	93191.9	0.0	0.5	5/29/2007	SW846 8270C	Acenaphthene	0.38		0.38	mg/kg	U
SAIC	IAAP103908	IAAP103908	691778.4	93191.9	0.0	0.5	5/29/2007	SW846 8270C	Acenaphthylene	0.17		0.38	mg/kg	=
SAIC	IAAP103908	IAAP103908	691778.4	93191.9	0.0	0.5	5/29/2007	SW846 8270C	Anthracene	0.18		0.38	mg/kg	=

Company	Sample Name	Station Name	Easting	Northing	Start Depth(ft)	End Depth(ft)	Collect Date	Method	Analyte	Result	Error	Detection Limit	Units	Validation Qualifier
SAIC	IAAP103908	IAAP103908	691778.4	93191.9	0.0	0.5	5/29/2007	SW846 8270C	Benzo(a)anthracene	0.52		0.38	mg/kg	=
SAIC	IAAP103908	IAAP103908	691778.4	93191.9	0.0	0.5	5/29/2007	SW846 8270C	Benzo(a)pyrene	0.51		0.38	mg/kg	=
SAIC	IAAP103908	IAAP103908	691778.4	93191.9	0.0	0.5	5/29/2007	SW846 8270C	Benzo(b)fluoranthene	0.96		0.38	mg/kg	=
SAIC	IAAP103908	IAAP103908	691778.4	93191.9	0.0	0.5	5/29/2007	SW846 8270C	Benzo(g,h,i)perylene	0.45		0.38	mg/kg	=
SAIC	IAAP103908	IAAP103908	691778.4	93191.9	0.0	0.5	5/29/2007	SW846 8270C	Benzo(k)fluoranthene	0.76		0.38	mg/kg	=
SAIC	IAAP103908	IAAP103908	691778.4	93191.9	0.0	0.5	5/29/2007	SW846 8270C	Bis(2-chloroethoxy) methane	0.38		0.38	mg/kg	U
SAIC	IAAP103908	IAAP103908	691778.4	93191.9	0.0	0.5	5/29/2007	SW846 8270C	Bis(2-chloroethyl) ether	0.38		0.38	mg/kg	U
SAIC	IAAP103908	IAAP103908	691778.4	93191.9	0.0	0.5	5/29/2007	SW846 8270C	Bis(2-ethylhexyl) phthalate	0.73		0.38	mg/kg	=
SAIC	IAAP103908	IAAP103908	691778.4	93191.9	0.0	0.5	5/29/2007	SW846 8270C	Butyl benzyl phthalate	0.055		0.38	mg/kg	=
SAIC	IAAP103908	IAAP103908	691778.4	93191.9	0.0	0.5	5/29/2007	SW846 8270C	Carbazole	0.069		0.38	mg/kg	=
SAIC	IAAP103908	IAAP103908	691778.4	93191.9	0.0	0.5	5/29/2007	SW846 8270C	Chrysene	0.97		0.38	mg/kg	=
SAIC	IAAP103908	IAAP103908	691778.4	93191.9	0.0	0.5	5/29/2007	SW846 8270C	Dibenzo(a,h)anthracene	0.12		0.38	mg/kg	=
SAIC	IAAP103908	IAAP103908	691778.4	93191.9	0.0	0.5	5/29/2007	SW846 8270C	Dibenzofuran	0.38		0.38	mg/kg	U
SAIC	IAAP103908	IAAP103908	691778.4	93191.9	0.0	0.5	5/29/2007	SW846 8270C	Diethyl phthalate	0.38		0.38	mg/kg	U
SAIC	IAAP103908	IAAP103908	691778.4	93191.9	0.0	0.5	5/29/2007	SW846 8270C	Dimethyl phthalate	0.38		0.38	mg/kg	U
SAIC	IAAP103908	IAAP103908	691778.4	93191.9	0.0	0.5	5/29/2007	SW846 8270C	Di-n-butyl phthalate	0.047		0.38	mg/kg	=
SAIC	IAAP103908	IAAP103908	691778.4	93191.9	0.0	0.5	5/29/2007	SW846 8270C	Di-n-octyl phthalate	0.38		0.38	mg/kg	U
SAIC	IAAP103908	IAAP103908	691778.4	93191.9	0.0	0.5	5/29/2007	SW846 8270C	Fluoranthene	1.1		0.38	mg/kg	=
SAIC	IAAP103908	IAAP103908	691778.4	93191.9	0.0	0.5	5/29/2007	SW846 8270C	Fluorene	0.38		0.38	mg/kg	U
SAIC	IAAP103908	IAAP103908	691778.4	93191.9	0.0	0.5	5/29/2007	SW846 8270C	Hexachlorobenzene	0.38		0.38	mg/kg	U
SAIC	IAAP103908	IAAP103908	691778.4	93191.9	0.0	0.5	5/29/2007	SW846 8270C	Hexachlorobutadiene	0.38		0.38	mg/kg	U
SAIC	IAAP103908	IAAP103908	691778.4	93191.9	0.0	0.5	5/29/2007	SW846 8270C	Hexachlorocyclopentadiene	1.9		1.9	mg/kg	U
SAIC	IAAP103908	IAAP103908	691778.4	93191.9	0.0	0.5	5/29/2007	SW846 8270C	Hexachloroethane	0.38		0.38	mg/kg	U
SAIC	IAAP103908	IAAP103908	691778.4	93191.9	0.0	0.5	5/29/2007	SW846 8270C	Indeno(1,2,3-cd)pyrene	0.38		0.38	mg/kg	=
SAIC	IAAP103908	IAAP103908	691778.4	93191.9	0.0	0.5	5/29/2007	SW846 8270C	Isophorone	0.38		0.38	mg/kg	U
SAIC	IAAP103908	IAAP103908	691778.4	93191.9	0.0	0.5	5/29/2007	SW846 8270C	Naphthalene	0.38		0.38	mg/kg	U
SAIC	IAAP103908	IAAP103908	691778.4	93191.9	0.0	0.5	5/29/2007	SW846 8270C	Nitrobenzene	0.38		0.38	mg/kg	U
SAIC	IAAP103908	IAAP103908	691778.4	93191.9	0.0	0.5	5/29/2007	SW846 8270C	N-Nitroso-di-n-propylamine	0.38		0.38	mg/kg	U
SAIC	IAAP103908	IAAP103908	691778.4	93191.9	0.0	0.5	5/29/2007	SW846 8270C	N-Nitrosodiphenylamine	0.38		0.38	mg/kg	U
SAIC	IAAP103908	IAAP103908	691778.4	93191.9	0.0	0.5	5/29/2007	SW846 8270C	Pentachlorophenol	1.9		1.9	mg/kg	U
SAIC	IAAP103908	IAAP103908	691778.4	93191.9	0.0	0.5	5/29/2007	EPA 160.3	Percent Moisture	14.2		0.1	%	=
SAIC	IAAP103908	IAAP103908	691778.4	93191.9	0.0	0.5	5/29/2007	SW846 8270C	Phenanthrene	0.21		0.38	mg/kg	=
SAIC	IAAP103908	IAAP103908	691778.4	93191.9	0.0	0.5	5/29/2007	SW846 8270C	Phenol	0.38		0.38	mg/kg	U
SAIC	IAAP103908	IAAP103908	691778.4	93191.9	0.0	0.5	5/29/2007	SW846 8270C	Pyrene	0.92		0.38	mg/kg	=
SAIC	IAAP103909	IAAP103909	691775.6	93200.4	0.0	0.5	5/29/2007	SW846 8270C	1,2,4-Trichlorobenzene	0.37		0.37	mg/kg	U
SAIC	IAAP103909	IAAP103909	691775.6	93200.4	0.0	0.5	5/29/2007	SW846 8270C	1,2-Dichlorobenzene	0.37		0.37	mg/kg	U
SAIC	IAAP103909	IAAP103909	691775.6	93200.4	0.0	0.5	5/29/2007	SW846 8270C	1,3-Dichlorobenzene	0.37		0.37	mg/kg	U
SAIC	IAAP103909	IAAP103909	691775.6	93200.4	0.0	0.5	5/29/2007	SW846 8270C	1,4-Dichlorobenzene	0.37		0.37	mg/kg	U
SAIC	IAAP103909	IAAP103909	691775.6	93200.4	0.0	0.5	5/29/2007	SW846 8270C	2,2'-oxybis(1-Chloropropane)	0.37		0.37	mg/kg	U
SAIC	IAAP103909	IAAP103909	691775.6	93200.4	0.0	0.5	5/29/2007	SW846 8270C	2,4,5-Trichlorophenol	0.37		0.37	mg/kg	U
SAIC	IAAP103909	IAAP103909	691775.6	93200.4	0.0	0.5	5/29/2007	SW846 8270C	2,4,6-Trichlorophenol	0.37		0.37	mg/kg	U
SAIC	IAAP103909	IAAP103909	691775.6	93200.4	0.0	0.5	5/29/2007	SW846 8270C	2,4-Dichlorophenol	0.37		0.37	mg/kg	U
SAIC	IAAP103909	IAAP103909	691775.6	93200.4	0.0	0.5	5/29/2007	SW846 8270C	2,4-Dimethylphenol	0.37		0.37	mg/kg	U

Company	Sample Name	Station Name	Easting	Northing	Start Depth(ft)	End Depth(ft)	Collect Date	Method	Analyte	Result	Error	Detection Limit	Units	Validation Qualifier
SAIC	IAAP103909	IAAP103909	691775.6	93200.4	0.0	0.5	5/29/2007	SW846 8270C	2,4-Dinitrophenol	1.8		1.8	mg/kg	UJ
SAIC	IAAP103909	IAAP103909	691775.6	93200.4	0.0	0.5	5/29/2007	SW846 8270C	2,4-Dinitrotoluene	0.37		0.37	mg/kg	U
SAIC	IAAP103909	IAAP103909	691775.6	93200.4	0.0	0.5	5/29/2007	SW846 8270C	2,6-Dinitrotoluene	0.37		0.37	mg/kg	U
SAIC	IAAP103909	IAAP103909	691775.6	93200.4	0.0	0.5	5/29/2007	SW846 8270C	2-Chloronaphthalene	0.37		0.37	mg/kg	U
SAIC	IAAP103909	IAAP103909	691775.6	93200.4	0.0	0.5	5/29/2007	SW846 8270C	2-Chlorophenol	0.37		0.37	mg/kg	U
SAIC	IAAP103909	IAAP103909	691775.6	93200.4	0.0	0.5	5/29/2007	SW846 8270C	2-Methylnaphthalene	0.37		0.37	mg/kg	U
SAIC	IAAP103909	IAAP103909	691775.6	93200.4	0.0	0.5	5/29/2007	SW846 8270C	2-Methylphenol	0.37		0.37	mg/kg	U
SAIC	IAAP103909	IAAP103909	691775.6	93200.4	0.0	0.5	5/29/2007	SW846 8270C	2-Nitroaniline	1.8		1.8	mg/kg	U
SAIC	IAAP103909	IAAP103909	691775.6	93200.4	0.0	0.5	5/29/2007	SW846 8270C	2-Nitrophenol	0.37		0.37	mg/kg	U
SAIC	IAAP103909	IAAP103909	691775.6	93200.4	0.0	0.5	5/29/2007	SW846 8270C	3,3'-Dichlorobenzidine	1.8		1.8	mg/kg	U
SAIC	IAAP103909	IAAP103909	691775.6	93200.4	0.0	0.5	5/29/2007	SW846 8270C	3-Nitroaniline	1.8		1.8	mg/kg	U
SAIC	IAAP103909	IAAP103909	691775.6	93200.4	0.0	0.5	5/29/2007	SW846 8270C	4,4'-Methylenebis(2-chloroaniline)	0.37		0.37	mg/kg	U
SAIC	IAAP103909	IAAP103909	691775.6	93200.4	0.0	0.5	5/29/2007	SW846 8270C	4,6-Dinitro-2-methylphenol	1.8		1.8	mg/kg	U
SAIC	IAAP103909	IAAP103909	691775.6	93200.4	0.0	0.5	5/29/2007	SW846 8270C	4-Bromophenyl phenyl ether	0.37		0.37	mg/kg	U
SAIC	IAAP103909	IAAP103909	691775.6	93200.4	0.0	0.5	5/29/2007	SW846 8270C	4-Chloro-3-methylphenol	0.37		0.37	mg/kg	U
SAIC	IAAP103909	IAAP103909	691775.6	93200.4	0.0	0.5	5/29/2007	SW846 8270C	4-Chloroaniline	0.37		0.37	mg/kg	U
SAIC	IAAP103909	IAAP103909	691775.6	93200.4	0.0	0.5	5/29/2007	SW846 8270C	4-Chlorophenyl phenyl ether	0.37		0.37	mg/kg	U
SAIC	IAAP103909	IAAP103909	691775.6	93200.4	0.0	0.5	5/29/2007	SW846 8270C	4-Methylphenol	0.37		0.37	mg/kg	U
SAIC	IAAP103909	IAAP103909	691775.6	93200.4	0.0	0.5	5/29/2007	SW846 8270C	4-Nitroaniline	1.8		1.8	mg/kg	U
SAIC	IAAP103909	IAAP103909	691775.6	93200.4	0.0	0.5	5/29/2007	SW846 8270C	4-Nitrophenol	1.8		1.8	mg/kg	U
SAIC	IAAP103909	IAAP103909	691775.6	93200.4	0.0	0.5	5/29/2007	SW846 8270C	Acenaphthene	0.37		0.37	mg/kg	U
SAIC	IAAP103909	IAAP103909	691775.6	93200.4	0.0	0.5	5/29/2007	SW846 8270C	Acenaphthylene	0.62		0.37	mg/kg	=
SAIC	IAAP103909	IAAP103909	691775.6	93200.4	0.0	0.5	5/29/2007	SW846 8270C	Anthracene	0.73		0.37	mg/kg	=
SAIC	IAAP103909	IAAP103909	691775.6	93200.4	0.0	0.5	5/29/2007	SW846 8270C	Benzo(a)anthracene	1.2		0.37	mg/kg	=
SAIC	IAAP103909	IAAP103909	691775.6	93200.4	0.0	0.5	5/29/2007	SW846 8270C	Benzo(a)pyrene	1.3		0.37	mg/kg	=
SAIC	IAAP103909	IAAP103909	691775.6	93200.4	0.0	0.5	5/29/2007	SW846 8270C	Benzo(b)fluoranthene	2.3		0.37	mg/kg	=
SAIC	IAAP103909	IAAP103909	691775.6	93200.4	0.0	0.5	5/29/2007	SW846 8270C	Benzo(g,h,i)perylene	0.8		0.37	mg/kg	=
SAIC	IAAP103909	IAAP103909	691775.6	93200.4	0.0	0.5	5/29/2007	SW846 8270C	Benzo(k)fluoranthene	2.1		0.37	mg/kg	=
SAIC	IAAP103909	IAAP103909	691775.6	93200.4	0.0	0.5	5/29/2007	SW846 8270C	Bis(2-chloroethoxy) methane	0.37		0.37	mg/kg	U
SAIC	IAAP103909	IAAP103909	691775.6	93200.4	0.0	0.5	5/29/2007	SW846 8270C	Bis(2-chloroethyl) ether	0.37		0.37	mg/kg	U
SAIC	IAAP103909	IAAP103909	691775.6	93200.4	0.0	0.5	5/29/2007	SW846 8270C	Bis(2-ethylhexyl) phthalate	5.5		0.37	mg/kg	=
SAIC	IAAP103909	IAAP103909	691775.6	93200.4	0.0	0.5	5/29/2007	SW846 8270C	Butyl benzyl phthalate	0.37		0.37	mg/kg	U
SAIC	IAAP103909	IAAP103909	691775.6	93200.4	0.0	0.5	5/29/2007	SW846 8270C	Carbazole	0.23		0.37	mg/kg	=
SAIC	IAAP103909	IAAP103909	691775.6	93200.4	0.0	0.5	5/29/2007	SW846 8270C	Chrysene	2.4		0.37	mg/kg	=
SAIC	IAAP103909	IAAP103909	691775.6	93200.4	0.0	0.5	5/29/2007	SW846 8270C	Dibenzo(a,h)anthracene	0.22		0.37	mg/kg	=
SAIC	IAAP103909	IAAP103909	691775.6	93200.4	0.0	0.5	5/29/2007	SW846 8270C	Dibenzofuran	0.37		0.37	mg/kg	U
SAIC	IAAP103909	IAAP103909	691775.6	93200.4	0.0	0.5	5/29/2007	SW846 8270C	Diethyl phthalate	0.37		0.37	mg/kg	U
SAIC	IAAP103909	IAAP103909	691775.6	93200.4	0.0	0.5	5/29/2007	SW846 8270C	Dimethyl phthalate	0.37		0.37	mg/kg	U
SAIC	IAAP103909	IAAP103909	691775.6	93200.4	0.0	0.5	5/29/2007	SW846 8270C	Di-n-butyl phthalate	0.092		0.37	mg/kg	=
SAIC	IAAP103909	IAAP103909	691775.6	93200.4	0.0	0.5	5/29/2007	SW846 8270C	Di-n-octyl phthalate	0.37		0.37	mg/kg	U
SAIC	IAAP103909	IAAP103909	691775.6	93200.4	0.0	0.5	5/29/2007	SW846 8270C	Fluoranthene	3.2		0.37	mg/kg	=
SAIC	IAAP103909	IAAP103909	691775.6	93200.4	0.0	0.5	5/29/2007	SW846 8270C	Fluorene	0.37		0.37	mg/kg	U
SAIC	IAAP103909	IAAP103909	691775.6	93200.4	0.0	0.5	5/29/2007	SW846 8270C	Hexachlorobenzene	0.37		0.37	mg/kg	U

Company	Sample Name	Station Name	Easting	Northing	Start Depth(ft)	End Depth(ft)	Collect Date	Method	Analyte	Result	Error	Detection Limit	Units	Validation Qualifier
SAIC	IAAP103909	IAAP103909	691775.6	93200.4	0.0	0.5	5/29/2007	SW846 8270C	Hexachlorobutadiene	0.37		0.37	mg/kg	U
SAIC	IAAP103909	IAAP103909	691775.6	93200.4	0.0	0.5	5/29/2007	SW846 8270C	Hexachlorocyclopentadiene	1.8		1.8	mg/kg	U
SAIC	IAAP103909	IAAP103909	691775.6	93200.4	0.0	0.5	5/29/2007	SW846 8270C	Hexachloroethane	0.37		0.37	mg/kg	U
SAIC	IAAP103909	IAAP103909	691775.6	93200.4	0.0	0.5	5/29/2007	SW846 8270C	Indeno(1,2,3-cd)pyrene	0.88		0.37	mg/kg	=
SAIC	IAAP103909	IAAP103909	691775.6	93200.4	0.0	0.5	5/29/2007	SW846 8270C	Isophorone	0.37		0.37	mg/kg	U
SAIC	IAAP103909	IAAP103909	691775.6	93200.4	0.0	0.5	5/29/2007	SW846 8270C	Naphthalene	0.37		0.37	mg/kg	U
SAIC	IAAP103909	IAAP103909	691775.6	93200.4	0.0	0.5	5/29/2007	SW846 8270C	Nitrobenzene	0.37		0.37	mg/kg	U
SAIC	IAAP103909	IAAP103909	691775.6	93200.4	0.0	0.5	5/29/2007	SW846 8270C	N-Nitroso-di-n-propylamine	0.37		0.37	mg/kg	U
SAIC	IAAP103909	IAAP103909	691775.6	93200.4	0.0	0.5	5/29/2007	SW846 8270C	N-Nitrosodiphenylamine	0.37		0.37	mg/kg	U
SAIC	IAAP103909	IAAP103909	691775.6	93200.4	0.0	0.5	5/29/2007	SW846 8270C	Pentachlorophenol	1.8		1.8	mg/kg	U
SAIC	IAAP103909	IAAP103909	691775.6	93200.4	0.0	0.5	5/29/2007	EPA 160.3	Percent Moisture	10.7		0.1	%	=
SAIC	IAAP103909	IAAP103909	691775.6	93200.4	0.0	0.5	5/29/2007	SW846 8270C	Phenanthrene	0.45		0.37	mg/kg	=
SAIC	IAAP103909	IAAP103909	691775.6	93200.4	0.0	0.5	5/29/2007	SW846 8270C	Phenol	0.37		0.37	mg/kg	U
SAIC	IAAP103909	IAAP103909	691775.6	93200.4	0.0	0.5	5/29/2007	SW846 8270C	Pyrene	2.7		0.37	mg/kg	=
SAIC	IAAP103910	IAAP103910	691938.6	93076.7	0.0	0.5	5/29/2007	SW846 8270C	1,2,4-Trichlorobenzene	0.34		0.34	mg/kg	U
SAIC	IAAP103910	IAAP103910	691938.6	93076.7	0.0	0.5	5/29/2007	SW846 8270C	1,2-Dichlorobenzene	0.34		0.34	mg/kg	U
SAIC	IAAP103910	IAAP103910	691938.6	93076.7	0.0	0.5	5/29/2007	SW846 8270C	1,3-Dichlorobenzene	0.34		0.34	mg/kg	U
SAIC	IAAP103910	IAAP103910	691938.6	93076.7	0.0	0.5	5/29/2007	SW846 8270C	1,4-Dichlorobenzene	0.34		0.34	mg/kg	U
SAIC	IAAP103910	IAAP103910	691938.6	93076.7	0.0	0.5	5/29/2007	SW846 8270C	2,2'-oxybis(1-Chloropropane)	0.34		0.34	mg/kg	U
SAIC	IAAP103910	IAAP103910	691938.6	93076.7	0.0	0.5	5/29/2007	SW846 8270C	2,4,5-Trichlorophenol	0.34		0.34	mg/kg	U
SAIC	IAAP103910	IAAP103910	691938.6	93076.7	0.0	0.5	5/29/2007	SW846 8270C	2,4,6-Trichlorophenol	0.34		0.34	mg/kg	U
SAIC	IAAP103910	IAAP103910	691938.6	93076.7	0.0	0.5	5/29/2007	SW846 8270C	2,4-Dichlorophenol	0.34		0.34	mg/kg	U
SAIC	IAAP103910	IAAP103910	691938.6	93076.7	0.0	0.5	5/29/2007	SW846 8270C	2,4-Dimethylphenol	0.34		0.34	mg/kg	U
SAIC	IAAP103910	IAAP103910	691938.6	93076.7	0.0	0.5	5/29/2007	SW846 8270C	2,4-Dinitrophenol	1.7		1.7	mg/kg	UJ
SAIC	IAAP103910	IAAP103910	691938.6	93076.7	0.0	0.5	5/29/2007	SW846 8270C	2,4-Dinitrotoluene	0.34		0.34	mg/kg	U
SAIC	IAAP103910	IAAP103910	691938.6	93076.7	0.0	0.5	5/29/2007	SW846 8270C	2,6-Dinitrotoluene	0.34		0.34	mg/kg	U
SAIC	IAAP103910	IAAP103910	691938.6	93076.7	0.0	0.5	5/29/2007	SW846 8270C	2-Chloronaphthalene	0.34		0.34	mg/kg	U
SAIC	IAAP103910	IAAP103910	691938.6	93076.7	0.0	0.5	5/29/2007	SW846 8270C	2-Chlorophenol	0.34		0.34	mg/kg	U
SAIC	IAAP103910	IAAP103910	691938.6	93076.7	0.0	0.5	5/29/2007	SW846 8270C	2-Methylnaphthalene	0.34		0.34	mg/kg	U
SAIC	IAAP103910	IAAP103910	691938.6	93076.7	0.0	0.5	5/29/2007	SW846 8270C	2-Methylphenol	0.34		0.34	mg/kg	U
SAIC	IAAP103910	IAAP103910	691938.6	93076.7	0.0	0.5	5/29/2007	SW846 8270C	2-Nitroaniline	1.7		1.7	mg/kg	U
SAIC	IAAP103910	IAAP103910	691938.6	93076.7	0.0	0.5	5/29/2007	SW846 8270C	2-Nitrophenol	0.34		0.34	mg/kg	U
SAIC	IAAP103910	IAAP103910	691938.6	93076.7	0.0	0.5	5/29/2007	SW846 8270C	3,3'-Dichlorobenzidine	1.7		1.7	mg/kg	U
SAIC	IAAP103910	IAAP103910	691938.6	93076.7	0.0	0.5	5/29/2007	SW846 8270C	3-Nitroaniline	1.7		1.7	mg/kg	U
SAIC	IAAP103910	IAAP103910	691938.6	93076.7	0.0	0.5	5/29/2007	SW846 8270C	4,4'-Methylenebis(2-chloroaniline)	0.34		0.34	mg/kg	U
SAIC	IAAP103910	IAAP103910	691938.6	93076.7	0.0	0.5	5/29/2007	SW846 8270C	4,6-Dinitro-2-methylphenol	1.7		1.7	mg/kg	U
SAIC	IAAP103910	IAAP103910	691938.6	93076.7	0.0	0.5	5/29/2007	SW846 8270C	4-Bromophenyl phenyl ether	0.34		0.34	mg/kg	U
SAIC	IAAP103910	IAAP103910	691938.6	93076.7	0.0	0.5	5/29/2007	SW846 8270C	4-Chloro-3-methylphenol	0.34		0.34	mg/kg	U
SAIC	IAAP103910	IAAP103910	691938.6	93076.7	0.0	0.5	5/29/2007	SW846 8270C	4-Chloroaniline	0.34		0.34	mg/kg	U
SAIC	IAAP103910	IAAP103910	691938.6	93076.7	0.0	0.5	5/29/2007	SW846 8270C	4-Chlorophenyl phenyl ether	0.34		0.34	mg/kg	U
SAIC	IAAP103910	IAAP103910	691938.6	93076.7	0.0	0.5	5/29/2007	SW846 8270C	4-Methylphenol	0.68		0.68	mg/kg	U
SAIC	IAAP103910	IAAP103910	691938.6	93076.7	0.0	0.5	5/29/2007	SW846 8270C	4-Nitroaniline	1.7		1.7	mg/kg	U
SAIC	IAAP103910	IAAP103910	691938.6	93076.7	0.0	0.5	5/29/2007	SW846 8270C	4-Nitrophenol	1.7		1.7	mg/kg	U

Company	Sample Name	Station Name	Easting	Northing	Start Depth(ft)	End Depth(ft)	Collect Date	Method	Analyte	Result	Error	Detection Limit	Units	Validation Qualifier
SAIC	IAAP103910	IAAP103910	691938.6	93076.7	0.0	0.5	5/29/2007	SW846 8270C	Acenaphthene	0.34		0.34	mg/kg	U
SAIC	IAAP103910	IAAP103910	691938.6	93076.7	0.0	0.5	5/29/2007	SW846 8270C	Acenaphthylene	0.34		0.34	mg/kg	U
SAIC	IAAP103910	IAAP103910	691938.6	93076.7	0.0	0.5	5/29/2007	SW846 8270C	Anthracene	0.34		0.34	mg/kg	U
SAIC	IAAP103910	IAAP103910	691938.6	93076.7	0.0	0.5	5/29/2007	SW846 8270C	Benzo(a)anthracene	0.097		0.34	mg/kg	=
SAIC	IAAP103910	IAAP103910	691938.6	93076.7	0.0	0.5	5/29/2007	SW846 8270C	Benzo(a)pyrene	0.13		0.34	mg/kg	=
SAIC	IAAP103910	IAAP103910	691938.6	93076.7	0.0	0.5	5/29/2007	SW846 8270C	Benzo(b)fluoranthene	0.13		0.34	mg/kg	=
SAIC	IAAP103910	IAAP103910	691938.6	93076.7	0.0	0.5	5/29/2007	SW846 8270C	Benzo(g,h,i)perylene	0.11		0.34	mg/kg	=
SAIC	IAAP103910	IAAP103910	691938.6	93076.7	0.0	0.5	5/29/2007	SW846 8270C	Benzo(k)fluoranthene	0.12		0.34	mg/kg	=
SAIC	IAAP103910	IAAP103910	691938.6	93076.7	0.0	0.5	5/29/2007	SW846 8270C	Bis(2-chloroethoxy) methane	0.34		0.34	mg/kg	U
SAIC	IAAP103910	IAAP103910	691938.6	93076.7	0.0	0.5	5/29/2007	SW846 8270C	Bis(2-chloroethyl) ether	0.34		0.34	mg/kg	U
SAIC	IAAP103910	IAAP103910	691938.6	93076.7	0.0	0.5	5/29/2007	SW846 8270C	Bis(2-ethylhexyl) phthalate	0.34		0.34	mg/kg	U
SAIC	IAAP103910	IAAP103910	691938.6	93076.7	0.0	0.5	5/29/2007	SW846 8270C	Butyl benzyl phthalate	0.15		0.34	mg/kg	=
SAIC	IAAP103910	IAAP103910	691938.6	93076.7	0.0	0.5	5/29/2007	SW846 8270C	Carbazole	0.34		0.34	mg/kg	U
SAIC	IAAP103910	IAAP103910	691938.6	93076.7	0.0	0.5	5/29/2007	SW846 8270C	Chrysene	0.12		0.34	mg/kg	=
SAIC	IAAP103910	IAAP103910	691938.6	93076.7	0.0	0.5	5/29/2007	SW846 8270C	Dibenzo(a,h)anthracene	0.34		0.34	mg/kg	U
SAIC	IAAP103910	IAAP103910	691938.6	93076.7	0.0	0.5	5/29/2007	SW846 8270C	Dibenzofuran	0.34		0.34	mg/kg	U
SAIC	IAAP103910	IAAP103910	691938.6	93076.7	0.0	0.5	5/29/2007	SW846 8270C	Diethyl phthalate	0.34		0.34	mg/kg	U
SAIC	IAAP103910	IAAP103910	691938.6	93076.7	0.0	0.5	5/29/2007	SW846 8270C	Dimethyl phthalate	0.34		0.34	mg/kg	U
SAIC	IAAP103910	IAAP103910	691938.6	93076.7	0.0	0.5	5/29/2007	SW846 8270C	Di-n-butyl phthalate	0.34		0.34	mg/kg	U
SAIC	IAAP103910	IAAP103910	691938.6	93076.7	0.0	0.5	5/29/2007	SW846 8270C	Di-n-octyl phthalate	0.34		0.34	mg/kg	U
SAIC	IAAP103910	IAAP103910	691938.6	93076.7	0.0	0.5	5/29/2007	SW846 8270C	Fluoranthene	0.16		0.34	mg/kg	=
SAIC	IAAP103910	IAAP103910	691938.6	93076.7	0.0	0.5	5/29/2007	SW846 8270C	Fluorene	0.34		0.34	mg/kg	U
SAIC	IAAP103910	IAAP103910	691938.6	93076.7	0.0	0.5	5/29/2007	SW846 8270C	Hexachlorobenzene	0.34		0.34	mg/kg	U
SAIC	IAAP103910	IAAP103910	691938.6	93076.7	0.0	0.5	5/29/2007	SW846 8270C	Hexachlorobutadiene	0.34		0.34	mg/kg	U
SAIC	IAAP103910	IAAP103910	691938.6	93076.7	0.0	0.5	5/29/2007	SW846 8270C	Hexachlorocyclopentadiene	1.7		1.7	mg/kg	U
SAIC	IAAP103910	IAAP103910	691938.6	93076.7	0.0	0.5	5/29/2007	SW846 8270C	Hexachloroethane	0.34		0.34	mg/kg	U
SAIC	IAAP103910	IAAP103910	691938.6	93076.7	0.0	0.5	5/29/2007	SW846 8270C	Indeno(1,2,3-cd)pyrene	0.091		0.34	mg/kg	=
SAIC	IAAP103910	IAAP103910	691938.6	93076.7	0.0	0.5	5/29/2007	SW846 8270C	Isophorone	0.34		0.34	mg/kg	U
SAIC	IAAP103910	IAAP103910	691938.6	93076.7	0.0	0.5	5/29/2007	SW846 8270C	Naphthalene	0.34		0.34	mg/kg	U
SAIC	IAAP103910	IAAP103910	691938.6	93076.7	0.0	0.5	5/29/2007	SW846 8270C	Nitrobenzene	0.34		0.34	mg/kg	U
SAIC	IAAP103910	IAAP103910	691938.6	93076.7	0.0	0.5	5/29/2007	SW846 8270C	N-Nitroso-di-n-propylamine	0.34		0.34	mg/kg	U
SAIC	IAAP103910	IAAP103910	691938.6	93076.7	0.0	0.5	5/29/2007	SW846 8270C	N-Nitrosodiphenylamine	0.34		0.34	mg/kg	U
SAIC	IAAP103910	IAAP103910	691938.6	93076.7	0.0	0.5	5/29/2007	SW846 8270C	Pentachlorophenol	1.7		1.7	mg/kg	U
SAIC	IAAP103910	IAAP103910	691938.6	93076.7	0.0	0.5	5/29/2007	EPA 160.3	Percent Moisture	3.6		0.1	%	=
SAIC	IAAP103910	IAAP103910	691938.6	93076.7	0.0	0.5	5/29/2007	SW846 8270C	Phenanthrene	0.036		0.34	mg/kg	=
SAIC	IAAP103910	IAAP103910	691938.6	93076.7	0.0	0.5	5/29/2007	SW846 8270C	Phenol	0.34		0.34	mg/kg	U
SAIC	IAAP103910	IAAP103910	691938.6	93076.7	0.0	0.5	5/29/2007	SW846 8270C	Pyrene	0.14		0.34	mg/kg	=
SAIC	IAAP103911	IAAP103911	691932.3	93063.5	0.0	0.5	5/29/2007	SW846 8270C	1,2,4-Trichlorobenzene	0.37		0.37	mg/kg	U
SAIC	IAAP103911	IAAP103911	691932.3	93063.5	0.0	0.5	5/29/2007	SW846 8270C	1,2-Dichlorobenzene	0.37		0.37	mg/kg	U
SAIC	IAAP103911	IAAP103911	691932.3	93063.5	0.0	0.5	5/29/2007	SW846 8270C	1,3-Dichlorobenzene	0.37		0.37	mg/kg	U
SAIC	IAAP103911	IAAP103911	691932.3	93063.5	0.0	0.5	5/29/2007	SW846 8270C	1,4-Dichlorobenzene	0.37		0.37	mg/kg	U
SAIC	IAAP103911	IAAP103911	691932.3	93063.5	0.0	0.5	5/29/2007	SW846 8270C	2,2'-oxybis(1-Chloropropane)	0.37		0.37	mg/kg	U
SAIC	IAAP103911	IAAP103911	691932.3	93063.5	0.0	0.5	5/29/2007	SW846 8270C	2,4,5-Trichlorophenol	0.37		0.37	mg/kg	U

Company	Sample Name	Station Name	Easting	Northing	Start Depth(ft)	End Depth(ft)	Collect Date	Method	Analyte	Result	Error	Detection Limit	Units	Validation Qualifier
SAIC	IAAP103911	IAAP103911	691932.3	93063.5	0.0	0.5	5/29/2007	SW846 8270C	2,4,6-Trichlorophenol	0.37		0.37	mg/kg	U
SAIC	IAAP103911	IAAP103911	691932.3	93063.5	0.0	0.5	5/29/2007	SW846 8270C	2,4-Dichlorophenol	0.37		0.37	mg/kg	U
SAIC	IAAP103911	IAAP103911	691932.3	93063.5	0.0	0.5	5/29/2007	SW846 8270C	2,4-Dimethylphenol	0.37		0.37	mg/kg	U
SAIC	IAAP103911	IAAP103911	691932.3	93063.5	0.0	0.5	5/29/2007	SW846 8270C	2,4-Dinitrophenol	1.8		1.8	mg/kg	UJ
SAIC	IAAP103911	IAAP103911	691932.3	93063.5	0.0	0.5	5/29/2007	SW846 8270C	2,4-Dinitrotoluene	0.37		0.37	mg/kg	U
SAIC	IAAP103911	IAAP103911	691932.3	93063.5	0.0	0.5	5/29/2007	SW846 8270C	2,6-Dinitrotoluene	0.37		0.37	mg/kg	U
SAIC	IAAP103911	IAAP103911	691932.3	93063.5	0.0	0.5	5/29/2007	SW846 8270C	2-Chloronaphthalene	0.37		0.37	mg/kg	U
SAIC	IAAP103911	IAAP103911	691932.3	93063.5	0.0	0.5	5/29/2007	SW846 8270C	2-Chlorophenol	0.37		0.37	mg/kg	U
SAIC	IAAP103911	IAAP103911	691932.3	93063.5	0.0	0.5	5/29/2007	SW846 8270C	2-Methylnaphthalene	0.37		0.37	mg/kg	U
SAIC	IAAP103911	IAAP103911	691932.3	93063.5	0.0	0.5	5/29/2007	SW846 8270C	2-Methylphenol	0.37		0.37	mg/kg	U
SAIC	IAAP103911	IAAP103911	691932.3	93063.5	0.0	0.5	5/29/2007	SW846 8270C	2-Nitroaniline	1.8		1.8	mg/kg	U
SAIC	IAAP103911	IAAP103911	691932.3	93063.5	0.0	0.5	5/29/2007	SW846 8270C	2-Nitrophenol	0.37		0.37	mg/kg	U
SAIC	IAAP103911	IAAP103911	691932.3	93063.5	0.0	0.5	5/29/2007	SW846 8270C	3,3'-Dichlorobenzidine	1.8		1.8	mg/kg	U
SAIC	IAAP103911	IAAP103911	691932.3	93063.5	0.0	0.5	5/29/2007	SW846 8270C	3-Nitroaniline	1.8		1.8	mg/kg	U
SAIC	IAAP103911	IAAP103911	691932.3	93063.5	0.0	0.5	5/29/2007	SW846 8270C	4,4'-Methylenebis(2-chloroaniline)	0.37		0.37	mg/kg	U
SAIC	IAAP103911	IAAP103911	691932.3	93063.5	0.0	0.5	5/29/2007	SW846 8270C	4,6-Dinitro-2-methylphenol	1.8		1.8	mg/kg	U
SAIC	IAAP103911	IAAP103911	691932.3	93063.5	0.0	0.5	5/29/2007	SW846 8270C	4-Bromophenyl phenyl ether	0.37		0.37	mg/kg	U
SAIC	IAAP103911	IAAP103911	691932.3	93063.5	0.0	0.5	5/29/2007	SW846 8270C	4-Chloro-3-methylphenol	0.37		0.37	mg/kg	U
SAIC	IAAP103911	IAAP103911	691932.3	93063.5	0.0	0.5	5/29/2007	SW846 8270C	4-Chloroaniline	0.37		0.37	mg/kg	U
SAIC	IAAP103911	IAAP103911	691932.3	93063.5	0.0	0.5	5/29/2007	SW846 8270C	4-Chlorophenyl phenyl ether	0.37		0.37	mg/kg	U
SAIC	IAAP103911	IAAP103911	691932.3	93063.5	0.0	0.5	5/29/2007	SW846 8270C	4-Methylphenol	0.73		0.73	mg/kg	U
SAIC	IAAP103911	IAAP103911	691932.3	93063.5	0.0	0.5	5/29/2007	SW846 8270C	4-Nitroaniline	1.8		1.8	mg/kg	U
SAIC	IAAP103911	IAAP103911	691932.3	93063.5	0.0	0.5	5/29/2007	SW846 8270C	4-Nitrophenol	1.8		1.8	mg/kg	U
SAIC	IAAP103911	IAAP103911	691932.3	93063.5	0.0	0.5	5/29/2007	SW846 8270C	Acenaphthene	0.37		0.37	mg/kg	U
SAIC	IAAP103911	IAAP103911	691932.3	93063.5	0.0	0.5	5/29/2007	SW846 8270C	Acenaphthylene	0.37		0.37	mg/kg	U
SAIC	IAAP103911	IAAP103911	691932.3	93063.5	0.0	0.5	5/29/2007	SW846 8270C	Anthracene	0.37		0.37	mg/kg	U
SAIC	IAAP103911	IAAP103911	691932.3	93063.5	0.0	0.5	5/29/2007	SW846 8270C	Benzo(a)anthracene	0.06		0.37	mg/kg	=
SAIC	IAAP103911	IAAP103911	691932.3	93063.5	0.0	0.5	5/29/2007	SW846 8270C	Benzo(a)pyrene	0.073		0.37	mg/kg	=
SAIC	IAAP103911	IAAP103911	691932.3	93063.5	0.0	0.5	5/29/2007	SW846 8270C	Benzo(b)fluoranthene	0.068		0.37	mg/kg	=
SAIC	IAAP103911	IAAP103911	691932.3	93063.5	0.0	0.5	5/29/2007	SW846 8270C	Benzo(g,h,i)perylene	0.069		0.37	mg/kg	=
SAIC	IAAP103911	IAAP103911	691932.3	93063.5	0.0	0.5	5/29/2007	SW846 8270C	Benzo(k)fluoranthene	0.068		0.37	mg/kg	=
SAIC	IAAP103911	IAAP103911	691932.3	93063.5	0.0	0.5	5/29/2007	SW846 8270C	Bis(2-chloroethoxy) methane	0.37		0.37	mg/kg	U
SAIC	IAAP103911	IAAP103911	691932.3	93063.5	0.0	0.5	5/29/2007	SW846 8270C	Bis(2-chloroethyl) ether	0.37		0.37	mg/kg	U
SAIC	IAAP103911	IAAP103911	691932.3	93063.5	0.0	0.5	5/29/2007	SW846 8270C	Bis(2-ethylhexyl) phthalate	0.37		0.37	mg/kg	U
SAIC	IAAP103911	IAAP103911	691932.3	93063.5	0.0	0.5	5/29/2007	SW846 8270C	Butyl benzyl phthalate	0.15		0.37	mg/kg	=
SAIC	IAAP103911	IAAP103911	691932.3	93063.5	0.0	0.5	5/29/2007	SW846 8270C	Carbazole	0.37		0.37	mg/kg	U
SAIC	IAAP103911	IAAP103911	691932.3	93063.5	0.0	0.5	5/29/2007	SW846 8270C	Chrysene	0.085		0.37	mg/kg	=
SAIC	IAAP103911	IAAP103911	691932.3	93063.5	0.0	0.5	5/29/2007	SW846 8270C	Dibenzo(a,h)anthracene	0.37		0.37	mg/kg	U
SAIC	IAAP103911	IAAP103911	691932.3	93063.5	0.0	0.5	5/29/2007	SW846 8270C	Dibenzofuran	0.37		0.37	mg/kg	U
SAIC	IAAP103911	IAAP103911	691932.3	93063.5	0.0	0.5	5/29/2007	SW846 8270C	Diethyl phthalate	0.37		0.37	mg/kg	U
SAIC	IAAP103911	IAAP103911	691932.3	93063.5	0.0	0.5	5/29/2007	SW846 8270C	Dimethyl phthalate	0.37		0.37	mg/kg	U
SAIC	IAAP103911	IAAP103911	691932.3	93063.5	0.0	0.5	5/29/2007	SW846 8270C	Di-n-butyl phthalate	0.37		0.37	mg/kg	U
SAIC	IAAP103911	IAAP103911	691932.3	93063.5	0.0	0.5	5/29/2007	SW846 8270C	Di-n-octyl phthalate	0.37		0.37	mg/kg	U

Company	Sample Name	Station Name	Easting	Northing	Start Depth(ft)	End Depth(ft)	Collect Date	Method	Analyte	Result	Error	Detection Limit	Units	Validation Qualifier
SAIC	IAAP103911	IAAP103911	691932.3	93063.5	0.0	0.5	5/29/2007	SW846 8270C	Fluoranthene	0.085		0.37	mg/kg	=
SAIC	IAAP103911	IAAP103911	691932.3	93063.5	0.0	0.5	5/29/2007	SW846 8270C	Fluorene	0.37		0.37	mg/kg	U
SAIC	IAAP103911	IAAP103911	691932.3	93063.5	0.0	0.5	5/29/2007	SW846 8270C	Hexachlorobenzene	0.37		0.37	mg/kg	U
SAIC	IAAP103911	IAAP103911	691932.3	93063.5	0.0	0.5	5/29/2007	SW846 8270C	Hexachlorobutadiene	0.37		0.37	mg/kg	U
SAIC	IAAP103911	IAAP103911	691932.3	93063.5	0.0	0.5	5/29/2007	SW846 8270C	Hexachlorocyclopentadiene	1.8		1.8	mg/kg	U
SAIC	IAAP103911	IAAP103911	691932.3	93063.5	0.0	0.5	5/29/2007	SW846 8270C	Hexachloroethane	0.37		0.37	mg/kg	U
SAIC	IAAP103911	IAAP103911	691932.3	93063.5	0.0	0.5	5/29/2007	SW846 8270C	Indeno(1,2,3-cd)pyrene	0.052		0.37	mg/kg	=
SAIC	IAAP103911	IAAP103911	691932.3	93063.5	0.0	0.5	5/29/2007	SW846 8270C	Isophorone	0.37		0.37	mg/kg	U
SAIC	IAAP103911	IAAP103911	691932.3	93063.5	0.0	0.5	5/29/2007	SW846 8270C	Naphthalene	0.37		0.37	mg/kg	U
SAIC	IAAP103911	IAAP103911	691932.3	93063.5	0.0	0.5	5/29/2007	SW846 8270C	Nitrobenzene	0.37		0.37	mg/kg	U
SAIC	IAAP103911	IAAP103911	691932.3	93063.5	0.0	0.5	5/29/2007	SW846 8270C	N-Nitroso-di-n-propylamine	0.37		0.37	mg/kg	U
SAIC	IAAP103911	IAAP103911	691932.3	93063.5	0.0	0.5	5/29/2007	SW846 8270C	N-Nitrosodiphenylamine	0.37		0.37	mg/kg	U
SAIC	IAAP103911	IAAP103911	691932.3	93063.5	0.0	0.5	5/29/2007	SW846 8270C	Pentachlorophenol	1.8		1.8	mg/kg	U
SAIC	IAAP103911	IAAP103911	691932.3	93063.5	0.0	0.5	5/29/2007	EPA 160.3	Percent Moisture	10.1		0.1	%	=
SAIC	IAAP103911	IAAP103911	691932.3	93063.5	0.0	0.5	5/29/2007	SW846 8270C	Phenanthrene	0.37		0.37	mg/kg	U
SAIC	IAAP103911	IAAP103911	691932.3	93063.5	0.0	0.5	5/29/2007	SW846 8270C	Phenol	0.37		0.37	mg/kg	U
SAIC	IAAP103911	IAAP103911	691932.3	93063.5	0.0	0.5	5/29/2007	SW846 8270C	Pyrene	0.1		0.37	mg/kg	=
SAIC	IAAP103912	IAAP103912	691936.8	93031.2	0.0	0.5	5/29/2007	SW846 8270C	1,2,4-Trichlorobenzene	0.44		0.44	mg/kg	U
SAIC	IAAP103912	IAAP103912	691936.8	93031.2	0.0	0.5	5/29/2007	SW846 8270C	1,2-Dichlorobenzene	0.44		0.44	mg/kg	U
SAIC	IAAP103912	IAAP103912	691936.8	93031.2	0.0	0.5	5/29/2007	SW846 8270C	1,3-Dichlorobenzene	0.44		0.44	mg/kg	U
SAIC	IAAP103912	IAAP103912	691936.8	93031.2	0.0	0.5	5/29/2007	SW846 8270C	1,4-Dichlorobenzene	0.44		0.44	mg/kg	U
SAIC	IAAP103912	IAAP103912	691936.8	93031.2	0.0	0.5	5/29/2007	SW846 8270C	2,2'-oxybis(1-Chloropropane)	0.44		0.44	mg/kg	U
SAIC	IAAP103912	IAAP103912	691936.8	93031.2	0.0	0.5	5/29/2007	SW846 8270C	2,4,5-Trichlorophenol	0.44		0.44	mg/kg	U
SAIC	IAAP103912	IAAP103912	691936.8	93031.2	0.0	0.5	5/29/2007	SW846 8270C	2,4,6-Trichlorophenol	0.44		0.44	mg/kg	U
SAIC	IAAP103912	IAAP103912	691936.8	93031.2	0.0	0.5	5/29/2007	SW846 8270C	2,4-Dichlorophenol	0.44		0.44	mg/kg	U
SAIC	IAAP103912	IAAP103912	691936.8	93031.2	0.0	0.5	5/29/2007	SW846 8270C	2,4-Dimethylphenol	0.44		0.44	mg/kg	U
SAIC	IAAP103912	IAAP103912	691936.8	93031.2	0.0	0.5	5/29/2007	SW846 8270C	2,4-Dinitrophenol	2.1		2.1	mg/kg	UJ
SAIC	IAAP103912	IAAP103912	691936.8	93031.2	0.0	0.5	5/29/2007	SW846 8270C	2,4-Dinitrotoluene	0.44		0.44	mg/kg	U
SAIC	IAAP103912	IAAP103912	691936.8	93031.2	0.0	0.5	5/29/2007	SW846 8270C	2,6-Dinitrotoluene	0.44		0.44	mg/kg	U
SAIC	IAAP103912	IAAP103912	691936.8	93031.2	0.0	0.5	5/29/2007	SW846 8270C	2-Chloronaphthalene	0.44		0.44	mg/kg	U
SAIC	IAAP103912	IAAP103912	691936.8	93031.2	0.0	0.5	5/29/2007	SW846 8270C	2-Chlorophenol	0.44		0.44	mg/kg	U
SAIC	IAAP103912	IAAP103912	691936.8	93031.2	0.0	0.5	5/29/2007	SW846 8270C	2-Methylnaphthalene	0.44		0.44	mg/kg	U
SAIC	IAAP103912	IAAP103912	691936.8	93031.2	0.0	0.5	5/29/2007	SW846 8270C	2-Methylphenol	0.44		0.44	mg/kg	U
SAIC	IAAP103912	IAAP103912	691936.8	93031.2	0.0	0.5	5/29/2007	SW846 8270C	2-Nitroaniline	2.1		2.1	mg/kg	U
SAIC	IAAP103912	IAAP103912	691936.8	93031.2	0.0	0.5	5/29/2007	SW846 8270C	2-Nitrophenol	0.44		0.44	mg/kg	U
SAIC	IAAP103912	IAAP103912	691936.8	93031.2	0.0	0.5	5/29/2007	SW846 8270C	3,3'-Dichlorobenzidine	2.1		2.1	mg/kg	U
SAIC	IAAP103912	IAAP103912	691936.8	93031.2	0.0	0.5	5/29/2007	SW846 8270C	3-Nitroaniline	2.1		2.1	mg/kg	U
SAIC	IAAP103912	IAAP103912	691936.8	93031.2	0.0	0.5	5/29/2007	SW846 8270C	4,4'-Methylenebis(2-chloroaniline)	0.44		0.44	mg/kg	U
SAIC	IAAP103912	IAAP103912	691936.8	93031.2	0.0	0.5	5/29/2007	SW846 8270C	4,6-Dinitro-2-methylphenol	2.1		2.1	mg/kg	U
SAIC	IAAP103912	IAAP103912	691936.8	93031.2	0.0	0.5	5/29/2007	SW846 8270C	4-Bromophenyl phenyl ether	0.44		0.44	mg/kg	U
SAIC	IAAP103912	IAAP103912	691936.8	93031.2	0.0	0.5	5/29/2007	SW846 8270C	4-Chloro-3-methylphenol	0.44		0.44	mg/kg	U
SAIC	IAAP103912	IAAP103912	691936.8	93031.2	0.0	0.5	5/29/2007	SW846 8270C	4-Chloroaniline	0.44		0.44	mg/kg	U
SAIC	IAAP103912	IAAP103912	691936.8	93031.2	0.0	0.5	5/29/2007	SW846 8270C	4-Chlorophenyl phenyl ether	0.44		0.44	mg/kg	U

Company	Sample Name	Station Name	Easting	Northing	Start Depth(ft)	End Depth(ft)	Collect Date	Method	Analyte	Result	Error	Detection Limit	Units	Validation Qualifier
SAIC	IAAP103912	IAAP103912	691936.8	93031.2	0.0	0.5	5/29/2007	SW846 8270C	4-Methylphenol	0.88		0.88	mg/kg	U
SAIC	IAAP103912	IAAP103912	691936.8	93031.2	0.0	0.5	5/29/2007	SW846 8270C	4-Nitroaniline	2.1		2.1	mg/kg	U
SAIC	IAAP103912	IAAP103912	691936.8	93031.2	0.0	0.5	5/29/2007	SW846 8270C	4-Nitrophenol	2.1		2.1	mg/kg	U
SAIC	IAAP103912	IAAP103912	691936.8	93031.2	0.0	0.5	5/29/2007	SW846 8270C	Acenaphthene	0.44		0.44	mg/kg	U
SAIC	IAAP103912	IAAP103912	691936.8	93031.2	0.0	0.5	5/29/2007	SW846 8270C	Acenaphthylene	0.44		0.44	mg/kg	U
SAIC	IAAP103912	IAAP103912	691936.8	93031.2	0.0	0.5	5/29/2007	SW846 8270C	Anthracene	0.44		0.44	mg/kg	U
SAIC	IAAP103912	IAAP103912	691936.8	93031.2	0.0	0.5	5/29/2007	SW846 8270C	Benzo(a)anthracene	0.11		0.44	mg/kg	=
SAIC	IAAP103912	IAAP103912	691936.8	93031.2	0.0	0.5	5/29/2007	SW846 8270C	Benzo(a)pyrene	0.12		0.44	mg/kg	=
SAIC	IAAP103912	IAAP103912	691936.8	93031.2	0.0	0.5	5/29/2007	SW846 8270C	Benzo(b)fluoranthene	0.13		0.44	mg/kg	=
SAIC	IAAP103912	IAAP103912	691936.8	93031.2	0.0	0.5	5/29/2007	SW846 8270C	Benzo(g,h,i)perylene	0.097		0.44	mg/kg	=
SAIC	IAAP103912	IAAP103912	691936.8	93031.2	0.0	0.5	5/29/2007	SW846 8270C	Benzo(k)fluoranthene	0.12		0.44	mg/kg	=
SAIC	IAAP103912	IAAP103912	691936.8	93031.2	0.0	0.5	5/29/2007	SW846 8270C	Bis(2-chloroethoxy) methane	0.44		0.44	mg/kg	U
SAIC	IAAP103912	IAAP103912	691936.8	93031.2	0.0	0.5	5/29/2007	SW846 8270C	Bis(2-chloroethyl) ether	0.44		0.44	mg/kg	U
SAIC	IAAP103912	IAAP103912	691936.8	93031.2	0.0	0.5	5/29/2007	SW846 8270C	Bis(2-ethylhexyl) phthalate	0.44		0.44	mg/kg	U
SAIC	IAAP103912	IAAP103912	691936.8	93031.2	0.0	0.5	5/29/2007	SW846 8270C	Butyl benzyl phthalate	0.089		0.44	mg/kg	=
SAIC	IAAP103912	IAAP103912	691936.8	93031.2	0.0	0.5	5/29/2007	SW846 8270C	Carbazole	0.44		0.44	mg/kg	U
SAIC	IAAP103912	IAAP103912	691936.8	93031.2	0.0	0.5	5/29/2007	SW846 8270C	Chrysene	0.17		0.44	mg/kg	=
SAIC	IAAP103912	IAAP103912	691936.8	93031.2	0.0	0.5	5/29/2007	SW846 8270C	Dibenzo(a,h)anthracene	0.44		0.44	mg/kg	U
SAIC	IAAP103912	IAAP103912	691936.8	93031.2	0.0	0.5	5/29/2007	SW846 8270C	Dibenzofuran	0.44		0.44	mg/kg	U
SAIC	IAAP103912	IAAP103912	691936.8	93031.2	0.0	0.5	5/29/2007	SW846 8270C	Diethyl phthalate	0.44		0.44	mg/kg	U
SAIC	IAAP103912	IAAP103912	691936.8	93031.2	0.0	0.5	5/29/2007	SW846 8270C	Dimethyl phthalate	0.44		0.44	mg/kg	U
SAIC	IAAP103912	IAAP103912	691936.8	93031.2	0.0	0.5	5/29/2007	SW846 8270C	Di-n-butyl phthalate	0.44		0.44	mg/kg	U
SAIC	IAAP103912	IAAP103912	691936.8	93031.2	0.0	0.5	5/29/2007	SW846 8270C	Di-n-octyl phthalate	0.44		0.44	mg/kg	U
SAIC	IAAP103912	IAAP103912	691936.8	93031.2	0.0	0.5	5/29/2007	SW846 8270C	Fluoranthene	0.28		0.44	mg/kg	=
SAIC	IAAP103912	IAAP103912	691936.8	93031.2	0.0	0.5	5/29/2007	SW846 8270C	Fluorene	0.44		0.44	mg/kg	U
SAIC	IAAP103912	IAAP103912	691936.8	93031.2	0.0	0.5	5/29/2007	SW846 8270C	Hexachlorobenzene	0.44		0.44	mg/kg	U
SAIC	IAAP103912	IAAP103912	691936.8	93031.2	0.0	0.5	5/29/2007	SW846 8270C	Hexachlorobutadiene	0.44		0.44	mg/kg	U
SAIC	IAAP103912	IAAP103912	691936.8	93031.2	0.0	0.5	5/29/2007	SW846 8270C	Hexachlorocyclopentadiene	2.1		2.1	mg/kg	U
SAIC	IAAP103912	IAAP103912	691936.8	93031.2	0.0	0.5	5/29/2007	SW846 8270C	Hexachloroethane	0.44		0.44	mg/kg	U
SAIC	IAAP103912	IAAP103912	691936.8	93031.2	0.0	0.5	5/29/2007	SW846 8270C	Indeno(1,2,3-cd)pyrene	0.087		0.44	mg/kg	=
SAIC	IAAP103912	IAAP103912	691936.8	93031.2	0.0	0.5	5/29/2007	SW846 8270C	Isophorone	0.44		0.44	mg/kg	U
SAIC	IAAP103912	IAAP103912	691936.8	93031.2	0.0	0.5	5/29/2007	SW846 8270C	Naphthalene	0.44		0.44	mg/kg	U
SAIC	IAAP103912	IAAP103912	691936.8	93031.2	0.0	0.5	5/29/2007	SW846 8270C	Nitrobenzene	0.44		0.44	mg/kg	U
SAIC	IAAP103912	IAAP103912	691936.8	93031.2	0.0	0.5	5/29/2007	SW846 8270C	N-Nitroso-di-n-propylamine	0.44		0.44	mg/kg	U
SAIC	IAAP103912	IAAP103912	691936.8	93031.2	0.0	0.5	5/29/2007	SW846 8270C	N-Nitrosodiphenylamine	0.44		0.44	mg/kg	U
SAIC	IAAP103912	IAAP103912	691936.8	93031.2	0.0	0.5	5/29/2007	SW846 8270C	Pentachlorophenol	2.1		2.1	mg/kg	U
SAIC	IAAP103912	IAAP103912	691936.8	93031.2	0.0	0.5	5/29/2007	EPA 160.3	Percent Moisture	24.9		0.1	%	=
SAIC	IAAP103912	IAAP103912	691936.8	93031.2	0.0	0.5	5/29/2007	SW846 8270C	Phenanthrene	0.15		0.44	mg/kg	=
SAIC	IAAP103912	IAAP103912	691936.8	93031.2	0.0	0.5	5/29/2007	SW846 8270C	Phenol	0.44		0.44	mg/kg	U
SAIC	IAAP103912	IAAP103912	691936.8	93031.2	0.0	0.5	5/29/2007	SW846 8270C	Pyrene	0.3		0.44	mg/kg	=
SAIC	IAAP103912-1	IAAP103912	691936.8	93031.2	0.0	0.5	5/29/2007	SW846 8270C	1,2,4-Trichlorobenzene	0.43		0.43	mg/kg	U
SAIC	IAAP103912-1	IAAP103912	691936.8	93031.2	0.0	0.5	5/29/2007	SW846 8270C	1,2-Dichlorobenzene	0.43		0.43	mg/kg	U
SAIC	IAAP103912-1	IAAP103912	691936.8	93031.2	0.0	0.5	5/29/2007	SW846 8270C	1,3-Dichlorobenzene	0.43		0.43	mg/kg	U

Company	Sample Name	Station Name	Easting	Northing	Start Depth(ft)	End Depth(ft)	Collect Date	Method	Analyte	Result	Error	Detection Limit	Units	Validation Qualifier
SAIC	IAAP103912-1	IAAP103912	691936.8	93031.2	0.0	0.5	5/29/2007	SW846 8270C	1,4-Dichlorobenzene	0.43		0.43	mg/kg	U
SAIC	IAAP103912-1	IAAP103912	691936.8	93031.2	0.0	0.5	5/29/2007	SW846 8270C	2,2'-oxybis(1-Chloropropane)	0.43		0.43	mg/kg	U
SAIC	IAAP103912-1	IAAP103912	691936.8	93031.2	0.0	0.5	5/29/2007	SW846 8270C	2,4,5-Trichlorophenol	0.43		0.43	mg/kg	U
SAIC	IAAP103912-1	IAAP103912	691936.8	93031.2	0.0	0.5	5/29/2007	SW846 8270C	2,4,6-Trichlorophenol	0.43		0.43	mg/kg	U
SAIC	IAAP103912-1	IAAP103912	691936.8	93031.2	0.0	0.5	5/29/2007	SW846 8270C	2,4-Dichlorophenol	0.43		0.43	mg/kg	U
SAIC	IAAP103912-1	IAAP103912	691936.8	93031.2	0.0	0.5	5/29/2007	SW846 8270C	2,4-Dimethylphenol	0.43		0.43	mg/kg	U
SAIC	IAAP103912-1	IAAP103912	691936.8	93031.2	0.0	0.5	5/29/2007	SW846 8270C	2,4-Dinitrophenol	2.1		2.1	mg/kg	UJ
SAIC	IAAP103912-1	IAAP103912	691936.8	93031.2	0.0	0.5	5/29/2007	SW846 8270C	2,4-Dinitrotoluene	0.43		0.43	mg/kg	U
SAIC	IAAP103912-1	IAAP103912	691936.8	93031.2	0.0	0.5	5/29/2007	SW846 8270C	2,6-Dinitrotoluene	0.43		0.43	mg/kg	U
SAIC	IAAP103912-1	IAAP103912	691936.8	93031.2	0.0	0.5	5/29/2007	SW846 8270C	2-Chloronaphthalene	0.43		0.43	mg/kg	U
SAIC	IAAP103912-1	IAAP103912	691936.8	93031.2	0.0	0.5	5/29/2007	SW846 8270C	2-Chlorophenol	0.43		0.43	mg/kg	U
SAIC	IAAP103912-1	IAAP103912	691936.8	93031.2	0.0	0.5	5/29/2007	SW846 8270C	2-Methylnaphthalene	0.43		0.43	mg/kg	U
SAIC	IAAP103912-1	IAAP103912	691936.8	93031.2	0.0	0.5	5/29/2007	SW846 8270C	2-Methylphenol	0.43		0.43	mg/kg	U
SAIC	IAAP103912-1	IAAP103912	691936.8	93031.2	0.0	0.5	5/29/2007	SW846 8270C	2-Nitroaniline	2.1		2.1	mg/kg	U
SAIC	IAAP103912-1	IAAP103912	691936.8	93031.2	0.0	0.5	5/29/2007	SW846 8270C	2-Nitrophenol	0.43		0.43	mg/kg	U
SAIC	IAAP103912-1	IAAP103912	691936.8	93031.2	0.0	0.5	5/29/2007	SW846 8270C	3,3'-Dichlorobenzidine	2.1		2.1	mg/kg	U
SAIC	IAAP103912-1	IAAP103912	691936.8	93031.2	0.0	0.5	5/29/2007	SW846 8270C	3-Nitroaniline	2.1		2.1	mg/kg	U
SAIC	IAAP103912-1	IAAP103912	691936.8	93031.2	0.0	0.5	5/29/2007	SW846 8270C	4,4'-Methylenebis(2-chloroaniline)	0.43		0.43	mg/kg	U
SAIC	IAAP103912-1	IAAP103912	691936.8	93031.2	0.0	0.5	5/29/2007	SW846 8270C	4,6-Dinitro-2-methylphenol	2.1		2.1	mg/kg	U
SAIC	IAAP103912-1	IAAP103912	691936.8	93031.2	0.0	0.5	5/29/2007	SW846 8270C	4-Bromophenyl phenyl ether	0.43		0.43	mg/kg	U
SAIC	IAAP103912-1	IAAP103912	691936.8	93031.2	0.0	0.5	5/29/2007	SW846 8270C	4-Chloro-3-methylphenol	0.43		0.43	mg/kg	U
SAIC	IAAP103912-1	IAAP103912	691936.8	93031.2	0.0	0.5	5/29/2007	SW846 8270C	4-Chloroaniline	0.43		0.43	mg/kg	U
SAIC	IAAP103912-1	IAAP103912	691936.8	93031.2	0.0	0.5	5/29/2007	SW846 8270C	4-Chlorophenyl phenyl ether	0.43		0.43	mg/kg	U
SAIC	IAAP103912-1	IAAP103912	691936.8	93031.2	0.0	0.5	5/29/2007	SW846 8270C	4-Methylphenol	0.86		0.86	mg/kg	U
SAIC	IAAP103912-1	IAAP103912	691936.8	93031.2	0.0	0.5	5/29/2007	SW846 8270C	4-Nitroaniline	2.1		2.1	mg/kg	U
SAIC	IAAP103912-1	IAAP103912	691936.8	93031.2	0.0	0.5	5/29/2007	SW846 8270C	4-Nitrophenol	2.1		2.1	mg/kg	U
SAIC	IAAP103912-1	IAAP103912	691936.8	93031.2	0.0	0.5	5/29/2007	SW846 8270C	Acenaphthene	0.43		0.43	mg/kg	U
SAIC	IAAP103912-1	IAAP103912	691936.8	93031.2	0.0	0.5	5/29/2007	SW846 8270C	Acenaphthylene	0.43		0.43	mg/kg	U
SAIC	IAAP103912-1	IAAP103912	691936.8	93031.2	0.0	0.5	5/29/2007	SW846 8270C	Anthracene	0.089		0.43	mg/kg	=
SAIC	IAAP103912-1	IAAP103912	691936.8	93031.2	0.0	0.5	5/29/2007	SW846 8270C	Benzo(a)anthracene	0.37		0.43	mg/kg	=
SAIC	IAAP103912-1	IAAP103912	691936.8	93031.2	0.0	0.5	5/29/2007	SW846 8270C	Benzo(a)pyrene	0.35		0.43	mg/kg	=
SAIC	IAAP103912-1	IAAP103912	691936.8	93031.2	0.0	0.5	5/29/2007	SW846 8270C	Benzo(b)fluoranthene	0.29		0.43	mg/kg	=
SAIC	IAAP103912-1	IAAP103912	691936.8	93031.2	0.0	0.5	5/29/2007	SW846 8270C	Benzo(g,h,i)perylene	0.26		0.43	mg/kg	=
SAIC	IAAP103912-1	IAAP103912	691936.8	93031.2	0.0	0.5	5/29/2007	SW846 8270C	Benzo(k)fluoranthene	0.32		0.43	mg/kg	=
SAIC	IAAP103912-1	IAAP103912	691936.8	93031.2	0.0	0.5	5/29/2007	SW846 8270C	Bis(2-chloroethoxy) methane	0.43		0.43	mg/kg	U
SAIC	IAAP103912-1	IAAP103912	691936.8	93031.2	0.0	0.5	5/29/2007	SW846 8270C	Bis(2-chloroethyl) ether	0.43		0.43	mg/kg	U
SAIC	IAAP103912-1	IAAP103912	691936.8	93031.2	0.0	0.5	5/29/2007	SW846 8270C	Bis(2-ethylhexyl) phthalate	0.43		0.43	mg/kg	U
SAIC	IAAP103912-1	IAAP103912	691936.8	93031.2	0.0	0.5	5/29/2007	SW846 8270C	Butyl benzyl phthalate	0.096		0.43	mg/kg	=
SAIC	IAAP103912-1	IAAP103912	691936.8	93031.2	0.0	0.5	5/29/2007	SW846 8270C	Carbazole	0.066		0.43	mg/kg	=
SAIC	IAAP103912-1	IAAP103912	691936.8	93031.2	0.0	0.5	5/29/2007	SW846 8270C	Chrysene	0.43		0.43	mg/kg	=
SAIC	IAAP103912-1	IAAP103912	691936.8	93031.2	0.0	0.5	5/29/2007	SW846 8270C	Dibenzo(a,h)anthracene	0.067		0.43	mg/kg	=
SAIC	IAAP103912-1	IAAP103912	691936.8	93031.2	0.0	0.5	5/29/2007	SW846 8270C	Dibenzofuran	0.43		0.43	mg/kg	U
SAIC	IAAP103912-1	IAAP103912	691936.8	93031.2	0.0	0.5	5/29/2007	SW846 8270C	Diethyl phthalate	0.43		0.43	mg/kg	U

Company	Sample Name	Station Name	Easting	Northing	Start Depth(ft)	End Depth(ft)	Collect Date	Method	Analyte	Result	Error	Detection Limit	Units	Validation Qualifier
SAIC	IAAP103912-1	IAAP103912	691936.8	93031.2	0.0	0.5	5/29/2007	SW846 8270C	Dimethyl phthalate	0.43		0.43	mg/kg	U
SAIC	IAAP103912-1	IAAP103912	691936.8	93031.2	0.0	0.5	5/29/2007	SW846 8270C	Di-n-butyl phthalate	0.43		0.43	mg/kg	U
SAIC	IAAP103912-1	IAAP103912	691936.8	93031.2	0.0	0.5	5/29/2007	SW846 8270C	Di-n-octyl phthalate	0.43		0.43	mg/kg	U
SAIC	IAAP103912-1	IAAP103912	691936.8	93031.2	0.0	0.5	5/29/2007	SW846 8270C	Fluoranthene	0.86		0.43	mg/kg	=
SAIC	IAAP103912-1	IAAP103912	691936.8	93031.2	0.0	0.5	5/29/2007	SW846 8270C	Fluorene	0.43		0.43	mg/kg	U
SAIC	IAAP103912-1	IAAP103912	691936.8	93031.2	0.0	0.5	5/29/2007	SW846 8270C	Hexachlorobenzene	0.43		0.43	mg/kg	U
SAIC	IAAP103912-1	IAAP103912	691936.8	93031.2	0.0	0.5	5/29/2007	SW846 8270C	Hexachlorobutadiene	0.43		0.43	mg/kg	U
SAIC	IAAP103912-1	IAAP103912	691936.8	93031.2	0.0	0.5	5/29/2007	SW846 8270C	Hexachlorocyclopentadiene	2.1		2.1	mg/kg	U
SAIC	IAAP103912-1	IAAP103912	691936.8	93031.2	0.0	0.5	5/29/2007	SW846 8270C	Hexachloroethane	0.43		0.43	mg/kg	U
SAIC	IAAP103912-1	IAAP103912	691936.8	93031.2	0.0	0.5	5/29/2007	SW846 8270C	Indeno(1,2,3-cd)pyrene	0.23		0.43	mg/kg	=
SAIC	IAAP103912-1	IAAP103912	691936.8	93031.2	0.0	0.5	5/29/2007	SW846 8270C	Isophorone	0.43		0.43	mg/kg	U
SAIC	IAAP103912-1	IAAP103912	691936.8	93031.2	0.0	0.5	5/29/2007	SW846 8270C	Naphthalene	0.43		0.43	mg/kg	U
SAIC	IAAP103912-1	IAAP103912	691936.8	93031.2	0.0	0.5	5/29/2007	SW846 8270C	Nitrobenzene	0.43		0.43	mg/kg	U
SAIC	IAAP103912-1	IAAP103912	691936.8	93031.2	0.0	0.5	5/29/2007	SW846 8270C	N-Nitroso-di-n-propylamine	0.43		0.43	mg/kg	U
SAIC	IAAP103912-1	IAAP103912	691936.8	93031.2	0.0	0.5	5/29/2007	SW846 8270C	N-Nitrosodiphenylamine	0.43		0.43	mg/kg	U
SAIC	IAAP103912-1	IAAP103912	691936.8	93031.2	0.0	0.5	5/29/2007	SW846 8270C	Pentachlorophenol	2.1		2.1	mg/kg	U
SAIC	IAAP103912-1	IAAP103912	691936.8	93031.2	0.0	0.5	5/29/2007	EPA 160.3	Percent Moisture	23		0.1	%	=
SAIC	IAAP103912-1	IAAP103912	691936.8	93031.2	0.0	0.5	5/29/2007	SW846 8270C	Phenanthrene	0.47		0.43	mg/kg	=
SAIC	IAAP103912-1	IAAP103912	691936.8	93031.2	0.0	0.5	5/29/2007	SW846 8270C	Phenol	0.43		0.43	mg/kg	U
SAIC	IAAP103912-1	IAAP103912	691936.8	93031.2	0.0	0.5	5/29/2007	SW846 8270C	Pyrene	0.87		0.43	mg/kg	=
SAIC	IAAP103913	IAAP103913	691943.9	93023.2	0.0	0.5	5/29/2007	SW846 8270C	1,2,4-Trichlorobenzene	0.36		0.36	mg/kg	U
SAIC	IAAP103913	IAAP103913	691943.9	93023.2	0.0	0.5	5/29/2007	SW846 8270C	1,2-Dichlorobenzene	0.36		0.36	mg/kg	U
SAIC	IAAP103913	IAAP103913	691943.9	93023.2	0.0	0.5	5/29/2007	SW846 8270C	1,3-Dichlorobenzene	0.36		0.36	mg/kg	U
SAIC	IAAP103913	IAAP103913	691943.9	93023.2	0.0	0.5	5/29/2007	SW846 8270C	1,4-Dichlorobenzene	0.36		0.36	mg/kg	U
SAIC	IAAP103913	IAAP103913	691943.9	93023.2	0.0	0.5	5/29/2007	SW846 8270C	2,2'-oxybis(1-Chloropropane)	0.36		0.36	mg/kg	U
SAIC	IAAP103913	IAAP103913	691943.9	93023.2	0.0	0.5	5/29/2007	SW846 8270C	2,4,5-Trichlorophenol	0.36		0.36	mg/kg	U
SAIC	IAAP103913	IAAP103913	691943.9	93023.2	0.0	0.5	5/29/2007	SW846 8270C	2,4,6-Trichlorophenol	0.36		0.36	mg/kg	U
SAIC	IAAP103913	IAAP103913	691943.9	93023.2	0.0	0.5	5/29/2007	SW846 8270C	2,4-Dichlorophenol	0.36		0.36	mg/kg	U
SAIC	IAAP103913	IAAP103913	691943.9	93023.2	0.0	0.5	5/29/2007	SW846 8270C	2,4-Dimethylphenol	0.36		0.36	mg/kg	U
SAIC	IAAP103913	IAAP103913	691943.9	93023.2	0.0	0.5	5/29/2007	SW846 8270C	2,4-Dinitrophenol	1.7		1.7	mg/kg	UJ
SAIC	IAAP103913	IAAP103913	691943.9	93023.2	0.0	0.5	5/29/2007	SW846 8270C	2,4-Dinitrotoluene	0.36		0.36	mg/kg	U
SAIC	IAAP103913	IAAP103913	691943.9	93023.2	0.0	0.5	5/29/2007	SW846 8270C	2,6-Dinitrotoluene	0.36		0.36	mg/kg	U
SAIC	IAAP103913	IAAP103913	691943.9	93023.2	0.0	0.5	5/29/2007	SW846 8270C	2-Chloronaphthalene	0.36		0.36	mg/kg	U
SAIC	IAAP103913	IAAP103913	691943.9	93023.2	0.0	0.5	5/29/2007	SW846 8270C	2-Chlorophenol	0.36		0.36	mg/kg	U
SAIC	IAAP103913	IAAP103913	691943.9	93023.2	0.0	0.5	5/29/2007	SW846 8270C	2-Methylnaphthalene	0.36		0.36	mg/kg	U
SAIC	IAAP103913	IAAP103913	691943.9	93023.2	0.0	0.5	5/29/2007	SW846 8270C	2-Methylphenol	0.36		0.36	mg/kg	U
SAIC	IAAP103913	IAAP103913	691943.9	93023.2	0.0	0.5	5/29/2007	SW846 8270C	2-Nitroaniline	1.7		1.7	mg/kg	U
SAIC	IAAP103913	IAAP103913	691943.9	93023.2	0.0	0.5	5/29/2007	SW846 8270C	2-Nitrophenol	0.36		0.36	mg/kg	U
SAIC	IAAP103913	IAAP103913	691943.9	93023.2	0.0	0.5	5/29/2007	SW846 8270C	3,3'-Dichlorobenzidine	1.7		1.7	mg/kg	U
SAIC	IAAP103913	IAAP103913	691943.9	93023.2	0.0	0.5	5/29/2007	SW846 8270C	3-Nitroaniline	1.7		1.7	mg/kg	U
SAIC	IAAP103913	IAAP103913	691943.9	93023.2	0.0	0.5	5/29/2007	SW846 8270C	4,4'-Methylenebis(2-chloroaniline)	0.36		0.36	mg/kg	U
SAIC	IAAP103913	IAAP103913	691943.9	93023.2	0.0	0.5	5/29/2007	SW846 8270C	4,6-Dinitro-2-methylphenol	1.7		1.7	mg/kg	U
SAIC	IAAP103913	IAAP103913	691943.9	93023.2	0.0	0.5	5/29/2007	SW846 8270C	4-Bromophenyl phenyl ether	0.36		0.36	mg/kg	U

Company	Sample Name	Station Name	Easting	Northing	Start Depth(ft)	End Depth(ft)	Collect Date	Method	Analyte	Result	Error	Detection Limit	Units	Validation Qualifier
SAIC	IAAP103913	IAAP103913	691943.9	93023.2	0.0	0.5	5/29/2007	SW846 8270C	4-Chloro-3-methylphenol	0.36		0.36	mg/kg	U
SAIC	IAAP103913	IAAP103913	691943.9	93023.2	0.0	0.5	5/29/2007	SW846 8270C	4-Chloroaniline	0.36		0.36	mg/kg	U
SAIC	IAAP103913	IAAP103913	691943.9	93023.2	0.0	0.5	5/29/2007	SW846 8270C	4-Chlorophenyl phenyl ether	0.36		0.36	mg/kg	U
SAIC	IAAP103913	IAAP103913	691943.9	93023.2	0.0	0.5	5/29/2007	SW846 8270C	4-Methylphenol	0.72		0.72	mg/kg	U
SAIC	IAAP103913	IAAP103913	691943.9	93023.2	0.0	0.5	5/29/2007	SW846 8270C	4-Nitroaniline	1.7		1.7	mg/kg	U
SAIC	IAAP103913	IAAP103913	691943.9	93023.2	0.0	0.5	5/29/2007	SW846 8270C	4-Nitrophenol	1.7		1.7	mg/kg	U
SAIC	IAAP103913	IAAP103913	691943.9	93023.2	0.0	0.5	5/29/2007	SW846 8270C	Acenaphthene	0.075		0.36	mg/kg	=
SAIC	IAAP103913	IAAP103913	691943.9	93023.2	0.0	0.5	5/29/2007	SW846 8270C	Acenaphthylene	0.36		0.36	mg/kg	U
SAIC	IAAP103913	IAAP103913	691943.9	93023.2	0.0	0.5	5/29/2007	SW846 8270C	Anthracene	0.14		0.36	mg/kg	=
SAIC	IAAP103913	IAAP103913	691943.9	93023.2	0.0	0.5	5/29/2007	SW846 8270C	Benzo(a)anthracene	0.86		0.36	mg/kg	=
SAIC	IAAP103913	IAAP103913	691943.9	93023.2	0.0	0.5	5/29/2007	SW846 8270C	Benzo(a)pyrene	0.85		0.36	mg/kg	=
SAIC	IAAP103913	IAAP103913	691943.9	93023.2	0.0	0.5	5/29/2007	SW846 8270C	Benzo(b)fluoranthene	0.85		0.36	mg/kg	=
SAIC	IAAP103913	IAAP103913	691943.9	93023.2	0.0	0.5	5/29/2007	SW846 8270C	Benzo(g,h,i)perylene	0.59		0.36	mg/kg	=
SAIC	IAAP103913	IAAP103913	691943.9	93023.2	0.0	0.5	5/29/2007	SW846 8270C	Benzo(k)fluoranthene	0.76		0.36	mg/kg	=
SAIC	IAAP103913	IAAP103913	691943.9	93023.2	0.0	0.5	5/29/2007	SW846 8270C	Bis(2-chloroethoxy) methane	0.36		0.36	mg/kg	U
SAIC	IAAP103913	IAAP103913	691943.9	93023.2	0.0	0.5	5/29/2007	SW846 8270C	Bis(2-chloroethyl) ether	0.36		0.36	mg/kg	U
SAIC	IAAP103913	IAAP103913	691943.9	93023.2	0.0	0.5	5/29/2007	SW846 8270C	Bis(2-ethylhexyl) phthalate	0.36		0.36	mg/kg	U
SAIC	IAAP103913	IAAP103913	691943.9	93023.2	0.0	0.5	5/29/2007	SW846 8270C	Butyl benzyl phthalate	0.11		0.36	mg/kg	=
SAIC	IAAP103913	IAAP103913	691943.9	93023.2	0.0	0.5	5/29/2007	SW846 8270C	Carbazole	0.21		0.36	mg/kg	=
SAIC	IAAP103913	IAAP103913	691943.9	93023.2	0.0	0.5	5/29/2007	SW846 8270C	Chrysene	1.2		0.36	mg/kg	=
SAIC	IAAP103913	IAAP103913	691943.9	93023.2	0.0	0.5	5/29/2007	SW846 8270C	Dibenzo(a,h)anthracene	0.17		0.36	mg/kg	=
SAIC	IAAP103913	IAAP103913	691943.9	93023.2	0.0	0.5	5/29/2007	SW846 8270C	Dibenzofuran	0.36		0.36	mg/kg	U
SAIC	IAAP103913	IAAP103913	691943.9	93023.2	0.0	0.5	5/29/2007	SW846 8270C	Diethyl phthalate	0.36		0.36	mg/kg	U
SAIC	IAAP103913	IAAP103913	691943.9	93023.2	0.0	0.5	5/29/2007	SW846 8270C	Dimethyl phthalate	0.36		0.36	mg/kg	U
SAIC	IAAP103913	IAAP103913	691943.9	93023.2	0.0	0.5	5/29/2007	SW846 8270C	Di-n-butyl phthalate	0.19		0.36	mg/kg	=
SAIC	IAAP103913	IAAP103913	691943.9	93023.2	0.0	0.5	5/29/2007	SW846 8270C	Di-n-octyl phthalate	0.36		0.36	mg/kg	U
SAIC	IAAP103913	IAAP103913	691943.9	93023.2	0.0	0.5	5/29/2007	SW846 8270C	Fluoranthene	2.1		0.36	mg/kg	=
SAIC	IAAP103913	IAAP103913	691943.9	93023.2	0.0	0.5	5/29/2007	SW846 8270C	Fluorene	0.049		0.36	mg/kg	=
SAIC	IAAP103913	IAAP103913	691943.9	93023.2	0.0	0.5	5/29/2007	SW846 8270C	Hexachlorobenzene	0.36		0.36	mg/kg	U
SAIC	IAAP103913	IAAP103913	691943.9	93023.2	0.0	0.5	5/29/2007	SW846 8270C	Hexachlorobutadiene	0.36		0.36	mg/kg	U
SAIC	IAAP103913	IAAP103913	691943.9	93023.2	0.0	0.5	5/29/2007	SW846 8270C	Hexachlorocyclopentadiene	1.7		1.7	mg/kg	U
SAIC	IAAP103913	IAAP103913	691943.9	93023.2	0.0	0.5	5/29/2007	SW846 8270C	Hexachloroethane	0.36		0.36	mg/kg	U
SAIC	IAAP103913	IAAP103913	691943.9	93023.2	0.0	0.5	5/29/2007	SW846 8270C	Indeno(1,2,3-cd)pyrene	0.61		0.36	mg/kg	=
SAIC	IAAP103913	IAAP103913	691943.9	93023.2	0.0	0.5	5/29/2007	SW846 8270C	Isophorone	0.36		0.36	mg/kg	U
SAIC	IAAP103913	IAAP103913	691943.9	93023.2	0.0	0.5	5/29/2007	SW846 8270C	Naphthalene	0.36		0.36	mg/kg	U
SAIC	IAAP103913	IAAP103913	691943.9	93023.2	0.0	0.5	5/29/2007	SW846 8270C	Nitrobenzene	0.36		0.36	mg/kg	U
SAIC	IAAP103913	IAAP103913	691943.9	93023.2	0.0	0.5	5/29/2007	SW846 8270C	N-Nitroso-di-n-propylamine	0.36		0.36	mg/kg	U
SAIC	IAAP103913	IAAP103913	691943.9	93023.2	0.0	0.5	5/29/2007	SW846 8270C	N-Nitrosodiphenylamine	0.36		0.36	mg/kg	U
SAIC	IAAP103913	IAAP103913	691943.9	93023.2	0.0	0.5	5/29/2007	SW846 8270C	Pentachlorophenol	1.7		1.7	mg/kg	U
SAIC	IAAP103913	IAAP103913	691943.9	93023.2	0.0	0.5	5/29/2007	EPA 160.3	Percent Moisture	8.1		0.1	%	=
SAIC	IAAP103913	IAAP103913	691943.9	93023.2	0.0	0.5	5/29/2007	SW846 8270C	Phenanthrene	1.3		0.36	mg/kg	=
SAIC	IAAP103913	IAAP103913	691943.9	93023.2	0.0	0.5	5/29/2007	SW846 8270C	Phenol	0.36		0.36	mg/kg	U
SAIC	IAAP103913	IAAP103913	691943.9	93023.2	0.0	0.5	5/29/2007	SW846 8270C	Pyrene	2		0.36	mg/kg	=

Company	Sample Name	Station Name	Easting	Northing	Start Depth(ft)	End Depth(ft)	Collect Date	Method	Analyte	Result	Error	Detection Limit	Units	Validation Qualifier
SAIC	IAAP103914	IAAP103914	691947.4	93012.7	0.0	0.5	5/29/2007	SW846 8270C	1,2,4-Trichlorobenzene	0.42		0.42	mg/kg	U
SAIC	IAAP103914	IAAP103914	691947.4	93012.7	0.0	0.5	5/29/2007	SW846 8270C	1,2-Dichlorobenzene	0.42		0.42	mg/kg	U
SAIC	IAAP103914	IAAP103914	691947.4	93012.7	0.0	0.5	5/29/2007	SW846 8270C	1,3-Dichlorobenzene	0.42		0.42	mg/kg	U
SAIC	IAAP103914	IAAP103914	691947.4	93012.7	0.0	0.5	5/29/2007	SW846 8270C	1,4-Dichlorobenzene	0.42		0.42	mg/kg	U
SAIC	IAAP103914	IAAP103914	691947.4	93012.7	0.0	0.5	5/29/2007	SW846 8270C	2,2'-oxybis(1-Chloropropane)	0.42		0.42	mg/kg	U
SAIC	IAAP103914	IAAP103914	691947.4	93012.7	0.0	0.5	5/29/2007	SW846 8270C	2,4,5-Trichlorophenol	0.42		0.42	mg/kg	U
SAIC	IAAP103914	IAAP103914	691947.4	93012.7	0.0	0.5	5/29/2007	SW846 8270C	2,4,6-Trichlorophenol	0.42		0.42	mg/kg	U
SAIC	IAAP103914	IAAP103914	691947.4	93012.7	0.0	0.5	5/29/2007	SW846 8270C	2,4-Dichlorophenol	0.42		0.42	mg/kg	U
SAIC	IAAP103914	IAAP103914	691947.4	93012.7	0.0	0.5	5/29/2007	SW846 8270C	2,4-Dimethylphenol	0.42		0.42	mg/kg	U
SAIC	IAAP103914	IAAP103914	691947.4	93012.7	0.0	0.5	5/29/2007	SW846 8270C	2,4-Dinitrophenol	2		2	mg/kg	UJ
SAIC	IAAP103914	IAAP103914	691947.4	93012.7	0.0	0.5	5/29/2007	SW846 8270C	2,4-Dinitrotoluene	0.42		0.42	mg/kg	U
SAIC	IAAP103914	IAAP103914	691947.4	93012.7	0.0	0.5	5/29/2007	SW846 8270C	2,6-Dinitrotoluene	0.42		0.42	mg/kg	U
SAIC	IAAP103914	IAAP103914	691947.4	93012.7	0.0	0.5	5/29/2007	SW846 8270C	2-Chloronaphthalene	0.42		0.42	mg/kg	U
SAIC	IAAP103914	IAAP103914	691947.4	93012.7	0.0	0.5	5/29/2007	SW846 8270C	2-Chlorophenol	0.42		0.42	mg/kg	U
SAIC	IAAP103914	IAAP103914	691947.4	93012.7	0.0	0.5	5/29/2007	SW846 8270C	2-Methylnaphthalene	0.42		0.42	mg/kg	U
SAIC	IAAP103914	IAAP103914	691947.4	93012.7	0.0	0.5	5/29/2007	SW846 8270C	2-Methylphenol	0.42		0.42	mg/kg	U
SAIC	IAAP103914	IAAP103914	691947.4	93012.7	0.0	0.5	5/29/2007	SW846 8270C	2-Nitroaniline	2		2	mg/kg	U
SAIC	IAAP103914	IAAP103914	691947.4	93012.7	0.0	0.5	5/29/2007	SW846 8270C	2-Nitrophenol	0.42		0.42	mg/kg	U
SAIC	IAAP103914	IAAP103914	691947.4	93012.7	0.0	0.5	5/29/2007	SW846 8270C	3,3'-Dichlorobenzidine	2		2	mg/kg	U
SAIC	IAAP103914	IAAP103914	691947.4	93012.7	0.0	0.5	5/29/2007	SW846 8270C	3-Nitroaniline	2		2	mg/kg	U
SAIC	IAAP103914	IAAP103914	691947.4	93012.7	0.0	0.5	5/29/2007	SW846 8270C	4,4'-Methylenebis(2-chloroaniline)	0.42		0.42	mg/kg	U
SAIC	IAAP103914	IAAP103914	691947.4	93012.7	0.0	0.5	5/29/2007	SW846 8270C	4,6-Dinitro-2-methylphenol	2		2	mg/kg	U
SAIC	IAAP103914	IAAP103914	691947.4	93012.7	0.0	0.5	5/29/2007	SW846 8270C	4-Bromophenyl phenyl ether	0.42		0.42	mg/kg	U
SAIC	IAAP103914	IAAP103914	691947.4	93012.7	0.0	0.5	5/29/2007	SW846 8270C	4-Chloro-3-methylphenol	0.42		0.42	mg/kg	U
SAIC	IAAP103914	IAAP103914	691947.4	93012.7	0.0	0.5	5/29/2007	SW846 8270C	4-Chloroaniline	0.42		0.42	mg/kg	U
SAIC	IAAP103914	IAAP103914	691947.4	93012.7	0.0	0.5	5/29/2007	SW846 8270C	4-Chlorophenyl phenyl ether	0.42		0.42	mg/kg	U
SAIC	IAAP103914	IAAP103914	691947.4	93012.7	0.0	0.5	5/29/2007	SW846 8270C	4-Methylphenol	0.83		0.83	mg/kg	U
SAIC	IAAP103914	IAAP103914	691947.4	93012.7	0.0	0.5	5/29/2007	SW846 8270C	4-Nitroaniline	2		2	mg/kg	U
SAIC	IAAP103914	IAAP103914	691947.4	93012.7	0.0	0.5	5/29/2007	SW846 8270C	4-Nitrophenol	2		2	mg/kg	U
SAIC	IAAP103914	IAAP103914	691947.4	93012.7	0.0	0.5	5/29/2007	SW846 8270C	Acenaphthene	0.42		0.42	mg/kg	U
SAIC	IAAP103914	IAAP103914	691947.4	93012.7	0.0	0.5	5/29/2007	SW846 8270C	Acenaphthylene	0.42		0.42	mg/kg	U
SAIC	IAAP103914	IAAP103914	691947.4	93012.7	0.0	0.5	5/29/2007	SW846 8270C	Anthracene	0.42		0.42	mg/kg	U
SAIC	IAAP103914	IAAP103914	691947.4	93012.7	0.0	0.5	5/29/2007	SW846 8270C	Benzo(a)anthracene	0.11		0.42	mg/kg	=
SAIC	IAAP103914	IAAP103914	691947.4	93012.7	0.0	0.5	5/29/2007	SW846 8270C	Benzo(a)pyrene	0.12		0.42	mg/kg	=
SAIC	IAAP103914	IAAP103914	691947.4	93012.7	0.0	0.5	5/29/2007	SW846 8270C	Benzo(b)fluoranthene	0.11		0.42	mg/kg	=
SAIC	IAAP103914	IAAP103914	691947.4	93012.7	0.0	0.5	5/29/2007	SW846 8270C	Benzo(g,h,i)perylene	0.08		0.42	mg/kg	=
SAIC	IAAP103914	IAAP103914	691947.4	93012.7	0.0	0.5	5/29/2007	SW846 8270C	Benzo(k)fluoranthene	0.11		0.42	mg/kg	=
SAIC	IAAP103914	IAAP103914	691947.4	93012.7	0.0	0.5	5/29/2007	SW846 8270C	Bis(2-chloroethoxy) methane	0.42		0.42	mg/kg	U
SAIC	IAAP103914	IAAP103914	691947.4	93012.7	0.0	0.5	5/29/2007	SW846 8270C	Bis(2-chloroethyl) ether	0.42		0.42	mg/kg	U
SAIC	IAAP103914	IAAP103914	691947.4	93012.7	0.0	0.5	5/29/2007	SW846 8270C	Bis(2-ethylhexyl) phthalate	0.42		0.42	mg/kg	U
SAIC	IAAP103914	IAAP103914	691947.4	93012.7	0.0	0.5	5/29/2007	SW846 8270C	Butyl benzyl phthalate	0.069		0.42	mg/kg	=
SAIC	IAAP103914	IAAP103914	691947.4	93012.7	0.0	0.5	5/29/2007	SW846 8270C	Carbazole	0.42		0.42	mg/kg	U
SAIC	IAAP103914	IAAP103914	691947.4	93012.7	0.0	0.5	5/29/2007	SW846 8270C	Chrysene	0.18		0.42	mg/kg	=

Company	Sample Name	Station Name	Easting	Northing	Start Depth(ft)	End Depth(ft)	Collect Date	Method	Analyte	Result	Error	Detection Limit	Units	Validation Qualifier
SAIC	IAAP103914	IAAP103914	691947.4	93012.7	0.0	0.5	5/29/2007	SW846 8270C	Dibenzo(a,h)anthracene	0.42		0.42	mg/kg	U
SAIC	IAAP103914	IAAP103914	691947.4	93012.7	0.0	0.5	5/29/2007	SW846 8270C	Dibenzofuran	0.42		0.42	mg/kg	U
SAIC	IAAP103914	IAAP103914	691947.4	93012.7	0.0	0.5	5/29/2007	SW846 8270C	Diethyl phthalate	0.42		0.42	mg/kg	U
SAIC	IAAP103914	IAAP103914	691947.4	93012.7	0.0	0.5	5/29/2007	SW846 8270C	Dimethyl phthalate	0.42		0.42	mg/kg	U
SAIC	IAAP103914	IAAP103914	691947.4	93012.7	0.0	0.5	5/29/2007	SW846 8270C	Di-n-butyl phthalate	0.15		0.42	mg/kg	=
SAIC	IAAP103914	IAAP103914	691947.4	93012.7	0.0	0.5	5/29/2007	SW846 8270C	Di-n-octyl phthalate	0.42		0.42	mg/kg	U
SAIC	IAAP103914	IAAP103914	691947.4	93012.7	0.0	0.5	5/29/2007	SW846 8270C	Fluoranthene	0.31		0.42	mg/kg	=
SAIC	IAAP103914	IAAP103914	691947.4	93012.7	0.0	0.5	5/29/2007	SW846 8270C	Fluorene	0.42		0.42	mg/kg	U
SAIC	IAAP103914	IAAP103914	691947.4	93012.7	0.0	0.5	5/29/2007	SW846 8270C	Hexachlorobenzene	0.42		0.42	mg/kg	U
SAIC	IAAP103914	IAAP103914	691947.4	93012.7	0.0	0.5	5/29/2007	SW846 8270C	Hexachlorobutadiene	0.42		0.42	mg/kg	U
SAIC	IAAP103914	IAAP103914	691947.4	93012.7	0.0	0.5	5/29/2007	SW846 8270C	Hexachlorocyclopentadiene	2		2	mg/kg	U
SAIC	IAAP103914	IAAP103914	691947.4	93012.7	0.0	0.5	5/29/2007	SW846 8270C	Hexachloroethane	0.42		0.42	mg/kg	U
SAIC	IAAP103914	IAAP103914	691947.4	93012.7	0.0	0.5	5/29/2007	SW846 8270C	Indeno(1,2,3-cd)pyrene	0.083		0.42	mg/kg	=
SAIC	IAAP103914	IAAP103914	691947.4	93012.7	0.0	0.5	5/29/2007	SW846 8270C	Isophorone	0.42		0.42	mg/kg	U
SAIC	IAAP103914	IAAP103914	691947.4	93012.7	0.0	0.5	5/29/2007	SW846 8270C	Naphthalene	0.42		0.42	mg/kg	U
SAIC	IAAP103914	IAAP103914	691947.4	93012.7	0.0	0.5	5/29/2007	SW846 8270C	Nitrobenzene	0.42		0.42	mg/kg	U
SAIC	IAAP103914	IAAP103914	691947.4	93012.7	0.0	0.5	5/29/2007	SW846 8270C	N-Nitroso-di-n-propylamine	0.42		0.42	mg/kg	U
SAIC	IAAP103914	IAAP103914	691947.4	93012.7	0.0	0.5	5/29/2007	SW846 8270C	N-Nitrosodiphenylamine	0.42		0.42	mg/kg	U
SAIC	IAAP103914	IAAP103914	691947.4	93012.7	0.0	0.5	5/29/2007	SW846 8270C	Pentachlorophenol	2		2	mg/kg	U
SAIC	IAAP103914	IAAP103914	691947.4	93012.7	0.0	0.5	5/29/2007	EPA 160.3	Percent Moisture	20.8		0.1	%	=
SAIC	IAAP103914	IAAP103914	691947.4	93012.7	0.0	0.5	5/29/2007	SW846 8270C	Phenanthrene	0.2		0.42	mg/kg	=
SAIC	IAAP103914	IAAP103914	691947.4	93012.7	0.0	0.5	5/29/2007	SW846 8270C	Phenol	0.42		0.42	mg/kg	U
SAIC	IAAP103914	IAAP103914	691947.4	93012.7	0.0	0.5	5/29/2007	SW846 8270C	Pyrene	0.28		0.42	mg/kg	=
SAIC	IAAP103915	IAAP103915	691996.2	93028.3	0.0	0.5	5/29/2007	SW846 6010B	Arsenic	6.2		0.34	mg/kg	J
SAIC	IAAP103915	IAAP103915	691996.2	93028.3	0.0	0.5	5/29/2007	EPA 160.3	Percent Moisture	19.8		0.1	%	=
SAIC	IAAP103916	IAAP103916	691983.7	93024.2	0.0	0.5	5/29/2007	SW846 8270C	1,2,4-Trichlorobenzene	0.37		0.37	mg/kg	U
SAIC	IAAP103916	IAAP103916	691983.7	93024.2	0.0	0.5	5/29/2007	SW846 8270C	1,2-Dichlorobenzene	0.37		0.37	mg/kg	U
SAIC	IAAP103916	IAAP103916	691983.7	93024.2	0.0	0.5	5/29/2007	SW846 8270C	1,3-Dichlorobenzene	0.37		0.37	mg/kg	U
SAIC	IAAP103916	IAAP103916	691983.7	93024.2	0.0	0.5	5/29/2007	SW846 8270C	1,4-Dichlorobenzene	0.37		0.37	mg/kg	U
SAIC	IAAP103916	IAAP103916	691983.7	93024.2	0.0	0.5	5/29/2007	SW846 8270C	2,2'-oxybis(1-Chloropropane)	0.37		0.37	mg/kg	U
SAIC	IAAP103916	IAAP103916	691983.7	93024.2	0.0	0.5	5/29/2007	SW846 8270C	2,4,5-Trichlorophenol	0.37		0.37	mg/kg	U
SAIC	IAAP103916	IAAP103916	691983.7	93024.2	0.0	0.5	5/29/2007	SW846 8270C	2,4,6-Trichlorophenol	0.37		0.37	mg/kg	U
SAIC	IAAP103916	IAAP103916	691983.7	93024.2	0.0	0.5	5/29/2007	SW846 8270C	2,4-Dichlorophenol	0.37		0.37	mg/kg	U
SAIC	IAAP103916	IAAP103916	691983.7	93024.2	0.0	0.5	5/29/2007	SW846 8270C	2,4-Dimethylphenol	0.37		0.37	mg/kg	U
SAIC	IAAP103916	IAAP103916	691983.7	93024.2	0.0	0.5	5/29/2007	SW846 8270C	2,4-Dinitrophenol	1.8		1.8	mg/kg	UJ
SAIC	IAAP103916	IAAP103916	691983.7	93024.2	0.0	0.5	5/29/2007	SW846 8270C	2,4-Dinitrotoluene	0.37		0.37	mg/kg	U
SAIC	IAAP103916	IAAP103916	691983.7	93024.2	0.0	0.5	5/29/2007	SW846 8270C	2,6-Dinitrotoluene	0.37		0.37	mg/kg	U
SAIC	IAAP103916	IAAP103916	691983.7	93024.2	0.0	0.5	5/29/2007	SW846 8270C	2-Chloronaphthalene	0.37		0.37	mg/kg	U
SAIC	IAAP103916	IAAP103916	691983.7	93024.2	0.0	0.5	5/29/2007	SW846 8270C	2-Chlorophenol	0.37		0.37	mg/kg	U
SAIC	IAAP103916	IAAP103916	691983.7	93024.2	0.0	0.5	5/29/2007	SW846 8270C	2-Methylnaphthalene	0.37		0.37	mg/kg	U
SAIC	IAAP103916	IAAP103916	691983.7	93024.2	0.0	0.5	5/29/2007	SW846 8270C	2-Methylphenol	0.37		0.37	mg/kg	U
SAIC	IAAP103916	IAAP103916	691983.7	93024.2	0.0	0.5	5/29/2007	SW846 8270C	2-Nitroaniline	1.8		1.8	mg/kg	U
SAIC	IAAP103916	IAAP103916	691983.7	93024.2	0.0	0.5	5/29/2007	SW846 8270C	2-Nitrophenol	0.37		0.37	mg/kg	U

Company	Sample Name	Station Name	Easting	Northing	Start Depth(ft)	End Depth(ft)	Collect Date	Method	Analyte	Result	Error	Detection Limit	Units	Validation Qualifier
SAIC	IAAP103916	IAAP103916	691983.7	93024.2	0.0	0.5	5/29/2007	SW846 8270C	3,3'-Dichlorobenzidine	1.8		1.8	mg/kg	U
SAIC	IAAP103916	IAAP103916	691983.7	93024.2	0.0	0.5	5/29/2007	SW846 8270C	3-Nitroaniline	1.8		1.8	mg/kg	U
SAIC	IAAP103916	IAAP103916	691983.7	93024.2	0.0	0.5	5/29/2007	SW846 8270C	4,4'-Methylenebis(2-chloroaniline)	0.37		0.37	mg/kg	U
SAIC	IAAP103916	IAAP103916	691983.7	93024.2	0.0	0.5	5/29/2007	SW846 8270C	4,6-Dinitro-2-methylphenol	1.8		1.8	mg/kg	U
SAIC	IAAP103916	IAAP103916	691983.7	93024.2	0.0	0.5	5/29/2007	SW846 8270C	4-Bromophenyl phenyl ether	0.37		0.37	mg/kg	U
SAIC	IAAP103916	IAAP103916	691983.7	93024.2	0.0	0.5	5/29/2007	SW846 8270C	4-Chloro-3-methylphenol	0.37		0.37	mg/kg	U
SAIC	IAAP103916	IAAP103916	691983.7	93024.2	0.0	0.5	5/29/2007	SW846 8270C	4-Chloroaniline	0.37		0.37	mg/kg	U
SAIC	IAAP103916	IAAP103916	691983.7	93024.2	0.0	0.5	5/29/2007	SW846 8270C	4-Chlorophenyl phenyl ether	0.37		0.37	mg/kg	U
SAIC	IAAP103916	IAAP103916	691983.7	93024.2	0.0	0.5	5/29/2007	SW846 8270C	4-Methylphenol	0.74		0.74	mg/kg	U
SAIC	IAAP103916	IAAP103916	691983.7	93024.2	0.0	0.5	5/29/2007	SW846 8270C	4-Nitroaniline	1.8		1.8	mg/kg	U
SAIC	IAAP103916	IAAP103916	691983.7	93024.2	0.0	0.5	5/29/2007	SW846 8270C	4-Nitrophenol	1.8		1.8	mg/kg	U
SAIC	IAAP103916	IAAP103916	691983.7	93024.2	0.0	0.5	5/29/2007	SW846 8270C	Acenaphthene	0.37		0.37	mg/kg	U
SAIC	IAAP103916	IAAP103916	691983.7	93024.2	0.0	0.5	5/29/2007	SW846 8270C	Acenaphthylene	0.37		0.37	mg/kg	U
SAIC	IAAP103916	IAAP103916	691983.7	93024.2	0.0	0.5	5/29/2007	SW846 8270C	Anthracene	0.37		0.37	mg/kg	U
SAIC	IAAP103916	IAAP103916	691983.7	93024.2	0.0	0.5	5/29/2007	SW846 8270C	Benzo(a)anthracene	0.16		0.37	mg/kg	=
SAIC	IAAP103916	IAAP103916	691983.7	93024.2	0.0	0.5	5/29/2007	SW846 8270C	Benzo(a)pyrene	0.18		0.37	mg/kg	=
SAIC	IAAP103916	IAAP103916	691983.7	93024.2	0.0	0.5	5/29/2007	SW846 8270C	Benzo(b)fluoranthene	0.18		0.37	mg/kg	=
SAIC	IAAP103916	IAAP103916	691983.7	93024.2	0.0	0.5	5/29/2007	SW846 8270C	Benzo(g,h,i)perylene	0.13		0.37	mg/kg	=
SAIC	IAAP103916	IAAP103916	691983.7	93024.2	0.0	0.5	5/29/2007	SW846 8270C	Benzo(k)fluoranthene	0.17		0.37	mg/kg	=
SAIC	IAAP103916	IAAP103916	691983.7	93024.2	0.0	0.5	5/29/2007	SW846 8270C	Bis(2-chloroethoxy) methane	0.37		0.37	mg/kg	U
SAIC	IAAP103916	IAAP103916	691983.7	93024.2	0.0	0.5	5/29/2007	SW846 8270C	Bis(2-chloroethyl) ether	0.37		0.37	mg/kg	U
SAIC	IAAP103916	IAAP103916	691983.7	93024.2	0.0	0.5	5/29/2007	SW846 8270C	Bis(2-ethylhexyl) phthalate	0.37		0.37	mg/kg	U
SAIC	IAAP103916	IAAP103916	691983.7	93024.2	0.0	0.5	5/29/2007	SW846 8270C	Butyl benzyl phthalate	0.22		0.37	mg/kg	=
SAIC	IAAP103916	IAAP103916	691983.7	93024.2	0.0	0.5	5/29/2007	SW846 8270C	Carbazole	0.05		0.37	mg/kg	=
SAIC	IAAP103916	IAAP103916	691983.7	93024.2	0.0	0.5	5/29/2007	SW846 8270C	Chrysene	0.24		0.37	mg/kg	=
SAIC	IAAP103916	IAAP103916	691983.7	93024.2	0.0	0.5	5/29/2007	SW846 8270C	Dibenzo(a,h)anthracene	0.37		0.37	mg/kg	U
SAIC	IAAP103916	IAAP103916	691983.7	93024.2	0.0	0.5	5/29/2007	SW846 8270C	Dibenzofuran	0.37		0.37	mg/kg	U
SAIC	IAAP103916	IAAP103916	691983.7	93024.2	0.0	0.5	5/29/2007	SW846 8270C	Diethyl phthalate	0.37		0.37	mg/kg	U
SAIC	IAAP103916	IAAP103916	691983.7	93024.2	0.0	0.5	5/29/2007	SW846 8270C	Dimethyl phthalate	0.37		0.37	mg/kg	U
SAIC	IAAP103916	IAAP103916	691983.7	93024.2	0.0	0.5	5/29/2007	SW846 8270C	Di-n-butyl phthalate	0.051		0.37	mg/kg	=
SAIC	IAAP103916	IAAP103916	691983.7	93024.2	0.0	0.5	5/29/2007	SW846 8270C	Di-n-octyl phthalate	0.37		0.37	mg/kg	U
SAIC	IAAP103916	IAAP103916	691983.7	93024.2	0.0	0.5	5/29/2007	SW846 8270C	Fluoranthene	0.44		0.37	mg/kg	=
SAIC	IAAP103916	IAAP103916	691983.7	93024.2	0.0	0.5	5/29/2007	SW846 8270C	Fluorene	0.37		0.37	mg/kg	U
SAIC	IAAP103916	IAAP103916	691983.7	93024.2	0.0	0.5	5/29/2007	SW846 8270C	Hexachlorobenzene	0.37		0.37	mg/kg	U
SAIC	IAAP103916	IAAP103916	691983.7	93024.2	0.0	0.5	5/29/2007	SW846 8270C	Hexachlorobutadiene	0.37		0.37	mg/kg	U
SAIC	IAAP103916	IAAP103916	691983.7	93024.2	0.0	0.5	5/29/2007	SW846 8270C	Hexachlorocyclopentadiene	1.8		1.8	mg/kg	U
SAIC	IAAP103916	IAAP103916	691983.7	93024.2	0.0	0.5	5/29/2007	SW846 8270C	Hexachloroethane	0.37		0.37	mg/kg	U
SAIC	IAAP103916	IAAP103916	691983.7	93024.2	0.0	0.5	5/29/2007	SW846 8270C	Indeno(1,2,3-cd)pyrene	0.12		0.37	mg/kg	=
SAIC	IAAP103916	IAAP103916	691983.7	93024.2	0.0	0.5	5/29/2007	SW846 8270C	Isophorone	0.37		0.37	mg/kg	U
SAIC	IAAP103916	IAAP103916	691983.7	93024.2	0.0	0.5	5/29/2007	SW846 8270C	Naphthalene	0.37		0.37	mg/kg	U
SAIC	IAAP103916	IAAP103916	691983.7	93024.2	0.0	0.5	5/29/2007	SW846 8270C	Nitrobenzene	0.37		0.37	mg/kg	U
SAIC	IAAP103916	IAAP103916	691983.7	93024.2	0.0	0.5	5/29/2007	SW846 8270C	N-Nitroso-di-n-propylamine	0.37		0.37	mg/kg	U
SAIC	IAAP103916	IAAP103916	691983.7	93024.2	0.0	0.5	5/29/2007	SW846 8270C	N-Nitrosodiphenylamine	0.37		0.37	mg/kg	U

Company	Sample Name	Station Name	Easting	Northing	Start Depth(ft)	End Depth(ft)	Collect Date	Method	Analyte	Result	Error	Detection Limit	Units	Validation Qualifier
SAIC	IAAP103916	IAAP103916	691983.7	93024.2	0.0	0.5	5/29/2007	SW846 8270C	Pentachlorophenol	1.8		1.8	mg/kg	U
SAIC	IAAP103916	IAAP103916	691983.7	93024.2	0.0	0.5	5/29/2007	EPA 160.3	Percent Moisture	11.3		0.1	%	=
SAIC	IAAP103916	IAAP103916	691983.7	93024.2	0.0	0.5	5/29/2007	SW846 8270C	Phenanthrene	0.22		0.37	mg/kg	=
SAIC	IAAP103916	IAAP103916	691983.7	93024.2	0.0	0.5	5/29/2007	SW846 8270C	Phenol	0.37		0.37	mg/kg	U
SAIC	IAAP103916	IAAP103916	691983.7	93024.2	0.0	0.5	5/29/2007	SW846 8270C	Pyrene	0.37		0.37	mg/kg	=
SAIC	IAAP103917	IAAP103917	691993.2	93019.1	0.0	0.5	5/29/2007	SW846 8270C	1,2,4-Trichlorobenzene	0.4		0.4	mg/kg	U
SAIC	IAAP103917	IAAP103917	691993.2	93019.1	0.0	0.5	5/29/2007	SW846 8270C	1,2-Dichlorobenzene	0.4		0.4	mg/kg	U
SAIC	IAAP103917	IAAP103917	691993.2	93019.1	0.0	0.5	5/29/2007	SW846 8270C	1,3-Dichlorobenzene	0.4		0.4	mg/kg	U
SAIC	IAAP103917	IAAP103917	691993.2	93019.1	0.0	0.5	5/29/2007	SW846 8270C	1,4-Dichlorobenzene	0.4		0.4	mg/kg	U
SAIC	IAAP103917	IAAP103917	691993.2	93019.1	0.0	0.5	5/29/2007	SW846 8270C	2,2'-oxybis(1-Chloropropane)	0.4		0.4	mg/kg	U
SAIC	IAAP103917	IAAP103917	691993.2	93019.1	0.0	0.5	5/29/2007	SW846 8270C	2,4,5-Trichlorophenol	0.4		0.4	mg/kg	U
SAIC	IAAP103917	IAAP103917	691993.2	93019.1	0.0	0.5	5/29/2007	SW846 8270C	2,4,6-Trichlorophenol	0.4		0.4	mg/kg	U
SAIC	IAAP103917	IAAP103917	691993.2	93019.1	0.0	0.5	5/29/2007	SW846 8270C	2,4-Dichlorophenol	0.4		0.4	mg/kg	U
SAIC	IAAP103917	IAAP103917	691993.2	93019.1	0.0	0.5	5/29/2007	SW846 8270C	2,4-Dimethylphenol	0.4		0.4	mg/kg	U
SAIC	IAAP103917	IAAP103917	691993.2	93019.1	0.0	0.5	5/29/2007	SW846 8270C	2,4-Dinitrophenol	1.9		1.9	mg/kg	UJ
SAIC	IAAP103917	IAAP103917	691993.2	93019.1	0.0	0.5	5/29/2007	SW846 8270C	2,4-Dinitrotoluene	0.4		0.4	mg/kg	U
SAIC	IAAP103917	IAAP103917	691993.2	93019.1	0.0	0.5	5/29/2007	SW846 8270C	2,6-Dinitrotoluene	0.4		0.4	mg/kg	U
SAIC	IAAP103917	IAAP103917	691993.2	93019.1	0.0	0.5	5/29/2007	SW846 8270C	2-Chloronaphthalene	0.4		0.4	mg/kg	U
SAIC	IAAP103917	IAAP103917	691993.2	93019.1	0.0	0.5	5/29/2007	SW846 8270C	2-Chlorophenol	0.4		0.4	mg/kg	U
SAIC	IAAP103917	IAAP103917	691993.2	93019.1	0.0	0.5	5/29/2007	SW846 8270C	2-Methylnaphthalene	0.4		0.4	mg/kg	U
SAIC	IAAP103917	IAAP103917	691993.2	93019.1	0.0	0.5	5/29/2007	SW846 8270C	2-Methylphenol	0.4		0.4	mg/kg	U
SAIC	IAAP103917	IAAP103917	691993.2	93019.1	0.0	0.5	5/29/2007	SW846 8270C	2-Nitroaniline	1.9		1.9	mg/kg	U
SAIC	IAAP103917	IAAP103917	691993.2	93019.1	0.0	0.5	5/29/2007	SW846 8270C	2-Nitrophenol	0.4		0.4	mg/kg	U
SAIC	IAAP103917	IAAP103917	691993.2	93019.1	0.0	0.5	5/29/2007	SW846 8270C	3,3'-Dichlorobenzidine	1.9		1.9	mg/kg	U
SAIC	IAAP103917	IAAP103917	691993.2	93019.1	0.0	0.5	5/29/2007	SW846 8270C	3-Nitroaniline	1.9		1.9	mg/kg	U
SAIC	IAAP103917	IAAP103917	691993.2	93019.1	0.0	0.5	5/29/2007	SW846 8270C	4,4'-Methylenebis(2-chloroaniline)	0.4		0.4	mg/kg	U
SAIC	IAAP103917	IAAP103917	691993.2	93019.1	0.0	0.5	5/29/2007	SW846 8270C	4,6-Dinitro-2-methylphenol	1.9		1.9	mg/kg	U
SAIC	IAAP103917	IAAP103917	691993.2	93019.1	0.0	0.5	5/29/2007	SW846 8270C	4-Bromophenyl phenyl ether	0.4		0.4	mg/kg	U
SAIC	IAAP103917	IAAP103917	691993.2	93019.1	0.0	0.5	5/29/2007	SW846 8270C	4-Chloro-3-methylphenol	0.4		0.4	mg/kg	U
SAIC	IAAP103917	IAAP103917	691993.2	93019.1	0.0	0.5	5/29/2007	SW846 8270C	4-Chloroaniline	0.4		0.4	mg/kg	U
SAIC	IAAP103917	IAAP103917	691993.2	93019.1	0.0	0.5	5/29/2007	SW846 8270C	4-Chlorophenyl phenyl ether	0.4		0.4	mg/kg	U
SAIC	IAAP103917	IAAP103917	691993.2	93019.1	0.0	0.5	5/29/2007	SW846 8270C	4-Methylphenol	0.8		0.8	mg/kg	U
SAIC	IAAP103917	IAAP103917	691993.2	93019.1	0.0	0.5	5/29/2007	SW846 8270C	4-Nitroaniline	1.9		1.9	mg/kg	U
SAIC	IAAP103917	IAAP103917	691993.2	93019.1	0.0	0.5	5/29/2007	SW846 8270C	4-Nitrophenol	1.9		1.9	mg/kg	U
SAIC	IAAP103917	IAAP103917	691993.2	93019.1	0.0	0.5	5/29/2007	SW846 8270C	Acenaphthene	0.4		0.4	mg/kg	U
SAIC	IAAP103917	IAAP103917	691993.2	93019.1	0.0	0.5	5/29/2007	SW846 8270C	Acenaphthylene	0.4		0.4	mg/kg	U
SAIC	IAAP103917	IAAP103917	691993.2	93019.1	0.0	0.5	5/29/2007	SW846 8270C	Anthracene	0.4		0.4	mg/kg	U
SAIC	IAAP103917	IAAP103917	691993.2	93019.1	0.0	0.5	5/29/2007	SW846 8270C	Benzo(a)anthracene	0.4		0.4	mg/kg	U
SAIC	IAAP103917	IAAP103917	691993.2	93019.1	0.0	0.5	5/29/2007	SW846 8270C	Benzo(a)pyrene	0.4		0.4	mg/kg	U
SAIC	IAAP103917	IAAP103917	691993.2	93019.1	0.0	0.5	5/29/2007	SW846 8270C	Benzo(b)fluoranthene	0.4		0.4	mg/kg	U
SAIC	IAAP103917	IAAP103917	691993.2	93019.1	0.0	0.5	5/29/2007	SW846 8270C	Benzo(g,h,i)perylene	0.4		0.4	mg/kg	U
SAIC	IAAP103917	IAAP103917	691993.2	93019.1	0.0	0.5	5/29/2007	SW846 8270C	Benzo(k)fluoranthene	0.4		0.4	mg/kg	U
SAIC	IAAP103917	IAAP103917	691993.2	93019.1	0.0	0.5	5/29/2007	SW846 8270C	Bis(2-chloroethoxy) methane	0.4		0.4	mg/kg	U

Company	Sample Name	Station Name	Easting	Northing	Start Depth(ft)	End Depth(ft)	Collect Date	Method	Analyte	Result	Error	Detection Limit	Units	Validation Qualifier
SAIC	IAAP103917	IAAP103917	691993.2	93019.1	0.0	0.5	5/29/2007	SW846 8270C	Bis(2-chloroethyl) ether	0.4		0.4	mg/kg	U
SAIC	IAAP103917	IAAP103917	691993.2	93019.1	0.0	0.5	5/29/2007	SW846 8270C	Bis(2-ethylhexyl) phthalate	0.4		0.4	mg/kg	U
SAIC	IAAP103917	IAAP103917	691993.2	93019.1	0.0	0.5	5/29/2007	SW846 8270C	Butyl benzyl phthalate	0.17		0.4	mg/kg	=
SAIC	IAAP103917	IAAP103917	691993.2	93019.1	0.0	0.5	5/29/2007	SW846 8270C	Carbazole	0.4		0.4	mg/kg	U
SAIC	IAAP103917	IAAP103917	691993.2	93019.1	0.0	0.5	5/29/2007	SW846 8270C	Chrysene	0.4		0.4	mg/kg	U
SAIC	IAAP103917	IAAP103917	691993.2	93019.1	0.0	0.5	5/29/2007	SW846 8270C	Dibenzo(a,h)anthracene	0.4		0.4	mg/kg	U
SAIC	IAAP103917	IAAP103917	691993.2	93019.1	0.0	0.5	5/29/2007	SW846 8270C	Dibenzofuran	0.4		0.4	mg/kg	U
SAIC	IAAP103917	IAAP103917	691993.2	93019.1	0.0	0.5	5/29/2007	SW846 8270C	Diethyl phthalate	0.4		0.4	mg/kg	U
SAIC	IAAP103917	IAAP103917	691993.2	93019.1	0.0	0.5	5/29/2007	SW846 8270C	Dimethyl phthalate	0.4		0.4	mg/kg	U
SAIC	IAAP103917	IAAP103917	691993.2	93019.1	0.0	0.5	5/29/2007	SW846 8270C	Di-n-butyl phthalate	0.4		0.4	mg/kg	U
SAIC	IAAP103917	IAAP103917	691993.2	93019.1	0.0	0.5	5/29/2007	SW846 8270C	Di-n-octyl phthalate	0.4		0.4	mg/kg	U
SAIC	IAAP103917	IAAP103917	691993.2	93019.1	0.0	0.5	5/29/2007	SW846 8270C	Fluoranthene	0.053		0.4	mg/kg	=
SAIC	IAAP103917	IAAP103917	691993.2	93019.1	0.0	0.5	5/29/2007	SW846 8270C	Fluorene	0.4		0.4	mg/kg	U
SAIC	IAAP103917	IAAP103917	691993.2	93019.1	0.0	0.5	5/29/2007	SW846 8270C	Hexachlorobenzene	0.4		0.4	mg/kg	U
SAIC	IAAP103917	IAAP103917	691993.2	93019.1	0.0	0.5	5/29/2007	SW846 8270C	Hexachlorobutadiene	0.4		0.4	mg/kg	U
SAIC	IAAP103917	IAAP103917	691993.2	93019.1	0.0	0.5	5/29/2007	SW846 8270C	Hexachlorocyclopentadiene	1.9		1.9	mg/kg	U
SAIC	IAAP103917	IAAP103917	691993.2	93019.1	0.0	0.5	5/29/2007	SW846 8270C	Hexachloroethane	0.4		0.4	mg/kg	U
SAIC	IAAP103917	IAAP103917	691993.2	93019.1	0.0	0.5	5/29/2007	SW846 8270C	Indeno(1,2,3-cd)pyrene	0.4		0.4	mg/kg	U
SAIC	IAAP103917	IAAP103917	691993.2	93019.1	0.0	0.5	5/29/2007	SW846 8270C	Isophorone	0.4		0.4	mg/kg	U
SAIC	IAAP103917	IAAP103917	691993.2	93019.1	0.0	0.5	5/29/2007	SW846 8270C	Naphthalene	0.4		0.4	mg/kg	U
SAIC	IAAP103917	IAAP103917	691993.2	93019.1	0.0	0.5	5/29/2007	SW846 8270C	Nitrobenzene	0.4		0.4	mg/kg	U
SAIC	IAAP103917	IAAP103917	691993.2	93019.1	0.0	0.5	5/29/2007	SW846 8270C	N-Nitroso-di-n-propylamine	0.4		0.4	mg/kg	U
SAIC	IAAP103917	IAAP103917	691993.2	93019.1	0.0	0.5	5/29/2007	SW846 8270C	N-Nitrosodiphenylamine	0.4		0.4	mg/kg	U
SAIC	IAAP103917	IAAP103917	691993.2	93019.1	0.0	0.5	5/29/2007	SW846 8270C	Pentachlorophenol	1.9		1.9	mg/kg	U
SAIC	IAAP103917	IAAP103917	691993.2	93019.1	0.0	0.5	5/29/2007	EPA 160.3	Percent Moisture	17.2		0.1	%	=
SAIC	IAAP103917	IAAP103917	691993.2	93019.1	0.0	0.5	5/29/2007	SW846 8270C	Phenanthrene	0.4		0.4	mg/kg	U
SAIC	IAAP103917	IAAP103917	691993.2	93019.1	0.0	0.5	5/29/2007	SW846 8270C	Phenol	0.4		0.4	mg/kg	U
SAIC	IAAP103917	IAAP103917	691993.2	93019.1	0.0	0.5	5/29/2007	SW846 8270C	Pyrene	0.046		0.4	mg/kg	=
SAIC	IAAP103918	IAAP103918	691995.1	93038.9	0.0	0.5	5/29/2007	SW846 8270C	1,2,4-Trichlorobenzene	0.44		0.44	mg/kg	U
SAIC	IAAP103918	IAAP103918	691995.1	93038.9	0.0	0.5	5/29/2007	SW846 8270C	1,2-Dichlorobenzene	0.44		0.44	mg/kg	U
SAIC	IAAP103918	IAAP103918	691995.1	93038.9	0.0	0.5	5/29/2007	SW846 8270C	1,3-Dichlorobenzene	0.44		0.44	mg/kg	U
SAIC	IAAP103918	IAAP103918	691995.1	93038.9	0.0	0.5	5/29/2007	SW846 8270C	1,4-Dichlorobenzene	0.44		0.44	mg/kg	U
SAIC	IAAP103918	IAAP103918	691995.1	93038.9	0.0	0.5	5/29/2007	SW846 8270C	2,2'-oxybis(1-Chloropropane)	0.44		0.44	mg/kg	U
SAIC	IAAP103918	IAAP103918	691995.1	93038.9	0.0	0.5	5/29/2007	SW846 8270C	2,4,5-Trichlorophenol	0.44		0.44	mg/kg	U
SAIC	IAAP103918	IAAP103918	691995.1	93038.9	0.0	0.5	5/29/2007	SW846 8270C	2,4,6-Trichlorophenol	0.44		0.44	mg/kg	U
SAIC	IAAP103918	IAAP103918	691995.1	93038.9	0.0	0.5	5/29/2007	SW846 8270C	2,4-Dichlorophenol	0.44		0.44	mg/kg	U
SAIC	IAAP103918	IAAP103918	691995.1	93038.9	0.0	0.5	5/29/2007	SW846 8270C	2,4-Dimethylphenol	0.44		0.44	mg/kg	U
SAIC	IAAP103918	IAAP103918	691995.1	93038.9	0.0	0.5	5/29/2007	SW846 8270C	2,4-Dinitrophenol	2.1		2.1	mg/kg	UJ
SAIC	IAAP103918	IAAP103918	691995.1	93038.9	0.0	0.5	5/29/2007	SW846 8270C	2,4-Dinitrotoluene	0.44		0.44	mg/kg	U
SAIC	IAAP103918	IAAP103918	691995.1	93038.9	0.0	0.5	5/29/2007	SW846 8270C	2,6-Dinitrotoluene	0.44		0.44	mg/kg	U
SAIC	IAAP103918	IAAP103918	691995.1	93038.9	0.0	0.5	5/29/2007	SW846 8270C	2-Chloronaphthalene	0.44		0.44	mg/kg	U
SAIC	IAAP103918	IAAP103918	691995.1	93038.9	0.0	0.5	5/29/2007	SW846 8270C	2-Chlorophenol	0.44		0.44	mg/kg	U
SAIC	IAAP103918	IAAP103918	691995.1	93038.9	0.0	0.5	5/29/2007	SW846 8270C	2-Methylnaphthalene	0.44		0.44	mg/kg	U

Company	Sample Name	Station Name	Easting	Northing	Start Depth(ft)	End Depth(ft)	Collect Date	Method	Analyte	Result	Error	Detection Limit	Units	Validation Qualifier
SAIC	IAAP103918	IAAP103918	691995.1	93038.9	0.0	0.5	5/29/2007	SW846 8270C	2-Methylphenol	0.44		0.44	mg/kg	U
SAIC	IAAP103918	IAAP103918	691995.1	93038.9	0.0	0.5	5/29/2007	SW846 8270C	2-Nitroaniline	2.1		2.1	mg/kg	U
SAIC	IAAP103918	IAAP103918	691995.1	93038.9	0.0	0.5	5/29/2007	SW846 8270C	2-Nitrophenol	0.44		0.44	mg/kg	U
SAIC	IAAP103918	IAAP103918	691995.1	93038.9	0.0	0.5	5/29/2007	SW846 8270C	3,3'-Dichlorobenzidine	2.1		2.1	mg/kg	U
SAIC	IAAP103918	IAAP103918	691995.1	93038.9	0.0	0.5	5/29/2007	SW846 8270C	3-Nitroaniline	2.1		2.1	mg/kg	U
SAIC	IAAP103918	IAAP103918	691995.1	93038.9	0.0	0.5	5/29/2007	SW846 8270C	4,4'-Methylenebis(2-chloroaniline)	0.44		0.44	mg/kg	U
SAIC	IAAP103918	IAAP103918	691995.1	93038.9	0.0	0.5	5/29/2007	SW846 8270C	4,6-Dinitro-2-methylphenol	2.1		2.1	mg/kg	U
SAIC	IAAP103918	IAAP103918	691995.1	93038.9	0.0	0.5	5/29/2007	SW846 8270C	4-Bromophenyl phenyl ether	0.44		0.44	mg/kg	U
SAIC	IAAP103918	IAAP103918	691995.1	93038.9	0.0	0.5	5/29/2007	SW846 8270C	4-Chloro-3-methylphenol	0.44		0.44	mg/kg	U
SAIC	IAAP103918	IAAP103918	691995.1	93038.9	0.0	0.5	5/29/2007	SW846 8270C	4-Chloroaniline	0.44		0.44	mg/kg	U
SAIC	IAAP103918	IAAP103918	691995.1	93038.9	0.0	0.5	5/29/2007	SW846 8270C	4-Chlorophenyl phenyl ether	0.44		0.44	mg/kg	U
SAIC	IAAP103918	IAAP103918	691995.1	93038.9	0.0	0.5	5/29/2007	SW846 8270C	4-Methylphenol	0.88		0.88	mg/kg	U
SAIC	IAAP103918	IAAP103918	691995.1	93038.9	0.0	0.5	5/29/2007	SW846 8270C	4-Nitroaniline	2.1		2.1	mg/kg	U
SAIC	IAAP103918	IAAP103918	691995.1	93038.9	0.0	0.5	5/29/2007	SW846 8270C	4-Nitrophenol	2.1		2.1	mg/kg	U
SAIC	IAAP103918	IAAP103918	691995.1	93038.9	0.0	0.5	5/29/2007	SW846 8270C	Acenaphthene	0.44		0.44	mg/kg	U
SAIC	IAAP103918	IAAP103918	691995.1	93038.9	0.0	0.5	5/29/2007	SW846 8270C	Acenaphthylene	0.44		0.44	mg/kg	U
SAIC	IAAP103918	IAAP103918	691995.1	93038.9	0.0	0.5	5/29/2007	SW846 8270C	Anthracene	0.44		0.44	mg/kg	U
SAIC	IAAP103918	IAAP103918	691995.1	93038.9	0.0	0.5	5/29/2007	SW846 8270C	Benzo(a)anthracene	0.051		0.44	mg/kg	=
SAIC	IAAP103918	IAAP103918	691995.1	93038.9	0.0	0.5	5/29/2007	SW846 8270C	Benzo(a)pyrene	0.44		0.44	mg/kg	U
SAIC	IAAP103918	IAAP103918	691995.1	93038.9	0.0	0.5	5/29/2007	SW846 8270C	Benzo(b)fluoranthene	0.44		0.44	mg/kg	U
SAIC	IAAP103918	IAAP103918	691995.1	93038.9	0.0	0.5	5/29/2007	SW846 8270C	Benzo(g,h,i)perylene	0.44		0.44	mg/kg	U
SAIC	IAAP103918	IAAP103918	691995.1	93038.9	0.0	0.5	5/29/2007	SW846 8270C	Benzo(k)fluoranthene	0.44		0.44	mg/kg	U
SAIC	IAAP103918	IAAP103918	691995.1	93038.9	0.0	0.5	5/29/2007	SW846 8270C	Bis(2-chloroethoxy) methane	0.44		0.44	mg/kg	U
SAIC	IAAP103918	IAAP103918	691995.1	93038.9	0.0	0.5	5/29/2007	SW846 8270C	Bis(2-chloroethyl) ether	0.44		0.44	mg/kg	U
SAIC	IAAP103918	IAAP103918	691995.1	93038.9	0.0	0.5	5/29/2007	SW846 8270C	Bis(2-ethylhexyl) phthalate	0.44		0.44	mg/kg	U
SAIC	IAAP103918	IAAP103918	691995.1	93038.9	0.0	0.5	5/29/2007	SW846 8270C	Butyl benzyl phthalate	0.39		0.44	mg/kg	=
SAIC	IAAP103918	IAAP103918	691995.1	93038.9	0.0	0.5	5/29/2007	SW846 8270C	Carbazole	0.44		0.44	mg/kg	U
SAIC	IAAP103918	IAAP103918	691995.1	93038.9	0.0	0.5	5/29/2007	SW846 8270C	Chrysene	0.056		0.44	mg/kg	=
SAIC	IAAP103918	IAAP103918	691995.1	93038.9	0.0	0.5	5/29/2007	SW846 8270C	Dibenzo(a,h)anthracene	0.44		0.44	mg/kg	U
SAIC	IAAP103918	IAAP103918	691995.1	93038.9	0.0	0.5	5/29/2007	SW846 8270C	Dibenzofuran	0.44		0.44	mg/kg	U
SAIC	IAAP103918	IAAP103918	691995.1	93038.9	0.0	0.5	5/29/2007	SW846 8270C	Diethyl phthalate	0.44		0.44	mg/kg	U
SAIC	IAAP103918	IAAP103918	691995.1	93038.9	0.0	0.5	5/29/2007	SW846 8270C	Dimethyl phthalate	0.44		0.44	mg/kg	U
SAIC	IAAP103918	IAAP103918	691995.1	93038.9	0.0	0.5	5/29/2007	SW846 8270C	Di-n-butyl phthalate	0.44		0.44	mg/kg	U
SAIC	IAAP103918	IAAP103918	691995.1	93038.9	0.0	0.5	5/29/2007	SW846 8270C	Di-n-octyl phthalate	0.44		0.44	mg/kg	U
SAIC	IAAP103918	IAAP103918	691995.1	93038.9	0.0	0.5	5/29/2007	SW846 8270C	Fluoranthene	0.11		0.44	mg/kg	=
SAIC	IAAP103918	IAAP103918	691995.1	93038.9	0.0	0.5	5/29/2007	SW846 8270C	Fluorene	0.44		0.44	mg/kg	U
SAIC	IAAP103918	IAAP103918	691995.1	93038.9	0.0	0.5	5/29/2007	SW846 8270C	Hexachlorobenzene	0.44		0.44	mg/kg	U
SAIC	IAAP103918	IAAP103918	691995.1	93038.9	0.0	0.5	5/29/2007	SW846 8270C	Hexachlorobutadiene	0.44		0.44	mg/kg	U
SAIC	IAAP103918	IAAP103918	691995.1	93038.9	0.0	0.5	5/29/2007	SW846 8270C	Hexachlorocyclopentadiene	2.1		2.1	mg/kg	U
SAIC	IAAP103918	IAAP103918	691995.1	93038.9	0.0	0.5	5/29/2007	SW846 8270C	Hexachloroethane	0.44		0.44	mg/kg	U
SAIC	IAAP103918	IAAP103918	691995.1	93038.9	0.0	0.5	5/29/2007	SW846 8270C	Indeno(1,2,3-cd)pyrene	0.44		0.44	mg/kg	U
SAIC	IAAP103918	IAAP103918	691995.1	93038.9	0.0	0.5	5/29/2007	SW846 8270C	Isophorone	0.44		0.44	mg/kg	U
SAIC	IAAP103918	IAAP103918	691995.1	93038.9	0.0	0.5	5/29/2007	SW846 8270C	Naphthalene	0.44		0.44	mg/kg	U

Company	Sample Name	Station Name	Easting	Northing	Start Depth(ft)	End Depth(ft)	Collect Date	Method	Analyte	Result	Error	Detection Limit	Units	Validation Qualifier
SAIC	IAAP103918	IAAP103918	691995.1	93038.9	0.0	0.5	5/29/2007	SW846 8270C	Nitrobenzene	0.44		0.44	mg/kg	U
SAIC	IAAP103918	IAAP103918	691995.1	93038.9	0.0	0.5	5/29/2007	SW846 8270C	N-Nitroso-di-n-propylamine	0.44		0.44	mg/kg	U
SAIC	IAAP103918	IAAP103918	691995.1	93038.9	0.0	0.5	5/29/2007	SW846 8270C	N-Nitrosodiphenylamine	0.44		0.44	mg/kg	U
SAIC	IAAP103918	IAAP103918	691995.1	93038.9	0.0	0.5	5/29/2007	SW846 8270C	Pentachlorophenol	2.1		2.1	mg/kg	U
SAIC	IAAP103918	IAAP103918	691995.1	93038.9	0.0	0.5	5/29/2007	EPA 160.3	Percent Moisture	24.8		0.1	%	=
SAIC	IAAP103918	IAAP103918	691995.1	93038.9	0.0	0.5	5/29/2007	SW846 8270C	Phenanthrene	0.065		0.44	mg/kg	=
SAIC	IAAP103918	IAAP103918	691995.1	93038.9	0.0	0.5	5/29/2007	SW846 8270C	Phenol	0.44		0.44	mg/kg	U
SAIC	IAAP103918	IAAP103918	691995.1	93038.9	0.0	0.5	5/29/2007	SW846 8270C	Pyrene	0.095		0.44	mg/kg	=
SAIC	IAAP103919	IAAP103919	692010.7	92873.8	0.0	0.5	5/30/2007	SW846 6010B	Lead	52.5		0.18	mg/kg	J
SAIC	IAAP103919	IAAP103919	692010.7	92873.8	0.0	0.5	5/30/2007	EPA 160.3	Percent Moisture	16.2		0.1	%	=
SAIC	IAAP103920	IAAP103920	691724.7	93410.8	0.0	1.0	6/5/2007	SW846 8082	Aroclor-1016	0.04		0.04	mg/kg	U
SAIC	IAAP103920	IAAP103920	691724.7	93410.8	0.0	1.0	6/5/2007	SW846 8082	Aroclor-1221	0.04		0.04	mg/kg	U
SAIC	IAAP103920	IAAP103920	691724.7	93410.8	0.0	1.0	6/5/2007	SW846 8082	Aroclor-1232	0.04		0.04	mg/kg	U
SAIC	IAAP103920	IAAP103920	691724.7	93410.8	0.0	1.0	6/5/2007	SW846 8082	Aroclor-1242	0.04		0.04	mg/kg	U
SAIC	IAAP103920	IAAP103920	691724.7	93410.8	0.0	1.0	6/5/2007	SW846 8082	Aroclor-1248	0.04		0.04	mg/kg	U
SAIC	IAAP103920	IAAP103920	691724.7	93410.8	0.0	1.0	6/5/2007	SW846 8082	Aroclor-1254	0.04		0.04	mg/kg	U
SAIC	IAAP103920	IAAP103920	691724.7	93410.8	0.0	1.0	6/5/2007	SW846 8082	Aroclor-1260	3.4		0.16	mg/kg	=
SAIC	IAAP103920	IAAP103920	691724.7	93410.8	0.0	1.0	6/5/2007	EPA 160.3	Percent Moisture	17.9		0.1	%	=
SAIC	IAAP103921	IAAP103921	691868.0	93016.2	0.0	0.5	5/30/2007	SW846 8270C	1,2,4-Trichlorobenzene	0.41		0.41	mg/kg	U
SAIC	IAAP103921	IAAP103921	691868.0	93016.2	0.0	0.5	5/30/2007	SW846 8270C	1,2-Dichlorobenzene	0.41		0.41	mg/kg	U
SAIC	IAAP103921	IAAP103921	691868.0	93016.2	0.0	0.5	5/30/2007	SW846 8270C	1,3-Dichlorobenzene	0.41		0.41	mg/kg	U
SAIC	IAAP103921	IAAP103921	691868.0	93016.2	0.0	0.5	5/30/2007	SW846 8270C	1,4-Dichlorobenzene	0.41		0.41	mg/kg	U
SAIC	IAAP103921	IAAP103921	691868.0	93016.2	0.0	0.5	5/30/2007	SW846 8270C	2,2'-oxybis(1-Chloropropane)	0.41		0.41	mg/kg	U
SAIC	IAAP103921	IAAP103921	691868.0	93016.2	0.0	0.5	5/30/2007	SW846 8270C	2,4,5-Trichlorophenol	0.41		0.41	mg/kg	U
SAIC	IAAP103921	IAAP103921	691868.0	93016.2	0.0	0.5	5/30/2007	SW846 8270C	2,4,6-Trichlorophenol	0.41		0.41	mg/kg	U
SAIC	IAAP103921	IAAP103921	691868.0	93016.2	0.0	0.5	5/30/2007	SW846 8270C	2,4-Dichlorophenol	0.41		0.41	mg/kg	U
SAIC	IAAP103921	IAAP103921	691868.0	93016.2	0.0	0.5	5/30/2007	SW846 8270C	2,4-Dimethylphenol	0.41		0.41	mg/kg	U
SAIC	IAAP103921	IAAP103921	691868.0	93016.2	0.0	0.5	5/30/2007	SW846 8270C	2,4-Dinitrophenol	2		2	mg/kg	U
SAIC	IAAP103921	IAAP103921	691868.0	93016.2	0.0	0.5	5/30/2007	SW846 8270C	2,4-Dinitrotoluene	0.41		0.41	mg/kg	U
SAIC	IAAP103921	IAAP103921	691868.0	93016.2	0.0	0.5	5/30/2007	SW846 8270C	2,6-Dinitrotoluene	0.41		0.41	mg/kg	U
SAIC	IAAP103921	IAAP103921	691868.0	93016.2	0.0	0.5	5/30/2007	SW846 8270C	2-Chloronaphthalene	0.41		0.41	mg/kg	U
SAIC	IAAP103921	IAAP103921	691868.0	93016.2	0.0	0.5	5/30/2007	SW846 8270C	2-Chlorophenol	0.41		0.41	mg/kg	U
SAIC	IAAP103921	IAAP103921	691868.0	93016.2	0.0	0.5	5/30/2007	SW846 8270C	2-Methylnaphthalene	0.059		0.41	mg/kg	J
SAIC	IAAP103921	IAAP103921	691868.0	93016.2	0.0	0.5	5/30/2007	SW846 8270C	2-Methylphenol	0.41		0.41	mg/kg	U
SAIC	IAAP103921	IAAP103921	691868.0	93016.2	0.0	0.5	5/30/2007	SW846 8270C	2-Nitroaniline	2		2	mg/kg	U
SAIC	IAAP103921	IAAP103921	691868.0	93016.2	0.0	0.5	5/30/2007	SW846 8270C	2-Nitrophenol	0.41		0.41	mg/kg	U
SAIC	IAAP103921	IAAP103921	691868.0	93016.2	0.0	0.5	5/30/2007	SW846 8270C	3,3'-Dichlorobenzidine	2		2	mg/kg	U
SAIC	IAAP103921	IAAP103921	691868.0	93016.2	0.0	0.5	5/30/2007	SW846 8270C	3-Nitroaniline	2		2	mg/kg	U
SAIC	IAAP103921	IAAP103921	691868.0	93016.2	0.0	0.5	5/30/2007	SW846 8270C	4,4'-Methylenebis(2-chloroaniline)	0.41		0.41	mg/kg	U
SAIC	IAAP103921	IAAP103921	691868.0	93016.2	0.0	0.5	5/30/2007	SW846 8270C	4,6-Dinitro-2-methylphenol	2		2	mg/kg	U
SAIC	IAAP103921	IAAP103921	691868.0	93016.2	0.0	0.5	5/30/2007	SW846 8270C	4-Bromophenyl phenyl ether	0.41		0.41	mg/kg	U
SAIC	IAAP103921	IAAP103921	691868.0	93016.2	0.0	0.5	5/30/2007	SW846 8270C	4-Chloro-3-methylphenol	0.41		0.41	mg/kg	U
SAIC	IAAP103921	IAAP103921	691868.0	93016.2	0.0	0.5	5/30/2007	SW846 8270C	4-Chloroaniline	0.41		0.41	mg/kg	U

Company	Sample Name	Station Name	Easting	Northing	Start Depth(ft)	End Depth(ft)	Collect Date	Method	Analyte	Result	Error	Detection Limit	Units	Validation Qualifier
SAIC	IAAP103921	IAAP103921	691868.0	93016.2	0.0	0.5	5/30/2007	SW846 8270C	4-Chlorophenyl phenyl ether	0.41		0.41	mg/kg	U
SAIC	IAAP103921	IAAP103921	691868.0	93016.2	0.0	0.5	5/30/2007	SW846 8270C	4-Methylphenol	0.41		0.41	mg/kg	U
SAIC	IAAP103921	IAAP103921	691868.0	93016.2	0.0	0.5	5/30/2007	SW846 8270C	4-Nitroaniline	2		2	mg/kg	U
SAIC	IAAP103921	IAAP103921	691868.0	93016.2	0.0	0.5	5/30/2007	SW846 8270C	4-Nitrophenol	2		2	mg/kg	U
SAIC	IAAP103921	IAAP103921	691868.0	93016.2	0.0	0.5	5/30/2007	SW846 8270C	Acenaphthene	0.7		0.41	mg/kg	=
SAIC	IAAP103921	IAAP103921	691868.0	93016.2	0.0	0.5	5/30/2007	SW846 8270C	Acenaphthylene	0.41		0.41	mg/kg	U
SAIC	IAAP103921	IAAP103921	691868.0	93016.2	0.0	0.5	5/30/2007	SW846 8270C	Anthracene	1.5		0.41	mg/kg	=
SAIC	IAAP103921	IAAP103921	691868.0	93016.2	0.0	0.5	5/30/2007	SW846 8270C	Benzo(a)anthracene	2.8		0.41	mg/kg	=
SAIC	IAAP103921	IAAP103921	691868.0	93016.2	0.0	0.5	5/30/2007	SW846 8270C	Benzo(a)pyrene	2.1		0.41	mg/kg	=
SAIC	IAAP103921	IAAP103921	691868.0	93016.2	0.0	0.5	5/30/2007	SW846 8270C	Benzo(b)fluoranthene	2.1		0.41	mg/kg	=
SAIC	IAAP103921	IAAP103921	691868.0	93016.2	0.0	0.5	5/30/2007	SW846 8270C	Benzo(g,h,i)perylene	1.1		0.41	mg/kg	=
SAIC	IAAP103921	IAAP103921	691868.0	93016.2	0.0	0.5	5/30/2007	SW846 8270C	Benzo(k)fluoranthene	2		0.41	mg/kg	=
SAIC	IAAP103921	IAAP103921	691868.0	93016.2	0.0	0.5	5/30/2007	SW846 8270C	Bis(2-chloroethoxy) methane	0.41		0.41	mg/kg	U
SAIC	IAAP103921	IAAP103921	691868.0	93016.2	0.0	0.5	5/30/2007	SW846 8270C	Bis(2-chloroethyl) ether	0.41		0.41	mg/kg	U
SAIC	IAAP103921	IAAP103921	691868.0	93016.2	0.0	0.5	5/30/2007	SW846 8270C	Bis(2-ethylhexyl) phthalate	0.41		0.41	mg/kg	U
SAIC	IAAP103921	IAAP103921	691868.0	93016.2	0.0	0.5	5/30/2007	SW846 8270C	Butyl benzyl phthalate	0.41		0.41	mg/kg	U
SAIC	IAAP103921	IAAP103921	691868.0	93016.2	0.0	0.5	5/30/2007	SW846 8270C	Carbazole	0.79		0.41	mg/kg	=
SAIC	IAAP103921	IAAP103921	691868.0	93016.2	0.0	0.5	5/30/2007	SW846 8270C	Chrysene	2.9		0.41	mg/kg	=
SAIC	IAAP103921	IAAP103921	691868.0	93016.2	0.0	0.5	5/30/2007	SW846 8270C	Dibenzo(a,h)anthracene	0.31		0.41	mg/kg	J
SAIC	IAAP103921	IAAP103921	691868.0	93016.2	0.0	0.5	5/30/2007	SW846 8270C	Dibenzofuran	0.31		0.41	mg/kg	J
SAIC	IAAP103921	IAAP103921	691868.0	93016.2	0.0	0.5	5/30/2007	SW846 8270C	Diethyl phthalate	0.41		0.41	mg/kg	U
SAIC	IAAP103921	IAAP103921	691868.0	93016.2	0.0	0.5	5/30/2007	SW846 8270C	Dimethyl phthalate	0.41		0.41	mg/kg	U
SAIC	IAAP103921	IAAP103921	691868.0	93016.2	0.0	0.5	5/30/2007	SW846 8270C	Di-n-butyl phthalate	0.41		0.41	mg/kg	U
SAIC	IAAP103921	IAAP103921	691868.0	93016.2	0.0	0.5	5/30/2007	SW846 8270C	Di-n-octyl phthalate	0.41		0.41	mg/kg	U
SAIC	IAAP103921	IAAP103921	691868.0	93016.2	0.0	0.5	5/30/2007	SW846 8270C	Fluoranthene	6.4		0.41	mg/kg	=
SAIC	IAAP103921	IAAP103921	691868.0	93016.2	0.0	0.5	5/30/2007	SW846 8270C	Fluorene	0.56		0.41	mg/kg	=
SAIC	IAAP103921	IAAP103921	691868.0	93016.2	0.0	0.5	5/30/2007	SW846 8270C	Hexachlorobenzene	0.41		0.41	mg/kg	U
SAIC	IAAP103921	IAAP103921	691868.0	93016.2	0.0	0.5	5/30/2007	SW846 8270C	Hexachlorobutadiene	0.41		0.41	mg/kg	U
SAIC	IAAP103921	IAAP103921	691868.0	93016.2	0.0	0.5	5/30/2007	SW846 8270C	Hexachlorocyclopentadiene	2		2	mg/kg	U
SAIC	IAAP103921	IAAP103921	691868.0	93016.2	0.0	0.5	5/30/2007	SW846 8270C	Hexachloroethane	0.41		0.41	mg/kg	U
SAIC	IAAP103921	IAAP103921	691868.0	93016.2	0.0	0.5	5/30/2007	SW846 8270C	Indeno(1,2,3-cd)pyrene	1.1		0.41	mg/kg	=
SAIC	IAAP103921	IAAP103921	691868.0	93016.2	0.0	0.5	5/30/2007	SW846 8270C	Isophorone	0.41		0.41	mg/kg	U
SAIC	IAAP103921	IAAP103921	691868.0	93016.2	0.0	0.5	5/30/2007	SW846 8270C	Naphthalene	0.18		0.41	mg/kg	J
SAIC	IAAP103921	IAAP103921	691868.0	93016.2	0.0	0.5	5/30/2007	SW846 8270C	Nitrobenzene	0.41		0.41	mg/kg	U
SAIC	IAAP103921	IAAP103921	691868.0	93016.2	0.0	0.5	5/30/2007	SW846 8270C	N-Nitroso-di-n-propylamine	0.41		0.41	mg/kg	U
SAIC	IAAP103921	IAAP103921	691868.0	93016.2	0.0	0.5	5/30/2007	SW846 8270C	N-Nitrosodiphenylamine	0.41		0.41	mg/kg	U
SAIC	IAAP103921	IAAP103921	691868.0	93016.2	0.0	0.5	5/30/2007	SW846 8270C	Pentachlorophenol	2		2	mg/kg	U
SAIC	IAAP103921	IAAP103921	691868.0	93016.2	0.0	0.5	5/30/2007	EPA 160.3	Percent Moisture	19.7		0.1	%	=
SAIC	IAAP103921	IAAP103921	691868.0	93016.2	0.0	0.5	5/30/2007	SW846 8270C	Phenanthrene	6		0.41	mg/kg	=
SAIC	IAAP103921	IAAP103921	691868.0	93016.2	0.0	0.5	5/30/2007	SW846 8270C	Phenol	0.41		0.41	mg/kg	U
SAIC	IAAP103921	IAAP103921	691868.0	93016.2	0.0	0.5	5/30/2007	SW846 8270C	Pyrene	5.2		0.41	mg/kg	=
SAIC	IAAP103922	IAAP103922	691876.2	93022.7	0.0	0.5	5/30/2007	SW846 8270C	1,2,4-Trichlorobenzene	0.42		0.42	mg/kg	U
SAIC	IAAP103922	IAAP103922	691876.2	93022.7	0.0	0.5	5/30/2007	SW846 8270C	1,2-Dichlorobenzene	0.42		0.42	mg/kg	U

Company	Sample Name	Station Name	Easting	Northing	Start Depth(ft)	End Depth(ft)	Collect Date	Method	Analyte	Result	Error	Detection Limit	Units	Validation Qualifier
SAIC	IAAP103922	IAAP103922	691876.2	93022.7	0.0	0.5	5/30/2007	SW846 8270C	1,3-Dichlorobenzene	0.42		0.42	mg/kg	U
SAIC	IAAP103922	IAAP103922	691876.2	93022.7	0.0	0.5	5/30/2007	SW846 8270C	1,4-Dichlorobenzene	0.42		0.42	mg/kg	U
SAIC	IAAP103922	IAAP103922	691876.2	93022.7	0.0	0.5	5/30/2007	SW846 8270C	2,2'-oxybis(1-Chloropropane)	0.42		0.42	mg/kg	U
SAIC	IAAP103922	IAAP103922	691876.2	93022.7	0.0	0.5	5/30/2007	SW846 8270C	2,4,5-Trichlorophenol	0.42		0.42	mg/kg	U
SAIC	IAAP103922	IAAP103922	691876.2	93022.7	0.0	0.5	5/30/2007	SW846 8270C	2,4,6-Trichlorophenol	0.42		0.42	mg/kg	U
SAIC	IAAP103922	IAAP103922	691876.2	93022.7	0.0	0.5	5/30/2007	SW846 8270C	2,4-Dichlorophenol	0.42		0.42	mg/kg	U
SAIC	IAAP103922	IAAP103922	691876.2	93022.7	0.0	0.5	5/30/2007	SW846 8270C	2,4-Dimethylphenol	0.42		0.42	mg/kg	U
SAIC	IAAP103922	IAAP103922	691876.2	93022.7	0.0	0.5	5/30/2007	SW846 8270C	2,4-Dinitrophenol	2		2	mg/kg	U
SAIC	IAAP103922	IAAP103922	691876.2	93022.7	0.0	0.5	5/30/2007	SW846 8270C	2,4-Dinitrotoluene	0.42		0.42	mg/kg	U
SAIC	IAAP103922	IAAP103922	691876.2	93022.7	0.0	0.5	5/30/2007	SW846 8270C	2,6-Dinitrotoluene	0.42		0.42	mg/kg	U
SAIC	IAAP103922	IAAP103922	691876.2	93022.7	0.0	0.5	5/30/2007	SW846 8270C	2-Chloronaphthalene	0.42		0.42	mg/kg	U
SAIC	IAAP103922	IAAP103922	691876.2	93022.7	0.0	0.5	5/30/2007	SW846 8270C	2-Chlorophenol	0.42		0.42	mg/kg	U
SAIC	IAAP103922	IAAP103922	691876.2	93022.7	0.0	0.5	5/30/2007	SW846 8270C	2-Methylnaphthalene	0.42		0.42	mg/kg	U
SAIC	IAAP103922	IAAP103922	691876.2	93022.7	0.0	0.5	5/30/2007	SW846 8270C	2-Methylphenol	0.42		0.42	mg/kg	U
SAIC	IAAP103922	IAAP103922	691876.2	93022.7	0.0	0.5	5/30/2007	SW846 8270C	2-Nitroaniline	2		2	mg/kg	U
SAIC	IAAP103922	IAAP103922	691876.2	93022.7	0.0	0.5	5/30/2007	SW846 8270C	2-Nitrophenol	0.42		0.42	mg/kg	U
SAIC	IAAP103922	IAAP103922	691876.2	93022.7	0.0	0.5	5/30/2007	SW846 8270C	3,3'-Dichlorobenzidine	2		2	mg/kg	U
SAIC	IAAP103922	IAAP103922	691876.2	93022.7	0.0	0.5	5/30/2007	SW846 8270C	3-Nitroaniline	2		2	mg/kg	U
SAIC	IAAP103922	IAAP103922	691876.2	93022.7	0.0	0.5	5/30/2007	SW846 8270C	4,4'-Methylenebis(2-chloroaniline)	0.42		0.42	mg/kg	U
SAIC	IAAP103922	IAAP103922	691876.2	93022.7	0.0	0.5	5/30/2007	SW846 8270C	4,6-Dinitro-2-methylphenol	2		2	mg/kg	U
SAIC	IAAP103922	IAAP103922	691876.2	93022.7	0.0	0.5	5/30/2007	SW846 8270C	4-Bromophenyl phenyl ether	0.42		0.42	mg/kg	U
SAIC	IAAP103922	IAAP103922	691876.2	93022.7	0.0	0.5	5/30/2007	SW846 8270C	4-Chloro-3-methylphenol	0.42		0.42	mg/kg	U
SAIC	IAAP103922	IAAP103922	691876.2	93022.7	0.0	0.5	5/30/2007	SW846 8270C	4-Chloroaniline	0.42		0.42	mg/kg	U
SAIC	IAAP103922	IAAP103922	691876.2	93022.7	0.0	0.5	5/30/2007	SW846 8270C	4-Chlorophenyl phenyl ether	0.42		0.42	mg/kg	U
SAIC	IAAP103922	IAAP103922	691876.2	93022.7	0.0	0.5	5/30/2007	SW846 8270C	4-Methylphenol	0.42		0.42	mg/kg	U
SAIC	IAAP103922	IAAP103922	691876.2	93022.7	0.0	0.5	5/30/2007	SW846 8270C	4-Nitroaniline	2		2	mg/kg	U
SAIC	IAAP103922	IAAP103922	691876.2	93022.7	0.0	0.5	5/30/2007	SW846 8270C	4-Nitrophenol	2		2	mg/kg	U
SAIC	IAAP103922	IAAP103922	691876.2	93022.7	0.0	0.5	5/30/2007	SW846 8270C	Acenaphthene	0.43		0.42	mg/kg	=
SAIC	IAAP103922	IAAP103922	691876.2	93022.7	0.0	0.5	5/30/2007	SW846 8270C	Acenaphthylene	0.42		0.42	mg/kg	U
SAIC	IAAP103922	IAAP103922	691876.2	93022.7	0.0	0.5	5/30/2007	SW846 8270C	Anthracene	0.99		0.42	mg/kg	=
SAIC	IAAP103922	IAAP103922	691876.2	93022.7	0.0	0.5	5/30/2007	SW846 8270C	Benzo(a)anthracene	2		0.42	mg/kg	=
SAIC	IAAP103922	IAAP103922	691876.2	93022.7	0.0	0.5	5/30/2007	SW846 8270C	Benzo(a)pyrene	1.7		0.42	mg/kg	=
SAIC	IAAP103922	IAAP103922	691876.2	93022.7	0.0	0.5	5/30/2007	SW846 8270C	Benzo(b)fluoranthene	1.6		0.42	mg/kg	=
SAIC	IAAP103922	IAAP103922	691876.2	93022.7	0.0	0.5	5/30/2007	SW846 8270C	Benzo(g,h,i)perylene	0.88		0.42	mg/kg	=
SAIC	IAAP103922	IAAP103922	691876.2	93022.7	0.0	0.5	5/30/2007	SW846 8270C	Benzo(k)fluoranthene	1.5		0.42	mg/kg	=
SAIC	IAAP103922	IAAP103922	691876.2	93022.7	0.0	0.5	5/30/2007	SW846 8270C	Bis(2-chloroethoxy) methane	0.42		0.42	mg/kg	U
SAIC	IAAP103922	IAAP103922	691876.2	93022.7	0.0	0.5	5/30/2007	SW846 8270C	Bis(2-chloroethyl) ether	0.42		0.42	mg/kg	U
SAIC	IAAP103922	IAAP103922	691876.2	93022.7	0.0	0.5	5/30/2007	SW846 8270C	Bis(2-ethylhexyl) phthalate	0.42		0.42	mg/kg	U
SAIC	IAAP103922	IAAP103922	691876.2	93022.7	0.0	0.5	5/30/2007	SW846 8270C	Butyl benzyl phthalate	0.42		0.42	mg/kg	U
SAIC	IAAP103922	IAAP103922	691876.2	93022.7	0.0	0.5	5/30/2007	SW846 8270C	Carbazole	0.45		0.42	mg/kg	=
SAIC	IAAP103922	IAAP103922	691876.2	93022.7	0.0	0.5	5/30/2007	SW846 8270C	Chrysene	2.1		0.42	mg/kg	=
SAIC	IAAP103922	IAAP103922	691876.2	93022.7	0.0	0.5	5/30/2007	SW846 8270C	Dibenzo(a,h)anthracene	0.26		0.42	mg/kg	J
SAIC	IAAP103922	IAAP103922	691876.2	93022.7	0.0	0.5	5/30/2007	SW846 8270C	Dibenzofuran	0.16		0.42	mg/kg	J

Company	Sample Name	Station Name	Easting	Northing	Start Depth(ft)	End Depth(ft)	Collect Date	Method	Analyte	Result	Error	Detection Limit	Units	Validation Qualifier
SAIC	IAAP103922	IAAP103922	691876.2	93022.7	0.0	0.5	5/30/2007	SW846 8270C	Diethyl phthalate	0.42		0.42	mg/kg	U
SAIC	IAAP103922	IAAP103922	691876.2	93022.7	0.0	0.5	5/30/2007	SW846 8270C	Dimethyl phthalate	0.42		0.42	mg/kg	U
SAIC	IAAP103922	IAAP103922	691876.2	93022.7	0.0	0.5	5/30/2007	SW846 8270C	Di-n-butyl phthalate	0.42		0.42	mg/kg	U
SAIC	IAAP103922	IAAP103922	691876.2	93022.7	0.0	0.5	5/30/2007	SW846 8270C	Di-n-octyl phthalate	0.42		0.42	mg/kg	U
SAIC	IAAP103922	IAAP103922	691876.2	93022.7	0.0	0.5	5/30/2007	SW846 8270C	Fluoranthene	4.7		0.42	mg/kg	=
SAIC	IAAP103922	IAAP103922	691876.2	93022.7	0.0	0.5	5/30/2007	SW846 8270C	Fluorene	0.32		0.42	mg/kg	J
SAIC	IAAP103922	IAAP103922	691876.2	93022.7	0.0	0.5	5/30/2007	SW846 8270C	Hexachlorobenzene	0.42		0.42	mg/kg	U
SAIC	IAAP103922	IAAP103922	691876.2	93022.7	0.0	0.5	5/30/2007	SW846 8270C	Hexachlorobutadiene	0.42		0.42	mg/kg	U
SAIC	IAAP103922	IAAP103922	691876.2	93022.7	0.0	0.5	5/30/2007	SW846 8270C	Hexachlorocyclopentadiene	2		2	mg/kg	U
SAIC	IAAP103922	IAAP103922	691876.2	93022.7	0.0	0.5	5/30/2007	SW846 8270C	Hexachloroethane	0.42		0.42	mg/kg	U
SAIC	IAAP103922	IAAP103922	691876.2	93022.7	0.0	0.5	5/30/2007	SW846 8270C	Indeno(1,2,3-cd)pyrene	0.97		0.42	mg/kg	=
SAIC	IAAP103922	IAAP103922	691876.2	93022.7	0.0	0.5	5/30/2007	SW846 8270C	Isophorone	0.42		0.42	mg/kg	U
SAIC	IAAP103922	IAAP103922	691876.2	93022.7	0.0	0.5	5/30/2007	SW846 8270C	Naphthalene	0.081		0.42	mg/kg	J
SAIC	IAAP103922	IAAP103922	691876.2	93022.7	0.0	0.5	5/30/2007	SW846 8270C	Nitrobenzene	0.42		0.42	mg/kg	U
SAIC	IAAP103922	IAAP103922	691876.2	93022.7	0.0	0.5	5/30/2007	SW846 8270C	N-Nitroso-di-n-propylamine	0.42		0.42	mg/kg	U
SAIC	IAAP103922	IAAP103922	691876.2	93022.7	0.0	0.5	5/30/2007	SW846 8270C	N-Nitrosodiphenylamine	0.42		0.42	mg/kg	U
SAIC	IAAP103922	IAAP103922	691876.2	93022.7	0.0	0.5	5/30/2007	SW846 8270C	Pentachlorophenol	2		2	mg/kg	U
SAIC	IAAP103922	IAAP103922	691876.2	93022.7	0.0	0.5	5/30/2007	EPA 160.3	Percent Moisture	20.5		0.1	%	=
SAIC	IAAP103922	IAAP103922	691876.2	93022.7	0.0	0.5	5/30/2007	SW846 8270C	Phenanthrene	3.8		0.42	mg/kg	=
SAIC	IAAP103922	IAAP103922	691876.2	93022.7	0.0	0.5	5/30/2007	SW846 8270C	Phenol	0.42		0.42	mg/kg	U
SAIC	IAAP103922	IAAP103922	691876.2	93022.7	0.0	0.5	5/30/2007	SW846 8270C	Pyrene	4.1		0.42	mg/kg	=
SAIC	IAAP103923	IAAP103923	691890.6	93003.7	0.0	0.5	5/30/2007	SW846 8270C	1,2,4-Trichlorobenzene	0.36		0.36	mg/kg	U
SAIC	IAAP103923	IAAP103923	691890.6	93003.7	0.0	0.5	5/30/2007	SW846 8270C	1,2-Dichlorobenzene	0.36		0.36	mg/kg	U
SAIC	IAAP103923	IAAP103923	691890.6	93003.7	0.0	0.5	5/30/2007	SW846 8270C	1,3-Dichlorobenzene	0.36		0.36	mg/kg	U
SAIC	IAAP103923	IAAP103923	691890.6	93003.7	0.0	0.5	5/30/2007	SW846 8270C	1,4-Dichlorobenzene	0.36		0.36	mg/kg	U
SAIC	IAAP103923	IAAP103923	691890.6	93003.7	0.0	0.5	5/30/2007	SW846 8270C	2,2'-oxybis(1-Chloropropane)	0.36		0.36	mg/kg	U
SAIC	IAAP103923	IAAP103923	691890.6	93003.7	0.0	0.5	5/30/2007	SW846 8270C	2,4,5-Trichlorophenol	0.36		0.36	mg/kg	U
SAIC	IAAP103923	IAAP103923	691890.6	93003.7	0.0	0.5	5/30/2007	SW846 8270C	2,4,6-Trichlorophenol	0.36		0.36	mg/kg	U
SAIC	IAAP103923	IAAP103923	691890.6	93003.7	0.0	0.5	5/30/2007	SW846 8270C	2,4-Dichlorophenol	0.36		0.36	mg/kg	U
SAIC	IAAP103923	IAAP103923	691890.6	93003.7	0.0	0.5	5/30/2007	SW846 8270C	2,4-Dimethylphenol	0.36		0.36	mg/kg	U
SAIC	IAAP103923	IAAP103923	691890.6	93003.7	0.0	0.5	5/30/2007	SW846 8270C	2,4-Dinitrophenol	1.7		1.7	mg/kg	U
SAIC	IAAP103923	IAAP103923	691890.6	93003.7	0.0	0.5	5/30/2007	SW846 8270C	2,4-Dinitrotoluene	0.36		0.36	mg/kg	U
SAIC	IAAP103923	IAAP103923	691890.6	93003.7	0.0	0.5	5/30/2007	SW846 8270C	2,6-Dinitrotoluene	0.36		0.36	mg/kg	U
SAIC	IAAP103923	IAAP103923	691890.6	93003.7	0.0	0.5	5/30/2007	SW846 8270C	2-Chloronaphthalene	0.36		0.36	mg/kg	U
SAIC	IAAP103923	IAAP103923	691890.6	93003.7	0.0	0.5	5/30/2007	SW846 8270C	2-Chlorophenol	0.36		0.36	mg/kg	U
SAIC	IAAP103923	IAAP103923	691890.6	93003.7	0.0	0.5	5/30/2007	SW846 8270C	2-Methylnaphthalene	0.36		0.36	mg/kg	U
SAIC	IAAP103923	IAAP103923	691890.6	93003.7	0.0	0.5	5/30/2007	SW846 8270C	2-Methylphenol	0.36		0.36	mg/kg	U
SAIC	IAAP103923	IAAP103923	691890.6	93003.7	0.0	0.5	5/30/2007	SW846 8270C	2-Nitroaniline	1.7		1.7	mg/kg	U
SAIC	IAAP103923	IAAP103923	691890.6	93003.7	0.0	0.5	5/30/2007	SW846 8270C	2-Nitrophenol	0.36		0.36	mg/kg	U
SAIC	IAAP103923	IAAP103923	691890.6	93003.7	0.0	0.5	5/30/2007	SW846 8270C	3,3'-Dichlorobenzidine	1.7		1.7	mg/kg	U
SAIC	IAAP103923	IAAP103923	691890.6	93003.7	0.0	0.5	5/30/2007	SW846 8270C	3-Nitroaniline	1.7		1.7	mg/kg	U
SAIC	IAAP103923	IAAP103923	691890.6	93003.7	0.0	0.5	5/30/2007	SW846 8270C	4,4'-Methylenebis(2-chloroaniline)	0.36		0.36	mg/kg	U
SAIC	IAAP103923	IAAP103923	691890.6	93003.7	0.0	0.5	5/30/2007	SW846 8270C	4,6-Dinitro-2-methylphenol	1.7		1.7	mg/kg	U

Company	Sample Name	Station Name	Easting	Northing	Start Depth(ft)	End Depth(ft)	Collect Date	Method	Analyte	Result	Error	Detection Limit	Units	Validation Qualifier
SAIC	IAAP103923	IAAP103923	691890.6	93003.7	0.0	0.5	5/30/2007	SW846 8270C	4-Bromophenyl phenyl ether	0.36		0.36	mg/kg	U
SAIC	IAAP103923	IAAP103923	691890.6	93003.7	0.0	0.5	5/30/2007	SW846 8270C	4-Chloro-3-methylphenol	0.36		0.36	mg/kg	U
SAIC	IAAP103923	IAAP103923	691890.6	93003.7	0.0	0.5	5/30/2007	SW846 8270C	4-Chloroaniline	0.36		0.36	mg/kg	U
SAIC	IAAP103923	IAAP103923	691890.6	93003.7	0.0	0.5	5/30/2007	SW846 8270C	4-Chlorophenyl phenyl ether	0.36		0.36	mg/kg	U
SAIC	IAAP103923	IAAP103923	691890.6	93003.7	0.0	0.5	5/30/2007	SW846 8270C	4-Methylphenol	0.36		0.36	mg/kg	U
SAIC	IAAP103923	IAAP103923	691890.6	93003.7	0.0	0.5	5/30/2007	SW846 8270C	4-Nitroaniline	1.7		1.7	mg/kg	U
SAIC	IAAP103923	IAAP103923	691890.6	93003.7	0.0	0.5	5/30/2007	SW846 8270C	4-Nitrophenol	1.7		1.7	mg/kg	U
SAIC	IAAP103923	IAAP103923	691890.6	93003.7	0.0	0.5	5/30/2007	SW846 8270C	Acenaphthene	0.36		0.36	mg/kg	U
SAIC	IAAP103923	IAAP103923	691890.6	93003.7	0.0	0.5	5/30/2007	SW846 8270C	Acenaphthylene	0.36		0.36	mg/kg	U
SAIC	IAAP103923	IAAP103923	691890.6	93003.7	0.0	0.5	5/30/2007	SW846 8270C	Anthracene	0.056		0.36	mg/kg	J
SAIC	IAAP103923	IAAP103923	691890.6	93003.7	0.0	0.5	5/30/2007	SW846 8270C	Benzo(a)anthracene	0.21		0.36	mg/kg	J
SAIC	IAAP103923	IAAP103923	691890.6	93003.7	0.0	0.5	5/30/2007	SW846 8270C	Benzo(a)pyrene	0.22		0.36	mg/kg	J
SAIC	IAAP103923	IAAP103923	691890.6	93003.7	0.0	0.5	5/30/2007	SW846 8270C	Benzo(b)fluoranthene	0.24		0.36	mg/kg	J
SAIC	IAAP103923	IAAP103923	691890.6	93003.7	0.0	0.5	5/30/2007	SW846 8270C	Benzo(g,h,i)perylene	0.18		0.36	mg/kg	J
SAIC	IAAP103923	IAAP103923	691890.6	93003.7	0.0	0.5	5/30/2007	SW846 8270C	Benzo(k)fluoranthene	0.19		0.36	mg/kg	J
SAIC	IAAP103923	IAAP103923	691890.6	93003.7	0.0	0.5	5/30/2007	SW846 8270C	Bis(2-chloroethoxy) methane	0.36		0.36	mg/kg	U
SAIC	IAAP103923	IAAP103923	691890.6	93003.7	0.0	0.5	5/30/2007	SW846 8270C	Bis(2-chloroethyl) ether	0.36		0.36	mg/kg	U
SAIC	IAAP103923	IAAP103923	691890.6	93003.7	0.0	0.5	5/30/2007	SW846 8270C	Bis(2-ethylhexyl) phthalate	0.36		0.36	mg/kg	U
SAIC	IAAP103923	IAAP103923	691890.6	93003.7	0.0	0.5	5/30/2007	SW846 8270C	Butyl benzyl phthalate	0.36		0.36	mg/kg	U
SAIC	IAAP103923	IAAP103923	691890.6	93003.7	0.0	0.5	5/30/2007	SW846 8270C	Carbazole	0.36		0.36	mg/kg	U
SAIC	IAAP103923	IAAP103923	691890.6	93003.7	0.0	0.5	5/30/2007	SW846 8270C	Chrysene	0.26		0.36	mg/kg	J
SAIC	IAAP103923	IAAP103923	691890.6	93003.7	0.0	0.5	5/30/2007	SW846 8270C	Dibenzo(a,h)anthracene	0.36		0.36	mg/kg	U
SAIC	IAAP103923	IAAP103923	691890.6	93003.7	0.0	0.5	5/30/2007	SW846 8270C	Dibenzofuran	0.36		0.36	mg/kg	U
SAIC	IAAP103923	IAAP103923	691890.6	93003.7	0.0	0.5	5/30/2007	SW846 8270C	Diethyl phthalate	0.36		0.36	mg/kg	U
SAIC	IAAP103923	IAAP103923	691890.6	93003.7	0.0	0.5	5/30/2007	SW846 8270C	Dimethyl phthalate	0.36		0.36	mg/kg	U
SAIC	IAAP103923	IAAP103923	691890.6	93003.7	0.0	0.5	5/30/2007	SW846 8270C	Di-n-butyl phthalate	0.36		0.36	mg/kg	U
SAIC	IAAP103923	IAAP103923	691890.6	93003.7	0.0	0.5	5/30/2007	SW846 8270C	Di-n-octyl phthalate	0.36		0.36	mg/kg	U
SAIC	IAAP103923	IAAP103923	691890.6	93003.7	0.0	0.5	5/30/2007	SW846 8270C	Fluoranthene	0.43		0.36	mg/kg	=
SAIC	IAAP103923	IAAP103923	691890.6	93003.7	0.0	0.5	5/30/2007	SW846 8270C	Fluorene	0.36		0.36	mg/kg	U
SAIC	IAAP103923	IAAP103923	691890.6	93003.7	0.0	0.5	5/30/2007	SW846 8270C	Hexachlorobenzene	0.36		0.36	mg/kg	U
SAIC	IAAP103923	IAAP103923	691890.6	93003.7	0.0	0.5	5/30/2007	SW846 8270C	Hexachlorobutadiene	0.36		0.36	mg/kg	U
SAIC	IAAP103923	IAAP103923	691890.6	93003.7	0.0	0.5	5/30/2007	SW846 8270C	Hexachlorocyclopentadiene	1.7		1.7	mg/kg	U
SAIC	IAAP103923	IAAP103923	691890.6	93003.7	0.0	0.5	5/30/2007	SW846 8270C	Hexachloroethane	0.36		0.36	mg/kg	U
SAIC	IAAP103923	IAAP103923	691890.6	93003.7	0.0	0.5	5/30/2007	SW846 8270C	Indeno(1,2,3-cd)pyrene	0.13		0.36	mg/kg	J
SAIC	IAAP103923	IAAP103923	691890.6	93003.7	0.0	0.5	5/30/2007	SW846 8270C	Isophorone	0.36		0.36	mg/kg	U
SAIC	IAAP103923	IAAP103923	691890.6	93003.7	0.0	0.5	5/30/2007	SW846 8270C	Naphthalene	0.36		0.36	mg/kg	U
SAIC	IAAP103923	IAAP103923	691890.6	93003.7	0.0	0.5	5/30/2007	SW846 8270C	Nitrobenzene	0.36		0.36	mg/kg	U
SAIC	IAAP103923	IAAP103923	691890.6	93003.7	0.0	0.5	5/30/2007	SW846 8270C	N-Nitroso-di-n-propylamine	0.36		0.36	mg/kg	U
SAIC	IAAP103923	IAAP103923	691890.6	93003.7	0.0	0.5	5/30/2007	SW846 8270C	N-Nitrosodiphenylamine	0.36		0.36	mg/kg	U
SAIC	IAAP103923	IAAP103923	691890.6	93003.7	0.0	0.5	5/30/2007	SW846 8270C	Pentachlorophenol	1.7		1.7	mg/kg	U
SAIC	IAAP103923	IAAP103923	691890.6	93003.7	0.0	0.5	5/30/2007	EPA 160.3	Percent Moisture	8.2		0.1	%	=
SAIC	IAAP103923	IAAP103923	691890.6	93003.7	0.0	0.5	5/30/2007	SW846 8270C	Phenanthrene	0.17		0.36	mg/kg	J
SAIC	IAAP103923	IAAP103923	691890.6	93003.7	0.0	0.5	5/30/2007	SW846 8270C	Phenol	0.36		0.36	mg/kg	U

Company	Sample Name	Station Name	Easting	Northing	Start Depth(ft)	End Depth(ft)	Collect Date	Method	Analyte	Result	Error	Detection Limit	Units	Validation Qualifier
SAIC	IAAP103923	IAAP103923	691890.6	93003.7	0.0	0.5	5/30/2007	SW846 8270C	Pyrene	0.34		0.36	mg/kg	J
SAIC	IAAP103924	IAAP103924	691875.9	92999.0	0.0	0.5	5/30/2007	SW846 8270C	1,2,4-Trichlorobenzene	0.34		0.34	mg/kg	U
SAIC	IAAP103924	IAAP103924	691875.9	92999.0	0.0	0.5	5/30/2007	SW846 8270C	1,2-Dichlorobenzene	0.34		0.34	mg/kg	U
SAIC	IAAP103924	IAAP103924	691875.9	92999.0	0.0	0.5	5/30/2007	SW846 8330	1,3,5-TriNitrobenzene	0.26		0.26	mg/kg	UJ
SAIC	IAAP103924	IAAP103924	691875.9	92999.0	0.0	0.5	5/30/2007	SW846 8270C	1,3-Dichlorobenzene	0.34		0.34	mg/kg	U
SAIC	IAAP103924	IAAP103924	691875.9	92999.0	0.0	0.5	5/30/2007	SW846 8270C	1,4-Dichlorobenzene	0.34		0.34	mg/kg	U
SAIC	IAAP103924	IAAP103924	691875.9	92999.0	0.0	0.5	5/30/2007	SW846 8270C	2,2'-oxybis(1-Chloropropane)	0.34		0.34	mg/kg	U
SAIC	IAAP103924	IAAP103924	691875.9	92999.0	0.0	0.5	5/30/2007	SW846 8270C	2,4,5-Trichlorophenol	0.34		0.34	mg/kg	U
SAIC	IAAP103924	IAAP103924	691875.9	92999.0	0.0	0.5	5/30/2007	SW846 8270C	2,4,6-Trichlorophenol	0.34		0.34	mg/kg	U
SAIC	IAAP103924	IAAP103924	691875.9	92999.0	0.0	0.5	5/30/2007	SW846 8330	2,4,6-Trinitrotoluene	0.26		0.26	mg/kg	UJ
SAIC	IAAP103924	IAAP103924	691875.9	92999.0	0.0	0.5	5/30/2007	SW846 8270C	2,4-Dichlorophenol	0.34		0.34	mg/kg	U
SAIC	IAAP103924	IAAP103924	691875.9	92999.0	0.0	0.5	5/30/2007	SW846 8270C	2,4-Dimethylphenol	0.34		0.34	mg/kg	U
SAIC	IAAP103924	IAAP103924	691875.9	92999.0	0.0	0.5	5/30/2007	SW846 8270C	2,4-Dinitrophenol	1.7		1.7	mg/kg	U
SAIC	IAAP103924	IAAP103924	691875.9	92999.0	0.0	0.5	5/30/2007	SW846 8330	2,4-Dinitrotoluene	0.26		0.26	mg/kg	UJ
SAIC	IAAP103924	IAAP103924	691875.9	92999.0	0.0	0.5	5/30/2007	SW846 8270C	2,4-Dinitrotoluene	0.34		0.34	mg/kg	U
SAIC	IAAP103924	IAAP103924	691875.9	92999.0	0.0	0.5	5/30/2007	SW846 8270C	2,6-Dinitrotoluene	0.34		0.34	mg/kg	U
SAIC	IAAP103924	IAAP103924	691875.9	92999.0	0.0	0.5	5/30/2007	SW846 8270C	2-Chloronaphthalene	0.34		0.34	mg/kg	U
SAIC	IAAP103924	IAAP103924	691875.9	92999.0	0.0	0.5	5/30/2007	SW846 8270C	2-Chlorophenol	0.34		0.34	mg/kg	U
SAIC	IAAP103924	IAAP103924	691875.9	92999.0	0.0	0.5	5/30/2007	SW846 8270C	2-Methylnaphthalene	0.34		0.34	mg/kg	U
SAIC	IAAP103924	IAAP103924	691875.9	92999.0	0.0	0.5	5/30/2007	SW846 8270C	2-Methylphenol	0.34		0.34	mg/kg	U
SAIC	IAAP103924	IAAP103924	691875.9	92999.0	0.0	0.5	5/30/2007	SW846 8270C	2-Nitroaniline	1.7		1.7	mg/kg	U
SAIC	IAAP103924	IAAP103924	691875.9	92999.0	0.0	0.5	5/30/2007	SW846 8270C	2-Nitrophenol	0.34		0.34	mg/kg	U
SAIC	IAAP103924	IAAP103924	691875.9	92999.0	0.0	0.5	5/30/2007	SW846 8270C	3,3'-Dichlorobenzidine	1.7		1.7	mg/kg	U
SAIC	IAAP103924	IAAP103924	691875.9	92999.0	0.0	0.5	5/30/2007	SW846 8270C	3-Nitroaniline	1.7		1.7	mg/kg	U
SAIC	IAAP103924	IAAP103924	691875.9	92999.0	0.0	0.5	5/30/2007	SW846 8270C	4,4'-Methylenebis(2-chloroaniline)	0.34		0.34	mg/kg	U
SAIC	IAAP103924	IAAP103924	691875.9	92999.0	0.0	0.5	5/30/2007	SW846 8270C	4,6-Dinitro-2-methylphenol	1.7		1.7	mg/kg	U
SAIC	IAAP103924	IAAP103924	691875.9	92999.0	0.0	0.5	5/30/2007	SW846 8270C	4-Bromophenyl phenyl ether	0.34		0.34	mg/kg	U
SAIC	IAAP103924	IAAP103924	691875.9	92999.0	0.0	0.5	5/30/2007	SW846 8270C	4-Chloro-3-methylphenol	0.34		0.34	mg/kg	U
SAIC	IAAP103924	IAAP103924	691875.9	92999.0	0.0	0.5	5/30/2007	SW846 8270C	4-Chloroaniline	0.34		0.34	mg/kg	U
SAIC	IAAP103924	IAAP103924	691875.9	92999.0	0.0	0.5	5/30/2007	SW846 8270C	4-Chlorophenyl phenyl ether	0.34		0.34	mg/kg	U
SAIC	IAAP103924	IAAP103924	691875.9	92999.0	0.0	0.5	5/30/2007	SW846 8270C	4-Methylphenol	0.34		0.34	mg/kg	U
SAIC	IAAP103924	IAAP103924	691875.9	92999.0	0.0	0.5	5/30/2007	SW846 8270C	4-Nitroaniline	1.7		1.7	mg/kg	U
SAIC	IAAP103924	IAAP103924	691875.9	92999.0	0.0	0.5	5/30/2007	SW846 8270C	4-Nitrophenol	1.7		1.7	mg/kg	U
SAIC	IAAP103924	IAAP103924	691875.9	92999.0	0.0	0.5	5/30/2007	SW846 8270C	Acenaphthene	0.043		0.34	mg/kg	J
SAIC	IAAP103924	IAAP103924	691875.9	92999.0	0.0	0.5	5/30/2007	SW846 8270C	Acenaphthylene	0.34		0.34	mg/kg	U
SAIC	IAAP103924	IAAP103924	691875.9	92999.0	0.0	0.5	5/30/2007	SW846 8270C	Anthracene	0.11		0.34	mg/kg	J
SAIC	IAAP103924	IAAP103924	691875.9	92999.0	0.0	0.5	5/30/2007	SW846 8270C	Benzo(a)anthracene	0.3		0.34	mg/kg	J
SAIC	IAAP103924	IAAP103924	691875.9	92999.0	0.0	0.5	5/30/2007	SW846 8270C	Benzo(a)pyrene	0.26		0.34	mg/kg	J
SAIC	IAAP103924	IAAP103924	691875.9	92999.0	0.0	0.5	5/30/2007	SW846 8270C	Benzo(b)fluoranthene	0.32		0.34	mg/kg	J
SAIC	IAAP103924	IAAP103924	691875.9	92999.0	0.0	0.5	5/30/2007	SW846 8270C	Benzo(g,h,i)perylene	0.19		0.34	mg/kg	J
SAIC	IAAP103924	IAAP103924	691875.9	92999.0	0.0	0.5	5/30/2007	SW846 8270C	Benzo(k)fluoranthene	0.26		0.34	mg/kg	J
SAIC	IAAP103924	IAAP103924	691875.9	92999.0	0.0	0.5	5/30/2007	SW846 8270C	Bis(2-chloroethoxy) methane	0.34		0.34	mg/kg	U
SAIC	IAAP103924	IAAP103924	691875.9	92999.0	0.0	0.5	5/30/2007	SW846 8270C	Bis(2-chloroethyl) ether	0.34		0.34	mg/kg	U

Company	Sample Name	Station Name	Easting	Northing	Start Depth(ft)	End Depth(ft)	Collect Date	Method	Analyte	Result	Error	Detection Limit	Units	Validation Qualifier
SAIC	IAAP103924	IAAP103924	691875.9	92999.0	0.0	0.5	5/30/2007	SW846 8270C	Bis(2-ethylhexyl) phthalate	0.34		0.34	mg/kg	U
SAIC	IAAP103924	IAAP103924	691875.9	92999.0	0.0	0.5	5/30/2007	SW846 8270C	Butyl benzyl phthalate	0.34		0.34	mg/kg	U
SAIC	IAAP103924	IAAP103924	691875.9	92999.0	0.0	0.5	5/30/2007	SW846 8270C	Carbazole	0.065		0.34	mg/kg	J
SAIC	IAAP103924	IAAP103924	691875.9	92999.0	0.0	0.5	5/30/2007	SW846 8270C	Chrysene	0.38		0.34	mg/kg	=
SAIC	IAAP103924	IAAP103924	691875.9	92999.0	0.0	0.5	5/30/2007	SW846 8270C	Dibenzo(a,h)anthracene	0.34		0.34	mg/kg	U
SAIC	IAAP103924	IAAP103924	691875.9	92999.0	0.0	0.5	5/30/2007	SW846 8270C	Dibenzofuran	0.34		0.34	mg/kg	U
SAIC	IAAP103924	IAAP103924	691875.9	92999.0	0.0	0.5	5/30/2007	SW846 8270C	Diethyl phthalate	0.34		0.34	mg/kg	U
SAIC	IAAP103924	IAAP103924	691875.9	92999.0	0.0	0.5	5/30/2007	SW846 8270C	Dimethyl phthalate	0.34		0.34	mg/kg	U
SAIC	IAAP103924	IAAP103924	691875.9	92999.0	0.0	0.5	5/30/2007	SW846 8270C	Di-n-butyl phthalate	0.34		0.34	mg/kg	U
SAIC	IAAP103924	IAAP103924	691875.9	92999.0	0.0	0.5	5/30/2007	SW846 8270C	Di-n-octyl phthalate	0.34		0.34	mg/kg	U
SAIC	IAAP103924	IAAP103924	691875.9	92999.0	0.0	0.5	5/30/2007	SW846 8270C	Fluoranthene	0.71		0.34	mg/kg	=
SAIC	IAAP103924	IAAP103924	691875.9	92999.0	0.0	0.5	5/30/2007	SW846 8270C	Fluorene	0.34		0.34	mg/kg	U
SAIC	IAAP103924	IAAP103924	691875.9	92999.0	0.0	0.5	5/30/2007	SW846 8270C	Hexachlorobenzene	0.34		0.34	mg/kg	U
SAIC	IAAP103924	IAAP103924	691875.9	92999.0	0.0	0.5	5/30/2007	SW846 8270C	Hexachlorobutadiene	0.34		0.34	mg/kg	U
SAIC	IAAP103924	IAAP103924	691875.9	92999.0	0.0	0.5	5/30/2007	SW846 8270C	Hexachlorocyclopentadiene	1.7		1.7	mg/kg	U
SAIC	IAAP103924	IAAP103924	691875.9	92999.0	0.0	0.5	5/30/2007	SW846 8270C	Hexachloroethane	0.34		0.34	mg/kg	U
SAIC	IAAP103924	IAAP103924	691875.9	92999.0	0.0	0.5	5/30/2007	SW846 8330	HMX	1.1		0.26	mg/kg	J
SAIC	IAAP103924	IAAP103924	691875.9	92999.0	0.0	0.5	5/30/2007	SW846 8270C	Indeno(1,2,3-cd)pyrene	0.16		0.34	mg/kg	J
SAIC	IAAP103924	IAAP103924	691875.9	92999.0	0.0	0.5	5/30/2007	SW846 8270C	Isophorone	0.34		0.34	mg/kg	U
SAIC	IAAP103924	IAAP103924	691875.9	92999.0	0.0	0.5	5/30/2007	SW846 8270C	Naphthalene	0.34		0.34	mg/kg	U
SAIC	IAAP103924	IAAP103924	691875.9	92999.0	0.0	0.5	5/30/2007	SW846 8270C	Nitrobenzene	0.34		0.34	mg/kg	U
SAIC	IAAP103924	IAAP103924	691875.9	92999.0	0.0	0.5	5/30/2007	SW846 8270C	N-Nitroso-di-n-propylamine	0.34		0.34	mg/kg	U
SAIC	IAAP103924	IAAP103924	691875.9	92999.0	0.0	0.5	5/30/2007	SW846 8270C	N-Nitrosodiphenylamine	0.34		0.34	mg/kg	U
SAIC	IAAP103924	IAAP103924	691875.9	92999.0	0.0	0.5	5/30/2007	SW846 8270C	Pentachlorophenol	1.7		1.7	mg/kg	U
SAIC	IAAP103924	IAAP103924	691875.9	92999.0	0.0	0.5	5/30/2007	EPA 160.3	Percent Moisture	4.3		0.1	%	=
SAIC	IAAP103924	IAAP103924	691875.9	92999.0	0.0	0.5	5/30/2007	SW846 8270C	Phenanthrene	0.43		0.34	mg/kg	=
SAIC	IAAP103924	IAAP103924	691875.9	92999.0	0.0	0.5	5/30/2007	SW846 8270C	Phenol	0.34		0.34	mg/kg	U
SAIC	IAAP103924	IAAP103924	691875.9	92999.0	0.0	0.5	5/30/2007	SW846 8270C	Pyrene	0.57		0.34	mg/kg	=
SAIC	IAAP103924	IAAP103924	691875.9	92999.0	0.0	0.5	5/30/2007	SW846 8330	RDX	1.7		0.26	mg/kg	=
SAIC	IAAP103925	IAAP103925	691876.3	92987.5	0.0	0.5	5/30/2007	SW846 8270C	1,2,4-Trichlorobenzene	0.39		0.39	mg/kg	U
SAIC	IAAP103925	IAAP103925	691876.3	92987.5	0.0	0.5	5/30/2007	SW846 8270C	1,2-Dichlorobenzene	0.39		0.39	mg/kg	U
SAIC	IAAP103925	IAAP103925	691876.3	92987.5	0.0	0.5	5/30/2007	SW846 8330	1,3,5-TriNitrobenzene	0.29		0.29	mg/kg	UJ
SAIC	IAAP103925	IAAP103925	691876.3	92987.5	0.0	0.5	5/30/2007	SW846 8270C	1,3-Dichlorobenzene	0.39		0.39	mg/kg	U
SAIC	IAAP103925	IAAP103925	691876.3	92987.5	0.0	0.5	5/30/2007	SW846 8270C	1,4-Dichlorobenzene	0.39		0.39	mg/kg	U
SAIC	IAAP103925	IAAP103925	691876.3	92987.5	0.0	0.5	5/30/2007	SW846 8270C	2,2'-oxybis(1-Chloropropane)	0.39		0.39	mg/kg	U
SAIC	IAAP103925	IAAP103925	691876.3	92987.5	0.0	0.5	5/30/2007	SW846 8270C	2,4,5-Trichlorophenol	0.39		0.39	mg/kg	U
SAIC	IAAP103925	IAAP103925	691876.3	92987.5	0.0	0.5	5/30/2007	SW846 8270C	2,4,6-Trichlorophenol	0.39		0.39	mg/kg	U
SAIC	IAAP103925	IAAP103925	691876.3	92987.5	0.0	0.5	5/30/2007	SW846 8330	2,4,6-Trinitrotoluene	0.54		0.29	mg/kg	J
SAIC	IAAP103925	IAAP103925	691876.3	92987.5	0.0	0.5	5/30/2007	SW846 8270C	2,4-Dichlorophenol	0.39		0.39	mg/kg	U
SAIC	IAAP103925	IAAP103925	691876.3	92987.5	0.0	0.5	5/30/2007	SW846 8270C	2,4-Dimethylphenol	0.39		0.39	mg/kg	U
SAIC	IAAP103925	IAAP103925	691876.3	92987.5	0.0	0.5	5/30/2007	SW846 8270C	2,4-Dinitrophenol	1.9		1.9	mg/kg	U
SAIC	IAAP103925	IAAP103925	691876.3	92987.5	0.0	0.5	5/30/2007	SW846 8330	2,4-Dinitrotoluene	0.29		0.29	mg/kg	UJ
SAIC	IAAP103925	IAAP103925	691876.3	92987.5	0.0	0.5	5/30/2007	SW846 8270C	2,4-Dinitrotoluene	0.39		0.39	mg/kg	U

Company	Sample Name	Station Name	Easting	Northing	Start Depth(ft)	End Depth(ft)	Collect Date	Method	Analyte	Result	Error	Detection Limit	Units	Validation Qualifier
SAIC	IAAP103925	IAAP103925	691876.3	92987.5	0.0	0.5	5/30/2007	SW846 8270C	2,6-Dinitrotoluene	0.39		0.39	mg/kg	U
SAIC	IAAP103925	IAAP103925	691876.3	92987.5	0.0	0.5	5/30/2007	SW846 8270C	2-Chloronaphthalene	0.39		0.39	mg/kg	U
SAIC	IAAP103925	IAAP103925	691876.3	92987.5	0.0	0.5	5/30/2007	SW846 8270C	2-Chlorophenol	0.39		0.39	mg/kg	U
SAIC	IAAP103925	IAAP103925	691876.3	92987.5	0.0	0.5	5/30/2007	SW846 8270C	2-Methylnaphthalene	0.39		0.39	mg/kg	U
SAIC	IAAP103925	IAAP103925	691876.3	92987.5	0.0	0.5	5/30/2007	SW846 8270C	2-Methylphenol	0.39		0.39	mg/kg	U
SAIC	IAAP103925	IAAP103925	691876.3	92987.5	0.0	0.5	5/30/2007	SW846 8270C	2-Nitroaniline	1.9		1.9	mg/kg	U
SAIC	IAAP103925	IAAP103925	691876.3	92987.5	0.0	0.5	5/30/2007	SW846 8270C	2-Nitrophenol	0.39		0.39	mg/kg	U
SAIC	IAAP103925	IAAP103925	691876.3	92987.5	0.0	0.5	5/30/2007	SW846 8270C	3,3'-Dichlorobenzidine	1.9		1.9	mg/kg	U
SAIC	IAAP103925	IAAP103925	691876.3	92987.5	0.0	0.5	5/30/2007	SW846 8270C	3-Nitroaniline	1.9		1.9	mg/kg	U
SAIC	IAAP103925	IAAP103925	691876.3	92987.5	0.0	0.5	5/30/2007	SW846 8270C	4,4'-Methylenebis(2-chloroaniline)	0.39		0.39	mg/kg	U
SAIC	IAAP103925	IAAP103925	691876.3	92987.5	0.0	0.5	5/30/2007	SW846 8270C	4,6-Dinitro-2-methylphenol	1.9		1.9	mg/kg	U
SAIC	IAAP103925	IAAP103925	691876.3	92987.5	0.0	0.5	5/30/2007	SW846 8270C	4-Bromophenyl phenyl ether	0.39		0.39	mg/kg	U
SAIC	IAAP103925	IAAP103925	691876.3	92987.5	0.0	0.5	5/30/2007	SW846 8270C	4-Chloro-3-methylphenol	0.39		0.39	mg/kg	U
SAIC	IAAP103925	IAAP103925	691876.3	92987.5	0.0	0.5	5/30/2007	SW846 8270C	4-Chloroaniline	0.39		0.39	mg/kg	U
SAIC	IAAP103925	IAAP103925	691876.3	92987.5	0.0	0.5	5/30/2007	SW846 8270C	4-Chlorophenyl phenyl ether	0.39		0.39	mg/kg	U
SAIC	IAAP103925	IAAP103925	691876.3	92987.5	0.0	0.5	5/30/2007	SW846 8270C	4-Methylphenol	0.39		0.39	mg/kg	U
SAIC	IAAP103925	IAAP103925	691876.3	92987.5	0.0	0.5	5/30/2007	SW846 8270C	4-Nitroaniline	1.9		1.9	mg/kg	U
SAIC	IAAP103925	IAAP103925	691876.3	92987.5	0.0	0.5	5/30/2007	SW846 8270C	4-Nitrophenol	1.9		1.9	mg/kg	U
SAIC	IAAP103925	IAAP103925	691876.3	92987.5	0.0	0.5	5/30/2007	SW846 8270C	Acenaphthene	0.37		0.39	mg/kg	J
SAIC	IAAP103925	IAAP103925	691876.3	92987.5	0.0	0.5	5/30/2007	SW846 8270C	Acenaphthylene	0.049		0.39	mg/kg	J
SAIC	IAAP103925	IAAP103925	691876.3	92987.5	0.0	0.5	5/30/2007	SW846 8270C	Anthracene	0.91		0.39	mg/kg	=
SAIC	IAAP103925	IAAP103925	691876.3	92987.5	0.0	0.5	5/30/2007	SW846 8270C	Benzo(a)anthracene	1.8		0.39	mg/kg	=
SAIC	IAAP103925	IAAP103925	691876.3	92987.5	0.0	0.5	5/30/2007	SW846 8270C	Benzo(a)pyrene	1.5		0.39	mg/kg	=
SAIC	IAAP103925	IAAP103925	691876.3	92987.5	0.0	0.5	5/30/2007	SW846 8270C	Benzo(b)fluoranthene	1.7		0.39	mg/kg	=
SAIC	IAAP103925	IAAP103925	691876.3	92987.5	0.0	0.5	5/30/2007	SW846 8270C	Benzo(g,h,i)perylene	0.83		0.39	mg/kg	=
SAIC	IAAP103925	IAAP103925	691876.3	92987.5	0.0	0.5	5/30/2007	SW846 8270C	Benzo(k)fluoranthene	1.5		0.39	mg/kg	=
SAIC	IAAP103925	IAAP103925	691876.3	92987.5	0.0	0.5	5/30/2007	SW846 8270C	Bis(2-chloroethoxy) methane	0.39		0.39	mg/kg	U
SAIC	IAAP103925	IAAP103925	691876.3	92987.5	0.0	0.5	5/30/2007	SW846 8270C	Bis(2-chloroethyl) ether	0.39		0.39	mg/kg	U
SAIC	IAAP103925	IAAP103925	691876.3	92987.5	0.0	0.5	5/30/2007	SW846 8270C	Bis(2-ethylhexyl) phthalate	0.39		0.39	mg/kg	U
SAIC	IAAP103925	IAAP103925	691876.3	92987.5	0.0	0.5	5/30/2007	SW846 8270C	Butyl benzyl phthalate	0.39		0.39	mg/kg	U
SAIC	IAAP103925	IAAP103925	691876.3	92987.5	0.0	0.5	5/30/2007	SW846 8270C	Carbazole	0.51		0.39	mg/kg	=
SAIC	IAAP103925	IAAP103925	691876.3	92987.5	0.0	0.5	5/30/2007	SW846 8270C	Chrysene	2.2		0.39	mg/kg	=
SAIC	IAAP103925	IAAP103925	691876.3	92987.5	0.0	0.5	5/30/2007	SW846 8270C	Dibenzo(a,h)anthracene	0.24		0.39	mg/kg	J
SAIC	IAAP103925	IAAP103925	691876.3	92987.5	0.0	0.5	5/30/2007	SW846 8270C	Dibenzofuran	0.16		0.39	mg/kg	J
SAIC	IAAP103925	IAAP103925	691876.3	92987.5	0.0	0.5	5/30/2007	SW846 8270C	Diethyl phthalate	0.39		0.39	mg/kg	U
SAIC	IAAP103925	IAAP103925	691876.3	92987.5	0.0	0.5	5/30/2007	SW846 8270C	Dimethyl phthalate	0.39		0.39	mg/kg	U
SAIC	IAAP103925	IAAP103925	691876.3	92987.5	0.0	0.5	5/30/2007	SW846 8270C	Di-n-butyl phthalate	0.39		0.39	mg/kg	U
SAIC	IAAP103925	IAAP103925	691876.3	92987.5	0.0	0.5	5/30/2007	SW846 8270C	Di-n-octyl phthalate	0.39		0.39	mg/kg	U
SAIC	IAAP103925	IAAP103925	691876.3	92987.5	0.0	0.5	5/30/2007	SW846 8270C	Fluoranthene	4.5		0.39	mg/kg	=
SAIC	IAAP103925	IAAP103925	691876.3	92987.5	0.0	0.5	5/30/2007	SW846 8270C	Fluorene	0.32		0.39	mg/kg	J
SAIC	IAAP103925	IAAP103925	691876.3	92987.5	0.0	0.5	5/30/2007	SW846 8270C	Hexachlorobenzene	0.39		0.39	mg/kg	U
SAIC	IAAP103925	IAAP103925	691876.3	92987.5	0.0	0.5	5/30/2007	SW846 8270C	Hexachlorobutadiene	0.39		0.39	mg/kg	U
SAIC	IAAP103925	IAAP103925	691876.3	92987.5	0.0	0.5	5/30/2007	SW846 8270C	Hexachlorocyclopentadiene	1.9		1.9	mg/kg	U

Company	Sample Name	Station Name	Easting	Northing	Start Depth(ft)	End Depth(ft)	Collect Date	Method	Analyte	Result	Error	Detection Limit	Units	Validation Qualifier
SAIC	IAAP103925	IAAP103925	691876.3	92987.5	0.0	0.5	5/30/2007	SW846 8270C	Hexachloroethane	0.39		0.39	mg/kg	U
SAIC	IAAP103925	IAAP103925	691876.3	92987.5	0.0	0.5	5/30/2007	SW846 8330	HMX	11		0.29	mg/kg	J
SAIC	IAAP103925	IAAP103925	691876.3	92987.5	0.0	0.5	5/30/2007	SW846 8270C	Indeno(1,2,3-cd)pyrene	0.82		0.39	mg/kg	=
SAIC	IAAP103925	IAAP103925	691876.3	92987.5	0.0	0.5	5/30/2007	SW846 8270C	Isophorone	0.39		0.39	mg/kg	U
SAIC	IAAP103925	IAAP103925	691876.3	92987.5	0.0	0.5	5/30/2007	SW846 8270C	Naphthalene	0.39		0.39	mg/kg	U
SAIC	IAAP103925	IAAP103925	691876.3	92987.5	0.0	0.5	5/30/2007	SW846 8270C	Nitrobenzene	0.39		0.39	mg/kg	U
SAIC	IAAP103925	IAAP103925	691876.3	92987.5	0.0	0.5	5/30/2007	SW846 8270C	N-Nitroso-di-n-propylamine	0.39		0.39	mg/kg	U
SAIC	IAAP103925	IAAP103925	691876.3	92987.5	0.0	0.5	5/30/2007	SW846 8270C	N-Nitrosodiphenylamine	0.39		0.39	mg/kg	U
SAIC	IAAP103925	IAAP103925	691876.3	92987.5	0.0	0.5	5/30/2007	SW846 8270C	Pentachlorophenol	1.9		1.9	mg/kg	U
SAIC	IAAP103925	IAAP103925	691876.3	92987.5	0.0	0.5	5/30/2007	EPA 160.3	Percent Moisture	14.5		0.1	%	=
SAIC	IAAP103925	IAAP103925	691876.3	92987.5	0.0	0.5	5/30/2007	SW846 8270C	Phenanthrene	3.8		0.39	mg/kg	=
SAIC	IAAP103925	IAAP103925	691876.3	92987.5	0.0	0.5	5/30/2007	SW846 8270C	Phenol	0.39		0.39	mg/kg	U
SAIC	IAAP103925	IAAP103925	691876.3	92987.5	0.0	0.5	5/30/2007	SW846 8270C	Pyrene	3.6		0.39	mg/kg	=
SAIC	IAAP103925	IAAP103925	691876.3	92987.5	0.0	0.5	5/30/2007	SW846 8330	RDX	0.29		0.29	mg/kg	U
SAIC	IAAP103926	IAAP103926	691884.0	92990.7	0.0	0.5	5/30/2007	SW846 8330	1,3,5-TriNitrobenzene	3.1		0.27	mg/kg	J
SAIC	IAAP103926	IAAP103926	691884.0	92990.7	0.0	0.5	5/30/2007	SW846 8330	2,4,6-Trinitrotoluene	0.27		0.27	mg/kg	UJ
SAIC	IAAP103926	IAAP103926	691884.0	92990.7	0.0	0.5	5/30/2007	SW846 8330	2,4-Dinitrotoluene	0.27		0.27	mg/kg	UJ
SAIC	IAAP103926	IAAP103926	691884.0	92990.7	0.0	0.5	5/30/2007	SW846 8330	HMX	23		0.27	mg/kg	J
SAIC	IAAP103926	IAAP103926	691884.0	92990.7	0.0	0.5	5/30/2007	EPA 160.3	Percent Moisture	7.9		0.1	%	=
SAIC	IAAP103926	IAAP103926	691884.0	92990.7	0.0	0.5	5/30/2007	SW846 8330	RDX	1.6		0.27	mg/kg	=
SAIC	IAAP103927	IAAP103927	691895.2	92989.4	0.0	0.5	5/30/2007	SW846 8270C	1,2,4-Trichlorobenzene	0.38		0.38	mg/kg	U
SAIC	IAAP103927	IAAP103927	691895.2	92989.4	0.0	0.5	5/30/2007	SW846 8270C	1,2-Dichlorobenzene	0.38		0.38	mg/kg	U
SAIC	IAAP103927	IAAP103927	691895.2	92989.4	0.0	0.5	5/30/2007	SW846 8330	1,3,5-TriNitrobenzene	0.29		0.29	mg/kg	UJ
SAIC	IAAP103927	IAAP103927	691895.2	92989.4	0.0	0.5	5/30/2007	SW846 8270C	1,3-Dichlorobenzene	0.38		0.38	mg/kg	U
SAIC	IAAP103927	IAAP103927	691895.2	92989.4	0.0	0.5	5/30/2007	SW846 8270C	1,4-Dichlorobenzene	0.38		0.38	mg/kg	U
SAIC	IAAP103927	IAAP103927	691895.2	92989.4	0.0	0.5	5/30/2007	SW846 8270C	2,2'-oxybis(1-Chloropropane)	0.38		0.38	mg/kg	U
SAIC	IAAP103927	IAAP103927	691895.2	92989.4	0.0	0.5	5/30/2007	SW846 8270C	2,4,5-Trichlorophenol	0.38		0.38	mg/kg	U
SAIC	IAAP103927	IAAP103927	691895.2	92989.4	0.0	0.5	5/30/2007	SW846 8270C	2,4,6-Trichlorophenol	0.38		0.38	mg/kg	U
SAIC	IAAP103927	IAAP103927	691895.2	92989.4	0.0	0.5	5/30/2007	SW846 8330	2,4,6-Trinitrotoluene	0.29		0.29	mg/kg	UJ
SAIC	IAAP103927	IAAP103927	691895.2	92989.4	0.0	0.5	5/30/2007	SW846 8270C	2,4-Dichlorophenol	0.38		0.38	mg/kg	U
SAIC	IAAP103927	IAAP103927	691895.2	92989.4	0.0	0.5	5/30/2007	SW846 8270C	2,4-Dimethylphenol	0.38		0.38	mg/kg	U
SAIC	IAAP103927	IAAP103927	691895.2	92989.4	0.0	0.5	5/30/2007	SW846 8270C	2,4-Dinitrophenol	1.8		1.8	mg/kg	U
SAIC	IAAP103927	IAAP103927	691895.2	92989.4	0.0	0.5	5/30/2007	SW846 8330	2,4-Dinitrotoluene	0.29		0.29	mg/kg	UJ
SAIC	IAAP103927	IAAP103927	691895.2	92989.4	0.0	0.5	5/30/2007	SW846 8270C	2,4-Dinitrotoluene	0.38		0.38	mg/kg	U
SAIC	IAAP103927	IAAP103927	691895.2	92989.4	0.0	0.5	5/30/2007	SW846 8270C	2,6-Dinitrotoluene	0.38		0.38	mg/kg	U
SAIC	IAAP103927	IAAP103927	691895.2	92989.4	0.0	0.5	5/30/2007	SW846 8270C	2-Chloronaphthalene	0.38		0.38	mg/kg	U
SAIC	IAAP103927	IAAP103927	691895.2	92989.4	0.0	0.5	5/30/2007	SW846 8270C	2-Chlorophenol	0.38		0.38	mg/kg	U
SAIC	IAAP103927	IAAP103927	691895.2	92989.4	0.0	0.5	5/30/2007	SW846 8270C	2-Methylnaphthalene	0.38		0.38	mg/kg	U
SAIC	IAAP103927	IAAP103927	691895.2	92989.4	0.0	0.5	5/30/2007	SW846 8270C	2-Methylphenol	0.38		0.38	mg/kg	U
SAIC	IAAP103927	IAAP103927	691895.2	92989.4	0.0	0.5	5/30/2007	SW846 8270C	2-Nitroaniline	1.8		1.8	mg/kg	U
SAIC	IAAP103927	IAAP103927	691895.2	92989.4	0.0	0.5	5/30/2007	SW846 8270C	2-Nitrophenol	0.38		0.38	mg/kg	U
SAIC	IAAP103927	IAAP103927	691895.2	92989.4	0.0	0.5	5/30/2007	SW846 8270C	3,3'-Dichlorobenzidine	1.8		1.8	mg/kg	U
SAIC	IAAP103927	IAAP103927	691895.2	92989.4	0.0	0.5	5/30/2007	SW846 8270C	3-Nitroaniline	1.8		1.8	mg/kg	U

Company	Sample Name	Station Name	Easting	Northing	Start Depth(ft)	End Depth(ft)	Collect Date	Method	Analyte	Result	Error	Detection Limit	Units	Validation Qualifier
SAIC	IAAP103927	IAAP103927	691895.2	92989.4	0.0	0.5	5/30/2007	SW846 8270C	4,4'-Methylenebis(2-chloroaniline)	0.38		0.38	mg/kg	U
SAIC	IAAP103927	IAAP103927	691895.2	92989.4	0.0	0.5	5/30/2007	SW846 8270C	4,6-Dinitro-2-methylphenol	1.8		1.8	mg/kg	U
SAIC	IAAP103927	IAAP103927	691895.2	92989.4	0.0	0.5	5/30/2007	SW846 8270C	4-Bromophenyl phenyl ether	0.38		0.38	mg/kg	U
SAIC	IAAP103927	IAAP103927	691895.2	92989.4	0.0	0.5	5/30/2007	SW846 8270C	4-Chloro-3-methylphenol	0.38		0.38	mg/kg	U
SAIC	IAAP103927	IAAP103927	691895.2	92989.4	0.0	0.5	5/30/2007	SW846 8270C	4-Chloroaniline	0.38		0.38	mg/kg	U
SAIC	IAAP103927	IAAP103927	691895.2	92989.4	0.0	0.5	5/30/2007	SW846 8270C	4-Chlorophenyl phenyl ether	0.38		0.38	mg/kg	U
SAIC	IAAP103927	IAAP103927	691895.2	92989.4	0.0	0.5	5/30/2007	SW846 8270C	4-Methylphenol	0.38		0.38	mg/kg	U
SAIC	IAAP103927	IAAP103927	691895.2	92989.4	0.0	0.5	5/30/2007	SW846 8270C	4-Nitroaniline	1.8		1.8	mg/kg	U
SAIC	IAAP103927	IAAP103927	691895.2	92989.4	0.0	0.5	5/30/2007	SW846 8270C	4-Nitrophenol	1.8		1.8	mg/kg	U
SAIC	IAAP103927	IAAP103927	691895.2	92989.4	0.0	0.5	5/30/2007	SW846 8270C	Acenaphthene	0.38		0.38	mg/kg	U
SAIC	IAAP103927	IAAP103927	691895.2	92989.4	0.0	0.5	5/30/2007	SW846 8270C	Acenaphthylene	0.38		0.38	mg/kg	U
SAIC	IAAP103927	IAAP103927	691895.2	92989.4	0.0	0.5	5/30/2007	SW846 8270C	Anthracene	0.38		0.38	mg/kg	U
SAIC	IAAP103927	IAAP103927	691895.2	92989.4	0.0	0.5	5/30/2007	SW846 8270C	Benzo(a)anthracene	0.14		0.38	mg/kg	J
SAIC	IAAP103927	IAAP103927	691895.2	92989.4	0.0	0.5	5/30/2007	SW846 8270C	Benzo(a)pyrene	0.15		0.38	mg/kg	J
SAIC	IAAP103927	IAAP103927	691895.2	92989.4	0.0	0.5	5/30/2007	SW846 8270C	Benzo(b)fluoranthene	0.16		0.38	mg/kg	J
SAIC	IAAP103927	IAAP103927	691895.2	92989.4	0.0	0.5	5/30/2007	SW846 8270C	Benzo(g,h,i)perylene	0.1		0.38	mg/kg	J
SAIC	IAAP103927	IAAP103927	691895.2	92989.4	0.0	0.5	5/30/2007	SW846 8270C	Benzo(k)fluoranthene	0.16		0.38	mg/kg	J
SAIC	IAAP103927	IAAP103927	691895.2	92989.4	0.0	0.5	5/30/2007	SW846 8270C	Bis(2-chloroethoxy) methane	0.38		0.38	mg/kg	U
SAIC	IAAP103927	IAAP103927	691895.2	92989.4	0.0	0.5	5/30/2007	SW846 8270C	Bis(2-chloroethyl) ether	0.38		0.38	mg/kg	U
SAIC	IAAP103927	IAAP103927	691895.2	92989.4	0.0	0.5	5/30/2007	SW846 8270C	Bis(2-ethylhexyl) phthalate	0.38		0.38	mg/kg	U
SAIC	IAAP103927	IAAP103927	691895.2	92989.4	0.0	0.5	5/30/2007	SW846 8270C	Butyl benzyl phthalate	0.38		0.38	mg/kg	U
SAIC	IAAP103927	IAAP103927	691895.2	92989.4	0.0	0.5	5/30/2007	SW846 8270C	Carbazole	0.38		0.38	mg/kg	U
SAIC	IAAP103927	IAAP103927	691895.2	92989.4	0.0	0.5	5/30/2007	SW846 8270C	Chrysene	0.2		0.38	mg/kg	J
SAIC	IAAP103927	IAAP103927	691895.2	92989.4	0.0	0.5	5/30/2007	SW846 8270C	Dibenzo(a,h)anthracene	0.38		0.38	mg/kg	U
SAIC	IAAP103927	IAAP103927	691895.2	92989.4	0.0	0.5	5/30/2007	SW846 8270C	Dibenzofuran	0.38		0.38	mg/kg	U
SAIC	IAAP103927	IAAP103927	691895.2	92989.4	0.0	0.5	5/30/2007	SW846 8270C	Diethyl phthalate	0.38		0.38	mg/kg	U
SAIC	IAAP103927	IAAP103927	691895.2	92989.4	0.0	0.5	5/30/2007	SW846 8270C	Dimethyl phthalate	0.38		0.38	mg/kg	U
SAIC	IAAP103927	IAAP103927	691895.2	92989.4	0.0	0.5	5/30/2007	SW846 8270C	Di-n-butyl phthalate	0.38		0.38	mg/kg	U
SAIC	IAAP103927	IAAP103927	691895.2	92989.4	0.0	0.5	5/30/2007	SW846 8270C	Di-n-octyl phthalate	0.38		0.38	mg/kg	U
SAIC	IAAP103927	IAAP103927	691895.2	92989.4	0.0	0.5	5/30/2007	SW846 8270C	Fluoranthene	0.3		0.38	mg/kg	J
SAIC	IAAP103927	IAAP103927	691895.2	92989.4	0.0	0.5	5/30/2007	SW846 8270C	Fluorene	0.38		0.38	mg/kg	U
SAIC	IAAP103927	IAAP103927	691895.2	92989.4	0.0	0.5	5/30/2007	SW846 8270C	Hexachlorobenzene	0.38		0.38	mg/kg	U
SAIC	IAAP103927	IAAP103927	691895.2	92989.4	0.0	0.5	5/30/2007	SW846 8270C	Hexachlorobutadiene	0.38		0.38	mg/kg	U
SAIC	IAAP103927	IAAP103927	691895.2	92989.4	0.0	0.5	5/30/2007	SW846 8270C	Hexachlorocyclopentadiene	1.8		1.8	mg/kg	U
SAIC	IAAP103927	IAAP103927	691895.2	92989.4	0.0	0.5	5/30/2007	SW846 8270C	Hexachloroethane	0.38		0.38	mg/kg	U
SAIC	IAAP103927	IAAP103927	691895.2	92989.4	0.0	0.5	5/30/2007	SW846 8330	HMX	0.29		0.29	mg/kg	UJ
SAIC	IAAP103927	IAAP103927	691895.2	92989.4	0.0	0.5	5/30/2007	SW846 8270C	Indeno(1,2,3-cd)pyrene	0.092		0.38	mg/kg	J
SAIC	IAAP103927	IAAP103927	691895.2	92989.4	0.0	0.5	5/30/2007	SW846 8270C	Isophorone	0.38		0.38	mg/kg	U
SAIC	IAAP103927	IAAP103927	691895.2	92989.4	0.0	0.5	5/30/2007	SW846 8270C	Naphthalene	0.38		0.38	mg/kg	U
SAIC	IAAP103927	IAAP103927	691895.2	92989.4	0.0	0.5	5/30/2007	SW846 8270C	Nitrobenzene	0.38		0.38	mg/kg	U
SAIC	IAAP103927	IAAP103927	691895.2	92989.4	0.0	0.5	5/30/2007	SW846 8270C	N-Nitroso-di-n-propylamine	0.38		0.38	mg/kg	U
SAIC	IAAP103927	IAAP103927	691895.2	92989.4	0.0	0.5	5/30/2007	SW846 8270C	N-Nitrosodiphenylamine	0.38		0.38	mg/kg	U
SAIC	IAAP103927	IAAP103927	691895.2	92989.4	0.0	0.5	5/30/2007	SW846 8270C	Pentachlorophenol	1.8		1.8	mg/kg	U

Company	Sample Name	Station Name	Easting	Northing	Start Depth(ft)	End Depth(ft)	Collect Date	Method	Analyte	Result	Error	Detection Limit	Units	Validation Qualifier
SAIC	IAAP103927	IAAP103927	691895.2	92989.4	0.0	0.5	5/30/2007	EPA 160.3	Percent Moisture	13.4		0.1	%	=
SAIC	IAAP103927	IAAP103927	691895.2	92989.4	0.0	0.5	5/30/2007	SW846 8270C	Phenanthrene	0.1		0.38	mg/kg	J
SAIC	IAAP103927	IAAP103927	691895.2	92989.4	0.0	0.5	5/30/2007	SW846 8270C	Phenol	0.38		0.38	mg/kg	U
SAIC	IAAP103927	IAAP103927	691895.2	92989.4	0.0	0.5	5/30/2007	SW846 8270C	Pyrene	0.27		0.38	mg/kg	J
SAIC	IAAP103927	IAAP103927	691895.2	92989.4	0.0	0.5	5/30/2007	SW846 8330	RDX	0.29		0.29	mg/kg	U
SAIC	IAAP103928	IAAP103928	691851.7	92974.2	0.0	0.5	5/30/2007	SW846 8330	1,3,5-TriNitrobenzene	0.34		0.34	mg/kg	UJ
SAIC	IAAP103928	IAAP103928	691851.7	92974.2	0.0	0.5	5/30/2007	SW846 8330	2,4,6-Trinitrotoluene	0.34		0.34	mg/kg	UJ
SAIC	IAAP103928	IAAP103928	691851.7	92974.2	0.0	0.5	5/30/2007	SW846 8330	2,4-Dinitrotoluene	0.34		0.34	mg/kg	UJ
SAIC	IAAP103928	IAAP103928	691851.7	92974.2	0.0	0.5	5/30/2007	SW846 8330	HMX	260		14	mg/kg	J
SAIC	IAAP103928	IAAP103928	691851.7	92974.2	0.0	0.5	5/30/2007	SW846 6010B	Lead	2900		0.21	mg/kg	J
SAIC	IAAP103928	IAAP103928	691851.7	92974.2	0.0	0.5	5/30/2007	EPA 160.3	Percent Moisture	27.3		0.1	%	=
SAIC	IAAP103928	IAAP103928	691851.7	92974.2	0.0	0.5	5/30/2007	SW846 8330	RDX	16		0.34	mg/kg	=
SAIC	IAAP103929	IAAP103929	691846.0	92975.9	0.0	0.5	5/30/2007	SW846 8330	1,3,5-TriNitrobenzene	0.3		0.3	mg/kg	UJ
SAIC	IAAP103929	IAAP103929	691846.0	92975.9	0.0	0.5	5/30/2007	SW846 8330	2,4,6-Trinitrotoluene	0.3		0.3	mg/kg	UJ
SAIC	IAAP103929	IAAP103929	691846.0	92975.9	0.0	0.5	5/30/2007	SW846 8330	2,4-Dinitrotoluene	0.3		0.3	mg/kg	UJ
SAIC	IAAP103929	IAAP103929	691846.0	92975.9	0.0	0.5	5/30/2007	SW846 8330	HMX	0.3		0.3	mg/kg	UJ
SAIC	IAAP103929	IAAP103929	691846.0	92975.9	0.0	0.5	5/30/2007	EPA 160.3	Percent Moisture	17.7		0.1	%	=
SAIC	IAAP103929	IAAP103929	691846.0	92975.9	0.0	0.5	5/30/2007	SW846 8330	RDX	0.3		0.3	mg/kg	U
SAIC	IAAP103930	IAAP103930	691900.1	92911.1	0.0	0.5	5/30/2007	SW846 8270C	1,2,4-Trichlorobenzene	0.42		0.42	mg/kg	U
SAIC	IAAP103930	IAAP103930	691900.1	92911.1	0.0	0.5	5/30/2007	SW846 8270C	1,2-Dichlorobenzene	0.42		0.42	mg/kg	U
SAIC	IAAP103930	IAAP103930	691900.1	92911.1	0.0	0.5	5/30/2007	SW846 8270C	1,3-Dichlorobenzene	0.42		0.42	mg/kg	U
SAIC	IAAP103930	IAAP103930	691900.1	92911.1	0.0	0.5	5/30/2007	SW846 8270C	1,4-Dichlorobenzene	0.42		0.42	mg/kg	U
SAIC	IAAP103930	IAAP103930	691900.1	92911.1	0.0	0.5	5/30/2007	SW846 8270C	2,2'-oxybis(1-Chloropropane)	0.42		0.42	mg/kg	U
SAIC	IAAP103930	IAAP103930	691900.1	92911.1	0.0	0.5	5/30/2007	SW846 8270C	2,4,5-Trichlorophenol	0.42		0.42	mg/kg	U
SAIC	IAAP103930	IAAP103930	691900.1	92911.1	0.0	0.5	5/30/2007	SW846 8270C	2,4,6-Trichlorophenol	0.42		0.42	mg/kg	U
SAIC	IAAP103930	IAAP103930	691900.1	92911.1	0.0	0.5	5/30/2007	SW846 8270C	2,4-Dichlorophenol	0.42		0.42	mg/kg	U
SAIC	IAAP103930	IAAP103930	691900.1	92911.1	0.0	0.5	5/30/2007	SW846 8270C	2,4-Dimethylphenol	0.42		0.42	mg/kg	U
SAIC	IAAP103930	IAAP103930	691900.1	92911.1	0.0	0.5	5/30/2007	SW846 8270C	2,4-Dinitrophenol	2.1		2.1	mg/kg	U
SAIC	IAAP103930	IAAP103930	691900.1	92911.1	0.0	0.5	5/30/2007	SW846 8270C	2,4-Dinitrotoluene	0.42		0.42	mg/kg	U
SAIC	IAAP103930	IAAP103930	691900.1	92911.1	0.0	0.5	5/30/2007	SW846 8270C	2,6-Dinitrotoluene	0.42		0.42	mg/kg	U
SAIC	IAAP103930	IAAP103930	691900.1	92911.1	0.0	0.5	5/30/2007	SW846 8270C	2-Chloronaphthalene	0.42		0.42	mg/kg	U
SAIC	IAAP103930	IAAP103930	691900.1	92911.1	0.0	0.5	5/30/2007	SW846 8270C	2-Chlorophenol	0.42		0.42	mg/kg	U
SAIC	IAAP103930	IAAP103930	691900.1	92911.1	0.0	0.5	5/30/2007	SW846 8270C	2-Methylnaphthalene	0.42		0.42	mg/kg	U
SAIC	IAAP103930	IAAP103930	691900.1	92911.1	0.0	0.5	5/30/2007	SW846 8270C	2-Methylphenol	0.42		0.42	mg/kg	U
SAIC	IAAP103930	IAAP103930	691900.1	92911.1	0.0	0.5	5/30/2007	SW846 8270C	2-Nitroaniline	2.1		2.1	mg/kg	U
SAIC	IAAP103930	IAAP103930	691900.1	92911.1	0.0	0.5	5/30/2007	SW846 8270C	2-Nitrophenol	0.42		0.42	mg/kg	U
SAIC	IAAP103930	IAAP103930	691900.1	92911.1	0.0	0.5	5/30/2007	SW846 8270C	3,3'-Dichlorobenzidine	2.1		2.1	mg/kg	U
SAIC	IAAP103930	IAAP103930	691900.1	92911.1	0.0	0.5	5/30/2007	SW846 8270C	3-Nitroaniline	2.1		2.1	mg/kg	U
SAIC	IAAP103930	IAAP103930	691900.1	92911.1	0.0	0.5	5/30/2007	SW846 8270C	4,4'-Methylenebis(2-chloroaniline)	0.42		0.42	mg/kg	U
SAIC	IAAP103930	IAAP103930	691900.1	92911.1	0.0	0.5	5/30/2007	SW846 8270C	4,6-Dinitro-2-methylphenol	2.1		2.1	mg/kg	U
SAIC	IAAP103930	IAAP103930	691900.1	92911.1	0.0	0.5	5/30/2007	SW846 8270C	4-Bromophenyl phenyl ether	0.42		0.42	mg/kg	U
SAIC	IAAP103930	IAAP103930	691900.1	92911.1	0.0	0.5	5/30/2007	SW846 8270C	4-Chloro-3-methylphenol	0.42		0.42	mg/kg	U
SAIC	IAAP103930	IAAP103930	691900.1	92911.1	0.0	0.5	5/30/2007	SW846 8270C	4-Chloroaniline	0.42		0.42	mg/kg	U

Company	Sample Name	Station Name	Easting	Northing	Start Depth(ft)	End Depth(ft)	Collect Date	Method	Analyte	Result	Error	Detection Limit	Units	Validation Qualifier
SAIC	IAAP103930	IAAP103930	691900.1	92911.1	0.0	0.5	5/30/2007	SW846 8270C	4-Chlorophenyl phenyl ether	0.42		0.42	mg/kg	U
SAIC	IAAP103930	IAAP103930	691900.1	92911.1	0.0	0.5	5/30/2007	SW846 8270C	4-Methylphenol	0.42		0.42	mg/kg	U
SAIC	IAAP103930	IAAP103930	691900.1	92911.1	0.0	0.5	5/30/2007	SW846 8270C	4-Nitroaniline	2.1		2.1	mg/kg	U
SAIC	IAAP103930	IAAP103930	691900.1	92911.1	0.0	0.5	5/30/2007	SW846 8270C	4-Nitrophenol	2.1		2.1	mg/kg	U
SAIC	IAAP103930	IAAP103930	691900.1	92911.1	0.0	0.5	5/30/2007	SW846 8270C	Acenaphthene	0.19		0.42	mg/kg	J
SAIC	IAAP103930	IAAP103930	691900.1	92911.1	0.0	0.5	5/30/2007	SW846 8270C	Acenaphthylene	0.42		0.42	mg/kg	U
SAIC	IAAP103930	IAAP103930	691900.1	92911.1	0.0	0.5	5/30/2007	SW846 8270C	Anthracene	0.39		0.42	mg/kg	J
SAIC	IAAP103930	IAAP103930	691900.1	92911.1	0.0	0.5	5/30/2007	SW846 8270C	Benzo(a)anthracene	0.97		0.42	mg/kg	=
SAIC	IAAP103930	IAAP103930	691900.1	92911.1	0.0	0.5	5/30/2007	SW846 8270C	Benzo(a)pyrene	0.79		0.42	mg/kg	=
SAIC	IAAP103930	IAAP103930	691900.1	92911.1	0.0	0.5	5/30/2007	SW846 8270C	Benzo(b)fluoranthene	0.75		0.42	mg/kg	=
SAIC	IAAP103930	IAAP103930	691900.1	92911.1	0.0	0.5	5/30/2007	SW846 8270C	Benzo(g,h,i)perylene	0.49		0.42	mg/kg	=
SAIC	IAAP103930	IAAP103930	691900.1	92911.1	0.0	0.5	5/30/2007	SW846 8270C	Benzo(k)fluoranthene	0.75		0.42	mg/kg	=
SAIC	IAAP103930	IAAP103930	691900.1	92911.1	0.0	0.5	5/30/2007	SW846 8270C	Bis(2-chloroethoxy) methane	0.42		0.42	mg/kg	U
SAIC	IAAP103930	IAAP103930	691900.1	92911.1	0.0	0.5	5/30/2007	SW846 8270C	Bis(2-chloroethyl) ether	0.42		0.42	mg/kg	U
SAIC	IAAP103930	IAAP103930	691900.1	92911.1	0.0	0.5	5/30/2007	SW846 8270C	Bis(2-ethylhexyl) phthalate	0.42		0.42	mg/kg	U
SAIC	IAAP103930	IAAP103930	691900.1	92911.1	0.0	0.5	5/30/2007	SW846 8270C	Butyl benzyl phthalate	0.42		0.42	mg/kg	U
SAIC	IAAP103930	IAAP103930	691900.1	92911.1	0.0	0.5	5/30/2007	SW846 8270C	Carbazole	0.21		0.42	mg/kg	J
SAIC	IAAP103930	IAAP103930	691900.1	92911.1	0.0	0.5	5/30/2007	SW846 8270C	Chrysene	1		0.42	mg/kg	=
SAIC	IAAP103930	IAAP103930	691900.1	92911.1	0.0	0.5	5/30/2007	SW846 8270C	Dibenzo(a,h)anthracene	0.13		0.42	mg/kg	J
SAIC	IAAP103930	IAAP103930	691900.1	92911.1	0.0	0.5	5/30/2007	SW846 8270C	Dibenzofuran	0.057		0.42	mg/kg	J
SAIC	IAAP103930	IAAP103930	691900.1	92911.1	0.0	0.5	5/30/2007	SW846 8270C	Diethyl phthalate	0.42		0.42	mg/kg	U
SAIC	IAAP103930	IAAP103930	691900.1	92911.1	0.0	0.5	5/30/2007	SW846 8270C	Dimethyl phthalate	0.42		0.42	mg/kg	U
SAIC	IAAP103930	IAAP103930	691900.1	92911.1	0.0	0.5	5/30/2007	SW846 8270C	Di-n-butyl phthalate	0.42		0.42	mg/kg	U
SAIC	IAAP103930	IAAP103930	691900.1	92911.1	0.0	0.5	5/30/2007	SW846 8270C	Di-n-octyl phthalate	0.42		0.42	mg/kg	U
SAIC	IAAP103930	IAAP103930	691900.1	92911.1	0.0	0.5	5/30/2007	SW846 8270C	Fluoranthene	2.5		0.42	mg/kg	=
SAIC	IAAP103930	IAAP103930	691900.1	92911.1	0.0	0.5	5/30/2007	SW846 8270C	Fluorene	0.14		0.42	mg/kg	J
SAIC	IAAP103930	IAAP103930	691900.1	92911.1	0.0	0.5	5/30/2007	SW846 8270C	Hexachlorobenzene	0.42		0.42	mg/kg	U
SAIC	IAAP103930	IAAP103930	691900.1	92911.1	0.0	0.5	5/30/2007	SW846 8270C	Hexachlorobutadiene	0.42		0.42	mg/kg	U
SAIC	IAAP103930	IAAP103930	691900.1	92911.1	0.0	0.5	5/30/2007	SW846 8270C	Hexachlorocyclopentadiene	2.1		2.1	mg/kg	U
SAIC	IAAP103930	IAAP103930	691900.1	92911.1	0.0	0.5	5/30/2007	SW846 8270C	Hexachloroethane	0.42		0.42	mg/kg	U
SAIC	IAAP103930	IAAP103930	691900.1	92911.1	0.0	0.5	5/30/2007	SW846 8270C	Indeno(1,2,3-cd)pyrene	0.49		0.42	mg/kg	=
SAIC	IAAP103930	IAAP103930	691900.1	92911.1	0.0	0.5	5/30/2007	SW846 8270C	Isophorone	0.42		0.42	mg/kg	U
SAIC	IAAP103930	IAAP103930	691900.1	92911.1	0.0	0.5	5/30/2007	SW846 8270C	Naphthalene	0.42		0.42	mg/kg	U
SAIC	IAAP103930	IAAP103930	691900.1	92911.1	0.0	0.5	5/30/2007	SW846 8270C	Nitrobenzene	0.42		0.42	mg/kg	U
SAIC	IAAP103930	IAAP103930	691900.1	92911.1	0.0	0.5	5/30/2007	SW846 8270C	N-Nitroso-di-n-propylamine	0.42		0.42	mg/kg	U
SAIC	IAAP103930	IAAP103930	691900.1	92911.1	0.0	0.5	5/30/2007	SW846 8270C	N-Nitrosodiphenylamine	0.42		0.42	mg/kg	U
SAIC	IAAP103930	IAAP103930	691900.1	92911.1	0.0	0.5	5/30/2007	SW846 8270C	Pentachlorophenol	2.1		2.1	mg/kg	U
SAIC	IAAP103930	IAAP103930	691900.1	92911.1	0.0	0.5	5/30/2007	EPA 160.3	Percent Moisture	22		0.1	%	=
SAIC	IAAP103930	IAAP103930	691900.1	92911.1	0.0	0.5	5/30/2007	SW846 8270C	Phenanthrene	1.9		0.42	mg/kg	=
SAIC	IAAP103930	IAAP103930	691900.1	92911.1	0.0	0.5	5/30/2007	SW846 8270C	Phenol	0.42		0.42	mg/kg	U
SAIC	IAAP103930	IAAP103930	691900.1	92911.1	0.0	0.5	5/30/2007	SW846 8270C	Pyrene	2.1		0.42	mg/kg	=
SAIC	IAAP103931	IAAP103931	691897.0	92919.0	0.0	0.5	5/30/2007	SW846 8270C	1,2,4-Trichlorobenzene	0.43		0.43	mg/kg	U
SAIC	IAAP103931	IAAP103931	691897.0	92919.0	0.0	0.5	5/30/2007	SW846 8270C	1,2-Dichlorobenzene	0.43		0.43	mg/kg	U

Company	Sample Name	Station Name	Easting	Northing	Start Depth(ft)	End Depth(ft)	Collect Date	Method	Analyte	Result	Error	Detection Limit	Units	Validation Qualifier
SAIC	IAAP103931	IAAP103931	691897.0	92919.0	0.0	0.5	5/30/2007	SW846 8270C	1,3-Dichlorobenzene	0.43		0.43	mg/kg	U
SAIC	IAAP103931	IAAP103931	691897.0	92919.0	0.0	0.5	5/30/2007	SW846 8270C	1,4-Dichlorobenzene	0.43		0.43	mg/kg	U
SAIC	IAAP103931	IAAP103931	691897.0	92919.0	0.0	0.5	5/30/2007	SW846 8270C	2,2'-oxybis(1-Chloropropane)	0.43		0.43	mg/kg	U
SAIC	IAAP103931	IAAP103931	691897.0	92919.0	0.0	0.5	5/30/2007	SW846 8270C	2,4,5-Trichlorophenol	0.43		0.43	mg/kg	U
SAIC	IAAP103931	IAAP103931	691897.0	92919.0	0.0	0.5	5/30/2007	SW846 8270C	2,4,6-Trichlorophenol	0.43		0.43	mg/kg	U
SAIC	IAAP103931	IAAP103931	691897.0	92919.0	0.0	0.5	5/30/2007	SW846 8270C	2,4-Dichlorophenol	0.43		0.43	mg/kg	U
SAIC	IAAP103931	IAAP103931	691897.0	92919.0	0.0	0.5	5/30/2007	SW846 8270C	2,4-Dimethylphenol	0.43		0.43	mg/kg	U
SAIC	IAAP103931	IAAP103931	691897.0	92919.0	0.0	0.5	5/30/2007	SW846 8270C	2,4-Dinitrophenol	2.1		2.1	mg/kg	U
SAIC	IAAP103931	IAAP103931	691897.0	92919.0	0.0	0.5	5/30/2007	SW846 8270C	2,4-Dinitrotoluene	0.43		0.43	mg/kg	U
SAIC	IAAP103931	IAAP103931	691897.0	92919.0	0.0	0.5	5/30/2007	SW846 8270C	2,6-Dinitrotoluene	0.43		0.43	mg/kg	U
SAIC	IAAP103931	IAAP103931	691897.0	92919.0	0.0	0.5	5/30/2007	SW846 8270C	2-Chloronaphthalene	0.43		0.43	mg/kg	U
SAIC	IAAP103931	IAAP103931	691897.0	92919.0	0.0	0.5	5/30/2007	SW846 8270C	2-Chlorophenol	0.43		0.43	mg/kg	U
SAIC	IAAP103931	IAAP103931	691897.0	92919.0	0.0	0.5	5/30/2007	SW846 8270C	2-Methylnaphthalene	0.43		0.43	mg/kg	U
SAIC	IAAP103931	IAAP103931	691897.0	92919.0	0.0	0.5	5/30/2007	SW846 8270C	2-Methylphenol	0.43		0.43	mg/kg	U
SAIC	IAAP103931	IAAP103931	691897.0	92919.0	0.0	0.5	5/30/2007	SW846 8270C	2-Nitroaniline	2.1		2.1	mg/kg	U
SAIC	IAAP103931	IAAP103931	691897.0	92919.0	0.0	0.5	5/30/2007	SW846 8270C	2-Nitrophenol	0.43		0.43	mg/kg	U
SAIC	IAAP103931	IAAP103931	691897.0	92919.0	0.0	0.5	5/30/2007	SW846 8270C	3,3'-Dichlorobenzidine	2.1		2.1	mg/kg	U
SAIC	IAAP103931	IAAP103931	691897.0	92919.0	0.0	0.5	5/30/2007	SW846 8270C	3-Nitroaniline	2.1		2.1	mg/kg	U
SAIC	IAAP103931	IAAP103931	691897.0	92919.0	0.0	0.5	5/30/2007	SW846 8270C	4,4'-Methylenebis(2-chloroaniline)	0.43		0.43	mg/kg	U
SAIC	IAAP103931	IAAP103931	691897.0	92919.0	0.0	0.5	5/30/2007	SW846 8270C	4,6-Dinitro-2-methylphenol	2.1		2.1	mg/kg	U
SAIC	IAAP103931	IAAP103931	691897.0	92919.0	0.0	0.5	5/30/2007	SW846 8270C	4-Bromophenyl phenyl ether	0.43		0.43	mg/kg	U
SAIC	IAAP103931	IAAP103931	691897.0	92919.0	0.0	0.5	5/30/2007	SW846 8270C	4-Chloro-3-methylphenol	0.43		0.43	mg/kg	U
SAIC	IAAP103931	IAAP103931	691897.0	92919.0	0.0	0.5	5/30/2007	SW846 8270C	4-Chloroaniline	0.43		0.43	mg/kg	U
SAIC	IAAP103931	IAAP103931	691897.0	92919.0	0.0	0.5	5/30/2007	SW846 8270C	4-Chlorophenyl phenyl ether	0.43		0.43	mg/kg	U
SAIC	IAAP103931	IAAP103931	691897.0	92919.0	0.0	0.5	5/30/2007	SW846 8270C	4-Methylphenol	0.43		0.43	mg/kg	U
SAIC	IAAP103931	IAAP103931	691897.0	92919.0	0.0	0.5	5/30/2007	SW846 8270C	4-Nitroaniline	2.1		2.1	mg/kg	U
SAIC	IAAP103931	IAAP103931	691897.0	92919.0	0.0	0.5	5/30/2007	SW846 8270C	4-Nitrophenol	2.1		2.1	mg/kg	U
SAIC	IAAP103931	IAAP103931	691897.0	92919.0	0.0	0.5	5/30/2007	SW846 8270C	Acenaphthene	0.43		0.43	mg/kg	U
SAIC	IAAP103931	IAAP103931	691897.0	92919.0	0.0	0.5	5/30/2007	SW846 8270C	Acenaphthylene	0.43		0.43	mg/kg	U
SAIC	IAAP103931	IAAP103931	691897.0	92919.0	0.0	0.5	5/30/2007	SW846 8270C	Anthracene	0.43		0.43	mg/kg	U
SAIC	IAAP103931	IAAP103931	691897.0	92919.0	0.0	0.5	5/30/2007	SW846 8270C	Benzo(a)anthracene	0.14		0.43	mg/kg	J
SAIC	IAAP103931	IAAP103931	691897.0	92919.0	0.0	0.5	5/30/2007	SW846 8270C	Benzo(a)pyrene	0.12		0.43	mg/kg	J
SAIC	IAAP103931	IAAP103931	691897.0	92919.0	0.0	0.5	5/30/2007	SW846 8270C	Benzo(b)fluoranthene	0.13		0.43	mg/kg	J
SAIC	IAAP103931	IAAP103931	691897.0	92919.0	0.0	0.5	5/30/2007	SW846 8270C	Benzo(g,h,i)perylene	0.092		0.43	mg/kg	J
SAIC	IAAP103931	IAAP103931	691897.0	92919.0	0.0	0.5	5/30/2007	SW846 8270C	Benzo(k)fluoranthene	0.1		0.43	mg/kg	J
SAIC	IAAP103931	IAAP103931	691897.0	92919.0	0.0	0.5	5/30/2007	SW846 8270C	Bis(2-chloroethoxy) methane	0.43		0.43	mg/kg	U
SAIC	IAAP103931	IAAP103931	691897.0	92919.0	0.0	0.5	5/30/2007	SW846 8270C	Bis(2-chloroethyl) ether	0.43		0.43	mg/kg	U
SAIC	IAAP103931	IAAP103931	691897.0	92919.0	0.0	0.5	5/30/2007	SW846 8270C	Bis(2-ethylhexyl) phthalate	0.43		0.43	mg/kg	U
SAIC	IAAP103931	IAAP103931	691897.0	92919.0	0.0	0.5	5/30/2007	SW846 8270C	Butyl benzyl phthalate	0.43		0.43	mg/kg	U
SAIC	IAAP103931	IAAP103931	691897.0	92919.0	0.0	0.5	5/30/2007	SW846 8270C	Carbazole	0.43		0.43	mg/kg	U
SAIC	IAAP103931	IAAP103931	691897.0	92919.0	0.0	0.5	5/30/2007	SW846 8270C	Chrysene	0.16		0.43	mg/kg	J
SAIC	IAAP103931	IAAP103931	691897.0	92919.0	0.0	0.5	5/30/2007	SW846 8270C	Dibenzo(a,h)anthracene	0.43		0.43	mg/kg	U
SAIC	IAAP103931	IAAP103931	691897.0	92919.0	0.0	0.5	5/30/2007	SW846 8270C	Dibenzofuran	0.43		0.43	mg/kg	U

Company	Sample Name	Station Name	Easting	Northing	Start Depth(ft)	End Depth(ft)	Collect Date	Method	Analyte	Result	Error	Detection Limit	Units	Validation Qualifier
SAIC	IAAP103931	IAAP103931	691897.0	92919.0	0.0	0.5	5/30/2007	SW846 8270C	Diethyl phthalate	0.43		0.43	mg/kg	U
SAIC	IAAP103931	IAAP103931	691897.0	92919.0	0.0	0.5	5/30/2007	SW846 8270C	Dimethyl phthalate	0.43		0.43	mg/kg	U
SAIC	IAAP103931	IAAP103931	691897.0	92919.0	0.0	0.5	5/30/2007	SW846 8270C	Di-n-butyl phthalate	0.43		0.43	mg/kg	U
SAIC	IAAP103931	IAAP103931	691897.0	92919.0	0.0	0.5	5/30/2007	SW846 8270C	Di-n-octyl phthalate	0.43		0.43	mg/kg	U
SAIC	IAAP103931	IAAP103931	691897.0	92919.0	0.0	0.5	5/30/2007	SW846 8270C	Fluoranthene	0.33		0.43	mg/kg	J
SAIC	IAAP103931	IAAP103931	691897.0	92919.0	0.0	0.5	5/30/2007	SW846 8270C	Fluorene	0.43		0.43	mg/kg	U
SAIC	IAAP103931	IAAP103931	691897.0	92919.0	0.0	0.5	5/30/2007	SW846 8270C	Hexachlorobenzene	0.43		0.43	mg/kg	U
SAIC	IAAP103931	IAAP103931	691897.0	92919.0	0.0	0.5	5/30/2007	SW846 8270C	Hexachlorobutadiene	0.43		0.43	mg/kg	U
SAIC	IAAP103931	IAAP103931	691897.0	92919.0	0.0	0.5	5/30/2007	SW846 8270C	Hexachlorocyclopentadiene	2.1		2.1	mg/kg	U
SAIC	IAAP103931	IAAP103931	691897.0	92919.0	0.0	0.5	5/30/2007	SW846 8270C	Hexachloroethane	0.43		0.43	mg/kg	U
SAIC	IAAP103931	IAAP103931	691897.0	92919.0	0.0	0.5	5/30/2007	SW846 8270C	Indeno(1,2,3-cd)pyrene	0.085		0.43	mg/kg	J
SAIC	IAAP103931	IAAP103931	691897.0	92919.0	0.0	0.5	5/30/2007	SW846 8270C	Isophorone	0.43		0.43	mg/kg	U
SAIC	IAAP103931	IAAP103931	691897.0	92919.0	0.0	0.5	5/30/2007	SW846 8270C	Naphthalene	0.43		0.43	mg/kg	U
SAIC	IAAP103931	IAAP103931	691897.0	92919.0	0.0	0.5	5/30/2007	SW846 8270C	Nitrobenzene	0.43		0.43	mg/kg	U
SAIC	IAAP103931	IAAP103931	691897.0	92919.0	0.0	0.5	5/30/2007	SW846 8270C	N-Nitroso-di-n-propylamine	0.43		0.43	mg/kg	U
SAIC	IAAP103931	IAAP103931	691897.0	92919.0	0.0	0.5	5/30/2007	SW846 8270C	N-Nitrosodiphenylamine	0.43		0.43	mg/kg	U
SAIC	IAAP103931	IAAP103931	691897.0	92919.0	0.0	0.5	5/30/2007	SW846 8270C	Pentachlorophenol	2.1		2.1	mg/kg	U
SAIC	IAAP103931	IAAP103931	691897.0	92919.0	0.0	0.5	5/30/2007	EPA 160.3	Percent Moisture	22.5		0.1	%	=
SAIC	IAAP103931	IAAP103931	691897.0	92919.0	0.0	0.5	5/30/2007	SW846 8270C	Phenanthrene	0.18		0.43	mg/kg	J
SAIC	IAAP103931	IAAP103931	691897.0	92919.0	0.0	0.5	5/30/2007	SW846 8270C	Phenol	0.43		0.43	mg/kg	U
SAIC	IAAP103931	IAAP103931	691897.0	92919.0	0.0	0.5	5/30/2007	SW846 8270C	Pyrene	0.29		0.43	mg/kg	J
SAIC	IAAP103932	IAAP103932	691887.2	92819.8	0.0	0.5	6/5/2007	SW846 8330	1,3,5-TriNitrobenzene	0.3		0.3	mg/kg	U
SAIC	IAAP103932	IAAP103932	691887.2	92819.8	0.0	0.5	6/5/2007	SW846 8330	2,4,6-Trinitrotoluene	1.8		0.3	mg/kg	=
SAIC	IAAP103932	IAAP103932	691887.2	92819.8	0.0	0.5	6/5/2007	SW846 8330	2,4-Dinitrotoluene	0.3		0.3	mg/kg	U
SAIC	IAAP103932	IAAP103932	691887.2	92819.8	0.0	0.5	6/5/2007	SW846 8330	HMX	64		0.3	mg/kg	=
SAIC	IAAP103932	IAAP103932	691887.2	92819.8	0.0	0.5	6/5/2007	SW846 6010B	Lead	419		0.18	mg/kg	=
SAIC	IAAP103932	IAAP103932	691887.2	92819.8	0.0	0.5	6/5/2007	EPA 160.3	Percent Moisture	15.5		0.1	%	=
SAIC	IAAP103932	IAAP103932	691887.2	92819.8	0.0	0.5	6/5/2007	SW846 8330	RDX	190		3	mg/kg	=
SAIC	IAAP103932-1	IAAP103932	691887.2	92819.8	0.0	0.5	6/5/2007	SW846 8330	1,3,5-TriNitrobenzene	0.3		0.3	mg/kg	U
SAIC	IAAP103932-1	IAAP103932	691887.2	92819.8	0.0	0.5	6/5/2007	SW846 8330	2,4,6-Trinitrotoluene	13		0.3	mg/kg	=
SAIC	IAAP103932-1	IAAP103932	691887.2	92819.8	0.0	0.5	6/5/2007	SW846 8330	2,4-Dinitrotoluene	0.3		0.3	mg/kg	U
SAIC	IAAP103932-1	IAAP103932	691887.2	92819.8	0.0	0.5	6/5/2007	SW846 8330	HMX	300		12	mg/kg	=
SAIC	IAAP103932-1	IAAP103932	691887.2	92819.8	0.0	0.5	6/5/2007	SW846 6010B	Lead	624		0.18	mg/kg	=
SAIC	IAAP103932-1	IAAP103932	691887.2	92819.8	0.0	0.5	6/5/2007	EPA 160.3	Percent Moisture	17.6		0.1	%	=
SAIC	IAAP103932-1	IAAP103932	691887.2	92819.8	0.0	0.5	6/5/2007	SW846 8330	RDX	600		12	mg/kg	=
SAIC	IAAP103933	IAAP103933	691894.2	92815.8	0.0	0.5	6/5/2007	SW846 8330	1,3,5-TriNitrobenzene	0.29		0.29	mg/kg	U
SAIC	IAAP103933	IAAP103933	691894.2	92815.8	0.0	0.5	6/5/2007	SW846 8330	2,4,6-Trinitrotoluene	0.29		0.29	mg/kg	U
SAIC	IAAP103933	IAAP103933	691894.2	92815.8	0.0	0.5	6/5/2007	SW846 8330	2,4-Dinitrotoluene	0.29		0.29	mg/kg	U
SAIC	IAAP103933	IAAP103933	691894.2	92815.8	0.0	0.5	6/5/2007	SW846 8330	HMX	0.29		0.29	mg/kg	U
SAIC	IAAP103933	IAAP103933	691894.2	92815.8	0.0	0.5	6/5/2007	EPA 160.3	Percent Moisture	15.2		0.1	%	=
SAIC	IAAP103933	IAAP103933	691894.2	92815.8	0.0	0.5	6/5/2007	SW846 8330	RDX	0.29		0.29	mg/kg	U
SAIC	IAAP103934	IAAP103934	691888.1	92827.7	0.0	0.5	6/5/2007	SW846 8330	1,3,5-TriNitrobenzene	0.33		0.33	mg/kg	U
SAIC	IAAP103934	IAAP103934	691888.1	92827.7	0.0	0.5	6/5/2007	SW846 8330	2,4,6-Trinitrotoluene	0.45		0.33	mg/kg	=

Company	Sample Name	Station Name	Easting	Northing	Start Depth(ft)	End Depth(ft)	Collect Date	Method	Analyte	Result	Error	Detection Limit	Units	Validation Qualifier
SAIC	IAAP103934	IAAP103934	691888.1	92827.7	0.0	0.5	6/5/2007	SW846 8330	2,4-Dinitrotoluene	0.33		0.33	mg/kg	U
SAIC	IAAP103934	IAAP103934	691888.1	92827.7	0.0	0.5	6/5/2007	SW846 8330	HMX	0.33		0.33	mg/kg	U
SAIC	IAAP103934	IAAP103934	691888.1	92827.7	0.0	0.5	6/5/2007	EPA 160.3	Percent Moisture	24.2		0.1	%	=
SAIC	IAAP103934	IAAP103934	691888.1	92827.7	0.0	0.5	6/5/2007	SW846 8330	RDX	0.33		0.33	mg/kg	U
SAIC	IAAP103935	IAAP103935	691882.2	92826.3	0.0	0.5	6/5/2007	SW846 8330	1,3,5-TriNitrobenzene	0.31		0.31	mg/kg	U
SAIC	IAAP103935	IAAP103935	691882.2	92826.3	0.0	0.5	6/5/2007	SW846 8330	2,4,6-Trinitrotoluene	0.31		0.31	mg/kg	U
SAIC	IAAP103935	IAAP103935	691882.2	92826.3	0.0	0.5	6/5/2007	SW846 8330	2,4-Dinitrotoluene	0.31		0.31	mg/kg	U
SAIC	IAAP103935	IAAP103935	691882.2	92826.3	0.0	0.5	6/5/2007	SW846 8330	HMX	0.79		0.31	mg/kg	=
SAIC	IAAP103935	IAAP103935	691882.2	92826.3	0.0	0.5	6/5/2007	EPA 160.3	Percent Moisture	20.3		0.1	%	=
SAIC	IAAP103935	IAAP103935	691882.2	92826.3	0.0	0.5	6/5/2007	SW846 8330	RDX	0.31		0.31	mg/kg	U
SAIC	IAAP103936	IAAP103936	691803.0	92904.0	0.0	0.5	5/30/2007	SW846 8330	1,3,5-TriNitrobenzene	0.34		0.34	mg/kg	UJ
SAIC	IAAP103936	IAAP103936	691803.0	92904.0	0.0	0.5	5/30/2007	SW846 8330	2,4,6-Trinitrotoluene	0.34		0.34	mg/kg	UJ
SAIC	IAAP103936	IAAP103936	691803.0	92904.0	0.0	0.5	5/30/2007	SW846 8330	2,4-Dinitrotoluene	0.34		0.34	mg/kg	UJ
SAIC	IAAP103936	IAAP103936	691803.0	92904.0	0.0	0.5	5/30/2007	SW846 8330	HMX	12		0.34	mg/kg	J
SAIC	IAAP103936	IAAP103936	691803.0	92904.0	0.0	0.5	5/30/2007	EPA 160.3	Percent Moisture	25.8		0.1	%	=
SAIC	IAAP103936	IAAP103936	691803.0	92904.0	0.0	0.5	5/30/2007	SW846 8330	RDX	0.92		0.34	mg/kg	=
SAIC	IAAP103937	IAAP103937	691786.0	92883.0	0.0	0.5	5/30/2007	SW846 8330	1,3,5-TriNitrobenzene	0.34		0.34	mg/kg	UJ
SAIC	IAAP103937	IAAP103937	691786.0	92883.0	0.0	0.5	5/30/2007	SW846 8330	2,4,6-Trinitrotoluene	0.34		0.34	mg/kg	UJ
SAIC	IAAP103937	IAAP103937	691786.0	92883.0	0.0	0.5	5/30/2007	SW846 8330	2,4-Dinitrotoluene	0.34		0.34	mg/kg	UJ
SAIC	IAAP103937	IAAP103937	691786.0	92883.0	0.0	0.5	5/30/2007	SW846 8330	HMX	33		0.34	mg/kg	J
SAIC	IAAP103937	IAAP103937	691786.0	92883.0	0.0	0.5	5/30/2007	EPA 160.3	Percent Moisture	27.1		0.1	%	=
SAIC	IAAP103937	IAAP103937	691786.0	92883.0	0.0	0.5	5/30/2007	SW846 8330	RDX	0.69		0.34	mg/kg	=
SAIC	IAAP103938	IAAP103938	691829.0	92981.0	4.0	6.0	6/5/2007	SW846 8330	1,3,5-TriNitrobenzene	0.33		0.33	mg/kg	U
SAIC	IAAP103938	IAAP103938	691829.0	92981.0	4.0	6.0	6/5/2007	SW846 8330	2,4,6-Trinitrotoluene	0.33		0.33	mg/kg	U
SAIC	IAAP103938	IAAP103938	691829.0	92981.0	4.0	6.0	6/5/2007	SW846 8330	2,4-Dinitrotoluene	0.33		0.33	mg/kg	U
SAIC	IAAP103938	IAAP103938	691829.0	92981.0	4.0	6.0	6/5/2007	SW846 8330	HMX	1.8		0.33	mg/kg	=
SAIC	IAAP103938	IAAP103938	691829.0	92981.0	4.0	6.0	6/5/2007	EPA 160.3	Percent Moisture	23.1		0.1	%	=
SAIC	IAAP103938	IAAP103938	691829.0	92981.0	4.0	6.0	6/5/2007	SW846 8330	RDX	0.33		0.33	mg/kg	U
SAIC	IAAP103939	IAAP103939	691817.0	92957.8	2.0	4.0	6/5/2007	SW846 8330	1,3,5-TriNitrobenzene	0.33		0.33	mg/kg	U
SAIC	IAAP103939	IAAP103939	691817.0	92957.8	2.0	4.0	6/5/2007	SW846 8330	2,4,6-Trinitrotoluene	0.68		0.33	mg/kg	=
SAIC	IAAP103939	IAAP103939	691817.0	92957.8	2.0	4.0	6/5/2007	SW846 8330	2,4-Dinitrotoluene	0.33		0.33	mg/kg	U
SAIC	IAAP103939	IAAP103939	691817.0	92957.8	2.0	4.0	6/5/2007	SW846 8330	HMX	39		0.33	mg/kg	=
SAIC	IAAP103939	IAAP103939	691817.0	92957.8	2.0	4.0	6/5/2007	EPA 160.3	Percent Moisture	23.1		0.1	%	=
SAIC	IAAP103939	IAAP103939	691817.0	92957.8	2.0	4.0	6/5/2007	SW846 8330	RDX	17		0.33	mg/kg	=
SAIC	IAAP103940	IAAP103939	691817.0	92957.8	0.0	0.5	6/5/2007	SW846 8330	1,3,5-TriNitrobenzene	0.32		0.32	mg/kg	U
SAIC	IAAP103940	IAAP103939	691817.0	92957.8	0.0	0.5	6/5/2007	SW846 8330	2,4,6-Trinitrotoluene	0.32		0.32	mg/kg	UJ
SAIC	IAAP103940	IAAP103939	691817.0	92957.8	0.0	0.5	6/5/2007	SW846 8330	2,4-Dinitrotoluene	0.32		0.32	mg/kg	UJ
SAIC	IAAP103940	IAAP103939	691817.0	92957.8	0.0	0.5	6/5/2007	SW846 8330	HMX	12		0.32	mg/kg	J
SAIC	IAAP103940	IAAP103939	691817.0	92957.8	0.0	0.5	6/5/2007	EPA 160.3	Percent Moisture	22.5		0.1	%	=
SAIC	IAAP103940	IAAP103939	691817.0	92957.8	0.0	0.5	6/5/2007	SW846 8330	RDX	29		0.32	mg/kg	J
SAIC	IAAP103941	IAAP103941	691708.0	92792.0	0.0	0.5	6/5/2007	SW846 8270C	1,2,4-Trichlorobenzene	0.48		0.48	mg/kg	U
SAIC	IAAP103941	IAAP103941	691708.0	92792.0	0.0	0.5	6/5/2007	SW846 8270C	1,2-Dichlorobenzene	0.48		0.48	mg/kg	U
SAIC	IAAP103941	IAAP103941	691708.0	92792.0	0.0	0.5	6/5/2007	SW846 8270C	1,3-Dichlorobenzene	0.48		0.48	mg/kg	U

Company	Sample Name	Station Name	Easting	Northing	Start Depth(ft)	End Depth(ft)	Collect Date	Method	Analyte	Result	Error	Detection Limit	Units	Validation Qualifier
SAIC	IAAP103941	IAAP103941	691708.0	92792.0	0.0	0.5	6/5/2007	SW846 8270C	1,4-Dichlorobenzene	0.48		0.48	mg/kg	U
SAIC	IAAP103941	IAAP103941	691708.0	92792.0	0.0	0.5	6/5/2007	SW846 8270C	2,2'-oxybis(1-Chloropropane)	0.48		0.48	mg/kg	U
SAIC	IAAP103941	IAAP103941	691708.0	92792.0	0.0	0.5	6/5/2007	SW846 8270C	2,4,5-Trichlorophenol	0.48		0.48	mg/kg	U
SAIC	IAAP103941	IAAP103941	691708.0	92792.0	0.0	0.5	6/5/2007	SW846 8270C	2,4,6-Trichlorophenol	0.48		0.48	mg/kg	U
SAIC	IAAP103941	IAAP103941	691708.0	92792.0	0.0	0.5	6/5/2007	SW846 8270C	2,4-Dichlorophenol	0.48		0.48	mg/kg	U
SAIC	IAAP103941	IAAP103941	691708.0	92792.0	0.0	0.5	6/5/2007	SW846 8270C	2,4-Dimethylphenol	0.48		0.48	mg/kg	U
SAIC	IAAP103941	IAAP103941	691708.0	92792.0	0.0	0.5	6/5/2007	SW846 8270C	2,4-Dinitrophenol	2.3		2.3	mg/kg	U
SAIC	IAAP103941	IAAP103941	691708.0	92792.0	0.0	0.5	6/5/2007	SW846 8270C	2,4-Dinitrotoluene	0.48		0.48	mg/kg	U
SAIC	IAAP103941	IAAP103941	691708.0	92792.0	0.0	0.5	6/5/2007	SW846 8270C	2,6-Dinitrotoluene	0.48		0.48	mg/kg	U
SAIC	IAAP103941	IAAP103941	691708.0	92792.0	0.0	0.5	6/5/2007	SW846 8270C	2-Chloronaphthalene	0.48		0.48	mg/kg	U
SAIC	IAAP103941	IAAP103941	691708.0	92792.0	0.0	0.5	6/5/2007	SW846 8270C	2-Chlorophenol	0.48		0.48	mg/kg	U
SAIC	IAAP103941	IAAP103941	691708.0	92792.0	0.0	0.5	6/5/2007	SW846 8270C	2-Methylnaphthalene	0.48		0.48	mg/kg	U
SAIC	IAAP103941	IAAP103941	691708.0	92792.0	0.0	0.5	6/5/2007	SW846 8270C	2-Methylphenol	0.48		0.48	mg/kg	U
SAIC	IAAP103941	IAAP103941	691708.0	92792.0	0.0	0.5	6/5/2007	SW846 8270C	2-Nitroaniline	2.3		2.3	mg/kg	U
SAIC	IAAP103941	IAAP103941	691708.0	92792.0	0.0	0.5	6/5/2007	SW846 8270C	2-Nitrophenol	0.48		0.48	mg/kg	U
SAIC	IAAP103941	IAAP103941	691708.0	92792.0	0.0	0.5	6/5/2007	SW846 8270C	3,3'-Dichlorobenzidine	2.3		2.3	mg/kg	UJ
SAIC	IAAP103941	IAAP103941	691708.0	92792.0	0.0	0.5	6/5/2007	SW846 8270C	3-Nitroaniline	2.3		2.3	mg/kg	UJ
SAIC	IAAP103941	IAAP103941	691708.0	92792.0	0.0	0.5	6/5/2007	SW846 8270C	4,4'-Methylenebis(2-chloroaniline)	0.48		0.48	mg/kg	U
SAIC	IAAP103941	IAAP103941	691708.0	92792.0	0.0	0.5	6/5/2007	SW846 8270C	4,6-Dinitro-2-methylphenol	2.3		2.3	mg/kg	U
SAIC	IAAP103941	IAAP103941	691708.0	92792.0	0.0	0.5	6/5/2007	SW846 8270C	4-Bromophenyl phenyl ether	0.48		0.48	mg/kg	U
SAIC	IAAP103941	IAAP103941	691708.0	92792.0	0.0	0.5	6/5/2007	SW846 8270C	4-Chloro-3-methylphenol	0.48		0.48	mg/kg	U
SAIC	IAAP103941	IAAP103941	691708.0	92792.0	0.0	0.5	6/5/2007	SW846 8270C	4-Chloroaniline	0.48		0.48	mg/kg	U
SAIC	IAAP103941	IAAP103941	691708.0	92792.0	0.0	0.5	6/5/2007	SW846 8270C	4-Chlorophenyl phenyl ether	0.48		0.48	mg/kg	U
SAIC	IAAP103941	IAAP103941	691708.0	92792.0	0.0	0.5	6/5/2007	SW846 8270C	4-Methylphenol	0.96		0.96	mg/kg	U
SAIC	IAAP103941	IAAP103941	691708.0	92792.0	0.0	0.5	6/5/2007	SW846 8270C	4-Nitroaniline	2.3		2.3	mg/kg	UJ
SAIC	IAAP103941	IAAP103941	691708.0	92792.0	0.0	0.5	6/5/2007	SW846 8270C	4-Nitrophenol	2.3		2.3	mg/kg	U
SAIC	IAAP103941	IAAP103941	691708.0	92792.0	0.0	0.5	6/5/2007	SW846 8270C	Acenaphthene	0.48		0.48	mg/kg	U
SAIC	IAAP103941	IAAP103941	691708.0	92792.0	0.0	0.5	6/5/2007	SW846 8270C	Acenaphthylene	0.48		0.48	mg/kg	U
SAIC	IAAP103941	IAAP103941	691708.0	92792.0	0.0	0.5	6/5/2007	SW846 8270C	Anthracene	0.48		0.48	mg/kg	U
SAIC	IAAP103941	IAAP103941	691708.0	92792.0	0.0	0.5	6/5/2007	SW846 8270C	Benzo(a)anthracene	0.058		0.48	mg/kg	=
SAIC	IAAP103941	IAAP103941	691708.0	92792.0	0.0	0.5	6/5/2007	SW846 8270C	Benzo(a)pyrene	0.065		0.48	mg/kg	=
SAIC	IAAP103941	IAAP103941	691708.0	92792.0	0.0	0.5	6/5/2007	SW846 8270C	Benzo(b)fluoranthene	0.075		0.48	mg/kg	=
SAIC	IAAP103941	IAAP103941	691708.0	92792.0	0.0	0.5	6/5/2007	SW846 8270C	Benzo(g,h,i)perylene	0.48		0.48	mg/kg	U
SAIC	IAAP103941	IAAP103941	691708.0	92792.0	0.0	0.5	6/5/2007	SW846 8270C	Benzo(k)fluoranthene	0.068		0.48	mg/kg	=
SAIC	IAAP103941	IAAP103941	691708.0	92792.0	0.0	0.5	6/5/2007	SW846 8270C	Bis(2-chloroethoxy) methane	0.48		0.48	mg/kg	U
SAIC	IAAP103941	IAAP103941	691708.0	92792.0	0.0	0.5	6/5/2007	SW846 8270C	Bis(2-chloroethyl) ether	0.48		0.48	mg/kg	U
SAIC	IAAP103941	IAAP103941	691708.0	92792.0	0.0	0.5	6/5/2007	SW846 8270C	Bis(2-ethylhexyl) phthalate	0.48		0.48	mg/kg	U
SAIC	IAAP103941	IAAP103941	691708.0	92792.0	0.0	0.5	6/5/2007	SW846 8270C	Butyl benzyl phthalate	0.48		0.48	mg/kg	U
SAIC	IAAP103941	IAAP103941	691708.0	92792.0	0.0	0.5	6/5/2007	SW846 8270C	Carbazole	0.48		0.48	mg/kg	U
SAIC	IAAP103941	IAAP103941	691708.0	92792.0	0.0	0.5	6/5/2007	SW846 8270C	Chrysene	0.088		0.48	mg/kg	=
SAIC	IAAP103941	IAAP103941	691708.0	92792.0	0.0	0.5	6/5/2007	SW846 8270C	Dibenzo(a,h)anthracene	0.48		0.48	mg/kg	U
SAIC	IAAP103941	IAAP103941	691708.0	92792.0	0.0	0.5	6/5/2007	SW846 8270C	Dibenzofuran	0.48		0.48	mg/kg	U
SAIC	IAAP103941	IAAP103941	691708.0	92792.0	0.0	0.5	6/5/2007	SW846 8270C	Diethyl phthalate	0.48		0.48	mg/kg	U

Company	Sample Name	Station Name	Easting	Northing	Start Depth(ft)	End Depth(ft)	Collect Date	Method	Analyte	Result	Error	Detection Limit	Units	Validation Qualifier
SAIC	IAAP103941	IAAP103941	691708.0	92792.0	0.0	0.5	6/5/2007	SW846 8270C	Dimethyl phthalate	0.48		0.48	mg/kg	U
SAIC	IAAP103941	IAAP103941	691708.0	92792.0	0.0	0.5	6/5/2007	SW846 8270C	Di-n-butyl phthalate	0.48		0.48	mg/kg	U
SAIC	IAAP103941	IAAP103941	691708.0	92792.0	0.0	0.5	6/5/2007	SW846 8270C	Di-n-octyl phthalate	0.48		0.48	mg/kg	U
SAIC	IAAP103941	IAAP103941	691708.0	92792.0	0.0	0.5	6/5/2007	SW846 8270C	Fluoranthene	0.12		0.48	mg/kg	=
SAIC	IAAP103941	IAAP103941	691708.0	92792.0	0.0	0.5	6/5/2007	SW846 8270C	Fluorene	0.48		0.48	mg/kg	U
SAIC	IAAP103941	IAAP103941	691708.0	92792.0	0.0	0.5	6/5/2007	SW846 8270C	Hexachlorobenzene	0.48		0.48	mg/kg	U
SAIC	IAAP103941	IAAP103941	691708.0	92792.0	0.0	0.5	6/5/2007	SW846 8270C	Hexachlorobutadiene	0.48		0.48	mg/kg	U
SAIC	IAAP103941	IAAP103941	691708.0	92792.0	0.0	0.5	6/5/2007	SW846 8270C	Hexachlorocyclopentadiene	2.3		2.3	mg/kg	U
SAIC	IAAP103941	IAAP103941	691708.0	92792.0	0.0	0.5	6/5/2007	SW846 8270C	Hexachloroethane	0.48		0.48	mg/kg	U
SAIC	IAAP103941	IAAP103941	691708.0	92792.0	0.0	0.5	6/5/2007	SW846 8270C	Indeno(1,2,3-cd)pyrene	0.48		0.48	mg/kg	U
SAIC	IAAP103941	IAAP103941	691708.0	92792.0	0.0	0.5	6/5/2007	SW846 8270C	Isophorone	0.48		0.48	mg/kg	U
SAIC	IAAP103941	IAAP103941	691708.0	92792.0	0.0	0.5	6/5/2007	SW846 8270C	Naphthalene	0.48		0.48	mg/kg	U
SAIC	IAAP103941	IAAP103941	691708.0	92792.0	0.0	0.5	6/5/2007	SW846 8270C	Nitrobenzene	0.48		0.48	mg/kg	U
SAIC	IAAP103941	IAAP103941	691708.0	92792.0	0.0	0.5	6/5/2007	SW846 8270C	N-Nitroso-di-n-propylamine	0.48		0.48	mg/kg	U
SAIC	IAAP103941	IAAP103941	691708.0	92792.0	0.0	0.5	6/5/2007	SW846 8270C	N-Nitrosodiphenylamine	0.48		0.48	mg/kg	U
SAIC	IAAP103941	IAAP103941	691708.0	92792.0	0.0	0.5	6/5/2007	SW846 8270C	Pentachlorophenol	2.3		2.3	mg/kg	U
SAIC	IAAP103941	IAAP103941	691708.0	92792.0	0.0	0.5	6/5/2007	EPA 160.3	Percent Moisture	31.1		0.1	%	=
SAIC	IAAP103941	IAAP103941	691708.0	92792.0	0.0	0.5	6/5/2007	SW846 8270C	Phenanthrene	0.055		0.48	mg/kg	=
SAIC	IAAP103941	IAAP103941	691708.0	92792.0	0.0	0.5	6/5/2007	SW846 8270C	Phenol	0.48		0.48	mg/kg	U
SAIC	IAAP103941	IAAP103941	691708.0	92792.0	0.0	0.5	6/5/2007	SW846 8270C	Pyrene	0.11		0.48	mg/kg	=
SAIC	IAAP103942	IAAP103942	691705.9	92790.1	0.0	0.5	6/5/2007	SW846 8270C	1,2,4-Trichlorobenzene	0.45		0.45	mg/kg	U
SAIC	IAAP103942	IAAP103942	691705.9	92790.1	0.0	0.5	6/5/2007	SW846 8270C	1,2-Dichlorobenzene	0.45		0.45	mg/kg	U
SAIC	IAAP103942	IAAP103942	691705.9	92790.1	0.0	0.5	6/5/2007	SW846 8270C	1,3-Dichlorobenzene	0.45		0.45	mg/kg	U
SAIC	IAAP103942	IAAP103942	691705.9	92790.1	0.0	0.5	6/5/2007	SW846 8270C	1,4-Dichlorobenzene	0.45		0.45	mg/kg	U
SAIC	IAAP103942	IAAP103942	691705.9	92790.1	0.0	0.5	6/5/2007	SW846 8270C	2,2'-oxybis(1-Chloropropane)	0.45		0.45	mg/kg	U
SAIC	IAAP103942	IAAP103942	691705.9	92790.1	0.0	0.5	6/5/2007	SW846 8270C	2,4,5-Trichlorophenol	0.45		0.45	mg/kg	U
SAIC	IAAP103942	IAAP103942	691705.9	92790.1	0.0	0.5	6/5/2007	SW846 8270C	2,4,6-Trichlorophenol	0.45		0.45	mg/kg	U
SAIC	IAAP103942	IAAP103942	691705.9	92790.1	0.0	0.5	6/5/2007	SW846 8270C	2,4-Dichlorophenol	0.45		0.45	mg/kg	U
SAIC	IAAP103942	IAAP103942	691705.9	92790.1	0.0	0.5	6/5/2007	SW846 8270C	2,4-Dimethylphenol	0.45		0.45	mg/kg	U
SAIC	IAAP103942	IAAP103942	691705.9	92790.1	0.0	0.5	6/5/2007	SW846 8270C	2,4-Dinitrophenol	2.2		2.2	mg/kg	U
SAIC	IAAP103942	IAAP103942	691705.9	92790.1	0.0	0.5	6/5/2007	SW846 8270C	2,4-Dinitrotoluene	0.45		0.45	mg/kg	U
SAIC	IAAP103942	IAAP103942	691705.9	92790.1	0.0	0.5	6/5/2007	SW846 8270C	2,6-Dinitrotoluene	0.45		0.45	mg/kg	U
SAIC	IAAP103942	IAAP103942	691705.9	92790.1	0.0	0.5	6/5/2007	SW846 8270C	2-Chloronaphthalene	0.45		0.45	mg/kg	U
SAIC	IAAP103942	IAAP103942	691705.9	92790.1	0.0	0.5	6/5/2007	SW846 8270C	2-Chlorophenol	0.45		0.45	mg/kg	U
SAIC	IAAP103942	IAAP103942	691705.9	92790.1	0.0	0.5	6/5/2007	SW846 8270C	2-Methylnaphthalene	0.45		0.45	mg/kg	U
SAIC	IAAP103942	IAAP103942	691705.9	92790.1	0.0	0.5	6/5/2007	SW846 8270C	2-Methylphenol	0.45		0.45	mg/kg	U
SAIC	IAAP103942	IAAP103942	691705.9	92790.1	0.0	0.5	6/5/2007	SW846 8270C	2-Nitroaniline	2.2		2.2	mg/kg	U
SAIC	IAAP103942	IAAP103942	691705.9	92790.1	0.0	0.5	6/5/2007	SW846 8270C	2-Nitrophenol	0.45		0.45	mg/kg	U
SAIC	IAAP103942	IAAP103942	691705.9	92790.1	0.0	0.5	6/5/2007	SW846 8270C	3,3'-Dichlorobenzidine	2.2		2.2	mg/kg	UJ
SAIC	IAAP103942	IAAP103942	691705.9	92790.1	0.0	0.5	6/5/2007	SW846 8270C	3-Nitroaniline	2.2		2.2	mg/kg	UJ
SAIC	IAAP103942	IAAP103942	691705.9	92790.1	0.0	0.5	6/5/2007	SW846 8270C	4,4'-Methylenebis(2-chloroaniline)	0.45		0.45	mg/kg	U
SAIC	IAAP103942	IAAP103942	691705.9	92790.1	0.0	0.5	6/5/2007	SW846 8270C	4,6-Dinitro-2-methylphenol	2.2		2.2	mg/kg	U
SAIC	IAAP103942	IAAP103942	691705.9	92790.1	0.0	0.5	6/5/2007	SW846 8270C	4-Bromophenyl phenyl ether	0.45		0.45	mg/kg	U

Company	Sample Name	Station Name	Easting	Northing	Start Depth(ft)	End Depth(ft)	Collect Date	Method	Analyte	Result	Error	Detection Limit	Units	Validation Qualifier
SAIC	IAAP103942	IAAP103942	691705.9	92790.1	0.0	0.5	6/5/2007	SW846 8270C	4-Chloro-3-methylphenol	0.45		0.45	mg/kg	U
SAIC	IAAP103942	IAAP103942	691705.9	92790.1	0.0	0.5	6/5/2007	SW846 8270C	4-Chloroaniline	0.45		0.45	mg/kg	U
SAIC	IAAP103942	IAAP103942	691705.9	92790.1	0.0	0.5	6/5/2007	SW846 8270C	4-Chlorophenyl phenyl ether	0.45		0.45	mg/kg	U
SAIC	IAAP103942	IAAP103942	691705.9	92790.1	0.0	0.5	6/5/2007	SW846 8270C	4-Methylphenol	0.89		0.89	mg/kg	U
SAIC	IAAP103942	IAAP103942	691705.9	92790.1	0.0	0.5	6/5/2007	SW846 8270C	4-Nitroaniline	2.2		2.2	mg/kg	UJ
SAIC	IAAP103942	IAAP103942	691705.9	92790.1	0.0	0.5	6/5/2007	SW846 8270C	4-Nitrophenol	2.2		2.2	mg/kg	U
SAIC	IAAP103942	IAAP103942	691705.9	92790.1	0.0	0.5	6/5/2007	SW846 8270C	Acenaphthene	0.45		0.45	mg/kg	U
SAIC	IAAP103942	IAAP103942	691705.9	92790.1	0.0	0.5	6/5/2007	SW846 8270C	Acenaphthylene	0.45		0.45	mg/kg	U
SAIC	IAAP103942	IAAP103942	691705.9	92790.1	0.0	0.5	6/5/2007	SW846 8270C	Anthracene	0.45		0.45	mg/kg	U
SAIC	IAAP103942	IAAP103942	691705.9	92790.1	0.0	0.5	6/5/2007	SW846 8270C	Benzo(a)anthracene	0.046		0.45	mg/kg	=
SAIC	IAAP103942	IAAP103942	691705.9	92790.1	0.0	0.5	6/5/2007	SW846 8270C	Benzo(a)pyrene	0.049		0.45	mg/kg	=
SAIC	IAAP103942	IAAP103942	691705.9	92790.1	0.0	0.5	6/5/2007	SW846 8270C	Benzo(b)fluoranthene	0.075		0.45	mg/kg	=
SAIC	IAAP103942	IAAP103942	691705.9	92790.1	0.0	0.5	6/5/2007	SW846 8270C	Benzo(g,h,i)perylene	0.45		0.45	mg/kg	U
SAIC	IAAP103942	IAAP103942	691705.9	92790.1	0.0	0.5	6/5/2007	SW846 8270C	Benzo(k)fluoranthene	0.056		0.45	mg/kg	=
SAIC	IAAP103942	IAAP103942	691705.9	92790.1	0.0	0.5	6/5/2007	SW846 8270C	Bis(2-chloroethoxy) methane	0.45		0.45	mg/kg	U
SAIC	IAAP103942	IAAP103942	691705.9	92790.1	0.0	0.5	6/5/2007	SW846 8270C	Bis(2-chloroethyl) ether	0.45		0.45	mg/kg	U
SAIC	IAAP103942	IAAP103942	691705.9	92790.1	0.0	0.5	6/5/2007	SW846 8270C	Bis(2-ethylhexyl) phthalate	0.45		0.45	mg/kg	U
SAIC	IAAP103942	IAAP103942	691705.9	92790.1	0.0	0.5	6/5/2007	SW846 8270C	Butyl benzyl phthalate	0.45		0.45	mg/kg	U
SAIC	IAAP103942	IAAP103942	691705.9	92790.1	0.0	0.5	6/5/2007	SW846 8270C	Carbazole	0.45		0.45	mg/kg	U
SAIC	IAAP103942	IAAP103942	691705.9	92790.1	0.0	0.5	6/5/2007	SW846 8270C	Chrysene	0.1		0.45	mg/kg	=
SAIC	IAAP103942	IAAP103942	691705.9	92790.1	0.0	0.5	6/5/2007	SW846 8270C	Dibenzo(a,h)anthracene	0.45		0.45	mg/kg	U
SAIC	IAAP103942	IAAP103942	691705.9	92790.1	0.0	0.5	6/5/2007	SW846 8270C	Dibenzofuran	0.45		0.45	mg/kg	U
SAIC	IAAP103942	IAAP103942	691705.9	92790.1	0.0	0.5	6/5/2007	SW846 8270C	Diethyl phthalate	0.45		0.45	mg/kg	U
SAIC	IAAP103942	IAAP103942	691705.9	92790.1	0.0	0.5	6/5/2007	SW846 8270C	Dimethyl phthalate	0.45		0.45	mg/kg	U
SAIC	IAAP103942	IAAP103942	691705.9	92790.1	0.0	0.5	6/5/2007	SW846 8270C	Di-n-butyl phthalate	0.45		0.45	mg/kg	U
SAIC	IAAP103942	IAAP103942	691705.9	92790.1	0.0	0.5	6/5/2007	SW846 8270C	Di-n-octyl phthalate	0.45		0.45	mg/kg	U
SAIC	IAAP103942	IAAP103942	691705.9	92790.1	0.0	0.5	6/5/2007	SW846 8270C	Fluoranthene	0.089		0.45	mg/kg	=
SAIC	IAAP103942	IAAP103942	691705.9	92790.1	0.0	0.5	6/5/2007	SW846 8270C	Fluorene	0.45		0.45	mg/kg	U
SAIC	IAAP103942	IAAP103942	691705.9	92790.1	0.0	0.5	6/5/2007	SW846 8270C	Hexachlorobenzene	0.45		0.45	mg/kg	U
SAIC	IAAP103942	IAAP103942	691705.9	92790.1	0.0	0.5	6/5/2007	SW846 8270C	Hexachlorobutadiene	0.45		0.45	mg/kg	U
SAIC	IAAP103942	IAAP103942	691705.9	92790.1	0.0	0.5	6/5/2007	SW846 8270C	Hexachlorocyclopentadiene	2.2		2.2	mg/kg	U
SAIC	IAAP103942	IAAP103942	691705.9	92790.1	0.0	0.5	6/5/2007	SW846 8270C	Hexachloroethane	0.45		0.45	mg/kg	U
SAIC	IAAP103942	IAAP103942	691705.9	92790.1	0.0	0.5	6/5/2007	SW846 8270C	Indeno(1,2,3-cd)pyrene	0.45		0.45	mg/kg	U
SAIC	IAAP103942	IAAP103942	691705.9	92790.1	0.0	0.5	6/5/2007	SW846 8270C	Isophorone	0.45		0.45	mg/kg	U
SAIC	IAAP103942	IAAP103942	691705.9	92790.1	0.0	0.5	6/5/2007	SW846 8270C	Naphthalene	0.45		0.45	mg/kg	U
SAIC	IAAP103942	IAAP103942	691705.9	92790.1	0.0	0.5	6/5/2007	SW846 8270C	Nitrobenzene	0.45		0.45	mg/kg	U
SAIC	IAAP103942	IAAP103942	691705.9	92790.1	0.0	0.5	6/5/2007	SW846 8270C	N-Nitroso-di-n-propylamine	0.45		0.45	mg/kg	U
SAIC	IAAP103942	IAAP103942	691705.9	92790.1	0.0	0.5	6/5/2007	SW846 8270C	N-Nitrosodiphenylamine	0.45		0.45	mg/kg	U
SAIC	IAAP103942	IAAP103942	691705.9	92790.1	0.0	0.5	6/5/2007	SW846 8270C	Pentachlorophenol	2.2		2.2	mg/kg	U
SAIC	IAAP103942	IAAP103942	691705.9	92790.1	0.0	0.5	6/5/2007	EPA 160.3	Percent Moisture	26.1		0.1	%	=
SAIC	IAAP103942	IAAP103942	691705.9	92790.1	0.0	0.5	6/5/2007	SW846 8270C	Phenanthrene	0.45		0.45	mg/kg	U
SAIC	IAAP103942	IAAP103942	691705.9	92790.1	0.0	0.5	6/5/2007	SW846 8270C	Phenol	0.45		0.45	mg/kg	U
SAIC	IAAP103942	IAAP103942	691705.9	92790.1	0.0	0.5	6/5/2007	SW846 8270C	Pyrene	0.082		0.45	mg/kg	=

Company	Sample Name	Station Name	Easting	Northing	Start Depth(ft)	End Depth(ft)	Collect Date	Method	Analyte	Result	Error	Detection Limit	Units	Validation Qualifier
SAIC	IAAP103943	IAAP103943	691703.8	92788.7	0.0	0.5	6/5/2007	SW846 8270C	1,2,4-Trichlorobenzene	0.4		0.4	mg/kg	U
SAIC	IAAP103943	IAAP103943	691703.8	92788.7	0.0	0.5	6/5/2007	SW846 8270C	1,2-Dichlorobenzene	0.4		0.4	mg/kg	U
SAIC	IAAP103943	IAAP103943	691703.8	92788.7	0.0	0.5	6/5/2007	SW846 8270C	1,3-Dichlorobenzene	0.4		0.4	mg/kg	U
SAIC	IAAP103943	IAAP103943	691703.8	92788.7	0.0	0.5	6/5/2007	SW846 8270C	1,4-Dichlorobenzene	0.4		0.4	mg/kg	U
SAIC	IAAP103943	IAAP103943	691703.8	92788.7	0.0	0.5	6/5/2007	SW846 8270C	2,2'-oxybis(1-Chloropropane)	0.4		0.4	mg/kg	U
SAIC	IAAP103943	IAAP103943	691703.8	92788.7	0.0	0.5	6/5/2007	SW846 8270C	2,4,5-Trichlorophenol	0.4		0.4	mg/kg	U
SAIC	IAAP103943	IAAP103943	691703.8	92788.7	0.0	0.5	6/5/2007	SW846 8270C	2,4,6-Trichlorophenol	0.4		0.4	mg/kg	U
SAIC	IAAP103943	IAAP103943	691703.8	92788.7	0.0	0.5	6/5/2007	SW846 8270C	2,4-Dichlorophenol	0.4		0.4	mg/kg	U
SAIC	IAAP103943	IAAP103943	691703.8	92788.7	0.0	0.5	6/5/2007	SW846 8270C	2,4-Dimethylphenol	0.4		0.4	mg/kg	U
SAIC	IAAP103943	IAAP103943	691703.8	92788.7	0.0	0.5	6/5/2007	SW846 8270C	2,4-Dinitrophenol	2		2	mg/kg	U
SAIC	IAAP103943	IAAP103943	691703.8	92788.7	0.0	0.5	6/5/2007	SW846 8270C	2,4-Dinitrotoluene	0.4		0.4	mg/kg	U
SAIC	IAAP103943	IAAP103943	691703.8	92788.7	0.0	0.5	6/5/2007	SW846 8270C	2,6-Dinitrotoluene	0.4		0.4	mg/kg	U
SAIC	IAAP103943	IAAP103943	691703.8	92788.7	0.0	0.5	6/5/2007	SW846 8270C	2-Chloronaphthalene	0.4		0.4	mg/kg	U
SAIC	IAAP103943	IAAP103943	691703.8	92788.7	0.0	0.5	6/5/2007	SW846 8270C	2-Chlorophenol	0.4		0.4	mg/kg	U
SAIC	IAAP103943	IAAP103943	691703.8	92788.7	0.0	0.5	6/5/2007	SW846 8270C	2-Methylnaphthalene	0.4		0.4	mg/kg	U
SAIC	IAAP103943	IAAP103943	691703.8	92788.7	0.0	0.5	6/5/2007	SW846 8270C	2-Methylphenol	0.4		0.4	mg/kg	U
SAIC	IAAP103943	IAAP103943	691703.8	92788.7	0.0	0.5	6/5/2007	SW846 8270C	2-Nitroaniline	2		2	mg/kg	U
SAIC	IAAP103943	IAAP103943	691703.8	92788.7	0.0	0.5	6/5/2007	SW846 8270C	2-Nitrophenol	0.4		0.4	mg/kg	U
SAIC	IAAP103943	IAAP103943	691703.8	92788.7	0.0	0.5	6/5/2007	SW846 8270C	3,3'-Dichlorobenzidine	2		2	mg/kg	UJ
SAIC	IAAP103943	IAAP103943	691703.8	92788.7	0.0	0.5	6/5/2007	SW846 8270C	3-Nitroaniline	2		2	mg/kg	UJ
SAIC	IAAP103943	IAAP103943	691703.8	92788.7	0.0	0.5	6/5/2007	SW846 8270C	4,4'-Methylenebis(2-chloroaniline)	0.4		0.4	mg/kg	U
SAIC	IAAP103943	IAAP103943	691703.8	92788.7	0.0	0.5	6/5/2007	SW846 8270C	4,6-Dinitro-2-methylphenol	2		2	mg/kg	U
SAIC	IAAP103943	IAAP103943	691703.8	92788.7	0.0	0.5	6/5/2007	SW846 8270C	4-Bromophenyl phenyl ether	0.4		0.4	mg/kg	U
SAIC	IAAP103943	IAAP103943	691703.8	92788.7	0.0	0.5	6/5/2007	SW846 8270C	4-Chloro-3-methylphenol	0.4		0.4	mg/kg	U
SAIC	IAAP103943	IAAP103943	691703.8	92788.7	0.0	0.5	6/5/2007	SW846 8270C	4-Chloroaniline	0.4		0.4	mg/kg	U
SAIC	IAAP103943	IAAP103943	691703.8	92788.7	0.0	0.5	6/5/2007	SW846 8270C	4-Chlorophenyl phenyl ether	0.4		0.4	mg/kg	U
SAIC	IAAP103943	IAAP103943	691703.8	92788.7	0.0	0.5	6/5/2007	SW846 8270C	4-Methylphenol	0.81		0.81	mg/kg	U
SAIC	IAAP103943	IAAP103943	691703.8	92788.7	0.0	0.5	6/5/2007	SW846 8270C	4-Nitroaniline	2		2	mg/kg	UJ
SAIC	IAAP103943	IAAP103943	691703.8	92788.7	0.0	0.5	6/5/2007	SW846 8270C	4-Nitrophenol	2		2	mg/kg	U
SAIC	IAAP103943	IAAP103943	691703.8	92788.7	0.0	0.5	6/5/2007	SW846 8270C	Acenaphthene	0.4		0.4	mg/kg	U
SAIC	IAAP103943	IAAP103943	691703.8	92788.7	0.0	0.5	6/5/2007	SW846 8270C	Acenaphthylene	0.4		0.4	mg/kg	U
SAIC	IAAP103943	IAAP103943	691703.8	92788.7	0.0	0.5	6/5/2007	SW846 8270C	Anthracene	0.4		0.4	mg/kg	U
SAIC	IAAP103943	IAAP103943	691703.8	92788.7	0.0	0.5	6/5/2007	SW846 8270C	Benzo(a)anthracene	0.4		0.4	mg/kg	U
SAIC	IAAP103943	IAAP103943	691703.8	92788.7	0.0	0.5	6/5/2007	SW846 8270C	Benzo(a)pyrene	0.4		0.4	mg/kg	U
SAIC	IAAP103943	IAAP103943	691703.8	92788.7	0.0	0.5	6/5/2007	SW846 8270C	Benzo(b)fluoranthene	0.4		0.4	mg/kg	U
SAIC	IAAP103943	IAAP103943	691703.8	92788.7	0.0	0.5	6/5/2007	SW846 8270C	Benzo(g,h,i)perylene	0.4		0.4	mg/kg	U
SAIC	IAAP103943	IAAP103943	691703.8	92788.7	0.0	0.5	6/5/2007	SW846 8270C	Benzo(k)fluoranthene	0.4		0.4	mg/kg	U
SAIC	IAAP103943	IAAP103943	691703.8	92788.7	0.0	0.5	6/5/2007	SW846 8270C	Bis(2-chloroethoxy) methane	0.4		0.4	mg/kg	U
SAIC	IAAP103943	IAAP103943	691703.8	92788.7	0.0	0.5	6/5/2007	SW846 8270C	Bis(2-chloroethyl) ether	0.4		0.4	mg/kg	U
SAIC	IAAP103943	IAAP103943	691703.8	92788.7	0.0	0.5	6/5/2007	SW846 8270C	Bis(2-ethylhexyl) phthalate	0.4		0.4	mg/kg	U
SAIC	IAAP103943	IAAP103943	691703.8	92788.7	0.0	0.5	6/5/2007	SW846 8270C	Butyl benzyl phthalate	0.4		0.4	mg/kg	U
SAIC	IAAP103943	IAAP103943	691703.8	92788.7	0.0	0.5	6/5/2007	SW846 8270C	Carbazole	0.4		0.4	mg/kg	U
SAIC	IAAP103943	IAAP103943	691703.8	92788.7	0.0	0.5	6/5/2007	SW846 8270C	Chrysene	0.4		0.4	mg/kg	U

Company	Sample Name	Station Name	Easting	Northing	Start Depth(ft)	End Depth(ft)	Collect Date	Method	Analyte	Result	Error	Detection Limit	Units	Validation Qualifier
SAIC	IAAP103943	IAAP103943	691703.8	92788.7	0.0	0.5	6/5/2007	SW846 8270C	Dibenzo(a,h)anthracene	0.4		0.4	mg/kg	U
SAIC	IAAP103943	IAAP103943	691703.8	92788.7	0.0	0.5	6/5/2007	SW846 8270C	Dibenzofuran	0.4		0.4	mg/kg	U
SAIC	IAAP103943	IAAP103943	691703.8	92788.7	0.0	0.5	6/5/2007	SW846 8270C	Diethyl phthalate	0.4		0.4	mg/kg	U
SAIC	IAAP103943	IAAP103943	691703.8	92788.7	0.0	0.5	6/5/2007	SW846 8270C	Dimethyl phthalate	0.4		0.4	mg/kg	U
SAIC	IAAP103943	IAAP103943	691703.8	92788.7	0.0	0.5	6/5/2007	SW846 8270C	Di-n-butyl phthalate	0.4		0.4	mg/kg	U
SAIC	IAAP103943	IAAP103943	691703.8	92788.7	0.0	0.5	6/5/2007	SW846 8270C	Di-n-octyl phthalate	0.4		0.4	mg/kg	U
SAIC	IAAP103943	IAAP103943	691703.8	92788.7	0.0	0.5	6/5/2007	SW846 8270C	Fluoranthene	0.4		0.4	mg/kg	U
SAIC	IAAP103943	IAAP103943	691703.8	92788.7	0.0	0.5	6/5/2007	SW846 8270C	Fluorene	0.4		0.4	mg/kg	U
SAIC	IAAP103943	IAAP103943	691703.8	92788.7	0.0	0.5	6/5/2007	SW846 8270C	Hexachlorobenzene	0.4		0.4	mg/kg	U
SAIC	IAAP103943	IAAP103943	691703.8	92788.7	0.0	0.5	6/5/2007	SW846 8270C	Hexachlorobutadiene	0.4		0.4	mg/kg	U
SAIC	IAAP103943	IAAP103943	691703.8	92788.7	0.0	0.5	6/5/2007	SW846 8270C	Hexachlorocyclopentadiene	2		2	mg/kg	U
SAIC	IAAP103943	IAAP103943	691703.8	92788.7	0.0	0.5	6/5/2007	SW846 8270C	Hexachloroethane	0.4		0.4	mg/kg	U
SAIC	IAAP103943	IAAP103943	691703.8	92788.7	0.0	0.5	6/5/2007	SW846 8270C	Indeno(1,2,3-cd)pyrene	0.4		0.4	mg/kg	U
SAIC	IAAP103943	IAAP103943	691703.8	92788.7	0.0	0.5	6/5/2007	SW846 8270C	Isophorone	0.4		0.4	mg/kg	U
SAIC	IAAP103943	IAAP103943	691703.8	92788.7	0.0	0.5	6/5/2007	SW846 8270C	Naphthalene	0.4		0.4	mg/kg	U
SAIC	IAAP103943	IAAP103943	691703.8	92788.7	0.0	0.5	6/5/2007	SW846 8270C	Nitrobenzene	0.4		0.4	mg/kg	U
SAIC	IAAP103943	IAAP103943	691703.8	92788.7	0.0	0.5	6/5/2007	SW846 8270C	N-Nitroso-di-n-propylamine	0.4		0.4	mg/kg	U
SAIC	IAAP103943	IAAP103943	691703.8	92788.7	0.0	0.5	6/5/2007	SW846 8270C	N-Nitrosodiphenylamine	0.4		0.4	mg/kg	U
SAIC	IAAP103943	IAAP103943	691703.8	92788.7	0.0	0.5	6/5/2007	SW846 8270C	Pentachlorophenol	2		2	mg/kg	U
SAIC	IAAP103943	IAAP103943	691703.8	92788.7	0.0	0.5	6/5/2007	EPA 160.3	Percent Moisture	18.5		0.1	%	=
SAIC	IAAP103943	IAAP103943	691703.8	92788.7	0.0	0.5	6/5/2007	SW846 8270C	Phenanthrene	0.4		0.4	mg/kg	U
SAIC	IAAP103943	IAAP103943	691703.8	92788.7	0.0	0.5	6/5/2007	SW846 8270C	Phenol	0.4		0.4	mg/kg	U
SAIC	IAAP103943	IAAP103943	691703.8	92788.7	0.0	0.5	6/5/2007	SW846 8270C	Pyrene	0.4		0.4	mg/kg	U
SAIC	IAAP103943-1	IAAP103943	691703.8	92788.7	0.0	0.5	6/5/2007	SW846 8270C	1,2,4-Trichlorobenzene	0.42		0.42	mg/kg	U
SAIC	IAAP103943-1	IAAP103943	691703.8	92788.7	0.0	0.5	6/5/2007	SW846 8270C	1,2-Dichlorobenzene	0.42		0.42	mg/kg	U
SAIC	IAAP103943-1	IAAP103943	691703.8	92788.7	0.0	0.5	6/5/2007	SW846 8270C	1,3-Dichlorobenzene	0.42		0.42	mg/kg	U
SAIC	IAAP103943-1	IAAP103943	691703.8	92788.7	0.0	0.5	6/5/2007	SW846 8270C	1,4-Dichlorobenzene	0.42		0.42	mg/kg	U
SAIC	IAAP103943-1	IAAP103943	691703.8	92788.7	0.0	0.5	6/5/2007	SW846 8270C	2,2'-oxybis(1-Chloropropane)	0.42		0.42	mg/kg	U
SAIC	IAAP103943-1	IAAP103943	691703.8	92788.7	0.0	0.5	6/5/2007	SW846 8270C	2,4,5-Trichlorophenol	0.42		0.42	mg/kg	U
SAIC	IAAP103943-1	IAAP103943	691703.8	92788.7	0.0	0.5	6/5/2007	SW846 8270C	2,4,6-Trichlorophenol	0.42		0.42	mg/kg	U
SAIC	IAAP103943-1	IAAP103943	691703.8	92788.7	0.0	0.5	6/5/2007	SW846 8270C	2,4-Dichlorophenol	0.42		0.42	mg/kg	U
SAIC	IAAP103943-1	IAAP103943	691703.8	92788.7	0.0	0.5	6/5/2007	SW846 8270C	2,4-Dimethylphenol	0.42		0.42	mg/kg	U
SAIC	IAAP103943-1	IAAP103943	691703.8	92788.7	0.0	0.5	6/5/2007	SW846 8270C	2,4-Dinitrophenol	2		2	mg/kg	U
SAIC	IAAP103943-1	IAAP103943	691703.8	92788.7	0.0	0.5	6/5/2007	SW846 8270C	2,4-Dinitrotoluene	0.42		0.42	mg/kg	U
SAIC	IAAP103943-1	IAAP103943	691703.8	92788.7	0.0	0.5	6/5/2007	SW846 8270C	2,6-Dinitrotoluene	0.42		0.42	mg/kg	U
SAIC	IAAP103943-1	IAAP103943	691703.8	92788.7	0.0	0.5	6/5/2007	SW846 8270C	2-Chloronaphthalene	0.42		0.42	mg/kg	U
SAIC	IAAP103943-1	IAAP103943	691703.8	92788.7	0.0	0.5	6/5/2007	SW846 8270C	2-Chlorophenol	0.42		0.42	mg/kg	U
SAIC	IAAP103943-1	IAAP103943	691703.8	92788.7	0.0	0.5	6/5/2007	SW846 8270C	2-Methylnaphthalene	0.42		0.42	mg/kg	U
SAIC	IAAP103943-1	IAAP103943	691703.8	92788.7	0.0	0.5	6/5/2007	SW846 8270C	2-Methylphenol	0.42		0.42	mg/kg	U
SAIC	IAAP103943-1	IAAP103943	691703.8	92788.7	0.0	0.5	6/5/2007	SW846 8270C	2-Nitroaniline	2		2	mg/kg	U
SAIC	IAAP103943-1	IAAP103943	691703.8	92788.7	0.0	0.5	6/5/2007	SW846 8270C	2-Nitrophenol	0.42		0.42	mg/kg	U
SAIC	IAAP103943-1	IAAP103943	691703.8	92788.7	0.0	0.5	6/5/2007	SW846 8270C	3,3'-Dichlorobenzidine	2		2	mg/kg	UJ
SAIC	IAAP103943-1	IAAP103943	691703.8	92788.7	0.0	0.5	6/5/2007	SW846 8270C	3-Nitroaniline	2		2	mg/kg	UJ

Company	Sample Name	Station Name	Easting	Northing	Start Depth(ft)	End Depth(ft)	Collect Date	Method	Analyte	Result	Error	Detection Limit	Units	Validation Qualifier
SAIC	IAAP103943-1	IAAP103943	691703.8	92788.7	0.0	0.5	6/5/2007	SW846 8270C	4,4'-Methylenebis(2-chloroaniline)	0.42		0.42	mg/kg	U
SAIC	IAAP103943-1	IAAP103943	691703.8	92788.7	0.0	0.5	6/5/2007	SW846 8270C	4,6-Dinitro-2-methylphenol	2		2	mg/kg	U
SAIC	IAAP103943-1	IAAP103943	691703.8	92788.7	0.0	0.5	6/5/2007	SW846 8270C	4-Bromophenyl phenyl ether	0.42		0.42	mg/kg	U
SAIC	IAAP103943-1	IAAP103943	691703.8	92788.7	0.0	0.5	6/5/2007	SW846 8270C	4-Chloro-3-methylphenol	0.42		0.42	mg/kg	U
SAIC	IAAP103943-1	IAAP103943	691703.8	92788.7	0.0	0.5	6/5/2007	SW846 8270C	4-Chloroaniline	0.42		0.42	mg/kg	U
SAIC	IAAP103943-1	IAAP103943	691703.8	92788.7	0.0	0.5	6/5/2007	SW846 8270C	4-Chlorophenyl phenyl ether	0.42		0.42	mg/kg	U
SAIC	IAAP103943-1	IAAP103943	691703.8	92788.7	0.0	0.5	6/5/2007	SW846 8270C	4-Methylphenol	0.85		0.85	mg/kg	U
SAIC	IAAP103943-1	IAAP103943	691703.8	92788.7	0.0	0.5	6/5/2007	SW846 8270C	4-Nitroaniline	2		2	mg/kg	UJ
SAIC	IAAP103943-1	IAAP103943	691703.8	92788.7	0.0	0.5	6/5/2007	SW846 8270C	4-Nitrophenol	2		2	mg/kg	U
SAIC	IAAP103943-1	IAAP103943	691703.8	92788.7	0.0	0.5	6/5/2007	SW846 8270C	Acenaphthene	0.42		0.42	mg/kg	U
SAIC	IAAP103943-1	IAAP103943	691703.8	92788.7	0.0	0.5	6/5/2007	SW846 8270C	Acenaphthylene	0.42		0.42	mg/kg	U
SAIC	IAAP103943-1	IAAP103943	691703.8	92788.7	0.0	0.5	6/5/2007	SW846 8270C	Anthracene	0.42		0.42	mg/kg	U
SAIC	IAAP103943-1	IAAP103943	691703.8	92788.7	0.0	0.5	6/5/2007	SW846 8270C	Benzo(a)anthracene	0.085		0.42	mg/kg	=
SAIC	IAAP103943-1	IAAP103943	691703.8	92788.7	0.0	0.5	6/5/2007	SW846 8270C	Benzo(a)pyrene	0.071		0.42	mg/kg	=
SAIC	IAAP103943-1	IAAP103943	691703.8	92788.7	0.0	0.5	6/5/2007	SW846 8270C	Benzo(b)fluoranthene	0.075		0.42	mg/kg	=
SAIC	IAAP103943-1	IAAP103943	691703.8	92788.7	0.0	0.5	6/5/2007	SW846 8270C	Benzo(g,h,i)perylene	0.047		0.42	mg/kg	=
SAIC	IAAP103943-1	IAAP103943	691703.8	92788.7	0.0	0.5	6/5/2007	SW846 8270C	Benzo(k)fluoranthene	0.056		0.42	mg/kg	=
SAIC	IAAP103943-1	IAAP103943	691703.8	92788.7	0.0	0.5	6/5/2007	SW846 8270C	Bis(2-chloroethoxy) methane	0.42		0.42	mg/kg	U
SAIC	IAAP103943-1	IAAP103943	691703.8	92788.7	0.0	0.5	6/5/2007	SW846 8270C	Bis(2-chloroethyl) ether	0.42		0.42	mg/kg	U
SAIC	IAAP103943-1	IAAP103943	691703.8	92788.7	0.0	0.5	6/5/2007	SW846 8270C	Bis(2-ethylhexyl) phthalate	0.42		0.42	mg/kg	U
SAIC	IAAP103943-1	IAAP103943	691703.8	92788.7	0.0	0.5	6/5/2007	SW846 8270C	Butyl benzyl phthalate	0.42		0.42	mg/kg	U
SAIC	IAAP103943-1	IAAP103943	691703.8	92788.7	0.0	0.5	6/5/2007	SW846 8270C	Carbazole	0.42		0.42	mg/kg	U
SAIC	IAAP103943-1	IAAP103943	691703.8	92788.7	0.0	0.5	6/5/2007	SW846 8270C	Chrysene	0.1		0.42	mg/kg	=
SAIC	IAAP103943-1	IAAP103943	691703.8	92788.7	0.0	0.5	6/5/2007	SW846 8270C	Dibenzo(a,h)anthracene	0.42		0.42	mg/kg	U
SAIC	IAAP103943-1	IAAP103943	691703.8	92788.7	0.0	0.5	6/5/2007	SW846 8270C	Dibenzofuran	0.42		0.42	mg/kg	U
SAIC	IAAP103943-1	IAAP103943	691703.8	92788.7	0.0	0.5	6/5/2007	SW846 8270C	Diethyl phthalate	0.42		0.42	mg/kg	U
SAIC	IAAP103943-1	IAAP103943	691703.8	92788.7	0.0	0.5	6/5/2007	SW846 8270C	Dimethyl phthalate	0.42		0.42	mg/kg	U
SAIC	IAAP103943-1	IAAP103943	691703.8	92788.7	0.0	0.5	6/5/2007	SW846 8270C	Di-n-butyl phthalate	0.42		0.42	mg/kg	U
SAIC	IAAP103943-1	IAAP103943	691703.8	92788.7	0.0	0.5	6/5/2007	SW846 8270C	Di-n-octyl phthalate	0.42		0.42	mg/kg	U
SAIC	IAAP103943-1	IAAP103943	691703.8	92788.7	0.0	0.5	6/5/2007	SW846 8270C	Fluoranthene	0.2		0.42	mg/kg	=
SAIC	IAAP103943-1	IAAP103943	691703.8	92788.7	0.0	0.5	6/5/2007	SW846 8270C	Fluorene	0.42		0.42	mg/kg	U
SAIC	IAAP103943-1	IAAP103943	691703.8	92788.7	0.0	0.5	6/5/2007	SW846 8270C	Hexachlorobenzene	0.42		0.42	mg/kg	U
SAIC	IAAP103943-1	IAAP103943	691703.8	92788.7	0.0	0.5	6/5/2007	SW846 8270C	Hexachlorobutadiene	0.42		0.42	mg/kg	U
SAIC	IAAP103943-1	IAAP103943	691703.8	92788.7	0.0	0.5	6/5/2007	SW846 8270C	Hexachlorocyclopentadiene	2		2	mg/kg	U
SAIC	IAAP103943-1	IAAP103943	691703.8	92788.7	0.0	0.5	6/5/2007	SW846 8270C	Hexachloroethane	0.42		0.42	mg/kg	U
SAIC	IAAP103943-1	IAAP103943	691703.8	92788.7	0.0	0.5	6/5/2007	SW846 8270C	Indeno(1,2,3-cd)pyrene	0.42		0.42	mg/kg	U
SAIC	IAAP103943-1	IAAP103943	691703.8	92788.7	0.0	0.5	6/5/2007	SW846 8270C	Isophorone	0.42		0.42	mg/kg	U
SAIC	IAAP103943-1	IAAP103943	691703.8	92788.7	0.0	0.5	6/5/2007	SW846 8270C	Naphthalene	0.42		0.42	mg/kg	U
SAIC	IAAP103943-1	IAAP103943	691703.8	92788.7	0.0	0.5	6/5/2007	SW846 8270C	Nitrobenzene	0.42		0.42	mg/kg	U
SAIC	IAAP103943-1	IAAP103943	691703.8	92788.7	0.0	0.5	6/5/2007	SW846 8270C	N-Nitroso-di-n-propylamine	0.42		0.42	mg/kg	U
SAIC	IAAP103943-1	IAAP103943	691703.8	92788.7	0.0	0.5	6/5/2007	SW846 8270C	N-Nitrosodiphenylamine	0.42		0.42	mg/kg	U
SAIC	IAAP103943-1	IAAP103943	691703.8	92788.7	0.0	0.5	6/5/2007	SW846 8270C	Pentachlorophenol	2		2	mg/kg	U
SAIC	IAAP103943-1	IAAP103943	691703.8	92788.7	0.0	0.5	6/5/2007	EPA 160.3	Percent Moisture	21.9		0.1	%	=

Company	Sample Name	Station Name	Easting	Northing	Start Depth(ft)	End Depth(ft)	Collect Date	Method	Analyte	Result	Error	Detection Limit	Units	Validation Qualifier
SAIC	IAAP103943-1	IAAP103943	691703.8	92788.7	0.0	0.5	6/5/2007	SW846 8270C	Phenanthrene	0.15		0.42	mg/kg	=
SAIC	IAAP103943-1	IAAP103943	691703.8	92788.7	0.0	0.5	6/5/2007	SW846 8270C	Phenol	0.42		0.42	mg/kg	U
SAIC	IAAP103943-1	IAAP103943	691703.8	92788.7	0.0	0.5	6/5/2007	SW846 8270C	Pyrene	0.18		0.42	mg/kg	=
SAIC	IAAP103944	IAAP103944	691708.5	92787.7	0.0	0.5	6/5/2007	SW846 8270C	1,2,4-Trichlorobenzene	0.44		0.44	mg/kg	U
SAIC	IAAP103944	IAAP103944	691708.5	92787.7	0.0	0.5	6/5/2007	SW846 8270C	1,2-Dichlorobenzene	0.44		0.44	mg/kg	U
SAIC	IAAP103944	IAAP103944	691708.5	92787.7	0.0	0.5	6/5/2007	SW846 8270C	1,3-Dichlorobenzene	0.44		0.44	mg/kg	U
SAIC	IAAP103944	IAAP103944	691708.5	92787.7	0.0	0.5	6/5/2007	SW846 8270C	1,4-Dichlorobenzene	0.44		0.44	mg/kg	U
SAIC	IAAP103944	IAAP103944	691708.5	92787.7	0.0	0.5	6/5/2007	SW846 8270C	2,2'-oxybis(1-Chloropropane)	0.44		0.44	mg/kg	U
SAIC	IAAP103944	IAAP103944	691708.5	92787.7	0.0	0.5	6/5/2007	SW846 8270C	2,4,5-Trichlorophenol	0.44		0.44	mg/kg	U
SAIC	IAAP103944	IAAP103944	691708.5	92787.7	0.0	0.5	6/5/2007	SW846 8270C	2,4,6-Trichlorophenol	0.44		0.44	mg/kg	U
SAIC	IAAP103944	IAAP103944	691708.5	92787.7	0.0	0.5	6/5/2007	SW846 8270C	2,4-Dichlorophenol	0.44		0.44	mg/kg	U
SAIC	IAAP103944	IAAP103944	691708.5	92787.7	0.0	0.5	6/5/2007	SW846 8270C	2,4-Dimethylphenol	0.44		0.44	mg/kg	U
SAIC	IAAP103944	IAAP103944	691708.5	92787.7	0.0	0.5	6/5/2007	SW846 8270C	2,4-Dinitrophenol	2.1		2.1	mg/kg	U
SAIC	IAAP103944	IAAP103944	691708.5	92787.7	0.0	0.5	6/5/2007	SW846 8270C	2,4-Dinitrotoluene	0.44		0.44	mg/kg	U
SAIC	IAAP103944	IAAP103944	691708.5	92787.7	0.0	0.5	6/5/2007	SW846 8270C	2,6-Dinitrotoluene	0.44		0.44	mg/kg	U
SAIC	IAAP103944	IAAP103944	691708.5	92787.7	0.0	0.5	6/5/2007	SW846 8270C	2-Chloronaphthalene	0.44		0.44	mg/kg	U
SAIC	IAAP103944	IAAP103944	691708.5	92787.7	0.0	0.5	6/5/2007	SW846 8270C	2-Chlorophenol	0.44		0.44	mg/kg	U
SAIC	IAAP103944	IAAP103944	691708.5	92787.7	0.0	0.5	6/5/2007	SW846 8270C	2-Methylnaphthalene	0.44		0.44	mg/kg	U
SAIC	IAAP103944	IAAP103944	691708.5	92787.7	0.0	0.5	6/5/2007	SW846 8270C	2-Methylphenol	0.44		0.44	mg/kg	U
SAIC	IAAP103944	IAAP103944	691708.5	92787.7	0.0	0.5	6/5/2007	SW846 8270C	2-Nitroaniline	2.1		2.1	mg/kg	U
SAIC	IAAP103944	IAAP103944	691708.5	92787.7	0.0	0.5	6/5/2007	SW846 8270C	2-Nitrophenol	0.44		0.44	mg/kg	U
SAIC	IAAP103944	IAAP103944	691708.5	92787.7	0.0	0.5	6/5/2007	SW846 8270C	3,3'-Dichlorobenzidine	2.1		2.1	mg/kg	UJ
SAIC	IAAP103944	IAAP103944	691708.5	92787.7	0.0	0.5	6/5/2007	SW846 8270C	3-Nitroaniline	2.1		2.1	mg/kg	UJ
SAIC	IAAP103944	IAAP103944	691708.5	92787.7	0.0	0.5	6/5/2007	SW846 8270C	4,4'-Methylenebis(2-chloroaniline)	0.44		0.44	mg/kg	U
SAIC	IAAP103944	IAAP103944	691708.5	92787.7	0.0	0.5	6/5/2007	SW846 8270C	4,6-Dinitro-2-methylphenol	2.1		2.1	mg/kg	U
SAIC	IAAP103944	IAAP103944	691708.5	92787.7	0.0	0.5	6/5/2007	SW846 8270C	4-Bromophenyl phenyl ether	0.44		0.44	mg/kg	U
SAIC	IAAP103944	IAAP103944	691708.5	92787.7	0.0	0.5	6/5/2007	SW846 8270C	4-Chloro-3-methylphenol	0.44		0.44	mg/kg	U
SAIC	IAAP103944	IAAP103944	691708.5	92787.7	0.0	0.5	6/5/2007	SW846 8270C	4-Chloroaniline	0.44		0.44	mg/kg	U
SAIC	IAAP103944	IAAP103944	691708.5	92787.7	0.0	0.5	6/5/2007	SW846 8270C	4-Chlorophenyl phenyl ether	0.44		0.44	mg/kg	U
SAIC	IAAP103944	IAAP103944	691708.5	92787.7	0.0	0.5	6/5/2007	SW846 8270C	4-Methylphenol	0.87		0.87	mg/kg	U
SAIC	IAAP103944	IAAP103944	691708.5	92787.7	0.0	0.5	6/5/2007	SW846 8270C	4-Nitroaniline	2.1		2.1	mg/kg	UJ
SAIC	IAAP103944	IAAP103944	691708.5	92787.7	0.0	0.5	6/5/2007	SW846 8270C	4-Nitrophenol	2.1		2.1	mg/kg	U
SAIC	IAAP103944	IAAP103944	691708.5	92787.7	0.0	0.5	6/5/2007	SW846 8270C	Acenaphthene	0.44		0.44	mg/kg	U
SAIC	IAAP103944	IAAP103944	691708.5	92787.7	0.0	0.5	6/5/2007	SW846 8270C	Acenaphthylene	0.44		0.44	mg/kg	U
SAIC	IAAP103944	IAAP103944	691708.5	92787.7	0.0	0.5	6/5/2007	SW846 8270C	Anthracene	0.44		0.44	mg/kg	U
SAIC	IAAP103944	IAAP103944	691708.5	92787.7	0.0	0.5	6/5/2007	SW846 8270C	Benzo(a)anthracene	0.44		0.44	mg/kg	U
SAIC	IAAP103944	IAAP103944	691708.5	92787.7	0.0	0.5	6/5/2007	SW846 8270C	Benzo(a)pyrene	0.44		0.44	mg/kg	U
SAIC	IAAP103944	IAAP103944	691708.5	92787.7	0.0	0.5	6/5/2007	SW846 8270C	Benzo(b)fluoranthene	0.44		0.44	mg/kg	U
SAIC	IAAP103944	IAAP103944	691708.5	92787.7	0.0	0.5	6/5/2007	SW846 8270C	Benzo(g,h,i)perylene	0.44		0.44	mg/kg	U
SAIC	IAAP103944	IAAP103944	691708.5	92787.7	0.0	0.5	6/5/2007	SW846 8270C	Benzo(k)fluoranthene	0.44		0.44	mg/kg	U
SAIC	IAAP103944	IAAP103944	691708.5	92787.7	0.0	0.5	6/5/2007	SW846 8270C	Bis(2-chloroethoxy) methane	0.44		0.44	mg/kg	U
SAIC	IAAP103944	IAAP103944	691708.5	92787.7	0.0	0.5	6/5/2007	SW846 8270C	Bis(2-chloroethyl) ether	0.44		0.44	mg/kg	U
SAIC	IAAP103944	IAAP103944	691708.5	92787.7	0.0	0.5	6/5/2007	SW846 8270C	Bis(2-ethylhexyl) phthalate	0.44		0.44	mg/kg	U

Company	Sample Name	Station Name	Easting	Northing	Start Depth(ft)	End Depth(ft)	Collect Date	Method	Analyte	Result	Error	Detection Limit	Units	Validation Qualifier
SAIC	IAAP103944	IAAP103944	691708.5	92787.7	0.0	0.5	6/5/2007	SW846 8270C	Butyl benzyl phthalate	0.44		0.44	mg/kg	U
SAIC	IAAP103944	IAAP103944	691708.5	92787.7	0.0	0.5	6/5/2007	SW846 8270C	Carbazole	0.44		0.44	mg/kg	U
SAIC	IAAP103944	IAAP103944	691708.5	92787.7	0.0	0.5	6/5/2007	SW846 8270C	Chrysene	0.44		0.44	mg/kg	U
SAIC	IAAP103944	IAAP103944	691708.5	92787.7	0.0	0.5	6/5/2007	SW846 8270C	Dibenzo(a,h)anthracene	0.44		0.44	mg/kg	U
SAIC	IAAP103944	IAAP103944	691708.5	92787.7	0.0	0.5	6/5/2007	SW846 8270C	Dibenzofuran	0.44		0.44	mg/kg	U
SAIC	IAAP103944	IAAP103944	691708.5	92787.7	0.0	0.5	6/5/2007	SW846 8270C	Diethyl phthalate	0.44		0.44	mg/kg	U
SAIC	IAAP103944	IAAP103944	691708.5	92787.7	0.0	0.5	6/5/2007	SW846 8270C	Dimethyl phthalate	0.44		0.44	mg/kg	U
SAIC	IAAP103944	IAAP103944	691708.5	92787.7	0.0	0.5	6/5/2007	SW846 8270C	Di-n-butyl phthalate	0.44		0.44	mg/kg	U
SAIC	IAAP103944	IAAP103944	691708.5	92787.7	0.0	0.5	6/5/2007	SW846 8270C	Di-n-octyl phthalate	0.44		0.44	mg/kg	U
SAIC	IAAP103944	IAAP103944	691708.5	92787.7	0.0	0.5	6/5/2007	SW846 8270C	Fluoranthene	0.44		0.44	mg/kg	U
SAIC	IAAP103944	IAAP103944	691708.5	92787.7	0.0	0.5	6/5/2007	SW846 8270C	Fluorene	0.44		0.44	mg/kg	U
SAIC	IAAP103944	IAAP103944	691708.5	92787.7	0.0	0.5	6/5/2007	SW846 8270C	Hexachlorobenzene	0.44		0.44	mg/kg	U
SAIC	IAAP103944	IAAP103944	691708.5	92787.7	0.0	0.5	6/5/2007	SW846 8270C	Hexachlorobutadiene	0.44		0.44	mg/kg	U
SAIC	IAAP103944	IAAP103944	691708.5	92787.7	0.0	0.5	6/5/2007	SW846 8270C	Hexachlorocyclopentadiene	2.1		2.1	mg/kg	U
SAIC	IAAP103944	IAAP103944	691708.5	92787.7	0.0	0.5	6/5/2007	SW846 8270C	Hexachloroethane	0.44		0.44	mg/kg	U
SAIC	IAAP103944	IAAP103944	691708.5	92787.7	0.0	0.5	6/5/2007	SW846 8270C	Indeno(1,2,3-cd)pyrene	0.44		0.44	mg/kg	U
SAIC	IAAP103944	IAAP103944	691708.5	92787.7	0.0	0.5	6/5/2007	SW846 8270C	Isophorone	0.44		0.44	mg/kg	U
SAIC	IAAP103944	IAAP103944	691708.5	92787.7	0.0	0.5	6/5/2007	SW846 8270C	Naphthalene	0.44		0.44	mg/kg	U
SAIC	IAAP103944	IAAP103944	691708.5	92787.7	0.0	0.5	6/5/2007	SW846 8270C	Nitrobenzene	0.44		0.44	mg/kg	U
SAIC	IAAP103944	IAAP103944	691708.5	92787.7	0.0	0.5	6/5/2007	SW846 8270C	N-Nitroso-di-n-propylamine	0.44		0.44	mg/kg	U
SAIC	IAAP103944	IAAP103944	691708.5	92787.7	0.0	0.5	6/5/2007	SW846 8270C	N-Nitrosodiphenylamine	0.44		0.44	mg/kg	U
SAIC	IAAP103944	IAAP103944	691708.5	92787.7	0.0	0.5	6/5/2007	SW846 8270C	Pentachlorophenol	2.1		2.1	mg/kg	U
SAIC	IAAP103944	IAAP103944	691708.5	92787.7	0.0	0.5	6/5/2007	EPA 160.3	Percent Moisture	24.2		0.1	%	=
SAIC	IAAP103944	IAAP103944	691708.5	92787.7	0.0	0.5	6/5/2007	SW846 8270C	Phenanthrene	0.44		0.44	mg/kg	U
SAIC	IAAP103944	IAAP103944	691708.5	92787.7	0.0	0.5	6/5/2007	SW846 8270C	Phenol	0.44		0.44	mg/kg	U
SAIC	IAAP103944	IAAP103944	691708.5	92787.7	0.0	0.5	6/5/2007	SW846 8270C	Pyrene	0.44		0.44	mg/kg	U
SAIC	IAAP103945	IAAP103945	691737.1	92730.8	0.0	0.5	6/5/2007	SW846 8330	1,3,5-TriNitrobenzene	0.31		0.31	mg/kg	U
SAIC	IAAP103945	IAAP103945	691737.1	92730.8	0.0	0.5	6/5/2007	SW846 8330	2,4,6-Trinitrotoluene	0.36		0.31	mg/kg	J
SAIC	IAAP103945	IAAP103945	691737.1	92730.8	0.0	0.5	6/5/2007	SW846 8330	2,4-Dinitrotoluene	0.31		0.31	mg/kg	UJ
SAIC	IAAP103945	IAAP103945	691737.1	92730.8	0.0	0.5	6/5/2007	SW846 8330	HMX	0.31		0.31	mg/kg	UJ
SAIC	IAAP103945	IAAP103945	691737.1	92730.8	0.0	0.5	6/5/2007	EPA 160.3	Percent Moisture	18.1		0.1	%	=
SAIC	IAAP103945	IAAP103945	691737.1	92730.8	0.0	0.5	6/5/2007	SW846 8330	RDX	0.31		0.31	mg/kg	UJ
SAIC	IAAP103946	IAAP103946	691713.6	92731.3	0.0	0.5	6/5/2007	SW846 8330	1,3,5-TriNitrobenzene	0.3		0.3	mg/kg	U
SAIC	IAAP103946	IAAP103946	691713.6	92731.3	0.0	0.5	6/5/2007	SW846 8330	2,4,6-Trinitrotoluene	0.3		0.3	mg/kg	UJ
SAIC	IAAP103946	IAAP103946	691713.6	92731.3	0.0	0.5	6/5/2007	SW846 8330	2,4-Dinitrotoluene	0.3		0.3	mg/kg	UJ
SAIC	IAAP103946	IAAP103946	691713.6	92731.3	0.0	0.5	6/5/2007	SW846 8330	HMX	0.3		0.3	mg/kg	UJ
SAIC	IAAP103946	IAAP103946	691713.6	92731.3	0.0	0.5	6/5/2007	EPA 160.3	Percent Moisture	15.3		0.1	%	=
SAIC	IAAP103946	IAAP103946	691713.6	92731.3	0.0	0.5	6/5/2007	SW846 8330	RDX	0.3		0.3	mg/kg	UJ
SAIC	IAAP103947	IAAP103947	691671.4	92853.7	0.0	0.5	5/30/2007	SW846 8330	1,3,5-TriNitrobenzene	0.33		0.33	mg/kg	UJ
SAIC	IAAP103947	IAAP103947	691671.4	92853.7	0.0	0.5	5/30/2007	SW846 8330	2,4,6-Trinitrotoluene	0.33		0.33	mg/kg	U
SAIC	IAAP103947	IAAP103947	691671.4	92853.7	0.0	0.5	5/30/2007	SW846 8330	2,4-Dinitrotoluene	0.33		0.33	mg/kg	U
SAIC	IAAP103947	IAAP103947	691671.4	92853.7	0.0	0.5	5/30/2007	SW846 8330	HMX	0.33		0.33	mg/kg	UJ
SAIC	IAAP103947	IAAP103947	691671.4	92853.7	0.0	0.5	5/30/2007	EPA 160.3	Percent Moisture	23.7		0.1	%	=

Company	Sample Name	Station Name	Easting	Northing	Start Depth(ft)	End Depth(ft)	Collect Date	Method	Analyte	Result	Error	Detection Limit	Units	Validation Qualifier
SAIC	IAAP103947	IAAP103947	691671.4	92853.7	0.0	0.5	5/30/2007	SW846 8330	RDX	0.33		0.33	mg/kg	U
SAIC	IAAP103948	IAAP103948	691673.4	92871.3	0.0	0.5	5/30/2007	SW846 8270C	1,2,4-Trichlorobenzene	0.42		0.42	mg/kg	U
SAIC	IAAP103948	IAAP103948	691673.4	92871.3	0.0	0.5	5/30/2007	SW846 8270C	1,2-Dichlorobenzene	0.42		0.42	mg/kg	U
SAIC	IAAP103948	IAAP103948	691673.4	92871.3	0.0	0.5	5/30/2007	SW846 8270C	1,3-Dichlorobenzene	0.42		0.42	mg/kg	U
SAIC	IAAP103948	IAAP103948	691673.4	92871.3	0.0	0.5	5/30/2007	SW846 8270C	1,4-Dichlorobenzene	0.42		0.42	mg/kg	U
SAIC	IAAP103948	IAAP103948	691673.4	92871.3	0.0	0.5	5/30/2007	SW846 8270C	2,2'-oxybis(1-Chloropropane)	0.42		0.42	mg/kg	U
SAIC	IAAP103948	IAAP103948	691673.4	92871.3	0.0	0.5	5/30/2007	SW846 8270C	2,4,5-Trichlorophenol	0.42		0.42	mg/kg	U
SAIC	IAAP103948	IAAP103948	691673.4	92871.3	0.0	0.5	5/30/2007	SW846 8270C	2,4,6-Trichlorophenol	0.42		0.42	mg/kg	U
SAIC	IAAP103948	IAAP103948	691673.4	92871.3	0.0	0.5	5/30/2007	SW846 8270C	2,4-Dichlorophenol	0.42		0.42	mg/kg	U
SAIC	IAAP103948	IAAP103948	691673.4	92871.3	0.0	0.5	5/30/2007	SW846 8270C	2,4-Dimethylphenol	0.42		0.42	mg/kg	U
SAIC	IAAP103948	IAAP103948	691673.4	92871.3	0.0	0.5	5/30/2007	SW846 8270C	2,4-Dinitrophenol	2		2	mg/kg	U
SAIC	IAAP103948	IAAP103948	691673.4	92871.3	0.0	0.5	5/30/2007	SW846 8270C	2,4-Dinitrotoluene	0.42		0.42	mg/kg	U
SAIC	IAAP103948	IAAP103948	691673.4	92871.3	0.0	0.5	5/30/2007	SW846 8270C	2,6-Dinitrotoluene	0.42		0.42	mg/kg	U
SAIC	IAAP103948	IAAP103948	691673.4	92871.3	0.0	0.5	5/30/2007	SW846 8270C	2-Chloronaphthalene	0.42		0.42	mg/kg	U
SAIC	IAAP103948	IAAP103948	691673.4	92871.3	0.0	0.5	5/30/2007	SW846 8270C	2-Chlorophenol	0.42		0.42	mg/kg	U
SAIC	IAAP103948	IAAP103948	691673.4	92871.3	0.0	0.5	5/30/2007	SW846 8270C	2-Methylnaphthalene	0.42		0.42	mg/kg	U
SAIC	IAAP103948	IAAP103948	691673.4	92871.3	0.0	0.5	5/30/2007	SW846 8270C	2-Methylphenol	0.42		0.42	mg/kg	U
SAIC	IAAP103948	IAAP103948	691673.4	92871.3	0.0	0.5	5/30/2007	SW846 8270C	2-Nitroaniline	2		2	mg/kg	U
SAIC	IAAP103948	IAAP103948	691673.4	92871.3	0.0	0.5	5/30/2007	SW846 8270C	2-Nitrophenol	0.42		0.42	mg/kg	U
SAIC	IAAP103948	IAAP103948	691673.4	92871.3	0.0	0.5	5/30/2007	SW846 8270C	3,3'-Dichlorobenzidine	2		2	mg/kg	U
SAIC	IAAP103948	IAAP103948	691673.4	92871.3	0.0	0.5	5/30/2007	SW846 8270C	3-Nitroaniline	2		2	mg/kg	U
SAIC	IAAP103948	IAAP103948	691673.4	92871.3	0.0	0.5	5/30/2007	SW846 8270C	4,4'-Methylenebis(2-chloroaniline)	0.42		0.42	mg/kg	U
SAIC	IAAP103948	IAAP103948	691673.4	92871.3	0.0	0.5	5/30/2007	SW846 8270C	4,6-Dinitro-2-methylphenol	2		2	mg/kg	U
SAIC	IAAP103948	IAAP103948	691673.4	92871.3	0.0	0.5	5/30/2007	SW846 8270C	4-Bromophenyl phenyl ether	0.42		0.42	mg/kg	U
SAIC	IAAP103948	IAAP103948	691673.4	92871.3	0.0	0.5	5/30/2007	SW846 8270C	4-Chloro-3-methylphenol	0.42		0.42	mg/kg	U
SAIC	IAAP103948	IAAP103948	691673.4	92871.3	0.0	0.5	5/30/2007	SW846 8270C	4-Chloroaniline	0.42		0.42	mg/kg	U
SAIC	IAAP103948	IAAP103948	691673.4	92871.3	0.0	0.5	5/30/2007	SW846 8270C	4-Chlorophenyl phenyl ether	0.42		0.42	mg/kg	U
SAIC	IAAP103948	IAAP103948	691673.4	92871.3	0.0	0.5	5/30/2007	SW846 8270C	4-Methylphenol	0.84		0.84	mg/kg	U
SAIC	IAAP103948	IAAP103948	691673.4	92871.3	0.0	0.5	5/30/2007	SW846 8270C	4-Nitroaniline	2		2	mg/kg	U
SAIC	IAAP103948	IAAP103948	691673.4	92871.3	0.0	0.5	5/30/2007	SW846 8270C	4-Nitrophenol	2		2	mg/kg	U
SAIC	IAAP103948	IAAP103948	691673.4	92871.3	0.0	0.5	5/30/2007	SW846 8270C	Acenaphthene	0.15		0.42	mg/kg	=
SAIC	IAAP103948	IAAP103948	691673.4	92871.3	0.0	0.5	5/30/2007	SW846 8270C	Acenaphthylene	0.42		0.42	mg/kg	U
SAIC	IAAP103948	IAAP103948	691673.4	92871.3	0.0	0.5	5/30/2007	SW846 8270C	Anthracene	0.29		0.42	mg/kg	=
SAIC	IAAP103948	IAAP103948	691673.4	92871.3	0.0	0.5	5/30/2007	SW846 8270C	Benzo(a)anthracene	1		0.42	mg/kg	=
SAIC	IAAP103948	IAAP103948	691673.4	92871.3	0.0	0.5	5/30/2007	SW846 8270C	Benzo(a)pyrene	1		0.42	mg/kg	=
SAIC	IAAP103948	IAAP103948	691673.4	92871.3	0.0	0.5	5/30/2007	SW846 8270C	Benzo(b)fluoranthene	0.99		0.42	mg/kg	=
SAIC	IAAP103948	IAAP103948	691673.4	92871.3	0.0	0.5	5/30/2007	SW846 8270C	Benzo(g,h,i)perylene	0.62		0.42	mg/kg	=
SAIC	IAAP103948	IAAP103948	691673.4	92871.3	0.0	0.5	5/30/2007	SW846 8270C	Benzo(k)fluoranthene	0.97		0.42	mg/kg	=
SAIC	IAAP103948	IAAP103948	691673.4	92871.3	0.0	0.5	5/30/2007	SW846 8270C	Bis(2-chloroethoxy) methane	0.42		0.42	mg/kg	U
SAIC	IAAP103948	IAAP103948	691673.4	92871.3	0.0	0.5	5/30/2007	SW846 8270C	Bis(2-chloroethyl) ether	0.42		0.42	mg/kg	U
SAIC	IAAP103948	IAAP103948	691673.4	92871.3	0.0	0.5	5/30/2007	SW846 8270C	Bis(2-ethylhexyl) phthalate	0.62		0.42	mg/kg	=
SAIC	IAAP103948	IAAP103948	691673.4	92871.3	0.0	0.5	5/30/2007	SW846 8270C	Butyl benzyl phthalate	0.42		0.42	mg/kg	U
SAIC	IAAP103948	IAAP103948	691673.4	92871.3	0.0	0.5	5/30/2007	SW846 8270C	Carbazole	0.2		0.42	mg/kg	=

Company	Sample Name	Station Name	Easting	Northing	Start Depth(ft)	End Depth(ft)	Collect Date	Method	Analyte	Result	Error	Detection Limit	Units	Validation Qualifier
SAIC	IAAP103948	IAAP103948	691673.4	92871.3	0.0	0.5	5/30/2007	SW846 8270C	Chrysene	1.2		0.42	mg/kg	=
SAIC	IAAP103948	IAAP103948	691673.4	92871.3	0.0	0.5	5/30/2007	SW846 8270C	Dibenzo(a,h)anthracene	0.13		0.42	mg/kg	=
SAIC	IAAP103948	IAAP103948	691673.4	92871.3	0.0	0.5	5/30/2007	SW846 8270C	Dibenzofuran	0.064		0.42	mg/kg	=
SAIC	IAAP103948	IAAP103948	691673.4	92871.3	0.0	0.5	5/30/2007	SW846 8270C	Diethyl phthalate	0.42		0.42	mg/kg	U
SAIC	IAAP103948	IAAP103948	691673.4	92871.3	0.0	0.5	5/30/2007	SW846 8270C	Dimethyl phthalate	0.42		0.42	mg/kg	U
SAIC	IAAP103948	IAAP103948	691673.4	92871.3	0.0	0.5	5/30/2007	SW846 8270C	Di-n-butyl phthalate	0.42		0.42	mg/kg	U
SAIC	IAAP103948	IAAP103948	691673.4	92871.3	0.0	0.5	5/30/2007	SW846 8270C	Di-n-octyl phthalate	0.42		0.42	mg/kg	U
SAIC	IAAP103948	IAAP103948	691673.4	92871.3	0.0	0.5	5/30/2007	SW846 8270C	Fluoranthene	2.7		0.42	mg/kg	=
SAIC	IAAP103948	IAAP103948	691673.4	92871.3	0.0	0.5	5/30/2007	SW846 8270C	Fluorene	0.11		0.42	mg/kg	=
SAIC	IAAP103948	IAAP103948	691673.4	92871.3	0.0	0.5	5/30/2007	SW846 8270C	Hexachlorobenzene	0.42		0.42	mg/kg	U
SAIC	IAAP103948	IAAP103948	691673.4	92871.3	0.0	0.5	5/30/2007	SW846 8270C	Hexachlorobutadiene	0.42		0.42	mg/kg	U
SAIC	IAAP103948	IAAP103948	691673.4	92871.3	0.0	0.5	5/30/2007	SW846 8270C	Hexachlorocyclopentadiene	2		2	mg/kg	UJ
SAIC	IAAP103948	IAAP103948	691673.4	92871.3	0.0	0.5	5/30/2007	SW846 8270C	Hexachloroethane	0.42		0.42	mg/kg	U
SAIC	IAAP103948	IAAP103948	691673.4	92871.3	0.0	0.5	5/30/2007	SW846 8270C	Indeno(1,2,3-cd)pyrene	0.62		0.42	mg/kg	=
SAIC	IAAP103948	IAAP103948	691673.4	92871.3	0.0	0.5	5/30/2007	SW846 8270C	Isophorone	0.42		0.42	mg/kg	U
SAIC	IAAP103948	IAAP103948	691673.4	92871.3	0.0	0.5	5/30/2007	SW846 8270C	Naphthalene	0.42		0.42	mg/kg	U
SAIC	IAAP103948	IAAP103948	691673.4	92871.3	0.0	0.5	5/30/2007	SW846 8270C	Nitrobenzene	0.42		0.42	mg/kg	U
SAIC	IAAP103948	IAAP103948	691673.4	92871.3	0.0	0.5	5/30/2007	SW846 8270C	N-Nitroso-di-n-propylamine	0.42		0.42	mg/kg	U
SAIC	IAAP103948	IAAP103948	691673.4	92871.3	0.0	0.5	5/30/2007	SW846 8270C	N-Nitrosodiphenylamine	0.42		0.42	mg/kg	U
SAIC	IAAP103948	IAAP103948	691673.4	92871.3	0.0	0.5	5/30/2007	SW846 8270C	Pentachlorophenol	2		2	mg/kg	U
SAIC	IAAP103948	IAAP103948	691673.4	92871.3	0.0	0.5	5/30/2007	EPA 160.3	Percent Moisture	21.1		0.1	%	=
SAIC	IAAP103948	IAAP103948	691673.4	92871.3	0.0	0.5	5/30/2007	SW846 8270C	Phenanthrene	1.8		0.42	mg/kg	=
SAIC	IAAP103948	IAAP103948	691673.4	92871.3	0.0	0.5	5/30/2007	SW846 8270C	Phenol	0.42		0.42	mg/kg	U
SAIC	IAAP103948	IAAP103948	691673.4	92871.3	0.0	0.5	5/30/2007	SW846 8270C	Pyrene	2.3		0.42	mg/kg	=
SAIC	IAAP103949	IAAP103949	691656.9	92924.6	0.0	0.5	5/30/2007	SW846 8270C	1,2,4-Trichlorobenzene	0.41		0.41	mg/kg	U
SAIC	IAAP103949	IAAP103949	691656.9	92924.6	0.0	0.5	5/30/2007	SW846 8270C	1,2-Dichlorobenzene	0.41		0.41	mg/kg	U
SAIC	IAAP103949	IAAP103949	691656.9	92924.6	0.0	0.5	5/30/2007	SW846 8270C	1,3-Dichlorobenzene	0.41		0.41	mg/kg	U
SAIC	IAAP103949	IAAP103949	691656.9	92924.6	0.0	0.5	5/30/2007	SW846 8270C	1,4-Dichlorobenzene	0.41		0.41	mg/kg	U
SAIC	IAAP103949	IAAP103949	691656.9	92924.6	0.0	0.5	5/30/2007	SW846 8270C	2,2'-oxybis(1-Chloropropane)	0.41		0.41	mg/kg	U
SAIC	IAAP103949	IAAP103949	691656.9	92924.6	0.0	0.5	5/30/2007	SW846 8270C	2,4,5-Trichlorophenol	0.41		0.41	mg/kg	U
SAIC	IAAP103949	IAAP103949	691656.9	92924.6	0.0	0.5	5/30/2007	SW846 8270C	2,4,6-Trichlorophenol	0.41		0.41	mg/kg	U
SAIC	IAAP103949	IAAP103949	691656.9	92924.6	0.0	0.5	5/30/2007	SW846 8270C	2,4-Dichlorophenol	0.41		0.41	mg/kg	U
SAIC	IAAP103949	IAAP103949	691656.9	92924.6	0.0	0.5	5/30/2007	SW846 8270C	2,4-Dimethylphenol	0.41		0.41	mg/kg	U
SAIC	IAAP103949	IAAP103949	691656.9	92924.6	0.0	0.5	5/30/2007	SW846 8270C	2,4-Dinitrophenol	2		2	mg/kg	U
SAIC	IAAP103949	IAAP103949	691656.9	92924.6	0.0	0.5	5/30/2007	SW846 8270C	2,4-Dinitrotoluene	0.41		0.41	mg/kg	U
SAIC	IAAP103949	IAAP103949	691656.9	92924.6	0.0	0.5	5/30/2007	SW846 8270C	2,6-Dinitrotoluene	0.41		0.41	mg/kg	U
SAIC	IAAP103949	IAAP103949	691656.9	92924.6	0.0	0.5	5/30/2007	SW846 8270C	2-Chloronaphthalene	0.41		0.41	mg/kg	U
SAIC	IAAP103949	IAAP103949	691656.9	92924.6	0.0	0.5	5/30/2007	SW846 8270C	2-Chlorophenol	0.41		0.41	mg/kg	U
SAIC	IAAP103949	IAAP103949	691656.9	92924.6	0.0	0.5	5/30/2007	SW846 8270C	2-Methylnaphthalene	0.41		0.41	mg/kg	U
SAIC	IAAP103949	IAAP103949	691656.9	92924.6	0.0	0.5	5/30/2007	SW846 8270C	2-Methylphenol	0.41		0.41	mg/kg	U
SAIC	IAAP103949	IAAP103949	691656.9	92924.6	0.0	0.5	5/30/2007	SW846 8270C	2-Nitroaniline	2		2	mg/kg	U
SAIC	IAAP103949	IAAP103949	691656.9	92924.6	0.0	0.5	5/30/2007	SW846 8270C	2-Nitrophenol	0.41		0.41	mg/kg	U
SAIC	IAAP103949	IAAP103949	691656.9	92924.6	0.0	0.5	5/30/2007	SW846 8270C	3,3'-Dichlorobenzidine	2		2	mg/kg	U

Company	Sample Name	Station Name	Easting	Northing	Start Depth(ft)	End Depth(ft)	Collect Date	Method	Analyte	Result	Error	Detection Limit	Units	Validation Qualifier
SAIC	IAAP103949	IAAP103949	691656.9	92924.6	0.0	0.5	5/30/2007	SW846 8270C	3-Nitroaniline	2		2	mg/kg	U
SAIC	IAAP103949	IAAP103949	691656.9	92924.6	0.0	0.5	5/30/2007	SW846 8270C	4,4'-Methylenebis(2-chloroaniline)	0.41		0.41	mg/kg	U
SAIC	IAAP103949	IAAP103949	691656.9	92924.6	0.0	0.5	5/30/2007	SW846 8270C	4,6-Dinitro-2-methylphenol	2		2	mg/kg	U
SAIC	IAAP103949	IAAP103949	691656.9	92924.6	0.0	0.5	5/30/2007	SW846 8270C	4-Bromophenyl phenyl ether	0.41		0.41	mg/kg	U
SAIC	IAAP103949	IAAP103949	691656.9	92924.6	0.0	0.5	5/30/2007	SW846 8270C	4-Chloro-3-methylphenol	0.41		0.41	mg/kg	U
SAIC	IAAP103949	IAAP103949	691656.9	92924.6	0.0	0.5	5/30/2007	SW846 8270C	4-Chloroaniline	0.41		0.41	mg/kg	U
SAIC	IAAP103949	IAAP103949	691656.9	92924.6	0.0	0.5	5/30/2007	SW846 8270C	4-Chlorophenyl phenyl ether	0.41		0.41	mg/kg	U
SAIC	IAAP103949	IAAP103949	691656.9	92924.6	0.0	0.5	5/30/2007	SW846 8270C	4-Methylphenol	0.41		0.41	mg/kg	U
SAIC	IAAP103949	IAAP103949	691656.9	92924.6	0.0	0.5	5/30/2007	SW846 8270C	4-Nitroaniline	2		2	mg/kg	U
SAIC	IAAP103949	IAAP103949	691656.9	92924.6	0.0	0.5	5/30/2007	SW846 8270C	4-Nitrophenol	2		2	mg/kg	U
SAIC	IAAP103949	IAAP103949	691656.9	92924.6	0.0	0.5	5/30/2007	SW846 8270C	Acenaphthene	0.053		0.41	mg/kg	J
SAIC	IAAP103949	IAAP103949	691656.9	92924.6	0.0	0.5	5/30/2007	SW846 8270C	Acenaphthylene	0.41		0.41	mg/kg	U
SAIC	IAAP103949	IAAP103949	691656.9	92924.6	0.0	0.5	5/30/2007	SW846 8270C	Anthracene	0.12		0.41	mg/kg	J
SAIC	IAAP103949	IAAP103949	691656.9	92924.6	0.0	0.5	5/30/2007	SW846 8270C	Benzo(a)anthracene	0.38		0.41	mg/kg	J
SAIC	IAAP103949	IAAP103949	691656.9	92924.6	0.0	0.5	5/30/2007	SW846 8270C	Benzo(a)pyrene	0.36		0.41	mg/kg	J
SAIC	IAAP103949	IAAP103949	691656.9	92924.6	0.0	0.5	5/30/2007	SW846 8270C	Benzo(b)fluoranthene	0.35		0.41	mg/kg	J
SAIC	IAAP103949	IAAP103949	691656.9	92924.6	0.0	0.5	5/30/2007	SW846 8270C	Benzo(g,h,i)perylene	0.21		0.41	mg/kg	J
SAIC	IAAP103949	IAAP103949	691656.9	92924.6	0.0	0.5	5/30/2007	SW846 8270C	Benzo(k)fluoranthene	0.37		0.41	mg/kg	J
SAIC	IAAP103949	IAAP103949	691656.9	92924.6	0.0	0.5	5/30/2007	SW846 8270C	Bis(2-chloroethoxy) methane	0.41		0.41	mg/kg	U
SAIC	IAAP103949	IAAP103949	691656.9	92924.6	0.0	0.5	5/30/2007	SW846 8270C	Bis(2-chloroethyl) ether	0.41		0.41	mg/kg	U
SAIC	IAAP103949	IAAP103949	691656.9	92924.6	0.0	0.5	5/30/2007	SW846 8270C	Bis(2-ethylhexyl) phthalate	0.15		0.41	mg/kg	J
SAIC	IAAP103949	IAAP103949	691656.9	92924.6	0.0	0.5	5/30/2007	SW846 8270C	Butyl benzyl phthalate	0.41		0.41	mg/kg	U
SAIC	IAAP103949	IAAP103949	691656.9	92924.6	0.0	0.5	5/30/2007	SW846 8270C	Carbazole	0.074		0.41	mg/kg	J
SAIC	IAAP103949	IAAP103949	691656.9	92924.6	0.0	0.5	5/30/2007	SW846 8270C	Chrysene	0.44		0.41	mg/kg	=
SAIC	IAAP103949	IAAP103949	691656.9	92924.6	0.0	0.5	5/30/2007	SW846 8270C	Dibenzo(a,h)anthracene	0.061		0.41	mg/kg	J
SAIC	IAAP103949	IAAP103949	691656.9	92924.6	0.0	0.5	5/30/2007	SW846 8270C	Dibenzofuran	0.41		0.41	mg/kg	U
SAIC	IAAP103949	IAAP103949	691656.9	92924.6	0.0	0.5	5/30/2007	SW846 8270C	Diethyl phthalate	0.41		0.41	mg/kg	U
SAIC	IAAP103949	IAAP103949	691656.9	92924.6	0.0	0.5	5/30/2007	SW846 8270C	Dimethyl phthalate	0.41		0.41	mg/kg	U
SAIC	IAAP103949	IAAP103949	691656.9	92924.6	0.0	0.5	5/30/2007	SW846 8270C	Di-n-butyl phthalate	0.41		0.41	mg/kg	U
SAIC	IAAP103949	IAAP103949	691656.9	92924.6	0.0	0.5	5/30/2007	SW846 8270C	Di-n-octyl phthalate	0.41		0.41	mg/kg	U
SAIC	IAAP103949	IAAP103949	691656.9	92924.6	0.0	0.5	5/30/2007	SW846 8270C	Fluoranthene	0.99		0.41	mg/kg	=
SAIC	IAAP103949	IAAP103949	691656.9	92924.6	0.0	0.5	5/30/2007	SW846 8270C	Fluorene	0.044		0.41	mg/kg	J
SAIC	IAAP103949	IAAP103949	691656.9	92924.6	0.0	0.5	5/30/2007	SW846 8270C	Hexachlorobenzene	0.41		0.41	mg/kg	U
SAIC	IAAP103949	IAAP103949	691656.9	92924.6	0.0	0.5	5/30/2007	SW846 8270C	Hexachlorobutadiene	0.41		0.41	mg/kg	U
SAIC	IAAP103949	IAAP103949	691656.9	92924.6	0.0	0.5	5/30/2007	SW846 8270C	Hexachlorocyclopentadiene	2		2	mg/kg	U
SAIC	IAAP103949	IAAP103949	691656.9	92924.6	0.0	0.5	5/30/2007	SW846 8270C	Hexachloroethane	0.41		0.41	mg/kg	U
SAIC	IAAP103949	IAAP103949	691656.9	92924.6	0.0	0.5	5/30/2007	SW846 8270C	Indeno(1,2,3-cd)pyrene	0.21		0.41	mg/kg	J
SAIC	IAAP103949	IAAP103949	691656.9	92924.6	0.0	0.5	5/30/2007	SW846 8270C	Isophorone	0.41		0.41	mg/kg	U
SAIC	IAAP103949	IAAP103949	691656.9	92924.6	0.0	0.5	5/30/2007	SW846 8270C	Naphthalene	0.41		0.41	mg/kg	U
SAIC	IAAP103949	IAAP103949	691656.9	92924.6	0.0	0.5	5/30/2007	SW846 8270C	Nitrobenzene	0.41		0.41	mg/kg	U
SAIC	IAAP103949	IAAP103949	691656.9	92924.6	0.0	0.5	5/30/2007	SW846 8270C	N-Nitroso-di-n-propylamine	0.41		0.41	mg/kg	U
SAIC	IAAP103949	IAAP103949	691656.9	92924.6	0.0	0.5	5/30/2007	SW846 8270C	N-Nitrosodiphenylamine	0.41		0.41	mg/kg	U
SAIC	IAAP103949	IAAP103949	691656.9	92924.6	0.0	0.5	5/30/2007	SW846 8270C	Pentachlorophenol	2		2	mg/kg	U

Company	Sample Name	Station Name	Easting	Northing	Start Depth(ft)	End Depth(ft)	Collect Date	Method	Analyte	Result	Error	Detection Limit	Units	Validation Qualifier
SAIC	IAAP103949	IAAP103949	691656.9	92924.6	0.0	0.5	5/30/2007	EPA 160.3	Percent Moisture	20.3		0.1	%	=
SAIC	IAAP103949	IAAP103949	691656.9	92924.6	0.0	0.5	5/30/2007	SW846 8270C	Phenanthrene	0.65		0.41	mg/kg	=
SAIC	IAAP103949	IAAP103949	691656.9	92924.6	0.0	0.5	5/30/2007	SW846 8270C	Phenol	0.41		0.41	mg/kg	U
SAIC	IAAP103949	IAAP103949	691656.9	92924.6	0.0	0.5	5/30/2007	SW846 8270C	Pyrene	0.76		0.41	mg/kg	=
SAIC	IAAP103950	IAAP103950	691649.2	92942.4	0.0	0.5	5/30/2007	SW846 8270C	1,2,4-Trichlorobenzene	0.37		0.37	mg/kg	U
SAIC	IAAP103950	IAAP103950	691649.2	92942.4	0.0	0.5	5/30/2007	SW846 8270C	1,2-Dichlorobenzene	0.37		0.37	mg/kg	U
SAIC	IAAP103950	IAAP103950	691649.2	92942.4	0.0	0.5	5/30/2007	SW846 8270C	1,3-Dichlorobenzene	0.37		0.37	mg/kg	U
SAIC	IAAP103950	IAAP103950	691649.2	92942.4	0.0	0.5	5/30/2007	SW846 8270C	1,4-Dichlorobenzene	0.37		0.37	mg/kg	U
SAIC	IAAP103950	IAAP103950	691649.2	92942.4	0.0	0.5	5/30/2007	SW846 8270C	2,2'-oxybis(1-Chloropropane)	0.37		0.37	mg/kg	U
SAIC	IAAP103950	IAAP103950	691649.2	92942.4	0.0	0.5	5/30/2007	SW846 8270C	2,4,5-Trichlorophenol	0.37		0.37	mg/kg	U
SAIC	IAAP103950	IAAP103950	691649.2	92942.4	0.0	0.5	5/30/2007	SW846 8270C	2,4,6-Trichlorophenol	0.37		0.37	mg/kg	U
SAIC	IAAP103950	IAAP103950	691649.2	92942.4	0.0	0.5	5/30/2007	SW846 8270C	2,4-Dichlorophenol	0.37		0.37	mg/kg	U
SAIC	IAAP103950	IAAP103950	691649.2	92942.4	0.0	0.5	5/30/2007	SW846 8270C	2,4-Dimethylphenol	0.37		0.37	mg/kg	U
SAIC	IAAP103950	IAAP103950	691649.2	92942.4	0.0	0.5	5/30/2007	SW846 8270C	2,4-Dinitrophenol	1.8		1.8	mg/kg	U
SAIC	IAAP103950	IAAP103950	691649.2	92942.4	0.0	0.5	5/30/2007	SW846 8270C	2,4-Dinitrotoluene	0.37		0.37	mg/kg	U
SAIC	IAAP103950	IAAP103950	691649.2	92942.4	0.0	0.5	5/30/2007	SW846 8270C	2,6-Dinitrotoluene	0.37		0.37	mg/kg	U
SAIC	IAAP103950	IAAP103950	691649.2	92942.4	0.0	0.5	5/30/2007	SW846 8270C	2-Chloronaphthalene	0.37		0.37	mg/kg	U
SAIC	IAAP103950	IAAP103950	691649.2	92942.4	0.0	0.5	5/30/2007	SW846 8270C	2-Chlorophenol	0.37		0.37	mg/kg	U
SAIC	IAAP103950	IAAP103950	691649.2	92942.4	0.0	0.5	5/30/2007	SW846 8270C	2-Methylnaphthalene	0.37		0.37	mg/kg	U
SAIC	IAAP103950	IAAP103950	691649.2	92942.4	0.0	0.5	5/30/2007	SW846 8270C	2-Methylphenol	0.37		0.37	mg/kg	U
SAIC	IAAP103950	IAAP103950	691649.2	92942.4	0.0	0.5	5/30/2007	SW846 8270C	2-Nitroaniline	1.8		1.8	mg/kg	U
SAIC	IAAP103950	IAAP103950	691649.2	92942.4	0.0	0.5	5/30/2007	SW846 8270C	2-Nitrophenol	0.37		0.37	mg/kg	U
SAIC	IAAP103950	IAAP103950	691649.2	92942.4	0.0	0.5	5/30/2007	SW846 8270C	3,3'-Dichlorobenzidine	1.8		1.8	mg/kg	U
SAIC	IAAP103950	IAAP103950	691649.2	92942.4	0.0	0.5	5/30/2007	SW846 8270C	3-Nitroaniline	1.8		1.8	mg/kg	U
SAIC	IAAP103950	IAAP103950	691649.2	92942.4	0.0	0.5	5/30/2007	SW846 8270C	4,4'-Methylenebis(2-chloroaniline)	0.37		0.37	mg/kg	U
SAIC	IAAP103950	IAAP103950	691649.2	92942.4	0.0	0.5	5/30/2007	SW846 8270C	4,6-Dinitro-2-methylphenol	1.8		1.8	mg/kg	U
SAIC	IAAP103950	IAAP103950	691649.2	92942.4	0.0	0.5	5/30/2007	SW846 8270C	4-Bromophenyl phenyl ether	0.37		0.37	mg/kg	U
SAIC	IAAP103950	IAAP103950	691649.2	92942.4	0.0	0.5	5/30/2007	SW846 8270C	4-Chloro-3-methylphenol	0.37		0.37	mg/kg	U
SAIC	IAAP103950	IAAP103950	691649.2	92942.4	0.0	0.5	5/30/2007	SW846 8270C	4-Chloroaniline	0.37		0.37	mg/kg	U
SAIC	IAAP103950	IAAP103950	691649.2	92942.4	0.0	0.5	5/30/2007	SW846 8270C	4-Chlorophenyl phenyl ether	0.37		0.37	mg/kg	U
SAIC	IAAP103950	IAAP103950	691649.2	92942.4	0.0	0.5	5/30/2007	SW846 8270C	4-Methylphenol	0.37		0.37	mg/kg	U
SAIC	IAAP103950	IAAP103950	691649.2	92942.4	0.0	0.5	5/30/2007	SW846 8270C	4-Nitroaniline	1.8		1.8	mg/kg	U
SAIC	IAAP103950	IAAP103950	691649.2	92942.4	0.0	0.5	5/30/2007	SW846 8270C	4-Nitrophenol	1.8		1.8	mg/kg	U
SAIC	IAAP103950	IAAP103950	691649.2	92942.4	0.0	0.5	5/30/2007	SW846 8270C	Acenaphthene	0.37		0.37	mg/kg	U
SAIC	IAAP103950	IAAP103950	691649.2	92942.4	0.0	0.5	5/30/2007	SW846 8270C	Acenaphthylene	0.37		0.37	mg/kg	U
SAIC	IAAP103950	IAAP103950	691649.2	92942.4	0.0	0.5	5/30/2007	SW846 8270C	Anthracene	0.058		0.37	mg/kg	J
SAIC	IAAP103950	IAAP103950	691649.2	92942.4	0.0	0.5	5/30/2007	SW846 8270C	Benzo(a)anthracene	0.19		0.37	mg/kg	J
SAIC	IAAP103950	IAAP103950	691649.2	92942.4	0.0	0.5	5/30/2007	SW846 8270C	Benzo(a)pyrene	0.19		0.37	mg/kg	J
SAIC	IAAP103950	IAAP103950	691649.2	92942.4	0.0	0.5	5/30/2007	SW846 8270C	Benzo(b)fluoranthene	0.2		0.37	mg/kg	J
SAIC	IAAP103950	IAAP103950	691649.2	92942.4	0.0	0.5	5/30/2007	SW846 8270C	Benzo(g,h,i)perylene	0.1		0.37	mg/kg	J
SAIC	IAAP103950	IAAP103950	691649.2	92942.4	0.0	0.5	5/30/2007	SW846 8270C	Benzo(k)fluoranthene	0.17		0.37	mg/kg	J
SAIC	IAAP103950	IAAP103950	691649.2	92942.4	0.0	0.5	5/30/2007	SW846 8270C	Bis(2-chloroethoxy) methane	0.37		0.37	mg/kg	U
SAIC	IAAP103950	IAAP103950	691649.2	92942.4	0.0	0.5	5/30/2007	SW846 8270C	Bis(2-chloroethyl) ether	0.37		0.37	mg/kg	U

Company	Sample Name	Station Name	Easting	Northing	Start Depth(ft)	End Depth(ft)	Collect Date	Method	Analyte	Result	Error	Detection Limit	Units	Validation Qualifier
SAIC	IAAP103950	IAAP103950	691649.2	92942.4	0.0	0.5	5/30/2007	SW846 8270C	Bis(2-ethylhexyl) phthalate	0.37		0.37	mg/kg	U
SAIC	IAAP103950	IAAP103950	691649.2	92942.4	0.0	0.5	5/30/2007	SW846 8270C	Butyl benzyl phthalate	0.37		0.37	mg/kg	U
SAIC	IAAP103950	IAAP103950	691649.2	92942.4	0.0	0.5	5/30/2007	SW846 8270C	Carbazole	0.37		0.37	mg/kg	U
SAIC	IAAP103950	IAAP103950	691649.2	92942.4	0.0	0.5	5/30/2007	SW846 8270C	Chrysene	0.22		0.37	mg/kg	J
SAIC	IAAP103950	IAAP103950	691649.2	92942.4	0.0	0.5	5/30/2007	SW846 8270C	Dibenzo(a,h)anthracene	0.37		0.37	mg/kg	U
SAIC	IAAP103950	IAAP103950	691649.2	92942.4	0.0	0.5	5/30/2007	SW846 8270C	Dibenzofuran	0.37		0.37	mg/kg	U
SAIC	IAAP103950	IAAP103950	691649.2	92942.4	0.0	0.5	5/30/2007	SW846 8270C	Diethyl phthalate	0.37		0.37	mg/kg	U
SAIC	IAAP103950	IAAP103950	691649.2	92942.4	0.0	0.5	5/30/2007	SW846 8270C	Dimethyl phthalate	0.37		0.37	mg/kg	U
SAIC	IAAP103950	IAAP103950	691649.2	92942.4	0.0	0.5	5/30/2007	SW846 8270C	Di-n-butyl phthalate	0.37		0.37	mg/kg	U
SAIC	IAAP103950	IAAP103950	691649.2	92942.4	0.0	0.5	5/30/2007	SW846 8270C	Di-n-octyl phthalate	0.37		0.37	mg/kg	U
SAIC	IAAP103950	IAAP103950	691649.2	92942.4	0.0	0.5	5/30/2007	SW846 8270C	Fluoranthene	0.46		0.37	mg/kg	=
SAIC	IAAP103950	IAAP103950	691649.2	92942.4	0.0	0.5	5/30/2007	SW846 8270C	Fluorene	0.37		0.37	mg/kg	U
SAIC	IAAP103950	IAAP103950	691649.2	92942.4	0.0	0.5	5/30/2007	SW846 8270C	Hexachlorobenzene	0.37		0.37	mg/kg	U
SAIC	IAAP103950	IAAP103950	691649.2	92942.4	0.0	0.5	5/30/2007	SW846 8270C	Hexachlorobutadiene	0.37		0.37	mg/kg	U
SAIC	IAAP103950	IAAP103950	691649.2	92942.4	0.0	0.5	5/30/2007	SW846 8270C	Hexachlorocyclopentadiene	1.8		1.8	mg/kg	U
SAIC	IAAP103950	IAAP103950	691649.2	92942.4	0.0	0.5	5/30/2007	SW846 8270C	Hexachloroethane	0.37		0.37	mg/kg	U
SAIC	IAAP103950	IAAP103950	691649.2	92942.4	0.0	0.5	5/30/2007	SW846 8270C	Indeno(1,2,3-cd)pyrene	0.11		0.37	mg/kg	J
SAIC	IAAP103950	IAAP103950	691649.2	92942.4	0.0	0.5	5/30/2007	SW846 8270C	Isophorone	0.37		0.37	mg/kg	U
SAIC	IAAP103950	IAAP103950	691649.2	92942.4	0.0	0.5	5/30/2007	SW846 8270C	Naphthalene	0.37		0.37	mg/kg	U
SAIC	IAAP103950	IAAP103950	691649.2	92942.4	0.0	0.5	5/30/2007	SW846 8270C	Nitrobenzene	0.37		0.37	mg/kg	U
SAIC	IAAP103950	IAAP103950	691649.2	92942.4	0.0	0.5	5/30/2007	SW846 8270C	N-Nitroso-di-n-propylamine	0.37		0.37	mg/kg	U
SAIC	IAAP103950	IAAP103950	691649.2	92942.4	0.0	0.5	5/30/2007	SW846 8270C	N-Nitrosodiphenylamine	0.37		0.37	mg/kg	U
SAIC	IAAP103950	IAAP103950	691649.2	92942.4	0.0	0.5	5/30/2007	SW846 8270C	Pentachlorophenol	1.8		1.8	mg/kg	U
SAIC	IAAP103950	IAAP103950	691649.2	92942.4	0.0	0.5	5/30/2007	EPA 160.3	Percent Moisture	10.9		0.1	%	=
SAIC	IAAP103950	IAAP103950	691649.2	92942.4	0.0	0.5	5/30/2007	SW846 8270C	Phenanthrene	0.26		0.37	mg/kg	J
SAIC	IAAP103950	IAAP103950	691649.2	92942.4	0.0	0.5	5/30/2007	SW846 8270C	Phenol	0.37		0.37	mg/kg	U
SAIC	IAAP103950	IAAP103950	691649.2	92942.4	0.0	0.5	5/30/2007	SW846 8270C	Pyrene	0.35		0.37	mg/kg	J
SAIC	IAAP103951	IAAP103951	691637.6	92967.3	0.0	0.5	5/30/2007	SW846 8270C	1,2,4-Trichlorobenzene	0.41		0.41	mg/kg	U
SAIC	IAAP103951	IAAP103951	691637.6	92967.3	0.0	0.5	5/30/2007	SW846 8270C	1,2-Dichlorobenzene	0.41		0.41	mg/kg	U
SAIC	IAAP103951	IAAP103951	691637.6	92967.3	0.0	0.5	5/30/2007	SW846 8270C	1,3-Dichlorobenzene	0.41		0.41	mg/kg	U
SAIC	IAAP103951	IAAP103951	691637.6	92967.3	0.0	0.5	5/30/2007	SW846 8270C	1,4-Dichlorobenzene	0.41		0.41	mg/kg	U
SAIC	IAAP103951	IAAP103951	691637.6	92967.3	0.0	0.5	5/30/2007	SW846 8270C	2,2'-oxybis(1-Chloropropane)	0.41		0.41	mg/kg	U
SAIC	IAAP103951	IAAP103951	691637.6	92967.3	0.0	0.5	5/30/2007	SW846 8270C	2,4,5-Trichlorophenol	0.41		0.41	mg/kg	U
SAIC	IAAP103951	IAAP103951	691637.6	92967.3	0.0	0.5	5/30/2007	SW846 8270C	2,4,6-Trichlorophenol	0.41		0.41	mg/kg	U
SAIC	IAAP103951	IAAP103951	691637.6	92967.3	0.0	0.5	5/30/2007	SW846 8270C	2,4-Dichlorophenol	0.41		0.41	mg/kg	U
SAIC	IAAP103951	IAAP103951	691637.6	92967.3	0.0	0.5	5/30/2007	SW846 8270C	2,4-Dimethylphenol	0.41		0.41	mg/kg	U
SAIC	IAAP103951	IAAP103951	691637.6	92967.3	0.0	0.5	5/30/2007	SW846 8270C	2,4-Dinitrophenol	2		2	mg/kg	U
SAIC	IAAP103951	IAAP103951	691637.6	92967.3	0.0	0.5	5/30/2007	SW846 8270C	2,4-Dinitrotoluene	0.41		0.41	mg/kg	U
SAIC	IAAP103951	IAAP103951	691637.6	92967.3	0.0	0.5	5/30/2007	SW846 8270C	2,6-Dinitrotoluene	0.41		0.41	mg/kg	U
SAIC	IAAP103951	IAAP103951	691637.6	92967.3	0.0	0.5	5/30/2007	SW846 8270C	2-Chloronaphthalene	0.41		0.41	mg/kg	U
SAIC	IAAP103951	IAAP103951	691637.6	92967.3	0.0	0.5	5/30/2007	SW846 8270C	2-Chlorophenol	0.41		0.41	mg/kg	U
SAIC	IAAP103951	IAAP103951	691637.6	92967.3	0.0	0.5	5/30/2007	SW846 8270C	2-Methylnaphthalene	0.41		0.41	mg/kg	U
SAIC	IAAP103951	IAAP103951	691637.6	92967.3	0.0	0.5	5/30/2007	SW846 8270C	2-Methylphenol	0.41		0.41	mg/kg	U

Company	Sample Name	Station Name	Easting	Northing	Start Depth(ft)	End Depth(ft)	Collect Date	Method	Analyte	Result	Error	Detection Limit	Units	Validation Qualifier
SAIC	IAAP103951	IAAP103951	691637.6	92967.3	0.0	0.5	5/30/2007	SW846 8270C	2-Nitroaniline	2		2	mg/kg	U
SAIC	IAAP103951	IAAP103951	691637.6	92967.3	0.0	0.5	5/30/2007	SW846 8270C	2-Nitrophenol	0.41		0.41	mg/kg	U
SAIC	IAAP103951	IAAP103951	691637.6	92967.3	0.0	0.5	5/30/2007	SW846 8270C	3,3'-Dichlorobenzidine	2		2	mg/kg	U
SAIC	IAAP103951	IAAP103951	691637.6	92967.3	0.0	0.5	5/30/2007	SW846 8270C	3-Nitroaniline	2		2	mg/kg	U
SAIC	IAAP103951	IAAP103951	691637.6	92967.3	0.0	0.5	5/30/2007	SW846 8270C	4,4'-Methylenebis(2-chloroaniline)	0.41		0.41	mg/kg	U
SAIC	IAAP103951	IAAP103951	691637.6	92967.3	0.0	0.5	5/30/2007	SW846 8270C	4,6-Dinitro-2-methylphenol	2		2	mg/kg	U
SAIC	IAAP103951	IAAP103951	691637.6	92967.3	0.0	0.5	5/30/2007	SW846 8270C	4-Bromophenyl phenyl ether	0.41		0.41	mg/kg	U
SAIC	IAAP103951	IAAP103951	691637.6	92967.3	0.0	0.5	5/30/2007	SW846 8270C	4-Chloro-3-methylphenol	0.41		0.41	mg/kg	U
SAIC	IAAP103951	IAAP103951	691637.6	92967.3	0.0	0.5	5/30/2007	SW846 8270C	4-Chloroaniline	0.41		0.41	mg/kg	U
SAIC	IAAP103951	IAAP103951	691637.6	92967.3	0.0	0.5	5/30/2007	SW846 8270C	4-Chlorophenyl phenyl ether	0.41		0.41	mg/kg	U
SAIC	IAAP103951	IAAP103951	691637.6	92967.3	0.0	0.5	5/30/2007	SW846 8270C	4-Methylphenol	0.41		0.41	mg/kg	U
SAIC	IAAP103951	IAAP103951	691637.6	92967.3	0.0	0.5	5/30/2007	SW846 8270C	4-Nitroaniline	2		2	mg/kg	U
SAIC	IAAP103951	IAAP103951	691637.6	92967.3	0.0	0.5	5/30/2007	SW846 8270C	4-Nitrophenol	2		2	mg/kg	U
SAIC	IAAP103951	IAAP103951	691637.6	92967.3	0.0	0.5	5/30/2007	SW846 8270C	Acenaphthene	0.41		0.41	mg/kg	U
SAIC	IAAP103951	IAAP103951	691637.6	92967.3	0.0	0.5	5/30/2007	SW846 8270C	Acenaphthylene	0.41		0.41	mg/kg	U
SAIC	IAAP103951	IAAP103951	691637.6	92967.3	0.0	0.5	5/30/2007	SW846 8270C	Anthracene	0.41		0.41	mg/kg	U
SAIC	IAAP103951	IAAP103951	691637.6	92967.3	0.0	0.5	5/30/2007	SW846 8270C	Benzo(a)anthracene	0.064		0.41	mg/kg	J
SAIC	IAAP103951	IAAP103951	691637.6	92967.3	0.0	0.5	5/30/2007	SW846 8270C	Benzo(a)pyrene	0.064		0.41	mg/kg	J
SAIC	IAAP103951	IAAP103951	691637.6	92967.3	0.0	0.5	5/30/2007	SW846 8270C	Benzo(b)fluoranthene	0.082		0.41	mg/kg	J
SAIC	IAAP103951	IAAP103951	691637.6	92967.3	0.0	0.5	5/30/2007	SW846 8270C	Benzo(g,h,i)perylene	0.41		0.41	mg/kg	U
SAIC	IAAP103951	IAAP103951	691637.6	92967.3	0.0	0.5	5/30/2007	SW846 8270C	Benzo(k)fluoranthene	0.058		0.41	mg/kg	J
SAIC	IAAP103951	IAAP103951	691637.6	92967.3	0.0	0.5	5/30/2007	SW846 8270C	Bis(2-chloroethoxy) methane	0.41		0.41	mg/kg	U
SAIC	IAAP103951	IAAP103951	691637.6	92967.3	0.0	0.5	5/30/2007	SW846 8270C	Bis(2-chloroethyl) ether	0.41		0.41	mg/kg	U
SAIC	IAAP103951	IAAP103951	691637.6	92967.3	0.0	0.5	5/30/2007	SW846 8270C	Bis(2-ethylhexyl) phthalate	0.41		0.41	mg/kg	U
SAIC	IAAP103951	IAAP103951	691637.6	92967.3	0.0	0.5	5/30/2007	SW846 8270C	Butyl benzyl phthalate	0.41		0.41	mg/kg	U
SAIC	IAAP103951	IAAP103951	691637.6	92967.3	0.0	0.5	5/30/2007	SW846 8270C	Carbazole	0.41		0.41	mg/kg	U
SAIC	IAAP103951	IAAP103951	691637.6	92967.3	0.0	0.5	5/30/2007	SW846 8270C	Chrysene	0.077		0.41	mg/kg	J
SAIC	IAAP103951	IAAP103951	691637.6	92967.3	0.0	0.5	5/30/2007	SW846 8270C	Dibenzo(a,h)anthracene	0.41		0.41	mg/kg	U
SAIC	IAAP103951	IAAP103951	691637.6	92967.3	0.0	0.5	5/30/2007	SW846 8270C	Dibenzofuran	0.41		0.41	mg/kg	U
SAIC	IAAP103951	IAAP103951	691637.6	92967.3	0.0	0.5	5/30/2007	SW846 8270C	Diethyl phthalate	0.41		0.41	mg/kg	U
SAIC	IAAP103951	IAAP103951	691637.6	92967.3	0.0	0.5	5/30/2007	SW846 8270C	Dimethyl phthalate	0.41		0.41	mg/kg	U
SAIC	IAAP103951	IAAP103951	691637.6	92967.3	0.0	0.5	5/30/2007	SW846 8270C	Di-n-butyl phthalate	0.41		0.41	mg/kg	U
SAIC	IAAP103951	IAAP103951	691637.6	92967.3	0.0	0.5	5/30/2007	SW846 8270C	Di-n-octyl phthalate	0.41		0.41	mg/kg	U
SAIC	IAAP103951	IAAP103951	691637.6	92967.3	0.0	0.5	5/30/2007	SW846 8270C	Fluoranthene	0.14		0.41	mg/kg	J
SAIC	IAAP103951	IAAP103951	691637.6	92967.3	0.0	0.5	5/30/2007	SW846 8270C	Fluorene	0.41		0.41	mg/kg	U
SAIC	IAAP103951	IAAP103951	691637.6	92967.3	0.0	0.5	5/30/2007	SW846 8270C	Hexachlorobenzene	0.41		0.41	mg/kg	U
SAIC	IAAP103951	IAAP103951	691637.6	92967.3	0.0	0.5	5/30/2007	SW846 8270C	Hexachlorobutadiene	0.41		0.41	mg/kg	U
SAIC	IAAP103951	IAAP103951	691637.6	92967.3	0.0	0.5	5/30/2007	SW846 8270C	Hexachlorocyclopentadiene	2		2	mg/kg	U
SAIC	IAAP103951	IAAP103951	691637.6	92967.3	0.0	0.5	5/30/2007	SW846 8270C	Hexachloroethane	0.41		0.41	mg/kg	U
SAIC	IAAP103951	IAAP103951	691637.6	92967.3	0.0	0.5	5/30/2007	SW846 8270C	Indeno(1,2,3-cd)pyrene	0.41		0.41	mg/kg	U
SAIC	IAAP103951	IAAP103951	691637.6	92967.3	0.0	0.5	5/30/2007	SW846 8270C	Isophorone	0.41		0.41	mg/kg	U
SAIC	IAAP103951	IAAP103951	691637.6	92967.3	0.0	0.5	5/30/2007	SW846 8270C	Naphthalene	0.41		0.41	mg/kg	U
SAIC	IAAP103951	IAAP103951	691637.6	92967.3	0.0	0.5	5/30/2007	SW846 8270C	Nitrobenzene	0.41		0.41	mg/kg	U

Company	Sample Name	Station Name	Easting	Northing	Start Depth(ft)	End Depth(ft)	Collect Date	Method	Analyte	Result	Error	Detection Limit	Units	Validation Qualifier
SAIC	IAAP103951	IAAP103951	691637.6	92967.3	0.0	0.5	5/30/2007	SW846 8270C	N-Nitroso-di-n-propylamine	0.41		0.41	mg/kg	U
SAIC	IAAP103951	IAAP103951	691637.6	92967.3	0.0	0.5	5/30/2007	SW846 8270C	N-Nitrosodiphenylamine	0.41		0.41	mg/kg	U
SAIC	IAAP103951	IAAP103951	691637.6	92967.3	0.0	0.5	5/30/2007	SW846 8270C	Pentachlorophenol	2		2	mg/kg	U
SAIC	IAAP103951	IAAP103951	691637.6	92967.3	0.0	0.5	5/30/2007	EPA 160.3	Percent Moisture	20		0.1	%	=
SAIC	IAAP103951	IAAP103951	691637.6	92967.3	0.0	0.5	5/30/2007	SW846 8270C	Phenanthrene	0.064		0.41	mg/kg	J
SAIC	IAAP103951	IAAP103951	691637.6	92967.3	0.0	0.5	5/30/2007	SW846 8270C	Phenol	0.41		0.41	mg/kg	U
SAIC	IAAP103951	IAAP103951	691637.6	92967.3	0.0	0.5	5/30/2007	SW846 8270C	Pyrene	0.11		0.41	mg/kg	J
SAIC	IAAP103952	IAAP103952	691865.8	92664.1	0.0	0.5	6/5/2007	SW846 8270C	1,2,4-Trichlorobenzene	0.44		0.44	mg/kg	U
SAIC	IAAP103952	IAAP103952	691865.8	92664.1	0.0	0.5	6/5/2007	SW846 8270C	1,2-Dichlorobenzene	0.44		0.44	mg/kg	U
SAIC	IAAP103952	IAAP103952	691865.8	92664.1	0.0	0.5	6/5/2007	SW846 8270C	1,3-Dichlorobenzene	0.44		0.44	mg/kg	U
SAIC	IAAP103952	IAAP103952	691865.8	92664.1	0.0	0.5	6/5/2007	SW846 8270C	1,4-Dichlorobenzene	0.44		0.44	mg/kg	U
SAIC	IAAP103952	IAAP103952	691865.8	92664.1	0.0	0.5	6/5/2007	SW846 8270C	2,2'-oxybis(1-Chloropropane)	0.44		0.44	mg/kg	U
SAIC	IAAP103952	IAAP103952	691865.8	92664.1	0.0	0.5	6/5/2007	SW846 8270C	2,4,5-Trichlorophenol	0.44		0.44	mg/kg	U
SAIC	IAAP103952	IAAP103952	691865.8	92664.1	0.0	0.5	6/5/2007	SW846 8270C	2,4,6-Trichlorophenol	0.44		0.44	mg/kg	U
SAIC	IAAP103952	IAAP103952	691865.8	92664.1	0.0	0.5	6/5/2007	SW846 8270C	2,4-Dichlorophenol	0.44		0.44	mg/kg	U
SAIC	IAAP103952	IAAP103952	691865.8	92664.1	0.0	0.5	6/5/2007	SW846 8270C	2,4-Dimethylphenol	0.44		0.44	mg/kg	U
SAIC	IAAP103952	IAAP103952	691865.8	92664.1	0.0	0.5	6/5/2007	SW846 8270C	2,4-Dinitrophenol	2.1		2.1	mg/kg	U
SAIC	IAAP103952	IAAP103952	691865.8	92664.1	0.0	0.5	6/5/2007	SW846 8270C	2,4-Dinitrotoluene	0.44		0.44	mg/kg	U
SAIC	IAAP103952	IAAP103952	691865.8	92664.1	0.0	0.5	6/5/2007	SW846 8270C	2,6-Dinitrotoluene	0.44		0.44	mg/kg	U
SAIC	IAAP103952	IAAP103952	691865.8	92664.1	0.0	0.5	6/5/2007	SW846 8270C	2-Chloronaphthalene	0.44		0.44	mg/kg	U
SAIC	IAAP103952	IAAP103952	691865.8	92664.1	0.0	0.5	6/5/2007	SW846 8270C	2-Chlorophenol	0.44		0.44	mg/kg	U
SAIC	IAAP103952	IAAP103952	691865.8	92664.1	0.0	0.5	6/5/2007	SW846 8270C	2-Methylnaphthalene	0.44		0.44	mg/kg	U
SAIC	IAAP103952	IAAP103952	691865.8	92664.1	0.0	0.5	6/5/2007	SW846 8270C	2-Methylphenol	0.44		0.44	mg/kg	U
SAIC	IAAP103952	IAAP103952	691865.8	92664.1	0.0	0.5	6/5/2007	SW846 8270C	2-Nitroaniline	2.1		2.1	mg/kg	U
SAIC	IAAP103952	IAAP103952	691865.8	92664.1	0.0	0.5	6/5/2007	SW846 8270C	2-Nitrophenol	0.44		0.44	mg/kg	U
SAIC	IAAP103952	IAAP103952	691865.8	92664.1	0.0	0.5	6/5/2007	SW846 8270C	3,3'-Dichlorobenzidine	2.1		2.1	mg/kg	UJ
SAIC	IAAP103952	IAAP103952	691865.8	92664.1	0.0	0.5	6/5/2007	SW846 8270C	3-Nitroaniline	2.1		2.1	mg/kg	UJ
SAIC	IAAP103952	IAAP103952	691865.8	92664.1	0.0	0.5	6/5/2007	SW846 8270C	4,4'-Methylenebis(2-chloroaniline)	0.44		0.44	mg/kg	U
SAIC	IAAP103952	IAAP103952	691865.8	92664.1	0.0	0.5	6/5/2007	SW846 8270C	4,6-Dinitro-2-methylphenol	2.1		2.1	mg/kg	U
SAIC	IAAP103952	IAAP103952	691865.8	92664.1	0.0	0.5	6/5/2007	SW846 8270C	4-Bromophenyl phenyl ether	0.44		0.44	mg/kg	U
SAIC	IAAP103952	IAAP103952	691865.8	92664.1	0.0	0.5	6/5/2007	SW846 8270C	4-Chloro-3-methylphenol	0.44		0.44	mg/kg	U
SAIC	IAAP103952	IAAP103952	691865.8	92664.1	0.0	0.5	6/5/2007	SW846 8270C	4-Chloroaniline	0.44		0.44	mg/kg	U
SAIC	IAAP103952	IAAP103952	691865.8	92664.1	0.0	0.5	6/5/2007	SW846 8270C	4-Chlorophenyl phenyl ether	0.44		0.44	mg/kg	U
SAIC	IAAP103952	IAAP103952	691865.8	92664.1	0.0	0.5	6/5/2007	SW846 8270C	4-Methylphenol	0.88		0.88	mg/kg	U
SAIC	IAAP103952	IAAP103952	691865.8	92664.1	0.0	0.5	6/5/2007	SW846 8270C	4-Nitroaniline	2.1		2.1	mg/kg	UJ
SAIC	IAAP103952	IAAP103952	691865.8	92664.1	0.0	0.5	6/5/2007	SW846 8270C	4-Nitrophenol	2.1		2.1	mg/kg	U
SAIC	IAAP103952	IAAP103952	691865.8	92664.1	0.0	0.5	6/5/2007	SW846 8270C	Acenaphthene	0.44		0.44	mg/kg	U
SAIC	IAAP103952	IAAP103952	691865.8	92664.1	0.0	0.5	6/5/2007	SW846 8270C	Acenaphthylene	0.44		0.44	mg/kg	U
SAIC	IAAP103952	IAAP103952	691865.8	92664.1	0.0	0.5	6/5/2007	SW846 8270C	Anthracene	0.44		0.44	mg/kg	U
SAIC	IAAP103952	IAAP103952	691865.8	92664.1	0.0	0.5	6/5/2007	SW846 8270C	Benzo(a)anthracene	0.1		0.44	mg/kg	J
SAIC	IAAP103952	IAAP103952	691865.8	92664.1	0.0	0.5	6/5/2007	SW846 8270C	Benzo(a)pyrene	0.095		0.44	mg/kg	J
SAIC	IAAP103952	IAAP103952	691865.8	92664.1	0.0	0.5	6/5/2007	SW846 8270C	Benzo(b)fluoranthene	0.078		0.44	mg/kg	J
SAIC	IAAP103952	IAAP103952	691865.8	92664.1	0.0	0.5	6/5/2007	SW846 8270C	Benzo(g,h,i)perylene	0.069		0.44	mg/kg	J

Company	Sample Name	Station Name	Easting	Northing	Start Depth(ft)	End Depth(ft)	Collect Date	Method	Analyte	Result	Error	Detection Limit	Units	Validation Qualifier
SAIC	IAAP103952	IAAP103952	691865.8	92664.1	0.0	0.5	6/5/2007	SW846 8270C	Benzo(k)fluoranthene	0.093		0.44	mg/kg	J
SAIC	IAAP103952	IAAP103952	691865.8	92664.1	0.0	0.5	6/5/2007	SW846 8270C	Bis(2-chloroethoxy) methane	0.44		0.44	mg/kg	U
SAIC	IAAP103952	IAAP103952	691865.8	92664.1	0.0	0.5	6/5/2007	SW846 8270C	Bis(2-chloroethyl) ether	0.44		0.44	mg/kg	U
SAIC	IAAP103952	IAAP103952	691865.8	92664.1	0.0	0.5	6/5/2007	SW846 8270C	Bis(2-ethylhexyl) phthalate	0.44		0.44	mg/kg	U
SAIC	IAAP103952	IAAP103952	691865.8	92664.1	0.0	0.5	6/5/2007	SW846 8270C	Butyl benzyl phthalate	0.44		0.44	mg/kg	U
SAIC	IAAP103952	IAAP103952	691865.8	92664.1	0.0	0.5	6/5/2007	SW846 8270C	Carbazole	0.44		0.44	mg/kg	U
SAIC	IAAP103952	IAAP103952	691865.8	92664.1	0.0	0.5	6/5/2007	SW846 8270C	Chrysene	0.11		0.44	mg/kg	J
SAIC	IAAP103952	IAAP103952	691865.8	92664.1	0.0	0.5	6/5/2007	SW846 8270C	Dibenzo(a,h)anthracene	0.44		0.44	mg/kg	U
SAIC	IAAP103952	IAAP103952	691865.8	92664.1	0.0	0.5	6/5/2007	SW846 8270C	Dibenzofuran	0.44		0.44	mg/kg	U
SAIC	IAAP103952	IAAP103952	691865.8	92664.1	0.0	0.5	6/5/2007	SW846 8270C	Diethyl phthalate	0.44		0.44	mg/kg	U
SAIC	IAAP103952	IAAP103952	691865.8	92664.1	0.0	0.5	6/5/2007	SW846 8270C	Dimethyl phthalate	0.44		0.44	mg/kg	U
SAIC	IAAP103952	IAAP103952	691865.8	92664.1	0.0	0.5	6/5/2007	SW846 8270C	Di-n-butyl phthalate	0.44		0.44	mg/kg	U
SAIC	IAAP103952	IAAP103952	691865.8	92664.1	0.0	0.5	6/5/2007	SW846 8270C	Di-n-octyl phthalate	0.44		0.44	mg/kg	U
SAIC	IAAP103952	IAAP103952	691865.8	92664.1	0.0	0.5	6/5/2007	SW846 8270C	Fluoranthene	0.24		0.44	mg/kg	J
SAIC	IAAP103952	IAAP103952	691865.8	92664.1	0.0	0.5	6/5/2007	SW846 8270C	Fluorene	0.44		0.44	mg/kg	U
SAIC	IAAP103952	IAAP103952	691865.8	92664.1	0.0	0.5	6/5/2007	SW846 8270C	Hexachlorobenzene	0.44		0.44	mg/kg	U
SAIC	IAAP103952	IAAP103952	691865.8	92664.1	0.0	0.5	6/5/2007	SW846 8270C	Hexachlorobutadiene	0.44		0.44	mg/kg	U
SAIC	IAAP103952	IAAP103952	691865.8	92664.1	0.0	0.5	6/5/2007	SW846 8270C	Hexachlorocyclopentadiene	2.1		2.1	mg/kg	U
SAIC	IAAP103952	IAAP103952	691865.8	92664.1	0.0	0.5	6/5/2007	SW846 8270C	Hexachloroethane	0.44		0.44	mg/kg	U
SAIC	IAAP103952	IAAP103952	691865.8	92664.1	0.0	0.5	6/5/2007	SW846 8270C	Indeno(1,2,3-cd)pyrene	0.063		0.44	mg/kg	J
SAIC	IAAP103952	IAAP103952	691865.8	92664.1	0.0	0.5	6/5/2007	SW846 8270C	Isophorone	0.44		0.44	mg/kg	U
SAIC	IAAP103952	IAAP103952	691865.8	92664.1	0.0	0.5	6/5/2007	SW846 8270C	Naphthalene	0.44		0.44	mg/kg	U
SAIC	IAAP103952	IAAP103952	691865.8	92664.1	0.0	0.5	6/5/2007	SW846 8270C	Nitrobenzene	0.44		0.44	mg/kg	U
SAIC	IAAP103952	IAAP103952	691865.8	92664.1	0.0	0.5	6/5/2007	SW846 8270C	N-Nitroso-di-n-propylamine	0.44		0.44	mg/kg	U
SAIC	IAAP103952	IAAP103952	691865.8	92664.1	0.0	0.5	6/5/2007	SW846 8270C	N-Nitrosodiphenylamine	0.44		0.44	mg/kg	U
SAIC	IAAP103952	IAAP103952	691865.8	92664.1	0.0	0.5	6/5/2007	SW846 8270C	Pentachlorophenol	2.1		2.1	mg/kg	U
SAIC	IAAP103952	IAAP103952	691865.8	92664.1	0.0	0.5	6/5/2007	EPA 160.3	Percent Moisture	25.1		0.1	%	=
SAIC	IAAP103952	IAAP103952	691865.8	92664.1	0.0	0.5	6/5/2007	SW846 8270C	Phenanthrene	0.17		0.44	mg/kg	J
SAIC	IAAP103952	IAAP103952	691865.8	92664.1	0.0	0.5	6/5/2007	SW846 8270C	Phenol	0.44		0.44	mg/kg	U
SAIC	IAAP103952	IAAP103952	691865.8	92664.1	0.0	0.5	6/5/2007	SW846 8270C	Pyrene	0.21		0.44	mg/kg	J
SAIC	IAAP103953	IAAP103953	691871.8	92672.6	0.0	0.5	6/5/2007	SW846 8270C	1,2,4-Trichlorobenzene	0.39		0.39	mg/kg	U
SAIC	IAAP103953	IAAP103953	691871.8	92672.6	0.0	0.5	6/5/2007	SW846 8270C	1,2-Dichlorobenzene	0.39		0.39	mg/kg	U
SAIC	IAAP103953	IAAP103953	691871.8	92672.6	0.0	0.5	6/5/2007	SW846 8270C	1,3-Dichlorobenzene	0.39		0.39	mg/kg	U
SAIC	IAAP103953	IAAP103953	691871.8	92672.6	0.0	0.5	6/5/2007	SW846 8270C	1,4-Dichlorobenzene	0.39		0.39	mg/kg	U
SAIC	IAAP103953	IAAP103953	691871.8	92672.6	0.0	0.5	6/5/2007	SW846 8270C	2,2'-oxybis(1-Chloropropane)	0.39		0.39	mg/kg	U
SAIC	IAAP103953	IAAP103953	691871.8	92672.6	0.0	0.5	6/5/2007	SW846 8270C	2,4,5-Trichlorophenol	0.39		0.39	mg/kg	U
SAIC	IAAP103953	IAAP103953	691871.8	92672.6	0.0	0.5	6/5/2007	SW846 8270C	2,4,6-Trichlorophenol	0.39		0.39	mg/kg	U
SAIC	IAAP103953	IAAP103953	691871.8	92672.6	0.0	0.5	6/5/2007	SW846 8270C	2,4-Dichlorophenol	0.39		0.39	mg/kg	U
SAIC	IAAP103953	IAAP103953	691871.8	92672.6	0.0	0.5	6/5/2007	SW846 8270C	2,4-Dimethylphenol	0.39		0.39	mg/kg	U
SAIC	IAAP103953	IAAP103953	691871.8	92672.6	0.0	0.5	6/5/2007	SW846 8270C	2,4-Dinitrophenol	1.9		1.9	mg/kg	U
SAIC	IAAP103953	IAAP103953	691871.8	92672.6	0.0	0.5	6/5/2007	SW846 8270C	2,4-Dinitrotoluene	0.39		0.39	mg/kg	U
SAIC	IAAP103953	IAAP103953	691871.8	92672.6	0.0	0.5	6/5/2007	SW846 8270C	2,6-Dinitrotoluene	0.39		0.39	mg/kg	U
SAIC	IAAP103953	IAAP103953	691871.8	92672.6	0.0	0.5	6/5/2007	SW846 8270C	2-Chloronaphthalene	0.39		0.39	mg/kg	U

Company	Sample Name	Station Name	Easting	Northing	Start Depth(ft)	End Depth(ft)	Collect Date	Method	Analyte	Result	Error	Detection Limit	Units	Validation Qualifier
SAIC	IAAP103953	IAAP103953	691871.8	92672.6	0.0	0.5	6/5/2007	SW846 8270C	2-Chlorophenol	0.39		0.39	mg/kg	U
SAIC	IAAP103953	IAAP103953	691871.8	92672.6	0.0	0.5	6/5/2007	SW846 8270C	2-Methylnaphthalene	0.39		0.39	mg/kg	U
SAIC	IAAP103953	IAAP103953	691871.8	92672.6	0.0	0.5	6/5/2007	SW846 8270C	2-Methylphenol	0.39		0.39	mg/kg	U
SAIC	IAAP103953	IAAP103953	691871.8	92672.6	0.0	0.5	6/5/2007	SW846 8270C	2-Nitroaniline	1.9		1.9	mg/kg	U
SAIC	IAAP103953	IAAP103953	691871.8	92672.6	0.0	0.5	6/5/2007	SW846 8270C	2-Nitrophenol	0.39		0.39	mg/kg	U
SAIC	IAAP103953	IAAP103953	691871.8	92672.6	0.0	0.5	6/5/2007	SW846 8270C	3,3'-Dichlorobenzidine	1.9		1.9	mg/kg	UJ
SAIC	IAAP103953	IAAP103953	691871.8	92672.6	0.0	0.5	6/5/2007	SW846 8270C	3-Nitroaniline	1.9		1.9	mg/kg	UJ
SAIC	IAAP103953	IAAP103953	691871.8	92672.6	0.0	0.5	6/5/2007	SW846 8270C	4,4'-Methylenebis(2-chloroaniline)	0.39		0.39	mg/kg	U
SAIC	IAAP103953	IAAP103953	691871.8	92672.6	0.0	0.5	6/5/2007	SW846 8270C	4,6-Dinitro-2-methylphenol	1.9		1.9	mg/kg	U
SAIC	IAAP103953	IAAP103953	691871.8	92672.6	0.0	0.5	6/5/2007	SW846 8270C	4-Bromophenyl phenyl ether	0.39		0.39	mg/kg	U
SAIC	IAAP103953	IAAP103953	691871.8	92672.6	0.0	0.5	6/5/2007	SW846 8270C	4-Chloro-3-methylphenol	0.39		0.39	mg/kg	U
SAIC	IAAP103953	IAAP103953	691871.8	92672.6	0.0	0.5	6/5/2007	SW846 8270C	4-Chloroaniline	0.39		0.39	mg/kg	U
SAIC	IAAP103953	IAAP103953	691871.8	92672.6	0.0	0.5	6/5/2007	SW846 8270C	4-Chlorophenyl phenyl ether	0.39		0.39	mg/kg	U
SAIC	IAAP103953	IAAP103953	691871.8	92672.6	0.0	0.5	6/5/2007	SW846 8270C	4-Methylphenol	0.78		0.78	mg/kg	U
SAIC	IAAP103953	IAAP103953	691871.8	92672.6	0.0	0.5	6/5/2007	SW846 8270C	4-Nitroaniline	1.9		1.9	mg/kg	UJ
SAIC	IAAP103953	IAAP103953	691871.8	92672.6	0.0	0.5	6/5/2007	SW846 8270C	4-Nitrophenol	1.9		1.9	mg/kg	U
SAIC	IAAP103953	IAAP103953	691871.8	92672.6	0.0	0.5	6/5/2007	SW846 8270C	Acenaphthene	0.39		0.39	mg/kg	U
SAIC	IAAP103953	IAAP103953	691871.8	92672.6	0.0	0.5	6/5/2007	SW846 8270C	Acenaphthylene	0.39		0.39	mg/kg	U
SAIC	IAAP103953	IAAP103953	691871.8	92672.6	0.0	0.5	6/5/2007	SW846 8270C	Anthracene	0.39		0.39	mg/kg	U
SAIC	IAAP103953	IAAP103953	691871.8	92672.6	0.0	0.5	6/5/2007	SW846 8270C	Benzo(a)anthracene	0.075		0.39	mg/kg	J
SAIC	IAAP103953	IAAP103953	691871.8	92672.6	0.0	0.5	6/5/2007	SW846 8270C	Benzo(a)pyrene	0.074		0.39	mg/kg	J
SAIC	IAAP103953	IAAP103953	691871.8	92672.6	0.0	0.5	6/5/2007	SW846 8270C	Benzo(b)fluoranthene	0.055		0.39	mg/kg	J
SAIC	IAAP103953	IAAP103953	691871.8	92672.6	0.0	0.5	6/5/2007	SW846 8270C	Benzo(g,h,i)perylene	0.052		0.39	mg/kg	J
SAIC	IAAP103953	IAAP103953	691871.8	92672.6	0.0	0.5	6/5/2007	SW846 8270C	Benzo(k)fluoranthene	0.073		0.39	mg/kg	J
SAIC	IAAP103953	IAAP103953	691871.8	92672.6	0.0	0.5	6/5/2007	SW846 8270C	Bis(2-chloroethoxy) methane	0.39		0.39	mg/kg	U
SAIC	IAAP103953	IAAP103953	691871.8	92672.6	0.0	0.5	6/5/2007	SW846 8270C	Bis(2-chloroethyl) ether	0.39		0.39	mg/kg	U
SAIC	IAAP103953	IAAP103953	691871.8	92672.6	0.0	0.5	6/5/2007	SW846 8270C	Bis(2-ethylhexyl) phthalate	0.39		0.39	mg/kg	U
SAIC	IAAP103953	IAAP103953	691871.8	92672.6	0.0	0.5	6/5/2007	SW846 8270C	Butyl benzyl phthalate	0.39		0.39	mg/kg	U
SAIC	IAAP103953	IAAP103953	691871.8	92672.6	0.0	0.5	6/5/2007	SW846 8270C	Carbazole	0.39		0.39	mg/kg	U
SAIC	IAAP103953	IAAP103953	691871.8	92672.6	0.0	0.5	6/5/2007	SW846 8270C	Chrysene	0.073		0.39	mg/kg	J
SAIC	IAAP103953	IAAP103953	691871.8	92672.6	0.0	0.5	6/5/2007	SW846 8270C	Dibenzo(a,h)anthracene	0.39		0.39	mg/kg	U
SAIC	IAAP103953	IAAP103953	691871.8	92672.6	0.0	0.5	6/5/2007	SW846 8270C	Dibenzofuran	0.39		0.39	mg/kg	U
SAIC	IAAP103953	IAAP103953	691871.8	92672.6	0.0	0.5	6/5/2007	SW846 8270C	Diethyl phthalate	0.39		0.39	mg/kg	U
SAIC	IAAP103953	IAAP103953	691871.8	92672.6	0.0	0.5	6/5/2007	SW846 8270C	Dimethyl phthalate	0.39		0.39	mg/kg	U
SAIC	IAAP103953	IAAP103953	691871.8	92672.6	0.0	0.5	6/5/2007	SW846 8270C	Di-n-butyl phthalate	0.39		0.39	mg/kg	U
SAIC	IAAP103953	IAAP103953	691871.8	92672.6	0.0	0.5	6/5/2007	SW846 8270C	Di-n-octyl phthalate	0.39		0.39	mg/kg	U
SAIC	IAAP103953	IAAP103953	691871.8	92672.6	0.0	0.5	6/5/2007	SW846 8270C	Fluoranthene	0.17		0.39	mg/kg	J
SAIC	IAAP103953	IAAP103953	691871.8	92672.6	0.0	0.5	6/5/2007	SW846 8270C	Fluorene	0.39		0.39	mg/kg	U
SAIC	IAAP103953	IAAP103953	691871.8	92672.6	0.0	0.5	6/5/2007	SW846 8270C	Hexachlorobenzene	0.39		0.39	mg/kg	U
SAIC	IAAP103953	IAAP103953	691871.8	92672.6	0.0	0.5	6/5/2007	SW846 8270C	Hexachlorobutadiene	0.39		0.39	mg/kg	U
SAIC	IAAP103953	IAAP103953	691871.8	92672.6	0.0	0.5	6/5/2007	SW846 8270C	Hexachlorocyclopentadiene	1.9		1.9	mg/kg	U
SAIC	IAAP103953	IAAP103953	691871.8	92672.6	0.0	0.5	6/5/2007	SW846 8270C	Hexachloroethane	0.39		0.39	mg/kg	U
SAIC	IAAP103953	IAAP103953	691871.8	92672.6	0.0	0.5	6/5/2007	SW846 8270C	Indeno(1,2,3-cd)pyrene	0.048		0.39	mg/kg	J

Company	Sample Name	Station Name	Easting	Northing	Start Depth(ft)	End Depth(ft)	Collect Date	Method	Analyte	Result	Error	Detection Limit	Units	Validation Qualifier
SAIC	IAAP103953	IAAP103953	691871.8	92672.6	0.0	0.5	6/5/2007	SW846 8270C	Isophorone	0.39		0.39	mg/kg	U
SAIC	IAAP103953	IAAP103953	691871.8	92672.6	0.0	0.5	6/5/2007	SW846 8270C	Naphthalene	0.39		0.39	mg/kg	U
SAIC	IAAP103953	IAAP103953	691871.8	92672.6	0.0	0.5	6/5/2007	SW846 8270C	Nitrobenzene	0.39		0.39	mg/kg	U
SAIC	IAAP103953	IAAP103953	691871.8	92672.6	0.0	0.5	6/5/2007	SW846 8270C	N-Nitroso-di-n-propylamine	0.39		0.39	mg/kg	U
SAIC	IAAP103953	IAAP103953	691871.8	92672.6	0.0	0.5	6/5/2007	SW846 8270C	N-Nitrosodiphenylamine	0.39		0.39	mg/kg	U
SAIC	IAAP103953	IAAP103953	691871.8	92672.6	0.0	0.5	6/5/2007	SW846 8270C	Pentachlorophenol	1.9		1.9	mg/kg	U
SAIC	IAAP103953	IAAP103953	691871.8	92672.6	0.0	0.5	6/5/2007	EPA 160.3	Percent Moisture	15.1		0.1	%	=
SAIC	IAAP103953	IAAP103953	691871.8	92672.6	0.0	0.5	6/5/2007	SW846 8270C	Phenanthrene	0.092		0.39	mg/kg	J
SAIC	IAAP103953	IAAP103953	691871.8	92672.6	0.0	0.5	6/5/2007	SW846 8270C	Phenol	0.39		0.39	mg/kg	U
SAIC	IAAP103953	IAAP103953	691871.8	92672.6	0.0	0.5	6/5/2007	SW846 8270C	Pyrene	0.15		0.39	mg/kg	J
SAIC	IAAP103954	IAAP103954	691943.0	92533.1	2.0	4.0	6/5/2007	SW846 8330	1,3,5-TriNitrobenzene	0.32		0.32	mg/kg	U
SAIC	IAAP103954	IAAP103954	691943.0	92533.1	2.0	4.0	6/5/2007	SW846 8330	2,4,6-Trinitrotoluene	0.32		0.32	mg/kg	UJ
SAIC	IAAP103954	IAAP103954	691943.0	92533.1	2.0	4.0	6/5/2007	SW846 8330	2,4-Dinitrotoluene	0.32		0.32	mg/kg	UJ
SAIC	IAAP103954	IAAP103954	691943.0	92533.1	2.0	4.0	6/5/2007	SW846 8330	HMX	0.32		0.32	mg/kg	UJ
SAIC	IAAP103954	IAAP103954	691943.0	92533.1	2.0	4.0	6/5/2007	EPA 160.3	Percent Moisture	21.5		0.1	%	=
SAIC	IAAP103954	IAAP103954	691943.0	92533.1	2.0	4.0	6/5/2007	SW846 8330	RDX	0.32		0.32	mg/kg	UJ
SAIC	IAAP103955	IAAP103955	691976.0	92478.0	1.0	2.0	6/5/2007	SW846 8330	1,3,5-TriNitrobenzene	0.32		0.32	mg/kg	U
SAIC	IAAP103955	IAAP103955	691976.0	92478.0	1.0	2.0	6/5/2007	SW846 8330	2,4,6-Trinitrotoluene	0.32		0.32	mg/kg	UJ
SAIC	IAAP103955	IAAP103955	691976.0	92478.0	1.0	2.0	6/5/2007	SW846 8330	2,4-Dinitrotoluene	0.32		0.32	mg/kg	UJ
SAIC	IAAP103955	IAAP103955	691976.0	92478.0	1.0	2.0	6/5/2007	SW846 8330	HMX	0.4		0.32	mg/kg	J
SAIC	IAAP103955	IAAP103955	691976.0	92478.0	1.0	2.0	6/5/2007	EPA 160.3	Percent Moisture	21.2		0.1	%	=
SAIC	IAAP103955	IAAP103955	691976.0	92478.0	1.0	2.0	6/5/2007	SW846 8330	RDX	0.32		0.32	mg/kg	UJ
SAIC	IAAP103956	IAAP103955	691976.0	92478.0	2.0	4.0	6/5/2007	SW846 8330	1,3,5-TriNitrobenzene	0.32		0.32	mg/kg	U
SAIC	IAAP103956	IAAP103955	691976.0	92478.0	2.0	4.0	6/5/2007	SW846 8330	2,4,6-Trinitrotoluene	0.32		0.32	mg/kg	UJ
SAIC	IAAP103956	IAAP103955	691976.0	92478.0	2.0	4.0	6/5/2007	SW846 8330	2,4-Dinitrotoluene	0.32		0.32	mg/kg	UJ
SAIC	IAAP103956	IAAP103955	691976.0	92478.0	2.0	4.0	6/5/2007	SW846 8330	HMX	0.32		0.32	mg/kg	UJ
SAIC	IAAP103956	IAAP103955	691976.0	92478.0	2.0	4.0	6/5/2007	EPA 160.3	Percent Moisture	22.4		0.1	%	=
SAIC	IAAP103956	IAAP103955	691976.0	92478.0	2.0	4.0	6/5/2007	SW846 8330	RDX	0.32		0.32	mg/kg	UJ
SAIC	IAAP103957	IAAP103957	691806.1	92492.3	0.0	0.5	5/31/2007	SW846 6010B	Aluminum	7440		7.8	mg/kg	=
SAIC	IAAP103957	IAAP103957	691806.1	92492.3	0.0	0.5	5/31/2007	SW846 6010B	Antimony	0.41		0.41	mg/kg	UJ
SAIC	IAAP103957	IAAP103957	691806.1	92492.3	0.0	0.5	5/31/2007	SW846 6010B	Arsenic	4.8		0.34	mg/kg	=
SAIC	IAAP103957	IAAP103957	691806.1	92492.3	0.0	0.5	5/31/2007	SW846 6010B	Barium	115		0.63	mg/kg	=
SAIC	IAAP103957	IAAP103957	691806.1	92492.3	0.0	0.5	5/31/2007	SW846 6010B	Beryllium	0.42		0.069	mg/kg	=
SAIC	IAAP103957	IAAP103957	691806.1	92492.3	0.0	0.5	5/31/2007	SW846 6010B	Cadmium	0.36		0.17	mg/kg	=
SAIC	IAAP103957	IAAP103957	691806.1	92492.3	0.0	0.5	5/31/2007	SW846 6010B	Calcium	61500		10.6	mg/kg	=
SAIC	IAAP103957	IAAP103957	691806.1	92492.3	0.0	0.5	5/31/2007	SW846 6010B	Chromium	10		0.45	mg/kg	J
SAIC	IAAP103957	IAAP103957	691806.1	92492.3	0.0	0.5	5/31/2007	SW846 6010B	Cobalt	9.6		0.63	mg/kg	=
SAIC	IAAP103957	IAAP103957	691806.1	92492.3	0.0	0.5	5/31/2007	SW846 6010B	Copper	8.9		0.38	mg/kg	J
SAIC	IAAP103957	IAAP103957	691806.1	92492.3	0.0	0.5	5/31/2007	SW846 6010B	Iron	10900		3	mg/kg	=
SAIC	IAAP103957	IAAP103957	691806.1	92492.3	0.0	0.5	5/31/2007	SW846 6010B	Lead	16.8		0.19	mg/kg	J
SAIC	IAAP103957	IAAP103957	691806.1	92492.3	0.0	0.5	5/31/2007	SW846 6010B	Magnesium	3320		15.2	mg/kg	=
SAIC	IAAP103957	IAAP103957	691806.1	92492.3	0.0	0.5	5/31/2007	SW846 6010B	Manganese	787		0.13	mg/kg	=
SAIC	IAAP103957	IAAP103957	691806.1	92492.3	0.0	0.5	5/31/2007	SW846 7471A	Mercury	0.047		0.0084	mg/kg	=

Company	Sample Name	Station Name	Easting	Northing	Start Depth(ft)	End Depth(ft)	Collect Date	Method	Analyte	Result	Error	Detection Limit	Units	Validation Qualifier
SAIC	IAAP103957	IAAP103957	691806.1	92492.3	0.0	0.5	5/31/2007	SW846 6010B	Nickel	14.7		0.94	mg/kg	=
SAIC	IAAP103957	IAAP103957	691806.1	92492.3	0.0	0.5	5/31/2007	EPA 160.3	Percent Moisture	20.1		0.1	%	=
SAIC	IAAP103957	IAAP103957	691806.1	92492.3	0.0	0.5	5/31/2007	SW846 6010B	Potassium	790		62.6	mg/kg	=
SAIC	IAAP103957	IAAP103957	691806.1	92492.3	0.0	0.5	5/31/2007	SW846 6010B	Selenium	0.26		0.22	mg/kg	J
SAIC	IAAP103957	IAAP103957	691806.1	92492.3	0.0	0.5	5/31/2007	SW846 6010B	Silver	0.24		0.24	mg/kg	UJ
SAIC	IAAP103957	IAAP103957	691806.1	92492.3	0.0	0.5	5/31/2007	SW846 6010B	Sodium	30.3		12.5	mg/kg	=
SAIC	IAAP103957	IAAP103957	691806.1	92492.3	0.0	0.5	5/31/2007	SW846 6010B	Thallium	0.84		0.17	mg/kg	=
SAIC	IAAP103957	IAAP103957	691806.1	92492.3	0.0	0.5	5/31/2007	SW846 6010B	Vanadium	19.3		0.85	mg/kg	=
SAIC	IAAP103957	IAAP103957	691806.1	92492.3	0.0	0.5	5/31/2007	SW846 6010B	Zinc	67.7		1.8	mg/kg	J
SAIC	IAAP103958	IAAP103958	691801.4	92494.8	0.0	0.5	5/31/2007	SW846 6010B	Aluminum	10300		7.7	mg/kg	=
SAIC	IAAP103958	IAAP103958	691801.4	92494.8	0.0	0.5	5/31/2007	SW846 6010B	Antimony	0.41		0.41	mg/kg	UJ
SAIC	IAAP103958	IAAP103958	691801.4	92494.8	0.0	0.5	5/31/2007	SW846 6010B	Arsenic	6.2		0.34	mg/kg	=
SAIC	IAAP103958	IAAP103958	691801.4	92494.8	0.0	0.5	5/31/2007	SW846 6010B	Barium	128		0.62	mg/kg	=
SAIC	IAAP103958	IAAP103958	691801.4	92494.8	0.0	0.5	5/31/2007	SW846 6010B	Beryllium	0.62		0.068	mg/kg	=
SAIC	IAAP103958	IAAP103958	691801.4	92494.8	0.0	0.5	5/31/2007	SW846 6010B	Cadmium	0.23		0.17	mg/kg	=
SAIC	IAAP103958	IAAP103958	691801.4	92494.8	0.0	0.5	5/31/2007	SW846 6010B	Calcium	3960		10.5	mg/kg	=
SAIC	IAAP103958	IAAP103958	691801.4	92494.8	0.0	0.5	5/31/2007	SW846 6010B	Chromium	13.3		0.44	mg/kg	J
SAIC	IAAP103958	IAAP103958	691801.4	92494.8	0.0	0.5	5/31/2007	SW846 6010B	Cobalt	6		0.62	mg/kg	=
SAIC	IAAP103958	IAAP103958	691801.4	92494.8	0.0	0.5	5/31/2007	SW846 6010B	Copper	13.1		0.37	mg/kg	J
SAIC	IAAP103958	IAAP103958	691801.4	92494.8	0.0	0.5	5/31/2007	SW846 6010B	Iron	15000		3	mg/kg	=
SAIC	IAAP103958	IAAP103958	691801.4	92494.8	0.0	0.5	5/31/2007	SW846 6010B	Lead	23.7		0.19	mg/kg	J
SAIC	IAAP103958	IAAP103958	691801.4	92494.8	0.0	0.5	5/31/2007	SW846 6010B	Magnesium	1800		15	mg/kg	=
SAIC	IAAP103958	IAAP103958	691801.4	92494.8	0.0	0.5	5/31/2007	SW846 6010B	Manganese	528		0.12	mg/kg	=
SAIC	IAAP103958	IAAP103958	691801.4	92494.8	0.0	0.5	5/31/2007	SW846 7471A	Mercury	0.052		0.0083	mg/kg	=
SAIC	IAAP103958	IAAP103958	691801.4	92494.8	0.0	0.5	5/31/2007	SW846 6010B	Nickel	11.3		0.93	mg/kg	=
SAIC	IAAP103958	IAAP103958	691801.4	92494.8	0.0	0.5	5/31/2007	EPA 160.3	Percent Moisture	19.1		0.1	%	=
SAIC	IAAP103958	IAAP103958	691801.4	92494.8	0.0	0.5	5/31/2007	SW846 6010B	Potassium	1660		61.8	mg/kg	=
SAIC	IAAP103958	IAAP103958	691801.4	92494.8	0.0	0.5	5/31/2007	SW846 6010B	Selenium	0.51		0.21	mg/kg	J
SAIC	IAAP103958	IAAP103958	691801.4	92494.8	0.0	0.5	5/31/2007	SW846 6010B	Silver	0.24		0.24	mg/kg	UJ
SAIC	IAAP103958	IAAP103958	691801.4	92494.8	0.0	0.5	5/31/2007	SW846 6010B	Sodium	12.4		12.4	mg/kg	U
SAIC	IAAP103958	IAAP103958	691801.4	92494.8	0.0	0.5	5/31/2007	SW846 6010B	Thallium	0.7		0.17	mg/kg	=
SAIC	IAAP103958	IAAP103958	691801.4	92494.8	0.0	0.5	5/31/2007	SW846 6010B	Vanadium	25.9		0.83	mg/kg	=
SAIC	IAAP103958	IAAP103958	691801.4	92494.8	0.0	0.5	5/31/2007	SW846 6010B	Zinc	128		1.7	mg/kg	J
SAIC	IAAP103958-1	IAAP103958	691801.4	92494.8	0.0	0.5	5/31/2007	SW846 6010B	Aluminum	7950		8	mg/kg	=
SAIC	IAAP103958-1	IAAP103958	691801.4	92494.8	0.0	0.5	5/31/2007	SW846 6010B	Antimony	0.43		0.43	mg/kg	UJ
SAIC	IAAP103958-1	IAAP103958	691801.4	92494.8	0.0	0.5	5/31/2007	SW846 6010B	Arsenic	5.5		0.35	mg/kg	=
SAIC	IAAP103958-1	IAAP103958	691801.4	92494.8	0.0	0.5	5/31/2007	SW846 6010B	Barium	104		0.65	mg/kg	=
SAIC	IAAP103958-1	IAAP103958	691801.4	92494.8	0.0	0.5	5/31/2007	SW846 6010B	Beryllium	0.44		0.071	mg/kg	=
SAIC	IAAP103958-1	IAAP103958	691801.4	92494.8	0.0	0.5	5/31/2007	SW846 6010B	Cadmium	0.17		0.17	mg/kg	U
SAIC	IAAP103958-1	IAAP103958	691801.4	92494.8	0.0	0.5	5/31/2007	SW846 6010B	Calcium	3350		11	mg/kg	=
SAIC	IAAP103958-1	IAAP103958	691801.4	92494.8	0.0	0.5	5/31/2007	SW846 6010B	Chromium	10.3		0.46	mg/kg	J
SAIC	IAAP103958-1	IAAP103958	691801.4	92494.8	0.0	0.5	5/31/2007	SW846 6010B	Cobalt	7.9		0.65	mg/kg	=
SAIC	IAAP103958-1	IAAP103958	691801.4	92494.8	0.0	0.5	5/31/2007	SW846 6010B	Copper	9.7		0.39	mg/kg	J

Company	Sample Name	Station Name	Easting	Northing	Start Depth(ft)	End Depth(ft)	Collect Date	Method	Analyte	Result	Error	Detection Limit	Units	Validation Qualifier
SAIC	IAAP103958-1	IAAP103958	691801.4	92494.8	0.0	0.5	5/31/2007	SW846 6010B	Iron	12000		3.1	mg/kg	=
SAIC	IAAP103958-1	IAAP103958	691801.4	92494.8	0.0	0.5	5/31/2007	SW846 6010B	Lead	20.2		0.19	mg/kg	J
SAIC	IAAP103958-1	IAAP103958	691801.4	92494.8	0.0	0.5	5/31/2007	SW846 6010B	Magnesium	1400		15.7	mg/kg	=
SAIC	IAAP103958-1	IAAP103958	691801.4	92494.8	0.0	0.5	5/31/2007	SW846 6010B	Manganese	508		0.13	mg/kg	=
SAIC	IAAP103958-1	IAAP103958	691801.4	92494.8	0.0	0.5	5/31/2007	SW846 7471A	Mercury	0.051		0.0086	mg/kg	=
SAIC	IAAP103958-1	IAAP103958	691801.4	92494.8	0.0	0.5	5/31/2007	SW846 6010B	Nickel	18.4		0.97	mg/kg	=
SAIC	IAAP103958-1	IAAP103958	691801.4	92494.8	0.0	0.5	5/31/2007	EPA 160.3	Percent Moisture	22.5		0.1	%	=
SAIC	IAAP103958-1	IAAP103958	691801.4	92494.8	0.0	0.5	5/31/2007	SW846 6010B	Potassium	1240		64.5	mg/kg	=
SAIC	IAAP103958-1	IAAP103958	691801.4	92494.8	0.0	0.5	5/31/2007	SW846 6010B	Selenium	0.3		0.22	mg/kg	J
SAIC	IAAP103958-1	IAAP103958	691801.4	92494.8	0.0	0.5	5/31/2007	SW846 6010B	Silver	0.25		0.25	mg/kg	UJ
SAIC	IAAP103958-1	IAAP103958	691801.4	92494.8	0.0	0.5	5/31/2007	SW846 6010B	Sodium	12.9		12.9	mg/kg	U
SAIC	IAAP103958-1	IAAP103958	691801.4	92494.8	0.0	0.5	5/31/2007	SW846 6010B	Thallium	0.97		0.17	mg/kg	=
SAIC	IAAP103958-1	IAAP103958	691801.4	92494.8	0.0	0.5	5/31/2007	SW846 6010B	Vanadium	20.1		0.87	mg/kg	=
SAIC	IAAP103958-1	IAAP103958	691801.4	92494.8	0.0	0.5	5/31/2007	SW846 6010B	Zinc	133		1.8	mg/kg	J
SAIC	IAAP103959	IAAP103959	691802.0	92486.1	0.0	0.5	5/31/2007	SW846 6010B	Aluminum	11300		7.9	mg/kg	=
SAIC	IAAP103959	IAAP103959	691802.0	92486.1	0.0	0.5	5/31/2007	SW846 6010B	Antimony	0.42		0.42	mg/kg	UJ
SAIC	IAAP103959	IAAP103959	691802.0	92486.1	0.0	0.5	5/31/2007	SW846 6010B	Arsenic	5.5		0.35	mg/kg	=
SAIC	IAAP103959	IAAP103959	691802.0	92486.1	0.0	0.5	5/31/2007	SW846 6010B	Barium	107		0.64	mg/kg	=
SAIC	IAAP103959	IAAP103959	691802.0	92486.1	0.0	0.5	5/31/2007	SW846 6010B	Beryllium	0.59		0.071	mg/kg	=
SAIC	IAAP103959	IAAP103959	691802.0	92486.1	0.0	0.5	5/31/2007	SW846 6010B	Cadmium	0.17		0.17	mg/kg	U
SAIC	IAAP103959	IAAP103959	691802.0	92486.1	0.0	0.5	5/31/2007	SW846 6010B	Calcium	21500		21.8	mg/kg	=
SAIC	IAAP103959	IAAP103959	691802.0	92486.1	0.0	0.5	5/31/2007	SW846 6010B	Chromium	14		0.46	mg/kg	J
SAIC	IAAP103959	IAAP103959	691802.0	92486.1	0.0	0.5	5/31/2007	SW846 6010B	Cobalt	5.8		0.64	mg/kg	=
SAIC	IAAP103959	IAAP103959	691802.0	92486.1	0.0	0.5	5/31/2007	SW846 6010B	Copper	12.6		0.39	mg/kg	J
SAIC	IAAP103959	IAAP103959	691802.0	92486.1	0.0	0.5	5/31/2007	SW846 6010B	Iron	14500		3.1	mg/kg	=
SAIC	IAAP103959	IAAP103959	691802.0	92486.1	0.0	0.5	5/31/2007	SW846 6010B	Lead	18.9		0.19	mg/kg	J
SAIC	IAAP103959	IAAP103959	691802.0	92486.1	0.0	0.5	5/31/2007	SW846 6010B	Magnesium	2410		15.5	mg/kg	=
SAIC	IAAP103959	IAAP103959	691802.0	92486.1	0.0	0.5	5/31/2007	SW846 6010B	Manganese	385		0.13	mg/kg	=
SAIC	IAAP103959	IAAP103959	691802.0	92486.1	0.0	0.5	5/31/2007	SW846 7471A	Mercury	0.05		0.0086	mg/kg	=
SAIC	IAAP103959	IAAP103959	691802.0	92486.1	0.0	0.5	5/31/2007	SW846 6010B	Nickel	12.1		0.97	mg/kg	=
SAIC	IAAP103959	IAAP103959	691802.0	92486.1	0.0	0.5	5/31/2007	EPA 160.3	Percent Moisture	21.9		0.1	%	=
SAIC	IAAP103959	IAAP103959	691802.0	92486.1	0.0	0.5	5/31/2007	SW846 6010B	Potassium	1140		64	mg/kg	=
SAIC	IAAP103959	IAAP103959	691802.0	92486.1	0.0	0.5	5/31/2007	SW846 6010B	Selenium	0.22		0.22	mg/kg	UJ
SAIC	IAAP103959	IAAP103959	691802.0	92486.1	0.0	0.5	5/31/2007	SW846 6010B	Silver	0.25		0.25	mg/kg	UJ
SAIC	IAAP103959	IAAP103959	691802.0	92486.1	0.0	0.5	5/31/2007	SW846 6010B	Sodium	15.6		12.8	mg/kg	=
SAIC	IAAP103959	IAAP103959	691802.0	92486.1	0.0	0.5	5/31/2007	SW846 6010B	Thallium	0.52		0.17	mg/kg	=
SAIC	IAAP103959	IAAP103959	691802.0	92486.1	0.0	0.5	5/31/2007	SW846 6010B	Vanadium	25.7		0.86	mg/kg	=
SAIC	IAAP103959	IAAP103959	691802.0	92486.1	0.0	0.5	5/31/2007	SW846 6010B	Zinc	47.8		1.8	mg/kg	J
SAIC	IAAP103960	IAAP103960	692036.5	92387.6	0.0	0.5	6/5/2007	SW846 8330	1,3,5-TriNitrobenzene	0.33		0.33	mg/kg	UJ
SAIC	IAAP103960	IAAP103960	692036.5	92387.6	0.0	0.5	6/5/2007	SW846 8330	2,4,6-Trinitrotoluene	0.33		0.33	mg/kg	U
SAIC	IAAP103960	IAAP103960	692036.5	92387.6	0.0	0.5	6/5/2007	SW846 8330	2,4-Dinitrotoluene	0.33		0.33	mg/kg	U
SAIC	IAAP103960	IAAP103960	692036.5	92387.6	0.0	0.5	6/5/2007	SW846 8330	HMX	0.33		0.33	mg/kg	UJ
SAIC	IAAP103960	IAAP103960	692036.5	92387.6	0.0	0.5	6/5/2007	EPA 160.3	Percent Moisture	24.8		0.1	%	=

Company	Sample Name	Station Name	Easting	Northing	Start Depth(ft)	End Depth(ft)	Collect Date	Method	Analyte	Result	Error	Detection Limit	Units	Validation Qualifier
SAIC	IAAP103960	IAAP103960	692036.5	92387.6	0.0	0.5	6/5/2007	SW846 8330	RDX	0.33		0.33	mg/kg	U
SAIC	IAAP103961	IAAP103961	692032.5	92380.2	0.0	0.5	6/5/2007	SW846 8330	1,3,5-TriNitrobenzene	0.34		0.34	mg/kg	UJ
SAIC	IAAP103961	IAAP103961	692032.5	92380.2	0.0	0.5	6/5/2007	SW846 8330	2,4,6-Trinitrotoluene	0.34		0.34	mg/kg	U
SAIC	IAAP103961	IAAP103961	692032.5	92380.2	0.0	0.5	6/5/2007	SW846 8330	2,4-Dinitrotoluene	0.34		0.34	mg/kg	U
SAIC	IAAP103961	IAAP103961	692032.5	92380.2	0.0	0.5	6/5/2007	SW846 8330	HMX	0.34		0.34	mg/kg	UJ
SAIC	IAAP103961	IAAP103961	692032.5	92380.2	0.0	0.5	6/5/2007	EPA 160.3	Percent Moisture	26.6		0.1	%	=
SAIC	IAAP103961	IAAP103961	692032.5	92380.2	0.0	0.5	6/5/2007	SW846 8330	RDX	0.34		0.34	mg/kg	U
SAIC	IAAP103962	IAAP103962	692031.9	92387.6	0.0	0.5	5/31/2007	SW846 8330	1,3,5-TriNitrobenzene	0.32		0.32	mg/kg	UJ
SAIC	IAAP103962	IAAP103962	692031.9	92387.6	0.0	0.5	5/31/2007	SW846 8330	2,4,6-Trinitrotoluene	0.32		0.32	mg/kg	U
SAIC	IAAP103962	IAAP103962	692031.9	92387.6	0.0	0.5	5/31/2007	SW846 8330	2,4-Dinitrotoluene	0.32		0.32	mg/kg	U
SAIC	IAAP103962	IAAP103962	692031.9	92387.6	0.0	0.5	5/31/2007	SW846 8330	HMX	0.32		0.32	mg/kg	UJ
SAIC	IAAP103962	IAAP103962	692031.9	92387.6	0.0	0.5	5/31/2007	EPA 160.3	Percent Moisture	23		0.1	%	=
SAIC	IAAP103962	IAAP103962	692031.9	92387.6	0.0	0.5	5/31/2007	SW846 8330	RDX	0.32		0.32	mg/kg	U
SAIC	IAAP103963	IAAP103963	692031.2	92405.4	0.0	0.5	5/31/2007	SW846 8330	1,3,5-TriNitrobenzene	0.33		0.33	mg/kg	UJ
SAIC	IAAP103963	IAAP103963	692031.2	92405.4	0.0	0.5	5/31/2007	SW846 8330	2,4,6-Trinitrotoluene	0.33		0.33	mg/kg	U
SAIC	IAAP103963	IAAP103963	692031.2	92405.4	0.0	0.5	5/31/2007	SW846 8330	2,4-Dinitrotoluene	0.33		0.33	mg/kg	U
SAIC	IAAP103963	IAAP103963	692031.2	92405.4	0.0	0.5	5/31/2007	SW846 8330	HMX	0.33		0.33	mg/kg	UJ
SAIC	IAAP103963	IAAP103963	692031.2	92405.4	0.0	0.5	5/31/2007	EPA 160.3	Percent Moisture	23.1		0.1	%	=
SAIC	IAAP103963	IAAP103963	692031.2	92405.4	0.0	0.5	5/31/2007	SW846 8330	RDX	0.33		0.33	mg/kg	U
SAIC	IAAP103964	IAAP103964	692028.6	92413.1	0.0	0.5	5/31/2007	SW846 8330	1,3,5-TriNitrobenzene	0.31		0.31	mg/kg	UJ
SAIC	IAAP103964	IAAP103964	692028.6	92413.1	0.0	0.5	5/31/2007	SW846 8330	2,4,6-Trinitrotoluene	0.31		0.31	mg/kg	U
SAIC	IAAP103964	IAAP103964	692028.6	92413.1	0.0	0.5	5/31/2007	SW846 8330	2,4-Dinitrotoluene	0.31		0.31	mg/kg	U
SAIC	IAAP103964	IAAP103964	692028.6	92413.1	0.0	0.5	5/31/2007	SW846 8330	HMX	0.31		0.31	mg/kg	UJ
SAIC	IAAP103964	IAAP103964	692028.6	92413.1	0.0	0.5	5/31/2007	EPA 160.3	Percent Moisture	19		0.1	%	=
SAIC	IAAP103964	IAAP103964	692028.6	92413.1	0.0	0.5	5/31/2007	SW846 8330	RDX	0.31		0.31	mg/kg	U
SAIC	IAAP103965	IAAP103965	692023.0	92407.8	0.0	0.5	5/31/2007	SW846 8330	1,3,5-TriNitrobenzene	0.32		0.32	mg/kg	UJ
SAIC	IAAP103965	IAAP103965	692023.0	92407.8	0.0	0.5	5/31/2007	SW846 8330	2,4,6-Trinitrotoluene	0.32		0.32	mg/kg	U
SAIC	IAAP103965	IAAP103965	692023.0	92407.8	0.0	0.5	5/31/2007	SW846 8330	2,4-Dinitrotoluene	0.32		0.32	mg/kg	U
SAIC	IAAP103965	IAAP103965	692023.0	92407.8	0.0	0.5	5/31/2007	SW846 8330	HMX	0.32		0.32	mg/kg	UJ
SAIC	IAAP103965	IAAP103965	692023.0	92407.8	0.0	0.5	5/31/2007	EPA 160.3	Percent Moisture	22.5		0.1	%	=
SAIC	IAAP103965	IAAP103965	692023.0	92407.8	0.0	0.5	5/31/2007	SW846 8330	RDX	0.32		0.32	mg/kg	U
SAIC	IAAP103966	IAAP103966	692011.9	92389.3	0.0	0.5	5/31/2007	SW846 8330	1,3,5-TriNitrobenzene	0.31		0.31	mg/kg	UJ
SAIC	IAAP103966	IAAP103966	692011.9	92389.3	0.0	0.5	5/31/2007	SW846 8330	2,4,6-Trinitrotoluene	0.31		0.31	mg/kg	U
SAIC	IAAP103966	IAAP103966	692011.9	92389.3	0.0	0.5	5/31/2007	SW846 8330	2,4-Dinitrotoluene	0.31		0.31	mg/kg	U
SAIC	IAAP103966	IAAP103966	692011.9	92389.3	0.0	0.5	5/31/2007	SW846 8330	HMX	0.31		0.31	mg/kg	UJ
SAIC	IAAP103966	IAAP103966	692011.9	92389.3	0.0	0.5	5/31/2007	EPA 160.3	Percent Moisture	18.8		0.1	%	=
SAIC	IAAP103966	IAAP103966	692011.9	92389.3	0.0	0.5	5/31/2007	SW846 8330	RDX	0.31		0.31	mg/kg	U
SAIC	IAAP103967	IAAP103967	692063.4	92392.2	0.0	0.5	5/31/2007	SW846 8270C	1,2,4-Trichlorobenzene	0.41		0.41	mg/kg	U
SAIC	IAAP103967	IAAP103967	692063.4	92392.2	0.0	0.5	5/31/2007	SW846 8270C	1,2-Dichlorobenzene	0.41		0.41	mg/kg	U
SAIC	IAAP103967	IAAP103967	692063.4	92392.2	0.0	0.5	5/31/2007	SW846 8270C	1,3-Dichlorobenzene	0.41		0.41	mg/kg	U
SAIC	IAAP103967	IAAP103967	692063.4	92392.2	0.0	0.5	5/31/2007	SW846 8270C	1,4-Dichlorobenzene	0.41		0.41	mg/kg	U
SAIC	IAAP103967	IAAP103967	692063.4	92392.2	0.0	0.5	5/31/2007	SW846 8270C	2,2'-oxybis(1-Chloropropane)	0.41		0.41	mg/kg	U
SAIC	IAAP103967	IAAP103967	692063.4	92392.2	0.0	0.5	5/31/2007	SW846 8270C	2,4,5-Trichlorophenol	0.41		0.41	mg/kg	U

Company	Sample Name	Station Name	Easting	Northing	Start Depth(ft)	End Depth(ft)	Collect Date	Method	Analyte	Result	Error	Detection Limit	Units	Validation Qualifier
SAIC	IAAP103967	IAAP103967	692063.4	92392.2	0.0	0.5	5/31/2007	SW846 8270C	2,4,6-Trichlorophenol	0.41		0.41	mg/kg	U
SAIC	IAAP103967	IAAP103967	692063.4	92392.2	0.0	0.5	5/31/2007	SW846 8270C	2,4-Dichlorophenol	0.41		0.41	mg/kg	U
SAIC	IAAP103967	IAAP103967	692063.4	92392.2	0.0	0.5	5/31/2007	SW846 8270C	2,4-Dimethylphenol	0.41		0.41	mg/kg	U
SAIC	IAAP103967	IAAP103967	692063.4	92392.2	0.0	0.5	5/31/2007	SW846 8270C	2,4-Dinitrophenol	2		2	mg/kg	U
SAIC	IAAP103967	IAAP103967	692063.4	92392.2	0.0	0.5	5/31/2007	SW846 8270C	2,4-Dinitrotoluene	0.41		0.41	mg/kg	U
SAIC	IAAP103967	IAAP103967	692063.4	92392.2	0.0	0.5	5/31/2007	SW846 8270C	2,6-Dinitrotoluene	0.41		0.41	mg/kg	U
SAIC	IAAP103967	IAAP103967	692063.4	92392.2	0.0	0.5	5/31/2007	SW846 8270C	2-Chloronaphthalene	0.41		0.41	mg/kg	U
SAIC	IAAP103967	IAAP103967	692063.4	92392.2	0.0	0.5	5/31/2007	SW846 8270C	2-Chlorophenol	0.41		0.41	mg/kg	U
SAIC	IAAP103967	IAAP103967	692063.4	92392.2	0.0	0.5	5/31/2007	SW846 8270C	2-Methylnaphthalene	0.41		0.41	mg/kg	U
SAIC	IAAP103967	IAAP103967	692063.4	92392.2	0.0	0.5	5/31/2007	SW846 8270C	2-Methylphenol	0.41		0.41	mg/kg	U
SAIC	IAAP103967	IAAP103967	692063.4	92392.2	0.0	0.5	5/31/2007	SW846 8270C	2-Nitroaniline	2		2	mg/kg	U
SAIC	IAAP103967	IAAP103967	692063.4	92392.2	0.0	0.5	5/31/2007	SW846 8270C	2-Nitrophenol	0.41		0.41	mg/kg	U
SAIC	IAAP103967	IAAP103967	692063.4	92392.2	0.0	0.5	5/31/2007	SW846 8270C	3,3'-Dichlorobenzidine	2		2	mg/kg	U
SAIC	IAAP103967	IAAP103967	692063.4	92392.2	0.0	0.5	5/31/2007	SW846 8270C	3-Nitroaniline	2		2	mg/kg	U
SAIC	IAAP103967	IAAP103967	692063.4	92392.2	0.0	0.5	5/31/2007	SW846 8270C	4,4'-Methylenebis(2-chloroaniline)	0.41		0.41	mg/kg	U
SAIC	IAAP103967	IAAP103967	692063.4	92392.2	0.0	0.5	5/31/2007	SW846 8270C	4,6-Dinitro-2-methylphenol	2		2	mg/kg	U
SAIC	IAAP103967	IAAP103967	692063.4	92392.2	0.0	0.5	5/31/2007	SW846 8270C	4-Bromophenyl phenyl ether	0.41		0.41	mg/kg	U
SAIC	IAAP103967	IAAP103967	692063.4	92392.2	0.0	0.5	5/31/2007	SW846 8270C	4-Chloro-3-methylphenol	0.41		0.41	mg/kg	U
SAIC	IAAP103967	IAAP103967	692063.4	92392.2	0.0	0.5	5/31/2007	SW846 8270C	4-Chloroaniline	0.41		0.41	mg/kg	U
SAIC	IAAP103967	IAAP103967	692063.4	92392.2	0.0	0.5	5/31/2007	SW846 8270C	4-Chlorophenyl phenyl ether	0.41		0.41	mg/kg	U
SAIC	IAAP103967	IAAP103967	692063.4	92392.2	0.0	0.5	5/31/2007	SW846 8270C	4-Methylphenol	0.82		0.82	mg/kg	U
SAIC	IAAP103967	IAAP103967	692063.4	92392.2	0.0	0.5	5/31/2007	SW846 8270C	4-Nitroaniline	2		2	mg/kg	U
SAIC	IAAP103967	IAAP103967	692063.4	92392.2	0.0	0.5	5/31/2007	SW846 8270C	4-Nitrophenol	2		2	mg/kg	U
SAIC	IAAP103967	IAAP103967	692063.4	92392.2	0.0	0.5	5/31/2007	SW846 8270C	Acenaphthene	0.41		0.41	mg/kg	U
SAIC	IAAP103967	IAAP103967	692063.4	92392.2	0.0	0.5	5/31/2007	SW846 8270C	Acenaphthylene	0.41		0.41	mg/kg	U
SAIC	IAAP103967	IAAP103967	692063.4	92392.2	0.0	0.5	5/31/2007	SW846 8270C	Anthracene	0.41		0.41	mg/kg	U
SAIC	IAAP103967	IAAP103967	692063.4	92392.2	0.0	0.5	5/31/2007	SW846 8270C	Benzo(a)anthracene	0.41		0.41	mg/kg	U
SAIC	IAAP103967	IAAP103967	692063.4	92392.2	0.0	0.5	5/31/2007	SW846 8270C	Benzo(a)pyrene	0.41		0.41	mg/kg	U
SAIC	IAAP103967	IAAP103967	692063.4	92392.2	0.0	0.5	5/31/2007	SW846 8270C	Benzo(b)fluoranthene	0.042		0.41	mg/kg	=
SAIC	IAAP103967	IAAP103967	692063.4	92392.2	0.0	0.5	5/31/2007	SW846 8270C	Benzo(g,h,i)perylene	0.41		0.41	mg/kg	U
SAIC	IAAP103967	IAAP103967	692063.4	92392.2	0.0	0.5	5/31/2007	SW846 8270C	Benzo(k)fluoranthene	0.41		0.41	mg/kg	U
SAIC	IAAP103967	IAAP103967	692063.4	92392.2	0.0	0.5	5/31/2007	SW846 8270C	Bis(2-chloroethoxy) methane	0.41		0.41	mg/kg	U
SAIC	IAAP103967	IAAP103967	692063.4	92392.2	0.0	0.5	5/31/2007	SW846 8270C	Bis(2-chloroethyl) ether	0.41		0.41	mg/kg	U
SAIC	IAAP103967	IAAP103967	692063.4	92392.2	0.0	0.5	5/31/2007	SW846 8270C	Bis(2-ethylhexyl) phthalate	0.41		0.41	mg/kg	U
SAIC	IAAP103967	IAAP103967	692063.4	92392.2	0.0	0.5	5/31/2007	SW846 8270C	Butyl benzyl phthalate	0.046		0.41	mg/kg	=
SAIC	IAAP103967	IAAP103967	692063.4	92392.2	0.0	0.5	5/31/2007	SW846 8270C	Carbazole	0.41		0.41	mg/kg	U
SAIC	IAAP103967	IAAP103967	692063.4	92392.2	0.0	0.5	5/31/2007	SW846 8270C	Chrysene	0.058		0.41	mg/kg	=
SAIC	IAAP103967	IAAP103967	692063.4	92392.2	0.0	0.5	5/31/2007	SW846 8270C	Dibenzo(a,h)anthracene	0.41		0.41	mg/kg	U
SAIC	IAAP103967	IAAP103967	692063.4	92392.2	0.0	0.5	5/31/2007	SW846 8270C	Dibenzofuran	0.41		0.41	mg/kg	U
SAIC	IAAP103967	IAAP103967	692063.4	92392.2	0.0	0.5	5/31/2007	SW846 8270C	Diethyl phthalate	0.41		0.41	mg/kg	U
SAIC	IAAP103967	IAAP103967	692063.4	92392.2	0.0	0.5	5/31/2007	SW846 8270C	Dimethyl phthalate	0.41		0.41	mg/kg	U
SAIC	IAAP103967	IAAP103967	692063.4	92392.2	0.0	0.5	5/31/2007	SW846 8270C	Di-n-butyl phthalate	0.41		0.41	mg/kg	U
SAIC	IAAP103967	IAAP103967	692063.4	92392.2	0.0	0.5	5/31/2007	SW846 8270C	Di-n-octyl phthalate	0.41		0.41	mg/kg	U

Company	Sample Name	Station Name	Easting	Northing	Start Depth(ft)	End Depth(ft)	Collect Date	Method	Analyte	Result	Error	Detection Limit	Units	Validation Qualifier
SAIC	IAAP103967	IAAP103967	692063.4	92392.2	0.0	0.5	5/31/2007	SW846 8270C	Fluoranthene	0.074		0.41	mg/kg	=
SAIC	IAAP103967	IAAP103967	692063.4	92392.2	0.0	0.5	5/31/2007	SW846 8270C	Fluorene	0.41		0.41	mg/kg	U
SAIC	IAAP103967	IAAP103967	692063.4	92392.2	0.0	0.5	5/31/2007	SW846 8270C	Hexachlorobenzene	0.41		0.41	mg/kg	U
SAIC	IAAP103967	IAAP103967	692063.4	92392.2	0.0	0.5	5/31/2007	SW846 8270C	Hexachlorobutadiene	0.41		0.41	mg/kg	U
SAIC	IAAP103967	IAAP103967	692063.4	92392.2	0.0	0.5	5/31/2007	SW846 8270C	Hexachlorocyclopentadiene	2		2	mg/kg	UJ
SAIC	IAAP103967	IAAP103967	692063.4	92392.2	0.0	0.5	5/31/2007	SW846 8270C	Hexachloroethane	0.41		0.41	mg/kg	U
SAIC	IAAP103967	IAAP103967	692063.4	92392.2	0.0	0.5	5/31/2007	SW846 8270C	Indeno(1,2,3-cd)pyrene	0.41		0.41	mg/kg	U
SAIC	IAAP103967	IAAP103967	692063.4	92392.2	0.0	0.5	5/31/2007	SW846 8270C	Isophorone	0.41		0.41	mg/kg	U
SAIC	IAAP103967	IAAP103967	692063.4	92392.2	0.0	0.5	5/31/2007	SW846 8270C	Naphthalene	0.41		0.41	mg/kg	U
SAIC	IAAP103967	IAAP103967	692063.4	92392.2	0.0	0.5	5/31/2007	SW846 8270C	Nitrobenzene	0.41		0.41	mg/kg	U
SAIC	IAAP103967	IAAP103967	692063.4	92392.2	0.0	0.5	5/31/2007	SW846 8270C	N-Nitroso-di-n-propylamine	0.41		0.41	mg/kg	U
SAIC	IAAP103967	IAAP103967	692063.4	92392.2	0.0	0.5	5/31/2007	SW846 8270C	N-Nitrosodiphenylamine	0.41		0.41	mg/kg	U
SAIC	IAAP103967	IAAP103967	692063.4	92392.2	0.0	0.5	5/31/2007	SW846 8270C	Pentachlorophenol	2		2	mg/kg	U
SAIC	IAAP103967	IAAP103967	692063.4	92392.2	0.0	0.5	5/31/2007	EPA 160.3	Percent Moisture	19.2		0.1	%	=
SAIC	IAAP103967	IAAP103967	692063.4	92392.2	0.0	0.5	5/31/2007	SW846 8270C	Phenanthrene	0.41		0.41	mg/kg	U
SAIC	IAAP103967	IAAP103967	692063.4	92392.2	0.0	0.5	5/31/2007	SW846 8270C	Phenol	0.41		0.41	mg/kg	U
SAIC	IAAP103967	IAAP103967	692063.4	92392.2	0.0	0.5	5/31/2007	SW846 8270C	Pyrene	0.07		0.41	mg/kg	=
SAIC	IAAP103968	IAAP103968	692078.7	92374.2	0.0	0.5	5/31/2007	SW846 8270C	1,2,4-Trichlorobenzene	0.42		0.42	mg/kg	U
SAIC	IAAP103968	IAAP103968	692078.7	92374.2	0.0	0.5	5/31/2007	SW846 8270C	1,2-Dichlorobenzene	0.42		0.42	mg/kg	U
SAIC	IAAP103968	IAAP103968	692078.7	92374.2	0.0	0.5	5/31/2007	SW846 8270C	1,3-Dichlorobenzene	0.42		0.42	mg/kg	U
SAIC	IAAP103968	IAAP103968	692078.7	92374.2	0.0	0.5	5/31/2007	SW846 8270C	1,4-Dichlorobenzene	0.42		0.42	mg/kg	U
SAIC	IAAP103968	IAAP103968	692078.7	92374.2	0.0	0.5	5/31/2007	SW846 8270C	2,2'-oxybis(1-Chloropropane)	0.42		0.42	mg/kg	U
SAIC	IAAP103968	IAAP103968	692078.7	92374.2	0.0	0.5	5/31/2007	SW846 8270C	2,4,5-Trichlorophenol	0.42		0.42	mg/kg	U
SAIC	IAAP103968	IAAP103968	692078.7	92374.2	0.0	0.5	5/31/2007	SW846 8270C	2,4,6-Trichlorophenol	0.42		0.42	mg/kg	U
SAIC	IAAP103968	IAAP103968	692078.7	92374.2	0.0	0.5	5/31/2007	SW846 8270C	2,4-Dichlorophenol	0.42		0.42	mg/kg	U
SAIC	IAAP103968	IAAP103968	692078.7	92374.2	0.0	0.5	5/31/2007	SW846 8270C	2,4-Dimethylphenol	0.42		0.42	mg/kg	U
SAIC	IAAP103968	IAAP103968	692078.7	92374.2	0.0	0.5	5/31/2007	SW846 8270C	2,4-Dinitrophenol	2		2	mg/kg	U
SAIC	IAAP103968	IAAP103968	692078.7	92374.2	0.0	0.5	5/31/2007	SW846 8270C	2,4-Dinitrotoluene	0.42		0.42	mg/kg	U
SAIC	IAAP103968	IAAP103968	692078.7	92374.2	0.0	0.5	5/31/2007	SW846 8270C	2,6-Dinitrotoluene	0.42		0.42	mg/kg	U
SAIC	IAAP103968	IAAP103968	692078.7	92374.2	0.0	0.5	5/31/2007	SW846 8270C	2-Chloronaphthalene	0.42		0.42	mg/kg	U
SAIC	IAAP103968	IAAP103968	692078.7	92374.2	0.0	0.5	5/31/2007	SW846 8270C	2-Chlorophenol	0.42		0.42	mg/kg	U
SAIC	IAAP103968	IAAP103968	692078.7	92374.2	0.0	0.5	5/31/2007	SW846 8270C	2-Methylnaphthalene	0.42		0.42	mg/kg	U
SAIC	IAAP103968	IAAP103968	692078.7	92374.2	0.0	0.5	5/31/2007	SW846 8270C	2-Methylphenol	0.42		0.42	mg/kg	U
SAIC	IAAP103968	IAAP103968	692078.7	92374.2	0.0	0.5	5/31/2007	SW846 8270C	2-Nitroaniline	2		2	mg/kg	U
SAIC	IAAP103968	IAAP103968	692078.7	92374.2	0.0	0.5	5/31/2007	SW846 8270C	2-Nitrophenol	0.42		0.42	mg/kg	U
SAIC	IAAP103968	IAAP103968	692078.7	92374.2	0.0	0.5	5/31/2007	SW846 8270C	3,3'-Dichlorobenzidine	2		2	mg/kg	U
SAIC	IAAP103968	IAAP103968	692078.7	92374.2	0.0	0.5	5/31/2007	SW846 8270C	3-Nitroaniline	2		2	mg/kg	U
SAIC	IAAP103968	IAAP103968	692078.7	92374.2	0.0	0.5	5/31/2007	SW846 8270C	4,4'-Methylenebis(2-chloroaniline)	0.42		0.42	mg/kg	U
SAIC	IAAP103968	IAAP103968	692078.7	92374.2	0.0	0.5	5/31/2007	SW846 8270C	4,6-Dinitro-2-methylphenol	2		2	mg/kg	U
SAIC	IAAP103968	IAAP103968	692078.7	92374.2	0.0	0.5	5/31/2007	SW846 8270C	4-Bromophenyl phenyl ether	0.42		0.42	mg/kg	U
SAIC	IAAP103968	IAAP103968	692078.7	92374.2	0.0	0.5	5/31/2007	SW846 8270C	4-Chloro-3-methylphenol	0.42		0.42	mg/kg	U
SAIC	IAAP103968	IAAP103968	692078.7	92374.2	0.0	0.5	5/31/2007	SW846 8270C	4-Chloroaniline	0.42		0.42	mg/kg	U
SAIC	IAAP103968	IAAP103968	692078.7	92374.2	0.0	0.5	5/31/2007	SW846 8270C	4-Chlorophenyl phenyl ether	0.42		0.42	mg/kg	U

Company	Sample Name	Station Name	Easting	Northing	Start Depth(ft)	End Depth(ft)	Collect Date	Method	Analyte	Result	Error	Detection Limit	Units	Validation Qualifier
SAIC	IAAP103968	IAAP103968	692078.7	92374.2	0.0	0.5	5/31/2007	SW846 8270C	4-Methylphenol	0.84		0.84	mg/kg	U
SAIC	IAAP103968	IAAP103968	692078.7	92374.2	0.0	0.5	5/31/2007	SW846 8270C	4-Nitroaniline	2		2	mg/kg	U
SAIC	IAAP103968	IAAP103968	692078.7	92374.2	0.0	0.5	5/31/2007	SW846 8270C	4-Nitrophenol	2		2	mg/kg	U
SAIC	IAAP103968	IAAP103968	692078.7	92374.2	0.0	0.5	5/31/2007	SW846 8270C	Acenaphthene	0.42		0.42	mg/kg	U
SAIC	IAAP103968	IAAP103968	692078.7	92374.2	0.0	0.5	5/31/2007	SW846 8270C	Acenaphthylene	0.42		0.42	mg/kg	U
SAIC	IAAP103968	IAAP103968	692078.7	92374.2	0.0	0.5	5/31/2007	SW846 8270C	Anthracene	0.42		0.42	mg/kg	U
SAIC	IAAP103968	IAAP103968	692078.7	92374.2	0.0	0.5	5/31/2007	SW846 8270C	Benzo(a)anthracene	0.054		0.42	mg/kg	=
SAIC	IAAP103968	IAAP103968	692078.7	92374.2	0.0	0.5	5/31/2007	SW846 8270C	Benzo(a)pyrene	0.06		0.42	mg/kg	=
SAIC	IAAP103968	IAAP103968	692078.7	92374.2	0.0	0.5	5/31/2007	SW846 8270C	Benzo(b)fluoranthene	0.09		0.42	mg/kg	=
SAIC	IAAP103968	IAAP103968	692078.7	92374.2	0.0	0.5	5/31/2007	SW846 8270C	Benzo(g,h,i)perylene	0.047		0.42	mg/kg	=
SAIC	IAAP103968	IAAP103968	692078.7	92374.2	0.0	0.5	5/31/2007	SW846 8270C	Benzo(k)fluoranthene	0.084		0.42	mg/kg	=
SAIC	IAAP103968	IAAP103968	692078.7	92374.2	0.0	0.5	5/31/2007	SW846 8270C	Bis(2-chloroethoxy) methane	0.42		0.42	mg/kg	U
SAIC	IAAP103968	IAAP103968	692078.7	92374.2	0.0	0.5	5/31/2007	SW846 8270C	Bis(2-chloroethyl) ether	0.42		0.42	mg/kg	U
SAIC	IAAP103968	IAAP103968	692078.7	92374.2	0.0	0.5	5/31/2007	SW846 8270C	Bis(2-ethylhexyl) phthalate	0.42		0.42	mg/kg	U
SAIC	IAAP103968	IAAP103968	692078.7	92374.2	0.0	0.5	5/31/2007	SW846 8270C	Butyl benzyl phthalate	0.42		0.42	mg/kg	U
SAIC	IAAP103968	IAAP103968	692078.7	92374.2	0.0	0.5	5/31/2007	SW846 8270C	Carbazole	0.42		0.42	mg/kg	U
SAIC	IAAP103968	IAAP103968	692078.7	92374.2	0.0	0.5	5/31/2007	SW846 8270C	Chrysene	0.11		0.42	mg/kg	=
SAIC	IAAP103968	IAAP103968	692078.7	92374.2	0.0	0.5	5/31/2007	SW846 8270C	Dibenzo(a,h)anthracene	0.42		0.42	mg/kg	U
SAIC	IAAP103968	IAAP103968	692078.7	92374.2	0.0	0.5	5/31/2007	SW846 8270C	Dibenzofuran	0.42		0.42	mg/kg	U
SAIC	IAAP103968	IAAP103968	692078.7	92374.2	0.0	0.5	5/31/2007	SW846 8270C	Diethyl phthalate	0.42		0.42	mg/kg	U
SAIC	IAAP103968	IAAP103968	692078.7	92374.2	0.0	0.5	5/31/2007	SW846 8270C	Dimethyl phthalate	0.42		0.42	mg/kg	U
SAIC	IAAP103968	IAAP103968	692078.7	92374.2	0.0	0.5	5/31/2007	SW846 8270C	Di-n-butyl phthalate	0.42		0.42	mg/kg	U
SAIC	IAAP103968	IAAP103968	692078.7	92374.2	0.0	0.5	5/31/2007	SW846 8270C	Di-n-octyl phthalate	0.42		0.42	mg/kg	U
SAIC	IAAP103968	IAAP103968	692078.7	92374.2	0.0	0.5	5/31/2007	SW846 8270C	Fluoranthene	0.13		0.42	mg/kg	=
SAIC	IAAP103968	IAAP103968	692078.7	92374.2	0.0	0.5	5/31/2007	SW846 8270C	Fluorene	0.42		0.42	mg/kg	U
SAIC	IAAP103968	IAAP103968	692078.7	92374.2	0.0	0.5	5/31/2007	SW846 8270C	Hexachlorobenzene	0.42		0.42	mg/kg	U
SAIC	IAAP103968	IAAP103968	692078.7	92374.2	0.0	0.5	5/31/2007	SW846 8270C	Hexachlorobutadiene	0.42		0.42	mg/kg	U
SAIC	IAAP103968	IAAP103968	692078.7	92374.2	0.0	0.5	5/31/2007	SW846 8270C	Hexachlorocyclopentadiene	2		2	mg/kg	UJ
SAIC	IAAP103968	IAAP103968	692078.7	92374.2	0.0	0.5	5/31/2007	SW846 8270C	Hexachloroethane	0.42		0.42	mg/kg	U
SAIC	IAAP103968	IAAP103968	692078.7	92374.2	0.0	0.5	5/31/2007	SW846 8270C	Indeno(1,2,3-cd)pyrene	0.42		0.42	mg/kg	U
SAIC	IAAP103968	IAAP103968	692078.7	92374.2	0.0	0.5	5/31/2007	SW846 8270C	Isophorone	0.42		0.42	mg/kg	U
SAIC	IAAP103968	IAAP103968	692078.7	92374.2	0.0	0.5	5/31/2007	SW846 8270C	Naphthalene	0.42		0.42	mg/kg	U
SAIC	IAAP103968	IAAP103968	692078.7	92374.2	0.0	0.5	5/31/2007	SW846 8270C	Nitrobenzene	0.42		0.42	mg/kg	U
SAIC	IAAP103968	IAAP103968	692078.7	92374.2	0.0	0.5	5/31/2007	SW846 8270C	N-Nitroso-di-n-propylamine	0.42		0.42	mg/kg	U
SAIC	IAAP103968	IAAP103968	692078.7	92374.2	0.0	0.5	5/31/2007	SW846 8270C	N-Nitrosodiphenylamine	0.42		0.42	mg/kg	U
SAIC	IAAP103968	IAAP103968	692078.7	92374.2	0.0	0.5	5/31/2007	SW846 8270C	Pentachlorophenol	2		2	mg/kg	U
SAIC	IAAP103968	IAAP103968	692078.7	92374.2	0.0	0.5	5/31/2007	EPA 160.3	Percent Moisture	21.8		0.1	%	=
SAIC	IAAP103968	IAAP103968	692078.7	92374.2	0.0	0.5	5/31/2007	SW846 8270C	Phenanthrene	0.045		0.42	mg/kg	=
SAIC	IAAP103968	IAAP103968	692078.7	92374.2	0.0	0.5	5/31/2007	SW846 8270C	Phenol	0.42		0.42	mg/kg	U
SAIC	IAAP103968	IAAP103968	692078.7	92374.2	0.0	0.5	5/31/2007	SW846 8270C	Pyrene	0.1		0.42	mg/kg	=
SAIC	IAAP103969	IAAP103969	692016.5	92256.6	0.0	0.5	5/31/2007	SW846 8270C	1,2,4-Trichlorobenzene	0.44		0.44	mg/kg	U
SAIC	IAAP103969	IAAP103969	692016.5	92256.6	0.0	0.5	5/31/2007	SW846 8270C	1,2-Dichlorobenzene	0.44		0.44	mg/kg	U
SAIC	IAAP103969	IAAP103969	692016.5	92256.6	0.0	0.5	5/31/2007	SW846 8270C	1,3-Dichlorobenzene	0.44		0.44	mg/kg	U

Company	Sample Name	Station Name	Easting	Northing	Start Depth(ft)	End Depth(ft)	Collect Date	Method	Analyte	Result	Error	Detection Limit	Units	Validation Qualifier
SAIC	IAAP103969	IAAP103969	692016.5	92256.6	0.0	0.5	5/31/2007	SW846 8270C	1,4-Dichlorobenzene	0.44		0.44	mg/kg	U
SAIC	IAAP103969	IAAP103969	692016.5	92256.6	0.0	0.5	5/31/2007	SW846 8270C	2,2'-oxybis(1-Chloropropane)	0.44		0.44	mg/kg	U
SAIC	IAAP103969	IAAP103969	692016.5	92256.6	0.0	0.5	5/31/2007	SW846 8270C	2,4,5-Trichlorophenol	0.44		0.44	mg/kg	U
SAIC	IAAP103969	IAAP103969	692016.5	92256.6	0.0	0.5	5/31/2007	SW846 8270C	2,4,6-Trichlorophenol	0.44		0.44	mg/kg	U
SAIC	IAAP103969	IAAP103969	692016.5	92256.6	0.0	0.5	5/31/2007	SW846 8270C	2,4-Dichlorophenol	0.44		0.44	mg/kg	U
SAIC	IAAP103969	IAAP103969	692016.5	92256.6	0.0	0.5	5/31/2007	SW846 8270C	2,4-Dimethylphenol	0.44		0.44	mg/kg	U
SAIC	IAAP103969	IAAP103969	692016.5	92256.6	0.0	0.5	5/31/2007	SW846 8270C	2,4-Dinitrophenol	2.2		2.2	mg/kg	U
SAIC	IAAP103969	IAAP103969	692016.5	92256.6	0.0	0.5	5/31/2007	SW846 8270C	2,4-Dinitrotoluene	0.44		0.44	mg/kg	U
SAIC	IAAP103969	IAAP103969	692016.5	92256.6	0.0	0.5	5/31/2007	SW846 8270C	2,6-Dinitrotoluene	0.44		0.44	mg/kg	U
SAIC	IAAP103969	IAAP103969	692016.5	92256.6	0.0	0.5	5/31/2007	SW846 8270C	2-Chloronaphthalene	0.44		0.44	mg/kg	U
SAIC	IAAP103969	IAAP103969	692016.5	92256.6	0.0	0.5	5/31/2007	SW846 8270C	2-Chlorophenol	0.44		0.44	mg/kg	U
SAIC	IAAP103969	IAAP103969	692016.5	92256.6	0.0	0.5	5/31/2007	SW846 8270C	2-Methylnaphthalene	0.44		0.44	mg/kg	U
SAIC	IAAP103969	IAAP103969	692016.5	92256.6	0.0	0.5	5/31/2007	SW846 8270C	2-Methylphenol	0.44		0.44	mg/kg	U
SAIC	IAAP103969	IAAP103969	692016.5	92256.6	0.0	0.5	5/31/2007	SW846 8270C	2-Nitroaniline	2.2		2.2	mg/kg	U
SAIC	IAAP103969	IAAP103969	692016.5	92256.6	0.0	0.5	5/31/2007	SW846 8270C	2-Nitrophenol	0.44		0.44	mg/kg	U
SAIC	IAAP103969	IAAP103969	692016.5	92256.6	0.0	0.5	5/31/2007	SW846 8270C	3,3'-Dichlorobenzidine	2.2		2.2	mg/kg	U
SAIC	IAAP103969	IAAP103969	692016.5	92256.6	0.0	0.5	5/31/2007	SW846 8270C	3-Nitroaniline	2.2		2.2	mg/kg	U
SAIC	IAAP103969	IAAP103969	692016.5	92256.6	0.0	0.5	5/31/2007	SW846 8270C	4,4'-Methylenebis(2-chloroaniline)	0.44		0.44	mg/kg	U
SAIC	IAAP103969	IAAP103969	692016.5	92256.6	0.0	0.5	5/31/2007	SW846 8270C	4,6-Dinitro-2-methylphenol	2.2		2.2	mg/kg	U
SAIC	IAAP103969	IAAP103969	692016.5	92256.6	0.0	0.5	5/31/2007	SW846 8270C	4-Bromophenyl phenyl ether	0.44		0.44	mg/kg	U
SAIC	IAAP103969	IAAP103969	692016.5	92256.6	0.0	0.5	5/31/2007	SW846 8270C	4-Chloro-3-methylphenol	0.44		0.44	mg/kg	U
SAIC	IAAP103969	IAAP103969	692016.5	92256.6	0.0	0.5	5/31/2007	SW846 8270C	4-Chloroaniline	0.44		0.44	mg/kg	U
SAIC	IAAP103969	IAAP103969	692016.5	92256.6	0.0	0.5	5/31/2007	SW846 8270C	4-Chlorophenyl phenyl ether	0.44		0.44	mg/kg	U
SAIC	IAAP103969	IAAP103969	692016.5	92256.6	0.0	0.5	5/31/2007	SW846 8270C	4-Methylphenol	0.89		0.89	mg/kg	U
SAIC	IAAP103969	IAAP103969	692016.5	92256.6	0.0	0.5	5/31/2007	SW846 8270C	4-Nitroaniline	2.2		2.2	mg/kg	U
SAIC	IAAP103969	IAAP103969	692016.5	92256.6	0.0	0.5	5/31/2007	SW846 8270C	4-Nitrophenol	2.2		2.2	mg/kg	U
SAIC	IAAP103969	IAAP103969	692016.5	92256.6	0.0	0.5	5/31/2007	SW846 8270C	Acenaphthene	0.44		0.44	mg/kg	U
SAIC	IAAP103969	IAAP103969	692016.5	92256.6	0.0	0.5	5/31/2007	SW846 8270C	Acenaphthylene	0.44		0.44	mg/kg	U
SAIC	IAAP103969	IAAP103969	692016.5	92256.6	0.0	0.5	5/31/2007	SW846 8270C	Anthracene	0.44		0.44	mg/kg	U
SAIC	IAAP103969	IAAP103969	692016.5	92256.6	0.0	0.5	5/31/2007	SW846 8270C	Benzo(a)anthracene	0.078		0.44	mg/kg	=
SAIC	IAAP103969	IAAP103969	692016.5	92256.6	0.0	0.5	5/31/2007	SW846 8270C	Benzo(a)pyrene	0.072		0.44	mg/kg	=
SAIC	IAAP103969	IAAP103969	692016.5	92256.6	0.0	0.5	5/31/2007	SW846 8270C	Benzo(b)fluoranthene	0.065		0.44	mg/kg	=
SAIC	IAAP103969	IAAP103969	692016.5	92256.6	0.0	0.5	5/31/2007	SW846 8270C	Benzo(g,h,i)perylene	0.44		0.44	mg/kg	U
SAIC	IAAP103969	IAAP103969	692016.5	92256.6	0.0	0.5	5/31/2007	SW846 8270C	Benzo(k)fluoranthene	0.073		0.44	mg/kg	=
SAIC	IAAP103969	IAAP103969	692016.5	92256.6	0.0	0.5	5/31/2007	SW846 8270C	Bis(2-chloroethoxy) methane	0.44		0.44	mg/kg	U
SAIC	IAAP103969	IAAP103969	692016.5	92256.6	0.0	0.5	5/31/2007	SW846 8270C	Bis(2-chloroethyl) ether	0.44		0.44	mg/kg	U
SAIC	IAAP103969	IAAP103969	692016.5	92256.6	0.0	0.5	5/31/2007	SW846 8270C	Bis(2-ethylhexyl) phthalate	0.44		0.44	mg/kg	U
SAIC	IAAP103969	IAAP103969	692016.5	92256.6	0.0	0.5	5/31/2007	SW846 8270C	Butyl benzyl phthalate	0.44		0.44	mg/kg	U
SAIC	IAAP103969	IAAP103969	692016.5	92256.6	0.0	0.5	5/31/2007	SW846 8270C	Carbazole	0.44		0.44	mg/kg	U
SAIC	IAAP103969	IAAP103969	692016.5	92256.6	0.0	0.5	5/31/2007	SW846 8270C	Chrysene	0.087		0.44	mg/kg	=
SAIC	IAAP103969	IAAP103969	692016.5	92256.6	0.0	0.5	5/31/2007	SW846 8270C	Dibenzo(a,h)anthracene	0.44		0.44	mg/kg	U
SAIC	IAAP103969	IAAP103969	692016.5	92256.6	0.0	0.5	5/31/2007	SW846 8270C	Dibenzofuran	0.44		0.44	mg/kg	U
SAIC	IAAP103969	IAAP103969	692016.5	92256.6	0.0	0.5	5/31/2007	SW846 8270C	Diethyl phthalate	0.44		0.44	mg/kg	U

Company	Sample Name	Station Name	Easting	Northing	Start Depth(ft)	End Depth(ft)	Collect Date	Method	Analyte	Result	Error	Detection Limit	Units	Validation Qualifier
SAIC	IAAP103969	IAAP103969	692016.5	92256.6	0.0	0.5	5/31/2007	SW846 8270C	Dimethyl phthalate	0.44		0.44	mg/kg	U
SAIC	IAAP103969	IAAP103969	692016.5	92256.6	0.0	0.5	5/31/2007	SW846 8270C	Di-n-butyl phthalate	0.44		0.44	mg/kg	U
SAIC	IAAP103969	IAAP103969	692016.5	92256.6	0.0	0.5	5/31/2007	SW846 8270C	Di-n-octyl phthalate	0.44		0.44	mg/kg	U
SAIC	IAAP103969	IAAP103969	692016.5	92256.6	0.0	0.5	5/31/2007	SW846 8270C	Fluoranthene	0.15		0.44	mg/kg	=
SAIC	IAAP103969	IAAP103969	692016.5	92256.6	0.0	0.5	5/31/2007	SW846 8270C	Fluorene	0.44		0.44	mg/kg	U
SAIC	IAAP103969	IAAP103969	692016.5	92256.6	0.0	0.5	5/31/2007	SW846 8270C	Hexachlorobenzene	0.44		0.44	mg/kg	U
SAIC	IAAP103969	IAAP103969	692016.5	92256.6	0.0	0.5	5/31/2007	SW846 8270C	Hexachlorobutadiene	0.44		0.44	mg/kg	U
SAIC	IAAP103969	IAAP103969	692016.5	92256.6	0.0	0.5	5/31/2007	SW846 8270C	Hexachlorocyclopentadiene	2.2		2.2	mg/kg	UJ
SAIC	IAAP103969	IAAP103969	692016.5	92256.6	0.0	0.5	5/31/2007	SW846 8270C	Hexachloroethane	0.44		0.44	mg/kg	U
SAIC	IAAP103969	IAAP103969	692016.5	92256.6	0.0	0.5	5/31/2007	SW846 8270C	Indeno(1,2,3-cd)pyrene	0.44		0.44	mg/kg	U
SAIC	IAAP103969	IAAP103969	692016.5	92256.6	0.0	0.5	5/31/2007	SW846 8270C	Isophorone	0.44		0.44	mg/kg	U
SAIC	IAAP103969	IAAP103969	692016.5	92256.6	0.0	0.5	5/31/2007	SW846 8270C	Naphthalene	0.44		0.44	mg/kg	U
SAIC	IAAP103969	IAAP103969	692016.5	92256.6	0.0	0.5	5/31/2007	SW846 8270C	Nitrobenzene	0.44		0.44	mg/kg	U
SAIC	IAAP103969	IAAP103969	692016.5	92256.6	0.0	0.5	5/31/2007	SW846 8270C	N-Nitroso-di-n-propylamine	0.44		0.44	mg/kg	U
SAIC	IAAP103969	IAAP103969	692016.5	92256.6	0.0	0.5	5/31/2007	SW846 8270C	N-Nitrosodiphenylamine	0.44		0.44	mg/kg	U
SAIC	IAAP103969	IAAP103969	692016.5	92256.6	0.0	0.5	5/31/2007	SW846 8270C	Pentachlorophenol	2.2		2.2	mg/kg	U
SAIC	IAAP103969	IAAP103969	692016.5	92256.6	0.0	0.5	5/31/2007	EPA 160.3	Percent Moisture	25.7		0.1	%	=
SAIC	IAAP103969	IAAP103969	692016.5	92256.6	0.0	0.5	5/31/2007	SW846 8270C	Phenanthrene	0.44		0.44	mg/kg	U
SAIC	IAAP103969	IAAP103969	692016.5	92256.6	0.0	0.5	5/31/2007	SW846 8270C	Phenol	0.44		0.44	mg/kg	U
SAIC	IAAP103969	IAAP103969	692016.5	92256.6	0.0	0.5	5/31/2007	SW846 8270C	Pyrene	0.14		0.44	mg/kg	=
SAIC	IAAP103970	IAAP103970	691999.4	92298.1	0.0	0.5	5/31/2007	SW846 8270C	1,2,4-Trichlorobenzene	0.44		0.44	mg/kg	U
SAIC	IAAP103970	IAAP103970	691999.4	92298.1	0.0	0.5	5/31/2007	SW846 8270C	1,2-Dichlorobenzene	0.44		0.44	mg/kg	U
SAIC	IAAP103970	IAAP103970	691999.4	92298.1	0.0	0.5	5/31/2007	SW846 8270C	1,3-Dichlorobenzene	0.44		0.44	mg/kg	U
SAIC	IAAP103970	IAAP103970	691999.4	92298.1	0.0	0.5	5/31/2007	SW846 8270C	1,4-Dichlorobenzene	0.44		0.44	mg/kg	U
SAIC	IAAP103970	IAAP103970	691999.4	92298.1	0.0	0.5	5/31/2007	SW846 8270C	2,2'-oxybis(1-Chloropropane)	0.44		0.44	mg/kg	U
SAIC	IAAP103970	IAAP103970	691999.4	92298.1	0.0	0.5	5/31/2007	SW846 8270C	2,4,5-Trichlorophenol	0.44		0.44	mg/kg	U
SAIC	IAAP103970	IAAP103970	691999.4	92298.1	0.0	0.5	5/31/2007	SW846 8270C	2,4,6-Trichlorophenol	0.44		0.44	mg/kg	U
SAIC	IAAP103970	IAAP103970	691999.4	92298.1	0.0	0.5	5/31/2007	SW846 8270C	2,4-Dichlorophenol	0.44		0.44	mg/kg	U
SAIC	IAAP103970	IAAP103970	691999.4	92298.1	0.0	0.5	5/31/2007	SW846 8270C	2,4-Dimethylphenol	0.44		0.44	mg/kg	U
SAIC	IAAP103970	IAAP103970	691999.4	92298.1	0.0	0.5	5/31/2007	SW846 8270C	2,4-Dinitrophenol	2.2		2.2	mg/kg	U
SAIC	IAAP103970	IAAP103970	691999.4	92298.1	0.0	0.5	5/31/2007	SW846 8270C	2,4-Dinitrotoluene	0.44		0.44	mg/kg	U
SAIC	IAAP103970	IAAP103970	691999.4	92298.1	0.0	0.5	5/31/2007	SW846 8270C	2,6-Dinitrotoluene	0.44		0.44	mg/kg	U
SAIC	IAAP103970	IAAP103970	691999.4	92298.1	0.0	0.5	5/31/2007	SW846 8270C	2-Chloronaphthalene	0.44		0.44	mg/kg	U
SAIC	IAAP103970	IAAP103970	691999.4	92298.1	0.0	0.5	5/31/2007	SW846 8270C	2-Chlorophenol	0.44		0.44	mg/kg	U
SAIC	IAAP103970	IAAP103970	691999.4	92298.1	0.0	0.5	5/31/2007	SW846 8270C	2-Methylnaphthalene	0.44		0.44	mg/kg	U
SAIC	IAAP103970	IAAP103970	691999.4	92298.1	0.0	0.5	5/31/2007	SW846 8270C	2-Methylphenol	0.44		0.44	mg/kg	U
SAIC	IAAP103970	IAAP103970	691999.4	92298.1	0.0	0.5	5/31/2007	SW846 8270C	2-Nitroaniline	2.2		2.2	mg/kg	U
SAIC	IAAP103970	IAAP103970	691999.4	92298.1	0.0	0.5	5/31/2007	SW846 8270C	2-Nitrophenol	0.44		0.44	mg/kg	U
SAIC	IAAP103970	IAAP103970	691999.4	92298.1	0.0	0.5	5/31/2007	SW846 8270C	3,3'-Dichlorobenzidine	2.2		2.2	mg/kg	U
SAIC	IAAP103970	IAAP103970	691999.4	92298.1	0.0	0.5	5/31/2007	SW846 8270C	3-Nitroaniline	2.2		2.2	mg/kg	U
SAIC	IAAP103970	IAAP103970	691999.4	92298.1	0.0	0.5	5/31/2007	SW846 8270C	4,4'-Methylenebis(2-chloroaniline)	0.44		0.44	mg/kg	U
SAIC	IAAP103970	IAAP103970	691999.4	92298.1	0.0	0.5	5/31/2007	SW846 8270C	4,6-Dinitro-2-methylphenol	2.2		2.2	mg/kg	U
SAIC	IAAP103970	IAAP103970	691999.4	92298.1	0.0	0.5	5/31/2007	SW846 8270C	4-Bromophenyl phenyl ether	0.44		0.44	mg/kg	U

Company	Sample Name	Station Name	Easting	Northing	Start Depth(ft)	End Depth(ft)	Collect Date	Method	Analyte	Result	Error	Detection Limit	Units	Validation Qualifier
SAIC	IAAP103970	IAAP103970	691999.4	92298.1	0.0	0.5	5/31/2007	SW846 8270C	4-Chloro-3-methylphenol	0.44		0.44	mg/kg	U
SAIC	IAAP103970	IAAP103970	691999.4	92298.1	0.0	0.5	5/31/2007	SW846 8270C	4-Chloroaniline	0.44		0.44	mg/kg	U
SAIC	IAAP103970	IAAP103970	691999.4	92298.1	0.0	0.5	5/31/2007	SW846 8270C	4-Chlorophenyl phenyl ether	0.44		0.44	mg/kg	U
SAIC	IAAP103970	IAAP103970	691999.4	92298.1	0.0	0.5	5/31/2007	SW846 8270C	4-Methylphenol	0.89		0.89	mg/kg	U
SAIC	IAAP103970	IAAP103970	691999.4	92298.1	0.0	0.5	5/31/2007	SW846 8270C	4-Nitroaniline	2.2		2.2	mg/kg	U
SAIC	IAAP103970	IAAP103970	691999.4	92298.1	0.0	0.5	5/31/2007	SW846 8270C	4-Nitrophenol	2.2		2.2	mg/kg	U
SAIC	IAAP103970	IAAP103970	691999.4	92298.1	0.0	0.5	5/31/2007	SW846 8270C	Acenaphthene	0.44		0.44	mg/kg	U
SAIC	IAAP103970	IAAP103970	691999.4	92298.1	0.0	0.5	5/31/2007	SW846 8270C	Acenaphthylene	0.44		0.44	mg/kg	U
SAIC	IAAP103970	IAAP103970	691999.4	92298.1	0.0	0.5	5/31/2007	SW846 8270C	Anthracene	0.44		0.44	mg/kg	U
SAIC	IAAP103970	IAAP103970	691999.4	92298.1	0.0	0.5	5/31/2007	SW846 8270C	Benzo(a)anthracene	0.44		0.44	mg/kg	U
SAIC	IAAP103970	IAAP103970	691999.4	92298.1	0.0	0.5	5/31/2007	SW846 8270C	Benzo(a)pyrene	0.44		0.44	mg/kg	U
SAIC	IAAP103970	IAAP103970	691999.4	92298.1	0.0	0.5	5/31/2007	SW846 8270C	Benzo(b)fluoranthene	0.44		0.44	mg/kg	U
SAIC	IAAP103970	IAAP103970	691999.4	92298.1	0.0	0.5	5/31/2007	SW846 8270C	Benzo(g,h,i)perylene	0.44		0.44	mg/kg	U
SAIC	IAAP103970	IAAP103970	691999.4	92298.1	0.0	0.5	5/31/2007	SW846 8270C	Benzo(k)fluoranthene	0.44		0.44	mg/kg	U
SAIC	IAAP103970	IAAP103970	691999.4	92298.1	0.0	0.5	5/31/2007	SW846 8270C	Bis(2-chloroethoxy) methane	0.44		0.44	mg/kg	U
SAIC	IAAP103970	IAAP103970	691999.4	92298.1	0.0	0.5	5/31/2007	SW846 8270C	Bis(2-chloroethyl) ether	0.44		0.44	mg/kg	U
SAIC	IAAP103970	IAAP103970	691999.4	92298.1	0.0	0.5	5/31/2007	SW846 8270C	Bis(2-ethylhexyl) phthalate	0.44		0.44	mg/kg	U
SAIC	IAAP103970	IAAP103970	691999.4	92298.1	0.0	0.5	5/31/2007	SW846 8270C	Butyl benzyl phthalate	0.44		0.44	mg/kg	U
SAIC	IAAP103970	IAAP103970	691999.4	92298.1	0.0	0.5	5/31/2007	SW846 8270C	Carbazole	0.44		0.44	mg/kg	U
SAIC	IAAP103970	IAAP103970	691999.4	92298.1	0.0	0.5	5/31/2007	SW846 8270C	Chrysene	0.44		0.44	mg/kg	U
SAIC	IAAP103970	IAAP103970	691999.4	92298.1	0.0	0.5	5/31/2007	SW846 8270C	Dibenzo(a,h)anthracene	0.44		0.44	mg/kg	U
SAIC	IAAP103970	IAAP103970	691999.4	92298.1	0.0	0.5	5/31/2007	SW846 8270C	Dibenzofuran	0.44		0.44	mg/kg	U
SAIC	IAAP103970	IAAP103970	691999.4	92298.1	0.0	0.5	5/31/2007	SW846 8270C	Diethyl phthalate	0.44		0.44	mg/kg	U
SAIC	IAAP103970	IAAP103970	691999.4	92298.1	0.0	0.5	5/31/2007	SW846 8270C	Dimethyl phthalate	0.44		0.44	mg/kg	U
SAIC	IAAP103970	IAAP103970	691999.4	92298.1	0.0	0.5	5/31/2007	SW846 8270C	Di-n-butyl phthalate	0.44		0.44	mg/kg	U
SAIC	IAAP103970	IAAP103970	691999.4	92298.1	0.0	0.5	5/31/2007	SW846 8270C	Di-n-octyl phthalate	0.44		0.44	mg/kg	U
SAIC	IAAP103970	IAAP103970	691999.4	92298.1	0.0	0.5	5/31/2007	SW846 8270C	Fluoranthene	0.44		0.44	mg/kg	U
SAIC	IAAP103970	IAAP103970	691999.4	92298.1	0.0	0.5	5/31/2007	SW846 8270C	Fluorene	0.44		0.44	mg/kg	U
SAIC	IAAP103970	IAAP103970	691999.4	92298.1	0.0	0.5	5/31/2007	SW846 8270C	Hexachlorobenzene	0.44		0.44	mg/kg	U
SAIC	IAAP103970	IAAP103970	691999.4	92298.1	0.0	0.5	5/31/2007	SW846 8270C	Hexachlorobutadiene	0.44		0.44	mg/kg	U
SAIC	IAAP103970	IAAP103970	691999.4	92298.1	0.0	0.5	5/31/2007	SW846 8270C	Hexachlorocyclopentadiene	2.2		2.2	mg/kg	UJ
SAIC	IAAP103970	IAAP103970	691999.4	92298.1	0.0	0.5	5/31/2007	SW846 8270C	Hexachloroethane	0.44		0.44	mg/kg	U
SAIC	IAAP103970	IAAP103970	691999.4	92298.1	0.0	0.5	5/31/2007	SW846 8270C	Indeno(1,2,3-cd)pyrene	0.44		0.44	mg/kg	U
SAIC	IAAP103970	IAAP103970	691999.4	92298.1	0.0	0.5	5/31/2007	SW846 8270C	Isophorone	0.44		0.44	mg/kg	U
SAIC	IAAP103970	IAAP103970	691999.4	92298.1	0.0	0.5	5/31/2007	SW846 8270C	Naphthalene	0.44		0.44	mg/kg	U
SAIC	IAAP103970	IAAP103970	691999.4	92298.1	0.0	0.5	5/31/2007	SW846 8270C	Nitrobenzene	0.44		0.44	mg/kg	U
SAIC	IAAP103970	IAAP103970	691999.4	92298.1	0.0	0.5	5/31/2007	SW846 8270C	N-Nitroso-di-n-propylamine	0.44		0.44	mg/kg	U
SAIC	IAAP103970	IAAP103970	691999.4	92298.1	0.0	0.5	5/31/2007	SW846 8270C	N-Nitrosodiphenylamine	0.44		0.44	mg/kg	U
SAIC	IAAP103970	IAAP103970	691999.4	92298.1	0.0	0.5	5/31/2007	SW846 8270C	Pentachlorophenol	2.2		2.2	mg/kg	U
SAIC	IAAP103970	IAAP103970	691999.4	92298.1	0.0	0.5	5/31/2007	EPA 160.3	Percent Moisture	25.6		0.1	%	=
SAIC	IAAP103970	IAAP103970	691999.4	92298.1	0.0	0.5	5/31/2007	SW846 8270C	Phenanthrene	0.44		0.44	mg/kg	U
SAIC	IAAP103970	IAAP103970	691999.4	92298.1	0.0	0.5	5/31/2007	SW846 8270C	Phenol	0.44		0.44	mg/kg	U
SAIC	IAAP103970	IAAP103970	691999.4	92298.1	0.0	0.5	5/31/2007	SW846 8270C	Pyrene	0.44		0.44	mg/kg	U

Company	Sample Name	Station Name	Easting	Northing	Start Depth(ft)	End Depth(ft)	Collect Date	Method	Analyte	Result	Error	Detection Limit	Units	Validation Qualifier
SAIC	IAAP103971	IAAP103971	691987.0	92341.4	0.0	0.5	5/31/2007	SW846 8270C	1,2,4-Trichlorobenzene	0.42		0.42	mg/kg	U
SAIC	IAAP103971	IAAP103971	691987.0	92341.4	0.0	0.5	5/31/2007	SW846 8270C	1,2-Dichlorobenzene	0.42		0.42	mg/kg	U
SAIC	IAAP103971	IAAP103971	691987.0	92341.4	0.0	0.5	5/31/2007	SW846 8270C	1,3-Dichlorobenzene	0.42		0.42	mg/kg	U
SAIC	IAAP103971	IAAP103971	691987.0	92341.4	0.0	0.5	5/31/2007	SW846 8270C	1,4-Dichlorobenzene	0.42		0.42	mg/kg	U
SAIC	IAAP103971	IAAP103971	691987.0	92341.4	0.0	0.5	5/31/2007	SW846 8270C	2,2'-oxybis(1-Chloropropane)	0.42		0.42	mg/kg	U
SAIC	IAAP103971	IAAP103971	691987.0	92341.4	0.0	0.5	5/31/2007	SW846 8270C	2,4,5-Trichlorophenol	0.42		0.42	mg/kg	U
SAIC	IAAP103971	IAAP103971	691987.0	92341.4	0.0	0.5	5/31/2007	SW846 8270C	2,4,6-Trichlorophenol	0.42		0.42	mg/kg	U
SAIC	IAAP103971	IAAP103971	691987.0	92341.4	0.0	0.5	5/31/2007	SW846 8270C	2,4-Dichlorophenol	0.42		0.42	mg/kg	U
SAIC	IAAP103971	IAAP103971	691987.0	92341.4	0.0	0.5	5/31/2007	SW846 8270C	2,4-Dimethylphenol	0.42		0.42	mg/kg	U
SAIC	IAAP103971	IAAP103971	691987.0	92341.4	0.0	0.5	5/31/2007	SW846 8270C	2,4-Dinitrophenol	2		2	mg/kg	U
SAIC	IAAP103971	IAAP103971	691987.0	92341.4	0.0	0.5	5/31/2007	SW846 8270C	2,4-Dinitrotoluene	0.42		0.42	mg/kg	U
SAIC	IAAP103971	IAAP103971	691987.0	92341.4	0.0	0.5	5/31/2007	SW846 8270C	2,6-Dinitrotoluene	0.42		0.42	mg/kg	U
SAIC	IAAP103971	IAAP103971	691987.0	92341.4	0.0	0.5	5/31/2007	SW846 8270C	2-Chloronaphthalene	0.42		0.42	mg/kg	U
SAIC	IAAP103971	IAAP103971	691987.0	92341.4	0.0	0.5	5/31/2007	SW846 8270C	2-Chlorophenol	0.42		0.42	mg/kg	U
SAIC	IAAP103971	IAAP103971	691987.0	92341.4	0.0	0.5	5/31/2007	SW846 8270C	2-Methylnaphthalene	0.42		0.42	mg/kg	U
SAIC	IAAP103971	IAAP103971	691987.0	92341.4	0.0	0.5	5/31/2007	SW846 8270C	2-Methylphenol	0.42		0.42	mg/kg	U
SAIC	IAAP103971	IAAP103971	691987.0	92341.4	0.0	0.5	5/31/2007	SW846 8270C	2-Nitroaniline	2		2	mg/kg	U
SAIC	IAAP103971	IAAP103971	691987.0	92341.4	0.0	0.5	5/31/2007	SW846 8270C	2-Nitrophenol	0.42		0.42	mg/kg	U
SAIC	IAAP103971	IAAP103971	691987.0	92341.4	0.0	0.5	5/31/2007	SW846 8270C	3,3'-Dichlorobenzidine	2		2	mg/kg	U
SAIC	IAAP103971	IAAP103971	691987.0	92341.4	0.0	0.5	5/31/2007	SW846 8270C	3-Nitroaniline	2		2	mg/kg	U
SAIC	IAAP103971	IAAP103971	691987.0	92341.4	0.0	0.5	5/31/2007	SW846 8270C	4,4'-Methylenebis(2-chloroaniline)	0.42		0.42	mg/kg	U
SAIC	IAAP103971	IAAP103971	691987.0	92341.4	0.0	0.5	5/31/2007	SW846 8270C	4,6-Dinitro-2-methylphenol	2		2	mg/kg	U
SAIC	IAAP103971	IAAP103971	691987.0	92341.4	0.0	0.5	5/31/2007	SW846 8270C	4-Bromophenyl phenyl ether	0.42		0.42	mg/kg	U
SAIC	IAAP103971	IAAP103971	691987.0	92341.4	0.0	0.5	5/31/2007	SW846 8270C	4-Chloro-3-methylphenol	0.42		0.42	mg/kg	U
SAIC	IAAP103971	IAAP103971	691987.0	92341.4	0.0	0.5	5/31/2007	SW846 8270C	4-Chloroaniline	0.42		0.42	mg/kg	U
SAIC	IAAP103971	IAAP103971	691987.0	92341.4	0.0	0.5	5/31/2007	SW846 8270C	4-Chlorophenyl phenyl ether	0.42		0.42	mg/kg	U
SAIC	IAAP103971	IAAP103971	691987.0	92341.4	0.0	0.5	5/31/2007	SW846 8270C	4-Methylphenol	0.84		0.84	mg/kg	U
SAIC	IAAP103971	IAAP103971	691987.0	92341.4	0.0	0.5	5/31/2007	SW846 8270C	4-Nitroaniline	2		2	mg/kg	U
SAIC	IAAP103971	IAAP103971	691987.0	92341.4	0.0	0.5	5/31/2007	SW846 8270C	4-Nitrophenol	2		2	mg/kg	U
SAIC	IAAP103971	IAAP103971	691987.0	92341.4	0.0	0.5	5/31/2007	SW846 8270C	Acenaphthene	0.42		0.42	mg/kg	U
SAIC	IAAP103971	IAAP103971	691987.0	92341.4	0.0	0.5	5/31/2007	SW846 8270C	Acenaphthylene	0.42		0.42	mg/kg	U
SAIC	IAAP103971	IAAP103971	691987.0	92341.4	0.0	0.5	5/31/2007	SW846 8270C	Anthracene	0.42		0.42	mg/kg	U
SAIC	IAAP103971	IAAP103971	691987.0	92341.4	0.0	0.5	5/31/2007	SW846 8270C	Benzo(a)anthracene	0.079		0.42	mg/kg	=
SAIC	IAAP103971	IAAP103971	691987.0	92341.4	0.0	0.5	5/31/2007	SW846 8270C	Benzo(a)pyrene	0.074		0.42	mg/kg	=
SAIC	IAAP103971	IAAP103971	691987.0	92341.4	0.0	0.5	5/31/2007	SW846 8270C	Benzo(b)fluoranthene	0.07		0.42	mg/kg	=
SAIC	IAAP103971	IAAP103971	691987.0	92341.4	0.0	0.5	5/31/2007	SW846 8270C	Benzo(g,h,i)perylene	0.42		0.42	mg/kg	U
SAIC	IAAP103971	IAAP103971	691987.0	92341.4	0.0	0.5	5/31/2007	SW846 8270C	Benzo(k)fluoranthene	0.078		0.42	mg/kg	=
SAIC	IAAP103971	IAAP103971	691987.0	92341.4	0.0	0.5	5/31/2007	SW846 8270C	Bis(2-chloroethoxy) methane	0.42		0.42	mg/kg	U
SAIC	IAAP103971	IAAP103971	691987.0	92341.4	0.0	0.5	5/31/2007	SW846 8270C	Bis(2-chloroethyl) ether	0.42		0.42	mg/kg	U
SAIC	IAAP103971	IAAP103971	691987.0	92341.4	0.0	0.5	5/31/2007	SW846 8270C	Bis(2-ethylhexyl) phthalate	0.42		0.42	mg/kg	U
SAIC	IAAP103971	IAAP103971	691987.0	92341.4	0.0	0.5	5/31/2007	SW846 8270C	Butyl benzyl phthalate	0.42		0.42	mg/kg	U
SAIC	IAAP103971	IAAP103971	691987.0	92341.4	0.0	0.5	5/31/2007	SW846 8270C	Carbazole	0.42		0.42	mg/kg	U
SAIC	IAAP103971	IAAP103971	691987.0	92341.4	0.0	0.5	5/31/2007	SW846 8270C	Chrysene	0.095		0.42	mg/kg	=

Company	Sample Name	Station Name	Easting	Northing	Start Depth(ft)	End Depth(ft)	Collect Date	Method	Analyte	Result	Error	Detection Limit	Units	Validation Qualifier
SAIC	IAAP103971	IAAP103971	691987.0	92341.4	0.0	0.5	5/31/2007	SW846 8270C	Dibenzo(a,h)anthracene	0.42		0.42	mg/kg	U
SAIC	IAAP103971	IAAP103971	691987.0	92341.4	0.0	0.5	5/31/2007	SW846 8270C	Dibenzofuran	0.42		0.42	mg/kg	U
SAIC	IAAP103971	IAAP103971	691987.0	92341.4	0.0	0.5	5/31/2007	SW846 8270C	Diethyl phthalate	0.42		0.42	mg/kg	U
SAIC	IAAP103971	IAAP103971	691987.0	92341.4	0.0	0.5	5/31/2007	SW846 8270C	Dimethyl phthalate	0.42		0.42	mg/kg	U
SAIC	IAAP103971	IAAP103971	691987.0	92341.4	0.0	0.5	5/31/2007	SW846 8270C	Di-n-butyl phthalate	0.42		0.42	mg/kg	U
SAIC	IAAP103971	IAAP103971	691987.0	92341.4	0.0	0.5	5/31/2007	SW846 8270C	Di-n-octyl phthalate	0.42		0.42	mg/kg	U
SAIC	IAAP103971	IAAP103971	691987.0	92341.4	0.0	0.5	5/31/2007	SW846 8270C	Fluoranthene	0.17		0.42	mg/kg	=
SAIC	IAAP103971	IAAP103971	691987.0	92341.4	0.0	0.5	5/31/2007	SW846 8270C	Fluorene	0.42		0.42	mg/kg	U
SAIC	IAAP103971	IAAP103971	691987.0	92341.4	0.0	0.5	5/31/2007	SW846 8270C	Hexachlorobenzene	0.42		0.42	mg/kg	U
SAIC	IAAP103971	IAAP103971	691987.0	92341.4	0.0	0.5	5/31/2007	SW846 8270C	Hexachlorobutadiene	0.42		0.42	mg/kg	U
SAIC	IAAP103971	IAAP103971	691987.0	92341.4	0.0	0.5	5/31/2007	SW846 8270C	Hexachlorocyclopentadiene	2		2	mg/kg	UJ
SAIC	IAAP103971	IAAP103971	691987.0	92341.4	0.0	0.5	5/31/2007	SW846 8270C	Hexachloroethane	0.42		0.42	mg/kg	U
SAIC	IAAP103971	IAAP103971	691987.0	92341.4	0.0	0.5	5/31/2007	SW846 8270C	Indeno(1,2,3-cd)pyrene	0.42		0.42	mg/kg	U
SAIC	IAAP103971	IAAP103971	691987.0	92341.4	0.0	0.5	5/31/2007	SW846 8270C	Isophorone	0.42		0.42	mg/kg	U
SAIC	IAAP103971	IAAP103971	691987.0	92341.4	0.0	0.5	5/31/2007	SW846 8270C	Naphthalene	0.42		0.42	mg/kg	U
SAIC	IAAP103971	IAAP103971	691987.0	92341.4	0.0	0.5	5/31/2007	SW846 8270C	Nitrobenzene	0.42		0.42	mg/kg	U
SAIC	IAAP103971	IAAP103971	691987.0	92341.4	0.0	0.5	5/31/2007	SW846 8270C	N-Nitroso-di-n-propylamine	0.42		0.42	mg/kg	U
SAIC	IAAP103971	IAAP103971	691987.0	92341.4	0.0	0.5	5/31/2007	SW846 8270C	N-Nitrosodiphenylamine	0.42		0.42	mg/kg	U
SAIC	IAAP103971	IAAP103971	691987.0	92341.4	0.0	0.5	5/31/2007	SW846 8270C	Pentachlorophenol	2		2	mg/kg	U
SAIC	IAAP103971	IAAP103971	691987.0	92341.4	0.0	0.5	5/31/2007	EPA 160.3	Percent Moisture	21.6		0.1	%	=
SAIC	IAAP103971	IAAP103971	691987.0	92341.4	0.0	0.5	5/31/2007	SW846 8270C	Phenanthrene	0.09		0.42	mg/kg	=
SAIC	IAAP103971	IAAP103971	691987.0	92341.4	0.0	0.5	5/31/2007	SW846 8270C	Phenol	0.42		0.42	mg/kg	U
SAIC	IAAP103971	IAAP103971	691987.0	92341.4	0.0	0.5	5/31/2007	SW846 8270C	Pyrene	0.14		0.42	mg/kg	=
SAIC	IAAP103972	IAAP103972	691952.3	92326.3	0.0	0.5	5/31/2007	SW846 8270C	1,2,4-Trichlorobenzene	0.41		0.41	mg/kg	U
SAIC	IAAP103972	IAAP103972	691952.3	92326.3	0.0	0.5	5/31/2007	SW846 8270C	1,2-Dichlorobenzene	0.41		0.41	mg/kg	U
SAIC	IAAP103972	IAAP103972	691952.3	92326.3	0.0	0.5	5/31/2007	SW846 8270C	1,3-Dichlorobenzene	0.41		0.41	mg/kg	U
SAIC	IAAP103972	IAAP103972	691952.3	92326.3	0.0	0.5	5/31/2007	SW846 8270C	1,4-Dichlorobenzene	0.41		0.41	mg/kg	U
SAIC	IAAP103972	IAAP103972	691952.3	92326.3	0.0	0.5	5/31/2007	SW846 8270C	2,2'-oxybis(1-Chloropropane)	0.41		0.41	mg/kg	U
SAIC	IAAP103972	IAAP103972	691952.3	92326.3	0.0	0.5	5/31/2007	SW846 8270C	2,4,5-Trichlorophenol	0.41		0.41	mg/kg	U
SAIC	IAAP103972	IAAP103972	691952.3	92326.3	0.0	0.5	5/31/2007	SW846 8270C	2,4,6-Trichlorophenol	0.41		0.41	mg/kg	U
SAIC	IAAP103972	IAAP103972	691952.3	92326.3	0.0	0.5	5/31/2007	SW846 8270C	2,4-Dichlorophenol	0.41		0.41	mg/kg	U
SAIC	IAAP103972	IAAP103972	691952.3	92326.3	0.0	0.5	5/31/2007	SW846 8270C	2,4-Dimethylphenol	0.41		0.41	mg/kg	U
SAIC	IAAP103972	IAAP103972	691952.3	92326.3	0.0	0.5	5/31/2007	SW846 8270C	2,4-Dinitrophenol	2		2	mg/kg	U
SAIC	IAAP103972	IAAP103972	691952.3	92326.3	0.0	0.5	5/31/2007	SW846 8270C	2,4-Dinitrotoluene	0.41		0.41	mg/kg	U
SAIC	IAAP103972	IAAP103972	691952.3	92326.3	0.0	0.5	5/31/2007	SW846 8270C	2,6-Dinitrotoluene	0.41		0.41	mg/kg	U
SAIC	IAAP103972	IAAP103972	691952.3	92326.3	0.0	0.5	5/31/2007	SW846 8270C	2-Chloronaphthalene	0.41		0.41	mg/kg	U
SAIC	IAAP103972	IAAP103972	691952.3	92326.3	0.0	0.5	5/31/2007	SW846 8270C	2-Chlorophenol	0.41		0.41	mg/kg	U
SAIC	IAAP103972	IAAP103972	691952.3	92326.3	0.0	0.5	5/31/2007	SW846 8270C	2-Methylnaphthalene	0.41		0.41	mg/kg	U
SAIC	IAAP103972	IAAP103972	691952.3	92326.3	0.0	0.5	5/31/2007	SW846 8270C	2-Methylphenol	0.41		0.41	mg/kg	U
SAIC	IAAP103972	IAAP103972	691952.3	92326.3	0.0	0.5	5/31/2007	SW846 8270C	2-Nitroaniline	2		2	mg/kg	U
SAIC	IAAP103972	IAAP103972	691952.3	92326.3	0.0	0.5	5/31/2007	SW846 8270C	2-Nitrophenol	0.41		0.41	mg/kg	U
SAIC	IAAP103972	IAAP103972	691952.3	92326.3	0.0	0.5	5/31/2007	SW846 8270C	3,3'-Dichlorobenzidine	2		2	mg/kg	U
SAIC	IAAP103972	IAAP103972	691952.3	92326.3	0.0	0.5	5/31/2007	SW846 8270C	3-Nitroaniline	2		2	mg/kg	U

Company	Sample Name	Station Name	Easting	Northing	Start Depth(ft)	End Depth(ft)	Collect Date	Method	Analyte	Result	Error	Detection Limit	Units	Validation Qualifier
SAIC	IAAP103972	IAAP103972	691952.3	92326.3	0.0	0.5	5/31/2007	SW846 8270C	4,4'-Methylenebis(2-chloroaniline)	0.41		0.41	mg/kg	U
SAIC	IAAP103972	IAAP103972	691952.3	92326.3	0.0	0.5	5/31/2007	SW846 8270C	4,6-Dinitro-2-methylphenol	2		2	mg/kg	U
SAIC	IAAP103972	IAAP103972	691952.3	92326.3	0.0	0.5	5/31/2007	SW846 8270C	4-Bromophenyl phenyl ether	0.41		0.41	mg/kg	U
SAIC	IAAP103972	IAAP103972	691952.3	92326.3	0.0	0.5	5/31/2007	SW846 8270C	4-Chloro-3-methylphenol	0.41		0.41	mg/kg	U
SAIC	IAAP103972	IAAP103972	691952.3	92326.3	0.0	0.5	5/31/2007	SW846 8270C	4-Chloroaniline	0.41		0.41	mg/kg	U
SAIC	IAAP103972	IAAP103972	691952.3	92326.3	0.0	0.5	5/31/2007	SW846 8270C	4-Chlorophenyl phenyl ether	0.41		0.41	mg/kg	U
SAIC	IAAP103972	IAAP103972	691952.3	92326.3	0.0	0.5	5/31/2007	SW846 8270C	4-Methylphenol	0.83		0.83	mg/kg	U
SAIC	IAAP103972	IAAP103972	691952.3	92326.3	0.0	0.5	5/31/2007	SW846 8270C	4-Nitroaniline	2		2	mg/kg	U
SAIC	IAAP103972	IAAP103972	691952.3	92326.3	0.0	0.5	5/31/2007	SW846 8270C	4-Nitrophenol	2		2	mg/kg	U
SAIC	IAAP103972	IAAP103972	691952.3	92326.3	0.0	0.5	5/31/2007	SW846 8270C	Acenaphthene	0.41		0.41	mg/kg	U
SAIC	IAAP103972	IAAP103972	691952.3	92326.3	0.0	0.5	5/31/2007	SW846 8270C	Acenaphthylene	0.41		0.41	mg/kg	U
SAIC	IAAP103972	IAAP103972	691952.3	92326.3	0.0	0.5	5/31/2007	SW846 8270C	Anthracene	0.41		0.41	mg/kg	U
SAIC	IAAP103972	IAAP103972	691952.3	92326.3	0.0	0.5	5/31/2007	SW846 8270C	Benzo(a)anthracene	0.078		0.41	mg/kg	=
SAIC	IAAP103972	IAAP103972	691952.3	92326.3	0.0	0.5	5/31/2007	SW846 8270C	Benzo(a)pyrene	0.073		0.41	mg/kg	=
SAIC	IAAP103972	IAAP103972	691952.3	92326.3	0.0	0.5	5/31/2007	SW846 8270C	Benzo(b)fluoranthene	0.11		0.41	mg/kg	=
SAIC	IAAP103972	IAAP103972	691952.3	92326.3	0.0	0.5	5/31/2007	SW846 8270C	Benzo(g,h,i)perylene	0.043		0.41	mg/kg	=
SAIC	IAAP103972	IAAP103972	691952.3	92326.3	0.0	0.5	5/31/2007	SW846 8270C	Benzo(k)fluoranthene	0.091		0.41	mg/kg	=
SAIC	IAAP103972	IAAP103972	691952.3	92326.3	0.0	0.5	5/31/2007	SW846 8270C	Bis(2-chloroethoxy) methane	0.41		0.41	mg/kg	U
SAIC	IAAP103972	IAAP103972	691952.3	92326.3	0.0	0.5	5/31/2007	SW846 8270C	Bis(2-chloroethyl) ether	0.41		0.41	mg/kg	U
SAIC	IAAP103972	IAAP103972	691952.3	92326.3	0.0	0.5	5/31/2007	SW846 8270C	Bis(2-ethylhexyl) phthalate	0.41		0.41	mg/kg	U
SAIC	IAAP103972	IAAP103972	691952.3	92326.3	0.0	0.5	5/31/2007	SW846 8270C	Butyl benzyl phthalate	0.41		0.41	mg/kg	U
SAIC	IAAP103972	IAAP103972	691952.3	92326.3	0.0	0.5	5/31/2007	SW846 8270C	Carbazole	0.41		0.41	mg/kg	U
SAIC	IAAP103972	IAAP103972	691952.3	92326.3	0.0	0.5	5/31/2007	SW846 8270C	Chrysene	0.14		0.41	mg/kg	=
SAIC	IAAP103972	IAAP103972	691952.3	92326.3	0.0	0.5	5/31/2007	SW846 8270C	Dibenzo(a,h)anthracene	0.41		0.41	mg/kg	U
SAIC	IAAP103972	IAAP103972	691952.3	92326.3	0.0	0.5	5/31/2007	SW846 8270C	Dibenzofuran	0.41		0.41	mg/kg	U
SAIC	IAAP103972	IAAP103972	691952.3	92326.3	0.0	0.5	5/31/2007	SW846 8270C	Diethyl phthalate	0.41		0.41	mg/kg	U
SAIC	IAAP103972	IAAP103972	691952.3	92326.3	0.0	0.5	5/31/2007	SW846 8270C	Dimethyl phthalate	0.41		0.41	mg/kg	U
SAIC	IAAP103972	IAAP103972	691952.3	92326.3	0.0	0.5	5/31/2007	SW846 8270C	Di-n-butyl phthalate	0.41		0.41	mg/kg	U
SAIC	IAAP103972	IAAP103972	691952.3	92326.3	0.0	0.5	5/31/2007	SW846 8270C	Di-n-octyl phthalate	0.41		0.41	mg/kg	U
SAIC	IAAP103972	IAAP103972	691952.3	92326.3	0.0	0.5	5/31/2007	SW846 8270C	Fluoranthene	0.25		0.41	mg/kg	=
SAIC	IAAP103972	IAAP103972	691952.3	92326.3	0.0	0.5	5/31/2007	SW846 8270C	Fluorene	0.41		0.41	mg/kg	U
SAIC	IAAP103972	IAAP103972	691952.3	92326.3	0.0	0.5	5/31/2007	SW846 8270C	Hexachlorobenzene	0.41		0.41	mg/kg	U
SAIC	IAAP103972	IAAP103972	691952.3	92326.3	0.0	0.5	5/31/2007	SW846 8270C	Hexachlorobutadiene	0.41		0.41	mg/kg	U
SAIC	IAAP103972	IAAP103972	691952.3	92326.3	0.0	0.5	5/31/2007	SW846 8270C	Hexachlorocyclopentadiene	2		2	mg/kg	UJ
SAIC	IAAP103972	IAAP103972	691952.3	92326.3	0.0	0.5	5/31/2007	SW846 8270C	Hexachloroethane	0.41		0.41	mg/kg	U
SAIC	IAAP103972	IAAP103972	691952.3	92326.3	0.0	0.5	5/31/2007	SW846 8270C	Indeno(1,2,3-cd)pyrene	0.045		0.41	mg/kg	=
SAIC	IAAP103972	IAAP103972	691952.3	92326.3	0.0	0.5	5/31/2007	SW846 8270C	Isophorone	0.41		0.41	mg/kg	U
SAIC	IAAP103972	IAAP103972	691952.3	92326.3	0.0	0.5	5/31/2007	SW846 8270C	Naphthalene	0.41		0.41	mg/kg	U
SAIC	IAAP103972	IAAP103972	691952.3	92326.3	0.0	0.5	5/31/2007	SW846 8270C	Nitrobenzene	0.41		0.41	mg/kg	U
SAIC	IAAP103972	IAAP103972	691952.3	92326.3	0.0	0.5	5/31/2007	SW846 8270C	N-Nitroso-di-n-propylamine	0.41		0.41	mg/kg	U
SAIC	IAAP103972	IAAP103972	691952.3	92326.3	0.0	0.5	5/31/2007	SW846 8270C	N-Nitrosodiphenylamine	0.41		0.41	mg/kg	U
SAIC	IAAP103972	IAAP103972	691952.3	92326.3	0.0	0.5	5/31/2007	SW846 8270C	Pentachlorophenol	2		2	mg/kg	U
SAIC	IAAP103972	IAAP103972	691952.3	92326.3	0.0	0.5	5/31/2007	EPA 160.3	Percent Moisture	20.3		0.1	%	=

Company	Sample Name	Station Name	Easting	Northing	Start Depth(ft)	End Depth(ft)	Collect Date	Method	Analyte	Result	Error	Detection Limit	Units	Validation Qualifier
SAIC	IAAP103972	IAAP103972	691952.3	92326.3	0.0	0.5	5/31/2007	SW846 8270C	Phenanthrene	0.14		0.41	mg/kg	=
SAIC	IAAP103972	IAAP103972	691952.3	92326.3	0.0	0.5	5/31/2007	SW846 8270C	Phenol	0.41		0.41	mg/kg	U
SAIC	IAAP103972	IAAP103972	691952.3	92326.3	0.0	0.5	5/31/2007	SW846 8270C	Pyrene	0.17		0.41	mg/kg	=
SAIC	IAAP103973	IAAP103973	691921.1	92305.4	0.0	0.5	5/31/2007	SW846 8270C	1,2,4-Trichlorobenzene	0.44		0.44	mg/kg	U
SAIC	IAAP103973	IAAP103973	691921.1	92305.4	0.0	0.5	5/31/2007	SW846 8270C	1,2-Dichlorobenzene	0.44		0.44	mg/kg	U
SAIC	IAAP103973	IAAP103973	691921.1	92305.4	0.0	0.5	5/31/2007	SW846 8270C	1,3-Dichlorobenzene	0.44		0.44	mg/kg	U
SAIC	IAAP103973	IAAP103973	691921.1	92305.4	0.0	0.5	5/31/2007	SW846 8270C	1,4-Dichlorobenzene	0.44		0.44	mg/kg	U
SAIC	IAAP103973	IAAP103973	691921.1	92305.4	0.0	0.5	5/31/2007	SW846 8270C	2,2'-oxybis(1-Chloropropane)	0.44		0.44	mg/kg	U
SAIC	IAAP103973	IAAP103973	691921.1	92305.4	0.0	0.5	5/31/2007	SW846 8270C	2,4,5-Trichlorophenol	0.44		0.44	mg/kg	U
SAIC	IAAP103973	IAAP103973	691921.1	92305.4	0.0	0.5	5/31/2007	SW846 8270C	2,4,6-Trichlorophenol	0.44		0.44	mg/kg	U
SAIC	IAAP103973	IAAP103973	691921.1	92305.4	0.0	0.5	5/31/2007	SW846 8270C	2,4-Dichlorophenol	0.44		0.44	mg/kg	U
SAIC	IAAP103973	IAAP103973	691921.1	92305.4	0.0	0.5	5/31/2007	SW846 8270C	2,4-Dimethylphenol	0.44		0.44	mg/kg	U
SAIC	IAAP103973	IAAP103973	691921.1	92305.4	0.0	0.5	5/31/2007	SW846 8270C	2,4-Dinitrophenol	2.1		2.1	mg/kg	U
SAIC	IAAP103973	IAAP103973	691921.1	92305.4	0.0	0.5	5/31/2007	SW846 8270C	2,4-Dinitrotoluene	0.44		0.44	mg/kg	U
SAIC	IAAP103973	IAAP103973	691921.1	92305.4	0.0	0.5	5/31/2007	SW846 8270C	2,6-Dinitrotoluene	0.44		0.44	mg/kg	U
SAIC	IAAP103973	IAAP103973	691921.1	92305.4	0.0	0.5	5/31/2007	SW846 8270C	2-Chloronaphthalene	0.44		0.44	mg/kg	U
SAIC	IAAP103973	IAAP103973	691921.1	92305.4	0.0	0.5	5/31/2007	SW846 8270C	2-Chlorophenol	0.44		0.44	mg/kg	U
SAIC	IAAP103973	IAAP103973	691921.1	92305.4	0.0	0.5	5/31/2007	SW846 8270C	2-Methylnaphthalene	0.44		0.44	mg/kg	U
SAIC	IAAP103973	IAAP103973	691921.1	92305.4	0.0	0.5	5/31/2007	SW846 8270C	2-Methylphenol	0.44		0.44	mg/kg	U
SAIC	IAAP103973	IAAP103973	691921.1	92305.4	0.0	0.5	5/31/2007	SW846 8270C	2-Nitroaniline	2.1		2.1	mg/kg	U
SAIC	IAAP103973	IAAP103973	691921.1	92305.4	0.0	0.5	5/31/2007	SW846 8270C	2-Nitrophenol	0.44		0.44	mg/kg	U
SAIC	IAAP103973	IAAP103973	691921.1	92305.4	0.0	0.5	5/31/2007	SW846 8270C	3,3'-Dichlorobenzidine	2.1		2.1	mg/kg	U
SAIC	IAAP103973	IAAP103973	691921.1	92305.4	0.0	0.5	5/31/2007	SW846 8270C	3-Nitroaniline	2.1		2.1	mg/kg	U
SAIC	IAAP103973	IAAP103973	691921.1	92305.4	0.0	0.5	5/31/2007	SW846 8270C	4,4'-Methylenebis(2-chloroaniline)	0.44		0.44	mg/kg	U
SAIC	IAAP103973	IAAP103973	691921.1	92305.4	0.0	0.5	5/31/2007	SW846 8270C	4,6-Dinitro-2-methylphenol	2.1		2.1	mg/kg	U
SAIC	IAAP103973	IAAP103973	691921.1	92305.4	0.0	0.5	5/31/2007	SW846 8270C	4-Bromophenyl phenyl ether	0.44		0.44	mg/kg	U
SAIC	IAAP103973	IAAP103973	691921.1	92305.4	0.0	0.5	5/31/2007	SW846 8270C	4-Chloro-3-methylphenol	0.44		0.44	mg/kg	U
SAIC	IAAP103973	IAAP103973	691921.1	92305.4	0.0	0.5	5/31/2007	SW846 8270C	4-Chloroaniline	0.44		0.44	mg/kg	U
SAIC	IAAP103973	IAAP103973	691921.1	92305.4	0.0	0.5	5/31/2007	SW846 8270C	4-Chlorophenyl phenyl ether	0.44		0.44	mg/kg	U
SAIC	IAAP103973	IAAP103973	691921.1	92305.4	0.0	0.5	5/31/2007	SW846 8270C	4-Methylphenol	0.89		0.89	mg/kg	U
SAIC	IAAP103973	IAAP103973	691921.1	92305.4	0.0	0.5	5/31/2007	SW846 8270C	4-Nitroaniline	2.1		2.1	mg/kg	U
SAIC	IAAP103973	IAAP103973	691921.1	92305.4	0.0	0.5	5/31/2007	SW846 8270C	4-Nitrophenol	2.1		2.1	mg/kg	U
SAIC	IAAP103973	IAAP103973	691921.1	92305.4	0.0	0.5	5/31/2007	SW846 8270C	Acenaphthene	0.44		0.44	mg/kg	U
SAIC	IAAP103973	IAAP103973	691921.1	92305.4	0.0	0.5	5/31/2007	SW846 8270C	Acenaphthylene	0.44		0.44	mg/kg	U
SAIC	IAAP103973	IAAP103973	691921.1	92305.4	0.0	0.5	5/31/2007	SW846 8270C	Anthracene	0.44		0.44	mg/kg	U
SAIC	IAAP103973	IAAP103973	691921.1	92305.4	0.0	0.5	5/31/2007	SW846 8270C	Benzo(a)anthracene	0.44		0.44	mg/kg	U
SAIC	IAAP103973	IAAP103973	691921.1	92305.4	0.0	0.5	5/31/2007	SW846 8270C	Benzo(a)pyrene	0.44		0.44	mg/kg	U
SAIC	IAAP103973	IAAP103973	691921.1	92305.4	0.0	0.5	5/31/2007	SW846 8270C	Benzo(b)fluoranthene	0.44		0.44	mg/kg	U
SAIC	IAAP103973	IAAP103973	691921.1	92305.4	0.0	0.5	5/31/2007	SW846 8270C	Benzo(g,h,i)perylene	0.44		0.44	mg/kg	U
SAIC	IAAP103973	IAAP103973	691921.1	92305.4	0.0	0.5	5/31/2007	SW846 8270C	Benzo(k)fluoranthene	0.44		0.44	mg/kg	U
SAIC	IAAP103973	IAAP103973	691921.1	92305.4	0.0	0.5	5/31/2007	SW846 8270C	Bis(2-chloroethoxy) methane	0.44		0.44	mg/kg	U
SAIC	IAAP103973	IAAP103973	691921.1	92305.4	0.0	0.5	5/31/2007	SW846 8270C	Bis(2-chloroethyl) ether	0.44		0.44	mg/kg	U
SAIC	IAAP103973	IAAP103973	691921.1	92305.4	0.0	0.5	5/31/2007	SW846 8270C	Bis(2-ethylhexyl) phthalate	0.44		0.44	mg/kg	U

Company	Sample Name	Station Name	Easting	Northing	Start Depth(ft)	End Depth(ft)	Collect Date	Method	Analyte	Result	Error	Detection Limit	Units	Validation Qualifier
SAIC	IAAP103973	IAAP103973	691921.1	92305.4	0.0	0.5	5/31/2007	SW846 8270C	Butyl benzyl phthalate	0.44		0.44	mg/kg	U
SAIC	IAAP103973	IAAP103973	691921.1	92305.4	0.0	0.5	5/31/2007	SW846 8270C	Carbazole	0.44		0.44	mg/kg	U
SAIC	IAAP103973	IAAP103973	691921.1	92305.4	0.0	0.5	5/31/2007	SW846 8270C	Chrysene	0.44		0.44	mg/kg	U
SAIC	IAAP103973	IAAP103973	691921.1	92305.4	0.0	0.5	5/31/2007	SW846 8270C	Dibenzo(a,h)anthracene	0.44		0.44	mg/kg	U
SAIC	IAAP103973	IAAP103973	691921.1	92305.4	0.0	0.5	5/31/2007	SW846 8270C	Dibenzofuran	0.44		0.44	mg/kg	U
SAIC	IAAP103973	IAAP103973	691921.1	92305.4	0.0	0.5	5/31/2007	SW846 8270C	Diethyl phthalate	0.44		0.44	mg/kg	U
SAIC	IAAP103973	IAAP103973	691921.1	92305.4	0.0	0.5	5/31/2007	SW846 8270C	Dimethyl phthalate	0.44		0.44	mg/kg	U
SAIC	IAAP103973	IAAP103973	691921.1	92305.4	0.0	0.5	5/31/2007	SW846 8270C	Di-n-butyl phthalate	0.44		0.44	mg/kg	U
SAIC	IAAP103973	IAAP103973	691921.1	92305.4	0.0	0.5	5/31/2007	SW846 8270C	Di-n-octyl phthalate	0.44		0.44	mg/kg	U
SAIC	IAAP103973	IAAP103973	691921.1	92305.4	0.0	0.5	5/31/2007	SW846 8270C	Fluoranthene	0.046		0.44	mg/kg	=
SAIC	IAAP103973	IAAP103973	691921.1	92305.4	0.0	0.5	5/31/2007	SW846 8270C	Fluorene	0.44		0.44	mg/kg	U
SAIC	IAAP103973	IAAP103973	691921.1	92305.4	0.0	0.5	5/31/2007	SW846 8270C	Hexachlorobenzene	0.44		0.44	mg/kg	U
SAIC	IAAP103973	IAAP103973	691921.1	92305.4	0.0	0.5	5/31/2007	SW846 8270C	Hexachlorobutadiene	0.44		0.44	mg/kg	U
SAIC	IAAP103973	IAAP103973	691921.1	92305.4	0.0	0.5	5/31/2007	SW846 8270C	Hexachlorocyclopentadiene	2.1		2.1	mg/kg	UJ
SAIC	IAAP103973	IAAP103973	691921.1	92305.4	0.0	0.5	5/31/2007	SW846 8270C	Hexachloroethane	0.44		0.44	mg/kg	U
SAIC	IAAP103973	IAAP103973	691921.1	92305.4	0.0	0.5	5/31/2007	SW846 8270C	Indeno(1,2,3-cd)pyrene	0.44		0.44	mg/kg	U
SAIC	IAAP103973	IAAP103973	691921.1	92305.4	0.0	0.5	5/31/2007	SW846 8270C	Isophorone	0.44		0.44	mg/kg	U
SAIC	IAAP103973	IAAP103973	691921.1	92305.4	0.0	0.5	5/31/2007	SW846 8270C	Naphthalene	0.44		0.44	mg/kg	U
SAIC	IAAP103973	IAAP103973	691921.1	92305.4	0.0	0.5	5/31/2007	SW846 8270C	Nitrobenzene	0.44		0.44	mg/kg	U
SAIC	IAAP103973	IAAP103973	691921.1	92305.4	0.0	0.5	5/31/2007	SW846 8270C	N-Nitroso-di-n-propylamine	0.44		0.44	mg/kg	U
SAIC	IAAP103973	IAAP103973	691921.1	92305.4	0.0	0.5	5/31/2007	SW846 8270C	N-Nitrosodiphenylamine	0.44		0.44	mg/kg	U
SAIC	IAAP103973	IAAP103973	691921.1	92305.4	0.0	0.5	5/31/2007	SW846 8270C	Pentachlorophenol	2.1		2.1	mg/kg	U
SAIC	IAAP103973	IAAP103973	691921.1	92305.4	0.0	0.5	5/31/2007	EPA 160.3	Percent Moisture	25.6		0.1	%	=
SAIC	IAAP103973	IAAP103973	691921.1	92305.4	0.0	0.5	5/31/2007	SW846 8270C	Phenanthrene	0.44		0.44	mg/kg	U
SAIC	IAAP103973	IAAP103973	691921.1	92305.4	0.0	0.5	5/31/2007	SW846 8270C	Phenol	0.44		0.44	mg/kg	U
SAIC	IAAP103973	IAAP103973	691921.1	92305.4	0.0	0.5	5/31/2007	SW846 8270C	Pyrene	0.44		0.44	mg/kg	U
SAIC	IAAP103974	IAAP103974	691897.4	92378.6	0.0	0.5	5/31/2007	SW846 8270C	1,2,4-Trichlorobenzene	0.41		0.41	mg/kg	U
SAIC	IAAP103974	IAAP103974	691897.4	92378.6	0.0	0.5	5/31/2007	SW846 8270C	1,2-Dichlorobenzene	0.41		0.41	mg/kg	U
SAIC	IAAP103974	IAAP103974	691897.4	92378.6	0.0	0.5	5/31/2007	SW846 8270C	1,3-Dichlorobenzene	0.41		0.41	mg/kg	U
SAIC	IAAP103974	IAAP103974	691897.4	92378.6	0.0	0.5	5/31/2007	SW846 8270C	1,4-Dichlorobenzene	0.41		0.41	mg/kg	U
SAIC	IAAP103974	IAAP103974	691897.4	92378.6	0.0	0.5	5/31/2007	SW846 8270C	2,2'-oxybis(1-Chloropropane)	0.41		0.41	mg/kg	U
SAIC	IAAP103974	IAAP103974	691897.4	92378.6	0.0	0.5	5/31/2007	SW846 8270C	2,4,5-Trichlorophenol	0.41		0.41	mg/kg	U
SAIC	IAAP103974	IAAP103974	691897.4	92378.6	0.0	0.5	5/31/2007	SW846 8270C	2,4,6-Trichlorophenol	0.41		0.41	mg/kg	U
SAIC	IAAP103974	IAAP103974	691897.4	92378.6	0.0	0.5	5/31/2007	SW846 8270C	2,4-Dichlorophenol	0.41		0.41	mg/kg	U
SAIC	IAAP103974	IAAP103974	691897.4	92378.6	0.0	0.5	5/31/2007	SW846 8270C	2,4-Dimethylphenol	0.41		0.41	mg/kg	U
SAIC	IAAP103974	IAAP103974	691897.4	92378.6	0.0	0.5	5/31/2007	SW846 8270C	2,4-Dinitrophenol	2		2	mg/kg	U
SAIC	IAAP103974	IAAP103974	691897.4	92378.6	0.0	0.5	5/31/2007	SW846 8270C	2,4-Dinitrotoluene	0.41		0.41	mg/kg	U
SAIC	IAAP103974	IAAP103974	691897.4	92378.6	0.0	0.5	5/31/2007	SW846 8270C	2,6-Dinitrotoluene	0.41		0.41	mg/kg	U
SAIC	IAAP103974	IAAP103974	691897.4	92378.6	0.0	0.5	5/31/2007	SW846 8270C	2-Chloronaphthalene	0.41		0.41	mg/kg	U
SAIC	IAAP103974	IAAP103974	691897.4	92378.6	0.0	0.5	5/31/2007	SW846 8270C	2-Chlorophenol	0.41		0.41	mg/kg	U
SAIC	IAAP103974	IAAP103974	691897.4	92378.6	0.0	0.5	5/31/2007	SW846 8270C	2-Methylnaphthalene	0.41		0.41	mg/kg	U
SAIC	IAAP103974	IAAP103974	691897.4	92378.6	0.0	0.5	5/31/2007	SW846 8270C	2-Methylphenol	0.41		0.41	mg/kg	U
SAIC	IAAP103974	IAAP103974	691897.4	92378.6	0.0	0.5	5/31/2007	SW846 8270C	2-Nitroaniline	2		2	mg/kg	U

Company	Sample Name	Station Name	Easting	Northing	Start Depth(ft)	End Depth(ft)	Collect Date	Method	Analyte	Result	Error	Detection Limit	Units	Validation Qualifier
SAIC	IAAP103974	IAAP103974	691897.4	92378.6	0.0	0.5	5/31/2007	SW846 8270C	2-Nitrophenol	0.41		0.41	mg/kg	U
SAIC	IAAP103974	IAAP103974	691897.4	92378.6	0.0	0.5	5/31/2007	SW846 8270C	3,3'-Dichlorobenzidine	2		2	mg/kg	U
SAIC	IAAP103974	IAAP103974	691897.4	92378.6	0.0	0.5	5/31/2007	SW846 8270C	3-Nitroaniline	2		2	mg/kg	U
SAIC	IAAP103974	IAAP103974	691897.4	92378.6	0.0	0.5	5/31/2007	SW846 8270C	4,4'-Methylenebis(2-chloroaniline)	0.41		0.41	mg/kg	U
SAIC	IAAP103974	IAAP103974	691897.4	92378.6	0.0	0.5	5/31/2007	SW846 8270C	4,6-Dinitro-2-methylphenol	2		2	mg/kg	U
SAIC	IAAP103974	IAAP103974	691897.4	92378.6	0.0	0.5	5/31/2007	SW846 8270C	4-Bromophenyl phenyl ether	0.41		0.41	mg/kg	U
SAIC	IAAP103974	IAAP103974	691897.4	92378.6	0.0	0.5	5/31/2007	SW846 8270C	4-Chloro-3-methylphenol	0.41		0.41	mg/kg	U
SAIC	IAAP103974	IAAP103974	691897.4	92378.6	0.0	0.5	5/31/2007	SW846 8270C	4-Chloroaniline	0.41		0.41	mg/kg	U
SAIC	IAAP103974	IAAP103974	691897.4	92378.6	0.0	0.5	5/31/2007	SW846 8270C	4-Chlorophenyl phenyl ether	0.41		0.41	mg/kg	U
SAIC	IAAP103974	IAAP103974	691897.4	92378.6	0.0	0.5	5/31/2007	SW846 8270C	4-Methylphenol	0.82		0.82	mg/kg	U
SAIC	IAAP103974	IAAP103974	691897.4	92378.6	0.0	0.5	5/31/2007	SW846 8270C	4-Nitroaniline	2		2	mg/kg	U
SAIC	IAAP103974	IAAP103974	691897.4	92378.6	0.0	0.5	5/31/2007	SW846 8270C	4-Nitrophenol	2		2	mg/kg	U
SAIC	IAAP103974	IAAP103974	691897.4	92378.6	0.0	0.5	5/31/2007	SW846 8270C	Acenaphthene	0.41		0.41	mg/kg	U
SAIC	IAAP103974	IAAP103974	691897.4	92378.6	0.0	0.5	5/31/2007	SW846 8270C	Acenaphthylene	0.41		0.41	mg/kg	U
SAIC	IAAP103974	IAAP103974	691897.4	92378.6	0.0	0.5	5/31/2007	SW846 8270C	Anthracene	0.41		0.41	mg/kg	U
SAIC	IAAP103974	IAAP103974	691897.4	92378.6	0.0	0.5	5/31/2007	SW846 8270C	Benzo(a)anthracene	0.41		0.41	mg/kg	U
SAIC	IAAP103974	IAAP103974	691897.4	92378.6	0.0	0.5	5/31/2007	SW846 8270C	Benzo(a)pyrene	0.41		0.41	mg/kg	U
SAIC	IAAP103974	IAAP103974	691897.4	92378.6	0.0	0.5	5/31/2007	SW846 8270C	Benzo(b)fluoranthene	0.41		0.41	mg/kg	U
SAIC	IAAP103974	IAAP103974	691897.4	92378.6	0.0	0.5	5/31/2007	SW846 8270C	Benzo(g,h,i)perylene	0.41		0.41	mg/kg	U
SAIC	IAAP103974	IAAP103974	691897.4	92378.6	0.0	0.5	5/31/2007	SW846 8270C	Benzo(k)fluoranthene	0.41		0.41	mg/kg	U
SAIC	IAAP103974	IAAP103974	691897.4	92378.6	0.0	0.5	5/31/2007	SW846 8270C	Bis(2-chloroethoxy) methane	0.41		0.41	mg/kg	U
SAIC	IAAP103974	IAAP103974	691897.4	92378.6	0.0	0.5	5/31/2007	SW846 8270C	Bis(2-chloroethyl) ether	0.41		0.41	mg/kg	U
SAIC	IAAP103974	IAAP103974	691897.4	92378.6	0.0	0.5	5/31/2007	SW846 8270C	Bis(2-ethylhexyl) phthalate	0.41		0.41	mg/kg	U
SAIC	IAAP103974	IAAP103974	691897.4	92378.6	0.0	0.5	5/31/2007	SW846 8270C	Butyl benzyl phthalate	0.41		0.41	mg/kg	U
SAIC	IAAP103974	IAAP103974	691897.4	92378.6	0.0	0.5	5/31/2007	SW846 8270C	Carbazole	0.41		0.41	mg/kg	U
SAIC	IAAP103974	IAAP103974	691897.4	92378.6	0.0	0.5	5/31/2007	SW846 8270C	Chrysene	0.41		0.41	mg/kg	U
SAIC	IAAP103974	IAAP103974	691897.4	92378.6	0.0	0.5	5/31/2007	SW846 8270C	Dibenzo(a,h)anthracene	0.41		0.41	mg/kg	U
SAIC	IAAP103974	IAAP103974	691897.4	92378.6	0.0	0.5	5/31/2007	SW846 8270C	Dibenzofuran	0.41		0.41	mg/kg	U
SAIC	IAAP103974	IAAP103974	691897.4	92378.6	0.0	0.5	5/31/2007	SW846 8270C	Diethyl phthalate	0.41		0.41	mg/kg	U
SAIC	IAAP103974	IAAP103974	691897.4	92378.6	0.0	0.5	5/31/2007	SW846 8270C	Dimethyl phthalate	0.41		0.41	mg/kg	U
SAIC	IAAP103974	IAAP103974	691897.4	92378.6	0.0	0.5	5/31/2007	SW846 8270C	Di-n-butyl phthalate	0.41		0.41	mg/kg	U
SAIC	IAAP103974	IAAP103974	691897.4	92378.6	0.0	0.5	5/31/2007	SW846 8270C	Di-n-octyl phthalate	0.41		0.41	mg/kg	U
SAIC	IAAP103974	IAAP103974	691897.4	92378.6	0.0	0.5	5/31/2007	SW846 8270C	Fluoranthene	0.41		0.41	mg/kg	U
SAIC	IAAP103974	IAAP103974	691897.4	92378.6	0.0	0.5	5/31/2007	SW846 8270C	Fluorene	0.41		0.41	mg/kg	U
SAIC	IAAP103974	IAAP103974	691897.4	92378.6	0.0	0.5	5/31/2007	SW846 8270C	Hexachlorobenzene	0.41		0.41	mg/kg	U
SAIC	IAAP103974	IAAP103974	691897.4	92378.6	0.0	0.5	5/31/2007	SW846 8270C	Hexachlorobutadiene	0.41		0.41	mg/kg	U
SAIC	IAAP103974	IAAP103974	691897.4	92378.6	0.0	0.5	5/31/2007	SW846 8270C	Hexachlorocyclopentadiene	2		2	mg/kg	UJ
SAIC	IAAP103974	IAAP103974	691897.4	92378.6	0.0	0.5	5/31/2007	SW846 8270C	Hexachloroethane	0.41		0.41	mg/kg	U
SAIC	IAAP103974	IAAP103974	691897.4	92378.6	0.0	0.5	5/31/2007	SW846 8270C	Indeno(1,2,3-cd)pyrene	0.41		0.41	mg/kg	U
SAIC	IAAP103974	IAAP103974	691897.4	92378.6	0.0	0.5	5/31/2007	SW846 8270C	Isophorone	0.41		0.41	mg/kg	U
SAIC	IAAP103974	IAAP103974	691897.4	92378.6	0.0	0.5	5/31/2007	SW846 8270C	Naphthalene	0.41		0.41	mg/kg	U
SAIC	IAAP103974	IAAP103974	691897.4	92378.6	0.0	0.5	5/31/2007	SW846 8270C	Nitrobenzene	0.41		0.41	mg/kg	U
SAIC	IAAP103974	IAAP103974	691897.4	92378.6	0.0	0.5	5/31/2007	SW846 8270C	N-Nitroso-di-n-propylamine	0.41		0.41	mg/kg	U

Company	Sample Name	Station Name	Easting	Northing	Start Depth(ft)	End Depth(ft)	Collect Date	Method	Analyte	Result	Error	Detection Limit	Units	Validation Qualifier
SAIC	IAAP103974	IAAP103974	691897.4	92378.6	0.0	0.5	5/31/2007	SW846 8270C	N-Nitrosodiphenylamine	0.41		0.41	mg/kg	U
SAIC	IAAP103974	IAAP103974	691897.4	92378.6	0.0	0.5	5/31/2007	SW846 8270C	Pentachlorophenol	2		2	mg/kg	U
SAIC	IAAP103974	IAAP103974	691897.4	92378.6	0.0	0.5	5/31/2007	EPA 160.3	Percent Moisture	19.6		0.1	%	=
SAIC	IAAP103974	IAAP103974	691897.4	92378.6	0.0	0.5	5/31/2007	SW846 8270C	Phenanthrene	0.41		0.41	mg/kg	U
SAIC	IAAP103974	IAAP103974	691897.4	92378.6	0.0	0.5	5/31/2007	SW846 8270C	Phenol	0.41		0.41	mg/kg	U
SAIC	IAAP103974	IAAP103974	691897.4	92378.6	0.0	0.5	5/31/2007	SW846 8270C	Pyrene	0.41		0.41	mg/kg	U
SAIC	IAAP103975	IAAP103975	691944.4	92098.8	0.0	0.5	5/31/2007	SW846 8270C	1,2,4-Trichlorobenzene	0.43		0.43	mg/kg	U
SAIC	IAAP103975	IAAP103975	691944.4	92098.8	0.0	0.5	5/31/2007	SW846 8270C	1,2-Dichlorobenzene	0.43		0.43	mg/kg	U
SAIC	IAAP103975	IAAP103975	691944.4	92098.8	0.0	0.5	5/31/2007	SW846 8270C	1,3-Dichlorobenzene	0.43		0.43	mg/kg	U
SAIC	IAAP103975	IAAP103975	691944.4	92098.8	0.0	0.5	5/31/2007	SW846 8270C	1,4-Dichlorobenzene	0.43		0.43	mg/kg	U
SAIC	IAAP103975	IAAP103975	691944.4	92098.8	0.0	0.5	5/31/2007	SW846 8270C	2,2'-oxybis(1-Chloropropane)	0.43		0.43	mg/kg	U
SAIC	IAAP103975	IAAP103975	691944.4	92098.8	0.0	0.5	5/31/2007	SW846 8270C	2,4,5-Trichlorophenol	0.43		0.43	mg/kg	U
SAIC	IAAP103975	IAAP103975	691944.4	92098.8	0.0	0.5	5/31/2007	SW846 8270C	2,4,6-Trichlorophenol	0.43		0.43	mg/kg	U
SAIC	IAAP103975	IAAP103975	691944.4	92098.8	0.0	0.5	5/31/2007	SW846 8270C	2,4-Dichlorophenol	0.43		0.43	mg/kg	U
SAIC	IAAP103975	IAAP103975	691944.4	92098.8	0.0	0.5	5/31/2007	SW846 8270C	2,4-Dimethylphenol	0.43		0.43	mg/kg	U
SAIC	IAAP103975	IAAP103975	691944.4	92098.8	0.0	0.5	5/31/2007	SW846 8270C	2,4-Dinitrophenol	2.1		2.1	mg/kg	U
SAIC	IAAP103975	IAAP103975	691944.4	92098.8	0.0	0.5	5/31/2007	SW846 8270C	2,4-Dinitrotoluene	0.43		0.43	mg/kg	U
SAIC	IAAP103975	IAAP103975	691944.4	92098.8	0.0	0.5	5/31/2007	SW846 8270C	2,6-Dinitrotoluene	0.43		0.43	mg/kg	U
SAIC	IAAP103975	IAAP103975	691944.4	92098.8	0.0	0.5	5/31/2007	SW846 8270C	2-Chloronaphthalene	0.43		0.43	mg/kg	U
SAIC	IAAP103975	IAAP103975	691944.4	92098.8	0.0	0.5	5/31/2007	SW846 8270C	2-Chlorophenol	0.43		0.43	mg/kg	U
SAIC	IAAP103975	IAAP103975	691944.4	92098.8	0.0	0.5	5/31/2007	SW846 8270C	2-Methylnaphthalene	0.43		0.43	mg/kg	U
SAIC	IAAP103975	IAAP103975	691944.4	92098.8	0.0	0.5	5/31/2007	SW846 8270C	2-Methylphenol	0.43		0.43	mg/kg	U
SAIC	IAAP103975	IAAP103975	691944.4	92098.8	0.0	0.5	5/31/2007	SW846 8270C	2-Nitroaniline	2.1		2.1	mg/kg	U
SAIC	IAAP103975	IAAP103975	691944.4	92098.8	0.0	0.5	5/31/2007	SW846 8270C	2-Nitrophenol	0.43		0.43	mg/kg	U
SAIC	IAAP103975	IAAP103975	691944.4	92098.8	0.0	0.5	5/31/2007	SW846 8270C	3,3'-Dichlorobenzidine	2.1		2.1	mg/kg	U
SAIC	IAAP103975	IAAP103975	691944.4	92098.8	0.0	0.5	5/31/2007	SW846 8270C	3-Nitroaniline	2.1		2.1	mg/kg	U
SAIC	IAAP103975	IAAP103975	691944.4	92098.8	0.0	0.5	5/31/2007	SW846 8270C	4,4'-Methylenebis(2-chloroaniline)	0.43		0.43	mg/kg	U
SAIC	IAAP103975	IAAP103975	691944.4	92098.8	0.0	0.5	5/31/2007	SW846 8270C	4,6-Dinitro-2-methylphenol	2.1		2.1	mg/kg	U
SAIC	IAAP103975	IAAP103975	691944.4	92098.8	0.0	0.5	5/31/2007	SW846 8270C	4-Bromophenyl phenyl ether	0.43		0.43	mg/kg	U
SAIC	IAAP103975	IAAP103975	691944.4	92098.8	0.0	0.5	5/31/2007	SW846 8270C	4-Chloro-3-methylphenol	0.43		0.43	mg/kg	U
SAIC	IAAP103975	IAAP103975	691944.4	92098.8	0.0	0.5	5/31/2007	SW846 8270C	4-Chloroaniline	0.43		0.43	mg/kg	U
SAIC	IAAP103975	IAAP103975	691944.4	92098.8	0.0	0.5	5/31/2007	SW846 8270C	4-Chlorophenyl phenyl ether	0.43		0.43	mg/kg	U
SAIC	IAAP103975	IAAP103975	691944.4	92098.8	0.0	0.5	5/31/2007	SW846 8270C	4-Methylphenol	0.87		0.87	mg/kg	U
SAIC	IAAP103975	IAAP103975	691944.4	92098.8	0.0	0.5	5/31/2007	SW846 8270C	4-Nitroaniline	2.1		2.1	mg/kg	U
SAIC	IAAP103975	IAAP103975	691944.4	92098.8	0.0	0.5	5/31/2007	SW846 8270C	4-Nitrophenol	2.1		2.1	mg/kg	U
SAIC	IAAP103975	IAAP103975	691944.4	92098.8	0.0	0.5	5/31/2007	SW846 8270C	Acenaphthene	0.43		0.43	mg/kg	U
SAIC	IAAP103975	IAAP103975	691944.4	92098.8	0.0	0.5	5/31/2007	SW846 8270C	Acenaphthylene	0.43		0.43	mg/kg	U
SAIC	IAAP103975	IAAP103975	691944.4	92098.8	0.0	0.5	5/31/2007	SW846 8270C	Anthracene	0.43		0.43	mg/kg	U
SAIC	IAAP103975	IAAP103975	691944.4	92098.8	0.0	0.5	5/31/2007	SW846 8270C	Benzo(a)anthracene	0.43		0.43	mg/kg	U
SAIC	IAAP103975	IAAP103975	691944.4	92098.8	0.0	0.5	5/31/2007	SW846 8270C	Benzo(a)pyrene	0.43		0.43	mg/kg	U
SAIC	IAAP103975	IAAP103975	691944.4	92098.8	0.0	0.5	5/31/2007	SW846 8270C	Benzo(b)fluoranthene	0.43		0.43	mg/kg	U
SAIC	IAAP103975	IAAP103975	691944.4	92098.8	0.0	0.5	5/31/2007	SW846 8270C	Benzo(g,h,i)perylene	0.43		0.43	mg/kg	U
SAIC	IAAP103975	IAAP103975	691944.4	92098.8	0.0	0.5	5/31/2007	SW846 8270C	Benzo(k)fluoranthene	0.43		0.43	mg/kg	U

Company	Sample Name	Station Name	Easting	Northing	Start Depth(ft)	End Depth(ft)	Collect Date	Method	Analyte	Result	Error	Detection Limit	Units	Validation Qualifier
SAIC	IAAP103975	IAAP103975	691944.4	92098.8	0.0	0.5	5/31/2007	SW846 8270C	Bis(2-chloroethoxy) methane	0.43		0.43	mg/kg	U
SAIC	IAAP103975	IAAP103975	691944.4	92098.8	0.0	0.5	5/31/2007	SW846 8270C	Bis(2-chloroethyl) ether	0.43		0.43	mg/kg	U
SAIC	IAAP103975	IAAP103975	691944.4	92098.8	0.0	0.5	5/31/2007	SW846 8270C	Bis(2-ethylhexyl) phthalate	0.43		0.43	mg/kg	U
SAIC	IAAP103975	IAAP103975	691944.4	92098.8	0.0	0.5	5/31/2007	SW846 8270C	Butyl benzyl phthalate	0.43		0.43	mg/kg	U
SAIC	IAAP103975	IAAP103975	691944.4	92098.8	0.0	0.5	5/31/2007	SW846 8270C	Carbazole	0.43		0.43	mg/kg	U
SAIC	IAAP103975	IAAP103975	691944.4	92098.8	0.0	0.5	5/31/2007	SW846 8270C	Chrysene	0.43		0.43	mg/kg	U
SAIC	IAAP103975	IAAP103975	691944.4	92098.8	0.0	0.5	5/31/2007	SW846 8270C	Dibenzo(a,h)anthracene	0.43		0.43	mg/kg	U
SAIC	IAAP103975	IAAP103975	691944.4	92098.8	0.0	0.5	5/31/2007	SW846 8270C	Dibenzofuran	0.43		0.43	mg/kg	U
SAIC	IAAP103975	IAAP103975	691944.4	92098.8	0.0	0.5	5/31/2007	SW846 8270C	Diethyl phthalate	0.43		0.43	mg/kg	U
SAIC	IAAP103975	IAAP103975	691944.4	92098.8	0.0	0.5	5/31/2007	SW846 8270C	Dimethyl phthalate	0.43		0.43	mg/kg	U
SAIC	IAAP103975	IAAP103975	691944.4	92098.8	0.0	0.5	5/31/2007	SW846 8270C	Di-n-butyl phthalate	0.43		0.43	mg/kg	U
SAIC	IAAP103975	IAAP103975	691944.4	92098.8	0.0	0.5	5/31/2007	SW846 8270C	Di-n-octyl phthalate	0.43		0.43	mg/kg	U
SAIC	IAAP103975	IAAP103975	691944.4	92098.8	0.0	0.5	5/31/2007	SW846 8270C	Fluoranthene	0.046		0.43	mg/kg	=
SAIC	IAAP103975	IAAP103975	691944.4	92098.8	0.0	0.5	5/31/2007	SW846 8270C	Fluorene	0.43		0.43	mg/kg	U
SAIC	IAAP103975	IAAP103975	691944.4	92098.8	0.0	0.5	5/31/2007	SW846 8270C	Hexachlorobenzene	0.43		0.43	mg/kg	U
SAIC	IAAP103975	IAAP103975	691944.4	92098.8	0.0	0.5	5/31/2007	SW846 8270C	Hexachlorobutadiene	0.43		0.43	mg/kg	U
SAIC	IAAP103975	IAAP103975	691944.4	92098.8	0.0	0.5	5/31/2007	SW846 8270C	Hexachlorocyclopentadiene	2.1		2.1	mg/kg	UJ
SAIC	IAAP103975	IAAP103975	691944.4	92098.8	0.0	0.5	5/31/2007	SW846 8270C	Hexachloroethane	0.43		0.43	mg/kg	U
SAIC	IAAP103975	IAAP103975	691944.4	92098.8	0.0	0.5	5/31/2007	SW846 8270C	Indeno(1,2,3-cd)pyrene	0.43		0.43	mg/kg	U
SAIC	IAAP103975	IAAP103975	691944.4	92098.8	0.0	0.5	5/31/2007	SW846 8270C	Isophorone	0.43		0.43	mg/kg	U
SAIC	IAAP103975	IAAP103975	691944.4	92098.8	0.0	0.5	5/31/2007	SW846 8270C	Naphthalene	0.43		0.43	mg/kg	U
SAIC	IAAP103975	IAAP103975	691944.4	92098.8	0.0	0.5	5/31/2007	SW846 8270C	Nitrobenzene	0.43		0.43	mg/kg	U
SAIC	IAAP103975	IAAP103975	691944.4	92098.8	0.0	0.5	5/31/2007	SW846 8270C	N-Nitroso-di-n-propylamine	0.43		0.43	mg/kg	U
SAIC	IAAP103975	IAAP103975	691944.4	92098.8	0.0	0.5	5/31/2007	SW846 8270C	N-Nitrosodiphenylamine	0.43		0.43	mg/kg	U
SAIC	IAAP103975	IAAP103975	691944.4	92098.8	0.0	0.5	5/31/2007	SW846 8270C	Pentachlorophenol	2.1		2.1	mg/kg	U
SAIC	IAAP103975	IAAP103975	691944.4	92098.8	0.0	0.5	5/31/2007	EPA 160.3	Percent Moisture	24.1		0.1	%	=
SAIC	IAAP103975	IAAP103975	691944.4	92098.8	0.0	0.5	5/31/2007	SW846 8270C	Phenanthrene	0.43		0.43	mg/kg	U
SAIC	IAAP103975	IAAP103975	691944.4	92098.8	0.0	0.5	5/31/2007	SW846 8270C	Phenol	0.43		0.43	mg/kg	U
SAIC	IAAP103975	IAAP103975	691944.4	92098.8	0.0	0.5	5/31/2007	SW846 8270C	Pyrene	0.43		0.43	mg/kg	U
SAIC	IAAP103976	IAAP103976	691822.5	92425.1	0.0	0.5	5/31/2007	SW846 8270C	1,2,4-Trichlorobenzene	0.43		0.43	mg/kg	U
SAIC	IAAP103976	IAAP103976	691822.5	92425.1	0.0	0.5	5/31/2007	SW846 8270C	1,2-Dichlorobenzene	0.43		0.43	mg/kg	U
SAIC	IAAP103976	IAAP103976	691822.5	92425.1	0.0	0.5	5/31/2007	SW846 8270C	1,3-Dichlorobenzene	0.43		0.43	mg/kg	U
SAIC	IAAP103976	IAAP103976	691822.5	92425.1	0.0	0.5	5/31/2007	SW846 8270C	1,4-Dichlorobenzene	0.43		0.43	mg/kg	U
SAIC	IAAP103976	IAAP103976	691822.5	92425.1	0.0	0.5	5/31/2007	SW846 8270C	2,2'-oxybis(1-Chloropropane)	0.43		0.43	mg/kg	U
SAIC	IAAP103976	IAAP103976	691822.5	92425.1	0.0	0.5	5/31/2007	SW846 8270C	2,4,5-Trichlorophenol	0.43		0.43	mg/kg	U
SAIC	IAAP103976	IAAP103976	691822.5	92425.1	0.0	0.5	5/31/2007	SW846 8270C	2,4,6-Trichlorophenol	0.43		0.43	mg/kg	U
SAIC	IAAP103976	IAAP103976	691822.5	92425.1	0.0	0.5	5/31/2007	SW846 8270C	2,4-Dichlorophenol	0.43		0.43	mg/kg	U
SAIC	IAAP103976	IAAP103976	691822.5	92425.1	0.0	0.5	5/31/2007	SW846 8270C	2,4-Dimethylphenol	0.43		0.43	mg/kg	U
SAIC	IAAP103976	IAAP103976	691822.5	92425.1	0.0	0.5	5/31/2007	SW846 8270C	2,4-Dinitrophenol	2.1		2.1	mg/kg	U
SAIC	IAAP103976	IAAP103976	691822.5	92425.1	0.0	0.5	5/31/2007	SW846 8270C	2,4-Dinitrotoluene	0.43		0.43	mg/kg	U
SAIC	IAAP103976	IAAP103976	691822.5	92425.1	0.0	0.5	5/31/2007	SW846 8270C	2,6-Dinitrotoluene	0.43		0.43	mg/kg	U
SAIC	IAAP103976	IAAP103976	691822.5	92425.1	0.0	0.5	5/31/2007	SW846 8270C	2-Chloronaphthalene	0.43		0.43	mg/kg	U
SAIC	IAAP103976	IAAP103976	691822.5	92425.1	0.0	0.5	5/31/2007	SW846 8270C	2-Chlorophenol	0.43		0.43	mg/kg	U

Company	Sample Name	Station Name	Easting	Northing	Start Depth(ft)	End Depth(ft)	Collect Date	Method	Analyte	Result	Error	Detection Limit	Units	Validation Qualifier
SAIC	IAAP103976	IAAP103976	691822.5	92425.1	0.0	0.5	5/31/2007	SW846 8270C	2-Methylnaphthalene	0.43		0.43	mg/kg	U
SAIC	IAAP103976	IAAP103976	691822.5	92425.1	0.0	0.5	5/31/2007	SW846 8270C	2-Methylphenol	0.43		0.43	mg/kg	U
SAIC	IAAP103976	IAAP103976	691822.5	92425.1	0.0	0.5	5/31/2007	SW846 8270C	2-Nitroaniline	2.1		2.1	mg/kg	U
SAIC	IAAP103976	IAAP103976	691822.5	92425.1	0.0	0.5	5/31/2007	SW846 8270C	2-Nitrophenol	0.43		0.43	mg/kg	U
SAIC	IAAP103976	IAAP103976	691822.5	92425.1	0.0	0.5	5/31/2007	SW846 8270C	3,3'-Dichlorobenzidine	2.1		2.1	mg/kg	U
SAIC	IAAP103976	IAAP103976	691822.5	92425.1	0.0	0.5	5/31/2007	SW846 8270C	3-Nitroaniline	2.1		2.1	mg/kg	U
SAIC	IAAP103976	IAAP103976	691822.5	92425.1	0.0	0.5	5/31/2007	SW846 8270C	4,4'-Methylenebis(2-chloroaniline)	0.43		0.43	mg/kg	U
SAIC	IAAP103976	IAAP103976	691822.5	92425.1	0.0	0.5	5/31/2007	SW846 8270C	4,6-Dinitro-2-methylphenol	2.1		2.1	mg/kg	U
SAIC	IAAP103976	IAAP103976	691822.5	92425.1	0.0	0.5	5/31/2007	SW846 8270C	4-Bromophenyl phenyl ether	0.43		0.43	mg/kg	U
SAIC	IAAP103976	IAAP103976	691822.5	92425.1	0.0	0.5	5/31/2007	SW846 8270C	4-Chloro-3-methylphenol	0.43		0.43	mg/kg	U
SAIC	IAAP103976	IAAP103976	691822.5	92425.1	0.0	0.5	5/31/2007	SW846 8270C	4-Chloroaniline	0.43		0.43	mg/kg	U
SAIC	IAAP103976	IAAP103976	691822.5	92425.1	0.0	0.5	5/31/2007	SW846 8270C	4-Chlorophenyl phenyl ether	0.43		0.43	mg/kg	U
SAIC	IAAP103976	IAAP103976	691822.5	92425.1	0.0	0.5	5/31/2007	SW846 8270C	4-Methylphenol	0.86		0.86	mg/kg	U
SAIC	IAAP103976	IAAP103976	691822.5	92425.1	0.0	0.5	5/31/2007	SW846 8270C	4-Nitroaniline	2.1		2.1	mg/kg	U
SAIC	IAAP103976	IAAP103976	691822.5	92425.1	0.0	0.5	5/31/2007	SW846 8270C	4-Nitrophenol	2.1		2.1	mg/kg	U
SAIC	IAAP103976	IAAP103976	691822.5	92425.1	0.0	0.5	5/31/2007	SW846 8270C	Acenaphthene	0.43		0.43	mg/kg	U
SAIC	IAAP103976	IAAP103976	691822.5	92425.1	0.0	0.5	5/31/2007	SW846 8270C	Acenaphthylene	0.43		0.43	mg/kg	U
SAIC	IAAP103976	IAAP103976	691822.5	92425.1	0.0	0.5	5/31/2007	SW846 8270C	Anthracene	0.43		0.43	mg/kg	U
SAIC	IAAP103976	IAAP103976	691822.5	92425.1	0.0	0.5	5/31/2007	SW846 8270C	Benzo(a)anthracene	0.19		0.43	mg/kg	=
SAIC	IAAP103976	IAAP103976	691822.5	92425.1	0.0	0.5	5/31/2007	SW846 8270C	Benzo(a)pyrene	0.18		0.43	mg/kg	=
SAIC	IAAP103976	IAAP103976	691822.5	92425.1	0.0	0.5	5/31/2007	SW846 8270C	Benzo(b)fluoranthene	0.18		0.43	mg/kg	=
SAIC	IAAP103976	IAAP103976	691822.5	92425.1	0.0	0.5	5/31/2007	SW846 8270C	Benzo(g,h,i)perylene	0.097		0.43	mg/kg	=
SAIC	IAAP103976	IAAP103976	691822.5	92425.1	0.0	0.5	5/31/2007	SW846 8270C	Benzo(k)fluoranthene	0.15		0.43	mg/kg	=
SAIC	IAAP103976	IAAP103976	691822.5	92425.1	0.0	0.5	5/31/2007	SW846 8270C	Bis(2-chloroethoxy) methane	0.43		0.43	mg/kg	U
SAIC	IAAP103976	IAAP103976	691822.5	92425.1	0.0	0.5	5/31/2007	SW846 8270C	Bis(2-chloroethyl) ether	0.43		0.43	mg/kg	U
SAIC	IAAP103976	IAAP103976	691822.5	92425.1	0.0	0.5	5/31/2007	SW846 8270C	Bis(2-ethylhexyl) phthalate	0.43		0.43	mg/kg	U
SAIC	IAAP103976	IAAP103976	691822.5	92425.1	0.0	0.5	5/31/2007	SW846 8270C	Butyl benzyl phthalate	0.43		0.43	mg/kg	U
SAIC	IAAP103976	IAAP103976	691822.5	92425.1	0.0	0.5	5/31/2007	SW846 8270C	Carbazole	0.43		0.43	mg/kg	U
SAIC	IAAP103976	IAAP103976	691822.5	92425.1	0.0	0.5	5/31/2007	SW846 8270C	Chrysene	0.23		0.43	mg/kg	=
SAIC	IAAP103976	IAAP103976	691822.5	92425.1	0.0	0.5	5/31/2007	SW846 8270C	Dibenzo(a,h)anthracene	0.43		0.43	mg/kg	U
SAIC	IAAP103976	IAAP103976	691822.5	92425.1	0.0	0.5	5/31/2007	SW846 8270C	Dibenzofuran	0.43		0.43	mg/kg	U
SAIC	IAAP103976	IAAP103976	691822.5	92425.1	0.0	0.5	5/31/2007	SW846 8270C	Diethyl phthalate	0.43		0.43	mg/kg	U
SAIC	IAAP103976	IAAP103976	691822.5	92425.1	0.0	0.5	5/31/2007	SW846 8270C	Dimethyl phthalate	0.43		0.43	mg/kg	U
SAIC	IAAP103976	IAAP103976	691822.5	92425.1	0.0	0.5	5/31/2007	SW846 8270C	Di-n-butyl phthalate	0.43		0.43	mg/kg	U
SAIC	IAAP103976	IAAP103976	691822.5	92425.1	0.0	0.5	5/31/2007	SW846 8270C	Di-n-octyl phthalate	0.43		0.43	mg/kg	U
SAIC	IAAP103976	IAAP103976	691822.5	92425.1	0.0	0.5	5/31/2007	SW846 8270C	Fluoranthene	0.39		0.43	mg/kg	=
SAIC	IAAP103976	IAAP103976	691822.5	92425.1	0.0	0.5	5/31/2007	SW846 8270C	Fluorene	0.43		0.43	mg/kg	U
SAIC	IAAP103976	IAAP103976	691822.5	92425.1	0.0	0.5	5/31/2007	SW846 8270C	Hexachlorobenzene	0.43		0.43	mg/kg	U
SAIC	IAAP103976	IAAP103976	691822.5	92425.1	0.0	0.5	5/31/2007	SW846 8270C	Hexachlorobutadiene	0.43		0.43	mg/kg	U
SAIC	IAAP103976	IAAP103976	691822.5	92425.1	0.0	0.5	5/31/2007	SW846 8270C	Hexachlorocyclopentadiene	2.1		2.1	mg/kg	UJ
SAIC	IAAP103976	IAAP103976	691822.5	92425.1	0.0	0.5	5/31/2007	SW846 8270C	Hexachloroethane	0.43		0.43	mg/kg	U
SAIC	IAAP103976	IAAP103976	691822.5	92425.1	0.0	0.5	5/31/2007	SW846 8270C	Indeno(1,2,3-cd)pyrene	0.11		0.43	mg/kg	=
SAIC	IAAP103976	IAAP103976	691822.5	92425.1	0.0	0.5	5/31/2007	SW846 8270C	Isophorone	0.43		0.43	mg/kg	U

Company	Sample Name	Station Name	Easting	Northing	Start Depth(ft)	End Depth(ft)	Collect Date	Method	Analyte	Result	Error	Detection Limit	Units	Validation Qualifier
SAIC	IAAP103976	IAAP103976	691822.5	92425.1	0.0	0.5	5/31/2007	SW846 8270C	Naphthalene	0.43		0.43	mg/kg	U
SAIC	IAAP103976	IAAP103976	691822.5	92425.1	0.0	0.5	5/31/2007	SW846 8270C	Nitrobenzene	0.43		0.43	mg/kg	U
SAIC	IAAP103976	IAAP103976	691822.5	92425.1	0.0	0.5	5/31/2007	SW846 8270C	N-Nitroso-di-n-propylamine	0.43		0.43	mg/kg	U
SAIC	IAAP103976	IAAP103976	691822.5	92425.1	0.0	0.5	5/31/2007	SW846 8270C	N-Nitrosodiphenylamine	0.43		0.43	mg/kg	U
SAIC	IAAP103976	IAAP103976	691822.5	92425.1	0.0	0.5	5/31/2007	SW846 8270C	Pentachlorophenol	2.1		2.1	mg/kg	U
SAIC	IAAP103976	IAAP103976	691822.5	92425.1	0.0	0.5	5/31/2007	EPA 160.3	Percent Moisture	23		0.1	%	=
SAIC	IAAP103976	IAAP103976	691822.5	92425.1	0.0	0.5	5/31/2007	SW846 8270C	Phenanthrene	0.17		0.43	mg/kg	=
SAIC	IAAP103976	IAAP103976	691822.5	92425.1	0.0	0.5	5/31/2007	SW846 8270C	Phenol	0.43		0.43	mg/kg	U
SAIC	IAAP103976	IAAP103976	691822.5	92425.1	0.0	0.5	5/31/2007	SW846 8270C	Pyrene	0.37		0.43	mg/kg	=
SAIC	IAAP103977	IAAP103977	691812.2	92455.5	0.0	0.5	5/31/2007	SW846 8270C	1,2,4-Trichlorobenzene	0.43		0.43	mg/kg	U
SAIC	IAAP103977	IAAP103977	691812.2	92455.5	0.0	0.5	5/31/2007	SW846 8270C	1,2-Dichlorobenzene	0.43		0.43	mg/kg	U
SAIC	IAAP103977	IAAP103977	691812.2	92455.5	0.0	0.5	5/31/2007	SW846 8270C	1,3-Dichlorobenzene	0.43		0.43	mg/kg	U
SAIC	IAAP103977	IAAP103977	691812.2	92455.5	0.0	0.5	5/31/2007	SW846 8270C	1,4-Dichlorobenzene	0.43		0.43	mg/kg	U
SAIC	IAAP103977	IAAP103977	691812.2	92455.5	0.0	0.5	5/31/2007	SW846 8270C	2,2'-oxybis(1-Chloropropane)	0.43		0.43	mg/kg	U
SAIC	IAAP103977	IAAP103977	691812.2	92455.5	0.0	0.5	5/31/2007	SW846 8270C	2,4,5-Trichlorophenol	0.43		0.43	mg/kg	U
SAIC	IAAP103977	IAAP103977	691812.2	92455.5	0.0	0.5	5/31/2007	SW846 8270C	2,4,6-Trichlorophenol	0.43		0.43	mg/kg	U
SAIC	IAAP103977	IAAP103977	691812.2	92455.5	0.0	0.5	5/31/2007	SW846 8270C	2,4-Dichlorophenol	0.43		0.43	mg/kg	U
SAIC	IAAP103977	IAAP103977	691812.2	92455.5	0.0	0.5	5/31/2007	SW846 8270C	2,4-Dimethylphenol	0.43		0.43	mg/kg	U
SAIC	IAAP103977	IAAP103977	691812.2	92455.5	0.0	0.5	5/31/2007	SW846 8270C	2,4-Dinitrophenol	2.1		2.1	mg/kg	U
SAIC	IAAP103977	IAAP103977	691812.2	92455.5	0.0	0.5	5/31/2007	SW846 8270C	2,4-Dinitrotoluene	0.43		0.43	mg/kg	U
SAIC	IAAP103977	IAAP103977	691812.2	92455.5	0.0	0.5	5/31/2007	SW846 8270C	2,6-Dinitrotoluene	0.43		0.43	mg/kg	U
SAIC	IAAP103977	IAAP103977	691812.2	92455.5	0.0	0.5	5/31/2007	SW846 8270C	2-Chloronaphthalene	0.43		0.43	mg/kg	U
SAIC	IAAP103977	IAAP103977	691812.2	92455.5	0.0	0.5	5/31/2007	SW846 8270C	2-Chlorophenol	0.43		0.43	mg/kg	U
SAIC	IAAP103977	IAAP103977	691812.2	92455.5	0.0	0.5	5/31/2007	SW846 8270C	2-Methylnaphthalene	0.43		0.43	mg/kg	U
SAIC	IAAP103977	IAAP103977	691812.2	92455.5	0.0	0.5	5/31/2007	SW846 8270C	2-Methylphenol	0.43		0.43	mg/kg	U
SAIC	IAAP103977	IAAP103977	691812.2	92455.5	0.0	0.5	5/31/2007	SW846 8270C	2-Nitroaniline	2.1		2.1	mg/kg	U
SAIC	IAAP103977	IAAP103977	691812.2	92455.5	0.0	0.5	5/31/2007	SW846 8270C	2-Nitrophenol	0.43		0.43	mg/kg	U
SAIC	IAAP103977	IAAP103977	691812.2	92455.5	0.0	0.5	5/31/2007	SW846 8270C	3,3'-Dichlorobenzidine	2.1		2.1	mg/kg	U
SAIC	IAAP103977	IAAP103977	691812.2	92455.5	0.0	0.5	5/31/2007	SW846 8270C	3-Nitroaniline	2.1		2.1	mg/kg	U
SAIC	IAAP103977	IAAP103977	691812.2	92455.5	0.0	0.5	5/31/2007	SW846 8270C	4,4'-Methylenebis(2-chloroaniline)	0.43		0.43	mg/kg	U
SAIC	IAAP103977	IAAP103977	691812.2	92455.5	0.0	0.5	5/31/2007	SW846 8270C	4,6-Dinitro-2-methylphenol	2.1		2.1	mg/kg	U
SAIC	IAAP103977	IAAP103977	691812.2	92455.5	0.0	0.5	5/31/2007	SW846 8270C	4-Bromophenyl phenyl ether	0.43		0.43	mg/kg	U
SAIC	IAAP103977	IAAP103977	691812.2	92455.5	0.0	0.5	5/31/2007	SW846 8270C	4-Chloro-3-methylphenol	0.43		0.43	mg/kg	U
SAIC	IAAP103977	IAAP103977	691812.2	92455.5	0.0	0.5	5/31/2007	SW846 8270C	4-Chloroaniline	0.43		0.43	mg/kg	U
SAIC	IAAP103977	IAAP103977	691812.2	92455.5	0.0	0.5	5/31/2007	SW846 8270C	4-Chlorophenyl phenyl ether	0.43		0.43	mg/kg	U
SAIC	IAAP103977	IAAP103977	691812.2	92455.5	0.0	0.5	5/31/2007	SW846 8270C	4-Methylphenol	0.87		0.87	mg/kg	U
SAIC	IAAP103977	IAAP103977	691812.2	92455.5	0.0	0.5	5/31/2007	SW846 8270C	4-Nitroaniline	2.1		2.1	mg/kg	U
SAIC	IAAP103977	IAAP103977	691812.2	92455.5	0.0	0.5	5/31/2007	SW846 8270C	4-Nitrophenol	2.1		2.1	mg/kg	U
SAIC	IAAP103977	IAAP103977	691812.2	92455.5	0.0	0.5	5/31/2007	SW846 8270C	Acenaphthene	0.43		0.43	mg/kg	U
SAIC	IAAP103977	IAAP103977	691812.2	92455.5	0.0	0.5	5/31/2007	SW846 8270C	Acenaphthylene	0.43		0.43	mg/kg	U
SAIC	IAAP103977	IAAP103977	691812.2	92455.5	0.0	0.5	5/31/2007	SW846 8270C	Anthracene	0.43		0.43	mg/kg	U
SAIC	IAAP103977	IAAP103977	691812.2	92455.5	0.0	0.5	5/31/2007	SW846 8270C	Benzo(a)anthracene	0.18		0.43	mg/kg	=
SAIC	IAAP103977	IAAP103977	691812.2	92455.5	0.0	0.5	5/31/2007	SW846 8270C	Benzo(a)pyrene	0.23		0.43	mg/kg	=

Company	Sample Name	Station Name	Easting	Northing	Start Depth(ft)	End Depth(ft)	Collect Date	Method	Analyte	Result	Error	Detection Limit	Units	Validation Qualifier
SAIC	IAAP103977	IAAP103977	691812.2	92455.5	0.0	0.5	5/31/2007	SW846 8270C	Benzo(b)fluoranthene	0.25		0.43	mg/kg	=
SAIC	IAAP103977	IAAP103977	691812.2	92455.5	0.0	0.5	5/31/2007	SW846 8270C	Benzo(g,h,i)perylene	0.15		0.43	mg/kg	=
SAIC	IAAP103977	IAAP103977	691812.2	92455.5	0.0	0.5	5/31/2007	SW846 8270C	Benzo(k)fluoranthene	0.26		0.43	mg/kg	=
SAIC	IAAP103977	IAAP103977	691812.2	92455.5	0.0	0.5	5/31/2007	SW846 8270C	Bis(2-chloroethoxy) methane	0.43		0.43	mg/kg	U
SAIC	IAAP103977	IAAP103977	691812.2	92455.5	0.0	0.5	5/31/2007	SW846 8270C	Bis(2-chloroethyl) ether	0.43		0.43	mg/kg	U
SAIC	IAAP103977	IAAP103977	691812.2	92455.5	0.0	0.5	5/31/2007	SW846 8270C	Bis(2-ethylhexyl) phthalate	0.43		0.43	mg/kg	U
SAIC	IAAP103977	IAAP103977	691812.2	92455.5	0.0	0.5	5/31/2007	SW846 8270C	Butyl benzyl phthalate	0.43		0.43	mg/kg	U
SAIC	IAAP103977	IAAP103977	691812.2	92455.5	0.0	0.5	5/31/2007	SW846 8270C	Carbazole	0.43		0.43	mg/kg	U
SAIC	IAAP103977	IAAP103977	691812.2	92455.5	0.0	0.5	5/31/2007	SW846 8270C	Chrysene	0.28		0.43	mg/kg	=
SAIC	IAAP103977	IAAP103977	691812.2	92455.5	0.0	0.5	5/31/2007	SW846 8270C	Dibenzo(a,h)anthracene	0.43		0.43	mg/kg	U
SAIC	IAAP103977	IAAP103977	691812.2	92455.5	0.0	0.5	5/31/2007	SW846 8270C	Dibenzofuran	0.43		0.43	mg/kg	U
SAIC	IAAP103977	IAAP103977	691812.2	92455.5	0.0	0.5	5/31/2007	SW846 8270C	Diethyl phthalate	0.43		0.43	mg/kg	U
SAIC	IAAP103977	IAAP103977	691812.2	92455.5	0.0	0.5	5/31/2007	SW846 8270C	Dimethyl phthalate	0.43		0.43	mg/kg	U
SAIC	IAAP103977	IAAP103977	691812.2	92455.5	0.0	0.5	5/31/2007	SW846 8270C	Di-n-butyl phthalate	0.43		0.43	mg/kg	U
SAIC	IAAP103977	IAAP103977	691812.2	92455.5	0.0	0.5	5/31/2007	SW846 8270C	Di-n-octyl phthalate	0.43		0.43	mg/kg	U
SAIC	IAAP103977	IAAP103977	691812.2	92455.5	0.0	0.5	5/31/2007	SW846 8270C	Fluoranthene	0.37		0.43	mg/kg	=
SAIC	IAAP103977	IAAP103977	691812.2	92455.5	0.0	0.5	5/31/2007	SW846 8270C	Fluorene	0.43		0.43	mg/kg	U
SAIC	IAAP103977	IAAP103977	691812.2	92455.5	0.0	0.5	5/31/2007	SW846 8270C	Hexachlorobenzene	0.43		0.43	mg/kg	U
SAIC	IAAP103977	IAAP103977	691812.2	92455.5	0.0	0.5	5/31/2007	SW846 8270C	Hexachlorobutadiene	0.43		0.43	mg/kg	U
SAIC	IAAP103977	IAAP103977	691812.2	92455.5	0.0	0.5	5/31/2007	SW846 8270C	Hexachlorocyclopentadiene	2.1		2.1	mg/kg	UJ
SAIC	IAAP103977	IAAP103977	691812.2	92455.5	0.0	0.5	5/31/2007	SW846 8270C	Hexachloroethane	0.43		0.43	mg/kg	U
SAIC	IAAP103977	IAAP103977	691812.2	92455.5	0.0	0.5	5/31/2007	SW846 8270C	Indeno(1,2,3-cd)pyrene	0.16		0.43	mg/kg	=
SAIC	IAAP103977	IAAP103977	691812.2	92455.5	0.0	0.5	5/31/2007	SW846 8270C	Isophorone	0.43		0.43	mg/kg	U
SAIC	IAAP103977	IAAP103977	691812.2	92455.5	0.0	0.5	5/31/2007	SW846 8270C	Naphthalene	0.43		0.43	mg/kg	U
SAIC	IAAP103977	IAAP103977	691812.2	92455.5	0.0	0.5	5/31/2007	SW846 8270C	Nitrobenzene	0.43		0.43	mg/kg	U
SAIC	IAAP103977	IAAP103977	691812.2	92455.5	0.0	0.5	5/31/2007	SW846 8270C	N-Nitroso-di-n-propylamine	0.43		0.43	mg/kg	U
SAIC	IAAP103977	IAAP103977	691812.2	92455.5	0.0	0.5	5/31/2007	SW846 8270C	N-Nitrosodiphenylamine	0.43		0.43	mg/kg	U
SAIC	IAAP103977	IAAP103977	691812.2	92455.5	0.0	0.5	5/31/2007	SW846 8270C	Pentachlorophenol	2.1		2.1	mg/kg	U
SAIC	IAAP103977	IAAP103977	691812.2	92455.5	0.0	0.5	5/31/2007	EPA 160.3	Percent Moisture	23.7		0.1	%	=
SAIC	IAAP103977	IAAP103977	691812.2	92455.5	0.0	0.5	5/31/2007	SW846 8270C	Phenanthrene	0.096		0.43	mg/kg	=
SAIC	IAAP103977	IAAP103977	691812.2	92455.5	0.0	0.5	5/31/2007	SW846 8270C	Phenol	0.43		0.43	mg/kg	U
SAIC	IAAP103977	IAAP103977	691812.2	92455.5	0.0	0.5	5/31/2007	SW846 8270C	Pyrene	0.37		0.43	mg/kg	=
SAIC	IAAP103978	IAAP103978	691885.3	92272.6	0.0	0.5	5/31/2007	SW846 8270C	1,2,4-Trichlorobenzene	0.43		0.43	mg/kg	U
SAIC	IAAP103978	IAAP103978	691885.3	92272.6	0.0	0.5	5/31/2007	SW846 8270C	1,2-Dichlorobenzene	0.43		0.43	mg/kg	U
SAIC	IAAP103978	IAAP103978	691885.3	92272.6	0.0	0.5	5/31/2007	SW846 8270C	1,3-Dichlorobenzene	0.43		0.43	mg/kg	U
SAIC	IAAP103978	IAAP103978	691885.3	92272.6	0.0	0.5	5/31/2007	SW846 8270C	1,4-Dichlorobenzene	0.43		0.43	mg/kg	U
SAIC	IAAP103978	IAAP103978	691885.3	92272.6	0.0	0.5	5/31/2007	SW846 8270C	2,2'-oxybis(1-Chloropropane)	0.43		0.43	mg/kg	U
SAIC	IAAP103978	IAAP103978	691885.3	92272.6	0.0	0.5	5/31/2007	SW846 8270C	2,4,5-Trichlorophenol	0.43		0.43	mg/kg	U
SAIC	IAAP103978	IAAP103978	691885.3	92272.6	0.0	0.5	5/31/2007	SW846 8270C	2,4,6-Trichlorophenol	0.43		0.43	mg/kg	U
SAIC	IAAP103978	IAAP103978	691885.3	92272.6	0.0	0.5	5/31/2007	SW846 8270C	2,4-Dichlorophenol	0.43		0.43	mg/kg	U
SAIC	IAAP103978	IAAP103978	691885.3	92272.6	0.0	0.5	5/31/2007	SW846 8270C	2,4-Dimethylphenol	0.43		0.43	mg/kg	U
SAIC	IAAP103978	IAAP103978	691885.3	92272.6	0.0	0.5	5/31/2007	SW846 8270C	2,4-Dinitrophenol	2.1		2.1	mg/kg	U
SAIC	IAAP103978	IAAP103978	691885.3	92272.6	0.0	0.5	5/31/2007	SW846 8270C	2,4-Dinitrotoluene	0.43		0.43	mg/kg	U

Company	Sample Name	Station Name	Easting	Northing	Start Depth(ft)	End Depth(ft)	Collect Date	Method	Analyte	Result	Error	Detection Limit	Units	Validation Qualifier
SAIC	IAAP103978	IAAP103978	691885.3	92272.6	0.0	0.5	5/31/2007	SW846 8270C	2,6-Dinitrotoluene	0.43		0.43	mg/kg	U
SAIC	IAAP103978	IAAP103978	691885.3	92272.6	0.0	0.5	5/31/2007	SW846 8270C	2-Chloronaphthalene	0.43		0.43	mg/kg	U
SAIC	IAAP103978	IAAP103978	691885.3	92272.6	0.0	0.5	5/31/2007	SW846 8270C	2-Chlorophenol	0.43		0.43	mg/kg	U
SAIC	IAAP103978	IAAP103978	691885.3	92272.6	0.0	0.5	5/31/2007	SW846 8270C	2-Methylnaphthalene	0.43		0.43	mg/kg	U
SAIC	IAAP103978	IAAP103978	691885.3	92272.6	0.0	0.5	5/31/2007	SW846 8270C	2-Methylphenol	0.43		0.43	mg/kg	U
SAIC	IAAP103978	IAAP103978	691885.3	92272.6	0.0	0.5	5/31/2007	SW846 8270C	2-Nitroaniline	2.1		2.1	mg/kg	U
SAIC	IAAP103978	IAAP103978	691885.3	92272.6	0.0	0.5	5/31/2007	SW846 8270C	2-Nitrophenol	0.43		0.43	mg/kg	U
SAIC	IAAP103978	IAAP103978	691885.3	92272.6	0.0	0.5	5/31/2007	SW846 8270C	3,3'-Dichlorobenzidine	2.1		2.1	mg/kg	U
SAIC	IAAP103978	IAAP103978	691885.3	92272.6	0.0	0.5	5/31/2007	SW846 8270C	3-Nitroaniline	2.1		2.1	mg/kg	U
SAIC	IAAP103978	IAAP103978	691885.3	92272.6	0.0	0.5	5/31/2007	SW846 8270C	4,4'-Methylenebis(2-chloroaniline)	0.43		0.43	mg/kg	U
SAIC	IAAP103978	IAAP103978	691885.3	92272.6	0.0	0.5	5/31/2007	SW846 8270C	4,6-Dinitro-2-methylphenol	2.1		2.1	mg/kg	U
SAIC	IAAP103978	IAAP103978	691885.3	92272.6	0.0	0.5	5/31/2007	SW846 8270C	4-Bromophenyl phenyl ether	0.43		0.43	mg/kg	U
SAIC	IAAP103978	IAAP103978	691885.3	92272.6	0.0	0.5	5/31/2007	SW846 8270C	4-Chloro-3-methylphenol	0.43		0.43	mg/kg	U
SAIC	IAAP103978	IAAP103978	691885.3	92272.6	0.0	0.5	5/31/2007	SW846 8270C	4-Chloroaniline	0.43		0.43	mg/kg	U
SAIC	IAAP103978	IAAP103978	691885.3	92272.6	0.0	0.5	5/31/2007	SW846 8270C	4-Chlorophenyl phenyl ether	0.43		0.43	mg/kg	U
SAIC	IAAP103978	IAAP103978	691885.3	92272.6	0.0	0.5	5/31/2007	SW846 8270C	4-Methylphenol	0.86		0.86	mg/kg	U
SAIC	IAAP103978	IAAP103978	691885.3	92272.6	0.0	0.5	5/31/2007	SW846 8270C	4-Nitroaniline	2.1		2.1	mg/kg	U
SAIC	IAAP103978	IAAP103978	691885.3	92272.6	0.0	0.5	5/31/2007	SW846 8270C	4-Nitrophenol	2.1		2.1	mg/kg	U
SAIC	IAAP103978	IAAP103978	691885.3	92272.6	0.0	0.5	5/31/2007	SW846 8270C	Acenaphthene	0.43		0.43	mg/kg	U
SAIC	IAAP103978	IAAP103978	691885.3	92272.6	0.0	0.5	5/31/2007	SW846 8270C	Acenaphthylene	0.43		0.43	mg/kg	U
SAIC	IAAP103978	IAAP103978	691885.3	92272.6	0.0	0.5	5/31/2007	SW846 8270C	Anthracene	0.43		0.43	mg/kg	U
SAIC	IAAP103978	IAAP103978	691885.3	92272.6	0.0	0.5	5/31/2007	SW846 8270C	Benzo(a)anthracene	0.052		0.43	mg/kg	=
SAIC	IAAP103978	IAAP103978	691885.3	92272.6	0.0	0.5	5/31/2007	SW846 8270C	Benzo(a)pyrene	0.047		0.43	mg/kg	=
SAIC	IAAP103978	IAAP103978	691885.3	92272.6	0.0	0.5	5/31/2007	SW846 8270C	Benzo(b)fluoranthene	0.049		0.43	mg/kg	=
SAIC	IAAP103978	IAAP103978	691885.3	92272.6	0.0	0.5	5/31/2007	SW846 8270C	Benzo(g,h,i)perylene	0.43		0.43	mg/kg	U
SAIC	IAAP103978	IAAP103978	691885.3	92272.6	0.0	0.5	5/31/2007	SW846 8270C	Benzo(k)fluoranthene	0.054		0.43	mg/kg	=
SAIC	IAAP103978	IAAP103978	691885.3	92272.6	0.0	0.5	5/31/2007	SW846 8270C	Bis(2-chloroethoxy) methane	0.43		0.43	mg/kg	U
SAIC	IAAP103978	IAAP103978	691885.3	92272.6	0.0	0.5	5/31/2007	SW846 8270C	Bis(2-chloroethyl) ether	0.43		0.43	mg/kg	U
SAIC	IAAP103978	IAAP103978	691885.3	92272.6	0.0	0.5	5/31/2007	SW846 8270C	Bis(2-ethylhexyl) phthalate	0.43		0.43	mg/kg	U
SAIC	IAAP103978	IAAP103978	691885.3	92272.6	0.0	0.5	5/31/2007	SW846 8270C	Butyl benzyl phthalate	0.43		0.43	mg/kg	U
SAIC	IAAP103978	IAAP103978	691885.3	92272.6	0.0	0.5	5/31/2007	SW846 8270C	Carbazole	0.43		0.43	mg/kg	U
SAIC	IAAP103978	IAAP103978	691885.3	92272.6	0.0	0.5	5/31/2007	SW846 8270C	Chrysene	0.075		0.43	mg/kg	=
SAIC	IAAP103978	IAAP103978	691885.3	92272.6	0.0	0.5	5/31/2007	SW846 8270C	Dibenzo(a,h)anthracene	0.43		0.43	mg/kg	U
SAIC	IAAP103978	IAAP103978	691885.3	92272.6	0.0	0.5	5/31/2007	SW846 8270C	Dibenzofuran	0.43		0.43	mg/kg	U
SAIC	IAAP103978	IAAP103978	691885.3	92272.6	0.0	0.5	5/31/2007	SW846 8270C	Diethyl phthalate	0.43		0.43	mg/kg	U
SAIC	IAAP103978	IAAP103978	691885.3	92272.6	0.0	0.5	5/31/2007	SW846 8270C	Dimethyl phthalate	0.43		0.43	mg/kg	U
SAIC	IAAP103978	IAAP103978	691885.3	92272.6	0.0	0.5	5/31/2007	SW846 8270C	Di-n-butyl phthalate	0.43		0.43	mg/kg	U
SAIC	IAAP103978	IAAP103978	691885.3	92272.6	0.0	0.5	5/31/2007	SW846 8270C	Di-n-octyl phthalate	0.43		0.43	mg/kg	U
SAIC	IAAP103978	IAAP103978	691885.3	92272.6	0.0	0.5	5/31/2007	SW846 8270C	Fluoranthene	0.12		0.43	mg/kg	=
SAIC	IAAP103978	IAAP103978	691885.3	92272.6	0.0	0.5	5/31/2007	SW846 8270C	Fluorene	0.43		0.43	mg/kg	U
SAIC	IAAP103978	IAAP103978	691885.3	92272.6	0.0	0.5	5/31/2007	SW846 8270C	Hexachlorobenzene	0.43		0.43	mg/kg	U
SAIC	IAAP103978	IAAP103978	691885.3	92272.6	0.0	0.5	5/31/2007	SW846 8270C	Hexachlorobutadiene	0.43		0.43	mg/kg	U
SAIC	IAAP103978	IAAP103978	691885.3	92272.6	0.0	0.5	5/31/2007	SW846 8270C	Hexachlorocyclopentadiene	2.1		2.1	mg/kg	UJ

Company	Sample Name	Station Name	Easting	Northing	Start Depth(ft)	End Depth(ft)	Collect Date	Method	Analyte	Result	Error	Detection Limit	Units	Validation Qualifier
SAIC	IAAP103978	IAAP103978	691885.3	92272.6	0.0	0.5	5/31/2007	SW846 8270C	Hexachloroethane	0.43		0.43	mg/kg	U
SAIC	IAAP103978	IAAP103978	691885.3	92272.6	0.0	0.5	5/31/2007	SW846 8270C	Indeno(1,2,3-cd)pyrene	0.43		0.43	mg/kg	U
SAIC	IAAP103978	IAAP103978	691885.3	92272.6	0.0	0.5	5/31/2007	SW846 8270C	Isophorone	0.43		0.43	mg/kg	U
SAIC	IAAP103978	IAAP103978	691885.3	92272.6	0.0	0.5	5/31/2007	SW846 8270C	Naphthalene	0.43		0.43	mg/kg	U
SAIC	IAAP103978	IAAP103978	691885.3	92272.6	0.0	0.5	5/31/2007	SW846 8270C	Nitrobenzene	0.43		0.43	mg/kg	U
SAIC	IAAP103978	IAAP103978	691885.3	92272.6	0.0	0.5	5/31/2007	SW846 8270C	N-Nitroso-di-n-propylamine	0.43		0.43	mg/kg	U
SAIC	IAAP103978	IAAP103978	691885.3	92272.6	0.0	0.5	5/31/2007	SW846 8270C	N-Nitrosodiphenylamine	0.43		0.43	mg/kg	U
SAIC	IAAP103978	IAAP103978	691885.3	92272.6	0.0	0.5	5/31/2007	SW846 8270C	Pentachlorophenol	2.1		2.1	mg/kg	U
SAIC	IAAP103978	IAAP103978	691885.3	92272.6	0.0	0.5	5/31/2007	EPA 160.3	Percent Moisture	22.8		0.1	%	=
SAIC	IAAP103978	IAAP103978	691885.3	92272.6	0.0	0.5	5/31/2007	SW846 8270C	Phenanthrene	0.052		0.43	mg/kg	=
SAIC	IAAP103978	IAAP103978	691885.3	92272.6	0.0	0.5	5/31/2007	SW846 8270C	Phenol	0.43		0.43	mg/kg	U
SAIC	IAAP103978	IAAP103978	691885.3	92272.6	0.0	0.5	5/31/2007	SW846 8270C	Pyrene	0.095		0.43	mg/kg	=
SAIC	IAAP103979	IAAP103979	691850.9	92305.7	0.0	0.5	5/31/2007	SW846 8270C	1,2,4-Trichlorobenzene	0.4		0.4	mg/kg	U
SAIC	IAAP103979	IAAP103979	691850.9	92305.7	0.0	0.5	5/31/2007	SW846 8270C	1,2-Dichlorobenzene	0.4		0.4	mg/kg	U
SAIC	IAAP103979	IAAP103979	691850.9	92305.7	0.0	0.5	5/31/2007	SW846 8270C	1,3-Dichlorobenzene	0.4		0.4	mg/kg	U
SAIC	IAAP103979	IAAP103979	691850.9	92305.7	0.0	0.5	5/31/2007	SW846 8270C	1,4-Dichlorobenzene	0.4		0.4	mg/kg	U
SAIC	IAAP103979	IAAP103979	691850.9	92305.7	0.0	0.5	5/31/2007	SW846 8270C	2,2'-oxybis(1-Chloropropane)	0.4		0.4	mg/kg	U
SAIC	IAAP103979	IAAP103979	691850.9	92305.7	0.0	0.5	5/31/2007	SW846 8270C	2,4,5-Trichlorophenol	0.4		0.4	mg/kg	U
SAIC	IAAP103979	IAAP103979	691850.9	92305.7	0.0	0.5	5/31/2007	SW846 8270C	2,4,6-Trichlorophenol	0.4		0.4	mg/kg	U
SAIC	IAAP103979	IAAP103979	691850.9	92305.7	0.0	0.5	5/31/2007	SW846 8270C	2,4-Dichlorophenol	0.4		0.4	mg/kg	U
SAIC	IAAP103979	IAAP103979	691850.9	92305.7	0.0	0.5	5/31/2007	SW846 8270C	2,4-Dimethylphenol	0.4		0.4	mg/kg	U
SAIC	IAAP103979	IAAP103979	691850.9	92305.7	0.0	0.5	5/31/2007	SW846 8270C	2,4-Dinitrophenol	2		2	mg/kg	U
SAIC	IAAP103979	IAAP103979	691850.9	92305.7	0.0	0.5	5/31/2007	SW846 8270C	2,4-Dinitrotoluene	0.4		0.4	mg/kg	U
SAIC	IAAP103979	IAAP103979	691850.9	92305.7	0.0	0.5	5/31/2007	SW846 8270C	2,6-Dinitrotoluene	0.4		0.4	mg/kg	U
SAIC	IAAP103979	IAAP103979	691850.9	92305.7	0.0	0.5	5/31/2007	SW846 8270C	2-Chloronaphthalene	0.4		0.4	mg/kg	U
SAIC	IAAP103979	IAAP103979	691850.9	92305.7	0.0	0.5	5/31/2007	SW846 8270C	2-Chlorophenol	0.4		0.4	mg/kg	U
SAIC	IAAP103979	IAAP103979	691850.9	92305.7	0.0	0.5	5/31/2007	SW846 8270C	2-Methylnaphthalene	0.4		0.4	mg/kg	U
SAIC	IAAP103979	IAAP103979	691850.9	92305.7	0.0	0.5	5/31/2007	SW846 8270C	2-Methylphenol	0.4		0.4	mg/kg	U
SAIC	IAAP103979	IAAP103979	691850.9	92305.7	0.0	0.5	5/31/2007	SW846 8270C	2-Nitroaniline	2		2	mg/kg	U
SAIC	IAAP103979	IAAP103979	691850.9	92305.7	0.0	0.5	5/31/2007	SW846 8270C	2-Nitrophenol	0.4		0.4	mg/kg	U
SAIC	IAAP103979	IAAP103979	691850.9	92305.7	0.0	0.5	5/31/2007	SW846 8270C	3,3'-Dichlorobenzidine	2		2	mg/kg	U
SAIC	IAAP103979	IAAP103979	691850.9	92305.7	0.0	0.5	5/31/2007	SW846 8270C	3-Nitroaniline	2		2	mg/kg	U
SAIC	IAAP103979	IAAP103979	691850.9	92305.7	0.0	0.5	5/31/2007	SW846 8270C	4,4'-Methylenebis(2-chloroaniline)	0.4		0.4	mg/kg	U
SAIC	IAAP103979	IAAP103979	691850.9	92305.7	0.0	0.5	5/31/2007	SW846 8270C	4,6-Dinitro-2-methylphenol	2		2	mg/kg	U
SAIC	IAAP103979	IAAP103979	691850.9	92305.7	0.0	0.5	5/31/2007	SW846 8270C	4-Bromophenyl phenyl ether	0.4		0.4	mg/kg	U
SAIC	IAAP103979	IAAP103979	691850.9	92305.7	0.0	0.5	5/31/2007	SW846 8270C	4-Chloro-3-methylphenol	0.4		0.4	mg/kg	U
SAIC	IAAP103979	IAAP103979	691850.9	92305.7	0.0	0.5	5/31/2007	SW846 8270C	4-Chloroaniline	0.4		0.4	mg/kg	U
SAIC	IAAP103979	IAAP103979	691850.9	92305.7	0.0	0.5	5/31/2007	SW846 8270C	4-Chlorophenyl phenyl ether	0.4		0.4	mg/kg	U
SAIC	IAAP103979	IAAP103979	691850.9	92305.7	0.0	0.5	5/31/2007	SW846 8270C	4-Methylphenol	0.81		0.81	mg/kg	U
SAIC	IAAP103979	IAAP103979	691850.9	92305.7	0.0	0.5	5/31/2007	SW846 8270C	4-Nitroaniline	2		2	mg/kg	U
SAIC	IAAP103979	IAAP103979	691850.9	92305.7	0.0	0.5	5/31/2007	SW846 8270C	4-Nitrophenol	2		2	mg/kg	U
SAIC	IAAP103979	IAAP103979	691850.9	92305.7	0.0	0.5	5/31/2007	SW846 8270C	Acenaphthene	0.4		0.4	mg/kg	U
SAIC	IAAP103979	IAAP103979	691850.9	92305.7	0.0	0.5	5/31/2007	SW846 8270C	Acenaphthylene	0.4		0.4	mg/kg	U

Company	Sample Name	Station Name	Easting	Northing	Start Depth(ft)	End Depth(ft)	Collect Date	Method	Analyte	Result	Error	Detection Limit	Units	Validation Qualifier
SAIC	IAAP103979	IAAP103979	691850.9	92305.7	0.0	0.5	5/31/2007	SW846 8270C	Anthracene	0.073		0.4	mg/kg	=
SAIC	IAAP103979	IAAP103979	691850.9	92305.7	0.0	0.5	5/31/2007	SW846 8270C	Benzo(a)anthracene	0.28		0.4	mg/kg	=
SAIC	IAAP103979	IAAP103979	691850.9	92305.7	0.0	0.5	5/31/2007	SW846 8270C	Benzo(a)pyrene	0.24		0.4	mg/kg	=
SAIC	IAAP103979	IAAP103979	691850.9	92305.7	0.0	0.5	5/31/2007	SW846 8270C	Benzo(b)fluoranthene	0.27		0.4	mg/kg	=
SAIC	IAAP103979	IAAP103979	691850.9	92305.7	0.0	0.5	5/31/2007	SW846 8270C	Benzo(g,h,i)perylene	0.13		0.4	mg/kg	=
SAIC	IAAP103979	IAAP103979	691850.9	92305.7	0.0	0.5	5/31/2007	SW846 8270C	Benzo(k)fluoranthene	0.3		0.4	mg/kg	=
SAIC	IAAP103979	IAAP103979	691850.9	92305.7	0.0	0.5	5/31/2007	SW846 8270C	Bis(2-chloroethoxy) methane	0.4		0.4	mg/kg	U
SAIC	IAAP103979	IAAP103979	691850.9	92305.7	0.0	0.5	5/31/2007	SW846 8270C	Bis(2-chloroethyl) ether	0.4		0.4	mg/kg	U
SAIC	IAAP103979	IAAP103979	691850.9	92305.7	0.0	0.5	5/31/2007	SW846 8270C	Bis(2-ethylhexyl) phthalate	0.4		0.4	mg/kg	U
SAIC	IAAP103979	IAAP103979	691850.9	92305.7	0.0	0.5	5/31/2007	SW846 8270C	Butyl benzyl phthalate	0.4		0.4	mg/kg	U
SAIC	IAAP103979	IAAP103979	691850.9	92305.7	0.0	0.5	5/31/2007	SW846 8270C	Carbazole	0.045		0.4	mg/kg	=
SAIC	IAAP103979	IAAP103979	691850.9	92305.7	0.0	0.5	5/31/2007	SW846 8270C	Chrysene	0.38		0.4	mg/kg	=
SAIC	IAAP103979	IAAP103979	691850.9	92305.7	0.0	0.5	5/31/2007	SW846 8270C	Dibenzo(a,h)anthracene	0.4		0.4	mg/kg	U
SAIC	IAAP103979	IAAP103979	691850.9	92305.7	0.0	0.5	5/31/2007	SW846 8270C	Dibenzofuran	0.4		0.4	mg/kg	U
SAIC	IAAP103979	IAAP103979	691850.9	92305.7	0.0	0.5	5/31/2007	SW846 8270C	Diethyl phthalate	0.4		0.4	mg/kg	U
SAIC	IAAP103979	IAAP103979	691850.9	92305.7	0.0	0.5	5/31/2007	SW846 8270C	Dimethyl phthalate	0.4		0.4	mg/kg	U
SAIC	IAAP103979	IAAP103979	691850.9	92305.7	0.0	0.5	5/31/2007	SW846 8270C	Di-n-butyl phthalate	0.4		0.4	mg/kg	U
SAIC	IAAP103979	IAAP103979	691850.9	92305.7	0.0	0.5	5/31/2007	SW846 8270C	Di-n-octyl phthalate	0.4		0.4	mg/kg	U
SAIC	IAAP103979	IAAP103979	691850.9	92305.7	0.0	0.5	5/31/2007	SW846 8270C	Fluoranthene	0.71		0.4	mg/kg	=
SAIC	IAAP103979	IAAP103979	691850.9	92305.7	0.0	0.5	5/31/2007	SW846 8270C	Fluorene	0.4		0.4	mg/kg	U
SAIC	IAAP103979	IAAP103979	691850.9	92305.7	0.0	0.5	5/31/2007	SW846 8270C	Hexachlorobenzene	0.4		0.4	mg/kg	U
SAIC	IAAP103979	IAAP103979	691850.9	92305.7	0.0	0.5	5/31/2007	SW846 8270C	Hexachlorobutadiene	0.4		0.4	mg/kg	U
SAIC	IAAP103979	IAAP103979	691850.9	92305.7	0.0	0.5	5/31/2007	SW846 8270C	Hexachlorocyclopentadiene	2		2	mg/kg	UJ
SAIC	IAAP103979	IAAP103979	691850.9	92305.7	0.0	0.5	5/31/2007	SW846 8270C	Hexachloroethane	0.4		0.4	mg/kg	U
SAIC	IAAP103979	IAAP103979	691850.9	92305.7	0.0	0.5	5/31/2007	SW846 8270C	Indeno(1,2,3-cd)pyrene	0.13		0.4	mg/kg	=
SAIC	IAAP103979	IAAP103979	691850.9	92305.7	0.0	0.5	5/31/2007	SW846 8270C	Isophorone	0.4		0.4	mg/kg	U
SAIC	IAAP103979	IAAP103979	691850.9	92305.7	0.0	0.5	5/31/2007	SW846 8270C	Naphthalene	0.4		0.4	mg/kg	U
SAIC	IAAP103979	IAAP103979	691850.9	92305.7	0.0	0.5	5/31/2007	SW846 8270C	Nitrobenzene	0.4		0.4	mg/kg	U
SAIC	IAAP103979	IAAP103979	691850.9	92305.7	0.0	0.5	5/31/2007	SW846 8270C	N-Nitroso-di-n-propylamine	0.4		0.4	mg/kg	U
SAIC	IAAP103979	IAAP103979	691850.9	92305.7	0.0	0.5	5/31/2007	SW846 8270C	N-Nitrosodiphenylamine	0.4		0.4	mg/kg	U
SAIC	IAAP103979	IAAP103979	691850.9	92305.7	0.0	0.5	5/31/2007	SW846 8270C	Pentachlorophenol	2		2	mg/kg	U
SAIC	IAAP103979	IAAP103979	691850.9	92305.7	0.0	0.5	5/31/2007	EPA 160.3	Percent Moisture	18.1		0.1	%	=
SAIC	IAAP103979	IAAP103979	691850.9	92305.7	0.0	0.5	5/31/2007	SW846 8270C	Phenanthrene	0.28		0.4	mg/kg	=
SAIC	IAAP103979	IAAP103979	691850.9	92305.7	0.0	0.5	5/31/2007	SW846 8270C	Phenol	0.4		0.4	mg/kg	U
SAIC	IAAP103979	IAAP103979	691850.9	92305.7	0.0	0.5	5/31/2007	SW846 8270C	Pyrene	0.56		0.4	mg/kg	=
SAIC	IAAP103980	IAAP103980	691950.0	92384.0	0.0	0.5	5/31/2007	SW846 8270C	1,2,4-Trichlorobenzene	0.44		0.44	mg/kg	U
SAIC	IAAP103980	IAAP103980	691950.0	92384.0	0.0	0.5	5/31/2007	SW846 8270C	1,2-Dichlorobenzene	0.44		0.44	mg/kg	U
SAIC	IAAP103980	IAAP103980	691950.0	92384.0	0.0	0.5	5/31/2007	SW846 8270C	1,3-Dichlorobenzene	0.44		0.44	mg/kg	U
SAIC	IAAP103980	IAAP103980	691950.0	92384.0	0.0	0.5	5/31/2007	SW846 8270C	1,4-Dichlorobenzene	0.44		0.44	mg/kg	U
SAIC	IAAP103980	IAAP103980	691950.0	92384.0	0.0	0.5	5/31/2007	SW846 8270C	2,2'-oxybis(1-Chloropropane)	0.44		0.44	mg/kg	U
SAIC	IAAP103980	IAAP103980	691950.0	92384.0	0.0	0.5	5/31/2007	SW846 8270C	2,4,5-Trichlorophenol	0.44		0.44	mg/kg	U
SAIC	IAAP103980	IAAP103980	691950.0	92384.0	0.0	0.5	5/31/2007	SW846 8270C	2,4,6-Trichlorophenol	0.44		0.44	mg/kg	U
SAIC	IAAP103980	IAAP103980	691950.0	92384.0	0.0	0.5	5/31/2007	SW846 8270C	2,4-Dichlorophenol	0.44		0.44	mg/kg	U

Company	Sample Name	Station Name	Easting	Northing	Start Depth(ft)	End Depth(ft)	Collect Date	Method	Analyte	Result	Error	Detection Limit	Units	Validation Qualifier
SAIC	IAAP103980	IAAP103980	691950.0	92384.0	0.0	0.5	5/31/2007	SW846 8270C	2,4-Dimethylphenol	0.44		0.44	mg/kg	U
SAIC	IAAP103980	IAAP103980	691950.0	92384.0	0.0	0.5	5/31/2007	SW846 8270C	2,4-Dinitrophenol	2.1		2.1	mg/kg	U
SAIC	IAAP103980	IAAP103980	691950.0	92384.0	0.0	0.5	5/31/2007	SW846 8270C	2,4-Dinitrotoluene	0.44		0.44	mg/kg	U
SAIC	IAAP103980	IAAP103980	691950.0	92384.0	0.0	0.5	5/31/2007	SW846 8270C	2,6-Dinitrotoluene	0.44		0.44	mg/kg	U
SAIC	IAAP103980	IAAP103980	691950.0	92384.0	0.0	0.5	5/31/2007	SW846 8270C	2-Chloronaphthalene	0.44		0.44	mg/kg	U
SAIC	IAAP103980	IAAP103980	691950.0	92384.0	0.0	0.5	5/31/2007	SW846 8270C	2-Chlorophenol	0.44		0.44	mg/kg	U
SAIC	IAAP103980	IAAP103980	691950.0	92384.0	0.0	0.5	5/31/2007	SW846 8270C	2-Methylnaphthalene	0.44		0.44	mg/kg	U
SAIC	IAAP103980	IAAP103980	691950.0	92384.0	0.0	0.5	5/31/2007	SW846 8270C	2-Methylphenol	0.44		0.44	mg/kg	U
SAIC	IAAP103980	IAAP103980	691950.0	92384.0	0.0	0.5	5/31/2007	SW846 8270C	2-Nitroaniline	2.1		2.1	mg/kg	U
SAIC	IAAP103980	IAAP103980	691950.0	92384.0	0.0	0.5	5/31/2007	SW846 8270C	2-Nitrophenol	0.44		0.44	mg/kg	U
SAIC	IAAP103980	IAAP103980	691950.0	92384.0	0.0	0.5	5/31/2007	SW846 8270C	3,3'-Dichlorobenzidine	2.1		2.1	mg/kg	U
SAIC	IAAP103980	IAAP103980	691950.0	92384.0	0.0	0.5	5/31/2007	SW846 8270C	3-Nitroaniline	2.1		2.1	mg/kg	U
SAIC	IAAP103980	IAAP103980	691950.0	92384.0	0.0	0.5	5/31/2007	SW846 8270C	4,4'-Methylenebis(2-chloroaniline)	0.44		0.44	mg/kg	U
SAIC	IAAP103980	IAAP103980	691950.0	92384.0	0.0	0.5	5/31/2007	SW846 8270C	4,6-Dinitro-2-methylphenol	2.1		2.1	mg/kg	U
SAIC	IAAP103980	IAAP103980	691950.0	92384.0	0.0	0.5	5/31/2007	SW846 8270C	4-Bromophenyl phenyl ether	0.44		0.44	mg/kg	U
SAIC	IAAP103980	IAAP103980	691950.0	92384.0	0.0	0.5	5/31/2007	SW846 8270C	4-Chloro-3-methylphenol	0.44		0.44	mg/kg	U
SAIC	IAAP103980	IAAP103980	691950.0	92384.0	0.0	0.5	5/31/2007	SW846 8270C	4-Chloroaniline	0.44		0.44	mg/kg	U
SAIC	IAAP103980	IAAP103980	691950.0	92384.0	0.0	0.5	5/31/2007	SW846 8270C	4-Chlorophenyl phenyl ether	0.44		0.44	mg/kg	U
SAIC	IAAP103980	IAAP103980	691950.0	92384.0	0.0	0.5	5/31/2007	SW846 8270C	4-Methylphenol	0.88		0.88	mg/kg	U
SAIC	IAAP103980	IAAP103980	691950.0	92384.0	0.0	0.5	5/31/2007	SW846 8270C	4-Nitroaniline	2.1		2.1	mg/kg	U
SAIC	IAAP103980	IAAP103980	691950.0	92384.0	0.0	0.5	5/31/2007	SW846 8270C	4-Nitrophenol	2.1		2.1	mg/kg	U
SAIC	IAAP103980	IAAP103980	691950.0	92384.0	0.0	0.5	5/31/2007	SW846 8270C	Acenaphthene	0.094		0.44	mg/kg	=
SAIC	IAAP103980	IAAP103980	691950.0	92384.0	0.0	0.5	5/31/2007	SW846 8270C	Acenaphthylene	0.44		0.44	mg/kg	U
SAIC	IAAP103980	IAAP103980	691950.0	92384.0	0.0	0.5	5/31/2007	SW846 8270C	Anthracene	0.23		0.44	mg/kg	=
SAIC	IAAP103980	IAAP103980	691950.0	92384.0	0.0	0.5	5/31/2007	SW846 8270C	Benzo(a)anthracene	0.67		0.44	mg/kg	=
SAIC	IAAP103980	IAAP103980	691950.0	92384.0	0.0	0.5	5/31/2007	SW846 8270C	Benzo(a)pyrene	0.56		0.44	mg/kg	=
SAIC	IAAP103980	IAAP103980	691950.0	92384.0	0.0	0.5	5/31/2007	SW846 8270C	Benzo(b)fluoranthene	0.53		0.44	mg/kg	=
SAIC	IAAP103980	IAAP103980	691950.0	92384.0	0.0	0.5	5/31/2007	SW846 8270C	Benzo(g,h,i)perylene	0.29		0.44	mg/kg	=
SAIC	IAAP103980	IAAP103980	691950.0	92384.0	0.0	0.5	5/31/2007	SW846 8270C	Benzo(k)fluoranthene	0.52		0.44	mg/kg	=
SAIC	IAAP103980	IAAP103980	691950.0	92384.0	0.0	0.5	5/31/2007	SW846 8270C	Bis(2-chloroethoxy) methane	0.44		0.44	mg/kg	U
SAIC	IAAP103980	IAAP103980	691950.0	92384.0	0.0	0.5	5/31/2007	SW846 8270C	Bis(2-chloroethyl) ether	0.44		0.44	mg/kg	U
SAIC	IAAP103980	IAAP103980	691950.0	92384.0	0.0	0.5	5/31/2007	SW846 8270C	Bis(2-ethylhexyl) phthalate	0.44		0.44	mg/kg	U
SAIC	IAAP103980	IAAP103980	691950.0	92384.0	0.0	0.5	5/31/2007	SW846 8270C	Butyl benzyl phthalate	0.44		0.44	mg/kg	U
SAIC	IAAP103980	IAAP103980	691950.0	92384.0	0.0	0.5	5/31/2007	SW846 8270C	Carbazole	0.12		0.44	mg/kg	=
SAIC	IAAP103980	IAAP103980	691950.0	92384.0	0.0	0.5	5/31/2007	SW846 8270C	Chrysene	0.76		0.44	mg/kg	=
SAIC	IAAP103980	IAAP103980	691950.0	92384.0	0.0	0.5	5/31/2007	SW846 8270C	Dibenzo(a,h)anthracene	0.091		0.44	mg/kg	=
SAIC	IAAP103980	IAAP103980	691950.0	92384.0	0.0	0.5	5/31/2007	SW846 8270C	Dibenzofuran	0.44		0.44	mg/kg	U
SAIC	IAAP103980	IAAP103980	691950.0	92384.0	0.0	0.5	5/31/2007	SW846 8270C	Diethyl phthalate	0.44		0.44	mg/kg	U
SAIC	IAAP103980	IAAP103980	691950.0	92384.0	0.0	0.5	5/31/2007	SW846 8270C	Dimethyl phthalate	0.44		0.44	mg/kg	U
SAIC	IAAP103980	IAAP103980	691950.0	92384.0	0.0	0.5	5/31/2007	SW846 8270C	Di-n-butyl phthalate	0.44		0.44	mg/kg	U
SAIC	IAAP103980	IAAP103980	691950.0	92384.0	0.0	0.5	5/31/2007	SW846 8270C	Di-n-octyl phthalate	0.44		0.44	mg/kg	U
SAIC	IAAP103980	IAAP103980	691950.0	92384.0	0.0	0.5	5/31/2007	SW846 8270C	Fluoranthene	1.4		0.44	mg/kg	=
SAIC	IAAP103980	IAAP103980	691950.0	92384.0	0.0	0.5	5/31/2007	SW846 8270C	Fluorene	0.071		0.44	mg/kg	=

Company	Sample Name	Station Name	Easting	Northing	Start Depth(ft)	End Depth(ft)	Collect Date	Method	Analyte	Result	Error	Detection Limit	Units	Validation Qualifier
SAIC	IAAP103980	IAAP103980	691950.0	92384.0	0.0	0.5	5/31/2007	SW846 8270C	Hexachlorobenzene	0.44		0.44	mg/kg	U
SAIC	IAAP103980	IAAP103980	691950.0	92384.0	0.0	0.5	5/31/2007	SW846 8270C	Hexachlorobutadiene	0.44		0.44	mg/kg	U
SAIC	IAAP103980	IAAP103980	691950.0	92384.0	0.0	0.5	5/31/2007	SW846 8270C	Hexachlorocyclopentadiene	2.1		2.1	mg/kg	UJ
SAIC	IAAP103980	IAAP103980	691950.0	92384.0	0.0	0.5	5/31/2007	SW846 8270C	Hexachloroethane	0.44		0.44	mg/kg	U
SAIC	IAAP103980	IAAP103980	691950.0	92384.0	0.0	0.5	5/31/2007	SW846 8270C	Indeno(1,2,3-cd)pyrene	0.31		0.44	mg/kg	=
SAIC	IAAP103980	IAAP103980	691950.0	92384.0	0.0	0.5	5/31/2007	SW846 8270C	Isophorone	0.44		0.44	mg/kg	U
SAIC	IAAP103980	IAAP103980	691950.0	92384.0	0.0	0.5	5/31/2007	SW846 8270C	Naphthalene	0.44		0.44	mg/kg	U
SAIC	IAAP103980	IAAP103980	691950.0	92384.0	0.0	0.5	5/31/2007	SW846 8270C	Nitrobenzene	0.44		0.44	mg/kg	U
SAIC	IAAP103980	IAAP103980	691950.0	92384.0	0.0	0.5	5/31/2007	SW846 8270C	N-Nitroso-di-n-propylamine	0.44		0.44	mg/kg	U
SAIC	IAAP103980	IAAP103980	691950.0	92384.0	0.0	0.5	5/31/2007	SW846 8270C	N-Nitrosodiphenylamine	0.44		0.44	mg/kg	U
SAIC	IAAP103980	IAAP103980	691950.0	92384.0	0.0	0.5	5/31/2007	SW846 8270C	Pentachlorophenol	2.1		2.1	mg/kg	U
SAIC	IAAP103980	IAAP103980	691950.0	92384.0	0.0	0.5	5/31/2007	EPA 160.3	Percent Moisture	25.4		0.1	%	=
SAIC	IAAP103980	IAAP103980	691950.0	92384.0	0.0	0.5	5/31/2007	SW846 8270C	Phenanthrene	1.1		0.44	mg/kg	=
SAIC	IAAP103980	IAAP103980	691950.0	92384.0	0.0	0.5	5/31/2007	SW846 8270C	Phenol	0.44		0.44	mg/kg	U
SAIC	IAAP103980	IAAP103980	691950.0	92384.0	0.0	0.5	5/31/2007	SW846 8270C	Pyrene	1.1		0.44	mg/kg	=
SAIC	IAAP103981	IAAP103981	691938.7	92369.2	0.0	0.5	5/31/2007	SW846 8270C	1,2,4-Trichlorobenzene	0.44		0.44	mg/kg	U
SAIC	IAAP103981	IAAP103981	691938.7	92369.2	0.0	0.5	5/31/2007	SW846 8270C	1,2-Dichlorobenzene	0.44		0.44	mg/kg	U
SAIC	IAAP103981	IAAP103981	691938.7	92369.2	0.0	0.5	5/31/2007	SW846 8270C	1,3-Dichlorobenzene	0.44		0.44	mg/kg	U
SAIC	IAAP103981	IAAP103981	691938.7	92369.2	0.0	0.5	5/31/2007	SW846 8270C	1,4-Dichlorobenzene	0.44		0.44	mg/kg	U
SAIC	IAAP103981	IAAP103981	691938.7	92369.2	0.0	0.5	5/31/2007	SW846 8270C	2,2'-oxybis(1-Chloropropane)	0.44		0.44	mg/kg	U
SAIC	IAAP103981	IAAP103981	691938.7	92369.2	0.0	0.5	5/31/2007	SW846 8270C	2,4,5-Trichlorophenol	0.44		0.44	mg/kg	U
SAIC	IAAP103981	IAAP103981	691938.7	92369.2	0.0	0.5	5/31/2007	SW846 8270C	2,4,6-Trichlorophenol	0.44		0.44	mg/kg	U
SAIC	IAAP103981	IAAP103981	691938.7	92369.2	0.0	0.5	5/31/2007	SW846 8270C	2,4-Dichlorophenol	0.44		0.44	mg/kg	U
SAIC	IAAP103981	IAAP103981	691938.7	92369.2	0.0	0.5	5/31/2007	SW846 8270C	2,4-Dimethylphenol	0.44		0.44	mg/kg	U
SAIC	IAAP103981	IAAP103981	691938.7	92369.2	0.0	0.5	5/31/2007	SW846 8270C	2,4-Dinitrophenol	2.1		2.1	mg/kg	U
SAIC	IAAP103981	IAAP103981	691938.7	92369.2	0.0	0.5	5/31/2007	SW846 8270C	2,4-Dinitrotoluene	0.44		0.44	mg/kg	U
SAIC	IAAP103981	IAAP103981	691938.7	92369.2	0.0	0.5	5/31/2007	SW846 8270C	2,6-Dinitrotoluene	0.44		0.44	mg/kg	U
SAIC	IAAP103981	IAAP103981	691938.7	92369.2	0.0	0.5	5/31/2007	SW846 8270C	2-Chloronaphthalene	0.44		0.44	mg/kg	U
SAIC	IAAP103981	IAAP103981	691938.7	92369.2	0.0	0.5	5/31/2007	SW846 8270C	2-Chlorophenol	0.44		0.44	mg/kg	U
SAIC	IAAP103981	IAAP103981	691938.7	92369.2	0.0	0.5	5/31/2007	SW846 8270C	2-Methylnaphthalene	0.44		0.44	mg/kg	U
SAIC	IAAP103981	IAAP103981	691938.7	92369.2	0.0	0.5	5/31/2007	SW846 8270C	2-Methylphenol	0.44		0.44	mg/kg	U
SAIC	IAAP103981	IAAP103981	691938.7	92369.2	0.0	0.5	5/31/2007	SW846 8270C	2-Nitroaniline	2.1		2.1	mg/kg	U
SAIC	IAAP103981	IAAP103981	691938.7	92369.2	0.0	0.5	5/31/2007	SW846 8270C	2-Nitrophenol	0.44		0.44	mg/kg	U
SAIC	IAAP103981	IAAP103981	691938.7	92369.2	0.0	0.5	5/31/2007	SW846 8270C	3,3'-Dichlorobenzidine	2.1		2.1	mg/kg	U
SAIC	IAAP103981	IAAP103981	691938.7	92369.2	0.0	0.5	5/31/2007	SW846 8270C	3-Nitroaniline	2.1		2.1	mg/kg	U
SAIC	IAAP103981	IAAP103981	691938.7	92369.2	0.0	0.5	5/31/2007	SW846 8270C	4,4'-Methylenebis(2-chloroaniline)	0.44		0.44	mg/kg	U
SAIC	IAAP103981	IAAP103981	691938.7	92369.2	0.0	0.5	5/31/2007	SW846 8270C	4,6-Dinitro-2-methylphenol	2.1		2.1	mg/kg	U
SAIC	IAAP103981	IAAP103981	691938.7	92369.2	0.0	0.5	5/31/2007	SW846 8270C	4-Bromophenyl phenyl ether	0.44		0.44	mg/kg	U
SAIC	IAAP103981	IAAP103981	691938.7	92369.2	0.0	0.5	5/31/2007	SW846 8270C	4-Chloro-3-methylphenol	0.44		0.44	mg/kg	U
SAIC	IAAP103981	IAAP103981	691938.7	92369.2	0.0	0.5	5/31/2007	SW846 8270C	4-Chloroaniline	0.44		0.44	mg/kg	U
SAIC	IAAP103981	IAAP103981	691938.7	92369.2	0.0	0.5	5/31/2007	SW846 8270C	4-Chlorophenyl phenyl ether	0.44		0.44	mg/kg	U
SAIC	IAAP103981	IAAP103981	691938.7	92369.2	0.0	0.5	5/31/2007	SW846 8270C	4-Methylphenol	0.88		0.88	mg/kg	U
SAIC	IAAP103981	IAAP103981	691938.7	92369.2	0.0	0.5	5/31/2007	SW846 8270C	4-Nitroaniline	2.1		2.1	mg/kg	U

Company	Sample Name	Station Name	Easting	Northing	Start Depth(ft)	End Depth(ft)	Collect Date	Method	Analyte	Result	Error	Detection Limit	Units	Validation Qualifier
SAIC	IAAP103981	IAAP103981	691938.7	92369.2	0.0	0.5	5/31/2007	SW846 8270C	4-Nitrophenol	2.1		2.1	mg/kg	U
SAIC	IAAP103981	IAAP103981	691938.7	92369.2	0.0	0.5	5/31/2007	SW846 8270C	Acenaphthene	0.44		0.44	mg/kg	U
SAIC	IAAP103981	IAAP103981	691938.7	92369.2	0.0	0.5	5/31/2007	SW846 8270C	Acenaphthylene	0.44		0.44	mg/kg	U
SAIC	IAAP103981	IAAP103981	691938.7	92369.2	0.0	0.5	5/31/2007	SW846 8270C	Anthracene	0.44		0.44	mg/kg	U
SAIC	IAAP103981	IAAP103981	691938.7	92369.2	0.0	0.5	5/31/2007	SW846 8270C	Benzo(a)anthracene	0.045		0.44	mg/kg	=
SAIC	IAAP103981	IAAP103981	691938.7	92369.2	0.0	0.5	5/31/2007	SW846 8270C	Benzo(a)pyrene	0.44		0.44	mg/kg	U
SAIC	IAAP103981	IAAP103981	691938.7	92369.2	0.0	0.5	5/31/2007	SW846 8270C	Benzo(b)fluoranthene	0.44		0.44	mg/kg	U
SAIC	IAAP103981	IAAP103981	691938.7	92369.2	0.0	0.5	5/31/2007	SW846 8270C	Benzo(g,h,i)perylene	0.44		0.44	mg/kg	U
SAIC	IAAP103981	IAAP103981	691938.7	92369.2	0.0	0.5	5/31/2007	SW846 8270C	Benzo(k)fluoranthene	0.44		0.44	mg/kg	U
SAIC	IAAP103981	IAAP103981	691938.7	92369.2	0.0	0.5	5/31/2007	SW846 8270C	Bis(2-chloroethoxy) methane	0.44		0.44	mg/kg	U
SAIC	IAAP103981	IAAP103981	691938.7	92369.2	0.0	0.5	5/31/2007	SW846 8270C	Bis(2-chloroethyl) ether	0.44		0.44	mg/kg	U
SAIC	IAAP103981	IAAP103981	691938.7	92369.2	0.0	0.5	5/31/2007	SW846 8270C	Bis(2-ethylhexyl) phthalate	0.44		0.44	mg/kg	U
SAIC	IAAP103981	IAAP103981	691938.7	92369.2	0.0	0.5	5/31/2007	SW846 8270C	Butyl benzyl phthalate	0.44		0.44	mg/kg	U
SAIC	IAAP103981	IAAP103981	691938.7	92369.2	0.0	0.5	5/31/2007	SW846 8270C	Carbazole	0.44		0.44	mg/kg	U
SAIC	IAAP103981	IAAP103981	691938.7	92369.2	0.0	0.5	5/31/2007	SW846 8270C	Chrysene	0.06		0.44	mg/kg	=
SAIC	IAAP103981	IAAP103981	691938.7	92369.2	0.0	0.5	5/31/2007	SW846 8270C	Dibenzo(a,h)anthracene	0.44		0.44	mg/kg	U
SAIC	IAAP103981	IAAP103981	691938.7	92369.2	0.0	0.5	5/31/2007	SW846 8270C	Dibenzofuran	0.44		0.44	mg/kg	U
SAIC	IAAP103981	IAAP103981	691938.7	92369.2	0.0	0.5	5/31/2007	SW846 8270C	Diethyl phthalate	0.44		0.44	mg/kg	U
SAIC	IAAP103981	IAAP103981	691938.7	92369.2	0.0	0.5	5/31/2007	SW846 8270C	Dimethyl phthalate	0.44		0.44	mg/kg	U
SAIC	IAAP103981	IAAP103981	691938.7	92369.2	0.0	0.5	5/31/2007	SW846 8270C	Di-n-butyl phthalate	0.44		0.44	mg/kg	U
SAIC	IAAP103981	IAAP103981	691938.7	92369.2	0.0	0.5	5/31/2007	SW846 8270C	Di-n-octyl phthalate	0.44		0.44	mg/kg	U
SAIC	IAAP103981	IAAP103981	691938.7	92369.2	0.0	0.5	5/31/2007	SW846 8270C	Fluoranthene	0.1		0.44	mg/kg	=
SAIC	IAAP103981	IAAP103981	691938.7	92369.2	0.0	0.5	5/31/2007	SW846 8270C	Fluorene	0.44		0.44	mg/kg	U
SAIC	IAAP103981	IAAP103981	691938.7	92369.2	0.0	0.5	5/31/2007	SW846 8270C	Hexachlorobenzene	0.44		0.44	mg/kg	U
SAIC	IAAP103981	IAAP103981	691938.7	92369.2	0.0	0.5	5/31/2007	SW846 8270C	Hexachlorobutadiene	0.44		0.44	mg/kg	U
SAIC	IAAP103981	IAAP103981	691938.7	92369.2	0.0	0.5	5/31/2007	SW846 8270C	Hexachlorocyclopentadiene	2.1		2.1	mg/kg	UJ
SAIC	IAAP103981	IAAP103981	691938.7	92369.2	0.0	0.5	5/31/2007	SW846 8270C	Hexachloroethane	0.44		0.44	mg/kg	U
SAIC	IAAP103981	IAAP103981	691938.7	92369.2	0.0	0.5	5/31/2007	SW846 8270C	Indeno(1,2,3-cd)pyrene	0.44		0.44	mg/kg	U
SAIC	IAAP103981	IAAP103981	691938.7	92369.2	0.0	0.5	5/31/2007	SW846 8270C	Isophorone	0.44		0.44	mg/kg	U
SAIC	IAAP103981	IAAP103981	691938.7	92369.2	0.0	0.5	5/31/2007	SW846 8270C	Naphthalene	0.44		0.44	mg/kg	U
SAIC	IAAP103981	IAAP103981	691938.7	92369.2	0.0	0.5	5/31/2007	SW846 8270C	Nitrobenzene	0.44		0.44	mg/kg	U
SAIC	IAAP103981	IAAP103981	691938.7	92369.2	0.0	0.5	5/31/2007	SW846 8270C	N-Nitroso-di-n-propylamine	0.44		0.44	mg/kg	U
SAIC	IAAP103981	IAAP103981	691938.7	92369.2	0.0	0.5	5/31/2007	SW846 8270C	N-Nitrosodiphenylamine	0.44		0.44	mg/kg	U
SAIC	IAAP103981	IAAP103981	691938.7	92369.2	0.0	0.5	5/31/2007	SW846 8270C	Pentachlorophenol	2.1		2.1	mg/kg	U
SAIC	IAAP103981	IAAP103981	691938.7	92369.2	0.0	0.5	5/31/2007	EPA 160.3	Percent Moisture	24.7		0.1	%	=
SAIC	IAAP103981	IAAP103981	691938.7	92369.2	0.0	0.5	5/31/2007	SW846 8270C	Phenanthrene	0.067		0.44	mg/kg	=
SAIC	IAAP103981	IAAP103981	691938.7	92369.2	0.0	0.5	5/31/2007	SW846 8270C	Phenol	0.44		0.44	mg/kg	U
SAIC	IAAP103981	IAAP103981	691938.7	92369.2	0.0	0.5	5/31/2007	SW846 8270C	Pyrene	0.082		0.44	mg/kg	=
SAIC	IAAP103982	IAAP103982	691854.5	92524.4	0.0	0.5	5/31/2007	SW846 8270C	1,2,4-Trichlorobenzene	0.42		0.42	mg/kg	U
SAIC	IAAP103982	IAAP103982	691854.5	92524.4	0.0	0.5	5/31/2007	SW846 8270C	1,2-Dichlorobenzene	0.42		0.42	mg/kg	U
SAIC	IAAP103982	IAAP103982	691854.5	92524.4	0.0	0.5	5/31/2007	SW846 8270C	1,3-Dichlorobenzene	0.42		0.42	mg/kg	U
SAIC	IAAP103982	IAAP103982	691854.5	92524.4	0.0	0.5	5/31/2007	SW846 8270C	1,4-Dichlorobenzene	0.42		0.42	mg/kg	U
SAIC	IAAP103982	IAAP103982	691854.5	92524.4	0.0	0.5	5/31/2007	SW846 8270C	2,2'-oxybis(1-Chloropropane)	0.42		0.42	mg/kg	U

Company	Sample Name	Station Name	Easting	Northing	Start Depth(ft)	End Depth(ft)	Collect Date	Method	Analyte	Result	Error	Detection Limit	Units	Validation Qualifier
SAIC	IAAP103982	IAAP103982	691854.5	92524.4	0.0	0.5	5/31/2007	SW846 8270C	2,4,5-Trichlorophenol	0.42		0.42	mg/kg	U
SAIC	IAAP103982	IAAP103982	691854.5	92524.4	0.0	0.5	5/31/2007	SW846 8270C	2,4,6-Trichlorophenol	0.42		0.42	mg/kg	U
SAIC	IAAP103982	IAAP103982	691854.5	92524.4	0.0	0.5	5/31/2007	SW846 8270C	2,4-Dichlorophenol	0.42		0.42	mg/kg	U
SAIC	IAAP103982	IAAP103982	691854.5	92524.4	0.0	0.5	5/31/2007	SW846 8270C	2,4-Dimethylphenol	0.42		0.42	mg/kg	U
SAIC	IAAP103982	IAAP103982	691854.5	92524.4	0.0	0.5	5/31/2007	SW846 8270C	2,4-Dinitrophenol	2		2	mg/kg	U
SAIC	IAAP103982	IAAP103982	691854.5	92524.4	0.0	0.5	5/31/2007	SW846 8270C	2,4-Dinitrotoluene	0.42		0.42	mg/kg	U
SAIC	IAAP103982	IAAP103982	691854.5	92524.4	0.0	0.5	5/31/2007	SW846 8270C	2,6-Dinitrotoluene	0.42		0.42	mg/kg	U
SAIC	IAAP103982	IAAP103982	691854.5	92524.4	0.0	0.5	5/31/2007	SW846 8270C	2-Chloronaphthalene	0.42		0.42	mg/kg	U
SAIC	IAAP103982	IAAP103982	691854.5	92524.4	0.0	0.5	5/31/2007	SW846 8270C	2-Chlorophenol	0.42		0.42	mg/kg	U
SAIC	IAAP103982	IAAP103982	691854.5	92524.4	0.0	0.5	5/31/2007	SW846 8270C	2-Methylnaphthalene	0.42		0.42	mg/kg	U
SAIC	IAAP103982	IAAP103982	691854.5	92524.4	0.0	0.5	5/31/2007	SW846 8270C	2-Methylphenol	0.42		0.42	mg/kg	U
SAIC	IAAP103982	IAAP103982	691854.5	92524.4	0.0	0.5	5/31/2007	SW846 8270C	2-Nitroaniline	2		2	mg/kg	U
SAIC	IAAP103982	IAAP103982	691854.5	92524.4	0.0	0.5	5/31/2007	SW846 8270C	2-Nitrophenol	0.42		0.42	mg/kg	U
SAIC	IAAP103982	IAAP103982	691854.5	92524.4	0.0	0.5	5/31/2007	SW846 8270C	3,3'-Dichlorobenzidine	2		2	mg/kg	U
SAIC	IAAP103982	IAAP103982	691854.5	92524.4	0.0	0.5	5/31/2007	SW846 8270C	3-Nitroaniline	2		2	mg/kg	U
SAIC	IAAP103982	IAAP103982	691854.5	92524.4	0.0	0.5	5/31/2007	SW846 8270C	4,4'-Methylenebis(2-chloroaniline)	0.42		0.42	mg/kg	U
SAIC	IAAP103982	IAAP103982	691854.5	92524.4	0.0	0.5	5/31/2007	SW846 8270C	4,6-Dinitro-2-methylphenol	2		2	mg/kg	U
SAIC	IAAP103982	IAAP103982	691854.5	92524.4	0.0	0.5	5/31/2007	SW846 8270C	4-Bromophenyl phenyl ether	0.42		0.42	mg/kg	U
SAIC	IAAP103982	IAAP103982	691854.5	92524.4	0.0	0.5	5/31/2007	SW846 8270C	4-Chloro-3-methylphenol	0.42		0.42	mg/kg	U
SAIC	IAAP103982	IAAP103982	691854.5	92524.4	0.0	0.5	5/31/2007	SW846 8270C	4-Chloroaniline	0.42		0.42	mg/kg	U
SAIC	IAAP103982	IAAP103982	691854.5	92524.4	0.0	0.5	5/31/2007	SW846 8270C	4-Chlorophenyl phenyl ether	0.42		0.42	mg/kg	U
SAIC	IAAP103982	IAAP103982	691854.5	92524.4	0.0	0.5	5/31/2007	SW846 8270C	4-Methylphenol	0.84		0.84	mg/kg	U
SAIC	IAAP103982	IAAP103982	691854.5	92524.4	0.0	0.5	5/31/2007	SW846 8270C	4-Nitroaniline	2		2	mg/kg	U
SAIC	IAAP103982	IAAP103982	691854.5	92524.4	0.0	0.5	5/31/2007	SW846 8270C	4-Nitrophenol	2		2	mg/kg	U
SAIC	IAAP103982	IAAP103982	691854.5	92524.4	0.0	0.5	5/31/2007	SW846 8270C	Acenaphthene	0.42		0.42	mg/kg	U
SAIC	IAAP103982	IAAP103982	691854.5	92524.4	0.0	0.5	5/31/2007	SW846 8270C	Acenaphthylene	0.42		0.42	mg/kg	U
SAIC	IAAP103982	IAAP103982	691854.5	92524.4	0.0	0.5	5/31/2007	SW846 8270C	Anthracene	0.42		0.42	mg/kg	U
SAIC	IAAP103982	IAAP103982	691854.5	92524.4	0.0	0.5	5/31/2007	SW846 8270C	Benzo(a)anthracene	0.42		0.42	mg/kg	U
SAIC	IAAP103982	IAAP103982	691854.5	92524.4	0.0	0.5	5/31/2007	SW846 8270C	Benzo(a)pyrene	0.42		0.42	mg/kg	U
SAIC	IAAP103982	IAAP103982	691854.5	92524.4	0.0	0.5	5/31/2007	SW846 8270C	Benzo(b)fluoranthene	0.42		0.42	mg/kg	U
SAIC	IAAP103982	IAAP103982	691854.5	92524.4	0.0	0.5	5/31/2007	SW846 8270C	Benzo(g,h,i)perylene	0.42		0.42	mg/kg	U
SAIC	IAAP103982	IAAP103982	691854.5	92524.4	0.0	0.5	5/31/2007	SW846 8270C	Benzo(k)fluoranthene	0.42		0.42	mg/kg	U
SAIC	IAAP103982	IAAP103982	691854.5	92524.4	0.0	0.5	5/31/2007	SW846 8270C	Bis(2-chloroethoxy) methane	0.42		0.42	mg/kg	U
SAIC	IAAP103982	IAAP103982	691854.5	92524.4	0.0	0.5	5/31/2007	SW846 8270C	Bis(2-chloroethyl) ether	0.42		0.42	mg/kg	U
SAIC	IAAP103982	IAAP103982	691854.5	92524.4	0.0	0.5	5/31/2007	SW846 8270C	Bis(2-ethylhexyl) phthalate	0.42		0.42	mg/kg	U
SAIC	IAAP103982	IAAP103982	691854.5	92524.4	0.0	0.5	5/31/2007	SW846 8270C	Butyl benzyl phthalate	0.42		0.42	mg/kg	U
SAIC	IAAP103982	IAAP103982	691854.5	92524.4	0.0	0.5	5/31/2007	SW846 8270C	Carbazole	0.42		0.42	mg/kg	U
SAIC	IAAP103982	IAAP103982	691854.5	92524.4	0.0	0.5	5/31/2007	SW846 8270C	Chrysene	0.42		0.42	mg/kg	U
SAIC	IAAP103982	IAAP103982	691854.5	92524.4	0.0	0.5	5/31/2007	SW846 8270C	Dibenzo(a,h)anthracene	0.42		0.42	mg/kg	U
SAIC	IAAP103982	IAAP103982	691854.5	92524.4	0.0	0.5	5/31/2007	SW846 8270C	Dibenzofuran	0.42		0.42	mg/kg	U
SAIC	IAAP103982	IAAP103982	691854.5	92524.4	0.0	0.5	5/31/2007	SW846 8270C	Diethyl phthalate	0.42		0.42	mg/kg	U
SAIC	IAAP103982	IAAP103982	691854.5	92524.4	0.0	0.5	5/31/2007	SW846 8270C	Dimethyl phthalate	0.42		0.42	mg/kg	U
SAIC	IAAP103982	IAAP103982	691854.5	92524.4	0.0	0.5	5/31/2007	SW846 8270C	Di-n-butyl phthalate	0.42		0.42	mg/kg	U

Company	Sample Name	Station Name	Easting	Northing	Start Depth(ft)	End Depth(ft)	Collect Date	Method	Analyte	Result	Error	Detection Limit	Units	Validation Qualifier
SAIC	IAAP103982	IAAP103982	691854.5	92524.4	0.0	0.5	5/31/2007	SW846 8270C	Di-n-octyl phthalate	0.42		0.42	mg/kg	U
SAIC	IAAP103982	IAAP103982	691854.5	92524.4	0.0	0.5	5/31/2007	SW846 8270C	Fluoranthene	0.42		0.42	mg/kg	U
SAIC	IAAP103982	IAAP103982	691854.5	92524.4	0.0	0.5	5/31/2007	SW846 8270C	Fluorene	0.42		0.42	mg/kg	U
SAIC	IAAP103982	IAAP103982	691854.5	92524.4	0.0	0.5	5/31/2007	SW846 8270C	Hexachlorobenzene	0.42		0.42	mg/kg	U
SAIC	IAAP103982	IAAP103982	691854.5	92524.4	0.0	0.5	5/31/2007	SW846 8270C	Hexachlorobutadiene	0.42		0.42	mg/kg	U
SAIC	IAAP103982	IAAP103982	691854.5	92524.4	0.0	0.5	5/31/2007	SW846 8270C	Hexachlorocyclopentadiene	2		2	mg/kg	UJ
SAIC	IAAP103982	IAAP103982	691854.5	92524.4	0.0	0.5	5/31/2007	SW846 8270C	Hexachloroethane	0.42		0.42	mg/kg	U
SAIC	IAAP103982	IAAP103982	691854.5	92524.4	0.0	0.5	5/31/2007	SW846 8270C	Indeno(1,2,3-cd)pyrene	0.42		0.42	mg/kg	U
SAIC	IAAP103982	IAAP103982	691854.5	92524.4	0.0	0.5	5/31/2007	SW846 8270C	Isophorone	0.42		0.42	mg/kg	U
SAIC	IAAP103982	IAAP103982	691854.5	92524.4	0.0	0.5	5/31/2007	SW846 8270C	Naphthalene	0.42		0.42	mg/kg	U
SAIC	IAAP103982	IAAP103982	691854.5	92524.4	0.0	0.5	5/31/2007	SW846 8270C	Nitrobenzene	0.42		0.42	mg/kg	U
SAIC	IAAP103982	IAAP103982	691854.5	92524.4	0.0	0.5	5/31/2007	SW846 8270C	N-Nitroso-di-n-propylamine	0.42		0.42	mg/kg	U
SAIC	IAAP103982	IAAP103982	691854.5	92524.4	0.0	0.5	5/31/2007	SW846 8270C	N-Nitrosodiphenylamine	0.42		0.42	mg/kg	U
SAIC	IAAP103982	IAAP103982	691854.5	92524.4	0.0	0.5	5/31/2007	SW846 8270C	Pentachlorophenol	2		2	mg/kg	U
SAIC	IAAP103982	IAAP103982	691854.5	92524.4	0.0	0.5	5/31/2007	EPA 160.3	Percent Moisture	21.7		0.1	%	=
SAIC	IAAP103982	IAAP103982	691854.5	92524.4	0.0	0.5	5/31/2007	SW846 8270C	Phenanthrene	0.42		0.42	mg/kg	U
SAIC	IAAP103982	IAAP103982	691854.5	92524.4	0.0	0.5	5/31/2007	SW846 8270C	Phenol	0.42		0.42	mg/kg	U
SAIC	IAAP103982	IAAP103982	691854.5	92524.4	0.0	0.5	5/31/2007	SW846 8270C	Pyrene	0.42		0.42	mg/kg	U
SAIC	IAAP103983	IAAP103983	691816.9	92510.0	0.0	0.5	5/31/2007	SW846 8270C	1,2,4-Trichlorobenzene	1		1	mg/kg	U
SAIC	IAAP103983	IAAP103983	691816.9	92510.0	0.0	0.5	5/31/2007	SW846 8270C	1,2-Dichlorobenzene	1		1	mg/kg	U
SAIC	IAAP103983	IAAP103983	691816.9	92510.0	0.0	0.5	5/31/2007	SW846 8270C	1,3-Dichlorobenzene	1		1	mg/kg	U
SAIC	IAAP103983	IAAP103983	691816.9	92510.0	0.0	0.5	5/31/2007	SW846 8270C	1,4-Dichlorobenzene	1		1	mg/kg	U
SAIC	IAAP103983	IAAP103983	691816.9	92510.0	0.0	0.5	5/31/2007	SW846 8270C	2,2'-oxybis(1-Chloropropane)	1		1	mg/kg	U
SAIC	IAAP103983	IAAP103983	691816.9	92510.0	0.0	0.5	5/31/2007	SW846 8270C	2,4,5-Trichlorophenol	1		1	mg/kg	U
SAIC	IAAP103983	IAAP103983	691816.9	92510.0	0.0	0.5	5/31/2007	SW846 8270C	2,4,6-Trichlorophenol	1		1	mg/kg	U
SAIC	IAAP103983	IAAP103983	691816.9	92510.0	0.0	0.5	5/31/2007	SW846 8270C	2,4-Dichlorophenol	1		1	mg/kg	U
SAIC	IAAP103983	IAAP103983	691816.9	92510.0	0.0	0.5	5/31/2007	SW846 8270C	2,4-Dimethylphenol	1		1	mg/kg	U
SAIC	IAAP103983	IAAP103983	691816.9	92510.0	0.0	0.5	5/31/2007	SW846 8270C	2,4-Dinitrophenol	5		5	mg/kg	U
SAIC	IAAP103983	IAAP103983	691816.9	92510.0	0.0	0.5	5/31/2007	SW846 8270C	2,4-Dinitrotoluene	1		1	mg/kg	U
SAIC	IAAP103983	IAAP103983	691816.9	92510.0	0.0	0.5	5/31/2007	SW846 8270C	2,6-Dinitrotoluene	1		1	mg/kg	U
SAIC	IAAP103983	IAAP103983	691816.9	92510.0	0.0	0.5	5/31/2007	SW846 8270C	2-Chloronaphthalene	1		1	mg/kg	U
SAIC	IAAP103983	IAAP103983	691816.9	92510.0	0.0	0.5	5/31/2007	SW846 8270C	2-Chlorophenol	1		1	mg/kg	U
SAIC	IAAP103983	IAAP103983	691816.9	92510.0	0.0	0.5	5/31/2007	SW846 8270C	2-Methylnaphthalene	1		1	mg/kg	U
SAIC	IAAP103983	IAAP103983	691816.9	92510.0	0.0	0.5	5/31/2007	SW846 8270C	2-Methylphenol	1		1	mg/kg	U
SAIC	IAAP103983	IAAP103983	691816.9	92510.0	0.0	0.5	5/31/2007	SW846 8270C	2-Nitroaniline	5		5	mg/kg	U
SAIC	IAAP103983	IAAP103983	691816.9	92510.0	0.0	0.5	5/31/2007	SW846 8270C	2-Nitrophenol	1		1	mg/kg	U
SAIC	IAAP103983	IAAP103983	691816.9	92510.0	0.0	0.5	5/31/2007	SW846 8270C	3,3'-Dichlorobenzidine	5		5	mg/kg	U
SAIC	IAAP103983	IAAP103983	691816.9	92510.0	0.0	0.5	5/31/2007	SW846 8270C	3-Nitroaniline	5		5	mg/kg	U
SAIC	IAAP103983	IAAP103983	691816.9	92510.0	0.0	0.5	5/31/2007	SW846 8270C	4,4'-Methylenebis(2-chloroaniline)	1		1	mg/kg	U
SAIC	IAAP103983	IAAP103983	691816.9	92510.0	0.0	0.5	5/31/2007	SW846 8270C	4,6-Dinitro-2-methylphenol	5		5	mg/kg	U
SAIC	IAAP103983	IAAP103983	691816.9	92510.0	0.0	0.5	5/31/2007	SW846 8270C	4-Bromophenyl phenyl ether	1		1	mg/kg	U
SAIC	IAAP103983	IAAP103983	691816.9	92510.0	0.0	0.5	5/31/2007	SW846 8270C	4-Chloro-3-methylphenol	1		1	mg/kg	U
SAIC	IAAP103983	IAAP103983	691816.9	92510.0	0.0	0.5	5/31/2007	SW846 8270C	4-Chloroaniline	1		1	mg/kg	U

Company	Sample Name	Station Name	Easting	Northing	Start Depth(ft)	End Depth(ft)	Collect Date	Method	Analyte	Result	Error	Detection Limit	Units	Validation Qualifier
SAIC	IAAP103983	IAAP103983	691816.9	92510.0	0.0	0.5	5/31/2007	SW846 8270C	4-Chlorophenyl phenyl ether	1		1	mg/kg	U
SAIC	IAAP103983	IAAP103983	691816.9	92510.0	0.0	0.5	5/31/2007	SW846 8270C	4-Methylphenol	2.1		2.1	mg/kg	U
SAIC	IAAP103983	IAAP103983	691816.9	92510.0	0.0	0.5	5/31/2007	SW846 8270C	4-Nitroaniline	5		5	mg/kg	U
SAIC	IAAP103983	IAAP103983	691816.9	92510.0	0.0	0.5	5/31/2007	SW846 8270C	4-Nitrophenol	5		5	mg/kg	U
SAIC	IAAP103983	IAAP103983	691816.9	92510.0	0.0	0.5	5/31/2007	SW846 8270C	Acenaphthene	1		1	mg/kg	U
SAIC	IAAP103983	IAAP103983	691816.9	92510.0	0.0	0.5	5/31/2007	SW846 8270C	Acenaphthylene	1		1	mg/kg	U
SAIC	IAAP103983	IAAP103983	691816.9	92510.0	0.0	0.5	5/31/2007	SW846 8270C	Anthracene	1		1	mg/kg	U
SAIC	IAAP103983	IAAP103983	691816.9	92510.0	0.0	0.5	5/31/2007	SW846 8270C	Benzo(a)anthracene	1		1	mg/kg	U
SAIC	IAAP103983	IAAP103983	691816.9	92510.0	0.0	0.5	5/31/2007	SW846 8270C	Benzo(a)pyrene	1		1	mg/kg	U
SAIC	IAAP103983	IAAP103983	691816.9	92510.0	0.0	0.5	5/31/2007	SW846 8270C	Benzo(b)fluoranthene	1		1	mg/kg	U
SAIC	IAAP103983	IAAP103983	691816.9	92510.0	0.0	0.5	5/31/2007	SW846 8270C	Benzo(g,h,i)perylene	1		1	mg/kg	U
SAIC	IAAP103983	IAAP103983	691816.9	92510.0	0.0	0.5	5/31/2007	SW846 8270C	Benzo(k)fluoranthene	1		1	mg/kg	U
SAIC	IAAP103983	IAAP103983	691816.9	92510.0	0.0	0.5	5/31/2007	SW846 8270C	Bis(2-chloroethoxy) methane	1		1	mg/kg	U
SAIC	IAAP103983	IAAP103983	691816.9	92510.0	0.0	0.5	5/31/2007	SW846 8270C	Bis(2-chloroethyl) ether	1		1	mg/kg	U
SAIC	IAAP103983	IAAP103983	691816.9	92510.0	0.0	0.5	5/31/2007	SW846 8270C	Bis(2-ethylhexyl) phthalate	1		1	mg/kg	U
SAIC	IAAP103983	IAAP103983	691816.9	92510.0	0.0	0.5	5/31/2007	SW846 8270C	Butyl benzyl phthalate	1		1	mg/kg	U
SAIC	IAAP103983	IAAP103983	691816.9	92510.0	0.0	0.5	5/31/2007	SW846 8270C	Carbazole	1		1	mg/kg	U
SAIC	IAAP103983	IAAP103983	691816.9	92510.0	0.0	0.5	5/31/2007	SW846 8270C	Chrysene	1		1	mg/kg	U
SAIC	IAAP103983	IAAP103983	691816.9	92510.0	0.0	0.5	5/31/2007	SW846 8270C	Dibenzo(a,h)anthracene	1		1	mg/kg	U
SAIC	IAAP103983	IAAP103983	691816.9	92510.0	0.0	0.5	5/31/2007	SW846 8270C	Dibenzofuran	1		1	mg/kg	U
SAIC	IAAP103983	IAAP103983	691816.9	92510.0	0.0	0.5	5/31/2007	SW846 8270C	Diethyl phthalate	1		1	mg/kg	U
SAIC	IAAP103983	IAAP103983	691816.9	92510.0	0.0	0.5	5/31/2007	SW846 8270C	Dimethyl phthalate	1		1	mg/kg	U
SAIC	IAAP103983	IAAP103983	691816.9	92510.0	0.0	0.5	5/31/2007	SW846 8270C	Di-n-butyl phthalate	1		1	mg/kg	U
SAIC	IAAP103983	IAAP103983	691816.9	92510.0	0.0	0.5	5/31/2007	SW846 8270C	Di-n-octyl phthalate	1		1	mg/kg	U
SAIC	IAAP103983	IAAP103983	691816.9	92510.0	0.0	0.5	5/31/2007	SW846 8270C	Fluoranthene	1		1	mg/kg	U
SAIC	IAAP103983	IAAP103983	691816.9	92510.0	0.0	0.5	5/31/2007	SW846 8270C	Fluorene	1		1	mg/kg	U
SAIC	IAAP103983	IAAP103983	691816.9	92510.0	0.0	0.5	5/31/2007	SW846 8270C	Hexachlorobenzene	1		1	mg/kg	U
SAIC	IAAP103983	IAAP103983	691816.9	92510.0	0.0	0.5	5/31/2007	SW846 8270C	Hexachlorobutadiene	1		1	mg/kg	U
SAIC	IAAP103983	IAAP103983	691816.9	92510.0	0.0	0.5	5/31/2007	SW846 8270C	Hexachlorocyclopentadiene	5		5	mg/kg	UJ
SAIC	IAAP103983	IAAP103983	691816.9	92510.0	0.0	0.5	5/31/2007	SW846 8270C	Hexachloroethane	1		1	mg/kg	U
SAIC	IAAP103983	IAAP103983	691816.9	92510.0	0.0	0.5	5/31/2007	SW846 8270C	Indeno(1,2,3-cd)pyrene	1		1	mg/kg	U
SAIC	IAAP103983	IAAP103983	691816.9	92510.0	0.0	0.5	5/31/2007	SW846 8270C	Isophorone	1		1	mg/kg	U
SAIC	IAAP103983	IAAP103983	691816.9	92510.0	0.0	0.5	5/31/2007	SW846 8270C	Naphthalene	1		1	mg/kg	U
SAIC	IAAP103983	IAAP103983	691816.9	92510.0	0.0	0.5	5/31/2007	SW846 8270C	Nitrobenzene	1		1	mg/kg	U
SAIC	IAAP103983	IAAP103983	691816.9	92510.0	0.0	0.5	5/31/2007	SW846 8270C	N-Nitroso-di-n-propylamine	1		1	mg/kg	U
SAIC	IAAP103983	IAAP103983	691816.9	92510.0	0.0	0.5	5/31/2007	SW846 8270C	N-Nitrosodiphenylamine	1		1	mg/kg	U
SAIC	IAAP103983	IAAP103983	691816.9	92510.0	0.0	0.5	5/31/2007	SW846 8270C	Pentachlorophenol	5		5	mg/kg	U
SAIC	IAAP103983	IAAP103983	691816.9	92510.0	0.0	0.5	5/31/2007	EPA 160.3	Percent Moisture	68.1		0.1	%	=
SAIC	IAAP103983	IAAP103983	691816.9	92510.0	0.0	0.5	5/31/2007	SW846 8270C	Phenanthrene	1		1	mg/kg	U
SAIC	IAAP103983	IAAP103983	691816.9	92510.0	0.0	0.5	5/31/2007	SW846 8270C	Phenol	1		1	mg/kg	U
SAIC	IAAP103983	IAAP103983	691816.9	92510.0	0.0	0.5	5/31/2007	SW846 8270C	Pyrene	1		1	mg/kg	U
SAIC	IAAP103984	IAAP103984	691862.7	92475.4	0.0	0.5	5/31/2007	SW846 8270C	1,2,4-Trichlorobenzene	0.43		0.43	mg/kg	U
SAIC	IAAP103984	IAAP103984	691862.7	92475.4	0.0	0.5	5/31/2007	SW846 8270C	1,2-Dichlorobenzene	0.43		0.43	mg/kg	U

Company	Sample Name	Station Name	Easting	Northing	Start Depth(ft)	End Depth(ft)	Collect Date	Method	Analyte	Result	Error	Detection Limit	Units	Validation Qualifier
SAIC	IAAP103984	IAAP103984	691862.7	92475.4	0.0	0.5	5/31/2007	SW846 8270C	1,3-Dichlorobenzene	0.43		0.43	mg/kg	U
SAIC	IAAP103984	IAAP103984	691862.7	92475.4	0.0	0.5	5/31/2007	SW846 8270C	1,4-Dichlorobenzene	0.43		0.43	mg/kg	U
SAIC	IAAP103984	IAAP103984	691862.7	92475.4	0.0	0.5	5/31/2007	SW846 8270C	2,2'-oxybis(1-Chloropropane)	0.43		0.43	mg/kg	U
SAIC	IAAP103984	IAAP103984	691862.7	92475.4	0.0	0.5	5/31/2007	SW846 8270C	2,4,5-Trichlorophenol	0.43		0.43	mg/kg	U
SAIC	IAAP103984	IAAP103984	691862.7	92475.4	0.0	0.5	5/31/2007	SW846 8270C	2,4,6-Trichlorophenol	0.43		0.43	mg/kg	U
SAIC	IAAP103984	IAAP103984	691862.7	92475.4	0.0	0.5	5/31/2007	SW846 8270C	2,4-Dichlorophenol	0.43		0.43	mg/kg	U
SAIC	IAAP103984	IAAP103984	691862.7	92475.4	0.0	0.5	5/31/2007	SW846 8270C	2,4-Dimethylphenol	0.43		0.43	mg/kg	U
SAIC	IAAP103984	IAAP103984	691862.7	92475.4	0.0	0.5	5/31/2007	SW846 8270C	2,4-Dinitrophenol	2.1		2.1	mg/kg	U
SAIC	IAAP103984	IAAP103984	691862.7	92475.4	0.0	0.5	5/31/2007	SW846 8270C	2,4-Dinitrotoluene	0.43		0.43	mg/kg	U
SAIC	IAAP103984	IAAP103984	691862.7	92475.4	0.0	0.5	5/31/2007	SW846 8270C	2,6-Dinitrotoluene	0.43		0.43	mg/kg	U
SAIC	IAAP103984	IAAP103984	691862.7	92475.4	0.0	0.5	5/31/2007	SW846 8270C	2-Chloronaphthalene	0.43		0.43	mg/kg	U
SAIC	IAAP103984	IAAP103984	691862.7	92475.4	0.0	0.5	5/31/2007	SW846 8270C	2-Chlorophenol	0.43		0.43	mg/kg	U
SAIC	IAAP103984	IAAP103984	691862.7	92475.4	0.0	0.5	5/31/2007	SW846 8270C	2-Methylnaphthalene	0.43		0.43	mg/kg	U
SAIC	IAAP103984	IAAP103984	691862.7	92475.4	0.0	0.5	5/31/2007	SW846 8270C	2-Methylphenol	0.43		0.43	mg/kg	U
SAIC	IAAP103984	IAAP103984	691862.7	92475.4	0.0	0.5	5/31/2007	SW846 8270C	2-Nitroaniline	2.1		2.1	mg/kg	U
SAIC	IAAP103984	IAAP103984	691862.7	92475.4	0.0	0.5	5/31/2007	SW846 8270C	2-Nitrophenol	0.43		0.43	mg/kg	U
SAIC	IAAP103984	IAAP103984	691862.7	92475.4	0.0	0.5	5/31/2007	SW846 8270C	3,3'-Dichlorobenzidine	2.1		2.1	mg/kg	U
SAIC	IAAP103984	IAAP103984	691862.7	92475.4	0.0	0.5	5/31/2007	SW846 8270C	3-Nitroaniline	2.1		2.1	mg/kg	U
SAIC	IAAP103984	IAAP103984	691862.7	92475.4	0.0	0.5	5/31/2007	SW846 8270C	4,4'-Methylenebis(2-chloroaniline)	0.43		0.43	mg/kg	U
SAIC	IAAP103984	IAAP103984	691862.7	92475.4	0.0	0.5	5/31/2007	SW846 8270C	4,6-Dinitro-2-methylphenol	2.1		2.1	mg/kg	U
SAIC	IAAP103984	IAAP103984	691862.7	92475.4	0.0	0.5	5/31/2007	SW846 8270C	4-Bromophenyl phenyl ether	0.43		0.43	mg/kg	U
SAIC	IAAP103984	IAAP103984	691862.7	92475.4	0.0	0.5	5/31/2007	SW846 8270C	4-Chloro-3-methylphenol	0.43		0.43	mg/kg	U
SAIC	IAAP103984	IAAP103984	691862.7	92475.4	0.0	0.5	5/31/2007	SW846 8270C	4-Chloroaniline	0.43		0.43	mg/kg	U
SAIC	IAAP103984	IAAP103984	691862.7	92475.4	0.0	0.5	5/31/2007	SW846 8270C	4-Chlorophenyl phenyl ether	0.43		0.43	mg/kg	U
SAIC	IAAP103984	IAAP103984	691862.7	92475.4	0.0	0.5	5/31/2007	SW846 8270C	4-Methylphenol	0.87		0.87	mg/kg	U
SAIC	IAAP103984	IAAP103984	691862.7	92475.4	0.0	0.5	5/31/2007	SW846 8270C	4-Nitroaniline	2.1		2.1	mg/kg	U
SAIC	IAAP103984	IAAP103984	691862.7	92475.4	0.0	0.5	5/31/2007	SW846 8270C	4-Nitrophenol	2.1		2.1	mg/kg	U
SAIC	IAAP103984	IAAP103984	691862.7	92475.4	0.0	0.5	5/31/2007	SW846 8270C	Acenaphthene	0.43		0.43	mg/kg	U
SAIC	IAAP103984	IAAP103984	691862.7	92475.4	0.0	0.5	5/31/2007	SW846 8270C	Acenaphthylene	0.43		0.43	mg/kg	U
SAIC	IAAP103984	IAAP103984	691862.7	92475.4	0.0	0.5	5/31/2007	SW846 8270C	Anthracene	0.048		0.43	mg/kg	=
SAIC	IAAP103984	IAAP103984	691862.7	92475.4	0.0	0.5	5/31/2007	SW846 8270C	Benzo(a)anthracene	0.17		0.43	mg/kg	=
SAIC	IAAP103984	IAAP103984	691862.7	92475.4	0.0	0.5	5/31/2007	SW846 8270C	Benzo(a)pyrene	0.14		0.43	mg/kg	=
SAIC	IAAP103984	IAAP103984	691862.7	92475.4	0.0	0.5	5/31/2007	SW846 8270C	Benzo(b)fluoranthene	0.13		0.43	mg/kg	=
SAIC	IAAP103984	IAAP103984	691862.7	92475.4	0.0	0.5	5/31/2007	SW846 8270C	Benzo(g,h,i)perylene	0.097		0.43	mg/kg	=
SAIC	IAAP103984	IAAP103984	691862.7	92475.4	0.0	0.5	5/31/2007	SW846 8270C	Benzo(k)fluoranthene	0.13		0.43	mg/kg	=
SAIC	IAAP103984	IAAP103984	691862.7	92475.4	0.0	0.5	5/31/2007	SW846 8270C	Bis(2-chloroethoxy) methane	0.43		0.43	mg/kg	U
SAIC	IAAP103984	IAAP103984	691862.7	92475.4	0.0	0.5	5/31/2007	SW846 8270C	Bis(2-chloroethyl) ether	0.43		0.43	mg/kg	U
SAIC	IAAP103984	IAAP103984	691862.7	92475.4	0.0	0.5	5/31/2007	SW846 8270C	Bis(2-ethylhexyl) phthalate	0.43		0.43	mg/kg	U
SAIC	IAAP103984	IAAP103984	691862.7	92475.4	0.0	0.5	5/31/2007	SW846 8270C	Butyl benzyl phthalate	0.43		0.43	mg/kg	U
SAIC	IAAP103984	IAAP103984	691862.7	92475.4	0.0	0.5	5/31/2007	SW846 8270C	Carbazole	0.43		0.43	mg/kg	U
SAIC	IAAP103984	IAAP103984	691862.7	92475.4	0.0	0.5	5/31/2007	SW846 8270C	Chrysene	0.21		0.43	mg/kg	=
SAIC	IAAP103984	IAAP103984	691862.7	92475.4	0.0	0.5	5/31/2007	SW846 8270C	Dibenzo(a,h)anthracene	0.43		0.43	mg/kg	U
SAIC	IAAP103984	IAAP103984	691862.7	92475.4	0.0	0.5	5/31/2007	SW846 8270C	Dibenzofuran	0.43		0.43	mg/kg	U

Company	Sample Name	Station Name	Easting	Northing	Start Depth(ft)	End Depth(ft)	Collect Date	Method	Analyte	Result	Error	Detection Limit	Units	Validation Qualifier
SAIC	IAAP103984	IAAP103984	691862.7	92475.4	0.0	0.5	5/31/2007	SW846 8270C	Diethyl phthalate	0.43		0.43	mg/kg	U
SAIC	IAAP103984	IAAP103984	691862.7	92475.4	0.0	0.5	5/31/2007	SW846 8270C	Dimethyl phthalate	0.43		0.43	mg/kg	U
SAIC	IAAP103984	IAAP103984	691862.7	92475.4	0.0	0.5	5/31/2007	SW846 8270C	Di-n-butyl phthalate	0.43		0.43	mg/kg	U
SAIC	IAAP103984	IAAP103984	691862.7	92475.4	0.0	0.5	5/31/2007	SW846 8270C	Di-n-octyl phthalate	0.43		0.43	mg/kg	U
SAIC	IAAP103984	IAAP103984	691862.7	92475.4	0.0	0.5	5/31/2007	SW846 8270C	Fluoranthene	0.36		0.43	mg/kg	=
SAIC	IAAP103984	IAAP103984	691862.7	92475.4	0.0	0.5	5/31/2007	SW846 8270C	Fluorene	0.43		0.43	mg/kg	U
SAIC	IAAP103984	IAAP103984	691862.7	92475.4	0.0	0.5	5/31/2007	SW846 8270C	Hexachlorobenzene	0.43		0.43	mg/kg	U
SAIC	IAAP103984	IAAP103984	691862.7	92475.4	0.0	0.5	5/31/2007	SW846 8270C	Hexachlorobutadiene	0.43		0.43	mg/kg	U
SAIC	IAAP103984	IAAP103984	691862.7	92475.4	0.0	0.5	5/31/2007	SW846 8270C	Hexachlorocyclopentadiene	2.1		2.1	mg/kg	UJ
SAIC	IAAP103984	IAAP103984	691862.7	92475.4	0.0	0.5	5/31/2007	SW846 8270C	Hexachloroethane	0.43		0.43	mg/kg	U
SAIC	IAAP103984	IAAP103984	691862.7	92475.4	0.0	0.5	5/31/2007	SW846 8270C	Indeno(1,2,3-cd)pyrene	0.1		0.43	mg/kg	=
SAIC	IAAP103984	IAAP103984	691862.7	92475.4	0.0	0.5	5/31/2007	SW846 8270C	Isophorone	0.43		0.43	mg/kg	U
SAIC	IAAP103984	IAAP103984	691862.7	92475.4	0.0	0.5	5/31/2007	SW846 8270C	Naphthalene	0.43		0.43	mg/kg	U
SAIC	IAAP103984	IAAP103984	691862.7	92475.4	0.0	0.5	5/31/2007	SW846 8270C	Nitrobenzene	0.43		0.43	mg/kg	U
SAIC	IAAP103984	IAAP103984	691862.7	92475.4	0.0	0.5	5/31/2007	SW846 8270C	N-Nitroso-di-n-propylamine	0.43		0.43	mg/kg	U
SAIC	IAAP103984	IAAP103984	691862.7	92475.4	0.0	0.5	5/31/2007	SW846 8270C	N-Nitrosodiphenylamine	0.43		0.43	mg/kg	U
SAIC	IAAP103984	IAAP103984	691862.7	92475.4	0.0	0.5	5/31/2007	SW846 8270C	Pentachlorophenol	2.1		2.1	mg/kg	U
SAIC	IAAP103984	IAAP103984	691862.7	92475.4	0.0	0.5	5/31/2007	EPA 160.3	Percent Moisture	24.1		0.1	%	=
SAIC	IAAP103984	IAAP103984	691862.7	92475.4	0.0	0.5	5/31/2007	SW846 8270C	Phenanthrene	0.3		0.43	mg/kg	=
SAIC	IAAP103984	IAAP103984	691862.7	92475.4	0.0	0.5	5/31/2007	SW846 8270C	Phenol	0.43		0.43	mg/kg	U
SAIC	IAAP103984	IAAP103984	691862.7	92475.4	0.0	0.5	5/31/2007	SW846 8270C	Pyrene	0.34		0.43	mg/kg	=
SAIC	IAAP103985	IAAP103985	691741.0	92254.6	0.0	0.5	6/5/2007	SW846 8330	1,3,5-TriNitrobenzene	0.32		0.32	mg/kg	U
SAIC	IAAP103985	IAAP103985	691741.0	92254.6	0.0	0.5	6/5/2007	SW846 8330	2,4,6-Trinitrotoluene	0.32		0.32	mg/kg	UJ
SAIC	IAAP103985	IAAP103985	691741.0	92254.6	0.0	0.5	6/5/2007	SW846 8330	2,4-Dinitrotoluene	0.32		0.32	mg/kg	UJ
SAIC	IAAP103985	IAAP103985	691741.0	92254.6	0.0	0.5	6/5/2007	SW846 8330	HMX	0.32		0.32	mg/kg	UJ
SAIC	IAAP103985	IAAP103985	691741.0	92254.6	0.0	0.5	6/5/2007	EPA 160.3	Percent Moisture	22.6		0.1	%	=
SAIC	IAAP103985	IAAP103985	691741.0	92254.6	0.0	0.5	6/5/2007	SW846 8330	RDX	0.32		0.32	mg/kg	UJ
SAIC	IAAP103986	IAAP103986	691694.9	92264.5	0.0	0.5	6/5/2007	SW846 8330	1,3,5-TriNitrobenzene	0.32		0.32	mg/kg	U
SAIC	IAAP103986	IAAP103986	691694.9	92264.5	0.0	0.5	6/5/2007	SW846 8330	2,4,6-Trinitrotoluene	0.32		0.32	mg/kg	UJ
SAIC	IAAP103986	IAAP103986	691694.9	92264.5	0.0	0.5	6/5/2007	SW846 8330	2,4-Dinitrotoluene	0.32		0.32	mg/kg	UJ
SAIC	IAAP103986	IAAP103986	691694.9	92264.5	0.0	0.5	6/5/2007	SW846 8330	HMX	0.32		0.32	mg/kg	UJ
SAIC	IAAP103986	IAAP103986	691694.9	92264.5	0.0	0.5	6/5/2007	EPA 160.3	Percent Moisture	20.8		0.1	%	=
SAIC	IAAP103986	IAAP103986	691694.9	92264.5	0.0	0.5	6/5/2007	SW846 8330	RDX	0.32		0.32	mg/kg	UJ
SAIC	IAAP103986-1	IAAP103986	691694.9	92264.5	0.0	0.5	6/5/2007	SW846 8330	1,3,5-TriNitrobenzene	0.32		0.32	mg/kg	U
SAIC	IAAP103986-1	IAAP103986	691694.9	92264.5	0.0	0.5	6/5/2007	SW846 8330	2,4,6-Trinitrotoluene	0.32		0.32	mg/kg	UJ
SAIC	IAAP103986-1	IAAP103986	691694.9	92264.5	0.0	0.5	6/5/2007	SW846 8330	2,4-Dinitrotoluene	0.32		0.32	mg/kg	UJ
SAIC	IAAP103986-1	IAAP103986	691694.9	92264.5	0.0	0.5	6/5/2007	SW846 8330	HMX	0.32		0.32	mg/kg	UJ
SAIC	IAAP103986-1	IAAP103986	691694.9	92264.5	0.0	0.5	6/5/2007	EPA 160.3	Percent Moisture	21.7		0.1	%	=
SAIC	IAAP103986-1	IAAP103986	691694.9	92264.5	0.0	0.5	6/5/2007	SW846 8330	RDX	0.32		0.32	mg/kg	UJ
SAIC	IAAP103990	IAAP103920	691724.7	93410.8	1.0	2.0	6/5/2007	SW846 8082	Aroclor-1016	0.041		0.041	mg/kg	U
SAIC	IAAP103990	IAAP103920	691724.7	93410.8	1.0	2.0	6/5/2007	SW846 8082	Aroclor-1221	0.041		0.041	mg/kg	U
SAIC	IAAP103990	IAAP103920	691724.7	93410.8	1.0	2.0	6/5/2007	SW846 8082	Aroclor-1232	0.041		0.041	mg/kg	U
SAIC	IAAP103990	IAAP103920	691724.7	93410.8	1.0	2.0	6/5/2007	SW846 8082	Aroclor-1242	0.041		0.041	mg/kg	U

Company	Sample Name	Station Name	Easting	Northing	Start Depth(ft)	End Depth(ft)	Collect Date	Method	Analyte	Result	Error	Detection Limit	Units	Validation Qualifier
SAIC	IAAP103990	IAAP103920	691724.7	93410.8	1.0	2.0	6/5/2007	SW846 8082	Aroclor-1248	0.041		0.041	mg/kg	U
SAIC	IAAP103990	IAAP103920	691724.7	93410.8	1.0	2.0	6/5/2007	SW846 8082	Aroclor-1254	0.041		0.041	mg/kg	U
SAIC	IAAP103990	IAAP103920	691724.7	93410.8	1.0	2.0	6/5/2007	SW846 8082	Aroclor-1260	0.084		0.041	mg/kg	=
SAIC	IAAP103990	IAAP103920	691724.7	93410.8	1.0	2.0	6/5/2007	EPA 160.3	Percent Moisture	19.8		0.1	%	=
SAIC	IAAP103991	IAAP103911	691932.3	93063.5	1.0	2.0	6/5/2007	SW846 8270C	1,2,4-Trichlorobenzene	0.39		0.39	mg/kg	U
SAIC	IAAP103991	IAAP103911	691932.3	93063.5	1.0	2.0	6/5/2007	SW846 8270C	1,2-Dichlorobenzene	0.39		0.39	mg/kg	U
SAIC	IAAP103991	IAAP103911	691932.3	93063.5	1.0	2.0	6/5/2007	SW846 8270C	1,3-Dichlorobenzene	0.39		0.39	mg/kg	U
SAIC	IAAP103991	IAAP103911	691932.3	93063.5	1.0	2.0	6/5/2007	SW846 8270C	1,4-Dichlorobenzene	0.39		0.39	mg/kg	U
SAIC	IAAP103991	IAAP103911	691932.3	93063.5	1.0	2.0	6/5/2007	SW846 8270C	2,2'-oxybis(1-Chloropropane)	0.39		0.39	mg/kg	U
SAIC	IAAP103991	IAAP103911	691932.3	93063.5	1.0	2.0	6/5/2007	SW846 8270C	2,4,5-Trichlorophenol	0.39		0.39	mg/kg	U
SAIC	IAAP103991	IAAP103911	691932.3	93063.5	1.0	2.0	6/5/2007	SW846 8270C	2,4,6-Trichlorophenol	0.39		0.39	mg/kg	U
SAIC	IAAP103991	IAAP103911	691932.3	93063.5	1.0	2.0	6/5/2007	SW846 8270C	2,4-Dichlorophenol	0.39		0.39	mg/kg	U
SAIC	IAAP103991	IAAP103911	691932.3	93063.5	1.0	2.0	6/5/2007	SW846 8270C	2,4-Dimethylphenol	0.39		0.39	mg/kg	U
SAIC	IAAP103991	IAAP103911	691932.3	93063.5	1.0	2.0	6/5/2007	SW846 8270C	2,4-Dinitrophenol	1.9		1.9	mg/kg	U
SAIC	IAAP103991	IAAP103911	691932.3	93063.5	1.0	2.0	6/5/2007	SW846 8270C	2,4-Dinitrotoluene	0.39		0.39	mg/kg	U
SAIC	IAAP103991	IAAP103911	691932.3	93063.5	1.0	2.0	6/5/2007	SW846 8270C	2,6-Dinitrotoluene	0.39		0.39	mg/kg	U
SAIC	IAAP103991	IAAP103911	691932.3	93063.5	1.0	2.0	6/5/2007	SW846 8270C	2-Chloronaphthalene	0.39		0.39	mg/kg	U
SAIC	IAAP103991	IAAP103911	691932.3	93063.5	1.0	2.0	6/5/2007	SW846 8270C	2-Chlorophenol	0.39		0.39	mg/kg	U
SAIC	IAAP103991	IAAP103911	691932.3	93063.5	1.0	2.0	6/5/2007	SW846 8270C	2-Methylnaphthalene	0.39		0.39	mg/kg	U
SAIC	IAAP103991	IAAP103911	691932.3	93063.5	1.0	2.0	6/5/2007	SW846 8270C	2-Methylphenol	0.39		0.39	mg/kg	U
SAIC	IAAP103991	IAAP103911	691932.3	93063.5	1.0	2.0	6/5/2007	SW846 8270C	2-Nitroaniline	1.9		1.9	mg/kg	U
SAIC	IAAP103991	IAAP103911	691932.3	93063.5	1.0	2.0	6/5/2007	SW846 8270C	2-Nitrophenol	0.39		0.39	mg/kg	U
SAIC	IAAP103991	IAAP103911	691932.3	93063.5	1.0	2.0	6/5/2007	SW846 8270C	3,3'-Dichlorobenzidine	1.9		1.9	mg/kg	UJ
SAIC	IAAP103991	IAAP103911	691932.3	93063.5	1.0	2.0	6/5/2007	SW846 8270C	3-Nitroaniline	1.9		1.9	mg/kg	UJ
SAIC	IAAP103991	IAAP103911	691932.3	93063.5	1.0	2.0	6/5/2007	SW846 8270C	4,4'-Methylenebis(2-chloroaniline)	0.39		0.39	mg/kg	U
SAIC	IAAP103991	IAAP103911	691932.3	93063.5	1.0	2.0	6/5/2007	SW846 8270C	4,6-Dinitro-2-methylphenol	1.9		1.9	mg/kg	U
SAIC	IAAP103991	IAAP103911	691932.3	93063.5	1.0	2.0	6/5/2007	SW846 8270C	4-Bromophenyl phenyl ether	0.39		0.39	mg/kg	U
SAIC	IAAP103991	IAAP103911	691932.3	93063.5	1.0	2.0	6/5/2007	SW846 8270C	4-Chloro-3-methylphenol	0.39		0.39	mg/kg	U
SAIC	IAAP103991	IAAP103911	691932.3	93063.5	1.0	2.0	6/5/2007	SW846 8270C	4-Chloroaniline	0.39		0.39	mg/kg	U
SAIC	IAAP103991	IAAP103911	691932.3	93063.5	1.0	2.0	6/5/2007	SW846 8270C	4-Chlorophenyl phenyl ether	0.39		0.39	mg/kg	U
SAIC	IAAP103991	IAAP103911	691932.3	93063.5	1.0	2.0	6/5/2007	SW846 8270C	4-Methylphenol	0.78		0.78	mg/kg	U
SAIC	IAAP103991	IAAP103911	691932.3	93063.5	1.0	2.0	6/5/2007	SW846 8270C	4-Nitroaniline	1.9		1.9	mg/kg	UJ
SAIC	IAAP103991	IAAP103911	691932.3	93063.5	1.0	2.0	6/5/2007	SW846 8270C	4-Nitrophenol	1.9		1.9	mg/kg	U
SAIC	IAAP103991	IAAP103911	691932.3	93063.5	1.0	2.0	6/5/2007	SW846 8270C	Acenaphthene	0.39		0.39	mg/kg	U
SAIC	IAAP103991	IAAP103911	691932.3	93063.5	1.0	2.0	6/5/2007	SW846 8270C	Acenaphthylene	0.39		0.39	mg/kg	U
SAIC	IAAP103991	IAAP103911	691932.3	93063.5	1.0	2.0	6/5/2007	SW846 8270C	Anthracene	0.39		0.39	mg/kg	U
SAIC	IAAP103991	IAAP103911	691932.3	93063.5	1.0	2.0	6/5/2007	SW846 8270C	Benzo(a)anthracene	0.39		0.39	mg/kg	U
SAIC	IAAP103991	IAAP103911	691932.3	93063.5	1.0	2.0	6/5/2007	SW846 8270C	Benzo(a)pyrene	0.39		0.39	mg/kg	U
SAIC	IAAP103991	IAAP103911	691932.3	93063.5	1.0	2.0	6/5/2007	SW846 8270C	Benzo(b)fluoranthene	0.039		0.39	mg/kg	J
SAIC	IAAP103991	IAAP103911	691932.3	93063.5	1.0	2.0	6/5/2007	SW846 8270C	Benzo(g,h,i)perylene	0.39		0.39	mg/kg	U
SAIC	IAAP103991	IAAP103911	691932.3	93063.5	1.0	2.0	6/5/2007	SW846 8270C	Benzo(k)fluoranthene	0.39		0.39	mg/kg	U
SAIC	IAAP103991	IAAP103911	691932.3	93063.5	1.0	2.0	6/5/2007	SW846 8270C	Bis(2-chloroethoxy) methane	0.39		0.39	mg/kg	U
SAIC	IAAP103991	IAAP103911	691932.3	93063.5	1.0	2.0	6/5/2007	SW846 8270C	Bis(2-chloroethyl) ether	0.39		0.39	mg/kg	U

Company	Sample Name	Station Name	Easting	Northing	Start Depth(ft)	End Depth(ft)	Collect Date	Method	Analyte	Result	Error	Detection Limit	Units	Validation Qualifier
SAIC	IAAP103991	IAAP103911	691932.3	93063.5	1.0	2.0	6/5/2007	SW846 8270C	Bis(2-ethylhexyl) phthalate	0.39		0.39	mg/kg	U
SAIC	IAAP103991	IAAP103911	691932.3	93063.5	1.0	2.0	6/5/2007	SW846 8270C	Butyl benzyl phthalate	0.39		0.39	mg/kg	U
SAIC	IAAP103991	IAAP103911	691932.3	93063.5	1.0	2.0	6/5/2007	SW846 8270C	Carbazole	0.39		0.39	mg/kg	U
SAIC	IAAP103991	IAAP103911	691932.3	93063.5	1.0	2.0	6/5/2007	SW846 8270C	Chrysene	0.39		0.39	mg/kg	U
SAIC	IAAP103991	IAAP103911	691932.3	93063.5	1.0	2.0	6/5/2007	SW846 8270C	Dibenzo(a,h)anthracene	0.39		0.39	mg/kg	U
SAIC	IAAP103991	IAAP103911	691932.3	93063.5	1.0	2.0	6/5/2007	SW846 8270C	Dibenzofuran	0.39		0.39	mg/kg	U
SAIC	IAAP103991	IAAP103911	691932.3	93063.5	1.0	2.0	6/5/2007	SW846 8270C	Diethyl phthalate	0.39		0.39	mg/kg	U
SAIC	IAAP103991	IAAP103911	691932.3	93063.5	1.0	2.0	6/5/2007	SW846 8270C	Dimethyl phthalate	0.39		0.39	mg/kg	U
SAIC	IAAP103991	IAAP103911	691932.3	93063.5	1.0	2.0	6/5/2007	SW846 8270C	Di-n-butyl phthalate	0.39		0.39	mg/kg	U
SAIC	IAAP103991	IAAP103911	691932.3	93063.5	1.0	2.0	6/5/2007	SW846 8270C	Di-n-octyl phthalate	0.39		0.39	mg/kg	U
SAIC	IAAP103991	IAAP103911	691932.3	93063.5	1.0	2.0	6/5/2007	SW846 8270C	Fluoranthene	0.39		0.39	mg/kg	U
SAIC	IAAP103991	IAAP103911	691932.3	93063.5	1.0	2.0	6/5/2007	SW846 8270C	Fluorene	0.39		0.39	mg/kg	U
SAIC	IAAP103991	IAAP103911	691932.3	93063.5	1.0	2.0	6/5/2007	SW846 8270C	Hexachlorobenzene	0.39		0.39	mg/kg	U
SAIC	IAAP103991	IAAP103911	691932.3	93063.5	1.0	2.0	6/5/2007	SW846 8270C	Hexachlorobutadiene	0.39		0.39	mg/kg	U
SAIC	IAAP103991	IAAP103911	691932.3	93063.5	1.0	2.0	6/5/2007	SW846 8270C	Hexachlorocyclopentadiene	1.9		1.9	mg/kg	U
SAIC	IAAP103991	IAAP103911	691932.3	93063.5	1.0	2.0	6/5/2007	SW846 8270C	Hexachloroethane	0.39		0.39	mg/kg	U
SAIC	IAAP103991	IAAP103911	691932.3	93063.5	1.0	2.0	6/5/2007	SW846 8270C	Indeno(1,2,3-cd)pyrene	0.39		0.39	mg/kg	U
SAIC	IAAP103991	IAAP103911	691932.3	93063.5	1.0	2.0	6/5/2007	SW846 8270C	Isophorone	0.39		0.39	mg/kg	U
SAIC	IAAP103991	IAAP103911	691932.3	93063.5	1.0	2.0	6/5/2007	SW846 8270C	Naphthalene	0.39		0.39	mg/kg	U
SAIC	IAAP103991	IAAP103911	691932.3	93063.5	1.0	2.0	6/5/2007	SW846 8270C	Nitrobenzene	0.39		0.39	mg/kg	U
SAIC	IAAP103991	IAAP103911	691932.3	93063.5	1.0	2.0	6/5/2007	SW846 8270C	N-Nitroso-di-n-propylamine	0.39		0.39	mg/kg	U
SAIC	IAAP103991	IAAP103911	691932.3	93063.5	1.0	2.0	6/5/2007	SW846 8270C	N-Nitrosodiphenylamine	0.39		0.39	mg/kg	U
SAIC	IAAP103991	IAAP103911	691932.3	93063.5	1.0	2.0	6/5/2007	SW846 8270C	Pentachlorophenol	1.9		1.9	mg/kg	U
SAIC	IAAP103991	IAAP103911	691932.3	93063.5	1.0	2.0	6/5/2007	EPA 160.3	Percent Moisture	15.5		0.1	%	=
SAIC	IAAP103991	IAAP103911	691932.3	93063.5	1.0	2.0	6/5/2007	SW846 8270C	Phenanthrene	0.39		0.39	mg/kg	U
SAIC	IAAP103991	IAAP103911	691932.3	93063.5	1.0	2.0	6/5/2007	SW846 8270C	Phenol	0.39		0.39	mg/kg	U
SAIC	IAAP103991	IAAP103911	691932.3	93063.5	1.0	2.0	6/5/2007	SW846 8270C	Pyrene	0.39		0.39	mg/kg	U
SAIC	IAAP103992	IAAP100076	691937.0	93039.0	1.0	2.0	6/5/2007	SW846 8270C	1,2,4-Trichlorobenzene	0.37		0.37	mg/kg	U
SAIC	IAAP103992	IAAP100076	691937.0	93039.0	1.0	2.0	6/5/2007	SW846 8270C	1,2-Dichlorobenzene	0.37		0.37	mg/kg	U
SAIC	IAAP103992	IAAP100076	691937.0	93039.0	1.0	2.0	6/5/2007	SW846 8270C	1,3-Dichlorobenzene	0.37		0.37	mg/kg	U
SAIC	IAAP103992	IAAP100076	691937.0	93039.0	1.0	2.0	6/5/2007	SW846 8270C	1,4-Dichlorobenzene	0.37		0.37	mg/kg	U
SAIC	IAAP103992	IAAP100076	691937.0	93039.0	1.0	2.0	6/5/2007	SW846 8270C	2,2'-oxybis(1-Chloropropane)	0.37		0.37	mg/kg	U
SAIC	IAAP103992	IAAP100076	691937.0	93039.0	1.0	2.0	6/5/2007	SW846 8270C	2,4,5-Trichlorophenol	0.37		0.37	mg/kg	U
SAIC	IAAP103992	IAAP100076	691937.0	93039.0	1.0	2.0	6/5/2007	SW846 8270C	2,4,6-Trichlorophenol	0.37		0.37	mg/kg	U
SAIC	IAAP103992	IAAP100076	691937.0	93039.0	1.0	2.0	6/5/2007	SW846 8270C	2,4-Dichlorophenol	0.37		0.37	mg/kg	U
SAIC	IAAP103992	IAAP100076	691937.0	93039.0	1.0	2.0	6/5/2007	SW846 8270C	2,4-Dimethylphenol	0.37		0.37	mg/kg	U
SAIC	IAAP103992	IAAP100076	691937.0	93039.0	1.0	2.0	6/5/2007	SW846 8270C	2,4-Dinitrophenol	1.8		1.8	mg/kg	U
SAIC	IAAP103992	IAAP100076	691937.0	93039.0	1.0	2.0	6/5/2007	SW846 8270C	2,4-Dinitrotoluene	0.37		0.37	mg/kg	U
SAIC	IAAP103992	IAAP100076	691937.0	93039.0	1.0	2.0	6/5/2007	SW846 8270C	2,6-Dinitrotoluene	0.37		0.37	mg/kg	U
SAIC	IAAP103992	IAAP100076	691937.0	93039.0	1.0	2.0	6/5/2007	SW846 8270C	2-Chloronaphthalene	0.37		0.37	mg/kg	U
SAIC	IAAP103992	IAAP100076	691937.0	93039.0	1.0	2.0	6/5/2007	SW846 8270C	2-Chlorophenol	0.37		0.37	mg/kg	U
SAIC	IAAP103992	IAAP100076	691937.0	93039.0	1.0	2.0	6/5/2007	SW846 8270C	2-Methylnaphthalene	0.37		0.37	mg/kg	U
SAIC	IAAP103992	IAAP100076	691937.0	93039.0	1.0	2.0	6/5/2007	SW846 8270C	2-Methylphenol	0.37		0.37	mg/kg	U

Company	Sample Name	Station Name	Easting	Northing	Start Depth(ft)	End Depth(ft)	Collect Date	Method	Analyte	Result	Error	Detection Limit	Units	Validation Qualifier
SAIC	IAAP103992	IAAP100076	691937.0	93039.0	1.0	2.0	6/5/2007	SW846 8270C	2-Nitroaniline	1.8		1.8	mg/kg	U
SAIC	IAAP103992	IAAP100076	691937.0	93039.0	1.0	2.0	6/5/2007	SW846 8270C	2-Nitrophenol	0.37		0.37	mg/kg	U
SAIC	IAAP103992	IAAP100076	691937.0	93039.0	1.0	2.0	6/5/2007	SW846 8270C	3,3'-Dichlorobenzidine	1.8		1.8	mg/kg	UJ
SAIC	IAAP103992	IAAP100076	691937.0	93039.0	1.0	2.0	6/5/2007	SW846 8270C	3-Nitroaniline	1.8		1.8	mg/kg	UJ
SAIC	IAAP103992	IAAP100076	691937.0	93039.0	1.0	2.0	6/5/2007	SW846 8270C	4,4'-Methylenebis(2-chloroaniline)	0.37		0.37	mg/kg	U
SAIC	IAAP103992	IAAP100076	691937.0	93039.0	1.0	2.0	6/5/2007	SW846 8270C	4,6-Dinitro-2-methylphenol	1.8		1.8	mg/kg	U
SAIC	IAAP103992	IAAP100076	691937.0	93039.0	1.0	2.0	6/5/2007	SW846 8270C	4-Bromophenyl phenyl ether	0.37		0.37	mg/kg	U
SAIC	IAAP103992	IAAP100076	691937.0	93039.0	1.0	2.0	6/5/2007	SW846 8270C	4-Chloro-3-methylphenol	0.37		0.37	mg/kg	U
SAIC	IAAP103992	IAAP100076	691937.0	93039.0	1.0	2.0	6/5/2007	SW846 8270C	4-Chloroaniline	0.37		0.37	mg/kg	U
SAIC	IAAP103992	IAAP100076	691937.0	93039.0	1.0	2.0	6/5/2007	SW846 8270C	4-Chlorophenyl phenyl ether	0.37		0.37	mg/kg	U
SAIC	IAAP103992	IAAP100076	691937.0	93039.0	1.0	2.0	6/5/2007	SW846 8270C	4-Methylphenol	0.74		0.74	mg/kg	U
SAIC	IAAP103992	IAAP100076	691937.0	93039.0	1.0	2.0	6/5/2007	SW846 8270C	4-Nitroaniline	1.8		1.8	mg/kg	UJ
SAIC	IAAP103992	IAAP100076	691937.0	93039.0	1.0	2.0	6/5/2007	SW846 8270C	4-Nitrophenol	1.8		1.8	mg/kg	U
SAIC	IAAP103992	IAAP100076	691937.0	93039.0	1.0	2.0	6/5/2007	SW846 8270C	Acenaphthene	0.16		0.37	mg/kg	J
SAIC	IAAP103992	IAAP100076	691937.0	93039.0	1.0	2.0	6/5/2007	SW846 8270C	Acenaphthylene	0.37		0.37	mg/kg	U
SAIC	IAAP103992	IAAP100076	691937.0	93039.0	1.0	2.0	6/5/2007	SW846 8270C	Anthracene	0.46		0.37	mg/kg	=
SAIC	IAAP103992	IAAP100076	691937.0	93039.0	1.0	2.0	6/5/2007	SW846 8270C	Benzo(a)anthracene	1.5		0.37	mg/kg	=
SAIC	IAAP103992	IAAP100076	691937.0	93039.0	1.0	2.0	6/5/2007	SW846 8270C	Benzo(a)pyrene	1.6		0.37	mg/kg	=
SAIC	IAAP103992	IAAP100076	691937.0	93039.0	1.0	2.0	6/5/2007	SW846 8270C	Benzo(b)fluoranthene	1.3		0.37	mg/kg	=
SAIC	IAAP103992	IAAP100076	691937.0	93039.0	1.0	2.0	6/5/2007	SW846 8270C	Benzo(g,h,i)perylene	1.3		0.37	mg/kg	=
SAIC	IAAP103992	IAAP100076	691937.0	93039.0	1.0	2.0	6/5/2007	SW846 8270C	Benzo(k)fluoranthene	1.2		0.37	mg/kg	=
SAIC	IAAP103992	IAAP100076	691937.0	93039.0	1.0	2.0	6/5/2007	SW846 8270C	Bis(2-chloroethoxy) methane	0.37		0.37	mg/kg	U
SAIC	IAAP103992	IAAP100076	691937.0	93039.0	1.0	2.0	6/5/2007	SW846 8270C	Bis(2-chloroethyl) ether	0.37		0.37	mg/kg	U
SAIC	IAAP103992	IAAP100076	691937.0	93039.0	1.0	2.0	6/5/2007	SW846 8270C	Bis(2-ethylhexyl) phthalate	0.37		0.37	mg/kg	U
SAIC	IAAP103992	IAAP100076	691937.0	93039.0	1.0	2.0	6/5/2007	SW846 8270C	Butyl benzyl phthalate	0.37		0.37	mg/kg	U
SAIC	IAAP103992	IAAP100076	691937.0	93039.0	1.0	2.0	6/5/2007	SW846 8270C	Carbazole	0.29		0.37	mg/kg	J
SAIC	IAAP103992	IAAP100076	691937.0	93039.0	1.0	2.0	6/5/2007	SW846 8270C	Chrysene	1.7		0.37	mg/kg	=
SAIC	IAAP103992	IAAP100076	691937.0	93039.0	1.0	2.0	6/5/2007	SW846 8270C	Dibenzo(a,h)anthracene	0.3		0.37	mg/kg	J
SAIC	IAAP103992	IAAP100076	691937.0	93039.0	1.0	2.0	6/5/2007	SW846 8270C	Dibenzofuran	0.37		0.37	mg/kg	U
SAIC	IAAP103992	IAAP100076	691937.0	93039.0	1.0	2.0	6/5/2007	SW846 8270C	Diethyl phthalate	0.37		0.37	mg/kg	U
SAIC	IAAP103992	IAAP100076	691937.0	93039.0	1.0	2.0	6/5/2007	SW846 8270C	Dimethyl phthalate	0.37		0.37	mg/kg	U
SAIC	IAAP103992	IAAP100076	691937.0	93039.0	1.0	2.0	6/5/2007	SW846 8270C	Di-n-butyl phthalate	0.37		0.37	mg/kg	U
SAIC	IAAP103992	IAAP100076	691937.0	93039.0	1.0	2.0	6/5/2007	SW846 8270C	Di-n-octyl phthalate	0.37		0.37	mg/kg	U
SAIC	IAAP103992	IAAP100076	691937.0	93039.0	1.0	2.0	6/5/2007	SW846 8270C	Fluoranthene	3.6		0.37	mg/kg	=
SAIC	IAAP103992	IAAP100076	691937.0	93039.0	1.0	2.0	6/5/2007	SW846 8270C	Fluorene	0.085		0.37	mg/kg	J
SAIC	IAAP103992	IAAP100076	691937.0	93039.0	1.0	2.0	6/5/2007	SW846 8270C	Hexachlorobenzene	0.37		0.37	mg/kg	U
SAIC	IAAP103992	IAAP100076	691937.0	93039.0	1.0	2.0	6/5/2007	SW846 8270C	Hexachlorobutadiene	0.37		0.37	mg/kg	U
SAIC	IAAP103992	IAAP100076	691937.0	93039.0	1.0	2.0	6/5/2007	SW846 8270C	Hexachlorocyclopentadiene	1.8		1.8	mg/kg	U
SAIC	IAAP103992	IAAP100076	691937.0	93039.0	1.0	2.0	6/5/2007	SW846 8270C	Hexachloroethane	0.37		0.37	mg/kg	U
SAIC	IAAP103992	IAAP100076	691937.0	93039.0	1.0	2.0	6/5/2007	SW846 8270C	Indeno(1,2,3-cd)pyrene	1.1		0.37	mg/kg	=
SAIC	IAAP103992	IAAP100076	691937.0	93039.0	1.0	2.0	6/5/2007	SW846 8270C	Isophorone	0.37		0.37	mg/kg	U
SAIC	IAAP103992	IAAP100076	691937.0	93039.0	1.0	2.0	6/5/2007	SW846 8270C	Naphthalene	0.37		0.37	mg/kg	U
SAIC	IAAP103992	IAAP100076	691937.0	93039.0	1.0	2.0	6/5/2007	SW846 8270C	Nitrobenzene	0.37		0.37	mg/kg	U

Company	Sample Name	Station Name	Easting	Northing	Start Depth(ft)	End Depth(ft)	Collect Date	Method	Analyte	Result	Error	Detection Limit	Units	Validation Qualifier
SAIC	IAAP103992	IAAP100076	691937.0	93039.0	1.0	2.0	6/5/2007	SW846 8270C	N-Nitroso-di-n-propylamine	0.37		0.37	mg/kg	U
SAIC	IAAP103992	IAAP100076	691937.0	93039.0	1.0	2.0	6/5/2007	SW846 8270C	N-Nitrosodiphenylamine	0.37		0.37	mg/kg	U
SAIC	IAAP103992	IAAP100076	691937.0	93039.0	1.0	2.0	6/5/2007	SW846 8270C	Pentachlorophenol	1.8		1.8	mg/kg	U
SAIC	IAAP103992	IAAP100076	691937.0	93039.0	1.0	2.0	6/5/2007	EPA 160.3	Percent Moisture	10.8		0.1	%	=
SAIC	IAAP103992	IAAP100076	691937.0	93039.0	1.0	2.0	6/5/2007	SW846 8270C	Phenanthrene	2		0.37	mg/kg	=
SAIC	IAAP103992	IAAP100076	691937.0	93039.0	1.0	2.0	6/5/2007	SW846 8270C	Phenol	0.37		0.37	mg/kg	U
SAIC	IAAP103992	IAAP100076	691937.0	93039.0	1.0	2.0	6/5/2007	SW846 8270C	Pyrene	3.8		0.37	mg/kg	=
SAIC	IAAP103993	IAAP100036	691949.6	92924.9	1.0	2.0	6/5/2007	SW846 8270C	1,2,4-Trichlorobenzene	0.41		0.41	mg/kg	U
SAIC	IAAP103993	IAAP100036	691949.6	92924.9	1.0	2.0	6/5/2007	SW846 8270C	1,2-Dichlorobenzene	0.41		0.41	mg/kg	U
SAIC	IAAP103993	IAAP100036	691949.6	92924.9	1.0	2.0	6/5/2007	SW846 8270C	1,3-Dichlorobenzene	0.41		0.41	mg/kg	U
SAIC	IAAP103993	IAAP100036	691949.6	92924.9	1.0	2.0	6/5/2007	SW846 8270C	1,4-Dichlorobenzene	0.41		0.41	mg/kg	U
SAIC	IAAP103993	IAAP100036	691949.6	92924.9	1.0	2.0	6/5/2007	SW846 8270C	2,2'-oxybis(1-Chloropropane)	0.41		0.41	mg/kg	U
SAIC	IAAP103993	IAAP100036	691949.6	92924.9	1.0	2.0	6/5/2007	SW846 8270C	2,4,5-Trichlorophenol	0.41		0.41	mg/kg	U
SAIC	IAAP103993	IAAP100036	691949.6	92924.9	1.0	2.0	6/5/2007	SW846 8270C	2,4,6-Trichlorophenol	0.41		0.41	mg/kg	U
SAIC	IAAP103993	IAAP100036	691949.6	92924.9	1.0	2.0	6/5/2007	SW846 8270C	2,4-Dichlorophenol	0.41		0.41	mg/kg	U
SAIC	IAAP103993	IAAP100036	691949.6	92924.9	1.0	2.0	6/5/2007	SW846 8270C	2,4-Dimethylphenol	0.41		0.41	mg/kg	U
SAIC	IAAP103993	IAAP100036	691949.6	92924.9	1.0	2.0	6/5/2007	SW846 8270C	2,4-Dinitrophenol	2		2	mg/kg	U
SAIC	IAAP103993	IAAP100036	691949.6	92924.9	1.0	2.0	6/5/2007	SW846 8270C	2,4-Dinitrotoluene	0.41		0.41	mg/kg	U
SAIC	IAAP103993	IAAP100036	691949.6	92924.9	1.0	2.0	6/5/2007	SW846 8270C	2,6-Dinitrotoluene	0.41		0.41	mg/kg	U
SAIC	IAAP103993	IAAP100036	691949.6	92924.9	1.0	2.0	6/5/2007	SW846 8270C	2-Chloronaphthalene	0.41		0.41	mg/kg	U
SAIC	IAAP103993	IAAP100036	691949.6	92924.9	1.0	2.0	6/5/2007	SW846 8270C	2-Chlorophenol	0.41		0.41	mg/kg	U
SAIC	IAAP103993	IAAP100036	691949.6	92924.9	1.0	2.0	6/5/2007	SW846 8270C	2-Methylnaphthalene	0.41		0.41	mg/kg	U
SAIC	IAAP103993	IAAP100036	691949.6	92924.9	1.0	2.0	6/5/2007	SW846 8270C	2-Methylphenol	0.41		0.41	mg/kg	U
SAIC	IAAP103993	IAAP100036	691949.6	92924.9	1.0	2.0	6/5/2007	SW846 8270C	2-Nitroaniline	2		2	mg/kg	U
SAIC	IAAP103993	IAAP100036	691949.6	92924.9	1.0	2.0	6/5/2007	SW846 8270C	2-Nitrophenol	0.41		0.41	mg/kg	U
SAIC	IAAP103993	IAAP100036	691949.6	92924.9	1.0	2.0	6/5/2007	SW846 8270C	3,3'-Dichlorobenzidine	2		2	mg/kg	UJ
SAIC	IAAP103993	IAAP100036	691949.6	92924.9	1.0	2.0	6/5/2007	SW846 8270C	3-Nitroaniline	2		2	mg/kg	UJ
SAIC	IAAP103993	IAAP100036	691949.6	92924.9	1.0	2.0	6/5/2007	SW846 8270C	4,4'-Methylenebis(2-chloroaniline)	0.41		0.41	mg/kg	U
SAIC	IAAP103993	IAAP100036	691949.6	92924.9	1.0	2.0	6/5/2007	SW846 8270C	4,6-Dinitro-2-methylphenol	2		2	mg/kg	U
SAIC	IAAP103993	IAAP100036	691949.6	92924.9	1.0	2.0	6/5/2007	SW846 8270C	4-Bromophenyl phenyl ether	0.41		0.41	mg/kg	U
SAIC	IAAP103993	IAAP100036	691949.6	92924.9	1.0	2.0	6/5/2007	SW846 8270C	4-Chloro-3-methylphenol	0.41		0.41	mg/kg	U
SAIC	IAAP103993	IAAP100036	691949.6	92924.9	1.0	2.0	6/5/2007	SW846 8270C	4-Chloroaniline	0.41		0.41	mg/kg	U
SAIC	IAAP103993	IAAP100036	691949.6	92924.9	1.0	2.0	6/5/2007	SW846 8270C	4-Chlorophenyl phenyl ether	0.41		0.41	mg/kg	U
SAIC	IAAP103993	IAAP100036	691949.6	92924.9	1.0	2.0	6/5/2007	SW846 8270C	4-Methylphenol	0.83		0.83	mg/kg	U
SAIC	IAAP103993	IAAP100036	691949.6	92924.9	1.0	2.0	6/5/2007	SW846 8270C	4-Nitroaniline	2		2	mg/kg	UJ
SAIC	IAAP103993	IAAP100036	691949.6	92924.9	1.0	2.0	6/5/2007	SW846 8270C	4-Nitrophenol	2		2	mg/kg	U
SAIC	IAAP103993	IAAP100036	691949.6	92924.9	1.0	2.0	6/5/2007	SW846 8270C	Acenaphthene	0.41		0.41	mg/kg	U
SAIC	IAAP103993	IAAP100036	691949.6	92924.9	1.0	2.0	6/5/2007	SW846 8270C	Acenaphthylene	0.41		0.41	mg/kg	U
SAIC	IAAP103993	IAAP100036	691949.6	92924.9	1.0	2.0	6/5/2007	SW846 8270C	Anthracene	0.41		0.41	mg/kg	U
SAIC	IAAP103993	IAAP100036	691949.6	92924.9	1.0	2.0	6/5/2007	SW846 8270C	Benzo(a)anthracene	0.41		0.41	mg/kg	U
SAIC	IAAP103993	IAAP100036	691949.6	92924.9	1.0	2.0	6/5/2007	SW846 8270C	Benzo(a)pyrene	0.41		0.41	mg/kg	U
SAIC	IAAP103993	IAAP100036	691949.6	92924.9	1.0	2.0	6/5/2007	SW846 8270C	Benzo(b)fluoranthene	0.41		0.41	mg/kg	U
SAIC	IAAP103993	IAAP100036	691949.6	92924.9	1.0	2.0	6/5/2007	SW846 8270C	Benzo(g,h,i)perylene	0.41		0.41	mg/kg	U

Company	Sample Name	Station Name	Easting	Northing	Start Depth(ft)	End Depth(ft)	Collect Date	Method	Analyte	Result	Error	Detection Limit	Units	Validation Qualifier
SAIC	IAAP103993	IAAP100036	691949.6	92924.9	1.0	2.0	6/5/2007	SW846 8270C	Benzo(k)fluoranthene	0.41		0.41	mg/kg	U
SAIC	IAAP103993	IAAP100036	691949.6	92924.9	1.0	2.0	6/5/2007	SW846 8270C	Bis(2-chloroethoxy) methane	0.41		0.41	mg/kg	U
SAIC	IAAP103993	IAAP100036	691949.6	92924.9	1.0	2.0	6/5/2007	SW846 8270C	Bis(2-chloroethyl) ether	0.41		0.41	mg/kg	U
SAIC	IAAP103993	IAAP100036	691949.6	92924.9	1.0	2.0	6/5/2007	SW846 8270C	Bis(2-ethylhexyl) phthalate	0.41		0.41	mg/kg	U
SAIC	IAAP103993	IAAP100036	691949.6	92924.9	1.0	2.0	6/5/2007	SW846 8270C	Butyl benzyl phthalate	0.41		0.41	mg/kg	U
SAIC	IAAP103993	IAAP100036	691949.6	92924.9	1.0	2.0	6/5/2007	SW846 8270C	Carbazole	0.41		0.41	mg/kg	U
SAIC	IAAP103993	IAAP100036	691949.6	92924.9	1.0	2.0	6/5/2007	SW846 8270C	Chrysene	0.41		0.41	mg/kg	U
SAIC	IAAP103993	IAAP100036	691949.6	92924.9	1.0	2.0	6/5/2007	SW846 8270C	Dibenzo(a,h)anthracene	0.41		0.41	mg/kg	U
SAIC	IAAP103993	IAAP100036	691949.6	92924.9	1.0	2.0	6/5/2007	SW846 8270C	Dibenzofuran	0.41		0.41	mg/kg	U
SAIC	IAAP103993	IAAP100036	691949.6	92924.9	1.0	2.0	6/5/2007	SW846 8270C	Diethyl phthalate	0.41		0.41	mg/kg	U
SAIC	IAAP103993	IAAP100036	691949.6	92924.9	1.0	2.0	6/5/2007	SW846 8270C	Dimethyl phthalate	0.41		0.41	mg/kg	U
SAIC	IAAP103993	IAAP100036	691949.6	92924.9	1.0	2.0	6/5/2007	SW846 8270C	Di-n-butyl phthalate	0.41		0.41	mg/kg	U
SAIC	IAAP103993	IAAP100036	691949.6	92924.9	1.0	2.0	6/5/2007	SW846 8270C	Di-n-octyl phthalate	0.41		0.41	mg/kg	U
SAIC	IAAP103993	IAAP100036	691949.6	92924.9	1.0	2.0	6/5/2007	SW846 8270C	Fluoranthene	0.41		0.41	mg/kg	U
SAIC	IAAP103993	IAAP100036	691949.6	92924.9	1.0	2.0	6/5/2007	SW846 8270C	Fluorene	0.41		0.41	mg/kg	U
SAIC	IAAP103993	IAAP100036	691949.6	92924.9	1.0	2.0	6/5/2007	SW846 8270C	Hexachlorobenzene	0.41		0.41	mg/kg	U
SAIC	IAAP103993	IAAP100036	691949.6	92924.9	1.0	2.0	6/5/2007	SW846 8270C	Hexachlorobutadiene	0.41		0.41	mg/kg	U
SAIC	IAAP103993	IAAP100036	691949.6	92924.9	1.0	2.0	6/5/2007	SW846 8270C	Hexachlorocyclopentadiene	2		2	mg/kg	U
SAIC	IAAP103993	IAAP100036	691949.6	92924.9	1.0	2.0	6/5/2007	SW846 8270C	Hexachloroethane	0.41		0.41	mg/kg	U
SAIC	IAAP103993	IAAP100036	691949.6	92924.9	1.0	2.0	6/5/2007	SW846 8270C	Indeno(1,2,3-cd)pyrene	0.41		0.41	mg/kg	U
SAIC	IAAP103993	IAAP100036	691949.6	92924.9	1.0	2.0	6/5/2007	SW846 8270C	Isophorone	0.41		0.41	mg/kg	U
SAIC	IAAP103993	IAAP100036	691949.6	92924.9	1.0	2.0	6/5/2007	SW846 8270C	Naphthalene	0.41		0.41	mg/kg	U
SAIC	IAAP103993	IAAP100036	691949.6	92924.9	1.0	2.0	6/5/2007	SW846 8270C	Nitrobenzene	0.41		0.41	mg/kg	U
SAIC	IAAP103993	IAAP100036	691949.6	92924.9	1.0	2.0	6/5/2007	SW846 8270C	N-Nitroso-di-n-propylamine	0.41		0.41	mg/kg	U
SAIC	IAAP103993	IAAP100036	691949.6	92924.9	1.0	2.0	6/5/2007	SW846 8270C	N-Nitrosodiphenylamine	0.41		0.41	mg/kg	U
SAIC	IAAP103993	IAAP100036	691949.6	92924.9	1.0	2.0	6/5/2007	SW846 8270C	Pentachlorophenol	2		2	mg/kg	U
SAIC	IAAP103993	IAAP100036	691949.6	92924.9	1.0	2.0	6/5/2007	EPA 160.3	Percent Moisture	20.2		0.1	%	=
SAIC	IAAP103993	IAAP100036	691949.6	92924.9	1.0	2.0	6/5/2007	SW846 8270C	Phenanthrene	0.41		0.41	mg/kg	U
SAIC	IAAP103993	IAAP100036	691949.6	92924.9	1.0	2.0	6/5/2007	SW846 8270C	Phenol	0.41		0.41	mg/kg	U
SAIC	IAAP103993	IAAP100036	691949.6	92924.9	1.0	2.0	6/5/2007	SW846 8270C	Pyrene	0.41		0.41	mg/kg	U
SAIC	IAAP103994	IAAP100042	691968.6	92956.2	2.0	3.0	6/5/2007	SW846 8330	1,3,5-TriNitrobenzene	0.29		0.29	mg/kg	U
SAIC	IAAP103994	IAAP100042	691968.6	92956.2	2.0	3.0	6/5/2007	SW846 8330	2,4,6-Trinitrotoluene	0.29		0.29	mg/kg	U
SAIC	IAAP103994	IAAP100042	691968.6	92956.2	2.0	3.0	6/5/2007	SW846 8330	2,4-Dinitrotoluene	0.29		0.29	mg/kg	U
SAIC	IAAP103994	IAAP100042	691968.6	92956.2	2.0	3.0	6/5/2007	SW846 8330	HMX	0.29		0.29	mg/kg	U
SAIC	IAAP103994	IAAP100042	691968.6	92956.2	2.0	3.0	6/5/2007	EPA 160.3	Percent Moisture	12.5		0.1	%	=
SAIC	IAAP103994	IAAP100042	691968.6	92956.2	2.0	3.0	6/5/2007	SW846 8330	RDX	0.29		0.29	mg/kg	U
SAIC	IAAP103995	IAAP100041	691961.5	92932.9	1.0	2.0	6/5/2007	SW846 8330	1,3,5-TriNitrobenzene	0.3		0.3	mg/kg	U
SAIC	IAAP103995	IAAP100041	691961.5	92932.9	1.0	2.0	6/5/2007	SW846 8330	2,4,6-Trinitrotoluene	0.3		0.3	mg/kg	U
SAIC	IAAP103995	IAAP100041	691961.5	92932.9	1.0	2.0	6/5/2007	SW846 8330	2,4-Dinitrotoluene	0.3		0.3	mg/kg	U
SAIC	IAAP103995	IAAP100041	691961.5	92932.9	1.0	2.0	6/5/2007	SW846 8330	HMX	0.3		0.3	mg/kg	U
SAIC	IAAP103995	IAAP100041	691961.5	92932.9	1.0	2.0	6/5/2007	EPA 160.3	Percent Moisture	17		0.1	%	=
SAIC	IAAP103995	IAAP100041	691961.5	92932.9	1.0	2.0	6/5/2007	SW846 8330	RDX	0.3		0.3	mg/kg	U
SAIC	IAAP103996	IAAP100035	692005.6	92968.4	1.0	2.0	6/5/2007	SW846 8330	1,3,5-TriNitrobenzene	0.29		0.29	mg/kg	U

Company	Sample Name	Station Name	Easting	Northing	Start Depth(ft)	End Depth(ft)	Collect Date	Method	Analyte	Result	Error	Detection Limit	Units	Validation Qualifier
SAIC	IAAP103996	IAAP100035	692005.6	92968.4	1.0	2.0	6/5/2007	SW846 8330	2,4,6-Trinitrotoluene	0.29		0.29	mg/kg	U
SAIC	IAAP103996	IAAP100035	692005.6	92968.4	1.0	2.0	6/5/2007	SW846 8330	2,4-Dinitrotoluene	0.29		0.29	mg/kg	U
SAIC	IAAP103996	IAAP100035	692005.6	92968.4	1.0	2.0	6/5/2007	SW846 8330	HMX	0.29		0.29	mg/kg	U
SAIC	IAAP103996	IAAP100035	692005.6	92968.4	1.0	2.0	6/5/2007	EPA 160.3	Percent Moisture	13.3		0.1	%	=
SAIC	IAAP103996	IAAP100035	692005.6	92968.4	1.0	2.0	6/5/2007	SW846 8330	RDX	0.29		0.29	mg/kg	U
SAIC	IAAP105931	IAAP105931	691740.0	93415.4	0.0	0.5	10/15/2007	SW846 8082	Aroclor-1016	0.041		0.041	mg/kg	U
SAIC	IAAP105931	IAAP105931	691740.0	93415.4	0.0	0.5	10/15/2007	SW846 8082	Aroclor-1221	0.041		0.041	mg/kg	U
SAIC	IAAP105931	IAAP105931	691740.0	93415.4	0.0	0.5	10/15/2007	SW846 8082	Aroclor-1232	0.041		0.041	mg/kg	U
SAIC	IAAP105931	IAAP105931	691740.0	93415.4	0.0	0.5	10/15/2007	SW846 8082	Aroclor-1242	0.041		0.041	mg/kg	U
SAIC	IAAP105931	IAAP105931	691740.0	93415.4	0.0	0.5	10/15/2007	SW846 8082	Aroclor-1248	0.041		0.041	mg/kg	U
SAIC	IAAP105931	IAAP105931	691740.0	93415.4	0.0	0.5	10/15/2007	SW846 8082	Aroclor-1254	0.041		0.041	mg/kg	U
SAIC	IAAP105931	IAAP105931	691740.0	93415.4	0.0	0.5	10/15/2007	SW846 8082	Aroclor-1260	0.041		0.041	mg/kg	U
SAIC	IAAP105931	IAAP105931	691740.0	93415.4	0.0	0.5	10/15/2007	EPA 160.3	Percent Moisture	19.7		0.1	%	=
SAIC	IAAP105932	IAAP105932	691729.9	93422.7	0.0	0.5	10/15/2007	SW846 8082	Aroclor-1016	0.035		0.035	mg/kg	U
SAIC	IAAP105932	IAAP105932	691729.9	93422.7	0.0	0.5	10/15/2007	SW846 8082	Aroclor-1221	0.035		0.035	mg/kg	U
SAIC	IAAP105932	IAAP105932	691729.9	93422.7	0.0	0.5	10/15/2007	SW846 8082	Aroclor-1232	0.035		0.035	mg/kg	U
SAIC	IAAP105932	IAAP105932	691729.9	93422.7	0.0	0.5	10/15/2007	SW846 8082	Aroclor-1242	0.035		0.035	mg/kg	U
SAIC	IAAP105932	IAAP105932	691729.9	93422.7	0.0	0.5	10/15/2007	SW846 8082	Aroclor-1248	0.035		0.035	mg/kg	U
SAIC	IAAP105932	IAAP105932	691729.9	93422.7	0.0	0.5	10/15/2007	SW846 8082	Aroclor-1254	0.035		0.035	mg/kg	U
SAIC	IAAP105932	IAAP105932	691729.9	93422.7	0.0	0.5	10/15/2007	SW846 8082	Aroclor-1260	28		1.7	mg/kg	J
SAIC	IAAP105932	IAAP105932	691729.9	93422.7	0.0	0.5	10/15/2007	EPA 160.3	Percent Moisture	5		0.1	%	=
SAIC	IAAP105933	IAAP96946	691732.3	93412.2	1.0	2.0	10/15/2007	SW846 8082	Aroclor-1016	0.043		0.043	mg/kg	U
SAIC	IAAP105933	IAAP96946	691732.3	93412.2	1.0	2.0	10/15/2007	SW846 8082	Aroclor-1221	0.043		0.043	mg/kg	U
SAIC	IAAP105933	IAAP96946	691732.3	93412.2	1.0	2.0	10/15/2007	SW846 8082	Aroclor-1232	0.043		0.043	mg/kg	U
SAIC	IAAP105933	IAAP96946	691732.3	93412.2	1.0	2.0	10/15/2007	SW846 8082	Aroclor-1242	0.043		0.043	mg/kg	U
SAIC	IAAP105933	IAAP96946	691732.3	93412.2	1.0	2.0	10/15/2007	SW846 8082	Aroclor-1248	0.043		0.043	mg/kg	U
SAIC	IAAP105933	IAAP96946	691732.3	93412.2	1.0	2.0	10/15/2007	SW846 8082	Aroclor-1254	0.043		0.043	mg/kg	U
SAIC	IAAP105933	IAAP96946	691732.3	93412.2	1.0	2.0	10/15/2007	SW846 8082	Aroclor-1260	0.066		0.043	mg/kg	=
SAIC	IAAP105933	IAAP96946	691732.3	93412.2	1.0	2.0	10/15/2007	EPA 160.3	Percent Moisture	23.1		0.1	%	=
SAIC	IAAP105934	IAAP105934	691764.5	93233.2	0.0	0.5	10/15/2007	SW846 8310	Acenaphthene	0.78		0.78	mg/kg	UJ
SAIC	IAAP105934	IAAP105934	691764.5	93233.2	0.0	0.5	10/15/2007	SW846 8310	Acenaphthylene	1.6		1.6	mg/kg	UJ
SAIC	IAAP105934	IAAP105934	691764.5	93233.2	0.0	0.5	10/15/2007	SW846 8310	Anthracene	0.042		0.39	mg/kg	J
SAIC	IAAP105934	IAAP105934	691764.5	93233.2	0.0	0.5	10/15/2007	SW846 8310	Benzo(a)anthracene	0.2		0.19	mg/kg	J
SAIC	IAAP105934	IAAP105934	691764.5	93233.2	0.0	0.5	10/15/2007	SW846 8310	Benzo(a)pyrene	0.16		0.19	mg/kg	J
SAIC	IAAP105934	IAAP105934	691764.5	93233.2	0.0	0.5	10/15/2007	SW846 8310	Benzo(b)fluoranthene	0.39		0.19	mg/kg	J
SAIC	IAAP105934	IAAP105934	691764.5	93233.2	0.0	0.5	10/15/2007	SW846 8310	Benzo(g,h,i)perylene	0.39		0.39	mg/kg	UJ
SAIC	IAAP105934	IAAP105934	691764.5	93233.2	0.0	0.5	10/15/2007	SW846 8310	Benzo(k)fluoranthene	0.17		0.19	mg/kg	J
SAIC	IAAP105934	IAAP105934	691764.5	93233.2	0.0	0.5	10/15/2007	SW846 8310	Chrysene	0.61		0.19	mg/kg	J
SAIC	IAAP105934	IAAP105934	691764.5	93233.2	0.0	0.5	10/15/2007	SW846 8310	Dibenzo(a,h)anthracene	0.39		0.39	mg/kg	UJ
SAIC	IAAP105934	IAAP105934	691764.5	93233.2	0.0	0.5	10/15/2007	SW846 8310	Fluoranthene	1.9		0.39	mg/kg	J
SAIC	IAAP105934	IAAP105934	691764.5	93233.2	0.0	0.5	10/15/2007	SW846 8310	Fluorene	0.39		0.39	mg/kg	UJ
SAIC	IAAP105934	IAAP105934	691764.5	93233.2	0.0	0.5	10/15/2007	SW846 8310	Indeno(1,2,3-cd)pyrene	0.13		0.19	mg/kg	J
SAIC	IAAP105934	IAAP105934	691764.5	93233.2	0.0	0.5	10/15/2007	SW846 8310	Naphthalene	1.5		0.13	mg/kg	J

Company	Sample Name	Station Name	Easting	Northing	Start Depth(ft)	End Depth(ft)	Collect Date	Method	Analyte	Result	Error	Detection Limit	Units	Validation Qualifier
SAIC	IAAP105934	IAAP105934	691764.5	93233.2	0.0	0.5	10/15/2007	EPA 160.3	Percent Moisture	23		0.1	%	=
SAIC	IAAP105934	IAAP105934	691764.5	93233.2	0.0	0.5	10/15/2007	SW846 8310	Phenanthrene	0.42		0.39	mg/kg	J
SAIC	IAAP105934	IAAP105934	691764.5	93233.2	0.0	0.5	10/15/2007	SW846 8310	Pyrene	1.3		0.39	mg/kg	J
SAIC	IAAP105935	IAAP105935	691761.5	93225.3	0.0	0.5	10/15/2007	SW846 8310	Acenaphthene	0.073		0.073	mg/kg	UJ
SAIC	IAAP105935	IAAP105935	691761.5	93225.3	0.0	0.5	10/15/2007	SW846 8310	Acenaphthylene	0.15		0.15	mg/kg	UJ
SAIC	IAAP105935	IAAP105935	691761.5	93225.3	0.0	0.5	10/15/2007	SW846 8310	Anthracene	0.037		0.037	mg/kg	UJ
SAIC	IAAP105935	IAAP105935	691761.5	93225.3	0.0	0.5	10/15/2007	SW846 8310	Benzo(a)anthracene	0.018		0.018	mg/kg	UJ
SAIC	IAAP105935	IAAP105935	691761.5	93225.3	0.0	0.5	10/15/2007	SW846 8310	Benzo(a)pyrene	0.021		0.018	mg/kg	J
SAIC	IAAP105935	IAAP105935	691761.5	93225.3	0.0	0.5	10/15/2007	SW846 8310	Benzo(b)fluoranthene	0.021		0.018	mg/kg	J
SAIC	IAAP105935	IAAP105935	691761.5	93225.3	0.0	0.5	10/15/2007	SW846 8310	Benzo(g,h,i)perylene	0.037		0.037	mg/kg	UJ
SAIC	IAAP105935	IAAP105935	691761.5	93225.3	0.0	0.5	10/15/2007	SW846 8310	Benzo(k)fluoranthene	0.018		0.018	mg/kg	UJ
SAIC	IAAP105935	IAAP105935	691761.5	93225.3	0.0	0.5	10/15/2007	SW846 8310	Chrysene	0.026		0.018	mg/kg	J
SAIC	IAAP105935	IAAP105935	691761.5	93225.3	0.0	0.5	10/15/2007	SW846 8310	Dibenzo(a,h)anthracene	0.037		0.037	mg/kg	UJ
SAIC	IAAP105935	IAAP105935	691761.5	93225.3	0.0	0.5	10/15/2007	SW846 8310	Fluoranthene	0.076		0.037	mg/kg	J
SAIC	IAAP105935	IAAP105935	691761.5	93225.3	0.0	0.5	10/15/2007	SW846 8310	Fluorene	0.037		0.037	mg/kg	UJ
SAIC	IAAP105935	IAAP105935	691761.5	93225.3	0.0	0.5	10/15/2007	SW846 8310	Indeno(1,2,3-cd)pyrene	0.018		0.018	mg/kg	UJ
SAIC	IAAP105935	IAAP105935	691761.5	93225.3	0.0	0.5	10/15/2007	SW846 8310	Naphthalene	0.083		0.012	mg/kg	J
SAIC	IAAP105935	IAAP105935	691761.5	93225.3	0.0	0.5	10/15/2007	EPA 160.3	Percent Moisture	18.3		0.1	%	=
SAIC	IAAP105935	IAAP105935	691761.5	93225.3	0.0	0.5	10/15/2007	SW846 8310	Phenanthrene	0.037		0.037	mg/kg	UJ
SAIC	IAAP105935	IAAP105935	691761.5	93225.3	0.0	0.5	10/15/2007	SW846 8310	Pyrene	0.065		0.037	mg/kg	J
SAIC	IAAP105936	IAAP103909	691775.6	93200.4	1.0	2.0	10/15/2007	SW846 8310	Acenaphthene	0.15		0.077	mg/kg	J
SAIC	IAAP105936	IAAP103909	691775.6	93200.4	1.0	2.0	10/15/2007	SW846 8310	Acenaphthylene	0.15		0.15	mg/kg	UJ
SAIC	IAAP105936	IAAP103909	691775.6	93200.4	1.0	2.0	10/15/2007	SW846 8310	Anthracene	0.039		0.039	mg/kg	UJ
SAIC	IAAP105936	IAAP103909	691775.6	93200.4	1.0	2.0	10/15/2007	SW846 8310	Benzo(a)anthracene	0.019		0.019	mg/kg	UJ
SAIC	IAAP105936	IAAP103909	691775.6	93200.4	1.0	2.0	10/15/2007	SW846 8310	Benzo(a)pyrene	0.031		0.019	mg/kg	J
SAIC	IAAP105936	IAAP103909	691775.6	93200.4	1.0	2.0	10/15/2007	SW846 8310	Benzo(b)fluoranthene	0.025		0.019	mg/kg	J
SAIC	IAAP105936	IAAP103909	691775.6	93200.4	1.0	2.0	10/15/2007	SW846 8310	Benzo(g,h,i)perylene	0.039		0.039	mg/kg	UJ
SAIC	IAAP105936	IAAP103909	691775.6	93200.4	1.0	2.0	10/15/2007	SW846 8310	Benzo(k)fluoranthene	0.019		0.019	mg/kg	UJ
SAIC	IAAP105936	IAAP103909	691775.6	93200.4	1.0	2.0	10/15/2007	SW846 8310	Chrysene	0.03		0.019	mg/kg	J
SAIC	IAAP105936	IAAP103909	691775.6	93200.4	1.0	2.0	10/15/2007	SW846 8310	Dibenzo(a,h)anthracene	0.039		0.039	mg/kg	UJ
SAIC	IAAP105936	IAAP103909	691775.6	93200.4	1.0	2.0	10/15/2007	SW846 8310	Fluoranthene	0.073		0.039	mg/kg	J
SAIC	IAAP105936	IAAP103909	691775.6	93200.4	1.0	2.0	10/15/2007	SW846 8310	Fluorene	0.039		0.039	mg/kg	UJ
SAIC	IAAP105936	IAAP103909	691775.6	93200.4	1.0	2.0	10/15/2007	SW846 8310	Indeno(1,2,3-cd)pyrene	0.019		0.019	mg/kg	UJ
SAIC	IAAP105936	IAAP103909	691775.6	93200.4	1.0	2.0	10/15/2007	SW846 8310	Naphthalene	0.058		0.013	mg/kg	J
SAIC	IAAP105936	IAAP103909	691775.6	93200.4	1.0	2.0	10/15/2007	EPA 160.3	Percent Moisture	22.2		0.1	%	=
SAIC	IAAP105936	IAAP103909	691775.6	93200.4	1.0	2.0	10/15/2007	SW846 8310	Phenanthrene	0.039		0.039	mg/kg	UJ
SAIC	IAAP105936	IAAP103909	691775.6	93200.4	1.0	2.0	10/15/2007	SW846 8310	Pyrene	0.055		0.039	mg/kg	J
SAIC	IAAP105937	IAAP96981	691798.2	93140.0	2.0	3.0	10/15/2007	SW846 8310	Acenaphthene	7		0.65	mg/kg	J
SAIC	IAAP105937	IAAP96981	691798.2	93140.0	2.0	3.0	10/15/2007	SW846 8310	Acenaphthylene	1.3		1.3	mg/kg	UJ
SAIC	IAAP105937	IAAP96981	691798.2	93140.0	2.0	3.0	10/15/2007	SW846 8310	Anthracene	0.51		0.33	mg/kg	J
SAIC	IAAP105937	IAAP96981	691798.2	93140.0	2.0	3.0	10/15/2007	SW846 8310	Benzo(a)anthracene	2.2		0.16	mg/kg	J
SAIC	IAAP105937	IAAP96981	691798.2	93140.0	2.0	3.0	10/15/2007	SW846 8310	Benzo(a)pyrene	2.7		0.16	mg/kg	J
SAIC	IAAP105937	IAAP96981	691798.2	93140.0	2.0	3.0	10/15/2007	SW846 8310	Benzo(b)fluoranthene	3.1		0.16	mg/kg	J

Company	Sample Name	Station Name	Easting	Northing	Start Depth(ft)	End Depth(ft)	Collect Date	Method	Analyte	Result	Error	Detection Limit	Units	Validation Qualifier
SAIC	IAAP105937	IAAP96981	691798.2	93140.0	2.0	3.0	10/15/2007	SW846 8310	Benzo(g,h,i)perylene	0.74		0.33	mg/kg	J
SAIC	IAAP105937	IAAP96981	691798.2	93140.0	2.0	3.0	10/15/2007	SW846 8310	Benzo(k)fluoranthene	1.3		0.16	mg/kg	J
SAIC	IAAP105937	IAAP96981	691798.2	93140.0	2.0	3.0	10/15/2007	SW846 8310	Chrysene	4		0.65	mg/kg	J
SAIC	IAAP105937	IAAP96981	691798.2	93140.0	2.0	3.0	10/15/2007	SW846 8310	Chrysene	3.7		0.16	mg/kg	J
SAIC	IAAP105937	IAAP96981	691798.2	93140.0	2.0	3.0	10/15/2007	SW846 8310	Dibenzo(a,h)anthracene	1.6		0.33	mg/kg	J
SAIC	IAAP105937	IAAP96981	691798.2	93140.0	2.0	3.0	10/15/2007	SW846 8310	Fluoranthene	8.7		1.3	mg/kg	J
SAIC	IAAP105937	IAAP96981	691798.2	93140.0	2.0	3.0	10/15/2007	SW846 8310	Fluoranthene	8.3		0.33	mg/kg	J
SAIC	IAAP105937	IAAP96981	691798.2	93140.0	2.0	3.0	10/15/2007	SW846 8310	Fluorene	0.33		0.33	mg/kg	UJ
SAIC	IAAP105937	IAAP96981	691798.2	93140.0	2.0	3.0	10/15/2007	SW846 8310	Indeno(1,2,3-cd)pyrene	1.4		0.16	mg/kg	J
SAIC	IAAP105937	IAAP96981	691798.2	93140.0	2.0	3.0	10/15/2007	SW846 8310	Naphthalene	1.6		0.11	mg/kg	J
SAIC	IAAP105937	IAAP96981	691798.2	93140.0	2.0	3.0	10/15/2007	EPA 160.3	Percent Moisture	7.9		0.1	%	=
SAIC	IAAP105937	IAAP96981	691798.2	93140.0	2.0	3.0	10/15/2007	SW846 8310	Phenanthrene	0.44		0.33	mg/kg	J
SAIC	IAAP105937	IAAP96981	691798.2	93140.0	2.0	3.0	10/15/2007	SW846 8310	Pyrene	9.2		1.3	mg/kg	J
SAIC	IAAP105937	IAAP96981	691798.2	93140.0	2.0	3.0	10/15/2007	SW846 8310	Pyrene	6.7		0.33	mg/kg	J
SAIC	IAAP105938	IAAP100016	691800.6	93133.7	1.0	2.0	10/15/2007	SW846 8310	Acenaphthene	14		0.72	mg/kg	J
SAIC	IAAP105938	IAAP100016	691800.6	93133.7	1.0	2.0	10/15/2007	SW846 8310	Acenaphthylene	1.4		1.4	mg/kg	UJ
SAIC	IAAP105938	IAAP100016	691800.6	93133.7	1.0	2.0	10/15/2007	SW846 8310	Anthracene	0.3		0.36	mg/kg	J
SAIC	IAAP105938	IAAP100016	691800.6	93133.7	1.0	2.0	10/15/2007	SW846 8310	Benzo(a)anthracene	2		0.18	mg/kg	J
SAIC	IAAP105938	IAAP100016	691800.6	93133.7	1.0	2.0	10/15/2007	SW846 8310	Benzo(a)pyrene	1.8		0.18	mg/kg	J
SAIC	IAAP105938	IAAP100016	691800.6	93133.7	1.0	2.0	10/15/2007	SW846 8310	Benzo(b)fluoranthene	2.6		0.18	mg/kg	J
SAIC	IAAP105938	IAAP100016	691800.6	93133.7	1.0	2.0	10/15/2007	SW846 8310	Benzo(g,h,i)perylene	0.72		0.36	mg/kg	J
SAIC	IAAP105938	IAAP100016	691800.6	93133.7	1.0	2.0	10/15/2007	SW846 8310	Benzo(k)fluoranthene	1.2		0.18	mg/kg	J
SAIC	IAAP105938	IAAP100016	691800.6	93133.7	1.0	2.0	10/15/2007	SW846 8310	Chrysene	4.3		0.72	mg/kg	J
SAIC	IAAP105938	IAAP100016	691800.6	93133.7	1.0	2.0	10/15/2007	SW846 8310	Chrysene	4.4		0.18	mg/kg	J
SAIC	IAAP105938	IAAP100016	691800.6	93133.7	1.0	2.0	10/15/2007	SW846 8310	Dibenzo(a,h)anthracene	1.7		0.36	mg/kg	J
SAIC	IAAP105938	IAAP100016	691800.6	93133.7	1.0	2.0	10/15/2007	SW846 8310	Fluoranthene	14		1.4	mg/kg	J
SAIC	IAAP105938	IAAP100016	691800.6	93133.7	1.0	2.0	10/15/2007	SW846 8310	Fluoranthene	13		0.36	mg/kg	J
SAIC	IAAP105938	IAAP100016	691800.6	93133.7	1.0	2.0	10/15/2007	SW846 8310	Fluorene	0.36		0.36	mg/kg	UJ
SAIC	IAAP105938	IAAP100016	691800.6	93133.7	1.0	2.0	10/15/2007	SW846 8310	Indeno(1,2,3-cd)pyrene	1.2		0.18	mg/kg	J
SAIC	IAAP105938	IAAP100016	691800.6	93133.7	1.0	2.0	10/15/2007	SW846 8310	Naphthalene	12		0.12	mg/kg	J
SAIC	IAAP105938	IAAP100016	691800.6	93133.7	1.0	2.0	10/15/2007	EPA 160.3	Percent Moisture	16.1		0.1	%	=
SAIC	IAAP105938	IAAP100016	691800.6	93133.7	1.0	2.0	10/15/2007	SW846 8310	Phenanthrene	2		0.36	mg/kg	J
SAIC	IAAP105938	IAAP100016	691800.6	93133.7	1.0	2.0	10/15/2007	SW846 8310	Pyrene	12		1.4	mg/kg	J
SAIC	IAAP105938	IAAP100016	691800.6	93133.7	1.0	2.0	10/15/2007	SW846 8310	Pyrene	11		0.36	mg/kg	J
SAIC	IAAP105939	IAAP105939	691925.6	93056.9	0.0	0.5	10/15/2007	SW846 8310	Acenaphthene	11		0.63	mg/kg	J
SAIC	IAAP105939	IAAP105939	691925.6	93056.9	0.0	0.5	10/15/2007	SW846 8310	Acenaphthylene	1.3		1.3	mg/kg	UJ
SAIC	IAAP105939	IAAP105939	691925.6	93056.9	0.0	0.5	10/15/2007	SW846 8310	Anthracene	1.5		0.32	mg/kg	J
SAIC	IAAP105939	IAAP105939	691925.6	93056.9	0.0	0.5	10/15/2007	SW846 8310	Benzo(a)anthracene	3.9		0.63	mg/kg	J
SAIC	IAAP105939	IAAP105939	691925.6	93056.9	0.0	0.5	10/15/2007	SW846 8310	Benzo(a)anthracene	4		0.16	mg/kg	J
SAIC	IAAP105939	IAAP105939	691925.6	93056.9	0.0	0.5	10/15/2007	SW846 8310	Benzo(a)pyrene	4.4		0.63	mg/kg	J
SAIC	IAAP105939	IAAP105939	691925.6	93056.9	0.0	0.5	10/15/2007	SW846 8310	Benzo(a)pyrene	4.6		0.16	mg/kg	J
SAIC	IAAP105939	IAAP105939	691925.6	93056.9	0.0	0.5	10/15/2007	SW846 8310	Benzo(b)fluoranthene	4.9		0.16	mg/kg	J
SAIC	IAAP105939	IAAP105939	691925.6	93056.9	0.0	0.5	10/15/2007	SW846 8310	Benzo(g,h,i)perylene	2.3		0.32	mg/kg	J

Company	Sample Name	Station Name	Easting	Northing	Start Depth(ft)	End Depth(ft)	Collect Date	Method	Analyte	Result	Error	Detection Limit	Units	Validation Qualifier
SAIC	IAAP105939	IAAP105939	691925.6	93056.9	0.0	0.5	10/15/2007	SW846 8310	Benzo(k)fluoranthene	2.2		0.16	mg/kg	J
SAIC	IAAP105939	IAAP105939	691925.6	93056.9	0.0	0.5	10/15/2007	SW846 8310	Chrysene	4.4		0.63	mg/kg	J
SAIC	IAAP105939	IAAP105939	691925.6	93056.9	0.0	0.5	10/15/2007	SW846 8310	Chrysene	4.8		0.16	mg/kg	J
SAIC	IAAP105939	IAAP105939	691925.6	93056.9	0.0	0.5	10/15/2007	SW846 8310	Dibenzo(a,h)anthracene	6		0.32	mg/kg	J
SAIC	IAAP105939	IAAP105939	691925.6	93056.9	0.0	0.5	10/15/2007	SW846 8310	Fluoranthene	12		1.3	mg/kg	J
SAIC	IAAP105939	IAAP105939	691925.6	93056.9	0.0	0.5	10/15/2007	SW846 8310	Fluoranthene	12		0.32	mg/kg	J
SAIC	IAAP105939	IAAP105939	691925.6	93056.9	0.0	0.5	10/15/2007	SW846 8310	Fluorene	0.74		0.32	mg/kg	J
SAIC	IAAP105939	IAAP105939	691925.6	93056.9	0.0	0.5	10/15/2007	SW846 8310	Indeno(1,2,3-cd)pyrene	3.2		0.16	mg/kg	J
SAIC	IAAP105939	IAAP105939	691925.6	93056.9	0.0	0.5	10/15/2007	SW846 8310	Naphthalene	8.8		0.11	mg/kg	J
SAIC	IAAP105939	IAAP105939	691925.6	93056.9	0.0	0.5	10/15/2007	EPA 160.3	Percent Moisture	4.8		0.1	%	=
SAIC	IAAP105939	IAAP105939	691925.6	93056.9	0.0	0.5	10/15/2007	SW846 8310	Phenanthrene	4.9		1.3	mg/kg	J
SAIC	IAAP105939	IAAP105939	691925.6	93056.9	0.0	0.5	10/15/2007	SW846 8310	Phenanthrene	4.9		0.32	mg/kg	J
SAIC	IAAP105939	IAAP105939	691925.6	93056.9	0.0	0.5	10/15/2007	SW846 8310	Pyrene	11		1.3	mg/kg	J
SAIC	IAAP105939	IAAP105939	691925.6	93056.9	0.0	0.5	10/15/2007	SW846 8310	Pyrene	11		0.32	mg/kg	J
SAIC	IAAP105940	IAAP105940	691924.3	93049.7	0.0	0.5	10/15/2007	SW846 8310	Acenaphthene	4.2		0.62	mg/kg	J
SAIC	IAAP105940	IAAP105940	691924.3	93049.7	0.0	0.5	10/15/2007	SW846 8310	Acenaphthylene	1.2		1.2	mg/kg	UJ
SAIC	IAAP105940	IAAP105940	691924.3	93049.7	0.0	0.5	10/15/2007	SW846 8310	Anthracene	0.74		0.31	mg/kg	J
SAIC	IAAP105940	IAAP105940	691924.3	93049.7	0.0	0.5	10/15/2007	SW846 8310	Benzo(a)anthracene	2.1		0.16	mg/kg	J
SAIC	IAAP105940	IAAP105940	691924.3	93049.7	0.0	0.5	10/15/2007	SW846 8310	Benzo(a)pyrene	2.8		0.16	mg/kg	J
SAIC	IAAP105940	IAAP105940	691924.3	93049.7	0.0	0.5	10/15/2007	SW846 8310	Benzo(b)fluoranthene	2.9		0.16	mg/kg	J
SAIC	IAAP105940	IAAP105940	691924.3	93049.7	0.0	0.5	10/15/2007	SW846 8310	Benzo(g,h,i)perylene	1.4		0.31	mg/kg	J
SAIC	IAAP105940	IAAP105940	691924.3	93049.7	0.0	0.5	10/15/2007	SW846 8310	Benzo(k)fluoranthene	1.3		0.16	mg/kg	J
SAIC	IAAP105940	IAAP105940	691924.3	93049.7	0.0	0.5	10/15/2007	SW846 8310	Chrysene	2.8		0.16	mg/kg	J
SAIC	IAAP105940	IAAP105940	691924.3	93049.7	0.0	0.5	10/15/2007	SW846 8310	Dibenzo(a,h)anthracene	3.3		0.31	mg/kg	J
SAIC	IAAP105940	IAAP105940	691924.3	93049.7	0.0	0.5	10/15/2007	SW846 8310	Fluoranthene	6.6		0.31	mg/kg	J
SAIC	IAAP105940	IAAP105940	691924.3	93049.7	0.0	0.5	10/15/2007	SW846 8310	Fluorene	0.2		0.31	mg/kg	J
SAIC	IAAP105940	IAAP105940	691924.3	93049.7	0.0	0.5	10/15/2007	SW846 8310	Indeno(1,2,3-cd)pyrene	2		0.16	mg/kg	J
SAIC	IAAP105940	IAAP105940	691924.3	93049.7	0.0	0.5	10/15/2007	SW846 8310	Naphthalene	3.7		0.1	mg/kg	J
SAIC	IAAP105940	IAAP105940	691924.3	93049.7	0.0	0.5	10/15/2007	EPA 160.3	Percent Moisture	4		0.1	%	=
SAIC	IAAP105940	IAAP105940	691924.3	93049.7	0.0	0.5	10/15/2007	SW846 8310	Phenanthrene	2.6		0.31	mg/kg	J
SAIC	IAAP105940	IAAP105940	691924.3	93049.7	0.0	0.5	10/15/2007	SW846 8310	Pyrene	5.7		1.2	mg/kg	J
SAIC	IAAP105940	IAAP105940	691924.3	93049.7	0.0	0.5	10/15/2007	SW846 8310	Pyrene	6.1		0.31	mg/kg	J
SAIC	IAAP105942	IAAP105940	691924.3	93049.7	1.0	2.0	10/15/2007	SW846 8310	Acenaphthene	0.066		0.066	mg/kg	UJ
SAIC	IAAP105942	IAAP105940	691924.3	93049.7	1.0	2.0	10/15/2007	SW846 8310	Acenaphthylene	0.13		0.13	mg/kg	UJ
SAIC	IAAP105942	IAAP105940	691924.3	93049.7	1.0	2.0	10/15/2007	SW846 8310	Anthracene	0.033		0.033	mg/kg	UJ
SAIC	IAAP105942	IAAP105940	691924.3	93049.7	1.0	2.0	10/15/2007	SW846 8310	Benzo(a)anthracene	0.036		0.017	mg/kg	J
SAIC	IAAP105942	IAAP105940	691924.3	93049.7	1.0	2.0	10/15/2007	SW846 8310	Benzo(a)pyrene	0.067		0.017	mg/kg	J
SAIC	IAAP105942	IAAP105940	691924.3	93049.7	1.0	2.0	10/15/2007	SW846 8310	Benzo(b)fluoranthene	0.077		0.017	mg/kg	J
SAIC	IAAP105942	IAAP105940	691924.3	93049.7	1.0	2.0	10/15/2007	SW846 8310	Benzo(g,h,i)perylene	0.037		0.033	mg/kg	J
SAIC	IAAP105942	IAAP105940	691924.3	93049.7	1.0	2.0	10/15/2007	SW846 8310	Benzo(k)fluoranthene	0.029		0.017	mg/kg	J
SAIC	IAAP105942	IAAP105940	691924.3	93049.7	1.0	2.0	10/15/2007	SW846 8310	Chrysene	0.06		0.017	mg/kg	J
SAIC	IAAP105942	IAAP105940	691924.3	93049.7	1.0	2.0	10/15/2007	SW846 8310	Dibenzo(a,h)anthracene	0.063		0.033	mg/kg	J
SAIC	IAAP105942	IAAP105940	691924.3	93049.7	1.0	2.0	10/15/2007	SW846 8310	Fluoranthene	0.099		0.033	mg/kg	J

Company	Sample Name	Station Name	Easting	Northing	Start Depth(ft)	End Depth(ft)	Collect Date	Method	Analyte	Result	Error	Detection Limit	Units	Validation Qualifier
SAIC	IAAP105942	IAAP105940	691924.3	93049.7	1.0	2.0	10/15/2007	SW846 8310	Fluorene	0.033		0.033	mg/kg	UJ
SAIC	IAAP105942	IAAP105940	691924.3	93049.7	1.0	2.0	10/15/2007	SW846 8310	Indeno(1,2,3-cd)pyrene	0.058		0.017	mg/kg	J
SAIC	IAAP105942	IAAP105940	691924.3	93049.7	1.0	2.0	10/15/2007	SW846 8310	Naphthalene	0.011		0.011	mg/kg	UJ
SAIC	IAAP105942	IAAP105940	691924.3	93049.7	1.0	2.0	10/15/2007	EPA 160.3	Percent Moisture	9.4		0.1	%	=
SAIC	IAAP105942	IAAP105940	691924.3	93049.7	1.0	2.0	10/15/2007	SW846 8310	Phenanthrene	0.033		0.033	mg/kg	UJ
SAIC	IAAP105942	IAAP105940	691924.3	93049.7	1.0	2.0	10/15/2007	SW846 8310	Pyrene	0.1		0.033	mg/kg	J
SAIC	IAAP105943	IAAP105943	691813.0	92938.0	2.0	4.0	10/16/2007	SW846 8330	1,3,5-TriNitrobenzene	0.32		0.32	mg/kg	UJ
SAIC	IAAP105943	IAAP105943	691813.0	92938.0	2.0	4.0	10/16/2007	SW846 8330	2,4,6-Trinitrotoluene	0.32		0.32	mg/kg	UJ
SAIC	IAAP105943	IAAP105943	691813.0	92938.0	2.0	4.0	10/16/2007	SW846 8330	2,4-Dinitrotoluene	0.32		0.32	mg/kg	UJ
SAIC	IAAP105943	IAAP105943	691813.0	92938.0	2.0	4.0	10/16/2007	SW846 8330	HMX	0.35		0.32	mg/kg	=
SAIC	IAAP105943	IAAP105943	691813.0	92938.0	2.0	4.0	10/16/2007	EPA 160.3	Percent Moisture	21.3		0.1	%	=
SAIC	IAAP105943	IAAP105943	691813.0	92938.0	2.0	4.0	10/16/2007	SW846 8330	RDX	0.32		0.32	mg/kg	UJ
SAIC	IAAP105944	IAAP105943	691813.0	92938.0	4.0	6.0	10/16/2007	SW846 8330	1,3,5-TriNitrobenzene	0.32		0.32	mg/kg	UJ
SAIC	IAAP105944	IAAP105943	691813.0	92938.0	4.0	6.0	10/16/2007	SW846 8330	2,4,6-Trinitrotoluene	0.32		0.32	mg/kg	UJ
SAIC	IAAP105944	IAAP105943	691813.0	92938.0	4.0	6.0	10/16/2007	SW846 8330	2,4-Dinitrotoluene	0.32		0.32	mg/kg	UJ
SAIC	IAAP105944	IAAP105943	691813.0	92938.0	4.0	6.0	10/16/2007	SW846 8330	HMX	0.4		0.32	mg/kg	J
SAIC	IAAP105944	IAAP105943	691813.0	92938.0	4.0	6.0	10/16/2007	EPA 160.3	Percent Moisture	20.9		0.1	%	=
SAIC	IAAP105944	IAAP105943	691813.0	92938.0	4.0	6.0	10/16/2007	SW846 8330	RDX	0.32		0.32	mg/kg	UJ
SAIC	IAAP105945	IAAP105945	691880.8	93019.5	0.0	0.5	10/16/2007	SW846 8310	Acenaphthene	0.4		0.74	mg/kg	J
SAIC	IAAP105945	IAAP105945	691880.8	93019.5	0.0	0.5	10/16/2007	SW846 8310	Acenaphthylene	1.5		1.5	mg/kg	UJ
SAIC	IAAP105945	IAAP105945	691880.8	93019.5	0.0	0.5	10/16/2007	SW846 8310	Anthracene	0.14		0.37	mg/kg	J
SAIC	IAAP105945	IAAP105945	691880.8	93019.5	0.0	0.5	10/16/2007	SW846 8310	Benzo(a)anthracene	0.28		0.19	mg/kg	J
SAIC	IAAP105945	IAAP105945	691880.8	93019.5	0.0	0.5	10/16/2007	SW846 8310	Benzo(a)pyrene	0.27		0.19	mg/kg	J
SAIC	IAAP105945	IAAP105945	691880.8	93019.5	0.0	0.5	10/16/2007	SW846 8310	Benzo(b)fluoranthene	0.28		0.19	mg/kg	J
SAIC	IAAP105945	IAAP105945	691880.8	93019.5	0.0	0.5	10/16/2007	SW846 8310	Benzo(g,h,i)perylene	0.18		0.37	mg/kg	J
SAIC	IAAP105945	IAAP105945	691880.8	93019.5	0.0	0.5	10/16/2007	SW846 8310	Benzo(k)fluoranthene	0.18		0.19	mg/kg	J
SAIC	IAAP105945	IAAP105945	691880.8	93019.5	0.0	0.5	10/16/2007	SW846 8310	Chrysene	0.3		0.19	mg/kg	J
SAIC	IAAP105945	IAAP105945	691880.8	93019.5	0.0	0.5	10/16/2007	SW846 8310	Dibenzo(a,h)anthracene	0.12		0.37	mg/kg	J
SAIC	IAAP105945	IAAP105945	691880.8	93019.5	0.0	0.5	10/16/2007	SW846 8310	Fluoranthene	0.79		0.37	mg/kg	J
SAIC	IAAP105945	IAAP105945	691880.8	93019.5	0.0	0.5	10/16/2007	SW846 8310	Fluorene	0.37		0.37	mg/kg	UJ
SAIC	IAAP105945	IAAP105945	691880.8	93019.5	0.0	0.5	10/16/2007	SW846 8310	Indeno(1,2,3-cd)pyrene	0.2		0.19	mg/kg	J
SAIC	IAAP105945	IAAP105945	691880.8	93019.5	0.0	0.5	10/16/2007	SW846 8310	Naphthalene	0.53		0.12	mg/kg	J
SAIC	IAAP105945	IAAP105945	691880.8	93019.5	0.0	0.5	10/16/2007	EPA 160.3	Percent Moisture	19.2		0.1	%	=
SAIC	IAAP105945	IAAP105945	691880.8	93019.5	0.0	0.5	10/16/2007	SW846 8310	Phenanthrene	0.44		0.37	mg/kg	J
SAIC	IAAP105945	IAAP105945	691880.8	93019.5	0.0	0.5	10/16/2007	SW846 8310	Pyrene	0.86		0.37	mg/kg	J
SAIC	IAAP105946	IAAP105946	691873.9	93028.5	0.0	0.5	10/16/2007	SW846 8310	Acenaphthene	2.7		0.71	mg/kg	=
SAIC	IAAP105946	IAAP105946	691873.9	93028.5	0.0	0.5	10/16/2007	SW846 8310	Acenaphthylene	1.4		1.4	mg/kg	=
SAIC	IAAP105946	IAAP105946	691873.9	93028.5	0.0	0.5	10/16/2007	SW846 8310	Anthracene	0.2		0.35	mg/kg	=
SAIC	IAAP105946	IAAP105946	691873.9	93028.5	0.0	0.5	10/16/2007	SW846 8310	Benzo(a)anthracene	0.53		0.18	mg/kg	=
SAIC	IAAP105946	IAAP105946	691873.9	93028.5	0.0	0.5	10/16/2007	SW846 8310	Benzo(a)pyrene	0.81		0.18	mg/kg	=
SAIC	IAAP105946	IAAP105946	691873.9	93028.5	0.0	0.5	10/16/2007	SW846 8310	Benzo(b)fluoranthene	0.63		0.18	mg/kg	=
SAIC	IAAP105946	IAAP105946	691873.9	93028.5	0.0	0.5	10/16/2007	SW846 8310	Benzo(g,h,i)perylene	1.1		0.35	mg/kg	=
SAIC	IAAP105946	IAAP105946	691873.9	93028.5	0.0	0.5	10/16/2007	SW846 8310	Benzo(k)fluoranthene	0.4		0.18	mg/kg	=

Company	Sample Name	Station Name	Easting	Northing	Start Depth(ft)	End Depth(ft)	Collect Date	Method	Analyte	Result	Error	Detection Limit	Units	Validation Qualifier
SAIC	IAAP105946	IAAP105946	691873.9	93028.5	0.0	0.5	10/16/2007	SW846 8310	Chrysene	0.72		0.18	mg/kg	=
SAIC	IAAP105946	IAAP105946	691873.9	93028.5	0.0	0.5	10/16/2007	SW846 8310	Dibenzo(a,h)anthracene	1.8		0.35	mg/kg	=
SAIC	IAAP105946	IAAP105946	691873.9	93028.5	0.0	0.5	10/16/2007	SW846 8310	Fluoranthene	1.7		0.35	mg/kg	=
SAIC	IAAP105946	IAAP105946	691873.9	93028.5	0.0	0.5	10/16/2007	SW846 8310	Fluorene	0.056		0.35	mg/kg	=
SAIC	IAAP105946	IAAP105946	691873.9	93028.5	0.0	0.5	10/16/2007	SW846 8310	Indeno(1,2,3-cd)pyrene	0.51		0.18	mg/kg	=
SAIC	IAAP105946	IAAP105946	691873.9	93028.5	0.0	0.5	10/16/2007	SW846 8310	Naphthalene	0.87		0.12	mg/kg	=
SAIC	IAAP105946	IAAP105946	691873.9	93028.5	0.0	0.5	10/16/2007	EPA 160.3	Percent Moisture	15.3		0.1	%	=
SAIC	IAAP105946	IAAP105946	691873.9	93028.5	0.0	0.5	10/16/2007	SW846 8310	Phenanthrene	0.64		0.35	mg/kg	=
SAIC	IAAP105946	IAAP105946	691873.9	93028.5	0.0	0.5	10/16/2007	SW846 8310	Pyrene	1.5		0.35	mg/kg	=
SAIC	IAAP105947	IAAP105947	691864.8	93022.3	0.0	0.5	10/16/2007	SW846 8310	Acenaphthene	0.7		0.7	mg/kg	=
SAIC	IAAP105947	IAAP105947	691864.8	93022.3	0.0	0.5	10/16/2007	SW846 8310	Acenaphthylene	1.4		1.4	mg/kg	=
SAIC	IAAP105947	IAAP105947	691864.8	93022.3	0.0	0.5	10/16/2007	SW846 8310	Anthracene	0.072		0.35	mg/kg	=
SAIC	IAAP105947	IAAP105947	691864.8	93022.3	0.0	0.5	10/16/2007	SW846 8310	Benzo(a)anthracene	0.16		0.17	mg/kg	=
SAIC	IAAP105947	IAAP105947	691864.8	93022.3	0.0	0.5	10/16/2007	SW846 8310	Benzo(a)pyrene	0.2		0.17	mg/kg	=
SAIC	IAAP105947	IAAP105947	691864.8	93022.3	0.0	0.5	10/16/2007	SW846 8310	Benzo(b)fluoranthene	0.26		0.17	mg/kg	=
SAIC	IAAP105947	IAAP105947	691864.8	93022.3	0.0	0.5	10/16/2007	SW846 8310	Benzo(g,h,i)perylene	0.15		0.35	mg/kg	=
SAIC	IAAP105947	IAAP105947	691864.8	93022.3	0.0	0.5	10/16/2007	SW846 8310	Benzo(k)fluoranthene	0.09		0.17	mg/kg	=
SAIC	IAAP105947	IAAP105947	691864.8	93022.3	0.0	0.5	10/16/2007	SW846 8310	Chrysene	0.21		0.17	mg/kg	=
SAIC	IAAP105947	IAAP105947	691864.8	93022.3	0.0	0.5	10/16/2007	SW846 8310	Dibenzo(a,h)anthracene	0.35		0.35	mg/kg	=
SAIC	IAAP105947	IAAP105947	691864.8	93022.3	0.0	0.5	10/16/2007	SW846 8310	Fluoranthene	0.59		0.35	mg/kg	=
SAIC	IAAP105947	IAAP105947	691864.8	93022.3	0.0	0.5	10/16/2007	SW846 8310	Fluorene	0.35		0.35	mg/kg	=
SAIC	IAAP105947	IAAP105947	691864.8	93022.3	0.0	0.5	10/16/2007	SW846 8310	Indeno(1,2,3-cd)pyrene	0.17		0.17	mg/kg	=
SAIC	IAAP105947	IAAP105947	691864.8	93022.3	0.0	0.5	10/16/2007	SW846 8310	Naphthalene	0.33		0.12	mg/kg	=
SAIC	IAAP105947	IAAP105947	691864.8	93022.3	0.0	0.5	10/16/2007	EPA 160.3	Percent Moisture	13.9		0.1	%	=
SAIC	IAAP105947	IAAP105947	691864.8	93022.3	0.0	0.5	10/16/2007	SW846 8310	Phenanthrene	0.26		0.35	mg/kg	=
SAIC	IAAP105947	IAAP105947	691864.8	93022.3	0.0	0.5	10/16/2007	SW846 8310	Pyrene	0.55		0.35	mg/kg	=
SAIC	IAAP105948	IAAP105948	691868.0	93012.2	0.0	0.5	10/16/2007	SW846 8310	Acenaphthene	1.6		0.67	mg/kg	=
SAIC	IAAP105948	IAAP105948	691868.0	93012.2	0.0	0.5	10/16/2007	SW846 8310	Acenaphthylene	1.3		1.3	mg/kg	=
SAIC	IAAP105948	IAAP105948	691868.0	93012.2	0.0	0.5	10/16/2007	SW846 8310	Anthracene	0.17		0.34	mg/kg	=
SAIC	IAAP105948	IAAP105948	691868.0	93012.2	0.0	0.5	10/16/2007	SW846 8310	Benzo(a)anthracene	0.44		0.17	mg/kg	=
SAIC	IAAP105948	IAAP105948	691868.0	93012.2	0.0	0.5	10/16/2007	SW846 8310	Benzo(a)pyrene	0.53		0.17	mg/kg	=
SAIC	IAAP105948	IAAP105948	691868.0	93012.2	0.0	0.5	10/16/2007	SW846 8310	Benzo(b)fluoranthene	0.57		0.17	mg/kg	=
SAIC	IAAP105948	IAAP105948	691868.0	93012.2	0.0	0.5	10/16/2007	SW846 8310	Benzo(g,h,i)perylene	0.26		0.34	mg/kg	=
SAIC	IAAP105948	IAAP105948	691868.0	93012.2	0.0	0.5	10/16/2007	SW846 8310	Benzo(k)fluoranthene	0.26		0.17	mg/kg	=
SAIC	IAAP105948	IAAP105948	691868.0	93012.2	0.0	0.5	10/16/2007	SW846 8310	Chrysene	0.54		0.17	mg/kg	=
SAIC	IAAP105948	IAAP105948	691868.0	93012.2	0.0	0.5	10/16/2007	SW846 8310	Dibenzo(a,h)anthracene	0.34		0.34	mg/kg	=
SAIC	IAAP105948	IAAP105948	691868.0	93012.2	0.0	0.5	10/16/2007	SW846 8310	Fluoranthene	1.3		0.34	mg/kg	=
SAIC	IAAP105948	IAAP105948	691868.0	93012.2	0.0	0.5	10/16/2007	SW846 8310	Fluorene	0.064		0.34	mg/kg	=
SAIC	IAAP105948	IAAP105948	691868.0	93012.2	0.0	0.5	10/16/2007	SW846 8310	Indeno(1,2,3-cd)pyrene	0.39		0.17	mg/kg	=
SAIC	IAAP105948	IAAP105948	691868.0	93012.2	0.0	0.5	10/16/2007	SW846 8310	Naphthalene	0.64		0.11	mg/kg	=
SAIC	IAAP105948	IAAP105948	691868.0	93012.2	0.0	0.5	10/16/2007	EPA 160.3	Percent Moisture	10.8		0.1	%	=
SAIC	IAAP105948	IAAP105948	691868.0	93012.2	0.0	0.5	10/16/2007	SW846 8310	Phenanthrene	0.55		0.34	mg/kg	=
SAIC	IAAP105948	IAAP105948	691868.0	93012.2	0.0	0.5	10/16/2007	SW846 8310	Pyrene	1.3		0.34	mg/kg	=

Company	Sample Name	Station Name	Easting	Northing	Start Depth(ft)	End Depth(ft)	Collect Date	Method	Analyte	Result	Error	Detection Limit	Units	Validation Qualifier
SAIC	IAAP105949	IAAP105949	691890.3	92921.6	0.0	0.5	10/16/2007	SW846 8310	Acenaphthene	3.7		0.71	mg/kg	=
SAIC	IAAP105949	IAAP105949	691890.3	92921.6	0.0	0.5	10/16/2007	SW846 8310	Acenaphthylene	1.4		1.4	mg/kg	=
SAIC	IAAP105949	IAAP105949	691890.3	92921.6	0.0	0.5	10/16/2007	SW846 8310	Anthracene	0.23		0.35	mg/kg	=
SAIC	IAAP105949	IAAP105949	691890.3	92921.6	0.0	0.5	10/16/2007	SW846 8310	Benzo(a)anthracene	0.62		0.18	mg/kg	=
SAIC	IAAP105949	IAAP105949	691890.3	92921.6	0.0	0.5	10/16/2007	SW846 8310	Benzo(a)pyrene	0.62		0.18	mg/kg	=
SAIC	IAAP105949	IAAP105949	691890.3	92921.6	0.0	0.5	10/16/2007	SW846 8310	Benzo(b)fluoranthene	0.66		0.18	mg/kg	=
SAIC	IAAP105949	IAAP105949	691890.3	92921.6	0.0	0.5	10/16/2007	SW846 8310	Benzo(g,h,i)perylene	0.28		0.35	mg/kg	=
SAIC	IAAP105949	IAAP105949	691890.3	92921.6	0.0	0.5	10/16/2007	SW846 8310	Benzo(k)fluoranthene	0.3		0.18	mg/kg	=
SAIC	IAAP105949	IAAP105949	691890.3	92921.6	0.0	0.5	10/16/2007	SW846 8310	Chrysene	0.72		0.18	mg/kg	=
SAIC	IAAP105949	IAAP105949	691890.3	92921.6	0.0	0.5	10/16/2007	SW846 8310	Dibenzo(a,h)anthracene	0.38		0.35	mg/kg	=
SAIC	IAAP105949	IAAP105949	691890.3	92921.6	0.0	0.5	10/16/2007	SW846 8310	Fluoranthene	1.9		0.35	mg/kg	=
SAIC	IAAP105949	IAAP105949	691890.3	92921.6	0.0	0.5	10/16/2007	SW846 8310	Fluorene	0.35		0.35	mg/kg	=
SAIC	IAAP105949	IAAP105949	691890.3	92921.6	0.0	0.5	10/16/2007	SW846 8310	Indeno(1,2,3-cd)pyrene	0.46		0.18	mg/kg	=
SAIC	IAAP105949	IAAP105949	691890.3	92921.6	0.0	0.5	10/16/2007	SW846 8310	Naphthalene	1		0.12	mg/kg	=
SAIC	IAAP105949	IAAP105949	691890.3	92921.6	0.0	0.5	10/16/2007	EPA 160.3	Percent Moisture	15.2		0.1	%	=
SAIC	IAAP105949	IAAP105949	691890.3	92921.6	0.0	0.5	10/16/2007	SW846 8310	Phenanthrene	0.75		0.35	mg/kg	=
SAIC	IAAP105949	IAAP105949	691890.3	92921.6	0.0	0.5	10/16/2007	SW846 8310	Pyrene	1.7		0.35	mg/kg	=
SAIC	IAAP105950	IAAP105950	691896.2	92907.0	0.0	0.5	10/16/2007	SW846 8310	Acenaphthene	1.2		0.74	mg/kg	=
SAIC	IAAP105950	IAAP105950	691896.2	92907.0	0.0	0.5	10/16/2007	SW846 8310	Acenaphthylene	1.5		1.5	mg/kg	=
SAIC	IAAP105950	IAAP105950	691896.2	92907.0	0.0	0.5	10/16/2007	SW846 8310	Anthracene	0.18		0.37	mg/kg	=
SAIC	IAAP105950	IAAP105950	691896.2	92907.0	0.0	0.5	10/16/2007	SW846 8310	Benzo(a)anthracene	0.52		0.19	mg/kg	=
SAIC	IAAP105950	IAAP105950	691896.2	92907.0	0.0	0.5	10/16/2007	SW846 8310	Benzo(a)pyrene	0.49		0.19	mg/kg	=
SAIC	IAAP105950	IAAP105950	691896.2	92907.0	0.0	0.5	10/16/2007	SW846 8310	Benzo(b)fluoranthene	0.58		0.19	mg/kg	=
SAIC	IAAP105950	IAAP105950	691896.2	92907.0	0.0	0.5	10/16/2007	SW846 8310	Benzo(g,h,i)perylene	0.31		0.37	mg/kg	=
SAIC	IAAP105950	IAAP105950	691896.2	92907.0	0.0	0.5	10/16/2007	SW846 8310	Benzo(k)fluoranthene	0.24		0.19	mg/kg	=
SAIC	IAAP105950	IAAP105950	691896.2	92907.0	0.0	0.5	10/16/2007	SW846 8310	Chrysene	0.58		0.19	mg/kg	=
SAIC	IAAP105950	IAAP105950	691896.2	92907.0	0.0	0.5	10/16/2007	SW846 8310	Dibenzo(a,h)anthracene	0.37		0.37	mg/kg	=
SAIC	IAAP105950	IAAP105950	691896.2	92907.0	0.0	0.5	10/16/2007	SW846 8310	Fluoranthene	1.6		0.37	mg/kg	=
SAIC	IAAP105950	IAAP105950	691896.2	92907.0	0.0	0.5	10/16/2007	SW846 8310	Fluorene	0.038		0.37	mg/kg	=
SAIC	IAAP105950	IAAP105950	691896.2	92907.0	0.0	0.5	10/16/2007	SW846 8310	Indeno(1,2,3-cd)pyrene	0.42		0.19	mg/kg	=
SAIC	IAAP105950	IAAP105950	691896.2	92907.0	0.0	0.5	10/16/2007	SW846 8310	Naphthalene	0.76		0.12	mg/kg	=
SAIC	IAAP105950	IAAP105950	691896.2	92907.0	0.0	0.5	10/16/2007	EPA 160.3	Percent Moisture	19.1		0.1	%	=
SAIC	IAAP105950	IAAP105950	691896.2	92907.0	0.0	0.5	10/16/2007	SW846 8310	Phenanthrene	0.58		0.37	mg/kg	=
SAIC	IAAP105950	IAAP105950	691896.2	92907.0	0.0	0.5	10/16/2007	SW846 8310	Pyrene	1.4		0.37	mg/kg	=
SAIC	IAAP105951	IAAP105951	691648.1	92925.8	0.0	0.5	10/15/2007	SW846 8310	Acenaphthene	0.72		0.72	mg/kg	UJ
SAIC	IAAP105951	IAAP105951	691648.1	92925.8	0.0	0.5	10/15/2007	SW846 8310	Acenaphthylene	1.4		1.4	mg/kg	UJ
SAIC	IAAP105951	IAAP105951	691648.1	92925.8	0.0	0.5	10/15/2007	SW846 8310	Anthracene	0.42		0.36	mg/kg	J
SAIC	IAAP105951	IAAP105951	691648.1	92925.8	0.0	0.5	10/15/2007	SW846 8310	Benzo(a)anthracene	0.84		0.18	mg/kg	J
SAIC	IAAP105951	IAAP105951	691648.1	92925.8	0.0	0.5	10/15/2007	SW846 8310	Benzo(a)pyrene	0.89		0.18	mg/kg	J
SAIC	IAAP105951	IAAP105951	691648.1	92925.8	0.0	0.5	10/15/2007	SW846 8310	Benzo(b)fluoranthene	1		0.18	mg/kg	J
SAIC	IAAP105951	IAAP105951	691648.1	92925.8	0.0	0.5	10/15/2007	SW846 8310	Benzo(g,h,i)perylene	0.55		0.36	mg/kg	J
SAIC	IAAP105951	IAAP105951	691648.1	92925.8	0.0	0.5	10/15/2007	SW846 8310	Benzo(k)fluoranthene	0.44		0.18	mg/kg	J
SAIC	IAAP105951	IAAP105951	691648.1	92925.8	0.0	0.5	10/15/2007	SW846 8310	Chrysene	1.1		0.18	mg/kg	J

Company	Sample Name	Station Name	Easting	Northing	Start Depth(ft)	End Depth(ft)	Collect Date	Method	Analyte	Result	Error	Detection Limit	Units	Validation Qualifier
SAIC	IAAP105951	IAAP105951	691648.1	92925.8	0.0	0.5	10/15/2007	SW846 8310	Dibenzo(a,h)anthracene	1		0.36	mg/kg	J
SAIC	IAAP105951	IAAP105951	691648.1	92925.8	0.0	0.5	10/15/2007	SW846 8310	Fluoranthene	3.2		0.36	mg/kg	J
SAIC	IAAP105951	IAAP105951	691648.1	92925.8	0.0	0.5	10/15/2007	SW846 8310	Fluorene	0.14		0.36	mg/kg	J
SAIC	IAAP105951	IAAP105951	691648.1	92925.8	0.0	0.5	10/15/2007	SW846 8310	Indeno(1,2,3-cd)pyrene	0.69		0.18	mg/kg	J
SAIC	IAAP105951	IAAP105951	691648.1	92925.8	0.0	0.5	10/15/2007	SW846 8310	Naphthalene	2		0.12	mg/kg	J
SAIC	IAAP105951	IAAP105951	691648.1	92925.8	0.0	0.5	10/15/2007	EPA 160.3	Percent Moisture	16.7		0.1	%	=
SAIC	IAAP105951	IAAP105951	691648.1	92925.8	0.0	0.5	10/15/2007	SW846 8310	Phenanthrene	1.6		0.36	mg/kg	J
SAIC	IAAP105951	IAAP105951	691648.1	92925.8	0.0	0.5	10/15/2007	SW846 8310	Pyrene	2.7		0.36	mg/kg	J
SAIC	IAAP105952	IAAP105952	691640.4	92914.0	0.0	0.5	10/15/2007	SW846 8310	Acenaphthene	0.92		0.71	mg/kg	J
SAIC	IAAP105952	IAAP105952	691640.4	92914.0	0.0	0.5	10/15/2007	SW846 8310	Acenaphthylene	1.4		1.4	mg/kg	UJ
SAIC	IAAP105952	IAAP105952	691640.4	92914.0	0.0	0.5	10/15/2007	SW846 8310	Anthracene	0.13		0.36	mg/kg	J
SAIC	IAAP105952	IAAP105952	691640.4	92914.0	0.0	0.5	10/15/2007	SW846 8310	Benzo(a)anthracene	0.43		0.18	mg/kg	J
SAIC	IAAP105952	IAAP105952	691640.4	92914.0	0.0	0.5	10/15/2007	SW846 8310	Benzo(a)pyrene	0.48		0.18	mg/kg	J
SAIC	IAAP105952	IAAP105952	691640.4	92914.0	0.0	0.5	10/15/2007	SW846 8310	Benzo(b)fluoranthene	0.53		0.18	mg/kg	J
SAIC	IAAP105952	IAAP105952	691640.4	92914.0	0.0	0.5	10/15/2007	SW846 8310	Benzo(g,h,i)perylene	0.27		0.36	mg/kg	J
SAIC	IAAP105952	IAAP105952	691640.4	92914.0	0.0	0.5	10/15/2007	SW846 8310	Benzo(k)fluoranthene	0.22		0.18	mg/kg	J
SAIC	IAAP105952	IAAP105952	691640.4	92914.0	0.0	0.5	10/15/2007	SW846 8310	Chrysene	0.56		0.18	mg/kg	J
SAIC	IAAP105952	IAAP105952	691640.4	92914.0	0.0	0.5	10/15/2007	SW846 8310	Dibenzo(a,h)anthracene	0.49		0.36	mg/kg	J
SAIC	IAAP105952	IAAP105952	691640.4	92914.0	0.0	0.5	10/15/2007	SW846 8310	Fluoranthene	1.3		0.36	mg/kg	J
SAIC	IAAP105952	IAAP105952	691640.4	92914.0	0.0	0.5	10/15/2007	SW846 8310	Fluorene	0.36		0.36	mg/kg	UJ
SAIC	IAAP105952	IAAP105952	691640.4	92914.0	0.0	0.5	10/15/2007	SW846 8310	Indeno(1,2,3-cd)pyrene	0.34		0.18	mg/kg	J
SAIC	IAAP105952	IAAP105952	691640.4	92914.0	0.0	0.5	10/15/2007	SW846 8310	Naphthalene	0.75		0.12	mg/kg	J
SAIC	IAAP105952	IAAP105952	691640.4	92914.0	0.0	0.5	10/15/2007	EPA 160.3	Percent Moisture	15.9		0.1	%	=
SAIC	IAAP105952	IAAP105952	691640.4	92914.0	0.0	0.5	10/15/2007	SW846 8310	Phenanthrene	0.49		0.36	mg/kg	J
SAIC	IAAP105952	IAAP105952	691640.4	92914.0	0.0	0.5	10/15/2007	SW846 8310	Pyrene	1.2		0.36	mg/kg	J
SAIC	IAAP105953	IAAP105953	691656.0	92866.3	0.0	0.5	10/15/2007	SW846 8310	Acenaphthene	1		0.72	mg/kg	J
SAIC	IAAP105953	IAAP105953	691656.0	92866.3	0.0	0.5	10/15/2007	SW846 8310	Acenaphthylene	1.4		1.4	mg/kg	UJ
SAIC	IAAP105953	IAAP105953	691656.0	92866.3	0.0	0.5	10/15/2007	SW846 8310	Anthracene	0.18		0.36	mg/kg	J
SAIC	IAAP105953	IAAP105953	691656.0	92866.3	0.0	0.5	10/15/2007	SW846 8310	Benzo(a)anthracene	0.4		0.18	mg/kg	J
SAIC	IAAP105953	IAAP105953	691656.0	92866.3	0.0	0.5	10/15/2007	SW846 8310	Benzo(a)pyrene	0.45		0.18	mg/kg	J
SAIC	IAAP105953	IAAP105953	691656.0	92866.3	0.0	0.5	10/15/2007	SW846 8310	Benzo(b)fluoranthene	0.5		0.18	mg/kg	J
SAIC	IAAP105953	IAAP105953	691656.0	92866.3	0.0	0.5	10/15/2007	SW846 8310	Benzo(g,h,i)perylene	0.24		0.36	mg/kg	J
SAIC	IAAP105953	IAAP105953	691656.0	92866.3	0.0	0.5	10/15/2007	SW846 8310	Benzo(k)fluoranthene	0.2		0.18	mg/kg	J
SAIC	IAAP105953	IAAP105953	691656.0	92866.3	0.0	0.5	10/15/2007	SW846 8310	Chrysene	0.45		0.18	mg/kg	J
SAIC	IAAP105953	IAAP105953	691656.0	92866.3	0.0	0.5	10/15/2007	SW846 8310	Dibenzo(a,h)anthracene	0.36		0.36	mg/kg	UJ
SAIC	IAAP105953	IAAP105953	691656.0	92866.3	0.0	0.5	10/15/2007	SW846 8310	Fluoranthene	1.3		0.36	mg/kg	J
SAIC	IAAP105953	IAAP105953	691656.0	92866.3	0.0	0.5	10/15/2007	SW846 8310	Fluorene	0.36		0.36	mg/kg	UJ
SAIC	IAAP105953	IAAP105953	691656.0	92866.3	0.0	0.5	10/15/2007	SW846 8310	Indeno(1,2,3-cd)pyrene	0.26		0.18	mg/kg	J
SAIC	IAAP105953	IAAP105953	691656.0	92866.3	0.0	0.5	10/15/2007	SW846 8310	Naphthalene	0.75		0.12	mg/kg	J
SAIC	IAAP105953	IAAP105953	691656.0	92866.3	0.0	0.5	10/15/2007	EPA 160.3	Percent Moisture	16.9		0.1	%	=
SAIC	IAAP105953	IAAP105953	691656.0	92866.3	0.0	0.5	10/15/2007	SW846 8310	Phenanthrene	0.65		0.36	mg/kg	J
SAIC	IAAP105953	IAAP105953	691656.0	92866.3	0.0	0.5	10/15/2007	SW846 8310	Pyrene	1.2		0.36	mg/kg	J
SAIC	IAAP105954	IAAP105954	691673.6	92860.8	0.0	0.5	10/15/2007	SW846 8310	Acenaphthene	4.3		0.76	mg/kg	J

Company	Sample Name	Station Name	Easting	Northing	Start Depth(ft)	End Depth(ft)	Collect Date	Method	Analyte	Result	Error	Detection Limit	Units	Validation Qualifier
SAIC	IAAP105954	IAAP105954	691673.6	92860.8	0.0	0.5	10/15/2007	SW846 8310	Acenaphthylene	1.5		1.5	mg/kg	UJ
SAIC	IAAP105954	IAAP105954	691673.6	92860.8	0.0	0.5	10/15/2007	SW846 8310	Anthracene	0.32		0.38	mg/kg	J
SAIC	IAAP105954	IAAP105954	691673.6	92860.8	0.0	0.5	10/15/2007	SW846 8310	Benzo(a)anthracene	0.64		0.19	mg/kg	J
SAIC	IAAP105954	IAAP105954	691673.6	92860.8	0.0	0.5	10/15/2007	SW846 8310	Benzo(a)pyrene	0.74		0.19	mg/kg	J
SAIC	IAAP105954	IAAP105954	691673.6	92860.8	0.0	0.5	10/15/2007	SW846 8310	Benzo(b)fluoranthene	0.76		0.19	mg/kg	J
SAIC	IAAP105954	IAAP105954	691673.6	92860.8	0.0	0.5	10/15/2007	SW846 8310	Benzo(g,h,i)perylene	0.44		0.38	mg/kg	J
SAIC	IAAP105954	IAAP105954	691673.6	92860.8	0.0	0.5	10/15/2007	SW846 8310	Benzo(k)fluoranthene	0.36		0.19	mg/kg	J
SAIC	IAAP105954	IAAP105954	691673.6	92860.8	0.0	0.5	10/15/2007	SW846 8310	Chrysene	0.81		0.19	mg/kg	J
SAIC	IAAP105954	IAAP105954	691673.6	92860.8	0.0	0.5	10/15/2007	SW846 8310	Dibenzo(a,h)anthracene	0.74		0.38	mg/kg	J
SAIC	IAAP105954	IAAP105954	691673.6	92860.8	0.0	0.5	10/15/2007	SW846 8310	Fluoranthene	2.5		0.38	mg/kg	J
SAIC	IAAP105954	IAAP105954	691673.6	92860.8	0.0	0.5	10/15/2007	SW846 8310	Fluorene	0.11		0.38	mg/kg	J
SAIC	IAAP105954	IAAP105954	691673.6	92860.8	0.0	0.5	10/15/2007	SW846 8310	Indeno(1,2,3-cd)pyrene	0.52		0.19	mg/kg	J
SAIC	IAAP105954	IAAP105954	691673.6	92860.8	0.0	0.5	10/15/2007	SW846 8310	Naphthalene	2.2		0.13	mg/kg	J
SAIC	IAAP105954	IAAP105954	691673.6	92860.8	0.0	0.5	10/15/2007	EPA 160.3	Percent Moisture	21.2		0.1	%	=
SAIC	IAAP105954	IAAP105954	691673.6	92860.8	0.0	0.5	10/15/2007	SW846 8310	Phenanthrene	1.5		0.38	mg/kg	J
SAIC	IAAP105954	IAAP105954	691673.6	92860.8	0.0	0.5	10/15/2007	SW846 8310	Pyrene	2.2		0.38	mg/kg	J
SAIC	IAAP105955	IAAP105955	691683.3	92865.7	0.0	0.5	10/15/2007	SW846 8310	Acenaphthene	0.74		0.74	mg/kg	UJ
SAIC	IAAP105955	IAAP105955	691683.3	92865.7	0.0	0.5	10/15/2007	SW846 8310	Acenaphthylene	1.5		1.5	mg/kg	UJ
SAIC	IAAP105955	IAAP105955	691683.3	92865.7	0.0	0.5	10/15/2007	SW846 8310	Anthracene	0.077		0.37	mg/kg	J
SAIC	IAAP105955	IAAP105955	691683.3	92865.7	0.0	0.5	10/15/2007	SW846 8310	Benzo(a)anthracene	0.22		0.19	mg/kg	J
SAIC	IAAP105955	IAAP105955	691683.3	92865.7	0.0	0.5	10/15/2007	SW846 8310	Benzo(a)pyrene	0.24		0.19	mg/kg	J
SAIC	IAAP105955	IAAP105955	691683.3	92865.7	0.0	0.5	10/15/2007	SW846 8310	Benzo(b)fluoranthene	0.27		0.19	mg/kg	J
SAIC	IAAP105955	IAAP105955	691683.3	92865.7	0.0	0.5	10/15/2007	SW846 8310	Benzo(g,h,i)perylene	0.2		0.37	mg/kg	J
SAIC	IAAP105955	IAAP105955	691683.3	92865.7	0.0	0.5	10/15/2007	SW846 8310	Benzo(k)fluoranthene	0.085		0.19	mg/kg	J
SAIC	IAAP105955	IAAP105955	691683.3	92865.7	0.0	0.5	10/15/2007	SW846 8310	Chrysene	0.25		0.19	mg/kg	J
SAIC	IAAP105955	IAAP105955	691683.3	92865.7	0.0	0.5	10/15/2007	SW846 8310	Dibenzo(a,h)anthracene	0.37		0.37	mg/kg	UJ
SAIC	IAAP105955	IAAP105955	691683.3	92865.7	0.0	0.5	10/15/2007	SW846 8310	Fluoranthene	0.74		0.37	mg/kg	J
SAIC	IAAP105955	IAAP105955	691683.3	92865.7	0.0	0.5	10/15/2007	SW846 8310	Fluorene	0.37		0.37	mg/kg	UJ
SAIC	IAAP105955	IAAP105955	691683.3	92865.7	0.0	0.5	10/15/2007	SW846 8310	Indeno(1,2,3-cd)pyrene	0.17		0.19	mg/kg	J
SAIC	IAAP105955	IAAP105955	691683.3	92865.7	0.0	0.5	10/15/2007	SW846 8310	Naphthalene	0.44		0.12	mg/kg	J
SAIC	IAAP105955	IAAP105955	691683.3	92865.7	0.0	0.5	10/15/2007	EPA 160.3	Percent Moisture	19.1		0.1	%	=
SAIC	IAAP105955	IAAP105955	691683.3	92865.7	0.0	0.5	10/15/2007	SW846 8310	Phenanthrene	0.33		0.37	mg/kg	J
SAIC	IAAP105955	IAAP105955	691683.3	92865.7	0.0	0.5	10/15/2007	SW846 8310	Pyrene	0.69		0.37	mg/kg	J
SAIC	IAAP105956	IAAP105956	691883.0	92986.6	0.0	0.5	10/16/2007	SW846 8310	Acenaphthene	2.6		0.63	mg/kg	J
SAIC	IAAP105956	IAAP105956	691883.0	92986.6	0.0	0.5	10/16/2007	SW846 8310	Acenaphthylene	1.3		1.3	mg/kg	UJ
SAIC	IAAP105956	IAAP105956	691883.0	92986.6	0.0	0.5	10/16/2007	SW846 8310	Anthracene	0.066		0.32	mg/kg	J
SAIC	IAAP105956	IAAP105956	691883.0	92986.6	0.0	0.5	10/16/2007	SW846 8310	Benzo(a)anthracene	0.25		0.16	mg/kg	J
SAIC	IAAP105956	IAAP105956	691883.0	92986.6	0.0	0.5	10/16/2007	SW846 8310	Benzo(a)pyrene	0.31		0.16	mg/kg	J
SAIC	IAAP105956	IAAP105956	691883.0	92986.6	0.0	0.5	10/16/2007	SW846 8310	Benzo(b)fluoranthene	0.41		0.16	mg/kg	J
SAIC	IAAP105956	IAAP105956	691883.0	92986.6	0.0	0.5	10/16/2007	SW846 8310	Benzo(g,h,i)perylene	0.2		0.32	mg/kg	J
SAIC	IAAP105956	IAAP105956	691883.0	92986.6	0.0	0.5	10/16/2007	SW846 8310	Benzo(k)fluoranthene	0.18		0.16	mg/kg	J
SAIC	IAAP105956	IAAP105956	691883.0	92986.6	0.0	0.5	10/16/2007	SW846 8310	Chrysene	0.36		0.16	mg/kg	J
SAIC	IAAP105956	IAAP105956	691883.0	92986.6	0.0	0.5	10/16/2007	SW846 8310	Dibenzo(a,h)anthracene	0.35		0.32	mg/kg	J

Company	Sample Name	Station Name	Easting	Northing	Start Depth(ft)	End Depth(ft)	Collect Date	Method	Analyte	Result	Error	Detection Limit	Units	Validation Qualifier
SAIC	IAAP105956	IAAP105956	691883.0	92986.6	0.0	0.5	10/16/2007	SW846 8310	Fluoranthene	0.93		0.32	mg/kg	J
SAIC	IAAP105956	IAAP105956	691883.0	92986.6	0.0	0.5	10/16/2007	SW846 8310	Fluorene	0.32		0.32	mg/kg	UJ
SAIC	IAAP105956	IAAP105956	691883.0	92986.6	0.0	0.5	10/16/2007	SW846 8310	Indeno(1,2,3-cd)pyrene	0.34		0.16	mg/kg	J
SAIC	IAAP105956	IAAP105956	691883.0	92986.6	0.0	0.5	10/16/2007	SW846 8310	Naphthalene	1.7		0.11	mg/kg	J
SAIC	IAAP105956	IAAP105956	691883.0	92986.6	0.0	0.5	10/16/2007	EPA 160.3	Percent Moisture	5.1		0.1	%	=
SAIC	IAAP105956	IAAP105956	691883.0	92986.6	0.0	0.5	10/16/2007	SW846 8310	Phenanthrene	0.45		0.32	mg/kg	J
SAIC	IAAP105956	IAAP105956	691883.0	92986.6	0.0	0.5	10/16/2007	SW846 8310	Pyrene	0.76		0.32	mg/kg	J
SAIC	IAAP105957	IAAP100118	691665.4	92869.4	1.0	2.0	10/15/2007	SW846 8310	Acenaphthene	0.76		0.72	mg/kg	J
SAIC	IAAP105957	IAAP100118	691665.4	92869.4	1.0	2.0	10/15/2007	SW846 8310	Acenaphthylene	1.4		1.4	mg/kg	UJ
SAIC	IAAP105957	IAAP100118	691665.4	92869.4	1.0	2.0	10/15/2007	SW846 8310	Anthracene	0.17		0.36	mg/kg	J
SAIC	IAAP105957	IAAP100118	691665.4	92869.4	1.0	2.0	10/15/2007	SW846 8310	Benzo(a)anthracene	0.3		0.18	mg/kg	J
SAIC	IAAP105957	IAAP100118	691665.4	92869.4	1.0	2.0	10/15/2007	SW846 8310	Benzo(a)pyrene	0.29		0.18	mg/kg	J
SAIC	IAAP105957	IAAP100118	691665.4	92869.4	1.0	2.0	10/15/2007	SW846 8310	Benzo(b)fluoranthene	0.31		0.18	mg/kg	J
SAIC	IAAP105957	IAAP100118	691665.4	92869.4	1.0	2.0	10/15/2007	SW846 8310	Benzo(g,h,i)perylene	0.18		0.36	mg/kg	J
SAIC	IAAP105957	IAAP100118	691665.4	92869.4	1.0	2.0	10/15/2007	SW846 8310	Benzo(k)fluoranthene	0.1		0.18	mg/kg	J
SAIC	IAAP105957	IAAP100118	691665.4	92869.4	1.0	2.0	10/15/2007	SW846 8310	Chrysene	0.32		0.18	mg/kg	J
SAIC	IAAP105957	IAAP100118	691665.4	92869.4	1.0	2.0	10/15/2007	SW846 8310	Dibenzo(a,h)anthracene	0.31		0.36	mg/kg	J
SAIC	IAAP105957	IAAP100118	691665.4	92869.4	1.0	2.0	10/15/2007	SW846 8310	Fluoranthene	0.89		0.36	mg/kg	J
SAIC	IAAP105957	IAAP100118	691665.4	92869.4	1.0	2.0	10/15/2007	SW846 8310	Fluorene	0.36		0.36	mg/kg	UJ
SAIC	IAAP105957	IAAP100118	691665.4	92869.4	1.0	2.0	10/15/2007	SW846 8310	Indeno(1,2,3-cd)pyrene	0.22		0.18	mg/kg	J
SAIC	IAAP105957	IAAP100118	691665.4	92869.4	1.0	2.0	10/15/2007	SW846 8310	Naphthalene	0.67		0.12	mg/kg	J
SAIC	IAAP105957	IAAP100118	691665.4	92869.4	1.0	2.0	10/15/2007	EPA 160.3	Percent Moisture	17.1		0.1	%	=
SAIC	IAAP105957	IAAP100118	691665.4	92869.4	1.0	2.0	10/15/2007	SW846 8310	Phenanthrene	0.59		0.36	mg/kg	J
SAIC	IAAP105957	IAAP100118	691665.4	92869.4	1.0	2.0	10/15/2007	SW846 8310	Pyrene	0.81		0.36	mg/kg	J
SAIC	IAAP105958	IAAP100120	691892.3	92915.2	1.0	2.0	10/16/2007	SW846 8310	Acenaphthene	2.8		2.8	mg/kg	UJ
SAIC	IAAP105958	IAAP100120	691892.3	92915.2	1.0	2.0	10/16/2007	SW846 8310	Acenaphthylene	5.6		5.6	mg/kg	UJ
SAIC	IAAP105958	IAAP100120	691892.3	92915.2	1.0	2.0	10/16/2007	SW846 8310	Anthracene	2.6		1.4	mg/kg	J
SAIC	IAAP105958	IAAP100120	691892.3	92915.2	1.0	2.0	10/16/2007	SW846 8310	Benzo(a)anthracene	5.5		0.7	mg/kg	J
SAIC	IAAP105958	IAAP100120	691892.3	92915.2	1.0	2.0	10/16/2007	SW846 8310	Benzo(a)pyrene	5.3		0.7	mg/kg	J
SAIC	IAAP105958	IAAP100120	691892.3	92915.2	1.0	2.0	10/16/2007	SW846 8310	Benzo(b)fluoranthene	5.5		0.7	mg/kg	J
SAIC	IAAP105958	IAAP100120	691892.3	92915.2	1.0	2.0	10/16/2007	SW846 8310	Benzo(g,h,i)perylene	4		1.4	mg/kg	J
SAIC	IAAP105958	IAAP100120	691892.3	92915.2	1.0	2.0	10/16/2007	SW846 8310	Benzo(k)fluoranthene	2.6		0.7	mg/kg	J
SAIC	IAAP105958	IAAP100120	691892.3	92915.2	1.0	2.0	10/16/2007	SW846 8310	Chrysene	6.2		0.7	mg/kg	J
SAIC	IAAP105958	IAAP100120	691892.3	92915.2	1.0	2.0	10/16/2007	SW846 8310	Dibenzo(a,h)anthracene	7.7		1.4	mg/kg	J
SAIC	IAAP105958	IAAP100120	691892.3	92915.2	1.0	2.0	10/16/2007	SW846 8310	Fluoranthene	20		1.4	mg/kg	J
SAIC	IAAP105958	IAAP100120	691892.3	92915.2	1.0	2.0	10/16/2007	SW846 8310	Fluorene	1.4		1.4	mg/kg	UJ
SAIC	IAAP105958	IAAP100120	691892.3	92915.2	1.0	2.0	10/16/2007	SW846 8310	Indeno(1,2,3-cd)pyrene	4.2		0.7	mg/kg	J
SAIC	IAAP105958	IAAP100120	691892.3	92915.2	1.0	2.0	10/16/2007	SW846 8310	Naphthalene	18		0.47	mg/kg	J
SAIC	IAAP105958	IAAP100120	691892.3	92915.2	1.0	2.0	10/16/2007	EPA 160.3	Percent Moisture	14.3		0.1	%	=
SAIC	IAAP105958	IAAP100120	691892.3	92915.2	1.0	2.0	10/16/2007	SW846 8310	Phenanthrene	9.9		1.4	mg/kg	J
SAIC	IAAP105958	IAAP100120	691892.3	92915.2	1.0	2.0	10/16/2007	SW846 8310	Pyrene	15		1.4	mg/kg	J
SAIC	IAAP105959	IAAP103921	691868.0	93016.2	1.0	2.0	10/16/2007	SW846 8310	Acenaphthene	0.28		0.066	mg/kg	=
SAIC	IAAP105959	IAAP103921	691868.0	93016.2	1.0	2.0	10/16/2007	SW846 8310	Acenaphthylene	0.13		0.13	mg/kg	U

Company	Sample Name	Station Name	Easting	Northing	Start Depth(ft)	End Depth(ft)	Collect Date	Method	Analyte	Result	Error	Detection Limit	Units	Validation Qualifier
SAIC	IAAP105959	IAAP103921	691868.0	93016.2	1.0	2.0	10/16/2007	SW846 8310	Anthracene	0.024		0.033	mg/kg	J
SAIC	IAAP105959	IAAP103921	691868.0	93016.2	1.0	2.0	10/16/2007	SW846 8310	Benzo(a)anthracene	0.061		0.016	mg/kg	J
SAIC	IAAP105959	IAAP103921	691868.0	93016.2	1.0	2.0	10/16/2007	SW846 8310	Benzo(a)pyrene	0.073		0.016	mg/kg	J
SAIC	IAAP105959	IAAP103921	691868.0	93016.2	1.0	2.0	10/16/2007	SW846 8310	Benzo(b)fluoranthene	0.077		0.016	mg/kg	J
SAIC	IAAP105959	IAAP103921	691868.0	93016.2	1.0	2.0	10/16/2007	SW846 8310	Benzo(g,h,i)perylene	0.038		0.033	mg/kg	J
SAIC	IAAP105959	IAAP103921	691868.0	93016.2	1.0	2.0	10/16/2007	SW846 8310	Benzo(k)fluoranthene	0.037		0.016	mg/kg	J
SAIC	IAAP105959	IAAP103921	691868.0	93016.2	1.0	2.0	10/16/2007	SW846 8310	Chrysene	0.074		0.016	mg/kg	J
SAIC	IAAP105959	IAAP103921	691868.0	93016.2	1.0	2.0	10/16/2007	SW846 8310	Dibenzo(a,h)anthracene	0.076		0.033	mg/kg	J
SAIC	IAAP105959	IAAP103921	691868.0	93016.2	1.0	2.0	10/16/2007	SW846 8310	Fluoranthene	0.16		0.033	mg/kg	J
SAIC	IAAP105959	IAAP103921	691868.0	93016.2	1.0	2.0	10/16/2007	SW846 8310	Fluorene	0.033		0.033	mg/kg	UJ
SAIC	IAAP105959	IAAP103921	691868.0	93016.2	1.0	2.0	10/16/2007	SW846 8310	Indeno(1,2,3-cd)pyrene	0.054		0.016	mg/kg	J
SAIC	IAAP105959	IAAP103921	691868.0	93016.2	1.0	2.0	10/16/2007	SW846 8310	Naphthalene	0.089		0.011	mg/kg	=
SAIC	IAAP105959	IAAP103921	691868.0	93016.2	1.0	2.0	10/16/2007	EPA 160.3	Percent Moisture	8.4		0.1	%	=
SAIC	IAAP105959	IAAP103921	691868.0	93016.2	1.0	2.0	10/16/2007	SW846 8310	Phenanthrene	0.071		0.033	mg/kg	=
SAIC	IAAP105959	IAAP103921	691868.0	93016.2	1.0	2.0	10/16/2007	SW846 8310	Pyrene	0.15		0.033	mg/kg	J
SAIC	IAAP105960	IAAP105960	691945.1	92684.4	2.0	4.0	10/16/2007	SW846 8330	1,3,5-TriNitrobenzene	0.31		0.31	mg/kg	U
SAIC	IAAP105960	IAAP105960	691945.1	92684.4	2.0	4.0	10/16/2007	SW846 8330	2,4,6-Trinitrotoluene	0.31		0.31	mg/kg	U
SAIC	IAAP105960	IAAP105960	691945.1	92684.4	2.0	4.0	10/16/2007	SW846 8330	2,4-Dinitrotoluene	0.31		0.31	mg/kg	UJ
SAIC	IAAP105960	IAAP105960	691945.1	92684.4	2.0	4.0	10/16/2007	SW846 8330	HMX	0.31		0.31	mg/kg	U
SAIC	IAAP105960	IAAP105960	691945.1	92684.4	2.0	4.0	10/16/2007	EPA 160.3	Percent Moisture	18.5		0.1	%	=
SAIC	IAAP105960	IAAP105960	691945.1	92684.4	2.0	4.0	10/16/2007	SW846 8330	RDX	0.31		0.31	mg/kg	U
SAIC	IAAP105961	IAAP100078	691937.4	92680.0	2.0	4.0	10/16/2007	SW846 8330	1,3,5-TriNitrobenzene	0.31		0.31	mg/kg	U
SAIC	IAAP105961	IAAP100078	691937.4	92680.0	2.0	4.0	10/16/2007	SW846 8330	2,4,6-Trinitrotoluene	0.31		0.31	mg/kg	U
SAIC	IAAP105961	IAAP100078	691937.4	92680.0	2.0	4.0	10/16/2007	SW846 8330	2,4-Dinitrotoluene	0.31		0.31	mg/kg	UJ
SAIC	IAAP105961	IAAP100078	691937.4	92680.0	2.0	4.0	10/16/2007	SW846 8330	HMX	0.47		0.31	mg/kg	=
SAIC	IAAP105961	IAAP100078	691937.4	92680.0	2.0	4.0	10/16/2007	EPA 160.3	Percent Moisture	20.6		0.1	%	=
SAIC	IAAP105961	IAAP100078	691937.4	92680.0	2.0	4.0	10/16/2007	SW846 8330	RDX	3.6		0.31	mg/kg	=
SAIC	IAAP105962	IAAP105962	691936.3	92683.4	2.0	4.0	10/16/2007	SW846 8330	1,3,5-TriNitrobenzene	0.28		0.28	mg/kg	U
SAIC	IAAP105962	IAAP105962	691936.3	92683.4	2.0	4.0	10/16/2007	SW846 8330	2,4,6-Trinitrotoluene	0.28		0.28	mg/kg	U
SAIC	IAAP105962	IAAP105962	691936.3	92683.4	2.0	4.0	10/16/2007	SW846 8330	2,4-Dinitrotoluene	0.28		0.28	mg/kg	UJ
SAIC	IAAP105962	IAAP105962	691936.3	92683.4	2.0	4.0	10/16/2007	SW846 8330	HMX	0.28		0.28	mg/kg	U
SAIC	IAAP105962	IAAP105962	691936.3	92683.4	2.0	4.0	10/16/2007	EPA 160.3	Percent Moisture	11.8		0.1	%	=
SAIC	IAAP105962	IAAP105962	691936.3	92683.4	2.0	4.0	10/16/2007	SW846 8330	RDX	0.28		0.28	mg/kg	U
SAIC	IAAP105963	IAAP105963	692026.5	92419.3	1.0	2.0	10/16/2007	SW846 8330	1,3,5-TriNitrobenzene	0.29		0.29	mg/kg	U
SAIC	IAAP105963	IAAP105963	692026.5	92419.3	1.0	2.0	10/16/2007	SW846 8330	2,4,6-Trinitrotoluene	0.29		0.29	mg/kg	U
SAIC	IAAP105963	IAAP105963	692026.5	92419.3	1.0	2.0	10/16/2007	SW846 8330	2,4-Dinitrotoluene	0.29		0.29	mg/kg	UJ
SAIC	IAAP105963	IAAP105963	692026.5	92419.3	1.0	2.0	10/16/2007	SW846 8330	HMX	0.29		0.29	mg/kg	U
SAIC	IAAP105963	IAAP105963	692026.5	92419.3	1.0	2.0	10/16/2007	EPA 160.3	Percent Moisture	15		0.1	%	=
SAIC	IAAP105963	IAAP105963	692026.5	92419.3	1.0	2.0	10/16/2007	SW846 8330	RDX	0.29		0.29	mg/kg	U
SAIC	IAAP105964	IAAP105964	692019.3	92419.2	1.0	2.0	10/16/2007	SW846 8330	1,3,5-TriNitrobenzene	0.3		0.3	mg/kg	U
SAIC	IAAP105964	IAAP105964	692019.3	92419.2	1.0	2.0	10/16/2007	SW846 8330	2,4,6-Trinitrotoluene	0.3		0.3	mg/kg	U
SAIC	IAAP105964	IAAP105964	692019.3	92419.2	1.0	2.0	10/16/2007	SW846 8330	2,4-Dinitrotoluene	0.3		0.3	mg/kg	UJ
SAIC	IAAP105964	IAAP105964	692019.3	92419.2	1.0	2.0	10/16/2007	SW846 8330	HMX	2.1		0.3	mg/kg	=

Company	Sample Name	Station Name	Easting	Northing	Start Depth(ft)	End Depth(ft)	Collect Date	Method	Analyte	Result	Error	Detection Limit	Units	Validation Qualifier
SAIC	IAAP105964	IAAP105964	692019.3	92419.2	1.0	2.0	10/16/2007	EPA 160.3	Percent Moisture	16.9		0.1	%	=
SAIC	IAAP105964	IAAP105964	692019.3	92419.2	1.0	2.0	10/16/2007	SW846 8330	RDX	0.3		0.3	mg/kg	U
SAIC	IAAP105965	IAAP97043	692015.0	92390.0	1.0	2.0	10/16/2007	SW846 8330	1,3,5-TriNitrobenzene	0.3		0.3	mg/kg	U
SAIC	IAAP105965	IAAP97043	692015.0	92390.0	1.0	2.0	10/16/2007	SW846 8330	2,4,6-Trinitrotoluene	0.3		0.3	mg/kg	U
SAIC	IAAP105965	IAAP97043	692015.0	92390.0	1.0	2.0	10/16/2007	SW846 8330	HMX	0.62		0.3	mg/kg	=
SAIC	IAAP105965	IAAP97043	692015.0	92390.0	1.0	2.0	10/16/2007	EPA 160.3	Percent Moisture	16.5		0.1	%	=
SAIC	IAAP105965	IAAP97043	692015.0	92390.0	1.0	2.0	10/16/2007	SW846 8330	RDX	1.8		0.3	mg/kg	=
SAIC	IAAP105966	IAAP105966	691811.6	92482.5	0.0	0.5	10/16/2007	SW846 8310	Acenaphthene	3.3		2.9	mg/kg	J
SAIC	IAAP105966	IAAP105966	691811.6	92482.5	0.0	0.5	10/16/2007	SW846 8310	Acenaphthylene	5.8		5.8	mg/kg	UJ
SAIC	IAAP105966	IAAP105966	691811.6	92482.5	0.0	0.5	10/16/2007	SW846 8310	Anthracene	0.16		1.5	mg/kg	J
SAIC	IAAP105966	IAAP105966	691811.6	92482.5	0.0	0.5	10/16/2007	SW846 8310	Benzo(a)anthracene	0.81		0.73	mg/kg	J
SAIC	IAAP105966	IAAP105966	691811.6	92482.5	0.0	0.5	10/16/2007	SW846 8310	Benzo(a)pyrene	1.1		0.73	mg/kg	J
SAIC	IAAP105966	IAAP105966	691811.6	92482.5	0.0	0.5	10/16/2007	SW846 8310	Benzo(b)fluoranthene	1.4		0.73	mg/kg	J
SAIC	IAAP105966	IAAP105966	691811.6	92482.5	0.0	0.5	10/16/2007	SW846 8310	Benzo(g,h,i)perylene	0.39		1.5	mg/kg	J
SAIC	IAAP105966	IAAP105966	691811.6	92482.5	0.0	0.5	10/16/2007	SW846 8310	Benzo(k)fluoranthene	0.52		0.73	mg/kg	J
SAIC	IAAP105966	IAAP105966	691811.6	92482.5	0.0	0.5	10/16/2007	SW846 8310	Chrysene	1.7		0.73	mg/kg	J
SAIC	IAAP105966	IAAP105966	691811.6	92482.5	0.0	0.5	10/16/2007	SW846 8310	Dibenzo(a,h)anthracene	0.92		1.5	mg/kg	J
SAIC	IAAP105966	IAAP105966	691811.6	92482.5	0.0	0.5	10/16/2007	SW846 8310	Fluoranthene	4.3		1.5	mg/kg	J
SAIC	IAAP105966	IAAP105966	691811.6	92482.5	0.0	0.5	10/16/2007	SW846 8310	Fluorene	0.17		1.5	mg/kg	J
SAIC	IAAP105966	IAAP105966	691811.6	92482.5	0.0	0.5	10/16/2007	SW846 8310	Indeno(1,2,3-cd)pyrene	0.7		0.73	mg/kg	J
SAIC	IAAP105966	IAAP105966	691811.6	92482.5	0.0	0.5	10/16/2007	SW846 8310	Naphthalene	2		0.48	mg/kg	J
SAIC	IAAP105966	IAAP105966	691811.6	92482.5	0.0	0.5	10/16/2007	EPA 160.3	Percent Moisture	17.4		0.1	%	=
SAIC	IAAP105966	IAAP105966	691811.6	92482.5	0.0	0.5	10/16/2007	SW846 8310	Phenanthrene	0.49		1.5	mg/kg	J
SAIC	IAAP105966	IAAP105966	691811.6	92482.5	0.0	0.5	10/16/2007	SW846 8310	Pyrene	3.7		1.5	mg/kg	J
SAIC	IAAP105967	IAAP105967	691807.5	92472.8	0.0	0.5	10/16/2007	SW846 8310	Acenaphthene	0.065		0.065	mg/kg	U
SAIC	IAAP105967	IAAP105967	691807.5	92472.8	0.0	0.5	10/16/2007	SW846 8310	Acenaphthylene	0.13		0.13	mg/kg	U
SAIC	IAAP105967	IAAP105967	691807.5	92472.8	0.0	0.5	10/16/2007	SW846 8310	Anthracene	0.032		0.032	mg/kg	UJ
SAIC	IAAP105967	IAAP105967	691807.5	92472.8	0.0	0.5	10/16/2007	SW846 8310	Benzo(a)anthracene	0.016		0.016	mg/kg	UJ
SAIC	IAAP105967	IAAP105967	691807.5	92472.8	0.0	0.5	10/16/2007	SW846 8310	Benzo(a)pyrene	0.083		0.016	mg/kg	J
SAIC	IAAP105967	IAAP105967	691807.5	92472.8	0.0	0.5	10/16/2007	SW846 8310	Benzo(b)fluoranthene	0.049		0.016	mg/kg	J
SAIC	IAAP105967	IAAP105967	691807.5	92472.8	0.0	0.5	10/16/2007	SW846 8310	Benzo(g,h,i)perylene	0.032		0.032	mg/kg	UJ
SAIC	IAAP105967	IAAP105967	691807.5	92472.8	0.0	0.5	10/16/2007	SW846 8310	Benzo(k)fluoranthene	0.016		0.016	mg/kg	UJ
SAIC	IAAP105967	IAAP105967	691807.5	92472.8	0.0	0.5	10/16/2007	SW846 8310	Chrysene	0.051		0.016	mg/kg	J
SAIC	IAAP105967	IAAP105967	691807.5	92472.8	0.0	0.5	10/16/2007	SW846 8310	Dibenzo(a,h)anthracene	0.032		0.032	mg/kg	UJ
SAIC	IAAP105967	IAAP105967	691807.5	92472.8	0.0	0.5	10/16/2007	SW846 8310	Fluoranthene	0.13		0.032	mg/kg	J
SAIC	IAAP105967	IAAP105967	691807.5	92472.8	0.0	0.5	10/16/2007	SW846 8310	Fluorene	0.032		0.032	mg/kg	UJ
SAIC	IAAP105967	IAAP105967	691807.5	92472.8	0.0	0.5	10/16/2007	SW846 8310	Indeno(1,2,3-cd)pyrene	0.016		0.016	mg/kg	UJ
SAIC	IAAP105967	IAAP105967	691807.5	92472.8	0.0	0.5	10/16/2007	SW846 8310	Naphthalene	0.011		0.011	mg/kg	U
SAIC	IAAP105967	IAAP105967	691807.5	92472.8	0.0	0.5	10/16/2007	EPA 160.3	Percent Moisture	7.3		0.1	%	=
SAIC	IAAP105967	IAAP105967	691807.5	92472.8	0.0	0.5	10/16/2007	SW846 8310	Phenanthrene	0.032		0.032	mg/kg	U
SAIC	IAAP105967	IAAP105967	691807.5	92472.8	0.0	0.5	10/16/2007	SW846 8310	Pyrene	0.083		0.032	mg/kg	J
SAIC	IAAP105968	IAAP105968	691901.4	92321.7	0.0	0.5	10/16/2007	SW846 8310	Acenaphthene	20		2.7	mg/kg	J
SAIC	IAAP105968	IAAP105968	691901.4	92321.7	0.0	0.5	10/16/2007	SW846 8310	Acenaphthylene	5.5		5.5	mg/kg	UJ

Company	Sample Name	Station Name	Easting	Northing	Start Depth(ft)	End Depth(ft)	Collect Date	Method	Analyte	Result	Error	Detection Limit	Units	Validation Qualifier
SAIC	IAAP105968	IAAP105968	691901.4	92321.7	0.0	0.5	10/16/2007	SW846 8310	Anthracene	1.7		1.4	mg/kg	J
SAIC	IAAP105968	IAAP105968	691901.4	92321.7	0.0	0.5	10/16/2007	SW846 8310	Benzo(a)anthracene	3.7		0.68	mg/kg	J
SAIC	IAAP105968	IAAP105968	691901.4	92321.7	0.0	0.5	10/16/2007	SW846 8310	Benzo(a)pyrene	3.6		0.68	mg/kg	J
SAIC	IAAP105968	IAAP105968	691901.4	92321.7	0.0	0.5	10/16/2007	SW846 8310	Benzo(b)fluoranthene	3.9		0.68	mg/kg	J
SAIC	IAAP105968	IAAP105968	691901.4	92321.7	0.0	0.5	10/16/2007	SW846 8310	Benzo(g,h,i)perylene	1.3		1.4	mg/kg	J
SAIC	IAAP105968	IAAP105968	691901.4	92321.7	0.0	0.5	10/16/2007	SW846 8310	Benzo(k)fluoranthene	1.9		0.68	mg/kg	J
SAIC	IAAP105968	IAAP105968	691901.4	92321.7	0.0	0.5	10/16/2007	SW846 8310	Chrysene	4.5		0.68	mg/kg	J
SAIC	IAAP105968	IAAP105968	691901.4	92321.7	0.0	0.5	10/16/2007	SW846 8310	Dibenzo(a,h)anthracene	3.1		1.4	mg/kg	J
SAIC	IAAP105968	IAAP105968	691901.4	92321.7	0.0	0.5	10/16/2007	SW846 8310	Fluoranthene	13		1.4	mg/kg	J
SAIC	IAAP105968	IAAP105968	691901.4	92321.7	0.0	0.5	10/16/2007	SW846 8310	Fluorene	1.4		1.4	mg/kg	UJ
SAIC	IAAP105968	IAAP105968	691901.4	92321.7	0.0	0.5	10/16/2007	SW846 8310	Indeno(1,2,3-cd)pyrene	2.1		0.68	mg/kg	J
SAIC	IAAP105968	IAAP105968	691901.4	92321.7	0.0	0.5	10/16/2007	SW846 8310	Naphthalene	14		0.45	mg/kg	J
SAIC	IAAP105968	IAAP105968	691901.4	92321.7	0.0	0.5	10/16/2007	EPA 160.3	Percent Moisture	12		0.1	%	=
SAIC	IAAP105968	IAAP105968	691901.4	92321.7	0.0	0.5	10/16/2007	SW846 8310	Phenanthrene	7.7		1.4	mg/kg	J
SAIC	IAAP105968	IAAP105968	691901.4	92321.7	0.0	0.5	10/16/2007	SW846 8310	Pyrene	12		1.4	mg/kg	J
SAIC	IAAP105969	IAAP105969	691889.5	92362.4	0.0	0.5	10/16/2007	SW846 8310	Acenaphthene	29		2.7	mg/kg	J
SAIC	IAAP105969	IAAP105969	691889.5	92362.4	0.0	0.5	10/16/2007	SW846 8310	Acenaphthylene	5.4		5.4	mg/kg	UJ
SAIC	IAAP105969	IAAP105969	691889.5	92362.4	0.0	0.5	10/16/2007	SW846 8310	Anthracene	2		1.4	mg/kg	J
SAIC	IAAP105969	IAAP105969	691889.5	92362.4	0.0	0.5	10/16/2007	SW846 8310	Benzo(a)anthracene	4.6		0.68	mg/kg	J
SAIC	IAAP105969	IAAP105969	691889.5	92362.4	0.0	0.5	10/16/2007	SW846 8310	Benzo(a)pyrene	4.5		0.68	mg/kg	J
SAIC	IAAP105969	IAAP105969	691889.5	92362.4	0.0	0.5	10/16/2007	SW846 8310	Benzo(b)fluoranthene	5.3		0.68	mg/kg	J
SAIC	IAAP105969	IAAP105969	691889.5	92362.4	0.0	0.5	10/16/2007	SW846 8310	Benzo(g,h,i)perylene	1.6		1.4	mg/kg	J
SAIC	IAAP105969	IAAP105969	691889.5	92362.4	0.0	0.5	10/16/2007	SW846 8310	Benzo(k)fluoranthene	2.4		0.68	mg/kg	J
SAIC	IAAP105969	IAAP105969	691889.5	92362.4	0.0	0.5	10/16/2007	SW846 8310	Chrysene	5.9		0.68	mg/kg	J
SAIC	IAAP105969	IAAP105969	691889.5	92362.4	0.0	0.5	10/16/2007	SW846 8310	Dibenzo(a,h)anthracene	3.7		1.4	mg/kg	J
SAIC	IAAP105969	IAAP105969	691889.5	92362.4	0.0	0.5	10/16/2007	SW846 8310	Fluoranthene	17		1.4	mg/kg	J
SAIC	IAAP105969	IAAP105969	691889.5	92362.4	0.0	0.5	10/16/2007	SW846 8310	Fluorene	0.84		1.4	mg/kg	J
SAIC	IAAP105969	IAAP105969	691889.5	92362.4	0.0	0.5	10/16/2007	SW846 8310	Indeno(1,2,3-cd)pyrene	3.2		0.68	mg/kg	J
SAIC	IAAP105969	IAAP105969	691889.5	92362.4	0.0	0.5	10/16/2007	SW846 8310	Naphthalene	18		0.45	mg/kg	J
SAIC	IAAP105969	IAAP105969	691889.5	92362.4	0.0	0.5	10/16/2007	EPA 160.3	Percent Moisture	11.4		0.1	%	=
SAIC	IAAP105969	IAAP105969	691889.5	92362.4	0.0	0.5	10/16/2007	SW846 8310	Phenanthrene	8.1		1.4	mg/kg	J
SAIC	IAAP105969	IAAP105969	691889.5	92362.4	0.0	0.5	10/16/2007	SW846 8310	Pyrene	14		1.4	mg/kg	J
SAIC	IAAP105970	IAAP105970	691859.8	92332.8	0.0	0.5	10/16/2007	SW846 8310	Acenaphthene	3.3		1.3	mg/kg	J
SAIC	IAAP105970	IAAP105970	691859.8	92332.8	0.0	0.5	10/16/2007	SW846 8310	Acenaphthylene	2.6		2.6	mg/kg	UJ
SAIC	IAAP105970	IAAP105970	691859.8	92332.8	0.0	0.5	10/16/2007	SW846 8310	Anthracene	0.16		0.64	mg/kg	J
SAIC	IAAP105970	IAAP105970	691859.8	92332.8	0.0	0.5	10/16/2007	SW846 8310	Benzo(a)anthracene	0.52		0.32	mg/kg	J
SAIC	IAAP105970	IAAP105970	691859.8	92332.8	0.0	0.5	10/16/2007	SW846 8310	Benzo(a)pyrene	0.88		0.32	mg/kg	J
SAIC	IAAP105970	IAAP105970	691859.8	92332.8	0.0	0.5	10/16/2007	SW846 8310	Benzo(b)fluoranthene	0.89		0.32	mg/kg	J
SAIC	IAAP105970	IAAP105970	691859.8	92332.8	0.0	0.5	10/16/2007	SW846 8310	Benzo(g,h,i)perylene	0.48		0.64	mg/kg	J
SAIC	IAAP105970	IAAP105970	691859.8	92332.8	0.0	0.5	10/16/2007	SW846 8310	Benzo(k)fluoranthene	0.32		0.32	mg/kg	J
SAIC	IAAP105970	IAAP105970	691859.8	92332.8	0.0	0.5	10/16/2007	SW846 8310	Chrysene	0.81		0.32	mg/kg	J
SAIC	IAAP105970	IAAP105970	691859.8	92332.8	0.0	0.5	10/16/2007	SW846 8310	Dibenzo(a,h)anthracene	0.72		0.64	mg/kg	J
SAIC	IAAP105970	IAAP105970	691859.8	92332.8	0.0	0.5	10/16/2007	SW846 8310	Fluoranthene	2		0.64	mg/kg	J

Company	Sample Name	Station Name	Easting	Northing	Start Depth(ft)	End Depth(ft)	Collect Date	Method	Analyte	Result	Error	Detection Limit	Units	Validation Qualifier
SAIC	IAAP105970	IAAP105970	691859.8	92332.8	0.0	0.5	10/16/2007	SW846 8310	Fluorene	0.64		0.64	mg/kg	UJ
SAIC	IAAP105970	IAAP105970	691859.8	92332.8	0.0	0.5	10/16/2007	SW846 8310	Indeno(1,2,3-cd)pyrene	0.67		0.32	mg/kg	J
SAIC	IAAP105970	IAAP105970	691859.8	92332.8	0.0	0.5	10/16/2007	SW846 8310	Naphthalene	1.4		0.21	mg/kg	J
SAIC	IAAP105970	IAAP105970	691859.8	92332.8	0.0	0.5	10/16/2007	EPA 160.3	Percent Moisture	6.6		0.1	%	=
SAIC	IAAP105970	IAAP105970	691859.8	92332.8	0.0	0.5	10/16/2007	SW846 8310	Phenanthrene	0.59		0.64	mg/kg	J
SAIC	IAAP105970	IAAP105970	691859.8	92332.8	0.0	0.5	10/16/2007	SW846 8310	Pyrene	1.5		0.64	mg/kg	J
SAIC	IAAP105971	IAAP105971	691848.4	92323.9	0.0	0.5	10/16/2007	SW846 8310	Acenaphthene	3.5		1.3	mg/kg	J
SAIC	IAAP105971	IAAP105971	691848.4	92323.9	0.0	0.5	10/16/2007	SW846 8310	Acenaphthylene	2.7		2.7	mg/kg	UJ
SAIC	IAAP105971	IAAP105971	691848.4	92323.9	0.0	0.5	10/16/2007	SW846 8310	Anthracene	0.17		0.67	mg/kg	J
SAIC	IAAP105971	IAAP105971	691848.4	92323.9	0.0	0.5	10/16/2007	SW846 8310	Benzo(a)anthracene	0.6		0.33	mg/kg	J
SAIC	IAAP105971	IAAP105971	691848.4	92323.9	0.0	0.5	10/16/2007	SW846 8310	Benzo(a)pyrene	0.74		0.33	mg/kg	J
SAIC	IAAP105971	IAAP105971	691848.4	92323.9	0.0	0.5	10/16/2007	SW846 8310	Benzo(b)fluoranthene	0.82		0.33	mg/kg	J
SAIC	IAAP105971	IAAP105971	691848.4	92323.9	0.0	0.5	10/16/2007	SW846 8310	Benzo(g,h,i)perylene	0.33		0.67	mg/kg	J
SAIC	IAAP105971	IAAP105971	691848.4	92323.9	0.0	0.5	10/16/2007	SW846 8310	Benzo(k)fluoranthene	0.44		0.33	mg/kg	J
SAIC	IAAP105971	IAAP105971	691848.4	92323.9	0.0	0.5	10/16/2007	SW846 8310	Chrysene	0.88		0.33	mg/kg	J
SAIC	IAAP105971	IAAP105971	691848.4	92323.9	0.0	0.5	10/16/2007	SW846 8310	Dibenzo(a,h)anthracene	0.31		0.67	mg/kg	J
SAIC	IAAP105971	IAAP105971	691848.4	92323.9	0.0	0.5	10/16/2007	SW846 8310	Fluoranthene	2.2		0.67	mg/kg	J
SAIC	IAAP105971	IAAP105971	691848.4	92323.9	0.0	0.5	10/16/2007	SW846 8310	Fluorene	0.17		0.67	mg/kg	J
SAIC	IAAP105971	IAAP105971	691848.4	92323.9	0.0	0.5	10/16/2007	SW846 8310	Indeno(1,2,3-cd)pyrene	0.39		0.33	mg/kg	J
SAIC	IAAP105971	IAAP105971	691848.4	92323.9	0.0	0.5	10/16/2007	SW846 8310	Naphthalene	1.4		0.22	mg/kg	J
SAIC	IAAP105971	IAAP105971	691848.4	92323.9	0.0	0.5	10/16/2007	EPA 160.3	Percent Moisture	9.8		0.1	%	=
SAIC	IAAP105971	IAAP105971	691848.4	92323.9	0.0	0.5	10/16/2007	SW846 8310	Phenanthrene	0.56		0.67	mg/kg	J
SAIC	IAAP105971	IAAP105971	691848.4	92323.9	0.0	0.5	10/16/2007	SW846 8310	Pyrene	1.9		0.67	mg/kg	J
SAIC	IAAP105972	IAAP96996	691899.2	92331.3	1.0	2.0	10/16/2007	SW846 8310	Acenaphthene	13		0.7	mg/kg	J
SAIC	IAAP105972	IAAP96996	691899.2	92331.3	1.0	2.0	10/16/2007	SW846 8310	Acenaphthylene	1.4		1.4	mg/kg	UJ
SAIC	IAAP105972	IAAP96996	691899.2	92331.3	1.0	2.0	10/16/2007	SW846 8310	Anthracene	1		1.4	mg/kg	J
SAIC	IAAP105972	IAAP96996	691899.2	92331.3	1.0	2.0	10/16/2007	SW846 8310	Benzo(a)anthracene	2.5		0.17	mg/kg	J
SAIC	IAAP105972	IAAP96996	691899.2	92331.3	1.0	2.0	10/16/2007	SW846 8310	Benzo(a)pyrene	2.6		0.17	mg/kg	J
SAIC	IAAP105972	IAAP96996	691899.2	92331.3	1.0	2.0	10/16/2007	SW846 8310	Benzo(b)fluoranthene	2.7		0.17	mg/kg	J
SAIC	IAAP105972	IAAP96996	691899.2	92331.3	1.0	2.0	10/16/2007	SW846 8310	Benzo(g,h,i)perylene	1.1		0.35	mg/kg	J
SAIC	IAAP105972	IAAP96996	691899.2	92331.3	1.0	2.0	10/16/2007	SW846 8310	Benzo(k)fluoranthene	1.3		0.17	mg/kg	J
SAIC	IAAP105972	IAAP96996	691899.2	92331.3	1.0	2.0	10/16/2007	SW846 8310	Chrysene	3.3		0.17	mg/kg	J
SAIC	IAAP105972	IAAP96996	691899.2	92331.3	1.0	2.0	10/16/2007	SW846 8310	Dibenzo(a,h)anthracene	1.8		0.35	mg/kg	J
SAIC	IAAP105972	IAAP96996	691899.2	92331.3	1.0	2.0	10/16/2007	SW846 8310	Fluoranthene	9.1		1.4	mg/kg	J
SAIC	IAAP105972	IAAP96996	691899.2	92331.3	1.0	2.0	10/16/2007	SW846 8310	Fluorene	0.32		0.35	mg/kg	J
SAIC	IAAP105972	IAAP96996	691899.2	92331.3	1.0	2.0	10/16/2007	SW846 8310	Indeno(1,2,3-cd)pyrene	1.8		0.17	mg/kg	J
SAIC	IAAP105972	IAAP96996	691899.2	92331.3	1.0	2.0	10/16/2007	SW846 8310	Naphthalene	8.7		0.12	mg/kg	J
SAIC	IAAP105972	IAAP96996	691899.2	92331.3	1.0	2.0	10/16/2007	EPA 160.3	Percent Moisture	14.1		0.1	%	=
SAIC	IAAP105972	IAAP96996	691899.2	92331.3	1.0	2.0	10/16/2007	SW846 8310	Phenanthrene	4.6		1.4	mg/kg	J
SAIC	IAAP105972	IAAP96996	691899.2	92331.3	1.0	2.0	10/16/2007	SW846 8310	Phenanthrene	4.8		0.35	mg/kg	J
SAIC	IAAP105972	IAAP96996	691899.2	92331.3	1.0	2.0	10/16/2007	SW846 8310	Pyrene	8.2		1.4	mg/kg	J
SAIC	IAAP105973	IAAP96990	691858.1	92325.9	1.0	1.5	10/16/2007	SW846 8310	Acenaphthene	11		2.8	mg/kg	J
SAIC	IAAP105973	IAAP96990	691858.1	92325.9	1.0	1.5	10/16/2007	SW846 8310	Acenaphthylene	5.7		5.7	mg/kg	UJ

Company	Sample Name	Station Name	Easting	Northing	Start Depth(ft)	End Depth(ft)	Collect Date	Method	Analyte	Result	Error	Detection Limit	Units	Validation Qualifier
SAIC	IAAP105973	IAAP96990	691858.1	92325.9	1.0	1.5	10/16/2007	SW846 8310	Anthracene	0.97		1.4	mg/kg	J
SAIC	IAAP105973	IAAP96990	691858.1	92325.9	1.0	1.5	10/16/2007	SW846 8310	Benzo(a)anthracene	2		0.71	mg/kg	J
SAIC	IAAP105973	IAAP96990	691858.1	92325.9	1.0	1.5	10/16/2007	SW846 8310	Benzo(a)pyrene	3		0.71	mg/kg	J
SAIC	IAAP105973	IAAP96990	691858.1	92325.9	1.0	1.5	10/16/2007	SW846 8310	Benzo(b)fluoranthene	3.3		0.71	mg/kg	J
SAIC	IAAP105973	IAAP96990	691858.1	92325.9	1.0	1.5	10/16/2007	SW846 8310	Benzo(g,h,i)perylene	1.8		1.4	mg/kg	J
SAIC	IAAP105973	IAAP96990	691858.1	92325.9	1.0	1.5	10/16/2007	SW846 8310	Benzo(k)fluoranthene	1.3		0.71	mg/kg	J
SAIC	IAAP105973	IAAP96990	691858.1	92325.9	1.0	1.5	10/16/2007	SW846 8310	Chrysene	3.3		0.71	mg/kg	J
SAIC	IAAP105973	IAAP96990	691858.1	92325.9	1.0	1.5	10/16/2007	SW846 8310	Dibenzo(a,h)anthracene	3.1		1.4	mg/kg	J
SAIC	IAAP105973	IAAP96990	691858.1	92325.9	1.0	1.5	10/16/2007	SW846 8310	Fluoranthene	8.3		1.4	mg/kg	J
SAIC	IAAP105973	IAAP96990	691858.1	92325.9	1.0	1.5	10/16/2007	SW846 8310	Fluorene	0.35		1.4	mg/kg	J
SAIC	IAAP105973	IAAP96990	691858.1	92325.9	1.0	1.5	10/16/2007	SW846 8310	Indeno(1,2,3-cd)pyrene	2.5		0.71	mg/kg	J
SAIC	IAAP105973	IAAP96990	691858.1	92325.9	1.0	1.5	10/16/2007	SW846 8310	Naphthalene	5.5		0.47	mg/kg	J
SAIC	IAAP105973	IAAP96990	691858.1	92325.9	1.0	1.5	10/16/2007	EPA 160.3	Percent Moisture	15.1		0.1	%	=
SAIC	IAAP105973	IAAP96990	691858.1	92325.9	1.0	1.5	10/16/2007	SW846 8310	Phenanthrene	3.8		1.4	mg/kg	J
SAIC	IAAP105973	IAAP96990	691858.1	92325.9	1.0	1.5	10/16/2007	SW846 8310	Pyrene	5.7		1.4	mg/kg	J
SAIC	IAAP105974	IAAP105974	692005.4	92246.3	0.0	0.5	10/17/2007	SW846 8310	Acenaphthene	0.71		0.71	mg/kg	UJ
SAIC	IAAP105974	IAAP105974	692005.4	92246.3	0.0	0.5	10/17/2007	SW846 8310	Acenaphthylene	1.4		1.4	mg/kg	UJ
SAIC	IAAP105974	IAAP105974	692005.4	92246.3	0.0	0.5	10/17/2007	SW846 8310	Anthracene	0.22		0.36	mg/kg	J
SAIC	IAAP105974	IAAP105974	692005.4	92246.3	0.0	0.5	10/17/2007	SW846 8310	Benzo(a)anthracene	0.54		0.18	mg/kg	J
SAIC	IAAP105974	IAAP105974	692005.4	92246.3	0.0	0.5	10/17/2007	SW846 8310	Benzo(a)pyrene	0.54		0.18	mg/kg	J
SAIC	IAAP105974	IAAP105974	692005.4	92246.3	0.0	0.5	10/17/2007	SW846 8310	Benzo(b)fluoranthene	0.53		0.18	mg/kg	J
SAIC	IAAP105974	IAAP105974	692005.4	92246.3	0.0	0.5	10/17/2007	SW846 8310	Benzo(g,h,i)perylene	0.22		0.36	mg/kg	J
SAIC	IAAP105974	IAAP105974	692005.4	92246.3	0.0	0.5	10/17/2007	SW846 8310	Benzo(k)fluoranthene	0.25		0.18	mg/kg	J
SAIC	IAAP105974	IAAP105974	692005.4	92246.3	0.0	0.5	10/17/2007	SW846 8310	Chrysene	0.61		0.18	mg/kg	J
SAIC	IAAP105974	IAAP105974	692005.4	92246.3	0.0	0.5	10/17/2007	SW846 8310	Dibenzo(a,h)anthracene	0.41		0.36	mg/kg	J
SAIC	IAAP105974	IAAP105974	692005.4	92246.3	0.0	0.5	10/17/2007	SW846 8310	Fluoranthene	1.7		0.36	mg/kg	J
SAIC	IAAP105974	IAAP105974	692005.4	92246.3	0.0	0.5	10/17/2007	SW846 8310	Fluorene	0.36		0.36	mg/kg	UJ
SAIC	IAAP105974	IAAP105974	692005.4	92246.3	0.0	0.5	10/17/2007	SW846 8310	Indeno(1,2,3-cd)pyrene	0.42		0.18	mg/kg	J
SAIC	IAAP105974	IAAP105974	692005.4	92246.3	0.0	0.5	10/17/2007	SW846 8310	Naphthalene	1.2		0.12	mg/kg	J
SAIC	IAAP105974	IAAP105974	692005.4	92246.3	0.0	0.5	10/17/2007	EPA 160.3	Percent Moisture	16.1		0.1	%	=
SAIC	IAAP105974	IAAP105974	692005.4	92246.3	0.0	0.5	10/17/2007	SW846 8310	Phenanthrene	0.77		0.36	mg/kg	J
SAIC	IAAP105974	IAAP105974	692005.4	92246.3	0.0	0.5	10/17/2007	SW846 8310	Pyrene	1.5		0.36	mg/kg	J
SAIC	IAAP105975	IAAP105975	691991.0	92244.0	0.0	0.5	10/17/2007	SW846 8310	Acenaphthene	1.3		1.3	mg/kg	UJ
SAIC	IAAP105975	IAAP105975	691991.0	92244.0	0.0	0.5	10/17/2007	SW846 8310	Acenaphthylene	2.7		2.7	mg/kg	UJ
SAIC	IAAP105975	IAAP105975	691991.0	92244.0	0.0	0.5	10/17/2007	SW846 8310	Anthracene	0.11		0.67	mg/kg	J
SAIC	IAAP105975	IAAP105975	691991.0	92244.0	0.0	0.5	10/17/2007	SW846 8310	Benzo(a)anthracene	0.23		0.33	mg/kg	J
SAIC	IAAP105975	IAAP105975	691991.0	92244.0	0.0	0.5	10/17/2007	SW846 8310	Benzo(a)pyrene	0.19		0.33	mg/kg	J
SAIC	IAAP105975	IAAP105975	691991.0	92244.0	0.0	0.5	10/17/2007	SW846 8310	Benzo(b)fluoranthene	0.21		0.33	mg/kg	J
SAIC	IAAP105975	IAAP105975	691991.0	92244.0	0.0	0.5	10/17/2007	SW846 8310	Benzo(g,h,i)perylene	0.67		0.67	mg/kg	UJ
SAIC	IAAP105975	IAAP105975	691991.0	92244.0	0.0	0.5	10/17/2007	SW846 8310	Benzo(k)fluoranthene	0.092		0.33	mg/kg	J
SAIC	IAAP105975	IAAP105975	691991.0	92244.0	0.0	0.5	10/17/2007	SW846 8310	Chrysene	0.29		0.33	mg/kg	J
SAIC	IAAP105975	IAAP105975	691991.0	92244.0	0.0	0.5	10/17/2007	SW846 8310	Dibenzo(a,h)anthracene	0.67		0.67	mg/kg	UJ
SAIC	IAAP105975	IAAP105975	691991.0	92244.0	0.0	0.5	10/17/2007	SW846 8310	Fluoranthene	0.71		0.67	mg/kg	J

Company	Sample Name	Station Name	Easting	Northing	Start Depth(ft)	End Depth(ft)	Collect Date	Method	Analyte	Result	Error	Detection Limit	Units	Validation Qualifier
SAIC	IAAP105975	IAAP105975	691991.0	92244.0	0.0	0.5	10/17/2007	SW846 8310	Fluorene	0.67		0.67	mg/kg	UJ
SAIC	IAAP105975	IAAP105975	691991.0	92244.0	0.0	0.5	10/17/2007	SW846 8310	Indeno(1,2,3-cd)pyrene	0.21		0.33	mg/kg	J
SAIC	IAAP105975	IAAP105975	691991.0	92244.0	0.0	0.5	10/17/2007	SW846 8310	Naphthalene	0.75		0.22	mg/kg	J
SAIC	IAAP105975	IAAP105975	691991.0	92244.0	0.0	0.5	10/17/2007	EPA 160.3	Percent Moisture	10		0.1	%	=
SAIC	IAAP105975	IAAP105975	691991.0	92244.0	0.0	0.5	10/17/2007	SW846 8310	Phenanthrene	0.38		0.67	mg/kg	J
SAIC	IAAP105975	IAAP105975	691991.0	92244.0	0.0	0.5	10/17/2007	SW846 8310	Pyrene	0.65		0.67	mg/kg	J
SAIC	IAAP105976	IAAP105976	692001.9	92234.9	0.0	0.5	10/17/2007	SW846 8310	Acenaphthene	2.7		2.8	mg/kg	J
SAIC	IAAP105976	IAAP105976	692001.9	92234.9	0.0	0.5	10/17/2007	SW846 8310	Acenaphthylene	5.7		5.7	mg/kg	UJ
SAIC	IAAP105976	IAAP105976	692001.9	92234.9	0.0	0.5	10/17/2007	SW846 8310	Anthracene	0.37		1.4	mg/kg	J
SAIC	IAAP105976	IAAP105976	692001.9	92234.9	0.0	0.5	10/17/2007	SW846 8310	Benzo(a)anthracene	0.63		0.71	mg/kg	J
SAIC	IAAP105976	IAAP105976	692001.9	92234.9	0.0	0.5	10/17/2007	SW846 8310	Benzo(a)pyrene	0.64		0.71	mg/kg	J
SAIC	IAAP105976	IAAP105976	692001.9	92234.9	0.0	0.5	10/17/2007	SW846 8310	Benzo(b)fluoranthene	0.67		0.71	mg/kg	J
SAIC	IAAP105976	IAAP105976	692001.9	92234.9	0.0	0.5	10/17/2007	SW846 8310	Benzo(g,h,i)perylene	0.29		1.4	mg/kg	J
SAIC	IAAP105976	IAAP105976	692001.9	92234.9	0.0	0.5	10/17/2007	SW846 8310	Benzo(k)fluoranthene	0.31		0.71	mg/kg	J
SAIC	IAAP105976	IAAP105976	692001.9	92234.9	0.0	0.5	10/17/2007	SW846 8310	Chrysene	0.76		0.71	mg/kg	J
SAIC	IAAP105976	IAAP105976	692001.9	92234.9	0.0	0.5	10/17/2007	SW846 8310	Dibenzo(a,h)anthracene	0.43		1.4	mg/kg	J
SAIC	IAAP105976	IAAP105976	692001.9	92234.9	0.0	0.5	10/17/2007	SW846 8310	Fluoranthene	2.4		1.4	mg/kg	J
SAIC	IAAP105976	IAAP105976	692001.9	92234.9	0.0	0.5	10/17/2007	SW846 8310	Fluorene	1.4		1.4	mg/kg	J
SAIC	IAAP105976	IAAP105976	692001.9	92234.9	0.0	0.5	10/17/2007	SW846 8310	Indeno(1,2,3-cd)pyrene	0.44		0.71	mg/kg	J
SAIC	IAAP105976	IAAP105976	692001.9	92234.9	0.0	0.5	10/17/2007	SW846 8310	Naphthalene	2.2		0.47	mg/kg	J
SAIC	IAAP105976	IAAP105976	692001.9	92234.9	0.0	0.5	10/17/2007	EPA 160.3	Percent Moisture	15.5		0.1	%	=
SAIC	IAAP105976	IAAP105976	692001.9	92234.9	0.0	0.5	10/17/2007	SW846 8310	Phenanthrene	1.3		1.4	mg/kg	J
SAIC	IAAP105976	IAAP105976	692001.9	92234.9	0.0	0.5	10/17/2007	SW846 8310	Pyrene	2.1		1.4	mg/kg	J
SAIC	IAAP105977	IAAP105977	691975.1	92313.1	0.0	0.5	10/17/2007	SW846 8310	Acenaphthene	1.1		0.71	mg/kg	J
SAIC	IAAP105977	IAAP105977	691975.1	92313.1	0.0	0.5	10/17/2007	SW846 8310	Acenaphthylene	1.4		1.4	mg/kg	UJ
SAIC	IAAP105977	IAAP105977	691975.1	92313.1	0.0	0.5	10/17/2007	SW846 8310	Anthracene	0.063		0.36	mg/kg	J
SAIC	IAAP105977	IAAP105977	691975.1	92313.1	0.0	0.5	10/17/2007	SW846 8310	Benzo(a)anthracene	0.19		0.18	mg/kg	J
SAIC	IAAP105977	IAAP105977	691975.1	92313.1	0.0	0.5	10/17/2007	SW846 8310	Benzo(a)pyrene	0.26		0.18	mg/kg	J
SAIC	IAAP105977	IAAP105977	691975.1	92313.1	0.0	0.5	10/17/2007	SW846 8310	Benzo(b)fluoranthene	0.29		0.18	mg/kg	J
SAIC	IAAP105977	IAAP105977	691975.1	92313.1	0.0	0.5	10/17/2007	SW846 8310	Benzo(g,h,i)perylene	0.082		0.36	mg/kg	J
SAIC	IAAP105977	IAAP105977	691975.1	92313.1	0.0	0.5	10/17/2007	SW846 8310	Benzo(k)fluoranthene	0.14		0.18	mg/kg	J
SAIC	IAAP105977	IAAP105977	691975.1	92313.1	0.0	0.5	10/17/2007	SW846 8310	Chrysene	0.27		0.18	mg/kg	J
SAIC	IAAP105977	IAAP105977	691975.1	92313.1	0.0	0.5	10/17/2007	SW846 8310	Dibenzo(a,h)anthracene	0.14		0.36	mg/kg	J
SAIC	IAAP105977	IAAP105977	691975.1	92313.1	0.0	0.5	10/17/2007	SW846 8310	Fluoranthene	0.71		0.36	mg/kg	J
SAIC	IAAP105977	IAAP105977	691975.1	92313.1	0.0	0.5	10/17/2007	SW846 8310	Fluorene	0.36		0.36	mg/kg	UJ
SAIC	IAAP105977	IAAP105977	691975.1	92313.1	0.0	0.5	10/17/2007	SW846 8310	Indeno(1,2,3-cd)pyrene	0.16		0.18	mg/kg	J
SAIC	IAAP105977	IAAP105977	691975.1	92313.1	0.0	0.5	10/17/2007	SW846 8310	Naphthalene	0.57		0.12	mg/kg	J
SAIC	IAAP105977	IAAP105977	691975.1	92313.1	0.0	0.5	10/17/2007	EPA 160.3	Percent Moisture	15.7		0.1	%	=
SAIC	IAAP105977	IAAP105977	691975.1	92313.1	0.0	0.5	10/17/2007	SW846 8310	Phenanthrene	0.27		0.36	mg/kg	J
SAIC	IAAP105977	IAAP105977	691975.1	92313.1	0.0	0.5	10/17/2007	SW846 8310	Pyrene	0.52		0.36	mg/kg	J
SAIC	IAAP105978	IAAP105978	691968.4	92315.1	0.0	0.5	10/17/2007	SW846 8310	Acenaphthene	25		2.6	mg/kg	J
SAIC	IAAP105978	IAAP105978	691968.4	92315.1	0.0	0.5	10/17/2007	SW846 8310	Acenaphthylene	5.2		5.2	mg/kg	UJ
SAIC	IAAP105978	IAAP105978	691968.4	92315.1	0.0	0.5	10/17/2007	SW846 8310	Anthracene	2.5		1.3	mg/kg	J

Company	Sample Name	Station Name	Easting	Northing	Start Depth(ft)	End Depth(ft)	Collect Date	Method	Analyte	Result	Error	Detection Limit	Units	Validation Qualifier
SAIC	IAAP105978	IAAP105978	691968.4	92315.1	0.0	0.5	10/17/2007	SW846 8310	Benzo(a)anthracene	5.5		0.65	mg/kg	J
SAIC	IAAP105978	IAAP105978	691968.4	92315.1	0.0	0.5	10/17/2007	SW846 8310	Benzo(a)pyrene	4.9		0.65	mg/kg	J
SAIC	IAAP105978	IAAP105978	691968.4	92315.1	0.0	0.5	10/17/2007	SW846 8310	Benzo(b)fluoranthene	5.5		0.65	mg/kg	J
SAIC	IAAP105978	IAAP105978	691968.4	92315.1	0.0	0.5	10/17/2007	SW846 8310	Benzo(g,h,i)perylene	1.9		1.3	mg/kg	J
SAIC	IAAP105978	IAAP105978	691968.4	92315.1	0.0	0.5	10/17/2007	SW846 8310	Benzo(k)fluoranthene	2.9		0.65	mg/kg	J
SAIC	IAAP105978	IAAP105978	691968.4	92315.1	0.0	0.5	10/17/2007	SW846 8310	Chrysene	6.2		0.65	mg/kg	J
SAIC	IAAP105978	IAAP105978	691968.4	92315.1	0.0	0.5	10/17/2007	SW846 8310	Dibenzo(a,h)anthracene	4.9		1.3	mg/kg	J
SAIC	IAAP105978	IAAP105978	691968.4	92315.1	0.0	0.5	10/17/2007	SW846 8310	Fluoranthene	20		1.3	mg/kg	J
SAIC	IAAP105978	IAAP105978	691968.4	92315.1	0.0	0.5	10/17/2007	SW846 8310	Fluorene	0.95		1.3	mg/kg	J
SAIC	IAAP105978	IAAP105978	691968.4	92315.1	0.0	0.5	10/17/2007	SW846 8310	Indeno(1,2,3-cd)pyrene	3.2		0.65	mg/kg	J
SAIC	IAAP105978	IAAP105978	691968.4	92315.1	0.0	0.5	10/17/2007	SW846 8310	Naphthalene	16		0.43	mg/kg	J
SAIC	IAAP105978	IAAP105978	691968.4	92315.1	0.0	0.5	10/17/2007	EPA 160.3	Percent Moisture	7.9		0.1	%	=
SAIC	IAAP105978	IAAP105978	691968.4	92315.1	0.0	0.5	10/17/2007	SW846 8310	Phenanthrene	9.9		1.3	mg/kg	J
SAIC	IAAP105978	IAAP105978	691968.4	92315.1	0.0	0.5	10/17/2007	SW846 8310	Pyrene	18		3.3	mg/kg	J
SAIC	IAAP105979	IAAP105979	691972.0	92302.9	0.0	0.5	10/17/2007	SW846 8310	Acenaphthene	3.6		0.7	mg/kg	J
SAIC	IAAP105979	IAAP105979	691972.0	92302.9	0.0	0.5	10/17/2007	SW846 8310	Acenaphthylene	1.4		1.4	mg/kg	UJ
SAIC	IAAP105979	IAAP105979	691972.0	92302.9	0.0	0.5	10/17/2007	SW846 8310	Anthracene	0.23		0.35	mg/kg	J
SAIC	IAAP105979	IAAP105979	691972.0	92302.9	0.0	0.5	10/17/2007	SW846 8310	Benzo(a)anthracene	0.8		0.18	mg/kg	J
SAIC	IAAP105979	IAAP105979	691972.0	92302.9	0.0	0.5	10/17/2007	SW846 8310	Benzo(a)pyrene	0.94		0.18	mg/kg	J
SAIC	IAAP105979	IAAP105979	691972.0	92302.9	0.0	0.5	10/17/2007	SW846 8310	Benzo(b)fluoranthene	1		0.18	mg/kg	J
SAIC	IAAP105979	IAAP105979	691972.0	92302.9	0.0	0.5	10/17/2007	SW846 8310	Benzo(g,h,i)perylene	0.32		0.35	mg/kg	J
SAIC	IAAP105979	IAAP105979	691972.0	92302.9	0.0	0.5	10/17/2007	SW846 8310	Benzo(k)fluoranthene	0.43		0.18	mg/kg	J
SAIC	IAAP105979	IAAP105979	691972.0	92302.9	0.0	0.5	10/17/2007	SW846 8310	Chrysene	0.99		0.18	mg/kg	J
SAIC	IAAP105979	IAAP105979	691972.0	92302.9	0.0	0.5	10/17/2007	SW846 8310	Dibenzo(a,h)anthracene	0.32		0.35	mg/kg	J
SAIC	IAAP105979	IAAP105979	691972.0	92302.9	0.0	0.5	10/17/2007	SW846 8310	Fluoranthene	2.3		0.35	mg/kg	J
SAIC	IAAP105979	IAAP105979	691972.0	92302.9	0.0	0.5	10/17/2007	SW846 8310	Fluorene	0.35		0.35	mg/kg	UJ
SAIC	IAAP105979	IAAP105979	691972.0	92302.9	0.0	0.5	10/17/2007	SW846 8310	Indeno(1,2,3-cd)pyrene	0.57		0.18	mg/kg	J
SAIC	IAAP105979	IAAP105979	691972.0	92302.9	0.0	0.5	10/17/2007	SW846 8310	Naphthalene	1.1		0.12	mg/kg	J
SAIC	IAAP105979	IAAP105979	691972.0	92302.9	0.0	0.5	10/17/2007	EPA 160.3	Percent Moisture	14.7		0.1	%	=
SAIC	IAAP105979	IAAP105979	691972.0	92302.9	0.0	0.5	10/17/2007	SW846 8310	Phenanthrene	0.73		0.35	mg/kg	J
SAIC	IAAP105979	IAAP105979	691972.0	92302.9	0.0	0.5	10/17/2007	SW846 8310	Pyrene	2.1		0.35	mg/kg	J
SAIC	IAAP105980	IAAP97049	691998.0	92245.0	1.0	2.0	10/17/2007	SW846 8310	Acenaphthene	6.9		6.9	mg/kg	UJ
SAIC	IAAP105980	IAAP97049	691998.0	92245.0	1.0	2.0	10/17/2007	SW846 8310	Acenaphthylene	14		14	mg/kg	UJ
SAIC	IAAP105980	IAAP97049	691998.0	92245.0	1.0	2.0	10/17/2007	SW846 8310	Anthracene	1.1		3.5	mg/kg	J
SAIC	IAAP105980	IAAP97049	691998.0	92245.0	1.0	2.0	10/17/2007	SW846 8310	Benzo(a)anthracene	1.9		1.7	mg/kg	J
SAIC	IAAP105980	IAAP97049	691998.0	92245.0	1.0	2.0	10/17/2007	SW846 8310	Benzo(a)pyrene	2		1.7	mg/kg	J
SAIC	IAAP105980	IAAP97049	691998.0	92245.0	1.0	2.0	10/17/2007	SW846 8310	Benzo(b)fluoranthene	2.1		1.7	mg/kg	J
SAIC	IAAP105980	IAAP97049	691998.0	92245.0	1.0	2.0	10/17/2007	SW846 8310	Benzo(g,h,i)perylene	2.5		3.5	mg/kg	J
SAIC	IAAP105980	IAAP97049	691998.0	92245.0	1.0	2.0	10/17/2007	SW846 8310	Benzo(k)fluoranthene	0.97		1.7	mg/kg	J
SAIC	IAAP105980	IAAP97049	691998.0	92245.0	1.0	2.0	10/17/2007	SW846 8310	Chrysene	2		1.7	mg/kg	J
SAIC	IAAP105980	IAAP97049	691998.0	92245.0	1.0	2.0	10/17/2007	SW846 8310	Dibenzo(a,h)anthracene	3.5		3.5	mg/kg	UJ
SAIC	IAAP105980	IAAP97049	691998.0	92245.0	1.0	2.0	10/17/2007	SW846 8310	Fluoranthene	6.1		3.5	mg/kg	J
SAIC	IAAP105980	IAAP97049	691998.0	92245.0	1.0	2.0	10/17/2007	SW846 8310	Fluorene	3.5		3.5	mg/kg	UJ

Company	Sample Name	Station Name	Easting	Northing	Start Depth(ft)	End Depth(ft)	Collect Date	Method	Analyte	Result	Error	Detection Limit	Units	Validation Qualifier
SAIC	IAAP105980	IAAP97049	691998.0	92245.0	1.0	2.0	10/17/2007	SW846 8310	Indeno(1,2,3-cd)pyrene	1.8		1.7	mg/kg	J
SAIC	IAAP105980	IAAP97049	691998.0	92245.0	1.0	2.0	10/17/2007	SW846 8310	Naphthalene	5.1		1.2	mg/kg	J
SAIC	IAAP105980	IAAP97049	691998.0	92245.0	1.0	2.0	10/17/2007	EPA 160.3	Percent Moisture	13.2		0.1	%	=
SAIC	IAAP105980	IAAP97049	691998.0	92245.0	1.0	2.0	10/17/2007	SW846 8310	Phenanthrene	3.7		3.5	mg/kg	J
SAIC	IAAP105980	IAAP97049	691998.0	92245.0	1.0	2.0	10/17/2007	SW846 8310	Pyrene	4.7		3.5	mg/kg	J
SAIC	IAAP89285	IAAP89285	692056.0	92897.4	0.0	0.5	9/9/2005	ML-003	Actinium-227	-0.0207	0.149	0.237	pCi/g	UJ
SAIC	IAAP89285	IAAP89285	692056.0	92897.4	0.0	0.5	9/9/2005	ML-003	Americium-241	0.0296	0.0372	0.0555	pCi/g	UJ
SAIC	IAAP89285	IAAP89285	692056.0	92897.4	0.0	0.5	9/9/2005	ML-003	Cesium-137	0.066	0.0221	0.0222	pCi/g	=
SAIC	IAAP89285	IAAP89285	692056.0	92897.4	0.0	0.5	9/9/2005	ML-003	Potassium-40	15.5	0.991	0.159	pCi/g	=
SAIC	IAAP89285	IAAP89285	692056.0	92897.4	0.0	0.5	9/9/2005	ML-003	Protactinium-231	0.25	0.453	0.665	pCi/g	UJ
SAIC	IAAP89285	IAAP89285	692056.0	92897.4	0.0	0.5	9/9/2005	ML-003	Radium-226	0.918	0.24	0.0576	pCi/g	=
SAIC	IAAP89285	IAAP89285	692056.0	92897.4	0.0	0.5	9/9/2005	ML-003	Radium-228	1.01	0.0664	0.0771	pCi/g	=
SAIC	IAAP89285	IAAP89285	692056.0	92897.4	0.0	0.5	9/9/2005	ML-003	Thorium-228	1.01	0.0664	0.0771	pCi/g	=
SAIC	IAAP89285	IAAP89285	692056.0	92897.4	0.0	0.5	9/9/2005	ML-003	Thorium-230	0.688	3.32	5.2	pCi/g	UJ
SAIC	IAAP89285	IAAP89285	692056.0	92897.4	0.0	0.5	9/9/2005	ML-003	Thorium-232	1.01	0.0664	0.0771	pCi/g	=
SAIC	IAAP89285	IAAP89285	692056.0	92897.4	0.0	0.5	9/9/2005	ML-015	Uranium-234	0.632	0.37	0.231	pCi/g	J
SAIC	IAAP89285	IAAP89285	692056.0	92897.4	0.0	0.5	9/9/2005	ML-015	Uranium-235	0.0567	0.114	0.154	pCi/g	UJ
SAIC	IAAP89285	IAAP89285	692056.0	92897.4	0.0	0.5	9/9/2005	ML-003	Uranium-235	0.00374	0.182	0.299	pCi/g	UJ
SAIC	IAAP89285	IAAP89285	692056.0	92897.4	0.0	0.5	9/9/2005	ML-015	Uranium-238	1.19	0.53	0.124	pCi/g	=
SAIC	IAAP89285	IAAP89285	692056.0	92897.4	0.0	0.5	9/9/2005	ML-003	Uranium-238	1.58	0.501	0.504	pCi/g	=
SAIC	IAAP89286	IAAP89286	691899.1	92258.4	0.0	0.5	9/10/2005	ML-003	Actinium-227	-0.0192	0.166	0.264	pCi/g	UJ
SAIC	IAAP89286	IAAP89286	691899.1	92258.4	0.0	0.5	9/10/2005	ML-003	Americium-241	0.0148	0.0404	0.0589	pCi/g	UJ
SAIC	IAAP89286	IAAP89286	691899.1	92258.4	0.0	0.5	9/10/2005	ML-003	Cesium-137	2.64	0.136	0.0239	pCi/g	=
SAIC	IAAP89286	IAAP89286	691899.1	92258.4	0.0	0.5	9/10/2005	ML-003	Potassium-40	14	0.9	0.148	pCi/g	=
SAIC	IAAP89286	IAAP89286	691899.1	92258.4	0.0	0.5	9/10/2005	ML-003	Protactinium-231	0.308	0.527	0.767	pCi/g	UJ
SAIC	IAAP89286	IAAP89286	691899.1	92258.4	0.0	0.5	9/10/2005	ML-003	Radium-226	1.11	0.284	0.072	pCi/g	=
SAIC	IAAP89286	IAAP89286	691899.1	92258.4	0.0	0.5	9/10/2005	ML-003	Radium-228	1.03	0.0629	0.0754	pCi/g	=
SAIC	IAAP89286	IAAP89286	691899.1	92258.4	0.0	0.5	9/10/2005	ML-003	Thorium-228	1.03	0.0629	0.0754	pCi/g	=
SAIC	IAAP89286	IAAP89286	691899.1	92258.4	0.0	0.5	9/10/2005	ML-003	Thorium-230	-0.337	3.36	5.21	pCi/g	UJ
SAIC	IAAP89286	IAAP89286	691899.1	92258.4	0.0	0.5	9/10/2005	ML-003	Thorium-232	1.03	0.0629	0.0754	pCi/g	=
SAIC	IAAP89286	IAAP89286	691899.1	92258.4	0.0	0.5	9/10/2005	ML-015	Uranium-234	0.891	0.45	0.127	pCi/g	J
SAIC	IAAP89286	IAAP89286	691899.1	92258.4	0.0	0.5	9/10/2005	ML-015	Uranium-235	0.0434	0.12	0.291	pCi/g	UJ
SAIC	IAAP89286	IAAP89286	691899.1	92258.4	0.0	0.5	9/10/2005	ML-003	Uranium-235	0.112	0.203	0.341	pCi/g	UJ
SAIC	IAAP89286	IAAP89286	691899.1	92258.4	0.0	0.5	9/10/2005	ML-015	Uranium-238	1.2	0.541	0.235	pCi/g	=
SAIC	IAAP89286	IAAP89286	691899.1	92258.4	0.0	0.5	9/10/2005	ML-003	Uranium-238	1.44	0.528	0.525	pCi/g	=
SAIC	IAAP89287	IAAP89287	691945.0	92094.1	0.0	0.5	9/10/2005	ML-003	Actinium-227	0.0392	0.153	0.248	pCi/g	UJ
SAIC	IAAP89287	IAAP89287	691945.0	92094.1	0.0	0.5	9/10/2005	ML-003	Americium-241	0.012	0.041	0.0597	pCi/g	UJ
SAIC	IAAP89287	IAAP89287	691945.0	92094.1	0.0	0.5	9/10/2005	ML-003	Cesium-137	1.4	0.0843	0.0217	pCi/g	=
SAIC	IAAP89287	IAAP89287	691945.0	92094.1	0.0	0.5	9/10/2005	ML-003	Potassium-40	16	0.991	0.161	pCi/g	=
SAIC	IAAP89287	IAAP89287	691945.0	92094.1	0.0	0.5	9/10/2005	ML-003	Protactinium-231	0.258	0.471	0.687	pCi/g	UJ
SAIC	IAAP89287	IAAP89287	691945.0	92094.1	0.0	0.5	9/10/2005	ML-003	Radium-226	1.15	0.295	0.0673	pCi/g	=
SAIC	IAAP89287	IAAP89287	691945.0	92094.1	0.0	0.5	9/10/2005	ML-003	Radium-228	1.05	0.0657	0.0692	pCi/g	=
SAIC	IAAP89287	IAAP89287	691945.0	92094.1	0.0	0.5	9/10/2005	ML-003	Thorium-228	1.05	0.0657	0.0692	pCi/g	=

Company	Sample Name	Station Name	Easting	Northing	Start Depth(ft)	End Depth(ft)	Collect Date	Method	Analyte	Result	Error	Detection Limit	Units	Validation Qualifier
SAIC	IAAP89287	IAAP89287	691945.0	92094.1	0.0	0.5	9/10/2005	ML-003	Thorium-230	1.07	3.72	5.39	pCi/g	UJ
SAIC	IAAP89287	IAAP89287	691945.0	92094.1	0.0	0.5	9/10/2005	ML-003	Thorium-232	1.05	0.0657	0.0692	pCi/g	=
SAIC	IAAP89287	IAAP89287	691945.0	92094.1	0.0	0.5	9/10/2005	ML-015	Uranium-234	0.778	0.399	0.117	pCi/g	J
SAIC	IAAP89287	IAAP89287	691945.0	92094.1	0.0	0.5	9/10/2005	ML-015	Uranium-235	0.0533	0.107	0.145	pCi/g	UJ
SAIC	IAAP89287	IAAP89287	691945.0	92094.1	0.0	0.5	9/10/2005	ML-003	Uranium-235	0.116	0.193	0.325	pCi/g	UJ
SAIC	IAAP89287	IAAP89287	691945.0	92094.1	0.0	0.5	9/10/2005	ML-015	Uranium-238	0.667	0.371	0.258	pCi/g	J
SAIC	IAAP89287	IAAP89287	691945.0	92094.1	0.0	0.5	9/10/2005	ML-003	Uranium-238	1.32	0.65	0.54	pCi/g	=
SAIC	IAAP89295	IAAP89295	691811.9	93344.0	0.0	0.5	9/9/2005	ML-003	Actinium-227	0.0199	0.211	0.36	pCi/g	UJ
SAIC	IAAP89295	IAAP89295	691811.9	93344.0	0.0	0.5	9/9/2005	ML-003	Americium-241	0.111	0.0896	0.146	pCi/g	U
SAIC	IAAP89295	IAAP89295	691811.9	93344.0	0.0	0.5	9/9/2005	ML-003	Cesium-137	0.245	0.0411	0.0362	pCi/g	=
SAIC	IAAP89295	IAAP89295	691811.9	93344.0	0.0	0.5	9/9/2005	ML-003	Potassium-40	12.8	1.15	0.363	pCi/g	=
SAIC	IAAP89295	IAAP89295	691811.9	93344.0	0.0	0.5	9/9/2005	ML-003	Protactinium-231	0.113	0.682	1.03	pCi/g	UJ
SAIC	IAAP89295	IAAP89295	691811.9	93344.0	0.0	0.5	9/9/2005	ML-003	Radium-226	1.25	0.34	0.106	pCi/g	=
SAIC	IAAP89295	IAAP89295	691811.9	93344.0	0.0	0.5	9/9/2005	ML-003	Radium-228	0.977	0.0909	0.117	pCi/g	=
SAIC	IAAP89295	IAAP89295	691811.9	93344.0	0.0	0.5	9/9/2005	ML-003	Thorium-228	0.977	0.0909	0.117	pCi/g	=
SAIC	IAAP89295	IAAP89295	691811.9	93344.0	0.0	0.5	9/9/2005	ML-003	Thorium-230	0.289	6.61	10.7	pCi/g	UJ
SAIC	IAAP89295	IAAP89295	691811.9	93344.0	0.0	0.5	9/9/2005	ML-003	Thorium-232	0.977	0.0909	0.117	pCi/g	=
SAIC	IAAP89295	IAAP89295	691811.9	93344.0	0.0	0.5	9/9/2005	ML-003	Uranium-235	0.128	0.297	0.492	pCi/g	UJ
SAIC	IAAP89295	IAAP89295	691811.9	93344.0	0.0	0.5	9/9/2005	ML-003	Uranium-238	1.19	0.999	1.18	pCi/g	J
SAIC	IAAP89296	IAAP89296	691830.4	93327.1	0.0	0.5	9/9/2005	ML-003	Actinium-227	0.303	0.243	0.436	pCi/g	U
SAIC	IAAP89296	IAAP89296	691830.4	93327.1	0.0	0.5	9/9/2005	ML-003	Americium-241	0.00423	0.0904	0.139	pCi/g	UJ
SAIC	IAAP89296	IAAP89296	691830.4	93327.1	0.0	0.5	9/9/2005	ML-003	Cesium-137	2.53	0.152	0.0388	pCi/g	=
SAIC	IAAP89296	IAAP89296	691830.4	93327.1	0.0	0.5	9/9/2005	ML-003	Potassium-40	14.2	1.18	0.289	pCi/g	=
SAIC	IAAP89296	IAAP89296	691830.4	93327.1	0.0	0.5	9/9/2005	ML-003	Protactinium-231	-0.592	0.812	1.14	pCi/g	UJ
SAIC	IAAP89296	IAAP89296	691830.4	93327.1	0.0	0.5	9/9/2005	ML-003	Radium-226	1.13	0.321	0.109	pCi/g	=
SAIC	IAAP89296	IAAP89296	691830.4	93327.1	0.0	0.5	9/9/2005	ML-003	Radium-228	1.06	0.0967	0.122	pCi/g	=
SAIC	IAAP89296	IAAP89296	691830.4	93327.1	0.0	0.5	9/9/2005	ML-003	Thorium-228	1.06	0.0967	0.122	pCi/g	=
SAIC	IAAP89296	IAAP89296	691830.4	93327.1	0.0	0.5	9/9/2005	ML-003	Thorium-230	-0.721	7.21	11.6	pCi/g	UJ
SAIC	IAAP89296	IAAP89296	691830.4	93327.1	0.0	0.5	9/9/2005	ML-003	Thorium-232	1.06	0.0967	0.122	pCi/g	=
SAIC	IAAP89296	IAAP89296	691830.4	93327.1	0.0	0.5	9/9/2005	ML-003	Uranium-235	0.137	0.313	0.517	pCi/g	UJ
SAIC	IAAP89296	IAAP89296	691830.4	93327.1	0.0	0.5	9/9/2005	ML-003	Uranium-238	1.88	1.48	1.19	pCi/g	J
SAIC	IAAP89297	IAAP89297	691864.6	93154.0	0.0	0.5	9/9/2005	ML-003	Actinium-227	0.091	0.209	0.363	pCi/g	UJ
SAIC	IAAP89297	IAAP89297	691864.6	93154.0	0.0	0.5	9/9/2005	ML-003	Americium-241	0.0631	0.0883	0.141	pCi/g	UJ
SAIC	IAAP89297	IAAP89297	691864.6	93154.0	0.0	0.5	9/9/2005	ML-003	Cesium-137	0.499	0.0645	0.0399	pCi/g	=
SAIC	IAAP89297	IAAP89297	691864.6	93154.0	0.0	0.5	9/9/2005	ML-003	Potassium-40	12.4	1.18	0.294	pCi/g	=
SAIC	IAAP89297	IAAP89297	691864.6	93154.0	0.0	0.5	9/9/2005	ML-003	Protactinium-231	-0.117	0.694	1.01	pCi/g	UJ
SAIC	IAAP89297	IAAP89297	691864.6	93154.0	0.0	0.5	9/9/2005	ML-003	Radium-226	0.987	0.288	0.0971	pCi/g	=
SAIC	IAAP89297	IAAP89297	691864.6	93154.0	0.0	0.5	9/9/2005	ML-003	Radium-228	0.818	0.0943	0.122	pCi/g	=
SAIC	IAAP89297	IAAP89297	691864.6	93154.0	0.0	0.5	9/9/2005	ML-003	Thorium-228	0.818	0.0943	0.122	pCi/g	=
SAIC	IAAP89297	IAAP89297	691864.6	93154.0	0.0	0.5	9/9/2005	ML-003	Thorium-230	4.36	6.75	11.2	pCi/g	UJ
SAIC	IAAP89297	IAAP89297	691864.6	93154.0	0.0	0.5	9/9/2005	ML-003	Thorium-232	0.818	0.0943	0.122	pCi/g	=
SAIC	IAAP89297	IAAP89297	691864.6	93154.0	0.0	0.5	9/9/2005	ML-003	Uranium-235	-0.282	0.284	0.435	pCi/g	UJ
SAIC	IAAP89297	IAAP89297	691864.6	93154.0	0.0	0.5	9/9/2005	ML-003	Uranium-238	1.12	0.996	1.2	pCi/g	U

Company	Sample Name	Station Name	Easting	Northing	Start Depth(ft)	End Depth(ft)	Collect Date	Method	Analyte	Result	Error	Detection Limit	Units	Validation Qualifier
SAIC	IAAP89298	IAAP89298	691939.7	93213.9	0.0	0.5	9/9/2005	ML-003	Actinium-227	0.0707	0.117	0.208	pCi/g	UJ
SAIC	IAAP89298	IAAP89298	691939.7	93213.9	0.0	0.5	9/9/2005	ML-003	Americium-241	-0.014	0.0418	0.0622	pCi/g	UJ
SAIC	IAAP89298	IAAP89298	691939.7	93213.9	0.0	0.5	9/9/2005	ML-003	Cesium-137	0.0338	0.0156	0.031	pCi/g	U
SAIC	IAAP89298	IAAP89298	691939.7	93213.9	0.0	0.5	9/9/2005	ML-003	Potassium-40	3.39	0.461	0.161	pCi/g	=
SAIC	IAAP89298	IAAP89298	691939.7	93213.9	0.0	0.5	9/9/2005	ML-003	Protactinium-231	-0.0242	0.351	0.516	pCi/g	UJ
SAIC	IAAP89298	IAAP89298	691939.7	93213.9	0.0	0.5	9/9/2005	ML-003	Radium-226	0.61	0.17	0.0455	pCi/g	=
SAIC	IAAP89298	IAAP89298	691939.7	93213.9	0.0	0.5	9/9/2005	ML-003	Radium-228	0.195	0.0395	0.0636	pCi/g	J
SAIC	IAAP89298	IAAP89298	691939.7	93213.9	0.0	0.5	9/9/2005	ML-003	Thorium-228	0.195	0.0395	0.0636	pCi/g	J
SAIC	IAAP89298	IAAP89298	691939.7	93213.9	0.0	0.5	9/9/2005	ML-003	Thorium-230	0.272	3.57	5.47	pCi/g	UJ
SAIC	IAAP89298	IAAP89298	691939.7	93213.9	0.0	0.5	9/9/2005	ML-003	Thorium-232	0.195	0.0395	0.0636	pCi/g	J
SAIC	IAAP89298	IAAP89298	691939.7	93213.9	0.0	0.5	9/9/2005	ML-003	Uranium-235	0.132	0.145	0.25	pCi/g	UJ
SAIC	IAAP89298	IAAP89298	691939.7	93213.9	0.0	0.5	9/9/2005	ML-003	Uranium-238	1.06	0.806	0.576	pCi/g	J
SAIC	IAAP89299	IAAP89299	692205.0	93131.2	0.0	0.5	9/9/2005	ML-003	Actinium-227	-0.208	0.203	0.325	pCi/g	UJ
SAIC	IAAP89299	IAAP89299	692205.0	93131.2	0.0	0.5	9/9/2005	ML-003	Americium-241	0.0781	0.0826	0.133	pCi/g	UJ
SAIC	IAAP89299	IAAP89299	692205.0	93131.2	0.0	0.5	9/9/2005	ML-003	Cesium-137	0.0741	0.0355	0.0398	pCi/g	=
SAIC	IAAP89299	IAAP89299	692205.0	93131.2	0.0	0.5	9/9/2005	ML-003	Potassium-40	14.6	1.19	0.332	pCi/g	=
SAIC	IAAP89299	IAAP89299	692205.0	93131.2	0.0	0.5	9/9/2005	ML-003	Protactinium-231	0.404	0.642	1	pCi/g	UJ
SAIC	IAAP89299	IAAP89299	692205.0	93131.2	0.0	0.5	9/9/2005	ML-003	Radium-226	1.15	0.315	0.0956	pCi/g	=
SAIC	IAAP89299	IAAP89299	692205.0	93131.2	0.0	0.5	9/9/2005	ML-003	Radium-228	1.08	0.0901	0.115	pCi/g	=
SAIC	IAAP89299	IAAP89299	692205.0	93131.2	0.0	0.5	9/9/2005	ML-003	Thorium-228	1.08	0.0901	0.115	pCi/g	=
SAIC	IAAP89299	IAAP89299	692205.0	93131.2	0.0	0.5	9/9/2005	ML-003	Thorium-230	6.14	6.62	11.1	pCi/g	UJ
SAIC	IAAP89299	IAAP89299	692205.0	93131.2	0.0	0.5	9/9/2005	ML-003	Thorium-232	1.08	0.0901	0.115	pCi/g	=
SAIC	IAAP89299	IAAP89299	692205.0	93131.2	0.0	0.5	9/9/2005	ML-003	Uranium-235	0.239	0.254	0.406	pCi/g	UJ
SAIC	IAAP89299	IAAP89299	692205.0	93131.2	0.0	0.5	9/9/2005	ML-003	Uranium-238	1.27	0.946	1.14	pCi/g	J
SAIC	IAAP89300	IAAP89300	692036.9	93143.7	0.0	0.5	9/9/2005	ML-003	Actinium-227	-0.169	0.181	0.288	pCi/g	UJ
SAIC	IAAP89300	IAAP89300	692036.9	93143.7	0.0	0.5	9/9/2005	ML-003	Americium-241	0.0535	0.0744	0.119	pCi/g	UJ
SAIC	IAAP89300	IAAP89300	692036.9	93143.7	0.0	0.5	9/9/2005	ML-003	Cesium-137	0.0106	0.0184	0.0328	pCi/g	UJ
SAIC	IAAP89300	IAAP89300	692036.9	93143.7	0.0	0.5	9/9/2005	ML-003	Potassium-40	10.7	1.01	0.295	pCi/g	=
SAIC	IAAP89300	IAAP89300	692036.9	93143.7	0.0	0.5	9/9/2005	ML-003	Protactinium-231	0.35	0.517	0.824	pCi/g	UJ
SAIC	IAAP89300	IAAP89300	692036.9	93143.7	0.0	0.5	9/9/2005	ML-003	Radium-226	0.784	0.228	0.0753	pCi/g	=
SAIC	IAAP89300	IAAP89300	692036.9	93143.7	0.0	0.5	9/9/2005	ML-003	Radium-228	0.673	0.0727	0.0972	pCi/g	=
SAIC	IAAP89300	IAAP89300	692036.9	93143.7	0.0	0.5	9/9/2005	ML-003	Thorium-228	0.673	0.0727	0.0972	pCi/g	=
SAIC	IAAP89300	IAAP89300	692036.9	93143.7	0.0	0.5	9/9/2005	ML-003	Thorium-230	2.45	5.81	9.58	pCi/g	UJ
SAIC	IAAP89300	IAAP89300	692036.9	93143.7	0.0	0.5	9/9/2005	ML-003	Thorium-232	0.673	0.0727	0.0972	pCi/g	=
SAIC	IAAP89300	IAAP89300	692036.9	93143.7	0.0	0.5	9/9/2005	ML-015	Uranium-234	0.667	0.384	0.129	pCi/g	J
SAIC	IAAP89300	IAAP89300	692036.9	93143.7	0.0	0.5	9/9/2005	ML-015	Uranium-235	0	######	#DIV/0!	pCi/g	U
SAIC	IAAP89300	IAAP89300	692036.9	93143.7	0.0	0.5	9/9/2005	ML-003	Uranium-235	-0.141	0.235	0.366	pCi/g	UJ
SAIC	IAAP89300	IAAP89300	692036.9	93143.7	0.0	0.5	9/9/2005	ML-015	Uranium-238	0.652	0.382	0.239	pCi/g	J
SAIC	IAAP89300	IAAP89300	692036.9	93143.7	0.0	0.5	9/9/2005	ML-003	Uranium-238	1.04	0.945	0.991	pCi/g	J
SAIC	IAAP89301	IAAP89301	692091.6	92939.5	0.0	0.5	9/9/2005	ML-003	Actinium-227	-0.0236	0.22	0.371	pCi/g	UJ
SAIC	IAAP89301	IAAP89301	692091.6	92939.5	0.0	0.5	9/9/2005	ML-003	Americium-241	-0.00682	0.0928	0.141	pCi/g	UJ
SAIC	IAAP89301	IAAP89301	692091.6	92939.5	0.0	0.5	9/9/2005	ML-003	Cesium-137	0.124	0.0506	0.037	pCi/g	=
SAIC	IAAP89301	IAAP89301	692091.6	92939.5	0.0	0.5	9/9/2005	ML-003	Potassium-40	15.1	1.26	0.189	pCi/g	=

Company	Sample Name	Station Name	Easting	Northing	Start Depth(ft)	End Depth(ft)	Collect Date	Method	Analyte	Result	Error	Detection Limit	Units	Validation Qualifier
SAIC	IAAP89301	IAAP89301	692091.6	92939.5	0.0	0.5	9/9/2005	ML-003	Protactinium-231	-0.146	0.706	1.03	pCi/g	UJ
SAIC	IAAP89301	IAAP89301	692091.6	92939.5	0.0	0.5	9/9/2005	ML-003	Radium-226	1.31	0.366	0.1	pCi/g	=
SAIC	IAAP89301	IAAP89301	692091.6	92939.5	0.0	0.5	9/9/2005	ML-003	Radium-228	1.02	0.0993	0.117	pCi/g	=
SAIC	IAAP89301	IAAP89301	692091.6	92939.5	0.0	0.5	9/9/2005	ML-003	Thorium-228	1.02	0.0993	0.117	pCi/g	=
SAIC	IAAP89301	IAAP89301	692091.6	92939.5	0.0	0.5	9/9/2005	ML-003	Thorium-230	-0.596	7.38	11.2	pCi/g	UJ
SAIC	IAAP89301	IAAP89301	692091.6	92939.5	0.0	0.5	9/9/2005	ML-003	Thorium-232	1.02	0.0993	0.117	pCi/g	=
SAIC	IAAP89301	IAAP89301	692091.6	92939.5	0.0	0.5	9/9/2005	ML-003	Uranium-235	-0.159	0.302	0.476	pCi/g	UJ
SAIC	IAAP89301	IAAP89301	692091.6	92939.5	0.0	0.5	9/9/2005	ML-003	Uranium-238	1.33	1.29	1.24	pCi/g	J
SAIC	IAAP89302	IAAP89302	692046.1	92914.2	0.0	0.5	9/9/2005	ML-003	Actinium-227	-0.0858	0.201	0.333	pCi/g	UJ
SAIC	IAAP89302	IAAP89302	692046.1	92914.2	0.0	0.5	9/9/2005	ML-003	Americium-241	0.0216	0.0858	0.133	pCi/g	UJ
SAIC	IAAP89302	IAAP89302	692046.1	92914.2	0.0	0.5	9/9/2005	ML-003	Cesium-137	0.176	0.0381	0.0348	pCi/g	=
SAIC	IAAP89302	IAAP89302	692046.1	92914.2	0.0	0.5	9/9/2005	ML-003	Potassium-40	12.9	1.11	0.187	pCi/g	=
SAIC	IAAP89302	IAAP89302	692046.1	92914.2	0.0	0.5	9/9/2005	ML-003	Protactinium-231	0.249	0.68	1.04	pCi/g	UJ
SAIC	IAAP89302	IAAP89302	692046.1	92914.2	0.0	0.5	9/9/2005	ML-003	Radium-226	1.06	0.302	0.0985	pCi/g	=
SAIC	IAAP89302	IAAP89302	692046.1	92914.2	0.0	0.5	9/9/2005	ML-003	Radium-228	1.09	0.0857	0.134	pCi/g	=
SAIC	IAAP89302	IAAP89302	692046.1	92914.2	0.0	0.5	9/9/2005	ML-003	Thorium-228	1.09	0.0857	0.134	pCi/g	=
SAIC	IAAP89302	IAAP89302	692046.1	92914.2	0.0	0.5	9/9/2005	ML-003	Thorium-230	-6.4	7.25	10.5	pCi/g	UJ
SAIC	IAAP89302	IAAP89302	692046.1	92914.2	0.0	0.5	9/9/2005	ML-003	Thorium-232	1.09	0.0857	0.134	pCi/g	=
SAIC	IAAP89302	IAAP89302	692046.1	92914.2	0.0	0.5	9/9/2005	ML-003	Uranium-235	0.142	0.281	0.467	pCi/g	UJ
SAIC	IAAP89302	IAAP89302	692046.1	92914.2	0.0	0.5	9/9/2005	ML-003	Uranium-238	1.29	1.18	1.19	pCi/g	J
SAIC	IAAP89303	IAAP89303	692176.3	92858.0	0.0	0.5	9/9/2005	ML-003	Actinium-227	0.0831	0.196	0.34	pCi/g	UJ
SAIC	IAAP89303	IAAP89303	692176.3	92858.0	0.0	0.5	9/9/2005	ML-003	Americium-241	0.0612	0.0817	0.13	pCi/g	UJ
SAIC	IAAP89303	IAAP89303	692176.3	92858.0	0.0	0.5	9/9/2005	ML-003	Cesium-137	0.0863	0.0354	0.0384	pCi/g	=
SAIC	IAAP89303	IAAP89303	692176.3	92858.0	0.0	0.5	9/9/2005	ML-003	Potassium-40	14.1	1.16	0.259	pCi/g	=
SAIC	IAAP89303	IAAP89303	692176.3	92858.0	0.0	0.5	9/9/2005	ML-003	Protactinium-231	0.261	0.625	0.958	pCi/g	UJ
SAIC	IAAP89303	IAAP89303	692176.3	92858.0	0.0	0.5	9/9/2005	ML-003	Radium-226	1.18	0.324	0.0884	pCi/g	=
SAIC	IAAP89303	IAAP89303	692176.3	92858.0	0.0	0.5	9/9/2005	ML-003	Radium-228	1.09	0.0972	0.129	pCi/g	=
SAIC	IAAP89303	IAAP89303	692176.3	92858.0	0.0	0.5	9/9/2005	ML-003	Thorium-228	1.09	0.0972	0.129	pCi/g	=
SAIC	IAAP89303	IAAP89303	692176.3	92858.0	0.0	0.5	9/9/2005	ML-003	Thorium-230	3.71	7.03	11	pCi/g	UJ
SAIC	IAAP89303	IAAP89303	692176.3	92858.0	0.0	0.5	9/9/2005	ML-003	Thorium-232	1.09	0.0972	0.129	pCi/g	=
SAIC	IAAP89303	IAAP89303	692176.3	92858.0	0.0	0.5	9/9/2005	ML-003	Uranium-235	-0.0187	0.271	0.438	pCi/g	UJ
SAIC	IAAP89303	IAAP89303	692176.3	92858.0	0.0	0.5	9/9/2005	ML-003	Uranium-238	2.35	1.33	1.15	pCi/g	J
SAIC	IAAP89304	IAAP89304	692157.2	92810.8	0.0	0.5	9/9/2005	ML-003	Actinium-227	-0.0302	0.199	0.336	pCi/g	UJ
SAIC	IAAP89304	IAAP89304	692157.2	92810.8	0.0	0.5	9/9/2005	ML-003	Americium-241	-0.00426	0.0842	0.129	pCi/g	UJ
SAIC	IAAP89304	IAAP89304	692157.2	92810.8	0.0	0.5	9/9/2005	ML-003	Cesium-137	0.305	0.0493	0.036	pCi/g	=
SAIC	IAAP89304	IAAP89304	692157.2	92810.8	0.0	0.5	9/9/2005	ML-003	Potassium-40	14.8	1.17	0.266	pCi/g	=
SAIC	IAAP89304	IAAP89304	692157.2	92810.8	0.0	0.5	9/9/2005	ML-003	Protactinium-231	0.562	0.634	1	pCi/g	UJ
SAIC	IAAP89304	IAAP89304	692157.2	92810.8	0.0	0.5	9/9/2005	ML-003	Radium-226	1.16	0.317	0.0806	pCi/g	=
SAIC	IAAP89304	IAAP89304	692157.2	92810.8	0.0	0.5	9/9/2005	ML-003	Radium-228	1.04	0.089	0.11	pCi/g	=
SAIC	IAAP89304	IAAP89304	692157.2	92810.8	0.0	0.5	9/9/2005	ML-003	Thorium-228	1.04	0.089	0.11	pCi/g	=
SAIC	IAAP89304	IAAP89304	692157.2	92810.8	0.0	0.5	9/9/2005	ML-003	Thorium-230	1.48	6.21	10.1	pCi/g	UJ
SAIC	IAAP89304	IAAP89304	692157.2	92810.8	0.0	0.5	9/9/2005	ML-003	Thorium-232	1.04	0.089	0.11	pCi/g	=
SAIC	IAAP89304	IAAP89304	692157.2	92810.8	0.0	0.5	9/9/2005	ML-003	Uranium-235	0.0385	0.259	0.423	pCi/g	UJ

Company	Sample Name	Station Name	Easting	Northing	Start Depth(ft)	End Depth(ft)	Collect Date	Method	Analyte	Result	Error	Detection Limit	Units	Validation Qualifier
SAIC	IAAP89304	IAAP89304	692157.2	92810.8	0.0	0.5	9/9/2005	ML-003	Uranium-238	0.952	0.932	1.12	pCi/g	U
SAIC	IAAP89305	IAAP89305	692192.9	92750.8	0.0	0.5	9/9/2005	ML-003	Actinium-227	0.181	0.204	0.362	pCi/g	UJ
SAIC	IAAP89305	IAAP89305	692192.9	92750.8	0.0	0.5	9/9/2005	ML-003	Americium-241	0.055	0.081	0.129	pCi/g	UJ
SAIC	IAAP89305	IAAP89305	692192.9	92750.8	0.0	0.5	9/9/2005	ML-003	Cesium-137	0.271	0.0456	0.0358	pCi/g	=
SAIC	IAAP89305	IAAP89305	692192.9	92750.8	0.0	0.5	9/9/2005	ML-003	Potassium-40	11.8	1.08	0.284	pCi/g	=
SAIC	IAAP89305	IAAP89305	692192.9	92750.8	0.0	0.5	9/9/2005	ML-003	Protactinium-231	0.318	0.597	0.929	pCi/g	UJ
SAIC	IAAP89305	IAAP89305	692192.9	92750.8	0.0	0.5	9/9/2005	ML-003	Radium-226	1.06	0.294	0.0921	pCi/g	=
SAIC	IAAP89305	IAAP89305	692192.9	92750.8	0.0	0.5	9/9/2005	ML-003	Radium-228	0.837	0.0961	0.12	pCi/g	=
SAIC	IAAP89305	IAAP89305	692192.9	92750.8	0.0	0.5	9/9/2005	ML-003	Thorium-228	0.837	0.0961	0.12	pCi/g	=
SAIC	IAAP89305	IAAP89305	692192.9	92750.8	0.0	0.5	9/9/2005	ML-003	Thorium-230	-0.116	6.8	10.3	pCi/g	UJ
SAIC	IAAP89305	IAAP89305	692192.9	92750.8	0.0	0.5	9/9/2005	ML-003	Thorium-232	0.837	0.0961	0.12	pCi/g	=
SAIC	IAAP89305	IAAP89305	692192.9	92750.8	0.0	0.5	9/9/2005	ML-003	Uranium-235	0.416	0.406	0.444	pCi/g	U
SAIC	IAAP89305	IAAP89305	692192.9	92750.8	0.0	0.5	9/9/2005	ML-003	Uranium-238	1.25	1.22	1.09	pCi/g	J
SAIC	IAAP89306	IAAP89306	691997.0	92741.3	0.0	0.5	9/9/2005	ML-003	Actinium-227	-0.128	0.13	0.197	pCi/g	UJ
SAIC	IAAP89306	IAAP89306	691997.0	92741.3	0.0	0.5	9/9/2005	ML-003	Americium-241	0.00156	0.0348	0.0501	pCi/g	UJ
SAIC	IAAP89306	IAAP89306	691997.0	92741.3	0.0	0.5	9/9/2005	ML-003	Cesium-137	0.24	0.0256	0.0186	pCi/g	=
SAIC	IAAP89306	IAAP89306	691997.0	92741.3	0.0	0.5	9/9/2005	ML-003	Potassium-40	15.3	0.922	0	pCi/g	=
SAIC	IAAP89306	IAAP89306	691997.0	92741.3	0.0	0.5	9/9/2005	ML-003	Protactinium-231	0.089	0.382	0.547	pCi/g	UJ
SAIC	IAAP89306	IAAP89306	691997.0	92741.3	0.0	0.5	9/9/2005	ML-003	Radium-226	1.12	0.278	0.0553	pCi/g	=
SAIC	IAAP89306	IAAP89306	691997.0	92741.3	0.0	0.5	9/9/2005	ML-003	Radium-228	0.961	0.058	0.0674	pCi/g	=
SAIC	IAAP89306	IAAP89306	691997.0	92741.3	0.0	0.5	9/9/2005	ML-003	Thorium-228	0.961	0.058	0.0674	pCi/g	=
SAIC	IAAP89306	IAAP89306	691997.0	92741.3	0.0	0.5	9/9/2005	ML-003	Thorium-230	0.168	3.12	4.86	pCi/g	UJ
SAIC	IAAP89306	IAAP89306	691997.0	92741.3	0.0	0.5	9/9/2005	ML-003	Thorium-232	0.961	0.058	0.0674	pCi/g	=
SAIC	IAAP89306	IAAP89306	691997.0	92741.3	0.0	0.5	9/9/2005	ML-003	Uranium-235	0.00642	0.164	0.27	pCi/g	UJ
SAIC	IAAP89306	IAAP89306	691997.0	92741.3	0.0	0.5	9/9/2005	ML-003	Uranium-238	1.28	0.469	0.474	pCi/g	=
SAIC	IAAP89307	IAAP89307	691825.3	92322.3	0.0	0.5	9/10/2005	ML-003	Actinium-227	0.0778	0.15	0.245	pCi/g	UJ
SAIC	IAAP89307	IAAP89307	691825.3	92322.3	0.0	0.5	9/10/2005	ML-003	Americium-241	-0.00432	0.0377	0.0538	pCi/g	UJ
SAIC	IAAP89307	IAAP89307	691825.3	92322.3	0.0	0.5	9/10/2005	ML-003	Cesium-137	0.156	0.0268	0.0238	pCi/g	=
SAIC	IAAP89307	IAAP89307	691825.3	92322.3	0.0	0.5	9/10/2005	ML-003	Potassium-40	17.7	1.07	0.139	pCi/g	=
SAIC	IAAP89307	IAAP89307	691825.3	92322.3	0.0	0.5	9/10/2005	ML-003	Protactinium-231	0.207	0.467	0.677	pCi/g	UJ
SAIC	IAAP89307	IAAP89307	691825.3	92322.3	0.0	0.5	9/10/2005	ML-003	Radium-226	1.25	0.315	0.0576	pCi/g	=
SAIC	IAAP89307	IAAP89307	691825.3	92322.3	0.0	0.5	9/10/2005	ML-003	Radium-228	1.04	0.0662	0.0699	pCi/g	=
SAIC	IAAP89307	IAAP89307	691825.3	92322.3	0.0	0.5	9/10/2005	ML-003	Thorium-228	1.04	0.0662	0.0699	pCi/g	=
SAIC	IAAP89307	IAAP89307	691825.3	92322.3	0.0	0.5	9/10/2005	ML-003	Thorium-230	2.1	3.73	5.45	pCi/g	UJ
SAIC	IAAP89307	IAAP89307	691825.3	92322.3	0.0	0.5	9/10/2005	ML-003	Thorium-232	1.04	0.0662	0.0699	pCi/g	=
SAIC	IAAP89307	IAAP89307	691825.3	92322.3	0.0	0.5	9/10/2005	ML-003	Uranium-235	0.0545	0.183	0.305	pCi/g	UJ
SAIC	IAAP89307	IAAP89307	691825.3	92322.3	0.0	0.5	9/10/2005	ML-003	Uranium-238	1.45	0.72	0.524	pCi/g	=
SAIC	IAAP89308	IAAP89308	692012.4	92333.2	0.0	0.5	9/10/2005	ML-003	Actinium-227	-0.024	0.124	0.197	pCi/g	UJ
SAIC	IAAP89308	IAAP89308	692012.4	92333.2	0.0	0.5	9/10/2005	ML-003	Americium-241	0.00152	0.034	0.049	pCi/g	UJ
SAIC	IAAP89308	IAAP89308	692012.4	92333.2	0.0	0.5	9/10/2005	ML-003	Cesium-137	0.0332	0.0197	0.0205	pCi/g	J
SAIC	IAAP89308	IAAP89308	692012.4	92333.2	0.0	0.5	9/10/2005	ML-003	Potassium-40	13.3	0.851	0.139	pCi/g	=
SAIC	IAAP89308	IAAP89308	692012.4	92333.2	0.0	0.5	9/10/2005	ML-003	Protactinium-231	0.16	0.403	0.583	pCi/g	UJ
SAIC	IAAP89308	IAAP89308	692012.4	92333.2	0.0	0.5	9/10/2005	ML-003	Radium-226	1.04	0.262	0.0531	pCi/g	=

Company	Sample Name	Station Name	Easting	Northing	Start Depth(ft)	End Depth(ft)	Collect Date	Method	Analyte	Result	Error	Detection Limit	Units	Validation Qualifier
SAIC	IAAP89308	IAAP89308	692012.4	92333.2	0.0	0.5	9/10/2005	ML-003	Radium-228	0.88	0.0533	0.0719	pCi/g	=
SAIC	IAAP89308	IAAP89308	692012.4	92333.2	0.0	0.5	9/10/2005	ML-003	Thorium-228	0.88	0.0533	0.0719	pCi/g	=
SAIC	IAAP89308	IAAP89308	692012.4	92333.2	0.0	0.5	9/10/2005	ML-003	Thorium-230	1.23	3.13	4.56	pCi/g	UJ
SAIC	IAAP89308	IAAP89308	692012.4	92333.2	0.0	0.5	9/10/2005	ML-003	Thorium-232	0.88	0.0533	0.0719	pCi/g	=
SAIC	IAAP89308	IAAP89308	692012.4	92333.2	0.0	0.5	9/10/2005	ML-003	Uranium-235	0.0926	0.159	0.267	pCi/g	UJ
SAIC	IAAP89308	IAAP89308	692012.4	92333.2	0.0	0.5	9/10/2005	ML-003	Uranium-238	0.993	0.451	0.471	pCi/g	=
SAIC	IAAP89309	IAAP89309	691759.0	92325.0	0.0	0.5	9/10/2005	ML-003	Actinium-227	-0.0375	0.142	0.198	pCi/g	UJ
SAIC	IAAP89309	IAAP89309	691759.0	92325.0	0.0	0.5	9/10/2005	ML-003	Americium-241	-0.00669	0.0336	0.0479	pCi/g	UJ
SAIC	IAAP89309	IAAP89309	691759.0	92325.0	0.0	0.5	9/10/2005	ML-003	Cesium-137	-0.002	0.0133	0.0211	pCi/g	UJ
SAIC	IAAP89309	IAAP89309	691759.0	92325.0	0.0	0.5	9/10/2005	ML-003	Potassium-40	13.9	0.88	0.143	pCi/g	=
SAIC	IAAP89309	IAAP89309	691759.0	92325.0	0.0	0.5	9/10/2005	ML-003	Protactinium-231	0.115	0.427	0.611	pCi/g	UJ
SAIC	IAAP89309	IAAP89309	691759.0	92325.0	0.0	0.5	9/10/2005	ML-003	Radium-226	0.926	0.24	0.0541	pCi/g	=
SAIC	IAAP89309	IAAP89309	691759.0	92325.0	0.0	0.5	9/10/2005	ML-003	Radium-228	0.998	0.0579	0.0668	pCi/g	=
SAIC	IAAP89309	IAAP89309	691759.0	92325.0	0.0	0.5	9/10/2005	ML-003	Thorium-228	0.998	0.0579	0.0668	pCi/g	=
SAIC	IAAP89309	IAAP89309	691759.0	92325.0	0.0	0.5	9/10/2005	ML-003	Thorium-230	3.99	3.02	4.9	pCi/g	U
SAIC	IAAP89309	IAAP89309	691759.0	92325.0	0.0	0.5	9/10/2005	ML-003	Thorium-232	0.998	0.0579	0.0668	pCi/g	=
SAIC	IAAP89309	IAAP89309	691759.0	92325.0	0.0	0.5	9/10/2005	ML-003	Uranium-235	0.044	0.169	0.281	pCi/g	UJ
SAIC	IAAP89309	IAAP89309	691759.0	92325.0	0.0	0.5	9/10/2005	ML-003	Uranium-238	2.37	0.959	0.458	pCi/g	=
SAIC	IAAP89310	IAAP89310	691981.0	92141.9	0.0	0.5	9/10/2005	ML-003	Actinium-227	-0.117	0.147	0.225	pCi/g	UJ
SAIC	IAAP89310	IAAP89310	691981.0	92141.9	0.0	0.5	9/10/2005	ML-003	Americium-241	0.0326	0.0386	0.0575	pCi/g	UJ
SAIC	IAAP89310	IAAP89310	691981.0	92141.9	0.0	0.5	9/10/2005	ML-003	Cesium-137	0.414	0.0367	0.0207	pCi/g	=
SAIC	IAAP89310	IAAP89310	691981.0	92141.9	0.0	0.5	9/10/2005	ML-003	Potassium-40	14.9	0.946	0.152	pCi/g	=
SAIC	IAAP89310	IAAP89310	691981.0	92141.9	0.0	0.5	9/10/2005	ML-003	Protactinium-231	0.195	0.442	0.642	pCi/g	UJ
SAIC	IAAP89310	IAAP89310	691981.0	92141.9	0.0	0.5	9/10/2005	ML-003	Radium-226	1.12	0.288	0.0571	pCi/g	=
SAIC	IAAP89310	IAAP89310	691981.0	92141.9	0.0	0.5	9/10/2005	ML-003	Radium-228	1.11	0.067	0.0694	pCi/g	=
SAIC	IAAP89310	IAAP89310	691981.0	92141.9	0.0	0.5	9/10/2005	ML-003	Thorium-228	1.11	0.067	0.0694	pCi/g	=
SAIC	IAAP89310	IAAP89310	691981.0	92141.9	0.0	0.5	9/10/2005	ML-003	Thorium-230	2.38	3.42	5.45	pCi/g	UJ
SAIC	IAAP89310	IAAP89310	691981.0	92141.9	0.0	0.5	9/10/2005	ML-003	Thorium-232	1.11	0.067	0.0694	pCi/g	=
SAIC	IAAP89310	IAAP89310	691981.0	92141.9	0.0	0.5	9/10/2005	ML-003	Uranium-235	0.0529	0.19	0.315	pCi/g	UJ
SAIC	IAAP89310	IAAP89310	691981.0	92141.9	0.0	0.5	9/10/2005	ML-003	Uranium-238	1.06	0.495	0.547	pCi/g	=
SAIC	IAAP89311	IAAP89311	691896.5	92085.8	0.0	0.5	9/10/2005	ML-003	Actinium-227	-0.072	0.128	0.2	pCi/g	UJ
SAIC	IAAP89311	IAAP89311	691896.5	92085.8	0.0	0.5	9/10/2005	ML-003	Americium-241	-0.00874	0.0359	0.0511	pCi/g	UJ
SAIC	IAAP89311	IAAP89311	691896.5	92085.8	0.0	0.5	9/10/2005	ML-003	Cesium-137	-0.0229	0.0126	0.0174	pCi/g	UJ
SAIC	IAAP89311	IAAP89311	691896.5	92085.8	0.0	0.5	9/10/2005	ML-003	Potassium-40	16.3	0.968	0.162	pCi/g	=
SAIC	IAAP89311	IAAP89311	691896.5	92085.8	0.0	0.5	9/10/2005	ML-003	Protactinium-231	0.492	0.381	0.585	pCi/g	U
SAIC	IAAP89311	IAAP89311	691896.5	92085.8	0.0	0.5	9/10/2005	ML-003	Radium-226	1.14	0.284	0.0528	pCi/g	=
SAIC	IAAP89311	IAAP89311	691896.5	92085.8	0.0	0.5	9/10/2005	ML-003	Radium-228	1.05	0.057	0.0675	pCi/g	=
SAIC	IAAP89311	IAAP89311	691896.5	92085.8	0.0	0.5	9/10/2005	ML-003	Thorium-228	1.05	0.057	0.0675	pCi/g	=
SAIC	IAAP89311	IAAP89311	691896.5	92085.8	0.0	0.5	9/10/2005	ML-003	Thorium-230	3.21	3.39	5	pCi/g	UJ
SAIC	IAAP89311	IAAP89311	691896.5	92085.8	0.0	0.5	9/10/2005	ML-003	Thorium-232	1.05	0.057	0.0675	pCi/g	=
SAIC	IAAP89311	IAAP89311	691896.5	92085.8	0.0	0.5	9/10/2005	ML-003	Uranium-235	0.0869	0.167	0.279	pCi/g	UJ
SAIC	IAAP89311	IAAP89311	691896.5	92085.8	0.0	0.5	9/10/2005	ML-003	Uranium-238	1.24	0.476	0.475	pCi/g	=
SAIC	IAAP89312	IAAP89312	691901.0	92225.7	0.0	0.5	9/10/2005	ML-003	Actinium-227	-0.0417	0.158	0.25	pCi/g	UJ

Company	Sample Name	Station Name	Easting	Northing	Start Depth(ft)	End Depth(ft)	Collect Date	Method	Analyte	Result	Error	Detection Limit	Units	Validation Qualifier
SAIC	IAAP89312	IAAP89312	691901.0	92225.7	0.0	0.5	9/10/2005	ML-003	Americium-241	0.0354	0.0408	0.0609	pCi/g	UJ
SAIC	IAAP89312	IAAP89312	691901.0	92225.7	0.0	0.5	9/10/2005	ML-003	Cesium-137	0.441	0.0432	0.0259	pCi/g	=
SAIC	IAAP89312	IAAP89312	691901.0	92225.7	0.0	0.5	9/10/2005	ML-003	Potassium-40	16.9	1.06	0.178	pCi/g	=
SAIC	IAAP89312	IAAP89312	691901.0	92225.7	0.0	0.5	9/10/2005	ML-003	Protactinium-231	0.392	0.465	0.697	pCi/g	UJ
SAIC	IAAP89312	IAAP89312	691901.0	92225.7	0.0	0.5	9/10/2005	ML-003	Radium-226	1.2	0.308	0.0607	pCi/g	=
SAIC	IAAP89312	IAAP89312	691901.0	92225.7	0.0	0.5	9/10/2005	ML-003	Radium-228	1.11	0.0682	0.0707	pCi/g	=
SAIC	IAAP89312	IAAP89312	691901.0	92225.7	0.0	0.5	9/10/2005	ML-003	Thorium-228	1.11	0.0682	0.0707	pCi/g	=
SAIC	IAAP89312	IAAP89312	691901.0	92225.7	0.0	0.5	9/10/2005	ML-003	Thorium-230	0.00885	3.91	5.59	pCi/g	UJ
SAIC	IAAP89312	IAAP89312	691901.0	92225.7	0.0	0.5	9/10/2005	ML-003	Thorium-232	1.11	0.0682	0.0707	pCi/g	=
SAIC	IAAP89312	IAAP89312	691901.0	92225.7	0.0	0.5	9/10/2005	ML-003	Uranium-235	0.176	0.205	0.348	pCi/g	UJ
SAIC	IAAP89312	IAAP89312	691901.0	92225.7	0.0	0.5	9/10/2005	ML-003	Uranium-238	1.83	0.711	0.545	pCi/g	=
SAIC	IAAP89313	IAAP89313	691799.2	92206.9	0.0	0.5	9/10/2005	ML-003	Actinium-227	-0.103	0.11	0.168	pCi/g	UJ
SAIC	IAAP89313	IAAP89313	691799.2	92206.9	0.0	0.5	9/10/2005	ML-003	Americium-241	0.0134	0.0275	0.0404	pCi/g	UJ
SAIC	IAAP89313	IAAP89313	691799.2	92206.9	0.0	0.5	9/10/2005	ML-003	Cesium-137	0.023	0.0143	0.0189	pCi/g	J
SAIC	IAAP89313	IAAP89313	691799.2	92206.9	0.0	0.5	9/10/2005	ML-003	Potassium-40	13.3	0.806	0.105	pCi/g	=
SAIC	IAAP89313	IAAP89313	691799.2	92206.9	0.0	0.5	9/10/2005	ML-003	Protactinium-231	0.19	0.317	0.465	pCi/g	UJ
SAIC	IAAP89313	IAAP89313	691799.2	92206.9	0.0	0.5	9/10/2005	ML-003	Radium-226	0.926	0.233	0.0427	pCi/g	=
SAIC	IAAP89313	IAAP89313	691799.2	92206.9	0.0	0.5	9/10/2005	ML-003	Radium-228	0.668	0.0451	0.0505	pCi/g	=
SAIC	IAAP89313	IAAP89313	691799.2	92206.9	0.0	0.5	9/10/2005	ML-003	Thorium-228	0.668	0.0451	0.0505	pCi/g	=
SAIC	IAAP89313	IAAP89313	691799.2	92206.9	0.0	0.5	9/10/2005	ML-003	Thorium-230	-0.731	2.77	3.91	pCi/g	UJ
SAIC	IAAP89313	IAAP89313	691799.2	92206.9	0.0	0.5	9/10/2005	ML-003	Thorium-232	0.668	0.0451	0.0505	pCi/g	=
SAIC	IAAP89313	IAAP89313	691799.2	92206.9	0.0	0.5	9/10/2005	ML-003	Uranium-235	0.0968	0.133	0.225	pCi/g	UJ
SAIC	IAAP89313	IAAP89313	691799.2	92206.9	0.0	0.5	9/10/2005	ML-003	Uranium-238	0.961	0.315	0.378	pCi/g	=
SAIC	IAAP89314	IAAP89314	691784.0	92443.3	0.0	0.5	9/10/2005	ML-003	Actinium-227	-0.102	0.154	0.238	pCi/g	UJ
SAIC	IAAP89314	IAAP89314	691784.0	92443.3	0.0	0.5	9/10/2005	ML-003	Americium-241	0.0029	0.0361	0.0521	pCi/g	UJ
SAIC	IAAP89314	IAAP89314	691784.0	92443.3	0.0	0.5	9/10/2005	ML-003	Cesium-137	0.576	0.0453	0.0254	pCi/g	=
SAIC	IAAP89314	IAAP89314	691784.0	92443.3	0.0	0.5	9/10/2005	ML-003	Potassium-40	13.8	0.906	0.163	pCi/g	=
SAIC	IAAP89314	IAAP89314	691784.0	92443.3	0.0	0.5	9/10/2005	ML-003	Protactinium-231	-0.18	0.456	0.621	pCi/g	UJ
SAIC	IAAP89314	IAAP89314	691784.0	92443.3	0.0	0.5	9/10/2005	ML-003	Radium-226	1.05	0.267	0.059	pCi/g	=
SAIC	IAAP89314	IAAP89314	691784.0	92443.3	0.0	0.5	9/10/2005	ML-003	Radium-228	0.903	0.0602	0.0743	pCi/g	=
SAIC	IAAP89314	IAAP89314	691784.0	92443.3	0.0	0.5	9/10/2005	ML-003	Thorium-228	0.903	0.0602	0.0743	pCi/g	=
SAIC	IAAP89314	IAAP89314	691784.0	92443.3	0.0	0.5	9/10/2005	ML-003	Thorium-230	0.897	3.52	5.1	pCi/g	UJ
SAIC	IAAP89314	IAAP89314	691784.0	92443.3	0.0	0.5	9/10/2005	ML-003	Thorium-232	0.903	0.0602	0.0743	pCi/g	=
SAIC	IAAP89314	IAAP89314	691784.0	92443.3	0.0	0.5	9/10/2005	ML-003	Uranium-235	-0.0117	0.181	0.296	pCi/g	UJ
SAIC	IAAP89314	IAAP89314	691784.0	92443.3	0.0	0.5	9/10/2005	ML-003	Uranium-238	1.07	0.536	0.489	pCi/g	=
SAIC	IAAP89315	IAAP89315	691715.8	92422.3	0.0	0.5	9/10/2005	ML-003	Actinium-227	0.0493	0.177	0.257	pCi/g	UJ
SAIC	IAAP89315	IAAP89315	691715.8	92422.3	0.0	0.5	9/10/2005	ML-003	Americium-241	0.0016	0.0427	0.0615	pCi/g	UJ
SAIC	IAAP89315	IAAP89315	691715.8	92422.3	0.0	0.5	9/10/2005	ML-003	Cesium-137	0.026	0.0196	0.0251	pCi/g	J
SAIC	IAAP89315	IAAP89315	691715.8	92422.3	0.0	0.5	9/10/2005	ML-003	Potassium-40	15.3	0.997	0.168	pCi/g	=
SAIC	IAAP89315	IAAP89315	691715.8	92422.3	0.0	0.5	9/10/2005	ML-003	Protactinium-231	-0.166	0.474	0.646	pCi/g	UJ
SAIC	IAAP89315	IAAP89315	691715.8	92422.3	0.0	0.5	9/10/2005	ML-003	Radium-226	1.26	0.318	0.0635	pCi/g	=
SAIC	IAAP89315	IAAP89315	691715.8	92422.3	0.0	0.5	9/10/2005	ML-003	Radium-228	1.28	0.073	0.0783	pCi/g	=
SAIC	IAAP89315	IAAP89315	691715.8	92422.3	0.0	0.5	9/10/2005	ML-003	Thorium-228	1.28	0.073	0.0783	pCi/g	=

Company	Sample Name	Station Name	Easting	Northing	Start Depth(ft)	End Depth(ft)	Collect Date	Method	Analyte	Result	Error	Detection Limit	Units	Validation Qualifier
SAIC	IAAP89315	IAAP89315	691715.8	92422.3	0.0	0.5	9/10/2005	ML-003	Thorium-230	0.16	3.83	5.96	pCi/g	UJ
SAIC	IAAP89315	IAAP89315	691715.8	92422.3	0.0	0.5	9/10/2005	ML-003	Thorium-232	1.28	0.073	0.0783	pCi/g	=
SAIC	IAAP89315	IAAP89315	691715.8	92422.3	0.0	0.5	9/10/2005	ML-003	Uranium-235	-0.0145	0.205	0.336	pCi/g	UJ
SAIC	IAAP89315	IAAP89315	691715.8	92422.3	0.0	0.5	9/10/2005	ML-003	Uranium-238	1.27	0.646	0.59	pCi/g	J
SAIC	IAAP89316	IAAP89316	691660.9	92384.5	0.0	0.5	9/10/2005	ML-003	Actinium-227	0.0315	0.192	0.328	pCi/g	UJ
SAIC	IAAP89316	IAAP89316	691660.9	92384.5	0.0	0.5	9/10/2005	ML-003	Americium-241	-0.00485	0.073	0.124	pCi/g	UJ
SAIC	IAAP89316	IAAP89316	691660.9	92384.5	0.0	0.5	9/10/2005	ML-003	Cesium-137	0.0978	0.0421	0.0329	pCi/g	=
SAIC	IAAP89316	IAAP89316	691660.9	92384.5	0.0	0.5	9/10/2005	ML-003	Potassium-40	13.4	1.08	0.267	pCi/g	=
SAIC	IAAP89316	IAAP89316	691660.9	92384.5	0.0	0.5	9/10/2005	ML-003	Protactinium-231	0.593	0.618	0.961	pCi/g	UJ
SAIC	IAAP89316	IAAP89316	691660.9	92384.5	0.0	0.5	9/10/2005	ML-003	Radium-226	1.06	0.297	0.09	pCi/g	=
SAIC	IAAP89316	IAAP89316	691660.9	92384.5	0.0	0.5	9/10/2005	ML-003	Radium-228	0.988	0.0822	0.118	pCi/g	=
SAIC	IAAP89316	IAAP89316	691660.9	92384.5	0.0	0.5	9/10/2005	ML-003	Thorium-228	0.988	0.0822	0.118	pCi/g	=
SAIC	IAAP89316	IAAP89316	691660.9	92384.5	0.0	0.5	9/10/2005	ML-003	Thorium-230	-3.91	6.06	10	pCi/g	UJ
SAIC	IAAP89316	IAAP89316	691660.9	92384.5	0.0	0.5	9/10/2005	ML-003	Thorium-232	0.988	0.0822	0.118	pCi/g	=
SAIC	IAAP89316	IAAP89316	691660.9	92384.5	0.0	0.5	9/10/2005	ML-015	Uranium-234	1.75	0.722	0.143	pCi/g	=
SAIC	IAAP89316	IAAP89316	691660.9	92384.5	0.0	0.5	9/10/2005	ML-015	Uranium-235	0	######	#DIV/0!	pCi/g	U
SAIC	IAAP89316	IAAP89316	691660.9	92384.5	0.0	0.5	9/10/2005	ML-003	Uranium-235	-0.141	0.255	0.402	pCi/g	UJ
SAIC	IAAP89316	IAAP89316	691660.9	92384.5	0.0	0.5	9/10/2005	ML-015	Uranium-238	0.948	0.495	0.143	pCi/g	J
SAIC	IAAP89316	IAAP89316	691660.9	92384.5	0.0	0.5	9/10/2005	ML-003	Uranium-238	0.474	0.682	1.19	pCi/g	UJ
SAIC	IAAP89316-1	IAAP89316	691660.9	92384.5	0.0	0.5	9/10/2005	ML-003	Actinium-227	-0.049	0.205	0.343	pCi/g	UJ
SAIC	IAAP89316-1	IAAP89316	691660.9	92384.5	0.0	0.5	9/10/2005	ML-003	Americium-241	-0.0494	0.0888	0.132	pCi/g	UJ
SAIC	IAAP89316-1	IAAP89316	691660.9	92384.5	0.0	0.5	9/10/2005	ML-003	Cesium-137	0.0978	0.0344	0.0357	pCi/g	=
SAIC	IAAP89316-1	IAAP89316	691660.9	92384.5	0.0	0.5	9/10/2005	ML-003	Potassium-40	13.7	1.18	0.291	pCi/g	=
SAIC	IAAP89316-1	IAAP89316	691660.9	92384.5	0.0	0.5	9/10/2005	ML-003	Protactinium-231	0.0131	0.655	0.972	pCi/g	UJ
SAIC	IAAP89316-1	IAAP89316	691660.9	92384.5	0.0	0.5	9/10/2005	ML-003	Radium-226	1.15	0.32	0.0892	pCi/g	=
SAIC	IAAP89316-1	IAAP89316	691660.9	92384.5	0.0	0.5	9/10/2005	ML-003	Radium-228	1.03	0.0955	0.117	pCi/g	=
SAIC	IAAP89316-1	IAAP89316	691660.9	92384.5	0.0	0.5	9/10/2005	ML-003	Thorium-228	1.03	0.0955	0.117	pCi/g	=
SAIC	IAAP89316-1	IAAP89316	691660.9	92384.5	0.0	0.5	9/10/2005	ML-003	Thorium-230	3.96	7.13	11.1	pCi/g	UJ
SAIC	IAAP89316-1	IAAP89316	691660.9	92384.5	0.0	0.5	9/10/2005	ML-003	Thorium-232	1.03	0.0955	0.117	pCi/g	=
SAIC	IAAP89316-1	IAAP89316	691660.9	92384.5	0.0	0.5	9/10/2005	ML-015	Uranium-234	1.01	0.494	0.131	pCi/g	=
SAIC	IAAP89316-1	IAAP89316	691660.9	92384.5	0.0	0.5	9/10/2005	ML-015	Uranium-235	0.0595	0.12	0.161	pCi/g	UJ
SAIC	IAAP89316-1	IAAP89316	691660.9	92384.5	0.0	0.5	9/10/2005	ML-003	Uranium-235	0.211	0.271	0.455	pCi/g	UJ
SAIC	IAAP89316-1	IAAP89316	691660.9	92384.5	0.0	0.5	9/10/2005	ML-015	Uranium-238	1.21	0.558	0.324	pCi/g	=
SAIC	IAAP89316-1	IAAP89316	691660.9	92384.5	0.0	0.5	9/10/2005	ML-003	Uranium-238	1.77	1.09	1.14	pCi/g	J
SAIC	IAAP89316-2	IAAP89316	691660.9	92384.5	0.0	0.5	9/10/2005	EML GA-01-R	Actinium-227	0.06	0.34	0.54	pCi/g	UJ
SAIC	IAAP89316-2	IAAP89316	691660.9	92384.5	0.0	0.5	9/10/2005	EML GA-01-R	Americium-241	0.1	0.13	0.24	pCi/g	UJ
SAIC	IAAP89316-2	IAAP89316	691660.9	92384.5	0.0	0.5	9/10/2005	EML GA-01-R	Cesium-137	0.065	0.082	0.17	pCi/g	UJ
SAIC	IAAP89316-2	IAAP89316	691660.9	92384.5	0.0	0.5	9/10/2005	EML GA-01-R	Potassium-40	15	2.9	0.3	pCi/g	=
SAIC	IAAP89316-2	IAAP89316	691660.9	92384.5	0.0	0.5	9/10/2005	EML GA-01-R	Protactinium-231	0.7	1.6	3	pCi/g	UJ
SAIC	IAAP89316-2	IAAP89316	691660.9	92384.5	0.0	0.5	9/10/2005	EML GA-01-R	Radium-226	0.9	0.28	0.54	pCi/g	=
SAIC	IAAP89316-2	IAAP89316	691660.9	92384.5	0.0	0.5	9/10/2005	EML GA-01-R	Radium-228	0.81	0.42	0.36	pCi/g	J
SAIC	IAAP89316-2	IAAP89316	691660.9	92384.5	0.0	0.5	9/10/2005	EML GA-01-R	Thorium-232	0.81	0.42	0.36	pCi/g	J
SAIC	IAAP89316-2	IAAP89316	691660.9	92384.5	0.0	0.5	9/10/2005	EML A-01-R M	Uranium-234	0.75	0.18	0.07	pCi/g	=

Company	Sample Name	Station Name	Easting	Northing	Start Depth(ft)	End Depth(ft)	Collect Date	Method	Analyte	Result	Error	Detection Limit	Units	Validation Qualifier
SAIC	IAAP89316-2	IAAP89316	691660.9	92384.5	0.0	0.5	9/10/2005	EML A-01-R M	Uranium-235	0.034	0.043	0.051	pCi/g	UJ
SAIC	IAAP89316-2	IAAP89316	691660.9	92384.5	0.0	0.5	9/10/2005	EML GA-01-R	Uranium-235	-0.35	0.71	1.2	pCi/g	UJ
SAIC	IAAP89316-2	IAAP89316	691660.9	92384.5	0.0	0.5	9/10/2005	EML A-01-R M	Uranium-238	0.65	0.17	0.06	pCi/g	=
SAIC	IAAP89316-2	IAAP89316	691660.9	92384.5	0.0	0.5	9/10/2005	EML GA-01-R	Uranium-238	1	1.2	2.3	pCi/g	UJ
SAIC	IAAP89317	IAAP89317	691856.7	92455.7	0.0	0.5	9/10/2005	ML-003	Actinium-227	-0.0273	0.158	0.251	pCi/g	UJ
SAIC	IAAP89317	IAAP89317	691856.7	92455.7	0.0	0.5	9/10/2005	ML-003	Americium-241	0.00552	0.0407	0.0589	pCi/g	UJ
SAIC	IAAP89317	IAAP89317	691856.7	92455.7	0.0	0.5	9/10/2005	ML-003	Cesium-137	0.0928	0.0223	0.0245	pCi/g	=
SAIC	IAAP89317	IAAP89317	691856.7	92455.7	0.0	0.5	9/10/2005	ML-003	Potassium-40	15.5	1.01	0.186	pCi/g	=
SAIC	IAAP89317	IAAP89317	691856.7	92455.7	0.0	0.5	9/10/2005	ML-003	Protactinium-231	0.345	0.519	0.694	pCi/g	UJ
SAIC	IAAP89317	IAAP89317	691856.7	92455.7	0.0	0.5	9/10/2005	ML-003	Radium-226	1.33	0.339	0.0626	pCi/g	=
SAIC	IAAP89317	IAAP89317	691856.7	92455.7	0.0	0.5	9/10/2005	ML-003	Radium-228	1.11	0.0703	0.0772	pCi/g	=
SAIC	IAAP89317	IAAP89317	691856.7	92455.7	0.0	0.5	9/10/2005	ML-003	Thorium-228	1.11	0.0703	0.0772	pCi/g	=
SAIC	IAAP89317	IAAP89317	691856.7	92455.7	0.0	0.5	9/10/2005	ML-003	Thorium-230	1.53	3.91	5.69	pCi/g	UJ
SAIC	IAAP89317	IAAP89317	691856.7	92455.7	0.0	0.5	9/10/2005	ML-003	Thorium-232	1.11	0.0703	0.0772	pCi/g	=
SAIC	IAAP89317	IAAP89317	691856.7	92455.7	0.0	0.5	9/10/2005	ML-003	Uranium-235	0.285	0.201	0.349	pCi/g	U
SAIC	IAAP89317	IAAP89317	691856.7	92455.7	0.0	0.5	9/10/2005	ML-003	Uranium-238	1.03	0.611	0.551	pCi/g	J
SAIC	IAAP89318	IAAP89318	691879.7	92139.8	0.0	0.5	9/10/2005	ML-003	Actinium-227	0.0705	0.169	0.277	pCi/g	UJ
SAIC	IAAP89318	IAAP89318	691879.7	92139.8	0.0	0.5	9/10/2005	ML-003	Americium-241	0.0351	0.0442	0.0659	pCi/g	UJ
SAIC	IAAP89318	IAAP89318	691879.7	92139.8	0.0	0.5	9/10/2005	ML-003	Cesium-137	0.0432	0.0213	0.0295	pCi/g	=
SAIC	IAAP89318	IAAP89318	691879.7	92139.8	0.0	0.5	9/10/2005	ML-003	Potassium-40	17.3	1.14	0.2	pCi/g	=
SAIC	IAAP89318	IAAP89318	691879.7	92139.8	0.0	0.5	9/10/2005	ML-003	Protactinium-231	0.492	0.627	0.754	pCi/g	UJ
SAIC	IAAP89318	IAAP89318	691879.7	92139.8	0.0	0.5	9/10/2005	ML-003	Radium-226	1.41	0.356	0.0701	pCi/g	=
SAIC	IAAP89318	IAAP89318	691879.7	92139.8	0.0	0.5	9/10/2005	ML-003	Radium-228	1.21	0.0713	0.0801	pCi/g	=
SAIC	IAAP89318	IAAP89318	691879.7	92139.8	0.0	0.5	9/10/2005	ML-003	Thorium-228	1.21	0.0713	0.0801	pCi/g	=
SAIC	IAAP89318	IAAP89318	691879.7	92139.8	0.0	0.5	9/10/2005	ML-003	Thorium-230	3.89	4.31	6.4	pCi/g	UJ
SAIC	IAAP89318	IAAP89318	691879.7	92139.8	0.0	0.5	9/10/2005	ML-003	Thorium-232	1.21	0.0713	0.0801	pCi/g	=
SAIC	IAAP89318	IAAP89318	691879.7	92139.8	0.0	0.5	9/10/2005	ML-003	Uranium-235	0.00908	0.225	0.37	pCi/g	UJ
SAIC	IAAP89318	IAAP89318	691879.7	92139.8	0.0	0.5	9/10/2005	ML-003	Uranium-238	1.01	0.673	0.624	pCi/g	J
SAIC	IAAP89318-1	IAAP89318	691879.7	92139.8	0.0	0.5	9/10/2005	ML-003	Actinium-227	-0.419	0.326	0.467	pCi/g	UJ
SAIC	IAAP89318-1	IAAP89318	691879.7	92139.8	0.0	0.5	9/10/2005	ML-003	Americium-241	0.036	0.0749	0.112	pCi/g	UJ
SAIC	IAAP89318-1	IAAP89318	691879.7	92139.8	0.0	0.5	9/10/2005	ML-003	Cesium-137	0.0915	0.0685	0.0539	pCi/g	J
SAIC	IAAP89318-1	IAAP89318	691879.7	92139.8	0.0	0.5	9/10/2005	ML-003	Potassium-40	14.8	1.46	0.5	pCi/g	=
SAIC	IAAP89318-1	IAAP89318	691879.7	92139.8	0.0	0.5	9/10/2005	ML-003	Protactinium-231	-0.0478	0.947	1.32	pCi/g	UJ
SAIC	IAAP89318-1	IAAP89318	691879.7	92139.8	0.0	0.5	9/10/2005	ML-003	Radium-226	2.26	0.611	0.144	pCi/g	=
SAIC	IAAP89318-1	IAAP89318	691879.7	92139.8	0.0	0.5	9/10/2005	ML-003	Radium-228	1.18	0.137	0.173	pCi/g	=
SAIC	IAAP89318-1	IAAP89318	691879.7	92139.8	0.0	0.5	9/10/2005	ML-003	Thorium-228	1.18	0.137	0.173	pCi/g	=
SAIC	IAAP89318-1	IAAP89318	691879.7	92139.8	0.0	0.5	9/10/2005	ML-003	Thorium-230	-1.64	7.25	10.2	pCi/g	UJ
SAIC	IAAP89318-1	IAAP89318	691879.7	92139.8	0.0	0.5	9/10/2005	ML-003	Thorium-232	1.18	0.137	0.173	pCi/g	=
SAIC	IAAP89318-1	IAAP89318	691879.7	92139.8	0.0	0.5	9/10/2005	ML-003	Uranium-235	-0.0561	0.404	0.658	pCi/g	UJ
SAIC	IAAP89318-1	IAAP89318	691879.7	92139.8	0.0	0.5	9/10/2005	ML-003	Uranium-238	1.61	1.1	0.996	pCi/g	J
SAIC	IAAP89318-2	IAAP89318	691879.7	92139.8	0.0	0.5	9/10/2005	EML GA-01-R	Actinium-227	0.45	0.39	0.65	pCi/g	U
SAIC	IAAP89318-2	IAAP89318	691879.7	92139.8	0.0	0.5	9/10/2005	EML GA-01-R	Americium-241	-0.01	0.13	0.22	pCi/g	UJ
SAIC	IAAP89318-2	IAAP89318	691879.7	92139.8	0.0	0.5	9/10/2005	EML GA-01-R	Cesium-137	-0.022	0.08	0.14	pCi/g	UJ

Company	Sample Name	Station Name	Easting	Northing	Start Depth(ft)	End Depth(ft)	Collect Date	Method	Analyte	Result	Error	Detection Limit	Units	Validation Qualifier
SAIC	IAAP89318-2	IAAP89318	691879.7	92139.8	0.0	0.5	9/10/2005	EML GA-01-R	Potassium-40	14.2	3.5	1.7	pCi/g	=
SAIC	IAAP89318-2	IAAP89318	691879.7	92139.8	0.0	0.5	9/10/2005	EML GA-01-R	Protactinium-231	0.3	1.7	2.7	pCi/g	UJ
SAIC	IAAP89318-2	IAAP89318	691879.7	92139.8	0.0	0.5	9/10/2005	EML GA-01-R	Radium-226	1.07	0.31	0.49	pCi/g	=
SAIC	IAAP89318-2	IAAP89318	691879.7	92139.8	0.0	0.5	9/10/2005	EML GA-01-R	Radium-228	1.31	0.5	0.46	pCi/g	=
SAIC	IAAP89318-2	IAAP89318	691879.7	92139.8	0.0	0.5	9/10/2005	EML GA-01-R	Thorium-232	1.31	0.5	0.46	pCi/g	=
SAIC	IAAP89318-2	IAAP89318	691879.7	92139.8	0.0	0.5	9/10/2005	EML GA-01-R	Uranium-235	-0.44	0.72	1.2	pCi/g	UJ
SAIC	IAAP89318-2	IAAP89318	691879.7	92139.8	0.0	0.5	9/10/2005	EML GA-01-R	Uranium-238	0.8	1.3	2.4	pCi/g	UJ
SAIC	IAAP96925	IAAP96925	692027.0	92844.5	0.0	0.5	10/26/2006	SW846 8330	1,3,5-TriNitrobenzene	0.35		0.35	mg/kg	U
SAIC	IAAP96925	IAAP96925	692027.0	92844.5	0.0	0.5	10/26/2006	SW846 8330	2,4,6-Trinitrotoluene	0.35		0.35	mg/kg	U
SAIC	IAAP96925	IAAP96925	692027.0	92844.5	0.0	0.5	10/26/2006	SW846 8330	2,4-Dinitrotoluene	0.35		0.35	mg/kg	U
SAIC	IAAP96925	IAAP96925	692027.0	92844.5	0.0	0.5	10/26/2006	SW846 6010B	Aluminum	12000		8.7	mg/kg	=
SAIC	IAAP96925	IAAP96925	692027.0	92844.5	0.0	0.5	10/26/2006	SW846 6010B	Antimony	0.47		0.47	mg/kg	U
SAIC	IAAP96925	IAAP96925	692027.0	92844.5	0.0	0.5	10/26/2006	SW846 6010B	Arsenic	5.6		0.39	mg/kg	=
SAIC	IAAP96925	IAAP96925	692027.0	92844.5	0.0	0.5	10/26/2006	SW846 6010B	Barium	151		0.7	mg/kg	=
SAIC	IAAP96925	IAAP96925	692027.0	92844.5	0.0	0.5	10/26/2006	SW846 6010B	Beryllium	0.77		0.078	mg/kg	=
SAIC	IAAP96925	IAAP96925	692027.0	92844.5	0.0	0.5	10/26/2006	SW846 6010B	Cadmium	0.31		0.19	mg/kg	=
SAIC	IAAP96925	IAAP96925	692027.0	92844.5	0.0	0.5	10/26/2006	SW846 6010B	Calcium	10600		12	mg/kg	=
SAIC	IAAP96925	IAAP96925	692027.0	92844.5	0.0	0.5	10/26/2006	SW846 6010B	Chromium	16.7		0.5	mg/kg	=
SAIC	IAAP96925	IAAP96925	692027.0	92844.5	0.0	0.5	10/26/2006	SW846 6010B	Cobalt	6.3		0.7	mg/kg	=
SAIC	IAAP96925	IAAP96925	692027.0	92844.5	0.0	0.5	10/26/2006	SW846 6010B	Copper	18.4		0.42	mg/kg	=
SAIC	IAAP96925	IAAP96925	692027.0	92844.5	0.0	0.5	10/26/2006	SW846 8330	HMX	0.35		0.35	mg/kg	U
SAIC	IAAP96925	IAAP96925	692027.0	92844.5	0.0	0.5	10/26/2006	SW846 6010B	Iron	17500		3.4	mg/kg	=
SAIC	IAAP96925	IAAP96925	692027.0	92844.5	0.0	0.5	10/26/2006	SW846 6010B	Lead	18.5		0.21	mg/kg	=
SAIC	IAAP96925	IAAP96925	692027.0	92844.5	0.0	0.5	10/26/2006	SW846 6010B	Magnesium	4750		17.1	mg/kg	=
SAIC	IAAP96925	IAAP96925	692027.0	92844.5	0.0	0.5	10/26/2006	SW846 6010B	Manganese	316		0.14	mg/kg	=
SAIC	IAAP96925	IAAP96925	692027.0	92844.5	0.0	0.5	10/26/2006	SW846 7471AS	Mercury	0.037		0.0094	mg/kg	=
SAIC	IAAP96925	IAAP96925	692027.0	92844.5	0.0	0.5	10/26/2006	SW846 6010B	Nickel	16.3		1.1	mg/kg	=
SAIC	IAAP96925	IAAP96925	692027.0	92844.5	0.0	0.5	10/26/2006	EPA 160.3	Percent Moisture	28.9		0.1	%	=
SAIC	IAAP96925	IAAP96925	692027.0	92844.5	0.0	0.5	10/26/2006	SW846 6010B	Potassium	1280		70.3	mg/kg	=
SAIC	IAAP96925	IAAP96925	692027.0	92844.5	0.0	0.5	10/26/2006	SW846 8330	RDX	0.35		0.35	mg/kg	U
SAIC	IAAP96925	IAAP96925	692027.0	92844.5	0.0	0.5	10/26/2006	SW846 6010B	Selenium	0.99		0.24	mg/kg	=
SAIC	IAAP96925	IAAP96925	692027.0	92844.5	0.0	0.5	10/26/2006	SW846 6010B	Silver	0.27		0.27	mg/kg	U
SAIC	IAAP96925	IAAP96925	692027.0	92844.5	0.0	0.5	10/26/2006	SW846 6010B	Sodium	81.3		14.1	mg/kg	=
SAIC	IAAP96925	IAAP96925	692027.0	92844.5	0.0	0.5	10/26/2006	SW846 6010B	Thallium	2.4		0.19	mg/kg	=
SAIC	IAAP96925	IAAP96925	692027.0	92844.5	0.0	0.5	10/26/2006	SW846 6010B	Vanadium	26.7		0.95	mg/kg	=
SAIC	IAAP96925	IAAP96925	692027.0	92844.5	0.0	0.5	10/26/2006	SW846 6010B	Zinc	220		2	mg/kg	=
SAIC	IAAP96926	IAAP96926	692014.9	92844.8	0.0	0.5	10/26/2006	SW846 8330	1,3,5-TriNitrobenzene	0.35		0.35	mg/kg	U
SAIC	IAAP96926	IAAP96926	692014.9	92844.8	0.0	0.5	10/26/2006	SW846 8330	2,4,6-Trinitrotoluene	0.35		0.35	mg/kg	U
SAIC	IAAP96926	IAAP96926	692014.9	92844.8	0.0	0.5	10/26/2006	SW846 8330	2,4-Dinitrotoluene	0.35		0.35	mg/kg	U
SAIC	IAAP96926	IAAP96926	692014.9	92844.8	0.0	0.5	10/26/2006	SW846 6010B	Aluminum	12300		8.7	mg/kg	=
SAIC	IAAP96926	IAAP96926	692014.9	92844.8	0.0	0.5	10/26/2006	SW846 6010B	Antimony	0.47		0.47	mg/kg	U
SAIC	IAAP96926	IAAP96926	692014.9	92844.8	0.0	0.5	10/26/2006	SW846 6010B	Arsenic	4.2		0.39	mg/kg	=
SAIC	IAAP96926	IAAP96926	692014.9	92844.8	0.0	0.5	10/26/2006	SW846 6010B	Barium	168		0.7	mg/kg	=

Company	Sample Name	Station Name	Easting	Northing	Start Depth(ft)	End Depth(ft)	Collect Date	Method	Analyte	Result	Error	Detection Limit	Units	Validation Qualifier
SAIC	IAAP96926	IAAP96926	692014.9	92844.8	0.0	0.5	10/26/2006	SW846 6010B	Beryllium	0.85		0.078	mg/kg	=
SAIC	IAAP96926	IAAP96926	692014.9	92844.8	0.0	0.5	10/26/2006	SW846 6010B	Cadmium	0.42		0.19	mg/kg	=
SAIC	IAAP96926	IAAP96926	692014.9	92844.8	0.0	0.5	10/26/2006	SW846 6010B	Calcium	6440		12	mg/kg	=
SAIC	IAAP96926	IAAP96926	692014.9	92844.8	0.0	0.5	10/26/2006	SW846 6010B	Chromium	19.4		0.5	mg/kg	=
SAIC	IAAP96926	IAAP96926	692014.9	92844.8	0.0	0.5	10/26/2006	SW846 6010B	Cobalt	7.6		0.7	mg/kg	=
SAIC	IAAP96926	IAAP96926	692014.9	92844.8	0.0	0.5	10/26/2006	SW846 6010B	Copper	22.7		0.42	mg/kg	=
SAIC	IAAP96926	IAAP96926	692014.9	92844.8	0.0	0.5	10/26/2006	SW846 8330	HMX	0.35		0.35	mg/kg	U
SAIC	IAAP96926	IAAP96926	692014.9	92844.8	0.0	0.5	10/26/2006	SW846 6010B	Iron	13900		3.4	mg/kg	=
SAIC	IAAP96926	IAAP96926	692014.9	92844.8	0.0	0.5	10/26/2006	SW846 6010B	Lead	19.7		0.21	mg/kg	=
SAIC	IAAP96926	IAAP96926	692014.9	92844.8	0.0	0.5	10/26/2006	SW846 6010B	Magnesium	3390		17.1	mg/kg	=
SAIC	IAAP96926	IAAP96926	692014.9	92844.8	0.0	0.5	10/26/2006	SW846 6010B	Manganese	77.5		0.14	mg/kg	=
SAIC	IAAP96926	IAAP96926	692014.9	92844.8	0.0	0.5	10/26/2006	SW846 7471AS	Mercury	0.037		0.0094	mg/kg	=
SAIC	IAAP96926	IAAP96926	692014.9	92844.8	0.0	0.5	10/26/2006	SW846 6010B	Nickel	17.7		1.1	mg/kg	=
SAIC	IAAP96926	IAAP96926	692014.9	92844.8	0.0	0.5	10/26/2006	EPA 160.3	Percent Moisture	28.9		0.1	%	=
SAIC	IAAP96926	IAAP96926	692014.9	92844.8	0.0	0.5	10/26/2006	SW846 6010B	Potassium	859		70.3	mg/kg	=
SAIC	IAAP96926	IAAP96926	692014.9	92844.8	0.0	0.5	10/26/2006	SW846 8330	RDX	0.35		0.35	mg/kg	U
SAIC	IAAP96926	IAAP96926	692014.9	92844.8	0.0	0.5	10/26/2006	SW846 6010B	Selenium	1.5		0.24	mg/kg	=
SAIC	IAAP96926	IAAP96926	692014.9	92844.8	0.0	0.5	10/26/2006	SW846 6010B	Silver	0.27		0.27	mg/kg	U
SAIC	IAAP96926	IAAP96926	692014.9	92844.8	0.0	0.5	10/26/2006	SW846 6010B	Sodium	68.4		14.1	mg/kg	=
SAIC	IAAP96926	IAAP96926	692014.9	92844.8	0.0	0.5	10/26/2006	SW846 6010B	Thallium	1.7		0.19	mg/kg	=
SAIC	IAAP96926	IAAP96926	692014.9	92844.8	0.0	0.5	10/26/2006	SW846 6010B	Vanadium	30.5		0.95	mg/kg	=
SAIC	IAAP96926	IAAP96926	692014.9	92844.8	0.0	0.5	10/26/2006	SW846 6010B	Zinc	305		2	mg/kg	=
SAIC	IAAP96927	IAAP96927	691998.4	92979.5	0.0	0.5	10/26/2006	SW846 8330	1,3,5-TriNitrobenzene	3		3	mg/kg	U
SAIC	IAAP96927	IAAP96927	691998.4	92979.5	0.0	0.5	10/26/2006	SW846 8330	2,4,6-Trinitrotoluene	3		3	mg/kg	U
SAIC	IAAP96927	IAAP96927	691998.4	92979.5	0.0	0.5	10/26/2006	SW846 8330	2,4-Dinitrotoluene	3		3	mg/kg	U
SAIC	IAAP96927	IAAP96927	691998.4	92979.5	0.0	0.5	10/26/2006	SW846 6010B	Aluminum	10300		9.2	mg/kg	=
SAIC	IAAP96927	IAAP96927	691998.4	92979.5	0.0	0.5	10/26/2006	SW846 6010B	Antimony	0.49		0.49	mg/kg	U
SAIC	IAAP96927	IAAP96927	691998.4	92979.5	0.0	0.5	10/26/2006	SW846 6010B	Arsenic	8.5		0.41	mg/kg	=
SAIC	IAAP96927	IAAP96927	691998.4	92979.5	0.0	0.5	10/26/2006	SW846 6010B	Barium	170		0.74	mg/kg	=
SAIC	IAAP96927	IAAP96927	691998.4	92979.5	0.0	0.5	10/26/2006	SW846 6010B	Beryllium	0.71		0.082	mg/kg	=
SAIC	IAAP96927	IAAP96927	691998.4	92979.5	0.0	0.5	10/26/2006	SW846 6010B	Cadmium	0.61		0.2	mg/kg	=
SAIC	IAAP96927	IAAP96927	691998.4	92979.5	0.0	0.5	10/26/2006	SW846 6010B	Calcium	6770		12.7	mg/kg	=
SAIC	IAAP96927	IAAP96927	691998.4	92979.5	0.0	0.5	10/26/2006	SW846 6010B	Chromium	16.8		0.53	mg/kg	=
SAIC	IAAP96927	IAAP96927	691998.4	92979.5	0.0	0.5	10/26/2006	SW846 6010B	Cobalt	11.7		0.74	mg/kg	=
SAIC	IAAP96927	IAAP96927	691998.4	92979.5	0.0	0.5	10/26/2006	SW846 6010B	Copper	31.4		0.45	mg/kg	=
SAIC	IAAP96927	IAAP96927	691998.4	92979.5	0.0	0.5	10/26/2006	SW846 8330	HMX	3		3	mg/kg	U
SAIC	IAAP96927	IAAP96927	691998.4	92979.5	0.0	0.5	10/26/2006	SW846 6010B	Iron	19000		3.6	mg/kg	=
SAIC	IAAP96927	IAAP96927	691998.4	92979.5	0.0	0.5	10/26/2006	SW846 6010B	Lead	35.8		0.22	mg/kg	=
SAIC	IAAP96927	IAAP96927	691998.4	92979.5	0.0	0.5	10/26/2006	SW846 6010B	Magnesium	3030		18.1	mg/kg	=
SAIC	IAAP96927	IAAP96927	691998.4	92979.5	0.0	0.5	10/26/2006	SW846 6010B	Manganese	836		0.15	mg/kg	=
SAIC	IAAP96927	IAAP96927	691998.4	92979.5	0.0	0.5	10/26/2006	SW846 7471AS	Mercury	0.01		0.01	mg/kg	U
SAIC	IAAP96927	IAAP96927	691998.4	92979.5	0.0	0.5	10/26/2006	SW846 6010B	Nickel	21.5		1.1	mg/kg	=
SAIC	IAAP96927	IAAP96927	691998.4	92979.5	0.0	0.5	10/26/2006	EPA 160.3	Percent Moisture	32.8		0.1	%	=

Company	Sample Name	Station Name	Easting	Northing	Start Depth(ft)	End Depth(ft)	Collect Date	Method	Analyte	Result	Error	Detection Limit	Units	Validation Qualifier
SAIC	IAAP96927	IAAP96927	691998.4	92979.5	0.0	0.5	10/26/2006	SW846 6010B	Potassium	1230		74.5	mg/kg	=
SAIC	IAAP96927	IAAP96927	691998.4	92979.5	0.0	0.5	10/26/2006	SW846 8330	RDX	3		3	mg/kg	U
SAIC	IAAP96927	IAAP96927	691998.4	92979.5	0.0	0.5	10/26/2006	SW846 6010B	Selenium	0.91		0.26	mg/kg	=
SAIC	IAAP96927	IAAP96927	691998.4	92979.5	0.0	0.5	10/26/2006	SW846 6010B	Silver	0.29		0.29	mg/kg	U
SAIC	IAAP96927	IAAP96927	691998.4	92979.5	0.0	0.5	10/26/2006	SW846 6010B	Sodium	68		14.9	mg/kg	=
SAIC	IAAP96927	IAAP96927	691998.4	92979.5	0.0	0.5	10/26/2006	SW846 6010B	Thallium	2.5		0.2	mg/kg	=
SAIC	IAAP96927	IAAP96927	691998.4	92979.5	0.0	0.5	10/26/2006	SW846 6010B	Vanadium	29.5		1	mg/kg	=
SAIC	IAAP96927	IAAP96927	691998.4	92979.5	0.0	0.5	10/26/2006	SW846 6010B	Zinc	239		2.1	mg/kg	=
SAIC	IAAP96928	IAAP96928	691966.5	92969.5	0.0	0.5	10/26/2006	SW846 8330	1,3,5-TriNitrobenzene	0.35		0.35	mg/kg	U
SAIC	IAAP96928	IAAP96928	691966.5	92969.5	0.0	0.5	10/26/2006	SW846 8330	2,4,6-Trinitrotoluene	0.35		0.35	mg/kg	U
SAIC	IAAP96928	IAAP96928	691966.5	92969.5	0.0	0.5	10/26/2006	SW846 8330	2,4-Dinitrotoluene	0.35		0.35	mg/kg	U
SAIC	IAAP96928	IAAP96928	691966.5	92969.5	0.0	0.5	10/26/2006	SW846 6010B	Aluminum	14300		8.6	mg/kg	=
SAIC	IAAP96928	IAAP96928	691966.5	92969.5	0.0	0.5	10/26/2006	SW846 6010B	Antimony	0.46		0.46	mg/kg	U
SAIC	IAAP96928	IAAP96928	691966.5	92969.5	0.0	0.5	10/26/2006	SW846 6010B	Arsenic	9.4		0.38	mg/kg	=
SAIC	IAAP96928	IAAP96928	691966.5	92969.5	0.0	0.5	10/26/2006	SW846 6010B	Barium	180		0.7	mg/kg	=
SAIC	IAAP96928	IAAP96928	691966.5	92969.5	0.0	0.5	10/26/2006	SW846 6010B	Beryllium	0.84		0.077	mg/kg	=
SAIC	IAAP96928	IAAP96928	691966.5	92969.5	0.0	0.5	10/26/2006	SW846 6010B	Cadmium	0.19		0.19	mg/kg	U
SAIC	IAAP96928	IAAP96928	691966.5	92969.5	0.0	0.5	10/26/2006	SW846 6010B	Calcium	4930		11.8	mg/kg	=
SAIC	IAAP96928	IAAP96928	691966.5	92969.5	0.0	0.5	10/26/2006	SW846 6010B	Chromium	20.4		0.49	mg/kg	=
SAIC	IAAP96928	IAAP96928	691966.5	92969.5	0.0	0.5	10/26/2006	SW846 6010B	Cobalt	5.7		0.7	mg/kg	=
SAIC	IAAP96928	IAAP96928	691966.5	92969.5	0.0	0.5	10/26/2006	SW846 6010B	Copper	15.5		0.42	mg/kg	=
SAIC	IAAP96928	IAAP96928	691966.5	92969.5	0.0	0.5	10/26/2006	SW846 8330	HMX	0.35		0.35	mg/kg	U
SAIC	IAAP96928	IAAP96928	691966.5	92969.5	0.0	0.5	10/26/2006	SW846 6010B	Iron	21400		3.3	mg/kg	=
SAIC	IAAP96928	IAAP96928	691966.5	92969.5	0.0	0.5	10/26/2006	SW846 6010B	Lead	13.2		0.21	mg/kg	=
SAIC	IAAP96928	IAAP96928	691966.5	92969.5	0.0	0.5	10/26/2006	SW846 6010B	Magnesium	3320		16.9	mg/kg	=
SAIC	IAAP96928	IAAP96928	691966.5	92969.5	0.0	0.5	10/26/2006	SW846 6010B	Manganese	608		0.14	mg/kg	=
SAIC	IAAP96928	IAAP96928	691966.5	92969.5	0.0	0.5	10/26/2006	SW846 7471AS	Mercury	0.041		0.0093	mg/kg	=
SAIC	IAAP96928	IAAP96928	691966.5	92969.5	0.0	0.5	10/26/2006	SW846 6010B	Nickel	15.6		1.1	mg/kg	=
SAIC	IAAP96928	IAAP96928	691966.5	92969.5	0.0	0.5	10/26/2006	EPA 160.3	Percent Moisture	28.1		0.1	%	=
SAIC	IAAP96928	IAAP96928	691966.5	92969.5	0.0	0.5	10/26/2006	SW846 6010B	Potassium	1730		69.5	mg/kg	=
SAIC	IAAP96928	IAAP96928	691966.5	92969.5	0.0	0.5	10/26/2006	SW846 8330	RDX	0.35		0.35	mg/kg	U
SAIC	IAAP96928	IAAP96928	691966.5	92969.5	0.0	0.5	10/26/2006	SW846 6010B	Selenium	0.85		0.24	mg/kg	=
SAIC	IAAP96928	IAAP96928	691966.5	92969.5	0.0	0.5	10/26/2006	SW846 6010B	Silver	0.27		0.27	mg/kg	U
SAIC	IAAP96928	IAAP96928	691966.5	92969.5	0.0	0.5	10/26/2006	SW846 6010B	Sodium	26.7		13.9	mg/kg	=
SAIC	IAAP96928	IAAP96928	691966.5	92969.5	0.0	0.5	10/26/2006	SW846 6010B	Thallium	2.6		0.19	mg/kg	=
SAIC	IAAP96928	IAAP96928	691966.5	92969.5	0.0	0.5	10/26/2006	SW846 6010B	Vanadium	32.5		0.94	mg/kg	=
SAIC	IAAP96928	IAAP96928	691966.5	92969.5	0.0	0.5	10/26/2006	SW846 6010B	Zinc	62.2		2	mg/kg	=
SAIC	IAAP96929	IAAP96929	691974.1	92795.6	0.0	0.5	10/26/2006	SW846 8330	1,3,5-TriNitrobenzene	0.34		0.34	mg/kg	U
SAIC	IAAP96929	IAAP96929	691974.1	92795.6	0.0	0.5	10/26/2006	SW846 8330	2,4,6-Trinitrotoluene	0.34		0.34	mg/kg	U
SAIC	IAAP96929	IAAP96929	691974.1	92795.6	0.0	0.5	10/26/2006	SW846 8330	2,4-Dinitrotoluene	0.34		0.34	mg/kg	U
SAIC	IAAP96929	IAAP96929	691974.1	92795.6	0.0	0.5	10/26/2006	SW846 6010B	Aluminum	15600		8.5	mg/kg	=
SAIC	IAAP96929	IAAP96929	691974.1	92795.6	0.0	0.5	10/26/2006	SW846 6010B	Antimony	0.46		0.46	mg/kg	U
SAIC	IAAP96929	IAAP96929	691974.1	92795.6	0.0	0.5	10/26/2006	SW846 6010B	Arsenic	15.2		0.38	mg/kg	=

Company	Sample Name	Station Name	Easting	Northing	Start Depth(ft)	End Depth(ft)	Collect Date	Method	Analyte	Result	Error	Detection Limit	Units	Validation Qualifier
SAIC	IAAP96929	IAAP96929	691974.1	92795.6	0.0	0.5	10/26/2006	SW846 6010B	Barium	275		0.69	mg/kg	=
SAIC	IAAP96929	IAAP96929	691974.1	92795.6	0.0	0.5	10/26/2006	SW846 6010B	Beryllium	1		0.076	mg/kg	=
SAIC	IAAP96929	IAAP96929	691974.1	92795.6	0.0	0.5	10/26/2006	SW846 6010B	Cadmium	0.31		0.19	mg/kg	=
SAIC	IAAP96929	IAAP96929	691974.1	92795.6	0.0	0.5	10/26/2006	SW846 6010B	Calcium	4500		11.7	mg/kg	=
SAIC	IAAP96929	IAAP96929	691974.1	92795.6	0.0	0.5	10/26/2006	SW846 6010B	Chromium	22		0.49	mg/kg	=
SAIC	IAAP96929	IAAP96929	691974.1	92795.6	0.0	0.5	10/26/2006	SW846 6010B	Cobalt	28.6		0.69	mg/kg	=
SAIC	IAAP96929	IAAP96929	691974.1	92795.6	0.0	0.5	10/26/2006	SW846 6010B	Copper	18.7		0.41	mg/kg	=
SAIC	IAAP96929	IAAP96929	691974.1	92795.6	0.0	0.5	10/26/2006	SW846 8330	HMX	0.34		0.34	mg/kg	U
SAIC	IAAP96929	IAAP96929	691974.1	92795.6	0.0	0.5	10/26/2006	SW846 6010B	Iron	24300		3.3	mg/kg	=
SAIC	IAAP96929	IAAP96929	691974.1	92795.6	0.0	0.5	10/26/2006	SW846 6010B	Lead	37.5		0.21	mg/kg	=
SAIC	IAAP96929	IAAP96929	691974.1	92795.6	0.0	0.5	10/26/2006	SW846 6010B	Magnesium	3420		16.7	mg/kg	=
SAIC	IAAP96929	IAAP96929	691974.1	92795.6	0.0	0.5	10/26/2006	SW846 6010B	Manganese	1110		0.14	mg/kg	=
SAIC	IAAP96929	IAAP96929	691974.1	92795.6	0.0	0.5	10/26/2006	SW846 7471AS	Mercury	0.037		0.0092	mg/kg	=
SAIC	IAAP96929	IAAP96929	691974.1	92795.6	0.0	0.5	10/26/2006	SW846 6010B	Nickel	30		1	mg/kg	=
SAIC	IAAP96929	IAAP96929	691974.1	92795.6	0.0	0.5	10/26/2006	EPA 160.3	Percent Moisture	27.2		0.1	%	=
SAIC	IAAP96929	IAAP96929	691974.1	92795.6	0.0	0.5	10/26/2006	SW846 6010B	Potassium	1360		68.7	mg/kg	=
SAIC	IAAP96929	IAAP96929	691974.1	92795.6	0.0	0.5	10/26/2006	SW846 8330	RDX	0.34		0.34	mg/kg	U
SAIC	IAAP96929	IAAP96929	691974.1	92795.6	0.0	0.5	10/26/2006	SW846 6010B	Selenium	1.3		0.24	mg/kg	=
SAIC	IAAP96929	IAAP96929	691974.1	92795.6	0.0	0.5	10/26/2006	SW846 6010B	Silver	0.27		0.27	mg/kg	U
SAIC	IAAP96929	IAAP96929	691974.1	92795.6	0.0	0.5	10/26/2006	SW846 6010B	Sodium	27.8		13.7	mg/kg	=
SAIC	IAAP96929	IAAP96929	691974.1	92795.6	0.0	0.5	10/26/2006	SW846 6010B	Thallium	3.4		0.18	mg/kg	=
SAIC	IAAP96929	IAAP96929	691974.1	92795.6	0.0	0.5	10/26/2006	SW846 6010B	Vanadium	42.1		0.93	mg/kg	=
SAIC	IAAP96929	IAAP96929	691974.1	92795.6	0.0	0.5	10/26/2006	SW846 6010B	Zinc	56.1		1.9	mg/kg	=
SAIC	IAAP96930	IAAP96930	691949.0	92885.0	0.0	0.5	10/26/2006	SW846 8082	Aroclor-1016	0.036		0.036	mg/kg	U
SAIC	IAAP96930	IAAP96930	691949.0	92885.0	0.0	0.5	10/26/2006	SW846 8082	Aroclor-1221	0.036		0.036	mg/kg	U
SAIC	IAAP96930	IAAP96930	691949.0	92885.0	0.0	0.5	10/26/2006	SW846 8082	Aroclor-1232	0.036		0.036	mg/kg	U
SAIC	IAAP96930	IAAP96930	691949.0	92885.0	0.0	0.5	10/26/2006	SW846 8082	Aroclor-1242	0.036		0.036	mg/kg	U
SAIC	IAAP96930	IAAP96930	691949.0	92885.0	0.0	0.5	10/26/2006	SW846 8082	Aroclor-1248	0.036		0.036	mg/kg	U
SAIC	IAAP96930	IAAP96930	691949.0	92885.0	0.0	0.5	10/26/2006	SW846 8082	Aroclor-1254	0.036		0.036	mg/kg	U
SAIC	IAAP96930	IAAP96930	691949.0	92885.0	0.0	0.5	10/26/2006	SW846 8082	Aroclor-1260	0.24		0.036	mg/kg	=
SAIC	IAAP96930	IAAP96930	691949.0	92885.0	0.0	0.5	10/26/2006	EPA 160.3	Percent Moisture	8.2		0.1	%	=
SAIC	IAAP96931	IAAP96931	691967.2	93373.5	0.0	0.5	11/15/2006	SW846 8270C	1,2,4-Trichlorobenzene	0.41		0.41	mg/kg	U
SAIC	IAAP96931	IAAP96931	691967.2	93373.5	0.0	0.5	11/15/2006	SW846 8270C	1,2-Dichlorobenzene	0.41		0.41	mg/kg	U
SAIC	IAAP96931	IAAP96931	691967.2	93373.5	0.0	0.5	11/15/2006	SW846 8270C	1,3-Dichlorobenzene	0.41		0.41	mg/kg	U
SAIC	IAAP96931	IAAP96931	691967.2	93373.5	0.0	0.5	11/15/2006	SW846 8270C	1,4-Dichlorobenzene	0.41		0.41	mg/kg	U
SAIC	IAAP96931	IAAP96931	691967.2	93373.5	0.0	0.5	11/15/2006	SW846 8270C	2,2'-oxybis(1-Chloropropane)	0.41		0.41	mg/kg	U
SAIC	IAAP96931	IAAP96931	691967.2	93373.5	0.0	0.5	11/15/2006	SW846 8270C	2,4,5-Trichlorophenol	0.41		0.41	mg/kg	U
SAIC	IAAP96931	IAAP96931	691967.2	93373.5	0.0	0.5	11/15/2006	SW846 8270C	2,4,6-Trichlorophenol	0.41		0.41	mg/kg	U
SAIC	IAAP96931	IAAP96931	691967.2	93373.5	0.0	0.5	11/15/2006	SW846 8270C	2,4-Dichlorophenol	0.41		0.41	mg/kg	U
SAIC	IAAP96931	IAAP96931	691967.2	93373.5	0.0	0.5	11/15/2006	SW846 8270C	2,4-Dimethylphenol	0.41		0.41	mg/kg	U
SAIC	IAAP96931	IAAP96931	691967.2	93373.5	0.0	0.5	11/15/2006	SW846 8270C	2,4-Dinitrophenol	2		2	mg/kg	U
SAIC	IAAP96931	IAAP96931	691967.2	93373.5	0.0	0.5	11/15/2006	SW846 8270C	2,4-Dinitrotoluene	0.41		0.41	mg/kg	U
SAIC	IAAP96931	IAAP96931	691967.2	93373.5	0.0	0.5	11/15/2006	SW846 8270C	2,6-Dinitrotoluene	0.41		0.41	mg/kg	U

Company	Sample Name	Station Name	Easting	Northing	Start Depth(ft)	End Depth(ft)	Collect Date	Method	Analyte	Result	Error	Detection Limit	Units	Validation Qualifier
SAIC	IAAP96931	IAAP96931	691967.2	93373.5	0.0	0.5	11/15/2006	SW846 8270C	2-Chloronaphthalene	0.41		0.41	mg/kg	U
SAIC	IAAP96931	IAAP96931	691967.2	93373.5	0.0	0.5	11/15/2006	SW846 8270C	2-Chlorophenol	0.41		0.41	mg/kg	U
SAIC	IAAP96931	IAAP96931	691967.2	93373.5	0.0	0.5	11/15/2006	SW846 8270C	2-Methylnaphthalene	0.41		0.41	mg/kg	U
SAIC	IAAP96931	IAAP96931	691967.2	93373.5	0.0	0.5	11/15/2006	SW846 8270C	2-Methylphenol	0.41		0.41	mg/kg	U
SAIC	IAAP96931	IAAP96931	691967.2	93373.5	0.0	0.5	11/15/2006	SW846 8270C	2-Nitroaniline	2		2	mg/kg	U
SAIC	IAAP96931	IAAP96931	691967.2	93373.5	0.0	0.5	11/15/2006	SW846 8270C	2-Nitrophenol	0.41		0.41	mg/kg	U
SAIC	IAAP96931	IAAP96931	691967.2	93373.5	0.0	0.5	11/15/2006	SW846 8270C	3,3'-Dichlorobenzidine	2		2	mg/kg	U
SAIC	IAAP96931	IAAP96931	691967.2	93373.5	0.0	0.5	11/15/2006	SW846 8270C	3-Nitroaniline	2		2	mg/kg	U
SAIC	IAAP96931	IAAP96931	691967.2	93373.5	0.0	0.5	11/15/2006	SW846 8270C	4,6-Dinitro-2-methylphenol	2		2	mg/kg	U
SAIC	IAAP96931	IAAP96931	691967.2	93373.5	0.0	0.5	11/15/2006	SW846 8270C	4-Bromophenyl phenyl ether	0.41		0.41	mg/kg	U
SAIC	IAAP96931	IAAP96931	691967.2	93373.5	0.0	0.5	11/15/2006	SW846 8270C	4-Chloro-3-methylphenol	0.41		0.41	mg/kg	U
SAIC	IAAP96931	IAAP96931	691967.2	93373.5	0.0	0.5	11/15/2006	SW846 8270C	4-Chloroaniline	0.41		0.41	mg/kg	U
SAIC	IAAP96931	IAAP96931	691967.2	93373.5	0.0	0.5	11/15/2006	SW846 8270C	4-Chlorophenyl phenyl ether	0.41		0.41	mg/kg	U
SAIC	IAAP96931	IAAP96931	691967.2	93373.5	0.0	0.5	11/15/2006	SW846 8270C	4-Methylphenol	0.41		0.41	mg/kg	U
SAIC	IAAP96931	IAAP96931	691967.2	93373.5	0.0	0.5	11/15/2006	SW846 8270C	4-Nitroaniline	2		2	mg/kg	U
SAIC	IAAP96931	IAAP96931	691967.2	93373.5	0.0	0.5	11/15/2006	SW846 8270C	4-Nitrophenol	2		2	mg/kg	U
SAIC	IAAP96931	IAAP96931	691967.2	93373.5	0.0	0.5	11/15/2006	SW846 8270C	Acenaphthene	0.41		0.41	mg/kg	U
SAIC	IAAP96931	IAAP96931	691967.2	93373.5	0.0	0.5	11/15/2006	SW846 8270C	Acenaphthylene	0.41		0.41	mg/kg	U
SAIC	IAAP96931	IAAP96931	691967.2	93373.5	0.0	0.5	11/15/2006	SW846 8270C	Anthracene	0.41		0.41	mg/kg	U
SAIC	IAAP96931	IAAP96931	691967.2	93373.5	0.0	0.5	11/15/2006	SW846 8270C	Benzo(a)anthracene	0.41		0.41	mg/kg	U
SAIC	IAAP96931	IAAP96931	691967.2	93373.5	0.0	0.5	11/15/2006	SW846 8270C	Benzo(a)pyrene	0.41		0.41	mg/kg	U
SAIC	IAAP96931	IAAP96931	691967.2	93373.5	0.0	0.5	11/15/2006	SW846 8270C	Benzo(b)fluoranthene	0.41		0.41	mg/kg	U
SAIC	IAAP96931	IAAP96931	691967.2	93373.5	0.0	0.5	11/15/2006	SW846 8270C	Benzo(g,h,i)perylene	0.41		0.41	mg/kg	U
SAIC	IAAP96931	IAAP96931	691967.2	93373.5	0.0	0.5	11/15/2006	SW846 8270C	Benzo(k)fluoranthene	0.41		0.41	mg/kg	U
SAIC	IAAP96931	IAAP96931	691967.2	93373.5	0.0	0.5	11/15/2006	SW846 8270C	Bis(2-chloroethoxy) methane	0.41		0.41	mg/kg	U
SAIC	IAAP96931	IAAP96931	691967.2	93373.5	0.0	0.5	11/15/2006	SW846 8270C	Bis(2-chloroethyl) ether	0.41		0.41	mg/kg	U
SAIC	IAAP96931	IAAP96931	691967.2	93373.5	0.0	0.5	11/15/2006	SW846 8270C	Bis(2-ethylhexyl) phthalate	0.1		0.41	mg/kg	=
SAIC	IAAP96931	IAAP96931	691967.2	93373.5	0.0	0.5	11/15/2006	SW846 8270C	Butyl benzyl phthalate	0.41		0.41	mg/kg	U
SAIC	IAAP96931	IAAP96931	691967.2	93373.5	0.0	0.5	11/15/2006	SW846 8270C	Carbazole	0.41		0.41	mg/kg	U
SAIC	IAAP96931	IAAP96931	691967.2	93373.5	0.0	0.5	11/15/2006	SW846 8270C	Chrysene	0.41		0.41	mg/kg	U
SAIC	IAAP96931	IAAP96931	691967.2	93373.5	0.0	0.5	11/15/2006	SW846 8270C	Dibenzo(a,h)anthracene	0.41		0.41	mg/kg	U
SAIC	IAAP96931	IAAP96931	691967.2	93373.5	0.0	0.5	11/15/2006	SW846 8270C	Dibenzofuran	0.41		0.41	mg/kg	U
SAIC	IAAP96931	IAAP96931	691967.2	93373.5	0.0	0.5	11/15/2006	SW846 8270C	Diethyl phthalate	0.41		0.41	mg/kg	U
SAIC	IAAP96931	IAAP96931	691967.2	93373.5	0.0	0.5	11/15/2006	SW846 8270C	Dimethyl phthalate	0.41		0.41	mg/kg	U
SAIC	IAAP96931	IAAP96931	691967.2	93373.5	0.0	0.5	11/15/2006	SW846 8270C	Di-n-butyl phthalate	0.41		0.41	mg/kg	U
SAIC	IAAP96931	IAAP96931	691967.2	93373.5	0.0	0.5	11/15/2006	SW846 8270C	Di-n-octyl phthalate	0.41		0.41	mg/kg	U
SAIC	IAAP96931	IAAP96931	691967.2	93373.5	0.0	0.5	11/15/2006	SW846 8270C	Fluoranthene	0.41		0.41	mg/kg	U
SAIC	IAAP96931	IAAP96931	691967.2	93373.5	0.0	0.5	11/15/2006	SW846 8270C	Fluorene	0.41		0.41	mg/kg	U
SAIC	IAAP96931	IAAP96931	691967.2	93373.5	0.0	0.5	11/15/2006	SW846 8270C	Hexachlorobenzene	0.41		0.41	mg/kg	U
SAIC	IAAP96931	IAAP96931	691967.2	93373.5	0.0	0.5	11/15/2006	SW846 8270C	Hexachlorobutadiene	0.41		0.41	mg/kg	U
SAIC	IAAP96931	IAAP96931	691967.2	93373.5	0.0	0.5	11/15/2006	SW846 8270C	Hexachlorocyclopentadiene	2		2	mg/kg	U
SAIC	IAAP96931	IAAP96931	691967.2	93373.5	0.0	0.5	11/15/2006	SW846 8270C	Hexachloroethane	0.41		0.41	mg/kg	U
SAIC	IAAP96931	IAAP96931	691967.2	93373.5	0.0	0.5	11/15/2006	SW846 8270C	Indeno(1,2,3-cd)pyrene	0.41		0.41	mg/kg	U

Company	Sample Name	Station Name	Easting	Northing	Start Depth(ft)	End Depth(ft)	Collect Date	Method	Analyte	Result	Error	Detection Limit	Units	Validation Qualifier
SAIC	IAAP96931	IAAP96931	691967.2	93373.5	0.0	0.5	11/15/2006	SW846 8270C	Isophorone	0.41		0.41	mg/kg	U
SAIC	IAAP96931	IAAP96931	691967.2	93373.5	0.0	0.5	11/15/2006	SW846 8270C	Naphthalene	0.41		0.41	mg/kg	U
SAIC	IAAP96931	IAAP96931	691967.2	93373.5	0.0	0.5	11/15/2006	SW846 8270C	Nitrobenzene	0.41		0.41	mg/kg	U
SAIC	IAAP96931	IAAP96931	691967.2	93373.5	0.0	0.5	11/15/2006	SW846 8270C	N-Nitroso-di-n-propylamine	0.41		0.41	mg/kg	U
SAIC	IAAP96931	IAAP96931	691967.2	93373.5	0.0	0.5	11/15/2006	SW846 8270C	N-Nitrosodiphenylamine	0.41		0.41	mg/kg	U
SAIC	IAAP96931	IAAP96931	691967.2	93373.5	0.0	0.5	11/15/2006	SW846 8270C	Pentachlorophenol	2		2	mg/kg	U
SAIC	IAAP96931	IAAP96931	691967.2	93373.5	0.0	0.5	11/15/2006	EPA 160.3	Percent Moisture	20		0.1	%	=
SAIC	IAAP96931	IAAP96931	691967.2	93373.5	0.0	0.5	11/15/2006	SW846 8270C	Phenanthrene	0.41		0.41	mg/kg	U
SAIC	IAAP96931	IAAP96931	691967.2	93373.5	0.0	0.5	11/15/2006	SW846 8270C	Phenol	0.41		0.41	mg/kg	U
SAIC	IAAP96931	IAAP96931	691967.2	93373.5	0.0	0.5	11/15/2006	SW846 8270C	Pyrene	0.41		0.41	mg/kg	U
SAIC	IAAP96932	IAAP96932	691951.1	93368.4	0.0	0.5	11/15/2006	SW846 8270C	1,2,4-Trichlorobenzene	0.46		0.46	mg/kg	U
SAIC	IAAP96932	IAAP96932	691951.1	93368.4	0.0	0.5	11/15/2006	SW846 8270C	1,2-Dichlorobenzene	0.46		0.46	mg/kg	U
SAIC	IAAP96932	IAAP96932	691951.1	93368.4	0.0	0.5	11/15/2006	SW846 8270C	1,3-Dichlorobenzene	0.46		0.46	mg/kg	U
SAIC	IAAP96932	IAAP96932	691951.1	93368.4	0.0	0.5	11/15/2006	SW846 8270C	1,4-Dichlorobenzene	0.46		0.46	mg/kg	U
SAIC	IAAP96932	IAAP96932	691951.1	93368.4	0.0	0.5	11/15/2006	SW846 8270C	2,2'-oxybis(1-Chloropropane)	0.46		0.46	mg/kg	U
SAIC	IAAP96932	IAAP96932	691951.1	93368.4	0.0	0.5	11/15/2006	SW846 8270C	2,4,5-Trichlorophenol	0.46		0.46	mg/kg	U
SAIC	IAAP96932	IAAP96932	691951.1	93368.4	0.0	0.5	11/15/2006	SW846 8270C	2,4,6-Trichlorophenol	0.46		0.46	mg/kg	U
SAIC	IAAP96932	IAAP96932	691951.1	93368.4	0.0	0.5	11/15/2006	SW846 8270C	2,4-Dichlorophenol	0.46		0.46	mg/kg	U
SAIC	IAAP96932	IAAP96932	691951.1	93368.4	0.0	0.5	11/15/2006	SW846 8270C	2,4-Dimethylphenol	0.46		0.46	mg/kg	U
SAIC	IAAP96932	IAAP96932	691951.1	93368.4	0.0	0.5	11/15/2006	SW846 8270C	2,4-Dinitrophenol	2.2		2.2	mg/kg	U
SAIC	IAAP96932	IAAP96932	691951.1	93368.4	0.0	0.5	11/15/2006	SW846 8270C	2,4-Dinitrotoluene	0.46		0.46	mg/kg	U
SAIC	IAAP96932	IAAP96932	691951.1	93368.4	0.0	0.5	11/15/2006	SW846 8270C	2,6-Dinitrotoluene	0.46		0.46	mg/kg	U
SAIC	IAAP96932	IAAP96932	691951.1	93368.4	0.0	0.5	11/15/2006	SW846 8270C	2-Chloronaphthalene	0.46		0.46	mg/kg	U
SAIC	IAAP96932	IAAP96932	691951.1	93368.4	0.0	0.5	11/15/2006	SW846 8270C	2-Chlorophenol	0.46		0.46	mg/kg	U
SAIC	IAAP96932	IAAP96932	691951.1	93368.4	0.0	0.5	11/15/2006	SW846 8270C	2-Methylnaphthalene	0.46		0.46	mg/kg	U
SAIC	IAAP96932	IAAP96932	691951.1	93368.4	0.0	0.5	11/15/2006	SW846 8270C	2-Methylphenol	0.46		0.46	mg/kg	U
SAIC	IAAP96932	IAAP96932	691951.1	93368.4	0.0	0.5	11/15/2006	SW846 8270C	2-Nitroaniline	2.2		2.2	mg/kg	U
SAIC	IAAP96932	IAAP96932	691951.1	93368.4	0.0	0.5	11/15/2006	SW846 8270C	2-Nitrophenol	0.46		0.46	mg/kg	U
SAIC	IAAP96932	IAAP96932	691951.1	93368.4	0.0	0.5	11/15/2006	SW846 8270C	3,3'-Dichlorobenzidine	2.2		2.2	mg/kg	U
SAIC	IAAP96932	IAAP96932	691951.1	93368.4	0.0	0.5	11/15/2006	SW846 8270C	3-Nitroaniline	2.2		2.2	mg/kg	U
SAIC	IAAP96932	IAAP96932	691951.1	93368.4	0.0	0.5	11/15/2006	SW846 8270C	4,6-Dinitro-2-methylphenol	2.2		2.2	mg/kg	U
SAIC	IAAP96932	IAAP96932	691951.1	93368.4	0.0	0.5	11/15/2006	SW846 8270C	4-Bromophenyl phenyl ether	0.46		0.46	mg/kg	U
SAIC	IAAP96932	IAAP96932	691951.1	93368.4	0.0	0.5	11/15/2006	SW846 8270C	4-Chloro-3-methylphenol	0.46		0.46	mg/kg	U
SAIC	IAAP96932	IAAP96932	691951.1	93368.4	0.0	0.5	11/15/2006	SW846 8270C	4-Chloroaniline	0.46		0.46	mg/kg	U
SAIC	IAAP96932	IAAP96932	691951.1	93368.4	0.0	0.5	11/15/2006	SW846 8270C	4-Chlorophenyl phenyl ether	0.46		0.46	mg/kg	U
SAIC	IAAP96932	IAAP96932	691951.1	93368.4	0.0	0.5	11/15/2006	SW846 8270C	4-Methylphenol	0.46		0.46	mg/kg	U
SAIC	IAAP96932	IAAP96932	691951.1	93368.4	0.0	0.5	11/15/2006	SW846 8270C	4-Nitroaniline	2.2		2.2	mg/kg	U
SAIC	IAAP96932	IAAP96932	691951.1	93368.4	0.0	0.5	11/15/2006	SW846 8270C	4-Nitrophenol	2.2		2.2	mg/kg	U
SAIC	IAAP96932	IAAP96932	691951.1	93368.4	0.0	0.5	11/15/2006	SW846 8270C	Acenaphthene	0.46		0.46	mg/kg	U
SAIC	IAAP96932	IAAP96932	691951.1	93368.4	0.0	0.5	11/15/2006	SW846 8270C	Acenaphthylene	0.46		0.46	mg/kg	U
SAIC	IAAP96932	IAAP96932	691951.1	93368.4	0.0	0.5	11/15/2006	SW846 8270C	Anthracene	0.46		0.46	mg/kg	U
SAIC	IAAP96932	IAAP96932	691951.1	93368.4	0.0	0.5	11/15/2006	SW846 8270C	Benzo(a)anthracene	0.46		0.46	mg/kg	U
SAIC	IAAP96932	IAAP96932	691951.1	93368.4	0.0	0.5	11/15/2006	SW846 8270C	Benzo(a)pyrene	0.46		0.46	mg/kg	U

Company	Sample Name	Station Name	Easting	Northing	Start Depth(ft)	End Depth(ft)	Collect Date	Method	Analyte	Result	Error	Detection Limit	Units	Validation Qualifier
SAIC	IAAP96932	IAAP96932	691951.1	93368.4	0.0	0.5	11/15/2006	SW846 8270C	Benzo(b)fluoranthene	0.46		0.46	mg/kg	U
SAIC	IAAP96932	IAAP96932	691951.1	93368.4	0.0	0.5	11/15/2006	SW846 8270C	Benzo(g,h,i)perylene	0.46		0.46	mg/kg	U
SAIC	IAAP96932	IAAP96932	691951.1	93368.4	0.0	0.5	11/15/2006	SW846 8270C	Benzo(k)fluoranthene	0.46		0.46	mg/kg	U
SAIC	IAAP96932	IAAP96932	691951.1	93368.4	0.0	0.5	11/15/2006	SW846 8270C	Bis(2-chloroethoxy) methane	0.46		0.46	mg/kg	U
SAIC	IAAP96932	IAAP96932	691951.1	93368.4	0.0	0.5	11/15/2006	SW846 8270C	Bis(2-chloroethyl) ether	0.46		0.46	mg/kg	U
SAIC	IAAP96932	IAAP96932	691951.1	93368.4	0.0	0.5	11/15/2006	SW846 8270C	Bis(2-ethylhexyl) phthalate	0.13		0.46	mg/kg	=
SAIC	IAAP96932	IAAP96932	691951.1	93368.4	0.0	0.5	11/15/2006	SW846 8270C	Butyl benzyl phthalate	0.46		0.46	mg/kg	U
SAIC	IAAP96932	IAAP96932	691951.1	93368.4	0.0	0.5	11/15/2006	SW846 8270C	Carbazole	0.46		0.46	mg/kg	U
SAIC	IAAP96932	IAAP96932	691951.1	93368.4	0.0	0.5	11/15/2006	SW846 8270C	Chrysene	0.46		0.46	mg/kg	U
SAIC	IAAP96932	IAAP96932	691951.1	93368.4	0.0	0.5	11/15/2006	SW846 8270C	Dibenzo(a,h)anthracene	0.46		0.46	mg/kg	U
SAIC	IAAP96932	IAAP96932	691951.1	93368.4	0.0	0.5	11/15/2006	SW846 8270C	Dibenzofuran	0.46		0.46	mg/kg	U
SAIC	IAAP96932	IAAP96932	691951.1	93368.4	0.0	0.5	11/15/2006	SW846 8270C	Diethyl phthalate	0.46		0.46	mg/kg	U
SAIC	IAAP96932	IAAP96932	691951.1	93368.4	0.0	0.5	11/15/2006	SW846 8270C	Dimethyl phthalate	0.46		0.46	mg/kg	U
SAIC	IAAP96932	IAAP96932	691951.1	93368.4	0.0	0.5	11/15/2006	SW846 8270C	Di-n-butyl phthalate	0.46		0.46	mg/kg	U
SAIC	IAAP96932	IAAP96932	691951.1	93368.4	0.0	0.5	11/15/2006	SW846 8270C	Di-n-octyl phthalate	0.46		0.46	mg/kg	U
SAIC	IAAP96932	IAAP96932	691951.1	93368.4	0.0	0.5	11/15/2006	SW846 8270C	Fluoranthene	0.46		0.46	mg/kg	U
SAIC	IAAP96932	IAAP96932	691951.1	93368.4	0.0	0.5	11/15/2006	SW846 8270C	Fluorene	0.46		0.46	mg/kg	U
SAIC	IAAP96932	IAAP96932	691951.1	93368.4	0.0	0.5	11/15/2006	SW846 8270C	Hexachlorobenzene	0.46		0.46	mg/kg	U
SAIC	IAAP96932	IAAP96932	691951.1	93368.4	0.0	0.5	11/15/2006	SW846 8270C	Hexachlorobutadiene	0.46		0.46	mg/kg	U
SAIC	IAAP96932	IAAP96932	691951.1	93368.4	0.0	0.5	11/15/2006	SW846 8270C	Hexachlorocyclopentadiene	2.2		2.2	mg/kg	U
SAIC	IAAP96932	IAAP96932	691951.1	93368.4	0.0	0.5	11/15/2006	SW846 8270C	Hexachloroethane	0.46		0.46	mg/kg	U
SAIC	IAAP96932	IAAP96932	691951.1	93368.4	0.0	0.5	11/15/2006	SW846 8270C	Indeno(1,2,3-cd)pyrene	0.46		0.46	mg/kg	U
SAIC	IAAP96932	IAAP96932	691951.1	93368.4	0.0	0.5	11/15/2006	SW846 8270C	Isophorone	0.46		0.46	mg/kg	U
SAIC	IAAP96932	IAAP96932	691951.1	93368.4	0.0	0.5	11/15/2006	SW846 8270C	Naphthalene	0.46		0.46	mg/kg	U
SAIC	IAAP96932	IAAP96932	691951.1	93368.4	0.0	0.5	11/15/2006	SW846 8270C	Nitrobenzene	0.46		0.46	mg/kg	U
SAIC	IAAP96932	IAAP96932	691951.1	93368.4	0.0	0.5	11/15/2006	SW846 8270C	N-Nitroso-di-n-propylamine	0.46		0.46	mg/kg	U
SAIC	IAAP96932	IAAP96932	691951.1	93368.4	0.0	0.5	11/15/2006	SW846 8270C	N-Nitrosodiphenylamine	0.46		0.46	mg/kg	U
SAIC	IAAP96932	IAAP96932	691951.1	93368.4	0.0	0.5	11/15/2006	SW846 8270C	Pentachlorophenol	2.2		2.2	mg/kg	U
SAIC	IAAP96932	IAAP96932	691951.1	93368.4	0.0	0.5	11/15/2006	EPA 160.3	Percent Moisture	28.8		0.1	%	=
SAIC	IAAP96932	IAAP96932	691951.1	93368.4	0.0	0.5	11/15/2006	SW846 8270C	Phenanthrene	0.46		0.46	mg/kg	U
SAIC	IAAP96932	IAAP96932	691951.1	93368.4	0.0	0.5	11/15/2006	SW846 8270C	Phenol	0.46		0.46	mg/kg	U
SAIC	IAAP96932	IAAP96932	691951.1	93368.4	0.0	0.5	11/15/2006	SW846 8270C	Pyrene	0.46		0.46	mg/kg	U
SAIC	IAAP96933	IAAP96933	691867.3	93412.9	0.0	0.5	11/15/2006	SW846 8082	Aroclor-1016	0.042		0.042	mg/kg	U
SAIC	IAAP96933	IAAP96933	691867.3	93412.9	0.0	0.5	11/15/2006	SW846 8082	Aroclor-1221	0.042		0.042	mg/kg	U
SAIC	IAAP96933	IAAP96933	691867.3	93412.9	0.0	0.5	11/15/2006	SW846 8082	Aroclor-1232	0.042		0.042	mg/kg	U
SAIC	IAAP96933	IAAP96933	691867.3	93412.9	0.0	0.5	11/15/2006	SW846 8082	Aroclor-1242	0.042		0.042	mg/kg	U
SAIC	IAAP96933	IAAP96933	691867.3	93412.9	0.0	0.5	11/15/2006	SW846 8082	Aroclor-1248	0.042		0.042	mg/kg	U
SAIC	IAAP96933	IAAP96933	691867.3	93412.9	0.0	0.5	11/15/2006	SW846 8082	Aroclor-1254	0.042		0.042	mg/kg	U
SAIC	IAAP96933	IAAP96933	691867.3	93412.9	0.0	0.5	11/15/2006	SW846 8082	Aroclor-1260	0.042		0.042	mg/kg	U
SAIC	IAAP96933	IAAP96933	691867.3	93412.9	0.0	0.5	11/15/2006	EPA 160.3	Percent Moisture	22.2		0.1	%	=
SAIC	IAAP96934	IAAP96934	691912.3	93280.9	0.0	0.5	11/15/2006	SW846 8270C	1,2,4-Trichlorobenzene	0.38		0.38	mg/kg	U
SAIC	IAAP96934	IAAP96934	691912.3	93280.9	0.0	0.5	11/15/2006	SW846 8270C	1,2-Dichlorobenzene	0.38		0.38	mg/kg	U
SAIC	IAAP96934	IAAP96934	691912.3	93280.9	0.0	0.5	11/15/2006	SW846 8330	1,3,5-TriNitrobenzene	0.29		0.29	mg/kg	UJ

Company	Sample Name	Station Name	Easting	Northing	Start Depth(ft)	End Depth(ft)	Collect Date	Method	Analyte	Result	Error	Detection Limit	Units	Validation Qualifier
SAIC	IAAP96934	IAAP96934	691912.3	93280.9	0.0	0.5	11/15/2006	SW846 8270C	1,3-Dichlorobenzene	0.38		0.38	mg/kg	U
SAIC	IAAP96934	IAAP96934	691912.3	93280.9	0.0	0.5	11/15/2006	SW846 8270C	1,4-Dichlorobenzene	0.38		0.38	mg/kg	U
SAIC	IAAP96934	IAAP96934	691912.3	93280.9	0.0	0.5	11/15/2006	SW846 8270C	2,2'-oxybis(1-Chloropropane)	0.38		0.38	mg/kg	U
SAIC	IAAP96934	IAAP96934	691912.3	93280.9	0.0	0.5	11/15/2006	SW846 8270C	2,4,5-Trichlorophenol	0.38		0.38	mg/kg	U
SAIC	IAAP96934	IAAP96934	691912.3	93280.9	0.0	0.5	11/15/2006	SW846 8270C	2,4,6-Trichlorophenol	0.38		0.38	mg/kg	U
SAIC	IAAP96934	IAAP96934	691912.3	93280.9	0.0	0.5	11/15/2006	SW846 8330	2,4,6-Trinitrotoluene	0.29		0.29	mg/kg	UJ
SAIC	IAAP96934	IAAP96934	691912.3	93280.9	0.0	0.5	11/15/2006	SW846 8270C	2,4-Dichlorophenol	0.38		0.38	mg/kg	U
SAIC	IAAP96934	IAAP96934	691912.3	93280.9	0.0	0.5	11/15/2006	SW846 8270C	2,4-Dimethylphenol	0.38		0.38	mg/kg	U
SAIC	IAAP96934	IAAP96934	691912.3	93280.9	0.0	0.5	11/15/2006	SW846 8270C	2,4-Dinitrophenol	1.8		1.8	mg/kg	U
SAIC	IAAP96934	IAAP96934	691912.3	93280.9	0.0	0.5	11/15/2006	SW846 8330	2,4-Dinitrotoluene	0.29		0.29	mg/kg	UJ
SAIC	IAAP96934	IAAP96934	691912.3	93280.9	0.0	0.5	11/15/2006	SW846 8270C	2,4-Dinitrotoluene	0.38		0.38	mg/kg	U
SAIC	IAAP96934	IAAP96934	691912.3	93280.9	0.0	0.5	11/15/2006	SW846 8270C	2,6-Dinitrotoluene	0.38		0.38	mg/kg	U
SAIC	IAAP96934	IAAP96934	691912.3	93280.9	0.0	0.5	11/15/2006	SW846 8270C	2-Chloronaphthalene	0.38		0.38	mg/kg	U
SAIC	IAAP96934	IAAP96934	691912.3	93280.9	0.0	0.5	11/15/2006	SW846 8270C	2-Chlorophenol	0.38		0.38	mg/kg	U
SAIC	IAAP96934	IAAP96934	691912.3	93280.9	0.0	0.5	11/15/2006	SW846 8270C	2-Methylnaphthalene	0.38		0.38	mg/kg	U
SAIC	IAAP96934	IAAP96934	691912.3	93280.9	0.0	0.5	11/15/2006	SW846 8270C	2-Methylphenol	0.38		0.38	mg/kg	U
SAIC	IAAP96934	IAAP96934	691912.3	93280.9	0.0	0.5	11/15/2006	SW846 8270C	2-Nitroaniline	1.8		1.8	mg/kg	U
SAIC	IAAP96934	IAAP96934	691912.3	93280.9	0.0	0.5	11/15/2006	SW846 8270C	2-Nitrophenol	0.38		0.38	mg/kg	U
SAIC	IAAP96934	IAAP96934	691912.3	93280.9	0.0	0.5	11/15/2006	SW846 8270C	3,3'-Dichlorobenzidine	1.8		1.8	mg/kg	U
SAIC	IAAP96934	IAAP96934	691912.3	93280.9	0.0	0.5	11/15/2006	SW846 8270C	3-Nitroaniline	1.8		1.8	mg/kg	U
SAIC	IAAP96934	IAAP96934	691912.3	93280.9	0.0	0.5	11/15/2006	SW846 8270C	4,6-Dinitro-2-methylphenol	1.8		1.8	mg/kg	U
SAIC	IAAP96934	IAAP96934	691912.3	93280.9	0.0	0.5	11/15/2006	SW846 8270C	4-Bromophenyl phenyl ether	0.38		0.38	mg/kg	U
SAIC	IAAP96934	IAAP96934	691912.3	93280.9	0.0	0.5	11/15/2006	SW846 8270C	4-Chloro-3-methylphenol	0.38		0.38	mg/kg	U
SAIC	IAAP96934	IAAP96934	691912.3	93280.9	0.0	0.5	11/15/2006	SW846 8270C	4-Chloroaniline	0.38		0.38	mg/kg	U
SAIC	IAAP96934	IAAP96934	691912.3	93280.9	0.0	0.5	11/15/2006	SW846 8270C	4-Chlorophenyl phenyl ether	0.38		0.38	mg/kg	U
SAIC	IAAP96934	IAAP96934	691912.3	93280.9	0.0	0.5	11/15/2006	SW846 8270C	4-Methylphenol	0.38		0.38	mg/kg	U
SAIC	IAAP96934	IAAP96934	691912.3	93280.9	0.0	0.5	11/15/2006	SW846 8270C	4-Nitroaniline	1.8		1.8	mg/kg	U
SAIC	IAAP96934	IAAP96934	691912.3	93280.9	0.0	0.5	11/15/2006	SW846 8270C	4-Nitrophenol	1.8		1.8	mg/kg	U
SAIC	IAAP96934	IAAP96934	691912.3	93280.9	0.0	0.5	11/15/2006	SW846 8270C	Acenaphthene	0.38		0.38	mg/kg	U
SAIC	IAAP96934	IAAP96934	691912.3	93280.9	0.0	0.5	11/15/2006	SW846 8270C	Acenaphthylene	0.38		0.38	mg/kg	U
SAIC	IAAP96934	IAAP96934	691912.3	93280.9	0.0	0.5	11/15/2006	SW846 8270C	Anthracene	0.38		0.38	mg/kg	U
SAIC	IAAP96934	IAAP96934	691912.3	93280.9	0.0	0.5	11/15/2006	SW846 8270C	Benzo(a)anthracene	0.38		0.38	mg/kg	U
SAIC	IAAP96934	IAAP96934	691912.3	93280.9	0.0	0.5	11/15/2006	SW846 8270C	Benzo(a)pyrene	0.38		0.38	mg/kg	U
SAIC	IAAP96934	IAAP96934	691912.3	93280.9	0.0	0.5	11/15/2006	SW846 8270C	Benzo(b)fluoranthene	0.38		0.38	mg/kg	U
SAIC	IAAP96934	IAAP96934	691912.3	93280.9	0.0	0.5	11/15/2006	SW846 8270C	Benzo(g,h,i)perylene	0.38		0.38	mg/kg	U
SAIC	IAAP96934	IAAP96934	691912.3	93280.9	0.0	0.5	11/15/2006	SW846 8270C	Benzo(k)fluoranthene	0.38		0.38	mg/kg	U
SAIC	IAAP96934	IAAP96934	691912.3	93280.9	0.0	0.5	11/15/2006	SW846 8270C	Bis(2-chloroethoxy) methane	0.38		0.38	mg/kg	U
SAIC	IAAP96934	IAAP96934	691912.3	93280.9	0.0	0.5	11/15/2006	SW846 8270C	Bis(2-chloroethyl) ether	0.38		0.38	mg/kg	U
SAIC	IAAP96934	IAAP96934	691912.3	93280.9	0.0	0.5	11/15/2006	SW846 8270C	Bis(2-ethylhexyl) phthalate	0.23		0.38	mg/kg	=
SAIC	IAAP96934	IAAP96934	691912.3	93280.9	0.0	0.5	11/15/2006	SW846 8270C	Butyl benzyl phthalate	0.38		0.38	mg/kg	U
SAIC	IAAP96934	IAAP96934	691912.3	93280.9	0.0	0.5	11/15/2006	SW846 8270C	Carbazole	0.38		0.38	mg/kg	U
SAIC	IAAP96934	IAAP96934	691912.3	93280.9	0.0	0.5	11/15/2006	SW846 8270C	Chrysene	0.38		0.38	mg/kg	U
SAIC	IAAP96934	IAAP96934	691912.3	93280.9	0.0	0.5	11/15/2006	SW846 8270C	Dibenzo(a,h)anthracene	0.38		0.38	mg/kg	U

Company	Sample Name	Station Name	Easting	Northing	Start Depth(ft)	End Depth(ft)	Collect Date	Method	Analyte	Result	Error	Detection Limit	Units	Validation Qualifier
SAIC	IAAP96934	IAAP96934	691912.3	93280.9	0.0	0.5	11/15/2006	SW846 8270C	Dibenzofuran	0.38		0.38	mg/kg	U
SAIC	IAAP96934	IAAP96934	691912.3	93280.9	0.0	0.5	11/15/2006	SW846 8270C	Diethyl phthalate	0.38		0.38	mg/kg	U
SAIC	IAAP96934	IAAP96934	691912.3	93280.9	0.0	0.5	11/15/2006	SW846 8270C	Dimethyl phthalate	0.38		0.38	mg/kg	U
SAIC	IAAP96934	IAAP96934	691912.3	93280.9	0.0	0.5	11/15/2006	SW846 8270C	Di-n-butyl phthalate	0.38		0.38	mg/kg	U
SAIC	IAAP96934	IAAP96934	691912.3	93280.9	0.0	0.5	11/15/2006	SW846 8270C	Di-n-octyl phthalate	0.38		0.38	mg/kg	U
SAIC	IAAP96934	IAAP96934	691912.3	93280.9	0.0	0.5	11/15/2006	SW846 8270C	Fluoranthene	0.051		0.38	mg/kg	=
SAIC	IAAP96934	IAAP96934	691912.3	93280.9	0.0	0.5	11/15/2006	SW846 8270C	Fluorene	0.38		0.38	mg/kg	U
SAIC	IAAP96934	IAAP96934	691912.3	93280.9	0.0	0.5	11/15/2006	SW846 8270C	Hexachlorobenzene	0.38		0.38	mg/kg	U
SAIC	IAAP96934	IAAP96934	691912.3	93280.9	0.0	0.5	11/15/2006	SW846 8270C	Hexachlorobutadiene	0.38		0.38	mg/kg	U
SAIC	IAAP96934	IAAP96934	691912.3	93280.9	0.0	0.5	11/15/2006	SW846 8270C	Hexachlorocyclopentadiene	1.8		1.8	mg/kg	U
SAIC	IAAP96934	IAAP96934	691912.3	93280.9	0.0	0.5	11/15/2006	SW846 8270C	Hexachloroethane	0.38		0.38	mg/kg	U
SAIC	IAAP96934	IAAP96934	691912.3	93280.9	0.0	0.5	11/15/2006	SW846 8330	HMX	0.29		0.29	mg/kg	UJ
SAIC	IAAP96934	IAAP96934	691912.3	93280.9	0.0	0.5	11/15/2006	SW846 8270C	Indeno(1,2,3-cd)pyrene	0.38		0.38	mg/kg	U
SAIC	IAAP96934	IAAP96934	691912.3	93280.9	0.0	0.5	11/15/2006	SW846 8270C	Isophorone	0.38		0.38	mg/kg	U
SAIC	IAAP96934	IAAP96934	691912.3	93280.9	0.0	0.5	11/15/2006	SW846 8270C	Naphthalene	0.38		0.38	mg/kg	U
SAIC	IAAP96934	IAAP96934	691912.3	93280.9	0.0	0.5	11/15/2006	SW846 8270C	Nitrobenzene	0.38		0.38	mg/kg	U
SAIC	IAAP96934	IAAP96934	691912.3	93280.9	0.0	0.5	11/15/2006	SW846 8270C	N-Nitroso-di-n-propylamine	0.38		0.38	mg/kg	U
SAIC	IAAP96934	IAAP96934	691912.3	93280.9	0.0	0.5	11/15/2006	SW846 8270C	N-Nitrosodiphenylamine	0.38		0.38	mg/kg	U
SAIC	IAAP96934	IAAP96934	691912.3	93280.9	0.0	0.5	11/15/2006	SW846 8270C	Pentachlorophenol	1.8		1.8	mg/kg	U
SAIC	IAAP96934	IAAP96934	691912.3	93280.9	0.0	0.5	11/15/2006	EPA 160.3	Percent Moisture	13.4		0.1	%	=
SAIC	IAAP96934	IAAP96934	691912.3	93280.9	0.0	0.5	11/15/2006	SW846 8270C	Phenanthrene	0.38		0.38	mg/kg	U
SAIC	IAAP96934	IAAP96934	691912.3	93280.9	0.0	0.5	11/15/2006	SW846 8270C	Phenol	0.38		0.38	mg/kg	U
SAIC	IAAP96934	IAAP96934	691912.3	93280.9	0.0	0.5	11/15/2006	SW846 8270C	Pyrene	0.045		0.38	mg/kg	=
SAIC	IAAP96934	IAAP96934	691912.3	93280.9	0.0	0.5	11/15/2006	SW846 8330	RDX	0.29		0.29	mg/kg	UJ
SAIC	IAAP96935	IAAP96935	691894.0	93328.1	0.0	0.5	11/15/2006	SW846 8270C	1,2,4-Trichlorobenzene	0.37		0.37	mg/kg	U
SAIC	IAAP96935	IAAP96935	691894.0	93328.1	0.0	0.5	11/15/2006	SW846 8270C	1,2-Dichlorobenzene	0.37		0.37	mg/kg	U
SAIC	IAAP96935	IAAP96935	691894.0	93328.1	0.0	0.5	11/15/2006	SW846 8330	1,3,5-TriNitrobenzene	0.28		0.28	mg/kg	UJ
SAIC	IAAP96935	IAAP96935	691894.0	93328.1	0.0	0.5	11/15/2006	SW846 8270C	1,3-Dichlorobenzene	0.37		0.37	mg/kg	U
SAIC	IAAP96935	IAAP96935	691894.0	93328.1	0.0	0.5	11/15/2006	SW846 8270C	1,4-Dichlorobenzene	0.37		0.37	mg/kg	U
SAIC	IAAP96935	IAAP96935	691894.0	93328.1	0.0	0.5	11/15/2006	SW846 8270C	2,2'-oxybis(1-Chloropropane)	0.37		0.37	mg/kg	U
SAIC	IAAP96935	IAAP96935	691894.0	93328.1	0.0	0.5	11/15/2006	SW846 8270C	2,4,5-Trichlorophenol	0.37		0.37	mg/kg	U
SAIC	IAAP96935	IAAP96935	691894.0	93328.1	0.0	0.5	11/15/2006	SW846 8270C	2,4,6-Trichlorophenol	0.37		0.37	mg/kg	U
SAIC	IAAP96935	IAAP96935	691894.0	93328.1	0.0	0.5	11/15/2006	SW846 8330	2,4,6-Trinitrotoluene	0.28		0.28	mg/kg	UJ
SAIC	IAAP96935	IAAP96935	691894.0	93328.1	0.0	0.5	11/15/2006	SW846 8270C	2,4-Dichlorophenol	0.37		0.37	mg/kg	U
SAIC	IAAP96935	IAAP96935	691894.0	93328.1	0.0	0.5	11/15/2006	SW846 8270C	2,4-Dimethylphenol	0.37		0.37	mg/kg	U
SAIC	IAAP96935	IAAP96935	691894.0	93328.1	0.0	0.5	11/15/2006	SW846 8270C	2,4-Dinitrophenol	1.8		1.8	mg/kg	U
SAIC	IAAP96935	IAAP96935	691894.0	93328.1	0.0	0.5	11/15/2006	SW846 8330	2,4-Dinitrotoluene	0.28		0.28	mg/kg	UJ
SAIC	IAAP96935	IAAP96935	691894.0	93328.1	0.0	0.5	11/15/2006	SW846 8270C	2,4-Dinitrotoluene	0.37		0.37	mg/kg	U
SAIC	IAAP96935	IAAP96935	691894.0	93328.1	0.0	0.5	11/15/2006	SW846 8270C	2,6-Dinitrotoluene	0.37		0.37	mg/kg	U
SAIC	IAAP96935	IAAP96935	691894.0	93328.1	0.0	0.5	11/15/2006	SW846 8270C	2-Chloronaphthalene	0.37		0.37	mg/kg	U
SAIC	IAAP96935	IAAP96935	691894.0	93328.1	0.0	0.5	11/15/2006	SW846 8270C	2-Chlorophenol	0.37		0.37	mg/kg	U
SAIC	IAAP96935	IAAP96935	691894.0	93328.1	0.0	0.5	11/15/2006	SW846 8270C	2-Methylnaphthalene	0.37		0.37	mg/kg	U
SAIC	IAAP96935	IAAP96935	691894.0	93328.1	0.0	0.5	11/15/2006	SW846 8270C	2-Methylphenol	0.37		0.37	mg/kg	U

Company	Sample Name	Station Name	Easting	Northing	Start Depth(ft)	End Depth(ft)	Collect Date	Method	Analyte	Result	Error	Detection Limit	Units	Validation Qualifier
SAIC	IAAP96935	IAAP96935	691894.0	93328.1	0.0	0.5	11/15/2006	SW846 8270C	2-Nitroaniline	1.8		1.8	mg/kg	U
SAIC	IAAP96935	IAAP96935	691894.0	93328.1	0.0	0.5	11/15/2006	SW846 8270C	2-Nitrophenol	0.37		0.37	mg/kg	U
SAIC	IAAP96935	IAAP96935	691894.0	93328.1	0.0	0.5	11/15/2006	SW846 8270C	3,3'-Dichlorobenzidine	1.8		1.8	mg/kg	U
SAIC	IAAP96935	IAAP96935	691894.0	93328.1	0.0	0.5	11/15/2006	SW846 8270C	3-Nitroaniline	1.8		1.8	mg/kg	U
SAIC	IAAP96935	IAAP96935	691894.0	93328.1	0.0	0.5	11/15/2006	SW846 8270C	4,6-Dinitro-2-methylphenol	1.8		1.8	mg/kg	U
SAIC	IAAP96935	IAAP96935	691894.0	93328.1	0.0	0.5	11/15/2006	SW846 8270C	4-Bromophenyl phenyl ether	0.37		0.37	mg/kg	U
SAIC	IAAP96935	IAAP96935	691894.0	93328.1	0.0	0.5	11/15/2006	SW846 8270C	4-Chloro-3-methylphenol	0.37		0.37	mg/kg	U
SAIC	IAAP96935	IAAP96935	691894.0	93328.1	0.0	0.5	11/15/2006	SW846 8270C	4-Chloroaniline	0.37		0.37	mg/kg	U
SAIC	IAAP96935	IAAP96935	691894.0	93328.1	0.0	0.5	11/15/2006	SW846 8270C	4-Chlorophenyl phenyl ether	0.37		0.37	mg/kg	U
SAIC	IAAP96935	IAAP96935	691894.0	93328.1	0.0	0.5	11/15/2006	SW846 8270C	4-Methylphenol	0.37		0.37	mg/kg	U
SAIC	IAAP96935	IAAP96935	691894.0	93328.1	0.0	0.5	11/15/2006	SW846 8270C	4-Nitroaniline	1.8		1.8	mg/kg	U
SAIC	IAAP96935	IAAP96935	691894.0	93328.1	0.0	0.5	11/15/2006	SW846 8270C	4-Nitrophenol	1.8		1.8	mg/kg	U
SAIC	IAAP96935	IAAP96935	691894.0	93328.1	0.0	0.5	11/15/2006	SW846 8270C	Acenaphthene	0.37		0.37	mg/kg	U
SAIC	IAAP96935	IAAP96935	691894.0	93328.1	0.0	0.5	11/15/2006	SW846 8270C	Acenaphthylene	0.37		0.37	mg/kg	U
SAIC	IAAP96935	IAAP96935	691894.0	93328.1	0.0	0.5	11/15/2006	SW846 6010B	Aluminum	4150		35.2	mg/kg	J
SAIC	IAAP96935	IAAP96935	691894.0	93328.1	0.0	0.5	11/15/2006	SW846 8270C	Anthracene	0.11		0.37	mg/kg	=
SAIC	IAAP96935	IAAP96935	691894.0	93328.1	0.0	0.5	11/15/2006	SW846 6010B	Antimony	1.9		1.9	mg/kg	UJ
SAIC	IAAP96935	IAAP96935	691894.0	93328.1	0.0	0.5	11/15/2006	SW846 6010B	Arsenic	2.8		1.6	mg/kg	=
SAIC	IAAP96935	IAAP96935	691894.0	93328.1	0.0	0.5	11/15/2006	SW846 6010B	Barium	43.2		2.8	mg/kg	=
SAIC	IAAP96935	IAAP96935	691894.0	93328.1	0.0	0.5	11/15/2006	SW846 8270C	Benzo(a)anthracene	0.052		0.37	mg/kg	=
SAIC	IAAP96935	IAAP96935	691894.0	93328.1	0.0	0.5	11/15/2006	SW846 8270C	Benzo(a)pyrene	0.37		0.37	mg/kg	U
SAIC	IAAP96935	IAAP96935	691894.0	93328.1	0.0	0.5	11/15/2006	SW846 8270C	Benzo(b)fluoranthene	0.13		0.37	mg/kg	=
SAIC	IAAP96935	IAAP96935	691894.0	93328.1	0.0	0.5	11/15/2006	SW846 8270C	Benzo(g,h,i)perylene	0.05		0.37	mg/kg	=
SAIC	IAAP96935	IAAP96935	691894.0	93328.1	0.0	0.5	11/15/2006	SW846 8270C	Benzo(k)fluoranthene	0.11		0.37	mg/kg	=
SAIC	IAAP96935	IAAP96935	691894.0	93328.1	0.0	0.5	11/15/2006	SW846 6010B	Beryllium	0.31		0.31	mg/kg	U
SAIC	IAAP96935	IAAP96935	691894.0	93328.1	0.0	0.5	11/15/2006	SW846 8270C	Bis(2-chloroethoxy) methane	0.37		0.37	mg/kg	U
SAIC	IAAP96935	IAAP96935	691894.0	93328.1	0.0	0.5	11/15/2006	SW846 8270C	Bis(2-chloroethyl) ether	0.37		0.37	mg/kg	U
SAIC	IAAP96935	IAAP96935	691894.0	93328.1	0.0	0.5	11/15/2006	SW846 8270C	Bis(2-ethylhexyl) phthalate	0.37		0.37	mg/kg	U
SAIC	IAAP96935	IAAP96935	691894.0	93328.1	0.0	0.5	11/15/2006	SW846 8270C	Butyl benzyl phthalate	0.37		0.37	mg/kg	U
SAIC	IAAP96935	IAAP96935	691894.0	93328.1	0.0	0.5	11/15/2006	SW846 6010B	Cadmium	0.76		0.76	mg/kg	U
SAIC	IAAP96935	IAAP96935	691894.0	93328.1	0.0	0.5	11/15/2006	SW846 6010B	Calcium	180000		48.2	mg/kg	J
SAIC	IAAP96935	IAAP96935	691894.0	93328.1	0.0	0.5	11/15/2006	SW846 8270C	Carbazole	0.08		0.37	mg/kg	=
SAIC	IAAP96935	IAAP96935	691894.0	93328.1	0.0	0.5	11/15/2006	SW846 6010B	Chromium	5.2		2	mg/kg	=
SAIC	IAAP96935	IAAP96935	691894.0	93328.1	0.0	0.5	11/15/2006	SW846 8270C	Chrysene	0.28		0.37	mg/kg	=
SAIC	IAAP96935	IAAP96935	691894.0	93328.1	0.0	0.5	11/15/2006	SW846 6010B	Cobalt	4.3		2.8	mg/kg	=
SAIC	IAAP96935	IAAP96935	691894.0	93328.1	0.0	0.5	11/15/2006	SW846 6010B	Copper	14.7		1.7	mg/kg	=
SAIC	IAAP96935	IAAP96935	691894.0	93328.1	0.0	0.5	11/15/2006	SW846 8270C	Dibenzo(a,h)anthracene	0.37		0.37	mg/kg	U
SAIC	IAAP96935	IAAP96935	691894.0	93328.1	0.0	0.5	11/15/2006	SW846 8270C	Dibenzofuran	0.37		0.37	mg/kg	U
SAIC	IAAP96935	IAAP96935	691894.0	93328.1	0.0	0.5	11/15/2006	SW846 8270C	Diethyl phthalate	0.37		0.37	mg/kg	U
SAIC	IAAP96935	IAAP96935	691894.0	93328.1	0.0	0.5	11/15/2006	SW846 8270C	Dimethyl phthalate	0.37		0.37	mg/kg	U
SAIC	IAAP96935	IAAP96935	691894.0	93328.1	0.0	0.5	11/15/2006	SW846 8270C	Di-n-butyl phthalate	0.37		0.37	mg/kg	U
SAIC	IAAP96935	IAAP96935	691894.0	93328.1	0.0	0.5	11/15/2006	SW846 8270C	Di-n-octyl phthalate	0.37		0.37	mg/kg	U
SAIC	IAAP96935	IAAP96935	691894.0	93328.1	0.0	0.5	11/15/2006	SW846 8270C	Fluoranthene	0.91		0.37	mg/kg	=

Company	Sample Name	Station Name	Easting	Northing	Start Depth(ft)	End Depth(ft)	Collect Date	Method	Analyte	Result	Error	Detection Limit	Units	Validation Qualifier
SAIC	IAAP96935	IAAP96935	691894.0	93328.1	0.0	0.5	11/15/2006	SW846 8270C	Fluorene	0.37		0.37	mg/kg	U
SAIC	IAAP96935	IAAP96935	691894.0	93328.1	0.0	0.5	11/15/2006	SW846 8270C	Hexachlorobenzene	0.37		0.37	mg/kg	U
SAIC	IAAP96935	IAAP96935	691894.0	93328.1	0.0	0.5	11/15/2006	SW846 8270C	Hexachlorobutadiene	0.37		0.37	mg/kg	U
SAIC	IAAP96935	IAAP96935	691894.0	93328.1	0.0	0.5	11/15/2006	SW846 8270C	Hexachlorocyclopentadiene	1.8		1.8	mg/kg	U
SAIC	IAAP96935	IAAP96935	691894.0	93328.1	0.0	0.5	11/15/2006	SW846 8270C	Hexachloroethane	0.37		0.37	mg/kg	U
SAIC	IAAP96935	IAAP96935	691894.0	93328.1	0.0	0.5	11/15/2006	SW846 8330	HMX	0.28		0.28	mg/kg	UJ
SAIC	IAAP96935	IAAP96935	691894.0	93328.1	0.0	0.5	11/15/2006	SW846 8270C	Indeno(1,2,3-cd)pyrene	0.37		0.37	mg/kg	U
SAIC	IAAP96935	IAAP96935	691894.0	93328.1	0.0	0.5	11/15/2006	SW846 6010B	Iron	7950		13.6	mg/kg	J
SAIC	IAAP96935	IAAP96935	691894.0	93328.1	0.0	0.5	11/15/2006	SW846 8270C	Isophorone	0.37		0.37	mg/kg	U
SAIC	IAAP96935	IAAP96935	691894.0	93328.1	0.0	0.5	11/15/2006	SW846 6010B	Lead	12		0.85	mg/kg	=
SAIC	IAAP96935	IAAP96935	691894.0	93328.1	0.0	0.5	11/15/2006	SW846 6010B	Magnesium	12100		68.8	mg/kg	=
SAIC	IAAP96935	IAAP96935	691894.0	93328.1	0.0	0.5	11/15/2006	SW846 6010B	Manganese	547		0.57	mg/kg	J
SAIC	IAAP96935	IAAP96935	691894.0	93328.1	0.0	0.5	11/15/2006	SW846 7471AS	Mercury	0.026		0.0076	mg/kg	=
SAIC	IAAP96935	IAAP96935	691894.0	93328.1	0.0	0.5	11/15/2006	SW846 8270C	Naphthalene	0.37		0.37	mg/kg	U
SAIC	IAAP96935	IAAP96935	691894.0	93328.1	0.0	0.5	11/15/2006	SW846 6010B	Nickel	14.1		4.3	mg/kg	=
SAIC	IAAP96935	IAAP96935	691894.0	93328.1	0.0	0.5	11/15/2006	SW846 8270C	Nitrobenzene	0.37		0.37	mg/kg	U
SAIC	IAAP96935	IAAP96935	691894.0	93328.1	0.0	0.5	11/15/2006	SW846 8270C	N-Nitroso-di-n-propylamine	0.37		0.37	mg/kg	U
SAIC	IAAP96935	IAAP96935	691894.0	93328.1	0.0	0.5	11/15/2006	SW846 8270C	N-Nitrosodiphenylamine	0.37		0.37	mg/kg	U
SAIC	IAAP96935	IAAP96935	691894.0	93328.1	0.0	0.5	11/15/2006	SW846 8270C	Pentachlorophenol	1.8		1.8	mg/kg	U
SAIC	IAAP96935	IAAP96935	691894.0	93328.1	0.0	0.5	11/15/2006	EPA 160.3	Percent Moisture	11.9		0.1	%	=
SAIC	IAAP96935	IAAP96935	691894.0	93328.1	0.0	0.5	11/15/2006	SW846 8270C	Phenanthrene	0.2		0.37	mg/kg	=
SAIC	IAAP96935	IAAP96935	691894.0	93328.1	0.0	0.5	11/15/2006	SW846 8270C	Phenol	0.37		0.37	mg/kg	U
SAIC	IAAP96935	IAAP96935	691894.0	93328.1	0.0	0.5	11/15/2006	SW846 6010B	Potassium	428		284	mg/kg	=
SAIC	IAAP96935	IAAP96935	691894.0	93328.1	0.0	0.5	11/15/2006	SW846 8270C	Pyrene	0.55		0.37	mg/kg	=
SAIC	IAAP96935	IAAP96935	691894.0	93328.1	0.0	0.5	11/15/2006	SW846 8330	RDX	0.28		0.28	mg/kg	UJ
SAIC	IAAP96935	IAAP96935	691894.0	93328.1	0.0	0.5	11/15/2006	SW846 6010B	Selenium	0.98		0.98	mg/kg	U
SAIC	IAAP96935	IAAP96935	691894.0	93328.1	0.0	0.5	11/15/2006	SW846 6010B	Silver	1.1		1.1	mg/kg	UJ
SAIC	IAAP96935	IAAP96935	691894.0	93328.1	0.0	0.5	11/15/2006	SW846 6010B	Sodium	69.2		56.8	mg/kg	=
SAIC	IAAP96935	IAAP96935	691894.0	93328.1	0.0	0.5	11/15/2006	SW846 6010B	Thallium	0.76		0.76	mg/kg	U
SAIC	IAAP96935	IAAP96935	691894.0	93328.1	0.0	0.5	11/15/2006	SW846 6010B	Vanadium	30.6		3.8	mg/kg	=
SAIC	IAAP96935	IAAP96935	691894.0	93328.1	0.0	0.5	11/15/2006	SW846 6010B	Zinc	47.4		8	mg/kg	J
SAIC	IAAP96936	IAAP96936	691875.9	93371.2	0.0	0.5	11/15/2006	SW846 8270C	1,2,4-Trichlorobenzene	0.44		0.44	mg/kg	U
SAIC	IAAP96936	IAAP96936	691875.9	93371.2	0.0	0.5	11/15/2006	SW846 8270C	1,2-Dichlorobenzene	0.44		0.44	mg/kg	U
SAIC	IAAP96936	IAAP96936	691875.9	93371.2	0.0	0.5	11/15/2006	SW846 8330	1,3,5-TriNitrobenzene	0.34		0.34	mg/kg	UJ
SAIC	IAAP96936	IAAP96936	691875.9	93371.2	0.0	0.5	11/15/2006	SW846 8270C	1,3-Dichlorobenzene	0.44		0.44	mg/kg	U
SAIC	IAAP96936	IAAP96936	691875.9	93371.2	0.0	0.5	11/15/2006	SW846 8270C	1,4-Dichlorobenzene	0.44		0.44	mg/kg	U
SAIC	IAAP96936	IAAP96936	691875.9	93371.2	0.0	0.5	11/15/2006	SW846 8270C	2,2'-oxybis(1-Chloropropane)	0.44		0.44	mg/kg	U
SAIC	IAAP96936	IAAP96936	691875.9	93371.2	0.0	0.5	11/15/2006	SW846 8270C	2,4,5-Trichlorophenol	0.44		0.44	mg/kg	U
SAIC	IAAP96936	IAAP96936	691875.9	93371.2	0.0	0.5	11/15/2006	SW846 8270C	2,4,6-Trichlorophenol	0.44		0.44	mg/kg	U
SAIC	IAAP96936	IAAP96936	691875.9	93371.2	0.0	0.5	11/15/2006	SW846 8330	2,4,6-Trinitrotoluene	0.34		0.34	mg/kg	UJ
SAIC	IAAP96936	IAAP96936	691875.9	93371.2	0.0	0.5	11/15/2006	SW846 8270C	2,4-Dichlorophenol	0.44		0.44	mg/kg	U
SAIC	IAAP96936	IAAP96936	691875.9	93371.2	0.0	0.5	11/15/2006	SW846 8270C	2,4-Dimethylphenol	0.44		0.44	mg/kg	U
SAIC	IAAP96936	IAAP96936	691875.9	93371.2	0.0	0.5	11/15/2006	SW846 8270C	2,4-Dinitrophenol	2.1		2.1	mg/kg	U

Company	Sample Name	Station Name	Easting	Northing	Start Depth(ft)	End Depth(ft)	Collect Date	Method	Analyte	Result	Error	Detection Limit	Units	Validation Qualifier
SAIC	IAAP96936	IAAP96936	691875.9	93371.2	0.0	0.5	11/15/2006	SW846 8330	2,4-Dinitrotoluene	0.34		0.34	mg/kg	UJ
SAIC	IAAP96936	IAAP96936	691875.9	93371.2	0.0	0.5	11/15/2006	SW846 8270C	2,4-Dinitrotoluene	0.44		0.44	mg/kg	U
SAIC	IAAP96936	IAAP96936	691875.9	93371.2	0.0	0.5	11/15/2006	SW846 8270C	2,6-Dinitrotoluene	0.44		0.44	mg/kg	U
SAIC	IAAP96936	IAAP96936	691875.9	93371.2	0.0	0.5	11/15/2006	SW846 8270C	2-Chloronaphthalene	0.44		0.44	mg/kg	U
SAIC	IAAP96936	IAAP96936	691875.9	93371.2	0.0	0.5	11/15/2006	SW846 8270C	2-Chlorophenol	0.44		0.44	mg/kg	U
SAIC	IAAP96936	IAAP96936	691875.9	93371.2	0.0	0.5	11/15/2006	SW846 8270C	2-Methylnaphthalene	0.44		0.44	mg/kg	U
SAIC	IAAP96936	IAAP96936	691875.9	93371.2	0.0	0.5	11/15/2006	SW846 8270C	2-Methylphenol	0.44		0.44	mg/kg	U
SAIC	IAAP96936	IAAP96936	691875.9	93371.2	0.0	0.5	11/15/2006	SW846 8270C	2-Nitroaniline	2.1		2.1	mg/kg	U
SAIC	IAAP96936	IAAP96936	691875.9	93371.2	0.0	0.5	11/15/2006	SW846 8270C	2-Nitrophenol	0.44		0.44	mg/kg	U
SAIC	IAAP96936	IAAP96936	691875.9	93371.2	0.0	0.5	11/15/2006	SW846 8270C	3,3'-Dichlorobenzidine	2.1		2.1	mg/kg	U
SAIC	IAAP96936	IAAP96936	691875.9	93371.2	0.0	0.5	11/15/2006	SW846 8270C	3-Nitroaniline	2.1		2.1	mg/kg	U
SAIC	IAAP96936	IAAP96936	691875.9	93371.2	0.0	0.5	11/15/2006	SW846 8270C	4,6-Dinitro-2-methylphenol	2.1		2.1	mg/kg	U
SAIC	IAAP96936	IAAP96936	691875.9	93371.2	0.0	0.5	11/15/2006	SW846 8270C	4-Bromophenyl phenyl ether	0.44		0.44	mg/kg	U
SAIC	IAAP96936	IAAP96936	691875.9	93371.2	0.0	0.5	11/15/2006	SW846 8270C	4-Chloro-3-methylphenol	0.44		0.44	mg/kg	U
SAIC	IAAP96936	IAAP96936	691875.9	93371.2	0.0	0.5	11/15/2006	SW846 8270C	4-Chloroaniline	0.44		0.44	mg/kg	U
SAIC	IAAP96936	IAAP96936	691875.9	93371.2	0.0	0.5	11/15/2006	SW846 8270C	4-Chlorophenyl phenyl ether	0.44		0.44	mg/kg	U
SAIC	IAAP96936	IAAP96936	691875.9	93371.2	0.0	0.5	11/15/2006	SW846 8270C	4-Methylphenol	0.44		0.44	mg/kg	U
SAIC	IAAP96936	IAAP96936	691875.9	93371.2	0.0	0.5	11/15/2006	SW846 8270C	4-Nitroaniline	2.1		2.1	mg/kg	U
SAIC	IAAP96936	IAAP96936	691875.9	93371.2	0.0	0.5	11/15/2006	SW846 8270C	4-Nitrophenol	2.1		2.1	mg/kg	U
SAIC	IAAP96936	IAAP96936	691875.9	93371.2	0.0	0.5	11/15/2006	SW846 8270C	Acenaphthene	0.44		0.44	mg/kg	U
SAIC	IAAP96936	IAAP96936	691875.9	93371.2	0.0	0.5	11/15/2006	SW846 8270C	Acenaphthylene	0.44		0.44	mg/kg	U
SAIC	IAAP96936	IAAP96936	691875.9	93371.2	0.0	0.5	11/15/2006	SW846 6010B	Aluminum	14700		8.3	mg/kg	J
SAIC	IAAP96936	IAAP96936	691875.9	93371.2	0.0	0.5	11/15/2006	SW846 8270C	Anthracene	0.44		0.44	mg/kg	U
SAIC	IAAP96936	IAAP96936	691875.9	93371.2	0.0	0.5	11/15/2006	SW846 6010B	Antimony	0.61		0.44	mg/kg	J
SAIC	IAAP96936	IAAP96936	691875.9	93371.2	0.0	0.5	11/15/2006	SW846 6010B	Arsenic	12.8		0.37	mg/kg	=
SAIC	IAAP96936	IAAP96936	691875.9	93371.2	0.0	0.5	11/15/2006	SW846 6010B	Barium	197		0.67	mg/kg	=
SAIC	IAAP96936	IAAP96936	691875.9	93371.2	0.0	0.5	11/15/2006	SW846 8270C	Benzo(a)anthracene	0.44		0.44	mg/kg	U
SAIC	IAAP96936	IAAP96936	691875.9	93371.2	0.0	0.5	11/15/2006	SW846 8270C	Benzo(a)pyrene	0.44		0.44	mg/kg	U
SAIC	IAAP96936	IAAP96936	691875.9	93371.2	0.0	0.5	11/15/2006	SW846 8270C	Benzo(b)fluoranthene	0.44		0.44	mg/kg	U
SAIC	IAAP96936	IAAP96936	691875.9	93371.2	0.0	0.5	11/15/2006	SW846 8270C	Benzo(g,h,i)perylene	0.44		0.44	mg/kg	U
SAIC	IAAP96936	IAAP96936	691875.9	93371.2	0.0	0.5	11/15/2006	SW846 8270C	Benzo(k)fluoranthene	0.44		0.44	mg/kg	U
SAIC	IAAP96936	IAAP96936	691875.9	93371.2	0.0	0.5	11/15/2006	SW846 6010B	Beryllium	0.85		0.074	mg/kg	=
SAIC	IAAP96936	IAAP96936	691875.9	93371.2	0.0	0.5	11/15/2006	SW846 8270C	Bis(2-chloroethoxy) methane	0.44		0.44	mg/kg	U
SAIC	IAAP96936	IAAP96936	691875.9	93371.2	0.0	0.5	11/15/2006	SW846 8270C	Bis(2-chloroethyl) ether	0.44		0.44	mg/kg	U
SAIC	IAAP96936	IAAP96936	691875.9	93371.2	0.0	0.5	11/15/2006	SW846 8270C	Bis(2-ethylhexyl) phthalate	0.11		0.44	mg/kg	=
SAIC	IAAP96936	IAAP96936	691875.9	93371.2	0.0	0.5	11/15/2006	SW846 8270C	Butyl benzyl phthalate	0.44		0.44	mg/kg	U
SAIC	IAAP96936	IAAP96936	691875.9	93371.2	0.0	0.5	11/15/2006	SW846 6010B	Cadmium	0.23		0.18	mg/kg	=
SAIC	IAAP96936	IAAP96936	691875.9	93371.2	0.0	0.5	11/15/2006	SW846 6010B	Calcium	31800		11.4	mg/kg	J
SAIC	IAAP96936	IAAP96936	691875.9	93371.2	0.0	0.5	11/15/2006	SW846 8270C	Carbazole	0.44		0.44	mg/kg	U
SAIC	IAAP96936	IAAP96936	691875.9	93371.2	0.0	0.5	11/15/2006	SW846 6010B	Chromium	18.3		0.48	mg/kg	=
SAIC	IAAP96936	IAAP96936	691875.9	93371.2	0.0	0.5	11/15/2006	SW846 8270C	Chrysene	0.44		0.44	mg/kg	U
SAIC	IAAP96936	IAAP96936	691875.9	93371.2	0.0	0.5	11/15/2006	SW846 6010B	Cobalt	11.6		0.67	mg/kg	=
SAIC	IAAP96936	IAAP96936	691875.9	93371.2	0.0	0.5	11/15/2006	SW846 6010B	Copper	16.1		0.4	mg/kg	=

Company	Sample Name	Station Name	Easting	Northing	Start Depth(ft)	End Depth(ft)	Collect Date	Method	Analyte	Result	Error	Detection Limit	Units	Validation Qualifier
SAIC	IAAP96936	IAAP96936	691875.9	93371.2	0.0	0.5	11/15/2006	SW846 8270C	Dibenzo(a,h)anthracene	0.44		0.44	mg/kg	U
SAIC	IAAP96936	IAAP96936	691875.9	93371.2	0.0	0.5	11/15/2006	SW846 8270C	Dibenzofuran	0.44		0.44	mg/kg	U
SAIC	IAAP96936	IAAP96936	691875.9	93371.2	0.0	0.5	11/15/2006	SW846 8270C	Diethyl phthalate	0.44		0.44	mg/kg	U
SAIC	IAAP96936	IAAP96936	691875.9	93371.2	0.0	0.5	11/15/2006	SW846 8270C	Dimethyl phthalate	0.44		0.44	mg/kg	U
SAIC	IAAP96936	IAAP96936	691875.9	93371.2	0.0	0.5	11/15/2006	SW846 8270C	Di-n-butyl phthalate	0.44		0.44	mg/kg	U
SAIC	IAAP96936	IAAP96936	691875.9	93371.2	0.0	0.5	11/15/2006	SW846 8270C	Di-n-octyl phthalate	0.44		0.44	mg/kg	U
SAIC	IAAP96936	IAAP96936	691875.9	93371.2	0.0	0.5	11/15/2006	SW846 8270C	Fluoranthene	0.44		0.44	mg/kg	U
SAIC	IAAP96936	IAAP96936	691875.9	93371.2	0.0	0.5	11/15/2006	SW846 8270C	Fluorene	0.44		0.44	mg/kg	U
SAIC	IAAP96936	IAAP96936	691875.9	93371.2	0.0	0.5	11/15/2006	SW846 8270C	Hexachlorobenzene	0.44		0.44	mg/kg	U
SAIC	IAAP96936	IAAP96936	691875.9	93371.2	0.0	0.5	11/15/2006	SW846 8270C	Hexachlorobutadiene	0.44		0.44	mg/kg	U
SAIC	IAAP96936	IAAP96936	691875.9	93371.2	0.0	0.5	11/15/2006	SW846 8270C	Hexachlorocyclopentadiene	2.1		2.1	mg/kg	U
SAIC	IAAP96936	IAAP96936	691875.9	93371.2	0.0	0.5	11/15/2006	SW846 8270C	Hexachloroethane	0.44		0.44	mg/kg	U
SAIC	IAAP96936	IAAP96936	691875.9	93371.2	0.0	0.5	11/15/2006	SW846 8330	HMX	0.34		0.34	mg/kg	UJ
SAIC	IAAP96936	IAAP96936	691875.9	93371.2	0.0	0.5	11/15/2006	SW846 8270C	Indeno(1,2,3-cd)pyrene	0.44		0.44	mg/kg	U
SAIC	IAAP96936	IAAP96936	691875.9	93371.2	0.0	0.5	11/15/2006	SW846 6010B	Iron	21000		3.2	mg/kg	J
SAIC	IAAP96936	IAAP96936	691875.9	93371.2	0.0	0.5	11/15/2006	SW846 8270C	Isophorone	0.44		0.44	mg/kg	U
SAIC	IAAP96936	IAAP96936	691875.9	93371.2	0.0	0.5	11/15/2006	SW846 6010B	Lead	33.5		0.2	mg/kg	=
SAIC	IAAP96936	IAAP96936	691875.9	93371.2	0.0	0.5	11/15/2006	SW846 6010B	Magnesium	4360		16.3	mg/kg	=
SAIC	IAAP96936	IAAP96936	691875.9	93371.2	0.0	0.5	11/15/2006	SW846 6010B	Manganese	680		0.13	mg/kg	J
SAIC	IAAP96936	IAAP96936	691875.9	93371.2	0.0	0.5	11/15/2006	SW846 7471AS	Mercury	0.052		0.009	mg/kg	=
SAIC	IAAP96936	IAAP96936	691875.9	93371.2	0.0	0.5	11/15/2006	SW846 8270C	Naphthalene	0.44		0.44	mg/kg	U
SAIC	IAAP96936	IAAP96936	691875.9	93371.2	0.0	0.5	11/15/2006	SW846 6010B	Nickel	14.8		1	mg/kg	=
SAIC	IAAP96936	IAAP96936	691875.9	93371.2	0.0	0.5	11/15/2006	SW846 8270C	Nitrobenzene	0.44		0.44	mg/kg	U
SAIC	IAAP96936	IAAP96936	691875.9	93371.2	0.0	0.5	11/15/2006	SW846 8270C	N-Nitroso-di-n-propylamine	0.44		0.44	mg/kg	U
SAIC	IAAP96936	IAAP96936	691875.9	93371.2	0.0	0.5	11/15/2006	SW846 8270C	N-Nitrosodiphenylamine	0.44		0.44	mg/kg	U
SAIC	IAAP96936	IAAP96936	691875.9	93371.2	0.0	0.5	11/15/2006	SW846 8270C	Pentachlorophenol	2.1		2.1	mg/kg	U
SAIC	IAAP96936	IAAP96936	691875.9	93371.2	0.0	0.5	11/15/2006	EPA 160.3	Percent Moisture	25.5		0.1	%	=
SAIC	IAAP96936	IAAP96936	691875.9	93371.2	0.0	0.5	11/15/2006	SW846 8270C	Phenanthrene	0.44		0.44	mg/kg	U
SAIC	IAAP96936	IAAP96936	691875.9	93371.2	0.0	0.5	11/15/2006	SW846 8270C	Phenol	0.44		0.44	mg/kg	U
SAIC	IAAP96936	IAAP96936	691875.9	93371.2	0.0	0.5	11/15/2006	SW846 6010B	Potassium	1130		67.1	mg/kg	=
SAIC	IAAP96936	IAAP96936	691875.9	93371.2	0.0	0.5	11/15/2006	SW846 8270C	Pyrene	0.44		0.44	mg/kg	U
SAIC	IAAP96936	IAAP96936	691875.9	93371.2	0.0	0.5	11/15/2006	SW846 8330	RDX	0.34		0.34	mg/kg	UJ
SAIC	IAAP96936	IAAP96936	691875.9	93371.2	0.0	0.5	11/15/2006	SW846 6010B	Selenium	1.3		0.23	mg/kg	=
SAIC	IAAP96936	IAAP96936	691875.9	93371.2	0.0	0.5	11/15/2006	SW846 6010B	Silver	0.26		0.26	mg/kg	UJ
SAIC	IAAP96936	IAAP96936	691875.9	93371.2	0.0	0.5	11/15/2006	SW846 6010B	Sodium	31.8		13.4	mg/kg	=
SAIC	IAAP96936	IAAP96936	691875.9	93371.2	0.0	0.5	11/15/2006	SW846 6010B	Thallium	0.25		0.18	mg/kg	=
SAIC	IAAP96936	IAAP96936	691875.9	93371.2	0.0	0.5	11/15/2006	SW846 6010B	Vanadium	34.4		0.91	mg/kg	=
SAIC	IAAP96936	IAAP96936	691875.9	93371.2	0.0	0.5	11/15/2006	SW846 6010B	Zinc	212		1.9	mg/kg	J
SAIC	IAAP96937	IAAP96937	691886.9	93264.2	0.0	0.5	11/13/2006	SW846 8270C	1,2,4-Trichlorobenzene	0.37		0.37	mg/kg	U
SAIC	IAAP96937	IAAP96937	691886.9	93264.2	0.0	0.5	11/13/2006	SW846 8270C	1,2-Dichlorobenzene	0.37		0.37	mg/kg	U
SAIC	IAAP96937	IAAP96937	691886.9	93264.2	0.0	0.5	11/13/2006	SW846 8330	1,3,5-TriNitrobenzene	0.28		0.28	mg/kg	UJ
SAIC	IAAP96937	IAAP96937	691886.9	93264.2	0.0	0.5	11/13/2006	SW846 8270C	1,3-Dichlorobenzene	0.37		0.37	mg/kg	U
SAIC	IAAP96937	IAAP96937	691886.9	93264.2	0.0	0.5	11/13/2006	SW846 8270C	1,4-Dichlorobenzene	0.37		0.37	mg/kg	U

Company	Sample Name	Station Name	Easting	Northing	Start Depth(ft)	End Depth(ft)	Collect Date	Method	Analyte	Result	Error	Detection Limit	Units	Validation Qualifier
SAIC	IAAP96937	IAAP96937	691886.9	93264.2	0.0	0.5	11/13/2006	SW846 8270C	2,2'-oxybis(1-Chloropropane)	0.37		0.37	mg/kg	U
SAIC	IAAP96937	IAAP96937	691886.9	93264.2	0.0	0.5	11/13/2006	SW846 8270C	2,4,5-Trichlorophenol	0.37		0.37	mg/kg	U
SAIC	IAAP96937	IAAP96937	691886.9	93264.2	0.0	0.5	11/13/2006	SW846 8270C	2,4,6-Trichlorophenol	0.37		0.37	mg/kg	U
SAIC	IAAP96937	IAAP96937	691886.9	93264.2	0.0	0.5	11/13/2006	SW846 8330	2,4,6-Trinitrotoluene	0.28		0.28	mg/kg	UJ
SAIC	IAAP96937	IAAP96937	691886.9	93264.2	0.0	0.5	11/13/2006	SW846 8270C	2,4-Dichlorophenol	0.37		0.37	mg/kg	U
SAIC	IAAP96937	IAAP96937	691886.9	93264.2	0.0	0.5	11/13/2006	SW846 8270C	2,4-Dimethylphenol	0.37		0.37	mg/kg	U
SAIC	IAAP96937	IAAP96937	691886.9	93264.2	0.0	0.5	11/13/2006	SW846 8270C	2,4-Dinitrophenol	1.8		1.8	mg/kg	UJ
SAIC	IAAP96937	IAAP96937	691886.9	93264.2	0.0	0.5	11/13/2006	SW846 8330	2,4-Dinitrotoluene	0.28		0.28	mg/kg	UJ
SAIC	IAAP96937	IAAP96937	691886.9	93264.2	0.0	0.5	11/13/2006	SW846 8270C	2,4-Dinitrotoluene	0.37		0.37	mg/kg	U
SAIC	IAAP96937	IAAP96937	691886.9	93264.2	0.0	0.5	11/13/2006	SW846 8270C	2,6-Dinitrotoluene	0.37		0.37	mg/kg	U
SAIC	IAAP96937	IAAP96937	691886.9	93264.2	0.0	0.5	11/13/2006	SW846 8270C	2-Chloronaphthalene	0.37		0.37	mg/kg	U
SAIC	IAAP96937	IAAP96937	691886.9	93264.2	0.0	0.5	11/13/2006	SW846 8270C	2-Chlorophenol	0.37		0.37	mg/kg	U
SAIC	IAAP96937	IAAP96937	691886.9	93264.2	0.0	0.5	11/13/2006	SW846 8270C	2-Methylnaphthalene	0.37		0.37	mg/kg	U
SAIC	IAAP96937	IAAP96937	691886.9	93264.2	0.0	0.5	11/13/2006	SW846 8270C	2-Methylphenol	0.37		0.37	mg/kg	U
SAIC	IAAP96937	IAAP96937	691886.9	93264.2	0.0	0.5	11/13/2006	SW846 8270C	2-Nitroaniline	1.8		1.8	mg/kg	U
SAIC	IAAP96937	IAAP96937	691886.9	93264.2	0.0	0.5	11/13/2006	SW846 8270C	2-Nitrophenol	0.37		0.37	mg/kg	U
SAIC	IAAP96937	IAAP96937	691886.9	93264.2	0.0	0.5	11/13/2006	SW846 8270C	3,3'-Dichlorobenzidine	1.8		1.8	mg/kg	U
SAIC	IAAP96937	IAAP96937	691886.9	93264.2	0.0	0.5	11/13/2006	SW846 8270C	3-Nitroaniline	1.8		1.8	mg/kg	U
SAIC	IAAP96937	IAAP96937	691886.9	93264.2	0.0	0.5	11/13/2006	SW846 8270C	4,6-Dinitro-2-methylphenol	1.8		1.8	mg/kg	U
SAIC	IAAP96937	IAAP96937	691886.9	93264.2	0.0	0.5	11/13/2006	SW846 8270C	4-Bromophenyl phenyl ether	0.37		0.37	mg/kg	U
SAIC	IAAP96937	IAAP96937	691886.9	93264.2	0.0	0.5	11/13/2006	SW846 8270C	4-Chloro-3-methylphenol	0.37		0.37	mg/kg	U
SAIC	IAAP96937	IAAP96937	691886.9	93264.2	0.0	0.5	11/13/2006	SW846 8270C	4-Chloroaniline	0.37		0.37	mg/kg	U
SAIC	IAAP96937	IAAP96937	691886.9	93264.2	0.0	0.5	11/13/2006	SW846 8270C	4-Chlorophenyl phenyl ether	0.37		0.37	mg/kg	U
SAIC	IAAP96937	IAAP96937	691886.9	93264.2	0.0	0.5	11/13/2006	SW846 8270C	4-Methylphenol	0.37		0.37	mg/kg	U
SAIC	IAAP96937	IAAP96937	691886.9	93264.2	0.0	0.5	11/13/2006	SW846 8270C	4-Nitroaniline	1.8		1.8	mg/kg	U
SAIC	IAAP96937	IAAP96937	691886.9	93264.2	0.0	0.5	11/13/2006	SW846 8270C	4-Nitrophenol	1.8		1.8	mg/kg	U
SAIC	IAAP96937	IAAP96937	691886.9	93264.2	0.0	0.5	11/13/2006	SW846 8270C	Acenaphthene	0.37		0.37	mg/kg	U
SAIC	IAAP96937	IAAP96937	691886.9	93264.2	0.0	0.5	11/13/2006	SW846 8270C	Acenaphthylene	0.37		0.37	mg/kg	U
SAIC	IAAP96937	IAAP96937	691886.9	93264.2	0.0	0.5	11/13/2006	SW846 6010B	Aluminum	4060		34.5	mg/kg	J
SAIC	IAAP96937	IAAP96937	691886.9	93264.2	0.0	0.5	11/13/2006	SW846 8270C	Anthracene	0.37		0.37	mg/kg	U
SAIC	IAAP96937	IAAP96937	691886.9	93264.2	0.0	0.5	11/13/2006	SW846 6010B	Antimony	1.8		1.8	mg/kg	UJ
SAIC	IAAP96937	IAAP96937	691886.9	93264.2	0.0	0.5	11/13/2006	SW846 6010B	Arsenic	3.6		1.5	mg/kg	=
SAIC	IAAP96937	IAAP96937	691886.9	93264.2	0.0	0.5	11/13/2006	SW846 6010B	Barium	54.8		2.8	mg/kg	=
SAIC	IAAP96937	IAAP96937	691886.9	93264.2	0.0	0.5	11/13/2006	SW846 8270C	Benzo(a)anthracene	0.37		0.37	mg/kg	U
SAIC	IAAP96937	IAAP96937	691886.9	93264.2	0.0	0.5	11/13/2006	SW846 8270C	Benzo(a)pyrene	0.37		0.37	mg/kg	U
SAIC	IAAP96937	IAAP96937	691886.9	93264.2	0.0	0.5	11/13/2006	SW846 8270C	Benzo(b)fluoranthene	0.37		0.37	mg/kg	U
SAIC	IAAP96937	IAAP96937	691886.9	93264.2	0.0	0.5	11/13/2006	SW846 8270C	Benzo(g,h,i)perylene	0.37		0.37	mg/kg	U
SAIC	IAAP96937	IAAP96937	691886.9	93264.2	0.0	0.5	11/13/2006	SW846 8270C	Benzo(k)fluoranthene	0.37		0.37	mg/kg	U
SAIC	IAAP96937	IAAP96937	691886.9	93264.2	0.0	0.5	11/13/2006	SW846 6010B	Beryllium	0.31		0.31	mg/kg	U
SAIC	IAAP96937	IAAP96937	691886.9	93264.2	0.0	0.5	11/13/2006	SW846 8270C	Bis(2-chloroethoxy) methane	0.37		0.37	mg/kg	U
SAIC	IAAP96937	IAAP96937	691886.9	93264.2	0.0	0.5	11/13/2006	SW846 8270C	Bis(2-chloroethyl) ether	0.37		0.37	mg/kg	U
SAIC	IAAP96937	IAAP96937	691886.9	93264.2	0.0	0.5	11/13/2006	SW846 8270C	Bis(2-ethylhexyl) phthalate	0.087		0.37	mg/kg	=
SAIC	IAAP96937	IAAP96937	691886.9	93264.2	0.0	0.5	11/13/2006	SW846 8270C	Butyl benzyl phthalate	0.37		0.37	mg/kg	U

Company	Sample Name	Station Name	Easting	Northing	Start Depth(ft)	End Depth(ft)	Collect Date	Method	Analyte	Result	Error	Detection Limit	Units	Validation Qualifier
SAIC	IAAP96937	IAAP96937	691886.9	93264.2	0.0	0.5	11/13/2006	SW846 6010B	Cadmium	3		0.75	mg/kg	=
SAIC	IAAP96937	IAAP96937	691886.9	93264.2	0.0	0.5	11/13/2006	SW846 6010B	Calcium	141000		47.3	mg/kg	J
SAIC	IAAP96937	IAAP96937	691886.9	93264.2	0.0	0.5	11/13/2006	SW846 8270C	Carbazole	0.37		0.37	mg/kg	U
SAIC	IAAP96937	IAAP96937	691886.9	93264.2	0.0	0.5	11/13/2006	SW846 6010B	Chromium	9.8		2	mg/kg	=
SAIC	IAAP96937	IAAP96937	691886.9	93264.2	0.0	0.5	11/13/2006	SW846 8270C	Chrysene	0.37		0.37	mg/kg	U
SAIC	IAAP96937	IAAP96937	691886.9	93264.2	0.0	0.5	11/13/2006	SW846 6010B	Cobalt	5		2.8	mg/kg	=
SAIC	IAAP96937	IAAP96937	691886.9	93264.2	0.0	0.5	11/13/2006	SW846 6010B	Copper	10.3		1.7	mg/kg	=
SAIC	IAAP96937	IAAP96937	691886.9	93264.2	0.0	0.5	11/13/2006	SW846 8270C	Dibenzo(a,h)anthracene	0.37		0.37	mg/kg	U
SAIC	IAAP96937	IAAP96937	691886.9	93264.2	0.0	0.5	11/13/2006	SW846 8270C	Dibenzofuran	0.37		0.37	mg/kg	U
SAIC	IAAP96937	IAAP96937	691886.9	93264.2	0.0	0.5	11/13/2006	SW846 8270C	Diethyl phthalate	0.37		0.37	mg/kg	U
SAIC	IAAP96937	IAAP96937	691886.9	93264.2	0.0	0.5	11/13/2006	SW846 8270C	Dimethyl phthalate	0.37		0.37	mg/kg	U
SAIC	IAAP96937	IAAP96937	691886.9	93264.2	0.0	0.5	11/13/2006	SW846 8270C	Di-n-butyl phthalate	0.37		0.37	mg/kg	U
SAIC	IAAP96937	IAAP96937	691886.9	93264.2	0.0	0.5	11/13/2006	SW846 8270C	Di-n-octyl phthalate	0.37		0.37	mg/kg	U
SAIC	IAAP96937	IAAP96937	691886.9	93264.2	0.0	0.5	11/13/2006	SW846 8270C	Fluoranthene	0.37		0.37	mg/kg	U
SAIC	IAAP96937	IAAP96937	691886.9	93264.2	0.0	0.5	11/13/2006	SW846 8270C	Fluorene	0.37		0.37	mg/kg	U
SAIC	IAAP96937	IAAP96937	691886.9	93264.2	0.0	0.5	11/13/2006	SW846 8270C	Hexachlorobenzene	0.37		0.37	mg/kg	U
SAIC	IAAP96937	IAAP96937	691886.9	93264.2	0.0	0.5	11/13/2006	SW846 8270C	Hexachlorobutadiene	0.37		0.37	mg/kg	U
SAIC	IAAP96937	IAAP96937	691886.9	93264.2	0.0	0.5	11/13/2006	SW846 8270C	Hexachlorocyclopentadiene	1.8		1.8	mg/kg	UJ
SAIC	IAAP96937	IAAP96937	691886.9	93264.2	0.0	0.5	11/13/2006	SW846 8270C	Hexachloroethane	0.37		0.37	mg/kg	U
SAIC	IAAP96937	IAAP96937	691886.9	93264.2	0.0	0.5	11/13/2006	SW846 8330	HMX	0.12		0.28	mg/kg	=
SAIC	IAAP96937	IAAP96937	691886.9	93264.2	0.0	0.5	11/13/2006	SW846 8270C	Indeno(1,2,3-cd)pyrene	0.37		0.37	mg/kg	U
SAIC	IAAP96937	IAAP96937	691886.9	93264.2	0.0	0.5	11/13/2006	SW846 6010B	Iron	9040		13.4	mg/kg	J
SAIC	IAAP96937	IAAP96937	691886.9	93264.2	0.0	0.5	11/13/2006	SW846 8270C	Isophorone	0.37		0.37	mg/kg	U
SAIC	IAAP96937	IAAP96937	691886.9	93264.2	0.0	0.5	11/13/2006	SW846 6010B	Lead	41.1		0.83	mg/kg	=
SAIC	IAAP96937	IAAP96937	691886.9	93264.2	0.0	0.5	11/13/2006	SW846 6010B	Magnesium	10300		67.5	mg/kg	=
SAIC	IAAP96937	IAAP96937	691886.9	93264.2	0.0	0.5	11/13/2006	SW846 6010B	Manganese	540		0.56	mg/kg	J
SAIC	IAAP96937	IAAP96937	691886.9	93264.2	0.0	0.5	11/13/2006	SW846 7471AS	Mercury	0.026		0.0074	mg/kg	=
SAIC	IAAP96937	IAAP96937	691886.9	93264.2	0.0	0.5	11/13/2006	SW846 8270C	Naphthalene	0.37		0.37	mg/kg	U
SAIC	IAAP96937	IAAP96937	691886.9	93264.2	0.0	0.5	11/13/2006	SW846 6010B	Nickel	15.3		4.2	mg/kg	=
SAIC	IAAP96937	IAAP96937	691886.9	93264.2	0.0	0.5	11/13/2006	SW846 8270C	Nitrobenzene	0.37		0.37	mg/kg	U
SAIC	IAAP96937	IAAP96937	691886.9	93264.2	0.0	0.5	11/13/2006	SW846 8270C	N-Nitroso-di-n-propylamine	0.37		0.37	mg/kg	U
SAIC	IAAP96937	IAAP96937	691886.9	93264.2	0.0	0.5	11/13/2006	SW846 8270C	N-Nitrosodiphenylamine	0.37		0.37	mg/kg	U
SAIC	IAAP96937	IAAP96937	691886.9	93264.2	0.0	0.5	11/13/2006	SW846 8270C	Pentachlorophenol	1.8		1.8	mg/kg	UJ
SAIC	IAAP96937	IAAP96937	691886.9	93264.2	0.0	0.5	11/13/2006	EPA 160.3	Percent Moisture	10.1		0.1	%	=
SAIC	IAAP96937	IAAP96937	691886.9	93264.2	0.0	0.5	11/13/2006	SW846 8270C	Phenanthrene	0.37		0.37	mg/kg	U
SAIC	IAAP96937	IAAP96937	691886.9	93264.2	0.0	0.5	11/13/2006	SW846 8270C	Phenol	0.37		0.37	mg/kg	U
SAIC	IAAP96937	IAAP96937	691886.9	93264.2	0.0	0.5	11/13/2006	SW846 6010B	Potassium	278		278	mg/kg	U
SAIC	IAAP96937	IAAP96937	691886.9	93264.2	0.0	0.5	11/13/2006	SW846 8270C	Pyrene	0.37		0.37	mg/kg	U
SAIC	IAAP96937	IAAP96937	691886.9	93264.2	0.0	0.5	11/13/2006	SW846 8330	RDX	0.28		0.28	mg/kg	UJ
SAIC	IAAP96937	IAAP96937	691886.9	93264.2	0.0	0.5	11/13/2006	SW846 6010B	Selenium	0.96		0.96	mg/kg	U
SAIC	IAAP96937	IAAP96937	691886.9	93264.2	0.0	0.5	11/13/2006	SW846 6010B	Silver	1.1		1.1	mg/kg	UJ
SAIC	IAAP96937	IAAP96937	691886.9	93264.2	0.0	0.5	11/13/2006	SW846 6010B	Sodium	55.6		55.6	mg/kg	U
SAIC	IAAP96937	IAAP96937	691886.9	93264.2	0.0	0.5	11/13/2006	SW846 6010B	Thallium	0.74		0.74	mg/kg	U

Company	Sample Name	Station Name	Easting	Northing	Start Depth(ft)	End Depth(ft)	Collect Date	Method	Analyte	Result	Error	Detection Limit	Units	Validation Qualifier
SAIC	IAAP96937	IAAP96937	691886.9	93264.2	0.0	0.5	11/13/2006	SW846 6010B	Vanadium	13.6		3.8	mg/kg	=
SAIC	IAAP96937	IAAP96937	691886.9	93264.2	0.0	0.5	11/13/2006	SW846 6010B	Zinc	108		7.8	mg/kg	J
SAIC	IAAP96938	IAAP96938	691840.3	93270.4	0.0	0.5	11/13/2006	SW846 8270C	1,2,4-Trichlorobenzene	0.44		0.44	mg/kg	U
SAIC	IAAP96938	IAAP96938	691840.3	93270.4	0.0	0.5	11/13/2006	SW846 8270C	1,2-Dichlorobenzene	0.44		0.44	mg/kg	U
SAIC	IAAP96938	IAAP96938	691840.3	93270.4	0.0	0.5	11/13/2006	SW846 8330	1,3,5-TriNitrobenzene	0.33		0.33	mg/kg	UJ
SAIC	IAAP96938	IAAP96938	691840.3	93270.4	0.0	0.5	11/13/2006	SW846 8270C	1,3-Dichlorobenzene	0.44		0.44	mg/kg	U
SAIC	IAAP96938	IAAP96938	691840.3	93270.4	0.0	0.5	11/13/2006	SW846 8270C	1,4-Dichlorobenzene	0.44		0.44	mg/kg	U
SAIC	IAAP96938	IAAP96938	691840.3	93270.4	0.0	0.5	11/13/2006	SW846 8270C	2,2'-oxybis(1-Chloropropane)	0.44		0.44	mg/kg	U
SAIC	IAAP96938	IAAP96938	691840.3	93270.4	0.0	0.5	11/13/2006	SW846 8270C	2,4,5-Trichlorophenol	0.44		0.44	mg/kg	U
SAIC	IAAP96938	IAAP96938	691840.3	93270.4	0.0	0.5	11/13/2006	SW846 8270C	2,4,6-Trichlorophenol	0.44		0.44	mg/kg	U
SAIC	IAAP96938	IAAP96938	691840.3	93270.4	0.0	0.5	11/13/2006	SW846 8330	2,4,6-Trinitrotoluene	0.33		0.33	mg/kg	UJ
SAIC	IAAP96938	IAAP96938	691840.3	93270.4	0.0	0.5	11/13/2006	SW846 8270C	2,4-Dichlorophenol	0.44		0.44	mg/kg	U
SAIC	IAAP96938	IAAP96938	691840.3	93270.4	0.0	0.5	11/13/2006	SW846 8270C	2,4-Dimethylphenol	0.44		0.44	mg/kg	U
SAIC	IAAP96938	IAAP96938	691840.3	93270.4	0.0	0.5	11/13/2006	SW846 8270C	2,4-Dinitrophenol	2.1		2.1	mg/kg	UJ
SAIC	IAAP96938	IAAP96938	691840.3	93270.4	0.0	0.5	11/13/2006	SW846 8330	2,4-Dinitrotoluene	0.33		0.33	mg/kg	UJ
SAIC	IAAP96938	IAAP96938	691840.3	93270.4	0.0	0.5	11/13/2006	SW846 8270C	2,4-Dinitrotoluene	0.44		0.44	mg/kg	U
SAIC	IAAP96938	IAAP96938	691840.3	93270.4	0.0	0.5	11/13/2006	SW846 8270C	2,6-Dinitrotoluene	0.44		0.44	mg/kg	U
SAIC	IAAP96938	IAAP96938	691840.3	93270.4	0.0	0.5	11/13/2006	SW846 8270C	2-Chloronaphthalene	0.44		0.44	mg/kg	U
SAIC	IAAP96938	IAAP96938	691840.3	93270.4	0.0	0.5	11/13/2006	SW846 8270C	2-Chlorophenol	0.44		0.44	mg/kg	U
SAIC	IAAP96938	IAAP96938	691840.3	93270.4	0.0	0.5	11/13/2006	SW846 8270C	2-Methylnaphthalene	0.44		0.44	mg/kg	U
SAIC	IAAP96938	IAAP96938	691840.3	93270.4	0.0	0.5	11/13/2006	SW846 8270C	2-Methylphenol	0.44		0.44	mg/kg	U
SAIC	IAAP96938	IAAP96938	691840.3	93270.4	0.0	0.5	11/13/2006	SW846 8270C	2-Nitroaniline	2.1		2.1	mg/kg	U
SAIC	IAAP96938	IAAP96938	691840.3	93270.4	0.0	0.5	11/13/2006	SW846 8270C	2-Nitrophenol	0.44		0.44	mg/kg	U
SAIC	IAAP96938	IAAP96938	691840.3	93270.4	0.0	0.5	11/13/2006	SW846 8270C	3,3'-Dichlorobenzidine	2.1		2.1	mg/kg	U
SAIC	IAAP96938	IAAP96938	691840.3	93270.4	0.0	0.5	11/13/2006	SW846 8270C	3-Nitroaniline	2.1		2.1	mg/kg	U
SAIC	IAAP96938	IAAP96938	691840.3	93270.4	0.0	0.5	11/13/2006	SW846 8270C	4,6-Dinitro-2-methylphenol	2.1		2.1	mg/kg	U
SAIC	IAAP96938	IAAP96938	691840.3	93270.4	0.0	0.5	11/13/2006	SW846 8270C	4-Bromophenyl phenyl ether	0.44		0.44	mg/kg	U
SAIC	IAAP96938	IAAP96938	691840.3	93270.4	0.0	0.5	11/13/2006	SW846 8270C	4-Chloro-3-methylphenol	0.44		0.44	mg/kg	U
SAIC	IAAP96938	IAAP96938	691840.3	93270.4	0.0	0.5	11/13/2006	SW846 8270C	4-Chloroaniline	0.44		0.44	mg/kg	U
SAIC	IAAP96938	IAAP96938	691840.3	93270.4	0.0	0.5	11/13/2006	SW846 8270C	4-Chlorophenyl phenyl ether	0.44		0.44	mg/kg	U
SAIC	IAAP96938	IAAP96938	691840.3	93270.4	0.0	0.5	11/13/2006	SW846 8270C	4-Methylphenol	0.44		0.44	mg/kg	U
SAIC	IAAP96938	IAAP96938	691840.3	93270.4	0.0	0.5	11/13/2006	SW846 8270C	4-Nitroaniline	2.1		2.1	mg/kg	U
SAIC	IAAP96938	IAAP96938	691840.3	93270.4	0.0	0.5	11/13/2006	SW846 8270C	4-Nitrophenol	2.1		2.1	mg/kg	U
SAIC	IAAP96938	IAAP96938	691840.3	93270.4	0.0	0.5	11/13/2006	SW846 8270C	Acenaphthene	0.44		0.44	mg/kg	U
SAIC	IAAP96938	IAAP96938	691840.3	93270.4	0.0	0.5	11/13/2006	SW846 8270C	Acenaphthylene	0.44		0.44	mg/kg	U
SAIC	IAAP96938	IAAP96938	691840.3	93270.4	0.0	0.5	11/13/2006	SW846 6010B	Aluminum	8300		8.3	mg/kg	J
SAIC	IAAP96938	IAAP96938	691840.3	93270.4	0.0	0.5	11/13/2006	SW846 8270C	Anthracene	0.44		0.44	mg/kg	U
SAIC	IAAP96938	IAAP96938	691840.3	93270.4	0.0	0.5	11/13/2006	SW846 6010B	Antimony	0.63		0.44	mg/kg	J
SAIC	IAAP96938	IAAP96938	691840.3	93270.4	0.0	0.5	11/13/2006	SW846 6010B	Arsenic	7.3		0.37	mg/kg	=
SAIC	IAAP96938	IAAP96938	691840.3	93270.4	0.0	0.5	11/13/2006	SW846 6010B	Barium	243		0.67	mg/kg	=
SAIC	IAAP96938	IAAP96938	691840.3	93270.4	0.0	0.5	11/13/2006	SW846 8270C	Benzo(a)anthracene	0.44		0.44	mg/kg	U
SAIC	IAAP96938	IAAP96938	691840.3	93270.4	0.0	0.5	11/13/2006	SW846 8270C	Benzo(a)pyrene	0.44		0.44	mg/kg	U
SAIC	IAAP96938	IAAP96938	691840.3	93270.4	0.0	0.5	11/13/2006	SW846 8270C	Benzo(b)fluoranthene	0.44		0.44	mg/kg	U

Company	Sample Name	Station Name	Easting	Northing	Start Depth(ft)	End Depth(ft)	Collect Date	Method	Analyte	Result	Error	Detection Limit	Units	Validation Qualifier
SAIC	IAAP96938	IAAP96938	691840.3	93270.4	0.0	0.5	11/13/2006	SW846 8270C	Benzo(g,h,i)perylene	0.44		0.44	mg/kg	U
SAIC	IAAP96938	IAAP96938	691840.3	93270.4	0.0	0.5	11/13/2006	SW846 8270C	Benzo(k)fluoranthene	0.44		0.44	mg/kg	U
SAIC	IAAP96938	IAAP96938	691840.3	93270.4	0.0	0.5	11/13/2006	SW846 6010B	Beryllium	0.64		0.074	mg/kg	=
SAIC	IAAP96938	IAAP96938	691840.3	93270.4	0.0	0.5	11/13/2006	SW846 8270C	Bis(2-chloroethoxy) methane	0.44		0.44	mg/kg	U
SAIC	IAAP96938	IAAP96938	691840.3	93270.4	0.0	0.5	11/13/2006	SW846 8270C	Bis(2-chloroethyl) ether	0.44		0.44	mg/kg	U
SAIC	IAAP96938	IAAP96938	691840.3	93270.4	0.0	0.5	11/13/2006	SW846 8270C	Bis(2-ethylhexyl) phthalate	0.11		0.44	mg/kg	=
SAIC	IAAP96938	IAAP96938	691840.3	93270.4	0.0	0.5	11/13/2006	SW846 8270C	Butyl benzyl phthalate	0.44		0.44	mg/kg	U
SAIC	IAAP96938	IAAP96938	691840.3	93270.4	0.0	0.5	11/13/2006	SW846 6010B	Cadmium	1.5		0.18	mg/kg	=
SAIC	IAAP96938	IAAP96938	691840.3	93270.4	0.0	0.5	11/13/2006	SW846 6010B	Calcium	11700		11.3	mg/kg	J
SAIC	IAAP96938	IAAP96938	691840.3	93270.4	0.0	0.5	11/13/2006	SW846 8270C	Carbazole	0.44		0.44	mg/kg	U
SAIC	IAAP96938	IAAP96938	691840.3	93270.4	0.0	0.5	11/13/2006	SW846 6010B	Chromium	15.4		0.47	mg/kg	=
SAIC	IAAP96938	IAAP96938	691840.3	93270.4	0.0	0.5	11/13/2006	SW846 8270C	Chrysene	0.44		0.44	mg/kg	U
SAIC	IAAP96938	IAAP96938	691840.3	93270.4	0.0	0.5	11/13/2006	SW846 6010B	Cobalt	12.2		0.67	mg/kg	=
SAIC	IAAP96938	IAAP96938	691840.3	93270.4	0.0	0.5	11/13/2006	SW846 6010B	Copper	12.7		0.4	mg/kg	=
SAIC	IAAP96938	IAAP96938	691840.3	93270.4	0.0	0.5	11/13/2006	SW846 8270C	Dibenzo(a,h)anthracene	0.44		0.44	mg/kg	U
SAIC	IAAP96938	IAAP96938	691840.3	93270.4	0.0	0.5	11/13/2006	SW846 8270C	Dibenzofuran	0.44		0.44	mg/kg	U
SAIC	IAAP96938	IAAP96938	691840.3	93270.4	0.0	0.5	11/13/2006	SW846 8270C	Diethyl phthalate	0.44		0.44	mg/kg	U
SAIC	IAAP96938	IAAP96938	691840.3	93270.4	0.0	0.5	11/13/2006	SW846 8270C	Dimethyl phthalate	0.44		0.44	mg/kg	U
SAIC	IAAP96938	IAAP96938	691840.3	93270.4	0.0	0.5	11/13/2006	SW846 8270C	Di-n-butyl phthalate	0.44		0.44	mg/kg	U
SAIC	IAAP96938	IAAP96938	691840.3	93270.4	0.0	0.5	11/13/2006	SW846 8270C	Di-n-octyl phthalate	0.44		0.44	mg/kg	U
SAIC	IAAP96938	IAAP96938	691840.3	93270.4	0.0	0.5	11/13/2006	SW846 8270C	Fluoranthene	0.44		0.44	mg/kg	U
SAIC	IAAP96938	IAAP96938	691840.3	93270.4	0.0	0.5	11/13/2006	SW846 8270C	Fluorene	0.44		0.44	mg/kg	U
SAIC	IAAP96938	IAAP96938	691840.3	93270.4	0.0	0.5	11/13/2006	SW846 8270C	Hexachlorobenzene	0.44		0.44	mg/kg	U
SAIC	IAAP96938	IAAP96938	691840.3	93270.4	0.0	0.5	11/13/2006	SW846 8270C	Hexachlorobutadiene	0.44		0.44	mg/kg	U
SAIC	IAAP96938	IAAP96938	691840.3	93270.4	0.0	0.5	11/13/2006	SW846 8270C	Hexachlorocyclopentadiene	2.1		2.1	mg/kg	UJ
SAIC	IAAP96938	IAAP96938	691840.3	93270.4	0.0	0.5	11/13/2006	SW846 8270C	Hexachloroethane	0.44		0.44	mg/kg	U
SAIC	IAAP96938	IAAP96938	691840.3	93270.4	0.0	0.5	11/13/2006	SW846 8330	HMX	0.33		0.33	mg/kg	UJ
SAIC	IAAP96938	IAAP96938	691840.3	93270.4	0.0	0.5	11/13/2006	SW846 8270C	Indeno(1,2,3-cd)pyrene	0.44		0.44	mg/kg	U
SAIC	IAAP96938	IAAP96938	691840.3	93270.4	0.0	0.5	11/13/2006	SW846 6010B	Iron	14200		3.2	mg/kg	J
SAIC	IAAP96938	IAAP96938	691840.3	93270.4	0.0	0.5	11/13/2006	SW846 8270C	Isophorone	0.44		0.44	mg/kg	U
SAIC	IAAP96938	IAAP96938	691840.3	93270.4	0.0	0.5	11/13/2006	SW846 6010B	Lead	32.8		0.2	mg/kg	=
SAIC	IAAP96938	IAAP96938	691840.3	93270.4	0.0	0.5	11/13/2006	SW846 6010B	Magnesium	2190		16.1	mg/kg	=
SAIC	IAAP96938	IAAP96938	691840.3	93270.4	0.0	0.5	11/13/2006	SW846 6010B	Manganese	1500		0.13	mg/kg	J
SAIC	IAAP96938	IAAP96938	691840.3	93270.4	0.0	0.5	11/13/2006	SW846 7471AS	Mercury	0.043		0.0089	mg/kg	=
SAIC	IAAP96938	IAAP96938	691840.3	93270.4	0.0	0.5	11/13/2006	SW846 8270C	Naphthalene	0.44		0.44	mg/kg	U
SAIC	IAAP96938	IAAP96938	691840.3	93270.4	0.0	0.5	11/13/2006	SW846 6010B	Nickel	14.4		1	mg/kg	=
SAIC	IAAP96938	IAAP96938	691840.3	93270.4	0.0	0.5	11/13/2006	SW846 8270C	Nitrobenzene	0.44		0.44	mg/kg	U
SAIC	IAAP96938	IAAP96938	691840.3	93270.4	0.0	0.5	11/13/2006	SW846 8270C	N-Nitroso-di-n-propylamine	0.44		0.44	mg/kg	U
SAIC	IAAP96938	IAAP96938	691840.3	93270.4	0.0	0.5	11/13/2006	SW846 8270C	N-Nitrosodiphenylamine	0.44		0.44	mg/kg	U
SAIC	IAAP96938	IAAP96938	691840.3	93270.4	0.0	0.5	11/13/2006	SW846 8270C	Pentachlorophenol	2.1		2.1	mg/kg	UJ
SAIC	IAAP96938	IAAP96938	691840.3	93270.4	0.0	0.5	11/13/2006	EPA 160.3	Percent Moisture	24.8		0.1	%	=
SAIC	IAAP96938	IAAP96938	691840.3	93270.4	0.0	0.5	11/13/2006	SW846 8270C	Phenanthrene	0.44		0.44	mg/kg	U
SAIC	IAAP96938	IAAP96938	691840.3	93270.4	0.0	0.5	11/13/2006	SW846 8270C	Phenol	0.44		0.44	mg/kg	U

Company	Sample Name	Station Name	Easting	Northing	Start Depth(ft)	End Depth(ft)	Collect Date	Method	Analyte	Result	Error	Detection Limit	Units	Validation Qualifier
SAIC	IAAP96938	IAAP96938	691840.3	93270.4	0.0	0.5	11/13/2006	SW846 6010B	Potassium	887		66.5	mg/kg	=
SAIC	IAAP96938	IAAP96938	691840.3	93270.4	0.0	0.5	11/13/2006	SW846 8270C	Pyrene	0.44		0.44	mg/kg	U
SAIC	IAAP96938	IAAP96938	691840.3	93270.4	0.0	0.5	11/13/2006	SW846 8330	RDX	0.33		0.33	mg/kg	UJ
SAIC	IAAP96938	IAAP96938	691840.3	93270.4	0.0	0.5	11/13/2006	SW846 6010B	Selenium	0.87		0.23	mg/kg	=
SAIC	IAAP96938	IAAP96938	691840.3	93270.4	0.0	0.5	11/13/2006	SW846 6010B	Silver	0.26		0.26	mg/kg	UJ
SAIC	IAAP96938	IAAP96938	691840.3	93270.4	0.0	0.5	11/13/2006	SW846 6010B	Sodium	33.1		13.3	mg/kg	=
SAIC	IAAP96938	IAAP96938	691840.3	93270.4	0.0	0.5	11/13/2006	SW846 6010B	Thallium	0.21		0.18	mg/kg	=
SAIC	IAAP96938	IAAP96938	691840.3	93270.4	0.0	0.5	11/13/2006	SW846 6010B	Vanadium	29.1		0.9	mg/kg	=
SAIC	IAAP96938	IAAP96938	691840.3	93270.4	0.0	0.5	11/13/2006	SW846 6010B	Zinc	80.1		1.9	mg/kg	J
SAIC	IAAP96939	IAAP96939	691831.8	93298.2	0.0	0.5	11/13/2006	SW846 8270C	1,2,4-Trichlorobenzene	0.36		0.36	mg/kg	U
SAIC	IAAP96939	IAAP96939	691831.8	93298.2	0.0	0.5	11/13/2006	SW846 8270C	1,2-Dichlorobenzene	0.36		0.36	mg/kg	U
SAIC	IAAP96939	IAAP96939	691831.8	93298.2	0.0	0.5	11/13/2006	SW846 8330	1,3,5-TriNitrobenzene	0.27		0.27	mg/kg	UJ
SAIC	IAAP96939	IAAP96939	691831.8	93298.2	0.0	0.5	11/13/2006	SW846 8270C	1,3-Dichlorobenzene	0.36		0.36	mg/kg	U
SAIC	IAAP96939	IAAP96939	691831.8	93298.2	0.0	0.5	11/13/2006	SW846 8270C	1,4-Dichlorobenzene	0.36		0.36	mg/kg	U
SAIC	IAAP96939	IAAP96939	691831.8	93298.2	0.0	0.5	11/13/2006	SW846 8270C	2,2'-oxybis(1-Chloropropane)	0.36		0.36	mg/kg	U
SAIC	IAAP96939	IAAP96939	691831.8	93298.2	0.0	0.5	11/13/2006	SW846 8270C	2,4,5-Trichlorophenol	0.36		0.36	mg/kg	U
SAIC	IAAP96939	IAAP96939	691831.8	93298.2	0.0	0.5	11/13/2006	SW846 8270C	2,4,6-Trichlorophenol	0.36		0.36	mg/kg	U
SAIC	IAAP96939	IAAP96939	691831.8	93298.2	0.0	0.5	11/13/2006	SW846 8330	2,4,6-Trinitrotoluene	0.27		0.27	mg/kg	UJ
SAIC	IAAP96939	IAAP96939	691831.8	93298.2	0.0	0.5	11/13/2006	SW846 8270C	2,4-Dichlorophenol	0.36		0.36	mg/kg	U
SAIC	IAAP96939	IAAP96939	691831.8	93298.2	0.0	0.5	11/13/2006	SW846 8270C	2,4-Dimethylphenol	0.36		0.36	mg/kg	U
SAIC	IAAP96939	IAAP96939	691831.8	93298.2	0.0	0.5	11/13/2006	SW846 8270C	2,4-Dinitrophenol	1.8		1.8	mg/kg	UJ
SAIC	IAAP96939	IAAP96939	691831.8	93298.2	0.0	0.5	11/13/2006	SW846 8330	2,4-Dinitrotoluene	0.27		0.27	mg/kg	UJ
SAIC	IAAP96939	IAAP96939	691831.8	93298.2	0.0	0.5	11/13/2006	SW846 8270C	2,4-Dinitrotoluene	0.36		0.36	mg/kg	U
SAIC	IAAP96939	IAAP96939	691831.8	93298.2	0.0	0.5	11/13/2006	SW846 8270C	2,6-Dinitrotoluene	0.36		0.36	mg/kg	U
SAIC	IAAP96939	IAAP96939	691831.8	93298.2	0.0	0.5	11/13/2006	SW846 8270C	2-Chloronaphthalene	0.36		0.36	mg/kg	U
SAIC	IAAP96939	IAAP96939	691831.8	93298.2	0.0	0.5	11/13/2006	SW846 8270C	2-Chlorophenol	0.36		0.36	mg/kg	U
SAIC	IAAP96939	IAAP96939	691831.8	93298.2	0.0	0.5	11/13/2006	SW846 8270C	2-Methylnaphthalene	0.36		0.36	mg/kg	U
SAIC	IAAP96939	IAAP96939	691831.8	93298.2	0.0	0.5	11/13/2006	SW846 8270C	2-Methylphenol	0.36		0.36	mg/kg	U
SAIC	IAAP96939	IAAP96939	691831.8	93298.2	0.0	0.5	11/13/2006	SW846 8270C	2-Nitroaniline	1.8		1.8	mg/kg	U
SAIC	IAAP96939	IAAP96939	691831.8	93298.2	0.0	0.5	11/13/2006	SW846 8270C	2-Nitrophenol	0.36		0.36	mg/kg	U
SAIC	IAAP96939	IAAP96939	691831.8	93298.2	0.0	0.5	11/13/2006	SW846 8270C	3,3'-Dichlorobenzidine	1.8		1.8	mg/kg	U
SAIC	IAAP96939	IAAP96939	691831.8	93298.2	0.0	0.5	11/13/2006	SW846 8270C	3-Nitroaniline	1.8		1.8	mg/kg	U
SAIC	IAAP96939	IAAP96939	691831.8	93298.2	0.0	0.5	11/13/2006	SW846 8270C	4,6-Dinitro-2-methylphenol	1.8		1.8	mg/kg	U
SAIC	IAAP96939	IAAP96939	691831.8	93298.2	0.0	0.5	11/13/2006	SW846 8270C	4-Bromophenyl phenyl ether	0.36		0.36	mg/kg	U
SAIC	IAAP96939	IAAP96939	691831.8	93298.2	0.0	0.5	11/13/2006	SW846 8270C	4-Chloro-3-methylphenol	0.36		0.36	mg/kg	U
SAIC	IAAP96939	IAAP96939	691831.8	93298.2	0.0	0.5	11/13/2006	SW846 8270C	4-Chloroaniline	0.36		0.36	mg/kg	U
SAIC	IAAP96939	IAAP96939	691831.8	93298.2	0.0	0.5	11/13/2006	SW846 8270C	4-Chlorophenyl phenyl ether	0.36		0.36	mg/kg	U
SAIC	IAAP96939	IAAP96939	691831.8	93298.2	0.0	0.5	11/13/2006	SW846 8270C	4-Methylphenol	0.36		0.36	mg/kg	U
SAIC	IAAP96939	IAAP96939	691831.8	93298.2	0.0	0.5	11/13/2006	SW846 8270C	4-Nitroaniline	1.8		1.8	mg/kg	U
SAIC	IAAP96939	IAAP96939	691831.8	93298.2	0.0	0.5	11/13/2006	SW846 8270C	4-Nitrophenol	1.8		1.8	mg/kg	U
SAIC	IAAP96939	IAAP96939	691831.8	93298.2	0.0	0.5	11/13/2006	SW846 8270C	Acenaphthene	0.36		0.36	mg/kg	U
SAIC	IAAP96939	IAAP96939	691831.8	93298.2	0.0	0.5	11/13/2006	SW846 8270C	Acenaphthylene	0.36		0.36	mg/kg	U
SAIC	IAAP96939	IAAP96939	691831.8	93298.2	0.0	0.5	11/13/2006	SW846 6010B	Aluminum	2250		34	mg/kg	J

Company	Sample Name	Station Name	Easting	Northing	Start Depth(ft)	End Depth(ft)	Collect Date	Method	Analyte	Result	Error	Detection Limit	Units	Validation Qualifier
SAIC	IAAP96939	IAAP96939	691831.8	93298.2	0.0	0.5	11/13/2006	SW846 8270C	Anthracene	0.36		0.36	mg/kg	U
SAIC	IAAP96939	IAAP96939	691831.8	93298.2	0.0	0.5	11/13/2006	SW846 6010B	Antimony	1.8		1.8	mg/kg	UJ
SAIC	IAAP96939	IAAP96939	691831.8	93298.2	0.0	0.5	11/13/2006	SW846 6010B	Arsenic	4		1.5	mg/kg	=
SAIC	IAAP96939	IAAP96939	691831.8	93298.2	0.0	0.5	11/13/2006	SW846 6010B	Barium	29.2		2.7	mg/kg	=
SAIC	IAAP96939	IAAP96939	691831.8	93298.2	0.0	0.5	11/13/2006	SW846 8270C	Benzo(a)anthracene	0.36		0.36	mg/kg	U
SAIC	IAAP96939	IAAP96939	691831.8	93298.2	0.0	0.5	11/13/2006	SW846 8270C	Benzo(a)pyrene	0.36		0.36	mg/kg	U
SAIC	IAAP96939	IAAP96939	691831.8	93298.2	0.0	0.5	11/13/2006	SW846 8270C	Benzo(b)fluoranthene	0.36		0.36	mg/kg	U
SAIC	IAAP96939	IAAP96939	691831.8	93298.2	0.0	0.5	11/13/2006	SW846 8270C	Benzo(g,h,i)perylene	0.36		0.36	mg/kg	U
SAIC	IAAP96939	IAAP96939	691831.8	93298.2	0.0	0.5	11/13/2006	SW846 8270C	Benzo(k)fluoranthene	0.36		0.36	mg/kg	U
SAIC	IAAP96939	IAAP96939	691831.8	93298.2	0.0	0.5	11/13/2006	SW846 6010B	Beryllium	0.3		0.3	mg/kg	U
SAIC	IAAP96939	IAAP96939	691831.8	93298.2	0.0	0.5	11/13/2006	SW846 8270C	Bis(2-chloroethoxy) methane	0.36		0.36	mg/kg	U
SAIC	IAAP96939	IAAP96939	691831.8	93298.2	0.0	0.5	11/13/2006	SW846 8270C	Bis(2-chloroethyl) ether	0.36		0.36	mg/kg	U
SAIC	IAAP96939	IAAP96939	691831.8	93298.2	0.0	0.5	11/13/2006	SW846 8270C	Bis(2-ethylhexyl) phthalate	0.36		0.36	mg/kg	U
SAIC	IAAP96939	IAAP96939	691831.8	93298.2	0.0	0.5	11/13/2006	SW846 8270C	Butyl benzyl phthalate	0.36		0.36	mg/kg	U
SAIC	IAAP96939	IAAP96939	691831.8	93298.2	0.0	0.5	11/13/2006	SW846 6010B	Cadmium	0.74		0.74	mg/kg	U
SAIC	IAAP96939	IAAP96939	691831.8	93298.2	0.0	0.5	11/13/2006	SW846 6010B	Calcium	227000		46.7	mg/kg	=
SAIC	IAAP96939	IAAP96939	691831.8	93298.2	0.0	0.5	11/13/2006	SW846 8270C	Carbazole	0.36		0.36	mg/kg	U
SAIC	IAAP96939	IAAP96939	691831.8	93298.2	0.0	0.5	11/13/2006	SW846 6010B	Chromium	3.7		2	mg/kg	J
SAIC	IAAP96939	IAAP96939	691831.8	93298.2	0.0	0.5	11/13/2006	SW846 8270C	Chrysene	0.36		0.36	mg/kg	U
SAIC	IAAP96939	IAAP96939	691831.8	93298.2	0.0	0.5	11/13/2006	SW846 6010B	Cobalt	4.4		2.7	mg/kg	=
SAIC	IAAP96939	IAAP96939	691831.8	93298.2	0.0	0.5	11/13/2006	SW846 6010B	Copper	4.2		1.7	mg/kg	=
SAIC	IAAP96939	IAAP96939	691831.8	93298.2	0.0	0.5	11/13/2006	SW846 8270C	Dibenzo(a,h)anthracene	0.36		0.36	mg/kg	U
SAIC	IAAP96939	IAAP96939	691831.8	93298.2	0.0	0.5	11/13/2006	SW846 8270C	Dibenzofuran	0.36		0.36	mg/kg	U
SAIC	IAAP96939	IAAP96939	691831.8	93298.2	0.0	0.5	11/13/2006	SW846 8270C	Diethyl phthalate	0.36		0.36	mg/kg	U
SAIC	IAAP96939	IAAP96939	691831.8	93298.2	0.0	0.5	11/13/2006	SW846 8270C	Dimethyl phthalate	0.36		0.36	mg/kg	U
SAIC	IAAP96939	IAAP96939	691831.8	93298.2	0.0	0.5	11/13/2006	SW846 8270C	Di-n-butyl phthalate	0.36		0.36	mg/kg	U
SAIC	IAAP96939	IAAP96939	691831.8	93298.2	0.0	0.5	11/13/2006	SW846 8270C	Di-n-octyl phthalate	0.36		0.36	mg/kg	U
SAIC	IAAP96939	IAAP96939	691831.8	93298.2	0.0	0.5	11/13/2006	SW846 8270C	Fluoranthene	0.36		0.36	mg/kg	U
SAIC	IAAP96939	IAAP96939	691831.8	93298.2	0.0	0.5	11/13/2006	SW846 8270C	Fluorene	0.36		0.36	mg/kg	U
SAIC	IAAP96939	IAAP96939	691831.8	93298.2	0.0	0.5	11/13/2006	SW846 8270C	Hexachlorobenzene	0.36		0.36	mg/kg	U
SAIC	IAAP96939	IAAP96939	691831.8	93298.2	0.0	0.5	11/13/2006	SW846 8270C	Hexachlorobutadiene	0.36		0.36	mg/kg	U
SAIC	IAAP96939	IAAP96939	691831.8	93298.2	0.0	0.5	11/13/2006	SW846 8270C	Hexachlorocyclopentadiene	1.8		1.8	mg/kg	UJ
SAIC	IAAP96939	IAAP96939	691831.8	93298.2	0.0	0.5	11/13/2006	SW846 8270C	Hexachloroethane	0.36		0.36	mg/kg	U
SAIC	IAAP96939	IAAP96939	691831.8	93298.2	0.0	0.5	11/13/2006	SW846 8330	HMX	0.27		0.27	mg/kg	UJ
SAIC	IAAP96939	IAAP96939	691831.8	93298.2	0.0	0.5	11/13/2006	SW846 8270C	Indeno(1,2,3-cd)pyrene	0.36		0.36	mg/kg	U
SAIC	IAAP96939	IAAP96939	691831.8	93298.2	0.0	0.5	11/13/2006	SW846 6010B	Iron	6750		13.2	mg/kg	J
SAIC	IAAP96939	IAAP96939	691831.8	93298.2	0.0	0.5	11/13/2006	SW846 8270C	Isophorone	0.36		0.36	mg/kg	U
SAIC	IAAP96939	IAAP96939	691831.8	93298.2	0.0	0.5	11/13/2006	SW846 6010B	Lead	11.3		0.82	mg/kg	=
SAIC	IAAP96939	IAAP96939	691831.8	93298.2	0.0	0.5	11/13/2006	SW846 6010B	Magnesium	15700		66.6	mg/kg	=
SAIC	IAAP96939	IAAP96939	691831.8	93298.2	0.0	0.5	11/13/2006	SW846 6010B	Manganese	580		0.55	mg/kg	J
SAIC	IAAP96939	IAAP96939	691831.8	93298.2	0.0	0.5	11/13/2006	SW846 7471AS	Mercury	0.023		0.0073	mg/kg	=
SAIC	IAAP96939	IAAP96939	691831.8	93298.2	0.0	0.5	11/13/2006	SW846 8270C	Naphthalene	0.36		0.36	mg/kg	U
SAIC	IAAP96939	IAAP96939	691831.8	93298.2	0.0	0.5	11/13/2006	SW846 6010B	Nickel	16.9		4.1	mg/kg	=

Company	Sample Name	Station Name	Easting	Northing	Start Depth(ft)	End Depth(ft)	Collect Date	Method	Analyte	Result	Error	Detection Limit	Units	Validation Qualifier
SAIC	IAAP96939	IAAP96939	691831.8	93298.2	0.0	0.5	11/13/2006	SW846 8270C	Nitrobenzene	0.36		0.36	mg/kg	U
SAIC	IAAP96939	IAAP96939	691831.8	93298.2	0.0	0.5	11/13/2006	SW846 8270C	N-Nitroso-di-n-propylamine	0.36		0.36	mg/kg	U
SAIC	IAAP96939	IAAP96939	691831.8	93298.2	0.0	0.5	11/13/2006	SW846 8270C	N-Nitrosodiphenylamine	0.36		0.36	mg/kg	U
SAIC	IAAP96939	IAAP96939	691831.8	93298.2	0.0	0.5	11/13/2006	SW846 8270C	Pentachlorophenol	1.8		1.8	mg/kg	UJ
SAIC	IAAP96939	IAAP96939	691831.8	93298.2	0.0	0.5	11/13/2006	EPA 160.3	Percent Moisture	8.9		0.1	%	=
SAIC	IAAP96939	IAAP96939	691831.8	93298.2	0.0	0.5	11/13/2006	SW846 8270C	Phenanthrene	0.36		0.36	mg/kg	U
SAIC	IAAP96939	IAAP96939	691831.8	93298.2	0.0	0.5	11/13/2006	SW846 8270C	Phenol	0.36		0.36	mg/kg	U
SAIC	IAAP96939	IAAP96939	691831.8	93298.2	0.0	0.5	11/13/2006	SW846 6010B	Potassium	274		274	mg/kg	U
SAIC	IAAP96939	IAAP96939	691831.8	93298.2	0.0	0.5	11/13/2006	SW846 8270C	Pyrene	0.36		0.36	mg/kg	U
SAIC	IAAP96939	IAAP96939	691831.8	93298.2	0.0	0.5	11/13/2006	SW846 8330	RDX	0.27		0.27	mg/kg	UJ
SAIC	IAAP96939	IAAP96939	691831.8	93298.2	0.0	0.5	11/13/2006	SW846 6010B	Selenium	0.94		0.94	mg/kg	U
SAIC	IAAP96939	IAAP96939	691831.8	93298.2	0.0	0.5	11/13/2006	SW846 6010B	Silver	1.1		1.1	mg/kg	U
SAIC	IAAP96939	IAAP96939	691831.8	93298.2	0.0	0.5	11/13/2006	SW846 6010B	Sodium	82.3		54.9	mg/kg	=
SAIC	IAAP96939	IAAP96939	691831.8	93298.2	0.0	0.5	11/13/2006	SW846 6010B	Thallium	0.73		0.73	mg/kg	U
SAIC	IAAP96939	IAAP96939	691831.8	93298.2	0.0	0.5	11/13/2006	SW846 6010B	Vanadium	7.3		3.7	mg/kg	=
SAIC	IAAP96939	IAAP96939	691831.8	93298.2	0.0	0.5	11/13/2006	SW846 6010B	Zinc	61.2		7.7	mg/kg	=
SAIC	IAAP96940	IAAP96940	691832.3	93342.3	0.0	0.5	11/13/2006	SW846 8270C	1,2,4-Trichlorobenzene	0.37		0.37	mg/kg	U
SAIC	IAAP96940	IAAP96940	691832.3	93342.3	0.0	0.5	11/13/2006	SW846 8270C	1,2-Dichlorobenzene	0.37		0.37	mg/kg	U
SAIC	IAAP96940	IAAP96940	691832.3	93342.3	0.0	0.5	11/13/2006	SW846 8330	1,3,5-TriNitrobenzene	0.28		0.28	mg/kg	UJ
SAIC	IAAP96940	IAAP96940	691832.3	93342.3	0.0	0.5	11/13/2006	SW846 8270C	1,3-Dichlorobenzene	0.37		0.37	mg/kg	U
SAIC	IAAP96940	IAAP96940	691832.3	93342.3	0.0	0.5	11/13/2006	SW846 8270C	1,4-Dichlorobenzene	0.37		0.37	mg/kg	U
SAIC	IAAP96940	IAAP96940	691832.3	93342.3	0.0	0.5	11/13/2006	SW846 8270C	2,2'-oxybis(1-Chloropropane)	0.37		0.37	mg/kg	U
SAIC	IAAP96940	IAAP96940	691832.3	93342.3	0.0	0.5	11/13/2006	SW846 8270C	2,4,5-Trichlorophenol	0.37		0.37	mg/kg	U
SAIC	IAAP96940	IAAP96940	691832.3	93342.3	0.0	0.5	11/13/2006	SW846 8270C	2,4,6-Trichlorophenol	0.37		0.37	mg/kg	U
SAIC	IAAP96940	IAAP96940	691832.3	93342.3	0.0	0.5	11/13/2006	SW846 8330	2,4,6-Trinitrotoluene	0.28		0.28	mg/kg	UJ
SAIC	IAAP96940	IAAP96940	691832.3	93342.3	0.0	0.5	11/13/2006	SW846 8270C	2,4-Dichlorophenol	0.37		0.37	mg/kg	U
SAIC	IAAP96940	IAAP96940	691832.3	93342.3	0.0	0.5	11/13/2006	SW846 8270C	2,4-Dimethylphenol	0.37		0.37	mg/kg	U
SAIC	IAAP96940	IAAP96940	691832.3	93342.3	0.0	0.5	11/13/2006	SW846 8270C	2,4-Dinitrophenol	1.8		1.8	mg/kg	UJ
SAIC	IAAP96940	IAAP96940	691832.3	93342.3	0.0	0.5	11/13/2006	SW846 8330	2,4-Dinitrotoluene	0.28		0.28	mg/kg	UJ
SAIC	IAAP96940	IAAP96940	691832.3	93342.3	0.0	0.5	11/13/2006	SW846 8270C	2,4-Dinitrotoluene	0.37		0.37	mg/kg	U
SAIC	IAAP96940	IAAP96940	691832.3	93342.3	0.0	0.5	11/13/2006	SW846 8270C	2,6-Dinitrotoluene	0.37		0.37	mg/kg	U
SAIC	IAAP96940	IAAP96940	691832.3	93342.3	0.0	0.5	11/13/2006	SW846 8270C	2-Chloronaphthalene	0.37		0.37	mg/kg	U
SAIC	IAAP96940	IAAP96940	691832.3	93342.3	0.0	0.5	11/13/2006	SW846 8270C	2-Chlorophenol	0.37		0.37	mg/kg	U
SAIC	IAAP96940	IAAP96940	691832.3	93342.3	0.0	0.5	11/13/2006	SW846 8270C	2-Methylnaphthalene	0.37		0.37	mg/kg	U
SAIC	IAAP96940	IAAP96940	691832.3	93342.3	0.0	0.5	11/13/2006	SW846 8270C	2-Methylphenol	0.37		0.37	mg/kg	U
SAIC	IAAP96940	IAAP96940	691832.3	93342.3	0.0	0.5	11/13/2006	SW846 8270C	2-Nitroaniline	1.8		1.8	mg/kg	U
SAIC	IAAP96940	IAAP96940	691832.3	93342.3	0.0	0.5	11/13/2006	SW846 8270C	2-Nitrophenol	0.37		0.37	mg/kg	U
SAIC	IAAP96940	IAAP96940	691832.3	93342.3	0.0	0.5	11/13/2006	SW846 8270C	3,3'-Dichlorobenzidine	1.8		1.8	mg/kg	U
SAIC	IAAP96940	IAAP96940	691832.3	93342.3	0.0	0.5	11/13/2006	SW846 8270C	3-Nitroaniline	1.8		1.8	mg/kg	U
SAIC	IAAP96940	IAAP96940	691832.3	93342.3	0.0	0.5	11/13/2006	SW846 8270C	4,6-Dinitro-2-methylphenol	1.8		1.8	mg/kg	U
SAIC	IAAP96940	IAAP96940	691832.3	93342.3	0.0	0.5	11/13/2006	SW846 8270C	4-Bromophenyl phenyl ether	0.37		0.37	mg/kg	U
SAIC	IAAP96940	IAAP96940	691832.3	93342.3	0.0	0.5	11/13/2006	SW846 8270C	4-Chloro-3-methylphenol	0.37		0.37	mg/kg	U
SAIC	IAAP96940	IAAP96940	691832.3	93342.3	0.0	0.5	11/13/2006	SW846 8270C	4-Chloroaniline	0.37		0.37	mg/kg	U

Company	Sample Name	Station Name	Easting	Northing	Start Depth(ft)	End Depth(ft)	Collect Date	Method	Analyte	Result	Error	Detection Limit	Units	Validation Qualifier
SAIC	IAAP96940	IAAP96940	691832.3	93342.3	0.0	0.5	11/13/2006	SW846 8270C	4-Chlorophenyl phenyl ether	0.37		0.37	mg/kg	U
SAIC	IAAP96940	IAAP96940	691832.3	93342.3	0.0	0.5	11/13/2006	SW846 8270C	4-Methylphenol	0.37		0.37	mg/kg	U
SAIC	IAAP96940	IAAP96940	691832.3	93342.3	0.0	0.5	11/13/2006	SW846 8270C	4-Nitroaniline	1.8		1.8	mg/kg	U
SAIC	IAAP96940	IAAP96940	691832.3	93342.3	0.0	0.5	11/13/2006	SW846 8270C	4-Nitrophenol	1.8		1.8	mg/kg	U
SAIC	IAAP96940	IAAP96940	691832.3	93342.3	0.0	0.5	11/13/2006	SW846 8270C	Acenaphthene	0.37		0.37	mg/kg	U
SAIC	IAAP96940	IAAP96940	691832.3	93342.3	0.0	0.5	11/13/2006	SW846 8270C	Acenaphthylene	0.37		0.37	mg/kg	U
SAIC	IAAP96940	IAAP96940	691832.3	93342.3	0.0	0.5	11/13/2006	SW846 6010B	Aluminum	1720		35.1	mg/kg	J
SAIC	IAAP96940	IAAP96940	691832.3	93342.3	0.0	0.5	11/13/2006	SW846 8270C	Anthracene	0.37		0.37	mg/kg	U
SAIC	IAAP96940	IAAP96940	691832.3	93342.3	0.0	0.5	11/13/2006	SW846 6010B	Antimony	1.9		1.9	mg/kg	UJ
SAIC	IAAP96940	IAAP96940	691832.3	93342.3	0.0	0.5	11/13/2006	SW846 6010B	Arsenic	3.6		1.6	mg/kg	=
SAIC	IAAP96940	IAAP96940	691832.3	93342.3	0.0	0.5	11/13/2006	SW846 6010B	Barium	39.1		2.8	mg/kg	=
SAIC	IAAP96940	IAAP96940	691832.3	93342.3	0.0	0.5	11/13/2006	SW846 8270C	Benzo(a)anthracene	0.37		0.37	mg/kg	U
SAIC	IAAP96940	IAAP96940	691832.3	93342.3	0.0	0.5	11/13/2006	SW846 8270C	Benzo(a)pyrene	0.37		0.37	mg/kg	U
SAIC	IAAP96940	IAAP96940	691832.3	93342.3	0.0	0.5	11/13/2006	SW846 8270C	Benzo(b)fluoranthene	0.37		0.37	mg/kg	U
SAIC	IAAP96940	IAAP96940	691832.3	93342.3	0.0	0.5	11/13/2006	SW846 8270C	Benzo(g,h,i)perylene	0.37		0.37	mg/kg	U
SAIC	IAAP96940	IAAP96940	691832.3	93342.3	0.0	0.5	11/13/2006	SW846 8270C	Benzo(k)fluoranthene	0.37		0.37	mg/kg	U
SAIC	IAAP96940	IAAP96940	691832.3	93342.3	0.0	0.5	11/13/2006	SW846 6010B	Beryllium	0.31		0.31	mg/kg	U
SAIC	IAAP96940	IAAP96940	691832.3	93342.3	0.0	0.5	11/13/2006	SW846 8270C	Bis(2-chloroethoxy) methane	0.37		0.37	mg/kg	U
SAIC	IAAP96940	IAAP96940	691832.3	93342.3	0.0	0.5	11/13/2006	SW846 8270C	Bis(2-chloroethyl) ether	0.37		0.37	mg/kg	U
SAIC	IAAP96940	IAAP96940	691832.3	93342.3	0.0	0.5	11/13/2006	SW846 8270C	Bis(2-ethylhexyl) phthalate	0.11		0.37	mg/kg	=
SAIC	IAAP96940	IAAP96940	691832.3	93342.3	0.0	0.5	11/13/2006	SW846 8270C	Butyl benzyl phthalate	0.37		0.37	mg/kg	U
SAIC	IAAP96940	IAAP96940	691832.3	93342.3	0.0	0.5	11/13/2006	SW846 6010B	Cadmium	1.6		0.76	mg/kg	=
SAIC	IAAP96940	IAAP96940	691832.3	93342.3	0.0	0.5	11/13/2006	SW846 6010B	Calcium	155000		48.2	mg/kg	J
SAIC	IAAP96940	IAAP96940	691832.3	93342.3	0.0	0.5	11/13/2006	SW846 8270C	Carbazole	0.37		0.37	mg/kg	U
SAIC	IAAP96940	IAAP96940	691832.3	93342.3	0.0	0.5	11/13/2006	SW846 6010B	Chromium	92.4		2	mg/kg	=
SAIC	IAAP96940	IAAP96940	691832.3	93342.3	0.0	0.5	11/13/2006	SW846 8270C	Chrysene	0.37		0.37	mg/kg	U
SAIC	IAAP96940	IAAP96940	691832.3	93342.3	0.0	0.5	11/13/2006	SW846 6010B	Cobalt	5.1		2.8	mg/kg	=
SAIC	IAAP96940	IAAP96940	691832.3	93342.3	0.0	0.5	11/13/2006	SW846 6010B	Copper	26.3		1.7	mg/kg	=
SAIC	IAAP96940	IAAP96940	691832.3	93342.3	0.0	0.5	11/13/2006	SW846 8270C	Dibenzo(a,h)anthracene	0.37		0.37	mg/kg	U
SAIC	IAAP96940	IAAP96940	691832.3	93342.3	0.0	0.5	11/13/2006	SW846 8270C	Dibenzofuran	0.37		0.37	mg/kg	U
SAIC	IAAP96940	IAAP96940	691832.3	93342.3	0.0	0.5	11/13/2006	SW846 8270C	Diethyl phthalate	0.37		0.37	mg/kg	U
SAIC	IAAP96940	IAAP96940	691832.3	93342.3	0.0	0.5	11/13/2006	SW846 8270C	Dimethyl phthalate	0.37		0.37	mg/kg	U
SAIC	IAAP96940	IAAP96940	691832.3	93342.3	0.0	0.5	11/13/2006	SW846 8270C	Di-n-butyl phthalate	0.37		0.37	mg/kg	U
SAIC	IAAP96940	IAAP96940	691832.3	93342.3	0.0	0.5	11/13/2006	SW846 8270C	Di-n-octyl phthalate	0.37		0.37	mg/kg	U
SAIC	IAAP96940	IAAP96940	691832.3	93342.3	0.0	0.5	11/13/2006	SW846 8270C	Fluoranthene	0.37		0.37	mg/kg	U
SAIC	IAAP96940	IAAP96940	691832.3	93342.3	0.0	0.5	11/13/2006	SW846 8270C	Fluorene	0.37		0.37	mg/kg	U
SAIC	IAAP96940	IAAP96940	691832.3	93342.3	0.0	0.5	11/13/2006	SW846 8270C	Hexachlorobenzene	0.37		0.37	mg/kg	U
SAIC	IAAP96940	IAAP96940	691832.3	93342.3	0.0	0.5	11/13/2006	SW846 8270C	Hexachlorobutadiene	0.37		0.37	mg/kg	U
SAIC	IAAP96940	IAAP96940	691832.3	93342.3	0.0	0.5	11/13/2006	SW846 8270C	Hexachlorocyclopentadiene	1.8		1.8	mg/kg	UJ
SAIC	IAAP96940	IAAP96940	691832.3	93342.3	0.0	0.5	11/13/2006	SW846 8270C	Hexachloroethane	0.37		0.37	mg/kg	U
SAIC	IAAP96940	IAAP96940	691832.3	93342.3	0.0	0.5	11/13/2006	SW846 8330	HMX	0.28		0.28	mg/kg	UJ
SAIC	IAAP96940	IAAP96940	691832.3	93342.3	0.0	0.5	11/13/2006	SW846 8270C	Indeno(1,2,3-cd)pyrene	0.37		0.37	mg/kg	U
SAIC	IAAP96940	IAAP96940	691832.3	93342.3	0.0	0.5	11/13/2006	SW846 6010B	Iron	8390		13.6	mg/kg	J

Company	Sample Name	Station Name	Easting	Northing	Start Depth(ft)	End Depth(ft)	Collect Date	Method	Analyte	Result	Error	Detection Limit	Units	Validation Qualifier
SAIC	IAAP96940	IAAP96940	691832.3	93342.3	0.0	0.5	11/13/2006	SW846 8270C	Isophorone	0.37		0.37	mg/kg	U
SAIC	IAAP96940	IAAP96940	691832.3	93342.3	0.0	0.5	11/13/2006	SW846 6010B	Lead	126		0.85	mg/kg	=
SAIC	IAAP96940	IAAP96940	691832.3	93342.3	0.0	0.5	11/13/2006	SW846 6010B	Magnesium	15100		68.7	mg/kg	=
SAIC	IAAP96940	IAAP96940	691832.3	93342.3	0.0	0.5	11/13/2006	SW846 6010B	Manganese	471		0.57	mg/kg	J
SAIC	IAAP96940	IAAP96940	691832.3	93342.3	0.0	0.5	11/13/2006	SW846 7471AS	Mercury	0.056		0.0076	mg/kg	=
SAIC	IAAP96940	IAAP96940	691832.3	93342.3	0.0	0.5	11/13/2006	SW846 8270C	Naphthalene	0.37		0.37	mg/kg	U
SAIC	IAAP96940	IAAP96940	691832.3	93342.3	0.0	0.5	11/13/2006	SW846 6010B	Nickel	16.9		4.3	mg/kg	=
SAIC	IAAP96940	IAAP96940	691832.3	93342.3	0.0	0.5	11/13/2006	SW846 8270C	Nitrobenzene	0.37		0.37	mg/kg	U
SAIC	IAAP96940	IAAP96940	691832.3	93342.3	0.0	0.5	11/13/2006	SW846 8270C	N-Nitroso-di-n-propylamine	0.37		0.37	mg/kg	U
SAIC	IAAP96940	IAAP96940	691832.3	93342.3	0.0	0.5	11/13/2006	SW846 8270C	N-Nitrosodiphenylamine	0.37		0.37	mg/kg	U
SAIC	IAAP96940	IAAP96940	691832.3	93342.3	0.0	0.5	11/13/2006	SW846 8270C	Pentachlorophenol	1.8		1.8	mg/kg	UJ
SAIC	IAAP96940	IAAP96940	691832.3	93342.3	0.0	0.5	11/13/2006	EPA 160.3	Percent Moisture	11.8		0.1	%	=
SAIC	IAAP96940	IAAP96940	691832.3	93342.3	0.0	0.5	11/13/2006	SW846 8270C	Phenanthrene	0.37		0.37	mg/kg	U
SAIC	IAAP96940	IAAP96940	691832.3	93342.3	0.0	0.5	11/13/2006	SW846 8270C	Phenol	0.37		0.37	mg/kg	U
SAIC	IAAP96940	IAAP96940	691832.3	93342.3	0.0	0.5	11/13/2006	SW846 6010B	Potassium	283		283	mg/kg	U
SAIC	IAAP96940	IAAP96940	691832.3	93342.3	0.0	0.5	11/13/2006	SW846 8270C	Pyrene	0.37		0.37	mg/kg	U
SAIC	IAAP96940	IAAP96940	691832.3	93342.3	0.0	0.5	11/13/2006	SW846 8330	RDX	0.28		0.28	mg/kg	UJ
SAIC	IAAP96940	IAAP96940	691832.3	93342.3	0.0	0.5	11/13/2006	SW846 6010B	Selenium	0.98		0.98	mg/kg	U
SAIC	IAAP96940	IAAP96940	691832.3	93342.3	0.0	0.5	11/13/2006	SW846 6010B	Silver	1.1		1.1	mg/kg	UJ
SAIC	IAAP96940	IAAP96940	691832.3	93342.3	0.0	0.5	11/13/2006	SW846 6010B	Sodium	68.7		56.7	mg/kg	=
SAIC	IAAP96940	IAAP96940	691832.3	93342.3	0.0	0.5	11/13/2006	SW846 6010B	Thallium	0.76		0.76	mg/kg	U
SAIC	IAAP96940	IAAP96940	691832.3	93342.3	0.0	0.5	11/13/2006	SW846 6010B	Vanadium	5.5		3.8	mg/kg	=
SAIC	IAAP96940	IAAP96940	691832.3	93342.3	0.0	0.5	11/13/2006	SW846 6010B	Zinc	276		7.9	mg/kg	J
SAIC	IAAP96941	IAAP96941	691814.7	93317.2	0.0	0.5	11/13/2006	SW846 8270C	1,2,4-Trichlorobenzene	0.42		0.42	mg/kg	U
SAIC	IAAP96941	IAAP96941	691814.7	93317.2	0.0	0.5	11/13/2006	SW846 8270C	1,2-Dichlorobenzene	0.42		0.42	mg/kg	U
SAIC	IAAP96941	IAAP96941	691814.7	93317.2	0.0	0.5	11/13/2006	SW846 8330	1,3,5-TriNitrobenzene	0.32		0.32	mg/kg	UJ
SAIC	IAAP96941	IAAP96941	691814.7	93317.2	0.0	0.5	11/13/2006	SW846 8270C	1,3-Dichlorobenzene	0.42		0.42	mg/kg	U
SAIC	IAAP96941	IAAP96941	691814.7	93317.2	0.0	0.5	11/13/2006	SW846 8270C	1,4-Dichlorobenzene	0.42		0.42	mg/kg	U
SAIC	IAAP96941	IAAP96941	691814.7	93317.2	0.0	0.5	11/13/2006	SW846 8270C	2,2'-oxybis(1-Chloropropane)	0.42		0.42	mg/kg	U
SAIC	IAAP96941	IAAP96941	691814.7	93317.2	0.0	0.5	11/13/2006	SW846 8270C	2,4,5-Trichlorophenol	0.42		0.42	mg/kg	U
SAIC	IAAP96941	IAAP96941	691814.7	93317.2	0.0	0.5	11/13/2006	SW846 8270C	2,4,6-Trichlorophenol	0.42		0.42	mg/kg	U
SAIC	IAAP96941	IAAP96941	691814.7	93317.2	0.0	0.5	11/13/2006	SW846 8330	2,4,6-Trinitrotoluene	0.32		0.32	mg/kg	UJ
SAIC	IAAP96941	IAAP96941	691814.7	93317.2	0.0	0.5	11/13/2006	SW846 8270C	2,4-Dichlorophenol	0.42		0.42	mg/kg	U
SAIC	IAAP96941	IAAP96941	691814.7	93317.2	0.0	0.5	11/13/2006	SW846 8270C	2,4-Dimethylphenol	0.42		0.42	mg/kg	U
SAIC	IAAP96941	IAAP96941	691814.7	93317.2	0.0	0.5	11/13/2006	SW846 8270C	2,4-Dinitrophenol	2		2	mg/kg	UJ
SAIC	IAAP96941	IAAP96941	691814.7	93317.2	0.0	0.5	11/13/2006	SW846 8330	2,4-Dinitrotoluene	0.32		0.32	mg/kg	UJ
SAIC	IAAP96941	IAAP96941	691814.7	93317.2	0.0	0.5	11/13/2006	SW846 8270C	2,4-Dinitrotoluene	0.42		0.42	mg/kg	U
SAIC	IAAP96941	IAAP96941	691814.7	93317.2	0.0	0.5	11/13/2006	SW846 8270C	2,6-Dinitrotoluene	0.42		0.42	mg/kg	U
SAIC	IAAP96941	IAAP96941	691814.7	93317.2	0.0	0.5	11/13/2006	SW846 8270C	2-Chloronaphthalene	0.42		0.42	mg/kg	U
SAIC	IAAP96941	IAAP96941	691814.7	93317.2	0.0	0.5	11/13/2006	SW846 8270C	2-Chlorophenol	0.42		0.42	mg/kg	U
SAIC	IAAP96941	IAAP96941	691814.7	93317.2	0.0	0.5	11/13/2006	SW846 8270C	2-Methylnaphthalene	0.42		0.42	mg/kg	U
SAIC	IAAP96941	IAAP96941	691814.7	93317.2	0.0	0.5	11/13/2006	SW846 8270C	2-Methylphenol	0.42		0.42	mg/kg	U
SAIC	IAAP96941	IAAP96941	691814.7	93317.2	0.0	0.5	11/13/2006	SW846 8270C	2-Nitroaniline	2		2	mg/kg	U

Company	Sample Name	Station Name	Easting	Northing	Start Depth(ft)	End Depth(ft)	Collect Date	Method	Analyte	Result	Error	Detection Limit	Units	Validation Qualifier
SAIC	IAAP96941	IAAP96941	691814.7	93317.2	0.0	0.5	11/13/2006	SW846 8270C	2-Nitrophenol	0.42		0.42	mg/kg	U
SAIC	IAAP96941	IAAP96941	691814.7	93317.2	0.0	0.5	11/13/2006	SW846 8270C	3,3'-Dichlorobenzidine	2		2	mg/kg	U
SAIC	IAAP96941	IAAP96941	691814.7	93317.2	0.0	0.5	11/13/2006	SW846 8270C	3-Nitroaniline	2		2	mg/kg	U
SAIC	IAAP96941	IAAP96941	691814.7	93317.2	0.0	0.5	11/13/2006	SW846 8270C	4,6-Dinitro-2-methylphenol	2		2	mg/kg	U
SAIC	IAAP96941	IAAP96941	691814.7	93317.2	0.0	0.5	11/13/2006	SW846 8270C	4-Bromophenyl phenyl ether	0.42		0.42	mg/kg	U
SAIC	IAAP96941	IAAP96941	691814.7	93317.2	0.0	0.5	11/13/2006	SW846 8270C	4-Chloro-3-methylphenol	0.42		0.42	mg/kg	U
SAIC	IAAP96941	IAAP96941	691814.7	93317.2	0.0	0.5	11/13/2006	SW846 8270C	4-Chloroaniline	0.42		0.42	mg/kg	U
SAIC	IAAP96941	IAAP96941	691814.7	93317.2	0.0	0.5	11/13/2006	SW846 8270C	4-Chlorophenyl phenyl ether	0.42		0.42	mg/kg	U
SAIC	IAAP96941	IAAP96941	691814.7	93317.2	0.0	0.5	11/13/2006	SW846 8270C	4-Methylphenol	0.42		0.42	mg/kg	U
SAIC	IAAP96941	IAAP96941	691814.7	93317.2	0.0	0.5	11/13/2006	SW846 8270C	4-Nitroaniline	2		2	mg/kg	U
SAIC	IAAP96941	IAAP96941	691814.7	93317.2	0.0	0.5	11/13/2006	SW846 8270C	4-Nitrophenol	2		2	mg/kg	U
SAIC	IAAP96941	IAAP96941	691814.7	93317.2	0.0	0.5	11/13/2006	SW846 8270C	Acenaphthene	0.42		0.42	mg/kg	U
SAIC	IAAP96941	IAAP96941	691814.7	93317.2	0.0	0.5	11/13/2006	SW846 8270C	Acenaphthylene	0.42		0.42	mg/kg	U
SAIC	IAAP96941	IAAP96941	691814.7	93317.2	0.0	0.5	11/13/2006	SW846 6010B	Aluminum	14300		7.8	mg/kg	J
SAIC	IAAP96941	IAAP96941	691814.7	93317.2	0.0	0.5	11/13/2006	SW846 8270C	Anthracene	0.42		0.42	mg/kg	U
SAIC	IAAP96941	IAAP96941	691814.7	93317.2	0.0	0.5	11/13/2006	SW846 6010B	Antimony	0.77		0.42	mg/kg	J
SAIC	IAAP96941	IAAP96941	691814.7	93317.2	0.0	0.5	11/13/2006	SW846 6010B	Arsenic	10.4		0.35	mg/kg	=
SAIC	IAAP96941	IAAP96941	691814.7	93317.2	0.0	0.5	11/13/2006	SW846 6010B	Barium	170		0.63	mg/kg	=
SAIC	IAAP96941	IAAP96941	691814.7	93317.2	0.0	0.5	11/13/2006	SW846 8270C	Benzo(a)anthracene	0.42		0.42	mg/kg	U
SAIC	IAAP96941	IAAP96941	691814.7	93317.2	0.0	0.5	11/13/2006	SW846 8270C	Benzo(a)pyrene	0.42		0.42	mg/kg	U
SAIC	IAAP96941	IAAP96941	691814.7	93317.2	0.0	0.5	11/13/2006	SW846 8270C	Benzo(b)fluoranthene	0.42		0.42	mg/kg	U
SAIC	IAAP96941	IAAP96941	691814.7	93317.2	0.0	0.5	11/13/2006	SW846 8270C	Benzo(g,h,i)perylene	0.42		0.42	mg/kg	U
SAIC	IAAP96941	IAAP96941	691814.7	93317.2	0.0	0.5	11/13/2006	SW846 8270C	Benzo(k)fluoranthene	0.42		0.42	mg/kg	U
SAIC	IAAP96941	IAAP96941	691814.7	93317.2	0.0	0.5	11/13/2006	SW846 6010B	Beryllium	0.81		0.07	mg/kg	=
SAIC	IAAP96941	IAAP96941	691814.7	93317.2	0.0	0.5	11/13/2006	SW846 8270C	Bis(2-chloroethoxy) methane	0.42		0.42	mg/kg	U
SAIC	IAAP96941	IAAP96941	691814.7	93317.2	0.0	0.5	11/13/2006	SW846 8270C	Bis(2-chloroethyl) ether	0.42		0.42	mg/kg	U
SAIC	IAAP96941	IAAP96941	691814.7	93317.2	0.0	0.5	11/13/2006	SW846 8270C	Bis(2-ethylhexyl) phthalate	0.42		0.42	mg/kg	U
SAIC	IAAP96941	IAAP96941	691814.7	93317.2	0.0	0.5	11/13/2006	SW846 8270C	Butyl benzyl phthalate	0.42		0.42	mg/kg	U
SAIC	IAAP96941	IAAP96941	691814.7	93317.2	0.0	0.5	11/13/2006	SW846 6010B	Cadmium	0.41		0.17	mg/kg	=
SAIC	IAAP96941	IAAP96941	691814.7	93317.2	0.0	0.5	11/13/2006	SW846 6010B	Calcium	17600		10.7	mg/kg	=
SAIC	IAAP96941	IAAP96941	691814.7	93317.2	0.0	0.5	11/13/2006	SW846 8270C	Carbazole	0.42		0.42	mg/kg	U
SAIC	IAAP96941	IAAP96941	691814.7	93317.2	0.0	0.5	11/13/2006	SW846 6010B	Chromium	27.6		0.45	mg/kg	J
SAIC	IAAP96941	IAAP96941	691814.7	93317.2	0.0	0.5	11/13/2006	SW846 8270C	Chrysene	0.42		0.42	mg/kg	U
SAIC	IAAP96941	IAAP96941	691814.7	93317.2	0.0	0.5	11/13/2006	SW846 6010B	Cobalt	8.7		0.63	mg/kg	=
SAIC	IAAP96941	IAAP96941	691814.7	93317.2	0.0	0.5	11/13/2006	SW846 6010B	Copper	17.9		0.38	mg/kg	=
SAIC	IAAP96941	IAAP96941	691814.7	93317.2	0.0	0.5	11/13/2006	SW846 8270C	Dibenzo(a,h)anthracene	0.42		0.42	mg/kg	U
SAIC	IAAP96941	IAAP96941	691814.7	93317.2	0.0	0.5	11/13/2006	SW846 8270C	Dibenzofuran	0.42		0.42	mg/kg	U
SAIC	IAAP96941	IAAP96941	691814.7	93317.2	0.0	0.5	11/13/2006	SW846 8270C	Diethyl phthalate	0.42		0.42	mg/kg	U
SAIC	IAAP96941	IAAP96941	691814.7	93317.2	0.0	0.5	11/13/2006	SW846 8270C	Dimethyl phthalate	0.42		0.42	mg/kg	U
SAIC	IAAP96941	IAAP96941	691814.7	93317.2	0.0	0.5	11/13/2006	SW846 8270C	Di-n-butyl phthalate	0.42		0.42	mg/kg	U
SAIC	IAAP96941	IAAP96941	691814.7	93317.2	0.0	0.5	11/13/2006	SW846 8270C	Di-n-octyl phthalate	0.42		0.42	mg/kg	U
SAIC	IAAP96941	IAAP96941	691814.7	93317.2	0.0	0.5	11/13/2006	SW846 8270C	Fluoranthene	0.42		0.42	mg/kg	U
SAIC	IAAP96941	IAAP96941	691814.7	93317.2	0.0	0.5	11/13/2006	SW846 8270C	Fluorene	0.42		0.42	mg/kg	U

Company	Sample Name	Station Name	Easting	Northing	Start Depth(ft)	End Depth(ft)	Collect Date	Method	Analyte	Result	Error	Detection Limit	Units	Validation Qualifier
SAIC	IAAP96941	IAAP96941	691814.7	93317.2	0.0	0.5	11/13/2006	SW846 8270C	Hexachlorobenzene	0.42		0.42	mg/kg	U
SAIC	IAAP96941	IAAP96941	691814.7	93317.2	0.0	0.5	11/13/2006	SW846 8270C	Hexachlorobutadiene	0.42		0.42	mg/kg	U
SAIC	IAAP96941	IAAP96941	691814.7	93317.2	0.0	0.5	11/13/2006	SW846 8270C	Hexachlorocyclopentadiene	2		2	mg/kg	UJ
SAIC	IAAP96941	IAAP96941	691814.7	93317.2	0.0	0.5	11/13/2006	SW846 8270C	Hexachloroethane	0.42		0.42	mg/kg	U
SAIC	IAAP96941	IAAP96941	691814.7	93317.2	0.0	0.5	11/13/2006	SW846 8330	HMX	0.32		0.32	mg/kg	UJ
SAIC	IAAP96941	IAAP96941	691814.7	93317.2	0.0	0.5	11/13/2006	SW846 8270C	Indeno(1,2,3-cd)pyrene	0.42		0.42	mg/kg	U
SAIC	IAAP96941	IAAP96941	691814.7	93317.2	0.0	0.5	11/13/2006	SW846 6010B	Iron	23200		3	mg/kg	J
SAIC	IAAP96941	IAAP96941	691814.7	93317.2	0.0	0.5	11/13/2006	SW846 8270C	Isophorone	0.42		0.42	mg/kg	U
SAIC	IAAP96941	IAAP96941	691814.7	93317.2	0.0	0.5	11/13/2006	SW846 6010B	Lead	24.8		0.19	mg/kg	=
SAIC	IAAP96941	IAAP96941	691814.7	93317.2	0.0	0.5	11/13/2006	SW846 6010B	Magnesium	3770		15.3	mg/kg	=
SAIC	IAAP96941	IAAP96941	691814.7	93317.2	0.0	0.5	11/13/2006	SW846 6010B	Manganese	824		0.13	mg/kg	J
SAIC	IAAP96941	IAAP96941	691814.7	93317.2	0.0	0.5	11/13/2006	SW846 7471AS	Mercury	0.46		0.0084	mg/kg	=
SAIC	IAAP96941	IAAP96941	691814.7	93317.2	0.0	0.5	11/13/2006	SW846 8270C	Naphthalene	0.42		0.42	mg/kg	U
SAIC	IAAP96941	IAAP96941	691814.7	93317.2	0.0	0.5	11/13/2006	SW846 6010B	Nickel	21.2		0.95	mg/kg	=
SAIC	IAAP96941	IAAP96941	691814.7	93317.2	0.0	0.5	11/13/2006	SW846 8270C	Nitrobenzene	0.42		0.42	mg/kg	U
SAIC	IAAP96941	IAAP96941	691814.7	93317.2	0.0	0.5	11/13/2006	SW846 8270C	N-Nitroso-di-n-propylamine	0.42		0.42	mg/kg	U
SAIC	IAAP96941	IAAP96941	691814.7	93317.2	0.0	0.5	11/13/2006	SW846 8270C	N-Nitrosodiphenylamine	0.42		0.42	mg/kg	U
SAIC	IAAP96941	IAAP96941	691814.7	93317.2	0.0	0.5	11/13/2006	SW846 8270C	Pentachlorophenol	2		2	mg/kg	UJ
SAIC	IAAP96941	IAAP96941	691814.7	93317.2	0.0	0.5	11/13/2006	EPA 160.3	Percent Moisture	20.7		0.1	%	=
SAIC	IAAP96941	IAAP96941	691814.7	93317.2	0.0	0.5	11/13/2006	SW846 8270C	Phenanthrene	0.42		0.42	mg/kg	U
SAIC	IAAP96941	IAAP96941	691814.7	93317.2	0.0	0.5	11/13/2006	SW846 8270C	Phenol	0.42		0.42	mg/kg	U
SAIC	IAAP96941	IAAP96941	691814.7	93317.2	0.0	0.5	11/13/2006	SW846 6010B	Potassium	1340		63.1	mg/kg	=
SAIC	IAAP96941	IAAP96941	691814.7	93317.2	0.0	0.5	11/13/2006	SW846 8270C	Pyrene	0.42		0.42	mg/kg	U
SAIC	IAAP96941	IAAP96941	691814.7	93317.2	0.0	0.5	11/13/2006	SW846 8330	RDX	0.32		0.32	mg/kg	UJ
SAIC	IAAP96941	IAAP96941	691814.7	93317.2	0.0	0.5	11/13/2006	SW846 6010B	Selenium	0.79		0.22	mg/kg	=
SAIC	IAAP96941	IAAP96941	691814.7	93317.2	0.0	0.5	11/13/2006	SW846 6010B	Silver	0.25		0.25	mg/kg	U
SAIC	IAAP96941	IAAP96941	691814.7	93317.2	0.0	0.5	11/13/2006	SW846 6010B	Sodium	18.8		12.6	mg/kg	=
SAIC	IAAP96941	IAAP96941	691814.7	93317.2	0.0	0.5	11/13/2006	SW846 6010B	Thallium	0.17		0.17	mg/kg	U
SAIC	IAAP96941	IAAP96941	691814.7	93317.2	0.0	0.5	11/13/2006	SW846 6010B	Vanadium	31.4		0.85	mg/kg	=
SAIC	IAAP96941	IAAP96941	691814.7	93317.2	0.0	0.5	11/13/2006	SW846 6010B	Zinc	151		1.8	mg/kg	=
SAIC	IAAP96942	IAAP96942	691839.0	93244.8	0.0	0.5	11/13/2006	SW846 8270C	1,2,4-Trichlorobenzene	0.41		0.41	mg/kg	U
SAIC	IAAP96942	IAAP96942	691839.0	93244.8	0.0	0.5	11/13/2006	SW846 8270C	1,2-Dichlorobenzene	0.41		0.41	mg/kg	U
SAIC	IAAP96942	IAAP96942	691839.0	93244.8	0.0	0.5	11/13/2006	SW846 8330	1,3,5-TriNitrobenzene	0.31		0.31	mg/kg	UJ
SAIC	IAAP96942	IAAP96942	691839.0	93244.8	0.0	0.5	11/13/2006	SW846 8270C	1,3-Dichlorobenzene	0.41		0.41	mg/kg	U
SAIC	IAAP96942	IAAP96942	691839.0	93244.8	0.0	0.5	11/13/2006	SW846 8270C	1,4-Dichlorobenzene	0.41		0.41	mg/kg	U
SAIC	IAAP96942	IAAP96942	691839.0	93244.8	0.0	0.5	11/13/2006	SW846 8270C	2,2'-oxybis(1-Chloropropane)	0.41		0.41	mg/kg	U
SAIC	IAAP96942	IAAP96942	691839.0	93244.8	0.0	0.5	11/13/2006	SW846 8270C	2,4,5-Trichlorophenol	0.41		0.41	mg/kg	U
SAIC	IAAP96942	IAAP96942	691839.0	93244.8	0.0	0.5	11/13/2006	SW846 8270C	2,4,6-Trichlorophenol	0.41		0.41	mg/kg	U
SAIC	IAAP96942	IAAP96942	691839.0	93244.8	0.0	0.5	11/13/2006	SW846 8330	2,4,6-Trinitrotoluene	0.31		0.31	mg/kg	UJ
SAIC	IAAP96942	IAAP96942	691839.0	93244.8	0.0	0.5	11/13/2006	SW846 8270C	2,4-Dichlorophenol	0.41		0.41	mg/kg	U
SAIC	IAAP96942	IAAP96942	691839.0	93244.8	0.0	0.5	11/13/2006	SW846 8270C	2,4-Dimethylphenol	0.41		0.41	mg/kg	U
SAIC	IAAP96942	IAAP96942	691839.0	93244.8	0.0	0.5	11/13/2006	SW846 8270C	2,4-Dinitrophenol	2		2	mg/kg	UJ
SAIC	IAAP96942	IAAP96942	691839.0	93244.8	0.0	0.5	11/13/2006	SW846 8330	2,4-Dinitrotoluene	0.31		0.31	mg/kg	UJ

Company	Sample Name	Station Name	Easting	Northing	Start Depth(ft)	End Depth(ft)	Collect Date	Method	Analyte	Result	Error	Detection Limit	Units	Validation Qualifier
SAIC	IAAP96942	IAAP96942	691839.0	93244.8	0.0	0.5	11/13/2006	SW846 8270C	2,4-Dinitrotoluene	0.41		0.41	mg/kg	U
SAIC	IAAP96942	IAAP96942	691839.0	93244.8	0.0	0.5	11/13/2006	SW846 8270C	2,6-Dinitrotoluene	0.41		0.41	mg/kg	U
SAIC	IAAP96942	IAAP96942	691839.0	93244.8	0.0	0.5	11/13/2006	SW846 8270C	2-Chloronaphthalene	0.41		0.41	mg/kg	U
SAIC	IAAP96942	IAAP96942	691839.0	93244.8	0.0	0.5	11/13/2006	SW846 8270C	2-Chlorophenol	0.41		0.41	mg/kg	U
SAIC	IAAP96942	IAAP96942	691839.0	93244.8	0.0	0.5	11/13/2006	SW846 8270C	2-Methylnaphthalene	0.41		0.41	mg/kg	U
SAIC	IAAP96942	IAAP96942	691839.0	93244.8	0.0	0.5	11/13/2006	SW846 8270C	2-Methylphenol	0.41		0.41	mg/kg	U
SAIC	IAAP96942	IAAP96942	691839.0	93244.8	0.0	0.5	11/13/2006	SW846 8270C	2-Nitroaniline	2		2	mg/kg	U
SAIC	IAAP96942	IAAP96942	691839.0	93244.8	0.0	0.5	11/13/2006	SW846 8270C	2-Nitrophenol	0.41		0.41	mg/kg	U
SAIC	IAAP96942	IAAP96942	691839.0	93244.8	0.0	0.5	11/13/2006	SW846 8270C	3,3'-Dichlorobenzidine	2		2	mg/kg	U
SAIC	IAAP96942	IAAP96942	691839.0	93244.8	0.0	0.5	11/13/2006	SW846 8270C	3-Nitroaniline	2		2	mg/kg	U
SAIC	IAAP96942	IAAP96942	691839.0	93244.8	0.0	0.5	11/13/2006	SW846 8270C	4,6-Dinitro-2-methylphenol	2		2	mg/kg	U
SAIC	IAAP96942	IAAP96942	691839.0	93244.8	0.0	0.5	11/13/2006	SW846 8270C	4-Bromophenyl phenyl ether	0.41		0.41	mg/kg	U
SAIC	IAAP96942	IAAP96942	691839.0	93244.8	0.0	0.5	11/13/2006	SW846 8270C	4-Chloro-3-methylphenol	0.41		0.41	mg/kg	U
SAIC	IAAP96942	IAAP96942	691839.0	93244.8	0.0	0.5	11/13/2006	SW846 8270C	4-Chloroaniline	0.41		0.41	mg/kg	U
SAIC	IAAP96942	IAAP96942	691839.0	93244.8	0.0	0.5	11/13/2006	SW846 8270C	4-Chlorophenyl phenyl ether	0.41		0.41	mg/kg	U
SAIC	IAAP96942	IAAP96942	691839.0	93244.8	0.0	0.5	11/13/2006	SW846 8270C	4-Methylphenol	0.41		0.41	mg/kg	U
SAIC	IAAP96942	IAAP96942	691839.0	93244.8	0.0	0.5	11/13/2006	SW846 8270C	4-Nitroaniline	2		2	mg/kg	U
SAIC	IAAP96942	IAAP96942	691839.0	93244.8	0.0	0.5	11/13/2006	SW846 8270C	4-Nitrophenol	2		2	mg/kg	U
SAIC	IAAP96942	IAAP96942	691839.0	93244.8	0.0	0.5	11/13/2006	SW846 8270C	Acenaphthene	0.41		0.41	mg/kg	U
SAIC	IAAP96942	IAAP96942	691839.0	93244.8	0.0	0.5	11/13/2006	SW846 8270C	Acenaphthylene	0.41		0.41	mg/kg	U
SAIC	IAAP96942	IAAP96942	691839.0	93244.8	0.0	0.5	11/13/2006	SW846 6010B	Aluminum	14000		7.8	mg/kg	J
SAIC	IAAP96942	IAAP96942	691839.0	93244.8	0.0	0.5	11/13/2006	SW846 8270C	Anthracene	0.41		0.41	mg/kg	U
SAIC	IAAP96942	IAAP96942	691839.0	93244.8	0.0	0.5	11/13/2006	SW846 6010B	Antimony	0.58		0.41	mg/kg	J
SAIC	IAAP96942	IAAP96942	691839.0	93244.8	0.0	0.5	11/13/2006	SW846 6010B	Arsenic	12.4		0.34	mg/kg	=
SAIC	IAAP96942	IAAP96942	691839.0	93244.8	0.0	0.5	11/13/2006	SW846 6010B	Barium	204		0.63	mg/kg	=
SAIC	IAAP96942	IAAP96942	691839.0	93244.8	0.0	0.5	11/13/2006	SW846 8270C	Benzo(a)anthracene	0.41		0.41	mg/kg	U
SAIC	IAAP96942	IAAP96942	691839.0	93244.8	0.0	0.5	11/13/2006	SW846 8270C	Benzo(a)pyrene	0.41		0.41	mg/kg	U
SAIC	IAAP96942	IAAP96942	691839.0	93244.8	0.0	0.5	11/13/2006	SW846 8270C	Benzo(b)fluoranthene	0.41		0.41	mg/kg	U
SAIC	IAAP96942	IAAP96942	691839.0	93244.8	0.0	0.5	11/13/2006	SW846 8270C	Benzo(g,h,i)perylene	0.41		0.41	mg/kg	U
SAIC	IAAP96942	IAAP96942	691839.0	93244.8	0.0	0.5	11/13/2006	SW846 8270C	Benzo(k)fluoranthene	0.41		0.41	mg/kg	U
SAIC	IAAP96942	IAAP96942	691839.0	93244.8	0.0	0.5	11/13/2006	SW846 6010B	Beryllium	1.1		0.069	mg/kg	=
SAIC	IAAP96942	IAAP96942	691839.0	93244.8	0.0	0.5	11/13/2006	SW846 8270C	Bis(2-chloroethoxy) methane	0.41		0.41	mg/kg	U
SAIC	IAAP96942	IAAP96942	691839.0	93244.8	0.0	0.5	11/13/2006	SW846 8270C	Bis(2-chloroethyl) ether	0.41		0.41	mg/kg	U
SAIC	IAAP96942	IAAP96942	691839.0	93244.8	0.0	0.5	11/13/2006	SW846 8270C	Bis(2-ethylhexyl) phthalate	0.41		0.41	mg/kg	U
SAIC	IAAP96942	IAAP96942	691839.0	93244.8	0.0	0.5	11/13/2006	SW846 8270C	Butyl benzyl phthalate	0.41		0.41	mg/kg	U
SAIC	IAAP96942	IAAP96942	691839.0	93244.8	0.0	0.5	11/13/2006	SW846 6010B	Cadmium	0.3		0.17	mg/kg	=
SAIC	IAAP96942	IAAP96942	691839.0	93244.8	0.0	0.5	11/13/2006	SW846 6010B	Calcium	4570		10.6	mg/kg	J
SAIC	IAAP96942	IAAP96942	691839.0	93244.8	0.0	0.5	11/13/2006	SW846 8270C	Carbazole	0.41		0.41	mg/kg	U
SAIC	IAAP96942	IAAP96942	691839.0	93244.8	0.0	0.5	11/13/2006	SW846 6010B	Chromium	22.7		0.45	mg/kg	=
SAIC	IAAP96942	IAAP96942	691839.0	93244.8	0.0	0.5	11/13/2006	SW846 8270C	Chrysene	0.41		0.41	mg/kg	U
SAIC	IAAP96942	IAAP96942	691839.0	93244.8	0.0	0.5	11/13/2006	SW846 6010B	Cobalt	14.4		0.63	mg/kg	=
SAIC	IAAP96942	IAAP96942	691839.0	93244.8	0.0	0.5	11/13/2006	SW846 6010B	Copper	18.5		0.38	mg/kg	=
SAIC	IAAP96942	IAAP96942	691839.0	93244.8	0.0	0.5	11/13/2006	SW846 8270C	Dibenzo(a,h)anthracene	0.41		0.41	mg/kg	U

Company	Sample Name	Station Name	Easting	Northing	Start Depth(ft)	End Depth(ft)	Collect Date	Method	Analyte	Result	Error	Detection Limit	Units	Validation Qualifier
SAIC	IAAP96942	IAAP96942	691839.0	93244.8	0.0	0.5	11/13/2006	SW846 8270C	Dibenzofuran	0.41		0.41	mg/kg	U
SAIC	IAAP96942	IAAP96942	691839.0	93244.8	0.0	0.5	11/13/2006	SW846 8270C	Diethyl phthalate	0.41		0.41	mg/kg	U
SAIC	IAAP96942	IAAP96942	691839.0	93244.8	0.0	0.5	11/13/2006	SW846 8270C	Dimethyl phthalate	0.41		0.41	mg/kg	U
SAIC	IAAP96942	IAAP96942	691839.0	93244.8	0.0	0.5	11/13/2006	SW846 8270C	Di-n-butyl phthalate	0.41		0.41	mg/kg	U
SAIC	IAAP96942	IAAP96942	691839.0	93244.8	0.0	0.5	11/13/2006	SW846 8270C	Di-n-octyl phthalate	0.41		0.41	mg/kg	U
SAIC	IAAP96942	IAAP96942	691839.0	93244.8	0.0	0.5	11/13/2006	SW846 8270C	Fluoranthene	0.41		0.41	mg/kg	U
SAIC	IAAP96942	IAAP96942	691839.0	93244.8	0.0	0.5	11/13/2006	SW846 8270C	Fluorene	0.41		0.41	mg/kg	U
SAIC	IAAP96942	IAAP96942	691839.0	93244.8	0.0	0.5	11/13/2006	SW846 8270C	Hexachlorobenzene	0.41		0.41	mg/kg	U
SAIC	IAAP96942	IAAP96942	691839.0	93244.8	0.0	0.5	11/13/2006	SW846 8270C	Hexachlorobutadiene	0.41		0.41	mg/kg	U
SAIC	IAAP96942	IAAP96942	691839.0	93244.8	0.0	0.5	11/13/2006	SW846 8270C	Hexachlorocyclopentadiene	2		2	mg/kg	UJ
SAIC	IAAP96942	IAAP96942	691839.0	93244.8	0.0	0.5	11/13/2006	SW846 8270C	Hexachloroethane	0.41		0.41	mg/kg	U
SAIC	IAAP96942	IAAP96942	691839.0	93244.8	0.0	0.5	11/13/2006	SW846 8330	HMX	0.31		0.31	mg/kg	UJ
SAIC	IAAP96942	IAAP96942	691839.0	93244.8	0.0	0.5	11/13/2006	SW846 8270C	Indeno(1,2,3-cd)pyrene	0.41		0.41	mg/kg	U
SAIC	IAAP96942	IAAP96942	691839.0	93244.8	0.0	0.5	11/13/2006	SW846 6010B	Iron	28200		3	mg/kg	J
SAIC	IAAP96942	IAAP96942	691839.0	93244.8	0.0	0.5	11/13/2006	SW846 8270C	Isophorone	0.41		0.41	mg/kg	U
SAIC	IAAP96942	IAAP96942	691839.0	93244.8	0.0	0.5	11/13/2006	SW846 6010B	Lead	16.2		0.19	mg/kg	=
SAIC	IAAP96942	IAAP96942	691839.0	93244.8	0.0	0.5	11/13/2006	SW846 6010B	Magnesium	2880		15.2	mg/kg	=
SAIC	IAAP96942	IAAP96942	691839.0	93244.8	0.0	0.5	11/13/2006	SW846 6010B	Manganese	500		0.13	mg/kg	J
SAIC	IAAP96942	IAAP96942	691839.0	93244.8	0.0	0.5	11/13/2006	SW846 7471AS	Mercury	0.058		0.0084	mg/kg	=
SAIC	IAAP96942	IAAP96942	691839.0	93244.8	0.0	0.5	11/13/2006	SW846 8270C	Naphthalene	0.41		0.41	mg/kg	U
SAIC	IAAP96942	IAAP96942	691839.0	93244.8	0.0	0.5	11/13/2006	SW846 6010B	Nickel	23.7		0.94	mg/kg	=
SAIC	IAAP96942	IAAP96942	691839.0	93244.8	0.0	0.5	11/13/2006	SW846 8270C	Nitrobenzene	0.41		0.41	mg/kg	U
SAIC	IAAP96942	IAAP96942	691839.0	93244.8	0.0	0.5	11/13/2006	SW846 8270C	N-Nitroso-di-n-propylamine	0.41		0.41	mg/kg	U
SAIC	IAAP96942	IAAP96942	691839.0	93244.8	0.0	0.5	11/13/2006	SW846 8270C	N-Nitrosodiphenylamine	0.41		0.41	mg/kg	U
SAIC	IAAP96942	IAAP96942	691839.0	93244.8	0.0	0.5	11/13/2006	SW846 8270C	Pentachlorophenol	2		2	mg/kg	UJ
SAIC	IAAP96942	IAAP96942	691839.0	93244.8	0.0	0.5	11/13/2006	EPA 160.3	Percent Moisture	20.1		0.1	%	=
SAIC	IAAP96942	IAAP96942	691839.0	93244.8	0.0	0.5	11/13/2006	SW846 8270C	Phenanthrene	0.41		0.41	mg/kg	U
SAIC	IAAP96942	IAAP96942	691839.0	93244.8	0.0	0.5	11/13/2006	SW846 8270C	Phenol	0.41		0.41	mg/kg	U
SAIC	IAAP96942	IAAP96942	691839.0	93244.8	0.0	0.5	11/13/2006	SW846 6010B	Potassium	703		62.6	mg/kg	=
SAIC	IAAP96942	IAAP96942	691839.0	93244.8	0.0	0.5	11/13/2006	SW846 8270C	Pyrene	0.41		0.41	mg/kg	U
SAIC	IAAP96942	IAAP96942	691839.0	93244.8	0.0	0.5	11/13/2006	SW846 8330	RDX	0.31		0.31	mg/kg	UJ
SAIC	IAAP96942	IAAP96942	691839.0	93244.8	0.0	0.5	11/13/2006	SW846 6010B	Selenium	0.87		0.22	mg/kg	=
SAIC	IAAP96942	IAAP96942	691839.0	93244.8	0.0	0.5	11/13/2006	SW846 6010B	Silver	0.24		0.24	mg/kg	UJ
SAIC	IAAP96942	IAAP96942	691839.0	93244.8	0.0	0.5	11/13/2006	SW846 6010B	Sodium	64.6		12.5	mg/kg	=
SAIC	IAAP96942	IAAP96942	691839.0	93244.8	0.0	0.5	11/13/2006	SW846 6010B	Thallium	0.47		0.17	mg/kg	=
SAIC	IAAP96942	IAAP96942	691839.0	93244.8	0.0	0.5	11/13/2006	SW846 6010B	Vanadium	52.5		0.85	mg/kg	=
SAIC	IAAP96942	IAAP96942	691839.0	93244.8	0.0	0.5	11/13/2006	SW846 6010B	Zinc	54.6		1.8	mg/kg	J
SAIC	IAAP96943	IAAP96943	691741.0	93451.8	0.0	0.5	11/14/2006	SW846 6010B	Aluminum	4760		14.7	mg/kg	J
SAIC	IAAP96943	IAAP96943	691741.0	93451.8	0.0	0.5	11/14/2006	SW846 6010B	Antimony	0.79		0.79	mg/kg	UJ
SAIC	IAAP96943	IAAP96943	691741.0	93451.8	0.0	0.5	11/14/2006	SW846 6010B	Arsenic	3.8		0.65	mg/kg	=
SAIC	IAAP96943	IAAP96943	691741.0	93451.8	0.0	0.5	11/14/2006	SW846 6010B	Barium	54.7		1.2	mg/kg	=
SAIC	IAAP96943	IAAP96943	691741.0	93451.8	0.0	0.5	11/14/2006	SW846 6010B	Beryllium	0.35		0.13	mg/kg	=
SAIC	IAAP96943	IAAP96943	691741.0	93451.8	0.0	0.5	11/14/2006	SW846 6010B	Cadmium	0.34		0.32	mg/kg	=

Company	Sample Name	Station Name	Easting	Northing	Start Depth(ft)	End Depth(ft)	Collect Date	Method	Analyte	Result	Error	Detection Limit	Units	Validation Qualifier
SAIC	IAAP96943	IAAP96943	691741.0	93451.8	0.0	0.5	11/14/2006	SW846 6010B	Calcium	92900		20.2	mg/kg	=
SAIC	IAAP96943	IAAP96943	691741.0	93451.8	0.0	0.5	11/14/2006	SW846 6010B	Chromium	10		0.84	mg/kg	J
SAIC	IAAP96943	IAAP96943	691741.0	93451.8	0.0	0.5	11/14/2006	SW846 6010B	Cobalt	4.5		1.2	mg/kg	=
SAIC	IAAP96943	IAAP96943	691741.0	93451.8	0.0	0.5	11/14/2006	SW846 6010B	Copper	12.3		0.71	mg/kg	=
SAIC	IAAP96943	IAAP96943	691741.0	93451.8	0.0	0.5	11/14/2006	SW846 6010B	Iron	11400		5.7	mg/kg	J
SAIC	IAAP96943	IAAP96943	691741.0	93451.8	0.0	0.5	11/14/2006	SW846 6010B	Lead	23.8		0.36	mg/kg	=
SAIC	IAAP96943	IAAP96943	691741.0	93451.8	0.0	0.5	11/14/2006	SW846 6010B	Magnesium	9350		28.8	mg/kg	=
SAIC	IAAP96943	IAAP96943	691741.0	93451.8	0.0	0.5	11/14/2006	SW846 6010B	Manganese	502		0.24	mg/kg	J
SAIC	IAAP96943	IAAP96943	691741.0	93451.8	0.0	0.5	11/14/2006	SW846 7471AS	Mercury	0.14		0.0079	mg/kg	=
SAIC	IAAP96943	IAAP96943	691741.0	93451.8	0.0	0.5	11/14/2006	SW846 6010B	Nickel	11.9		1.8	mg/kg	=
SAIC	IAAP96943	IAAP96943	691741.0	93451.8	0.0	0.5	11/14/2006	EPA 160.3	Percent Moisture	15.7		0.1	%	=
SAIC	IAAP96943	IAAP96943	691741.0	93451.8	0.0	0.5	11/14/2006	SW846 6010B	Potassium	163		119	mg/kg	=
SAIC	IAAP96943	IAAP96943	691741.0	93451.8	0.0	0.5	11/14/2006	SW846 6010B	Selenium	0.78		0.41	mg/kg	=
SAIC	IAAP96943	IAAP96943	691741.0	93451.8	0.0	0.5	11/14/2006	SW846 6010B	Silver	0.46		0.46	mg/kg	U
SAIC	IAAP96943	IAAP96943	691741.0	93451.8	0.0	0.5	11/14/2006	SW846 6010B	Sodium	246		23.7	mg/kg	=
SAIC	IAAP96943	IAAP96943	691741.0	93451.8	0.0	0.5	11/14/2006	SW846 6010B	Thallium	0.32		0.32	mg/kg	U
SAIC	IAAP96943	IAAP96943	691741.0	93451.8	0.0	0.5	11/14/2006	SW846 6010B	Vanadium	16.2		1.6	mg/kg	=
SAIC	IAAP96943	IAAP96943	691741.0	93451.8	0.0	0.5	11/14/2006	SW846 6010B	Zinc	62.7		3.3	mg/kg	=
SAIC	IAAP96944	IAAP96944	691700.0	93430.6	0.0	0.5	11/14/2006	SW846 6010B	Aluminum	11200		15.3	mg/kg	J
SAIC	IAAP96944	IAAP96944	691700.0	93430.6	0.0	0.5	11/14/2006	SW846 6010B	Antimony	0.82		0.82	mg/kg	UJ
SAIC	IAAP96944	IAAP96944	691700.0	93430.6	0.0	0.5	11/14/2006	SW846 6010B	Arsenic	7.9		0.68	mg/kg	=
SAIC	IAAP96944	IAAP96944	691700.0	93430.6	0.0	0.5	11/14/2006	SW846 6010B	Barium	184		1.2	mg/kg	=
SAIC	IAAP96944	IAAP96944	691700.0	93430.6	0.0	0.5	11/14/2006	SW846 6010B	Beryllium	0.88		0.14	mg/kg	=
SAIC	IAAP96944	IAAP96944	691700.0	93430.6	0.0	0.5	11/14/2006	SW846 6010B	Cadmium	0.33		0.33	mg/kg	U
SAIC	IAAP96944	IAAP96944	691700.0	93430.6	0.0	0.5	11/14/2006	SW846 6010B	Calcium	45600		21	mg/kg	=
SAIC	IAAP96944	IAAP96944	691700.0	93430.6	0.0	0.5	11/14/2006	SW846 6010B	Chromium	16.4		0.88	mg/kg	J
SAIC	IAAP96944	IAAP96944	691700.0	93430.6	0.0	0.5	11/14/2006	SW846 6010B	Cobalt	6.4		1.2	mg/kg	=
SAIC	IAAP96944	IAAP96944	691700.0	93430.6	0.0	0.5	11/14/2006	SW846 6010B	Copper	15.9		0.74	mg/kg	=
SAIC	IAAP96944	IAAP96944	691700.0	93430.6	0.0	0.5	11/14/2006	SW846 6010B	Iron	17800		5.9	mg/kg	J
SAIC	IAAP96944	IAAP96944	691700.0	93430.6	0.0	0.5	11/14/2006	SW846 6010B	Lead	14.5		0.37	mg/kg	=
SAIC	IAAP96944	IAAP96944	691700.0	93430.6	0.0	0.5	11/14/2006	SW846 6010B	Magnesium	3010		30	mg/kg	=
SAIC	IAAP96944	IAAP96944	691700.0	93430.6	0.0	0.5	11/14/2006	SW846 6010B	Manganese	377		0.25	mg/kg	J
SAIC	IAAP96944	IAAP96944	691700.0	93430.6	0.0	0.5	11/14/2006	SW846 7471AS	Mercury	0.045		0.0083	mg/kg	=
SAIC	IAAP96944	IAAP96944	691700.0	93430.6	0.0	0.5	11/14/2006	SW846 6010B	Nickel	16.2		1.9	mg/kg	=
SAIC	IAAP96944	IAAP96944	691700.0	93430.6	0.0	0.5	11/14/2006	EPA 160.3	Percent Moisture	19.1		0.1	%	=
SAIC	IAAP96944	IAAP96944	691700.0	93430.6	0.0	0.5	11/14/2006	SW846 6010B	Potassium	1260		124	mg/kg	=
SAIC	IAAP96944	IAAP96944	691700.0	93430.6	0.0	0.5	11/14/2006	SW846 6010B	Selenium	0.51		0.43	mg/kg	=
SAIC	IAAP96944	IAAP96944	691700.0	93430.6	0.0	0.5	11/14/2006	SW846 6010B	Silver	0.48		0.48	mg/kg	U
SAIC	IAAP96944	IAAP96944	691700.0	93430.6	0.0	0.5	11/14/2006	SW846 6010B	Sodium	67.6		24.7	mg/kg	=
SAIC	IAAP96944	IAAP96944	691700.0	93430.6	0.0	0.5	11/14/2006	SW846 6010B	Thallium	0.33		0.33	mg/kg	U
SAIC	IAAP96944	IAAP96944	691700.0	93430.6	0.0	0.5	11/14/2006	SW846 6010B	Vanadium	30.6		1.7	mg/kg	=
SAIC	IAAP96944	IAAP96944	691700.0	93430.6	0.0	0.5	11/14/2006	SW846 6010B	Zinc	215		3.5	mg/kg	=
SAIC	IAAP96945	IAAP96945	691712.7	93499.8	0.0	0.5	11/14/2006	SW846 6010B	Aluminum	11900		8.7	mg/kg	J

Company	Sample Name	Station Name	Easting	Northing	Start Depth(ft)	End Depth(ft)	Collect Date	Method	Analyte	Result	Error	Detection Limit	Units	Validation Qualifier
SAIC	IAAP96945	IAAP96945	691712.7	93499.8	0.0	0.5	11/14/2006	SW846 6010B	Antimony	1		0.46	mg/kg	J
SAIC	IAAP96945	IAAP96945	691712.7	93499.8	0.0	0.5	11/14/2006	SW846 6010B	Arsenic	10		0.38	mg/kg	=
SAIC	IAAP96945	IAAP96945	691712.7	93499.8	0.0	0.5	11/14/2006	SW846 6010B	Barium	154		0.7	mg/kg	=
SAIC	IAAP96945	IAAP96945	691712.7	93499.8	0.0	0.5	11/14/2006	SW846 6010B	Beryllium	0.72		0.077	mg/kg	=
SAIC	IAAP96945	IAAP96945	691712.7	93499.8	0.0	0.5	11/14/2006	SW846 6010B	Cadmium	0.31		0.19	mg/kg	=
SAIC	IAAP96945	IAAP96945	691712.7	93499.8	0.0	0.5	11/14/2006	SW846 6010B	Calcium	43500		11.9	mg/kg	=
SAIC	IAAP96945	IAAP96945	691712.7	93499.8	0.0	0.5	11/14/2006	SW846 6010B	Chromium	26.1		0.5	mg/kg	J
SAIC	IAAP96945	IAAP96945	691712.7	93499.8	0.0	0.5	11/14/2006	SW846 6010B	Cobalt	13.3		0.7	mg/kg	=
SAIC	IAAP96945	IAAP96945	691712.7	93499.8	0.0	0.5	11/14/2006	SW846 6010B	Copper	31.6		0.42	mg/kg	=
SAIC	IAAP96945	IAAP96945	691712.7	93499.8	0.0	0.5	11/14/2006	SW846 6010B	Iron	21100		3.4	mg/kg	J
SAIC	IAAP96945	IAAP96945	691712.7	93499.8	0.0	0.5	11/14/2006	SW846 6010B	Lead	38.4		0.21	mg/kg	=
SAIC	IAAP96945	IAAP96945	691712.7	93499.8	0.0	0.5	11/14/2006	SW846 6010B	Magnesium	13800		17	mg/kg	=
SAIC	IAAP96945	IAAP96945	691712.7	93499.8	0.0	0.5	11/14/2006	SW846 6010B	Manganese	542		0.14	mg/kg	J
SAIC	IAAP96945	IAAP96945	691712.7	93499.8	0.0	0.5	11/14/2006	SW846 7471AS	Mercury	0.98		0.0094	mg/kg	=
SAIC	IAAP96945	IAAP96945	691712.7	93499.8	0.0	0.5	11/14/2006	SW846 6010B	Nickel	17.3		1.1	mg/kg	=
SAIC	IAAP96945	IAAP96945	691712.7	93499.8	0.0	0.5	11/14/2006	EPA 160.3	Percent Moisture	28.6		0.1	%	=
SAIC	IAAP96945	IAAP96945	691712.7	93499.8	0.0	0.5	11/14/2006	SW846 6010B	Potassium	1350		70	mg/kg	=
SAIC	IAAP96945	IAAP96945	691712.7	93499.8	0.0	0.5	11/14/2006	SW846 6010B	Selenium	2.2		0.24	mg/kg	=
SAIC	IAAP96945	IAAP96945	691712.7	93499.8	0.0	0.5	11/14/2006	SW846 6010B	Silver	0.27		0.27	mg/kg	U
SAIC	IAAP96945	IAAP96945	691712.7	93499.8	0.0	0.5	11/14/2006	SW846 6010B	Sodium	340		14	mg/kg	=
SAIC	IAAP96945	IAAP96945	691712.7	93499.8	0.0	0.5	11/14/2006	SW846 6010B	Thallium	0.3		0.19	mg/kg	=
SAIC	IAAP96945	IAAP96945	691712.7	93499.8	0.0	0.5	11/14/2006	SW846 6010B	Vanadium	27.9		0.95	mg/kg	=
SAIC	IAAP96945	IAAP96945	691712.7	93499.8	0.0	0.5	11/14/2006	SW846 6010B	Zinc	134		2	mg/kg	=
SAIC	IAAP96946	IAAP96946	691732.3	93412.2	0.0	0.5	11/14/2006	SW846 8082	Aroclor-1016	0.041		0.041	mg/kg	U
SAIC	IAAP96946	IAAP96946	691732.3	93412.2	0.0	0.5	11/14/2006	SW846 8082	Aroclor-1221	0.041		0.041	mg/kg	U
SAIC	IAAP96946	IAAP96946	691732.3	93412.2	0.0	0.5	11/14/2006	SW846 8082	Aroclor-1232	0.041		0.041	mg/kg	U
SAIC	IAAP96946	IAAP96946	691732.3	93412.2	0.0	0.5	11/14/2006	SW846 8082	Aroclor-1242	0.041		0.041	mg/kg	U
SAIC	IAAP96946	IAAP96946	691732.3	93412.2	0.0	0.5	11/14/2006	SW846 8082	Aroclor-1248	0.041		0.041	mg/kg	U
SAIC	IAAP96946	IAAP96946	691732.3	93412.2	0.0	0.5	11/14/2006	SW846 8082	Aroclor-1254	0.041		0.041	mg/kg	U
SAIC	IAAP96946	IAAP96946	691732.3	93412.2	0.0	0.5	11/14/2006	SW846 8082	Aroclor-1260	21		1	mg/kg	J
SAIC	IAAP96946	IAAP96946	691732.3	93412.2	0.0	0.5	11/14/2006	EPA 160.3	Percent Moisture	19.5		0.1	%	=
SAIC	IAAP96947	IAAP96947	691717.2	93427.8	0.0	0.5	11/14/2006	SW846 8082	Aroclor-1016	0.035		0.035	mg/kg	U
SAIC	IAAP96947	IAAP96947	691717.2	93427.8	0.0	0.5	11/14/2006	SW846 8082	Aroclor-1221	0.035		0.035	mg/kg	U
SAIC	IAAP96947	IAAP96947	691717.2	93427.8	0.0	0.5	11/14/2006	SW846 8082	Aroclor-1232	0.035		0.035	mg/kg	U
SAIC	IAAP96947	IAAP96947	691717.2	93427.8	0.0	0.5	11/14/2006	SW846 8082	Aroclor-1242	0.035		0.035	mg/kg	U
SAIC	IAAP96947	IAAP96947	691717.2	93427.8	0.0	0.5	11/14/2006	SW846 8082	Aroclor-1248	0.035		0.035	mg/kg	U
SAIC	IAAP96947	IAAP96947	691717.2	93427.8	0.0	0.5	11/14/2006	SW846 8082	Aroclor-1254	0.035		0.035	mg/kg	U
SAIC	IAAP96947	IAAP96947	691717.2	93427.8	0.0	0.5	11/14/2006	SW846 8082	Aroclor-1260	0.031		0.035	mg/kg	J
SAIC	IAAP96947	IAAP96947	691717.2	93427.8	0.0	0.5	11/14/2006	EPA 160.3	Percent Moisture	5.1		0.1	%	=
SAIC	IAAP96949	IAAP96949	692113.0	93092.9	0.0	0.5	11/15/2006	SW846 8330	1,3,5-TriNitrobenzene	0.31		0.31	mg/kg	UJ
SAIC	IAAP96949	IAAP96949	692113.0	93092.9	0.0	0.5	11/15/2006	SW846 8330	2,4,6-Trinitrotoluene	0.31		0.31	mg/kg	UJ
SAIC	IAAP96949	IAAP96949	692113.0	93092.9	0.0	0.5	11/15/2006	SW846 8330	2,4-Dinitrotoluene	0.31		0.31	mg/kg	UJ
SAIC	IAAP96949	IAAP96949	692113.0	93092.9	0.0	0.5	11/15/2006	SW846 6010B	Aluminum	12600		7.7	mg/kg	J

Company	Sample Name	Station Name	Easting	Northing	Start Depth(ft)	End Depth(ft)	Collect Date	Method	Analyte	Result	Error	Detection Limit	Units	Validation Qualifier
SAIC	IAAP96949	IAAP96949	692113.0	93092.9	0.0	0.5	11/15/2006	SW846 6010B	Antimony	0.8		0.41	mg/kg	J
SAIC	IAAP96949	IAAP96949	692113.0	93092.9	0.0	0.5	11/15/2006	SW846 6010B	Arsenic	10.5		0.34	mg/kg	=
SAIC	IAAP96949	IAAP96949	692113.0	93092.9	0.0	0.5	11/15/2006	SW846 6010B	Barium	217		0.62	mg/kg	=
SAIC	IAAP96949	IAAP96949	692113.0	93092.9	0.0	0.5	11/15/2006	SW846 6010B	Beryllium	0.75		0.069	mg/kg	=
SAIC	IAAP96949	IAAP96949	692113.0	93092.9	0.0	0.5	11/15/2006	SW846 6010B	Cadmium	0.33		0.17	mg/kg	=
SAIC	IAAP96949	IAAP96949	692113.0	93092.9	0.0	0.5	11/15/2006	SW846 6010B	Calcium	10400		10.6	mg/kg	J
SAIC	IAAP96949	IAAP96949	692113.0	93092.9	0.0	0.5	11/15/2006	SW846 6010B	Chromium	21.5		0.44	mg/kg	=
SAIC	IAAP96949	IAAP96949	692113.0	93092.9	0.0	0.5	11/15/2006	SW846 6010B	Cobalt	11.7		0.62	mg/kg	=
SAIC	IAAP96949	IAAP96949	692113.0	93092.9	0.0	0.5	11/15/2006	SW846 6010B	Copper	17.3		0.38	mg/kg	=
SAIC	IAAP96949	IAAP96949	692113.0	93092.9	0.0	0.5	11/15/2006	SW846 8330	HMX	0.31		0.31	mg/kg	UJ
SAIC	IAAP96949	IAAP96949	692113.0	93092.9	0.0	0.5	11/15/2006	SW846 6010B	Iron	21100		3	mg/kg	J
SAIC	IAAP96949	IAAP96949	692113.0	93092.9	0.0	0.5	11/15/2006	SW846 6010B	Lead	37.4		0.19	mg/kg	J
SAIC	IAAP96949	IAAP96949	692113.0	93092.9	0.0	0.5	11/15/2006	SW846 6010B	Magnesium	5630		15.1	mg/kg	=
SAIC	IAAP96949	IAAP96949	692113.0	93092.9	0.0	0.5	11/15/2006	SW846 6010B	Manganese	831		0.13	mg/kg	J
SAIC	IAAP96949	IAAP96949	692113.0	93092.9	0.0	0.5	11/15/2006	SW846 7471AS	Mercury	0.026		0.0083	mg/kg	=
SAIC	IAAP96949	IAAP96949	692113.0	93092.9	0.0	0.5	11/15/2006	SW846 6010B	Nickel	21		0.94	mg/kg	=
SAIC	IAAP96949	IAAP96949	692113.0	93092.9	0.0	0.5	11/15/2006	EPA 160.3	Percent Moisture	19.8		0.1	%	=
SAIC	IAAP96949	IAAP96949	692113.0	93092.9	0.0	0.5	11/15/2006	SW846 6010B	Potassium	1240		62.3	mg/kg	=
SAIC	IAAP96949	IAAP96949	692113.0	93092.9	0.0	0.5	11/15/2006	SW846 8330	RDX	0.31		0.31	mg/kg	UJ
SAIC	IAAP96949	IAAP96949	692113.0	93092.9	0.0	0.5	11/15/2006	SW846 6010B	Selenium	1		0.22	mg/kg	=
SAIC	IAAP96949	IAAP96949	692113.0	93092.9	0.0	0.5	11/15/2006	SW846 6010B	Silver	0.24		0.24	mg/kg	UJ
SAIC	IAAP96949	IAAP96949	692113.0	93092.9	0.0	0.5	11/15/2006	SW846 6010B	Sodium	47.7		12.5	mg/kg	=
SAIC	IAAP96949	IAAP96949	692113.0	93092.9	0.0	0.5	11/15/2006	SW846 6010B	Thallium	0.38		0.17	mg/kg	=
SAIC	IAAP96949	IAAP96949	692113.0	93092.9	0.0	0.5	11/15/2006	SW846 6010B	Vanadium	37.1		0.84	mg/kg	=
SAIC	IAAP96949	IAAP96949	692113.0	93092.9	0.0	0.5	11/15/2006	SW846 6010B	Zinc	67.1		1.8	mg/kg	=
SAIC	IAAP96950	IAAP96950	692194.1	93120.8	0.0	0.5	11/15/2006	SW846 8330	1,3,5-TriNitrobenzene	0.32		0.32	mg/kg	UJ
SAIC	IAAP96950	IAAP96950	692194.1	93120.8	0.0	0.5	11/15/2006	SW846 8330	2,4,6-Trinitrotoluene	0.32		0.32	mg/kg	UJ
SAIC	IAAP96950	IAAP96950	692194.1	93120.8	0.0	0.5	11/15/2006	SW846 8330	2,4-Dinitrotoluene	0.32		0.32	mg/kg	UJ
SAIC	IAAP96950	IAAP96950	692194.1	93120.8	0.0	0.5	11/15/2006	SW846 6010B	Aluminum	9880		7.9	mg/kg	J
SAIC	IAAP96950	IAAP96950	692194.1	93120.8	0.0	0.5	11/15/2006	SW846 6010B	Antimony	0.45		0.42	mg/kg	J
SAIC	IAAP96950	IAAP96950	692194.1	93120.8	0.0	0.5	11/15/2006	SW846 6010B	Arsenic	7.7		0.35	mg/kg	=
SAIC	IAAP96950	IAAP96950	692194.1	93120.8	0.0	0.5	11/15/2006	SW846 6010B	Barium	226		0.64	mg/kg	=
SAIC	IAAP96950	IAAP96950	692194.1	93120.8	0.0	0.5	11/15/2006	SW846 6010B	Beryllium	0.63		0.071	mg/kg	=
SAIC	IAAP96950	IAAP96950	692194.1	93120.8	0.0	0.5	11/15/2006	SW846 6010B	Cadmium	0.21		0.17	mg/kg	=
SAIC	IAAP96950	IAAP96950	692194.1	93120.8	0.0	0.5	11/15/2006	SW846 6010B	Calcium	15800		10.9	mg/kg	J
SAIC	IAAP96950	IAAP96950	692194.1	93120.8	0.0	0.5	11/15/2006	SW846 6010B	Chromium	11.8		0.46	mg/kg	=
SAIC	IAAP96950	IAAP96950	692194.1	93120.8	0.0	0.5	11/15/2006	SW846 6010B	Cobalt	13.3		0.64	mg/kg	=
SAIC	IAAP96950	IAAP96950	692194.1	93120.8	0.0	0.5	11/15/2006	SW846 6010B	Copper	11.9		0.39	mg/kg	=
SAIC	IAAP96950	IAAP96950	692194.1	93120.8	0.0	0.5	11/15/2006	SW846 8330	HMX	0.32		0.32	mg/kg	UJ
SAIC	IAAP96950	IAAP96950	692194.1	93120.8	0.0	0.5	11/15/2006	SW846 6010B	Iron	15200		3.1	mg/kg	J
SAIC	IAAP96950	IAAP96950	692194.1	93120.8	0.0	0.5	11/15/2006	SW846 6010B	Lead	19.9		0.19	mg/kg	=
SAIC	IAAP96950	IAAP96950	692194.1	93120.8	0.0	0.5	11/15/2006	SW846 6010B	Magnesium	3470		15.5	mg/kg	=
SAIC	IAAP96950	IAAP96950	692194.1	93120.8	0.0	0.5	11/15/2006	SW846 6010B	Manganese	1200		0.13	mg/kg	J

Company	Sample Name	Station Name	Easting	Northing	Start Depth(ft)	End Depth(ft)	Collect Date	Method	Analyte	Result	Error	Detection Limit	Units	Validation Qualifier
SAIC	IAAP96950	IAAP96950	692194.1	93120.8	0.0	0.5	11/15/2006	SW846 7471AS	Mercury	0.031		0.0086	mg/kg	=
SAIC	IAAP96950	IAAP96950	692194.1	93120.8	0.0	0.5	11/15/2006	SW846 6010B	Nickel	12.7		0.97	mg/kg	=
SAIC	IAAP96950	IAAP96950	692194.1	93120.8	0.0	0.5	11/15/2006	EPA 160.3	Percent Moisture	21.9		0.1	%	=
SAIC	IAAP96950	IAAP96950	692194.1	93120.8	0.0	0.5	11/15/2006	SW846 6010B	Potassium	977		64	mg/kg	=
SAIC	IAAP96950	IAAP96950	692194.1	93120.8	0.0	0.5	11/15/2006	SW846 8330	RDX	0.32		0.32	mg/kg	UJ
SAIC	IAAP96950	IAAP96950	692194.1	93120.8	0.0	0.5	11/15/2006	SW846 6010B	Selenium	1.1		0.22	mg/kg	=
SAIC	IAAP96950	IAAP96950	692194.1	93120.8	0.0	0.5	11/15/2006	SW846 6010B	Silver	0.25		0.25	mg/kg	UJ
SAIC	IAAP96950	IAAP96950	692194.1	93120.8	0.0	0.5	11/15/2006	SW846 6010B	Sodium	57.4		12.8	mg/kg	=
SAIC	IAAP96950	IAAP96950	692194.1	93120.8	0.0	0.5	11/15/2006	SW846 6010B	Thallium	0.17		0.17	mg/kg	U
SAIC	IAAP96950	IAAP96950	692194.1	93120.8	0.0	0.5	11/15/2006	SW846 6010B	Vanadium	28.1		0.86	mg/kg	=
SAIC	IAAP96950	IAAP96950	692194.1	93120.8	0.0	0.5	11/15/2006	SW846 6010B	Zinc	46.8		1.8	mg/kg	J
SAIC	IAAP96951	IAAP96951	692181.7	93058.0	0.0	0.5	11/15/2006	SW846 8330	1,3,5-TriNitrobenzene	0.31		0.31	mg/kg	UJ
SAIC	IAAP96951	IAAP96951	692181.7	93058.0	0.0	0.5	11/15/2006	SW846 8330	2,4,6-Trinitrotoluene	0.31		0.31	mg/kg	UJ
SAIC	IAAP96951	IAAP96951	692181.7	93058.0	0.0	0.5	11/15/2006	SW846 8330	2,4-Dinitrotoluene	0.31		0.31	mg/kg	UJ
SAIC	IAAP96951	IAAP96951	692181.7	93058.0	0.0	0.5	11/15/2006	SW846 6010B	Aluminum	11400		7.7	mg/kg	J
SAIC	IAAP96951	IAAP96951	692181.7	93058.0	0.0	0.5	11/15/2006	SW846 6010B	Antimony	0.77		0.41	mg/kg	J
SAIC	IAAP96951	IAAP96951	692181.7	93058.0	0.0	0.5	11/15/2006	SW846 6010B	Arsenic	7.7		0.34	mg/kg	=
SAIC	IAAP96951	IAAP96951	692181.7	93058.0	0.0	0.5	11/15/2006	SW846 6010B	Barium	156		0.62	mg/kg	=
SAIC	IAAP96951	IAAP96951	692181.7	93058.0	0.0	0.5	11/15/2006	SW846 6010B	Beryllium	0.67		0.069	mg/kg	=
SAIC	IAAP96951	IAAP96951	692181.7	93058.0	0.0	0.5	11/15/2006	SW846 6010B	Cadmium	0.23		0.17	mg/kg	=
SAIC	IAAP96951	IAAP96951	692181.7	93058.0	0.0	0.5	11/15/2006	SW846 6010B	Calcium	12000		10.6	mg/kg	J
SAIC	IAAP96951	IAAP96951	692181.7	93058.0	0.0	0.5	11/15/2006	SW846 6010B	Chromium	15.1		0.44	mg/kg	=
SAIC	IAAP96951	IAAP96951	692181.7	93058.0	0.0	0.5	11/15/2006	SW846 6010B	Cobalt	7.6		0.62	mg/kg	=
SAIC	IAAP96951	IAAP96951	692181.7	93058.0	0.0	0.5	11/15/2006	SW846 6010B	Copper	21.2		0.37	mg/kg	=
SAIC	IAAP96951	IAAP96951	692181.7	93058.0	0.0	0.5	11/15/2006	SW846 8330	HMX	0.31		0.31	mg/kg	UJ
SAIC	IAAP96951	IAAP96951	692181.7	93058.0	0.0	0.5	11/15/2006	SW846 6010B	Iron	17200		3	mg/kg	J
SAIC	IAAP96951	IAAP96951	692181.7	93058.0	0.0	0.5	11/15/2006	SW846 6010B	Lead	15.6		0.19	mg/kg	=
SAIC	IAAP96951	IAAP96951	692181.7	93058.0	0.0	0.5	11/15/2006	SW846 6010B	Magnesium	3520		15.1	mg/kg	=
SAIC	IAAP96951	IAAP96951	692181.7	93058.0	0.0	0.5	11/15/2006	SW846 6010B	Manganese	668		0.12	mg/kg	J
SAIC	IAAP96951	IAAP96951	692181.7	93058.0	0.0	0.5	11/15/2006	SW846 7471AS	Mercury	0.03		0.0083	mg/kg	=
SAIC	IAAP96951	IAAP96951	692181.7	93058.0	0.0	0.5	11/15/2006	SW846 6010B	Nickel	15.6		0.94	mg/kg	=
SAIC	IAAP96951	IAAP96951	692181.7	93058.0	0.0	0.5	11/15/2006	EPA 160.3	Percent Moisture	19.5		0.1	%	=
SAIC	IAAP96951	IAAP96951	692181.7	93058.0	0.0	0.5	11/15/2006	SW846 6010B	Potassium	1140		62.1	mg/kg	=
SAIC	IAAP96951	IAAP96951	692181.7	93058.0	0.0	0.5	11/15/2006	SW846 8330	RDX	0.31		0.31	mg/kg	UJ
SAIC	IAAP96951	IAAP96951	692181.7	93058.0	0.0	0.5	11/15/2006	SW846 6010B	Selenium	0.71		0.21	mg/kg	=
SAIC	IAAP96951	IAAP96951	692181.7	93058.0	0.0	0.5	11/15/2006	SW846 6010B	Silver	0.24		0.24	mg/kg	UJ
SAIC	IAAP96951	IAAP96951	692181.7	93058.0	0.0	0.5	11/15/2006	SW846 6010B	Sodium	33.2		12.4	mg/kg	=
SAIC	IAAP96951	IAAP96951	692181.7	93058.0	0.0	0.5	11/15/2006	SW846 6010B	Thallium	0.17		0.17	mg/kg	U
SAIC	IAAP96951	IAAP96951	692181.7	93058.0	0.0	0.5	11/15/2006	SW846 6010B	Vanadium	28		0.84	mg/kg	=
SAIC	IAAP96951	IAAP96951	692181.7	93058.0	0.0	0.5	11/15/2006	SW846 6010B	Zinc	64.3		1.7	mg/kg	J
SAIC	IAAP96952	IAAP96952	692127.7	93042.6	0.0	0.5	11/15/2006	SW846 8270C	1,2,4-Trichlorobenzene	0.34		0.34	mg/kg	UJ
SAIC	IAAP96952	IAAP96952	692127.7	93042.6	0.0	0.5	11/15/2006	SW846 8270C	1,2-Dichlorobenzene	0.34		0.34	mg/kg	UJ
SAIC	IAAP96952	IAAP96952	692127.7	93042.6	0.0	0.5	11/15/2006	SW846 8330	1,3,5-TriNitrobenzene	0.26		0.26	mg/kg	UJ

Company	Sample Name	Station Name	Easting	Northing	Start Depth(ft)	End Depth(ft)	Collect Date	Method	Analyte	Result	Error	Detection Limit	Units	Validation Qualifier
SAIC	IAAP96952	IAAP96952	692127.7	93042.6	0.0	0.5	11/15/2006	SW846 8270C	1,3-Dichlorobenzene	0.34		0.34	mg/kg	UJ
SAIC	IAAP96952	IAAP96952	692127.7	93042.6	0.0	0.5	11/15/2006	SW846 8270C	1,4-Dichlorobenzene	0.34		0.34	mg/kg	UJ
SAIC	IAAP96952	IAAP96952	692127.7	93042.6	0.0	0.5	11/15/2006	SW846 8270C	2,2'-oxybis(1-Chloropropane)	0.34		0.34	mg/kg	UJ
SAIC	IAAP96952	IAAP96952	692127.7	93042.6	0.0	0.5	11/15/2006	SW846 8270C	2,4,5-Trichlorophenol	0.34		0.34	mg/kg	UJ
SAIC	IAAP96952	IAAP96952	692127.7	93042.6	0.0	0.5	11/15/2006	SW846 8270C	2,4,6-Trichlorophenol	0.34		0.34	mg/kg	UJ
SAIC	IAAP96952	IAAP96952	692127.7	93042.6	0.0	0.5	11/15/2006	SW846 8330	2,4,6-Trinitrotoluene	0.26		0.26	mg/kg	UJ
SAIC	IAAP96952	IAAP96952	692127.7	93042.6	0.0	0.5	11/15/2006	SW846 8270C	2,4-Dichlorophenol	0.34		0.34	mg/kg	UJ
SAIC	IAAP96952	IAAP96952	692127.7	93042.6	0.0	0.5	11/15/2006	SW846 8270C	2,4-Dimethylphenol	0.34		0.34	mg/kg	UJ
SAIC	IAAP96952	IAAP96952	692127.7	93042.6	0.0	0.5	11/15/2006	SW846 8270C	2,4-Dinitrophenol	1.7		1.7	mg/kg	UJ
SAIC	IAAP96952	IAAP96952	692127.7	93042.6	0.0	0.5	11/15/2006	SW846 8330	2,4-Dinitrotoluene	0.26		0.26	mg/kg	UJ
SAIC	IAAP96952	IAAP96952	692127.7	93042.6	0.0	0.5	11/15/2006	SW846 8270C	2,4-Dinitrotoluene	0.34		0.34	mg/kg	UJ
SAIC	IAAP96952	IAAP96952	692127.7	93042.6	0.0	0.5	11/15/2006	SW846 8270C	2,6-Dinitrotoluene	0.34		0.34	mg/kg	UJ
SAIC	IAAP96952	IAAP96952	692127.7	93042.6	0.0	0.5	11/15/2006	SW846 8270C	2-Chloronaphthalene	0.34		0.34	mg/kg	UJ
SAIC	IAAP96952	IAAP96952	692127.7	93042.6	0.0	0.5	11/15/2006	SW846 8270C	2-Chlorophenol	0.34		0.34	mg/kg	UJ
SAIC	IAAP96952	IAAP96952	692127.7	93042.6	0.0	0.5	11/15/2006	SW846 8270C	2-Methylnaphthalene	0.34		0.34	mg/kg	UJ
SAIC	IAAP96952	IAAP96952	692127.7	93042.6	0.0	0.5	11/15/2006	SW846 8270C	2-Methylphenol	0.34		0.34	mg/kg	UJ
SAIC	IAAP96952	IAAP96952	692127.7	93042.6	0.0	0.5	11/15/2006	SW846 8270C	2-Nitroaniline	1.7		1.7	mg/kg	UJ
SAIC	IAAP96952	IAAP96952	692127.7	93042.6	0.0	0.5	11/15/2006	SW846 8270C	2-Nitrophenol	0.34		0.34	mg/kg	UJ
SAIC	IAAP96952	IAAP96952	692127.7	93042.6	0.0	0.5	11/15/2006	SW846 8270C	3,3'-Dichlorobenzidine	1.7		1.7	mg/kg	UJ
SAIC	IAAP96952	IAAP96952	692127.7	93042.6	0.0	0.5	11/15/2006	SW846 8270C	3-Nitroaniline	1.7		1.7	mg/kg	UJ
SAIC	IAAP96952	IAAP96952	692127.7	93042.6	0.0	0.5	11/15/2006	SW846 8270C	4,6-Dinitro-2-methylphenol	1.7		1.7	mg/kg	UJ
SAIC	IAAP96952	IAAP96952	692127.7	93042.6	0.0	0.5	11/15/2006	SW846 8270C	4-Bromophenyl phenyl ether	0.34		0.34	mg/kg	UJ
SAIC	IAAP96952	IAAP96952	692127.7	93042.6	0.0	0.5	11/15/2006	SW846 8270C	4-Chloro-3-methylphenol	0.34		0.34	mg/kg	UJ
SAIC	IAAP96952	IAAP96952	692127.7	93042.6	0.0	0.5	11/15/2006	SW846 8270C	4-Chloroaniline	0.34		0.34	mg/kg	UJ
SAIC	IAAP96952	IAAP96952	692127.7	93042.6	0.0	0.5	11/15/2006	SW846 8270C	4-Chlorophenyl phenyl ether	0.34		0.34	mg/kg	UJ
SAIC	IAAP96952	IAAP96952	692127.7	93042.6	0.0	0.5	11/15/2006	SW846 8270C	4-Methylphenol	0.34		0.34	mg/kg	UJ
SAIC	IAAP96952	IAAP96952	692127.7	93042.6	0.0	0.5	11/15/2006	SW846 8270C	4-Nitroaniline	1.7		1.7	mg/kg	UJ
SAIC	IAAP96952	IAAP96952	692127.7	93042.6	0.0	0.5	11/15/2006	SW846 8270C	4-Nitrophenol	1.7		1.7	mg/kg	UJ
SAIC	IAAP96952	IAAP96952	692127.7	93042.6	0.0	0.5	11/15/2006	SW846 8270C	Acenaphthene	0.34		0.34	mg/kg	UJ
SAIC	IAAP96952	IAAP96952	692127.7	93042.6	0.0	0.5	11/15/2006	SW846 8270C	Acenaphthylene	0.34		0.34	mg/kg	UJ
SAIC	IAAP96952	IAAP96952	692127.7	93042.6	0.0	0.5	11/15/2006	SW846 6010B	Aluminum	2010		32	mg/kg	J
SAIC	IAAP96952	IAAP96952	692127.7	93042.6	0.0	0.5	11/15/2006	SW846 8270C	Anthracene	0.34		0.34	mg/kg	UJ
SAIC	IAAP96952	IAAP96952	692127.7	93042.6	0.0	0.5	11/15/2006	SW846 6010B	Antimony	1.7		1.7	mg/kg	UJ
SAIC	IAAP96952	IAAP96952	692127.7	93042.6	0.0	0.5	11/15/2006	SW846 6010B	Arsenic	8.4		1.4	mg/kg	=
SAIC	IAAP96952	IAAP96952	692127.7	93042.6	0.0	0.5	11/15/2006	SW846 6010B	Barium	27		2.6	mg/kg	=
SAIC	IAAP96952	IAAP96952	692127.7	93042.6	0.0	0.5	11/15/2006	SW846 8270C	Benzo(a)anthracene	0.34		0.34	mg/kg	UJ
SAIC	IAAP96952	IAAP96952	692127.7	93042.6	0.0	0.5	11/15/2006	SW846 8270C	Benzo(a)pyrene	0.34		0.34	mg/kg	UJ
SAIC	IAAP96952	IAAP96952	692127.7	93042.6	0.0	0.5	11/15/2006	SW846 8270C	Benzo(b)fluoranthene	0.34		0.34	mg/kg	UJ
SAIC	IAAP96952	IAAP96952	692127.7	93042.6	0.0	0.5	11/15/2006	SW846 8270C	Benzo(g,h,i)perylene	0.34		0.34	mg/kg	UJ
SAIC	IAAP96952	IAAP96952	692127.7	93042.6	0.0	0.5	11/15/2006	SW846 8270C	Benzo(k)fluoranthene	0.34		0.34	mg/kg	UJ
SAIC	IAAP96952	IAAP96952	692127.7	93042.6	0.0	0.5	11/15/2006	SW846 6010B	Beryllium	0.29		0.29	mg/kg	U
SAIC	IAAP96952	IAAP96952	692127.7	93042.6	0.0	0.5	11/15/2006	SW846 8270C	Bis(2-chloroethoxy) methane	0.34		0.34	mg/kg	UJ
SAIC	IAAP96952	IAAP96952	692127.7	93042.6	0.0	0.5	11/15/2006	SW846 8270C	Bis(2-chloroethyl) ether	0.34		0.34	mg/kg	UJ

Company	Sample Name	Station Name	Easting	Northing	Start Depth(ft)	End Depth(ft)	Collect Date	Method	Analyte	Result	Error	Detection Limit	Units	Validation Qualifier
SAIC	IAAP96952	IAAP96952	692127.7	93042.6	0.0	0.5	11/15/2006	SW846 8270C	Bis(2-ethylhexyl) phthalate	0.34		0.34	mg/kg	UJ
SAIC	IAAP96952	IAAP96952	692127.7	93042.6	0.0	0.5	11/15/2006	SW846 8270C	Butyl benzyl phthalate	0.34		0.34	mg/kg	UJ
SAIC	IAAP96952	IAAP96952	692127.7	93042.6	0.0	0.5	11/15/2006	SW846 6010B	Cadmium	0.69		0.69	mg/kg	U
SAIC	IAAP96952	IAAP96952	692127.7	93042.6	0.0	0.5	11/15/2006	SW846 6010B	Calcium	285000		43.9	mg/kg	J
SAIC	IAAP96952	IAAP96952	692127.7	93042.6	0.0	0.5	11/15/2006	SW846 8270C	Carbazole	0.34		0.34	mg/kg	UJ
SAIC	IAAP96952	IAAP96952	692127.7	93042.6	0.0	0.5	11/15/2006	SW846 6010B	Chromium	2.5		1.8	mg/kg	=
SAIC	IAAP96952	IAAP96952	692127.7	93042.6	0.0	0.5	11/15/2006	SW846 8270C	Chrysene	0.34		0.34	mg/kg	UJ
SAIC	IAAP96952	IAAP96952	692127.7	93042.6	0.0	0.5	11/15/2006	SW846 6010B	Cobalt	3.2		2.6	mg/kg	=
SAIC	IAAP96952	IAAP96952	692127.7	93042.6	0.0	0.5	11/15/2006	SW846 6010B	Copper	3.2		1.6	mg/kg	=
SAIC	IAAP96952	IAAP96952	692127.7	93042.6	0.0	0.5	11/15/2006	SW846 8270C	Dibenzo(a,h)anthracene	0.34		0.34	mg/kg	UJ
SAIC	IAAP96952	IAAP96952	692127.7	93042.6	0.0	0.5	11/15/2006	SW846 8270C	Dibenzofuran	0.34		0.34	mg/kg	UJ
SAIC	IAAP96952	IAAP96952	692127.7	93042.6	0.0	0.5	11/15/2006	SW846 8270C	Diethyl phthalate	0.34		0.34	mg/kg	UJ
SAIC	IAAP96952	IAAP96952	692127.7	93042.6	0.0	0.5	11/15/2006	SW846 8270C	Dimethyl phthalate	0.34		0.34	mg/kg	UJ
SAIC	IAAP96952	IAAP96952	692127.7	93042.6	0.0	0.5	11/15/2006	SW846 8270C	Di-n-butyl phthalate	0.34		0.34	mg/kg	UJ
SAIC	IAAP96952	IAAP96952	692127.7	93042.6	0.0	0.5	11/15/2006	SW846 8270C	Di-n-octyl phthalate	0.34		0.34	mg/kg	UJ
SAIC	IAAP96952	IAAP96952	692127.7	93042.6	0.0	0.5	11/15/2006	SW846 8270C	Fluoranthene	0.087		0.34	mg/kg	J
SAIC	IAAP96952	IAAP96952	692127.7	93042.6	0.0	0.5	11/15/2006	SW846 8270C	Fluorene	0.34		0.34	mg/kg	UJ
SAIC	IAAP96952	IAAP96952	692127.7	93042.6	0.0	0.5	11/15/2006	SW846 8270C	Hexachlorobenzene	0.34		0.34	mg/kg	UJ
SAIC	IAAP96952	IAAP96952	692127.7	93042.6	0.0	0.5	11/15/2006	SW846 8270C	Hexachlorobutadiene	0.34		0.34	mg/kg	UJ
SAIC	IAAP96952	IAAP96952	692127.7	93042.6	0.0	0.5	11/15/2006	SW846 8270C	Hexachlorocyclopentadiene	1.7		1.7	mg/kg	UJ
SAIC	IAAP96952	IAAP96952	692127.7	93042.6	0.0	0.5	11/15/2006	SW846 8270C	Hexachloroethane	0.34		0.34	mg/kg	UJ
SAIC	IAAP96952	IAAP96952	692127.7	93042.6	0.0	0.5	11/15/2006	SW846 8330	HMX	0.26		0.26	mg/kg	UJ
SAIC	IAAP96952	IAAP96952	692127.7	93042.6	0.0	0.5	11/15/2006	SW846 8270C	Indeno(1,2,3-cd)pyrene	0.34		0.34	mg/kg	UJ
SAIC	IAAP96952	IAAP96952	692127.7	93042.6	0.0	0.5	11/15/2006	SW846 6010B	Iron	6700		12.4	mg/kg	J
SAIC	IAAP96952	IAAP96952	692127.7	93042.6	0.0	0.5	11/15/2006	SW846 8270C	Isophorone	0.34		0.34	mg/kg	UJ
SAIC	IAAP96952	IAAP96952	692127.7	93042.6	0.0	0.5	11/15/2006	SW846 6010B	Lead	2.7		0.77	mg/kg	=
SAIC	IAAP96952	IAAP96952	692127.7	93042.6	0.0	0.5	11/15/2006	SW846 6010B	Magnesium	2100		62.6	mg/kg	=
SAIC	IAAP96952	IAAP96952	692127.7	93042.6	0.0	0.5	11/15/2006	SW846 6010B	Manganese	605		0.52	mg/kg	J
SAIC	IAAP96952	IAAP96952	692127.7	93042.6	0.0	0.5	11/15/2006	SW846 7471AS	Mercury	0.021		0.0069	mg/kg	=
SAIC	IAAP96952	IAAP96952	692127.7	93042.6	0.0	0.5	11/15/2006	SW846 8270C	Naphthalene	0.34		0.34	mg/kg	UJ
SAIC	IAAP96952	IAAP96952	692127.7	93042.6	0.0	0.5	11/15/2006	SW846 6010B	Nickel	7.4		3.9	mg/kg	=
SAIC	IAAP96952	IAAP96952	692127.7	93042.6	0.0	0.5	11/15/2006	SW846 8270C	Nitrobenzene	0.34		0.34	mg/kg	UJ
SAIC	IAAP96952	IAAP96952	692127.7	93042.6	0.0	0.5	11/15/2006	SW846 8270C	N-Nitroso-di-n-propylamine	0.34		0.34	mg/kg	UJ
SAIC	IAAP96952	IAAP96952	692127.7	93042.6	0.0	0.5	11/15/2006	SW846 8270C	N-Nitrosodiphenylamine	0.34		0.34	mg/kg	UJ
SAIC	IAAP96952	IAAP96952	692127.7	93042.6	0.0	0.5	11/15/2006	SW846 8270C	Pentachlorophenol	1.7		1.7	mg/kg	UJ
SAIC	IAAP96952	IAAP96952	692127.7	93042.6	0.0	0.5	11/15/2006	EPA 160.3	Percent Moisture	3.1		0.1	%	=
SAIC	IAAP96952	IAAP96952	692127.7	93042.6	0.0	0.5	11/15/2006	SW846 8270C	Phenanthrene	0.34		0.34	mg/kg	UJ
SAIC	IAAP96952	IAAP96952	692127.7	93042.6	0.0	0.5	11/15/2006	SW846 8270C	Phenol	0.34		0.34	mg/kg	UJ
SAIC	IAAP96952	IAAP96952	692127.7	93042.6	0.0	0.5	11/15/2006	SW846 6010B	Potassium	609		258	mg/kg	=
SAIC	IAAP96952	IAAP96952	692127.7	93042.6	0.0	0.5	11/15/2006	SW846 8270C	Pyrene	0.057		0.34	mg/kg	J
SAIC	IAAP96952	IAAP96952	692127.7	93042.6	0.0	0.5	11/15/2006	SW846 8330	RDX	0.26		0.26	mg/kg	UJ
SAIC	IAAP96952	IAAP96952	692127.7	93042.6	0.0	0.5	11/15/2006	SW846 6010B	Selenium	0.89		0.89	mg/kg	U
SAIC	IAAP96952	IAAP96952	692127.7	93042.6	0.0	0.5	11/15/2006	SW846 6010B	Silver	1		1	mg/kg	UJ

Company	Sample Name	Station Name	Easting	Northing	Start Depth(ft)	End Depth(ft)	Collect Date	Method	Analyte	Result	Error	Detection Limit	Units	Validation Qualifier
SAIC	IAAP96952	IAAP96952	692127.7	93042.6	0.0	0.5	11/15/2006	SW846 6010B	Sodium	51.6		51.6	mg/kg	U
SAIC	IAAP96952	IAAP96952	692127.7	93042.6	0.0	0.5	11/15/2006	SW846 6010B	Thallium	0.69		0.69	mg/kg	U
SAIC	IAAP96952	IAAP96952	692127.7	93042.6	0.0	0.5	11/15/2006	SW846 6010B	Vanadium	5.5		3.5	mg/kg	=
SAIC	IAAP96952	IAAP96952	692127.7	93042.6	0.0	0.5	11/15/2006	SW846 6010B	Zinc	15.1		7.2	mg/kg	J
SAIC	IAAP96953	IAAP96953	692116.4	93011.8	0.0	0.5	11/15/2006	SW846 8270C	1,2,4-Trichlorobenzene	0.4		0.4	mg/kg	UJ
SAIC	IAAP96953	IAAP96953	692116.4	93011.8	0.0	0.5	11/15/2006	SW846 8270C	1,2-Dichlorobenzene	0.4		0.4	mg/kg	UJ
SAIC	IAAP96953	IAAP96953	692116.4	93011.8	0.0	0.5	11/15/2006	SW846 8330	1,3,5-TriNitrobenzene	0.3		0.3	mg/kg	UJ
SAIC	IAAP96953	IAAP96953	692116.4	93011.8	0.0	0.5	11/15/2006	SW846 8270C	1,3-Dichlorobenzene	0.4		0.4	mg/kg	UJ
SAIC	IAAP96953	IAAP96953	692116.4	93011.8	0.0	0.5	11/15/2006	SW846 8270C	1,4-Dichlorobenzene	0.4		0.4	mg/kg	UJ
SAIC	IAAP96953	IAAP96953	692116.4	93011.8	0.0	0.5	11/15/2006	SW846 8270C	2,2'-oxybis(1-Chloropropane)	0.4		0.4	mg/kg	UJ
SAIC	IAAP96953	IAAP96953	692116.4	93011.8	0.0	0.5	11/15/2006	SW846 8270C	2,4,5-Trichlorophenol	0.4		0.4	mg/kg	UJ
SAIC	IAAP96953	IAAP96953	692116.4	93011.8	0.0	0.5	11/15/2006	SW846 8270C	2,4,6-Trichlorophenol	0.4		0.4	mg/kg	UJ
SAIC	IAAP96953	IAAP96953	692116.4	93011.8	0.0	0.5	11/15/2006	SW846 8330	2,4,6-Trinitrotoluene	0.3		0.3	mg/kg	UJ
SAIC	IAAP96953	IAAP96953	692116.4	93011.8	0.0	0.5	11/15/2006	SW846 8270C	2,4-Dichlorophenol	0.4		0.4	mg/kg	UJ
SAIC	IAAP96953	IAAP96953	692116.4	93011.8	0.0	0.5	11/15/2006	SW846 8270C	2,4-Dimethylphenol	0.4		0.4	mg/kg	UJ
SAIC	IAAP96953	IAAP96953	692116.4	93011.8	0.0	0.5	11/15/2006	SW846 8270C	2,4-Dinitrophenol	1.9		1.9	mg/kg	UJ
SAIC	IAAP96953	IAAP96953	692116.4	93011.8	0.0	0.5	11/15/2006	SW846 8330	2,4-Dinitrotoluene	0.3		0.3	mg/kg	UJ
SAIC	IAAP96953	IAAP96953	692116.4	93011.8	0.0	0.5	11/15/2006	SW846 8270C	2,4-Dinitrotoluene	0.4		0.4	mg/kg	UJ
SAIC	IAAP96953	IAAP96953	692116.4	93011.8	0.0	0.5	11/15/2006	SW846 8270C	2,6-Dinitrotoluene	0.4		0.4	mg/kg	UJ
SAIC	IAAP96953	IAAP96953	692116.4	93011.8	0.0	0.5	11/15/2006	SW846 8270C	2-Chloronaphthalene	0.4		0.4	mg/kg	UJ
SAIC	IAAP96953	IAAP96953	692116.4	93011.8	0.0	0.5	11/15/2006	SW846 8270C	2-Chlorophenol	0.4		0.4	mg/kg	UJ
SAIC	IAAP96953	IAAP96953	692116.4	93011.8	0.0	0.5	11/15/2006	SW846 8270C	2-Methylnaphthalene	0.4		0.4	mg/kg	UJ
SAIC	IAAP96953	IAAP96953	692116.4	93011.8	0.0	0.5	11/15/2006	SW846 8270C	2-Methylphenol	0.4		0.4	mg/kg	UJ
SAIC	IAAP96953	IAAP96953	692116.4	93011.8	0.0	0.5	11/15/2006	SW846 8270C	2-Nitroaniline	1.9		1.9	mg/kg	UJ
SAIC	IAAP96953	IAAP96953	692116.4	93011.8	0.0	0.5	11/15/2006	SW846 8270C	2-Nitrophenol	0.4		0.4	mg/kg	UJ
SAIC	IAAP96953	IAAP96953	692116.4	93011.8	0.0	0.5	11/15/2006	SW846 8270C	3,3'-Dichlorobenzidine	1.9		1.9	mg/kg	UJ
SAIC	IAAP96953	IAAP96953	692116.4	93011.8	0.0	0.5	11/15/2006	SW846 8270C	3-Nitroaniline	1.9		1.9	mg/kg	UJ
SAIC	IAAP96953	IAAP96953	692116.4	93011.8	0.0	0.5	11/15/2006	SW846 8270C	4,6-Dinitro-2-methylphenol	1.9		1.9	mg/kg	UJ
SAIC	IAAP96953	IAAP96953	692116.4	93011.8	0.0	0.5	11/15/2006	SW846 8270C	4-Bromophenyl phenyl ether	0.4		0.4	mg/kg	UJ
SAIC	IAAP96953	IAAP96953	692116.4	93011.8	0.0	0.5	11/15/2006	SW846 8270C	4-Chloro-3-methylphenol	0.4		0.4	mg/kg	UJ
SAIC	IAAP96953	IAAP96953	692116.4	93011.8	0.0	0.5	11/15/2006	SW846 8270C	4-Chloroaniline	0.4		0.4	mg/kg	UJ
SAIC	IAAP96953	IAAP96953	692116.4	93011.8	0.0	0.5	11/15/2006	SW846 8270C	4-Chlorophenyl phenyl ether	0.4		0.4	mg/kg	UJ
SAIC	IAAP96953	IAAP96953	692116.4	93011.8	0.0	0.5	11/15/2006	SW846 8270C	4-Methylphenol	0.4		0.4	mg/kg	UJ
SAIC	IAAP96953	IAAP96953	692116.4	93011.8	0.0	0.5	11/15/2006	SW846 8270C	4-Nitroaniline	1.9		1.9	mg/kg	UJ
SAIC	IAAP96953	IAAP96953	692116.4	93011.8	0.0	0.5	11/15/2006	SW846 8270C	4-Nitrophenol	1.9		1.9	mg/kg	UJ
SAIC	IAAP96953	IAAP96953	692116.4	93011.8	0.0	0.5	11/15/2006	SW846 8270C	Acenaphthene	0.4		0.4	mg/kg	UJ
SAIC	IAAP96953	IAAP96953	692116.4	93011.8	0.0	0.5	11/15/2006	SW846 8270C	Acenaphthylene	0.4		0.4	mg/kg	UJ
SAIC	IAAP96953	IAAP96953	692116.4	93011.8	0.0	0.5	11/15/2006	SW846 6010B	Aluminum	11800		7.5	mg/kg	J
SAIC	IAAP96953	IAAP96953	692116.4	93011.8	0.0	0.5	11/15/2006	SW846 8270C	Anthracene	0.4		0.4	mg/kg	UJ
SAIC	IAAP96953	IAAP96953	692116.4	93011.8	0.0	0.5	11/15/2006	SW846 6010B	Antimony	0.45		0.4	mg/kg	J
SAIC	IAAP96953	IAAP96953	692116.4	93011.8	0.0	0.5	11/15/2006	SW846 6010B	Arsenic	11		0.33	mg/kg	=
SAIC	IAAP96953	IAAP96953	692116.4	93011.8	0.0	0.5	11/15/2006	SW846 6010B	Barium	184		0.61	mg/kg	=
SAIC	IAAP96953	IAAP96953	692116.4	93011.8	0.0	0.5	11/15/2006	SW846 8270C	Benzo(a)anthracene	0.4		0.4	mg/kg	UJ

Company	Sample Name	Station Name	Easting	Northing	Start Depth(ft)	End Depth(ft)	Collect Date	Method	Analyte	Result	Error	Detection Limit	Units	Validation Qualifier
SAIC	IAAP96953	IAAP96953	692116.4	93011.8	0.0	0.5	11/15/2006	SW846 8270C	Benzo(a)pyrene	0.4		0.4	mg/kg	UJ
SAIC	IAAP96953	IAAP96953	692116.4	93011.8	0.0	0.5	11/15/2006	SW846 8270C	Benzo(b)fluoranthene	0.4		0.4	mg/kg	UJ
SAIC	IAAP96953	IAAP96953	692116.4	93011.8	0.0	0.5	11/15/2006	SW846 8270C	Benzo(g,h,i)perylene	0.4		0.4	mg/kg	UJ
SAIC	IAAP96953	IAAP96953	692116.4	93011.8	0.0	0.5	11/15/2006	SW846 8270C	Benzo(k)fluoranthene	0.4		0.4	mg/kg	UJ
SAIC	IAAP96953	IAAP96953	692116.4	93011.8	0.0	0.5	11/15/2006	SW846 6010B	Beryllium	0.8		0.067	mg/kg	=
SAIC	IAAP96953	IAAP96953	692116.4	93011.8	0.0	0.5	11/15/2006	SW846 8270C	Bis(2-chloroethoxy) methane	0.4		0.4	mg/kg	UJ
SAIC	IAAP96953	IAAP96953	692116.4	93011.8	0.0	0.5	11/15/2006	SW846 8270C	Bis(2-chloroethyl) ether	0.4		0.4	mg/kg	UJ
SAIC	IAAP96953	IAAP96953	692116.4	93011.8	0.0	0.5	11/15/2006	SW846 8270C	Bis(2-ethylhexyl) phthalate	0.4		0.4	mg/kg	UJ
SAIC	IAAP96953	IAAP96953	692116.4	93011.8	0.0	0.5	11/15/2006	SW846 8270C	Butyl benzyl phthalate	0.4		0.4	mg/kg	UJ
SAIC	IAAP96953	IAAP96953	692116.4	93011.8	0.0	0.5	11/15/2006	SW846 6010B	Cadmium	0.21		0.16	mg/kg	=
SAIC	IAAP96953	IAAP96953	692116.4	93011.8	0.0	0.5	11/15/2006	SW846 6010B	Calcium	11300		10.3	mg/kg	J
SAIC	IAAP96953	IAAP96953	692116.4	93011.8	0.0	0.5	11/15/2006	SW846 8270C	Carbazole	0.4		0.4	mg/kg	UJ
SAIC	IAAP96953	IAAP96953	692116.4	93011.8	0.0	0.5	11/15/2006	SW846 6010B	Chromium	14.3		0.43	mg/kg	=
SAIC	IAAP96953	IAAP96953	692116.4	93011.8	0.0	0.5	11/15/2006	SW846 8270C	Chrysene	0.4		0.4	mg/kg	UJ
SAIC	IAAP96953	IAAP96953	692116.4	93011.8	0.0	0.5	11/15/2006	SW846 6010B	Cobalt	19.1		0.61	mg/kg	=
SAIC	IAAP96953	IAAP96953	692116.4	93011.8	0.0	0.5	11/15/2006	SW846 6010B	Copper	17.1		0.37	mg/kg	=
SAIC	IAAP96953	IAAP96953	692116.4	93011.8	0.0	0.5	11/15/2006	SW846 8270C	Dibenzo(a,h)anthracene	0.4		0.4	mg/kg	UJ
SAIC	IAAP96953	IAAP96953	692116.4	93011.8	0.0	0.5	11/15/2006	SW846 8270C	Dibenzofuran	0.4		0.4	mg/kg	UJ
SAIC	IAAP96953	IAAP96953	692116.4	93011.8	0.0	0.5	11/15/2006	SW846 8270C	Diethyl phthalate	0.4		0.4	mg/kg	UJ
SAIC	IAAP96953	IAAP96953	692116.4	93011.8	0.0	0.5	11/15/2006	SW846 8270C	Dimethyl phthalate	0.4		0.4	mg/kg	UJ
SAIC	IAAP96953	IAAP96953	692116.4	93011.8	0.0	0.5	11/15/2006	SW846 8270C	Di-n-butyl phthalate	0.4		0.4	mg/kg	UJ
SAIC	IAAP96953	IAAP96953	692116.4	93011.8	0.0	0.5	11/15/2006	SW846 8270C	Di-n-octyl phthalate	0.4		0.4	mg/kg	UJ
SAIC	IAAP96953	IAAP96953	692116.4	93011.8	0.0	0.5	11/15/2006	SW846 8270C	Fluoranthene	0.4		0.4	mg/kg	UJ
SAIC	IAAP96953	IAAP96953	692116.4	93011.8	0.0	0.5	11/15/2006	SW846 8270C	Fluorene	0.4		0.4	mg/kg	UJ
SAIC	IAAP96953	IAAP96953	692116.4	93011.8	0.0	0.5	11/15/2006	SW846 8270C	Hexachlorobenzene	0.4		0.4	mg/kg	UJ
SAIC	IAAP96953	IAAP96953	692116.4	93011.8	0.0	0.5	11/15/2006	SW846 8270C	Hexachlorobutadiene	0.4		0.4	mg/kg	UJ
SAIC	IAAP96953	IAAP96953	692116.4	93011.8	0.0	0.5	11/15/2006	SW846 8270C	Hexachlorocyclopentadiene	1.9		1.9	mg/kg	UJ
SAIC	IAAP96953	IAAP96953	692116.4	93011.8	0.0	0.5	11/15/2006	SW846 8270C	Hexachloroethane	0.4		0.4	mg/kg	UJ
SAIC	IAAP96953	IAAP96953	692116.4	93011.8	0.0	0.5	11/15/2006	SW846 8330	HMX	0.3		0.3	mg/kg	UJ
SAIC	IAAP96953	IAAP96953	692116.4	93011.8	0.0	0.5	11/15/2006	SW846 8270C	Indeno(1,2,3-cd)pyrene	0.4		0.4	mg/kg	UJ
SAIC	IAAP96953	IAAP96953	692116.4	93011.8	0.0	0.5	11/15/2006	SW846 6010B	Iron	19900		2.9	mg/kg	J
SAIC	IAAP96953	IAAP96953	692116.4	93011.8	0.0	0.5	11/15/2006	SW846 8270C	Isophorone	0.4		0.4	mg/kg	UJ
SAIC	IAAP96953	IAAP96953	692116.4	93011.8	0.0	0.5	11/15/2006	SW846 6010B	Lead	24		0.18	mg/kg	=
SAIC	IAAP96953	IAAP96953	692116.4	93011.8	0.0	0.5	11/15/2006	SW846 6010B	Magnesium	2650		14.7	mg/kg	=
SAIC	IAAP96953	IAAP96953	692116.4	93011.8	0.0	0.5	11/15/2006	SW846 6010B	Manganese	1080		0.12	mg/kg	J
SAIC	IAAP96953	IAAP96953	692116.4	93011.8	0.0	0.5	11/15/2006	SW846 7471AS	Mercury	0.028		0.0081	mg/kg	=
SAIC	IAAP96953	IAAP96953	692116.4	93011.8	0.0	0.5	11/15/2006	SW846 8270C	Naphthalene	0.4		0.4	mg/kg	UJ
SAIC	IAAP96953	IAAP96953	692116.4	93011.8	0.0	0.5	11/15/2006	SW846 6010B	Nickel	26.8		0.92	mg/kg	=
SAIC	IAAP96953	IAAP96953	692116.4	93011.8	0.0	0.5	11/15/2006	SW846 8270C	Nitrobenzene	0.4		0.4	mg/kg	UJ
SAIC	IAAP96953	IAAP96953	692116.4	93011.8	0.0	0.5	11/15/2006	SW846 8270C	N-Nitroso-di-n-propylamine	0.4		0.4	mg/kg	UJ
SAIC	IAAP96953	IAAP96953	692116.4	93011.8	0.0	0.5	11/15/2006	SW846 8270C	N-Nitrosodiphenylamine	0.4		0.4	mg/kg	UJ
SAIC	IAAP96953	IAAP96953	692116.4	93011.8	0.0	0.5	11/15/2006	SW846 8270C	Pentachlorophenol	1.9		1.9	mg/kg	UJ
SAIC	IAAP96953	IAAP96953	692116.4	93011.8	0.0	0.5	11/15/2006	EPA 160.3	Percent Moisture	17.7		0.1	%	=

Company	Sample Name	Station Name	Easting	Northing	Start Depth(ft)	End Depth(ft)	Collect Date	Method	Analyte	Result	Error	Detection Limit	Units	Validation Qualifier
SAIC	IAAP96953	IAAP96953	692116.4	93011.8	0.0	0.5	11/15/2006	SW846 8270C	Phenanthrene	0.4		0.4	mg/kg	UJ
SAIC	IAAP96953	IAAP96953	692116.4	93011.8	0.0	0.5	11/15/2006	SW846 8270C	Phenol	0.4		0.4	mg/kg	UJ
SAIC	IAAP96953	IAAP96953	692116.4	93011.8	0.0	0.5	11/15/2006	SW846 6010B	Potassium	1010		60.8	mg/kg	=
SAIC	IAAP96953	IAAP96953	692116.4	93011.8	0.0	0.5	11/15/2006	SW846 8270C	Pyrene	0.4		0.4	mg/kg	UJ
SAIC	IAAP96953	IAAP96953	692116.4	93011.8	0.0	0.5	11/15/2006	SW846 8330	RDX	0.067		0.3	mg/kg	J
SAIC	IAAP96953	IAAP96953	692116.4	93011.8	0.0	0.5	11/15/2006	SW846 6010B	Selenium	0.96		0.21	mg/kg	=
SAIC	IAAP96953	IAAP96953	692116.4	93011.8	0.0	0.5	11/15/2006	SW846 6010B	Silver	0.24		0.24	mg/kg	UJ
SAIC	IAAP96953	IAAP96953	692116.4	93011.8	0.0	0.5	11/15/2006	SW846 6010B	Sodium	21		12.2	mg/kg	=
SAIC	IAAP96953	IAAP96953	692116.4	93011.8	0.0	0.5	11/15/2006	SW846 6010B	Thallium	0.25		0.16	mg/kg	=
SAIC	IAAP96953	IAAP96953	692116.4	93011.8	0.0	0.5	11/15/2006	SW846 6010B	Vanadium	34.5		0.82	mg/kg	=
SAIC	IAAP96953	IAAP96953	692116.4	93011.8	0.0	0.5	11/15/2006	SW846 6010B	Zinc	105		1.7	mg/kg	J
SAIC	IAAP96954	IAAP96954	692116.3	92981.5	0.0	0.5	11/15/2006	SW846 8330	1,3,5-TriNitrobenzene	0.28		0.28	mg/kg	UJ
SAIC	IAAP96954	IAAP96954	692116.3	92981.5	0.0	0.5	11/15/2006	SW846 8330	2,4,6-Trinitrotoluene	0.28		0.28	mg/kg	UJ
SAIC	IAAP96954	IAAP96954	692116.3	92981.5	0.0	0.5	11/15/2006	SW846 8330	2,4-Dinitrotoluene	0.28		0.28	mg/kg	UJ
SAIC	IAAP96954	IAAP96954	692116.3	92981.5	0.0	0.5	11/15/2006	SW846 6010B	Aluminum	9860		7.1	mg/kg	J
SAIC	IAAP96954	IAAP96954	692116.3	92981.5	0.0	0.5	11/15/2006	SW846 6010B	Antimony	0.69		0.38	mg/kg	J
SAIC	IAAP96954	IAAP96954	692116.3	92981.5	0.0	0.5	11/15/2006	SW846 6010B	Arsenic	7		0.31	mg/kg	=
SAIC	IAAP96954	IAAP96954	692116.3	92981.5	0.0	0.5	11/15/2006	SW846 6010B	Barium	156		0.57	mg/kg	=
SAIC	IAAP96954	IAAP96954	692116.3	92981.5	0.0	0.5	11/15/2006	SW846 6010B	Beryllium	0.62		0.063	mg/kg	=
SAIC	IAAP96954	IAAP96954	692116.3	92981.5	0.0	0.5	11/15/2006	SW846 6010B	Cadmium	0.22		0.15	mg/kg	=
SAIC	IAAP96954	IAAP96954	692116.3	92981.5	0.0	0.5	11/15/2006	SW846 6010B	Calcium	36000		9.7	mg/kg	J
SAIC	IAAP96954	IAAP96954	692116.3	92981.5	0.0	0.5	11/15/2006	SW846 6010B	Chromium	11.4		0.4	mg/kg	=
SAIC	IAAP96954	IAAP96954	692116.3	92981.5	0.0	0.5	11/15/2006	SW846 6010B	Cobalt	5.6		0.57	mg/kg	=
SAIC	IAAP96954	IAAP96954	692116.3	92981.5	0.0	0.5	11/15/2006	SW846 6010B	Copper	13.9		0.34	mg/kg	=
SAIC	IAAP96954	IAAP96954	692116.3	92981.5	0.0	0.5	11/15/2006	SW846 8330	HMX	0.28		0.28	mg/kg	UJ
SAIC	IAAP96954	IAAP96954	692116.3	92981.5	0.0	0.5	11/15/2006	SW846 6010B	Iron	15400		2.7	mg/kg	J
SAIC	IAAP96954	IAAP96954	692116.3	92981.5	0.0	0.5	11/15/2006	SW846 6010B	Lead	12.8		0.17	mg/kg	=
SAIC	IAAP96954	IAAP96954	692116.3	92981.5	0.0	0.5	11/15/2006	SW846 6010B	Magnesium	3400		13.8	mg/kg	=
SAIC	IAAP96954	IAAP96954	692116.3	92981.5	0.0	0.5	11/15/2006	SW846 6010B	Manganese	535		0.11	mg/kg	J
SAIC	IAAP96954	IAAP96954	692116.3	92981.5	0.0	0.5	11/15/2006	SW846 7471AS	Mercury	0.038		0.0076	mg/kg	=
SAIC	IAAP96954	IAAP96954	692116.3	92981.5	0.0	0.5	11/15/2006	SW846 6010B	Nickel	14.9		0.86	mg/kg	=
SAIC	IAAP96954	IAAP96954	692116.3	92981.5	0.0	0.5	11/15/2006	EPA 160.3	Percent Moisture	12.1		0.1	%	=
SAIC	IAAP96954	IAAP96954	692116.3	92981.5	0.0	0.5	11/15/2006	SW846 6010B	Potassium	1100		56.9	mg/kg	=
SAIC	IAAP96954	IAAP96954	692116.3	92981.5	0.0	0.5	11/15/2006	SW846 8330	RDX	0.28		0.28	mg/kg	UJ
SAIC	IAAP96954	IAAP96954	692116.3	92981.5	0.0	0.5	11/15/2006	SW846 6010B	Selenium	0.72		0.2	mg/kg	=
SAIC	IAAP96954	IAAP96954	692116.3	92981.5	0.0	0.5	11/15/2006	SW846 6010B	Silver	0.22		0.22	mg/kg	UJ
SAIC	IAAP96954	IAAP96954	692116.3	92981.5	0.0	0.5	11/15/2006	SW846 6010B	Sodium	26.5		11.4	mg/kg	=
SAIC	IAAP96954	IAAP96954	692116.3	92981.5	0.0	0.5	11/15/2006	SW846 6010B	Thallium	0.15		0.15	mg/kg	U
SAIC	IAAP96954	IAAP96954	692116.3	92981.5	0.0	0.5	11/15/2006	SW846 6010B	Vanadium	23.3		0.77	mg/kg	=
SAIC	IAAP96954	IAAP96954	692116.3	92981.5	0.0	0.5	11/15/2006	SW846 6010B	Zinc	69.7		1.6	mg/kg	J
SAIC	IAAP96955	IAAP96955	692175.7	92981.5	0.0	0.5	11/15/2006	SW846 8270C	1,2,4-Trichlorobenzene	0.42		0.42	mg/kg	U
SAIC	IAAP96955	IAAP96955	692175.7	92981.5	0.0	0.5	11/15/2006	SW846 8270C	1,2-Dichlorobenzene	0.42		0.42	mg/kg	U
SAIC	IAAP96955	IAAP96955	692175.7	92981.5	0.0	0.5	11/15/2006	SW846 8330	1,3,5-TriNitrobenzene	0.32		0.32	mg/kg	UJ

Company	Sample Name	Station Name	Easting	Northing	Start Depth(ft)	End Depth(ft)	Collect Date	Method	Analyte	Result	Error	Detection Limit	Units	Validation Qualifier
SAIC	IAAP96955	IAAP96955	692175.7	92981.5	0.0	0.5	11/15/2006	SW846 8270C	1,3-Dichlorobenzene	0.42		0.42	mg/kg	U
SAIC	IAAP96955	IAAP96955	692175.7	92981.5	0.0	0.5	11/15/2006	SW846 8270C	1,4-Dichlorobenzene	0.42		0.42	mg/kg	U
SAIC	IAAP96955	IAAP96955	692175.7	92981.5	0.0	0.5	11/15/2006	SW846 8270C	2,2'-oxybis(1-Chloropropane)	0.42		0.42	mg/kg	U
SAIC	IAAP96955	IAAP96955	692175.7	92981.5	0.0	0.5	11/15/2006	SW846 8270C	2,4,5-Trichlorophenol	0.42		0.42	mg/kg	U
SAIC	IAAP96955	IAAP96955	692175.7	92981.5	0.0	0.5	11/15/2006	SW846 8270C	2,4,6-Trichlorophenol	0.42		0.42	mg/kg	U
SAIC	IAAP96955	IAAP96955	692175.7	92981.5	0.0	0.5	11/15/2006	SW846 8330	2,4,6-Trinitrotoluene	0.32		0.32	mg/kg	UJ
SAIC	IAAP96955	IAAP96955	692175.7	92981.5	0.0	0.5	11/15/2006	SW846 8270C	2,4-Dichlorophenol	0.42		0.42	mg/kg	U
SAIC	IAAP96955	IAAP96955	692175.7	92981.5	0.0	0.5	11/15/2006	SW846 8270C	2,4-Dimethylphenol	0.42		0.42	mg/kg	U
SAIC	IAAP96955	IAAP96955	692175.7	92981.5	0.0	0.5	11/15/2006	SW846 8270C	2,4-Dinitrophenol	2		2	mg/kg	U
SAIC	IAAP96955	IAAP96955	692175.7	92981.5	0.0	0.5	11/15/2006	SW846 8330	2,4-Dinitrotoluene	0.32		0.32	mg/kg	UJ
SAIC	IAAP96955	IAAP96955	692175.7	92981.5	0.0	0.5	11/15/2006	SW846 8270C	2,4-Dinitrotoluene	0.42		0.42	mg/kg	U
SAIC	IAAP96955	IAAP96955	692175.7	92981.5	0.0	0.5	11/15/2006	SW846 8270C	2,6-Dinitrotoluene	0.42		0.42	mg/kg	U
SAIC	IAAP96955	IAAP96955	692175.7	92981.5	0.0	0.5	11/15/2006	SW846 8270C	2-Chloronaphthalene	0.42		0.42	mg/kg	U
SAIC	IAAP96955	IAAP96955	692175.7	92981.5	0.0	0.5	11/15/2006	SW846 8270C	2-Chlorophenol	0.42		0.42	mg/kg	U
SAIC	IAAP96955	IAAP96955	692175.7	92981.5	0.0	0.5	11/15/2006	SW846 8270C	2-Methylnaphthalene	0.42		0.42	mg/kg	U
SAIC	IAAP96955	IAAP96955	692175.7	92981.5	0.0	0.5	11/15/2006	SW846 8270C	2-Methylphenol	0.42		0.42	mg/kg	U
SAIC	IAAP96955	IAAP96955	692175.7	92981.5	0.0	0.5	11/15/2006	SW846 8270C	2-Nitroaniline	2		2	mg/kg	U
SAIC	IAAP96955	IAAP96955	692175.7	92981.5	0.0	0.5	11/15/2006	SW846 8270C	2-Nitrophenol	0.42		0.42	mg/kg	U
SAIC	IAAP96955	IAAP96955	692175.7	92981.5	0.0	0.5	11/15/2006	SW846 8270C	3,3'-Dichlorobenzidine	2		2	mg/kg	U
SAIC	IAAP96955	IAAP96955	692175.7	92981.5	0.0	0.5	11/15/2006	SW846 8270C	3-Nitroaniline	2		2	mg/kg	U
SAIC	IAAP96955	IAAP96955	692175.7	92981.5	0.0	0.5	11/15/2006	SW846 8270C	4,6-Dinitro-2-methylphenol	2		2	mg/kg	U
SAIC	IAAP96955	IAAP96955	692175.7	92981.5	0.0	0.5	11/15/2006	SW846 8270C	4-Bromophenyl phenyl ether	0.42		0.42	mg/kg	U
SAIC	IAAP96955	IAAP96955	692175.7	92981.5	0.0	0.5	11/15/2006	SW846 8270C	4-Chloro-3-methylphenol	0.42		0.42	mg/kg	U
SAIC	IAAP96955	IAAP96955	692175.7	92981.5	0.0	0.5	11/15/2006	SW846 8270C	4-Chloroaniline	0.42		0.42	mg/kg	U
SAIC	IAAP96955	IAAP96955	692175.7	92981.5	0.0	0.5	11/15/2006	SW846 8270C	4-Chlorophenyl phenyl ether	0.42		0.42	mg/kg	U
SAIC	IAAP96955	IAAP96955	692175.7	92981.5	0.0	0.5	11/15/2006	SW846 8270C	4-Methylphenol	0.42		0.42	mg/kg	U
SAIC	IAAP96955	IAAP96955	692175.7	92981.5	0.0	0.5	11/15/2006	SW846 8270C	4-Nitroaniline	2		2	mg/kg	U
SAIC	IAAP96955	IAAP96955	692175.7	92981.5	0.0	0.5	11/15/2006	SW846 8270C	4-Nitrophenol	2		2	mg/kg	U
SAIC	IAAP96955	IAAP96955	692175.7	92981.5	0.0	0.5	11/15/2006	SW846 8270C	Acenaphthene	0.42		0.42	mg/kg	U
SAIC	IAAP96955	IAAP96955	692175.7	92981.5	0.0	0.5	11/15/2006	SW846 8270C	Acenaphthylene	0.42		0.42	mg/kg	U
SAIC	IAAP96955	IAAP96955	692175.7	92981.5	0.0	0.5	11/15/2006	SW846 8270C	Anthracene	0.064		0.42	mg/kg	=
SAIC	IAAP96955	IAAP96955	692175.7	92981.5	0.0	0.5	11/15/2006	SW846 8270C	Benzo(a)anthracene	0.14		0.42	mg/kg	=
SAIC	IAAP96955	IAAP96955	692175.7	92981.5	0.0	0.5	11/15/2006	SW846 8270C	Benzo(a)pyrene	0.11		0.42	mg/kg	=
SAIC	IAAP96955	IAAP96955	692175.7	92981.5	0.0	0.5	11/15/2006	SW846 8270C	Benzo(b)fluoranthene	0.11		0.42	mg/kg	=
SAIC	IAAP96955	IAAP96955	692175.7	92981.5	0.0	0.5	11/15/2006	SW846 8270C	Benzo(g,h,i)perylene	0.063		0.42	mg/kg	=
SAIC	IAAP96955	IAAP96955	692175.7	92981.5	0.0	0.5	11/15/2006	SW846 8270C	Benzo(k)fluoranthene	0.091		0.42	mg/kg	=
SAIC	IAAP96955	IAAP96955	692175.7	92981.5	0.0	0.5	11/15/2006	SW846 8270C	Bis(2-chloroethoxy) methane	0.42		0.42	mg/kg	U
SAIC	IAAP96955	IAAP96955	692175.7	92981.5	0.0	0.5	11/15/2006	SW846 8270C	Bis(2-chloroethyl) ether	0.42		0.42	mg/kg	U
SAIC	IAAP96955	IAAP96955	692175.7	92981.5	0.0	0.5	11/15/2006	SW846 8270C	Bis(2-ethylhexyl) phthalate	0.42		0.42	mg/kg	U
SAIC	IAAP96955	IAAP96955	692175.7	92981.5	0.0	0.5	11/15/2006	SW846 8270C	Butyl benzyl phthalate	0.42		0.42	mg/kg	U
SAIC	IAAP96955	IAAP96955	692175.7	92981.5	0.0	0.5	11/15/2006	SW846 8270C	Carbazole	0.42		0.42	mg/kg	U
SAIC	IAAP96955	IAAP96955	692175.7	92981.5	0.0	0.5	11/15/2006	SW846 8270C	Chrysene	0.15		0.42	mg/kg	=
SAIC	IAAP96955	IAAP96955	692175.7	92981.5	0.0	0.5	11/15/2006	SW846 8270C	Dibenzo(a,h)anthracene	0.42		0.42	mg/kg	U

Company	Sample Name	Station Name	Easting	Northing	Start Depth(ft)	End Depth(ft)	Collect Date	Method	Analyte	Result	Error	Detection Limit	Units	Validation Qualifier
SAIC	IAAP96955	IAAP96955	692175.7	92981.5	0.0	0.5	11/15/2006	SW846 8270C	Dibenzofuran	0.42		0.42	mg/kg	U
SAIC	IAAP96955	IAAP96955	692175.7	92981.5	0.0	0.5	11/15/2006	SW846 8270C	Diethyl phthalate	0.42		0.42	mg/kg	U
SAIC	IAAP96955	IAAP96955	692175.7	92981.5	0.0	0.5	11/15/2006	SW846 8270C	Dimethyl phthalate	0.42		0.42	mg/kg	U
SAIC	IAAP96955	IAAP96955	692175.7	92981.5	0.0	0.5	11/15/2006	SW846 8270C	Di-n-butyl phthalate	0.42		0.42	mg/kg	U
SAIC	IAAP96955	IAAP96955	692175.7	92981.5	0.0	0.5	11/15/2006	SW846 8270C	Di-n-octyl phthalate	0.42		0.42	mg/kg	U
SAIC	IAAP96955	IAAP96955	692175.7	92981.5	0.0	0.5	11/15/2006	SW846 8270C	Fluoranthene	0.35		0.42	mg/kg	=
SAIC	IAAP96955	IAAP96955	692175.7	92981.5	0.0	0.5	11/15/2006	SW846 8270C	Fluorene	0.42		0.42	mg/kg	U
SAIC	IAAP96955	IAAP96955	692175.7	92981.5	0.0	0.5	11/15/2006	SW846 8270C	Hexachlorobenzene	0.42		0.42	mg/kg	U
SAIC	IAAP96955	IAAP96955	692175.7	92981.5	0.0	0.5	11/15/2006	SW846 8270C	Hexachlorobutadiene	0.42		0.42	mg/kg	U
SAIC	IAAP96955	IAAP96955	692175.7	92981.5	0.0	0.5	11/15/2006	SW846 8270C	Hexachlorocyclopentadiene	2		2	mg/kg	U
SAIC	IAAP96955	IAAP96955	692175.7	92981.5	0.0	0.5	11/15/2006	SW846 8270C	Hexachloroethane	0.42		0.42	mg/kg	U
SAIC	IAAP96955	IAAP96955	692175.7	92981.5	0.0	0.5	11/15/2006	SW846 8330	HMX	0.07		0.32	mg/kg	=
SAIC	IAAP96955	IAAP96955	692175.7	92981.5	0.0	0.5	11/15/2006	SW846 8270C	Indeno(1,2,3-cd)pyrene	0.072		0.42	mg/kg	=
SAIC	IAAP96955	IAAP96955	692175.7	92981.5	0.0	0.5	11/15/2006	SW846 8270C	Isophorone	0.42		0.42	mg/kg	U
SAIC	IAAP96955	IAAP96955	692175.7	92981.5	0.0	0.5	11/15/2006	SW846 8270C	Naphthalene	0.42		0.42	mg/kg	U
SAIC	IAAP96955	IAAP96955	692175.7	92981.5	0.0	0.5	11/15/2006	SW846 8270C	Nitrobenzene	0.42		0.42	mg/kg	U
SAIC	IAAP96955	IAAP96955	692175.7	92981.5	0.0	0.5	11/15/2006	SW846 8270C	N-Nitroso-di-n-propylamine	0.42		0.42	mg/kg	U
SAIC	IAAP96955	IAAP96955	692175.7	92981.5	0.0	0.5	11/15/2006	SW846 8270C	N-Nitrosodiphenylamine	0.42		0.42	mg/kg	U
SAIC	IAAP96955	IAAP96955	692175.7	92981.5	0.0	0.5	11/15/2006	SW846 8270C	Pentachlorophenol	2		2	mg/kg	U
SAIC	IAAP96955	IAAP96955	692175.7	92981.5	0.0	0.5	11/15/2006	EPA 160.3	Percent Moisture	21.8		0.1	%	=
SAIC	IAAP96955	IAAP96955	692175.7	92981.5	0.0	0.5	11/15/2006	SW846 8270C	Phenanthrene	0.29		0.42	mg/kg	=
SAIC	IAAP96955	IAAP96955	692175.7	92981.5	0.0	0.5	11/15/2006	SW846 8270C	Phenol	0.42		0.42	mg/kg	U
SAIC	IAAP96955	IAAP96955	692175.7	92981.5	0.0	0.5	11/15/2006	SW846 8270C	Pyrene	0.27		0.42	mg/kg	=
SAIC	IAAP96955	IAAP96955	692175.7	92981.5	0.0	0.5	11/15/2006	SW846 8330	RDX	0.32		0.32	mg/kg	UJ
SAIC	IAAP96956	IAAP96956	692272.7	92880.7	0.0	0.5	11/15/2006	SW846 8330	1,3,5-TriNitrobenzene	0.31		0.31	mg/kg	UJ
SAIC	IAAP96956	IAAP96956	692272.7	92880.7	0.0	0.5	11/15/2006	SW846 8330	2,4,6-Trinitrotoluene	0.31		0.31	mg/kg	UJ
SAIC	IAAP96956	IAAP96956	692272.7	92880.7	0.0	0.5	11/15/2006	SW846 8330	2,4-Dinitrotoluene	0.31		0.31	mg/kg	UJ
SAIC	IAAP96956	IAAP96956	692272.7	92880.7	0.0	0.5	11/15/2006	SW846 8330	HMX	0.31		0.31	mg/kg	UJ
SAIC	IAAP96956	IAAP96956	692272.7	92880.7	0.0	0.5	11/15/2006	EPA 160.3	Percent Moisture	20		0.1	%	=
SAIC	IAAP96956	IAAP96956	692272.7	92880.7	0.0	0.5	11/15/2006	SW846 8330	RDX	0.31		0.31	mg/kg	UJ
SAIC	IAAP96956-1	IAAP96956	692268.0	92903.7	0.0	0.5	11/15/2006	SW846 8270C	1,2,4-Trichlorobenzene	0.42		0.42	mg/kg	U
SAIC	IAAP96956-1	IAAP96956	692268.0	92903.7	0.0	0.5	11/15/2006	SW846 8270C	1,2-Dichlorobenzene	0.42		0.42	mg/kg	U
SAIC	IAAP96956-1	IAAP96956	692268.0	92903.7	0.0	0.5	11/15/2006	SW846 8330	1,3,5-TriNitrobenzene	0.32		0.32	mg/kg	UJ
SAIC	IAAP96956-1	IAAP96956	692268.0	92903.7	0.0	0.5	11/15/2006	SW846 8270C	1,3-Dichlorobenzene	0.42		0.42	mg/kg	U
SAIC	IAAP96956-1	IAAP96956	692268.0	92903.7	0.0	0.5	11/15/2006	SW846 8270C	1,4-Dichlorobenzene	0.42		0.42	mg/kg	U
SAIC	IAAP96956-1	IAAP96956	692268.0	92903.7	0.0	0.5	11/15/2006	SW846 8270C	2,2'-oxybis(1-Chloropropane)	0.42		0.42	mg/kg	U
SAIC	IAAP96956-1	IAAP96956	692268.0	92903.7	0.0	0.5	11/15/2006	SW846 8270C	2,4,5-Trichlorophenol	0.42		0.42	mg/kg	U
SAIC	IAAP96956-1	IAAP96956	692268.0	92903.7	0.0	0.5	11/15/2006	SW846 8270C	2,4,6-Trichlorophenol	0.42		0.42	mg/kg	U
SAIC	IAAP96956-1	IAAP96956	692268.0	92903.7	0.0	0.5	11/15/2006	SW846 8330	2,4,6-Trinitrotoluene	0.32		0.32	mg/kg	UJ
SAIC	IAAP96956-1	IAAP96956	692268.0	92903.7	0.0	0.5	11/15/2006	SW846 8270C	2,4-Dichlorophenol	0.42		0.42	mg/kg	U
SAIC	IAAP96956-1	IAAP96956	692268.0	92903.7	0.0	0.5	11/15/2006	SW846 8270C	2,4-Dimethylphenol	0.42		0.42	mg/kg	U
SAIC	IAAP96956-1	IAAP96956	692268.0	92903.7	0.0	0.5	11/15/2006	SW846 8270C	2,4-Dinitrophenol	2		2	mg/kg	U
SAIC	IAAP96956-1	IAAP96956	692268.0	92903.7	0.0	0.5	11/15/2006	SW846 8330	2,4-Dinitrotoluene	0.32		0.32	mg/kg	UJ

Company	Sample Name	Station Name	Easting	Northing	Start Depth(ft)	End Depth(ft)	Collect Date	Method	Analyte	Result	Error	Detection Limit	Units	Validation Qualifier
SAIC	IAAP96956-1	IAAP96956	692268.0	92903.7	0.0	0.5	11/15/2006	SW846 8270C	2,4-Dinitrotoluene	0.42		0.42	mg/kg	U
SAIC	IAAP96956-1	IAAP96956	692268.0	92903.7	0.0	0.5	11/15/2006	SW846 8270C	2,6-Dinitrotoluene	0.42		0.42	mg/kg	U
SAIC	IAAP96956-1	IAAP96956	692268.0	92903.7	0.0	0.5	11/15/2006	SW846 8270C	2-Chloronaphthalene	0.42		0.42	mg/kg	U
SAIC	IAAP96956-1	IAAP96956	692268.0	92903.7	0.0	0.5	11/15/2006	SW846 8270C	2-Chlorophenol	0.42		0.42	mg/kg	U
SAIC	IAAP96956-1	IAAP96956	692268.0	92903.7	0.0	0.5	11/15/2006	SW846 8270C	2-Methylnaphthalene	0.42		0.42	mg/kg	U
SAIC	IAAP96956-1	IAAP96956	692268.0	92903.7	0.0	0.5	11/15/2006	SW846 8270C	2-Methylphenol	0.42		0.42	mg/kg	U
SAIC	IAAP96956-1	IAAP96956	692268.0	92903.7	0.0	0.5	11/15/2006	SW846 8270C	2-Nitroaniline	2		2	mg/kg	U
SAIC	IAAP96956-1	IAAP96956	692268.0	92903.7	0.0	0.5	11/15/2006	SW846 8270C	2-Nitrophenol	0.42		0.42	mg/kg	U
SAIC	IAAP96956-1	IAAP96956	692268.0	92903.7	0.0	0.5	11/15/2006	SW846 8270C	3,3'-Dichlorobenzidine	2		2	mg/kg	U
SAIC	IAAP96956-1	IAAP96956	692268.0	92903.7	0.0	0.5	11/15/2006	SW846 8270C	3-Nitroaniline	2		2	mg/kg	U
SAIC	IAAP96956-1	IAAP96956	692268.0	92903.7	0.0	0.5	11/15/2006	SW846 8270C	4,6-Dinitro-2-methylphenol	2		2	mg/kg	U
SAIC	IAAP96956-1	IAAP96956	692268.0	92903.7	0.0	0.5	11/15/2006	SW846 8270C	4-Bromophenyl phenyl ether	0.42		0.42	mg/kg	U
SAIC	IAAP96956-1	IAAP96956	692268.0	92903.7	0.0	0.5	11/15/2006	SW846 8270C	4-Chloro-3-methylphenol	0.42		0.42	mg/kg	U
SAIC	IAAP96956-1	IAAP96956	692268.0	92903.7	0.0	0.5	11/15/2006	SW846 8270C	4-Chloroaniline	0.42		0.42	mg/kg	U
SAIC	IAAP96956-1	IAAP96956	692268.0	92903.7	0.0	0.5	11/15/2006	SW846 8270C	4-Chlorophenyl phenyl ether	0.42		0.42	mg/kg	U
SAIC	IAAP96956-1	IAAP96956	692268.0	92903.7	0.0	0.5	11/15/2006	SW846 8270C	4-Methylphenol	0.42		0.42	mg/kg	U
SAIC	IAAP96956-1	IAAP96956	692268.0	92903.7	0.0	0.5	11/15/2006	SW846 8270C	4-Nitroaniline	2		2	mg/kg	U
SAIC	IAAP96956-1	IAAP96956	692268.0	92903.7	0.0	0.5	11/15/2006	SW846 8270C	4-Nitrophenol	2		2	mg/kg	U
SAIC	IAAP96956-1	IAAP96956	692268.0	92903.7	0.0	0.5	11/15/2006	SW846 8270C	Acenaphthene	0.42		0.42	mg/kg	U
SAIC	IAAP96956-1	IAAP96956	692268.0	92903.7	0.0	0.5	11/15/2006	SW846 8270C	Acenaphthylene	0.42		0.42	mg/kg	U
SAIC	IAAP96956-1	IAAP96956	692268.0	92903.7	0.0	0.5	11/15/2006	SW846 8270C	Anthracene	0.42		0.42	mg/kg	U
SAIC	IAAP96956-1	IAAP96956	692268.0	92903.7	0.0	0.5	11/15/2006	SW846 8270C	Benzo(a)anthracene	0.42		0.42	mg/kg	U
SAIC	IAAP96956-1	IAAP96956	692268.0	92903.7	0.0	0.5	11/15/2006	SW846 8270C	Benzo(a)pyrene	0.42		0.42	mg/kg	U
SAIC	IAAP96956-1	IAAP96956	692268.0	92903.7	0.0	0.5	11/15/2006	SW846 8270C	Benzo(b)fluoranthene	0.42		0.42	mg/kg	U
SAIC	IAAP96956-1	IAAP96956	692268.0	92903.7	0.0	0.5	11/15/2006	SW846 8270C	Benzo(g,h,i)perylene	0.42		0.42	mg/kg	U
SAIC	IAAP96956-1	IAAP96956	692268.0	92903.7	0.0	0.5	11/15/2006	SW846 8270C	Benzo(k)fluoranthene	0.42		0.42	mg/kg	U
SAIC	IAAP96956-1	IAAP96956	692268.0	92903.7	0.0	0.5	11/15/2006	SW846 8270C	Bis(2-chloroethoxy) methane	0.42		0.42	mg/kg	U
SAIC	IAAP96956-1	IAAP96956	692268.0	92903.7	0.0	0.5	11/15/2006	SW846 8270C	Bis(2-chloroethyl) ether	0.42		0.42	mg/kg	U
SAIC	IAAP96956-1	IAAP96956	692268.0	92903.7	0.0	0.5	11/15/2006	SW846 8270C	Bis(2-ethylhexyl) phthalate	0.42		0.42	mg/kg	U
SAIC	IAAP96956-1	IAAP96956	692268.0	92903.7	0.0	0.5	11/15/2006	SW846 8270C	Butyl benzyl phthalate	0.42		0.42	mg/kg	U
SAIC	IAAP96956-1	IAAP96956	692268.0	92903.7	0.0	0.5	11/15/2006	SW846 8270C	Carbazole	0.42		0.42	mg/kg	U
SAIC	IAAP96956-1	IAAP96956	692268.0	92903.7	0.0	0.5	11/15/2006	SW846 8270C	Chrysene	0.42		0.42	mg/kg	U
SAIC	IAAP96956-1	IAAP96956	692268.0	92903.7	0.0	0.5	11/15/2006	SW846 8270C	Dibenzo(a,h)anthracene	0.42		0.42	mg/kg	U
SAIC	IAAP96956-1	IAAP96956	692268.0	92903.7	0.0	0.5	11/15/2006	SW846 8270C	Dibenzofuran	0.42		0.42	mg/kg	U
SAIC	IAAP96956-1	IAAP96956	692268.0	92903.7	0.0	0.5	11/15/2006	SW846 8270C	Diethyl phthalate	0.42		0.42	mg/kg	U
SAIC	IAAP96956-1	IAAP96956	692268.0	92903.7	0.0	0.5	11/15/2006	SW846 8270C	Dimethyl phthalate	0.42		0.42	mg/kg	U
SAIC	IAAP96956-1	IAAP96956	692268.0	92903.7	0.0	0.5	11/15/2006	SW846 8270C	Di-n-butyl phthalate	0.42		0.42	mg/kg	U
SAIC	IAAP96956-1	IAAP96956	692268.0	92903.7	0.0	0.5	11/15/2006	SW846 8270C	Di-n-octyl phthalate	0.42		0.42	mg/kg	U
SAIC	IAAP96956-1	IAAP96956	692268.0	92903.7	0.0	0.5	11/15/2006	SW846 8270C	Fluoranthene	0.083		0.42	mg/kg	=
SAIC	IAAP96956-1	IAAP96956	692268.0	92903.7	0.0	0.5	11/15/2006	SW846 8270C	Fluorene	0.42		0.42	mg/kg	U
SAIC	IAAP96956-1	IAAP96956	692268.0	92903.7	0.0	0.5	11/15/2006	SW846 8270C	Hexachlorobenzene	0.42		0.42	mg/kg	U
SAIC	IAAP96956-1	IAAP96956	692268.0	92903.7	0.0	0.5	11/15/2006	SW846 8270C	Hexachlorobutadiene	0.42		0.42	mg/kg	U
SAIC	IAAP96956-1	IAAP96956	692268.0	92903.7	0.0	0.5	11/15/2006	SW846 8270C	Hexachlorocyclopentadiene	2		2	mg/kg	U

Company	Sample Name	Station Name	Easting	Northing	Start Depth(ft)	End Depth(ft)	Collect Date	Method	Analyte	Result	Error	Detection Limit	Units	Validation Qualifier
SAIC	IAAP96956-1	IAAP96956	692268.0	92903.7	0.0	0.5	11/15/2006	SW846 8270C	Hexachloroethane	0.42		0.42	mg/kg	U
SAIC	IAAP96956-1	IAAP96956	692268.0	92903.7	0.0	0.5	11/15/2006	SW846 8330	HMX	0.32		0.32	mg/kg	UJ
SAIC	IAAP96956-1	IAAP96956	692268.0	92903.7	0.0	0.5	11/15/2006	SW846 8270C	Indeno(1,2,3-cd)pyrene	0.42		0.42	mg/kg	U
SAIC	IAAP96956-1	IAAP96956	692268.0	92903.7	0.0	0.5	11/15/2006	SW846 8270C	Isophorone	0.42		0.42	mg/kg	U
SAIC	IAAP96956-1	IAAP96956	692268.0	92903.7	0.0	0.5	11/15/2006	SW846 8270C	Naphthalene	0.42		0.42	mg/kg	U
SAIC	IAAP96956-1	IAAP96956	692268.0	92903.7	0.0	0.5	11/15/2006	SW846 8270C	Nitrobenzene	0.42		0.42	mg/kg	U
SAIC	IAAP96956-1	IAAP96956	692268.0	92903.7	0.0	0.5	11/15/2006	SW846 8270C	N-Nitroso-di-n-propylamine	0.42		0.42	mg/kg	U
SAIC	IAAP96956-1	IAAP96956	692268.0	92903.7	0.0	0.5	11/15/2006	SW846 8270C	N-Nitrosodiphenylamine	0.42		0.42	mg/kg	U
SAIC	IAAP96956-1	IAAP96956	692268.0	92903.7	0.0	0.5	11/15/2006	SW846 8270C	Pentachlorophenol	2		2	mg/kg	U
SAIC	IAAP96956-1	IAAP96956	692268.0	92903.7	0.0	0.5	11/15/2006	EPA 160.3	Percent Moisture	21		0.1	%	=
SAIC	IAAP96956-1	IAAP96956	692268.0	92903.7	0.0	0.5	11/15/2006	SW846 8270C	Phenanthrene	0.42		0.42	mg/kg	U
SAIC	IAAP96956-1	IAAP96956	692268.0	92903.7	0.0	0.5	11/15/2006	SW846 8270C	Phenol	0.42		0.42	mg/kg	U
SAIC	IAAP96956-1	IAAP96956	692268.0	92903.7	0.0	0.5	11/15/2006	SW846 8270C	Pyrene	0.052		0.42	mg/kg	=
SAIC	IAAP96956-1	IAAP96956	692268.0	92903.7	0.0	0.5	11/15/2006	SW846 8330	RDX	0.32		0.32	mg/kg	UJ
SAIC	IAAP96957	IAAP96957	692057.0	93146.9	0.0	0.5	11/15/2006	SW846 8270C	1,2,4-Trichlorobenzene	0.45		0.45	mg/kg	U
SAIC	IAAP96957	IAAP96957	692057.0	93146.9	0.0	0.5	11/15/2006	SW846 8270C	1,2-Dichlorobenzene	0.45		0.45	mg/kg	U
SAIC	IAAP96957	IAAP96957	692057.0	93146.9	0.0	0.5	11/15/2006	SW846 8330	1,3,5-TriNitrobenzene	0.34		0.34	mg/kg	UJ
SAIC	IAAP96957	IAAP96957	692057.0	93146.9	0.0	0.5	11/15/2006	SW846 8270C	1,3-Dichlorobenzene	0.45		0.45	mg/kg	U
SAIC	IAAP96957	IAAP96957	692057.0	93146.9	0.0	0.5	11/15/2006	SW846 8270C	1,4-Dichlorobenzene	0.45		0.45	mg/kg	U
SAIC	IAAP96957	IAAP96957	692057.0	93146.9	0.0	0.5	11/15/2006	SW846 8270C	2,2'-oxybis(1-Chloropropane)	0.45		0.45	mg/kg	U
SAIC	IAAP96957	IAAP96957	692057.0	93146.9	0.0	0.5	11/15/2006	SW846 8270C	2,4,5-Trichlorophenol	0.45		0.45	mg/kg	U
SAIC	IAAP96957	IAAP96957	692057.0	93146.9	0.0	0.5	11/15/2006	SW846 8270C	2,4,6-Trichlorophenol	0.45		0.45	mg/kg	U
SAIC	IAAP96957	IAAP96957	692057.0	93146.9	0.0	0.5	11/15/2006	SW846 8330	2,4,6-Trinitrotoluene	0.34		0.34	mg/kg	UJ
SAIC	IAAP96957	IAAP96957	692057.0	93146.9	0.0	0.5	11/15/2006	SW846 8270C	2,4-Dichlorophenol	0.45		0.45	mg/kg	U
SAIC	IAAP96957	IAAP96957	692057.0	93146.9	0.0	0.5	11/15/2006	SW846 8270C	2,4-Dimethylphenol	0.45		0.45	mg/kg	U
SAIC	IAAP96957	IAAP96957	692057.0	93146.9	0.0	0.5	11/15/2006	SW846 8270C	2,4-Dinitrophenol	2.2		2.2	mg/kg	U
SAIC	IAAP96957	IAAP96957	692057.0	93146.9	0.0	0.5	11/15/2006	SW846 8330	2,4-Dinitrotoluene	0.34		0.34	mg/kg	UJ
SAIC	IAAP96957	IAAP96957	692057.0	93146.9	0.0	0.5	11/15/2006	SW846 8270C	2,4-Dinitrotoluene	0.45		0.45	mg/kg	U
SAIC	IAAP96957	IAAP96957	692057.0	93146.9	0.0	0.5	11/15/2006	SW846 8270C	2,6-Dinitrotoluene	0.45		0.45	mg/kg	U
SAIC	IAAP96957	IAAP96957	692057.0	93146.9	0.0	0.5	11/15/2006	SW846 8270C	2-Chloronaphthalene	0.45		0.45	mg/kg	U
SAIC	IAAP96957	IAAP96957	692057.0	93146.9	0.0	0.5	11/15/2006	SW846 8270C	2-Chlorophenol	0.45		0.45	mg/kg	U
SAIC	IAAP96957	IAAP96957	692057.0	93146.9	0.0	0.5	11/15/2006	SW846 8270C	2-Methylnaphthalene	0.45		0.45	mg/kg	U
SAIC	IAAP96957	IAAP96957	692057.0	93146.9	0.0	0.5	11/15/2006	SW846 8270C	2-Methylphenol	0.45		0.45	mg/kg	U
SAIC	IAAP96957	IAAP96957	692057.0	93146.9	0.0	0.5	11/15/2006	SW846 8270C	2-Nitroaniline	2.2		2.2	mg/kg	U
SAIC	IAAP96957	IAAP96957	692057.0	93146.9	0.0	0.5	11/15/2006	SW846 8270C	2-Nitrophenol	0.45		0.45	mg/kg	U
SAIC	IAAP96957	IAAP96957	692057.0	93146.9	0.0	0.5	11/15/2006	SW846 8270C	3,3'-Dichlorobenzidine	2.2		2.2	mg/kg	U
SAIC	IAAP96957	IAAP96957	692057.0	93146.9	0.0	0.5	11/15/2006	SW846 8270C	3-Nitroaniline	2.2		2.2	mg/kg	U
SAIC	IAAP96957	IAAP96957	692057.0	93146.9	0.0	0.5	11/15/2006	SW846 8270C	4,6-Dinitro-2-methylphenol	2.2		2.2	mg/kg	U
SAIC	IAAP96957	IAAP96957	692057.0	93146.9	0.0	0.5	11/15/2006	SW846 8270C	4-Bromophenyl phenyl ether	0.45		0.45	mg/kg	U
SAIC	IAAP96957	IAAP96957	692057.0	93146.9	0.0	0.5	11/15/2006	SW846 8270C	4-Chloro-3-methylphenol	0.45		0.45	mg/kg	U
SAIC	IAAP96957	IAAP96957	692057.0	93146.9	0.0	0.5	11/15/2006	SW846 8270C	4-Chloroaniline	0.45		0.45	mg/kg	U
SAIC	IAAP96957	IAAP96957	692057.0	93146.9	0.0	0.5	11/15/2006	SW846 8270C	4-Chlorophenyl phenyl ether	0.45		0.45	mg/kg	U
SAIC	IAAP96957	IAAP96957	692057.0	93146.9	0.0	0.5	11/15/2006	SW846 8270C	4-Methylphenol	0.45		0.45	mg/kg	U

Company	Sample Name	Station Name	Easting	Northing	Start Depth(ft)	End Depth(ft)	Collect Date	Method	Analyte	Result	Error	Detection Limit	Units	Validation Qualifier
SAIC	IAAP96957	IAAP96957	692057.0	93146.9	0.0	0.5	11/15/2006	SW846 8270C	4-Nitroaniline	2.2		2.2	mg/kg	U
SAIC	IAAP96957	IAAP96957	692057.0	93146.9	0.0	0.5	11/15/2006	SW846 8270C	4-Nitrophenol	2.2		2.2	mg/kg	U
SAIC	IAAP96957	IAAP96957	692057.0	93146.9	0.0	0.5	11/15/2006	SW846 8270C	Acenaphthene	0.45		0.45	mg/kg	U
SAIC	IAAP96957	IAAP96957	692057.0	93146.9	0.0	0.5	11/15/2006	SW846 8270C	Acenaphthylene	0.45		0.45	mg/kg	U
SAIC	IAAP96957	IAAP96957	692057.0	93146.9	0.0	0.5	11/15/2006	SW846 8270C	Anthracene	0.45		0.45	mg/kg	U
SAIC	IAAP96957	IAAP96957	692057.0	93146.9	0.0	0.5	11/15/2006	SW846 8270C	Benzo(a)anthracene	0.45		0.45	mg/kg	U
SAIC	IAAP96957	IAAP96957	692057.0	93146.9	0.0	0.5	11/15/2006	SW846 8270C	Benzo(a)pyrene	0.45		0.45	mg/kg	U
SAIC	IAAP96957	IAAP96957	692057.0	93146.9	0.0	0.5	11/15/2006	SW846 8270C	Benzo(b)fluoranthene	0.45		0.45	mg/kg	U
SAIC	IAAP96957	IAAP96957	692057.0	93146.9	0.0	0.5	11/15/2006	SW846 8270C	Benzo(g,h,i)perylene	0.45		0.45	mg/kg	U
SAIC	IAAP96957	IAAP96957	692057.0	93146.9	0.0	0.5	11/15/2006	SW846 8270C	Benzo(k)fluoranthene	0.45		0.45	mg/kg	U
SAIC	IAAP96957	IAAP96957	692057.0	93146.9	0.0	0.5	11/15/2006	SW846 8270C	Bis(2-chloroethoxy) methane	0.45		0.45	mg/kg	U
SAIC	IAAP96957	IAAP96957	692057.0	93146.9	0.0	0.5	11/15/2006	SW846 8270C	Bis(2-chloroethyl) ether	0.45		0.45	mg/kg	U
SAIC	IAAP96957	IAAP96957	692057.0	93146.9	0.0	0.5	11/15/2006	SW846 8270C	Bis(2-ethylhexyl) phthalate	0.45		0.45	mg/kg	U
SAIC	IAAP96957	IAAP96957	692057.0	93146.9	0.0	0.5	11/15/2006	SW846 8270C	Butyl benzyl phthalate	0.45		0.45	mg/kg	U
SAIC	IAAP96957	IAAP96957	692057.0	93146.9	0.0	0.5	11/15/2006	SW846 8270C	Carbazole	0.45		0.45	mg/kg	U
SAIC	IAAP96957	IAAP96957	692057.0	93146.9	0.0	0.5	11/15/2006	SW846 8270C	Chrysene	0.45		0.45	mg/kg	U
SAIC	IAAP96957	IAAP96957	692057.0	93146.9	0.0	0.5	11/15/2006	SW846 8270C	Dibenzo(a,h)anthracene	0.45		0.45	mg/kg	U
SAIC	IAAP96957	IAAP96957	692057.0	93146.9	0.0	0.5	11/15/2006	SW846 8270C	Dibenzofuran	0.45		0.45	mg/kg	U
SAIC	IAAP96957	IAAP96957	692057.0	93146.9	0.0	0.5	11/15/2006	SW846 8270C	Diethyl phthalate	0.45		0.45	mg/kg	U
SAIC	IAAP96957	IAAP96957	692057.0	93146.9	0.0	0.5	11/15/2006	SW846 8270C	Dimethyl phthalate	0.45		0.45	mg/kg	U
SAIC	IAAP96957	IAAP96957	692057.0	93146.9	0.0	0.5	11/15/2006	SW846 8270C	Di-n-butyl phthalate	0.45		0.45	mg/kg	U
SAIC	IAAP96957	IAAP96957	692057.0	93146.9	0.0	0.5	11/15/2006	SW846 8270C	Di-n-octyl phthalate	0.45		0.45	mg/kg	U
SAIC	IAAP96957	IAAP96957	692057.0	93146.9	0.0	0.5	11/15/2006	SW846 8270C	Fluoranthene	0.1		0.45	mg/kg	=
SAIC	IAAP96957	IAAP96957	692057.0	93146.9	0.0	0.5	11/15/2006	SW846 8270C	Fluorene	0.45		0.45	mg/kg	U
SAIC	IAAP96957	IAAP96957	692057.0	93146.9	0.0	0.5	11/15/2006	SW846 8270C	Hexachlorobenzene	0.45		0.45	mg/kg	U
SAIC	IAAP96957	IAAP96957	692057.0	93146.9	0.0	0.5	11/15/2006	SW846 8270C	Hexachlorobutadiene	0.45		0.45	mg/kg	U
SAIC	IAAP96957	IAAP96957	692057.0	93146.9	0.0	0.5	11/15/2006	SW846 8270C	Hexachlorocyclopentadiene	2.2		2.2	mg/kg	U
SAIC	IAAP96957	IAAP96957	692057.0	93146.9	0.0	0.5	11/15/2006	SW846 8270C	Hexachloroethane	0.45		0.45	mg/kg	U
SAIC	IAAP96957	IAAP96957	692057.0	93146.9	0.0	0.5	11/15/2006	SW846 8330	HMX	0.34		0.34	mg/kg	UJ
SAIC	IAAP96957	IAAP96957	692057.0	93146.9	0.0	0.5	11/15/2006	SW846 8270C	Indeno(1,2,3-cd)pyrene	0.45		0.45	mg/kg	U
SAIC	IAAP96957	IAAP96957	692057.0	93146.9	0.0	0.5	11/15/2006	SW846 8270C	Isophorone	0.45		0.45	mg/kg	U
SAIC	IAAP96957	IAAP96957	692057.0	93146.9	0.0	0.5	11/15/2006	SW846 8270C	Naphthalene	0.45		0.45	mg/kg	U
SAIC	IAAP96957	IAAP96957	692057.0	93146.9	0.0	0.5	11/15/2006	SW846 8270C	Nitrobenzene	0.45		0.45	mg/kg	U
SAIC	IAAP96957	IAAP96957	692057.0	93146.9	0.0	0.5	11/15/2006	SW846 8270C	N-Nitroso-di-n-propylamine	0.45		0.45	mg/kg	U
SAIC	IAAP96957	IAAP96957	692057.0	93146.9	0.0	0.5	11/15/2006	SW846 8270C	N-Nitrosodiphenylamine	0.45		0.45	mg/kg	U
SAIC	IAAP96957	IAAP96957	692057.0	93146.9	0.0	0.5	11/15/2006	SW846 8270C	Pentachlorophenol	2.2		2.2	mg/kg	U
SAIC	IAAP96957	IAAP96957	692057.0	93146.9	0.0	0.5	11/15/2006	EPA 160.3	Percent Moisture	26.2		0.1	%	=
SAIC	IAAP96957	IAAP96957	692057.0	93146.9	0.0	0.5	11/15/2006	SW846 8270C	Phenanthrene	0.054		0.45	mg/kg	=
SAIC	IAAP96957	IAAP96957	692057.0	93146.9	0.0	0.5	11/15/2006	SW846 8270C	Phenol	0.45		0.45	mg/kg	U
SAIC	IAAP96957	IAAP96957	692057.0	93146.9	0.0	0.5	11/15/2006	SW846 8270C	Pyrene	0.066		0.45	mg/kg	=
SAIC	IAAP96957	IAAP96957	692057.0	93146.9	0.0	0.5	11/15/2006	SW846 8330	RDX	0.34		0.34	mg/kg	UJ
SAIC	IAAP96958	IAAP96958	692074.5	93130.6	0.0	0.5	11/15/2006	SW846 8270C	1,2,4-Trichlorobenzene	0.47		0.47	mg/kg	U
SAIC	IAAP96958	IAAP96958	692074.5	93130.6	0.0	0.5	11/15/2006	SW846 8270C	1,2-Dichlorobenzene	0.47		0.47	mg/kg	U

Company	Sample Name	Station Name	Easting	Northing	Start Depth(ft)	End Depth(ft)	Collect Date	Method	Analyte	Result	Error	Detection Limit	Units	Validation Qualifier
SAIC	IAAP96958	IAAP96958	692074.5	93130.6	0.0	0.5	11/15/2006	SW846 8330	1,3,5-TriNitrobenzene	0.35		0.35	mg/kg	UJ
SAIC	IAAP96958	IAAP96958	692074.5	93130.6	0.0	0.5	11/15/2006	SW846 8270C	1,3-Dichlorobenzene	0.47		0.47	mg/kg	U
SAIC	IAAP96958	IAAP96958	692074.5	93130.6	0.0	0.5	11/15/2006	SW846 8270C	1,4-Dichlorobenzene	0.47		0.47	mg/kg	U
SAIC	IAAP96958	IAAP96958	692074.5	93130.6	0.0	0.5	11/15/2006	SW846 8270C	2,2'-oxybis(1-Chloropropane)	0.47		0.47	mg/kg	U
SAIC	IAAP96958	IAAP96958	692074.5	93130.6	0.0	0.5	11/15/2006	SW846 8270C	2,4,5-Trichlorophenol	0.47		0.47	mg/kg	U
SAIC	IAAP96958	IAAP96958	692074.5	93130.6	0.0	0.5	11/15/2006	SW846 8270C	2,4,6-Trichlorophenol	0.47		0.47	mg/kg	U
SAIC	IAAP96958	IAAP96958	692074.5	93130.6	0.0	0.5	11/15/2006	SW846 8330	2,4,6-Trinitrotoluene	0.35		0.35	mg/kg	UJ
SAIC	IAAP96958	IAAP96958	692074.5	93130.6	0.0	0.5	11/15/2006	SW846 8270C	2,4-Dichlorophenol	0.47		0.47	mg/kg	U
SAIC	IAAP96958	IAAP96958	692074.5	93130.6	0.0	0.5	11/15/2006	SW846 8270C	2,4-Dimethylphenol	0.47		0.47	mg/kg	U
SAIC	IAAP96958	IAAP96958	692074.5	93130.6	0.0	0.5	11/15/2006	SW846 8270C	2,4-Dinitrophenol	2.3		2.3	mg/kg	U
SAIC	IAAP96958	IAAP96958	692074.5	93130.6	0.0	0.5	11/15/2006	SW846 8330	2,4-Dinitrotoluene	0.35		0.35	mg/kg	UJ
SAIC	IAAP96958	IAAP96958	692074.5	93130.6	0.0	0.5	11/15/2006	SW846 8270C	2,4-Dinitrotoluene	0.47		0.47	mg/kg	U
SAIC	IAAP96958	IAAP96958	692074.5	93130.6	0.0	0.5	11/15/2006	SW846 8270C	2,6-Dinitrotoluene	0.47		0.47	mg/kg	U
SAIC	IAAP96958	IAAP96958	692074.5	93130.6	0.0	0.5	11/15/2006	SW846 8270C	2-Chloronaphthalene	0.47		0.47	mg/kg	U
SAIC	IAAP96958	IAAP96958	692074.5	93130.6	0.0	0.5	11/15/2006	SW846 8270C	2-Chlorophenol	0.47		0.47	mg/kg	U
SAIC	IAAP96958	IAAP96958	692074.5	93130.6	0.0	0.5	11/15/2006	SW846 8270C	2-Methylnaphthalene	0.47		0.47	mg/kg	U
SAIC	IAAP96958	IAAP96958	692074.5	93130.6	0.0	0.5	11/15/2006	SW846 8270C	2-Methylphenol	0.47		0.47	mg/kg	U
SAIC	IAAP96958	IAAP96958	692074.5	93130.6	0.0	0.5	11/15/2006	SW846 8270C	2-Nitroaniline	2.3		2.3	mg/kg	U
SAIC	IAAP96958	IAAP96958	692074.5	93130.6	0.0	0.5	11/15/2006	SW846 8270C	2-Nitrophenol	0.47		0.47	mg/kg	U
SAIC	IAAP96958	IAAP96958	692074.5	93130.6	0.0	0.5	11/15/2006	SW846 8270C	3,3'-Dichlorobenzidine	2.3		2.3	mg/kg	U
SAIC	IAAP96958	IAAP96958	692074.5	93130.6	0.0	0.5	11/15/2006	SW846 8270C	3-Nitroaniline	2.3		2.3	mg/kg	U
SAIC	IAAP96958	IAAP96958	692074.5	93130.6	0.0	0.5	11/15/2006	SW846 8270C	4,6-Dinitro-2-methylphenol	2.3		2.3	mg/kg	U
SAIC	IAAP96958	IAAP96958	692074.5	93130.6	0.0	0.5	11/15/2006	SW846 8270C	4-Bromophenyl phenyl ether	0.47		0.47	mg/kg	U
SAIC	IAAP96958	IAAP96958	692074.5	93130.6	0.0	0.5	11/15/2006	SW846 8270C	4-Chloro-3-methylphenol	0.47		0.47	mg/kg	U
SAIC	IAAP96958	IAAP96958	692074.5	93130.6	0.0	0.5	11/15/2006	SW846 8270C	4-Chloroaniline	0.47		0.47	mg/kg	U
SAIC	IAAP96958	IAAP96958	692074.5	93130.6	0.0	0.5	11/15/2006	SW846 8270C	4-Chlorophenyl phenyl ether	0.47		0.47	mg/kg	U
SAIC	IAAP96958	IAAP96958	692074.5	93130.6	0.0	0.5	11/15/2006	SW846 8270C	4-Methylphenol	0.47		0.47	mg/kg	U
SAIC	IAAP96958	IAAP96958	692074.5	93130.6	0.0	0.5	11/15/2006	SW846 8270C	4-Nitroaniline	2.3		2.3	mg/kg	U
SAIC	IAAP96958	IAAP96958	692074.5	93130.6	0.0	0.5	11/15/2006	SW846 8270C	4-Nitrophenol	2.3		2.3	mg/kg	U
SAIC	IAAP96958	IAAP96958	692074.5	93130.6	0.0	0.5	11/15/2006	SW846 8270C	Acenaphthene	0.47		0.47	mg/kg	U
SAIC	IAAP96958	IAAP96958	692074.5	93130.6	0.0	0.5	11/15/2006	SW846 8270C	Acenaphthylene	0.47		0.47	mg/kg	U
SAIC	IAAP96958	IAAP96958	692074.5	93130.6	0.0	0.5	11/15/2006	SW846 8270C	Anthracene	0.47		0.47	mg/kg	U
SAIC	IAAP96958	IAAP96958	692074.5	93130.6	0.0	0.5	11/15/2006	SW846 8270C	Benzo(a)anthracene	0.47		0.47	mg/kg	U
SAIC	IAAP96958	IAAP96958	692074.5	93130.6	0.0	0.5	11/15/2006	SW846 8270C	Benzo(a)pyrene	0.47		0.47	mg/kg	U
SAIC	IAAP96958	IAAP96958	692074.5	93130.6	0.0	0.5	11/15/2006	SW846 8270C	Benzo(b)fluoranthene	0.47		0.47	mg/kg	U
SAIC	IAAP96958	IAAP96958	692074.5	93130.6	0.0	0.5	11/15/2006	SW846 8270C	Benzo(g,h,i)perylene	0.47		0.47	mg/kg	U
SAIC	IAAP96958	IAAP96958	692074.5	93130.6	0.0	0.5	11/15/2006	SW846 8270C	Benzo(k)fluoranthene	0.47		0.47	mg/kg	U
SAIC	IAAP96958	IAAP96958	692074.5	93130.6	0.0	0.5	11/15/2006	SW846 8270C	Bis(2-chloroethoxy) methane	0.47		0.47	mg/kg	U
SAIC	IAAP96958	IAAP96958	692074.5	93130.6	0.0	0.5	11/15/2006	SW846 8270C	Bis(2-chloroethyl) ether	0.47		0.47	mg/kg	U
SAIC	IAAP96958	IAAP96958	692074.5	93130.6	0.0	0.5	11/15/2006	SW846 8270C	Bis(2-ethylhexyl) phthalate	0.47		0.47	mg/kg	U
SAIC	IAAP96958	IAAP96958	692074.5	93130.6	0.0	0.5	11/15/2006	SW846 8270C	Butyl benzyl phthalate	0.47		0.47	mg/kg	U
SAIC	IAAP96958	IAAP96958	692074.5	93130.6	0.0	0.5	11/15/2006	SW846 8270C	Carbazole	0.47		0.47	mg/kg	U
SAIC	IAAP96958	IAAP96958	692074.5	93130.6	0.0	0.5	11/15/2006	SW846 8270C	Chrysene	0.47		0.47	mg/kg	U

Company	Sample Name	Station Name	Easting	Northing	Start Depth(ft)	End Depth(ft)	Collect Date	Method	Analyte	Result	Error	Detection Limit	Units	Validation Qualifier
SAIC	IAAP96958	IAAP96958	692074.5	93130.6	0.0	0.5	11/15/2006	SW846 8270C	Dibenzo(a,h)anthracene	0.47		0.47	mg/kg	U
SAIC	IAAP96958	IAAP96958	692074.5	93130.6	0.0	0.5	11/15/2006	SW846 8270C	Dibenzofuran	0.47		0.47	mg/kg	U
SAIC	IAAP96958	IAAP96958	692074.5	93130.6	0.0	0.5	11/15/2006	SW846 8270C	Diethyl phthalate	0.47		0.47	mg/kg	U
SAIC	IAAP96958	IAAP96958	692074.5	93130.6	0.0	0.5	11/15/2006	SW846 8270C	Dimethyl phthalate	0.47		0.47	mg/kg	U
SAIC	IAAP96958	IAAP96958	692074.5	93130.6	0.0	0.5	11/15/2006	SW846 8270C	Di-n-butyl phthalate	0.47		0.47	mg/kg	U
SAIC	IAAP96958	IAAP96958	692074.5	93130.6	0.0	0.5	11/15/2006	SW846 8270C	Di-n-octyl phthalate	0.47		0.47	mg/kg	U
SAIC	IAAP96958	IAAP96958	692074.5	93130.6	0.0	0.5	11/15/2006	SW846 8270C	Fluoranthene	0.47		0.47	mg/kg	U
SAIC	IAAP96958	IAAP96958	692074.5	93130.6	0.0	0.5	11/15/2006	SW846 8270C	Fluorene	0.47		0.47	mg/kg	U
SAIC	IAAP96958	IAAP96958	692074.5	93130.6	0.0	0.5	11/15/2006	SW846 8270C	Hexachlorobenzene	0.47		0.47	mg/kg	U
SAIC	IAAP96958	IAAP96958	692074.5	93130.6	0.0	0.5	11/15/2006	SW846 8270C	Hexachlorobutadiene	0.47		0.47	mg/kg	U
SAIC	IAAP96958	IAAP96958	692074.5	93130.6	0.0	0.5	11/15/2006	SW846 8270C	Hexachlorocyclopentadiene	2.3		2.3	mg/kg	U
SAIC	IAAP96958	IAAP96958	692074.5	93130.6	0.0	0.5	11/15/2006	SW846 8270C	Hexachloroethane	0.47		0.47	mg/kg	U
SAIC	IAAP96958	IAAP96958	692074.5	93130.6	0.0	0.5	11/15/2006	SW846 8330	HMX	0.12		0.35	mg/kg	J
SAIC	IAAP96958	IAAP96958	692074.5	93130.6	0.0	0.5	11/15/2006	SW846 8270C	Indeno(1,2,3-cd)pyrene	0.47		0.47	mg/kg	U
SAIC	IAAP96958	IAAP96958	692074.5	93130.6	0.0	0.5	11/15/2006	SW846 8270C	Isophorone	0.47		0.47	mg/kg	U
SAIC	IAAP96958	IAAP96958	692074.5	93130.6	0.0	0.5	11/15/2006	SW846 8270C	Naphthalene	0.47		0.47	mg/kg	U
SAIC	IAAP96958	IAAP96958	692074.5	93130.6	0.0	0.5	11/15/2006	SW846 8270C	Nitrobenzene	0.47		0.47	mg/kg	U
SAIC	IAAP96958	IAAP96958	692074.5	93130.6	0.0	0.5	11/15/2006	SW846 8270C	N-Nitroso-di-n-propylamine	0.47		0.47	mg/kg	U
SAIC	IAAP96958	IAAP96958	692074.5	93130.6	0.0	0.5	11/15/2006	SW846 8270C	N-Nitrosodiphenylamine	0.47		0.47	mg/kg	U
SAIC	IAAP96958	IAAP96958	692074.5	93130.6	0.0	0.5	11/15/2006	SW846 8270C	Pentachlorophenol	2.3		2.3	mg/kg	U
SAIC	IAAP96958	IAAP96958	692074.5	93130.6	0.0	0.5	11/15/2006	EPA 160.3	Percent Moisture	29.2		0.1	%	=
SAIC	IAAP96958	IAAP96958	692074.5	93130.6	0.0	0.5	11/15/2006	SW846 8270C	Phenanthrene	0.47		0.47	mg/kg	U
SAIC	IAAP96958	IAAP96958	692074.5	93130.6	0.0	0.5	11/15/2006	SW846 8270C	Phenol	0.47		0.47	mg/kg	U
SAIC	IAAP96958	IAAP96958	692074.5	93130.6	0.0	0.5	11/15/2006	SW846 8270C	Pyrene	0.47		0.47	mg/kg	U
SAIC	IAAP96958	IAAP96958	692074.5	93130.6	0.0	0.5	11/15/2006	SW846 8330	RDX	0.35		0.35	mg/kg	UJ
SAIC	IAAP96959	IAAP96959	692037.1	93115.9	0.0	0.5	11/14/2006	SW846 8270C	1,2,4-Trichlorobenzene	0.4		0.4	mg/kg	U
SAIC	IAAP96959	IAAP96959	692037.1	93115.9	0.0	0.5	11/14/2006	SW846 8270C	1,2-Dichlorobenzene	0.4		0.4	mg/kg	U
SAIC	IAAP96959	IAAP96959	692037.1	93115.9	0.0	0.5	11/14/2006	SW846 8330	1,3,5-TriNitrobenzene	0.3		0.3	mg/kg	UJ
SAIC	IAAP96959	IAAP96959	692037.1	93115.9	0.0	0.5	11/14/2006	SW846 8270C	1,3-Dichlorobenzene	0.4		0.4	mg/kg	U
SAIC	IAAP96959	IAAP96959	692037.1	93115.9	0.0	0.5	11/14/2006	SW846 8270C	1,4-Dichlorobenzene	0.4		0.4	mg/kg	U
SAIC	IAAP96959	IAAP96959	692037.1	93115.9	0.0	0.5	11/14/2006	SW846 8270C	2,2'-oxybis(1-Chloropropane)	0.4		0.4	mg/kg	U
SAIC	IAAP96959	IAAP96959	692037.1	93115.9	0.0	0.5	11/14/2006	SW846 8270C	2,4,5-Trichlorophenol	0.4		0.4	mg/kg	U
SAIC	IAAP96959	IAAP96959	692037.1	93115.9	0.0	0.5	11/14/2006	SW846 8270C	2,4,6-Trichlorophenol	0.4		0.4	mg/kg	U
SAIC	IAAP96959	IAAP96959	692037.1	93115.9	0.0	0.5	11/14/2006	SW846 8330	2,4,6-Trinitrotoluene	0.3		0.3	mg/kg	UJ
SAIC	IAAP96959	IAAP96959	692037.1	93115.9	0.0	0.5	11/14/2006	SW846 8270C	2,4-Dichlorophenol	0.4		0.4	mg/kg	U
SAIC	IAAP96959	IAAP96959	692037.1	93115.9	0.0	0.5	11/14/2006	SW846 8270C	2,4-Dimethylphenol	0.4		0.4	mg/kg	U
SAIC	IAAP96959	IAAP96959	692037.1	93115.9	0.0	0.5	11/14/2006	SW846 8270C	2,4-Dinitrophenol	1.9		1.9	mg/kg	U
SAIC	IAAP96959	IAAP96959	692037.1	93115.9	0.0	0.5	11/14/2006	SW846 8330	2,4-Dinitrotoluene	0.3		0.3	mg/kg	UJ
SAIC	IAAP96959	IAAP96959	692037.1	93115.9	0.0	0.5	11/14/2006	SW846 8270C	2,4-Dinitrotoluene	0.4		0.4	mg/kg	U
SAIC	IAAP96959	IAAP96959	692037.1	93115.9	0.0	0.5	11/14/2006	SW846 8270C	2,6-Dinitrotoluene	0.4		0.4	mg/kg	U
SAIC	IAAP96959	IAAP96959	692037.1	93115.9	0.0	0.5	11/14/2006	SW846 8270C	2-Chloronaphthalene	0.4		0.4	mg/kg	U
SAIC	IAAP96959	IAAP96959	692037.1	93115.9	0.0	0.5	11/14/2006	SW846 8270C	2-Chlorophenol	0.4		0.4	mg/kg	U
SAIC	IAAP96959	IAAP96959	692037.1	93115.9	0.0	0.5	11/14/2006	SW846 8270C	2-Methylnaphthalene	0.4		0.4	mg/kg	U

Company	Sample Name	Station Name	Easting	Northing	Start Depth(ft)	End Depth(ft)	Collect Date	Method	Analyte	Result	Error	Detection Limit	Units	Validation Qualifier
SAIC	IAAP96959	IAAP96959	692037.1	93115.9	0.0	0.5	11/14/2006	SW846 8270C	2-Methylphenol	0.4		0.4	mg/kg	U
SAIC	IAAP96959	IAAP96959	692037.1	93115.9	0.0	0.5	11/14/2006	SW846 8270C	2-Nitroaniline	1.9		1.9	mg/kg	U
SAIC	IAAP96959	IAAP96959	692037.1	93115.9	0.0	0.5	11/14/2006	SW846 8270C	2-Nitrophenol	0.4		0.4	mg/kg	U
SAIC	IAAP96959	IAAP96959	692037.1	93115.9	0.0	0.5	11/14/2006	SW846 8270C	3,3'-Dichlorobenzidine	1.9		1.9	mg/kg	U
SAIC	IAAP96959	IAAP96959	692037.1	93115.9	0.0	0.5	11/14/2006	SW846 8270C	3-Nitroaniline	1.9		1.9	mg/kg	U
SAIC	IAAP96959	IAAP96959	692037.1	93115.9	0.0	0.5	11/14/2006	SW846 8270C	4,6-Dinitro-2-methylphenol	1.9		1.9	mg/kg	U
SAIC	IAAP96959	IAAP96959	692037.1	93115.9	0.0	0.5	11/14/2006	SW846 8270C	4-Bromophenyl phenyl ether	0.4		0.4	mg/kg	U
SAIC	IAAP96959	IAAP96959	692037.1	93115.9	0.0	0.5	11/14/2006	SW846 8270C	4-Chloro-3-methylphenol	0.4		0.4	mg/kg	U
SAIC	IAAP96959	IAAP96959	692037.1	93115.9	0.0	0.5	11/14/2006	SW846 8270C	4-Chloroaniline	0.4		0.4	mg/kg	U
SAIC	IAAP96959	IAAP96959	692037.1	93115.9	0.0	0.5	11/14/2006	SW846 8270C	4-Chlorophenyl phenyl ether	0.4		0.4	mg/kg	U
SAIC	IAAP96959	IAAP96959	692037.1	93115.9	0.0	0.5	11/14/2006	SW846 8270C	4-Methylphenol	0.4		0.4	mg/kg	U
SAIC	IAAP96959	IAAP96959	692037.1	93115.9	0.0	0.5	11/14/2006	SW846 8270C	4-Nitroaniline	1.9		1.9	mg/kg	U
SAIC	IAAP96959	IAAP96959	692037.1	93115.9	0.0	0.5	11/14/2006	SW846 8270C	4-Nitrophenol	1.9		1.9	mg/kg	U
SAIC	IAAP96959	IAAP96959	692037.1	93115.9	0.0	0.5	11/14/2006	SW846 8270C	Acenaphthene	0.4		0.4	mg/kg	U
SAIC	IAAP96959	IAAP96959	692037.1	93115.9	0.0	0.5	11/14/2006	SW846 8270C	Acenaphthylene	0.4		0.4	mg/kg	U
SAIC	IAAP96959	IAAP96959	692037.1	93115.9	0.0	0.5	11/14/2006	SW846 6010B	Aluminum	13200		7.5	mg/kg	J
SAIC	IAAP96959	IAAP96959	692037.1	93115.9	0.0	0.5	11/14/2006	SW846 8270C	Anthracene	0.4		0.4	mg/kg	U
SAIC	IAAP96959	IAAP96959	692037.1	93115.9	0.0	0.5	11/14/2006	SW846 6010B	Antimony	0.4		0.4	mg/kg	UJ
SAIC	IAAP96959	IAAP96959	692037.1	93115.9	0.0	0.5	11/14/2006	SW846 6010B	Arsenic	7.8		0.33	mg/kg	=
SAIC	IAAP96959	IAAP96959	692037.1	93115.9	0.0	0.5	11/14/2006	SW846 6010B	Barium	167		0.6	mg/kg	=
SAIC	IAAP96959	IAAP96959	692037.1	93115.9	0.0	0.5	11/14/2006	SW846 8270C	Benzo(a)anthracene	0.11		0.4	mg/kg	=
SAIC	IAAP96959	IAAP96959	692037.1	93115.9	0.0	0.5	11/14/2006	SW846 8270C	Benzo(a)pyrene	0.11		0.4	mg/kg	=
SAIC	IAAP96959	IAAP96959	692037.1	93115.9	0.0	0.5	11/14/2006	SW846 8270C	Benzo(b)fluoranthene	0.1		0.4	mg/kg	=
SAIC	IAAP96959	IAAP96959	692037.1	93115.9	0.0	0.5	11/14/2006	SW846 8270C	Benzo(g,h,i)perylene	0.075		0.4	mg/kg	=
SAIC	IAAP96959	IAAP96959	692037.1	93115.9	0.0	0.5	11/14/2006	SW846 8270C	Benzo(k)fluoranthene	0.089		0.4	mg/kg	=
SAIC	IAAP96959	IAAP96959	692037.1	93115.9	0.0	0.5	11/14/2006	SW846 6010B	Beryllium	0.83		0.066	mg/kg	=
SAIC	IAAP96959	IAAP96959	692037.1	93115.9	0.0	0.5	11/14/2006	SW846 8270C	Bis(2-chloroethoxy) methane	0.4		0.4	mg/kg	U
SAIC	IAAP96959	IAAP96959	692037.1	93115.9	0.0	0.5	11/14/2006	SW846 8270C	Bis(2-chloroethyl) ether	0.4		0.4	mg/kg	U
SAIC	IAAP96959	IAAP96959	692037.1	93115.9	0.0	0.5	11/14/2006	SW846 8270C	Bis(2-ethylhexyl) phthalate	0.4		0.4	mg/kg	U
SAIC	IAAP96959	IAAP96959	692037.1	93115.9	0.0	0.5	11/14/2006	SW846 8270C	Butyl benzyl phthalate	0.4		0.4	mg/kg	U
SAIC	IAAP96959	IAAP96959	692037.1	93115.9	0.0	0.5	11/14/2006	SW846 6010B	Cadmium	0.16		0.16	mg/kg	U
SAIC	IAAP96959	IAAP96959	692037.1	93115.9	0.0	0.5	11/14/2006	SW846 6010B	Calcium	8250		10.2	mg/kg	=
SAIC	IAAP96959	IAAP96959	692037.1	93115.9	0.0	0.5	11/14/2006	SW846 8270C	Carbazole	0.4		0.4	mg/kg	U
SAIC	IAAP96959	IAAP96959	692037.1	93115.9	0.0	0.5	11/14/2006	SW846 6010B	Chromium	17.1		0.43	mg/kg	J
SAIC	IAAP96959	IAAP96959	692037.1	93115.9	0.0	0.5	11/14/2006	SW846 8270C	Chrysene	0.11		0.4	mg/kg	=
SAIC	IAAP96959	IAAP96959	692037.1	93115.9	0.0	0.5	11/14/2006	SW846 6010B	Cobalt	8.9		0.6	mg/kg	=
SAIC	IAAP96959	IAAP96959	692037.1	93115.9	0.0	0.5	11/14/2006	SW846 6010B	Copper	13.2		0.36	mg/kg	=
SAIC	IAAP96959	IAAP96959	692037.1	93115.9	0.0	0.5	11/14/2006	SW846 8270C	Dibenzo(a,h)anthracene	0.4		0.4	mg/kg	U
SAIC	IAAP96959	IAAP96959	692037.1	93115.9	0.0	0.5	11/14/2006	SW846 8270C	Dibenzofuran	0.4		0.4	mg/kg	U
SAIC	IAAP96959	IAAP96959	692037.1	93115.9	0.0	0.5	11/14/2006	SW846 8270C	Diethyl phthalate	0.4		0.4	mg/kg	U
SAIC	IAAP96959	IAAP96959	692037.1	93115.9	0.0	0.5	11/14/2006	SW846 8270C	Dimethyl phthalate	0.4		0.4	mg/kg	U
SAIC	IAAP96959	IAAP96959	692037.1	93115.9	0.0	0.5	11/14/2006	SW846 8270C	Di-n-butyl phthalate	0.4		0.4	mg/kg	U
SAIC	IAAP96959	IAAP96959	692037.1	93115.9	0.0	0.5	11/14/2006	SW846 8270C	Di-n-octyl phthalate	0.4		0.4	mg/kg	U

Company	Sample Name	Station Name	Easting	Northing	Start Depth(ft)	End Depth(ft)	Collect Date	Method	Analyte	Result	Error	Detection Limit	Units	Validation Qualifier
SAIC	IAAP96959	IAAP96959	692037.1	93115.9	0.0	0.5	11/14/2006	SW846 8270C	Fluoranthene	0.25		0.4	mg/kg	=
SAIC	IAAP96959	IAAP96959	692037.1	93115.9	0.0	0.5	11/14/2006	SW846 8270C	Fluorene	0.4		0.4	mg/kg	U
SAIC	IAAP96959	IAAP96959	692037.1	93115.9	0.0	0.5	11/14/2006	SW846 8270C	Hexachlorobenzene	0.4		0.4	mg/kg	U
SAIC	IAAP96959	IAAP96959	692037.1	93115.9	0.0	0.5	11/14/2006	SW846 8270C	Hexachlorobutadiene	0.4		0.4	mg/kg	U
SAIC	IAAP96959	IAAP96959	692037.1	93115.9	0.0	0.5	11/14/2006	SW846 8270C	Hexachlorocyclopentadiene	1.9		1.9	mg/kg	UJ
SAIC	IAAP96959	IAAP96959	692037.1	93115.9	0.0	0.5	11/14/2006	SW846 8270C	Hexachloroethane	0.4		0.4	mg/kg	U
SAIC	IAAP96959	IAAP96959	692037.1	93115.9	0.0	0.5	11/14/2006	SW846 8330	HMX	0.3		0.3	mg/kg	UJ
SAIC	IAAP96959	IAAP96959	692037.1	93115.9	0.0	0.5	11/14/2006	SW846 8270C	Indeno(1,2,3-cd)pyrene	0.076		0.4	mg/kg	=
SAIC	IAAP96959	IAAP96959	692037.1	93115.9	0.0	0.5	11/14/2006	SW846 6010B	Iron	20200		2.9	mg/kg	J
SAIC	IAAP96959	IAAP96959	692037.1	93115.9	0.0	0.5	11/14/2006	SW846 8270C	Isophorone	0.4		0.4	mg/kg	U
SAIC	IAAP96959	IAAP96959	692037.1	93115.9	0.0	0.5	11/14/2006	SW846 6010B	Lead	12		0.18	mg/kg	=
SAIC	IAAP96959	IAAP96959	692037.1	93115.9	0.0	0.5	11/14/2006	SW846 6010B	Magnesium	3030		14.6	mg/kg	=
SAIC	IAAP96959	IAAP96959	692037.1	93115.9	0.0	0.5	11/14/2006	SW846 6010B	Manganese	696		0.12	mg/kg	J
SAIC	IAAP96959	IAAP96959	692037.1	93115.9	0.0	0.5	11/14/2006	SW846 7471AS	Mercury	0.023		0.008	mg/kg	=
SAIC	IAAP96959	IAAP96959	692037.1	93115.9	0.0	0.5	11/14/2006	SW846 8270C	Naphthalene	0.4		0.4	mg/kg	U
SAIC	IAAP96959	IAAP96959	692037.1	93115.9	0.0	0.5	11/14/2006	SW846 6010B	Nickel	17.2		0.91	mg/kg	=
SAIC	IAAP96959	IAAP96959	692037.1	93115.9	0.0	0.5	11/14/2006	SW846 8270C	Nitrobenzene	0.4		0.4	mg/kg	U
SAIC	IAAP96959	IAAP96959	692037.1	93115.9	0.0	0.5	11/14/2006	SW846 8270C	N-Nitroso-di-n-propylamine	0.4		0.4	mg/kg	U
SAIC	IAAP96959	IAAP96959	692037.1	93115.9	0.0	0.5	11/14/2006	SW846 8270C	N-Nitrosodiphenylamine	0.4		0.4	mg/kg	U
SAIC	IAAP96959	IAAP96959	692037.1	93115.9	0.0	0.5	11/14/2006	SW846 8270C	Pentachlorophenol	1.9		1.9	mg/kg	UJ
SAIC	IAAP96959	IAAP96959	692037.1	93115.9	0.0	0.5	11/14/2006	EPA 160.3	Percent Moisture	16.9		0.1	%	=
SAIC	IAAP96959	IAAP96959	692037.1	93115.9	0.0	0.5	11/14/2006	SW846 8270C	Phenanthrene	0.13		0.4	mg/kg	=
SAIC	IAAP96959	IAAP96959	692037.1	93115.9	0.0	0.5	11/14/2006	SW846 8270C	Phenol	0.4		0.4	mg/kg	U
SAIC	IAAP96959	IAAP96959	692037.1	93115.9	0.0	0.5	11/14/2006	SW846 6010B	Potassium	1160		60.2	mg/kg	=
SAIC	IAAP96959	IAAP96959	692037.1	93115.9	0.0	0.5	11/14/2006	SW846 8270C	Pyrene	0.19		0.4	mg/kg	=
SAIC	IAAP96959	IAAP96959	692037.1	93115.9	0.0	0.5	11/14/2006	SW846 8330	RDX	0.3		0.3	mg/kg	UJ
SAIC	IAAP96959	IAAP96959	692037.1	93115.9	0.0	0.5	11/14/2006	SW846 6010B	Selenium	0.87		0.21	mg/kg	=
SAIC	IAAP96959	IAAP96959	692037.1	93115.9	0.0	0.5	11/14/2006	SW846 6010B	Silver	0.24		0.24	mg/kg	U
SAIC	IAAP96959	IAAP96959	692037.1	93115.9	0.0	0.5	11/14/2006	SW846 6010B	Sodium	37.6		12	mg/kg	=
SAIC	IAAP96959	IAAP96959	692037.1	93115.9	0.0	0.5	11/14/2006	SW846 6010B	Thallium	0.16		0.16	mg/kg	U
SAIC	IAAP96959	IAAP96959	692037.1	93115.9	0.0	0.5	11/14/2006	SW846 6010B	Vanadium	33.5		0.81	mg/kg	=
SAIC	IAAP96959	IAAP96959	692037.1	93115.9	0.0	0.5	11/14/2006	SW846 6010B	Zinc	62.8		1.7	mg/kg	=
SAIC	IAAP96960	IAAP96960	692088.5	93112.4	0.0	0.5	11/15/2006	SW846 8270C	1,2,4-Trichlorobenzene	0.42		0.42	mg/kg	U
SAIC	IAAP96960	IAAP96960	692088.5	93112.4	0.0	0.5	11/15/2006	SW846 8270C	1,2-Dichlorobenzene	0.42		0.42	mg/kg	U
SAIC	IAAP96960	IAAP96960	692088.5	93112.4	0.0	0.5	11/15/2006	SW846 8330	1,3,5-TriNitrobenzene	0.32		0.32	mg/kg	UJ
SAIC	IAAP96960	IAAP96960	692088.5	93112.4	0.0	0.5	11/15/2006	SW846 8270C	1,3-Dichlorobenzene	0.42		0.42	mg/kg	U
SAIC	IAAP96960	IAAP96960	692088.5	93112.4	0.0	0.5	11/15/2006	SW846 8270C	1,4-Dichlorobenzene	0.42		0.42	mg/kg	U
SAIC	IAAP96960	IAAP96960	692088.5	93112.4	0.0	0.5	11/15/2006	SW846 8270C	2,2'-oxybis(1-Chloropropane)	0.42		0.42	mg/kg	U
SAIC	IAAP96960	IAAP96960	692088.5	93112.4	0.0	0.5	11/15/2006	SW846 8270C	2,4,5-Trichlorophenol	0.42		0.42	mg/kg	U
SAIC	IAAP96960	IAAP96960	692088.5	93112.4	0.0	0.5	11/15/2006	SW846 8270C	2,4,6-Trichlorophenol	0.42		0.42	mg/kg	U
SAIC	IAAP96960	IAAP96960	692088.5	93112.4	0.0	0.5	11/15/2006	SW846 8330	2,4,6-Trinitrotoluene	0.32		0.32	mg/kg	UJ
SAIC	IAAP96960	IAAP96960	692088.5	93112.4	0.0	0.5	11/15/2006	SW846 8270C	2,4-Dichlorophenol	0.42		0.42	mg/kg	U
SAIC	IAAP96960	IAAP96960	692088.5	93112.4	0.0	0.5	11/15/2006	SW846 8270C	2,4-Dimethylphenol	0.42		0.42	mg/kg	U

Company	Sample Name	Station Name	Easting	Northing	Start Depth(ft)	End Depth(ft)	Collect Date	Method	Analyte	Result	Error	Detection Limit	Units	Validation Qualifier
SAIC	IAAP96960	IAAP96960	692088.5	93112.4	0.0	0.5	11/15/2006	SW846 8270C	2,4-Dinitrophenol	2		2	mg/kg	U
SAIC	IAAP96960	IAAP96960	692088.5	93112.4	0.0	0.5	11/15/2006	SW846 8330	2,4-Dinitrotoluene	0.32		0.32	mg/kg	UJ
SAIC	IAAP96960	IAAP96960	692088.5	93112.4	0.0	0.5	11/15/2006	SW846 8270C	2,4-Dinitrotoluene	0.42		0.42	mg/kg	U
SAIC	IAAP96960	IAAP96960	692088.5	93112.4	0.0	0.5	11/15/2006	SW846 8270C	2,6-Dinitrotoluene	0.42		0.42	mg/kg	U
SAIC	IAAP96960	IAAP96960	692088.5	93112.4	0.0	0.5	11/15/2006	SW846 8270C	2-Chloronaphthalene	0.42		0.42	mg/kg	U
SAIC	IAAP96960	IAAP96960	692088.5	93112.4	0.0	0.5	11/15/2006	SW846 8270C	2-Chlorophenol	0.42		0.42	mg/kg	U
SAIC	IAAP96960	IAAP96960	692088.5	93112.4	0.0	0.5	11/15/2006	SW846 8270C	2-Methylnaphthalene	0.42		0.42	mg/kg	U
SAIC	IAAP96960	IAAP96960	692088.5	93112.4	0.0	0.5	11/15/2006	SW846 8270C	2-Methylphenol	0.42		0.42	mg/kg	U
SAIC	IAAP96960	IAAP96960	692088.5	93112.4	0.0	0.5	11/15/2006	SW846 8270C	2-Nitroaniline	2		2	mg/kg	U
SAIC	IAAP96960	IAAP96960	692088.5	93112.4	0.0	0.5	11/15/2006	SW846 8270C	2-Nitrophenol	0.42		0.42	mg/kg	U
SAIC	IAAP96960	IAAP96960	692088.5	93112.4	0.0	0.5	11/15/2006	SW846 8270C	3,3'-Dichlorobenzidine	2		2	mg/kg	U
SAIC	IAAP96960	IAAP96960	692088.5	93112.4	0.0	0.5	11/15/2006	SW846 8270C	3-Nitroaniline	2		2	mg/kg	U
SAIC	IAAP96960	IAAP96960	692088.5	93112.4	0.0	0.5	11/15/2006	SW846 8270C	4,6-Dinitro-2-methylphenol	2		2	mg/kg	U
SAIC	IAAP96960	IAAP96960	692088.5	93112.4	0.0	0.5	11/15/2006	SW846 8270C	4-Bromophenyl phenyl ether	0.42		0.42	mg/kg	U
SAIC	IAAP96960	IAAP96960	692088.5	93112.4	0.0	0.5	11/15/2006	SW846 8270C	4-Chloro-3-methylphenol	0.42		0.42	mg/kg	U
SAIC	IAAP96960	IAAP96960	692088.5	93112.4	0.0	0.5	11/15/2006	SW846 8270C	4-Chloroaniline	0.42		0.42	mg/kg	U
SAIC	IAAP96960	IAAP96960	692088.5	93112.4	0.0	0.5	11/15/2006	SW846 8270C	4-Chlorophenyl phenyl ether	0.42		0.42	mg/kg	U
SAIC	IAAP96960	IAAP96960	692088.5	93112.4	0.0	0.5	11/15/2006	SW846 8270C	4-Methylphenol	0.42		0.42	mg/kg	U
SAIC	IAAP96960	IAAP96960	692088.5	93112.4	0.0	0.5	11/15/2006	SW846 8270C	4-Nitroaniline	2		2	mg/kg	U
SAIC	IAAP96960	IAAP96960	692088.5	93112.4	0.0	0.5	11/15/2006	SW846 8270C	4-Nitrophenol	2		2	mg/kg	U
SAIC	IAAP96960	IAAP96960	692088.5	93112.4	0.0	0.5	11/15/2006	SW846 8270C	Acenaphthene	0.42		0.42	mg/kg	U
SAIC	IAAP96960	IAAP96960	692088.5	93112.4	0.0	0.5	11/15/2006	SW846 8270C	Acenaphthylene	0.42		0.42	mg/kg	U
SAIC	IAAP96960	IAAP96960	692088.5	93112.4	0.0	0.5	11/15/2006	SW846 8270C	Anthracene	0.42		0.42	mg/kg	U
SAIC	IAAP96960	IAAP96960	692088.5	93112.4	0.0	0.5	11/15/2006	SW846 8270C	Benzo(a)anthracene	0.42		0.42	mg/kg	U
SAIC	IAAP96960	IAAP96960	692088.5	93112.4	0.0	0.5	11/15/2006	SW846 8270C	Benzo(a)pyrene	0.42		0.42	mg/kg	U
SAIC	IAAP96960	IAAP96960	692088.5	93112.4	0.0	0.5	11/15/2006	SW846 8270C	Benzo(b)fluoranthene	0.42		0.42	mg/kg	U
SAIC	IAAP96960	IAAP96960	692088.5	93112.4	0.0	0.5	11/15/2006	SW846 8270C	Benzo(g,h,i)perylene	0.42		0.42	mg/kg	U
SAIC	IAAP96960	IAAP96960	692088.5	93112.4	0.0	0.5	11/15/2006	SW846 8270C	Benzo(k)fluoranthene	0.42		0.42	mg/kg	U
SAIC	IAAP96960	IAAP96960	692088.5	93112.4	0.0	0.5	11/15/2006	SW846 8270C	Bis(2-chloroethoxy) methane	0.42		0.42	mg/kg	U
SAIC	IAAP96960	IAAP96960	692088.5	93112.4	0.0	0.5	11/15/2006	SW846 8270C	Bis(2-chloroethyl) ether	0.42		0.42	mg/kg	U
SAIC	IAAP96960	IAAP96960	692088.5	93112.4	0.0	0.5	11/15/2006	SW846 8270C	Bis(2-ethylhexyl) phthalate	0.42		0.42	mg/kg	U
SAIC	IAAP96960	IAAP96960	692088.5	93112.4	0.0	0.5	11/15/2006	SW846 8270C	Butyl benzyl phthalate	0.42		0.42	mg/kg	U
SAIC	IAAP96960	IAAP96960	692088.5	93112.4	0.0	0.5	11/15/2006	SW846 8270C	Carbazole	0.42		0.42	mg/kg	U
SAIC	IAAP96960	IAAP96960	692088.5	93112.4	0.0	0.5	11/15/2006	SW846 8270C	Chrysene	0.42		0.42	mg/kg	U
SAIC	IAAP96960	IAAP96960	692088.5	93112.4	0.0	0.5	11/15/2006	SW846 8270C	Dibenzo(a,h)anthracene	0.42		0.42	mg/kg	U
SAIC	IAAP96960	IAAP96960	692088.5	93112.4	0.0	0.5	11/15/2006	SW846 8270C	Dibenzofuran	0.42		0.42	mg/kg	U
SAIC	IAAP96960	IAAP96960	692088.5	93112.4	0.0	0.5	11/15/2006	SW846 8270C	Diethyl phthalate	0.42		0.42	mg/kg	U
SAIC	IAAP96960	IAAP96960	692088.5	93112.4	0.0	0.5	11/15/2006	SW846 8270C	Dimethyl phthalate	0.42		0.42	mg/kg	U
SAIC	IAAP96960	IAAP96960	692088.5	93112.4	0.0	0.5	11/15/2006	SW846 8270C	Di-n-butyl phthalate	0.42		0.42	mg/kg	U
SAIC	IAAP96960	IAAP96960	692088.5	93112.4	0.0	0.5	11/15/2006	SW846 8270C	Di-n-octyl phthalate	0.42		0.42	mg/kg	U
SAIC	IAAP96960	IAAP96960	692088.5	93112.4	0.0	0.5	11/15/2006	SW846 8270C	Fluoranthene	0.42		0.42	mg/kg	U
SAIC	IAAP96960	IAAP96960	692088.5	93112.4	0.0	0.5	11/15/2006	SW846 8270C	Fluorene	0.42		0.42	mg/kg	U
SAIC	IAAP96960	IAAP96960	692088.5	93112.4	0.0	0.5	11/15/2006	SW846 8270C	Hexachlorobenzene	0.42		0.42	mg/kg	U

Company	Sample Name	Station Name	Easting	Northing	Start Depth(ft)	End Depth(ft)	Collect Date	Method	Analyte	Result	Error	Detection Limit	Units	Validation Qualifier
SAIC	IAAP96960	IAAP96960	692088.5	93112.4	0.0	0.5	11/15/2006	SW846 8270C	Hexachlorobutadiene	0.42		0.42	mg/kg	U
SAIC	IAAP96960	IAAP96960	692088.5	93112.4	0.0	0.5	11/15/2006	SW846 8270C	Hexachlorocyclopentadiene	2		2	mg/kg	U
SAIC	IAAP96960	IAAP96960	692088.5	93112.4	0.0	0.5	11/15/2006	SW846 8270C	Hexachloroethane	0.42		0.42	mg/kg	U
SAIC	IAAP96960	IAAP96960	692088.5	93112.4	0.0	0.5	11/15/2006	SW846 8330	HMX	0.32		0.32	mg/kg	UJ
SAIC	IAAP96960	IAAP96960	692088.5	93112.4	0.0	0.5	11/15/2006	SW846 8270C	Indeno(1,2,3-cd)pyrene	0.42		0.42	mg/kg	U
SAIC	IAAP96960	IAAP96960	692088.5	93112.4	0.0	0.5	11/15/2006	SW846 8270C	Isophorone	0.42		0.42	mg/kg	U
SAIC	IAAP96960	IAAP96960	692088.5	93112.4	0.0	0.5	11/15/2006	SW846 8270C	Naphthalene	0.42		0.42	mg/kg	U
SAIC	IAAP96960	IAAP96960	692088.5	93112.4	0.0	0.5	11/15/2006	SW846 8270C	Nitrobenzene	0.42		0.42	mg/kg	U
SAIC	IAAP96960	IAAP96960	692088.5	93112.4	0.0	0.5	11/15/2006	SW846 8270C	N-Nitroso-di-n-propylamine	0.42		0.42	mg/kg	U
SAIC	IAAP96960	IAAP96960	692088.5	93112.4	0.0	0.5	11/15/2006	SW846 8270C	N-Nitrosodiphenylamine	0.42		0.42	mg/kg	U
SAIC	IAAP96960	IAAP96960	692088.5	93112.4	0.0	0.5	11/15/2006	SW846 8270C	Pentachlorophenol	2		2	mg/kg	U
SAIC	IAAP96960	IAAP96960	692088.5	93112.4	0.0	0.5	11/15/2006	EPA 160.3	Percent Moisture	20.9		0.1	%	=
SAIC	IAAP96960	IAAP96960	692088.5	93112.4	0.0	0.5	11/15/2006	SW846 8270C	Phenanthrene	0.42		0.42	mg/kg	U
SAIC	IAAP96960	IAAP96960	692088.5	93112.4	0.0	0.5	11/15/2006	SW846 8270C	Phenol	0.42		0.42	mg/kg	U
SAIC	IAAP96960	IAAP96960	692088.5	93112.4	0.0	0.5	11/15/2006	SW846 8270C	Pyrene	0.42		0.42	mg/kg	U
SAIC	IAAP96960	IAAP96960	692088.5	93112.4	0.0	0.5	11/15/2006	SW846 8330	RDX	0.32		0.32	mg/kg	UJ
SAIC	IAAP96961	IAAP96961	692066.3	93028.8	0.0	0.5	11/13/2006	SW846 8270C	1,2,4-Trichlorobenzene	0.41		0.41	mg/kg	U
SAIC	IAAP96961	IAAP96961	692066.3	93028.8	0.0	0.5	11/13/2006	SW846 8270C	1,2-Dichlorobenzene	0.41		0.41	mg/kg	U
SAIC	IAAP96961	IAAP96961	692066.3	93028.8	0.0	0.5	11/13/2006	SW846 8330	1,3,5-TriNitrobenzene	0.31		0.31	mg/kg	UJ
SAIC	IAAP96961	IAAP96961	692066.3	93028.8	0.0	0.5	11/13/2006	SW846 8270C	1,3-Dichlorobenzene	0.41		0.41	mg/kg	U
SAIC	IAAP96961	IAAP96961	692066.3	93028.8	0.0	0.5	11/13/2006	SW846 8270C	1,4-Dichlorobenzene	0.41		0.41	mg/kg	U
SAIC	IAAP96961	IAAP96961	692066.3	93028.8	0.0	0.5	11/13/2006	SW846 8270C	2,2'-oxybis(1-Chloropropane)	0.41		0.41	mg/kg	U
SAIC	IAAP96961	IAAP96961	692066.3	93028.8	0.0	0.5	11/13/2006	SW846 8270C	2,4,5-Trichlorophenol	0.41		0.41	mg/kg	U
SAIC	IAAP96961	IAAP96961	692066.3	93028.8	0.0	0.5	11/13/2006	SW846 8270C	2,4,6-Trichlorophenol	0.41		0.41	mg/kg	U
SAIC	IAAP96961	IAAP96961	692066.3	93028.8	0.0	0.5	11/13/2006	SW846 8330	2,4,6-Trinitrotoluene	0.31		0.31	mg/kg	UJ
SAIC	IAAP96961	IAAP96961	692066.3	93028.8	0.0	0.5	11/13/2006	SW846 8270C	2,4-Dichlorophenol	0.41		0.41	mg/kg	U
SAIC	IAAP96961	IAAP96961	692066.3	93028.8	0.0	0.5	11/13/2006	SW846 8270C	2,4-Dimethylphenol	0.41		0.41	mg/kg	U
SAIC	IAAP96961	IAAP96961	692066.3	93028.8	0.0	0.5	11/13/2006	SW846 8270C	2,4-Dinitrophenol	2		2	mg/kg	UJ
SAIC	IAAP96961	IAAP96961	692066.3	93028.8	0.0	0.5	11/13/2006	SW846 8330	2,4-Dinitrotoluene	0.31		0.31	mg/kg	UJ
SAIC	IAAP96961	IAAP96961	692066.3	93028.8	0.0	0.5	11/13/2006	SW846 8270C	2,4-Dinitrotoluene	0.41		0.41	mg/kg	U
SAIC	IAAP96961	IAAP96961	692066.3	93028.8	0.0	0.5	11/13/2006	SW846 8270C	2,6-Dinitrotoluene	0.41		0.41	mg/kg	U
SAIC	IAAP96961	IAAP96961	692066.3	93028.8	0.0	0.5	11/13/2006	SW846 8270C	2-Chloronaphthalene	0.41		0.41	mg/kg	U
SAIC	IAAP96961	IAAP96961	692066.3	93028.8	0.0	0.5	11/13/2006	SW846 8270C	2-Chlorophenol	0.41		0.41	mg/kg	U
SAIC	IAAP96961	IAAP96961	692066.3	93028.8	0.0	0.5	11/13/2006	SW846 8270C	2-Methylnaphthalene	0.41		0.41	mg/kg	U
SAIC	IAAP96961	IAAP96961	692066.3	93028.8	0.0	0.5	11/13/2006	SW846 8270C	2-Methylphenol	0.41		0.41	mg/kg	U
SAIC	IAAP96961	IAAP96961	692066.3	93028.8	0.0	0.5	11/13/2006	SW846 8270C	2-Nitroaniline	2		2	mg/kg	U
SAIC	IAAP96961	IAAP96961	692066.3	93028.8	0.0	0.5	11/13/2006	SW846 8270C	2-Nitrophenol	0.41		0.41	mg/kg	U
SAIC	IAAP96961	IAAP96961	692066.3	93028.8	0.0	0.5	11/13/2006	SW846 8270C	3,3'-Dichlorobenzidine	2		2	mg/kg	U
SAIC	IAAP96961	IAAP96961	692066.3	93028.8	0.0	0.5	11/13/2006	SW846 8270C	3-Nitroaniline	2		2	mg/kg	U
SAIC	IAAP96961	IAAP96961	692066.3	93028.8	0.0	0.5	11/13/2006	SW846 8270C	4,6-Dinitro-2-methylphenol	2		2	mg/kg	U
SAIC	IAAP96961	IAAP96961	692066.3	93028.8	0.0	0.5	11/13/2006	SW846 8270C	4-Bromophenyl phenyl ether	0.41		0.41	mg/kg	U
SAIC	IAAP96961	IAAP96961	692066.3	93028.8	0.0	0.5	11/13/2006	SW846 8270C	4-Chloro-3-methylphenol	0.41		0.41	mg/kg	U
SAIC	IAAP96961	IAAP96961	692066.3	93028.8	0.0	0.5	11/13/2006	SW846 8270C	4-Chloroaniline	0.41		0.41	mg/kg	U

Company	Sample Name	Station Name	Easting	Northing	Start Depth(ft)	End Depth(ft)	Collect Date	Method	Analyte	Result	Error	Detection Limit	Units	Validation Qualifier
SAIC	IAAP96961	IAAP96961	692066.3	93028.8	0.0	0.5	11/13/2006	SW846 8270C	4-Chlorophenyl phenyl ether	0.41		0.41	mg/kg	U
SAIC	IAAP96961	IAAP96961	692066.3	93028.8	0.0	0.5	11/13/2006	SW846 8270C	4-Methylphenol	0.41		0.41	mg/kg	U
SAIC	IAAP96961	IAAP96961	692066.3	93028.8	0.0	0.5	11/13/2006	SW846 8270C	4-Nitroaniline	2		2	mg/kg	U
SAIC	IAAP96961	IAAP96961	692066.3	93028.8	0.0	0.5	11/13/2006	SW846 8270C	4-Nitrophenol	2		2	mg/kg	U
SAIC	IAAP96961	IAAP96961	692066.3	93028.8	0.0	0.5	11/13/2006	SW846 8270C	Acenaphthene	0.41		0.41	mg/kg	U
SAIC	IAAP96961	IAAP96961	692066.3	93028.8	0.0	0.5	11/13/2006	SW846 8270C	Acenaphthylene	0.41		0.41	mg/kg	U
SAIC	IAAP96961	IAAP96961	692066.3	93028.8	0.0	0.5	11/13/2006	SW846 6010B	Aluminum	14100		7.7	mg/kg	J
SAIC	IAAP96961	IAAP96961	692066.3	93028.8	0.0	0.5	11/13/2006	SW846 8270C	Anthracene	0.41		0.41	mg/kg	U
SAIC	IAAP96961	IAAP96961	692066.3	93028.8	0.0	0.5	11/13/2006	SW846 6010B	Antimony	0.42		0.41	mg/kg	J
SAIC	IAAP96961	IAAP96961	692066.3	93028.8	0.0	0.5	11/13/2006	SW846 6010B	Arsenic	6.6		0.34	mg/kg	=
SAIC	IAAP96961	IAAP96961	692066.3	93028.8	0.0	0.5	11/13/2006	SW846 6010B	Barium	135		0.62	mg/kg	=
SAIC	IAAP96961	IAAP96961	692066.3	93028.8	0.0	0.5	11/13/2006	SW846 8270C	Benzo(a)anthracene	0.088		0.41	mg/kg	=
SAIC	IAAP96961	IAAP96961	692066.3	93028.8	0.0	0.5	11/13/2006	SW846 8270C	Benzo(a)pyrene	0.084		0.41	mg/kg	=
SAIC	IAAP96961	IAAP96961	692066.3	93028.8	0.0	0.5	11/13/2006	SW846 8270C	Benzo(b)fluoranthene	0.069		0.41	mg/kg	=
SAIC	IAAP96961	IAAP96961	692066.3	93028.8	0.0	0.5	11/13/2006	SW846 8270C	Benzo(g,h,i)perylene	0.055		0.41	mg/kg	=
SAIC	IAAP96961	IAAP96961	692066.3	93028.8	0.0	0.5	11/13/2006	SW846 8270C	Benzo(k)fluoranthene	0.065		0.41	mg/kg	=
SAIC	IAAP96961	IAAP96961	692066.3	93028.8	0.0	0.5	11/13/2006	SW846 6010B	Beryllium	0.83		0.069	mg/kg	=
SAIC	IAAP96961	IAAP96961	692066.3	93028.8	0.0	0.5	11/13/2006	SW846 8270C	Bis(2-chloroethoxy) methane	0.41		0.41	mg/kg	U
SAIC	IAAP96961	IAAP96961	692066.3	93028.8	0.0	0.5	11/13/2006	SW846 8270C	Bis(2-chloroethyl) ether	0.41		0.41	mg/kg	U
SAIC	IAAP96961	IAAP96961	692066.3	93028.8	0.0	0.5	11/13/2006	SW846 8270C	Bis(2-ethylhexyl) phthalate	0.41		0.41	mg/kg	U
SAIC	IAAP96961	IAAP96961	692066.3	93028.8	0.0	0.5	11/13/2006	SW846 8270C	Butyl benzyl phthalate	0.41		0.41	mg/kg	U
SAIC	IAAP96961	IAAP96961	692066.3	93028.8	0.0	0.5	11/13/2006	SW846 6010B	Cadmium	0.17		0.17	mg/kg	U
SAIC	IAAP96961	IAAP96961	692066.3	93028.8	0.0	0.5	11/13/2006	SW846 6010B	Calcium	3920		10.6	mg/kg	J
SAIC	IAAP96961	IAAP96961	692066.3	93028.8	0.0	0.5	11/13/2006	SW846 8270C	Carbazole	0.41		0.41	mg/kg	U
SAIC	IAAP96961	IAAP96961	692066.3	93028.8	0.0	0.5	11/13/2006	SW846 6010B	Chromium	16.6		0.44	mg/kg	=
SAIC	IAAP96961	IAAP96961	692066.3	93028.8	0.0	0.5	11/13/2006	SW846 8270C	Chrysene	0.084		0.41	mg/kg	=
SAIC	IAAP96961	IAAP96961	692066.3	93028.8	0.0	0.5	11/13/2006	SW846 6010B	Cobalt	6.2		0.62	mg/kg	=
SAIC	IAAP96961	IAAP96961	692066.3	93028.8	0.0	0.5	11/13/2006	SW846 6010B	Copper	11.3		0.37	mg/kg	=
SAIC	IAAP96961	IAAP96961	692066.3	93028.8	0.0	0.5	11/13/2006	SW846 8270C	Dibenzo(a,h)anthracene	0.41		0.41	mg/kg	U
SAIC	IAAP96961	IAAP96961	692066.3	93028.8	0.0	0.5	11/13/2006	SW846 8270C	Dibenzofuran	0.41		0.41	mg/kg	U
SAIC	IAAP96961	IAAP96961	692066.3	93028.8	0.0	0.5	11/13/2006	SW846 8270C	Diethyl phthalate	0.41		0.41	mg/kg	U
SAIC	IAAP96961	IAAP96961	692066.3	93028.8	0.0	0.5	11/13/2006	SW846 8270C	Dimethyl phthalate	0.41		0.41	mg/kg	U
SAIC	IAAP96961	IAAP96961	692066.3	93028.8	0.0	0.5	11/13/2006	SW846 8270C	Di-n-butyl phthalate	0.41		0.41	mg/kg	U
SAIC	IAAP96961	IAAP96961	692066.3	93028.8	0.0	0.5	11/13/2006	SW846 8270C	Di-n-octyl phthalate	0.41		0.41	mg/kg	U
SAIC	IAAP96961	IAAP96961	692066.3	93028.8	0.0	0.5	11/13/2006	SW846 8270C	Fluoranthene	0.17		0.41	mg/kg	=
SAIC	IAAP96961	IAAP96961	692066.3	93028.8	0.0	0.5	11/13/2006	SW846 8270C	Fluorene	0.41		0.41	mg/kg	U
SAIC	IAAP96961	IAAP96961	692066.3	93028.8	0.0	0.5	11/13/2006	SW846 8270C	Hexachlorobenzene	0.41		0.41	mg/kg	U
SAIC	IAAP96961	IAAP96961	692066.3	93028.8	0.0	0.5	11/13/2006	SW846 8270C	Hexachlorobutadiene	0.41		0.41	mg/kg	U
SAIC	IAAP96961	IAAP96961	692066.3	93028.8	0.0	0.5	11/13/2006	SW846 8270C	Hexachlorocyclopentadiene	2		2	mg/kg	U
SAIC	IAAP96961	IAAP96961	692066.3	93028.8	0.0	0.5	11/13/2006	SW846 8270C	Hexachloroethane	0.41		0.41	mg/kg	U
SAIC	IAAP96961	IAAP96961	692066.3	93028.8	0.0	0.5	11/13/2006	SW846 8330	HMX	0.31		0.31	mg/kg	UJ
SAIC	IAAP96961	IAAP96961	692066.3	93028.8	0.0	0.5	11/13/2006	SW846 8270C	Indeno(1,2,3-cd)pyrene	0.053		0.41	mg/kg	=
SAIC	IAAP96961	IAAP96961	692066.3	93028.8	0.0	0.5	11/13/2006	SW846 6010B	Iron	19100		3	mg/kg	J

Company	Sample Name	Station Name	Easting	Northing	Start Depth(ft)	End Depth(ft)	Collect Date	Method	Analyte	Result	Error	Detection Limit	Units	Validation Qualifier
SAIC	IAAP96961	IAAP96961	692066.3	93028.8	0.0	0.5	11/13/2006	SW846 8270C	Isophorone	0.41		0.41	mg/kg	U
SAIC	IAAP96961	IAAP96961	692066.3	93028.8	0.0	0.5	11/13/2006	SW846 6010B	Lead	11.3		0.19	mg/kg	=
SAIC	IAAP96961	IAAP96961	692066.3	93028.8	0.0	0.5	11/13/2006	SW846 6010B	Magnesium	2380		15.1	mg/kg	=
SAIC	IAAP96961	IAAP96961	692066.3	93028.8	0.0	0.5	11/13/2006	SW846 6010B	Manganese	286		0.12	mg/kg	J
SAIC	IAAP96961	IAAP96961	692066.3	93028.8	0.0	0.5	11/13/2006	SW846 7471AS	Mercury	0.038		0.0083	mg/kg	=
SAIC	IAAP96961	IAAP96961	692066.3	93028.8	0.0	0.5	11/13/2006	SW846 8270C	Naphthalene	0.41		0.41	mg/kg	U
SAIC	IAAP96961	IAAP96961	692066.3	93028.8	0.0	0.5	11/13/2006	SW846 6010B	Nickel	13.4		0.94	mg/kg	=
SAIC	IAAP96961	IAAP96961	692066.3	93028.8	0.0	0.5	11/13/2006	SW846 8270C	Nitrobenzene	0.41		0.41	mg/kg	U
SAIC	IAAP96961	IAAP96961	692066.3	93028.8	0.0	0.5	11/13/2006	SW846 8270C	N-Nitroso-di-n-propylamine	0.41		0.41	mg/kg	U
SAIC	IAAP96961	IAAP96961	692066.3	93028.8	0.0	0.5	11/13/2006	SW846 8270C	N-Nitrosodiphenylamine	0.41		0.41	mg/kg	U
SAIC	IAAP96961	IAAP96961	692066.3	93028.8	0.0	0.5	11/13/2006	SW846 8270C	Pentachlorophenol	2		2	mg/kg	UJ
SAIC	IAAP96961	IAAP96961	692066.3	93028.8	0.0	0.5	11/13/2006	EPA 160.3	Percent Moisture	19.6		0.1	%	=
SAIC	IAAP96961	IAAP96961	692066.3	93028.8	0.0	0.5	11/13/2006	SW846 8270C	Phenanthrene	0.085		0.41	mg/kg	=
SAIC	IAAP96961	IAAP96961	692066.3	93028.8	0.0	0.5	11/13/2006	SW846 8270C	Phenol	0.41		0.41	mg/kg	U
SAIC	IAAP96961	IAAP96961	692066.3	93028.8	0.0	0.5	11/13/2006	SW846 6010B	Potassium	746		62.2	mg/kg	=
SAIC	IAAP96961	IAAP96961	692066.3	93028.8	0.0	0.5	11/13/2006	SW846 8270C	Pyrene	0.17		0.41	mg/kg	=
SAIC	IAAP96961	IAAP96961	692066.3	93028.8	0.0	0.5	11/13/2006	SW846 8330	RDX	0.31		0.31	mg/kg	UJ
SAIC	IAAP96961	IAAP96961	692066.3	93028.8	0.0	0.5	11/13/2006	SW846 6010B	Selenium	0.64		0.21	mg/kg	=
SAIC	IAAP96961	IAAP96961	692066.3	93028.8	0.0	0.5	11/13/2006	SW846 6010B	Silver	0.24		0.24	mg/kg	UJ
SAIC	IAAP96961	IAAP96961	692066.3	93028.8	0.0	0.5	11/13/2006	SW846 6010B	Sodium	12.4		12.4	mg/kg	U
SAIC	IAAP96961	IAAP96961	692066.3	93028.8	0.0	0.5	11/13/2006	SW846 6010B	Thallium	0.49		0.17	mg/kg	=
SAIC	IAAP96961	IAAP96961	692066.3	93028.8	0.0	0.5	11/13/2006	SW846 6010B	Vanadium	30.2		0.84	mg/kg	=
SAIC	IAAP96961	IAAP96961	692066.3	93028.8	0.0	0.5	11/13/2006	SW846 6010B	Zinc	47.1		1.7	mg/kg	J
SAIC	IAAP96962	IAAP96962	692061.6	93004.9	0.0	0.5	11/13/2006	SW846 8270C	1,2,4-Trichlorobenzene	0.4		0.4	mg/kg	U
SAIC	IAAP96962	IAAP96962	692061.6	93004.9	0.0	0.5	11/13/2006	SW846 8270C	1,2-Dichlorobenzene	0.4		0.4	mg/kg	U
SAIC	IAAP96962	IAAP96962	692061.6	93004.9	0.0	0.5	11/13/2006	SW846 8330	1,3,5-TriNitrobenzene	0.31		0.31	mg/kg	UJ
SAIC	IAAP96962	IAAP96962	692061.6	93004.9	0.0	0.5	11/13/2006	SW846 8270C	1,3-Dichlorobenzene	0.4		0.4	mg/kg	U
SAIC	IAAP96962	IAAP96962	692061.6	93004.9	0.0	0.5	11/13/2006	SW846 8270C	1,4-Dichlorobenzene	0.4		0.4	mg/kg	U
SAIC	IAAP96962	IAAP96962	692061.6	93004.9	0.0	0.5	11/13/2006	SW846 8270C	2,2'-oxybis(1-Chloropropane)	0.4		0.4	mg/kg	U
SAIC	IAAP96962	IAAP96962	692061.6	93004.9	0.0	0.5	11/13/2006	SW846 8270C	2,4,5-Trichlorophenol	0.4		0.4	mg/kg	U
SAIC	IAAP96962	IAAP96962	692061.6	93004.9	0.0	0.5	11/13/2006	SW846 8270C	2,4,6-Trichlorophenol	0.4		0.4	mg/kg	U
SAIC	IAAP96962	IAAP96962	692061.6	93004.9	0.0	0.5	11/13/2006	SW846 8330	2,4,6-Trinitrotoluene	0.31		0.31	mg/kg	UJ
SAIC	IAAP96962	IAAP96962	692061.6	93004.9	0.0	0.5	11/13/2006	SW846 8270C	2,4-Dichlorophenol	0.4		0.4	mg/kg	U
SAIC	IAAP96962	IAAP96962	692061.6	93004.9	0.0	0.5	11/13/2006	SW846 8270C	2,4-Dimethylphenol	0.4		0.4	mg/kg	U
SAIC	IAAP96962	IAAP96962	692061.6	93004.9	0.0	0.5	11/13/2006	SW846 8270C	2,4-Dinitrophenol	2		2	mg/kg	UJ
SAIC	IAAP96962	IAAP96962	692061.6	93004.9	0.0	0.5	11/13/2006	SW846 8330	2,4-Dinitrotoluene	0.31		0.31	mg/kg	UJ
SAIC	IAAP96962	IAAP96962	692061.6	93004.9	0.0	0.5	11/13/2006	SW846 8270C	2,4-Dinitrotoluene	0.4		0.4	mg/kg	U
SAIC	IAAP96962	IAAP96962	692061.6	93004.9	0.0	0.5	11/13/2006	SW846 8270C	2,6-Dinitrotoluene	0.4		0.4	mg/kg	U
SAIC	IAAP96962	IAAP96962	692061.6	93004.9	0.0	0.5	11/13/2006	SW846 8270C	2-Chloronaphthalene	0.4		0.4	mg/kg	U
SAIC	IAAP96962	IAAP96962	692061.6	93004.9	0.0	0.5	11/13/2006	SW846 8270C	2-Chlorophenol	0.4		0.4	mg/kg	U
SAIC	IAAP96962	IAAP96962	692061.6	93004.9	0.0	0.5	11/13/2006	SW846 8270C	2-Methylnaphthalene	0.4		0.4	mg/kg	U
SAIC	IAAP96962	IAAP96962	692061.6	93004.9	0.0	0.5	11/13/2006	SW846 8270C	2-Methylphenol	0.4		0.4	mg/kg	U
SAIC	IAAP96962	IAAP96962	692061.6	93004.9	0.0	0.5	11/13/2006	SW846 8270C	2-Nitroaniline	2		2	mg/kg	U

Company	Sample Name	Station Name	Easting	Northing	Start Depth(ft)	End Depth(ft)	Collect Date	Method	Analyte	Result	Error	Detection Limit	Units	Validation Qualifier
SAIC	IAAP96962	IAAP96962	692061.6	93004.9	0.0	0.5	11/13/2006	SW846 8270C	2-Nitrophenol	0.4		0.4	mg/kg	U
SAIC	IAAP96962	IAAP96962	692061.6	93004.9	0.0	0.5	11/13/2006	SW846 8270C	3,3'-Dichlorobenzidine	2		2	mg/kg	U
SAIC	IAAP96962	IAAP96962	692061.6	93004.9	0.0	0.5	11/13/2006	SW846 8270C	3-Nitroaniline	2		2	mg/kg	U
SAIC	IAAP96962	IAAP96962	692061.6	93004.9	0.0	0.5	11/13/2006	SW846 8270C	4,6-Dinitro-2-methylphenol	2		2	mg/kg	U
SAIC	IAAP96962	IAAP96962	692061.6	93004.9	0.0	0.5	11/13/2006	SW846 8270C	4-Bromophenyl phenyl ether	0.4		0.4	mg/kg	U
SAIC	IAAP96962	IAAP96962	692061.6	93004.9	0.0	0.5	11/13/2006	SW846 8270C	4-Chloro-3-methylphenol	0.4		0.4	mg/kg	U
SAIC	IAAP96962	IAAP96962	692061.6	93004.9	0.0	0.5	11/13/2006	SW846 8270C	4-Chloroaniline	0.4		0.4	mg/kg	U
SAIC	IAAP96962	IAAP96962	692061.6	93004.9	0.0	0.5	11/13/2006	SW846 8270C	4-Chlorophenyl phenyl ether	0.4		0.4	mg/kg	U
SAIC	IAAP96962	IAAP96962	692061.6	93004.9	0.0	0.5	11/13/2006	SW846 8270C	4-Methylphenol	0.4		0.4	mg/kg	U
SAIC	IAAP96962	IAAP96962	692061.6	93004.9	0.0	0.5	11/13/2006	SW846 8270C	4-Nitroaniline	2		2	mg/kg	U
SAIC	IAAP96962	IAAP96962	692061.6	93004.9	0.0	0.5	11/13/2006	SW846 8270C	4-Nitrophenol	2		2	mg/kg	U
SAIC	IAAP96962	IAAP96962	692061.6	93004.9	0.0	0.5	11/13/2006	SW846 8270C	Acenaphthene	0.4		0.4	mg/kg	U
SAIC	IAAP96962	IAAP96962	692061.6	93004.9	0.0	0.5	11/13/2006	SW846 8270C	Acenaphthylene	0.4		0.4	mg/kg	U
SAIC	IAAP96962	IAAP96962	692061.6	93004.9	0.0	0.5	11/13/2006	SW846 6010B	Aluminum	12700		7.6	mg/kg	J
SAIC	IAAP96962	IAAP96962	692061.6	93004.9	0.0	0.5	11/13/2006	SW846 8270C	Anthracene	0.058		0.4	mg/kg	=
SAIC	IAAP96962	IAAP96962	692061.6	93004.9	0.0	0.5	11/13/2006	SW846 6010B	Antimony	0.56		0.41	mg/kg	J
SAIC	IAAP96962	IAAP96962	692061.6	93004.9	0.0	0.5	11/13/2006	SW846 6010B	Arsenic	7.7		0.34	mg/kg	=
SAIC	IAAP96962	IAAP96962	692061.6	93004.9	0.0	0.5	11/13/2006	SW846 6010B	Barium	146		0.61	mg/kg	=
SAIC	IAAP96962	IAAP96962	692061.6	93004.9	0.0	0.5	11/13/2006	SW846 8270C	Benzo(a)anthracene	0.24		0.4	mg/kg	=
SAIC	IAAP96962	IAAP96962	692061.6	93004.9	0.0	0.5	11/13/2006	SW846 8270C	Benzo(a)pyrene	0.23		0.4	mg/kg	=
SAIC	IAAP96962	IAAP96962	692061.6	93004.9	0.0	0.5	11/13/2006	SW846 8270C	Benzo(b)fluoranthene	0.24		0.4	mg/kg	=
SAIC	IAAP96962	IAAP96962	692061.6	93004.9	0.0	0.5	11/13/2006	SW846 8270C	Benzo(g,h,i)perylene	0.15		0.4	mg/kg	=
SAIC	IAAP96962	IAAP96962	692061.6	93004.9	0.0	0.5	11/13/2006	SW846 8270C	Benzo(k)fluoranthene	0.26		0.4	mg/kg	=
SAIC	IAAP96962	IAAP96962	692061.6	93004.9	0.0	0.5	11/13/2006	SW846 6010B	Beryllium	0.77		0.068	mg/kg	=
SAIC	IAAP96962	IAAP96962	692061.6	93004.9	0.0	0.5	11/13/2006	SW846 8270C	Bis(2-chloroethoxy) methane	0.4		0.4	mg/kg	U
SAIC	IAAP96962	IAAP96962	692061.6	93004.9	0.0	0.5	11/13/2006	SW846 8270C	Bis(2-chloroethyl) ether	0.4		0.4	mg/kg	U
SAIC	IAAP96962	IAAP96962	692061.6	93004.9	0.0	0.5	11/13/2006	SW846 8270C	Bis(2-ethylhexyl) phthalate	0.4		0.4	mg/kg	U
SAIC	IAAP96962	IAAP96962	692061.6	93004.9	0.0	0.5	11/13/2006	SW846 8270C	Butyl benzyl phthalate	0.4		0.4	mg/kg	U
SAIC	IAAP96962	IAAP96962	692061.6	93004.9	0.0	0.5	11/13/2006	SW846 6010B	Cadmium	0.17		0.17	mg/kg	U
SAIC	IAAP96962	IAAP96962	692061.6	93004.9	0.0	0.5	11/13/2006	SW846 6010B	Calcium	4810		10.4	mg/kg	J
SAIC	IAAP96962	IAAP96962	692061.6	93004.9	0.0	0.5	11/13/2006	SW846 8270C	Carbazole	0.4		0.4	mg/kg	U
SAIC	IAAP96962	IAAP96962	692061.6	93004.9	0.0	0.5	11/13/2006	SW846 6010B	Chromium	15.4		0.44	mg/kg	=
SAIC	IAAP96962	IAAP96962	692061.6	93004.9	0.0	0.5	11/13/2006	SW846 8270C	Chrysene	0.26		0.4	mg/kg	=
SAIC	IAAP96962	IAAP96962	692061.6	93004.9	0.0	0.5	11/13/2006	SW846 6010B	Cobalt	8.6		0.61	mg/kg	=
SAIC	IAAP96962	IAAP96962	692061.6	93004.9	0.0	0.5	11/13/2006	SW846 6010B	Copper	13		0.37	mg/kg	=
SAIC	IAAP96962	IAAP96962	692061.6	93004.9	0.0	0.5	11/13/2006	SW846 8270C	Dibenzo(a,h)anthracene	0.4		0.4	mg/kg	U
SAIC	IAAP96962	IAAP96962	692061.6	93004.9	0.0	0.5	11/13/2006	SW846 8270C	Dibenzofuran	0.4		0.4	mg/kg	U
SAIC	IAAP96962	IAAP96962	692061.6	93004.9	0.0	0.5	11/13/2006	SW846 8270C	Diethyl phthalate	0.4		0.4	mg/kg	U
SAIC	IAAP96962	IAAP96962	692061.6	93004.9	0.0	0.5	11/13/2006	SW846 8270C	Dimethyl phthalate	0.4		0.4	mg/kg	U
SAIC	IAAP96962	IAAP96962	692061.6	93004.9	0.0	0.5	11/13/2006	SW846 8270C	Di-n-butyl phthalate	0.4		0.4	mg/kg	U
SAIC	IAAP96962	IAAP96962	692061.6	93004.9	0.0	0.5	11/13/2006	SW846 8270C	Di-n-octyl phthalate	0.4		0.4	mg/kg	U
SAIC	IAAP96962	IAAP96962	692061.6	93004.9	0.0	0.5	11/13/2006	SW846 8270C	Fluoranthene	0.37		0.4	mg/kg	=
SAIC	IAAP96962	IAAP96962	692061.6	93004.9	0.0	0.5	11/13/2006	SW846 8270C	Fluorene	0.4		0.4	mg/kg	U

Company	Sample Name	Station Name	Easting	Northing	Start Depth(ft)	End Depth(ft)	Collect Date	Method	Analyte	Result	Error	Detection Limit	Units	Validation Qualifier
SAIC	IAAP96962	IAAP96962	692061.6	93004.9	0.0	0.5	11/13/2006	SW846 8270C	Hexachlorobenzene	0.4		0.4	mg/kg	U
SAIC	IAAP96962	IAAP96962	692061.6	93004.9	0.0	0.5	11/13/2006	SW846 8270C	Hexachlorobutadiene	0.4		0.4	mg/kg	U
SAIC	IAAP96962	IAAP96962	692061.6	93004.9	0.0	0.5	11/13/2006	SW846 8270C	Hexachlorocyclopentadiene	2		2	mg/kg	UJ
SAIC	IAAP96962	IAAP96962	692061.6	93004.9	0.0	0.5	11/13/2006	SW846 8270C	Hexachloroethane	0.4		0.4	mg/kg	U
SAIC	IAAP96962	IAAP96962	692061.6	93004.9	0.0	0.5	11/13/2006	SW846 8330	HMX	0.31		0.31	mg/kg	UJ
SAIC	IAAP96962	IAAP96962	692061.6	93004.9	0.0	0.5	11/13/2006	SW846 8270C	Indeno(1,2,3-cd)pyrene	0.13		0.4	mg/kg	=
SAIC	IAAP96962	IAAP96962	692061.6	93004.9	0.0	0.5	11/13/2006	SW846 6010B	Iron	19800		2.9	mg/kg	J
SAIC	IAAP96962	IAAP96962	692061.6	93004.9	0.0	0.5	11/13/2006	SW846 8270C	Isophorone	0.4		0.4	mg/kg	U
SAIC	IAAP96962	IAAP96962	692061.6	93004.9	0.0	0.5	11/13/2006	SW846 6010B	Lead	16.2		0.18	mg/kg	=
SAIC	IAAP96962	IAAP96962	692061.6	93004.9	0.0	0.5	11/13/2006	SW846 6010B	Magnesium	2670		14.9	mg/kg	=
SAIC	IAAP96962	IAAP96962	692061.6	93004.9	0.0	0.5	11/13/2006	SW846 6010B	Manganese	544		0.12	mg/kg	J
SAIC	IAAP96962	IAAP96962	692061.6	93004.9	0.0	0.5	11/13/2006	SW846 7471AS	Mercury	0.034		0.0082	mg/kg	=
SAIC	IAAP96962	IAAP96962	692061.6	93004.9	0.0	0.5	11/13/2006	SW846 8270C	Naphthalene	0.4		0.4	mg/kg	U
SAIC	IAAP96962	IAAP96962	692061.6	93004.9	0.0	0.5	11/13/2006	SW846 6010B	Nickel	16		0.92	mg/kg	=
SAIC	IAAP96962	IAAP96962	692061.6	93004.9	0.0	0.5	11/13/2006	SW846 8270C	Nitrobenzene	0.4		0.4	mg/kg	U
SAIC	IAAP96962	IAAP96962	692061.6	93004.9	0.0	0.5	11/13/2006	SW846 8270C	N-Nitroso-di-n-propylamine	0.4		0.4	mg/kg	U
SAIC	IAAP96962	IAAP96962	692061.6	93004.9	0.0	0.5	11/13/2006	SW846 8270C	N-Nitrosodiphenylamine	0.4		0.4	mg/kg	U
SAIC	IAAP96962	IAAP96962	692061.6	93004.9	0.0	0.5	11/13/2006	SW846 8270C	Pentachlorophenol	2		2	mg/kg	UJ
SAIC	IAAP96962	IAAP96962	692061.6	93004.9	0.0	0.5	11/13/2006	EPA 160.3	Percent Moisture	18.4		0.1	%	=
SAIC	IAAP96962	IAAP96962	692061.6	93004.9	0.0	0.5	11/13/2006	SW846 8270C	Phenanthrene	0.16		0.4	mg/kg	=
SAIC	IAAP96962	IAAP96962	692061.6	93004.9	0.0	0.5	11/13/2006	SW846 8270C	Phenol	0.4		0.4	mg/kg	U
SAIC	IAAP96962	IAAP96962	692061.6	93004.9	0.0	0.5	11/13/2006	SW846 6010B	Potassium	863		61.3	mg/kg	=
SAIC	IAAP96962	IAAP96962	692061.6	93004.9	0.0	0.5	11/13/2006	SW846 8270C	Pyrene	0.47		0.4	mg/kg	=
SAIC	IAAP96962	IAAP96962	692061.6	93004.9	0.0	0.5	11/13/2006	SW846 8330	RDX	0.31		0.31	mg/kg	UJ
SAIC	IAAP96962	IAAP96962	692061.6	93004.9	0.0	0.5	11/13/2006	SW846 6010B	Selenium	0.58		0.21	mg/kg	=
SAIC	IAAP96962	IAAP96962	692061.6	93004.9	0.0	0.5	11/13/2006	SW846 6010B	Silver	0.24		0.24	mg/kg	UJ
SAIC	IAAP96962	IAAP96962	692061.6	93004.9	0.0	0.5	11/13/2006	SW846 6010B	Sodium	21.6		12.3	mg/kg	=
SAIC	IAAP96962	IAAP96962	692061.6	93004.9	0.0	0.5	11/13/2006	SW846 6010B	Thallium	0.19		0.16	mg/kg	=
SAIC	IAAP96962	IAAP96962	692061.6	93004.9	0.0	0.5	11/13/2006	SW846 6010B	Vanadium	30.5		0.83	mg/kg	=
SAIC	IAAP96962	IAAP96962	692061.6	93004.9	0.0	0.5	11/13/2006	SW846 6010B	Zinc	62.4		1.7	mg/kg	J
SAIC	IAAP96963	IAAP96963	691979.3	93149.2	0.0	0.5	11/13/2006	SW846 8270C	1,2,4-Trichlorobenzene	0.38		0.38	mg/kg	U
SAIC	IAAP96963	IAAP96963	691979.3	93149.2	0.0	0.5	11/13/2006	SW846 8270C	1,2-Dichlorobenzene	0.38		0.38	mg/kg	U
SAIC	IAAP96963	IAAP96963	691979.3	93149.2	0.0	0.5	11/13/2006	SW846 8330	1,3,5-TriNitrobenzene	0.29		0.29	mg/kg	UJ
SAIC	IAAP96963	IAAP96963	691979.3	93149.2	0.0	0.5	11/13/2006	SW846 8270C	1,3-Dichlorobenzene	0.38		0.38	mg/kg	U
SAIC	IAAP96963	IAAP96963	691979.3	93149.2	0.0	0.5	11/13/2006	SW846 8270C	1,4-Dichlorobenzene	0.38		0.38	mg/kg	U
SAIC	IAAP96963	IAAP96963	691979.3	93149.2	0.0	0.5	11/13/2006	SW846 8270C	2,2'-oxybis(1-Chloropropane)	0.38		0.38	mg/kg	U
SAIC	IAAP96963	IAAP96963	691979.3	93149.2	0.0	0.5	11/13/2006	SW846 8270C	2,4,5-Trichlorophenol	0.38		0.38	mg/kg	U
SAIC	IAAP96963	IAAP96963	691979.3	93149.2	0.0	0.5	11/13/2006	SW846 8270C	2,4,6-Trichlorophenol	0.38		0.38	mg/kg	U
SAIC	IAAP96963	IAAP96963	691979.3	93149.2	0.0	0.5	11/13/2006	SW846 8330	2,4,6-Trinitrotoluene	0.29		0.29	mg/kg	UJ
SAIC	IAAP96963	IAAP96963	691979.3	93149.2	0.0	0.5	11/13/2006	SW846 8270C	2,4-Dichlorophenol	0.38		0.38	mg/kg	U
SAIC	IAAP96963	IAAP96963	691979.3	93149.2	0.0	0.5	11/13/2006	SW846 8270C	2,4-Dimethylphenol	0.38		0.38	mg/kg	U
SAIC	IAAP96963	IAAP96963	691979.3	93149.2	0.0	0.5	11/13/2006	SW846 8270C	2,4-Dinitrophenol	1.9		1.9	mg/kg	UJ
SAIC	IAAP96963	IAAP96963	691979.3	93149.2	0.0	0.5	11/13/2006	SW846 8330	2,4-Dinitrotoluene	0.29		0.29	mg/kg	UJ

Company	Sample Name	Station Name	Easting	Northing	Start Depth(ft)	End Depth(ft)	Collect Date	Method	Analyte	Result	Error	Detection Limit	Units	Validation Qualifier
SAIC	IAAP96963	IAAP96963	691979.3	93149.2	0.0	0.5	11/13/2006	SW846 8270C	2,4-Dinitrotoluene	0.38		0.38	mg/kg	U
SAIC	IAAP96963	IAAP96963	691979.3	93149.2	0.0	0.5	11/13/2006	SW846 8270C	2,6-Dinitrotoluene	0.38		0.38	mg/kg	U
SAIC	IAAP96963	IAAP96963	691979.3	93149.2	0.0	0.5	11/13/2006	SW846 8270C	2-Chloronaphthalene	0.38		0.38	mg/kg	U
SAIC	IAAP96963	IAAP96963	691979.3	93149.2	0.0	0.5	11/13/2006	SW846 8270C	2-Chlorophenol	0.38		0.38	mg/kg	U
SAIC	IAAP96963	IAAP96963	691979.3	93149.2	0.0	0.5	11/13/2006	SW846 8270C	2-Methylnaphthalene	0.38		0.38	mg/kg	U
SAIC	IAAP96963	IAAP96963	691979.3	93149.2	0.0	0.5	11/13/2006	SW846 8270C	2-Methylphenol	0.38		0.38	mg/kg	U
SAIC	IAAP96963	IAAP96963	691979.3	93149.2	0.0	0.5	11/13/2006	SW846 8270C	2-Nitroaniline	1.9		1.9	mg/kg	U
SAIC	IAAP96963	IAAP96963	691979.3	93149.2	0.0	0.5	11/13/2006	SW846 8270C	2-Nitrophenol	0.38		0.38	mg/kg	U
SAIC	IAAP96963	IAAP96963	691979.3	93149.2	0.0	0.5	11/13/2006	SW846 8270C	3,3'-Dichlorobenzidine	1.9		1.9	mg/kg	U
SAIC	IAAP96963	IAAP96963	691979.3	93149.2	0.0	0.5	11/13/2006	SW846 8270C	3-Nitroaniline	1.9		1.9	mg/kg	U
SAIC	IAAP96963	IAAP96963	691979.3	93149.2	0.0	0.5	11/13/2006	SW846 8270C	4,6-Dinitro-2-methylphenol	1.9		1.9	mg/kg	U
SAIC	IAAP96963	IAAP96963	691979.3	93149.2	0.0	0.5	11/13/2006	SW846 8270C	4-Bromophenyl phenyl ether	0.38		0.38	mg/kg	U
SAIC	IAAP96963	IAAP96963	691979.3	93149.2	0.0	0.5	11/13/2006	SW846 8270C	4-Chloro-3-methylphenol	0.38		0.38	mg/kg	U
SAIC	IAAP96963	IAAP96963	691979.3	93149.2	0.0	0.5	11/13/2006	SW846 8270C	4-Chloroaniline	0.38		0.38	mg/kg	U
SAIC	IAAP96963	IAAP96963	691979.3	93149.2	0.0	0.5	11/13/2006	SW846 8270C	4-Chlorophenyl phenyl ether	0.38		0.38	mg/kg	U
SAIC	IAAP96963	IAAP96963	691979.3	93149.2	0.0	0.5	11/13/2006	SW846 8270C	4-Methylphenol	0.38		0.38	mg/kg	U
SAIC	IAAP96963	IAAP96963	691979.3	93149.2	0.0	0.5	11/13/2006	SW846 8270C	4-Nitroaniline	1.9		1.9	mg/kg	U
SAIC	IAAP96963	IAAP96963	691979.3	93149.2	0.0	0.5	11/13/2006	SW846 8270C	4-Nitrophenol	1.9		1.9	mg/kg	U
SAIC	IAAP96963	IAAP96963	691979.3	93149.2	0.0	0.5	11/13/2006	SW846 8270C	Acenaphthene	0.38		0.38	mg/kg	U
SAIC	IAAP96963	IAAP96963	691979.3	93149.2	0.0	0.5	11/13/2006	SW846 8270C	Acenaphthylene	0.38		0.38	mg/kg	U
SAIC	IAAP96963	IAAP96963	691979.3	93149.2	0.0	0.5	11/13/2006	SW846 6010B	Aluminum	11000		7.2	mg/kg	J
SAIC	IAAP96963	IAAP96963	691979.3	93149.2	0.0	0.5	11/13/2006	SW846 8270C	Anthracene	0.38		0.38	mg/kg	U
SAIC	IAAP96963	IAAP96963	691979.3	93149.2	0.0	0.5	11/13/2006	SW846 6010B	Antimony	0.56		0.38	mg/kg	J
SAIC	IAAP96963	IAAP96963	691979.3	93149.2	0.0	0.5	11/13/2006	SW846 6010B	Arsenic	5		0.32	mg/kg	=
SAIC	IAAP96963	IAAP96963	691979.3	93149.2	0.0	0.5	11/13/2006	SW846 6010B	Barium	146		0.58	mg/kg	=
SAIC	IAAP96963	IAAP96963	691979.3	93149.2	0.0	0.5	11/13/2006	SW846 8270C	Benzo(a)anthracene	0.38		0.38	mg/kg	U
SAIC	IAAP96963	IAAP96963	691979.3	93149.2	0.0	0.5	11/13/2006	SW846 8270C	Benzo(a)pyrene	0.38		0.38	mg/kg	U
SAIC	IAAP96963	IAAP96963	691979.3	93149.2	0.0	0.5	11/13/2006	SW846 8270C	Benzo(b)fluoranthene	0.38		0.38	mg/kg	U
SAIC	IAAP96963	IAAP96963	691979.3	93149.2	0.0	0.5	11/13/2006	SW846 8270C	Benzo(g,h,i)perylene	0.38		0.38	mg/kg	U
SAIC	IAAP96963	IAAP96963	691979.3	93149.2	0.0	0.5	11/13/2006	SW846 8270C	Benzo(k)fluoranthene	0.38		0.38	mg/kg	U
SAIC	IAAP96963	IAAP96963	691979.3	93149.2	0.0	0.5	11/13/2006	SW846 6010B	Beryllium	0.67		0.064	mg/kg	=
SAIC	IAAP96963	IAAP96963	691979.3	93149.2	0.0	0.5	11/13/2006	SW846 8270C	Bis(2-chloroethoxy) methane	0.38		0.38	mg/kg	U
SAIC	IAAP96963	IAAP96963	691979.3	93149.2	0.0	0.5	11/13/2006	SW846 8270C	Bis(2-chloroethyl) ether	0.38		0.38	mg/kg	U
SAIC	IAAP96963	IAAP96963	691979.3	93149.2	0.0	0.5	11/13/2006	SW846 8270C	Bis(2-ethylhexyl) phthalate	0.44		0.38	mg/kg	=
SAIC	IAAP96963	IAAP96963	691979.3	93149.2	0.0	0.5	11/13/2006	SW846 8270C	Butyl benzyl phthalate	0.05		0.38	mg/kg	=
SAIC	IAAP96963	IAAP96963	691979.3	93149.2	0.0	0.5	11/13/2006	SW846 6010B	Cadmium	1.2		0.16	mg/kg	=
SAIC	IAAP96963	IAAP96963	691979.3	93149.2	0.0	0.5	11/13/2006	SW846 6010B	Calcium	39000		9.8	mg/kg	=
SAIC	IAAP96963	IAAP96963	691979.3	93149.2	0.0	0.5	11/13/2006	SW846 8270C	Carbazole	0.38		0.38	mg/kg	U
SAIC	IAAP96963	IAAP96963	691979.3	93149.2	0.0	0.5	11/13/2006	SW846 6010B	Chromium	13.8		0.41	mg/kg	J
SAIC	IAAP96963	IAAP96963	691979.3	93149.2	0.0	0.5	11/13/2006	SW846 8270C	Chrysene	0.38		0.38	mg/kg	U
SAIC	IAAP96963	IAAP96963	691979.3	93149.2	0.0	0.5	11/13/2006	SW846 6010B	Cobalt	5.2		0.58	mg/kg	=
SAIC	IAAP96963	IAAP96963	691979.3	93149.2	0.0	0.5	11/13/2006	SW846 6010B	Copper	15.7		0.35	mg/kg	=
SAIC	IAAP96963	IAAP96963	691979.3	93149.2	0.0	0.5	11/13/2006	SW846 8270C	Dibenzo(a,h)anthracene	0.38		0.38	mg/kg	U

Company	Sample Name	Station Name	Easting	Northing	Start Depth(ft)	End Depth(ft)	Collect Date	Method	Analyte	Result	Error	Detection Limit	Units	Validation Qualifier
SAIC	IAAP96963	IAAP96963	691979.3	93149.2	0.0	0.5	11/13/2006	SW846 8270C	Dibenzofuran	0.38		0.38	mg/kg	U
SAIC	IAAP96963	IAAP96963	691979.3	93149.2	0.0	0.5	11/13/2006	SW846 8270C	Diethyl phthalate	0.38		0.38	mg/kg	U
SAIC	IAAP96963	IAAP96963	691979.3	93149.2	0.0	0.5	11/13/2006	SW846 8270C	Dimethyl phthalate	0.38		0.38	mg/kg	U
SAIC	IAAP96963	IAAP96963	691979.3	93149.2	0.0	0.5	11/13/2006	SW846 8270C	Di-n-butyl phthalate	0.38		0.38	mg/kg	U
SAIC	IAAP96963	IAAP96963	691979.3	93149.2	0.0	0.5	11/13/2006	SW846 8270C	Di-n-octyl phthalate	0.38		0.38	mg/kg	U
SAIC	IAAP96963	IAAP96963	691979.3	93149.2	0.0	0.5	11/13/2006	SW846 8270C	Fluoranthene	0.38		0.38	mg/kg	U
SAIC	IAAP96963	IAAP96963	691979.3	93149.2	0.0	0.5	11/13/2006	SW846 8270C	Fluorene	0.38		0.38	mg/kg	U
SAIC	IAAP96963	IAAP96963	691979.3	93149.2	0.0	0.5	11/13/2006	SW846 8270C	Hexachlorobenzene	0.38		0.38	mg/kg	U
SAIC	IAAP96963	IAAP96963	691979.3	93149.2	0.0	0.5	11/13/2006	SW846 8270C	Hexachlorobutadiene	0.38		0.38	mg/kg	U
SAIC	IAAP96963	IAAP96963	691979.3	93149.2	0.0	0.5	11/13/2006	SW846 8270C	Hexachlorocyclopentadiene	1.9		1.9	mg/kg	UJ
SAIC	IAAP96963	IAAP96963	691979.3	93149.2	0.0	0.5	11/13/2006	SW846 8270C	Hexachloroethane	0.38		0.38	mg/kg	U
SAIC	IAAP96963	IAAP96963	691979.3	93149.2	0.0	0.5	11/13/2006	SW846 8330	HMX	0.056		0.29	mg/kg	=
SAIC	IAAP96963	IAAP96963	691979.3	93149.2	0.0	0.5	11/13/2006	SW846 8270C	Indeno(1,2,3-cd)pyrene	0.38		0.38	mg/kg	U
SAIC	IAAP96963	IAAP96963	691979.3	93149.2	0.0	0.5	11/13/2006	SW846 6010B	Iron	14800		2.8	mg/kg	J
SAIC	IAAP96963	IAAP96963	691979.3	93149.2	0.0	0.5	11/13/2006	SW846 8270C	Isophorone	0.38		0.38	mg/kg	U
SAIC	IAAP96963	IAAP96963	691979.3	93149.2	0.0	0.5	11/13/2006	SW846 6010B	Lead	39.4		0.17	mg/kg	=
SAIC	IAAP96963	IAAP96963	691979.3	93149.2	0.0	0.5	11/13/2006	SW846 6010B	Magnesium	2270		14	mg/kg	=
SAIC	IAAP96963	IAAP96963	691979.3	93149.2	0.0	0.5	11/13/2006	SW846 6010B	Manganese	377		0.12	mg/kg	J
SAIC	IAAP96963	IAAP96963	691979.3	93149.2	0.0	0.5	11/13/2006	SW846 7471AS	Mercury	0.0077		0.0077	mg/kg	U
SAIC	IAAP96963	IAAP96963	691979.3	93149.2	0.0	0.5	11/13/2006	SW846 8270C	Naphthalene	0.38		0.38	mg/kg	U
SAIC	IAAP96963	IAAP96963	691979.3	93149.2	0.0	0.5	11/13/2006	SW846 6010B	Nickel	13.4		0.87	mg/kg	=
SAIC	IAAP96963	IAAP96963	691979.3	93149.2	0.0	0.5	11/13/2006	SW846 8270C	Nitrobenzene	0.38		0.38	mg/kg	U
SAIC	IAAP96963	IAAP96963	691979.3	93149.2	0.0	0.5	11/13/2006	SW846 8270C	N-Nitroso-di-n-propylamine	0.38		0.38	mg/kg	U
SAIC	IAAP96963	IAAP96963	691979.3	93149.2	0.0	0.5	11/13/2006	SW846 8270C	N-Nitrosodiphenylamine	0.38		0.38	mg/kg	U
SAIC	IAAP96963	IAAP96963	691979.3	93149.2	0.0	0.5	11/13/2006	SW846 8270C	Pentachlorophenol	1.9		1.9	mg/kg	UJ
SAIC	IAAP96963	IAAP96963	691979.3	93149.2	0.0	0.5	11/13/2006	EPA 160.3	Percent Moisture	13.5		0.1	%	=
SAIC	IAAP96963	IAAP96963	691979.3	93149.2	0.0	0.5	11/13/2006	SW846 8270C	Phenanthrene	0.38		0.38	mg/kg	U
SAIC	IAAP96963	IAAP96963	691979.3	93149.2	0.0	0.5	11/13/2006	SW846 8270C	Phenol	0.38		0.38	mg/kg	U
SAIC	IAAP96963	IAAP96963	691979.3	93149.2	0.0	0.5	11/13/2006	SW846 6010B	Potassium	918		57.8	mg/kg	=
SAIC	IAAP96963	IAAP96963	691979.3	93149.2	0.0	0.5	11/13/2006	SW846 8270C	Pyrene	0.38		0.38	mg/kg	U
SAIC	IAAP96963	IAAP96963	691979.3	93149.2	0.0	0.5	11/13/2006	SW846 8330	RDX	0.29		0.29	mg/kg	UJ
SAIC	IAAP96963	IAAP96963	691979.3	93149.2	0.0	0.5	11/13/2006	SW846 6010B	Selenium	0.85		0.2	mg/kg	=
SAIC	IAAP96963	IAAP96963	691979.3	93149.2	0.0	0.5	11/13/2006	SW846 6010B	Silver	0.23		0.23	mg/kg	U
SAIC	IAAP96963	IAAP96963	691979.3	93149.2	0.0	0.5	11/13/2006	SW846 6010B	Sodium	21.5		11.6	mg/kg	=
SAIC	IAAP96963	IAAP96963	691979.3	93149.2	0.0	0.5	11/13/2006	SW846 6010B	Thallium	0.16		0.16	mg/kg	U
SAIC	IAAP96963	IAAP96963	691979.3	93149.2	0.0	0.5	11/13/2006	SW846 6010B	Vanadium	25.1		0.78	mg/kg	=
SAIC	IAAP96963	IAAP96963	691979.3	93149.2	0.0	0.5	11/13/2006	SW846 6010B	Zinc	52.5		1.6	mg/kg	=
SAIC	IAAP96964	IAAP96964	691985.8	93063.1	0.0	0.5	11/13/2006	SW846 8270C	1,2,4-Trichlorobenzene	0.41		0.41	mg/kg	U
SAIC	IAAP96964	IAAP96964	691985.8	93063.1	0.0	0.5	11/13/2006	SW846 8270C	1,2-Dichlorobenzene	0.41		0.41	mg/kg	U
SAIC	IAAP96964	IAAP96964	691985.8	93063.1	0.0	0.5	11/13/2006	SW846 8330	1,3,5-TriNitrobenzene	0.31		0.31	mg/kg	UJ
SAIC	IAAP96964	IAAP96964	691985.8	93063.1	0.0	0.5	11/13/2006	SW846 8270C	1,3-Dichlorobenzene	0.41		0.41	mg/kg	U
SAIC	IAAP96964	IAAP96964	691985.8	93063.1	0.0	0.5	11/13/2006	SW846 8270C	1,4-Dichlorobenzene	0.41		0.41	mg/kg	U
SAIC	IAAP96964	IAAP96964	691985.8	93063.1	0.0	0.5	11/13/2006	SW846 8270C	2,2'-oxybis(1-Chloropropane)	0.41		0.41	mg/kg	U

Company	Sample Name	Station Name	Easting	Northing	Start Depth(ft)	End Depth(ft)	Collect Date	Method	Analyte	Result	Error	Detection Limit	Units	Validation Qualifier
SAIC	IAAP96964	IAAP96964	691985.8	93063.1	0.0	0.5	11/13/2006	SW846 8270C	2,4,5-Trichlorophenol	0.41		0.41	mg/kg	U
SAIC	IAAP96964	IAAP96964	691985.8	93063.1	0.0	0.5	11/13/2006	SW846 8270C	2,4,6-Trichlorophenol	0.41		0.41	mg/kg	U
SAIC	IAAP96964	IAAP96964	691985.8	93063.1	0.0	0.5	11/13/2006	SW846 8330	2,4,6-Trinitrotoluene	0.31		0.31	mg/kg	UJ
SAIC	IAAP96964	IAAP96964	691985.8	93063.1	0.0	0.5	11/13/2006	SW846 8270C	2,4-Dichlorophenol	0.41		0.41	mg/kg	U
SAIC	IAAP96964	IAAP96964	691985.8	93063.1	0.0	0.5	11/13/2006	SW846 8270C	2,4-Dimethylphenol	0.41		0.41	mg/kg	U
SAIC	IAAP96964	IAAP96964	691985.8	93063.1	0.0	0.5	11/13/2006	SW846 8270C	2,4-Dinitrophenol	2		2	mg/kg	UJ
SAIC	IAAP96964	IAAP96964	691985.8	93063.1	0.0	0.5	11/13/2006	SW846 8330	2,4-Dinitrotoluene	0.31		0.31	mg/kg	UJ
SAIC	IAAP96964	IAAP96964	691985.8	93063.1	0.0	0.5	11/13/2006	SW846 8270C	2,4-Dinitrotoluene	0.41		0.41	mg/kg	U
SAIC	IAAP96964	IAAP96964	691985.8	93063.1	0.0	0.5	11/13/2006	SW846 8270C	2,6-Dinitrotoluene	0.41		0.41	mg/kg	U
SAIC	IAAP96964	IAAP96964	691985.8	93063.1	0.0	0.5	11/13/2006	SW846 8270C	2-Chloronaphthalene	0.41		0.41	mg/kg	U
SAIC	IAAP96964	IAAP96964	691985.8	93063.1	0.0	0.5	11/13/2006	SW846 8270C	2-Chlorophenol	0.41		0.41	mg/kg	U
SAIC	IAAP96964	IAAP96964	691985.8	93063.1	0.0	0.5	11/13/2006	SW846 8270C	2-Methylnaphthalene	0.41		0.41	mg/kg	U
SAIC	IAAP96964	IAAP96964	691985.8	93063.1	0.0	0.5	11/13/2006	SW846 8270C	2-Methylphenol	0.41		0.41	mg/kg	U
SAIC	IAAP96964	IAAP96964	691985.8	93063.1	0.0	0.5	11/13/2006	SW846 8270C	2-Nitroaniline	2		2	mg/kg	U
SAIC	IAAP96964	IAAP96964	691985.8	93063.1	0.0	0.5	11/13/2006	SW846 8270C	2-Nitrophenol	0.41		0.41	mg/kg	U
SAIC	IAAP96964	IAAP96964	691985.8	93063.1	0.0	0.5	11/13/2006	SW846 8270C	3,3'-Dichlorobenzidine	2		2	mg/kg	U
SAIC	IAAP96964	IAAP96964	691985.8	93063.1	0.0	0.5	11/13/2006	SW846 8270C	3-Nitroaniline	2		2	mg/kg	U
SAIC	IAAP96964	IAAP96964	691985.8	93063.1	0.0	0.5	11/13/2006	SW846 8270C	4,6-Dinitro-2-methylphenol	2		2	mg/kg	U
SAIC	IAAP96964	IAAP96964	691985.8	93063.1	0.0	0.5	11/13/2006	SW846 8270C	4-Bromophenyl phenyl ether	0.41		0.41	mg/kg	U
SAIC	IAAP96964	IAAP96964	691985.8	93063.1	0.0	0.5	11/13/2006	SW846 8270C	4-Chloro-3-methylphenol	0.41		0.41	mg/kg	U
SAIC	IAAP96964	IAAP96964	691985.8	93063.1	0.0	0.5	11/13/2006	SW846 8270C	4-Chloroaniline	0.41		0.41	mg/kg	U
SAIC	IAAP96964	IAAP96964	691985.8	93063.1	0.0	0.5	11/13/2006	SW846 8270C	4-Chlorophenyl phenyl ether	0.41		0.41	mg/kg	U
SAIC	IAAP96964	IAAP96964	691985.8	93063.1	0.0	0.5	11/13/2006	SW846 8270C	4-Methylphenol	0.41		0.41	mg/kg	U
SAIC	IAAP96964	IAAP96964	691985.8	93063.1	0.0	0.5	11/13/2006	SW846 8270C	4-Nitroaniline	2		2	mg/kg	U
SAIC	IAAP96964	IAAP96964	691985.8	93063.1	0.0	0.5	11/13/2006	SW846 8270C	4-Nitrophenol	2		2	mg/kg	U
SAIC	IAAP96964	IAAP96964	691985.8	93063.1	0.0	0.5	11/13/2006	SW846 8270C	Acenaphthene	0.41		0.41	mg/kg	U
SAIC	IAAP96964	IAAP96964	691985.8	93063.1	0.0	0.5	11/13/2006	SW846 8270C	Acenaphthylene	0.41		0.41	mg/kg	U
SAIC	IAAP96964	IAAP96964	691985.8	93063.1	0.0	0.5	11/13/2006	SW846 6010B	Aluminum	12400		7.7	mg/kg	J
SAIC	IAAP96964	IAAP96964	691985.8	93063.1	0.0	0.5	11/13/2006	SW846 8270C	Anthracene	0.41		0.41	mg/kg	U
SAIC	IAAP96964	IAAP96964	691985.8	93063.1	0.0	0.5	11/13/2006	SW846 6010B	Antimony	0.65		0.41	mg/kg	J
SAIC	IAAP96964	IAAP96964	691985.8	93063.1	0.0	0.5	11/13/2006	SW846 6010B	Arsenic	6.6		0.34	mg/kg	=
SAIC	IAAP96964	IAAP96964	691985.8	93063.1	0.0	0.5	11/13/2006	SW846 6010B	Barium	166		0.62	mg/kg	=
SAIC	IAAP96964	IAAP96964	691985.8	93063.1	0.0	0.5	11/13/2006	SW846 8270C	Benzo(a)anthracene	0.1		0.41	mg/kg	=
SAIC	IAAP96964	IAAP96964	691985.8	93063.1	0.0	0.5	11/13/2006	SW846 8270C	Benzo(a)pyrene	0.11		0.41	mg/kg	=
SAIC	IAAP96964	IAAP96964	691985.8	93063.1	0.0	0.5	11/13/2006	SW846 8270C	Benzo(b)fluoranthene	0.099		0.41	mg/kg	=
SAIC	IAAP96964	IAAP96964	691985.8	93063.1	0.0	0.5	11/13/2006	SW846 8270C	Benzo(g,h,i)perylene	0.41		0.41	mg/kg	U
SAIC	IAAP96964	IAAP96964	691985.8	93063.1	0.0	0.5	11/13/2006	SW846 8270C	Benzo(k)fluoranthene	0.1		0.41	mg/kg	=
SAIC	IAAP96964	IAAP96964	691985.8	93063.1	0.0	0.5	11/13/2006	SW846 6010B	Beryllium	0.79		0.068	mg/kg	=
SAIC	IAAP96964	IAAP96964	691985.8	93063.1	0.0	0.5	11/13/2006	SW846 8270C	Bis(2-chloroethoxy) methane	0.41		0.41	mg/kg	U
SAIC	IAAP96964	IAAP96964	691985.8	93063.1	0.0	0.5	11/13/2006	SW846 8270C	Bis(2-chloroethyl) ether	0.41		0.41	mg/kg	U
SAIC	IAAP96964	IAAP96964	691985.8	93063.1	0.0	0.5	11/13/2006	SW846 8270C	Bis(2-ethylhexyl) phthalate	0.41		0.41	mg/kg	U
SAIC	IAAP96964	IAAP96964	691985.8	93063.1	0.0	0.5	11/13/2006	SW846 8270C	Butyl benzyl phthalate	0.41		0.41	mg/kg	=
SAIC	IAAP96964	IAAP96964	691985.8	93063.1	0.0	0.5	11/13/2006	SW846 6010B	Cadmium	0.68		0.17	mg/kg	=

Company	Sample Name	Station Name	Easting	Northing	Start Depth(ft)	End Depth(ft)	Collect Date	Method	Analyte	Result	Error	Detection Limit	Units	Validation Qualifier
SAIC	IAAP96964	IAAP96964	691985.8	93063.1	0.0	0.5	11/13/2006	SW846 6010B	Calcium	16900		10.5	mg/kg	J
SAIC	IAAP96964	IAAP96964	691985.8	93063.1	0.0	0.5	11/13/2006	SW846 8270C	Carbazole	0.41		0.41	mg/kg	U
SAIC	IAAP96964	IAAP96964	691985.8	93063.1	0.0	0.5	11/13/2006	SW846 6010B	Chromium	18.5		0.44	mg/kg	=
SAIC	IAAP96964	IAAP96964	691985.8	93063.1	0.0	0.5	11/13/2006	SW846 8270C	Chrysene	0.13		0.41	mg/kg	=
SAIC	IAAP96964	IAAP96964	691985.8	93063.1	0.0	0.5	11/13/2006	SW846 6010B	Cobalt	5.9		0.62	mg/kg	=
SAIC	IAAP96964	IAAP96964	691985.8	93063.1	0.0	0.5	11/13/2006	SW846 6010B	Copper	68.4		0.37	mg/kg	=
SAIC	IAAP96964	IAAP96964	691985.8	93063.1	0.0	0.5	11/13/2006	SW846 8270C	Dibenzo(a,h)anthracene	0.41		0.41	mg/kg	U
SAIC	IAAP96964	IAAP96964	691985.8	93063.1	0.0	0.5	11/13/2006	SW846 8270C	Dibenzofuran	0.41		0.41	mg/kg	U
SAIC	IAAP96964	IAAP96964	691985.8	93063.1	0.0	0.5	11/13/2006	SW846 8270C	Diethyl phthalate	0.41		0.41	mg/kg	U
SAIC	IAAP96964	IAAP96964	691985.8	93063.1	0.0	0.5	11/13/2006	SW846 8270C	Dimethyl phthalate	0.41		0.41	mg/kg	U
SAIC	IAAP96964	IAAP96964	691985.8	93063.1	0.0	0.5	11/13/2006	SW846 8270C	Di-n-butyl phthalate	0.41		0.41	mg/kg	U
SAIC	IAAP96964	IAAP96964	691985.8	93063.1	0.0	0.5	11/13/2006	SW846 8270C	Di-n-octyl phthalate	0.41		0.41	mg/kg	U
SAIC	IAAP96964	IAAP96964	691985.8	93063.1	0.0	0.5	11/13/2006	SW846 8270C	Fluoranthene	0.25		0.41	mg/kg	=
SAIC	IAAP96964	IAAP96964	691985.8	93063.1	0.0	0.5	11/13/2006	SW846 8270C	Fluorene	0.41		0.41	mg/kg	U
SAIC	IAAP96964	IAAP96964	691985.8	93063.1	0.0	0.5	11/13/2006	SW846 8270C	Hexachlorobenzene	0.41		0.41	mg/kg	U
SAIC	IAAP96964	IAAP96964	691985.8	93063.1	0.0	0.5	11/13/2006	SW846 8270C	Hexachlorobutadiene	0.41		0.41	mg/kg	U
SAIC	IAAP96964	IAAP96964	691985.8	93063.1	0.0	0.5	11/13/2006	SW846 8270C	Hexachlorocyclopentadiene	2		2	mg/kg	UJ
SAIC	IAAP96964	IAAP96964	691985.8	93063.1	0.0	0.5	11/13/2006	SW846 8270C	Hexachloroethane	0.41		0.41	mg/kg	U
SAIC	IAAP96964	IAAP96964	691985.8	93063.1	0.0	0.5	11/13/2006	SW846 8330	HMX	0.31		0.31	mg/kg	UJ
SAIC	IAAP96964	IAAP96964	691985.8	93063.1	0.0	0.5	11/13/2006	SW846 8270C	Indeno(1,2,3-cd)pyrene	0.043		0.41	mg/kg	=
SAIC	IAAP96964	IAAP96964	691985.8	93063.1	0.0	0.5	11/13/2006	SW846 6010B	Iron	15500		3	mg/kg	J
SAIC	IAAP96964	IAAP96964	691985.8	93063.1	0.0	0.5	11/13/2006	SW846 8270C	Isophorone	0.41		0.41	mg/kg	U
SAIC	IAAP96964	IAAP96964	691985.8	93063.1	0.0	0.5	11/13/2006	SW846 6010B	Lead	40.4		0.19	mg/kg	=
SAIC	IAAP96964	IAAP96964	691985.8	93063.1	0.0	0.5	11/13/2006	SW846 6010B	Magnesium	3920		15	mg/kg	=
SAIC	IAAP96964	IAAP96964	691985.8	93063.1	0.0	0.5	11/13/2006	SW846 6010B	Manganese	366		0.12	mg/kg	J
SAIC	IAAP96964	IAAP96964	691985.8	93063.1	0.0	0.5	11/13/2006	SW846 7471AS	Mercury	0.055		0.0083	mg/kg	=
SAIC	IAAP96964	IAAP96964	691985.8	93063.1	0.0	0.5	11/13/2006	SW846 8270C	Naphthalene	0.41		0.41	mg/kg	U
SAIC	IAAP96964	IAAP96964	691985.8	93063.1	0.0	0.5	11/13/2006	SW846 6010B	Nickel	15.5		0.93	mg/kg	=
SAIC	IAAP96964	IAAP96964	691985.8	93063.1	0.0	0.5	11/13/2006	SW846 8270C	Nitrobenzene	0.41		0.41	mg/kg	U
SAIC	IAAP96964	IAAP96964	691985.8	93063.1	0.0	0.5	11/13/2006	SW846 8270C	N-Nitroso-di-n-propylamine	0.41		0.41	mg/kg	U
SAIC	IAAP96964	IAAP96964	691985.8	93063.1	0.0	0.5	11/13/2006	SW846 8270C	N-Nitrosodiphenylamine	0.41		0.41	mg/kg	U
SAIC	IAAP96964	IAAP96964	691985.8	93063.1	0.0	0.5	11/13/2006	SW846 8270C	Pentachlorophenol	2		2	mg/kg	UJ
SAIC	IAAP96964	IAAP96964	691985.8	93063.1	0.0	0.5	11/13/2006	EPA 160.3	Percent Moisture	19.2		0.1	%	=
SAIC	IAAP96964	IAAP96964	691985.8	93063.1	0.0	0.5	11/13/2006	SW846 8270C	Phenanthrene	0.15		0.41	mg/kg	=
SAIC	IAAP96964	IAAP96964	691985.8	93063.1	0.0	0.5	11/13/2006	SW846 8270C	Phenol	0.41		0.41	mg/kg	U
SAIC	IAAP96964	IAAP96964	691985.8	93063.1	0.0	0.5	11/13/2006	SW846 6010B	Potassium	1000		61.9	mg/kg	=
SAIC	IAAP96964	IAAP96964	691985.8	93063.1	0.0	0.5	11/13/2006	SW846 8270C	Pyrene	0.23		0.41	mg/kg	=
SAIC	IAAP96964	IAAP96964	691985.8	93063.1	0.0	0.5	11/13/2006	SW846 8330	RDX	0.31		0.31	mg/kg	UJ
SAIC	IAAP96964	IAAP96964	691985.8	93063.1	0.0	0.5	11/13/2006	SW846 6010B	Selenium	0.55		0.21	mg/kg	=
SAIC	IAAP96964	IAAP96964	691985.8	93063.1	0.0	0.5	11/13/2006	SW846 6010B	Silver	0.24		0.24	mg/kg	UJ
SAIC	IAAP96964	IAAP96964	691985.8	93063.1	0.0	0.5	11/13/2006	SW846 6010B	Sodium	54.9		12.4	mg/kg	=
SAIC	IAAP96964	IAAP96964	691985.8	93063.1	0.0	0.5	11/13/2006	SW846 6010B	Thallium	0.17		0.17	mg/kg	=
SAIC	IAAP96964	IAAP96964	691985.8	93063.1	0.0	0.5	11/13/2006	SW846 6010B	Vanadium	29.4		0.84	mg/kg	=

Company	Sample Name	Station Name	Easting	Northing	Start Depth(ft)	End Depth(ft)	Collect Date	Method	Analyte	Result	Error	Detection Limit	Units	Validation Qualifier
SAIC	IAAP96964	IAAP96964	691985.8	93063.1	0.0	0.5	11/13/2006	SW846 6010B	Zinc	60.8		1.7	mg/kg	J
SAIC	IAAP96964-1	IAAP96964	691985.8	93063.1	0.0	0.5	11/13/2006	SW846 8270C	1,2,4-Trichlorobenzene	0.42		0.42	mg/kg	U
SAIC	IAAP96964-1	IAAP96964	691985.8	93063.1	0.0	0.5	11/13/2006	SW846 8270C	1,2-Dichlorobenzene	0.42		0.42	mg/kg	U
SAIC	IAAP96964-1	IAAP96964	691985.8	93063.1	0.0	0.5	11/13/2006	SW846 8330	1,3,5-TriNitrobenzene	0.32		0.32	mg/kg	UJ
SAIC	IAAP96964-1	IAAP96964	691985.8	93063.1	0.0	0.5	11/13/2006	SW846 8270C	1,3-Dichlorobenzene	0.42		0.42	mg/kg	U
SAIC	IAAP96964-1	IAAP96964	691985.8	93063.1	0.0	0.5	11/13/2006	SW846 8270C	1,4-Dichlorobenzene	0.42		0.42	mg/kg	U
SAIC	IAAP96964-1	IAAP96964	691985.8	93063.1	0.0	0.5	11/13/2006	SW846 8270C	2,2'-oxybis(1-Chloropropane)	0.42		0.42	mg/kg	U
SAIC	IAAP96964-1	IAAP96964	691985.8	93063.1	0.0	0.5	11/13/2006	SW846 8270C	2,4,5-Trichlorophenol	0.42		0.42	mg/kg	U
SAIC	IAAP96964-1	IAAP96964	691985.8	93063.1	0.0	0.5	11/13/2006	SW846 8270C	2,4,6-Trichlorophenol	0.42		0.42	mg/kg	U
SAIC	IAAP96964-1	IAAP96964	691985.8	93063.1	0.0	0.5	11/13/2006	SW846 8330	2,4,6-Trinitrotoluene	0.32		0.32	mg/kg	UJ
SAIC	IAAP96964-1	IAAP96964	691985.8	93063.1	0.0	0.5	11/13/2006	SW846 8270C	2,4-Dichlorophenol	0.42		0.42	mg/kg	U
SAIC	IAAP96964-1	IAAP96964	691985.8	93063.1	0.0	0.5	11/13/2006	SW846 8270C	2,4-Dimethylphenol	0.42		0.42	mg/kg	U
SAIC	IAAP96964-1	IAAP96964	691985.8	93063.1	0.0	0.5	11/13/2006	SW846 8270C	2,4-Dinitrophenol	2		2	mg/kg	UJ
SAIC	IAAP96964-1	IAAP96964	691985.8	93063.1	0.0	0.5	11/13/2006	SW846 8330	2,4-Dinitrotoluene	0.32		0.32	mg/kg	UJ
SAIC	IAAP96964-1	IAAP96964	691985.8	93063.1	0.0	0.5	11/13/2006	SW846 8270C	2,4-Dinitrotoluene	0.42		0.42	mg/kg	U
SAIC	IAAP96964-1	IAAP96964	691985.8	93063.1	0.0	0.5	11/13/2006	SW846 8270C	2,6-Dinitrotoluene	0.42		0.42	mg/kg	U
SAIC	IAAP96964-1	IAAP96964	691985.8	93063.1	0.0	0.5	11/13/2006	SW846 8270C	2-Chloronaphthalene	0.42		0.42	mg/kg	U
SAIC	IAAP96964-1	IAAP96964	691985.8	93063.1	0.0	0.5	11/13/2006	SW846 8270C	2-Chlorophenol	0.42		0.42	mg/kg	U
SAIC	IAAP96964-1	IAAP96964	691985.8	93063.1	0.0	0.5	11/13/2006	SW846 8270C	2-Methylnaphthalene	0.42		0.42	mg/kg	U
SAIC	IAAP96964-1	IAAP96964	691985.8	93063.1	0.0	0.5	11/13/2006	SW846 8270C	2-Methylphenol	0.42		0.42	mg/kg	U
SAIC	IAAP96964-1	IAAP96964	691985.8	93063.1	0.0	0.5	11/13/2006	SW846 8270C	2-Nitroaniline	2		2	mg/kg	U
SAIC	IAAP96964-1	IAAP96964	691985.8	93063.1	0.0	0.5	11/13/2006	SW846 8270C	2-Nitrophenol	0.42		0.42	mg/kg	U
SAIC	IAAP96964-1	IAAP96964	691985.8	93063.1	0.0	0.5	11/13/2006	SW846 8270C	3,3'-Dichlorobenzidine	2		2	mg/kg	U
SAIC	IAAP96964-1	IAAP96964	691985.8	93063.1	0.0	0.5	11/13/2006	SW846 8270C	3-Nitroaniline	2		2	mg/kg	U
SAIC	IAAP96964-1	IAAP96964	691985.8	93063.1	0.0	0.5	11/13/2006	SW846 8270C	4,6-Dinitro-2-methylphenol	2		2	mg/kg	U
SAIC	IAAP96964-1	IAAP96964	691985.8	93063.1	0.0	0.5	11/13/2006	SW846 8270C	4-Bromophenyl phenyl ether	0.42		0.42	mg/kg	U
SAIC	IAAP96964-1	IAAP96964	691985.8	93063.1	0.0	0.5	11/13/2006	SW846 8270C	4-Chloro-3-methylphenol	0.42		0.42	mg/kg	U
SAIC	IAAP96964-1	IAAP96964	691985.8	93063.1	0.0	0.5	11/13/2006	SW846 8270C	4-Chloroaniline	0.42		0.42	mg/kg	U
SAIC	IAAP96964-1	IAAP96964	691985.8	93063.1	0.0	0.5	11/13/2006	SW846 8270C	4-Chlorophenyl phenyl ether	0.42		0.42	mg/kg	U
SAIC	IAAP96964-1	IAAP96964	691985.8	93063.1	0.0	0.5	11/13/2006	SW846 8270C	4-Methylphenol	0.42		0.42	mg/kg	U
SAIC	IAAP96964-1	IAAP96964	691985.8	93063.1	0.0	0.5	11/13/2006	SW846 8270C	4-Nitroaniline	2		2	mg/kg	U
SAIC	IAAP96964-1	IAAP96964	691985.8	93063.1	0.0	0.5	11/13/2006	SW846 8270C	4-Nitrophenol	2		2	mg/kg	U
SAIC	IAAP96964-1	IAAP96964	691985.8	93063.1	0.0	0.5	11/13/2006	SW846 8270C	Acenaphthene	0.42		0.42	mg/kg	U
SAIC	IAAP96964-1	IAAP96964	691985.8	93063.1	0.0	0.5	11/13/2006	SW846 8270C	Acenaphthylene	0.42		0.42	mg/kg	U
SAIC	IAAP96964-1	IAAP96964	691985.8	93063.1	0.0	0.5	11/13/2006	SW846 6010B	Aluminum	10100		7.8	mg/kg	J
SAIC	IAAP96964-1	IAAP96964	691985.8	93063.1	0.0	0.5	11/13/2006	SW846 8270C	Anthracene	0.42		0.42	mg/kg	U
SAIC	IAAP96964-1	IAAP96964	691985.8	93063.1	0.0	0.5	11/13/2006	SW846 6010B	Antimony	0.72		0.42	mg/kg	J
SAIC	IAAP96964-1	IAAP96964	691985.8	93063.1	0.0	0.5	11/13/2006	SW846 6010B	Arsenic	9.1		0.35	mg/kg	=
SAIC	IAAP96964-1	IAAP96964	691985.8	93063.1	0.0	0.5	11/13/2006	SW846 6010B	Barium	141		0.63	mg/kg	=
SAIC	IAAP96964-1	IAAP96964	691985.8	93063.1	0.0	0.5	11/13/2006	SW846 8270C	Benzo(a)anthracene	0.14		0.42	mg/kg	=
SAIC	IAAP96964-1	IAAP96964	691985.8	93063.1	0.0	0.5	11/13/2006	SW846 8270C	Benzo(a)pyrene	0.14		0.42	mg/kg	=
SAIC	IAAP96964-1	IAAP96964	691985.8	93063.1	0.0	0.5	11/13/2006	SW846 8270C	Benzo(b)fluoranthene	0.12		0.42	mg/kg	=
SAIC	IAAP96964-1	IAAP96964	691985.8	93063.1	0.0	0.5	11/13/2006	SW846 8270C	Benzo(g,h,i)perylene	0.091		0.42	mg/kg	=

Company	Sample Name	Station Name	Easting	Northing	Start Depth(ft)	End Depth(ft)	Collect Date	Method	Analyte	Result	Error	Detection Limit	Units	Validation Qualifier
SAIC	IAAP96964-1	IAAP96964	691985.8	93063.1	0.0	0.5	11/13/2006	SW846 8270C	Benzo(k)fluoranthene	0.13		0.42	mg/kg	=
SAIC	IAAP96964-1	IAAP96964	691985.8	93063.1	0.0	0.5	11/13/2006	SW846 6010B	Beryllium	0.66		0.07	mg/kg	=
SAIC	IAAP96964-1	IAAP96964	691985.8	93063.1	0.0	0.5	11/13/2006	SW846 8270C	Bis(2-chloroethoxy) methane	0.42		0.42	mg/kg	U
SAIC	IAAP96964-1	IAAP96964	691985.8	93063.1	0.0	0.5	11/13/2006	SW846 8270C	Bis(2-chloroethyl) ether	0.42		0.42	mg/kg	U
SAIC	IAAP96964-1	IAAP96964	691985.8	93063.1	0.0	0.5	11/13/2006	SW846 8270C	Bis(2-ethylhexyl) phthalate	0.06		0.42	mg/kg	=
SAIC	IAAP96964-1	IAAP96964	691985.8	93063.1	0.0	0.5	11/13/2006	SW846 8270C	Butyl benzyl phthalate	0.35		0.42	mg/kg	=
SAIC	IAAP96964-1	IAAP96964	691985.8	93063.1	0.0	0.5	11/13/2006	SW846 6010B	Cadmium	0.92		0.17	mg/kg	=
SAIC	IAAP96964-1	IAAP96964	691985.8	93063.1	0.0	0.5	11/13/2006	SW846 6010B	Calcium	36400		10.8	mg/kg	J
SAIC	IAAP96964-1	IAAP96964	691985.8	93063.1	0.0	0.5	11/13/2006	SW846 8270C	Carbazole	0.42		0.42	mg/kg	U
SAIC	IAAP96964-1	IAAP96964	691985.8	93063.1	0.0	0.5	11/13/2006	SW846 6010B	Chromium	15.3		0.45	mg/kg	=
SAIC	IAAP96964-1	IAAP96964	691985.8	93063.1	0.0	0.5	11/13/2006	SW846 8270C	Chrysene	0.16		0.42	mg/kg	=
SAIC	IAAP96964-1	IAAP96964	691985.8	93063.1	0.0	0.5	11/13/2006	SW846 6010B	Cobalt	6.3		0.63	mg/kg	=
SAIC	IAAP96964-1	IAAP96964	691985.8	93063.1	0.0	0.5	11/13/2006	SW846 6010B	Copper	146		0.38	mg/kg	=
SAIC	IAAP96964-1	IAAP96964	691985.8	93063.1	0.0	0.5	11/13/2006	SW846 8270C	Dibenzo(a,h)anthracene	0.42		0.42	mg/kg	U
SAIC	IAAP96964-1	IAAP96964	691985.8	93063.1	0.0	0.5	11/13/2006	SW846 8270C	Dibenzofuran	0.42		0.42	mg/kg	U
SAIC	IAAP96964-1	IAAP96964	691985.8	93063.1	0.0	0.5	11/13/2006	SW846 8270C	Diethyl phthalate	0.42		0.42	mg/kg	U
SAIC	IAAP96964-1	IAAP96964	691985.8	93063.1	0.0	0.5	11/13/2006	SW846 8270C	Dimethyl phthalate	0.42		0.42	mg/kg	U
SAIC	IAAP96964-1	IAAP96964	691985.8	93063.1	0.0	0.5	11/13/2006	SW846 8270C	Di-n-butyl phthalate	0.42		0.42	mg/kg	U
SAIC	IAAP96964-1	IAAP96964	691985.8	93063.1	0.0	0.5	11/13/2006	SW846 8270C	Di-n-octyl phthalate	0.42		0.42	mg/kg	U
SAIC	IAAP96964-1	IAAP96964	691985.8	93063.1	0.0	0.5	11/13/2006	SW846 8270C	Fluoranthene	0.32		0.42	mg/kg	=
SAIC	IAAP96964-1	IAAP96964	691985.8	93063.1	0.0	0.5	11/13/2006	SW846 8270C	Fluorene	0.42		0.42	mg/kg	U
SAIC	IAAP96964-1	IAAP96964	691985.8	93063.1	0.0	0.5	11/13/2006	SW846 8270C	Hexachlorobenzene	0.42		0.42	mg/kg	U
SAIC	IAAP96964-1	IAAP96964	691985.8	93063.1	0.0	0.5	11/13/2006	SW846 8270C	Hexachlorobutadiene	0.42		0.42	mg/kg	U
SAIC	IAAP96964-1	IAAP96964	691985.8	93063.1	0.0	0.5	11/13/2006	SW846 8270C	Hexachlorocyclopentadiene	2		2	mg/kg	UJ
SAIC	IAAP96964-1	IAAP96964	691985.8	93063.1	0.0	0.5	11/13/2006	SW846 8270C	Hexachloroethane	0.42		0.42	mg/kg	U
SAIC	IAAP96964-1	IAAP96964	691985.8	93063.1	0.0	0.5	11/13/2006	SW846 8330	HMX	0.32		0.32	mg/kg	UJ
SAIC	IAAP96964-1	IAAP96964	691985.8	93063.1	0.0	0.5	11/13/2006	SW846 8270C	Indeno(1,2,3-cd)pyrene	0.42		0.42	mg/kg	U
SAIC	IAAP96964-1	IAAP96964	691985.8	93063.1	0.0	0.5	11/13/2006	SW846 6010B	Iron	16200		3	mg/kg	J
SAIC	IAAP96964-1	IAAP96964	691985.8	93063.1	0.0	0.5	11/13/2006	SW846 8270C	Isophorone	0.42		0.42	mg/kg	U
SAIC	IAAP96964-1	IAAP96964	691985.8	93063.1	0.0	0.5	11/13/2006	SW846 6010B	Lead	44.2		0.19	mg/kg	=
SAIC	IAAP96964-1	IAAP96964	691985.8	93063.1	0.0	0.5	11/13/2006	SW846 6010B	Magnesium	6810		15.4	mg/kg	=
SAIC	IAAP96964-1	IAAP96964	691985.8	93063.1	0.0	0.5	11/13/2006	SW846 6010B	Manganese	468		0.13	mg/kg	J
SAIC	IAAP96964-1	IAAP96964	691985.8	93063.1	0.0	0.5	11/13/2006	SW846 7471AS	Mercury	0.043		0.0085	mg/kg	=
SAIC	IAAP96964-1	IAAP96964	691985.8	93063.1	0.0	0.5	11/13/2006	SW846 8270C	Naphthalene	0.42		0.42	mg/kg	U
SAIC	IAAP96964-1	IAAP96964	691985.8	93063.1	0.0	0.5	11/13/2006	SW846 6010B	Nickel	17.6		0.95	mg/kg	=
SAIC	IAAP96964-1	IAAP96964	691985.8	93063.1	0.0	0.5	11/13/2006	SW846 8270C	Nitrobenzene	0.42		0.42	mg/kg	U
SAIC	IAAP96964-1	IAAP96964	691985.8	93063.1	0.0	0.5	11/13/2006	SW846 8270C	N-Nitroso-di-n-propylamine	0.42		0.42	mg/kg	U
SAIC	IAAP96964-1	IAAP96964	691985.8	93063.1	0.0	0.5	11/13/2006	SW846 8270C	N-Nitrosodiphenylamine	0.42		0.42	mg/kg	U
SAIC	IAAP96964-1	IAAP96964	691985.8	93063.1	0.0	0.5	11/13/2006	SW846 8270C	Pentachlorophenol	2		2	mg/kg	UJ
SAIC	IAAP96964-1	IAAP96964	691985.8	93063.1	0.0	0.5	11/13/2006	EPA 160.3	Percent Moisture	21		0.1	%	=
SAIC	IAAP96964-1	IAAP96964	691985.8	93063.1	0.0	0.5	11/13/2006	SW846 8270C	Phenanthrene	0.18		0.42	mg/kg	=
SAIC	IAAP96964-1	IAAP96964	691985.8	93063.1	0.0	0.5	11/13/2006	SW846 8270C	Phenol	0.42		0.42	mg/kg	U
SAIC	IAAP96964-1	IAAP96964	691985.8	93063.1	0.0	0.5	11/13/2006	SW846 6010B	Potassium	923		63.3	mg/kg	=

Company	Sample Name	Station Name	Easting	Northing	Start Depth(ft)	End Depth(ft)	Collect Date	Method	Analyte	Result	Error	Detection Limit	Units	Validation Qualifier
SAIC	IAAP96964-1	IAAP96964	691985.8	93063.1	0.0	0.5	11/13/2006	SW846 8270C	Pyrene	0.3		0.42	mg/kg	=
SAIC	IAAP96964-1	IAAP96964	691985.8	93063.1	0.0	0.5	11/13/2006	SW846 8330	RDX	0.32		0.32	mg/kg	UJ
SAIC	IAAP96964-1	IAAP96964	691985.8	93063.1	0.0	0.5	11/13/2006	SW846 6010B	Selenium	0.7		0.22	mg/kg	=
SAIC	IAAP96964-1	IAAP96964	691985.8	93063.1	0.0	0.5	11/13/2006	SW846 6010B	Silver	0.25		0.25	mg/kg	UJ
SAIC	IAAP96964-1	IAAP96964	691985.8	93063.1	0.0	0.5	11/13/2006	SW846 6010B	Sodium	67.2		12.7	mg/kg	=
SAIC	IAAP96964-1	IAAP96964	691985.8	93063.1	0.0	0.5	11/13/2006	SW846 6010B	Thallium	0.17		0.17	mg/kg	U
SAIC	IAAP96964-1	IAAP96964	691985.8	93063.1	0.0	0.5	11/13/2006	SW846 6010B	Vanadium	25.8		0.85	mg/kg	=
SAIC	IAAP96964-1	IAAP96964	691985.8	93063.1	0.0	0.5	11/13/2006	SW846 6010B	Zinc	78.4		1.8	mg/kg	J
SAIC	IAAP96965	IAAP96965	691993.8	93029.9	0.0	0.5	11/13/2006	SW846 8270C	1,2,4-Trichlorobenzene	0.35		0.35	mg/kg	U
SAIC	IAAP96965	IAAP96965	691993.8	93029.9	0.0	0.5	11/13/2006	SW846 8270C	1,2-Dichlorobenzene	0.35		0.35	mg/kg	U
SAIC	IAAP96965	IAAP96965	691993.8	93029.9	0.0	0.5	11/13/2006	SW846 8330	1,3,5-TriNitrobenzene	0.26		0.26	mg/kg	UJ
SAIC	IAAP96965	IAAP96965	691993.8	93029.9	0.0	0.5	11/13/2006	SW846 8270C	1,3-Dichlorobenzene	0.35		0.35	mg/kg	U
SAIC	IAAP96965	IAAP96965	691993.8	93029.9	0.0	0.5	11/13/2006	SW846 8270C	1,4-Dichlorobenzene	0.35		0.35	mg/kg	U
SAIC	IAAP96965	IAAP96965	691993.8	93029.9	0.0	0.5	11/13/2006	SW846 8270C	2,2'-oxybis(1-Chloropropane)	0.35		0.35	mg/kg	U
SAIC	IAAP96965	IAAP96965	691993.8	93029.9	0.0	0.5	11/13/2006	SW846 8270C	2,4,5-Trichlorophenol	0.35		0.35	mg/kg	U
SAIC	IAAP96965	IAAP96965	691993.8	93029.9	0.0	0.5	11/13/2006	SW846 8270C	2,4,6-Trichlorophenol	0.35		0.35	mg/kg	U
SAIC	IAAP96965	IAAP96965	691993.8	93029.9	0.0	0.5	11/13/2006	SW846 8330	2,4,6-Trinitrotoluene	0.26		0.26	mg/kg	UJ
SAIC	IAAP96965	IAAP96965	691993.8	93029.9	0.0	0.5	11/13/2006	SW846 8270C	2,4-Dichlorophenol	0.35		0.35	mg/kg	U
SAIC	IAAP96965	IAAP96965	691993.8	93029.9	0.0	0.5	11/13/2006	SW846 8270C	2,4-Dimethylphenol	0.35		0.35	mg/kg	U
SAIC	IAAP96965	IAAP96965	691993.8	93029.9	0.0	0.5	11/13/2006	SW846 8270C	2,4-Dinitrophenol	1.7		1.7	mg/kg	UJ
SAIC	IAAP96965	IAAP96965	691993.8	93029.9	0.0	0.5	11/13/2006	SW846 8330	2,4-Dinitrotoluene	0.26		0.26	mg/kg	UJ
SAIC	IAAP96965	IAAP96965	691993.8	93029.9	0.0	0.5	11/13/2006	SW846 8270C	2,4-Dinitrotoluene	0.35		0.35	mg/kg	U
SAIC	IAAP96965	IAAP96965	691993.8	93029.9	0.0	0.5	11/13/2006	SW846 8270C	2,6-Dinitrotoluene	0.35		0.35	mg/kg	U
SAIC	IAAP96965	IAAP96965	691993.8	93029.9	0.0	0.5	11/13/2006	SW846 8270C	2-Chloronaphthalene	0.35		0.35	mg/kg	U
SAIC	IAAP96965	IAAP96965	691993.8	93029.9	0.0	0.5	11/13/2006	SW846 8270C	2-Chlorophenol	0.35		0.35	mg/kg	U
SAIC	IAAP96965	IAAP96965	691993.8	93029.9	0.0	0.5	11/13/2006	SW846 8270C	2-Methylnaphthalene	0.35		0.35	mg/kg	U
SAIC	IAAP96965	IAAP96965	691993.8	93029.9	0.0	0.5	11/13/2006	SW846 8270C	2-Methylphenol	0.35		0.35	mg/kg	U
SAIC	IAAP96965	IAAP96965	691993.8	93029.9	0.0	0.5	11/13/2006	SW846 8270C	2-Nitroaniline	1.7		1.7	mg/kg	U
SAIC	IAAP96965	IAAP96965	691993.8	93029.9	0.0	0.5	11/13/2006	SW846 8270C	2-Nitrophenol	0.35		0.35	mg/kg	U
SAIC	IAAP96965	IAAP96965	691993.8	93029.9	0.0	0.5	11/13/2006	SW846 8270C	3,3'-Dichlorobenzidine	1.7		1.7	mg/kg	U
SAIC	IAAP96965	IAAP96965	691993.8	93029.9	0.0	0.5	11/13/2006	SW846 8270C	3-Nitroaniline	1.7		1.7	mg/kg	U
SAIC	IAAP96965	IAAP96965	691993.8	93029.9	0.0	0.5	11/13/2006	SW846 8270C	4,6-Dinitro-2-methylphenol	1.7		1.7	mg/kg	U
SAIC	IAAP96965	IAAP96965	691993.8	93029.9	0.0	0.5	11/13/2006	SW846 8270C	4-Bromophenyl phenyl ether	0.35		0.35	mg/kg	U
SAIC	IAAP96965	IAAP96965	691993.8	93029.9	0.0	0.5	11/13/2006	SW846 8270C	4-Chloro-3-methylphenol	0.35		0.35	mg/kg	U
SAIC	IAAP96965	IAAP96965	691993.8	93029.9	0.0	0.5	11/13/2006	SW846 8270C	4-Chloroaniline	0.35		0.35	mg/kg	U
SAIC	IAAP96965	IAAP96965	691993.8	93029.9	0.0	0.5	11/13/2006	SW846 8270C	4-Chlorophenyl phenyl ether	0.35		0.35	mg/kg	U
SAIC	IAAP96965	IAAP96965	691993.8	93029.9	0.0	0.5	11/13/2006	SW846 8270C	4-Methylphenol	0.35		0.35	mg/kg	U
SAIC	IAAP96965	IAAP96965	691993.8	93029.9	0.0	0.5	11/13/2006	SW846 8270C	4-Nitroaniline	1.7		1.7	mg/kg	U
SAIC	IAAP96965	IAAP96965	691993.8	93029.9	0.0	0.5	11/13/2006	SW846 8270C	4-Nitrophenol	1.7		1.7	mg/kg	U
SAIC	IAAP96965	IAAP96965	691993.8	93029.9	0.0	0.5	11/13/2006	SW846 8270C	Acenaphthene	0.55		0.35	mg/kg	=
SAIC	IAAP96965	IAAP96965	691993.8	93029.9	0.0	0.5	11/13/2006	SW846 8270C	Acenaphthylene	0.35		0.35	mg/kg	U
SAIC	IAAP96965	IAAP96965	691993.8	93029.9	0.0	0.5	11/13/2006	SW846 8270C	Anthracene	0.68		0.35	mg/kg	=
SAIC	IAAP96965	IAAP96965	691993.8	93029.9	0.0	0.5	11/13/2006	SW846 8270C	Benzo(a)anthracene	3.8		0.35	mg/kg	=

Company	Sample Name	Station Name	Easting	Northing	Start Depth(ft)	End Depth(ft)	Collect Date	Method	Analyte	Result	Error	Detection Limit	Units	Validation Qualifier
SAIC	IAAP96965	IAAP96965	691993.8	93029.9	0.0	0.5	11/13/2006	SW846 8270C	Benzo(a)pyrene	2.6		0.35	mg/kg	=
SAIC	IAAP96965	IAAP96965	691993.8	93029.9	0.0	0.5	11/13/2006	SW846 8270C	Benzo(b)fluoranthene	3.2		0.35	mg/kg	=
SAIC	IAAP96965	IAAP96965	691993.8	93029.9	0.0	0.5	11/13/2006	SW846 8270C	Benzo(g,h,i)perylene	1.5		0.35	mg/kg	=
SAIC	IAAP96965	IAAP96965	691993.8	93029.9	0.0	0.5	11/13/2006	SW846 8270C	Benzo(k)fluoranthene	2.8		0.35	mg/kg	=
SAIC	IAAP96965	IAAP96965	691993.8	93029.9	0.0	0.5	11/13/2006	SW846 8270C	Bis(2-chloroethoxy) methane	0.35		0.35	mg/kg	U
SAIC	IAAP96965	IAAP96965	691993.8	93029.9	0.0	0.5	11/13/2006	SW846 8270C	Bis(2-chloroethyl) ether	0.35		0.35	mg/kg	U
SAIC	IAAP96965	IAAP96965	691993.8	93029.9	0.0	0.5	11/13/2006	SW846 8270C	Bis(2-ethylhexyl) phthalate	0.047		0.35	mg/kg	=
SAIC	IAAP96965	IAAP96965	691993.8	93029.9	0.0	0.5	11/13/2006	SW846 8270C	Butyl benzyl phthalate	0.2		0.35	mg/kg	=
SAIC	IAAP96965	IAAP96965	691993.8	93029.9	0.0	0.5	11/13/2006	SW846 8270C	Carbazole	0.94		0.35	mg/kg	=
SAIC	IAAP96965	IAAP96965	691993.8	93029.9	0.0	0.5	11/13/2006	SW846 8270C	Chrysene	4.1		0.35	mg/kg	=
SAIC	IAAP96965	IAAP96965	691993.8	93029.9	0.0	0.5	11/13/2006	SW846 8270C	Dibenzo(a,h)anthracene	0.35		0.35	mg/kg	U
SAIC	IAAP96965	IAAP96965	691993.8	93029.9	0.0	0.5	11/13/2006	SW846 8270C	Dibenzofuran	0.25		0.35	mg/kg	=
SAIC	IAAP96965	IAAP96965	691993.8	93029.9	0.0	0.5	11/13/2006	SW846 8270C	Diethyl phthalate	0.35		0.35	mg/kg	U
SAIC	IAAP96965	IAAP96965	691993.8	93029.9	0.0	0.5	11/13/2006	SW846 8270C	Dimethyl phthalate	0.35		0.35	mg/kg	U
SAIC	IAAP96965	IAAP96965	691993.8	93029.9	0.0	0.5	11/13/2006	SW846 8270C	Di-n-butyl phthalate	0.35		0.35	mg/kg	U
SAIC	IAAP96965	IAAP96965	691993.8	93029.9	0.0	0.5	11/13/2006	SW846 8270C	Di-n-octyl phthalate	0.35		0.35	mg/kg	U
SAIC	IAAP96965	IAAP96965	691993.8	93029.9	0.0	0.5	11/13/2006	SW846 8270C	Fluoranthene	12		3.5	mg/kg	J
SAIC	IAAP96965	IAAP96965	691993.8	93029.9	0.0	0.5	11/13/2006	SW846 8270C	Fluorene	0.37		0.35	mg/kg	=
SAIC	IAAP96965	IAAP96965	691993.8	93029.9	0.0	0.5	11/13/2006	SW846 8270C	Hexachlorobenzene	0.35		0.35	mg/kg	U
SAIC	IAAP96965	IAAP96965	691993.8	93029.9	0.0	0.5	11/13/2006	SW846 8270C	Hexachlorobutadiene	0.35		0.35	mg/kg	U
SAIC	IAAP96965	IAAP96965	691993.8	93029.9	0.0	0.5	11/13/2006	SW846 8270C	Hexachlorocyclopentadiene	1.7		1.7	mg/kg	UJ
SAIC	IAAP96965	IAAP96965	691993.8	93029.9	0.0	0.5	11/13/2006	SW846 8270C	Hexachloroethane	0.35		0.35	mg/kg	U
SAIC	IAAP96965	IAAP96965	691993.8	93029.9	0.0	0.5	11/13/2006	SW846 8330	HMX	0.26		0.26	mg/kg	UJ
SAIC	IAAP96965	IAAP96965	691993.8	93029.9	0.0	0.5	11/13/2006	SW846 8270C	Indeno(1,2,3-cd)pyrene	1.6		0.35	mg/kg	=
SAIC	IAAP96965	IAAP96965	691993.8	93029.9	0.0	0.5	11/13/2006	SW846 8270C	Isophorone	0.35		0.35	mg/kg	U
SAIC	IAAP96965	IAAP96965	691993.8	93029.9	0.0	0.5	11/13/2006	SW846 8270C	Naphthalene	0.046		0.35	mg/kg	=
SAIC	IAAP96965	IAAP96965	691993.8	93029.9	0.0	0.5	11/13/2006	SW846 8270C	Nitrobenzene	0.35		0.35	mg/kg	U
SAIC	IAAP96965	IAAP96965	691993.8	93029.9	0.0	0.5	11/13/2006	SW846 8270C	N-Nitroso-di-n-propylamine	0.35		0.35	mg/kg	U
SAIC	IAAP96965	IAAP96965	691993.8	93029.9	0.0	0.5	11/13/2006	SW846 8270C	N-Nitrosodiphenylamine	0.35		0.35	mg/kg	U
SAIC	IAAP96965	IAAP96965	691993.8	93029.9	0.0	0.5	11/13/2006	SW846 8270C	Pentachlorophenol	1.7		1.7	mg/kg	UJ
SAIC	IAAP96965	IAAP96965	691993.8	93029.9	0.0	0.5	11/13/2006	EPA 160.3	Percent Moisture	5.3		0.1	%	=
SAIC	IAAP96965	IAAP96965	691993.8	93029.9	0.0	0.5	11/13/2006	SW846 8270C	Phenanthrene	7.9		3.5	mg/kg	J
SAIC	IAAP96965	IAAP96965	691993.8	93029.9	0.0	0.5	11/13/2006	SW846 8270C	Phenol	0.35		0.35	mg/kg	U
SAIC	IAAP96965	IAAP96965	691993.8	93029.9	0.0	0.5	11/13/2006	SW846 8270C	Pyrene	8.2		3.5	mg/kg	J
SAIC	IAAP96965	IAAP96965	691993.8	93029.9	0.0	0.5	11/13/2006	SW846 8330	RDX	0.26		0.26	mg/kg	UJ
SAIC	IAAP96966	IAAP96966	691954.9	93007.8	0.0	0.5	11/13/2006	SW846 8270C	1,2,4-Trichlorobenzene	0.42		0.42	mg/kg	U
SAIC	IAAP96966	IAAP96966	691954.9	93007.8	0.0	0.5	11/13/2006	SW846 8270C	1,2-Dichlorobenzene	0.42		0.42	mg/kg	U
SAIC	IAAP96966	IAAP96966	691954.9	93007.8	0.0	0.5	11/13/2006	SW846 8330	1,3,5-TriNitrobenzene	0.32		0.32	mg/kg	UJ
SAIC	IAAP96966	IAAP96966	691954.9	93007.8	0.0	0.5	11/13/2006	SW846 8270C	1,3-Dichlorobenzene	0.42		0.42	mg/kg	U
SAIC	IAAP96966	IAAP96966	691954.9	93007.8	0.0	0.5	11/13/2006	SW846 8270C	1,4-Dichlorobenzene	0.42		0.42	mg/kg	U
SAIC	IAAP96966	IAAP96966	691954.9	93007.8	0.0	0.5	11/13/2006	SW846 8270C	2,2'-oxybis(1-Chloropropane)	0.42		0.42	mg/kg	U
SAIC	IAAP96966	IAAP96966	691954.9	93007.8	0.0	0.5	11/13/2006	SW846 8270C	2,4,5-Trichlorophenol	0.42		0.42	mg/kg	U
SAIC	IAAP96966	IAAP96966	691954.9	93007.8	0.0	0.5	11/13/2006	SW846 8270C	2,4,6-Trichlorophenol	0.42		0.42	mg/kg	U

Company	Sample Name	Station Name	Easting	Northing	Start Depth(ft)	End Depth(ft)	Collect Date	Method	Analyte	Result	Error	Detection Limit	Units	Validation Qualifier
SAIC	IAAP96966	IAAP96966	691954.9	93007.8	0.0	0.5	11/13/2006	SW846 8330	2,4,6-Trinitrotoluene	0.32		0.32	mg/kg	UJ
SAIC	IAAP96966	IAAP96966	691954.9	93007.8	0.0	0.5	11/13/2006	SW846 8270C	2,4-Dichlorophenol	0.42		0.42	mg/kg	U
SAIC	IAAP96966	IAAP96966	691954.9	93007.8	0.0	0.5	11/13/2006	SW846 8270C	2,4-Dimethylphenol	0.42		0.42	mg/kg	U
SAIC	IAAP96966	IAAP96966	691954.9	93007.8	0.0	0.5	11/13/2006	SW846 8270C	2,4-Dinitrophenol	2		2	mg/kg	UJ
SAIC	IAAP96966	IAAP96966	691954.9	93007.8	0.0	0.5	11/13/2006	SW846 8330	2,4-Dinitrotoluene	0.32		0.32	mg/kg	UJ
SAIC	IAAP96966	IAAP96966	691954.9	93007.8	0.0	0.5	11/13/2006	SW846 8270C	2,4-Dinitrotoluene	0.42		0.42	mg/kg	U
SAIC	IAAP96966	IAAP96966	691954.9	93007.8	0.0	0.5	11/13/2006	SW846 8270C	2,6-Dinitrotoluene	0.42		0.42	mg/kg	U
SAIC	IAAP96966	IAAP96966	691954.9	93007.8	0.0	0.5	11/13/2006	SW846 8270C	2-Chloronaphthalene	0.42		0.42	mg/kg	U
SAIC	IAAP96966	IAAP96966	691954.9	93007.8	0.0	0.5	11/13/2006	SW846 8270C	2-Chlorophenol	0.42		0.42	mg/kg	U
SAIC	IAAP96966	IAAP96966	691954.9	93007.8	0.0	0.5	11/13/2006	SW846 8270C	2-Methylnaphthalene	0.42		0.42	mg/kg	U
SAIC	IAAP96966	IAAP96966	691954.9	93007.8	0.0	0.5	11/13/2006	SW846 8270C	2-Methylphenol	0.42		0.42	mg/kg	U
SAIC	IAAP96966	IAAP96966	691954.9	93007.8	0.0	0.5	11/13/2006	SW846 8270C	2-Nitroaniline	2		2	mg/kg	U
SAIC	IAAP96966	IAAP96966	691954.9	93007.8	0.0	0.5	11/13/2006	SW846 8270C	2-Nitrophenol	0.42		0.42	mg/kg	U
SAIC	IAAP96966	IAAP96966	691954.9	93007.8	0.0	0.5	11/13/2006	SW846 8270C	3,3'-Dichlorobenzidine	2		2	mg/kg	U
SAIC	IAAP96966	IAAP96966	691954.9	93007.8	0.0	0.5	11/13/2006	SW846 8270C	3-Nitroaniline	2		2	mg/kg	U
SAIC	IAAP96966	IAAP96966	691954.9	93007.8	0.0	0.5	11/13/2006	SW846 8270C	4,6-Dinitro-2-methylphenol	2		2	mg/kg	U
SAIC	IAAP96966	IAAP96966	691954.9	93007.8	0.0	0.5	11/13/2006	SW846 8270C	4-Bromophenyl phenyl ether	0.42		0.42	mg/kg	U
SAIC	IAAP96966	IAAP96966	691954.9	93007.8	0.0	0.5	11/13/2006	SW846 8270C	4-Chloro-3-methylphenol	0.42		0.42	mg/kg	U
SAIC	IAAP96966	IAAP96966	691954.9	93007.8	0.0	0.5	11/13/2006	SW846 8270C	4-Chloroaniline	0.42		0.42	mg/kg	U
SAIC	IAAP96966	IAAP96966	691954.9	93007.8	0.0	0.5	11/13/2006	SW846 8270C	4-Chlorophenyl phenyl ether	0.42		0.42	mg/kg	U
SAIC	IAAP96966	IAAP96966	691954.9	93007.8	0.0	0.5	11/13/2006	SW846 8270C	4-Methylphenol	0.42		0.42	mg/kg	U
SAIC	IAAP96966	IAAP96966	691954.9	93007.8	0.0	0.5	11/13/2006	SW846 8270C	4-Nitroaniline	2		2	mg/kg	U
SAIC	IAAP96966	IAAP96966	691954.9	93007.8	0.0	0.5	11/13/2006	SW846 8270C	4-Nitrophenol	2		2	mg/kg	U
SAIC	IAAP96966	IAAP96966	691954.9	93007.8	0.0	0.5	11/13/2006	SW846 8270C	Acenaphthene	0.42		0.42	mg/kg	U
SAIC	IAAP96966	IAAP96966	691954.9	93007.8	0.0	0.5	11/13/2006	SW846 8270C	Acenaphthylene	0.42		0.42	mg/kg	U
SAIC	IAAP96966	IAAP96966	691954.9	93007.8	0.0	0.5	11/13/2006	SW846 8270C	Anthracene	0.42		0.42	mg/kg	U
SAIC	IAAP96966	IAAP96966	691954.9	93007.8	0.0	0.5	11/13/2006	SW846 8270C	Benzo(a)anthracene	0.42		0.42	mg/kg	U
SAIC	IAAP96966	IAAP96966	691954.9	93007.8	0.0	0.5	11/13/2006	SW846 8270C	Benzo(a)pyrene	0.42		0.42	mg/kg	U
SAIC	IAAP96966	IAAP96966	691954.9	93007.8	0.0	0.5	11/13/2006	SW846 8270C	Benzo(b)fluoranthene	0.42		0.42	mg/kg	U
SAIC	IAAP96966	IAAP96966	691954.9	93007.8	0.0	0.5	11/13/2006	SW846 8270C	Benzo(g,h,i)perylene	0.42		0.42	mg/kg	U
SAIC	IAAP96966	IAAP96966	691954.9	93007.8	0.0	0.5	11/13/2006	SW846 8270C	Benzo(k)fluoranthene	0.42		0.42	mg/kg	U
SAIC	IAAP96966	IAAP96966	691954.9	93007.8	0.0	0.5	11/13/2006	SW846 8270C	Bis(2-chloroethoxy) methane	0.42		0.42	mg/kg	U
SAIC	IAAP96966	IAAP96966	691954.9	93007.8	0.0	0.5	11/13/2006	SW846 8270C	Bis(2-chloroethyl) ether	0.42		0.42	mg/kg	U
SAIC	IAAP96966	IAAP96966	691954.9	93007.8	0.0	0.5	11/13/2006	SW846 8270C	Bis(2-ethylhexyl) phthalate	0.42		0.42	mg/kg	U
SAIC	IAAP96966	IAAP96966	691954.9	93007.8	0.0	0.5	11/13/2006	SW846 8270C	Butyl benzyl phthalate	0.14		0.42	mg/kg	=
SAIC	IAAP96966	IAAP96966	691954.9	93007.8	0.0	0.5	11/13/2006	SW846 8270C	Carbazole	0.42		0.42	mg/kg	U
SAIC	IAAP96966	IAAP96966	691954.9	93007.8	0.0	0.5	11/13/2006	SW846 8270C	Chrysene	0.043		0.42	mg/kg	=
SAIC	IAAP96966	IAAP96966	691954.9	93007.8	0.0	0.5	11/13/2006	SW846 8270C	Dibenzo(a,h)anthracene	0.42		0.42	mg/kg	U
SAIC	IAAP96966	IAAP96966	691954.9	93007.8	0.0	0.5	11/13/2006	SW846 8270C	Dibenzofuran	0.42		0.42	mg/kg	U
SAIC	IAAP96966	IAAP96966	691954.9	93007.8	0.0	0.5	11/13/2006	SW846 8270C	Diethyl phthalate	0.42		0.42	mg/kg	U
SAIC	IAAP96966	IAAP96966	691954.9	93007.8	0.0	0.5	11/13/2006	SW846 8270C	Dimethyl phthalate	0.42		0.42	mg/kg	U
SAIC	IAAP96966	IAAP96966	691954.9	93007.8	0.0	0.5	11/13/2006	SW846 8270C	Di-n-butyl phthalate	0.42		0.42	mg/kg	U
SAIC	IAAP96966	IAAP96966	691954.9	93007.8	0.0	0.5	11/13/2006	SW846 8270C	Di-n-octyl phthalate	0.42		0.42	mg/kg	U

Company	Sample Name	Station Name	Easting	Northing	Start Depth(ft)	End Depth(ft)	Collect Date	Method	Analyte	Result	Error	Detection Limit	Units	Validation Qualifier
SAIC	IAAP96966	IAAP96966	691954.9	93007.8	0.0	0.5	11/13/2006	SW846 8270C	Fluoranthene	0.068		0.42	mg/kg	=
SAIC	IAAP96966	IAAP96966	691954.9	93007.8	0.0	0.5	11/13/2006	SW846 8270C	Fluorene	0.42		0.42	mg/kg	U
SAIC	IAAP96966	IAAP96966	691954.9	93007.8	0.0	0.5	11/13/2006	SW846 8270C	Hexachlorobenzene	0.42		0.42	mg/kg	U
SAIC	IAAP96966	IAAP96966	691954.9	93007.8	0.0	0.5	11/13/2006	SW846 8270C	Hexachlorobutadiene	0.42		0.42	mg/kg	U
SAIC	IAAP96966	IAAP96966	691954.9	93007.8	0.0	0.5	11/13/2006	SW846 8270C	Hexachlorocyclopentadiene	2		2	mg/kg	UJ
SAIC	IAAP96966	IAAP96966	691954.9	93007.8	0.0	0.5	11/13/2006	SW846 8270C	Hexachloroethane	0.42		0.42	mg/kg	U
SAIC	IAAP96966	IAAP96966	691954.9	93007.8	0.0	0.5	11/13/2006	SW846 8330	HMX	0.32		0.32	mg/kg	UJ
SAIC	IAAP96966	IAAP96966	691954.9	93007.8	0.0	0.5	11/13/2006	SW846 8270C	Indeno(1,2,3-cd)pyrene	0.42		0.42	mg/kg	U
SAIC	IAAP96966	IAAP96966	691954.9	93007.8	0.0	0.5	11/13/2006	SW846 8270C	Isophorone	0.42		0.42	mg/kg	U
SAIC	IAAP96966	IAAP96966	691954.9	93007.8	0.0	0.5	11/13/2006	SW846 8270C	Naphthalene	0.42		0.42	mg/kg	U
SAIC	IAAP96966	IAAP96966	691954.9	93007.8	0.0	0.5	11/13/2006	SW846 8270C	Nitrobenzene	0.42		0.42	mg/kg	U
SAIC	IAAP96966	IAAP96966	691954.9	93007.8	0.0	0.5	11/13/2006	SW846 8270C	N-Nitroso-di-n-propylamine	0.42		0.42	mg/kg	U
SAIC	IAAP96966	IAAP96966	691954.9	93007.8	0.0	0.5	11/13/2006	SW846 8270C	N-Nitrosodiphenylamine	0.42		0.42	mg/kg	U
SAIC	IAAP96966	IAAP96966	691954.9	93007.8	0.0	0.5	11/13/2006	SW846 8270C	Pentachlorophenol	2		2	mg/kg	UJ
SAIC	IAAP96966	IAAP96966	691954.9	93007.8	0.0	0.5	11/13/2006	EPA 160.3	Percent Moisture	21.7		0.1	%	=
SAIC	IAAP96966	IAAP96966	691954.9	93007.8	0.0	0.5	11/13/2006	SW846 8270C	Phenanthrene	0.42		0.42	mg/kg	U
SAIC	IAAP96966	IAAP96966	691954.9	93007.8	0.0	0.5	11/13/2006	SW846 8270C	Phenol	0.42		0.42	mg/kg	U
SAIC	IAAP96966	IAAP96966	691954.9	93007.8	0.0	0.5	11/13/2006	SW846 8270C	Pyrene	0.061		0.42	mg/kg	=
SAIC	IAAP96966	IAAP96966	691954.9	93007.8	0.0	0.5	11/13/2006	SW846 8330	RDX	0.32		0.32	mg/kg	UJ
SAIC	IAAP96967	IAAP96967	691936.6	93039.3	0.0	0.5	11/13/2006	SW846 8270C	1,2,4-Trichlorobenzene	0.35		0.35	mg/kg	U
SAIC	IAAP96967	IAAP96967	691936.6	93039.3	0.0	0.5	11/13/2006	SW846 8270C	1,2-Dichlorobenzene	0.35		0.35	mg/kg	U
SAIC	IAAP96967	IAAP96967	691936.6	93039.3	0.0	0.5	11/13/2006	SW846 8330	1,3,5-TriNitrobenzene	0.26		0.26	mg/kg	UJ
SAIC	IAAP96967	IAAP96967	691936.6	93039.3	0.0	0.5	11/13/2006	SW846 8270C	1,3-Dichlorobenzene	0.35		0.35	mg/kg	U
SAIC	IAAP96967	IAAP96967	691936.6	93039.3	0.0	0.5	11/13/2006	SW846 8270C	1,4-Dichlorobenzene	0.35		0.35	mg/kg	U
SAIC	IAAP96967	IAAP96967	691936.6	93039.3	0.0	0.5	11/13/2006	SW846 8270C	2,2'-oxybis(1-Chloropropane)	0.35		0.35	mg/kg	U
SAIC	IAAP96967	IAAP96967	691936.6	93039.3	0.0	0.5	11/13/2006	SW846 8270C	2,4,5-Trichlorophenol	0.35		0.35	mg/kg	U
SAIC	IAAP96967	IAAP96967	691936.6	93039.3	0.0	0.5	11/13/2006	SW846 8270C	2,4,6-Trichlorophenol	0.35		0.35	mg/kg	U
SAIC	IAAP96967	IAAP96967	691936.6	93039.3	0.0	0.5	11/13/2006	SW846 8330	2,4,6-Trinitrotoluene	0.26		0.26	mg/kg	UJ
SAIC	IAAP96967	IAAP96967	691936.6	93039.3	0.0	0.5	11/13/2006	SW846 8270C	2,4-Dichlorophenol	0.35		0.35	mg/kg	U
SAIC	IAAP96967	IAAP96967	691936.6	93039.3	0.0	0.5	11/13/2006	SW846 8270C	2,4-Dimethylphenol	0.35		0.35	mg/kg	U
SAIC	IAAP96967	IAAP96967	691936.6	93039.3	0.0	0.5	11/13/2006	SW846 8270C	2,4-Dinitrophenol	1.7		1.7	mg/kg	UJ
SAIC	IAAP96967	IAAP96967	691936.6	93039.3	0.0	0.5	11/13/2006	SW846 8330	2,4-Dinitrotoluene	0.26		0.26	mg/kg	UJ
SAIC	IAAP96967	IAAP96967	691936.6	93039.3	0.0	0.5	11/13/2006	SW846 8270C	2,4-Dinitrotoluene	0.35		0.35	mg/kg	U
SAIC	IAAP96967	IAAP96967	691936.6	93039.3	0.0	0.5	11/13/2006	SW846 8270C	2,6-Dinitrotoluene	0.35		0.35	mg/kg	U
SAIC	IAAP96967	IAAP96967	691936.6	93039.3	0.0	0.5	11/13/2006	SW846 8270C	2-Chloronaphthalene	0.35		0.35	mg/kg	U
SAIC	IAAP96967	IAAP96967	691936.6	93039.3	0.0	0.5	11/13/2006	SW846 8270C	2-Chlorophenol	0.35		0.35	mg/kg	U
SAIC	IAAP96967	IAAP96967	691936.6	93039.3	0.0	0.5	11/13/2006	SW846 8270C	2-Methylnaphthalene	0.35		0.35	mg/kg	U
SAIC	IAAP96967	IAAP96967	691936.6	93039.3	0.0	0.5	11/13/2006	SW846 8270C	2-Methylphenol	0.35		0.35	mg/kg	U
SAIC	IAAP96967	IAAP96967	691936.6	93039.3	0.0	0.5	11/13/2006	SW846 8270C	2-Nitroaniline	1.7		1.7	mg/kg	U
SAIC	IAAP96967	IAAP96967	691936.6	93039.3	0.0	0.5	11/13/2006	SW846 8270C	2-Nitrophenol	0.35		0.35	mg/kg	U
SAIC	IAAP96967	IAAP96967	691936.6	93039.3	0.0	0.5	11/13/2006	SW846 8270C	3,3'-Dichlorobenzidine	1.7		1.7	mg/kg	U
SAIC	IAAP96967	IAAP96967	691936.6	93039.3	0.0	0.5	11/13/2006	SW846 8270C	3-Nitroaniline	1.7		1.7	mg/kg	U
SAIC	IAAP96967	IAAP96967	691936.6	93039.3	0.0	0.5	11/13/2006	SW846 8270C	4,6-Dinitro-2-methylphenol	1.7		1.7	mg/kg	U

Company	Sample Name	Station Name	Easting	Northing	Start Depth(ft)	End Depth(ft)	Collect Date	Method	Analyte	Result	Error	Detection Limit	Units	Validation Qualifier
SAIC	IAAP96967	IAAP96967	691936.6	93039.3	0.0	0.5	11/13/2006	SW846 8270C	4-Bromophenyl phenyl ether	0.35		0.35	mg/kg	U
SAIC	IAAP96967	IAAP96967	691936.6	93039.3	0.0	0.5	11/13/2006	SW846 8270C	4-Chloro-3-methylphenol	0.35		0.35	mg/kg	U
SAIC	IAAP96967	IAAP96967	691936.6	93039.3	0.0	0.5	11/13/2006	SW846 8270C	4-Chloroaniline	0.35		0.35	mg/kg	U
SAIC	IAAP96967	IAAP96967	691936.6	93039.3	0.0	0.5	11/13/2006	SW846 8270C	4-Chlorophenyl phenyl ether	0.35		0.35	mg/kg	U
SAIC	IAAP96967	IAAP96967	691936.6	93039.3	0.0	0.5	11/13/2006	SW846 8270C	4-Methylphenol	0.35		0.35	mg/kg	U
SAIC	IAAP96967	IAAP96967	691936.6	93039.3	0.0	0.5	11/13/2006	SW846 8270C	4-Nitroaniline	1.7		1.7	mg/kg	U
SAIC	IAAP96967	IAAP96967	691936.6	93039.3	0.0	0.5	11/13/2006	SW846 8270C	4-Nitrophenol	1.7		1.7	mg/kg	U
SAIC	IAAP96967	IAAP96967	691936.6	93039.3	0.0	0.5	11/13/2006	SW846 8270C	Acenaphthene	0.57		0.35	mg/kg	=
SAIC	IAAP96967	IAAP96967	691936.6	93039.3	0.0	0.5	11/13/2006	SW846 8270C	Acenaphthylene	0.35		0.35	mg/kg	U
SAIC	IAAP96967	IAAP96967	691936.6	93039.3	0.0	0.5	11/13/2006	SW846 6010B	Aluminum	3620		32.8	mg/kg	J
SAIC	IAAP96967	IAAP96967	691936.6	93039.3	0.0	0.5	11/13/2006	SW846 8270C	Anthracene	1.8		0.35	mg/kg	=
SAIC	IAAP96967	IAAP96967	691936.6	93039.3	0.0	0.5	11/13/2006	SW846 6010B	Antimony	1.8		1.8	mg/kg	UJ
SAIC	IAAP96967	IAAP96967	691936.6	93039.3	0.0	0.5	11/13/2006	SW846 6010B	Arsenic	1.8		1.5	mg/kg	=
SAIC	IAAP96967	IAAP96967	691936.6	93039.3	0.0	0.5	11/13/2006	SW846 6010B	Barium	38		2.7	mg/kg	=
SAIC	IAAP96967	IAAP96967	691936.6	93039.3	0.0	0.5	11/13/2006	SW846 8270C	Benzo(a)anthracene	6.5		3.5	mg/kg	J
SAIC	IAAP96967	IAAP96967	691936.6	93039.3	0.0	0.5	11/13/2006	SW846 8270C	Benzo(a)pyrene	6.7		3.5	mg/kg	J
SAIC	IAAP96967	IAAP96967	691936.6	93039.3	0.0	0.5	11/13/2006	SW846 8270C	Benzo(b)fluoranthene	6.2		3.5	mg/kg	J
SAIC	IAAP96967	IAAP96967	691936.6	93039.3	0.0	0.5	11/13/2006	SW846 8270C	Benzo(g,h,i)perylene	4.4		0.35	mg/kg	=
SAIC	IAAP96967	IAAP96967	691936.6	93039.3	0.0	0.5	11/13/2006	SW846 8270C	Benzo(k)fluoranthene	4		0.35	mg/kg	=
SAIC	IAAP96967	IAAP96967	691936.6	93039.3	0.0	0.5	11/13/2006	SW846 6010B	Beryllium	0.29		0.29	mg/kg	U
SAIC	IAAP96967	IAAP96967	691936.6	93039.3	0.0	0.5	11/13/2006	SW846 8270C	Bis(2-chloroethoxy) methane	0.35		0.35	mg/kg	U
SAIC	IAAP96967	IAAP96967	691936.6	93039.3	0.0	0.5	11/13/2006	SW846 8270C	Bis(2-chloroethyl) ether	0.35		0.35	mg/kg	U
SAIC	IAAP96967	IAAP96967	691936.6	93039.3	0.0	0.5	11/13/2006	SW846 8270C	Bis(2-ethylhexyl) phthalate	0.067		0.35	mg/kg	=
SAIC	IAAP96967	IAAP96967	691936.6	93039.3	0.0	0.5	11/13/2006	SW846 8270C	Butyl benzyl phthalate	0.13		0.35	mg/kg	=
SAIC	IAAP96967	IAAP96967	691936.6	93039.3	0.0	0.5	11/13/2006	SW846 6010B	Cadmium	1.4		0.71	mg/kg	=
SAIC	IAAP96967	IAAP96967	691936.6	93039.3	0.0	0.5	11/13/2006	SW846 6010B	Calcium	118000		45	mg/kg	J
SAIC	IAAP96967	IAAP96967	691936.6	93039.3	0.0	0.5	11/13/2006	SW846 8270C	Carbazole	1.2		0.35	mg/kg	=
SAIC	IAAP96967	IAAP96967	691936.6	93039.3	0.0	0.5	11/13/2006	SW846 6010B	Chromium	12		1.9	mg/kg	=
SAIC	IAAP96967	IAAP96967	691936.6	93039.3	0.0	0.5	11/13/2006	SW846 8270C	Chrysene	7.5		3.5	mg/kg	J
SAIC	IAAP96967	IAAP96967	691936.6	93039.3	0.0	0.5	11/13/2006	SW846 6010B	Cobalt	2.7		2.7	mg/kg	U
SAIC	IAAP96967	IAAP96967	691936.6	93039.3	0.0	0.5	11/13/2006	SW846 6010B	Copper	28.5		1.6	mg/kg	=
SAIC	IAAP96967	IAAP96967	691936.6	93039.3	0.0	0.5	11/13/2006	SW846 8270C	Dibenzo(a,h)anthracene	0.35		0.35	mg/kg	U
SAIC	IAAP96967	IAAP96967	691936.6	93039.3	0.0	0.5	11/13/2006	SW846 8270C	Dibenzofuran	0.11		0.35	mg/kg	=
SAIC	IAAP96967	IAAP96967	691936.6	93039.3	0.0	0.5	11/13/2006	SW846 8270C	Diethyl phthalate	0.35		0.35	mg/kg	U
SAIC	IAAP96967	IAAP96967	691936.6	93039.3	0.0	0.5	11/13/2006	SW846 8270C	Dimethyl phthalate	0.35		0.35	mg/kg	U
SAIC	IAAP96967	IAAP96967	691936.6	93039.3	0.0	0.5	11/13/2006	SW846 8270C	Di-n-butyl phthalate	0.35		0.35	mg/kg	U
SAIC	IAAP96967	IAAP96967	691936.6	93039.3	0.0	0.5	11/13/2006	SW846 8270C	Di-n-octyl phthalate	0.35		0.35	mg/kg	U
SAIC	IAAP96967	IAAP96967	691936.6	93039.3	0.0	0.5	11/13/2006	SW846 8270C	Fluoranthene	17		3.5	mg/kg	J
SAIC	IAAP96967	IAAP96967	691936.6	93039.3	0.0	0.5	11/13/2006	SW846 8270C	Fluorene	0.32		0.35	mg/kg	=
SAIC	IAAP96967	IAAP96967	691936.6	93039.3	0.0	0.5	11/13/2006	SW846 8270C	Hexachlorobenzene	0.35		0.35	mg/kg	U
SAIC	IAAP96967	IAAP96967	691936.6	93039.3	0.0	0.5	11/13/2006	SW846 8270C	Hexachlorobutadiene	0.35		0.35	mg/kg	U
SAIC	IAAP96967	IAAP96967	691936.6	93039.3	0.0	0.5	11/13/2006	SW846 8270C	Hexachlorocyclopentadiene	1.7		1.7	mg/kg	UJ
SAIC	IAAP96967	IAAP96967	691936.6	93039.3	0.0	0.5	11/13/2006	SW846 8270C	Hexachloroethane	0.35		0.35	mg/kg	U

Company	Sample Name	Station Name	Easting	Northing	Start Depth(ft)	End Depth(ft)	Collect Date	Method	Analyte	Result	Error	Detection Limit	Units	Validation Qualifier
SAIC	IAAP96967	IAAP96967	691936.6	93039.3	0.0	0.5	11/13/2006	SW846 8330	HMX	0.26		0.26	mg/kg	UJ
SAIC	IAAP96967	IAAP96967	691936.6	93039.3	0.0	0.5	11/13/2006	SW846 8270C	Indeno(1,2,3-cd)pyrene	4.7		0.35	mg/kg	=
SAIC	IAAP96967	IAAP96967	691936.6	93039.3	0.0	0.5	11/13/2006	SW846 6010B	Iron	6200		12.7	mg/kg	J
SAIC	IAAP96967	IAAP96967	691936.6	93039.3	0.0	0.5	11/13/2006	SW846 8270C	Isophorone	0.35		0.35	mg/kg	U
SAIC	IAAP96967	IAAP96967	691936.6	93039.3	0.0	0.5	11/13/2006	SW846 6010B	Lead	165		0.8	mg/kg	=
SAIC	IAAP96967	IAAP96967	691936.6	93039.3	0.0	0.5	11/13/2006	SW846 6010B	Magnesium	68400		64.3	mg/kg	=
SAIC	IAAP96967	IAAP96967	691936.6	93039.3	0.0	0.5	11/13/2006	SW846 6010B	Manganese	190		0.53	mg/kg	J
SAIC	IAAP96967	IAAP96967	691936.6	93039.3	0.0	0.5	11/13/2006	SW846 7471AS	Mercury	0.072		0.0071	mg/kg	=
SAIC	IAAP96967	IAAP96967	691936.6	93039.3	0.0	0.5	11/13/2006	SW846 8270C	Naphthalene	0.35		0.35	mg/kg	U
SAIC	IAAP96967	IAAP96967	691936.6	93039.3	0.0	0.5	11/13/2006	SW846 6010B	Nickel	4.9		4	mg/kg	=
SAIC	IAAP96967	IAAP96967	691936.6	93039.3	0.0	0.5	11/13/2006	SW846 8270C	Nitrobenzene	0.35		0.35	mg/kg	U
SAIC	IAAP96967	IAAP96967	691936.6	93039.3	0.0	0.5	11/13/2006	SW846 8270C	N-Nitroso-di-n-propylamine	0.35		0.35	mg/kg	U
SAIC	IAAP96967	IAAP96967	691936.6	93039.3	0.0	0.5	11/13/2006	SW846 8270C	N-Nitrosodiphenylamine	0.35		0.35	mg/kg	U
SAIC	IAAP96967	IAAP96967	691936.6	93039.3	0.0	0.5	11/13/2006	SW846 8270C	Pentachlorophenol	1.7		1.7	mg/kg	UJ
SAIC	IAAP96967	IAAP96967	691936.6	93039.3	0.0	0.5	11/13/2006	EPA 160.3	Percent Moisture	5.6		0.1	%	=
SAIC	IAAP96967	IAAP96967	691936.6	93039.3	0.0	0.5	11/13/2006	SW846 8270C	Phenanthrene	7.7		3.5	mg/kg	J
SAIC	IAAP96967	IAAP96967	691936.6	93039.3	0.0	0.5	11/13/2006	SW846 8270C	Phenol	0.35		0.35	mg/kg	U
SAIC	IAAP96967	IAAP96967	691936.6	93039.3	0.0	0.5	11/13/2006	SW846 6010B	Potassium	291		265	mg/kg	=
SAIC	IAAP96967	IAAP96967	691936.6	93039.3	0.0	0.5	11/13/2006	SW846 8270C	Pyrene	14		3.5	mg/kg	J
SAIC	IAAP96967	IAAP96967	691936.6	93039.3	0.0	0.5	11/13/2006	SW846 8330	RDX	0.26		0.26	mg/kg	UJ
SAIC	IAAP96967	IAAP96967	691936.6	93039.3	0.0	0.5	11/13/2006	SW846 6010B	Selenium	0.91		0.91	mg/kg	U
SAIC	IAAP96967	IAAP96967	691936.6	93039.3	0.0	0.5	11/13/2006	SW846 6010B	Silver	1		1	mg/kg	UJ
SAIC	IAAP96967	IAAP96967	691936.6	93039.3	0.0	0.5	11/13/2006	SW846 6010B	Sodium	53		53	mg/kg	U
SAIC	IAAP96967	IAAP96967	691936.6	93039.3	0.0	0.5	11/13/2006	SW846 6010B	Thallium	0.71		0.71	mg/kg	U
SAIC	IAAP96967	IAAP96967	691936.6	93039.3	0.0	0.5	11/13/2006	SW846 6010B	Vanadium	8.5		3.6	mg/kg	=
SAIC	IAAP96967	IAAP96967	691936.6	93039.3	0.0	0.5	11/13/2006	SW846 6010B	Zinc	76.4		7.4	mg/kg	J
SAIC	IAAP96968	IAAP96968	691939.0	93067.1	0.0	0.5	11/13/2006	SW846 8270C	1,2,4-Trichlorobenzene	0.35		0.35	mg/kg	U
SAIC	IAAP96968	IAAP96968	691939.0	93067.1	0.0	0.5	11/13/2006	SW846 8270C	1,2-Dichlorobenzene	0.35		0.35	mg/kg	U
SAIC	IAAP96968	IAAP96968	691939.0	93067.1	0.0	0.5	11/13/2006	SW846 8330	1,3,5-TriNitrobenzene	0.26		0.26	mg/kg	UJ
SAIC	IAAP96968	IAAP96968	691939.0	93067.1	0.0	0.5	11/13/2006	SW846 8270C	1,3-Dichlorobenzene	0.35		0.35	mg/kg	U
SAIC	IAAP96968	IAAP96968	691939.0	93067.1	0.0	0.5	11/13/2006	SW846 8270C	1,4-Dichlorobenzene	0.35		0.35	mg/kg	U
SAIC	IAAP96968	IAAP96968	691939.0	93067.1	0.0	0.5	11/13/2006	SW846 8270C	2,2'-oxybis(1-Chloropropane)	0.35		0.35	mg/kg	U
SAIC	IAAP96968	IAAP96968	691939.0	93067.1	0.0	0.5	11/13/2006	SW846 8270C	2,4,5-Trichlorophenol	0.35		0.35	mg/kg	U
SAIC	IAAP96968	IAAP96968	691939.0	93067.1	0.0	0.5	11/13/2006	SW846 8270C	2,4,6-Trichlorophenol	0.35		0.35	mg/kg	U
SAIC	IAAP96968	IAAP96968	691939.0	93067.1	0.0	0.5	11/13/2006	SW846 8330	2,4,6-Trinitrotoluene	0.26		0.26	mg/kg	UJ
SAIC	IAAP96968	IAAP96968	691939.0	93067.1	0.0	0.5	11/13/2006	SW846 8270C	2,4-Dichlorophenol	0.35		0.35	mg/kg	U
SAIC	IAAP96968	IAAP96968	691939.0	93067.1	0.0	0.5	11/13/2006	SW846 8270C	2,4-Dimethylphenol	0.35		0.35	mg/kg	U
SAIC	IAAP96968	IAAP96968	691939.0	93067.1	0.0	0.5	11/13/2006	SW846 8270C	2,4-Dinitrophenol	1.7		1.7	mg/kg	UJ
SAIC	IAAP96968	IAAP96968	691939.0	93067.1	0.0	0.5	11/13/2006	SW846 8330	2,4-Dinitrotoluene	0.26		0.26	mg/kg	UJ
SAIC	IAAP96968	IAAP96968	691939.0	93067.1	0.0	0.5	11/13/2006	SW846 8270C	2,4-Dinitrotoluene	0.35		0.35	mg/kg	U
SAIC	IAAP96968	IAAP96968	691939.0	93067.1	0.0	0.5	11/13/2006	SW846 8270C	2,6-Dinitrotoluene	0.35		0.35	mg/kg	U
SAIC	IAAP96968	IAAP96968	691939.0	93067.1	0.0	0.5	11/13/2006	SW846 8270C	2-Chloronaphthalene	0.35		0.35	mg/kg	U
SAIC	IAAP96968	IAAP96968	691939.0	93067.1	0.0	0.5	11/13/2006	SW846 8270C	2-Chlorophenol	0.35		0.35	mg/kg	U

Company	Sample Name	Station Name	Easting	Northing	Start Depth(ft)	End Depth(ft)	Collect Date	Method	Analyte	Result	Error	Detection Limit	Units	Validation Qualifier
SAIC	IAAP96968	IAAP96968	691939.0	93067.1	0.0	0.5	11/13/2006	SW846 8270C	2-Methylnaphthalene	0.35		0.35	mg/kg	U
SAIC	IAAP96968	IAAP96968	691939.0	93067.1	0.0	0.5	11/13/2006	SW846 8270C	2-Methylphenol	0.35		0.35	mg/kg	U
SAIC	IAAP96968	IAAP96968	691939.0	93067.1	0.0	0.5	11/13/2006	SW846 8270C	2-Nitroaniline	1.7		1.7	mg/kg	U
SAIC	IAAP96968	IAAP96968	691939.0	93067.1	0.0	0.5	11/13/2006	SW846 8270C	2-Nitrophenol	0.35		0.35	mg/kg	U
SAIC	IAAP96968	IAAP96968	691939.0	93067.1	0.0	0.5	11/13/2006	SW846 8270C	3,3'-Dichlorobenzidine	1.7		1.7	mg/kg	U
SAIC	IAAP96968	IAAP96968	691939.0	93067.1	0.0	0.5	11/13/2006	SW846 8270C	3-Nitroaniline	1.7		1.7	mg/kg	U
SAIC	IAAP96968	IAAP96968	691939.0	93067.1	0.0	0.5	11/13/2006	SW846 8270C	4,6-Dinitro-2-methylphenol	1.7		1.7	mg/kg	U
SAIC	IAAP96968	IAAP96968	691939.0	93067.1	0.0	0.5	11/13/2006	SW846 8270C	4-Bromophenyl phenyl ether	0.35		0.35	mg/kg	U
SAIC	IAAP96968	IAAP96968	691939.0	93067.1	0.0	0.5	11/13/2006	SW846 8270C	4-Chloro-3-methylphenol	0.35		0.35	mg/kg	U
SAIC	IAAP96968	IAAP96968	691939.0	93067.1	0.0	0.5	11/13/2006	SW846 8270C	4-Chloroaniline	0.35		0.35	mg/kg	U
SAIC	IAAP96968	IAAP96968	691939.0	93067.1	0.0	0.5	11/13/2006	SW846 8270C	4-Chlorophenyl phenyl ether	0.35		0.35	mg/kg	U
SAIC	IAAP96968	IAAP96968	691939.0	93067.1	0.0	0.5	11/13/2006	SW846 8270C	4-Methylphenol	0.35		0.35	mg/kg	U
SAIC	IAAP96968	IAAP96968	691939.0	93067.1	0.0	0.5	11/13/2006	SW846 8270C	4-Nitroaniline	1.7		1.7	mg/kg	U
SAIC	IAAP96968	IAAP96968	691939.0	93067.1	0.0	0.5	11/13/2006	SW846 8270C	4-Nitrophenol	1.7		1.7	mg/kg	U
SAIC	IAAP96968	IAAP96968	691939.0	93067.1	0.0	0.5	11/13/2006	SW846 8270C	Acenaphthene	0.35		0.35	mg/kg	U
SAIC	IAAP96968	IAAP96968	691939.0	93067.1	0.0	0.5	11/13/2006	SW846 8270C	Acenaphthylene	0.35		0.35	mg/kg	U
SAIC	IAAP96968	IAAP96968	691939.0	93067.1	0.0	0.5	11/13/2006	SW846 8270C	Anthracene	0.35		0.35	mg/kg	U
SAIC	IAAP96968	IAAP96968	691939.0	93067.1	0.0	0.5	11/13/2006	SW846 8270C	Benzo(a)anthracene	0.35		0.35	mg/kg	U
SAIC	IAAP96968	IAAP96968	691939.0	93067.1	0.0	0.5	11/13/2006	SW846 8270C	Benzo(a)pyrene	0.35		0.35	mg/kg	U
SAIC	IAAP96968	IAAP96968	691939.0	93067.1	0.0	0.5	11/13/2006	SW846 8270C	Benzo(b)fluoranthene	0.35		0.35	mg/kg	U
SAIC	IAAP96968	IAAP96968	691939.0	93067.1	0.0	0.5	11/13/2006	SW846 8270C	Benzo(g,h,i)perylene	0.35		0.35	mg/kg	U
SAIC	IAAP96968	IAAP96968	691939.0	93067.1	0.0	0.5	11/13/2006	SW846 8270C	Benzo(k)fluoranthene	0.35		0.35	mg/kg	U
SAIC	IAAP96968	IAAP96968	691939.0	93067.1	0.0	0.5	11/13/2006	SW846 8270C	Bis(2-chloroethoxy) methane	0.35		0.35	mg/kg	U
SAIC	IAAP96968	IAAP96968	691939.0	93067.1	0.0	0.5	11/13/2006	SW846 8270C	Bis(2-chloroethyl) ether	0.35		0.35	mg/kg	U
SAIC	IAAP96968	IAAP96968	691939.0	93067.1	0.0	0.5	11/13/2006	SW846 8270C	Bis(2-ethylhexyl) phthalate	0.35		0.35	mg/kg	U
SAIC	IAAP96968	IAAP96968	691939.0	93067.1	0.0	0.5	11/13/2006	SW846 8270C	Butyl benzyl phthalate	0.13		0.35	mg/kg	=
SAIC	IAAP96968	IAAP96968	691939.0	93067.1	0.0	0.5	11/13/2006	SW846 8270C	Carbazole	0.35		0.35	mg/kg	U
SAIC	IAAP96968	IAAP96968	691939.0	93067.1	0.0	0.5	11/13/2006	SW846 8270C	Chrysene	0.35		0.35	mg/kg	U
SAIC	IAAP96968	IAAP96968	691939.0	93067.1	0.0	0.5	11/13/2006	SW846 8270C	Dibenzo(a,h)anthracene	0.35		0.35	mg/kg	U
SAIC	IAAP96968	IAAP96968	691939.0	93067.1	0.0	0.5	11/13/2006	SW846 8270C	Dibenzofuran	0.35		0.35	mg/kg	U
SAIC	IAAP96968	IAAP96968	691939.0	93067.1	0.0	0.5	11/13/2006	SW846 8270C	Diethyl phthalate	0.35		0.35	mg/kg	U
SAIC	IAAP96968	IAAP96968	691939.0	93067.1	0.0	0.5	11/13/2006	SW846 8270C	Dimethyl phthalate	0.35		0.35	mg/kg	U
SAIC	IAAP96968	IAAP96968	691939.0	93067.1	0.0	0.5	11/13/2006	SW846 8270C	Di-n-butyl phthalate	0.35		0.35	mg/kg	U
SAIC	IAAP96968	IAAP96968	691939.0	93067.1	0.0	0.5	11/13/2006	SW846 8270C	Di-n-octyl phthalate	0.35		0.35	mg/kg	U
SAIC	IAAP96968	IAAP96968	691939.0	93067.1	0.0	0.5	11/13/2006	SW846 8270C	Fluoranthene	0.038		0.35	mg/kg	=
SAIC	IAAP96968	IAAP96968	691939.0	93067.1	0.0	0.5	11/13/2006	SW846 8270C	Fluorene	0.35		0.35	mg/kg	U
SAIC	IAAP96968	IAAP96968	691939.0	93067.1	0.0	0.5	11/13/2006	SW846 8270C	Hexachlorobenzene	0.35		0.35	mg/kg	U
SAIC	IAAP96968	IAAP96968	691939.0	93067.1	0.0	0.5	11/13/2006	SW846 8270C	Hexachlorobutadiene	0.35		0.35	mg/kg	U
SAIC	IAAP96968	IAAP96968	691939.0	93067.1	0.0	0.5	11/13/2006	SW846 8270C	Hexachlorocyclopentadiene	1.7		1.7	mg/kg	UJ
SAIC	IAAP96968	IAAP96968	691939.0	93067.1	0.0	0.5	11/13/2006	SW846 8270C	Hexachloroethane	0.35		0.35	mg/kg	U
SAIC	IAAP96968	IAAP96968	691939.0	93067.1	0.0	0.5	11/13/2006	SW846 8330	HMX	0.26		0.26	mg/kg	UJ
SAIC	IAAP96968	IAAP96968	691939.0	93067.1	0.0	0.5	11/13/2006	SW846 8270C	Indeno(1,2,3-cd)pyrene	0.35		0.35	mg/kg	U
SAIC	IAAP96968	IAAP96968	691939.0	93067.1	0.0	0.5	11/13/2006	SW846 8270C	Isophorone	0.35		0.35	mg/kg	U

Company	Sample Name	Station Name	Easting	Northing	Start Depth(ft)	End Depth(ft)	Collect Date	Method	Analyte	Result	Error	Detection Limit	Units	Validation Qualifier
SAIC	IAAP96968	IAAP96968	691939.0	93067.1	0.0	0.5	11/13/2006	SW846 8270C	Naphthalene	0.35		0.35	mg/kg	U
SAIC	IAAP96968	IAAP96968	691939.0	93067.1	0.0	0.5	11/13/2006	SW846 8270C	Nitrobenzene	0.35		0.35	mg/kg	U
SAIC	IAAP96968	IAAP96968	691939.0	93067.1	0.0	0.5	11/13/2006	SW846 8270C	N-Nitroso-di-n-propylamine	0.35		0.35	mg/kg	U
SAIC	IAAP96968	IAAP96968	691939.0	93067.1	0.0	0.5	11/13/2006	SW846 8270C	N-Nitrosodiphenylamine	0.35		0.35	mg/kg	U
SAIC	IAAP96968	IAAP96968	691939.0	93067.1	0.0	0.5	11/13/2006	SW846 8270C	Pentachlorophenol	1.7		1.7	mg/kg	UJ
SAIC	IAAP96968	IAAP96968	691939.0	93067.1	0.0	0.5	11/13/2006	EPA 160.3	Percent Moisture	5.3		0.1	%	=
SAIC	IAAP96968	IAAP96968	691939.0	93067.1	0.0	0.5	11/13/2006	SW846 8270C	Phenanthrene	0.35		0.35	mg/kg	U
SAIC	IAAP96968	IAAP96968	691939.0	93067.1	0.0	0.5	11/13/2006	SW846 8270C	Phenol	0.35		0.35	mg/kg	U
SAIC	IAAP96968	IAAP96968	691939.0	93067.1	0.0	0.5	11/13/2006	SW846 8270C	Pyrene	0.04		0.35	mg/kg	=
SAIC	IAAP96968	IAAP96968	691939.0	93067.1	0.0	0.5	11/13/2006	SW846 8330	RDX	0.26		0.26	mg/kg	UJ
SAIC	IAAP96969	IAAP96969	691939.0	93067.1	1.0	2.0	11/13/2006	SW846 8270C	1,2,4-Trichlorobenzene	0.4		0.4	mg/kg	U
SAIC	IAAP96969	IAAP96969	691939.0	93067.1	1.0	2.0	11/13/2006	SW846 8270C	1,2-Dichlorobenzene	0.4		0.4	mg/kg	U
SAIC	IAAP96969	IAAP96969	691939.0	93067.1	1.0	2.0	11/13/2006	SW846 8330	1,3,5-TriNitrobenzene	0.31		0.31	mg/kg	UJ
SAIC	IAAP96969	IAAP96969	691939.0	93067.1	1.0	2.0	11/13/2006	SW846 8270C	1,3-Dichlorobenzene	0.4		0.4	mg/kg	U
SAIC	IAAP96969	IAAP96969	691939.0	93067.1	1.0	2.0	11/13/2006	SW846 8270C	1,4-Dichlorobenzene	0.4		0.4	mg/kg	U
SAIC	IAAP96969	IAAP96969	691939.0	93067.1	1.0	2.0	11/13/2006	SW846 8270C	2,2'-oxybis(1-Chloropropane)	0.4		0.4	mg/kg	U
SAIC	IAAP96969	IAAP96969	691939.0	93067.1	1.0	2.0	11/13/2006	SW846 8270C	2,4,5-Trichlorophenol	0.4		0.4	mg/kg	U
SAIC	IAAP96969	IAAP96969	691939.0	93067.1	1.0	2.0	11/13/2006	SW846 8270C	2,4,6-Trichlorophenol	0.4		0.4	mg/kg	U
SAIC	IAAP96969	IAAP96969	691939.0	93067.1	1.0	2.0	11/13/2006	SW846 8330	2,4,6-Trinitrotoluene	0.31		0.31	mg/kg	UJ
SAIC	IAAP96969	IAAP96969	691939.0	93067.1	1.0	2.0	11/13/2006	SW846 8270C	2,4-Dichlorophenol	0.4		0.4	mg/kg	U
SAIC	IAAP96969	IAAP96969	691939.0	93067.1	1.0	2.0	11/13/2006	SW846 8270C	2,4-Dimethylphenol	0.4		0.4	mg/kg	U
SAIC	IAAP96969	IAAP96969	691939.0	93067.1	1.0	2.0	11/13/2006	SW846 8270C	2,4-Dinitrophenol	2		2	mg/kg	UJ
SAIC	IAAP96969	IAAP96969	691939.0	93067.1	1.0	2.0	11/13/2006	SW846 8330	2,4-Dinitrotoluene	0.31		0.31	mg/kg	UJ
SAIC	IAAP96969	IAAP96969	691939.0	93067.1	1.0	2.0	11/13/2006	SW846 8270C	2,4-Dinitrotoluene	0.4		0.4	mg/kg	U
SAIC	IAAP96969	IAAP96969	691939.0	93067.1	1.0	2.0	11/13/2006	SW846 8270C	2,6-Dinitrotoluene	0.4		0.4	mg/kg	U
SAIC	IAAP96969	IAAP96969	691939.0	93067.1	1.0	2.0	11/13/2006	SW846 8270C	2-Chloronaphthalene	0.4		0.4	mg/kg	U
SAIC	IAAP96969	IAAP96969	691939.0	93067.1	1.0	2.0	11/13/2006	SW846 8270C	2-Chlorophenol	0.4		0.4	mg/kg	U
SAIC	IAAP96969	IAAP96969	691939.0	93067.1	1.0	2.0	11/13/2006	SW846 8270C	2-Methylnaphthalene	0.4		0.4	mg/kg	U
SAIC	IAAP96969	IAAP96969	691939.0	93067.1	1.0	2.0	11/13/2006	SW846 8270C	2-Methylphenol	0.4		0.4	mg/kg	U
SAIC	IAAP96969	IAAP96969	691939.0	93067.1	1.0	2.0	11/13/2006	SW846 8270C	2-Nitroaniline	2		2	mg/kg	U
SAIC	IAAP96969	IAAP96969	691939.0	93067.1	1.0	2.0	11/13/2006	SW846 8270C	2-Nitrophenol	0.4		0.4	mg/kg	U
SAIC	IAAP96969	IAAP96969	691939.0	93067.1	1.0	2.0	11/13/2006	SW846 8270C	3,3'-Dichlorobenzidine	2		2	mg/kg	U
SAIC	IAAP96969	IAAP96969	691939.0	93067.1	1.0	2.0	11/13/2006	SW846 8270C	3-Nitroaniline	2		2	mg/kg	U
SAIC	IAAP96969	IAAP96969	691939.0	93067.1	1.0	2.0	11/13/2006	SW846 8270C	4,6-Dinitro-2-methylphenol	2		2	mg/kg	U
SAIC	IAAP96969	IAAP96969	691939.0	93067.1	1.0	2.0	11/13/2006	SW846 8270C	4-Bromophenyl phenyl ether	0.4		0.4	mg/kg	U
SAIC	IAAP96969	IAAP96969	691939.0	93067.1	1.0	2.0	11/13/2006	SW846 8270C	4-Chloro-3-methylphenol	0.4		0.4	mg/kg	U
SAIC	IAAP96969	IAAP96969	691939.0	93067.1	1.0	2.0	11/13/2006	SW846 8270C	4-Chloroaniline	0.4		0.4	mg/kg	U
SAIC	IAAP96969	IAAP96969	691939.0	93067.1	1.0	2.0	11/13/2006	SW846 8270C	4-Chlorophenyl phenyl ether	0.4		0.4	mg/kg	U
SAIC	IAAP96969	IAAP96969	691939.0	93067.1	1.0	2.0	11/13/2006	SW846 8270C	4-Methylphenol	0.4		0.4	mg/kg	U
SAIC	IAAP96969	IAAP96969	691939.0	93067.1	1.0	2.0	11/13/2006	SW846 8270C	4-Nitroaniline	2		2	mg/kg	U
SAIC	IAAP96969	IAAP96969	691939.0	93067.1	1.0	2.0	11/13/2006	SW846 8270C	4-Nitrophenol	2		2	mg/kg	U
SAIC	IAAP96969	IAAP96969	691939.0	93067.1	1.0	2.0	11/13/2006	SW846 8270C	Acenaphthene	0.4		0.4	mg/kg	U
SAIC	IAAP96969	IAAP96969	691939.0	93067.1	1.0	2.0	11/13/2006	SW846 8270C	Acenaphthylene	0.4		0.4	mg/kg	U

Company	Sample Name	Station Name	Easting	Northing	Start Depth(ft)	End Depth(ft)	Collect Date	Method	Analyte	Result	Error	Detection Limit	Units	Validation Qualifier
SAIC	IAAP96969	IAAP96969	691939.0	93067.1	1.0	2.0	11/13/2006	SW846 8270C	Anthracene	0.4		0.4	mg/kg	U
SAIC	IAAP96969	IAAP96969	691939.0	93067.1	1.0	2.0	11/13/2006	SW846 8270C	Benzo(a)anthracene	0.4		0.4	mg/kg	U
SAIC	IAAP96969	IAAP96969	691939.0	93067.1	1.0	2.0	11/13/2006	SW846 8270C	Benzo(a)pyrene	0.4		0.4	mg/kg	U
SAIC	IAAP96969	IAAP96969	691939.0	93067.1	1.0	2.0	11/13/2006	SW846 8270C	Benzo(b)fluoranthene	0.4		0.4	mg/kg	U
SAIC	IAAP96969	IAAP96969	691939.0	93067.1	1.0	2.0	11/13/2006	SW846 8270C	Benzo(g,h,i)perylene	0.4		0.4	mg/kg	U
SAIC	IAAP96969	IAAP96969	691939.0	93067.1	1.0	2.0	11/13/2006	SW846 8270C	Benzo(k)fluoranthene	0.4		0.4	mg/kg	U
SAIC	IAAP96969	IAAP96969	691939.0	93067.1	1.0	2.0	11/13/2006	SW846 8270C	Bis(2-chloroethoxy) methane	0.4		0.4	mg/kg	U
SAIC	IAAP96969	IAAP96969	691939.0	93067.1	1.0	2.0	11/13/2006	SW846 8270C	Bis(2-chloroethyl) ether	0.4		0.4	mg/kg	U
SAIC	IAAP96969	IAAP96969	691939.0	93067.1	1.0	2.0	11/13/2006	SW846 8270C	Bis(2-ethylhexyl) phthalate	0.051		0.4	mg/kg	=
SAIC	IAAP96969	IAAP96969	691939.0	93067.1	1.0	2.0	11/13/2006	SW846 8270C	Butyl benzyl phthalate	0.4		0.4	mg/kg	U
SAIC	IAAP96969	IAAP96969	691939.0	93067.1	1.0	2.0	11/13/2006	SW846 8270C	Carbazole	0.4		0.4	mg/kg	U
SAIC	IAAP96969	IAAP96969	691939.0	93067.1	1.0	2.0	11/13/2006	SW846 8270C	Chrysene	0.4		0.4	mg/kg	U
SAIC	IAAP96969	IAAP96969	691939.0	93067.1	1.0	2.0	11/13/2006	SW846 8270C	Dibenzo(a,h)anthracene	0.4		0.4	mg/kg	U
SAIC	IAAP96969	IAAP96969	691939.0	93067.1	1.0	2.0	11/13/2006	SW846 8270C	Dibenzofuran	0.4		0.4	mg/kg	U
SAIC	IAAP96969	IAAP96969	691939.0	93067.1	1.0	2.0	11/13/2006	SW846 8270C	Diethyl phthalate	0.4		0.4	mg/kg	U
SAIC	IAAP96969	IAAP96969	691939.0	93067.1	1.0	2.0	11/13/2006	SW846 8270C	Dimethyl phthalate	0.4		0.4	mg/kg	U
SAIC	IAAP96969	IAAP96969	691939.0	93067.1	1.0	2.0	11/13/2006	SW846 8270C	Di-n-butyl phthalate	0.4		0.4	mg/kg	U
SAIC	IAAP96969	IAAP96969	691939.0	93067.1	1.0	2.0	11/13/2006	SW846 8270C	Di-n-octyl phthalate	0.4		0.4	mg/kg	U
SAIC	IAAP96969	IAAP96969	691939.0	93067.1	1.0	2.0	11/13/2006	SW846 8270C	Fluoranthene	0.4		0.4	mg/kg	U
SAIC	IAAP96969	IAAP96969	691939.0	93067.1	1.0	2.0	11/13/2006	SW846 8270C	Fluorene	0.4		0.4	mg/kg	U
SAIC	IAAP96969	IAAP96969	691939.0	93067.1	1.0	2.0	11/13/2006	SW846 8270C	Hexachlorobenzene	0.4		0.4	mg/kg	U
SAIC	IAAP96969	IAAP96969	691939.0	93067.1	1.0	2.0	11/13/2006	SW846 8270C	Hexachlorobutadiene	0.4		0.4	mg/kg	U
SAIC	IAAP96969	IAAP96969	691939.0	93067.1	1.0	2.0	11/13/2006	SW846 8270C	Hexachlorocyclopentadiene	2		2	mg/kg	UJ
SAIC	IAAP96969	IAAP96969	691939.0	93067.1	1.0	2.0	11/13/2006	SW846 8270C	Hexachloroethane	0.4		0.4	mg/kg	U
SAIC	IAAP96969	IAAP96969	691939.0	93067.1	1.0	2.0	11/13/2006	SW846 8330	HMX	0.31		0.31	mg/kg	UJ
SAIC	IAAP96969	IAAP96969	691939.0	93067.1	1.0	2.0	11/13/2006	SW846 8270C	Indeno(1,2,3-cd)pyrene	0.4		0.4	mg/kg	U
SAIC	IAAP96969	IAAP96969	691939.0	93067.1	1.0	2.0	11/13/2006	SW846 8270C	Isophorone	0.4		0.4	mg/kg	U
SAIC	IAAP96969	IAAP96969	691939.0	93067.1	1.0	2.0	11/13/2006	SW846 8270C	Naphthalene	0.4		0.4	mg/kg	U
SAIC	IAAP96969	IAAP96969	691939.0	93067.1	1.0	2.0	11/13/2006	SW846 8270C	Nitrobenzene	0.4		0.4	mg/kg	U
SAIC	IAAP96969	IAAP96969	691939.0	93067.1	1.0	2.0	11/13/2006	SW846 8270C	N-Nitroso-di-n-propylamine	0.4		0.4	mg/kg	U
SAIC	IAAP96969	IAAP96969	691939.0	93067.1	1.0	2.0	11/13/2006	SW846 8270C	N-Nitrosodiphenylamine	0.4		0.4	mg/kg	U
SAIC	IAAP96969	IAAP96969	691939.0	93067.1	1.0	2.0	11/13/2006	SW846 8270C	Pentachlorophenol	2		2	mg/kg	UJ
SAIC	IAAP96969	IAAP96969	691939.0	93067.1	1.0	2.0	11/13/2006	EPA 160.3	Percent Moisture	18.3		0.1	%	=
SAIC	IAAP96969	IAAP96969	691939.0	93067.1	1.0	2.0	11/13/2006	SW846 8270C	Phenanthrene	0.4		0.4	mg/kg	U
SAIC	IAAP96969	IAAP96969	691939.0	93067.1	1.0	2.0	11/13/2006	SW846 8270C	Phenol	0.4		0.4	mg/kg	U
SAIC	IAAP96969	IAAP96969	691939.0	93067.1	1.0	2.0	11/13/2006	SW846 8270C	Pyrene	0.4		0.4	mg/kg	U
SAIC	IAAP96969	IAAP96969	691939.0	93067.1	1.0	2.0	11/13/2006	SW846 8330	RDX	0.31		0.31	mg/kg	UJ
SAIC	IAAP96970	IAAP96970	691909.5	93056.7	0.0	0.5	11/13/2006	SW846 8270C	1,2,4-Trichlorobenzene	0.44		0.44	mg/kg	U
SAIC	IAAP96970	IAAP96970	691909.5	93056.7	0.0	0.5	11/13/2006	SW846 8270C	1,2-Dichlorobenzene	0.44		0.44	mg/kg	U
SAIC	IAAP96970	IAAP96970	691909.5	93056.7	0.0	0.5	11/13/2006	SW846 8330	1,3,5-TriNitrobenzene	0.33		0.33	mg/kg	UJ
SAIC	IAAP96970	IAAP96970	691909.5	93056.7	0.0	0.5	11/13/2006	SW846 8270C	1,3-Dichlorobenzene	0.44		0.44	mg/kg	U
SAIC	IAAP96970	IAAP96970	691909.5	93056.7	0.0	0.5	11/13/2006	SW846 8270C	1,4-Dichlorobenzene	0.44		0.44	mg/kg	U
SAIC	IAAP96970	IAAP96970	691909.5	93056.7	0.0	0.5	11/13/2006	SW846 8270C	2,2'-oxybis(1-Chloropropane)	0.44		0.44	mg/kg	U

Company	Sample Name	Station Name	Easting	Northing	Start Depth(ft)	End Depth(ft)	Collect Date	Method	Analyte	Result	Error	Detection Limit	Units	Validation Qualifier
SAIC	IAAP96970	IAAP96970	691909.5	93056.7	0.0	0.5	11/13/2006	SW846 8270C	2,4,5-Trichlorophenol	0.44		0.44	mg/kg	U
SAIC	IAAP96970	IAAP96970	691909.5	93056.7	0.0	0.5	11/13/2006	SW846 8270C	2,4,6-Trichlorophenol	0.44		0.44	mg/kg	U
SAIC	IAAP96970	IAAP96970	691909.5	93056.7	0.0	0.5	11/13/2006	SW846 8330	2,4,6-Trinitrotoluene	0.33		0.33	mg/kg	UJ
SAIC	IAAP96970	IAAP96970	691909.5	93056.7	0.0	0.5	11/13/2006	SW846 8270C	2,4-Dichlorophenol	0.44		0.44	mg/kg	U
SAIC	IAAP96970	IAAP96970	691909.5	93056.7	0.0	0.5	11/13/2006	SW846 8270C	2,4-Dimethylphenol	0.44		0.44	mg/kg	U
SAIC	IAAP96970	IAAP96970	691909.5	93056.7	0.0	0.5	11/13/2006	SW846 8270C	2,4-Dinitrophenol	2.1		2.1	mg/kg	UJ
SAIC	IAAP96970	IAAP96970	691909.5	93056.7	0.0	0.5	11/13/2006	SW846 8330	2,4-Dinitrotoluene	0.33		0.33	mg/kg	UJ
SAIC	IAAP96970	IAAP96970	691909.5	93056.7	0.0	0.5	11/13/2006	SW846 8270C	2,4-Dinitrotoluene	0.44		0.44	mg/kg	U
SAIC	IAAP96970	IAAP96970	691909.5	93056.7	0.0	0.5	11/13/2006	SW846 8270C	2,6-Dinitrotoluene	0.44		0.44	mg/kg	U
SAIC	IAAP96970	IAAP96970	691909.5	93056.7	0.0	0.5	11/13/2006	SW846 8270C	2-Chloronaphthalene	0.44		0.44	mg/kg	U
SAIC	IAAP96970	IAAP96970	691909.5	93056.7	0.0	0.5	11/13/2006	SW846 8270C	2-Chlorophenol	0.44		0.44	mg/kg	U
SAIC	IAAP96970	IAAP96970	691909.5	93056.7	0.0	0.5	11/13/2006	SW846 8270C	2-Methylnaphthalene	0.44		0.44	mg/kg	U
SAIC	IAAP96970	IAAP96970	691909.5	93056.7	0.0	0.5	11/13/2006	SW846 8270C	2-Methylphenol	0.44		0.44	mg/kg	U
SAIC	IAAP96970	IAAP96970	691909.5	93056.7	0.0	0.5	11/13/2006	SW846 8270C	2-Nitroaniline	2.1		2.1	mg/kg	U
SAIC	IAAP96970	IAAP96970	691909.5	93056.7	0.0	0.5	11/13/2006	SW846 8270C	2-Nitrophenol	0.44		0.44	mg/kg	U
SAIC	IAAP96970	IAAP96970	691909.5	93056.7	0.0	0.5	11/13/2006	SW846 8270C	3,3'-Dichlorobenzidine	2.1		2.1	mg/kg	U
SAIC	IAAP96970	IAAP96970	691909.5	93056.7	0.0	0.5	11/13/2006	SW846 8270C	3-Nitroaniline	2.1		2.1	mg/kg	U
SAIC	IAAP96970	IAAP96970	691909.5	93056.7	0.0	0.5	11/13/2006	SW846 8270C	4,6-Dinitro-2-methylphenol	2.1		2.1	mg/kg	U
SAIC	IAAP96970	IAAP96970	691909.5	93056.7	0.0	0.5	11/13/2006	SW846 8270C	4-Bromophenyl phenyl ether	0.44		0.44	mg/kg	U
SAIC	IAAP96970	IAAP96970	691909.5	93056.7	0.0	0.5	11/13/2006	SW846 8270C	4-Chloro-3-methylphenol	0.44		0.44	mg/kg	U
SAIC	IAAP96970	IAAP96970	691909.5	93056.7	0.0	0.5	11/13/2006	SW846 8270C	4-Chloroaniline	0.44		0.44	mg/kg	U
SAIC	IAAP96970	IAAP96970	691909.5	93056.7	0.0	0.5	11/13/2006	SW846 8270C	4-Chlorophenyl phenyl ether	0.44		0.44	mg/kg	U
SAIC	IAAP96970	IAAP96970	691909.5	93056.7	0.0	0.5	11/13/2006	SW846 8270C	4-Methylphenol	0.44		0.44	mg/kg	U
SAIC	IAAP96970	IAAP96970	691909.5	93056.7	0.0	0.5	11/13/2006	SW846 8270C	4-Nitroaniline	2.1		2.1	mg/kg	U
SAIC	IAAP96970	IAAP96970	691909.5	93056.7	0.0	0.5	11/13/2006	SW846 8270C	4-Nitrophenol	2.1		2.1	mg/kg	U
SAIC	IAAP96970	IAAP96970	691909.5	93056.7	0.0	0.5	11/13/2006	SW846 8270C	Acenaphthene	0.44		0.44	mg/kg	U
SAIC	IAAP96970	IAAP96970	691909.5	93056.7	0.0	0.5	11/13/2006	SW846 8270C	Acenaphthylene	0.44		0.44	mg/kg	U
SAIC	IAAP96970	IAAP96970	691909.5	93056.7	0.0	0.5	11/13/2006	SW846 8270C	Anthracene	0.44		0.44	mg/kg	U
SAIC	IAAP96970	IAAP96970	691909.5	93056.7	0.0	0.5	11/13/2006	SW846 8270C	Benzo(a)anthracene	0.44		0.44	mg/kg	U
SAIC	IAAP96970	IAAP96970	691909.5	93056.7	0.0	0.5	11/13/2006	SW846 8270C	Benzo(a)pyrene	0.44		0.44	mg/kg	U
SAIC	IAAP96970	IAAP96970	691909.5	93056.7	0.0	0.5	11/13/2006	SW846 8270C	Benzo(b)fluoranthene	0.44		0.44	mg/kg	U
SAIC	IAAP96970	IAAP96970	691909.5	93056.7	0.0	0.5	11/13/2006	SW846 8270C	Benzo(g,h,i)perylene	0.44		0.44	mg/kg	U
SAIC	IAAP96970	IAAP96970	691909.5	93056.7	0.0	0.5	11/13/2006	SW846 8270C	Benzo(k)fluoranthene	0.44		0.44	mg/kg	U
SAIC	IAAP96970	IAAP96970	691909.5	93056.7	0.0	0.5	11/13/2006	SW846 8270C	Bis(2-chloroethoxy) methane	0.44		0.44	mg/kg	U
SAIC	IAAP96970	IAAP96970	691909.5	93056.7	0.0	0.5	11/13/2006	SW846 8270C	Bis(2-chloroethyl) ether	0.44		0.44	mg/kg	U
SAIC	IAAP96970	IAAP96970	691909.5	93056.7	0.0	0.5	11/13/2006	SW846 8270C	Bis(2-ethylhexyl) phthalate	0.44		0.44	mg/kg	U
SAIC	IAAP96970	IAAP96970	691909.5	93056.7	0.0	0.5	11/13/2006	SW846 8270C	Butyl benzyl phthalate	0.44		0.44	mg/kg	U
SAIC	IAAP96970	IAAP96970	691909.5	93056.7	0.0	0.5	11/13/2006	SW846 8270C	Carbazole	0.44		0.44	mg/kg	U
SAIC	IAAP96970	IAAP96970	691909.5	93056.7	0.0	0.5	11/13/2006	SW846 8270C	Chrysene	0.44		0.44	mg/kg	U
SAIC	IAAP96970	IAAP96970	691909.5	93056.7	0.0	0.5	11/13/2006	SW846 8270C	Dibenzo(a,h)anthracene	0.44		0.44	mg/kg	U
SAIC	IAAP96970	IAAP96970	691909.5	93056.7	0.0	0.5	11/13/2006	SW846 8270C	Dibenzofuran	0.44		0.44	mg/kg	U
SAIC	IAAP96970	IAAP96970	691909.5	93056.7	0.0	0.5	11/13/2006	SW846 8270C	Diethyl phthalate	0.44		0.44	mg/kg	U
SAIC	IAAP96970	IAAP96970	691909.5	93056.7	0.0	0.5	11/13/2006	SW846 8270C	Dimethyl phthalate	0.44		0.44	mg/kg	U

Company	Sample Name	Station Name	Easting	Northing	Start Depth(ft)	End Depth(ft)	Collect Date	Method	Analyte	Result	Error	Detection Limit	Units	Validation Qualifier
SAIC	IAAP96970	IAAP96970	691909.5	93056.7	0.0	0.5	11/13/2006	SW846 8270C	Di-n-butyl phthalate	0.44		0.44	mg/kg	U
SAIC	IAAP96970	IAAP96970	691909.5	93056.7	0.0	0.5	11/13/2006	SW846 8270C	Di-n-octyl phthalate	0.44		0.44	mg/kg	U
SAIC	IAAP96970	IAAP96970	691909.5	93056.7	0.0	0.5	11/13/2006	SW846 8270C	Fluoranthene	0.44		0.44	mg/kg	U
SAIC	IAAP96970	IAAP96970	691909.5	93056.7	0.0	0.5	11/13/2006	SW846 8270C	Fluorene	0.44		0.44	mg/kg	U
SAIC	IAAP96970	IAAP96970	691909.5	93056.7	0.0	0.5	11/13/2006	SW846 8270C	Hexachlorobenzene	0.44		0.44	mg/kg	U
SAIC	IAAP96970	IAAP96970	691909.5	93056.7	0.0	0.5	11/13/2006	SW846 8270C	Hexachlorobutadiene	0.44		0.44	mg/kg	U
SAIC	IAAP96970	IAAP96970	691909.5	93056.7	0.0	0.5	11/13/2006	SW846 8270C	Hexachlorocyclopentadiene	2.1		2.1	mg/kg	UJ
SAIC	IAAP96970	IAAP96970	691909.5	93056.7	0.0	0.5	11/13/2006	SW846 8270C	Hexachloroethane	0.44		0.44	mg/kg	U
SAIC	IAAP96970	IAAP96970	691909.5	93056.7	0.0	0.5	11/13/2006	SW846 8330	HMX	0.33		0.33	mg/kg	UJ
SAIC	IAAP96970	IAAP96970	691909.5	93056.7	0.0	0.5	11/13/2006	SW846 8270C	Indeno(1,2,3-cd)pyrene	0.44		0.44	mg/kg	U
SAIC	IAAP96970	IAAP96970	691909.5	93056.7	0.0	0.5	11/13/2006	SW846 8270C	Isophorone	0.44		0.44	mg/kg	U
SAIC	IAAP96970	IAAP96970	691909.5	93056.7	0.0	0.5	11/13/2006	SW846 8270C	Naphthalene	0.44		0.44	mg/kg	U
SAIC	IAAP96970	IAAP96970	691909.5	93056.7	0.0	0.5	11/13/2006	SW846 8270C	Nitrobenzene	0.44		0.44	mg/kg	U
SAIC	IAAP96970	IAAP96970	691909.5	93056.7	0.0	0.5	11/13/2006	SW846 8270C	N-Nitroso-di-n-propylamine	0.44		0.44	mg/kg	U
SAIC	IAAP96970	IAAP96970	691909.5	93056.7	0.0	0.5	11/13/2006	SW846 8270C	N-Nitrosodiphenylamine	0.44		0.44	mg/kg	U
SAIC	IAAP96970	IAAP96970	691909.5	93056.7	0.0	0.5	11/13/2006	SW846 8270C	Pentachlorophenol	2.1		2.1	mg/kg	UJ
SAIC	IAAP96970	IAAP96970	691909.5	93056.7	0.0	0.5	11/13/2006	EPA 160.3	Percent Moisture	24.8		0.1	%	=
SAIC	IAAP96970	IAAP96970	691909.5	93056.7	0.0	0.5	11/13/2006	SW846 8270C	Phenanthrene	0.44		0.44	mg/kg	U
SAIC	IAAP96970	IAAP96970	691909.5	93056.7	0.0	0.5	11/13/2006	SW846 8270C	Phenol	0.44		0.44	mg/kg	U
SAIC	IAAP96970	IAAP96970	691909.5	93056.7	0.0	0.5	11/13/2006	SW846 8270C	Pyrene	0.44		0.44	mg/kg	U
SAIC	IAAP96970	IAAP96970	691909.5	93056.7	0.0	0.5	11/13/2006	SW846 8330	RDX	0.33		0.33	mg/kg	UJ
SAIC	IAAP96971	IAAP96971	692097.7	92776.7	0.0	0.5	11/15/2006	SW846 8082	Aroclor-1016	0.042		0.042	mg/kg	U
SAIC	IAAP96971	IAAP96971	692097.7	92776.7	0.0	0.5	11/15/2006	SW846 8082	Aroclor-1221	0.042		0.042	mg/kg	U
SAIC	IAAP96971	IAAP96971	692097.7	92776.7	0.0	0.5	11/15/2006	SW846 8082	Aroclor-1232	0.042		0.042	mg/kg	U
SAIC	IAAP96971	IAAP96971	692097.7	92776.7	0.0	0.5	11/15/2006	SW846 8082	Aroclor-1242	0.21		0.042	mg/kg	=
SAIC	IAAP96971	IAAP96971	692097.7	92776.7	0.0	0.5	11/15/2006	SW846 8082	Aroclor-1248	0.042		0.042	mg/kg	U
SAIC	IAAP96971	IAAP96971	692097.7	92776.7	0.0	0.5	11/15/2006	SW846 8082	Aroclor-1254	0.042		0.042	mg/kg	U
SAIC	IAAP96971	IAAP96971	692097.7	92776.7	0.0	0.5	11/15/2006	SW846 8082	Aroclor-1260	0.042		0.042	mg/kg	U
SAIC	IAAP96971	IAAP96971	692097.7	92776.7	0.0	0.5	11/15/2006	EPA 160.3	Percent Moisture	21.8		0.1	%	=
SAIC	IAAP96972	IAAP96972	692078.1	92722.1	0.0	0.5	11/15/2006	SW846 8082	Aroclor-1016	0.037		0.037	mg/kg	U
SAIC	IAAP96972	IAAP96972	692078.1	92722.1	0.0	0.5	11/15/2006	SW846 8082	Aroclor-1221	0.037		0.037	mg/kg	U
SAIC	IAAP96972	IAAP96972	692078.1	92722.1	0.0	0.5	11/15/2006	SW846 8082	Aroclor-1232	0.037		0.037	mg/kg	U
SAIC	IAAP96972	IAAP96972	692078.1	92722.1	0.0	0.5	11/15/2006	SW846 8082	Aroclor-1242	0.037		0.037	mg/kg	U
SAIC	IAAP96972	IAAP96972	692078.1	92722.1	0.0	0.5	11/15/2006	SW846 8082	Aroclor-1248	0.037		0.037	mg/kg	U
SAIC	IAAP96972	IAAP96972	692078.1	92722.1	0.0	0.5	11/15/2006	SW846 8082	Aroclor-1254	0.037		0.037	mg/kg	U
SAIC	IAAP96972	IAAP96972	692078.1	92722.1	0.0	0.5	11/15/2006	SW846 8082	Aroclor-1260	0.037		0.037	mg/kg	U
SAIC	IAAP96972	IAAP96972	692078.1	92722.1	0.0	0.5	11/15/2006	EPA 160.3	Percent Moisture	10		0.1	%	=
SAIC	IAAP96973	IAAP96973	692040.6	92633.5	0.0	0.5	11/13/2006	SW846 8082	Aroclor-1016	0.036		0.036	mg/kg	U
SAIC	IAAP96973	IAAP96973	692040.6	92633.5	0.0	0.5	11/13/2006	SW846 8082	Aroclor-1221	0.036		0.036	mg/kg	U
SAIC	IAAP96973	IAAP96973	692040.6	92633.5	0.0	0.5	11/13/2006	SW846 8082	Aroclor-1232	0.036		0.036	mg/kg	U
SAIC	IAAP96973	IAAP96973	692040.6	92633.5	0.0	0.5	11/13/2006	SW846 8082	Aroclor-1242	0.036		0.036	mg/kg	U
SAIC	IAAP96973	IAAP96973	692040.6	92633.5	0.0	0.5	11/13/2006	SW846 8082	Aroclor-1248	0.036		0.036	mg/kg	U
SAIC	IAAP96973	IAAP96973	692040.6	92633.5	0.0	0.5	11/13/2006	SW846 8082	Aroclor-1254	0.036		0.036	mg/kg	U

Company	Sample Name	Station Name	Easting	Northing	Start Depth(ft)	End Depth(ft)	Collect Date	Method	Analyte	Result	Error	Detection Limit	Units	Validation Qualifier
SAIC	IAAP96973	IAAP96973	692040.6	92633.5	0.0	0.5	11/13/2006	SW846 8082	Aroclor-1260	0.036		0.036	mg/kg	U
SAIC	IAAP96973	IAAP96973	692040.6	92633.5	0.0	0.5	11/13/2006	EPA 160.3	Percent Moisture	9		0.1	%	=
SAIC	IAAP96974	IAAP96974	692112.2	92358.2	0.0	0.5	11/13/2006	SW846 8082	Aroclor-1016	0.039		0.039	mg/kg	U
SAIC	IAAP96974	IAAP96974	692112.2	92358.2	0.0	0.5	11/13/2006	SW846 8082	Aroclor-1221	0.039		0.039	mg/kg	U
SAIC	IAAP96974	IAAP96974	692112.2	92358.2	0.0	0.5	11/13/2006	SW846 8082	Aroclor-1232	0.039		0.039	mg/kg	U
SAIC	IAAP96974	IAAP96974	692112.2	92358.2	0.0	0.5	11/13/2006	SW846 8082	Aroclor-1242	0.039		0.039	mg/kg	U
SAIC	IAAP96974	IAAP96974	692112.2	92358.2	0.0	0.5	11/13/2006	SW846 8082	Aroclor-1248	0.039		0.039	mg/kg	U
SAIC	IAAP96974	IAAP96974	692112.2	92358.2	0.0	0.5	11/13/2006	SW846 8082	Aroclor-1254	0.039		0.039	mg/kg	U
SAIC	IAAP96974	IAAP96974	692112.2	92358.2	0.0	0.5	11/13/2006	SW846 8082	Aroclor-1260	0.039		0.039	mg/kg	U
SAIC	IAAP96974	IAAP96974	692112.2	92358.2	0.0	0.5	11/13/2006	EPA 160.3	Percent Moisture	15.5		0.1	%	=
SAIC	IAAP96975	IAAP96975	692147.5	92576.4	0.0	0.5	11/13/2006	SW846 8082	Aroclor-1016	0.041		0.041	mg/kg	U
SAIC	IAAP96975	IAAP96975	692147.5	92576.4	0.0	0.5	11/13/2006	SW846 8082	Aroclor-1221	0.041		0.041	mg/kg	U
SAIC	IAAP96975	IAAP96975	692147.5	92576.4	0.0	0.5	11/13/2006	SW846 8082	Aroclor-1232	0.041		0.041	mg/kg	U
SAIC	IAAP96975	IAAP96975	692147.5	92576.4	0.0	0.5	11/13/2006	SW846 8082	Aroclor-1242	0.041		0.041	mg/kg	U
SAIC	IAAP96975	IAAP96975	692147.5	92576.4	0.0	0.5	11/13/2006	SW846 8082	Aroclor-1248	0.041		0.041	mg/kg	U
SAIC	IAAP96975	IAAP96975	692147.5	92576.4	0.0	0.5	11/13/2006	SW846 8082	Aroclor-1254	0.041		0.041	mg/kg	U
SAIC	IAAP96975	IAAP96975	692147.5	92576.4	0.0	0.5	11/13/2006	SW846 8082	Aroclor-1260	0.041		0.041	mg/kg	U
SAIC	IAAP96975	IAAP96975	692147.5	92576.4	0.0	0.5	11/13/2006	EPA 160.3	Percent Moisture	19.5		0.1	%	=
SAIC	IAAP96976	IAAP96976	691726.1	93380.7	0.0	0.5	11/14/2006	SW846 8270C	1,2,4-Trichlorobenzene	0.44		0.44	mg/kg	U
SAIC	IAAP96976	IAAP96976	691726.1	93380.7	0.0	0.5	11/14/2006	SW846 8270C	1,2-Dichlorobenzene	0.44		0.44	mg/kg	U
SAIC	IAAP96976	IAAP96976	691726.1	93380.7	0.0	0.5	11/14/2006	SW846 8330	1,3,5-TriNitrobenzene	0.33		0.33	mg/kg	UJ
SAIC	IAAP96976	IAAP96976	691726.1	93380.7	0.0	0.5	11/14/2006	SW846 8270C	1,3-Dichlorobenzene	0.44		0.44	mg/kg	U
SAIC	IAAP96976	IAAP96976	691726.1	93380.7	0.0	0.5	11/14/2006	SW846 8270C	1,4-Dichlorobenzene	0.44		0.44	mg/kg	U
SAIC	IAAP96976	IAAP96976	691726.1	93380.7	0.0	0.5	11/14/2006	SW846 8270C	2,2'-oxybis(1-Chloropropane)	0.44		0.44	mg/kg	U
SAIC	IAAP96976	IAAP96976	691726.1	93380.7	0.0	0.5	11/14/2006	SW846 8270C	2,4,5-Trichlorophenol	0.44		0.44	mg/kg	U
SAIC	IAAP96976	IAAP96976	691726.1	93380.7	0.0	0.5	11/14/2006	SW846 8270C	2,4,6-Trichlorophenol	0.44		0.44	mg/kg	U
SAIC	IAAP96976	IAAP96976	691726.1	93380.7	0.0	0.5	11/14/2006	SW846 8330	2,4,6-Trinitrotoluene	0.33		0.33	mg/kg	UJ
SAIC	IAAP96976	IAAP96976	691726.1	93380.7	0.0	0.5	11/14/2006	SW846 8270C	2,4-Dichlorophenol	0.44		0.44	mg/kg	U
SAIC	IAAP96976	IAAP96976	691726.1	93380.7	0.0	0.5	11/14/2006	SW846 8270C	2,4-Dimethylphenol	0.44		0.44	mg/kg	U
SAIC	IAAP96976	IAAP96976	691726.1	93380.7	0.0	0.5	11/14/2006	SW846 8270C	2,4-Dinitrophenol	2.1		2.1	mg/kg	U
SAIC	IAAP96976	IAAP96976	691726.1	93380.7	0.0	0.5	11/14/2006	SW846 8330	2,4-Dinitrotoluene	0.33		0.33	mg/kg	UJ
SAIC	IAAP96976	IAAP96976	691726.1	93380.7	0.0	0.5	11/14/2006	SW846 8270C	2,4-Dinitrotoluene	0.44		0.44	mg/kg	U
SAIC	IAAP96976	IAAP96976	691726.1	93380.7	0.0	0.5	11/14/2006	SW846 8270C	2,6-Dinitrotoluene	0.44		0.44	mg/kg	U
SAIC	IAAP96976	IAAP96976	691726.1	93380.7	0.0	0.5	11/14/2006	SW846 8270C	2-Chloronaphthalene	0.44		0.44	mg/kg	U
SAIC	IAAP96976	IAAP96976	691726.1	93380.7	0.0	0.5	11/14/2006	SW846 8270C	2-Chlorophenol	0.44		0.44	mg/kg	U
SAIC	IAAP96976	IAAP96976	691726.1	93380.7	0.0	0.5	11/14/2006	SW846 8270C	2-Methylnaphthalene	0.44		0.44	mg/kg	U
SAIC	IAAP96976	IAAP96976	691726.1	93380.7	0.0	0.5	11/14/2006	SW846 8270C	2-Methylphenol	0.44		0.44	mg/kg	U
SAIC	IAAP96976	IAAP96976	691726.1	93380.7	0.0	0.5	11/14/2006	SW846 8270C	2-Nitroaniline	2.1		2.1	mg/kg	U
SAIC	IAAP96976	IAAP96976	691726.1	93380.7	0.0	0.5	11/14/2006	SW846 8270C	2-Nitrophenol	0.44		0.44	mg/kg	U
SAIC	IAAP96976	IAAP96976	691726.1	93380.7	0.0	0.5	11/14/2006	SW846 8270C	3,3'-Dichlorobenzidine	2.1		2.1	mg/kg	U
SAIC	IAAP96976	IAAP96976	691726.1	93380.7	0.0	0.5	11/14/2006	SW846 8270C	3-Nitroaniline	2.1		2.1	mg/kg	U
SAIC	IAAP96976	IAAP96976	691726.1	93380.7	0.0	0.5	11/14/2006	SW846 8270C	4,6-Dinitro-2-methylphenol	2.1		2.1	mg/kg	U
SAIC	IAAP96976	IAAP96976	691726.1	93380.7	0.0	0.5	11/14/2006	SW846 8270C	4-Bromophenyl phenyl ether	0.44		0.44	mg/kg	U

Company	Sample Name	Station Name	Easting	Northing	Start Depth(ft)	End Depth(ft)	Collect Date	Method	Analyte	Result	Error	Detection Limit	Units	Validation Qualifier
SAIC	IAAP96976	IAAP96976	691726.1	93380.7	0.0	0.5	11/14/2006	SW846 8270C	4-Chloro-3-methylphenol	0.44		0.44	mg/kg	U
SAIC	IAAP96976	IAAP96976	691726.1	93380.7	0.0	0.5	11/14/2006	SW846 8270C	4-Chloroaniline	0.44		0.44	mg/kg	U
SAIC	IAAP96976	IAAP96976	691726.1	93380.7	0.0	0.5	11/14/2006	SW846 8270C	4-Chlorophenyl phenyl ether	0.44		0.44	mg/kg	U
SAIC	IAAP96976	IAAP96976	691726.1	93380.7	0.0	0.5	11/14/2006	SW846 8270C	4-Methylphenol	0.44		0.44	mg/kg	U
SAIC	IAAP96976	IAAP96976	691726.1	93380.7	0.0	0.5	11/14/2006	SW846 8270C	4-Nitroaniline	2.1		2.1	mg/kg	U
SAIC	IAAP96976	IAAP96976	691726.1	93380.7	0.0	0.5	11/14/2006	SW846 8270C	4-Nitrophenol	2.1		2.1	mg/kg	U
SAIC	IAAP96976	IAAP96976	691726.1	93380.7	0.0	0.5	11/14/2006	SW846 8270C	Acenaphthene	0.44		0.44	mg/kg	U
SAIC	IAAP96976	IAAP96976	691726.1	93380.7	0.0	0.5	11/14/2006	SW846 8270C	Acenaphthylene	0.11		0.44	mg/kg	=
SAIC	IAAP96976	IAAP96976	691726.1	93380.7	0.0	0.5	11/14/2006	SW846 6010B	Aluminum	10700		40.9	mg/kg	J
SAIC	IAAP96976	IAAP96976	691726.1	93380.7	0.0	0.5	11/14/2006	SW846 8270C	Anthracene	0.096		0.44	mg/kg	=
SAIC	IAAP96976	IAAP96976	691726.1	93380.7	0.0	0.5	11/14/2006	SW846 6010B	Antimony	47.4		2.2	mg/kg	J
SAIC	IAAP96976	IAAP96976	691726.1	93380.7	0.0	0.5	11/14/2006	SW846 6010B	Arsenic	13		1.8	mg/kg	=
SAIC	IAAP96976	IAAP96976	691726.1	93380.7	0.0	0.5	11/14/2006	SW846 6010B	Barium	175		3.3	mg/kg	=
SAIC	IAAP96976	IAAP96976	691726.1	93380.7	0.0	0.5	11/14/2006	SW846 8270C	Benzo(a)anthracene	0.23		0.44	mg/kg	=
SAIC	IAAP96976	IAAP96976	691726.1	93380.7	0.0	0.5	11/14/2006	SW846 8270C	Benzo(a)pyrene	0.3		0.44	mg/kg	=
SAIC	IAAP96976	IAAP96976	691726.1	93380.7	0.0	0.5	11/14/2006	SW846 8270C	Benzo(b)fluoranthene	0.64		0.44	mg/kg	=
SAIC	IAAP96976	IAAP96976	691726.1	93380.7	0.0	0.5	11/14/2006	SW846 8270C	Benzo(g,h,i)perylene	0.27		0.44	mg/kg	=
SAIC	IAAP96976	IAAP96976	691726.1	93380.7	0.0	0.5	11/14/2006	SW846 8270C	Benzo(k)fluoranthene	0.44		0.44	mg/kg	=
SAIC	IAAP96976	IAAP96976	691726.1	93380.7	0.0	0.5	11/14/2006	SW846 6010B	Beryllium	0.81		0.36	mg/kg	=
SAIC	IAAP96976	IAAP96976	691726.1	93380.7	0.0	0.5	11/14/2006	SW846 8270C	Bis(2-chloroethoxy) methane	0.44		0.44	mg/kg	U
SAIC	IAAP96976	IAAP96976	691726.1	93380.7	0.0	0.5	11/14/2006	SW846 8270C	Bis(2-chloroethyl) ether	0.44		0.44	mg/kg	U
SAIC	IAAP96976	IAAP96976	691726.1	93380.7	0.0	0.5	11/14/2006	SW846 8270C	Bis(2-ethylhexyl) phthalate	0.38		0.44	mg/kg	=
SAIC	IAAP96976	IAAP96976	691726.1	93380.7	0.0	0.5	11/14/2006	SW846 8270C	Butyl benzyl phthalate	0.14		0.44	mg/kg	=
SAIC	IAAP96976	IAAP96976	691726.1	93380.7	0.0	0.5	11/14/2006	SW846 6010B	Cadmium	6.3		0.89	mg/kg	=
SAIC	IAAP96976	IAAP96976	691726.1	93380.7	0.0	0.5	11/14/2006	SW846 6010B	Calcium	10900		56.1	mg/kg	=
SAIC	IAAP96976	IAAP96976	691726.1	93380.7	0.0	0.5	11/14/2006	SW846 8270C	Carbazole	0.44		0.44	mg/kg	U
SAIC	IAAP96976	IAAP96976	691726.1	93380.7	0.0	0.5	11/14/2006	SW846 6010B	Chromium	191		2.3	mg/kg	J
SAIC	IAAP96976	IAAP96976	691726.1	93380.7	0.0	0.5	11/14/2006	SW846 8270C	Chrysene	0.43		0.44	mg/kg	=
SAIC	IAAP96976	IAAP96976	691726.1	93380.7	0.0	0.5	11/14/2006	SW846 6010B	Cobalt	18.5		3.3	mg/kg	=
SAIC	IAAP96976	IAAP96976	691726.1	93380.7	0.0	0.5	11/14/2006	SW846 6010B	Copper	412		2	mg/kg	=
SAIC	IAAP96976	IAAP96976	691726.1	93380.7	0.0	0.5	11/14/2006	SW846 8270C	Dibenzo(a,h)anthracene	0.12		0.44	mg/kg	=
SAIC	IAAP96976	IAAP96976	691726.1	93380.7	0.0	0.5	11/14/2006	SW846 8270C	Dibenzofuran	0.44		0.44	mg/kg	U
SAIC	IAAP96976	IAAP96976	691726.1	93380.7	0.0	0.5	11/14/2006	SW846 8270C	Diethyl phthalate	0.44		0.44	mg/kg	U
SAIC	IAAP96976	IAAP96976	691726.1	93380.7	0.0	0.5	11/14/2006	SW846 8270C	Dimethyl phthalate	0.44		0.44	mg/kg	U
SAIC	IAAP96976	IAAP96976	691726.1	93380.7	0.0	0.5	11/14/2006	SW846 8270C	Di-n-butyl phthalate	0.42		0.44	mg/kg	=
SAIC	IAAP96976	IAAP96976	691726.1	93380.7	0.0	0.5	11/14/2006	SW846 8270C	Di-n-octyl phthalate	0.44		0.44	mg/kg	U
SAIC	IAAP96976	IAAP96976	691726.1	93380.7	0.0	0.5	11/14/2006	SW846 8270C	Fluoranthene	0.46		0.44	mg/kg	=
SAIC	IAAP96976	IAAP96976	691726.1	93380.7	0.0	0.5	11/14/2006	SW846 8270C	Fluorene	0.44		0.44	mg/kg	U
SAIC	IAAP96976	IAAP96976	691726.1	93380.7	0.0	0.5	11/14/2006	SW846 8270C	Hexachlorobenzene	0.44		0.44	mg/kg	U
SAIC	IAAP96976	IAAP96976	691726.1	93380.7	0.0	0.5	11/14/2006	SW846 8270C	Hexachlorobutadiene	0.44		0.44	mg/kg	U
SAIC	IAAP96976	IAAP96976	691726.1	93380.7	0.0	0.5	11/14/2006	SW846 8270C	Hexachlorocyclopentadiene	2.1		2.1	mg/kg	UJ
SAIC	IAAP96976	IAAP96976	691726.1	93380.7	0.0	0.5	11/14/2006	SW846 8270C	Hexachloroethane	0.44		0.44	mg/kg	U
SAIC	IAAP96976	IAAP96976	691726.1	93380.7	0.0	0.5	11/14/2006	SW846 8330	HMX	0.33		0.33	mg/kg	UJ

Company	Sample Name	Station Name	Easting	Northing	Start Depth(ft)	End Depth(ft)	Collect Date	Method	Analyte	Result	Error	Detection Limit	Units	Validation Qualifier
SAIC	IAAP96976	IAAP96976	691726.1	93380.7	0.0	0.5	11/14/2006	SW846 8270C	Indeno(1,2,3-cd)pyrene	0.27		0.44	mg/kg	=
SAIC	IAAP96976	IAAP96976	691726.1	93380.7	0.0	0.5	11/14/2006	SW846 6010B	Iron	82200		15.8	mg/kg	J
SAIC	IAAP96976	IAAP96976	691726.1	93380.7	0.0	0.5	11/14/2006	SW846 8270C	Isophorone	0.44		0.44	mg/kg	U
SAIC	IAAP96976	IAAP96976	691726.1	93380.7	0.0	0.5	11/14/2006	SW846 6010B	Lead	1450		0.99	mg/kg	=
SAIC	IAAP96976	IAAP96976	691726.1	93380.7	0.0	0.5	11/14/2006	SW846 6010B	Magnesium	3730		80	mg/kg	=
SAIC	IAAP96976	IAAP96976	691726.1	93380.7	0.0	0.5	11/14/2006	SW846 6010B	Manganese	973		0.66	mg/kg	J
SAIC	IAAP96976	IAAP96976	691726.1	93380.7	0.0	0.5	11/14/2006	SW846 7471AS	Mercury	0.3		0.0088	mg/kg	=
SAIC	IAAP96976	IAAP96976	691726.1	93380.7	0.0	0.5	11/14/2006	SW846 8270C	Naphthalene	0.44		0.44	mg/kg	U
SAIC	IAAP96976	IAAP96976	691726.1	93380.7	0.0	0.5	11/14/2006	SW846 6010B	Nickel	67.7		5	mg/kg	=
SAIC	IAAP96976	IAAP96976	691726.1	93380.7	0.0	0.5	11/14/2006	SW846 8270C	Nitrobenzene	0.44		0.44	mg/kg	U
SAIC	IAAP96976	IAAP96976	691726.1	93380.7	0.0	0.5	11/14/2006	SW846 8270C	N-Nitroso-di-n-propylamine	0.44		0.44	mg/kg	U
SAIC	IAAP96976	IAAP96976	691726.1	93380.7	0.0	0.5	11/14/2006	SW846 8270C	N-Nitrosodiphenylamine	0.44		0.44	mg/kg	U
SAIC	IAAP96976	IAAP96976	691726.1	93380.7	0.0	0.5	11/14/2006	SW846 8270C	Pentachlorophenol	2.1		2.1	mg/kg	UJ
SAIC	IAAP96976	IAAP96976	691726.1	93380.7	0.0	0.5	11/14/2006	EPA 160.3	Percent Moisture	24.2		0.1	%	=
SAIC	IAAP96976	IAAP96976	691726.1	93380.7	0.0	0.5	11/14/2006	SW846 8270C	Phenanthrene	0.11		0.44	mg/kg	=
SAIC	IAAP96976	IAAP96976	691726.1	93380.7	0.0	0.5	11/14/2006	SW846 8270C	Phenol	0.44		0.44	mg/kg	U
SAIC	IAAP96976	IAAP96976	691726.1	93380.7	0.0	0.5	11/14/2006	SW846 6010B	Potassium	705		330	mg/kg	=
SAIC	IAAP96976	IAAP96976	691726.1	93380.7	0.0	0.5	11/14/2006	SW846 8270C	Pyrene	0.37		0.44	mg/kg	=
SAIC	IAAP96976	IAAP96976	691726.1	93380.7	0.0	0.5	11/14/2006	SW846 8330	RDX	0.33		0.33	mg/kg	UJ
SAIC	IAAP96976	IAAP96976	691726.1	93380.7	0.0	0.5	11/14/2006	SW846 6010B	Selenium	2.7		1.1	mg/kg	=
SAIC	IAAP96976	IAAP96976	691726.1	93380.7	0.0	0.5	11/14/2006	SW846 6010B	Silver	1.3		1.3	mg/kg	U
SAIC	IAAP96976	IAAP96976	691726.1	93380.7	0.0	0.5	11/14/2006	SW846 6010B	Sodium	433		65.9	mg/kg	=
SAIC	IAAP96976	IAAP96976	691726.1	93380.7	0.0	0.5	11/14/2006	SW846 6010B	Thallium	1.4		0.88	mg/kg	=
SAIC	IAAP96976	IAAP96976	691726.1	93380.7	0.0	0.5	11/14/2006	SW846 6010B	Vanadium	34.7		4.5	mg/kg	=
SAIC	IAAP96976	IAAP96976	691726.1	93380.7	0.0	0.5	11/14/2006	SW846 6010B	Zinc	1830		9.2	mg/kg	=
SAIC	IAAP96977	IAAP96977	691742.6	93335.3	0.0	0.5	11/14/2006	SW846 8270C	1,2,4-Trichlorobenzene	0.49		0.49	mg/kg	U
SAIC	IAAP96977	IAAP96977	691742.6	93335.3	0.0	0.5	11/14/2006	SW846 8270C	1,2-Dichlorobenzene	0.49		0.49	mg/kg	U
SAIC	IAAP96977	IAAP96977	691742.6	93335.3	0.0	0.5	11/14/2006	SW846 8330	1,3,5-TriNitrobenzene	0.37		0.37	mg/kg	UJ
SAIC	IAAP96977	IAAP96977	691742.6	93335.3	0.0	0.5	11/14/2006	SW846 8270C	1,3-Dichlorobenzene	0.49		0.49	mg/kg	U
SAIC	IAAP96977	IAAP96977	691742.6	93335.3	0.0	0.5	11/14/2006	SW846 8270C	1,4-Dichlorobenzene	0.49		0.49	mg/kg	U
SAIC	IAAP96977	IAAP96977	691742.6	93335.3	0.0	0.5	11/14/2006	SW846 8270C	2,2'-oxybis(1-Chloropropane)	0.49		0.49	mg/kg	U
SAIC	IAAP96977	IAAP96977	691742.6	93335.3	0.0	0.5	11/14/2006	SW846 8270C	2,4,5-Trichlorophenol	0.49		0.49	mg/kg	U
SAIC	IAAP96977	IAAP96977	691742.6	93335.3	0.0	0.5	11/14/2006	SW846 8270C	2,4,6-Trichlorophenol	0.49		0.49	mg/kg	U
SAIC	IAAP96977	IAAP96977	691742.6	93335.3	0.0	0.5	11/14/2006	SW846 8330	2,4,6-Trinitrotoluene	0.096		0.37	mg/kg	J
SAIC	IAAP96977	IAAP96977	691742.6	93335.3	0.0	0.5	11/14/2006	SW846 8270C	2,4-Dichlorophenol	0.49		0.49	mg/kg	U
SAIC	IAAP96977	IAAP96977	691742.6	93335.3	0.0	0.5	11/14/2006	SW846 8270C	2,4-Dimethylphenol	0.49		0.49	mg/kg	U
SAIC	IAAP96977	IAAP96977	691742.6	93335.3	0.0	0.5	11/14/2006	SW846 8270C	2,4-Dinitrophenol	2.4		2.4	mg/kg	U
SAIC	IAAP96977	IAAP96977	691742.6	93335.3	0.0	0.5	11/14/2006	SW846 8330	2,4-Dinitrotoluene	0.37		0.37	mg/kg	UJ
SAIC	IAAP96977	IAAP96977	691742.6	93335.3	0.0	0.5	11/14/2006	SW846 8270C	2,4-Dinitrotoluene	0.49		0.49	mg/kg	U
SAIC	IAAP96977	IAAP96977	691742.6	93335.3	0.0	0.5	11/14/2006	SW846 8270C	2,6-Dinitrotoluene	0.49		0.49	mg/kg	U
SAIC	IAAP96977	IAAP96977	691742.6	93335.3	0.0	0.5	11/14/2006	SW846 8270C	2-Chloronaphthalene	0.49		0.49	mg/kg	U
SAIC	IAAP96977	IAAP96977	691742.6	93335.3	0.0	0.5	11/14/2006	SW846 8270C	2-Chlorophenol	0.49		0.49	mg/kg	U
SAIC	IAAP96977	IAAP96977	691742.6	93335.3	0.0	0.5	11/14/2006	SW846 8270C	2-Methylnaphthalene	0.49		0.49	mg/kg	U

Company	Sample Name	Station Name	Easting	Northing	Start Depth(ft)	End Depth(ft)	Collect Date	Method	Analyte	Result	Error	Detection Limit	Units	Validation Qualifier
SAIC	IAAP96977	IAAP96977	691742.6	93335.3	0.0	0.5	11/14/2006	SW846 8270C	2-Methylphenol	0.49		0.49	mg/kg	U
SAIC	IAAP96977	IAAP96977	691742.6	93335.3	0.0	0.5	11/14/2006	SW846 8270C	2-Nitroaniline	2.4		2.4	mg/kg	U
SAIC	IAAP96977	IAAP96977	691742.6	93335.3	0.0	0.5	11/14/2006	SW846 8270C	2-Nitrophenol	0.49		0.49	mg/kg	U
SAIC	IAAP96977	IAAP96977	691742.6	93335.3	0.0	0.5	11/14/2006	SW846 8270C	3,3'-Dichlorobenzidine	2.4		2.4	mg/kg	U
SAIC	IAAP96977	IAAP96977	691742.6	93335.3	0.0	0.5	11/14/2006	SW846 8270C	3-Nitroaniline	2.4		2.4	mg/kg	U
SAIC	IAAP96977	IAAP96977	691742.6	93335.3	0.0	0.5	11/14/2006	SW846 8270C	4,6-Dinitro-2-methylphenol	2.4		2.4	mg/kg	U
SAIC	IAAP96977	IAAP96977	691742.6	93335.3	0.0	0.5	11/14/2006	SW846 8270C	4-Bromophenyl phenyl ether	0.49		0.49	mg/kg	U
SAIC	IAAP96977	IAAP96977	691742.6	93335.3	0.0	0.5	11/14/2006	SW846 8270C	4-Chloro-3-methylphenol	0.49		0.49	mg/kg	U
SAIC	IAAP96977	IAAP96977	691742.6	93335.3	0.0	0.5	11/14/2006	SW846 8270C	4-Chloroaniline	0.49		0.49	mg/kg	U
SAIC	IAAP96977	IAAP96977	691742.6	93335.3	0.0	0.5	11/14/2006	SW846 8270C	4-Chlorophenyl phenyl ether	0.49		0.49	mg/kg	U
SAIC	IAAP96977	IAAP96977	691742.6	93335.3	0.0	0.5	11/14/2006	SW846 8270C	4-Methylphenol	0.49		0.49	mg/kg	U
SAIC	IAAP96977	IAAP96977	691742.6	93335.3	0.0	0.5	11/14/2006	SW846 8270C	4-Nitroaniline	2.4		2.4	mg/kg	U
SAIC	IAAP96977	IAAP96977	691742.6	93335.3	0.0	0.5	11/14/2006	SW846 8270C	4-Nitrophenol	2.4		2.4	mg/kg	U
SAIC	IAAP96977	IAAP96977	691742.6	93335.3	0.0	0.5	11/14/2006	SW846 8270C	Acenaphthene	0.49		0.49	mg/kg	U
SAIC	IAAP96977	IAAP96977	691742.6	93335.3	0.0	0.5	11/14/2006	SW846 8270C	Acenaphthylene	0.49		0.49	mg/kg	U
SAIC	IAAP96977	IAAP96977	691742.6	93335.3	0.0	0.5	11/14/2006	SW846 6010B	Aluminum	11500		9.2	mg/kg	J
SAIC	IAAP96977	IAAP96977	691742.6	93335.3	0.0	0.5	11/14/2006	SW846 8270C	Anthracene	0.49		0.49	mg/kg	U
SAIC	IAAP96977	IAAP96977	691742.6	93335.3	0.0	0.5	11/14/2006	SW846 6010B	Antimony	2.7		0.49	mg/kg	J
SAIC	IAAP96977	IAAP96977	691742.6	93335.3	0.0	0.5	11/14/2006	SW846 6010B	Arsenic	11.4		0.41	mg/kg	=
SAIC	IAAP96977	IAAP96977	691742.6	93335.3	0.0	0.5	11/14/2006	SW846 6010B	Barium	138		0.74	mg/kg	=
SAIC	IAAP96977	IAAP96977	691742.6	93335.3	0.0	0.5	11/14/2006	SW846 8270C	Benzo(a)anthracene	0.15		0.49	mg/kg	=
SAIC	IAAP96977	IAAP96977	691742.6	93335.3	0.0	0.5	11/14/2006	SW846 8270C	Benzo(a)pyrene	0.16		0.49	mg/kg	=
SAIC	IAAP96977	IAAP96977	691742.6	93335.3	0.0	0.5	11/14/2006	SW846 8270C	Benzo(b)fluoranthene	0.24		0.49	mg/kg	=
SAIC	IAAP96977	IAAP96977	691742.6	93335.3	0.0	0.5	11/14/2006	SW846 8270C	Benzo(g,h,i)perylene	0.13		0.49	mg/kg	=
SAIC	IAAP96977	IAAP96977	691742.6	93335.3	0.0	0.5	11/14/2006	SW846 8270C	Benzo(k)fluoranthene	0.21		0.49	mg/kg	=
SAIC	IAAP96977	IAAP96977	691742.6	93335.3	0.0	0.5	11/14/2006	SW846 6010B	Beryllium	1.1		0.082	mg/kg	=
SAIC	IAAP96977	IAAP96977	691742.6	93335.3	0.0	0.5	11/14/2006	SW846 8270C	Bis(2-chloroethoxy) methane	0.49		0.49	mg/kg	U
SAIC	IAAP96977	IAAP96977	691742.6	93335.3	0.0	0.5	11/14/2006	SW846 8270C	Bis(2-chloroethyl) ether	0.49		0.49	mg/kg	U
SAIC	IAAP96977	IAAP96977	691742.6	93335.3	0.0	0.5	11/14/2006	SW846 8270C	Bis(2-ethylhexyl) phthalate	1.1		0.49	mg/kg	=
SAIC	IAAP96977	IAAP96977	691742.6	93335.3	0.0	0.5	11/14/2006	SW846 8270C	Butyl benzyl phthalate	0.49		0.49	mg/kg	U
SAIC	IAAP96977	IAAP96977	691742.6	93335.3	0.0	0.5	11/14/2006	SW846 6010B	Cadmium	6.1		0.2	mg/kg	=
SAIC	IAAP96977	IAAP96977	691742.6	93335.3	0.0	0.5	11/14/2006	SW846 6010B	Calcium	12400		12.6	mg/kg	=
SAIC	IAAP96977	IAAP96977	691742.6	93335.3	0.0	0.5	11/14/2006	SW846 8270C	Carbazole	0.49		0.49	mg/kg	U
SAIC	IAAP96977	IAAP96977	691742.6	93335.3	0.0	0.5	11/14/2006	SW846 6010B	Chromium	87.5		0.53	mg/kg	J
SAIC	IAAP96977	IAAP96977	691742.6	93335.3	0.0	0.5	11/14/2006	SW846 8270C	Chrysene	0.28		0.49	mg/kg	=
SAIC	IAAP96977	IAAP96977	691742.6	93335.3	0.0	0.5	11/14/2006	SW846 6010B	Cobalt	15.6		0.74	mg/kg	=
SAIC	IAAP96977	IAAP96977	691742.6	93335.3	0.0	0.5	11/14/2006	SW846 6010B	Copper	535		0.45	mg/kg	=
SAIC	IAAP96977	IAAP96977	691742.6	93335.3	0.0	0.5	11/14/2006	SW846 8270C	Dibenzo(a,h)anthracene	0.49		0.49	mg/kg	U
SAIC	IAAP96977	IAAP96977	691742.6	93335.3	0.0	0.5	11/14/2006	SW846 8270C	Dibenzofuran	0.49		0.49	mg/kg	U
SAIC	IAAP96977	IAAP96977	691742.6	93335.3	0.0	0.5	11/14/2006	SW846 8270C	Diethyl phthalate	0.49		0.49	mg/kg	U
SAIC	IAAP96977	IAAP96977	691742.6	93335.3	0.0	0.5	11/14/2006	SW846 8270C	Dimethyl phthalate	0.49		0.49	mg/kg	U
SAIC	IAAP96977	IAAP96977	691742.6	93335.3	0.0	0.5	11/14/2006	SW846 8270C	Di-n-butyl phthalate	0.088		0.49	mg/kg	=
SAIC	IAAP96977	IAAP96977	691742.6	93335.3	0.0	0.5	11/14/2006	SW846 8270C	Di-n-octyl phthalate	0.49		0.49	mg/kg	U

Company	Sample Name	Station Name	Easting	Northing	Start Depth(ft)	End Depth(ft)	Collect Date	Method	Analyte	Result	Error	Detection Limit	Units	Validation Qualifier
SAIC	IAAP96977	IAAP96977	691742.6	93335.3	0.0	0.5	11/14/2006	SW846 8270C	Fluoranthene	0.42		0.49	mg/kg	=
SAIC	IAAP96977	IAAP96977	691742.6	93335.3	0.0	0.5	11/14/2006	SW846 8270C	Fluorene	0.49		0.49	mg/kg	U
SAIC	IAAP96977	IAAP96977	691742.6	93335.3	0.0	0.5	11/14/2006	SW846 8270C	Hexachlorobenzene	0.49		0.49	mg/kg	U
SAIC	IAAP96977	IAAP96977	691742.6	93335.3	0.0	0.5	11/14/2006	SW846 8270C	Hexachlorobutadiene	0.49		0.49	mg/kg	U
SAIC	IAAP96977	IAAP96977	691742.6	93335.3	0.0	0.5	11/14/2006	SW846 8270C	Hexachlorocyclopentadiene	2.4		2.4	mg/kg	UJ
SAIC	IAAP96977	IAAP96977	691742.6	93335.3	0.0	0.5	11/14/2006	SW846 8270C	Hexachloroethane	0.49		0.49	mg/kg	U
SAIC	IAAP96977	IAAP96977	691742.6	93335.3	0.0	0.5	11/14/2006	SW846 8330	HMX	0.37		0.37	mg/kg	UJ
SAIC	IAAP96977	IAAP96977	691742.6	93335.3	0.0	0.5	11/14/2006	SW846 8270C	Indeno(1,2,3-cd)pyrene	0.12		0.49	mg/kg	=
SAIC	IAAP96977	IAAP96977	691742.6	93335.3	0.0	0.5	11/14/2006	SW846 6010B	Iron	24600		3.6	mg/kg	J
SAIC	IAAP96977	IAAP96977	691742.6	93335.3	0.0	0.5	11/14/2006	SW846 8270C	Isophorone	0.49		0.49	mg/kg	U
SAIC	IAAP96977	IAAP96977	691742.6	93335.3	0.0	0.5	11/14/2006	SW846 6010B	Lead	790		0.22	mg/kg	=
SAIC	IAAP96977	IAAP96977	691742.6	93335.3	0.0	0.5	11/14/2006	SW846 6010B	Magnesium	3950		18	mg/kg	=
SAIC	IAAP96977	IAAP96977	691742.6	93335.3	0.0	0.5	11/14/2006	SW846 6010B	Manganese	367		0.15	mg/kg	J
SAIC	IAAP96977	IAAP96977	691742.6	93335.3	0.0	0.5	11/14/2006	SW846 7471AS	Mercury	1.8		0.0099	mg/kg	=
SAIC	IAAP96977	IAAP96977	691742.6	93335.3	0.0	0.5	11/14/2006	SW846 8270C	Naphthalene	0.49		0.49	mg/kg	U
SAIC	IAAP96977	IAAP96977	691742.6	93335.3	0.0	0.5	11/14/2006	SW846 6010B	Nickel	41.2		1.1	mg/kg	=
SAIC	IAAP96977	IAAP96977	691742.6	93335.3	0.0	0.5	11/14/2006	SW846 8270C	Nitrobenzene	0.49		0.49	mg/kg	U
SAIC	IAAP96977	IAAP96977	691742.6	93335.3	0.0	0.5	11/14/2006	SW846 8270C	N-Nitroso-di-n-propylamine	0.49		0.49	mg/kg	U
SAIC	IAAP96977	IAAP96977	691742.6	93335.3	0.0	0.5	11/14/2006	SW846 8270C	N-Nitrosodiphenylamine	0.49		0.49	mg/kg	U
SAIC	IAAP96977	IAAP96977	691742.6	93335.3	0.0	0.5	11/14/2006	SW846 8270C	Pentachlorophenol	2.4		2.4	mg/kg	UJ
SAIC	IAAP96977	IAAP96977	691742.6	93335.3	0.0	0.5	11/14/2006	EPA 160.3	Percent Moisture	32.7		0.1	%	=
SAIC	IAAP96977	IAAP96977	691742.6	93335.3	0.0	0.5	11/14/2006	SW846 8270C	Phenanthrene	0.18		0.49	mg/kg	=
SAIC	IAAP96977	IAAP96977	691742.6	93335.3	0.0	0.5	11/14/2006	SW846 8270C	Phenol	0.49		0.49	mg/kg	U
SAIC	IAAP96977	IAAP96977	691742.6	93335.3	0.0	0.5	11/14/2006	SW846 6010B	Potassium	867		74.3	mg/kg	=
SAIC	IAAP96977	IAAP96977	691742.6	93335.3	0.0	0.5	11/14/2006	SW846 8270C	Pyrene	0.31		0.49	mg/kg	=
SAIC	IAAP96977	IAAP96977	691742.6	93335.3	0.0	0.5	11/14/2006	SW846 8330	RDX	0.37		0.37	mg/kg	UJ
SAIC	IAAP96977	IAAP96977	691742.6	93335.3	0.0	0.5	11/14/2006	SW846 6010B	Selenium	1.2		0.26	mg/kg	=
SAIC	IAAP96977	IAAP96977	691742.6	93335.3	0.0	0.5	11/14/2006	SW846 6010B	Silver	4.2		0.29	mg/kg	=
SAIC	IAAP96977	IAAP96977	691742.6	93335.3	0.0	0.5	11/14/2006	SW846 6010B	Sodium	340		14.9	mg/kg	=
SAIC	IAAP96977	IAAP96977	691742.6	93335.3	0.0	0.5	11/14/2006	SW846 6010B	Thallium	0.34		0.2	mg/kg	=
SAIC	IAAP96977	IAAP96977	691742.6	93335.3	0.0	0.5	11/14/2006	SW846 6010B	Vanadium	37.9		1	mg/kg	=
SAIC	IAAP96977	IAAP96977	691742.6	93335.3	0.0	0.5	11/14/2006	SW846 6010B	Zinc	853		2.1	mg/kg	=
SAIC	IAAP96978	IAAP96978	691706.8	93405.0	0.0	0.5	11/14/2006	SW846 8082	Aroclor-1016	0.042		0.042	mg/kg	U
SAIC	IAAP96978	IAAP96978	691706.8	93405.0	0.0	0.5	11/14/2006	SW846 8082	Aroclor-1221	0.042		0.042	mg/kg	U
SAIC	IAAP96978	IAAP96978	691706.8	93405.0	0.0	0.5	11/14/2006	SW846 8082	Aroclor-1232	0.042		0.042	mg/kg	U
SAIC	IAAP96978	IAAP96978	691706.8	93405.0	0.0	0.5	11/14/2006	SW846 8082	Aroclor-1242	0.042		0.042	mg/kg	U
SAIC	IAAP96978	IAAP96978	691706.8	93405.0	0.0	0.5	11/14/2006	SW846 8082	Aroclor-1248	0.042		0.042	mg/kg	U
SAIC	IAAP96978	IAAP96978	691706.8	93405.0	0.0	0.5	11/14/2006	SW846 8082	Aroclor-1254	0.042		0.042	mg/kg	U
SAIC	IAAP96978	IAAP96978	691706.8	93405.0	0.0	0.5	11/14/2006	SW846 8082	Aroclor-1260	0.034		0.042	mg/kg	=
SAIC	IAAP96978	IAAP96978	691706.8	93405.0	0.0	0.5	11/14/2006	EPA 160.3	Percent Moisture	22		0.1	%	=
SAIC	IAAP96979	IAAP96979	691795.0	93119.6	0.0	0.5	11/14/2006	SW846 8270C	1,2,4-Trichlorobenzene	0.42		0.42	mg/kg	U
SAIC	IAAP96979	IAAP96979	691795.0	93119.6	0.0	0.5	11/14/2006	SW846 8270C	1,2-Dichlorobenzene	0.42		0.42	mg/kg	U
SAIC	IAAP96979	IAAP96979	691795.0	93119.6	0.0	0.5	11/14/2006	SW846 8330	1,3,5-TriNitrobenzene	0.32		0.32	mg/kg	UJ

Company	Sample Name	Station Name	Easting	Northing	Start Depth(ft)	End Depth(ft)	Collect Date	Method	Analyte	Result	Error	Detection Limit	Units	Validation Qualifier
SAIC	IAAP96979	IAAP96979	691795.0	93119.6	0.0	0.5	11/14/2006	SW846 8270C	1,3-Dichlorobenzene	0.42		0.42	mg/kg	U
SAIC	IAAP96979	IAAP96979	691795.0	93119.6	0.0	0.5	11/14/2006	SW846 8270C	1,4-Dichlorobenzene	0.42		0.42	mg/kg	U
SAIC	IAAP96979	IAAP96979	691795.0	93119.6	0.0	0.5	11/14/2006	SW846 8270C	2,2'-oxybis(1-Chloropropane)	0.42		0.42	mg/kg	U
SAIC	IAAP96979	IAAP96979	691795.0	93119.6	0.0	0.5	11/14/2006	SW846 8270C	2,4,5-Trichlorophenol	0.42		0.42	mg/kg	U
SAIC	IAAP96979	IAAP96979	691795.0	93119.6	0.0	0.5	11/14/2006	SW846 8270C	2,4,6-Trichlorophenol	0.42		0.42	mg/kg	U
SAIC	IAAP96979	IAAP96979	691795.0	93119.6	0.0	0.5	11/14/2006	SW846 8330	2,4,6-Trinitrotoluene	0.32		0.32	mg/kg	UJ
SAIC	IAAP96979	IAAP96979	691795.0	93119.6	0.0	0.5	11/14/2006	SW846 8270C	2,4-Dichlorophenol	0.42		0.42	mg/kg	U
SAIC	IAAP96979	IAAP96979	691795.0	93119.6	0.0	0.5	11/14/2006	SW846 8270C	2,4-Dimethylphenol	0.42		0.42	mg/kg	U
SAIC	IAAP96979	IAAP96979	691795.0	93119.6	0.0	0.5	11/14/2006	SW846 8270C	2,4-Dinitrophenol	2		2	mg/kg	U
SAIC	IAAP96979	IAAP96979	691795.0	93119.6	0.0	0.5	11/14/2006	SW846 8330	2,4-Dinitrotoluene	0.32		0.32	mg/kg	UJ
SAIC	IAAP96979	IAAP96979	691795.0	93119.6	0.0	0.5	11/14/2006	SW846 8270C	2,4-Dinitrotoluene	0.42		0.42	mg/kg	U
SAIC	IAAP96979	IAAP96979	691795.0	93119.6	0.0	0.5	11/14/2006	SW846 8270C	2,6-Dinitrotoluene	0.42		0.42	mg/kg	U
SAIC	IAAP96979	IAAP96979	691795.0	93119.6	0.0	0.5	11/14/2006	SW846 8270C	2-Chloronaphthalene	0.42		0.42	mg/kg	U
SAIC	IAAP96979	IAAP96979	691795.0	93119.6	0.0	0.5	11/14/2006	SW846 8270C	2-Chlorophenol	0.42		0.42	mg/kg	U
SAIC	IAAP96979	IAAP96979	691795.0	93119.6	0.0	0.5	11/14/2006	SW846 8270C	2-Methylnaphthalene	0.42		0.42	mg/kg	U
SAIC	IAAP96979	IAAP96979	691795.0	93119.6	0.0	0.5	11/14/2006	SW846 8270C	2-Methylphenol	0.42		0.42	mg/kg	U
SAIC	IAAP96979	IAAP96979	691795.0	93119.6	0.0	0.5	11/14/2006	SW846 8270C	2-Nitroaniline	2		2	mg/kg	U
SAIC	IAAP96979	IAAP96979	691795.0	93119.6	0.0	0.5	11/14/2006	SW846 8270C	2-Nitrophenol	0.42		0.42	mg/kg	U
SAIC	IAAP96979	IAAP96979	691795.0	93119.6	0.0	0.5	11/14/2006	SW846 8270C	3,3'-Dichlorobenzidine	2		2	mg/kg	U
SAIC	IAAP96979	IAAP96979	691795.0	93119.6	0.0	0.5	11/14/2006	SW846 8270C	3-Nitroaniline	2		2	mg/kg	U
SAIC	IAAP96979	IAAP96979	691795.0	93119.6	0.0	0.5	11/14/2006	SW846 8270C	4,6-Dinitro-2-methylphenol	2		2	mg/kg	U
SAIC	IAAP96979	IAAP96979	691795.0	93119.6	0.0	0.5	11/14/2006	SW846 8270C	4-Bromophenyl phenyl ether	0.42		0.42	mg/kg	U
SAIC	IAAP96979	IAAP96979	691795.0	93119.6	0.0	0.5	11/14/2006	SW846 8270C	4-Chloro-3-methylphenol	0.42		0.42	mg/kg	U
SAIC	IAAP96979	IAAP96979	691795.0	93119.6	0.0	0.5	11/14/2006	SW846 8270C	4-Chloroaniline	0.42		0.42	mg/kg	U
SAIC	IAAP96979	IAAP96979	691795.0	93119.6	0.0	0.5	11/14/2006	SW846 8270C	4-Chlorophenyl phenyl ether	0.42		0.42	mg/kg	U
SAIC	IAAP96979	IAAP96979	691795.0	93119.6	0.0	0.5	11/14/2006	SW846 8270C	4-Methylphenol	0.42		0.42	mg/kg	U
SAIC	IAAP96979	IAAP96979	691795.0	93119.6	0.0	0.5	11/14/2006	SW846 8270C	4-Nitroaniline	2		2	mg/kg	U
SAIC	IAAP96979	IAAP96979	691795.0	93119.6	0.0	0.5	11/14/2006	SW846 8270C	4-Nitrophenol	2		2	mg/kg	U
SAIC	IAAP96979	IAAP96979	691795.0	93119.6	0.0	0.5	11/14/2006	SW846 8270C	Acenaphthene	0.42		0.42	mg/kg	U
SAIC	IAAP96979	IAAP96979	691795.0	93119.6	0.0	0.5	11/14/2006	SW846 8270C	Acenaphthylene	0.42		0.42	mg/kg	U
SAIC	IAAP96979	IAAP96979	691795.0	93119.6	0.0	0.5	11/14/2006	SW846 6010B	Aluminum	12500		7.9	mg/kg	J
SAIC	IAAP96979	IAAP96979	691795.0	93119.6	0.0	0.5	11/14/2006	SW846 8270C	Anthracene	0.08		0.42	mg/kg	=
SAIC	IAAP96979	IAAP96979	691795.0	93119.6	0.0	0.5	11/14/2006	SW846 6010B	Antimony	0.89		0.42	mg/kg	J
SAIC	IAAP96979	IAAP96979	691795.0	93119.6	0.0	0.5	11/14/2006	SW846 6010B	Arsenic	7.6		0.35	mg/kg	=
SAIC	IAAP96979	IAAP96979	691795.0	93119.6	0.0	0.5	11/14/2006	SW846 6010B	Barium	197		0.64	mg/kg	=
SAIC	IAAP96979	IAAP96979	691795.0	93119.6	0.0	0.5	11/14/2006	SW846 8270C	Benzo(a)anthracene	0.061		0.42	mg/kg	=
SAIC	IAAP96979	IAAP96979	691795.0	93119.6	0.0	0.5	11/14/2006	SW846 8270C	Benzo(a)pyrene	0.058		0.42	mg/kg	=
SAIC	IAAP96979	IAAP96979	691795.0	93119.6	0.0	0.5	11/14/2006	SW846 8270C	Benzo(b)fluoranthene	0.16		0.42	mg/kg	=
SAIC	IAAP96979	IAAP96979	691795.0	93119.6	0.0	0.5	11/14/2006	SW846 8270C	Benzo(g,h,i)perylene	0.061		0.42	mg/kg	=
SAIC	IAAP96979	IAAP96979	691795.0	93119.6	0.0	0.5	11/14/2006	SW846 8270C	Benzo(k)fluoranthene	0.1		0.42	mg/kg	=
SAIC	IAAP96979	IAAP96979	691795.0	93119.6	0.0	0.5	11/14/2006	SW846 6010B	Beryllium	0.81		0.07	mg/kg	=
SAIC	IAAP96979	IAAP96979	691795.0	93119.6	0.0	0.5	11/14/2006	SW846 8270C	Bis(2-chloroethoxy) methane	0.42		0.42	mg/kg	U
SAIC	IAAP96979	IAAP96979	691795.0	93119.6	0.0	0.5	11/14/2006	SW846 8270C	Bis(2-chloroethyl) ether	0.42		0.42	mg/kg	U

Company	Sample Name	Station Name	Easting	Northing	Start Depth(ft)	End Depth(ft)	Collect Date	Method	Analyte	Result	Error	Detection Limit	Units	Validation Qualifier
SAIC	IAAP96979	IAAP96979	691795.0	93119.6	0.0	0.5	11/14/2006	SW846 8270C	Bis(2-ethylhexyl) phthalate	0.069		0.42	mg/kg	=
SAIC	IAAP96979	IAAP96979	691795.0	93119.6	0.0	0.5	11/14/2006	SW846 8270C	Butyl benzyl phthalate	0.42		0.42	mg/kg	U
SAIC	IAAP96979	IAAP96979	691795.0	93119.6	0.0	0.5	11/14/2006	SW846 6010B	Cadmium	0.91		0.17	mg/kg	=
SAIC	IAAP96979	IAAP96979	691795.0	93119.6	0.0	0.5	11/14/2006	SW846 6010B	Calcium	5750		10.8	mg/kg	=
SAIC	IAAP96979	IAAP96979	691795.0	93119.6	0.0	0.5	11/14/2006	SW846 8270C	Carbazole	0.059		0.42	mg/kg	=
SAIC	IAAP96979	IAAP96979	691795.0	93119.6	0.0	0.5	11/14/2006	SW846 6010B	Chromium	24.5		0.45	mg/kg	J
SAIC	IAAP96979	IAAP96979	691795.0	93119.6	0.0	0.5	11/14/2006	SW846 8270C	Chrysene	0.17		0.42	mg/kg	=
SAIC	IAAP96979	IAAP96979	691795.0	93119.6	0.0	0.5	11/14/2006	SW846 6010B	Cobalt	14.1		0.64	mg/kg	=
SAIC	IAAP96979	IAAP96979	691795.0	93119.6	0.0	0.5	11/14/2006	SW846 6010B	Copper	21.5		0.38	mg/kg	=
SAIC	IAAP96979	IAAP96979	691795.0	93119.6	0.0	0.5	11/14/2006	SW846 8270C	Dibenzo(a,h)anthracene	0.42		0.42	mg/kg	U
SAIC	IAAP96979	IAAP96979	691795.0	93119.6	0.0	0.5	11/14/2006	SW846 8270C	Dibenzofuran	0.42		0.42	mg/kg	U
SAIC	IAAP96979	IAAP96979	691795.0	93119.6	0.0	0.5	11/14/2006	SW846 8270C	Diethyl phthalate	0.42		0.42	mg/kg	U
SAIC	IAAP96979	IAAP96979	691795.0	93119.6	0.0	0.5	11/14/2006	SW846 8270C	Dimethyl phthalate	0.42		0.42	mg/kg	U
SAIC	IAAP96979	IAAP96979	691795.0	93119.6	0.0	0.5	11/14/2006	SW846 8270C	Di-n-butyl phthalate	0.42		0.42	mg/kg	U
SAIC	IAAP96979	IAAP96979	691795.0	93119.6	0.0	0.5	11/14/2006	SW846 8270C	Di-n-octyl phthalate	0.42		0.42	mg/kg	U
SAIC	IAAP96979	IAAP96979	691795.0	93119.6	0.0	0.5	11/14/2006	SW846 8270C	Fluoranthene	0.24		0.42	mg/kg	=
SAIC	IAAP96979	IAAP96979	691795.0	93119.6	0.0	0.5	11/14/2006	SW846 8270C	Fluorene	0.42		0.42	mg/kg	U
SAIC	IAAP96979	IAAP96979	691795.0	93119.6	0.0	0.5	11/14/2006	SW846 8270C	Hexachlorobenzene	0.42		0.42	mg/kg	U
SAIC	IAAP96979	IAAP96979	691795.0	93119.6	0.0	0.5	11/14/2006	SW846 8270C	Hexachlorobutadiene	0.42		0.42	mg/kg	U
SAIC	IAAP96979	IAAP96979	691795.0	93119.6	0.0	0.5	11/14/2006	SW846 8270C	Hexachlorocyclopentadiene	2		2	mg/kg	UJ
SAIC	IAAP96979	IAAP96979	691795.0	93119.6	0.0	0.5	11/14/2006	SW846 8270C	Hexachloroethane	0.42		0.42	mg/kg	U
SAIC	IAAP96979	IAAP96979	691795.0	93119.6	0.0	0.5	11/14/2006	SW846 8330	HMX	0.32		0.32	mg/kg	UJ
SAIC	IAAP96979	IAAP96979	691795.0	93119.6	0.0	0.5	11/14/2006	SW846 8270C	Indeno(1,2,3-cd)pyrene	0.056		0.42	mg/kg	=
SAIC	IAAP96979	IAAP96979	691795.0	93119.6	0.0	0.5	11/14/2006	SW846 6010B	Iron	20200		3.1	mg/kg	J
SAIC	IAAP96979	IAAP96979	691795.0	93119.6	0.0	0.5	11/14/2006	SW846 8270C	Isophorone	0.42		0.42	mg/kg	U
SAIC	IAAP96979	IAAP96979	691795.0	93119.6	0.0	0.5	11/14/2006	SW846 6010B	Lead	58.3		0.19	mg/kg	=
SAIC	IAAP96979	IAAP96979	691795.0	93119.6	0.0	0.5	11/14/2006	SW846 6010B	Magnesium	3500		15.5	mg/kg	=
SAIC	IAAP96979	IAAP96979	691795.0	93119.6	0.0	0.5	11/14/2006	SW846 6010B	Manganese	1030		0.13	mg/kg	J
SAIC	IAAP96979	IAAP96979	691795.0	93119.6	0.0	0.5	11/14/2006	SW846 7471AS	Mercury	0.2		0.0085	mg/kg	=
SAIC	IAAP96979	IAAP96979	691795.0	93119.6	0.0	0.5	11/14/2006	SW846 8270C	Naphthalene	0.42		0.42	mg/kg	U
SAIC	IAAP96979	IAAP96979	691795.0	93119.6	0.0	0.5	11/14/2006	SW846 6010B	Nickel	35.9		0.96	mg/kg	=
SAIC	IAAP96979	IAAP96979	691795.0	93119.6	0.0	0.5	11/14/2006	SW846 8270C	Nitrobenzene	0.42		0.42	mg/kg	U
SAIC	IAAP96979	IAAP96979	691795.0	93119.6	0.0	0.5	11/14/2006	SW846 8270C	N-Nitroso-di-n-propylamine	0.42		0.42	mg/kg	U
SAIC	IAAP96979	IAAP96979	691795.0	93119.6	0.0	0.5	11/14/2006	SW846 8270C	N-Nitrosodiphenylamine	0.42		0.42	mg/kg	U
SAIC	IAAP96979	IAAP96979	691795.0	93119.6	0.0	0.5	11/14/2006	SW846 8270C	Pentachlorophenol	2		2	mg/kg	UJ
SAIC	IAAP96979	IAAP96979	691795.0	93119.6	0.0	0.5	11/14/2006	EPA 160.3	Percent Moisture	21.6		0.1	%	=
SAIC	IAAP96979	IAAP96979	691795.0	93119.6	0.0	0.5	11/14/2006	SW846 8270C	Phenanthrene	0.42		0.42	mg/kg	U
SAIC	IAAP96979	IAAP96979	691795.0	93119.6	0.0	0.5	11/14/2006	SW846 8270C	Phenol	0.42		0.42	mg/kg	U
SAIC	IAAP96979	IAAP96979	691795.0	93119.6	0.0	0.5	11/14/2006	SW846 6010B	Potassium	1420		63.8	mg/kg	=
SAIC	IAAP96979	IAAP96979	691795.0	93119.6	0.0	0.5	11/14/2006	SW846 8270C	Pyrene	0.14		0.42	mg/kg	=
SAIC	IAAP96979	IAAP96979	691795.0	93119.6	0.0	0.5	11/14/2006	SW846 8330	RDX	0.32		0.32	mg/kg	UJ
SAIC	IAAP96979	IAAP96979	691795.0	93119.6	0.0	0.5	11/14/2006	SW846 6010B	Selenium	0.62		0.22	mg/kg	=
SAIC	IAAP96979	IAAP96979	691795.0	93119.6	0.0	0.5	11/14/2006	SW846 6010B	Silver	0.25		0.25	mg/kg	U

Company	Sample Name	Station Name	Easting	Northing	Start Depth(ft)	End Depth(ft)	Collect Date	Method	Analyte	Result	Error	Detection Limit	Units	Validation Qualifier
SAIC	IAAP96979	IAAP96979	691795.0	93119.6	0.0	0.5	11/14/2006	SW846 6010B	Sodium	75.1		12.8	mg/kg	=
SAIC	IAAP96979	IAAP96979	691795.0	93119.6	0.0	0.5	11/14/2006	SW846 6010B	Thallium	0.43		0.17	mg/kg	=
SAIC	IAAP96979	IAAP96979	691795.0	93119.6	0.0	0.5	11/14/2006	SW846 6010B	Vanadium	36.6		0.86	mg/kg	=
SAIC	IAAP96979	IAAP96979	691795.0	93119.6	0.0	0.5	11/14/2006	SW846 6010B	Zinc	102		1.8	mg/kg	=
SAIC	IAAP96979-1	IAAP96979	691795.0	93119.6	0.0	0.5	11/14/2006	SW846 8270C	1,2,4-Trichlorobenzene	0.42		0.42	mg/kg	U
SAIC	IAAP96979-1	IAAP96979	691795.0	93119.6	0.0	0.5	11/14/2006	SW846 8270C	1,2-Dichlorobenzene	0.42		0.42	mg/kg	U
SAIC	IAAP96979-1	IAAP96979	691795.0	93119.6	0.0	0.5	11/14/2006	SW846 8330	1,3,5-TriNitrobenzene	0.32		0.32	mg/kg	UJ
SAIC	IAAP96979-1	IAAP96979	691795.0	93119.6	0.0	0.5	11/14/2006	SW846 8270C	1,3-Dichlorobenzene	0.42		0.42	mg/kg	U
SAIC	IAAP96979-1	IAAP96979	691795.0	93119.6	0.0	0.5	11/14/2006	SW846 8270C	1,4-Dichlorobenzene	0.42		0.42	mg/kg	U
SAIC	IAAP96979-1	IAAP96979	691795.0	93119.6	0.0	0.5	11/14/2006	SW846 8270C	2,2'-oxybis(1-Chloropropane)	0.42		0.42	mg/kg	U
SAIC	IAAP96979-1	IAAP96979	691795.0	93119.6	0.0	0.5	11/14/2006	SW846 8270C	2,4,5-Trichlorophenol	0.42		0.42	mg/kg	U
SAIC	IAAP96979-1	IAAP96979	691795.0	93119.6	0.0	0.5	11/14/2006	SW846 8270C	2,4,6-Trichlorophenol	0.42		0.42	mg/kg	U
SAIC	IAAP96979-1	IAAP96979	691795.0	93119.6	0.0	0.5	11/14/2006	SW846 8330	2,4,6-Trinitrotoluene	0.32		0.32	mg/kg	UJ
SAIC	IAAP96979-1	IAAP96979	691795.0	93119.6	0.0	0.5	11/14/2006	SW846 8270C	2,4-Dichlorophenol	0.42		0.42	mg/kg	U
SAIC	IAAP96979-1	IAAP96979	691795.0	93119.6	0.0	0.5	11/14/2006	SW846 8270C	2,4-Dimethylphenol	0.42		0.42	mg/kg	U
SAIC	IAAP96979-1	IAAP96979	691795.0	93119.6	0.0	0.5	11/14/2006	SW846 8270C	2,4-Dinitrophenol	2		2	mg/kg	U
SAIC	IAAP96979-1	IAAP96979	691795.0	93119.6	0.0	0.5	11/14/2006	SW846 8330	2,4-Dinitrotoluene	0.32		0.32	mg/kg	UJ
SAIC	IAAP96979-1	IAAP96979	691795.0	93119.6	0.0	0.5	11/14/2006	SW846 8270C	2,4-Dinitrotoluene	0.42		0.42	mg/kg	U
SAIC	IAAP96979-1	IAAP96979	691795.0	93119.6	0.0	0.5	11/14/2006	SW846 8270C	2,6-Dinitrotoluene	0.42		0.42	mg/kg	U
SAIC	IAAP96979-1	IAAP96979	691795.0	93119.6	0.0	0.5	11/14/2006	SW846 8270C	2-Chloronaphthalene	0.42		0.42	mg/kg	U
SAIC	IAAP96979-1	IAAP96979	691795.0	93119.6	0.0	0.5	11/14/2006	SW846 8270C	2-Chlorophenol	0.42		0.42	mg/kg	U
SAIC	IAAP96979-1	IAAP96979	691795.0	93119.6	0.0	0.5	11/14/2006	SW846 8270C	2-Methylnaphthalene	0.42		0.42	mg/kg	U
SAIC	IAAP96979-1	IAAP96979	691795.0	93119.6	0.0	0.5	11/14/2006	SW846 8270C	2-Methylphenol	0.42		0.42	mg/kg	U
SAIC	IAAP96979-1	IAAP96979	691795.0	93119.6	0.0	0.5	11/14/2006	SW846 8270C	2-Nitroaniline	2		2	mg/kg	U
SAIC	IAAP96979-1	IAAP96979	691795.0	93119.6	0.0	0.5	11/14/2006	SW846 8270C	2-Nitrophenol	0.42		0.42	mg/kg	U
SAIC	IAAP96979-1	IAAP96979	691795.0	93119.6	0.0	0.5	11/14/2006	SW846 8270C	3,3'-Dichlorobenzidine	2		2	mg/kg	U
SAIC	IAAP96979-1	IAAP96979	691795.0	93119.6	0.0	0.5	11/14/2006	SW846 8270C	3-Nitroaniline	2		2	mg/kg	U
SAIC	IAAP96979-1	IAAP96979	691795.0	93119.6	0.0	0.5	11/14/2006	SW846 8270C	4,6-Dinitro-2-methylphenol	2		2	mg/kg	U
SAIC	IAAP96979-1	IAAP96979	691795.0	93119.6	0.0	0.5	11/14/2006	SW846 8270C	4-Bromophenyl phenyl ether	0.42		0.42	mg/kg	U
SAIC	IAAP96979-1	IAAP96979	691795.0	93119.6	0.0	0.5	11/14/2006	SW846 8270C	4-Chloro-3-methylphenol	0.42		0.42	mg/kg	U
SAIC	IAAP96979-1	IAAP96979	691795.0	93119.6	0.0	0.5	11/14/2006	SW846 8270C	4-Chloroaniline	0.42		0.42	mg/kg	U
SAIC	IAAP96979-1	IAAP96979	691795.0	93119.6	0.0	0.5	11/14/2006	SW846 8270C	4-Chlorophenyl phenyl ether	0.42		0.42	mg/kg	U
SAIC	IAAP96979-1	IAAP96979	691795.0	93119.6	0.0	0.5	11/14/2006	SW846 8270C	4-Methylphenol	0.42		0.42	mg/kg	U
SAIC	IAAP96979-1	IAAP96979	691795.0	93119.6	0.0	0.5	11/14/2006	SW846 8270C	4-Nitroaniline	2		2	mg/kg	U
SAIC	IAAP96979-1	IAAP96979	691795.0	93119.6	0.0	0.5	11/14/2006	SW846 8270C	4-Nitrophenol	2		2	mg/kg	U
SAIC	IAAP96979-1	IAAP96979	691795.0	93119.6	0.0	0.5	11/14/2006	SW846 8270C	Acenaphthene	0.42		0.42	mg/kg	U
SAIC	IAAP96979-1	IAAP96979	691795.0	93119.6	0.0	0.5	11/14/2006	SW846 8270C	Acenaphthylene	0.42		0.42	mg/kg	U
SAIC	IAAP96979-1	IAAP96979	691795.0	93119.6	0.0	0.5	11/14/2006	SW846 6010B	Aluminum	12800		7.9	mg/kg	J
SAIC	IAAP96979-1	IAAP96979	691795.0	93119.6	0.0	0.5	11/14/2006	SW846 8270C	Anthracene	0.42		0.42	mg/kg	U
SAIC	IAAP96979-1	IAAP96979	691795.0	93119.6	0.0	0.5	11/14/2006	SW846 6010B	Antimony	0.74		0.42	mg/kg	J
SAIC	IAAP96979-1	IAAP96979	691795.0	93119.6	0.0	0.5	11/14/2006	SW846 6010B	Arsenic	7.7		0.35	mg/kg	=
SAIC	IAAP96979-1	IAAP96979	691795.0	93119.6	0.0	0.5	11/14/2006	SW846 6010B	Barium	182		0.64	mg/kg	=
SAIC	IAAP96979-1	IAAP96979	691795.0	93119.6	0.0	0.5	11/14/2006	SW846 8270C	Benzo(a)anthracene	0.42		0.42	mg/kg	U

Company	Sample Name	Station Name	Easting	Northing	Start Depth(ft)	End Depth(ft)	Collect Date	Method	Analyte	Result	Error	Detection Limit	Units	Validation Qualifier
SAIC	IAAP96979-1	IAAP96979	691795.0	93119.6	0.0	0.5	11/14/2006	SW846 8270C	Benzo(a)pyrene	0.42		0.42	mg/kg	U
SAIC	IAAP96979-1	IAAP96979	691795.0	93119.6	0.0	0.5	11/14/2006	SW846 8270C	Benzo(b)fluoranthene	0.049		0.42	mg/kg	=
SAIC	IAAP96979-1	IAAP96979	691795.0	93119.6	0.0	0.5	11/14/2006	SW846 8270C	Benzo(g,h,i)perylene	0.42		0.42	mg/kg	U
SAIC	IAAP96979-1	IAAP96979	691795.0	93119.6	0.0	0.5	11/14/2006	SW846 8270C	Benzo(k)fluoranthene	0.42		0.42	mg/kg	U
SAIC	IAAP96979-1	IAAP96979	691795.0	93119.6	0.0	0.5	11/14/2006	SW846 6010B	Beryllium	0.78		0.071	mg/kg	=
SAIC	IAAP96979-1	IAAP96979	691795.0	93119.6	0.0	0.5	11/14/2006	SW846 8270C	Bis(2-chloroethoxy) methane	0.42		0.42	mg/kg	U
SAIC	IAAP96979-1	IAAP96979	691795.0	93119.6	0.0	0.5	11/14/2006	SW846 8270C	Bis(2-chloroethyl) ether	0.42		0.42	mg/kg	U
SAIC	IAAP96979-1	IAAP96979	691795.0	93119.6	0.0	0.5	11/14/2006	SW846 8270C	Bis(2-ethylhexyl) phthalate	0.42		0.42	mg/kg	U
SAIC	IAAP96979-1	IAAP96979	691795.0	93119.6	0.0	0.5	11/14/2006	SW846 8270C	Butyl benzyl phthalate	0.42		0.42	mg/kg	U
SAIC	IAAP96979-1	IAAP96979	691795.0	93119.6	0.0	0.5	11/14/2006	SW846 6010B	Cadmium	1.1		0.17	mg/kg	=
SAIC	IAAP96979-1	IAAP96979	691795.0	93119.6	0.0	0.5	11/14/2006	SW846 6010B	Calcium	7180		10.9	mg/kg	=
SAIC	IAAP96979-1	IAAP96979	691795.0	93119.6	0.0	0.5	11/14/2006	SW846 8270C	Carbazole	0.42		0.42	mg/kg	U
SAIC	IAAP96979-1	IAAP96979	691795.0	93119.6	0.0	0.5	11/14/2006	SW846 6010B	Chromium	20.2		0.45	mg/kg	J
SAIC	IAAP96979-1	IAAP96979	691795.0	93119.6	0.0	0.5	11/14/2006	SW846 8270C	Chrysene	0.051		0.42	mg/kg	=
SAIC	IAAP96979-1	IAAP96979	691795.0	93119.6	0.0	0.5	11/14/2006	SW846 6010B	Cobalt	10		0.64	mg/kg	=
SAIC	IAAP96979-1	IAAP96979	691795.0	93119.6	0.0	0.5	11/14/2006	SW846 6010B	Copper	20.9		0.38	mg/kg	=
SAIC	IAAP96979-1	IAAP96979	691795.0	93119.6	0.0	0.5	11/14/2006	SW846 8270C	Dibenzo(a,h)anthracene	0.42		0.42	mg/kg	U
SAIC	IAAP96979-1	IAAP96979	691795.0	93119.6	0.0	0.5	11/14/2006	SW846 8270C	Dibenzofuran	0.42		0.42	mg/kg	U
SAIC	IAAP96979-1	IAAP96979	691795.0	93119.6	0.0	0.5	11/14/2006	SW846 8270C	Diethyl phthalate	0.42		0.42	mg/kg	U
SAIC	IAAP96979-1	IAAP96979	691795.0	93119.6	0.0	0.5	11/14/2006	SW846 8270C	Dimethyl phthalate	0.42		0.42	mg/kg	U
SAIC	IAAP96979-1	IAAP96979	691795.0	93119.6	0.0	0.5	11/14/2006	SW846 8270C	Di-n-butyl phthalate	0.42		0.42	mg/kg	U
SAIC	IAAP96979-1	IAAP96979	691795.0	93119.6	0.0	0.5	11/14/2006	SW846 8270C	Di-n-octyl phthalate	0.42		0.42	mg/kg	U
SAIC	IAAP96979-1	IAAP96979	691795.0	93119.6	0.0	0.5	11/14/2006	SW846 8270C	Fluoranthene	0.066		0.42	mg/kg	=
SAIC	IAAP96979-1	IAAP96979	691795.0	93119.6	0.0	0.5	11/14/2006	SW846 8270C	Fluorene	0.42		0.42	mg/kg	U
SAIC	IAAP96979-1	IAAP96979	691795.0	93119.6	0.0	0.5	11/14/2006	SW846 8270C	Hexachlorobenzene	0.42		0.42	mg/kg	U
SAIC	IAAP96979-1	IAAP96979	691795.0	93119.6	0.0	0.5	11/14/2006	SW846 8270C	Hexachlorobutadiene	0.42		0.42	mg/kg	U
SAIC	IAAP96979-1	IAAP96979	691795.0	93119.6	0.0	0.5	11/14/2006	SW846 8270C	Hexachlorocyclopentadiene	2		2	mg/kg	UJ
SAIC	IAAP96979-1	IAAP96979	691795.0	93119.6	0.0	0.5	11/14/2006	SW846 8270C	Hexachloroethane	0.42		0.42	mg/kg	U
SAIC	IAAP96979-1	IAAP96979	691795.0	93119.6	0.0	0.5	11/14/2006	SW846 8330	HMX	0.32		0.32	mg/kg	UJ
SAIC	IAAP96979-1	IAAP96979	691795.0	93119.6	0.0	0.5	11/14/2006	SW846 8270C	Indeno(1,2,3-cd)pyrene	0.42		0.42	mg/kg	U
SAIC	IAAP96979-1	IAAP96979	691795.0	93119.6	0.0	0.5	11/14/2006	SW846 6010B	Iron	20400		3.1	mg/kg	J
SAIC	IAAP96979-1	IAAP96979	691795.0	93119.6	0.0	0.5	11/14/2006	SW846 8270C	Isophorone	0.42		0.42	mg/kg	U
SAIC	IAAP96979-1	IAAP96979	691795.0	93119.6	0.0	0.5	11/14/2006	SW846 6010B	Lead	49		0.19	mg/kg	=
SAIC	IAAP96979-1	IAAP96979	691795.0	93119.6	0.0	0.5	11/14/2006	SW846 6010B	Magnesium	3350		15.5	mg/kg	=
SAIC	IAAP96979-1	IAAP96979	691795.0	93119.6	0.0	0.5	11/14/2006	SW846 6010B	Manganese	675		0.13	mg/kg	J
SAIC	IAAP96979-1	IAAP96979	691795.0	93119.6	0.0	0.5	11/14/2006	SW846 7471AS	Mercury	0.15		0.0085	mg/kg	=
SAIC	IAAP96979-1	IAAP96979	691795.0	93119.6	0.0	0.5	11/14/2006	SW846 8270C	Naphthalene	0.42		0.42	mg/kg	U
SAIC	IAAP96979-1	IAAP96979	691795.0	93119.6	0.0	0.5	11/14/2006	SW846 6010B	Nickel	22.7		0.96	mg/kg	=
SAIC	IAAP96979-1	IAAP96979	691795.0	93119.6	0.0	0.5	11/14/2006	SW846 8270C	Nitrobenzene	0.42		0.42	mg/kg	U
SAIC	IAAP96979-1	IAAP96979	691795.0	93119.6	0.0	0.5	11/14/2006	SW846 8270C	N-Nitroso-di-n-propylamine	0.42		0.42	mg/kg	U
SAIC	IAAP96979-1	IAAP96979	691795.0	93119.6	0.0	0.5	11/14/2006	SW846 8270C	N-Nitrosodiphenylamine	0.42		0.42	mg/kg	U
SAIC	IAAP96979-1	IAAP96979	691795.0	93119.6	0.0	0.5	11/14/2006	SW846 8270C	Pentachlorophenol	2		2	mg/kg	UJ
SAIC	IAAP96979-1	IAAP96979	691795.0	93119.6	0.0	0.5	11/14/2006	EPA 160.3	Percent Moisture	21.7		0.1	%	=

Company	Sample Name	Station Name	Easting	Northing	Start Depth(ft)	End Depth(ft)	Collect Date	Method	Analyte	Result	Error	Detection Limit	Units	Validation Qualifier
SAIC	IAAP96979-1	IAAP96979	691795.0	93119.6	0.0	0.5	11/14/2006	SW846 8270C	Phenanthrene	0.42		0.42	mg/kg	U
SAIC	IAAP96979-1	IAAP96979	691795.0	93119.6	0.0	0.5	11/14/2006	SW846 8270C	Phenol	0.42		0.42	mg/kg	U
SAIC	IAAP96979-1	IAAP96979	691795.0	93119.6	0.0	0.5	11/14/2006	SW846 6010B	Potassium	1110		63.9	mg/kg	=
SAIC	IAAP96979-1	IAAP96979	691795.0	93119.6	0.0	0.5	11/14/2006	SW846 8270C	Pyrene	0.42		0.42	mg/kg	U
SAIC	IAAP96979-1	IAAP96979	691795.0	93119.6	0.0	0.5	11/14/2006	SW846 8330	RDX	0.32		0.32	mg/kg	UJ
SAIC	IAAP96979-1	IAAP96979	691795.0	93119.6	0.0	0.5	11/14/2006	SW846 6010B	Selenium	0.76		0.22	mg/kg	=
SAIC	IAAP96979-1	IAAP96979	691795.0	93119.6	0.0	0.5	11/14/2006	SW846 6010B	Silver	0.25		0.25	mg/kg	U
SAIC	IAAP96979-1	IAAP96979	691795.0	93119.6	0.0	0.5	11/14/2006	SW846 6010B	Sodium	48.2		12.8	mg/kg	=
SAIC	IAAP96979-1	IAAP96979	691795.0	93119.6	0.0	0.5	11/14/2006	SW846 6010B	Thallium	0.18		0.17	mg/kg	=
SAIC	IAAP96979-1	IAAP96979	691795.0	93119.6	0.0	0.5	11/14/2006	SW846 6010B	Vanadium	33.7		0.86	mg/kg	=
SAIC	IAAP96979-1	IAAP96979	691795.0	93119.6	0.0	0.5	11/14/2006	SW846 6010B	Zinc	120		1.8	mg/kg	=
SAIC	IAAP96980	IAAP96980	691808.9	93106.8	0.0	0.5	11/14/2006	SW846 8270C	1,2,4-Trichlorobenzene	0.36		0.36	mg/kg	U
SAIC	IAAP96980	IAAP96980	691808.9	93106.8	0.0	0.5	11/14/2006	SW846 8270C	1,2-Dichlorobenzene	0.36		0.36	mg/kg	U
SAIC	IAAP96980	IAAP96980	691808.9	93106.8	0.0	0.5	11/14/2006	SW846 8330	1,3,5-TriNitrobenzene	0.27		0.27	mg/kg	UJ
SAIC	IAAP96980	IAAP96980	691808.9	93106.8	0.0	0.5	11/14/2006	SW846 8270C	1,3-Dichlorobenzene	0.36		0.36	mg/kg	U
SAIC	IAAP96980	IAAP96980	691808.9	93106.8	0.0	0.5	11/14/2006	SW846 8270C	1,4-Dichlorobenzene	0.36		0.36	mg/kg	U
SAIC	IAAP96980	IAAP96980	691808.9	93106.8	0.0	0.5	11/14/2006	SW846 8270C	2,2'-oxybis(1-Chloropropane)	0.36		0.36	mg/kg	U
SAIC	IAAP96980	IAAP96980	691808.9	93106.8	0.0	0.5	11/14/2006	SW846 8270C	2,4,5-Trichlorophenol	0.36		0.36	mg/kg	U
SAIC	IAAP96980	IAAP96980	691808.9	93106.8	0.0	0.5	11/14/2006	SW846 8270C	2,4,6-Trichlorophenol	0.36		0.36	mg/kg	U
SAIC	IAAP96980	IAAP96980	691808.9	93106.8	0.0	0.5	11/14/2006	SW846 8330	2,4,6-Trinitrotoluene	0.27		0.27	mg/kg	UJ
SAIC	IAAP96980	IAAP96980	691808.9	93106.8	0.0	0.5	11/14/2006	SW846 8270C	2,4-Dichlorophenol	0.36		0.36	mg/kg	U
SAIC	IAAP96980	IAAP96980	691808.9	93106.8	0.0	0.5	11/14/2006	SW846 8270C	2,4-Dimethylphenol	0.36		0.36	mg/kg	U
SAIC	IAAP96980	IAAP96980	691808.9	93106.8	0.0	0.5	11/14/2006	SW846 8270C	2,4-Dinitrophenol	1.7		1.7	mg/kg	U
SAIC	IAAP96980	IAAP96980	691808.9	93106.8	0.0	0.5	11/14/2006	SW846 8330	2,4-Dinitrotoluene	0.27		0.27	mg/kg	UJ
SAIC	IAAP96980	IAAP96980	691808.9	93106.8	0.0	0.5	11/14/2006	SW846 8270C	2,4-Dinitrotoluene	0.36		0.36	mg/kg	U
SAIC	IAAP96980	IAAP96980	691808.9	93106.8	0.0	0.5	11/14/2006	SW846 8270C	2,6-Dinitrotoluene	0.36		0.36	mg/kg	U
SAIC	IAAP96980	IAAP96980	691808.9	93106.8	0.0	0.5	11/14/2006	SW846 8270C	2-Chloronaphthalene	0.36		0.36	mg/kg	U
SAIC	IAAP96980	IAAP96980	691808.9	93106.8	0.0	0.5	11/14/2006	SW846 8270C	2-Chlorophenol	0.36		0.36	mg/kg	U
SAIC	IAAP96980	IAAP96980	691808.9	93106.8	0.0	0.5	11/14/2006	SW846 8270C	2-Methylnaphthalene	0.36		0.36	mg/kg	U
SAIC	IAAP96980	IAAP96980	691808.9	93106.8	0.0	0.5	11/14/2006	SW846 8270C	2-Methylphenol	0.36		0.36	mg/kg	U
SAIC	IAAP96980	IAAP96980	691808.9	93106.8	0.0	0.5	11/14/2006	SW846 8270C	2-Nitroaniline	1.7		1.7	mg/kg	U
SAIC	IAAP96980	IAAP96980	691808.9	93106.8	0.0	0.5	11/14/2006	SW846 8270C	2-Nitrophenol	0.36		0.36	mg/kg	U
SAIC	IAAP96980	IAAP96980	691808.9	93106.8	0.0	0.5	11/14/2006	SW846 8270C	3,3'-Dichlorobenzidine	1.7		1.7	mg/kg	U
SAIC	IAAP96980	IAAP96980	691808.9	93106.8	0.0	0.5	11/14/2006	SW846 8270C	3-Nitroaniline	1.7		1.7	mg/kg	U
SAIC	IAAP96980	IAAP96980	691808.9	93106.8	0.0	0.5	11/14/2006	SW846 8270C	4,6-Dinitro-2-methylphenol	1.7		1.7	mg/kg	U
SAIC	IAAP96980	IAAP96980	691808.9	93106.8	0.0	0.5	11/14/2006	SW846 8270C	4-Bromophenyl phenyl ether	0.36		0.36	mg/kg	U
SAIC	IAAP96980	IAAP96980	691808.9	93106.8	0.0	0.5	11/14/2006	SW846 8270C	4-Chloro-3-methylphenol	0.36		0.36	mg/kg	U
SAIC	IAAP96980	IAAP96980	691808.9	93106.8	0.0	0.5	11/14/2006	SW846 8270C	4-Chloroaniline	0.36		0.36	mg/kg	U
SAIC	IAAP96980	IAAP96980	691808.9	93106.8	0.0	0.5	11/14/2006	SW846 8270C	4-Chlorophenyl phenyl ether	0.36		0.36	mg/kg	U
SAIC	IAAP96980	IAAP96980	691808.9	93106.8	0.0	0.5	11/14/2006	SW846 8270C	4-Methylphenol	0.36		0.36	mg/kg	U
SAIC	IAAP96980	IAAP96980	691808.9	93106.8	0.0	0.5	11/14/2006	SW846 8270C	4-Nitroaniline	1.7		1.7	mg/kg	U
SAIC	IAAP96980	IAAP96980	691808.9	93106.8	0.0	0.5	11/14/2006	SW846 8270C	4-Nitrophenol	1.7		1.7	mg/kg	U
SAIC	IAAP96980	IAAP96980	691808.9	93106.8	0.0	0.5	11/14/2006	SW846 8270C	Acenaphthene	0.36		0.36	mg/kg	U

Company	Sample Name	Station Name	Easting	Northing	Start Depth(ft)	End Depth(ft)	Collect Date	Method	Analyte	Result	Error	Detection Limit	Units	Validation Qualifier
SAIC	IAAP96980	IAAP96980	691808.9	93106.8	0.0	0.5	11/14/2006	SW846 8270C	Acenaphthylene	0.36		0.36	mg/kg	U
SAIC	IAAP96980	IAAP96980	691808.9	93106.8	0.0	0.5	11/14/2006	SW846 6010B	Aluminum	3600		33.4	mg/kg	J
SAIC	IAAP96980	IAAP96980	691808.9	93106.8	0.0	0.5	11/14/2006	SW846 8270C	Anthracene	0.36		0.36	mg/kg	U
SAIC	IAAP96980	IAAP96980	691808.9	93106.8	0.0	0.5	11/14/2006	SW846 6010B	Antimony	1.8		1.8	mg/kg	UJ
SAIC	IAAP96980	IAAP96980	691808.9	93106.8	0.0	0.5	11/14/2006	SW846 6010B	Arsenic	2.8		1.5	mg/kg	=
SAIC	IAAP96980	IAAP96980	691808.9	93106.8	0.0	0.5	11/14/2006	SW846 6010B	Barium	47.8		2.7	mg/kg	=
SAIC	IAAP96980	IAAP96980	691808.9	93106.8	0.0	0.5	11/14/2006	SW846 8270C	Benzo(a)anthracene	0.059		0.36	mg/kg	=
SAIC	IAAP96980	IAAP96980	691808.9	93106.8	0.0	0.5	11/14/2006	SW846 8270C	Benzo(a)pyrene	0.093		0.36	mg/kg	=
SAIC	IAAP96980	IAAP96980	691808.9	93106.8	0.0	0.5	11/14/2006	SW846 8270C	Benzo(b)fluoranthene	0.1		0.36	mg/kg	=
SAIC	IAAP96980	IAAP96980	691808.9	93106.8	0.0	0.5	11/14/2006	SW846 8270C	Benzo(g,h,i)perylene	0.16		0.36	mg/kg	=
SAIC	IAAP96980	IAAP96980	691808.9	93106.8	0.0	0.5	11/14/2006	SW846 8270C	Benzo(k)fluoranthene	0.086		0.36	mg/kg	=
SAIC	IAAP96980	IAAP96980	691808.9	93106.8	0.0	0.5	11/14/2006	SW846 6010B	Beryllium	0.3		0.3	mg/kg	=
SAIC	IAAP96980	IAAP96980	691808.9	93106.8	0.0	0.5	11/14/2006	SW846 8270C	Bis(2-chloroethoxy) methane	0.36		0.36	mg/kg	U
SAIC	IAAP96980	IAAP96980	691808.9	93106.8	0.0	0.5	11/14/2006	SW846 8270C	Bis(2-chloroethyl) ether	0.36		0.36	mg/kg	U
SAIC	IAAP96980	IAAP96980	691808.9	93106.8	0.0	0.5	11/14/2006	SW846 8270C	Bis(2-ethylhexyl) phthalate	0.11		0.36	mg/kg	=
SAIC	IAAP96980	IAAP96980	691808.9	93106.8	0.0	0.5	11/14/2006	SW846 8270C	Butyl benzyl phthalate	0.36		0.36	mg/kg	U
SAIC	IAAP96980	IAAP96980	691808.9	93106.8	0.0	0.5	11/14/2006	SW846 6010B	Cadmium	1.5		0.73	mg/kg	=
SAIC	IAAP96980	IAAP96980	691808.9	93106.8	0.0	0.5	11/14/2006	SW846 6010B	Calcium	186000		45.9	mg/kg	=
SAIC	IAAP96980	IAAP96980	691808.9	93106.8	0.0	0.5	11/14/2006	SW846 8270C	Carbazole	0.36		0.36	mg/kg	U
SAIC	IAAP96980	IAAP96980	691808.9	93106.8	0.0	0.5	11/14/2006	SW846 6010B	Chromium	14.1		1.9	mg/kg	J
SAIC	IAAP96980	IAAP96980	691808.9	93106.8	0.0	0.5	11/14/2006	SW846 8270C	Chrysene	0.083		0.36	mg/kg	=
SAIC	IAAP96980	IAAP96980	691808.9	93106.8	0.0	0.5	11/14/2006	SW846 6010B	Cobalt	9.2		2.7	mg/kg	=
SAIC	IAAP96980	IAAP96980	691808.9	93106.8	0.0	0.5	11/14/2006	SW846 6010B	Copper	30.3		1.6	mg/kg	=
SAIC	IAAP96980	IAAP96980	691808.9	93106.8	0.0	0.5	11/14/2006	SW846 8270C	Dibenzo(a,h)anthracene	0.039		0.36	mg/kg	=
SAIC	IAAP96980	IAAP96980	691808.9	93106.8	0.0	0.5	11/14/2006	SW846 8270C	Dibenzofuran	0.36		0.36	mg/kg	U
SAIC	IAAP96980	IAAP96980	691808.9	93106.8	0.0	0.5	11/14/2006	SW846 8270C	Diethyl phthalate	0.36		0.36	mg/kg	U
SAIC	IAAP96980	IAAP96980	691808.9	93106.8	0.0	0.5	11/14/2006	SW846 8270C	Dimethyl phthalate	0.36		0.36	mg/kg	U
SAIC	IAAP96980	IAAP96980	691808.9	93106.8	0.0	0.5	11/14/2006	SW846 8270C	Di-n-butyl phthalate	0.36		0.36	mg/kg	U
SAIC	IAAP96980	IAAP96980	691808.9	93106.8	0.0	0.5	11/14/2006	SW846 8270C	Di-n-octyl phthalate	0.36		0.36	mg/kg	U
SAIC	IAAP96980	IAAP96980	691808.9	93106.8	0.0	0.5	11/14/2006	SW846 8270C	Fluoranthene	0.16		0.36	mg/kg	=
SAIC	IAAP96980	IAAP96980	691808.9	93106.8	0.0	0.5	11/14/2006	SW846 8270C	Fluorene	0.36		0.36	mg/kg	U
SAIC	IAAP96980	IAAP96980	691808.9	93106.8	0.0	0.5	11/14/2006	SW846 8270C	Hexachlorobenzene	0.36		0.36	mg/kg	U
SAIC	IAAP96980	IAAP96980	691808.9	93106.8	0.0	0.5	11/14/2006	SW846 8270C	Hexachlorobutadiene	0.36		0.36	mg/kg	U
SAIC	IAAP96980	IAAP96980	691808.9	93106.8	0.0	0.5	11/14/2006	SW846 8270C	Hexachlorocyclopentadiene	1.7		1.7	mg/kg	UJ
SAIC	IAAP96980	IAAP96980	691808.9	93106.8	0.0	0.5	11/14/2006	SW846 8270C	Hexachloroethane	0.36		0.36	mg/kg	U
SAIC	IAAP96980	IAAP96980	691808.9	93106.8	0.0	0.5	11/14/2006	SW846 8330	HMX	0.27		0.27	mg/kg	UJ
SAIC	IAAP96980	IAAP96980	691808.9	93106.8	0.0	0.5	11/14/2006	SW846 8270C	Indeno(1,2,3-cd)pyrene	0.12		0.36	mg/kg	=
SAIC	IAAP96980	IAAP96980	691808.9	93106.8	0.0	0.5	11/14/2006	SW846 6010B	Iron	9840		13	mg/kg	J
SAIC	IAAP96980	IAAP96980	691808.9	93106.8	0.0	0.5	11/14/2006	SW846 8270C	Isophorone	0.36		0.36	mg/kg	U
SAIC	IAAP96980	IAAP96980	691808.9	93106.8	0.0	0.5	11/14/2006	SW846 6010B	Lead	137		0.81	mg/kg	=
SAIC	IAAP96980	IAAP96980	691808.9	93106.8	0.0	0.5	11/14/2006	SW846 6010B	Magnesium	5820		65.5	mg/kg	=
SAIC	IAAP96980	IAAP96980	691808.9	93106.8	0.0	0.5	11/14/2006	SW846 6010B	Manganese	652		0.54	mg/kg	J
SAIC	IAAP96980	IAAP96980	691808.9	93106.8	0.0	0.5	11/14/2006	SW846 7471AS	Mercury	0.058		0.0072	mg/kg	=

Company	Sample Name	Station Name	Easting	Northing	Start Depth(ft)	End Depth(ft)	Collect Date	Method	Analyte	Result	Error	Detection Limit	Units	Validation Qualifier
SAIC	IAAP96980	IAAP96980	691808.9	93106.8	0.0	0.5	11/14/2006	SW846 8270C	Naphthalene	0.36		0.36	mg/kg	U
SAIC	IAAP96980	IAAP96980	691808.9	93106.8	0.0	0.5	11/14/2006	SW846 6010B	Nickel	15.2		4.1	mg/kg	=
SAIC	IAAP96980	IAAP96980	691808.9	93106.8	0.0	0.5	11/14/2006	SW846 8270C	Nitrobenzene	0.36		0.36	mg/kg	U
SAIC	IAAP96980	IAAP96980	691808.9	93106.8	0.0	0.5	11/14/2006	SW846 8270C	N-Nitroso-di-n-propylamine	0.36		0.36	mg/kg	U
SAIC	IAAP96980	IAAP96980	691808.9	93106.8	0.0	0.5	11/14/2006	SW846 8270C	N-Nitrosodiphenylamine	0.36		0.36	mg/kg	U
SAIC	IAAP96980	IAAP96980	691808.9	93106.8	0.0	0.5	11/14/2006	SW846 8270C	Pentachlorophenol	1.7		1.7	mg/kg	UJ
SAIC	IAAP96980	IAAP96980	691808.9	93106.8	0.0	0.5	11/14/2006	EPA 160.3	Percent Moisture	7.4		0.1	%	=
SAIC	IAAP96980	IAAP96980	691808.9	93106.8	0.0	0.5	11/14/2006	SW846 8270C	Phenanthrene	0.055		0.36	mg/kg	=
SAIC	IAAP96980	IAAP96980	691808.9	93106.8	0.0	0.5	11/14/2006	SW846 8270C	Phenol	0.36		0.36	mg/kg	U
SAIC	IAAP96980	IAAP96980	691808.9	93106.8	0.0	0.5	11/14/2006	SW846 6010B	Potassium	571		270	mg/kg	=
SAIC	IAAP96980	IAAP96980	691808.9	93106.8	0.0	0.5	11/14/2006	SW846 8270C	Pyrene	0.1		0.36	mg/kg	=
SAIC	IAAP96980	IAAP96980	691808.9	93106.8	0.0	0.5	11/14/2006	SW846 8330	RDX	0.27		0.27	mg/kg	UJ
SAIC	IAAP96980	IAAP96980	691808.9	93106.8	0.0	0.5	11/14/2006	SW846 6010B	Selenium	0.93		0.93	mg/kg	U
SAIC	IAAP96980	IAAP96980	691808.9	93106.8	0.0	0.5	11/14/2006	SW846 6010B	Silver	1.1		1.1	mg/kg	U
SAIC	IAAP96980	IAAP96980	691808.9	93106.8	0.0	0.5	11/14/2006	SW846 6010B	Sodium	364		54	mg/kg	=
SAIC	IAAP96980	IAAP96980	691808.9	93106.8	0.0	0.5	11/14/2006	SW846 6010B	Thallium	0.72		0.72	mg/kg	U
SAIC	IAAP96980	IAAP96980	691808.9	93106.8	0.0	0.5	11/14/2006	SW846 6010B	Vanadium	13.4		3.6	mg/kg	=
SAIC	IAAP96980	IAAP96980	691808.9	93106.8	0.0	0.5	11/14/2006	SW846 6010B	Zinc	106		7.6	mg/kg	=
SAIC	IAAP96981	IAAP96981	691798.2	93140.0	0.0	0.5	11/14/2006	SW846 8270C	1,2,4-Trichlorobenzene	0.42		0.42	mg/kg	U
SAIC	IAAP96981	IAAP96981	691798.2	93140.0	0.0	0.5	11/14/2006	SW846 8270C	1,2-Dichlorobenzene	0.42		0.42	mg/kg	U
SAIC	IAAP96981	IAAP96981	691798.2	93140.0	0.0	0.5	11/14/2006	SW846 8330	1,3,5-TriNitrobenzene	0.32		0.32	mg/kg	UJ
SAIC	IAAP96981	IAAP96981	691798.2	93140.0	0.0	0.5	11/14/2006	SW846 8270C	1,3-Dichlorobenzene	0.42		0.42	mg/kg	U
SAIC	IAAP96981	IAAP96981	691798.2	93140.0	0.0	0.5	11/14/2006	SW846 8270C	1,4-Dichlorobenzene	0.42		0.42	mg/kg	U
SAIC	IAAP96981	IAAP96981	691798.2	93140.0	0.0	0.5	11/14/2006	SW846 8270C	2,2'-oxybis(1-Chloropropane)	0.42		0.42	mg/kg	U
SAIC	IAAP96981	IAAP96981	691798.2	93140.0	0.0	0.5	11/14/2006	SW846 8270C	2,4,5-Trichlorophenol	0.42		0.42	mg/kg	U
SAIC	IAAP96981	IAAP96981	691798.2	93140.0	0.0	0.5	11/14/2006	SW846 8270C	2,4,6-Trichlorophenol	0.42		0.42	mg/kg	U
SAIC	IAAP96981	IAAP96981	691798.2	93140.0	0.0	0.5	11/14/2006	SW846 8330	2,4,6-Trinitrotoluene	0.32		0.32	mg/kg	UJ
SAIC	IAAP96981	IAAP96981	691798.2	93140.0	0.0	0.5	11/14/2006	SW846 8270C	2,4-Dichlorophenol	0.42		0.42	mg/kg	U
SAIC	IAAP96981	IAAP96981	691798.2	93140.0	0.0	0.5	11/14/2006	SW846 8270C	2,4-Dimethylphenol	0.42		0.42	mg/kg	U
SAIC	IAAP96981	IAAP96981	691798.2	93140.0	0.0	0.5	11/14/2006	SW846 8270C	2,4-Dinitrophenol	2		2	mg/kg	U
SAIC	IAAP96981	IAAP96981	691798.2	93140.0	0.0	0.5	11/14/2006	SW846 8330	2,4-Dinitrotoluene	0.32		0.32	mg/kg	UJ
SAIC	IAAP96981	IAAP96981	691798.2	93140.0	0.0	0.5	11/14/2006	SW846 8270C	2,4-Dinitrotoluene	0.42		0.42	mg/kg	U
SAIC	IAAP96981	IAAP96981	691798.2	93140.0	0.0	0.5	11/14/2006	SW846 8270C	2,6-Dinitrotoluene	0.42		0.42	mg/kg	U
SAIC	IAAP96981	IAAP96981	691798.2	93140.0	0.0	0.5	11/14/2006	SW846 8270C	2-Chloronaphthalene	0.42		0.42	mg/kg	U
SAIC	IAAP96981	IAAP96981	691798.2	93140.0	0.0	0.5	11/14/2006	SW846 8270C	2-Chlorophenol	0.42		0.42	mg/kg	U
SAIC	IAAP96981	IAAP96981	691798.2	93140.0	0.0	0.5	11/14/2006	SW846 8270C	2-Methylnaphthalene	0.42		0.42	mg/kg	U
SAIC	IAAP96981	IAAP96981	691798.2	93140.0	0.0	0.5	11/14/2006	SW846 8270C	2-Methylphenol	0.42		0.42	mg/kg	U
SAIC	IAAP96981	IAAP96981	691798.2	93140.0	0.0	0.5	11/14/2006	SW846 8270C	2-Nitroaniline	2		2	mg/kg	U
SAIC	IAAP96981	IAAP96981	691798.2	93140.0	0.0	0.5	11/14/2006	SW846 8270C	2-Nitrophenol	0.42		0.42	mg/kg	U
SAIC	IAAP96981	IAAP96981	691798.2	93140.0	0.0	0.5	11/14/2006	SW846 8270C	3,3'-Dichlorobenzidine	2		2	mg/kg	U
SAIC	IAAP96981	IAAP96981	691798.2	93140.0	0.0	0.5	11/14/2006	SW846 8270C	3-Nitroaniline	2		2	mg/kg	U
SAIC	IAAP96981	IAAP96981	691798.2	93140.0	0.0	0.5	11/14/2006	SW846 8270C	4,6-Dinitro-2-methylphenol	2		2	mg/kg	U
SAIC	IAAP96981	IAAP96981	691798.2	93140.0	0.0	0.5	11/14/2006	SW846 8270C	4-Bromophenyl phenyl ether	0.42		0.42	mg/kg	U

Company	Sample Name	Station Name	Easting	Northing	Start Depth(ft)	End Depth(ft)	Collect Date	Method	Analyte	Result	Error	Detection Limit	Units	Validation Qualifier
SAIC	IAAP96981	IAAP96981	691798.2	93140.0	0.0	0.5	11/14/2006	SW846 8270C	4-Chloro-3-methylphenol	0.42		0.42	mg/kg	U
SAIC	IAAP96981	IAAP96981	691798.2	93140.0	0.0	0.5	11/14/2006	SW846 8270C	4-Chloroaniline	0.42		0.42	mg/kg	U
SAIC	IAAP96981	IAAP96981	691798.2	93140.0	0.0	0.5	11/14/2006	SW846 8270C	4-Chlorophenyl phenyl ether	0.42		0.42	mg/kg	U
SAIC	IAAP96981	IAAP96981	691798.2	93140.0	0.0	0.5	11/14/2006	SW846 8270C	4-Methylphenol	0.42		0.42	mg/kg	U
SAIC	IAAP96981	IAAP96981	691798.2	93140.0	0.0	0.5	11/14/2006	SW846 8270C	4-Nitroaniline	2		2	mg/kg	U
SAIC	IAAP96981	IAAP96981	691798.2	93140.0	0.0	0.5	11/14/2006	SW846 8270C	4-Nitrophenol	2		2	mg/kg	U
SAIC	IAAP96981	IAAP96981	691798.2	93140.0	0.0	0.5	11/14/2006	SW846 8270C	Acenaphthene	0.42		0.42	mg/kg	U
SAIC	IAAP96981	IAAP96981	691798.2	93140.0	0.0	0.5	11/14/2006	SW846 8270C	Acenaphthylene	0.42		0.42	mg/kg	U
SAIC	IAAP96981	IAAP96981	691798.2	93140.0	0.0	0.5	11/14/2006	SW846 6010B	Aluminum	6640		15.7	mg/kg	J
SAIC	IAAP96981	IAAP96981	691798.2	93140.0	0.0	0.5	11/14/2006	SW846 8270C	Anthracene	0.42		0.42	mg/kg	U
SAIC	IAAP96981	IAAP96981	691798.2	93140.0	0.0	0.5	11/14/2006	SW846 6010B	Antimony	1		0.84	mg/kg	J
SAIC	IAAP96981	IAAP96981	691798.2	93140.0	0.0	0.5	11/14/2006	SW846 6010B	Arsenic	5.4		0.7	mg/kg	=
SAIC	IAAP96981	IAAP96981	691798.2	93140.0	0.0	0.5	11/14/2006	SW846 6010B	Barium	89.7		1.3	mg/kg	=
SAIC	IAAP96981	IAAP96981	691798.2	93140.0	0.0	0.5	11/14/2006	SW846 8270C	Benzo(a)anthracene	0.086		0.42	mg/kg	=
SAIC	IAAP96981	IAAP96981	691798.2	93140.0	0.0	0.5	11/14/2006	SW846 8270C	Benzo(a)pyrene	0.094		0.42	mg/kg	=
SAIC	IAAP96981	IAAP96981	691798.2	93140.0	0.0	0.5	11/14/2006	SW846 8270C	Benzo(b)fluoranthene	0.12		0.42	mg/kg	=
SAIC	IAAP96981	IAAP96981	691798.2	93140.0	0.0	0.5	11/14/2006	SW846 8270C	Benzo(g,h,i)perylene	0.078		0.42	mg/kg	=
SAIC	IAAP96981	IAAP96981	691798.2	93140.0	0.0	0.5	11/14/2006	SW846 8270C	Benzo(k)fluoranthene	0.12		0.42	mg/kg	=
SAIC	IAAP96981	IAAP96981	691798.2	93140.0	0.0	0.5	11/14/2006	SW846 6010B	Beryllium	0.41		0.14	mg/kg	=
SAIC	IAAP96981	IAAP96981	691798.2	93140.0	0.0	0.5	11/14/2006	SW846 8270C	Bis(2-chloroethoxy) methane	0.42		0.42	mg/kg	U
SAIC	IAAP96981	IAAP96981	691798.2	93140.0	0.0	0.5	11/14/2006	SW846 8270C	Bis(2-chloroethyl) ether	0.42		0.42	mg/kg	U
SAIC	IAAP96981	IAAP96981	691798.2	93140.0	0.0	0.5	11/14/2006	SW846 8270C	Bis(2-ethylhexyl) phthalate	0.13		0.42	mg/kg	=
SAIC	IAAP96981	IAAP96981	691798.2	93140.0	0.0	0.5	11/14/2006	SW846 8270C	Butyl benzyl phthalate	0.047		0.42	mg/kg	=
SAIC	IAAP96981	IAAP96981	691798.2	93140.0	0.0	0.5	11/14/2006	SW846 6010B	Cadmium	1.3		0.34	mg/kg	=
SAIC	IAAP96981	IAAP96981	691798.2	93140.0	0.0	0.5	11/14/2006	SW846 6010B	Calcium	70800		21.6	mg/kg	=
SAIC	IAAP96981	IAAP96981	691798.2	93140.0	0.0	0.5	11/14/2006	SW846 8270C	Carbazole	0.42		0.42	mg/kg	U
SAIC	IAAP96981	IAAP96981	691798.2	93140.0	0.0	0.5	11/14/2006	SW846 6010B	Chromium	37.7		0.9	mg/kg	J
SAIC	IAAP96981	IAAP96981	691798.2	93140.0	0.0	0.5	11/14/2006	SW846 8270C	Chrysene	0.13		0.42	mg/kg	=
SAIC	IAAP96981	IAAP96981	691798.2	93140.0	0.0	0.5	11/14/2006	SW846 6010B	Cobalt	6.8		1.3	mg/kg	=
SAIC	IAAP96981	IAAP96981	691798.2	93140.0	0.0	0.5	11/14/2006	SW846 6010B	Copper	23.4		0.76	mg/kg	=
SAIC	IAAP96981	IAAP96981	691798.2	93140.0	0.0	0.5	11/14/2006	SW846 8270C	Dibenzo(a,h)anthracene	0.42		0.42	mg/kg	U
SAIC	IAAP96981	IAAP96981	691798.2	93140.0	0.0	0.5	11/14/2006	SW846 8270C	Dibenzofuran	0.42		0.42	mg/kg	U
SAIC	IAAP96981	IAAP96981	691798.2	93140.0	0.0	0.5	11/14/2006	SW846 8270C	Diethyl phthalate	0.42		0.42	mg/kg	U
SAIC	IAAP96981	IAAP96981	691798.2	93140.0	0.0	0.5	11/14/2006	SW846 8270C	Dimethyl phthalate	0.42		0.42	mg/kg	U
SAIC	IAAP96981	IAAP96981	691798.2	93140.0	0.0	0.5	11/14/2006	SW846 8270C	Di-n-butyl phthalate	0.42		0.42	mg/kg	U
SAIC	IAAP96981	IAAP96981	691798.2	93140.0	0.0	0.5	11/14/2006	SW846 8270C	Di-n-octyl phthalate	0.42		0.42	mg/kg	U
SAIC	IAAP96981	IAAP96981	691798.2	93140.0	0.0	0.5	11/14/2006	SW846 8270C	Fluoranthene	0.2		0.42	mg/kg	=
SAIC	IAAP96981	IAAP96981	691798.2	93140.0	0.0	0.5	11/14/2006	SW846 8270C	Fluorene	0.42		0.42	mg/kg	U
SAIC	IAAP96981	IAAP96981	691798.2	93140.0	0.0	0.5	11/14/2006	SW846 8270C	Hexachlorobenzene	0.42		0.42	mg/kg	U
SAIC	IAAP96981	IAAP96981	691798.2	93140.0	0.0	0.5	11/14/2006	SW846 8270C	Hexachlorobutadiene	0.42		0.42	mg/kg	U
SAIC	IAAP96981	IAAP96981	691798.2	93140.0	0.0	0.5	11/14/2006	SW846 8270C	Hexachlorocyclopentadiene	2		2	mg/kg	UJ
SAIC	IAAP96981	IAAP96981	691798.2	93140.0	0.0	0.5	11/14/2006	SW846 8270C	Hexachloroethane	0.42		0.42	mg/kg	U
SAIC	IAAP96981	IAAP96981	691798.2	93140.0	0.0	0.5	11/14/2006	SW846 8330	HMX	0.32		0.32	mg/kg	UJ

Company	Sample Name	Station Name	Easting	Northing	Start Depth(ft)	End Depth(ft)	Collect Date	Method	Analyte	Result	Error	Detection Limit	Units	Validation Qualifier
SAIC	IAAP96981	IAAP96981	691798.2	93140.0	0.0	0.5	11/14/2006	SW846 8270C	Indeno(1,2,3-cd)pyrene	0.058		0.42	mg/kg	=
SAIC	IAAP96981	IAAP96981	691798.2	93140.0	0.0	0.5	11/14/2006	SW846 6010B	Iron	14700		6.1	mg/kg	J
SAIC	IAAP96981	IAAP96981	691798.2	93140.0	0.0	0.5	11/14/2006	SW846 8270C	Isophorone	0.42		0.42	mg/kg	U
SAIC	IAAP96981	IAAP96981	691798.2	93140.0	0.0	0.5	11/14/2006	SW846 6010B	Lead	104		0.38	mg/kg	=
SAIC	IAAP96981	IAAP96981	691798.2	93140.0	0.0	0.5	11/14/2006	SW846 6010B	Magnesium	3400		30.8	mg/kg	=
SAIC	IAAP96981	IAAP96981	691798.2	93140.0	0.0	0.5	11/14/2006	SW846 6010B	Manganese	621		0.25	mg/kg	J
SAIC	IAAP96981	IAAP96981	691798.2	93140.0	0.0	0.5	11/14/2006	SW846 7471AS	Mercury	0.5		0.0085	mg/kg	=
SAIC	IAAP96981	IAAP96981	691798.2	93140.0	0.0	0.5	11/14/2006	SW846 8270C	Naphthalene	0.42		0.42	mg/kg	U
SAIC	IAAP96981	IAAP96981	691798.2	93140.0	0.0	0.5	11/14/2006	SW846 6010B	Nickel	14.4		1.9	mg/kg	=
SAIC	IAAP96981	IAAP96981	691798.2	93140.0	0.0	0.5	11/14/2006	SW846 8270C	Nitrobenzene	0.42		0.42	mg/kg	U
SAIC	IAAP96981	IAAP96981	691798.2	93140.0	0.0	0.5	11/14/2006	SW846 8270C	N-Nitroso-di-n-propylamine	0.42		0.42	mg/kg	U
SAIC	IAAP96981	IAAP96981	691798.2	93140.0	0.0	0.5	11/14/2006	SW846 8270C	N-Nitrosodiphenylamine	0.42		0.42	mg/kg	U
SAIC	IAAP96981	IAAP96981	691798.2	93140.0	0.0	0.5	11/14/2006	SW846 8270C	Pentachlorophenol	2		2	mg/kg	UJ
SAIC	IAAP96981	IAAP96981	691798.2	93140.0	0.0	0.5	11/14/2006	EPA 160.3	Percent Moisture	21.3		0.1	%	=
SAIC	IAAP96981	IAAP96981	691798.2	93140.0	0.0	0.5	11/14/2006	SW846 8270C	Phenanthrene	0.42		0.42	mg/kg	U
SAIC	IAAP96981	IAAP96981	691798.2	93140.0	0.0	0.5	11/14/2006	SW846 8270C	Phenol	0.42		0.42	mg/kg	U
SAIC	IAAP96981	IAAP96981	691798.2	93140.0	0.0	0.5	11/14/2006	SW846 6010B	Potassium	908		127	mg/kg	=
SAIC	IAAP96981	IAAP96981	691798.2	93140.0	0.0	0.5	11/14/2006	SW846 8270C	Pyrene	0.13		0.42	mg/kg	=
SAIC	IAAP96981	IAAP96981	691798.2	93140.0	0.0	0.5	11/14/2006	SW846 8330	RDX	0.32		0.32	mg/kg	UJ
SAIC	IAAP96981	IAAP96981	691798.2	93140.0	0.0	0.5	11/14/2006	SW846 6010B	Selenium	0.55		0.44	mg/kg	=
SAIC	IAAP96981	IAAP96981	691798.2	93140.0	0.0	0.5	11/14/2006	SW846 6010B	Silver	0.5		0.5	mg/kg	U
SAIC	IAAP96981	IAAP96981	691798.2	93140.0	0.0	0.5	11/14/2006	SW846 6010B	Sodium	86.7		25.4	mg/kg	=
SAIC	IAAP96981	IAAP96981	691798.2	93140.0	0.0	0.5	11/14/2006	SW846 6010B	Thallium	0.34		0.34	mg/kg	U
SAIC	IAAP96981	IAAP96981	691798.2	93140.0	0.0	0.5	11/14/2006	SW846 6010B	Vanadium	22.2		1.7	mg/kg	=
SAIC	IAAP96981	IAAP96981	691798.2	93140.0	0.0	0.5	11/14/2006	SW846 6010B	Zinc	229		3.6	mg/kg	=
SAIC	IAAP96982	IAAP96982	691798.2	93140.0	1.0	2.0	11/14/2006	SW846 8270C	1,2,4-Trichlorobenzene	0.36		0.36	mg/kg	U
SAIC	IAAP96982	IAAP96982	691798.2	93140.0	1.0	2.0	11/14/2006	SW846 8270C	1,2-Dichlorobenzene	0.36		0.36	mg/kg	U
SAIC	IAAP96982	IAAP96982	691798.2	93140.0	1.0	2.0	11/14/2006	SW846 8330	1,3,5-TriNitrobenzene	0.27		0.27	mg/kg	UJ
SAIC	IAAP96982	IAAP96982	691798.2	93140.0	1.0	2.0	11/14/2006	SW846 8270C	1,3-Dichlorobenzene	0.36		0.36	mg/kg	U
SAIC	IAAP96982	IAAP96982	691798.2	93140.0	1.0	2.0	11/14/2006	SW846 8270C	1,4-Dichlorobenzene	0.36		0.36	mg/kg	U
SAIC	IAAP96982	IAAP96982	691798.2	93140.0	1.0	2.0	11/14/2006	SW846 8270C	2,2'-oxybis(1-Chloropropane)	0.36		0.36	mg/kg	U
SAIC	IAAP96982	IAAP96982	691798.2	93140.0	1.0	2.0	11/14/2006	SW846 8270C	2,4,5-Trichlorophenol	0.36		0.36	mg/kg	U
SAIC	IAAP96982	IAAP96982	691798.2	93140.0	1.0	2.0	11/14/2006	SW846 8270C	2,4,6-Trichlorophenol	0.36		0.36	mg/kg	U
SAIC	IAAP96982	IAAP96982	691798.2	93140.0	1.0	2.0	11/14/2006	SW846 8330	2,4,6-Trinitrotoluene	0.27		0.27	mg/kg	UJ
SAIC	IAAP96982	IAAP96982	691798.2	93140.0	1.0	2.0	11/14/2006	SW846 8270C	2,4-Dichlorophenol	0.36		0.36	mg/kg	U
SAIC	IAAP96982	IAAP96982	691798.2	93140.0	1.0	2.0	11/14/2006	SW846 8270C	2,4-Dimethylphenol	0.36		0.36	mg/kg	U
SAIC	IAAP96982	IAAP96982	691798.2	93140.0	1.0	2.0	11/14/2006	SW846 8270C	2,4-Dinitrophenol	1.8		1.8	mg/kg	U
SAIC	IAAP96982	IAAP96982	691798.2	93140.0	1.0	2.0	11/14/2006	SW846 8330	2,4-Dinitrotoluene	0.27		0.27	mg/kg	UJ
SAIC	IAAP96982	IAAP96982	691798.2	93140.0	1.0	2.0	11/14/2006	SW846 8270C	2,4-Dinitrotoluene	0.36		0.36	mg/kg	U
SAIC	IAAP96982	IAAP96982	691798.2	93140.0	1.0	2.0	11/14/2006	SW846 8270C	2,6-Dinitrotoluene	0.36		0.36	mg/kg	U
SAIC	IAAP96982	IAAP96982	691798.2	93140.0	1.0	2.0	11/14/2006	SW846 8270C	2-Chloronaphthalene	0.36		0.36	mg/kg	U
SAIC	IAAP96982	IAAP96982	691798.2	93140.0	1.0	2.0	11/14/2006	SW846 8270C	2-Chlorophenol	0.36		0.36	mg/kg	U
SAIC	IAAP96982	IAAP96982	691798.2	93140.0	1.0	2.0	11/14/2006	SW846 8270C	2-Methylnaphthalene	0.36		0.36	mg/kg	U

Company	Sample Name	Station Name	Easting	Northing	Start Depth(ft)	End Depth(ft)	Collect Date	Method	Analyte	Result	Error	Detection Limit	Units	Validation Qualifier
SAIC	IAAP96982	IAAP96982	691798.2	93140.0	1.0	2.0	11/14/2006	SW846 8270C	2-Methylphenol	0.36		0.36	mg/kg	U
SAIC	IAAP96982	IAAP96982	691798.2	93140.0	1.0	2.0	11/14/2006	SW846 8270C	2-Nitroaniline	1.8		1.8	mg/kg	U
SAIC	IAAP96982	IAAP96982	691798.2	93140.0	1.0	2.0	11/14/2006	SW846 8270C	2-Nitrophenol	0.36		0.36	mg/kg	U
SAIC	IAAP96982	IAAP96982	691798.2	93140.0	1.0	2.0	11/14/2006	SW846 8270C	3,3'-Dichlorobenzidine	1.8		1.8	mg/kg	U
SAIC	IAAP96982	IAAP96982	691798.2	93140.0	1.0	2.0	11/14/2006	SW846 8270C	3-Nitroaniline	1.8		1.8	mg/kg	U
SAIC	IAAP96982	IAAP96982	691798.2	93140.0	1.0	2.0	11/14/2006	SW846 8270C	4,6-Dinitro-2-methylphenol	1.8		1.8	mg/kg	U
SAIC	IAAP96982	IAAP96982	691798.2	93140.0	1.0	2.0	11/14/2006	SW846 8270C	4-Bromophenyl phenyl ether	0.36		0.36	mg/kg	U
SAIC	IAAP96982	IAAP96982	691798.2	93140.0	1.0	2.0	11/14/2006	SW846 8270C	4-Chloro-3-methylphenol	0.36		0.36	mg/kg	U
SAIC	IAAP96982	IAAP96982	691798.2	93140.0	1.0	2.0	11/14/2006	SW846 8270C	4-Chloroaniline	0.36		0.36	mg/kg	U
SAIC	IAAP96982	IAAP96982	691798.2	93140.0	1.0	2.0	11/14/2006	SW846 8270C	4-Chlorophenyl phenyl ether	0.36		0.36	mg/kg	U
SAIC	IAAP96982	IAAP96982	691798.2	93140.0	1.0	2.0	11/14/2006	SW846 8270C	4-Methylphenol	0.36		0.36	mg/kg	U
SAIC	IAAP96982	IAAP96982	691798.2	93140.0	1.0	2.0	11/14/2006	SW846 8270C	4-Nitroaniline	1.8		1.8	mg/kg	U
SAIC	IAAP96982	IAAP96982	691798.2	93140.0	1.0	2.0	11/14/2006	SW846 8270C	4-Nitrophenol	1.8		1.8	mg/kg	U
SAIC	IAAP96982	IAAP96982	691798.2	93140.0	1.0	2.0	11/14/2006	SW846 8270C	Acenaphthene	0.36		0.36	mg/kg	U
SAIC	IAAP96982	IAAP96982	691798.2	93140.0	1.0	2.0	11/14/2006	SW846 8270C	Acenaphthylene	0.24		0.36	mg/kg	=
SAIC	IAAP96982	IAAP96982	691798.2	93140.0	1.0	2.0	11/14/2006	SW846 6010B	Aluminum	9120		13.6	mg/kg	J
SAIC	IAAP96982	IAAP96982	691798.2	93140.0	1.0	2.0	11/14/2006	SW846 8270C	Anthracene	0.31		0.36	mg/kg	=
SAIC	IAAP96982	IAAP96982	691798.2	93140.0	1.0	2.0	11/14/2006	SW846 6010B	Antimony	0.73		0.73	mg/kg	UJ
SAIC	IAAP96982	IAAP96982	691798.2	93140.0	1.0	2.0	11/14/2006	SW846 6010B	Arsenic	6.6		0.6	mg/kg	=
SAIC	IAAP96982	IAAP96982	691798.2	93140.0	1.0	2.0	11/14/2006	SW846 6010B	Barium	149		1.1	mg/kg	=
SAIC	IAAP96982	IAAP96982	691798.2	93140.0	1.0	2.0	11/14/2006	SW846 8270C	Benzo(a)anthracene	1.3		0.36	mg/kg	=
SAIC	IAAP96982	IAAP96982	691798.2	93140.0	1.0	2.0	11/14/2006	SW846 8270C	Benzo(a)pyrene	1.1		0.36	mg/kg	=
SAIC	IAAP96982	IAAP96982	691798.2	93140.0	1.0	2.0	11/14/2006	SW846 8270C	Benzo(b)fluoranthene	1.3		0.36	mg/kg	=
SAIC	IAAP96982	IAAP96982	691798.2	93140.0	1.0	2.0	11/14/2006	SW846 8270C	Benzo(g,h,i)perylene	0.51		0.36	mg/kg	=
SAIC	IAAP96982	IAAP96982	691798.2	93140.0	1.0	2.0	11/14/2006	SW846 8270C	Benzo(k)fluoranthene	1.2		0.36	mg/kg	=
SAIC	IAAP96982	IAAP96982	691798.2	93140.0	1.0	2.0	11/14/2006	SW846 6010B	Beryllium	0.55		0.12	mg/kg	=
SAIC	IAAP96982	IAAP96982	691798.2	93140.0	1.0	2.0	11/14/2006	SW846 8270C	Bis(2-chloroethoxy) methane	0.36		0.36	mg/kg	U
SAIC	IAAP96982	IAAP96982	691798.2	93140.0	1.0	2.0	11/14/2006	SW846 8270C	Bis(2-chloroethyl) ether	0.36		0.36	mg/kg	U
SAIC	IAAP96982	IAAP96982	691798.2	93140.0	1.0	2.0	11/14/2006	SW846 8270C	Bis(2-ethylhexyl) phthalate	0.36		0.36	mg/kg	U
SAIC	IAAP96982	IAAP96982	691798.2	93140.0	1.0	2.0	11/14/2006	SW846 8270C	Butyl benzyl phthalate	0.36		0.36	mg/kg	U
SAIC	IAAP96982	IAAP96982	691798.2	93140.0	1.0	2.0	11/14/2006	SW846 6010B	Cadmium	0.67		0.3	mg/kg	=
SAIC	IAAP96982	IAAP96982	691798.2	93140.0	1.0	2.0	11/14/2006	SW846 6010B	Calcium	69800		18.6	mg/kg	=
SAIC	IAAP96982	IAAP96982	691798.2	93140.0	1.0	2.0	11/14/2006	SW846 8270C	Carbazole	0.14		0.36	mg/kg	=
SAIC	IAAP96982	IAAP96982	691798.2	93140.0	1.0	2.0	11/14/2006	SW846 6010B	Chromium	19.7		0.78	mg/kg	J
SAIC	IAAP96982	IAAP96982	691798.2	93140.0	1.0	2.0	11/14/2006	SW846 8270C	Chrysene	1.5		0.36	mg/kg	=
SAIC	IAAP96982	IAAP96982	691798.2	93140.0	1.0	2.0	11/14/2006	SW846 6010B	Cobalt	7.8		1.1	mg/kg	=
SAIC	IAAP96982	IAAP96982	691798.2	93140.0	1.0	2.0	11/14/2006	SW846 6010B	Copper	13.6		0.66	mg/kg	=
SAIC	IAAP96982	IAAP96982	691798.2	93140.0	1.0	2.0	11/14/2006	SW846 8270C	Dibenzo(a,h)anthracene	0.27		0.36	mg/kg	=
SAIC	IAAP96982	IAAP96982	691798.2	93140.0	1.0	2.0	11/14/2006	SW846 8270C	Dibenzofuran	0.36		0.36	mg/kg	U
SAIC	IAAP96982	IAAP96982	691798.2	93140.0	1.0	2.0	11/14/2006	SW846 8270C	Diethyl phthalate	0.36		0.36	mg/kg	U
SAIC	IAAP96982	IAAP96982	691798.2	93140.0	1.0	2.0	11/14/2006	SW846 8270C	Dimethyl phthalate	0.36		0.36	mg/kg	U
SAIC	IAAP96982	IAAP96982	691798.2	93140.0	1.0	2.0	11/14/2006	SW846 8270C	Di-n-butyl phthalate	0.36		0.36	mg/kg	U
SAIC	IAAP96982	IAAP96982	691798.2	93140.0	1.0	2.0	11/14/2006	SW846 8270C	Di-n-octyl phthalate	0.36		0.36	mg/kg	U

Company	Sample Name	Station Name	Easting	Northing	Start Depth(ft)	End Depth(ft)	Collect Date	Method	Analyte	Result	Error	Detection Limit	Units	Validation Qualifier
SAIC	IAAP96982	IAAP96982	691798.2	93140.0	1.0	2.0	11/14/2006	SW846 8270C	Fluoranthene	3.1		0.36	mg/kg	=
SAIC	IAAP96982	IAAP96982	691798.2	93140.0	1.0	2.0	11/14/2006	SW846 8270C	Fluorene	0.36		0.36	mg/kg	U
SAIC	IAAP96982	IAAP96982	691798.2	93140.0	1.0	2.0	11/14/2006	SW846 8270C	Hexachlorobenzene	0.36		0.36	mg/kg	U
SAIC	IAAP96982	IAAP96982	691798.2	93140.0	1.0	2.0	11/14/2006	SW846 8270C	Hexachlorobutadiene	0.36		0.36	mg/kg	U
SAIC	IAAP96982	IAAP96982	691798.2	93140.0	1.0	2.0	11/14/2006	SW846 8270C	Hexachlorocyclopentadiene	1.8		1.8	mg/kg	UJ
SAIC	IAAP96982	IAAP96982	691798.2	93140.0	1.0	2.0	11/14/2006	SW846 8270C	Hexachloroethane	0.36		0.36	mg/kg	U
SAIC	IAAP96982	IAAP96982	691798.2	93140.0	1.0	2.0	11/14/2006	SW846 8330	HMX	0.13		0.27	mg/kg	=
SAIC	IAAP96982	IAAP96982	691798.2	93140.0	1.0	2.0	11/14/2006	SW846 8270C	Indeno(1,2,3-cd)pyrene	0.52		0.36	mg/kg	=
SAIC	IAAP96982	IAAP96982	691798.2	93140.0	1.0	2.0	11/14/2006	SW846 6010B	Iron	15100		5.3	mg/kg	J
SAIC	IAAP96982	IAAP96982	691798.2	93140.0	1.0	2.0	11/14/2006	SW846 8270C	Isophorone	0.36		0.36	mg/kg	U
SAIC	IAAP96982	IAAP96982	691798.2	93140.0	1.0	2.0	11/14/2006	SW846 6010B	Lead	55		0.33	mg/kg	=
SAIC	IAAP96982	IAAP96982	691798.2	93140.0	1.0	2.0	11/14/2006	SW846 6010B	Magnesium	13100		26.6	mg/kg	=
SAIC	IAAP96982	IAAP96982	691798.2	93140.0	1.0	2.0	11/14/2006	SW846 6010B	Manganese	765		0.22	mg/kg	J
SAIC	IAAP96982	IAAP96982	691798.2	93140.0	1.0	2.0	11/14/2006	SW846 7471AS	Mercury	0.069		0.0073	mg/kg	=
SAIC	IAAP96982	IAAP96982	691798.2	93140.0	1.0	2.0	11/14/2006	SW846 8270C	Naphthalene	0.36		0.36	mg/kg	U
SAIC	IAAP96982	IAAP96982	691798.2	93140.0	1.0	2.0	11/14/2006	SW846 6010B	Nickel	15.8		1.7	mg/kg	=
SAIC	IAAP96982	IAAP96982	691798.2	93140.0	1.0	2.0	11/14/2006	SW846 8270C	Nitrobenzene	0.36		0.36	mg/kg	U
SAIC	IAAP96982	IAAP96982	691798.2	93140.0	1.0	2.0	11/14/2006	SW846 8270C	N-Nitroso-di-n-propylamine	0.36		0.36	mg/kg	U
SAIC	IAAP96982	IAAP96982	691798.2	93140.0	1.0	2.0	11/14/2006	SW846 8270C	N-Nitrosodiphenylamine	0.36		0.36	mg/kg	U
SAIC	IAAP96982	IAAP96982	691798.2	93140.0	1.0	2.0	11/14/2006	SW846 8270C	Pentachlorophenol	1.8		1.8	mg/kg	UJ
SAIC	IAAP96982	IAAP96982	691798.2	93140.0	1.0	2.0	11/14/2006	EPA 160.3	Percent Moisture	8.7		0.1	%	=
SAIC	IAAP96982	IAAP96982	691798.2	93140.0	1.0	2.0	11/14/2006	SW846 8270C	Phenanthrene	0.21		0.36	mg/kg	=
SAIC	IAAP96982	IAAP96982	691798.2	93140.0	1.0	2.0	11/14/2006	SW846 8270C	Phenol	0.36		0.36	mg/kg	U
SAIC	IAAP96982	IAAP96982	691798.2	93140.0	1.0	2.0	11/14/2006	SW846 6010B	Potassium	409		110	mg/kg	=
SAIC	IAAP96982	IAAP96982	691798.2	93140.0	1.0	2.0	11/14/2006	SW846 8270C	Pyrene	2.1		0.36	mg/kg	=
SAIC	IAAP96982	IAAP96982	691798.2	93140.0	1.0	2.0	11/14/2006	SW846 8330	RDX	0.27		0.27	mg/kg	UJ
SAIC	IAAP96982	IAAP96982	691798.2	93140.0	1.0	2.0	11/14/2006	SW846 6010B	Selenium	0.45		0.38	mg/kg	=
SAIC	IAAP96982	IAAP96982	691798.2	93140.0	1.0	2.0	11/14/2006	SW846 6010B	Silver	0.43		0.43	mg/kg	U
SAIC	IAAP96982	IAAP96982	691798.2	93140.0	1.0	2.0	11/14/2006	SW846 6010B	Sodium	62.1		21.9	mg/kg	=
SAIC	IAAP96982	IAAP96982	691798.2	93140.0	1.0	2.0	11/14/2006	SW846 6010B	Thallium	0.29		0.29	mg/kg	U
SAIC	IAAP96982	IAAP96982	691798.2	93140.0	1.0	2.0	11/14/2006	SW846 6010B	Vanadium	24.1		1.5	mg/kg	=
SAIC	IAAP96982	IAAP96982	691798.2	93140.0	1.0	2.0	11/14/2006	SW846 6010B	Zinc	104		3.1	mg/kg	=
SAIC	IAAP96983	IAAP96983	691670.5	93334.9	0.0	0.5	11/14/2006	SW846 8082	Aroclor-1016	0.043		0.043	mg/kg	U
SAIC	IAAP96983	IAAP96983	691670.5	93334.9	0.0	0.5	11/14/2006	SW846 8082	Aroclor-1221	0.043		0.043	mg/kg	U
SAIC	IAAP96983	IAAP96983	691670.5	93334.9	0.0	0.5	11/14/2006	SW846 8082	Aroclor-1232	0.043		0.043	mg/kg	U
SAIC	IAAP96983	IAAP96983	691670.5	93334.9	0.0	0.5	11/14/2006	SW846 8082	Aroclor-1242	0.043		0.043	mg/kg	U
SAIC	IAAP96983	IAAP96983	691670.5	93334.9	0.0	0.5	11/14/2006	SW846 8082	Aroclor-1248	0.043		0.043	mg/kg	U
SAIC	IAAP96983	IAAP96983	691670.5	93334.9	0.0	0.5	11/14/2006	SW846 8082	Aroclor-1254	0.043		0.043	mg/kg	U
SAIC	IAAP96983	IAAP96983	691670.5	93334.9	0.0	0.5	11/14/2006	SW846 8082	Aroclor-1260	0.061		0.043	mg/kg	=
SAIC	IAAP96983	IAAP96983	691670.5	93334.9	0.0	0.5	11/14/2006	EPA 160.3	Percent Moisture	23		0.1	%	=
SAIC	IAAP96984	IAAP96984	691698.8	93223.6	0.0	0.5	11/14/2006	SW846 8082	Aroclor-1016	0.043		0.043	mg/kg	U
SAIC	IAAP96984	IAAP96984	691698.8	93223.6	0.0	0.5	11/14/2006	SW846 8082	Aroclor-1221	0.043		0.043	mg/kg	U
SAIC	IAAP96984	IAAP96984	691698.8	93223.6	0.0	0.5	11/14/2006	SW846 8082	Aroclor-1232	0.043		0.043	mg/kg	U

Company	Sample Name	Station Name	Easting	Northing	Start Depth(ft)	End Depth(ft)	Collect Date	Method	Analyte	Result	Error	Detection Limit	Units	Validation Qualifier
SAIC	IAAP96984	IAAP96984	691698.8	93223.6	0.0	0.5	11/14/2006	SW846 8082	Aroclor-1242	0.043		0.043	mg/kg	U
SAIC	IAAP96984	IAAP96984	691698.8	93223.6	0.0	0.5	11/14/2006	SW846 8082	Aroclor-1248	0.043		0.043	mg/kg	U
SAIC	IAAP96984	IAAP96984	691698.8	93223.6	0.0	0.5	11/14/2006	SW846 8082	Aroclor-1254	0.043		0.043	mg/kg	U
SAIC	IAAP96984	IAAP96984	691698.8	93223.6	0.0	0.5	11/14/2006	SW846 8082	Aroclor-1260	0.11		0.043	mg/kg	J
SAIC	IAAP96984	IAAP96984	691698.8	93223.6	0.0	0.5	11/14/2006	EPA 160.3	Percent Moisture	24		0.1	%	=
SAIC	IAAP96985	IAAP96985	691714.2	93222.5	0.0	0.5	11/14/2006	SW846 8082	Aroclor-1016	0.042		0.042	mg/kg	U
SAIC	IAAP96985	IAAP96985	691714.2	93222.5	0.0	0.5	11/14/2006	SW846 8082	Aroclor-1221	0.042		0.042	mg/kg	U
SAIC	IAAP96985	IAAP96985	691714.2	93222.5	0.0	0.5	11/14/2006	SW846 8082	Aroclor-1232	0.042		0.042	mg/kg	U
SAIC	IAAP96985	IAAP96985	691714.2	93222.5	0.0	0.5	11/14/2006	SW846 8082	Aroclor-1242	0.042		0.042	mg/kg	U
SAIC	IAAP96985	IAAP96985	691714.2	93222.5	0.0	0.5	11/14/2006	SW846 8082	Aroclor-1248	0.042		0.042	mg/kg	U
SAIC	IAAP96985	IAAP96985	691714.2	93222.5	0.0	0.5	11/14/2006	SW846 8082	Aroclor-1254	0.042		0.042	mg/kg	U
SAIC	IAAP96985	IAAP96985	691714.2	93222.5	0.0	0.5	11/14/2006	SW846 8082	Aroclor-1260	1.8		0.42	mg/kg	=
SAIC	IAAP96985	IAAP96985	691714.2	93222.5	0.0	0.5	11/14/2006	EPA 160.3	Percent Moisture	21.8		0.1	%	=
SAIC	IAAP96986	IAAP96986	691710.0	93190.3	0.0	0.5	11/14/2006	SW846 8082	Aroclor-1016	0.044		0.044	mg/kg	U
SAIC	IAAP96986	IAAP96986	691710.0	93190.3	0.0	0.5	11/14/2006	SW846 8082	Aroclor-1221	0.044		0.044	mg/kg	U
SAIC	IAAP96986	IAAP96986	691710.0	93190.3	0.0	0.5	11/14/2006	SW846 8082	Aroclor-1232	0.044		0.044	mg/kg	U
SAIC	IAAP96986	IAAP96986	691710.0	93190.3	0.0	0.5	11/14/2006	SW846 8082	Aroclor-1242	0.044		0.044	mg/kg	U
SAIC	IAAP96986	IAAP96986	691710.0	93190.3	0.0	0.5	11/14/2006	SW846 8082	Aroclor-1248	0.044		0.044	mg/kg	U
SAIC	IAAP96986	IAAP96986	691710.0	93190.3	0.0	0.5	11/14/2006	SW846 8082	Aroclor-1254	0.044		0.044	mg/kg	U
SAIC	IAAP96986	IAAP96986	691710.0	93190.3	0.0	0.5	11/14/2006	SW846 8082	Aroclor-1260	0.13		0.044	mg/kg	=
SAIC	IAAP96986	IAAP96986	691710.0	93190.3	0.0	0.5	11/14/2006	EPA 160.3	Percent Moisture	24.9		0.1	%	=
SAIC	IAAP96987	IAAP96987	691941.3	92118.3	0.0	0.5	11/14/2006	SW846 8270C	1,2,4-Trichlorobenzene	0.43		0.43	mg/kg	U
SAIC	IAAP96987	IAAP96987	691941.3	92118.3	0.0	0.5	11/14/2006	SW846 8270C	1,2-Dichlorobenzene	0.43		0.43	mg/kg	U
SAIC	IAAP96987	IAAP96987	691941.3	92118.3	0.0	0.5	11/14/2006	SW846 8270C	1,3-Dichlorobenzene	0.43		0.43	mg/kg	U
SAIC	IAAP96987	IAAP96987	691941.3	92118.3	0.0	0.5	11/14/2006	SW846 8270C	1,4-Dichlorobenzene	0.43		0.43	mg/kg	U
SAIC	IAAP96987	IAAP96987	691941.3	92118.3	0.0	0.5	11/14/2006	SW846 8270C	2,2'-oxybis(1-Chloropropane)	0.43		0.43	mg/kg	U
SAIC	IAAP96987	IAAP96987	691941.3	92118.3	0.0	0.5	11/14/2006	SW846 8270C	2,4,5-Trichlorophenol	0.43		0.43	mg/kg	U
SAIC	IAAP96987	IAAP96987	691941.3	92118.3	0.0	0.5	11/14/2006	SW846 8270C	2,4,6-Trichlorophenol	0.43		0.43	mg/kg	U
SAIC	IAAP96987	IAAP96987	691941.3	92118.3	0.0	0.5	11/14/2006	SW846 8270C	2,4-Dichlorophenol	0.43		0.43	mg/kg	U
SAIC	IAAP96987	IAAP96987	691941.3	92118.3	0.0	0.5	11/14/2006	SW846 8270C	2,4-Dimethylphenol	0.43		0.43	mg/kg	U
SAIC	IAAP96987	IAAP96987	691941.3	92118.3	0.0	0.5	11/14/2006	SW846 8270C	2,4-Dinitrophenol	2.1		2.1	mg/kg	U
SAIC	IAAP96987	IAAP96987	691941.3	92118.3	0.0	0.5	11/14/2006	SW846 8270C	2,4-Dinitrotoluene	0.43		0.43	mg/kg	U
SAIC	IAAP96987	IAAP96987	691941.3	92118.3	0.0	0.5	11/14/2006	SW846 8270C	2,6-Dinitrotoluene	0.43		0.43	mg/kg	U
SAIC	IAAP96987	IAAP96987	691941.3	92118.3	0.0	0.5	11/14/2006	SW846 8270C	2-Chloronaphthalene	0.43		0.43	mg/kg	U
SAIC	IAAP96987	IAAP96987	691941.3	92118.3	0.0	0.5	11/14/2006	SW846 8270C	2-Chlorophenol	0.43		0.43	mg/kg	U
SAIC	IAAP96987	IAAP96987	691941.3	92118.3	0.0	0.5	11/14/2006	SW846 8270C	2-Methylnaphthalene	0.43		0.43	mg/kg	U
SAIC	IAAP96987	IAAP96987	691941.3	92118.3	0.0	0.5	11/14/2006	SW846 8270C	2-Methylphenol	0.43		0.43	mg/kg	U
SAIC	IAAP96987	IAAP96987	691941.3	92118.3	0.0	0.5	11/14/2006	SW846 8270C	2-Nitroaniline	2.1		2.1	mg/kg	U
SAIC	IAAP96987	IAAP96987	691941.3	92118.3	0.0	0.5	11/14/2006	SW846 8270C	2-Nitrophenol	0.43		0.43	mg/kg	U
SAIC	IAAP96987	IAAP96987	691941.3	92118.3	0.0	0.5	11/14/2006	SW846 8270C	3,3'-Dichlorobenzidine	2.1		2.1	mg/kg	U
SAIC	IAAP96987	IAAP96987	691941.3	92118.3	0.0	0.5	11/14/2006	SW846 8270C	3-Nitroaniline	2.1		2.1	mg/kg	U
SAIC	IAAP96987	IAAP96987	691941.3	92118.3	0.0	0.5	11/14/2006	SW846 8270C	4,6-Dinitro-2-methylphenol	2.1		2.1	mg/kg	U
SAIC	IAAP96987	IAAP96987	691941.3	92118.3	0.0	0.5	11/14/2006	SW846 8270C	4-Bromophenyl phenyl ether	0.43		0.43	mg/kg	U

Company	Sample Name	Station Name	Easting	Northing	Start Depth(ft)	End Depth(ft)	Collect Date	Method	Analyte	Result	Error	Detection Limit	Units	Validation Qualifier
SAIC	IAAP96987	IAAP96987	691941.3	92118.3	0.0	0.5	11/14/2006	SW846 8270C	4-Chloro-3-methylphenol	0.43		0.43	mg/kg	U
SAIC	IAAP96987	IAAP96987	691941.3	92118.3	0.0	0.5	11/14/2006	SW846 8270C	4-Chloroaniline	0.43		0.43	mg/kg	U
SAIC	IAAP96987	IAAP96987	691941.3	92118.3	0.0	0.5	11/14/2006	SW846 8270C	4-Chlorophenyl phenyl ether	0.43		0.43	mg/kg	U
SAIC	IAAP96987	IAAP96987	691941.3	92118.3	0.0	0.5	11/14/2006	SW846 8270C	4-Methylphenol	0.43		0.43	mg/kg	U
SAIC	IAAP96987	IAAP96987	691941.3	92118.3	0.0	0.5	11/14/2006	SW846 8270C	4-Nitroaniline	2.1		2.1	mg/kg	U
SAIC	IAAP96987	IAAP96987	691941.3	92118.3	0.0	0.5	11/14/2006	SW846 8270C	4-Nitrophenol	2.1		2.1	mg/kg	U
SAIC	IAAP96987	IAAP96987	691941.3	92118.3	0.0	0.5	11/14/2006	SW846 8270C	Acenaphthene	0.43		0.43	mg/kg	U
SAIC	IAAP96987	IAAP96987	691941.3	92118.3	0.0	0.5	11/14/2006	SW846 8270C	Acenaphthylene	0.43		0.43	mg/kg	U
SAIC	IAAP96987	IAAP96987	691941.3	92118.3	0.0	0.5	11/14/2006	SW846 8270C	Anthracene	0.13		0.43	mg/kg	=
SAIC	IAAP96987	IAAP96987	691941.3	92118.3	0.0	0.5	11/14/2006	SW846 8270C	Benzo(a)anthracene	0.72		0.43	mg/kg	=
SAIC	IAAP96987	IAAP96987	691941.3	92118.3	0.0	0.5	11/14/2006	SW846 8270C	Benzo(a)pyrene	0.8		0.43	mg/kg	=
SAIC	IAAP96987	IAAP96987	691941.3	92118.3	0.0	0.5	11/14/2006	SW846 8270C	Benzo(b)fluoranthene	0.75		0.43	mg/kg	=
SAIC	IAAP96987	IAAP96987	691941.3	92118.3	0.0	0.5	11/14/2006	SW846 8270C	Benzo(g,h,i)perylene	0.57		0.43	mg/kg	=
SAIC	IAAP96987	IAAP96987	691941.3	92118.3	0.0	0.5	11/14/2006	SW846 8270C	Benzo(k)fluoranthene	0.66		0.43	mg/kg	=
SAIC	IAAP96987	IAAP96987	691941.3	92118.3	0.0	0.5	11/14/2006	SW846 8270C	Bis(2-chloroethoxy) methane	0.43		0.43	mg/kg	U
SAIC	IAAP96987	IAAP96987	691941.3	92118.3	0.0	0.5	11/14/2006	SW846 8270C	Bis(2-chloroethyl) ether	0.43		0.43	mg/kg	U
SAIC	IAAP96987	IAAP96987	691941.3	92118.3	0.0	0.5	11/14/2006	SW846 8270C	Bis(2-ethylhexyl) phthalate	0.43		0.43	mg/kg	U
SAIC	IAAP96987	IAAP96987	691941.3	92118.3	0.0	0.5	11/14/2006	SW846 8270C	Butyl benzyl phthalate	0.43		0.43	mg/kg	U
SAIC	IAAP96987	IAAP96987	691941.3	92118.3	0.0	0.5	11/14/2006	SW846 8270C	Carbazole	0.18		0.43	mg/kg	=
SAIC	IAAP96987	IAAP96987	691941.3	92118.3	0.0	0.5	11/14/2006	SW846 8270C	Chrysene	0.89		0.43	mg/kg	=
SAIC	IAAP96987	IAAP96987	691941.3	92118.3	0.0	0.5	11/14/2006	SW846 8270C	Dibenzo(a,h)anthracene	0.21		0.43	mg/kg	=
SAIC	IAAP96987	IAAP96987	691941.3	92118.3	0.0	0.5	11/14/2006	SW846 8270C	Dibenzofuran	0.43		0.43	mg/kg	U
SAIC	IAAP96987	IAAP96987	691941.3	92118.3	0.0	0.5	11/14/2006	SW846 8270C	Diethyl phthalate	0.43		0.43	mg/kg	U
SAIC	IAAP96987	IAAP96987	691941.3	92118.3	0.0	0.5	11/14/2006	SW846 8270C	Dimethyl phthalate	0.43		0.43	mg/kg	U
SAIC	IAAP96987	IAAP96987	691941.3	92118.3	0.0	0.5	11/14/2006	SW846 8270C	Di-n-butyl phthalate	0.43		0.43	mg/kg	U
SAIC	IAAP96987	IAAP96987	691941.3	92118.3	0.0	0.5	11/14/2006	SW846 8270C	Di-n-octyl phthalate	0.43		0.43	mg/kg	U
SAIC	IAAP96987	IAAP96987	691941.3	92118.3	0.0	0.5	11/14/2006	SW846 8270C	Fluoranthene	1.6		0.43	mg/kg	=
SAIC	IAAP96987	IAAP96987	691941.3	92118.3	0.0	0.5	11/14/2006	SW846 8270C	Fluorene	0.43		0.43	mg/kg	U
SAIC	IAAP96987	IAAP96987	691941.3	92118.3	0.0	0.5	11/14/2006	SW846 8270C	Hexachlorobenzene	0.43		0.43	mg/kg	U
SAIC	IAAP96987	IAAP96987	691941.3	92118.3	0.0	0.5	11/14/2006	SW846 8270C	Hexachlorobutadiene	0.43		0.43	mg/kg	U
SAIC	IAAP96987	IAAP96987	691941.3	92118.3	0.0	0.5	11/14/2006	SW846 8270C	Hexachlorocyclopentadiene	2.1		2.1	mg/kg	UJ
SAIC	IAAP96987	IAAP96987	691941.3	92118.3	0.0	0.5	11/14/2006	SW846 8270C	Hexachloroethane	0.43		0.43	mg/kg	U
SAIC	IAAP96987	IAAP96987	691941.3	92118.3	0.0	0.5	11/14/2006	SW846 8270C	Indeno(1,2,3-cd)pyrene	0.51		0.43	mg/kg	=
SAIC	IAAP96987	IAAP96987	691941.3	92118.3	0.0	0.5	11/14/2006	SW846 8270C	Isophorone	0.43		0.43	mg/kg	U
SAIC	IAAP96987	IAAP96987	691941.3	92118.3	0.0	0.5	11/14/2006	SW846 8270C	Naphthalene	0.43		0.43	mg/kg	U
SAIC	IAAP96987	IAAP96987	691941.3	92118.3	0.0	0.5	11/14/2006	SW846 8270C	Nitrobenzene	0.43		0.43	mg/kg	U
SAIC	IAAP96987	IAAP96987	691941.3	92118.3	0.0	0.5	11/14/2006	SW846 8270C	N-Nitroso-di-n-propylamine	0.43		0.43	mg/kg	U
SAIC	IAAP96987	IAAP96987	691941.3	92118.3	0.0	0.5	11/14/2006	SW846 8270C	N-Nitrosodiphenylamine	0.43		0.43	mg/kg	U
SAIC	IAAP96987	IAAP96987	691941.3	92118.3	0.0	0.5	11/14/2006	SW846 8270C	Pentachlorophenol	2.1		2.1	mg/kg	UJ
SAIC	IAAP96987	IAAP96987	691941.3	92118.3	0.0	0.5	11/14/2006	EPA 160.3	Percent Moisture	22.4		0.1	%	=
SAIC	IAAP96987	IAAP96987	691941.3	92118.3	0.0	0.5	11/14/2006	SW846 8270C	Phenanthrene	0.73		0.43	mg/kg	=
SAIC	IAAP96987	IAAP96987	691941.3	92118.3	0.0	0.5	11/14/2006	SW846 8270C	Phenol	0.43		0.43	mg/kg	U
SAIC	IAAP96987	IAAP96987	691941.3	92118.3	0.0	0.5	11/14/2006	SW846 8270C	Pyrene	1.2		0.43	mg/kg	=

Company	Sample Name	Station Name	Easting	Northing	Start Depth(ft)	End Depth(ft)	Collect Date	Method	Analyte	Result	Error	Detection Limit	Units	Validation Qualifier
SAIC	IAAP96988	IAAP96988	691954.3	92114.7	0.0	0.5	11/14/2006	SW846 8270C	1,2,4-Trichlorobenzene	0.35		0.35	mg/kg	U
SAIC	IAAP96988	IAAP96988	691954.3	92114.7	0.0	0.5	11/14/2006	SW846 8270C	1,2-Dichlorobenzene	0.35		0.35	mg/kg	U
SAIC	IAAP96988	IAAP96988	691954.3	92114.7	0.0	0.5	11/14/2006	SW846 8330	1,3,5-TriNitrobenzene	0.27		0.27	mg/kg	UJ
SAIC	IAAP96988	IAAP96988	691954.3	92114.7	0.0	0.5	11/14/2006	SW846 8270C	1,3-Dichlorobenzene	0.35		0.35	mg/kg	U
SAIC	IAAP96988	IAAP96988	691954.3	92114.7	0.0	0.5	11/14/2006	SW846 8270C	1,4-Dichlorobenzene	0.35		0.35	mg/kg	U
SAIC	IAAP96988	IAAP96988	691954.3	92114.7	0.0	0.5	11/14/2006	SW846 8270C	2,2'-oxybis(1-Chloropropane)	0.35		0.35	mg/kg	U
SAIC	IAAP96988	IAAP96988	691954.3	92114.7	0.0	0.5	11/14/2006	SW846 8270C	2,4,5-Trichlorophenol	0.35		0.35	mg/kg	U
SAIC	IAAP96988	IAAP96988	691954.3	92114.7	0.0	0.5	11/14/2006	SW846 8270C	2,4,6-Trichlorophenol	0.35		0.35	mg/kg	U
SAIC	IAAP96988	IAAP96988	691954.3	92114.7	0.0	0.5	11/14/2006	SW846 8330	2,4,6-Trinitrotoluene	0.27		0.27	mg/kg	UJ
SAIC	IAAP96988	IAAP96988	691954.3	92114.7	0.0	0.5	11/14/2006	SW846 8270C	2,4-Dichlorophenol	0.35		0.35	mg/kg	U
SAIC	IAAP96988	IAAP96988	691954.3	92114.7	0.0	0.5	11/14/2006	SW846 8270C	2,4-Dimethylphenol	0.35		0.35	mg/kg	U
SAIC	IAAP96988	IAAP96988	691954.3	92114.7	0.0	0.5	11/14/2006	SW846 8270C	2,4-Dinitrophenol	1.7		1.7	mg/kg	U
SAIC	IAAP96988	IAAP96988	691954.3	92114.7	0.0	0.5	11/14/2006	SW846 8330	2,4-Dinitrotoluene	0.27		0.27	mg/kg	UJ
SAIC	IAAP96988	IAAP96988	691954.3	92114.7	0.0	0.5	11/14/2006	SW846 8270C	2,4-Dinitrotoluene	0.35		0.35	mg/kg	U
SAIC	IAAP96988	IAAP96988	691954.3	92114.7	0.0	0.5	11/14/2006	SW846 8270C	2,6-Dinitrotoluene	0.35		0.35	mg/kg	U
SAIC	IAAP96988	IAAP96988	691954.3	92114.7	0.0	0.5	11/14/2006	SW846 8270C	2-Chloronaphthalene	0.35		0.35	mg/kg	U
SAIC	IAAP96988	IAAP96988	691954.3	92114.7	0.0	0.5	11/14/2006	SW846 8270C	2-Chlorophenol	0.35		0.35	mg/kg	U
SAIC	IAAP96988	IAAP96988	691954.3	92114.7	0.0	0.5	11/14/2006	SW846 8270C	2-Methylnaphthalene	0.35		0.35	mg/kg	U
SAIC	IAAP96988	IAAP96988	691954.3	92114.7	0.0	0.5	11/14/2006	SW846 8270C	2-Methylphenol	0.35		0.35	mg/kg	U
SAIC	IAAP96988	IAAP96988	691954.3	92114.7	0.0	0.5	11/14/2006	SW846 8270C	2-Nitroaniline	1.7		1.7	mg/kg	U
SAIC	IAAP96988	IAAP96988	691954.3	92114.7	0.0	0.5	11/14/2006	SW846 8270C	2-Nitrophenol	0.35		0.35	mg/kg	U
SAIC	IAAP96988	IAAP96988	691954.3	92114.7	0.0	0.5	11/14/2006	SW846 8270C	3,3'-Dichlorobenzidine	1.7		1.7	mg/kg	U
SAIC	IAAP96988	IAAP96988	691954.3	92114.7	0.0	0.5	11/14/2006	SW846 8270C	3-Nitroaniline	1.7		1.7	mg/kg	U
SAIC	IAAP96988	IAAP96988	691954.3	92114.7	0.0	0.5	11/14/2006	SW846 8270C	4,6-Dinitro-2-methylphenol	1.7		1.7	mg/kg	U
SAIC	IAAP96988	IAAP96988	691954.3	92114.7	0.0	0.5	11/14/2006	SW846 8270C	4-Bromophenyl phenyl ether	0.35		0.35	mg/kg	U
SAIC	IAAP96988	IAAP96988	691954.3	92114.7	0.0	0.5	11/14/2006	SW846 8270C	4-Chloro-3-methylphenol	0.35		0.35	mg/kg	U
SAIC	IAAP96988	IAAP96988	691954.3	92114.7	0.0	0.5	11/14/2006	SW846 8270C	4-Chloroaniline	0.35		0.35	mg/kg	U
SAIC	IAAP96988	IAAP96988	691954.3	92114.7	0.0	0.5	11/14/2006	SW846 8270C	4-Chlorophenyl phenyl ether	0.35		0.35	mg/kg	U
SAIC	IAAP96988	IAAP96988	691954.3	92114.7	0.0	0.5	11/14/2006	SW846 8270C	4-Methylphenol	0.35		0.35	mg/kg	U
SAIC	IAAP96988	IAAP96988	691954.3	92114.7	0.0	0.5	11/14/2006	SW846 8270C	4-Nitroaniline	1.7		1.7	mg/kg	U
SAIC	IAAP96988	IAAP96988	691954.3	92114.7	0.0	0.5	11/14/2006	SW846 8270C	4-Nitrophenol	1.7		1.7	mg/kg	U
SAIC	IAAP96988	IAAP96988	691954.3	92114.7	0.0	0.5	11/14/2006	SW846 8270C	Acenaphthene	0.35		0.35	mg/kg	U
SAIC	IAAP96988	IAAP96988	691954.3	92114.7	0.0	0.5	11/14/2006	SW846 8270C	Acenaphthylene	0.35		0.35	mg/kg	U
SAIC	IAAP96988	IAAP96988	691954.3	92114.7	0.0	0.5	11/14/2006	SW846 6010B	Aluminum	2120		13.3	mg/kg	J
SAIC	IAAP96988	IAAP96988	691954.3	92114.7	0.0	0.5	11/14/2006	SW846 8270C	Anthracene	0.35		0.35	mg/kg	U
SAIC	IAAP96988	IAAP96988	691954.3	92114.7	0.0	0.5	11/14/2006	SW846 6010B	Antimony	0.73		0.71	mg/kg	J
SAIC	IAAP96988	IAAP96988	691954.3	92114.7	0.0	0.5	11/14/2006	SW846 6010B	Arsenic	2		0.59	mg/kg	=
SAIC	IAAP96988	IAAP96988	691954.3	92114.7	0.0	0.5	11/14/2006	SW846 6010B	Barium	30.2		1.1	mg/kg	=
SAIC	IAAP96988	IAAP96988	691954.3	92114.7	0.0	0.5	11/14/2006	SW846 8270C	Benzo(a)anthracene	0.35		0.35	mg/kg	U
SAIC	IAAP96988	IAAP96988	691954.3	92114.7	0.0	0.5	11/14/2006	SW846 8270C	Benzo(a)pyrene	0.35		0.35	mg/kg	U
SAIC	IAAP96988	IAAP96988	691954.3	92114.7	0.0	0.5	11/14/2006	SW846 8270C	Benzo(b)fluoranthene	0.35		0.35	mg/kg	U
SAIC	IAAP96988	IAAP96988	691954.3	92114.7	0.0	0.5	11/14/2006	SW846 8270C	Benzo(g,h,i)perylene	0.35		0.35	mg/kg	U
SAIC	IAAP96988	IAAP96988	691954.3	92114.7	0.0	0.5	11/14/2006	SW846 8270C	Benzo(k)fluoranthene	0.35		0.35	mg/kg	U

Company	Sample Name	Station Name	Easting	Northing	Start Depth(ft)	End Depth(ft)	Collect Date	Method	Analyte	Result	Error	Detection Limit	Units	Validation Qualifier
SAIC	IAAP96988	IAAP96988	691954.3	92114.7	0.0	0.5	11/14/2006	SW846 6010B	Beryllium	0.13		0.12	mg/kg	=
SAIC	IAAP96988	IAAP96988	691954.3	92114.7	0.0	0.5	11/14/2006	SW846 8270C	Bis(2-chloroethoxy) methane	0.35		0.35	mg/kg	U
SAIC	IAAP96988	IAAP96988	691954.3	92114.7	0.0	0.5	11/14/2006	SW846 8270C	Bis(2-chloroethyl) ether	0.35		0.35	mg/kg	U
SAIC	IAAP96988	IAAP96988	691954.3	92114.7	0.0	0.5	11/14/2006	SW846 8270C	Bis(2-ethylhexyl) phthalate	0.35		0.35	mg/kg	U
SAIC	IAAP96988	IAAP96988	691954.3	92114.7	0.0	0.5	11/14/2006	SW846 8270C	Butyl benzyl phthalate	0.35		0.35	mg/kg	U
SAIC	IAAP96988	IAAP96988	691954.3	92114.7	0.0	0.5	11/14/2006	SW846 6010B	Cadmium	0.55		0.29	mg/kg	=
SAIC	IAAP96988	IAAP96988	691954.3	92114.7	0.0	0.5	11/14/2006	SW846 6010B	Calcium	88400		18.2	mg/kg	=
SAIC	IAAP96988	IAAP96988	691954.3	92114.7	0.0	0.5	11/14/2006	SW846 8270C	Carbazole	0.35		0.35	mg/kg	U
SAIC	IAAP96988	IAAP96988	691954.3	92114.7	0.0	0.5	11/14/2006	SW846 6010B	Chromium	6.9		0.76	mg/kg	J
SAIC	IAAP96988	IAAP96988	691954.3	92114.7	0.0	0.5	11/14/2006	SW846 8270C	Chrysene	0.35		0.35	mg/kg	U
SAIC	IAAP96988	IAAP96988	691954.3	92114.7	0.0	0.5	11/14/2006	SW846 6010B	Cobalt	4		1.1	mg/kg	=
SAIC	IAAP96988	IAAP96988	691954.3	92114.7	0.0	0.5	11/14/2006	SW846 6010B	Copper	6		0.64	mg/kg	=
SAIC	IAAP96988	IAAP96988	691954.3	92114.7	0.0	0.5	11/14/2006	SW846 8270C	Dibenzo(a,h)anthracene	0.35		0.35	mg/kg	U
SAIC	IAAP96988	IAAP96988	691954.3	92114.7	0.0	0.5	11/14/2006	SW846 8270C	Dibenzofuran	0.35		0.35	mg/kg	U
SAIC	IAAP96988	IAAP96988	691954.3	92114.7	0.0	0.5	11/14/2006	SW846 8270C	Diethyl phthalate	0.35		0.35	mg/kg	U
SAIC	IAAP96988	IAAP96988	691954.3	92114.7	0.0	0.5	11/14/2006	SW846 8270C	Dimethyl phthalate	0.35		0.35	mg/kg	U
SAIC	IAAP96988	IAAP96988	691954.3	92114.7	0.0	0.5	11/14/2006	SW846 8270C	Di-n-butyl phthalate	0.35		0.35	mg/kg	U
SAIC	IAAP96988	IAAP96988	691954.3	92114.7	0.0	0.5	11/14/2006	SW846 8270C	Di-n-octyl phthalate	0.35		0.35	mg/kg	U
SAIC	IAAP96988	IAAP96988	691954.3	92114.7	0.0	0.5	11/14/2006	SW846 8270C	Fluoranthene	0.35		0.35	mg/kg	U
SAIC	IAAP96988	IAAP96988	691954.3	92114.7	0.0	0.5	11/14/2006	SW846 8270C	Fluorene	0.35		0.35	mg/kg	U
SAIC	IAAP96988	IAAP96988	691954.3	92114.7	0.0	0.5	11/14/2006	SW846 8270C	Hexachlorobenzene	0.35		0.35	mg/kg	U
SAIC	IAAP96988	IAAP96988	691954.3	92114.7	0.0	0.5	11/14/2006	SW846 8270C	Hexachlorobutadiene	0.35		0.35	mg/kg	U
SAIC	IAAP96988	IAAP96988	691954.3	92114.7	0.0	0.5	11/14/2006	SW846 8270C	Hexachlorocyclopentadiene	1.7		1.7	mg/kg	UJ
SAIC	IAAP96988	IAAP96988	691954.3	92114.7	0.0	0.5	11/14/2006	SW846 8270C	Hexachloroethane	0.35		0.35	mg/kg	U
SAIC	IAAP96988	IAAP96988	691954.3	92114.7	0.0	0.5	11/14/2006	SW846 8330	HMX	0.27		0.27	mg/kg	UJ
SAIC	IAAP96988	IAAP96988	691954.3	92114.7	0.0	0.5	11/14/2006	SW846 8270C	Indeno(1,2,3-cd)pyrene	0.35		0.35	mg/kg	U
SAIC	IAAP96988	IAAP96988	691954.3	92114.7	0.0	0.5	11/14/2006	SW846 6010B	Iron	6080		5.1	mg/kg	J
SAIC	IAAP96988	IAAP96988	691954.3	92114.7	0.0	0.5	11/14/2006	SW846 8270C	Isophorone	0.35		0.35	mg/kg	U
SAIC	IAAP96988	IAAP96988	691954.3	92114.7	0.0	0.5	11/14/2006	SW846 6010B	Lead	26.4		0.32	mg/kg	=
SAIC	IAAP96988	IAAP96988	691954.3	92114.7	0.0	0.5	11/14/2006	SW846 6010B	Magnesium	39600		26	mg/kg	=
SAIC	IAAP96988	IAAP96988	691954.3	92114.7	0.0	0.5	11/14/2006	SW846 6010B	Manganese	481		0.21	mg/kg	J
SAIC	IAAP96988	IAAP96988	691954.3	92114.7	0.0	0.5	11/14/2006	SW846 7471AS	Mercury	0.0072		0.0072	mg/kg	U
SAIC	IAAP96988	IAAP96988	691954.3	92114.7	0.0	0.5	11/14/2006	SW846 8270C	Naphthalene	0.35		0.35	mg/kg	U
SAIC	IAAP96988	IAAP96988	691954.3	92114.7	0.0	0.5	11/14/2006	SW846 6010B	Nickel	13.6		1.6	mg/kg	=
SAIC	IAAP96988	IAAP96988	691954.3	92114.7	0.0	0.5	11/14/2006	SW846 8270C	Nitrobenzene	0.35		0.35	mg/kg	U
SAIC	IAAP96988	IAAP96988	691954.3	92114.7	0.0	0.5	11/14/2006	SW846 8270C	N-Nitroso-di-n-propylamine	0.35		0.35	mg/kg	U
SAIC	IAAP96988	IAAP96988	691954.3	92114.7	0.0	0.5	11/14/2006	SW846 8270C	N-Nitrosodiphenylamine	0.35		0.35	mg/kg	U
SAIC	IAAP96988	IAAP96988	691954.3	92114.7	0.0	0.5	11/14/2006	SW846 8270C	Pentachlorophenol	1.7		1.7	mg/kg	UJ
SAIC	IAAP96988	IAAP96988	691954.3	92114.7	0.0	0.5	11/14/2006	EPA 160.3	Percent Moisture	6.6		0.1	%	=
SAIC	IAAP96988	IAAP96988	691954.3	92114.7	0.0	0.5	11/14/2006	SW846 8270C	Phenanthrene	0.35		0.35	mg/kg	U
SAIC	IAAP96988	IAAP96988	691954.3	92114.7	0.0	0.5	11/14/2006	SW846 8270C	Phenol	0.35		0.35	mg/kg	U
SAIC	IAAP96988	IAAP96988	691954.3	92114.7	0.0	0.5	11/14/2006	SW846 6010B	Potassium	295		107	mg/kg	=
SAIC	IAAP96988	IAAP96988	691954.3	92114.7	0.0	0.5	11/14/2006	SW846 8270C	Pyrene	0.35		0.35	mg/kg	U

Company	Sample Name	Station Name	Easting	Northing	Start Depth(ft)	End Depth(ft)	Collect Date	Method	Analyte	Result	Error	Detection Limit	Units	Validation Qualifier
SAIC	IAAP96988	IAAP96988	691954.3	92114.7	0.0	0.5	11/14/2006	SW846 8330	RDX	0.27		0.27	mg/kg	UJ
SAIC	IAAP96988	IAAP96988	691954.3	92114.7	0.0	0.5	11/14/2006	SW846 6010B	Selenium	0.39		0.37	mg/kg	=
SAIC	IAAP96988	IAAP96988	691954.3	92114.7	0.0	0.5	11/14/2006	SW846 6010B	Silver	0.42		0.42	mg/kg	U
SAIC	IAAP96988	IAAP96988	691954.3	92114.7	0.0	0.5	11/14/2006	SW846 6010B	Sodium	87.2		21.4	mg/kg	=
SAIC	IAAP96988	IAAP96988	691954.3	92114.7	0.0	0.5	11/14/2006	SW846 6010B	Thallium	0.29		0.29	mg/kg	U
SAIC	IAAP96988	IAAP96988	691954.3	92114.7	0.0	0.5	11/14/2006	SW846 6010B	Vanadium	9.1		1.4	mg/kg	=
SAIC	IAAP96988	IAAP96988	691954.3	92114.7	0.0	0.5	11/14/2006	SW846 6010B	Zinc	245		3	mg/kg	=
SAIC	IAAP96989	IAAP96989	691876.6	92299.5	0.0	0.5	11/14/2006	SW846 8270C	1,2,4-Trichlorobenzene	0.4		0.4	mg/kg	U
SAIC	IAAP96989	IAAP96989	691876.6	92299.5	0.0	0.5	11/14/2006	SW846 8270C	1,2-Dichlorobenzene	0.4		0.4	mg/kg	U
SAIC	IAAP96989	IAAP96989	691876.6	92299.5	0.0	0.5	11/14/2006	SW846 8330	1,3,5-TriNitrobenzene	0.31		0.31	mg/kg	UJ
SAIC	IAAP96989	IAAP96989	691876.6	92299.5	0.0	0.5	11/14/2006	SW846 8270C	1,3-Dichlorobenzene	0.4		0.4	mg/kg	U
SAIC	IAAP96989	IAAP96989	691876.6	92299.5	0.0	0.5	11/14/2006	SW846 8270C	1,4-Dichlorobenzene	0.4		0.4	mg/kg	U
SAIC	IAAP96989	IAAP96989	691876.6	92299.5	0.0	0.5	11/14/2006	SW846 8270C	2,2'-oxybis(1-Chloropropane)	0.4		0.4	mg/kg	U
SAIC	IAAP96989	IAAP96989	691876.6	92299.5	0.0	0.5	11/14/2006	SW846 8270C	2,4,5-Trichlorophenol	0.4		0.4	mg/kg	U
SAIC	IAAP96989	IAAP96989	691876.6	92299.5	0.0	0.5	11/14/2006	SW846 8270C	2,4,6-Trichlorophenol	0.4		0.4	mg/kg	U
SAIC	IAAP96989	IAAP96989	691876.6	92299.5	0.0	0.5	11/14/2006	SW846 8330	2,4,6-Trinitrotoluene	0.31		0.31	mg/kg	UJ
SAIC	IAAP96989	IAAP96989	691876.6	92299.5	0.0	0.5	11/14/2006	SW846 8270C	2,4-Dichlorophenol	0.4		0.4	mg/kg	U
SAIC	IAAP96989	IAAP96989	691876.6	92299.5	0.0	0.5	11/14/2006	SW846 8270C	2,4-Dimethylphenol	0.4		0.4	mg/kg	U
SAIC	IAAP96989	IAAP96989	691876.6	92299.5	0.0	0.5	11/14/2006	SW846 8270C	2,4-Dinitrophenol	2		2	mg/kg	U
SAIC	IAAP96989	IAAP96989	691876.6	92299.5	0.0	0.5	11/14/2006	SW846 8330	2,4-Dinitrotoluene	0.31		0.31	mg/kg	UJ
SAIC	IAAP96989	IAAP96989	691876.6	92299.5	0.0	0.5	11/14/2006	SW846 8270C	2,4-Dinitrotoluene	0.4		0.4	mg/kg	U
SAIC	IAAP96989	IAAP96989	691876.6	92299.5	0.0	0.5	11/14/2006	SW846 8270C	2,6-Dinitrotoluene	0.4		0.4	mg/kg	U
SAIC	IAAP96989	IAAP96989	691876.6	92299.5	0.0	0.5	11/14/2006	SW846 8270C	2-Chloronaphthalene	0.4		0.4	mg/kg	U
SAIC	IAAP96989	IAAP96989	691876.6	92299.5	0.0	0.5	11/14/2006	SW846 8270C	2-Chlorophenol	0.4		0.4	mg/kg	U
SAIC	IAAP96989	IAAP96989	691876.6	92299.5	0.0	0.5	11/14/2006	SW846 8270C	2-Methylnaphthalene	0.4		0.4	mg/kg	U
SAIC	IAAP96989	IAAP96989	691876.6	92299.5	0.0	0.5	11/14/2006	SW846 8270C	2-Methylphenol	0.4		0.4	mg/kg	U
SAIC	IAAP96989	IAAP96989	691876.6	92299.5	0.0	0.5	11/14/2006	SW846 8270C	2-Nitroaniline	2		2	mg/kg	U
SAIC	IAAP96989	IAAP96989	691876.6	92299.5	0.0	0.5	11/14/2006	SW846 8270C	2-Nitrophenol	0.4		0.4	mg/kg	U
SAIC	IAAP96989	IAAP96989	691876.6	92299.5	0.0	0.5	11/14/2006	SW846 8270C	3,3'-Dichlorobenzidine	2		2	mg/kg	U
SAIC	IAAP96989	IAAP96989	691876.6	92299.5	0.0	0.5	11/14/2006	SW846 8270C	3-Nitroaniline	2		2	mg/kg	U
SAIC	IAAP96989	IAAP96989	691876.6	92299.5	0.0	0.5	11/14/2006	SW846 8270C	4,6-Dinitro-2-methylphenol	2		2	mg/kg	U
SAIC	IAAP96989	IAAP96989	691876.6	92299.5	0.0	0.5	11/14/2006	SW846 8270C	4-Bromophenyl phenyl ether	0.4		0.4	mg/kg	U
SAIC	IAAP96989	IAAP96989	691876.6	92299.5	0.0	0.5	11/14/2006	SW846 8270C	4-Chloro-3-methylphenol	0.4		0.4	mg/kg	U
SAIC	IAAP96989	IAAP96989	691876.6	92299.5	0.0	0.5	11/14/2006	SW846 8270C	4-Chloroaniline	0.4		0.4	mg/kg	U
SAIC	IAAP96989	IAAP96989	691876.6	92299.5	0.0	0.5	11/14/2006	SW846 8270C	4-Chlorophenyl phenyl ether	0.4		0.4	mg/kg	U
SAIC	IAAP96989	IAAP96989	691876.6	92299.5	0.0	0.5	11/14/2006	SW846 8270C	4-Methylphenol	0.4		0.4	mg/kg	U
SAIC	IAAP96989	IAAP96989	691876.6	92299.5	0.0	0.5	11/14/2006	SW846 8270C	4-Nitroaniline	2		2	mg/kg	U
SAIC	IAAP96989	IAAP96989	691876.6	92299.5	0.0	0.5	11/14/2006	SW846 8270C	4-Nitrophenol	2		2	mg/kg	U
SAIC	IAAP96989	IAAP96989	691876.6	92299.5	0.0	0.5	11/14/2006	SW846 8270C	Acenaphthene	0.4		0.4	mg/kg	U
SAIC	IAAP96989	IAAP96989	691876.6	92299.5	0.0	0.5	11/14/2006	SW846 8270C	Acenaphthylene	0.4		0.4	mg/kg	U
SAIC	IAAP96989	IAAP96989	691876.6	92299.5	0.0	0.5	11/14/2006	SW846 6010B	Aluminum	11200		7.6	mg/kg	J
SAIC	IAAP96989	IAAP96989	691876.6	92299.5	0.0	0.5	11/14/2006	SW846 8270C	Anthracene	0.4		0.4	mg/kg	U
SAIC	IAAP96989	IAAP96989	691876.6	92299.5	0.0	0.5	11/14/2006	SW846 6010B	Antimony	0.66		0.41	mg/kg	J

Company	Sample Name	Station Name	Easting	Northing	Start Depth(ft)	End Depth(ft)	Collect Date	Method	Analyte	Result	Error	Detection Limit	Units	Validation Qualifier
SAIC	IAAP96989	IAAP96989	691876.6	92299.5	0.0	0.5	11/14/2006	SW846 6010B	Arsenic	9		0.34	mg/kg	=
SAIC	IAAP96989	IAAP96989	691876.6	92299.5	0.0	0.5	11/14/2006	SW846 6010B	Barium	229		0.61	mg/kg	=
SAIC	IAAP96989	IAAP96989	691876.6	92299.5	0.0	0.5	11/14/2006	SW846 8270C	Benzo(a)anthracene	0.23		0.4	mg/kg	=
SAIC	IAAP96989	IAAP96989	691876.6	92299.5	0.0	0.5	11/14/2006	SW846 8270C	Benzo(a)pyrene	0.26		0.4	mg/kg	=
SAIC	IAAP96989	IAAP96989	691876.6	92299.5	0.0	0.5	11/14/2006	SW846 8270C	Benzo(b)fluoranthene	0.26		0.4	mg/kg	=
SAIC	IAAP96989	IAAP96989	691876.6	92299.5	0.0	0.5	11/14/2006	SW846 8270C	Benzo(g,h,i)perylene	0.21		0.4	mg/kg	=
SAIC	IAAP96989	IAAP96989	691876.6	92299.5	0.0	0.5	11/14/2006	SW846 8270C	Benzo(k)fluoranthene	0.22		0.4	mg/kg	=
SAIC	IAAP96989	IAAP96989	691876.6	92299.5	0.0	0.5	11/14/2006	SW846 6010B	Beryllium	0.76		0.068	mg/kg	=
SAIC	IAAP96989	IAAP96989	691876.6	92299.5	0.0	0.5	11/14/2006	SW846 8270C	Bis(2-chloroethoxy) methane	0.4		0.4	mg/kg	U
SAIC	IAAP96989	IAAP96989	691876.6	92299.5	0.0	0.5	11/14/2006	SW846 8270C	Bis(2-chloroethyl) ether	0.4		0.4	mg/kg	U
SAIC	IAAP96989	IAAP96989	691876.6	92299.5	0.0	0.5	11/14/2006	SW846 8270C	Bis(2-ethylhexyl) phthalate	0.4		0.4	mg/kg	U
SAIC	IAAP96989	IAAP96989	691876.6	92299.5	0.0	0.5	11/14/2006	SW846 8270C	Butyl benzyl phthalate	0.4		0.4	mg/kg	U
SAIC	IAAP96989	IAAP96989	691876.6	92299.5	0.0	0.5	11/14/2006	SW846 6010B	Cadmium	0.49		0.17	mg/kg	=
SAIC	IAAP96989	IAAP96989	691876.6	92299.5	0.0	0.5	11/14/2006	SW846 6010B	Calcium	18200		10.4	mg/kg	=
SAIC	IAAP96989	IAAP96989	691876.6	92299.5	0.0	0.5	11/14/2006	SW846 8270C	Carbazole	0.4		0.4	mg/kg	U
SAIC	IAAP96989	IAAP96989	691876.6	92299.5	0.0	0.5	11/14/2006	SW846 6010B	Chromium	14.7		0.44	mg/kg	J
SAIC	IAAP96989	IAAP96989	691876.6	92299.5	0.0	0.5	11/14/2006	SW846 8270C	Chrysene	0.28		0.4	mg/kg	=
SAIC	IAAP96989	IAAP96989	691876.6	92299.5	0.0	0.5	11/14/2006	SW846 6010B	Cobalt	7.3		0.61	mg/kg	=
SAIC	IAAP96989	IAAP96989	691876.6	92299.5	0.0	0.5	11/14/2006	SW846 6010B	Copper	26.8		0.37	mg/kg	=
SAIC	IAAP96989	IAAP96989	691876.6	92299.5	0.0	0.5	11/14/2006	SW846 8270C	Dibenzo(a,h)anthracene	0.057		0.4	mg/kg	=
SAIC	IAAP96989	IAAP96989	691876.6	92299.5	0.0	0.5	11/14/2006	SW846 8270C	Dibenzofuran	0.4		0.4	mg/kg	U
SAIC	IAAP96989	IAAP96989	691876.6	92299.5	0.0	0.5	11/14/2006	SW846 8270C	Diethyl phthalate	0.4		0.4	mg/kg	U
SAIC	IAAP96989	IAAP96989	691876.6	92299.5	0.0	0.5	11/14/2006	SW846 8270C	Dimethyl phthalate	0.4		0.4	mg/kg	U
SAIC	IAAP96989	IAAP96989	691876.6	92299.5	0.0	0.5	11/14/2006	SW846 8270C	Di-n-butyl phthalate	0.4		0.4	mg/kg	U
SAIC	IAAP96989	IAAP96989	691876.6	92299.5	0.0	0.5	11/14/2006	SW846 8270C	Di-n-octyl phthalate	0.4		0.4	mg/kg	U
SAIC	IAAP96989	IAAP96989	691876.6	92299.5	0.0	0.5	11/14/2006	SW846 8270C	Fluoranthene	0.51		0.4	mg/kg	=
SAIC	IAAP96989	IAAP96989	691876.6	92299.5	0.0	0.5	11/14/2006	SW846 8270C	Fluorene	0.4		0.4	mg/kg	U
SAIC	IAAP96989	IAAP96989	691876.6	92299.5	0.0	0.5	11/14/2006	SW846 8270C	Hexachlorobenzene	0.4		0.4	mg/kg	U
SAIC	IAAP96989	IAAP96989	691876.6	92299.5	0.0	0.5	11/14/2006	SW846 8270C	Hexachlorobutadiene	0.4		0.4	mg/kg	U
SAIC	IAAP96989	IAAP96989	691876.6	92299.5	0.0	0.5	11/14/2006	SW846 8270C	Hexachlorocyclopentadiene	2		2	mg/kg	UJ
SAIC	IAAP96989	IAAP96989	691876.6	92299.5	0.0	0.5	11/14/2006	SW846 8270C	Hexachloroethane	0.4		0.4	mg/kg	U
SAIC	IAAP96989	IAAP96989	691876.6	92299.5	0.0	0.5	11/14/2006	SW846 8330	HMX	0.31		0.31	mg/kg	UJ
SAIC	IAAP96989	IAAP96989	691876.6	92299.5	0.0	0.5	11/14/2006	SW846 8270C	Indeno(1,2,3-cd)pyrene	0.16		0.4	mg/kg	=
SAIC	IAAP96989	IAAP96989	691876.6	92299.5	0.0	0.5	11/14/2006	SW846 6010B	Iron	18000		2.9	mg/kg	J
SAIC	IAAP96989	IAAP96989	691876.6	92299.5	0.0	0.5	11/14/2006	SW846 8270C	Isophorone	0.4		0.4	mg/kg	U
SAIC	IAAP96989	IAAP96989	691876.6	92299.5	0.0	0.5	11/14/2006	SW846 6010B	Lead	29.1		0.18	mg/kg	=
SAIC	IAAP96989	IAAP96989	691876.6	92299.5	0.0	0.5	11/14/2006	SW846 6010B	Magnesium	3160		14.9	mg/kg	=
SAIC	IAAP96989	IAAP96989	691876.6	92299.5	0.0	0.5	11/14/2006	SW846 6010B	Manganese	699		0.12	mg/kg	J
SAIC	IAAP96989	IAAP96989	691876.6	92299.5	0.0	0.5	11/14/2006	SW846 7471AS	Mercury	0.017		0.0082	mg/kg	=
SAIC	IAAP96989	IAAP96989	691876.6	92299.5	0.0	0.5	11/14/2006	SW846 8270C	Naphthalene	0.4		0.4	mg/kg	U
SAIC	IAAP96989	IAAP96989	691876.6	92299.5	0.0	0.5	11/14/2006	SW846 6010B	Nickel	16.4		0.92	mg/kg	=
SAIC	IAAP96989	IAAP96989	691876.6	92299.5	0.0	0.5	11/14/2006	SW846 8270C	Nitrobenzene	0.4		0.4	mg/kg	U
SAIC	IAAP96989	IAAP96989	691876.6	92299.5	0.0	0.5	11/14/2006	SW846 8270C	N-Nitroso-di-n-propylamine	0.4		0.4	mg/kg	U

Company	Sample Name	Station Name	Easting	Northing	Start Depth(ft)	End Depth(ft)	Collect Date	Method	Analyte	Result	Error	Detection Limit	Units	Validation Qualifier
SAIC	IAAP96989	IAAP96989	691876.6	92299.5	0.0	0.5	11/14/2006	SW846 8270C	N-Nitrosodiphenylamine	0.4		0.4	mg/kg	U
SAIC	IAAP96989	IAAP96989	691876.6	92299.5	0.0	0.5	11/14/2006	SW846 8270C	Pentachlorophenol	2		2	mg/kg	UJ
SAIC	IAAP96989	IAAP96989	691876.6	92299.5	0.0	0.5	11/14/2006	EPA 160.3	Percent Moisture	18.3		0.1	%	=
SAIC	IAAP96989	IAAP96989	691876.6	92299.5	0.0	0.5	11/14/2006	SW846 8270C	Phenanthrene	0.19		0.4	mg/kg	=
SAIC	IAAP96989	IAAP96989	691876.6	92299.5	0.0	0.5	11/14/2006	SW846 8270C	Phenol	0.4		0.4	mg/kg	U
SAIC	IAAP96989	IAAP96989	691876.6	92299.5	0.0	0.5	11/14/2006	SW846 6010B	Potassium	973		61.2	mg/kg	=
SAIC	IAAP96989	IAAP96989	691876.6	92299.5	0.0	0.5	11/14/2006	SW846 8270C	Pyrene	0.39		0.4	mg/kg	=
SAIC	IAAP96989	IAAP96989	691876.6	92299.5	0.0	0.5	11/14/2006	SW846 8330	RDX	0.31		0.31	mg/kg	UJ
SAIC	IAAP96989	IAAP96989	691876.6	92299.5	0.0	0.5	11/14/2006	SW846 6010B	Selenium	0.67		0.21	mg/kg	=
SAIC	IAAP96989	IAAP96989	691876.6	92299.5	0.0	0.5	11/14/2006	SW846 6010B	Silver	0.24		0.24	mg/kg	U
SAIC	IAAP96989	IAAP96989	691876.6	92299.5	0.0	0.5	11/14/2006	SW846 6010B	Sodium	1950		12.2	mg/kg	=
SAIC	IAAP96989	IAAP96989	691876.6	92299.5	0.0	0.5	11/14/2006	SW846 6010B	Thallium	0.18		0.16	mg/kg	=
SAIC	IAAP96989	IAAP96989	691876.6	92299.5	0.0	0.5	11/14/2006	SW846 6010B	Vanadium	29.6		0.83	mg/kg	=
SAIC	IAAP96989	IAAP96989	691876.6	92299.5	0.0	0.5	11/14/2006	SW846 6010B	Zinc	72		1.7	mg/kg	=
SAIC	IAAP96990	IAAP96990	691858.1	92325.9	0.0	0.5	11/14/2006	SW846 8270C	1,2,4-Trichlorobenzene	0.45		0.45	mg/kg	U
SAIC	IAAP96990	IAAP96990	691858.1	92325.9	0.0	0.5	11/14/2006	SW846 8270C	1,2-Dichlorobenzene	0.45		0.45	mg/kg	U
SAIC	IAAP96990	IAAP96990	691858.1	92325.9	0.0	0.5	11/14/2006	SW846 8270C	1,3-Dichlorobenzene	0.45		0.45	mg/kg	U
SAIC	IAAP96990	IAAP96990	691858.1	92325.9	0.0	0.5	11/14/2006	SW846 8270C	1,4-Dichlorobenzene	0.45		0.45	mg/kg	U
SAIC	IAAP96990	IAAP96990	691858.1	92325.9	0.0	0.5	11/14/2006	SW846 8270C	2,2'-oxybis(1-Chloropropane)	0.45		0.45	mg/kg	U
SAIC	IAAP96990	IAAP96990	691858.1	92325.9	0.0	0.5	11/14/2006	SW846 8270C	2,4,5-Trichlorophenol	0.45		0.45	mg/kg	U
SAIC	IAAP96990	IAAP96990	691858.1	92325.9	0.0	0.5	11/14/2006	SW846 8270C	2,4,6-Trichlorophenol	0.45		0.45	mg/kg	U
SAIC	IAAP96990	IAAP96990	691858.1	92325.9	0.0	0.5	11/14/2006	SW846 8270C	2,4-Dichlorophenol	0.45		0.45	mg/kg	U
SAIC	IAAP96990	IAAP96990	691858.1	92325.9	0.0	0.5	11/14/2006	SW846 8270C	2,4-Dimethylphenol	0.45		0.45	mg/kg	U
SAIC	IAAP96990	IAAP96990	691858.1	92325.9	0.0	0.5	11/14/2006	SW846 8270C	2,4-Dinitrophenol	2.2		2.2	mg/kg	U
SAIC	IAAP96990	IAAP96990	691858.1	92325.9	0.0	0.5	11/14/2006	SW846 8270C	2,4-Dinitrotoluene	0.45		0.45	mg/kg	U
SAIC	IAAP96990	IAAP96990	691858.1	92325.9	0.0	0.5	11/14/2006	SW846 8270C	2,6-Dinitrotoluene	0.45		0.45	mg/kg	U
SAIC	IAAP96990	IAAP96990	691858.1	92325.9	0.0	0.5	11/14/2006	SW846 8270C	2-Chloronaphthalene	0.45		0.45	mg/kg	U
SAIC	IAAP96990	IAAP96990	691858.1	92325.9	0.0	0.5	11/14/2006	SW846 8270C	2-Chlorophenol	0.45		0.45	mg/kg	U
SAIC	IAAP96990	IAAP96990	691858.1	92325.9	0.0	0.5	11/14/2006	SW846 8270C	2-Methylnaphthalene	0.048		0.45	mg/kg	=
SAIC	IAAP96990	IAAP96990	691858.1	92325.9	0.0	0.5	11/14/2006	SW846 8270C	2-Methylphenol	0.45		0.45	mg/kg	U
SAIC	IAAP96990	IAAP96990	691858.1	92325.9	0.0	0.5	11/14/2006	SW846 8270C	2-Nitroaniline	2.2		2.2	mg/kg	U
SAIC	IAAP96990	IAAP96990	691858.1	92325.9	0.0	0.5	11/14/2006	SW846 8270C	2-Nitrophenol	0.45		0.45	mg/kg	U
SAIC	IAAP96990	IAAP96990	691858.1	92325.9	0.0	0.5	11/14/2006	SW846 8270C	3,3'-Dichlorobenzidine	2.2		2.2	mg/kg	U
SAIC	IAAP96990	IAAP96990	691858.1	92325.9	0.0	0.5	11/14/2006	SW846 8270C	3-Nitroaniline	2.2		2.2	mg/kg	U
SAIC	IAAP96990	IAAP96990	691858.1	92325.9	0.0	0.5	11/14/2006	SW846 8270C	4,6-Dinitro-2-methylphenol	2.2		2.2	mg/kg	U
SAIC	IAAP96990	IAAP96990	691858.1	92325.9	0.0	0.5	11/14/2006	SW846 8270C	4-Bromophenyl phenyl ether	0.45		0.45	mg/kg	U
SAIC	IAAP96990	IAAP96990	691858.1	92325.9	0.0	0.5	11/14/2006	SW846 8270C	4-Chloro-3-methylphenol	0.45		0.45	mg/kg	U
SAIC	IAAP96990	IAAP96990	691858.1	92325.9	0.0	0.5	11/14/2006	SW846 8270C	4-Chloroaniline	0.45		0.45	mg/kg	U
SAIC	IAAP96990	IAAP96990	691858.1	92325.9	0.0	0.5	11/14/2006	SW846 8270C	4-Chlorophenyl phenyl ether	0.45		0.45	mg/kg	U
SAIC	IAAP96990	IAAP96990	691858.1	92325.9	0.0	0.5	11/14/2006	SW846 8270C	4-Methylphenol	0.45		0.45	mg/kg	U
SAIC	IAAP96990	IAAP96990	691858.1	92325.9	0.0	0.5	11/14/2006	SW846 8270C	4-Nitroaniline	2.2		2.2	mg/kg	U
SAIC	IAAP96990	IAAP96990	691858.1	92325.9	0.0	0.5	11/14/2006	SW846 8270C	4-Nitrophenol	2.2		2.2	mg/kg	U
SAIC	IAAP96990	IAAP96990	691858.1	92325.9	0.0	0.5	11/14/2006	SW846 8270C	Acenaphthene	2		0.45	mg/kg	=

Company	Sample Name	Station Name	Easting	Northing	Start Depth(ft)	End Depth(ft)	Collect Date	Method	Analyte	Result	Error	Detection Limit	Units	Validation Qualifier
SAIC	IAAP96990	IAAP96990	691858.1	92325.9	0.0	0.5	11/14/2006	SW846 8270C	Acenaphthylene	0.45		0.45	mg/kg	U
SAIC	IAAP96990	IAAP96990	691858.1	92325.9	0.0	0.5	11/14/2006	SW846 8270C	Anthracene	5.7		0.45	mg/kg	=
SAIC	IAAP96990	IAAP96990	691858.1	92325.9	0.0	0.5	11/14/2006	SW846 8270C	Benzo(a)anthracene	20		9.1	mg/kg	=
SAIC	IAAP96990	IAAP96990	691858.1	92325.9	0.0	0.5	11/14/2006	SW846 8270C	Benzo(a)pyrene	23		9.1	mg/kg	=
SAIC	IAAP96990	IAAP96990	691858.1	92325.9	0.0	0.5	11/14/2006	SW846 8270C	Benzo(b)fluoranthene	23		9.1	mg/kg	=
SAIC	IAAP96990	IAAP96990	691858.1	92325.9	0.0	0.5	11/14/2006	SW846 8270C	Benzo(g,h,i)perylene	15		9.1	mg/kg	=
SAIC	IAAP96990	IAAP96990	691858.1	92325.9	0.0	0.5	11/14/2006	SW846 8270C	Benzo(k)fluoranthene	19		9.1	mg/kg	=
SAIC	IAAP96990	IAAP96990	691858.1	92325.9	0.0	0.5	11/14/2006	SW846 8270C	Bis(2-chloroethoxy) methane	0.45		0.45	mg/kg	U
SAIC	IAAP96990	IAAP96990	691858.1	92325.9	0.0	0.5	11/14/2006	SW846 8270C	Bis(2-chloroethyl) ether	0.45		0.45	mg/kg	U
SAIC	IAAP96990	IAAP96990	691858.1	92325.9	0.0	0.5	11/14/2006	SW846 8270C	Bis(2-ethylhexyl) phthalate	0.45		0.45	mg/kg	U
SAIC	IAAP96990	IAAP96990	691858.1	92325.9	0.0	0.5	11/14/2006	SW846 8270C	Butyl benzyl phthalate	0.45		0.45	mg/kg	U
SAIC	IAAP96990	IAAP96990	691858.1	92325.9	0.0	0.5	11/14/2006	SW846 8270C	Carbazole	5.4		0.45	mg/kg	=
SAIC	IAAP96990	IAAP96990	691858.1	92325.9	0.0	0.5	11/14/2006	SW846 8270C	Chrysene	25		9.1	mg/kg	=
SAIC	IAAP96990	IAAP96990	691858.1	92325.9	0.0	0.5	11/14/2006	SW846 8270C	Dibenzo(a,h)anthracene	5.5		0.45	mg/kg	=
SAIC	IAAP96990	IAAP96990	691858.1	92325.9	0.0	0.5	11/14/2006	SW846 8270C	Dibenzofuran	0.67		0.45	mg/kg	=
SAIC	IAAP96990	IAAP96990	691858.1	92325.9	0.0	0.5	11/14/2006	SW846 8270C	Diethyl phthalate	0.45		0.45	mg/kg	U
SAIC	IAAP96990	IAAP96990	691858.1	92325.9	0.0	0.5	11/14/2006	SW846 8270C	Dimethyl phthalate	0.45		0.45	mg/kg	U
SAIC	IAAP96990	IAAP96990	691858.1	92325.9	0.0	0.5	11/14/2006	SW846 8270C	Di-n-butyl phthalate	0.45		0.45	mg/kg	U
SAIC	IAAP96990	IAAP96990	691858.1	92325.9	0.0	0.5	11/14/2006	SW846 8270C	Di-n-octyl phthalate	0.45		0.45	mg/kg	U
SAIC	IAAP96990	IAAP96990	691858.1	92325.9	0.0	0.5	11/14/2006	SW846 8270C	Fluoranthene	44		9.1	mg/kg	=
SAIC	IAAP96990	IAAP96990	691858.1	92325.9	0.0	0.5	11/14/2006	SW846 8270C	Fluorene	1.8		0.45	mg/kg	=
SAIC	IAAP96990	IAAP96990	691858.1	92325.9	0.0	0.5	11/14/2006	SW846 8270C	Hexachlorobenzene	0.45		0.45	mg/kg	U
SAIC	IAAP96990	IAAP96990	691858.1	92325.9	0.0	0.5	11/14/2006	SW846 8270C	Hexachlorobutadiene	0.45		0.45	mg/kg	U
SAIC	IAAP96990	IAAP96990	691858.1	92325.9	0.0	0.5	11/14/2006	SW846 8270C	Hexachlorocyclopentadiene	2.2		2.2	mg/kg	U
SAIC	IAAP96990	IAAP96990	691858.1	92325.9	0.0	0.5	11/14/2006	SW846 8270C	Hexachloroethane	0.45		0.45	mg/kg	U
SAIC	IAAP96990	IAAP96990	691858.1	92325.9	0.0	0.5	11/14/2006	SW846 8270C	Indeno(1,2,3-cd)pyrene	14		9.1	mg/kg	=
SAIC	IAAP96990	IAAP96990	691858.1	92325.9	0.0	0.5	11/14/2006	SW846 8270C	Isophorone	0.45		0.45	mg/kg	U
SAIC	IAAP96990	IAAP96990	691858.1	92325.9	0.0	0.5	11/14/2006	SW846 8270C	Naphthalene	0.069		0.45	mg/kg	=
SAIC	IAAP96990	IAAP96990	691858.1	92325.9	0.0	0.5	11/14/2006	SW846 8270C	Nitrobenzene	0.45		0.45	mg/kg	U
SAIC	IAAP96990	IAAP96990	691858.1	92325.9	0.0	0.5	11/14/2006	SW846 8270C	N-Nitroso-di-n-propylamine	0.45		0.45	mg/kg	U
SAIC	IAAP96990	IAAP96990	691858.1	92325.9	0.0	0.5	11/14/2006	SW846 8270C	N-Nitrosodiphenylamine	0.45		0.45	mg/kg	U
SAIC	IAAP96990	IAAP96990	691858.1	92325.9	0.0	0.5	11/14/2006	SW846 8270C	Pentachlorophenol	2.2		2.2	mg/kg	U
SAIC	IAAP96990	IAAP96990	691858.1	92325.9	0.0	0.5	11/14/2006	EPA 160.3	Percent Moisture	27.2		0.1	%	=
SAIC	IAAP96990	IAAP96990	691858.1	92325.9	0.0	0.5	11/14/2006	SW846 8270C	Phenanthrene	22		9.1	mg/kg	=
SAIC	IAAP96990	IAAP96990	691858.1	92325.9	0.0	0.5	11/14/2006	SW846 8270C	Phenol	0.45		0.45	mg/kg	U
SAIC	IAAP96990	IAAP96990	691858.1	92325.9	0.0	0.5	11/14/2006	SW846 8270C	Pyrene	35		9.1	mg/kg	=
SAIC	IAAP96991	IAAP96991	691862.3	92316.1	0.0	0.5	11/14/2006	SW846 8270C	1,2,4-Trichlorobenzene	0.37		0.37	mg/kg	U
SAIC	IAAP96991	IAAP96991	691862.3	92316.1	0.0	0.5	11/14/2006	SW846 8270C	1,2-Dichlorobenzene	0.37		0.37	mg/kg	U
SAIC	IAAP96991	IAAP96991	691862.3	92316.1	0.0	0.5	11/14/2006	SW846 8270C	1,3-Dichlorobenzene	0.37		0.37	mg/kg	U
SAIC	IAAP96991	IAAP96991	691862.3	92316.1	0.0	0.5	11/14/2006	SW846 8270C	1,4-Dichlorobenzene	0.37		0.37	mg/kg	U
SAIC	IAAP96991	IAAP96991	691862.3	92316.1	0.0	0.5	11/14/2006	SW846 8270C	2,2'-oxybis(1-Chloropropane)	0.37		0.37	mg/kg	U
SAIC	IAAP96991	IAAP96991	691862.3	92316.1	0.0	0.5	11/14/2006	SW846 8270C	2,4,5-Trichlorophenol	0.37		0.37	mg/kg	U
SAIC	IAAP96991	IAAP96991	691862.3	92316.1	0.0	0.5	11/14/2006	SW846 8270C	2,4,6-Trichlorophenol	0.37		0.37	mg/kg	U

Company	Sample Name	Station Name	Easting	Northing	Start Depth(ft)	End Depth(ft)	Collect Date	Method	Analyte	Result	Error	Detection Limit	Units	Validation Qualifier
SAIC	IAAP96991	IAAP96991	691862.3	92316.1	0.0	0.5	11/14/2006	SW846 8270C	2,4-Dichlorophenol	0.37		0.37	mg/kg	U
SAIC	IAAP96991	IAAP96991	691862.3	92316.1	0.0	0.5	11/14/2006	SW846 8270C	2,4-Dimethylphenol	0.37		0.37	mg/kg	U
SAIC	IAAP96991	IAAP96991	691862.3	92316.1	0.0	0.5	11/14/2006	SW846 8270C	2,4-Dinitrophenol	1.8		1.8	mg/kg	U
SAIC	IAAP96991	IAAP96991	691862.3	92316.1	0.0	0.5	11/14/2006	SW846 8270C	2,4-Dinitrotoluene	0.37		0.37	mg/kg	U
SAIC	IAAP96991	IAAP96991	691862.3	92316.1	0.0	0.5	11/14/2006	SW846 8270C	2,6-Dinitrotoluene	0.37		0.37	mg/kg	U
SAIC	IAAP96991	IAAP96991	691862.3	92316.1	0.0	0.5	11/14/2006	SW846 8270C	2-Chloronaphthalene	0.37		0.37	mg/kg	U
SAIC	IAAP96991	IAAP96991	691862.3	92316.1	0.0	0.5	11/14/2006	SW846 8270C	2-Chlorophenol	0.37		0.37	mg/kg	U
SAIC	IAAP96991	IAAP96991	691862.3	92316.1	0.0	0.5	11/14/2006	SW846 8270C	2-Methylnaphthalene	0.37		0.37	mg/kg	U
SAIC	IAAP96991	IAAP96991	691862.3	92316.1	0.0	0.5	11/14/2006	SW846 8270C	2-Methylphenol	0.37		0.37	mg/kg	U
SAIC	IAAP96991	IAAP96991	691862.3	92316.1	0.0	0.5	11/14/2006	SW846 8270C	2-Nitroaniline	1.8		1.8	mg/kg	U
SAIC	IAAP96991	IAAP96991	691862.3	92316.1	0.0	0.5	11/14/2006	SW846 8270C	2-Nitrophenol	0.37		0.37	mg/kg	U
SAIC	IAAP96991	IAAP96991	691862.3	92316.1	0.0	0.5	11/14/2006	SW846 8270C	3,3'-Dichlorobenzidine	1.8		1.8	mg/kg	U
SAIC	IAAP96991	IAAP96991	691862.3	92316.1	0.0	0.5	11/14/2006	SW846 8270C	3-Nitroaniline	1.8		1.8	mg/kg	U
SAIC	IAAP96991	IAAP96991	691862.3	92316.1	0.0	0.5	11/14/2006	SW846 8270C	4,6-Dinitro-2-methylphenol	1.8		1.8	mg/kg	U
SAIC	IAAP96991	IAAP96991	691862.3	92316.1	0.0	0.5	11/14/2006	SW846 8270C	4-Bromophenyl phenyl ether	0.37		0.37	mg/kg	U
SAIC	IAAP96991	IAAP96991	691862.3	92316.1	0.0	0.5	11/14/2006	SW846 8270C	4-Chloro-3-methylphenol	0.37		0.37	mg/kg	U
SAIC	IAAP96991	IAAP96991	691862.3	92316.1	0.0	0.5	11/14/2006	SW846 8270C	4-Chloroaniline	0.37		0.37	mg/kg	U
SAIC	IAAP96991	IAAP96991	691862.3	92316.1	0.0	0.5	11/14/2006	SW846 8270C	4-Chlorophenyl phenyl ether	0.37		0.37	mg/kg	U
SAIC	IAAP96991	IAAP96991	691862.3	92316.1	0.0	0.5	11/14/2006	SW846 8270C	4-Methylphenol	0.37		0.37	mg/kg	U
SAIC	IAAP96991	IAAP96991	691862.3	92316.1	0.0	0.5	11/14/2006	SW846 8270C	4-Nitroaniline	1.8		1.8	mg/kg	U
SAIC	IAAP96991	IAAP96991	691862.3	92316.1	0.0	0.5	11/14/2006	SW846 8270C	4-Nitrophenol	1.8		1.8	mg/kg	U
SAIC	IAAP96991	IAAP96991	691862.3	92316.1	0.0	0.5	11/14/2006	SW846 8270C	Acenaphthene	0.37		0.37	mg/kg	U
SAIC	IAAP96991	IAAP96991	691862.3	92316.1	0.0	0.5	11/14/2006	SW846 8270C	Acenaphthylene	0.37		0.37	mg/kg	U
SAIC	IAAP96991	IAAP96991	691862.3	92316.1	0.0	0.5	11/14/2006	SW846 8270C	Anthracene	0.086		0.37	mg/kg	=
SAIC	IAAP96991	IAAP96991	691862.3	92316.1	0.0	0.5	11/14/2006	SW846 8270C	Benzo(a)anthracene	0.65		0.37	mg/kg	=
SAIC	IAAP96991	IAAP96991	691862.3	92316.1	0.0	0.5	11/14/2006	SW846 8270C	Benzo(a)pyrene	0.85		0.37	mg/kg	=
SAIC	IAAP96991	IAAP96991	691862.3	92316.1	0.0	0.5	11/14/2006	SW846 8270C	Benzo(b)fluoranthene	0.89		0.37	mg/kg	=
SAIC	IAAP96991	IAAP96991	691862.3	92316.1	0.0	0.5	11/14/2006	SW846 8270C	Benzo(g,h,i)perylene	0.68		0.37	mg/kg	=
SAIC	IAAP96991	IAAP96991	691862.3	92316.1	0.0	0.5	11/14/2006	SW846 8270C	Benzo(k)fluoranthene	0.7		0.37	mg/kg	=
SAIC	IAAP96991	IAAP96991	691862.3	92316.1	0.0	0.5	11/14/2006	SW846 8270C	Bis(2-chloroethoxy) methane	0.37		0.37	mg/kg	U
SAIC	IAAP96991	IAAP96991	691862.3	92316.1	0.0	0.5	11/14/2006	SW846 8270C	Bis(2-chloroethyl) ether	0.37		0.37	mg/kg	U
SAIC	IAAP96991	IAAP96991	691862.3	92316.1	0.0	0.5	11/14/2006	SW846 8270C	Bis(2-ethylhexyl) phthalate	0.37		0.37	mg/kg	U
SAIC	IAAP96991	IAAP96991	691862.3	92316.1	0.0	0.5	11/14/2006	SW846 8270C	Butyl benzyl phthalate	0.37		0.37	mg/kg	U
SAIC	IAAP96991	IAAP96991	691862.3	92316.1	0.0	0.5	11/14/2006	SW846 8270C	Carbazole	0.094		0.37	mg/kg	=
SAIC	IAAP96991	IAAP96991	691862.3	92316.1	0.0	0.5	11/14/2006	SW846 8270C	Chrysene	0.83		0.37	mg/kg	=
SAIC	IAAP96991	IAAP96991	691862.3	92316.1	0.0	0.5	11/14/2006	SW846 8270C	Dibenzo(a,h)anthracene	0.2		0.37	mg/kg	=
SAIC	IAAP96991	IAAP96991	691862.3	92316.1	0.0	0.5	11/14/2006	SW846 8270C	Dibenzofuran	0.37		0.37	mg/kg	U
SAIC	IAAP96991	IAAP96991	691862.3	92316.1	0.0	0.5	11/14/2006	SW846 8270C	Diethyl phthalate	0.37		0.37	mg/kg	U
SAIC	IAAP96991	IAAP96991	691862.3	92316.1	0.0	0.5	11/14/2006	SW846 8270C	Dimethyl phthalate	0.37		0.37	mg/kg	U
SAIC	IAAP96991	IAAP96991	691862.3	92316.1	0.0	0.5	11/14/2006	SW846 8270C	Di-n-butyl phthalate	0.37		0.37	mg/kg	U
SAIC	IAAP96991	IAAP96991	691862.3	92316.1	0.0	0.5	11/14/2006	SW846 8270C	Di-n-octyl phthalate	0.37		0.37	mg/kg	U
SAIC	IAAP96991	IAAP96991	691862.3	92316.1	0.0	0.5	11/14/2006	SW846 8270C	Fluoranthene	1.3		0.37	mg/kg	=
SAIC	IAAP96991	IAAP96991	691862.3	92316.1	0.0	0.5	11/14/2006	SW846 8270C	Fluorene	0.37		0.37	mg/kg	U

Company	Sample Name	Station Name	Easting	Northing	Start Depth(ft)	End Depth(ft)	Collect Date	Method	Analyte	Result	Error	Detection Limit	Units	Validation Qualifier
SAIC	IAAP96991	IAAP96991	691862.3	92316.1	0.0	0.5	11/14/2006	SW846 8270C	Hexachlorobenzene	0.37		0.37	mg/kg	U
SAIC	IAAP96991	IAAP96991	691862.3	92316.1	0.0	0.5	11/14/2006	SW846 8270C	Hexachlorobutadiene	0.37		0.37	mg/kg	U
SAIC	IAAP96991	IAAP96991	691862.3	92316.1	0.0	0.5	11/14/2006	SW846 8270C	Hexachlorocyclopentadiene	1.8		1.8	mg/kg	UJ
SAIC	IAAP96991	IAAP96991	691862.3	92316.1	0.0	0.5	11/14/2006	SW846 8270C	Hexachloroethane	0.37		0.37	mg/kg	U
SAIC	IAAP96991	IAAP96991	691862.3	92316.1	0.0	0.5	11/14/2006	SW846 8270C	Indeno(1,2,3-cd)pyrene	0.55		0.37	mg/kg	=
SAIC	IAAP96991	IAAP96991	691862.3	92316.1	0.0	0.5	11/14/2006	SW846 8270C	Isophorone	0.37		0.37	mg/kg	U
SAIC	IAAP96991	IAAP96991	691862.3	92316.1	0.0	0.5	11/14/2006	SW846 8270C	Naphthalene	0.37		0.37	mg/kg	U
SAIC	IAAP96991	IAAP96991	691862.3	92316.1	0.0	0.5	11/14/2006	SW846 8270C	Nitrobenzene	0.37		0.37	mg/kg	U
SAIC	IAAP96991	IAAP96991	691862.3	92316.1	0.0	0.5	11/14/2006	SW846 8270C	N-Nitroso-di-n-propylamine	0.37		0.37	mg/kg	U
SAIC	IAAP96991	IAAP96991	691862.3	92316.1	0.0	0.5	11/14/2006	SW846 8270C	N-Nitrosodiphenylamine	0.37		0.37	mg/kg	U
SAIC	IAAP96991	IAAP96991	691862.3	92316.1	0.0	0.5	11/14/2006	SW846 8270C	Pentachlorophenol	1.8		1.8	mg/kg	UJ
SAIC	IAAP96991	IAAP96991	691862.3	92316.1	0.0	0.5	11/14/2006	EPA 160.3	Percent Moisture	10.9		0.1	%	=
SAIC	IAAP96991	IAAP96991	691862.3	92316.1	0.0	0.5	11/14/2006	SW846 8270C	Phenanthrene	0.39		0.37	mg/kg	=
SAIC	IAAP96991	IAAP96991	691862.3	92316.1	0.0	0.5	11/14/2006	SW846 8270C	Phenol	0.37		0.37	mg/kg	U
SAIC	IAAP96991	IAAP96991	691862.3	92316.1	0.0	0.5	11/14/2006	SW846 8270C	Pyrene	1.2		0.37	mg/kg	=
SAIC	IAAP96992	IAAP96992	691841.3	92393.6	0.0	0.5	11/14/2006	SW846 8270C	1,2,4-Trichlorobenzene	0.37		0.37	mg/kg	U
SAIC	IAAP96992	IAAP96992	691841.3	92393.6	0.0	0.5	11/14/2006	SW846 8270C	1,2-Dichlorobenzene	0.37		0.37	mg/kg	U
SAIC	IAAP96992	IAAP96992	691841.3	92393.6	0.0	0.5	11/14/2006	SW846 8330	1,3,5-TriNitrobenzene	0.28		0.28	mg/kg	UJ
SAIC	IAAP96992	IAAP96992	691841.3	92393.6	0.0	0.5	11/14/2006	SW846 8270C	1,3-Dichlorobenzene	0.37		0.37	mg/kg	U
SAIC	IAAP96992	IAAP96992	691841.3	92393.6	0.0	0.5	11/14/2006	SW846 8270C	1,4-Dichlorobenzene	0.37		0.37	mg/kg	U
SAIC	IAAP96992	IAAP96992	691841.3	92393.6	0.0	0.5	11/14/2006	SW846 8270C	2,2'-oxybis(1-Chloropropane)	0.37		0.37	mg/kg	U
SAIC	IAAP96992	IAAP96992	691841.3	92393.6	0.0	0.5	11/14/2006	SW846 8270C	2,4,5-Trichlorophenol	0.37		0.37	mg/kg	U
SAIC	IAAP96992	IAAP96992	691841.3	92393.6	0.0	0.5	11/14/2006	SW846 8270C	2,4,6-Trichlorophenol	0.37		0.37	mg/kg	U
SAIC	IAAP96992	IAAP96992	691841.3	92393.6	0.0	0.5	11/14/2006	SW846 8330	2,4,6-Trinitrotoluene	0.28		0.28	mg/kg	UJ
SAIC	IAAP96992	IAAP96992	691841.3	92393.6	0.0	0.5	11/14/2006	SW846 8270C	2,4-Dichlorophenol	0.37		0.37	mg/kg	U
SAIC	IAAP96992	IAAP96992	691841.3	92393.6	0.0	0.5	11/14/2006	SW846 8270C	2,4-Dimethylphenol	0.37		0.37	mg/kg	U
SAIC	IAAP96992	IAAP96992	691841.3	92393.6	0.0	0.5	11/14/2006	SW846 8270C	2,4-Dinitrophenol	1.8		1.8	mg/kg	U
SAIC	IAAP96992	IAAP96992	691841.3	92393.6	0.0	0.5	11/14/2006	SW846 8330	2,4-Dinitrotoluene	0.28		0.28	mg/kg	UJ
SAIC	IAAP96992	IAAP96992	691841.3	92393.6	0.0	0.5	11/14/2006	SW846 8270C	2,4-Dinitrotoluene	0.37		0.37	mg/kg	U
SAIC	IAAP96992	IAAP96992	691841.3	92393.6	0.0	0.5	11/14/2006	SW846 8270C	2,6-Dinitrotoluene	0.37		0.37	mg/kg	U
SAIC	IAAP96992	IAAP96992	691841.3	92393.6	0.0	0.5	11/14/2006	SW846 8270C	2-Chloronaphthalene	0.37		0.37	mg/kg	U
SAIC	IAAP96992	IAAP96992	691841.3	92393.6	0.0	0.5	11/14/2006	SW846 8270C	2-Chlorophenol	0.37		0.37	mg/kg	U
SAIC	IAAP96992	IAAP96992	691841.3	92393.6	0.0	0.5	11/14/2006	SW846 8270C	2-Methylnaphthalene	0.37		0.37	mg/kg	U
SAIC	IAAP96992	IAAP96992	691841.3	92393.6	0.0	0.5	11/14/2006	SW846 8270C	2-Methylphenol	0.37		0.37	mg/kg	U
SAIC	IAAP96992	IAAP96992	691841.3	92393.6	0.0	0.5	11/14/2006	SW846 8270C	2-Nitroaniline	1.8		1.8	mg/kg	U
SAIC	IAAP96992	IAAP96992	691841.3	92393.6	0.0	0.5	11/14/2006	SW846 8270C	2-Nitrophenol	0.37		0.37	mg/kg	U
SAIC	IAAP96992	IAAP96992	691841.3	92393.6	0.0	0.5	11/14/2006	SW846 8270C	3,3'-Dichlorobenzidine	1.8		1.8	mg/kg	U
SAIC	IAAP96992	IAAP96992	691841.3	92393.6	0.0	0.5	11/14/2006	SW846 8270C	3-Nitroaniline	1.8		1.8	mg/kg	U
SAIC	IAAP96992	IAAP96992	691841.3	92393.6	0.0	0.5	11/14/2006	SW846 8270C	4,6-Dinitro-2-methylphenol	1.8		1.8	mg/kg	U
SAIC	IAAP96992	IAAP96992	691841.3	92393.6	0.0	0.5	11/14/2006	SW846 8270C	4-Bromophenyl phenyl ether	0.37		0.37	mg/kg	U
SAIC	IAAP96992	IAAP96992	691841.3	92393.6	0.0	0.5	11/14/2006	SW846 8270C	4-Chloro-3-methylphenol	0.37		0.37	mg/kg	U
SAIC	IAAP96992	IAAP96992	691841.3	92393.6	0.0	0.5	11/14/2006	SW846 8270C	4-Chloroaniline	0.37		0.37	mg/kg	U
SAIC	IAAP96992	IAAP96992	691841.3	92393.6	0.0	0.5	11/14/2006	SW846 8270C	4-Chlorophenyl phenyl ether	0.37		0.37	mg/kg	U

Company	Sample Name	Station Name	Easting	Northing	Start Depth(ft)	End Depth(ft)	Collect Date	Method	Analyte	Result	Error	Detection Limit	Units	Validation Qualifier
SAIC	IAAP96992	IAAP96992	691841.3	92393.6	0.0	0.5	11/14/2006	SW846 8270C	4-Methylphenol	0.37		0.37	mg/kg	U
SAIC	IAAP96992	IAAP96992	691841.3	92393.6	0.0	0.5	11/14/2006	SW846 8270C	4-Nitroaniline	1.8		1.8	mg/kg	U
SAIC	IAAP96992	IAAP96992	691841.3	92393.6	0.0	0.5	11/14/2006	SW846 8270C	4-Nitrophenol	1.8		1.8	mg/kg	U
SAIC	IAAP96992	IAAP96992	691841.3	92393.6	0.0	0.5	11/14/2006	SW846 8270C	Acenaphthene	0.37		0.37	mg/kg	U
SAIC	IAAP96992	IAAP96992	691841.3	92393.6	0.0	0.5	11/14/2006	SW846 8270C	Acenaphthylene	0.37		0.37	mg/kg	U
SAIC	IAAP96992	IAAP96992	691841.3	92393.6	0.0	0.5	11/14/2006	SW846 6010B	Aluminum	6460		13.9	mg/kg	J
SAIC	IAAP96992	IAAP96992	691841.3	92393.6	0.0	0.5	11/14/2006	SW846 8270C	Anthracene	0.047		0.37	mg/kg	=
SAIC	IAAP96992	IAAP96992	691841.3	92393.6	0.0	0.5	11/14/2006	SW846 6010B	Antimony	0.74		0.74	mg/kg	UJ
SAIC	IAAP96992	IAAP96992	691841.3	92393.6	0.0	0.5	11/14/2006	SW846 6010B	Arsenic	5.4		0.61	mg/kg	=
SAIC	IAAP96992	IAAP96992	691841.3	92393.6	0.0	0.5	11/14/2006	SW846 6010B	Barium	94.5		1.1	mg/kg	=
SAIC	IAAP96992	IAAP96992	691841.3	92393.6	0.0	0.5	11/14/2006	SW846 8270C	Benzo(a)anthracene	0.24		0.37	mg/kg	=
SAIC	IAAP96992	IAAP96992	691841.3	92393.6	0.0	0.5	11/14/2006	SW846 8270C	Benzo(a)pyrene	0.3		0.37	mg/kg	=
SAIC	IAAP96992	IAAP96992	691841.3	92393.6	0.0	0.5	11/14/2006	SW846 8270C	Benzo(b)fluoranthene	0.29		0.37	mg/kg	=
SAIC	IAAP96992	IAAP96992	691841.3	92393.6	0.0	0.5	11/14/2006	SW846 8270C	Benzo(g,h,i)perylene	0.27		0.37	mg/kg	=
SAIC	IAAP96992	IAAP96992	691841.3	92393.6	0.0	0.5	11/14/2006	SW846 8270C	Benzo(k)fluoranthene	0.27		0.37	mg/kg	=
SAIC	IAAP96992	IAAP96992	691841.3	92393.6	0.0	0.5	11/14/2006	SW846 6010B	Beryllium	0.44		0.12	mg/kg	=
SAIC	IAAP96992	IAAP96992	691841.3	92393.6	0.0	0.5	11/14/2006	SW846 8270C	Bis(2-chloroethoxy) methane	0.37		0.37	mg/kg	U
SAIC	IAAP96992	IAAP96992	691841.3	92393.6	0.0	0.5	11/14/2006	SW846 8270C	Bis(2-chloroethyl) ether	0.37		0.37	mg/kg	U
SAIC	IAAP96992	IAAP96992	691841.3	92393.6	0.0	0.5	11/14/2006	SW846 8270C	Bis(2-ethylhexyl) phthalate	0.19		0.37	mg/kg	=
SAIC	IAAP96992	IAAP96992	691841.3	92393.6	0.0	0.5	11/14/2006	SW846 8270C	Butyl benzyl phthalate	0.37		0.37	mg/kg	U
SAIC	IAAP96992	IAAP96992	691841.3	92393.6	0.0	0.5	11/14/2006	SW846 6010B	Cadmium	1.5		0.3	mg/kg	=
SAIC	IAAP96992	IAAP96992	691841.3	92393.6	0.0	0.5	11/14/2006	SW846 6010B	Calcium	86700		19	mg/kg	J
SAIC	IAAP96992	IAAP96992	691841.3	92393.6	0.0	0.5	11/14/2006	SW846 8270C	Carbazole	0.05		0.37	mg/kg	=
SAIC	IAAP96992	IAAP96992	691841.3	92393.6	0.0	0.5	11/14/2006	SW846 6010B	Chromium	9.6		0.79	mg/kg	=
SAIC	IAAP96992	IAAP96992	691841.3	92393.6	0.0	0.5	11/14/2006	SW846 8270C	Chrysene	0.36		0.37	mg/kg	=
SAIC	IAAP96992	IAAP96992	691841.3	92393.6	0.0	0.5	11/14/2006	SW846 6010B	Cobalt	6.2		1.1	mg/kg	=
SAIC	IAAP96992	IAAP96992	691841.3	92393.6	0.0	0.5	11/14/2006	SW846 6010B	Copper	12.1		0.67	mg/kg	=
SAIC	IAAP96992	IAAP96992	691841.3	92393.6	0.0	0.5	11/14/2006	SW846 8270C	Dibenzo(a,h)anthracene	0.056		0.37	mg/kg	=
SAIC	IAAP96992	IAAP96992	691841.3	92393.6	0.0	0.5	11/14/2006	SW846 8270C	Dibenzofuran	0.37		0.37	mg/kg	U
SAIC	IAAP96992	IAAP96992	691841.3	92393.6	0.0	0.5	11/14/2006	SW846 8270C	Diethyl phthalate	0.37		0.37	mg/kg	U
SAIC	IAAP96992	IAAP96992	691841.3	92393.6	0.0	0.5	11/14/2006	SW846 8270C	Dimethyl phthalate	0.37		0.37	mg/kg	U
SAIC	IAAP96992	IAAP96992	691841.3	92393.6	0.0	0.5	11/14/2006	SW846 8270C	Di-n-butyl phthalate	0.37		0.37	mg/kg	U
SAIC	IAAP96992	IAAP96992	691841.3	92393.6	0.0	0.5	11/14/2006	SW846 8270C	Di-n-octyl phthalate	0.37		0.37	mg/kg	U
SAIC	IAAP96992	IAAP96992	691841.3	92393.6	0.0	0.5	11/14/2006	SW846 8270C	Fluoranthene	0.71		0.37	mg/kg	=
SAIC	IAAP96992	IAAP96992	691841.3	92393.6	0.0	0.5	11/14/2006	SW846 8270C	Fluorene	0.37		0.37	mg/kg	U
SAIC	IAAP96992	IAAP96992	691841.3	92393.6	0.0	0.5	11/14/2006	SW846 8270C	Hexachlorobenzene	0.37		0.37	mg/kg	U
SAIC	IAAP96992	IAAP96992	691841.3	92393.6	0.0	0.5	11/14/2006	SW846 8270C	Hexachlorobutadiene	0.37		0.37	mg/kg	U
SAIC	IAAP96992	IAAP96992	691841.3	92393.6	0.0	0.5	11/14/2006	SW846 8270C	Hexachlorocyclopentadiene	1.8		1.8	mg/kg	U
SAIC	IAAP96992	IAAP96992	691841.3	92393.6	0.0	0.5	11/14/2006	SW846 8270C	Hexachloroethane	0.37		0.37	mg/kg	U
SAIC	IAAP96992	IAAP96992	691841.3	92393.6	0.0	0.5	11/14/2006	SW846 8330	HMX	0.28		0.28	mg/kg	UJ
SAIC	IAAP96992	IAAP96992	691841.3	92393.6	0.0	0.5	11/14/2006	SW846 8270C	Indeno(1,2,3-cd)pyrene	0.14		0.37	mg/kg	=
SAIC	IAAP96992	IAAP96992	691841.3	92393.6	0.0	0.5	11/14/2006	SW846 6010B	Iron	12400		5.4	mg/kg	J
SAIC	IAAP96992	IAAP96992	691841.3	92393.6	0.0	0.5	11/14/2006	SW846 8270C	Isophorone	0.37		0.37	mg/kg	U

Company	Sample Name	Station Name	Easting	Northing	Start Depth(ft)	End Depth(ft)	Collect Date	Method	Analyte	Result	Error	Detection Limit	Units	Validation Qualifier
SAIC	IAAP96992	IAAP96992	691841.3	92393.6	0.0	0.5	11/14/2006	SW846 6010B	Lead	42.5		0.34	mg/kg	=
SAIC	IAAP96992	IAAP96992	691841.3	92393.6	0.0	0.5	11/14/2006	SW846 6010B	Magnesium	8270		27.1	mg/kg	=
SAIC	IAAP96992	IAAP96992	691841.3	92393.6	0.0	0.5	11/14/2006	SW846 6010B	Manganese	679		0.22	mg/kg	J
SAIC	IAAP96992	IAAP96992	691841.3	92393.6	0.0	0.5	11/14/2006	SW846 7471AS	Mercury	0.019		0.0075	mg/kg	=
SAIC	IAAP96992	IAAP96992	691841.3	92393.6	0.0	0.5	11/14/2006	SW846 8270C	Naphthalene	0.37		0.37	mg/kg	U
SAIC	IAAP96992	IAAP96992	691841.3	92393.6	0.0	0.5	11/14/2006	SW846 6010B	Nickel	14.4		1.7	mg/kg	=
SAIC	IAAP96992	IAAP96992	691841.3	92393.6	0.0	0.5	11/14/2006	SW846 8270C	Nitrobenzene	0.37		0.37	mg/kg	U
SAIC	IAAP96992	IAAP96992	691841.3	92393.6	0.0	0.5	11/14/2006	SW846 8270C	N-Nitroso-di-n-propylamine	0.37		0.37	mg/kg	U
SAIC	IAAP96992	IAAP96992	691841.3	92393.6	0.0	0.5	11/14/2006	SW846 8270C	N-Nitrosodiphenylamine	0.37		0.37	mg/kg	U
SAIC	IAAP96992	IAAP96992	691841.3	92393.6	0.0	0.5	11/14/2006	SW846 8270C	Pentachlorophenol	1.8		1.8	mg/kg	U
SAIC	IAAP96992	IAAP96992	691841.3	92393.6	0.0	0.5	11/14/2006	EPA 160.3	Percent Moisture	10.6		0.1	%	=
SAIC	IAAP96992	IAAP96992	691841.3	92393.6	0.0	0.5	11/14/2006	SW846 8270C	Phenanthrene	0.27		0.37	mg/kg	=
SAIC	IAAP96992	IAAP96992	691841.3	92393.6	0.0	0.5	11/14/2006	SW846 8270C	Phenol	0.37		0.37	mg/kg	U
SAIC	IAAP96992	IAAP96992	691841.3	92393.6	0.0	0.5	11/14/2006	SW846 6010B	Potassium	851		112	mg/kg	=
SAIC	IAAP96992	IAAP96992	691841.3	92393.6	0.0	0.5	11/14/2006	SW846 8270C	Pyrene	0.45		0.37	mg/kg	=
SAIC	IAAP96992	IAAP96992	691841.3	92393.6	0.0	0.5	11/14/2006	SW846 8330	RDX	0.28		0.28	mg/kg	UJ
SAIC	IAAP96992	IAAP96992	691841.3	92393.6	0.0	0.5	11/14/2006	SW846 6010B	Selenium	0.56		0.39	mg/kg	=
SAIC	IAAP96992	IAAP96992	691841.3	92393.6	0.0	0.5	11/14/2006	SW846 6010B	Silver	0.44		0.44	mg/kg	UJ
SAIC	IAAP96992	IAAP96992	691841.3	92393.6	0.0	0.5	11/14/2006	SW846 6010B	Sodium	31.6		22.4	mg/kg	=
SAIC	IAAP96992	IAAP96992	691841.3	92393.6	0.0	0.5	11/14/2006	SW846 6010B	Thallium	0.3		0.3	mg/kg	U
SAIC	IAAP96992	IAAP96992	691841.3	92393.6	0.0	0.5	11/14/2006	SW846 6010B	Vanadium	18.4		1.5	mg/kg	=
SAIC	IAAP96992	IAAP96992	691841.3	92393.6	0.0	0.5	11/14/2006	SW846 6010B	Zinc	74.1		3.1	mg/kg	J
SAIC	IAAP96993	IAAP96993	691812.8	92472.5	0.0	0.5	11/14/2006	SW846 8270C	1,2,4-Trichlorobenzene	0.38		0.38	mg/kg	U
SAIC	IAAP96993	IAAP96993	691812.8	92472.5	0.0	0.5	11/14/2006	SW846 8270C	1,2-Dichlorobenzene	0.38		0.38	mg/kg	U
SAIC	IAAP96993	IAAP96993	691812.8	92472.5	0.0	0.5	11/14/2006	SW846 8330	1,3,5-TriNitrobenzene	0.29		0.29	mg/kg	UJ
SAIC	IAAP96993	IAAP96993	691812.8	92472.5	0.0	0.5	11/14/2006	SW846 8270C	1,3-Dichlorobenzene	0.38		0.38	mg/kg	U
SAIC	IAAP96993	IAAP96993	691812.8	92472.5	0.0	0.5	11/14/2006	SW846 8270C	1,4-Dichlorobenzene	0.38		0.38	mg/kg	U
SAIC	IAAP96993	IAAP96993	691812.8	92472.5	0.0	0.5	11/14/2006	SW846 8270C	2,2'-oxybis(1-Chloropropane)	0.38		0.38	mg/kg	U
SAIC	IAAP96993	IAAP96993	691812.8	92472.5	0.0	0.5	11/14/2006	SW846 8270C	2,4,5-Trichlorophenol	0.38		0.38	mg/kg	U
SAIC	IAAP96993	IAAP96993	691812.8	92472.5	0.0	0.5	11/14/2006	SW846 8270C	2,4,6-Trichlorophenol	0.38		0.38	mg/kg	U
SAIC	IAAP96993	IAAP96993	691812.8	92472.5	0.0	0.5	11/14/2006	SW846 8330	2,4,6-Trinitrotoluene	0.29		0.29	mg/kg	UJ
SAIC	IAAP96993	IAAP96993	691812.8	92472.5	0.0	0.5	11/14/2006	SW846 8270C	2,4-Dichlorophenol	0.38		0.38	mg/kg	U
SAIC	IAAP96993	IAAP96993	691812.8	92472.5	0.0	0.5	11/14/2006	SW846 8270C	2,4-Dimethylphenol	0.38		0.38	mg/kg	U
SAIC	IAAP96993	IAAP96993	691812.8	92472.5	0.0	0.5	11/14/2006	SW846 8270C	2,4-Dinitrophenol	1.8		1.8	mg/kg	U
SAIC	IAAP96993	IAAP96993	691812.8	92472.5	0.0	0.5	11/14/2006	SW846 8330	2,4-Dinitrotoluene	0.29		0.29	mg/kg	UJ
SAIC	IAAP96993	IAAP96993	691812.8	92472.5	0.0	0.5	11/14/2006	SW846 8270C	2,4-Dinitrotoluene	0.38		0.38	mg/kg	U
SAIC	IAAP96993	IAAP96993	691812.8	92472.5	0.0	0.5	11/14/2006	SW846 8270C	2,6-Dinitrotoluene	0.38		0.38	mg/kg	U
SAIC	IAAP96993	IAAP96993	691812.8	92472.5	0.0	0.5	11/14/2006	SW846 8270C	2-Chloronaphthalene	0.38		0.38	mg/kg	U
SAIC	IAAP96993	IAAP96993	691812.8	92472.5	0.0	0.5	11/14/2006	SW846 8270C	2-Chlorophenol	0.38		0.38	mg/kg	U
SAIC	IAAP96993	IAAP96993	691812.8	92472.5	0.0	0.5	11/14/2006	SW846 8270C	2-Methylnaphthalene	0.38		0.38	mg/kg	U
SAIC	IAAP96993	IAAP96993	691812.8	92472.5	0.0	0.5	11/14/2006	SW846 8270C	2-Methylphenol	0.38		0.38	mg/kg	U
SAIC	IAAP96993	IAAP96993	691812.8	92472.5	0.0	0.5	11/14/2006	SW846 8270C	2-Nitroaniline	1.8		1.8	mg/kg	U
SAIC	IAAP96993	IAAP96993	691812.8	92472.5	0.0	0.5	11/14/2006	SW846 8270C	2-Nitrophenol	0.38		0.38	mg/kg	U

Company	Sample Name	Station Name	Easting	Northing	Start Depth(ft)	End Depth(ft)	Collect Date	Method	Analyte	Result	Error	Detection Limit	Units	Validation Qualifier
SAIC	IAAP96993	IAAP96993	691812.8	92472.5	0.0	0.5	11/14/2006	SW846 8270C	3,3'-Dichlorobenzidine	1.8		1.8	mg/kg	U
SAIC	IAAP96993	IAAP96993	691812.8	92472.5	0.0	0.5	11/14/2006	SW846 8270C	3-Nitroaniline	1.8		1.8	mg/kg	U
SAIC	IAAP96993	IAAP96993	691812.8	92472.5	0.0	0.5	11/14/2006	SW846 8270C	4,6-Dinitro-2-methylphenol	1.8		1.8	mg/kg	U
SAIC	IAAP96993	IAAP96993	691812.8	92472.5	0.0	0.5	11/14/2006	SW846 8270C	4-Bromophenyl phenyl ether	0.38		0.38	mg/kg	U
SAIC	IAAP96993	IAAP96993	691812.8	92472.5	0.0	0.5	11/14/2006	SW846 8270C	4-Chloro-3-methylphenol	0.38		0.38	mg/kg	U
SAIC	IAAP96993	IAAP96993	691812.8	92472.5	0.0	0.5	11/14/2006	SW846 8270C	4-Chloroaniline	0.38		0.38	mg/kg	U
SAIC	IAAP96993	IAAP96993	691812.8	92472.5	0.0	0.5	11/14/2006	SW846 8270C	4-Chlorophenyl phenyl ether	0.38		0.38	mg/kg	U
SAIC	IAAP96993	IAAP96993	691812.8	92472.5	0.0	0.5	11/14/2006	SW846 8270C	4-Methylphenol	0.38		0.38	mg/kg	U
SAIC	IAAP96993	IAAP96993	691812.8	92472.5	0.0	0.5	11/14/2006	SW846 8270C	4-Nitroaniline	1.8		1.8	mg/kg	U
SAIC	IAAP96993	IAAP96993	691812.8	92472.5	0.0	0.5	11/14/2006	SW846 8270C	4-Nitrophenol	1.8		1.8	mg/kg	U
SAIC	IAAP96993	IAAP96993	691812.8	92472.5	0.0	0.5	11/14/2006	SW846 8270C	Acenaphthene	0.16		0.38	mg/kg	=
SAIC	IAAP96993	IAAP96993	691812.8	92472.5	0.0	0.5	11/14/2006	SW846 8270C	Acenaphthylene	0.96		0.38	mg/kg	=
SAIC	IAAP96993	IAAP96993	691812.8	92472.5	0.0	0.5	11/14/2006	SW846 8270C	Anthracene	1.1		0.38	mg/kg	=
SAIC	IAAP96993	IAAP96993	691812.8	92472.5	0.0	0.5	11/14/2006	SW846 8270C	Benzo(a)anthracene	3.3		0.38	mg/kg	=
SAIC	IAAP96993	IAAP96993	691812.8	92472.5	0.0	0.5	11/14/2006	SW846 8270C	Benzo(a)pyrene	2.8		0.38	mg/kg	=
SAIC	IAAP96993	IAAP96993	691812.8	92472.5	0.0	0.5	11/14/2006	SW846 8270C	Benzo(b)fluoranthene	4.6		0.38	mg/kg	=
SAIC	IAAP96993	IAAP96993	691812.8	92472.5	0.0	0.5	11/14/2006	SW846 8270C	Benzo(g,h,i)perylene	1.4		0.38	mg/kg	=
SAIC	IAAP96993	IAAP96993	691812.8	92472.5	0.0	0.5	11/14/2006	SW846 8270C	Benzo(k)fluoranthene	3.7		0.38	mg/kg	=
SAIC	IAAP96993	IAAP96993	691812.8	92472.5	0.0	0.5	11/14/2006	SW846 8270C	Bis(2-chloroethoxy) methane	0.38		0.38	mg/kg	U
SAIC	IAAP96993	IAAP96993	691812.8	92472.5	0.0	0.5	11/14/2006	SW846 8270C	Bis(2-chloroethyl) ether	0.38		0.38	mg/kg	U
SAIC	IAAP96993	IAAP96993	691812.8	92472.5	0.0	0.5	11/14/2006	SW846 8270C	Bis(2-ethylhexyl) phthalate	0.38		0.38	mg/kg	U
SAIC	IAAP96993	IAAP96993	691812.8	92472.5	0.0	0.5	11/14/2006	SW846 8270C	Butyl benzyl phthalate	0.38		0.38	mg/kg	U
SAIC	IAAP96993	IAAP96993	691812.8	92472.5	0.0	0.5	11/14/2006	SW846 8270C	Carbazole	0.91		0.38	mg/kg	=
SAIC	IAAP96993	IAAP96993	691812.8	92472.5	0.0	0.5	11/14/2006	SW846 8270C	Chrysene	5.9		0.38	mg/kg	=
SAIC	IAAP96993	IAAP96993	691812.8	92472.5	0.0	0.5	11/14/2006	SW846 8270C	Dibenzo(a,h)anthracene	0.63		0.38	mg/kg	=
SAIC	IAAP96993	IAAP96993	691812.8	92472.5	0.0	0.5	11/14/2006	SW846 8270C	Dibenzofuran	0.078		0.38	mg/kg	=
SAIC	IAAP96993	IAAP96993	691812.8	92472.5	0.0	0.5	11/14/2006	SW846 8270C	Diethyl phthalate	0.38		0.38	mg/kg	U
SAIC	IAAP96993	IAAP96993	691812.8	92472.5	0.0	0.5	11/14/2006	SW846 8270C	Dimethyl phthalate	0.38		0.38	mg/kg	U
SAIC	IAAP96993	IAAP96993	691812.8	92472.5	0.0	0.5	11/14/2006	SW846 8270C	Di-n-butyl phthalate	0.38		0.38	mg/kg	U
SAIC	IAAP96993	IAAP96993	691812.8	92472.5	0.0	0.5	11/14/2006	SW846 8270C	Di-n-octyl phthalate	0.38		0.38	mg/kg	U
SAIC	IAAP96993	IAAP96993	691812.8	92472.5	0.0	0.5	11/14/2006	SW846 8270C	Fluoranthene	11		3.8	mg/kg	=
SAIC	IAAP96993	IAAP96993	691812.8	92472.5	0.0	0.5	11/14/2006	SW846 8270C	Fluorene	0.18		0.38	mg/kg	=
SAIC	IAAP96993	IAAP96993	691812.8	92472.5	0.0	0.5	11/14/2006	SW846 8270C	Hexachlorobenzene	0.38		0.38	mg/kg	U
SAIC	IAAP96993	IAAP96993	691812.8	92472.5	0.0	0.5	11/14/2006	SW846 8270C	Hexachlorobutadiene	0.38		0.38	mg/kg	U
SAIC	IAAP96993	IAAP96993	691812.8	92472.5	0.0	0.5	11/14/2006	SW846 8270C	Hexachlorocyclopentadiene	1.8		1.8	mg/kg	UJ
SAIC	IAAP96993	IAAP96993	691812.8	92472.5	0.0	0.5	11/14/2006	SW846 8270C	Hexachloroethane	0.38		0.38	mg/kg	U
SAIC	IAAP96993	IAAP96993	691812.8	92472.5	0.0	0.5	11/14/2006	SW846 8330	HMX	0.29		0.29	mg/kg	UJ
SAIC	IAAP96993	IAAP96993	691812.8	92472.5	0.0	0.5	11/14/2006	SW846 8270C	Indeno(1,2,3-cd)pyrene	1.6		0.38	mg/kg	=
SAIC	IAAP96993	IAAP96993	691812.8	92472.5	0.0	0.5	11/14/2006	SW846 8270C	Isophorone	0.38		0.38	mg/kg	U
SAIC	IAAP96993	IAAP96993	691812.8	92472.5	0.0	0.5	11/14/2006	SW846 8270C	Naphthalene	0.38		0.38	mg/kg	U
SAIC	IAAP96993	IAAP96993	691812.8	92472.5	0.0	0.5	11/14/2006	SW846 8270C	Nitrobenzene	0.38		0.38	mg/kg	U
SAIC	IAAP96993	IAAP96993	691812.8	92472.5	0.0	0.5	11/14/2006	SW846 8270C	N-Nitroso-di-n-propylamine	0.38		0.38	mg/kg	U
SAIC	IAAP96993	IAAP96993	691812.8	92472.5	0.0	0.5	11/14/2006	SW846 8270C	N-Nitrosodiphenylamine	0.38		0.38	mg/kg	U

Company	Sample Name	Station Name	Easting	Northing	Start Depth(ft)	End Depth(ft)	Collect Date	Method	Analyte	Result	Error	Detection Limit	Units	Validation Qualifier
SAIC	IAAP96993	IAAP96993	691812.8	92472.5	0.0	0.5	11/14/2006	SW846 8270C	Pentachlorophenol	1.8		1.8	mg/kg	UJ
SAIC	IAAP96993	IAAP96993	691812.8	92472.5	0.0	0.5	11/14/2006	EPA 160.3	Percent Moisture	12.5		0.1	%	=
SAIC	IAAP96993	IAAP96993	691812.8	92472.5	0.0	0.5	11/14/2006	SW846 8270C	Phenanthrene	3.8		0.38	mg/kg	=
SAIC	IAAP96993	IAAP96993	691812.8	92472.5	0.0	0.5	11/14/2006	SW846 8270C	Phenol	0.38		0.38	mg/kg	U
SAIC	IAAP96993	IAAP96993	691812.8	92472.5	0.0	0.5	11/14/2006	SW846 8270C	Pyrene	8.2		3.8	mg/kg	=
SAIC	IAAP96993	IAAP96993	691812.8	92472.5	0.0	0.5	11/14/2006	SW846 8330	RDX	0.29		0.29	mg/kg	UJ
SAIC	IAAP96994	IAAP96994	691857.3	92413.7	0.0	0.5	11/14/2006	SW846 8270C	1,2,4-Trichlorobenzene	0.37		0.37	mg/kg	U
SAIC	IAAP96994	IAAP96994	691857.3	92413.7	0.0	0.5	11/14/2006	SW846 8270C	1,2-Dichlorobenzene	0.37		0.37	mg/kg	U
SAIC	IAAP96994	IAAP96994	691857.3	92413.7	0.0	0.5	11/14/2006	SW846 8330	1,3,5-TriNitrobenzene	0.28		0.28	mg/kg	UJ
SAIC	IAAP96994	IAAP96994	691857.3	92413.7	0.0	0.5	11/14/2006	SW846 8270C	1,3-Dichlorobenzene	0.37		0.37	mg/kg	U
SAIC	IAAP96994	IAAP96994	691857.3	92413.7	0.0	0.5	11/14/2006	SW846 8270C	1,4-Dichlorobenzene	0.37		0.37	mg/kg	U
SAIC	IAAP96994	IAAP96994	691857.3	92413.7	0.0	0.5	11/14/2006	SW846 8270C	2,2'-oxybis(1-Chloropropane)	0.37		0.37	mg/kg	U
SAIC	IAAP96994	IAAP96994	691857.3	92413.7	0.0	0.5	11/14/2006	SW846 8270C	2,4,5-Trichlorophenol	0.37		0.37	mg/kg	U
SAIC	IAAP96994	IAAP96994	691857.3	92413.7	0.0	0.5	11/14/2006	SW846 8270C	2,4,6-Trichlorophenol	0.37		0.37	mg/kg	U
SAIC	IAAP96994	IAAP96994	691857.3	92413.7	0.0	0.5	11/14/2006	SW846 8330	2,4,6-Trinitrotoluene	0.28		0.28	mg/kg	UJ
SAIC	IAAP96994	IAAP96994	691857.3	92413.7	0.0	0.5	11/14/2006	SW846 8270C	2,4-Dichlorophenol	0.37		0.37	mg/kg	U
SAIC	IAAP96994	IAAP96994	691857.3	92413.7	0.0	0.5	11/14/2006	SW846 8270C	2,4-Dimethylphenol	0.37		0.37	mg/kg	U
SAIC	IAAP96994	IAAP96994	691857.3	92413.7	0.0	0.5	11/14/2006	SW846 8270C	2,4-Dinitrophenol	1.8		1.8	mg/kg	U
SAIC	IAAP96994	IAAP96994	691857.3	92413.7	0.0	0.5	11/14/2006	SW846 8330	2,4-Dinitrotoluene	0.28		0.28	mg/kg	UJ
SAIC	IAAP96994	IAAP96994	691857.3	92413.7	0.0	0.5	11/14/2006	SW846 8270C	2,4-Dinitrotoluene	0.37		0.37	mg/kg	U
SAIC	IAAP96994	IAAP96994	691857.3	92413.7	0.0	0.5	11/14/2006	SW846 8270C	2,6-Dinitrotoluene	0.37		0.37	mg/kg	U
SAIC	IAAP96994	IAAP96994	691857.3	92413.7	0.0	0.5	11/14/2006	SW846 8270C	2-Chloronaphthalene	0.37		0.37	mg/kg	U
SAIC	IAAP96994	IAAP96994	691857.3	92413.7	0.0	0.5	11/14/2006	SW846 8270C	2-Chlorophenol	0.37		0.37	mg/kg	U
SAIC	IAAP96994	IAAP96994	691857.3	92413.7	0.0	0.5	11/14/2006	SW846 8270C	2-Methylnaphthalene	0.37		0.37	mg/kg	U
SAIC	IAAP96994	IAAP96994	691857.3	92413.7	0.0	0.5	11/14/2006	SW846 8270C	2-Methylphenol	0.37		0.37	mg/kg	U
SAIC	IAAP96994	IAAP96994	691857.3	92413.7	0.0	0.5	11/14/2006	SW846 8270C	2-Nitroaniline	1.8		1.8	mg/kg	U
SAIC	IAAP96994	IAAP96994	691857.3	92413.7	0.0	0.5	11/14/2006	SW846 8270C	2-Nitrophenol	0.37		0.37	mg/kg	U
SAIC	IAAP96994	IAAP96994	691857.3	92413.7	0.0	0.5	11/14/2006	SW846 8270C	3,3'-Dichlorobenzidine	1.8		1.8	mg/kg	U
SAIC	IAAP96994	IAAP96994	691857.3	92413.7	0.0	0.5	11/14/2006	SW846 8270C	3-Nitroaniline	1.8		1.8	mg/kg	U
SAIC	IAAP96994	IAAP96994	691857.3	92413.7	0.0	0.5	11/14/2006	SW846 8270C	4,6-Dinitro-2-methylphenol	1.8		1.8	mg/kg	U
SAIC	IAAP96994	IAAP96994	691857.3	92413.7	0.0	0.5	11/14/2006	SW846 8270C	4-Bromophenyl phenyl ether	0.37		0.37	mg/kg	U
SAIC	IAAP96994	IAAP96994	691857.3	92413.7	0.0	0.5	11/14/2006	SW846 8270C	4-Chloro-3-methylphenol	0.37		0.37	mg/kg	U
SAIC	IAAP96994	IAAP96994	691857.3	92413.7	0.0	0.5	11/14/2006	SW846 8270C	4-Chloroaniline	0.37		0.37	mg/kg	U
SAIC	IAAP96994	IAAP96994	691857.3	92413.7	0.0	0.5	11/14/2006	SW846 8270C	4-Chlorophenyl phenyl ether	0.37		0.37	mg/kg	U
SAIC	IAAP96994	IAAP96994	691857.3	92413.7	0.0	0.5	11/14/2006	SW846 8270C	4-Methylphenol	0.37		0.37	mg/kg	U
SAIC	IAAP96994	IAAP96994	691857.3	92413.7	0.0	0.5	11/14/2006	SW846 8270C	4-Nitroaniline	1.8		1.8	mg/kg	U
SAIC	IAAP96994	IAAP96994	691857.3	92413.7	0.0	0.5	11/14/2006	SW846 8270C	4-Nitrophenol	1.8		1.8	mg/kg	U
SAIC	IAAP96994	IAAP96994	691857.3	92413.7	0.0	0.5	11/14/2006	SW846 8270C	Acenaphthene	0.37		0.37	mg/kg	U
SAIC	IAAP96994	IAAP96994	691857.3	92413.7	0.0	0.5	11/14/2006	SW846 8270C	Acenaphthylene	0.37		0.37	mg/kg	U
SAIC	IAAP96994	IAAP96994	691857.3	92413.7	0.0	0.5	11/14/2006	SW846 6010B	Aluminum	11100		7	mg/kg	J
SAIC	IAAP96994	IAAP96994	691857.3	92413.7	0.0	0.5	11/14/2006	SW846 8270C	Anthracene	0.11		0.37	mg/kg	=
SAIC	IAAP96994	IAAP96994	691857.3	92413.7	0.0	0.5	11/14/2006	SW846 6010B	Antimony	0.42		0.38	mg/kg	J
SAIC	IAAP96994	IAAP96994	691857.3	92413.7	0.0	0.5	11/14/2006	SW846 6010B	Arsenic	5.9		0.31	mg/kg	=

Company	Sample Name	Station Name	Easting	Northing	Start Depth(ft)	End Depth(ft)	Collect Date	Method	Analyte	Result	Error	Detection Limit	Units	Validation Qualifier
SAIC	IAAP96994	IAAP96994	691857.3	92413.7	0.0	0.5	11/14/2006	SW846 6010B	Barium	113		0.57	mg/kg	=
SAIC	IAAP96994	IAAP96994	691857.3	92413.7	0.0	0.5	11/14/2006	SW846 8270C	Benzo(a)anthracene	0.074		0.37	mg/kg	=
SAIC	IAAP96994	IAAP96994	691857.3	92413.7	0.0	0.5	11/14/2006	SW846 8270C	Benzo(a)pyrene	0.073		0.37	mg/kg	=
SAIC	IAAP96994	IAAP96994	691857.3	92413.7	0.0	0.5	11/14/2006	SW846 8270C	Benzo(b)fluoranthene	0.087		0.37	mg/kg	=
SAIC	IAAP96994	IAAP96994	691857.3	92413.7	0.0	0.5	11/14/2006	SW846 8270C	Benzo(g,h,i)perylene	0.16		0.37	mg/kg	=
SAIC	IAAP96994	IAAP96994	691857.3	92413.7	0.0	0.5	11/14/2006	SW846 8270C	Benzo(k)fluoranthene	0.078		0.37	mg/kg	=
SAIC	IAAP96994	IAAP96994	691857.3	92413.7	0.0	0.5	11/14/2006	SW846 6010B	Beryllium	0.74		0.063	mg/kg	=
SAIC	IAAP96994	IAAP96994	691857.3	92413.7	0.0	0.5	11/14/2006	SW846 8270C	Bis(2-chloroethoxy) methane	0.37		0.37	mg/kg	U
SAIC	IAAP96994	IAAP96994	691857.3	92413.7	0.0	0.5	11/14/2006	SW846 8270C	Bis(2-chloroethyl) ether	0.37		0.37	mg/kg	U
SAIC	IAAP96994	IAAP96994	691857.3	92413.7	0.0	0.5	11/14/2006	SW846 8270C	Bis(2-ethylhexyl) phthalate	0.22		0.37	mg/kg	=
SAIC	IAAP96994	IAAP96994	691857.3	92413.7	0.0	0.5	11/14/2006	SW846 8270C	Butyl benzyl phthalate	0.37		0.37	mg/kg	U
SAIC	IAAP96994	IAAP96994	691857.3	92413.7	0.0	0.5	11/14/2006	SW846 6010B	Cadmium	0.15		0.15	mg/kg	U
SAIC	IAAP96994	IAAP96994	691857.3	92413.7	0.0	0.5	11/14/2006	SW846 6010B	Calcium	2850		9.6	mg/kg	J
SAIC	IAAP96994	IAAP96994	691857.3	92413.7	0.0	0.5	11/14/2006	SW846 8270C	Carbazole	0.065		0.37	mg/kg	=
SAIC	IAAP96994	IAAP96994	691857.3	92413.7	0.0	0.5	11/14/2006	SW846 6010B	Chromium	14.4		0.4	mg/kg	=
SAIC	IAAP96994	IAAP96994	691857.3	92413.7	0.0	0.5	11/14/2006	SW846 8270C	Chrysene	0.1		0.37	mg/kg	=
SAIC	IAAP96994	IAAP96994	691857.3	92413.7	0.0	0.5	11/14/2006	SW846 6010B	Cobalt	4.9		0.57	mg/kg	=
SAIC	IAAP96994	IAAP96994	691857.3	92413.7	0.0	0.5	11/14/2006	SW846 6010B	Copper	9.1		0.34	mg/kg	=
SAIC	IAAP96994	IAAP96994	691857.3	92413.7	0.0	0.5	11/14/2006	SW846 8270C	Dibenzo(a,h)anthracene	0.37		0.37	mg/kg	U
SAIC	IAAP96994	IAAP96994	691857.3	92413.7	0.0	0.5	11/14/2006	SW846 8270C	Dibenzofuran	0.37		0.37	mg/kg	U
SAIC	IAAP96994	IAAP96994	691857.3	92413.7	0.0	0.5	11/14/2006	SW846 8270C	Diethyl phthalate	0.37		0.37	mg/kg	U
SAIC	IAAP96994	IAAP96994	691857.3	92413.7	0.0	0.5	11/14/2006	SW846 8270C	Dimethyl phthalate	0.37		0.37	mg/kg	U
SAIC	IAAP96994	IAAP96994	691857.3	92413.7	0.0	0.5	11/14/2006	SW846 8270C	Di-n-butyl phthalate	0.37		0.37	mg/kg	U
SAIC	IAAP96994	IAAP96994	691857.3	92413.7	0.0	0.5	11/14/2006	SW846 8270C	Di-n-octyl phthalate	0.37		0.37	mg/kg	U
SAIC	IAAP96994	IAAP96994	691857.3	92413.7	0.0	0.5	11/14/2006	SW846 8270C	Fluoranthene	0.22		0.37	mg/kg	=
SAIC	IAAP96994	IAAP96994	691857.3	92413.7	0.0	0.5	11/14/2006	SW846 8270C	Fluorene	0.37		0.37	mg/kg	U
SAIC	IAAP96994	IAAP96994	691857.3	92413.7	0.0	0.5	11/14/2006	SW846 8270C	Hexachlorobenzene	0.37		0.37	mg/kg	U
SAIC	IAAP96994	IAAP96994	691857.3	92413.7	0.0	0.5	11/14/2006	SW846 8270C	Hexachlorobutadiene	0.37		0.37	mg/kg	U
SAIC	IAAP96994	IAAP96994	691857.3	92413.7	0.0	0.5	11/14/2006	SW846 8270C	Hexachlorocyclopentadiene	1.8		1.8	mg/kg	UJ
SAIC	IAAP96994	IAAP96994	691857.3	92413.7	0.0	0.5	11/14/2006	SW846 8270C	Hexachloroethane	0.37		0.37	mg/kg	U
SAIC	IAAP96994	IAAP96994	691857.3	92413.7	0.0	0.5	11/14/2006	SW846 8330	HMX	0.28		0.28	mg/kg	UJ
SAIC	IAAP96994	IAAP96994	691857.3	92413.7	0.0	0.5	11/14/2006	SW846 8270C	Indeno(1,2,3-cd)pyrene	0.095		0.37	mg/kg	=
SAIC	IAAP96994	IAAP96994	691857.3	92413.7	0.0	0.5	11/14/2006	SW846 6010B	Iron	15700		2.7	mg/kg	J
SAIC	IAAP96994	IAAP96994	691857.3	92413.7	0.0	0.5	11/14/2006	SW846 8270C	Isophorone	0.37		0.37	mg/kg	U
SAIC	IAAP96994	IAAP96994	691857.3	92413.7	0.0	0.5	11/14/2006	SW846 6010B	Lead	13.4		0.17	mg/kg	=
SAIC	IAAP96994	IAAP96994	691857.3	92413.7	0.0	0.5	11/14/2006	SW846 6010B	Magnesium	2010		13.7	mg/kg	=
SAIC	IAAP96994	IAAP96994	691857.3	92413.7	0.0	0.5	11/14/2006	SW846 6010B	Manganese	212		0.11	mg/kg	J
SAIC	IAAP96994	IAAP96994	691857.3	92413.7	0.0	0.5	11/14/2006	SW846 7471AS	Mercury	0.017		0.0076	mg/kg	=
SAIC	IAAP96994	IAAP96994	691857.3	92413.7	0.0	0.5	11/14/2006	SW846 8270C	Naphthalene	0.37		0.37	mg/kg	U
SAIC	IAAP96994	IAAP96994	691857.3	92413.7	0.0	0.5	11/14/2006	SW846 6010B	Nickel	10.9		0.85	mg/kg	=
SAIC	IAAP96994	IAAP96994	691857.3	92413.7	0.0	0.5	11/14/2006	SW846 8270C	Nitrobenzene	0.37		0.37	mg/kg	U
SAIC	IAAP96994	IAAP96994	691857.3	92413.7	0.0	0.5	11/14/2006	SW846 8270C	N-Nitroso-di-n-propylamine	0.37		0.37	mg/kg	U
SAIC	IAAP96994	IAAP96994	691857.3	92413.7	0.0	0.5	11/14/2006	SW846 8270C	N-Nitrosodiphenylamine	0.37		0.37	mg/kg	U

Company	Sample Name	Station Name	Easting	Northing	Start Depth(ft)	End Depth(ft)	Collect Date	Method	Analyte	Result	Error	Detection Limit	Units	Validation Qualifier
SAIC	IAAP96994	IAAP96994	691857.3	92413.7	0.0	0.5	11/14/2006	SW846 8270C	Pentachlorophenol	1.8		1.8	mg/kg	UJ
SAIC	IAAP96994	IAAP96994	691857.3	92413.7	0.0	0.5	11/14/2006	EPA 160.3	Percent Moisture	11.7		0.1	%	=
SAIC	IAAP96994	IAAP96994	691857.3	92413.7	0.0	0.5	11/14/2006	SW846 8270C	Phenanthrene	0.11		0.37	mg/kg	=
SAIC	IAAP96994	IAAP96994	691857.3	92413.7	0.0	0.5	11/14/2006	SW846 8270C	Phenol	0.37		0.37	mg/kg	U
SAIC	IAAP96994	IAAP96994	691857.3	92413.7	0.0	0.5	11/14/2006	SW846 6010B	Potassium	1010		56.6	mg/kg	=
SAIC	IAAP96994	IAAP96994	691857.3	92413.7	0.0	0.5	11/14/2006	SW846 8270C	Pyrene	0.13		0.37	mg/kg	=
SAIC	IAAP96994	IAAP96994	691857.3	92413.7	0.0	0.5	11/14/2006	SW846 8330	RDX	0.28		0.28	mg/kg	UJ
SAIC	IAAP96994	IAAP96994	691857.3	92413.7	0.0	0.5	11/14/2006	SW846 6010B	Selenium	0.65		0.2	mg/kg	=
SAIC	IAAP96994	IAAP96994	691857.3	92413.7	0.0	0.5	11/14/2006	SW846 6010B	Silver	0.22		0.22	mg/kg	UJ
SAIC	IAAP96994	IAAP96994	691857.3	92413.7	0.0	0.5	11/14/2006	SW846 6010B	Sodium	11.3		11.3	mg/kg	U
SAIC	IAAP96994	IAAP96994	691857.3	92413.7	0.0	0.5	11/14/2006	SW846 6010B	Thallium	0.21		0.15	mg/kg	=
SAIC	IAAP96994	IAAP96994	691857.3	92413.7	0.0	0.5	11/14/2006	SW846 6010B	Vanadium	26.5		0.76	mg/kg	=
SAIC	IAAP96994	IAAP96994	691857.3	92413.7	0.0	0.5	11/14/2006	SW846 6010B	Zinc	35.7		1.6	mg/kg	J
SAIC	IAAP96995	IAAP96995	691871.0	92410.7	0.0	0.5	11/14/2006	SW846 8270C	1,2,4-Trichlorobenzene	0.39		0.39	mg/kg	U
SAIC	IAAP96995	IAAP96995	691871.0	92410.7	0.0	0.5	11/14/2006	SW846 8270C	1,2-Dichlorobenzene	0.39		0.39	mg/kg	U
SAIC	IAAP96995	IAAP96995	691871.0	92410.7	0.0	0.5	11/14/2006	SW846 8330	1,3,5-TriNitrobenzene	0.3		0.3	mg/kg	UJ
SAIC	IAAP96995	IAAP96995	691871.0	92410.7	0.0	0.5	11/14/2006	SW846 8270C	1,3-Dichlorobenzene	0.39		0.39	mg/kg	U
SAIC	IAAP96995	IAAP96995	691871.0	92410.7	0.0	0.5	11/14/2006	SW846 8270C	1,4-Dichlorobenzene	0.39		0.39	mg/kg	U
SAIC	IAAP96995	IAAP96995	691871.0	92410.7	0.0	0.5	11/14/2006	SW846 8270C	2,2'-oxybis(1-Chloropropane)	0.39		0.39	mg/kg	U
SAIC	IAAP96995	IAAP96995	691871.0	92410.7	0.0	0.5	11/14/2006	SW846 8270C	2,4,5-Trichlorophenol	0.39		0.39	mg/kg	U
SAIC	IAAP96995	IAAP96995	691871.0	92410.7	0.0	0.5	11/14/2006	SW846 8270C	2,4,6-Trichlorophenol	0.39		0.39	mg/kg	U
SAIC	IAAP96995	IAAP96995	691871.0	92410.7	0.0	0.5	11/14/2006	SW846 8330	2,4,6-Trinitrotoluene	0.3		0.3	mg/kg	UJ
SAIC	IAAP96995	IAAP96995	691871.0	92410.7	0.0	0.5	11/14/2006	SW846 8270C	2,4-Dichlorophenol	0.39		0.39	mg/kg	U
SAIC	IAAP96995	IAAP96995	691871.0	92410.7	0.0	0.5	11/14/2006	SW846 8270C	2,4-Dimethylphenol	0.39		0.39	mg/kg	U
SAIC	IAAP96995	IAAP96995	691871.0	92410.7	0.0	0.5	11/14/2006	SW846 8270C	2,4-Dinitrophenol	1.9		1.9	mg/kg	U
SAIC	IAAP96995	IAAP96995	691871.0	92410.7	0.0	0.5	11/14/2006	SW846 8330	2,4-Dinitrotoluene	0.3		0.3	mg/kg	UJ
SAIC	IAAP96995	IAAP96995	691871.0	92410.7	0.0	0.5	11/14/2006	SW846 8270C	2,4-Dinitrotoluene	0.39		0.39	mg/kg	U
SAIC	IAAP96995	IAAP96995	691871.0	92410.7	0.0	0.5	11/14/2006	SW846 8270C	2,6-Dinitrotoluene	0.39		0.39	mg/kg	U
SAIC	IAAP96995	IAAP96995	691871.0	92410.7	0.0	0.5	11/14/2006	SW846 8270C	2-Chloronaphthalene	0.39		0.39	mg/kg	U
SAIC	IAAP96995	IAAP96995	691871.0	92410.7	0.0	0.5	11/14/2006	SW846 8270C	2-Chlorophenol	0.39		0.39	mg/kg	U
SAIC	IAAP96995	IAAP96995	691871.0	92410.7	0.0	0.5	11/14/2006	SW846 8270C	2-Methylnaphthalene	0.39		0.39	mg/kg	U
SAIC	IAAP96995	IAAP96995	691871.0	92410.7	0.0	0.5	11/14/2006	SW846 8270C	2-Methylphenol	0.39		0.39	mg/kg	U
SAIC	IAAP96995	IAAP96995	691871.0	92410.7	0.0	0.5	11/14/2006	SW846 8270C	2-Nitroaniline	1.9		1.9	mg/kg	U
SAIC	IAAP96995	IAAP96995	691871.0	92410.7	0.0	0.5	11/14/2006	SW846 8270C	2-Nitrophenol	0.39		0.39	mg/kg	U
SAIC	IAAP96995	IAAP96995	691871.0	92410.7	0.0	0.5	11/14/2006	SW846 8270C	3,3'-Dichlorobenzidine	1.9		1.9	mg/kg	U
SAIC	IAAP96995	IAAP96995	691871.0	92410.7	0.0	0.5	11/14/2006	SW846 8270C	3-Nitroaniline	1.9		1.9	mg/kg	U
SAIC	IAAP96995	IAAP96995	691871.0	92410.7	0.0	0.5	11/14/2006	SW846 8270C	4,6-Dinitro-2-methylphenol	1.9		1.9	mg/kg	U
SAIC	IAAP96995	IAAP96995	691871.0	92410.7	0.0	0.5	11/14/2006	SW846 8270C	4-Bromophenyl phenyl ether	0.39		0.39	mg/kg	U
SAIC	IAAP96995	IAAP96995	691871.0	92410.7	0.0	0.5	11/14/2006	SW846 8270C	4-Chloro-3-methylphenol	0.39		0.39	mg/kg	U
SAIC	IAAP96995	IAAP96995	691871.0	92410.7	0.0	0.5	11/14/2006	SW846 8270C	4-Chloroaniline	0.39		0.39	mg/kg	U
SAIC	IAAP96995	IAAP96995	691871.0	92410.7	0.0	0.5	11/14/2006	SW846 8270C	4-Chlorophenyl phenyl ether	0.39		0.39	mg/kg	U
SAIC	IAAP96995	IAAP96995	691871.0	92410.7	0.0	0.5	11/14/2006	SW846 8270C	4-Methylphenol	0.39		0.39	mg/kg	U
SAIC	IAAP96995	IAAP96995	691871.0	92410.7	0.0	0.5	11/14/2006	SW846 8270C	4-Nitroaniline	1.9		1.9	mg/kg	U

Company	Sample Name	Station Name	Easting	Northing	Start Depth(ft)	End Depth(ft)	Collect Date	Method	Analyte	Result	Error	Detection Limit	Units	Validation Qualifier
SAIC	IAAP96995	IAAP96995	691871.0	92410.7	0.0	0.5	11/14/2006	SW846 8270C	4-Nitrophenol	1.9		1.9	mg/kg	U
SAIC	IAAP96995	IAAP96995	691871.0	92410.7	0.0	0.5	11/14/2006	SW846 8270C	Acenaphthene	0.39		0.39	mg/kg	U
SAIC	IAAP96995	IAAP96995	691871.0	92410.7	0.0	0.5	11/14/2006	SW846 8270C	Acenaphthylene	0.39		0.39	mg/kg	U
SAIC	IAAP96995	IAAP96995	691871.0	92410.7	0.0	0.5	11/14/2006	SW846 8270C	Anthracene	0.39		0.39	mg/kg	U
SAIC	IAAP96995	IAAP96995	691871.0	92410.7	0.0	0.5	11/14/2006	SW846 8270C	Benzo(a)anthracene	0.39		0.39	mg/kg	U
SAIC	IAAP96995	IAAP96995	691871.0	92410.7	0.0	0.5	11/14/2006	SW846 8270C	Benzo(a)pyrene	0.39		0.39	mg/kg	U
SAIC	IAAP96995	IAAP96995	691871.0	92410.7	0.0	0.5	11/14/2006	SW846 8270C	Benzo(b)fluoranthene	0.39		0.39	mg/kg	U
SAIC	IAAP96995	IAAP96995	691871.0	92410.7	0.0	0.5	11/14/2006	SW846 8270C	Benzo(g,h,i)perylene	0.39		0.39	mg/kg	U
SAIC	IAAP96995	IAAP96995	691871.0	92410.7	0.0	0.5	11/14/2006	SW846 8270C	Benzo(k)fluoranthene	0.39		0.39	mg/kg	U
SAIC	IAAP96995	IAAP96995	691871.0	92410.7	0.0	0.5	11/14/2006	SW846 8270C	Bis(2-chloroethoxy) methane	0.39		0.39	mg/kg	U
SAIC	IAAP96995	IAAP96995	691871.0	92410.7	0.0	0.5	11/14/2006	SW846 8270C	Bis(2-chloroethyl) ether	0.39		0.39	mg/kg	U
SAIC	IAAP96995	IAAP96995	691871.0	92410.7	0.0	0.5	11/14/2006	SW846 8270C	Bis(2-ethylhexyl) phthalate	0.39		0.39	mg/kg	U
SAIC	IAAP96995	IAAP96995	691871.0	92410.7	0.0	0.5	11/14/2006	SW846 8270C	Butyl benzyl phthalate	0.39		0.39	mg/kg	U
SAIC	IAAP96995	IAAP96995	691871.0	92410.7	0.0	0.5	11/14/2006	SW846 8270C	Carbazole	0.39		0.39	mg/kg	U
SAIC	IAAP96995	IAAP96995	691871.0	92410.7	0.0	0.5	11/14/2006	SW846 8270C	Chrysene	0.39		0.39	mg/kg	U
SAIC	IAAP96995	IAAP96995	691871.0	92410.7	0.0	0.5	11/14/2006	SW846 8270C	Dibenzo(a,h)anthracene	0.39		0.39	mg/kg	U
SAIC	IAAP96995	IAAP96995	691871.0	92410.7	0.0	0.5	11/14/2006	SW846 8270C	Dibenzofuran	0.39		0.39	mg/kg	U
SAIC	IAAP96995	IAAP96995	691871.0	92410.7	0.0	0.5	11/14/2006	SW846 8270C	Diethyl phthalate	0.39		0.39	mg/kg	U
SAIC	IAAP96995	IAAP96995	691871.0	92410.7	0.0	0.5	11/14/2006	SW846 8270C	Dimethyl phthalate	0.39		0.39	mg/kg	U
SAIC	IAAP96995	IAAP96995	691871.0	92410.7	0.0	0.5	11/14/2006	SW846 8270C	Di-n-butyl phthalate	0.39		0.39	mg/kg	U
SAIC	IAAP96995	IAAP96995	691871.0	92410.7	0.0	0.5	11/14/2006	SW846 8270C	Di-n-octyl phthalate	0.39		0.39	mg/kg	U
SAIC	IAAP96995	IAAP96995	691871.0	92410.7	0.0	0.5	11/14/2006	SW846 8270C	Fluoranthene	0.065		0.39	mg/kg	=
SAIC	IAAP96995	IAAP96995	691871.0	92410.7	0.0	0.5	11/14/2006	SW846 8270C	Fluorene	0.39		0.39	mg/kg	U
SAIC	IAAP96995	IAAP96995	691871.0	92410.7	0.0	0.5	11/14/2006	SW846 8270C	Hexachlorobenzene	0.39		0.39	mg/kg	U
SAIC	IAAP96995	IAAP96995	691871.0	92410.7	0.0	0.5	11/14/2006	SW846 8270C	Hexachlorobutadiene	0.39		0.39	mg/kg	U
SAIC	IAAP96995	IAAP96995	691871.0	92410.7	0.0	0.5	11/14/2006	SW846 8270C	Hexachlorocyclopentadiene	1.9		1.9	mg/kg	UJ
SAIC	IAAP96995	IAAP96995	691871.0	92410.7	0.0	0.5	11/14/2006	SW846 8270C	Hexachloroethane	0.39		0.39	mg/kg	U
SAIC	IAAP96995	IAAP96995	691871.0	92410.7	0.0	0.5	11/14/2006	SW846 8330	HMX	0.3		0.3	mg/kg	UJ
SAIC	IAAP96995	IAAP96995	691871.0	92410.7	0.0	0.5	11/14/2006	SW846 8270C	Indeno(1,2,3-cd)pyrene	0.39		0.39	mg/kg	U
SAIC	IAAP96995	IAAP96995	691871.0	92410.7	0.0	0.5	11/14/2006	SW846 8270C	Isophorone	0.39		0.39	mg/kg	U
SAIC	IAAP96995	IAAP96995	691871.0	92410.7	0.0	0.5	11/14/2006	SW846 8270C	Naphthalene	0.39		0.39	mg/kg	U
SAIC	IAAP96995	IAAP96995	691871.0	92410.7	0.0	0.5	11/14/2006	SW846 8270C	Nitrobenzene	0.39		0.39	mg/kg	U
SAIC	IAAP96995	IAAP96995	691871.0	92410.7	0.0	0.5	11/14/2006	SW846 8270C	N-Nitroso-di-n-propylamine	0.39		0.39	mg/kg	U
SAIC	IAAP96995	IAAP96995	691871.0	92410.7	0.0	0.5	11/14/2006	SW846 8270C	N-Nitrosodiphenylamine	0.39		0.39	mg/kg	U
SAIC	IAAP96995	IAAP96995	691871.0	92410.7	0.0	0.5	11/14/2006	SW846 8270C	Pentachlorophenol	1.9		1.9	mg/kg	UJ
SAIC	IAAP96995	IAAP96995	691871.0	92410.7	0.0	0.5	11/14/2006	EPA 160.3	Percent Moisture	16.4		0.1	%	=
SAIC	IAAP96995	IAAP96995	691871.0	92410.7	0.0	0.5	11/14/2006	SW846 8270C	Phenanthrene	0.39		0.39	mg/kg	U
SAIC	IAAP96995	IAAP96995	691871.0	92410.7	0.0	0.5	11/14/2006	SW846 8270C	Phenol	0.39		0.39	mg/kg	U
SAIC	IAAP96995	IAAP96995	691871.0	92410.7	0.0	0.5	11/14/2006	SW846 8270C	Pyrene	0.047		0.39	mg/kg	=
SAIC	IAAP96995	IAAP96995	691871.0	92410.7	0.0	0.5	11/14/2006	SW846 8330	RDX	0.3		0.3	mg/kg	UJ
SAIC	IAAP96996	IAAP96996	691899.2	92331.3	0.0	0.5	11/14/2006	SW846 8270C	1,2,4-Trichlorobenzene	0.42		0.42	mg/kg	U
SAIC	IAAP96996	IAAP96996	691899.2	92331.3	0.0	0.5	11/14/2006	SW846 8270C	1,2-Dichlorobenzene	0.42		0.42	mg/kg	U
SAIC	IAAP96996	IAAP96996	691899.2	92331.3	0.0	0.5	11/14/2006	SW846 8330	1,3,5-TriNitrobenzene	0.32		0.32	mg/kg	UJ

Company	Sample Name	Station Name	Easting	Northing	Start Depth(ft)	End Depth(ft)	Collect Date	Method	Analyte	Result	Error	Detection Limit	Units	Validation Qualifier
SAIC	IAAP96996	IAAP96996	691899.2	92331.3	0.0	0.5	11/14/2006	SW846 8270C	1,3-Dichlorobenzene	0.42		0.42	mg/kg	U
SAIC	IAAP96996	IAAP96996	691899.2	92331.3	0.0	0.5	11/14/2006	SW846 8270C	1,4-Dichlorobenzene	0.42		0.42	mg/kg	U
SAIC	IAAP96996	IAAP96996	691899.2	92331.3	0.0	0.5	11/14/2006	SW846 8270C	2,2'-oxybis(1-Chloropropane)	0.42		0.42	mg/kg	U
SAIC	IAAP96996	IAAP96996	691899.2	92331.3	0.0	0.5	11/14/2006	SW846 8270C	2,4,5-Trichlorophenol	0.42		0.42	mg/kg	U
SAIC	IAAP96996	IAAP96996	691899.2	92331.3	0.0	0.5	11/14/2006	SW846 8270C	2,4,6-Trichlorophenol	0.42		0.42	mg/kg	U
SAIC	IAAP96996	IAAP96996	691899.2	92331.3	0.0	0.5	11/14/2006	SW846 8330	2,4,6-Trinitrotoluene	0.32		0.32	mg/kg	UJ
SAIC	IAAP96996	IAAP96996	691899.2	92331.3	0.0	0.5	11/14/2006	SW846 8270C	2,4-Dichlorophenol	0.42		0.42	mg/kg	U
SAIC	IAAP96996	IAAP96996	691899.2	92331.3	0.0	0.5	11/14/2006	SW846 8270C	2,4-Dimethylphenol	0.42		0.42	mg/kg	U
SAIC	IAAP96996	IAAP96996	691899.2	92331.3	0.0	0.5	11/14/2006	SW846 8270C	2,4-Dinitrophenol	2		2	mg/kg	U
SAIC	IAAP96996	IAAP96996	691899.2	92331.3	0.0	0.5	11/14/2006	SW846 8330	2,4-Dinitrotoluene	0.32		0.32	mg/kg	UJ
SAIC	IAAP96996	IAAP96996	691899.2	92331.3	0.0	0.5	11/14/2006	SW846 8270C	2,4-Dinitrotoluene	0.42		0.42	mg/kg	U
SAIC	IAAP96996	IAAP96996	691899.2	92331.3	0.0	0.5	11/14/2006	SW846 8270C	2,6-Dinitrotoluene	0.42		0.42	mg/kg	U
SAIC	IAAP96996	IAAP96996	691899.2	92331.3	0.0	0.5	11/14/2006	SW846 8270C	2-Chloronaphthalene	0.42		0.42	mg/kg	U
SAIC	IAAP96996	IAAP96996	691899.2	92331.3	0.0	0.5	11/14/2006	SW846 8270C	2-Chlorophenol	0.42		0.42	mg/kg	U
SAIC	IAAP96996	IAAP96996	691899.2	92331.3	0.0	0.5	11/14/2006	SW846 8270C	2-Methylnaphthalene	0.42		0.42	mg/kg	U
SAIC	IAAP96996	IAAP96996	691899.2	92331.3	0.0	0.5	11/14/2006	SW846 8270C	2-Methylphenol	0.42		0.42	mg/kg	U
SAIC	IAAP96996	IAAP96996	691899.2	92331.3	0.0	0.5	11/14/2006	SW846 8270C	2-Nitroaniline	2		2	mg/kg	U
SAIC	IAAP96996	IAAP96996	691899.2	92331.3	0.0	0.5	11/14/2006	SW846 8270C	2-Nitrophenol	0.42		0.42	mg/kg	U
SAIC	IAAP96996	IAAP96996	691899.2	92331.3	0.0	0.5	11/14/2006	SW846 8270C	3,3'-Dichlorobenzidine	2		2	mg/kg	U
SAIC	IAAP96996	IAAP96996	691899.2	92331.3	0.0	0.5	11/14/2006	SW846 8270C	3-Nitroaniline	2		2	mg/kg	U
SAIC	IAAP96996	IAAP96996	691899.2	92331.3	0.0	0.5	11/14/2006	SW846 8270C	4,6-Dinitro-2-methylphenol	2		2	mg/kg	U
SAIC	IAAP96996	IAAP96996	691899.2	92331.3	0.0	0.5	11/14/2006	SW846 8270C	4-Bromophenyl phenyl ether	0.42		0.42	mg/kg	U
SAIC	IAAP96996	IAAP96996	691899.2	92331.3	0.0	0.5	11/14/2006	SW846 8270C	4-Chloro-3-methylphenol	0.42		0.42	mg/kg	U
SAIC	IAAP96996	IAAP96996	691899.2	92331.3	0.0	0.5	11/14/2006	SW846 8270C	4-Chloroaniline	0.42		0.42	mg/kg	U
SAIC	IAAP96996	IAAP96996	691899.2	92331.3	0.0	0.5	11/14/2006	SW846 8270C	4-Chlorophenyl phenyl ether	0.42		0.42	mg/kg	U
SAIC	IAAP96996	IAAP96996	691899.2	92331.3	0.0	0.5	11/14/2006	SW846 8270C	4-Methylphenol	0.42		0.42	mg/kg	U
SAIC	IAAP96996	IAAP96996	691899.2	92331.3	0.0	0.5	11/14/2006	SW846 8270C	4-Nitroaniline	2		2	mg/kg	U
SAIC	IAAP96996	IAAP96996	691899.2	92331.3	0.0	0.5	11/14/2006	SW846 8270C	4-Nitrophenol	2		2	mg/kg	U
SAIC	IAAP96996	IAAP96996	691899.2	92331.3	0.0	0.5	11/14/2006	SW846 8270C	Acenaphthene	0.64		0.42	mg/kg	=
SAIC	IAAP96996	IAAP96996	691899.2	92331.3	0.0	0.5	11/14/2006	SW846 8270C	Acenaphthylene	0.42		0.42	mg/kg	U
SAIC	IAAP96996	IAAP96996	691899.2	92331.3	0.0	0.5	11/14/2006	SW846 6010B	Aluminum	9510		7.9	mg/kg	J
SAIC	IAAP96996	IAAP96996	691899.2	92331.3	0.0	0.5	11/14/2006	SW846 8270C	Anthracene	1.6		0.42	mg/kg	=
SAIC	IAAP96996	IAAP96996	691899.2	92331.3	0.0	0.5	11/14/2006	SW846 6010B	Antimony	0.81		0.42	mg/kg	J
SAIC	IAAP96996	IAAP96996	691899.2	92331.3	0.0	0.5	11/14/2006	SW846 6010B	Arsenic	6.9		0.35	mg/kg	=
SAIC	IAAP96996	IAAP96996	691899.2	92331.3	0.0	0.5	11/14/2006	SW846 6010B	Barium	144		0.64	mg/kg	=
SAIC	IAAP96996	IAAP96996	691899.2	92331.3	0.0	0.5	11/14/2006	SW846 8270C	Benzo(a)anthracene	4.7		0.42	mg/kg	=
SAIC	IAAP96996	IAAP96996	691899.2	92331.3	0.0	0.5	11/14/2006	SW846 8270C	Benzo(a)pyrene	4.2		0.42	mg/kg	=
SAIC	IAAP96996	IAAP96996	691899.2	92331.3	0.0	0.5	11/14/2006	SW846 8270C	Benzo(b)fluoranthene	4.8		0.42	mg/kg	=
SAIC	IAAP96996	IAAP96996	691899.2	92331.3	0.0	0.5	11/14/2006	SW846 8270C	Benzo(g,h,i)perylene	2.3		0.42	mg/kg	=
SAIC	IAAP96996	IAAP96996	691899.2	92331.3	0.0	0.5	11/14/2006	SW846 8270C	Benzo(k)fluoranthene	3.7		0.42	mg/kg	=
SAIC	IAAP96996	IAAP96996	691899.2	92331.3	0.0	0.5	11/14/2006	SW846 6010B	Beryllium	0.61		0.07	mg/kg	=
SAIC	IAAP96996	IAAP96996	691899.2	92331.3	0.0	0.5	11/14/2006	SW846 8270C	Bis(2-chloroethoxy) methane	0.42		0.42	mg/kg	U
SAIC	IAAP96996	IAAP96996	691899.2	92331.3	0.0	0.5	11/14/2006	SW846 8270C	Bis(2-chloroethyl) ether	0.42		0.42	mg/kg	U

Company	Sample Name	Station Name	Easting	Northing	Start Depth(ft)	End Depth(ft)	Collect Date	Method	Analyte	Result	Error	Detection Limit	Units	Validation Qualifier
SAIC	IAAP96996	IAAP96996	691899.2	92331.3	0.0	0.5	11/14/2006	SW846 8270C	Bis(2-ethylhexyl) phthalate	0.16		0.42	mg/kg	=
SAIC	IAAP96996	IAAP96996	691899.2	92331.3	0.0	0.5	11/14/2006	SW846 8270C	Butyl benzyl phthalate	0.42		0.42	mg/kg	U
SAIC	IAAP96996	IAAP96996	691899.2	92331.3	0.0	0.5	11/14/2006	SW846 6010B	Cadmium	1.6		0.17	mg/kg	=
SAIC	IAAP96996	IAAP96996	691899.2	92331.3	0.0	0.5	11/14/2006	SW846 6010B	Calcium	3310		10.8	mg/kg	J
SAIC	IAAP96996	IAAP96996	691899.2	92331.3	0.0	0.5	11/14/2006	SW846 8270C	Carbazole	1.2		0.42	mg/kg	=
SAIC	IAAP96996	IAAP96996	691899.2	92331.3	0.0	0.5	11/14/2006	SW846 6010B	Chromium	14.7		0.45	mg/kg	=
SAIC	IAAP96996	IAAP96996	691899.2	92331.3	0.0	0.5	11/14/2006	SW846 8270C	Chrysene	5.7		0.42	mg/kg	=
SAIC	IAAP96996	IAAP96996	691899.2	92331.3	0.0	0.5	11/14/2006	SW846 6010B	Cobalt	9.3		0.64	mg/kg	=
SAIC	IAAP96996	IAAP96996	691899.2	92331.3	0.0	0.5	11/14/2006	SW846 6010B	Copper	14.7		0.38	mg/kg	=
SAIC	IAAP96996	IAAP96996	691899.2	92331.3	0.0	0.5	11/14/2006	SW846 8270C	Dibenzo(a,h)anthracene	1.1		0.42	mg/kg	=
SAIC	IAAP96996	IAAP96996	691899.2	92331.3	0.0	0.5	11/14/2006	SW846 8270C	Dibenzofuran	0.22		0.42	mg/kg	=
SAIC	IAAP96996	IAAP96996	691899.2	92331.3	0.0	0.5	11/14/2006	SW846 8270C	Diethyl phthalate	0.42		0.42	mg/kg	U
SAIC	IAAP96996	IAAP96996	691899.2	92331.3	0.0	0.5	11/14/2006	SW846 8270C	Dimethyl phthalate	0.42		0.42	mg/kg	U
SAIC	IAAP96996	IAAP96996	691899.2	92331.3	0.0	0.5	11/14/2006	SW846 8270C	Di-n-butyl phthalate	0.09		0.42	mg/kg	=
SAIC	IAAP96996	IAAP96996	691899.2	92331.3	0.0	0.5	11/14/2006	SW846 8270C	Di-n-octyl phthalate	0.42		0.42	mg/kg	U
SAIC	IAAP96996	IAAP96996	691899.2	92331.3	0.0	0.5	11/14/2006	SW846 8270C	Fluoranthene	14		4.2	mg/kg	=
SAIC	IAAP96996	IAAP96996	691899.2	92331.3	0.0	0.5	11/14/2006	SW846 8270C	Fluorene	0.58		0.42	mg/kg	=
SAIC	IAAP96996	IAAP96996	691899.2	92331.3	0.0	0.5	11/14/2006	SW846 8270C	Hexachlorobenzene	0.42		0.42	mg/kg	U
SAIC	IAAP96996	IAAP96996	691899.2	92331.3	0.0	0.5	11/14/2006	SW846 8270C	Hexachlorobutadiene	0.42		0.42	mg/kg	U
SAIC	IAAP96996	IAAP96996	691899.2	92331.3	0.0	0.5	11/14/2006	SW846 8270C	Hexachlorocyclopentadiene	2		2	mg/kg	UJ
SAIC	IAAP96996	IAAP96996	691899.2	92331.3	0.0	0.5	11/14/2006	SW846 8270C	Hexachloroethane	0.42		0.42	mg/kg	U
SAIC	IAAP96996	IAAP96996	691899.2	92331.3	0.0	0.5	11/14/2006	SW846 8330	HMX	0.32		0.32	mg/kg	UJ
SAIC	IAAP96996	IAAP96996	691899.2	92331.3	0.0	0.5	11/14/2006	SW846 8270C	Indeno(1,2,3-cd)pyrene	2.3		0.42	mg/kg	=
SAIC	IAAP96996	IAAP96996	691899.2	92331.3	0.0	0.5	11/14/2006	SW846 6010B	Iron	15300		3.1	mg/kg	J
SAIC	IAAP96996	IAAP96996	691899.2	92331.3	0.0	0.5	11/14/2006	SW846 8270C	Isophorone	0.42		0.42	mg/kg	U
SAIC	IAAP96996	IAAP96996	691899.2	92331.3	0.0	0.5	11/14/2006	SW846 6010B	Lead	30.8		0.19	mg/kg	=
SAIC	IAAP96996	IAAP96996	691899.2	92331.3	0.0	0.5	11/14/2006	SW846 6010B	Magnesium	2380		15.4	mg/kg	=
SAIC	IAAP96996	IAAP96996	691899.2	92331.3	0.0	0.5	11/14/2006	SW846 6010B	Manganese	688		0.13	mg/kg	J
SAIC	IAAP96996	IAAP96996	691899.2	92331.3	0.0	0.5	11/14/2006	SW846 7471AS	Mercury	0.035		0.0085	mg/kg	=
SAIC	IAAP96996	IAAP96996	691899.2	92331.3	0.0	0.5	11/14/2006	SW846 8270C	Naphthalene	0.42		0.42	mg/kg	U
SAIC	IAAP96996	IAAP96996	691899.2	92331.3	0.0	0.5	11/14/2006	SW846 6010B	Nickel	16		0.96	mg/kg	=
SAIC	IAAP96996	IAAP96996	691899.2	92331.3	0.0	0.5	11/14/2006	SW846 8270C	Nitrobenzene	0.42		0.42	mg/kg	U
SAIC	IAAP96996	IAAP96996	691899.2	92331.3	0.0	0.5	11/14/2006	SW846 8270C	N-Nitroso-di-n-propylamine	0.42		0.42	mg/kg	U
SAIC	IAAP96996	IAAP96996	691899.2	92331.3	0.0	0.5	11/14/2006	SW846 8270C	N-Nitrosodiphenylamine	0.42		0.42	mg/kg	U
SAIC	IAAP96996	IAAP96996	691899.2	92331.3	0.0	0.5	11/14/2006	SW846 8270C	Pentachlorophenol	2		2	mg/kg	UJ
SAIC	IAAP96996	IAAP96996	691899.2	92331.3	0.0	0.5	11/14/2006	EPA 160.3	Percent Moisture	21.3		0.1	%	=
SAIC	IAAP96996	IAAP96996	691899.2	92331.3	0.0	0.5	11/14/2006	SW846 8270C	Phenanthrene	8.2		4.2	mg/kg	=
SAIC	IAAP96996	IAAP96996	691899.2	92331.3	0.0	0.5	11/14/2006	SW846 8270C	Phenol	0.42		0.42	mg/kg	U
SAIC	IAAP96996	IAAP96996	691899.2	92331.3	0.0	0.5	11/14/2006	SW846 6010B	Potassium	1100		63.6	mg/kg	=
SAIC	IAAP96996	IAAP96996	691899.2	92331.3	0.0	0.5	11/14/2006	SW846 8270C	Pyrene	8.5		4.2	mg/kg	=
SAIC	IAAP96996	IAAP96996	691899.2	92331.3	0.0	0.5	11/14/2006	SW846 8330	RDX	0.32		0.32	mg/kg	UJ
SAIC	IAAP96996	IAAP96996	691899.2	92331.3	0.0	0.5	11/14/2006	SW846 6010B	Selenium	0.66		0.22	mg/kg	=
SAIC	IAAP96996	IAAP96996	691899.2	92331.3	0.0	0.5	11/14/2006	SW846 6010B	Silver	0.25		0.25	mg/kg	UJ

Company	Sample Name	Station Name	Easting	Northing	Start Depth(ft)	End Depth(ft)	Collect Date	Method	Analyte	Result	Error	Detection Limit	Units	Validation Qualifier
SAIC	IAAP96996	IAAP96996	691899.2	92331.3	0.0	0.5	11/14/2006	SW846 6010B	Sodium	34.3		12.7	mg/kg	=
SAIC	IAAP96996	IAAP96996	691899.2	92331.3	0.0	0.5	11/14/2006	SW846 6010B	Thallium	0.19		0.17	mg/kg	=
SAIC	IAAP96996	IAAP96996	691899.2	92331.3	0.0	0.5	11/14/2006	SW846 6010B	Vanadium	27.2		0.86	mg/kg	=
SAIC	IAAP96996	IAAP96996	691899.2	92331.3	0.0	0.5	11/14/2006	SW846 6010B	Zinc	76.8		1.8	mg/kg	J
SAIC	IAAP96997	IAAP96997	691844.4	92407.3	0.0	0.5	11/14/2006	SW846 8270C	1,2,4-Trichlorobenzene	0.37		0.37	mg/kg	U
SAIC	IAAP96997	IAAP96997	691844.4	92407.3	0.0	0.5	11/14/2006	SW846 8270C	1,2-Dichlorobenzene	0.37		0.37	mg/kg	U
SAIC	IAAP96997	IAAP96997	691844.4	92407.3	0.0	0.5	11/14/2006	SW846 8330	1,3,5-TriNitrobenzene	0.28		0.28	mg/kg	UJ
SAIC	IAAP96997	IAAP96997	691844.4	92407.3	0.0	0.5	11/14/2006	SW846 8270C	1,3-Dichlorobenzene	0.37		0.37	mg/kg	U
SAIC	IAAP96997	IAAP96997	691844.4	92407.3	0.0	0.5	11/14/2006	SW846 8270C	1,4-Dichlorobenzene	0.37		0.37	mg/kg	U
SAIC	IAAP96997	IAAP96997	691844.4	92407.3	0.0	0.5	11/14/2006	SW846 8270C	2,2'-oxybis(1-Chloropropane)	0.37		0.37	mg/kg	U
SAIC	IAAP96997	IAAP96997	691844.4	92407.3	0.0	0.5	11/14/2006	SW846 8270C	2,4,5-Trichlorophenol	0.37		0.37	mg/kg	U
SAIC	IAAP96997	IAAP96997	691844.4	92407.3	0.0	0.5	11/14/2006	SW846 8270C	2,4,6-Trichlorophenol	0.37		0.37	mg/kg	U
SAIC	IAAP96997	IAAP96997	691844.4	92407.3	0.0	0.5	11/14/2006	SW846 8330	2,4,6-Trinitrotoluene	0.28		0.28	mg/kg	UJ
SAIC	IAAP96997	IAAP96997	691844.4	92407.3	0.0	0.5	11/14/2006	SW846 8270C	2,4-Dichlorophenol	0.37		0.37	mg/kg	U
SAIC	IAAP96997	IAAP96997	691844.4	92407.3	0.0	0.5	11/14/2006	SW846 8270C	2,4-Dimethylphenol	0.37		0.37	mg/kg	U
SAIC	IAAP96997	IAAP96997	691844.4	92407.3	0.0	0.5	11/14/2006	SW846 8270C	2,4-Dinitrophenol	1.8		1.8	mg/kg	U
SAIC	IAAP96997	IAAP96997	691844.4	92407.3	0.0	0.5	11/14/2006	SW846 8330	2,4-Dinitrotoluene	0.28		0.28	mg/kg	UJ
SAIC	IAAP96997	IAAP96997	691844.4	92407.3	0.0	0.5	11/14/2006	SW846 8270C	2,4-Dinitrotoluene	0.37		0.37	mg/kg	U
SAIC	IAAP96997	IAAP96997	691844.4	92407.3	0.0	0.5	11/14/2006	SW846 8270C	2,6-Dinitrotoluene	0.37		0.37	mg/kg	U
SAIC	IAAP96997	IAAP96997	691844.4	92407.3	0.0	0.5	11/14/2006	SW846 8270C	2-Chloronaphthalene	0.37		0.37	mg/kg	U
SAIC	IAAP96997	IAAP96997	691844.4	92407.3	0.0	0.5	11/14/2006	SW846 8270C	2-Chlorophenol	0.37		0.37	mg/kg	U
SAIC	IAAP96997	IAAP96997	691844.4	92407.3	0.0	0.5	11/14/2006	SW846 8270C	2-Methylnaphthalene	0.37		0.37	mg/kg	U
SAIC	IAAP96997	IAAP96997	691844.4	92407.3	0.0	0.5	11/14/2006	SW846 8270C	2-Methylphenol	0.37		0.37	mg/kg	U
SAIC	IAAP96997	IAAP96997	691844.4	92407.3	0.0	0.5	11/14/2006	SW846 8270C	2-Nitroaniline	1.8		1.8	mg/kg	U
SAIC	IAAP96997	IAAP96997	691844.4	92407.3	0.0	0.5	11/14/2006	SW846 8270C	2-Nitrophenol	0.37		0.37	mg/kg	U
SAIC	IAAP96997	IAAP96997	691844.4	92407.3	0.0	0.5	11/14/2006	SW846 8270C	3,3'-Dichlorobenzidine	1.8		1.8	mg/kg	U
SAIC	IAAP96997	IAAP96997	691844.4	92407.3	0.0	0.5	11/14/2006	SW846 8270C	3-Nitroaniline	1.8		1.8	mg/kg	U
SAIC	IAAP96997	IAAP96997	691844.4	92407.3	0.0	0.5	11/14/2006	SW846 8270C	4,6-Dinitro-2-methylphenol	1.8		1.8	mg/kg	U
SAIC	IAAP96997	IAAP96997	691844.4	92407.3	0.0	0.5	11/14/2006	SW846 8270C	4-Bromophenyl phenyl ether	0.37		0.37	mg/kg	U
SAIC	IAAP96997	IAAP96997	691844.4	92407.3	0.0	0.5	11/14/2006	SW846 8270C	4-Chloro-3-methylphenol	0.37		0.37	mg/kg	U
SAIC	IAAP96997	IAAP96997	691844.4	92407.3	0.0	0.5	11/14/2006	SW846 8270C	4-Chloroaniline	0.37		0.37	mg/kg	U
SAIC	IAAP96997	IAAP96997	691844.4	92407.3	0.0	0.5	11/14/2006	SW846 8270C	4-Chlorophenyl phenyl ether	0.37		0.37	mg/kg	U
SAIC	IAAP96997	IAAP96997	691844.4	92407.3	0.0	0.5	11/14/2006	SW846 8270C	4-Methylphenol	0.37		0.37	mg/kg	U
SAIC	IAAP96997	IAAP96997	691844.4	92407.3	0.0	0.5	11/14/2006	SW846 8270C	4-Nitroaniline	1.8		1.8	mg/kg	U
SAIC	IAAP96997	IAAP96997	691844.4	92407.3	0.0	0.5	11/14/2006	SW846 8270C	4-Nitrophenol	1.8		1.8	mg/kg	U
SAIC	IAAP96997	IAAP96997	691844.4	92407.3	0.0	0.5	11/14/2006	SW846 8270C	Acenaphthene	0.1		0.37	mg/kg	=
SAIC	IAAP96997	IAAP96997	691844.4	92407.3	0.0	0.5	11/14/2006	SW846 8270C	Acenaphthylene	0.37		0.37	mg/kg	U
SAIC	IAAP96997	IAAP96997	691844.4	92407.3	0.0	0.5	11/14/2006	SW846 6010B	Aluminum	3230		35	mg/kg	J
SAIC	IAAP96997	IAAP96997	691844.4	92407.3	0.0	0.5	11/14/2006	SW846 8270C	Anthracene	0.25		0.37	mg/kg	=
SAIC	IAAP96997	IAAP96997	691844.4	92407.3	0.0	0.5	11/14/2006	SW846 6010B	Antimony	1.9		1.9	mg/kg	UJ
SAIC	IAAP96997	IAAP96997	691844.4	92407.3	0.0	0.5	11/14/2006	SW846 6010B	Arsenic	3.8		1.6	mg/kg	=
SAIC	IAAP96997	IAAP96997	691844.4	92407.3	0.0	0.5	11/14/2006	SW846 6010B	Barium	41.6		2.8	mg/kg	=
SAIC	IAAP96997	IAAP96997	691844.4	92407.3	0.0	0.5	11/14/2006	SW846 8270C	Benzo(a)anthracene	0.63		0.37	mg/kg	=

Company	Sample Name	Station Name	Easting	Northing	Start Depth(ft)	End Depth(ft)	Collect Date	Method	Analyte	Result	Error	Detection Limit	Units	Validation Qualifier
SAIC	IAAP96997	IAAP96997	691844.4	92407.3	0.0	0.5	11/14/2006	SW846 8270C	Benzo(a)pyrene	0.68		0.37	mg/kg	=
SAIC	IAAP96997	IAAP96997	691844.4	92407.3	0.0	0.5	11/14/2006	SW846 8270C	Benzo(b)fluoranthene	0.75		0.37	mg/kg	=
SAIC	IAAP96997	IAAP96997	691844.4	92407.3	0.0	0.5	11/14/2006	SW846 8270C	Benzo(g,h,i)perylene	0.43		0.37	mg/kg	=
SAIC	IAAP96997	IAAP96997	691844.4	92407.3	0.0	0.5	11/14/2006	SW846 8270C	Benzo(k)fluoranthene	0.66		0.37	mg/kg	=
SAIC	IAAP96997	IAAP96997	691844.4	92407.3	0.0	0.5	11/14/2006	SW846 6010B	Beryllium	0.31		0.31	mg/kg	U
SAIC	IAAP96997	IAAP96997	691844.4	92407.3	0.0	0.5	11/14/2006	SW846 8270C	Bis(2-chloroethoxy) methane	0.37		0.37	mg/kg	U
SAIC	IAAP96997	IAAP96997	691844.4	92407.3	0.0	0.5	11/14/2006	SW846 8270C	Bis(2-chloroethyl) ether	0.37		0.37	mg/kg	U
SAIC	IAAP96997	IAAP96997	691844.4	92407.3	0.0	0.5	11/14/2006	SW846 8270C	Bis(2-ethylhexyl) phthalate	0.2		0.37	mg/kg	=
SAIC	IAAP96997	IAAP96997	691844.4	92407.3	0.0	0.5	11/14/2006	SW846 8270C	Butyl benzyl phthalate	0.37		0.37	mg/kg	U
SAIC	IAAP96997	IAAP96997	691844.4	92407.3	0.0	0.5	11/14/2006	SW846 6010B	Cadmium	2.7		0.76	mg/kg	=
SAIC	IAAP96997	IAAP96997	691844.4	92407.3	0.0	0.5	11/14/2006	SW846 6010B	Calcium	108000		48	mg/kg	J
SAIC	IAAP96997	IAAP96997	691844.4	92407.3	0.0	0.5	11/14/2006	SW846 8270C	Carbazole	0.22		0.37	mg/kg	=
SAIC	IAAP96997	IAAP96997	691844.4	92407.3	0.0	0.5	11/14/2006	SW846 6010B	Chromium	6.9		2	mg/kg	=
SAIC	IAAP96997	IAAP96997	691844.4	92407.3	0.0	0.5	11/14/2006	SW846 8270C	Chrysene	0.83		0.37	mg/kg	=
SAIC	IAAP96997	IAAP96997	691844.4	92407.3	0.0	0.5	11/14/2006	SW846 6010B	Cobalt	6.3		2.8	mg/kg	=
SAIC	IAAP96997	IAAP96997	691844.4	92407.3	0.0	0.5	11/14/2006	SW846 6010B	Copper	16.5		1.7	mg/kg	=
SAIC	IAAP96997	IAAP96997	691844.4	92407.3	0.0	0.5	11/14/2006	SW846 8270C	Dibenzo(a,h)anthracene	0.15		0.37	mg/kg	=
SAIC	IAAP96997	IAAP96997	691844.4	92407.3	0.0	0.5	11/14/2006	SW846 8270C	Dibenzofuran	0.37		0.37	mg/kg	U
SAIC	IAAP96997	IAAP96997	691844.4	92407.3	0.0	0.5	11/14/2006	SW846 8270C	Diethyl phthalate	0.37		0.37	mg/kg	U
SAIC	IAAP96997	IAAP96997	691844.4	92407.3	0.0	0.5	11/14/2006	SW846 8270C	Dimethyl phthalate	0.37		0.37	mg/kg	U
SAIC	IAAP96997	IAAP96997	691844.4	92407.3	0.0	0.5	11/14/2006	SW846 8270C	Di-n-butyl phthalate	0.37		0.37	mg/kg	U
SAIC	IAAP96997	IAAP96997	691844.4	92407.3	0.0	0.5	11/14/2006	SW846 8270C	Di-n-octyl phthalate	0.37		0.37	mg/kg	U
SAIC	IAAP96997	IAAP96997	691844.4	92407.3	0.0	0.5	11/14/2006	SW846 8270C	Fluoranthene	2		0.37	mg/kg	=
SAIC	IAAP96997	IAAP96997	691844.4	92407.3	0.0	0.5	11/14/2006	SW846 8270C	Fluorene	0.075		0.37	mg/kg	=
SAIC	IAAP96997	IAAP96997	691844.4	92407.3	0.0	0.5	11/14/2006	SW846 8270C	Hexachlorobenzene	0.37		0.37	mg/kg	U
SAIC	IAAP96997	IAAP96997	691844.4	92407.3	0.0	0.5	11/14/2006	SW846 8270C	Hexachlorobutadiene	0.37		0.37	mg/kg	U
SAIC	IAAP96997	IAAP96997	691844.4	92407.3	0.0	0.5	11/14/2006	SW846 8270C	Hexachlorocyclopentadiene	1.8		1.8	mg/kg	UJ
SAIC	IAAP96997	IAAP96997	691844.4	92407.3	0.0	0.5	11/14/2006	SW846 8270C	Hexachloroethane	0.37		0.37	mg/kg	U
SAIC	IAAP96997	IAAP96997	691844.4	92407.3	0.0	0.5	11/14/2006	SW846 8330	HMX	0.28		0.28	mg/kg	UJ
SAIC	IAAP96997	IAAP96997	691844.4	92407.3	0.0	0.5	11/14/2006	SW846 8270C	Indeno(1,2,3-cd)pyrene	0.38		0.37	mg/kg	=
SAIC	IAAP96997	IAAP96997	691844.4	92407.3	0.0	0.5	11/14/2006	SW846 6010B	Iron	9250		13.6	mg/kg	J
SAIC	IAAP96997	IAAP96997	691844.4	92407.3	0.0	0.5	11/14/2006	SW846 8270C	Isophorone	0.37		0.37	mg/kg	U
SAIC	IAAP96997	IAAP96997	691844.4	92407.3	0.0	0.5	11/14/2006	SW846 6010B	Lead	35.6		0.85	mg/kg	=
SAIC	IAAP96997	IAAP96997	691844.4	92407.3	0.0	0.5	11/14/2006	SW846 6010B	Magnesium	11000		68.5	mg/kg	=
SAIC	IAAP96997	IAAP96997	691844.4	92407.3	0.0	0.5	11/14/2006	SW846 6010B	Manganese	563		0.57	mg/kg	J
SAIC	IAAP96997	IAAP96997	691844.4	92407.3	0.0	0.5	11/14/2006	SW846 7471AS	Mercury	0.014		0.0076	mg/kg	=
SAIC	IAAP96997	IAAP96997	691844.4	92407.3	0.0	0.5	11/14/2006	SW846 8270C	Naphthalene	0.37		0.37	mg/kg	U
SAIC	IAAP96997	IAAP96997	691844.4	92407.3	0.0	0.5	11/14/2006	SW846 6010B	Nickel	15.4		4.3	mg/kg	=
SAIC	IAAP96997	IAAP96997	691844.4	92407.3	0.0	0.5	11/14/2006	SW846 8270C	Nitrobenzene	0.37		0.37	mg/kg	U
SAIC	IAAP96997	IAAP96997	691844.4	92407.3	0.0	0.5	11/14/2006	SW846 8270C	N-Nitroso-di-n-propylamine	0.37		0.37	mg/kg	U
SAIC	IAAP96997	IAAP96997	691844.4	92407.3	0.0	0.5	11/14/2006	SW846 8270C	N-Nitrosodiphenylamine	0.37		0.37	mg/kg	U
SAIC	IAAP96997	IAAP96997	691844.4	92407.3	0.0	0.5	11/14/2006	SW846 8270C	Pentachlorophenol	1.8		1.8	mg/kg	UJ
SAIC	IAAP96997	IAAP96997	691844.4	92407.3	0.0	0.5	11/14/2006	EPA 160.3	Percent Moisture	11.5		0.1	%	=

Company	Sample Name	Station Name	Easting	Northing	Start Depth(ft)	End Depth(ft)	Collect Date	Method	Analyte	Result	Error	Detection Limit	Units	Validation Qualifier
SAIC	IAAP96997	IAAP96997	691844.4	92407.3	0.0	0.5	11/14/2006	SW846 8270C	Phenanthrene	1.1		0.37	mg/kg	=
SAIC	IAAP96997	IAAP96997	691844.4	92407.3	0.0	0.5	11/14/2006	SW846 8270C	Phenol	0.37		0.37	mg/kg	U
SAIC	IAAP96997	IAAP96997	691844.4	92407.3	0.0	0.5	11/14/2006	SW846 6010B	Potassium	697		282	mg/kg	=
SAIC	IAAP96997	IAAP96997	691844.4	92407.3	0.0	0.5	11/14/2006	SW846 8270C	Pyrene	1.2		0.37	mg/kg	=
SAIC	IAAP96997	IAAP96997	691844.4	92407.3	0.0	0.5	11/14/2006	SW846 8330	RDX	0.28		0.28	mg/kg	UJ
SAIC	IAAP96997	IAAP96997	691844.4	92407.3	0.0	0.5	11/14/2006	SW846 6010B	Selenium	0.97		0.97	mg/kg	U
SAIC	IAAP96997	IAAP96997	691844.4	92407.3	0.0	0.5	11/14/2006	SW846 6010B	Silver	1.1		1.1	mg/kg	UJ
SAIC	IAAP96997	IAAP96997	691844.4	92407.3	0.0	0.5	11/14/2006	SW846 6010B	Sodium	56.5		56.5	mg/kg	U
SAIC	IAAP96997	IAAP96997	691844.4	92407.3	0.0	0.5	11/14/2006	SW846 6010B	Thallium	0.76		0.76	mg/kg	U
SAIC	IAAP96997	IAAP96997	691844.4	92407.3	0.0	0.5	11/14/2006	SW846 6010B	Vanadium	9.5		3.8	mg/kg	=
SAIC	IAAP96997	IAAP96997	691844.4	92407.3	0.0	0.5	11/14/2006	SW846 6010B	Zinc	114		7.9	mg/kg	J
SAIC	IAAP96998	IAAP96998	691728.0	93303.0	0.0	0.5	11/14/2006	SW846 8270C	1,2,4-Trichlorobenzene	0.36		0.36	mg/kg	U
SAIC	IAAP96998	IAAP96998	691728.0	93303.0	0.0	0.5	11/14/2006	SW846 8270C	1,2-Dichlorobenzene	0.36		0.36	mg/kg	U
SAIC	IAAP96998	IAAP96998	691728.0	93303.0	0.0	0.5	11/14/2006	SW846 8330	1,3,5-TriNitrobenzene	0.27		0.27	mg/kg	UJ
SAIC	IAAP96998	IAAP96998	691728.0	93303.0	0.0	0.5	11/14/2006	SW846 8270C	1,3-Dichlorobenzene	0.36		0.36	mg/kg	U
SAIC	IAAP96998	IAAP96998	691728.0	93303.0	0.0	0.5	11/14/2006	SW846 8270C	1,4-Dichlorobenzene	0.36		0.36	mg/kg	U
SAIC	IAAP96998	IAAP96998	691728.0	93303.0	0.0	0.5	11/14/2006	SW846 8270C	2,2'-oxybis(1-Chloropropane)	0.36		0.36	mg/kg	U
SAIC	IAAP96998	IAAP96998	691728.0	93303.0	0.0	0.5	11/14/2006	SW846 8270C	2,4,5-Trichlorophenol	0.36		0.36	mg/kg	U
SAIC	IAAP96998	IAAP96998	691728.0	93303.0	0.0	0.5	11/14/2006	SW846 8270C	2,4,6-Trichlorophenol	0.36		0.36	mg/kg	U
SAIC	IAAP96998	IAAP96998	691728.0	93303.0	0.0	0.5	11/14/2006	SW846 8330	2,4,6-Trinitrotoluene	0.27		0.27	mg/kg	UJ
SAIC	IAAP96998	IAAP96998	691728.0	93303.0	0.0	0.5	11/14/2006	SW846 8270C	2,4-Dichlorophenol	0.36		0.36	mg/kg	U
SAIC	IAAP96998	IAAP96998	691728.0	93303.0	0.0	0.5	11/14/2006	SW846 8270C	2,4-Dimethylphenol	0.36		0.36	mg/kg	U
SAIC	IAAP96998	IAAP96998	691728.0	93303.0	0.0	0.5	11/14/2006	SW846 8270C	2,4-Dinitrophenol	1.7		1.7	mg/kg	U
SAIC	IAAP96998	IAAP96998	691728.0	93303.0	0.0	0.5	11/14/2006	SW846 8330	2,4-Dinitrotoluene	0.27		0.27	mg/kg	UJ
SAIC	IAAP96998	IAAP96998	691728.0	93303.0	0.0	0.5	11/14/2006	SW846 8270C	2,4-Dinitrotoluene	0.36		0.36	mg/kg	U
SAIC	IAAP96998	IAAP96998	691728.0	93303.0	0.0	0.5	11/14/2006	SW846 8270C	2,6-Dinitrotoluene	0.36		0.36	mg/kg	U
SAIC	IAAP96998	IAAP96998	691728.0	93303.0	0.0	0.5	11/14/2006	SW846 8270C	2-Chloronaphthalene	0.36		0.36	mg/kg	U
SAIC	IAAP96998	IAAP96998	691728.0	93303.0	0.0	0.5	11/14/2006	SW846 8270C	2-Chlorophenol	0.36		0.36	mg/kg	U
SAIC	IAAP96998	IAAP96998	691728.0	93303.0	0.0	0.5	11/14/2006	SW846 8270C	2-Methylnaphthalene	0.36		0.36	mg/kg	U
SAIC	IAAP96998	IAAP96998	691728.0	93303.0	0.0	0.5	11/14/2006	SW846 8270C	2-Methylphenol	0.36		0.36	mg/kg	U
SAIC	IAAP96998	IAAP96998	691728.0	93303.0	0.0	0.5	11/14/2006	SW846 8270C	2-Nitroaniline	1.7		1.7	mg/kg	U
SAIC	IAAP96998	IAAP96998	691728.0	93303.0	0.0	0.5	11/14/2006	SW846 8270C	2-Nitrophenol	0.36		0.36	mg/kg	U
SAIC	IAAP96998	IAAP96998	691728.0	93303.0	0.0	0.5	11/14/2006	SW846 8270C	3,3'-Dichlorobenzidine	1.7		1.7	mg/kg	U
SAIC	IAAP96998	IAAP96998	691728.0	93303.0	0.0	0.5	11/14/2006	SW846 8270C	3-Nitroaniline	1.7		1.7	mg/kg	U
SAIC	IAAP96998	IAAP96998	691728.0	93303.0	0.0	0.5	11/14/2006	SW846 8270C	4,6-Dinitro-2-methylphenol	1.7		1.7	mg/kg	U
SAIC	IAAP96998	IAAP96998	691728.0	93303.0	0.0	0.5	11/14/2006	SW846 8270C	4-Bromophenyl phenyl ether	0.36		0.36	mg/kg	U
SAIC	IAAP96998	IAAP96998	691728.0	93303.0	0.0	0.5	11/14/2006	SW846 8270C	4-Chloro-3-methylphenol	0.36		0.36	mg/kg	U
SAIC	IAAP96998	IAAP96998	691728.0	93303.0	0.0	0.5	11/14/2006	SW846 8270C	4-Chloroaniline	0.36		0.36	mg/kg	U
SAIC	IAAP96998	IAAP96998	691728.0	93303.0	0.0	0.5	11/14/2006	SW846 8270C	4-Chlorophenyl phenyl ether	0.36		0.36	mg/kg	U
SAIC	IAAP96998	IAAP96998	691728.0	93303.0	0.0	0.5	11/14/2006	SW846 8270C	4-Methylphenol	0.36		0.36	mg/kg	U
SAIC	IAAP96998	IAAP96998	691728.0	93303.0	0.0	0.5	11/14/2006	SW846 8270C	4-Nitroaniline	1.7		1.7	mg/kg	U
SAIC	IAAP96998	IAAP96998	691728.0	93303.0	0.0	0.5	11/14/2006	SW846 8270C	4-Nitrophenol	1.7		1.7	mg/kg	U
SAIC	IAAP96998	IAAP96998	691728.0	93303.0	0.0	0.5	11/14/2006	SW846 8270C	Acenaphthene	0.36		0.36	mg/kg	U

Company	Sample Name	Station Name	Easting	Northing	Start Depth(ft)	End Depth(ft)	Collect Date	Method	Analyte	Result	Error	Detection Limit	Units	Validation Qualifier
SAIC	IAAP96998	IAAP96998	691728.0	93303.0	0.0	0.5	11/14/2006	SW846 8270C	Acenaphthylene	0.36		0.36	mg/kg	U
SAIC	IAAP96998	IAAP96998	691728.0	93303.0	0.0	0.5	11/14/2006	SW846 6010B	Aluminum	12900		13.5	mg/kg	J
SAIC	IAAP96998	IAAP96998	691728.0	93303.0	0.0	0.5	11/14/2006	SW846 8270C	Anthracene	0.36		0.36	mg/kg	U
SAIC	IAAP96998	IAAP96998	691728.0	93303.0	0.0	0.5	11/14/2006	SW846 6010B	Antimony	1.2		0.72	mg/kg	J
SAIC	IAAP96998	IAAP96998	691728.0	93303.0	0.0	0.5	11/14/2006	SW846 6010B	Arsenic	10.5		0.6	mg/kg	=
SAIC	IAAP96998	IAAP96998	691728.0	93303.0	0.0	0.5	11/14/2006	SW846 6010B	Barium	164		1.1	mg/kg	=
SAIC	IAAP96998	IAAP96998	691728.0	93303.0	0.0	0.5	11/14/2006	SW846 8270C	Benzo(a)anthracene	0.36		0.36	mg/kg	U
SAIC	IAAP96998	IAAP96998	691728.0	93303.0	0.0	0.5	11/14/2006	SW846 8270C	Benzo(a)pyrene	0.36		0.36	mg/kg	U
SAIC	IAAP96998	IAAP96998	691728.0	93303.0	0.0	0.5	11/14/2006	SW846 8270C	Benzo(b)fluoranthene	0.36		0.36	mg/kg	U
SAIC	IAAP96998	IAAP96998	691728.0	93303.0	0.0	0.5	11/14/2006	SW846 8270C	Benzo(g,h,i)perylene	0.36		0.36	mg/kg	U
SAIC	IAAP96998	IAAP96998	691728.0	93303.0	0.0	0.5	11/14/2006	SW846 8270C	Benzo(k)fluoranthene	0.36		0.36	mg/kg	U
SAIC	IAAP96998	IAAP96998	691728.0	93303.0	0.0	0.5	11/14/2006	SW846 6010B	Beryllium	0.68		0.12	mg/kg	=
SAIC	IAAP96998	IAAP96998	691728.0	93303.0	0.0	0.5	11/14/2006	SW846 8270C	Bis(2-chloroethoxy) methane	0.36		0.36	mg/kg	U
SAIC	IAAP96998	IAAP96998	691728.0	93303.0	0.0	0.5	11/14/2006	SW846 8270C	Bis(2-chloroethyl) ether	0.36		0.36	mg/kg	U
SAIC	IAAP96998	IAAP96998	691728.0	93303.0	0.0	0.5	11/14/2006	SW846 8270C	Bis(2-ethylhexyl) phthalate	0.26		0.36	mg/kg	=
SAIC	IAAP96998	IAAP96998	691728.0	93303.0	0.0	0.5	11/14/2006	SW846 8270C	Butyl benzyl phthalate	0.36		0.36	mg/kg	U
SAIC	IAAP96998	IAAP96998	691728.0	93303.0	0.0	0.5	11/14/2006	SW846 6010B	Cadmium	0.48		0.29	mg/kg	=
SAIC	IAAP96998	IAAP96998	691728.0	93303.0	0.0	0.5	11/14/2006	SW846 6010B	Calcium	35400		18.5	mg/kg	=
SAIC	IAAP96998	IAAP96998	691728.0	93303.0	0.0	0.5	11/14/2006	SW846 8270C	Carbazole	0.36		0.36	mg/kg	U
SAIC	IAAP96998	IAAP96998	691728.0	93303.0	0.0	0.5	11/14/2006	SW846 6010B	Chromium	15.9		0.77	mg/kg	J
SAIC	IAAP96998	IAAP96998	691728.0	93303.0	0.0	0.5	11/14/2006	SW846 8270C	Chrysene	0.36		0.36	mg/kg	U
SAIC	IAAP96998	IAAP96998	691728.0	93303.0	0.0	0.5	11/14/2006	SW846 6010B	Cobalt	11.3		1.1	mg/kg	=
SAIC	IAAP96998	IAAP96998	691728.0	93303.0	0.0	0.5	11/14/2006	SW846 6010B	Copper	18.3		0.65	mg/kg	=
SAIC	IAAP96998	IAAP96998	691728.0	93303.0	0.0	0.5	11/14/2006	SW846 8270C	Dibenzo(a,h)anthracene	0.36		0.36	mg/kg	U
SAIC	IAAP96998	IAAP96998	691728.0	93303.0	0.0	0.5	11/14/2006	SW846 8270C	Dibenzofuran	0.36		0.36	mg/kg	U
SAIC	IAAP96998	IAAP96998	691728.0	93303.0	0.0	0.5	11/14/2006	SW846 8270C	Diethyl phthalate	0.36		0.36	mg/kg	U
SAIC	IAAP96998	IAAP96998	691728.0	93303.0	0.0	0.5	11/14/2006	SW846 8270C	Dimethyl phthalate	0.36		0.36	mg/kg	U
SAIC	IAAP96998	IAAP96998	691728.0	93303.0	0.0	0.5	11/14/2006	SW846 8270C	Di-n-butyl phthalate	0.36		0.36	mg/kg	U
SAIC	IAAP96998	IAAP96998	691728.0	93303.0	0.0	0.5	11/14/2006	SW846 8270C	Di-n-octyl phthalate	0.36		0.36	mg/kg	U
SAIC	IAAP96998	IAAP96998	691728.0	93303.0	0.0	0.5	11/14/2006	SW846 8270C	Fluoranthene	0.36		0.36	mg/kg	U
SAIC	IAAP96998	IAAP96998	691728.0	93303.0	0.0	0.5	11/14/2006	SW846 8270C	Fluorene	0.36		0.36	mg/kg	U
SAIC	IAAP96998	IAAP96998	691728.0	93303.0	0.0	0.5	11/14/2006	SW846 8270C	Hexachlorobenzene	0.36		0.36	mg/kg	U
SAIC	IAAP96998	IAAP96998	691728.0	93303.0	0.0	0.5	11/14/2006	SW846 8270C	Hexachlorobutadiene	0.36		0.36	mg/kg	U
SAIC	IAAP96998	IAAP96998	691728.0	93303.0	0.0	0.5	11/14/2006	SW846 8270C	Hexachlorocyclopentadiene	1.7		1.7	mg/kg	UJ
SAIC	IAAP96998	IAAP96998	691728.0	93303.0	0.0	0.5	11/14/2006	SW846 8270C	Hexachloroethane	0.36		0.36	mg/kg	U
SAIC	IAAP96998	IAAP96998	691728.0	93303.0	0.0	0.5	11/14/2006	SW846 8330	HMX	0.27		0.27	mg/kg	UJ
SAIC	IAAP96998	IAAP96998	691728.0	93303.0	0.0	0.5	11/14/2006	SW846 8270C	Indeno(1,2,3-cd)pyrene	0.36		0.36	mg/kg	U
SAIC	IAAP96998	IAAP96998	691728.0	93303.0	0.0	0.5	11/14/2006	SW846 6010B	Iron	24100		5.2	mg/kg	J
SAIC	IAAP96998	IAAP96998	691728.0	93303.0	0.0	0.5	11/14/2006	SW846 8270C	Isophorone	0.36		0.36	mg/kg	U
SAIC	IAAP96998	IAAP96998	691728.0	93303.0	0.0	0.5	11/14/2006	SW846 6010B	Lead	31.5		0.33	mg/kg	=
SAIC	IAAP96998	IAAP96998	691728.0	93303.0	0.0	0.5	11/14/2006	SW846 6010B	Magnesium	3870		26.4	mg/kg	=
SAIC	IAAP96998	IAAP96998	691728.0	93303.0	0.0	0.5	11/14/2006	SW846 6010B	Manganese	714		0.22	mg/kg	J
SAIC	IAAP96998	IAAP96998	691728.0	93303.0	0.0	0.5	11/14/2006	SW846 7471AS	Mercury	0.037		0.0073	mg/kg	=

Company	Sample Name	Station Name	Easting	Northing	Start Depth(ft)	End Depth(ft)	Collect Date	Method	Analyte	Result	Error	Detection Limit	Units	Validation Qualifier
SAIC	IAAP96998	IAAP96998	691728.0	93303.0	0.0	0.5	11/14/2006	SW846 8270C	Naphthalene	0.36		0.36	mg/kg	U
SAIC	IAAP96998	IAAP96998	691728.0	93303.0	0.0	0.5	11/14/2006	SW846 6010B	Nickel	19.5		1.6	mg/kg	=
SAIC	IAAP96998	IAAP96998	691728.0	93303.0	0.0	0.5	11/14/2006	SW846 8270C	Nitrobenzene	0.36		0.36	mg/kg	U
SAIC	IAAP96998	IAAP96998	691728.0	93303.0	0.0	0.5	11/14/2006	SW846 8270C	N-Nitroso-di-n-propylamine	0.36		0.36	mg/kg	U
SAIC	IAAP96998	IAAP96998	691728.0	93303.0	0.0	0.5	11/14/2006	SW846 8270C	N-Nitrosodiphenylamine	0.36		0.36	mg/kg	U
SAIC	IAAP96998	IAAP96998	691728.0	93303.0	0.0	0.5	11/14/2006	SW846 8270C	Pentachlorophenol	1.7		1.7	mg/kg	UJ
SAIC	IAAP96998	IAAP96998	691728.0	93303.0	0.0	0.5	11/14/2006	EPA 160.3	Percent Moisture	8.1		0.1	%	=
SAIC	IAAP96998	IAAP96998	691728.0	93303.0	0.0	0.5	11/14/2006	SW846 8270C	Phenanthrene	0.36		0.36	mg/kg	U
SAIC	IAAP96998	IAAP96998	691728.0	93303.0	0.0	0.5	11/14/2006	SW846 8270C	Phenol	0.36		0.36	mg/kg	U
SAIC	IAAP96998	IAAP96998	691728.0	93303.0	0.0	0.5	11/14/2006	SW846 6010B	Potassium	959		109	mg/kg	=
SAIC	IAAP96998	IAAP96998	691728.0	93303.0	0.0	0.5	11/14/2006	SW846 8270C	Pyrene	0.36		0.36	mg/kg	U
SAIC	IAAP96998	IAAP96998	691728.0	93303.0	0.0	0.5	11/14/2006	SW846 8330	RDX	0.27		0.27	mg/kg	UJ
SAIC	IAAP96998	IAAP96998	691728.0	93303.0	0.0	0.5	11/14/2006	SW846 6010B	Selenium	0.77		0.37	mg/kg	=
SAIC	IAAP96998	IAAP96998	691728.0	93303.0	0.0	0.5	11/14/2006	SW846 6010B	Silver	0.42		0.42	mg/kg	U
SAIC	IAAP96998	IAAP96998	691728.0	93303.0	0.0	0.5	11/14/2006	SW846 6010B	Sodium	59.5		21.8	mg/kg	=
SAIC	IAAP96998	IAAP96998	691728.0	93303.0	0.0	0.5	11/14/2006	SW846 6010B	Thallium	0.29		0.29	mg/kg	U
SAIC	IAAP96998	IAAP96998	691728.0	93303.0	0.0	0.5	11/14/2006	SW846 6010B	Vanadium	30.9		1.5	mg/kg	=
SAIC	IAAP96998	IAAP96998	691728.0	93303.0	0.0	0.5	11/14/2006	SW846 6010B	Zinc	61.7		3.1	mg/kg	=
SAIC	IAAP96999	IAAP96982	691782.6	93178.8	0.0	0.5	11/14/2006	SW846 8270C	1,2,4-Trichlorobenzene	0.36		0.36	mg/kg	U
SAIC	IAAP96999	IAAP96982	691782.6	93178.8	0.0	0.5	11/14/2006	SW846 8270C	1,2-Dichlorobenzene	0.36		0.36	mg/kg	U
SAIC	IAAP96999	IAAP96982	691782.6	93178.8	0.0	0.5	11/14/2006	SW846 8330	1,3,5-TriNitrobenzene	0.28		0.28	mg/kg	UJ
SAIC	IAAP96999	IAAP96982	691782.6	93178.8	0.0	0.5	11/14/2006	SW846 8270C	1,3-Dichlorobenzene	0.36		0.36	mg/kg	U
SAIC	IAAP96999	IAAP96982	691782.6	93178.8	0.0	0.5	11/14/2006	SW846 8270C	1,4-Dichlorobenzene	0.36		0.36	mg/kg	U
SAIC	IAAP96999	IAAP96982	691782.6	93178.8	0.0	0.5	11/14/2006	SW846 8270C	2,2'-oxybis(1-Chloropropane)	0.36		0.36	mg/kg	U
SAIC	IAAP96999	IAAP96982	691782.6	93178.8	0.0	0.5	11/14/2006	SW846 8270C	2,4,5-Trichlorophenol	0.36		0.36	mg/kg	U
SAIC	IAAP96999	IAAP96982	691782.6	93178.8	0.0	0.5	11/14/2006	SW846 8270C	2,4,6-Trichlorophenol	0.36		0.36	mg/kg	U
SAIC	IAAP96999	IAAP96982	691782.6	93178.8	0.0	0.5	11/14/2006	SW846 8330	2,4,6-Trinitrotoluene	0.092		0.28	mg/kg	J
SAIC	IAAP96999	IAAP96982	691782.6	93178.8	0.0	0.5	11/14/2006	SW846 8270C	2,4-Dichlorophenol	0.36		0.36	mg/kg	U
SAIC	IAAP96999	IAAP96982	691782.6	93178.8	0.0	0.5	11/14/2006	SW846 8270C	2,4-Dimethylphenol	0.36		0.36	mg/kg	U
SAIC	IAAP96999	IAAP96982	691782.6	93178.8	0.0	0.5	11/14/2006	SW846 8270C	2,4-Dinitrophenol	1.8		1.8	mg/kg	U
SAIC	IAAP96999	IAAP96982	691782.6	93178.8	0.0	0.5	11/14/2006	SW846 8330	2,4-Dinitrotoluene	0.28		0.28	mg/kg	UJ
SAIC	IAAP96999	IAAP96982	691782.6	93178.8	0.0	0.5	11/14/2006	SW846 8270C	2,4-Dinitrotoluene	0.36		0.36	mg/kg	U
SAIC	IAAP96999	IAAP96982	691782.6	93178.8	0.0	0.5	11/14/2006	SW846 8270C	2,6-Dinitrotoluene	0.36		0.36	mg/kg	U
SAIC	IAAP96999	IAAP96982	691782.6	93178.8	0.0	0.5	11/14/2006	SW846 8270C	2-Chloronaphthalene	0.36		0.36	mg/kg	U
SAIC	IAAP96999	IAAP96982	691782.6	93178.8	0.0	0.5	11/14/2006	SW846 8270C	2-Chlorophenol	0.36		0.36	mg/kg	U
SAIC	IAAP96999	IAAP96982	691782.6	93178.8	0.0	0.5	11/14/2006	SW846 8270C	2-Methylnaphthalene	0.36		0.36	mg/kg	U
SAIC	IAAP96999	IAAP96982	691782.6	93178.8	0.0	0.5	11/14/2006	SW846 8270C	2-Methylphenol	0.36		0.36	mg/kg	U
SAIC	IAAP96999	IAAP96982	691782.6	93178.8	0.0	0.5	11/14/2006	SW846 8270C	2-Nitroaniline	1.8		1.8	mg/kg	U
SAIC	IAAP96999	IAAP96982	691782.6	93178.8	0.0	0.5	11/14/2006	SW846 8270C	2-Nitrophenol	0.36		0.36	mg/kg	U
SAIC	IAAP96999	IAAP96982	691782.6	93178.8	0.0	0.5	11/14/2006	SW846 8270C	3,3'-Dichlorobenzidine	1.8		1.8	mg/kg	U
SAIC	IAAP96999	IAAP96982	691782.6	93178.8	0.0	0.5	11/14/2006	SW846 8270C	3-Nitroaniline	1.8		1.8	mg/kg	U
SAIC	IAAP96999	IAAP96982	691782.6	93178.8	0.0	0.5	11/14/2006	SW846 8270C	4,6-Dinitro-2-methylphenol	1.8		1.8	mg/kg	U
SAIC	IAAP96999	IAAP96982	691782.6	93178.8	0.0	0.5	11/14/2006	SW846 8270C	4-Bromophenyl phenyl ether	0.36		0.36	mg/kg	U

Company	Sample Name	Station Name	Easting	Northing	Start Depth(ft)	End Depth(ft)	Collect Date	Method	Analyte	Result	Error	Detection Limit	Units	Validation Qualifier
SAIC	IAAP96999	IAAP96982	691782.6	93178.8	0.0	0.5	11/14/2006	SW846 8270C	4-Chloro-3-methylphenol	0.36		0.36	mg/kg	U
SAIC	IAAP96999	IAAP96982	691782.6	93178.8	0.0	0.5	11/14/2006	SW846 8270C	4-Chloroaniline	0.36		0.36	mg/kg	U
SAIC	IAAP96999	IAAP96982	691782.6	93178.8	0.0	0.5	11/14/2006	SW846 8270C	4-Chlorophenyl phenyl ether	0.36		0.36	mg/kg	U
SAIC	IAAP96999	IAAP96982	691782.6	93178.8	0.0	0.5	11/14/2006	SW846 8270C	4-Methylphenol	0.36		0.36	mg/kg	U
SAIC	IAAP96999	IAAP96982	691782.6	93178.8	0.0	0.5	11/14/2006	SW846 8270C	4-Nitroaniline	1.8		1.8	mg/kg	U
SAIC	IAAP96999	IAAP96982	691782.6	93178.8	0.0	0.5	11/14/2006	SW846 8270C	4-Nitrophenol	1.8		1.8	mg/kg	U
SAIC	IAAP96999	IAAP96982	691782.6	93178.8	0.0	0.5	11/14/2006	SW846 8270C	Acenaphthene	0.061		0.36	mg/kg	=
SAIC	IAAP96999	IAAP96982	691782.6	93178.8	0.0	0.5	11/14/2006	SW846 8270C	Acenaphthylene	0.44		0.36	mg/kg	=
SAIC	IAAP96999	IAAP96982	691782.6	93178.8	0.0	0.5	11/14/2006	SW846 6010B	Aluminum	1820		34.2	mg/kg	J
SAIC	IAAP96999	IAAP96982	691782.6	93178.8	0.0	0.5	11/14/2006	SW846 8270C	Anthracene	0.53		0.36	mg/kg	=
SAIC	IAAP96999	IAAP96982	691782.6	93178.8	0.0	0.5	11/14/2006	SW846 6010B	Antimony	2.2		1.8	mg/kg	J
SAIC	IAAP96999	IAAP96982	691782.6	93178.8	0.0	0.5	11/14/2006	SW846 6010B	Arsenic	1.9		1.5	mg/kg	=
SAIC	IAAP96999	IAAP96982	691782.6	93178.8	0.0	0.5	11/14/2006	SW846 6010B	Barium	25.9		2.8	mg/kg	=
SAIC	IAAP96999	IAAP96982	691782.6	93178.8	0.0	0.5	11/14/2006	SW846 8270C	Benzo(a)anthracene	0.94		0.36	mg/kg	=
SAIC	IAAP96999	IAAP96982	691782.6	93178.8	0.0	0.5	11/14/2006	SW846 8270C	Benzo(a)pyrene	0.84		0.36	mg/kg	=
SAIC	IAAP96999	IAAP96982	691782.6	93178.8	0.0	0.5	11/14/2006	SW846 8270C	Benzo(b)fluoranthene	2.1		0.36	mg/kg	=
SAIC	IAAP96999	IAAP96982	691782.6	93178.8	0.0	0.5	11/14/2006	SW846 8270C	Benzo(g,h,i)perylene	0.72		0.36	mg/kg	=
SAIC	IAAP96999	IAAP96982	691782.6	93178.8	0.0	0.5	11/14/2006	SW846 8270C	Benzo(k)fluoranthene	1.9		0.36	mg/kg	=
SAIC	IAAP96999	IAAP96982	691782.6	93178.8	0.0	0.5	11/14/2006	SW846 6010B	Beryllium	0.31		0.31	mg/kg	U
SAIC	IAAP96999	IAAP96982	691782.6	93178.8	0.0	0.5	11/14/2006	SW846 8270C	Bis(2-chloroethoxy) methane	0.36		0.36	mg/kg	U
SAIC	IAAP96999	IAAP96982	691782.6	93178.8	0.0	0.5	11/14/2006	SW846 8270C	Bis(2-chloroethyl) ether	0.36		0.36	mg/kg	U
SAIC	IAAP96999	IAAP96982	691782.6	93178.8	0.0	0.5	11/14/2006	SW846 8270C	Bis(2-ethylhexyl) phthalate	0.18		0.36	mg/kg	=
SAIC	IAAP96999	IAAP96982	691782.6	93178.8	0.0	0.5	11/14/2006	SW846 8270C	Butyl benzyl phthalate	0.36		0.36	mg/kg	U
SAIC	IAAP96999	IAAP96982	691782.6	93178.8	0.0	0.5	11/14/2006	SW846 6010B	Cadmium	1.1		0.74	mg/kg	=
SAIC	IAAP96999	IAAP96982	691782.6	93178.8	0.0	0.5	11/14/2006	SW846 6010B	Calcium	155000		46.9	mg/kg	=
SAIC	IAAP96999	IAAP96982	691782.6	93178.8	0.0	0.5	11/14/2006	SW846 8270C	Carbazole	0.42		0.36	mg/kg	=
SAIC	IAAP96999	IAAP96982	691782.6	93178.8	0.0	0.5	11/14/2006	SW846 6010B	Chromium	9		2	mg/kg	J
SAIC	IAAP96999	IAAP96982	691782.6	93178.8	0.0	0.5	11/14/2006	SW846 8270C	Chrysene	3		0.36	mg/kg	=
SAIC	IAAP96999	IAAP96982	691782.6	93178.8	0.0	0.5	11/14/2006	SW846 6010B	Cobalt	3.6		2.8	mg/kg	=
SAIC	IAAP96999	IAAP96982	691782.6	93178.8	0.0	0.5	11/14/2006	SW846 6010B	Copper	12		1.7	mg/kg	=
SAIC	IAAP96999	IAAP96982	691782.6	93178.8	0.0	0.5	11/14/2006	SW846 8270C	Dibenzo(a,h)anthracene	0.27		0.36	mg/kg	=
SAIC	IAAP96999	IAAP96982	691782.6	93178.8	0.0	0.5	11/14/2006	SW846 8270C	Dibenzofuran	0.05		0.36	mg/kg	=
SAIC	IAAP96999	IAAP96982	691782.6	93178.8	0.0	0.5	11/14/2006	SW846 8270C	Diethyl phthalate	0.36		0.36	mg/kg	U
SAIC	IAAP96999	IAAP96982	691782.6	93178.8	0.0	0.5	11/14/2006	SW846 8270C	Dimethyl phthalate	0.36		0.36	mg/kg	U
SAIC	IAAP96999	IAAP96982	691782.6	93178.8	0.0	0.5	11/14/2006	SW846 8270C	Di-n-butyl phthalate	0.36		0.36	mg/kg	U
SAIC	IAAP96999	IAAP96982	691782.6	93178.8	0.0	0.5	11/14/2006	SW846 8270C	Di-n-octyl phthalate	0.36		0.36	mg/kg	U
SAIC	IAAP96999	IAAP96982	691782.6	93178.8	0.0	0.5	11/14/2006	SW846 8270C	Fluoranthene	5.5		3.6	mg/kg	=
SAIC	IAAP96999	IAAP96982	691782.6	93178.8	0.0	0.5	11/14/2006	SW846 8270C	Fluorene	0.08		0.36	mg/kg	=
SAIC	IAAP96999	IAAP96982	691782.6	93178.8	0.0	0.5	11/14/2006	SW846 8270C	Hexachlorobenzene	0.36		0.36	mg/kg	U
SAIC	IAAP96999	IAAP96982	691782.6	93178.8	0.0	0.5	11/14/2006	SW846 8270C	Hexachlorobutadiene	0.36		0.36	mg/kg	U
SAIC	IAAP96999	IAAP96982	691782.6	93178.8	0.0	0.5	11/14/2006	SW846 8270C	Hexachlorocyclopentadiene	1.8		1.8	mg/kg	UJ
SAIC	IAAP96999	IAAP96982	691782.6	93178.8	0.0	0.5	11/14/2006	SW846 8270C	Hexachloroethane	0.36		0.36	mg/kg	U
SAIC	IAAP96999	IAAP96982	691782.6	93178.8	0.0	0.5	11/14/2006	SW846 8330	HMX	0.28		0.28	mg/kg	UJ

Company	Sample Name	Station Name	Easting	Northing	Start Depth(ft)	End Depth(ft)	Collect Date	Method	Analyte	Result	Error	Detection Limit	Units	Validation Qualifier
SAIC	IAAP96999	IAAP96982	691782.6	93178.8	0.0	0.5	11/14/2006	SW846 8270C	Indeno(1,2,3-cd)pyrene	0.71		0.36	mg/kg	=
SAIC	IAAP96999	IAAP96982	691782.6	93178.8	0.0	0.5	11/14/2006	SW846 6010B	Iron	6200		13.3	mg/kg	J
SAIC	IAAP96999	IAAP96982	691782.6	93178.8	0.0	0.5	11/14/2006	SW846 8270C	Isophorone	0.36		0.36	mg/kg	U
SAIC	IAAP96999	IAAP96982	691782.6	93178.8	0.0	0.5	11/14/2006	SW846 6010B	Lead	92.7		0.83	mg/kg	=
SAIC	IAAP96999	IAAP96982	691782.6	93178.8	0.0	0.5	11/14/2006	SW846 6010B	Magnesium	4780		67	mg/kg	=
SAIC	IAAP96999	IAAP96982	691782.6	93178.8	0.0	0.5	11/14/2006	SW846 6010B	Manganese	434		0.55	mg/kg	J
SAIC	IAAP96999	IAAP96982	691782.6	93178.8	0.0	0.5	11/14/2006	SW846 7471AS	Mercury	0.098		0.0074	mg/kg	=
SAIC	IAAP96999	IAAP96982	691782.6	93178.8	0.0	0.5	11/14/2006	SW846 8270C	Naphthalene	0.36		0.36	mg/kg	U
SAIC	IAAP96999	IAAP96982	691782.6	93178.8	0.0	0.5	11/14/2006	SW846 6010B	Nickel	10.5		4.2	mg/kg	=
SAIC	IAAP96999	IAAP96982	691782.6	93178.8	0.0	0.5	11/14/2006	SW846 8270C	Nitrobenzene	0.36		0.36	mg/kg	U
SAIC	IAAP96999	IAAP96982	691782.6	93178.8	0.0	0.5	11/14/2006	SW846 8270C	N-Nitroso-di-n-propylamine	0.36		0.36	mg/kg	U
SAIC	IAAP96999	IAAP96982	691782.6	93178.8	0.0	0.5	11/14/2006	SW846 8270C	N-Nitrosodiphenylamine	0.36		0.36	mg/kg	U
SAIC	IAAP96999	IAAP96982	691782.6	93178.8	0.0	0.5	11/14/2006	SW846 8270C	Pentachlorophenol	1.8		1.8	mg/kg	UJ
SAIC	IAAP96999	IAAP96982	691782.6	93178.8	0.0	0.5	11/14/2006	EPA 160.3	Percent Moisture	9.4		0.1	%	=
SAIC	IAAP96999	IAAP96982	691782.6	93178.8	0.0	0.5	11/14/2006	SW846 8270C	Phenanthrene	2.1		0.36	mg/kg	=
SAIC	IAAP96999	IAAP96982	691782.6	93178.8	0.0	0.5	11/14/2006	SW846 8270C	Phenol	0.2		0.36	mg/kg	=
SAIC	IAAP96999	IAAP96982	691782.6	93178.8	0.0	0.5	11/14/2006	SW846 6010B	Potassium	734		276	mg/kg	=
SAIC	IAAP96999	IAAP96982	691782.6	93178.8	0.0	0.5	11/14/2006	SW846 8270C	Pyrene	3.5		0.36	mg/kg	=
SAIC	IAAP96999	IAAP96982	691782.6	93178.8	0.0	0.5	11/14/2006	SW846 8330	RDX	0.28		0.28	mg/kg	UJ
SAIC	IAAP96999	IAAP96982	691782.6	93178.8	0.0	0.5	11/14/2006	SW846 6010B	Selenium	0.95		0.95	mg/kg	U
SAIC	IAAP96999	IAAP96982	691782.6	93178.8	0.0	0.5	11/14/2006	SW846 6010B	Silver	1.1		1.1	mg/kg	U
SAIC	IAAP96999	IAAP96982	691782.6	93178.8	0.0	0.5	11/14/2006	SW846 6010B	Sodium	75.5		55.2	mg/kg	=
SAIC	IAAP96999	IAAP96982	691782.6	93178.8	0.0	0.5	11/14/2006	SW846 6010B	Thallium	0.74		0.74	mg/kg	U
SAIC	IAAP96999	IAAP96982	691782.6	93178.8	0.0	0.5	11/14/2006	SW846 6010B	Vanadium	10.7		3.7	mg/kg	=
SAIC	IAAP96999	IAAP96982	691782.6	93178.8	0.0	0.5	11/14/2006	SW846 6010B	Zinc	97.5		7.7	mg/kg	=
SAIC	IAAP97000	IAAP97000	691786.0	93116.0	0.0	0.5	11/14/2006	SW846 8270C	1,2,4-Trichlorobenzene	0.44		0.44	mg/kg	U
SAIC	IAAP97000	IAAP97000	691786.0	93116.0	0.0	0.5	11/14/2006	SW846 8270C	1,2-Dichlorobenzene	0.44		0.44	mg/kg	U
SAIC	IAAP97000	IAAP97000	691786.0	93116.0	0.0	0.5	11/14/2006	SW846 8330	1,3,5-TriNitrobenzene	0.33		0.33	mg/kg	UJ
SAIC	IAAP97000	IAAP97000	691786.0	93116.0	0.0	0.5	11/14/2006	SW846 8270C	1,3-Dichlorobenzene	0.44		0.44	mg/kg	U
SAIC	IAAP97000	IAAP97000	691786.0	93116.0	0.0	0.5	11/14/2006	SW846 8270C	1,4-Dichlorobenzene	0.44		0.44	mg/kg	U
SAIC	IAAP97000	IAAP97000	691786.0	93116.0	0.0	0.5	11/14/2006	SW846 8270C	2,2'-oxybis(1-Chloropropane)	0.44		0.44	mg/kg	U
SAIC	IAAP97000	IAAP97000	691786.0	93116.0	0.0	0.5	11/14/2006	SW846 8270C	2,4,5-Trichlorophenol	0.44		0.44	mg/kg	U
SAIC	IAAP97000	IAAP97000	691786.0	93116.0	0.0	0.5	11/14/2006	SW846 8270C	2,4,6-Trichlorophenol	0.44		0.44	mg/kg	U
SAIC	IAAP97000	IAAP97000	691786.0	93116.0	0.0	0.5	11/14/2006	SW846 8330	2,4,6-Trinitrotoluene	0.33		0.33	mg/kg	UJ
SAIC	IAAP97000	IAAP97000	691786.0	93116.0	0.0	0.5	11/14/2006	SW846 8270C	2,4-Dichlorophenol	0.44		0.44	mg/kg	U
SAIC	IAAP97000	IAAP97000	691786.0	93116.0	0.0	0.5	11/14/2006	SW846 8270C	2,4-Dimethylphenol	0.44		0.44	mg/kg	U
SAIC	IAAP97000	IAAP97000	691786.0	93116.0	0.0	0.5	11/14/2006	SW846 8270C	2,4-Dinitrophenol	2.1		2.1	mg/kg	U
SAIC	IAAP97000	IAAP97000	691786.0	93116.0	0.0	0.5	11/14/2006	SW846 8330	2,4-Dinitrotoluene	0.33		0.33	mg/kg	UJ
SAIC	IAAP97000	IAAP97000	691786.0	93116.0	0.0	0.5	11/14/2006	SW846 8270C	2,4-Dinitrotoluene	0.44		0.44	mg/kg	U
SAIC	IAAP97000	IAAP97000	691786.0	93116.0	0.0	0.5	11/14/2006	SW846 8270C	2,6-Dinitrotoluene	0.44		0.44	mg/kg	U
SAIC	IAAP97000	IAAP97000	691786.0	93116.0	0.0	0.5	11/14/2006	SW846 8270C	2-Chloronaphthalene	0.44		0.44	mg/kg	U
SAIC	IAAP97000	IAAP97000	691786.0	93116.0	0.0	0.5	11/14/2006	SW846 8270C	2-Chlorophenol	0.44		0.44	mg/kg	U
SAIC	IAAP97000	IAAP97000	691786.0	93116.0	0.0	0.5	11/14/2006	SW846 8270C	2-Methylnaphthalene	0.44		0.44	mg/kg	U

Company	Sample Name	Station Name	Easting	Northing	Start Depth(ft)	End Depth(ft)	Collect Date	Method	Analyte	Result	Error	Detection Limit	Units	Validation Qualifier
SAIC	IAAP97000	IAAP97000	691786.0	93116.0	0.0	0.5	11/14/2006	SW846 8270C	2-Methylphenol	0.44		0.44	mg/kg	U
SAIC	IAAP97000	IAAP97000	691786.0	93116.0	0.0	0.5	11/14/2006	SW846 8270C	2-Nitroaniline	2.1		2.1	mg/kg	U
SAIC	IAAP97000	IAAP97000	691786.0	93116.0	0.0	0.5	11/14/2006	SW846 8270C	2-Nitrophenol	0.44		0.44	mg/kg	U
SAIC	IAAP97000	IAAP97000	691786.0	93116.0	0.0	0.5	11/14/2006	SW846 8270C	3,3'-Dichlorobenzidine	2.1		2.1	mg/kg	U
SAIC	IAAP97000	IAAP97000	691786.0	93116.0	0.0	0.5	11/14/2006	SW846 8270C	3-Nitroaniline	2.1		2.1	mg/kg	U
SAIC	IAAP97000	IAAP97000	691786.0	93116.0	0.0	0.5	11/14/2006	SW846 8270C	4,6-Dinitro-2-methylphenol	2.1		2.1	mg/kg	U
SAIC	IAAP97000	IAAP97000	691786.0	93116.0	0.0	0.5	11/14/2006	SW846 8270C	4-Bromophenyl phenyl ether	0.44		0.44	mg/kg	U
SAIC	IAAP97000	IAAP97000	691786.0	93116.0	0.0	0.5	11/14/2006	SW846 8270C	4-Chloro-3-methylphenol	0.44		0.44	mg/kg	U
SAIC	IAAP97000	IAAP97000	691786.0	93116.0	0.0	0.5	11/14/2006	SW846 8270C	4-Chloroaniline	0.44		0.44	mg/kg	U
SAIC	IAAP97000	IAAP97000	691786.0	93116.0	0.0	0.5	11/14/2006	SW846 8270C	4-Chlorophenyl phenyl ether	0.44		0.44	mg/kg	U
SAIC	IAAP97000	IAAP97000	691786.0	93116.0	0.0	0.5	11/14/2006	SW846 8270C	4-Methylphenol	0.44		0.44	mg/kg	U
SAIC	IAAP97000	IAAP97000	691786.0	93116.0	0.0	0.5	11/14/2006	SW846 8270C	4-Nitroaniline	2.1		2.1	mg/kg	U
SAIC	IAAP97000	IAAP97000	691786.0	93116.0	0.0	0.5	11/14/2006	SW846 8270C	4-Nitrophenol	2.1		2.1	mg/kg	U
SAIC	IAAP97000	IAAP97000	691786.0	93116.0	0.0	0.5	11/14/2006	SW846 8270C	Acenaphthene	0.44		0.44	mg/kg	U
SAIC	IAAP97000	IAAP97000	691786.0	93116.0	0.0	0.5	11/14/2006	SW846 8270C	Acenaphthylene	0.44		0.44	mg/kg	U
SAIC	IAAP97000	IAAP97000	691786.0	93116.0	0.0	0.5	11/14/2006	SW846 6010B	Aluminum	13800		8.3	mg/kg	J
SAIC	IAAP97000	IAAP97000	691786.0	93116.0	0.0	0.5	11/14/2006	SW846 8270C	Anthracene	0.44		0.44	mg/kg	U
SAIC	IAAP97000	IAAP97000	691786.0	93116.0	0.0	0.5	11/14/2006	SW846 6010B	Antimony	0.91		0.44	mg/kg	J
SAIC	IAAP97000	IAAP97000	691786.0	93116.0	0.0	0.5	11/14/2006	SW846 6010B	Arsenic	10.1		0.37	mg/kg	=
SAIC	IAAP97000	IAAP97000	691786.0	93116.0	0.0	0.5	11/14/2006	SW846 6010B	Barium	174		0.67	mg/kg	=
SAIC	IAAP97000	IAAP97000	691786.0	93116.0	0.0	0.5	11/14/2006	SW846 8270C	Benzo(a)anthracene	0.44		0.44	mg/kg	U
SAIC	IAAP97000	IAAP97000	691786.0	93116.0	0.0	0.5	11/14/2006	SW846 8270C	Benzo(a)pyrene	0.44		0.44	mg/kg	U
SAIC	IAAP97000	IAAP97000	691786.0	93116.0	0.0	0.5	11/14/2006	SW846 8270C	Benzo(b)fluoranthene	0.05		0.44	mg/kg	=
SAIC	IAAP97000	IAAP97000	691786.0	93116.0	0.0	0.5	11/14/2006	SW846 8270C	Benzo(g,h,i)perylene	0.44		0.44	mg/kg	U
SAIC	IAAP97000	IAAP97000	691786.0	93116.0	0.0	0.5	11/14/2006	SW846 8270C	Benzo(k)fluoranthene	0.44		0.44	mg/kg	U
SAIC	IAAP97000	IAAP97000	691786.0	93116.0	0.0	0.5	11/14/2006	SW846 6010B	Beryllium	0.77		0.074	mg/kg	=
SAIC	IAAP97000	IAAP97000	691786.0	93116.0	0.0	0.5	11/14/2006	SW846 8270C	Bis(2-chloroethoxy) methane	0.44		0.44	mg/kg	U
SAIC	IAAP97000	IAAP97000	691786.0	93116.0	0.0	0.5	11/14/2006	SW846 8270C	Bis(2-chloroethyl) ether	0.44		0.44	mg/kg	U
SAIC	IAAP97000	IAAP97000	691786.0	93116.0	0.0	0.5	11/14/2006	SW846 8270C	Bis(2-ethylhexyl) phthalate	0.46		0.44	mg/kg	=
SAIC	IAAP97000	IAAP97000	691786.0	93116.0	0.0	0.5	11/14/2006	SW846 8270C	Butyl benzyl phthalate	0.44		0.44	mg/kg	U
SAIC	IAAP97000	IAAP97000	691786.0	93116.0	0.0	0.5	11/14/2006	SW846 6010B	Cadmium	0.57		0.18	mg/kg	=
SAIC	IAAP97000	IAAP97000	691786.0	93116.0	0.0	0.5	11/14/2006	SW846 6010B	Calcium	5830		11.3	mg/kg	=
SAIC	IAAP97000	IAAP97000	691786.0	93116.0	0.0	0.5	11/14/2006	SW846 8270C	Carbazole	0.44		0.44	mg/kg	U
SAIC	IAAP97000	IAAP97000	691786.0	93116.0	0.0	0.5	11/14/2006	SW846 6010B	Chromium	17.6		0.47	mg/kg	J
SAIC	IAAP97000	IAAP97000	691786.0	93116.0	0.0	0.5	11/14/2006	SW846 8270C	Chrysene	0.44		0.44	mg/kg	U
SAIC	IAAP97000	IAAP97000	691786.0	93116.0	0.0	0.5	11/14/2006	SW846 6010B	Cobalt	9.6		0.67	mg/kg	=
SAIC	IAAP97000	IAAP97000	691786.0	93116.0	0.0	0.5	11/14/2006	SW846 6010B	Copper	17.9		0.4	mg/kg	=
SAIC	IAAP97000	IAAP97000	691786.0	93116.0	0.0	0.5	11/14/2006	SW846 8270C	Dibenzo(a,h)anthracene	0.44		0.44	mg/kg	U
SAIC	IAAP97000	IAAP97000	691786.0	93116.0	0.0	0.5	11/14/2006	SW846 8270C	Dibenzofuran	0.44		0.44	mg/kg	U
SAIC	IAAP97000	IAAP97000	691786.0	93116.0	0.0	0.5	11/14/2006	SW846 8270C	Diethyl phthalate	0.44		0.44	mg/kg	U
SAIC	IAAP97000	IAAP97000	691786.0	93116.0	0.0	0.5	11/14/2006	SW846 8270C	Dimethyl phthalate	0.44		0.44	mg/kg	U
SAIC	IAAP97000	IAAP97000	691786.0	93116.0	0.0	0.5	11/14/2006	SW846 8270C	Di-n-butyl phthalate	0.44		0.44	mg/kg	U
SAIC	IAAP97000	IAAP97000	691786.0	93116.0	0.0	0.5	11/14/2006	SW846 8270C	Di-n-octyl phthalate	0.44		0.44	mg/kg	U

Company	Sample Name	Station Name	Easting	Northing	Start Depth(ft)	End Depth(ft)	Collect Date	Method	Analyte	Result	Error	Detection Limit	Units	Validation Qualifier
SAIC	IAAP97000	IAAP97000	691786.0	93116.0	0.0	0.5	11/14/2006	SW846 8270C	Fluoranthene	0.049		0.44	mg/kg	=
SAIC	IAAP97000	IAAP97000	691786.0	93116.0	0.0	0.5	11/14/2006	SW846 8270C	Fluorene	0.44		0.44	mg/kg	U
SAIC	IAAP97000	IAAP97000	691786.0	93116.0	0.0	0.5	11/14/2006	SW846 8270C	Hexachlorobenzene	0.44		0.44	mg/kg	U
SAIC	IAAP97000	IAAP97000	691786.0	93116.0	0.0	0.5	11/14/2006	SW846 8270C	Hexachlorobutadiene	0.44		0.44	mg/kg	U
SAIC	IAAP97000	IAAP97000	691786.0	93116.0	0.0	0.5	11/14/2006	SW846 8270C	Hexachlorocyclopentadiene	2.1		2.1	mg/kg	UJ
SAIC	IAAP97000	IAAP97000	691786.0	93116.0	0.0	0.5	11/14/2006	SW846 8270C	Hexachloroethane	0.44		0.44	mg/kg	U
SAIC	IAAP97000	IAAP97000	691786.0	93116.0	0.0	0.5	11/14/2006	SW846 8330	HMX	0.33		0.33	mg/kg	UJ
SAIC	IAAP97000	IAAP97000	691786.0	93116.0	0.0	0.5	11/14/2006	SW846 8270C	Indeno(1,2,3-cd)pyrene	0.44		0.44	mg/kg	U
SAIC	IAAP97000	IAAP97000	691786.0	93116.0	0.0	0.5	11/14/2006	SW846 6010B	Iron	21400		3.2	mg/kg	J
SAIC	IAAP97000	IAAP97000	691786.0	93116.0	0.0	0.5	11/14/2006	SW846 8270C	Isophorone	0.44		0.44	mg/kg	U
SAIC	IAAP97000	IAAP97000	691786.0	93116.0	0.0	0.5	11/14/2006	SW846 6010B	Lead	57.5		0.2	mg/kg	=
SAIC	IAAP97000	IAAP97000	691786.0	93116.0	0.0	0.5	11/14/2006	SW846 6010B	Magnesium	2900		16.2	mg/kg	=
SAIC	IAAP97000	IAAP97000	691786.0	93116.0	0.0	0.5	11/14/2006	SW846 6010B	Manganese	698		0.13	mg/kg	J
SAIC	IAAP97000	IAAP97000	691786.0	93116.0	0.0	0.5	11/14/2006	SW846 7471AS	Mercury	0.19		0.0089	mg/kg	=
SAIC	IAAP97000	IAAP97000	691786.0	93116.0	0.0	0.5	11/14/2006	SW846 8270C	Naphthalene	0.44		0.44	mg/kg	U
SAIC	IAAP97000	IAAP97000	691786.0	93116.0	0.0	0.5	11/14/2006	SW846 6010B	Nickel	18.5		1	mg/kg	=
SAIC	IAAP97000	IAAP97000	691786.0	93116.0	0.0	0.5	11/14/2006	SW846 8270C	Nitrobenzene	0.44		0.44	mg/kg	U
SAIC	IAAP97000	IAAP97000	691786.0	93116.0	0.0	0.5	11/14/2006	SW846 8270C	N-Nitroso-di-n-propylamine	0.44		0.44	mg/kg	U
SAIC	IAAP97000	IAAP97000	691786.0	93116.0	0.0	0.5	11/14/2006	SW846 8270C	N-Nitrosodiphenylamine	0.44		0.44	mg/kg	U
SAIC	IAAP97000	IAAP97000	691786.0	93116.0	0.0	0.5	11/14/2006	SW846 8270C	Pentachlorophenol	2.1		2.1	mg/kg	UJ
SAIC	IAAP97000	IAAP97000	691786.0	93116.0	0.0	0.5	11/14/2006	EPA 160.3	Percent Moisture	24.9		0.1	%	=
SAIC	IAAP97000	IAAP97000	691786.0	93116.0	0.0	0.5	11/14/2006	SW846 8270C	Phenanthrene	0.44		0.44	mg/kg	U
SAIC	IAAP97000	IAAP97000	691786.0	93116.0	0.0	0.5	11/14/2006	SW846 8270C	Phenol	0.44		0.44	mg/kg	U
SAIC	IAAP97000	IAAP97000	691786.0	93116.0	0.0	0.5	11/14/2006	SW846 6010B	Potassium	1750		66.6	mg/kg	=
SAIC	IAAP97000	IAAP97000	691786.0	93116.0	0.0	0.5	11/14/2006	SW846 8270C	Pyrene	0.44		0.44	mg/kg	U
SAIC	IAAP97000	IAAP97000	691786.0	93116.0	0.0	0.5	11/14/2006	SW846 8330	RDX	0.33		0.33	mg/kg	UJ
SAIC	IAAP97000	IAAP97000	691786.0	93116.0	0.0	0.5	11/14/2006	SW846 6010B	Selenium	1.2		0.23	mg/kg	=
SAIC	IAAP97000	IAAP97000	691786.0	93116.0	0.0	0.5	11/14/2006	SW846 6010B	Silver	0.26		0.26	mg/kg	U
SAIC	IAAP97000	IAAP97000	691786.0	93116.0	0.0	0.5	11/14/2006	SW846 6010B	Sodium	14		13.3	mg/kg	=
SAIC	IAAP97000	IAAP97000	691786.0	93116.0	0.0	0.5	11/14/2006	SW846 6010B	Thallium	0.18		0.18	mg/kg	U
SAIC	IAAP97000	IAAP97000	691786.0	93116.0	0.0	0.5	11/14/2006	SW846 6010B	Vanadium	33.2		0.9	mg/kg	=
SAIC	IAAP97000	IAAP97000	691786.0	93116.0	0.0	0.5	11/14/2006	SW846 6010B	Zinc	108		1.9	mg/kg	=
SAIC	IAAP97001	IAAP97001	691872.0	93010.0	0.0	0.5	12/18/2006	SW846 8270C	1,2,4-Trichlorobenzene	0.36		0.36	mg/kg	U
SAIC	IAAP97001	IAAP97001	691872.0	93010.0	0.0	0.5	12/18/2006	SW846 8270C	1,2-Dichlorobenzene	0.36		0.36	mg/kg	U
SAIC	IAAP97001	IAAP97001	691872.0	93010.0	0.0	0.5	12/18/2006	SW846 8330	1,3,5-TriNitrobenzene	0.28		0.28	mg/kg	UJ
SAIC	IAAP97001	IAAP97001	691872.0	93010.0	0.0	0.5	12/18/2006	SW846 8270C	1,3-Dichlorobenzene	0.36		0.36	mg/kg	U
SAIC	IAAP97001	IAAP97001	691872.0	93010.0	0.0	0.5	12/18/2006	SW846 8270C	1,4-Dichlorobenzene	0.36		0.36	mg/kg	U
SAIC	IAAP97001	IAAP97001	691872.0	93010.0	0.0	0.5	12/18/2006	SW846 8270C	2,2'-oxybis(1-Chloropropane)	0.36		0.36	mg/kg	U
SAIC	IAAP97001	IAAP97001	691872.0	93010.0	0.0	0.5	12/18/2006	SW846 8270C	2,4,5-Trichlorophenol	0.36		0.36	mg/kg	U
SAIC	IAAP97001	IAAP97001	691872.0	93010.0	0.0	0.5	12/18/2006	SW846 8270C	2,4,6-Trichlorophenol	0.36		0.36	mg/kg	U
SAIC	IAAP97001	IAAP97001	691872.0	93010.0	0.0	0.5	12/18/2006	SW846 8330	2,4,6-Trinitrotoluene	0.28		0.28	mg/kg	UJ
SAIC	IAAP97001	IAAP97001	691872.0	93010.0	0.0	0.5	12/18/2006	SW846 8270C	2,4-Dichlorophenol	0.36		0.36	mg/kg	U
SAIC	IAAP97001	IAAP97001	691872.0	93010.0	0.0	0.5	12/18/2006	SW846 8270C	2,4-Dimethylphenol	0.36		0.36	mg/kg	U

Company	Sample Name	Station Name	Easting	Northing	Start Depth(ft)	End Depth(ft)	Collect Date	Method	Analyte	Result	Error	Detection Limit	Units	Validation Qualifier
SAIC	IAAP97001	IAAP97001	691872.0	93010.0	0.0	0.5	12/18/2006	SW846 8270C	2,4-Dinitrophenol	1.8		1.8	mg/kg	U
SAIC	IAAP97001	IAAP97001	691872.0	93010.0	0.0	0.5	12/18/2006	SW846 8330	2,4-Dinitrotoluene	0.28		0.28	mg/kg	UJ
SAIC	IAAP97001	IAAP97001	691872.0	93010.0	0.0	0.5	12/18/2006	SW846 8270C	2,4-Dinitrotoluene	0.36		0.36	mg/kg	U
SAIC	IAAP97001	IAAP97001	691872.0	93010.0	0.0	0.5	12/18/2006	SW846 8270C	2,6-Dinitrotoluene	0.36		0.36	mg/kg	U
SAIC	IAAP97001	IAAP97001	691872.0	93010.0	0.0	0.5	12/18/2006	SW846 8270C	2-Chloronaphthalene	0.36		0.36	mg/kg	U
SAIC	IAAP97001	IAAP97001	691872.0	93010.0	0.0	0.5	12/18/2006	SW846 8270C	2-Chlorophenol	0.36		0.36	mg/kg	U
SAIC	IAAP97001	IAAP97001	691872.0	93010.0	0.0	0.5	12/18/2006	SW846 8270C	2-Methylnaphthalene	0.36		0.36	mg/kg	U
SAIC	IAAP97001	IAAP97001	691872.0	93010.0	0.0	0.5	12/18/2006	SW846 8270C	2-Methylphenol	0.36		0.36	mg/kg	U
SAIC	IAAP97001	IAAP97001	691872.0	93010.0	0.0	0.5	12/18/2006	SW846 8270C	2-Nitroaniline	1.8		1.8	mg/kg	U
SAIC	IAAP97001	IAAP97001	691872.0	93010.0	0.0	0.5	12/18/2006	SW846 8270C	2-Nitrophenol	0.36		0.36	mg/kg	U
SAIC	IAAP97001	IAAP97001	691872.0	93010.0	0.0	0.5	12/18/2006	SW846 8270C	3,3'-Dichlorobenzidine	1.8		1.8	mg/kg	UJ
SAIC	IAAP97001	IAAP97001	691872.0	93010.0	0.0	0.5	12/18/2006	SW846 8270C	3-Nitroaniline	1.8		1.8	mg/kg	U
SAIC	IAAP97001	IAAP97001	691872.0	93010.0	0.0	0.5	12/18/2006	SW846 8270C	4,6-Dinitro-2-methylphenol	1.8		1.8	mg/kg	U
SAIC	IAAP97001	IAAP97001	691872.0	93010.0	0.0	0.5	12/18/2006	SW846 8270C	4-Bromophenyl phenyl ether	0.36		0.36	mg/kg	U
SAIC	IAAP97001	IAAP97001	691872.0	93010.0	0.0	0.5	12/18/2006	SW846 8270C	4-Chloro-3-methylphenol	0.36		0.36	mg/kg	U
SAIC	IAAP97001	IAAP97001	691872.0	93010.0	0.0	0.5	12/18/2006	SW846 8270C	4-Chloroaniline	0.36		0.36	mg/kg	UJ
SAIC	IAAP97001	IAAP97001	691872.0	93010.0	0.0	0.5	12/18/2006	SW846 8270C	4-Chlorophenyl phenyl ether	0.36		0.36	mg/kg	U
SAIC	IAAP97001	IAAP97001	691872.0	93010.0	0.0	0.5	12/18/2006	SW846 8270C	4-Methylphenol	0.73		0.73	mg/kg	U
SAIC	IAAP97001	IAAP97001	691872.0	93010.0	0.0	0.5	12/18/2006	SW846 8270C	4-Nitroaniline	1.8		1.8	mg/kg	U
SAIC	IAAP97001	IAAP97001	691872.0	93010.0	0.0	0.5	12/18/2006	SW846 8270C	4-Nitrophenol	1.8		1.8	mg/kg	U
SAIC	IAAP97001	IAAP97001	691872.0	93010.0	0.0	0.5	12/18/2006	SW846 8270C	Acenaphthene	0.36		0.36	mg/kg	U
SAIC	IAAP97001	IAAP97001	691872.0	93010.0	0.0	0.5	12/18/2006	SW846 8270C	Acenaphthylene	0.36		0.36	mg/kg	U
SAIC	IAAP97001	IAAP97001	691872.0	93010.0	0.0	0.5	12/18/2006	SW846 6010B	Aluminum	5100		6.8	mg/kg	=
SAIC	IAAP97001	IAAP97001	691872.0	93010.0	0.0	0.5	12/18/2006	SW846 8270C	Anthracene	0.092		0.36	mg/kg	J
SAIC	IAAP97001	IAAP97001	691872.0	93010.0	0.0	0.5	12/18/2006	SW846 6010B	Antimony	0.46		0.37	mg/kg	=
SAIC	IAAP97001	IAAP97001	691872.0	93010.0	0.0	0.5	12/18/2006	SW846 6010B	Arsenic	3.1		0.3	mg/kg	=
SAIC	IAAP97001	IAAP97001	691872.0	93010.0	0.0	0.5	12/18/2006	SW846 6010B	Barium	86.3		0.55	mg/kg	=
SAIC	IAAP97001	IAAP97001	691872.0	93010.0	0.0	0.5	12/18/2006	SW846 8270C	Benzo(a)anthracene	0.29		0.36	mg/kg	J
SAIC	IAAP97001	IAAP97001	691872.0	93010.0	0.0	0.5	12/18/2006	SW846 8270C	Benzo(a)pyrene	0.28		0.36	mg/kg	J
SAIC	IAAP97001	IAAP97001	691872.0	93010.0	0.0	0.5	12/18/2006	SW846 8270C	Benzo(b)fluoranthene	0.28		0.36	mg/kg	J
SAIC	IAAP97001	IAAP97001	691872.0	93010.0	0.0	0.5	12/18/2006	SW846 8270C	Benzo(g,h,i)perylene	0.17		0.36	mg/kg	=
SAIC	IAAP97001	IAAP97001	691872.0	93010.0	0.0	0.5	12/18/2006	SW846 8270C	Benzo(k)fluoranthene	0.28		0.36	mg/kg	=
SAIC	IAAP97001	IAAP97001	691872.0	93010.0	0.0	0.5	12/18/2006	SW846 6010B	Beryllium	0.3		0.061	mg/kg	=
SAIC	IAAP97001	IAAP97001	691872.0	93010.0	0.0	0.5	12/18/2006	SW846 8270C	Bis(2-chloroethoxy) methane	0.36		0.36	mg/kg	U
SAIC	IAAP97001	IAAP97001	691872.0	93010.0	0.0	0.5	12/18/2006	SW846 8270C	Bis(2-chloroethyl) ether	0.36		0.36	mg/kg	U
SAIC	IAAP97001	IAAP97001	691872.0	93010.0	0.0	0.5	12/18/2006	SW846 8270C	Bis(2-ethylhexyl) phthalate	0.037		0.36	mg/kg	=
SAIC	IAAP97001	IAAP97001	691872.0	93010.0	0.0	0.5	12/18/2006	SW846 8270C	Butyl benzyl phthalate	0.064		0.36	mg/kg	=
SAIC	IAAP97001	IAAP97001	691872.0	93010.0	0.0	0.5	12/18/2006	SW846 6010B	Cadmium	0.31		0.15	mg/kg	=
SAIC	IAAP97001	IAAP97001	691872.0	93010.0	0.0	0.5	12/18/2006	SW846 6010B	Calcium	37800		9.4	mg/kg	J
SAIC	IAAP97001	IAAP97001	691872.0	93010.0	0.0	0.5	12/18/2006	SW846 8270C	Carbazole	0.037		0.36	mg/kg	=
SAIC	IAAP97001	IAAP97001	691872.0	93010.0	0.0	0.5	12/18/2006	SW846 6010B	Chromium	14.3		0.39	mg/kg	=
SAIC	IAAP97001	IAAP97001	691872.0	93010.0	0.0	0.5	12/18/2006	SW846 8270C	Chrysene	0.34		0.36	mg/kg	J
SAIC	IAAP97001	IAAP97001	691872.0	93010.0	0.0	0.5	12/18/2006	SW846 6010B	Cobalt	5.2		0.55	mg/kg	=

Company	Sample Name	Station Name	Easting	Northing	Start Depth(ft)	End Depth(ft)	Collect Date	Method	Analyte	Result	Error	Detection Limit	Units	Validation Qualifier
SAIC	IAAP97001	IAAP97001	691872.0	93010.0	0.0	0.5	12/18/2006	SW846 6010B	Copper	13.8		0.33	mg/kg	=
SAIC	IAAP97001	IAAP97001	691872.0	93010.0	0.0	0.5	12/18/2006	SW846 8270C	Dibenzo(a,h)anthracene	0.049		0.36	mg/kg	=
SAIC	IAAP97001	IAAP97001	691872.0	93010.0	0.0	0.5	12/18/2006	SW846 8270C	Dibenzofuran	0.36		0.36	mg/kg	U
SAIC	IAAP97001	IAAP97001	691872.0	93010.0	0.0	0.5	12/18/2006	SW846 8270C	Diethyl phthalate	0.36		0.36	mg/kg	U
SAIC	IAAP97001	IAAP97001	691872.0	93010.0	0.0	0.5	12/18/2006	SW846 8270C	Dimethyl phthalate	0.36		0.36	mg/kg	U
SAIC	IAAP97001	IAAP97001	691872.0	93010.0	0.0	0.5	12/18/2006	SW846 8270C	Di-n-butyl phthalate	0.36		0.36	mg/kg	U
SAIC	IAAP97001	IAAP97001	691872.0	93010.0	0.0	0.5	12/18/2006	SW846 8270C	Di-n-octyl phthalate	0.36		0.36	mg/kg	U
SAIC	IAAP97001	IAAP97001	691872.0	93010.0	0.0	0.5	12/18/2006	SW846 8270C	Fluoranthene	0.71		0.36	mg/kg	J
SAIC	IAAP97001	IAAP97001	691872.0	93010.0	0.0	0.5	12/18/2006	SW846 8270C	Fluorene	0.36		0.36	mg/kg	U
SAIC	IAAP97001	IAAP97001	691872.0	93010.0	0.0	0.5	12/18/2006	SW846 8270C	Hexachlorobenzene	0.36		0.36	mg/kg	U
SAIC	IAAP97001	IAAP97001	691872.0	93010.0	0.0	0.5	12/18/2006	SW846 8270C	Hexachlorobutadiene	0.36		0.36	mg/kg	U
SAIC	IAAP97001	IAAP97001	691872.0	93010.0	0.0	0.5	12/18/2006	SW846 8270C	Hexachlorocyclopentadiene	1.8		1.8	mg/kg	UJ
SAIC	IAAP97001	IAAP97001	691872.0	93010.0	0.0	0.5	12/18/2006	SW846 8270C	Hexachloroethane	0.36		0.36	mg/kg	U
SAIC	IAAP97001	IAAP97001	691872.0	93010.0	0.0	0.5	12/18/2006	SW846 8330	HMX	0.074		0.28	mg/kg	J
SAIC	IAAP97001	IAAP97001	691872.0	93010.0	0.0	0.5	12/18/2006	SW846 8270C	Indeno(1,2,3-cd)pyrene	0.14		0.36	mg/kg	=
SAIC	IAAP97001	IAAP97001	691872.0	93010.0	0.0	0.5	12/18/2006	SW846 6010B	Iron	10100		2.7	mg/kg	=
SAIC	IAAP97001	IAAP97001	691872.0	93010.0	0.0	0.5	12/18/2006	SW846 8270C	Isophorone	0.36		0.36	mg/kg	U
SAIC	IAAP97001	IAAP97001	691872.0	93010.0	0.0	0.5	12/18/2006	SW846 6010B	Lead	68.9		0.17	mg/kg	=
SAIC	IAAP97001	IAAP97001	691872.0	93010.0	0.0	0.5	12/18/2006	SW846 6010B	Magnesium	5090		13.4	mg/kg	=
SAIC	IAAP97001	IAAP97001	691872.0	93010.0	0.0	0.5	12/18/2006	SW846 6010B	Manganese	389		0.11	mg/kg	=
SAIC	IAAP97001	IAAP97001	691872.0	93010.0	0.0	0.5	12/18/2006	SW846 7471AS	Mercury	0.24		0.0074	mg/kg	J
SAIC	IAAP97001	IAAP97001	691872.0	93010.0	0.0	0.5	12/18/2006	SW846 8270C	Naphthalene	0.36		0.36	mg/kg	U
SAIC	IAAP97001	IAAP97001	691872.0	93010.0	0.0	0.5	12/18/2006	SW846 6010B	Nickel	14		0.83	mg/kg	=
SAIC	IAAP97001	IAAP97001	691872.0	93010.0	0.0	0.5	12/18/2006	SW846 8270C	Nitrobenzene	0.36		0.36	mg/kg	U
SAIC	IAAP97001	IAAP97001	691872.0	93010.0	0.0	0.5	12/18/2006	SW846 8270C	N-Nitroso-di-n-propylamine	0.36		0.36	mg/kg	U
SAIC	IAAP97001	IAAP97001	691872.0	93010.0	0.0	0.5	12/18/2006	SW846 8270C	N-Nitrosodiphenylamine	0.36		0.36	mg/kg	U
SAIC	IAAP97001	IAAP97001	691872.0	93010.0	0.0	0.5	12/18/2006	SW846 8270C	Pentachlorophenol	1.8		1.8	mg/kg	U
SAIC	IAAP97001	IAAP97001	691872.0	93010.0	0.0	0.5	12/18/2006	EPA 160.3	Percent Moisture	9.3		0.1	%	=
SAIC	IAAP97001	IAAP97001	691872.0	93010.0	0.0	0.5	12/18/2006	SW846 8270C	Phenanthrene	0.35		0.36	mg/kg	J
SAIC	IAAP97001	IAAP97001	691872.0	93010.0	0.0	0.5	12/18/2006	SW846 8270C	Phenol	0.36		0.36	mg/kg	U
SAIC	IAAP97001	IAAP97001	691872.0	93010.0	0.0	0.5	12/18/2006	SW846 6010B	Potassium	440		55.2	mg/kg	=
SAIC	IAAP97001	IAAP97001	691872.0	93010.0	0.0	0.5	12/18/2006	SW846 8270C	Pyrene	0.61		0.36	mg/kg	J
SAIC	IAAP97001	IAAP97001	691872.0	93010.0	0.0	0.5	12/18/2006	SW846 8330	RDX	0.28		0.28	mg/kg	UJ
SAIC	IAAP97001	IAAP97001	691872.0	93010.0	0.0	0.5	12/18/2006	SW846 6010B	Selenium	0.29		0.19	mg/kg	=
SAIC	IAAP97001	IAAP97001	691872.0	93010.0	0.0	0.5	12/18/2006	SW846 6010B	Silver	0.22		0.22	mg/kg	U
SAIC	IAAP97001	IAAP97001	691872.0	93010.0	0.0	0.5	12/18/2006	SW846 6010B	Sodium	37.7		11	mg/kg	=
SAIC	IAAP97001	IAAP97001	691872.0	93010.0	0.0	0.5	12/18/2006	SW846 6010B	Thallium	0.18		0.15	mg/kg	=
SAIC	IAAP97001	IAAP97001	691872.0	93010.0	0.0	0.5	12/18/2006	SW846 6010B	Vanadium	15.7		0.74	mg/kg	=
SAIC	IAAP97001	IAAP97001	691872.0	93010.0	0.0	0.5	12/18/2006	SW846 6010B	Zinc	64.3		1.5	mg/kg	=
SAIC	IAAP97001-1	IAAP97001	691872.0	93010.0	0.0	0.5	12/18/2006	SW846 8270C	1,2,4-Trichlorobenzene	0.37		0.37	mg/kg	U
SAIC	IAAP97001-1	IAAP97001	691872.0	93010.0	0.0	0.5	12/18/2006	SW846 8270C	1,2-Dichlorobenzene	0.37		0.37	mg/kg	U
SAIC	IAAP97001-1	IAAP97001	691872.0	93010.0	0.0	0.5	12/18/2006	SW846 8330	1,3,5-TriNitrobenzene	0.28		0.28	mg/kg	UJ
SAIC	IAAP97001-1	IAAP97001	691872.0	93010.0	0.0	0.5	12/18/2006	SW846 8270C	1,3-Dichlorobenzene	0.37		0.37	mg/kg	U

Company	Sample Name	Station Name	Easting	Northing	Start Depth(ft)	End Depth(ft)	Collect Date	Method	Analyte	Result	Error	Detection Limit	Units	Validation Qualifier
SAIC	IAAP97001-1	IAAP97001	691872.0	93010.0	0.0	0.5	12/18/2006	SW846 8270C	1,4-Dichlorobenzene	0.37		0.37	mg/kg	U
SAIC	IAAP97001-1	IAAP97001	691872.0	93010.0	0.0	0.5	12/18/2006	SW846 8270C	2,2'-oxybis(1-Chloropropane)	0.37		0.37	mg/kg	U
SAIC	IAAP97001-1	IAAP97001	691872.0	93010.0	0.0	0.5	12/18/2006	SW846 8270C	2,4,5-Trichlorophenol	0.37		0.37	mg/kg	U
SAIC	IAAP97001-1	IAAP97001	691872.0	93010.0	0.0	0.5	12/18/2006	SW846 8270C	2,4,6-Trichlorophenol	0.37		0.37	mg/kg	U
SAIC	IAAP97001-1	IAAP97001	691872.0	93010.0	0.0	0.5	12/18/2006	SW846 8330	2,4,6-Trinitrotoluene	0.086		0.28	mg/kg	J
SAIC	IAAP97001-1	IAAP97001	691872.0	93010.0	0.0	0.5	12/18/2006	SW846 8270C	2,4-Dichlorophenol	0.37		0.37	mg/kg	U
SAIC	IAAP97001-1	IAAP97001	691872.0	93010.0	0.0	0.5	12/18/2006	SW846 8270C	2,4-Dimethylphenol	0.37		0.37	mg/kg	U
SAIC	IAAP97001-1	IAAP97001	691872.0	93010.0	0.0	0.5	12/18/2006	SW846 8270C	2,4-Dinitrophenol	1.8		1.8	mg/kg	U
SAIC	IAAP97001-1	IAAP97001	691872.0	93010.0	0.0	0.5	12/18/2006	SW846 8330	2,4-Dinitrotoluene	0.28		0.28	mg/kg	UJ
SAIC	IAAP97001-1	IAAP97001	691872.0	93010.0	0.0	0.5	12/18/2006	SW846 8270C	2,4-Dinitrotoluene	0.37		0.37	mg/kg	U
SAIC	IAAP97001-1	IAAP97001	691872.0	93010.0	0.0	0.5	12/18/2006	SW846 8270C	2,6-Dinitrotoluene	0.37		0.37	mg/kg	U
SAIC	IAAP97001-1	IAAP97001	691872.0	93010.0	0.0	0.5	12/18/2006	SW846 8270C	2-Chloronaphthalene	0.37		0.37	mg/kg	U
SAIC	IAAP97001-1	IAAP97001	691872.0	93010.0	0.0	0.5	12/18/2006	SW846 8270C	2-Chlorophenol	0.37		0.37	mg/kg	U
SAIC	IAAP97001-1	IAAP97001	691872.0	93010.0	0.0	0.5	12/18/2006	SW846 8270C	2-Methylnaphthalene	0.37		0.37	mg/kg	U
SAIC	IAAP97001-1	IAAP97001	691872.0	93010.0	0.0	0.5	12/18/2006	SW846 8270C	2-Methylphenol	0.37		0.37	mg/kg	U
SAIC	IAAP97001-1	IAAP97001	691872.0	93010.0	0.0	0.5	12/18/2006	SW846 8270C	2-Nitroaniline	1.8		1.8	mg/kg	U
SAIC	IAAP97001-1	IAAP97001	691872.0	93010.0	0.0	0.5	12/18/2006	SW846 8270C	2-Nitrophenol	0.37		0.37	mg/kg	U
SAIC	IAAP97001-1	IAAP97001	691872.0	93010.0	0.0	0.5	12/18/2006	SW846 8270C	3,3'-Dichlorobenzidine	1.8		1.8	mg/kg	UJ
SAIC	IAAP97001-1	IAAP97001	691872.0	93010.0	0.0	0.5	12/18/2006	SW846 8270C	3-Nitroaniline	1.8		1.8	mg/kg	U
SAIC	IAAP97001-1	IAAP97001	691872.0	93010.0	0.0	0.5	12/18/2006	SW846 8270C	4,6-Dinitro-2-methylphenol	1.8		1.8	mg/kg	U
SAIC	IAAP97001-1	IAAP97001	691872.0	93010.0	0.0	0.5	12/18/2006	SW846 8270C	4-Bromophenyl phenyl ether	0.37		0.37	mg/kg	U
SAIC	IAAP97001-1	IAAP97001	691872.0	93010.0	0.0	0.5	12/18/2006	SW846 8270C	4-Chloro-3-methylphenol	0.37		0.37	mg/kg	U
SAIC	IAAP97001-1	IAAP97001	691872.0	93010.0	0.0	0.5	12/18/2006	SW846 8270C	4-Chloroaniline	0.37		0.37	mg/kg	UJ
SAIC	IAAP97001-1	IAAP97001	691872.0	93010.0	0.0	0.5	12/18/2006	SW846 8270C	4-Chlorophenyl phenyl ether	0.37		0.37	mg/kg	U
SAIC	IAAP97001-1	IAAP97001	691872.0	93010.0	0.0	0.5	12/18/2006	SW846 8270C	4-Methylphenol	0.73		0.73	mg/kg	U
SAIC	IAAP97001-1	IAAP97001	691872.0	93010.0	0.0	0.5	12/18/2006	SW846 8270C	4-Nitroaniline	1.8		1.8	mg/kg	U
SAIC	IAAP97001-1	IAAP97001	691872.0	93010.0	0.0	0.5	12/18/2006	SW846 8270C	4-Nitrophenol	1.8		1.8	mg/kg	U
SAIC	IAAP97001-1	IAAP97001	691872.0	93010.0	0.0	0.5	12/18/2006	SW846 8270C	Acenaphthene	0.37		0.37	mg/kg	U
SAIC	IAAP97001-1	IAAP97001	691872.0	93010.0	0.0	0.5	12/18/2006	SW846 8270C	Acenaphthylene	0.37		0.37	mg/kg	U
SAIC	IAAP97001-1	IAAP97001	691872.0	93010.0	0.0	0.5	12/18/2006	SW846 6010B	Aluminum	5070		6.9	mg/kg	=
SAIC	IAAP97001-1	IAAP97001	691872.0	93010.0	0.0	0.5	12/18/2006	SW846 8270C	Anthracene	0.068		0.37	mg/kg	J
SAIC	IAAP97001-1	IAAP97001	691872.0	93010.0	0.0	0.5	12/18/2006	SW846 6010B	Antimony	0.8		0.37	mg/kg	=
SAIC	IAAP97001-1	IAAP97001	691872.0	93010.0	0.0	0.5	12/18/2006	SW846 6010B	Arsenic	3.6		0.3	mg/kg	=
SAIC	IAAP97001-1	IAAP97001	691872.0	93010.0	0.0	0.5	12/18/2006	SW846 6010B	Barium	88.8		0.56	mg/kg	=
SAIC	IAAP97001-1	IAAP97001	691872.0	93010.0	0.0	0.5	12/18/2006	SW846 8270C	Benzo(a)anthracene	0.25		0.37	mg/kg	J
SAIC	IAAP97001-1	IAAP97001	691872.0	93010.0	0.0	0.5	12/18/2006	SW846 8270C	Benzo(a)pyrene	0.26		0.37	mg/kg	J
SAIC	IAAP97001-1	IAAP97001	691872.0	93010.0	0.0	0.5	12/18/2006	SW846 8270C	Benzo(b)fluoranthene	0.25		0.37	mg/kg	J
SAIC	IAAP97001-1	IAAP97001	691872.0	93010.0	0.0	0.5	12/18/2006	SW846 8270C	Benzo(g,h,i)perylene	0.17		0.37	mg/kg	=
SAIC	IAAP97001-1	IAAP97001	691872.0	93010.0	0.0	0.5	12/18/2006	SW846 8270C	Benzo(k)fluoranthene	0.27		0.37	mg/kg	=
SAIC	IAAP97001-1	IAAP97001	691872.0	93010.0	0.0	0.5	12/18/2006	SW846 6010B	Beryllium	0.33		0.061	mg/kg	=
SAIC	IAAP97001-1	IAAP97001	691872.0	93010.0	0.0	0.5	12/18/2006	SW846 8270C	Bis(2-chloroethoxy) methane	0.37		0.37	mg/kg	U
SAIC	IAAP97001-1	IAAP97001	691872.0	93010.0	0.0	0.5	12/18/2006	SW846 8270C	Bis(2-chloroethyl) ether	0.37		0.37	mg/kg	U
SAIC	IAAP97001-1	IAAP97001	691872.0	93010.0	0.0	0.5	12/18/2006	SW846 8270C	Bis(2-ethylhexyl) phthalate	0.37		0.37	mg/kg	U

Company	Sample Name	Station Name	Easting	Northing	Start Depth(ft)	End Depth(ft)	Collect Date	Method	Analyte	Result	Error	Detection Limit	Units	Validation Qualifier
SAIC	IAAP97001-1	IAAP97001	691872.0	93010.0	0.0	0.5	12/18/2006	SW846 8270C	Butyl benzyl phthalate	0.37		0.37	mg/kg	U
SAIC	IAAP97001-1	IAAP97001	691872.0	93010.0	0.0	0.5	12/18/2006	SW846 6010B	Cadmium	0.3		0.15	mg/kg	=
SAIC	IAAP97001-1	IAAP97001	691872.0	93010.0	0.0	0.5	12/18/2006	SW846 6010B	Calcium	47700		9.4	mg/kg	J
SAIC	IAAP97001-1	IAAP97001	691872.0	93010.0	0.0	0.5	12/18/2006	SW846 8270C	Carbazole	0.37		0.37	mg/kg	U
SAIC	IAAP97001-1	IAAP97001	691872.0	93010.0	0.0	0.5	12/18/2006	SW846 6010B	Chromium	12.6		0.39	mg/kg	=
SAIC	IAAP97001-1	IAAP97001	691872.0	93010.0	0.0	0.5	12/18/2006	SW846 8270C	Chrysene	0.29		0.37	mg/kg	J
SAIC	IAAP97001-1	IAAP97001	691872.0	93010.0	0.0	0.5	12/18/2006	SW846 6010B	Cobalt	5.5		0.56	mg/kg	=
SAIC	IAAP97001-1	IAAP97001	691872.0	93010.0	0.0	0.5	12/18/2006	SW846 6010B	Copper	17.1		0.33	mg/kg	=
SAIC	IAAP97001-1	IAAP97001	691872.0	93010.0	0.0	0.5	12/18/2006	SW846 8270C	Dibenzo(a,h)anthracene	0.042		0.37	mg/kg	=
SAIC	IAAP97001-1	IAAP97001	691872.0	93010.0	0.0	0.5	12/18/2006	SW846 8270C	Dibenzofuran	0.37		0.37	mg/kg	U
SAIC	IAAP97001-1	IAAP97001	691872.0	93010.0	0.0	0.5	12/18/2006	SW846 8270C	Diethyl phthalate	0.37		0.37	mg/kg	U
SAIC	IAAP97001-1	IAAP97001	691872.0	93010.0	0.0	0.5	12/18/2006	SW846 8270C	Dimethyl phthalate	0.37		0.37	mg/kg	U
SAIC	IAAP97001-1	IAAP97001	691872.0	93010.0	0.0	0.5	12/18/2006	SW846 8270C	Di-n-butyl phthalate	0.37		0.37	mg/kg	U
SAIC	IAAP97001-1	IAAP97001	691872.0	93010.0	0.0	0.5	12/18/2006	SW846 8270C	Di-n-octyl phthalate	0.37		0.37	mg/kg	U
SAIC	IAAP97001-1	IAAP97001	691872.0	93010.0	0.0	0.5	12/18/2006	SW846 8270C	Fluoranthene	0.61		0.37	mg/kg	J
SAIC	IAAP97001-1	IAAP97001	691872.0	93010.0	0.0	0.5	12/18/2006	SW846 8270C	Fluorene	0.37		0.37	mg/kg	U
SAIC	IAAP97001-1	IAAP97001	691872.0	93010.0	0.0	0.5	12/18/2006	SW846 8270C	Hexachlorobenzene	0.37		0.37	mg/kg	U
SAIC	IAAP97001-1	IAAP97001	691872.0	93010.0	0.0	0.5	12/18/2006	SW846 8270C	Hexachlorobutadiene	0.37		0.37	mg/kg	U
SAIC	IAAP97001-1	IAAP97001	691872.0	93010.0	0.0	0.5	12/18/2006	SW846 8270C	Hexachlorocyclopentadiene	1.8		1.8	mg/kg	UJ
SAIC	IAAP97001-1	IAAP97001	691872.0	93010.0	0.0	0.5	12/18/2006	SW846 8270C	Hexachloroethane	0.37		0.37	mg/kg	U
SAIC	IAAP97001-1	IAAP97001	691872.0	93010.0	0.0	0.5	12/18/2006	SW846 8330	HMX	0.14		0.28	mg/kg	J
SAIC	IAAP97001-1	IAAP97001	691872.0	93010.0	0.0	0.5	12/18/2006	SW846 8270C	Indeno(1,2,3-cd)pyrene	0.14		0.37	mg/kg	=
SAIC	IAAP97001-1	IAAP97001	691872.0	93010.0	0.0	0.5	12/18/2006	SW846 6010B	Iron	12100		2.7	mg/kg	=
SAIC	IAAP97001-1	IAAP97001	691872.0	93010.0	0.0	0.5	12/18/2006	SW846 8270C	Isophorone	0.37		0.37	mg/kg	U
SAIC	IAAP97001-1	IAAP97001	691872.0	93010.0	0.0	0.5	12/18/2006	SW846 6010B	Lead	51.4		0.17	mg/kg	=
SAIC	IAAP97001-1	IAAP97001	691872.0	93010.0	0.0	0.5	12/18/2006	SW846 6010B	Magnesium	4260		13.5	mg/kg	=
SAIC	IAAP97001-1	IAAP97001	691872.0	93010.0	0.0	0.5	12/18/2006	SW846 6010B	Manganese	426		0.11	mg/kg	=
SAIC	IAAP97001-1	IAAP97001	691872.0	93010.0	0.0	0.5	12/18/2006	SW846 7471AS	Mercury	0.12		0.0074	mg/kg	J
SAIC	IAAP97001-1	IAAP97001	691872.0	93010.0	0.0	0.5	12/18/2006	SW846 8270C	Naphthalene	0.37		0.37	mg/kg	U
SAIC	IAAP97001-1	IAAP97001	691872.0	93010.0	0.0	0.5	12/18/2006	SW846 6010B	Nickel	13.7		0.84	mg/kg	=
SAIC	IAAP97001-1	IAAP97001	691872.0	93010.0	0.0	0.5	12/18/2006	SW846 8270C	Nitrobenzene	0.37		0.37	mg/kg	U
SAIC	IAAP97001-1	IAAP97001	691872.0	93010.0	0.0	0.5	12/18/2006	SW846 8270C	N-Nitroso-di-n-propylamine	0.37		0.37	mg/kg	U
SAIC	IAAP97001-1	IAAP97001	691872.0	93010.0	0.0	0.5	12/18/2006	SW846 8270C	N-Nitrosodiphenylamine	0.37		0.37	mg/kg	U
SAIC	IAAP97001-1	IAAP97001	691872.0	93010.0	0.0	0.5	12/18/2006	SW846 8270C	Pentachlorophenol	1.8		1.8	mg/kg	U
SAIC	IAAP97001-1	IAAP97001	691872.0	93010.0	0.0	0.5	12/18/2006	EPA 160.3	Percent Moisture	9.9		0.1	%	=
SAIC	IAAP97001-1	IAAP97001	691872.0	93010.0	0.0	0.5	12/18/2006	SW846 8270C	Phenanthrene	0.26		0.37	mg/kg	J
SAIC	IAAP97001-1	IAAP97001	691872.0	93010.0	0.0	0.5	12/18/2006	SW846 8270C	Phenol	0.37		0.37	mg/kg	U
SAIC	IAAP97001-1	IAAP97001	691872.0	93010.0	0.0	0.5	12/18/2006	SW846 6010B	Potassium	670		55.5	mg/kg	=
SAIC	IAAP97001-1	IAAP97001	691872.0	93010.0	0.0	0.5	12/18/2006	SW846 8270C	Pyrene	0.53		0.37	mg/kg	J
SAIC	IAAP97001-1	IAAP97001	691872.0	93010.0	0.0	0.5	12/18/2006	SW846 8330	RDX	0.1		0.28	mg/kg	J
SAIC	IAAP97001-1	IAAP97001	691872.0	93010.0	0.0	0.5	12/18/2006	SW846 6010B	Selenium	0.39		0.19	mg/kg	=
SAIC	IAAP97001-1	IAAP97001	691872.0	93010.0	0.0	0.5	12/18/2006	SW846 6010B	Silver	0.22		0.22	mg/kg	U
SAIC	IAAP97001-1	IAAP97001	691872.0	93010.0	0.0	0.5	12/18/2006	SW846 6010B	Sodium	31.8		11.1	mg/kg	=

Company	Sample Name	Station Name	Easting	Northing	Start Depth(ft)	End Depth(ft)	Collect Date	Method	Analyte	Result	Error	Detection Limit	Units	Validation Qualifier
SAIC	IAAP97001-1	IAAP97001	691872.0	93010.0	0.0	0.5	12/18/2006	SW846 6010B	Thallium	0.25		0.15	mg/kg	=
SAIC	IAAP97001-1	IAAP97001	691872.0	93010.0	0.0	0.5	12/18/2006	SW846 6010B	Vanadium	15.5		0.75	mg/kg	=
SAIC	IAAP97001-1	IAAP97001	691872.0	93010.0	0.0	0.5	12/18/2006	SW846 6010B	Zinc	66.9		1.6	mg/kg	=
SAIC	IAAP97002	IAAP97002	691884.0	93003.0	0.0	0.5	12/18/2006	SW846 8270C	1,2,4-Trichlorobenzene	0.35		0.35	mg/kg	U
SAIC	IAAP97002	IAAP97002	691884.0	93003.0	0.0	0.5	12/18/2006	SW846 8270C	1,2-Dichlorobenzene	0.35		0.35	mg/kg	U
SAIC	IAAP97002	IAAP97002	691884.0	93003.0	0.0	0.5	12/18/2006	SW846 8330	1,3,5-TriNitrobenzene	0.27		0.27	mg/kg	UJ
SAIC	IAAP97002	IAAP97002	691884.0	93003.0	0.0	0.5	12/18/2006	SW846 8270C	1,3-Dichlorobenzene	0.35		0.35	mg/kg	U
SAIC	IAAP97002	IAAP97002	691884.0	93003.0	0.0	0.5	12/18/2006	SW846 8270C	1,4-Dichlorobenzene	0.35		0.35	mg/kg	U
SAIC	IAAP97002	IAAP97002	691884.0	93003.0	0.0	0.5	12/18/2006	SW846 8270C	2,2'-oxybis(1-Chloropropane)	0.35		0.35	mg/kg	U
SAIC	IAAP97002	IAAP97002	691884.0	93003.0	0.0	0.5	12/18/2006	SW846 8270C	2,4,5-Trichlorophenol	0.35		0.35	mg/kg	U
SAIC	IAAP97002	IAAP97002	691884.0	93003.0	0.0	0.5	12/18/2006	SW846 8270C	2,4,6-Trichlorophenol	0.35		0.35	mg/kg	U
SAIC	IAAP97002	IAAP97002	691884.0	93003.0	0.0	0.5	12/18/2006	SW846 8330	2,4,6-Trinitrotoluene	0.27		0.27	mg/kg	UJ
SAIC	IAAP97002	IAAP97002	691884.0	93003.0	0.0	0.5	12/18/2006	SW846 8270C	2,4-Dichlorophenol	0.35		0.35	mg/kg	U
SAIC	IAAP97002	IAAP97002	691884.0	93003.0	0.0	0.5	12/18/2006	SW846 8270C	2,4-Dimethylphenol	0.35		0.35	mg/kg	U
SAIC	IAAP97002	IAAP97002	691884.0	93003.0	0.0	0.5	12/18/2006	SW846 8270C	2,4-Dinitrophenol	1.7		1.7	mg/kg	U
SAIC	IAAP97002	IAAP97002	691884.0	93003.0	0.0	0.5	12/18/2006	SW846 8330	2,4-Dinitrotoluene	0.27		0.27	mg/kg	UJ
SAIC	IAAP97002	IAAP97002	691884.0	93003.0	0.0	0.5	12/18/2006	SW846 8270C	2,4-Dinitrotoluene	0.35		0.35	mg/kg	U
SAIC	IAAP97002	IAAP97002	691884.0	93003.0	0.0	0.5	12/18/2006	SW846 8270C	2,6-Dinitrotoluene	0.35		0.35	mg/kg	U
SAIC	IAAP97002	IAAP97002	691884.0	93003.0	0.0	0.5	12/18/2006	SW846 8270C	2-Chloronaphthalene	0.35		0.35	mg/kg	U
SAIC	IAAP97002	IAAP97002	691884.0	93003.0	0.0	0.5	12/18/2006	SW846 8270C	2-Chlorophenol	0.35		0.35	mg/kg	U
SAIC	IAAP97002	IAAP97002	691884.0	93003.0	0.0	0.5	12/18/2006	SW846 8270C	2-Methylnaphthalene	0.35		0.35	mg/kg	U
SAIC	IAAP97002	IAAP97002	691884.0	93003.0	0.0	0.5	12/18/2006	SW846 8270C	2-Methylphenol	0.35		0.35	mg/kg	U
SAIC	IAAP97002	IAAP97002	691884.0	93003.0	0.0	0.5	12/18/2006	SW846 8270C	2-Nitroaniline	1.7		1.7	mg/kg	U
SAIC	IAAP97002	IAAP97002	691884.0	93003.0	0.0	0.5	12/18/2006	SW846 8270C	2-Nitrophenol	0.35		0.35	mg/kg	U
SAIC	IAAP97002	IAAP97002	691884.0	93003.0	0.0	0.5	12/18/2006	SW846 8270C	3,3'-Dichlorobenzidine	1.7		1.7	mg/kg	UJ
SAIC	IAAP97002	IAAP97002	691884.0	93003.0	0.0	0.5	12/18/2006	SW846 8270C	3-Nitroaniline	1.7		1.7	mg/kg	U
SAIC	IAAP97002	IAAP97002	691884.0	93003.0	0.0	0.5	12/18/2006	SW846 8270C	4,6-Dinitro-2-methylphenol	1.7		1.7	mg/kg	U
SAIC	IAAP97002	IAAP97002	691884.0	93003.0	0.0	0.5	12/18/2006	SW846 8270C	4-Bromophenyl phenyl ether	0.35		0.35	mg/kg	U
SAIC	IAAP97002	IAAP97002	691884.0	93003.0	0.0	0.5	12/18/2006	SW846 8270C	4-Chloro-3-methylphenol	0.35		0.35	mg/kg	U
SAIC	IAAP97002	IAAP97002	691884.0	93003.0	0.0	0.5	12/18/2006	SW846 8270C	4-Chloroaniline	0.35		0.35	mg/kg	UJ
SAIC	IAAP97002	IAAP97002	691884.0	93003.0	0.0	0.5	12/18/2006	SW846 8270C	4-Chlorophenyl phenyl ether	0.35		0.35	mg/kg	U
SAIC	IAAP97002	IAAP97002	691884.0	93003.0	0.0	0.5	12/18/2006	SW846 8270C	4-Methylphenol	0.7		0.7	mg/kg	U
SAIC	IAAP97002	IAAP97002	691884.0	93003.0	0.0	0.5	12/18/2006	SW846 8270C	4-Nitroaniline	1.7		1.7	mg/kg	U
SAIC	IAAP97002	IAAP97002	691884.0	93003.0	0.0	0.5	12/18/2006	SW846 8270C	4-Nitrophenol	1.7		1.7	mg/kg	U
SAIC	IAAP97002	IAAP97002	691884.0	93003.0	0.0	0.5	12/18/2006	SW846 8270C	Acenaphthene	0.35		0.35	mg/kg	U
SAIC	IAAP97002	IAAP97002	691884.0	93003.0	0.0	0.5	12/18/2006	SW846 8270C	Acenaphthylene	0.35		0.35	mg/kg	U
SAIC	IAAP97002	IAAP97002	691884.0	93003.0	0.0	0.5	12/18/2006	SW846 6010B	Aluminum	2020		6.6	mg/kg	=
SAIC	IAAP97002	IAAP97002	691884.0	93003.0	0.0	0.5	12/18/2006	SW846 8270C	Anthracene	0.35		0.35	mg/kg	UJ
SAIC	IAAP97002	IAAP97002	691884.0	93003.0	0.0	0.5	12/18/2006	SW846 6010B	Antimony	0.56		0.35	mg/kg	=
SAIC	IAAP97002	IAAP97002	691884.0	93003.0	0.0	0.5	12/18/2006	SW846 6010B	Arsenic	2.3		0.29	mg/kg	=
SAIC	IAAP97002	IAAP97002	691884.0	93003.0	0.0	0.5	12/18/2006	SW846 6010B	Barium	53.1		0.53	mg/kg	=
SAIC	IAAP97002	IAAP97002	691884.0	93003.0	0.0	0.5	12/18/2006	SW846 8270C	Benzo(a)anthracene	0.1		0.35	mg/kg	J
SAIC	IAAP97002	IAAP97002	691884.0	93003.0	0.0	0.5	12/18/2006	SW846 8270C	Benzo(a)pyrene	0.11		0.35	mg/kg	J

Company	Sample Name	Station Name	Easting	Northing	Start Depth(ft)	End Depth(ft)	Collect Date	Method	Analyte	Result	Error	Detection Limit	Units	Validation Qualifier
SAIC	IAAP97002	IAAP97002	691884.0	93003.0	0.0	0.5	12/18/2006	SW846 8270C	Benzo(b)fluoranthene	0.13		0.35	mg/kg	J
SAIC	IAAP97002	IAAP97002	691884.0	93003.0	0.0	0.5	12/18/2006	SW846 8270C	Benzo(g,h,i)perylene	0.086		0.35	mg/kg	=
SAIC	IAAP97002	IAAP97002	691884.0	93003.0	0.0	0.5	12/18/2006	SW846 8270C	Benzo(k)fluoranthene	0.13		0.35	mg/kg	=
SAIC	IAAP97002	IAAP97002	691884.0	93003.0	0.0	0.5	12/18/2006	SW846 6010B	Beryllium	0.17		0.059	mg/kg	=
SAIC	IAAP97002	IAAP97002	691884.0	93003.0	0.0	0.5	12/18/2006	SW846 8270C	Bis(2-chloroethoxy) methane	0.35		0.35	mg/kg	U
SAIC	IAAP97002	IAAP97002	691884.0	93003.0	0.0	0.5	12/18/2006	SW846 8270C	Bis(2-chloroethyl) ether	0.35		0.35	mg/kg	U
SAIC	IAAP97002	IAAP97002	691884.0	93003.0	0.0	0.5	12/18/2006	SW846 8270C	Bis(2-ethylhexyl) phthalate	0.35		0.35	mg/kg	U
SAIC	IAAP97002	IAAP97002	691884.0	93003.0	0.0	0.5	12/18/2006	SW846 8270C	Butyl benzyl phthalate	0.35		0.35	mg/kg	U
SAIC	IAAP97002	IAAP97002	691884.0	93003.0	0.0	0.5	12/18/2006	SW846 6010B	Cadmium	0.3		0.14	mg/kg	=
SAIC	IAAP97002	IAAP97002	691884.0	93003.0	0.0	0.5	12/18/2006	SW846 6010B	Calcium	138000		45.4	mg/kg	J
SAIC	IAAP97002	IAAP97002	691884.0	93003.0	0.0	0.5	12/18/2006	SW846 8270C	Carbazole	0.35		0.35	mg/kg	U
SAIC	IAAP97002	IAAP97002	691884.0	93003.0	0.0	0.5	12/18/2006	SW846 6010B	Chromium	6.4		0.38	mg/kg	=
SAIC	IAAP97002	IAAP97002	691884.0	93003.0	0.0	0.5	12/18/2006	SW846 8270C	Chrysene	0.16		0.35	mg/kg	J
SAIC	IAAP97002	IAAP97002	691884.0	93003.0	0.0	0.5	12/18/2006	SW846 6010B	Cobalt	3		0.53	mg/kg	=
SAIC	IAAP97002	IAAP97002	691884.0	93003.0	0.0	0.5	12/18/2006	SW846 6010B	Copper	8.5		0.32	mg/kg	=
SAIC	IAAP97002	IAAP97002	691884.0	93003.0	0.0	0.5	12/18/2006	SW846 8270C	Dibenzo(a,h)anthracene	0.35		0.35	mg/kg	U
SAIC	IAAP97002	IAAP97002	691884.0	93003.0	0.0	0.5	12/18/2006	SW846 8270C	Dibenzofuran	0.35		0.35	mg/kg	U
SAIC	IAAP97002	IAAP97002	691884.0	93003.0	0.0	0.5	12/18/2006	SW846 8270C	Diethyl phthalate	0.35		0.35	mg/kg	U
SAIC	IAAP97002	IAAP97002	691884.0	93003.0	0.0	0.5	12/18/2006	SW846 8270C	Dimethyl phthalate	0.35		0.35	mg/kg	U
SAIC	IAAP97002	IAAP97002	691884.0	93003.0	0.0	0.5	12/18/2006	SW846 8270C	Di-n-butyl phthalate	0.35		0.35	mg/kg	U
SAIC	IAAP97002	IAAP97002	691884.0	93003.0	0.0	0.5	12/18/2006	SW846 8270C	Di-n-octyl phthalate	0.35		0.35	mg/kg	U
SAIC	IAAP97002	IAAP97002	691884.0	93003.0	0.0	0.5	12/18/2006	SW846 8270C	Fluoranthene	0.29		0.35	mg/kg	J
SAIC	IAAP97002	IAAP97002	691884.0	93003.0	0.0	0.5	12/18/2006	SW846 8270C	Fluorene	0.35		0.35	mg/kg	U
SAIC	IAAP97002	IAAP97002	691884.0	93003.0	0.0	0.5	12/18/2006	SW846 8270C	Hexachlorobenzene	0.35		0.35	mg/kg	U
SAIC	IAAP97002	IAAP97002	691884.0	93003.0	0.0	0.5	12/18/2006	SW846 8270C	Hexachlorobutadiene	0.35		0.35	mg/kg	U
SAIC	IAAP97002	IAAP97002	691884.0	93003.0	0.0	0.5	12/18/2006	SW846 8270C	Hexachlorocyclopentadiene	1.7		1.7	mg/kg	UJ
SAIC	IAAP97002	IAAP97002	691884.0	93003.0	0.0	0.5	12/18/2006	SW846 8270C	Hexachloroethane	0.35		0.35	mg/kg	U
SAIC	IAAP97002	IAAP97002	691884.0	93003.0	0.0	0.5	12/18/2006	SW846 8330	HMX	0.37		0.27	mg/kg	J
SAIC	IAAP97002	IAAP97002	691884.0	93003.0	0.0	0.5	12/18/2006	SW846 8270C	Indeno(1,2,3-cd)pyrene	0.072		0.35	mg/kg	=
SAIC	IAAP97002	IAAP97002	691884.0	93003.0	0.0	0.5	12/18/2006	SW846 6010B	Iron	8130		12.8	mg/kg	J
SAIC	IAAP97002	IAAP97002	691884.0	93003.0	0.0	0.5	12/18/2006	SW846 8270C	Isophorone	0.35		0.35	mg/kg	U
SAIC	IAAP97002	IAAP97002	691884.0	93003.0	0.0	0.5	12/18/2006	SW846 6010B	Lead	55.6		0.16	mg/kg	=
SAIC	IAAP97002	IAAP97002	691884.0	93003.0	0.0	0.5	12/18/2006	SW846 6010B	Magnesium	25400		12.9	mg/kg	=
SAIC	IAAP97002	IAAP97002	691884.0	93003.0	0.0	0.5	12/18/2006	SW846 6010B	Manganese	716		0.11	mg/kg	=
SAIC	IAAP97002	IAAP97002	691884.0	93003.0	0.0	0.5	12/18/2006	SW846 7471AS	Mercury	0.11		0.0071	mg/kg	J
SAIC	IAAP97002	IAAP97002	691884.0	93003.0	0.0	0.5	12/18/2006	SW846 8270C	Naphthalene	0.35		0.35	mg/kg	U
SAIC	IAAP97002	IAAP97002	691884.0	93003.0	0.0	0.5	12/18/2006	SW846 6010B	Nickel	8		0.81	mg/kg	=
SAIC	IAAP97002	IAAP97002	691884.0	93003.0	0.0	0.5	12/18/2006	SW846 8270C	Nitrobenzene	0.35		0.35	mg/kg	U
SAIC	IAAP97002	IAAP97002	691884.0	93003.0	0.0	0.5	12/18/2006	SW846 8270C	N-Nitroso-di-n-propylamine	0.35		0.35	mg/kg	U
SAIC	IAAP97002	IAAP97002	691884.0	93003.0	0.0	0.5	12/18/2006	SW846 8270C	N-Nitrosodiphenylamine	0.35		0.35	mg/kg	U
SAIC	IAAP97002	IAAP97002	691884.0	93003.0	0.0	0.5	12/18/2006	SW846 8270C	Pentachlorophenol	1.7		1.7	mg/kg	U
SAIC	IAAP97002	IAAP97002	691884.0	93003.0	0.0	0.5	12/18/2006	EPA 160.3	Percent Moisture	6.3		0.1	%	=
SAIC	IAAP97002	IAAP97002	691884.0	93003.0	0.0	0.5	12/18/2006	SW846 8270C	Phenanthrene	0.094		0.35	mg/kg	J

Company	Sample Name	Station Name	Easting	Northing	Start Depth(ft)	End Depth(ft)	Collect Date	Method	Analyte	Result	Error	Detection Limit	Units	Validation Qualifier
SAIC	IAAP97002	IAAP97002	691884.0	93003.0	0.0	0.5	12/18/2006	SW846 8270C	Phenol	0.35		0.35	mg/kg	U
SAIC	IAAP97002	IAAP97002	691884.0	93003.0	0.0	0.5	12/18/2006	SW846 6010B	Potassium	936		267	mg/kg	J
SAIC	IAAP97002	IAAP97002	691884.0	93003.0	0.0	0.5	12/18/2006	SW846 8270C	Pyrene	0.25		0.35	mg/kg	J
SAIC	IAAP97002	IAAP97002	691884.0	93003.0	0.0	0.5	12/18/2006	SW846 8330	RDX	0.085		0.27	mg/kg	J
SAIC	IAAP97002	IAAP97002	691884.0	93003.0	0.0	0.5	12/18/2006	SW846 6010B	Selenium	0.18		0.18	mg/kg	U
SAIC	IAAP97002	IAAP97002	691884.0	93003.0	0.0	0.5	12/18/2006	SW846 6010B	Silver	0.21		0.21	mg/kg	U
SAIC	IAAP97002	IAAP97002	691884.0	93003.0	0.0	0.5	12/18/2006	SW846 6010B	Sodium	101		53.4	mg/kg	J
SAIC	IAAP97002	IAAP97002	691884.0	93003.0	0.0	0.5	12/18/2006	SW846 6010B	Thallium	0.14		0.14	mg/kg	U
SAIC	IAAP97002	IAAP97002	691884.0	93003.0	0.0	0.5	12/18/2006	SW846 6010B	Vanadium	8.9		0.72	mg/kg	=
SAIC	IAAP97002	IAAP97002	691884.0	93003.0	0.0	0.5	12/18/2006	SW846 6010B	Zinc	37.4		1.5	mg/kg	=
SAIC	IAAP97003	IAAP97003	691888.0	92995.0	0.0	0.5	12/18/2006	SW846 8270C	1,2,4-Trichlorobenzene	0.4		0.4	mg/kg	U
SAIC	IAAP97003	IAAP97003	691888.0	92995.0	0.0	0.5	12/18/2006	SW846 8270C	1,2-Dichlorobenzene	0.4		0.4	mg/kg	U
SAIC	IAAP97003	IAAP97003	691888.0	92995.0	0.0	0.5	12/18/2006	SW846 8330	1,3,5-TriNitrobenzene	0.31		0.31	mg/kg	UJ
SAIC	IAAP97003	IAAP97003	691888.0	92995.0	0.0	0.5	12/18/2006	SW846 8270C	1,3-Dichlorobenzene	0.4		0.4	mg/kg	U
SAIC	IAAP97003	IAAP97003	691888.0	92995.0	0.0	0.5	12/18/2006	SW846 8270C	1,4-Dichlorobenzene	0.4		0.4	mg/kg	U
SAIC	IAAP97003	IAAP97003	691888.0	92995.0	0.0	0.5	12/18/2006	SW846 8270C	2,2'-oxybis(1-Chloropropane)	0.4		0.4	mg/kg	U
SAIC	IAAP97003	IAAP97003	691888.0	92995.0	0.0	0.5	12/18/2006	SW846 8270C	2,4,5-Trichlorophenol	0.4		0.4	mg/kg	U
SAIC	IAAP97003	IAAP97003	691888.0	92995.0	0.0	0.5	12/18/2006	SW846 8270C	2,4,6-Trichlorophenol	0.4		0.4	mg/kg	U
SAIC	IAAP97003	IAAP97003	691888.0	92995.0	0.0	0.5	12/18/2006	SW846 8330	2,4,6-Trinitrotoluene	0.17		0.31	mg/kg	J
SAIC	IAAP97003	IAAP97003	691888.0	92995.0	0.0	0.5	12/18/2006	SW846 8270C	2,4-Dichlorophenol	0.4		0.4	mg/kg	U
SAIC	IAAP97003	IAAP97003	691888.0	92995.0	0.0	0.5	12/18/2006	SW846 8270C	2,4-Dimethylphenol	0.4		0.4	mg/kg	U
SAIC	IAAP97003	IAAP97003	691888.0	92995.0	0.0	0.5	12/18/2006	SW846 8270C	2,4-Dinitrophenol	2		2	mg/kg	U
SAIC	IAAP97003	IAAP97003	691888.0	92995.0	0.0	0.5	12/18/2006	SW846 8330	2,4-Dinitrotoluene	0.31		0.31	mg/kg	UJ
SAIC	IAAP97003	IAAP97003	691888.0	92995.0	0.0	0.5	12/18/2006	SW846 8270C	2,4-Dinitrotoluene	0.4		0.4	mg/kg	U
SAIC	IAAP97003	IAAP97003	691888.0	92995.0	0.0	0.5	12/18/2006	SW846 8270C	2,6-Dinitrotoluene	0.4		0.4	mg/kg	U
SAIC	IAAP97003	IAAP97003	691888.0	92995.0	0.0	0.5	12/18/2006	SW846 8270C	2-Chloronaphthalene	0.4		0.4	mg/kg	U
SAIC	IAAP97003	IAAP97003	691888.0	92995.0	0.0	0.5	12/18/2006	SW846 8270C	2-Chlorophenol	0.4		0.4	mg/kg	U
SAIC	IAAP97003	IAAP97003	691888.0	92995.0	0.0	0.5	12/18/2006	SW846 8270C	2-Methylnaphthalene	0.4		0.4	mg/kg	U
SAIC	IAAP97003	IAAP97003	691888.0	92995.0	0.0	0.5	12/18/2006	SW846 8270C	2-Methylphenol	0.4		0.4	mg/kg	U
SAIC	IAAP97003	IAAP97003	691888.0	92995.0	0.0	0.5	12/18/2006	SW846 8270C	2-Nitroaniline	2		2	mg/kg	U
SAIC	IAAP97003	IAAP97003	691888.0	92995.0	0.0	0.5	12/18/2006	SW846 8270C	2-Nitrophenol	0.4		0.4	mg/kg	U
SAIC	IAAP97003	IAAP97003	691888.0	92995.0	0.0	0.5	12/18/2006	SW846 8270C	3,3'-Dichlorobenzidine	2		2	mg/kg	UJ
SAIC	IAAP97003	IAAP97003	691888.0	92995.0	0.0	0.5	12/18/2006	SW846 8270C	3-Nitroaniline	2		2	mg/kg	U
SAIC	IAAP97003	IAAP97003	691888.0	92995.0	0.0	0.5	12/18/2006	SW846 8270C	4,6-Dinitro-2-methylphenol	2		2	mg/kg	U
SAIC	IAAP97003	IAAP97003	691888.0	92995.0	0.0	0.5	12/18/2006	SW846 8270C	4-Bromophenyl phenyl ether	0.4		0.4	mg/kg	U
SAIC	IAAP97003	IAAP97003	691888.0	92995.0	0.0	0.5	12/18/2006	SW846 8270C	4-Chloro-3-methylphenol	0.4		0.4	mg/kg	U
SAIC	IAAP97003	IAAP97003	691888.0	92995.0	0.0	0.5	12/18/2006	SW846 8270C	4-Chloroaniline	0.4		0.4	mg/kg	UJ
SAIC	IAAP97003	IAAP97003	691888.0	92995.0	0.0	0.5	12/18/2006	SW846 8270C	4-Chlorophenyl phenyl ether	0.4		0.4	mg/kg	U
SAIC	IAAP97003	IAAP97003	691888.0	92995.0	0.0	0.5	12/18/2006	SW846 8270C	4-Methylphenol	0.81		0.81	mg/kg	U
SAIC	IAAP97003	IAAP97003	691888.0	92995.0	0.0	0.5	12/18/2006	SW846 8270C	4-Nitroaniline	2		2	mg/kg	U
SAIC	IAAP97003	IAAP97003	691888.0	92995.0	0.0	0.5	12/18/2006	SW846 8270C	4-Nitrophenol	2		2	mg/kg	U
SAIC	IAAP97003	IAAP97003	691888.0	92995.0	0.0	0.5	12/18/2006	SW846 8270C	Acenaphthene	0.047		0.4	mg/kg	=
SAIC	IAAP97003	IAAP97003	691888.0	92995.0	0.0	0.5	12/18/2006	SW846 8270C	Acenaphthylene	0.066		0.4	mg/kg	=

Company	Sample Name	Station Name	Easting	Northing	Start Depth(ft)	End Depth(ft)	Collect Date	Method	Analyte	Result	Error	Detection Limit	Units	Validation Qualifier
SAIC	IAAP97003	IAAP97003	691888.0	92995.0	0.0	0.5	12/18/2006	SW846 6010B	Aluminum	6410		7.6	mg/kg	=
SAIC	IAAP97003	IAAP97003	691888.0	92995.0	0.0	0.5	12/18/2006	SW846 8270C	Anthracene	0.16		0.4	mg/kg	J
SAIC	IAAP97003	IAAP97003	691888.0	92995.0	0.0	0.5	12/18/2006	SW846 6010B	Antimony	0.49		0.41	mg/kg	=
SAIC	IAAP97003	IAAP97003	691888.0	92995.0	0.0	0.5	12/18/2006	SW846 6010B	Arsenic	5.4		0.34	mg/kg	=
SAIC	IAAP97003	IAAP97003	691888.0	92995.0	0.0	0.5	12/18/2006	SW846 6010B	Barium	147		0.61	mg/kg	=
SAIC	IAAP97003	IAAP97003	691888.0	92995.0	0.0	0.5	12/18/2006	SW846 8270C	Benzo(a)anthracene	0.48		0.4	mg/kg	J
SAIC	IAAP97003	IAAP97003	691888.0	92995.0	0.0	0.5	12/18/2006	SW846 8270C	Benzo(a)pyrene	0.48		0.4	mg/kg	J
SAIC	IAAP97003	IAAP97003	691888.0	92995.0	0.0	0.5	12/18/2006	SW846 8270C	Benzo(b)fluoranthene	0.55		0.4	mg/kg	J
SAIC	IAAP97003	IAAP97003	691888.0	92995.0	0.0	0.5	12/18/2006	SW846 8270C	Benzo(g,h,i)perylene	0.31		0.4	mg/kg	=
SAIC	IAAP97003	IAAP97003	691888.0	92995.0	0.0	0.5	12/18/2006	SW846 8270C	Benzo(k)fluoranthene	0.56		0.4	mg/kg	=
SAIC	IAAP97003	IAAP97003	691888.0	92995.0	0.0	0.5	12/18/2006	SW846 6010B	Beryllium	0.44		0.068	mg/kg	=
SAIC	IAAP97003	IAAP97003	691888.0	92995.0	0.0	0.5	12/18/2006	SW846 8270C	Bis(2-chloroethoxy) methane	0.4		0.4	mg/kg	U
SAIC	IAAP97003	IAAP97003	691888.0	92995.0	0.0	0.5	12/18/2006	SW846 8270C	Bis(2-chloroethyl) ether	0.4		0.4	mg/kg	U
SAIC	IAAP97003	IAAP97003	691888.0	92995.0	0.0	0.5	12/18/2006	SW846 8270C	Bis(2-ethylhexyl) phthalate	0.044		0.4	mg/kg	=
SAIC	IAAP97003	IAAP97003	691888.0	92995.0	0.0	0.5	12/18/2006	SW846 8270C	Butyl benzyl phthalate	0.059		0.4	mg/kg	=
SAIC	IAAP97003	IAAP97003	691888.0	92995.0	0.0	0.5	12/18/2006	SW846 6010B	Cadmium	0.42		0.17	mg/kg	=
SAIC	IAAP97003	IAAP97003	691888.0	92995.0	0.0	0.5	12/18/2006	SW846 6010B	Calcium	92300		20.8	mg/kg	J
SAIC	IAAP97003	IAAP97003	691888.0	92995.0	0.0	0.5	12/18/2006	SW846 8270C	Carbazole	0.079		0.4	mg/kg	=
SAIC	IAAP97003	IAAP97003	691888.0	92995.0	0.0	0.5	12/18/2006	SW846 6010B	Chromium	16.6		0.44	mg/kg	=
SAIC	IAAP97003	IAAP97003	691888.0	92995.0	0.0	0.5	12/18/2006	SW846 8270C	Chrysene	0.63		0.4	mg/kg	J
SAIC	IAAP97003	IAAP97003	691888.0	92995.0	0.0	0.5	12/18/2006	SW846 6010B	Cobalt	6.4		0.61	mg/kg	=
SAIC	IAAP97003	IAAP97003	691888.0	92995.0	0.0	0.5	12/18/2006	SW846 6010B	Copper	20.4		0.37	mg/kg	=
SAIC	IAAP97003	IAAP97003	691888.0	92995.0	0.0	0.5	12/18/2006	SW846 8270C	Dibenzo(a,h)anthracene	0.11		0.4	mg/kg	=
SAIC	IAAP97003	IAAP97003	691888.0	92995.0	0.0	0.5	12/18/2006	SW846 8270C	Dibenzofuran	0.4		0.4	mg/kg	U
SAIC	IAAP97003	IAAP97003	691888.0	92995.0	0.0	0.5	12/18/2006	SW846 8270C	Diethyl phthalate	0.4		0.4	mg/kg	U
SAIC	IAAP97003	IAAP97003	691888.0	92995.0	0.0	0.5	12/18/2006	SW846 8270C	Dimethyl phthalate	0.4		0.4	mg/kg	U
SAIC	IAAP97003	IAAP97003	691888.0	92995.0	0.0	0.5	12/18/2006	SW846 8270C	Di-n-butyl phthalate	0.4		0.4	mg/kg	U
SAIC	IAAP97003	IAAP97003	691888.0	92995.0	0.0	0.5	12/18/2006	SW846 8270C	Di-n-octyl phthalate	0.4		0.4	mg/kg	U
SAIC	IAAP97003	IAAP97003	691888.0	92995.0	0.0	0.5	12/18/2006	SW846 8270C	Fluoranthene	1.2		0.4	mg/kg	J
SAIC	IAAP97003	IAAP97003	691888.0	92995.0	0.0	0.5	12/18/2006	SW846 8270C	Fluorene	0.4		0.4	mg/kg	U
SAIC	IAAP97003	IAAP97003	691888.0	92995.0	0.0	0.5	12/18/2006	SW846 8270C	Hexachlorobenzene	0.4		0.4	mg/kg	U
SAIC	IAAP97003	IAAP97003	691888.0	92995.0	0.0	0.5	12/18/2006	SW846 8270C	Hexachlorobutadiene	0.4		0.4	mg/kg	U
SAIC	IAAP97003	IAAP97003	691888.0	92995.0	0.0	0.5	12/18/2006	SW846 8270C	Hexachlorocyclopentadiene	2		2	mg/kg	UJ
SAIC	IAAP97003	IAAP97003	691888.0	92995.0	0.0	0.5	12/18/2006	SW846 8270C	Hexachloroethane	0.4		0.4	mg/kg	U
SAIC	IAAP97003	IAAP97003	691888.0	92995.0	0.0	0.5	12/18/2006	SW846 8330	HMX	0.76		0.31	mg/kg	J
SAIC	IAAP97003	IAAP97003	691888.0	92995.0	0.0	0.5	12/18/2006	SW846 8270C	Indeno(1,2,3-cd)pyrene	0.28		0.4	mg/kg	=
SAIC	IAAP97003	IAAP97003	691888.0	92995.0	0.0	0.5	12/18/2006	SW846 6010B	Iron	15000		2.9	mg/kg	=
SAIC	IAAP97003	IAAP97003	691888.0	92995.0	0.0	0.5	12/18/2006	SW846 8270C	Isophorone	0.4		0.4	mg/kg	U
SAIC	IAAP97003	IAAP97003	691888.0	92995.0	0.0	0.5	12/18/2006	SW846 6010B	Lead	64.6		0.18	mg/kg	=
SAIC	IAAP97003	IAAP97003	691888.0	92995.0	0.0	0.5	12/18/2006	SW846 6010B	Magnesium	10600		14.9	mg/kg	=
SAIC	IAAP97003	IAAP97003	691888.0	92995.0	0.0	0.5	12/18/2006	SW846 6010B	Manganese	691		0.12	mg/kg	=
SAIC	IAAP97003	IAAP97003	691888.0	92995.0	0.0	0.5	12/18/2006	SW846 7471AS	Mercury	0.13		0.0082	mg/kg	J
SAIC	IAAP97003	IAAP97003	691888.0	92995.0	0.0	0.5	12/18/2006	SW846 8270C	Naphthalene	0.4		0.4	mg/kg	U

Company	Sample Name	Station Name	Easting	Northing	Start Depth(ft)	End Depth(ft)	Collect Date	Method	Analyte	Result	Error	Detection Limit	Units	Validation Qualifier
SAIC	IAAP97003	IAAP97003	691888.0	92995.0	0.0	0.5	12/18/2006	SW846 6010B	Nickel	14.7		0.92	mg/kg	=
SAIC	IAAP97003	IAAP97003	691888.0	92995.0	0.0	0.5	12/18/2006	SW846 8270C	Nitrobenzene	0.4		0.4	mg/kg	U
SAIC	IAAP97003	IAAP97003	691888.0	92995.0	0.0	0.5	12/18/2006	SW846 8270C	N-Nitroso-di-n-propylamine	0.4		0.4	mg/kg	U
SAIC	IAAP97003	IAAP97003	691888.0	92995.0	0.0	0.5	12/18/2006	SW846 8270C	N-Nitrosodiphenylamine	0.4		0.4	mg/kg	U
SAIC	IAAP97003	IAAP97003	691888.0	92995.0	0.0	0.5	12/18/2006	SW846 8270C	Pentachlorophenol	2		2	mg/kg	U
SAIC	IAAP97003	IAAP97003	691888.0	92995.0	0.0	0.5	12/18/2006	EPA 160.3	Percent Moisture	18.3		0.1	%	=
SAIC	IAAP97003	IAAP97003	691888.0	92995.0	0.0	0.5	12/18/2006	SW846 8270C	Phenanthrene	0.5		0.4	mg/kg	J
SAIC	IAAP97003	IAAP97003	691888.0	92995.0	0.0	0.5	12/18/2006	SW846 8270C	Phenol	0.4		0.4	mg/kg	U
SAIC	IAAP97003	IAAP97003	691888.0	92995.0	0.0	0.5	12/18/2006	SW846 6010B	Potassium	1140		61.2	mg/kg	=
SAIC	IAAP97003	IAAP97003	691888.0	92995.0	0.0	0.5	12/18/2006	SW846 8270C	Pyrene	1.1		0.4	mg/kg	J
SAIC	IAAP97003	IAAP97003	691888.0	92995.0	0.0	0.5	12/18/2006	SW846 8330	RDX	0.26		0.31	mg/kg	J
SAIC	IAAP97003	IAAP97003	691888.0	92995.0	0.0	0.5	12/18/2006	SW846 6010B	Selenium	0.3		0.21	mg/kg	=
SAIC	IAAP97003	IAAP97003	691888.0	92995.0	0.0	0.5	12/18/2006	SW846 6010B	Silver	0.24		0.24	mg/kg	U
SAIC	IAAP97003	IAAP97003	691888.0	92995.0	0.0	0.5	12/18/2006	SW846 6010B	Sodium	64.9		12.3	mg/kg	=
SAIC	IAAP97003	IAAP97003	691888.0	92995.0	0.0	0.5	12/18/2006	SW846 6010B	Thallium	0.35		0.16	mg/kg	=
SAIC	IAAP97003	IAAP97003	691888.0	92995.0	0.0	0.5	12/18/2006	SW846 6010B	Vanadium	18.7		0.83	mg/kg	=
SAIC	IAAP97003	IAAP97003	691888.0	92995.0	0.0	0.5	12/18/2006	SW846 6010B	Zinc	87.7		1.7	mg/kg	=
SAIC	IAAP97004	IAAP97004	691895.0	92793.0	0.0	0.5	12/19/2006	SW846 8330	1,3,5-TriNitrobenzene	0.33		0.33	mg/kg	U
SAIC	IAAP97004	IAAP97004	691895.0	92793.0	0.0	0.5	12/19/2006	SW846 8330	2,4,6-Trinitrotoluene	0.087		0.33	mg/kg	J
SAIC	IAAP97004	IAAP97004	691895.0	92793.0	0.0	0.5	12/19/2006	SW846 8330	2,4-Dinitrotoluene	0.33		0.33	mg/kg	U
SAIC	IAAP97004	IAAP97004	691895.0	92793.0	0.0	0.5	12/19/2006	SW846 8330	HMX	0.7		0.33	mg/kg	=
SAIC	IAAP97004	IAAP97004	691895.0	92793.0	0.0	0.5	12/19/2006	EPA 160.3	Percent Moisture	24.2		0.1	%	=
SAIC	IAAP97004	IAAP97004	691895.0	92793.0	0.0	0.5	12/19/2006	SW846 8330	RDX	0.064		0.33	mg/kg	=
SAIC	IAAP97005	IAAP97005	691902.0	92791.0	0.0	0.5	12/19/2006	SW846 8330	1,3,5-TriNitrobenzene	0.31		0.31	mg/kg	U
SAIC	IAAP97005	IAAP97005	691902.0	92791.0	0.0	0.5	12/19/2006	SW846 8330	2,4,6-Trinitrotoluene	0.18		0.31	mg/kg	=
SAIC	IAAP97005	IAAP97005	691902.0	92791.0	0.0	0.5	12/19/2006	SW846 8330	2,4-Dinitrotoluene	0.31		0.31	mg/kg	U
SAIC	IAAP97005	IAAP97005	691902.0	92791.0	0.0	0.5	12/19/2006	SW846 8330	HMX	0.064		0.31	mg/kg	=
SAIC	IAAP97005	IAAP97005	691902.0	92791.0	0.0	0.5	12/19/2006	EPA 160.3	Percent Moisture	19.9		0.1	%	=
SAIC	IAAP97005	IAAP97005	691902.0	92791.0	0.0	0.5	12/19/2006	SW846 8330	RDX	0.13		0.31	mg/kg	=
SAIC	IAAP97006	IAAP97006	691908.0	92794.0	0.0	0.5	12/19/2006	SW846 8330	1,3,5-TriNitrobenzene	0.31		0.31	mg/kg	U
SAIC	IAAP97006	IAAP97006	691908.0	92794.0	0.0	0.5	12/19/2006	SW846 8330	2,4,6-Trinitrotoluene	0.31		0.31	mg/kg	U
SAIC	IAAP97006	IAAP97006	691908.0	92794.0	0.0	0.5	12/19/2006	SW846 8330	2,4-Dinitrotoluene	0.31		0.31	mg/kg	U
SAIC	IAAP97006	IAAP97006	691908.0	92794.0	0.0	0.5	12/19/2006	SW846 8330	HMX	0.31		0.31	mg/kg	U
SAIC	IAAP97006	IAAP97006	691908.0	92794.0	0.0	0.5	12/19/2006	EPA 160.3	Percent Moisture	20.2		0.1	%	=
SAIC	IAAP97006	IAAP97006	691908.0	92794.0	0.0	0.5	12/19/2006	SW846 8330	RDX	0.31		0.31	mg/kg	U
SAIC	IAAP97007	IAAP97007	691925.0	92795.0	0.0	0.5	12/19/2006	SW846 8330	1,3,5-TriNitrobenzene	0.32		0.32	mg/kg	U
SAIC	IAAP97007	IAAP97007	691925.0	92795.0	0.0	0.5	12/19/2006	SW846 8330	2,4,6-Trinitrotoluene	0.32		0.32	mg/kg	U
SAIC	IAAP97007	IAAP97007	691925.0	92795.0	0.0	0.5	12/19/2006	SW846 8330	2,4-Dinitrotoluene	0.32		0.32	mg/kg	U
SAIC	IAAP97007	IAAP97007	691925.0	92795.0	0.0	0.5	12/19/2006	SW846 8330	HMX	0.32		0.32	mg/kg	U
SAIC	IAAP97007	IAAP97007	691925.0	92795.0	0.0	0.5	12/19/2006	EPA 160.3	Percent Moisture	21.6		0.1	%	=
SAIC	IAAP97007	IAAP97007	691925.0	92795.0	0.0	0.5	12/19/2006	SW846 8330	RDX	0.32		0.32	mg/kg	U
SAIC	IAAP97008	IAAP97008	691894.0	92818.0	0.0	0.5	12/19/2006	SW846 8330	1,3,5-TriNitrobenzene	0.32		0.32	mg/kg	U
SAIC	IAAP97008	IAAP97008	691894.0	92818.0	0.0	0.5	12/19/2006	SW846 8330	2,4,6-Trinitrotoluene	0.32		0.32	mg/kg	U

Company	Sample Name	Station Name	Easting	Northing	Start Depth(ft)	End Depth(ft)	Collect Date	Method	Analyte	Result	Error	Detection Limit	Units	Validation Qualifier
SAIC	IAAP97008	IAAP97008	691894.0	92818.0	0.0	0.5	12/19/2006	SW846 8330	2,4-Dinitrotoluene	0.32		0.32	mg/kg	U
SAIC	IAAP97008	IAAP97008	691894.0	92818.0	0.0	0.5	12/19/2006	SW846 6010B	Aluminum	12900		8	mg/kg	=
SAIC	IAAP97008	IAAP97008	691894.0	92818.0	0.0	0.5	12/19/2006	SW846 6010B	Antimony	0.58		0.43	mg/kg	=
SAIC	IAAP97008	IAAP97008	691894.0	92818.0	0.0	0.5	12/19/2006	SW846 6010B	Arsenic	8.7		0.35	mg/kg	J
SAIC	IAAP97008	IAAP97008	691894.0	92818.0	0.0	0.5	12/19/2006	SW846 6010B	Barium	214		0.64	mg/kg	J
SAIC	IAAP97008	IAAP97008	691894.0	92818.0	0.0	0.5	12/19/2006	SW846 6010B	Beryllium	0.79		0.071	mg/kg	=
SAIC	IAAP97008	IAAP97008	691894.0	92818.0	0.0	0.5	12/19/2006	SW846 6010B	Boron	6.9		1.9	mg/kg	=
SAIC	IAAP97008	IAAP97008	691894.0	92818.0	0.0	0.5	12/19/2006	SW846 6010B	Cadmium	0.19		0.17	mg/kg	=
SAIC	IAAP97008	IAAP97008	691894.0	92818.0	0.0	0.5	12/19/2006	SW846 6010B	Calcium	4740		11	mg/kg	=
SAIC	IAAP97008	IAAP97008	691894.0	92818.0	0.0	0.5	12/19/2006	SW846 6010B	Chromium	19.2		0.46	mg/kg	J
SAIC	IAAP97008	IAAP97008	691894.0	92818.0	0.0	0.5	12/19/2006	SW846 6010B	Cobalt	10.3		0.64	mg/kg	=
SAIC	IAAP97008	IAAP97008	691894.0	92818.0	0.0	0.5	12/19/2006	SW846 6010B	Copper	16.5		0.39	mg/kg	J
SAIC	IAAP97008	IAAP97008	691894.0	92818.0	0.0	0.5	12/19/2006	SW846 8330	HMX	0.079		0.32	mg/kg	J
SAIC	IAAP97008	IAAP97008	691894.0	92818.0	0.0	0.5	12/19/2006	SW846 6010B	Iron	19300		3.1	mg/kg	=
SAIC	IAAP97008	IAAP97008	691894.0	92818.0	0.0	0.5	12/19/2006	SW846 6010B	Lead	26.2		0.19	mg/kg	J
SAIC	IAAP97008	IAAP97008	691894.0	92818.0	0.0	0.5	12/19/2006	SW846 6010B	Lithium	7.8		1.7	mg/kg	=
SAIC	IAAP97008	IAAP97008	691894.0	92818.0	0.0	0.5	12/19/2006	SW846 6010B	Magnesium	2320		15.6	mg/kg	=
SAIC	IAAP97008	IAAP97008	691894.0	92818.0	0.0	0.5	12/19/2006	SW846 6010B	Manganese	861		0.13	mg/kg	=
SAIC	IAAP97008	IAAP97008	691894.0	92818.0	0.0	0.5	12/19/2006	SW846 7471AS	Mercury	0.047		0.0086	mg/kg	J
SAIC	IAAP97008	IAAP97008	691894.0	92818.0	0.0	0.5	12/19/2006	SW846 6010B	Molybdenum	1.5		1.5	mg/kg	U
SAIC	IAAP97008	IAAP97008	691894.0	92818.0	0.0	0.5	12/19/2006	SW846 6010B	Nickel	17.4		0.97	mg/kg	=
SAIC	IAAP97008	IAAP97008	691894.0	92818.0	0.0	0.5	12/19/2006	EPA 160.3	Percent Moisture	22.4		0.1	%	=
SAIC	IAAP97008	IAAP97008	691894.0	92818.0	0.0	0.5	12/19/2006	SW846 6010B	Potassium	922		64.4	mg/kg	=
SAIC	IAAP97008	IAAP97008	691894.0	92818.0	0.0	0.5	12/19/2006	SW846 8330	RDX	0.11		0.32	mg/kg	=
SAIC	IAAP97008	IAAP97008	691894.0	92818.0	0.0	0.5	12/19/2006	SW846 6010B	Selenium	0.71		0.22	mg/kg	=
SAIC	IAAP97008	IAAP97008	691894.0	92818.0	0.0	0.5	12/19/2006	SW846 6010B	Silver	0.25		0.25	mg/kg	U
SAIC	IAAP97008	IAAP97008	691894.0	92818.0	0.0	0.5	12/19/2006	SW846 6010B	Sodium	16.9		12.9	mg/kg	=
SAIC	IAAP97008	IAAP97008	691894.0	92818.0	0.0	0.5	12/19/2006	SW846 6010B	Strontium	11.5		0.13	mg/kg	=
SAIC	IAAP97008	IAAP97008	691894.0	92818.0	0.0	0.5	12/19/2006	SW846 6010B	Thallium	1.1		0.17	mg/kg	=
SAIC	IAAP97008	IAAP97008	691894.0	92818.0	0.0	0.5	12/19/2006	SW846 6010B	Uranium	25.8		25.8	mg/kg	U
SAIC	IAAP97008	IAAP97008	691894.0	92818.0	0.0	0.5	12/19/2006	SW846 6010B	Vanadium	34.1		0.87	mg/kg	=
SAIC	IAAP97008	IAAP97008	691894.0	92818.0	0.0	0.5	12/19/2006	SW846 6010B	Zinc	61.4		1.8	mg/kg	=
SAIC	IAAP97009	IAAP97009	691903.0	92823.0	0.0	0.5	12/19/2006	SW846 8330	1,3,5-TriNitrobenzene	0.31		0.31	mg/kg	U
SAIC	IAAP97009	IAAP97009	691903.0	92823.0	0.0	0.5	12/19/2006	SW846 8330	2,4,6-Trinitrotoluene	0.31		0.31	mg/kg	U
SAIC	IAAP97009	IAAP97009	691903.0	92823.0	0.0	0.5	12/19/2006	SW846 8330	2,4-Dinitrotoluene	0.31		0.31	mg/kg	U
SAIC	IAAP97009	IAAP97009	691903.0	92823.0	0.0	0.5	12/19/2006	SW846 6010B	Aluminum	13300		7.8	mg/kg	=
SAIC	IAAP97009	IAAP97009	691903.0	92823.0	0.0	0.5	12/19/2006	SW846 6010B	Antimony	2.1		0.83	mg/kg	=
SAIC	IAAP97009	IAAP97009	691903.0	92823.0	0.0	0.5	12/19/2006	SW846 6010B	Arsenic	10.9		0.35	mg/kg	J
SAIC	IAAP97009	IAAP97009	691903.0	92823.0	0.0	0.5	12/19/2006	SW846 6010B	Barium	297		6.3	mg/kg	J
SAIC	IAAP97009	IAAP97009	691903.0	92823.0	0.0	0.5	12/19/2006	SW846 6010B	Beryllium	0.76		0.069	mg/kg	=
SAIC	IAAP97009	IAAP97009	691903.0	92823.0	0.0	0.5	12/19/2006	SW846 6010B	Boron	10.3		1.9	mg/kg	=
SAIC	IAAP97009	IAAP97009	691903.0	92823.0	0.0	0.5	12/19/2006	SW846 6010B	Cadmium	1.6		0.34	mg/kg	=
SAIC	IAAP97009	IAAP97009	691903.0	92823.0	0.0	0.5	12/19/2006	SW846 6010B	Calcium	18500		10.7	mg/kg	=

Company	Sample Name	Station Name	Easting	Northing	Start Depth(ft)	End Depth(ft)	Collect Date	Method	Analyte	Result	Error	Detection Limit	Units	Validation Qualifier
SAIC	IAAP97009	IAAP97009	691903.0	92823.0	0.0	0.5	12/19/2006	SW846 6010B	Chromium	64.7		0.45	mg/kg	J
SAIC	IAAP97009	IAAP97009	691903.0	92823.0	0.0	0.5	12/19/2006	SW846 6010B	Cobalt	12.7		0.63	mg/kg	=
SAIC	IAAP97009	IAAP97009	691903.0	92823.0	0.0	0.5	12/19/2006	SW846 6010B	Copper	36.7		0.38	mg/kg	J
SAIC	IAAP97009	IAAP97009	691903.0	92823.0	0.0	0.5	12/19/2006	SW846 8330	HMX	0.31		0.31	mg/kg	U
SAIC	IAAP97009	IAAP97009	691903.0	92823.0	0.0	0.5	12/19/2006	SW846 6010B	Iron	27600		3	mg/kg	=
SAIC	IAAP97009	IAAP97009	691903.0	92823.0	0.0	0.5	12/19/2006	SW846 6010B	Lead	179		0.19	mg/kg	J
SAIC	IAAP97009	IAAP97009	691903.0	92823.0	0.0	0.5	12/19/2006	SW846 6010B	Lithium	10.6		1.7	mg/kg	=
SAIC	IAAP97009	IAAP97009	691903.0	92823.0	0.0	0.5	12/19/2006	SW846 6010B	Magnesium	4900		15.3	mg/kg	=
SAIC	IAAP97009	IAAP97009	691903.0	92823.0	0.0	0.5	12/19/2006	SW846 6010B	Manganese	843		0.13	mg/kg	=
SAIC	IAAP97009	IAAP97009	691903.0	92823.0	0.0	0.5	12/19/2006	SW846 7471AS	Mercury	0.12		0.0084	mg/kg	J
SAIC	IAAP97009	IAAP97009	691903.0	92823.0	0.0	0.5	12/19/2006	SW846 6010B	Molybdenum	3.1		1.5	mg/kg	=
SAIC	IAAP97009	IAAP97009	691903.0	92823.0	0.0	0.5	12/19/2006	SW846 6010B	Nickel	31.1		0.95	mg/kg	=
SAIC	IAAP97009	IAAP97009	691903.0	92823.0	0.0	0.5	12/19/2006	EPA 160.3	Percent Moisture	20.5		0.1	%	=
SAIC	IAAP97009	IAAP97009	691903.0	92823.0	0.0	0.5	12/19/2006	SW846 6010B	Potassium	1610		62.9	mg/kg	=
SAIC	IAAP97009	IAAP97009	691903.0	92823.0	0.0	0.5	12/19/2006	SW846 8330	RDX	0.31		0.31	mg/kg	U
SAIC	IAAP97009	IAAP97009	691903.0	92823.0	0.0	0.5	12/19/2006	SW846 6010B	Selenium	0.55		0.43	mg/kg	=
SAIC	IAAP97009	IAAP97009	691903.0	92823.0	0.0	0.5	12/19/2006	SW846 6010B	Silver	0.25		0.25	mg/kg	U
SAIC	IAAP97009	IAAP97009	691903.0	92823.0	0.0	0.5	12/19/2006	SW846 6010B	Sodium	27.1		12.6	mg/kg	=
SAIC	IAAP97009	IAAP97009	691903.0	92823.0	0.0	0.5	12/19/2006	SW846 6010B	Strontium	21.8		0.13	mg/kg	=
SAIC	IAAP97009	IAAP97009	691903.0	92823.0	0.0	0.5	12/19/2006	SW846 6010B	Thallium	1.8		0.34	mg/kg	=
SAIC	IAAP97009	IAAP97009	691903.0	92823.0	0.0	0.5	12/19/2006	SW846 6010B	Uranium	25.2		25.2	mg/kg	U
SAIC	IAAP97009	IAAP97009	691903.0	92823.0	0.0	0.5	12/19/2006	SW846 6010B	Vanadium	35.5		0.85	mg/kg	=
SAIC	IAAP97009	IAAP97009	691903.0	92823.0	0.0	0.5	12/19/2006	SW846 6010B	Zinc	193		3.5	mg/kg	=
SAIC	IAAP97010	IAAP97010	691891.0	92892.0	0.0	0.5	12/19/2006	SW846 8270C	1,2,4-Trichlorobenzene	0.41		0.41	mg/kg	U
SAIC	IAAP97010	IAAP97010	691891.0	92892.0	0.0	0.5	12/19/2006	SW846 8270C	1,2-Dichlorobenzene	0.41		0.41	mg/kg	U
SAIC	IAAP97010	IAAP97010	691891.0	92892.0	0.0	0.5	12/19/2006	SW846 8330	1,3,5-TriNitrobenzene	0.31		0.31	mg/kg	U
SAIC	IAAP97010	IAAP97010	691891.0	92892.0	0.0	0.5	12/19/2006	SW846 8270C	1,3-Dichlorobenzene	0.41		0.41	mg/kg	U
SAIC	IAAP97010	IAAP97010	691891.0	92892.0	0.0	0.5	12/19/2006	SW846 8270C	1,4-Dichlorobenzene	0.41		0.41	mg/kg	U
SAIC	IAAP97010	IAAP97010	691891.0	92892.0	0.0	0.5	12/19/2006	SW846 8270C	2,2'-oxybis(1-Chloropropane)	0.41		0.41	mg/kg	U
SAIC	IAAP97010	IAAP97010	691891.0	92892.0	0.0	0.5	12/19/2006	SW846 8270C	2,4,5-Trichlorophenol	0.41		0.41	mg/kg	U
SAIC	IAAP97010	IAAP97010	691891.0	92892.0	0.0	0.5	12/19/2006	SW846 8270C	2,4,6-Trichlorophenol	0.41		0.41	mg/kg	U
SAIC	IAAP97010	IAAP97010	691891.0	92892.0	0.0	0.5	12/19/2006	SW846 8330	2,4,6-Trinitrotoluene	0.31		0.31	mg/kg	U
SAIC	IAAP97010	IAAP97010	691891.0	92892.0	0.0	0.5	12/19/2006	SW846 8270C	2,4-Dichlorophenol	0.41		0.41	mg/kg	U
SAIC	IAAP97010	IAAP97010	691891.0	92892.0	0.0	0.5	12/19/2006	SW846 8270C	2,4-Dimethylphenol	0.41		0.41	mg/kg	U
SAIC	IAAP97010	IAAP97010	691891.0	92892.0	0.0	0.5	12/19/2006	SW846 8270C	2,4-Dinitrophenol	2		2	mg/kg	UJ
SAIC	IAAP97010	IAAP97010	691891.0	92892.0	0.0	0.5	12/19/2006	SW846 8330	2,4-Dinitrotoluene	0.31		0.31	mg/kg	U
SAIC	IAAP97010	IAAP97010	691891.0	92892.0	0.0	0.5	12/19/2006	SW846 8270C	2,4-Dinitrotoluene	0.41		0.41	mg/kg	U
SAIC	IAAP97010	IAAP97010	691891.0	92892.0	0.0	0.5	12/19/2006	SW846 8270C	2,6-Dinitrotoluene	0.41		0.41	mg/kg	U
SAIC	IAAP97010	IAAP97010	691891.0	92892.0	0.0	0.5	12/19/2006	SW846 8270C	2-Chloronaphthalene	0.41		0.41	mg/kg	U
SAIC	IAAP97010	IAAP97010	691891.0	92892.0	0.0	0.5	12/19/2006	SW846 8270C	2-Chlorophenol	0.41		0.41	mg/kg	U
SAIC	IAAP97010	IAAP97010	691891.0	92892.0	0.0	0.5	12/19/2006	SW846 8270C	2-Methylnaphthalene	0.41		0.41	mg/kg	U
SAIC	IAAP97010	IAAP97010	691891.0	92892.0	0.0	0.5	12/19/2006	SW846 8270C	2-Methylphenol	0.41		0.41	mg/kg	U
SAIC	IAAP97010	IAAP97010	691891.0	92892.0	0.0	0.5	12/19/2006	SW846 8270C	2-Nitroaniline	2		2	mg/kg	U

Company	Sample Name	Station Name	Easting	Northing	Start Depth(ft)	End Depth(ft)	Collect Date	Method	Analyte	Result	Error	Detection Limit	Units	Validation Qualifier
SAIC	IAAP97010	IAAP97010	691891.0	92892.0	0.0	0.5	12/19/2006	SW846 8270C	2-Nitrophenol	0.41		0.41	mg/kg	U
SAIC	IAAP97010	IAAP97010	691891.0	92892.0	0.0	0.5	12/19/2006	SW846 8270C	3,3'-Dichlorobenzidine	2		2	mg/kg	U
SAIC	IAAP97010	IAAP97010	691891.0	92892.0	0.0	0.5	12/19/2006	SW846 8270C	3-Nitroaniline	2		2	mg/kg	U
SAIC	IAAP97010	IAAP97010	691891.0	92892.0	0.0	0.5	12/19/2006	SW846 8270C	4,6-Dinitro-2-methylphenol	2		2	mg/kg	U
SAIC	IAAP97010	IAAP97010	691891.0	92892.0	0.0	0.5	12/19/2006	SW846 8270C	4-Bromophenyl phenyl ether	0.41		0.41	mg/kg	U
SAIC	IAAP97010	IAAP97010	691891.0	92892.0	0.0	0.5	12/19/2006	SW846 8270C	4-Chloro-3-methylphenol	0.41		0.41	mg/kg	U
SAIC	IAAP97010	IAAP97010	691891.0	92892.0	0.0	0.5	12/19/2006	SW846 8270C	4-Chloroaniline	0.41		0.41	mg/kg	U
SAIC	IAAP97010	IAAP97010	691891.0	92892.0	0.0	0.5	12/19/2006	SW846 8270C	4-Chlorophenyl phenyl ether	0.41		0.41	mg/kg	U
SAIC	IAAP97010	IAAP97010	691891.0	92892.0	0.0	0.5	12/19/2006	SW846 8270C	4-Methylphenol	0.82		0.82	mg/kg	U
SAIC	IAAP97010	IAAP97010	691891.0	92892.0	0.0	0.5	12/19/2006	SW846 8270C	4-Nitroaniline	2		2	mg/kg	U
SAIC	IAAP97010	IAAP97010	691891.0	92892.0	0.0	0.5	12/19/2006	SW846 8270C	4-Nitrophenol	2		2	mg/kg	U
SAIC	IAAP97010	IAAP97010	691891.0	92892.0	0.0	0.5	12/19/2006	SW846 8270C	Acenaphthene	0.41		0.41	mg/kg	U
SAIC	IAAP97010	IAAP97010	691891.0	92892.0	0.0	0.5	12/19/2006	SW846 8270C	Acenaphthylene	0.41		0.41	mg/kg	U
SAIC	IAAP97010	IAAP97010	691891.0	92892.0	0.0	0.5	12/19/2006	SW846 6010B	Aluminum	11800		7.8	mg/kg	=
SAIC	IAAP97010	IAAP97010	691891.0	92892.0	0.0	0.5	12/19/2006	SW846 8270C	Anthracene	0.051		0.41	mg/kg	=
SAIC	IAAP97010	IAAP97010	691891.0	92892.0	0.0	0.5	12/19/2006	SW846 6010B	Antimony	0.41		0.41	mg/kg	U
SAIC	IAAP97010	IAAP97010	691891.0	92892.0	0.0	0.5	12/19/2006	SW846 6010B	Arsenic	9.3		0.34	mg/kg	J
SAIC	IAAP97010	IAAP97010	691891.0	92892.0	0.0	0.5	12/19/2006	SW846 6010B	Barium	227		0.63	mg/kg	J
SAIC	IAAP97010	IAAP97010	691891.0	92892.0	0.0	0.5	12/19/2006	SW846 8270C	Benzo(a)anthracene	0.17		0.41	mg/kg	=
SAIC	IAAP97010	IAAP97010	691891.0	92892.0	0.0	0.5	12/19/2006	SW846 8270C	Benzo(a)pyrene	0.16		0.41	mg/kg	=
SAIC	IAAP97010	IAAP97010	691891.0	92892.0	0.0	0.5	12/19/2006	SW846 8270C	Benzo(b)fluoranthene	0.18		0.41	mg/kg	=
SAIC	IAAP97010	IAAP97010	691891.0	92892.0	0.0	0.5	12/19/2006	SW846 8270C	Benzo(g,h,i)perylene	0.087		0.41	mg/kg	=
SAIC	IAAP97010	IAAP97010	691891.0	92892.0	0.0	0.5	12/19/2006	SW846 8270C	Benzo(k)fluoranthene	0.14		0.41	mg/kg	=
SAIC	IAAP97010	IAAP97010	691891.0	92892.0	0.0	0.5	12/19/2006	SW846 6010B	Beryllium	0.72		0.069	mg/kg	=
SAIC	IAAP97010	IAAP97010	691891.0	92892.0	0.0	0.5	12/19/2006	SW846 8270C	Bis(2-chloroethoxy) methane	0.41		0.41	mg/kg	U
SAIC	IAAP97010	IAAP97010	691891.0	92892.0	0.0	0.5	12/19/2006	SW846 8270C	Bis(2-chloroethyl) ether	0.41		0.41	mg/kg	U
SAIC	IAAP97010	IAAP97010	691891.0	92892.0	0.0	0.5	12/19/2006	SW846 8270C	Bis(2-ethylhexyl) phthalate	0.41		0.41	mg/kg	U
SAIC	IAAP97010	IAAP97010	691891.0	92892.0	0.0	0.5	12/19/2006	SW846 6010B	Boron	6.9		1.9	mg/kg	=
SAIC	IAAP97010	IAAP97010	691891.0	92892.0	0.0	0.5	12/19/2006	SW846 8270C	Butyl benzyl phthalate	0.41		0.41	mg/kg	U
SAIC	IAAP97010	IAAP97010	691891.0	92892.0	0.0	0.5	12/19/2006	SW846 6010B	Cadmium	0.17		0.17	mg/kg	U
SAIC	IAAP97010	IAAP97010	691891.0	92892.0	0.0	0.5	12/19/2006	SW846 6010B	Calcium	3410		10.6	mg/kg	=
SAIC	IAAP97010	IAAP97010	691891.0	92892.0	0.0	0.5	12/19/2006	SW846 8270C	Carbazole	0.41		0.41	mg/kg	U
SAIC	IAAP97010	IAAP97010	691891.0	92892.0	0.0	0.5	12/19/2006	SW846 6010B	Chromium	18.4		0.44	mg/kg	J
SAIC	IAAP97010	IAAP97010	691891.0	92892.0	0.0	0.5	12/19/2006	SW846 8270C	Chrysene	0.19		0.41	mg/kg	=
SAIC	IAAP97010	IAAP97010	691891.0	92892.0	0.0	0.5	12/19/2006	SW846 6010B	Cobalt	10.9		0.63	mg/kg	=
SAIC	IAAP97010	IAAP97010	691891.0	92892.0	0.0	0.5	12/19/2006	SW846 6010B	Copper	12.7		0.38	mg/kg	J
SAIC	IAAP97010	IAAP97010	691891.0	92892.0	0.0	0.5	12/19/2006	SW846 8270C	Dibenzo(a,h)anthracene	0.41		0.41	mg/kg	U
SAIC	IAAP97010	IAAP97010	691891.0	92892.0	0.0	0.5	12/19/2006	SW846 8270C	Dibenzofuran	0.41		0.41	mg/kg	U
SAIC	IAAP97010	IAAP97010	691891.0	92892.0	0.0	0.5	12/19/2006	SW846 8270C	Diethyl phthalate	0.41		0.41	mg/kg	U
SAIC	IAAP97010	IAAP97010	691891.0	92892.0	0.0	0.5	12/19/2006	SW846 8270C	Dimethyl phthalate	0.41		0.41	mg/kg	U
SAIC	IAAP97010	IAAP97010	691891.0	92892.0	0.0	0.5	12/19/2006	SW846 8270C	Di-n-butyl phthalate	0.41		0.41	mg/kg	U
SAIC	IAAP97010	IAAP97010	691891.0	92892.0	0.0	0.5	12/19/2006	SW846 8270C	Di-n-octyl phthalate	0.41		0.41	mg/kg	U
SAIC	IAAP97010	IAAP97010	691891.0	92892.0	0.0	0.5	12/19/2006	SW846 8270C	Fluoranthene	0.47		0.41	mg/kg	=

Company	Sample Name	Station Name	Easting	Northing	Start Depth(ft)	End Depth(ft)	Collect Date	Method	Analyte	Result	Error	Detection Limit	Units	Validation Qualifier
SAIC	IAAP97010	IAAP97010	691891.0	92892.0	0.0	0.5	12/19/2006	SW846 8270C	Fluorene	0.41		0.41	mg/kg	U
SAIC	IAAP97010	IAAP97010	691891.0	92892.0	0.0	0.5	12/19/2006	SW846 8270C	Hexachlorobenzene	0.41		0.41	mg/kg	U
SAIC	IAAP97010	IAAP97010	691891.0	92892.0	0.0	0.5	12/19/2006	SW846 8270C	Hexachlorobutadiene	0.41		0.41	mg/kg	U
SAIC	IAAP97010	IAAP97010	691891.0	92892.0	0.0	0.5	12/19/2006	SW846 8270C	Hexachlorocyclopentadiene	2		2	mg/kg	U
SAIC	IAAP97010	IAAP97010	691891.0	92892.0	0.0	0.5	12/19/2006	SW846 8270C	Hexachloroethane	0.41		0.41	mg/kg	U
SAIC	IAAP97010	IAAP97010	691891.0	92892.0	0.0	0.5	12/19/2006	SW846 8330	HMX	0.31		0.31	mg/kg	U
SAIC	IAAP97010	IAAP97010	691891.0	92892.0	0.0	0.5	12/19/2006	SW846 8270C	Indeno(1,2,3-cd)pyrene	0.084		0.41	mg/kg	=
SAIC	IAAP97010	IAAP97010	691891.0	92892.0	0.0	0.5	12/19/2006	SW846 6010B	Iron	19100		3	mg/kg	=
SAIC	IAAP97010	IAAP97010	691891.0	92892.0	0.0	0.5	12/19/2006	SW846 8270C	Isophorone	0.41		0.41	mg/kg	U
SAIC	IAAP97010	IAAP97010	691891.0	92892.0	0.0	0.5	12/19/2006	SW846 6010B	Lead	37.8		0.19	mg/kg	J
SAIC	IAAP97010	IAAP97010	691891.0	92892.0	0.0	0.5	12/19/2006	SW846 6010B	Lithium	7.4		1.7	mg/kg	=
SAIC	IAAP97010	IAAP97010	691891.0	92892.0	0.0	0.5	12/19/2006	SW846 6010B	Magnesium	2560		15.2	mg/kg	=
SAIC	IAAP97010	IAAP97010	691891.0	92892.0	0.0	0.5	12/19/2006	SW846 6010B	Manganese	1180		0.13	mg/kg	=
SAIC	IAAP97010	IAAP97010	691891.0	92892.0	0.0	0.5	12/19/2006	SW846 7471AS	Mercury	0.0084		0.0084	mg/kg	UJ
SAIC	IAAP97010	IAAP97010	691891.0	92892.0	0.0	0.5	12/19/2006	SW846 6010B	Molybdenum	1.5		1.5	mg/kg	U
SAIC	IAAP97010	IAAP97010	691891.0	92892.0	0.0	0.5	12/19/2006	SW846 8270C	Naphthalene	0.41		0.41	mg/kg	U
SAIC	IAAP97010	IAAP97010	691891.0	92892.0	0.0	0.5	12/19/2006	SW846 6010B	Nickel	15.2		0.94	mg/kg	=
SAIC	IAAP97010	IAAP97010	691891.0	92892.0	0.0	0.5	12/19/2006	SW846 8270C	Nitrobenzene	0.41		0.41	mg/kg	U
SAIC	IAAP97010	IAAP97010	691891.0	92892.0	0.0	0.5	12/19/2006	SW846 8270C	N-Nitroso-di-n-propylamine	0.41		0.41	mg/kg	U
SAIC	IAAP97010	IAAP97010	691891.0	92892.0	0.0	0.5	12/19/2006	SW846 8270C	N-Nitrosodiphenylamine	0.41		0.41	mg/kg	U
SAIC	IAAP97010	IAAP97010	691891.0	92892.0	0.0	0.5	12/19/2006	SW846 8270C	Pentachlorophenol	2		2	mg/kg	U
SAIC	IAAP97010	IAAP97010	691891.0	92892.0	0.0	0.5	12/19/2006	EPA 160.3	Percent Moisture	20		0.1	%	=
SAIC	IAAP97010	IAAP97010	691891.0	92892.0	0.0	0.5	12/19/2006	SW846 8270C	Phenanthrene	0.27		0.41	mg/kg	=
SAIC	IAAP97010	IAAP97010	691891.0	92892.0	0.0	0.5	12/19/2006	SW846 8270C	Phenol	0.41		0.41	mg/kg	U
SAIC	IAAP97010	IAAP97010	691891.0	92892.0	0.0	0.5	12/19/2006	SW846 6010B	Potassium	1440		62.5	mg/kg	=
SAIC	IAAP97010	IAAP97010	691891.0	92892.0	0.0	0.5	12/19/2006	SW846 8270C	Pyrene	0.34		0.41	mg/kg	=
SAIC	IAAP97010	IAAP97010	691891.0	92892.0	0.0	0.5	12/19/2006	SW846 8330	RDX	0.31		0.31	mg/kg	U
SAIC	IAAP97010	IAAP97010	691891.0	92892.0	0.0	0.5	12/19/2006	SW846 6010B	Selenium	1.1		0.22	mg/kg	=
SAIC	IAAP97010	IAAP97010	691891.0	92892.0	0.0	0.5	12/19/2006	SW846 6010B	Silver	0.24		0.24	mg/kg	U
SAIC	IAAP97010	IAAP97010	691891.0	92892.0	0.0	0.5	12/19/2006	SW846 6010B	Sodium	12.5		12.5	mg/kg	U
SAIC	IAAP97010	IAAP97010	691891.0	92892.0	0.0	0.5	12/19/2006	SW846 6010B	Strontium	20.3		0.13	mg/kg	=
SAIC	IAAP97010	IAAP97010	691891.0	92892.0	0.0	0.5	12/19/2006	SW846 6010B	Thallium	1.3		0.17	mg/kg	=
SAIC	IAAP97010	IAAP97010	691891.0	92892.0	0.0	0.5	12/19/2006	SW846 6010B	Uranium	25		25	mg/kg	U
SAIC	IAAP97010	IAAP97010	691891.0	92892.0	0.0	0.5	12/19/2006	SW846 6010B	Vanadium	33.8		0.84	mg/kg	=
SAIC	IAAP97010	IAAP97010	691891.0	92892.0	0.0	0.5	12/19/2006	SW846 6010B	Zinc	57.7		1.8	mg/kg	=
SAIC	IAAP97011	IAAP97011	691900.0	92879.0	0.0	0.5	12/19/2006	SW846 8270C	1,2,4-Trichlorobenzene	0.42		0.42	mg/kg	U
SAIC	IAAP97011	IAAP97011	691900.0	92879.0	0.0	0.5	12/19/2006	SW846 8270C	1,2-Dichlorobenzene	0.42		0.42	mg/kg	U
SAIC	IAAP97011	IAAP97011	691900.0	92879.0	0.0	0.5	12/19/2006	SW846 8330	1,3,5-TriNitrobenzene	0.32		0.32	mg/kg	U
SAIC	IAAP97011	IAAP97011	691900.0	92879.0	0.0	0.5	12/19/2006	SW846 8270C	1,3-Dichlorobenzene	0.42		0.42	mg/kg	U
SAIC	IAAP97011	IAAP97011	691900.0	92879.0	0.0	0.5	12/19/2006	SW846 8270C	1,4-Dichlorobenzene	0.05		0.42	mg/kg	=
SAIC	IAAP97011	IAAP97011	691900.0	92879.0	0.0	0.5	12/19/2006	SW846 8270C	2,2'-oxybis(1-Chloropropane)	0.42		0.42	mg/kg	U
SAIC	IAAP97011	IAAP97011	691900.0	92879.0	0.0	0.5	12/19/2006	SW846 8270C	2,4,5-Trichlorophenol	0.42		0.42	mg/kg	U
SAIC	IAAP97011	IAAP97011	691900.0	92879.0	0.0	0.5	12/19/2006	SW846 8270C	2,4,6-Trichlorophenol	0.42		0.42	mg/kg	U

Company	Sample Name	Station Name	Easting	Northing	Start Depth(ft)	End Depth(ft)	Collect Date	Method	Analyte	Result	Error	Detection Limit	Units	Validation Qualifier
SAIC	IAAP97011	IAAP97011	691900.0	92879.0	0.0	0.5	12/19/2006	SW846 8330	2,4,6-Trinitrotoluene	0.32		0.32	mg/kg	U
SAIC	IAAP97011	IAAP97011	691900.0	92879.0	0.0	0.5	12/19/2006	SW846 8270C	2,4-Dichlorophenol	0.42		0.42	mg/kg	U
SAIC	IAAP97011	IAAP97011	691900.0	92879.0	0.0	0.5	12/19/2006	SW846 8270C	2,4-Dimethylphenol	0.42		0.42	mg/kg	U
SAIC	IAAP97011	IAAP97011	691900.0	92879.0	0.0	0.5	12/19/2006	SW846 8270C	2,4-Dinitrophenol	2.1		2.1	mg/kg	UJ
SAIC	IAAP97011	IAAP97011	691900.0	92879.0	0.0	0.5	12/19/2006	SW846 8330	2,4-Dinitrotoluene	0.32		0.32	mg/kg	U
SAIC	IAAP97011	IAAP97011	691900.0	92879.0	0.0	0.5	12/19/2006	SW846 8270C	2,4-Dinitrotoluene	0.42		0.42	mg/kg	U
SAIC	IAAP97011	IAAP97011	691900.0	92879.0	0.0	0.5	12/19/2006	SW846 8270C	2,6-Dinitrotoluene	0.42		0.42	mg/kg	U
SAIC	IAAP97011	IAAP97011	691900.0	92879.0	0.0	0.5	12/19/2006	SW846 8270C	2-Chloronaphthalene	0.42		0.42	mg/kg	U
SAIC	IAAP97011	IAAP97011	691900.0	92879.0	0.0	0.5	12/19/2006	SW846 8270C	2-Chlorophenol	0.42		0.42	mg/kg	U
SAIC	IAAP97011	IAAP97011	691900.0	92879.0	0.0	0.5	12/19/2006	SW846 8270C	2-Methylnaphthalene	0.42		0.42	mg/kg	U
SAIC	IAAP97011	IAAP97011	691900.0	92879.0	0.0	0.5	12/19/2006	SW846 8270C	2-Methylphenol	0.42		0.42	mg/kg	U
SAIC	IAAP97011	IAAP97011	691900.0	92879.0	0.0	0.5	12/19/2006	SW846 8270C	2-Nitroaniline	2.1		2.1	mg/kg	U
SAIC	IAAP97011	IAAP97011	691900.0	92879.0	0.0	0.5	12/19/2006	SW846 8270C	2-Nitrophenol	0.42		0.42	mg/kg	U
SAIC	IAAP97011	IAAP97011	691900.0	92879.0	0.0	0.5	12/19/2006	SW846 8270C	3,3'-Dichlorobenzidine	2.1		2.1	mg/kg	U
SAIC	IAAP97011	IAAP97011	691900.0	92879.0	0.0	0.5	12/19/2006	SW846 8270C	3-Nitroaniline	2.1		2.1	mg/kg	U
SAIC	IAAP97011	IAAP97011	691900.0	92879.0	0.0	0.5	12/19/2006	SW846 8270C	4,6-Dinitro-2-methylphenol	2.1		2.1	mg/kg	U
SAIC	IAAP97011	IAAP97011	691900.0	92879.0	0.0	0.5	12/19/2006	SW846 8270C	4-Bromophenyl phenyl ether	0.42		0.42	mg/kg	U
SAIC	IAAP97011	IAAP97011	691900.0	92879.0	0.0	0.5	12/19/2006	SW846 8270C	4-Chloro-3-methylphenol	0.42		0.42	mg/kg	U
SAIC	IAAP97011	IAAP97011	691900.0	92879.0	0.0	0.5	12/19/2006	SW846 8270C	4-Chloroaniline	0.42		0.42	mg/kg	U
SAIC	IAAP97011	IAAP97011	691900.0	92879.0	0.0	0.5	12/19/2006	SW846 8270C	4-Chlorophenyl phenyl ether	0.42		0.42	mg/kg	U
SAIC	IAAP97011	IAAP97011	691900.0	92879.0	0.0	0.5	12/19/2006	SW846 8270C	4-Methylphenol	0.85		0.85	mg/kg	U
SAIC	IAAP97011	IAAP97011	691900.0	92879.0	0.0	0.5	12/19/2006	SW846 8270C	4-Nitroaniline	2.1		2.1	mg/kg	U
SAIC	IAAP97011	IAAP97011	691900.0	92879.0	0.0	0.5	12/19/2006	SW846 8270C	4-Nitrophenol	2.1		2.1	mg/kg	U
SAIC	IAAP97011	IAAP97011	691900.0	92879.0	0.0	0.5	12/19/2006	SW846 8270C	Acenaphthene	0.42		0.42	mg/kg	U
SAIC	IAAP97011	IAAP97011	691900.0	92879.0	0.0	0.5	12/19/2006	SW846 8270C	Acenaphthylene	0.42		0.42	mg/kg	U
SAIC	IAAP97011	IAAP97011	691900.0	92879.0	0.0	0.5	12/19/2006	SW846 6010B	Aluminum	13400		8	mg/kg	=
SAIC	IAAP97011	IAAP97011	691900.0	92879.0	0.0	0.5	12/19/2006	SW846 8270C	Anthracene	0.054		0.42	mg/kg	=
SAIC	IAAP97011	IAAP97011	691900.0	92879.0	0.0	0.5	12/19/2006	SW846 6010B	Antimony	0.7		0.43	mg/kg	=
SAIC	IAAP97011	IAAP97011	691900.0	92879.0	0.0	0.5	12/19/2006	SW846 6010B	Arsenic	10.3		0.35	mg/kg	J
SAIC	IAAP97011	IAAP97011	691900.0	92879.0	0.0	0.5	12/19/2006	SW846 6010B	Barium	172		0.64	mg/kg	J
SAIC	IAAP97011	IAAP97011	691900.0	92879.0	0.0	0.5	12/19/2006	SW846 8270C	Benzo(a)anthracene	0.18		0.42	mg/kg	=
SAIC	IAAP97011	IAAP97011	691900.0	92879.0	0.0	0.5	12/19/2006	SW846 8270C	Benzo(a)pyrene	0.15		0.42	mg/kg	=
SAIC	IAAP97011	IAAP97011	691900.0	92879.0	0.0	0.5	12/19/2006	SW846 8270C	Benzo(b)fluoranthene	0.14		0.42	mg/kg	=
SAIC	IAAP97011	IAAP97011	691900.0	92879.0	0.0	0.5	12/19/2006	SW846 8270C	Benzo(g,h,i)perylene	0.078		0.42	mg/kg	=
SAIC	IAAP97011	IAAP97011	691900.0	92879.0	0.0	0.5	12/19/2006	SW846 8270C	Benzo(k)fluoranthene	0.12		0.42	mg/kg	=
SAIC	IAAP97011	IAAP97011	691900.0	92879.0	0.0	0.5	12/19/2006	SW846 6010B	Beryllium	0.77		0.071	mg/kg	=
SAIC	IAAP97011	IAAP97011	691900.0	92879.0	0.0	0.5	12/19/2006	SW846 8270C	Bis(2-chloroethoxy) methane	0.42		0.42	mg/kg	U
SAIC	IAAP97011	IAAP97011	691900.0	92879.0	0.0	0.5	12/19/2006	SW846 8270C	Bis(2-chloroethyl) ether	0.42		0.42	mg/kg	U
SAIC	IAAP97011	IAAP97011	691900.0	92879.0	0.0	0.5	12/19/2006	SW846 8270C	Bis(2-ethylhexyl) phthalate	0.42		0.42	mg/kg	U
SAIC	IAAP97011	IAAP97011	691900.0	92879.0	0.0	0.5	12/19/2006	SW846 6010B	Boron	8		1.9	mg/kg	=
SAIC	IAAP97011	IAAP97011	691900.0	92879.0	0.0	0.5	12/19/2006	SW846 8270C	Butyl benzyl phthalate	0.42		0.42	mg/kg	U
SAIC	IAAP97011	IAAP97011	691900.0	92879.0	0.0	0.5	12/19/2006	SW846 6010B	Cadmium	0.17		0.17	mg/kg	U
SAIC	IAAP97011	IAAP97011	691900.0	92879.0	0.0	0.5	12/19/2006	SW846 6010B	Calcium	4400		10.9	mg/kg	=

Company	Sample Name	Station Name	Easting	Northing	Start Depth(ft)	End Depth(ft)	Collect Date	Method	Analyte	Result	Error	Detection Limit	Units	Validation Qualifier
SAIC	IAAP97011	IAAP97011	691900.0	92879.0	0.0	0.5	12/19/2006	SW846 8270C	Carbazole	0.42		0.42	mg/kg	U
SAIC	IAAP97011	IAAP97011	691900.0	92879.0	0.0	0.5	12/19/2006	SW846 6010B	Chromium	23.6		0.46	mg/kg	J
SAIC	IAAP97011	IAAP97011	691900.0	92879.0	0.0	0.5	12/19/2006	SW846 8270C	Chrysene	0.17		0.42	mg/kg	=
SAIC	IAAP97011	IAAP97011	691900.0	92879.0	0.0	0.5	12/19/2006	SW846 6010B	Cobalt	8.1		0.64	mg/kg	=
SAIC	IAAP97011	IAAP97011	691900.0	92879.0	0.0	0.5	12/19/2006	SW846 6010B	Copper	15.5		0.39	mg/kg	J
SAIC	IAAP97011	IAAP97011	691900.0	92879.0	0.0	0.5	12/19/2006	SW846 8270C	Dibenzo(a,h)anthracene	0.42		0.42	mg/kg	U
SAIC	IAAP97011	IAAP97011	691900.0	92879.0	0.0	0.5	12/19/2006	SW846 8270C	Dibenzofuran	0.42		0.42	mg/kg	U
SAIC	IAAP97011	IAAP97011	691900.0	92879.0	0.0	0.5	12/19/2006	SW846 8270C	Diethyl phthalate	0.42		0.42	mg/kg	U
SAIC	IAAP97011	IAAP97011	691900.0	92879.0	0.0	0.5	12/19/2006	SW846 8270C	Dimethyl phthalate	0.42		0.42	mg/kg	U
SAIC	IAAP97011	IAAP97011	691900.0	92879.0	0.0	0.5	12/19/2006	SW846 8270C	Di-n-butyl phthalate	0.42		0.42	mg/kg	U
SAIC	IAAP97011	IAAP97011	691900.0	92879.0	0.0	0.5	12/19/2006	SW846 8270C	Di-n-octyl phthalate	0.42		0.42	mg/kg	U
SAIC	IAAP97011	IAAP97011	691900.0	92879.0	0.0	0.5	12/19/2006	SW846 8270C	Fluoranthene	0.46		0.42	mg/kg	=
SAIC	IAAP97011	IAAP97011	691900.0	92879.0	0.0	0.5	12/19/2006	SW846 8270C	Fluorene	0.42		0.42	mg/kg	U
SAIC	IAAP97011	IAAP97011	691900.0	92879.0	0.0	0.5	12/19/2006	SW846 8270C	Hexachlorobenzene	0.42		0.42	mg/kg	U
SAIC	IAAP97011	IAAP97011	691900.0	92879.0	0.0	0.5	12/19/2006	SW846 8270C	Hexachlorobutadiene	0.42		0.42	mg/kg	U
SAIC	IAAP97011	IAAP97011	691900.0	92879.0	0.0	0.5	12/19/2006	SW846 8270C	Hexachlorocyclopentadiene	2.1		2.1	mg/kg	U
SAIC	IAAP97011	IAAP97011	691900.0	92879.0	0.0	0.5	12/19/2006	SW846 8270C	Hexachloroethane	0.42		0.42	mg/kg	U
SAIC	IAAP97011	IAAP97011	691900.0	92879.0	0.0	0.5	12/19/2006	SW846 8330	HMX	0.32		0.32	mg/kg	U
SAIC	IAAP97011	IAAP97011	691900.0	92879.0	0.0	0.5	12/19/2006	SW846 8270C	Indeno(1,2,3-cd)pyrene	0.07		0.42	mg/kg	=
SAIC	IAAP97011	IAAP97011	691900.0	92879.0	0.0	0.5	12/19/2006	SW846 6010B	Iron	20700		3.1	mg/kg	=
SAIC	IAAP97011	IAAP97011	691900.0	92879.0	0.0	0.5	12/19/2006	SW846 8270C	Isophorone	0.42		0.42	mg/kg	U
SAIC	IAAP97011	IAAP97011	691900.0	92879.0	0.0	0.5	12/19/2006	SW846 6010B	Lead	41.4		0.19	mg/kg	J
SAIC	IAAP97011	IAAP97011	691900.0	92879.0	0.0	0.5	12/19/2006	SW846 6010B	Lithium	8.6		1.7	mg/kg	=
SAIC	IAAP97011	IAAP97011	691900.0	92879.0	0.0	0.5	12/19/2006	SW846 6010B	Magnesium	3060		15.6	mg/kg	=
SAIC	IAAP97011	IAAP97011	691900.0	92879.0	0.0	0.5	12/19/2006	SW846 6010B	Manganese	574		0.13	mg/kg	=
SAIC	IAAP97011	IAAP97011	691900.0	92879.0	0.0	0.5	12/19/2006	SW846 7471AS	Mercury	0.0086		0.0086	mg/kg	UJ
SAIC	IAAP97011	IAAP97011	691900.0	92879.0	0.0	0.5	12/19/2006	SW846 6010B	Molybdenum	1.5		1.5	mg/kg	U
SAIC	IAAP97011	IAAP97011	691900.0	92879.0	0.0	0.5	12/19/2006	SW846 8270C	Naphthalene	0.42		0.42	mg/kg	U
SAIC	IAAP97011	IAAP97011	691900.0	92879.0	0.0	0.5	12/19/2006	SW846 6010B	Nickel	15.9		0.97	mg/kg	=
SAIC	IAAP97011	IAAP97011	691900.0	92879.0	0.0	0.5	12/19/2006	SW846 8270C	Nitrobenzene	0.42		0.42	mg/kg	U
SAIC	IAAP97011	IAAP97011	691900.0	92879.0	0.0	0.5	12/19/2006	SW846 8270C	N-Nitroso-di-n-propylamine	0.42		0.42	mg/kg	U
SAIC	IAAP97011	IAAP97011	691900.0	92879.0	0.0	0.5	12/19/2006	SW846 8270C	N-Nitrosodiphenylamine	0.42		0.42	mg/kg	U
SAIC	IAAP97011	IAAP97011	691900.0	92879.0	0.0	0.5	12/19/2006	SW846 8270C	Pentachlorophenol	2.1		2.1	mg/kg	U
SAIC	IAAP97011	IAAP97011	691900.0	92879.0	0.0	0.5	12/19/2006	EPA 160.3	Percent Moisture	22.3		0.1	%	=
SAIC	IAAP97011	IAAP97011	691900.0	92879.0	0.0	0.5	12/19/2006	SW846 8270C	Phenanthrene	0.28		0.42	mg/kg	=
SAIC	IAAP97011	IAAP97011	691900.0	92879.0	0.0	0.5	12/19/2006	SW846 8270C	Phenol	0.42		0.42	mg/kg	U
SAIC	IAAP97011	IAAP97011	691900.0	92879.0	0.0	0.5	12/19/2006	SW846 6010B	Potassium	1790		64.4	mg/kg	=
SAIC	IAAP97011	IAAP97011	691900.0	92879.0	0.0	0.5	12/19/2006	SW846 8270C	Pyrene	0.36		0.42	mg/kg	=
SAIC	IAAP97011	IAAP97011	691900.0	92879.0	0.0	0.5	12/19/2006	SW846 8330	RDX	0.32		0.32	mg/kg	U
SAIC	IAAP97011	IAAP97011	691900.0	92879.0	0.0	0.5	12/19/2006	SW846 6010B	Selenium	1		0.22	mg/kg	=
SAIC	IAAP97011	IAAP97011	691900.0	92879.0	0.0	0.5	12/19/2006	SW846 6010B	Silver	0.25		0.25	mg/kg	U
SAIC	IAAP97011	IAAP97011	691900.0	92879.0	0.0	0.5	12/19/2006	SW846 6010B	Sodium	12.9		12.9	mg/kg	U
SAIC	IAAP97011	IAAP97011	691900.0	92879.0	0.0	0.5	12/19/2006	SW846 6010B	Strontium	17.9		0.13	mg/kg	=

Company	Sample Name	Station Name	Easting	Northing	Start Depth(ft)	End Depth(ft)	Collect Date	Method	Analyte	Result	Error	Detection Limit	Units	Validation Qualifier
SAIC	IAAP97011	IAAP97011	691900.0	92879.0	0.0	0.5	12/19/2006	SW846 6010B	Thallium	1.4		0.17	mg/kg	=
SAIC	IAAP97011	IAAP97011	691900.0	92879.0	0.0	0.5	12/19/2006	SW846 6010B	Uranium	25.7		25.7	mg/kg	U
SAIC	IAAP97011	IAAP97011	691900.0	92879.0	0.0	0.5	12/19/2006	SW846 6010B	Vanadium	35.9		0.87	mg/kg	=
SAIC	IAAP97011	IAAP97011	691900.0	92879.0	0.0	0.5	12/19/2006	SW846 6010B	Zinc	61.4		1.8	mg/kg	=
SAIC	IAAP97012	IAAP97012	691889.0	92913.0	0.0	0.5	12/19/2006	SW846 8270C	1,2,4-Trichlorobenzene	0.43		0.43	mg/kg	U
SAIC	IAAP97012	IAAP97012	691889.0	92913.0	0.0	0.5	12/19/2006	SW846 8270C	1,2-Dichlorobenzene	0.43		0.43	mg/kg	U
SAIC	IAAP97012	IAAP97012	691889.0	92913.0	0.0	0.5	12/19/2006	SW846 8330	1,3,5-TriNitrobenzene	0.33		0.33	mg/kg	U
SAIC	IAAP97012	IAAP97012	691889.0	92913.0	0.0	0.5	12/19/2006	SW846 8270C	1,3-Dichlorobenzene	0.43		0.43	mg/kg	U
SAIC	IAAP97012	IAAP97012	691889.0	92913.0	0.0	0.5	12/19/2006	SW846 8270C	1,4-Dichlorobenzene	0.43		0.43	mg/kg	U
SAIC	IAAP97012	IAAP97012	691889.0	92913.0	0.0	0.5	12/19/2006	SW846 8270C	2,2'-oxybis(1-Chloropropane)	0.43		0.43	mg/kg	U
SAIC	IAAP97012	IAAP97012	691889.0	92913.0	0.0	0.5	12/19/2006	SW846 8270C	2,4,5-Trichlorophenol	0.43		0.43	mg/kg	U
SAIC	IAAP97012	IAAP97012	691889.0	92913.0	0.0	0.5	12/19/2006	SW846 8270C	2,4,6-Trichlorophenol	0.43		0.43	mg/kg	U
SAIC	IAAP97012	IAAP97012	691889.0	92913.0	0.0	0.5	12/19/2006	SW846 8330	2,4,6-Trinitrotoluene	0.33		0.33	mg/kg	U
SAIC	IAAP97012	IAAP97012	691889.0	92913.0	0.0	0.5	12/19/2006	SW846 8270C	2,4-Dichlorophenol	0.43		0.43	mg/kg	U
SAIC	IAAP97012	IAAP97012	691889.0	92913.0	0.0	0.5	12/19/2006	SW846 8270C	2,4-Dimethylphenol	0.43		0.43	mg/kg	U
SAIC	IAAP97012	IAAP97012	691889.0	92913.0	0.0	0.5	12/19/2006	SW846 8270C	2,4-Dinitrophenol	2.1		2.1	mg/kg	UJ
SAIC	IAAP97012	IAAP97012	691889.0	92913.0	0.0	0.5	12/19/2006	SW846 8330	2,4-Dinitrotoluene	0.33		0.33	mg/kg	U
SAIC	IAAP97012	IAAP97012	691889.0	92913.0	0.0	0.5	12/19/2006	SW846 8270C	2,4-Dinitrotoluene	0.43		0.43	mg/kg	U
SAIC	IAAP97012	IAAP97012	691889.0	92913.0	0.0	0.5	12/19/2006	SW846 8270C	2,6-Dinitrotoluene	0.43		0.43	mg/kg	U
SAIC	IAAP97012	IAAP97012	691889.0	92913.0	0.0	0.5	12/19/2006	SW846 8270C	2-Chloronaphthalene	0.43		0.43	mg/kg	U
SAIC	IAAP97012	IAAP97012	691889.0	92913.0	0.0	0.5	12/19/2006	SW846 8270C	2-Chlorophenol	0.43		0.43	mg/kg	U
SAIC	IAAP97012	IAAP97012	691889.0	92913.0	0.0	0.5	12/19/2006	SW846 8270C	2-Methylnaphthalene	0.43		0.43	mg/kg	U
SAIC	IAAP97012	IAAP97012	691889.0	92913.0	0.0	0.5	12/19/2006	SW846 8270C	2-Methylphenol	0.43		0.43	mg/kg	U
SAIC	IAAP97012	IAAP97012	691889.0	92913.0	0.0	0.5	12/19/2006	SW846 8270C	2-Nitroaniline	2.1		2.1	mg/kg	U
SAIC	IAAP97012	IAAP97012	691889.0	92913.0	0.0	0.5	12/19/2006	SW846 8270C	2-Nitrophenol	0.43		0.43	mg/kg	U
SAIC	IAAP97012	IAAP97012	691889.0	92913.0	0.0	0.5	12/19/2006	SW846 8270C	3,3'-Dichlorobenzidine	2.1		2.1	mg/kg	U
SAIC	IAAP97012	IAAP97012	691889.0	92913.0	0.0	0.5	12/19/2006	SW846 8270C	3-Nitroaniline	2.1		2.1	mg/kg	U
SAIC	IAAP97012	IAAP97012	691889.0	92913.0	0.0	0.5	12/19/2006	SW846 8270C	4,6-Dinitro-2-methylphenol	2.1		2.1	mg/kg	U
SAIC	IAAP97012	IAAP97012	691889.0	92913.0	0.0	0.5	12/19/2006	SW846 8270C	4-Bromophenyl phenyl ether	0.43		0.43	mg/kg	U
SAIC	IAAP97012	IAAP97012	691889.0	92913.0	0.0	0.5	12/19/2006	SW846 8270C	4-Chloro-3-methylphenol	0.43		0.43	mg/kg	U
SAIC	IAAP97012	IAAP97012	691889.0	92913.0	0.0	0.5	12/19/2006	SW846 8270C	4-Chloroaniline	0.43		0.43	mg/kg	U
SAIC	IAAP97012	IAAP97012	691889.0	92913.0	0.0	0.5	12/19/2006	SW846 8270C	4-Chlorophenyl phenyl ether	0.43		0.43	mg/kg	U
SAIC	IAAP97012	IAAP97012	691889.0	92913.0	0.0	0.5	12/19/2006	SW846 8270C	4-Methylphenol	0.86		0.86	mg/kg	U
SAIC	IAAP97012	IAAP97012	691889.0	92913.0	0.0	0.5	12/19/2006	SW846 8270C	4-Nitroaniline	2.1		2.1	mg/kg	U
SAIC	IAAP97012	IAAP97012	691889.0	92913.0	0.0	0.5	12/19/2006	SW846 8270C	4-Nitrophenol	2.1		2.1	mg/kg	U
SAIC	IAAP97012	IAAP97012	691889.0	92913.0	0.0	0.5	12/19/2006	SW846 8270C	Acenaphthene	0.43		0.43	mg/kg	U
SAIC	IAAP97012	IAAP97012	691889.0	92913.0	0.0	0.5	12/19/2006	SW846 8270C	Acenaphthylene	0.43		0.43	mg/kg	U
SAIC	IAAP97012	IAAP97012	691889.0	92913.0	0.0	0.5	12/19/2006	SW846 6010B	Aluminum	13100		8.1	mg/kg	=
SAIC	IAAP97012	IAAP97012	691889.0	92913.0	0.0	0.5	12/19/2006	SW846 8270C	Anthracene	0.073		0.43	mg/kg	=
SAIC	IAAP97012	IAAP97012	691889.0	92913.0	0.0	0.5	12/19/2006	SW846 6010B	Antimony	0.9		0.43	mg/kg	=
SAIC	IAAP97012	IAAP97012	691889.0	92913.0	0.0	0.5	12/19/2006	SW846 6010B	Arsenic	9		0.36	mg/kg	J
SAIC	IAAP97012	IAAP97012	691889.0	92913.0	0.0	0.5	12/19/2006	SW846 6010B	Barium	170		0.65	mg/kg	J
SAIC	IAAP97012	IAAP97012	691889.0	92913.0	0.0	0.5	12/19/2006	SW846 8270C	Benzo(a)anthracene	0.29		0.43	mg/kg	=

Company	Sample Name	Station Name	Easting	Northing	Start Depth(ft)	End Depth(ft)	Collect Date	Method	Analyte	Result	Error	Detection Limit	Units	Validation Qualifier
SAIC	IAAP97012	IAAP97012	691889.0	92913.0	0.0	0.5	12/19/2006	SW846 8270C	Benzo(a)pyrene	0.28		0.43	mg/kg	=
SAIC	IAAP97012	IAAP97012	691889.0	92913.0	0.0	0.5	12/19/2006	SW846 8270C	Benzo(b)fluoranthene	0.26		0.43	mg/kg	=
SAIC	IAAP97012	IAAP97012	691889.0	92913.0	0.0	0.5	12/19/2006	SW846 8270C	Benzo(g,h,i)perylene	0.14		0.43	mg/kg	=
SAIC	IAAP97012	IAAP97012	691889.0	92913.0	0.0	0.5	12/19/2006	SW846 8270C	Benzo(k)fluoranthene	0.22		0.43	mg/kg	=
SAIC	IAAP97012	IAAP97012	691889.0	92913.0	0.0	0.5	12/19/2006	SW846 6010B	Beryllium	0.72		0.072	mg/kg	=
SAIC	IAAP97012	IAAP97012	691889.0	92913.0	0.0	0.5	12/19/2006	SW846 8270C	Bis(2-chloroethoxy) methane	0.43		0.43	mg/kg	U
SAIC	IAAP97012	IAAP97012	691889.0	92913.0	0.0	0.5	12/19/2006	SW846 8270C	Bis(2-chloroethyl) ether	0.43		0.43	mg/kg	U
SAIC	IAAP97012	IAAP97012	691889.0	92913.0	0.0	0.5	12/19/2006	SW846 8270C	Bis(2-ethylhexyl) phthalate	0.43		0.43	mg/kg	U
SAIC	IAAP97012	IAAP97012	691889.0	92913.0	0.0	0.5	12/19/2006	SW846 6010B	Boron	8		2	mg/kg	=
SAIC	IAAP97012	IAAP97012	691889.0	92913.0	0.0	0.5	12/19/2006	SW846 8270C	Butyl benzyl phthalate	0.43		0.43	mg/kg	U
SAIC	IAAP97012	IAAP97012	691889.0	92913.0	0.0	0.5	12/19/2006	SW846 6010B	Cadmium	0.18		0.18	mg/kg	U
SAIC	IAAP97012	IAAP97012	691889.0	92913.0	0.0	0.5	12/19/2006	SW846 6010B	Calcium	5190		11.1	mg/kg	=
SAIC	IAAP97012	IAAP97012	691889.0	92913.0	0.0	0.5	12/19/2006	SW846 8270C	Carbazole	0.43		0.43	mg/kg	U
SAIC	IAAP97012	IAAP97012	691889.0	92913.0	0.0	0.5	12/19/2006	SW846 6010B	Chromium	23.6		0.46	mg/kg	J
SAIC	IAAP97012	IAAP97012	691889.0	92913.0	0.0	0.5	12/19/2006	SW846 8270C	Chrysene	0.3		0.43	mg/kg	=
SAIC	IAAP97012	IAAP97012	691889.0	92913.0	0.0	0.5	12/19/2006	SW846 6010B	Cobalt	11.5		0.65	mg/kg	=
SAIC	IAAP97012	IAAP97012	691889.0	92913.0	0.0	0.5	12/19/2006	SW846 6010B	Copper	16.3		0.39	mg/kg	J
SAIC	IAAP97012	IAAP97012	691889.0	92913.0	0.0	0.5	12/19/2006	SW846 8270C	Dibenzo(a,h)anthracene	0.43		0.43	mg/kg	U
SAIC	IAAP97012	IAAP97012	691889.0	92913.0	0.0	0.5	12/19/2006	SW846 8270C	Dibenzofuran	0.43		0.43	mg/kg	U
SAIC	IAAP97012	IAAP97012	691889.0	92913.0	0.0	0.5	12/19/2006	SW846 8270C	Diethyl phthalate	0.43		0.43	mg/kg	U
SAIC	IAAP97012	IAAP97012	691889.0	92913.0	0.0	0.5	12/19/2006	SW846 8270C	Dimethyl phthalate	0.43		0.43	mg/kg	U
SAIC	IAAP97012	IAAP97012	691889.0	92913.0	0.0	0.5	12/19/2006	SW846 8270C	Di-n-butyl phthalate	0.43		0.43	mg/kg	U
SAIC	IAAP97012	IAAP97012	691889.0	92913.0	0.0	0.5	12/19/2006	SW846 8270C	Di-n-octyl phthalate	0.43		0.43	mg/kg	U
SAIC	IAAP97012	IAAP97012	691889.0	92913.0	0.0	0.5	12/19/2006	SW846 8270C	Fluoranthene	0.72		0.43	mg/kg	=
SAIC	IAAP97012	IAAP97012	691889.0	92913.0	0.0	0.5	12/19/2006	SW846 8270C	Fluorene	0.43		0.43	mg/kg	U
SAIC	IAAP97012	IAAP97012	691889.0	92913.0	0.0	0.5	12/19/2006	SW846 8270C	Hexachlorobenzene	0.43		0.43	mg/kg	U
SAIC	IAAP97012	IAAP97012	691889.0	92913.0	0.0	0.5	12/19/2006	SW846 8270C	Hexachlorobutadiene	0.43		0.43	mg/kg	U
SAIC	IAAP97012	IAAP97012	691889.0	92913.0	0.0	0.5	12/19/2006	SW846 8270C	Hexachlorocyclopentadiene	2.1		2.1	mg/kg	U
SAIC	IAAP97012	IAAP97012	691889.0	92913.0	0.0	0.5	12/19/2006	SW846 8270C	Hexachloroethane	0.43		0.43	mg/kg	U
SAIC	IAAP97012	IAAP97012	691889.0	92913.0	0.0	0.5	12/19/2006	SW846 8330	HMX	0.33		0.33	mg/kg	U
SAIC	IAAP97012	IAAP97012	691889.0	92913.0	0.0	0.5	12/19/2006	SW846 8270C	Indeno(1,2,3-cd)pyrene	0.12		0.43	mg/kg	=
SAIC	IAAP97012	IAAP97012	691889.0	92913.0	0.0	0.5	12/19/2006	SW846 6010B	Iron	19900		3.1	mg/kg	=
SAIC	IAAP97012	IAAP97012	691889.0	92913.0	0.0	0.5	12/19/2006	SW846 8270C	Isophorone	0.43		0.43	mg/kg	U
SAIC	IAAP97012	IAAP97012	691889.0	92913.0	0.0	0.5	12/19/2006	SW846 6010B	Lead	37.9		0.2	mg/kg	J
SAIC	IAAP97012	IAAP97012	691889.0	92913.0	0.0	0.5	12/19/2006	SW846 6010B	Lithium	9.5		1.7	mg/kg	=
SAIC	IAAP97012	IAAP97012	691889.0	92913.0	0.0	0.5	12/19/2006	SW846 6010B	Magnesium	3150		15.8	mg/kg	=
SAIC	IAAP97012	IAAP97012	691889.0	92913.0	0.0	0.5	12/19/2006	SW846 6010B	Manganese	774		0.13	mg/kg	=
SAIC	IAAP97012	IAAP97012	691889.0	92913.0	0.0	0.5	12/19/2006	SW846 7471AS	Mercury	0.032		0.0087	mg/kg	J
SAIC	IAAP97012	IAAP97012	691889.0	92913.0	0.0	0.5	12/19/2006	SW846 6010B	Molybdenum	1.5		1.5	mg/kg	U
SAIC	IAAP97012	IAAP97012	691889.0	92913.0	0.0	0.5	12/19/2006	SW846 8270C	Naphthalene	0.43		0.43	mg/kg	U
SAIC	IAAP97012	IAAP97012	691889.0	92913.0	0.0	0.5	12/19/2006	SW846 6010B	Nickel	19.1		0.98	mg/kg	=
SAIC	IAAP97012	IAAP97012	691889.0	92913.0	0.0	0.5	12/19/2006	SW846 8270C	Nitrobenzene	0.43		0.43	mg/kg	U
SAIC	IAAP97012	IAAP97012	691889.0	92913.0	0.0	0.5	12/19/2006	SW846 8270C	N-Nitroso-di-n-propylamine	0.43		0.43	mg/kg	U

Company	Sample Name	Station Name	Easting	Northing	Start Depth(ft)	End Depth(ft)	Collect Date	Method	Analyte	Result	Error	Detection Limit	Units	Validation Qualifier
SAIC	IAAP97012	IAAP97012	691889.0	92913.0	0.0	0.5	12/19/2006	SW846 8270C	N-Nitrosodiphenylamine	0.43		0.43	mg/kg	U
SAIC	IAAP97012	IAAP97012	691889.0	92913.0	0.0	0.5	12/19/2006	SW846 8270C	Pentachlorophenol	2.1		2.1	mg/kg	U
SAIC	IAAP97012	IAAP97012	691889.0	92913.0	0.0	0.5	12/19/2006	EPA 160.3	Percent Moisture	23.2		0.1	%	=
SAIC	IAAP97012	IAAP97012	691889.0	92913.0	0.0	0.5	12/19/2006	SW846 8270C	Phenanthrene	0.35		0.43	mg/kg	=
SAIC	IAAP97012	IAAP97012	691889.0	92913.0	0.0	0.5	12/19/2006	SW846 8270C	Phenol	0.43		0.43	mg/kg	U
SAIC	IAAP97012	IAAP97012	691889.0	92913.0	0.0	0.5	12/19/2006	SW846 6010B	Potassium	1590		65.1	mg/kg	=
SAIC	IAAP97012	IAAP97012	691889.0	92913.0	0.0	0.5	12/19/2006	SW846 8270C	Pyrene	0.54		0.43	mg/kg	=
SAIC	IAAP97012	IAAP97012	691889.0	92913.0	0.0	0.5	12/19/2006	SW846 8330	RDX	0.33		0.33	mg/kg	U
SAIC	IAAP97012	IAAP97012	691889.0	92913.0	0.0	0.5	12/19/2006	SW846 6010B	Selenium	0.54		0.22	mg/kg	=
SAIC	IAAP97012	IAAP97012	691889.0	92913.0	0.0	0.5	12/19/2006	SW846 6010B	Silver	0.25		0.25	mg/kg	U
SAIC	IAAP97012	IAAP97012	691889.0	92913.0	0.0	0.5	12/19/2006	SW846 6010B	Sodium	14		13	mg/kg	=
SAIC	IAAP97012	IAAP97012	691889.0	92913.0	0.0	0.5	12/19/2006	SW846 6010B	Strontium	15.6		0.13	mg/kg	=
SAIC	IAAP97012	IAAP97012	691889.0	92913.0	0.0	0.5	12/19/2006	SW846 6010B	Thallium	0.85		0.17	mg/kg	=
SAIC	IAAP97012	IAAP97012	691889.0	92913.0	0.0	0.5	12/19/2006	SW846 6010B	Uranium	26.1		26.1	mg/kg	U
SAIC	IAAP97012	IAAP97012	691889.0	92913.0	0.0	0.5	12/19/2006	SW846 6010B	Vanadium	32.2		0.88	mg/kg	=
SAIC	IAAP97012	IAAP97012	691889.0	92913.0	0.0	0.5	12/19/2006	SW846 6010B	Zinc	60		1.8	mg/kg	=
SAIC	IAAP97013	IAAP97013	691813.0	92905.0	0.0	0.5	12/18/2006	SW846 8270C	1,2,4-Trichlorobenzene	0.37		0.37	mg/kg	U
SAIC	IAAP97013	IAAP97013	691813.0	92905.0	0.0	0.5	12/18/2006	SW846 8270C	1,2-Dichlorobenzene	0.37		0.37	mg/kg	U
SAIC	IAAP97013	IAAP97013	691813.0	92905.0	0.0	0.5	12/18/2006	SW846 8330	1,3,5-TriNitrobenzene	0.28		0.28	mg/kg	UJ
SAIC	IAAP97013	IAAP97013	691813.0	92905.0	0.0	0.5	12/18/2006	SW846 8270C	1,3-Dichlorobenzene	0.37		0.37	mg/kg	U
SAIC	IAAP97013	IAAP97013	691813.0	92905.0	0.0	0.5	12/18/2006	SW846 8270C	1,4-Dichlorobenzene	0.37		0.37	mg/kg	U
SAIC	IAAP97013	IAAP97013	691813.0	92905.0	0.0	0.5	12/18/2006	SW846 8270C	2,2'-oxybis(1-Chloropropane)	0.37		0.37	mg/kg	U
SAIC	IAAP97013	IAAP97013	691813.0	92905.0	0.0	0.5	12/18/2006	SW846 8270C	2,4,5-Trichlorophenol	0.37		0.37	mg/kg	U
SAIC	IAAP97013	IAAP97013	691813.0	92905.0	0.0	0.5	12/18/2006	SW846 8270C	2,4,6-Trichlorophenol	0.37		0.37	mg/kg	U
SAIC	IAAP97013	IAAP97013	691813.0	92905.0	0.0	0.5	12/18/2006	SW846 8330	2,4,6-Trinitrotoluene	0.28		0.28	mg/kg	UJ
SAIC	IAAP97013	IAAP97013	691813.0	92905.0	0.0	0.5	12/18/2006	SW846 8270C	2,4-Dichlorophenol	0.37		0.37	mg/kg	U
SAIC	IAAP97013	IAAP97013	691813.0	92905.0	0.0	0.5	12/18/2006	SW846 8270C	2,4-Dimethylphenol	0.37		0.37	mg/kg	U
SAIC	IAAP97013	IAAP97013	691813.0	92905.0	0.0	0.5	12/18/2006	SW846 8270C	2,4-Dinitrophenol	1.8		1.8	mg/kg	U
SAIC	IAAP97013	IAAP97013	691813.0	92905.0	0.0	0.5	12/18/2006	SW846 8330	2,4-Dinitrotoluene	0.28		0.28	mg/kg	UJ
SAIC	IAAP97013	IAAP97013	691813.0	92905.0	0.0	0.5	12/18/2006	SW846 8270C	2,4-Dinitrotoluene	0.37		0.37	mg/kg	U
SAIC	IAAP97013	IAAP97013	691813.0	92905.0	0.0	0.5	12/18/2006	SW846 8270C	2,6-Dinitrotoluene	0.37		0.37	mg/kg	U
SAIC	IAAP97013	IAAP97013	691813.0	92905.0	0.0	0.5	12/18/2006	SW846 8270C	2-Chloronaphthalene	0.37		0.37	mg/kg	U
SAIC	IAAP97013	IAAP97013	691813.0	92905.0	0.0	0.5	12/18/2006	SW846 8270C	2-Chlorophenol	0.37		0.37	mg/kg	U
SAIC	IAAP97013	IAAP97013	691813.0	92905.0	0.0	0.5	12/18/2006	SW846 8270C	2-Methylnaphthalene	0.37		0.37	mg/kg	U
SAIC	IAAP97013	IAAP97013	691813.0	92905.0	0.0	0.5	12/18/2006	SW846 8270C	2-Methylphenol	0.37		0.37	mg/kg	U
SAIC	IAAP97013	IAAP97013	691813.0	92905.0	0.0	0.5	12/18/2006	SW846 8270C	2-Nitroaniline	1.8		1.8	mg/kg	U
SAIC	IAAP97013	IAAP97013	691813.0	92905.0	0.0	0.5	12/18/2006	SW846 8270C	2-Nitrophenol	0.37		0.37	mg/kg	U
SAIC	IAAP97013	IAAP97013	691813.0	92905.0	0.0	0.5	12/18/2006	SW846 8270C	3,3'-Dichlorobenzidine	1.8		1.8	mg/kg	UJ
SAIC	IAAP97013	IAAP97013	691813.0	92905.0	0.0	0.5	12/18/2006	SW846 8270C	3-Nitroaniline	1.8		1.8	mg/kg	U
SAIC	IAAP97013	IAAP97013	691813.0	92905.0	0.0	0.5	12/18/2006	SW846 8270C	4,6-Dinitro-2-methylphenol	1.8		1.8	mg/kg	U
SAIC	IAAP97013	IAAP97013	691813.0	92905.0	0.0	0.5	12/18/2006	SW846 8270C	4-Bromophenyl phenyl ether	0.37		0.37	mg/kg	U
SAIC	IAAP97013	IAAP97013	691813.0	92905.0	0.0	0.5	12/18/2006	SW846 8270C	4-Chloro-3-methylphenol	0.37		0.37	mg/kg	U
SAIC	IAAP97013	IAAP97013	691813.0	92905.0	0.0	0.5	12/18/2006	SW846 8270C	4-Chloroaniline	0.37		0.37	mg/kg	UJ

Company	Sample Name	Station Name	Easting	Northing	Start Depth(ft)	End Depth(ft)	Collect Date	Method	Analyte	Result	Error	Detection Limit	Units	Validation Qualifier
SAIC	IAAP97013	IAAP97013	691813.0	92905.0	0.0	0.5	12/18/2006	SW846 8270C	4-Chlorophenyl phenyl ether	0.37		0.37	mg/kg	U
SAIC	IAAP97013	IAAP97013	691813.0	92905.0	0.0	0.5	12/18/2006	SW846 8270C	4-Methylphenol	0.73		0.73	mg/kg	U
SAIC	IAAP97013	IAAP97013	691813.0	92905.0	0.0	0.5	12/18/2006	SW846 8270C	4-Nitroaniline	1.8		1.8	mg/kg	U
SAIC	IAAP97013	IAAP97013	691813.0	92905.0	0.0	0.5	12/18/2006	SW846 8270C	4-Nitrophenol	1.8		1.8	mg/kg	U
SAIC	IAAP97013	IAAP97013	691813.0	92905.0	0.0	0.5	12/18/2006	SW846 8270C	Acenaphthene	0.37		0.37	mg/kg	U
SAIC	IAAP97013	IAAP97013	691813.0	92905.0	0.0	0.5	12/18/2006	SW846 8270C	Acenaphthylene	0.37		0.37	mg/kg	U
SAIC	IAAP97013	IAAP97013	691813.0	92905.0	0.0	0.5	12/18/2006	SW846 6010B	Aluminum	2330		6.9	mg/kg	=
SAIC	IAAP97013	IAAP97013	691813.0	92905.0	0.0	0.5	12/18/2006	SW846 8270C	Anthracene	0.37		0.37	mg/kg	UJ
SAIC	IAAP97013	IAAP97013	691813.0	92905.0	0.0	0.5	12/18/2006	SW846 6010B	Antimony	7.3		0.74	mg/kg	J
SAIC	IAAP97013	IAAP97013	691813.0	92905.0	0.0	0.5	12/18/2006	SW846 6010B	Arsenic	3.9		0.3	mg/kg	=
SAIC	IAAP97013	IAAP97013	691813.0	92905.0	0.0	0.5	12/18/2006	SW846 6010B	Barium	144		0.56	mg/kg	=
SAIC	IAAP97013	IAAP97013	691813.0	92905.0	0.0	0.5	12/18/2006	SW846 8270C	Benzo(a)anthracene	0.37		0.37	mg/kg	UJ
SAIC	IAAP97013	IAAP97013	691813.0	92905.0	0.0	0.5	12/18/2006	SW846 8270C	Benzo(a)pyrene	0.37		0.37	mg/kg	UJ
SAIC	IAAP97013	IAAP97013	691813.0	92905.0	0.0	0.5	12/18/2006	SW846 8270C	Benzo(b)fluoranthene	0.37		0.37	mg/kg	UJ
SAIC	IAAP97013	IAAP97013	691813.0	92905.0	0.0	0.5	12/18/2006	SW846 8270C	Benzo(g,h,i)perylene	0.37		0.37	mg/kg	U
SAIC	IAAP97013	IAAP97013	691813.0	92905.0	0.0	0.5	12/18/2006	SW846 8270C	Benzo(k)fluoranthene	0.37		0.37	mg/kg	U
SAIC	IAAP97013	IAAP97013	691813.0	92905.0	0.0	0.5	12/18/2006	SW846 6010B	Beryllium	0.16		0.061	mg/kg	=
SAIC	IAAP97013	IAAP97013	691813.0	92905.0	0.0	0.5	12/18/2006	SW846 8270C	Bis(2-chloroethoxy) methane	0.37		0.37	mg/kg	U
SAIC	IAAP97013	IAAP97013	691813.0	92905.0	0.0	0.5	12/18/2006	SW846 8270C	Bis(2-chloroethyl) ether	0.37		0.37	mg/kg	U
SAIC	IAAP97013	IAAP97013	691813.0	92905.0	0.0	0.5	12/18/2006	SW846 8270C	Bis(2-ethylhexyl) phthalate	0.14		0.37	mg/kg	=
SAIC	IAAP97013	IAAP97013	691813.0	92905.0	0.0	0.5	12/18/2006	SW846 8270C	Butyl benzyl phthalate	0.37		0.37	mg/kg	U
SAIC	IAAP97013	IAAP97013	691813.0	92905.0	0.0	0.5	12/18/2006	SW846 6010B	Cadmium	8.3		0.3	mg/kg	J
SAIC	IAAP97013	IAAP97013	691813.0	92905.0	0.0	0.5	12/18/2006	SW846 6010B	Calcium	839000		9.4	mg/kg	J
SAIC	IAAP97013	IAAP97013	691813.0	92905.0	0.0	0.5	12/18/2006	SW846 8270C	Carbazole	0.37		0.37	mg/kg	U
SAIC	IAAP97013	IAAP97013	691813.0	92905.0	0.0	0.5	12/18/2006	SW846 6010B	Chromium	373		0.39	mg/kg	=
SAIC	IAAP97013	IAAP97013	691813.0	92905.0	0.0	0.5	12/18/2006	SW846 8270C	Chrysene	0.37		0.37	mg/kg	UJ
SAIC	IAAP97013	IAAP97013	691813.0	92905.0	0.0	0.5	12/18/2006	SW846 6010B	Cobalt	5.2		0.56	mg/kg	=
SAIC	IAAP97013	IAAP97013	691813.0	92905.0	0.0	0.5	12/18/2006	SW846 6010B	Copper	22.5		0.33	mg/kg	=
SAIC	IAAP97013	IAAP97013	691813.0	92905.0	0.0	0.5	12/18/2006	SW846 8270C	Dibenzo(a,h)anthracene	0.37		0.37	mg/kg	U
SAIC	IAAP97013	IAAP97013	691813.0	92905.0	0.0	0.5	12/18/2006	SW846 8270C	Dibenzofuran	0.37		0.37	mg/kg	U
SAIC	IAAP97013	IAAP97013	691813.0	92905.0	0.0	0.5	12/18/2006	SW846 8270C	Diethyl phthalate	0.37		0.37	mg/kg	U
SAIC	IAAP97013	IAAP97013	691813.0	92905.0	0.0	0.5	12/18/2006	SW846 8270C	Dimethyl phthalate	0.37		0.37	mg/kg	U
SAIC	IAAP97013	IAAP97013	691813.0	92905.0	0.0	0.5	12/18/2006	SW846 8270C	Di-n-butyl phthalate	0.37		0.37	mg/kg	U
SAIC	IAAP97013	IAAP97013	691813.0	92905.0	0.0	0.5	12/18/2006	SW846 8270C	Di-n-octyl phthalate	0.37		0.37	mg/kg	U
SAIC	IAAP97013	IAAP97013	691813.0	92905.0	0.0	0.5	12/18/2006	SW846 8270C	Fluoranthene	0.37		0.37	mg/kg	UJ
SAIC	IAAP97013	IAAP97013	691813.0	92905.0	0.0	0.5	12/18/2006	SW846 8270C	Fluorene	0.37		0.37	mg/kg	U
SAIC	IAAP97013	IAAP97013	691813.0	92905.0	0.0	0.5	12/18/2006	SW846 8270C	Hexachlorobenzene	0.37		0.37	mg/kg	U
SAIC	IAAP97013	IAAP97013	691813.0	92905.0	0.0	0.5	12/18/2006	SW846 8270C	Hexachlorobutadiene	0.37		0.37	mg/kg	U
SAIC	IAAP97013	IAAP97013	691813.0	92905.0	0.0	0.5	12/18/2006	SW846 8270C	Hexachlorocyclopentadiene	1.8		1.8	mg/kg	UJ
SAIC	IAAP97013	IAAP97013	691813.0	92905.0	0.0	0.5	12/18/2006	SW846 8270C	Hexachloroethane	0.37		0.37	mg/kg	U
SAIC	IAAP97013	IAAP97013	691813.0	92905.0	0.0	0.5	12/18/2006	SW846 8330	HMX	0.28		0.28	mg/kg	UJ
SAIC	IAAP97013	IAAP97013	691813.0	92905.0	0.0	0.5	12/18/2006	SW846 8270C	Indeno(1,2,3-cd)pyrene	0.37		0.37	mg/kg	U
SAIC	IAAP97013	IAAP97013	691813.0	92905.0	0.0	0.5	12/18/2006	SW846 6010B	Iron	29900		5.3	mg/kg	J

Company	Sample Name	Station Name	Easting	Northing	Start Depth(ft)	End Depth(ft)	Collect Date	Method	Analyte	Result	Error	Detection Limit	Units	Validation Qualifier
SAIC	IAAP97013	IAAP97013	691813.0	92905.0	0.0	0.5	12/18/2006	SW846 8270C	Isophorone	0.37		0.37	mg/kg	U
SAIC	IAAP97013	IAAP97013	691813.0	92905.0	0.0	0.5	12/18/2006	SW846 6010B	Lead	217		0.33	mg/kg	J
SAIC	IAAP97013	IAAP97013	691813.0	92905.0	0.0	0.5	12/18/2006	SW846 6010B	Magnesium	15600		13.5	mg/kg	=
SAIC	IAAP97013	IAAP97013	691813.0	92905.0	0.0	0.5	12/18/2006	SW846 6010B	Manganese	665		0.22	mg/kg	J
SAIC	IAAP97013	IAAP97013	691813.0	92905.0	0.0	0.5	12/18/2006	SW846 7471AS	Mercury	0.039		0.0074	mg/kg	J
SAIC	IAAP97013	IAAP97013	691813.0	92905.0	0.0	0.5	12/18/2006	SW846 8270C	Naphthalene	0.37		0.37	mg/kg	U
SAIC	IAAP97013	IAAP97013	691813.0	92905.0	0.0	0.5	12/18/2006	SW846 6010B	Nickel	21.9		0.84	mg/kg	=
SAIC	IAAP97013	IAAP97013	691813.0	92905.0	0.0	0.5	12/18/2006	SW846 8270C	Nitrobenzene	0.37		0.37	mg/kg	U
SAIC	IAAP97013	IAAP97013	691813.0	92905.0	0.0	0.5	12/18/2006	SW846 8270C	N-Nitroso-di-n-propylamine	0.37		0.37	mg/kg	U
SAIC	IAAP97013	IAAP97013	691813.0	92905.0	0.0	0.5	12/18/2006	SW846 8270C	N-Nitrosodiphenylamine	0.37		0.37	mg/kg	U
SAIC	IAAP97013	IAAP97013	691813.0	92905.0	0.0	0.5	12/18/2006	SW846 8270C	Pentachlorophenol	1.8		1.8	mg/kg	U
SAIC	IAAP97013	IAAP97013	691813.0	92905.0	0.0	0.5	12/18/2006	EPA 160.3	Percent Moisture	9.9		0.1	%	=
SAIC	IAAP97013	IAAP97013	691813.0	92905.0	0.0	0.5	12/18/2006	SW846 8270C	Phenanthrene	0.37		0.37	mg/kg	UJ
SAIC	IAAP97013	IAAP97013	691813.0	92905.0	0.0	0.5	12/18/2006	SW846 8270C	Phenol	0.37		0.37	mg/kg	U
SAIC	IAAP97013	IAAP97013	691813.0	92905.0	0.0	0.5	12/18/2006	SW846 6010B	Potassium	630		111	mg/kg	J
SAIC	IAAP97013	IAAP97013	691813.0	92905.0	0.0	0.5	12/18/2006	SW846 8270C	Pyrene	0.37		0.37	mg/kg	UJ
SAIC	IAAP97013	IAAP97013	691813.0	92905.0	0.0	0.5	12/18/2006	SW846 8330	RDX	0.28		0.28	mg/kg	UJ
SAIC	IAAP97013	IAAP97013	691813.0	92905.0	0.0	0.5	12/18/2006	SW846 6010B	Selenium	0.62		0.38	mg/kg	J
SAIC	IAAP97013	IAAP97013	691813.0	92905.0	0.0	0.5	12/18/2006	SW846 6010B	Silver	2.3		0.22	mg/kg	=
SAIC	IAAP97013	IAAP97013	691813.0	92905.0	0.0	0.5	12/18/2006	SW846 6010B	Sodium	138		11.1	mg/kg	=
SAIC	IAAP97013	IAAP97013	691813.0	92905.0	0.0	0.5	12/18/2006	SW846 6010B	Thallium	1.5		0.3	mg/kg	J
SAIC	IAAP97013	IAAP97013	691813.0	92905.0	0.0	0.5	12/18/2006	SW846 6010B	Vanadium	8		0.75	mg/kg	=
SAIC	IAAP97013	IAAP97013	691813.0	92905.0	0.0	0.5	12/18/2006	SW846 6010B	Zinc	210		3.1	mg/kg	J
SAIC	IAAP97014	IAAP97014	691785.0	92886.0	0.0	0.5	12/18/2006	SW846 8330	1,3,5-TriNitrobenzene	0.38		0.38	mg/kg	UJ
SAIC	IAAP97014	IAAP97014	691785.0	92886.0	0.0	0.5	12/18/2006	SW846 8330	2,4,6-Trinitrotoluene	0.19		0.38	mg/kg	J
SAIC	IAAP97014	IAAP97014	691785.0	92886.0	0.0	0.5	12/18/2006	SW846 8330	2,4-Dinitrotoluene	0.38		0.38	mg/kg	UJ
SAIC	IAAP97014	IAAP97014	691785.0	92886.0	0.0	0.5	12/18/2006	SW846 8330	HMX	0.94		0.38	mg/kg	J
SAIC	IAAP97014	IAAP97014	691785.0	92886.0	0.0	0.5	12/18/2006	EPA 160.3	Percent Moisture	33.4		0.1	%	=
SAIC	IAAP97014	IAAP97014	691785.0	92886.0	0.0	0.5	12/18/2006	SW846 8330	RDX	0.96		0.38	mg/kg	J
SAIC	IAAP97015	IAAP97015	691688.0	92824.0	0.0	0.5	12/18/2006	SW846 8270C	1,2,4-Trichlorobenzene	0.35		0.35	mg/kg	U
SAIC	IAAP97015	IAAP97015	691688.0	92824.0	0.0	0.5	12/18/2006	SW846 8270C	1,2-Dichlorobenzene	0.35		0.35	mg/kg	U
SAIC	IAAP97015	IAAP97015	691688.0	92824.0	0.0	0.5	12/18/2006	SW846 8330	1,3,5-TriNitrobenzene	0.26		0.26	mg/kg	UJ
SAIC	IAAP97015	IAAP97015	691688.0	92824.0	0.0	0.5	12/18/2006	SW846 8270C	1,3-Dichlorobenzene	0.35		0.35	mg/kg	U
SAIC	IAAP97015	IAAP97015	691688.0	92824.0	0.0	0.5	12/18/2006	SW846 8270C	1,4-Dichlorobenzene	0.35		0.35	mg/kg	U
SAIC	IAAP97015	IAAP97015	691688.0	92824.0	0.0	0.5	12/18/2006	SW846 8270C	2,2'-oxybis(1-Chloropropane)	0.35		0.35	mg/kg	U
SAIC	IAAP97015	IAAP97015	691688.0	92824.0	0.0	0.5	12/18/2006	SW846 8270C	2,4,5-Trichlorophenol	0.35		0.35	mg/kg	U
SAIC	IAAP97015	IAAP97015	691688.0	92824.0	0.0	0.5	12/18/2006	SW846 8270C	2,4,6-Trichlorophenol	0.35		0.35	mg/kg	U
SAIC	IAAP97015	IAAP97015	691688.0	92824.0	0.0	0.5	12/18/2006	SW846 8330	2,4,6-Trinitrotoluene	0.26		0.26	mg/kg	UJ
SAIC	IAAP97015	IAAP97015	691688.0	92824.0	0.0	0.5	12/18/2006	SW846 8270C	2,4-Dichlorophenol	0.35		0.35	mg/kg	U
SAIC	IAAP97015	IAAP97015	691688.0	92824.0	0.0	0.5	12/18/2006	SW846 8270C	2,4-Dimethylphenol	0.35		0.35	mg/kg	U
SAIC	IAAP97015	IAAP97015	691688.0	92824.0	0.0	0.5	12/18/2006	SW846 8270C	2,4-Dinitrophenol	1.7		1.7	mg/kg	U
SAIC	IAAP97015	IAAP97015	691688.0	92824.0	0.0	0.5	12/18/2006	SW846 8330	2,4-Dinitrotoluene	0.26		0.26	mg/kg	UJ
SAIC	IAAP97015	IAAP97015	691688.0	92824.0	0.0	0.5	12/18/2006	SW846 8270C	2,4-Dinitrotoluene	0.35		0.35	mg/kg	U

Company	Sample Name	Station Name	Easting	Northing	Start Depth(ft)	End Depth(ft)	Collect Date	Method	Analyte	Result	Error	Detection Limit	Units	Validation Qualifier
SAIC	IAAP97015	IAAP97015	691688.0	92824.0	0.0	0.5	12/18/2006	SW846 8270C	2,6-Dinitrotoluene	0.35		0.35	mg/kg	U
SAIC	IAAP97015	IAAP97015	691688.0	92824.0	0.0	0.5	12/18/2006	SW846 8270C	2-Chloronaphthalene	0.35		0.35	mg/kg	U
SAIC	IAAP97015	IAAP97015	691688.0	92824.0	0.0	0.5	12/18/2006	SW846 8270C	2-Chlorophenol	0.35		0.35	mg/kg	U
SAIC	IAAP97015	IAAP97015	691688.0	92824.0	0.0	0.5	12/18/2006	SW846 8270C	2-Methylnaphthalene	0.35		0.35	mg/kg	U
SAIC	IAAP97015	IAAP97015	691688.0	92824.0	0.0	0.5	12/18/2006	SW846 8270C	2-Methylphenol	0.35		0.35	mg/kg	U
SAIC	IAAP97015	IAAP97015	691688.0	92824.0	0.0	0.5	12/18/2006	SW846 8270C	2-Nitroaniline	1.7		1.7	mg/kg	U
SAIC	IAAP97015	IAAP97015	691688.0	92824.0	0.0	0.5	12/18/2006	SW846 8270C	2-Nitrophenol	0.35		0.35	mg/kg	U
SAIC	IAAP97015	IAAP97015	691688.0	92824.0	0.0	0.5	12/18/2006	SW846 8270C	3,3'-Dichlorobenzidine	1.7		1.7	mg/kg	UJ
SAIC	IAAP97015	IAAP97015	691688.0	92824.0	0.0	0.5	12/18/2006	SW846 8270C	3-Nitroaniline	1.7		1.7	mg/kg	U
SAIC	IAAP97015	IAAP97015	691688.0	92824.0	0.0	0.5	12/18/2006	SW846 8270C	4,6-Dinitro-2-methylphenol	1.7		1.7	mg/kg	U
SAIC	IAAP97015	IAAP97015	691688.0	92824.0	0.0	0.5	12/18/2006	SW846 8270C	4-Bromophenyl phenyl ether	0.35		0.35	mg/kg	U
SAIC	IAAP97015	IAAP97015	691688.0	92824.0	0.0	0.5	12/18/2006	SW846 8270C	4-Chloro-3-methylphenol	0.35		0.35	mg/kg	U
SAIC	IAAP97015	IAAP97015	691688.0	92824.0	0.0	0.5	12/18/2006	SW846 8270C	4-Chloroaniline	0.35		0.35	mg/kg	UJ
SAIC	IAAP97015	IAAP97015	691688.0	92824.0	0.0	0.5	12/18/2006	SW846 8270C	4-Chlorophenyl phenyl ether	0.35		0.35	mg/kg	U
SAIC	IAAP97015	IAAP97015	691688.0	92824.0	0.0	0.5	12/18/2006	SW846 8270C	4-Methylphenol	0.7		0.7	mg/kg	U
SAIC	IAAP97015	IAAP97015	691688.0	92824.0	0.0	0.5	12/18/2006	SW846 8270C	4-Nitroaniline	1.7		1.7	mg/kg	U
SAIC	IAAP97015	IAAP97015	691688.0	92824.0	0.0	0.5	12/18/2006	SW846 8270C	4-Nitrophenol	1.7		1.7	mg/kg	U
SAIC	IAAP97015	IAAP97015	691688.0	92824.0	0.0	0.5	12/18/2006	SW846 8270C	Acenaphthene	0.35		0.35	mg/kg	U
SAIC	IAAP97015	IAAP97015	691688.0	92824.0	0.0	0.5	12/18/2006	SW846 8270C	Acenaphthylene	0.35		0.35	mg/kg	U
SAIC	IAAP97015	IAAP97015	691688.0	92824.0	0.0	0.5	12/18/2006	SW846 8270C	Anthracene	0.35		0.35	mg/kg	UJ
SAIC	IAAP97015	IAAP97015	691688.0	92824.0	0.0	0.5	12/18/2006	SW846 8270C	Benzo(a)anthracene	0.35		0.35	mg/kg	UJ
SAIC	IAAP97015	IAAP97015	691688.0	92824.0	0.0	0.5	12/18/2006	SW846 8270C	Benzo(a)pyrene	0.35		0.35	mg/kg	UJ
SAIC	IAAP97015	IAAP97015	691688.0	92824.0	0.0	0.5	12/18/2006	SW846 8270C	Benzo(b)fluoranthene	0.35		0.35	mg/kg	UJ
SAIC	IAAP97015	IAAP97015	691688.0	92824.0	0.0	0.5	12/18/2006	SW846 8270C	Benzo(g,h,i)perylene	0.35		0.35	mg/kg	U
SAIC	IAAP97015	IAAP97015	691688.0	92824.0	0.0	0.5	12/18/2006	SW846 8270C	Benzo(k)fluoranthene	0.35		0.35	mg/kg	U
SAIC	IAAP97015	IAAP97015	691688.0	92824.0	0.0	0.5	12/18/2006	SW846 8270C	Bis(2-chloroethoxy) methane	0.35		0.35	mg/kg	U
SAIC	IAAP97015	IAAP97015	691688.0	92824.0	0.0	0.5	12/18/2006	SW846 8270C	Bis(2-chloroethyl) ether	0.35		0.35	mg/kg	U
SAIC	IAAP97015	IAAP97015	691688.0	92824.0	0.0	0.5	12/18/2006	SW846 8270C	Bis(2-ethylhexyl) phthalate	0.35		0.35	mg/kg	U
SAIC	IAAP97015	IAAP97015	691688.0	92824.0	0.0	0.5	12/18/2006	SW846 8270C	Butyl benzyl phthalate	0.35		0.35	mg/kg	U
SAIC	IAAP97015	IAAP97015	691688.0	92824.0	0.0	0.5	12/18/2006	SW846 8270C	Carbazole	0.35		0.35	mg/kg	U
SAIC	IAAP97015	IAAP97015	691688.0	92824.0	0.0	0.5	12/18/2006	SW846 8270C	Chrysene	0.35		0.35	mg/kg	UJ
SAIC	IAAP97015	IAAP97015	691688.0	92824.0	0.0	0.5	12/18/2006	SW846 8270C	Dibenzo(a,h)anthracene	0.35		0.35	mg/kg	U
SAIC	IAAP97015	IAAP97015	691688.0	92824.0	0.0	0.5	12/18/2006	SW846 8270C	Dibenzofuran	0.35		0.35	mg/kg	U
SAIC	IAAP97015	IAAP97015	691688.0	92824.0	0.0	0.5	12/18/2006	SW846 8270C	Diethyl phthalate	0.35		0.35	mg/kg	U
SAIC	IAAP97015	IAAP97015	691688.0	92824.0	0.0	0.5	12/18/2006	SW846 8270C	Dimethyl phthalate	0.35		0.35	mg/kg	U
SAIC	IAAP97015	IAAP97015	691688.0	92824.0	0.0	0.5	12/18/2006	SW846 8270C	Di-n-butyl phthalate	0.35		0.35	mg/kg	U
SAIC	IAAP97015	IAAP97015	691688.0	92824.0	0.0	0.5	12/18/2006	SW846 8270C	Di-n-octyl phthalate	0.35		0.35	mg/kg	U
SAIC	IAAP97015	IAAP97015	691688.0	92824.0	0.0	0.5	12/18/2006	SW846 8270C	Fluoranthene	0.051		0.35	mg/kg	J
SAIC	IAAP97015	IAAP97015	691688.0	92824.0	0.0	0.5	12/18/2006	SW846 8270C	Fluorene	0.35		0.35	mg/kg	U
SAIC	IAAP97015	IAAP97015	691688.0	92824.0	0.0	0.5	12/18/2006	SW846 8270C	Hexachlorobenzene	0.35		0.35	mg/kg	U
SAIC	IAAP97015	IAAP97015	691688.0	92824.0	0.0	0.5	12/18/2006	SW846 8270C	Hexachlorobutadiene	0.35		0.35	mg/kg	U
SAIC	IAAP97015	IAAP97015	691688.0	92824.0	0.0	0.5	12/18/2006	SW846 8270C	Hexachlorocyclopentadiene	1.7		1.7	mg/kg	UJ
SAIC	IAAP97015	IAAP97015	691688.0	92824.0	0.0	0.5	12/18/2006	SW846 8270C	Hexachloroethane	0.35		0.35	mg/kg	U

Company	Sample Name	Station Name	Easting	Northing	Start Depth(ft)	End Depth(ft)	Collect Date	Method	Analyte	Result	Error	Detection Limit	Units	Validation Qualifier
SAIC	IAAP97015	IAAP97015	691688.0	92824.0	0.0	0.5	12/18/2006	SW846 8330	HMX	0.049		0.26	mg/kg	J
SAIC	IAAP97015	IAAP97015	691688.0	92824.0	0.0	0.5	12/18/2006	SW846 8270C	Indeno(1,2,3-cd)pyrene	0.35		0.35	mg/kg	U
SAIC	IAAP97015	IAAP97015	691688.0	92824.0	0.0	0.5	12/18/2006	SW846 8270C	Isophorone	0.35		0.35	mg/kg	U
SAIC	IAAP97015	IAAP97015	691688.0	92824.0	0.0	0.5	12/18/2006	SW846 8270C	Naphthalene	0.35		0.35	mg/kg	U
SAIC	IAAP97015	IAAP97015	691688.0	92824.0	0.0	0.5	12/18/2006	SW846 8270C	Nitrobenzene	0.35		0.35	mg/kg	U
SAIC	IAAP97015	IAAP97015	691688.0	92824.0	0.0	0.5	12/18/2006	SW846 8270C	N-Nitroso-di-n-propylamine	0.35		0.35	mg/kg	U
SAIC	IAAP97015	IAAP97015	691688.0	92824.0	0.0	0.5	12/18/2006	SW846 8270C	N-Nitrosodiphenylamine	0.35		0.35	mg/kg	U
SAIC	IAAP97015	IAAP97015	691688.0	92824.0	0.0	0.5	12/18/2006	SW846 8270C	Pentachlorophenol	1.7		1.7	mg/kg	U
SAIC	IAAP97015	IAAP97015	691688.0	92824.0	0.0	0.5	12/18/2006	EPA 160.3	Percent Moisture	5.3		0.1	%	=
SAIC	IAAP97015	IAAP97015	691688.0	92824.0	0.0	0.5	12/18/2006	SW846 8270C	Phenanthrene	0.35		0.35	mg/kg	UJ
SAIC	IAAP97015	IAAP97015	691688.0	92824.0	0.0	0.5	12/18/2006	SW846 8270C	Phenol	0.35		0.35	mg/kg	U
SAIC	IAAP97015	IAAP97015	691688.0	92824.0	0.0	0.5	12/18/2006	SW846 8270C	Pyrene	0.049		0.35	mg/kg	J
SAIC	IAAP97015	IAAP97015	691688.0	92824.0	0.0	0.5	12/18/2006	SW846 8330	RDX	0.26		0.26	mg/kg	UJ
SAIC	IAAP97016	IAAP97016	691683.0	92887.0	0.0	0.5	12/18/2006	SW846 8330	1,3,5-TriNitrobenzene	0.33		0.33	mg/kg	UJ
SAIC	IAAP97016	IAAP97016	691683.0	92887.0	0.0	0.5	12/18/2006	SW846 8330	2,4,6-Trinitrotoluene	11		0.33	mg/kg	J
SAIC	IAAP97016	IAAP97016	691683.0	92887.0	0.0	0.5	12/18/2006	SW846 8330	2,4-Dinitrotoluene	0.33		0.33	mg/kg	UJ
SAIC	IAAP97016	IAAP97016	691683.0	92887.0	0.0	0.5	12/18/2006	SW846 6010B	Aluminum	11100		8.2	mg/kg	=
SAIC	IAAP97016	IAAP97016	691683.0	92887.0	0.0	0.5	12/18/2006	SW846 6010B	Antimony	0.45		0.44	mg/kg	=
SAIC	IAAP97016	IAAP97016	691683.0	92887.0	0.0	0.5	12/18/2006	SW846 6010B	Arsenic	8.2		0.36	mg/kg	=
SAIC	IAAP97016	IAAP97016	691683.0	92887.0	0.0	0.5	12/18/2006	SW846 6010B	Barium	781		0.66	mg/kg	=
SAIC	IAAP97016	IAAP97016	691683.0	92887.0	0.0	0.5	12/18/2006	SW846 6010B	Beryllium	0.69		0.073	mg/kg	=
SAIC	IAAP97016	IAAP97016	691683.0	92887.0	0.0	0.5	12/18/2006	SW846 6010B	Cadmium	0.67		0.18	mg/kg	=
SAIC	IAAP97016	IAAP97016	691683.0	92887.0	0.0	0.5	12/18/2006	SW846 6010B	Calcium	5030		11.2	mg/kg	J
SAIC	IAAP97016	IAAP97016	691683.0	92887.0	0.0	0.5	12/18/2006	SW846 6010B	Chromium	24.8		0.47	mg/kg	=
SAIC	IAAP97016	IAAP97016	691683.0	92887.0	0.0	0.5	12/18/2006	SW846 6010B	Cobalt	10.8		0.66	mg/kg	=
SAIC	IAAP97016	IAAP97016	691683.0	92887.0	0.0	0.5	12/18/2006	SW846 6010B	Copper	27.2		0.4	mg/kg	=
SAIC	IAAP97016	IAAP97016	691683.0	92887.0	0.0	0.5	12/18/2006	SW846 8330	HMX	0.33		0.33	mg/kg	UJ
SAIC	IAAP97016	IAAP97016	691683.0	92887.0	0.0	0.5	12/18/2006	SW846 6010B	Iron	22000		3.2	mg/kg	=
SAIC	IAAP97016	IAAP97016	691683.0	92887.0	0.0	0.5	12/18/2006	SW846 6010B	Lead	81		0.2	mg/kg	=
SAIC	IAAP97016	IAAP97016	691683.0	92887.0	0.0	0.5	12/18/2006	SW846 6010B	Magnesium	2730		16	mg/kg	=
SAIC	IAAP97016	IAAP97016	691683.0	92887.0	0.0	0.5	12/18/2006	SW846 6010B	Manganese	640		0.13	mg/kg	=
SAIC	IAAP97016	IAAP97016	691683.0	92887.0	0.0	0.5	12/18/2006	SW846 7471AS	Mercury	0.051		0.0088	mg/kg	J
SAIC	IAAP97016	IAAP97016	691683.0	92887.0	0.0	0.5	12/18/2006	SW846 6010B	Nickel	20.1		1	mg/kg	=
SAIC	IAAP97016	IAAP97016	691683.0	92887.0	0.0	0.5	12/18/2006	EPA 160.3	Percent Moisture	24.3		0.1	%	=
SAIC	IAAP97016	IAAP97016	691683.0	92887.0	0.0	0.5	12/18/2006	SW846 6010B	Potassium	1210		66	mg/kg	=
SAIC	IAAP97016	IAAP97016	691683.0	92887.0	0.0	0.5	12/18/2006	SW846 8330	RDX	0.33		0.33	mg/kg	UJ
SAIC	IAAP97016	IAAP97016	691683.0	92887.0	0.0	0.5	12/18/2006	SW846 6010B	Selenium	0.58		0.23	mg/kg	=
SAIC	IAAP97016	IAAP97016	691683.0	92887.0	0.0	0.5	12/18/2006	SW846 6010B	Silver	0.26		0.26	mg/kg	U
SAIC	IAAP97016	IAAP97016	691683.0	92887.0	0.0	0.5	12/18/2006	SW846 6010B	Sodium	13.2		13.2	mg/kg	U
SAIC	IAAP97016	IAAP97016	691683.0	92887.0	0.0	0.5	12/18/2006	SW846 6010B	Thallium	0.88		0.18	mg/kg	=
SAIC	IAAP97016	IAAP97016	691683.0	92887.0	0.0	0.5	12/18/2006	SW846 6010B	Vanadium	28.5		0.89	mg/kg	=
SAIC	IAAP97016	IAAP97016	691683.0	92887.0	0.0	0.5	12/18/2006	SW846 6010B	Zinc	102		1.9	mg/kg	=
SAIC	IAAP97017	IAAP97017	691680.0	92894.0	0.0	0.5	12/18/2006	SW846 8330	1,3,5-TriNitrobenzene	0.3		0.3	mg/kg	UJ

Company	Sample Name	Station Name	Easting	Northing	Start Depth(ft)	End Depth(ft)	Collect Date	Method	Analyte	Result	Error	Detection Limit	Units	Validation Qualifier
SAIC	IAAP97017	IAAP97017	691680.0	92894.0	0.0	0.5	12/18/2006	SW846 8330	2,4,6-Trinitrotoluene	0.3		0.3	mg/kg	UJ
SAIC	IAAP97017	IAAP97017	691680.0	92894.0	0.0	0.5	12/18/2006	SW846 8330	2,4-Dinitrotoluene	0.3		0.3	mg/kg	UJ
SAIC	IAAP97017	IAAP97017	691680.0	92894.0	0.0	0.5	12/18/2006	SW846 6010B	Aluminum	11300		7.4	mg/kg	=
SAIC	IAAP97017	IAAP97017	691680.0	92894.0	0.0	0.5	12/18/2006	SW846 6010B	Antimony	0.91		0.39	mg/kg	=
SAIC	IAAP97017	IAAP97017	691680.0	92894.0	0.0	0.5	12/18/2006	SW846 6010B	Arsenic	7		0.33	mg/kg	=
SAIC	IAAP97017	IAAP97017	691680.0	92894.0	0.0	0.5	12/18/2006	SW846 6010B	Barium	221		0.6	mg/kg	=
SAIC	IAAP97017	IAAP97017	691680.0	92894.0	0.0	0.5	12/18/2006	SW846 6010B	Beryllium	0.7		0.066	mg/kg	=
SAIC	IAAP97017	IAAP97017	691680.0	92894.0	0.0	0.5	12/18/2006	SW846 6010B	Cadmium	0.16		0.16	mg/kg	U
SAIC	IAAP97017	IAAP97017	691680.0	92894.0	0.0	0.5	12/18/2006	SW846 6010B	Calcium	4520		10.1	mg/kg	J
SAIC	IAAP97017	IAAP97017	691680.0	92894.0	0.0	0.5	12/18/2006	SW846 6010B	Chromium	23.7		0.42	mg/kg	=
SAIC	IAAP97017	IAAP97017	691680.0	92894.0	0.0	0.5	12/18/2006	SW846 6010B	Cobalt	7.6		0.6	mg/kg	=
SAIC	IAAP97017	IAAP97017	691680.0	92894.0	0.0	0.5	12/18/2006	SW846 6010B	Copper	16		0.36	mg/kg	=
SAIC	IAAP97017	IAAP97017	691680.0	92894.0	0.0	0.5	12/18/2006	SW846 8330	HMX	0.3		0.3	mg/kg	UJ
SAIC	IAAP97017	IAAP97017	691680.0	92894.0	0.0	0.5	12/18/2006	SW846 6010B	Iron	20100		2.9	mg/kg	=
SAIC	IAAP97017	IAAP97017	691680.0	92894.0	0.0	0.5	12/18/2006	SW846 6010B	Lead	29.1		0.18	mg/kg	=
SAIC	IAAP97017	IAAP97017	691680.0	92894.0	0.0	0.5	12/18/2006	SW846 6010B	Magnesium	3130		14.4	mg/kg	=
SAIC	IAAP97017	IAAP97017	691680.0	92894.0	0.0	0.5	12/18/2006	SW846 6010B	Manganese	427		0.12	mg/kg	=
SAIC	IAAP97017	IAAP97017	691680.0	92894.0	0.0	0.5	12/18/2006	SW846 7471AS	Mercury	0.03		0.008	mg/kg	J
SAIC	IAAP97017	IAAP97017	691680.0	92894.0	0.0	0.5	12/18/2006	SW846 6010B	Nickel	20.3		0.9	mg/kg	=
SAIC	IAAP97017	IAAP97017	691680.0	92894.0	0.0	0.5	12/18/2006	EPA 160.3	Percent Moisture	16		0.1	%	=
SAIC	IAAP97017	IAAP97017	691680.0	92894.0	0.0	0.5	12/18/2006	SW846 6010B	Potassium	728		59.5	mg/kg	=
SAIC	IAAP97017	IAAP97017	691680.0	92894.0	0.0	0.5	12/18/2006	SW846 8330	RDX	0.3		0.3	mg/kg	UJ
SAIC	IAAP97017	IAAP97017	691680.0	92894.0	0.0	0.5	12/18/2006	SW846 6010B	Selenium	0.32		0.21	mg/kg	=
SAIC	IAAP97017	IAAP97017	691680.0	92894.0	0.0	0.5	12/18/2006	SW846 6010B	Silver	0.23		0.23	mg/kg	U
SAIC	IAAP97017	IAAP97017	691680.0	92894.0	0.0	0.5	12/18/2006	SW846 6010B	Sodium	53.9		11.9	mg/kg	=
SAIC	IAAP97017	IAAP97017	691680.0	92894.0	0.0	0.5	12/18/2006	SW846 6010B	Thallium	1.3		0.16	mg/kg	=
SAIC	IAAP97017	IAAP97017	691680.0	92894.0	0.0	0.5	12/18/2006	SW846 6010B	Vanadium	28.4		0.8	mg/kg	=
SAIC	IAAP97017	IAAP97017	691680.0	92894.0	0.0	0.5	12/18/2006	SW846 6010B	Zinc	56.5		1.7	mg/kg	=
SAIC	IAAP97018	IAAP97018	691694.0	92881.0	0.0	0.5	12/18/2006	SW846 8330	1,3,5-TriNitrobenzene	0.35		0.35	mg/kg	UJ
SAIC	IAAP97018	IAAP97018	691694.0	92881.0	0.0	0.5	12/18/2006	SW846 8330	2,4,6-Trinitrotoluene	8.7		0.35	mg/kg	J
SAIC	IAAP97018	IAAP97018	691694.0	92881.0	0.0	0.5	12/18/2006	SW846 8330	2,4-Dinitrotoluene	0.35		0.35	mg/kg	UJ
SAIC	IAAP97018	IAAP97018	691694.0	92881.0	0.0	0.5	12/18/2006	SW846 6010B	Aluminum	11400		8.6	mg/kg	=
SAIC	IAAP97018	IAAP97018	691694.0	92881.0	0.0	0.5	12/18/2006	SW846 6010B	Antimony	44.5		0.46	mg/kg	=
SAIC	IAAP97018	IAAP97018	691694.0	92881.0	0.0	0.5	12/18/2006	SW846 6010B	Arsenic	0.38		0.38	mg/kg	U
SAIC	IAAP97018	IAAP97018	691694.0	92881.0	0.0	0.5	12/18/2006	SW846 6010B	Barium	166		0.7	mg/kg	=
SAIC	IAAP97018	IAAP97018	691694.0	92881.0	0.0	0.5	12/18/2006	SW846 6010B	Beryllium	0.64		0.077	mg/kg	=
SAIC	IAAP97018	IAAP97018	691694.0	92881.0	0.0	0.5	12/18/2006	SW846 6010B	Cadmium	1.2		0.19	mg/kg	=
SAIC	IAAP97018	IAAP97018	691694.0	92881.0	0.0	0.5	12/18/2006	SW846 6010B	Calcium	4180		11.8	mg/kg	J
SAIC	IAAP97018	IAAP97018	691694.0	92881.0	0.0	0.5	12/18/2006	SW846 6010B	Chromium	2740		0.49	mg/kg	=
SAIC	IAAP97018	IAAP97018	691694.0	92881.0	0.0	0.5	12/18/2006	SW846 6010B	Cobalt	7.1		0.7	mg/kg	=
SAIC	IAAP97018	IAAP97018	691694.0	92881.0	0.0	0.5	12/18/2006	SW846 6010B	Copper	49.2		0.42	mg/kg	=
SAIC	IAAP97018	IAAP97018	691694.0	92881.0	0.0	0.5	12/18/2006	SW846 8330	HMX	0.35		0.35	mg/kg	UJ
SAIC	IAAP97018	IAAP97018	691694.0	92881.0	0.0	0.5	12/18/2006	SW846 6010B	Iron	18700		3.3	mg/kg	=

Company	Sample Name	Station Name	Easting	Northing	Start Depth(ft)	End Depth(ft)	Collect Date	Method	Analyte	Result	Error	Detection Limit	Units	Validation Qualifier
SAIC	IAAP97018	IAAP97018	691694.0	92881.0	0.0	0.5	12/18/2006	SW846 6010B	Lead	40.4		0.21	mg/kg	=
SAIC	IAAP97018	IAAP97018	691694.0	92881.0	0.0	0.5	12/18/2006	SW846 6010B	Magnesium	3340		16.9	mg/kg	=
SAIC	IAAP97018	IAAP97018	691694.0	92881.0	0.0	0.5	12/18/2006	SW846 6010B	Manganese	243		0.14	mg/kg	=
SAIC	IAAP97018	IAAP97018	691694.0	92881.0	0.0	0.5	12/18/2006	SW846 7471AS	Mercury	0.12		0.0093	mg/kg	J
SAIC	IAAP97018	IAAP97018	691694.0	92881.0	0.0	0.5	12/18/2006	SW846 6010B	Nickel	21.9		1.1	mg/kg	=
SAIC	IAAP97018	IAAP97018	691694.0	92881.0	0.0	0.5	12/18/2006	EPA 160.3	Percent Moisture	28.1		0.1	%	=
SAIC	IAAP97018	IAAP97018	691694.0	92881.0	0.0	0.5	12/18/2006	SW846 6010B	Potassium	769		69.5	mg/kg	=
SAIC	IAAP97018	IAAP97018	691694.0	92881.0	0.0	0.5	12/18/2006	SW846 8330	RDX	0.35		0.35	mg/kg	UJ
SAIC	IAAP97018	IAAP97018	691694.0	92881.0	0.0	0.5	12/18/2006	SW846 6010B	Selenium	1.3		0.24	mg/kg	=
SAIC	IAAP97018	IAAP97018	691694.0	92881.0	0.0	0.5	12/18/2006	SW846 6010B	Silver	0.27		0.27	mg/kg	U
SAIC	IAAP97018	IAAP97018	691694.0	92881.0	0.0	0.5	12/18/2006	SW846 6010B	Sodium	38.4		13.9	mg/kg	=
SAIC	IAAP97018	IAAP97018	691694.0	92881.0	0.0	0.5	12/18/2006	SW846 6010B	Thallium	1.2		0.19	mg/kg	=
SAIC	IAAP97018	IAAP97018	691694.0	92881.0	0.0	0.5	12/18/2006	SW846 6010B	Vanadium	29.1		0.94	mg/kg	=
SAIC	IAAP97018	IAAP97018	691694.0	92881.0	0.0	0.5	12/18/2006	SW846 6010B	Zinc	614		2	mg/kg	=
SAIC	IAAP97019	IAAP97019	691689.0	92747.0	0.0	0.5	12/18/2006	SW846 8270C	1,2,4-Trichlorobenzene	0.44		0.44	mg/kg	U
SAIC	IAAP97019	IAAP97019	691689.0	92747.0	0.0	0.5	12/18/2006	SW846 8270C	1,2-Dichlorobenzene	0.44		0.44	mg/kg	U
SAIC	IAAP97019	IAAP97019	691689.0	92747.0	0.0	0.5	12/18/2006	SW846 8330	1,3,5-TriNitrobenzene	0.33		0.33	mg/kg	UJ
SAIC	IAAP97019	IAAP97019	691689.0	92747.0	0.0	0.5	12/18/2006	SW846 8270C	1,3-Dichlorobenzene	0.44		0.44	mg/kg	U
SAIC	IAAP97019	IAAP97019	691689.0	92747.0	0.0	0.5	12/18/2006	SW846 8270C	1,4-Dichlorobenzene	0.44		0.44	mg/kg	U
SAIC	IAAP97019	IAAP97019	691689.0	92747.0	0.0	0.5	12/18/2006	SW846 8270C	2,2'-oxybis(1-Chloropropane)	0.44		0.44	mg/kg	U
SAIC	IAAP97019	IAAP97019	691689.0	92747.0	0.0	0.5	12/18/2006	SW846 8270C	2,4,5-Trichlorophenol	0.44		0.44	mg/kg	U
SAIC	IAAP97019	IAAP97019	691689.0	92747.0	0.0	0.5	12/18/2006	SW846 8270C	2,4,6-Trichlorophenol	0.44		0.44	mg/kg	U
SAIC	IAAP97019	IAAP97019	691689.0	92747.0	0.0	0.5	12/18/2006	SW846 8330	2,4,6-Trinitrotoluene	0.67		0.33	mg/kg	J
SAIC	IAAP97019	IAAP97019	691689.0	92747.0	0.0	0.5	12/18/2006	SW846 8270C	2,4-Dichlorophenol	0.44		0.44	mg/kg	U
SAIC	IAAP97019	IAAP97019	691689.0	92747.0	0.0	0.5	12/18/2006	SW846 8270C	2,4-Dimethylphenol	0.44		0.44	mg/kg	U
SAIC	IAAP97019	IAAP97019	691689.0	92747.0	0.0	0.5	12/18/2006	SW846 8270C	2,4-Dinitrophenol	2.1		2.1	mg/kg	U
SAIC	IAAP97019	IAAP97019	691689.0	92747.0	0.0	0.5	12/18/2006	SW846 8330	2,4-Dinitrotoluene	0.33		0.33	mg/kg	UJ
SAIC	IAAP97019	IAAP97019	691689.0	92747.0	0.0	0.5	12/18/2006	SW846 8270C	2,4-Dinitrotoluene	0.44		0.44	mg/kg	U
SAIC	IAAP97019	IAAP97019	691689.0	92747.0	0.0	0.5	12/18/2006	SW846 8270C	2,6-Dinitrotoluene	0.44		0.44	mg/kg	U
SAIC	IAAP97019	IAAP97019	691689.0	92747.0	0.0	0.5	12/18/2006	SW846 8270C	2-Chloronaphthalene	0.44		0.44	mg/kg	U
SAIC	IAAP97019	IAAP97019	691689.0	92747.0	0.0	0.5	12/18/2006	SW846 8270C	2-Chlorophenol	0.44		0.44	mg/kg	U
SAIC	IAAP97019	IAAP97019	691689.0	92747.0	0.0	0.5	12/18/2006	SW846 8270C	2-Methylnaphthalene	0.44		0.44	mg/kg	U
SAIC	IAAP97019	IAAP97019	691689.0	92747.0	0.0	0.5	12/18/2006	SW846 8270C	2-Methylphenol	0.44		0.44	mg/kg	U
SAIC	IAAP97019	IAAP97019	691689.0	92747.0	0.0	0.5	12/18/2006	SW846 8270C	2-Nitroaniline	2.1		2.1	mg/kg	U
SAIC	IAAP97019	IAAP97019	691689.0	92747.0	0.0	0.5	12/18/2006	SW846 8270C	2-Nitrophenol	0.44		0.44	mg/kg	U
SAIC	IAAP97019	IAAP97019	691689.0	92747.0	0.0	0.5	12/18/2006	SW846 8270C	3,3'-Dichlorobenzidine	2.1		2.1	mg/kg	UJ
SAIC	IAAP97019	IAAP97019	691689.0	92747.0	0.0	0.5	12/18/2006	SW846 8270C	3-Nitroaniline	2.1		2.1	mg/kg	U
SAIC	IAAP97019	IAAP97019	691689.0	92747.0	0.0	0.5	12/18/2006	SW846 8270C	4,6-Dinitro-2-methylphenol	2.1		2.1	mg/kg	U
SAIC	IAAP97019	IAAP97019	691689.0	92747.0	0.0	0.5	12/18/2006	SW846 8270C	4-Bromophenyl phenyl ether	0.44		0.44	mg/kg	U
SAIC	IAAP97019	IAAP97019	691689.0	92747.0	0.0	0.5	12/18/2006	SW846 8270C	4-Chloro-3-methylphenol	0.44		0.44	mg/kg	U
SAIC	IAAP97019	IAAP97019	691689.0	92747.0	0.0	0.5	12/18/2006	SW846 8270C	4-Chloroaniline	0.44		0.44	mg/kg	UJ
SAIC	IAAP97019	IAAP97019	691689.0	92747.0	0.0	0.5	12/18/2006	SW846 8270C	4-Chlorophenyl phenyl ether	0.44		0.44	mg/kg	U
SAIC	IAAP97019	IAAP97019	691689.0	92747.0	0.0	0.5	12/18/2006	SW846 8270C	4-Methylphenol	0.88		0.88	mg/kg	U

Company	Sample Name	Station Name	Easting	Northing	Start Depth(ft)	End Depth(ft)	Collect Date	Method	Analyte	Result	Error	Detection Limit	Units	Validation Qualifier
SAIC	IAAP97019	IAAP97019	691689.0	92747.0	0.0	0.5	12/18/2006	SW846 8270C	4-Nitroaniline	2.1		2.1	mg/kg	U
SAIC	IAAP97019	IAAP97019	691689.0	92747.0	0.0	0.5	12/18/2006	SW846 8270C	4-Nitrophenol	2.1		2.1	mg/kg	U
SAIC	IAAP97019	IAAP97019	691689.0	92747.0	0.0	0.5	12/18/2006	SW846 8270C	Acenaphthene	0.44		0.44	mg/kg	U
SAIC	IAAP97019	IAAP97019	691689.0	92747.0	0.0	0.5	12/18/2006	SW846 8270C	Acenaphthylene	0.44		0.44	mg/kg	U
SAIC	IAAP97019	IAAP97019	691689.0	92747.0	0.0	0.5	12/18/2006	SW846 6010B	Aluminum	9850		8.3	mg/kg	=
SAIC	IAAP97019	IAAP97019	691689.0	92747.0	0.0	0.5	12/18/2006	SW846 8270C	Anthracene	0.44		0.44	mg/kg	UJ
SAIC	IAAP97019	IAAP97019	691689.0	92747.0	0.0	0.5	12/18/2006	SW846 6010B	Antimony	0.78		0.44	mg/kg	=
SAIC	IAAP97019	IAAP97019	691689.0	92747.0	0.0	0.5	12/18/2006	SW846 6010B	Arsenic	7.9		0.37	mg/kg	=
SAIC	IAAP97019	IAAP97019	691689.0	92747.0	0.0	0.5	12/18/2006	SW846 6010B	Barium	213		0.67	mg/kg	=
SAIC	IAAP97019	IAAP97019	691689.0	92747.0	0.0	0.5	12/18/2006	SW846 8270C	Benzo(a)anthracene	0.44		0.44	mg/kg	UJ
SAIC	IAAP97019	IAAP97019	691689.0	92747.0	0.0	0.5	12/18/2006	SW846 8270C	Benzo(a)pyrene	0.44		0.44	mg/kg	UJ
SAIC	IAAP97019	IAAP97019	691689.0	92747.0	0.0	0.5	12/18/2006	SW846 8270C	Benzo(b)fluoranthene	0.44		0.44	mg/kg	UJ
SAIC	IAAP97019	IAAP97019	691689.0	92747.0	0.0	0.5	12/18/2006	SW846 8270C	Benzo(g,h,i)perylene	0.44		0.44	mg/kg	U
SAIC	IAAP97019	IAAP97019	691689.0	92747.0	0.0	0.5	12/18/2006	SW846 8270C	Benzo(k)fluoranthene	0.44		0.44	mg/kg	U
SAIC	IAAP97019	IAAP97019	691689.0	92747.0	0.0	0.5	12/18/2006	SW846 6010B	Beryllium	0.62		0.074	mg/kg	=
SAIC	IAAP97019	IAAP97019	691689.0	92747.0	0.0	0.5	12/18/2006	SW846 8270C	Bis(2-chloroethoxy) methane	0.44		0.44	mg/kg	U
SAIC	IAAP97019	IAAP97019	691689.0	92747.0	0.0	0.5	12/18/2006	SW846 8270C	Bis(2-chloroethyl) ether	0.44		0.44	mg/kg	U
SAIC	IAAP97019	IAAP97019	691689.0	92747.0	0.0	0.5	12/18/2006	SW846 8270C	Bis(2-ethylhexyl) phthalate	0.44		0.44	mg/kg	U
SAIC	IAAP97019	IAAP97019	691689.0	92747.0	0.0	0.5	12/18/2006	SW846 8270C	Butyl benzyl phthalate	0.44		0.44	mg/kg	U
SAIC	IAAP97019	IAAP97019	691689.0	92747.0	0.0	0.5	12/18/2006	SW846 6010B	Cadmium	0.73		0.18	mg/kg	=
SAIC	IAAP97019	IAAP97019	691689.0	92747.0	0.0	0.5	12/18/2006	SW846 6010B	Calcium	23700		11.4	mg/kg	J
SAIC	IAAP97019	IAAP97019	691689.0	92747.0	0.0	0.5	12/18/2006	SW846 8270C	Carbazole	0.44		0.44	mg/kg	U
SAIC	IAAP97019	IAAP97019	691689.0	92747.0	0.0	0.5	12/18/2006	SW846 6010B	Chromium	14.3		0.47	mg/kg	=
SAIC	IAAP97019	IAAP97019	691689.0	92747.0	0.0	0.5	12/18/2006	SW846 8270C	Chrysene	0.44		0.44	mg/kg	UJ
SAIC	IAAP97019	IAAP97019	691689.0	92747.0	0.0	0.5	12/18/2006	SW846 6010B	Cobalt	8.7		0.67	mg/kg	=
SAIC	IAAP97019	IAAP97019	691689.0	92747.0	0.0	0.5	12/18/2006	SW846 6010B	Copper	141		0.4	mg/kg	=
SAIC	IAAP97019	IAAP97019	691689.0	92747.0	0.0	0.5	12/18/2006	SW846 8270C	Dibenzo(a,h)anthracene	0.44		0.44	mg/kg	U
SAIC	IAAP97019	IAAP97019	691689.0	92747.0	0.0	0.5	12/18/2006	SW846 8270C	Dibenzofuran	0.44		0.44	mg/kg	U
SAIC	IAAP97019	IAAP97019	691689.0	92747.0	0.0	0.5	12/18/2006	SW846 8270C	Diethyl phthalate	0.44		0.44	mg/kg	U
SAIC	IAAP97019	IAAP97019	691689.0	92747.0	0.0	0.5	12/18/2006	SW846 8270C	Dimethyl phthalate	0.44		0.44	mg/kg	U
SAIC	IAAP97019	IAAP97019	691689.0	92747.0	0.0	0.5	12/18/2006	SW846 8270C	Di-n-butyl phthalate	0.44		0.44	mg/kg	U
SAIC	IAAP97019	IAAP97019	691689.0	92747.0	0.0	0.5	12/18/2006	SW846 8270C	Di-n-octyl phthalate	0.44		0.44	mg/kg	U
SAIC	IAAP97019	IAAP97019	691689.0	92747.0	0.0	0.5	12/18/2006	SW846 8270C	Fluoranthene	0.44		0.44	mg/kg	UJ
SAIC	IAAP97019	IAAP97019	691689.0	92747.0	0.0	0.5	12/18/2006	SW846 8270C	Fluorene	0.44		0.44	mg/kg	U
SAIC	IAAP97019	IAAP97019	691689.0	92747.0	0.0	0.5	12/18/2006	SW846 8270C	Hexachlorobenzene	0.44		0.44	mg/kg	U
SAIC	IAAP97019	IAAP97019	691689.0	92747.0	0.0	0.5	12/18/2006	SW846 8270C	Hexachlorobutadiene	0.44		0.44	mg/kg	U
SAIC	IAAP97019	IAAP97019	691689.0	92747.0	0.0	0.5	12/18/2006	SW846 8270C	Hexachlorocyclopentadiene	2.1		2.1	mg/kg	UJ
SAIC	IAAP97019	IAAP97019	691689.0	92747.0	0.0	0.5	12/18/2006	SW846 8270C	Hexachloroethane	0.44		0.44	mg/kg	U
SAIC	IAAP97019	IAAP97019	691689.0	92747.0	0.0	0.5	12/18/2006	SW846 8330	HMX	36		0.33	mg/kg	J
SAIC	IAAP97019	IAAP97019	691689.0	92747.0	0.0	0.5	12/18/2006	SW846 8270C	Indeno(1,2,3-cd)pyrene	0.44		0.44	mg/kg	U
SAIC	IAAP97019	IAAP97019	691689.0	92747.0	0.0	0.5	12/18/2006	SW846 6010B	Iron	17600		3.2	mg/kg	=
SAIC	IAAP97019	IAAP97019	691689.0	92747.0	0.0	0.5	12/18/2006	SW846 8270C	Isophorone	0.44		0.44	mg/kg	U
SAIC	IAAP97019	IAAP97019	691689.0	92747.0	0.0	0.5	12/18/2006	SW846 6010B	Lead	39.3		0.2	mg/kg	=

Company	Sample Name	Station Name	Easting	Northing	Start Depth(ft)	End Depth(ft)	Collect Date	Method	Analyte	Result	Error	Detection Limit	Units	Validation Qualifier
SAIC	IAAP97019	IAAP97019	691689.0	92747.0	0.0	0.5	12/18/2006	SW846 6010B	Magnesium	10900		16.2	mg/kg	=
SAIC	IAAP97019	IAAP97019	691689.0	92747.0	0.0	0.5	12/18/2006	SW846 6010B	Manganese	834		0.13	mg/kg	=
SAIC	IAAP97019	IAAP97019	691689.0	92747.0	0.0	0.5	12/18/2006	SW846 7471AS	Mercury	0.047		0.0089	mg/kg	J
SAIC	IAAP97019	IAAP97019	691689.0	92747.0	0.0	0.5	12/18/2006	SW846 8270C	Naphthalene	0.44		0.44	mg/kg	U
SAIC	IAAP97019	IAAP97019	691689.0	92747.0	0.0	0.5	12/18/2006	SW846 6010B	Nickel	17		1	mg/kg	=
SAIC	IAAP97019	IAAP97019	691689.0	92747.0	0.0	0.5	12/18/2006	SW846 8270C	Nitrobenzene	0.44		0.44	mg/kg	U
SAIC	IAAP97019	IAAP97019	691689.0	92747.0	0.0	0.5	12/18/2006	SW846 8270C	N-Nitroso-di-n-propylamine	0.44		0.44	mg/kg	U
SAIC	IAAP97019	IAAP97019	691689.0	92747.0	0.0	0.5	12/18/2006	SW846 8270C	N-Nitrosodiphenylamine	0.44		0.44	mg/kg	U
SAIC	IAAP97019	IAAP97019	691689.0	92747.0	0.0	0.5	12/18/2006	SW846 8270C	Pentachlorophenol	2.1		2.1	mg/kg	U
SAIC	IAAP97019	IAAP97019	691689.0	92747.0	0.0	0.5	12/18/2006	EPA 160.3	Percent Moisture	25.1		0.1	%	=
SAIC	IAAP97019	IAAP97019	691689.0	92747.0	0.0	0.5	12/18/2006	SW846 8270C	Phenanthrene	0.44		0.44	mg/kg	UJ
SAIC	IAAP97019	IAAP97019	691689.0	92747.0	0.0	0.5	12/18/2006	SW846 8270C	Phenol	0.44		0.44	mg/kg	U
SAIC	IAAP97019	IAAP97019	691689.0	92747.0	0.0	0.5	12/18/2006	SW846 6010B	Potassium	661		66.8	mg/kg	=
SAIC	IAAP97019	IAAP97019	691689.0	92747.0	0.0	0.5	12/18/2006	SW846 8270C	Pyrene	0.44		0.44	mg/kg	U
SAIC	IAAP97019	IAAP97019	691689.0	92747.0	0.0	0.5	12/18/2006	SW846 8330	RDX	71		0.33	mg/kg	J
SAIC	IAAP97019	IAAP97019	691689.0	92747.0	0.0	0.5	12/18/2006	SW846 6010B	Selenium	0.93		0.23	mg/kg	=
SAIC	IAAP97019	IAAP97019	691689.0	92747.0	0.0	0.5	12/18/2006	SW846 6010B	Silver	0.26		0.26	mg/kg	U
SAIC	IAAP97019	IAAP97019	691689.0	92747.0	0.0	0.5	12/18/2006	SW846 6010B	Sodium	52.8		13.4	mg/kg	=
SAIC	IAAP97019	IAAP97019	691689.0	92747.0	0.0	0.5	12/18/2006	SW846 6010B	Thallium	0.63		0.18	mg/kg	=
SAIC	IAAP97019	IAAP97019	691689.0	92747.0	0.0	0.5	12/18/2006	SW846 6010B	Vanadium	27.7		0.9	mg/kg	=
SAIC	IAAP97019	IAAP97019	691689.0	92747.0	0.0	0.5	12/18/2006	SW846 6010B	Zinc	179		1.9	mg/kg	=
SAIC	IAAP97020	IAAP97020	691695.0	92744.0	0.0	0.5	12/18/2006	SW846 8270C	1,2,4-Trichlorobenzene	0.43		0.43	mg/kg	U
SAIC	IAAP97020	IAAP97020	691695.0	92744.0	0.0	0.5	12/18/2006	SW846 8270C	1,2-Dichlorobenzene	0.43		0.43	mg/kg	U
SAIC	IAAP97020	IAAP97020	691695.0	92744.0	0.0	0.5	12/18/2006	SW846 8330	1,3,5-TriNitrobenzene	0.33		0.33	mg/kg	UJ
SAIC	IAAP97020	IAAP97020	691695.0	92744.0	0.0	0.5	12/18/2006	SW846 8270C	1,3-Dichlorobenzene	0.43		0.43	mg/kg	U
SAIC	IAAP97020	IAAP97020	691695.0	92744.0	0.0	0.5	12/18/2006	SW846 8270C	1,4-Dichlorobenzene	0.43		0.43	mg/kg	U
SAIC	IAAP97020	IAAP97020	691695.0	92744.0	0.0	0.5	12/18/2006	SW846 8270C	2,2'-oxybis(1-Chloropropane)	0.43		0.43	mg/kg	U
SAIC	IAAP97020	IAAP97020	691695.0	92744.0	0.0	0.5	12/18/2006	SW846 8270C	2,4,5-Trichlorophenol	0.43		0.43	mg/kg	U
SAIC	IAAP97020	IAAP97020	691695.0	92744.0	0.0	0.5	12/18/2006	SW846 8270C	2,4,6-Trichlorophenol	0.43		0.43	mg/kg	U
SAIC	IAAP97020	IAAP97020	691695.0	92744.0	0.0	0.5	12/18/2006	SW846 8330	2,4,6-Trinitrotoluene	0.33		0.33	mg/kg	UJ
SAIC	IAAP97020	IAAP97020	691695.0	92744.0	0.0	0.5	12/18/2006	SW846 8270C	2,4-Dichlorophenol	0.43		0.43	mg/kg	U
SAIC	IAAP97020	IAAP97020	691695.0	92744.0	0.0	0.5	12/18/2006	SW846 8270C	2,4-Dimethylphenol	0.43		0.43	mg/kg	U
SAIC	IAAP97020	IAAP97020	691695.0	92744.0	0.0	0.5	12/18/2006	SW846 8270C	2,4-Dinitrophenol	2.1		2.1	mg/kg	U
SAIC	IAAP97020	IAAP97020	691695.0	92744.0	0.0	0.5	12/18/2006	SW846 8330	2,4-Dinitrotoluene	0.33		0.33	mg/kg	UJ
SAIC	IAAP97020	IAAP97020	691695.0	92744.0	0.0	0.5	12/18/2006	SW846 8270C	2,4-Dinitrotoluene	0.43		0.43	mg/kg	U
SAIC	IAAP97020	IAAP97020	691695.0	92744.0	0.0	0.5	12/18/2006	SW846 8270C	2,6-Dinitrotoluene	0.43		0.43	mg/kg	U
SAIC	IAAP97020	IAAP97020	691695.0	92744.0	0.0	0.5	12/18/2006	SW846 8270C	2-Chloronaphthalene	0.43		0.43	mg/kg	U
SAIC	IAAP97020	IAAP97020	691695.0	92744.0	0.0	0.5	12/18/2006	SW846 8270C	2-Chlorophenol	0.43		0.43	mg/kg	U
SAIC	IAAP97020	IAAP97020	691695.0	92744.0	0.0	0.5	12/18/2006	SW846 8270C	2-Methylnaphthalene	0.43		0.43	mg/kg	U
SAIC	IAAP97020	IAAP97020	691695.0	92744.0	0.0	0.5	12/18/2006	SW846 8270C	2-Methylphenol	0.43		0.43	mg/kg	U
SAIC	IAAP97020	IAAP97020	691695.0	92744.0	0.0	0.5	12/18/2006	SW846 8270C	2-Nitroaniline	2.1		2.1	mg/kg	U
SAIC	IAAP97020	IAAP97020	691695.0	92744.0	0.0	0.5	12/18/2006	SW846 8270C	2-Nitrophenol	0.43		0.43	mg/kg	U
SAIC	IAAP97020	IAAP97020	691695.0	92744.0	0.0	0.5	12/18/2006	SW846 8270C	3,3'-Dichlorobenzidine	2.1		2.1	mg/kg	UJ

Company	Sample Name	Station Name	Easting	Northing	Start Depth(ft)	End Depth(ft)	Collect Date	Method	Analyte	Result	Error	Detection Limit	Units	Validation Qualifier
SAIC	IAAP97020	IAAP97020	691695.0	92744.0	0.0	0.5	12/18/2006	SW846 8270C	3-Nitroaniline	2.1		2.1	mg/kg	U
SAIC	IAAP97020	IAAP97020	691695.0	92744.0	0.0	0.5	12/18/2006	SW846 8270C	4,6-Dinitro-2-methylphenol	2.1		2.1	mg/kg	U
SAIC	IAAP97020	IAAP97020	691695.0	92744.0	0.0	0.5	12/18/2006	SW846 8270C	4-Bromophenyl phenyl ether	0.43		0.43	mg/kg	U
SAIC	IAAP97020	IAAP97020	691695.0	92744.0	0.0	0.5	12/18/2006	SW846 8270C	4-Chloro-3-methylphenol	0.43		0.43	mg/kg	U
SAIC	IAAP97020	IAAP97020	691695.0	92744.0	0.0	0.5	12/18/2006	SW846 8270C	4-Chloroaniline	0.43		0.43	mg/kg	UJ
SAIC	IAAP97020	IAAP97020	691695.0	92744.0	0.0	0.5	12/18/2006	SW846 8270C	4-Chlorophenyl phenyl ether	0.43		0.43	mg/kg	U
SAIC	IAAP97020	IAAP97020	691695.0	92744.0	0.0	0.5	12/18/2006	SW846 8270C	4-Methylphenol	0.86		0.86	mg/kg	U
SAIC	IAAP97020	IAAP97020	691695.0	92744.0	0.0	0.5	12/18/2006	SW846 8270C	4-Nitroaniline	2.1		2.1	mg/kg	U
SAIC	IAAP97020	IAAP97020	691695.0	92744.0	0.0	0.5	12/18/2006	SW846 8270C	4-Nitrophenol	2.1		2.1	mg/kg	U
SAIC	IAAP97020	IAAP97020	691695.0	92744.0	0.0	0.5	12/18/2006	SW846 8270C	Acenaphthene	0.43		0.43	mg/kg	U
SAIC	IAAP97020	IAAP97020	691695.0	92744.0	0.0	0.5	12/18/2006	SW846 8270C	Acenaphthylene	0.43		0.43	mg/kg	U
SAIC	IAAP97020	IAAP97020	691695.0	92744.0	0.0	0.5	12/18/2006	SW846 6010B	Aluminum	11600		8.1	mg/kg	=
SAIC	IAAP97020	IAAP97020	691695.0	92744.0	0.0	0.5	12/18/2006	SW846 8270C	Anthracene	0.43		0.43	mg/kg	UJ
SAIC	IAAP97020	IAAP97020	691695.0	92744.0	0.0	0.5	12/18/2006	SW846 6010B	Antimony	0.43		0.43	mg/kg	U
SAIC	IAAP97020	IAAP97020	691695.0	92744.0	0.0	0.5	12/18/2006	SW846 6010B	Arsenic	9.3		0.36	mg/kg	=
SAIC	IAAP97020	IAAP97020	691695.0	92744.0	0.0	0.5	12/18/2006	SW846 6010B	Barium	152		0.65	mg/kg	=
SAIC	IAAP97020	IAAP97020	691695.0	92744.0	0.0	0.5	12/18/2006	SW846 8270C	Benzo(a)anthracene	0.43		0.43	mg/kg	UJ
SAIC	IAAP97020	IAAP97020	691695.0	92744.0	0.0	0.5	12/18/2006	SW846 8270C	Benzo(a)pyrene	0.049		0.43	mg/kg	J
SAIC	IAAP97020	IAAP97020	691695.0	92744.0	0.0	0.5	12/18/2006	SW846 8270C	Benzo(b)fluoranthene	0.065		0.43	mg/kg	J
SAIC	IAAP97020	IAAP97020	691695.0	92744.0	0.0	0.5	12/18/2006	SW846 8270C	Benzo(g,h,i)perylene	0.053		0.43	mg/kg	=
SAIC	IAAP97020	IAAP97020	691695.0	92744.0	0.0	0.5	12/18/2006	SW846 8270C	Benzo(k)fluoranthene	0.064		0.43	mg/kg	=
SAIC	IAAP97020	IAAP97020	691695.0	92744.0	0.0	0.5	12/18/2006	SW846 6010B	Beryllium	0.71		0.072	mg/kg	=
SAIC	IAAP97020	IAAP97020	691695.0	92744.0	0.0	0.5	12/18/2006	SW846 8270C	Bis(2-chloroethoxy) methane	0.43		0.43	mg/kg	U
SAIC	IAAP97020	IAAP97020	691695.0	92744.0	0.0	0.5	12/18/2006	SW846 8270C	Bis(2-chloroethyl) ether	0.43		0.43	mg/kg	U
SAIC	IAAP97020	IAAP97020	691695.0	92744.0	0.0	0.5	12/18/2006	SW846 8270C	Bis(2-ethylhexyl) phthalate	0.43		0.43	mg/kg	U
SAIC	IAAP97020	IAAP97020	691695.0	92744.0	0.0	0.5	12/18/2006	SW846 8270C	Butyl benzyl phthalate	0.43		0.43	mg/kg	U
SAIC	IAAP97020	IAAP97020	691695.0	92744.0	0.0	0.5	12/18/2006	SW846 6010B	Cadmium	0.18		0.18	mg/kg	U
SAIC	IAAP97020	IAAP97020	691695.0	92744.0	0.0	0.5	12/18/2006	SW846 6010B	Calcium	7020		11.1	mg/kg	J
SAIC	IAAP97020	IAAP97020	691695.0	92744.0	0.0	0.5	12/18/2006	SW846 8270C	Carbazole	0.43		0.43	mg/kg	U
SAIC	IAAP97020	IAAP97020	691695.0	92744.0	0.0	0.5	12/18/2006	SW846 6010B	Chromium	15.9		0.46	mg/kg	=
SAIC	IAAP97020	IAAP97020	691695.0	92744.0	0.0	0.5	12/18/2006	SW846 8270C	Chrysene	0.08		0.43	mg/kg	J
SAIC	IAAP97020	IAAP97020	691695.0	92744.0	0.0	0.5	12/18/2006	SW846 6010B	Cobalt	7.5		0.65	mg/kg	=
SAIC	IAAP97020	IAAP97020	691695.0	92744.0	0.0	0.5	12/18/2006	SW846 6010B	Copper	16.7		0.39	mg/kg	=
SAIC	IAAP97020	IAAP97020	691695.0	92744.0	0.0	0.5	12/18/2006	SW846 8270C	Dibenzo(a,h)anthracene	0.43		0.43	mg/kg	U
SAIC	IAAP97020	IAAP97020	691695.0	92744.0	0.0	0.5	12/18/2006	SW846 8270C	Dibenzofuran	0.43		0.43	mg/kg	U
SAIC	IAAP97020	IAAP97020	691695.0	92744.0	0.0	0.5	12/18/2006	SW846 8270C	Diethyl phthalate	0.43		0.43	mg/kg	U
SAIC	IAAP97020	IAAP97020	691695.0	92744.0	0.0	0.5	12/18/2006	SW846 8270C	Dimethyl phthalate	0.43		0.43	mg/kg	U
SAIC	IAAP97020	IAAP97020	691695.0	92744.0	0.0	0.5	12/18/2006	SW846 8270C	Di-n-butyl phthalate	0.43		0.43	mg/kg	U
SAIC	IAAP97020	IAAP97020	691695.0	92744.0	0.0	0.5	12/18/2006	SW846 8270C	Di-n-octyl phthalate	0.43		0.43	mg/kg	U
SAIC	IAAP97020	IAAP97020	691695.0	92744.0	0.0	0.5	12/18/2006	SW846 8270C	Fluoranthene	0.069		0.43	mg/kg	J
SAIC	IAAP97020	IAAP97020	691695.0	92744.0	0.0	0.5	12/18/2006	SW846 8270C	Fluorene	0.43		0.43	mg/kg	U
SAIC	IAAP97020	IAAP97020	691695.0	92744.0	0.0	0.5	12/18/2006	SW846 8270C	Hexachlorobenzene	0.43		0.43	mg/kg	U
SAIC	IAAP97020	IAAP97020	691695.0	92744.0	0.0	0.5	12/18/2006	SW846 8270C	Hexachlorobutadiene	0.43		0.43	mg/kg	U

Company	Sample Name	Station Name	Easting	Northing	Start Depth(ft)	End Depth(ft)	Collect Date	Method	Analyte	Result	Error	Detection Limit	Units	Validation Qualifier
SAIC	IAAP97020	IAAP97020	691695.0	92744.0	0.0	0.5	12/18/2006	SW846 8270C	Hexachlorocyclopentadiene	2.1		2.1	mg/kg	UJ
SAIC	IAAP97020	IAAP97020	691695.0	92744.0	0.0	0.5	12/18/2006	SW846 8270C	Hexachloroethane	0.43		0.43	mg/kg	U
SAIC	IAAP97020	IAAP97020	691695.0	92744.0	0.0	0.5	12/18/2006	SW846 8330	HMX	0.33		0.33	mg/kg	UJ
SAIC	IAAP97020	IAAP97020	691695.0	92744.0	0.0	0.5	12/18/2006	SW846 8270C	Indeno(1,2,3-cd)pyrene	0.43		0.43	mg/kg	U
SAIC	IAAP97020	IAAP97020	691695.0	92744.0	0.0	0.5	12/18/2006	SW846 6010B	Iron	19400		3.1	mg/kg	=
SAIC	IAAP97020	IAAP97020	691695.0	92744.0	0.0	0.5	12/18/2006	SW846 8270C	Isophorone	0.43		0.43	mg/kg	U
SAIC	IAAP97020	IAAP97020	691695.0	92744.0	0.0	0.5	12/18/2006	SW846 6010B	Lead	23.9		0.2	mg/kg	=
SAIC	IAAP97020	IAAP97020	691695.0	92744.0	0.0	0.5	12/18/2006	SW846 6010B	Magnesium	3580		15.8	mg/kg	=
SAIC	IAAP97020	IAAP97020	691695.0	92744.0	0.0	0.5	12/18/2006	SW846 6010B	Manganese	532		0.13	mg/kg	=
SAIC	IAAP97020	IAAP97020	691695.0	92744.0	0.0	0.5	12/18/2006	SW846 7471AS	Mercury	0.032		0.0087	mg/kg	J
SAIC	IAAP97020	IAAP97020	691695.0	92744.0	0.0	0.5	12/18/2006	SW846 8270C	Naphthalene	0.43		0.43	mg/kg	U
SAIC	IAAP97020	IAAP97020	691695.0	92744.0	0.0	0.5	12/18/2006	SW846 6010B	Nickel	18.9		0.98	mg/kg	=
SAIC	IAAP97020	IAAP97020	691695.0	92744.0	0.0	0.5	12/18/2006	SW846 8270C	Nitrobenzene	0.43		0.43	mg/kg	U
SAIC	IAAP97020	IAAP97020	691695.0	92744.0	0.0	0.5	12/18/2006	SW846 8270C	N-Nitroso-di-n-propylamine	0.43		0.43	mg/kg	U
SAIC	IAAP97020	IAAP97020	691695.0	92744.0	0.0	0.5	12/18/2006	SW846 8270C	N-Nitrosodiphenylamine	0.43		0.43	mg/kg	U
SAIC	IAAP97020	IAAP97020	691695.0	92744.0	0.0	0.5	12/18/2006	SW846 8270C	Pentachlorophenol	2.1		2.1	mg/kg	U
SAIC	IAAP97020	IAAP97020	691695.0	92744.0	0.0	0.5	12/18/2006	EPA 160.3	Percent Moisture	23.2		0.1	%	=
SAIC	IAAP97020	IAAP97020	691695.0	92744.0	0.0	0.5	12/18/2006	SW846 8270C	Phenanthrene	0.43		0.43	mg/kg	UJ
SAIC	IAAP97020	IAAP97020	691695.0	92744.0	0.0	0.5	12/18/2006	SW846 8270C	Phenol	0.43		0.43	mg/kg	U
SAIC	IAAP97020	IAAP97020	691695.0	92744.0	0.0	0.5	12/18/2006	SW846 6010B	Potassium	1040		65.1	mg/kg	=
SAIC	IAAP97020	IAAP97020	691695.0	92744.0	0.0	0.5	12/18/2006	SW846 8270C	Pyrene	0.07		0.43	mg/kg	J
SAIC	IAAP97020	IAAP97020	691695.0	92744.0	0.0	0.5	12/18/2006	SW846 8330	RDX	0.33		0.33	mg/kg	UJ
SAIC	IAAP97020	IAAP97020	691695.0	92744.0	0.0	0.5	12/18/2006	SW846 6010B	Selenium	0.27		0.22	mg/kg	=
SAIC	IAAP97020	IAAP97020	691695.0	92744.0	0.0	0.5	12/18/2006	SW846 6010B	Silver	0.25		0.25	mg/kg	U
SAIC	IAAP97020	IAAP97020	691695.0	92744.0	0.0	0.5	12/18/2006	SW846 6010B	Sodium	16.5		13	mg/kg	=
SAIC	IAAP97020	IAAP97020	691695.0	92744.0	0.0	0.5	12/18/2006	SW846 6010B	Thallium	0.67		0.17	mg/kg	=
SAIC	IAAP97020	IAAP97020	691695.0	92744.0	0.0	0.5	12/18/2006	SW846 6010B	Vanadium	28.8		0.88	mg/kg	=
SAIC	IAAP97020	IAAP97020	691695.0	92744.0	0.0	0.5	12/18/2006	SW846 6010B	Zinc	62.6		1.8	mg/kg	=
SAIC	IAAP97021	IAAP97021	691719.0	92718.0	0.0	0.5	12/18/2006	SW846 8270C	1,2,4-Trichlorobenzene	0.45		0.45	mg/kg	U
SAIC	IAAP97021	IAAP97021	691719.0	92718.0	0.0	0.5	12/18/2006	SW846 8270C	1,2-Dichlorobenzene	0.45		0.45	mg/kg	U
SAIC	IAAP97021	IAAP97021	691719.0	92718.0	0.0	0.5	12/18/2006	SW846 8330	1,3,5-TriNitrobenzene	0.34		0.34	mg/kg	UJ
SAIC	IAAP97021	IAAP97021	691719.0	92718.0	0.0	0.5	12/18/2006	SW846 8270C	1,3-Dichlorobenzene	0.45		0.45	mg/kg	U
SAIC	IAAP97021	IAAP97021	691719.0	92718.0	0.0	0.5	12/18/2006	SW846 8270C	1,4-Dichlorobenzene	0.45		0.45	mg/kg	U
SAIC	IAAP97021	IAAP97021	691719.0	92718.0	0.0	0.5	12/18/2006	SW846 8270C	2,2'-oxybis(1-Chloropropane)	0.45		0.45	mg/kg	U
SAIC	IAAP97021	IAAP97021	691719.0	92718.0	0.0	0.5	12/18/2006	SW846 8270C	2,4,5-Trichlorophenol	0.45		0.45	mg/kg	U
SAIC	IAAP97021	IAAP97021	691719.0	92718.0	0.0	0.5	12/18/2006	SW846 8270C	2,4,6-Trichlorophenol	0.45		0.45	mg/kg	U
SAIC	IAAP97021	IAAP97021	691719.0	92718.0	0.0	0.5	12/18/2006	SW846 8330	2,4,6-Trinitrotoluene	0.34		0.34	mg/kg	UJ
SAIC	IAAP97021	IAAP97021	691719.0	92718.0	0.0	0.5	12/18/2006	SW846 8270C	2,4-Dichlorophenol	0.45		0.45	mg/kg	U
SAIC	IAAP97021	IAAP97021	691719.0	92718.0	0.0	0.5	12/18/2006	SW846 8270C	2,4-Dimethylphenol	0.45		0.45	mg/kg	U
SAIC	IAAP97021	IAAP97021	691719.0	92718.0	0.0	0.5	12/18/2006	SW846 8270C	2,4-Dinitrophenol	2.2		2.2	mg/kg	U
SAIC	IAAP97021	IAAP97021	691719.0	92718.0	0.0	0.5	12/18/2006	SW846 8330	2,4-Dinitrotoluene	0.34		0.34	mg/kg	UJ
SAIC	IAAP97021	IAAP97021	691719.0	92718.0	0.0	0.5	12/18/2006	SW846 8270C	2,4-Dinitrotoluene	0.45		0.45	mg/kg	U
SAIC	IAAP97021	IAAP97021	691719.0	92718.0	0.0	0.5	12/18/2006	SW846 8270C	2,6-Dinitrotoluene	0.45		0.45	mg/kg	U

Company	Sample Name	Station Name	Easting	Northing	Start Depth(ft)	End Depth(ft)	Collect Date	Method	Analyte	Result	Error	Detection Limit	Units	Validation Qualifier
SAIC	IAAP97021	IAAP97021	691719.0	92718.0	0.0	0.5	12/18/2006	SW846 8270C	2-Chloronaphthalene	0.45		0.45	mg/kg	U
SAIC	IAAP97021	IAAP97021	691719.0	92718.0	0.0	0.5	12/18/2006	SW846 8270C	2-Chlorophenol	0.45		0.45	mg/kg	U
SAIC	IAAP97021	IAAP97021	691719.0	92718.0	0.0	0.5	12/18/2006	SW846 8270C	2-Methylnaphthalene	0.45		0.45	mg/kg	U
SAIC	IAAP97021	IAAP97021	691719.0	92718.0	0.0	0.5	12/18/2006	SW846 8270C	2-Methylphenol	0.45		0.45	mg/kg	U
SAIC	IAAP97021	IAAP97021	691719.0	92718.0	0.0	0.5	12/18/2006	SW846 8270C	2-Nitroaniline	2.2		2.2	mg/kg	U
SAIC	IAAP97021	IAAP97021	691719.0	92718.0	0.0	0.5	12/18/2006	SW846 8270C	2-Nitrophenol	0.45		0.45	mg/kg	U
SAIC	IAAP97021	IAAP97021	691719.0	92718.0	0.0	0.5	12/18/2006	SW846 8270C	3,3'-Dichlorobenzidine	2.2		2.2	mg/kg	UJ
SAIC	IAAP97021	IAAP97021	691719.0	92718.0	0.0	0.5	12/18/2006	SW846 8270C	3-Nitroaniline	2.2		2.2	mg/kg	U
SAIC	IAAP97021	IAAP97021	691719.0	92718.0	0.0	0.5	12/18/2006	SW846 8270C	4,6-Dinitro-2-methylphenol	2.2		2.2	mg/kg	U
SAIC	IAAP97021	IAAP97021	691719.0	92718.0	0.0	0.5	12/18/2006	SW846 8270C	4-Bromophenyl phenyl ether	0.45		0.45	mg/kg	U
SAIC	IAAP97021	IAAP97021	691719.0	92718.0	0.0	0.5	12/18/2006	SW846 8270C	4-Chloro-3-methylphenol	0.45		0.45	mg/kg	U
SAIC	IAAP97021	IAAP97021	691719.0	92718.0	0.0	0.5	12/18/2006	SW846 8270C	4-Chloroaniline	0.45		0.45	mg/kg	UJ
SAIC	IAAP97021	IAAP97021	691719.0	92718.0	0.0	0.5	12/18/2006	SW846 8270C	4-Chlorophenyl phenyl ether	0.45		0.45	mg/kg	U
SAIC	IAAP97021	IAAP97021	691719.0	92718.0	0.0	0.5	12/18/2006	SW846 8270C	4-Methylphenol	0.89		0.89	mg/kg	U
SAIC	IAAP97021	IAAP97021	691719.0	92718.0	0.0	0.5	12/18/2006	SW846 8270C	4-Nitroaniline	2.2		2.2	mg/kg	U
SAIC	IAAP97021	IAAP97021	691719.0	92718.0	0.0	0.5	12/18/2006	SW846 8270C	4-Nitrophenol	2.2		2.2	mg/kg	U
SAIC	IAAP97021	IAAP97021	691719.0	92718.0	0.0	0.5	12/18/2006	SW846 8270C	Acenaphthene	0.45		0.45	mg/kg	U
SAIC	IAAP97021	IAAP97021	691719.0	92718.0	0.0	0.5	12/18/2006	SW846 8270C	Acenaphthylene	0.45		0.45	mg/kg	U
SAIC	IAAP97021	IAAP97021	691719.0	92718.0	0.0	0.5	12/18/2006	SW846 6010B	Aluminum	5600		8.4	mg/kg	=
SAIC	IAAP97021	IAAP97021	691719.0	92718.0	0.0	0.5	12/18/2006	SW846 8270C	Anthracene	0.45		0.45	mg/kg	UJ
SAIC	IAAP97021	IAAP97021	691719.0	92718.0	0.0	0.5	12/18/2006	SW846 6010B	Antimony	0.51		0.45	mg/kg	=
SAIC	IAAP97021	IAAP97021	691719.0	92718.0	0.0	0.5	12/18/2006	SW846 6010B	Arsenic	4.4		0.37	mg/kg	=
SAIC	IAAP97021	IAAP97021	691719.0	92718.0	0.0	0.5	12/18/2006	SW846 6010B	Barium	70.1		0.68	mg/kg	=
SAIC	IAAP97021	IAAP97021	691719.0	92718.0	0.0	0.5	12/18/2006	SW846 8270C	Benzo(a)anthracene	0.061		0.45	mg/kg	J
SAIC	IAAP97021	IAAP97021	691719.0	92718.0	0.0	0.5	12/18/2006	SW846 8270C	Benzo(a)pyrene	0.074		0.45	mg/kg	J
SAIC	IAAP97021	IAAP97021	691719.0	92718.0	0.0	0.5	12/18/2006	SW846 8270C	Benzo(b)fluoranthene	0.088		0.45	mg/kg	J
SAIC	IAAP97021	IAAP97021	691719.0	92718.0	0.0	0.5	12/18/2006	SW846 8270C	Benzo(g,h,i)perylene	0.069		0.45	mg/kg	=
SAIC	IAAP97021	IAAP97021	691719.0	92718.0	0.0	0.5	12/18/2006	SW846 8270C	Benzo(k)fluoranthene	0.073		0.45	mg/kg	=
SAIC	IAAP97021	IAAP97021	691719.0	92718.0	0.0	0.5	12/18/2006	SW846 6010B	Beryllium	0.35		0.075	mg/kg	=
SAIC	IAAP97021	IAAP97021	691719.0	92718.0	0.0	0.5	12/18/2006	SW846 8270C	Bis(2-chloroethoxy) methane	0.45		0.45	mg/kg	U
SAIC	IAAP97021	IAAP97021	691719.0	92718.0	0.0	0.5	12/18/2006	SW846 8270C	Bis(2-chloroethyl) ether	0.45		0.45	mg/kg	U
SAIC	IAAP97021	IAAP97021	691719.0	92718.0	0.0	0.5	12/18/2006	SW846 8270C	Bis(2-ethylhexyl) phthalate	0.45		0.45	mg/kg	U
SAIC	IAAP97021	IAAP97021	691719.0	92718.0	0.0	0.5	12/18/2006	SW846 8270C	Butyl benzyl phthalate	0.45		0.45	mg/kg	U
SAIC	IAAP97021	IAAP97021	691719.0	92718.0	0.0	0.5	12/18/2006	SW846 6010B	Cadmium	0.33		0.18	mg/kg	=
SAIC	IAAP97021	IAAP97021	691719.0	92718.0	0.0	0.5	12/18/2006	SW846 6010B	Calcium	44200		11.5	mg/kg	J
SAIC	IAAP97021	IAAP97021	691719.0	92718.0	0.0	0.5	12/18/2006	SW846 8270C	Carbazole	0.45		0.45	mg/kg	U
SAIC	IAAP97021	IAAP97021	691719.0	92718.0	0.0	0.5	12/18/2006	SW846 6010B	Chromium	10		0.48	mg/kg	=
SAIC	IAAP97021	IAAP97021	691719.0	92718.0	0.0	0.5	12/18/2006	SW846 8270C	Chrysene	0.084		0.45	mg/kg	J
SAIC	IAAP97021	IAAP97021	691719.0	92718.0	0.0	0.5	12/18/2006	SW846 6010B	Cobalt	5		0.68	mg/kg	=
SAIC	IAAP97021	IAAP97021	691719.0	92718.0	0.0	0.5	12/18/2006	SW846 6010B	Copper	11.5		0.41	mg/kg	=
SAIC	IAAP97021	IAAP97021	691719.0	92718.0	0.0	0.5	12/18/2006	SW846 8270C	Dibenzo(a,h)anthracene	0.45		0.45	mg/kg	U
SAIC	IAAP97021	IAAP97021	691719.0	92718.0	0.0	0.5	12/18/2006	SW846 8270C	Dibenzofuran	0.45		0.45	mg/kg	U
SAIC	IAAP97021	IAAP97021	691719.0	92718.0	0.0	0.5	12/18/2006	SW846 8270C	Diethyl phthalate	0.45		0.45	mg/kg	U

Company	Sample Name	Station Name	Easting	Northing	Start Depth(ft)	End Depth(ft)	Collect Date	Method	Analyte	Result	Error	Detection Limit	Units	Validation Qualifier
SAIC	IAAP97021	IAAP97021	691719.0	92718.0	0.0	0.5	12/18/2006	SW846 8270C	Dimethyl phthalate	0.45		0.45	mg/kg	U
SAIC	IAAP97021	IAAP97021	691719.0	92718.0	0.0	0.5	12/18/2006	SW846 8270C	Di-n-butyl phthalate	0.45		0.45	mg/kg	U
SAIC	IAAP97021	IAAP97021	691719.0	92718.0	0.0	0.5	12/18/2006	SW846 8270C	Di-n-octyl phthalate	0.45		0.45	mg/kg	U
SAIC	IAAP97021	IAAP97021	691719.0	92718.0	0.0	0.5	12/18/2006	SW846 8270C	Fluoranthene	0.1		0.45	mg/kg	J
SAIC	IAAP97021	IAAP97021	691719.0	92718.0	0.0	0.5	12/18/2006	SW846 8270C	Fluorene	0.45		0.45	mg/kg	U
SAIC	IAAP97021	IAAP97021	691719.0	92718.0	0.0	0.5	12/18/2006	SW846 8270C	Hexachlorobenzene	0.45		0.45	mg/kg	U
SAIC	IAAP97021	IAAP97021	691719.0	92718.0	0.0	0.5	12/18/2006	SW846 8270C	Hexachlorobutadiene	0.45		0.45	mg/kg	U
SAIC	IAAP97021	IAAP97021	691719.0	92718.0	0.0	0.5	12/18/2006	SW846 8270C	Hexachlorocyclopentadiene	2.2		2.2	mg/kg	UJ
SAIC	IAAP97021	IAAP97021	691719.0	92718.0	0.0	0.5	12/18/2006	SW846 8270C	Hexachloroethane	0.45		0.45	mg/kg	U
SAIC	IAAP97021	IAAP97021	691719.0	92718.0	0.0	0.5	12/18/2006	SW846 8330	HMX	0.34		0.34	mg/kg	UJ
SAIC	IAAP97021	IAAP97021	691719.0	92718.0	0.0	0.5	12/18/2006	SW846 8270C	Indeno(1,2,3-cd)pyrene	0.062		0.45	mg/kg	=
SAIC	IAAP97021	IAAP97021	691719.0	92718.0	0.0	0.5	12/18/2006	SW846 6010B	Iron	10700		3.3	mg/kg	=
SAIC	IAAP97021	IAAP97021	691719.0	92718.0	0.0	0.5	12/18/2006	SW846 8270C	Isophorone	0.45		0.45	mg/kg	U
SAIC	IAAP97021	IAAP97021	691719.0	92718.0	0.0	0.5	12/18/2006	SW846 6010B	Lead	45		0.2	mg/kg	=
SAIC	IAAP97021	IAAP97021	691719.0	92718.0	0.0	0.5	12/18/2006	SW846 6010B	Magnesium	7210		16.4	mg/kg	=
SAIC	IAAP97021	IAAP97021	691719.0	92718.0	0.0	0.5	12/18/2006	SW846 6010B	Manganese	403		0.14	mg/kg	=
SAIC	IAAP97021	IAAP97021	691719.0	92718.0	0.0	0.5	12/18/2006	SW846 7471AS	Mercury	0.046		0.0091	mg/kg	J
SAIC	IAAP97021	IAAP97021	691719.0	92718.0	0.0	0.5	12/18/2006	SW846 8270C	Naphthalene	0.45		0.45	mg/kg	U
SAIC	IAAP97021	IAAP97021	691719.0	92718.0	0.0	0.5	12/18/2006	SW846 6010B	Nickel	15.2		1	mg/kg	=
SAIC	IAAP97021	IAAP97021	691719.0	92718.0	0.0	0.5	12/18/2006	SW846 8270C	Nitrobenzene	0.45		0.45	mg/kg	U
SAIC	IAAP97021	IAAP97021	691719.0	92718.0	0.0	0.5	12/18/2006	SW846 8270C	N-Nitroso-di-n-propylamine	0.45		0.45	mg/kg	U
SAIC	IAAP97021	IAAP97021	691719.0	92718.0	0.0	0.5	12/18/2006	SW846 8270C	N-Nitrosodiphenylamine	0.45		0.45	mg/kg	U
SAIC	IAAP97021	IAAP97021	691719.0	92718.0	0.0	0.5	12/18/2006	SW846 8270C	Pentachlorophenol	2.2		2.2	mg/kg	U
SAIC	IAAP97021	IAAP97021	691719.0	92718.0	0.0	0.5	12/18/2006	EPA 160.3	Percent Moisture	26.2		0.1	%	=
SAIC	IAAP97021	IAAP97021	691719.0	92718.0	0.0	0.5	12/18/2006	SW846 8270C	Phenanthrene	0.45		0.45	mg/kg	UJ
SAIC	IAAP97021	IAAP97021	691719.0	92718.0	0.0	0.5	12/18/2006	SW846 8270C	Phenol	0.45		0.45	mg/kg	U
SAIC	IAAP97021	IAAP97021	691719.0	92718.0	0.0	0.5	12/18/2006	SW846 6010B	Potassium	1200		67.8	mg/kg	=
SAIC	IAAP97021	IAAP97021	691719.0	92718.0	0.0	0.5	12/18/2006	SW846 8270C	Pyrene	0.099		0.45	mg/kg	J
SAIC	IAAP97021	IAAP97021	691719.0	92718.0	0.0	0.5	12/18/2006	SW846 8330	RDX	0.48		0.34	mg/kg	J
SAIC	IAAP97021	IAAP97021	691719.0	92718.0	0.0	0.5	12/18/2006	SW846 6010B	Selenium	0.76		0.23	mg/kg	=
SAIC	IAAP97021	IAAP97021	691719.0	92718.0	0.0	0.5	12/18/2006	SW846 6010B	Silver	0.26		0.26	mg/kg	U
SAIC	IAAP97021	IAAP97021	691719.0	92718.0	0.0	0.5	12/18/2006	SW846 6010B	Sodium	33.2		13.6	mg/kg	=
SAIC	IAAP97021	IAAP97021	691719.0	92718.0	0.0	0.5	12/18/2006	SW846 6010B	Thallium	0.39		0.18	mg/kg	=
SAIC	IAAP97021	IAAP97021	691719.0	92718.0	0.0	0.5	12/18/2006	SW846 6010B	Vanadium	15.4		0.92	mg/kg	=
SAIC	IAAP97021	IAAP97021	691719.0	92718.0	0.0	0.5	12/18/2006	SW846 6010B	Zinc	74		1.9	mg/kg	=
SAIC	IAAP97022	IAAP97022	691753.0	92650.0	0.0	0.5	12/18/2006	SW846 8330	1,3,5-TriNitrobenzene	0.32		0.32	mg/kg	UJ
SAIC	IAAP97022	IAAP97022	691753.0	92650.0	0.0	0.5	12/18/2006	SW846 8330	2,4,6-Trinitrotoluene	0.18		0.32	mg/kg	J
SAIC	IAAP97022	IAAP97022	691753.0	92650.0	0.0	0.5	12/18/2006	SW846 8330	2,4-Dinitrotoluene	0.32		0.32	mg/kg	UJ
SAIC	IAAP97022	IAAP97022	691753.0	92650.0	0.0	0.5	12/18/2006	SW846 6010B	Aluminum	14200		7.9	mg/kg	=
SAIC	IAAP97022	IAAP97022	691753.0	92650.0	0.0	0.5	12/18/2006	SW846 6010B	Antimony	1.6		0.84	mg/kg	J
SAIC	IAAP97022	IAAP97022	691753.0	92650.0	0.0	0.5	12/18/2006	SW846 6010B	Arsenic	9.3		0.35	mg/kg	=
SAIC	IAAP97022	IAAP97022	691753.0	92650.0	0.0	0.5	12/18/2006	SW846 6010B	Barium	182		0.64	mg/kg	=
SAIC	IAAP97022	IAAP97022	691753.0	92650.0	0.0	0.5	12/18/2006	SW846 6010B	Beryllium	0.72		0.07	mg/kg	=

Company	Sample Name	Station Name	Easting	Northing	Start Depth(ft)	End Depth(ft)	Collect Date	Method	Analyte	Result	Error	Detection Limit	Units	Validation Qualifier
SAIC	IAAP97022	IAAP97022	691753.0	92650.0	0.0	0.5	12/18/2006	SW846 6010B	Cadmium	0.72		0.34	mg/kg	J
SAIC	IAAP97022	IAAP97022	691753.0	92650.0	0.0	0.5	12/18/2006	SW846 6010B	Calcium	4820		10.8	mg/kg	J
SAIC	IAAP97022	IAAP97022	691753.0	92650.0	0.0	0.5	12/18/2006	SW846 6010B	Chromium	32.1		0.45	mg/kg	J
SAIC	IAAP97022	IAAP97022	691753.0	92650.0	0.0	0.5	12/18/2006	SW846 6010B	Cobalt	8.6		0.64	mg/kg	=
SAIC	IAAP97022	IAAP97022	691753.0	92650.0	0.0	0.5	12/18/2006	SW846 6010B	Copper	49.2		0.38	mg/kg	J
SAIC	IAAP97022	IAAP97022	691753.0	92650.0	0.0	0.5	12/18/2006	SW846 8330	HMX	0.32		0.32	mg/kg	UJ
SAIC	IAAP97022	IAAP97022	691753.0	92650.0	0.0	0.5	12/18/2006	SW846 6010B	Iron	23600		6.1	mg/kg	J
SAIC	IAAP97022	IAAP97022	691753.0	92650.0	0.0	0.5	12/18/2006	SW846 6010B	Lead	268		0.38	mg/kg	J
SAIC	IAAP97022	IAAP97022	691753.0	92650.0	0.0	0.5	12/18/2006	SW846 6010B	Magnesium	3050		15.5	mg/kg	=
SAIC	IAAP97022	IAAP97022	691753.0	92650.0	0.0	0.5	12/18/2006	SW846 6010B	Manganese	719		0.26	mg/kg	J
SAIC	IAAP97022	IAAP97022	691753.0	92650.0	0.0	0.5	12/18/2006	SW846 7471AS	Mercury	0.027		0.0085	mg/kg	J
SAIC	IAAP97022	IAAP97022	691753.0	92650.0	0.0	0.5	12/18/2006	SW846 6010B	Nickel	18.3		0.96	mg/kg	=
SAIC	IAAP97022	IAAP97022	691753.0	92650.0	0.0	0.5	12/18/2006	EPA 160.3	Percent Moisture	21.5		0.1	%	=
SAIC	IAAP97022	IAAP97022	691753.0	92650.0	0.0	0.5	12/18/2006	SW846 6010B	Potassium	1220		63.7	mg/kg	=
SAIC	IAAP97022	IAAP97022	691753.0	92650.0	0.0	0.5	12/18/2006	SW846 8330	RDX	0.32		0.32	mg/kg	UJ
SAIC	IAAP97022	IAAP97022	691753.0	92650.0	0.0	0.5	12/18/2006	SW846 6010B	Selenium	0.85		0.44	mg/kg	J
SAIC	IAAP97022	IAAP97022	691753.0	92650.0	0.0	0.5	12/18/2006	SW846 6010B	Silver	0.25		0.25	mg/kg	UJ
SAIC	IAAP97022	IAAP97022	691753.0	92650.0	0.0	0.5	12/18/2006	SW846 6010B	Sodium	26.5		12.7	mg/kg	=
SAIC	IAAP97022	IAAP97022	691753.0	92650.0	0.0	0.5	12/18/2006	SW846 6010B	Thallium	1.3		0.34	mg/kg	J
SAIC	IAAP97022	IAAP97022	691753.0	92650.0	0.0	0.5	12/18/2006	SW846 6010B	Vanadium	34.6		0.86	mg/kg	=
SAIC	IAAP97022	IAAP97022	691753.0	92650.0	0.0	0.5	12/18/2006	SW846 6010B	Zinc	134		3.6	mg/kg	J
SAIC	IAAP97023	IAAP97023	691750.0	92660.0	0.0	0.5	12/18/2006	SW846 8330	1,3,5-TriNitrobenzene	0.35		0.35	mg/kg	UJ
SAIC	IAAP97023	IAAP97023	691750.0	92660.0	0.0	0.5	12/18/2006	SW846 8330	2,4,6-Trinitrotoluene	0.35		0.35	mg/kg	UJ
SAIC	IAAP97023	IAAP97023	691750.0	92660.0	0.0	0.5	12/18/2006	SW846 8330	2,4-Dinitrotoluene	0.35		0.35	mg/kg	UJ
SAIC	IAAP97023	IAAP97023	691750.0	92660.0	0.0	0.5	12/18/2006	SW846 6010B	Aluminum	11000		8.6	mg/kg	=
SAIC	IAAP97023	IAAP97023	691750.0	92660.0	0.0	0.5	12/18/2006	SW846 6010B	Antimony	0.46		0.46	mg/kg	U
SAIC	IAAP97023	IAAP97023	691750.0	92660.0	0.0	0.5	12/18/2006	SW846 6010B	Arsenic	5.9		0.38	mg/kg	=
SAIC	IAAP97023	IAAP97023	691750.0	92660.0	0.0	0.5	12/18/2006	SW846 6010B	Barium	129		0.69	mg/kg	=
SAIC	IAAP97023	IAAP97023	691750.0	92660.0	0.0	0.5	12/18/2006	SW846 6010B	Beryllium	0.68		0.077	mg/kg	=
SAIC	IAAP97023	IAAP97023	691750.0	92660.0	0.0	0.5	12/18/2006	SW846 6010B	Cadmium	0.86		0.19	mg/kg	=
SAIC	IAAP97023	IAAP97023	691750.0	92660.0	0.0	0.5	12/18/2006	SW846 6010B	Calcium	3720		11.8	mg/kg	J
SAIC	IAAP97023	IAAP97023	691750.0	92660.0	0.0	0.5	12/18/2006	SW846 6010B	Chromium	20.9		0.49	mg/kg	=
SAIC	IAAP97023	IAAP97023	691750.0	92660.0	0.0	0.5	12/18/2006	SW846 6010B	Cobalt	8		0.69	mg/kg	=
SAIC	IAAP97023	IAAP97023	691750.0	92660.0	0.0	0.5	12/18/2006	SW846 6010B	Copper	13.8		0.42	mg/kg	=
SAIC	IAAP97023	IAAP97023	691750.0	92660.0	0.0	0.5	12/18/2006	SW846 8330	HMX	0.35		0.35	mg/kg	UJ
SAIC	IAAP97023	IAAP97023	691750.0	92660.0	0.0	0.5	12/18/2006	SW846 6010B	Iron	18000		3.3	mg/kg	=
SAIC	IAAP97023	IAAP97023	691750.0	92660.0	0.0	0.5	12/18/2006	SW846 6010B	Lead	79.6		0.21	mg/kg	=
SAIC	IAAP97023	IAAP97023	691750.0	92660.0	0.0	0.5	12/18/2006	SW846 6010B	Magnesium	2860		16.8	mg/kg	=
SAIC	IAAP97023	IAAP97023	691750.0	92660.0	0.0	0.5	12/18/2006	SW846 6010B	Manganese	517		0.14	mg/kg	=
SAIC	IAAP97023	IAAP97023	691750.0	92660.0	0.0	0.5	12/18/2006	SW846 7471AS	Mercury	0.039		0.0093	mg/kg	J
SAIC	IAAP97023	IAAP97023	691750.0	92660.0	0.0	0.5	12/18/2006	SW846 6010B	Nickel	17		1.1	mg/kg	=
SAIC	IAAP97023	IAAP97023	691750.0	92660.0	0.0	0.5	12/18/2006	EPA 160.3	Percent Moisture	27.9		0.1	%	=
SAIC	IAAP97023	IAAP97023	691750.0	92660.0	0.0	0.5	12/18/2006	SW846 6010B	Potassium	1580		69.3	mg/kg	=

Company	Sample Name	Station Name	Easting	Northing	Start Depth(ft)	End Depth(ft)	Collect Date	Method	Analyte	Result	Error	Detection Limit	Units	Validation Qualifier
SAIC	IAAP97023	IAAP97023	691750.0	92660.0	0.0	0.5	12/18/2006	SW846 8330	RDX	0.35		0.35	mg/kg	UJ
SAIC	IAAP97023	IAAP97023	691750.0	92660.0	0.0	0.5	12/18/2006	SW846 6010B	Selenium	0.89		0.24	mg/kg	=
SAIC	IAAP97023	IAAP97023	691750.0	92660.0	0.0	0.5	12/18/2006	SW846 6010B	Silver	0.27		0.27	mg/kg	U
SAIC	IAAP97023	IAAP97023	691750.0	92660.0	0.0	0.5	12/18/2006	SW846 6010B	Sodium	13.9		13.9	mg/kg	U
SAIC	IAAP97023	IAAP97023	691750.0	92660.0	0.0	0.5	12/18/2006	SW846 6010B	Thallium	1.1		0.19	mg/kg	=
SAIC	IAAP97023	IAAP97023	691750.0	92660.0	0.0	0.5	12/18/2006	SW846 6010B	Vanadium	30.1		0.94	mg/kg	=
SAIC	IAAP97023	IAAP97023	691750.0	92660.0	0.0	0.5	12/18/2006	SW846 6010B	Zinc	63.6		1.9	mg/kg	=
SAIC	IAAP97024	IAAP97024	691745.0	92709.0	0.0	0.5	12/18/2006	SW846 8270C	1,2,4-Trichlorobenzene	0.44		0.44	mg/kg	U
SAIC	IAAP97024	IAAP97024	691745.0	92709.0	0.0	0.5	12/18/2006	SW846 8270C	1,2-Dichlorobenzene	0.44		0.44	mg/kg	U
SAIC	IAAP97024	IAAP97024	691745.0	92709.0	0.0	0.5	12/18/2006	SW846 8330	1,3,5-TriNitrobenzene	0.33		0.33	mg/kg	UJ
SAIC	IAAP97024	IAAP97024	691745.0	92709.0	0.0	0.5	12/18/2006	SW846 8270C	1,3-Dichlorobenzene	0.44		0.44	mg/kg	U
SAIC	IAAP97024	IAAP97024	691745.0	92709.0	0.0	0.5	12/18/2006	SW846 8270C	1,4-Dichlorobenzene	0.44		0.44	mg/kg	U
SAIC	IAAP97024	IAAP97024	691745.0	92709.0	0.0	0.5	12/18/2006	SW846 8270C	2,2'-oxybis(1-Chloropropane)	0.44		0.44	mg/kg	U
SAIC	IAAP97024	IAAP97024	691745.0	92709.0	0.0	0.5	12/18/2006	SW846 8270C	2,4,5-Trichlorophenol	0.44		0.44	mg/kg	U
SAIC	IAAP97024	IAAP97024	691745.0	92709.0	0.0	0.5	12/18/2006	SW846 8270C	2,4,6-Trichlorophenol	0.44		0.44	mg/kg	U
SAIC	IAAP97024	IAAP97024	691745.0	92709.0	0.0	0.5	12/18/2006	SW846 8330	2,4,6-Trinitrotoluene	0.33		0.33	mg/kg	UJ
SAIC	IAAP97024	IAAP97024	691745.0	92709.0	0.0	0.5	12/18/2006	SW846 8270C	2,4-Dichlorophenol	0.44		0.44	mg/kg	U
SAIC	IAAP97024	IAAP97024	691745.0	92709.0	0.0	0.5	12/18/2006	SW846 8270C	2,4-Dimethylphenol	0.44		0.44	mg/kg	U
SAIC	IAAP97024	IAAP97024	691745.0	92709.0	0.0	0.5	12/18/2006	SW846 8270C	2,4-Dinitrophenol	2.1		2.1	mg/kg	U
SAIC	IAAP97024	IAAP97024	691745.0	92709.0	0.0	0.5	12/18/2006	SW846 8330	2,4-Dinitrotoluene	0.33		0.33	mg/kg	UJ
SAIC	IAAP97024	IAAP97024	691745.0	92709.0	0.0	0.5	12/18/2006	SW846 8270C	2,4-Dinitrotoluene	0.44		0.44	mg/kg	U
SAIC	IAAP97024	IAAP97024	691745.0	92709.0	0.0	0.5	12/18/2006	SW846 8270C	2,6-Dinitrotoluene	0.44		0.44	mg/kg	U
SAIC	IAAP97024	IAAP97024	691745.0	92709.0	0.0	0.5	12/18/2006	SW846 8270C	2-Chloronaphthalene	0.44		0.44	mg/kg	U
SAIC	IAAP97024	IAAP97024	691745.0	92709.0	0.0	0.5	12/18/2006	SW846 8270C	2-Chlorophenol	0.44		0.44	mg/kg	U
SAIC	IAAP97024	IAAP97024	691745.0	92709.0	0.0	0.5	12/18/2006	SW846 8270C	2-Methylnaphthalene	0.44		0.44	mg/kg	U
SAIC	IAAP97024	IAAP97024	691745.0	92709.0	0.0	0.5	12/18/2006	SW846 8270C	2-Methylphenol	0.44		0.44	mg/kg	U
SAIC	IAAP97024	IAAP97024	691745.0	92709.0	0.0	0.5	12/18/2006	SW846 8270C	2-Nitroaniline	2.1		2.1	mg/kg	U
SAIC	IAAP97024	IAAP97024	691745.0	92709.0	0.0	0.5	12/18/2006	SW846 8270C	2-Nitrophenol	0.44		0.44	mg/kg	U
SAIC	IAAP97024	IAAP97024	691745.0	92709.0	0.0	0.5	12/18/2006	SW846 8270C	3,3'-Dichlorobenzidine	2.1		2.1	mg/kg	UJ
SAIC	IAAP97024	IAAP97024	691745.0	92709.0	0.0	0.5	12/18/2006	SW846 8270C	3-Nitroaniline	2.1		2.1	mg/kg	U
SAIC	IAAP97024	IAAP97024	691745.0	92709.0	0.0	0.5	12/18/2006	SW846 8270C	4,6-Dinitro-2-methylphenol	2.1		2.1	mg/kg	U
SAIC	IAAP97024	IAAP97024	691745.0	92709.0	0.0	0.5	12/18/2006	SW846 8270C	4-Bromophenyl phenyl ether	0.44		0.44	mg/kg	U
SAIC	IAAP97024	IAAP97024	691745.0	92709.0	0.0	0.5	12/18/2006	SW846 8270C	4-Chloro-3-methylphenol	0.44		0.44	mg/kg	U
SAIC	IAAP97024	IAAP97024	691745.0	92709.0	0.0	0.5	12/18/2006	SW846 8270C	4-Chloroaniline	0.44		0.44	mg/kg	UJ
SAIC	IAAP97024	IAAP97024	691745.0	92709.0	0.0	0.5	12/18/2006	SW846 8270C	4-Chlorophenyl phenyl ether	0.44		0.44	mg/kg	U
SAIC	IAAP97024	IAAP97024	691745.0	92709.0	0.0	0.5	12/18/2006	SW846 8270C	4-Methylphenol	0.88		0.88	mg/kg	U
SAIC	IAAP97024	IAAP97024	691745.0	92709.0	0.0	0.5	12/18/2006	SW846 8270C	4-Nitroaniline	2.1		2.1	mg/kg	U
SAIC	IAAP97024	IAAP97024	691745.0	92709.0	0.0	0.5	12/18/2006	SW846 8270C	4-Nitrophenol	2.1		2.1	mg/kg	U
SAIC	IAAP97024	IAAP97024	691745.0	92709.0	0.0	0.5	12/18/2006	SW846 8270C	Acenaphthene	0.44		0.44	mg/kg	U
SAIC	IAAP97024	IAAP97024	691745.0	92709.0	0.0	0.5	12/18/2006	SW846 8270C	Acenaphthylene	0.44		0.44	mg/kg	U
SAIC	IAAP97024	IAAP97024	691745.0	92709.0	0.0	0.5	12/18/2006	SW846 6010B	Aluminum	11100		8.2	mg/kg	=
SAIC	IAAP97024	IAAP97024	691745.0	92709.0	0.0	0.5	12/18/2006	SW846 8270C	Anthracene	0.44		0.44	mg/kg	UJ
SAIC	IAAP97024	IAAP97024	691745.0	92709.0	0.0	0.5	12/18/2006	SW846 6010B	Antimony	0.44		0.44	mg/kg	U

Company	Sample Name	Station Name	Easting	Northing	Start Depth(ft)	End Depth(ft)	Collect Date	Method	Analyte	Result	Error	Detection Limit	Units	Validation Qualifier
SAIC	IAAP97024	IAAP97024	691745.0	92709.0	0.0	0.5	12/18/2006	SW846 6010B	Arsenic	6.9		0.37	mg/kg	=
SAIC	IAAP97024	IAAP97024	691745.0	92709.0	0.0	0.5	12/18/2006	SW846 6010B	Barium	135		0.67	mg/kg	=
SAIC	IAAP97024	IAAP97024	691745.0	92709.0	0.0	0.5	12/18/2006	SW846 8270C	Benzo(a)anthracene	0.44		0.44	mg/kg	UJ
SAIC	IAAP97024	IAAP97024	691745.0	92709.0	0.0	0.5	12/18/2006	SW846 8270C	Benzo(a)pyrene	0.44		0.44	mg/kg	UJ
SAIC	IAAP97024	IAAP97024	691745.0	92709.0	0.0	0.5	12/18/2006	SW846 8270C	Benzo(b)fluoranthene	0.44		0.44	mg/kg	UJ
SAIC	IAAP97024	IAAP97024	691745.0	92709.0	0.0	0.5	12/18/2006	SW846 8270C	Benzo(g,h,i)perylene	0.44		0.44	mg/kg	U
SAIC	IAAP97024	IAAP97024	691745.0	92709.0	0.0	0.5	12/18/2006	SW846 8270C	Benzo(k)fluoranthene	0.44		0.44	mg/kg	U
SAIC	IAAP97024	IAAP97024	691745.0	92709.0	0.0	0.5	12/18/2006	SW846 6010B	Beryllium	0.67		0.073	mg/kg	=
SAIC	IAAP97024	IAAP97024	691745.0	92709.0	0.0	0.5	12/18/2006	SW846 8270C	Bis(2-chloroethoxy) methane	0.44		0.44	mg/kg	U
SAIC	IAAP97024	IAAP97024	691745.0	92709.0	0.0	0.5	12/18/2006	SW846 8270C	Bis(2-chloroethyl) ether	0.44		0.44	mg/kg	U
SAIC	IAAP97024	IAAP97024	691745.0	92709.0	0.0	0.5	12/18/2006	SW846 8270C	Bis(2-ethylhexyl) phthalate	0.44		0.44	mg/kg	U
SAIC	IAAP97024	IAAP97024	691745.0	92709.0	0.0	0.5	12/18/2006	SW846 8270C	Butyl benzyl phthalate	0.44		0.44	mg/kg	U
SAIC	IAAP97024	IAAP97024	691745.0	92709.0	0.0	0.5	12/18/2006	SW846 6010B	Cadmium	0.18		0.18	mg/kg	U
SAIC	IAAP97024	IAAP97024	691745.0	92709.0	0.0	0.5	12/18/2006	SW846 6010B	Calcium	4350		11.3	mg/kg	J
SAIC	IAAP97024	IAAP97024	691745.0	92709.0	0.0	0.5	12/18/2006	SW846 8270C	Carbazole	0.44		0.44	mg/kg	U
SAIC	IAAP97024	IAAP97024	691745.0	92709.0	0.0	0.5	12/18/2006	SW846 6010B	Chromium	15.9		0.47	mg/kg	=
SAIC	IAAP97024	IAAP97024	691745.0	92709.0	0.0	0.5	12/18/2006	SW846 8270C	Chrysene	0.44		0.44	mg/kg	UJ
SAIC	IAAP97024	IAAP97024	691745.0	92709.0	0.0	0.5	12/18/2006	SW846 6010B	Cobalt	6.4		0.67	mg/kg	=
SAIC	IAAP97024	IAAP97024	691745.0	92709.0	0.0	0.5	12/18/2006	SW846 6010B	Copper	13.3		0.4	mg/kg	=
SAIC	IAAP97024	IAAP97024	691745.0	92709.0	0.0	0.5	12/18/2006	SW846 8270C	Dibenzo(a,h)anthracene	0.44		0.44	mg/kg	U
SAIC	IAAP97024	IAAP97024	691745.0	92709.0	0.0	0.5	12/18/2006	SW846 8270C	Dibenzofuran	0.44		0.44	mg/kg	U
SAIC	IAAP97024	IAAP97024	691745.0	92709.0	0.0	0.5	12/18/2006	SW846 8270C	Diethyl phthalate	0.44		0.44	mg/kg	U
SAIC	IAAP97024	IAAP97024	691745.0	92709.0	0.0	0.5	12/18/2006	SW846 8270C	Dimethyl phthalate	0.44		0.44	mg/kg	U
SAIC	IAAP97024	IAAP97024	691745.0	92709.0	0.0	0.5	12/18/2006	SW846 8270C	Di-n-butyl phthalate	0.44		0.44	mg/kg	U
SAIC	IAAP97024	IAAP97024	691745.0	92709.0	0.0	0.5	12/18/2006	SW846 8270C	Di-n-octyl phthalate	0.44		0.44	mg/kg	U
SAIC	IAAP97024	IAAP97024	691745.0	92709.0	0.0	0.5	12/18/2006	SW846 8270C	Fluoranthene	0.045		0.44	mg/kg	J
SAIC	IAAP97024	IAAP97024	691745.0	92709.0	0.0	0.5	12/18/2006	SW846 8270C	Fluorene	0.44		0.44	mg/kg	U
SAIC	IAAP97024	IAAP97024	691745.0	92709.0	0.0	0.5	12/18/2006	SW846 8270C	Hexachlorobenzene	0.44		0.44	mg/kg	U
SAIC	IAAP97024	IAAP97024	691745.0	92709.0	0.0	0.5	12/18/2006	SW846 8270C	Hexachlorobutadiene	0.44		0.44	mg/kg	U
SAIC	IAAP97024	IAAP97024	691745.0	92709.0	0.0	0.5	12/18/2006	SW846 8270C	Hexachlorocyclopentadiene	2.1		2.1	mg/kg	UJ
SAIC	IAAP97024	IAAP97024	691745.0	92709.0	0.0	0.5	12/18/2006	SW846 8270C	Hexachloroethane	0.44		0.44	mg/kg	U
SAIC	IAAP97024	IAAP97024	691745.0	92709.0	0.0	0.5	12/18/2006	SW846 8330	HMX	0.33		0.33	mg/kg	UJ
SAIC	IAAP97024	IAAP97024	691745.0	92709.0	0.0	0.5	12/18/2006	SW846 8270C	Indeno(1,2,3-cd)pyrene	0.44		0.44	mg/kg	U
SAIC	IAAP97024	IAAP97024	691745.0	92709.0	0.0	0.5	12/18/2006	SW846 6010B	Iron	18300		3.2	mg/kg	=
SAIC	IAAP97024	IAAP97024	691745.0	92709.0	0.0	0.5	12/18/2006	SW846 8270C	Isophorone	0.44		0.44	mg/kg	U
SAIC	IAAP97024	IAAP97024	691745.0	92709.0	0.0	0.5	12/18/2006	SW846 6010B	Lead	18.5		0.2	mg/kg	=
SAIC	IAAP97024	IAAP97024	691745.0	92709.0	0.0	0.5	12/18/2006	SW846 6010B	Magnesium	3190		16.1	mg/kg	=
SAIC	IAAP97024	IAAP97024	691745.0	92709.0	0.0	0.5	12/18/2006	SW846 6010B	Manganese	361		0.13	mg/kg	=
SAIC	IAAP97024	IAAP97024	691745.0	92709.0	0.0	0.5	12/18/2006	SW846 7471AS	Mercury	0.026		0.0089	mg/kg	J
SAIC	IAAP97024	IAAP97024	691745.0	92709.0	0.0	0.5	12/18/2006	SW846 8270C	Naphthalene	0.44		0.44	mg/kg	U
SAIC	IAAP97024	IAAP97024	691745.0	92709.0	0.0	0.5	12/18/2006	SW846 6010B	Nickel	17.1		1	mg/kg	=
SAIC	IAAP97024	IAAP97024	691745.0	92709.0	0.0	0.5	12/18/2006	SW846 8270C	Nitrobenzene	0.44		0.44	mg/kg	U
SAIC	IAAP97024	IAAP97024	691745.0	92709.0	0.0	0.5	12/18/2006	SW846 8270C	N-Nitroso-di-n-propylamine	0.44		0.44	mg/kg	U

Company	Sample Name	Station Name	Easting	Northing	Start Depth(ft)	End Depth(ft)	Collect Date	Method	Analyte	Result	Error	Detection Limit	Units	Validation Qualifier
SAIC	IAAP97024	IAAP97024	691745.0	92709.0	0.0	0.5	12/18/2006	SW846 8270C	N-Nitrosodiphenylamine	0.44		0.44	mg/kg	U
SAIC	IAAP97024	IAAP97024	691745.0	92709.0	0.0	0.5	12/18/2006	SW846 8270C	Pentachlorophenol	2.1		2.1	mg/kg	U
SAIC	IAAP97024	IAAP97024	691745.0	92709.0	0.0	0.5	12/18/2006	EPA 160.3	Percent Moisture	24.8		0.1	%	=
SAIC	IAAP97024	IAAP97024	691745.0	92709.0	0.0	0.5	12/18/2006	SW846 8270C	Phenanthrene	0.44		0.44	mg/kg	UJ
SAIC	IAAP97024	IAAP97024	691745.0	92709.0	0.0	0.5	12/18/2006	SW846 8270C	Phenol	0.44		0.44	mg/kg	U
SAIC	IAAP97024	IAAP97024	691745.0	92709.0	0.0	0.5	12/18/2006	SW846 6010B	Potassium	1090		66.5	mg/kg	=
SAIC	IAAP97024	IAAP97024	691745.0	92709.0	0.0	0.5	12/18/2006	SW846 8270C	Pyrene	0.44		0.44	mg/kg	UJ
SAIC	IAAP97024	IAAP97024	691745.0	92709.0	0.0	0.5	12/18/2006	SW846 8330	RDX	1.2		0.33	mg/kg	J
SAIC	IAAP97024	IAAP97024	691745.0	92709.0	0.0	0.5	12/18/2006	SW846 6010B	Selenium	0.79		0.23	mg/kg	=
SAIC	IAAP97024	IAAP97024	691745.0	92709.0	0.0	0.5	12/18/2006	SW846 6010B	Silver	0.26		0.26	mg/kg	U
SAIC	IAAP97024	IAAP97024	691745.0	92709.0	0.0	0.5	12/18/2006	SW846 6010B	Sodium	17.2		13.3	mg/kg	=
SAIC	IAAP97024	IAAP97024	691745.0	92709.0	0.0	0.5	12/18/2006	SW846 6010B	Thallium	0.68		0.18	mg/kg	=
SAIC	IAAP97024	IAAP97024	691745.0	92709.0	0.0	0.5	12/18/2006	SW846 6010B	Vanadium	28.1		0.9	mg/kg	=
SAIC	IAAP97024	IAAP97024	691745.0	92709.0	0.0	0.5	12/18/2006	SW846 6010B	Zinc	51.6		1.9	mg/kg	=
SAIC	IAAP97025	IAAP97025	691718.0	92783.0	0.0	0.5	12/18/2006	SW846 8270C	1,2,4-Trichlorobenzene	0.44		0.44	mg/kg	U
SAIC	IAAP97025	IAAP97025	691718.0	92783.0	0.0	0.5	12/18/2006	SW846 8270C	1,2-Dichlorobenzene	0.44		0.44	mg/kg	U
SAIC	IAAP97025	IAAP97025	691718.0	92783.0	0.0	0.5	12/18/2006	SW846 8330	1,3,5-TriNitrobenzene	0.33		0.33	mg/kg	UJ
SAIC	IAAP97025	IAAP97025	691718.0	92783.0	0.0	0.5	12/18/2006	SW846 8270C	1,3-Dichlorobenzene	0.44		0.44	mg/kg	U
SAIC	IAAP97025	IAAP97025	691718.0	92783.0	0.0	0.5	12/18/2006	SW846 8270C	1,4-Dichlorobenzene	0.44		0.44	mg/kg	U
SAIC	IAAP97025	IAAP97025	691718.0	92783.0	0.0	0.5	12/18/2006	SW846 8270C	2,2'-oxybis(1-Chloropropane)	0.44		0.44	mg/kg	U
SAIC	IAAP97025	IAAP97025	691718.0	92783.0	0.0	0.5	12/18/2006	SW846 8270C	2,4,5-Trichlorophenol	0.44		0.44	mg/kg	U
SAIC	IAAP97025	IAAP97025	691718.0	92783.0	0.0	0.5	12/18/2006	SW846 8270C	2,4,6-Trichlorophenol	0.44		0.44	mg/kg	U
SAIC	IAAP97025	IAAP97025	691718.0	92783.0	0.0	0.5	12/18/2006	SW846 8330	2,4,6-Trinitrotoluene	0.33		0.33	mg/kg	UJ
SAIC	IAAP97025	IAAP97025	691718.0	92783.0	0.0	0.5	12/18/2006	SW846 8270C	2,4-Dichlorophenol	0.44		0.44	mg/kg	U
SAIC	IAAP97025	IAAP97025	691718.0	92783.0	0.0	0.5	12/18/2006	SW846 8270C	2,4-Dimethylphenol	0.44		0.44	mg/kg	U
SAIC	IAAP97025	IAAP97025	691718.0	92783.0	0.0	0.5	12/18/2006	SW846 8270C	2,4-Dinitrophenol	2.1		2.1	mg/kg	U
SAIC	IAAP97025	IAAP97025	691718.0	92783.0	0.0	0.5	12/18/2006	SW846 8330	2,4-Dinitrotoluene	0.33		0.33	mg/kg	UJ
SAIC	IAAP97025	IAAP97025	691718.0	92783.0	0.0	0.5	12/18/2006	SW846 8270C	2,4-Dinitrotoluene	0.44		0.44	mg/kg	U
SAIC	IAAP97025	IAAP97025	691718.0	92783.0	0.0	0.5	12/18/2006	SW846 8270C	2,6-Dinitrotoluene	0.44		0.44	mg/kg	U
SAIC	IAAP97025	IAAP97025	691718.0	92783.0	0.0	0.5	12/18/2006	SW846 8270C	2-Chloronaphthalene	0.44		0.44	mg/kg	U
SAIC	IAAP97025	IAAP97025	691718.0	92783.0	0.0	0.5	12/18/2006	SW846 8270C	2-Chlorophenol	0.44		0.44	mg/kg	U
SAIC	IAAP97025	IAAP97025	691718.0	92783.0	0.0	0.5	12/18/2006	SW846 8270C	2-Methylnaphthalene	0.44		0.44	mg/kg	U
SAIC	IAAP97025	IAAP97025	691718.0	92783.0	0.0	0.5	12/18/2006	SW846 8270C	2-Methylphenol	0.44		0.44	mg/kg	U
SAIC	IAAP97025	IAAP97025	691718.0	92783.0	0.0	0.5	12/18/2006	SW846 8270C	2-Nitroaniline	2.1		2.1	mg/kg	U
SAIC	IAAP97025	IAAP97025	691718.0	92783.0	0.0	0.5	12/18/2006	SW846 8270C	2-Nitrophenol	0.44		0.44	mg/kg	U
SAIC	IAAP97025	IAAP97025	691718.0	92783.0	0.0	0.5	12/18/2006	SW846 8270C	3,3'-Dichlorobenzidine	2.1		2.1	mg/kg	UJ
SAIC	IAAP97025	IAAP97025	691718.0	92783.0	0.0	0.5	12/18/2006	SW846 8270C	3-Nitroaniline	2.1		2.1	mg/kg	U
SAIC	IAAP97025	IAAP97025	691718.0	92783.0	0.0	0.5	12/18/2006	SW846 8270C	4,6-Dinitro-2-methylphenol	2.1		2.1	mg/kg	U
SAIC	IAAP97025	IAAP97025	691718.0	92783.0	0.0	0.5	12/18/2006	SW846 8270C	4-Bromophenyl phenyl ether	0.44		0.44	mg/kg	U
SAIC	IAAP97025	IAAP97025	691718.0	92783.0	0.0	0.5	12/18/2006	SW846 8270C	4-Chloro-3-methylphenol	0.44		0.44	mg/kg	U
SAIC	IAAP97025	IAAP97025	691718.0	92783.0	0.0	0.5	12/18/2006	SW846 8270C	4-Chloroaniline	0.44		0.44	mg/kg	UJ
SAIC	IAAP97025	IAAP97025	691718.0	92783.0	0.0	0.5	12/18/2006	SW846 8270C	4-Chlorophenyl phenyl ether	0.44		0.44	mg/kg	U
SAIC	IAAP97025	IAAP97025	691718.0	92783.0	0.0	0.5	12/18/2006	SW846 8270C	4-Methylphenol	0.88		0.88	mg/kg	U

Company	Sample Name	Station Name	Easting	Northing	Start Depth(ft)	End Depth(ft)	Collect Date	Method	Analyte	Result	Error	Detection Limit	Units	Validation Qualifier
SAIC	IAAP97025	IAAP97025	691718.0	92783.0	0.0	0.5	12/18/2006	SW846 8270C	4-Nitroaniline	2.1		2.1	mg/kg	U
SAIC	IAAP97025	IAAP97025	691718.0	92783.0	0.0	0.5	12/18/2006	SW846 8270C	4-Nitrophenol	2.1		2.1	mg/kg	U
SAIC	IAAP97025	IAAP97025	691718.0	92783.0	0.0	0.5	12/18/2006	SW846 8270C	Acenaphthene	0.44		0.44	mg/kg	U
SAIC	IAAP97025	IAAP97025	691718.0	92783.0	0.0	0.5	12/18/2006	SW846 8270C	Acenaphthylene	0.44		0.44	mg/kg	U
SAIC	IAAP97025	IAAP97025	691718.0	92783.0	0.0	0.5	12/18/2006	SW846 8270C	Anthracene	0.44		0.44	mg/kg	UJ
SAIC	IAAP97025	IAAP97025	691718.0	92783.0	0.0	0.5	12/18/2006	SW846 8270C	Benzo(a)anthracene	0.44		0.44	mg/kg	UJ
SAIC	IAAP97025	IAAP97025	691718.0	92783.0	0.0	0.5	12/18/2006	SW846 8270C	Benzo(a)pyrene	0.44		0.44	mg/kg	UJ
SAIC	IAAP97025	IAAP97025	691718.0	92783.0	0.0	0.5	12/18/2006	SW846 8270C	Benzo(b)fluoranthene	0.44		0.44	mg/kg	UJ
SAIC	IAAP97025	IAAP97025	691718.0	92783.0	0.0	0.5	12/18/2006	SW846 8270C	Benzo(g,h,i)perylene	0.44		0.44	mg/kg	U
SAIC	IAAP97025	IAAP97025	691718.0	92783.0	0.0	0.5	12/18/2006	SW846 8270C	Benzo(k)fluoranthene	0.44		0.44	mg/kg	U
SAIC	IAAP97025	IAAP97025	691718.0	92783.0	0.0	0.5	12/18/2006	SW846 8270C	Bis(2-chloroethoxy) methane	0.44		0.44	mg/kg	U
SAIC	IAAP97025	IAAP97025	691718.0	92783.0	0.0	0.5	12/18/2006	SW846 8270C	Bis(2-chloroethyl) ether	0.44		0.44	mg/kg	U
SAIC	IAAP97025	IAAP97025	691718.0	92783.0	0.0	0.5	12/18/2006	SW846 8270C	Bis(2-ethylhexyl) phthalate	0.078		0.44	mg/kg	=
SAIC	IAAP97025	IAAP97025	691718.0	92783.0	0.0	0.5	12/18/2006	SW846 8270C	Butyl benzyl phthalate	0.44		0.44	mg/kg	U
SAIC	IAAP97025	IAAP97025	691718.0	92783.0	0.0	0.5	12/18/2006	SW846 8270C	Carbazole	0.44		0.44	mg/kg	U
SAIC	IAAP97025	IAAP97025	691718.0	92783.0	0.0	0.5	12/18/2006	SW846 8270C	Chrysene	0.44		0.44	mg/kg	UJ
SAIC	IAAP97025	IAAP97025	691718.0	92783.0	0.0	0.5	12/18/2006	SW846 8270C	Dibenzo(a,h)anthracene	0.44		0.44	mg/kg	U
SAIC	IAAP97025	IAAP97025	691718.0	92783.0	0.0	0.5	12/18/2006	SW846 8270C	Dibenzofuran	0.44		0.44	mg/kg	U
SAIC	IAAP97025	IAAP97025	691718.0	92783.0	0.0	0.5	12/18/2006	SW846 8270C	Diethyl phthalate	0.44		0.44	mg/kg	U
SAIC	IAAP97025	IAAP97025	691718.0	92783.0	0.0	0.5	12/18/2006	SW846 8270C	Dimethyl phthalate	0.44		0.44	mg/kg	U
SAIC	IAAP97025	IAAP97025	691718.0	92783.0	0.0	0.5	12/18/2006	SW846 8270C	Di-n-butyl phthalate	0.44		0.44	mg/kg	U
SAIC	IAAP97025	IAAP97025	691718.0	92783.0	0.0	0.5	12/18/2006	SW846 8270C	Di-n-octyl phthalate	0.44		0.44	mg/kg	U
SAIC	IAAP97025	IAAP97025	691718.0	92783.0	0.0	0.5	12/18/2006	SW846 8270C	Fluoranthene	0.055		0.44	mg/kg	J
SAIC	IAAP97025	IAAP97025	691718.0	92783.0	0.0	0.5	12/18/2006	SW846 8270C	Fluorene	0.44		0.44	mg/kg	U
SAIC	IAAP97025	IAAP97025	691718.0	92783.0	0.0	0.5	12/18/2006	SW846 8270C	Hexachlorobenzene	0.44		0.44	mg/kg	U
SAIC	IAAP97025	IAAP97025	691718.0	92783.0	0.0	0.5	12/18/2006	SW846 8270C	Hexachlorobutadiene	0.44		0.44	mg/kg	U
SAIC	IAAP97025	IAAP97025	691718.0	92783.0	0.0	0.5	12/18/2006	SW846 8270C	Hexachlorocyclopentadiene	2.1		2.1	mg/kg	UJ
SAIC	IAAP97025	IAAP97025	691718.0	92783.0	0.0	0.5	12/18/2006	SW846 8270C	Hexachloroethane	0.44		0.44	mg/kg	U
SAIC	IAAP97025	IAAP97025	691718.0	92783.0	0.0	0.5	12/18/2006	SW846 8330	HMX	0.33		0.33	mg/kg	UJ
SAIC	IAAP97025	IAAP97025	691718.0	92783.0	0.0	0.5	12/18/2006	SW846 8270C	Indeno(1,2,3-cd)pyrene	0.44		0.44	mg/kg	U
SAIC	IAAP97025	IAAP97025	691718.0	92783.0	0.0	0.5	12/18/2006	SW846 8270C	Isophorone	0.44		0.44	mg/kg	U
SAIC	IAAP97025	IAAP97025	691718.0	92783.0	0.0	0.5	12/18/2006	SW846 8270C	Naphthalene	0.44		0.44	mg/kg	U
SAIC	IAAP97025	IAAP97025	691718.0	92783.0	0.0	0.5	12/18/2006	SW846 8270C	Nitrobenzene	0.44		0.44	mg/kg	U
SAIC	IAAP97025	IAAP97025	691718.0	92783.0	0.0	0.5	12/18/2006	SW846 8270C	N-Nitroso-di-n-propylamine	0.44		0.44	mg/kg	U
SAIC	IAAP97025	IAAP97025	691718.0	92783.0	0.0	0.5	12/18/2006	SW846 8270C	N-Nitrosodiphenylamine	0.44		0.44	mg/kg	U
SAIC	IAAP97025	IAAP97025	691718.0	92783.0	0.0	0.5	12/18/2006	SW846 8270C	Pentachlorophenol	2.1		2.1	mg/kg	U
SAIC	IAAP97025	IAAP97025	691718.0	92783.0	0.0	0.5	12/18/2006	EPA 160.3	Percent Moisture	24.6		0.1	%	=
SAIC	IAAP97025	IAAP97025	691718.0	92783.0	0.0	0.5	12/18/2006	SW846 8270C	Phenanthrene	0.44		0.44	mg/kg	UJ
SAIC	IAAP97025	IAAP97025	691718.0	92783.0	0.0	0.5	12/18/2006	SW846 8270C	Phenol	0.44		0.44	mg/kg	U
SAIC	IAAP97025	IAAP97025	691718.0	92783.0	0.0	0.5	12/18/2006	SW846 8270C	Pyrene	0.05		0.44	mg/kg	J
SAIC	IAAP97025	IAAP97025	691718.0	92783.0	0.0	0.5	12/18/2006	SW846 8330	RDX	0.33		0.33	mg/kg	UJ
SAIC	IAAP97026	IAAP97026	691811.0	92938.0	0.0	0.5	12/18/2006	SW846 8330	1,3,5-TriNitrobenzene	0.34		0.34	mg/kg	UJ
SAIC	IAAP97026	IAAP97026	691811.0	92938.0	0.0	0.5	12/18/2006	SW846 8330	2,4,6-Trinitrotoluene	3.2		0.34	mg/kg	J

Company	Sample Name	Station Name	Easting	Northing	Start Depth(ft)	End Depth(ft)	Collect Date	Method	Analyte	Result	Error	Detection Limit	Units	Validation Qualifier
SAIC	IAAP97026	IAAP97026	691811.0	92938.0	0.0	0.5	12/18/2006	SW846 8330	2,4-Dinitrotoluene	0.34		0.34	mg/kg	UJ
SAIC	IAAP97026	IAAP97026	691811.0	92938.0	0.0	0.5	12/18/2006	SW846 8330	HMX	0.63		0.34	mg/kg	J
SAIC	IAAP97026	IAAP97026	691811.0	92938.0	0.0	0.5	12/18/2006	EPA 160.3	Percent Moisture	27.2		0.1	%	=
SAIC	IAAP97026	IAAP97026	691811.0	92938.0	0.0	0.5	12/18/2006	SW846 8330	RDX	0.16		0.34	mg/kg	J
SAIC	IAAP97027	IAAP97027	691942.0	92676.0	0.0	0.5	12/19/2006	SW846 8270C	1,2,4-Trichlorobenzene	0.43		0.43	mg/kg	U
SAIC	IAAP97027	IAAP97027	691942.0	92676.0	0.0	0.5	12/19/2006	SW846 8270C	1,2-Dichlorobenzene	0.43		0.43	mg/kg	U
SAIC	IAAP97027	IAAP97027	691942.0	92676.0	0.0	0.5	12/19/2006	SW846 8330	1,3,5-TriNitrobenzene	0.33		0.33	mg/kg	U
SAIC	IAAP97027	IAAP97027	691942.0	92676.0	0.0	0.5	12/19/2006	SW846 8270C	1,3-Dichlorobenzene	0.43		0.43	mg/kg	U
SAIC	IAAP97027	IAAP97027	691942.0	92676.0	0.0	0.5	12/19/2006	SW846 8270C	1,4-Dichlorobenzene	0.048		0.43	mg/kg	=
SAIC	IAAP97027	IAAP97027	691942.0	92676.0	0.0	0.5	12/19/2006	SW846 8270C	2,2'-oxybis(1-Chloropropane)	0.43		0.43	mg/kg	U
SAIC	IAAP97027	IAAP97027	691942.0	92676.0	0.0	0.5	12/19/2006	SW846 8270C	2,4,5-Trichlorophenol	0.43		0.43	mg/kg	U
SAIC	IAAP97027	IAAP97027	691942.0	92676.0	0.0	0.5	12/19/2006	SW846 8270C	2,4,6-Trichlorophenol	0.43		0.43	mg/kg	U
SAIC	IAAP97027	IAAP97027	691942.0	92676.0	0.0	0.5	12/19/2006	SW846 8330	2,4,6-Trinitrotoluene	0.33		0.33	mg/kg	U
SAIC	IAAP97027	IAAP97027	691942.0	92676.0	0.0	0.5	12/19/2006	SW846 8270C	2,4-Dichlorophenol	0.43		0.43	mg/kg	U
SAIC	IAAP97027	IAAP97027	691942.0	92676.0	0.0	0.5	12/19/2006	SW846 8270C	2,4-Dimethylphenol	0.43		0.43	mg/kg	U
SAIC	IAAP97027	IAAP97027	691942.0	92676.0	0.0	0.5	12/19/2006	SW846 8270C	2,4-Dinitrophenol	2.1		2.1	mg/kg	UJ
SAIC	IAAP97027	IAAP97027	691942.0	92676.0	0.0	0.5	12/19/2006	SW846 8330	2,4-Dinitrotoluene	0.33		0.33	mg/kg	U
SAIC	IAAP97027	IAAP97027	691942.0	92676.0	0.0	0.5	12/19/2006	SW846 8270C	2,4-Dinitrotoluene	0.43		0.43	mg/kg	U
SAIC	IAAP97027	IAAP97027	691942.0	92676.0	0.0	0.5	12/19/2006	SW846 8270C	2,6-Dinitrotoluene	0.43		0.43	mg/kg	U
SAIC	IAAP97027	IAAP97027	691942.0	92676.0	0.0	0.5	12/19/2006	SW846 8270C	2-Chloronaphthalene	0.43		0.43	mg/kg	U
SAIC	IAAP97027	IAAP97027	691942.0	92676.0	0.0	0.5	12/19/2006	SW846 8270C	2-Chlorophenol	0.43		0.43	mg/kg	U
SAIC	IAAP97027	IAAP97027	691942.0	92676.0	0.0	0.5	12/19/2006	SW846 8270C	2-Methylnaphthalene	0.43		0.43	mg/kg	U
SAIC	IAAP97027	IAAP97027	691942.0	92676.0	0.0	0.5	12/19/2006	SW846 8270C	2-Methylphenol	0.43		0.43	mg/kg	U
SAIC	IAAP97027	IAAP97027	691942.0	92676.0	0.0	0.5	12/19/2006	SW846 8270C	2-Nitroaniline	2.1		2.1	mg/kg	U
SAIC	IAAP97027	IAAP97027	691942.0	92676.0	0.0	0.5	12/19/2006	SW846 8270C	2-Nitrophenol	0.43		0.43	mg/kg	U
SAIC	IAAP97027	IAAP97027	691942.0	92676.0	0.0	0.5	12/19/2006	SW846 8270C	3,3'-Dichlorobenzidine	2.1		2.1	mg/kg	U
SAIC	IAAP97027	IAAP97027	691942.0	92676.0	0.0	0.5	12/19/2006	SW846 8270C	3-Nitroaniline	2.1		2.1	mg/kg	U
SAIC	IAAP97027	IAAP97027	691942.0	92676.0	0.0	0.5	12/19/2006	SW846 8270C	4,6-Dinitro-2-methylphenol	2.1		2.1	mg/kg	U
SAIC	IAAP97027	IAAP97027	691942.0	92676.0	0.0	0.5	12/19/2006	SW846 8270C	4-Bromophenyl phenyl ether	0.43		0.43	mg/kg	U
SAIC	IAAP97027	IAAP97027	691942.0	92676.0	0.0	0.5	12/19/2006	SW846 8270C	4-Chloro-3-methylphenol	0.43		0.43	mg/kg	U
SAIC	IAAP97027	IAAP97027	691942.0	92676.0	0.0	0.5	12/19/2006	SW846 8270C	4-Chloroaniline	0.43		0.43	mg/kg	U
SAIC	IAAP97027	IAAP97027	691942.0	92676.0	0.0	0.5	12/19/2006	SW846 8270C	4-Chlorophenyl phenyl ether	0.43		0.43	mg/kg	U
SAIC	IAAP97027	IAAP97027	691942.0	92676.0	0.0	0.5	12/19/2006	SW846 8270C	4-Methylphenol	0.86		0.86	mg/kg	U
SAIC	IAAP97027	IAAP97027	691942.0	92676.0	0.0	0.5	12/19/2006	SW846 8270C	4-Nitroaniline	2.1		2.1	mg/kg	U
SAIC	IAAP97027	IAAP97027	691942.0	92676.0	0.0	0.5	12/19/2006	SW846 8270C	4-Nitrophenol	2.1		2.1	mg/kg	U
SAIC	IAAP97027	IAAP97027	691942.0	92676.0	0.0	0.5	12/19/2006	SW846 8270C	Acenaphthene	0.43		0.43	mg/kg	U
SAIC	IAAP97027	IAAP97027	691942.0	92676.0	0.0	0.5	12/19/2006	SW846 8270C	Acenaphthylene	0.43		0.43	mg/kg	U
SAIC	IAAP97027	IAAP97027	691942.0	92676.0	0.0	0.5	12/19/2006	SW846 8270C	Anthracene	0.43		0.43	mg/kg	U
SAIC	IAAP97027	IAAP97027	691942.0	92676.0	0.0	0.5	12/19/2006	SW846 8270C	Benzo(a)anthracene	0.43		0.43	mg/kg	U
SAIC	IAAP97027	IAAP97027	691942.0	92676.0	0.0	0.5	12/19/2006	SW846 8270C	Benzo(a)pyrene	0.077		0.43	mg/kg	=
SAIC	IAAP97027	IAAP97027	691942.0	92676.0	0.0	0.5	12/19/2006	SW846 8270C	Benzo(b)fluoranthene	0.081		0.43	mg/kg	=
SAIC	IAAP97027	IAAP97027	691942.0	92676.0	0.0	0.5	12/19/2006	SW846 8270C	Benzo(g,h,i)perylene	0.085		0.43	mg/kg	=
SAIC	IAAP97027	IAAP97027	691942.0	92676.0	0.0	0.5	12/19/2006	SW846 8270C	Benzo(k)fluoranthene	0.059		0.43	mg/kg	=

Company	Sample Name	Station Name	Easting	Northing	Start Depth(ft)	End Depth(ft)	Collect Date	Method	Analyte	Result	Error	Detection Limit	Units	Validation Qualifier
SAIC	IAAP97027	IAAP97027	691942.0	92676.0	0.0	0.5	12/19/2006	SW846 8270C	Bis(2-chloroethoxy) methane	0.43		0.43	mg/kg	U
SAIC	IAAP97027	IAAP97027	691942.0	92676.0	0.0	0.5	12/19/2006	SW846 8270C	Bis(2-chloroethyl) ether	0.43		0.43	mg/kg	U
SAIC	IAAP97027	IAAP97027	691942.0	92676.0	0.0	0.5	12/19/2006	SW846 8270C	Bis(2-ethylhexyl) phthalate	0.43		0.43	mg/kg	U
SAIC	IAAP97027	IAAP97027	691942.0	92676.0	0.0	0.5	12/19/2006	SW846 8270C	Butyl benzyl phthalate	0.43		0.43	mg/kg	U
SAIC	IAAP97027	IAAP97027	691942.0	92676.0	0.0	0.5	12/19/2006	SW846 8270C	Carbazole	0.43		0.43	mg/kg	U
SAIC	IAAP97027	IAAP97027	691942.0	92676.0	0.0	0.5	12/19/2006	SW846 8270C	Chrysene	0.43		0.43	mg/kg	U
SAIC	IAAP97027	IAAP97027	691942.0	92676.0	0.0	0.5	12/19/2006	SW846 8270C	Dibenzo(a,h)anthracene	0.43		0.43	mg/kg	U
SAIC	IAAP97027	IAAP97027	691942.0	92676.0	0.0	0.5	12/19/2006	SW846 8270C	Dibenzofuran	0.43		0.43	mg/kg	U
SAIC	IAAP97027	IAAP97027	691942.0	92676.0	0.0	0.5	12/19/2006	SW846 8270C	Diethyl phthalate	0.43		0.43	mg/kg	U
SAIC	IAAP97027	IAAP97027	691942.0	92676.0	0.0	0.5	12/19/2006	SW846 8270C	Dimethyl phthalate	0.43		0.43	mg/kg	U
SAIC	IAAP97027	IAAP97027	691942.0	92676.0	0.0	0.5	12/19/2006	SW846 8270C	Di-n-butyl phthalate	0.43		0.43	mg/kg	U
SAIC	IAAP97027	IAAP97027	691942.0	92676.0	0.0	0.5	12/19/2006	SW846 8270C	Di-n-octyl phthalate	0.43		0.43	mg/kg	U
SAIC	IAAP97027	IAAP97027	691942.0	92676.0	0.0	0.5	12/19/2006	SW846 8270C	Fluoranthene	0.047		0.43	mg/kg	=
SAIC	IAAP97027	IAAP97027	691942.0	92676.0	0.0	0.5	12/19/2006	SW846 8270C	Fluorene	0.43		0.43	mg/kg	U
SAIC	IAAP97027	IAAP97027	691942.0	92676.0	0.0	0.5	12/19/2006	SW846 8270C	Hexachlorobenzene	0.43		0.43	mg/kg	U
SAIC	IAAP97027	IAAP97027	691942.0	92676.0	0.0	0.5	12/19/2006	SW846 8270C	Hexachlorobutadiene	0.43		0.43	mg/kg	U
SAIC	IAAP97027	IAAP97027	691942.0	92676.0	0.0	0.5	12/19/2006	SW846 8270C	Hexachlorocyclopentadiene	2.1		2.1	mg/kg	U
SAIC	IAAP97027	IAAP97027	691942.0	92676.0	0.0	0.5	12/19/2006	SW846 8270C	Hexachloroethane	0.43		0.43	mg/kg	U
SAIC	IAAP97027	IAAP97027	691942.0	92676.0	0.0	0.5	12/19/2006	SW846 8330	HMX	0.33		0.33	mg/kg	U
SAIC	IAAP97027	IAAP97027	691942.0	92676.0	0.0	0.5	12/19/2006	SW846 8270C	Indeno(1,2,3-cd)pyrene	0.069		0.43	mg/kg	=
SAIC	IAAP97027	IAAP97027	691942.0	92676.0	0.0	0.5	12/19/2006	SW846 8270C	Isophorone	0.43		0.43	mg/kg	U
SAIC	IAAP97027	IAAP97027	691942.0	92676.0	0.0	0.5	12/19/2006	SW846 8270C	Naphthalene	0.43		0.43	mg/kg	U
SAIC	IAAP97027	IAAP97027	691942.0	92676.0	0.0	0.5	12/19/2006	SW846 8270C	Nitrobenzene	0.43		0.43	mg/kg	U
SAIC	IAAP97027	IAAP97027	691942.0	92676.0	0.0	0.5	12/19/2006	SW846 8270C	N-Nitroso-di-n-propylamine	0.43		0.43	mg/kg	U
SAIC	IAAP97027	IAAP97027	691942.0	92676.0	0.0	0.5	12/19/2006	SW846 8270C	N-Nitrosodiphenylamine	0.43		0.43	mg/kg	U
SAIC	IAAP97027	IAAP97027	691942.0	92676.0	0.0	0.5	12/19/2006	SW846 8270C	Pentachlorophenol	2.1		2.1	mg/kg	U
SAIC	IAAP97027	IAAP97027	691942.0	92676.0	0.0	0.5	12/19/2006	EPA 160.3	Percent Moisture	23.2		0.1	%	=
SAIC	IAAP97027	IAAP97027	691942.0	92676.0	0.0	0.5	12/19/2006	SW846 8270C	Phenanthrene	0.43		0.43	mg/kg	U
SAIC	IAAP97027	IAAP97027	691942.0	92676.0	0.0	0.5	12/19/2006	SW846 8270C	Phenol	0.43		0.43	mg/kg	U
SAIC	IAAP97027	IAAP97027	691942.0	92676.0	0.0	0.5	12/19/2006	SW846 8270C	Pyrene	0.43		0.43	mg/kg	U
SAIC	IAAP97027	IAAP97027	691942.0	92676.0	0.0	0.5	12/19/2006	SW846 8330	RDX	0.33		0.33	mg/kg	U
SAIC	IAAP97028	IAAP97028	691934.0	92674.0	0.0	0.5	12/19/2006	SW846 8330	1,3,5-TriNitrobenzene	0.062		0.33	mg/kg	=
SAIC	IAAP97028	IAAP97028	691934.0	92674.0	0.0	0.5	12/19/2006	SW846 8330	2,4,6-Trinitrotoluene	1.8		0.33	mg/kg	=
SAIC	IAAP97028	IAAP97028	691934.0	92674.0	0.0	0.5	12/19/2006	SW846 8330	2,4-Dinitrotoluene	0.33		0.33	mg/kg	U
SAIC	IAAP97028	IAAP97028	691934.0	92674.0	0.0	0.5	12/19/2006	SW846 8330	HMX	0.34		0.33	mg/kg	=
SAIC	IAAP97028	IAAP97028	691934.0	92674.0	0.0	0.5	12/19/2006	EPA 160.3	Percent Moisture	24.4		0.1	%	=
SAIC	IAAP97028	IAAP97028	691934.0	92674.0	0.0	0.5	12/19/2006	SW846 8330	RDX	0.83		0.33	mg/kg	=
SAIC	IAAP97029	IAAP97029	691930.0	92683.0	0.0	0.5	12/19/2006	SW846 8330	1,3,5-TriNitrobenzene	0.33		0.33	mg/kg	U
SAIC	IAAP97029	IAAP97029	691930.0	92683.0	0.0	0.5	12/19/2006	SW846 8330	2,4,6-Trinitrotoluene	0.33		0.33	mg/kg	U
SAIC	IAAP97029	IAAP97029	691930.0	92683.0	0.0	0.5	12/19/2006	SW846 8330	2,4-Dinitrotoluene	0.33		0.33	mg/kg	U
SAIC	IAAP97029	IAAP97029	691930.0	92683.0	0.0	0.5	12/19/2006	SW846 8330	HMX	0.33		0.33	mg/kg	U
SAIC	IAAP97029	IAAP97029	691930.0	92683.0	0.0	0.5	12/19/2006	EPA 160.3	Percent Moisture	24.1		0.1	%	=
SAIC	IAAP97029	IAAP97029	691930.0	92683.0	0.0	0.5	12/19/2006	SW846 8330	RDX	0.33		0.33	mg/kg	U

Company	Sample Name	Station Name	Easting	Northing	Start Depth(ft)	End Depth(ft)	Collect Date	Method	Analyte	Result	Error	Detection Limit	Units	Validation Qualifier
SAIC	IAAP97030	IAAP97030	691973.0	92557.0	0.0	0.5	12/19/2006	SW846 6010B	Aluminum	13700		7.5	mg/kg	=
SAIC	IAAP97030	IAAP97030	691973.0	92557.0	0.0	0.5	12/19/2006	SW846 6010B	Antimony	0.53		0.4	mg/kg	=
SAIC	IAAP97030	IAAP97030	691973.0	92557.0	0.0	0.5	12/19/2006	SW846 6010B	Arsenic	5.6		0.33	mg/kg	J
SAIC	IAAP97030	IAAP97030	691973.0	92557.0	0.0	0.5	12/19/2006	SW846 6010B	Barium	142		0.6	mg/kg	J
SAIC	IAAP97030	IAAP97030	691973.0	92557.0	0.0	0.5	12/19/2006	SW846 6010B	Beryllium	0.77		0.067	mg/kg	=
SAIC	IAAP97030	IAAP97030	691973.0	92557.0	0.0	0.5	12/19/2006	SW846 6010B	Boron	5.5		1.8	mg/kg	=
SAIC	IAAP97030	IAAP97030	691973.0	92557.0	0.0	0.5	12/19/2006	SW846 6010B	Cadmium	0.16		0.16	mg/kg	U
SAIC	IAAP97030	IAAP97030	691973.0	92557.0	0.0	0.5	12/19/2006	SW846 6010B	Calcium	11500		10.2	mg/kg	=
SAIC	IAAP97030	IAAP97030	691973.0	92557.0	0.0	0.5	12/19/2006	SW846 6010B	Chromium	17.5		0.43	mg/kg	J
SAIC	IAAP97030	IAAP97030	691973.0	92557.0	0.0	0.5	12/19/2006	SW846 6010B	Cobalt	5.7		0.6	mg/kg	=
SAIC	IAAP97030	IAAP97030	691973.0	92557.0	0.0	0.5	12/19/2006	SW846 6010B	Copper	14.1		0.36	mg/kg	J
SAIC	IAAP97030	IAAP97030	691973.0	92557.0	0.0	0.5	12/19/2006	SW846 6010B	Iron	16900		2.9	mg/kg	=
SAIC	IAAP97030	IAAP97030	691973.0	92557.0	0.0	0.5	12/19/2006	SW846 6010B	Lead	16.3		0.18	mg/kg	J
SAIC	IAAP97030	IAAP97030	691973.0	92557.0	0.0	0.5	12/19/2006	SW846 6010B	Lithium	9.7		1.6	mg/kg	=
SAIC	IAAP97030	IAAP97030	691973.0	92557.0	0.0	0.5	12/19/2006	SW846 6010B	Magnesium	2470		14.6	mg/kg	=
SAIC	IAAP97030	IAAP97030	691973.0	92557.0	0.0	0.5	12/19/2006	SW846 6010B	Manganese	309		0.12	mg/kg	=
SAIC	IAAP97030	IAAP97030	691973.0	92557.0	0.0	0.5	12/19/2006	SW846 7471AS	Mercury	0.02		0.0081	mg/kg	J
SAIC	IAAP97030	IAAP97030	691973.0	92557.0	0.0	0.5	12/19/2006	SW846 6010B	Molybdenum	1.4		1.4	mg/kg	U
SAIC	IAAP97030	IAAP97030	691973.0	92557.0	0.0	0.5	12/19/2006	SW846 6010B	Nickel	15.9		0.91	mg/kg	=
SAIC	IAAP97030	IAAP97030	691973.0	92557.0	0.0	0.5	12/19/2006	EPA 160.3	Percent Moisture	17		0.1	%	=
SAIC	IAAP97030	IAAP97030	691973.0	92557.0	0.0	0.5	12/19/2006	SW846 6010B	Potassium	980		60.2	mg/kg	=
SAIC	IAAP97030	IAAP97030	691973.0	92557.0	0.0	0.5	12/19/2006	SW846 6010B	Selenium	0.47		0.21	mg/kg	=
SAIC	IAAP97030	IAAP97030	691973.0	92557.0	0.0	0.5	12/19/2006	SW846 6010B	Silver	0.24		0.24	mg/kg	U
SAIC	IAAP97030	IAAP97030	691973.0	92557.0	0.0	0.5	12/19/2006	SW846 6010B	Sodium	21.9		12	mg/kg	=
SAIC	IAAP97030	IAAP97030	691973.0	92557.0	0.0	0.5	12/19/2006	SW846 6010B	Strontium	17.7		0.12	mg/kg	=
SAIC	IAAP97030	IAAP97030	691973.0	92557.0	0.0	0.5	12/19/2006	SW846 6010B	Thallium	0.39		0.16	mg/kg	=
SAIC	IAAP97030	IAAP97030	691973.0	92557.0	0.0	0.5	12/19/2006	SW846 6010B	Uranium	24.1		24.1	mg/kg	U
SAIC	IAAP97030	IAAP97030	691973.0	92557.0	0.0	0.5	12/19/2006	SW846 6010B	Vanadium	27.7		0.81	mg/kg	=
SAIC	IAAP97030	IAAP97030	691973.0	92557.0	0.0	0.5	12/19/2006	SW846 6010B	Zinc	42.8		1.7	mg/kg	=
SAIC	IAAP97031	IAAP97031	691979.0	92543.0	0.0	0.5	12/19/2006	SW846 6010B	Aluminum	2710		6.8	mg/kg	=
SAIC	IAAP97031	IAAP97031	691979.0	92543.0	0.0	0.5	12/19/2006	SW846 6010B	Antimony	0.44		0.36	mg/kg	=
SAIC	IAAP97031	IAAP97031	691979.0	92543.0	0.0	0.5	12/19/2006	SW846 6010B	Arsenic	1.4		0.3	mg/kg	J
SAIC	IAAP97031	IAAP97031	691979.0	92543.0	0.0	0.5	12/19/2006	SW846 6010B	Barium	29.7		0.55	mg/kg	J
SAIC	IAAP97031	IAAP97031	691979.0	92543.0	0.0	0.5	12/19/2006	SW846 6010B	Beryllium	0.14		0.06	mg/kg	=
SAIC	IAAP97031	IAAP97031	691979.0	92543.0	0.0	0.5	12/19/2006	SW846 6010B	Boron	3.6		1.6	mg/kg	=
SAIC	IAAP97031	IAAP97031	691979.0	92543.0	0.0	0.5	12/19/2006	SW846 6010B	Cadmium	0.15		0.15	mg/kg	U
SAIC	IAAP97031	IAAP97031	691979.0	92543.0	0.0	0.5	12/19/2006	SW846 6010B	Calcium	12600		9.3	mg/kg	=
SAIC	IAAP97031	IAAP97031	691979.0	92543.0	0.0	0.5	12/19/2006	SW846 6010B	Chromium	5.7		0.39	mg/kg	J
SAIC	IAAP97031	IAAP97031	691979.0	92543.0	0.0	0.5	12/19/2006	SW846 6010B	Cobalt	3.3		0.55	mg/kg	=
SAIC	IAAP97031	IAAP97031	691979.0	92543.0	0.0	0.5	12/19/2006	SW846 6010B	Copper	5.1		0.33	mg/kg	J
SAIC	IAAP97031	IAAP97031	691979.0	92543.0	0.0	0.5	12/19/2006	SW846 6010B	Iron	5430		2.6	mg/kg	=
SAIC	IAAP97031	IAAP97031	691979.0	92543.0	0.0	0.5	12/19/2006	SW846 6010B	Lead	7		0.16	mg/kg	J
SAIC	IAAP97031	IAAP97031	691979.0	92543.0	0.0	0.5	12/19/2006	SW846 6010B	Lithium	1.9		1.5	mg/kg	=

Company	Sample Name	Station Name	Easting	Northing	Start Depth(ft)	End Depth(ft)	Collect Date	Method	Analyte	Result	Error	Detection Limit	Units	Validation Qualifier
SAIC	IAAP97031	IAAP97031	691979.0	92543.0	0.0	0.5	12/19/2006	SW846 6010B	Magnesium	1770		13.2	mg/kg	=
SAIC	IAAP97031	IAAP97031	691979.0	92543.0	0.0	0.5	12/19/2006	SW846 6010B	Manganese	187		0.11	mg/kg	=
SAIC	IAAP97031	IAAP97031	691979.0	92543.0	0.0	0.5	12/19/2006	SW846 7471AS	Mercury	0.0073		0.0073	mg/kg	UJ
SAIC	IAAP97031	IAAP97031	691979.0	92543.0	0.0	0.5	12/19/2006	SW846 6010B	Molybdenum	1.3		1.3	mg/kg	U
SAIC	IAAP97031	IAAP97031	691979.0	92543.0	0.0	0.5	12/19/2006	SW846 6010B	Nickel	7.3		0.82	mg/kg	=
SAIC	IAAP97031	IAAP97031	691979.0	92543.0	0.0	0.5	12/19/2006	EPA 160.3	Percent Moisture	8.2		0.1	%	=
SAIC	IAAP97031	IAAP97031	691979.0	92543.0	0.0	0.5	12/19/2006	SW846 6010B	Potassium	705		54.5	mg/kg	=
SAIC	IAAP97031	IAAP97031	691979.0	92543.0	0.0	0.5	12/19/2006	SW846 6010B	Selenium	0.27		0.19	mg/kg	=
SAIC	IAAP97031	IAAP97031	691979.0	92543.0	0.0	0.5	12/19/2006	SW846 6010B	Silver	0.21		0.21	mg/kg	U
SAIC	IAAP97031	IAAP97031	691979.0	92543.0	0.0	0.5	12/19/2006	SW846 6010B	Sodium	11.7		10.9	mg/kg	=
SAIC	IAAP97031	IAAP97031	691979.0	92543.0	0.0	0.5	12/19/2006	SW846 6010B	Strontium	10.7		0.11	mg/kg	=
SAIC	IAAP97031	IAAP97031	691979.0	92543.0	0.0	0.5	12/19/2006	SW846 6010B	Thallium	0.15		0.15	mg/kg	U
SAIC	IAAP97031	IAAP97031	691979.0	92543.0	0.0	0.5	12/19/2006	SW846 6010B	Uranium	21.8		21.8	mg/kg	U
SAIC	IAAP97031	IAAP97031	691979.0	92543.0	0.0	0.5	12/19/2006	SW846 6010B	Vanadium	8.6		0.74	mg/kg	=
SAIC	IAAP97031	IAAP97031	691979.0	92543.0	0.0	0.5	12/19/2006	SW846 6010B	Zinc	29.5		1.5	mg/kg	=
SAIC	IAAP97032	IAAP97032	692030.0	92538.0	0.0	0.5	12/19/2006	SW846 6010B	Aluminum	8560		12.3	mg/kg	=
SAIC	IAAP97032	IAAP97032	692030.0	92538.0	0.0	0.5	12/19/2006	SW846 6010B	Antimony	0.66		0.66	mg/kg	U
SAIC	IAAP97032	IAAP97032	692030.0	92538.0	0.0	0.5	12/19/2006	SW846 6010B	Arsenic	3.7		0.55	mg/kg	J
SAIC	IAAP97032	IAAP97032	692030.0	92538.0	0.0	0.5	12/19/2006	SW846 6010B	Barium	114		1	mg/kg	J
SAIC	IAAP97032	IAAP97032	692030.0	92538.0	0.0	0.5	12/19/2006	SW846 6010B	Beryllium	0.57		0.11	mg/kg	=
SAIC	IAAP97032	IAAP97032	692030.0	92538.0	0.0	0.5	12/19/2006	SW846 6010B	Boron	9.1		3	mg/kg	=
SAIC	IAAP97032	IAAP97032	692030.0	92538.0	0.0	0.5	12/19/2006	SW846 6010B	Cadmium	0.29		0.27	mg/kg	=
SAIC	IAAP97032	IAAP97032	692030.0	92538.0	0.0	0.5	12/19/2006	SW846 6010B	Calcium	96800		16.9	mg/kg	=
SAIC	IAAP97032	IAAP97032	692030.0	92538.0	0.0	0.5	12/19/2006	SW846 6010B	Chromium	11.5		0.71	mg/kg	J
SAIC	IAAP97032	IAAP97032	692030.0	92538.0	0.0	0.5	12/19/2006	SW846 6010B	Cobalt	6.2		1	mg/kg	=
SAIC	IAAP97032	IAAP97032	692030.0	92538.0	0.0	0.5	12/19/2006	SW846 6010B	Copper	12.8		0.6	mg/kg	J
SAIC	IAAP97032	IAAP97032	692030.0	92538.0	0.0	0.5	12/19/2006	SW846 6010B	Iron	13300		4.8	mg/kg	=
SAIC	IAAP97032	IAAP97032	692030.0	92538.0	0.0	0.5	12/19/2006	SW846 6010B	Lead	18.5		0.3	mg/kg	J
SAIC	IAAP97032	IAAP97032	692030.0	92538.0	0.0	0.5	12/19/2006	SW846 6010B	Lithium	3.9		2.6	mg/kg	=
SAIC	IAAP97032	IAAP97032	692030.0	92538.0	0.0	0.5	12/19/2006	SW846 6010B	Magnesium	8470		24.2	mg/kg	=
SAIC	IAAP97032	IAAP97032	692030.0	92538.0	0.0	0.5	12/19/2006	SW846 6010B	Manganese	550		0.2	mg/kg	=
SAIC	IAAP97032	IAAP97032	692030.0	92538.0	0.0	0.5	12/19/2006	SW846 7471AS	Mercury	0.058		0.013	mg/kg	J
SAIC	IAAP97032	IAAP97032	692030.0	92538.0	0.0	0.5	12/19/2006	SW846 6010B	Molybdenum	2.3		2.3	mg/kg	U
SAIC	IAAP97032	IAAP97032	692030.0	92538.0	0.0	0.5	12/19/2006	SW846 6010B	Nickel	14.8		1.5	mg/kg	=
SAIC	IAAP97032	IAAP97032	692030.0	92538.0	0.0	0.5	12/19/2006	EPA 160.3	Percent Moisture	49.8		0.1	%	=
SAIC	IAAP97032	IAAP97032	692030.0	92538.0	0.0	0.5	12/19/2006	SW846 6010B	Potassium	749		99.5	mg/kg	=
SAIC	IAAP97032	IAAP97032	692030.0	92538.0	0.0	0.5	12/19/2006	SW846 6010B	Selenium	1.9		0.34	mg/kg	=
SAIC	IAAP97032	IAAP97032	692030.0	92538.0	0.0	0.5	12/19/2006	SW846 6010B	Silver	0.39		0.39	mg/kg	U
SAIC	IAAP97032	IAAP97032	692030.0	92538.0	0.0	0.5	12/19/2006	SW846 6010B	Sodium	55.8		19.9	mg/kg	=
SAIC	IAAP97032	IAAP97032	692030.0	92538.0	0.0	0.5	12/19/2006	SW846 6010B	Strontium	84.3		0.2	mg/kg	=
SAIC	IAAP97032	IAAP97032	692030.0	92538.0	0.0	0.5	12/19/2006	SW846 6010B	Thallium	0.77		0.27	mg/kg	=
SAIC	IAAP97032	IAAP97032	692030.0	92538.0	0.0	0.5	12/19/2006	SW846 6010B	Uranium	39.8		39.8	mg/kg	U
SAIC	IAAP97032	IAAP97032	692030.0	92538.0	0.0	0.5	12/19/2006	SW846 6010B	Vanadium	20.7		1.3	mg/kg	=

Company	Sample Name	Station Name	Easting	Northing	Start Depth(ft)	End Depth(ft)	Collect Date	Method	Analyte	Result	Error	Detection Limit	Units	Validation Qualifier
SAIC	IAAP97032	IAAP97032	692030.0	92538.0	0.0	0.5	12/19/2006	SW846 6010B	Zinc	50.5		2.8	mg/kg	=
SAIC	IAAP97033	IAAP97033	692033.0	92519.0	0.0	0.5	12/19/2006	SW846 6010B	Aluminum	1560		6.6	mg/kg	=
SAIC	IAAP97033	IAAP97033	692033.0	92519.0	0.0	0.5	12/19/2006	SW846 6010B	Antimony	0.35		0.35	mg/kg	U
SAIC	IAAP97033	IAAP97033	692033.0	92519.0	0.0	0.5	12/19/2006	SW846 6010B	Arsenic	1.3		0.29	mg/kg	J
SAIC	IAAP97033	IAAP97033	692033.0	92519.0	0.0	0.5	12/19/2006	SW846 6010B	Barium	8.9		0.54	mg/kg	J
SAIC	IAAP97033	IAAP97033	692033.0	92519.0	0.0	0.5	12/19/2006	SW846 6010B	Beryllium	0.37		0.059	mg/kg	=
SAIC	IAAP97033	IAAP97033	692033.0	92519.0	0.0	0.5	12/19/2006	SW846 6010B	Boron	8		8	mg/kg	U
SAIC	IAAP97033	IAAP97033	692033.0	92519.0	0.0	0.5	12/19/2006	SW846 6010B	Cadmium	0.2		0.14	mg/kg	=
SAIC	IAAP97033	IAAP97033	692033.0	92519.0	0.0	0.5	12/19/2006	SW846 6010B	Calcium	302000		90.9	mg/kg	=
SAIC	IAAP97033	IAAP97033	692033.0	92519.0	0.0	0.5	12/19/2006	SW846 6010B	Chromium	3.5		0.38	mg/kg	J
SAIC	IAAP97033	IAAP97033	692033.0	92519.0	0.0	0.5	12/19/2006	SW846 6010B	Cobalt	2.3		0.54	mg/kg	=
SAIC	IAAP97033	IAAP97033	692033.0	92519.0	0.0	0.5	12/19/2006	SW846 6010B	Copper	3.1		0.32	mg/kg	J
SAIC	IAAP97033	IAAP97033	692033.0	92519.0	0.0	0.5	12/19/2006	SW846 6010B	Iron	3090		12.8	mg/kg	=
SAIC	IAAP97033	IAAP97033	692033.0	92519.0	0.0	0.5	12/19/2006	SW846 6010B	Lead	8.3		0.16	mg/kg	J
SAIC	IAAP97033	IAAP97033	692033.0	92519.0	0.0	0.5	12/19/2006	SW846 6010B	Lithium	7.1		7.1	mg/kg	U
SAIC	IAAP97033	IAAP97033	692033.0	92519.0	0.0	0.5	12/19/2006	SW846 6010B	Magnesium	2020		13	mg/kg	=
SAIC	IAAP97033	IAAP97033	692033.0	92519.0	0.0	0.5	12/19/2006	SW846 6010B	Manganese	795		0.11	mg/kg	=
SAIC	IAAP97033	IAAP97033	692033.0	92519.0	0.0	0.5	12/19/2006	SW846 7471AS	Mercury	0.23		0.0071	mg/kg	J
SAIC	IAAP97033	IAAP97033	692033.0	92519.0	0.0	0.5	12/19/2006	SW846 6010B	Molybdenum	1.2		1.2	mg/kg	U
SAIC	IAAP97033	IAAP97033	692033.0	92519.0	0.0	0.5	12/19/2006	SW846 6010B	Nickel	6.9		0.81	mg/kg	=
SAIC	IAAP97033	IAAP97033	692033.0	92519.0	0.0	0.5	12/19/2006	EPA 160.3	Percent Moisture	6.5		0.1	%	=
SAIC	IAAP97033	IAAP97033	692033.0	92519.0	0.0	0.5	12/19/2006	SW846 6010B	Potassium	492		267	mg/kg	=
SAIC	IAAP97033	IAAP97033	692033.0	92519.0	0.0	0.5	12/19/2006	SW846 6010B	Selenium	0.18		0.18	mg/kg	U
SAIC	IAAP97033	IAAP97033	692033.0	92519.0	0.0	0.5	12/19/2006	SW846 6010B	Silver	0.21		0.21	mg/kg	U
SAIC	IAAP97033	IAAP97033	692033.0	92519.0	0.0	0.5	12/19/2006	SW846 6010B	Sodium	53.5		53.5	mg/kg	U
SAIC	IAAP97033	IAAP97033	692033.0	92519.0	0.0	0.5	12/19/2006	SW846 6010B	Strontium	282		0.11	mg/kg	=
SAIC	IAAP97033	IAAP97033	692033.0	92519.0	0.0	0.5	12/19/2006	SW846 6010B	Thallium	0.14		0.14	mg/kg	U
SAIC	IAAP97033	IAAP97033	692033.0	92519.0	0.0	0.5	12/19/2006	SW846 6010B	Uranium	21.4		21.4	mg/kg	U
SAIC	IAAP97033	IAAP97033	692033.0	92519.0	0.0	0.5	12/19/2006	SW846 6010B	Vanadium	3.5		0.72	mg/kg	=
SAIC	IAAP97033	IAAP97033	692033.0	92519.0	0.0	0.5	12/19/2006	SW846 6010B	Zinc	11.4		1.5	mg/kg	=
SAIC	IAAP97034	IAAP97034	692018.0	92535.0	0.0	0.5	12/20/2006	SW846 6010B	Aluminum	13800		9.1	mg/kg	=
SAIC	IAAP97034	IAAP97034	692018.0	92535.0	0.0	0.5	12/20/2006	SW846 6010B	Antimony	0.66		0.49	mg/kg	=
SAIC	IAAP97034	IAAP97034	692018.0	92535.0	0.0	0.5	12/20/2006	SW846 6010B	Arsenic	3.2		0.4	mg/kg	=
SAIC	IAAP97034	IAAP97034	692018.0	92535.0	0.0	0.5	12/20/2006	SW846 6010B	Barium	230		0.73	mg/kg	=
SAIC	IAAP97034	IAAP97034	692018.0	92535.0	0.0	0.5	12/20/2006	SW846 6010B	Beryllium	0.73		0.081	mg/kg	=
SAIC	IAAP97034	IAAP97034	692018.0	92535.0	0.0	0.5	12/20/2006	SW846 6010B	Boron	7.4		2.2	mg/kg	=
SAIC	IAAP97034	IAAP97034	692018.0	92535.0	0.0	0.5	12/20/2006	SW846 6010B	Cadmium	0.2		0.2	mg/kg	U
SAIC	IAAP97034	IAAP97034	692018.0	92535.0	0.0	0.5	12/20/2006	SW846 6010B	Calcium	4850		12.5	mg/kg	=
SAIC	IAAP97034	IAAP97034	692018.0	92535.0	0.0	0.5	12/20/2006	SW846 6010B	Chromium	20.1		0.52	mg/kg	=
SAIC	IAAP97034	IAAP97034	692018.0	92535.0	0.0	0.5	12/20/2006	SW846 6010B	Cobalt	8.3		0.73	mg/kg	=
SAIC	IAAP97034	IAAP97034	692018.0	92535.0	0.0	0.5	12/20/2006	SW846 6010B	Copper	18.4		0.44	mg/kg	=
SAIC	IAAP97034	IAAP97034	692018.0	92535.0	0.0	0.5	12/20/2006	SW846 6010B	Iron	18600		3.5	mg/kg	=
SAIC	IAAP97034	IAAP97034	692018.0	92535.0	0.0	0.5	12/20/2006	SW846 6010B	Lead	14.3		0.22	mg/kg	=

Company	Sample Name	Station Name	Easting	Northing	Start Depth(ft)	End Depth(ft)	Collect Date	Method	Analyte	Result	Error	Detection Limit	Units	Validation Qualifier
SAIC	IAAP97034	IAAP97034	692018.0	92535.0	0.0	0.5	12/20/2006	SW846 6010B	Lithium	10.2		1.9	mg/kg	=
SAIC	IAAP97034	IAAP97034	692018.0	92535.0	0.0	0.5	12/20/2006	SW846 6010B	Magnesium	4220		17.8	mg/kg	=
SAIC	IAAP97034	IAAP97034	692018.0	92535.0	0.0	0.5	12/20/2006	SW846 6010B	Manganese	533		0.15	mg/kg	=
SAIC	IAAP97034	IAAP97034	692018.0	92535.0	0.0	0.5	12/20/2006	SW846 7471AS	Mercury	0.027		0.0098	mg/kg	J
SAIC	IAAP97034	IAAP97034	692018.0	92535.0	0.0	0.5	12/20/2006	SW846 6010B	Molybdenum	1.7		1.7	mg/kg	U
SAIC	IAAP97034	IAAP97034	692018.0	92535.0	0.0	0.5	12/20/2006	SW846 6010B	Nickel	27.7		1.1	mg/kg	=
SAIC	IAAP97034	IAAP97034	692018.0	92535.0	0.0	0.5	12/20/2006	EPA 160.3	Percent Moisture	31.7		0.1	%	=
SAIC	IAAP97034	IAAP97034	692018.0	92535.0	0.0	0.5	12/20/2006	SW846 6010B	Potassium	908		73.2	mg/kg	=
SAIC	IAAP97034	IAAP97034	692018.0	92535.0	0.0	0.5	12/20/2006	SW846 6010B	Selenium	0.63		0.25	mg/kg	=
SAIC	IAAP97034	IAAP97034	692018.0	92535.0	0.0	0.5	12/20/2006	SW846 6010B	Silver	0.29		0.29	mg/kg	U
SAIC	IAAP97034	IAAP97034	692018.0	92535.0	0.0	0.5	12/20/2006	SW846 6010B	Sodium	44.9		14.7	mg/kg	=
SAIC	IAAP97034	IAAP97034	692018.0	92535.0	0.0	0.5	12/20/2006	SW846 6010B	Strontium	26.4		0.15	mg/kg	=
SAIC	IAAP97034	IAAP97034	692018.0	92535.0	0.0	0.5	12/20/2006	SW846 6010B	Thallium	1.3		0.2	mg/kg	=
SAIC	IAAP97034	IAAP97034	692018.0	92535.0	0.0	0.5	12/20/2006	SW846 6010B	Uranium	29.3		29.3	mg/kg	U
SAIC	IAAP97034	IAAP97034	692018.0	92535.0	0.0	0.5	12/20/2006	SW846 6010B	Vanadium	27.8		0.99	mg/kg	=
SAIC	IAAP97034	IAAP97034	692018.0	92535.0	0.0	0.5	12/20/2006	SW846 6010B	Zinc	60		2.1	mg/kg	=
SAIC	IAAP97035	IAAP97035	691972.0	92575.0	0.0	0.5	12/19/2006	SW846 8270C	1,2,4-Trichlorobenzene	0.43		0.43	mg/kg	U
SAIC	IAAP97035	IAAP97035	691972.0	92575.0	0.0	0.5	12/19/2006	SW846 8270C	1,2-Dichlorobenzene	0.43		0.43	mg/kg	U
SAIC	IAAP97035	IAAP97035	691972.0	92575.0	0.0	0.5	12/19/2006	SW846 8270C	1,3-Dichlorobenzene	0.43		0.43	mg/kg	U
SAIC	IAAP97035	IAAP97035	691972.0	92575.0	0.0	0.5	12/19/2006	SW846 8270C	1,4-Dichlorobenzene	0.43		0.43	mg/kg	U
SAIC	IAAP97035	IAAP97035	691972.0	92575.0	0.0	0.5	12/19/2006	SW846 8270C	2,2'-oxybis(1-Chloropropane)	0.43		0.43	mg/kg	U
SAIC	IAAP97035	IAAP97035	691972.0	92575.0	0.0	0.5	12/19/2006	SW846 8270C	2,4,5-Trichlorophenol	0.43		0.43	mg/kg	U
SAIC	IAAP97035	IAAP97035	691972.0	92575.0	0.0	0.5	12/19/2006	SW846 8270C	2,4,6-Trichlorophenol	0.43		0.43	mg/kg	U
SAIC	IAAP97035	IAAP97035	691972.0	92575.0	0.0	0.5	12/19/2006	SW846 8270C	2,4-Dichlorophenol	0.43		0.43	mg/kg	U
SAIC	IAAP97035	IAAP97035	691972.0	92575.0	0.0	0.5	12/19/2006	SW846 8270C	2,4-Dimethylphenol	0.43		0.43	mg/kg	U
SAIC	IAAP97035	IAAP97035	691972.0	92575.0	0.0	0.5	12/19/2006	SW846 8270C	2,4-Dinitrophenol	2.1		2.1	mg/kg	UJ
SAIC	IAAP97035	IAAP97035	691972.0	92575.0	0.0	0.5	12/19/2006	SW846 8270C	2,4-Dinitrotoluene	0.43		0.43	mg/kg	U
SAIC	IAAP97035	IAAP97035	691972.0	92575.0	0.0	0.5	12/19/2006	SW846 8270C	2,6-Dinitrotoluene	0.43		0.43	mg/kg	U
SAIC	IAAP97035	IAAP97035	691972.0	92575.0	0.0	0.5	12/19/2006	SW846 8270C	2-Chloronaphthalene	0.43		0.43	mg/kg	U
SAIC	IAAP97035	IAAP97035	691972.0	92575.0	0.0	0.5	12/19/2006	SW846 8270C	2-Chlorophenol	0.43		0.43	mg/kg	U
SAIC	IAAP97035	IAAP97035	691972.0	92575.0	0.0	0.5	12/19/2006	SW846 8270C	2-Methylnaphthalene	0.43		0.43	mg/kg	U
SAIC	IAAP97035	IAAP97035	691972.0	92575.0	0.0	0.5	12/19/2006	SW846 8270C	2-Methylphenol	0.43		0.43	mg/kg	U
SAIC	IAAP97035	IAAP97035	691972.0	92575.0	0.0	0.5	12/19/2006	SW846 8270C	2-Nitroaniline	2.1		2.1	mg/kg	U
SAIC	IAAP97035	IAAP97035	691972.0	92575.0	0.0	0.5	12/19/2006	SW846 8270C	2-Nitrophenol	0.43		0.43	mg/kg	U
SAIC	IAAP97035	IAAP97035	691972.0	92575.0	0.0	0.5	12/19/2006	SW846 8270C	3,3'-Dichlorobenzidine	2.1		2.1	mg/kg	U
SAIC	IAAP97035	IAAP97035	691972.0	92575.0	0.0	0.5	12/19/2006	SW846 8270C	3-Nitroaniline	2.1		2.1	mg/kg	U
SAIC	IAAP97035	IAAP97035	691972.0	92575.0	0.0	0.5	12/19/2006	SW846 8270C	4,6-Dinitro-2-methylphenol	2.1		2.1	mg/kg	U
SAIC	IAAP97035	IAAP97035	691972.0	92575.0	0.0	0.5	12/19/2006	SW846 8270C	4-Bromophenyl phenyl ether	0.43		0.43	mg/kg	U
SAIC	IAAP97035	IAAP97035	691972.0	92575.0	0.0	0.5	12/19/2006	SW846 8270C	4-Chloro-3-methylphenol	0.43		0.43	mg/kg	U
SAIC	IAAP97035	IAAP97035	691972.0	92575.0	0.0	0.5	12/19/2006	SW846 8270C	4-Chloroaniline	0.43		0.43	mg/kg	U
SAIC	IAAP97035	IAAP97035	691972.0	92575.0	0.0	0.5	12/19/2006	SW846 8270C	4-Chlorophenyl phenyl ether	0.43		0.43	mg/kg	U
SAIC	IAAP97035	IAAP97035	691972.0	92575.0	0.0	0.5	12/19/2006	SW846 8270C	4-Methylphenol	0.85		0.85	mg/kg	U
SAIC	IAAP97035	IAAP97035	691972.0	92575.0	0.0	0.5	12/19/2006	SW846 8270C	4-Nitroaniline	2.1		2.1	mg/kg	U

Company	Sample Name	Station Name	Easting	Northing	Start Depth(ft)	End Depth(ft)	Collect Date	Method	Analyte	Result	Error	Detection Limit	Units	Validation Qualifier
SAIC	IAAP97035	IAAP97035	691972.0	92575.0	0.0	0.5	12/19/2006	SW846 8270C	4-Nitrophenol	2.1		2.1	mg/kg	U
SAIC	IAAP97035	IAAP97035	691972.0	92575.0	0.0	0.5	12/19/2006	SW846 8270C	Acenaphthene	0.43		0.43	mg/kg	U
SAIC	IAAP97035	IAAP97035	691972.0	92575.0	0.0	0.5	12/19/2006	SW846 8270C	Acenaphthylene	0.43		0.43	mg/kg	U
SAIC	IAAP97035	IAAP97035	691972.0	92575.0	0.0	0.5	12/19/2006	SW846 8270C	Anthracene	0.43		0.43	mg/kg	U
SAIC	IAAP97035	IAAP97035	691972.0	92575.0	0.0	0.5	12/19/2006	SW846 8270C	Benzo(a)anthracene	0.43		0.43	mg/kg	U
SAIC	IAAP97035	IAAP97035	691972.0	92575.0	0.0	0.5	12/19/2006	SW846 8270C	Benzo(a)pyrene	0.43		0.43	mg/kg	U
SAIC	IAAP97035	IAAP97035	691972.0	92575.0	0.0	0.5	12/19/2006	SW846 8270C	Benzo(b)fluoranthene	0.43		0.43	mg/kg	U
SAIC	IAAP97035	IAAP97035	691972.0	92575.0	0.0	0.5	12/19/2006	SW846 8270C	Benzo(g,h,i)perylene	0.43		0.43	mg/kg	U
SAIC	IAAP97035	IAAP97035	691972.0	92575.0	0.0	0.5	12/19/2006	SW846 8270C	Benzo(k)fluoranthene	0.43		0.43	mg/kg	U
SAIC	IAAP97035	IAAP97035	691972.0	92575.0	0.0	0.5	12/19/2006	SW846 8270C	Bis(2-chloroethoxy) methane	0.43		0.43	mg/kg	U
SAIC	IAAP97035	IAAP97035	691972.0	92575.0	0.0	0.5	12/19/2006	SW846 8270C	Bis(2-chloroethyl) ether	0.43		0.43	mg/kg	U
SAIC	IAAP97035	IAAP97035	691972.0	92575.0	0.0	0.5	12/19/2006	SW846 8270C	Bis(2-ethylhexyl) phthalate	0.43		0.43	mg/kg	U
SAIC	IAAP97035	IAAP97035	691972.0	92575.0	0.0	0.5	12/19/2006	SW846 8270C	Butyl benzyl phthalate	0.43		0.43	mg/kg	U
SAIC	IAAP97035	IAAP97035	691972.0	92575.0	0.0	0.5	12/19/2006	SW846 8270C	Carbazole	0.43		0.43	mg/kg	U
SAIC	IAAP97035	IAAP97035	691972.0	92575.0	0.0	0.5	12/19/2006	SW846 8270C	Chrysene	0.43		0.43	mg/kg	U
SAIC	IAAP97035	IAAP97035	691972.0	92575.0	0.0	0.5	12/19/2006	SW846 8270C	Dibenzo(a,h)anthracene	0.43		0.43	mg/kg	U
SAIC	IAAP97035	IAAP97035	691972.0	92575.0	0.0	0.5	12/19/2006	SW846 8270C	Dibenzofuran	0.43		0.43	mg/kg	U
SAIC	IAAP97035	IAAP97035	691972.0	92575.0	0.0	0.5	12/19/2006	SW846 8270C	Diethyl phthalate	0.43		0.43	mg/kg	U
SAIC	IAAP97035	IAAP97035	691972.0	92575.0	0.0	0.5	12/19/2006	SW846 8270C	Dimethyl phthalate	0.43		0.43	mg/kg	U
SAIC	IAAP97035	IAAP97035	691972.0	92575.0	0.0	0.5	12/19/2006	SW846 8270C	Di-n-butyl phthalate	0.43		0.43	mg/kg	U
SAIC	IAAP97035	IAAP97035	691972.0	92575.0	0.0	0.5	12/19/2006	SW846 8270C	Di-n-octyl phthalate	0.43		0.43	mg/kg	U
SAIC	IAAP97035	IAAP97035	691972.0	92575.0	0.0	0.5	12/19/2006	SW846 8270C	Fluoranthene	0.43		0.43	mg/kg	U
SAIC	IAAP97035	IAAP97035	691972.0	92575.0	0.0	0.5	12/19/2006	SW846 8270C	Fluorene	0.43		0.43	mg/kg	U
SAIC	IAAP97035	IAAP97035	691972.0	92575.0	0.0	0.5	12/19/2006	SW846 8270C	Hexachlorobenzene	0.43		0.43	mg/kg	U
SAIC	IAAP97035	IAAP97035	691972.0	92575.0	0.0	0.5	12/19/2006	SW846 8270C	Hexachlorobutadiene	0.43		0.43	mg/kg	U
SAIC	IAAP97035	IAAP97035	691972.0	92575.0	0.0	0.5	12/19/2006	SW846 8270C	Hexachlorocyclopentadiene	2.1		2.1	mg/kg	U
SAIC	IAAP97035	IAAP97035	691972.0	92575.0	0.0	0.5	12/19/2006	SW846 8270C	Hexachloroethane	0.43		0.43	mg/kg	U
SAIC	IAAP97035	IAAP97035	691972.0	92575.0	0.0	0.5	12/19/2006	SW846 8270C	Indeno(1,2,3-cd)pyrene	0.43		0.43	mg/kg	U
SAIC	IAAP97035	IAAP97035	691972.0	92575.0	0.0	0.5	12/19/2006	SW846 8270C	Isophorone	0.43		0.43	mg/kg	U
SAIC	IAAP97035	IAAP97035	691972.0	92575.0	0.0	0.5	12/19/2006	SW846 8270C	Naphthalene	0.43		0.43	mg/kg	U
SAIC	IAAP97035	IAAP97035	691972.0	92575.0	0.0	0.5	12/19/2006	SW846 8270C	Nitrobenzene	0.43		0.43	mg/kg	U
SAIC	IAAP97035	IAAP97035	691972.0	92575.0	0.0	0.5	12/19/2006	SW846 8270C	N-Nitroso-di-n-propylamine	0.43		0.43	mg/kg	U
SAIC	IAAP97035	IAAP97035	691972.0	92575.0	0.0	0.5	12/19/2006	SW846 8270C	N-Nitrosodiphenylamine	0.43		0.43	mg/kg	U
SAIC	IAAP97035	IAAP97035	691972.0	92575.0	0.0	0.5	12/19/2006	SW846 8270C	Pentachlorophenol	2.1		2.1	mg/kg	U
SAIC	IAAP97035	IAAP97035	691972.0	92575.0	0.0	0.5	12/19/2006	EPA 160.3	Percent Moisture	22.8		0.1	%	=
SAIC	IAAP97035	IAAP97035	691972.0	92575.0	0.0	0.5	12/19/2006	SW846 8270C	Phenanthrene	0.43		0.43	mg/kg	U
SAIC	IAAP97035	IAAP97035	691972.0	92575.0	0.0	0.5	12/19/2006	SW846 8270C	Phenol	0.43		0.43	mg/kg	U
SAIC	IAAP97035	IAAP97035	691972.0	92575.0	0.0	0.5	12/19/2006	SW846 8270C	Pyrene	0.43		0.43	mg/kg	U
SAIC	IAAP97036	IAAP97036	692052.2	92417.5	0.0	0.5	12/19/2006	SW846 8270C	1,2,4-Trichlorobenzene	0.36		0.36	mg/kg	U
SAIC	IAAP97036	IAAP97036	692052.2	92417.5	0.0	0.5	12/19/2006	SW846 8270C	1,2-Dichlorobenzene	0.36		0.36	mg/kg	U
SAIC	IAAP97036	IAAP97036	692052.2	92417.5	0.0	0.5	12/19/2006	SW846 8330	1,3,5-TriNitrobenzene	0.27		0.27	mg/kg	U
SAIC	IAAP97036	IAAP97036	692052.2	92417.5	0.0	0.5	12/19/2006	SW846 8270C	1,3-Dichlorobenzene	0.36		0.36	mg/kg	U
SAIC	IAAP97036	IAAP97036	692052.2	92417.5	0.0	0.5	12/19/2006	SW846 8270C	1,4-Dichlorobenzene	0.36		0.36	mg/kg	U

Company	Sample Name	Station Name	Easting	Northing	Start Depth(ft)	End Depth(ft)	Collect Date	Method	Analyte	Result	Error	Detection Limit	Units	Validation Qualifier
SAIC	IAAP97036	IAAP97036	692052.2	92417.5	0.0	0.5	12/19/2006	SW846 8270C	2,2'-oxybis(1-Chloropropane)	0.36		0.36	mg/kg	U
SAIC	IAAP97036	IAAP97036	692052.2	92417.5	0.0	0.5	12/19/2006	SW846 8270C	2,4,5-Trichlorophenol	0.36		0.36	mg/kg	U
SAIC	IAAP97036	IAAP97036	692052.2	92417.5	0.0	0.5	12/19/2006	SW846 8270C	2,4,6-Trichlorophenol	0.36		0.36	mg/kg	U
SAIC	IAAP97036	IAAP97036	692052.2	92417.5	0.0	0.5	12/19/2006	SW846 8330	2,4,6-Trinitrotoluene	0.27		0.27	mg/kg	U
SAIC	IAAP97036	IAAP97036	692052.2	92417.5	0.0	0.5	12/19/2006	SW846 8270C	2,4-Dichlorophenol	0.36		0.36	mg/kg	U
SAIC	IAAP97036	IAAP97036	692052.2	92417.5	0.0	0.5	12/19/2006	SW846 8270C	2,4-Dimethylphenol	0.36		0.36	mg/kg	U
SAIC	IAAP97036	IAAP97036	692052.2	92417.5	0.0	0.5	12/19/2006	SW846 8270C	2,4-Dinitrophenol	1.7		1.7	mg/kg	UJ
SAIC	IAAP97036	IAAP97036	692052.2	92417.5	0.0	0.5	12/19/2006	SW846 8330	2,4-Dinitrotoluene	0.27		0.27	mg/kg	U
SAIC	IAAP97036	IAAP97036	692052.2	92417.5	0.0	0.5	12/19/2006	SW846 8270C	2,4-Dinitrotoluene	0.36		0.36	mg/kg	U
SAIC	IAAP97036	IAAP97036	692052.2	92417.5	0.0	0.5	12/19/2006	SW846 8270C	2,6-Dinitrotoluene	0.36		0.36	mg/kg	U
SAIC	IAAP97036	IAAP97036	692052.2	92417.5	0.0	0.5	12/19/2006	SW846 8270C	2-Chloronaphthalene	0.36		0.36	mg/kg	U
SAIC	IAAP97036	IAAP97036	692052.2	92417.5	0.0	0.5	12/19/2006	SW846 8270C	2-Chlorophenol	0.36		0.36	mg/kg	U
SAIC	IAAP97036	IAAP97036	692052.2	92417.5	0.0	0.5	12/19/2006	SW846 8270C	2-Methylnaphthalene	0.36		0.36	mg/kg	U
SAIC	IAAP97036	IAAP97036	692052.2	92417.5	0.0	0.5	12/19/2006	SW846 8270C	2-Methylphenol	0.36		0.36	mg/kg	U
SAIC	IAAP97036	IAAP97036	692052.2	92417.5	0.0	0.5	12/19/2006	SW846 8270C	2-Nitroaniline	1.7		1.7	mg/kg	U
SAIC	IAAP97036	IAAP97036	692052.2	92417.5	0.0	0.5	12/19/2006	SW846 8270C	2-Nitrophenol	0.36		0.36	mg/kg	U
SAIC	IAAP97036	IAAP97036	692052.2	92417.5	0.0	0.5	12/19/2006	SW846 8270C	3,3'-Dichlorobenzidine	1.7		1.7	mg/kg	U
SAIC	IAAP97036	IAAP97036	692052.2	92417.5	0.0	0.5	12/19/2006	SW846 8270C	3-Nitroaniline	1.7		1.7	mg/kg	U
SAIC	IAAP97036	IAAP97036	692052.2	92417.5	0.0	0.5	12/19/2006	SW846 8270C	4,6-Dinitro-2-methylphenol	1.7		1.7	mg/kg	U
SAIC	IAAP97036	IAAP97036	692052.2	92417.5	0.0	0.5	12/19/2006	SW846 8270C	4-Bromophenyl phenyl ether	0.36		0.36	mg/kg	U
SAIC	IAAP97036	IAAP97036	692052.2	92417.5	0.0	0.5	12/19/2006	SW846 8270C	4-Chloro-3-methylphenol	0.36		0.36	mg/kg	U
SAIC	IAAP97036	IAAP97036	692052.2	92417.5	0.0	0.5	12/19/2006	SW846 8270C	4-Chloroaniline	0.36		0.36	mg/kg	U
SAIC	IAAP97036	IAAP97036	692052.2	92417.5	0.0	0.5	12/19/2006	SW846 8270C	4-Chlorophenyl phenyl ether	0.36		0.36	mg/kg	U
SAIC	IAAP97036	IAAP97036	692052.2	92417.5	0.0	0.5	12/19/2006	SW846 8270C	4-Methylphenol	0.71		0.71	mg/kg	U
SAIC	IAAP97036	IAAP97036	692052.2	92417.5	0.0	0.5	12/19/2006	SW846 8270C	4-Nitroaniline	1.7		1.7	mg/kg	U
SAIC	IAAP97036	IAAP97036	692052.2	92417.5	0.0	0.5	12/19/2006	SW846 8270C	4-Nitrophenol	1.7		1.7	mg/kg	U
SAIC	IAAP97036	IAAP97036	692052.2	92417.5	0.0	0.5	12/19/2006	SW846 8270C	Acenaphthene	0.36		0.36	mg/kg	U
SAIC	IAAP97036	IAAP97036	692052.2	92417.5	0.0	0.5	12/19/2006	SW846 8270C	Acenaphthylene	0.36		0.36	mg/kg	U
SAIC	IAAP97036	IAAP97036	692052.2	92417.5	0.0	0.5	12/19/2006	SW846 8270C	Anthracene	0.36		0.36	mg/kg	U
SAIC	IAAP97036	IAAP97036	692052.2	92417.5	0.0	0.5	12/19/2006	SW846 8270C	Benzo(a)anthracene	0.36		0.36	mg/kg	U
SAIC	IAAP97036	IAAP97036	692052.2	92417.5	0.0	0.5	12/19/2006	SW846 8270C	Benzo(a)pyrene	0.36		0.36	mg/kg	U
SAIC	IAAP97036	IAAP97036	692052.2	92417.5	0.0	0.5	12/19/2006	SW846 8270C	Benzo(b)fluoranthene	0.061		0.36	mg/kg	=
SAIC	IAAP97036	IAAP97036	692052.2	92417.5	0.0	0.5	12/19/2006	SW846 8270C	Benzo(g,h,i)perylene	0.36		0.36	mg/kg	U
SAIC	IAAP97036	IAAP97036	692052.2	92417.5	0.0	0.5	12/19/2006	SW846 8270C	Benzo(k)fluoranthene	0.053		0.36	mg/kg	=
SAIC	IAAP97036	IAAP97036	692052.2	92417.5	0.0	0.5	12/19/2006	SW846 8270C	Bis(2-chloroethoxy) methane	0.36		0.36	mg/kg	U
SAIC	IAAP97036	IAAP97036	692052.2	92417.5	0.0	0.5	12/19/2006	SW846 8270C	Bis(2-chloroethyl) ether	0.36		0.36	mg/kg	U
SAIC	IAAP97036	IAAP97036	692052.2	92417.5	0.0	0.5	12/19/2006	SW846 8270C	Bis(2-ethylhexyl) phthalate	0.038		0.36	mg/kg	=
SAIC	IAAP97036	IAAP97036	692052.2	92417.5	0.0	0.5	12/19/2006	SW846 8270C	Butyl benzyl phthalate	0.36		0.36	mg/kg	U
SAIC	IAAP97036	IAAP97036	692052.2	92417.5	0.0	0.5	12/19/2006	SW846 8270C	Carbazole	0.36		0.36	mg/kg	U
SAIC	IAAP97036	IAAP97036	692052.2	92417.5	0.0	0.5	12/19/2006	SW846 8270C	Chrysene	0.091		0.36	mg/kg	=
SAIC	IAAP97036	IAAP97036	692052.2	92417.5	0.0	0.5	12/19/2006	SW846 8270C	Dibenzo(a,h)anthracene	0.36		0.36	mg/kg	U
SAIC	IAAP97036	IAAP97036	692052.2	92417.5	0.0	0.5	12/19/2006	SW846 8270C	Dibenzofuran	0.36		0.36	mg/kg	U
SAIC	IAAP97036	IAAP97036	692052.2	92417.5	0.0	0.5	12/19/2006	SW846 8270C	Diethyl phthalate	0.36		0.36	mg/kg	U

Company	Sample Name	Station Name	Easting	Northing	Start Depth(ft)	End Depth(ft)	Collect Date	Method	Analyte	Result	Error	Detection Limit	Units	Validation Qualifier
SAIC	IAAP97036	IAAP97036	692052.2	92417.5	0.0	0.5	12/19/2006	SW846 8270C	Dimethyl phthalate	0.36		0.36	mg/kg	U
SAIC	IAAP97036	IAAP97036	692052.2	92417.5	0.0	0.5	12/19/2006	SW846 8270C	Di-n-butyl phthalate	0.36		0.36	mg/kg	U
SAIC	IAAP97036	IAAP97036	692052.2	92417.5	0.0	0.5	12/19/2006	SW846 8270C	Di-n-octyl phthalate	0.36		0.36	mg/kg	U
SAIC	IAAP97036	IAAP97036	692052.2	92417.5	0.0	0.5	12/19/2006	SW846 8270C	Fluoranthene	0.13		0.36	mg/kg	=
SAIC	IAAP97036	IAAP97036	692052.2	92417.5	0.0	0.5	12/19/2006	SW846 8270C	Fluorene	0.36		0.36	mg/kg	U
SAIC	IAAP97036	IAAP97036	692052.2	92417.5	0.0	0.5	12/19/2006	SW846 8270C	Hexachlorobenzene	0.36		0.36	mg/kg	U
SAIC	IAAP97036	IAAP97036	692052.2	92417.5	0.0	0.5	12/19/2006	SW846 8270C	Hexachlorobutadiene	0.36		0.36	mg/kg	U
SAIC	IAAP97036	IAAP97036	692052.2	92417.5	0.0	0.5	12/19/2006	SW846 8270C	Hexachlorocyclopentadiene	1.7		1.7	mg/kg	U
SAIC	IAAP97036	IAAP97036	692052.2	92417.5	0.0	0.5	12/19/2006	SW846 8270C	Hexachloroethane	0.36		0.36	mg/kg	U
SAIC	IAAP97036	IAAP97036	692052.2	92417.5	0.0	0.5	12/19/2006	SW846 8330	HMX	0.27		0.27	mg/kg	U
SAIC	IAAP97036	IAAP97036	692052.2	92417.5	0.0	0.5	12/19/2006	SW846 8270C	Indeno(1,2,3-cd)pyrene	0.36		0.36	mg/kg	U
SAIC	IAAP97036	IAAP97036	692052.2	92417.5	0.0	0.5	12/19/2006	SW846 8270C	Isophorone	0.36		0.36	mg/kg	U
SAIC	IAAP97036	IAAP97036	692052.2	92417.5	0.0	0.5	12/19/2006	SW846 8270C	Naphthalene	0.36		0.36	mg/kg	U
SAIC	IAAP97036	IAAP97036	692052.2	92417.5	0.0	0.5	12/19/2006	SW846 8270C	Nitrobenzene	0.36		0.36	mg/kg	U
SAIC	IAAP97036	IAAP97036	692052.2	92417.5	0.0	0.5	12/19/2006	SW846 8270C	N-Nitroso-di-n-propylamine	0.36		0.36	mg/kg	U
SAIC	IAAP97036	IAAP97036	692052.2	92417.5	0.0	0.5	12/19/2006	SW846 8270C	N-Nitrosodiphenylamine	0.36		0.36	mg/kg	U
SAIC	IAAP97036	IAAP97036	692052.2	92417.5	0.0	0.5	12/19/2006	SW846 8270C	Pentachlorophenol	1.7		1.7	mg/kg	U
SAIC	IAAP97036	IAAP97036	692052.2	92417.5	0.0	0.5	12/19/2006	EPA 160.3	Percent Moisture	7.6		0.1	%	=
SAIC	IAAP97036	IAAP97036	692052.2	92417.5	0.0	0.5	12/19/2006	SW846 8270C	Phenanthrene	0.041		0.36	mg/kg	=
SAIC	IAAP97036	IAAP97036	692052.2	92417.5	0.0	0.5	12/19/2006	SW846 8270C	Phenol	0.36		0.36	mg/kg	U
SAIC	IAAP97036	IAAP97036	692052.2	92417.5	0.0	0.5	12/19/2006	SW846 8270C	Pyrene	0.11		0.36	mg/kg	=
SAIC	IAAP97036	IAAP97036	692052.2	92417.5	0.0	0.5	12/19/2006	SW846 8330	RDX	0.27		0.27	mg/kg	U
SAIC	IAAP97037	IAAP97037	692060.0	92421.6	0.0	0.5	12/19/2006	SW846 8270C	1,2,4-Trichlorobenzene	0.37		0.37	mg/kg	U
SAIC	IAAP97037	IAAP97037	692060.0	92421.6	0.0	0.5	12/19/2006	SW846 8270C	1,2-Dichlorobenzene	0.37		0.37	mg/kg	U
SAIC	IAAP97037	IAAP97037	692060.0	92421.6	0.0	0.5	12/19/2006	SW846 8330	1,3,5-TriNitrobenzene	0.28		0.28	mg/kg	U
SAIC	IAAP97037	IAAP97037	692060.0	92421.6	0.0	0.5	12/19/2006	SW846 8270C	1,3-Dichlorobenzene	0.37		0.37	mg/kg	U
SAIC	IAAP97037	IAAP97037	692060.0	92421.6	0.0	0.5	12/19/2006	SW846 8270C	1,4-Dichlorobenzene	0.37		0.37	mg/kg	U
SAIC	IAAP97037	IAAP97037	692060.0	92421.6	0.0	0.5	12/19/2006	SW846 8270C	2,2'-oxybis(1-Chloropropane)	0.37		0.37	mg/kg	U
SAIC	IAAP97037	IAAP97037	692060.0	92421.6	0.0	0.5	12/19/2006	SW846 8270C	2,4,5-Trichlorophenol	0.37		0.37	mg/kg	U
SAIC	IAAP97037	IAAP97037	692060.0	92421.6	0.0	0.5	12/19/2006	SW846 8270C	2,4,6-Trichlorophenol	0.37		0.37	mg/kg	U
SAIC	IAAP97037	IAAP97037	692060.0	92421.6	0.0	0.5	12/19/2006	SW846 8330	2,4,6-Trinitrotoluene	0.28		0.28	mg/kg	U
SAIC	IAAP97037	IAAP97037	692060.0	92421.6	0.0	0.5	12/19/2006	SW846 8270C	2,4-Dichlorophenol	0.37		0.37	mg/kg	U
SAIC	IAAP97037	IAAP97037	692060.0	92421.6	0.0	0.5	12/19/2006	SW846 8270C	2,4-Dimethylphenol	0.37		0.37	mg/kg	U
SAIC	IAAP97037	IAAP97037	692060.0	92421.6	0.0	0.5	12/19/2006	SW846 8270C	2,4-Dinitrophenol	1.8		1.8	mg/kg	UJ
SAIC	IAAP97037	IAAP97037	692060.0	92421.6	0.0	0.5	12/19/2006	SW846 8330	2,4-Dinitrotoluene	0.28		0.28	mg/kg	U
SAIC	IAAP97037	IAAP97037	692060.0	92421.6	0.0	0.5	12/19/2006	SW846 8270C	2,4-Dinitrotoluene	0.37		0.37	mg/kg	U
SAIC	IAAP97037	IAAP97037	692060.0	92421.6	0.0	0.5	12/19/2006	SW846 8270C	2,6-Dinitrotoluene	0.37		0.37	mg/kg	U
SAIC	IAAP97037	IAAP97037	692060.0	92421.6	0.0	0.5	12/19/2006	SW846 8270C	2-Chloronaphthalene	0.37		0.37	mg/kg	U
SAIC	IAAP97037	IAAP97037	692060.0	92421.6	0.0	0.5	12/19/2006	SW846 8270C	2-Chlorophenol	0.37		0.37	mg/kg	U
SAIC	IAAP97037	IAAP97037	692060.0	92421.6	0.0	0.5	12/19/2006	SW846 8270C	2-Methylnaphthalene	0.37		0.37	mg/kg	U
SAIC	IAAP97037	IAAP97037	692060.0	92421.6	0.0	0.5	12/19/2006	SW846 8270C	2-Methylphenol	0.37		0.37	mg/kg	U
SAIC	IAAP97037	IAAP97037	692060.0	92421.6	0.0	0.5	12/19/2006	SW846 8270C	2-Nitroaniline	1.8		1.8	mg/kg	U
SAIC	IAAP97037	IAAP97037	692060.0	92421.6	0.0	0.5	12/19/2006	SW846 8270C	2-Nitrophenol	0.37		0.37	mg/kg	U

Company	Sample Name	Station Name	Easting	Northing	Start Depth(ft)	End Depth(ft)	Collect Date	Method	Analyte	Result	Error	Detection Limit	Units	Validation Qualifier
SAIC	IAAP97037	IAAP97037	692060.0	92421.6	0.0	0.5	12/19/2006	SW846 8270C	3,3'-Dichlorobenzidine	1.8		1.8	mg/kg	U
SAIC	IAAP97037	IAAP97037	692060.0	92421.6	0.0	0.5	12/19/2006	SW846 8270C	3-Nitroaniline	1.8		1.8	mg/kg	U
SAIC	IAAP97037	IAAP97037	692060.0	92421.6	0.0	0.5	12/19/2006	SW846 8270C	4,6-Dinitro-2-methylphenol	1.8		1.8	mg/kg	U
SAIC	IAAP97037	IAAP97037	692060.0	92421.6	0.0	0.5	12/19/2006	SW846 8270C	4-Bromophenyl phenyl ether	0.37		0.37	mg/kg	U
SAIC	IAAP97037	IAAP97037	692060.0	92421.6	0.0	0.5	12/19/2006	SW846 8270C	4-Chloro-3-methylphenol	0.37		0.37	mg/kg	U
SAIC	IAAP97037	IAAP97037	692060.0	92421.6	0.0	0.5	12/19/2006	SW846 8270C	4-Chloroaniline	0.37		0.37	mg/kg	U
SAIC	IAAP97037	IAAP97037	692060.0	92421.6	0.0	0.5	12/19/2006	SW846 8270C	4-Chlorophenyl phenyl ether	0.37		0.37	mg/kg	U
SAIC	IAAP97037	IAAP97037	692060.0	92421.6	0.0	0.5	12/19/2006	SW846 8270C	4-Methylphenol	0.74		0.74	mg/kg	U
SAIC	IAAP97037	IAAP97037	692060.0	92421.6	0.0	0.5	12/19/2006	SW846 8270C	4-Nitroaniline	1.8		1.8	mg/kg	U
SAIC	IAAP97037	IAAP97037	692060.0	92421.6	0.0	0.5	12/19/2006	SW846 8270C	4-Nitrophenol	1.8		1.8	mg/kg	U
SAIC	IAAP97037	IAAP97037	692060.0	92421.6	0.0	0.5	12/19/2006	SW846 8270C	Acenaphthene	0.37		0.37	mg/kg	U
SAIC	IAAP97037	IAAP97037	692060.0	92421.6	0.0	0.5	12/19/2006	SW846 8270C	Acenaphthylene	0.37		0.37	mg/kg	U
SAIC	IAAP97037	IAAP97037	692060.0	92421.6	0.0	0.5	12/19/2006	SW846 8270C	Anthracene	0.37		0.37	mg/kg	U
SAIC	IAAP97037	IAAP97037	692060.0	92421.6	0.0	0.5	12/19/2006	SW846 8270C	Benzo(a)anthracene	0.37		0.37	mg/kg	U
SAIC	IAAP97037	IAAP97037	692060.0	92421.6	0.0	0.5	12/19/2006	SW846 8270C	Benzo(a)pyrene	0.37		0.37	mg/kg	U
SAIC	IAAP97037	IAAP97037	692060.0	92421.6	0.0	0.5	12/19/2006	SW846 8270C	Benzo(b)fluoranthene	0.37		0.37	mg/kg	U
SAIC	IAAP97037	IAAP97037	692060.0	92421.6	0.0	0.5	12/19/2006	SW846 8270C	Benzo(g,h,i)perylene	0.37		0.37	mg/kg	U
SAIC	IAAP97037	IAAP97037	692060.0	92421.6	0.0	0.5	12/19/2006	SW846 8270C	Benzo(k)fluoranthene	0.37		0.37	mg/kg	U
SAIC	IAAP97037	IAAP97037	692060.0	92421.6	0.0	0.5	12/19/2006	SW846 8270C	Bis(2-chloroethoxy) methane	0.37		0.37	mg/kg	U
SAIC	IAAP97037	IAAP97037	692060.0	92421.6	0.0	0.5	12/19/2006	SW846 8270C	Bis(2-chloroethyl) ether	0.37		0.37	mg/kg	U
SAIC	IAAP97037	IAAP97037	692060.0	92421.6	0.0	0.5	12/19/2006	SW846 8270C	Bis(2-ethylhexyl) phthalate	0.045		0.37	mg/kg	=
SAIC	IAAP97037	IAAP97037	692060.0	92421.6	0.0	0.5	12/19/2006	SW846 8270C	Butyl benzyl phthalate	0.37		0.37	mg/kg	U
SAIC	IAAP97037	IAAP97037	692060.0	92421.6	0.0	0.5	12/19/2006	SW846 8270C	Carbazole	0.37		0.37	mg/kg	U
SAIC	IAAP97037	IAAP97037	692060.0	92421.6	0.0	0.5	12/19/2006	SW846 8270C	Chrysene	0.039		0.37	mg/kg	=
SAIC	IAAP97037	IAAP97037	692060.0	92421.6	0.0	0.5	12/19/2006	SW846 8270C	Dibenzo(a,h)anthracene	0.37		0.37	mg/kg	U
SAIC	IAAP97037	IAAP97037	692060.0	92421.6	0.0	0.5	12/19/2006	SW846 8270C	Dibenzofuran	0.37		0.37	mg/kg	U
SAIC	IAAP97037	IAAP97037	692060.0	92421.6	0.0	0.5	12/19/2006	SW846 8270C	Diethyl phthalate	0.37		0.37	mg/kg	U
SAIC	IAAP97037	IAAP97037	692060.0	92421.6	0.0	0.5	12/19/2006	SW846 8270C	Dimethyl phthalate	0.37		0.37	mg/kg	U
SAIC	IAAP97037	IAAP97037	692060.0	92421.6	0.0	0.5	12/19/2006	SW846 8270C	Di-n-butyl phthalate	0.37		0.37	mg/kg	U
SAIC	IAAP97037	IAAP97037	692060.0	92421.6	0.0	0.5	12/19/2006	SW846 8270C	Di-n-octyl phthalate	0.37		0.37	mg/kg	U
SAIC	IAAP97037	IAAP97037	692060.0	92421.6	0.0	0.5	12/19/2006	SW846 8270C	Fluoranthene	0.051		0.37	mg/kg	=
SAIC	IAAP97037	IAAP97037	692060.0	92421.6	0.0	0.5	12/19/2006	SW846 8270C	Fluorene	0.37		0.37	mg/kg	U
SAIC	IAAP97037	IAAP97037	692060.0	92421.6	0.0	0.5	12/19/2006	SW846 8270C	Hexachlorobenzene	0.37		0.37	mg/kg	U
SAIC	IAAP97037	IAAP97037	692060.0	92421.6	0.0	0.5	12/19/2006	SW846 8270C	Hexachlorobutadiene	0.37		0.37	mg/kg	U
SAIC	IAAP97037	IAAP97037	692060.0	92421.6	0.0	0.5	12/19/2006	SW846 8270C	Hexachlorocyclopentadiene	1.8		1.8	mg/kg	U
SAIC	IAAP97037	IAAP97037	692060.0	92421.6	0.0	0.5	12/19/2006	SW846 8270C	Hexachloroethane	0.37		0.37	mg/kg	U
SAIC	IAAP97037	IAAP97037	692060.0	92421.6	0.0	0.5	12/19/2006	SW846 8330	HMX	0.28		0.28	mg/kg	U
SAIC	IAAP97037	IAAP97037	692060.0	92421.6	0.0	0.5	12/19/2006	SW846 8270C	Indeno(1,2,3-cd)pyrene	0.37		0.37	mg/kg	U
SAIC	IAAP97037	IAAP97037	692060.0	92421.6	0.0	0.5	12/19/2006	SW846 8270C	Isophorone	0.37		0.37	mg/kg	U
SAIC	IAAP97037	IAAP97037	692060.0	92421.6	0.0	0.5	12/19/2006	SW846 8270C	Naphthalene	0.37		0.37	mg/kg	U
SAIC	IAAP97037	IAAP97037	692060.0	92421.6	0.0	0.5	12/19/2006	SW846 8270C	Nitrobenzene	0.37		0.37	mg/kg	U
SAIC	IAAP97037	IAAP97037	692060.0	92421.6	0.0	0.5	12/19/2006	SW846 8270C	N-Nitroso-di-n-propylamine	0.37		0.37	mg/kg	U
SAIC	IAAP97037	IAAP97037	692060.0	92421.6	0.0	0.5	12/19/2006	SW846 8270C	N-Nitrosodiphenylamine	0.37		0.37	mg/kg	U

Company	Sample Name	Station Name	Easting	Northing	Start Depth(ft)	End Depth(ft)	Collect Date	Method	Analyte	Result	Error	Detection Limit	Units	Validation Qualifier
SAIC	IAAP97037	IAAP97037	692060.0	92421.6	0.0	0.5	12/19/2006	SW846 8270C	Pentachlorophenol	1.8		1.8	mg/kg	U
SAIC	IAAP97037	IAAP97037	692060.0	92421.6	0.0	0.5	12/19/2006	EPA 160.3	Percent Moisture	10.7		0.1	%	=
SAIC	IAAP97037	IAAP97037	692060.0	92421.6	0.0	0.5	12/19/2006	SW846 8270C	Phenanthrene	0.37		0.37	mg/kg	U
SAIC	IAAP97037	IAAP97037	692060.0	92421.6	0.0	0.5	12/19/2006	SW846 8270C	Phenol	0.37		0.37	mg/kg	U
SAIC	IAAP97037	IAAP97037	692060.0	92421.6	0.0	0.5	12/19/2006	SW846 8270C	Pyrene	0.05		0.37	mg/kg	=
SAIC	IAAP97037	IAAP97037	692060.0	92421.6	0.0	0.5	12/19/2006	SW846 8330	RDX	0.28		0.28	mg/kg	U
SAIC	IAAP97038	IAAP97038	692004.0	92424.0	0.0	0.5	12/19/2006	SW846 8270C	1,2,4-Trichlorobenzene	0.45		0.45	mg/kg	U
SAIC	IAAP97038	IAAP97038	692004.0	92424.0	0.0	0.5	12/19/2006	SW846 8270C	1,2-Dichlorobenzene	0.45		0.45	mg/kg	U
SAIC	IAAP97038	IAAP97038	692004.0	92424.0	0.0	0.5	12/19/2006	SW846 8330	1,3,5-TriNitrobenzene	0.34		0.34	mg/kg	U
SAIC	IAAP97038	IAAP97038	692004.0	92424.0	0.0	0.5	12/19/2006	SW846 8270C	1,3-Dichlorobenzene	0.45		0.45	mg/kg	U
SAIC	IAAP97038	IAAP97038	692004.0	92424.0	0.0	0.5	12/19/2006	SW846 8270C	1,4-Dichlorobenzene	0.45		0.45	mg/kg	U
SAIC	IAAP97038	IAAP97038	692004.0	92424.0	0.0	0.5	12/19/2006	SW846 8270C	2,2'-oxybis(1-Chloropropane)	0.45		0.45	mg/kg	U
SAIC	IAAP97038	IAAP97038	692004.0	92424.0	0.0	0.5	12/19/2006	SW846 8270C	2,4,5-Trichlorophenol	0.45		0.45	mg/kg	U
SAIC	IAAP97038	IAAP97038	692004.0	92424.0	0.0	0.5	12/19/2006	SW846 8270C	2,4,6-Trichlorophenol	0.45		0.45	mg/kg	U
SAIC	IAAP97038	IAAP97038	692004.0	92424.0	0.0	0.5	12/19/2006	SW846 8330	2,4,6-Trinitrotoluene	0.34		0.34	mg/kg	U
SAIC	IAAP97038	IAAP97038	692004.0	92424.0	0.0	0.5	12/19/2006	SW846 8270C	2,4-Dichlorophenol	0.45		0.45	mg/kg	U
SAIC	IAAP97038	IAAP97038	692004.0	92424.0	0.0	0.5	12/19/2006	SW846 8270C	2,4-Dimethylphenol	0.45		0.45	mg/kg	U
SAIC	IAAP97038	IAAP97038	692004.0	92424.0	0.0	0.5	12/19/2006	SW846 8270C	2,4-Dinitrophenol	2.2		2.2	mg/kg	UJ
SAIC	IAAP97038	IAAP97038	692004.0	92424.0	0.0	0.5	12/19/2006	SW846 8330	2,4-Dinitrotoluene	0.34		0.34	mg/kg	U
SAIC	IAAP97038	IAAP97038	692004.0	92424.0	0.0	0.5	12/19/2006	SW846 8270C	2,4-Dinitrotoluene	0.45		0.45	mg/kg	U
SAIC	IAAP97038	IAAP97038	692004.0	92424.0	0.0	0.5	12/19/2006	SW846 8270C	2,6-Dinitrotoluene	0.45		0.45	mg/kg	U
SAIC	IAAP97038	IAAP97038	692004.0	92424.0	0.0	0.5	12/19/2006	SW846 8270C	2-Chloronaphthalene	0.45		0.45	mg/kg	U
SAIC	IAAP97038	IAAP97038	692004.0	92424.0	0.0	0.5	12/19/2006	SW846 8270C	2-Chlorophenol	0.45		0.45	mg/kg	U
SAIC	IAAP97038	IAAP97038	692004.0	92424.0	0.0	0.5	12/19/2006	SW846 8270C	2-Methylnaphthalene	0.45		0.45	mg/kg	U
SAIC	IAAP97038	IAAP97038	692004.0	92424.0	0.0	0.5	12/19/2006	SW846 8270C	2-Methylphenol	0.45		0.45	mg/kg	U
SAIC	IAAP97038	IAAP97038	692004.0	92424.0	0.0	0.5	12/19/2006	SW846 8270C	2-Nitroaniline	2.2		2.2	mg/kg	U
SAIC	IAAP97038	IAAP97038	692004.0	92424.0	0.0	0.5	12/19/2006	SW846 8270C	2-Nitrophenol	0.45		0.45	mg/kg	U
SAIC	IAAP97038	IAAP97038	692004.0	92424.0	0.0	0.5	12/19/2006	SW846 8270C	3,3'-Dichlorobenzidine	2.2		2.2	mg/kg	U
SAIC	IAAP97038	IAAP97038	692004.0	92424.0	0.0	0.5	12/19/2006	SW846 8270C	3-Nitroaniline	2.2		2.2	mg/kg	U
SAIC	IAAP97038	IAAP97038	692004.0	92424.0	0.0	0.5	12/19/2006	SW846 8270C	4,6-Dinitro-2-methylphenol	2.2		2.2	mg/kg	U
SAIC	IAAP97038	IAAP97038	692004.0	92424.0	0.0	0.5	12/19/2006	SW846 8270C	4-Bromophenyl phenyl ether	0.45		0.45	mg/kg	U
SAIC	IAAP97038	IAAP97038	692004.0	92424.0	0.0	0.5	12/19/2006	SW846 8270C	4-Chloro-3-methylphenol	0.45		0.45	mg/kg	U
SAIC	IAAP97038	IAAP97038	692004.0	92424.0	0.0	0.5	12/19/2006	SW846 8270C	4-Chloroaniline	0.45		0.45	mg/kg	U
SAIC	IAAP97038	IAAP97038	692004.0	92424.0	0.0	0.5	12/19/2006	SW846 8270C	4-Chlorophenyl phenyl ether	0.45		0.45	mg/kg	U
SAIC	IAAP97038	IAAP97038	692004.0	92424.0	0.0	0.5	12/19/2006	SW846 8270C	4-Methylphenol	0.9		0.9	mg/kg	U
SAIC	IAAP97038	IAAP97038	692004.0	92424.0	0.0	0.5	12/19/2006	SW846 8270C	4-Nitroaniline	2.2		2.2	mg/kg	U
SAIC	IAAP97038	IAAP97038	692004.0	92424.0	0.0	0.5	12/19/2006	SW846 8270C	4-Nitrophenol	2.2		2.2	mg/kg	U
SAIC	IAAP97038	IAAP97038	692004.0	92424.0	0.0	0.5	12/19/2006	SW846 8270C	Acenaphthene	0.45		0.45	mg/kg	U
SAIC	IAAP97038	IAAP97038	692004.0	92424.0	0.0	0.5	12/19/2006	SW846 8270C	Acenaphthylene	0.45		0.45	mg/kg	U
SAIC	IAAP97038	IAAP97038	692004.0	92424.0	0.0	0.5	12/19/2006	SW846 8270C	Anthracene	0.45		0.45	mg/kg	U
SAIC	IAAP97038	IAAP97038	692004.0	92424.0	0.0	0.5	12/19/2006	SW846 8270C	Benzo(a)anthracene	0.45		0.45	mg/kg	U
SAIC	IAAP97038	IAAP97038	692004.0	92424.0	0.0	0.5	12/19/2006	SW846 8270C	Benzo(a)pyrene	0.059		0.45	mg/kg	=
SAIC	IAAP97038	IAAP97038	692004.0	92424.0	0.0	0.5	12/19/2006	SW846 8270C	Benzo(b)fluoranthene	0.063		0.45	mg/kg	=

Company	Sample Name	Station Name	Easting	Northing	Start Depth(ft)	End Depth(ft)	Collect Date	Method	Analyte	Result	Error	Detection Limit	Units	Validation Qualifier
SAIC	IAAP97038	IAAP97038	692004.0	92424.0	0.0	0.5	12/19/2006	SW846 8270C	Benzo(g,h,i)perylene	0.079		0.45	mg/kg	=
SAIC	IAAP97038	IAAP97038	692004.0	92424.0	0.0	0.5	12/19/2006	SW846 8270C	Benzo(k)fluoranthene	0.45		0.45	mg/kg	U
SAIC	IAAP97038	IAAP97038	692004.0	92424.0	0.0	0.5	12/19/2006	SW846 8270C	Bis(2-chloroethoxy) methane	0.45		0.45	mg/kg	U
SAIC	IAAP97038	IAAP97038	692004.0	92424.0	0.0	0.5	12/19/2006	SW846 8270C	Bis(2-chloroethyl) ether	0.45		0.45	mg/kg	U
SAIC	IAAP97038	IAAP97038	692004.0	92424.0	0.0	0.5	12/19/2006	SW846 8270C	Bis(2-ethylhexyl) phthalate	0.45		0.45	mg/kg	U
SAIC	IAAP97038	IAAP97038	692004.0	92424.0	0.0	0.5	12/19/2006	SW846 8270C	Butyl benzyl phthalate	0.45		0.45	mg/kg	U
SAIC	IAAP97038	IAAP97038	692004.0	92424.0	0.0	0.5	12/19/2006	SW846 8270C	Carbazole	0.45		0.45	mg/kg	U
SAIC	IAAP97038	IAAP97038	692004.0	92424.0	0.0	0.5	12/19/2006	SW846 8270C	Chrysene	0.45		0.45	mg/kg	U
SAIC	IAAP97038	IAAP97038	692004.0	92424.0	0.0	0.5	12/19/2006	SW846 8270C	Dibenzo(a,h)anthracene	0.45		0.45	mg/kg	U
SAIC	IAAP97038	IAAP97038	692004.0	92424.0	0.0	0.5	12/19/2006	SW846 8270C	Dibenzofuran	0.45		0.45	mg/kg	U
SAIC	IAAP97038	IAAP97038	692004.0	92424.0	0.0	0.5	12/19/2006	SW846 8270C	Diethyl phthalate	0.45		0.45	mg/kg	U
SAIC	IAAP97038	IAAP97038	692004.0	92424.0	0.0	0.5	12/19/2006	SW846 8270C	Dimethyl phthalate	0.45		0.45	mg/kg	U
SAIC	IAAP97038	IAAP97038	692004.0	92424.0	0.0	0.5	12/19/2006	SW846 8270C	Di-n-butyl phthalate	0.45		0.45	mg/kg	U
SAIC	IAAP97038	IAAP97038	692004.0	92424.0	0.0	0.5	12/19/2006	SW846 8270C	Di-n-octyl phthalate	0.45		0.45	mg/kg	U
SAIC	IAAP97038	IAAP97038	692004.0	92424.0	0.0	0.5	12/19/2006	SW846 8270C	Fluoranthene	0.05		0.45	mg/kg	=
SAIC	IAAP97038	IAAP97038	692004.0	92424.0	0.0	0.5	12/19/2006	SW846 8270C	Fluorene	0.45		0.45	mg/kg	U
SAIC	IAAP97038	IAAP97038	692004.0	92424.0	0.0	0.5	12/19/2006	SW846 8270C	Hexachlorobenzene	0.45		0.45	mg/kg	U
SAIC	IAAP97038	IAAP97038	692004.0	92424.0	0.0	0.5	12/19/2006	SW846 8270C	Hexachlorobutadiene	0.45		0.45	mg/kg	U
SAIC	IAAP97038	IAAP97038	692004.0	92424.0	0.0	0.5	12/19/2006	SW846 8270C	Hexachlorocyclopentadiene	2.2		2.2	mg/kg	U
SAIC	IAAP97038	IAAP97038	692004.0	92424.0	0.0	0.5	12/19/2006	SW846 8270C	Hexachloroethane	0.45		0.45	mg/kg	U
SAIC	IAAP97038	IAAP97038	692004.0	92424.0	0.0	0.5	12/19/2006	SW846 8330	HMX	0.21		0.34	mg/kg	J
SAIC	IAAP97038	IAAP97038	692004.0	92424.0	0.0	0.5	12/19/2006	SW846 8270C	Indeno(1,2,3-cd)pyrene	0.058		0.45	mg/kg	=
SAIC	IAAP97038	IAAP97038	692004.0	92424.0	0.0	0.5	12/19/2006	SW846 8270C	Isophorone	0.45		0.45	mg/kg	U
SAIC	IAAP97038	IAAP97038	692004.0	92424.0	0.0	0.5	12/19/2006	SW846 8270C	Naphthalene	0.45		0.45	mg/kg	U
SAIC	IAAP97038	IAAP97038	692004.0	92424.0	0.0	0.5	12/19/2006	SW846 8270C	Nitrobenzene	0.45		0.45	mg/kg	U
SAIC	IAAP97038	IAAP97038	692004.0	92424.0	0.0	0.5	12/19/2006	SW846 8270C	N-Nitroso-di-n-propylamine	0.45		0.45	mg/kg	U
SAIC	IAAP97038	IAAP97038	692004.0	92424.0	0.0	0.5	12/19/2006	SW846 8270C	N-Nitrosodiphenylamine	0.45		0.45	mg/kg	U
SAIC	IAAP97038	IAAP97038	692004.0	92424.0	0.0	0.5	12/19/2006	SW846 8270C	Pentachlorophenol	2.2		2.2	mg/kg	U
SAIC	IAAP97038	IAAP97038	692004.0	92424.0	0.0	0.5	12/19/2006	EPA 160.3	Percent Moisture	27		0.1	%	=
SAIC	IAAP97038	IAAP97038	692004.0	92424.0	0.0	0.5	12/19/2006	SW846 8270C	Phenanthrene	0.45		0.45	mg/kg	U
SAIC	IAAP97038	IAAP97038	692004.0	92424.0	0.0	0.5	12/19/2006	SW846 8270C	Phenol	0.45		0.45	mg/kg	U
SAIC	IAAP97038	IAAP97038	692004.0	92424.0	0.0	0.5	12/19/2006	SW846 8270C	Pyrene	0.45		0.45	mg/kg	U
SAIC	IAAP97038	IAAP97038	692004.0	92424.0	0.0	0.5	12/19/2006	SW846 8330	RDX	0.13		0.34	mg/kg	=
SAIC	IAAP97039	IAAP97039	692142.8	92156.0	0.0	0.5	12/19/2006	SW846 8330	1,3,5-TriNitrobenzene	0.31		0.31	mg/kg	U
SAIC	IAAP97039	IAAP97039	692142.8	92156.0	0.0	0.5	12/19/2006	SW846 8330	2,4,6-Trinitrotoluene	1		0.31	mg/kg	=
SAIC	IAAP97039	IAAP97039	692142.8	92156.0	0.0	0.5	12/19/2006	SW846 8330	2,4-Dinitrotoluene	0.31		0.31	mg/kg	U
SAIC	IAAP97039	IAAP97039	692142.8	92156.0	0.0	0.5	12/19/2006	SW846 8330	HMX	1		0.31	mg/kg	=
SAIC	IAAP97039	IAAP97039	692142.8	92156.0	0.0	0.5	12/19/2006	EPA 160.3	Percent Moisture	20.4		0.1	%	=
SAIC	IAAP97039	IAAP97039	692142.8	92156.0	0.0	0.5	12/19/2006	SW846 8330	RDX	0.5		0.31	mg/kg	=
SAIC	IAAP97040	IAAP97040	692146.0	92149.0	0.0	0.5	12/19/2006	SW846 8330	1,3,5-TriNitrobenzene	0.33		0.33	mg/kg	U
SAIC	IAAP97040	IAAP97040	692146.0	92149.0	0.0	0.5	12/19/2006	SW846 8330	2,4,6-Trinitrotoluene	0.33		0.33	mg/kg	U
SAIC	IAAP97040	IAAP97040	692146.0	92149.0	0.0	0.5	12/19/2006	SW846 8330	2,4-Dinitrotoluene	0.33		0.33	mg/kg	U
SAIC	IAAP97040	IAAP97040	692146.0	92149.0	0.0	0.5	12/19/2006	SW846 8330	HMX	0.089		0.33	mg/kg	=

Company	Sample Name	Station Name	Easting	Northing	Start Depth(ft)	End Depth(ft)	Collect Date	Method	Analyte	Result	Error	Detection Limit	Units	Validation Qualifier
SAIC	IAAP97040	IAAP97040	692146.0	92149.0	0.0	0.5	12/19/2006	EPA 160.3	Percent Moisture	23.4		0.1	%	=
SAIC	IAAP97040	IAAP97040	692146.0	92149.0	0.0	0.5	12/19/2006	SW846 8330	RDX	0.053		0.33	mg/kg	J
SAIC	IAAP97041	IAAP97041	692132.3	92131.1	0.0	0.5	12/19/2006	SW846 8330	1,3,5-TriNitrobenzene	0.28		0.28	mg/kg	U
SAIC	IAAP97041	IAAP97041	692132.3	92131.1	0.0	0.5	12/19/2006	SW846 8330	2,4,6-Trinitrotoluene	0.28		0.28	mg/kg	U
SAIC	IAAP97041	IAAP97041	692132.3	92131.1	0.0	0.5	12/19/2006	SW846 8330	2,4-Dinitrotoluene	0.28		0.28	mg/kg	U
SAIC	IAAP97041	IAAP97041	692132.3	92131.1	0.0	0.5	12/19/2006	SW846 8330	HMX	0.28		0.28	mg/kg	U
SAIC	IAAP97041	IAAP97041	692132.3	92131.1	0.0	0.5	12/19/2006	EPA 160.3	Percent Moisture	9.6		0.1	%	=
SAIC	IAAP97041	IAAP97041	692132.3	92131.1	0.0	0.5	12/19/2006	SW846 8330	RDX	0.28		0.28	mg/kg	U
SAIC	IAAP97042	IAAP97042	692027.0	92408.0	0.0	0.5	12/19/2006	SW846 8270C	1,2,4-Trichlorobenzene	0.41		0.41	mg/kg	U
SAIC	IAAP97042	IAAP97042	692027.0	92408.0	0.0	0.5	12/19/2006	SW846 8270C	1,2-Dichlorobenzene	0.41		0.41	mg/kg	U
SAIC	IAAP97042	IAAP97042	692027.0	92408.0	0.0	0.5	12/19/2006	SW846 8330	1,3,5-TriNitrobenzene	39		0.31	mg/kg	J
SAIC	IAAP97042	IAAP97042	692027.0	92408.0	0.0	0.5	12/19/2006	SW846 8270C	1,3-Dichlorobenzene	0.41		0.41	mg/kg	U
SAIC	IAAP97042	IAAP97042	692027.0	92408.0	0.0	0.5	12/19/2006	SW846 8270C	1,4-Dichlorobenzene	0.41		0.41	mg/kg	U
SAIC	IAAP97042	IAAP97042	692027.0	92408.0	0.0	0.5	12/19/2006	SW846 8270C	2,2'-oxybis(1-Chloropropane)	0.41		0.41	mg/kg	U
SAIC	IAAP97042	IAAP97042	692027.0	92408.0	0.0	0.5	12/19/2006	SW846 8270C	2,4,5-Trichlorophenol	0.41		0.41	mg/kg	U
SAIC	IAAP97042	IAAP97042	692027.0	92408.0	0.0	0.5	12/19/2006	SW846 8270C	2,4,6-Trichlorophenol	0.41		0.41	mg/kg	U
SAIC	IAAP97042	IAAP97042	692027.0	92408.0	0.0	0.5	12/19/2006	SW846 8330	2,4,6-Trinitrotoluene	13000		310	mg/kg	=
SAIC	IAAP97042	IAAP97042	692027.0	92408.0	0.0	0.5	12/19/2006	SW846 8270C	2,4-Dichlorophenol	0.41		0.41	mg/kg	U
SAIC	IAAP97042	IAAP97042	692027.0	92408.0	0.0	0.5	12/19/2006	SW846 8270C	2,4-Dimethylphenol	0.41		0.41	mg/kg	U
SAIC	IAAP97042	IAAP97042	692027.0	92408.0	0.0	0.5	12/19/2006	SW846 8270C	2,4-Dinitrophenol	2		2	mg/kg	UJ
SAIC	IAAP97042	IAAP97042	692027.0	92408.0	0.0	0.5	12/19/2006	SW846 8330	2,4-Dinitrotoluene	8.7		0.31	mg/kg	J
SAIC	IAAP97042	IAAP97042	692027.0	92408.0	0.0	0.5	12/19/2006	SW846 8270C	2,4-Dinitrotoluene	2.2		0.41	mg/kg	=
SAIC	IAAP97042	IAAP97042	692027.0	92408.0	0.0	0.5	12/19/2006	SW846 8270C	2,6-Dinitrotoluene	0.15		0.41	mg/kg	=
SAIC	IAAP97042	IAAP97042	692027.0	92408.0	0.0	0.5	12/19/2006	SW846 8270C	2-Chloronaphthalene	0.41		0.41	mg/kg	U
SAIC	IAAP97042	IAAP97042	692027.0	92408.0	0.0	0.5	12/19/2006	SW846 8270C	2-Chlorophenol	0.41		0.41	mg/kg	U
SAIC	IAAP97042	IAAP97042	692027.0	92408.0	0.0	0.5	12/19/2006	SW846 8270C	2-Methylnaphthalene	0.41		0.41	mg/kg	U
SAIC	IAAP97042	IAAP97042	692027.0	92408.0	0.0	0.5	12/19/2006	SW846 8270C	2-Methylphenol	0.41		0.41	mg/kg	U
SAIC	IAAP97042	IAAP97042	692027.0	92408.0	0.0	0.5	12/19/2006	SW846 8270C	2-Nitroaniline	2		2	mg/kg	U
SAIC	IAAP97042	IAAP97042	692027.0	92408.0	0.0	0.5	12/19/2006	SW846 8270C	2-Nitrophenol	0.41		0.41	mg/kg	U
SAIC	IAAP97042	IAAP97042	692027.0	92408.0	0.0	0.5	12/19/2006	SW846 8270C	3,3'-Dichlorobenzidine	2		2	mg/kg	U
SAIC	IAAP97042	IAAP97042	692027.0	92408.0	0.0	0.5	12/19/2006	SW846 8270C	3-Nitroaniline	2		2	mg/kg	U
SAIC	IAAP97042	IAAP97042	692027.0	92408.0	0.0	0.5	12/19/2006	SW846 8270C	4,6-Dinitro-2-methylphenol	2		2	mg/kg	U
SAIC	IAAP97042	IAAP97042	692027.0	92408.0	0.0	0.5	12/19/2006	SW846 8270C	4-Bromophenyl phenyl ether	0.41		0.41	mg/kg	U
SAIC	IAAP97042	IAAP97042	692027.0	92408.0	0.0	0.5	12/19/2006	SW846 8270C	4-Chloro-3-methylphenol	0.41		0.41	mg/kg	U
SAIC	IAAP97042	IAAP97042	692027.0	92408.0	0.0	0.5	12/19/2006	SW846 8270C	4-Chloroaniline	0.41		0.41	mg/kg	U
SAIC	IAAP97042	IAAP97042	692027.0	92408.0	0.0	0.5	12/19/2006	SW846 8270C	4-Chlorophenyl phenyl ether	0.41		0.41	mg/kg	U
SAIC	IAAP97042	IAAP97042	692027.0	92408.0	0.0	0.5	12/19/2006	SW846 8270C	4-Methylphenol	0.82		0.82	mg/kg	U
SAIC	IAAP97042	IAAP97042	692027.0	92408.0	0.0	0.5	12/19/2006	SW846 8270C	4-Nitroaniline	2		2	mg/kg	U
SAIC	IAAP97042	IAAP97042	692027.0	92408.0	0.0	0.5	12/19/2006	SW846 8270C	4-Nitrophenol	2		2	mg/kg	U
SAIC	IAAP97042	IAAP97042	692027.0	92408.0	0.0	0.5	12/19/2006	SW846 8270C	Acenaphthene	0.41		0.41	mg/kg	U
SAIC	IAAP97042	IAAP97042	692027.0	92408.0	0.0	0.5	12/19/2006	SW846 8270C	Acenaphthylene	0.41		0.41	mg/kg	U
SAIC	IAAP97042	IAAP97042	692027.0	92408.0	0.0	0.5	12/19/2006	SW846 8270C	Anthracene	0.41		0.41	mg/kg	U
SAIC	IAAP97042	IAAP97042	692027.0	92408.0	0.0	0.5	12/19/2006	SW846 8270C	Benzo(a)anthracene	0.41		0.41	mg/kg	U

Company	Sample Name	Station Name	Easting	Northing	Start Depth(ft)	End Depth(ft)	Collect Date	Method	Analyte	Result	Error	Detection Limit	Units	Validation Qualifier
SAIC	IAAP97042	IAAP97042	692027.0	92408.0	0.0	0.5	12/19/2006	SW846 8270C	Benzo(a)pyrene	0.13		0.41	mg/kg	=
SAIC	IAAP97042	IAAP97042	692027.0	92408.0	0.0	0.5	12/19/2006	SW846 8270C	Benzo(b)fluoranthene	0.12		0.41	mg/kg	=
SAIC	IAAP97042	IAAP97042	692027.0	92408.0	0.0	0.5	12/19/2006	SW846 8270C	Benzo(g,h,i)perylene	0.12		0.41	mg/kg	=
SAIC	IAAP97042	IAAP97042	692027.0	92408.0	0.0	0.5	12/19/2006	SW846 8270C	Benzo(k)fluoranthene	0.085		0.41	mg/kg	=
SAIC	IAAP97042	IAAP97042	692027.0	92408.0	0.0	0.5	12/19/2006	SW846 8270C	Bis(2-chloroethoxy) methane	0.41		0.41	mg/kg	U
SAIC	IAAP97042	IAAP97042	692027.0	92408.0	0.0	0.5	12/19/2006	SW846 8270C	Bis(2-chloroethyl) ether	0.41		0.41	mg/kg	U
SAIC	IAAP97042	IAAP97042	692027.0	92408.0	0.0	0.5	12/19/2006	SW846 8270C	Bis(2-ethylhexyl) phthalate	0.41		0.41	mg/kg	U
SAIC	IAAP97042	IAAP97042	692027.0	92408.0	0.0	0.5	12/19/2006	SW846 8270C	Butyl benzyl phthalate	0.41		0.41	mg/kg	U
SAIC	IAAP97042	IAAP97042	692027.0	92408.0	0.0	0.5	12/19/2006	SW846 8270C	Carbazole	0.41		0.41	mg/kg	U
SAIC	IAAP97042	IAAP97042	692027.0	92408.0	0.0	0.5	12/19/2006	SW846 8270C	Chrysene	0.41		0.41	mg/kg	U
SAIC	IAAP97042	IAAP97042	692027.0	92408.0	0.0	0.5	12/19/2006	SW846 8270C	Dibenzo(a,h)anthracene	0.087		0.41	mg/kg	=
SAIC	IAAP97042	IAAP97042	692027.0	92408.0	0.0	0.5	12/19/2006	SW846 8270C	Dibenzofuran	0.41		0.41	mg/kg	U
SAIC	IAAP97042	IAAP97042	692027.0	92408.0	0.0	0.5	12/19/2006	SW846 8270C	Diethyl phthalate	0.41		0.41	mg/kg	U
SAIC	IAAP97042	IAAP97042	692027.0	92408.0	0.0	0.5	12/19/2006	SW846 8270C	Dimethyl phthalate	0.41		0.41	mg/kg	U
SAIC	IAAP97042	IAAP97042	692027.0	92408.0	0.0	0.5	12/19/2006	SW846 8270C	Di-n-butyl phthalate	0.41		0.41	mg/kg	U
SAIC	IAAP97042	IAAP97042	692027.0	92408.0	0.0	0.5	12/19/2006	SW846 8270C	Di-n-octyl phthalate	0.41		0.41	mg/kg	U
SAIC	IAAP97042	IAAP97042	692027.0	92408.0	0.0	0.5	12/19/2006	SW846 8270C	Fluoranthene	0.53		0.41	mg/kg	=
SAIC	IAAP97042	IAAP97042	692027.0	92408.0	0.0	0.5	12/19/2006	SW846 8270C	Fluorene	0.41		0.41	mg/kg	U
SAIC	IAAP97042	IAAP97042	692027.0	92408.0	0.0	0.5	12/19/2006	SW846 8270C	Hexachlorobenzene	0.41		0.41	mg/kg	U
SAIC	IAAP97042	IAAP97042	692027.0	92408.0	0.0	0.5	12/19/2006	SW846 8270C	Hexachlorobutadiene	0.41		0.41	mg/kg	U
SAIC	IAAP97042	IAAP97042	692027.0	92408.0	0.0	0.5	12/19/2006	SW846 8270C	Hexachlorocyclopentadiene	2		2	mg/kg	U
SAIC	IAAP97042	IAAP97042	692027.0	92408.0	0.0	0.5	12/19/2006	SW846 8270C	Hexachloroethane	0.41		0.41	mg/kg	U
SAIC	IAAP97042	IAAP97042	692027.0	92408.0	0.0	0.5	12/19/2006	SW846 8330	HMX	6100		31	mg/kg	=
SAIC	IAAP97042	IAAP97042	692027.0	92408.0	0.0	0.5	12/19/2006	SW846 8270C	Indeno(1,2,3-cd)pyrene	0.11		0.41	mg/kg	=
SAIC	IAAP97042	IAAP97042	692027.0	92408.0	0.0	0.5	12/19/2006	SW846 8270C	Isophorone	0.41		0.41	mg/kg	U
SAIC	IAAP97042	IAAP97042	692027.0	92408.0	0.0	0.5	12/19/2006	SW846 8270C	Naphthalene	0.41		0.41	mg/kg	U
SAIC	IAAP97042	IAAP97042	692027.0	92408.0	0.0	0.5	12/19/2006	SW846 8270C	Nitrobenzene	0.41		0.41	mg/kg	U
SAIC	IAAP97042	IAAP97042	692027.0	92408.0	0.0	0.5	12/19/2006	SW846 8270C	N-Nitroso-di-n-propylamine	0.41		0.41	mg/kg	U
SAIC	IAAP97042	IAAP97042	692027.0	92408.0	0.0	0.5	12/19/2006	SW846 8270C	N-Nitrosodiphenylamine	0.41		0.41	mg/kg	U
SAIC	IAAP97042	IAAP97042	692027.0	92408.0	0.0	0.5	12/19/2006	SW846 8270C	Pentachlorophenol	2		2	mg/kg	U
SAIC	IAAP97042	IAAP97042	692027.0	92408.0	0.0	0.5	12/19/2006	EPA 160.3	Percent Moisture	19.2		0.1	%	=
SAIC	IAAP97042	IAAP97042	692027.0	92408.0	0.0	0.5	12/19/2006	SW846 8270C	Phenanthrene	0.41		0.41	mg/kg	U
SAIC	IAAP97042	IAAP97042	692027.0	92408.0	0.0	0.5	12/19/2006	SW846 8270C	Phenol	0.41		0.41	mg/kg	U
SAIC	IAAP97042	IAAP97042	692027.0	92408.0	0.0	0.5	12/19/2006	SW846 8270C	Pyrene	0.14		0.41	mg/kg	=
SAIC	IAAP97042	IAAP97042	692027.0	92408.0	0.0	0.5	12/19/2006	SW846 8330	RDX	62000		310	mg/kg	=
SAIC	IAAP97043	IAAP97043	692015.0	92390.0	0.0	0.5	12/19/2006	SW846 8270C	1,2,4-Trichlorobenzene	0.41		0.41	mg/kg	U
SAIC	IAAP97043	IAAP97043	692015.0	92390.0	0.0	0.5	12/19/2006	SW846 8270C	1,2-Dichlorobenzene	0.41		0.41	mg/kg	U
SAIC	IAAP97043	IAAP97043	692015.0	92390.0	0.0	0.5	12/19/2006	SW846 8330	1,3,5-TriNitrobenzene	0.31		0.31	mg/kg	U
SAIC	IAAP97043	IAAP97043	692015.0	92390.0	0.0	0.5	12/19/2006	SW846 8270C	1,3-Dichlorobenzene	0.41		0.41	mg/kg	U
SAIC	IAAP97043	IAAP97043	692015.0	92390.0	0.0	0.5	12/19/2006	SW846 8270C	1,4-Dichlorobenzene	0.41		0.41	mg/kg	U
SAIC	IAAP97043	IAAP97043	692015.0	92390.0	0.0	0.5	12/19/2006	SW846 8270C	2,2'-oxybis(1-Chloropropane)	0.41		0.41	mg/kg	U
SAIC	IAAP97043	IAAP97043	692015.0	92390.0	0.0	0.5	12/19/2006	SW846 8270C	2,4,5-Trichlorophenol	0.41		0.41	mg/kg	U
SAIC	IAAP97043	IAAP97043	692015.0	92390.0	0.0	0.5	12/19/2006	SW846 8270C	2,4,6-Trichlorophenol	0.41		0.41	mg/kg	U

Company	Sample Name	Station Name	Easting	Northing	Start Depth(ft)	End Depth(ft)	Collect Date	Method	Analyte	Result	Error	Detection Limit	Units	Validation Qualifier
SAIC	IAAP97043	IAAP97043	692015.0	92390.0	0.0	0.5	12/19/2006	SW846 8330	2,4,6-Trinitrotoluene	0.62		0.31	mg/kg	=
SAIC	IAAP97043	IAAP97043	692015.0	92390.0	0.0	0.5	12/19/2006	SW846 8270C	2,4-Dichlorophenol	0.41		0.41	mg/kg	U
SAIC	IAAP97043	IAAP97043	692015.0	92390.0	0.0	0.5	12/19/2006	SW846 8270C	2,4-Dimethylphenol	0.41		0.41	mg/kg	U
SAIC	IAAP97043	IAAP97043	692015.0	92390.0	0.0	0.5	12/19/2006	SW846 8270C	2,4-Dinitrophenol	2		2	mg/kg	U
SAIC	IAAP97043	IAAP97043	692015.0	92390.0	0.0	0.5	12/19/2006	SW846 8270C	2,4-Dinitrophenol	2		2	mg/kg	UJ
SAIC	IAAP97043	IAAP97043	692015.0	92390.0	0.0	0.5	12/19/2006	SW846 8330	2,4-Dinitrotoluene	0.31		0.31	mg/kg	U
SAIC	IAAP97043	IAAP97043	692015.0	92390.0	0.0	0.5	12/19/2006	SW846 8270C	2,4-Dinitrotoluene	0.41		0.41	mg/kg	U
SAIC	IAAP97043	IAAP97043	692015.0	92390.0	0.0	0.5	12/19/2006	SW846 8270C	2,6-Dinitrotoluene	0.41		0.41	mg/kg	U
SAIC	IAAP97043	IAAP97043	692015.0	92390.0	0.0	0.5	12/19/2006	SW846 8270C	2-Chloronaphthalene	0.41		0.41	mg/kg	U
SAIC	IAAP97043	IAAP97043	692015.0	92390.0	0.0	0.5	12/19/2006	SW846 8270C	2-Chlorophenol	0.41		0.41	mg/kg	U
SAIC	IAAP97043	IAAP97043	692015.0	92390.0	0.0	0.5	12/19/2006	SW846 8270C	2-Methylnaphthalene	0.41		0.41	mg/kg	U
SAIC	IAAP97043	IAAP97043	692015.0	92390.0	0.0	0.5	12/19/2006	SW846 8270C	2-Methylphenol	0.41		0.41	mg/kg	U
SAIC	IAAP97043	IAAP97043	692015.0	92390.0	0.0	0.5	12/19/2006	SW846 8270C	2-Nitroaniline	2		2	mg/kg	U
SAIC	IAAP97043	IAAP97043	692015.0	92390.0	0.0	0.5	12/19/2006	SW846 8270C	2-Nitrophenol	0.41		0.41	mg/kg	U
SAIC	IAAP97043	IAAP97043	692015.0	92390.0	0.0	0.5	12/19/2006	SW846 8270C	3,3'-Dichlorobenzidine	2		2	mg/kg	U
SAIC	IAAP97043	IAAP97043	692015.0	92390.0	0.0	0.5	12/19/2006	SW846 8270C	3-Nitroaniline	2		2	mg/kg	U
SAIC	IAAP97043	IAAP97043	692015.0	92390.0	0.0	0.5	12/19/2006	SW846 8270C	4,6-Dinitro-2-methylphenol	2		2	mg/kg	U
SAIC	IAAP97043	IAAP97043	692015.0	92390.0	0.0	0.5	12/19/2006	SW846 8270C	4-Bromophenyl phenyl ether	0.41		0.41	mg/kg	U
SAIC	IAAP97043	IAAP97043	692015.0	92390.0	0.0	0.5	12/19/2006	SW846 8270C	4-Chloro-3-methylphenol	0.41		0.41	mg/kg	U
SAIC	IAAP97043	IAAP97043	692015.0	92390.0	0.0	0.5	12/19/2006	SW846 8270C	4-Chloroaniline	0.41		0.41	mg/kg	U
SAIC	IAAP97043	IAAP97043	692015.0	92390.0	0.0	0.5	12/19/2006	SW846 8270C	4-Chlorophenyl phenyl ether	0.41		0.41	mg/kg	U
SAIC	IAAP97043	IAAP97043	692015.0	92390.0	0.0	0.5	12/19/2006	SW846 8270C	4-Methylphenol	0.41		0.41	mg/kg	U
SAIC	IAAP97043	IAAP97043	692015.0	92390.0	0.0	0.5	12/19/2006	SW846 8270C	4-Methylphenol	0.81		0.81	mg/kg	U
SAIC	IAAP97043	IAAP97043	692015.0	92390.0	0.0	0.5	12/19/2006	SW846 8270C	4-Nitroaniline	2		2	mg/kg	U
SAIC	IAAP97043	IAAP97043	692015.0	92390.0	0.0	0.5	12/19/2006	SW846 8270C	4-Nitrophenol	2		2	mg/kg	U
SAIC	IAAP97043	IAAP97043	692015.0	92390.0	0.0	0.5	12/19/2006	SW846 8270C	Acenaphthene	0.41		0.41	mg/kg	U
SAIC	IAAP97043	IAAP97043	692015.0	92390.0	0.0	0.5	12/19/2006	SW846 8270C	Acenaphthylene	0.41		0.41	mg/kg	U
SAIC	IAAP97043	IAAP97043	692015.0	92390.0	0.0	0.5	12/19/2006	SW846 8270C	Anthracene	0.41		0.41	mg/kg	U
SAIC	IAAP97043	IAAP97043	692015.0	92390.0	0.0	0.5	12/19/2006	SW846 8270C	Benzo(a)anthracene	0.41		0.41	mg/kg	U
SAIC	IAAP97043	IAAP97043	692015.0	92390.0	0.0	0.5	12/19/2006	SW846 8270C	Benzo(a)pyrene	0.41		0.41	mg/kg	U
SAIC	IAAP97043	IAAP97043	692015.0	92390.0	0.0	0.5	12/19/2006	SW846 8270C	Benzo(b)fluoranthene	0.065		0.41	mg/kg	=
SAIC	IAAP97043	IAAP97043	692015.0	92390.0	0.0	0.5	12/19/2006	SW846 8270C	Benzo(b)fluoranthene	0.41		0.41	mg/kg	U
SAIC	IAAP97043	IAAP97043	692015.0	92390.0	0.0	0.5	12/19/2006	SW846 8270C	Benzo(g,h,i)perylene	0.41		0.41	mg/kg	U
SAIC	IAAP97043	IAAP97043	692015.0	92390.0	0.0	0.5	12/19/2006	SW846 8270C	Benzo(k)fluoranthene	0.049		0.41	mg/kg	=
SAIC	IAAP97043	IAAP97043	692015.0	92390.0	0.0	0.5	12/19/2006	SW846 8270C	Benzo(k)fluoranthene	0.41		0.41	mg/kg	U
SAIC	IAAP97043	IAAP97043	692015.0	92390.0	0.0	0.5	12/19/2006	SW846 8270C	Bis(2-chloroethoxy) methane	0.41		0.41	mg/kg	U
SAIC	IAAP97043	IAAP97043	692015.0	92390.0	0.0	0.5	12/19/2006	SW846 8270C	Bis(2-chloroethyl) ether	0.41		0.41	mg/kg	U
SAIC	IAAP97043	IAAP97043	692015.0	92390.0	0.0	0.5	12/19/2006	SW846 8270C	Bis(2-ethylhexyl) phthalate	0.41		0.41	mg/kg	U
SAIC	IAAP97043	IAAP97043	692015.0	92390.0	0.0	0.5	12/19/2006	SW846 8270C	Butyl benzyl phthalate	0.41		0.41	mg/kg	U
SAIC	IAAP97043	IAAP97043	692015.0	92390.0	0.0	0.5	12/19/2006	SW846 8270C	Carbazole	0.41		0.41	mg/kg	U
SAIC	IAAP97043	IAAP97043	692015.0	92390.0	0.0	0.5	12/19/2006	SW846 8270C	Chrysene	0.053		0.41	mg/kg	=
SAIC	IAAP97043	IAAP97043	692015.0	92390.0	0.0	0.5	12/19/2006	SW846 8270C	Chrysene	0.41		0.41	mg/kg	U
SAIC	IAAP97043	IAAP97043	692015.0	92390.0	0.0	0.5	12/19/2006	SW846 8270C	Dibenzo(a,h)anthracene	0.41		0.41	mg/kg	U

Company	Sample Name	Station Name	Easting	Northing	Start Depth(ft)	End Depth(ft)	Collect Date	Method	Analyte	Result	Error	Detection Limit	Units	Validation Qualifier
SAIC	IAAP97043	IAAP97043	692015.0	92390.0	0.0	0.5	12/19/2006	SW846 8270C	Dibenzofuran	0.41		0.41	mg/kg	U
SAIC	IAAP97043	IAAP97043	692015.0	92390.0	0.0	0.5	12/19/2006	SW846 8270C	Diethyl phthalate	0.41		0.41	mg/kg	U
SAIC	IAAP97043	IAAP97043	692015.0	92390.0	0.0	0.5	12/19/2006	SW846 8270C	Dimethyl phthalate	0.41		0.41	mg/kg	U
SAIC	IAAP97043	IAAP97043	692015.0	92390.0	0.0	0.5	12/19/2006	SW846 8270C	Di-n-butyl phthalate	0.41		0.41	mg/kg	U
SAIC	IAAP97043	IAAP97043	692015.0	92390.0	0.0	0.5	12/19/2006	SW846 8270C	Di-n-octyl phthalate	0.41		0.41	mg/kg	U
SAIC	IAAP97043	IAAP97043	692015.0	92390.0	0.0	0.5	12/19/2006	SW846 8270C	Fluoranthene	0.06		0.41	mg/kg	=
SAIC	IAAP97043	IAAP97043	692015.0	92390.0	0.0	0.5	12/19/2006	SW846 8270C	Fluoranthene	0.41		0.41	mg/kg	U
SAIC	IAAP97043	IAAP97043	692015.0	92390.0	0.0	0.5	12/19/2006	SW846 8270C	Fluorene	0.41		0.41	mg/kg	U
SAIC	IAAP97043	IAAP97043	692015.0	92390.0	0.0	0.5	12/19/2006	SW846 8270C	Hexachlorobenzene	0.41		0.41	mg/kg	U
SAIC	IAAP97043	IAAP97043	692015.0	92390.0	0.0	0.5	12/19/2006	SW846 8270C	Hexachlorobutadiene	0.41		0.41	mg/kg	U
SAIC	IAAP97043	IAAP97043	692015.0	92390.0	0.0	0.5	12/19/2006	SW846 8270C	Hexachlorocyclopentadiene	2		2	mg/kg	U
SAIC	IAAP97043	IAAP97043	692015.0	92390.0	0.0	0.5	12/19/2006	SW846 8270C	Hexachloroethane	0.41		0.41	mg/kg	U
SAIC	IAAP97043	IAAP97043	692015.0	92390.0	0.0	0.5	12/19/2006	SW846 8330	HMX	420		0.31	mg/kg	J
SAIC	IAAP97043	IAAP97043	692015.0	92390.0	0.0	0.5	12/19/2006	SW846 8270C	Indeno(1,2,3-cd)pyrene	0.41		0.41	mg/kg	U
SAIC	IAAP97043	IAAP97043	692015.0	92390.0	0.0	0.5	12/19/2006	SW846 8270C	Isophorone	0.41		0.41	mg/kg	U
SAIC	IAAP97043	IAAP97043	692015.0	92390.0	0.0	0.5	12/19/2006	SW846 8270C	Naphthalene	0.41		0.41	mg/kg	U
SAIC	IAAP97043	IAAP97043	692015.0	92390.0	0.0	0.5	12/19/2006	SW846 8270C	Nitrobenzene	0.41		0.41	mg/kg	U
SAIC	IAAP97043	IAAP97043	692015.0	92390.0	0.0	0.5	12/19/2006	SW846 8270C	N-Nitroso-di-n-propylamine	0.41		0.41	mg/kg	U
SAIC	IAAP97043	IAAP97043	692015.0	92390.0	0.0	0.5	12/19/2006	SW846 8270C	N-Nitrosodiphenylamine	0.41		0.41	mg/kg	U
SAIC	IAAP97043	IAAP97043	692015.0	92390.0	0.0	0.5	12/19/2006	SW846 8270C	Pentachlorophenol	2		2	mg/kg	U
SAIC	IAAP97043	IAAP97043	692015.0	92390.0	0.0	0.5	12/19/2006	EPA 160.3	Percent Moisture	18.8		0.1	%	=
SAIC	IAAP97043	IAAP97043	692015.0	92390.0	0.0	0.5	12/19/2006	SW846 8270C	Phenanthrene	0.41		0.41	mg/kg	U
SAIC	IAAP97043	IAAP97043	692015.0	92390.0	0.0	0.5	12/19/2006	SW846 8270C	Phenol	0.41		0.41	mg/kg	U
SAIC	IAAP97043	IAAP97043	692015.0	92390.0	0.0	0.5	12/19/2006	SW846 8270C	Pyrene	0.045		0.41	mg/kg	=
SAIC	IAAP97043	IAAP97043	692015.0	92390.0	0.0	0.5	12/19/2006	SW846 8270C	Pyrene	0.41		0.41	mg/kg	U
SAIC	IAAP97043	IAAP97043	692015.0	92390.0	0.0	0.5	12/19/2006	SW846 8330	RDX	2200		0.31	mg/kg	J
SAIC	IAAP97044	IAAP97044	692035.0	92385.0	0.0	0.5	12/19/2006	SW846 8270C	1,2,4-Trichlorobenzene	0.46		0.46	mg/kg	U
SAIC	IAAP97044	IAAP97044	692035.0	92385.0	0.0	0.5	12/19/2006	SW846 8270C	1,2-Dichlorobenzene	0.46		0.46	mg/kg	U
SAIC	IAAP97044	IAAP97044	692035.0	92385.0	0.0	0.5	12/19/2006	SW846 8330	1,3,5-TriNitrobenzene	0.35		0.35	mg/kg	U
SAIC	IAAP97044	IAAP97044	692035.0	92385.0	0.0	0.5	12/19/2006	SW846 8270C	1,3-Dichlorobenzene	0.46		0.46	mg/kg	U
SAIC	IAAP97044	IAAP97044	692035.0	92385.0	0.0	0.5	12/19/2006	SW846 8270C	1,4-Dichlorobenzene	0.46		0.46	mg/kg	U
SAIC	IAAP97044	IAAP97044	692035.0	92385.0	0.0	0.5	12/19/2006	SW846 8270C	2,2'-oxybis(1-Chloropropane)	0.46		0.46	mg/kg	U
SAIC	IAAP97044	IAAP97044	692035.0	92385.0	0.0	0.5	12/19/2006	SW846 8270C	2,4,5-Trichlorophenol	0.46		0.46	mg/kg	U
SAIC	IAAP97044	IAAP97044	692035.0	92385.0	0.0	0.5	12/19/2006	SW846 8270C	2,4,6-Trichlorophenol	0.46		0.46	mg/kg	U
SAIC	IAAP97044	IAAP97044	692035.0	92385.0	0.0	0.5	12/19/2006	SW846 8330	2,4,6-Trinitrotoluene	4.6		0.35	mg/kg	=
SAIC	IAAP97044	IAAP97044	692035.0	92385.0	0.0	0.5	12/19/2006	SW846 8270C	2,4-Dichlorophenol	0.46		0.46	mg/kg	U
SAIC	IAAP97044	IAAP97044	692035.0	92385.0	0.0	0.5	12/19/2006	SW846 8270C	2,4-Dimethylphenol	0.46		0.46	mg/kg	U
SAIC	IAAP97044	IAAP97044	692035.0	92385.0	0.0	0.5	12/19/2006	SW846 8270C	2,4-Dinitrophenol	2.2		2.2	mg/kg	UJ
SAIC	IAAP97044	IAAP97044	692035.0	92385.0	0.0	0.5	12/19/2006	SW846 8330	2,4-Dinitrotoluene	0.35		0.35	mg/kg	U
SAIC	IAAP97044	IAAP97044	692035.0	92385.0	0.0	0.5	12/19/2006	SW846 8270C	2,4-Dinitrotoluene	0.46		0.46	mg/kg	U
SAIC	IAAP97044	IAAP97044	692035.0	92385.0	0.0	0.5	12/19/2006	SW846 8270C	2,6-Dinitrotoluene	0.46		0.46	mg/kg	U
SAIC	IAAP97044	IAAP97044	692035.0	92385.0	0.0	0.5	12/19/2006	SW846 8270C	2-Chloronaphthalene	0.46		0.46	mg/kg	U
SAIC	IAAP97044	IAAP97044	692035.0	92385.0	0.0	0.5	12/19/2006	SW846 8270C	2-Chlorophenol	0.46		0.46	mg/kg	U

Company	Sample Name	Station Name	Easting	Northing	Start Depth(ft)	End Depth(ft)	Collect Date	Method	Analyte	Result	Error	Detection Limit	Units	Validation Qualifier
SAIC	IAAP97044	IAAP97044	692035.0	92385.0	0.0	0.5	12/19/2006	SW846 8270C	2-Methylnaphthalene	0.46		0.46	mg/kg	U
SAIC	IAAP97044	IAAP97044	692035.0	92385.0	0.0	0.5	12/19/2006	SW846 8270C	2-Methylphenol	0.46		0.46	mg/kg	U
SAIC	IAAP97044	IAAP97044	692035.0	92385.0	0.0	0.5	12/19/2006	SW846 8270C	2-Nitroaniline	2.2		2.2	mg/kg	U
SAIC	IAAP97044	IAAP97044	692035.0	92385.0	0.0	0.5	12/19/2006	SW846 8270C	2-Nitrophenol	0.46		0.46	mg/kg	U
SAIC	IAAP97044	IAAP97044	692035.0	92385.0	0.0	0.5	12/19/2006	SW846 8270C	3,3'-Dichlorobenzidine	2.2		2.2	mg/kg	U
SAIC	IAAP97044	IAAP97044	692035.0	92385.0	0.0	0.5	12/19/2006	SW846 8270C	3-Nitroaniline	2.2		2.2	mg/kg	U
SAIC	IAAP97044	IAAP97044	692035.0	92385.0	0.0	0.5	12/19/2006	SW846 8270C	4,6-Dinitro-2-methylphenol	2.2		2.2	mg/kg	U
SAIC	IAAP97044	IAAP97044	692035.0	92385.0	0.0	0.5	12/19/2006	SW846 8270C	4-Bromophenyl phenyl ether	0.46		0.46	mg/kg	U
SAIC	IAAP97044	IAAP97044	692035.0	92385.0	0.0	0.5	12/19/2006	SW846 8270C	4-Chloro-3-methylphenol	0.46		0.46	mg/kg	U
SAIC	IAAP97044	IAAP97044	692035.0	92385.0	0.0	0.5	12/19/2006	SW846 8270C	4-Chloroaniline	0.46		0.46	mg/kg	U
SAIC	IAAP97044	IAAP97044	692035.0	92385.0	0.0	0.5	12/19/2006	SW846 8270C	4-Chlorophenyl phenyl ether	0.46		0.46	mg/kg	U
SAIC	IAAP97044	IAAP97044	692035.0	92385.0	0.0	0.5	12/19/2006	SW846 8270C	4-Methylphenol	0.92		0.92	mg/kg	U
SAIC	IAAP97044	IAAP97044	692035.0	92385.0	0.0	0.5	12/19/2006	SW846 8270C	4-Nitroaniline	2.2		2.2	mg/kg	U
SAIC	IAAP97044	IAAP97044	692035.0	92385.0	0.0	0.5	12/19/2006	SW846 8270C	4-Nitrophenol	2.2		2.2	mg/kg	U
SAIC	IAAP97044	IAAP97044	692035.0	92385.0	0.0	0.5	12/19/2006	SW846 8270C	Acenaphthene	0.46		0.46	mg/kg	U
SAIC	IAAP97044	IAAP97044	692035.0	92385.0	0.0	0.5	12/19/2006	SW846 8270C	Acenaphthylene	0.46		0.46	mg/kg	U
SAIC	IAAP97044	IAAP97044	692035.0	92385.0	0.0	0.5	12/19/2006	SW846 8270C	Anthracene	0.46		0.46	mg/kg	U
SAIC	IAAP97044	IAAP97044	692035.0	92385.0	0.0	0.5	12/19/2006	SW846 8270C	Benzo(a)anthracene	0.085		0.46	mg/kg	=
SAIC	IAAP97044	IAAP97044	692035.0	92385.0	0.0	0.5	12/19/2006	SW846 8270C	Benzo(a)pyrene	0.083		0.46	mg/kg	=
SAIC	IAAP97044	IAAP97044	692035.0	92385.0	0.0	0.5	12/19/2006	SW846 8270C	Benzo(b)fluoranthene	0.077		0.46	mg/kg	=
SAIC	IAAP97044	IAAP97044	692035.0	92385.0	0.0	0.5	12/19/2006	SW846 8270C	Benzo(g,h,i)perylene	0.46		0.46	mg/kg	U
SAIC	IAAP97044	IAAP97044	692035.0	92385.0	0.0	0.5	12/19/2006	SW846 8270C	Benzo(k)fluoranthene	0.08		0.46	mg/kg	=
SAIC	IAAP97044	IAAP97044	692035.0	92385.0	0.0	0.5	12/19/2006	SW846 8270C	Bis(2-chloroethoxy) methane	0.46		0.46	mg/kg	U
SAIC	IAAP97044	IAAP97044	692035.0	92385.0	0.0	0.5	12/19/2006	SW846 8270C	Bis(2-chloroethyl) ether	0.46		0.46	mg/kg	U
SAIC	IAAP97044	IAAP97044	692035.0	92385.0	0.0	0.5	12/19/2006	SW846 8270C	Bis(2-ethylhexyl) phthalate	0.46		0.46	mg/kg	U
SAIC	IAAP97044	IAAP97044	692035.0	92385.0	0.0	0.5	12/19/2006	SW846 8270C	Butyl benzyl phthalate	0.46		0.46	mg/kg	U
SAIC	IAAP97044	IAAP97044	692035.0	92385.0	0.0	0.5	12/19/2006	SW846 8270C	Carbazole	0.46		0.46	mg/kg	U
SAIC	IAAP97044	IAAP97044	692035.0	92385.0	0.0	0.5	12/19/2006	SW846 8270C	Chrysene	0.099		0.46	mg/kg	=
SAIC	IAAP97044	IAAP97044	692035.0	92385.0	0.0	0.5	12/19/2006	SW846 8270C	Dibenzo(a,h)anthracene	0.46		0.46	mg/kg	U
SAIC	IAAP97044	IAAP97044	692035.0	92385.0	0.0	0.5	12/19/2006	SW846 8270C	Dibenzofuran	0.46		0.46	mg/kg	U
SAIC	IAAP97044	IAAP97044	692035.0	92385.0	0.0	0.5	12/19/2006	SW846 8270C	Diethyl phthalate	0.46		0.46	mg/kg	U
SAIC	IAAP97044	IAAP97044	692035.0	92385.0	0.0	0.5	12/19/2006	SW846 8270C	Dimethyl phthalate	0.46		0.46	mg/kg	U
SAIC	IAAP97044	IAAP97044	692035.0	92385.0	0.0	0.5	12/19/2006	SW846 8270C	Di-n-butyl phthalate	0.27		0.46	mg/kg	=
SAIC	IAAP97044	IAAP97044	692035.0	92385.0	0.0	0.5	12/19/2006	SW846 8270C	Di-n-octyl phthalate	0.46		0.46	mg/kg	U
SAIC	IAAP97044	IAAP97044	692035.0	92385.0	0.0	0.5	12/19/2006	SW846 8270C	Fluoranthene	0.19		0.46	mg/kg	=
SAIC	IAAP97044	IAAP97044	692035.0	92385.0	0.0	0.5	12/19/2006	SW846 8270C	Fluorene	0.46		0.46	mg/kg	U
SAIC	IAAP97044	IAAP97044	692035.0	92385.0	0.0	0.5	12/19/2006	SW846 8270C	Hexachlorobenzene	0.46		0.46	mg/kg	U
SAIC	IAAP97044	IAAP97044	692035.0	92385.0	0.0	0.5	12/19/2006	SW846 8270C	Hexachlorobutadiene	0.46		0.46	mg/kg	U
SAIC	IAAP97044	IAAP97044	692035.0	92385.0	0.0	0.5	12/19/2006	SW846 8270C	Hexachlorocyclopentadiene	2.2		2.2	mg/kg	U
SAIC	IAAP97044	IAAP97044	692035.0	92385.0	0.0	0.5	12/19/2006	SW846 8270C	Hexachloroethane	0.46		0.46	mg/kg	U
SAIC	IAAP97044	IAAP97044	692035.0	92385.0	0.0	0.5	12/19/2006	SW846 8330	HMX	2.2		0.35	mg/kg	=
SAIC	IAAP97044	IAAP97044	692035.0	92385.0	0.0	0.5	12/19/2006	SW846 8270C	Indeno(1,2,3-cd)pyrene	0.46		0.46	mg/kg	U
SAIC	IAAP97044	IAAP97044	692035.0	92385.0	0.0	0.5	12/19/2006	SW846 8270C	Isophorone	0.46		0.46	mg/kg	U

Company	Sample Name	Station Name	Easting	Northing	Start Depth(ft)	End Depth(ft)	Collect Date	Method	Analyte	Result	Error	Detection Limit	Units	Validation Qualifier
SAIC	IAAP97044	IAAP97044	692035.0	92385.0	0.0	0.5	12/19/2006	SW846 8270C	Naphthalene	0.46		0.46	mg/kg	U
SAIC	IAAP97044	IAAP97044	692035.0	92385.0	0.0	0.5	12/19/2006	SW846 8270C	Nitrobenzene	0.46		0.46	mg/kg	U
SAIC	IAAP97044	IAAP97044	692035.0	92385.0	0.0	0.5	12/19/2006	SW846 8270C	N-Nitroso-di-n-propylamine	0.46		0.46	mg/kg	U
SAIC	IAAP97044	IAAP97044	692035.0	92385.0	0.0	0.5	12/19/2006	SW846 8270C	N-Nitrosodiphenylamine	0.46		0.46	mg/kg	U
SAIC	IAAP97044	IAAP97044	692035.0	92385.0	0.0	0.5	12/19/2006	SW846 8270C	Pentachlorophenol	2.2		2.2	mg/kg	U
SAIC	IAAP97044	IAAP97044	692035.0	92385.0	0.0	0.5	12/19/2006	EPA 160.3	Percent Moisture	28.1		0.1	%	=
SAIC	IAAP97044	IAAP97044	692035.0	92385.0	0.0	0.5	12/19/2006	SW846 8270C	Phenanthrene	0.11		0.46	mg/kg	=
SAIC	IAAP97044	IAAP97044	692035.0	92385.0	0.0	0.5	12/19/2006	SW846 8270C	Phenol	0.46		0.46	mg/kg	U
SAIC	IAAP97044	IAAP97044	692035.0	92385.0	0.0	0.5	12/19/2006	SW846 8270C	Pyrene	0.16		0.46	mg/kg	=
SAIC	IAAP97044	IAAP97044	692035.0	92385.0	0.0	0.5	12/19/2006	SW846 8330	RDX	22		0.35	mg/kg	=
SAIC	IAAP97045	IAAP97045	692065.0	92323.0	0.0	0.5	12/19/2006	SW846 8270C	1,2,4-Trichlorobenzene	0.39		0.39	mg/kg	U
SAIC	IAAP97045	IAAP97045	692065.0	92323.0	0.0	0.5	12/19/2006	SW846 8270C	1,2-Dichlorobenzene	0.39		0.39	mg/kg	U
SAIC	IAAP97045	IAAP97045	692065.0	92323.0	0.0	0.5	12/19/2006	SW846 8330	1,3,5-TriNitrobenzene	0.3		0.3	mg/kg	U
SAIC	IAAP97045	IAAP97045	692065.0	92323.0	0.0	0.5	12/19/2006	SW846 8270C	1,3-Dichlorobenzene	0.39		0.39	mg/kg	U
SAIC	IAAP97045	IAAP97045	692065.0	92323.0	0.0	0.5	12/19/2006	SW846 8270C	1,4-Dichlorobenzene	0.39		0.39	mg/kg	U
SAIC	IAAP97045	IAAP97045	692065.0	92323.0	0.0	0.5	12/19/2006	SW846 8270C	2,2'-oxybis(1-Chloropropane)	0.39		0.39	mg/kg	U
SAIC	IAAP97045	IAAP97045	692065.0	92323.0	0.0	0.5	12/19/2006	SW846 8270C	2,4,5-Trichlorophenol	0.39		0.39	mg/kg	U
SAIC	IAAP97045	IAAP97045	692065.0	92323.0	0.0	0.5	12/19/2006	SW846 8270C	2,4,6-Trichlorophenol	0.39		0.39	mg/kg	U
SAIC	IAAP97045	IAAP97045	692065.0	92323.0	0.0	0.5	12/19/2006	SW846 8330	2,4,6-Trinitrotoluene	0.3		0.3	mg/kg	U
SAIC	IAAP97045	IAAP97045	692065.0	92323.0	0.0	0.5	12/19/2006	SW846 8270C	2,4-Dichlorophenol	0.39		0.39	mg/kg	U
SAIC	IAAP97045	IAAP97045	692065.0	92323.0	0.0	0.5	12/19/2006	SW846 8270C	2,4-Dimethylphenol	0.39		0.39	mg/kg	U
SAIC	IAAP97045	IAAP97045	692065.0	92323.0	0.0	0.5	12/19/2006	SW846 8270C	2,4-Dinitrophenol	1.9		1.9	mg/kg	UJ
SAIC	IAAP97045	IAAP97045	692065.0	92323.0	0.0	0.5	12/19/2006	SW846 8330	2,4-Dinitrotoluene	0.3		0.3	mg/kg	U
SAIC	IAAP97045	IAAP97045	692065.0	92323.0	0.0	0.5	12/19/2006	SW846 8270C	2,4-Dinitrotoluene	0.39		0.39	mg/kg	U
SAIC	IAAP97045	IAAP97045	692065.0	92323.0	0.0	0.5	12/19/2006	SW846 8270C	2,6-Dinitrotoluene	0.39		0.39	mg/kg	U
SAIC	IAAP97045	IAAP97045	692065.0	92323.0	0.0	0.5	12/19/2006	SW846 8270C	2-Chloronaphthalene	0.39		0.39	mg/kg	U
SAIC	IAAP97045	IAAP97045	692065.0	92323.0	0.0	0.5	12/19/2006	SW846 8270C	2-Chlorophenol	0.39		0.39	mg/kg	U
SAIC	IAAP97045	IAAP97045	692065.0	92323.0	0.0	0.5	12/19/2006	SW846 8270C	2-Methylnaphthalene	0.39		0.39	mg/kg	U
SAIC	IAAP97045	IAAP97045	692065.0	92323.0	0.0	0.5	12/19/2006	SW846 8270C	2-Methylphenol	0.39		0.39	mg/kg	U
SAIC	IAAP97045	IAAP97045	692065.0	92323.0	0.0	0.5	12/19/2006	SW846 8270C	2-Nitroaniline	1.9		1.9	mg/kg	U
SAIC	IAAP97045	IAAP97045	692065.0	92323.0	0.0	0.5	12/19/2006	SW846 8270C	2-Nitrophenol	0.39		0.39	mg/kg	U
SAIC	IAAP97045	IAAP97045	692065.0	92323.0	0.0	0.5	12/19/2006	SW846 8270C	3,3'-Dichlorobenzidine	1.9		1.9	mg/kg	U
SAIC	IAAP97045	IAAP97045	692065.0	92323.0	0.0	0.5	12/19/2006	SW846 8270C	3-Nitroaniline	1.9		1.9	mg/kg	U
SAIC	IAAP97045	IAAP97045	692065.0	92323.0	0.0	0.5	12/19/2006	SW846 8270C	4,6-Dinitro-2-methylphenol	1.9		1.9	mg/kg	U
SAIC	IAAP97045	IAAP97045	692065.0	92323.0	0.0	0.5	12/19/2006	SW846 8270C	4-Bromophenyl phenyl ether	0.39		0.39	mg/kg	U
SAIC	IAAP97045	IAAP97045	692065.0	92323.0	0.0	0.5	12/19/2006	SW846 8270C	4-Chloro-3-methylphenol	0.39		0.39	mg/kg	U
SAIC	IAAP97045	IAAP97045	692065.0	92323.0	0.0	0.5	12/19/2006	SW846 8270C	4-Chloroaniline	0.39		0.39	mg/kg	U
SAIC	IAAP97045	IAAP97045	692065.0	92323.0	0.0	0.5	12/19/2006	SW846 8270C	4-Chlorophenyl phenyl ether	0.39		0.39	mg/kg	U
SAIC	IAAP97045	IAAP97045	692065.0	92323.0	0.0	0.5	12/19/2006	SW846 8270C	4-Methylphenol	0.39		0.39	mg/kg	U
SAIC	IAAP97045	IAAP97045	692065.0	92323.0	0.0	0.5	12/19/2006	SW846 8270C	4-Nitroaniline	1.9		1.9	mg/kg	U
SAIC	IAAP97045	IAAP97045	692065.0	92323.0	0.0	0.5	12/19/2006	SW846 8270C	4-Nitrophenol	1.9		1.9	mg/kg	U
SAIC	IAAP97045	IAAP97045	692065.0	92323.0	0.0	0.5	12/19/2006	SW846 8270C	Acenaphthene	0.39		0.39	mg/kg	U
SAIC	IAAP97045	IAAP97045	692065.0	92323.0	0.0	0.5	12/19/2006	SW846 8270C	Acenaphthylene	0.39		0.39	mg/kg	U

Company	Sample Name	Station Name	Easting	Northing	Start Depth(ft)	End Depth(ft)	Collect Date	Method	Analyte	Result	Error	Detection Limit	Units	Validation Qualifier
SAIC	IAAP97045	IAAP97045	692065.0	92323.0	0.0	0.5	12/19/2006	SW846 8270C	Anthracene	0.39		0.39	mg/kg	U
SAIC	IAAP97045	IAAP97045	692065.0	92323.0	0.0	0.5	12/19/2006	SW846 8270C	Benzo(a)anthracene	0.39		0.39	mg/kg	U
SAIC	IAAP97045	IAAP97045	692065.0	92323.0	0.0	0.5	12/19/2006	SW846 8270C	Benzo(a)pyrene	0.39		0.39	mg/kg	U
SAIC	IAAP97045	IAAP97045	692065.0	92323.0	0.0	0.5	12/19/2006	SW846 8270C	Benzo(b)fluoranthene	0.39		0.39	mg/kg	U
SAIC	IAAP97045	IAAP97045	692065.0	92323.0	0.0	0.5	12/19/2006	SW846 8270C	Benzo(g,h,i)perylene	0.39		0.39	mg/kg	U
SAIC	IAAP97045	IAAP97045	692065.0	92323.0	0.0	0.5	12/19/2006	SW846 8270C	Benzo(k)fluoranthene	0.39		0.39	mg/kg	U
SAIC	IAAP97045	IAAP97045	692065.0	92323.0	0.0	0.5	12/19/2006	SW846 8270C	Bis(2-chloroethoxy) methane	0.39		0.39	mg/kg	U
SAIC	IAAP97045	IAAP97045	692065.0	92323.0	0.0	0.5	12/19/2006	SW846 8270C	Bis(2-chloroethyl) ether	0.39		0.39	mg/kg	U
SAIC	IAAP97045	IAAP97045	692065.0	92323.0	0.0	0.5	12/19/2006	SW846 8270C	Bis(2-ethylhexyl) phthalate	0.39		0.39	mg/kg	U
SAIC	IAAP97045	IAAP97045	692065.0	92323.0	0.0	0.5	12/19/2006	SW846 8270C	Butyl benzyl phthalate	0.39		0.39	mg/kg	U
SAIC	IAAP97045	IAAP97045	692065.0	92323.0	0.0	0.5	12/19/2006	SW846 8270C	Carbazole	0.39		0.39	mg/kg	U
SAIC	IAAP97045	IAAP97045	692065.0	92323.0	0.0	0.5	12/19/2006	SW846 8270C	Chrysene	0.39		0.39	mg/kg	U
SAIC	IAAP97045	IAAP97045	692065.0	92323.0	0.0	0.5	12/19/2006	SW846 8270C	Dibenzo(a,h)anthracene	0.39		0.39	mg/kg	U
SAIC	IAAP97045	IAAP97045	692065.0	92323.0	0.0	0.5	12/19/2006	SW846 8270C	Dibenzofuran	0.39		0.39	mg/kg	U
SAIC	IAAP97045	IAAP97045	692065.0	92323.0	0.0	0.5	12/19/2006	SW846 8270C	Diethyl phthalate	0.39		0.39	mg/kg	U
SAIC	IAAP97045	IAAP97045	692065.0	92323.0	0.0	0.5	12/19/2006	SW846 8270C	Dimethyl phthalate	0.39		0.39	mg/kg	U
SAIC	IAAP97045	IAAP97045	692065.0	92323.0	0.0	0.5	12/19/2006	SW846 8270C	Di-n-butyl phthalate	0.39		0.39	mg/kg	U
SAIC	IAAP97045	IAAP97045	692065.0	92323.0	0.0	0.5	12/19/2006	SW846 8270C	Di-n-octyl phthalate	0.39		0.39	mg/kg	U
SAIC	IAAP97045	IAAP97045	692065.0	92323.0	0.0	0.5	12/19/2006	SW846 8270C	Fluoranthene	0.48		0.39	mg/kg	=
SAIC	IAAP97045	IAAP97045	692065.0	92323.0	0.0	0.5	12/19/2006	SW846 8270C	Fluorene	0.39		0.39	mg/kg	U
SAIC	IAAP97045	IAAP97045	692065.0	92323.0	0.0	0.5	12/19/2006	SW846 8270C	Hexachlorobenzene	0.39		0.39	mg/kg	U
SAIC	IAAP97045	IAAP97045	692065.0	92323.0	0.0	0.5	12/19/2006	SW846 8270C	Hexachlorobutadiene	0.39		0.39	mg/kg	U
SAIC	IAAP97045	IAAP97045	692065.0	92323.0	0.0	0.5	12/19/2006	SW846 8270C	Hexachlorocyclopentadiene	1.9		1.9	mg/kg	U
SAIC	IAAP97045	IAAP97045	692065.0	92323.0	0.0	0.5	12/19/2006	SW846 8270C	Hexachloroethane	0.39		0.39	mg/kg	U
SAIC	IAAP97045	IAAP97045	692065.0	92323.0	0.0	0.5	12/19/2006	SW846 8330	HMX	2.2		0.3	mg/kg	=
SAIC	IAAP97045	IAAP97045	692065.0	92323.0	0.0	0.5	12/19/2006	SW846 8270C	Indeno(1,2,3-cd)pyrene	0.39		0.39	mg/kg	U
SAIC	IAAP97045	IAAP97045	692065.0	92323.0	0.0	0.5	12/19/2006	SW846 8270C	Isophorone	0.39		0.39	mg/kg	U
SAIC	IAAP97045	IAAP97045	692065.0	92323.0	0.0	0.5	12/19/2006	SW846 8270C	Naphthalene	0.39		0.39	mg/kg	U
SAIC	IAAP97045	IAAP97045	692065.0	92323.0	0.0	0.5	12/19/2006	SW846 8270C	Nitrobenzene	0.39		0.39	mg/kg	U
SAIC	IAAP97045	IAAP97045	692065.0	92323.0	0.0	0.5	12/19/2006	SW846 8270C	N-Nitroso-di-n-propylamine	0.39		0.39	mg/kg	U
SAIC	IAAP97045	IAAP97045	692065.0	92323.0	0.0	0.5	12/19/2006	SW846 8270C	N-Nitrosodiphenylamine	0.39		0.39	mg/kg	U
SAIC	IAAP97045	IAAP97045	692065.0	92323.0	0.0	0.5	12/19/2006	SW846 8270C	Pentachlorophenol	1.9		1.9	mg/kg	U
SAIC	IAAP97045	IAAP97045	692065.0	92323.0	0.0	0.5	12/19/2006	EPA 160.3	Percent Moisture	15.3		0.1	%	=
SAIC	IAAP97045	IAAP97045	692065.0	92323.0	0.0	0.5	12/19/2006	SW846 8270C	Phenanthrene	0.39		0.39	mg/kg	U
SAIC	IAAP97045	IAAP97045	692065.0	92323.0	0.0	0.5	12/19/2006	SW846 8270C	Phenol	0.39		0.39	mg/kg	U
SAIC	IAAP97045	IAAP97045	692065.0	92323.0	0.0	0.5	12/19/2006	SW846 8270C	Pyrene	0.39		0.39	mg/kg	U
SAIC	IAAP97045	IAAP97045	692065.0	92323.0	0.0	0.5	12/19/2006	SW846 8330	RDX	0.11		0.3	mg/kg	=
SAIC	IAAP97046	IAAP97046	692051.0	92339.0	0.0	0.5	12/19/2006	SW846 8270C	1,2,4-Trichlorobenzene	0.44		0.44	mg/kg	U
SAIC	IAAP97046	IAAP97046	692051.0	92339.0	0.0	0.5	12/19/2006	SW846 8270C	1,2-Dichlorobenzene	0.44		0.44	mg/kg	U
SAIC	IAAP97046	IAAP97046	692051.0	92339.0	0.0	0.5	12/19/2006	SW846 8330	1,3,5-TriNitrobenzene	0.33		0.33	mg/kg	U
SAIC	IAAP97046	IAAP97046	692051.0	92339.0	0.0	0.5	12/19/2006	SW846 8270C	1,3-Dichlorobenzene	0.44		0.44	mg/kg	U
SAIC	IAAP97046	IAAP97046	692051.0	92339.0	0.0	0.5	12/19/2006	SW846 8270C	1,4-Dichlorobenzene	0.44		0.44	mg/kg	U
SAIC	IAAP97046	IAAP97046	692051.0	92339.0	0.0	0.5	12/19/2006	SW846 8270C	2,2'-oxybis(1-Chloropropane)	0.44		0.44	mg/kg	U

Company	Sample Name	Station Name	Easting	Northing	Start Depth(ft)	End Depth(ft)	Collect Date	Method	Analyte	Result	Error	Detection Limit	Units	Validation Qualifier
SAIC	IAAP97046	IAAP97046	692051.0	92339.0	0.0	0.5	12/19/2006	SW846 8270C	2,4,5-Trichlorophenol	0.44		0.44	mg/kg	U
SAIC	IAAP97046	IAAP97046	692051.0	92339.0	0.0	0.5	12/19/2006	SW846 8270C	2,4,6-Trichlorophenol	0.44		0.44	mg/kg	U
SAIC	IAAP97046	IAAP97046	692051.0	92339.0	0.0	0.5	12/19/2006	SW846 8330	2,4,6-Trinitrotoluene	0.33		0.33	mg/kg	U
SAIC	IAAP97046	IAAP97046	692051.0	92339.0	0.0	0.5	12/19/2006	SW846 8270C	2,4-Dichlorophenol	0.44		0.44	mg/kg	U
SAIC	IAAP97046	IAAP97046	692051.0	92339.0	0.0	0.5	12/19/2006	SW846 8270C	2,4-Dimethylphenol	0.44		0.44	mg/kg	U
SAIC	IAAP97046	IAAP97046	692051.0	92339.0	0.0	0.5	12/19/2006	SW846 8270C	2,4-Dinitrophenol	2.1		2.1	mg/kg	UJ
SAIC	IAAP97046	IAAP97046	692051.0	92339.0	0.0	0.5	12/19/2006	SW846 8330	2,4-Dinitrotoluene	0.33		0.33	mg/kg	U
SAIC	IAAP97046	IAAP97046	692051.0	92339.0	0.0	0.5	12/19/2006	SW846 8270C	2,4-Dinitrotoluene	0.44		0.44	mg/kg	U
SAIC	IAAP97046	IAAP97046	692051.0	92339.0	0.0	0.5	12/19/2006	SW846 8270C	2,6-Dinitrotoluene	0.44		0.44	mg/kg	U
SAIC	IAAP97046	IAAP97046	692051.0	92339.0	0.0	0.5	12/19/2006	SW846 8270C	2-Chloronaphthalene	0.44		0.44	mg/kg	U
SAIC	IAAP97046	IAAP97046	692051.0	92339.0	0.0	0.5	12/19/2006	SW846 8270C	2-Chlorophenol	0.44		0.44	mg/kg	U
SAIC	IAAP97046	IAAP97046	692051.0	92339.0	0.0	0.5	12/19/2006	SW846 8270C	2-Methylnaphthalene	0.44		0.44	mg/kg	U
SAIC	IAAP97046	IAAP97046	692051.0	92339.0	0.0	0.5	12/19/2006	SW846 8270C	2-Methylphenol	0.44		0.44	mg/kg	U
SAIC	IAAP97046	IAAP97046	692051.0	92339.0	0.0	0.5	12/19/2006	SW846 8270C	2-Nitroaniline	2.1		2.1	mg/kg	U
SAIC	IAAP97046	IAAP97046	692051.0	92339.0	0.0	0.5	12/19/2006	SW846 8270C	2-Nitrophenol	0.44		0.44	mg/kg	U
SAIC	IAAP97046	IAAP97046	692051.0	92339.0	0.0	0.5	12/19/2006	SW846 8270C	3,3'-Dichlorobenzidine	2.1		2.1	mg/kg	U
SAIC	IAAP97046	IAAP97046	692051.0	92339.0	0.0	0.5	12/19/2006	SW846 8270C	3-Nitroaniline	2.1		2.1	mg/kg	U
SAIC	IAAP97046	IAAP97046	692051.0	92339.0	0.0	0.5	12/19/2006	SW846 8270C	4,6-Dinitro-2-methylphenol	2.1		2.1	mg/kg	U
SAIC	IAAP97046	IAAP97046	692051.0	92339.0	0.0	0.5	12/19/2006	SW846 8270C	4-Bromophenyl phenyl ether	0.44		0.44	mg/kg	U
SAIC	IAAP97046	IAAP97046	692051.0	92339.0	0.0	0.5	12/19/2006	SW846 8270C	4-Chloro-3-methylphenol	0.44		0.44	mg/kg	U
SAIC	IAAP97046	IAAP97046	692051.0	92339.0	0.0	0.5	12/19/2006	SW846 8270C	4-Chloroaniline	0.44		0.44	mg/kg	U
SAIC	IAAP97046	IAAP97046	692051.0	92339.0	0.0	0.5	12/19/2006	SW846 8270C	4-Chlorophenyl phenyl ether	0.44		0.44	mg/kg	U
SAIC	IAAP97046	IAAP97046	692051.0	92339.0	0.0	0.5	12/19/2006	SW846 8270C	4-Methylphenol	0.88		0.88	mg/kg	U
SAIC	IAAP97046	IAAP97046	692051.0	92339.0	0.0	0.5	12/19/2006	SW846 8270C	4-Nitroaniline	2.1		2.1	mg/kg	U
SAIC	IAAP97046	IAAP97046	692051.0	92339.0	0.0	0.5	12/19/2006	SW846 8270C	4-Nitrophenol	2.1		2.1	mg/kg	U
SAIC	IAAP97046	IAAP97046	692051.0	92339.0	0.0	0.5	12/19/2006	SW846 8270C	Acenaphthene	0.44		0.44	mg/kg	U
SAIC	IAAP97046	IAAP97046	692051.0	92339.0	0.0	0.5	12/19/2006	SW846 8270C	Acenaphthylene	0.44		0.44	mg/kg	U
SAIC	IAAP97046	IAAP97046	692051.0	92339.0	0.0	0.5	12/19/2006	SW846 8270C	Anthracene	0.44		0.44	mg/kg	U
SAIC	IAAP97046	IAAP97046	692051.0	92339.0	0.0	0.5	12/19/2006	SW846 8270C	Benzo(a)anthracene	0.44		0.44	mg/kg	U
SAIC	IAAP97046	IAAP97046	692051.0	92339.0	0.0	0.5	12/19/2006	SW846 8270C	Benzo(a)pyrene	0.11		0.44	mg/kg	=
SAIC	IAAP97046	IAAP97046	692051.0	92339.0	0.0	0.5	12/19/2006	SW846 8270C	Benzo(b)fluoranthene	0.13		0.44	mg/kg	=
SAIC	IAAP97046	IAAP97046	692051.0	92339.0	0.0	0.5	12/19/2006	SW846 8270C	Benzo(g,h,i)perylene	0.082		0.44	mg/kg	=
SAIC	IAAP97046	IAAP97046	692051.0	92339.0	0.0	0.5	12/19/2006	SW846 8270C	Benzo(k)fluoranthene	0.088		0.44	mg/kg	=
SAIC	IAAP97046	IAAP97046	692051.0	92339.0	0.0	0.5	12/19/2006	SW846 8270C	Bis(2-chloroethoxy) methane	0.44		0.44	mg/kg	U
SAIC	IAAP97046	IAAP97046	692051.0	92339.0	0.0	0.5	12/19/2006	SW846 8270C	Bis(2-chloroethyl) ether	0.44		0.44	mg/kg	U
SAIC	IAAP97046	IAAP97046	692051.0	92339.0	0.0	0.5	12/19/2006	SW846 8270C	Bis(2-ethylhexyl) phthalate	0.44		0.44	mg/kg	U
SAIC	IAAP97046	IAAP97046	692051.0	92339.0	0.0	0.5	12/19/2006	SW846 8270C	Butyl benzyl phthalate	0.44		0.44	mg/kg	U
SAIC	IAAP97046	IAAP97046	692051.0	92339.0	0.0	0.5	12/19/2006	SW846 8270C	Carbazole	0.44		0.44	mg/kg	U
SAIC	IAAP97046	IAAP97046	692051.0	92339.0	0.0	0.5	12/19/2006	SW846 8270C	Chrysene	0.09		0.44	mg/kg	=
SAIC	IAAP97046	IAAP97046	692051.0	92339.0	0.0	0.5	12/19/2006	SW846 8270C	Dibenzo(a,h)anthracene	0.44		0.44	mg/kg	U
SAIC	IAAP97046	IAAP97046	692051.0	92339.0	0.0	0.5	12/19/2006	SW846 8270C	Dibenzofuran	0.44		0.44	mg/kg	U
SAIC	IAAP97046	IAAP97046	692051.0	92339.0	0.0	0.5	12/19/2006	SW846 8270C	Diethyl phthalate	0.44		0.44	mg/kg	U
SAIC	IAAP97046	IAAP97046	692051.0	92339.0	0.0	0.5	12/19/2006	SW846 8270C	Dimethyl phthalate	0.44		0.44	mg/kg	U

Company	Sample Name	Station Name	Easting	Northing	Start Depth(ft)	End Depth(ft)	Collect Date	Method	Analyte	Result	Error	Detection Limit	Units	Validation Qualifier
SAIC	IAAP97046	IAAP97046	692051.0	92339.0	0.0	0.5	12/19/2006	SW846 8270C	Di-n-butyl phthalate	0.44		0.44	mg/kg	U
SAIC	IAAP97046	IAAP97046	692051.0	92339.0	0.0	0.5	12/19/2006	SW846 8270C	Di-n-octyl phthalate	0.44		0.44	mg/kg	U
SAIC	IAAP97046	IAAP97046	692051.0	92339.0	0.0	0.5	12/19/2006	SW846 8270C	Fluoranthene	0.082		0.44	mg/kg	=
SAIC	IAAP97046	IAAP97046	692051.0	92339.0	0.0	0.5	12/19/2006	SW846 8270C	Fluorene	0.44		0.44	mg/kg	U
SAIC	IAAP97046	IAAP97046	692051.0	92339.0	0.0	0.5	12/19/2006	SW846 8270C	Hexachlorobenzene	0.44		0.44	mg/kg	U
SAIC	IAAP97046	IAAP97046	692051.0	92339.0	0.0	0.5	12/19/2006	SW846 8270C	Hexachlorobutadiene	0.44		0.44	mg/kg	U
SAIC	IAAP97046	IAAP97046	692051.0	92339.0	0.0	0.5	12/19/2006	SW846 8270C	Hexachlorocyclopentadiene	2.1		2.1	mg/kg	U
SAIC	IAAP97046	IAAP97046	692051.0	92339.0	0.0	0.5	12/19/2006	SW846 8270C	Hexachloroethane	0.44		0.44	mg/kg	U
SAIC	IAAP97046	IAAP97046	692051.0	92339.0	0.0	0.5	12/19/2006	SW846 8330	HMX	0.33		0.33	mg/kg	U
SAIC	IAAP97046	IAAP97046	692051.0	92339.0	0.0	0.5	12/19/2006	SW846 8270C	Indeno(1,2,3-cd)pyrene	0.071		0.44	mg/kg	=
SAIC	IAAP97046	IAAP97046	692051.0	92339.0	0.0	0.5	12/19/2006	SW846 8270C	Isophorone	0.44		0.44	mg/kg	U
SAIC	IAAP97046	IAAP97046	692051.0	92339.0	0.0	0.5	12/19/2006	SW846 8270C	Naphthalene	0.44		0.44	mg/kg	U
SAIC	IAAP97046	IAAP97046	692051.0	92339.0	0.0	0.5	12/19/2006	SW846 8270C	Nitrobenzene	0.44		0.44	mg/kg	U
SAIC	IAAP97046	IAAP97046	692051.0	92339.0	0.0	0.5	12/19/2006	SW846 8270C	N-Nitroso-di-n-propylamine	0.44		0.44	mg/kg	U
SAIC	IAAP97046	IAAP97046	692051.0	92339.0	0.0	0.5	12/19/2006	SW846 8270C	N-Nitrosodiphenylamine	0.44		0.44	mg/kg	U
SAIC	IAAP97046	IAAP97046	692051.0	92339.0	0.0	0.5	12/19/2006	SW846 8270C	Pentachlorophenol	2.1		2.1	mg/kg	U
SAIC	IAAP97046	IAAP97046	692051.0	92339.0	0.0	0.5	12/19/2006	EPA 160.3	Percent Moisture	25.3		0.1	%	=
SAIC	IAAP97046	IAAP97046	692051.0	92339.0	0.0	0.5	12/19/2006	SW846 8270C	Phenanthrene	0.44		0.44	mg/kg	U
SAIC	IAAP97046	IAAP97046	692051.0	92339.0	0.0	0.5	12/19/2006	SW846 8270C	Phenol	0.44		0.44	mg/kg	U
SAIC	IAAP97046	IAAP97046	692051.0	92339.0	0.0	0.5	12/19/2006	SW846 8270C	Pyrene	0.058		0.44	mg/kg	=
SAIC	IAAP97046	IAAP97046	692051.0	92339.0	0.0	0.5	12/19/2006	SW846 8330	RDX	0.33		0.33	mg/kg	U
SAIC	IAAP97047	IAAP97047	692057.8	92401.0	0.0	0.5	12/19/2006	SW846 8270C	1,2,4-Trichlorobenzene	0.35		0.35	mg/kg	U
SAIC	IAAP97047	IAAP97047	692057.8	92401.0	0.0	0.5	12/19/2006	SW846 8270C	1,2-Dichlorobenzene	0.35		0.35	mg/kg	U
SAIC	IAAP97047	IAAP97047	692057.8	92401.0	0.0	0.5	12/19/2006	SW846 8270C	1,3-Dichlorobenzene	0.35		0.35	mg/kg	U
SAIC	IAAP97047	IAAP97047	692057.8	92401.0	0.0	0.5	12/19/2006	SW846 8270C	1,4-Dichlorobenzene	0.038		0.35	mg/kg	=
SAIC	IAAP97047	IAAP97047	692057.8	92401.0	0.0	0.5	12/19/2006	SW846 8270C	2,2'-oxybis(1-Chloropropane)	0.35		0.35	mg/kg	U
SAIC	IAAP97047	IAAP97047	692057.8	92401.0	0.0	0.5	12/19/2006	SW846 8270C	2,4,5-Trichlorophenol	0.35		0.35	mg/kg	U
SAIC	IAAP97047	IAAP97047	692057.8	92401.0	0.0	0.5	12/19/2006	SW846 8270C	2,4,6-Trichlorophenol	0.35		0.35	mg/kg	U
SAIC	IAAP97047	IAAP97047	692057.8	92401.0	0.0	0.5	12/19/2006	SW846 8270C	2,4-Dichlorophenol	0.35		0.35	mg/kg	U
SAIC	IAAP97047	IAAP97047	692057.8	92401.0	0.0	0.5	12/19/2006	SW846 8270C	2,4-Dimethylphenol	0.35		0.35	mg/kg	U
SAIC	IAAP97047	IAAP97047	692057.8	92401.0	0.0	0.5	12/19/2006	SW846 8270C	2,4-Dinitrophenol	1.7		1.7	mg/kg	UJ
SAIC	IAAP97047	IAAP97047	692057.8	92401.0	0.0	0.5	12/19/2006	SW846 8270C	2,4-Dinitrotoluene	0.35		0.35	mg/kg	U
SAIC	IAAP97047	IAAP97047	692057.8	92401.0	0.0	0.5	12/19/2006	SW846 8270C	2,6-Dinitrotoluene	0.35		0.35	mg/kg	U
SAIC	IAAP97047	IAAP97047	692057.8	92401.0	0.0	0.5	12/19/2006	SW846 8270C	2-Chloronaphthalene	0.35		0.35	mg/kg	U
SAIC	IAAP97047	IAAP97047	692057.8	92401.0	0.0	0.5	12/19/2006	SW846 8270C	2-Chlorophenol	0.35		0.35	mg/kg	U
SAIC	IAAP97047	IAAP97047	692057.8	92401.0	0.0	0.5	12/19/2006	SW846 8270C	2-Methylnaphthalene	0.35		0.35	mg/kg	U
SAIC	IAAP97047	IAAP97047	692057.8	92401.0	0.0	0.5	12/19/2006	SW846 8270C	2-Methylphenol	0.35		0.35	mg/kg	U
SAIC	IAAP97047	IAAP97047	692057.8	92401.0	0.0	0.5	12/19/2006	SW846 8270C	2-Nitroaniline	1.7		1.7	mg/kg	U
SAIC	IAAP97047	IAAP97047	692057.8	92401.0	0.0	0.5	12/19/2006	SW846 8270C	2-Nitrophenol	0.35		0.35	mg/kg	U
SAIC	IAAP97047	IAAP97047	692057.8	92401.0	0.0	0.5	12/19/2006	SW846 8270C	3,3'-Dichlorobenzidine	1.7		1.7	mg/kg	U
SAIC	IAAP97047	IAAP97047	692057.8	92401.0	0.0	0.5	12/19/2006	SW846 8270C	3-Nitroaniline	1.7		1.7	mg/kg	U
SAIC	IAAP97047	IAAP97047	692057.8	92401.0	0.0	0.5	12/19/2006	SW846 8270C	4,6-Dinitro-2-methylphenol	1.7		1.7	mg/kg	U
SAIC	IAAP97047	IAAP97047	692057.8	92401.0	0.0	0.5	12/19/2006	SW846 8270C	4-Bromophenyl phenyl ether	0.35		0.35	mg/kg	U

Company	Sample Name	Station Name	Easting	Northing	Start Depth(ft)	End Depth(ft)	Collect Date	Method	Analyte	Result	Error	Detection Limit	Units	Validation Qualifier
SAIC	IAAP97047	IAAP97047	692057.8	92401.0	0.0	0.5	12/19/2006	SW846 8270C	4-Chloro-3-methylphenol	0.35		0.35	mg/kg	U
SAIC	IAAP97047	IAAP97047	692057.8	92401.0	0.0	0.5	12/19/2006	SW846 8270C	4-Chloroaniline	0.35		0.35	mg/kg	U
SAIC	IAAP97047	IAAP97047	692057.8	92401.0	0.0	0.5	12/19/2006	SW846 8270C	4-Chlorophenyl phenyl ether	0.35		0.35	mg/kg	U
SAIC	IAAP97047	IAAP97047	692057.8	92401.0	0.0	0.5	12/19/2006	SW846 8270C	4-Methylphenol	0.71		0.71	mg/kg	U
SAIC	IAAP97047	IAAP97047	692057.8	92401.0	0.0	0.5	12/19/2006	SW846 8270C	4-Nitroaniline	1.7		1.7	mg/kg	U
SAIC	IAAP97047	IAAP97047	692057.8	92401.0	0.0	0.5	12/19/2006	SW846 8270C	4-Nitrophenol	1.7		1.7	mg/kg	U
SAIC	IAAP97047	IAAP97047	692057.8	92401.0	0.0	0.5	12/19/2006	SW846 8270C	Acenaphthene	0.35		0.35	mg/kg	U
SAIC	IAAP97047	IAAP97047	692057.8	92401.0	0.0	0.5	12/19/2006	SW846 8270C	Acenaphthylene	0.35		0.35	mg/kg	U
SAIC	IAAP97047	IAAP97047	692057.8	92401.0	0.0	0.5	12/19/2006	SW846 8270C	Anthracene	0.35		0.35	mg/kg	U
SAIC	IAAP97047	IAAP97047	692057.8	92401.0	0.0	0.5	12/19/2006	SW846 8270C	Benzo(a)anthracene	0.35		0.35	mg/kg	U
SAIC	IAAP97047	IAAP97047	692057.8	92401.0	0.0	0.5	12/19/2006	SW846 8270C	Benzo(a)pyrene	0.35		0.35	mg/kg	U
SAIC	IAAP97047	IAAP97047	692057.8	92401.0	0.0	0.5	12/19/2006	SW846 8270C	Benzo(b)fluoranthene	0.042		0.35	mg/kg	=
SAIC	IAAP97047	IAAP97047	692057.8	92401.0	0.0	0.5	12/19/2006	SW846 8270C	Benzo(g,h,i)perylene	0.35		0.35	mg/kg	U
SAIC	IAAP97047	IAAP97047	692057.8	92401.0	0.0	0.5	12/19/2006	SW846 8270C	Benzo(k)fluoranthene	0.35		0.35	mg/kg	U
SAIC	IAAP97047	IAAP97047	692057.8	92401.0	0.0	0.5	12/19/2006	SW846 8270C	Bis(2-chloroethoxy) methane	0.35		0.35	mg/kg	U
SAIC	IAAP97047	IAAP97047	692057.8	92401.0	0.0	0.5	12/19/2006	SW846 8270C	Bis(2-chloroethyl) ether	0.35		0.35	mg/kg	U
SAIC	IAAP97047	IAAP97047	692057.8	92401.0	0.0	0.5	12/19/2006	SW846 8270C	Bis(2-ethylhexyl) phthalate	0.16		0.35	mg/kg	=
SAIC	IAAP97047	IAAP97047	692057.8	92401.0	0.0	0.5	12/19/2006	SW846 8270C	Butyl benzyl phthalate	0.039		0.35	mg/kg	=
SAIC	IAAP97047	IAAP97047	692057.8	92401.0	0.0	0.5	12/19/2006	SW846 8270C	Carbazole	0.35		0.35	mg/kg	U
SAIC	IAAP97047	IAAP97047	692057.8	92401.0	0.0	0.5	12/19/2006	SW846 8270C	Chrysene	0.053		0.35	mg/kg	=
SAIC	IAAP97047	IAAP97047	692057.8	92401.0	0.0	0.5	12/19/2006	SW846 8270C	Dibenzo(a,h)anthracene	0.35		0.35	mg/kg	U
SAIC	IAAP97047	IAAP97047	692057.8	92401.0	0.0	0.5	12/19/2006	SW846 8270C	Dibenzofuran	0.35		0.35	mg/kg	U
SAIC	IAAP97047	IAAP97047	692057.8	92401.0	0.0	0.5	12/19/2006	SW846 8270C	Diethyl phthalate	0.35		0.35	mg/kg	U
SAIC	IAAP97047	IAAP97047	692057.8	92401.0	0.0	0.5	12/19/2006	SW846 8270C	Dimethyl phthalate	0.35		0.35	mg/kg	U
SAIC	IAAP97047	IAAP97047	692057.8	92401.0	0.0	0.5	12/19/2006	SW846 8270C	Di-n-butyl phthalate	0.07		0.35	mg/kg	=
SAIC	IAAP97047	IAAP97047	692057.8	92401.0	0.0	0.5	12/19/2006	SW846 8270C	Di-n-octyl phthalate	0.35		0.35	mg/kg	U
SAIC	IAAP97047	IAAP97047	692057.8	92401.0	0.0	0.5	12/19/2006	SW846 8270C	Fluoranthene	0.062		0.35	mg/kg	=
SAIC	IAAP97047	IAAP97047	692057.8	92401.0	0.0	0.5	12/19/2006	SW846 8270C	Fluorene	0.35		0.35	mg/kg	U
SAIC	IAAP97047	IAAP97047	692057.8	92401.0	0.0	0.5	12/19/2006	SW846 8270C	Hexachlorobenzene	0.35		0.35	mg/kg	U
SAIC	IAAP97047	IAAP97047	692057.8	92401.0	0.0	0.5	12/19/2006	SW846 8270C	Hexachlorobutadiene	0.35		0.35	mg/kg	U
SAIC	IAAP97047	IAAP97047	692057.8	92401.0	0.0	0.5	12/19/2006	SW846 8270C	Hexachlorocyclopentadiene	1.7		1.7	mg/kg	U
SAIC	IAAP97047	IAAP97047	692057.8	92401.0	0.0	0.5	12/19/2006	SW846 8270C	Hexachloroethane	0.35		0.35	mg/kg	U
SAIC	IAAP97047	IAAP97047	692057.8	92401.0	0.0	0.5	12/19/2006	SW846 8270C	Indeno(1,2,3-cd)pyrene	0.35		0.35	mg/kg	U
SAIC	IAAP97047	IAAP97047	692057.8	92401.0	0.0	0.5	12/19/2006	SW846 8270C	Isophorone	0.35		0.35	mg/kg	U
SAIC	IAAP97047	IAAP97047	692057.8	92401.0	0.0	0.5	12/19/2006	SW846 8270C	Naphthalene	0.35		0.35	mg/kg	U
SAIC	IAAP97047	IAAP97047	692057.8	92401.0	0.0	0.5	12/19/2006	SW846 8270C	Nitrobenzene	0.35		0.35	mg/kg	U
SAIC	IAAP97047	IAAP97047	692057.8	92401.0	0.0	0.5	12/19/2006	SW846 8270C	N-Nitroso-di-n-propylamine	0.35		0.35	mg/kg	U
SAIC	IAAP97047	IAAP97047	692057.8	92401.0	0.0	0.5	12/19/2006	SW846 8270C	N-Nitrosodiphenylamine	0.35		0.35	mg/kg	U
SAIC	IAAP97047	IAAP97047	692057.8	92401.0	0.0	0.5	12/19/2006	SW846 8270C	Pentachlorophenol	1.7		1.7	mg/kg	U
SAIC	IAAP97047	IAAP97047	692057.8	92401.0	0.0	0.5	12/19/2006	EPA 160.3	Percent Moisture	6.9		0.1	%	=
SAIC	IAAP97047	IAAP97047	692057.8	92401.0	0.0	0.5	12/19/2006	SW846 8270C	Phenanthrene	0.35		0.35	mg/kg	U
SAIC	IAAP97047	IAAP97047	692057.8	92401.0	0.0	0.5	12/19/2006	SW846 8270C	Phenol	0.35		0.35	mg/kg	U
SAIC	IAAP97047	IAAP97047	692057.8	92401.0	0.0	0.5	12/19/2006	SW846 8270C	Pyrene	0.043		0.35	mg/kg	=

Company	Sample Name	Station Name	Easting	Northing	Start Depth(ft)	End Depth(ft)	Collect Date	Method	Analyte	Result	Error	Detection Limit	Units	Validation Qualifier
SAIC	IAAP97048	IAAP97048	692140.2	92094.9	0.0	0.5	12/19/2006	SW846 8330	1,3,5-TriNitrobenzene	0.29		0.29	mg/kg	U
SAIC	IAAP97048	IAAP97048	692140.2	92094.9	0.0	0.5	12/19/2006	SW846 8330	2,4,6-Trinitrotoluene	0.29		0.29	mg/kg	U
SAIC	IAAP97048	IAAP97048	692140.2	92094.9	0.0	0.5	12/19/2006	SW846 8330	2,4-Dinitrotoluene	0.29		0.29	mg/kg	U
SAIC	IAAP97048	IAAP97048	692140.2	92094.9	0.0	0.5	12/19/2006	SW846 8330	HMX	0.29		0.29	mg/kg	U
SAIC	IAAP97048	IAAP97048	692140.2	92094.9	0.0	0.5	12/19/2006	EPA 160.3	Percent Moisture	13.6		0.1	%	=
SAIC	IAAP97048	IAAP97048	692140.2	92094.9	0.0	0.5	12/19/2006	SW846 8330	RDX	0.29		0.29	mg/kg	U
SAIC	IAAP97049	IAAP97049	691998.0	92245.0	0.0	0.5	12/19/2006	SW846 8270C	1,2,4-Trichlorobenzene	0.43		0.43	mg/kg	U
SAIC	IAAP97049	IAAP97049	691998.0	92245.0	0.0	0.5	12/19/2006	SW846 8270C	1,2-Dichlorobenzene	0.43		0.43	mg/kg	U
SAIC	IAAP97049	IAAP97049	691998.0	92245.0	0.0	0.5	12/19/2006	SW846 8330	1,3,5-TriNitrobenzene	0.33		0.33	mg/kg	U
SAIC	IAAP97049	IAAP97049	691998.0	92245.0	0.0	0.5	12/19/2006	SW846 8270C	1,3-Dichlorobenzene	0.43		0.43	mg/kg	U
SAIC	IAAP97049	IAAP97049	691998.0	92245.0	0.0	0.5	12/19/2006	SW846 8270C	1,4-Dichlorobenzene	0.43		0.43	mg/kg	U
SAIC	IAAP97049	IAAP97049	691998.0	92245.0	0.0	0.5	12/19/2006	SW846 8270C	2,2'-oxybis(1-Chloropropane)	0.43		0.43	mg/kg	U
SAIC	IAAP97049	IAAP97049	691998.0	92245.0	0.0	0.5	12/19/2006	SW846 8270C	2,4,5-Trichlorophenol	0.43		0.43	mg/kg	U
SAIC	IAAP97049	IAAP97049	691998.0	92245.0	0.0	0.5	12/19/2006	SW846 8270C	2,4,6-Trichlorophenol	0.43		0.43	mg/kg	U
SAIC	IAAP97049	IAAP97049	691998.0	92245.0	0.0	0.5	12/19/2006	SW846 8330	2,4,6-Trinitrotoluene	0.068		0.33	mg/kg	J
SAIC	IAAP97049	IAAP97049	691998.0	92245.0	0.0	0.5	12/19/2006	SW846 8270C	2,4-Dichlorophenol	0.43		0.43	mg/kg	U
SAIC	IAAP97049	IAAP97049	691998.0	92245.0	0.0	0.5	12/19/2006	SW846 8270C	2,4-Dimethylphenol	0.43		0.43	mg/kg	U
SAIC	IAAP97049	IAAP97049	691998.0	92245.0	0.0	0.5	12/19/2006	SW846 8270C	2,4-Dinitrophenol	2.1		2.1	mg/kg	UJ
SAIC	IAAP97049	IAAP97049	691998.0	92245.0	0.0	0.5	12/19/2006	SW846 8330	2,4-Dinitrotoluene	0.33		0.33	mg/kg	U
SAIC	IAAP97049	IAAP97049	691998.0	92245.0	0.0	0.5	12/19/2006	SW846 8270C	2,4-Dinitrotoluene	0.43		0.43	mg/kg	U
SAIC	IAAP97049	IAAP97049	691998.0	92245.0	0.0	0.5	12/19/2006	SW846 8270C	2,6-Dinitrotoluene	0.43		0.43	mg/kg	U
SAIC	IAAP97049	IAAP97049	691998.0	92245.0	0.0	0.5	12/19/2006	SW846 8270C	2-Chloronaphthalene	0.43		0.43	mg/kg	U
SAIC	IAAP97049	IAAP97049	691998.0	92245.0	0.0	0.5	12/19/2006	SW846 8270C	2-Chlorophenol	0.43		0.43	mg/kg	U
SAIC	IAAP97049	IAAP97049	691998.0	92245.0	0.0	0.5	12/19/2006	SW846 8270C	2-Methylnaphthalene	0.38		0.43	mg/kg	=
SAIC	IAAP97049	IAAP97049	691998.0	92245.0	0.0	0.5	12/19/2006	SW846 8270C	2-Methylphenol	0.43		0.43	mg/kg	U
SAIC	IAAP97049	IAAP97049	691998.0	92245.0	0.0	0.5	12/19/2006	SW846 8270C	2-Nitroaniline	2.1		2.1	mg/kg	U
SAIC	IAAP97049	IAAP97049	691998.0	92245.0	0.0	0.5	12/19/2006	SW846 8270C	2-Nitrophenol	0.43		0.43	mg/kg	U
SAIC	IAAP97049	IAAP97049	691998.0	92245.0	0.0	0.5	12/19/2006	SW846 8270C	3,3'-Dichlorobenzidine	2.1		2.1	mg/kg	U
SAIC	IAAP97049	IAAP97049	691998.0	92245.0	0.0	0.5	12/19/2006	SW846 8270C	3-Nitroaniline	2.1		2.1	mg/kg	U
SAIC	IAAP97049	IAAP97049	691998.0	92245.0	0.0	0.5	12/19/2006	SW846 8270C	4,6-Dinitro-2-methylphenol	2.1		2.1	mg/kg	U
SAIC	IAAP97049	IAAP97049	691998.0	92245.0	0.0	0.5	12/19/2006	SW846 8270C	4-Bromophenyl phenyl ether	0.43		0.43	mg/kg	U
SAIC	IAAP97049	IAAP97049	691998.0	92245.0	0.0	0.5	12/19/2006	SW846 8270C	4-Chloro-3-methylphenol	0.43		0.43	mg/kg	U
SAIC	IAAP97049	IAAP97049	691998.0	92245.0	0.0	0.5	12/19/2006	SW846 8270C	4-Chloroaniline	0.43		0.43	mg/kg	U
SAIC	IAAP97049	IAAP97049	691998.0	92245.0	0.0	0.5	12/19/2006	SW846 8270C	4-Chlorophenyl phenyl ether	0.43		0.43	mg/kg	U
SAIC	IAAP97049	IAAP97049	691998.0	92245.0	0.0	0.5	12/19/2006	SW846 8270C	4-Methylphenol	0.87		0.87	mg/kg	U
SAIC	IAAP97049	IAAP97049	691998.0	92245.0	0.0	0.5	12/19/2006	SW846 8270C	4-Nitroaniline	2.1		2.1	mg/kg	U
SAIC	IAAP97049	IAAP97049	691998.0	92245.0	0.0	0.5	12/19/2006	SW846 8270C	4-Nitrophenol	2.1		2.1	mg/kg	U
SAIC	IAAP97049	IAAP97049	691998.0	92245.0	0.0	0.5	12/19/2006	SW846 8270C	Acenaphthene	1.9		0.43	mg/kg	=
SAIC	IAAP97049	IAAP97049	691998.0	92245.0	0.0	0.5	12/19/2006	SW846 8270C	Acenaphthylene	0.093		0.43	mg/kg	=
SAIC	IAAP97049	IAAP97049	691998.0	92245.0	0.0	0.5	12/19/2006	SW846 6010B	Aluminum	11300		8.2	mg/kg	=
SAIC	IAAP97049	IAAP97049	691998.0	92245.0	0.0	0.5	12/19/2006	SW846 8270C	Anthracene	4.4		0.43	mg/kg	=
SAIC	IAAP97049	IAAP97049	691998.0	92245.0	0.0	0.5	12/19/2006	SW846 6010B	Antimony	0.8		0.44	mg/kg	=
SAIC	IAAP97049	IAAP97049	691998.0	92245.0	0.0	0.5	12/19/2006	SW846 6010B	Arsenic	6.8		0.36	mg/kg	J

Company	Sample Name	Station Name	Easting	Northing	Start Depth(ft)	End Depth(ft)	Collect Date	Method	Analyte	Result	Error	Detection Limit	Units	Validation Qualifier
SAIC	IAAP97049	IAAP97049	691998.0	92245.0	0.0	0.5	12/19/2006	SW846 6010B	Barium	183		0.66	mg/kg	J
SAIC	IAAP97049	IAAP97049	691998.0	92245.0	0.0	0.5	12/19/2006	SW846 8270C	Benzo(a)anthracene	8.3		0.43	mg/kg	=
SAIC	IAAP97049	IAAP97049	691998.0	92245.0	0.0	0.5	12/19/2006	SW846 8270C	Benzo(a)pyrene	7.2		0.43	mg/kg	=
SAIC	IAAP97049	IAAP97049	691998.0	92245.0	0.0	0.5	12/19/2006	SW846 8270C	Benzo(b)fluoranthene	8		0.43	mg/kg	=
SAIC	IAAP97049	IAAP97049	691998.0	92245.0	0.0	0.5	12/19/2006	SW846 8270C	Benzo(g,h,i)perylene	3.4		0.43	mg/kg	=
SAIC	IAAP97049	IAAP97049	691998.0	92245.0	0.0	0.5	12/19/2006	SW846 8270C	Benzo(k)fluoranthene	5		0.43	mg/kg	=
SAIC	IAAP97049	IAAP97049	691998.0	92245.0	0.0	0.5	12/19/2006	SW846 6010B	Beryllium	0.7		0.073	mg/kg	=
SAIC	IAAP97049	IAAP97049	691998.0	92245.0	0.0	0.5	12/19/2006	SW846 8270C	Bis(2-chloroethoxy) methane	0.43		0.43	mg/kg	U
SAIC	IAAP97049	IAAP97049	691998.0	92245.0	0.0	0.5	12/19/2006	SW846 8270C	Bis(2-chloroethyl) ether	0.43		0.43	mg/kg	U
SAIC	IAAP97049	IAAP97049	691998.0	92245.0	0.0	0.5	12/19/2006	SW846 8270C	Bis(2-ethylhexyl) phthalate	0.07		0.43	mg/kg	=
SAIC	IAAP97049	IAAP97049	691998.0	92245.0	0.0	0.5	12/19/2006	SW846 6010B	Boron	7.1		2	mg/kg	=
SAIC	IAAP97049	IAAP97049	691998.0	92245.0	0.0	0.5	12/19/2006	SW846 8270C	Butyl benzyl phthalate	0.43		0.43	mg/kg	U
SAIC	IAAP97049	IAAP97049	691998.0	92245.0	0.0	0.5	12/19/2006	SW846 6010B	Cadmium	2.9		0.18	mg/kg	=
SAIC	IAAP97049	IAAP97049	691998.0	92245.0	0.0	0.5	12/19/2006	SW846 6010B	Calcium	4830		11.2	mg/kg	=
SAIC	IAAP97049	IAAP97049	691998.0	92245.0	0.0	0.5	12/19/2006	SW846 8270C	Carbazole	2		0.43	mg/kg	=
SAIC	IAAP97049	IAAP97049	691998.0	92245.0	0.0	0.5	12/19/2006	SW846 6010B	Chromium	21.8		0.47	mg/kg	J
SAIC	IAAP97049	IAAP97049	691998.0	92245.0	0.0	0.5	12/19/2006	SW846 8270C	Chrysene	8.1		0.43	mg/kg	=
SAIC	IAAP97049	IAAP97049	691998.0	92245.0	0.0	0.5	12/19/2006	SW846 6010B	Cobalt	9		0.66	mg/kg	=
SAIC	IAAP97049	IAAP97049	691998.0	92245.0	0.0	0.5	12/19/2006	SW846 6010B	Copper	87.9		0.4	mg/kg	J
SAIC	IAAP97049	IAAP97049	691998.0	92245.0	0.0	0.5	12/19/2006	SW846 8270C	Dibenzo(a,h)anthracene	1.3		0.43	mg/kg	=
SAIC	IAAP97049	IAAP97049	691998.0	92245.0	0.0	0.5	12/19/2006	SW846 8270C	Dibenzofuran	1.2		0.43	mg/kg	=
SAIC	IAAP97049	IAAP97049	691998.0	92245.0	0.0	0.5	12/19/2006	SW846 8270C	Diethyl phthalate	0.43		0.43	mg/kg	U
SAIC	IAAP97049	IAAP97049	691998.0	92245.0	0.0	0.5	12/19/2006	SW846 8270C	Dimethyl phthalate	0.43		0.43	mg/kg	U
SAIC	IAAP97049	IAAP97049	691998.0	92245.0	0.0	0.5	12/19/2006	SW846 8270C	Di-n-butyl phthalate	0.43		0.43	mg/kg	U
SAIC	IAAP97049	IAAP97049	691998.0	92245.0	0.0	0.5	12/19/2006	SW846 8270C	Di-n-octyl phthalate	0.43		0.43	mg/kg	U
SAIC	IAAP97049	IAAP97049	691998.0	92245.0	0.0	0.5	12/19/2006	SW846 8270C	Fluoranthene	23		0.43	mg/kg	=
SAIC	IAAP97049	IAAP97049	691998.0	92245.0	0.0	0.5	12/19/2006	SW846 8270C	Fluorene	1.9		0.43	mg/kg	=
SAIC	IAAP97049	IAAP97049	691998.0	92245.0	0.0	0.5	12/19/2006	SW846 8270C	Hexachlorobenzene	0.43		0.43	mg/kg	U
SAIC	IAAP97049	IAAP97049	691998.0	92245.0	0.0	0.5	12/19/2006	SW846 8270C	Hexachlorobutadiene	0.43		0.43	mg/kg	U
SAIC	IAAP97049	IAAP97049	691998.0	92245.0	0.0	0.5	12/19/2006	SW846 8270C	Hexachlorocyclopentadiene	2.1		2.1	mg/kg	U
SAIC	IAAP97049	IAAP97049	691998.0	92245.0	0.0	0.5	12/19/2006	SW846 8270C	Hexachloroethane	0.43		0.43	mg/kg	U
SAIC	IAAP97049	IAAP97049	691998.0	92245.0	0.0	0.5	12/19/2006	SW846 8330	HMX	0.044		0.33	mg/kg	J
SAIC	IAAP97049	IAAP97049	691998.0	92245.0	0.0	0.5	12/19/2006	SW846 8270C	Indeno(1,2,3-cd)pyrene	3		0.43	mg/kg	=
SAIC	IAAP97049	IAAP97049	691998.0	92245.0	0.0	0.5	12/19/2006	SW846 6010B	Iron	17500		3.2	mg/kg	=
SAIC	IAAP97049	IAAP97049	691998.0	92245.0	0.0	0.5	12/19/2006	SW846 8270C	Isophorone	0.43		0.43	mg/kg	U
SAIC	IAAP97049	IAAP97049	691998.0	92245.0	0.0	0.5	12/19/2006	SW846 6010B	Lead	96		0.2	mg/kg	J
SAIC	IAAP97049	IAAP97049	691998.0	92245.0	0.0	0.5	12/19/2006	SW846 6010B	Lithium	7.1		1.8	mg/kg	=
SAIC	IAAP97049	IAAP97049	691998.0	92245.0	0.0	0.5	12/19/2006	SW846 6010B	Magnesium	2780		16	mg/kg	=
SAIC	IAAP97049	IAAP97049	691998.0	92245.0	0.0	0.5	12/19/2006	SW846 6010B	Manganese	730		0.13	mg/kg	=
SAIC	IAAP97049	IAAP97049	691998.0	92245.0	0.0	0.5	12/19/2006	SW846 7471AS	Mercury	0.013		0.0088	mg/kg	J
SAIC	IAAP97049	IAAP97049	691998.0	92245.0	0.0	0.5	12/19/2006	SW846 6010B	Molybdenum	1.5		1.5	mg/kg	U
SAIC	IAAP97049	IAAP97049	691998.0	92245.0	0.0	0.5	12/19/2006	SW846 8270C	Naphthalene	1.6		0.43	mg/kg	=
SAIC	IAAP97049	IAAP97049	691998.0	92245.0	0.0	0.5	12/19/2006	SW846 6010B	Nickel	16.4		0.99	mg/kg	=

Company	Sample Name	Station Name	Easting	Northing	Start Depth(ft)	End Depth(ft)	Collect Date	Method	Analyte	Result	Error	Detection Limit	Units	Validation Qualifier
SAIC	IAAP97049	IAAP97049	691998.0	92245.0	0.0	0.5	12/19/2006	SW846 8270C	Nitrobenzene	0.43		0.43	mg/kg	U
SAIC	IAAP97049	IAAP97049	691998.0	92245.0	0.0	0.5	12/19/2006	SW846 8270C	N-Nitroso-di-n-propylamine	0.43		0.43	mg/kg	U
SAIC	IAAP97049	IAAP97049	691998.0	92245.0	0.0	0.5	12/19/2006	SW846 8270C	N-Nitrosodiphenylamine	0.43		0.43	mg/kg	U
SAIC	IAAP97049	IAAP97049	691998.0	92245.0	0.0	0.5	12/19/2006	SW846 8270C	Pentachlorophenol	2.1		2.1	mg/kg	U
SAIC	IAAP97049	IAAP97049	691998.0	92245.0	0.0	0.5	12/19/2006	EPA 160.3	Percent Moisture	24		0.1	%	=
SAIC	IAAP97049	IAAP97049	691998.0	92245.0	0.0	0.5	12/19/2006	SW846 8270C	Phenanthrene	17		0.43	mg/kg	=
SAIC	IAAP97049	IAAP97049	691998.0	92245.0	0.0	0.5	12/19/2006	SW846 8270C	Phenol	0.43		0.43	mg/kg	U
SAIC	IAAP97049	IAAP97049	691998.0	92245.0	0.0	0.5	12/19/2006	SW846 6010B	Potassium	2130		65.8	mg/kg	=
SAIC	IAAP97049	IAAP97049	691998.0	92245.0	0.0	0.5	12/19/2006	SW846 8270C	Pyrene	17		0.43	mg/kg	=
SAIC	IAAP97049	IAAP97049	691998.0	92245.0	0.0	0.5	12/19/2006	SW846 8330	RDX	0.33		0.33	mg/kg	U
SAIC	IAAP97049	IAAP97049	691998.0	92245.0	0.0	0.5	12/19/2006	SW846 6010B	Selenium	0.86		0.23	mg/kg	=
SAIC	IAAP97049	IAAP97049	691998.0	92245.0	0.0	0.5	12/19/2006	SW846 6010B	Silver	0.26		0.26	mg/kg	U
SAIC	IAAP97049	IAAP97049	691998.0	92245.0	0.0	0.5	12/19/2006	SW846 6010B	Sodium	13.2		13.2	mg/kg	U
SAIC	IAAP97049	IAAP97049	691998.0	92245.0	0.0	0.5	12/19/2006	SW846 6010B	Strontium	16.1		0.13	mg/kg	=
SAIC	IAAP97049	IAAP97049	691998.0	92245.0	0.0	0.5	12/19/2006	SW846 6010B	Thallium	0.65		0.18	mg/kg	=
SAIC	IAAP97049	IAAP97049	691998.0	92245.0	0.0	0.5	12/19/2006	SW846 6010B	Uranium	26.3		26.3	mg/kg	U
SAIC	IAAP97049	IAAP97049	691998.0	92245.0	0.0	0.5	12/19/2006	SW846 6010B	Vanadium	28.8		0.89	mg/kg	=
SAIC	IAAP97049	IAAP97049	691998.0	92245.0	0.0	0.5	12/19/2006	SW846 6010B	Zinc	113		1.8	mg/kg	=
SAIC	IAAP98247	IAAP98247	691977.0	92312.0	0.0	0.5	12/19/2006	SW846 8270C	1,2,4-Trichlorobenzene	0.46		0.46	mg/kg	U
SAIC	IAAP98247	IAAP98247	691977.0	92312.0	0.0	0.5	12/19/2006	SW846 8270C	1,2-Dichlorobenzene	0.46		0.46	mg/kg	U
SAIC	IAAP98247	IAAP98247	691977.0	92312.0	0.0	0.5	12/19/2006	SW846 8330	1,3,5-TriNitrobenzene	0.35		0.35	mg/kg	U
SAIC	IAAP98247	IAAP98247	691977.0	92312.0	0.0	0.5	12/19/2006	SW846 8270C	1,3-Dichlorobenzene	0.46		0.46	mg/kg	U
SAIC	IAAP98247	IAAP98247	691977.0	92312.0	0.0	0.5	12/19/2006	SW846 8270C	1,4-Dichlorobenzene	0.46		0.46	mg/kg	U
SAIC	IAAP98247	IAAP98247	691977.0	92312.0	0.0	0.5	12/19/2006	SW846 8270C	2,2'-oxybis(1-Chloropropane)	0.46		0.46	mg/kg	U
SAIC	IAAP98247	IAAP98247	691977.0	92312.0	0.0	0.5	12/19/2006	SW846 8270C	2,4,5-Trichlorophenol	0.46		0.46	mg/kg	U
SAIC	IAAP98247	IAAP98247	691977.0	92312.0	0.0	0.5	12/19/2006	SW846 8270C	2,4,6-Trichlorophenol	0.46		0.46	mg/kg	U
SAIC	IAAP98247	IAAP98247	691977.0	92312.0	0.0	0.5	12/19/2006	SW846 8330	2,4,6-Trinitrotoluene	0.35		0.35	mg/kg	U
SAIC	IAAP98247	IAAP98247	691977.0	92312.0	0.0	0.5	12/19/2006	SW846 8270C	2,4-Dichlorophenol	0.46		0.46	mg/kg	U
SAIC	IAAP98247	IAAP98247	691977.0	92312.0	0.0	0.5	12/19/2006	SW846 8270C	2,4-Dimethylphenol	0.46		0.46	mg/kg	U
SAIC	IAAP98247	IAAP98247	691977.0	92312.0	0.0	0.5	12/19/2006	SW846 8270C	2,4-Dinitrophenol	2.2		2.2	mg/kg	UJ
SAIC	IAAP98247	IAAP98247	691977.0	92312.0	0.0	0.5	12/19/2006	SW846 8330	2,4-Dinitrotoluene	0.35		0.35	mg/kg	U
SAIC	IAAP98247	IAAP98247	691977.0	92312.0	0.0	0.5	12/19/2006	SW846 8270C	2,4-Dinitrotoluene	0.46		0.46	mg/kg	U
SAIC	IAAP98247	IAAP98247	691977.0	92312.0	0.0	0.5	12/19/2006	SW846 8270C	2,6-Dinitrotoluene	0.46		0.46	mg/kg	U
SAIC	IAAP98247	IAAP98247	691977.0	92312.0	0.0	0.5	12/19/2006	SW846 8270C	2-Chloronaphthalene	0.46		0.46	mg/kg	U
SAIC	IAAP98247	IAAP98247	691977.0	92312.0	0.0	0.5	12/19/2006	SW846 8270C	2-Chlorophenol	0.46		0.46	mg/kg	U
SAIC	IAAP98247	IAAP98247	691977.0	92312.0	0.0	0.5	12/19/2006	SW846 8270C	2-Methylnaphthalene	0.46		0.46	mg/kg	U
SAIC	IAAP98247	IAAP98247	691977.0	92312.0	0.0	0.5	12/19/2006	SW846 8270C	2-Methylphenol	0.46		0.46	mg/kg	U
SAIC	IAAP98247	IAAP98247	691977.0	92312.0	0.0	0.5	12/19/2006	SW846 8270C	2-Nitroaniline	2.2		2.2	mg/kg	U
SAIC	IAAP98247	IAAP98247	691977.0	92312.0	0.0	0.5	12/19/2006	SW846 8270C	2-Nitrophenol	0.46		0.46	mg/kg	U
SAIC	IAAP98247	IAAP98247	691977.0	92312.0	0.0	0.5	12/19/2006	SW846 8270C	3,3'-Dichlorobenzidine	2.2		2.2	mg/kg	U
SAIC	IAAP98247	IAAP98247	691977.0	92312.0	0.0	0.5	12/19/2006	SW846 8270C	3-Nitroaniline	2.2		2.2	mg/kg	U
SAIC	IAAP98247	IAAP98247	691977.0	92312.0	0.0	0.5	12/19/2006	SW846 8270C	4,6-Dinitro-2-methylphenol	2.2		2.2	mg/kg	U
SAIC	IAAP98247	IAAP98247	691977.0	92312.0	0.0	0.5	12/19/2006	SW846 8270C	4-Bromophenyl phenyl ether	0.46		0.46	mg/kg	U

Company	Sample Name	Station Name	Easting	Northing	Start Depth(ft)	End Depth(ft)	Collect Date	Method	Analyte	Result	Error	Detection Limit	Units	Validation Qualifier
SAIC	IAAP98247	IAAP98247	691977.0	92312.0	0.0	0.5	12/19/2006	SW846 8270C	4-Chloro-3-methylphenol	0.46		0.46	mg/kg	U
SAIC	IAAP98247	IAAP98247	691977.0	92312.0	0.0	0.5	12/19/2006	SW846 8270C	4-Chloroaniline	0.46		0.46	mg/kg	U
SAIC	IAAP98247	IAAP98247	691977.0	92312.0	0.0	0.5	12/19/2006	SW846 8270C	4-Chlorophenyl phenyl ether	0.46		0.46	mg/kg	U
SAIC	IAAP98247	IAAP98247	691977.0	92312.0	0.0	0.5	12/19/2006	SW846 8270C	4-Methylphenol	0.46		0.46	mg/kg	U
SAIC	IAAP98247	IAAP98247	691977.0	92312.0	0.0	0.5	12/19/2006	SW846 8270C	4-Nitroaniline	2.2		2.2	mg/kg	U
SAIC	IAAP98247	IAAP98247	691977.0	92312.0	0.0	0.5	12/19/2006	SW846 8270C	4-Nitrophenol	2.2		2.2	mg/kg	U
SAIC	IAAP98247	IAAP98247	691977.0	92312.0	0.0	0.5	12/19/2006	SW846 8270C	Acenaphthene	0.48		0.46	mg/kg	=
SAIC	IAAP98247	IAAP98247	691977.0	92312.0	0.0	0.5	12/19/2006	SW846 8270C	Acenaphthylene	0.46		0.46	mg/kg	U
SAIC	IAAP98247	IAAP98247	691977.0	92312.0	0.0	0.5	12/19/2006	SW846 6010B	Aluminum	10800		8.6	mg/kg	=
SAIC	IAAP98247	IAAP98247	691977.0	92312.0	0.0	0.5	12/19/2006	SW846 8270C	Anthracene	1.3		0.46	mg/kg	=
SAIC	IAAP98247	IAAP98247	691977.0	92312.0	0.0	0.5	12/19/2006	SW846 6010B	Antimony	1.1		0.46	mg/kg	=
SAIC	IAAP98247	IAAP98247	691977.0	92312.0	0.0	0.5	12/19/2006	SW846 6010B	Arsenic	6		0.38	mg/kg	J
SAIC	IAAP98247	IAAP98247	691977.0	92312.0	0.0	0.5	12/19/2006	SW846 6010B	Barium	162		0.69	mg/kg	J
SAIC	IAAP98247	IAAP98247	691977.0	92312.0	0.0	0.5	12/19/2006	SW846 8270C	Benzo(a)anthracene	3.7		0.46	mg/kg	=
SAIC	IAAP98247	IAAP98247	691977.0	92312.0	0.0	0.5	12/19/2006	SW846 8270C	Benzo(a)pyrene	3.3		0.46	mg/kg	=
SAIC	IAAP98247	IAAP98247	691977.0	92312.0	0.0	0.5	12/19/2006	SW846 8270C	Benzo(b)fluoranthene	3.3		0.46	mg/kg	=
SAIC	IAAP98247	IAAP98247	691977.0	92312.0	0.0	0.5	12/19/2006	SW846 8270C	Benzo(g,h,i)perylene	1.7		0.46	mg/kg	=
SAIC	IAAP98247	IAAP98247	691977.0	92312.0	0.0	0.5	12/19/2006	SW846 8270C	Benzo(k)fluoranthene	2.8		0.46	mg/kg	=
SAIC	IAAP98247	IAAP98247	691977.0	92312.0	0.0	0.5	12/19/2006	SW846 6010B	Beryllium	0.63		0.076	mg/kg	=
SAIC	IAAP98247	IAAP98247	691977.0	92312.0	0.0	0.5	12/19/2006	SW846 8270C	Bis(2-chloroethoxy) methane	0.46		0.46	mg/kg	U
SAIC	IAAP98247	IAAP98247	691977.0	92312.0	0.0	0.5	12/19/2006	SW846 8270C	Bis(2-chloroethyl) ether	0.46		0.46	mg/kg	U
SAIC	IAAP98247	IAAP98247	691977.0	92312.0	0.0	0.5	12/19/2006	SW846 8270C	Bis(2-ethylhexyl) phthalate	0.46		0.46	mg/kg	U
SAIC	IAAP98247	IAAP98247	691977.0	92312.0	0.0	0.5	12/19/2006	SW846 6010B	Boron	8.6		2.1	mg/kg	=
SAIC	IAAP98247	IAAP98247	691977.0	92312.0	0.0	0.5	12/19/2006	SW846 8270C	Butyl benzyl phthalate	0.46		0.46	mg/kg	U
SAIC	IAAP98247	IAAP98247	691977.0	92312.0	0.0	0.5	12/19/2006	SW846 6010B	Cadmium	3.1		0.19	mg/kg	=
SAIC	IAAP98247	IAAP98247	691977.0	92312.0	0.0	0.5	12/19/2006	SW846 6010B	Calcium	5960		11.8	mg/kg	=
SAIC	IAAP98247	IAAP98247	691977.0	92312.0	0.0	0.5	12/19/2006	SW846 8270C	Carbazole	0.95		0.46	mg/kg	=
SAIC	IAAP98247	IAAP98247	691977.0	92312.0	0.0	0.5	12/19/2006	SW846 6010B	Chromium	49.9		0.49	mg/kg	J
SAIC	IAAP98247	IAAP98247	691977.0	92312.0	0.0	0.5	12/19/2006	SW846 8270C	Chrysene	4.1		0.46	mg/kg	=
SAIC	IAAP98247	IAAP98247	691977.0	92312.0	0.0	0.5	12/19/2006	SW846 6010B	Cobalt	8.1		0.69	mg/kg	=
SAIC	IAAP98247	IAAP98247	691977.0	92312.0	0.0	0.5	12/19/2006	SW846 6010B	Copper	52.4		0.42	mg/kg	J
SAIC	IAAP98247	IAAP98247	691977.0	92312.0	0.0	0.5	12/19/2006	SW846 8270C	Dibenzo(a,h)anthracene	0.64		0.46	mg/kg	=
SAIC	IAAP98247	IAAP98247	691977.0	92312.0	0.0	0.5	12/19/2006	SW846 8270C	Dibenzofuran	0.46		0.46	mg/kg	U
SAIC	IAAP98247	IAAP98247	691977.0	92312.0	0.0	0.5	12/19/2006	SW846 8270C	Diethyl phthalate	0.46		0.46	mg/kg	U
SAIC	IAAP98247	IAAP98247	691977.0	92312.0	0.0	0.5	12/19/2006	SW846 8270C	Dimethyl phthalate	0.46		0.46	mg/kg	U
SAIC	IAAP98247	IAAP98247	691977.0	92312.0	0.0	0.5	12/19/2006	SW846 8270C	Di-n-butyl phthalate	0.46		0.46	mg/kg	U
SAIC	IAAP98247	IAAP98247	691977.0	92312.0	0.0	0.5	12/19/2006	SW846 8270C	Di-n-octyl phthalate	0.46		0.46	mg/kg	U
SAIC	IAAP98247	IAAP98247	691977.0	92312.0	0.0	0.5	12/19/2006	SW846 8270C	Fluoranthene	9.1		0.46	mg/kg	=
SAIC	IAAP98247	IAAP98247	691977.0	92312.0	0.0	0.5	12/19/2006	SW846 8270C	Fluorene	0.47		0.46	mg/kg	=
SAIC	IAAP98247	IAAP98247	691977.0	92312.0	0.0	0.5	12/19/2006	SW846 8270C	Hexachlorobenzene	0.46		0.46	mg/kg	U
SAIC	IAAP98247	IAAP98247	691977.0	92312.0	0.0	0.5	12/19/2006	SW846 8270C	Hexachlorobutadiene	0.46		0.46	mg/kg	U
SAIC	IAAP98247	IAAP98247	691977.0	92312.0	0.0	0.5	12/19/2006	SW846 8270C	Hexachlorocyclopentadiene	2.2		2.2	mg/kg	U
SAIC	IAAP98247	IAAP98247	691977.0	92312.0	0.0	0.5	12/19/2006	SW846 8270C	Hexachloroethane	0.46		0.46	mg/kg	U

Company	Sample Name	Station Name	Easting	Northing	Start Depth(ft)	End Depth(ft)	Collect Date	Method	Analyte	Result	Error	Detection Limit	Units	Validation Qualifier
SAIC	IAAP98247	IAAP98247	691977.0	92312.0	0.0	0.5	12/19/2006	SW846 8330	HMX	0.21		0.35	mg/kg	=
SAIC	IAAP98247	IAAP98247	691977.0	92312.0	0.0	0.5	12/19/2006	SW846 8270C	Indeno(1,2,3-cd)pyrene	1.4		0.46	mg/kg	=
SAIC	IAAP98247	IAAP98247	691977.0	92312.0	0.0	0.5	12/19/2006	SW846 6010B	Iron	18900		3.3	mg/kg	=
SAIC	IAAP98247	IAAP98247	691977.0	92312.0	0.0	0.5	12/19/2006	SW846 8270C	Isophorone	0.46		0.46	mg/kg	U
SAIC	IAAP98247	IAAP98247	691977.0	92312.0	0.0	0.5	12/19/2006	SW846 6010B	Lead	338		0.21	mg/kg	J
SAIC	IAAP98247	IAAP98247	691977.0	92312.0	0.0	0.5	12/19/2006	SW846 6010B	Lithium	7.3		1.8	mg/kg	=
SAIC	IAAP98247	IAAP98247	691977.0	92312.0	0.0	0.5	12/19/2006	SW846 6010B	Magnesium	2930		16.8	mg/kg	=
SAIC	IAAP98247	IAAP98247	691977.0	92312.0	0.0	0.5	12/19/2006	SW846 6010B	Manganese	566		0.14	mg/kg	=
SAIC	IAAP98247	IAAP98247	691977.0	92312.0	0.0	0.5	12/19/2006	SW846 7471AS	Mercury	0.082		0.0092	mg/kg	J
SAIC	IAAP98247	IAAP98247	691977.0	92312.0	0.0	0.5	12/19/2006	SW846 6010B	Molybdenum	2.2		1.6	mg/kg	=
SAIC	IAAP98247	IAAP98247	691977.0	92312.0	0.0	0.5	12/19/2006	SW846 8270C	Naphthalene	0.46		0.46	mg/kg	U
SAIC	IAAP98247	IAAP98247	691977.0	92312.0	0.0	0.5	12/19/2006	SW846 6010B	Nickel	16		1	mg/kg	=
SAIC	IAAP98247	IAAP98247	691977.0	92312.0	0.0	0.5	12/19/2006	SW846 8270C	Nitrobenzene	0.46		0.46	mg/kg	U
SAIC	IAAP98247	IAAP98247	691977.0	92312.0	0.0	0.5	12/19/2006	SW846 8270C	N-Nitroso-di-n-propylamine	0.46		0.46	mg/kg	U
SAIC	IAAP98247	IAAP98247	691977.0	92312.0	0.0	0.5	12/19/2006	SW846 8270C	N-Nitrosodiphenylamine	0.46		0.46	mg/kg	U
SAIC	IAAP98247	IAAP98247	691977.0	92312.0	0.0	0.5	12/19/2006	SW846 8270C	Pentachlorophenol	2.2		2.2	mg/kg	U
SAIC	IAAP98247	IAAP98247	691977.0	92312.0	0.0	0.5	12/19/2006	EPA 160.3	Percent Moisture	27.7		0.1	%	=
SAIC	IAAP98247	IAAP98247	691977.0	92312.0	0.0	0.5	12/19/2006	SW846 8270C	Phenanthrene	5.7		0.46	mg/kg	=
SAIC	IAAP98247	IAAP98247	691977.0	92312.0	0.0	0.5	12/19/2006	SW846 8270C	Phenol	0.46		0.46	mg/kg	U
SAIC	IAAP98247	IAAP98247	691977.0	92312.0	0.0	0.5	12/19/2006	SW846 6010B	Potassium	2140		69.2	mg/kg	=
SAIC	IAAP98247	IAAP98247	691977.0	92312.0	0.0	0.5	12/19/2006	SW846 8270C	Pyrene	6.5		0.46	mg/kg	=
SAIC	IAAP98247	IAAP98247	691977.0	92312.0	0.0	0.5	12/19/2006	SW846 8330	RDX	0.16		0.35	mg/kg	=
SAIC	IAAP98247	IAAP98247	691977.0	92312.0	0.0	0.5	12/19/2006	SW846 6010B	Selenium	1.4		0.24	mg/kg	=
SAIC	IAAP98247	IAAP98247	691977.0	92312.0	0.0	0.5	12/19/2006	SW846 6010B	Silver	0.27		0.27	mg/kg	U
SAIC	IAAP98247	IAAP98247	691977.0	92312.0	0.0	0.5	12/19/2006	SW846 6010B	Sodium	13.8		13.8	mg/kg	U
SAIC	IAAP98247	IAAP98247	691977.0	92312.0	0.0	0.5	12/19/2006	SW846 6010B	Strontium	17.1		0.14	mg/kg	=
SAIC	IAAP98247	IAAP98247	691977.0	92312.0	0.0	0.5	12/19/2006	SW846 6010B	Thallium	0.86		0.19	mg/kg	=
SAIC	IAAP98247	IAAP98247	691977.0	92312.0	0.0	0.5	12/19/2006	SW846 6010B	Uranium	27.7		27.7	mg/kg	U
SAIC	IAAP98247	IAAP98247	691977.0	92312.0	0.0	0.5	12/19/2006	SW846 6010B	Vanadium	26.2		0.93	mg/kg	=
SAIC	IAAP98247	IAAP98247	691977.0	92312.0	0.0	0.5	12/19/2006	SW846 6010B	Zinc	134		1.9	mg/kg	=
SAIC	IAAP98247-1	IAAP98247	691977.0	92312.0	0.0	0.5	12/19/2006	SW846 8270C	1,2,4-Trichlorobenzene	0.44		0.44	mg/kg	U
SAIC	IAAP98247-1	IAAP98247	691977.0	92312.0	0.0	0.5	12/19/2006	SW846 8270C	1,2-Dichlorobenzene	0.44		0.44	mg/kg	U
SAIC	IAAP98247-1	IAAP98247	691977.0	92312.0	0.0	0.5	12/19/2006	SW846 8330	1,3,5-TriNitrobenzene	0.33		0.33	mg/kg	U
SAIC	IAAP98247-1	IAAP98247	691977.0	92312.0	0.0	0.5	12/19/2006	SW846 8270C	1,3-Dichlorobenzene	0.44		0.44	mg/kg	U
SAIC	IAAP98247-1	IAAP98247	691977.0	92312.0	0.0	0.5	12/19/2006	SW846 8270C	1,4-Dichlorobenzene	0.44		0.44	mg/kg	U
SAIC	IAAP98247-1	IAAP98247	691977.0	92312.0	0.0	0.5	12/19/2006	SW846 8270C	2,2'-oxybis(1-Chloropropane)	0.44		0.44	mg/kg	U
SAIC	IAAP98247-1	IAAP98247	691977.0	92312.0	0.0	0.5	12/19/2006	SW846 8270C	2,4,5-Trichlorophenol	0.44		0.44	mg/kg	U
SAIC	IAAP98247-1	IAAP98247	691977.0	92312.0	0.0	0.5	12/19/2006	SW846 8270C	2,4,6-Trichlorophenol	0.44		0.44	mg/kg	U
SAIC	IAAP98247-1	IAAP98247	691977.0	92312.0	0.0	0.5	12/19/2006	SW846 8330	2,4,6-Trinitrotoluene	0.33		0.33	mg/kg	U
SAIC	IAAP98247-1	IAAP98247	691977.0	92312.0	0.0	0.5	12/19/2006	SW846 8270C	2,4-Dichlorophenol	0.44		0.44	mg/kg	U
SAIC	IAAP98247-1	IAAP98247	691977.0	92312.0	0.0	0.5	12/19/2006	SW846 8270C	2,4-Dimethylphenol	0.44		0.44	mg/kg	U
SAIC	IAAP98247-1	IAAP98247	691977.0	92312.0	0.0	0.5	12/19/2006	SW846 8270C	2,4-Dinitrophenol	2.1		2.1	mg/kg	UJ
SAIC	IAAP98247-1	IAAP98247	691977.0	92312.0	0.0	0.5	12/19/2006	SW846 8330	2,4-Dinitrotoluene	0.33		0.33	mg/kg	U

Company	Sample Name	Station Name	Easting	Northing	Start Depth(ft)	End Depth(ft)	Collect Date	Method	Analyte	Result	Error	Detection Limit	Units	Validation Qualifier
SAIC	IAAP98247-1	IAAP98247	691977.0	92312.0	0.0	0.5	12/19/2006	SW846 8270C	2,4-Dinitrotoluene	0.44		0.44	mg/kg	U
SAIC	IAAP98247-1	IAAP98247	691977.0	92312.0	0.0	0.5	12/19/2006	SW846 8270C	2,6-Dinitrotoluene	0.44		0.44	mg/kg	U
SAIC	IAAP98247-1	IAAP98247	691977.0	92312.0	0.0	0.5	12/19/2006	SW846 8270C	2-Chloronaphthalene	0.44		0.44	mg/kg	U
SAIC	IAAP98247-1	IAAP98247	691977.0	92312.0	0.0	0.5	12/19/2006	SW846 8270C	2-Chlorophenol	0.44		0.44	mg/kg	U
SAIC	IAAP98247-1	IAAP98247	691977.0	92312.0	0.0	0.5	12/19/2006	SW846 8270C	2-Methylnaphthalene	0.44		0.44	mg/kg	U
SAIC	IAAP98247-1	IAAP98247	691977.0	92312.0	0.0	0.5	12/19/2006	SW846 8270C	2-Methylphenol	0.44		0.44	mg/kg	U
SAIC	IAAP98247-1	IAAP98247	691977.0	92312.0	0.0	0.5	12/19/2006	SW846 8270C	2-Nitroaniline	2.1		2.1	mg/kg	U
SAIC	IAAP98247-1	IAAP98247	691977.0	92312.0	0.0	0.5	12/19/2006	SW846 8270C	2-Nitrophenol	0.44		0.44	mg/kg	U
SAIC	IAAP98247-1	IAAP98247	691977.0	92312.0	0.0	0.5	12/19/2006	SW846 8270C	3,3'-Dichlorobenzidine	2.1		2.1	mg/kg	U
SAIC	IAAP98247-1	IAAP98247	691977.0	92312.0	0.0	0.5	12/19/2006	SW846 8270C	3-Nitroaniline	2.1		2.1	mg/kg	U
SAIC	IAAP98247-1	IAAP98247	691977.0	92312.0	0.0	0.5	12/19/2006	SW846 8270C	4,6-Dinitro-2-methylphenol	2.1		2.1	mg/kg	U
SAIC	IAAP98247-1	IAAP98247	691977.0	92312.0	0.0	0.5	12/19/2006	SW846 8270C	4-Bromophenyl phenyl ether	0.44		0.44	mg/kg	U
SAIC	IAAP98247-1	IAAP98247	691977.0	92312.0	0.0	0.5	12/19/2006	SW846 8270C	4-Chloro-3-methylphenol	0.44		0.44	mg/kg	U
SAIC	IAAP98247-1	IAAP98247	691977.0	92312.0	0.0	0.5	12/19/2006	SW846 8270C	4-Chloroaniline	0.44		0.44	mg/kg	U
SAIC	IAAP98247-1	IAAP98247	691977.0	92312.0	0.0	0.5	12/19/2006	SW846 8270C	4-Chlorophenyl phenyl ether	0.44		0.44	mg/kg	U
SAIC	IAAP98247-1	IAAP98247	691977.0	92312.0	0.0	0.5	12/19/2006	SW846 8270C	4-Methylphenol	0.44		0.44	mg/kg	U
SAIC	IAAP98247-1	IAAP98247	691977.0	92312.0	0.0	0.5	12/19/2006	SW846 8270C	4-Nitroaniline	2.1		2.1	mg/kg	U
SAIC	IAAP98247-1	IAAP98247	691977.0	92312.0	0.0	0.5	12/19/2006	SW846 8270C	4-Nitrophenol	2.1		2.1	mg/kg	U
SAIC	IAAP98247-1	IAAP98247	691977.0	92312.0	0.0	0.5	12/19/2006	SW846 8270C	Acenaphthene	0.44		0.44	mg/kg	U
SAIC	IAAP98247-1	IAAP98247	691977.0	92312.0	0.0	0.5	12/19/2006	SW846 8270C	Acenaphthylene	0.44		0.44	mg/kg	U
SAIC	IAAP98247-1	IAAP98247	691977.0	92312.0	0.0	0.5	12/19/2006	SW846 6010B	Aluminum	11600		8.2	mg/kg	=
SAIC	IAAP98247-1	IAAP98247	691977.0	92312.0	0.0	0.5	12/19/2006	SW846 8270C	Anthracene	0.8		0.44	mg/kg	=
SAIC	IAAP98247-1	IAAP98247	691977.0	92312.0	0.0	0.5	12/19/2006	SW846 6010B	Antimony	0.87		0.44	mg/kg	=
SAIC	IAAP98247-1	IAAP98247	691977.0	92312.0	0.0	0.5	12/19/2006	SW846 6010B	Arsenic	7.5		0.36	mg/kg	J
SAIC	IAAP98247-1	IAAP98247	691977.0	92312.0	0.0	0.5	12/19/2006	SW846 6010B	Barium	177		0.66	mg/kg	J
SAIC	IAAP98247-1	IAAP98247	691977.0	92312.0	0.0	0.5	12/19/2006	SW846 8270C	Benzo(a)anthracene	2.7		0.44	mg/kg	=
SAIC	IAAP98247-1	IAAP98247	691977.0	92312.0	0.0	0.5	12/19/2006	SW846 8270C	Benzo(a)pyrene	2.3		0.44	mg/kg	=
SAIC	IAAP98247-1	IAAP98247	691977.0	92312.0	0.0	0.5	12/19/2006	SW846 8270C	Benzo(b)fluoranthene	2.3		0.44	mg/kg	=
SAIC	IAAP98247-1	IAAP98247	691977.0	92312.0	0.0	0.5	12/19/2006	SW846 8270C	Benzo(g,h,i)perylene	1.4		0.44	mg/kg	=
SAIC	IAAP98247-1	IAAP98247	691977.0	92312.0	0.0	0.5	12/19/2006	SW846 8270C	Benzo(k)fluoranthene	2		0.44	mg/kg	=
SAIC	IAAP98247-1	IAAP98247	691977.0	92312.0	0.0	0.5	12/19/2006	SW846 6010B	Beryllium	0.71		0.073	mg/kg	=
SAIC	IAAP98247-1	IAAP98247	691977.0	92312.0	0.0	0.5	12/19/2006	SW846 8270C	Bis(2-chloroethoxy) methane	0.44		0.44	mg/kg	U
SAIC	IAAP98247-1	IAAP98247	691977.0	92312.0	0.0	0.5	12/19/2006	SW846 8270C	Bis(2-chloroethyl) ether	0.44		0.44	mg/kg	U
SAIC	IAAP98247-1	IAAP98247	691977.0	92312.0	0.0	0.5	12/19/2006	SW846 8270C	Bis(2-ethylhexyl) phthalate	0.44		0.44	mg/kg	U
SAIC	IAAP98247-1	IAAP98247	691977.0	92312.0	0.0	0.5	12/19/2006	SW846 6010B	Boron	8		2	mg/kg	=
SAIC	IAAP98247-1	IAAP98247	691977.0	92312.0	0.0	0.5	12/19/2006	SW846 8270C	Butyl benzyl phthalate	0.44		0.44	mg/kg	U
SAIC	IAAP98247-1	IAAP98247	691977.0	92312.0	0.0	0.5	12/19/2006	SW846 6010B	Cadmium	2.9		0.18	mg/kg	=
SAIC	IAAP98247-1	IAAP98247	691977.0	92312.0	0.0	0.5	12/19/2006	SW846 6010B	Calcium	4900		11.2	mg/kg	=
SAIC	IAAP98247-1	IAAP98247	691977.0	92312.0	0.0	0.5	12/19/2006	SW846 8270C	Carbazole	0.66		0.44	mg/kg	=
SAIC	IAAP98247-1	IAAP98247	691977.0	92312.0	0.0	0.5	12/19/2006	SW846 6010B	Chromium	33.7		0.47	mg/kg	J
SAIC	IAAP98247-1	IAAP98247	691977.0	92312.0	0.0	0.5	12/19/2006	SW846 8270C	Chrysene	3		0.44	mg/kg	=
SAIC	IAAP98247-1	IAAP98247	691977.0	92312.0	0.0	0.5	12/19/2006	SW846 6010B	Cobalt	7.8		0.66	mg/kg	=
SAIC	IAAP98247-1	IAAP98247	691977.0	92312.0	0.0	0.5	12/19/2006	SW846 6010B	Copper	339		0.4	mg/kg	J

Company	Sample Name	Station Name	Easting	Northing	Start Depth(ft)	End Depth(ft)	Collect Date	Method	Analyte	Result	Error	Detection Limit	Units	Validation Qualifier
SAIC	IAAP98247-1	IAAP98247	691977.0	92312.0	0.0	0.5	12/19/2006	SW846 8270C	Dibenzo(a,h)anthracene	0.55		0.44	mg/kg	=
SAIC	IAAP98247-1	IAAP98247	691977.0	92312.0	0.0	0.5	12/19/2006	SW846 8270C	Dibenzofuran	0.44		0.44	mg/kg	U
SAIC	IAAP98247-1	IAAP98247	691977.0	92312.0	0.0	0.5	12/19/2006	SW846 8270C	Diethyl phthalate	0.44		0.44	mg/kg	U
SAIC	IAAP98247-1	IAAP98247	691977.0	92312.0	0.0	0.5	12/19/2006	SW846 8270C	Dimethyl phthalate	0.44		0.44	mg/kg	U
SAIC	IAAP98247-1	IAAP98247	691977.0	92312.0	0.0	0.5	12/19/2006	SW846 8270C	Di-n-butyl phthalate	0.44		0.44	mg/kg	U
SAIC	IAAP98247-1	IAAP98247	691977.0	92312.0	0.0	0.5	12/19/2006	SW846 8270C	Di-n-octyl phthalate	0.44		0.44	mg/kg	U
SAIC	IAAP98247-1	IAAP98247	691977.0	92312.0	0.0	0.5	12/19/2006	SW846 8270C	Fluoranthene	6.4		0.44	mg/kg	=
SAIC	IAAP98247-1	IAAP98247	691977.0	92312.0	0.0	0.5	12/19/2006	SW846 8270C	Fluorene	0.44		0.44	mg/kg	U
SAIC	IAAP98247-1	IAAP98247	691977.0	92312.0	0.0	0.5	12/19/2006	SW846 8270C	Hexachlorobenzene	0.44		0.44	mg/kg	U
SAIC	IAAP98247-1	IAAP98247	691977.0	92312.0	0.0	0.5	12/19/2006	SW846 8270C	Hexachlorobutadiene	0.44		0.44	mg/kg	U
SAIC	IAAP98247-1	IAAP98247	691977.0	92312.0	0.0	0.5	12/19/2006	SW846 8270C	Hexachlorocyclopentadiene	2.1		2.1	mg/kg	U
SAIC	IAAP98247-1	IAAP98247	691977.0	92312.0	0.0	0.5	12/19/2006	SW846 8270C	Hexachloroethane	0.44		0.44	mg/kg	U
SAIC	IAAP98247-1	IAAP98247	691977.0	92312.0	0.0	0.5	12/19/2006	SW846 8330	HMX	0.33		0.33	mg/kg	U
SAIC	IAAP98247-1	IAAP98247	691977.0	92312.0	0.0	0.5	12/19/2006	SW846 8270C	Indeno(1,2,3-cd)pyrene	1		0.44	mg/kg	=
SAIC	IAAP98247-1	IAAP98247	691977.0	92312.0	0.0	0.5	12/19/2006	SW846 6010B	Iron	18700		3.2	mg/kg	=
SAIC	IAAP98247-1	IAAP98247	691977.0	92312.0	0.0	0.5	12/19/2006	SW846 8270C	Isophorone	0.44		0.44	mg/kg	U
SAIC	IAAP98247-1	IAAP98247	691977.0	92312.0	0.0	0.5	12/19/2006	SW846 6010B	Lead	294		0.2	mg/kg	J
SAIC	IAAP98247-1	IAAP98247	691977.0	92312.0	0.0	0.5	12/19/2006	SW846 6010B	Lithium	8.4		1.8	mg/kg	=
SAIC	IAAP98247-1	IAAP98247	691977.0	92312.0	0.0	0.5	12/19/2006	SW846 6010B	Magnesium	2860		16	mg/kg	=
SAIC	IAAP98247-1	IAAP98247	691977.0	92312.0	0.0	0.5	12/19/2006	SW846 6010B	Manganese	700		0.13	mg/kg	=
SAIC	IAAP98247-1	IAAP98247	691977.0	92312.0	0.0	0.5	12/19/2006	SW846 7471AS	Mercury	0.14		0.0088	mg/kg	J
SAIC	IAAP98247-1	IAAP98247	691977.0	92312.0	0.0	0.5	12/19/2006	SW846 6010B	Molybdenum	1.6		1.5	mg/kg	=
SAIC	IAAP98247-1	IAAP98247	691977.0	92312.0	0.0	0.5	12/19/2006	SW846 8270C	Naphthalene	0.44		0.44	mg/kg	U
SAIC	IAAP98247-1	IAAP98247	691977.0	92312.0	0.0	0.5	12/19/2006	SW846 6010B	Nickel	15.1		1	mg/kg	=
SAIC	IAAP98247-1	IAAP98247	691977.0	92312.0	0.0	0.5	12/19/2006	SW846 8270C	Nitrobenzene	0.44		0.44	mg/kg	U
SAIC	IAAP98247-1	IAAP98247	691977.0	92312.0	0.0	0.5	12/19/2006	SW846 8270C	N-Nitroso-di-n-propylamine	0.44		0.44	mg/kg	U
SAIC	IAAP98247-1	IAAP98247	691977.0	92312.0	0.0	0.5	12/19/2006	SW846 8270C	N-Nitrosodiphenylamine	0.44		0.44	mg/kg	U
SAIC	IAAP98247-1	IAAP98247	691977.0	92312.0	0.0	0.5	12/19/2006	SW846 8270C	Pentachlorophenol	2.1		2.1	mg/kg	U
SAIC	IAAP98247-1	IAAP98247	691977.0	92312.0	0.0	0.5	12/19/2006	EPA 160.3	Percent Moisture	24.2		0.1	%	=
SAIC	IAAP98247-1	IAAP98247	691977.0	92312.0	0.0	0.5	12/19/2006	SW846 8270C	Phenanthrene	3.9		0.44	mg/kg	=
SAIC	IAAP98247-1	IAAP98247	691977.0	92312.0	0.0	0.5	12/19/2006	SW846 8270C	Phenol	0.44		0.44	mg/kg	U
SAIC	IAAP98247-1	IAAP98247	691977.0	92312.0	0.0	0.5	12/19/2006	SW846 6010B	Potassium	2080		66	mg/kg	=
SAIC	IAAP98247-1	IAAP98247	691977.0	92312.0	0.0	0.5	12/19/2006	SW846 8270C	Pyrene	5.2		0.44	mg/kg	=
SAIC	IAAP98247-1	IAAP98247	691977.0	92312.0	0.0	0.5	12/19/2006	SW846 8330	RDX	0.33		0.33	mg/kg	U
SAIC	IAAP98247-1	IAAP98247	691977.0	92312.0	0.0	0.5	12/19/2006	SW846 6010B	Selenium	1.2		0.23	mg/kg	=
SAIC	IAAP98247-1	IAAP98247	691977.0	92312.0	0.0	0.5	12/19/2006	SW846 6010B	Silver	0.26		0.26	mg/kg	U
SAIC	IAAP98247-1	IAAP98247	691977.0	92312.0	0.0	0.5	12/19/2006	SW846 6010B	Sodium	16.1		13.2	mg/kg	=
SAIC	IAAP98247-1	IAAP98247	691977.0	92312.0	0.0	0.5	12/19/2006	SW846 6010B	Strontium	15.4		0.13	mg/kg	=
SAIC	IAAP98247-1	IAAP98247	691977.0	92312.0	0.0	0.5	12/19/2006	SW846 6010B	Thallium	1.1		0.18	mg/kg	=
SAIC	IAAP98247-1	IAAP98247	691977.0	92312.0	0.0	0.5	12/19/2006	SW846 6010B	Uranium	26.4		26.4	mg/kg	U
SAIC	IAAP98247-1	IAAP98247	691977.0	92312.0	0.0	0.5	12/19/2006	SW846 6010B	Vanadium	32.4		0.89	mg/kg	=
SAIC	IAAP98247-1	IAAP98247	691977.0	92312.0	0.0	0.5	12/19/2006	SW846 6010B	Zinc	120		1.9	mg/kg	=
SAIC	IAAP98248	IAAP98248	691976.1	92379.2	0.0	0.5	12/19/2006	SW846 8270C	1,2,4-Trichlorobenzene	0.43		0.43	mg/kg	U

Company	Sample Name	Station Name	Easting	Northing	Start Depth(ft)	End Depth(ft)	Collect Date	Method	Analyte	Result	Error	Detection Limit	Units	Validation Qualifier
SAIC	IAAP98248	IAAP98248	691976.1	92379.2	0.0	0.5	12/19/2006	SW846 8270C	1,2-Dichlorobenzene	0.43		0.43	mg/kg	U
SAIC	IAAP98248	IAAP98248	691976.1	92379.2	0.0	0.5	12/19/2006	SW846 8270C	1,3-Dichlorobenzene	0.43		0.43	mg/kg	U
SAIC	IAAP98248	IAAP98248	691976.1	92379.2	0.0	0.5	12/19/2006	SW846 8270C	1,4-Dichlorobenzene	0.43		0.43	mg/kg	U
SAIC	IAAP98248	IAAP98248	691976.1	92379.2	0.0	0.5	12/19/2006	SW846 8270C	2,2'-oxybis(1-Chloropropane)	0.43		0.43	mg/kg	U
SAIC	IAAP98248	IAAP98248	691976.1	92379.2	0.0	0.5	12/19/2006	SW846 8270C	2,4,5-Trichlorophenol	0.43		0.43	mg/kg	U
SAIC	IAAP98248	IAAP98248	691976.1	92379.2	0.0	0.5	12/19/2006	SW846 8270C	2,4,6-Trichlorophenol	0.43		0.43	mg/kg	U
SAIC	IAAP98248	IAAP98248	691976.1	92379.2	0.0	0.5	12/19/2006	SW846 8270C	2,4-Dichlorophenol	0.43		0.43	mg/kg	U
SAIC	IAAP98248	IAAP98248	691976.1	92379.2	0.0	0.5	12/19/2006	SW846 8270C	2,4-Dimethylphenol	0.43		0.43	mg/kg	U
SAIC	IAAP98248	IAAP98248	691976.1	92379.2	0.0	0.5	12/19/2006	SW846 8270C	2,4-Dinitrophenol	2.1		2.1	mg/kg	UJ
SAIC	IAAP98248	IAAP98248	691976.1	92379.2	0.0	0.5	12/19/2006	SW846 8270C	2,4-Dinitrotoluene	0.43		0.43	mg/kg	U
SAIC	IAAP98248	IAAP98248	691976.1	92379.2	0.0	0.5	12/19/2006	SW846 8270C	2,6-Dinitrotoluene	0.43		0.43	mg/kg	U
SAIC	IAAP98248	IAAP98248	691976.1	92379.2	0.0	0.5	12/19/2006	SW846 8270C	2-Chloronaphthalene	0.43		0.43	mg/kg	U
SAIC	IAAP98248	IAAP98248	691976.1	92379.2	0.0	0.5	12/19/2006	SW846 8270C	2-Chlorophenol	0.43		0.43	mg/kg	U
SAIC	IAAP98248	IAAP98248	691976.1	92379.2	0.0	0.5	12/19/2006	SW846 8270C	2-Methylnaphthalene	0.43		0.43	mg/kg	U
SAIC	IAAP98248	IAAP98248	691976.1	92379.2	0.0	0.5	12/19/2006	SW846 8270C	2-Methylphenol	0.43		0.43	mg/kg	U
SAIC	IAAP98248	IAAP98248	691976.1	92379.2	0.0	0.5	12/19/2006	SW846 8270C	2-Nitroaniline	2.1		2.1	mg/kg	U
SAIC	IAAP98248	IAAP98248	691976.1	92379.2	0.0	0.5	12/19/2006	SW846 8270C	2-Nitrophenol	0.43		0.43	mg/kg	U
SAIC	IAAP98248	IAAP98248	691976.1	92379.2	0.0	0.5	12/19/2006	SW846 8270C	3,3'-Dichlorobenzidine	2.1		2.1	mg/kg	U
SAIC	IAAP98248	IAAP98248	691976.1	92379.2	0.0	0.5	12/19/2006	SW846 8270C	3-Nitroaniline	2.1		2.1	mg/kg	U
SAIC	IAAP98248	IAAP98248	691976.1	92379.2	0.0	0.5	12/19/2006	SW846 8270C	4,6-Dinitro-2-methylphenol	2.1		2.1	mg/kg	U
SAIC	IAAP98248	IAAP98248	691976.1	92379.2	0.0	0.5	12/19/2006	SW846 8270C	4-Bromophenyl phenyl ether	0.43		0.43	mg/kg	U
SAIC	IAAP98248	IAAP98248	691976.1	92379.2	0.0	0.5	12/19/2006	SW846 8270C	4-Chloro-3-methylphenol	0.43		0.43	mg/kg	U
SAIC	IAAP98248	IAAP98248	691976.1	92379.2	0.0	0.5	12/19/2006	SW846 8270C	4-Chloroaniline	0.43		0.43	mg/kg	U
SAIC	IAAP98248	IAAP98248	691976.1	92379.2	0.0	0.5	12/19/2006	SW846 8270C	4-Chlorophenyl phenyl ether	0.43		0.43	mg/kg	U
SAIC	IAAP98248	IAAP98248	691976.1	92379.2	0.0	0.5	12/19/2006	SW846 8270C	4-Methylphenol	0.86		0.86	mg/kg	U
SAIC	IAAP98248	IAAP98248	691976.1	92379.2	0.0	0.5	12/19/2006	SW846 8270C	4-Nitroaniline	2.1		2.1	mg/kg	U
SAIC	IAAP98248	IAAP98248	691976.1	92379.2	0.0	0.5	12/19/2006	SW846 8270C	4-Nitrophenol	2.1		2.1	mg/kg	U
SAIC	IAAP98248	IAAP98248	691976.1	92379.2	0.0	0.5	12/19/2006	SW846 8270C	Acenaphthene	0.43		0.43	mg/kg	U
SAIC	IAAP98248	IAAP98248	691976.1	92379.2	0.0	0.5	12/19/2006	SW846 8270C	Acenaphthylene	0.43		0.43	mg/kg	U
SAIC	IAAP98248	IAAP98248	691976.1	92379.2	0.0	0.5	12/19/2006	SW846 8270C	Anthracene	0.43		0.43	mg/kg	U
SAIC	IAAP98248	IAAP98248	691976.1	92379.2	0.0	0.5	12/19/2006	SW846 8270C	Benzo(a)anthracene	0.43		0.43	mg/kg	U
SAIC	IAAP98248	IAAP98248	691976.1	92379.2	0.0	0.5	12/19/2006	SW846 8270C	Benzo(a)pyrene	0.43		0.43	mg/kg	U
SAIC	IAAP98248	IAAP98248	691976.1	92379.2	0.0	0.5	12/19/2006	SW846 8270C	Benzo(b)fluoranthene	0.43		0.43	mg/kg	U
SAIC	IAAP98248	IAAP98248	691976.1	92379.2	0.0	0.5	12/19/2006	SW846 8270C	Benzo(g,h,i)perylene	0.43		0.43	mg/kg	U
SAIC	IAAP98248	IAAP98248	691976.1	92379.2	0.0	0.5	12/19/2006	SW846 8270C	Benzo(k)fluoranthene	0.43		0.43	mg/kg	U
SAIC	IAAP98248	IAAP98248	691976.1	92379.2	0.0	0.5	12/19/2006	SW846 8270C	Bis(2-chloroethoxy) methane	0.43		0.43	mg/kg	U
SAIC	IAAP98248	IAAP98248	691976.1	92379.2	0.0	0.5	12/19/2006	SW846 8270C	Bis(2-chloroethyl) ether	0.43		0.43	mg/kg	U
SAIC	IAAP98248	IAAP98248	691976.1	92379.2	0.0	0.5	12/19/2006	SW846 8270C	Bis(2-ethylhexyl) phthalate	0.43		0.43	mg/kg	U
SAIC	IAAP98248	IAAP98248	691976.1	92379.2	0.0	0.5	12/19/2006	SW846 8270C	Butyl benzyl phthalate	0.43		0.43	mg/kg	U
SAIC	IAAP98248	IAAP98248	691976.1	92379.2	0.0	0.5	12/19/2006	SW846 8270C	Carbazole	0.43		0.43	mg/kg	U
SAIC	IAAP98248	IAAP98248	691976.1	92379.2	0.0	0.5	12/19/2006	SW846 8270C	Chrysene	0.43		0.43	mg/kg	U
SAIC	IAAP98248	IAAP98248	691976.1	92379.2	0.0	0.5	12/19/2006	SW846 8270C	Dibenzo(a,h)anthracene	0.43		0.43	mg/kg	U
SAIC	IAAP98248	IAAP98248	691976.1	92379.2	0.0	0.5	12/19/2006	SW846 8270C	Dibenzofuran	0.43		0.43	mg/kg	U

Company	Sample Name	Station Name	Easting	Northing	Start Depth(ft)	End Depth(ft)	Collect Date	Method	Analyte	Result	Error	Detection Limit	Units	Validation Qualifier
SAIC	IAAP98248	IAAP98248	691976.1	92379.2	0.0	0.5	12/19/2006	SW846 8270C	Diethyl phthalate	0.43		0.43	mg/kg	U
SAIC	IAAP98248	IAAP98248	691976.1	92379.2	0.0	0.5	12/19/2006	SW846 8270C	Dimethyl phthalate	0.43		0.43	mg/kg	U
SAIC	IAAP98248	IAAP98248	691976.1	92379.2	0.0	0.5	12/19/2006	SW846 8270C	Di-n-butyl phthalate	0.43		0.43	mg/kg	U
SAIC	IAAP98248	IAAP98248	691976.1	92379.2	0.0	0.5	12/19/2006	SW846 8270C	Di-n-octyl phthalate	0.43		0.43	mg/kg	U
SAIC	IAAP98248	IAAP98248	691976.1	92379.2	0.0	0.5	12/19/2006	SW846 8270C	Fluoranthene	0.07		0.43	mg/kg	=
SAIC	IAAP98248	IAAP98248	691976.1	92379.2	0.0	0.5	12/19/2006	SW846 8270C	Fluorene	0.43		0.43	mg/kg	U
SAIC	IAAP98248	IAAP98248	691976.1	92379.2	0.0	0.5	12/19/2006	SW846 8270C	Hexachlorobenzene	0.43		0.43	mg/kg	U
SAIC	IAAP98248	IAAP98248	691976.1	92379.2	0.0	0.5	12/19/2006	SW846 8270C	Hexachlorobutadiene	0.43		0.43	mg/kg	U
SAIC	IAAP98248	IAAP98248	691976.1	92379.2	0.0	0.5	12/19/2006	SW846 8270C	Hexachlorocyclopentadiene	2.1		2.1	mg/kg	U
SAIC	IAAP98248	IAAP98248	691976.1	92379.2	0.0	0.5	12/19/2006	SW846 8270C	Hexachloroethane	0.43		0.43	mg/kg	U
SAIC	IAAP98248	IAAP98248	691976.1	92379.2	0.0	0.5	12/19/2006	SW846 8270C	Indeno(1,2,3-cd)pyrene	0.43		0.43	mg/kg	U
SAIC	IAAP98248	IAAP98248	691976.1	92379.2	0.0	0.5	12/19/2006	SW846 8270C	Isophorone	0.43		0.43	mg/kg	U
SAIC	IAAP98248	IAAP98248	691976.1	92379.2	0.0	0.5	12/19/2006	SW846 8270C	Naphthalene	0.43		0.43	mg/kg	U
SAIC	IAAP98248	IAAP98248	691976.1	92379.2	0.0	0.5	12/19/2006	SW846 8270C	Nitrobenzene	0.43		0.43	mg/kg	U
SAIC	IAAP98248	IAAP98248	691976.1	92379.2	0.0	0.5	12/19/2006	SW846 8270C	N-Nitroso-di-n-propylamine	0.43		0.43	mg/kg	U
SAIC	IAAP98248	IAAP98248	691976.1	92379.2	0.0	0.5	12/19/2006	SW846 8270C	N-Nitrosodiphenylamine	0.43		0.43	mg/kg	U
SAIC	IAAP98248	IAAP98248	691976.1	92379.2	0.0	0.5	12/19/2006	SW846 8270C	Pentachlorophenol	2.1		2.1	mg/kg	U
SAIC	IAAP98248	IAAP98248	691976.1	92379.2	0.0	0.5	12/19/2006	EPA 160.3	Percent Moisture	23.1		0.1	%	=
SAIC	IAAP98248	IAAP98248	691976.1	92379.2	0.0	0.5	12/19/2006	SW846 8270C	Phenanthrene	0.061		0.43	mg/kg	=
SAIC	IAAP98248	IAAP98248	691976.1	92379.2	0.0	0.5	12/19/2006	SW846 8270C	Phenol	0.43		0.43	mg/kg	U
SAIC	IAAP98248	IAAP98248	691976.1	92379.2	0.0	0.5	12/19/2006	SW846 8270C	Pyrene	0.43		0.43	mg/kg	U
SAIC	IAAP98249	IAAP98249	691962.0	92426.6	0.0	0.5	12/19/2006	SW846 8270C	1,2,4-Trichlorobenzene	0.44		0.44	mg/kg	U
SAIC	IAAP98249	IAAP98249	691962.0	92426.6	0.0	0.5	12/19/2006	SW846 8270C	1,2-Dichlorobenzene	0.44		0.44	mg/kg	U
SAIC	IAAP98249	IAAP98249	691962.0	92426.6	0.0	0.5	12/19/2006	SW846 8270C	1,3-Dichlorobenzene	0.44		0.44	mg/kg	U
SAIC	IAAP98249	IAAP98249	691962.0	92426.6	0.0	0.5	12/19/2006	SW846 8270C	1,4-Dichlorobenzene	0.44		0.44	mg/kg	U
SAIC	IAAP98249	IAAP98249	691962.0	92426.6	0.0	0.5	12/19/2006	SW846 8270C	2,2'-oxybis(1-Chloropropane)	0.44		0.44	mg/kg	U
SAIC	IAAP98249	IAAP98249	691962.0	92426.6	0.0	0.5	12/19/2006	SW846 8270C	2,4,5-Trichlorophenol	0.44		0.44	mg/kg	U
SAIC	IAAP98249	IAAP98249	691962.0	92426.6	0.0	0.5	12/19/2006	SW846 8270C	2,4,6-Trichlorophenol	0.44		0.44	mg/kg	U
SAIC	IAAP98249	IAAP98249	691962.0	92426.6	0.0	0.5	12/19/2006	SW846 8270C	2,4-Dichlorophenol	0.44		0.44	mg/kg	U
SAIC	IAAP98249	IAAP98249	691962.0	92426.6	0.0	0.5	12/19/2006	SW846 8270C	2,4-Dimethylphenol	0.44		0.44	mg/kg	U
SAIC	IAAP98249	IAAP98249	691962.0	92426.6	0.0	0.5	12/19/2006	SW846 8270C	2,4-Dinitrophenol	2.1		2.1	mg/kg	UJ
SAIC	IAAP98249	IAAP98249	691962.0	92426.6	0.0	0.5	12/19/2006	SW846 8270C	2,4-Dinitrotoluene	0.44		0.44	mg/kg	U
SAIC	IAAP98249	IAAP98249	691962.0	92426.6	0.0	0.5	12/19/2006	SW846 8270C	2,6-Dinitrotoluene	0.44		0.44	mg/kg	U
SAIC	IAAP98249	IAAP98249	691962.0	92426.6	0.0	0.5	12/19/2006	SW846 8270C	2-Chloronaphthalene	0.44		0.44	mg/kg	U
SAIC	IAAP98249	IAAP98249	691962.0	92426.6	0.0	0.5	12/19/2006	SW846 8270C	2-Chlorophenol	0.44		0.44	mg/kg	U
SAIC	IAAP98249	IAAP98249	691962.0	92426.6	0.0	0.5	12/19/2006	SW846 8270C	2-Methylnaphthalene	0.44		0.44	mg/kg	U
SAIC	IAAP98249	IAAP98249	691962.0	92426.6	0.0	0.5	12/19/2006	SW846 8270C	2-Methylphenol	0.44		0.44	mg/kg	U
SAIC	IAAP98249	IAAP98249	691962.0	92426.6	0.0	0.5	12/19/2006	SW846 8270C	2-Nitroaniline	2.1		2.1	mg/kg	U
SAIC	IAAP98249	IAAP98249	691962.0	92426.6	0.0	0.5	12/19/2006	SW846 8270C	2-Nitrophenol	0.44		0.44	mg/kg	U
SAIC	IAAP98249	IAAP98249	691962.0	92426.6	0.0	0.5	12/19/2006	SW846 8270C	3,3'-Dichlorobenzidine	2.1		2.1	mg/kg	U
SAIC	IAAP98249	IAAP98249	691962.0	92426.6	0.0	0.5	12/19/2006	SW846 8270C	3-Nitroaniline	2.1		2.1	mg/kg	U
SAIC	IAAP98249	IAAP98249	691962.0	92426.6	0.0	0.5	12/19/2006	SW846 8270C	4,6-Dinitro-2-methylphenol	2.1		2.1	mg/kg	U
SAIC	IAAP98249	IAAP98249	691962.0	92426.6	0.0	0.5	12/19/2006	SW846 8270C	4-Bromophenyl phenyl ether	0.44		0.44	mg/kg	U

Company	Sample Name	Station Name	Easting	Northing	Start Depth(ft)	End Depth(ft)	Collect Date	Method	Analyte	Result	Error	Detection Limit	Units	Validation Qualifier
SAIC	IAAP98249	IAAP98249	691962.0	92426.6	0.0	0.5	12/19/2006	SW846 8270C	4-Chloro-3-methylphenol	0.44		0.44	mg/kg	U
SAIC	IAAP98249	IAAP98249	691962.0	92426.6	0.0	0.5	12/19/2006	SW846 8270C	4-Chloroaniline	0.44		0.44	mg/kg	U
SAIC	IAAP98249	IAAP98249	691962.0	92426.6	0.0	0.5	12/19/2006	SW846 8270C	4-Chlorophenyl phenyl ether	0.44		0.44	mg/kg	U
SAIC	IAAP98249	IAAP98249	691962.0	92426.6	0.0	0.5	12/19/2006	SW846 8270C	4-Methylphenol	0.87		0.87	mg/kg	U
SAIC	IAAP98249	IAAP98249	691962.0	92426.6	0.0	0.5	12/19/2006	SW846 8270C	4-Nitroaniline	2.1		2.1	mg/kg	U
SAIC	IAAP98249	IAAP98249	691962.0	92426.6	0.0	0.5	12/19/2006	SW846 8270C	4-Nitrophenol	2.1		2.1	mg/kg	U
SAIC	IAAP98249	IAAP98249	691962.0	92426.6	0.0	0.5	12/19/2006	SW846 8270C	Acenaphthene	0.071		0.44	mg/kg	=
SAIC	IAAP98249	IAAP98249	691962.0	92426.6	0.0	0.5	12/19/2006	SW846 8270C	Acenaphthylene	0.44		0.44	mg/kg	U
SAIC	IAAP98249	IAAP98249	691962.0	92426.6	0.0	0.5	12/19/2006	SW846 8270C	Anthracene	0.18		0.44	mg/kg	=
SAIC	IAAP98249	IAAP98249	691962.0	92426.6	0.0	0.5	12/19/2006	SW846 8270C	Benzo(a)anthracene	0.66		0.44	mg/kg	=
SAIC	IAAP98249	IAAP98249	691962.0	92426.6	0.0	0.5	12/19/2006	SW846 8270C	Benzo(a)pyrene	0.6		0.44	mg/kg	=
SAIC	IAAP98249	IAAP98249	691962.0	92426.6	0.0	0.5	12/19/2006	SW846 8270C	Benzo(b)fluoranthene	0.66		0.44	mg/kg	=
SAIC	IAAP98249	IAAP98249	691962.0	92426.6	0.0	0.5	12/19/2006	SW846 8270C	Benzo(g,h,i)perylene	0.31		0.44	mg/kg	=
SAIC	IAAP98249	IAAP98249	691962.0	92426.6	0.0	0.5	12/19/2006	SW846 8270C	Benzo(k)fluoranthene	0.48		0.44	mg/kg	=
SAIC	IAAP98249	IAAP98249	691962.0	92426.6	0.0	0.5	12/19/2006	SW846 8270C	Bis(2-chloroethoxy) methane	0.44		0.44	mg/kg	U
SAIC	IAAP98249	IAAP98249	691962.0	92426.6	0.0	0.5	12/19/2006	SW846 8270C	Bis(2-chloroethyl) ether	0.44		0.44	mg/kg	U
SAIC	IAAP98249	IAAP98249	691962.0	92426.6	0.0	0.5	12/19/2006	SW846 8270C	Bis(2-ethylhexyl) phthalate	0.44		0.44	mg/kg	U
SAIC	IAAP98249	IAAP98249	691962.0	92426.6	0.0	0.5	12/19/2006	SW846 8270C	Butyl benzyl phthalate	0.44		0.44	mg/kg	U
SAIC	IAAP98249	IAAP98249	691962.0	92426.6	0.0	0.5	12/19/2006	SW846 8270C	Carbazole	0.11		0.44	mg/kg	=
SAIC	IAAP98249	IAAP98249	691962.0	92426.6	0.0	0.5	12/19/2006	SW846 8270C	Chrysene	0.74		0.44	mg/kg	=
SAIC	IAAP98249	IAAP98249	691962.0	92426.6	0.0	0.5	12/19/2006	SW846 8270C	Dibenzo(a,h)anthracene	0.097		0.44	mg/kg	=
SAIC	IAAP98249	IAAP98249	691962.0	92426.6	0.0	0.5	12/19/2006	SW846 8270C	Dibenzofuran	0.44		0.44	mg/kg	U
SAIC	IAAP98249	IAAP98249	691962.0	92426.6	0.0	0.5	12/19/2006	SW846 8270C	Diethyl phthalate	0.44		0.44	mg/kg	U
SAIC	IAAP98249	IAAP98249	691962.0	92426.6	0.0	0.5	12/19/2006	SW846 8270C	Dimethyl phthalate	0.44		0.44	mg/kg	U
SAIC	IAAP98249	IAAP98249	691962.0	92426.6	0.0	0.5	12/19/2006	SW846 8270C	Di-n-butyl phthalate	0.44		0.44	mg/kg	U
SAIC	IAAP98249	IAAP98249	691962.0	92426.6	0.0	0.5	12/19/2006	SW846 8270C	Di-n-octyl phthalate	0.44		0.44	mg/kg	U
SAIC	IAAP98249	IAAP98249	691962.0	92426.6	0.0	0.5	12/19/2006	SW846 8270C	Fluoranthene	1.7		0.44	mg/kg	=
SAIC	IAAP98249	IAAP98249	691962.0	92426.6	0.0	0.5	12/19/2006	SW846 8270C	Fluorene	0.058		0.44	mg/kg	=
SAIC	IAAP98249	IAAP98249	691962.0	92426.6	0.0	0.5	12/19/2006	SW846 8270C	Hexachlorobenzene	0.44		0.44	mg/kg	U
SAIC	IAAP98249	IAAP98249	691962.0	92426.6	0.0	0.5	12/19/2006	SW846 8270C	Hexachlorobutadiene	0.44		0.44	mg/kg	U
SAIC	IAAP98249	IAAP98249	691962.0	92426.6	0.0	0.5	12/19/2006	SW846 8270C	Hexachlorocyclopentadiene	2.1		2.1	mg/kg	U
SAIC	IAAP98249	IAAP98249	691962.0	92426.6	0.0	0.5	12/19/2006	SW846 8270C	Hexachloroethane	0.44		0.44	mg/kg	U
SAIC	IAAP98249	IAAP98249	691962.0	92426.6	0.0	0.5	12/19/2006	SW846 8270C	Indeno(1,2,3-cd)pyrene	0.23		0.44	mg/kg	=
SAIC	IAAP98249	IAAP98249	691962.0	92426.6	0.0	0.5	12/19/2006	SW846 8270C	Isophorone	0.44		0.44	mg/kg	U
SAIC	IAAP98249	IAAP98249	691962.0	92426.6	0.0	0.5	12/19/2006	SW846 8270C	Naphthalene	0.44		0.44	mg/kg	U
SAIC	IAAP98249	IAAP98249	691962.0	92426.6	0.0	0.5	12/19/2006	SW846 8270C	Nitrobenzene	0.44		0.44	mg/kg	U
SAIC	IAAP98249	IAAP98249	691962.0	92426.6	0.0	0.5	12/19/2006	SW846 8270C	N-Nitroso-di-n-propylamine	0.44		0.44	mg/kg	U
SAIC	IAAP98249	IAAP98249	691962.0	92426.6	0.0	0.5	12/19/2006	SW846 8270C	N-Nitrosodiphenylamine	0.44		0.44	mg/kg	U
SAIC	IAAP98249	IAAP98249	691962.0	92426.6	0.0	0.5	12/19/2006	SW846 8270C	Pentachlorophenol	2.1		2.1	mg/kg	U
SAIC	IAAP98249	IAAP98249	691962.0	92426.6	0.0	0.5	12/19/2006	EPA 160.3	Percent Moisture	24.5		0.1	%	=
SAIC	IAAP98249	IAAP98249	691962.0	92426.6	0.0	0.5	12/19/2006	SW846 8270C	Phenanthrene	0.92		0.44	mg/kg	=
SAIC	IAAP98249	IAAP98249	691962.0	92426.6	0.0	0.5	12/19/2006	SW846 8270C	Phenol	0.44		0.44	mg/kg	U
SAIC	IAAP98249	IAAP98249	691962.0	92426.6	0.0	0.5	12/19/2006	SW846 8270C	Pyrene	1.2		0.44	mg/kg	=

Company	Sample Name	Station Name	Easting	Northing	Start Depth(ft)	End Depth(ft)	Collect Date	Method	Analyte	Result	Error	Detection Limit	Units	Validation Qualifier
SAIC	IAAP98250	IAAP98250	691732.0	92354.0	0.0	0.5	12/20/2006	SW846 8330	1,3,5-TriNitrobenzene	0.37		0.37	mg/kg	U
SAIC	IAAP98250	IAAP98250	691732.0	92354.0	0.0	0.5	12/20/2006	SW846 8330	2,4,6-Trinitrotoluene	0.37		0.37	mg/kg	U
SAIC	IAAP98250	IAAP98250	691732.0	92354.0	0.0	0.5	12/20/2006	SW846 8330	2,4-Dinitrotoluene	0.37		0.37	mg/kg	U
SAIC	IAAP98250	IAAP98250	691732.0	92354.0	0.0	0.5	12/20/2006	SW846 8330	HMX	0.37		0.37	mg/kg	U
SAIC	IAAP98250	IAAP98250	691732.0	92354.0	0.0	0.5	12/20/2006	EPA 160.3	Percent Moisture	32.6		0.1	%	=
SAIC	IAAP98250	IAAP98250	691732.0	92354.0	0.0	0.5	12/20/2006	SW846 8330	RDX	0.37		0.37	mg/kg	UJ
SAIC	IAAP98251	IAAP98251	691761.0	92310.0	0.0	0.5	12/20/2006	SW846 8330	1,3,5-TriNitrobenzene	0.32		0.32	mg/kg	U
SAIC	IAAP98251	IAAP98251	691761.0	92310.0	0.0	0.5	12/20/2006	SW846 8330	2,4,6-Trinitrotoluene	0.32		0.32	mg/kg	U
SAIC	IAAP98251	IAAP98251	691761.0	92310.0	0.0	0.5	12/20/2006	SW846 8330	2,4-Dinitrotoluene	0.32		0.32	mg/kg	U
SAIC	IAAP98251	IAAP98251	691761.0	92310.0	0.0	0.5	12/20/2006	SW846 8330	HMX	0.32		0.32	mg/kg	U
SAIC	IAAP98251	IAAP98251	691761.0	92310.0	0.0	0.5	12/20/2006	EPA 160.3	Percent Moisture	22.8		0.1	%	=
SAIC	IAAP98251	IAAP98251	691761.0	92310.0	0.0	0.5	12/20/2006	SW846 8330	RDX	0.32		0.32	mg/kg	UJ
SAIC	IAAP98252	IAAP98252	691749.0	92258.0	0.0	0.5	12/20/2006	SW846 8330	1,3,5-TriNitrobenzene	0.87		0.3	mg/kg	=
SAIC	IAAP98252	IAAP98252	691749.0	92258.0	0.0	0.5	12/20/2006	SW846 8330	2,4,6-Trinitrotoluene	1.8		0.3	mg/kg	=
SAIC	IAAP98252	IAAP98252	691749.0	92258.0	0.0	0.5	12/20/2006	SW846 8330	2,4-Dinitrotoluene	0.3		0.3	mg/kg	U
SAIC	IAAP98252	IAAP98252	691749.0	92258.0	0.0	0.5	12/20/2006	SW846 8330	HMX	120		3	mg/kg	=
SAIC	IAAP98252	IAAP98252	691749.0	92258.0	0.0	0.5	12/20/2006	EPA 160.3	Percent Moisture	16.3		0.1	%	=
SAIC	IAAP98252	IAAP98252	691749.0	92258.0	0.0	0.5	12/20/2006	SW846 8330	RDX	28		0.3	mg/kg	J
SAIC	IAAP98253	IAAP98253	691755.0	92246.0	0.0	0.5	12/20/2006	SW846 8330	1,3,5-TriNitrobenzene	0.32		0.32	mg/kg	U
SAIC	IAAP98253	IAAP98253	691755.0	92246.0	0.0	0.5	12/20/2006	SW846 8330	2,4,6-Trinitrotoluene	0.32		0.32	mg/kg	U
SAIC	IAAP98253	IAAP98253	691755.0	92246.0	0.0	0.5	12/20/2006	SW846 8330	2,4-Dinitrotoluene	0.32		0.32	mg/kg	U
SAIC	IAAP98253	IAAP98253	691755.0	92246.0	0.0	0.5	12/20/2006	SW846 8330	HMX	0.32		0.32	mg/kg	U
SAIC	IAAP98253	IAAP98253	691755.0	92246.0	0.0	0.5	12/20/2006	EPA 160.3	Percent Moisture	21.5		0.1	%	=
SAIC	IAAP98253	IAAP98253	691755.0	92246.0	0.0	0.5	12/20/2006	SW846 8330	RDX	0.32		0.32	mg/kg	UJ
SAIC	IAAP98254	IAAP98254	691702.0	92289.0	0.0	0.5	12/20/2006	SW846 8330	1,3,5-TriNitrobenzene	0.42		0.42	mg/kg	U
SAIC	IAAP98254	IAAP98254	691702.0	92289.0	0.0	0.5	12/20/2006	SW846 8330	2,4,6-Trinitrotoluene	0.42		0.42	mg/kg	U
SAIC	IAAP98254	IAAP98254	691702.0	92289.0	0.0	0.5	12/20/2006	SW846 8330	2,4-Dinitrotoluene	0.42		0.42	mg/kg	U
SAIC	IAAP98254	IAAP98254	691702.0	92289.0	0.0	0.5	12/20/2006	SW846 8330	HMX	0.42		0.42	mg/kg	U
SAIC	IAAP98254	IAAP98254	691702.0	92289.0	0.0	0.5	12/20/2006	EPA 160.3	Percent Moisture	40		0.1	%	=
SAIC	IAAP98254	IAAP98254	691702.0	92289.0	0.0	0.5	12/20/2006	SW846 8330	RDX	0.42		0.42	mg/kg	UJ
SAIC	IAAP98255	IAAP98255	691702.0	92265.0	0.0	0.5	12/20/2006	SW846 8330	1,3,5-TriNitrobenzene	0.37		0.37	mg/kg	U
SAIC	IAAP98255	IAAP98255	691702.0	92265.0	0.0	0.5	12/20/2006	SW846 8330	2,4,6-Trinitrotoluene	1		0.37	mg/kg	J
SAIC	IAAP98255	IAAP98255	691702.0	92265.0	0.0	0.5	12/20/2006	SW846 8330	2,4-Dinitrotoluene	0.37		0.37	mg/kg	U
SAIC	IAAP98255	IAAP98255	691702.0	92265.0	0.0	0.5	12/20/2006	SW846 8330	HMX	1.7		0.37	mg/kg	=
SAIC	IAAP98255	IAAP98255	691702.0	92265.0	0.0	0.5	12/20/2006	EPA 160.3	Percent Moisture	31.8		0.1	%	=
SAIC	IAAP98255	IAAP98255	691702.0	92265.0	0.0	0.5	12/20/2006	SW846 8330	RDX	1.8		0.37	mg/kg	J
SAIC	IAAP98256	IAAP98256	691757.0	92280.0	0.0	0.5	12/20/2006	SW846 6010B	Aluminum	14300		8	mg/kg	=
SAIC	IAAP98256	IAAP98256	691757.0	92280.0	0.0	0.5	12/20/2006	SW846 6010B	Antimony	1.1		0.43	mg/kg	=
SAIC	IAAP98256	IAAP98256	691757.0	92280.0	0.0	0.5	12/20/2006	SW846 6010B	Arsenic	10.5		0.36	mg/kg	=
SAIC	IAAP98256	IAAP98256	691757.0	92280.0	0.0	0.5	12/20/2006	SW846 6010B	Barium	277		0.65	mg/kg	=
SAIC	IAAP98256	IAAP98256	691757.0	92280.0	0.0	0.5	12/20/2006	SW846 6010B	Beryllium	0.79		0.072	mg/kg	=
SAIC	IAAP98256	IAAP98256	691757.0	92280.0	0.0	0.5	12/20/2006	SW846 6010B	Boron	8.2		1.9	mg/kg	=
SAIC	IAAP98256	IAAP98256	691757.0	92280.0	0.0	0.5	12/20/2006	SW846 6010B	Cadmium	0.71		0.17	mg/kg	=

Company	Sample Name	Station Name	Easting	Northing	Start Depth(ft)	End Depth(ft)	Collect Date	Method	Analyte	Result	Error	Detection Limit	Units	Validation Qualifier
SAIC	IAAP98256	IAAP98256	691757.0	92280.0	0.0	0.5	12/20/2006	SW846 6010B	Calcium	13000		11	mg/kg	=
SAIC	IAAP98256	IAAP98256	691757.0	92280.0	0.0	0.5	12/20/2006	SW846 6010B	Chromium	17.1		0.92	mg/kg	=
SAIC	IAAP98256	IAAP98256	691757.0	92280.0	0.0	0.5	12/20/2006	SW846 6010B	Cobalt	22.3		0.65	mg/kg	=
SAIC	IAAP98256	IAAP98256	691757.0	92280.0	0.0	0.5	12/20/2006	SW846 6010B	Copper	17.3		0.39	mg/kg	=
SAIC	IAAP98256	IAAP98256	691757.0	92280.0	0.0	0.5	12/20/2006	SW846 6010B	Iron	22000		3.1	mg/kg	=
SAIC	IAAP98256	IAAP98256	691757.0	92280.0	0.0	0.5	12/20/2006	SW846 6010B	Lead	27		0.39	mg/kg	=
SAIC	IAAP98256	IAAP98256	691757.0	92280.0	0.0	0.5	12/20/2006	SW846 6010B	Lithium	10.8		1.7	mg/kg	=
SAIC	IAAP98256	IAAP98256	691757.0	92280.0	0.0	0.5	12/20/2006	SW846 6010B	Magnesium	3430		15.7	mg/kg	=
SAIC	IAAP98256	IAAP98256	691757.0	92280.0	0.0	0.5	12/20/2006	SW846 6010B	Manganese	2740		0.26	mg/kg	=
SAIC	IAAP98256	IAAP98256	691757.0	92280.0	0.0	0.5	12/20/2006	SW846 7471AS	Mercury	0.035		0.0087	mg/kg	J
SAIC	IAAP98256	IAAP98256	691757.0	92280.0	0.0	0.5	12/20/2006	SW846 6010B	Molybdenum	1.5		1.5	mg/kg	U
SAIC	IAAP98256	IAAP98256	691757.0	92280.0	0.0	0.5	12/20/2006	SW846 6010B	Nickel	25.9		0.98	mg/kg	=
SAIC	IAAP98256	IAAP98256	691757.0	92280.0	0.0	0.5	12/20/2006	EPA 160.3	Percent Moisture	22.8		0.1	%	=
SAIC	IAAP98256	IAAP98256	691757.0	92280.0	0.0	0.5	12/20/2006	SW846 6010B	Potassium	953		64.8	mg/kg	=
SAIC	IAAP98256	IAAP98256	691757.0	92280.0	0.0	0.5	12/20/2006	SW846 6010B	Selenium	1.1		0.45	mg/kg	=
SAIC	IAAP98256	IAAP98256	691757.0	92280.0	0.0	0.5	12/20/2006	SW846 6010B	Silver	0.25		0.25	mg/kg	U
SAIC	IAAP98256	IAAP98256	691757.0	92280.0	0.0	0.5	12/20/2006	SW846 6010B	Sodium	53.8		13	mg/kg	=
SAIC	IAAP98256	IAAP98256	691757.0	92280.0	0.0	0.5	12/20/2006	SW846 6010B	Strontium	18.7		0.13	mg/kg	=
SAIC	IAAP98256	IAAP98256	691757.0	92280.0	0.0	0.5	12/20/2006	SW846 6010B	Thallium	1.5		0.35	mg/kg	=
SAIC	IAAP98256	IAAP98256	691757.0	92280.0	0.0	0.5	12/20/2006	SW846 6010B	Uranium	25.9		25.9	mg/kg	U
SAIC	IAAP98256	IAAP98256	691757.0	92280.0	0.0	0.5	12/20/2006	SW846 6010B	Vanadium	34.5		0.88	mg/kg	=
SAIC	IAAP98256	IAAP98256	691757.0	92280.0	0.0	0.5	12/20/2006	SW846 6010B	Zinc	89.3		1.8	mg/kg	=
SAIC	IAAP98257	IAAP98257	691780.0	92253.0	0.0	0.5	12/20/2006	SW846 6010B	Aluminum	12000		7.9	mg/kg	=
SAIC	IAAP98257	IAAP98257	691780.0	92253.0	0.0	0.5	12/20/2006	SW846 6010B	Antimony	0.98		0.42	mg/kg	=
SAIC	IAAP98257	IAAP98257	691780.0	92253.0	0.0	0.5	12/20/2006	SW846 6010B	Arsenic	7.3		0.35	mg/kg	=
SAIC	IAAP98257	IAAP98257	691780.0	92253.0	0.0	0.5	12/20/2006	SW846 6010B	Barium	142		0.63	mg/kg	=
SAIC	IAAP98257	IAAP98257	691780.0	92253.0	0.0	0.5	12/20/2006	SW846 6010B	Beryllium	0.67		0.07	mg/kg	=
SAIC	IAAP98257	IAAP98257	691780.0	92253.0	0.0	0.5	12/20/2006	SW846 6010B	Boron	8.4		1.9	mg/kg	=
SAIC	IAAP98257	IAAP98257	691780.0	92253.0	0.0	0.5	12/20/2006	SW846 6010B	Cadmium	0.93		0.17	mg/kg	=
SAIC	IAAP98257	IAAP98257	691780.0	92253.0	0.0	0.5	12/20/2006	SW846 6010B	Calcium	12600		10.8	mg/kg	=
SAIC	IAAP98257	IAAP98257	691780.0	92253.0	0.0	0.5	12/20/2006	SW846 6010B	Chromium	16.3		0.45	mg/kg	=
SAIC	IAAP98257	IAAP98257	691780.0	92253.0	0.0	0.5	12/20/2006	SW846 6010B	Cobalt	8.9		0.63	mg/kg	=
SAIC	IAAP98257	IAAP98257	691780.0	92253.0	0.0	0.5	12/20/2006	SW846 6010B	Copper	39.6		0.38	mg/kg	=
SAIC	IAAP98257	IAAP98257	691780.0	92253.0	0.0	0.5	12/20/2006	SW846 6010B	Iron	19700		3	mg/kg	=
SAIC	IAAP98257	IAAP98257	691780.0	92253.0	0.0	0.5	12/20/2006	SW846 6010B	Lead	50.3		0.19	mg/kg	=
SAIC	IAAP98257	IAAP98257	691780.0	92253.0	0.0	0.5	12/20/2006	SW846 6010B	Lithium	10		1.7	mg/kg	=
SAIC	IAAP98257	IAAP98257	691780.0	92253.0	0.0	0.5	12/20/2006	SW846 6010B	Magnesium	3720		15.4	mg/kg	=
SAIC	IAAP98257	IAAP98257	691780.0	92253.0	0.0	0.5	12/20/2006	SW846 6010B	Manganese	352		0.13	mg/kg	=
SAIC	IAAP98257	IAAP98257	691780.0	92253.0	0.0	0.5	12/20/2006	SW846 7471AS	Mercury	0.036		0.0085	mg/kg	J
SAIC	IAAP98257	IAAP98257	691780.0	92253.0	0.0	0.5	12/20/2006	SW846 6010B	Molybdenum	1.5		1.5	mg/kg	U
SAIC	IAAP98257	IAAP98257	691780.0	92253.0	0.0	0.5	12/20/2006	SW846 6010B	Nickel	17.7		0.96	mg/kg	=
SAIC	IAAP98257	IAAP98257	691780.0	92253.0	0.0	0.5	12/20/2006	EPA 160.3	Percent Moisture	21.1		0.1	%	=
SAIC	IAAP98257	IAAP98257	691780.0	92253.0	0.0	0.5	12/20/2006	SW846 6010B	Potassium	1020		63.4	mg/kg	=

Company	Sample Name	Station Name	Easting	Northing	Start Depth(ft)	End Depth(ft)	Collect Date	Method	Analyte	Result	Error	Detection Limit	Units	Validation Qualifier
SAIC	IAAP98257	IAAP98257	691780.0	92253.0	0.0	0.5	12/20/2006	SW846 6010B	Selenium	0.59		0.22	mg/kg	=
SAIC	IAAP98257	IAAP98257	691780.0	92253.0	0.0	0.5	12/20/2006	SW846 6010B	Silver	0.25		0.25	mg/kg	U
SAIC	IAAP98257	IAAP98257	691780.0	92253.0	0.0	0.5	12/20/2006	SW846 6010B	Sodium	54.8		12.7	mg/kg	=
SAIC	IAAP98257	IAAP98257	691780.0	92253.0	0.0	0.5	12/20/2006	SW846 6010B	Strontium	16.9		0.13	mg/kg	=
SAIC	IAAP98257	IAAP98257	691780.0	92253.0	0.0	0.5	12/20/2006	SW846 6010B	Thallium	0.83		0.17	mg/kg	=
SAIC	IAAP98257	IAAP98257	691780.0	92253.0	0.0	0.5	12/20/2006	SW846 6010B	Uranium	25.4		25.4	mg/kg	U
SAIC	IAAP98257	IAAP98257	691780.0	92253.0	0.0	0.5	12/20/2006	SW846 6010B	Vanadium	30.1		0.86	mg/kg	=
SAIC	IAAP98257	IAAP98257	691780.0	92253.0	0.0	0.5	12/20/2006	SW846 6010B	Zinc	127		1.8	mg/kg	=
SAIC	IAAP98258	IAAP98258	691824.0	92092.0	0.0	0.5	12/20/2006	SW846 8082	Aroclor-1016	0.042		0.042	mg/kg	U
SAIC	IAAP98258	IAAP98258	691824.0	92092.0	0.0	0.5	12/20/2006	SW846 8082	Aroclor-1221	0.042		0.042	mg/kg	U
SAIC	IAAP98258	IAAP98258	691824.0	92092.0	0.0	0.5	12/20/2006	SW846 8082	Aroclor-1232	0.042		0.042	mg/kg	U
SAIC	IAAP98258	IAAP98258	691824.0	92092.0	0.0	0.5	12/20/2006	SW846 8082	Aroclor-1242	0.042		0.042	mg/kg	U
SAIC	IAAP98258	IAAP98258	691824.0	92092.0	0.0	0.5	12/20/2006	SW846 8082	Aroclor-1248	0.042		0.042	mg/kg	U
SAIC	IAAP98258	IAAP98258	691824.0	92092.0	0.0	0.5	12/20/2006	SW846 8082	Aroclor-1254	0.042		0.042	mg/kg	U
SAIC	IAAP98258	IAAP98258	691824.0	92092.0	0.0	0.5	12/20/2006	SW846 8082	Aroclor-1260	0.042		0.042	mg/kg	U
SAIC	IAAP98258	IAAP98258	691824.0	92092.0	0.0	0.5	12/20/2006	EPA 160.3	Percent Moisture	21.9		0.1	%	=
SAIC	IAAP98258-1	IAAP98258	691824.0	92092.0	0.0	0.5	12/20/2006	SW846 8082	Aroclor-1016	0.045		0.045	mg/kg	U
SAIC	IAAP98258-1	IAAP98258	691824.0	92092.0	0.0	0.5	12/20/2006	SW846 8082	Aroclor-1221	0.045		0.045	mg/kg	U
SAIC	IAAP98258-1	IAAP98258	691824.0	92092.0	0.0	0.5	12/20/2006	SW846 8082	Aroclor-1232	0.045		0.045	mg/kg	U
SAIC	IAAP98258-1	IAAP98258	691824.0	92092.0	0.0	0.5	12/20/2006	SW846 8082	Aroclor-1242	0.045		0.045	mg/kg	U
SAIC	IAAP98258-1	IAAP98258	691824.0	92092.0	0.0	0.5	12/20/2006	SW846 8082	Aroclor-1248	0.045		0.045	mg/kg	U
SAIC	IAAP98258-1	IAAP98258	691824.0	92092.0	0.0	0.5	12/20/2006	SW846 8082	Aroclor-1254	0.045		0.045	mg/kg	U
SAIC	IAAP98258-1	IAAP98258	691824.0	92092.0	0.0	0.5	12/20/2006	SW846 8082	Aroclor-1260	0.045		0.045	mg/kg	U
SAIC	IAAP98258-1	IAAP98258	691824.0	92092.0	0.0	0.5	12/20/2006	EPA 160.3	Percent Moisture	26		0.1	%	=
SAIC	IAAP98259	IAAP98259	691921.0	92623.0	0.0	0.5	12/19/2006	SW846 6010B	Aluminum	3430		35	mg/kg	=
SAIC	IAAP98259	IAAP98259	691921.0	92623.0	0.0	0.5	12/19/2006	SW846 6010B	Antimony	23.6		3.7	mg/kg	=
SAIC	IAAP98259	IAAP98259	691921.0	92623.0	0.0	0.5	12/19/2006	SW846 6010B	Arsenic	7.5		1.6	mg/kg	J
SAIC	IAAP98259	IAAP98259	691921.0	92623.0	0.0	0.5	12/19/2006	SW846 6010B	Barium	65.9		2.8	mg/kg	J
SAIC	IAAP98259	IAAP98259	691921.0	92623.0	0.0	0.5	12/19/2006	SW846 6010B	Beryllium	0.31		0.31	mg/kg	U
SAIC	IAAP98259	IAAP98259	691921.0	92623.0	0.0	0.5	12/19/2006	SW846 6010B	Boron	24.7		8.5	mg/kg	=
SAIC	IAAP98259	IAAP98259	691921.0	92623.0	0.0	0.5	12/19/2006	SW846 6010B	Cadmium	3.4		1.5	mg/kg	=
SAIC	IAAP98259	IAAP98259	691921.0	92623.0	0.0	0.5	12/19/2006	SW846 6010B	Calcium	35500		48	mg/kg	=
SAIC	IAAP98259	IAAP98259	691921.0	92623.0	0.0	0.5	12/19/2006	SW846 6010B	Chromium	1170		2	mg/kg	J
SAIC	IAAP98259	IAAP98259	691921.0	92623.0	0.0	0.5	12/19/2006	SW846 6010B	Cobalt	11		2.8	mg/kg	=
SAIC	IAAP98259	IAAP98259	691921.0	92623.0	0.0	0.5	12/19/2006	SW846 6010B	Copper	95.8		1.7	mg/kg	J
SAIC	IAAP98259	IAAP98259	691921.0	92623.0	0.0	0.5	12/19/2006	SW846 6010B	Iron	107000		13.6	mg/kg	=
SAIC	IAAP98259	IAAP98259	691921.0	92623.0	0.0	0.5	12/19/2006	SW846 6010B	Lead	687		0.85	mg/kg	J
SAIC	IAAP98259	IAAP98259	691921.0	92623.0	0.0	0.5	12/19/2006	SW846 6010B	Lithium	13.5		7.5	mg/kg	=
SAIC	IAAP98259	IAAP98259	691921.0	92623.0	0.0	0.5	12/19/2006	SW846 6010B	Magnesium	2350		68.5	mg/kg	=
SAIC	IAAP98259	IAAP98259	691921.0	92623.0	0.0	0.5	12/19/2006	SW846 6010B	Manganese	751		0.57	mg/kg	=
SAIC	IAAP98259	IAAP98259	691921.0	92623.0	0.0	0.5	12/19/2006	SW846 7471AS	Mercury	0.035		0.0076	mg/kg	J
SAIC	IAAP98259	IAAP98259	691921.0	92623.0	0.0	0.5	12/19/2006	SW846 6010B	Molybdenum	6.6		6.6	mg/kg	U
SAIC	IAAP98259	IAAP98259	691921.0	92623.0	0.0	0.5	12/19/2006	SW846 6010B	Nickel	39.2		4.3	mg/kg	=

Company	Sample Name	Station Name	Easting	Northing	Start Depth(ft)	End Depth(ft)	Collect Date	Method	Analyte	Result	Error	Detection Limit	Units	Validation Qualifier
SAIC	IAAP98259	IAAP98259	691921.0	92623.0	0.0	0.5	12/19/2006	EPA 160.3	Percent Moisture	11.5		0.1	%	=
SAIC	IAAP98259	IAAP98259	691921.0	92623.0	0.0	0.5	12/19/2006	SW846 6010B	Potassium	283		283	mg/kg	U
SAIC	IAAP98259	IAAP98259	691921.0	92623.0	0.0	0.5	12/19/2006	SW846 6010B	Selenium	1.9		1.9	mg/kg	U
SAIC	IAAP98259	IAAP98259	691921.0	92623.0	0.0	0.5	12/19/2006	SW846 6010B	Silver	1.1		1.1	mg/kg	U
SAIC	IAAP98259	IAAP98259	691921.0	92623.0	0.0	0.5	12/19/2006	SW846 6010B	Sodium	56.5		56.5	mg/kg	U
SAIC	IAAP98259	IAAP98259	691921.0	92623.0	0.0	0.5	12/19/2006	SW846 6010B	Strontium	33.9		0.57	mg/kg	=
SAIC	IAAP98259	IAAP98259	691921.0	92623.0	0.0	0.5	12/19/2006	SW846 6010B	Thallium	10.6		1.5	mg/kg	=
SAIC	IAAP98259	IAAP98259	691921.0	92623.0	0.0	0.5	12/19/2006	SW846 6010B	Uranium	113		113	mg/kg	U
SAIC	IAAP98259	IAAP98259	691921.0	92623.0	0.0	0.5	12/19/2006	SW846 6010B	Vanadium	14.2		3.8	mg/kg	=
SAIC	IAAP98259	IAAP98259	691921.0	92623.0	0.0	0.5	12/19/2006	SW846 6010B	Zinc	269		15.8	mg/kg	=
SAIC	IAAP98260	IAAP98260	691719.0	92537.0	0.0	0.5	12/18/2006	SW846 8270C	1,2,4-Trichlorobenzene	0.4		0.4	mg/kg	U
SAIC	IAAP98260	IAAP98260	691719.0	92537.0	0.0	0.5	12/18/2006	SW846 8270C	1,2-Dichlorobenzene	0.4		0.4	mg/kg	U
SAIC	IAAP98260	IAAP98260	691719.0	92537.0	0.0	0.5	12/18/2006	SW846 8330	1,3,5-TriNitrobenzene	0.3		0.3	mg/kg	UJ
SAIC	IAAP98260	IAAP98260	691719.0	92537.0	0.0	0.5	12/18/2006	SW846 8270C	1,3-Dichlorobenzene	0.4		0.4	mg/kg	U
SAIC	IAAP98260	IAAP98260	691719.0	92537.0	0.0	0.5	12/18/2006	SW846 8270C	1,4-Dichlorobenzene	0.4		0.4	mg/kg	U
SAIC	IAAP98260	IAAP98260	691719.0	92537.0	0.0	0.5	12/18/2006	SW846 8270C	2,2'-oxybis(1-Chloropropane)	0.4		0.4	mg/kg	U
SAIC	IAAP98260	IAAP98260	691719.0	92537.0	0.0	0.5	12/18/2006	SW846 8270C	2,4,5-Trichlorophenol	0.4		0.4	mg/kg	U
SAIC	IAAP98260	IAAP98260	691719.0	92537.0	0.0	0.5	12/18/2006	SW846 8270C	2,4,6-Trichlorophenol	0.4		0.4	mg/kg	U
SAIC	IAAP98260	IAAP98260	691719.0	92537.0	0.0	0.5	12/18/2006	SW846 8330	2,4,6-Trinitrotoluene	0.3		0.3	mg/kg	UJ
SAIC	IAAP98260	IAAP98260	691719.0	92537.0	0.0	0.5	12/18/2006	SW846 8270C	2,4-Dichlorophenol	0.4		0.4	mg/kg	U
SAIC	IAAP98260	IAAP98260	691719.0	92537.0	0.0	0.5	12/18/2006	SW846 8270C	2,4-Dimethylphenol	0.4		0.4	mg/kg	U
SAIC	IAAP98260	IAAP98260	691719.0	92537.0	0.0	0.5	12/18/2006	SW846 8270C	2,4-Dinitrophenol	1.9		1.9	mg/kg	U
SAIC	IAAP98260	IAAP98260	691719.0	92537.0	0.0	0.5	12/18/2006	SW846 8330	2,4-Dinitrotoluene	0.3		0.3	mg/kg	UJ
SAIC	IAAP98260	IAAP98260	691719.0	92537.0	0.0	0.5	12/18/2006	SW846 8270C	2,4-Dinitrotoluene	0.4		0.4	mg/kg	U
SAIC	IAAP98260	IAAP98260	691719.0	92537.0	0.0	0.5	12/18/2006	SW846 8270C	2,6-Dinitrotoluene	0.4		0.4	mg/kg	U
SAIC	IAAP98260	IAAP98260	691719.0	92537.0	0.0	0.5	12/18/2006	SW846 8270C	2-Chloronaphthalene	0.4		0.4	mg/kg	U
SAIC	IAAP98260	IAAP98260	691719.0	92537.0	0.0	0.5	12/18/2006	SW846 8270C	2-Chlorophenol	0.4		0.4	mg/kg	U
SAIC	IAAP98260	IAAP98260	691719.0	92537.0	0.0	0.5	12/18/2006	SW846 8270C	2-Methylnaphthalene	0.4		0.4	mg/kg	U
SAIC	IAAP98260	IAAP98260	691719.0	92537.0	0.0	0.5	12/18/2006	SW846 8270C	2-Methylphenol	0.4		0.4	mg/kg	U
SAIC	IAAP98260	IAAP98260	691719.0	92537.0	0.0	0.5	12/18/2006	SW846 8270C	2-Nitroaniline	1.9		1.9	mg/kg	U
SAIC	IAAP98260	IAAP98260	691719.0	92537.0	0.0	0.5	12/18/2006	SW846 8270C	2-Nitrophenol	0.4		0.4	mg/kg	U
SAIC	IAAP98260	IAAP98260	691719.0	92537.0	0.0	0.5	12/18/2006	SW846 8270C	3,3'-Dichlorobenzidine	1.9		1.9	mg/kg	UJ
SAIC	IAAP98260	IAAP98260	691719.0	92537.0	0.0	0.5	12/18/2006	SW846 8270C	3-Nitroaniline	1.9		1.9	mg/kg	U
SAIC	IAAP98260	IAAP98260	691719.0	92537.0	0.0	0.5	12/18/2006	SW846 8270C	4,6-Dinitro-2-methylphenol	1.9		1.9	mg/kg	U
SAIC	IAAP98260	IAAP98260	691719.0	92537.0	0.0	0.5	12/18/2006	SW846 8270C	4-Bromophenyl phenyl ether	0.4		0.4	mg/kg	U
SAIC	IAAP98260	IAAP98260	691719.0	92537.0	0.0	0.5	12/18/2006	SW846 8270C	4-Chloro-3-methylphenol	0.4		0.4	mg/kg	U
SAIC	IAAP98260	IAAP98260	691719.0	92537.0	0.0	0.5	12/18/2006	SW846 8270C	4-Chloroaniline	0.4		0.4	mg/kg	UJ
SAIC	IAAP98260	IAAP98260	691719.0	92537.0	0.0	0.5	12/18/2006	SW846 8270C	4-Chlorophenyl phenyl ether	0.4		0.4	mg/kg	U
SAIC	IAAP98260	IAAP98260	691719.0	92537.0	0.0	0.5	12/18/2006	SW846 8270C	4-Methylphenol	0.8		0.8	mg/kg	U
SAIC	IAAP98260	IAAP98260	691719.0	92537.0	0.0	0.5	12/18/2006	SW846 8270C	4-Nitroaniline	1.9		1.9	mg/kg	U
SAIC	IAAP98260	IAAP98260	691719.0	92537.0	0.0	0.5	12/18/2006	SW846 8270C	4-Nitrophenol	1.9		1.9	mg/kg	U
SAIC	IAAP98260	IAAP98260	691719.0	92537.0	0.0	0.5	12/18/2006	SW846 8270C	Acenaphthene	0.4		0.4	mg/kg	U
SAIC	IAAP98260	IAAP98260	691719.0	92537.0	0.0	0.5	12/18/2006	SW846 8270C	Acenaphthylene	0.4		0.4	mg/kg	U

Company	Sample Name	Station Name	Easting	Northing	Start Depth(ft)	End Depth(ft)	Collect Date	Method	Analyte	Result	Error	Detection Limit	Units	Validation Qualifier
SAIC	IAAP98260	IAAP98260	691719.0	92537.0	0.0	0.5	12/18/2006	SW846 6010B	Aluminum	8670		7.5	mg/kg	=
SAIC	IAAP98260	IAAP98260	691719.0	92537.0	0.0	0.5	12/18/2006	SW846 8270C	Anthracene	0.4		0.4	mg/kg	UJ
SAIC	IAAP98260	IAAP98260	691719.0	92537.0	0.0	0.5	12/18/2006	SW846 6010B	Antimony	0.57		0.4	mg/kg	=
SAIC	IAAP98260	IAAP98260	691719.0	92537.0	0.0	0.5	12/18/2006	SW846 6010B	Arsenic	7.5		0.33	mg/kg	=
SAIC	IAAP98260	IAAP98260	691719.0	92537.0	0.0	0.5	12/18/2006	SW846 6010B	Barium	267		0.61	mg/kg	=
SAIC	IAAP98260	IAAP98260	691719.0	92537.0	0.0	0.5	12/18/2006	SW846 8270C	Benzo(a)anthracene	0.4		0.4	mg/kg	UJ
SAIC	IAAP98260	IAAP98260	691719.0	92537.0	0.0	0.5	12/18/2006	SW846 8270C	Benzo(a)pyrene	0.4		0.4	mg/kg	UJ
SAIC	IAAP98260	IAAP98260	691719.0	92537.0	0.0	0.5	12/18/2006	SW846 8270C	Benzo(b)fluoranthene	0.4		0.4	mg/kg	UJ
SAIC	IAAP98260	IAAP98260	691719.0	92537.0	0.0	0.5	12/18/2006	SW846 8270C	Benzo(g,h,i)perylene	0.4		0.4	mg/kg	U
SAIC	IAAP98260	IAAP98260	691719.0	92537.0	0.0	0.5	12/18/2006	SW846 8270C	Benzo(k)fluoranthene	0.4		0.4	mg/kg	U
SAIC	IAAP98260	IAAP98260	691719.0	92537.0	0.0	0.5	12/18/2006	SW846 6010B	Beryllium	0.66		0.067	mg/kg	=
SAIC	IAAP98260	IAAP98260	691719.0	92537.0	0.0	0.5	12/18/2006	SW846 8270C	Bis(2-chloroethoxy) methane	0.4		0.4	mg/kg	U
SAIC	IAAP98260	IAAP98260	691719.0	92537.0	0.0	0.5	12/18/2006	SW846 8270C	Bis(2-chloroethyl) ether	0.4		0.4	mg/kg	U
SAIC	IAAP98260	IAAP98260	691719.0	92537.0	0.0	0.5	12/18/2006	SW846 8270C	Bis(2-ethylhexyl) phthalate	0.4		0.4	mg/kg	U
SAIC	IAAP98260	IAAP98260	691719.0	92537.0	0.0	0.5	12/18/2006	SW846 8270C	Butyl benzyl phthalate	0.4		0.4	mg/kg	U
SAIC	IAAP98260	IAAP98260	691719.0	92537.0	0.0	0.5	12/18/2006	SW846 6010B	Cadmium	0.16		0.16	mg/kg	U
SAIC	IAAP98260	IAAP98260	691719.0	92537.0	0.0	0.5	12/18/2006	SW846 6010B	Calcium	3750		10.3	mg/kg	J
SAIC	IAAP98260	IAAP98260	691719.0	92537.0	0.0	0.5	12/18/2006	SW846 8270C	Carbazole	0.4		0.4	mg/kg	U
SAIC	IAAP98260	IAAP98260	691719.0	92537.0	0.0	0.5	12/18/2006	SW846 6010B	Chromium	12.2		0.43	mg/kg	=
SAIC	IAAP98260	IAAP98260	691719.0	92537.0	0.0	0.5	12/18/2006	SW846 8270C	Chrysene	0.4		0.4	mg/kg	UJ
SAIC	IAAP98260	IAAP98260	691719.0	92537.0	0.0	0.5	12/18/2006	SW846 6010B	Cobalt	9.5		0.61	mg/kg	=
SAIC	IAAP98260	IAAP98260	691719.0	92537.0	0.0	0.5	12/18/2006	SW846 6010B	Copper	9.8		0.36	mg/kg	=
SAIC	IAAP98260	IAAP98260	691719.0	92537.0	0.0	0.5	12/18/2006	SW846 8270C	Dibenzo(a,h)anthracene	0.4		0.4	mg/kg	U
SAIC	IAAP98260	IAAP98260	691719.0	92537.0	0.0	0.5	12/18/2006	SW846 8270C	Dibenzofuran	0.4		0.4	mg/kg	U
SAIC	IAAP98260	IAAP98260	691719.0	92537.0	0.0	0.5	12/18/2006	SW846 8270C	Diethyl phthalate	0.4		0.4	mg/kg	U
SAIC	IAAP98260	IAAP98260	691719.0	92537.0	0.0	0.5	12/18/2006	SW846 8270C	Dimethyl phthalate	0.4		0.4	mg/kg	U
SAIC	IAAP98260	IAAP98260	691719.0	92537.0	0.0	0.5	12/18/2006	SW846 8270C	Di-n-butyl phthalate	0.4		0.4	mg/kg	U
SAIC	IAAP98260	IAAP98260	691719.0	92537.0	0.0	0.5	12/18/2006	SW846 8270C	Di-n-octyl phthalate	0.4		0.4	mg/kg	U
SAIC	IAAP98260	IAAP98260	691719.0	92537.0	0.0	0.5	12/18/2006	SW846 8270C	Fluoranthene	0.4		0.4	mg/kg	UJ
SAIC	IAAP98260	IAAP98260	691719.0	92537.0	0.0	0.5	12/18/2006	SW846 8270C	Fluorene	0.4		0.4	mg/kg	U
SAIC	IAAP98260	IAAP98260	691719.0	92537.0	0.0	0.5	12/18/2006	SW846 8270C	Hexachlorobenzene	0.4		0.4	mg/kg	U
SAIC	IAAP98260	IAAP98260	691719.0	92537.0	0.0	0.5	12/18/2006	SW846 8270C	Hexachlorobutadiene	0.4		0.4	mg/kg	U
SAIC	IAAP98260	IAAP98260	691719.0	92537.0	0.0	0.5	12/18/2006	SW846 8270C	Hexachlorocyclopentadiene	1.9		1.9	mg/kg	UJ
SAIC	IAAP98260	IAAP98260	691719.0	92537.0	0.0	0.5	12/18/2006	SW846 8270C	Hexachloroethane	0.4		0.4	mg/kg	U
SAIC	IAAP98260	IAAP98260	691719.0	92537.0	0.0	0.5	12/18/2006	SW846 8330	HMX	0.3		0.3	mg/kg	UJ
SAIC	IAAP98260	IAAP98260	691719.0	92537.0	0.0	0.5	12/18/2006	SW846 8270C	Indeno(1,2,3-cd)pyrene	0.4		0.4	mg/kg	U
SAIC	IAAP98260	IAAP98260	691719.0	92537.0	0.0	0.5	12/18/2006	SW846 6010B	Iron	17700		2.9	mg/kg	=
SAIC	IAAP98260	IAAP98260	691719.0	92537.0	0.0	0.5	12/18/2006	SW846 8270C	Isophorone	0.4		0.4	mg/kg	U
SAIC	IAAP98260	IAAP98260	691719.0	92537.0	0.0	0.5	12/18/2006	SW846 6010B	Lead	11.7		0.18	mg/kg	=
SAIC	IAAP98260	IAAP98260	691719.0	92537.0	0.0	0.5	12/18/2006	SW846 6010B	Magnesium	2350		14.7	mg/kg	=
SAIC	IAAP98260	IAAP98260	691719.0	92537.0	0.0	0.5	12/18/2006	SW846 6010B	Manganese	507		0.12	mg/kg	=
SAIC	IAAP98260	IAAP98260	691719.0	92537.0	0.0	0.5	12/18/2006	SW846 7471AS	Mercury	0.0081		0.0081	mg/kg	UJ
SAIC	IAAP98260	IAAP98260	691719.0	92537.0	0.0	0.5	12/18/2006	SW846 8270C	Naphthalene	0.4		0.4	mg/kg	U

Company	Sample Name	Station Name	Easting	Northing	Start Depth(ft)	End Depth(ft)	Collect Date	Method	Analyte	Result	Error	Detection Limit	Units	Validation Qualifier
SAIC	IAAP98260	IAAP98260	691719.0	92537.0	0.0	0.5	12/18/2006	SW846 6010B	Nickel	16		0.91	mg/kg	=
SAIC	IAAP98260	IAAP98260	691719.0	92537.0	0.0	0.5	12/18/2006	SW846 8270C	Nitrobenzene	0.4		0.4	mg/kg	U
SAIC	IAAP98260	IAAP98260	691719.0	92537.0	0.0	0.5	12/18/2006	SW846 8270C	N-Nitroso-di-n-propylamine	0.4		0.4	mg/kg	U
SAIC	IAAP98260	IAAP98260	691719.0	92537.0	0.0	0.5	12/18/2006	SW846 8270C	N-Nitrosodiphenylamine	0.4		0.4	mg/kg	U
SAIC	IAAP98260	IAAP98260	691719.0	92537.0	0.0	0.5	12/18/2006	SW846 8270C	Pentachlorophenol	1.9		1.9	mg/kg	U
SAIC	IAAP98260	IAAP98260	691719.0	92537.0	0.0	0.5	12/18/2006	EPA 160.3	Percent Moisture	17.4		0.1	%	=
SAIC	IAAP98260	IAAP98260	691719.0	92537.0	0.0	0.5	12/18/2006	SW846 8270C	Phenanthrene	0.4		0.4	mg/kg	UJ
SAIC	IAAP98260	IAAP98260	691719.0	92537.0	0.0	0.5	12/18/2006	SW846 8270C	Phenol	0.4		0.4	mg/kg	U
SAIC	IAAP98260	IAAP98260	691719.0	92537.0	0.0	0.5	12/18/2006	SW846 6010B	Potassium	719		60.5	mg/kg	=
SAIC	IAAP98260	IAAP98260	691719.0	92537.0	0.0	0.5	12/18/2006	SW846 8270C	Pyrene	0.4		0.4	mg/kg	UJ
SAIC	IAAP98260	IAAP98260	691719.0	92537.0	0.0	0.5	12/18/2006	SW846 8330	RDX	0.3		0.3	mg/kg	UJ
SAIC	IAAP98260	IAAP98260	691719.0	92537.0	0.0	0.5	12/18/2006	SW846 6010B	Selenium	0.3		0.21	mg/kg	=
SAIC	IAAP98260	IAAP98260	691719.0	92537.0	0.0	0.5	12/18/2006	SW846 6010B	Silver	0.24		0.24	mg/kg	U
SAIC	IAAP98260	IAAP98260	691719.0	92537.0	0.0	0.5	12/18/2006	SW846 6010B	Sodium	43.6		12.1	mg/kg	=
SAIC	IAAP98260	IAAP98260	691719.0	92537.0	0.0	0.5	12/18/2006	SW846 6010B	Thallium	0.52		0.16	mg/kg	=
SAIC	IAAP98260	IAAP98260	691719.0	92537.0	0.0	0.5	12/18/2006	SW846 6010B	Vanadium	20.1		0.82	mg/kg	=
SAIC	IAAP98260	IAAP98260	691719.0	92537.0	0.0	0.5	12/18/2006	SW846 6010B	Zinc	61.7		1.7	mg/kg	=
SAIC	IAAP98261	IAAP98261	691626.0	92692.0	0.0	0.5	12/18/2006	SW846 8270C	1,2,4-Trichlorobenzene	0.41		0.41	mg/kg	U
SAIC	IAAP98261	IAAP98261	691626.0	92692.0	0.0	0.5	12/18/2006	SW846 8270C	1,2-Dichlorobenzene	0.41		0.41	mg/kg	U
SAIC	IAAP98261	IAAP98261	691626.0	92692.0	0.0	0.5	12/18/2006	SW846 8330	1,3,5-TriNitrobenzene	0.31		0.31	mg/kg	UJ
SAIC	IAAP98261	IAAP98261	691626.0	92692.0	0.0	0.5	12/18/2006	SW846 8270C	1,3-Dichlorobenzene	0.41		0.41	mg/kg	U
SAIC	IAAP98261	IAAP98261	691626.0	92692.0	0.0	0.5	12/18/2006	SW846 8270C	1,4-Dichlorobenzene	0.41		0.41	mg/kg	U
SAIC	IAAP98261	IAAP98261	691626.0	92692.0	0.0	0.5	12/18/2006	SW846 8270C	2,2'-oxybis(1-Chloropropane)	0.41		0.41	mg/kg	U
SAIC	IAAP98261	IAAP98261	691626.0	92692.0	0.0	0.5	12/18/2006	SW846 8270C	2,4,5-Trichlorophenol	0.41		0.41	mg/kg	U
SAIC	IAAP98261	IAAP98261	691626.0	92692.0	0.0	0.5	12/18/2006	SW846 8270C	2,4,6-Trichlorophenol	0.41		0.41	mg/kg	U
SAIC	IAAP98261	IAAP98261	691626.0	92692.0	0.0	0.5	12/18/2006	SW846 8330	2,4,6-Trinitrotoluene	0.31		0.31	mg/kg	UJ
SAIC	IAAP98261	IAAP98261	691626.0	92692.0	0.0	0.5	12/18/2006	SW846 8270C	2,4-Dichlorophenol	0.41		0.41	mg/kg	U
SAIC	IAAP98261	IAAP98261	691626.0	92692.0	0.0	0.5	12/18/2006	SW846 8270C	2,4-Dimethylphenol	0.41		0.41	mg/kg	U
SAIC	IAAP98261	IAAP98261	691626.0	92692.0	0.0	0.5	12/18/2006	SW846 8270C	2,4-Dinitrophenol	2		2	mg/kg	U
SAIC	IAAP98261	IAAP98261	691626.0	92692.0	0.0	0.5	12/18/2006	SW846 8330	2,4-Dinitrotoluene	0.31		0.31	mg/kg	UJ
SAIC	IAAP98261	IAAP98261	691626.0	92692.0	0.0	0.5	12/18/2006	SW846 8270C	2,4-Dinitrotoluene	0.41		0.41	mg/kg	U
SAIC	IAAP98261	IAAP98261	691626.0	92692.0	0.0	0.5	12/18/2006	SW846 8270C	2,6-Dinitrotoluene	0.41		0.41	mg/kg	U
SAIC	IAAP98261	IAAP98261	691626.0	92692.0	0.0	0.5	12/18/2006	SW846 8270C	2-Chloronaphthalene	0.41		0.41	mg/kg	U
SAIC	IAAP98261	IAAP98261	691626.0	92692.0	0.0	0.5	12/18/2006	SW846 8270C	2-Chlorophenol	0.41		0.41	mg/kg	U
SAIC	IAAP98261	IAAP98261	691626.0	92692.0	0.0	0.5	12/18/2006	SW846 8270C	2-Methylnaphthalene	0.41		0.41	mg/kg	U
SAIC	IAAP98261	IAAP98261	691626.0	92692.0	0.0	0.5	12/18/2006	SW846 8270C	2-Methylphenol	0.41		0.41	mg/kg	U
SAIC	IAAP98261	IAAP98261	691626.0	92692.0	0.0	0.5	12/18/2006	SW846 8270C	2-Nitroaniline	2		2	mg/kg	U
SAIC	IAAP98261	IAAP98261	691626.0	92692.0	0.0	0.5	12/18/2006	SW846 8270C	2-Nitrophenol	0.41		0.41	mg/kg	U
SAIC	IAAP98261	IAAP98261	691626.0	92692.0	0.0	0.5	12/18/2006	SW846 8270C	3,3'-Dichlorobenzidine	2		2	mg/kg	UJ
SAIC	IAAP98261	IAAP98261	691626.0	92692.0	0.0	0.5	12/18/2006	SW846 8270C	3-Nitroaniline	2		2	mg/kg	U
SAIC	IAAP98261	IAAP98261	691626.0	92692.0	0.0	0.5	12/18/2006	SW846 8270C	4,6-Dinitro-2-methylphenol	2		2	mg/kg	U
SAIC	IAAP98261	IAAP98261	691626.0	92692.0	0.0	0.5	12/18/2006	SW846 8270C	4-Bromophenyl phenyl ether	0.41		0.41	mg/kg	U
SAIC	IAAP98261	IAAP98261	691626.0	92692.0	0.0	0.5	12/18/2006	SW846 8270C	4-Chloro-3-methylphenol	0.41		0.41	mg/kg	U

Company	Sample Name	Station Name	Easting	Northing	Start Depth(ft)	End Depth(ft)	Collect Date	Method	Analyte	Result	Error	Detection Limit	Units	Validation Qualifier
SAIC	IAAP98261	IAAP98261	691626.0	92692.0	0.0	0.5	12/18/2006	SW846 8270C	4-Chloroaniline	0.41		0.41	mg/kg	UJ
SAIC	IAAP98261	IAAP98261	691626.0	92692.0	0.0	0.5	12/18/2006	SW846 8270C	4-Chlorophenyl phenyl ether	0.41		0.41	mg/kg	U
SAIC	IAAP98261	IAAP98261	691626.0	92692.0	0.0	0.5	12/18/2006	SW846 8270C	4-Methylphenol	0.81		0.81	mg/kg	U
SAIC	IAAP98261	IAAP98261	691626.0	92692.0	0.0	0.5	12/18/2006	SW846 8270C	4-Nitroaniline	2		2	mg/kg	U
SAIC	IAAP98261	IAAP98261	691626.0	92692.0	0.0	0.5	12/18/2006	SW846 8270C	4-Nitrophenol	2		2	mg/kg	U
SAIC	IAAP98261	IAAP98261	691626.0	92692.0	0.0	0.5	12/18/2006	SW846 8270C	Acenaphthene	0.41		0.41	mg/kg	U
SAIC	IAAP98261	IAAP98261	691626.0	92692.0	0.0	0.5	12/18/2006	SW846 8270C	Acenaphthylene	0.41		0.41	mg/kg	U
SAIC	IAAP98261	IAAP98261	691626.0	92692.0	0.0	0.5	12/18/2006	SW846 6010B	Aluminum	9900		7.6	mg/kg	=
SAIC	IAAP98261	IAAP98261	691626.0	92692.0	0.0	0.5	12/18/2006	SW846 8270C	Anthracene	0.41		0.41	mg/kg	UJ
SAIC	IAAP98261	IAAP98261	691626.0	92692.0	0.0	0.5	12/18/2006	SW846 6010B	Antimony	0.82		0.82	mg/kg	UJ
SAIC	IAAP98261	IAAP98261	691626.0	92692.0	0.0	0.5	12/18/2006	SW846 6010B	Arsenic	6.8		0.34	mg/kg	=
SAIC	IAAP98261	IAAP98261	691626.0	92692.0	0.0	0.5	12/18/2006	SW846 6010B	Barium	157		0.62	mg/kg	=
SAIC	IAAP98261	IAAP98261	691626.0	92692.0	0.0	0.5	12/18/2006	SW846 8270C	Benzo(a)anthracene	0.41		0.41	mg/kg	UJ
SAIC	IAAP98261	IAAP98261	691626.0	92692.0	0.0	0.5	12/18/2006	SW846 8270C	Benzo(a)pyrene	0.41		0.41	mg/kg	UJ
SAIC	IAAP98261	IAAP98261	691626.0	92692.0	0.0	0.5	12/18/2006	SW846 8270C	Benzo(b)fluoranthene	0.41		0.41	mg/kg	UJ
SAIC	IAAP98261	IAAP98261	691626.0	92692.0	0.0	0.5	12/18/2006	SW846 8270C	Benzo(g,h,i)perylene	0.41		0.41	mg/kg	U
SAIC	IAAP98261	IAAP98261	691626.0	92692.0	0.0	0.5	12/18/2006	SW846 8270C	Benzo(k)fluoranthene	0.41		0.41	mg/kg	U
SAIC	IAAP98261	IAAP98261	691626.0	92692.0	0.0	0.5	12/18/2006	SW846 6010B	Beryllium	0.6		0.068	mg/kg	=
SAIC	IAAP98261	IAAP98261	691626.0	92692.0	0.0	0.5	12/18/2006	SW846 8270C	Bis(2-chloroethoxy) methane	0.41		0.41	mg/kg	U
SAIC	IAAP98261	IAAP98261	691626.0	92692.0	0.0	0.5	12/18/2006	SW846 8270C	Bis(2-chloroethyl) ether	0.41		0.41	mg/kg	U
SAIC	IAAP98261	IAAP98261	691626.0	92692.0	0.0	0.5	12/18/2006	SW846 8270C	Bis(2-ethylhexyl) phthalate	0.056		0.41	mg/kg	=
SAIC	IAAP98261	IAAP98261	691626.0	92692.0	0.0	0.5	12/18/2006	SW846 8270C	Butyl benzyl phthalate	0.41		0.41	mg/kg	U
SAIC	IAAP98261	IAAP98261	691626.0	92692.0	0.0	0.5	12/18/2006	SW846 6010B	Cadmium	0.33		0.33	mg/kg	UJ
SAIC	IAAP98261	IAAP98261	691626.0	92692.0	0.0	0.5	12/18/2006	SW846 6010B	Calcium	4600		10.5	mg/kg	J
SAIC	IAAP98261	IAAP98261	691626.0	92692.0	0.0	0.5	12/18/2006	SW846 8270C	Carbazole	0.41		0.41	mg/kg	U
SAIC	IAAP98261	IAAP98261	691626.0	92692.0	0.0	0.5	12/18/2006	SW846 6010B	Chromium	15.3		0.44	mg/kg	=
SAIC	IAAP98261	IAAP98261	691626.0	92692.0	0.0	0.5	12/18/2006	SW846 8270C	Chrysene	0.41		0.41	mg/kg	UJ
SAIC	IAAP98261	IAAP98261	691626.0	92692.0	0.0	0.5	12/18/2006	SW846 6010B	Cobalt	7.6		0.62	mg/kg	=
SAIC	IAAP98261	IAAP98261	691626.0	92692.0	0.0	0.5	12/18/2006	SW846 6010B	Copper	12.4		0.37	mg/kg	=
SAIC	IAAP98261	IAAP98261	691626.0	92692.0	0.0	0.5	12/18/2006	SW846 8270C	Dibenzo(a,h)anthracene	0.41		0.41	mg/kg	U
SAIC	IAAP98261	IAAP98261	691626.0	92692.0	0.0	0.5	12/18/2006	SW846 8270C	Dibenzofuran	0.41		0.41	mg/kg	U
SAIC	IAAP98261	IAAP98261	691626.0	92692.0	0.0	0.5	12/18/2006	SW846 8270C	Diethyl phthalate	0.41		0.41	mg/kg	U
SAIC	IAAP98261	IAAP98261	691626.0	92692.0	0.0	0.5	12/18/2006	SW846 8270C	Dimethyl phthalate	0.41		0.41	mg/kg	U
SAIC	IAAP98261	IAAP98261	691626.0	92692.0	0.0	0.5	12/18/2006	SW846 8270C	Di-n-butyl phthalate	0.41		0.41	mg/kg	U
SAIC	IAAP98261	IAAP98261	691626.0	92692.0	0.0	0.5	12/18/2006	SW846 8270C	Di-n-octyl phthalate	0.41		0.41	mg/kg	U
SAIC	IAAP98261	IAAP98261	691626.0	92692.0	0.0	0.5	12/18/2006	SW846 8270C	Fluoranthene	0.41		0.41	mg/kg	UJ
SAIC	IAAP98261	IAAP98261	691626.0	92692.0	0.0	0.5	12/18/2006	SW846 8270C	Fluorene	0.41		0.41	mg/kg	U
SAIC	IAAP98261	IAAP98261	691626.0	92692.0	0.0	0.5	12/18/2006	SW846 8270C	Hexachlorobenzene	0.41		0.41	mg/kg	U
SAIC	IAAP98261	IAAP98261	691626.0	92692.0	0.0	0.5	12/18/2006	SW846 8270C	Hexachlorobutadiene	0.41		0.41	mg/kg	U
SAIC	IAAP98261	IAAP98261	691626.0	92692.0	0.0	0.5	12/18/2006	SW846 8270C	Hexachlorocyclopentadiene	2		2	mg/kg	UJ
SAIC	IAAP98261	IAAP98261	691626.0	92692.0	0.0	0.5	12/18/2006	SW846 8270C	Hexachloroethane	0.41		0.41	mg/kg	U
SAIC	IAAP98261	IAAP98261	691626.0	92692.0	0.0	0.5	12/18/2006	SW846 8330	HMX	0.31		0.31	mg/kg	UJ
SAIC	IAAP98261	IAAP98261	691626.0	92692.0	0.0	0.5	12/18/2006	SW846 8270C	Indeno(1,2,3-cd)pyrene	0.41		0.41	mg/kg	U

Company	Sample Name	Station Name	Easting	Northing	Start Depth(ft)	End Depth(ft)	Collect Date	Method	Analyte	Result	Error	Detection Limit	Units	Validation Qualifier
SAIC	IAAP98261	IAAP98261	691626.0	92692.0	0.0	0.5	12/18/2006	SW846 6010B	Iron	36700		5.9	mg/kg	J
SAIC	IAAP98261	IAAP98261	691626.0	92692.0	0.0	0.5	12/18/2006	SW846 8270C	Isophorone	0.41		0.41	mg/kg	U
SAIC	IAAP98261	IAAP98261	691626.0	92692.0	0.0	0.5	12/18/2006	SW846 6010B	Lead	17.1		0.37	mg/kg	J
SAIC	IAAP98261	IAAP98261	691626.0	92692.0	0.0	0.5	12/18/2006	SW846 6010B	Magnesium	2640		14.9	mg/kg	=
SAIC	IAAP98261	IAAP98261	691626.0	92692.0	0.0	0.5	12/18/2006	SW846 6010B	Manganese	1190		0.25	mg/kg	J
SAIC	IAAP98261	IAAP98261	691626.0	92692.0	0.0	0.5	12/18/2006	SW846 7471AS	Mercury	0.035		0.0082	mg/kg	J
SAIC	IAAP98261	IAAP98261	691626.0	92692.0	0.0	0.5	12/18/2006	SW846 8270C	Naphthalene	0.41		0.41	mg/kg	U
SAIC	IAAP98261	IAAP98261	691626.0	92692.0	0.0	0.5	12/18/2006	SW846 6010B	Nickel	15.8		0.93	mg/kg	=
SAIC	IAAP98261	IAAP98261	691626.0	92692.0	0.0	0.5	12/18/2006	SW846 8270C	Nitrobenzene	0.41		0.41	mg/kg	U
SAIC	IAAP98261	IAAP98261	691626.0	92692.0	0.0	0.5	12/18/2006	SW846 8270C	N-Nitroso-di-n-propylamine	0.41		0.41	mg/kg	U
SAIC	IAAP98261	IAAP98261	691626.0	92692.0	0.0	0.5	12/18/2006	SW846 8270C	N-Nitrosodiphenylamine	0.41		0.41	mg/kg	U
SAIC	IAAP98261	IAAP98261	691626.0	92692.0	0.0	0.5	12/18/2006	SW846 8270C	Pentachlorophenol	2		2	mg/kg	U
SAIC	IAAP98261	IAAP98261	691626.0	92692.0	0.0	0.5	12/18/2006	EPA 160.3	Percent Moisture	18.8		0.1	%	=
SAIC	IAAP98261	IAAP98261	691626.0	92692.0	0.0	0.5	12/18/2006	SW846 8270C	Phenanthrene	0.41		0.41	mg/kg	UJ
SAIC	IAAP98261	IAAP98261	691626.0	92692.0	0.0	0.5	12/18/2006	SW846 8270C	Phenol	0.41		0.41	mg/kg	U
SAIC	IAAP98261	IAAP98261	691626.0	92692.0	0.0	0.5	12/18/2006	SW846 6010B	Potassium	1030		61.6	mg/kg	=
SAIC	IAAP98261	IAAP98261	691626.0	92692.0	0.0	0.5	12/18/2006	SW846 8270C	Pyrene	0.41		0.41	mg/kg	UJ
SAIC	IAAP98261	IAAP98261	691626.0	92692.0	0.0	0.5	12/18/2006	SW846 8330	RDX	0.31		0.31	mg/kg	UJ
SAIC	IAAP98261	IAAP98261	691626.0	92692.0	0.0	0.5	12/18/2006	SW846 6010B	Selenium	1.4		0.42	mg/kg	J
SAIC	IAAP98261	IAAP98261	691626.0	92692.0	0.0	0.5	12/18/2006	SW846 6010B	Silver	0.24		0.24	mg/kg	U
SAIC	IAAP98261	IAAP98261	691626.0	92692.0	0.0	0.5	12/18/2006	SW846 6010B	Sodium	22.2		12.3	mg/kg	=
SAIC	IAAP98261	IAAP98261	691626.0	92692.0	0.0	0.5	12/18/2006	SW846 6010B	Thallium	1.8		0.33	mg/kg	J
SAIC	IAAP98261	IAAP98261	691626.0	92692.0	0.0	0.5	12/18/2006	SW846 6010B	Vanadium	26		0.83	mg/kg	=
SAIC	IAAP98261	IAAP98261	691626.0	92692.0	0.0	0.5	12/18/2006	SW846 6010B	Zinc	125		3.5	mg/kg	J
SAIC	IAAP98262	IAAP98262	691633.0	92751.0	0.0	0.5	12/18/2006	SW846 8270C	1,2,4-Trichlorobenzene	0.45		0.45	mg/kg	U
SAIC	IAAP98262	IAAP98262	691633.0	92751.0	0.0	0.5	12/18/2006	SW846 8270C	1,2-Dichlorobenzene	0.45		0.45	mg/kg	U
SAIC	IAAP98262	IAAP98262	691633.0	92751.0	0.0	0.5	12/18/2006	SW846 8330	1,3,5-TriNitrobenzene	0.34		0.34	mg/kg	UJ
SAIC	IAAP98262	IAAP98262	691633.0	92751.0	0.0	0.5	12/18/2006	SW846 8270C	1,3-Dichlorobenzene	0.45		0.45	mg/kg	U
SAIC	IAAP98262	IAAP98262	691633.0	92751.0	0.0	0.5	12/18/2006	SW846 8270C	1,4-Dichlorobenzene	0.45		0.45	mg/kg	U
SAIC	IAAP98262	IAAP98262	691633.0	92751.0	0.0	0.5	12/18/2006	SW846 8270C	2,2'-oxybis(1-Chloropropane)	0.45		0.45	mg/kg	U
SAIC	IAAP98262	IAAP98262	691633.0	92751.0	0.0	0.5	12/18/2006	SW846 8270C	2,4,5-Trichlorophenol	0.45		0.45	mg/kg	U
SAIC	IAAP98262	IAAP98262	691633.0	92751.0	0.0	0.5	12/18/2006	SW846 8270C	2,4,6-Trichlorophenol	0.45		0.45	mg/kg	U
SAIC	IAAP98262	IAAP98262	691633.0	92751.0	0.0	0.5	12/18/2006	SW846 8330	2,4,6-Trinitrotoluene	0.34		0.34	mg/kg	UJ
SAIC	IAAP98262	IAAP98262	691633.0	92751.0	0.0	0.5	12/18/2006	SW846 8270C	2,4-Dichlorophenol	0.45		0.45	mg/kg	U
SAIC	IAAP98262	IAAP98262	691633.0	92751.0	0.0	0.5	12/18/2006	SW846 8270C	2,4-Dimethylphenol	0.45		0.45	mg/kg	U
SAIC	IAAP98262	IAAP98262	691633.0	92751.0	0.0	0.5	12/18/2006	SW846 8270C	2,4-Dinitrophenol	2.2		2.2	mg/kg	U
SAIC	IAAP98262	IAAP98262	691633.0	92751.0	0.0	0.5	12/18/2006	SW846 8330	2,4-Dinitrotoluene	0.34		0.34	mg/kg	UJ
SAIC	IAAP98262	IAAP98262	691633.0	92751.0	0.0	0.5	12/18/2006	SW846 8270C	2,4-Dinitrotoluene	0.45		0.45	mg/kg	U
SAIC	IAAP98262	IAAP98262	691633.0	92751.0	0.0	0.5	12/18/2006	SW846 8270C	2,6-Dinitrotoluene	0.45		0.45	mg/kg	U
SAIC	IAAP98262	IAAP98262	691633.0	92751.0	0.0	0.5	12/18/2006	SW846 8270C	2-Chloronaphthalene	0.45		0.45	mg/kg	U
SAIC	IAAP98262	IAAP98262	691633.0	92751.0	0.0	0.5	12/18/2006	SW846 8270C	2-Chlorophenol	0.45		0.45	mg/kg	U
SAIC	IAAP98262	IAAP98262	691633.0	92751.0	0.0	0.5	12/18/2006	SW846 8270C	2-Methylnaphthalene	0.45		0.45	mg/kg	U
SAIC	IAAP98262	IAAP98262	691633.0	92751.0	0.0	0.5	12/18/2006	SW846 8270C	2-Methylphenol	0.45		0.45	mg/kg	U

Company	Sample Name	Station Name	Easting	Northing	Start Depth(ft)	End Depth(ft)	Collect Date	Method	Analyte	Result	Error	Detection Limit	Units	Validation Qualifier
SAIC	IAAP98262	IAAP98262	691633.0	92751.0	0.0	0.5	12/18/2006	SW846 8270C	2-Nitroaniline	2.2		2.2	mg/kg	U
SAIC	IAAP98262	IAAP98262	691633.0	92751.0	0.0	0.5	12/18/2006	SW846 8270C	2-Nitrophenol	0.45		0.45	mg/kg	U
SAIC	IAAP98262	IAAP98262	691633.0	92751.0	0.0	0.5	12/18/2006	SW846 8270C	3,3'-Dichlorobenzidine	2.2		2.2	mg/kg	UJ
SAIC	IAAP98262	IAAP98262	691633.0	92751.0	0.0	0.5	12/18/2006	SW846 8270C	3-Nitroaniline	2.2		2.2	mg/kg	U
SAIC	IAAP98262	IAAP98262	691633.0	92751.0	0.0	0.5	12/18/2006	SW846 8270C	4,6-Dinitro-2-methylphenol	2.2		2.2	mg/kg	U
SAIC	IAAP98262	IAAP98262	691633.0	92751.0	0.0	0.5	12/18/2006	SW846 8270C	4-Bromophenyl phenyl ether	0.45		0.45	mg/kg	U
SAIC	IAAP98262	IAAP98262	691633.0	92751.0	0.0	0.5	12/18/2006	SW846 8270C	4-Chloro-3-methylphenol	0.45		0.45	mg/kg	U
SAIC	IAAP98262	IAAP98262	691633.0	92751.0	0.0	0.5	12/18/2006	SW846 8270C	4-Chloroaniline	0.45		0.45	mg/kg	UJ
SAIC	IAAP98262	IAAP98262	691633.0	92751.0	0.0	0.5	12/18/2006	SW846 8270C	4-Chlorophenyl phenyl ether	0.45		0.45	mg/kg	U
SAIC	IAAP98262	IAAP98262	691633.0	92751.0	0.0	0.5	12/18/2006	SW846 8270C	4-Methylphenol	0.9		0.9	mg/kg	U
SAIC	IAAP98262	IAAP98262	691633.0	92751.0	0.0	0.5	12/18/2006	SW846 8270C	4-Nitroaniline	2.2		2.2	mg/kg	U
SAIC	IAAP98262	IAAP98262	691633.0	92751.0	0.0	0.5	12/18/2006	SW846 8270C	4-Nitrophenol	2.2		2.2	mg/kg	U
SAIC	IAAP98262	IAAP98262	691633.0	92751.0	0.0	0.5	12/18/2006	SW846 8270C	Acenaphthene	0.45		0.45	mg/kg	U
SAIC	IAAP98262	IAAP98262	691633.0	92751.0	0.0	0.5	12/18/2006	SW846 8270C	Acenaphthylene	0.45		0.45	mg/kg	U
SAIC	IAAP98262	IAAP98262	691633.0	92751.0	0.0	0.5	12/18/2006	SW846 6010B	Aluminum	7940		8.5	mg/kg	=
SAIC	IAAP98262	IAAP98262	691633.0	92751.0	0.0	0.5	12/18/2006	SW846 8270C	Anthracene	0.45		0.45	mg/kg	UJ
SAIC	IAAP98262	IAAP98262	691633.0	92751.0	0.0	0.5	12/18/2006	SW846 6010B	Antimony	0.45		0.45	mg/kg	U
SAIC	IAAP98262	IAAP98262	691633.0	92751.0	0.0	0.5	12/18/2006	SW846 6010B	Arsenic	3.4		0.37	mg/kg	=
SAIC	IAAP98262	IAAP98262	691633.0	92751.0	0.0	0.5	12/18/2006	SW846 6010B	Barium	568		0.68	mg/kg	=
SAIC	IAAP98262	IAAP98262	691633.0	92751.0	0.0	0.5	12/18/2006	SW846 8270C	Benzo(a)anthracene	0.45		0.45	mg/kg	UJ
SAIC	IAAP98262	IAAP98262	691633.0	92751.0	0.0	0.5	12/18/2006	SW846 8270C	Benzo(a)pyrene	0.45		0.45	mg/kg	UJ
SAIC	IAAP98262	IAAP98262	691633.0	92751.0	0.0	0.5	12/18/2006	SW846 8270C	Benzo(b)fluoranthene	0.45		0.45	mg/kg	UJ
SAIC	IAAP98262	IAAP98262	691633.0	92751.0	0.0	0.5	12/18/2006	SW846 8270C	Benzo(g,h,i)perylene	0.45		0.45	mg/kg	U
SAIC	IAAP98262	IAAP98262	691633.0	92751.0	0.0	0.5	12/18/2006	SW846 8270C	Benzo(k)fluoranthene	0.45		0.45	mg/kg	U
SAIC	IAAP98262	IAAP98262	691633.0	92751.0	0.0	0.5	12/18/2006	SW846 6010B	Beryllium	0.69		0.075	mg/kg	=
SAIC	IAAP98262	IAAP98262	691633.0	92751.0	0.0	0.5	12/18/2006	SW846 8270C	Bis(2-chloroethoxy) methane	0.45		0.45	mg/kg	U
SAIC	IAAP98262	IAAP98262	691633.0	92751.0	0.0	0.5	12/18/2006	SW846 8270C	Bis(2-chloroethyl) ether	0.45		0.45	mg/kg	U
SAIC	IAAP98262	IAAP98262	691633.0	92751.0	0.0	0.5	12/18/2006	SW846 8270C	Bis(2-ethylhexyl) phthalate	0.45		0.45	mg/kg	U
SAIC	IAAP98262	IAAP98262	691633.0	92751.0	0.0	0.5	12/18/2006	SW846 8270C	Butyl benzyl phthalate	0.45		0.45	mg/kg	U
SAIC	IAAP98262	IAAP98262	691633.0	92751.0	0.0	0.5	12/18/2006	SW846 6010B	Cadmium	0.18		0.18	mg/kg	U
SAIC	IAAP98262	IAAP98262	691633.0	92751.0	0.0	0.5	12/18/2006	SW846 6010B	Calcium	4670		11.6	mg/kg	J
SAIC	IAAP98262	IAAP98262	691633.0	92751.0	0.0	0.5	12/18/2006	SW846 8270C	Carbazole	0.45		0.45	mg/kg	U
SAIC	IAAP98262	IAAP98262	691633.0	92751.0	0.0	0.5	12/18/2006	SW846 6010B	Chromium	36.3		0.48	mg/kg	=
SAIC	IAAP98262	IAAP98262	691633.0	92751.0	0.0	0.5	12/18/2006	SW846 8270C	Chrysene	0.45		0.45	mg/kg	UJ
SAIC	IAAP98262	IAAP98262	691633.0	92751.0	0.0	0.5	12/18/2006	SW846 6010B	Cobalt	8.8		0.68	mg/kg	=
SAIC	IAAP98262	IAAP98262	691633.0	92751.0	0.0	0.5	12/18/2006	SW846 6010B	Copper	13.6		0.41	mg/kg	=
SAIC	IAAP98262	IAAP98262	691633.0	92751.0	0.0	0.5	12/18/2006	SW846 8270C	Dibenzo(a,h)anthracene	0.45		0.45	mg/kg	U
SAIC	IAAP98262	IAAP98262	691633.0	92751.0	0.0	0.5	12/18/2006	SW846 8270C	Dibenzofuran	0.45		0.45	mg/kg	U
SAIC	IAAP98262	IAAP98262	691633.0	92751.0	0.0	0.5	12/18/2006	SW846 8270C	Diethyl phthalate	0.45		0.45	mg/kg	U
SAIC	IAAP98262	IAAP98262	691633.0	92751.0	0.0	0.5	12/18/2006	SW846 8270C	Dimethyl phthalate	0.45		0.45	mg/kg	U
SAIC	IAAP98262	IAAP98262	691633.0	92751.0	0.0	0.5	12/18/2006	SW846 8270C	Di-n-butyl phthalate	0.45		0.45	mg/kg	U
SAIC	IAAP98262	IAAP98262	691633.0	92751.0	0.0	0.5	12/18/2006	SW846 8270C	Di-n-octyl phthalate	0.45		0.45	mg/kg	U
SAIC	IAAP98262	IAAP98262	691633.0	92751.0	0.0	0.5	12/18/2006	SW846 8270C	Fluoranthene	0.45		0.45	mg/kg	UJ

Company	Sample Name	Station Name	Easting	Northing	Start Depth(ft)	End Depth(ft)	Collect Date	Method	Analyte	Result	Error	Detection Limit	Units	Validation Qualifier
SAIC	IAAP98262	IAAP98262	691633.0	92751.0	0.0	0.5	12/18/2006	SW846 8270C	Fluorene	0.45		0.45	mg/kg	U
SAIC	IAAP98262	IAAP98262	691633.0	92751.0	0.0	0.5	12/18/2006	SW846 8270C	Hexachlorobenzene	0.45		0.45	mg/kg	U
SAIC	IAAP98262	IAAP98262	691633.0	92751.0	0.0	0.5	12/18/2006	SW846 8270C	Hexachlorobutadiene	0.45		0.45	mg/kg	U
SAIC	IAAP98262	IAAP98262	691633.0	92751.0	0.0	0.5	12/18/2006	SW846 8270C	Hexachlorocyclopentadiene	2.2		2.2	mg/kg	UJ
SAIC	IAAP98262	IAAP98262	691633.0	92751.0	0.0	0.5	12/18/2006	SW846 8270C	Hexachloroethane	0.45		0.45	mg/kg	U
SAIC	IAAP98262	IAAP98262	691633.0	92751.0	0.0	0.5	12/18/2006	SW846 8330	HMX	0.34		0.34	mg/kg	UJ
SAIC	IAAP98262	IAAP98262	691633.0	92751.0	0.0	0.5	12/18/2006	SW846 8270C	Indeno(1,2,3-cd)pyrene	0.45		0.45	mg/kg	U
SAIC	IAAP98262	IAAP98262	691633.0	92751.0	0.0	0.5	12/18/2006	SW846 6010B	Iron	18000		3.3	mg/kg	=
SAIC	IAAP98262	IAAP98262	691633.0	92751.0	0.0	0.5	12/18/2006	SW846 8270C	Isophorone	0.45		0.45	mg/kg	U
SAIC	IAAP98262	IAAP98262	691633.0	92751.0	0.0	0.5	12/18/2006	SW846 6010B	Lead	11.3		0.21	mg/kg	=
SAIC	IAAP98262	IAAP98262	691633.0	92751.0	0.0	0.5	12/18/2006	SW846 6010B	Magnesium	2340		16.5	mg/kg	=
SAIC	IAAP98262	IAAP98262	691633.0	92751.0	0.0	0.5	12/18/2006	SW846 6010B	Manganese	212		0.14	mg/kg	=
SAIC	IAAP98262	IAAP98262	691633.0	92751.0	0.0	0.5	12/18/2006	SW846 7471AS	Mercury	0.015		0.0091	mg/kg	J
SAIC	IAAP98262	IAAP98262	691633.0	92751.0	0.0	0.5	12/18/2006	SW846 8270C	Naphthalene	0.45		0.45	mg/kg	U
SAIC	IAAP98262	IAAP98262	691633.0	92751.0	0.0	0.5	12/18/2006	SW846 6010B	Nickel	19.4		1	mg/kg	=
SAIC	IAAP98262	IAAP98262	691633.0	92751.0	0.0	0.5	12/18/2006	SW846 8270C	Nitrobenzene	0.45		0.45	mg/kg	U
SAIC	IAAP98262	IAAP98262	691633.0	92751.0	0.0	0.5	12/18/2006	SW846 8270C	N-Nitroso-di-n-propylamine	0.45		0.45	mg/kg	U
SAIC	IAAP98262	IAAP98262	691633.0	92751.0	0.0	0.5	12/18/2006	SW846 8270C	N-Nitrosodiphenylamine	0.45		0.45	mg/kg	U
SAIC	IAAP98262	IAAP98262	691633.0	92751.0	0.0	0.5	12/18/2006	SW846 8270C	Pentachlorophenol	2.2		2.2	mg/kg	U
SAIC	IAAP98262	IAAP98262	691633.0	92751.0	0.0	0.5	12/18/2006	EPA 160.3	Percent Moisture	26.7		0.1	%	=
SAIC	IAAP98262	IAAP98262	691633.0	92751.0	0.0	0.5	12/18/2006	SW846 8270C	Phenanthrene	0.45		0.45	mg/kg	UJ
SAIC	IAAP98262	IAAP98262	691633.0	92751.0	0.0	0.5	12/18/2006	SW846 8270C	Phenol	0.45		0.45	mg/kg	U
SAIC	IAAP98262	IAAP98262	691633.0	92751.0	0.0	0.5	12/18/2006	SW846 6010B	Potassium	507		68.2	mg/kg	=
SAIC	IAAP98262	IAAP98262	691633.0	92751.0	0.0	0.5	12/18/2006	SW846 8270C	Pyrene	0.45		0.45	mg/kg	UJ
SAIC	IAAP98262	IAAP98262	691633.0	92751.0	0.0	0.5	12/18/2006	SW846 8330	RDX	0.34		0.34	mg/kg	UJ
SAIC	IAAP98262	IAAP98262	691633.0	92751.0	0.0	0.5	12/18/2006	SW846 6010B	Selenium	0.29		0.24	mg/kg	=
SAIC	IAAP98262	IAAP98262	691633.0	92751.0	0.0	0.5	12/18/2006	SW846 6010B	Silver	1.6		0.27	mg/kg	=
SAIC	IAAP98262	IAAP98262	691633.0	92751.0	0.0	0.5	12/18/2006	SW846 6010B	Sodium	38.6		13.6	mg/kg	=
SAIC	IAAP98262	IAAP98262	691633.0	92751.0	0.0	0.5	12/18/2006	SW846 6010B	Thallium	1.2		0.18	mg/kg	=
SAIC	IAAP98262	IAAP98262	691633.0	92751.0	0.0	0.5	12/18/2006	SW846 6010B	Vanadium	21.6		0.92	mg/kg	=
SAIC	IAAP98262	IAAP98262	691633.0	92751.0	0.0	0.5	12/18/2006	SW846 6010B	Zinc	127		1.9	mg/kg	=
SAIC	IAAP98263	IAAP98263	691582.0	92869.0	0.0	0.5	12/18/2006	SW846 8270C	1,2,4-Trichlorobenzene	1.3		1.3	mg/kg	U
SAIC	IAAP98263	IAAP98263	691582.0	92869.0	0.0	0.5	12/18/2006	SW846 8270C	1,2-Dichlorobenzene	1.3		1.3	mg/kg	U
SAIC	IAAP98263	IAAP98263	691582.0	92869.0	0.0	0.5	12/18/2006	SW846 8330	1,3,5-TriNitrobenzene	0.95		0.95	mg/kg	UJ
SAIC	IAAP98263	IAAP98263	691582.0	92869.0	0.0	0.5	12/18/2006	SW846 8270C	1,3-Dichlorobenzene	1.3		1.3	mg/kg	U
SAIC	IAAP98263	IAAP98263	691582.0	92869.0	0.0	0.5	12/18/2006	SW846 8270C	1,4-Dichlorobenzene	1.3		1.3	mg/kg	U
SAIC	IAAP98263	IAAP98263	691582.0	92869.0	0.0	0.5	12/18/2006	SW846 8270C	2,2'-oxybis(1-Chloropropane)	1.3		1.3	mg/kg	U
SAIC	IAAP98263	IAAP98263	691582.0	92869.0	0.0	0.5	12/18/2006	SW846 8270C	2,4,5-Trichlorophenol	1.3		1.3	mg/kg	U
SAIC	IAAP98263	IAAP98263	691582.0	92869.0	0.0	0.5	12/18/2006	SW846 8270C	2,4,6-Trichlorophenol	1.3		1.3	mg/kg	U
SAIC	IAAP98263	IAAP98263	691582.0	92869.0	0.0	0.5	12/18/2006	SW846 8330	2,4,6-Trinitrotoluene	0.95		0.95	mg/kg	UJ
SAIC	IAAP98263	IAAP98263	691582.0	92869.0	0.0	0.5	12/18/2006	SW846 8270C	2,4-Dichlorophenol	1.3		1.3	mg/kg	U
SAIC	IAAP98263	IAAP98263	691582.0	92869.0	0.0	0.5	12/18/2006	SW846 8270C	2,4-Dimethylphenol	1.3		1.3	mg/kg	U
SAIC	IAAP98263	IAAP98263	691582.0	92869.0	0.0	0.5	12/18/2006	SW846 8270C	2,4-Dinitrophenol	6.1		6.1	mg/kg	U

Company	Sample Name	Station Name	Easting	Northing	Start Depth(ft)	End Depth(ft)	Collect Date	Method	Analyte	Result	Error	Detection Limit	Units	Validation Qualifier
SAIC	IAAP98263	IAAP98263	691582.0	92869.0	0.0	0.5	12/18/2006	SW846 8330	2,4-Dinitrotoluene	0.95		0.95	mg/kg	UJ
SAIC	IAAP98263	IAAP98263	691582.0	92869.0	0.0	0.5	12/18/2006	SW846 8270C	2,4-Dinitrotoluene	1.3		1.3	mg/kg	U
SAIC	IAAP98263	IAAP98263	691582.0	92869.0	0.0	0.5	12/18/2006	SW846 8270C	2,6-Dinitrotoluene	1.3		1.3	mg/kg	U
SAIC	IAAP98263	IAAP98263	691582.0	92869.0	0.0	0.5	12/18/2006	SW846 8270C	2-Chloronaphthalene	1.3		1.3	mg/kg	U
SAIC	IAAP98263	IAAP98263	691582.0	92869.0	0.0	0.5	12/18/2006	SW846 8270C	2-Chlorophenol	1.3		1.3	mg/kg	U
SAIC	IAAP98263	IAAP98263	691582.0	92869.0	0.0	0.5	12/18/2006	SW846 8270C	2-Methylnaphthalene	1.3		1.3	mg/kg	U
SAIC	IAAP98263	IAAP98263	691582.0	92869.0	0.0	0.5	12/18/2006	SW846 8270C	2-Methylphenol	1.3		1.3	mg/kg	U
SAIC	IAAP98263	IAAP98263	691582.0	92869.0	0.0	0.5	12/18/2006	SW846 8270C	2-Nitroaniline	6.1		6.1	mg/kg	U
SAIC	IAAP98263	IAAP98263	691582.0	92869.0	0.0	0.5	12/18/2006	SW846 8270C	2-Nitrophenol	1.3		1.3	mg/kg	U
SAIC	IAAP98263	IAAP98263	691582.0	92869.0	0.0	0.5	12/18/2006	SW846 8270C	3,3'-Dichlorobenzidine	6.1		6.1	mg/kg	UJ
SAIC	IAAP98263	IAAP98263	691582.0	92869.0	0.0	0.5	12/18/2006	SW846 8270C	3-Nitroaniline	6.1		6.1	mg/kg	U
SAIC	IAAP98263	IAAP98263	691582.0	92869.0	0.0	0.5	12/18/2006	SW846 8270C	4,6-Dinitro-2-methylphenol	6.1		6.1	mg/kg	U
SAIC	IAAP98263	IAAP98263	691582.0	92869.0	0.0	0.5	12/18/2006	SW846 8270C	4-Bromophenyl phenyl ether	1.3		1.3	mg/kg	U
SAIC	IAAP98263	IAAP98263	691582.0	92869.0	0.0	0.5	12/18/2006	SW846 8270C	4-Chloro-3-methylphenol	1.3		1.3	mg/kg	U
SAIC	IAAP98263	IAAP98263	691582.0	92869.0	0.0	0.5	12/18/2006	SW846 8270C	4-Chloroaniline	1.3		1.3	mg/kg	UJ
SAIC	IAAP98263	IAAP98263	691582.0	92869.0	0.0	0.5	12/18/2006	SW846 8270C	4-Chlorophenyl phenyl ether	1.3		1.3	mg/kg	U
SAIC	IAAP98263	IAAP98263	691582.0	92869.0	0.0	0.5	12/18/2006	SW846 8270C	4-Methylphenol	2.5		2.5	mg/kg	U
SAIC	IAAP98263	IAAP98263	691582.0	92869.0	0.0	0.5	12/18/2006	SW846 8270C	4-Nitroaniline	6.1		6.1	mg/kg	U
SAIC	IAAP98263	IAAP98263	691582.0	92869.0	0.0	0.5	12/18/2006	SW846 8270C	4-Nitrophenol	6.1		6.1	mg/kg	U
SAIC	IAAP98263	IAAP98263	691582.0	92869.0	0.0	0.5	12/18/2006	SW846 8270C	Acenaphthene	1.3		1.3	mg/kg	U
SAIC	IAAP98263	IAAP98263	691582.0	92869.0	0.0	0.5	12/18/2006	SW846 8270C	Acenaphthylene	1.3		1.3	mg/kg	U
SAIC	IAAP98263	IAAP98263	691582.0	92869.0	0.0	0.5	12/18/2006	SW846 6010B	Aluminum	10700		23.5	mg/kg	=
SAIC	IAAP98263	IAAP98263	691582.0	92869.0	0.0	0.5	12/18/2006	SW846 8270C	Anthracene	1.3		1.3	mg/kg	UJ
SAIC	IAAP98263	IAAP98263	691582.0	92869.0	0.0	0.5	12/18/2006	SW846 6010B	Antimony	22.5		1.3	mg/kg	=
SAIC	IAAP98263	IAAP98263	691582.0	92869.0	0.0	0.5	12/18/2006	SW846 6010B	Arsenic	7.1		1	mg/kg	=
SAIC	IAAP98263	IAAP98263	691582.0	92869.0	0.0	0.5	12/18/2006	SW846 6010B	Barium	16600		3.8	mg/kg	J
SAIC	IAAP98263	IAAP98263	691582.0	92869.0	0.0	0.5	12/18/2006	SW846 8270C	Benzo(a)anthracene	1.3		1.3	mg/kg	UJ
SAIC	IAAP98263	IAAP98263	691582.0	92869.0	0.0	0.5	12/18/2006	SW846 8270C	Benzo(a)pyrene	0.13		1.3	mg/kg	J
SAIC	IAAP98263	IAAP98263	691582.0	92869.0	0.0	0.5	12/18/2006	SW846 8270C	Benzo(b)fluoranthene	0.14		1.3	mg/kg	J
SAIC	IAAP98263	IAAP98263	691582.0	92869.0	0.0	0.5	12/18/2006	SW846 8270C	Benzo(g,h,i)perylene	1.3		1.3	mg/kg	U
SAIC	IAAP98263	IAAP98263	691582.0	92869.0	0.0	0.5	12/18/2006	SW846 8270C	Benzo(k)fluoranthene	1.3		1.3	mg/kg	U
SAIC	IAAP98263	IAAP98263	691582.0	92869.0	0.0	0.5	12/18/2006	SW846 6010B	Beryllium	0.74		0.21	mg/kg	=
SAIC	IAAP98263	IAAP98263	691582.0	92869.0	0.0	0.5	12/18/2006	SW846 8270C	Bis(2-chloroethoxy) methane	1.3		1.3	mg/kg	U
SAIC	IAAP98263	IAAP98263	691582.0	92869.0	0.0	0.5	12/18/2006	SW846 8270C	Bis(2-chloroethyl) ether	1.3		1.3	mg/kg	U
SAIC	IAAP98263	IAAP98263	691582.0	92869.0	0.0	0.5	12/18/2006	SW846 8270C	Bis(2-ethylhexyl) phthalate	5.9		1.3	mg/kg	=
SAIC	IAAP98263	IAAP98263	691582.0	92869.0	0.0	0.5	12/18/2006	SW846 8270C	Butyl benzyl phthalate	1.3		1.3	mg/kg	U
SAIC	IAAP98263	IAAP98263	691582.0	92869.0	0.0	0.5	12/18/2006	SW846 6010B	Cadmium	4.4		0.51	mg/kg	=
SAIC	IAAP98263	IAAP98263	691582.0	92869.0	0.0	0.5	12/18/2006	SW846 6010B	Calcium	11800		32.3	mg/kg	J
SAIC	IAAP98263	IAAP98263	691582.0	92869.0	0.0	0.5	12/18/2006	SW846 8270C	Carbazole	1.3		1.3	mg/kg	U
SAIC	IAAP98263	IAAP98263	691582.0	92869.0	0.0	0.5	12/18/2006	SW846 6010B	Chromium	1380		1.4	mg/kg	=
SAIC	IAAP98263	IAAP98263	691582.0	92869.0	0.0	0.5	12/18/2006	SW846 8270C	Chrysene	0.14		1.3	mg/kg	J
SAIC	IAAP98263	IAAP98263	691582.0	92869.0	0.0	0.5	12/18/2006	SW846 6010B	Cobalt	20.1		1.9	mg/kg	=
SAIC	IAAP98263	IAAP98263	691582.0	92869.0	0.0	0.5	12/18/2006	SW846 6010B	Copper	123		1.1	mg/kg	=

Company	Sample Name	Station Name	Easting	Northing	Start Depth(ft)	End Depth(ft)	Collect Date	Method	Analyte	Result	Error	Detection Limit	Units	Validation Qualifier
SAIC	IAAP98263	IAAP98263	691582.0	92869.0	0.0	0.5	12/18/2006	SW846 8270C	Dibenzo(a,h)anthracene	1.3		1.3	mg/kg	U
SAIC	IAAP98263	IAAP98263	691582.0	92869.0	0.0	0.5	12/18/2006	SW846 8270C	Dibenzofuran	1.3		1.3	mg/kg	U
SAIC	IAAP98263	IAAP98263	691582.0	92869.0	0.0	0.5	12/18/2006	SW846 8270C	Diethyl phthalate	1.3		1.3	mg/kg	U
SAIC	IAAP98263	IAAP98263	691582.0	92869.0	0.0	0.5	12/18/2006	SW846 8270C	Dimethyl phthalate	1.3		1.3	mg/kg	U
SAIC	IAAP98263	IAAP98263	691582.0	92869.0	0.0	0.5	12/18/2006	SW846 8270C	Di-n-butyl phthalate	1.3		1.3	mg/kg	U
SAIC	IAAP98263	IAAP98263	691582.0	92869.0	0.0	0.5	12/18/2006	SW846 8270C	Di-n-octyl phthalate	1.3		1.3	mg/kg	U
SAIC	IAAP98263	IAAP98263	691582.0	92869.0	0.0	0.5	12/18/2006	SW846 8270C	Fluoranthene	0.23		1.3	mg/kg	J
SAIC	IAAP98263	IAAP98263	691582.0	92869.0	0.0	0.5	12/18/2006	SW846 8270C	Fluorene	1.3		1.3	mg/kg	U
SAIC	IAAP98263	IAAP98263	691582.0	92869.0	0.0	0.5	12/18/2006	SW846 8270C	Hexachlorobenzene	1.3		1.3	mg/kg	U
SAIC	IAAP98263	IAAP98263	691582.0	92869.0	0.0	0.5	12/18/2006	SW846 8270C	Hexachlorobutadiene	1.3		1.3	mg/kg	U
SAIC	IAAP98263	IAAP98263	691582.0	92869.0	0.0	0.5	12/18/2006	SW846 8270C	Hexachlorocyclopentadiene	6.1		6.1	mg/kg	UJ
SAIC	IAAP98263	IAAP98263	691582.0	92869.0	0.0	0.5	12/18/2006	SW846 8270C	Hexachloroethane	1.3		1.3	mg/kg	U
SAIC	IAAP98263	IAAP98263	691582.0	92869.0	0.0	0.5	12/18/2006	SW846 8330	HMX	0.95		0.95	mg/kg	UJ
SAIC	IAAP98263	IAAP98263	691582.0	92869.0	0.0	0.5	12/18/2006	SW846 8270C	Indeno(1,2,3-cd)pyrene	1.3		1.3	mg/kg	U
SAIC	IAAP98263	IAAP98263	691582.0	92869.0	0.0	0.5	12/18/2006	SW846 6010B	Iron	27000		9.1	mg/kg	=
SAIC	IAAP98263	IAAP98263	691582.0	92869.0	0.0	0.5	12/18/2006	SW846 8270C	Isophorone	1.3		1.3	mg/kg	U
SAIC	IAAP98263	IAAP98263	691582.0	92869.0	0.0	0.5	12/18/2006	SW846 6010B	Lead	129		0.57	mg/kg	=
SAIC	IAAP98263	IAAP98263	691582.0	92869.0	0.0	0.5	12/18/2006	SW846 6010B	Magnesium	5350		46	mg/kg	=
SAIC	IAAP98263	IAAP98263	691582.0	92869.0	0.0	0.5	12/18/2006	SW846 6010B	Manganese	188		0.38	mg/kg	=
SAIC	IAAP98263	IAAP98263	691582.0	92869.0	0.0	0.5	12/18/2006	SW846 7471AS	Mercury	0.5		0.025	mg/kg	J
SAIC	IAAP98263	IAAP98263	691582.0	92869.0	0.0	0.5	12/18/2006	SW846 8270C	Naphthalene	1.3		1.3	mg/kg	U
SAIC	IAAP98263	IAAP98263	691582.0	92869.0	0.0	0.5	12/18/2006	SW846 6010B	Nickel	22.4		2.9	mg/kg	=
SAIC	IAAP98263	IAAP98263	691582.0	92869.0	0.0	0.5	12/18/2006	SW846 8270C	Nitrobenzene	1.3		1.3	mg/kg	U
SAIC	IAAP98263	IAAP98263	691582.0	92869.0	0.0	0.5	12/18/2006	SW846 8270C	N-Nitroso-di-n-propylamine	1.3		1.3	mg/kg	U
SAIC	IAAP98263	IAAP98263	691582.0	92869.0	0.0	0.5	12/18/2006	SW846 8270C	N-Nitrosodiphenylamine	1.3		1.3	mg/kg	U
SAIC	IAAP98263	IAAP98263	691582.0	92869.0	0.0	0.5	12/18/2006	SW846 8270C	Pentachlorophenol	6.1		6.1	mg/kg	U
SAIC	IAAP98263	IAAP98263	691582.0	92869.0	0.0	0.5	12/18/2006	EPA 160.3	Percent Moisture	73.6		0.1	%	=
SAIC	IAAP98263	IAAP98263	691582.0	92869.0	0.0	0.5	12/18/2006	SW846 8270C	Phenanthrene	1.3		1.3	mg/kg	UJ
SAIC	IAAP98263	IAAP98263	691582.0	92869.0	0.0	0.5	12/18/2006	SW846 8270C	Phenol	1.3		1.3	mg/kg	U
SAIC	IAAP98263	IAAP98263	691582.0	92869.0	0.0	0.5	12/18/2006	SW846 6010B	Potassium	413		190	mg/kg	=
SAIC	IAAP98263	IAAP98263	691582.0	92869.0	0.0	0.5	12/18/2006	SW846 8270C	Pyrene	0.21		1.3	mg/kg	J
SAIC	IAAP98263	IAAP98263	691582.0	92869.0	0.0	0.5	12/18/2006	SW846 8330	RDX	0.95		0.95	mg/kg	UJ
SAIC	IAAP98263	IAAP98263	691582.0	92869.0	0.0	0.5	12/18/2006	SW846 6010B	Selenium	4.3		0.65	mg/kg	=
SAIC	IAAP98263	IAAP98263	691582.0	92869.0	0.0	0.5	12/18/2006	SW846 6010B	Silver	0.74		0.74	mg/kg	U
SAIC	IAAP98263	IAAP98263	691582.0	92869.0	0.0	0.5	12/18/2006	SW846 6010B	Sodium	48.7		38	mg/kg	=
SAIC	IAAP98263	IAAP98263	691582.0	92869.0	0.0	0.5	12/18/2006	SW846 6010B	Thallium	1.5		0.51	mg/kg	=
SAIC	IAAP98263	IAAP98263	691582.0	92869.0	0.0	0.5	12/18/2006	SW846 6010B	Vanadium	29.2		2.6	mg/kg	=
SAIC	IAAP98263	IAAP98263	691582.0	92869.0	0.0	0.5	12/18/2006	SW846 6010B	Zinc	1280		5.3	mg/kg	=
SAIC	IAAP98264	IAAP98264	691518.0	93097.0	0.0	0.5	12/18/2006	SW846 8270C	1,2,4-Trichlorobenzene	0.54		0.54	mg/kg	U
SAIC	IAAP98264	IAAP98264	691518.0	93097.0	0.0	0.5	12/18/2006	SW846 8270C	1,2-Dichlorobenzene	0.54		0.54	mg/kg	U
SAIC	IAAP98264	IAAP98264	691518.0	93097.0	0.0	0.5	12/18/2006	SW846 8330	1,3,5-TriNitrobenzene	0.41		0.41	mg/kg	UJ
SAIC	IAAP98264	IAAP98264	691518.0	93097.0	0.0	0.5	12/18/2006	SW846 8270C	1,3-Dichlorobenzene	0.54		0.54	mg/kg	U
SAIC	IAAP98264	IAAP98264	691518.0	93097.0	0.0	0.5	12/18/2006	SW846 8270C	1,4-Dichlorobenzene	0.54		0.54	mg/kg	U

Company	Sample Name	Station Name	Easting	Northing	Start Depth(ft)	End Depth(ft)	Collect Date	Method	Analyte	Result	Error	Detection Limit	Units	Validation Qualifier
SAIC	IAAP98264	IAAP98264	691518.0	93097.0	0.0	0.5	12/18/2006	SW846 8270C	2,2'-oxybis(1-Chloropropane)	0.54		0.54	mg/kg	U
SAIC	IAAP98264	IAAP98264	691518.0	93097.0	0.0	0.5	12/18/2006	SW846 8270C	2,4,5-Trichlorophenol	0.54		0.54	mg/kg	U
SAIC	IAAP98264	IAAP98264	691518.0	93097.0	0.0	0.5	12/18/2006	SW846 8270C	2,4,6-Trichlorophenol	0.54		0.54	mg/kg	U
SAIC	IAAP98264	IAAP98264	691518.0	93097.0	0.0	0.5	12/18/2006	SW846 8330	2,4,6-Trinitrotoluene	0.41		0.41	mg/kg	UJ
SAIC	IAAP98264	IAAP98264	691518.0	93097.0	0.0	0.5	12/18/2006	SW846 8270C	2,4-Dichlorophenol	0.54		0.54	mg/kg	U
SAIC	IAAP98264	IAAP98264	691518.0	93097.0	0.0	0.5	12/18/2006	SW846 8270C	2,4-Dimethylphenol	0.54		0.54	mg/kg	U
SAIC	IAAP98264	IAAP98264	691518.0	93097.0	0.0	0.5	12/18/2006	SW846 8270C	2,4-Dinitrophenol	2.6		2.6	mg/kg	U
SAIC	IAAP98264	IAAP98264	691518.0	93097.0	0.0	0.5	12/18/2006	SW846 8330	2,4-Dinitrotoluene	0.41		0.41	mg/kg	UJ
SAIC	IAAP98264	IAAP98264	691518.0	93097.0	0.0	0.5	12/18/2006	SW846 8270C	2,4-Dinitrotoluene	0.54		0.54	mg/kg	U
SAIC	IAAP98264	IAAP98264	691518.0	93097.0	0.0	0.5	12/18/2006	SW846 8270C	2,6-Dinitrotoluene	0.54		0.54	mg/kg	U
SAIC	IAAP98264	IAAP98264	691518.0	93097.0	0.0	0.5	12/18/2006	SW846 8270C	2-Chloronaphthalene	0.54		0.54	mg/kg	U
SAIC	IAAP98264	IAAP98264	691518.0	93097.0	0.0	0.5	12/18/2006	SW846 8270C	2-Chlorophenol	0.54		0.54	mg/kg	U
SAIC	IAAP98264	IAAP98264	691518.0	93097.0	0.0	0.5	12/18/2006	SW846 8270C	2-Methylnaphthalene	0.54		0.54	mg/kg	U
SAIC	IAAP98264	IAAP98264	691518.0	93097.0	0.0	0.5	12/18/2006	SW846 8270C	2-Methylphenol	0.54		0.54	mg/kg	U
SAIC	IAAP98264	IAAP98264	691518.0	93097.0	0.0	0.5	12/18/2006	SW846 8270C	2-Nitroaniline	2.6		2.6	mg/kg	U
SAIC	IAAP98264	IAAP98264	691518.0	93097.0	0.0	0.5	12/18/2006	SW846 8270C	2-Nitrophenol	0.54		0.54	mg/kg	U
SAIC	IAAP98264	IAAP98264	691518.0	93097.0	0.0	0.5	12/18/2006	SW846 8270C	3,3'-Dichlorobenzidine	2.6		2.6	mg/kg	UJ
SAIC	IAAP98264	IAAP98264	691518.0	93097.0	0.0	0.5	12/18/2006	SW846 8270C	3-Nitroaniline	2.6		2.6	mg/kg	U
SAIC	IAAP98264	IAAP98264	691518.0	93097.0	0.0	0.5	12/18/2006	SW846 8270C	4,6-Dinitro-2-methylphenol	2.6		2.6	mg/kg	U
SAIC	IAAP98264	IAAP98264	691518.0	93097.0	0.0	0.5	12/18/2006	SW846 8270C	4-Bromophenyl phenyl ether	0.54		0.54	mg/kg	U
SAIC	IAAP98264	IAAP98264	691518.0	93097.0	0.0	0.5	12/18/2006	SW846 8270C	4-Chloro-3-methylphenol	0.54		0.54	mg/kg	U
SAIC	IAAP98264	IAAP98264	691518.0	93097.0	0.0	0.5	12/18/2006	SW846 8270C	4-Chloroaniline	0.54		0.54	mg/kg	UJ
SAIC	IAAP98264	IAAP98264	691518.0	93097.0	0.0	0.5	12/18/2006	SW846 8270C	4-Chlorophenyl phenyl ether	0.54		0.54	mg/kg	U
SAIC	IAAP98264	IAAP98264	691518.0	93097.0	0.0	0.5	12/18/2006	SW846 8270C	4-Methylphenol	1.1		1.1	mg/kg	U
SAIC	IAAP98264	IAAP98264	691518.0	93097.0	0.0	0.5	12/18/2006	SW846 8270C	4-Nitroaniline	2.6		2.6	mg/kg	U
SAIC	IAAP98264	IAAP98264	691518.0	93097.0	0.0	0.5	12/18/2006	SW846 8270C	4-Nitrophenol	2.6		2.6	mg/kg	U
SAIC	IAAP98264	IAAP98264	691518.0	93097.0	0.0	0.5	12/18/2006	SW846 8270C	Acenaphthene	0.54		0.54	mg/kg	U
SAIC	IAAP98264	IAAP98264	691518.0	93097.0	0.0	0.5	12/18/2006	SW846 8270C	Acenaphthylene	0.54		0.54	mg/kg	U
SAIC	IAAP98264	IAAP98264	691518.0	93097.0	0.0	0.5	12/18/2006	SW846 6010B	Aluminum	11300		10.1	mg/kg	=
SAIC	IAAP98264	IAAP98264	691518.0	93097.0	0.0	0.5	12/18/2006	SW846 8270C	Anthracene	0.54		0.54	mg/kg	UJ
SAIC	IAAP98264	IAAP98264	691518.0	93097.0	0.0	0.5	12/18/2006	SW846 6010B	Antimony	0.54		0.54	mg/kg	U
SAIC	IAAP98264	IAAP98264	691518.0	93097.0	0.0	0.5	12/18/2006	SW846 6010B	Arsenic	5.5		0.45	mg/kg	=
SAIC	IAAP98264	IAAP98264	691518.0	93097.0	0.0	0.5	12/18/2006	SW846 6010B	Barium	153		0.81	mg/kg	=
SAIC	IAAP98264	IAAP98264	691518.0	93097.0	0.0	0.5	12/18/2006	SW846 8270C	Benzo(a)anthracene	0.54		0.54	mg/kg	UJ
SAIC	IAAP98264	IAAP98264	691518.0	93097.0	0.0	0.5	12/18/2006	SW846 8270C	Benzo(a)pyrene	0.54		0.54	mg/kg	UJ
SAIC	IAAP98264	IAAP98264	691518.0	93097.0	0.0	0.5	12/18/2006	SW846 8270C	Benzo(b)fluoranthene	0.54		0.54	mg/kg	UJ
SAIC	IAAP98264	IAAP98264	691518.0	93097.0	0.0	0.5	12/18/2006	SW846 8270C	Benzo(g,h,i)perylene	0.54		0.54	mg/kg	U
SAIC	IAAP98264	IAAP98264	691518.0	93097.0	0.0	0.5	12/18/2006	SW846 8270C	Benzo(k)fluoranthene	0.54		0.54	mg/kg	U
SAIC	IAAP98264	IAAP98264	691518.0	93097.0	0.0	0.5	12/18/2006	SW846 6010B	Beryllium	0.68		0.09	mg/kg	=
SAIC	IAAP98264	IAAP98264	691518.0	93097.0	0.0	0.5	12/18/2006	SW846 8270C	Bis(2-chloroethoxy) methane	0.54		0.54	mg/kg	U
SAIC	IAAP98264	IAAP98264	691518.0	93097.0	0.0	0.5	12/18/2006	SW846 8270C	Bis(2-chloroethyl) ether	0.54		0.54	mg/kg	U
SAIC	IAAP98264	IAAP98264	691518.0	93097.0	0.0	0.5	12/18/2006	SW846 8270C	Bis(2-ethylhexyl) phthalate	0.54		0.54	mg/kg	U
SAIC	IAAP98264	IAAP98264	691518.0	93097.0	0.0	0.5	12/18/2006	SW846 8270C	Butyl benzyl phthalate	0.54		0.54	mg/kg	U

Company	Sample Name	Station Name	Easting	Northing	Start Depth(ft)	End Depth(ft)	Collect Date	Method	Analyte	Result	Error	Detection Limit	Units	Validation Qualifier
SAIC	IAAP98264	IAAP98264	691518.0	93097.0	0.0	0.5	12/18/2006	SW846 6010B	Cadmium	0.22		0.22	mg/kg	U
SAIC	IAAP98264	IAAP98264	691518.0	93097.0	0.0	0.5	12/18/2006	SW846 6010B	Calcium	4480		13.8	mg/kg	J
SAIC	IAAP98264	IAAP98264	691518.0	93097.0	0.0	0.5	12/18/2006	SW846 8270C	Carbazole	0.54		0.54	mg/kg	U
SAIC	IAAP98264	IAAP98264	691518.0	93097.0	0.0	0.5	12/18/2006	SW846 6010B	Chromium	16.2		0.58	mg/kg	=
SAIC	IAAP98264	IAAP98264	691518.0	93097.0	0.0	0.5	12/18/2006	SW846 8270C	Chrysene	0.54		0.54	mg/kg	UJ
SAIC	IAAP98264	IAAP98264	691518.0	93097.0	0.0	0.5	12/18/2006	SW846 6010B	Cobalt	8.1		0.81	mg/kg	=
SAIC	IAAP98264	IAAP98264	691518.0	93097.0	0.0	0.5	12/18/2006	SW846 6010B	Copper	17.4		0.49	mg/kg	=
SAIC	IAAP98264	IAAP98264	691518.0	93097.0	0.0	0.5	12/18/2006	SW846 8270C	Dibenzo(a,h)anthracene	0.54		0.54	mg/kg	U
SAIC	IAAP98264	IAAP98264	691518.0	93097.0	0.0	0.5	12/18/2006	SW846 8270C	Dibenzofuran	0.54		0.54	mg/kg	U
SAIC	IAAP98264	IAAP98264	691518.0	93097.0	0.0	0.5	12/18/2006	SW846 8270C	Diethyl phthalate	0.54		0.54	mg/kg	U
SAIC	IAAP98264	IAAP98264	691518.0	93097.0	0.0	0.5	12/18/2006	SW846 8270C	Dimethyl phthalate	0.54		0.54	mg/kg	U
SAIC	IAAP98264	IAAP98264	691518.0	93097.0	0.0	0.5	12/18/2006	SW846 8270C	Di-n-butyl phthalate	0.54		0.54	mg/kg	U
SAIC	IAAP98264	IAAP98264	691518.0	93097.0	0.0	0.5	12/18/2006	SW846 8270C	Di-n-octyl phthalate	0.54		0.54	mg/kg	U
SAIC	IAAP98264	IAAP98264	691518.0	93097.0	0.0	0.5	12/18/2006	SW846 8270C	Fluoranthene	0.54		0.54	mg/kg	UJ
SAIC	IAAP98264	IAAP98264	691518.0	93097.0	0.0	0.5	12/18/2006	SW846 8270C	Fluorene	0.54		0.54	mg/kg	U
SAIC	IAAP98264	IAAP98264	691518.0	93097.0	0.0	0.5	12/18/2006	SW846 8270C	Hexachlorobenzene	0.54		0.54	mg/kg	U
SAIC	IAAP98264	IAAP98264	691518.0	93097.0	0.0	0.5	12/18/2006	SW846 8270C	Hexachlorobutadiene	0.54		0.54	mg/kg	U
SAIC	IAAP98264	IAAP98264	691518.0	93097.0	0.0	0.5	12/18/2006	SW846 8270C	Hexachlorocyclopentadiene	2.6		2.6	mg/kg	UJ
SAIC	IAAP98264	IAAP98264	691518.0	93097.0	0.0	0.5	12/18/2006	SW846 8270C	Hexachloroethane	0.54		0.54	mg/kg	U
SAIC	IAAP98264	IAAP98264	691518.0	93097.0	0.0	0.5	12/18/2006	SW846 8330	HMX	0.41		0.41	mg/kg	UJ
SAIC	IAAP98264	IAAP98264	691518.0	93097.0	0.0	0.5	12/18/2006	SW846 8270C	Indeno(1,2,3-cd)pyrene	0.54		0.54	mg/kg	U
SAIC	IAAP98264	IAAP98264	691518.0	93097.0	0.0	0.5	12/18/2006	SW846 6010B	Iron	17100		3.9	mg/kg	=
SAIC	IAAP98264	IAAP98264	691518.0	93097.0	0.0	0.5	12/18/2006	SW846 8270C	Isophorone	0.54		0.54	mg/kg	U
SAIC	IAAP98264	IAAP98264	691518.0	93097.0	0.0	0.5	12/18/2006	SW846 6010B	Lead	17.9		0.24	mg/kg	=
SAIC	IAAP98264	IAAP98264	691518.0	93097.0	0.0	0.5	12/18/2006	SW846 6010B	Magnesium	2810		19.7	mg/kg	=
SAIC	IAAP98264	IAAP98264	691518.0	93097.0	0.0	0.5	12/18/2006	SW846 6010B	Manganese	411		0.16	mg/kg	=
SAIC	IAAP98264	IAAP98264	691518.0	93097.0	0.0	0.5	12/18/2006	SW846 7471AS	Mercury	0.032		0.011	mg/kg	J
SAIC	IAAP98264	IAAP98264	691518.0	93097.0	0.0	0.5	12/18/2006	SW846 8270C	Naphthalene	0.54		0.54	mg/kg	U
SAIC	IAAP98264	IAAP98264	691518.0	93097.0	0.0	0.5	12/18/2006	SW846 6010B	Nickel	15.9		1.2	mg/kg	=
SAIC	IAAP98264	IAAP98264	691518.0	93097.0	0.0	0.5	12/18/2006	SW846 8270C	Nitrobenzene	0.54		0.54	mg/kg	U
SAIC	IAAP98264	IAAP98264	691518.0	93097.0	0.0	0.5	12/18/2006	SW846 8270C	N-Nitroso-di-n-propylamine	0.54		0.54	mg/kg	U
SAIC	IAAP98264	IAAP98264	691518.0	93097.0	0.0	0.5	12/18/2006	SW846 8270C	N-Nitrosodiphenylamine	0.54		0.54	mg/kg	U
SAIC	IAAP98264	IAAP98264	691518.0	93097.0	0.0	0.5	12/18/2006	SW846 8270C	Pentachlorophenol	2.6		2.6	mg/kg	U
SAIC	IAAP98264	IAAP98264	691518.0	93097.0	0.0	0.5	12/18/2006	EPA 160.3	Percent Moisture	38.5		0.1	%	=
SAIC	IAAP98264	IAAP98264	691518.0	93097.0	0.0	0.5	12/18/2006	SW846 8270C	Phenanthrene	0.54		0.54	mg/kg	UJ
SAIC	IAAP98264	IAAP98264	691518.0	93097.0	0.0	0.5	12/18/2006	SW846 8270C	Phenol	0.54		0.54	mg/kg	U
SAIC	IAAP98264	IAAP98264	691518.0	93097.0	0.0	0.5	12/18/2006	SW846 6010B	Potassium	719		81.3	mg/kg	=
SAIC	IAAP98264	IAAP98264	691518.0	93097.0	0.0	0.5	12/18/2006	SW846 8270C	Pyrene	0.54		0.54	mg/kg	UJ
SAIC	IAAP98264	IAAP98264	691518.0	93097.0	0.0	0.5	12/18/2006	SW846 8330	RDX	0.41		0.41	mg/kg	UJ
SAIC	IAAP98264	IAAP98264	691518.0	93097.0	0.0	0.5	12/18/2006	SW846 6010B	Selenium	0.51		0.28	mg/kg	=
SAIC	IAAP98264	IAAP98264	691518.0	93097.0	0.0	0.5	12/18/2006	SW846 6010B	Silver	0.32		0.32	mg/kg	U
SAIC	IAAP98264	IAAP98264	691518.0	93097.0	0.0	0.5	12/18/2006	SW846 6010B	Sodium	57.2		16.3	mg/kg	=
SAIC	IAAP98264	IAAP98264	691518.0	93097.0	0.0	0.5	12/18/2006	SW846 6010B	Thallium	0.9		0.22	mg/kg	=

Company	Sample Name	Station Name	Easting	Northing	Start Depth(ft)	End Depth(ft)	Collect Date	Method	Analyte	Result	Error	Detection Limit	Units	Validation Qualifier
SAIC	IAAP98264	IAAP98264	691518.0	93097.0	0.0	0.5	12/18/2006	SW846 6010B	Vanadium	28.1		1.1	mg/kg	=
SAIC	IAAP98264	IAAP98264	691518.0	93097.0	0.0	0.5	12/18/2006	SW846 6010B	Zinc	83		2.3	mg/kg	=
SAIC	IAAP98265	IAAP98265	691875.0	92660.0	0.0	0.5	12/18/2006	SW846 8270C	1,2,4-Trichlorobenzene	0.44		0.44	mg/kg	U
SAIC	IAAP98265	IAAP98265	691875.0	92660.0	0.0	0.5	12/18/2006	SW846 8270C	1,2-Dichlorobenzene	0.44		0.44	mg/kg	U
SAIC	IAAP98265	IAAP98265	691875.0	92660.0	0.0	0.5	12/18/2006	SW846 8330	1,3,5-TriNitrobenzene	0.33		0.33	mg/kg	UJ
SAIC	IAAP98265	IAAP98265	691875.0	92660.0	0.0	0.5	12/18/2006	SW846 8270C	1,3-Dichlorobenzene	0.44		0.44	mg/kg	U
SAIC	IAAP98265	IAAP98265	691875.0	92660.0	0.0	0.5	12/18/2006	SW846 8270C	1,4-Dichlorobenzene	0.44		0.44	mg/kg	U
SAIC	IAAP98265	IAAP98265	691875.0	92660.0	0.0	0.5	12/18/2006	SW846 8270C	2,2'-oxybis(1-Chloropropane)	0.44		0.44	mg/kg	U
SAIC	IAAP98265	IAAP98265	691875.0	92660.0	0.0	0.5	12/18/2006	SW846 8270C	2,4,5-Trichlorophenol	0.44		0.44	mg/kg	U
SAIC	IAAP98265	IAAP98265	691875.0	92660.0	0.0	0.5	12/18/2006	SW846 8270C	2,4,6-Trichlorophenol	0.44		0.44	mg/kg	U
SAIC	IAAP98265	IAAP98265	691875.0	92660.0	0.0	0.5	12/18/2006	SW846 8330	2,4,6-Trinitrotoluene	0.1		0.33	mg/kg	J
SAIC	IAAP98265	IAAP98265	691875.0	92660.0	0.0	0.5	12/18/2006	SW846 8270C	2,4-Dichlorophenol	0.44		0.44	mg/kg	U
SAIC	IAAP98265	IAAP98265	691875.0	92660.0	0.0	0.5	12/18/2006	SW846 8270C	2,4-Dimethylphenol	0.44		0.44	mg/kg	U
SAIC	IAAP98265	IAAP98265	691875.0	92660.0	0.0	0.5	12/18/2006	SW846 8270C	2,4-Dinitrophenol	2.1		2.1	mg/kg	U
SAIC	IAAP98265	IAAP98265	691875.0	92660.0	0.0	0.5	12/18/2006	SW846 8330	2,4-Dinitrotoluene	0.33		0.33	mg/kg	UJ
SAIC	IAAP98265	IAAP98265	691875.0	92660.0	0.0	0.5	12/18/2006	SW846 8270C	2,4-Dinitrotoluene	0.44		0.44	mg/kg	U
SAIC	IAAP98265	IAAP98265	691875.0	92660.0	0.0	0.5	12/18/2006	SW846 8270C	2,6-Dinitrotoluene	0.44		0.44	mg/kg	U
SAIC	IAAP98265	IAAP98265	691875.0	92660.0	0.0	0.5	12/18/2006	SW846 8270C	2-Chloronaphthalene	0.44		0.44	mg/kg	U
SAIC	IAAP98265	IAAP98265	691875.0	92660.0	0.0	0.5	12/18/2006	SW846 8270C	2-Chlorophenol	0.44		0.44	mg/kg	U
SAIC	IAAP98265	IAAP98265	691875.0	92660.0	0.0	0.5	12/18/2006	SW846 8270C	2-Methylnaphthalene	0.15		0.44	mg/kg	=
SAIC	IAAP98265	IAAP98265	691875.0	92660.0	0.0	0.5	12/18/2006	SW846 8270C	2-Methylphenol	0.44		0.44	mg/kg	U
SAIC	IAAP98265	IAAP98265	691875.0	92660.0	0.0	0.5	12/18/2006	SW846 8270C	2-Nitroaniline	2.1		2.1	mg/kg	U
SAIC	IAAP98265	IAAP98265	691875.0	92660.0	0.0	0.5	12/18/2006	SW846 8270C	2-Nitrophenol	0.44		0.44	mg/kg	U
SAIC	IAAP98265	IAAP98265	691875.0	92660.0	0.0	0.5	12/18/2006	SW846 8270C	3,3'-Dichlorobenzidine	2.1		2.1	mg/kg	UJ
SAIC	IAAP98265	IAAP98265	691875.0	92660.0	0.0	0.5	12/18/2006	SW846 8270C	3-Nitroaniline	2.1		2.1	mg/kg	U
SAIC	IAAP98265	IAAP98265	691875.0	92660.0	0.0	0.5	12/18/2006	SW846 8270C	4,6-Dinitro-2-methylphenol	2.1		2.1	mg/kg	U
SAIC	IAAP98265	IAAP98265	691875.0	92660.0	0.0	0.5	12/18/2006	SW846 8270C	4-Bromophenyl phenyl ether	0.44		0.44	mg/kg	U
SAIC	IAAP98265	IAAP98265	691875.0	92660.0	0.0	0.5	12/18/2006	SW846 8270C	4-Chloro-3-methylphenol	0.44		0.44	mg/kg	U
SAIC	IAAP98265	IAAP98265	691875.0	92660.0	0.0	0.5	12/18/2006	SW846 8270C	4-Chloroaniline	0.44		0.44	mg/kg	UJ
SAIC	IAAP98265	IAAP98265	691875.0	92660.0	0.0	0.5	12/18/2006	SW846 8270C	4-Chlorophenyl phenyl ether	0.44		0.44	mg/kg	U
SAIC	IAAP98265	IAAP98265	691875.0	92660.0	0.0	0.5	12/18/2006	SW846 8270C	4-Methylphenol	0.87		0.87	mg/kg	U
SAIC	IAAP98265	IAAP98265	691875.0	92660.0	0.0	0.5	12/18/2006	SW846 8270C	4-Nitroaniline	2.1		2.1	mg/kg	U
SAIC	IAAP98265	IAAP98265	691875.0	92660.0	0.0	0.5	12/18/2006	SW846 8270C	4-Nitrophenol	2.1		2.1	mg/kg	U
SAIC	IAAP98265	IAAP98265	691875.0	92660.0	0.0	0.5	12/18/2006	SW846 8270C	Acenaphthene	0.96		0.44	mg/kg	=
SAIC	IAAP98265	IAAP98265	691875.0	92660.0	0.0	0.5	12/18/2006	SW846 8270C	Acenaphthylene	0.44		0.44	mg/kg	U
SAIC	IAAP98265	IAAP98265	691875.0	92660.0	0.0	0.5	12/18/2006	SW846 8270C	Anthracene	2.3		0.44	mg/kg	J
SAIC	IAAP98265	IAAP98265	691875.0	92660.0	0.0	0.5	12/18/2006	SW846 8270C	Benzo(a)anthracene	4.5		0.44	mg/kg	J
SAIC	IAAP98265	IAAP98265	691875.0	92660.0	0.0	0.5	12/18/2006	SW846 8270C	Benzo(a)pyrene	3.8		0.44	mg/kg	J
SAIC	IAAP98265	IAAP98265	691875.0	92660.0	0.0	0.5	12/18/2006	SW846 8270C	Benzo(b)fluoranthene	3.2		0.44	mg/kg	J
SAIC	IAAP98265	IAAP98265	691875.0	92660.0	0.0	0.5	12/18/2006	SW846 8270C	Benzo(g,h,i)perylene	2.9		0.44	mg/kg	=
SAIC	IAAP98265	IAAP98265	691875.0	92660.0	0.0	0.5	12/18/2006	SW846 8270C	Benzo(k)fluoranthene	2.9		0.44	mg/kg	=
SAIC	IAAP98265	IAAP98265	691875.0	92660.0	0.0	0.5	12/18/2006	SW846 8270C	Bis(2-chloroethoxy) methane	0.44		0.44	mg/kg	U
SAIC	IAAP98265	IAAP98265	691875.0	92660.0	0.0	0.5	12/18/2006	SW846 8270C	Bis(2-chloroethyl) ether	0.44		0.44	mg/kg	U

Company	Sample Name	Station Name	Easting	Northing	Start Depth(ft)	End Depth(ft)	Collect Date	Method	Analyte	Result	Error	Detection Limit	Units	Validation Qualifier
SAIC	IAAP98265	IAAP98265	691875.0	92660.0	0.0	0.5	12/18/2006	SW846 8270C	Bis(2-ethylhexyl) phthalate	0.44		0.44	mg/kg	U
SAIC	IAAP98265	IAAP98265	691875.0	92660.0	0.0	0.5	12/18/2006	SW846 8270C	Butyl benzyl phthalate	0.44		0.44	mg/kg	U
SAIC	IAAP98265	IAAP98265	691875.0	92660.0	0.0	0.5	12/18/2006	SW846 8270C	Carbazole	1		0.44	mg/kg	=
SAIC	IAAP98265	IAAP98265	691875.0	92660.0	0.0	0.5	12/18/2006	SW846 8270C	Chrysene	4.2		0.44	mg/kg	J
SAIC	IAAP98265	IAAP98265	691875.0	92660.0	0.0	0.5	12/18/2006	SW846 8270C	Dibenzo(a,h)anthracene	1.1		0.44	mg/kg	=
SAIC	IAAP98265	IAAP98265	691875.0	92660.0	0.0	0.5	12/18/2006	SW846 8270C	Dibenzofuran	0.54		0.44	mg/kg	=
SAIC	IAAP98265	IAAP98265	691875.0	92660.0	0.0	0.5	12/18/2006	SW846 8270C	Diethyl phthalate	0.44		0.44	mg/kg	U
SAIC	IAAP98265	IAAP98265	691875.0	92660.0	0.0	0.5	12/18/2006	SW846 8270C	Dimethyl phthalate	0.44		0.44	mg/kg	U
SAIC	IAAP98265	IAAP98265	691875.0	92660.0	0.0	0.5	12/18/2006	SW846 8270C	Di-n-butyl phthalate	0.44		0.44	mg/kg	U
SAIC	IAAP98265	IAAP98265	691875.0	92660.0	0.0	0.5	12/18/2006	SW846 8270C	Di-n-octyl phthalate	0.44		0.44	mg/kg	U
SAIC	IAAP98265	IAAP98265	691875.0	92660.0	0.0	0.5	12/18/2006	SW846 8270C	Fluoranthene	13		2.2	mg/kg	J
SAIC	IAAP98265	IAAP98265	691875.0	92660.0	0.0	0.5	12/18/2006	SW846 8270C	Fluorene	0.85		0.44	mg/kg	=
SAIC	IAAP98265	IAAP98265	691875.0	92660.0	0.0	0.5	12/18/2006	SW846 8270C	Hexachlorobenzene	0.44		0.44	mg/kg	U
SAIC	IAAP98265	IAAP98265	691875.0	92660.0	0.0	0.5	12/18/2006	SW846 8270C	Hexachlorobutadiene	0.44		0.44	mg/kg	U
SAIC	IAAP98265	IAAP98265	691875.0	92660.0	0.0	0.5	12/18/2006	SW846 8270C	Hexachlorocyclopentadiene	2.1		2.1	mg/kg	UJ
SAIC	IAAP98265	IAAP98265	691875.0	92660.0	0.0	0.5	12/18/2006	SW846 8270C	Hexachloroethane	0.44		0.44	mg/kg	U
SAIC	IAAP98265	IAAP98265	691875.0	92660.0	0.0	0.5	12/18/2006	SW846 8330	HMX	0.05		0.33	mg/kg	J
SAIC	IAAP98265	IAAP98265	691875.0	92660.0	0.0	0.5	12/18/2006	SW846 8270C	Indeno(1,2,3-cd)pyrene	2.6		0.44	mg/kg	=
SAIC	IAAP98265	IAAP98265	691875.0	92660.0	0.0	0.5	12/18/2006	SW846 8270C	Isophorone	0.44		0.44	mg/kg	U
SAIC	IAAP98265	IAAP98265	691875.0	92660.0	0.0	0.5	12/18/2006	SW846 8270C	Naphthalene	0.44		0.44	mg/kg	=
SAIC	IAAP98265	IAAP98265	691875.0	92660.0	0.0	0.5	12/18/2006	SW846 8270C	Nitrobenzene	0.44		0.44	mg/kg	U
SAIC	IAAP98265	IAAP98265	691875.0	92660.0	0.0	0.5	12/18/2006	SW846 8270C	N-Nitroso-di-n-propylamine	0.44		0.44	mg/kg	U
SAIC	IAAP98265	IAAP98265	691875.0	92660.0	0.0	0.5	12/18/2006	SW846 8270C	N-Nitrosodiphenylamine	0.44		0.44	mg/kg	U
SAIC	IAAP98265	IAAP98265	691875.0	92660.0	0.0	0.5	12/18/2006	SW846 8270C	Pentachlorophenol	2.1		2.1	mg/kg	U
SAIC	IAAP98265	IAAP98265	691875.0	92660.0	0.0	0.5	12/18/2006	EPA 160.3	Percent Moisture	24.2		0.1	%	=
SAIC	IAAP98265	IAAP98265	691875.0	92660.0	0.0	0.5	12/18/2006	SW846 8270C	Phenanthrene	10		2.2	mg/kg	J
SAIC	IAAP98265	IAAP98265	691875.0	92660.0	0.0	0.5	12/18/2006	SW846 8270C	Phenol	0.44		0.44	mg/kg	U
SAIC	IAAP98265	IAAP98265	691875.0	92660.0	0.0	0.5	12/18/2006	SW846 8270C	Pyrene	11		2.2	mg/kg	J
SAIC	IAAP98265	IAAP98265	691875.0	92660.0	0.0	0.5	12/18/2006	SW846 8330	RDX	0.33		0.33	mg/kg	UJ
SAIC	IAAP98266	IAAP98266	691878.0	92578.0	0.0	0.5	12/18/2006	SW846 8270C	1,2,4-Trichlorobenzene	0.42		0.42	mg/kg	U
SAIC	IAAP98266	IAAP98266	691878.0	92578.0	0.0	0.5	12/18/2006	SW846 8270C	1,2-Dichlorobenzene	0.42		0.42	mg/kg	U
SAIC	IAAP98266	IAAP98266	691878.0	92578.0	0.0	0.5	12/18/2006	SW846 8330	1,3,5-TriNitrobenzene	0.32		0.32	mg/kg	UJ
SAIC	IAAP98266	IAAP98266	691878.0	92578.0	0.0	0.5	12/18/2006	SW846 8270C	1,3-Dichlorobenzene	0.42		0.42	mg/kg	U
SAIC	IAAP98266	IAAP98266	691878.0	92578.0	0.0	0.5	12/18/2006	SW846 8270C	1,4-Dichlorobenzene	0.42		0.42	mg/kg	U
SAIC	IAAP98266	IAAP98266	691878.0	92578.0	0.0	0.5	12/18/2006	SW846 8270C	2,2'-oxybis(1-Chloropropane)	0.42		0.42	mg/kg	U
SAIC	IAAP98266	IAAP98266	691878.0	92578.0	0.0	0.5	12/18/2006	SW846 8270C	2,4,5-Trichlorophenol	0.42		0.42	mg/kg	U
SAIC	IAAP98266	IAAP98266	691878.0	92578.0	0.0	0.5	12/18/2006	SW846 8270C	2,4,6-Trichlorophenol	0.42		0.42	mg/kg	U
SAIC	IAAP98266	IAAP98266	691878.0	92578.0	0.0	0.5	12/18/2006	SW846 8330	2,4,6-Trinitrotoluene	0.32		0.32	mg/kg	UJ
SAIC	IAAP98266	IAAP98266	691878.0	92578.0	0.0	0.5	12/18/2006	SW846 8270C	2,4-Dichlorophenol	0.42		0.42	mg/kg	U
SAIC	IAAP98266	IAAP98266	691878.0	92578.0	0.0	0.5	12/18/2006	SW846 8270C	2,4-Dimethylphenol	0.42		0.42	mg/kg	U
SAIC	IAAP98266	IAAP98266	691878.0	92578.0	0.0	0.5	12/18/2006	SW846 8270C	2,4-Dinitrophenol	2.1		2.1	mg/kg	U
SAIC	IAAP98266	IAAP98266	691878.0	92578.0	0.0	0.5	12/18/2006	SW846 8330	2,4-Dinitrotoluene	0.32		0.32	mg/kg	UJ
SAIC	IAAP98266	IAAP98266	691878.0	92578.0	0.0	0.5	12/18/2006	SW846 8270C	2,4-Dinitrotoluene	0.42		0.42	mg/kg	U

Company	Sample Name	Station Name	Easting	Northing	Start Depth(ft)	End Depth(ft)	Collect Date	Method	Analyte	Result	Error	Detection Limit	Units	Validation Qualifier
SAIC	IAAP98266	IAAP98266	691878.0	92578.0	0.0	0.5	12/18/2006	SW846 8270C	2,6-Dinitrotoluene	0.42		0.42	mg/kg	U
SAIC	IAAP98266	IAAP98266	691878.0	92578.0	0.0	0.5	12/18/2006	SW846 8270C	2-Chloronaphthalene	0.42		0.42	mg/kg	U
SAIC	IAAP98266	IAAP98266	691878.0	92578.0	0.0	0.5	12/18/2006	SW846 8270C	2-Chlorophenol	0.42		0.42	mg/kg	U
SAIC	IAAP98266	IAAP98266	691878.0	92578.0	0.0	0.5	12/18/2006	SW846 8270C	2-Methylnaphthalene	0.42		0.42	mg/kg	U
SAIC	IAAP98266	IAAP98266	691878.0	92578.0	0.0	0.5	12/18/2006	SW846 8270C	2-Methylphenol	0.42		0.42	mg/kg	U
SAIC	IAAP98266	IAAP98266	691878.0	92578.0	0.0	0.5	12/18/2006	SW846 8270C	2-Nitroaniline	2.1		2.1	mg/kg	U
SAIC	IAAP98266	IAAP98266	691878.0	92578.0	0.0	0.5	12/18/2006	SW846 8270C	2-Nitrophenol	0.42		0.42	mg/kg	U
SAIC	IAAP98266	IAAP98266	691878.0	92578.0	0.0	0.5	12/18/2006	SW846 8270C	3,3'-Dichlorobenzidine	2.1		2.1	mg/kg	UJ
SAIC	IAAP98266	IAAP98266	691878.0	92578.0	0.0	0.5	12/18/2006	SW846 8270C	3-Nitroaniline	2.1		2.1	mg/kg	U
SAIC	IAAP98266	IAAP98266	691878.0	92578.0	0.0	0.5	12/18/2006	SW846 8270C	4,6-Dinitro-2-methylphenol	2.1		2.1	mg/kg	U
SAIC	IAAP98266	IAAP98266	691878.0	92578.0	0.0	0.5	12/18/2006	SW846 8270C	4-Bromophenyl phenyl ether	0.42		0.42	mg/kg	U
SAIC	IAAP98266	IAAP98266	691878.0	92578.0	0.0	0.5	12/18/2006	SW846 8270C	4-Chloro-3-methylphenol	0.42		0.42	mg/kg	U
SAIC	IAAP98266	IAAP98266	691878.0	92578.0	0.0	0.5	12/18/2006	SW846 8270C	4-Chloroaniline	0.42		0.42	mg/kg	UJ
SAIC	IAAP98266	IAAP98266	691878.0	92578.0	0.0	0.5	12/18/2006	SW846 8270C	4-Chlorophenyl phenyl ether	0.42		0.42	mg/kg	U
SAIC	IAAP98266	IAAP98266	691878.0	92578.0	0.0	0.5	12/18/2006	SW846 8270C	4-Methylphenol	0.85		0.85	mg/kg	U
SAIC	IAAP98266	IAAP98266	691878.0	92578.0	0.0	0.5	12/18/2006	SW846 8270C	4-Nitroaniline	2.1		2.1	mg/kg	U
SAIC	IAAP98266	IAAP98266	691878.0	92578.0	0.0	0.5	12/18/2006	SW846 8270C	4-Nitrophenol	2.1		2.1	mg/kg	U
SAIC	IAAP98266	IAAP98266	691878.0	92578.0	0.0	0.5	12/18/2006	SW846 8270C	Acenaphthene	0.42		0.42	mg/kg	U
SAIC	IAAP98266	IAAP98266	691878.0	92578.0	0.0	0.5	12/18/2006	SW846 8270C	Acenaphthylene	0.42		0.42	mg/kg	U
SAIC	IAAP98266	IAAP98266	691878.0	92578.0	0.0	0.5	12/18/2006	SW846 8270C	Anthracene	0.42		0.42	mg/kg	UJ
SAIC	IAAP98266	IAAP98266	691878.0	92578.0	0.0	0.5	12/18/2006	SW846 8270C	Benzo(a)anthracene	0.42		0.42	mg/kg	UJ
SAIC	IAAP98266	IAAP98266	691878.0	92578.0	0.0	0.5	12/18/2006	SW846 8270C	Benzo(a)pyrene	0.42		0.42	mg/kg	UJ
SAIC	IAAP98266	IAAP98266	691878.0	92578.0	0.0	0.5	12/18/2006	SW846 8270C	Benzo(b)fluoranthene	0.42		0.42	mg/kg	UJ
SAIC	IAAP98266	IAAP98266	691878.0	92578.0	0.0	0.5	12/18/2006	SW846 8270C	Benzo(g,h,i)perylene	0.42		0.42	mg/kg	U
SAIC	IAAP98266	IAAP98266	691878.0	92578.0	0.0	0.5	12/18/2006	SW846 8270C	Benzo(k)fluoranthene	0.42		0.42	mg/kg	U
SAIC	IAAP98266	IAAP98266	691878.0	92578.0	0.0	0.5	12/18/2006	SW846 8270C	Bis(2-chloroethoxy) methane	0.42		0.42	mg/kg	U
SAIC	IAAP98266	IAAP98266	691878.0	92578.0	0.0	0.5	12/18/2006	SW846 8270C	Bis(2-chloroethyl) ether	0.42		0.42	mg/kg	U
SAIC	IAAP98266	IAAP98266	691878.0	92578.0	0.0	0.5	12/18/2006	SW846 8270C	Bis(2-ethylhexyl) phthalate	0.42		0.42	mg/kg	U
SAIC	IAAP98266	IAAP98266	691878.0	92578.0	0.0	0.5	12/18/2006	SW846 8270C	Butyl benzyl phthalate	0.42		0.42	mg/kg	U
SAIC	IAAP98266	IAAP98266	691878.0	92578.0	0.0	0.5	12/18/2006	SW846 8270C	Carbazole	0.42		0.42	mg/kg	U
SAIC	IAAP98266	IAAP98266	691878.0	92578.0	0.0	0.5	12/18/2006	SW846 8270C	Chrysene	0.42		0.42	mg/kg	UJ
SAIC	IAAP98266	IAAP98266	691878.0	92578.0	0.0	0.5	12/18/2006	SW846 8270C	Dibenzo(a,h)anthracene	0.42		0.42	mg/kg	U
SAIC	IAAP98266	IAAP98266	691878.0	92578.0	0.0	0.5	12/18/2006	SW846 8270C	Dibenzofuran	0.42		0.42	mg/kg	U
SAIC	IAAP98266	IAAP98266	691878.0	92578.0	0.0	0.5	12/18/2006	SW846 8270C	Diethyl phthalate	0.42		0.42	mg/kg	U
SAIC	IAAP98266	IAAP98266	691878.0	92578.0	0.0	0.5	12/18/2006	SW846 8270C	Dimethyl phthalate	0.42		0.42	mg/kg	U
SAIC	IAAP98266	IAAP98266	691878.0	92578.0	0.0	0.5	12/18/2006	SW846 8270C	Di-n-butyl phthalate	0.42		0.42	mg/kg	U
SAIC	IAAP98266	IAAP98266	691878.0	92578.0	0.0	0.5	12/18/2006	SW846 8270C	Di-n-octyl phthalate	0.42		0.42	mg/kg	U
SAIC	IAAP98266	IAAP98266	691878.0	92578.0	0.0	0.5	12/18/2006	SW846 8270C	Fluoranthene	0.044		0.42	mg/kg	J
SAIC	IAAP98266	IAAP98266	691878.0	92578.0	0.0	0.5	12/18/2006	SW846 8270C	Fluorene	0.42		0.42	mg/kg	U
SAIC	IAAP98266	IAAP98266	691878.0	92578.0	0.0	0.5	12/18/2006	SW846 8270C	Hexachlorobenzene	0.42		0.42	mg/kg	U
SAIC	IAAP98266	IAAP98266	691878.0	92578.0	0.0	0.5	12/18/2006	SW846 8270C	Hexachlorobutadiene	0.42		0.42	mg/kg	U
SAIC	IAAP98266	IAAP98266	691878.0	92578.0	0.0	0.5	12/18/2006	SW846 8270C	Hexachlorocyclopentadiene	2.1		2.1	mg/kg	UJ
SAIC	IAAP98266	IAAP98266	691878.0	92578.0	0.0	0.5	12/18/2006	SW846 8270C	Hexachloroethane	0.42		0.42	mg/kg	U

Company	Sample Name	Station Name	Easting	Northing	Start Depth(ft)	End Depth(ft)	Collect Date	Method	Analyte	Result	Error	Detection Limit	Units	Validation Qualifier
SAIC	IAAP98266	IAAP98266	691878.0	92578.0	0.0	0.5	12/18/2006	SW846 8330	HMX	0.32		0.32	mg/kg	UJ
SAIC	IAAP98266	IAAP98266	691878.0	92578.0	0.0	0.5	12/18/2006	SW846 8270C	Indeno(1,2,3-cd)pyrene	0.42		0.42	mg/kg	U
SAIC	IAAP98266	IAAP98266	691878.0	92578.0	0.0	0.5	12/18/2006	SW846 8270C	Isophorone	0.42		0.42	mg/kg	U
SAIC	IAAP98266	IAAP98266	691878.0	92578.0	0.0	0.5	12/18/2006	SW846 8270C	Naphthalene	0.42		0.42	mg/kg	U
SAIC	IAAP98266	IAAP98266	691878.0	92578.0	0.0	0.5	12/18/2006	SW846 8270C	Nitrobenzene	0.42		0.42	mg/kg	U
SAIC	IAAP98266	IAAP98266	691878.0	92578.0	0.0	0.5	12/18/2006	SW846 8270C	N-Nitroso-di-n-propylamine	0.42		0.42	mg/kg	U
SAIC	IAAP98266	IAAP98266	691878.0	92578.0	0.0	0.5	12/18/2006	SW846 8270C	N-Nitrosodiphenylamine	0.42		0.42	mg/kg	U
SAIC	IAAP98266	IAAP98266	691878.0	92578.0	0.0	0.5	12/18/2006	SW846 8270C	Pentachlorophenol	2.1		2.1	mg/kg	U
SAIC	IAAP98266	IAAP98266	691878.0	92578.0	0.0	0.5	12/18/2006	EPA 160.3	Percent Moisture	22		0.1	%	=
SAIC	IAAP98266	IAAP98266	691878.0	92578.0	0.0	0.5	12/18/2006	SW846 8270C	Phenanthrene	0.42		0.42	mg/kg	UJ
SAIC	IAAP98266	IAAP98266	691878.0	92578.0	0.0	0.5	12/18/2006	SW846 8270C	Phenol	0.42		0.42	mg/kg	U
SAIC	IAAP98266	IAAP98266	691878.0	92578.0	0.0	0.5	12/18/2006	SW846 8270C	Pyrene	0.42		0.42	mg/kg	UJ
SAIC	IAAP98266	IAAP98266	691878.0	92578.0	0.0	0.5	12/18/2006	SW846 8330	RDX	0.32		0.32	mg/kg	UJ
SAIC	IAAP98267	IAAP98267	691933.0	92537.0	0.0	0.5	12/18/2006	SW846 8330	1,3,5-TriNitrobenzene	0.47		0.47	mg/kg	UJ
SAIC	IAAP98267	IAAP98267	691933.0	92537.0	0.0	0.5	12/18/2006	SW846 8330	2,4,6-Trinitrotoluene	0.47		0.47	mg/kg	UJ
SAIC	IAAP98267	IAAP98267	691933.0	92537.0	0.0	0.5	12/18/2006	SW846 8330	2,4-Dinitrotoluene	0.47		0.47	mg/kg	UJ
SAIC	IAAP98267	IAAP98267	691933.0	92537.0	0.0	0.5	12/18/2006	SW846 8330	HMX	0.47		0.47	mg/kg	UJ
SAIC	IAAP98267	IAAP98267	691933.0	92537.0	0.0	0.5	12/18/2006	EPA 160.3	Percent Moisture	46.8		0.1	%	=
SAIC	IAAP98267	IAAP98267	691933.0	92537.0	0.0	0.5	12/18/2006	SW846 8330	RDX	0.47		0.47	mg/kg	UJ
SAIC	IAAP98268	IAAP98268	691954.8	92531.9	0.0	0.5	12/19/2006	SW846 8330	1,3,5-TriNitrobenzene	0.33		0.33	mg/kg	U
SAIC	IAAP98268	IAAP98268	691954.8	92531.9	0.0	0.5	12/19/2006	SW846 8330	2,4,6-Trinitrotoluene	0.33		0.33	mg/kg	U
SAIC	IAAP98268	IAAP98268	691954.8	92531.9	0.0	0.5	12/19/2006	SW846 8330	2,4-Dinitrotoluene	0.33		0.33	mg/kg	U
SAIC	IAAP98268	IAAP98268	691954.8	92531.9	0.0	0.5	12/19/2006	SW846 8330	HMX	0.33		0.33	mg/kg	U
SAIC	IAAP98268	IAAP98268	691954.8	92531.9	0.0	0.5	12/19/2006	EPA 160.3	Percent Moisture	24.4		0.1	%	=
SAIC	IAAP98268	IAAP98268	691954.8	92531.9	0.0	0.5	12/19/2006	SW846 8330	RDX	0.33		0.33	mg/kg	U
SAIC	IAAP98269	IAAP98269	691965.4	92483.9	0.0	0.5	12/19/2006	SW846 8330	1,3,5-TriNitrobenzene	0.28		0.28	mg/kg	U
SAIC	IAAP98269	IAAP98269	691965.4	92483.9	0.0	0.5	12/19/2006	SW846 8330	2,4,6-Trinitrotoluene	0.28		0.28	mg/kg	U
SAIC	IAAP98269	IAAP98269	691965.4	92483.9	0.0	0.5	12/19/2006	SW846 8330	2,4-Dinitrotoluene	0.28		0.28	mg/kg	U
SAIC	IAAP98269	IAAP98269	691965.4	92483.9	0.0	0.5	12/19/2006	SW846 8330	HMX	0.28		0.28	mg/kg	U
SAIC	IAAP98269	IAAP98269	691965.4	92483.9	0.0	0.5	12/19/2006	EPA 160.3	Percent Moisture	9.9		0.1	%	=
SAIC	IAAP98269	IAAP98269	691965.4	92483.9	0.0	0.5	12/19/2006	SW846 8330	RDX	0.28		0.28	mg/kg	U
SAIC	IAAP98270	IAAP98270	691977.3	92479.3	0.0	0.5	12/19/2006	SW846 8330	1,3,5-TriNitrobenzene	0.33		0.33	mg/kg	U
SAIC	IAAP98270	IAAP98270	691977.3	92479.3	0.0	0.5	12/19/2006	SW846 8330	2,4,6-Trinitrotoluene	0.18		0.33	mg/kg	=
SAIC	IAAP98270	IAAP98270	691977.3	92479.3	0.0	0.5	12/19/2006	SW846 8330	2,4-Dinitrotoluene	0.33		0.33	mg/kg	U
SAIC	IAAP98270	IAAP98270	691977.3	92479.3	0.0	0.5	12/19/2006	SW846 8330	HMX	74		0.33	mg/kg	=
SAIC	IAAP98270	IAAP98270	691977.3	92479.3	0.0	0.5	12/19/2006	EPA 160.3	Percent Moisture	23.2		0.1	%	=
SAIC	IAAP98270	IAAP98270	691977.3	92479.3	0.0	0.5	12/19/2006	SW846 8330	RDX	0.16		0.33	mg/kg	=
SAIC	IAAP98271	IAAP98271	691978.9	92466.4	0.0	0.5	12/19/2006	SW846 8270C	1,2,4-Trichlorobenzene	0.39		0.39	mg/kg	U
SAIC	IAAP98271	IAAP98271	691978.9	92466.4	0.0	0.5	12/19/2006	SW846 8270C	1,2-Dichlorobenzene	0.39		0.39	mg/kg	U
SAIC	IAAP98271	IAAP98271	691978.9	92466.4	0.0	0.5	12/19/2006	SW846 8270C	1,3-Dichlorobenzene	0.39		0.39	mg/kg	U
SAIC	IAAP98271	IAAP98271	691978.9	92466.4	0.0	0.5	12/19/2006	SW846 8270C	1,4-Dichlorobenzene	0.044		0.39	mg/kg	=
SAIC	IAAP98271	IAAP98271	691978.9	92466.4	0.0	0.5	12/19/2006	SW846 8270C	2,2'-oxybis(1-Chloropropane)	0.39		0.39	mg/kg	U
SAIC	IAAP98271	IAAP98271	691978.9	92466.4	0.0	0.5	12/19/2006	SW846 8270C	2,4,5-Trichlorophenol	0.39		0.39	mg/kg	U

Company	Sample Name	Station Name	Easting	Northing	Start Depth(ft)	End Depth(ft)	Collect Date	Method	Analyte	Result	Error	Detection Limit	Units	Validation Qualifier
SAIC	IAAP98271	IAAP98271	691978.9	92466.4	0.0	0.5	12/19/2006	SW846 8270C	2,4,6-Trichlorophenol	0.39		0.39	mg/kg	U
SAIC	IAAP98271	IAAP98271	691978.9	92466.4	0.0	0.5	12/19/2006	SW846 8270C	2,4-Dichlorophenol	0.39		0.39	mg/kg	U
SAIC	IAAP98271	IAAP98271	691978.9	92466.4	0.0	0.5	12/19/2006	SW846 8270C	2,4-Dimethylphenol	0.39		0.39	mg/kg	U
SAIC	IAAP98271	IAAP98271	691978.9	92466.4	0.0	0.5	12/19/2006	SW846 8270C	2,4-Dinitrophenol	1.9		1.9	mg/kg	UJ
SAIC	IAAP98271	IAAP98271	691978.9	92466.4	0.0	0.5	12/19/2006	SW846 8270C	2,4-Dinitrotoluene	0.39		0.39	mg/kg	U
SAIC	IAAP98271	IAAP98271	691978.9	92466.4	0.0	0.5	12/19/2006	SW846 8270C	2,6-Dinitrotoluene	0.39		0.39	mg/kg	U
SAIC	IAAP98271	IAAP98271	691978.9	92466.4	0.0	0.5	12/19/2006	SW846 8270C	2-Chloronaphthalene	0.39		0.39	mg/kg	U
SAIC	IAAP98271	IAAP98271	691978.9	92466.4	0.0	0.5	12/19/2006	SW846 8270C	2-Chlorophenol	0.39		0.39	mg/kg	U
SAIC	IAAP98271	IAAP98271	691978.9	92466.4	0.0	0.5	12/19/2006	SW846 8270C	2-Methylnaphthalene	0.39		0.39	mg/kg	U
SAIC	IAAP98271	IAAP98271	691978.9	92466.4	0.0	0.5	12/19/2006	SW846 8270C	2-Methylphenol	0.39		0.39	mg/kg	U
SAIC	IAAP98271	IAAP98271	691978.9	92466.4	0.0	0.5	12/19/2006	SW846 8270C	2-Nitroaniline	1.9		1.9	mg/kg	U
SAIC	IAAP98271	IAAP98271	691978.9	92466.4	0.0	0.5	12/19/2006	SW846 8270C	2-Nitrophenol	0.39		0.39	mg/kg	U
SAIC	IAAP98271	IAAP98271	691978.9	92466.4	0.0	0.5	12/19/2006	SW846 8270C	3,3'-Dichlorobenzidine	1.9		1.9	mg/kg	U
SAIC	IAAP98271	IAAP98271	691978.9	92466.4	0.0	0.5	12/19/2006	SW846 8270C	3-Nitroaniline	1.9		1.9	mg/kg	U
SAIC	IAAP98271	IAAP98271	691978.9	92466.4	0.0	0.5	12/19/2006	SW846 8270C	4,6-Dinitro-2-methylphenol	1.9		1.9	mg/kg	U
SAIC	IAAP98271	IAAP98271	691978.9	92466.4	0.0	0.5	12/19/2006	SW846 8270C	4-Bromophenyl phenyl ether	0.39		0.39	mg/kg	U
SAIC	IAAP98271	IAAP98271	691978.9	92466.4	0.0	0.5	12/19/2006	SW846 8270C	4-Chloro-3-methylphenol	0.39		0.39	mg/kg	U
SAIC	IAAP98271	IAAP98271	691978.9	92466.4	0.0	0.5	12/19/2006	SW846 8270C	4-Chloroaniline	0.39		0.39	mg/kg	U
SAIC	IAAP98271	IAAP98271	691978.9	92466.4	0.0	0.5	12/19/2006	SW846 8270C	4-Chlorophenyl phenyl ether	0.39		0.39	mg/kg	U
SAIC	IAAP98271	IAAP98271	691978.9	92466.4	0.0	0.5	12/19/2006	SW846 8270C	4-Methylphenol	0.78		0.78	mg/kg	U
SAIC	IAAP98271	IAAP98271	691978.9	92466.4	0.0	0.5	12/19/2006	SW846 8270C	4-Nitroaniline	1.9		1.9	mg/kg	U
SAIC	IAAP98271	IAAP98271	691978.9	92466.4	0.0	0.5	12/19/2006	SW846 8270C	4-Nitrophenol	1.9		1.9	mg/kg	U
SAIC	IAAP98271	IAAP98271	691978.9	92466.4	0.0	0.5	12/19/2006	SW846 8270C	Acenaphthene	0.39		0.39	mg/kg	U
SAIC	IAAP98271	IAAP98271	691978.9	92466.4	0.0	0.5	12/19/2006	SW846 8270C	Acenaphthylene	0.39		0.39	mg/kg	U
SAIC	IAAP98271	IAAP98271	691978.9	92466.4	0.0	0.5	12/19/2006	SW846 6010B	Aluminum	10400		7.3	mg/kg	=
SAIC	IAAP98271	IAAP98271	691978.9	92466.4	0.0	0.5	12/19/2006	SW846 8270C	Anthracene	0.39		0.39	mg/kg	U
SAIC	IAAP98271	IAAP98271	691978.9	92466.4	0.0	0.5	12/19/2006	SW846 6010B	Antimony	0.49		0.39	mg/kg	=
SAIC	IAAP98271	IAAP98271	691978.9	92466.4	0.0	0.5	12/19/2006	SW846 6010B	Arsenic	6.2		0.32	mg/kg	J
SAIC	IAAP98271	IAAP98271	691978.9	92466.4	0.0	0.5	12/19/2006	SW846 6010B	Barium	174		0.59	mg/kg	J
SAIC	IAAP98271	IAAP98271	691978.9	92466.4	0.0	0.5	12/19/2006	SW846 8270C	Benzo(a)anthracene	0.39		0.39	mg/kg	U
SAIC	IAAP98271	IAAP98271	691978.9	92466.4	0.0	0.5	12/19/2006	SW846 8270C	Benzo(a)pyrene	0.39		0.39	mg/kg	U
SAIC	IAAP98271	IAAP98271	691978.9	92466.4	0.0	0.5	12/19/2006	SW846 8270C	Benzo(b)fluoranthene	0.051		0.39	mg/kg	=
SAIC	IAAP98271	IAAP98271	691978.9	92466.4	0.0	0.5	12/19/2006	SW846 8270C	Benzo(g,h,i)perylene	0.39		0.39	mg/kg	U
SAIC	IAAP98271	IAAP98271	691978.9	92466.4	0.0	0.5	12/19/2006	SW846 8270C	Benzo(k)fluoranthene	0.046		0.39	mg/kg	=
SAIC	IAAP98271	IAAP98271	691978.9	92466.4	0.0	0.5	12/19/2006	SW846 6010B	Beryllium	0.57		0.065	mg/kg	=
SAIC	IAAP98271	IAAP98271	691978.9	92466.4	0.0	0.5	12/19/2006	SW846 8270C	Bis(2-chloroethoxy) methane	0.39		0.39	mg/kg	U
SAIC	IAAP98271	IAAP98271	691978.9	92466.4	0.0	0.5	12/19/2006	SW846 8270C	Bis(2-chloroethyl) ether	0.39		0.39	mg/kg	U
SAIC	IAAP98271	IAAP98271	691978.9	92466.4	0.0	0.5	12/19/2006	SW846 8270C	Bis(2-ethylhexyl) phthalate	0.39		0.39	mg/kg	U
SAIC	IAAP98271	IAAP98271	691978.9	92466.4	0.0	0.5	12/19/2006	SW846 6010B	Boron	7		1.8	mg/kg	=
SAIC	IAAP98271	IAAP98271	691978.9	92466.4	0.0	0.5	12/19/2006	SW846 8270C	Butyl benzyl phthalate	0.39		0.39	mg/kg	U
SAIC	IAAP98271	IAAP98271	691978.9	92466.4	0.0	0.5	12/19/2006	SW846 6010B	Cadmium	0.31		0.16	mg/kg	=
SAIC	IAAP98271	IAAP98271	691978.9	92466.4	0.0	0.5	12/19/2006	SW846 6010B	Calcium	30300		10	mg/kg	=
SAIC	IAAP98271	IAAP98271	691978.9	92466.4	0.0	0.5	12/19/2006	SW846 8270C	Carbazole	0.39		0.39	mg/kg	U

Company	Sample Name	Station Name	Easting	Northing	Start Depth(ft)	End Depth(ft)	Collect Date	Method	Analyte	Result	Error	Detection Limit	Units	Validation Qualifier
SAIC	IAAP98271	IAAP98271	691978.9	92466.4	0.0	0.5	12/19/2006	SW846 6010B	Chromium	14.7		0.42	mg/kg	J
SAIC	IAAP98271	IAAP98271	691978.9	92466.4	0.0	0.5	12/19/2006	SW846 8270C	Chrysene	0.054		0.39	mg/kg	=
SAIC	IAAP98271	IAAP98271	691978.9	92466.4	0.0	0.5	12/19/2006	SW846 6010B	Cobalt	5.4		0.59	mg/kg	=
SAIC	IAAP98271	IAAP98271	691978.9	92466.4	0.0	0.5	12/19/2006	SW846 6010B	Copper	13.4		0.35	mg/kg	J
SAIC	IAAP98271	IAAP98271	691978.9	92466.4	0.0	0.5	12/19/2006	SW846 8270C	Dibenzo(a,h)anthracene	0.39		0.39	mg/kg	U
SAIC	IAAP98271	IAAP98271	691978.9	92466.4	0.0	0.5	12/19/2006	SW846 8270C	Dibenzofuran	0.39		0.39	mg/kg	U
SAIC	IAAP98271	IAAP98271	691978.9	92466.4	0.0	0.5	12/19/2006	SW846 8270C	Diethyl phthalate	0.39		0.39	mg/kg	U
SAIC	IAAP98271	IAAP98271	691978.9	92466.4	0.0	0.5	12/19/2006	SW846 8270C	Dimethyl phthalate	0.39		0.39	mg/kg	U
SAIC	IAAP98271	IAAP98271	691978.9	92466.4	0.0	0.5	12/19/2006	SW846 8270C	Di-n-butyl phthalate	0.39		0.39	mg/kg	U
SAIC	IAAP98271	IAAP98271	691978.9	92466.4	0.0	0.5	12/19/2006	SW846 8270C	Di-n-octyl phthalate	0.39		0.39	mg/kg	U
SAIC	IAAP98271	IAAP98271	691978.9	92466.4	0.0	0.5	12/19/2006	SW846 8270C	Fluoranthene	0.093		0.39	mg/kg	=
SAIC	IAAP98271	IAAP98271	691978.9	92466.4	0.0	0.5	12/19/2006	SW846 8270C	Fluorene	0.39		0.39	mg/kg	U
SAIC	IAAP98271	IAAP98271	691978.9	92466.4	0.0	0.5	12/19/2006	SW846 8270C	Hexachlorobenzene	0.39		0.39	mg/kg	U
SAIC	IAAP98271	IAAP98271	691978.9	92466.4	0.0	0.5	12/19/2006	SW846 8270C	Hexachlorobutadiene	0.39		0.39	mg/kg	U
SAIC	IAAP98271	IAAP98271	691978.9	92466.4	0.0	0.5	12/19/2006	SW846 8270C	Hexachlorocyclopentadiene	1.9		1.9	mg/kg	U
SAIC	IAAP98271	IAAP98271	691978.9	92466.4	0.0	0.5	12/19/2006	SW846 8270C	Hexachloroethane	0.39		0.39	mg/kg	U
SAIC	IAAP98271	IAAP98271	691978.9	92466.4	0.0	0.5	12/19/2006	SW846 8270C	Indeno(1,2,3-cd)pyrene	0.39		0.39	mg/kg	U
SAIC	IAAP98271	IAAP98271	691978.9	92466.4	0.0	0.5	12/19/2006	SW846 6010B	Iron	15300		2.8	mg/kg	=
SAIC	IAAP98271	IAAP98271	691978.9	92466.4	0.0	0.5	12/19/2006	SW846 8270C	Isophorone	0.39		0.39	mg/kg	U
SAIC	IAAP98271	IAAP98271	691978.9	92466.4	0.0	0.5	12/19/2006	SW846 6010B	Lead	29.4		0.18	mg/kg	J
SAIC	IAAP98271	IAAP98271	691978.9	92466.4	0.0	0.5	12/19/2006	SW846 6010B	Lithium	7		1.6	mg/kg	=
SAIC	IAAP98271	IAAP98271	691978.9	92466.4	0.0	0.5	12/19/2006	SW846 6010B	Magnesium	9690		14.3	mg/kg	=
SAIC	IAAP98271	IAAP98271	691978.9	92466.4	0.0	0.5	12/19/2006	SW846 6010B	Manganese	398		0.12	mg/kg	=
SAIC	IAAP98271	IAAP98271	691978.9	92466.4	0.0	0.5	12/19/2006	SW846 7471AS	Mercury	0.1		0.0079	mg/kg	J
SAIC	IAAP98271	IAAP98271	691978.9	92466.4	0.0	0.5	12/19/2006	SW846 6010B	Molybdenum	1.4		1.4	mg/kg	U
SAIC	IAAP98271	IAAP98271	691978.9	92466.4	0.0	0.5	12/19/2006	SW846 8270C	Naphthalene	0.39		0.39	mg/kg	U
SAIC	IAAP98271	IAAP98271	691978.9	92466.4	0.0	0.5	12/19/2006	SW846 6010B	Nickel	13.2		0.89	mg/kg	=
SAIC	IAAP98271	IAAP98271	691978.9	92466.4	0.0	0.5	12/19/2006	SW846 8270C	Nitrobenzene	0.39		0.39	mg/kg	U
SAIC	IAAP98271	IAAP98271	691978.9	92466.4	0.0	0.5	12/19/2006	SW846 8270C	N-Nitroso-di-n-propylamine	0.39		0.39	mg/kg	U
SAIC	IAAP98271	IAAP98271	691978.9	92466.4	0.0	0.5	12/19/2006	SW846 8270C	N-Nitrosodiphenylamine	0.39		0.39	mg/kg	U
SAIC	IAAP98271	IAAP98271	691978.9	92466.4	0.0	0.5	12/19/2006	SW846 8270C	Pentachlorophenol	1.9		1.9	mg/kg	U
SAIC	IAAP98271	IAAP98271	691978.9	92466.4	0.0	0.5	12/19/2006	EPA 160.3	Percent Moisture	15		0.1	%	=
SAIC	IAAP98271	IAAP98271	691978.9	92466.4	0.0	0.5	12/19/2006	SW846 8270C	Phenanthrene	0.05		0.39	mg/kg	=
SAIC	IAAP98271	IAAP98271	691978.9	92466.4	0.0	0.5	12/19/2006	SW846 8270C	Phenol	0.39		0.39	mg/kg	U
SAIC	IAAP98271	IAAP98271	691978.9	92466.4	0.0	0.5	12/19/2006	SW846 6010B	Potassium	1160		58.8	mg/kg	=
SAIC	IAAP98271	IAAP98271	691978.9	92466.4	0.0	0.5	12/19/2006	SW846 8270C	Pyrene	0.074		0.39	mg/kg	=
SAIC	IAAP98271	IAAP98271	691978.9	92466.4	0.0	0.5	12/19/2006	SW846 6010B	Selenium	0.45		0.2	mg/kg	=
SAIC	IAAP98271	IAAP98271	691978.9	92466.4	0.0	0.5	12/19/2006	SW846 6010B	Silver	0.23		0.23	mg/kg	U
SAIC	IAAP98271	IAAP98271	691978.9	92466.4	0.0	0.5	12/19/2006	SW846 6010B	Sodium	33.2		11.8	mg/kg	=
SAIC	IAAP98271	IAAP98271	691978.9	92466.4	0.0	0.5	12/19/2006	SW846 6010B	Strontium	19.1		0.12	mg/kg	=
SAIC	IAAP98271	IAAP98271	691978.9	92466.4	0.0	0.5	12/19/2006	SW846 6010B	Thallium	0.16		0.16	mg/kg	U
SAIC	IAAP98271	IAAP98271	691978.9	92466.4	0.0	0.5	12/19/2006	SW846 6010B	Uranium	23.5		23.5	mg/kg	U
SAIC	IAAP98271	IAAP98271	691978.9	92466.4	0.0	0.5	12/19/2006	SW846 6010B	Vanadium	24.1		0.79	mg/kg	=

Company	Sample Name	Station Name	Easting	Northing	Start Depth(ft)	End Depth(ft)	Collect Date	Method	Analyte	Result	Error	Detection Limit	Units	Validation Qualifier
SAIC	IAAP98271	IAAP98271	691978.9	92466.4	0.0	0.5	12/19/2006	SW846 6010B	Zinc	55.7		1.7	mg/kg	=
SAIC	IAAP98273	IAAP98273	692131.0	92072.7	0.0	0.5	12/19/2006	SW846 8330	1,3,5-TriNitrobenzene	0.32		0.32	mg/kg	U
SAIC	IAAP98273	IAAP98273	692131.0	92072.7	0.0	0.5	12/19/2006	SW846 8330	2,4,6-Trinitrotoluene	0.32		0.32	mg/kg	U
SAIC	IAAP98273	IAAP98273	692131.0	92072.7	0.0	0.5	12/19/2006	SW846 8330	2,4-Dinitrotoluene	0.32		0.32	mg/kg	U
SAIC	IAAP98273	IAAP98273	692131.0	92072.7	0.0	0.5	12/19/2006	SW846 6010B	Aluminum	12100		8	mg/kg	=
SAIC	IAAP98273	IAAP98273	692131.0	92072.7	0.0	0.5	12/19/2006	SW846 6010B	Antimony	0.52		0.43	mg/kg	=
SAIC	IAAP98273	IAAP98273	692131.0	92072.7	0.0	0.5	12/19/2006	SW846 6010B	Arsenic	6.5		0.36	mg/kg	J
SAIC	IAAP98273	IAAP98273	692131.0	92072.7	0.0	0.5	12/19/2006	SW846 6010B	Barium	174		0.65	mg/kg	J
SAIC	IAAP98273	IAAP98273	692131.0	92072.7	0.0	0.5	12/19/2006	SW846 6010B	Beryllium	0.67		0.071	mg/kg	=
SAIC	IAAP98273	IAAP98273	692131.0	92072.7	0.0	0.5	12/19/2006	SW846 6010B	Boron	6		1.9	mg/kg	=
SAIC	IAAP98273	IAAP98273	692131.0	92072.7	0.0	0.5	12/19/2006	SW846 6010B	Cadmium	0.17		0.17	mg/kg	U
SAIC	IAAP98273	IAAP98273	692131.0	92072.7	0.0	0.5	12/19/2006	SW846 6010B	Calcium	4110		11	mg/kg	=
SAIC	IAAP98273	IAAP98273	692131.0	92072.7	0.0	0.5	12/19/2006	SW846 6010B	Chromium	15.8		0.46	mg/kg	J
SAIC	IAAP98273	IAAP98273	692131.0	92072.7	0.0	0.5	12/19/2006	SW846 6010B	Cobalt	7.9		0.65	mg/kg	=
SAIC	IAAP98273	IAAP98273	692131.0	92072.7	0.0	0.5	12/19/2006	SW846 6010B	Copper	11.7		0.39	mg/kg	J
SAIC	IAAP98273	IAAP98273	692131.0	92072.7	0.0	0.5	12/19/2006	SW846 8330	HMX	0.32		0.32	mg/kg	U
SAIC	IAAP98273	IAAP98273	692131.0	92072.7	0.0	0.5	12/19/2006	SW846 6010B	Iron	18400		3.1	mg/kg	=
SAIC	IAAP98273	IAAP98273	692131.0	92072.7	0.0	0.5	12/19/2006	SW846 6010B	Lead	15.4		0.19	mg/kg	J
SAIC	IAAP98273	IAAP98273	692131.0	92072.7	0.0	0.5	12/19/2006	SW846 6010B	Lithium	8.5		1.7	mg/kg	=
SAIC	IAAP98273	IAAP98273	692131.0	92072.7	0.0	0.5	12/19/2006	SW846 6010B	Magnesium	2480		15.7	mg/kg	=
SAIC	IAAP98273	IAAP98273	692131.0	92072.7	0.0	0.5	12/19/2006	SW846 6010B	Manganese	563		0.13	mg/kg	=
SAIC	IAAP98273	IAAP98273	692131.0	92072.7	0.0	0.5	12/19/2006	SW846 7471AS	Mercury	0.036		0.0086	mg/kg	J
SAIC	IAAP98273	IAAP98273	692131.0	92072.7	0.0	0.5	12/19/2006	SW846 6010B	Molybdenum	1.5		1.5	mg/kg	U
SAIC	IAAP98273	IAAP98273	692131.0	92072.7	0.0	0.5	12/19/2006	SW846 6010B	Nickel	15.1		0.98	mg/kg	=
SAIC	IAAP98273	IAAP98273	692131.0	92072.7	0.0	0.5	12/19/2006	EPA 160.3	Percent Moisture	22.7		0.1	%	=
SAIC	IAAP98273	IAAP98273	692131.0	92072.7	0.0	0.5	12/19/2006	SW846 6010B	Potassium	804		64.7	mg/kg	=
SAIC	IAAP98273	IAAP98273	692131.0	92072.7	0.0	0.5	12/19/2006	SW846 8330	RDX	0.32		0.32	mg/kg	U
SAIC	IAAP98273	IAAP98273	692131.0	92072.7	0.0	0.5	12/19/2006	SW846 6010B	Selenium	0.55		0.22	mg/kg	=
SAIC	IAAP98273	IAAP98273	692131.0	92072.7	0.0	0.5	12/19/2006	SW846 6010B	Silver	0.25		0.25	mg/kg	U
SAIC	IAAP98273	IAAP98273	692131.0	92072.7	0.0	0.5	12/19/2006	SW846 6010B	Sodium	37.2		12.9	mg/kg	=
SAIC	IAAP98273	IAAP98273	692131.0	92072.7	0.0	0.5	12/19/2006	SW846 6010B	Strontium	15.3		0.13	mg/kg	=
SAIC	IAAP98273	IAAP98273	692131.0	92072.7	0.0	0.5	12/19/2006	SW846 6010B	Thallium	1.1		0.17	mg/kg	=
SAIC	IAAP98273	IAAP98273	692131.0	92072.7	0.0	0.5	12/19/2006	SW846 6010B	Uranium	25.9		25.9	mg/kg	U
SAIC	IAAP98273	IAAP98273	692131.0	92072.7	0.0	0.5	12/19/2006	SW846 6010B	Vanadium	27.5		0.87	mg/kg	=
SAIC	IAAP98273	IAAP98273	692131.0	92072.7	0.0	0.5	12/19/2006	SW846 6010B	Zinc	43.4		1.8	mg/kg	=
SAIC	IAAP98274	IAAP98274	691733.3	93424.7	0.0	0.5	12/20/2006	SW846 8270C	1,2,4-Trichlorobenzene	0.37		0.37	mg/kg	U
SAIC	IAAP98274	IAAP98274	691733.3	93424.7	0.0	0.5	12/20/2006	SW846 8270C	1,2-Dichlorobenzene	0.37		0.37	mg/kg	U
SAIC	IAAP98274	IAAP98274	691733.3	93424.7	0.0	0.5	12/20/2006	SW846 8270C	1,3-Dichlorobenzene	0.37		0.37	mg/kg	U
SAIC	IAAP98274	IAAP98274	691733.3	93424.7	0.0	0.5	12/20/2006	SW846 8270C	1,4-Dichlorobenzene	0.37		0.37	mg/kg	U
SAIC	IAAP98274	IAAP98274	691733.3	93424.7	0.0	0.5	12/20/2006	SW846 8270C	2,2'-oxybis(1-Chloropropane)	0.37		0.37	mg/kg	U
SAIC	IAAP98274	IAAP98274	691733.3	93424.7	0.0	0.5	12/20/2006	SW846 8270C	2,4,5-Trichlorophenol	0.37		0.37	mg/kg	U
SAIC	IAAP98274	IAAP98274	691733.3	93424.7	0.0	0.5	12/20/2006	SW846 8270C	2,4,6-Trichlorophenol	0.37		0.37	mg/kg	U
SAIC	IAAP98274	IAAP98274	691733.3	93424.7	0.0	0.5	12/20/2006	SW846 8270C	2,4-Dichlorophenol	0.37		0.37	mg/kg	U

Company	Sample Name	Station Name	Easting	Northing	Start Depth(ft)	End Depth(ft)	Collect Date	Method	Analyte	Result	Error	Detection Limit	Units	Validation Qualifier
SAIC	IAAP98274	IAAP98274	691733.3	93424.7	0.0	0.5	12/20/2006	SW846 8270C	2,4-Dimethylphenol	0.37		0.37	mg/kg	U
SAIC	IAAP98274	IAAP98274	691733.3	93424.7	0.0	0.5	12/20/2006	SW846 8270C	2,4-Dinitrophenol	1.8		1.8	mg/kg	U
SAIC	IAAP98274	IAAP98274	691733.3	93424.7	0.0	0.5	12/20/2006	SW846 8270C	2,4-Dinitrotoluene	0.37		0.37	mg/kg	U
SAIC	IAAP98274	IAAP98274	691733.3	93424.7	0.0	0.5	12/20/2006	SW846 8270C	2,6-Dinitrotoluene	0.37		0.37	mg/kg	U
SAIC	IAAP98274	IAAP98274	691733.3	93424.7	0.0	0.5	12/20/2006	SW846 8270C	2-Chloronaphthalene	0.37		0.37	mg/kg	U
SAIC	IAAP98274	IAAP98274	691733.3	93424.7	0.0	0.5	12/20/2006	SW846 8270C	2-Chlorophenol	0.37		0.37	mg/kg	U
SAIC	IAAP98274	IAAP98274	691733.3	93424.7	0.0	0.5	12/20/2006	SW846 8270C	2-Methylnaphthalene	0.37		0.37	mg/kg	U
SAIC	IAAP98274	IAAP98274	691733.3	93424.7	0.0	0.5	12/20/2006	SW846 8270C	2-Methylphenol	0.37		0.37	mg/kg	U
SAIC	IAAP98274	IAAP98274	691733.3	93424.7	0.0	0.5	12/20/2006	SW846 8270C	2-Nitroaniline	1.8		1.8	mg/kg	U
SAIC	IAAP98274	IAAP98274	691733.3	93424.7	0.0	0.5	12/20/2006	SW846 8270C	2-Nitrophenol	0.37		0.37	mg/kg	U
SAIC	IAAP98274	IAAP98274	691733.3	93424.7	0.0	0.5	12/20/2006	SW846 8270C	3,3'-Dichlorobenzidine	1.8		1.8	mg/kg	U
SAIC	IAAP98274	IAAP98274	691733.3	93424.7	0.0	0.5	12/20/2006	SW846 8270C	3-Nitroaniline	1.8		1.8	mg/kg	U
SAIC	IAAP98274	IAAP98274	691733.3	93424.7	0.0	0.5	12/20/2006	SW846 8270C	4,6-Dinitro-2-methylphenol	1.8		1.8	mg/kg	U
SAIC	IAAP98274	IAAP98274	691733.3	93424.7	0.0	0.5	12/20/2006	SW846 8270C	4-Bromophenyl phenyl ether	0.37		0.37	mg/kg	U
SAIC	IAAP98274	IAAP98274	691733.3	93424.7	0.0	0.5	12/20/2006	SW846 8270C	4-Chloro-3-methylphenol	0.37		0.37	mg/kg	U
SAIC	IAAP98274	IAAP98274	691733.3	93424.7	0.0	0.5	12/20/2006	SW846 8270C	4-Chloroaniline	0.37		0.37	mg/kg	U
SAIC	IAAP98274	IAAP98274	691733.3	93424.7	0.0	0.5	12/20/2006	SW846 8270C	4-Chlorophenyl phenyl ether	0.37		0.37	mg/kg	U
SAIC	IAAP98274	IAAP98274	691733.3	93424.7	0.0	0.5	12/20/2006	SW846 8270C	4-Methylphenol	0.73		0.73	mg/kg	U
SAIC	IAAP98274	IAAP98274	691733.3	93424.7	0.0	0.5	12/20/2006	SW846 8270C	4-Nitroaniline	1.8		1.8	mg/kg	U
SAIC	IAAP98274	IAAP98274	691733.3	93424.7	0.0	0.5	12/20/2006	SW846 8270C	4-Nitrophenol	1.8		1.8	mg/kg	U
SAIC	IAAP98274	IAAP98274	691733.3	93424.7	0.0	0.5	12/20/2006	SW846 8270C	Acenaphthene	0.37		0.37	mg/kg	U
SAIC	IAAP98274	IAAP98274	691733.3	93424.7	0.0	0.5	12/20/2006	SW846 8270C	Acenaphthylene	0.37		0.37	mg/kg	U
SAIC	IAAP98274	IAAP98274	691733.3	93424.7	0.0	0.5	12/20/2006	SW846 6010B	Aluminum	2250		6.9	mg/kg	=
SAIC	IAAP98274	IAAP98274	691733.3	93424.7	0.0	0.5	12/20/2006	SW846 8270C	Anthracene	0.37		0.37	mg/kg	UJ
SAIC	IAAP98274	IAAP98274	691733.3	93424.7	0.0	0.5	12/20/2006	SW846 6010B	Antimony	0.39		0.37	mg/kg	=
SAIC	IAAP98274	IAAP98274	691733.3	93424.7	0.0	0.5	12/20/2006	SW846 6010B	Arsenic	2.6		0.3	mg/kg	=
SAIC	IAAP98274	IAAP98274	691733.3	93424.7	0.0	0.5	12/20/2006	SW846 6010B	Barium	30.3		0.55	mg/kg	=
SAIC	IAAP98274	IAAP98274	691733.3	93424.7	0.0	0.5	12/20/2006	SW846 8270C	Benzo(a)anthracene	0.37		0.37	mg/kg	UJ
SAIC	IAAP98274	IAAP98274	691733.3	93424.7	0.0	0.5	12/20/2006	SW846 8270C	Benzo(a)pyrene	0.37		0.37	mg/kg	UJ
SAIC	IAAP98274	IAAP98274	691733.3	93424.7	0.0	0.5	12/20/2006	SW846 8270C	Benzo(b)fluoranthene	0.37		0.37	mg/kg	UJ
SAIC	IAAP98274	IAAP98274	691733.3	93424.7	0.0	0.5	12/20/2006	SW846 8270C	Benzo(g,h,i)perylene	0.37		0.37	mg/kg	UJ
SAIC	IAAP98274	IAAP98274	691733.3	93424.7	0.0	0.5	12/20/2006	SW846 8270C	Benzo(k)fluoranthene	0.37		0.37	mg/kg	UJ
SAIC	IAAP98274	IAAP98274	691733.3	93424.7	0.0	0.5	12/20/2006	SW846 6010B	Beryllium	0.22		0.061	mg/kg	=
SAIC	IAAP98274	IAAP98274	691733.3	93424.7	0.0	0.5	12/20/2006	SW846 8270C	Bis(2-chloroethoxy) methane	0.37		0.37	mg/kg	U
SAIC	IAAP98274	IAAP98274	691733.3	93424.7	0.0	0.5	12/20/2006	SW846 8270C	Bis(2-chloroethyl) ether	0.37		0.37	mg/kg	U
SAIC	IAAP98274	IAAP98274	691733.3	93424.7	0.0	0.5	12/20/2006	SW846 8270C	Bis(2-ethylhexyl) phthalate	0.083		0.37	mg/kg	=
SAIC	IAAP98274	IAAP98274	691733.3	93424.7	0.0	0.5	12/20/2006	SW846 6010B	Boron	9.9		9.9	mg/kg	U
SAIC	IAAP98274	IAAP98274	691733.3	93424.7	0.0	0.5	12/20/2006	SW846 8270C	Butyl benzyl phthalate	0.37		0.37	mg/kg	U
SAIC	IAAP98274	IAAP98274	691733.3	93424.7	0.0	0.5	12/20/2006	SW846 6010B	Cadmium	0.37		0.15	mg/kg	=
SAIC	IAAP98274	IAAP98274	691733.3	93424.7	0.0	0.5	12/20/2006	SW846 6010B	Calcium	221000		55.9	mg/kg	=
SAIC	IAAP98274	IAAP98274	691733.3	93424.7	0.0	0.5	12/20/2006	SW846 8270C	Carbazole	0.37		0.37	mg/kg	UJ
SAIC	IAAP98274	IAAP98274	691733.3	93424.7	0.0	0.5	12/20/2006	SW846 6010B	Chromium	8.2		0.39	mg/kg	=
SAIC	IAAP98274	IAAP98274	691733.3	93424.7	0.0	0.5	12/20/2006	SW846 8270C	Chrysene	0.042		0.37	mg/kg	UJ

Company	Sample Name	Station Name	Easting	Northing	Start Depth(ft)	End Depth(ft)	Collect Date	Method	Analyte	Result	Error	Detection Limit	Units	Validation Qualifier
SAIC	IAAP98274	IAAP98274	691733.3	93424.7	0.0	0.5	12/20/2006	SW846 6010B	Cobalt	2.5		0.55	mg/kg	=
SAIC	IAAP98274	IAAP98274	691733.3	93424.7	0.0	0.5	12/20/2006	SW846 6010B	Copper	13		0.33	mg/kg	=
SAIC	IAAP98274	IAAP98274	691733.3	93424.7	0.0	0.5	12/20/2006	SW846 8270C	Dibenzo(a,h)anthracene	0.37		0.37	mg/kg	UJ
SAIC	IAAP98274	IAAP98274	691733.3	93424.7	0.0	0.5	12/20/2006	SW846 8270C	Dibenzofuran	0.37		0.37	mg/kg	UJ
SAIC	IAAP98274	IAAP98274	691733.3	93424.7	0.0	0.5	12/20/2006	SW846 8270C	Diethyl phthalate	0.37		0.37	mg/kg	U
SAIC	IAAP98274	IAAP98274	691733.3	93424.7	0.0	0.5	12/20/2006	SW846 8270C	Dimethyl phthalate	0.37		0.37	mg/kg	U
SAIC	IAAP98274	IAAP98274	691733.3	93424.7	0.0	0.5	12/20/2006	SW846 8270C	Di-n-butyl phthalate	0.37		0.37	mg/kg	U
SAIC	IAAP98274	IAAP98274	691733.3	93424.7	0.0	0.5	12/20/2006	SW846 8270C	Di-n-octyl phthalate	0.37		0.37	mg/kg	U
SAIC	IAAP98274	IAAP98274	691733.3	93424.7	0.0	0.5	12/20/2006	SW846 8270C	Fluoranthene	0.071		0.37	mg/kg	UJ
SAIC	IAAP98274	IAAP98274	691733.3	93424.7	0.0	0.5	12/20/2006	SW846 8270C	Fluorene	0.37		0.37	mg/kg	UJ
SAIC	IAAP98274	IAAP98274	691733.3	93424.7	0.0	0.5	12/20/2006	SW846 8270C	Hexachlorobenzene	0.37		0.37	mg/kg	U
SAIC	IAAP98274	IAAP98274	691733.3	93424.7	0.0	0.5	12/20/2006	SW846 8270C	Hexachlorobutadiene	0.37		0.37	mg/kg	U
SAIC	IAAP98274	IAAP98274	691733.3	93424.7	0.0	0.5	12/20/2006	SW846 8270C	Hexachlorocyclopentadiene	1.8		1.8	mg/kg	U
SAIC	IAAP98274	IAAP98274	691733.3	93424.7	0.0	0.5	12/20/2006	SW846 8270C	Hexachloroethane	0.37		0.37	mg/kg	U
SAIC	IAAP98274	IAAP98274	691733.3	93424.7	0.0	0.5	12/20/2006	SW846 8270C	Indeno(1,2,3-cd)pyrene	0.37		0.37	mg/kg	UJ
SAIC	IAAP98274	IAAP98274	691733.3	93424.7	0.0	0.5	12/20/2006	SW846 6010B	Iron	9960		15.8	mg/kg	=
SAIC	IAAP98274	IAAP98274	691733.3	93424.7	0.0	0.5	12/20/2006	SW846 8270C	Isophorone	0.37		0.37	mg/kg	U
SAIC	IAAP98274	IAAP98274	691733.3	93424.7	0.0	0.5	12/20/2006	SW846 6010B	Lead	31.2		0.17	mg/kg	=
SAIC	IAAP98274	IAAP98274	691733.3	93424.7	0.0	0.5	12/20/2006	SW846 6010B	Lithium	8.7		8.7	mg/kg	U
SAIC	IAAP98274	IAAP98274	691733.3	93424.7	0.0	0.5	12/20/2006	SW846 6010B	Magnesium	10900		13.4	mg/kg	=
SAIC	IAAP98274	IAAP98274	691733.3	93424.7	0.0	0.5	12/20/2006	SW846 6010B	Manganese	464		0.11	mg/kg	=
SAIC	IAAP98274	IAAP98274	691733.3	93424.7	0.0	0.5	12/20/2006	SW846 7471AS	Mercury	0.79		0.0074	mg/kg	J
SAIC	IAAP98274	IAAP98274	691733.3	93424.7	0.0	0.5	12/20/2006	SW846 6010B	Molybdenum	1.3		1.3	mg/kg	U
SAIC	IAAP98274	IAAP98274	691733.3	93424.7	0.0	0.5	12/20/2006	SW846 8270C	Naphthalene	0.37		0.37	mg/kg	UJ
SAIC	IAAP98274	IAAP98274	691733.3	93424.7	0.0	0.5	12/20/2006	SW846 6010B	Nickel	6.6		0.84	mg/kg	=
SAIC	IAAP98274	IAAP98274	691733.3	93424.7	0.0	0.5	12/20/2006	SW846 8270C	Nitrobenzene	0.37		0.37	mg/kg	U
SAIC	IAAP98274	IAAP98274	691733.3	93424.7	0.0	0.5	12/20/2006	SW846 8270C	N-Nitroso-di-n-propylamine	0.37		0.37	mg/kg	U
SAIC	IAAP98274	IAAP98274	691733.3	93424.7	0.0	0.5	12/20/2006	SW846 8270C	N-Nitrosodiphenylamine	0.37		0.37	mg/kg	U
SAIC	IAAP98274	IAAP98274	691733.3	93424.7	0.0	0.5	12/20/2006	SW846 8270C	Pentachlorophenol	1.8		1.8	mg/kg	U
SAIC	IAAP98274	IAAP98274	691733.3	93424.7	0.0	0.5	12/20/2006	EPA 160.3	Percent Moisture	9.6		0.1	%	=
SAIC	IAAP98274	IAAP98274	691733.3	93424.7	0.0	0.5	12/20/2006	SW846 8270C	Phenanthrene	0.072		0.37	mg/kg	UJ
SAIC	IAAP98274	IAAP98274	691733.3	93424.7	0.0	0.5	12/20/2006	SW846 8270C	Phenol	0.37		0.37	mg/kg	U
SAIC	IAAP98274	IAAP98274	691733.3	93424.7	0.0	0.5	12/20/2006	SW846 6010B	Potassium	329		329	mg/kg	U
SAIC	IAAP98274	IAAP98274	691733.3	93424.7	0.0	0.5	12/20/2006	SW846 8270C	Pyrene	0.061		0.37	mg/kg	UJ
SAIC	IAAP98274	IAAP98274	691733.3	93424.7	0.0	0.5	12/20/2006	SW846 6010B	Selenium	0.28		0.19	mg/kg	=
SAIC	IAAP98274	IAAP98274	691733.3	93424.7	0.0	0.5	12/20/2006	SW846 6010B	Silver	0.22		0.22	mg/kg	U
SAIC	IAAP98274	IAAP98274	691733.3	93424.7	0.0	0.5	12/20/2006	SW846 6010B	Sodium	98.1		65.8	mg/kg	=
SAIC	IAAP98274	IAAP98274	691733.3	93424.7	0.0	0.5	12/20/2006	SW846 6010B	Strontium	101		0.55	mg/kg	=
SAIC	IAAP98274	IAAP98274	691733.3	93424.7	0.0	0.5	12/20/2006	SW846 6010B	Thallium	0.21		0.15	mg/kg	=
SAIC	IAAP98274	IAAP98274	691733.3	93424.7	0.0	0.5	12/20/2006	SW846 6010B	Uranium	22.1		22.1	mg/kg	U
SAIC	IAAP98274	IAAP98274	691733.3	93424.7	0.0	0.5	12/20/2006	SW846 6010B	Vanadium	7.4		0.75	mg/kg	=
SAIC	IAAP98274	IAAP98274	691733.3	93424.7	0.0	0.5	12/20/2006	SW846 6010B	Zinc	61.8		1.6	mg/kg	=
SAIC	IAAP99926	IAAP99926	691883.9	92993.3	0.0	0.5	4/15/2007	SW846 8270C	1,2,4-Trichlorobenzene	0.037		0.037	mg/kg	U

Company	Sample Name	Station Name	Easting	Northing	Start Depth(ft)	End Depth(ft)	Collect Date	Method	Analyte	Result	Error	Detection Limit	Units	Validation Qualifier
SAIC	IAAP99926	IAAP99926	691883.9	92993.3	0.0	0.5	4/15/2007	SW846 8270C	1,2-Dichlorobenzene	0.037		0.037	mg/kg	U
SAIC	IAAP99926	IAAP99926	691883.9	92993.3	0.0	0.5	4/15/2007	SW846 8270C	1,3-Dichlorobenzene	0.037		0.037	mg/kg	U
SAIC	IAAP99926	IAAP99926	691883.9	92993.3	0.0	0.5	4/15/2007	SW846 8270C	1,4-Dichlorobenzene	0.037		0.037	mg/kg	U
SAIC	IAAP99926	IAAP99926	691883.9	92993.3	0.0	0.5	4/15/2007	SW846 8270C	2,2'-oxybis(1-Chloropropane)	0.037		0.037	mg/kg	U
SAIC	IAAP99926	IAAP99926	691883.9	92993.3	0.0	0.5	4/15/2007	SW846 8270C	2,4,5-Trichlorophenol	0.037		0.037	mg/kg	U
SAIC	IAAP99926	IAAP99926	691883.9	92993.3	0.0	0.5	4/15/2007	SW846 8270C	2,4,6-Trichlorophenol	0.037		0.037	mg/kg	U
SAIC	IAAP99926	IAAP99926	691883.9	92993.3	0.0	0.5	4/15/2007	SW846 8270C	2,4-Dichlorophenol	0.037		0.037	mg/kg	U
SAIC	IAAP99926	IAAP99926	691883.9	92993.3	0.0	0.5	4/15/2007	SW846 8270C	2,4-Dimethylphenol	0.037		0.037	mg/kg	U
SAIC	IAAP99926	IAAP99926	691883.9	92993.3	0.0	0.5	4/15/2007	SW846 8270C	2,4-Dinitrophenol	0.37		0.37	mg/kg	U
SAIC	IAAP99926	IAAP99926	691883.9	92993.3	0.0	0.5	4/15/2007	SW846 8270C	2,4-Dinitrotoluene	0.037		0.037	mg/kg	U
SAIC	IAAP99926	IAAP99926	691883.9	92993.3	0.0	0.5	4/15/2007	SW846 8270C	2,6-Dinitrotoluene	0.037		0.037	mg/kg	U
SAIC	IAAP99926	IAAP99926	691883.9	92993.3	0.0	0.5	4/15/2007	SW846 8270C	2-Chloronaphthalene	0.037		0.037	mg/kg	U
SAIC	IAAP99926	IAAP99926	691883.9	92993.3	0.0	0.5	4/15/2007	SW846 8270C	2-Chlorophenol	0.037		0.037	mg/kg	U
SAIC	IAAP99926	IAAP99926	691883.9	92993.3	0.0	0.5	4/15/2007	SW846 8270C	2-Methylnaphthalene	0.037		0.037	mg/kg	U
SAIC	IAAP99926	IAAP99926	691883.9	92993.3	0.0	0.5	4/15/2007	SW846 8270C	2-Methylphenol	0.037		0.037	mg/kg	U
SAIC	IAAP99926	IAAP99926	691883.9	92993.3	0.0	0.5	4/15/2007	SW846 8270C	2-Nitroaniline	0.037		0.037	mg/kg	U
SAIC	IAAP99926	IAAP99926	691883.9	92993.3	0.0	0.5	4/15/2007	SW846 8270C	2-Nitrophenol	0.037		0.037	mg/kg	U
SAIC	IAAP99926	IAAP99926	691883.9	92993.3	0.0	0.5	4/15/2007	SW846 8270C	3,3'-Dichlorobenzidine	0.037		0.037	mg/kg	U
SAIC	IAAP99926	IAAP99926	691883.9	92993.3	0.0	0.5	4/15/2007	SW846 8270C	3-Nitroaniline	0.037		0.037	mg/kg	U
SAIC	IAAP99926	IAAP99926	691883.9	92993.3	0.0	0.5	4/15/2007	SW846 8270C	4,4'-Methylenebis(2-chloroaniline)	0.11		0.11	mg/kg	U
SAIC	IAAP99926	IAAP99926	691883.9	92993.3	0.0	0.5	4/15/2007	SW846 8270C	4,6-Dinitro-2-methylphenol	0.37		0.37	mg/kg	U
SAIC	IAAP99926	IAAP99926	691883.9	92993.3	0.0	0.5	4/15/2007	SW846 8270C	4-Bromophenyl phenyl ether	0.037		0.037	mg/kg	U
SAIC	IAAP99926	IAAP99926	691883.9	92993.3	0.0	0.5	4/15/2007	SW846 8270C	4-Chloro-3-methylphenol	0.037		0.037	mg/kg	U
SAIC	IAAP99926	IAAP99926	691883.9	92993.3	0.0	0.5	4/15/2007	SW846 8270C	4-Chloroaniline	0.037		0.037	mg/kg	U
SAIC	IAAP99926	IAAP99926	691883.9	92993.3	0.0	0.5	4/15/2007	SW846 8270C	4-Chlorophenyl phenyl ether	0.037		0.037	mg/kg	U
SAIC	IAAP99926	IAAP99926	691883.9	92993.3	0.0	0.5	4/15/2007	SW846 8270C	4-Methylphenol	0.037		0.037	mg/kg	U
SAIC	IAAP99926	IAAP99926	691883.9	92993.3	0.0	0.5	4/15/2007	SW846 8270C	4-Nitroaniline	0.37		0.37	mg/kg	U
SAIC	IAAP99926	IAAP99926	691883.9	92993.3	0.0	0.5	4/15/2007	SW846 8270C	4-Nitrophenol	0.37		0.37	mg/kg	U
SAIC	IAAP99926	IAAP99926	691883.9	92993.3	0.0	0.5	4/15/2007	SW846 8270C	Acenaphthene	0.041		0.037	mg/kg	=
SAIC	IAAP99926	IAAP99926	691883.9	92993.3	0.0	0.5	4/15/2007	SW846 8270C	Acenaphthylene	0.076		0.037	mg/kg	=
SAIC	IAAP99926	IAAP99926	691883.9	92993.3	0.0	0.5	4/15/2007	SW846 8270C	Anthracene	0.17		0.037	mg/kg	=
SAIC	IAAP99926	IAAP99926	691883.9	92993.3	0.0	0.5	4/15/2007	SW846 8270C	Benzo(a)anthracene	0.54		0.037	mg/kg	=
SAIC	IAAP99926	IAAP99926	691883.9	92993.3	0.0	0.5	4/15/2007	SW846 8270C	Benzo(a)pyrene	0.62		0.037	mg/kg	=
SAIC	IAAP99926	IAAP99926	691883.9	92993.3	0.0	0.5	4/15/2007	SW846 8270C	Benzo(b)fluoranthene	0.76		0.037	mg/kg	=
SAIC	IAAP99926	IAAP99926	691883.9	92993.3	0.0	0.5	4/15/2007	SW846 8270C	Benzo(g,h,i)perylene	0.38		0.037	mg/kg	=
SAIC	IAAP99926	IAAP99926	691883.9	92993.3	0.0	0.5	4/15/2007	SW846 8270C	Benzo(k)fluoranthene	0.66		0.037	mg/kg	=
SAIC	IAAP99926	IAAP99926	691883.9	92993.3	0.0	0.5	4/15/2007	SW846 8270C	Bis(2-chloroethoxy) methane	0.037		0.037	mg/kg	U
SAIC	IAAP99926	IAAP99926	691883.9	92993.3	0.0	0.5	4/15/2007	SW846 8270C	Bis(2-chloroethyl) ether	0.037		0.037	mg/kg	U
SAIC	IAAP99926	IAAP99926	691883.9	92993.3	0.0	0.5	4/15/2007	SW846 8270C	Bis(2-ethylhexyl) phthalate	0.049		0.037	mg/kg	=
SAIC	IAAP99926	IAAP99926	691883.9	92993.3	0.0	0.5	4/15/2007	SW846 8270C	Butyl benzyl phthalate	0.037		0.037	mg/kg	U
SAIC	IAAP99926	IAAP99926	691883.9	92993.3	0.0	0.5	4/15/2007	SW846 8270C	Carbazole	0.087		0.037	mg/kg	=
SAIC	IAAP99926	IAAP99926	691883.9	92993.3	0.0	0.5	4/15/2007	SW846 8270C	Chrysene	0.62		0.037	mg/kg	=
SAIC	IAAP99926	IAAP99926	691883.9	92993.3	0.0	0.5	4/15/2007	SW846 8270C	Dibenzo(a,h)anthracene	0.1		0.037	mg/kg	=

Company	Sample Name	Station Name	Easting	Northing	Start Depth(ft)	End Depth(ft)	Collect Date	Method	Analyte	Result	Error	Detection Limit	Units	Validation Qualifier
SAIC	IAAP99926	IAAP99926	691883.9	92993.3	0.0	0.5	4/15/2007	SW846 8270C	Dibenzofuran	0.037		0.037	mg/kg	U
SAIC	IAAP99926	IAAP99926	691883.9	92993.3	0.0	0.5	4/15/2007	SW846 8270C	Diethyl phthalate	0.037		0.037	mg/kg	U
SAIC	IAAP99926	IAAP99926	691883.9	92993.3	0.0	0.5	4/15/2007	SW846 8270C	Dimethyl phthalate	0.037		0.037	mg/kg	U
SAIC	IAAP99926	IAAP99926	691883.9	92993.3	0.0	0.5	4/15/2007	SW846 8270C	Di-n-butyl phthalate	0.037		0.037	mg/kg	U
SAIC	IAAP99926	IAAP99926	691883.9	92993.3	0.0	0.5	4/15/2007	SW846 8270C	Di-n-octyl phthalate	0.016		0.016	mg/kg	U
SAIC	IAAP99926	IAAP99926	691883.9	92993.3	0.0	0.5	4/15/2007	SW846 8270C	Fluoranthene	1.4		0.037	mg/kg	=
SAIC	IAAP99926	IAAP99926	691883.9	92993.3	0.0	0.5	4/15/2007	SW846 8270C	Fluorene	0.041		0.037	mg/kg	=
SAIC	IAAP99926	IAAP99926	691883.9	92993.3	0.0	0.5	4/15/2007	SW846 8270C	Hexachlorobenzene	0.037		0.037	mg/kg	U
SAIC	IAAP99926	IAAP99926	691883.9	92993.3	0.0	0.5	4/15/2007	SW846 8270C	Hexachlorobutadiene	0.037		0.037	mg/kg	U
SAIC	IAAP99926	IAAP99926	691883.9	92993.3	0.0	0.5	4/15/2007	SW846 8270C	Hexachlorocyclopentadiene	0.37		0.37	mg/kg	U
SAIC	IAAP99926	IAAP99926	691883.9	92993.3	0.0	0.5	4/15/2007	SW846 8270C	Hexachloroethane	0.037		0.037	mg/kg	U
SAIC	IAAP99926	IAAP99926	691883.9	92993.3	0.0	0.5	4/15/2007	SW846 8270C	Indeno(1,2,3-cd)pyrene	0.36		0.037	mg/kg	=
SAIC	IAAP99926	IAAP99926	691883.9	92993.3	0.0	0.5	4/15/2007	SW846 8270C	Isophorone	0.037		0.037	mg/kg	U
SAIC	IAAP99926	IAAP99926	691883.9	92993.3	0.0	0.5	4/15/2007	SW846 8270C	Naphthalene	0.037		0.037	mg/kg	U
SAIC	IAAP99926	IAAP99926	691883.9	92993.3	0.0	0.5	4/15/2007	SW846 8270C	Nitrobenzene	0.037		0.037	mg/kg	U
SAIC	IAAP99926	IAAP99926	691883.9	92993.3	0.0	0.5	4/15/2007	SW846 8270C	N-Nitroso-di-n-propylamine	0.037		0.037	mg/kg	U
SAIC	IAAP99926	IAAP99926	691883.9	92993.3	0.0	0.5	4/15/2007	SW846 8270C	N-Nitrosodiphenylamine	0.037		0.037	mg/kg	U
SAIC	IAAP99926	IAAP99926	691883.9	92993.3	0.0	0.5	4/15/2007	SW846 8270C	Pentachlorophenol	0.37		0.37	mg/kg	U
SAIC	IAAP99926	IAAP99926	691883.9	92993.3	0.0	0.5	4/15/2007	EPA 160.3	Percent Moisture	10.2		0	%	=
SAIC	IAAP99926	IAAP99926	691883.9	92993.3	0.0	0.5	4/15/2007	SW846 8270C	Phenanthrene	0.67		0.037	mg/kg	=
SAIC	IAAP99926	IAAP99926	691883.9	92993.3	0.0	0.5	4/15/2007	SW846 8270C	Phenol	0.037		0.037	mg/kg	U
SAIC	IAAP99926	IAAP99926	691883.9	92993.3	0.0	0.5	4/15/2007	SW846 8270C	Pyrene	0.67		0.037	mg/kg	U
SAIC	IAAP99927	IAAP99927	691811.3	92488.0	0.0	0.5	4/16/2007	SW846 6010B	Aluminum	4740		7.9	mg/kg	=
SAIC	IAAP99927	IAAP99927	691811.3	92488.0	0.0	0.5	4/16/2007	SW846 6010B	Antimony	3.7		0.42	mg/kg	=
SAIC	IAAP99927	IAAP99927	691811.3	92488.0	0.0	0.5	4/16/2007	SW846 6010B	Arsenic	13.4		0.35	mg/kg	J
SAIC	IAAP99927	IAAP99927	691811.3	92488.0	0.0	0.5	4/16/2007	SW846 6010B	Barium	87.2		0.64	mg/kg	J
SAIC	IAAP99927	IAAP99927	691811.3	92488.0	0.0	0.5	4/16/2007	SW846 6010B	Beryllium	0.38		0.07	mg/kg	=
SAIC	IAAP99927	IAAP99927	691811.3	92488.0	0.0	0.5	4/16/2007	SW846 6010B	Cadmium	9.3		0.17	mg/kg	=
SAIC	IAAP99927	IAAP99927	691811.3	92488.0	0.0	0.5	4/16/2007	SW846 6010B	Calcium	90500		21.6	mg/kg	J
SAIC	IAAP99927	IAAP99927	691811.3	92488.0	0.0	0.5	4/16/2007	SW846 6010B	Chromium	107		0.45	mg/kg	J
SAIC	IAAP99927	IAAP99927	691811.3	92488.0	0.0	0.5	4/16/2007	SW846 6010B	Cobalt	6		0.64	mg/kg	=
SAIC	IAAP99927	IAAP99927	691811.3	92488.0	0.0	0.5	4/16/2007	SW846 6010B	Copper	65.7		0.38	mg/kg	J
SAIC	IAAP99927	IAAP99927	691811.3	92488.0	0.0	0.5	4/16/2007	SW846 6010B	Iron	13300		3.1	mg/kg	J
SAIC	IAAP99927	IAAP99927	691811.3	92488.0	0.0	0.5	4/16/2007	SW846 6010B	Lead	679		0.19	mg/kg	J
SAIC	IAAP99927	IAAP99927	691811.3	92488.0	0.0	0.5	4/16/2007	SW846 6010B	Magnesium	6550		15.4	mg/kg	J
SAIC	IAAP99927	IAAP99927	691811.3	92488.0	0.0	0.5	4/16/2007	SW846 6010B	Manganese	540		0.13	mg/kg	J
SAIC	IAAP99927	IAAP99927	691811.3	92488.0	0.0	0.5	4/16/2007	SW846 7471A	Mercury	1.3		0.0085	mg/kg	J
SAIC	IAAP99927	IAAP99927	691811.3	92488.0	0.0	0.5	4/16/2007	SW846 6010B	Nickel	14.4		0.96	mg/kg	=
SAIC	IAAP99927	IAAP99927	691811.3	92488.0	0.0	0.5	4/16/2007	EPA 160.3	Percent Moisture	21.4		0.1	%	=
SAIC	IAAP99927	IAAP99927	691811.3	92488.0	0.0	0.5	4/16/2007	SW846 6010B	Potassium	805		63.7	mg/kg	=
SAIC	IAAP99927	IAAP99927	691811.3	92488.0	0.0	0.5	4/16/2007	SW846 6010B	Selenium	0.29		0.22	mg/kg	=
SAIC	IAAP99927	IAAP99927	691811.3	92488.0	0.0	0.5	4/16/2007	SW846 6010B	Silver	0.25		0.25	mg/kg	U
SAIC	IAAP99927	IAAP99927	691811.3	92488.0	0.0	0.5	4/16/2007	SW846 6010B	Sodium	186		12.7	mg/kg	=

Company	Sample Name	Station Name	Easting	Northing	Start Depth(ft)	End Depth(ft)	Collect Date	Method	Analyte	Result	Error	Detection Limit	Units	Validation Qualifier
SAIC	IAAP99927	IAAP99927	691811.3	92488.0	0.0	0.5	4/16/2007	SW846 6010B	Thallium	0.17		0.17	mg/kg	U
SAIC	IAAP99927	IAAP99927	691811.3	92488.0	0.0	0.5	4/16/2007	SW846 6010B	Vanadium	13.6		0.86	mg/kg	=
SAIC	IAAP99927	IAAP99927	691811.3	92488.0	0.0	0.5	4/16/2007	SW846 6010B	Zinc	406		1.8	mg/kg	J
SAIC	IAAP99928	IAAP99928	691809.5	92485.8	0.0	0.5	4/16/2007	SW846 6010B	Aluminum	2530		7.1	mg/kg	=
SAIC	IAAP99928	IAAP99928	691809.5	92485.8	0.0	0.5	4/16/2007	SW846 6010B	Antimony	0.38		0.38	mg/kg	U
SAIC	IAAP99928	IAAP99928	691809.5	92485.8	0.0	0.5	4/16/2007	SW846 6010B	Arsenic	3.1		0.31	mg/kg	J
SAIC	IAAP99928	IAAP99928	691809.5	92485.8	0.0	0.5	4/16/2007	SW846 6010B	Barium	29.5		0.57	mg/kg	J
SAIC	IAAP99928	IAAP99928	691809.5	92485.8	0.0	0.5	4/16/2007	SW846 6010B	Beryllium	0.24		0.063	mg/kg	=
SAIC	IAAP99928	IAAP99928	691809.5	92485.8	0.0	0.5	4/16/2007	SW846 6010B	Cadmium	0.52		0.15	mg/kg	=
SAIC	IAAP99928	IAAP99928	691809.5	92485.8	0.0	0.5	4/16/2007	SW846 6010B	Calcium	204000		48.4	mg/kg	J
SAIC	IAAP99928	IAAP99928	691809.5	92485.8	0.0	0.5	4/16/2007	SW846 6010B	Chromium	5.4		0.4	mg/kg	J
SAIC	IAAP99928	IAAP99928	691809.5	92485.8	0.0	0.5	4/16/2007	SW846 6010B	Cobalt	3.1		0.57	mg/kg	=
SAIC	IAAP99928	IAAP99928	691809.5	92485.8	0.0	0.5	4/16/2007	SW846 6010B	Copper	7.9		0.34	mg/kg	J
SAIC	IAAP99928	IAAP99928	691809.5	92485.8	0.0	0.5	4/16/2007	SW846 6010B	Iron	5820		2.7	mg/kg	J
SAIC	IAAP99928	IAAP99928	691809.5	92485.8	0.0	0.5	4/16/2007	SW846 6010B	Lead	18.4		0.17	mg/kg	J
SAIC	IAAP99928	IAAP99928	691809.5	92485.8	0.0	0.5	4/16/2007	SW846 6010B	Magnesium	10100		13.8	mg/kg	J
SAIC	IAAP99928	IAAP99928	691809.5	92485.8	0.0	0.5	4/16/2007	SW846 6010B	Manganese	524		0.11	mg/kg	J
SAIC	IAAP99928	IAAP99928	691809.5	92485.8	0.0	0.5	4/16/2007	SW846 7471A	Mercury	0.031		0.0076	mg/kg	J
SAIC	IAAP99928	IAAP99928	691809.5	92485.8	0.0	0.5	4/16/2007	SW846 6010B	Nickel	7.9		0.86	mg/kg	=
SAIC	IAAP99928	IAAP99928	691809.5	92485.8	0.0	0.5	4/16/2007	EPA 160.3	Percent Moisture	12.2		0.1	%	=
SAIC	IAAP99928	IAAP99928	691809.5	92485.8	0.0	0.5	4/16/2007	SW846 6010B	Potassium	528		56.9	mg/kg	=
SAIC	IAAP99928	IAAP99928	691809.5	92485.8	0.0	0.5	4/16/2007	SW846 6010B	Selenium	0.2		0.2	mg/kg	U
SAIC	IAAP99928	IAAP99928	691809.5	92485.8	0.0	0.5	4/16/2007	SW846 6010B	Silver	0.22		0.22	mg/kg	U
SAIC	IAAP99928	IAAP99928	691809.5	92485.8	0.0	0.5	4/16/2007	SW846 6010B	Sodium	63.9		11.4	mg/kg	=
SAIC	IAAP99928	IAAP99928	691809.5	92485.8	0.0	0.5	4/16/2007	SW846 6010B	Thallium	0.15		0.15	mg/kg	U
SAIC	IAAP99928	IAAP99928	691809.5	92485.8	0.0	0.5	4/16/2007	SW846 6010B	Vanadium	8.6		0.77	mg/kg	=
SAIC	IAAP99928	IAAP99928	691809.5	92485.8	0.0	0.5	4/16/2007	SW846 6010B	Zinc	38.2		1.6	mg/kg	J
SAIC	IAAP99928-1	IAAP99928	691809.5	92485.8	0.0	0.5	4/16/2007	SW846 6010B	Aluminum	3180		7.5	mg/kg	=
SAIC	IAAP99928-1	IAAP99928	691809.5	92485.8	0.0	0.5	4/16/2007	SW846 6010B	Antimony	0.4		0.4	mg/kg	U
SAIC	IAAP99928-1	IAAP99928	691809.5	92485.8	0.0	0.5	4/16/2007	SW846 6010B	Arsenic	3.4		0.33	mg/kg	J
SAIC	IAAP99928-1	IAAP99928	691809.5	92485.8	0.0	0.5	4/16/2007	SW846 6010B	Barium	33.6		0.6	mg/kg	J
SAIC	IAAP99928-1	IAAP99928	691809.5	92485.8	0.0	0.5	4/16/2007	SW846 6010B	Beryllium	0.28		0.067	mg/kg	=
SAIC	IAAP99928-1	IAAP99928	691809.5	92485.8	0.0	0.5	4/16/2007	SW846 6010B	Cadmium	0.54		0.16	mg/kg	=
SAIC	IAAP99928-1	IAAP99928	691809.5	92485.8	0.0	0.5	4/16/2007	SW846 6010B	Calcium	203000		51.3	mg/kg	J
SAIC	IAAP99928-1	IAAP99928	691809.5	92485.8	0.0	0.5	4/16/2007	SW846 6010B	Chromium	6.5		0.43	mg/kg	J
SAIC	IAAP99928-1	IAAP99928	691809.5	92485.8	0.0	0.5	4/16/2007	SW846 6010B	Cobalt	3.3		0.6	mg/kg	=
SAIC	IAAP99928-1	IAAP99928	691809.5	92485.8	0.0	0.5	4/16/2007	SW846 6010B	Copper	9.1		0.36	mg/kg	J
SAIC	IAAP99928-1	IAAP99928	691809.5	92485.8	0.0	0.5	4/16/2007	SW846 6010B	Iron	6770		2.9	mg/kg	J
SAIC	IAAP99928-1	IAAP99928	691809.5	92485.8	0.0	0.5	4/16/2007	SW846 6010B	Lead	20.3		0.18	mg/kg	J
SAIC	IAAP99928-1	IAAP99928	691809.5	92485.8	0.0	0.5	4/16/2007	SW846 6010B	Magnesium	10800		14.6	mg/kg	J
SAIC	IAAP99928-1	IAAP99928	691809.5	92485.8	0.0	0.5	4/16/2007	SW846 6010B	Manganese	549		0.12	mg/kg	J
SAIC	IAAP99928-1	IAAP99928	691809.5	92485.8	0.0	0.5	4/16/2007	SW846 7471A	Mercury	0.034		0.0081	mg/kg	J
SAIC	IAAP99928-1	IAAP99928	691809.5	92485.8	0.0	0.5	4/16/2007	SW846 6010B	Nickel	8.8		0.91	mg/kg	=

Company	Sample Name	Station Name	Easting	Northing	Start Depth(ft)	End Depth(ft)	Collect Date	Method	Analyte	Result	Error	Detection Limit	Units	Validation Qualifier
SAIC	IAAP99928-1	IAAP99928	691809.5	92485.8	0.0	0.5	4/16/2007	EPA 160.3	Percent Moisture	17.1		0.1	%	=
SAIC	IAAP99928-1	IAAP99928	691809.5	92485.8	0.0	0.5	4/16/2007	SW846 6010B	Potassium	582		60.3	mg/kg	=
SAIC	IAAP99928-1	IAAP99928	691809.5	92485.8	0.0	0.5	4/16/2007	SW846 6010B	Selenium	0.21		0.21	mg/kg	U
SAIC	IAAP99928-1	IAAP99928	691809.5	92485.8	0.0	0.5	4/16/2007	SW846 6010B	Silver	0.24		0.24	mg/kg	U
SAIC	IAAP99928-1	IAAP99928	691809.5	92485.8	0.0	0.5	4/16/2007	SW846 6010B	Sodium	68.8		12.1	mg/kg	=
SAIC	IAAP99928-1	IAAP99928	691809.5	92485.8	0.0	0.5	4/16/2007	SW846 6010B	Thallium	0.16		0.16	mg/kg	U
SAIC	IAAP99928-1	IAAP99928	691809.5	92485.8	0.0	0.5	4/16/2007	SW846 6010B	Vanadium	9.8		0.81	mg/kg	=
SAIC	IAAP99928-1	IAAP99928	691809.5	92485.8	0.0	0.5	4/16/2007	SW846 6010B	Zinc	43.8		1.7	mg/kg	J
SAIC	IAAP99929	IAAP99929	691815.0	92487.7	0.0	0.5	4/16/2007	SW846 6010B	Aluminum	5080		6.6	mg/kg	=
SAIC	IAAP99929	IAAP99929	691815.0	92487.7	0.0	0.5	4/16/2007	SW846 6010B	Antimony	0.47		0.35	mg/kg	=
SAIC	IAAP99929	IAAP99929	691815.0	92487.7	0.0	0.5	4/16/2007	SW846 6010B	Arsenic	4.8		0.29	mg/kg	J
SAIC	IAAP99929	IAAP99929	691815.0	92487.7	0.0	0.5	4/16/2007	SW846 6010B	Barium	68.4		0.54	mg/kg	J
SAIC	IAAP99929	IAAP99929	691815.0	92487.7	0.0	0.5	4/16/2007	SW846 6010B	Beryllium	0.35		0.059	mg/kg	=
SAIC	IAAP99929	IAAP99929	691815.0	92487.7	0.0	0.5	4/16/2007	SW846 6010B	Cadmium	2.6		0.14	mg/kg	=
SAIC	IAAP99929	IAAP99929	691815.0	92487.7	0.0	0.5	4/16/2007	SW846 6010B	Calcium	72200		18.2	mg/kg	J
SAIC	IAAP99929	IAAP99929	691815.0	92487.7	0.0	0.5	4/16/2007	SW846 6010B	Chromium	30.5		0.38	mg/kg	J
SAIC	IAAP99929	IAAP99929	691815.0	92487.7	0.0	0.5	4/16/2007	SW846 6010B	Cobalt	6		0.54	mg/kg	=
SAIC	IAAP99929	IAAP99929	691815.0	92487.7	0.0	0.5	4/16/2007	SW846 6010B	Copper	30.8		0.32	mg/kg	J
SAIC	IAAP99929	IAAP99929	691815.0	92487.7	0.0	0.5	4/16/2007	SW846 6010B	Iron	9450		2.6	mg/kg	J
SAIC	IAAP99929	IAAP99929	691815.0	92487.7	0.0	0.5	4/16/2007	SW846 6010B	Lead	153		0.16	mg/kg	J
SAIC	IAAP99929	IAAP99929	691815.0	92487.7	0.0	0.5	4/16/2007	SW846 6010B	Magnesium	3780		13	mg/kg	J
SAIC	IAAP99929	IAAP99929	691815.0	92487.7	0.0	0.5	4/16/2007	SW846 6010B	Manganese	514		0.11	mg/kg	J
SAIC	IAAP99929	IAAP99929	691815.0	92487.7	0.0	0.5	4/16/2007	SW846 7471A	Mercury	2.5		0.014	mg/kg	J
SAIC	IAAP99929	IAAP99929	691815.0	92487.7	0.0	0.5	4/16/2007	SW846 6010B	Nickel	13.8		0.81	mg/kg	=
SAIC	IAAP99929	IAAP99929	691815.0	92487.7	0.0	0.5	4/16/2007	EPA 160.3	Percent Moisture	6.5		0.1	%	=
SAIC	IAAP99929	IAAP99929	691815.0	92487.7	0.0	0.5	4/16/2007	SW846 6010B	Potassium	759		53.5	mg/kg	=
SAIC	IAAP99929	IAAP99929	691815.0	92487.7	0.0	0.5	4/16/2007	SW846 6010B	Selenium	0.18		0.18	mg/kg	U
SAIC	IAAP99929	IAAP99929	691815.0	92487.7	0.0	0.5	4/16/2007	SW846 6010B	Silver	0.21		0.21	mg/kg	U
SAIC	IAAP99929	IAAP99929	691815.0	92487.7	0.0	0.5	4/16/2007	SW846 6010B	Sodium	80.5		10.7	mg/kg	=
SAIC	IAAP99929	IAAP99929	691815.0	92487.7	0.0	0.5	4/16/2007	SW846 6010B	Thallium	0.14		0.14	mg/kg	U
SAIC	IAAP99929	IAAP99929	691815.0	92487.7	0.0	0.5	4/16/2007	SW846 6010B	Vanadium	18.1		0.72	mg/kg	=
SAIC	IAAP99929	IAAP99929	691815.0	92487.7	0.0	0.5	4/16/2007	SW846 6010B	Zinc	63		1.5	mg/kg	J
SAIC	IAAP99930	IAAP99930	691811.3	92492.8	0.0	0.5	4/16/2007	SW846 6010B	Aluminum	1080		6.6	mg/kg	=
SAIC	IAAP99930	IAAP99930	691811.3	92492.8	0.0	0.5	4/16/2007	SW846 6010B	Antimony	1.8		1.8	mg/kg	U
SAIC	IAAP99930	IAAP99930	691811.3	92492.8	0.0	0.5	4/16/2007	SW846 6010B	Arsenic	2		1.5	mg/kg	J
SAIC	IAAP99930	IAAP99930	691811.3	92492.8	0.0	0.5	4/16/2007	SW846 6010B	Barium	14.5		2.7	mg/kg	J
SAIC	IAAP99930	IAAP99930	691811.3	92492.8	0.0	0.5	4/16/2007	SW846 6010B	Beryllium	0.29		0.29	mg/kg	U
SAIC	IAAP99930	IAAP99930	691811.3	92492.8	0.0	0.5	4/16/2007	SW846 6010B	Cadmium	0.71		0.71	mg/kg	U
SAIC	IAAP99930	IAAP99930	691811.3	92492.8	0.0	0.5	4/16/2007	SW846 6010B	Calcium	204000		45.1	mg/kg	J
SAIC	IAAP99930	IAAP99930	691811.3	92492.8	0.0	0.5	4/16/2007	SW846 6010B	Chromium	3.7		1.9	mg/kg	J
SAIC	IAAP99930	IAAP99930	691811.3	92492.8	0.0	0.5	4/16/2007	SW846 6010B	Cobalt	2.7		2.7	mg/kg	U
SAIC	IAAP99930	IAAP99930	691811.3	92492.8	0.0	0.5	4/16/2007	SW846 6010B	Copper	4.2		1.6	mg/kg	J
SAIC	IAAP99930	IAAP99930	691811.3	92492.8	0.0	0.5	4/16/2007	SW846 6010B	Iron	3780		2.6	mg/kg	J

Company	Sample Name	Station Name	Easting	Northing	Start Depth(ft)	End Depth(ft)	Collect Date	Method	Analyte	Result	Error	Detection Limit	Units	Validation Qualifier
SAIC	IAAP99930	IAAP99930	691811.3	92492.8	0.0	0.5	4/16/2007	SW846 6010B	Lead	17.3		0.8	mg/kg	J
SAIC	IAAP99930	IAAP99930	691811.3	92492.8	0.0	0.5	4/16/2007	SW846 6010B	Magnesium	8820		64.4	mg/kg	J
SAIC	IAAP99930	IAAP99930	691811.3	92492.8	0.0	0.5	4/16/2007	SW846 6010B	Manganese	440		0.53	mg/kg	J
SAIC	IAAP99930	IAAP99930	691811.3	92492.8	0.0	0.5	4/16/2007	SW846 7471A	Mercury	0.012		0.0071	mg/kg	J
SAIC	IAAP99930	IAAP99930	691811.3	92492.8	0.0	0.5	4/16/2007	SW846 6010B	Nickel	4.1		4	mg/kg	=
SAIC	IAAP99930	IAAP99930	691811.3	92492.8	0.0	0.5	4/16/2007	EPA 160.3	Percent Moisture	5.8		0.1	%	=
SAIC	IAAP99930	IAAP99930	691811.3	92492.8	0.0	0.5	4/16/2007	SW846 6010B	Potassium	499		53.1	mg/kg	=
SAIC	IAAP99930	IAAP99930	691811.3	92492.8	0.0	0.5	4/16/2007	SW846 6010B	Selenium	0.91		0.91	mg/kg	U
SAIC	IAAP99930	IAAP99930	691811.3	92492.8	0.0	0.5	4/16/2007	SW846 6010B	Silver	1		1	mg/kg	U
SAIC	IAAP99930	IAAP99930	691811.3	92492.8	0.0	0.5	4/16/2007	SW846 6010B	Sodium	38.2		10.6	mg/kg	=
SAIC	IAAP99930	IAAP99930	691811.3	92492.8	0.0	0.5	4/16/2007	SW846 6010B	Thallium	0.97		0.71	mg/kg	=
SAIC	IAAP99930	IAAP99930	691811.3	92492.8	0.0	0.5	4/16/2007	SW846 6010B	Vanadium	4.9		3.6	mg/kg	=
SAIC	IAAP99930	IAAP99930	691811.3	92492.8	0.0	0.5	4/16/2007	SW846 6010B	Zinc	40.4		7.4	mg/kg	J
SAIC	IAAP99931	IAAP99931	692021.0	92392.4	0.0	0.5	4/16/2007	SW846 8330	1,3,5-TriNitrobenzene	0.39		0.39	mg/kg	U
SAIC	IAAP99931	IAAP99931	692021.0	92392.4	0.0	0.5	4/16/2007	SW846 8330	2,4,6-Trinitrotoluene	0.39		0.39	mg/kg	U
SAIC	IAAP99931	IAAP99931	692021.0	92392.4	0.0	0.5	4/16/2007	SW846 8330	2,4-Dinitrotoluene	0.39		0.39	mg/kg	U
SAIC	IAAP99931	IAAP99931	692021.0	92392.4	0.0	0.5	4/16/2007	SW846 8330	HMX	0.39		0.39	mg/kg	U
SAIC	IAAP99931	IAAP99931	692021.0	92392.4	0.0	0.5	4/16/2007	EPA 160.3	Percent Moisture	35.2		0.1	%	=
SAIC	IAAP99931	IAAP99931	692021.0	92392.4	0.0	0.5	4/16/2007	SW846 8330	RDX	0.39		0.39	mg/kg	U
SAIC	IAAP99932	IAAP99932	692016.8	92387.7	0.0	0.5	4/16/2007	SW846 8330	1,3,5-TriNitrobenzene	0.35		0.35	mg/kg	U
SAIC	IAAP99932	IAAP99932	692016.8	92387.7	0.0	0.5	4/16/2007	SW846 8330	2,4,6-Trinitrotoluene	0.35		0.35	mg/kg	U
SAIC	IAAP99932	IAAP99932	692016.8	92387.7	0.0	0.5	4/16/2007	SW846 8330	2,4-Dinitrotoluene	0.35		0.35	mg/kg	U
SAIC	IAAP99932	IAAP99932	692016.8	92387.7	0.0	0.5	4/16/2007	SW846 8330	HMX	0.35		0.35	mg/kg	U
SAIC	IAAP99932	IAAP99932	692016.8	92387.7	0.0	0.5	4/16/2007	EPA 160.3	Percent Moisture	28		0.1	%	=
SAIC	IAAP99932	IAAP99932	692016.8	92387.7	0.0	0.5	4/16/2007	SW846 8330	RDX	0.35		0.35	mg/kg	U
SAIC	IAAP99933	IAAP99933	692014.2	92393.2	0.0	0.5	4/16/2007	SW846 8330	1,3,5-TriNitrobenzene	0.34		0.34	mg/kg	U
SAIC	IAAP99933	IAAP99933	692014.2	92393.2	0.0	0.5	4/16/2007	SW846 8330	2,4,6-Trinitrotoluene	0.34		0.34	mg/kg	U
SAIC	IAAP99933	IAAP99933	692014.2	92393.2	0.0	0.5	4/16/2007	SW846 8330	2,4-Dinitrotoluene	0.34		0.34	mg/kg	U
SAIC	IAAP99933	IAAP99933	692014.2	92393.2	0.0	0.5	4/16/2007	SW846 8330	HMX	0.37		0.34	mg/kg	=
SAIC	IAAP99933	IAAP99933	692014.2	92393.2	0.0	0.5	4/16/2007	EPA 160.3	Percent Moisture	26.3		0.1	%	=
SAIC	IAAP99933	IAAP99933	692014.2	92393.2	0.0	0.5	4/16/2007	SW846 8330	RDX	0.34		0.34	mg/kg	U
SAIC	IAAP99934	IAAP99934	692030.1	92396.6	0.0	1.0	4/16/2007	SW846 8330	1,3,5-TriNitrobenzene	0.31		0.31	mg/kg	U
SAIC	IAAP99934	IAAP99934	692030.1	92396.6	0.0	1.0	4/16/2007	SW846 8330	2,4,6-Trinitrotoluene	0.31		0.31	mg/kg	U
SAIC	IAAP99934	IAAP99934	692030.1	92396.6	0.0	1.0	4/16/2007	SW846 8330	2,4-Dinitrotoluene	0.31		0.31	mg/kg	U
SAIC	IAAP99934	IAAP99934	692030.1	92396.6	0.0	1.0	4/16/2007	SW846 8330	HMX	0.31		0.31	mg/kg	U
SAIC	IAAP99934	IAAP99934	692030.1	92396.6	0.0	1.0	4/16/2007	EPA 160.3	Percent Moisture	20.1		0.1	%	=
SAIC	IAAP99934	IAAP99934	692030.1	92396.6	0.0	1.0	4/16/2007	SW846 8330	RDX	0.31		0.31	mg/kg	U
SAIC	IAAP99935	IAAP99934	692030.1	92396.6	1.0	2.0	4/16/2007	SW846 8330	1,3,5-TriNitrobenzene	0.32		0.32	mg/kg	U
SAIC	IAAP99935	IAAP99934	692030.1	92396.6	1.0	2.0	4/16/2007	SW846 8330	2,4,6-Trinitrotoluene	0.32		0.32	mg/kg	U
SAIC	IAAP99935	IAAP99934	692030.1	92396.6	1.0	2.0	4/16/2007	SW846 8330	2,4-Dinitrotoluene	0.32		0.32	mg/kg	U
SAIC	IAAP99935	IAAP99934	692030.1	92396.6	1.0	2.0	4/16/2007	SW846 8330	HMX	0.32		0.32	mg/kg	U
SAIC	IAAP99935	IAAP99934	692030.1	92396.6	1.0	2.0	4/16/2007	EPA 160.3	Percent Moisture	20.7		0.1	%	=
SAIC	IAAP99935	IAAP99934	692030.1	92396.6	1.0	2.0	4/16/2007	SW846 8330	RDX	0.32		0.32	mg/kg	U

Company	Sample Name	Station Name	Easting	Northing	Start Depth(ft)	End Depth(ft)	Collect Date	Method	Analyte	Result	Error	Detection Limit	Units	Validation Qualifier
SAIC	IAAP99936	IAAP99936	692027.4	92394.1	0.0	1.0	4/16/2007	SW846 8330	1,3,5-TriNitrobenzene	0.33		0.33	mg/kg	U
SAIC	IAAP99936	IAAP99936	692027.4	92394.1	0.0	1.0	4/16/2007	SW846 8330	2,4,6-Trinitrotoluene	0.33		0.33	mg/kg	U
SAIC	IAAP99936	IAAP99936	692027.4	92394.1	0.0	1.0	4/16/2007	SW846 8330	2,4-Dinitrotoluene	0.33		0.33	mg/kg	U
SAIC	IAAP99936	IAAP99936	692027.4	92394.1	0.0	1.0	4/16/2007	SW846 8330	HMX	0.33		0.33	mg/kg	U
SAIC	IAAP99936	IAAP99936	692027.4	92394.1	0.0	1.0	4/16/2007	EPA 160.3	Percent Moisture	23.2		0.1	%	=
SAIC	IAAP99936	IAAP99936	692027.4	92394.1	0.0	1.0	4/16/2007	SW846 8330	RDX	0.33		0.33	mg/kg	U
SAIC	IAAP99937	IAAP99936	692027.4	92394.1	1.0	2.0	4/16/2007	SW846 8330	1,3,5-TriNitrobenzene	0.32		0.32	mg/kg	U
SAIC	IAAP99937	IAAP99936	692027.4	92394.1	1.0	2.0	4/16/2007	SW846 8330	2,4,6-Trinitrotoluene	0.32		0.32	mg/kg	U
SAIC	IAAP99937	IAAP99936	692027.4	92394.1	1.0	2.0	4/16/2007	SW846 8330	2,4-Dinitrotoluene	0.32		0.32	mg/kg	U
SAIC	IAAP99937	IAAP99936	692027.4	92394.1	1.0	2.0	4/16/2007	SW846 8330	HMX	0.32		0.32	mg/kg	U
SAIC	IAAP99937	IAAP99936	692027.4	92394.1	1.0	2.0	4/16/2007	EPA 160.3	Percent Moisture	22.7		0.1	%	=
SAIC	IAAP99937	IAAP99936	692027.4	92394.1	1.0	2.0	4/16/2007	SW846 8330	RDX	0.32		0.32	mg/kg	U
SAIC	IAAP99938	IAAP99938	691747.5	92260.7	0.0	0.5	4/15/2007	SW846 8330	1,3,5-TriNitrobenzene	0.3		0.3	mg/kg	U
SAIC	IAAP99938	IAAP99938	691747.5	92260.7	0.0	0.5	4/15/2007	SW846 8330	2,4,6-Trinitrotoluene	0.3		0.3	mg/kg	U
SAIC	IAAP99938	IAAP99938	691747.5	92260.7	0.0	0.5	4/15/2007	SW846 8330	2,4-Dinitrotoluene	0.3		0.3	mg/kg	U
SAIC	IAAP99938	IAAP99938	691747.5	92260.7	0.0	0.5	4/15/2007	SW846 8330	HMX	0.3		0.3	mg/kg	U
SAIC	IAAP99938	IAAP99938	691747.5	92260.7	0.0	0.5	4/15/2007	EPA 160.3	Percent Moisture	17.2		0.1	%	=
SAIC	IAAP99938	IAAP99938	691747.5	92260.7	0.0	0.5	4/15/2007	SW846 8330	RDX	0.3		0.3	mg/kg	U
SAIC	IAAP99939	IAAP99939	691743.6	92262.0	0.0	0.5	4/15/2007	SW846 8330	1,3,5-TriNitrobenzene	0.32		0.32	mg/kg	U
SAIC	IAAP99939	IAAP99939	691743.6	92262.0	0.0	0.5	4/15/2007	SW846 8330	2,4,6-Trinitrotoluene	0.32		0.32	mg/kg	U
SAIC	IAAP99939	IAAP99939	691743.6	92262.0	0.0	0.5	4/15/2007	SW846 8330	2,4-Dinitrotoluene	0.32		0.32	mg/kg	U
SAIC	IAAP99939	IAAP99939	691743.6	92262.0	0.0	0.5	4/15/2007	SW846 8330	HMX	0.32		0.32	mg/kg	U
SAIC	IAAP99939	IAAP99939	691743.6	92262.0	0.0	0.5	4/15/2007	EPA 160.3	Percent Moisture	22.2		0.1	%	=
SAIC	IAAP99939	IAAP99939	691743.6	92262.0	0.0	0.5	4/15/2007	SW846 8330	RDX	0.32		0.32	mg/kg	U
SAIC	IAAP99940	IAAP99940	691708.7	92265.9	0.0	0.5	4/15/2007	SW846 8330	1,3,5-TriNitrobenzene	0.35		0.35	mg/kg	U
SAIC	IAAP99940	IAAP99940	691708.7	92265.9	0.0	0.5	4/15/2007	SW846 8330	2,4,6-Trinitrotoluene	0.35		0.35	mg/kg	U
SAIC	IAAP99940	IAAP99940	691708.7	92265.9	0.0	0.5	4/15/2007	SW846 8330	2,4-Dinitrotoluene	0.35		0.35	mg/kg	U
SAIC	IAAP99940	IAAP99940	691708.7	92265.9	0.0	0.5	4/15/2007	SW846 8330	HMX	0.35		0.35	mg/kg	U
SAIC	IAAP99940	IAAP99940	691708.7	92265.9	0.0	0.5	4/15/2007	EPA 160.3	Percent Moisture	28.4		0.1	%	=
SAIC	IAAP99940	IAAP99940	691708.7	92265.9	0.0	0.5	4/15/2007	SW846 8330	RDX	0.35		0.35	mg/kg	U
SAIC	IAAP99941	IAAP99941	691700.5	92270.7	0.0	0.5	4/15/2007	SW846 8330	1,3,5-TriNitrobenzene	0.66		0.66	mg/kg	U
SAIC	IAAP99941	IAAP99941	691700.5	92270.7	0.0	0.5	4/15/2007	SW846 8330	2,4,6-Trinitrotoluene	0.66		0.66	mg/kg	U
SAIC	IAAP99941	IAAP99941	691700.5	92270.7	0.0	0.5	4/15/2007	SW846 8330	2,4-Dinitrotoluene	0.66		0.66	mg/kg	U
SAIC	IAAP99941	IAAP99941	691700.5	92270.7	0.0	0.5	4/15/2007	SW846 8330	HMX	0.66		0.66	mg/kg	U
SAIC	IAAP99941	IAAP99941	691700.5	92270.7	0.0	0.5	4/15/2007	EPA 160.3	Percent Moisture	62.3		0.1	%	=
SAIC	IAAP99941	IAAP99941	691700.5	92270.7	0.0	0.5	4/15/2007	SW846 8330	RDX	0.66		0.66	mg/kg	U
SAIC	IAAP99942	IAAP99942	692058.7	92404.3	0.0	0.5	4/16/2007	SW846 8330	1,3,5-TriNitrobenzene	0.27		0.27	mg/kg	U
SAIC	IAAP99942	IAAP99942	692058.7	92404.3	0.0	0.5	4/16/2007	SW846 8330	2,4,6-Trinitrotoluene	0.27		0.27	mg/kg	U
SAIC	IAAP99942	IAAP99942	692058.7	92404.3	0.0	0.5	4/16/2007	SW846 8330	2,4-Dinitrotoluene	0.27		0.27	mg/kg	U
SAIC	IAAP99942	IAAP99942	692058.7	92404.3	0.0	0.5	4/16/2007	SW846 8330	HMX	0.27		0.27	mg/kg	U
SAIC	IAAP99942	IAAP99942	692058.7	92404.3	0.0	0.5	4/16/2007	EPA 160.3	Percent Moisture	7.9		0.1	%	=
SAIC	IAAP99942	IAAP99942	692058.7	92404.3	0.0	0.5	4/16/2007	SW846 8330	RDX	0.27		0.27	mg/kg	U
SAIC	IAAP99943	IAAP99943	692031.3	92405.4	0.0	0.5	4/16/2007	SW846 8270C	1,2,4-Trichlorobenzene	0.44		0.44	mg/kg	U

Company	Sample Name	Station Name	Easting	Northing	Start Depth(ft)	End Depth(ft)	Collect Date	Method	Analyte	Result	Error	Detection Limit	Units	Validation Qualifier
SAIC	IAAP99943	IAAP99943	692031.3	92405.4	0.0	0.5	4/16/2007	SW846 8270C	1,2-Dichlorobenzene	0.44		0.44	mg/kg	U
SAIC	IAAP99943	IAAP99943	692031.3	92405.4	0.0	0.5	4/16/2007	SW846 8270C	1,3-Dichlorobenzene	0.44		0.44	mg/kg	U
SAIC	IAAP99943	IAAP99943	692031.3	92405.4	0.0	0.5	4/16/2007	SW846 8270C	1,4-Dichlorobenzene	0.44		0.44	mg/kg	U
SAIC	IAAP99943	IAAP99943	692031.3	92405.4	0.0	0.5	4/16/2007	SW846 8270C	2,2'-oxybis(1-Chloropropane)	0.44		0.44	mg/kg	U
SAIC	IAAP99943	IAAP99943	692031.3	92405.4	0.0	0.5	4/16/2007	SW846 8270C	2,4,5-Trichlorophenol	0.44		0.44	mg/kg	U
SAIC	IAAP99943	IAAP99943	692031.3	92405.4	0.0	0.5	4/16/2007	SW846 8270C	2,4,6-Trichlorophenol	0.44		0.44	mg/kg	U
SAIC	IAAP99943	IAAP99943	692031.3	92405.4	0.0	0.5	4/16/2007	SW846 8270C	2,4-Dichlorophenol	0.44		0.44	mg/kg	U
SAIC	IAAP99943	IAAP99943	692031.3	92405.4	0.0	0.5	4/16/2007	SW846 8270C	2,4-Dimethylphenol	0.44		0.44	mg/kg	U
SAIC	IAAP99943	IAAP99943	692031.3	92405.4	0.0	0.5	4/16/2007	SW846 8270C	2,4-Dinitrophenol	2.1		2.1	mg/kg	U
SAIC	IAAP99943	IAAP99943	692031.3	92405.4	0.0	0.5	4/16/2007	SW846 8270C	2,4-Dinitrotoluene	0.44		0.44	mg/kg	U
SAIC	IAAP99943	IAAP99943	692031.3	92405.4	0.0	0.5	4/16/2007	SW846 8270C	2,6-Dinitrotoluene	0.44		0.44	mg/kg	U
SAIC	IAAP99943	IAAP99943	692031.3	92405.4	0.0	0.5	4/16/2007	SW846 8270C	2-Chloronaphthalene	0.44		0.44	mg/kg	U
SAIC	IAAP99943	IAAP99943	692031.3	92405.4	0.0	0.5	4/16/2007	SW846 8270C	2-Chlorophenol	0.44		0.44	mg/kg	U
SAIC	IAAP99943	IAAP99943	692031.3	92405.4	0.0	0.5	4/16/2007	SW846 8270C	2-Methylnaphthalene	0.44		0.44	mg/kg	U
SAIC	IAAP99943	IAAP99943	692031.3	92405.4	0.0	0.5	4/16/2007	SW846 8270C	2-Methylphenol	0.44		0.44	mg/kg	U
SAIC	IAAP99943	IAAP99943	692031.3	92405.4	0.0	0.5	4/16/2007	SW846 8270C	2-Nitroaniline	2.1		2.1	mg/kg	U
SAIC	IAAP99943	IAAP99943	692031.3	92405.4	0.0	0.5	4/16/2007	SW846 8270C	2-Nitrophenol	0.44		0.44	mg/kg	U
SAIC	IAAP99943	IAAP99943	692031.3	92405.4	0.0	0.5	4/16/2007	SW846 8270C	3,3'-Dichlorobenzidine	2.1		2.1	mg/kg	UJ
SAIC	IAAP99943	IAAP99943	692031.3	92405.4	0.0	0.5	4/16/2007	SW846 8270C	3-Nitroaniline	2.1		2.1	mg/kg	U
SAIC	IAAP99943	IAAP99943	692031.3	92405.4	0.0	0.5	4/16/2007	SW846 8270C	4,4'-Methylenebis(2-chloroaniline)	0.44		0.44	mg/kg	U
SAIC	IAAP99943	IAAP99943	692031.3	92405.4	0.0	0.5	4/16/2007	SW846 8270C	4,6-Dinitro-2-methylphenol	2.1		2.1	mg/kg	U
SAIC	IAAP99943	IAAP99943	692031.3	92405.4	0.0	0.5	4/16/2007	SW846 8270C	4-Bromophenyl phenyl ether	0.44		0.44	mg/kg	U
SAIC	IAAP99943	IAAP99943	692031.3	92405.4	0.0	0.5	4/16/2007	SW846 8270C	4-Chloro-3-methylphenol	0.44		0.44	mg/kg	U
SAIC	IAAP99943	IAAP99943	692031.3	92405.4	0.0	0.5	4/16/2007	SW846 8270C	4-Chloroaniline	0.44		0.44	mg/kg	U
SAIC	IAAP99943	IAAP99943	692031.3	92405.4	0.0	0.5	4/16/2007	SW846 8270C	4-Chlorophenyl phenyl ether	0.44		0.44	mg/kg	U
SAIC	IAAP99943	IAAP99943	692031.3	92405.4	0.0	0.5	4/16/2007	SW846 8270C	4-Methylphenol	0.88		0.88	mg/kg	U
SAIC	IAAP99943	IAAP99943	692031.3	92405.4	0.0	0.5	4/16/2007	SW846 8270C	4-Nitroaniline	2.1		2.1	mg/kg	U
SAIC	IAAP99943	IAAP99943	692031.3	92405.4	0.0	0.5	4/16/2007	SW846 8270C	4-Nitrophenol	2.1		2.1	mg/kg	U
SAIC	IAAP99943	IAAP99943	692031.3	92405.4	0.0	0.5	4/16/2007	SW846 8270C	Acenaphthene	0.44		0.44	mg/kg	U
SAIC	IAAP99943	IAAP99943	692031.3	92405.4	0.0	0.5	4/16/2007	SW846 8270C	Acenaphthylene	0.44		0.44	mg/kg	U
SAIC	IAAP99943	IAAP99943	692031.3	92405.4	0.0	0.5	4/16/2007	SW846 8270C	Anthracene	0.44		0.44	mg/kg	U
SAIC	IAAP99943	IAAP99943	692031.3	92405.4	0.0	0.5	4/16/2007	SW846 8270C	Benzo(a)anthracene	0.44		0.44	mg/kg	U
SAIC	IAAP99943	IAAP99943	692031.3	92405.4	0.0	0.5	4/16/2007	SW846 8270C	Benzo(a)pyrene	0.44		0.44	mg/kg	U
SAIC	IAAP99943	IAAP99943	692031.3	92405.4	0.0	0.5	4/16/2007	SW846 8270C	Benzo(b)fluoranthene	0.44		0.44	mg/kg	U
SAIC	IAAP99943	IAAP99943	692031.3	92405.4	0.0	0.5	4/16/2007	SW846 8270C	Benzo(g,h,i)perylene	0.44		0.44	mg/kg	U
SAIC	IAAP99943	IAAP99943	692031.3	92405.4	0.0	0.5	4/16/2007	SW846 8270C	Benzo(k)fluoranthene	0.44		0.44	mg/kg	U
SAIC	IAAP99943	IAAP99943	692031.3	92405.4	0.0	0.5	4/16/2007	SW846 8270C	Bis(2-chloroethoxy) methane	0.44		0.44	mg/kg	U
SAIC	IAAP99943	IAAP99943	692031.3	92405.4	0.0	0.5	4/16/2007	SW846 8270C	Bis(2-chloroethyl) ether	0.44		0.44	mg/kg	U
SAIC	IAAP99943	IAAP99943	692031.3	92405.4	0.0	0.5	4/16/2007	SW846 8270C	Bis(2-ethylhexyl) phthalate	0.44		0.44	mg/kg	U
SAIC	IAAP99943	IAAP99943	692031.3	92405.4	0.0	0.5	4/16/2007	SW846 8270C	Butyl benzyl phthalate	0.44		0.44	mg/kg	U
SAIC	IAAP99943	IAAP99943	692031.3	92405.4	0.0	0.5	4/16/2007	SW846 8270C	Carbazole	0.44		0.44	mg/kg	U
SAIC	IAAP99943	IAAP99943	692031.3	92405.4	0.0	0.5	4/16/2007	SW846 8270C	Chrysene	0.054		0.44	mg/kg	=
SAIC	IAAP99943	IAAP99943	692031.3	92405.4	0.0	0.5	4/16/2007	SW846 8270C	Dibenzo(a,h)anthracene	0.44		0.44	mg/kg	U

Company	Sample Name	Station Name	Easting	Northing	Start Depth(ft)	End Depth(ft)	Collect Date	Method	Analyte	Result	Error	Detection Limit	Units	Validation Qualifier
SAIC	IAAP99943	IAAP99943	692031.3	92405.4	0.0	0.5	4/16/2007	SW846 8270C	Dibenzofuran	0.44		0.44	mg/kg	U
SAIC	IAAP99943	IAAP99943	692031.3	92405.4	0.0	0.5	4/16/2007	SW846 8270C	Diethyl phthalate	0.44		0.44	mg/kg	U
SAIC	IAAP99943	IAAP99943	692031.3	92405.4	0.0	0.5	4/16/2007	SW846 8270C	Dimethyl phthalate	0.44		0.44	mg/kg	U
SAIC	IAAP99943	IAAP99943	692031.3	92405.4	0.0	0.5	4/16/2007	SW846 8270C	Di-n-butyl phthalate	0.44		0.44	mg/kg	U
SAIC	IAAP99943	IAAP99943	692031.3	92405.4	0.0	0.5	4/16/2007	SW846 8270C	Di-n-octyl phthalate	0.44		0.44	mg/kg	U
SAIC	IAAP99943	IAAP99943	692031.3	92405.4	0.0	0.5	4/16/2007	SW846 8270C	Fluoranthene	0.1		0.44	mg/kg	=
SAIC	IAAP99943	IAAP99943	692031.3	92405.4	0.0	0.5	4/16/2007	SW846 8270C	Fluorene	0.44		0.44	mg/kg	U
SAIC	IAAP99943	IAAP99943	692031.3	92405.4	0.0	0.5	4/16/2007	SW846 8270C	Hexachlorobenzene	0.44		0.44	mg/kg	U
SAIC	IAAP99943	IAAP99943	692031.3	92405.4	0.0	0.5	4/16/2007	SW846 8270C	Hexachlorobutadiene	0.44		0.44	mg/kg	U
SAIC	IAAP99943	IAAP99943	692031.3	92405.4	0.0	0.5	4/16/2007	SW846 8270C	Hexachlorocyclopentadiene	2.1		2.1	mg/kg	U
SAIC	IAAP99943	IAAP99943	692031.3	92405.4	0.0	0.5	4/16/2007	SW846 8270C	Hexachloroethane	0.44		0.44	mg/kg	U
SAIC	IAAP99943	IAAP99943	692031.3	92405.4	0.0	0.5	4/16/2007	SW846 8270C	Indeno(1,2,3-cd)pyrene	0.44		0.44	mg/kg	U
SAIC	IAAP99943	IAAP99943	692031.3	92405.4	0.0	0.5	4/16/2007	SW846 8270C	Isophorone	0.44		0.44	mg/kg	U
SAIC	IAAP99943	IAAP99943	692031.3	92405.4	0.0	0.5	4/16/2007	SW846 8270C	Naphthalene	0.44		0.44	mg/kg	U
SAIC	IAAP99943	IAAP99943	692031.3	92405.4	0.0	0.5	4/16/2007	SW846 8270C	Nitrobenzene	0.44		0.44	mg/kg	U
SAIC	IAAP99943	IAAP99943	692031.3	92405.4	0.0	0.5	4/16/2007	SW846 8270C	N-Nitroso-di-n-propylamine	0.44		0.44	mg/kg	U
SAIC	IAAP99943	IAAP99943	692031.3	92405.4	0.0	0.5	4/16/2007	SW846 8270C	N-Nitrosodiphenylamine	0.44		0.44	mg/kg	U
SAIC	IAAP99943	IAAP99943	692031.3	92405.4	0.0	0.5	4/16/2007	SW846 8270C	Pentachlorophenol	2.1		2.1	mg/kg	U
SAIC	IAAP99943	IAAP99943	692031.3	92405.4	0.0	0.5	4/16/2007	EPA 160.3	Percent Moisture	25.3		0.1	%	=
SAIC	IAAP99943	IAAP99943	692031.3	92405.4	0.0	0.5	4/16/2007	SW846 8270C	Phenanthrene	0.049		0.44	mg/kg	=
SAIC	IAAP99943	IAAP99943	692031.3	92405.4	0.0	0.5	4/16/2007	SW846 8270C	Phenol	0.44		0.44	mg/kg	U
SAIC	IAAP99943	IAAP99943	692031.3	92405.4	0.0	0.5	4/16/2007	SW846 8270C	Pyrene	0.047		0.44	mg/kg	=
SAIC	IAAP99943-1	IAAP99943	692031.3	92405.4	0.0	0.5	4/16/2007	SW846 8270C	1,2,4-Trichlorobenzene	0.44		0.44	mg/kg	U
SAIC	IAAP99943-1	IAAP99943	692031.3	92405.4	0.0	0.5	4/16/2007	SW846 8270C	1,2-Dichlorobenzene	0.44		0.44	mg/kg	U
SAIC	IAAP99943-1	IAAP99943	692031.3	92405.4	0.0	0.5	4/16/2007	SW846 8270C	1,3-Dichlorobenzene	0.44		0.44	mg/kg	U
SAIC	IAAP99943-1	IAAP99943	692031.3	92405.4	0.0	0.5	4/16/2007	SW846 8270C	1,4-Dichlorobenzene	0.44		0.44	mg/kg	U
SAIC	IAAP99943-1	IAAP99943	692031.3	92405.4	0.0	0.5	4/16/2007	SW846 8270C	2,2'-oxybis(1-Chloropropane)	0.44		0.44	mg/kg	U
SAIC	IAAP99943-1	IAAP99943	692031.3	92405.4	0.0	0.5	4/16/2007	SW846 8270C	2,4,5-Trichlorophenol	0.44		0.44	mg/kg	U
SAIC	IAAP99943-1	IAAP99943	692031.3	92405.4	0.0	0.5	4/16/2007	SW846 8270C	2,4,6-Trichlorophenol	0.44		0.44	mg/kg	U
SAIC	IAAP99943-1	IAAP99943	692031.3	92405.4	0.0	0.5	4/16/2007	SW846 8270C	2,4-Dichlorophenol	0.44		0.44	mg/kg	U
SAIC	IAAP99943-1	IAAP99943	692031.3	92405.4	0.0	0.5	4/16/2007	SW846 8270C	2,4-Dimethylphenol	0.44		0.44	mg/kg	U
SAIC	IAAP99943-1	IAAP99943	692031.3	92405.4	0.0	0.5	4/16/2007	SW846 8270C	2,4-Dinitrophenol	2.1		2.1	mg/kg	U
SAIC	IAAP99943-1	IAAP99943	692031.3	92405.4	0.0	0.5	4/16/2007	SW846 8270C	2,4-Dinitrotoluene	0.44		0.44	mg/kg	U
SAIC	IAAP99943-1	IAAP99943	692031.3	92405.4	0.0	0.5	4/16/2007	SW846 8270C	2,6-Dinitrotoluene	0.44		0.44	mg/kg	U
SAIC	IAAP99943-1	IAAP99943	692031.3	92405.4	0.0	0.5	4/16/2007	SW846 8270C	2-Chloronaphthalene	0.44		0.44	mg/kg	U
SAIC	IAAP99943-1	IAAP99943	692031.3	92405.4	0.0	0.5	4/16/2007	SW846 8270C	2-Chlorophenol	0.44		0.44	mg/kg	U
SAIC	IAAP99943-1	IAAP99943	692031.3	92405.4	0.0	0.5	4/16/2007	SW846 8270C	2-Methylnaphthalene	0.44		0.44	mg/kg	U
SAIC	IAAP99943-1	IAAP99943	692031.3	92405.4	0.0	0.5	4/16/2007	SW846 8270C	2-Methylphenol	0.44		0.44	mg/kg	U
SAIC	IAAP99943-1	IAAP99943	692031.3	92405.4	0.0	0.5	4/16/2007	SW846 8270C	2-Nitroaniline	2.1		2.1	mg/kg	U
SAIC	IAAP99943-1	IAAP99943	692031.3	92405.4	0.0	0.5	4/16/2007	SW846 8270C	2-Nitrophenol	0.44		0.44	mg/kg	U
SAIC	IAAP99943-1	IAAP99943	692031.3	92405.4	0.0	0.5	4/16/2007	SW846 8270C	3,3'-Dichlorobenzidine	2.1		2.1	mg/kg	UJ
SAIC	IAAP99943-1	IAAP99943	692031.3	92405.4	0.0	0.5	4/16/2007	SW846 8270C	3-Nitroaniline	2.1		2.1	mg/kg	U
SAIC	IAAP99943-1	IAAP99943	692031.3	92405.4	0.0	0.5	4/16/2007	SW846 8270C	4,4'-Methylenebis(2-chloroaniline)	0.44		0.44	mg/kg	U

Company	Sample Name	Station Name	Easting	Northing	Start Depth(ft)	End Depth(ft)	Collect Date	Method	Analyte	Result	Error	Detection Limit	Units	Validation Qualifier
SAIC	IAAP99943-1	IAAP99943	692031.3	92405.4	0.0	0.5	4/16/2007	SW846 8270C	4,6-Dinitro-2-methylphenol	2.1		2.1	mg/kg	U
SAIC	IAAP99943-1	IAAP99943	692031.3	92405.4	0.0	0.5	4/16/2007	SW846 8270C	4-Bromophenyl phenyl ether	0.44		0.44	mg/kg	U
SAIC	IAAP99943-1	IAAP99943	692031.3	92405.4	0.0	0.5	4/16/2007	SW846 8270C	4-Chloro-3-methylphenol	0.44		0.44	mg/kg	U
SAIC	IAAP99943-1	IAAP99943	692031.3	92405.4	0.0	0.5	4/16/2007	SW846 8270C	4-Chloroaniline	0.44		0.44	mg/kg	U
SAIC	IAAP99943-1	IAAP99943	692031.3	92405.4	0.0	0.5	4/16/2007	SW846 8270C	4-Chlorophenyl phenyl ether	0.44		0.44	mg/kg	U
SAIC	IAAP99943-1	IAAP99943	692031.3	92405.4	0.0	0.5	4/16/2007	SW846 8270C	4-Methylphenol	0.88		0.88	mg/kg	U
SAIC	IAAP99943-1	IAAP99943	692031.3	92405.4	0.0	0.5	4/16/2007	SW846 8270C	4-Nitroaniline	2.1		2.1	mg/kg	U
SAIC	IAAP99943-1	IAAP99943	692031.3	92405.4	0.0	0.5	4/16/2007	SW846 8270C	4-Nitrophenol	2.1		2.1	mg/kg	U
SAIC	IAAP99943-1	IAAP99943	692031.3	92405.4	0.0	0.5	4/16/2007	SW846 8270C	Acenaphthene	0.44		0.44	mg/kg	U
SAIC	IAAP99943-1	IAAP99943	692031.3	92405.4	0.0	0.5	4/16/2007	SW846 8270C	Acenaphthylene	0.44		0.44	mg/kg	U
SAIC	IAAP99943-1	IAAP99943	692031.3	92405.4	0.0	0.5	4/16/2007	SW846 8270C	Anthracene	0.062		0.44	mg/kg	=
SAIC	IAAP99943-1	IAAP99943	692031.3	92405.4	0.0	0.5	4/16/2007	SW846 8270C	Benzo(a)anthracene	0.099		0.44	mg/kg	=
SAIC	IAAP99943-1	IAAP99943	692031.3	92405.4	0.0	0.5	4/16/2007	SW846 8270C	Benzo(a)pyrene	0.095		0.44	mg/kg	=
SAIC	IAAP99943-1	IAAP99943	692031.3	92405.4	0.0	0.5	4/16/2007	SW846 8270C	Benzo(b)fluoranthene	0.11		0.44	mg/kg	=
SAIC	IAAP99943-1	IAAP99943	692031.3	92405.4	0.0	0.5	4/16/2007	SW846 8270C	Benzo(g,h,i)perylene	0.057		0.44	mg/kg	=
SAIC	IAAP99943-1	IAAP99943	692031.3	92405.4	0.0	0.5	4/16/2007	SW846 8270C	Benzo(k)fluoranthene	0.091		0.44	mg/kg	=
SAIC	IAAP99943-1	IAAP99943	692031.3	92405.4	0.0	0.5	4/16/2007	SW846 8270C	Bis(2-chloroethoxy) methane	0.44		0.44	mg/kg	U
SAIC	IAAP99943-1	IAAP99943	692031.3	92405.4	0.0	0.5	4/16/2007	SW846 8270C	Bis(2-chloroethyl) ether	0.44		0.44	mg/kg	U
SAIC	IAAP99943-1	IAAP99943	692031.3	92405.4	0.0	0.5	4/16/2007	SW846 8270C	Bis(2-ethylhexyl) phthalate	0.44		0.44	mg/kg	U
SAIC	IAAP99943-1	IAAP99943	692031.3	92405.4	0.0	0.5	4/16/2007	SW846 8270C	Butyl benzyl phthalate	0.44		0.44	mg/kg	U
SAIC	IAAP99943-1	IAAP99943	692031.3	92405.4	0.0	0.5	4/16/2007	SW846 8270C	Carbazole	0.44		0.44	mg/kg	U
SAIC	IAAP99943-1	IAAP99943	692031.3	92405.4	0.0	0.5	4/16/2007	SW846 8270C	Chrysene	0.13		0.44	mg/kg	=
SAIC	IAAP99943-1	IAAP99943	692031.3	92405.4	0.0	0.5	4/16/2007	SW846 8270C	Dibenzo(a,h)anthracene	0.44		0.44	mg/kg	U
SAIC	IAAP99943-1	IAAP99943	692031.3	92405.4	0.0	0.5	4/16/2007	SW846 8270C	Dibenzofuran	0.44		0.44	mg/kg	U
SAIC	IAAP99943-1	IAAP99943	692031.3	92405.4	0.0	0.5	4/16/2007	SW846 8270C	Diethyl phthalate	0.44		0.44	mg/kg	U
SAIC	IAAP99943-1	IAAP99943	692031.3	92405.4	0.0	0.5	4/16/2007	SW846 8270C	Dimethyl phthalate	0.44		0.44	mg/kg	U
SAIC	IAAP99943-1	IAAP99943	692031.3	92405.4	0.0	0.5	4/16/2007	SW846 8270C	Di-n-butyl phthalate	0.44		0.44	mg/kg	U
SAIC	IAAP99943-1	IAAP99943	692031.3	92405.4	0.0	0.5	4/16/2007	SW846 8270C	Di-n-octyl phthalate	0.44		0.44	mg/kg	U
SAIC	IAAP99943-1	IAAP99943	692031.3	92405.4	0.0	0.5	4/16/2007	SW846 8270C	Fluoranthene	0.34		0.44	mg/kg	=
SAIC	IAAP99943-1	IAAP99943	692031.3	92405.4	0.0	0.5	4/16/2007	SW846 8270C	Fluorene	0.44		0.44	mg/kg	U
SAIC	IAAP99943-1	IAAP99943	692031.3	92405.4	0.0	0.5	4/16/2007	SW846 8270C	Hexachlorobenzene	0.44		0.44	mg/kg	U
SAIC	IAAP99943-1	IAAP99943	692031.3	92405.4	0.0	0.5	4/16/2007	SW846 8270C	Hexachlorobutadiene	0.44		0.44	mg/kg	U
SAIC	IAAP99943-1	IAAP99943	692031.3	92405.4	0.0	0.5	4/16/2007	SW846 8270C	Hexachlorocyclopentadiene	2.1		2.1	mg/kg	U
SAIC	IAAP99943-1	IAAP99943	692031.3	92405.4	0.0	0.5	4/16/2007	SW846 8270C	Hexachloroethane	0.44		0.44	mg/kg	U
SAIC	IAAP99943-1	IAAP99943	692031.3	92405.4	0.0	0.5	4/16/2007	SW846 8270C	Indeno(1,2,3-cd)pyrene	0.048		0.44	mg/kg	=
SAIC	IAAP99943-1	IAAP99943	692031.3	92405.4	0.0	0.5	4/16/2007	SW846 8270C	Isophorone	0.44		0.44	mg/kg	U
SAIC	IAAP99943-1	IAAP99943	692031.3	92405.4	0.0	0.5	4/16/2007	SW846 8270C	Naphthalene	0.44		0.44	mg/kg	U
SAIC	IAAP99943-1	IAAP99943	692031.3	92405.4	0.0	0.5	4/16/2007	SW846 8270C	Nitrobenzene	0.44		0.44	mg/kg	U
SAIC	IAAP99943-1	IAAP99943	692031.3	92405.4	0.0	0.5	4/16/2007	SW846 8270C	N-Nitroso-di-n-propylamine	0.44		0.44	mg/kg	U
SAIC	IAAP99943-1	IAAP99943	692031.3	92405.4	0.0	0.5	4/16/2007	SW846 8270C	N-Nitrosodiphenylamine	0.44		0.44	mg/kg	U
SAIC	IAAP99943-1	IAAP99943	692031.3	92405.4	0.0	0.5	4/16/2007	SW846 8270C	Pentachlorophenol	2.1		2.1	mg/kg	U
SAIC	IAAP99943-1	IAAP99943	692031.3	92405.4	0.0	0.5	4/16/2007	EPA 160.3	Percent Moisture	25.3		0.1	%	=
SAIC	IAAP99943-1	IAAP99943	692031.3	92405.4	0.0	0.5	4/16/2007	SW846 8270C	Phenanthrene	0.24		0.44	mg/kg	=

Company	Sample Name	Station Name	Easting	Northing	Start Depth(ft)	End Depth(ft)	Collect Date	Method	Analyte	Result	Error	Detection Limit	Units	Validation Qualifier
SAIC	IAAP99943-1	IAAP99943	692031.3	92405.4	0.0	0.5	4/16/2007	SW846 8270C	Phenol	0.44		0.44	mg/kg	U
SAIC	IAAP99943-1	IAAP99943	692031.3	92405.4	0.0	0.5	4/16/2007	SW846 8270C	Pyrene	0.17		0.44	mg/kg	=
SAIC	IAAP99944	IAAP99944	691972.4	92388.4	0.0	0.5	4/16/2007	SW846 8270C	1,2,4-Trichlorobenzene	0.44		0.44	mg/kg	U
SAIC	IAAP99944	IAAP99944	691972.4	92388.4	0.0	0.5	4/16/2007	SW846 8270C	1,2-Dichlorobenzene	0.44		0.44	mg/kg	U
SAIC	IAAP99944	IAAP99944	691972.4	92388.4	0.0	0.5	4/16/2007	SW846 8270C	1,3-Dichlorobenzene	0.44		0.44	mg/kg	U
SAIC	IAAP99944	IAAP99944	691972.4	92388.4	0.0	0.5	4/16/2007	SW846 8270C	1,4-Dichlorobenzene	0.44		0.44	mg/kg	U
SAIC	IAAP99944	IAAP99944	691972.4	92388.4	0.0	0.5	4/16/2007	SW846 8270C	2,2'-oxybis(1-Chloropropane)	0.44		0.44	mg/kg	U
SAIC	IAAP99944	IAAP99944	691972.4	92388.4	0.0	0.5	4/16/2007	SW846 8270C	2,4,5-Trichlorophenol	0.44		0.44	mg/kg	U
SAIC	IAAP99944	IAAP99944	691972.4	92388.4	0.0	0.5	4/16/2007	SW846 8270C	2,4,6-Trichlorophenol	0.44		0.44	mg/kg	U
SAIC	IAAP99944	IAAP99944	691972.4	92388.4	0.0	0.5	4/16/2007	SW846 8270C	2,4-Dichlorophenol	0.44		0.44	mg/kg	U
SAIC	IAAP99944	IAAP99944	691972.4	92388.4	0.0	0.5	4/16/2007	SW846 8270C	2,4-Dimethylphenol	0.44		0.44	mg/kg	U
SAIC	IAAP99944	IAAP99944	691972.4	92388.4	0.0	0.5	4/16/2007	SW846 8270C	2,4-Dinitrophenol	2.1		2.1	mg/kg	U
SAIC	IAAP99944	IAAP99944	691972.4	92388.4	0.0	0.5	4/16/2007	SW846 8270C	2,4-Dinitrotoluene	0.44		0.44	mg/kg	U
SAIC	IAAP99944	IAAP99944	691972.4	92388.4	0.0	0.5	4/16/2007	SW846 8270C	2,6-Dinitrotoluene	0.44		0.44	mg/kg	U
SAIC	IAAP99944	IAAP99944	691972.4	92388.4	0.0	0.5	4/16/2007	SW846 8270C	2-Chloronaphthalene	0.44		0.44	mg/kg	U
SAIC	IAAP99944	IAAP99944	691972.4	92388.4	0.0	0.5	4/16/2007	SW846 8270C	2-Chlorophenol	0.44		0.44	mg/kg	U
SAIC	IAAP99944	IAAP99944	691972.4	92388.4	0.0	0.5	4/16/2007	SW846 8270C	2-Methylnaphthalene	0.44		0.44	mg/kg	U
SAIC	IAAP99944	IAAP99944	691972.4	92388.4	0.0	0.5	4/16/2007	SW846 8270C	2-Methylphenol	0.44		0.44	mg/kg	U
SAIC	IAAP99944	IAAP99944	691972.4	92388.4	0.0	0.5	4/16/2007	SW846 8270C	2-Nitroaniline	2.1		2.1	mg/kg	U
SAIC	IAAP99944	IAAP99944	691972.4	92388.4	0.0	0.5	4/16/2007	SW846 8270C	2-Nitrophenol	0.44		0.44	mg/kg	U
SAIC	IAAP99944	IAAP99944	691972.4	92388.4	0.0	0.5	4/16/2007	SW846 8270C	3,3'-Dichlorobenzidine	2.1		2.1	mg/kg	UJ
SAIC	IAAP99944	IAAP99944	691972.4	92388.4	0.0	0.5	4/16/2007	SW846 8270C	3-Nitroaniline	2.1		2.1	mg/kg	U
SAIC	IAAP99944	IAAP99944	691972.4	92388.4	0.0	0.5	4/16/2007	SW846 8270C	4,4'-Methylenebis(2-chloroaniline)	0.44		0.44	mg/kg	U
SAIC	IAAP99944	IAAP99944	691972.4	92388.4	0.0	0.5	4/16/2007	SW846 8270C	4,6-Dinitro-2-methylphenol	2.1		2.1	mg/kg	U
SAIC	IAAP99944	IAAP99944	691972.4	92388.4	0.0	0.5	4/16/2007	SW846 8270C	4-Bromophenyl phenyl ether	0.44		0.44	mg/kg	U
SAIC	IAAP99944	IAAP99944	691972.4	92388.4	0.0	0.5	4/16/2007	SW846 8270C	4-Chloro-3-methylphenol	0.44		0.44	mg/kg	U
SAIC	IAAP99944	IAAP99944	691972.4	92388.4	0.0	0.5	4/16/2007	SW846 8270C	4-Chloroaniline	0.44		0.44	mg/kg	U
SAIC	IAAP99944	IAAP99944	691972.4	92388.4	0.0	0.5	4/16/2007	SW846 8270C	4-Chlorophenyl phenyl ether	0.44		0.44	mg/kg	U
SAIC	IAAP99944	IAAP99944	691972.4	92388.4	0.0	0.5	4/16/2007	SW846 8270C	4-Methylphenol	0.88		0.88	mg/kg	U
SAIC	IAAP99944	IAAP99944	691972.4	92388.4	0.0	0.5	4/16/2007	SW846 8270C	4-Nitroaniline	2.1		2.1	mg/kg	U
SAIC	IAAP99944	IAAP99944	691972.4	92388.4	0.0	0.5	4/16/2007	SW846 8270C	4-Nitrophenol	2.1		2.1	mg/kg	U
SAIC	IAAP99944	IAAP99944	691972.4	92388.4	0.0	0.5	4/16/2007	SW846 8270C	Acenaphthene	0.44		0.44	mg/kg	U
SAIC	IAAP99944	IAAP99944	691972.4	92388.4	0.0	0.5	4/16/2007	SW846 8270C	Acenaphthylene	0.44		0.44	mg/kg	U
SAIC	IAAP99944	IAAP99944	691972.4	92388.4	0.0	0.5	4/16/2007	SW846 8270C	Anthracene	0.44		0.44	mg/kg	U
SAIC	IAAP99944	IAAP99944	691972.4	92388.4	0.0	0.5	4/16/2007	SW846 8270C	Benzo(a)anthracene	0.44		0.44	mg/kg	U
SAIC	IAAP99944	IAAP99944	691972.4	92388.4	0.0	0.5	4/16/2007	SW846 8270C	Benzo(a)pyrene	0.44		0.44	mg/kg	U
SAIC	IAAP99944	IAAP99944	691972.4	92388.4	0.0	0.5	4/16/2007	SW846 8270C	Benzo(b)fluoranthene	0.44		0.44	mg/kg	U
SAIC	IAAP99944	IAAP99944	691972.4	92388.4	0.0	0.5	4/16/2007	SW846 8270C	Benzo(g,h,i)perylene	0.44		0.44	mg/kg	U
SAIC	IAAP99944	IAAP99944	691972.4	92388.4	0.0	0.5	4/16/2007	SW846 8270C	Benzo(k)fluoranthene	0.44		0.44	mg/kg	U
SAIC	IAAP99944	IAAP99944	691972.4	92388.4	0.0	0.5	4/16/2007	SW846 8270C	Bis(2-chloroethoxy) methane	0.44		0.44	mg/kg	U
SAIC	IAAP99944	IAAP99944	691972.4	92388.4	0.0	0.5	4/16/2007	SW846 8270C	Bis(2-chloroethyl) ether	0.44		0.44	mg/kg	U
SAIC	IAAP99944	IAAP99944	691972.4	92388.4	0.0	0.5	4/16/2007	SW846 8270C	Bis(2-ethylhexyl) phthalate	0.048		0.44	mg/kg	=
SAIC	IAAP99944	IAAP99944	691972.4	92388.4	0.0	0.5	4/16/2007	SW846 8270C	Butyl benzyl phthalate	0.44		0.44	mg/kg	U

Company	Sample Name	Station Name	Easting	Northing	Start Depth(ft)	End Depth(ft)	Collect Date	Method	Analyte	Result	Error	Detection Limit	Units	Validation Qualifier
SAIC	IAAP99944	IAAP99944	691972.4	92388.4	0.0	0.5	4/16/2007	SW846 8270C	Carbazole	0.44		0.44	mg/kg	U
SAIC	IAAP99944	IAAP99944	691972.4	92388.4	0.0	0.5	4/16/2007	SW846 8270C	Chrysene	0.44		0.44	mg/kg	U
SAIC	IAAP99944	IAAP99944	691972.4	92388.4	0.0	0.5	4/16/2007	SW846 8270C	Dibenzo(a,h)anthracene	0.44		0.44	mg/kg	U
SAIC	IAAP99944	IAAP99944	691972.4	92388.4	0.0	0.5	4/16/2007	SW846 8270C	Dibenzofuran	0.44		0.44	mg/kg	U
SAIC	IAAP99944	IAAP99944	691972.4	92388.4	0.0	0.5	4/16/2007	SW846 8270C	Diethyl phthalate	0.44		0.44	mg/kg	U
SAIC	IAAP99944	IAAP99944	691972.4	92388.4	0.0	0.5	4/16/2007	SW846 8270C	Dimethyl phthalate	0.44		0.44	mg/kg	U
SAIC	IAAP99944	IAAP99944	691972.4	92388.4	0.0	0.5	4/16/2007	SW846 8270C	Di-n-butyl phthalate	0.44		0.44	mg/kg	U
SAIC	IAAP99944	IAAP99944	691972.4	92388.4	0.0	0.5	4/16/2007	SW846 8270C	Di-n-octyl phthalate	0.44		0.44	mg/kg	U
SAIC	IAAP99944	IAAP99944	691972.4	92388.4	0.0	0.5	4/16/2007	SW846 8270C	Fluoranthene	0.074		0.44	mg/kg	=
SAIC	IAAP99944	IAAP99944	691972.4	92388.4	0.0	0.5	4/16/2007	SW846 8270C	Fluorene	0.44		0.44	mg/kg	U
SAIC	IAAP99944	IAAP99944	691972.4	92388.4	0.0	0.5	4/16/2007	SW846 8270C	Hexachlorobenzene	0.44		0.44	mg/kg	U
SAIC	IAAP99944	IAAP99944	691972.4	92388.4	0.0	0.5	4/16/2007	SW846 8270C	Hexachlorobutadiene	0.44		0.44	mg/kg	U
SAIC	IAAP99944	IAAP99944	691972.4	92388.4	0.0	0.5	4/16/2007	SW846 8270C	Hexachlorocyclopentadiene	2.1		2.1	mg/kg	U
SAIC	IAAP99944	IAAP99944	691972.4	92388.4	0.0	0.5	4/16/2007	SW846 8270C	Hexachloroethane	0.44		0.44	mg/kg	U
SAIC	IAAP99944	IAAP99944	691972.4	92388.4	0.0	0.5	4/16/2007	SW846 8270C	Indeno(1,2,3-cd)pyrene	0.44		0.44	mg/kg	U
SAIC	IAAP99944	IAAP99944	691972.4	92388.4	0.0	0.5	4/16/2007	SW846 8270C	Isophorone	0.44		0.44	mg/kg	U
SAIC	IAAP99944	IAAP99944	691972.4	92388.4	0.0	0.5	4/16/2007	SW846 8270C	Naphthalene	0.44		0.44	mg/kg	U
SAIC	IAAP99944	IAAP99944	691972.4	92388.4	0.0	0.5	4/16/2007	SW846 8270C	Nitrobenzene	0.44		0.44	mg/kg	U
SAIC	IAAP99944	IAAP99944	691972.4	92388.4	0.0	0.5	4/16/2007	SW846 8270C	N-Nitroso-di-n-propylamine	0.44		0.44	mg/kg	U
SAIC	IAAP99944	IAAP99944	691972.4	92388.4	0.0	0.5	4/16/2007	SW846 8270C	N-Nitrosodiphenylamine	0.44		0.44	mg/kg	U
SAIC	IAAP99944	IAAP99944	691972.4	92388.4	0.0	0.5	4/16/2007	SW846 8270C	Pentachlorophenol	2.1		2.1	mg/kg	U
SAIC	IAAP99944	IAAP99944	691972.4	92388.4	0.0	0.5	4/16/2007	EPA 160.3	Percent Moisture	25		0.1	%	=
SAIC	IAAP99944	IAAP99944	691972.4	92388.4	0.0	0.5	4/16/2007	SW846 8270C	Phenanthrene	0.05		0.44	mg/kg	=
SAIC	IAAP99944	IAAP99944	691972.4	92388.4	0.0	0.5	4/16/2007	SW846 8270C	Phenol	0.44		0.44	mg/kg	U
SAIC	IAAP99944	IAAP99944	691972.4	92388.4	0.0	0.5	4/16/2007	SW846 8270C	Pyrene	0.44		0.44	mg/kg	U
SAIC	IAAP99945	IAAP99945	691960.6	92352.8	0.0	0.5	4/16/2007	SW846 8270C	1,2,4-Trichlorobenzene	0.41		0.41	mg/kg	U
SAIC	IAAP99945	IAAP99945	691960.6	92352.8	0.0	0.5	4/16/2007	SW846 8270C	1,2-Dichlorobenzene	0.41		0.41	mg/kg	U
SAIC	IAAP99945	IAAP99945	691960.6	92352.8	0.0	0.5	4/16/2007	SW846 8270C	1,3-Dichlorobenzene	0.41		0.41	mg/kg	U
SAIC	IAAP99945	IAAP99945	691960.6	92352.8	0.0	0.5	4/16/2007	SW846 8270C	1,4-Dichlorobenzene	0.41		0.41	mg/kg	U
SAIC	IAAP99945	IAAP99945	691960.6	92352.8	0.0	0.5	4/16/2007	SW846 8270C	2,2'-oxybis(1-Chloropropane)	0.41		0.41	mg/kg	U
SAIC	IAAP99945	IAAP99945	691960.6	92352.8	0.0	0.5	4/16/2007	SW846 8270C	2,4,5-Trichlorophenol	0.41		0.41	mg/kg	U
SAIC	IAAP99945	IAAP99945	691960.6	92352.8	0.0	0.5	4/16/2007	SW846 8270C	2,4,6-Trichlorophenol	0.41		0.41	mg/kg	U
SAIC	IAAP99945	IAAP99945	691960.6	92352.8	0.0	0.5	4/16/2007	SW846 8270C	2,4-Dichlorophenol	0.41		0.41	mg/kg	U
SAIC	IAAP99945	IAAP99945	691960.6	92352.8	0.0	0.5	4/16/2007	SW846 8270C	2,4-Dimethylphenol	0.41		0.41	mg/kg	U
SAIC	IAAP99945	IAAP99945	691960.6	92352.8	0.0	0.5	4/16/2007	SW846 8270C	2,4-Dinitrophenol	2		2	mg/kg	U
SAIC	IAAP99945	IAAP99945	691960.6	92352.8	0.0	0.5	4/16/2007	SW846 8270C	2,4-Dinitrotoluene	0.41		0.41	mg/kg	U
SAIC	IAAP99945	IAAP99945	691960.6	92352.8	0.0	0.5	4/16/2007	SW846 8270C	2,6-Dinitrotoluene	0.41		0.41	mg/kg	U
SAIC	IAAP99945	IAAP99945	691960.6	92352.8	0.0	0.5	4/16/2007	SW846 8270C	2-Chloronaphthalene	0.41		0.41	mg/kg	U
SAIC	IAAP99945	IAAP99945	691960.6	92352.8	0.0	0.5	4/16/2007	SW846 8270C	2-Chlorophenol	0.41		0.41	mg/kg	U
SAIC	IAAP99945	IAAP99945	691960.6	92352.8	0.0	0.5	4/16/2007	SW846 8270C	2-Methylnaphthalene	0.41		0.41	mg/kg	U
SAIC	IAAP99945	IAAP99945	691960.6	92352.8	0.0	0.5	4/16/2007	SW846 8270C	2-Methylphenol	0.41		0.41	mg/kg	U
SAIC	IAAP99945	IAAP99945	691960.6	92352.8	0.0	0.5	4/16/2007	SW846 8270C	2-Nitroaniline	2		2	mg/kg	U
SAIC	IAAP99945	IAAP99945	691960.6	92352.8	0.0	0.5	4/16/2007	SW846 8270C	2-Nitrophenol	0.41		0.41	mg/kg	U

Company	Sample Name	Station Name	Easting	Northing	Start Depth(ft)	End Depth(ft)	Collect Date	Method	Analyte	Result	Error	Detection Limit	Units	Validation Qualifier
SAIC	IAAP99945	IAAP99945	691960.6	92352.8	0.0	0.5	4/16/2007	SW846 8270C	3,3'-Dichlorobenzidine	2		2	mg/kg	UJ
SAIC	IAAP99945	IAAP99945	691960.6	92352.8	0.0	0.5	4/16/2007	SW846 8270C	3-Nitroaniline	2		2	mg/kg	U
SAIC	IAAP99945	IAAP99945	691960.6	92352.8	0.0	0.5	4/16/2007	SW846 8270C	4,4'-Methylenebis(2-chloroaniline)	0.41		0.41	mg/kg	U
SAIC	IAAP99945	IAAP99945	691960.6	92352.8	0.0	0.5	4/16/2007	SW846 8270C	4,6-Dinitro-2-methylphenol	2		2	mg/kg	U
SAIC	IAAP99945	IAAP99945	691960.6	92352.8	0.0	0.5	4/16/2007	SW846 8270C	4-Bromophenyl phenyl ether	0.41		0.41	mg/kg	U
SAIC	IAAP99945	IAAP99945	691960.6	92352.8	0.0	0.5	4/16/2007	SW846 8270C	4-Chloro-3-methylphenol	0.41		0.41	mg/kg	U
SAIC	IAAP99945	IAAP99945	691960.6	92352.8	0.0	0.5	4/16/2007	SW846 8270C	4-Chloroaniline	0.41		0.41	mg/kg	U
SAIC	IAAP99945	IAAP99945	691960.6	92352.8	0.0	0.5	4/16/2007	SW846 8270C	4-Chlorophenyl phenyl ether	0.41		0.41	mg/kg	U
SAIC	IAAP99945	IAAP99945	691960.6	92352.8	0.0	0.5	4/16/2007	SW846 8270C	4-Methylphenol	0.82		0.82	mg/kg	U
SAIC	IAAP99945	IAAP99945	691960.6	92352.8	0.0	0.5	4/16/2007	SW846 8270C	4-Nitroaniline	2		2	mg/kg	U
SAIC	IAAP99945	IAAP99945	691960.6	92352.8	0.0	0.5	4/16/2007	SW846 8270C	4-Nitrophenol	2		2	mg/kg	U
SAIC	IAAP99945	IAAP99945	691960.6	92352.8	0.0	0.5	4/16/2007	SW846 8270C	Acenaphthene	0.065		0.41	mg/kg	=
SAIC	IAAP99945	IAAP99945	691960.6	92352.8	0.0	0.5	4/16/2007	SW846 8270C	Acenaphthylene	0.41		0.41	mg/kg	U
SAIC	IAAP99945	IAAP99945	691960.6	92352.8	0.0	0.5	4/16/2007	SW846 8270C	Anthracene	0.19		0.41	mg/kg	=
SAIC	IAAP99945	IAAP99945	691960.6	92352.8	0.0	0.5	4/16/2007	SW846 8270C	Benzo(a)anthracene	0.58		0.41	mg/kg	=
SAIC	IAAP99945	IAAP99945	691960.6	92352.8	0.0	0.5	4/16/2007	SW846 8270C	Benzo(a)pyrene	0.59		0.41	mg/kg	=
SAIC	IAAP99945	IAAP99945	691960.6	92352.8	0.0	0.5	4/16/2007	SW846 8270C	Benzo(b)fluoranthene	0.57		0.41	mg/kg	=
SAIC	IAAP99945	IAAP99945	691960.6	92352.8	0.0	0.5	4/16/2007	SW846 8270C	Benzo(g,h,i)perylene	0.22		0.41	mg/kg	=
SAIC	IAAP99945	IAAP99945	691960.6	92352.8	0.0	0.5	4/16/2007	SW846 8270C	Benzo(k)fluoranthene	0.53		0.41	mg/kg	=
SAIC	IAAP99945	IAAP99945	691960.6	92352.8	0.0	0.5	4/16/2007	SW846 8270C	Bis(2-chloroethoxy) methane	0.41		0.41	mg/kg	U
SAIC	IAAP99945	IAAP99945	691960.6	92352.8	0.0	0.5	4/16/2007	SW846 8270C	Bis(2-chloroethyl) ether	0.41		0.41	mg/kg	U
SAIC	IAAP99945	IAAP99945	691960.6	92352.8	0.0	0.5	4/16/2007	SW846 8270C	Bis(2-ethylhexyl) phthalate	0.13		0.41	mg/kg	=
SAIC	IAAP99945	IAAP99945	691960.6	92352.8	0.0	0.5	4/16/2007	SW846 8270C	Butyl benzyl phthalate	0.41		0.41	mg/kg	U
SAIC	IAAP99945	IAAP99945	691960.6	92352.8	0.0	0.5	4/16/2007	SW846 8270C	Carbazole	0.089		0.41	mg/kg	=
SAIC	IAAP99945	IAAP99945	691960.6	92352.8	0.0	0.5	4/16/2007	SW846 8270C	Chrysene	0.63		0.41	mg/kg	=
SAIC	IAAP99945	IAAP99945	691960.6	92352.8	0.0	0.5	4/16/2007	SW846 8270C	Dibenzo(a,h)anthracene	0.41		0.41	mg/kg	U
SAIC	IAAP99945	IAAP99945	691960.6	92352.8	0.0	0.5	4/16/2007	SW846 8270C	Dibenzofuran	0.41		0.41	mg/kg	U
SAIC	IAAP99945	IAAP99945	691960.6	92352.8	0.0	0.5	4/16/2007	SW846 8270C	Diethyl phthalate	0.41		0.41	mg/kg	U
SAIC	IAAP99945	IAAP99945	691960.6	92352.8	0.0	0.5	4/16/2007	SW846 8270C	Dimethyl phthalate	0.41		0.41	mg/kg	U
SAIC	IAAP99945	IAAP99945	691960.6	92352.8	0.0	0.5	4/16/2007	SW846 8270C	Di-n-butyl phthalate	0.045		0.41	mg/kg	=
SAIC	IAAP99945	IAAP99945	691960.6	92352.8	0.0	0.5	4/16/2007	SW846 8270C	Di-n-octyl phthalate	0.41		0.41	mg/kg	U
SAIC	IAAP99945	IAAP99945	691960.6	92352.8	0.0	0.5	4/16/2007	SW846 8270C	Fluoranthene	1.5		0.41	mg/kg	=
SAIC	IAAP99945	IAAP99945	691960.6	92352.8	0.0	0.5	4/16/2007	SW846 8270C	Fluorene	0.05		0.41	mg/kg	=
SAIC	IAAP99945	IAAP99945	691960.6	92352.8	0.0	0.5	4/16/2007	SW846 8270C	Hexachlorobenzene	0.41		0.41	mg/kg	U
SAIC	IAAP99945	IAAP99945	691960.6	92352.8	0.0	0.5	4/16/2007	SW846 8270C	Hexachlorobutadiene	0.41		0.41	mg/kg	U
SAIC	IAAP99945	IAAP99945	691960.6	92352.8	0.0	0.5	4/16/2007	SW846 8270C	Hexachlorocyclopentadiene	2		2	mg/kg	U
SAIC	IAAP99945	IAAP99945	691960.6	92352.8	0.0	0.5	4/16/2007	SW846 8270C	Hexachloroethane	0.41		0.41	mg/kg	U
SAIC	IAAP99945	IAAP99945	691960.6	92352.8	0.0	0.5	4/16/2007	SW846 8270C	Indeno(1,2,3-cd)pyrene	0.23		0.41	mg/kg	=
SAIC	IAAP99945	IAAP99945	691960.6	92352.8	0.0	0.5	4/16/2007	SW846 8270C	Isophorone	0.41		0.41	mg/kg	U
SAIC	IAAP99945	IAAP99945	691960.6	92352.8	0.0	0.5	4/16/2007	SW846 8270C	Naphthalene	0.41		0.41	mg/kg	U
SAIC	IAAP99945	IAAP99945	691960.6	92352.8	0.0	0.5	4/16/2007	SW846 8270C	Nitrobenzene	0.41		0.41	mg/kg	U
SAIC	IAAP99945	IAAP99945	691960.6	92352.8	0.0	0.5	4/16/2007	SW846 8270C	N-Nitroso-di-n-propylamine	0.41		0.41	mg/kg	U
SAIC	IAAP99945	IAAP99945	691960.6	92352.8	0.0	0.5	4/16/2007	SW846 8270C	N-Nitrosodiphenylamine	0.41		0.41	mg/kg	U

Company	Sample Name	Station Name	Easting	Northing	Start Depth(ft)	End Depth(ft)	Collect Date	Method	Analyte	Result	Error	Detection Limit	Units	Validation Qualifier
SAIC	IAAP99945	IAAP99945	691960.6	92352.8	0.0	0.5	4/16/2007	SW846 8270C	Pentachlorophenol	2		2	mg/kg	U
SAIC	IAAP99945	IAAP99945	691960.6	92352.8	0.0	0.5	4/16/2007	EPA 160.3	Percent Moisture	19.2		0.1	%	=
SAIC	IAAP99945	IAAP99945	691960.6	92352.8	0.0	0.5	4/16/2007	SW846 8270C	Phenanthrene	0.78		0.41	mg/kg	=
SAIC	IAAP99945	IAAP99945	691960.6	92352.8	0.0	0.5	4/16/2007	SW846 8270C	Phenol	0.41		0.41	mg/kg	U
SAIC	IAAP99945	IAAP99945	691960.6	92352.8	0.0	0.5	4/16/2007	SW846 8270C	Pyrene	0.81		0.41	mg/kg	=
SAIC	IAAP99946	IAAP99946	691934.2	92423.4	0.0	0.5	4/16/2007	SW846 8270C	1,2,4-Trichlorobenzene	0.48		0.48	mg/kg	U
SAIC	IAAP99946	IAAP99946	691934.2	92423.4	0.0	0.5	4/16/2007	SW846 8270C	1,2-Dichlorobenzene	0.48		0.48	mg/kg	U
SAIC	IAAP99946	IAAP99946	691934.2	92423.4	0.0	0.5	4/16/2007	SW846 8270C	1,3-Dichlorobenzene	0.48		0.48	mg/kg	U
SAIC	IAAP99946	IAAP99946	691934.2	92423.4	0.0	0.5	4/16/2007	SW846 8270C	1,4-Dichlorobenzene	0.48		0.48	mg/kg	U
SAIC	IAAP99946	IAAP99946	691934.2	92423.4	0.0	0.5	4/16/2007	SW846 8270C	2,2'-oxybis(1-Chloropropane)	0.48		0.48	mg/kg	U
SAIC	IAAP99946	IAAP99946	691934.2	92423.4	0.0	0.5	4/16/2007	SW846 8270C	2,4,5-Trichlorophenol	0.48		0.48	mg/kg	U
SAIC	IAAP99946	IAAP99946	691934.2	92423.4	0.0	0.5	4/16/2007	SW846 8270C	2,4,6-Trichlorophenol	0.48		0.48	mg/kg	U
SAIC	IAAP99946	IAAP99946	691934.2	92423.4	0.0	0.5	4/16/2007	SW846 8270C	2,4-Dichlorophenol	0.48		0.48	mg/kg	U
SAIC	IAAP99946	IAAP99946	691934.2	92423.4	0.0	0.5	4/16/2007	SW846 8270C	2,4-Dimethylphenol	0.48		0.48	mg/kg	U
SAIC	IAAP99946	IAAP99946	691934.2	92423.4	0.0	0.5	4/16/2007	SW846 8270C	2,4-Dinitrophenol	2.3		2.3	mg/kg	U
SAIC	IAAP99946	IAAP99946	691934.2	92423.4	0.0	0.5	4/16/2007	SW846 8270C	2,4-Dinitrotoluene	0.48		0.48	mg/kg	U
SAIC	IAAP99946	IAAP99946	691934.2	92423.4	0.0	0.5	4/16/2007	SW846 8270C	2,6-Dinitrotoluene	0.48		0.48	mg/kg	U
SAIC	IAAP99946	IAAP99946	691934.2	92423.4	0.0	0.5	4/16/2007	SW846 8270C	2-Chloronaphthalene	0.48		0.48	mg/kg	U
SAIC	IAAP99946	IAAP99946	691934.2	92423.4	0.0	0.5	4/16/2007	SW846 8270C	2-Chlorophenol	0.48		0.48	mg/kg	U
SAIC	IAAP99946	IAAP99946	691934.2	92423.4	0.0	0.5	4/16/2007	SW846 8270C	2-Methylnaphthalene	0.48		0.48	mg/kg	U
SAIC	IAAP99946	IAAP99946	691934.2	92423.4	0.0	0.5	4/16/2007	SW846 8270C	2-Methylphenol	0.48		0.48	mg/kg	U
SAIC	IAAP99946	IAAP99946	691934.2	92423.4	0.0	0.5	4/16/2007	SW846 8270C	2-Nitroaniline	2.3		2.3	mg/kg	U
SAIC	IAAP99946	IAAP99946	691934.2	92423.4	0.0	0.5	4/16/2007	SW846 8270C	2-Nitrophenol	0.48		0.48	mg/kg	U
SAIC	IAAP99946	IAAP99946	691934.2	92423.4	0.0	0.5	4/16/2007	SW846 8270C	3,3'-Dichlorobenzidine	2.3		2.3	mg/kg	UJ
SAIC	IAAP99946	IAAP99946	691934.2	92423.4	0.0	0.5	4/16/2007	SW846 8270C	3-Nitroaniline	2.3		2.3	mg/kg	U
SAIC	IAAP99946	IAAP99946	691934.2	92423.4	0.0	0.5	4/16/2007	SW846 8270C	4,4'-Methylenebis(2-chloroaniline)	0.48		0.48	mg/kg	U
SAIC	IAAP99946	IAAP99946	691934.2	92423.4	0.0	0.5	4/16/2007	SW846 8270C	4,6-Dinitro-2-methylphenol	2.3		2.3	mg/kg	U
SAIC	IAAP99946	IAAP99946	691934.2	92423.4	0.0	0.5	4/16/2007	SW846 8270C	4-Bromophenyl phenyl ether	0.48		0.48	mg/kg	U
SAIC	IAAP99946	IAAP99946	691934.2	92423.4	0.0	0.5	4/16/2007	SW846 8270C	4-Chloro-3-methylphenol	0.48		0.48	mg/kg	U
SAIC	IAAP99946	IAAP99946	691934.2	92423.4	0.0	0.5	4/16/2007	SW846 8270C	4-Chloroaniline	0.48		0.48	mg/kg	U
SAIC	IAAP99946	IAAP99946	691934.2	92423.4	0.0	0.5	4/16/2007	SW846 8270C	4-Chlorophenyl phenyl ether	0.48		0.48	mg/kg	U
SAIC	IAAP99946	IAAP99946	691934.2	92423.4	0.0	0.5	4/16/2007	SW846 8270C	4-Methylphenol	0.95		0.95	mg/kg	U
SAIC	IAAP99946	IAAP99946	691934.2	92423.4	0.0	0.5	4/16/2007	SW846 8270C	4-Nitroaniline	2.3		2.3	mg/kg	U
SAIC	IAAP99946	IAAP99946	691934.2	92423.4	0.0	0.5	4/16/2007	SW846 8270C	4-Nitrophenol	2.3		2.3	mg/kg	U
SAIC	IAAP99946	IAAP99946	691934.2	92423.4	0.0	0.5	4/16/2007	SW846 8270C	Acenaphthene	0.48		0.48	mg/kg	U
SAIC	IAAP99946	IAAP99946	691934.2	92423.4	0.0	0.5	4/16/2007	SW846 8270C	Acenaphthylene	0.48		0.48	mg/kg	U
SAIC	IAAP99946	IAAP99946	691934.2	92423.4	0.0	0.5	4/16/2007	SW846 8270C	Anthracene	0.48		0.48	mg/kg	U
SAIC	IAAP99946	IAAP99946	691934.2	92423.4	0.0	0.5	4/16/2007	SW846 8270C	Benzo(a)anthracene	0.18		0.48	mg/kg	=
SAIC	IAAP99946	IAAP99946	691934.2	92423.4	0.0	0.5	4/16/2007	SW846 8270C	Benzo(a)pyrene	0.2		0.48	mg/kg	=
SAIC	IAAP99946	IAAP99946	691934.2	92423.4	0.0	0.5	4/16/2007	SW846 8270C	Benzo(b)fluoranthene	0.21		0.48	mg/kg	=
SAIC	IAAP99946	IAAP99946	691934.2	92423.4	0.0	0.5	4/16/2007	SW846 8270C	Benzo(g,h,i)perylene	0.083		0.48	mg/kg	=
SAIC	IAAP99946	IAAP99946	691934.2	92423.4	0.0	0.5	4/16/2007	SW846 8270C	Benzo(k)fluoranthene	0.17		0.48	mg/kg	=
SAIC	IAAP99946	IAAP99946	691934.2	92423.4	0.0	0.5	4/16/2007	SW846 8270C	Bis(2-chloroethoxy) methane	0.48		0.48	mg/kg	U

Company	Sample Name	Station Name	Easting	Northing	Start Depth(ft)	End Depth(ft)	Collect Date	Method	Analyte	Result	Error	Detection Limit	Units	Validation Qualifier
SAIC	IAAP99946	IAAP99946	691934.2	92423.4	0.0	0.5	4/16/2007	SW846 8270C	Bis(2-chloroethyl) ether	0.48		0.48	mg/kg	U
SAIC	IAAP99946	IAAP99946	691934.2	92423.4	0.0	0.5	4/16/2007	SW846 8270C	Bis(2-ethylhexyl) phthalate	0.48		0.48	mg/kg	U
SAIC	IAAP99946	IAAP99946	691934.2	92423.4	0.0	0.5	4/16/2007	SW846 8270C	Butyl benzyl phthalate	0.48		0.48	mg/kg	U
SAIC	IAAP99946	IAAP99946	691934.2	92423.4	0.0	0.5	4/16/2007	SW846 8270C	Carbazole	0.48		0.48	mg/kg	U
SAIC	IAAP99946	IAAP99946	691934.2	92423.4	0.0	0.5	4/16/2007	SW846 8270C	Chrysene	0.2		0.48	mg/kg	=
SAIC	IAAP99946	IAAP99946	691934.2	92423.4	0.0	0.5	4/16/2007	SW846 8270C	Dibenzo(a,h)anthracene	0.48		0.48	mg/kg	U
SAIC	IAAP99946	IAAP99946	691934.2	92423.4	0.0	0.5	4/16/2007	SW846 8270C	Dibenzofuran	0.48		0.48	mg/kg	U
SAIC	IAAP99946	IAAP99946	691934.2	92423.4	0.0	0.5	4/16/2007	SW846 8270C	Diethyl phthalate	0.48		0.48	mg/kg	U
SAIC	IAAP99946	IAAP99946	691934.2	92423.4	0.0	0.5	4/16/2007	SW846 8270C	Dimethyl phthalate	0.48		0.48	mg/kg	U
SAIC	IAAP99946	IAAP99946	691934.2	92423.4	0.0	0.5	4/16/2007	SW846 8270C	Di-n-butyl phthalate	0.48		0.48	mg/kg	U
SAIC	IAAP99946	IAAP99946	691934.2	92423.4	0.0	0.5	4/16/2007	SW846 8270C	Di-n-octyl phthalate	0.48		0.48	mg/kg	U
SAIC	IAAP99946	IAAP99946	691934.2	92423.4	0.0	0.5	4/16/2007	SW846 8270C	Fluoranthene	0.46		0.48	mg/kg	=
SAIC	IAAP99946	IAAP99946	691934.2	92423.4	0.0	0.5	4/16/2007	SW846 8270C	Fluorene	0.48		0.48	mg/kg	U
SAIC	IAAP99946	IAAP99946	691934.2	92423.4	0.0	0.5	4/16/2007	SW846 8270C	Hexachlorobenzene	0.48		0.48	mg/kg	U
SAIC	IAAP99946	IAAP99946	691934.2	92423.4	0.0	0.5	4/16/2007	SW846 8270C	Hexachlorobutadiene	0.48		0.48	mg/kg	U
SAIC	IAAP99946	IAAP99946	691934.2	92423.4	0.0	0.5	4/16/2007	SW846 8270C	Hexachlorocyclopentadiene	2.3		2.3	mg/kg	U
SAIC	IAAP99946	IAAP99946	691934.2	92423.4	0.0	0.5	4/16/2007	SW846 8270C	Hexachloroethane	0.48		0.48	mg/kg	U
SAIC	IAAP99946	IAAP99946	691934.2	92423.4	0.0	0.5	4/16/2007	SW846 8270C	Indeno(1,2,3-cd)pyrene	0.082		0.48	mg/kg	=
SAIC	IAAP99946	IAAP99946	691934.2	92423.4	0.0	0.5	4/16/2007	SW846 8270C	Isophorone	0.48		0.48	mg/kg	U
SAIC	IAAP99946	IAAP99946	691934.2	92423.4	0.0	0.5	4/16/2007	SW846 8270C	Naphthalene	0.48		0.48	mg/kg	U
SAIC	IAAP99946	IAAP99946	691934.2	92423.4	0.0	0.5	4/16/2007	SW846 8270C	Nitrobenzene	0.48		0.48	mg/kg	U
SAIC	IAAP99946	IAAP99946	691934.2	92423.4	0.0	0.5	4/16/2007	SW846 8270C	N-Nitroso-di-n-propylamine	0.48		0.48	mg/kg	U
SAIC	IAAP99946	IAAP99946	691934.2	92423.4	0.0	0.5	4/16/2007	SW846 8270C	N-Nitrosodiphenylamine	0.48		0.48	mg/kg	U
SAIC	IAAP99946	IAAP99946	691934.2	92423.4	0.0	0.5	4/16/2007	SW846 8270C	Pentachlorophenol	2.3		2.3	mg/kg	U
SAIC	IAAP99946	IAAP99946	691934.2	92423.4	0.0	0.5	4/16/2007	EPA 160.3	Percent Moisture	30.7		0.1	%	=
SAIC	IAAP99946	IAAP99946	691934.2	92423.4	0.0	0.5	4/16/2007	SW846 8270C	Phenanthrene	0.2		0.48	mg/kg	=
SAIC	IAAP99946	IAAP99946	691934.2	92423.4	0.0	0.5	4/16/2007	SW846 8270C	Phenol	0.48		0.48	mg/kg	U
SAIC	IAAP99946	IAAP99946	691934.2	92423.4	0.0	0.5	4/16/2007	SW846 8270C	Pyrene	0.27		0.48	mg/kg	=
SAIC	IAAP99947	IAAP99947	691975.9	92282.9	0.0	0.5	4/16/2007	SW846 8270C	1,2,4-Trichlorobenzene	0.38		0.38	mg/kg	U
SAIC	IAAP99947	IAAP99947	691975.9	92282.9	0.0	0.5	4/16/2007	SW846 8270C	1,2-Dichlorobenzene	0.38		0.38	mg/kg	U
SAIC	IAAP99947	IAAP99947	691975.9	92282.9	0.0	0.5	4/16/2007	SW846 8270C	1,3-Dichlorobenzene	0.38		0.38	mg/kg	U
SAIC	IAAP99947	IAAP99947	691975.9	92282.9	0.0	0.5	4/16/2007	SW846 8270C	1,4-Dichlorobenzene	0.38		0.38	mg/kg	U
SAIC	IAAP99947	IAAP99947	691975.9	92282.9	0.0	0.5	4/16/2007	SW846 8270C	2,2'-oxybis(1-Chloropropane)	0.38		0.38	mg/kg	U
SAIC	IAAP99947	IAAP99947	691975.9	92282.9	0.0	0.5	4/16/2007	SW846 8270C	2,4,5-Trichlorophenol	0.38		0.38	mg/kg	U
SAIC	IAAP99947	IAAP99947	691975.9	92282.9	0.0	0.5	4/16/2007	SW846 8270C	2,4,6-Trichlorophenol	0.38		0.38	mg/kg	U
SAIC	IAAP99947	IAAP99947	691975.9	92282.9	0.0	0.5	4/16/2007	SW846 8270C	2,4-Dichlorophenol	0.38		0.38	mg/kg	U
SAIC	IAAP99947	IAAP99947	691975.9	92282.9	0.0	0.5	4/16/2007	SW846 8270C	2,4-Dimethylphenol	0.38		0.38	mg/kg	U
SAIC	IAAP99947	IAAP99947	691975.9	92282.9	0.0	0.5	4/16/2007	SW846 8270C	2,4-Dinitrophenol	1.8		1.8	mg/kg	U
SAIC	IAAP99947	IAAP99947	691975.9	92282.9	0.0	0.5	4/16/2007	SW846 8270C	2,4-Dinitrotoluene	0.38		0.38	mg/kg	U
SAIC	IAAP99947	IAAP99947	691975.9	92282.9	0.0	0.5	4/16/2007	SW846 8270C	2,6-Dinitrotoluene	0.38		0.38	mg/kg	U
SAIC	IAAP99947	IAAP99947	691975.9	92282.9	0.0	0.5	4/16/2007	SW846 8270C	2-Chloronaphthalene	0.38		0.38	mg/kg	U
SAIC	IAAP99947	IAAP99947	691975.9	92282.9	0.0	0.5	4/16/2007	SW846 8270C	2-Chlorophenol	0.38		0.38	mg/kg	U
SAIC	IAAP99947	IAAP99947	691975.9	92282.9	0.0	0.5	4/16/2007	SW846 8270C	2-Methylnaphthalene	0.38		0.38	mg/kg	U

Company	Sample Name	Station Name	Easting	Northing	Start Depth(ft)	End Depth(ft)	Collect Date	Method	Analyte	Result	Error	Detection Limit	Units	Validation Qualifier
SAIC	IAAP99947	IAAP99947	691975.9	92282.9	0.0	0.5	4/16/2007	SW846 8270C	2-Methylphenol	0.38		0.38	mg/kg	U
SAIC	IAAP99947	IAAP99947	691975.9	92282.9	0.0	0.5	4/16/2007	SW846 8270C	2-Nitroaniline	1.8		1.8	mg/kg	U
SAIC	IAAP99947	IAAP99947	691975.9	92282.9	0.0	0.5	4/16/2007	SW846 8270C	2-Nitrophenol	0.38		0.38	mg/kg	U
SAIC	IAAP99947	IAAP99947	691975.9	92282.9	0.0	0.5	4/16/2007	SW846 8270C	3,3'-Dichlorobenzidine	1.8		1.8	mg/kg	UJ
SAIC	IAAP99947	IAAP99947	691975.9	92282.9	0.0	0.5	4/16/2007	SW846 8270C	3-Nitroaniline	1.8		1.8	mg/kg	U
SAIC	IAAP99947	IAAP99947	691975.9	92282.9	0.0	0.5	4/16/2007	SW846 8270C	4,4'-Methylenebis(2-chloroaniline)	0.38		0.38	mg/kg	U
SAIC	IAAP99947	IAAP99947	691975.9	92282.9	0.0	0.5	4/16/2007	SW846 8270C	4,6-Dinitro-2-methylphenol	1.8		1.8	mg/kg	U
SAIC	IAAP99947	IAAP99947	691975.9	92282.9	0.0	0.5	4/16/2007	SW846 8270C	4-Bromophenyl phenyl ether	0.38		0.38	mg/kg	U
SAIC	IAAP99947	IAAP99947	691975.9	92282.9	0.0	0.5	4/16/2007	SW846 8270C	4-Chloro-3-methylphenol	0.38		0.38	mg/kg	U
SAIC	IAAP99947	IAAP99947	691975.9	92282.9	0.0	0.5	4/16/2007	SW846 8270C	4-Chloroaniline	0.38		0.38	mg/kg	U
SAIC	IAAP99947	IAAP99947	691975.9	92282.9	0.0	0.5	4/16/2007	SW846 8270C	4-Chlorophenyl phenyl ether	0.38		0.38	mg/kg	U
SAIC	IAAP99947	IAAP99947	691975.9	92282.9	0.0	0.5	4/16/2007	SW846 8270C	4-Methylphenol	0.75		0.75	mg/kg	U
SAIC	IAAP99947	IAAP99947	691975.9	92282.9	0.0	0.5	4/16/2007	SW846 8270C	4-Nitroaniline	1.8		1.8	mg/kg	U
SAIC	IAAP99947	IAAP99947	691975.9	92282.9	0.0	0.5	4/16/2007	SW846 8270C	4-Nitrophenol	1.8		1.8	mg/kg	U
SAIC	IAAP99947	IAAP99947	691975.9	92282.9	0.0	0.5	4/16/2007	SW846 8270C	Acenaphthene	0.38		0.38	mg/kg	U
SAIC	IAAP99947	IAAP99947	691975.9	92282.9	0.0	0.5	4/16/2007	SW846 8270C	Acenaphthylene	0.38		0.38	mg/kg	U
SAIC	IAAP99947	IAAP99947	691975.9	92282.9	0.0	0.5	4/16/2007	SW846 8270C	Anthracene	0.38		0.38	mg/kg	U
SAIC	IAAP99947	IAAP99947	691975.9	92282.9	0.0	0.5	4/16/2007	SW846 8270C	Benzo(a)anthracene	0.38		0.38	mg/kg	U
SAIC	IAAP99947	IAAP99947	691975.9	92282.9	0.0	0.5	4/16/2007	SW846 8270C	Benzo(a)pyrene	0.38		0.38	mg/kg	U
SAIC	IAAP99947	IAAP99947	691975.9	92282.9	0.0	0.5	4/16/2007	SW846 8270C	Benzo(b)fluoranthene	0.38		0.38	mg/kg	U
SAIC	IAAP99947	IAAP99947	691975.9	92282.9	0.0	0.5	4/16/2007	SW846 8270C	Benzo(g,h,i)perylene	0.38		0.38	mg/kg	U
SAIC	IAAP99947	IAAP99947	691975.9	92282.9	0.0	0.5	4/16/2007	SW846 8270C	Benzo(k)fluoranthene	0.38		0.38	mg/kg	U
SAIC	IAAP99947	IAAP99947	691975.9	92282.9	0.0	0.5	4/16/2007	SW846 8270C	Bis(2-chloroethoxy) methane	0.38		0.38	mg/kg	U
SAIC	IAAP99947	IAAP99947	691975.9	92282.9	0.0	0.5	4/16/2007	SW846 8270C	Bis(2-chloroethyl) ether	0.38		0.38	mg/kg	U
SAIC	IAAP99947	IAAP99947	691975.9	92282.9	0.0	0.5	4/16/2007	SW846 8270C	Bis(2-ethylhexyl) phthalate	0.38		0.38	mg/kg	U
SAIC	IAAP99947	IAAP99947	691975.9	92282.9	0.0	0.5	4/16/2007	SW846 8270C	Butyl benzyl phthalate	0.38		0.38	mg/kg	U
SAIC	IAAP99947	IAAP99947	691975.9	92282.9	0.0	0.5	4/16/2007	SW846 8270C	Carbazole	0.38		0.38	mg/kg	U
SAIC	IAAP99947	IAAP99947	691975.9	92282.9	0.0	0.5	4/16/2007	SW846 8270C	Chrysene	0.38		0.38	mg/kg	U
SAIC	IAAP99947	IAAP99947	691975.9	92282.9	0.0	0.5	4/16/2007	SW846 8270C	Dibenzo(a,h)anthracene	0.38		0.38	mg/kg	U
SAIC	IAAP99947	IAAP99947	691975.9	92282.9	0.0	0.5	4/16/2007	SW846 8270C	Dibenzofuran	0.38		0.38	mg/kg	U
SAIC	IAAP99947	IAAP99947	691975.9	92282.9	0.0	0.5	4/16/2007	SW846 8270C	Diethyl phthalate	0.38		0.38	mg/kg	U
SAIC	IAAP99947	IAAP99947	691975.9	92282.9	0.0	0.5	4/16/2007	SW846 8270C	Dimethyl phthalate	0.38		0.38	mg/kg	U
SAIC	IAAP99947	IAAP99947	691975.9	92282.9	0.0	0.5	4/16/2007	SW846 8270C	Di-n-butyl phthalate	0.38		0.38	mg/kg	U
SAIC	IAAP99947	IAAP99947	691975.9	92282.9	0.0	0.5	4/16/2007	SW846 8270C	Di-n-octyl phthalate	0.38		0.38	mg/kg	U
SAIC	IAAP99947	IAAP99947	691975.9	92282.9	0.0	0.5	4/16/2007	SW846 8270C	Fluoranthene	0.064		0.38	mg/kg	=
SAIC	IAAP99947	IAAP99947	691975.9	92282.9	0.0	0.5	4/16/2007	SW846 8270C	Fluorene	0.38		0.38	mg/kg	U
SAIC	IAAP99947	IAAP99947	691975.9	92282.9	0.0	0.5	4/16/2007	SW846 8270C	Hexachlorobenzene	0.38		0.38	mg/kg	U
SAIC	IAAP99947	IAAP99947	691975.9	92282.9	0.0	0.5	4/16/2007	SW846 8270C	Hexachlorobutadiene	0.38		0.38	mg/kg	U
SAIC	IAAP99947	IAAP99947	691975.9	92282.9	0.0	0.5	4/16/2007	SW846 8270C	Hexachlorocyclopentadiene	1.8		1.8	mg/kg	U
SAIC	IAAP99947	IAAP99947	691975.9	92282.9	0.0	0.5	4/16/2007	SW846 8270C	Hexachloroethane	0.38		0.38	mg/kg	U
SAIC	IAAP99947	IAAP99947	691975.9	92282.9	0.0	0.5	4/16/2007	SW846 8270C	Indeno(1,2,3-cd)pyrene	0.38		0.38	mg/kg	U
SAIC	IAAP99947	IAAP99947	691975.9	92282.9	0.0	0.5	4/16/2007	SW846 8270C	Isophorone	0.38		0.38	mg/kg	U
SAIC	IAAP99947	IAAP99947	691975.9	92282.9	0.0	0.5	4/16/2007	SW846 8270C	Naphthalene	0.38		0.38	mg/kg	U

Company	Sample Name	Station Name	Easting	Northing	Start Depth(ft)	End Depth(ft)	Collect Date	Method	Analyte	Result	Error	Detection Limit	Units	Validation Qualifier
SAIC	IAAP99947	IAAP99947	691975.9	92282.9	0.0	0.5	4/16/2007	SW846 8270C	Nitrobenzene	0.38		0.38	mg/kg	U
SAIC	IAAP99947	IAAP99947	691975.9	92282.9	0.0	0.5	4/16/2007	SW846 8270C	N-Nitroso-di-n-propylamine	0.38		0.38	mg/kg	U
SAIC	IAAP99947	IAAP99947	691975.9	92282.9	0.0	0.5	4/16/2007	SW846 8270C	N-Nitrosodiphenylamine	0.38		0.38	mg/kg	U
SAIC	IAAP99947	IAAP99947	691975.9	92282.9	0.0	0.5	4/16/2007	SW846 8270C	Pentachlorophenol	1.8		1.8	mg/kg	U
SAIC	IAAP99947	IAAP99947	691975.9	92282.9	0.0	0.5	4/16/2007	EPA 160.3	Percent Moisture	12.1		0.1	%	=
SAIC	IAAP99947	IAAP99947	691975.9	92282.9	0.0	0.5	4/16/2007	SW846 8270C	Phenanthrene	0.38		0.38	mg/kg	U
SAIC	IAAP99947	IAAP99947	691975.9	92282.9	0.0	0.5	4/16/2007	SW846 8270C	Phenol	0.38		0.38	mg/kg	U
SAIC	IAAP99947	IAAP99947	691975.9	92282.9	0.0	0.5	4/16/2007	SW846 8270C	Pyrene	0.38		0.38	mg/kg	U
SAIC	IAAP99948	IAAP99948	691980.6	92235.3	0.0	0.5	4/16/2007	SW846 8270C	1,2,4-Trichlorobenzene	0.42		0.42	mg/kg	U
SAIC	IAAP99948	IAAP99948	691980.6	92235.3	0.0	0.5	4/16/2007	SW846 8270C	1,2-Dichlorobenzene	0.42		0.42	mg/kg	U
SAIC	IAAP99948	IAAP99948	691980.6	92235.3	0.0	0.5	4/16/2007	SW846 8270C	1,3-Dichlorobenzene	0.42		0.42	mg/kg	U
SAIC	IAAP99948	IAAP99948	691980.6	92235.3	0.0	0.5	4/16/2007	SW846 8270C	1,4-Dichlorobenzene	0.42		0.42	mg/kg	U
SAIC	IAAP99948	IAAP99948	691980.6	92235.3	0.0	0.5	4/16/2007	SW846 8270C	2,2'-oxybis(1-Chloropropane)	0.42		0.42	mg/kg	U
SAIC	IAAP99948	IAAP99948	691980.6	92235.3	0.0	0.5	4/16/2007	SW846 8270C	2,4,5-Trichlorophenol	0.42		0.42	mg/kg	U
SAIC	IAAP99948	IAAP99948	691980.6	92235.3	0.0	0.5	4/16/2007	SW846 8270C	2,4,6-Trichlorophenol	0.42		0.42	mg/kg	U
SAIC	IAAP99948	IAAP99948	691980.6	92235.3	0.0	0.5	4/16/2007	SW846 8270C	2,4-Dichlorophenol	0.42		0.42	mg/kg	U
SAIC	IAAP99948	IAAP99948	691980.6	92235.3	0.0	0.5	4/16/2007	SW846 8270C	2,4-Dimethylphenol	0.42		0.42	mg/kg	U
SAIC	IAAP99948	IAAP99948	691980.6	92235.3	0.0	0.5	4/16/2007	SW846 8270C	2,4-Dinitrophenol	2		2	mg/kg	U
SAIC	IAAP99948	IAAP99948	691980.6	92235.3	0.0	0.5	4/16/2007	SW846 8270C	2,4-Dinitrotoluene	0.42		0.42	mg/kg	U
SAIC	IAAP99948	IAAP99948	691980.6	92235.3	0.0	0.5	4/16/2007	SW846 8270C	2,6-Dinitrotoluene	0.42		0.42	mg/kg	U
SAIC	IAAP99948	IAAP99948	691980.6	92235.3	0.0	0.5	4/16/2007	SW846 8270C	2-Chloronaphthalene	0.42		0.42	mg/kg	U
SAIC	IAAP99948	IAAP99948	691980.6	92235.3	0.0	0.5	4/16/2007	SW846 8270C	2-Chlorophenol	0.42		0.42	mg/kg	U
SAIC	IAAP99948	IAAP99948	691980.6	92235.3	0.0	0.5	4/16/2007	SW846 8270C	2-Methylnaphthalene	0.42		0.42	mg/kg	U
SAIC	IAAP99948	IAAP99948	691980.6	92235.3	0.0	0.5	4/16/2007	SW846 8270C	2-Methylphenol	0.42		0.42	mg/kg	U
SAIC	IAAP99948	IAAP99948	691980.6	92235.3	0.0	0.5	4/16/2007	SW846 8270C	2-Nitroaniline	2		2	mg/kg	U
SAIC	IAAP99948	IAAP99948	691980.6	92235.3	0.0	0.5	4/16/2007	SW846 8270C	2-Nitrophenol	0.42		0.42	mg/kg	U
SAIC	IAAP99948	IAAP99948	691980.6	92235.3	0.0	0.5	4/16/2007	SW846 8270C	3,3'-Dichlorobenzidine	2		2	mg/kg	U
SAIC	IAAP99948	IAAP99948	691980.6	92235.3	0.0	0.5	4/16/2007	SW846 8270C	3-Nitroaniline	2		2	mg/kg	U
SAIC	IAAP99948	IAAP99948	691980.6	92235.3	0.0	0.5	4/16/2007	SW846 8270C	4,4'-Methylenebis(2-chloroaniline)	0.42		0.42	mg/kg	U
SAIC	IAAP99948	IAAP99948	691980.6	92235.3	0.0	0.5	4/16/2007	SW846 8270C	4,6-Dinitro-2-methylphenol	2		2	mg/kg	U
SAIC	IAAP99948	IAAP99948	691980.6	92235.3	0.0	0.5	4/16/2007	SW846 8270C	4-Bromophenyl phenyl ether	0.42		0.42	mg/kg	U
SAIC	IAAP99948	IAAP99948	691980.6	92235.3	0.0	0.5	4/16/2007	SW846 8270C	4-Chloro-3-methylphenol	0.42		0.42	mg/kg	U
SAIC	IAAP99948	IAAP99948	691980.6	92235.3	0.0	0.5	4/16/2007	SW846 8270C	4-Chloroaniline	0.42		0.42	mg/kg	U
SAIC	IAAP99948	IAAP99948	691980.6	92235.3	0.0	0.5	4/16/2007	SW846 8270C	4-Chlorophenyl phenyl ether	0.42		0.42	mg/kg	U
SAIC	IAAP99948	IAAP99948	691980.6	92235.3	0.0	0.5	4/16/2007	SW846 8270C	4-Methylphenol	0.84		0.84	mg/kg	U
SAIC	IAAP99948	IAAP99948	691980.6	92235.3	0.0	0.5	4/16/2007	SW846 8270C	4-Nitroaniline	2		2	mg/kg	U
SAIC	IAAP99948	IAAP99948	691980.6	92235.3	0.0	0.5	4/16/2007	SW846 8270C	4-Nitrophenol	2		2	mg/kg	U
SAIC	IAAP99948	IAAP99948	691980.6	92235.3	0.0	0.5	4/16/2007	SW846 8270C	Acenaphthene	0.095		0.42	mg/kg	=
SAIC	IAAP99948	IAAP99948	691980.6	92235.3	0.0	0.5	4/16/2007	SW846 8270C	Acenaphthylene	0.42		0.42	mg/kg	U
SAIC	IAAP99948	IAAP99948	691980.6	92235.3	0.0	0.5	4/16/2007	SW846 8270C	Anthracene	0.23		0.42	mg/kg	=
SAIC	IAAP99948	IAAP99948	691980.6	92235.3	0.0	0.5	4/16/2007	SW846 8270C	Benzo(a)anthracene	0.52		0.42	mg/kg	=
SAIC	IAAP99948	IAAP99948	691980.6	92235.3	0.0	0.5	4/16/2007	SW846 8270C	Benzo(a)pyrene	0.55		0.42	mg/kg	=
SAIC	IAAP99948	IAAP99948	691980.6	92235.3	0.0	0.5	4/16/2007	SW846 8270C	Benzo(b)fluoranthene	0.58		0.42	mg/kg	=

Company	Sample Name	Station Name	Easting	Northing	Start Depth(ft)	End Depth(ft)	Collect Date	Method	Analyte	Result	Error	Detection Limit	Units	Validation Qualifier
SAIC	IAAP99948	IAAP99948	691980.6	92235.3	0.0	0.5	4/16/2007	SW846 8270C	Benzo(g,h,i)perylene	0.27		0.42	mg/kg	=
SAIC	IAAP99948	IAAP99948	691980.6	92235.3	0.0	0.5	4/16/2007	SW846 8270C	Benzo(k)fluoranthene	0.46		0.42	mg/kg	=
SAIC	IAAP99948	IAAP99948	691980.6	92235.3	0.0	0.5	4/16/2007	SW846 8270C	Bis(2-chloroethoxy) methane	0.42		0.42	mg/kg	U
SAIC	IAAP99948	IAAP99948	691980.6	92235.3	0.0	0.5	4/16/2007	SW846 8270C	Bis(2-chloroethyl) ether	0.42		0.42	mg/kg	U
SAIC	IAAP99948	IAAP99948	691980.6	92235.3	0.0	0.5	4/16/2007	SW846 8270C	Bis(2-ethylhexyl) phthalate	0.085		0.42	mg/kg	=
SAIC	IAAP99948	IAAP99948	691980.6	92235.3	0.0	0.5	4/16/2007	SW846 8270C	Butyl benzyl phthalate	0.42		0.42	mg/kg	U
SAIC	IAAP99948	IAAP99948	691980.6	92235.3	0.0	0.5	4/16/2007	SW846 8270C	Carbazole	0.1		0.42	mg/kg	=
SAIC	IAAP99948	IAAP99948	691980.6	92235.3	0.0	0.5	4/16/2007	SW846 8270C	Chrysene	0.61		0.42	mg/kg	=
SAIC	IAAP99948	IAAP99948	691980.6	92235.3	0.0	0.5	4/16/2007	SW846 8270C	Dibenzo(a,h)anthracene	0.074		0.42	mg/kg	=
SAIC	IAAP99948	IAAP99948	691980.6	92235.3	0.0	0.5	4/16/2007	SW846 8270C	Dibenzofuran	0.42		0.42	mg/kg	U
SAIC	IAAP99948	IAAP99948	691980.6	92235.3	0.0	0.5	4/16/2007	SW846 8270C	Diethyl phthalate	0.42		0.42	mg/kg	U
SAIC	IAAP99948	IAAP99948	691980.6	92235.3	0.0	0.5	4/16/2007	SW846 8270C	Dimethyl phthalate	0.42		0.42	mg/kg	U
SAIC	IAAP99948	IAAP99948	691980.6	92235.3	0.0	0.5	4/16/2007	SW846 8270C	Di-n-butyl phthalate	0.42		0.42	mg/kg	U
SAIC	IAAP99948	IAAP99948	691980.6	92235.3	0.0	0.5	4/16/2007	SW846 8270C	Di-n-octyl phthalate	0.42		0.42	mg/kg	U
SAIC	IAAP99948	IAAP99948	691980.6	92235.3	0.0	0.5	4/16/2007	SW846 8270C	Fluoranthene	1.6		0.42	mg/kg	=
SAIC	IAAP99948	IAAP99948	691980.6	92235.3	0.0	0.5	4/16/2007	SW846 8270C	Fluorene	0.075		0.42	mg/kg	=
SAIC	IAAP99948	IAAP99948	691980.6	92235.3	0.0	0.5	4/16/2007	SW846 8270C	Hexachlorobenzene	0.42		0.42	mg/kg	U
SAIC	IAAP99948	IAAP99948	691980.6	92235.3	0.0	0.5	4/16/2007	SW846 8270C	Hexachlorobutadiene	0.42		0.42	mg/kg	U
SAIC	IAAP99948	IAAP99948	691980.6	92235.3	0.0	0.5	4/16/2007	SW846 8270C	Hexachlorocyclopentadiene	2		2	mg/kg	U
SAIC	IAAP99948	IAAP99948	691980.6	92235.3	0.0	0.5	4/16/2007	SW846 8270C	Hexachloroethane	0.42		0.42	mg/kg	U
SAIC	IAAP99948	IAAP99948	691980.6	92235.3	0.0	0.5	4/16/2007	SW846 8270C	Indeno(1,2,3-cd)pyrene	0.28		0.42	mg/kg	=
SAIC	IAAP99948	IAAP99948	691980.6	92235.3	0.0	0.5	4/16/2007	SW846 8270C	Isophorone	0.42		0.42	mg/kg	U
SAIC	IAAP99948	IAAP99948	691980.6	92235.3	0.0	0.5	4/16/2007	SW846 8270C	Naphthalene	0.42		0.42	mg/kg	U
SAIC	IAAP99948	IAAP99948	691980.6	92235.3	0.0	0.5	4/16/2007	SW846 8270C	Nitrobenzene	0.42		0.42	mg/kg	U
SAIC	IAAP99948	IAAP99948	691980.6	92235.3	0.0	0.5	4/16/2007	SW846 8270C	N-Nitroso-di-n-propylamine	0.42		0.42	mg/kg	U
SAIC	IAAP99948	IAAP99948	691980.6	92235.3	0.0	0.5	4/16/2007	SW846 8270C	N-Nitrosodiphenylamine	0.42		0.42	mg/kg	U
SAIC	IAAP99948	IAAP99948	691980.6	92235.3	0.0	0.5	4/16/2007	SW846 8270C	Pentachlorophenol	2		2	mg/kg	U
SAIC	IAAP99948	IAAP99948	691980.6	92235.3	0.0	0.5	4/16/2007	EPA 160.3	Percent Moisture	21.7		0.1	%	=
SAIC	IAAP99948	IAAP99948	691980.6	92235.3	0.0	0.5	4/16/2007	SW846 8270C	Phenanthrene	1.1		0.42	mg/kg	=
SAIC	IAAP99948	IAAP99948	691980.6	92235.3	0.0	0.5	4/16/2007	SW846 8270C	Phenol	0.42		0.42	mg/kg	U
SAIC	IAAP99948	IAAP99948	691980.6	92235.3	0.0	0.5	4/16/2007	SW846 8270C	Pyrene	0.91		0.42	mg/kg	J
SAIC	IAAP99949	IAAP99949	691884.2	92483.1	0.0	0.5	4/16/2007	SW846 8270C	1,2,4-Trichlorobenzene	0.47		0.47	mg/kg	U
SAIC	IAAP99949	IAAP99949	691884.2	92483.1	0.0	0.5	4/16/2007	SW846 8270C	1,2-Dichlorobenzene	0.47		0.47	mg/kg	U
SAIC	IAAP99949	IAAP99949	691884.2	92483.1	0.0	0.5	4/16/2007	SW846 8270C	1,3-Dichlorobenzene	0.47		0.47	mg/kg	U
SAIC	IAAP99949	IAAP99949	691884.2	92483.1	0.0	0.5	4/16/2007	SW846 8270C	1,4-Dichlorobenzene	0.47		0.47	mg/kg	U
SAIC	IAAP99949	IAAP99949	691884.2	92483.1	0.0	0.5	4/16/2007	SW846 8270C	2,2'-oxybis(1-Chloropropane)	0.47		0.47	mg/kg	U
SAIC	IAAP99949	IAAP99949	691884.2	92483.1	0.0	0.5	4/16/2007	SW846 8270C	2,4,5-Trichlorophenol	0.47		0.47	mg/kg	U
SAIC	IAAP99949	IAAP99949	691884.2	92483.1	0.0	0.5	4/16/2007	SW846 8270C	2,4,6-Trichlorophenol	0.47		0.47	mg/kg	U
SAIC	IAAP99949	IAAP99949	691884.2	92483.1	0.0	0.5	4/16/2007	SW846 8270C	2,4-Dichlorophenol	0.47		0.47	mg/kg	U
SAIC	IAAP99949	IAAP99949	691884.2	92483.1	0.0	0.5	4/16/2007	SW846 8270C	2,4-Dimethylphenol	0.47		0.47	mg/kg	U
SAIC	IAAP99949	IAAP99949	691884.2	92483.1	0.0	0.5	4/16/2007	SW846 8270C	2,4-Dinitrophenol	2.3		2.3	mg/kg	U
SAIC	IAAP99949	IAAP99949	691884.2	92483.1	0.0	0.5	4/16/2007	SW846 8270C	2,4-Dinitrotoluene	0.47		0.47	mg/kg	U
SAIC	IAAP99949	IAAP99949	691884.2	92483.1	0.0	0.5	4/16/2007	SW846 8270C	2,6-Dinitrotoluene	0.47		0.47	mg/kg	U

Company	Sample Name	Station Name	Easting	Northing	Start Depth(ft)	End Depth(ft)	Collect Date	Method	Analyte	Result	Error	Detection Limit	Units	Validation Qualifier
SAIC	IAAP99949	IAAP99949	691884.2	92483.1	0.0	0.5	4/16/2007	SW846 8270C	2-Chloronaphthalene	0.47		0.47	mg/kg	U
SAIC	IAAP99949	IAAP99949	691884.2	92483.1	0.0	0.5	4/16/2007	SW846 8270C	2-Chlorophenol	0.47		0.47	mg/kg	U
SAIC	IAAP99949	IAAP99949	691884.2	92483.1	0.0	0.5	4/16/2007	SW846 8270C	2-Methylnaphthalene	0.47		0.47	mg/kg	U
SAIC	IAAP99949	IAAP99949	691884.2	92483.1	0.0	0.5	4/16/2007	SW846 8270C	2-Methylphenol	0.47		0.47	mg/kg	U
SAIC	IAAP99949	IAAP99949	691884.2	92483.1	0.0	0.5	4/16/2007	SW846 8270C	2-Nitroaniline	2.3		2.3	mg/kg	U
SAIC	IAAP99949	IAAP99949	691884.2	92483.1	0.0	0.5	4/16/2007	SW846 8270C	2-Nitrophenol	0.47		0.47	mg/kg	U
SAIC	IAAP99949	IAAP99949	691884.2	92483.1	0.0	0.5	4/16/2007	SW846 8270C	3,3'-Dichlorobenzidine	2.3		2.3	mg/kg	U
SAIC	IAAP99949	IAAP99949	691884.2	92483.1	0.0	0.5	4/16/2007	SW846 8270C	3-Nitroaniline	2.3		2.3	mg/kg	U
SAIC	IAAP99949	IAAP99949	691884.2	92483.1	0.0	0.5	4/16/2007	SW846 8270C	4,4'-Methylenebis(2-chloroaniline)	0.47		0.47	mg/kg	U
SAIC	IAAP99949	IAAP99949	691884.2	92483.1	0.0	0.5	4/16/2007	SW846 8270C	4,6-Dinitro-2-methylphenol	2.3		2.3	mg/kg	U
SAIC	IAAP99949	IAAP99949	691884.2	92483.1	0.0	0.5	4/16/2007	SW846 8270C	4-Bromophenyl phenyl ether	0.47		0.47	mg/kg	U
SAIC	IAAP99949	IAAP99949	691884.2	92483.1	0.0	0.5	4/16/2007	SW846 8270C	4-Chloro-3-methylphenol	0.47		0.47	mg/kg	U
SAIC	IAAP99949	IAAP99949	691884.2	92483.1	0.0	0.5	4/16/2007	SW846 8270C	4-Chloroaniline	0.47		0.47	mg/kg	U
SAIC	IAAP99949	IAAP99949	691884.2	92483.1	0.0	0.5	4/16/2007	SW846 8270C	4-Chlorophenyl phenyl ether	0.47		0.47	mg/kg	U
SAIC	IAAP99949	IAAP99949	691884.2	92483.1	0.0	0.5	4/16/2007	SW846 8270C	4-Methylphenol	0.95		0.95	mg/kg	U
SAIC	IAAP99949	IAAP99949	691884.2	92483.1	0.0	0.5	4/16/2007	SW846 8270C	4-Nitroaniline	2.3		2.3	mg/kg	U
SAIC	IAAP99949	IAAP99949	691884.2	92483.1	0.0	0.5	4/16/2007	SW846 8270C	4-Nitrophenol	2.3		2.3	mg/kg	U
SAIC	IAAP99949	IAAP99949	691884.2	92483.1	0.0	0.5	4/16/2007	SW846 8270C	Acenaphthene	0.47		0.47	mg/kg	U
SAIC	IAAP99949	IAAP99949	691884.2	92483.1	0.0	0.5	4/16/2007	SW846 8270C	Acenaphthylene	0.47		0.47	mg/kg	U
SAIC	IAAP99949	IAAP99949	691884.2	92483.1	0.0	0.5	4/16/2007	SW846 8270C	Anthracene	0.47		0.47	mg/kg	U
SAIC	IAAP99949	IAAP99949	691884.2	92483.1	0.0	0.5	4/16/2007	SW846 8270C	Benzo(a)anthracene	0.47		0.47	mg/kg	U
SAIC	IAAP99949	IAAP99949	691884.2	92483.1	0.0	0.5	4/16/2007	SW846 8270C	Benzo(a)pyrene	0.055		0.47	mg/kg	=
SAIC	IAAP99949	IAAP99949	691884.2	92483.1	0.0	0.5	4/16/2007	SW846 8270C	Benzo(b)fluoranthene	0.059		0.47	mg/kg	=
SAIC	IAAP99949	IAAP99949	691884.2	92483.1	0.0	0.5	4/16/2007	SW846 8270C	Benzo(g,h,i)perylene	0.47		0.47	mg/kg	U
SAIC	IAAP99949	IAAP99949	691884.2	92483.1	0.0	0.5	4/16/2007	SW846 8270C	Benzo(k)fluoranthene	0.47		0.47	mg/kg	U
SAIC	IAAP99949	IAAP99949	691884.2	92483.1	0.0	0.5	4/16/2007	SW846 8270C	Bis(2-chloroethoxy) methane	0.47		0.47	mg/kg	U
SAIC	IAAP99949	IAAP99949	691884.2	92483.1	0.0	0.5	4/16/2007	SW846 8270C	Bis(2-chloroethyl) ether	0.47		0.47	mg/kg	U
SAIC	IAAP99949	IAAP99949	691884.2	92483.1	0.0	0.5	4/16/2007	SW846 8270C	Bis(2-ethylhexyl) phthalate	0.47		0.47	mg/kg	U
SAIC	IAAP99949	IAAP99949	691884.2	92483.1	0.0	0.5	4/16/2007	SW846 8270C	Butyl benzyl phthalate	0.47		0.47	mg/kg	U
SAIC	IAAP99949	IAAP99949	691884.2	92483.1	0.0	0.5	4/16/2007	SW846 8270C	Carbazole	0.47		0.47	mg/kg	U
SAIC	IAAP99949	IAAP99949	691884.2	92483.1	0.0	0.5	4/16/2007	SW846 8270C	Chrysene	0.055		0.47	mg/kg	=
SAIC	IAAP99949	IAAP99949	691884.2	92483.1	0.0	0.5	4/16/2007	SW846 8270C	Dibenzo(a,h)anthracene	0.47		0.47	mg/kg	U
SAIC	IAAP99949	IAAP99949	691884.2	92483.1	0.0	0.5	4/16/2007	SW846 8270C	Dibenzofuran	0.47		0.47	mg/kg	U
SAIC	IAAP99949	IAAP99949	691884.2	92483.1	0.0	0.5	4/16/2007	SW846 8270C	Diethyl phthalate	0.47		0.47	mg/kg	U
SAIC	IAAP99949	IAAP99949	691884.2	92483.1	0.0	0.5	4/16/2007	SW846 8270C	Dimethyl phthalate	0.47		0.47	mg/kg	U
SAIC	IAAP99949	IAAP99949	691884.2	92483.1	0.0	0.5	4/16/2007	SW846 8270C	Di-n-butyl phthalate	0.47		0.47	mg/kg	U
SAIC	IAAP99949	IAAP99949	691884.2	92483.1	0.0	0.5	4/16/2007	SW846 8270C	Di-n-octyl phthalate	0.47		0.47	mg/kg	U
SAIC	IAAP99949	IAAP99949	691884.2	92483.1	0.0	0.5	4/16/2007	SW846 8270C	Fluoranthene	0.11		0.47	mg/kg	=
SAIC	IAAP99949	IAAP99949	691884.2	92483.1	0.0	0.5	4/16/2007	SW846 8270C	Fluorene	0.47		0.47	mg/kg	U
SAIC	IAAP99949	IAAP99949	691884.2	92483.1	0.0	0.5	4/16/2007	SW846 8270C	Hexachlorobenzene	0.47		0.47	mg/kg	U
SAIC	IAAP99949	IAAP99949	691884.2	92483.1	0.0	0.5	4/16/2007	SW846 8270C	Hexachlorobutadiene	0.47		0.47	mg/kg	U
SAIC	IAAP99949	IAAP99949	691884.2	92483.1	0.0	0.5	4/16/2007	SW846 8270C	Hexachlorocyclopentadiene	2.3		2.3	mg/kg	U
SAIC	IAAP99949	IAAP99949	691884.2	92483.1	0.0	0.5	4/16/2007	SW846 8270C	Hexachloroethane	0.47		0.47	mg/kg	U

Company	Sample Name	Station Name	Easting	Northing	Start Depth(ft)	End Depth(ft)	Collect Date	Method	Analyte	Result	Error	Detection Limit	Units	Validation Qualifier
SAIC	IAAP99949	IAAP99949	691884.2	92483.1	0.0	0.5	4/16/2007	SW846 8270C	Indeno(1,2,3-cd)pyrene	0.47		0.47	mg/kg	U
SAIC	IAAP99949	IAAP99949	691884.2	92483.1	0.0	0.5	4/16/2007	SW846 8270C	Isophorone	0.47		0.47	mg/kg	U
SAIC	IAAP99949	IAAP99949	691884.2	92483.1	0.0	0.5	4/16/2007	SW846 8270C	Naphthalene	0.47		0.47	mg/kg	U
SAIC	IAAP99949	IAAP99949	691884.2	92483.1	0.0	0.5	4/16/2007	SW846 8270C	Nitrobenzene	0.47		0.47	mg/kg	U
SAIC	IAAP99949	IAAP99949	691884.2	92483.1	0.0	0.5	4/16/2007	SW846 8270C	N-Nitroso-di-n-propylamine	0.47		0.47	mg/kg	U
SAIC	IAAP99949	IAAP99949	691884.2	92483.1	0.0	0.5	4/16/2007	SW846 8270C	N-Nitrosodiphenylamine	0.47		0.47	mg/kg	U
SAIC	IAAP99949	IAAP99949	691884.2	92483.1	0.0	0.5	4/16/2007	SW846 8270C	Pentachlorophenol	2.3		2.3	mg/kg	U
SAIC	IAAP99949	IAAP99949	691884.2	92483.1	0.0	0.5	4/16/2007	EPA 160.3	Percent Moisture	30.4		0.1	%	=
SAIC	IAAP99949	IAAP99949	691884.2	92483.1	0.0	0.5	4/16/2007	SW846 8270C	Phenanthrene	0.048		0.47	mg/kg	=
SAIC	IAAP99949	IAAP99949	691884.2	92483.1	0.0	0.5	4/16/2007	SW846 8270C	Phenol	0.47		0.47	mg/kg	U
SAIC	IAAP99949	IAAP99949	691884.2	92483.1	0.0	0.5	4/16/2007	SW846 8270C	Pyrene	0.063		0.47	mg/kg	J
SAIC	IAAP99950	IAAP99950	691855.0	92504.1	0.0	0.5	4/16/2007	SW846 8270C	1,2,4-Trichlorobenzene	0.67		0.67	mg/kg	U
SAIC	IAAP99950	IAAP99950	691855.0	92504.1	0.0	0.5	4/16/2007	SW846 8270C	1,2-Dichlorobenzene	0.67		0.67	mg/kg	U
SAIC	IAAP99950	IAAP99950	691855.0	92504.1	0.0	0.5	4/16/2007	SW846 8270C	1,3-Dichlorobenzene	0.67		0.67	mg/kg	U
SAIC	IAAP99950	IAAP99950	691855.0	92504.1	0.0	0.5	4/16/2007	SW846 8270C	1,4-Dichlorobenzene	0.67		0.67	mg/kg	U
SAIC	IAAP99950	IAAP99950	691855.0	92504.1	0.0	0.5	4/16/2007	SW846 8270C	2,2'-oxybis(1-Chloropropane)	0.67		0.67	mg/kg	U
SAIC	IAAP99950	IAAP99950	691855.0	92504.1	0.0	0.5	4/16/2007	SW846 8270C	2,4,5-Trichlorophenol	0.67		0.67	mg/kg	U
SAIC	IAAP99950	IAAP99950	691855.0	92504.1	0.0	0.5	4/16/2007	SW846 8270C	2,4,6-Trichlorophenol	0.67		0.67	mg/kg	U
SAIC	IAAP99950	IAAP99950	691855.0	92504.1	0.0	0.5	4/16/2007	SW846 8270C	2,4-Dichlorophenol	0.67		0.67	mg/kg	U
SAIC	IAAP99950	IAAP99950	691855.0	92504.1	0.0	0.5	4/16/2007	SW846 8270C	2,4-Dimethylphenol	0.67		0.67	mg/kg	U
SAIC	IAAP99950	IAAP99950	691855.0	92504.1	0.0	0.5	4/16/2007	SW846 8270C	2,4-Dinitrophenol	3.3		3.3	mg/kg	U
SAIC	IAAP99950	IAAP99950	691855.0	92504.1	0.0	0.5	4/16/2007	SW846 8270C	2,4-Dinitrotoluene	0.67		0.67	mg/kg	U
SAIC	IAAP99950	IAAP99950	691855.0	92504.1	0.0	0.5	4/16/2007	SW846 8270C	2,6-Dinitrotoluene	0.67		0.67	mg/kg	U
SAIC	IAAP99950	IAAP99950	691855.0	92504.1	0.0	0.5	4/16/2007	SW846 8270C	2-Chloronaphthalene	0.67		0.67	mg/kg	U
SAIC	IAAP99950	IAAP99950	691855.0	92504.1	0.0	0.5	4/16/2007	SW846 8270C	2-Chlorophenol	0.67		0.67	mg/kg	U
SAIC	IAAP99950	IAAP99950	691855.0	92504.1	0.0	0.5	4/16/2007	SW846 8270C	2-Methylnaphthalene	0.67		0.67	mg/kg	U
SAIC	IAAP99950	IAAP99950	691855.0	92504.1	0.0	0.5	4/16/2007	SW846 8270C	2-Methylphenol	0.67		0.67	mg/kg	U
SAIC	IAAP99950	IAAP99950	691855.0	92504.1	0.0	0.5	4/16/2007	SW846 8270C	2-Nitroaniline	3.3		3.3	mg/kg	U
SAIC	IAAP99950	IAAP99950	691855.0	92504.1	0.0	0.5	4/16/2007	SW846 8270C	2-Nitrophenol	0.67		0.67	mg/kg	U
SAIC	IAAP99950	IAAP99950	691855.0	92504.1	0.0	0.5	4/16/2007	SW846 8270C	3,3'-Dichlorobenzidine	3.3		3.3	mg/kg	U
SAIC	IAAP99950	IAAP99950	691855.0	92504.1	0.0	0.5	4/16/2007	SW846 8270C	3-Nitroaniline	3.3		3.3	mg/kg	U
SAIC	IAAP99950	IAAP99950	691855.0	92504.1	0.0	0.5	4/16/2007	SW846 8270C	4,4'-Methylenebis(2-chloroaniline)	0.67		0.67	mg/kg	U
SAIC	IAAP99950	IAAP99950	691855.0	92504.1	0.0	0.5	4/16/2007	SW846 8270C	4,6-Dinitro-2-methylphenol	3.3		3.3	mg/kg	U
SAIC	IAAP99950	IAAP99950	691855.0	92504.1	0.0	0.5	4/16/2007	SW846 8270C	4-Bromophenyl phenyl ether	0.67		0.67	mg/kg	U
SAIC	IAAP99950	IAAP99950	691855.0	92504.1	0.0	0.5	4/16/2007	SW846 8270C	4-Chloro-3-methylphenol	0.67		0.67	mg/kg	U
SAIC	IAAP99950	IAAP99950	691855.0	92504.1	0.0	0.5	4/16/2007	SW846 8270C	4-Chloroaniline	0.67		0.67	mg/kg	U
SAIC	IAAP99950	IAAP99950	691855.0	92504.1	0.0	0.5	4/16/2007	SW846 8270C	4-Chlorophenyl phenyl ether	0.67		0.67	mg/kg	U
SAIC	IAAP99950	IAAP99950	691855.0	92504.1	0.0	0.5	4/16/2007	SW846 8270C	4-Methylphenol	1.3		1.3	mg/kg	U
SAIC	IAAP99950	IAAP99950	691855.0	92504.1	0.0	0.5	4/16/2007	SW846 8270C	4-Nitroaniline	3.3		3.3	mg/kg	U
SAIC	IAAP99950	IAAP99950	691855.0	92504.1	0.0	0.5	4/16/2007	SW846 8270C	4-Nitrophenol	3.3		3.3	mg/kg	U
SAIC	IAAP99950	IAAP99950	691855.0	92504.1	0.0	0.5	4/16/2007	SW846 8270C	Acenaphthene	0.67		0.67	mg/kg	U
SAIC	IAAP99950	IAAP99950	691855.0	92504.1	0.0	0.5	4/16/2007	SW846 8270C	Acenaphthylene	0.67		0.67	mg/kg	U
SAIC	IAAP99950	IAAP99950	691855.0	92504.1	0.0	0.5	4/16/2007	SW846 8270C	Anthracene	0.67		0.67	mg/kg	U

Company	Sample Name	Station Name	Easting	Northing	Start Depth(ft)	End Depth(ft)	Collect Date	Method	Analyte	Result	Error	Detection Limit	Units	Validation Qualifier
SAIC	IAAP99950	IAAP99950	691855.0	92504.1	0.0	0.5	4/16/2007	SW846 8270C	Benzo(a)anthracene	0.35		0.67	mg/kg	=
SAIC	IAAP99950	IAAP99950	691855.0	92504.1	0.0	0.5	4/16/2007	SW846 8270C	Benzo(a)pyrene	0.37		0.67	mg/kg	=
SAIC	IAAP99950	IAAP99950	691855.0	92504.1	0.0	0.5	4/16/2007	SW846 8270C	Benzo(b)fluoranthene	0.41		0.67	mg/kg	=
SAIC	IAAP99950	IAAP99950	691855.0	92504.1	0.0	0.5	4/16/2007	SW846 8270C	Benzo(g,h,i)perylene	0.22		0.67	mg/kg	=
SAIC	IAAP99950	IAAP99950	691855.0	92504.1	0.0	0.5	4/16/2007	SW846 8270C	Benzo(k)fluoranthene	0.35		0.67	mg/kg	=
SAIC	IAAP99950	IAAP99950	691855.0	92504.1	0.0	0.5	4/16/2007	SW846 8270C	Bis(2-chloroethoxy) methane	0.67		0.67	mg/kg	U
SAIC	IAAP99950	IAAP99950	691855.0	92504.1	0.0	0.5	4/16/2007	SW846 8270C	Bis(2-chloroethyl) ether	0.67		0.67	mg/kg	U
SAIC	IAAP99950	IAAP99950	691855.0	92504.1	0.0	0.5	4/16/2007	SW846 8270C	Bis(2-ethylhexyl) phthalate	0.67		0.67	mg/kg	U
SAIC	IAAP99950	IAAP99950	691855.0	92504.1	0.0	0.5	4/16/2007	SW846 8270C	Butyl benzyl phthalate	0.67		0.67	mg/kg	U
SAIC	IAAP99950	IAAP99950	691855.0	92504.1	0.0	0.5	4/16/2007	SW846 8270C	Carbazole	0.67		0.67	mg/kg	U
SAIC	IAAP99950	IAAP99950	691855.0	92504.1	0.0	0.5	4/16/2007	SW846 8270C	Chrysene	0.43		0.67	mg/kg	=
SAIC	IAAP99950	IAAP99950	691855.0	92504.1	0.0	0.5	4/16/2007	SW846 8270C	Dibenzo(a,h)anthracene	0.67		0.67	mg/kg	U
SAIC	IAAP99950	IAAP99950	691855.0	92504.1	0.0	0.5	4/16/2007	SW846 8270C	Dibenzofuran	0.67		0.67	mg/kg	U
SAIC	IAAP99950	IAAP99950	691855.0	92504.1	0.0	0.5	4/16/2007	SW846 8270C	Diethyl phthalate	0.67		0.67	mg/kg	U
SAIC	IAAP99950	IAAP99950	691855.0	92504.1	0.0	0.5	4/16/2007	SW846 8270C	Dimethyl phthalate	0.67		0.67	mg/kg	U
SAIC	IAAP99950	IAAP99950	691855.0	92504.1	0.0	0.5	4/16/2007	SW846 8270C	Di-n-butyl phthalate	0.67		0.67	mg/kg	U
SAIC	IAAP99950	IAAP99950	691855.0	92504.1	0.0	0.5	4/16/2007	SW846 8270C	Di-n-octyl phthalate	0.67		0.67	mg/kg	U
SAIC	IAAP99950	IAAP99950	691855.0	92504.1	0.0	0.5	4/16/2007	SW846 8270C	Fluoranthene	0.4		0.67	mg/kg	=
SAIC	IAAP99950	IAAP99950	691855.0	92504.1	0.0	0.5	4/16/2007	SW846 8270C	Fluorene	0.67		0.67	mg/kg	U
SAIC	IAAP99950	IAAP99950	691855.0	92504.1	0.0	0.5	4/16/2007	SW846 8270C	Hexachlorobenzene	0.67		0.67	mg/kg	U
SAIC	IAAP99950	IAAP99950	691855.0	92504.1	0.0	0.5	4/16/2007	SW846 8270C	Hexachlorobutadiene	0.67		0.67	mg/kg	U
SAIC	IAAP99950	IAAP99950	691855.0	92504.1	0.0	0.5	4/16/2007	SW846 8270C	Hexachlorocyclopentadiene	3.3		3.3	mg/kg	U
SAIC	IAAP99950	IAAP99950	691855.0	92504.1	0.0	0.5	4/16/2007	SW846 8270C	Hexachloroethane	0.67		0.67	mg/kg	U
SAIC	IAAP99950	IAAP99950	691855.0	92504.1	0.0	0.5	4/16/2007	SW846 8270C	Indeno(1,2,3-cd)pyrene	0.21		0.67	mg/kg	=
SAIC	IAAP99950	IAAP99950	691855.0	92504.1	0.0	0.5	4/16/2007	SW846 8270C	Isophorone	0.67		0.67	mg/kg	U
SAIC	IAAP99950	IAAP99950	691855.0	92504.1	0.0	0.5	4/16/2007	SW846 8270C	Naphthalene	0.67		0.67	mg/kg	U
SAIC	IAAP99950	IAAP99950	691855.0	92504.1	0.0	0.5	4/16/2007	SW846 8270C	Nitrobenzene	0.67		0.67	mg/kg	U
SAIC	IAAP99950	IAAP99950	691855.0	92504.1	0.0	0.5	4/16/2007	SW846 8270C	N-Nitroso-di-n-propylamine	0.67		0.67	mg/kg	U
SAIC	IAAP99950	IAAP99950	691855.0	92504.1	0.0	0.5	4/16/2007	SW846 8270C	N-Nitrosodiphenylamine	0.67		0.67	mg/kg	U
SAIC	IAAP99950	IAAP99950	691855.0	92504.1	0.0	0.5	4/16/2007	SW846 8270C	Pentachlorophenol	3.3		3.3	mg/kg	U
SAIC	IAAP99950	IAAP99950	691855.0	92504.1	0.0	0.5	4/16/2007	EPA 160.3	Percent Moisture	50.8		0.1	%	=
SAIC	IAAP99950	IAAP99950	691855.0	92504.1	0.0	0.5	4/16/2007	SW846 8270C	Phenanthrene	0.12		0.67	mg/kg	=
SAIC	IAAP99950	IAAP99950	691855.0	92504.1	0.0	0.5	4/16/2007	SW846 8270C	Phenol	0.67		0.67	mg/kg	U
SAIC	IAAP99950	IAAP99950	691855.0	92504.1	0.0	0.5	4/16/2007	SW846 8270C	Pyrene	0.27		0.67	mg/kg	J
SAIC	IAAP99951	IAAP99951	691887.2	92383.9	0.0	0.5	4/16/2007	SW846 8270C	1,2,4-Trichlorobenzene	0.4		0.4	mg/kg	U
SAIC	IAAP99951	IAAP99951	691887.2	92383.9	0.0	0.5	4/16/2007	SW846 8270C	1,2-Dichlorobenzene	0.4		0.4	mg/kg	U
SAIC	IAAP99951	IAAP99951	691887.2	92383.9	0.0	0.5	4/16/2007	SW846 8270C	1,3-Dichlorobenzene	0.4		0.4	mg/kg	U
SAIC	IAAP99951	IAAP99951	691887.2	92383.9	0.0	0.5	4/16/2007	SW846 8270C	1,4-Dichlorobenzene	0.4		0.4	mg/kg	U
SAIC	IAAP99951	IAAP99951	691887.2	92383.9	0.0	0.5	4/16/2007	SW846 8270C	2,2'-oxybis(1-Chloropropane)	0.4		0.4	mg/kg	U
SAIC	IAAP99951	IAAP99951	691887.2	92383.9	0.0	0.5	4/16/2007	SW846 8270C	2,4,5-Trichlorophenol	0.4		0.4	mg/kg	U
SAIC	IAAP99951	IAAP99951	691887.2	92383.9	0.0	0.5	4/16/2007	SW846 8270C	2,4,6-Trichlorophenol	0.4		0.4	mg/kg	U
SAIC	IAAP99951	IAAP99951	691887.2	92383.9	0.0	0.5	4/16/2007	SW846 8270C	2,4-Dichlorophenol	0.4		0.4	mg/kg	U
SAIC	IAAP99951	IAAP99951	691887.2	92383.9	0.0	0.5	4/16/2007	SW846 8270C	2,4-Dimethylphenol	0.4		0.4	mg/kg	U

Company	Sample Name	Station Name	Easting	Northing	Start Depth(ft)	End Depth(ft)	Collect Date	Method	Analyte	Result	Error	Detection Limit	Units	Validation Qualifier
SAIC	IAAP99951	IAAP99951	691887.2	92383.9	0.0	0.5	4/16/2007	SW846 8270C	2,4-Dinitrophenol	2		2	mg/kg	U
SAIC	IAAP99951	IAAP99951	691887.2	92383.9	0.0	0.5	4/16/2007	SW846 8270C	2,4-Dinitrotoluene	0.4		0.4	mg/kg	U
SAIC	IAAP99951	IAAP99951	691887.2	92383.9	0.0	0.5	4/16/2007	SW846 8270C	2,6-Dinitrotoluene	0.4		0.4	mg/kg	U
SAIC	IAAP99951	IAAP99951	691887.2	92383.9	0.0	0.5	4/16/2007	SW846 8270C	2-Chloronaphthalene	0.4		0.4	mg/kg	U
SAIC	IAAP99951	IAAP99951	691887.2	92383.9	0.0	0.5	4/16/2007	SW846 8270C	2-Chlorophenol	0.4		0.4	mg/kg	U
SAIC	IAAP99951	IAAP99951	691887.2	92383.9	0.0	0.5	4/16/2007	SW846 8270C	2-Methylnaphthalene	0.4		0.4	mg/kg	U
SAIC	IAAP99951	IAAP99951	691887.2	92383.9	0.0	0.5	4/16/2007	SW846 8270C	2-Methylphenol	0.4		0.4	mg/kg	U
SAIC	IAAP99951	IAAP99951	691887.2	92383.9	0.0	0.5	4/16/2007	SW846 8270C	2-Nitroaniline	2		2	mg/kg	U
SAIC	IAAP99951	IAAP99951	691887.2	92383.9	0.0	0.5	4/16/2007	SW846 8270C	2-Nitrophenol	0.4		0.4	mg/kg	U
SAIC	IAAP99951	IAAP99951	691887.2	92383.9	0.0	0.5	4/16/2007	SW846 8270C	3,3'-Dichlorobenzidine	2		2	mg/kg	U
SAIC	IAAP99951	IAAP99951	691887.2	92383.9	0.0	0.5	4/16/2007	SW846 8270C	3-Nitroaniline	2		2	mg/kg	U
SAIC	IAAP99951	IAAP99951	691887.2	92383.9	0.0	0.5	4/16/2007	SW846 8270C	4,4'-Methylenebis(2-chloroaniline)	0.4		0.4	mg/kg	U
SAIC	IAAP99951	IAAP99951	691887.2	92383.9	0.0	0.5	4/16/2007	SW846 8270C	4,6-Dinitro-2-methylphenol	2		2	mg/kg	U
SAIC	IAAP99951	IAAP99951	691887.2	92383.9	0.0	0.5	4/16/2007	SW846 8270C	4-Bromophenyl phenyl ether	0.4		0.4	mg/kg	U
SAIC	IAAP99951	IAAP99951	691887.2	92383.9	0.0	0.5	4/16/2007	SW846 8270C	4-Chloro-3-methylphenol	0.4		0.4	mg/kg	U
SAIC	IAAP99951	IAAP99951	691887.2	92383.9	0.0	0.5	4/16/2007	SW846 8270C	4-Chloroaniline	0.4		0.4	mg/kg	U
SAIC	IAAP99951	IAAP99951	691887.2	92383.9	0.0	0.5	4/16/2007	SW846 8270C	4-Chlorophenyl phenyl ether	0.4		0.4	mg/kg	U
SAIC	IAAP99951	IAAP99951	691887.2	92383.9	0.0	0.5	4/16/2007	SW846 8270C	4-Methylphenol	0.81		0.81	mg/kg	U
SAIC	IAAP99951	IAAP99951	691887.2	92383.9	0.0	0.5	4/16/2007	SW846 8270C	4-Nitroaniline	2		2	mg/kg	U
SAIC	IAAP99951	IAAP99951	691887.2	92383.9	0.0	0.5	4/16/2007	SW846 8270C	4-Nitrophenol	2		2	mg/kg	U
SAIC	IAAP99951	IAAP99951	691887.2	92383.9	0.0	0.5	4/16/2007	SW846 8270C	Acenaphthene	0.056		0.4	mg/kg	=
SAIC	IAAP99951	IAAP99951	691887.2	92383.9	0.0	0.5	4/16/2007	SW846 8270C	Acenaphthylene	0.4		0.4	mg/kg	U
SAIC	IAAP99951	IAAP99951	691887.2	92383.9	0.0	0.5	4/16/2007	SW846 8270C	Anthracene	0.11		0.4	mg/kg	=
SAIC	IAAP99951	IAAP99951	691887.2	92383.9	0.0	0.5	4/16/2007	SW846 8270C	Benzo(a)anthracene	0.23		0.4	mg/kg	=
SAIC	IAAP99951	IAAP99951	691887.2	92383.9	0.0	0.5	4/16/2007	SW846 8270C	Benzo(a)pyrene	0.26		0.4	mg/kg	=
SAIC	IAAP99951	IAAP99951	691887.2	92383.9	0.0	0.5	4/16/2007	SW846 8270C	Benzo(b)fluoranthene	0.28		0.4	mg/kg	=
SAIC	IAAP99951	IAAP99951	691887.2	92383.9	0.0	0.5	4/16/2007	SW846 8270C	Benzo(g,h,i)perylene	0.11		0.4	mg/kg	=
SAIC	IAAP99951	IAAP99951	691887.2	92383.9	0.0	0.5	4/16/2007	SW846 8270C	Benzo(k)fluoranthene	0.24		0.4	mg/kg	=
SAIC	IAAP99951	IAAP99951	691887.2	92383.9	0.0	0.5	4/16/2007	SW846 8270C	Bis(2-chloroethoxy) methane	0.4		0.4	mg/kg	U
SAIC	IAAP99951	IAAP99951	691887.2	92383.9	0.0	0.5	4/16/2007	SW846 8270C	Bis(2-chloroethyl) ether	0.4		0.4	mg/kg	U
SAIC	IAAP99951	IAAP99951	691887.2	92383.9	0.0	0.5	4/16/2007	SW846 8270C	Bis(2-ethylhexyl) phthalate	0.4		0.4	mg/kg	U
SAIC	IAAP99951	IAAP99951	691887.2	92383.9	0.0	0.5	4/16/2007	SW846 8270C	Butyl benzyl phthalate	0.4		0.4	mg/kg	U
SAIC	IAAP99951	IAAP99951	691887.2	92383.9	0.0	0.5	4/16/2007	SW846 8270C	Carbazole	0.068		0.4	mg/kg	=
SAIC	IAAP99951	IAAP99951	691887.2	92383.9	0.0	0.5	4/16/2007	SW846 8270C	Chrysene	0.29		0.4	mg/kg	=
SAIC	IAAP99951	IAAP99951	691887.2	92383.9	0.0	0.5	4/16/2007	SW846 8270C	Dibenzo(a,h)anthracene	0.4		0.4	mg/kg	U
SAIC	IAAP99951	IAAP99951	691887.2	92383.9	0.0	0.5	4/16/2007	SW846 8270C	Dibenzofuran	0.4		0.4	mg/kg	U
SAIC	IAAP99951	IAAP99951	691887.2	92383.9	0.0	0.5	4/16/2007	SW846 8270C	Diethyl phthalate	0.4		0.4	mg/kg	U
SAIC	IAAP99951	IAAP99951	691887.2	92383.9	0.0	0.5	4/16/2007	SW846 8270C	Dimethyl phthalate	0.4		0.4	mg/kg	U
SAIC	IAAP99951	IAAP99951	691887.2	92383.9	0.0	0.5	4/16/2007	SW846 8270C	Di-n-butyl phthalate	0.4		0.4	mg/kg	U
SAIC	IAAP99951	IAAP99951	691887.2	92383.9	0.0	0.5	4/16/2007	SW846 8270C	Di-n-octyl phthalate	0.4		0.4	mg/kg	U
SAIC	IAAP99951	IAAP99951	691887.2	92383.9	0.0	0.5	4/16/2007	SW846 8270C	Fluoranthene	0.72		0.4	mg/kg	=
SAIC	IAAP99951	IAAP99951	691887.2	92383.9	0.0	0.5	4/16/2007	SW846 8270C	Fluorene	0.4		0.4	mg/kg	U
SAIC	IAAP99951	IAAP99951	691887.2	92383.9	0.0	0.5	4/16/2007	SW846 8270C	Hexachlorobenzene	0.4		0.4	mg/kg	U

Company	Sample Name	Station Name	Easting	Northing	Start Depth(ft)	End Depth(ft)	Collect Date	Method	Analyte	Result	Error	Detection Limit	Units	Validation Qualifier
SAIC	IAAP99951	IAAP99951	691887.2	92383.9	0.0	0.5	4/16/2007	SW846 8270C	Hexachlorobutadiene	0.4		0.4	mg/kg	U
SAIC	IAAP99951	IAAP99951	691887.2	92383.9	0.0	0.5	4/16/2007	SW846 8270C	Hexachlorocyclopentadiene	2		2	mg/kg	U
SAIC	IAAP99951	IAAP99951	691887.2	92383.9	0.0	0.5	4/16/2007	SW846 8270C	Hexachloroethane	0.4		0.4	mg/kg	U
SAIC	IAAP99951	IAAP99951	691887.2	92383.9	0.0	0.5	4/16/2007	SW846 8270C	Indeno(1,2,3-cd)pyrene	0.12		0.4	mg/kg	=
SAIC	IAAP99951	IAAP99951	691887.2	92383.9	0.0	0.5	4/16/2007	SW846 8270C	Isophorone	0.4		0.4	mg/kg	U
SAIC	IAAP99951	IAAP99951	691887.2	92383.9	0.0	0.5	4/16/2007	SW846 8270C	Naphthalene	0.4		0.4	mg/kg	U
SAIC	IAAP99951	IAAP99951	691887.2	92383.9	0.0	0.5	4/16/2007	SW846 8270C	Nitrobenzene	0.4		0.4	mg/kg	U
SAIC	IAAP99951	IAAP99951	691887.2	92383.9	0.0	0.5	4/16/2007	SW846 8270C	N-Nitroso-di-n-propylamine	0.4		0.4	mg/kg	U
SAIC	IAAP99951	IAAP99951	691887.2	92383.9	0.0	0.5	4/16/2007	SW846 8270C	N-Nitrosodiphenylamine	0.4		0.4	mg/kg	U
SAIC	IAAP99951	IAAP99951	691887.2	92383.9	0.0	0.5	4/16/2007	SW846 8270C	Pentachlorophenol	2		2	mg/kg	U
SAIC	IAAP99951	IAAP99951	691887.2	92383.9	0.0	0.5	4/16/2007	EPA 160.3	Percent Moisture	18.3		0.1	%	=
SAIC	IAAP99951	IAAP99951	691887.2	92383.9	0.0	0.5	4/16/2007	SW846 8270C	Phenanthrene	0.53		0.4	mg/kg	=
SAIC	IAAP99951	IAAP99951	691887.2	92383.9	0.0	0.5	4/16/2007	SW846 8270C	Phenol	0.4		0.4	mg/kg	U
SAIC	IAAP99951	IAAP99951	691887.2	92383.9	0.0	0.5	4/16/2007	SW846 8270C	Pyrene	0.39		0.4	mg/kg	J
SAIC	IAAP99952	IAAP99952	691893.5	92351.9	0.0	0.5	4/16/2007	SW846 8270C	1,2,4-Trichlorobenzene	0.42		0.42	mg/kg	U
SAIC	IAAP99952	IAAP99952	691893.5	92351.9	0.0	0.5	4/16/2007	SW846 8270C	1,2-Dichlorobenzene	0.42		0.42	mg/kg	U
SAIC	IAAP99952	IAAP99952	691893.5	92351.9	0.0	0.5	4/16/2007	SW846 8270C	1,3-Dichlorobenzene	0.42		0.42	mg/kg	U
SAIC	IAAP99952	IAAP99952	691893.5	92351.9	0.0	0.5	4/16/2007	SW846 8270C	1,4-Dichlorobenzene	0.42		0.42	mg/kg	U
SAIC	IAAP99952	IAAP99952	691893.5	92351.9	0.0	0.5	4/16/2007	SW846 8270C	2,2'-oxybis(1-Chloropropane)	0.42		0.42	mg/kg	U
SAIC	IAAP99952	IAAP99952	691893.5	92351.9	0.0	0.5	4/16/2007	SW846 8270C	2,4,5-Trichlorophenol	0.42		0.42	mg/kg	U
SAIC	IAAP99952	IAAP99952	691893.5	92351.9	0.0	0.5	4/16/2007	SW846 8270C	2,4,6-Trichlorophenol	0.42		0.42	mg/kg	U
SAIC	IAAP99952	IAAP99952	691893.5	92351.9	0.0	0.5	4/16/2007	SW846 8270C	2,4-Dichlorophenol	0.42		0.42	mg/kg	U
SAIC	IAAP99952	IAAP99952	691893.5	92351.9	0.0	0.5	4/16/2007	SW846 8270C	2,4-Dimethylphenol	0.42		0.42	mg/kg	U
SAIC	IAAP99952	IAAP99952	691893.5	92351.9	0.0	0.5	4/16/2007	SW846 8270C	2,4-Dinitrophenol	2		2	mg/kg	U
SAIC	IAAP99952	IAAP99952	691893.5	92351.9	0.0	0.5	4/16/2007	SW846 8270C	2,4-Dinitrotoluene	0.42		0.42	mg/kg	U
SAIC	IAAP99952	IAAP99952	691893.5	92351.9	0.0	0.5	4/16/2007	SW846 8270C	2,6-Dinitrotoluene	0.42		0.42	mg/kg	U
SAIC	IAAP99952	IAAP99952	691893.5	92351.9	0.0	0.5	4/16/2007	SW846 8270C	2-Chloronaphthalene	0.42		0.42	mg/kg	U
SAIC	IAAP99952	IAAP99952	691893.5	92351.9	0.0	0.5	4/16/2007	SW846 8270C	2-Chlorophenol	0.42		0.42	mg/kg	U
SAIC	IAAP99952	IAAP99952	691893.5	92351.9	0.0	0.5	4/16/2007	SW846 8270C	2-Methylnaphthalene	0.42		0.42	mg/kg	U
SAIC	IAAP99952	IAAP99952	691893.5	92351.9	0.0	0.5	4/16/2007	SW846 8270C	2-Methylphenol	0.42		0.42	mg/kg	U
SAIC	IAAP99952	IAAP99952	691893.5	92351.9	0.0	0.5	4/16/2007	SW846 8270C	2-Nitroaniline	2		2	mg/kg	U
SAIC	IAAP99952	IAAP99952	691893.5	92351.9	0.0	0.5	4/16/2007	SW846 8270C	2-Nitrophenol	0.42		0.42	mg/kg	U
SAIC	IAAP99952	IAAP99952	691893.5	92351.9	0.0	0.5	4/16/2007	SW846 8270C	3,3'-Dichlorobenzidine	2		2	mg/kg	U
SAIC	IAAP99952	IAAP99952	691893.5	92351.9	0.0	0.5	4/16/2007	SW846 8270C	3-Nitroaniline	2		2	mg/kg	U
SAIC	IAAP99952	IAAP99952	691893.5	92351.9	0.0	0.5	4/16/2007	SW846 8270C	4,4'-Methylenebis(2-chloroaniline)	0.42		0.42	mg/kg	U
SAIC	IAAP99952	IAAP99952	691893.5	92351.9	0.0	0.5	4/16/2007	SW846 8270C	4,6-Dinitro-2-methylphenol	2		2	mg/kg	U
SAIC	IAAP99952	IAAP99952	691893.5	92351.9	0.0	0.5	4/16/2007	SW846 8270C	4-Bromophenyl phenyl ether	0.42		0.42	mg/kg	U
SAIC	IAAP99952	IAAP99952	691893.5	92351.9	0.0	0.5	4/16/2007	SW846 8270C	4-Chloro-3-methylphenol	0.42		0.42	mg/kg	U
SAIC	IAAP99952	IAAP99952	691893.5	92351.9	0.0	0.5	4/16/2007	SW846 8270C	4-Chloroaniline	0.42		0.42	mg/kg	U
SAIC	IAAP99952	IAAP99952	691893.5	92351.9	0.0	0.5	4/16/2007	SW846 8270C	4-Chlorophenyl phenyl ether	0.42		0.42	mg/kg	U
SAIC	IAAP99952	IAAP99952	691893.5	92351.9	0.0	0.5	4/16/2007	SW846 8270C	4-Methylphenol	0.84		0.84	mg/kg	U
SAIC	IAAP99952	IAAP99952	691893.5	92351.9	0.0	0.5	4/16/2007	SW846 8270C	4-Nitroaniline	2		2	mg/kg	U
SAIC	IAAP99952	IAAP99952	691893.5	92351.9	0.0	0.5	4/16/2007	SW846 8270C	4-Nitrophenol	2		2	mg/kg	U

Company	Sample Name	Station Name	Easting	Northing	Start Depth(ft)	End Depth(ft)	Collect Date	Method	Analyte	Result	Error	Detection Limit	Units	Validation Qualifier
SAIC	IAAP99952	IAAP99952	691893.5	92351.9	0.0	0.5	4/16/2007	SW846 8270C	Acenaphthene	0.19		0.42	mg/kg	=
SAIC	IAAP99952	IAAP99952	691893.5	92351.9	0.0	0.5	4/16/2007	SW846 8270C	Acenaphthylene	0.42		0.42	mg/kg	U
SAIC	IAAP99952	IAAP99952	691893.5	92351.9	0.0	0.5	4/16/2007	SW846 8270C	Anthracene	0.47		0.42	mg/kg	=
SAIC	IAAP99952	IAAP99952	691893.5	92351.9	0.0	0.5	4/16/2007	SW846 8270C	Benzo(a)anthracene	2		0.42	mg/kg	=
SAIC	IAAP99952	IAAP99952	691893.5	92351.9	0.0	0.5	4/16/2007	SW846 8270C	Benzo(a)pyrene	2.3		0.42	mg/kg	=
SAIC	IAAP99952	IAAP99952	691893.5	92351.9	0.0	0.5	4/16/2007	SW846 8270C	Benzo(b)fluoranthene	2.6		0.42	mg/kg	=
SAIC	IAAP99952	IAAP99952	691893.5	92351.9	0.0	0.5	4/16/2007	SW846 8270C	Benzo(g,h,i)perylene	1.1		0.42	mg/kg	=
SAIC	IAAP99952	IAAP99952	691893.5	92351.9	0.0	0.5	4/16/2007	SW846 8270C	Benzo(k)fluoranthene	2.2		0.42	mg/kg	=
SAIC	IAAP99952	IAAP99952	691893.5	92351.9	0.0	0.5	4/16/2007	SW846 8270C	Bis(2-chloroethoxy) methane	0.42		0.42	mg/kg	U
SAIC	IAAP99952	IAAP99952	691893.5	92351.9	0.0	0.5	4/16/2007	SW846 8270C	Bis(2-chloroethyl) ether	0.42		0.42	mg/kg	U
SAIC	IAAP99952	IAAP99952	691893.5	92351.9	0.0	0.5	4/16/2007	SW846 8270C	Bis(2-ethylhexyl) phthalate	0.42		0.42	mg/kg	U
SAIC	IAAP99952	IAAP99952	691893.5	92351.9	0.0	0.5	4/16/2007	SW846 8270C	Butyl benzyl phthalate	0.42		0.42	mg/kg	U
SAIC	IAAP99952	IAAP99952	691893.5	92351.9	0.0	0.5	4/16/2007	SW846 8270C	Carbazole	0.53		0.42	mg/kg	=
SAIC	IAAP99952	IAAP99952	691893.5	92351.9	0.0	0.5	4/16/2007	SW846 8270C	Chrysene	2.4		0.42	mg/kg	=
SAIC	IAAP99952	IAAP99952	691893.5	92351.9	0.0	0.5	4/16/2007	SW846 8270C	Dibenzo(a,h)anthracene	0.41		0.42	mg/kg	=
SAIC	IAAP99952	IAAP99952	691893.5	92351.9	0.0	0.5	4/16/2007	SW846 8270C	Dibenzofuran	0.062		0.42	mg/kg	=
SAIC	IAAP99952	IAAP99952	691893.5	92351.9	0.0	0.5	4/16/2007	SW846 8270C	Diethyl phthalate	0.42		0.42	mg/kg	U
SAIC	IAAP99952	IAAP99952	691893.5	92351.9	0.0	0.5	4/16/2007	SW846 8270C	Dimethyl phthalate	0.42		0.42	mg/kg	U
SAIC	IAAP99952	IAAP99952	691893.5	92351.9	0.0	0.5	4/16/2007	SW846 8270C	Di-n-butyl phthalate	0.42		0.42	mg/kg	U
SAIC	IAAP99952	IAAP99952	691893.5	92351.9	0.0	0.5	4/16/2007	SW846 8270C	Di-n-octyl phthalate	0.42		0.42	mg/kg	U
SAIC	IAAP99952	IAAP99952	691893.5	92351.9	0.0	0.5	4/16/2007	SW846 8270C	Fluoranthene	4.9		0.42	mg/kg	=
SAIC	IAAP99952	IAAP99952	691893.5	92351.9	0.0	0.5	4/16/2007	SW846 8270C	Fluorene	0.17		0.42	mg/kg	=
SAIC	IAAP99952	IAAP99952	691893.5	92351.9	0.0	0.5	4/16/2007	SW846 8270C	Hexachlorobenzene	0.42		0.42	mg/kg	U
SAIC	IAAP99952	IAAP99952	691893.5	92351.9	0.0	0.5	4/16/2007	SW846 8270C	Hexachlorobutadiene	0.42		0.42	mg/kg	U
SAIC	IAAP99952	IAAP99952	691893.5	92351.9	0.0	0.5	4/16/2007	SW846 8270C	Hexachlorocyclopentadiene	2		2	mg/kg	U
SAIC	IAAP99952	IAAP99952	691893.5	92351.9	0.0	0.5	4/16/2007	SW846 8270C	Hexachloroethane	0.42		0.42	mg/kg	U
SAIC	IAAP99952	IAAP99952	691893.5	92351.9	0.0	0.5	4/16/2007	SW846 8270C	Indeno(1,2,3-cd)pyrene	1.1		0.42	mg/kg	=
SAIC	IAAP99952	IAAP99952	691893.5	92351.9	0.0	0.5	4/16/2007	SW846 8270C	Isophorone	0.42		0.42	mg/kg	U
SAIC	IAAP99952	IAAP99952	691893.5	92351.9	0.0	0.5	4/16/2007	SW846 8270C	Naphthalene	0.42		0.42	mg/kg	U
SAIC	IAAP99952	IAAP99952	691893.5	92351.9	0.0	0.5	4/16/2007	SW846 8270C	Nitrobenzene	0.42		0.42	mg/kg	U
SAIC	IAAP99952	IAAP99952	691893.5	92351.9	0.0	0.5	4/16/2007	SW846 8270C	N-Nitroso-di-n-propylamine	0.42		0.42	mg/kg	U
SAIC	IAAP99952	IAAP99952	691893.5	92351.9	0.0	0.5	4/16/2007	SW846 8270C	N-Nitrosodiphenylamine	0.42		0.42	mg/kg	U
SAIC	IAAP99952	IAAP99952	691893.5	92351.9	0.0	0.5	4/16/2007	SW846 8270C	Pentachlorophenol	2		2	mg/kg	U
SAIC	IAAP99952	IAAP99952	691893.5	92351.9	0.0	0.5	4/16/2007	EPA 160.3	Percent Moisture	21.2		0.1	%	=
SAIC	IAAP99952	IAAP99952	691893.5	92351.9	0.0	0.5	4/16/2007	SW846 8270C	Phenanthrene	2.7		0.42	mg/kg	=
SAIC	IAAP99952	IAAP99952	691893.5	92351.9	0.0	0.5	4/16/2007	SW846 8270C	Phenol	0.42		0.42	mg/kg	U
SAIC	IAAP99952	IAAP99952	691893.5	92351.9	0.0	0.5	4/16/2007	SW846 8270C	Pyrene	2.5		0.42	mg/kg	J
SAIC	IAAP99953	IAAP99953	691815.8	92443.8	0.0	0.5	4/16/2007	SW846 8270C	1,2,4-Trichlorobenzene	0.5		0.5	mg/kg	U
SAIC	IAAP99953	IAAP99953	691815.8	92443.8	0.0	0.5	4/16/2007	SW846 8270C	1,2-Dichlorobenzene	0.5		0.5	mg/kg	U
SAIC	IAAP99953	IAAP99953	691815.8	92443.8	0.0	0.5	4/16/2007	SW846 8270C	1,3-Dichlorobenzene	0.5		0.5	mg/kg	U
SAIC	IAAP99953	IAAP99953	691815.8	92443.8	0.0	0.5	4/16/2007	SW846 8270C	1,4-Dichlorobenzene	0.5		0.5	mg/kg	U
SAIC	IAAP99953	IAAP99953	691815.8	92443.8	0.0	0.5	4/16/2007	SW846 8270C	2,2'-oxybis(1-Chloropropane)	0.5		0.5	mg/kg	U
SAIC	IAAP99953	IAAP99953	691815.8	92443.8	0.0	0.5	4/16/2007	SW846 8270C	2,4,5-Trichlorophenol	0.5		0.5	mg/kg	U

Company	Sample Name	Station Name	Easting	Northing	Start Depth(ft)	End Depth(ft)	Collect Date	Method	Analyte	Result	Error	Detection Limit	Units	Validation Qualifier
SAIC	IAAP99953	IAAP99953	691815.8	92443.8	0.0	0.5	4/16/2007	SW846 8270C	2,4,6-Trichlorophenol	0.5		0.5	mg/kg	U
SAIC	IAAP99953	IAAP99953	691815.8	92443.8	0.0	0.5	4/16/2007	SW846 8270C	2,4-Dichlorophenol	0.5		0.5	mg/kg	U
SAIC	IAAP99953	IAAP99953	691815.8	92443.8	0.0	0.5	4/16/2007	SW846 8270C	2,4-Dimethylphenol	0.5		0.5	mg/kg	U
SAIC	IAAP99953	IAAP99953	691815.8	92443.8	0.0	0.5	4/16/2007	SW846 8270C	2,4-Dinitrophenol	2.4		2.4	mg/kg	U
SAIC	IAAP99953	IAAP99953	691815.8	92443.8	0.0	0.5	4/16/2007	SW846 8270C	2,4-Dinitrotoluene	0.5		0.5	mg/kg	U
SAIC	IAAP99953	IAAP99953	691815.8	92443.8	0.0	0.5	4/16/2007	SW846 8270C	2,6-Dinitrotoluene	0.5		0.5	mg/kg	U
SAIC	IAAP99953	IAAP99953	691815.8	92443.8	0.0	0.5	4/16/2007	SW846 8270C	2-Chloronaphthalene	0.5		0.5	mg/kg	U
SAIC	IAAP99953	IAAP99953	691815.8	92443.8	0.0	0.5	4/16/2007	SW846 8270C	2-Chlorophenol	0.5		0.5	mg/kg	U
SAIC	IAAP99953	IAAP99953	691815.8	92443.8	0.0	0.5	4/16/2007	SW846 8270C	2-Methylnaphthalene	0.5		0.5	mg/kg	U
SAIC	IAAP99953	IAAP99953	691815.8	92443.8	0.0	0.5	4/16/2007	SW846 8270C	2-Methylphenol	0.5		0.5	mg/kg	U
SAIC	IAAP99953	IAAP99953	691815.8	92443.8	0.0	0.5	4/16/2007	SW846 8270C	2-Nitroaniline	2.4		2.4	mg/kg	U
SAIC	IAAP99953	IAAP99953	691815.8	92443.8	0.0	0.5	4/16/2007	SW846 8270C	2-Nitrophenol	0.5		0.5	mg/kg	U
SAIC	IAAP99953	IAAP99953	691815.8	92443.8	0.0	0.5	4/16/2007	SW846 8270C	3,3'-Dichlorobenzidine	2.4		2.4	mg/kg	U
SAIC	IAAP99953	IAAP99953	691815.8	92443.8	0.0	0.5	4/16/2007	SW846 8270C	3-Nitroaniline	2.4		2.4	mg/kg	U
SAIC	IAAP99953	IAAP99953	691815.8	92443.8	0.0	0.5	4/16/2007	SW846 8270C	4,4'-Methylenebis(2-chloroaniline)	0.5		0.5	mg/kg	U
SAIC	IAAP99953	IAAP99953	691815.8	92443.8	0.0	0.5	4/16/2007	SW846 8270C	4,6-Dinitro-2-methylphenol	2.4		2.4	mg/kg	U
SAIC	IAAP99953	IAAP99953	691815.8	92443.8	0.0	0.5	4/16/2007	SW846 8270C	4-Bromophenyl phenyl ether	0.5		0.5	mg/kg	U
SAIC	IAAP99953	IAAP99953	691815.8	92443.8	0.0	0.5	4/16/2007	SW846 8270C	4-Chloro-3-methylphenol	0.5		0.5	mg/kg	U
SAIC	IAAP99953	IAAP99953	691815.8	92443.8	0.0	0.5	4/16/2007	SW846 8270C	4-Chloroaniline	0.5		0.5	mg/kg	U
SAIC	IAAP99953	IAAP99953	691815.8	92443.8	0.0	0.5	4/16/2007	SW846 8270C	4-Chlorophenyl phenyl ether	0.5		0.5	mg/kg	U
SAIC	IAAP99953	IAAP99953	691815.8	92443.8	0.0	0.5	4/16/2007	SW846 8270C	4-Methylphenol	1		1	mg/kg	U
SAIC	IAAP99953	IAAP99953	691815.8	92443.8	0.0	0.5	4/16/2007	SW846 8270C	4-Nitroaniline	2.4		2.4	mg/kg	U
SAIC	IAAP99953	IAAP99953	691815.8	92443.8	0.0	0.5	4/16/2007	SW846 8270C	4-Nitrophenol	2.4		2.4	mg/kg	U
SAIC	IAAP99953	IAAP99953	691815.8	92443.8	0.0	0.5	4/16/2007	SW846 8270C	Acenaphthene	0.5		0.5	mg/kg	U
SAIC	IAAP99953	IAAP99953	691815.8	92443.8	0.0	0.5	4/16/2007	SW846 8270C	Acenaphthylene	0.5		0.5	mg/kg	U
SAIC	IAAP99953	IAAP99953	691815.8	92443.8	0.0	0.5	4/16/2007	SW846 8270C	Anthracene	0.5		0.5	mg/kg	U
SAIC	IAAP99953	IAAP99953	691815.8	92443.8	0.0	0.5	4/16/2007	SW846 8270C	Benzo(a)anthracene	0.5		0.5	mg/kg	U
SAIC	IAAP99953	IAAP99953	691815.8	92443.8	0.0	0.5	4/16/2007	SW846 8270C	Benzo(a)pyrene	0.061		0.5	mg/kg	=
SAIC	IAAP99953	IAAP99953	691815.8	92443.8	0.0	0.5	4/16/2007	SW846 8270C	Benzo(b)fluoranthene	0.084		0.5	mg/kg	=
SAIC	IAAP99953	IAAP99953	691815.8	92443.8	0.0	0.5	4/16/2007	SW846 8270C	Benzo(g,h,i)perylene	0.5		0.5	mg/kg	U
SAIC	IAAP99953	IAAP99953	691815.8	92443.8	0.0	0.5	4/16/2007	SW846 8270C	Benzo(k)fluoranthene	0.077		0.5	mg/kg	=
SAIC	IAAP99953	IAAP99953	691815.8	92443.8	0.0	0.5	4/16/2007	SW846 8270C	Bis(2-chloroethoxy) methane	0.5		0.5	mg/kg	U
SAIC	IAAP99953	IAAP99953	691815.8	92443.8	0.0	0.5	4/16/2007	SW846 8270C	Bis(2-chloroethyl) ether	0.5		0.5	mg/kg	U
SAIC	IAAP99953	IAAP99953	691815.8	92443.8	0.0	0.5	4/16/2007	SW846 8270C	Bis(2-ethylhexyl) phthalate	0.5		0.5	mg/kg	U
SAIC	IAAP99953	IAAP99953	691815.8	92443.8	0.0	0.5	4/16/2007	SW846 8270C	Butyl benzyl phthalate	0.5		0.5	mg/kg	U
SAIC	IAAP99953	IAAP99953	691815.8	92443.8	0.0	0.5	4/16/2007	SW846 8270C	Carbazole	0.5		0.5	mg/kg	U
SAIC	IAAP99953	IAAP99953	691815.8	92443.8	0.0	0.5	4/16/2007	SW846 8270C	Chrysene	0.07		0.5	mg/kg	=
SAIC	IAAP99953	IAAP99953	691815.8	92443.8	0.0	0.5	4/16/2007	SW846 8270C	Dibenzo(a,h)anthracene	0.5		0.5	mg/kg	U
SAIC	IAAP99953	IAAP99953	691815.8	92443.8	0.0	0.5	4/16/2007	SW846 8270C	Dibenzofuran	0.5		0.5	mg/kg	U
SAIC	IAAP99953	IAAP99953	691815.8	92443.8	0.0	0.5	4/16/2007	SW846 8270C	Diethyl phthalate	0.5		0.5	mg/kg	U
SAIC	IAAP99953	IAAP99953	691815.8	92443.8	0.0	0.5	4/16/2007	SW846 8270C	Dimethyl phthalate	0.5		0.5	mg/kg	U
SAIC	IAAP99953	IAAP99953	691815.8	92443.8	0.0	0.5	4/16/2007	SW846 8270C	Di-n-butyl phthalate	0.5		0.5	mg/kg	U
SAIC	IAAP99953	IAAP99953	691815.8	92443.8	0.0	0.5	4/16/2007	SW846 8270C	Di-n-octyl phthalate	0.5		0.5	mg/kg	U

Company	Sample Name	Station Name	Easting	Northing	Start Depth(ft)	End Depth(ft)	Collect Date	Method	Analyte	Result	Error	Detection Limit	Units	Validation Qualifier
SAIC	IAAP99953	IAAP99953	691815.8	92443.8	0.0	0.5	4/16/2007	SW846 8270C	Fluoranthene	0.14		0.5	mg/kg	=
SAIC	IAAP99953	IAAP99953	691815.8	92443.8	0.0	0.5	4/16/2007	SW846 8270C	Fluorene	0.5		0.5	mg/kg	U
SAIC	IAAP99953	IAAP99953	691815.8	92443.8	0.0	0.5	4/16/2007	SW846 8270C	Hexachlorobenzene	0.5		0.5	mg/kg	U
SAIC	IAAP99953	IAAP99953	691815.8	92443.8	0.0	0.5	4/16/2007	SW846 8270C	Hexachlorobutadiene	0.5		0.5	mg/kg	U
SAIC	IAAP99953	IAAP99953	691815.8	92443.8	0.0	0.5	4/16/2007	SW846 8270C	Hexachlorocyclopentadiene	2.4		2.4	mg/kg	U
SAIC	IAAP99953	IAAP99953	691815.8	92443.8	0.0	0.5	4/16/2007	SW846 8270C	Hexachloroethane	0.5		0.5	mg/kg	U
SAIC	IAAP99953	IAAP99953	691815.8	92443.8	0.0	0.5	4/16/2007	SW846 8270C	Indeno(1,2,3-cd)pyrene	0.5		0.5	mg/kg	U
SAIC	IAAP99953	IAAP99953	691815.8	92443.8	0.0	0.5	4/16/2007	SW846 8270C	Isophorone	0.5		0.5	mg/kg	U
SAIC	IAAP99953	IAAP99953	691815.8	92443.8	0.0	0.5	4/16/2007	SW846 8270C	Naphthalene	0.5		0.5	mg/kg	U
SAIC	IAAP99953	IAAP99953	691815.8	92443.8	0.0	0.5	4/16/2007	SW846 8270C	Nitrobenzene	0.5		0.5	mg/kg	U
SAIC	IAAP99953	IAAP99953	691815.8	92443.8	0.0	0.5	4/16/2007	SW846 8270C	N-Nitroso-di-n-propylamine	0.5		0.5	mg/kg	U
SAIC	IAAP99953	IAAP99953	691815.8	92443.8	0.0	0.5	4/16/2007	SW846 8270C	N-Nitrosodiphenylamine	0.5		0.5	mg/kg	U
SAIC	IAAP99953	IAAP99953	691815.8	92443.8	0.0	0.5	4/16/2007	SW846 8270C	Pentachlorophenol	2.4		2.4	mg/kg	U
SAIC	IAAP99953	IAAP99953	691815.8	92443.8	0.0	0.5	4/16/2007	EPA 160.3	Percent Moisture	34.2		0.1	%	=
SAIC	IAAP99953	IAAP99953	691815.8	92443.8	0.0	0.5	4/16/2007	SW846 8270C	Phenanthrene	0.5		0.5	mg/kg	U
SAIC	IAAP99953	IAAP99953	691815.8	92443.8	0.0	0.5	4/16/2007	SW846 8270C	Phenol	0.5		0.5	mg/kg	U
SAIC	IAAP99953	IAAP99953	691815.8	92443.8	0.0	0.5	4/16/2007	SW846 8270C	Pyrene	0.08		0.5	mg/kg	J
SAIC	IAAP99954	IAAP99954	691827.2	92460.1	0.0	0.5	4/16/2007	SW846 8270C	1,2,4-Trichlorobenzene	0.042		0.042	mg/kg	U
SAIC	IAAP99954	IAAP99954	691827.2	92460.1	0.0	0.5	4/16/2007	SW846 8270C	1,2-Dichlorobenzene	0.042		0.042	mg/kg	U
SAIC	IAAP99954	IAAP99954	691827.2	92460.1	0.0	0.5	4/16/2007	SW846 8270C	1,3-Dichlorobenzene	0.042		0.042	mg/kg	U
SAIC	IAAP99954	IAAP99954	691827.2	92460.1	0.0	0.5	4/16/2007	SW846 8270C	1,4-Dichlorobenzene	0.042		0.042	mg/kg	U
SAIC	IAAP99954	IAAP99954	691827.2	92460.1	0.0	0.5	4/16/2007	SW846 8270C	2,2'-oxybis(1-Chloropropane)	0.042		0.042	mg/kg	U
SAIC	IAAP99954	IAAP99954	691827.2	92460.1	0.0	0.5	4/16/2007	SW846 8270C	2,4,5-Trichlorophenol	0.042		0.042	mg/kg	U
SAIC	IAAP99954	IAAP99954	691827.2	92460.1	0.0	0.5	4/16/2007	SW846 8270C	2,4,6-Trichlorophenol	0.042		0.042	mg/kg	U
SAIC	IAAP99954	IAAP99954	691827.2	92460.1	0.0	0.5	4/16/2007	SW846 8270C	2,4-Dichlorophenol	0.042		0.042	mg/kg	U
SAIC	IAAP99954	IAAP99954	691827.2	92460.1	0.0	0.5	4/16/2007	SW846 8270C	2,4-Dimethylphenol	0.042		0.042	mg/kg	U
SAIC	IAAP99954	IAAP99954	691827.2	92460.1	0.0	0.5	4/16/2007	SW846 8270C	2,4-Dinitrophenol	0.41		0.41	mg/kg	U
SAIC	IAAP99954	IAAP99954	691827.2	92460.1	0.0	0.5	4/16/2007	SW846 8270C	2,4-Dinitrotoluene	0.042		0.042	mg/kg	U
SAIC	IAAP99954	IAAP99954	691827.2	92460.1	0.0	0.5	4/16/2007	SW846 8270C	2,6-Dinitrotoluene	0.042		0.042	mg/kg	U
SAIC	IAAP99954	IAAP99954	691827.2	92460.1	0.0	0.5	4/16/2007	SW846 8270C	2-Chloronaphthalene	0.042		0.042	mg/kg	U
SAIC	IAAP99954	IAAP99954	691827.2	92460.1	0.0	0.5	4/16/2007	SW846 8270C	2-Chlorophenol	0.042		0.042	mg/kg	U
SAIC	IAAP99954	IAAP99954	691827.2	92460.1	0.0	0.5	4/16/2007	SW846 8270C	2-Methylnaphthalene	0.042		0.042	mg/kg	U
SAIC	IAAP99954	IAAP99954	691827.2	92460.1	0.0	0.5	4/16/2007	SW846 8270C	2-Methylphenol	0.042		0.042	mg/kg	U
SAIC	IAAP99954	IAAP99954	691827.2	92460.1	0.0	0.5	4/16/2007	SW846 8270C	2-Nitroaniline	0.042		0.042	mg/kg	U
SAIC	IAAP99954	IAAP99954	691827.2	92460.1	0.0	0.5	4/16/2007	SW846 8270C	2-Nitrophenol	0.042		0.042	mg/kg	U
SAIC	IAAP99954	IAAP99954	691827.2	92460.1	0.0	0.5	4/16/2007	SW846 8270C	3,3'-Dichlorobenzidine	0.042		0.042	mg/kg	U
SAIC	IAAP99954	IAAP99954	691827.2	92460.1	0.0	0.5	4/16/2007	SW846 8270C	3-Nitroaniline	0.042		0.042	mg/kg	U
SAIC	IAAP99954	IAAP99954	691827.2	92460.1	0.0	0.5	4/16/2007	SW846 8270C	4,4'-Methylenebis(2-chloroaniline)	0.12		0.12	mg/kg	U
SAIC	IAAP99954	IAAP99954	691827.2	92460.1	0.0	0.5	4/16/2007	SW846 8270C	4,6-Dinitro-2-methylphenol	0.41		0.41	mg/kg	U
SAIC	IAAP99954	IAAP99954	691827.2	92460.1	0.0	0.5	4/16/2007	SW846 8270C	4-Bromophenyl phenyl ether	0.042		0.042	mg/kg	U
SAIC	IAAP99954	IAAP99954	691827.2	92460.1	0.0	0.5	4/16/2007	SW846 8270C	4-Chloro-3-methylphenol	0.042		0.042	mg/kg	U
SAIC	IAAP99954	IAAP99954	691827.2	92460.1	0.0	0.5	4/16/2007	SW846 8270C	4-Chloroaniline	0.042		0.042	mg/kg	U
SAIC	IAAP99954	IAAP99954	691827.2	92460.1	0.0	0.5	4/16/2007	SW846 8270C	4-Chlorophenyl phenyl ether	0.042		0.042	mg/kg	U

Company	Sample Name	Station Name	Easting	Northing	Start Depth(ft)	End Depth(ft)	Collect Date	Method	Analyte	Result	Error	Detection Limit	Units	Validation Qualifier
SAIC	IAAP99954	IAAP99954	691827.2	92460.1	0.0	0.5	4/16/2007	SW846 8270C	4-Methylphenol	0.042		0.042	mg/kg	U
SAIC	IAAP99954	IAAP99954	691827.2	92460.1	0.0	0.5	4/16/2007	SW846 8270C	4-Nitroaniline	0.41		0.41	mg/kg	U
SAIC	IAAP99954	IAAP99954	691827.2	92460.1	0.0	0.5	4/16/2007	SW846 8270C	4-Nitrophenol	0.41		0.41	mg/kg	U
SAIC	IAAP99954	IAAP99954	691827.2	92460.1	0.0	0.5	4/16/2007	SW846 8270C	Acenaphthene	0.042		0.042	mg/kg	U
SAIC	IAAP99954	IAAP99954	691827.2	92460.1	0.0	0.5	4/16/2007	SW846 8270C	Acenaphthylene	0.042		0.042	mg/kg	U
SAIC	IAAP99954	IAAP99954	691827.2	92460.1	0.0	0.5	4/16/2007	SW846 8270C	Anthracene	0.042		0.042	mg/kg	U
SAIC	IAAP99954	IAAP99954	691827.2	92460.1	0.0	0.5	4/16/2007	SW846 8270C	Benzo(a)anthracene	0.1		0.042	mg/kg	=
SAIC	IAAP99954	IAAP99954	691827.2	92460.1	0.0	0.5	4/16/2007	SW846 8270C	Benzo(a)pyrene	0.1		0.042	mg/kg	=
SAIC	IAAP99954	IAAP99954	691827.2	92460.1	0.0	0.5	4/16/2007	SW846 8270C	Benzo(b)fluoranthene	0.14		0.042	mg/kg	=
SAIC	IAAP99954	IAAP99954	691827.2	92460.1	0.0	0.5	4/16/2007	SW846 8270C	Benzo(g,h,i)perylene	0.073		0.042	mg/kg	=
SAIC	IAAP99954	IAAP99954	691827.2	92460.1	0.0	0.5	4/16/2007	SW846 8270C	Benzo(k)fluoranthene	0.13		0.042	mg/kg	=
SAIC	IAAP99954	IAAP99954	691827.2	92460.1	0.0	0.5	4/16/2007	SW846 8270C	Bis(2-chloroethoxy) methane	0.042		0.042	mg/kg	U
SAIC	IAAP99954	IAAP99954	691827.2	92460.1	0.0	0.5	4/16/2007	SW846 8270C	Bis(2-chloroethyl) ether	0.042		0.042	mg/kg	U
SAIC	IAAP99954	IAAP99954	691827.2	92460.1	0.0	0.5	4/16/2007	SW846 8270C	Bis(2-ethylhexyl) phthalate	0.042		0.042	mg/kg	U
SAIC	IAAP99954	IAAP99954	691827.2	92460.1	0.0	0.5	4/16/2007	SW846 8270C	Butyl benzyl phthalate	0.042		0.042	mg/kg	U
SAIC	IAAP99954	IAAP99954	691827.2	92460.1	0.0	0.5	4/16/2007	SW846 8270C	Carbazole	0.042		0.042	mg/kg	U
SAIC	IAAP99954	IAAP99954	691827.2	92460.1	0.0	0.5	4/16/2007	SW846 8270C	Chrysene	0.17		0.042	mg/kg	=
SAIC	IAAP99954	IAAP99954	691827.2	92460.1	0.0	0.5	4/16/2007	SW846 8270C	Dibenzo(a,h)anthracene	0.042		0.042	mg/kg	U
SAIC	IAAP99954	IAAP99954	691827.2	92460.1	0.0	0.5	4/16/2007	SW846 8270C	Dibenzofuran	0.042		0.042	mg/kg	U
SAIC	IAAP99954	IAAP99954	691827.2	92460.1	0.0	0.5	4/16/2007	SW846 8270C	Diethyl phthalate	0.042		0.042	mg/kg	U
SAIC	IAAP99954	IAAP99954	691827.2	92460.1	0.0	0.5	4/16/2007	SW846 8270C	Dimethyl phthalate	0.042		0.042	mg/kg	U
SAIC	IAAP99954	IAAP99954	691827.2	92460.1	0.0	0.5	4/16/2007	SW846 8270C	Di-n-butyl phthalate	0.042		0.042	mg/kg	U
SAIC	IAAP99954	IAAP99954	691827.2	92460.1	0.0	0.5	4/16/2007	SW846 8270C	Di-n-octyl phthalate	0.018		0.018	mg/kg	U
SAIC	IAAP99954	IAAP99954	691827.2	92460.1	0.0	0.5	4/16/2007	SW846 8270C	Fluoranthene	0.2		0.042	mg/kg	=
SAIC	IAAP99954	IAAP99954	691827.2	92460.1	0.0	0.5	4/16/2007	SW846 8270C	Fluorene	0.042		0.042	mg/kg	U
SAIC	IAAP99954	IAAP99954	691827.2	92460.1	0.0	0.5	4/16/2007	SW846 8270C	Hexachlorobenzene	0.042		0.042	mg/kg	U
SAIC	IAAP99954	IAAP99954	691827.2	92460.1	0.0	0.5	4/16/2007	SW846 8270C	Hexachlorobutadiene	0.042		0.042	mg/kg	U
SAIC	IAAP99954	IAAP99954	691827.2	92460.1	0.0	0.5	4/16/2007	SW846 8270C	Hexachlorocyclopentadiene	0.41		0.41	mg/kg	U
SAIC	IAAP99954	IAAP99954	691827.2	92460.1	0.0	0.5	4/16/2007	SW846 8270C	Hexachloroethane	0.042		0.042	mg/kg	U
SAIC	IAAP99954	IAAP99954	691827.2	92460.1	0.0	0.5	4/16/2007	SW846 8270C	Indeno(1,2,3-cd)pyrene	0.069		0.042	mg/kg	=
SAIC	IAAP99954	IAAP99954	691827.2	92460.1	0.0	0.5	4/16/2007	SW846 8270C	Isophorone	0.042		0.042	mg/kg	U
SAIC	IAAP99954	IAAP99954	691827.2	92460.1	0.0	0.5	4/16/2007	SW846 8270C	Naphthalene	0.042		0.042	mg/kg	U
SAIC	IAAP99954	IAAP99954	691827.2	92460.1	0.0	0.5	4/16/2007	SW846 8270C	Nitrobenzene	0.042		0.042	mg/kg	U
SAIC	IAAP99954	IAAP99954	691827.2	92460.1	0.0	0.5	4/16/2007	SW846 8270C	N-Nitroso-di-n-propylamine	0.042		0.042	mg/kg	U
SAIC	IAAP99954	IAAP99954	691827.2	92460.1	0.0	0.5	4/16/2007	SW846 8270C	N-Nitrosodiphenylamine	0.042		0.042	mg/kg	U
SAIC	IAAP99954	IAAP99954	691827.2	92460.1	0.0	0.5	4/16/2007	SW846 8270C	Pentachlorophenol	0.41		0.41	mg/kg	U
SAIC	IAAP99954	IAAP99954	691827.2	92460.1	0.0	0.5	4/16/2007	EPA 160.3	Percent Moisture	19.8		0	%	=
SAIC	IAAP99954	IAAP99954	691827.2	92460.1	0.0	0.5	4/16/2007	SW846 8270C	Phenanthrene	0.071		0.042	mg/kg	=
SAIC	IAAP99954	IAAP99954	691827.2	92460.1	0.0	0.5	4/16/2007	SW846 8270C	Phenol	0.042		0.042	mg/kg	U
SAIC	IAAP99954	IAAP99954	691827.2	92460.1	0.0	0.5	4/16/2007	SW846 8270C	Pyrene	0.12		0.042	mg/kg	=
SAIC	IAAP99955	IAAP99955	691872.9	92319.0	0.0	0.5	4/16/2007	SW846 8270C	1,2,4-Trichlorobenzene	0.039		0.039	mg/kg	U
SAIC	IAAP99955	IAAP99955	691872.9	92319.0	0.0	0.5	4/16/2007	SW846 8270C	1,2-Dichlorobenzene	0.039		0.039	mg/kg	U
SAIC	IAAP99955	IAAP99955	691872.9	92319.0	0.0	0.5	4/16/2007	SW846 8270C	1,3-Dichlorobenzene	0.039		0.039	mg/kg	U

Company	Sample Name	Station Name	Easting	Northing	Start Depth(ft)	End Depth(ft)	Collect Date	Method	Analyte	Result	Error	Detection Limit	Units	Validation Qualifier
SAIC	IAAP99955	IAAP99955	691872.9	92319.0	0.0	0.5	4/16/2007	SW846 8270C	1,4-Dichlorobenzene	0.039		0.039	mg/kg	U
SAIC	IAAP99955	IAAP99955	691872.9	92319.0	0.0	0.5	4/16/2007	SW846 8270C	2,2'-oxybis(1-Chloropropane)	0.039		0.039	mg/kg	U
SAIC	IAAP99955	IAAP99955	691872.9	92319.0	0.0	0.5	4/16/2007	SW846 8270C	2,4,5-Trichlorophenol	0.039		0.039	mg/kg	U
SAIC	IAAP99955	IAAP99955	691872.9	92319.0	0.0	0.5	4/16/2007	SW846 8270C	2,4,6-Trichlorophenol	0.039		0.039	mg/kg	U
SAIC	IAAP99955	IAAP99955	691872.9	92319.0	0.0	0.5	4/16/2007	SW846 8270C	2,4-Dichlorophenol	0.039		0.039	mg/kg	U
SAIC	IAAP99955	IAAP99955	691872.9	92319.0	0.0	0.5	4/16/2007	SW846 8270C	2,4-Dimethylphenol	0.039		0.039	mg/kg	U
SAIC	IAAP99955	IAAP99955	691872.9	92319.0	0.0	0.5	4/16/2007	SW846 8270C	2,4-Dinitrophenol	0.38		0.38	mg/kg	U
SAIC	IAAP99955	IAAP99955	691872.9	92319.0	0.0	0.5	4/16/2007	SW846 8270C	2,4-Dinitrotoluene	0.039		0.039	mg/kg	U
SAIC	IAAP99955	IAAP99955	691872.9	92319.0	0.0	0.5	4/16/2007	SW846 8270C	2,6-Dinitrotoluene	0.039		0.039	mg/kg	U
SAIC	IAAP99955	IAAP99955	691872.9	92319.0	0.0	0.5	4/16/2007	SW846 8270C	2-Chloronaphthalene	0.039		0.039	mg/kg	U
SAIC	IAAP99955	IAAP99955	691872.9	92319.0	0.0	0.5	4/16/2007	SW846 8270C	2-Chlorophenol	0.039		0.039	mg/kg	U
SAIC	IAAP99955	IAAP99955	691872.9	92319.0	0.0	0.5	4/16/2007	SW846 8270C	2-Methylnaphthalene	0.039		0.039	mg/kg	U
SAIC	IAAP99955	IAAP99955	691872.9	92319.0	0.0	0.5	4/16/2007	SW846 8270C	2-Methylphenol	0.039		0.039	mg/kg	U
SAIC	IAAP99955	IAAP99955	691872.9	92319.0	0.0	0.5	4/16/2007	SW846 8270C	2-Nitroaniline	0.039		0.039	mg/kg	U
SAIC	IAAP99955	IAAP99955	691872.9	92319.0	0.0	0.5	4/16/2007	SW846 8270C	2-Nitrophenol	0.039		0.039	mg/kg	U
SAIC	IAAP99955	IAAP99955	691872.9	92319.0	0.0	0.5	4/16/2007	SW846 8270C	3,3'-Dichlorobenzidine	0.039		0.039	mg/kg	U
SAIC	IAAP99955	IAAP99955	691872.9	92319.0	0.0	0.5	4/16/2007	SW846 8270C	3-Nitroaniline	0.039		0.039	mg/kg	U
SAIC	IAAP99955	IAAP99955	691872.9	92319.0	0.0	0.5	4/16/2007	SW846 8270C	4,4'-Methylenebis(2-chloroaniline)	0.11		0.11	mg/kg	U
SAIC	IAAP99955	IAAP99955	691872.9	92319.0	0.0	0.5	4/16/2007	SW846 8270C	4,6-Dinitro-2-methylphenol	0.38		0.38	mg/kg	U
SAIC	IAAP99955	IAAP99955	691872.9	92319.0	0.0	0.5	4/16/2007	SW846 8270C	4-Bromophenyl phenyl ether	0.039		0.039	mg/kg	U
SAIC	IAAP99955	IAAP99955	691872.9	92319.0	0.0	0.5	4/16/2007	SW846 8270C	4-Chloro-3-methylphenol	0.039		0.039	mg/kg	U
SAIC	IAAP99955	IAAP99955	691872.9	92319.0	0.0	0.5	4/16/2007	SW846 8270C	4-Chloroaniline	0.039		0.039	mg/kg	U
SAIC	IAAP99955	IAAP99955	691872.9	92319.0	0.0	0.5	4/16/2007	SW846 8270C	4-Chlorophenyl phenyl ether	0.039		0.039	mg/kg	U
SAIC	IAAP99955	IAAP99955	691872.9	92319.0	0.0	0.5	4/16/2007	SW846 8270C	4-Methylphenol	0.039		0.039	mg/kg	U
SAIC	IAAP99955	IAAP99955	691872.9	92319.0	0.0	0.5	4/16/2007	SW846 8270C	4-Nitroaniline	0.38		0.38	mg/kg	U
SAIC	IAAP99955	IAAP99955	691872.9	92319.0	0.0	0.5	4/16/2007	SW846 8270C	4-Nitrophenol	0.38		0.38	mg/kg	U
SAIC	IAAP99955	IAAP99955	691872.9	92319.0	0.0	0.5	4/16/2007	SW846 8270C	Acenaphthene	0.039		0.039	mg/kg	U
SAIC	IAAP99955	IAAP99955	691872.9	92319.0	0.0	0.5	4/16/2007	SW846 8270C	Acenaphthylene	0.039		0.039	mg/kg	U
SAIC	IAAP99955	IAAP99955	691872.9	92319.0	0.0	0.5	4/16/2007	SW846 8270C	Anthracene	0.039		0.039	mg/kg	U
SAIC	IAAP99955	IAAP99955	691872.9	92319.0	0.0	0.5	4/16/2007	SW846 8270C	Benzo(a)anthracene	0.22		0.039	mg/kg	=
SAIC	IAAP99955	IAAP99955	691872.9	92319.0	0.0	0.5	4/16/2007	SW846 8270C	Benzo(a)pyrene	0.29		0.039	mg/kg	=
SAIC	IAAP99955	IAAP99955	691872.9	92319.0	0.0	0.5	4/16/2007	SW846 8270C	Benzo(b)fluoranthene	0.3		0.039	mg/kg	=
SAIC	IAAP99955	IAAP99955	691872.9	92319.0	0.0	0.5	4/16/2007	SW846 8270C	Benzo(g,h,i)perylene	0.19		0.039	mg/kg	=
SAIC	IAAP99955	IAAP99955	691872.9	92319.0	0.0	0.5	4/16/2007	SW846 8270C	Benzo(k)fluoranthene	0.25		0.039	mg/kg	=
SAIC	IAAP99955	IAAP99955	691872.9	92319.0	0.0	0.5	4/16/2007	SW846 8270C	Bis(2-chloroethoxy) methane	0.039		0.039	mg/kg	U
SAIC	IAAP99955	IAAP99955	691872.9	92319.0	0.0	0.5	4/16/2007	SW846 8270C	Bis(2-chloroethyl) ether	0.039		0.039	mg/kg	U
SAIC	IAAP99955	IAAP99955	691872.9	92319.0	0.0	0.5	4/16/2007	SW846 8270C	Bis(2-ethylhexyl) phthalate	0.26		0.039	mg/kg	=
SAIC	IAAP99955	IAAP99955	691872.9	92319.0	0.0	0.5	4/16/2007	SW846 8270C	Butyl benzyl phthalate	0.051		0.039	mg/kg	=
SAIC	IAAP99955	IAAP99955	691872.9	92319.0	0.0	0.5	4/16/2007	SW846 8270C	Carbazole	0.039		0.039	mg/kg	U
SAIC	IAAP99955	IAAP99955	691872.9	92319.0	0.0	0.5	4/16/2007	SW846 8270C	Chrysene	0.28		0.039	mg/kg	=
SAIC	IAAP99955	IAAP99955	691872.9	92319.0	0.0	0.5	4/16/2007	SW846 8270C	Dibenzo(a,h)anthracene	0.056		0.039	mg/kg	=
SAIC	IAAP99955	IAAP99955	691872.9	92319.0	0.0	0.5	4/16/2007	SW846 8270C	Dibenzofuran	0.039		0.039	mg/kg	U
SAIC	IAAP99955	IAAP99955	691872.9	92319.0	0.0	0.5	4/16/2007	SW846 8270C	Diethyl phthalate	0.039		0.039	mg/kg	U

Company	Sample Name	Station Name	Easting	Northing	Start Depth(ft)	End Depth(ft)	Collect Date	Method	Analyte	Result	Error	Detection Limit	Units	Validation Qualifier
SAIC	IAAP99955	IAAP99955	691872.9	92319.0	0.0	0.5	4/16/2007	SW846 8270C	Dimethyl phthalate	0.039		0.039	mg/kg	U
SAIC	IAAP99955	IAAP99955	691872.9	92319.0	0.0	0.5	4/16/2007	SW846 8270C	Di-n-butyl phthalate	0.039		0.039	mg/kg	U
SAIC	IAAP99955	IAAP99955	691872.9	92319.0	0.0	0.5	4/16/2007	SW846 8270C	Di-n-octyl phthalate	0.017		0.017	mg/kg	U
SAIC	IAAP99955	IAAP99955	691872.9	92319.0	0.0	0.5	4/16/2007	SW846 8270C	Fluoranthene	0.54		0.039	mg/kg	=
SAIC	IAAP99955	IAAP99955	691872.9	92319.0	0.0	0.5	4/16/2007	SW846 8270C	Fluorene	0.039		0.039	mg/kg	U
SAIC	IAAP99955	IAAP99955	691872.9	92319.0	0.0	0.5	4/16/2007	SW846 8270C	Hexachlorobenzene	0.039		0.039	mg/kg	U
SAIC	IAAP99955	IAAP99955	691872.9	92319.0	0.0	0.5	4/16/2007	SW846 8270C	Hexachlorobutadiene	0.039		0.039	mg/kg	U
SAIC	IAAP99955	IAAP99955	691872.9	92319.0	0.0	0.5	4/16/2007	SW846 8270C	Hexachlorocyclopentadiene	0.38		0.38	mg/kg	U
SAIC	IAAP99955	IAAP99955	691872.9	92319.0	0.0	0.5	4/16/2007	SW846 8270C	Hexachloroethane	0.039		0.039	mg/kg	U
SAIC	IAAP99955	IAAP99955	691872.9	92319.0	0.0	0.5	4/16/2007	SW846 8270C	Indeno(1,2,3-cd)pyrene	0.19		0.039	mg/kg	=
SAIC	IAAP99955	IAAP99955	691872.9	92319.0	0.0	0.5	4/16/2007	SW846 8270C	Isophorone	0.039		0.039	mg/kg	U
SAIC	IAAP99955	IAAP99955	691872.9	92319.0	0.0	0.5	4/16/2007	SW846 8270C	Naphthalene	0.039		0.039	mg/kg	U
SAIC	IAAP99955	IAAP99955	691872.9	92319.0	0.0	0.5	4/16/2007	SW846 8270C	Nitrobenzene	0.039		0.039	mg/kg	U
SAIC	IAAP99955	IAAP99955	691872.9	92319.0	0.0	0.5	4/16/2007	SW846 8270C	N-Nitroso-di-n-propylamine	0.039		0.039	mg/kg	U
SAIC	IAAP99955	IAAP99955	691872.9	92319.0	0.0	0.5	4/16/2007	SW846 8270C	N-Nitrosodiphenylamine	0.039		0.039	mg/kg	U
SAIC	IAAP99955	IAAP99955	691872.9	92319.0	0.0	0.5	4/16/2007	SW846 8270C	Pentachlorophenol	0.38		0.38	mg/kg	U
SAIC	IAAP99955	IAAP99955	691872.9	92319.0	0.0	0.5	4/16/2007	EPA 160.3	Percent Moisture	13.6		0	%	=
SAIC	IAAP99955	IAAP99955	691872.9	92319.0	0.0	0.5	4/16/2007	SW846 8270C	Phenanthrene	0.18		0.039	mg/kg	=
SAIC	IAAP99955	IAAP99955	691872.9	92319.0	0.0	0.5	4/16/2007	SW846 8270C	Phenol	0.039		0.039	mg/kg	U
SAIC	IAAP99955	IAAP99955	691872.9	92319.0	0.0	0.5	4/16/2007	SW846 8270C	Pyrene	0.28		0.039	mg/kg	=
SAIC	IAAP99956	IAAP99956	691871.1	92238.2	0.0	0.5	4/16/2007	SW846 8270C	1,2,4-Trichlorobenzene	0.051		0.051	mg/kg	U
SAIC	IAAP99956	IAAP99956	691871.1	92238.2	0.0	0.5	4/16/2007	SW846 8270C	1,2-Dichlorobenzene	0.051		0.051	mg/kg	U
SAIC	IAAP99956	IAAP99956	691871.1	92238.2	0.0	0.5	4/16/2007	SW846 8270C	1,3-Dichlorobenzene	0.051		0.051	mg/kg	U
SAIC	IAAP99956	IAAP99956	691871.1	92238.2	0.0	0.5	4/16/2007	SW846 8270C	1,4-Dichlorobenzene	0.051		0.051	mg/kg	U
SAIC	IAAP99956	IAAP99956	691871.1	92238.2	0.0	0.5	4/16/2007	SW846 8270C	2,2'-oxybis(1-Chloropropane)	0.051		0.051	mg/kg	U
SAIC	IAAP99956	IAAP99956	691871.1	92238.2	0.0	0.5	4/16/2007	SW846 8270C	2,4,5-Trichlorophenol	0.051		0.051	mg/kg	U
SAIC	IAAP99956	IAAP99956	691871.1	92238.2	0.0	0.5	4/16/2007	SW846 8270C	2,4,6-Trichlorophenol	0.051		0.051	mg/kg	U
SAIC	IAAP99956	IAAP99956	691871.1	92238.2	0.0	0.5	4/16/2007	SW846 8270C	2,4-Dichlorophenol	0.051		0.051	mg/kg	U
SAIC	IAAP99956	IAAP99956	691871.1	92238.2	0.0	0.5	4/16/2007	SW846 8270C	2,4-Dimethylphenol	0.051		0.051	mg/kg	U
SAIC	IAAP99956	IAAP99956	691871.1	92238.2	0.0	0.5	4/16/2007	SW846 8270C	2,4-Dinitrophenol	0.5		0.5	mg/kg	U
SAIC	IAAP99956	IAAP99956	691871.1	92238.2	0.0	0.5	4/16/2007	SW846 8270C	2,4-Dinitrotoluene	0.051		0.051	mg/kg	U
SAIC	IAAP99956	IAAP99956	691871.1	92238.2	0.0	0.5	4/16/2007	SW846 8270C	2,6-Dinitrotoluene	0.051		0.051	mg/kg	U
SAIC	IAAP99956	IAAP99956	691871.1	92238.2	0.0	0.5	4/16/2007	SW846 8270C	2-Chloronaphthalene	0.051		0.051	mg/kg	U
SAIC	IAAP99956	IAAP99956	691871.1	92238.2	0.0	0.5	4/16/2007	SW846 8270C	2-Chlorophenol	0.051		0.051	mg/kg	U
SAIC	IAAP99956	IAAP99956	691871.1	92238.2	0.0	0.5	4/16/2007	SW846 8270C	2-Methylnaphthalene	0.051		0.051	mg/kg	U
SAIC	IAAP99956	IAAP99956	691871.1	92238.2	0.0	0.5	4/16/2007	SW846 8270C	2-Methylphenol	0.051		0.051	mg/kg	U
SAIC	IAAP99956	IAAP99956	691871.1	92238.2	0.0	0.5	4/16/2007	SW846 8270C	2-Nitroaniline	0.051		0.051	mg/kg	U
SAIC	IAAP99956	IAAP99956	691871.1	92238.2	0.0	0.5	4/16/2007	SW846 8270C	2-Nitrophenol	0.051		0.051	mg/kg	U
SAIC	IAAP99956	IAAP99956	691871.1	92238.2	0.0	0.5	4/16/2007	SW846 8270C	3,3'-Dichlorobenzidine	0.051		0.051	mg/kg	U
SAIC	IAAP99956	IAAP99956	691871.1	92238.2	0.0	0.5	4/16/2007	SW846 8270C	3-Nitroaniline	0.051		0.051	mg/kg	U
SAIC	IAAP99956	IAAP99956	691871.1	92238.2	0.0	0.5	4/16/2007	SW846 8270C	4,4'-Methylenebis(2-chloroaniline)	0.15		0.15	mg/kg	U
SAIC	IAAP99956	IAAP99956	691871.1	92238.2	0.0	0.5	4/16/2007	SW846 8270C	4,6-Dinitro-2-methylphenol	0.5		0.5	mg/kg	U
SAIC	IAAP99956	IAAP99956	691871.1	92238.2	0.0	0.5	4/16/2007	SW846 8270C	4-Bromophenyl phenyl ether	0.051		0.051	mg/kg	U

Company	Sample Name	Station Name	Easting	Northing	Start Depth(ft)	End Depth(ft)	Collect Date	Method	Analyte	Result	Error	Detection Limit	Units	Validation Qualifier
SAIC	IAAP99956	IAAP99956	691871.1	92238.2	0.0	0.5	4/16/2007	SW846 8270C	4-Chloro-3-methylphenol	0.051		0.051	mg/kg	U
SAIC	IAAP99956	IAAP99956	691871.1	92238.2	0.0	0.5	4/16/2007	SW846 8270C	4-Chloroaniline	0.051		0.051	mg/kg	U
SAIC	IAAP99956	IAAP99956	691871.1	92238.2	0.0	0.5	4/16/2007	SW846 8270C	4-Chlorophenyl phenyl ether	0.051		0.051	mg/kg	U
SAIC	IAAP99956	IAAP99956	691871.1	92238.2	0.0	0.5	4/16/2007	SW846 8270C	4-Methylphenol	0.051		0.051	mg/kg	U
SAIC	IAAP99956	IAAP99956	691871.1	92238.2	0.0	0.5	4/16/2007	SW846 8270C	4-Nitroaniline	0.5		0.5	mg/kg	U
SAIC	IAAP99956	IAAP99956	691871.1	92238.2	0.0	0.5	4/16/2007	SW846 8270C	4-Nitrophenol	0.5		0.5	mg/kg	U
SAIC	IAAP99956	IAAP99956	691871.1	92238.2	0.0	0.5	4/16/2007	SW846 8270C	Acenaphthene	0.051		0.051	mg/kg	U
SAIC	IAAP99956	IAAP99956	691871.1	92238.2	0.0	0.5	4/16/2007	SW846 8270C	Acenaphthylene	0.051		0.051	mg/kg	U
SAIC	IAAP99956	IAAP99956	691871.1	92238.2	0.0	0.5	4/16/2007	SW846 8270C	Anthracene	0.051		0.051	mg/kg	U
SAIC	IAAP99956	IAAP99956	691871.1	92238.2	0.0	0.5	4/16/2007	SW846 8270C	Benzo(a)anthracene	0.061		0.051	mg/kg	=
SAIC	IAAP99956	IAAP99956	691871.1	92238.2	0.0	0.5	4/16/2007	SW846 8270C	Benzo(a)pyrene	0.077		0.051	mg/kg	=
SAIC	IAAP99956	IAAP99956	691871.1	92238.2	0.0	0.5	4/16/2007	SW846 8270C	Benzo(b)fluoranthene	0.13		0.051	mg/kg	=
SAIC	IAAP99956	IAAP99956	691871.1	92238.2	0.0	0.5	4/16/2007	SW846 8270C	Benzo(g,h,i)perylene	0.051		0.051	mg/kg	U
SAIC	IAAP99956	IAAP99956	691871.1	92238.2	0.0	0.5	4/16/2007	SW846 8270C	Benzo(k)fluoranthene	0.12		0.051	mg/kg	=
SAIC	IAAP99956	IAAP99956	691871.1	92238.2	0.0	0.5	4/16/2007	SW846 8270C	Bis(2-chloroethoxy) methane	0.051		0.051	mg/kg	U
SAIC	IAAP99956	IAAP99956	691871.1	92238.2	0.0	0.5	4/16/2007	SW846 8270C	Bis(2-chloroethyl) ether	0.051		0.051	mg/kg	U
SAIC	IAAP99956	IAAP99956	691871.1	92238.2	0.0	0.5	4/16/2007	SW846 8270C	Bis(2-ethylhexyl) phthalate	0.051		0.051	mg/kg	U
SAIC	IAAP99956	IAAP99956	691871.1	92238.2	0.0	0.5	4/16/2007	SW846 8270C	Butyl benzyl phthalate	0.051		0.051	mg/kg	U
SAIC	IAAP99956	IAAP99956	691871.1	92238.2	0.0	0.5	4/16/2007	SW846 8270C	Carbazole	0.051		0.051	mg/kg	U
SAIC	IAAP99956	IAAP99956	691871.1	92238.2	0.0	0.5	4/16/2007	SW846 8270C	Chrysene	0.11		0.051	mg/kg	=
SAIC	IAAP99956	IAAP99956	691871.1	92238.2	0.0	0.5	4/16/2007	SW846 8270C	Dibenzo(a,h)anthracene	0.051		0.051	mg/kg	U
SAIC	IAAP99956	IAAP99956	691871.1	92238.2	0.0	0.5	4/16/2007	SW846 8270C	Dibenzofuran	0.051		0.051	mg/kg	U
SAIC	IAAP99956	IAAP99956	691871.1	92238.2	0.0	0.5	4/16/2007	SW846 8270C	Diethyl phthalate	0.051		0.051	mg/kg	U
SAIC	IAAP99956	IAAP99956	691871.1	92238.2	0.0	0.5	4/16/2007	SW846 8270C	Dimethyl phthalate	0.051		0.051	mg/kg	U
SAIC	IAAP99956	IAAP99956	691871.1	92238.2	0.0	0.5	4/16/2007	SW846 8270C	Di-n-butyl phthalate	0.051		0.051	mg/kg	U
SAIC	IAAP99956	IAAP99956	691871.1	92238.2	0.0	0.5	4/16/2007	SW846 8270C	Di-n-octyl phthalate	0.023		0.023	mg/kg	U
SAIC	IAAP99956	IAAP99956	691871.1	92238.2	0.0	0.5	4/16/2007	SW846 8270C	Fluoranthene	0.14		0.051	mg/kg	=
SAIC	IAAP99956	IAAP99956	691871.1	92238.2	0.0	0.5	4/16/2007	SW846 8270C	Fluorene	0.051		0.051	mg/kg	U
SAIC	IAAP99956	IAAP99956	691871.1	92238.2	0.0	0.5	4/16/2007	SW846 8270C	Hexachlorobenzene	0.051		0.051	mg/kg	U
SAIC	IAAP99956	IAAP99956	691871.1	92238.2	0.0	0.5	4/16/2007	SW846 8270C	Hexachlorobutadiene	0.051		0.051	mg/kg	U
SAIC	IAAP99956	IAAP99956	691871.1	92238.2	0.0	0.5	4/16/2007	SW846 8270C	Hexachlorocyclopentadiene	0.5		0.5	mg/kg	U
SAIC	IAAP99956	IAAP99956	691871.1	92238.2	0.0	0.5	4/16/2007	SW846 8270C	Hexachloroethane	0.051		0.051	mg/kg	U
SAIC	IAAP99956	IAAP99956	691871.1	92238.2	0.0	0.5	4/16/2007	SW846 8270C	Indeno(1,2,3-cd)pyrene	0.051		0.051	mg/kg	U
SAIC	IAAP99956	IAAP99956	691871.1	92238.2	0.0	0.5	4/16/2007	SW846 8270C	Isophorone	0.051		0.051	mg/kg	U
SAIC	IAAP99956	IAAP99956	691871.1	92238.2	0.0	0.5	4/16/2007	SW846 8270C	Naphthalene	0.051		0.051	mg/kg	U
SAIC	IAAP99956	IAAP99956	691871.1	92238.2	0.0	0.5	4/16/2007	SW846 8270C	Nitrobenzene	0.051		0.051	mg/kg	U
SAIC	IAAP99956	IAAP99956	691871.1	92238.2	0.0	0.5	4/16/2007	SW846 8270C	N-Nitroso-di-n-propylamine	0.051		0.051	mg/kg	U
SAIC	IAAP99956	IAAP99956	691871.1	92238.2	0.0	0.5	4/16/2007	SW846 8270C	N-Nitrosodiphenylamine	0.051		0.051	mg/kg	U
SAIC	IAAP99956	IAAP99956	691871.1	92238.2	0.0	0.5	4/16/2007	SW846 8270C	Pentachlorophenol	0.5		0.5	mg/kg	U
SAIC	IAAP99956	IAAP99956	691871.1	92238.2	0.0	0.5	4/16/2007	EPA 160.3	Percent Moisture	34.4		0	%	=
SAIC	IAAP99956	IAAP99956	691871.1	92238.2	0.0	0.5	4/16/2007	SW846 8270C	Phenanthrene	0.051		0.051	mg/kg	U
SAIC	IAAP99956	IAAP99956	691871.1	92238.2	0.0	0.5	4/16/2007	SW846 8270C	Phenol	0.051		0.051	mg/kg	U
SAIC	IAAP99956	IAAP99956	691871.1	92238.2	0.0	0.5	4/16/2007	SW846 8270C	Pyrene	0.088		0.051	mg/kg	=

Company	Sample Name	Station Name	Easting	Northing	Start Depth(ft)	End Depth(ft)	Collect Date	Method	Analyte	Result	Error	Detection Limit	Units	Validation Qualifier
SAIC	IAAP99957	IAAP99957	691898.6	92243.3	0.0	0.5	4/16/2007	SW846 8270C	1,2,4-Trichlorobenzene	0.048		0.048	mg/kg	U
SAIC	IAAP99957	IAAP99957	691898.6	92243.3	0.0	0.5	4/16/2007	SW846 8270C	1,2-Dichlorobenzene	0.048		0.048	mg/kg	U
SAIC	IAAP99957	IAAP99957	691898.6	92243.3	0.0	0.5	4/16/2007	SW846 8270C	1,3-Dichlorobenzene	0.048		0.048	mg/kg	U
SAIC	IAAP99957	IAAP99957	691898.6	92243.3	0.0	0.5	4/16/2007	SW846 8270C	1,4-Dichlorobenzene	0.048		0.048	mg/kg	U
SAIC	IAAP99957	IAAP99957	691898.6	92243.3	0.0	0.5	4/16/2007	SW846 8270C	2,2'-oxybis(1-Chloropropane)	0.048		0.048	mg/kg	U
SAIC	IAAP99957	IAAP99957	691898.6	92243.3	0.0	0.5	4/16/2007	SW846 8270C	2,4,5-Trichlorophenol	0.048		0.048	mg/kg	U
SAIC	IAAP99957	IAAP99957	691898.6	92243.3	0.0	0.5	4/16/2007	SW846 8270C	2,4,6-Trichlorophenol	0.048		0.048	mg/kg	U
SAIC	IAAP99957	IAAP99957	691898.6	92243.3	0.0	0.5	4/16/2007	SW846 8270C	2,4-Dichlorophenol	0.048		0.048	mg/kg	U
SAIC	IAAP99957	IAAP99957	691898.6	92243.3	0.0	0.5	4/16/2007	SW846 8270C	2,4-Dimethylphenol	0.048		0.048	mg/kg	U
SAIC	IAAP99957	IAAP99957	691898.6	92243.3	0.0	0.5	4/16/2007	SW846 8270C	2,4-Dinitrophenol	0.48		0.48	mg/kg	U
SAIC	IAAP99957	IAAP99957	691898.6	92243.3	0.0	0.5	4/16/2007	SW846 8270C	2,4-Dinitrotoluene	0.048		0.048	mg/kg	U
SAIC	IAAP99957	IAAP99957	691898.6	92243.3	0.0	0.5	4/16/2007	SW846 8270C	2,6-Dinitrotoluene	0.048		0.048	mg/kg	U
SAIC	IAAP99957	IAAP99957	691898.6	92243.3	0.0	0.5	4/16/2007	SW846 8270C	2-Chloronaphthalene	0.048		0.048	mg/kg	U
SAIC	IAAP99957	IAAP99957	691898.6	92243.3	0.0	0.5	4/16/2007	SW846 8270C	2-Chlorophenol	0.048		0.048	mg/kg	U
SAIC	IAAP99957	IAAP99957	691898.6	92243.3	0.0	0.5	4/16/2007	SW846 8270C	2-Methylnaphthalene	0.048		0.048	mg/kg	U
SAIC	IAAP99957	IAAP99957	691898.6	92243.3	0.0	0.5	4/16/2007	SW846 8270C	2-Methylphenol	0.048		0.048	mg/kg	U
SAIC	IAAP99957	IAAP99957	691898.6	92243.3	0.0	0.5	4/16/2007	SW846 8270C	2-Nitroaniline	0.048		0.048	mg/kg	U
SAIC	IAAP99957	IAAP99957	691898.6	92243.3	0.0	0.5	4/16/2007	SW846 8270C	2-Nitrophenol	0.048		0.048	mg/kg	U
SAIC	IAAP99957	IAAP99957	691898.6	92243.3	0.0	0.5	4/16/2007	SW846 8270C	3,3'-Dichlorobenzidine	0.048		0.048	mg/kg	U
SAIC	IAAP99957	IAAP99957	691898.6	92243.3	0.0	0.5	4/16/2007	SW846 8270C	3-Nitroaniline	0.048		0.048	mg/kg	U
SAIC	IAAP99957	IAAP99957	691898.6	92243.3	0.0	0.5	4/16/2007	SW846 8270C	4,4'-Methylenebis(2-chloroaniline)	0.14		0.14	mg/kg	U
SAIC	IAAP99957	IAAP99957	691898.6	92243.3	0.0	0.5	4/16/2007	SW846 8270C	4,6-Dinitro-2-methylphenol	0.48		0.48	mg/kg	U
SAIC	IAAP99957	IAAP99957	691898.6	92243.3	0.0	0.5	4/16/2007	SW846 8270C	4-Bromophenyl phenyl ether	0.048		0.048	mg/kg	U
SAIC	IAAP99957	IAAP99957	691898.6	92243.3	0.0	0.5	4/16/2007	SW846 8270C	4-Chloro-3-methylphenol	0.048		0.048	mg/kg	U
SAIC	IAAP99957	IAAP99957	691898.6	92243.3	0.0	0.5	4/16/2007	SW846 8270C	4-Chloroaniline	0.048		0.048	mg/kg	U
SAIC	IAAP99957	IAAP99957	691898.6	92243.3	0.0	0.5	4/16/2007	SW846 8270C	4-Chlorophenyl phenyl ether	0.048		0.048	mg/kg	U
SAIC	IAAP99957	IAAP99957	691898.6	92243.3	0.0	0.5	4/16/2007	SW846 8270C	4-Methylphenol	0.048		0.048	mg/kg	U
SAIC	IAAP99957	IAAP99957	691898.6	92243.3	0.0	0.5	4/16/2007	SW846 8270C	4-Nitroaniline	0.48		0.48	mg/kg	U
SAIC	IAAP99957	IAAP99957	691898.6	92243.3	0.0	0.5	4/16/2007	SW846 8270C	4-Nitrophenol	0.48		0.48	mg/kg	U
SAIC	IAAP99957	IAAP99957	691898.6	92243.3	0.0	0.5	4/16/2007	SW846 8270C	Acenaphthene	0.048		0.048	mg/kg	U
SAIC	IAAP99957	IAAP99957	691898.6	92243.3	0.0	0.5	4/16/2007	SW846 8270C	Acenaphthylene	0.048		0.048	mg/kg	U
SAIC	IAAP99957	IAAP99957	691898.6	92243.3	0.0	0.5	4/16/2007	SW846 8270C	Anthracene	0.048		0.048	mg/kg	U
SAIC	IAAP99957	IAAP99957	691898.6	92243.3	0.0	0.5	4/16/2007	SW846 8270C	Benzo(a)anthracene	0.048		0.048	mg/kg	U
SAIC	IAAP99957	IAAP99957	691898.6	92243.3	0.0	0.5	4/16/2007	SW846 8270C	Benzo(a)pyrene	0.048		0.048	mg/kg	U
SAIC	IAAP99957	IAAP99957	691898.6	92243.3	0.0	0.5	4/16/2007	SW846 8270C	Benzo(b)fluoranthene	0.048		0.048	mg/kg	U
SAIC	IAAP99957	IAAP99957	691898.6	92243.3	0.0	0.5	4/16/2007	SW846 8270C	Benzo(g,h,i)perylene	0.048		0.048	mg/kg	U
SAIC	IAAP99957	IAAP99957	691898.6	92243.3	0.0	0.5	4/16/2007	SW846 8270C	Benzo(k)fluoranthene	0.048		0.048	mg/kg	U
SAIC	IAAP99957	IAAP99957	691898.6	92243.3	0.0	0.5	4/16/2007	SW846 8270C	Bis(2-chloroethoxy) methane	0.048		0.048	mg/kg	U
SAIC	IAAP99957	IAAP99957	691898.6	92243.3	0.0	0.5	4/16/2007	SW846 8270C	Bis(2-chloroethyl) ether	0.048		0.048	mg/kg	U
SAIC	IAAP99957	IAAP99957	691898.6	92243.3	0.0	0.5	4/16/2007	SW846 8270C	Bis(2-ethylhexyl) phthalate	0.048		0.048	mg/kg	U
SAIC	IAAP99957	IAAP99957	691898.6	92243.3	0.0	0.5	4/16/2007	SW846 8270C	Butyl benzyl phthalate	0.048		0.048	mg/kg	U
SAIC	IAAP99957	IAAP99957	691898.6	92243.3	0.0	0.5	4/16/2007	SW846 8270C	Carbazole	0.048		0.048	mg/kg	U
SAIC	IAAP99957	IAAP99957	691898.6	92243.3	0.0	0.5	4/16/2007	SW846 8270C	Chrysene	0.048		0.048	mg/kg	U

Company	Sample Name	Station Name	Easting	Northing	Start Depth(ft)	End Depth(ft)	Collect Date	Method	Analyte	Result	Error	Detection Limit	Units	Validation Qualifier
SAIC	IAAP99957	IAAP99957	691898.6	92243.3	0.0	0.5	4/16/2007	SW846 8270C	Dibenzo(a,h)anthracene	0.048		0.048	mg/kg	U
SAIC	IAAP99957	IAAP99957	691898.6	92243.3	0.0	0.5	4/16/2007	SW846 8270C	Dibenzofuran	0.048		0.048	mg/kg	U
SAIC	IAAP99957	IAAP99957	691898.6	92243.3	0.0	0.5	4/16/2007	SW846 8270C	Diethyl phthalate	0.048		0.048	mg/kg	U
SAIC	IAAP99957	IAAP99957	691898.6	92243.3	0.0	0.5	4/16/2007	SW846 8270C	Dimethyl phthalate	0.048		0.048	mg/kg	U
SAIC	IAAP99957	IAAP99957	691898.6	92243.3	0.0	0.5	4/16/2007	SW846 8270C	Di-n-butyl phthalate	0.048		0.048	mg/kg	U
SAIC	IAAP99957	IAAP99957	691898.6	92243.3	0.0	0.5	4/16/2007	SW846 8270C	Di-n-octyl phthalate	0.021		0.021	mg/kg	U
SAIC	IAAP99957	IAAP99957	691898.6	92243.3	0.0	0.5	4/16/2007	SW846 8270C	Fluoranthene	0.048		0.048	mg/kg	U
SAIC	IAAP99957	IAAP99957	691898.6	92243.3	0.0	0.5	4/16/2007	SW846 8270C	Fluorene	0.048		0.048	mg/kg	U
SAIC	IAAP99957	IAAP99957	691898.6	92243.3	0.0	0.5	4/16/2007	SW846 8270C	Hexachlorobenzene	0.048		0.048	mg/kg	U
SAIC	IAAP99957	IAAP99957	691898.6	92243.3	0.0	0.5	4/16/2007	SW846 8270C	Hexachlorobutadiene	0.048		0.048	mg/kg	U
SAIC	IAAP99957	IAAP99957	691898.6	92243.3	0.0	0.5	4/16/2007	SW846 8270C	Hexachlorocyclopentadiene	0.48		0.48	mg/kg	U
SAIC	IAAP99957	IAAP99957	691898.6	92243.3	0.0	0.5	4/16/2007	SW846 8270C	Hexachloroethane	0.048		0.048	mg/kg	U
SAIC	IAAP99957	IAAP99957	691898.6	92243.3	0.0	0.5	4/16/2007	SW846 8270C	Indeno(1,2,3-cd)pyrene	0.048		0.048	mg/kg	U
SAIC	IAAP99957	IAAP99957	691898.6	92243.3	0.0	0.5	4/16/2007	SW846 8270C	Isophorone	0.048		0.048	mg/kg	U
SAIC	IAAP99957	IAAP99957	691898.6	92243.3	0.0	0.5	4/16/2007	SW846 8270C	Naphthalene	0.048		0.048	mg/kg	U
SAIC	IAAP99957	IAAP99957	691898.6	92243.3	0.0	0.5	4/16/2007	SW846 8270C	Nitrobenzene	0.048		0.048	mg/kg	U
SAIC	IAAP99957	IAAP99957	691898.6	92243.3	0.0	0.5	4/16/2007	SW846 8270C	N-Nitroso-di-n-propylamine	0.048		0.048	mg/kg	U
SAIC	IAAP99957	IAAP99957	691898.6	92243.3	0.0	0.5	4/16/2007	SW846 8270C	N-Nitrosodiphenylamine	0.048		0.048	mg/kg	U
SAIC	IAAP99957	IAAP99957	691898.6	92243.3	0.0	0.5	4/16/2007	SW846 8270C	Pentachlorophenol	0.48		0.48	mg/kg	U
SAIC	IAAP99957	IAAP99957	691898.6	92243.3	0.0	0.5	4/16/2007	EPA 160.3	Percent Moisture	31.3		0	%	=
SAIC	IAAP99957	IAAP99957	691898.6	92243.3	0.0	0.5	4/16/2007	SW846 8270C	Phenanthrene	0.048		0.048	mg/kg	U
SAIC	IAAP99957	IAAP99957	691898.6	92243.3	0.0	0.5	4/16/2007	SW846 8270C	Phenol	0.048		0.048	mg/kg	U
SAIC	IAAP99957	IAAP99957	691898.6	92243.3	0.0	0.5	4/16/2007	SW846 8270C	Pyrene	0.048		0.048	mg/kg	U
SAIC	IAAP99958	IAAP99958	691936.2	92258.6	0.0	0.5	4/16/2007	SW846 8270C	1,2,4-Trichlorobenzene	0.051		0.051	mg/kg	U
SAIC	IAAP99958	IAAP99958	691936.2	92258.6	0.0	0.5	4/16/2007	SW846 8270C	1,2-Dichlorobenzene	0.051		0.051	mg/kg	U
SAIC	IAAP99958	IAAP99958	691936.2	92258.6	0.0	0.5	4/16/2007	SW846 8270C	1,3-Dichlorobenzene	0.051		0.051	mg/kg	U
SAIC	IAAP99958	IAAP99958	691936.2	92258.6	0.0	0.5	4/16/2007	SW846 8270C	1,4-Dichlorobenzene	0.051		0.051	mg/kg	U
SAIC	IAAP99958	IAAP99958	691936.2	92258.6	0.0	0.5	4/16/2007	SW846 8270C	2,2'-oxybis(1-Chloropropane)	0.051		0.051	mg/kg	U
SAIC	IAAP99958	IAAP99958	691936.2	92258.6	0.0	0.5	4/16/2007	SW846 8270C	2,4,5-Trichlorophenol	0.051		0.051	mg/kg	U
SAIC	IAAP99958	IAAP99958	691936.2	92258.6	0.0	0.5	4/16/2007	SW846 8270C	2,4,6-Trichlorophenol	0.051		0.051	mg/kg	U
SAIC	IAAP99958	IAAP99958	691936.2	92258.6	0.0	0.5	4/16/2007	SW846 8270C	2,4-Dichlorophenol	0.051		0.051	mg/kg	U
SAIC	IAAP99958	IAAP99958	691936.2	92258.6	0.0	0.5	4/16/2007	SW846 8270C	2,4-Dimethylphenol	0.051		0.051	mg/kg	U
SAIC	IAAP99958	IAAP99958	691936.2	92258.6	0.0	0.5	4/16/2007	SW846 8270C	2,4-Dinitrophenol	0.5		0.5	mg/kg	U
SAIC	IAAP99958	IAAP99958	691936.2	92258.6	0.0	0.5	4/16/2007	SW846 8270C	2,4-Dinitrotoluene	0.051		0.051	mg/kg	U
SAIC	IAAP99958	IAAP99958	691936.2	92258.6	0.0	0.5	4/16/2007	SW846 8270C	2,6-Dinitrotoluene	0.051		0.051	mg/kg	U
SAIC	IAAP99958	IAAP99958	691936.2	92258.6	0.0	0.5	4/16/2007	SW846 8270C	2-Chloronaphthalene	0.051		0.051	mg/kg	U
SAIC	IAAP99958	IAAP99958	691936.2	92258.6	0.0	0.5	4/16/2007	SW846 8270C	2-Chlorophenol	0.051		0.051	mg/kg	U
SAIC	IAAP99958	IAAP99958	691936.2	92258.6	0.0	0.5	4/16/2007	SW846 8270C	2-Methylnaphthalene	0.051		0.051	mg/kg	U
SAIC	IAAP99958	IAAP99958	691936.2	92258.6	0.0	0.5	4/16/2007	SW846 8270C	2-Methylphenol	0.051		0.051	mg/kg	U
SAIC	IAAP99958	IAAP99958	691936.2	92258.6	0.0	0.5	4/16/2007	SW846 8270C	2-Nitroaniline	0.051		0.051	mg/kg	U
SAIC	IAAP99958	IAAP99958	691936.2	92258.6	0.0	0.5	4/16/2007	SW846 8270C	2-Nitrophenol	0.051		0.051	mg/kg	U
SAIC	IAAP99958	IAAP99958	691936.2	92258.6	0.0	0.5	4/16/2007	SW846 8270C	3,3'-Dichlorobenzidine	0.051		0.051	mg/kg	U
SAIC	IAAP99958	IAAP99958	691936.2	92258.6	0.0	0.5	4/16/2007	SW846 8270C	3-Nitroaniline	0.051		0.051	mg/kg	U

Company	Sample Name	Station Name	Easting	Northing	Start Depth(ft)	End Depth(ft)	Collect Date	Method	Analyte	Result	Error	Detection Limit	Units	Validation Qualifier
SAIC	IAAP99958	IAAP99958	691936.2	92258.6	0.0	0.5	4/16/2007	SW846 8270C	4,4'-Methylenebis(2-chloroaniline)	0.15		0.15	mg/kg	U
SAIC	IAAP99958	IAAP99958	691936.2	92258.6	0.0	0.5	4/16/2007	SW846 8270C	4,6-Dinitro-2-methylphenol	0.5		0.5	mg/kg	U
SAIC	IAAP99958	IAAP99958	691936.2	92258.6	0.0	0.5	4/16/2007	SW846 8270C	4-Bromophenyl phenyl ether	0.051		0.051	mg/kg	U
SAIC	IAAP99958	IAAP99958	691936.2	92258.6	0.0	0.5	4/16/2007	SW846 8270C	4-Chloro-3-methylphenol	0.051		0.051	mg/kg	U
SAIC	IAAP99958	IAAP99958	691936.2	92258.6	0.0	0.5	4/16/2007	SW846 8270C	4-Chloroaniline	0.051		0.051	mg/kg	U
SAIC	IAAP99958	IAAP99958	691936.2	92258.6	0.0	0.5	4/16/2007	SW846 8270C	4-Chlorophenyl phenyl ether	0.051		0.051	mg/kg	U
SAIC	IAAP99958	IAAP99958	691936.2	92258.6	0.0	0.5	4/16/2007	SW846 8270C	4-Methylphenol	0.051		0.051	mg/kg	U
SAIC	IAAP99958	IAAP99958	691936.2	92258.6	0.0	0.5	4/16/2007	SW846 8270C	4-Nitroaniline	0.5		0.5	mg/kg	U
SAIC	IAAP99958	IAAP99958	691936.2	92258.6	0.0	0.5	4/16/2007	SW846 8270C	4-Nitrophenol	0.5		0.5	mg/kg	U
SAIC	IAAP99958	IAAP99958	691936.2	92258.6	0.0	0.5	4/16/2007	SW846 8270C	Acenaphthene	0.051		0.051	mg/kg	U
SAIC	IAAP99958	IAAP99958	691936.2	92258.6	0.0	0.5	4/16/2007	SW846 8270C	Acenaphthylene	0.051		0.051	mg/kg	U
SAIC	IAAP99958	IAAP99958	691936.2	92258.6	0.0	0.5	4/16/2007	SW846 8270C	Anthracene	0.051		0.051	mg/kg	U
SAIC	IAAP99958	IAAP99958	691936.2	92258.6	0.0	0.5	4/16/2007	SW846 8270C	Benzo(a)anthracene	0.051		0.051	mg/kg	U
SAIC	IAAP99958	IAAP99958	691936.2	92258.6	0.0	0.5	4/16/2007	SW846 8270C	Benzo(a)pyrene	0.051		0.051	mg/kg	U
SAIC	IAAP99958	IAAP99958	691936.2	92258.6	0.0	0.5	4/16/2007	SW846 8270C	Benzo(b)fluoranthene	0.051		0.051	mg/kg	U
SAIC	IAAP99958	IAAP99958	691936.2	92258.6	0.0	0.5	4/16/2007	SW846 8270C	Benzo(g,h,i)perylene	0.051		0.051	mg/kg	U
SAIC	IAAP99958	IAAP99958	691936.2	92258.6	0.0	0.5	4/16/2007	SW846 8270C	Benzo(k)fluoranthene	0.051		0.051	mg/kg	U
SAIC	IAAP99958	IAAP99958	691936.2	92258.6	0.0	0.5	4/16/2007	SW846 8270C	Bis(2-chloroethoxy) methane	0.051		0.051	mg/kg	U
SAIC	IAAP99958	IAAP99958	691936.2	92258.6	0.0	0.5	4/16/2007	SW846 8270C	Bis(2-chloroethyl) ether	0.051		0.051	mg/kg	U
SAIC	IAAP99958	IAAP99958	691936.2	92258.6	0.0	0.5	4/16/2007	SW846 8270C	Bis(2-ethylhexyl) phthalate	0.051		0.051	mg/kg	U
SAIC	IAAP99958	IAAP99958	691936.2	92258.6	0.0	0.5	4/16/2007	SW846 8270C	Butyl benzyl phthalate	0.051		0.051	mg/kg	U
SAIC	IAAP99958	IAAP99958	691936.2	92258.6	0.0	0.5	4/16/2007	SW846 8270C	Carbazole	0.051		0.051	mg/kg	U
SAIC	IAAP99958	IAAP99958	691936.2	92258.6	0.0	0.5	4/16/2007	SW846 8270C	Chrysene	0.051		0.051	mg/kg	U
SAIC	IAAP99958	IAAP99958	691936.2	92258.6	0.0	0.5	4/16/2007	SW846 8270C	Dibenzo(a,h)anthracene	0.051		0.051	mg/kg	U
SAIC	IAAP99958	IAAP99958	691936.2	92258.6	0.0	0.5	4/16/2007	SW846 8270C	Dibenzofuran	0.051		0.051	mg/kg	U
SAIC	IAAP99958	IAAP99958	691936.2	92258.6	0.0	0.5	4/16/2007	SW846 8270C	Diethyl phthalate	0.051		0.051	mg/kg	U
SAIC	IAAP99958	IAAP99958	691936.2	92258.6	0.0	0.5	4/16/2007	SW846 8270C	Dimethyl phthalate	0.051		0.051	mg/kg	U
SAIC	IAAP99958	IAAP99958	691936.2	92258.6	0.0	0.5	4/16/2007	SW846 8270C	Di-n-butyl phthalate	0.051		0.051	mg/kg	U
SAIC	IAAP99958	IAAP99958	691936.2	92258.6	0.0	0.5	4/16/2007	SW846 8270C	Di-n-octyl phthalate	0.022		0.022	mg/kg	U
SAIC	IAAP99958	IAAP99958	691936.2	92258.6	0.0	0.5	4/16/2007	SW846 8270C	Fluoranthene	0.051		0.051	mg/kg	U
SAIC	IAAP99958	IAAP99958	691936.2	92258.6	0.0	0.5	4/16/2007	SW846 8270C	Fluorene	0.051		0.051	mg/kg	U
SAIC	IAAP99958	IAAP99958	691936.2	92258.6	0.0	0.5	4/16/2007	SW846 8270C	Hexachlorobenzene	0.051		0.051	mg/kg	U
SAIC	IAAP99958	IAAP99958	691936.2	92258.6	0.0	0.5	4/16/2007	SW846 8270C	Hexachlorobutadiene	0.051		0.051	mg/kg	U
SAIC	IAAP99958	IAAP99958	691936.2	92258.6	0.0	0.5	4/16/2007	SW846 8270C	Hexachlorocyclopentadiene	0.5		0.5	mg/kg	U
SAIC	IAAP99958	IAAP99958	691936.2	92258.6	0.0	0.5	4/16/2007	SW846 8270C	Hexachloroethane	0.051		0.051	mg/kg	U
SAIC	IAAP99958	IAAP99958	691936.2	92258.6	0.0	0.5	4/16/2007	SW846 8270C	Indeno(1,2,3-cd)pyrene	0.051		0.051	mg/kg	U
SAIC	IAAP99958	IAAP99958	691936.2	92258.6	0.0	0.5	4/16/2007	SW846 8270C	Isophorone	0.051		0.051	mg/kg	U
SAIC	IAAP99958	IAAP99958	691936.2	92258.6	0.0	0.5	4/16/2007	SW846 8270C	Naphthalene	0.051		0.051	mg/kg	U
SAIC	IAAP99958	IAAP99958	691936.2	92258.6	0.0	0.5	4/16/2007	SW846 8270C	Nitrobenzene	0.051		0.051	mg/kg	U
SAIC	IAAP99958	IAAP99958	691936.2	92258.6	0.0	0.5	4/16/2007	SW846 8270C	N-Nitroso-di-n-propylamine	0.051		0.051	mg/kg	U
SAIC	IAAP99958	IAAP99958	691936.2	92258.6	0.0	0.5	4/16/2007	SW846 8270C	N-Nitrosodiphenylamine	0.051		0.051	mg/kg	U
SAIC	IAAP99958	IAAP99958	691936.2	92258.6	0.0	0.5	4/16/2007	SW846 8270C	Pentachlorophenol	0.5		0.5	mg/kg	U
SAIC	IAAP99958	IAAP99958	691936.2	92258.6	0.0	0.5	4/16/2007	EPA 160.3	Percent Moisture	34.2		0	%	=

Company	Sample Name	Station Name	Easting	Northing	Start Depth(ft)	End Depth(ft)	Collect Date	Method	Analyte	Result	Error	Detection Limit	Units	Validation Qualifier
SAIC	IAAP99958	IAAP99958	691936.2	92258.6	0.0	0.5	4/16/2007	SW846 8270C	Phenanthrene	0.051		0.051	mg/kg	U
SAIC	IAAP99958	IAAP99958	691936.2	92258.6	0.0	0.5	4/16/2007	SW846 8270C	Phenol	0.051		0.051	mg/kg	U
SAIC	IAAP99958	IAAP99958	691936.2	92258.6	0.0	0.5	4/16/2007	SW846 8270C	Pyrene	0.051		0.051	mg/kg	U
SAIC	IAAP99959	IAAP100037	692014.1	92937.8	3.0	4.0	6/5/2007	SW846 8330	1,3,5-TriNitrobenzene	0.29		0.29	mg/kg	U
SAIC	IAAP99959	IAAP100037	692014.1	92937.8	3.0	4.0	6/5/2007	SW846 8330	2,4,6-Trinitrotoluene	0.29		0.29	mg/kg	U
SAIC	IAAP99959	IAAP100037	692014.1	92937.8	3.0	4.0	6/5/2007	SW846 8330	2,4-Dinitrotoluene	0.29		0.29	mg/kg	U
SAIC	IAAP99959	IAAP100037	692014.1	92937.8	3.0	4.0	6/5/2007	SW846 8330	HMX	0.29		0.29	mg/kg	U
SAIC	IAAP99959	IAAP100037	692014.1	92937.8	3.0	4.0	6/5/2007	EPA 160.3	Percent Moisture	15.2		0.1	%	=
SAIC	IAAP99959	IAAP100037	692014.1	92937.8	3.0	4.0	6/5/2007	SW846 8330	RDX	0.29		0.29	mg/kg	U
SAIC	IAAP99960	IAAP100040	692001.2	92882.8	2.0	2.5	6/5/2007	SW846 8330	1,3,5-TriNitrobenzene	0.27		0.27	mg/kg	U
SAIC	IAAP99960	IAAP100040	692001.2	92882.8	2.0	2.5	6/5/2007	SW846 8330	2,4,6-Trinitrotoluene	0.27		0.27	mg/kg	U
SAIC	IAAP99960	IAAP100040	692001.2	92882.8	2.0	2.5	6/5/2007	SW846 8330	2,4-Dinitrotoluene	0.27		0.27	mg/kg	U
SAIC	IAAP99960	IAAP100040	692001.2	92882.8	2.0	2.5	6/5/2007	SW846 8330	HMX	0.27		0.27	mg/kg	U
SAIC	IAAP99960	IAAP100040	692001.2	92882.8	2.0	2.5	6/5/2007	EPA 160.3	Percent Moisture	6.3		0.1	%	=
SAIC	IAAP99960	IAAP100040	692001.2	92882.8	2.0	2.5	6/5/2007	SW846 8330	RDX	0.27		0.27	mg/kg	U
SAIC	IAAP99961	IAAP99961	691939.0	92682.7	2.0	4.0	6/5/2007	SW846 8330	1,3,5-TriNitrobenzene	0.31		0.31	mg/kg	U
SAIC	IAAP99961	IAAP99961	691939.0	92682.7	2.0	4.0	6/5/2007	SW846 8330	2,4,6-Trinitrotoluene	0.39		0.31	mg/kg	=
SAIC	IAAP99961	IAAP99961	691939.0	92682.7	2.0	4.0	6/5/2007	SW846 8330	2,4-Dinitrotoluene	0.31		0.31	mg/kg	U
SAIC	IAAP99961	IAAP99961	691939.0	92682.7	2.0	4.0	6/5/2007	SW846 8330	HMX	1.1		0.31	mg/kg	=
SAIC	IAAP99961	IAAP99961	691939.0	92682.7	2.0	4.0	6/5/2007	EPA 160.3	Percent Moisture	18.3		0.1	%	=
SAIC	IAAP99961	IAAP99961	691939.0	92682.7	2.0	4.0	6/5/2007	SW846 8330	RDX	4.6		0.31	mg/kg	=
SAIC	IAAP99962	IAAP100071	691694.5	92747.1	2.0	3.0	6/5/2007	SW846 8330	1,3,5-TriNitrobenzene	0.31		0.31	mg/kg	U
SAIC	IAAP99962	IAAP100071	691694.5	92747.1	2.0	3.0	6/5/2007	SW846 8330	2,4,6-Trinitrotoluene	0.31		0.31	mg/kg	UJ
SAIC	IAAP99962	IAAP100071	691694.5	92747.1	2.0	3.0	6/5/2007	SW846 8330	2,4-Dinitrotoluene	0.31		0.31	mg/kg	UJ
SAIC	IAAP99962	IAAP100071	691694.5	92747.1	2.0	3.0	6/5/2007	SW846 8330	HMX	0.31		0.31	mg/kg	UJ
SAIC	IAAP99962	IAAP100071	691694.5	92747.1	2.0	3.0	6/5/2007	EPA 160.3	Percent Moisture	19.9		0.1	%	=
SAIC	IAAP99962	IAAP100071	691694.5	92747.1	2.0	3.0	6/5/2007	SW846 8330	RDX	0.31		0.31	mg/kg	UJ
TNA	L1101001	100101	691684.7	93330.0	0.0	1.0	12/2/2001	SW6010	Arsenic	11		1.2	mg/kg	
TNA	L1101001	100101	691684.7	93330.0	0.0	1.0	12/2/2001	SW6010	Barium	230		12	mg/kg	
TNA	L1101001	100101	691684.7	93330.0	0.0	1.0	12/2/2001	SW6010	Beryllium	0.9		0.62	mg/kg	
TNA	L1101001	100101	691684.7	93330.0	0.0	1.0	12/2/2001	SW6010	Boron	4		12	mg/kg	
TNA	L1101001	100101	691684.7	93330.0	0.0	1.0	12/2/2001	SW6010	Cadmium	0.048		1.2	mg/kg	
TNA	L1101001	100101	691684.7	93330.0	0.0	1.0	12/2/2001	SW6010	Chromium	19		1.2	mg/kg	
TNA	L1101001	100101	691684.7	93330.0	0.0	1.0	12/2/2001	SW6010	Lead	15		0.74	mg/kg	
TNA	L1101001	100101	691684.7	93330.0	0.0	1.0	12/2/2001	SW7471	Mercury	0.034		0.12	mg/kg	
TNA	L1101001	100101	691684.7	93330.0	0.0	1.0	12/2/2001	SW6010	Selenium	0.96		1.2	mg/kg	
TNA	L1101001	100101	691684.7	93330.0	0.0	1.0	12/2/2001	SW6010	Silver	0.036		1.2	mg/kg	
TNA	L1101002	100101	691684.7	93330.0	1.0	2.0	12/2/2001	SW8260	1,1,1,2-TETRACHLOROETHANE	0.0064		0.0064	mg/kg	
TNA	L1101002	100101	691684.7	93330.0	1.0	2.0	12/2/2001	SW8260	1,1,1-TRICHLOROETHANE	0.0064		0.0064	mg/kg	
TNA	L1101002	100101	691684.7	93330.0	1.0	2.0	12/2/2001	SW8260	1,1,2,2-TETRACHLOROETHANE	0.0064		0.0064	mg/kg	
TNA	L1101002	100101	691684.7	93330.0	1.0	2.0	12/2/2001	SW8260	1,1,2-TRICHLOROETHANE	0.0064		0.0064	mg/kg	
TNA	L1101002	100101	691684.7	93330.0	1.0	2.0	12/2/2001	SW8260	1,1-DICHLOROETHANE	0.0064		0.0064	mg/kg	
TNA	L1101002	100101	691684.7	93330.0	1.0	2.0	12/2/2001	SW8260	1,1-DICHLOROETHENE	0.0064		0.0064	mg/kg	

Company	Sample Name	Station Name	Easting	Northing	Start Depth(ft)	End Depth(ft)	Collect Date	Method	Analyte	Result	Error	Detection Limit	Units	Validation Qualifier
TNA	L1101002	100101	691684.7	93330.0	1.0	2.0	12/2/2001	SW8260	1,1-DICHLOROPROPENE	0.0064		0.0064	mg/kg	
TNA	L1101002	100101	691684.7	93330.0	1.0	2.0	12/2/2001	SW8260	1,2,3-TRICHLOROBENZENE	0.0064		0.0064	mg/kg	
TNA	L1101002	100101	691684.7	93330.0	1.0	2.0	12/2/2001	SW8260	1,2,3-TRICHLOROPROPANE	0.0064		0.0064	mg/kg	
TNA	L1101002	100101	691684.7	93330.0	1.0	2.0	12/2/2001	SW8260	1,2,4-TRICHLOROBENZENE	0.0064		0.0064	mg/kg	
TNA	L1101002	100101	691684.7	93330.0	1.0	2.0	12/2/2001	SW8260	1,2,4-TRIMETHYLBENZENE	0.0064		0.0064	mg/kg	
TNA	L1101002	100101	691684.7	93330.0	1.0	2.0	12/2/2001	SW8260	1,2-DIBROMO-3-CHLOROPROPA	0.013		0.013	mg/kg	
TNA	L1101002	100101	691684.7	93330.0	1.0	2.0	12/2/2001	SW8260	1,2-DIBROMOETHANE	0.0064		0.0064	mg/kg	
TNA	L1101002	100101	691684.7	93330.0	1.0	2.0	12/2/2001	SW8260	1,2-DICHLOROBENZENE	0.0064		0.0064	mg/kg	
TNA	L1101002	100101	691684.7	93330.0	1.0	2.0	12/2/2001	SW8260	1,2-DICHLOROETHANE	0.0064		0.0064	mg/kg	
TNA	L1101002	100101	691684.7	93330.0	1.0	2.0	12/2/2001	SW8260	1,2-DICHLOROPROPANE	0.0064		0.0064	mg/kg	
TNA	L1101002	100101	691684.7	93330.0	1.0	2.0	12/2/2001	SW8260	1,3,5-TRIMETHYLBENZENE	0.0064		0.0064	mg/kg	
TNA	L1101002	100101	691684.7	93330.0	1.0	2.0	12/2/2001	SW8330	1,3,5-TriNitrobenzene	0.25		0.25	mg/kg	
TNA	L1101002	100101	691684.7	93330.0	1.0	2.0	12/2/2001	SW8260	1,3-DICHLOROBENZENE	0.0064		0.0064	mg/kg	
TNA	L1101002	100101	691684.7	93330.0	1.0	2.0	12/2/2001	SW8260	1,3-DICHLOROPROPANE	0.0064		0.0064	mg/kg	
TNA	L1101002	100101	691684.7	93330.0	1.0	2.0	12/2/2001	SW8330	1,3-DiNitrobenzene	0.25		0.25	mg/kg	
TNA	L1101002	100101	691684.7	93330.0	1.0	2.0	12/2/2001	SW8260	1,4-DICHLOROBENZENE	0.0064		0.0064	mg/kg	
TNA	L1101002	100101	691684.7	93330.0	1.0	2.0	12/2/2001	SW8260	1-CHLOROHEXANE	0.0064		0.0064	mg/kg	
TNA	L1101002	100101	691684.7	93330.0	1.0	2.0	12/2/2001	SW8260	2,2-DICHLOROPROPANE	0.0064		0.0064	mg/kg	
TNA	L1101002	100101	691684.7	93330.0	1.0	2.0	12/2/2001	SW8330	2,4,6-Trinitrotoluene	0.25		0.25	mg/kg	
TNA	L1101002	100101	691684.7	93330.0	1.0	2.0	12/2/2001	SW8330	2,4-Dinitrotoluene	0.25		0.25	mg/kg	
TNA	L1101002	100101	691684.7	93330.0	1.0	2.0	12/2/2001	SW8330	2,6-Dinitrotoluene	0.26		0.26	mg/kg	
TNA	L1101002	100101	691684.7	93330.0	1.0	2.0	12/2/2001	SW8330	2-Amino-4,6-DNT	0.25		0.25	mg/kg	
TNA	L1101002	100101	691684.7	93330.0	1.0	2.0	12/2/2001	SW8260	2-BUTANONE	0.026		0.026	mg/kg	
TNA	L1101002	100101	691684.7	93330.0	1.0	2.0	12/2/2001	SW8260	2-CHLOROTOLUENE	0.0064		0.0064	mg/kg	
TNA	L1101002	100101	691684.7	93330.0	1.0	2.0	12/2/2001	SW8260	2-HEXANONE	0.026		0.026	mg/kg	
TNA	L1101002	100101	691684.7	93330.0	1.0	2.0	12/2/2001	SW8330	2-Nitrotoluene	0.25		0.25	mg/kg	
TNA	L1101002	100101	691684.7	93330.0	1.0	2.0	12/2/2001	SW8330	3-Nitrotoluene	0.25		0.25	mg/kg	
TNA	L1101002	100101	691684.7	93330.0	1.0	2.0	12/2/2001	SW8330	4-Amino-2,6-DNT	0.25		0.25	mg/kg	
TNA	L1101002	100101	691684.7	93330.0	1.0	2.0	12/2/2001	SW8260	4-CHLOROTOLUENE	0.0064		0.0064	mg/kg	
TNA	L1101002	100101	691684.7	93330.0	1.0	2.0	12/2/2001	SW8260	4-METHYL-2-PENTANONE	0.026		0.026	mg/kg	
TNA	L1101002	100101	691684.7	93330.0	1.0	2.0	12/2/2001	SW8330	4-Nitrotoluene	0.25		0.25	mg/kg	
TNA	L1101002	100101	691684.7	93330.0	1.0	2.0	12/2/2001	SW8260	ACETONE	0.026		0.026	mg/kg	
TNA	L1101002	100101	691684.7	93330.0	1.0	2.0	12/2/2001	SW8260	BENZENE	0.0064		0.0064	mg/kg	
TNA	L1101002	100101	691684.7	93330.0	1.0	2.0	12/2/2001	SW8260	BROMOBENZENE	0.0064		0.0064	mg/kg	
TNA	L1101002	100101	691684.7	93330.0	1.0	2.0	12/2/2001	SW8260	BROMOCHLOROMETHANE	0.0064		0.0064	mg/kg	
TNA	L1101002	100101	691684.7	93330.0	1.0	2.0	12/2/2001	SW8260	BROMODICHLOROMETHANE	0.0064		0.0064	mg/kg	
TNA	L1101002	100101	691684.7	93330.0	1.0	2.0	12/2/2001	SW8260	BROMOFORM	0.0064		0.0064	mg/kg	
TNA	L1101002	100101	691684.7	93330.0	1.0	2.0	12/2/2001	SW8260	BROMOMETHANE	0.013		0.013	mg/kg	
TNA	L1101002	100101	691684.7	93330.0	1.0	2.0	12/2/2001	SW8260	CARBON DISULFIDE	0.0064		0.0064	mg/kg	
TNA	L1101002	100101	691684.7	93330.0	1.0	2.0	12/2/2001	SW8260	CARBON TETRACHLORIDE	0.0064		0.0064	mg/kg	
TNA	L1101002	100101	691684.7	93330.0	1.0	2.0	12/2/2001	SW8260	CHLOROBENZENE	0.0064		0.0064	mg/kg	
TNA	L1101002	100101	691684.7	93330.0	1.0	2.0	12/2/2001	SW8260	CHLOROETHANE	0.013		0.013	mg/kg	
TNA	L1101002	100101	691684.7	93330.0	1.0	2.0	12/2/2001	SW8260	CHLOROFORM	0.0064		0.0064	mg/kg	

Company	Sample Name	Station Name	Easting	Northing	Start Depth(ft)	End Depth(ft)	Collect Date	Method	Analyte	Result	Error	Detection Limit	Units	Validation Qualifier
TNA	L1101002	100101	691684.7	93330.0	1.0	2.0	12/2/2001	SW8260	CHLOROMETHANE	0.013		0.013	mg/kg	
TNA	L1101002	100101	691684.7	93330.0	1.0	2.0	12/2/2001	SW8260	CIS-1,2-DICHLOROETHENE	0.0064		0.0064	mg/kg	
TNA	L1101002	100101	691684.7	93330.0	1.0	2.0	12/2/2001	SW8260	CIS-1,3-DICHLOROPROPENE	0.0064		0.0064	mg/kg	
TNA	L1101002	100101	691684.7	93330.0	1.0	2.0	12/2/2001	SW8260	DIBROMOCHLOROMETHANE	0.0064		0.0064	mg/kg	
TNA	L1101002	100101	691684.7	93330.0	1.0	2.0	12/2/2001	SW8260	DIBROMOMETHANE	0.0064		0.0064	mg/kg	
TNA	L1101002	100101	691684.7	93330.0	1.0	2.0	12/2/2001	SW8260	DICHLORODIFLUOROMETHANE	0.013		0.013	mg/kg	
TNA	L1101002	100101	691684.7	93330.0	1.0	2.0	12/2/2001	SW8260	ETHYLBENZENE	0.0064		0.0064	mg/kg	
TNA	L1101002	100101	691684.7	93330.0	1.0	2.0	12/2/2001	SW8260	HEXACHLOROBUTADIENE	0.0064		0.0064	mg/kg	
TNA	L1101002	100101	691684.7	93330.0	1.0	2.0	12/2/2001	SW8330	HMX	2.2		2.2	mg/kg	
TNA	L1101002	100101	691684.7	93330.0	1.0	2.0	12/2/2001	SW8260	IODOMETHANE	0.0064		0.0064	mg/kg	
TNA	L1101002	100101	691684.7	93330.0	1.0	2.0	12/2/2001	SW8260	ISOPROPYLBENZENE	0.0064		0.0064	mg/kg	
TNA	L1101002	100101	691684.7	93330.0	1.0	2.0	12/2/2001	SW8260	M+P-XYLENE	0.0064		0.0064	mg/kg	
TNA	L1101002	100101	691684.7	93330.0	1.0	2.0	12/2/2001	SW8260	METHYL TERTIARY BUTYL ETH	0.0064		0.0064	mg/kg	
TNA	L1101002	100101	691684.7	93330.0	1.0	2.0	12/2/2001	SW8260	METHYLENE CHLORIDE	0.0064		0.0064	mg/kg	
TNA	L1101002	100101	691684.7	93330.0	1.0	2.0	12/2/2001	SW8260	NAPHTHALENE	0.0064		0.0064	mg/kg	
TNA	L1101002	100101	691684.7	93330.0	1.0	2.0	12/2/2001	SW8260	N-BUTYLBENZENE	0.0064		0.0064	mg/kg	
TNA	L1101002	100101	691684.7	93330.0	1.0	2.0	12/2/2001	SW8330	Nitrobenzene	0.26		0.26	mg/kg	
TNA	L1101002	100101	691684.7	93330.0	1.0	2.0	12/2/2001	SW8260	N-PROPYLBENZENE	0.0064		0.0064	mg/kg	
TNA	L1101002	100101	691684.7	93330.0	1.0	2.0	12/2/2001	SW8260	O-XYLENE	0.0064		0.0064	mg/kg	
TNA	L1101002	100101	691684.7	93330.0	1.0	2.0	12/2/2001	SW8260	P-ISOPROPYLTOLUENE	0.0064		0.0064	mg/kg	
TNA	L1101002	100101	691684.7	93330.0	1.0	2.0	12/2/2001	SW8330	RDX	1		1	mg/kg	
TNA	L1101002	100101	691684.7	93330.0	1.0	2.0	12/2/2001	SW8260	SEC-BUTYLBENZENE	0.0064		0.0064	mg/kg	
TNA	L1101002	100101	691684.7	93330.0	1.0	2.0	12/2/2001	SW8260	STYRENE	0.0064		0.0064	mg/kg	
TNA	L1101002	100101	691684.7	93330.0	1.0	2.0	12/2/2001	SW8260	TERT-BUTYLBENZENE	0.0064		0.0064	mg/kg	
TNA	L1101002	100101	691684.7	93330.0	1.0	2.0	12/2/2001	SW8260	TETRACHLOROETHENE	0.0064		0.0064	mg/kg	
TNA	L1101002	100101	691684.7	93330.0	1.0	2.0	12/2/2001	SW8330	Tetryl	0.65		0.65	mg/kg	
TNA	L1101002	100101	691684.7	93330.0	1.0	2.0	12/2/2001	SW8260	TOLUENE	0.0064		0.0064	mg/kg	
TNA	L1101002	100101	691684.7	93330.0	1.0	2.0	12/2/2001	SW8260	TRANS-1,2-DICHLOROETHENE	0.0064		0.0064	mg/kg	
TNA	L1101002	100101	691684.7	93330.0	1.0	2.0	12/2/2001	SW8260	TRANS-1,3-DICHLOROPROPENE	0.0064		0.0064	mg/kg	
TNA	L1101002	100101	691684.7	93330.0	1.0	2.0	12/2/2001	SW8260	TRICHLOROETHENE	0.0064		0.0064	mg/kg	
TNA	L1101002	100101	691684.7	93330.0	1.0	2.0	12/2/2001	SW8260	TRICHLOROFLUOROMETHANE	0.0064		0.0064	mg/kg	
TNA	L1101002	100101	691684.7	93330.0	1.0	2.0	12/2/2001	SW8260	TRICHLOROTRIFLUOROETHANE	0.0064		0.0064	mg/kg	
TNA	L1101002	100101	691684.7	93330.0	1.0	2.0	12/2/2001	SW8260	VINYL ACETATE	0.026		0.026	mg/kg	
TNA	L1101002	100101	691684.7	93330.0	1.0	2.0	12/2/2001	SW8260	VINYL CHLORIDE	0.013		0.013	mg/kg	
TNA	L1101003	100101	691684.7	93330.0	2.0	4.0	12/2/2001	SW8260	1,1,1,2-TETRACHLOROETHANE	0.006		0.006	mg/kg	
TNA	L1101003	100101	691684.7	93330.0	2.0	4.0	12/2/2001	SW8260	1,1,1-TRICHLOROETHANE	0.006		0.006	mg/kg	
TNA	L1101003	100101	691684.7	93330.0	2.0	4.0	12/2/2001	SW8260	1,1,2,2-TETRACHLOROETHANE	0.006		0.006	mg/kg	
TNA	L1101003	100101	691684.7	93330.0	2.0	4.0	12/2/2001	SW8260	1,1,2-TRICHLOROETHANE	0.006		0.006	mg/kg	
TNA	L1101003	100101	691684.7	93330.0	2.0	4.0	12/2/2001	SW8260	1,1-DICHLOROETHANE	0.006		0.006	mg/kg	
TNA	L1101003	100101	691684.7	93330.0	2.0	4.0	12/2/2001	SW8260	1,1-DICHLOROETHENE	0.006		0.006	mg/kg	
TNA	L1101003	100101	691684.7	93330.0	2.0	4.0	12/2/2001	SW8260	1,1-DICHLOROPROPENE	0.006		0.006	mg/kg	
TNA	L1101003	100101	691684.7	93330.0	2.0	4.0	12/2/2001	SW8260	1,2,3-TRICHLOROBENZENE	0.006		0.006	mg/kg	
TNA	L1101003	100101	691684.7	93330.0	2.0	4.0	12/2/2001	SW8260	1,2,3-TRICHLOROPROPANE	0.006		0.006	mg/kg	

Company	Sample Name	Station Name	Easting	Northing	Start Depth(ft)	End Depth(ft)	Collect Date	Method	Analyte	Result	Error	Detection Limit	Units	Validation Qualifier
TNA	L1101003	100101	691684.7	93330.0	2.0	4.0	12/2/2001	SW8260	1,2,4-TRICHLOROBENZENE	0.006		0.006	mg/kg	
TNA	L1101003	100101	691684.7	93330.0	2.0	4.0	12/2/2001	SW8260	1,2,4-TRIMETHYLBENZENE	0.006		0.006	mg/kg	
TNA	L1101003	100101	691684.7	93330.0	2.0	4.0	12/2/2001	SW8260	1,2-DIBROMO-3-CHLOROPROPA	0.012		0.012	mg/kg	
TNA	L1101003	100101	691684.7	93330.0	2.0	4.0	12/2/2001	SW8260	1,2-DIBROMOETHANE	0.006		0.006	mg/kg	
TNA	L1101003	100101	691684.7	93330.0	2.0	4.0	12/2/2001	SW8260	1,2-DICHLOROBENZENE	0.006		0.006	mg/kg	
TNA	L1101003	100101	691684.7	93330.0	2.0	4.0	12/2/2001	SW8260	1,2-DICHLOROETHANE	0.006		0.006	mg/kg	
TNA	L1101003	100101	691684.7	93330.0	2.0	4.0	12/2/2001	SW8260	1,2-DICHLOROPROPANE	0.006		0.006	mg/kg	
TNA	L1101003	100101	691684.7	93330.0	2.0	4.0	12/2/2001	SW8260	1,3,5-TRIMETHYLBENZENE	0.006		0.006	mg/kg	
TNA	L1101003	100101	691684.7	93330.0	2.0	4.0	12/2/2001	SW8330	1,3,5-TriNitrobenzene	0.25		0.25	mg/kg	
TNA	L1101003	100101	691684.7	93330.0	2.0	4.0	12/2/2001	SW8260	1,3-DICHLOROBENZENE	0.006		0.006	mg/kg	
TNA	L1101003	100101	691684.7	93330.0	2.0	4.0	12/2/2001	SW8260	1,3-DICHLOROPROPANE	0.006		0.006	mg/kg	
TNA	L1101003	100101	691684.7	93330.0	2.0	4.0	12/2/2001	SW8330	1,3-DiNitrobenzene	0.25		0.25	mg/kg	
TNA	L1101003	100101	691684.7	93330.0	2.0	4.0	12/2/2001	SW8260	1,4-DICHLOROBENZENE	0.006		0.006	mg/kg	
TNA	L1101003	100101	691684.7	93330.0	2.0	4.0	12/2/2001	SW8260	1-CHLOROHEXANE	0.006		0.006	mg/kg	
TNA	L1101003	100101	691684.7	93330.0	2.0	4.0	12/2/2001	SW8260	2,2-DICHLOROPROPANE	0.006		0.006	mg/kg	
TNA	L1101003	100101	691684.7	93330.0	2.0	4.0	12/2/2001	SW8330	2,4,6-Trinitrotoluene	0.25		0.25	mg/kg	
TNA	L1101003	100101	691684.7	93330.0	2.0	4.0	12/2/2001	SW8330	2,4-Dinitrotoluene	0.25		0.25	mg/kg	
TNA	L1101003	100101	691684.7	93330.0	2.0	4.0	12/2/2001	SW8330	2,6-Dinitrotoluene	0.26		0.26	mg/kg	
TNA	L1101003	100101	691684.7	93330.0	2.0	4.0	12/2/2001	SW8330	2-Amino-4,6-DNT	0.25		0.25	mg/kg	
TNA	L1101003	100101	691684.7	93330.0	2.0	4.0	12/2/2001	SW8260	2-BUTANONE	0.024		0.024	mg/kg	
TNA	L1101003	100101	691684.7	93330.0	2.0	4.0	12/2/2001	SW8260	2-CHLOROTOLUENE	0.006		0.006	mg/kg	
TNA	L1101003	100101	691684.7	93330.0	2.0	4.0	12/2/2001	SW8260	2-HEXANONE	0.024		0.024	mg/kg	
TNA	L1101003	100101	691684.7	93330.0	2.0	4.0	12/2/2001	SW8330	2-Nitrotoluene	0.25		0.25	mg/kg	
TNA	L1101003	100101	691684.7	93330.0	2.0	4.0	12/2/2001	SW8330	3-Nitrotoluene	0.25		0.25	mg/kg	
TNA	L1101003	100101	691684.7	93330.0	2.0	4.0	12/2/2001	SW8330	4-Amino-2,6-DNT	0.25		0.25	mg/kg	
TNA	L1101003	100101	691684.7	93330.0	2.0	4.0	12/2/2001	SW8260	4-CHLOROTOLUENE	0.006		0.006	mg/kg	
TNA	L1101003	100101	691684.7	93330.0	2.0	4.0	12/2/2001	SW8260	4-METHYL-2-PENTANONE	0.024		0.024	mg/kg	
TNA	L1101003	100101	691684.7	93330.0	2.0	4.0	12/2/2001	SW8330	4-Nitrotoluene	0.25		0.25	mg/kg	
TNA	L1101003	100101	691684.7	93330.0	2.0	4.0	12/2/2001	SW8260	ACETONE	0.024		0.024	mg/kg	
TNA	L1101003	100101	691684.7	93330.0	2.0	4.0	12/2/2001	SW8260	BENZENE	0.006		0.006	mg/kg	
TNA	L1101003	100101	691684.7	93330.0	2.0	4.0	12/2/2001	SW8260	BROMOBENZENE	0.006		0.006	mg/kg	
TNA	L1101003	100101	691684.7	93330.0	2.0	4.0	12/2/2001	SW8260	BROMOCHLOROMETHANE	0.006		0.006	mg/kg	
TNA	L1101003	100101	691684.7	93330.0	2.0	4.0	12/2/2001	SW8260	BROMODICHLOROMETHANE	0.006		0.006	mg/kg	
TNA	L1101003	100101	691684.7	93330.0	2.0	4.0	12/2/2001	SW8260	BROMOFORM	0.006		0.006	mg/kg	
TNA	L1101003	100101	691684.7	93330.0	2.0	4.0	12/2/2001	SW8260	BROMOMETHANE	0.012		0.012	mg/kg	
TNA	L1101003	100101	691684.7	93330.0	2.0	4.0	12/2/2001	SW8260	CARBON DISULFIDE	0.006		0.006	mg/kg	
TNA	L1101003	100101	691684.7	93330.0	2.0	4.0	12/2/2001	SW8260	CARBON TETRACHLORIDE	0.006		0.006	mg/kg	
TNA	L1101003	100101	691684.7	93330.0	2.0	4.0	12/2/2001	SW8260	CHLOROBENZENE	0.006		0.006	mg/kg	
TNA	L1101003	100101	691684.7	93330.0	2.0	4.0	12/2/2001	SW8260	CHLOROETHANE	0.012		0.012	mg/kg	
TNA	L1101003	100101	691684.7	93330.0	2.0	4.0	12/2/2001	SW8260	CHLOROFORM	0.006		0.006	mg/kg	
TNA	L1101003	100101	691684.7	93330.0	2.0	4.0	12/2/2001	SW8260	CHLOROMETHANE	0.012		0.012	mg/kg	
TNA	L1101003	100101	691684.7	93330.0	2.0	4.0	12/2/2001	SW8260	CIS-1,2-DICHLOROETHENE	0.006		0.006	mg/kg	
TNA	L1101003	100101	691684.7	93330.0	2.0	4.0	12/2/2001	SW8260	CIS-1,3-DICHLOROPROPENE	0.006		0.006	mg/kg	

Company	Sample Name	Station Name	Easting	Northing	Start Depth(ft)	End Depth(ft)	Collect Date	Method	Analyte	Result	Error	Detection Limit	Units	Validation Qualifier
TNA	L1101003	100101	691684.7	93330.0	2.0	4.0	12/2/2001	SW8260	DIBROMOCHLOROMETHANE	0.006		0.006	mg/kg	
TNA	L1101003	100101	691684.7	93330.0	2.0	4.0	12/2/2001	SW8260	DIBROMOMETHANE	0.006		0.006	mg/kg	
TNA	L1101003	100101	691684.7	93330.0	2.0	4.0	12/2/2001	SW8260	DICHLORODIFLUOROMETHANE	0.012		0.012	mg/kg	
TNA	L1101003	100101	691684.7	93330.0	2.0	4.0	12/2/2001	SW8260	ETHYLBENZENE	0.006		0.006	mg/kg	
TNA	L1101003	100101	691684.7	93330.0	2.0	4.0	12/2/2001	SW8260	HEXACHLOROBUTADIENE	0.006		0.006	mg/kg	
TNA	L1101003	100101	691684.7	93330.0	2.0	4.0	12/2/2001	SW8330	HMX	2.2		2.2	mg/kg	
TNA	L1101003	100101	691684.7	93330.0	2.0	4.0	12/2/2001	SW8260	IODOMETHANE	0.006		0.006	mg/kg	
TNA	L1101003	100101	691684.7	93330.0	2.0	4.0	12/2/2001	SW8260	ISOPROPYLBENZENE	0.006		0.006	mg/kg	
TNA	L1101003	100101	691684.7	93330.0	2.0	4.0	12/2/2001	SW8260	M+P-XYLENE	0.006		0.006	mg/kg	
TNA	L1101003	100101	691684.7	93330.0	2.0	4.0	12/2/2001	SW8260	METHYL TERTIARY BUTYL ETH	0.006		0.006	mg/kg	
TNA	L1101003	100101	691684.7	93330.0	2.0	4.0	12/2/2001	SW8260	METHYLENE CHLORIDE	0.006		0.006	mg/kg	
TNA	L1101003	100101	691684.7	93330.0	2.0	4.0	12/2/2001	SW8260	NAPHTHALENE	0.006		0.006	mg/kg	
TNA	L1101003	100101	691684.7	93330.0	2.0	4.0	12/2/2001	SW8260	N-BUTYLBENZENE	0.006		0.006	mg/kg	
TNA	L1101003	100101	691684.7	93330.0	2.0	4.0	12/2/2001	SW8330	Nitrobenzene	0.26		0.26	mg/kg	
TNA	L1101003	100101	691684.7	93330.0	2.0	4.0	12/2/2001	SW8260	N-PROPYLBENZENE	0.006		0.006	mg/kg	
TNA	L1101003	100101	691684.7	93330.0	2.0	4.0	12/2/2001	SW8260	O-XYLENE	0.006		0.006	mg/kg	
TNA	L1101003	100101	691684.7	93330.0	2.0	4.0	12/2/2001	SW8260	P-ISOPROPYLTOLUENE	0.006		0.006	mg/kg	
TNA	L1101003	100101	691684.7	93330.0	2.0	4.0	12/2/2001	SW8330	RDX	1		1	mg/kg	
TNA	L1101003	100101	691684.7	93330.0	2.0	4.0	12/2/2001	SW8260	SEC-BUTYLBENZENE	0.006		0.006	mg/kg	
TNA	L1101003	100101	691684.7	93330.0	2.0	4.0	12/2/2001	SW8260	STYRENE	0.006		0.006	mg/kg	
TNA	L1101003	100101	691684.7	93330.0	2.0	4.0	12/2/2001	SW8260	TERT-BUTYLBENZENE	0.006		0.006	mg/kg	
TNA	L1101003	100101	691684.7	93330.0	2.0	4.0	12/2/2001	SW8260	TETRACHLOROETHENE	0.006		0.006	mg/kg	
TNA	L1101003	100101	691684.7	93330.0	2.0	4.0	12/2/2001	SW8330	Tetryl	0.65		0.65	mg/kg	
TNA	L1101003	100101	691684.7	93330.0	2.0	4.0	12/2/2001	SW8260	TOLUENE	0.006		0.006	mg/kg	
TNA	L1101003	100101	691684.7	93330.0	2.0	4.0	12/2/2001	SW8260	TRANS-1,2-DICHLOROETHENE	0.006		0.006	mg/kg	
TNA	L1101003	100101	691684.7	93330.0	2.0	4.0	12/2/2001	SW8260	TRANS-1,3-DICHLOROPROPENE	0.006		0.006	mg/kg	
TNA	L1101003	100101	691684.7	93330.0	2.0	4.0	12/2/2001	SW8260	TRICHLOROETHENE	0.006		0.006	mg/kg	
TNA	L1101003	100101	691684.7	93330.0	2.0	4.0	12/2/2001	SW8260	TRICHLOROFLUOROMETHANE	0.006		0.006	mg/kg	
TNA	L1101003	100101	691684.7	93330.0	2.0	4.0	12/2/2001	SW8260	TRICHLOROTRIFLUOROETHANE	0.006		0.006	mg/kg	
TNA	L1101003	100101	691684.7	93330.0	2.0	4.0	12/2/2001	SW8260	VINYL ACETATE	0.024		0.024	mg/kg	
TNA	L1101003	100101	691684.7	93330.0	2.0	4.0	12/2/2001	SW8260	VINYL CHLORIDE	0.012		0.012	mg/kg	
TNA	L1101004	100101	691684.7	93330.0	4.0	6.0	12/2/2001	SW8330	1,3,5-TriNitrobenzene	0.25		0.25	mg/kg	
TNA	L1101004	100101	691684.7	93330.0	4.0	6.0	12/2/2001	SW8330	1,3-DiNitrobenzene	0.25		0.25	mg/kg	
TNA	L1101004	100101	691684.7	93330.0	4.0	6.0	12/2/2001	SW8330	2,4,6-Trinitrotoluene	0.25		0.25	mg/kg	
TNA	L1101004	100101	691684.7	93330.0	4.0	6.0	12/2/2001	SW8330	2,4-Dinitrotoluene	0.25		0.25	mg/kg	
TNA	L1101004	100101	691684.7	93330.0	4.0	6.0	12/2/2001	SW8330	2,6-Dinitrotoluene	0.26		0.26	mg/kg	
TNA	L1101004	100101	691684.7	93330.0	4.0	6.0	12/2/2001	SW8330	2-Amino-4,6-DNT	0.25		0.25	mg/kg	
TNA	L1101004	100101	691684.7	93330.0	4.0	6.0	12/2/2001	SW8330	2-Nitrotoluene	0.25		0.25	mg/kg	
TNA	L1101004	100101	691684.7	93330.0	4.0	6.0	12/2/2001	SW8330	3-Nitrotoluene	0.25		0.25	mg/kg	
TNA	L1101004	100101	691684.7	93330.0	4.0	6.0	12/2/2001	SW8330	4-Amino-2,6-DNT	0.25		0.25	mg/kg	
TNA	L1101004	100101	691684.7	93330.0	4.0	6.0	12/2/2001	SW8330	4-Nitrotoluene	0.25		0.25	mg/kg	
TNA	L1101004	100101	691684.7	93330.0	4.0	6.0	12/2/2001	SW8330	HMX	2.2		2.2	mg/kg	
TNA	L1101004	100101	691684.7	93330.0	4.0	6.0	12/2/2001	SW8330	Nitrobenzene	0.26		0.26	mg/kg	

Company	Sample Name	Station Name	Easting	Northing	Start Depth(ft)	End Depth(ft)	Collect Date	Method	Analyte	Result	Error	Detection Limit	Units	Validation Qualifier
TNA	L1101004	100101	691684.7	93330.0	4.0	6.0	12/2/2001	SW8330	RDX	1		1	mg/kg	
TNA	L1101004	100101	691684.7	93330.0	4.0	6.0	12/2/2001	SW8330	Tetryl	0.65		0.65	mg/kg	
TNA	L1101005	100102	691685.1	93368.5	0.0	1.0	12/2/2001	SW6010	Arsenic	6.3		1.3	mg/kg	
TNA	L1101005	100102	691685.1	93368.5	0.0	1.0	12/2/2001	SW6010	Barium	210		13	mg/kg	
TNA	L1101005	100102	691685.1	93368.5	0.0	1.0	12/2/2001	SW6010	Beryllium	0.75		0.65	mg/kg	
TNA	L1101005	100102	691685.1	93368.5	0.0	1.0	12/2/2001	SW6010	Boron	3.2		13	mg/kg	
TNA	L1101005	100102	691685.1	93368.5	0.0	1.0	12/2/2001	SW6010	Cadmium	0.033		0.65	mg/kg	
TNA	L1101005	100102	691685.1	93368.5	0.0	1.0	12/2/2001	SW6010	Chromium	16		1.3	mg/kg	
TNA	L1101005	100102	691685.1	93368.5	0.0	1.0	12/2/2001	SW6010	Lead	14		0.39	mg/kg	
TNA	L1101005	100102	691685.1	93368.5	0.0	1.0	12/2/2001	SW7471	Mercury	0.02		0.13	mg/kg	
TNA	L1101005	100102	691685.1	93368.5	0.0	1.0	12/2/2001	SW6010	Selenium	0.89		0.65	mg/kg	
TNA	L1101005	100102	691685.1	93368.5	0.0	1.0	12/2/2001	SW6010	Silver	0.038		1.3	mg/kg	
TNA	L1101006	100102	691685.1	93368.5	1.0	2.0	12/2/2001	SW8260	1,1,1,2-TETRACHLOROETHANE	1.6		1.6	mg/kg	
TNA	L1101006	100102	691685.1	93368.5	1.0	2.0	12/2/2001	SW8260	1,1,1-TRICHLOROETHANE	1.6		1.6	mg/kg	
TNA	L1101006	100102	691685.1	93368.5	1.0	2.0	12/2/2001	SW8260	1,1,2,2-TETRACHLOROETHANE	1.6		1.6	mg/kg	
TNA	L1101006	100102	691685.1	93368.5	1.0	2.0	12/2/2001	SW8260	1,1,2-TRICHLOROETHANE	1.6		1.6	mg/kg	
TNA	L1101006	100102	691685.1	93368.5	1.0	2.0	12/2/2001	SW8260	1,1-DICHLOROETHANE	1.6		1.6	mg/kg	
TNA	L1101006	100102	691685.1	93368.5	1.0	2.0	12/2/2001	SW8260	1,1-DICHLOROETHENE	1.6		1.6	mg/kg	
TNA	L1101006	100102	691685.1	93368.5	1.0	2.0	12/2/2001	SW8260	1,1-DICHLOROPROPENE	1.6		1.6	mg/kg	
TNA	L1101006	100102	691685.1	93368.5	1.0	2.0	12/2/2001	SW8260	1,2,3-TRICHLOROBENZENE	1.6		1.6	mg/kg	
TNA	L1101006	100102	691685.1	93368.5	1.0	2.0	12/2/2001	SW8260	1,2,3-TRICHLOROPROPANE	1.6		1.6	mg/kg	
TNA	L1101006	100102	691685.1	93368.5	1.0	2.0	12/2/2001	SW8260	1,2,4-TRICHLOROBENZENE	1.6		1.6	mg/kg	
TNA	L1101006	100102	691685.1	93368.5	1.0	2.0	12/2/2001	SW8260	1,2,4-TRIMETHYLBENZENE	7.5		1.6	mg/kg	
TNA	L1101006	100102	691685.1	93368.5	1.0	2.0	12/2/2001	SW8260	1,2-DIBROMO-3-CHLOROPROPA	3.3		3.3	mg/kg	
TNA	L1101006	100102	691685.1	93368.5	1.0	2.0	12/2/2001	SW8260	1,2-DIBROMOETHANE	1.6		1.6	mg/kg	
TNA	L1101006	100102	691685.1	93368.5	1.0	2.0	12/2/2001	SW8260	1,2-DICHLOROBENZENE	1.6		1.6	mg/kg	
TNA	L1101006	100102	691685.1	93368.5	1.0	2.0	12/2/2001	SW8260	1,2-DICHLOROETHANE	1.6		1.6	mg/kg	
TNA	L1101006	100102	691685.1	93368.5	1.0	2.0	12/2/2001	SW8260	1,2-DICHLOROPROPANE	1.6		1.6	mg/kg	
TNA	L1101006	100102	691685.1	93368.5	1.0	2.0	12/2/2001	SW8260	1,3,5-TRIMETHYLBENZENE	2.7		1.6	mg/kg	
TNA	L1101006	100102	691685.1	93368.5	1.0	2.0	12/2/2001	SW8330	1,3,5-TriNitrobenzene	0.25		0.25	mg/kg	
TNA	L1101006	100102	691685.1	93368.5	1.0	2.0	12/2/2001	SW8260	1,3-DICHLOROBENZENE	1.6		1.6	mg/kg	
TNA	L1101006	100102	691685.1	93368.5	1.0	2.0	12/2/2001	SW8260	1,3-DICHLOROPROPANE	1.6		1.6	mg/kg	
TNA	L1101006	100102	691685.1	93368.5	1.0	2.0	12/2/2001	SW8330	1,3-DiNitrobenzene	0.25		0.25	mg/kg	
TNA	L1101006	100102	691685.1	93368.5	1.0	2.0	12/2/2001	SW8260	1,4-DICHLOROBENZENE	1.6		1.6	mg/kg	
TNA	L1101006	100102	691685.1	93368.5	1.0	2.0	12/2/2001	SW8260	1-CHLOROHEXANE	1.6		1.6	mg/kg	
TNA	L1101006	100102	691685.1	93368.5	1.0	2.0	12/2/2001	SW8260	2,2-DICHLOROPROPANE	1.6		1.6	mg/kg	
TNA	L1101006	100102	691685.1	93368.5	1.0	2.0	12/2/2001	SW8330	2,4,6-Trinitrotoluene	0.25		0.25	mg/kg	
TNA	L1101006	100102	691685.1	93368.5	1.0	2.0	12/2/2001	SW8330	2,4-Dinitrotoluene	0.25		0.25	mg/kg	
TNA	L1101006	100102	691685.1	93368.5	1.0	2.0	12/2/2001	SW8330	2,6-Dinitrotoluene	0.26		0.26	mg/kg	
TNA	L1101006	100102	691685.1	93368.5	1.0	2.0	12/2/2001	SW8330	2-Amino-4,6-DNT	0.25		0.25	mg/kg	
TNA	L1101006	100102	691685.1	93368.5	1.0	2.0	12/2/2001	SW8260	2-BUTANONE	6.5		6.5	mg/kg	
TNA	L1101006	100102	691685.1	93368.5	1.0	2.0	12/2/2001	SW8260	2-CHLOROTOLUENE	1.6		1.6	mg/kg	
TNA	L1101006	100102	691685.1	93368.5	1.0	2.0	12/2/2001	SW8260	2-HEXANONE	6.5		6.5	mg/kg	

Company	Sample Name	Station Name	Easting	Northing	Start Depth(ft)	End Depth(ft)	Collect Date	Method	Analyte	Result	Error	Detection Limit	Units	Validation Qualifier
TNA	L1101006	100102	691685.1	93368.5	1.0	2.0	12/2/2001	SW8330	2-Nitrotoluene	0.25		0.25	mg/kg	
TNA	L1101006	100102	691685.1	93368.5	1.0	2.0	12/2/2001	SW8330	3-Nitrotoluene	0.25		0.25	mg/kg	
TNA	L1101006	100102	691685.1	93368.5	1.0	2.0	12/2/2001	SW8330	4-Amino-2,6-DNT	0.25		0.25	mg/kg	
TNA	L1101006	100102	691685.1	93368.5	1.0	2.0	12/2/2001	SW8260	4-CHLOROTOLUENE	1.6		1.6	mg/kg	
TNA	L1101006	100102	691685.1	93368.5	1.0	2.0	12/2/2001	SW8260	4-METHYL-2-PENTANONE	6.5		6.5	mg/kg	
TNA	L1101006	100102	691685.1	93368.5	1.0	2.0	12/2/2001	SW8330	4-Nitrotoluene	0.25		0.25	mg/kg	
TNA	L1101006	100102	691685.1	93368.5	1.0	2.0	12/2/2001	SW8260	ACETONE	6.5		6.5	mg/kg	
TNA	L1101006	100102	691685.1	93368.5	1.0	2.0	12/2/2001	SW8260	BENZENE	1.6		1.6	mg/kg	
TNA	L1101006	100102	691685.1	93368.5	1.0	2.0	12/2/2001	SW8260	BROMOBENZENE	1.6		1.6	mg/kg	
TNA	L1101006	100102	691685.1	93368.5	1.0	2.0	12/2/2001	SW8260	BROMOCHLOROMETHANE	1.6		1.6	mg/kg	
TNA	L1101006	100102	691685.1	93368.5	1.0	2.0	12/2/2001	SW8260	BROMODICHLOROMETHANE	1.6		1.6	mg/kg	
TNA	L1101006	100102	691685.1	93368.5	1.0	2.0	12/2/2001	SW8260	BROMOFORM	1.6		1.6	mg/kg	
TNA	L1101006	100102	691685.1	93368.5	1.0	2.0	12/2/2001	SW8260	BROMOMETHANE	3.3		3.3	mg/kg	
TNA	L1101006	100102	691685.1	93368.5	1.0	2.0	12/2/2001	SW8260	CARBON DISULFIDE	1.6		1.6	mg/kg	
TNA	L1101006	100102	691685.1	93368.5	1.0	2.0	12/2/2001	SW8260	CARBON TETRACHLORIDE	1.6		1.6	mg/kg	
TNA	L1101006	100102	691685.1	93368.5	1.0	2.0	12/2/2001	SW8260	CHLOROBENZENE	1.6		1.6	mg/kg	
TNA	L1101006	100102	691685.1	93368.5	1.0	2.0	12/2/2001	SW8260	CHLOROETHANE	3.3		3.3	mg/kg	
TNA	L1101006	100102	691685.1	93368.5	1.0	2.0	12/2/2001	SW8260	CHLOROFORM	1.6		1.6	mg/kg	
TNA	L1101006	100102	691685.1	93368.5	1.0	2.0	12/2/2001	SW8260	CHLOROMETHANE	3.3		3.3	mg/kg	
TNA	L1101006	100102	691685.1	93368.5	1.0	2.0	12/2/2001	SW8260	CIS-1,2-DICHLOROETHENE	1.6		1.6	mg/kg	
TNA	L1101006	100102	691685.1	93368.5	1.0	2.0	12/2/2001	SW8260	CIS-1,3-DICHLOROPROPENE	1.6		1.6	mg/kg	
TNA	L1101006	100102	691685.1	93368.5	1.0	2.0	12/2/2001	SW8260	DIBROMOCHLOROMETHANE	1.6		1.6	mg/kg	
TNA	L1101006	100102	691685.1	93368.5	1.0	2.0	12/2/2001	SW8260	DIBROMOMETHANE	1.6		1.6	mg/kg	
TNA	L1101006	100102	691685.1	93368.5	1.0	2.0	12/2/2001	SW8260	DICHLORODIFLUOROMETHANE	3.3		3.3	mg/kg	
TNA	L1101006	100102	691685.1	93368.5	1.0	2.0	12/2/2001	SW8260	ETHYLBENZENE	1.6		1.6	mg/kg	
TNA	L1101006	100102	691685.1	93368.5	1.0	2.0	12/2/2001	SW8260	HEXACHLOROBUTADIENE	1.6		1.6	mg/kg	
TNA	L1101006	100102	691685.1	93368.5	1.0	2.0	12/2/2001	SW8330	HMX	2.2		2.2	mg/kg	
TNA	L1101006	100102	691685.1	93368.5	1.0	2.0	12/2/2001	SW8260	IODOMETHANE	1.6		1.6	mg/kg	
TNA	L1101006	100102	691685.1	93368.5	1.0	2.0	12/2/2001	SW8260	ISOPROPYLBENZENE	1.6		1.6	mg/kg	
TNA	L1101006	100102	691685.1	93368.5	1.0	2.0	12/2/2001	SW8260	M+P-XYLENE	1.6		1.6	mg/kg	
TNA	L1101006	100102	691685.1	93368.5	1.0	2.0	12/2/2001	SW8260	METHYL TERTIARY BUTYL ETH	1.6		1.6	mg/kg	
TNA	L1101006	100102	691685.1	93368.5	1.0	2.0	12/2/2001	SW8260	METHYLENE CHLORIDE	1.6		1.6	mg/kg	
TNA	L1101006	100102	691685.1	93368.5	1.0	2.0	12/2/2001	SW8260	NAPHTHALENE	1.6		1.6	mg/kg	
TNA	L1101006	100102	691685.1	93368.5	1.0	2.0	12/2/2001	SW8260	N-BUTYLBENZENE	1.7		1.6	mg/kg	
TNA	L1101006	100102	691685.1	93368.5	1.0	2.0	12/2/2001	SW8330	Nitrobenzene	0.26		0.26	mg/kg	
TNA	L1101006	100102	691685.1	93368.5	1.0	2.0	12/2/2001	SW8260	N-PROPYLBENZENE	1.6		1.6	mg/kg	
TNA	L1101006	100102	691685.1	93368.5	1.0	2.0	12/2/2001	SW8260	O-XYLENE	1.6		1.6	mg/kg	
TNA	L1101006	100102	691685.1	93368.5	1.0	2.0	12/2/2001	SW8260	P-ISOPROPYLTOLUENE	1.8		1.6	mg/kg	
TNA	L1101006	100102	691685.1	93368.5	1.0	2.0	12/2/2001	SW8330	RDX	1		1	mg/kg	
TNA	L1101006	100102	691685.1	93368.5	1.0	2.0	12/2/2001	SW8260	SEC-BUTYLBENZENE	1		1.6	mg/kg	
TNA	L1101006	100102	691685.1	93368.5	1.0	2.0	12/2/2001	SW8260	STYRENE	1.6		1.6	mg/kg	
TNA	L1101006	100102	691685.1	93368.5	1.0	2.0	12/2/2001	SW8260	TERT-BUTYLBENZENE	1.6		1.6	mg/kg	
TNA	L1101006	100102	691685.1	93368.5	1.0	2.0	12/2/2001	SW8260	TETRACHLOROETHENE	1.6		1.6	mg/kg	

Company	Sample Name	Station Name	Easting	Northing	Start Depth(ft)	End Depth(ft)	Collect Date	Method	Analyte	Result	Error	Detection Limit	Units	Validation Qualifier
TNA	L1101006	100102	691685.1	93368.5	1.0	2.0	12/2/2001	SW8330	Tetryl	0.65		0.65	mg/kg	
TNA	L1101006	100102	691685.1	93368.5	1.0	2.0	12/2/2001	SW8260	TOLUENE	1.6		1.6	mg/kg	
TNA	L1101006	100102	691685.1	93368.5	1.0	2.0	12/2/2001	SW8260	TRANS-1,2-DICHLOROETHENE	1.6		1.6	mg/kg	
TNA	L1101006	100102	691685.1	93368.5	1.0	2.0	12/2/2001	SW8260	TRANS-1,3-DICHLOROPROPENE	1.6		1.6	mg/kg	
TNA	L1101006	100102	691685.1	93368.5	1.0	2.0	12/2/2001	SW8260	TRICHLOROETHENE	1.6		1.6	mg/kg	
TNA	L1101006	100102	691685.1	93368.5	1.0	2.0	12/2/2001	SW8260	TRICHLOROFLUOROMETHANE	1.6		1.6	mg/kg	
TNA	L1101006	100102	691685.1	93368.5	1.0	2.0	12/2/2001	SW8260	TRICHLOROTRIFLUOROETHANE	1.6		1.6	mg/kg	
TNA	L1101006	100102	691685.1	93368.5	1.0	2.0	12/2/2001	SW8260	VINYL ACETATE	6.5		6.5	mg/kg	
TNA	L1101006	100102	691685.1	93368.5	1.0	2.0	12/2/2001	SW8260	VINYL CHLORIDE	3.3		3.3	mg/kg	
TNA	L1101007	100102	691685.1	93368.5	2.0	4.0	12/2/2001	SW8260	1,1,1,2-TETRACHLOROETHANE	0.81		0.81	mg/kg	
TNA	L1101007	100102	691685.1	93368.5	2.0	4.0	12/2/2001	SW8260	1,1,1-TRICHLOROETHANE	0.81		0.81	mg/kg	
TNA	L1101007	100102	691685.1	93368.5	2.0	4.0	12/2/2001	SW8260	1,1,2,2-TETRACHLOROETHANE	0.81		0.81	mg/kg	
TNA	L1101007	100102	691685.1	93368.5	2.0	4.0	12/2/2001	SW8260	1,1,2-TRICHLOROETHANE	0.81		0.81	mg/kg	
TNA	L1101007	100102	691685.1	93368.5	2.0	4.0	12/2/2001	SW8260	1,1-DICHLOROETHANE	0.81		0.81	mg/kg	
TNA	L1101007	100102	691685.1	93368.5	2.0	4.0	12/2/2001	SW8260	1,1-DICHLOROETHENE	0.81		0.81	mg/kg	
TNA	L1101007	100102	691685.1	93368.5	2.0	4.0	12/2/2001	SW8260	1,1-DICHLOROPROPENE	0.81		0.81	mg/kg	
TNA	L1101007	100102	691685.1	93368.5	2.0	4.0	12/2/2001	SW8260	1,2,3-TRICHLOROBENZENE	0.81		0.81	mg/kg	
TNA	L1101007	100102	691685.1	93368.5	2.0	4.0	12/2/2001	SW8260	1,2,3-TRICHLOROPROPANE	0.81		0.81	mg/kg	
TNA	L1101007	100102	691685.1	93368.5	2.0	4.0	12/2/2001	SW8260	1,2,4-TRICHLOROBENZENE	0.81		0.81	mg/kg	
TNA	L1101007	100102	691685.1	93368.5	2.0	4.0	12/2/2001	SW8260	1,2,4-TRIMETHYLBENZENE	1.7		0.81	mg/kg	
TNA	L1101007	100102	691685.1	93368.5	2.0	4.0	12/2/2001	SW8260	1,2-DIBROMO-3-CHLOROPROPA	1.6		1.6	mg/kg	
TNA	L1101007	100102	691685.1	93368.5	2.0	4.0	12/2/2001	SW8260	1,2-DIBROMOETHANE	0.81		0.81	mg/kg	
TNA	L1101007	100102	691685.1	93368.5	2.0	4.0	12/2/2001	SW8260	1,2-DICHLOROBENZENE	0.81		0.81	mg/kg	
TNA	L1101007	100102	691685.1	93368.5	2.0	4.0	12/2/2001	SW8260	1,2-DICHLOROETHANE	0.81		0.81	mg/kg	
TNA	L1101007	100102	691685.1	93368.5	2.0	4.0	12/2/2001	SW8260	1,2-DICHLOROPROPANE	0.81		0.81	mg/kg	
TNA	L1101007	100102	691685.1	93368.5	2.0	4.0	12/2/2001	SW8260	1,3,5-TRIMETHYLBENZENE	0.49		0.81	mg/kg	
TNA	L1101007	100102	691685.1	93368.5	2.0	4.0	12/2/2001	SW8330	1,3,5-TriNitrobenzene	0.25		0.25	mg/kg	
TNA	L1101007	100102	691685.1	93368.5	2.0	4.0	12/2/2001	SW8260	1,3-DICHLOROBENZENE	0.81		0.81	mg/kg	
TNA	L1101007	100102	691685.1	93368.5	2.0	4.0	12/2/2001	SW8260	1,3-DICHLOROPROPANE	0.81		0.81	mg/kg	
TNA	L1101007	100102	691685.1	93368.5	2.0	4.0	12/2/2001	SW8330	1,3-DiNitrobenzene	0.25		0.25	mg/kg	
TNA	L1101007	100102	691685.1	93368.5	2.0	4.0	12/2/2001	SW8260	1,4-DICHLOROBENZENE	0.81		0.81	mg/kg	
TNA	L1101007	100102	691685.1	93368.5	2.0	4.0	12/2/2001	SW8260	1-CHLOROHEXANE	0.81		0.81	mg/kg	
TNA	L1101007	100102	691685.1	93368.5	2.0	4.0	12/2/2001	SW8260	2,2-DICHLOROPROPANE	0.81		0.81	mg/kg	
TNA	L1101007	100102	691685.1	93368.5	2.0	4.0	12/2/2001	SW8330	2,4,6-Trinitrotoluene	0.25		0.25	mg/kg	
TNA	L1101007	100102	691685.1	93368.5	2.0	4.0	12/2/2001	SW8330	2,4-Dinitrotoluene	0.25		0.25	mg/kg	
TNA	L1101007	100102	691685.1	93368.5	2.0	4.0	12/2/2001	SW8330	2,6-Dinitrotoluene	0.26		0.26	mg/kg	
TNA	L1101007	100102	691685.1	93368.5	2.0	4.0	12/2/2001	SW8330	2-Amino-4,6-DNT	0.25		0.25	mg/kg	
TNA	L1101007	100102	691685.1	93368.5	2.0	4.0	12/2/2001	SW8260	2-BUTANONE	3.2		3.2	mg/kg	
TNA	L1101007	100102	691685.1	93368.5	2.0	4.0	12/2/2001	SW8260	2-CHLOROTOLUENE	0.81		0.81	mg/kg	
TNA	L1101007	100102	691685.1	93368.5	2.0	4.0	12/2/2001	SW8260	2-HEXANONE	3.2		3.2	mg/kg	
TNA	L1101007	100102	691685.1	93368.5	2.0	4.0	12/2/2001	SW8330	2-Nitrotoluene	0.25		0.25	mg/kg	
TNA	L1101007	100102	691685.1	93368.5	2.0	4.0	12/2/2001	SW8330	3-Nitrotoluene	0.25		0.25	mg/kg	
TNA	L1101007	100102	691685.1	93368.5	2.0	4.0	12/2/2001	SW8330	4-Amino-2,6-DNT	0.25		0.25	mg/kg	

Company	Sample Name	Station Name	Easting	Northing	Start Depth(ft)	End Depth(ft)	Collect Date	Method	Analyte	Result	Error	Detection Limit	Units	Validation Qualifier
TNA	L1101007	100102	691685.1	93368.5	2.0	4.0	12/2/2001	SW8260	4-CHLOROTOLUENE	0.81		0.81	mg/kg	
TNA	L1101007	100102	691685.1	93368.5	2.0	4.0	12/2/2001	SW8260	4-METHYL-2-PENTANONE	3.2		3.2	mg/kg	
TNA	L1101007	100102	691685.1	93368.5	2.0	4.0	12/2/2001	SW8330	4-Nitrotoluene	0.25		0.25	mg/kg	
TNA	L1101007	100102	691685.1	93368.5	2.0	4.0	12/2/2001	SW8260	ACETONE	3.2		3.2	mg/kg	
TNA	L1101007	100102	691685.1	93368.5	2.0	4.0	12/2/2001	SW8260	BENZENE	0.81		0.81	mg/kg	
TNA	L1101007	100102	691685.1	93368.5	2.0	4.0	12/2/2001	SW8260	BROMOBENZENE	0.81		0.81	mg/kg	
TNA	L1101007	100102	691685.1	93368.5	2.0	4.0	12/2/2001	SW8260	BROMOCHLOROMETHANE	0.81		0.81	mg/kg	
TNA	L1101007	100102	691685.1	93368.5	2.0	4.0	12/2/2001	SW8260	BROMODICHLOROMETHANE	0.81		0.81	mg/kg	
TNA	L1101007	100102	691685.1	93368.5	2.0	4.0	12/2/2001	SW8260	BROMOFORM	0.81		0.81	mg/kg	
TNA	L1101007	100102	691685.1	93368.5	2.0	4.0	12/2/2001	SW8260	BROMOMETHANE	1.6		1.6	mg/kg	
TNA	L1101007	100102	691685.1	93368.5	2.0	4.0	12/2/2001	SW8260	CARBON DISULFIDE	0.81		0.81	mg/kg	
TNA	L1101007	100102	691685.1	93368.5	2.0	4.0	12/2/2001	SW8260	CARBON TETRACHLORIDE	0.81		0.81	mg/kg	
TNA	L1101007	100102	691685.1	93368.5	2.0	4.0	12/2/2001	SW8260	CHLOROBENZENE	0.81		0.81	mg/kg	
TNA	L1101007	100102	691685.1	93368.5	2.0	4.0	12/2/2001	SW8260	CHLOROETHANE	1.6		1.6	mg/kg	
TNA	L1101007	100102	691685.1	93368.5	2.0	4.0	12/2/2001	SW8260	CHLOROFORM	0.81		0.81	mg/kg	
TNA	L1101007	100102	691685.1	93368.5	2.0	4.0	12/2/2001	SW8260	CHLOROMETHANE	1.6		1.6	mg/kg	
TNA	L1101007	100102	691685.1	93368.5	2.0	4.0	12/2/2001	SW8260	CIS-1,2-DICHLOROETHENE	0.81		0.81	mg/kg	
TNA	L1101007	100102	691685.1	93368.5	2.0	4.0	12/2/2001	SW8260	CIS-1,3-DICHLOROPROPENE	0.81		0.81	mg/kg	
TNA	L1101007	100102	691685.1	93368.5	2.0	4.0	12/2/2001	SW8260	DIBROMOCHLOROMETHANE	0.81		0.81	mg/kg	
TNA	L1101007	100102	691685.1	93368.5	2.0	4.0	12/2/2001	SW8260	DIBROMOMETHANE	0.81		0.81	mg/kg	
TNA	L1101007	100102	691685.1	93368.5	2.0	4.0	12/2/2001	SW8260	DICHLORODIFLUOROMETHANE	1.6		1.6	mg/kg	
TNA	L1101007	100102	691685.1	93368.5	2.0	4.0	12/2/2001	SW8260	ETHYLBENZENE	0.81		0.81	mg/kg	
TNA	L1101007	100102	691685.1	93368.5	2.0	4.0	12/2/2001	SW8260	HEXACHLOROBUTADIENE	0.81		0.81	mg/kg	
TNA	L1101007	100102	691685.1	93368.5	2.0	4.0	12/2/2001	SW8330	HMX	2.2		2.2	mg/kg	
TNA	L1101007	100102	691685.1	93368.5	2.0	4.0	12/2/2001	SW8260	IODOMETHANE	0.81		0.81	mg/kg	
TNA	L1101007	100102	691685.1	93368.5	2.0	4.0	12/2/2001	SW8260	ISOPROPYLBENZENE	0.81		0.81	mg/kg	
TNA	L1101007	100102	691685.1	93368.5	2.0	4.0	12/2/2001	SW8260	M+P-XYLENE	0.81		0.81	mg/kg	
TNA	L1101007	100102	691685.1	93368.5	2.0	4.0	12/2/2001	SW8260	METHYL TERTIARY BUTYL ETH	0.81		0.81	mg/kg	
TNA	L1101007	100102	691685.1	93368.5	2.0	4.0	12/2/2001	SW8260	METHYLENE CHLORIDE	0.81		0.81	mg/kg	
TNA	L1101007	100102	691685.1	93368.5	2.0	4.0	12/2/2001	SW8260	NAPHTHALENE	0.81		0.81	mg/kg	
TNA	L1101007	100102	691685.1	93368.5	2.0	4.0	12/2/2001	SW8260	N-BUTYLBENZENE	0.45		0.81	mg/kg	
TNA	L1101007	100102	691685.1	93368.5	2.0	4.0	12/2/2001	SW8330	Nitrobenzene	0.26		0.26	mg/kg	
TNA	L1101007	100102	691685.1	93368.5	2.0	4.0	12/2/2001	SW8260	N-PROPYLBENZENE	0.81		0.81	mg/kg	
TNA	L1101007	100102	691685.1	93368.5	2.0	4.0	12/2/2001	SW8260	O-XYLENE	0.81		0.81	mg/kg	
TNA	L1101007	100102	691685.1	93368.5	2.0	4.0	12/2/2001	SW8260	P-ISOPROPYLTOLUENE	0.4		0.81	mg/kg	
TNA	L1101007	100102	691685.1	93368.5	2.0	4.0	12/2/2001	SW8330	RDX	1		1	mg/kg	
TNA	L1101007	100102	691685.1	93368.5	2.0	4.0	12/2/2001	SW8260	SEC-BUTYLBENZENE	0.35		0.81	mg/kg	
TNA	L1101007	100102	691685.1	93368.5	2.0	4.0	12/2/2001	SW8260	STYRENE	0.81		0.81	mg/kg	
TNA	L1101007	100102	691685.1	93368.5	2.0	4.0	12/2/2001	SW8260	TERT-BUTYLBENZENE	0.81		0.81	mg/kg	
TNA	L1101007	100102	691685.1	93368.5	2.0	4.0	12/2/2001	SW8260	TETRACHLOROETHENE	0.81		0.81	mg/kg	
TNA	L1101007	100102	691685.1	93368.5	2.0	4.0	12/2/2001	SW8330	Tetryl	0.65		0.65	mg/kg	
TNA	L1101007	100102	691685.1	93368.5	2.0	4.0	12/2/2001	SW8260	TOLUENE	0.81		0.81	mg/kg	
TNA	L1101007	100102	691685.1	93368.5	2.0	4.0	12/2/2001	SW8260	TRANS-1,2-DICHLOROETHENE	0.81		0.81	mg/kg	

Company	Sample Name	Station Name	Easting	Northing	Start Depth(ft)	End Depth(ft)	Collect Date	Method	Analyte	Result	Error	Detection Limit	Units	Validation Qualifier
TNA	L1101007	100102	691685.1	93368.5	2.0	4.0	12/2/2001	SW8260	TRANS-1,3-DICHLOROPROPENE	0.81		0.81	mg/kg	
TNA	L1101007	100102	691685.1	93368.5	2.0	4.0	12/2/2001	SW8260	TRICHLOROETHENE	0.81		0.81	mg/kg	
TNA	L1101007	100102	691685.1	93368.5	2.0	4.0	12/2/2001	SW8260	TRICHLOROFLUOROMETHANE	0.81		0.81	mg/kg	
TNA	L1101007	100102	691685.1	93368.5	2.0	4.0	12/2/2001	SW8260	TRICHLOROTRIFLUOROETHANE	0.81		0.81	mg/kg	
TNA	L1101007	100102	691685.1	93368.5	2.0	4.0	12/2/2001	SW8260	VINYL ACETATE	3.2		3.2	mg/kg	
TNA	L1101007	100102	691685.1	93368.5	2.0	4.0	12/2/2001	SW8260	VINYL CHLORIDE	1.6		1.6	mg/kg	
TNA	L1101008	100102	691685.1	93368.5	4.0	6.0	12/2/2001	SW8330	1,3,5-TriNitrobenzene	0.25		0.25	mg/kg	
TNA	L1101008	100102	691685.1	93368.5	4.0	6.0	12/2/2001	SW8330	1,3-DiNitrobenzene	0.25		0.25	mg/kg	
TNA	L1101008	100102	691685.1	93368.5	4.0	6.0	12/2/2001	SW8330	2,4,6-Trinitrotoluene	0.25		0.25	mg/kg	
TNA	L1101008	100102	691685.1	93368.5	4.0	6.0	12/2/2001	SW8330	2,4-Dinitrotoluene	0.25		0.25	mg/kg	
TNA	L1101008	100102	691685.1	93368.5	4.0	6.0	12/2/2001	SW8330	2,6-Dinitrotoluene	0.26		0.26	mg/kg	
TNA	L1101008	100102	691685.1	93368.5	4.0	6.0	12/2/2001	SW8330	2-Amino-4,6-DNT	0.25		0.25	mg/kg	
TNA	L1101008	100102	691685.1	93368.5	4.0	6.0	12/2/2001	SW8330	2-Nitrotoluene	0.25		0.25	mg/kg	
TNA	L1101008	100102	691685.1	93368.5	4.0	6.0	12/2/2001	SW8330	3-Nitrotoluene	0.25		0.25	mg/kg	
TNA	L1101008	100102	691685.1	93368.5	4.0	6.0	12/2/2001	SW8330	4-Amino-2,6-DNT	0.25		0.25	mg/kg	
TNA	L1101008	100102	691685.1	93368.5	4.0	6.0	12/2/2001	SW8330	4-Nitrotoluene	0.25		0.25	mg/kg	
TNA	L1101008	100102	691685.1	93368.5	4.0	6.0	12/2/2001	SW8330	HMX	2.2		2.2	mg/kg	
TNA	L1101008	100102	691685.1	93368.5	4.0	6.0	12/2/2001	SW8330	Nitrobenzene	0.26		0.26	mg/kg	
TNA	L1101008	100102	691685.1	93368.5	4.0	6.0	12/2/2001	SW8330	RDX	1		1	mg/kg	
TNA	L1101008	100102	691685.1	93368.5	4.0	6.0	12/2/2001	SW8330	Tetryl	0.65		0.65	mg/kg	
TNA	L1101009	100103	691723.0	93308.4	0.0	1.0	12/2/2001	SW6010	Arsenic	2.2		1.1	mg/kg	
TNA	L1101009	100103	691723.0	93308.4	0.0	1.0	12/2/2001	SW6010	Barium	28		11	mg/kg	
TNA	L1101009	100103	691723.0	93308.4	0.0	1.0	12/2/2001	SW6010	Beryllium	0.26		0.54	mg/kg	
TNA	L1101009	100103	691723.0	93308.4	0.0	1.0	12/2/2001	SW6010	Boron	7.5		11	mg/kg	
TNA	L1101009	100103	691723.0	93308.4	0.0	1.0	12/2/2001	SW6010	Cadmium	0.096		0.54	mg/kg	
TNA	L1101009	100103	691723.0	93308.4	0.0	1.0	12/2/2001	SW6010	Chromium	8		1.1	mg/kg	
TNA	L1101009	100103	691723.0	93308.4	0.0	1.0	12/2/2001	SW6010	Lead	4.3		1.6	mg/kg	
TNA	L1101009	100103	691723.0	93308.4	0.0	1.0	12/2/2001	SW7471	Mercury	0.0026		0.11	mg/kg	
TNA	L1101009	100103	691723.0	93308.4	0.0	1.0	12/2/2001	SW6010	Selenium	0.12		0.54	mg/kg	
TNA	L1101009	100103	691723.0	93308.4	0.0	1.0	12/2/2001	SW6010	Silver	0.099		1.1	mg/kg	
TNA	L1101010	100103	691723.0	93308.4	1.0	2.0	12/2/2001	SW8330	1,3,5-TriNitrobenzene	0.25		0.25	mg/kg	
TNA	L1101010	100103	691723.0	93308.4	1.0	2.0	12/2/2001	SW8330	1,3-DiNitrobenzene	0.25		0.25	mg/kg	
TNA	L1101010	100103	691723.0	93308.4	1.0	2.0	12/2/2001	SW8330	2,4,6-Trinitrotoluene	0.25		0.25	mg/kg	
TNA	L1101010	100103	691723.0	93308.4	1.0	2.0	12/2/2001	SW8330	2,4-Dinitrotoluene	0.25		0.25	mg/kg	
TNA	L1101010	100103	691723.0	93308.4	1.0	2.0	12/2/2001	SW8330	2,6-Dinitrotoluene	0.26		0.26	mg/kg	
TNA	L1101010	100103	691723.0	93308.4	1.0	2.0	12/2/2001	SW8330	2-Amino-4,6-DNT	0.25		0.25	mg/kg	
TNA	L1101010	100103	691723.0	93308.4	1.0	2.0	12/2/2001	SW8330	2-Nitrotoluene	0.25		0.25	mg/kg	
TNA	L1101010	100103	691723.0	93308.4	1.0	2.0	12/2/2001	SW8330	3-Nitrotoluene	0.25		0.25	mg/kg	
TNA	L1101010	100103	691723.0	93308.4	1.0	2.0	12/2/2001	SW8330	4-Amino-2,6-DNT	0.25		0.25	mg/kg	
TNA	L1101010	100103	691723.0	93308.4	1.0	2.0	12/2/2001	SW8330	4-Nitrotoluene	0.25		0.25	mg/kg	
TNA	L1101010	100103	691723.0	93308.4	1.0	2.0	12/2/2001	SW8330	HMX	2.2		2.2	mg/kg	
TNA	L1101010	100103	691723.0	93308.4	1.0	2.0	12/2/2001	SW8330	Nitrobenzene	0.26		0.26	mg/kg	
TNA	L1101010	100103	691723.0	93308.4	1.0	2.0	12/2/2001	SW8330	RDX	1		1	mg/kg	

Company	Sample Name	Station Name	Easting	Northing	Start Depth(ft)	End Depth(ft)	Collect Date	Method	Analyte	Result	Error	Detection Limit	Units	Validation Qualifier
TNA	L1101010	100103	691723.0	93308.4	1.0	2.0	12/2/2001	SW8330	Tetryl	0.65		0.65	mg/kg	
TNA	L1101010RE	100103	691723.0	93308.4	1.0	2.0	12/2/2001	SW8260	1,1,1,2-TETRACHLOROETHANE	0.0067		0.0067	mg/kg	
TNA	L1101010RE	100103	691723.0	93308.4	1.0	2.0	1/8/2002	SW8260	1,1,1-TRICHLOROETHANE	0.0067		0.0067	mg/kg	
TNA	L1101010RE	100103	691723.0	93308.4	1.0	2.0	1/8/2002	SW8260	1,1,2,2-TETRACHLOROETHANE	0.0067		0.0067	mg/kg	
TNA	L1101010RE	100103	691723.0	93308.4	1.0	2.0	1/8/2002	SW8260	1,1,2-TRICHLOROETHANE	0.0067		0.0067	mg/kg	
TNA	L1101010RE	100103	691723.0	93308.4	1.0	2.0	1/8/2002	SW8260	1,1-DICHLOROETHANE	0.0067		0.0067	mg/kg	
TNA	L1101010RE	100103	691723.0	93308.4	1.0	2.0	1/8/2002	SW8260	1,1-DICHLOROETHENE	0.0067		0.0067	mg/kg	
TNA	L1101010RE	100103	691723.0	93308.4	1.0	2.0	1/8/2002	SW8260	1,1-DICHLOROPROPENE	0.0067		0.0067	mg/kg	
TNA	L1101010RE	100103	691723.0	93308.4	1.0	2.0	1/8/2002	SW8260	1,2,3-TRICHLOROBENZENE	0.0067		0.0067	mg/kg	
TNA	L1101010RE	100103	691723.0	93308.4	1.0	2.0	1/8/2002	SW8260	1,2,3-TRICHLOROPROPANE	0.0067		0.0067	mg/kg	
TNA	L1101010RE	100103	691723.0	93308.4	1.0	2.0	1/8/2002	SW8260	1,2,4-TRICHLOROBENZENE	0.0067		0.0067	mg/kg	
TNA	L1101010RE	100103	691723.0	93308.4	1.0	2.0	1/8/2002	SW8260	1,2,4-TRIMETHYLBENZENE	0.0067		0.0067	mg/kg	
TNA	L1101010RE	100103	691723.0	93308.4	1.0	2.0	1/8/2002	SW8260	1,2-DIBROMO-3-CHLOROPROPA	0.013		0.013	mg/kg	
TNA	L1101010RE	100103	691723.0	93308.4	1.0	2.0	1/8/2002	SW8260	1,2-DIBROMOETHANE	0.0067		0.0067	mg/kg	
TNA	L1101010RE	100103	691723.0	93308.4	1.0	2.0	1/8/2002	SW8260	1,2-DICHLOROBENZENE	0.0067		0.0067	mg/kg	
TNA	L1101010RE	100103	691723.0	93308.4	1.0	2.0	1/8/2002	SW8260	1,2-DICHLOROETHANE	0.0067		0.0067	mg/kg	
TNA	L1101010RE	100103	691723.0	93308.4	1.0	2.0	1/8/2002	SW8260	1,2-DICHLOROPROPANE	0.0067		0.0067	mg/kg	
TNA	L1101010RE	100103	691723.0	93308.4	1.0	2.0	1/8/2002	SW8260	1,3,5-TRIMETHYLBENZENE	0.0067		0.0067	mg/kg	
TNA	L1101010RE	100103	691723.0	93308.4	1.0	2.0	1/8/2002	SW8260	1,3-DICHLOROBENZENE	0.0067		0.0067	mg/kg	
TNA	L1101010RE	100103	691723.0	93308.4	1.0	2.0	1/8/2002	SW8260	1,3-DICHLOROPROPANE	0.0067		0.0067	mg/kg	
TNA	L1101010RE	100103	691723.0	93308.4	1.0	2.0	1/8/2002	SW8260	1,4-DICHLOROBENZENE	0.0067		0.0067	mg/kg	
TNA	L1101010RE	100103	691723.0	93308.4	1.0	2.0	1/8/2002	SW8260	1-CHLOROHEXANE	0.0067		0.0067	mg/kg	
TNA	L1101010RE	100103	691723.0	93308.4	1.0	2.0	1/8/2002	SW8260	2,2-DICHLOROPROPANE	0.0067		0.0067	mg/kg	
TNA	L1101010RE	100103	691723.0	93308.4	1.0	2.0	1/8/2002	SW8260	2-BUTANONE	0.027		0.027	mg/kg	
TNA	L1101010RE	100103	691723.0	93308.4	1.0	2.0	1/8/2002	SW8260	2-CHLOROTOLUENE	0.0067		0.0067	mg/kg	
TNA	L1101010RE	100103	691723.0	93308.4	1.0	2.0	1/8/2002	SW8260	2-HEXANONE	0.027		0.027	mg/kg	
TNA	L1101010RE	100103	691723.0	93308.4	1.0	2.0	1/8/2002	SW8260	4-CHLOROTOLUENE	0.0067		0.0067	mg/kg	
TNA	L1101010RE	100103	691723.0	93308.4	1.0	2.0	1/8/2002	SW8260	4-METHYL-2-PENTANONE	0.027		0.027	mg/kg	
TNA	L1101010RE	100103	691723.0	93308.4	1.0	2.0	1/8/2002	SW8260	ACETONE	0.061		0.027	mg/kg	
TNA	L1101010RE	100103	691723.0	93308.4	1.0	2.0	1/8/2002	SW8260	BENZENE	0.0067		0.0067	mg/kg	
TNA	L1101010RE	100103	691723.0	93308.4	1.0	2.0	1/8/2002	SW8260	BROMOBENZENE	0.0067		0.0067	mg/kg	
TNA	L1101010RE	100103	691723.0	93308.4	1.0	2.0	1/8/2002	SW8260	BROMOCHLOROMETHANE	0.0067		0.0067	mg/kg	
TNA	L1101010RE	100103	691723.0	93308.4	1.0	2.0	1/8/2002	SW8260	BROMODICHLOROMETHANE	0.0067		0.0067	mg/kg	
TNA	L1101010RE	100103	691723.0	93308.4	1.0	2.0	1/8/2002	SW8260	BROMOFORM	0.0067		0.0067	mg/kg	
TNA	L1101010RE	100103	691723.0	93308.4	1.0	2.0	1/8/2002	SW8260	BROMOMETHANE	0.013		0.013	mg/kg	
TNA	L1101010RE	100103	691723.0	93308.4	1.0	2.0	1/8/2002	SW8260	CARBON DISULFIDE	0.0067		0.0067	mg/kg	
TNA	L1101010RE	100103	691723.0	93308.4	1.0	2.0	1/8/2002	SW8260	CARBON TETRACHLORIDE	0.0067		0.0067	mg/kg	
TNA	L1101010RE	100103	691723.0	93308.4	1.0	2.0	1/8/2002	SW8260	CHLOROBENZENE	0.0067		0.0067	mg/kg	
TNA	L1101010RE	100103	691723.0	93308.4	1.0	2.0	1/8/2002	SW8260	CHLOROETHANE	0.013		0.013	mg/kg	
TNA	L1101010RE	100103	691723.0	93308.4	1.0	2.0	1/8/2002	SW8260	CHLOROFORM	0.0067		0.0067	mg/kg	
TNA	L1101010RE	100103	691723.0	93308.4	1.0	2.0	1/8/2002	SW8260	CHLOROMETHANE	0.013		0.013	mg/kg	
TNA	L1101010RE	100103	691723.0	93308.4	1.0	2.0	1/8/2002	SW8260	CIS-1,2-DICHLOROETHENE	0.0067		0.0067	mg/kg	
TNA	L1101010RE	100103	691723.0	93308.4	1.0	2.0	1/8/2002	SW8260	CIS-1,3-DICHLOROPROPENE	0.0067		0.0067	mg/kg	

Company	Sample Name	Station Name	Easting	Northing	Start Depth(ft)	End Depth(ft)	Collect Date	Method	Analyte	Result	Error	Detection Limit	Units	Validation Qualifier
TNA	L1101010RE	100103	691723.0	93308.4	1.0	2.0	1/8/2002	SW8260	DIBROMOCHLOROMETHANE	0.0067		0.0067	mg/kg	
TNA	L1101010RE	100103	691723.0	93308.4	1.0	2.0	1/8/2002	SW8260	DIBROMOMETHANE	0.0067		0.0067	mg/kg	
TNA	L1101010RE	100103	691723.0	93308.4	1.0	2.0	1/8/2002	SW8260	DICHLORODIFLUOROMETHANE	0.013		0.013	mg/kg	
TNA	L1101010RE	100103	691723.0	93308.4	1.0	2.0	1/8/2002	SW8260	ETHYLBENZENE	0.0067		0.0067	mg/kg	
TNA	L1101010RE	100103	691723.0	93308.4	1.0	2.0	1/8/2002	SW8260	HEXACHLOROBUTADIENE	0.0067		0.0067	mg/kg	
TNA	L1101010RE	100103	691723.0	93308.4	1.0	2.0	1/8/2002	SW8260	IODOMETHANE	0.0067		0.0067	mg/kg	
TNA	L1101010RE	100103	691723.0	93308.4	1.0	2.0	1/8/2002	SW8260	ISOPROPYLBENZENE	0.0067		0.0067	mg/kg	
TNA	L1101010RE	100103	691723.0	93308.4	1.0	2.0	1/8/2002	SW8260	M+P-XYLENE	0.0067		0.0067	mg/kg	
TNA	L1101010RE	100103	691723.0	93308.4	1.0	2.0	1/8/2002	SW8260	METHYL TERTIARY BUTYL ETH	0.0067		0.0067	mg/kg	
TNA	L1101010RE	100103	691723.0	93308.4	1.0	2.0	1/8/2002	SW8260	METHYLENE CHLORIDE	0.0048		0.0067	mg/kg	
TNA	L1101010RE	100103	691723.0	93308.4	1.0	2.0	1/8/2002	SW8260	NAPHTHALENE	0.0067		0.0067	mg/kg	
TNA	L1101010RE	100103	691723.0	93308.4	1.0	2.0	1/8/2002	SW8260	N-BUTYLBENZENE	0.0067		0.0067	mg/kg	
TNA	L1101010RE	100103	691723.0	93308.4	1.0	2.0	1/8/2002	SW8260	N-PROPYLBENZENE	0.0067		0.0067	mg/kg	
TNA	L1101010RE	100103	691723.0	93308.4	1.0	2.0	1/8/2002	SW8260	O-XYLENE	0.0067		0.0067	mg/kg	
TNA	L1101010RE	100103	691723.0	93308.4	1.0	2.0	1/8/2002	SW8260	P-ISOPROPYLTOLUENE	0.0067		0.0067	mg/kg	
TNA	L1101010RE	100103	691723.0	93308.4	1.0	2.0	1/8/2002	SW8260	SEC-BUTYLBENZENE	0.0067		0.0067	mg/kg	
TNA	L1101010RE	100103	691723.0	93308.4	1.0	2.0	1/8/2002	SW8260	STYRENE	0.0067		0.0067	mg/kg	
TNA	L1101010RE	100103	691723.0	93308.4	1.0	2.0	1/8/2002	SW8260	TERT-BUTYLBENZENE	0.0067		0.0067	mg/kg	
TNA	L1101010RE	100103	691723.0	93308.4	1.0	2.0	1/8/2002	SW8260	TETRACHLOROETHENE	0.0067		0.0067	mg/kg	
TNA	L1101010RE	100103	691723.0	93308.4	1.0	2.0	1/8/2002	SW8260	TOLUENE	0.0067		0.0067	mg/kg	
TNA	L1101010RE	100103	691723.0	93308.4	1.0	2.0	1/8/2002	SW8260	TRANS-1,2-DICHLOROETHENE	0.0067		0.0067	mg/kg	
TNA	L1101010RE	100103	691723.0	93308.4	1.0	2.0	1/8/2002	SW8260	TRANS-1,3-DICHLOROPROPENE	0.0067		0.0067	mg/kg	
TNA	L1101010RE	100103	691723.0	93308.4	1.0	2.0	1/8/2002	SW8260	TRICHLOROETHENE	0.0067		0.0067	mg/kg	
TNA	L1101010RE	100103	691723.0	93308.4	1.0	2.0	1/8/2002	SW8260	TRICHLOROFLUOROMETHANE	0.0067		0.0067	mg/kg	
TNA	L1101010RE	100103	691723.0	93308.4	1.0	2.0	1/8/2002	SW8260	TRICHLOROTRIFLUOROETHANE	0.0067		0.0067	mg/kg	
TNA	L1101010RE	100103	691723.0	93308.4	1.0	2.0	1/8/2002	SW8260	VINYL ACETATE	0.027		0.027	mg/kg	
TNA	L1101010RE	100103	691723.0	93308.4	1.0	2.0	1/8/2002	SW8260	VINYL CHLORIDE	0.013		0.013	mg/kg	
TNA	L1101011	100103	691723.0	93308.4	2.0	4.0	1/8/2002	SW8260	1,1,1,2-TETRACHLOROETHANE	0.0063		0.0063	mg/kg	
TNA	L1101011	100103	691723.0	93308.4	2.0	4.0	12/2/2001	SW8260	1,1,1-TRICHLOROETHANE	0.0063		0.0063	mg/kg	
TNA	L1101011	100103	691723.0	93308.4	2.0	4.0	12/2/2001	SW8260	1,1,2,2-TETRACHLOROETHANE	0.0063		0.0063	mg/kg	
TNA	L1101011	100103	691723.0	93308.4	2.0	4.0	12/2/2001	SW8260	1,1,2-TRICHLOROETHANE	0.0063		0.0063	mg/kg	
TNA	L1101011	100103	691723.0	93308.4	2.0	4.0	12/2/2001	SW8260	1,1-DICHLOROETHANE	0.0063		0.0063	mg/kg	
TNA	L1101011	100103	691723.0	93308.4	2.0	4.0	12/2/2001	SW8260	1,1-DICHLOROETHENE	0.0063		0.0063	mg/kg	
TNA	L1101011	100103	691723.0	93308.4	2.0	4.0	12/2/2001	SW8260	1,1-DICHLOROPROPENE	0.0063		0.0063	mg/kg	
TNA	L1101011	100103	691723.0	93308.4	2.0	4.0	12/2/2001	SW8260	1,2,3-TRICHLOROBENZENE	0.0063		0.0063	mg/kg	
TNA	L1101011	100103	691723.0	93308.4	2.0	4.0	12/2/2001	SW8260	1,2,3-TRICHLOROPROPANE	0.0063		0.0063	mg/kg	
TNA	L1101011	100103	691723.0	93308.4	2.0	4.0	12/2/2001	SW8260	1,2,4-TRICHLOROBENZENE	0.0063		0.0063	mg/kg	
TNA	L1101011	100103	691723.0	93308.4	2.0	4.0	12/2/2001	SW8260	1,2,4-TRIMETHYLBENZENE	0.0063		0.0063	mg/kg	
TNA	L1101011	100103	691723.0	93308.4	2.0	4.0	12/2/2001	SW8260	1,2-DIBROMO-3-CHLOROPROPA	0.013		0.013	mg/kg	
TNA	L1101011	100103	691723.0	93308.4	2.0	4.0	12/2/2001	SW8260	1,2-DIBROMOETHANE	0.0063		0.0063	mg/kg	
TNA	L1101011	100103	691723.0	93308.4	2.0	4.0	12/2/2001	SW8260	1,2-DICHLOROBENZENE	0.0063		0.0063	mg/kg	
TNA	L1101011	100103	691723.0	93308.4	2.0	4.0	12/2/2001	SW8260	1,2-DICHLOROETHANE	0.0063		0.0063	mg/kg	
TNA	L1101011	100103	691723.0	93308.4	2.0	4.0	12/2/2001	SW8260	1,2-DICHLOROPROPANE	0.0063		0.0063	mg/kg	

Company	Sample Name	Station Name	Easting	Northing	Start Depth(ft)	End Depth(ft)	Collect Date	Method	Analyte	Result	Error	Detection Limit	Units	Validation Qualifier
TNA	L1101011	100103	691723.0	93308.4	2.0	4.0	12/2/2001	SW8260	1,3,5-TRIMETHYLBENZENE	0.0063		0.0063	mg/kg	
TNA	L1101011	100103	691723.0	93308.4	2.0	4.0	12/2/2001	SW8330	1,3,5-TriNitrobenzene	0.25		0.25	mg/kg	
TNA	L1101011	100103	691723.0	93308.4	2.0	4.0	12/2/2001	SW8260	1,3-DICHLOROBENZENE	0.0063		0.0063	mg/kg	
TNA	L1101011	100103	691723.0	93308.4	2.0	4.0	12/2/2001	SW8260	1,3-DICHLOROPROPANE	0.0063		0.0063	mg/kg	
TNA	L1101011	100103	691723.0	93308.4	2.0	4.0	12/2/2001	SW8330	1,3-DiNitrobenzene	0.25		0.25	mg/kg	
TNA	L1101011	100103	691723.0	93308.4	2.0	4.0	12/2/2001	SW8260	1,4-DICHLOROBENZENE	0.0063		0.0063	mg/kg	
TNA	L1101011	100103	691723.0	93308.4	2.0	4.0	12/2/2001	SW8260	1-CHLOROHEXANE	0.0063		0.0063	mg/kg	
TNA	L1101011	100103	691723.0	93308.4	2.0	4.0	12/2/2001	SW8260	2,2-DICHLOROPROPANE	0.0063		0.0063	mg/kg	
TNA	L1101011	100103	691723.0	93308.4	2.0	4.0	12/2/2001	SW8330	2,4,6-Trinitrotoluene	0.25		0.25	mg/kg	
TNA	L1101011	100103	691723.0	93308.4	2.0	4.0	12/2/2001	SW8330	2,4-Dinitrotoluene	0.25		0.25	mg/kg	
TNA	L1101011	100103	691723.0	93308.4	2.0	4.0	12/2/2001	SW8330	2,6-Dinitrotoluene	0.26		0.26	mg/kg	
TNA	L1101011	100103	691723.0	93308.4	2.0	4.0	12/2/2001	SW8330	2-Amino-4,6-DNT	0.25		0.25	mg/kg	
TNA	L1101011	100103	691723.0	93308.4	2.0	4.0	12/2/2001	SW8260	2-BUTANONE	0.031		0.025	mg/kg	
TNA	L1101011	100103	691723.0	93308.4	2.0	4.0	12/2/2001	SW8260	2-CHLOROTOLUENE	0.0063		0.0063	mg/kg	
TNA	L1101011	100103	691723.0	93308.4	2.0	4.0	12/2/2001	SW8260	2-HEXANONE	0.025		0.025	mg/kg	
TNA	L1101011	100103	691723.0	93308.4	2.0	4.0	12/2/2001	SW8330	2-Nitrotoluene	0.25		0.25	mg/kg	
TNA	L1101011	100103	691723.0	93308.4	2.0	4.0	12/2/2001	SW8330	3-Nitrotoluene	0.25		0.25	mg/kg	
TNA	L1101011	100103	691723.0	93308.4	2.0	4.0	12/2/2001	SW8330	4-Amino-2,6-DNT	0.25		0.25	mg/kg	
TNA	L1101011	100103	691723.0	93308.4	2.0	4.0	12/2/2001	SW8260	4-CHLOROTOLUENE	0.0063		0.0063	mg/kg	
TNA	L1101011	100103	691723.0	93308.4	2.0	4.0	12/2/2001	SW8260	4-METHYL-2-PENTANONE	0.025		0.025	mg/kg	
TNA	L1101011	100103	691723.0	93308.4	2.0	4.0	12/2/2001	SW8330	4-Nitrotoluene	0.25		0.25	mg/kg	
TNA	L1101011	100103	691723.0	93308.4	2.0	4.0	12/2/2001	SW8260	ACETONE	0.17		0.025	mg/kg	
TNA	L1101011	100103	691723.0	93308.4	2.0	4.0	12/2/2001	SW8260	BENZENE	0.0063		0.0063	mg/kg	
TNA	L1101011	100103	691723.0	93308.4	2.0	4.0	12/2/2001	SW8260	BROMOBENZENE	0.0063		0.0063	mg/kg	
TNA	L1101011	100103	691723.0	93308.4	2.0	4.0	12/2/2001	SW8260	BROMOCHLOROMETHANE	0.0063		0.0063	mg/kg	
TNA	L1101011	100103	691723.0	93308.4	2.0	4.0	12/2/2001	SW8260	BROMODICHLOROMETHANE	0.0063		0.0063	mg/kg	
TNA	L1101011	100103	691723.0	93308.4	2.0	4.0	12/2/2001	SW8260	BROMOFORM	0.0063		0.0063	mg/kg	
TNA	L1101011	100103	691723.0	93308.4	2.0	4.0	12/2/2001	SW8260	BROMOMETHANE	0.013		0.013	mg/kg	
TNA	L1101011	100103	691723.0	93308.4	2.0	4.0	12/2/2001	SW8260	CARBON DISULFIDE	0.0056		0.0063	mg/kg	
TNA	L1101011	100103	691723.0	93308.4	2.0	4.0	12/2/2001	SW8260	CARBON TETRACHLORIDE	0.0063		0.0063	mg/kg	
TNA	L1101011	100103	691723.0	93308.4	2.0	4.0	12/2/2001	SW8260	CHLOROBENZENE	0.0063		0.0063	mg/kg	
TNA	L1101011	100103	691723.0	93308.4	2.0	4.0	12/2/2001	SW8260	CHLOROETHANE	0.013		0.013	mg/kg	
TNA	L1101011	100103	691723.0	93308.4	2.0	4.0	12/2/2001	SW8260	CHLOROFORM	0.0063		0.0063	mg/kg	
TNA	L1101011	100103	691723.0	93308.4	2.0	4.0	12/2/2001	SW8260	CHLOROMETHANE	0.013		0.013	mg/kg	
TNA	L1101011	100103	691723.0	93308.4	2.0	4.0	12/2/2001	SW8260	CIS-1,2-DICHLOROETHENE	0.0063		0.0063	mg/kg	
TNA	L1101011	100103	691723.0	93308.4	2.0	4.0	12/2/2001	SW8260	CIS-1,3-DICHLOROPROPENE	0.0063		0.0063	mg/kg	
TNA	L1101011	100103	691723.0	93308.4	2.0	4.0	12/2/2001	SW8260	DIBROMOCHLOROMETHANE	0.0063		0.0063	mg/kg	
TNA	L1101011	100103	691723.0	93308.4	2.0	4.0	12/2/2001	SW8260	DIBROMOMETHANE	0.0063		0.0063	mg/kg	
TNA	L1101011	100103	691723.0	93308.4	2.0	4.0	12/2/2001	SW8260	DICHLORODIFLUOROMETHANE	0.013		0.013	mg/kg	
TNA	L1101011	100103	691723.0	93308.4	2.0	4.0	12/2/2001	SW8260	ETHYLBENZENE	0.0063		0.0063	mg/kg	
TNA	L1101011	100103	691723.0	93308.4	2.0	4.0	12/2/2001	SW8260	HEXACHLOROBUTADIENE	0.0063		0.0063	mg/kg	
TNA	L1101011	100103	691723.0	93308.4	2.0	4.0	12/2/2001	SW8330	HMX	2.2		2.2	mg/kg	
TNA	L1101011	100103	691723.0	93308.4	2.0	4.0	12/2/2001	SW8260	IODOMETHANE	0.0063		0.0063	mg/kg	

Company	Sample Name	Station Name	Easting	Northing	Start Depth(ft)	End Depth(ft)	Collect Date	Method	Analyte	Result	Error	Detection Limit	Units	Validation Qualifier
TNA	L1101011	100103	691723.0	93308.4	2.0	4.0	12/2/2001	SW8260	ISOPROPYLBENZENE	0.0063		0.0063	mg/kg	
TNA	L1101011	100103	691723.0	93308.4	2.0	4.0	12/2/2001	SW8260	M+P-XYLENE	0.0063		0.0063	mg/kg	
TNA	L1101011	100103	691723.0	93308.4	2.0	4.0	12/2/2001	SW8260	METHYL TERTIARY BUTYL ETH	0.0063		0.0063	mg/kg	
TNA	L1101011	100103	691723.0	93308.4	2.0	4.0	12/2/2001	SW8260	METHYLENE CHLORIDE	0.0063		0.0063	mg/kg	
TNA	L1101011	100103	691723.0	93308.4	2.0	4.0	12/2/2001	SW8260	NAPHTHALENE	0.0063		0.0063	mg/kg	
TNA	L1101011	100103	691723.0	93308.4	2.0	4.0	12/2/2001	SW8260	N-BUTYLBENZENE	0.0063		0.0063	mg/kg	
TNA	L1101011	100103	691723.0	93308.4	2.0	4.0	12/2/2001	SW8330	Nitrobenzene	0.26		0.26	mg/kg	
TNA	L1101011	100103	691723.0	93308.4	2.0	4.0	12/2/2001	SW8260	N-PROPYLBENZENE	0.0063		0.0063	mg/kg	
TNA	L1101011	100103	691723.0	93308.4	2.0	4.0	12/2/2001	SW8260	O-XYLENE	0.0063		0.0063	mg/kg	
TNA	L1101011	100103	691723.0	93308.4	2.0	4.0	12/2/2001	SW8260	P-ISOPROPYLTOLUENE	0.0063		0.0063	mg/kg	
TNA	L1101011	100103	691723.0	93308.4	2.0	4.0	12/2/2001	SW8330	RDX	1		1	mg/kg	
TNA	L1101011	100103	691723.0	93308.4	2.0	4.0	12/2/2001	SW8260	SEC-BUTYLBENZENE	0.0063		0.0063	mg/kg	
TNA	L1101011	100103	691723.0	93308.4	2.0	4.0	12/2/2001	SW8260	STYRENE	0.0063		0.0063	mg/kg	
TNA	L1101011	100103	691723.0	93308.4	2.0	4.0	12/2/2001	SW8260	TERT-BUTYLBENZENE	0.0063		0.0063	mg/kg	
TNA	L1101011	100103	691723.0	93308.4	2.0	4.0	12/2/2001	SW8260	TETRACHLOROETHENE	0.0063		0.0063	mg/kg	
TNA	L1101011	100103	691723.0	93308.4	2.0	4.0	12/2/2001	SW8330	Tetryl	0.65		0.65	mg/kg	
TNA	L1101011	100103	691723.0	93308.4	2.0	4.0	12/2/2001	SW8260	TOLUENE	0.004		0.0063	mg/kg	
TNA	L1101011	100103	691723.0	93308.4	2.0	4.0	12/2/2001	SW8260	TRANS-1,2-DICHLOROETHENE	0.0063		0.0063	mg/kg	
TNA	L1101011	100103	691723.0	93308.4	2.0	4.0	12/2/2001	SW8260	TRANS-1,3-DICHLOROPROPENE	0.0063		0.0063	mg/kg	
TNA	L1101011	100103	691723.0	93308.4	2.0	4.0	12/2/2001	SW8260	TRICHLOROETHENE	0.0063		0.0063	mg/kg	
TNA	L1101011	100103	691723.0	93308.4	2.0	4.0	12/2/2001	SW8260	TRICHLOROFLUOROMETHANE	0.0063		0.0063	mg/kg	
TNA	L1101011	100103	691723.0	93308.4	2.0	4.0	12/2/2001	SW8260	TRICHLOROTRIFLUOROETHANE	0.0063		0.0063	mg/kg	
TNA	L1101011	100103	691723.0	93308.4	2.0	4.0	12/2/2001	SW8260	VINYL ACETATE	0.025		0.025	mg/kg	
TNA	L1101011	100103	691723.0	93308.4	2.0	4.0	12/2/2001	SW8260	VINYL CHLORIDE	0.013		0.013	mg/kg	
TNA	L1101012	100103	691723.0	93308.4	4.0	6.0	12/2/2001	SW8330	1,3,5-TriNitrobenzene	0.25		0.25	mg/kg	
TNA	L1101012	100103	691723.0	93308.4	4.0	6.0	12/2/2001	SW8330	1,3-DiNitrobenzene	0.25		0.25	mg/kg	
TNA	L1101012	100103	691723.0	93308.4	4.0	6.0	12/2/2001	SW8330	2,4,6-Trinitrotoluene	0.25		0.25	mg/kg	
TNA	L1101012	100103	691723.0	93308.4	4.0	6.0	12/2/2001	SW8330	2,4-Dinitrotoluene	0.25		0.25	mg/kg	
TNA	L1101012	100103	691723.0	93308.4	4.0	6.0	12/2/2001	SW8330	2,6-Dinitrotoluene	0.26		0.26	mg/kg	
TNA	L1101012	100103	691723.0	93308.4	4.0	6.0	12/2/2001	SW8330	2-Amino-4,6-DNT	0.25		0.25	mg/kg	
TNA	L1101012	100103	691723.0	93308.4	4.0	6.0	12/2/2001	SW8330	2-Nitrotoluene	0.25		0.25	mg/kg	
TNA	L1101012	100103	691723.0	93308.4	4.0	6.0	12/2/2001	SW8330	3-Nitrotoluene	0.25		0.25	mg/kg	
TNA	L1101012	100103	691723.0	93308.4	4.0	6.0	12/2/2001	SW8330	4-Amino-2,6-DNT	0.25		0.25	mg/kg	
TNA	L1101012	100103	691723.0	93308.4	4.0	6.0	12/2/2001	SW8330	4-Nitrotoluene	0.25		0.25	mg/kg	
TNA	L1101012	100103	691723.0	93308.4	4.0	6.0	12/2/2001	SW8330	HMX	2.2		2.2	mg/kg	
TNA	L1101012	100103	691723.0	93308.4	4.0	6.0	12/2/2001	SW8330	Nitrobenzene	0.26		0.26	mg/kg	
TNA	L1101012	100103	691723.0	93308.4	4.0	6.0	12/2/2001	SW8330	RDX	1		1	mg/kg	
TNA	L1101012	100103	691723.0	93308.4	4.0	6.0	12/2/2001	SW8330	Tetryl	0.65		0.65	mg/kg	
TNA	L1102001	100201	691823.8	93116.0	1.0	2.0	12/2/2001	SW8260	1,1,1,2-TETRACHLOROETHANE	0.0064		0.0064	mg/kg	
TNA	L1102001	100201	691823.8	93116.0	1.0	2.0	12/1/2001	SW8260	1,1,1-TRICHLOROETHANE	0.0064		0.0064	mg/kg	
TNA	L1102001	100201	691823.8	93116.0	1.0	2.0	12/1/2001	SW8260	1,1,2,2-TETRACHLOROETHANE	0.0064		0.0064	mg/kg	
TNA	L1102001	100201	691823.8	93116.0	1.0	2.0	12/1/2001	SW8260	1,1,2-TRICHLOROETHANE	0.0064		0.0064	mg/kg	
TNA	L1102001	100201	691823.8	93116.0	1.0	2.0	12/1/2001	SW8260	1,1-DICHLOROETHANE	0.0064		0.0064	mg/kg	

Company	Sample Name	Station Name	Easting	Northing	Start Depth(ft)	End Depth(ft)	Collect Date	Method	Analyte	Result	Error	Detection Limit	Units	Validation Qualifier
TNA	L1102001	100201	691823.8	93116.0	1.0	2.0	12/1/2001	SW8260	1,1-DICHLOROETHENE	0.0064		0.0064	mg/kg	
TNA	L1102001	100201	691823.8	93116.0	1.0	2.0	12/1/2001	SW8260	1,1-DICHLOROPROPENE	0.0064		0.0064	mg/kg	
TNA	L1102001	100201	691823.8	93116.0	1.0	2.0	12/1/2001	SW8260	1,2,3-TRICHLOROBENZENE	0.0064		0.0064	mg/kg	
TNA	L1102001	100201	691823.8	93116.0	1.0	2.0	12/1/2001	SW8260	1,2,3-TRICHLOROPROPANE	0.0064		0.0064	mg/kg	
TNA	L1102001	100201	691823.8	93116.0	1.0	2.0	12/1/2001	SW8270	1,2,4-TRICHLOROBENZENE	0.43		0.43	mg/kg	
TNA	L1102001	100201	691823.8	93116.0	1.0	2.0	12/1/2001	SW8260	1,2,4-TRICHLOROBENZENE	0.0064		0.0064	mg/kg	
TNA	L1102001	100201	691823.8	93116.0	1.0	2.0	12/1/2001	SW8260	1,2,4-TRIMETHYLBENZENE	0.0064		0.0064	mg/kg	
TNA	L1102001	100201	691823.8	93116.0	1.0	2.0	12/1/2001	SW8260	1,2-DIBROMO-3-CHLOROPROPA	0.013		0.013	mg/kg	
TNA	L1102001	100201	691823.8	93116.0	1.0	2.0	12/1/2001	SW8260	1,2-DIBROMOETHANE	0.0064		0.0064	mg/kg	
TNA	L1102001	100201	691823.8	93116.0	1.0	2.0	12/1/2001	SW8270	1,2-DICHLOROBENZENE	0.43		0.43	mg/kg	
TNA	L1102001	100201	691823.8	93116.0	1.0	2.0	12/1/2001	SW8260	1,2-DICHLOROBENZENE	0.0016		0.0064	mg/kg	
TNA	L1102001	100201	691823.8	93116.0	1.0	2.0	12/1/2001	SW8260	1,2-DICHLOROETHANE	0.0064		0.0064	mg/kg	
TNA	L1102001	100201	691823.8	93116.0	1.0	2.0	12/1/2001	SW8260	1,2-DICHLOROPROPANE	0.0064		0.0064	mg/kg	
TNA	L1102001	100201	691823.8	93116.0	1.0	2.0	12/1/2001	SW8260	1,3,5-TRIMETHYLBENZENE	0.0064		0.0064	mg/kg	
TNA	L1102001	100201	691823.8	93116.0	1.0	2.0	12/1/2001	SW8270	1,3-DICHLOROBENZENE	0.43		0.43	mg/kg	
TNA	L1102001	100201	691823.8	93116.0	1.0	2.0	12/1/2001	SW8260	1,3-DICHLOROBENZENE	0.0045		0.0064	mg/kg	
TNA	L1102001	100201	691823.8	93116.0	1.0	2.0	12/1/2001	SW8260	1,3-DICHLOROPROPANE	0.0064		0.0064	mg/kg	
TNA	L1102001	100201	691823.8	93116.0	1.0	2.0	12/1/2001	SW8270	1,4-DICHLOROBENZENE	0.074		0.43	mg/kg	
TNA	L1102001	100201	691823.8	93116.0	1.0	2.0	12/1/2001	SW8260	1,4-DICHLOROBENZENE	0.029		0.0064	mg/kg	
TNA	L1102001	100201	691823.8	93116.0	1.0	2.0	12/1/2001	SW8260	1-CHLOROHEXANE	0.0064		0.0064	mg/kg	
TNA	L1102001	100201	691823.8	93116.0	1.0	2.0	12/1/2001	SW8260	2,2-DICHLOROPROPANE	0.0064		0.0064	mg/kg	
TNA	L1102001	100201	691823.8	93116.0	1.0	2.0	12/1/2001	SW8270	2,3,4,6-TETRACHLOROPHENOL	2.1		2.1	mg/kg	
TNA	L1102001	100201	691823.8	93116.0	1.0	2.0	12/1/2001	SW8270	2,4,5-TRICHLOROPHENOL	0.43		0.43	mg/kg	
TNA	L1102001	100201	691823.8	93116.0	1.0	2.0	12/1/2001	SW8270	2,4,6-TRICHLOROPHENOL	0.43		0.43	mg/kg	
TNA	L1102001	100201	691823.8	93116.0	1.0	2.0	12/1/2001	SW8270	2,4-DICHLOROPHENOL	0.43		0.43	mg/kg	
TNA	L1102001	100201	691823.8	93116.0	1.0	2.0	12/1/2001	SW8270	2,4-DIMETHYLPHENOL	0.43		0.43	mg/kg	
TNA	L1102001	100201	691823.8	93116.0	1.0	2.0	12/1/2001	SW8270	2,4-DINITROPHENOL	2.1		2.1	mg/kg	
TNA	L1102001	100201	691823.8	93116.0	1.0	2.0	12/1/2001	SW8270	2,4-Dinitrotoluene	0.43		0.43	mg/kg	
TNA	L1102001	100201	691823.8	93116.0	1.0	2.0	12/1/2001	SW8270	2,6-Dinitrotoluene	0.43		0.43	mg/kg	
TNA	L1102001	100201	691823.8	93116.0	1.0	2.0	12/1/2001	SW8260	2-BUTANONE	0.026		0.026	mg/kg	
TNA	L1102001	100201	691823.8	93116.0	1.0	2.0	12/1/2001	SW8270	2-CHLORONAPHTHALENE	0.43		0.43	mg/kg	
TNA	L1102001	100201	691823.8	93116.0	1.0	2.0	12/1/2001	SW8270	2-CHLOROPHENOL	0.43		0.43	mg/kg	
TNA	L1102001	100201	691823.8	93116.0	1.0	2.0	12/1/2001	SW8260	2-CHLOROTOLUENE	0.0064		0.0064	mg/kg	
TNA	L1102001	100201	691823.8	93116.0	1.0	2.0	12/1/2001	SW8260	2-HEXANONE	0.026		0.026	mg/kg	
TNA	L1102001	100201	691823.8	93116.0	1.0	2.0	12/1/2001	SW8270	2-METHYLNAPHTHALENE	0.43		0.43	mg/kg	
TNA	L1102001	100201	691823.8	93116.0	1.0	2.0	12/1/2001	SW8270	2-METHYLPHENOL	0.43		0.43	mg/kg	
TNA	L1102001	100201	691823.8	93116.0	1.0	2.0	12/1/2001	SW8270	2-NITROANILINE	2.1		2.1	mg/kg	
TNA	L1102001	100201	691823.8	93116.0	1.0	2.0	12/1/2001	SW8270	2-NITROPHENOL	0.43		0.43	mg/kg	
TNA	L1102001	100201	691823.8	93116.0	1.0	2.0	12/1/2001	SW8270	3,3'-DICHLOROBENZIDINE	2.1		2.1	mg/kg	
TNA	L1102001	100201	691823.8	93116.0	1.0	2.0	12/1/2001	SW8270	3-NITROANILINE	2.1		2.1	mg/kg	
TNA	L1102001	100201	691823.8	93116.0	1.0	2.0	12/1/2001	SW8270	4,6-DINITRO-2-METHYLPHENOL	2.1		2.1	mg/kg	
TNA	L1102001	100201	691823.8	93116.0	1.0	2.0	12/1/2001	SW8270	4-BROMOPHENYL PHENYL ETH	0.43		0.43	mg/kg	
TNA	L1102001	100201	691823.8	93116.0	1.0	2.0	12/1/2001	SW8270	4-CHLORO-3-METHYLPHENOL	0.43		0.43	mg/kg	

Company	Sample Name	Station Name	Easting	Northing	Start Depth(ft)	End Depth(ft)	Collect Date	Method	Analyte	Result	Error	Detection Limit	Units	Validation Qualifier
TNA	L1102001	100201	691823.8	93116.0	1.0	2.0	12/1/2001	SW8270	4-CHLOROANILINE	1.1		1.1	mg/kg	
TNA	L1102001	100201	691823.8	93116.0	1.0	2.0	12/1/2001	SW8270	4-CHLOROPHENYL PHENYL ETH	0.43		0.43	mg/kg	
TNA	L1102001	100201	691823.8	93116.0	1.0	2.0	12/1/2001	SW8260	4-CHLOROTOLUENE	0.0064		0.0064	mg/kg	
TNA	L1102001	100201	691823.8	93116.0	1.0	2.0	12/1/2001	SW8260	4-METHYL-2-PENTANONE	0.026		0.026	mg/kg	
TNA	L1102001	100201	691823.8	93116.0	1.0	2.0	12/1/2001	SW8270	4-METHYLPHENOL	0.43		0.43	mg/kg	
TNA	L1102001	100201	691823.8	93116.0	1.0	2.0	12/1/2001	SW8270	4-NITROANILINE	2.1		2.1	mg/kg	
TNA	L1102001	100201	691823.8	93116.0	1.0	2.0	12/1/2001	SW8270	4-NITROPHENOL	2.1		2.1	mg/kg	
TNA	L1102001	100201	691823.8	93116.0	1.0	2.0	12/1/2001	SW8270	ACENAPHTHENE	0.053		0.43	mg/kg	
TNA	L1102001	100201	691823.8	93116.0	1.0	2.0	12/1/2001	SW8270	ACENAPHTHYLENE	0.43		0.43	mg/kg	
TNA	L1102001	100201	691823.8	93116.0	1.0	2.0	12/1/2001	SW8260	ACETONE	0.041		0.026	mg/kg	
TNA	L1102001	100201	691823.8	93116.0	1.0	2.0	12/1/2001	SW8270	ANILINE	1.1		1.1	mg/kg	
TNA	L1102001	100201	691823.8	93116.0	1.0	2.0	12/1/2001	SW8270	ANTHRACENE	0.43		0.43	mg/kg	
TNA	L1102001	100201	691823.8	93116.0	1.0	2.0	12/1/2001	SW8270	AZOBENZENE	0.43		0.43	mg/kg	
TNA	L1102001	100201	691823.8	93116.0	1.0	2.0	12/1/2001	SW8260	BENZENE	0.0064		0.0064	mg/kg	
TNA	L1102001	100201	691823.8	93116.0	1.0	2.0	12/1/2001	SW8270	BENZO(A)ANTHRACENE	0.061		0.43	mg/kg	
TNA	L1102001	100201	691823.8	93116.0	1.0	2.0	12/1/2001	SW8270	BENZO(A)PYRENE	0.074		0.43	mg/kg	
TNA	L1102001	100201	691823.8	93116.0	1.0	2.0	12/1/2001	SW8270	BENZO(B)FLUORANTHENE	0.074		0.43	mg/kg	
TNA	L1102001	100201	691823.8	93116.0	1.0	2.0	12/1/2001	SW8270	BENZO(G,H,I)PERYLENE	0.22		0.43	mg/kg	
TNA	L1102001	100201	691823.8	93116.0	1.0	2.0	12/1/2001	SW8270	BENZO(K)FLUORANTHENE	0.43		0.43	mg/kg	
TNA	L1102001	100201	691823.8	93116.0	1.0	2.0	12/1/2001	SW8270	BENZOIC ACID	2.1		2.1	mg/kg	
TNA	L1102001	100201	691823.8	93116.0	1.0	2.0	12/1/2001	SW8270	BENZYL ALCOHOL	0.43		0.43	mg/kg	
TNA	L1102001	100201	691823.8	93116.0	1.0	2.0	12/1/2001	SW8270	BIS(2-CHLOROETHOXY)METHA	0.43		0.43	mg/kg	
TNA	L1102001	100201	691823.8	93116.0	1.0	2.0	12/1/2001	SW8270	BIS(2-CHLOROETHYL)ETHER	0.43		0.43	mg/kg	
TNA	L1102001	100201	691823.8	93116.0	1.0	2.0	12/1/2001	SW8270	BIS(2-CHLOROISOPROPYL)ETHE	0.43		0.43	mg/kg	
TNA	L1102001	100201	691823.8	93116.0	1.0	2.0	12/1/2001	SW8270	BIS(2-ETHYLHEXYL)PHTHALAT	0.43		0.43	mg/kg	
TNA	L1102001	100201	691823.8	93116.0	1.0	2.0	12/1/2001	SW8260	BROMOBENZENE	0.0064		0.0064	mg/kg	
TNA	L1102001	100201	691823.8	93116.0	1.0	2.0	12/1/2001	SW8260	BROMOCHLOROMETHANE	0.0064		0.0064	mg/kg	
TNA	L1102001	100201	691823.8	93116.0	1.0	2.0	12/1/2001	SW8260	BROMODICHLOROMETHANE	0.0064		0.0064	mg/kg	
TNA	L1102001	100201	691823.8	93116.0	1.0	2.0	12/1/2001	SW8260	BROMOFORM	0.0064		0.0064	mg/kg	
TNA	L1102001	100201	691823.8	93116.0	1.0	2.0	12/1/2001	SW8260	BROMOMETHANE	0.013		0.013	mg/kg	
TNA	L1102001	100201	691823.8	93116.0	1.0	2.0	12/1/2001	SW8270	BUTYL BENZYL PHTHALATE	0.43		0.43	mg/kg	
TNA	L1102001	100201	691823.8	93116.0	1.0	2.0	12/1/2001	SW8270	CARBAZOLE	0.43		0.43	mg/kg	
TNA	L1102001	100201	691823.8	93116.0	1.0	2.0	12/1/2001	SW8260	CARBON DISULFIDE	0.0013		0.0064	mg/kg	
TNA	L1102001	100201	691823.8	93116.0	1.0	2.0	12/1/2001	SW8260	CARBON TETRACHLORIDE	0.0064		0.0064	mg/kg	
TNA	L1102001	100201	691823.8	93116.0	1.0	2.0	12/1/2001	SW8260	CHLOROBENZENE	0.058		0.0064	mg/kg	
TNA	L1102001	100201	691823.8	93116.0	1.0	2.0	12/1/2001	SW8260	CHLOROETHANE	0.013		0.013	mg/kg	
TNA	L1102001	100201	691823.8	93116.0	1.0	2.0	12/1/2001	SW8260	CHLOROFORM	0.0064		0.0064	mg/kg	
TNA	L1102001	100201	691823.8	93116.0	1.0	2.0	12/1/2001	SW8260	CHLOROMETHANE	0.013		0.013	mg/kg	
TNA	L1102001	100201	691823.8	93116.0	1.0	2.0	12/1/2001	SW8270	CHRYSENE	0.15		0.43	mg/kg	
TNA	L1102001	100201	691823.8	93116.0	1.0	2.0	12/1/2001	SW8260	CIS-1,2-DICHLOROETHENE	0.0064		0.0064	mg/kg	
TNA	L1102001	100201	691823.8	93116.0	1.0	2.0	12/1/2001	SW8260	CIS-1,3-DICHLOROPROPENE	0.0064		0.0064	mg/kg	
TNA	L1102001	100201	691823.8	93116.0	1.0	2.0	12/1/2001	SW8270	DIBENZO(A,H)ANTHRACENE	0.43		0.43	mg/kg	
TNA	L1102001	100201	691823.8	93116.0	1.0	2.0	12/1/2001	SW8270	DIBENZOFURAN	0.43		0.43	mg/kg	

Company	Sample Name	Station Name	Easting	Northing	Start Depth(ft)	End Depth(ft)	Collect Date	Method	Analyte	Result	Error	Detection Limit	Units	Validation Qualifier
TNA	L1102001	100201	691823.8	93116.0	1.0	2.0	12/1/2001	SW8260	DIBROMOCHLOROMETHANE	0.0064		0.0064	mg/kg	
TNA	L1102001	100201	691823.8	93116.0	1.0	2.0	12/1/2001	SW8260	DIBROMOMETHANE	0.0064		0.0064	mg/kg	
TNA	L1102001	100201	691823.8	93116.0	1.0	2.0	12/1/2001	SW8260	DICHLORODIFLUOROMETHANE	0.013		0.013	mg/kg	
TNA	L1102001	100201	691823.8	93116.0	1.0	2.0	12/1/2001	SW8270	DIETHYL PHTHALATE	0.43		0.43	mg/kg	
TNA	L1102001	100201	691823.8	93116.0	1.0	2.0	12/1/2001	SW8270	DIMETHYL PHTHALATE	0.43		0.43	mg/kg	
TNA	L1102001	100201	691823.8	93116.0	1.0	2.0	12/1/2001	SW8270	DI-N-BUTYL PHTHALATE	0.43		0.43	mg/kg	
TNA	L1102001	100201	691823.8	93116.0	1.0	2.0	12/1/2001	SW8270	DI-N-OCTYL PHTHALATE	0.43		0.43	mg/kg	
TNA	L1102001	100201	691823.8	93116.0	1.0	2.0	12/1/2001	SW8260	ETHYLBENZENE	0.0064		0.0064	mg/kg	
TNA	L1102001	100201	691823.8	93116.0	1.0	2.0	12/1/2001	SW8270	FLUORANTHENE	0.43		0.43	mg/kg	
TNA	L1102001	100201	691823.8	93116.0	1.0	2.0	12/1/2001	SW8270	FLUORENE	0.43		0.43	mg/kg	
TNA	L1102001	100201	691823.8	93116.0	1.0	2.0	12/1/2001	SW8270	HEXACHLOROBENZENE	0.43		0.43	mg/kg	
TNA	L1102001	100201	691823.8	93116.0	1.0	2.0	12/1/2001	SW8270	HEXACHLOROBUTADIENE	0.43		0.43	mg/kg	
TNA	L1102001	100201	691823.8	93116.0	1.0	2.0	12/1/2001	SW8260	HEXACHLOROBUTADIENE	0.0064		0.0064	mg/kg	
TNA	L1102001	100201	691823.8	93116.0	1.0	2.0	12/1/2001	SW8270	HEXACHLOROCYCLOPENTADIE	0.43		0.43	mg/kg	
TNA	L1102001	100201	691823.8	93116.0	1.0	2.0	12/1/2001	SW8270	HEXACHLOROETHANE	0.43		0.43	mg/kg	
TNA	L1102001	100201	691823.8	93116.0	1.0	2.0	12/1/2001	SW8270	INDENO(1,2,3-CD)PYRENE	0.43		0.43	mg/kg	
TNA	L1102001	100201	691823.8	93116.0	1.0	2.0	12/1/2001	SW8260	IODOMETHANE	0.0064		0.0064	mg/kg	
TNA	L1102001	100201	691823.8	93116.0	1.0	2.0	12/1/2001	SW8270	ISOPHORONE	0.43		0.43	mg/kg	
TNA	L1102001	100201	691823.8	93116.0	1.0	2.0	12/1/2001	SW8260	ISOPROPYLBENZENE	0.0064		0.0064	mg/kg	
TNA	L1102001	100201	691823.8	93116.0	1.0	2.0	12/1/2001	SW8260	M+P-XYLENE	0.0064		0.0064	mg/kg	
TNA	L1102001	100201	691823.8	93116.0	1.0	2.0	12/1/2001	SW8260	METHYL TERTIARY BUTYL ETH	0.0064		0.0064	mg/kg	
TNA	L1102001	100201	691823.8	93116.0	1.0	2.0	12/1/2001	SW8260	METHYLENE CHLORIDE	0.0064		0.0064	mg/kg	
TNA	L1102001	100201	691823.8	93116.0	1.0	2.0	12/1/2001	SW8270	NAPHTHALENE	0.43		0.43	mg/kg	
TNA	L1102001	100201	691823.8	93116.0	1.0	2.0	12/1/2001	SW8260	NAPHTHALENE	0.0044		0.0064	mg/kg	
TNA	L1102001	100201	691823.8	93116.0	1.0	2.0	12/1/2001	SW8260	N-BUTYLBENZENE	0.0064		0.0064	mg/kg	
TNA	L1102001	100201	691823.8	93116.0	1.0	2.0	12/1/2001	SW8270	Nitrobenzene	0.43		0.43	mg/kg	
TNA	L1102001	100201	691823.8	93116.0	1.0	2.0	12/1/2001	SW8270	N-NITROSODIMETHYLAMINE	0.43		0.43	mg/kg	
TNA	L1102001	100201	691823.8	93116.0	1.0	2.0	12/1/2001	SW8270	N-NITROSO-DI-N-PROPYLAMINE	0.43		0.43	mg/kg	
TNA	L1102001	100201	691823.8	93116.0	1.0	2.0	12/1/2001	SW8270	N-NITROSODIPHENYLAMINE	0.43		0.43	mg/kg	
TNA	L1102001	100201	691823.8	93116.0	1.0	2.0	12/1/2001	SW8260	N-PROPYLBENZENE	0.0064		0.0064	mg/kg	
TNA	L1102001	100201	691823.8	93116.0	1.0	2.0	12/1/2001	SW8260	O-XYLENE	0.0064		0.0064	mg/kg	
TNA	L1102001	100201	691823.8	93116.0	1.0	2.0	12/1/2001	SW8270	PENTACHLOROPHENOL	2.1		2.1	mg/kg	
TNA	L1102001	100201	691823.8	93116.0	1.0	2.0	12/1/2001	SW8270	PHENANTHRENE	0.052		0.43	mg/kg	
TNA	L1102001	100201	691823.8	93116.0	1.0	2.0	12/1/2001	SW8270	PHENOL	0.43		0.43	mg/kg	
TNA	L1102001	100201	691823.8	93116.0	1.0	2.0	12/1/2001	SW8260	P-ISOPROPYLTOLUENE	0.0064		0.0064	mg/kg	
TNA	L1102001	100201	691823.8	93116.0	1.0	2.0	12/1/2001	SW8270	PYRENE	0.26		0.43	mg/kg	
TNA	L1102001	100201	691823.8	93116.0	1.0	2.0	12/1/2001	SW8270	PYRIDINE	0.43		0.43	mg/kg	
TNA	L1102001	100201	691823.8	93116.0	1.0	2.0	12/1/2001	SW8260	SEC-BUTYLBENZENE	0.0064		0.0064	mg/kg	
TNA	L1102001	100201	691823.8	93116.0	1.0	2.0	12/1/2001	SW8260	STYRENE	0.0064		0.0064	mg/kg	
TNA	L1102001	100201	691823.8	93116.0	1.0	2.0	12/1/2001	SW8260	TERT-BUTYLBENZENE	0.0064		0.0064	mg/kg	
TNA	L1102001	100201	691823.8	93116.0	1.0	2.0	12/1/2001	SW8260	TETRACHLOROETHENE	0.0064		0.0064	mg/kg	
TNA	L1102001	100201	691823.8	93116.0	1.0	2.0	12/1/2001	SW8260	TOLUENE	0.0064		0.0064	mg/kg	
TNA	L1102001	100201	691823.8	93116.0	1.0	2.0	12/1/2001	SW8260	TRANS-1,2-DICHLOROETHENE	0.0064		0.0064	mg/kg	

Company	Sample Name	Station Name	Easting	Northing	Start Depth(ft)	End Depth(ft)	Collect Date	Method	Analyte	Result	Error	Detection Limit	Units	Validation Qualifier
TNA	L1102001	100201	691823.8	93116.0	1.0	2.0	12/1/2001	SW8260	TRANS-1,3-DICHLOROPROPENE	0.0064		0.0064	mg/kg	
TNA	L1102001	100201	691823.8	93116.0	1.0	2.0	12/1/2001	SW8260	TRICHLOROETHENE	0.0064		0.0064	mg/kg	
TNA	L1102001	100201	691823.8	93116.0	1.0	2.0	12/1/2001	SW8260	TRICHLOROFLUOROMETHANE	0.0064		0.0064	mg/kg	
TNA	L1102001	100201	691823.8	93116.0	1.0	2.0	12/1/2001	SW8260	TRICHLOROTRIFLUOROETHANI	0.0064		0.0064	mg/kg	
TNA	L1102001	100201	691823.8	93116.0	1.0	2.0	12/1/2001	SW8260	VINYL ACETATE	0.026		0.026	mg/kg	
TNA	L1102001	100201	691823.8	93116.0	1.0	2.0	12/1/2001	SW8260	VINYL CHLORIDE	0.013		0.013	mg/kg	
TNA	L1102002	100201	691823.8	93116.0	2.0	4.0	12/1/2001	SW8260	1,1,1,2-TETRACHLOROETHANE	0.0063		0.0063	mg/kg	
TNA	L1102002	100201	691823.8	93116.0	2.0	4.0	12/1/2001	SW8260	1,1,1-TRICHLOROETHANE	0.0063		0.0063	mg/kg	
TNA	L1102002	100201	691823.8	93116.0	2.0	4.0	12/1/2001	SW8260	1,1,2,2-TETRACHLOROETHANE	0.0063		0.0063	mg/kg	
TNA	L1102002	100201	691823.8	93116.0	2.0	4.0	12/1/2001	SW8260	1,1,2-TRICHLOROETHANE	0.0063		0.0063	mg/kg	
TNA	L1102002	100201	691823.8	93116.0	2.0	4.0	12/1/2001	SW8260	1,1-DICHLOROETHANE	0.0063		0.0063	mg/kg	
TNA	L1102002	100201	691823.8	93116.0	2.0	4.0	12/1/2001	SW8260	1,1-DICHLOROETHENE	0.0063		0.0063	mg/kg	
TNA	L1102002	100201	691823.8	93116.0	2.0	4.0	12/1/2001	SW8260	1,1-DICHLOROPROPENE	0.0063		0.0063	mg/kg	
TNA	L1102002	100201	691823.8	93116.0	2.0	4.0	12/1/2001	SW8260	1,2,3-TRICHLOROBENZENE	0.0063		0.0063	mg/kg	
TNA	L1102002	100201	691823.8	93116.0	2.0	4.0	12/1/2001	SW8260	1,2,3-TRICHLOROPROPANE	0.0063		0.0063	mg/kg	
TNA	L1102002	100201	691823.8	93116.0	2.0	4.0	12/1/2001	SW8270	1,2,4-TRICHLOROBENZENE	0.42		0.42	mg/kg	
TNA	L1102002	100201	691823.8	93116.0	2.0	4.0	12/1/2001	SW8260	1,2,4-TRICHLOROBENZENE	0.0063		0.0063	mg/kg	
TNA	L1102002	100201	691823.8	93116.0	2.0	4.0	12/1/2001	SW8260	1,2,4-TRIMETHYLBENZENE	0.0063		0.0063	mg/kg	
TNA	L1102002	100201	691823.8	93116.0	2.0	4.0	12/1/2001	SW8260	1,2-DIBROMO-3-CHLOROPROPA	0.013		0.013	mg/kg	
TNA	L1102002	100201	691823.8	93116.0	2.0	4.0	12/1/2001	SW8260	1,2-DIBROMOETHANE	0.0063		0.0063	mg/kg	
TNA	L1102002	100201	691823.8	93116.0	2.0	4.0	12/1/2001	SW8270	1,2-DICHLOROBENZENE	0.42		0.42	mg/kg	
TNA	L1102002	100201	691823.8	93116.0	2.0	4.0	12/1/2001	SW8260	1,2-DICHLOROBENZENE	0.0084		0.0063	mg/kg	
TNA	L1102002	100201	691823.8	93116.0	2.0	4.0	12/1/2001	SW8260	1,2-DICHLOROETHANE	0.0063		0.0063	mg/kg	
TNA	L1102002	100201	691823.8	93116.0	2.0	4.0	12/1/2001	SW8260	1,2-DICHLOROPROPANE	0.0063		0.0063	mg/kg	
TNA	L1102002	100201	691823.8	93116.0	2.0	4.0	12/1/2001	SW8260	1,3,5-TRIMETHYLBENZENE	0.0063		0.0063	mg/kg	
TNA	L1102002	100201	691823.8	93116.0	2.0	4.0	12/1/2001	SW8270	1,3-DICHLOROBENZENE	0.42		0.42	mg/kg	
TNA	L1102002	100201	691823.8	93116.0	2.0	4.0	12/1/2001	SW8260	1,3-DICHLOROBENZENE	0.0063		0.0063	mg/kg	
TNA	L1102002	100201	691823.8	93116.0	2.0	4.0	12/1/2001	SW8260	1,3-DICHLOROPROPANE	0.0063		0.0063	mg/kg	
TNA	L1102002	100201	691823.8	93116.0	2.0	4.0	12/1/2001	SW8270	1,4-DICHLOROBENZENE	0.42		0.42	mg/kg	
TNA	L1102002	100201	691823.8	93116.0	2.0	4.0	12/1/2001	SW8260	1,4-DICHLOROBENZENE	0.0097		0.0063	mg/kg	
TNA	L1102002	100201	691823.8	93116.0	2.0	4.0	12/1/2001	SW8260	1-CHLOROHEXANE	0.0063		0.0063	mg/kg	
TNA	L1102002	100201	691823.8	93116.0	2.0	4.0	12/1/2001	SW8260	2,2-DICHLOROPROPANE	0.0063		0.0063	mg/kg	
TNA	L1102002	100201	691823.8	93116.0	2.0	4.0	12/1/2001	SW8270	2,3,4,6-TETRACHLOROPHENOL	2.1		2.1	mg/kg	
TNA	L1102002	100201	691823.8	93116.0	2.0	4.0	12/1/2001	SW8270	2,4,5-TRICHLOROPHENOL	0.42		0.42	mg/kg	
TNA	L1102002	100201	691823.8	93116.0	2.0	4.0	12/1/2001	SW8270	2,4,6-TRICHLOROPHENOL	0.42		0.42	mg/kg	
TNA	L1102002	100201	691823.8	93116.0	2.0	4.0	12/1/2001	SW8270	2,4-DICHLOROPHENOL	0.42		0.42	mg/kg	
TNA	L1102002	100201	691823.8	93116.0	2.0	4.0	12/1/2001	SW8270	2,4-DIMETHYLPHENOL	0.42		0.42	mg/kg	
TNA	L1102002	100201	691823.8	93116.0	2.0	4.0	12/1/2001	SW8270	2,4-DINITROPHENOL	2.1		2.1	mg/kg	
TNA	L1102002	100201	691823.8	93116.0	2.0	4.0	12/1/2001	SW8270	2,4-Dinitrotoluene	0.42		0.42	mg/kg	
TNA	L1102002	100201	691823.8	93116.0	2.0	4.0	12/1/2001	SW8270	2,6-Dinitrotoluene	0.42		0.42	mg/kg	
TNA	L1102002	100201	691823.8	93116.0	2.0	4.0	12/1/2001	SW8260	2-BUTANONE	0.029		0.025	mg/kg	
TNA	L1102002	100201	691823.8	93116.0	2.0	4.0	12/1/2001	SW8270	2-CHLORONAPHTHALENE	0.42		0.42	mg/kg	
TNA	L1102002	100201	691823.8	93116.0	2.0	4.0	12/1/2001	SW8270	2-CHLOROPHENOL	0.42		0.42	mg/kg	

Company	Sample Name	Station Name	Easting	Northing	Start Depth(ft)	End Depth(ft)	Collect Date	Method	Analyte	Result	Error	Detection Limit	Units	Validation Qualifier
TNA	L1102002	100201	691823.8	93116.0	2.0	4.0	12/1/2001	SW8260	2-CHLOROTOLUENE	0.0063		0.0063	mg/kg	
TNA	L1102002	100201	691823.8	93116.0	2.0	4.0	12/1/2001	SW8260	2-HEXANONE	0.025		0.025	mg/kg	
TNA	L1102002	100201	691823.8	93116.0	2.0	4.0	12/1/2001	SW8270	2-METHYLNAPHTHALENE	0.42		0.42	mg/kg	
TNA	L1102002	100201	691823.8	93116.0	2.0	4.0	12/1/2001	SW8270	2-METHYLPHENOL	0.42		0.42	mg/kg	
TNA	L1102002	100201	691823.8	93116.0	2.0	4.0	12/1/2001	SW8270	2-NITROANILINE	2.1		2.1	mg/kg	
TNA	L1102002	100201	691823.8	93116.0	2.0	4.0	12/1/2001	SW8270	2-NITROPHENOL	0.42		0.42	mg/kg	
TNA	L1102002	100201	691823.8	93116.0	2.0	4.0	12/1/2001	SW8270	3,3'-DICHLOROBENZIDINE	2.1		2.1	mg/kg	
TNA	L1102002	100201	691823.8	93116.0	2.0	4.0	12/1/2001	SW8270	3-NITROANILINE	2.1		2.1	mg/kg	
TNA	L1102002	100201	691823.8	93116.0	2.0	4.0	12/1/2001	SW8270	4,6-DINITRO-2-METHYLPHENOL	2.1		2.1	mg/kg	
TNA	L1102002	100201	691823.8	93116.0	2.0	4.0	12/1/2001	SW8270	4-BROMOPHENYL PHENYL ETH	0.42		0.42	mg/kg	
TNA	L1102002	100201	691823.8	93116.0	2.0	4.0	12/1/2001	SW8270	4-CHLORO-3-METHYLPHENOL	0.42		0.42	mg/kg	
TNA	L1102002	100201	691823.8	93116.0	2.0	4.0	12/1/2001	SW8270	4-CHLOROANILINE	1		1	mg/kg	
TNA	L1102002	100201	691823.8	93116.0	2.0	4.0	12/1/2001	SW8270	4-CHLOROPHENYL PHENYL ETH	0.42		0.42	mg/kg	
TNA	L1102002	100201	691823.8	93116.0	2.0	4.0	12/1/2001	SW8260	4-CHLOROTOLUENE	0.0063		0.0063	mg/kg	
TNA	L1102002	100201	691823.8	93116.0	2.0	4.0	12/1/2001	SW8260	4-METHYL-2-PENTANONE	0.025		0.025	mg/kg	
TNA	L1102002	100201	691823.8	93116.0	2.0	4.0	12/1/2001	SW8270	4-METHYLPHENOL	0.42		0.42	mg/kg	
TNA	L1102002	100201	691823.8	93116.0	2.0	4.0	12/1/2001	SW8270	4-NITROANILINE	2.1		2.1	mg/kg	
TNA	L1102002	100201	691823.8	93116.0	2.0	4.0	12/1/2001	SW8270	4-NITROPHENOL	2.1		2.1	mg/kg	
TNA	L1102002	100201	691823.8	93116.0	2.0	4.0	12/1/2001	SW8270	ACENAPHTHENE	0.42		0.42	mg/kg	
TNA	L1102002	100201	691823.8	93116.0	2.0	4.0	12/1/2001	SW8270	ACENAPHTHYLENE	0.42		0.42	mg/kg	
TNA	L1102002	100201	691823.8	93116.0	2.0	4.0	12/1/2001	SW8260	ACETONE	0.15		0.025	mg/kg	
TNA	L1102002	100201	691823.8	93116.0	2.0	4.0	12/1/2001	SW8270	ANILINE	1		1	mg/kg	
TNA	L1102002	100201	691823.8	93116.0	2.0	4.0	12/1/2001	SW8270	ANTHRACENE	0.42		0.42	mg/kg	
TNA	L1102002	100201	691823.8	93116.0	2.0	4.0	12/1/2001	SW8270	AZOBENZENE	0.42		0.42	mg/kg	
TNA	L1102002	100201	691823.8	93116.0	2.0	4.0	12/1/2001	SW8260	BENZENE	0.0063		0.0063	mg/kg	
TNA	L1102002	100201	691823.8	93116.0	2.0	4.0	12/1/2001	SW8270	BENZO(A)ANTHRACENE	0.42		0.42	mg/kg	
TNA	L1102002	100201	691823.8	93116.0	2.0	4.0	12/1/2001	SW8270	BENZO(A)PYRENE	0.42		0.42	mg/kg	
TNA	L1102002	100201	691823.8	93116.0	2.0	4.0	12/1/2001	SW8270	BENZO(B)FLUORANTHENE	0.42		0.42	mg/kg	
TNA	L1102002	100201	691823.8	93116.0	2.0	4.0	12/1/2001	SW8270	BENZO(G,H,I)PERYLENE	0.42		0.42	mg/kg	
TNA	L1102002	100201	691823.8	93116.0	2.0	4.0	12/1/2001	SW8270	BENZO(K)FLUORANTHENE	0.42		0.42	mg/kg	
TNA	L1102002	100201	691823.8	93116.0	2.0	4.0	12/1/2001	SW8270	BENZOIC ACID	2.1		2.1	mg/kg	
TNA	L1102002	100201	691823.8	93116.0	2.0	4.0	12/1/2001	SW8270	BENZYL ALCOHOL	0.42		0.42	mg/kg	
TNA	L1102002	100201	691823.8	93116.0	2.0	4.0	12/1/2001	SW8270	BIS(2-CHLOROETHOXY)METHA	0.42		0.42	mg/kg	
TNA	L1102002	100201	691823.8	93116.0	2.0	4.0	12/1/2001	SW8270	BIS(2-CHLOROETHYL)ETHER	0.42		0.42	mg/kg	
TNA	L1102002	100201	691823.8	93116.0	2.0	4.0	12/1/2001	SW8270	BIS(2-CHLOROISOPROPYL)ETHE	0.42		0.42	mg/kg	
TNA	L1102002	100201	691823.8	93116.0	2.0	4.0	12/1/2001	SW8270	BIS(2-ETHYLHEXYL)PHTHALAT	0.42		0.42	mg/kg	
TNA	L1102002	100201	691823.8	93116.0	2.0	4.0	12/1/2001	SW8260	BROMOBENZENE	0.0063		0.0063	mg/kg	
TNA	L1102002	100201	691823.8	93116.0	2.0	4.0	12/1/2001	SW8260	BROMOCHLOROMETHANE	0.0063		0.0063	mg/kg	
TNA	L1102002	100201	691823.8	93116.0	2.0	4.0	12/1/2001	SW8260	BROMODICHLOROMETHANE	0.0063		0.0063	mg/kg	
TNA	L1102002	100201	691823.8	93116.0	2.0	4.0	12/1/2001	SW8260	BROMOFORM	0.0063		0.0063	mg/kg	
TNA	L1102002	100201	691823.8	93116.0	2.0	4.0	12/1/2001	SW8260	BROMOMETHANE	0.013		0.013	mg/kg	
TNA	L1102002	100201	691823.8	93116.0	2.0	4.0	12/1/2001	SW8270	BUTYL BENZYL PHTHALATE	0.42		0.42	mg/kg	
TNA	L1102002	100201	691823.8	93116.0	2.0	4.0	12/1/2001	SW8270	CARBAZOLE	0.42		0.42	mg/kg	

Company	Sample Name	Station Name	Easting	Northing	Start Depth(ft)	End Depth(ft)	Collect Date	Method	Analyte	Result	Error	Detection Limit	Units	Validation Qualifier
TNA	L1102002	100201	691823.8	93116.0	2.0	4.0	12/1/2001	SW8260	CARBON DISULFIDE	0.0063		0.0063	mg/kg	
TNA	L1102002	100201	691823.8	93116.0	2.0	4.0	12/1/2001	SW8260	CARBON TETRACHLORIDE	0.0063		0.0063	mg/kg	
TNA	L1102002	100201	691823.8	93116.0	2.0	4.0	12/1/2001	SW8260	CHLOROBENZENE	0.034		0.0063	mg/kg	
TNA	L1102002	100201	691823.8	93116.0	2.0	4.0	12/1/2001	SW8260	CHLOROETHANE	0.013		0.013	mg/kg	
TNA	L1102002	100201	691823.8	93116.0	2.0	4.0	12/1/2001	SW8260	CHLOROFORM	0.0063		0.0063	mg/kg	
TNA	L1102002	100201	691823.8	93116.0	2.0	4.0	12/1/2001	SW8260	CHLOROMETHANE	0.013		0.013	mg/kg	
TNA	L1102002	100201	691823.8	93116.0	2.0	4.0	12/1/2001	SW8270	CHRYSENE	0.42		0.42	mg/kg	
TNA	L1102002	100201	691823.8	93116.0	2.0	4.0	12/1/2001	SW8260	CIS-1,2-DICHLOROETHENE	0.0063		0.0063	mg/kg	
TNA	L1102002	100201	691823.8	93116.0	2.0	4.0	12/1/2001	SW8260	CIS-1,3-DICHLOROPROPENE	0.0063		0.0063	mg/kg	
TNA	L1102002	100201	691823.8	93116.0	2.0	4.0	12/1/2001	SW8270	DIBENZO(A,H)ANTHRACENE	0.42		0.42	mg/kg	
TNA	L1102002	100201	691823.8	93116.0	2.0	4.0	12/1/2001	SW8270	DIBENZOFURAN	0.42		0.42	mg/kg	
TNA	L1102002	100201	691823.8	93116.0	2.0	4.0	12/1/2001	SW8260	DIBROMOCHLOROMETHANE	0.0063		0.0063	mg/kg	
TNA	L1102002	100201	691823.8	93116.0	2.0	4.0	12/1/2001	SW8260	DIBROMOMETHANE	0.0063		0.0063	mg/kg	
TNA	L1102002	100201	691823.8	93116.0	2.0	4.0	12/1/2001	SW8260	DICHLORODIFLUOROMETHANE	0.013		0.013	mg/kg	
TNA	L1102002	100201	691823.8	93116.0	2.0	4.0	12/1/2001	SW8270	DIETHYL PHTHALATE	0.42		0.42	mg/kg	
TNA	L1102002	100201	691823.8	93116.0	2.0	4.0	12/1/2001	SW8270	DIMETHYL PHTHALATE	0.42		0.42	mg/kg	
TNA	L1102002	100201	691823.8	93116.0	2.0	4.0	12/1/2001	SW8270	DI-N-BUTYL PHTHALATE	0.42		0.42	mg/kg	
TNA	L1102002	100201	691823.8	93116.0	2.0	4.0	12/1/2001	SW8270	DI-N-OCTYL PHTHALATE	0.42		0.42	mg/kg	
TNA	L1102002	100201	691823.8	93116.0	2.0	4.0	12/1/2001	SW8260	ETHYLBENZENE	0.0063		0.0063	mg/kg	
TNA	L1102002	100201	691823.8	93116.0	2.0	4.0	12/1/2001	SW8270	FLUORANTHENE	0.42		0.42	mg/kg	
TNA	L1102002	100201	691823.8	93116.0	2.0	4.0	12/1/2001	SW8270	FLUORENE	0.42		0.42	mg/kg	
TNA	L1102002	100201	691823.8	93116.0	2.0	4.0	12/1/2001	SW8270	HEXACHLOROBENZENE	0.42		0.42	mg/kg	
TNA	L1102002	100201	691823.8	93116.0	2.0	4.0	12/1/2001	SW8270	HEXACHLOROBUTADIENE	0.42		0.42	mg/kg	
TNA	L1102002	100201	691823.8	93116.0	2.0	4.0	12/1/2001	SW8260	HEXACHLOROBUTADIENE	0.0063		0.0063	mg/kg	
TNA	L1102002	100201	691823.8	93116.0	2.0	4.0	12/1/2001	SW8270	HEXACHLOROCYCLOPENTADIE	0.42		0.42	mg/kg	
TNA	L1102002	100201	691823.8	93116.0	2.0	4.0	12/1/2001	SW8270	HEXACHLOROETHANE	0.42		0.42	mg/kg	
TNA	L1102002	100201	691823.8	93116.0	2.0	4.0	12/1/2001	SW8270	INDENO(1,2,3-CD)PYRENE	0.42		0.42	mg/kg	
TNA	L1102002	100201	691823.8	93116.0	2.0	4.0	12/1/2001	SW8260	IODOMETHANE	0.0063		0.0063	mg/kg	
TNA	L1102002	100201	691823.8	93116.0	2.0	4.0	12/1/2001	SW8270	ISOPHORONE	0.42		0.42	mg/kg	
TNA	L1102002	100201	691823.8	93116.0	2.0	4.0	12/1/2001	SW8260	ISOPROPYLBENZENE	0.0063		0.0063	mg/kg	
TNA	L1102002	100201	691823.8	93116.0	2.0	4.0	12/1/2001	SW8260	M+P-XYLENE	0.0063		0.0063	mg/kg	
TNA	L1102002	100201	691823.8	93116.0	2.0	4.0	12/1/2001	SW8260	METHYL TERTIARY BUTYL ETH	0.0063		0.0063	mg/kg	
TNA	L1102002	100201	691823.8	93116.0	2.0	4.0	12/1/2001	SW8260	METHYLENE CHLORIDE	0.0063		0.0063	mg/kg	
TNA	L1102002	100201	691823.8	93116.0	2.0	4.0	12/1/2001	SW8270	NAPHTHALENE	0.42		0.42	mg/kg	
TNA	L1102002	100201	691823.8	93116.0	2.0	4.0	12/1/2001	SW8260	NAPHTHALENE	0.0063		0.0063	mg/kg	
TNA	L1102002	100201	691823.8	93116.0	2.0	4.0	12/1/2001	SW8260	N-BUTYLBENZENE	0.0063		0.0063	mg/kg	
TNA	L1102002	100201	691823.8	93116.0	2.0	4.0	12/1/2001	SW8270	Nitrobenzene	0.42		0.42	mg/kg	
TNA	L1102002	100201	691823.8	93116.0	2.0	4.0	12/1/2001	SW8270	N-NITROSODIMETHYLAMINE	0.42		0.42	mg/kg	
TNA	L1102002	100201	691823.8	93116.0	2.0	4.0	12/1/2001	SW8270	N-NITROSO-DI-N-PROPYLAMINE	0.42		0.42	mg/kg	
TNA	L1102002	100201	691823.8	93116.0	2.0	4.0	12/1/2001	SW8270	N-NITROSODIPHENYLAMINE	0.42		0.42	mg/kg	
TNA	L1102002	100201	691823.8	93116.0	2.0	4.0	12/1/2001	SW8260	N-PROPYLBENZENE	0.0063		0.0063	mg/kg	
TNA	L1102002	100201	691823.8	93116.0	2.0	4.0	12/1/2001	SW8260	O-XYLENE	0.0063		0.0063	mg/kg	
TNA	L1102002	100201	691823.8	93116.0	2.0	4.0	12/1/2001	SW8270	PENTACHLOROPHENOL	2.1		2.1	mg/kg	

Company	Sample Name	Station Name	Easting	Northing	Start Depth(ft)	End Depth(ft)	Collect Date	Method	Analyte	Result	Error	Detection Limit	Units	Validation Qualifier
TNA	L1102002	100201	691823.8	93116.0	2.0	4.0	12/1/2001	SW8270	PHENANTHRENE	0.42		0.42	mg/kg	
TNA	L1102002	100201	691823.8	93116.0	2.0	4.0	12/1/2001	SW8270	PHENOL	0.42		0.42	mg/kg	
TNA	L1102002	100201	691823.8	93116.0	2.0	4.0	12/1/2001	SW8260	P-ISOPROPYLTOLUENE	0.0063		0.0063	mg/kg	
TNA	L1102002	100201	691823.8	93116.0	2.0	4.0	12/1/2001	SW8270	PYRENE	0.42		0.42	mg/kg	
TNA	L1102002	100201	691823.8	93116.0	2.0	4.0	12/1/2001	SW8270	PYRIDINE	0.42		0.42	mg/kg	
TNA	L1102002	100201	691823.8	93116.0	2.0	4.0	12/1/2001	SW8260	SEC-BUTYLBENZENE	0.0063		0.0063	mg/kg	
TNA	L1102002	100201	691823.8	93116.0	2.0	4.0	12/1/2001	SW8260	STYRENE	0.0063		0.0063	mg/kg	
TNA	L1102002	100201	691823.8	93116.0	2.0	4.0	12/1/2001	SW8260	TERT-BUTYLBENZENE	0.0063		0.0063	mg/kg	
TNA	L1102002	100201	691823.8	93116.0	2.0	4.0	12/1/2001	SW8260	TETRACHLOROETHENE	0.0063		0.0063	mg/kg	
TNA	L1102002	100201	691823.8	93116.0	2.0	4.0	12/1/2001	SW8260	TOLUENE	0.0024		0.0063	mg/kg	
TNA	L1102002	100201	691823.8	93116.0	2.0	4.0	12/1/2001	SW8260	TRANS-1,2-DICHLOROETHENE	0.0063		0.0063	mg/kg	
TNA	L1102002	100201	691823.8	93116.0	2.0	4.0	12/1/2001	SW8260	TRANS-1,3-DICHLOROPROPENE	0.0063		0.0063	mg/kg	
TNA	L1102002	100201	691823.8	93116.0	2.0	4.0	12/1/2001	SW8260	TRICHLOROETHENE	0.0063		0.0063	mg/kg	
TNA	L1102002	100201	691823.8	93116.0	2.0	4.0	12/1/2001	SW8260	TRICHLOROFLUOROMETHANE	0.0063		0.0063	mg/kg	
TNA	L1102002	100201	691823.8	93116.0	2.0	4.0	12/1/2001	SW8260	TRICHLOROTRIFLUOROETHANI	0.0063		0.0063	mg/kg	
TNA	L1102002	100201	691823.8	93116.0	2.0	4.0	12/1/2001	SW8260	VINYL ACETATE	0.025		0.025	mg/kg	
TNA	L1102002	100201	691823.8	93116.0	2.0	4.0	12/1/2001	SW8260	VINYL CHLORIDE	0.013		0.013	mg/kg	
TNA	L1102003	100202	691834.0	93110.4	1.0	2.0	12/1/2001	SW8260	1,1,1,2-TETRACHLOROETHANE	0.0065		0.0065	mg/kg	
TNA	L1102003	100202	691834.0	93110.4	1.0	2.0	12/1/2001	SW8260	1,1,1-TRICHLOROETHANE	0.0065		0.0065	mg/kg	
TNA	L1102003	100202	691834.0	93110.4	1.0	2.0	12/1/2001	SW8260	1,1,2,2-TETRACHLOROETHANE	0.0065		0.0065	mg/kg	
TNA	L1102003	100202	691834.0	93110.4	1.0	2.0	12/1/2001	SW8260	1,1,2-TRICHLOROETHANE	0.0065		0.0065	mg/kg	
TNA	L1102003	100202	691834.0	93110.4	1.0	2.0	12/1/2001	SW8260	1,1-DICHLOROETHANE	0.0065		0.0065	mg/kg	
TNA	L1102003	100202	691834.0	93110.4	1.0	2.0	12/1/2001	SW8260	1,1-DICHLOROETHENE	0.0065		0.0065	mg/kg	
TNA	L1102003	100202	691834.0	93110.4	1.0	2.0	12/1/2001	SW8260	1,1-DICHLOROPROPENE	0.0065		0.0065	mg/kg	
TNA	L1102003	100202	691834.0	93110.4	1.0	2.0	12/1/2001	SW8260	1,2,3-TRICHLOROBENZENE	0.0065		0.0065	mg/kg	
TNA	L1102003	100202	691834.0	93110.4	1.0	2.0	12/1/2001	SW8260	1,2,3-TRICHLOROPROPANE	0.0065		0.0065	mg/kg	
TNA	L1102003	100202	691834.0	93110.4	1.0	2.0	12/1/2001	SW8270	1,2,4-TRICHLOROBENZENE	0.43		0.43	mg/kg	
TNA	L1102003	100202	691834.0	93110.4	1.0	2.0	12/1/2001	SW8260	1,2,4-TRICHLOROBENZENE	0.0065		0.0065	mg/kg	
TNA	L1102003	100202	691834.0	93110.4	1.0	2.0	12/1/2001	SW8260	1,2,4-TRIMETHYLBENZENE	0.0065		0.0065	mg/kg	
TNA	L1102003	100202	691834.0	93110.4	1.0	2.0	12/1/2001	SW8260	1,2-DIBROMO-3-CHLOROPROPA	0.013		0.013	mg/kg	
TNA	L1102003	100202	691834.0	93110.4	1.0	2.0	12/1/2001	SW8260	1,2-DIBROMOETHANE	0.0065		0.0065	mg/kg	
TNA	L1102003	100202	691834.0	93110.4	1.0	2.0	12/1/2001	SW8270	1,2-DICHLOROBENZENE	0.43		0.43	mg/kg	
TNA	L1102003	100202	691834.0	93110.4	1.0	2.0	12/1/2001	SW8260	1,2-DICHLOROBENZENE	0.0065		0.0065	mg/kg	
TNA	L1102003	100202	691834.0	93110.4	1.0	2.0	12/1/2001	SW8260	1,2-DICHLOROETHANE	0.0065		0.0065	mg/kg	
TNA	L1102003	100202	691834.0	93110.4	1.0	2.0	12/1/2001	SW8260	1,2-DICHLOROPROPANE	0.0065		0.0065	mg/kg	
TNA	L1102003	100202	691834.0	93110.4	1.0	2.0	12/1/2001	SW8260	1,3,5-TRIMETHYLBENZENE	0.0065		0.0065	mg/kg	
TNA	L1102003	100202	691834.0	93110.4	1.0	2.0	12/1/2001	SW8270	1,3-DICHLOROBENZENE	0.43		0.43	mg/kg	
TNA	L1102003	100202	691834.0	93110.4	1.0	2.0	12/1/2001	SW8260	1,3-DICHLOROBENZENE	0.0065		0.0065	mg/kg	
TNA	L1102003	100202	691834.0	93110.4	1.0	2.0	12/1/2001	SW8260	1,3-DICHLOROPROPANE	0.0065		0.0065	mg/kg	
TNA	L1102003	100202	691834.0	93110.4	1.0	2.0	12/1/2001	SW8270	1,4-DICHLOROBENZENE	0.43		0.43	mg/kg	
TNA	L1102003	100202	691834.0	93110.4	1.0	2.0	12/1/2001	SW8260	1,4-DICHLOROBENZENE	0.0065		0.0065	mg/kg	
TNA	L1102003	100202	691834.0	93110.4	1.0	2.0	12/1/2001	SW8260	1-CHLOROHEXANE	0.0065		0.0065	mg/kg	
TNA	L1102003	100202	691834.0	93110.4	1.0	2.0	12/1/2001	SW8260	2,2-DICHLOROPROPANE	0.0065		0.0065	mg/kg	

Company	Sample Name	Station Name	Easting	Northing	Start Depth(ft)	End Depth(ft)	Collect Date	Method	Analyte	Result	Error	Detection Limit	Units	Validation Qualifier
TNA	L1102003	100202	691834.0	93110.4	1.0	2.0	12/1/2001	SW8270	2,3,4,6-TETRACHLOROPHENOL	2.1		2.1	mg/kg	
TNA	L1102003	100202	691834.0	93110.4	1.0	2.0	12/1/2001	SW8270	2,4,5-TRICHLOROPHENOL	0.43		0.43	mg/kg	
TNA	L1102003	100202	691834.0	93110.4	1.0	2.0	12/1/2001	SW8270	2,4,6-TRICHLOROPHENOL	0.43		0.43	mg/kg	
TNA	L1102003	100202	691834.0	93110.4	1.0	2.0	12/1/2001	SW8270	2,4-DICHLOROPHENOL	0.43		0.43	mg/kg	
TNA	L1102003	100202	691834.0	93110.4	1.0	2.0	12/1/2001	SW8270	2,4-DIMETHYLPHENOL	0.43		0.43	mg/kg	
TNA	L1102003	100202	691834.0	93110.4	1.0	2.0	12/1/2001	SW8270	2,4-DINITROPHENOL	2.1		2.1	mg/kg	
TNA	L1102003	100202	691834.0	93110.4	1.0	2.0	12/1/2001	SW8270	2,4-Dinitrotoluene	0.43		0.43	mg/kg	
TNA	L1102003	100202	691834.0	93110.4	1.0	2.0	12/1/2001	SW8270	2,6-Dinitrotoluene	0.43		0.43	mg/kg	
TNA	L1102003	100202	691834.0	93110.4	1.0	2.0	12/1/2001	SW8260	2-BUTANONE	0.026		0.026	mg/kg	
TNA	L1102003	100202	691834.0	93110.4	1.0	2.0	12/1/2001	SW8270	2-CHLORONAPHTHALENE	0.43		0.43	mg/kg	
TNA	L1102003	100202	691834.0	93110.4	1.0	2.0	12/1/2001	SW8270	2-CHLOROPHENOL	0.43		0.43	mg/kg	
TNA	L1102003	100202	691834.0	93110.4	1.0	2.0	12/1/2001	SW8260	2-CHLOROTOLUENE	0.0065		0.0065	mg/kg	
TNA	L1102003	100202	691834.0	93110.4	1.0	2.0	12/1/2001	SW8260	2-HEXANONE	0.026		0.026	mg/kg	
TNA	L1102003	100202	691834.0	93110.4	1.0	2.0	12/1/2001	SW8270	2-METHYLNAPHTHALENE	0.43		0.43	mg/kg	
TNA	L1102003	100202	691834.0	93110.4	1.0	2.0	12/1/2001	SW8270	2-METHYLPHENOL	0.43		0.43	mg/kg	
TNA	L1102003	100202	691834.0	93110.4	1.0	2.0	12/1/2001	SW8270	2-NITROANILINE	2.1		2.1	mg/kg	
TNA	L1102003	100202	691834.0	93110.4	1.0	2.0	12/1/2001	SW8270	2-NITROPHENOL	0.43		0.43	mg/kg	
TNA	L1102003	100202	691834.0	93110.4	1.0	2.0	12/1/2001	SW8270	3,3'-DICHLOROBENZIDINE	2.1		2.1	mg/kg	
TNA	L1102003	100202	691834.0	93110.4	1.0	2.0	12/1/2001	SW8270	3-NITROANILINE	2.1		2.1	mg/kg	
TNA	L1102003	100202	691834.0	93110.4	1.0	2.0	12/1/2001	SW8270	4,6-DINITRO-2-METHYLPHENOL	2.1		2.1	mg/kg	
TNA	L1102003	100202	691834.0	93110.4	1.0	2.0	12/1/2001	SW8270	4-BROMOPHENYL PHENYL ETH	0.43		0.43	mg/kg	
TNA	L1102003	100202	691834.0	93110.4	1.0	2.0	12/1/2001	SW8270	4-CHLORO-3-METHYLPHENOL	0.43		0.43	mg/kg	
TNA	L1102003	100202	691834.0	93110.4	1.0	2.0	12/1/2001	SW8270	4-CHLOROANILINE	1.1		1.1	mg/kg	
TNA	L1102003	100202	691834.0	93110.4	1.0	2.0	12/1/2001	SW8270	4-CHLOROPHENYL PHENYL ETH	0.43		0.43	mg/kg	
TNA	L1102003	100202	691834.0	93110.4	1.0	2.0	12/1/2001	SW8260	4-CHLOROTOLUENE	0.0065		0.0065	mg/kg	
TNA	L1102003	100202	691834.0	93110.4	1.0	2.0	12/1/2001	SW8260	4-METHYL-2-PENTANONE	0.026		0.026	mg/kg	
TNA	L1102003	100202	691834.0	93110.4	1.0	2.0	12/1/2001	SW8270	4-METHYLPHENOL	0.43		0.43	mg/kg	
TNA	L1102003	100202	691834.0	93110.4	1.0	2.0	12/1/2001	SW8270	4-NITROANILINE	2.1		2.1	mg/kg	
TNA	L1102003	100202	691834.0	93110.4	1.0	2.0	12/1/2001	SW8270	4-NITROPHENOL	2.1		2.1	mg/kg	
TNA	L1102003	100202	691834.0	93110.4	1.0	2.0	12/1/2001	SW8270	ACENAPHTHENE	0.43		0.43	mg/kg	
TNA	L1102003	100202	691834.0	93110.4	1.0	2.0	12/1/2001	SW8270	ACENAPHTHYLENE	0.43		0.43	mg/kg	
TNA	L1102003	100202	691834.0	93110.4	1.0	2.0	12/1/2001	SW8260	ACETONE	0.026		0.026	mg/kg	
TNA	L1102003	100202	691834.0	93110.4	1.0	2.0	12/1/2001	SW8270	ANILINE	1.1		1.1	mg/kg	
TNA	L1102003	100202	691834.0	93110.4	1.0	2.0	12/1/2001	SW8270	ANTHRACENE	0.43		0.43	mg/kg	
TNA	L1102003	100202	691834.0	93110.4	1.0	2.0	12/1/2001	SW8270	AZOBENZENE	0.43		0.43	mg/kg	
TNA	L1102003	100202	691834.0	93110.4	1.0	2.0	12/1/2001	SW8260	BENZENE	0.0065		0.0065	mg/kg	
TNA	L1102003	100202	691834.0	93110.4	1.0	2.0	12/1/2001	SW8270	BENZO(A)ANTHRACENE	0.43		0.43	mg/kg	
TNA	L1102003	100202	691834.0	93110.4	1.0	2.0	12/1/2001	SW8270	BENZO(A)PYRENE	0.43		0.43	mg/kg	
TNA	L1102003	100202	691834.0	93110.4	1.0	2.0	12/1/2001	SW8270	BENZO(B)FLUORANTHENE	0.43		0.43	mg/kg	
TNA	L1102003	100202	691834.0	93110.4	1.0	2.0	12/1/2001	SW8270	BENZO(G,H,I)PERYLENE	0.43		0.43	mg/kg	
TNA	L1102003	100202	691834.0	93110.4	1.0	2.0	12/1/2001	SW8270	BENZO(K)FLUORANTHENE	0.43		0.43	mg/kg	
TNA	L1102003	100202	691834.0	93110.4	1.0	2.0	12/1/2001	SW8270	BENZOIC ACID	2.1		2.1	mg/kg	
TNA	L1102003	100202	691834.0	93110.4	1.0	2.0	12/1/2001	SW8270	BENZYL ALCOHOL	0.43		0.43	mg/kg	

Company	Sample Name	Station Name	Easting	Northing	Start Depth(ft)	End Depth(ft)	Collect Date	Method	Analyte	Result	Error	Detection Limit	Units	Validation Qualifier
TNA	L1102003	100202	691834.0	93110.4	1.0	2.0	12/1/2001	SW8270	BIS(2-CHLOROETHOXY)METHA	0.43		0.43	mg/kg	
TNA	L1102003	100202	691834.0	93110.4	1.0	2.0	12/1/2001	SW8270	BIS(2-CHLOROETHYL)ETHER	0.43		0.43	mg/kg	
TNA	L1102003	100202	691834.0	93110.4	1.0	2.0	12/1/2001	SW8270	BIS(2-CHLOROISOPROPYL)ETHE	0.43		0.43	mg/kg	
TNA	L1102003	100202	691834.0	93110.4	1.0	2.0	12/1/2001	SW8270	BIS(2-ETHYLHEXYL)PHTHALAT	0.43		0.43	mg/kg	
TNA	L1102003	100202	691834.0	93110.4	1.0	2.0	12/1/2001	SW8260	BROMOBENZENE	0.0065		0.0065	mg/kg	
TNA	L1102003	100202	691834.0	93110.4	1.0	2.0	12/1/2001	SW8260	BROMOCHLOROMETHANE	0.0065		0.0065	mg/kg	
TNA	L1102003	100202	691834.0	93110.4	1.0	2.0	12/1/2001	SW8260	BROMODICHLOROMETHANE	0.0065		0.0065	mg/kg	
TNA	L1102003	100202	691834.0	93110.4	1.0	2.0	12/1/2001	SW8260	BROMOFORM	0.0065		0.0065	mg/kg	
TNA	L1102003	100202	691834.0	93110.4	1.0	2.0	12/1/2001	SW8260	BROMOMETHANE	0.013		0.013	mg/kg	
TNA	L1102003	100202	691834.0	93110.4	1.0	2.0	12/1/2001	SW8270	BUTYL BENZYL PHTHALATE	0.43		0.43	mg/kg	
TNA	L1102003	100202	691834.0	93110.4	1.0	2.0	12/1/2001	SW8270	CARBAZOLE	0.43		0.43	mg/kg	
TNA	L1102003	100202	691834.0	93110.4	1.0	2.0	12/1/2001	SW8260	CARBON DISULFIDE	0.0065		0.0065	mg/kg	
TNA	L1102003	100202	691834.0	93110.4	1.0	2.0	12/1/2001	SW8260	CARBON TETRACHLORIDE	0.0065		0.0065	mg/kg	
TNA	L1102003	100202	691834.0	93110.4	1.0	2.0	12/1/2001	SW8260	CHLOROBENZENE	0.0065		0.0065	mg/kg	
TNA	L1102003	100202	691834.0	93110.4	1.0	2.0	12/1/2001	SW8260	CHLOROETHANE	0.013		0.013	mg/kg	
TNA	L1102003	100202	691834.0	93110.4	1.0	2.0	12/1/2001	SW8260	CHLOROFORM	0.0065		0.0065	mg/kg	
TNA	L1102003	100202	691834.0	93110.4	1.0	2.0	12/1/2001	SW8260	CHLOROMETHANE	0.013		0.013	mg/kg	
TNA	L1102003	100202	691834.0	93110.4	1.0	2.0	12/1/2001	SW8270	CHRYSENE	0.43		0.43	mg/kg	
TNA	L1102003	100202	691834.0	93110.4	1.0	2.0	12/1/2001	SW8260	CIS-1,2-DICHLOROETHENE	0.0065		0.0065	mg/kg	
TNA	L1102003	100202	691834.0	93110.4	1.0	2.0	12/1/2001	SW8260	CIS-1,3-DICHLOROPROPENE	0.0065		0.0065	mg/kg	
TNA	L1102003	100202	691834.0	93110.4	1.0	2.0	12/1/2001	SW8270	DIBENZO(A,H)ANTHRACENE	0.43		0.43	mg/kg	
TNA	L1102003	100202	691834.0	93110.4	1.0	2.0	12/1/2001	SW8270	DIBENZOFURAN	0.43		0.43	mg/kg	
TNA	L1102003	100202	691834.0	93110.4	1.0	2.0	12/1/2001	SW8260	DIBROMOCHLOROMETHANE	0.0065		0.0065	mg/kg	
TNA	L1102003	100202	691834.0	93110.4	1.0	2.0	12/1/2001	SW8260	DIBROMOMETHANE	0.0065		0.0065	mg/kg	
TNA	L1102003	100202	691834.0	93110.4	1.0	2.0	12/1/2001	SW8260	DICHLORODIFLUOROMETHANE	0.013		0.013	mg/kg	
TNA	L1102003	100202	691834.0	93110.4	1.0	2.0	12/1/2001	SW8270	DIETHYL PHTHALATE	0.43		0.43	mg/kg	
TNA	L1102003	100202	691834.0	93110.4	1.0	2.0	12/1/2001	SW8270	DIMETHYL PHTHALATE	0.43		0.43	mg/kg	
TNA	L1102003	100202	691834.0	93110.4	1.0	2.0	12/1/2001	SW8270	DI-N-BUTYL PHTHALATE	0.43		0.43	mg/kg	
TNA	L1102003	100202	691834.0	93110.4	1.0	2.0	12/1/2001	SW8270	DI-N-OCTYL PHTHALATE	0.43		0.43	mg/kg	
TNA	L1102003	100202	691834.0	93110.4	1.0	2.0	12/1/2001	SW8260	ETHYLBENZENE	0.0065		0.0065	mg/kg	
TNA	L1102003	100202	691834.0	93110.4	1.0	2.0	12/1/2001	SW8270	FLUORANTHENE	0.43		0.43	mg/kg	
TNA	L1102003	100202	691834.0	93110.4	1.0	2.0	12/1/2001	SW8270	FLUORENE	0.43		0.43	mg/kg	
TNA	L1102003	100202	691834.0	93110.4	1.0	2.0	12/1/2001	SW8270	HEXACHLOROBENZENE	0.43		0.43	mg/kg	
TNA	L1102003	100202	691834.0	93110.4	1.0	2.0	12/1/2001	SW8270	HEXACHLOROBUTADIENE	0.43		0.43	mg/kg	
TNA	L1102003	100202	691834.0	93110.4	1.0	2.0	12/1/2001	SW8260	HEXACHLOROBUTADIENE	0.0065		0.0065	mg/kg	
TNA	L1102003	100202	691834.0	93110.4	1.0	2.0	12/1/2001	SW8270	HEXACHLOROCYCLOPENTADIE	0.43		0.43	mg/kg	
TNA	L1102003	100202	691834.0	93110.4	1.0	2.0	12/1/2001	SW8270	HEXACHLOROETHANE	0.43		0.43	mg/kg	
TNA	L1102003	100202	691834.0	93110.4	1.0	2.0	12/1/2001	SW8270	INDENO(1,2,3-CD)PYRENE	0.43		0.43	mg/kg	
TNA	L1102003	100202	691834.0	93110.4	1.0	2.0	12/1/2001	SW8260	IODOMETHANE	0.0065		0.0065	mg/kg	
TNA	L1102003	100202	691834.0	93110.4	1.0	2.0	12/1/2001	SW8270	ISOPHORONE	0.43		0.43	mg/kg	
TNA	L1102003	100202	691834.0	93110.4	1.0	2.0	12/1/2001	SW8260	ISOPROPYLBENZENE	0.0065		0.0065	mg/kg	
TNA	L1102003	100202	691834.0	93110.4	1.0	2.0	12/1/2001	SW8260	M+P-XYLENE	0.0065		0.0065	mg/kg	
TNA	L1102003	100202	691834.0	93110.4	1.0	2.0	12/1/2001	SW8260	METHYL TERTIARY BUTYL ETH	0.0065		0.0065	mg/kg	

Company	Sample Name	Station Name	Easting	Northing	Start Depth(ft)	End Depth(ft)	Collect Date	Method	Analyte	Result	Error	Detection Limit	Units	Validation Qualifier
TNA	L1102003	100202	691834.0	93110.4	1.0	2.0	12/1/2001	SW8260	METHYLENE CHLORIDE	0.0065		0.0065	mg/kg	
TNA	L1102003	100202	691834.0	93110.4	1.0	2.0	12/1/2001	SW8270	NAPHTHALENE	0.43		0.43	mg/kg	
TNA	L1102003	100202	691834.0	93110.4	1.0	2.0	12/1/2001	SW8260	NAPHTHALENE	0.0065		0.0065	mg/kg	
TNA	L1102003	100202	691834.0	93110.4	1.0	2.0	12/1/2001	SW8260	N-BUTYLBENZENE	0.0065		0.0065	mg/kg	
TNA	L1102003	100202	691834.0	93110.4	1.0	2.0	12/1/2001	SW8270	Nitrobenzene	0.43		0.43	mg/kg	
TNA	L1102003	100202	691834.0	93110.4	1.0	2.0	12/1/2001	SW8270	N-NITROSODIMETHYLAMINE	0.43		0.43	mg/kg	
TNA	L1102003	100202	691834.0	93110.4	1.0	2.0	12/1/2001	SW8270	N-NITROSO-DI-N-PROPYLAMINI	0.43		0.43	mg/kg	
TNA	L1102003	100202	691834.0	93110.4	1.0	2.0	12/1/2001	SW8270	N-NITROSODIPHENYLAMINE	0.43		0.43	mg/kg	
TNA	L1102003	100202	691834.0	93110.4	1.0	2.0	12/1/2001	SW8260	N-PROPYLBENZENE	0.0065		0.0065	mg/kg	
TNA	L1102003	100202	691834.0	93110.4	1.0	2.0	12/1/2001	SW8260	O-XYLENE	0.0065		0.0065	mg/kg	
TNA	L1102003	100202	691834.0	93110.4	1.0	2.0	12/1/2001	SW8270	PENTACHLOROPHENOL	2.1		2.1	mg/kg	
TNA	L1102003	100202	691834.0	93110.4	1.0	2.0	12/1/2001	SW8270	PHENANTHRENE	0.43		0.43	mg/kg	
TNA	L1102003	100202	691834.0	93110.4	1.0	2.0	12/1/2001	SW8270	PHENOL	0.43		0.43	mg/kg	
TNA	L1102003	100202	691834.0	93110.4	1.0	2.0	12/1/2001	SW8260	P-ISOPROPYLTOLUENE	0.0065		0.0065	mg/kg	
TNA	L1102003	100202	691834.0	93110.4	1.0	2.0	12/1/2001	SW8270	PYRENE	0.43		0.43	mg/kg	
TNA	L1102003	100202	691834.0	93110.4	1.0	2.0	12/1/2001	SW8270	PYRIDINE	0.43		0.43	mg/kg	
TNA	L1102003	100202	691834.0	93110.4	1.0	2.0	12/1/2001	SW8260	SEC-BUTYLBENZENE	0.0065		0.0065	mg/kg	
TNA	L1102003	100202	691834.0	93110.4	1.0	2.0	12/1/2001	SW8260	STYRENE	0.0065		0.0065	mg/kg	
TNA	L1102003	100202	691834.0	93110.4	1.0	2.0	12/1/2001	SW8260	TERT-BUTYLBENZENE	0.0065		0.0065	mg/kg	
TNA	L1102003	100202	691834.0	93110.4	1.0	2.0	12/1/2001	SW8260	TETRACHLOROETHENE	0.0065		0.0065	mg/kg	
TNA	L1102003	100202	691834.0	93110.4	1.0	2.0	12/1/2001	SW8260	TOLUENE	0.0031		0.0065	mg/kg	
TNA	L1102003	100202	691834.0	93110.4	1.0	2.0	12/1/2001	SW8260	TRANS-1,2-DICHLOROETHENE	0.0065		0.0065	mg/kg	
TNA	L1102003	100202	691834.0	93110.4	1.0	2.0	12/1/2001	SW8260	TRANS-1,3-DICHLOROPROPENE	0.0065		0.0065	mg/kg	
TNA	L1102003	100202	691834.0	93110.4	1.0	2.0	12/1/2001	SW8260	TRICHLOROETHENE	0.0065		0.0065	mg/kg	
TNA	L1102003	100202	691834.0	93110.4	1.0	2.0	12/1/2001	SW8260	TRICHLOROFLUOROMETHANE	0.0065		0.0065	mg/kg	
TNA	L1102003	100202	691834.0	93110.4	1.0	2.0	12/1/2001	SW8260	TRICHLOROTRIFLUOROETHANI	0.0065		0.0065	mg/kg	
TNA	L1102003	100202	691834.0	93110.4	1.0	2.0	12/1/2001	SW8260	VINYL ACETATE	0.026		0.026	mg/kg	
TNA	L1102003	100202	691834.0	93110.4	1.0	2.0	12/1/2001	SW8260	VINYL CHLORIDE	0.013		0.013	mg/kg	
TNA	L1102004	100202	691834.0	93110.4	2.0	4.0	12/1/2001	SW8260	1,1,1,2-TETRACHLOROETHANE	0.0066		0.0066	mg/kg	
TNA	L1102004	100202	691834.0	93110.4	2.0	4.0	12/1/2001	SW8260	1,1,1-TRICHLOROETHANE	0.0066		0.0066	mg/kg	
TNA	L1102004	100202	691834.0	93110.4	2.0	4.0	12/1/2001	SW8260	1,1,2,2-TETRACHLOROETHANE	0.0066		0.0066	mg/kg	
TNA	L1102004	100202	691834.0	93110.4	2.0	4.0	12/1/2001	SW8260	1,1,2-TRICHLOROETHANE	0.0066		0.0066	mg/kg	
TNA	L1102004	100202	691834.0	93110.4	2.0	4.0	12/1/2001	SW8260	1,1-DICHLOROETHANE	0.0066		0.0066	mg/kg	
TNA	L1102004	100202	691834.0	93110.4	2.0	4.0	12/1/2001	SW8260	1,1-DICHLOROETHENE	0.0066		0.0066	mg/kg	
TNA	L1102004	100202	691834.0	93110.4	2.0	4.0	12/1/2001	SW8260	1,1-DICHLOROPROPENE	0.0066		0.0066	mg/kg	
TNA	L1102004	100202	691834.0	93110.4	2.0	4.0	12/1/2001	SW8260	1,2,3-TRICHLOROBENZENE	0.0066		0.0066	mg/kg	
TNA	L1102004	100202	691834.0	93110.4	2.0	4.0	12/1/2001	SW8260	1,2,3-TRICHLOROPROPANE	0.0066		0.0066	mg/kg	
TNA	L1102004	100202	691834.0	93110.4	2.0	4.0	12/1/2001	SW8270	1,2,4-TRICHLOROBENZENE	0.44		0.44	mg/kg	
TNA	L1102004	100202	691834.0	93110.4	2.0	4.0	12/1/2001	SW8260	1,2,4-TRICHLOROBENZENE	0.0066		0.0066	mg/kg	
TNA	L1102004	100202	691834.0	93110.4	2.0	4.0	12/1/2001	SW8260	1,2,4-TRIMETHYLBENZENE	0.0066		0.0066	mg/kg	
TNA	L1102004	100202	691834.0	93110.4	2.0	4.0	12/1/2001	SW8260	1,2-DIBROMO-3-CHLOROPROPA	0.013		0.013	mg/kg	
TNA	L1102004	100202	691834.0	93110.4	2.0	4.0	12/1/2001	SW8260	1,2-DIBROMOETHANE	0.0066		0.0066	mg/kg	
TNA	L1102004	100202	691834.0	93110.4	2.0	4.0	12/1/2001	SW8270	1,2-DICHLOROBENZENE	0.44		0.44	mg/kg	

Company	Sample Name	Station Name	Easting	Northing	Start Depth(ft)	End Depth(ft)	Collect Date	Method	Analyte	Result	Error	Detection Limit	Units	Validation Qualifier
TNA	L1102004	100202	691834.0	93110.4	2.0	4.0	12/1/2001	SW8260	1,2-DICHLOROBENZENE	0.0066		0.0066	mg/kg	
TNA	L1102004	100202	691834.0	93110.4	2.0	4.0	12/1/2001	SW8260	1,2-DICHLOROETHANE	0.0066		0.0066	mg/kg	
TNA	L1102004	100202	691834.0	93110.4	2.0	4.0	12/1/2001	SW8260	1,2-DICHLOROPROPANE	0.0066		0.0066	mg/kg	
TNA	L1102004	100202	691834.0	93110.4	2.0	4.0	12/1/2001	SW8260	1,3,5-TRIMETHYLBENZENE	0.0066		0.0066	mg/kg	
TNA	L1102004	100202	691834.0	93110.4	2.0	4.0	12/1/2001	SW8270	1,3-DICHLOROBENZENE	0.44		0.44	mg/kg	
TNA	L1102004	100202	691834.0	93110.4	2.0	4.0	12/1/2001	SW8260	1,3-DICHLOROBENZENE	0.0066		0.0066	mg/kg	
TNA	L1102004	100202	691834.0	93110.4	2.0	4.0	12/1/2001	SW8260	1,3-DICHLOROPROPANE	0.0066		0.0066	mg/kg	
TNA	L1102004	100202	691834.0	93110.4	2.0	4.0	12/1/2001	SW8270	1,4-DICHLOROBENZENE	0.44		0.44	mg/kg	
TNA	L1102004	100202	691834.0	93110.4	2.0	4.0	12/1/2001	SW8260	1,4-DICHLOROBENZENE	0.0066		0.0066	mg/kg	
TNA	L1102004	100202	691834.0	93110.4	2.0	4.0	12/1/2001	SW8260	1-CHLOROHEXANE	0.0066		0.0066	mg/kg	
TNA	L1102004	100202	691834.0	93110.4	2.0	4.0	12/1/2001	SW8260	2,2-DICHLOROPROPANE	0.0066		0.0066	mg/kg	
TNA	L1102004	100202	691834.0	93110.4	2.0	4.0	12/1/2001	SW8270	2,3,4,6-TETRACHLOROPHENOL	2.2		2.2	mg/kg	
TNA	L1102004	100202	691834.0	93110.4	2.0	4.0	12/1/2001	SW8270	2,4,5-TRICHLOROPHENOL	0.44		0.44	mg/kg	
TNA	L1102004	100202	691834.0	93110.4	2.0	4.0	12/1/2001	SW8270	2,4,6-TRICHLOROPHENOL	0.44		0.44	mg/kg	
TNA	L1102004	100202	691834.0	93110.4	2.0	4.0	12/1/2001	SW8270	2,4-DICHLOROPHENOL	0.44		0.44	mg/kg	
TNA	L1102004	100202	691834.0	93110.4	2.0	4.0	12/1/2001	SW8270	2,4-DIMETHYLPHENOL	0.44		0.44	mg/kg	
TNA	L1102004	100202	691834.0	93110.4	2.0	4.0	12/1/2001	SW8270	2,4-DINITROPHENOL	2.2		2.2	mg/kg	
TNA	L1102004	100202	691834.0	93110.4	2.0	4.0	12/1/2001	SW8270	2,4-Dinitrotoluene	0.44		0.44	mg/kg	
TNA	L1102004	100202	691834.0	93110.4	2.0	4.0	12/1/2001	SW8270	2,6-Dinitrotoluene	0.44		0.44	mg/kg	
TNA	L1102004	100202	691834.0	93110.4	2.0	4.0	12/1/2001	SW8260	2-BUTANONE	0.026		0.026	mg/kg	
TNA	L1102004	100202	691834.0	93110.4	2.0	4.0	12/1/2001	SW8270	2-CHLORONAPHTHALENE	0.44		0.44	mg/kg	
TNA	L1102004	100202	691834.0	93110.4	2.0	4.0	12/1/2001	SW8270	2-CHLOROPHENOL	0.44		0.44	mg/kg	
TNA	L1102004	100202	691834.0	93110.4	2.0	4.0	12/1/2001	SW8260	2-CHLOROTOLUENE	0.0066		0.0066	mg/kg	
TNA	L1102004	100202	691834.0	93110.4	2.0	4.0	12/1/2001	SW8260	2-HEXANONE	0.026		0.026	mg/kg	
TNA	L1102004	100202	691834.0	93110.4	2.0	4.0	12/1/2001	SW8270	2-METHYLNAPHTHALENE	0.44		0.44	mg/kg	
TNA	L1102004	100202	691834.0	93110.4	2.0	4.0	12/1/2001	SW8270	2-METHYLPHENOL	0.44		0.44	mg/kg	
TNA	L1102004	100202	691834.0	93110.4	2.0	4.0	12/1/2001	SW8270	2-NITROANILINE	2.2		2.2	mg/kg	
TNA	L1102004	100202	691834.0	93110.4	2.0	4.0	12/1/2001	SW8270	2-NITROPHENOL	0.44		0.44	mg/kg	
TNA	L1102004	100202	691834.0	93110.4	2.0	4.0	12/1/2001	SW8270	3,3'-DICHLOROBENZIDINE	2.2		2.2	mg/kg	
TNA	L1102004	100202	691834.0	93110.4	2.0	4.0	12/1/2001	SW8270	3-NITROANILINE	2.2		2.2	mg/kg	
TNA	L1102004	100202	691834.0	93110.4	2.0	4.0	12/1/2001	SW8270	4,6-DINITRO-2-METHYLPHENOL	2.2		2.2	mg/kg	
TNA	L1102004	100202	691834.0	93110.4	2.0	4.0	12/1/2001	SW8270	4-BROMOPHENYL PHENYL ETH	0.44		0.44	mg/kg	
TNA	L1102004	100202	691834.0	93110.4	2.0	4.0	12/1/2001	SW8270	4-CHLORO-3-METHYLPHENOL	0.44		0.44	mg/kg	
TNA	L1102004	100202	691834.0	93110.4	2.0	4.0	12/1/2001	SW8270	4-CHLOROANILINE	1.1		1.1	mg/kg	
TNA	L1102004	100202	691834.0	93110.4	2.0	4.0	12/1/2001	SW8270	4-CHLOROPHENYL PHENYL ETH	0.44		0.44	mg/kg	
TNA	L1102004	100202	691834.0	93110.4	2.0	4.0	12/1/2001	SW8260	4-CHLOROTOLUENE	0.0066		0.0066	mg/kg	
TNA	L1102004	100202	691834.0	93110.4	2.0	4.0	12/1/2001	SW8260	4-METHYL-2-PENTANONE	0.026		0.026	mg/kg	
TNA	L1102004	100202	691834.0	93110.4	2.0	4.0	12/1/2001	SW8270	4-METHYLPHENOL	0.44		0.44	mg/kg	
TNA	L1102004	100202	691834.0	93110.4	2.0	4.0	12/1/2001	SW8270	4-NITROANILINE	2.2		2.2	mg/kg	
TNA	L1102004	100202	691834.0	93110.4	2.0	4.0	12/1/2001	SW8270	4-NITROPHENOL	2.2		2.2	mg/kg	
TNA	L1102004	100202	691834.0	93110.4	2.0	4.0	12/1/2001	SW8270	ACENAPHTHENE	0.44		0.44	mg/kg	
TNA	L1102004	100202	691834.0	93110.4	2.0	4.0	12/1/2001	SW8270	ACENAPHTHYLENE	0.44		0.44	mg/kg	
TNA	L1102004	100202	691834.0	93110.4	2.0	4.0	12/1/2001	SW8260	ACETONE	0.026		0.026	mg/kg	

Company	Sample Name	Station Name	Easting	Northing	Start Depth(ft)	End Depth(ft)	Collect Date	Method	Analyte	Result	Error	Detection Limit	Units	Validation Qualifier
TNA	L1102004	100202	691834.0	93110.4	2.0	4.0	12/1/2001	SW8270	ANILINE	1.1		1.1	mg/kg	
TNA	L1102004	100202	691834.0	93110.4	2.0	4.0	12/1/2001	SW8270	ANTHRACENE	0.44		0.44	mg/kg	
TNA	L1102004	100202	691834.0	93110.4	2.0	4.0	12/1/2001	SW8270	AZOBENZENE	0.44		0.44	mg/kg	
TNA	L1102004	100202	691834.0	93110.4	2.0	4.0	12/1/2001	SW8260	BENZENE	0.0066		0.0066	mg/kg	
TNA	L1102004	100202	691834.0	93110.4	2.0	4.0	12/1/2001	SW8270	BENZO(A)ANTHRACENE	0.44		0.44	mg/kg	
TNA	L1102004	100202	691834.0	93110.4	2.0	4.0	12/1/2001	SW8270	BENZO(A)PYRENE	0.44		0.44	mg/kg	
TNA	L1102004	100202	691834.0	93110.4	2.0	4.0	12/1/2001	SW8270	BENZO(B)FLUORANTHENE	0.44		0.44	mg/kg	
TNA	L1102004	100202	691834.0	93110.4	2.0	4.0	12/1/2001	SW8270	BENZO(G,H,I)PERYLENE	0.44		0.44	mg/kg	
TNA	L1102004	100202	691834.0	93110.4	2.0	4.0	12/1/2001	SW8270	BENZO(K)FLUORANTHENE	0.44		0.44	mg/kg	
TNA	L1102004	100202	691834.0	93110.4	2.0	4.0	12/1/2001	SW8270	BENZOIC ACID	2.2		2.2	mg/kg	
TNA	L1102004	100202	691834.0	93110.4	2.0	4.0	12/1/2001	SW8270	BENZYL ALCOHOL	0.44		0.44	mg/kg	
TNA	L1102004	100202	691834.0	93110.4	2.0	4.0	12/1/2001	SW8270	BIS(2-CHLOROETHOXY)METHA	0.44		0.44	mg/kg	
TNA	L1102004	100202	691834.0	93110.4	2.0	4.0	12/1/2001	SW8270	BIS(2-CHLOROETHYL)ETHER	0.44		0.44	mg/kg	
TNA	L1102004	100202	691834.0	93110.4	2.0	4.0	12/1/2001	SW8270	BIS(2-CHLOROISOPROPYL)ETHE	0.44		0.44	mg/kg	
TNA	L1102004	100202	691834.0	93110.4	2.0	4.0	12/1/2001	SW8270	BIS(2-ETHYLHEXYL)PHTHALAT	0.44		0.44	mg/kg	
TNA	L1102004	100202	691834.0	93110.4	2.0	4.0	12/1/2001	SW8260	BROMOBENZENE	0.0066		0.0066	mg/kg	
TNA	L1102004	100202	691834.0	93110.4	2.0	4.0	12/1/2001	SW8260	BROMOCHLOROMETHANE	0.0066		0.0066	mg/kg	
TNA	L1102004	100202	691834.0	93110.4	2.0	4.0	12/1/2001	SW8260	BROMODICHLOROMETHANE	0.0066		0.0066	mg/kg	
TNA	L1102004	100202	691834.0	93110.4	2.0	4.0	12/1/2001	SW8260	BROMOFORM	0.0066		0.0066	mg/kg	
TNA	L1102004	100202	691834.0	93110.4	2.0	4.0	12/1/2001	SW8260	BROMOMETHANE	0.013		0.013	mg/kg	
TNA	L1102004	100202	691834.0	93110.4	2.0	4.0	12/1/2001	SW8270	BUTYL BENZYL PHTHALATE	0.44		0.44	mg/kg	
TNA	L1102004	100202	691834.0	93110.4	2.0	4.0	12/1/2001	SW8270	CARBAZOLE	0.44		0.44	mg/kg	
TNA	L1102004	100202	691834.0	93110.4	2.0	4.0	12/1/2001	SW8260	CARBON DISULFIDE	0.0066		0.0066	mg/kg	
TNA	L1102004	100202	691834.0	93110.4	2.0	4.0	12/1/2001	SW8260	CARBON TETRACHLORIDE	0.0066		0.0066	mg/kg	
TNA	L1102004	100202	691834.0	93110.4	2.0	4.0	12/1/2001	SW8260	CHLOROBENZENE	0.0066		0.0066	mg/kg	
TNA	L1102004	100202	691834.0	93110.4	2.0	4.0	12/1/2001	SW8260	CHLOROETHANE	0.013		0.013	mg/kg	
TNA	L1102004	100202	691834.0	93110.4	2.0	4.0	12/1/2001	SW8260	CHLOROFORM	0.0066		0.0066	mg/kg	
TNA	L1102004	100202	691834.0	93110.4	2.0	4.0	12/1/2001	SW8260	CHLOROMETHANE	0.013		0.013	mg/kg	
TNA	L1102004	100202	691834.0	93110.4	2.0	4.0	12/1/2001	SW8270	CHRYSENE	0.44		0.44	mg/kg	
TNA	L1102004	100202	691834.0	93110.4	2.0	4.0	12/1/2001	SW8260	CIS-1,2-DICHLOROETHENE	0.0066		0.0066	mg/kg	
TNA	L1102004	100202	691834.0	93110.4	2.0	4.0	12/1/2001	SW8260	CIS-1,3-DICHLOROPROPENE	0.0066		0.0066	mg/kg	
TNA	L1102004	100202	691834.0	93110.4	2.0	4.0	12/1/2001	SW8270	DIBENZO(A,H)ANTHRACENE	0.44		0.44	mg/kg	
TNA	L1102004	100202	691834.0	93110.4	2.0	4.0	12/1/2001	SW8270	DIBENZOFURAN	0.44		0.44	mg/kg	
TNA	L1102004	100202	691834.0	93110.4	2.0	4.0	12/1/2001	SW8260	DIBROMOCHLOROMETHANE	0.0066		0.0066	mg/kg	
TNA	L1102004	100202	691834.0	93110.4	2.0	4.0	12/1/2001	SW8260	DIBROMOMETHANE	0.0066		0.0066	mg/kg	
TNA	L1102004	100202	691834.0	93110.4	2.0	4.0	12/1/2001	SW8260	DICHLORODIFLUOROMETHANE	0.013		0.013	mg/kg	
TNA	L1102004	100202	691834.0	93110.4	2.0	4.0	12/1/2001	SW8270	DIETHYL PHTHALATE	0.44		0.44	mg/kg	
TNA	L1102004	100202	691834.0	93110.4	2.0	4.0	12/1/2001	SW8270	DIMETHYL PHTHALATE	0.44		0.44	mg/kg	
TNA	L1102004	100202	691834.0	93110.4	2.0	4.0	12/1/2001	SW8270	DI-N-BUTYL PHTHALATE	0.44		0.44	mg/kg	
TNA	L1102004	100202	691834.0	93110.4	2.0	4.0	12/1/2001	SW8270	DI-N-OCTYL PHTHALATE	0.44		0.44	mg/kg	
TNA	L1102004	100202	691834.0	93110.4	2.0	4.0	12/1/2001	SW8260	ETHYLBENZENE	0.0066		0.0066	mg/kg	
TNA	L1102004	100202	691834.0	93110.4	2.0	4.0	12/1/2001	SW8270	FLUORANTHENE	0.44		0.44	mg/kg	
TNA	L1102004	100202	691834.0	93110.4	2.0	4.0	12/1/2001	SW8270	FLUORENE	0.44		0.44	mg/kg	

Company	Sample Name	Station Name	Easting	Northing	Start Depth(ft)	End Depth(ft)	Collect Date	Method	Analyte	Result	Error	Detection Limit	Units	Validation Qualifier
TNA	L1102004	100202	691834.0	93110.4	2.0	4.0	12/1/2001	SW8270	HEXACHLOROBENZENE	0.44		0.44	mg/kg	
TNA	L1102004	100202	691834.0	93110.4	2.0	4.0	12/1/2001	SW8270	HEXACHLOROBUTADIENE	0.44		0.44	mg/kg	
TNA	L1102004	100202	691834.0	93110.4	2.0	4.0	12/1/2001	SW8260	HEXACHLOROBUTADIENE	0.0066		0.0066	mg/kg	
TNA	L1102004	100202	691834.0	93110.4	2.0	4.0	12/1/2001	SW8270	HEXACHLOROCYCLOPENTADIE	0.44		0.44	mg/kg	
TNA	L1102004	100202	691834.0	93110.4	2.0	4.0	12/1/2001	SW8270	HEXACHLOROETHANE	0.44		0.44	mg/kg	
TNA	L1102004	100202	691834.0	93110.4	2.0	4.0	12/1/2001	SW8270	INDENO(1,2,3-CD)PYRENE	0.44		0.44	mg/kg	
TNA	L1102004	100202	691834.0	93110.4	2.0	4.0	12/1/2001	SW8260	IODOMETHANE	0.0066		0.0066	mg/kg	
TNA	L1102004	100202	691834.0	93110.4	2.0	4.0	12/1/2001	SW8270	ISOPHORONE	0.44		0.44	mg/kg	
TNA	L1102004	100202	691834.0	93110.4	2.0	4.0	12/1/2001	SW8260	ISOPROPYLBENZENE	0.0066		0.0066	mg/kg	
TNA	L1102004	100202	691834.0	93110.4	2.0	4.0	12/1/2001	SW8260	M+P-XYLENE	0.0066		0.0066	mg/kg	
TNA	L1102004	100202	691834.0	93110.4	2.0	4.0	12/1/2001	SW8260	METHYL TERTIARY BUTYL ETH	0.0066		0.0066	mg/kg	
TNA	L1102004	100202	691834.0	93110.4	2.0	4.0	12/1/2001	SW8260	METHYLENE CHLORIDE	0.0066		0.0066	mg/kg	
TNA	L1102004	100202	691834.0	93110.4	2.0	4.0	12/1/2001	SW8270	NAPHTHALENE	0.44		0.44	mg/kg	
TNA	L1102004	100202	691834.0	93110.4	2.0	4.0	12/1/2001	SW8260	NAPHTHALENE	0.0066		0.0066	mg/kg	
TNA	L1102004	100202	691834.0	93110.4	2.0	4.0	12/1/2001	SW8260	N-BUTYLBENZENE	0.0066		0.0066	mg/kg	
TNA	L1102004	100202	691834.0	93110.4	2.0	4.0	12/1/2001	SW8270	Nitrobenzene	0.44		0.44	mg/kg	
TNA	L1102004	100202	691834.0	93110.4	2.0	4.0	12/1/2001	SW8270	N-NITROSODIMETHYLAMINE	0.44		0.44	mg/kg	
TNA	L1102004	100202	691834.0	93110.4	2.0	4.0	12/1/2001	SW8270	N-NITROSO-DI-N-PROPYLAMINI	0.44		0.44	mg/kg	
TNA	L1102004	100202	691834.0	93110.4	2.0	4.0	12/1/2001	SW8270	N-NITROSODIPHENYLAMINE	0.44		0.44	mg/kg	
TNA	L1102004	100202	691834.0	93110.4	2.0	4.0	12/1/2001	SW8260	N-PROPYLBENZENE	0.0066		0.0066	mg/kg	
TNA	L1102004	100202	691834.0	93110.4	2.0	4.0	12/1/2001	SW8260	O-XYLENE	0.0066		0.0066	mg/kg	
TNA	L1102004	100202	691834.0	93110.4	2.0	4.0	12/1/2001	SW8270	PENTACHLOROPHENOL	2.2		2.2	mg/kg	
TNA	L1102004	100202	691834.0	93110.4	2.0	4.0	12/1/2001	SW8270	PHENANTHRENE	0.44		0.44	mg/kg	
TNA	L1102004	100202	691834.0	93110.4	2.0	4.0	12/1/2001	SW8270	PHENOL	0.44		0.44	mg/kg	
TNA	L1102004	100202	691834.0	93110.4	2.0	4.0	12/1/2001	SW8260	P-ISOPROPYLTOLUENE	0.0066		0.0066	mg/kg	
TNA	L1102004	100202	691834.0	93110.4	2.0	4.0	12/1/2001	SW8270	PYRENE	0.44		0.44	mg/kg	
TNA	L1102004	100202	691834.0	93110.4	2.0	4.0	12/1/2001	SW8270	PYRIDINE	0.44		0.44	mg/kg	
TNA	L1102004	100202	691834.0	93110.4	2.0	4.0	12/1/2001	SW8260	SEC-BUTYLBENZENE	0.0066		0.0066	mg/kg	
TNA	L1102004	100202	691834.0	93110.4	2.0	4.0	12/1/2001	SW8260	STYRENE	0.0066		0.0066	mg/kg	
TNA	L1102004	100202	691834.0	93110.4	2.0	4.0	12/1/2001	SW8260	TERT-BUTYLBENZENE	0.0066		0.0066	mg/kg	
TNA	L1102004	100202	691834.0	93110.4	2.0	4.0	12/1/2001	SW8260	TETRACHLOROETHENE	0.0066		0.0066	mg/kg	
TNA	L1102004	100202	691834.0	93110.4	2.0	4.0	12/1/2001	SW8260	TOLUENE	0.0066		0.0066	mg/kg	
TNA	L1102004	100202	691834.0	93110.4	2.0	4.0	12/1/2001	SW8260	TRANS-1,2-DICHLOROETHENE	0.0066		0.0066	mg/kg	
TNA	L1102004	100202	691834.0	93110.4	2.0	4.0	12/1/2001	SW8260	TRANS-1,3-DICHLOROPROPENE	0.0066		0.0066	mg/kg	
TNA	L1102004	100202	691834.0	93110.4	2.0	4.0	12/1/2001	SW8260	TRICHLOROETHENE	0.0066		0.0066	mg/kg	
TNA	L1102004	100202	691834.0	93110.4	2.0	4.0	12/1/2001	SW8260	TRICHLOROFLUOROMETHANE	0.0066		0.0066	mg/kg	
TNA	L1102004	100202	691834.0	93110.4	2.0	4.0	12/1/2001	SW8260	TRICHLOROTRIFLUOROETHANI	0.0066		0.0066	mg/kg	
TNA	L1102004	100202	691834.0	93110.4	2.0	4.0	12/1/2001	SW8260	VINYL ACETATE	0.026		0.026	mg/kg	
TNA	L1102004	100202	691834.0	93110.4	2.0	4.0	12/1/2001	SW8260	VINYL CHLORIDE	0.013		0.013	mg/kg	
TNA	L1102005	100203	691839.1	93128.7	1.0	2.0	12/1/2001	SW8260	1,1,1,2-TETRACHLOROETHANE	0.0067		0.0067	mg/kg	
TNA	L1102005	100203	691839.1	93128.7	1.0	2.0	12/2/2001	SW8260	1,1,1-TRICHLOROETHANE	0.0067		0.0067	mg/kg	
TNA	L1102005	100203	691839.1	93128.7	1.0	2.0	12/2/2001	SW8260	1,1,2,2-TETRACHLOROETHANE	0.0067		0.0067	mg/kg	
TNA	L1102005	100203	691839.1	93128.7	1.0	2.0	12/2/2001	SW8260	1,1,2-TRICHLOROETHANE	0.0067		0.0067	mg/kg	

Company	Sample Name	Station Name	Easting	Northing	Start Depth(ft)	End Depth(ft)	Collect Date	Method	Analyte	Result	Error	Detection Limit	Units	Validation Qualifier
TNA	L1102005	100203	691839.1	93128.7	1.0	2.0	12/2/2001	SW8260	1,1-DICHLOROETHANE	0.0067		0.0067	mg/kg	
TNA	L1102005	100203	691839.1	93128.7	1.0	2.0	12/2/2001	SW8260	1,1-DICHLOROETHENE	0.0067		0.0067	mg/kg	
TNA	L1102005	100203	691839.1	93128.7	1.0	2.0	12/2/2001	SW8260	1,1-DICHLOROPROPENE	0.0067		0.0067	mg/kg	
TNA	L1102005	100203	691839.1	93128.7	1.0	2.0	12/2/2001	SW8260	1,2,3-TRICHLOROBENZENE	0.0067		0.0067	mg/kg	
TNA	L1102005	100203	691839.1	93128.7	1.0	2.0	12/2/2001	SW8260	1,2,3-TRICHLOROPROPANE	0.0067		0.0067	mg/kg	
TNA	L1102005	100203	691839.1	93128.7	1.0	2.0	12/2/2001	SW8270	1,2,4-TRICHLOROBENZENE	0.45		0.45	mg/kg	
TNA	L1102005	100203	691839.1	93128.7	1.0	2.0	12/2/2001	SW8260	1,2,4-TRICHLOROBENZENE	0.0067		0.0067	mg/kg	
TNA	L1102005	100203	691839.1	93128.7	1.0	2.0	12/2/2001	SW8260	1,2,4-TRIMETHYLBENZENE	0.0067		0.0067	mg/kg	
TNA	L1102005	100203	691839.1	93128.7	1.0	2.0	12/2/2001	SW8260	1,2-DIBROMO-3-CHLOROPROPA	0.013		0.013	mg/kg	
TNA	L1102005	100203	691839.1	93128.7	1.0	2.0	12/2/2001	SW8260	1,2-DIBROMOETHANE	0.0067		0.0067	mg/kg	
TNA	L1102005	100203	691839.1	93128.7	1.0	2.0	12/2/2001	SW8270	1,2-DICHLOROBENZENE	0.45		0.45	mg/kg	
TNA	L1102005	100203	691839.1	93128.7	1.0	2.0	12/2/2001	SW8260	1,2-DICHLOROBENZENE	0.0067		0.0067	mg/kg	
TNA	L1102005	100203	691839.1	93128.7	1.0	2.0	12/2/2001	SW8260	1,2-DICHLOROETHANE	0.0067		0.0067	mg/kg	
TNA	L1102005	100203	691839.1	93128.7	1.0	2.0	12/2/2001	SW8260	1,2-DICHLOROPROPANE	0.0067		0.0067	mg/kg	
TNA	L1102005	100203	691839.1	93128.7	1.0	2.0	12/2/2001	SW8260	1,3,5-TRIMETHYLBENZENE	0.0067		0.0067	mg/kg	
TNA	L1102005	100203	691839.1	93128.7	1.0	2.0	12/2/2001	SW8270	1,3-DICHLOROBENZENE	0.45		0.45	mg/kg	
TNA	L1102005	100203	691839.1	93128.7	1.0	2.0	12/2/2001	SW8260	1,3-DICHLOROBENZENE	0.0067		0.0067	mg/kg	
TNA	L1102005	100203	691839.1	93128.7	1.0	2.0	12/2/2001	SW8260	1,3-DICHLOROPROPANE	0.0067		0.0067	mg/kg	
TNA	L1102005	100203	691839.1	93128.7	1.0	2.0	12/2/2001	SW8270	1,4-DICHLOROBENZENE	0.45		0.45	mg/kg	
TNA	L1102005	100203	691839.1	93128.7	1.0	2.0	12/2/2001	SW8260	1,4-DICHLOROBENZENE	0.0067		0.0067	mg/kg	
TNA	L1102005	100203	691839.1	93128.7	1.0	2.0	12/2/2001	SW8260	1-CHLOROHEXANE	0.0067		0.0067	mg/kg	
TNA	L1102005	100203	691839.1	93128.7	1.0	2.0	12/2/2001	SW8260	2,2-DICHLOROPROPANE	0.0067		0.0067	mg/kg	
TNA	L1102005	100203	691839.1	93128.7	1.0	2.0	12/2/2001	SW8270	2,3,4,6-TETRACHLOROPHENOL	2.2		2.2	mg/kg	
TNA	L1102005	100203	691839.1	93128.7	1.0	2.0	12/2/2001	SW8270	2,4,5-TRICHLOROPHENOL	0.45		0.45	mg/kg	
TNA	L1102005	100203	691839.1	93128.7	1.0	2.0	12/2/2001	SW8270	2,4,6-TRICHLOROPHENOL	0.45		0.45	mg/kg	
TNA	L1102005	100203	691839.1	93128.7	1.0	2.0	12/2/2001	SW8270	2,4-DICHLOROPHENOL	0.45		0.45	mg/kg	
TNA	L1102005	100203	691839.1	93128.7	1.0	2.0	12/2/2001	SW8270	2,4-DIMETHYLPHENOL	0.45		0.45	mg/kg	
TNA	L1102005	100203	691839.1	93128.7	1.0	2.0	12/2/2001	SW8270	2,4-DINITROPHENOL	2.2		2.2	mg/kg	
TNA	L1102005	100203	691839.1	93128.7	1.0	2.0	12/2/2001	SW8270	2,4-Dinitrotoluene	0.45		0.45	mg/kg	
TNA	L1102005	100203	691839.1	93128.7	1.0	2.0	12/2/2001	SW8270	2,6-Dinitrotoluene	0.45		0.45	mg/kg	
TNA	L1102005	100203	691839.1	93128.7	1.0	2.0	12/2/2001	SW8260	2-BUTANONE	0.027		0.027	mg/kg	
TNA	L1102005	100203	691839.1	93128.7	1.0	2.0	12/2/2001	SW8270	2-CHLORONAPHTHALENE	0.45		0.45	mg/kg	
TNA	L1102005	100203	691839.1	93128.7	1.0	2.0	12/2/2001	SW8270	2-CHLOROPHENOL	0.45		0.45	mg/kg	
TNA	L1102005	100203	691839.1	93128.7	1.0	2.0	12/2/2001	SW8260	2-CHLOROTOLUENE	0.0067		0.0067	mg/kg	
TNA	L1102005	100203	691839.1	93128.7	1.0	2.0	12/2/2001	SW8260	2-HEXANONE	0.027		0.027	mg/kg	
TNA	L1102005	100203	691839.1	93128.7	1.0	2.0	12/2/2001	SW8270	2-METHYLNAPHTHALENE	0.45		0.45	mg/kg	
TNA	L1102005	100203	691839.1	93128.7	1.0	2.0	12/2/2001	SW8270	2-METHYLPHENOL	0.45		0.45	mg/kg	
TNA	L1102005	100203	691839.1	93128.7	1.0	2.0	12/2/2001	SW8270	2-NITROANILINE	2.2		2.2	mg/kg	
TNA	L1102005	100203	691839.1	93128.7	1.0	2.0	12/2/2001	SW8270	2-NITROPHENOL	0.45		0.45	mg/kg	
TNA	L1102005	100203	691839.1	93128.7	1.0	2.0	12/2/2001	SW8270	3,3'-DICHLOROBENZIDINE	2.2		2.2	mg/kg	
TNA	L1102005	100203	691839.1	93128.7	1.0	2.0	12/2/2001	SW8270	3-NITROANILINE	2.2		2.2	mg/kg	
TNA	L1102005	100203	691839.1	93128.7	1.0	2.0	12/2/2001	SW8270	4,6-DINITRO-2-METHYLPHENOL	2.2		2.2	mg/kg	
TNA	L1102005	100203	691839.1	93128.7	1.0	2.0	12/2/2001	SW8270	4-BROMOPHENYL PHENYL ETH	0.45		0.45	mg/kg	

Company	Sample Name	Station Name	Easting	Northing	Start Depth(ft)	End Depth(ft)	Collect Date	Method	Analyte	Result	Error	Detection Limit	Units	Validation Qualifier
TNA	L1102005	100203	691839.1	93128.7	1.0	2.0	12/2/2001	SW8270	4-CHLORO-3-METHYLPHENOL	0.45		0.45	mg/kg	
TNA	L1102005	100203	691839.1	93128.7	1.0	2.0	12/2/2001	SW8270	4-CHLOROANILINE	1.1		1.1	mg/kg	
TNA	L1102005	100203	691839.1	93128.7	1.0	2.0	12/2/2001	SW8270	4-CHLOROPHENYL PHENYL ETH	0.45		0.45	mg/kg	
TNA	L1102005	100203	691839.1	93128.7	1.0	2.0	12/2/2001	SW8260	4-CHLOROTOLUENE	0.0067		0.0067	mg/kg	
TNA	L1102005	100203	691839.1	93128.7	1.0	2.0	12/2/2001	SW8260	4-METHYL-2-PENTANONE	0.027		0.027	mg/kg	
TNA	L1102005	100203	691839.1	93128.7	1.0	2.0	12/2/2001	SW8270	4-METHYLPHENOL	0.45		0.45	mg/kg	
TNA	L1102005	100203	691839.1	93128.7	1.0	2.0	12/2/2001	SW8270	4-NITROANILINE	2.2		2.2	mg/kg	
TNA	L1102005	100203	691839.1	93128.7	1.0	2.0	12/2/2001	SW8270	4-NITROPHENOL	2.2		2.2	mg/kg	
TNA	L1102005	100203	691839.1	93128.7	1.0	2.0	12/2/2001	SW8270	ACENAPHTHENE	0.45		0.45	mg/kg	
TNA	L1102005	100203	691839.1	93128.7	1.0	2.0	12/2/2001	SW8270	ACENAPHTHYLENE	0.45		0.45	mg/kg	
TNA	L1102005	100203	691839.1	93128.7	1.0	2.0	12/2/2001	SW8260	ACETONE	0.027		0.027	mg/kg	
TNA	L1102005	100203	691839.1	93128.7	1.0	2.0	12/2/2001	SW8270	ANILINE	1.1		1.1	mg/kg	
TNA	L1102005	100203	691839.1	93128.7	1.0	2.0	12/2/2001	SW8270	ANTHRACENE	0.45		0.45	mg/kg	
TNA	L1102005	100203	691839.1	93128.7	1.0	2.0	12/2/2001	SW8270	AZOBENZENE	0.45		0.45	mg/kg	
TNA	L1102005	100203	691839.1	93128.7	1.0	2.0	12/2/2001	SW8260	BENZENE	0.0067		0.0067	mg/kg	
TNA	L1102005	100203	691839.1	93128.7	1.0	2.0	12/2/2001	SW8270	BENZO(A)ANTHRACENE	0.45		0.45	mg/kg	
TNA	L1102005	100203	691839.1	93128.7	1.0	2.0	12/2/2001	SW8270	BENZO(A)PYRENE	0.45		0.45	mg/kg	
TNA	L1102005	100203	691839.1	93128.7	1.0	2.0	12/2/2001	SW8270	BENZO(B)FLUORANTHENE	0.45		0.45	mg/kg	
TNA	L1102005	100203	691839.1	93128.7	1.0	2.0	12/2/2001	SW8270	BENZO(G,H,I)PERYLENE	0.45		0.45	mg/kg	
TNA	L1102005	100203	691839.1	93128.7	1.0	2.0	12/2/2001	SW8270	BENZO(K)FLUORANTHENE	0.45		0.45	mg/kg	
TNA	L1102005	100203	691839.1	93128.7	1.0	2.0	12/2/2001	SW8270	BENZOIC ACID	2.2		2.2	mg/kg	
TNA	L1102005	100203	691839.1	93128.7	1.0	2.0	12/2/2001	SW8270	BENZYL ALCOHOL	0.45		0.45	mg/kg	
TNA	L1102005	100203	691839.1	93128.7	1.0	2.0	12/2/2001	SW8270	BIS(2-CHLOROETHOXY)METHA	0.45		0.45	mg/kg	
TNA	L1102005	100203	691839.1	93128.7	1.0	2.0	12/2/2001	SW8270	BIS(2-CHLOROETHYL)ETHER	0.45		0.45	mg/kg	
TNA	L1102005	100203	691839.1	93128.7	1.0	2.0	12/2/2001	SW8270	BIS(2-CHLOROISOPROPYL)ETHE	0.45		0.45	mg/kg	
TNA	L1102005	100203	691839.1	93128.7	1.0	2.0	12/2/2001	SW8270	BIS(2-ETHYLHEXYL)PHTHALAT	0.45		0.45	mg/kg	
TNA	L1102005	100203	691839.1	93128.7	1.0	2.0	12/2/2001	SW8260	BROMOBENZENE	0.0067		0.0067	mg/kg	
TNA	L1102005	100203	691839.1	93128.7	1.0	2.0	12/2/2001	SW8260	BROMOCHLOROMETHANE	0.0067		0.0067	mg/kg	
TNA	L1102005	100203	691839.1	93128.7	1.0	2.0	12/2/2001	SW8260	BROMODICHLOROMETHANE	0.0067		0.0067	mg/kg	
TNA	L1102005	100203	691839.1	93128.7	1.0	2.0	12/2/2001	SW8260	BROMOFORM	0.0067		0.0067	mg/kg	
TNA	L1102005	100203	691839.1	93128.7	1.0	2.0	12/2/2001	SW8260	BROMOMETHANE	0.013		0.013	mg/kg	
TNA	L1102005	100203	691839.1	93128.7	1.0	2.0	12/2/2001	SW8270	BUTYL BENZYL PHTHALATE	0.45		0.45	mg/kg	
TNA	L1102005	100203	691839.1	93128.7	1.0	2.0	12/2/2001	SW8270	CARBAZOLE	0.45		0.45	mg/kg	
TNA	L1102005	100203	691839.1	93128.7	1.0	2.0	12/2/2001	SW8260	CARBON DISULFIDE	0.0013		0.0067	mg/kg	
TNA	L1102005	100203	691839.1	93128.7	1.0	2.0	12/2/2001	SW8260	CARBON TETRACHLORIDE	0.0067		0.0067	mg/kg	
TNA	L1102005	100203	691839.1	93128.7	1.0	2.0	12/2/2001	SW8260	CHLOROBENZENE	0.0067		0.0067	mg/kg	
TNA	L1102005	100203	691839.1	93128.7	1.0	2.0	12/2/2001	SW8260	CHLOROETHANE	0.013		0.013	mg/kg	
TNA	L1102005	100203	691839.1	93128.7	1.0	2.0	12/2/2001	SW8260	CHLOROFORM	0.0067		0.0067	mg/kg	
TNA	L1102005	100203	691839.1	93128.7	1.0	2.0	12/2/2001	SW8260	CHLOROMETHANE	0.013		0.013	mg/kg	
TNA	L1102005	100203	691839.1	93128.7	1.0	2.0	12/2/2001	SW8270	CHRYSENE	0.45		0.45	mg/kg	
TNA	L1102005	100203	691839.1	93128.7	1.0	2.0	12/2/2001	SW8260	CIS-1,2-DICHLOROETHENE	0.0067		0.0067	mg/kg	
TNA	L1102005	100203	691839.1	93128.7	1.0	2.0	12/2/2001	SW8260	CIS-1,3-DICHLOROPROPENE	0.0067		0.0067	mg/kg	
TNA	L1102005	100203	691839.1	93128.7	1.0	2.0	12/2/2001	SW8270	DIBENZO(A,H)ANTHRACENE	0.45		0.45	mg/kg	

Company	Sample Name	Station Name	Easting	Northing	Start Depth(ft)	End Depth(ft)	Collect Date	Method	Analyte	Result	Error	Detection Limit	Units	Validation Qualifier
TNA	L1102005	100203	691839.1	93128.7	1.0	2.0	12/2/2001	SW8270	DIBENZOFURAN	0.45		0.45	mg/kg	
TNA	L1102005	100203	691839.1	93128.7	1.0	2.0	12/2/2001	SW8260	DIBROMOCHLOROMETHANE	0.0067		0.0067	mg/kg	
TNA	L1102005	100203	691839.1	93128.7	1.0	2.0	12/2/2001	SW8260	DIBROMOMETHANE	0.0067		0.0067	mg/kg	
TNA	L1102005	100203	691839.1	93128.7	1.0	2.0	12/2/2001	SW8260	DICHLORODIFLUOROMETHANE	0.013		0.013	mg/kg	
TNA	L1102005	100203	691839.1	93128.7	1.0	2.0	12/2/2001	SW8270	DIETHYL PHTHALATE	0.45		0.45	mg/kg	
TNA	L1102005	100203	691839.1	93128.7	1.0	2.0	12/2/2001	SW8270	DIMETHYL PHTHALATE	0.45		0.45	mg/kg	
TNA	L1102005	100203	691839.1	93128.7	1.0	2.0	12/2/2001	SW8270	DI-N-BUTYL PHTHALATE	0.45		0.45	mg/kg	
TNA	L1102005	100203	691839.1	93128.7	1.0	2.0	12/2/2001	SW8270	DI-N-OCTYL PHTHALATE	0.45		0.45	mg/kg	
TNA	L1102005	100203	691839.1	93128.7	1.0	2.0	12/2/2001	SW8260	ETHYLBENZENE	0.0067		0.0067	mg/kg	
TNA	L1102005	100203	691839.1	93128.7	1.0	2.0	12/2/2001	SW8270	FLUORANTHENE	0.45		0.45	mg/kg	
TNA	L1102005	100203	691839.1	93128.7	1.0	2.0	12/2/2001	SW8270	FLUORENE	0.45		0.45	mg/kg	
TNA	L1102005	100203	691839.1	93128.7	1.0	2.0	12/2/2001	SW8270	HEXACHLOROBENZENE	0.45		0.45	mg/kg	
TNA	L1102005	100203	691839.1	93128.7	1.0	2.0	12/2/2001	SW8270	HEXACHLOROBUTADIENE	0.45		0.45	mg/kg	
TNA	L1102005	100203	691839.1	93128.7	1.0	2.0	12/2/2001	SW8260	HEXACHLOROBUTADIENE	0.0067		0.0067	mg/kg	
TNA	L1102005	100203	691839.1	93128.7	1.0	2.0	12/2/2001	SW8270	HEXACHLOROCYCLOPENTADIE	0.45		0.45	mg/kg	
TNA	L1102005	100203	691839.1	93128.7	1.0	2.0	12/2/2001	SW8270	HEXACHLOROETHANE	0.45		0.45	mg/kg	
TNA	L1102005	100203	691839.1	93128.7	1.0	2.0	12/2/2001	SW8270	INDENO(1,2,3-CD)PYRENE	0.45		0.45	mg/kg	
TNA	L1102005	100203	691839.1	93128.7	1.0	2.0	12/2/2001	SW8260	IODOMETHANE	0.0067		0.0067	mg/kg	
TNA	L1102005	100203	691839.1	93128.7	1.0	2.0	12/2/2001	SW8270	ISOPHORONE	0.45		0.45	mg/kg	
TNA	L1102005	100203	691839.1	93128.7	1.0	2.0	12/2/2001	SW8260	ISOPROPYLBENZENE	0.0067		0.0067	mg/kg	
TNA	L1102005	100203	691839.1	93128.7	1.0	2.0	12/2/2001	SW8260	M+P-XYLENE	0.0067		0.0067	mg/kg	
TNA	L1102005	100203	691839.1	93128.7	1.0	2.0	12/2/2001	SW8260	METHYL TERTIARY BUTYL ETH	0.0067		0.0067	mg/kg	
TNA	L1102005	100203	691839.1	93128.7	1.0	2.0	12/2/2001	SW8260	METHYLENE CHLORIDE	0.0067		0.0067	mg/kg	
TNA	L1102005	100203	691839.1	93128.7	1.0	2.0	12/2/2001	SW8270	NAPHTHALENE	0.45		0.45	mg/kg	
TNA	L1102005	100203	691839.1	93128.7	1.0	2.0	12/2/2001	SW8260	NAPHTHALENE	0.0067		0.0067	mg/kg	
TNA	L1102005	100203	691839.1	93128.7	1.0	2.0	12/2/2001	SW8260	N-BUTYLBENZENE	0.0067		0.0067	mg/kg	
TNA	L1102005	100203	691839.1	93128.7	1.0	2.0	12/2/2001	SW8270	Nitrobenzene	0.45		0.45	mg/kg	
TNA	L1102005	100203	691839.1	93128.7	1.0	2.0	12/2/2001	SW8270	N-NITROSODIMETHYLAMINE	0.45		0.45	mg/kg	
TNA	L1102005	100203	691839.1	93128.7	1.0	2.0	12/2/2001	SW8270	N-NITROSO-DI-N-PROPYLAMINE	0.45		0.45	mg/kg	
TNA	L1102005	100203	691839.1	93128.7	1.0	2.0	12/2/2001	SW8270	N-NITROSODIPHENYLAMINE	0.45		0.45	mg/kg	
TNA	L1102005	100203	691839.1	93128.7	1.0	2.0	12/2/2001	SW8260	N-PROPYLBENZENE	0.0067		0.0067	mg/kg	
TNA	L1102005	100203	691839.1	93128.7	1.0	2.0	12/2/2001	SW8260	O-XYLENE	0.0067		0.0067	mg/kg	
TNA	L1102005	100203	691839.1	93128.7	1.0	2.0	12/2/2001	SW8270	PENTACHLOROPHENOL	2.2		2.2	mg/kg	
TNA	L1102005	100203	691839.1	93128.7	1.0	2.0	12/2/2001	SW8270	PHENANTHRENE	0.45		0.45	mg/kg	
TNA	L1102005	100203	691839.1	93128.7	1.0	2.0	12/2/2001	SW8270	PHENOL	0.45		0.45	mg/kg	
TNA	L1102005	100203	691839.1	93128.7	1.0	2.0	12/2/2001	SW8260	P-ISOPROPYLTOLUENE	0.0067		0.0067	mg/kg	
TNA	L1102005	100203	691839.1	93128.7	1.0	2.0	12/2/2001	SW8270	PYRENE	0.45		0.45	mg/kg	
TNA	L1102005	100203	691839.1	93128.7	1.0	2.0	12/2/2001	SW8270	PYRIDINE	0.45		0.45	mg/kg	
TNA	L1102005	100203	691839.1	93128.7	1.0	2.0	12/2/2001	SW8260	SEC-BUTYLBENZENE	0.0067		0.0067	mg/kg	
TNA	L1102005	100203	691839.1	93128.7	1.0	2.0	12/2/2001	SW8260	STYRENE	0.0067		0.0067	mg/kg	
TNA	L1102005	100203	691839.1	93128.7	1.0	2.0	12/2/2001	SW8260	TERT-BUTYLBENZENE	0.0067		0.0067	mg/kg	
TNA	L1102005	100203	691839.1	93128.7	1.0	2.0	12/2/2001	SW8260	TETRACHLOROETHENE	0.0067		0.0067	mg/kg	
TNA	L1102005	100203	691839.1	93128.7	1.0	2.0	12/2/2001	SW8260	TOLUENE	0.0067		0.0067	mg/kg	

Company	Sample Name	Station Name	Easting	Northing	Start Depth(ft)	End Depth(ft)	Collect Date	Method	Analyte	Result	Error	Detection Limit	Units	Validation Qualifier
TNA	L1102005	100203	691839.1	93128.7	1.0	2.0	12/2/2001	SW8260	TRANS-1,2-DICHLOROETHENE	0.0067		0.0067	mg/kg	
TNA	L1102005	100203	691839.1	93128.7	1.0	2.0	12/2/2001	SW8260	TRANS-1,3-DICHLOROPROPENE	0.0067		0.0067	mg/kg	
TNA	L1102005	100203	691839.1	93128.7	1.0	2.0	12/2/2001	SW8260	TRICHLOROETHENE	0.0067		0.0067	mg/kg	
TNA	L1102005	100203	691839.1	93128.7	1.0	2.0	12/2/2001	SW8260	TRICHLOROFLUOROMETHANE	0.0067		0.0067	mg/kg	
TNA	L1102005	100203	691839.1	93128.7	1.0	2.0	12/2/2001	SW8260	TRICHLOROTRIFLUOROETHANI	0.0067		0.0067	mg/kg	
TNA	L1102005	100203	691839.1	93128.7	1.0	2.0	12/2/2001	SW8260	VINYL ACETATE	0.027		0.027	mg/kg	
TNA	L1102005	100203	691839.1	93128.7	1.0	2.0	12/2/2001	SW8260	VINYL CHLORIDE	0.013		0.013	mg/kg	
TNA	L1102006	100203	691839.1	93128.7	2.0	4.0	12/2/2001	SW8260	1,1,1,2-TETRACHLOROETHANE	0.0067		0.0067	mg/kg	
TNA	L1102006	100203	691839.1	93128.7	2.0	4.0	12/2/2001	SW8260	1,1,1-TRICHLOROETHANE	0.0067		0.0067	mg/kg	
TNA	L1102006	100203	691839.1	93128.7	2.0	4.0	12/2/2001	SW8260	1,1,2,2-TETRACHLOROETHANE	0.0067		0.0067	mg/kg	
TNA	L1102006	100203	691839.1	93128.7	2.0	4.0	12/2/2001	SW8260	1,1,2-TRICHLOROETHANE	0.0067		0.0067	mg/kg	
TNA	L1102006	100203	691839.1	93128.7	2.0	4.0	12/2/2001	SW8260	1,1-DICHLOROETHANE	0.0067		0.0067	mg/kg	
TNA	L1102006	100203	691839.1	93128.7	2.0	4.0	12/2/2001	SW8260	1,1-DICHLOROETHENE	0.0067		0.0067	mg/kg	
TNA	L1102006	100203	691839.1	93128.7	2.0	4.0	12/2/2001	SW8260	1,1-DICHLOROPROPENE	0.0067		0.0067	mg/kg	
TNA	L1102006	100203	691839.1	93128.7	2.0	4.0	12/2/2001	SW8260	1,2,3-TRICHLOROBENZENE	0.0067		0.0067	mg/kg	
TNA	L1102006	100203	691839.1	93128.7	2.0	4.0	12/2/2001	SW8260	1,2,3-TRICHLOROPROPANE	0.0067		0.0067	mg/kg	
TNA	L1102006	100203	691839.1	93128.7	2.0	4.0	12/2/2001	SW8270	1,2,4-TRICHLOROBENZENE	0.44		0.44	mg/kg	
TNA	L1102006	100203	691839.1	93128.7	2.0	4.0	12/2/2001	SW8260	1,2,4-TRICHLOROBENZENE	0.0067		0.0067	mg/kg	
TNA	L1102006	100203	691839.1	93128.7	2.0	4.0	12/2/2001	SW8260	1,2,4-TRIMETHYLBENZENE	0.0067		0.0067	mg/kg	
TNA	L1102006	100203	691839.1	93128.7	2.0	4.0	12/2/2001	SW8260	1,2-DIBROMO-3-CHLOROPROPA	0.013		0.013	mg/kg	
TNA	L1102006	100203	691839.1	93128.7	2.0	4.0	12/2/2001	SW8260	1,2-DIBROMOETHANE	0.0067		0.0067	mg/kg	
TNA	L1102006	100203	691839.1	93128.7	2.0	4.0	12/2/2001	SW8270	1,2-DICHLOROBENZENE	0.44		0.44	mg/kg	
TNA	L1102006	100203	691839.1	93128.7	2.0	4.0	12/2/2001	SW8260	1,2-DICHLOROBENZENE	0.0067		0.0067	mg/kg	
TNA	L1102006	100203	691839.1	93128.7	2.0	4.0	12/2/2001	SW8260	1,2-DICHLOROETHANE	0.0067		0.0067	mg/kg	
TNA	L1102006	100203	691839.1	93128.7	2.0	4.0	12/2/2001	SW8260	1,2-DICHLOROPROPANE	0.0067		0.0067	mg/kg	
TNA	L1102006	100203	691839.1	93128.7	2.0	4.0	12/2/2001	SW8260	1,3,5-TRIMETHYLBENZENE	0.0067		0.0067	mg/kg	
TNA	L1102006	100203	691839.1	93128.7	2.0	4.0	12/2/2001	SW8270	1,3-DICHLOROBENZENE	0.44		0.44	mg/kg	
TNA	L1102006	100203	691839.1	93128.7	2.0	4.0	12/2/2001	SW8260	1,3-DICHLOROBENZENE	0.0067		0.0067	mg/kg	
TNA	L1102006	100203	691839.1	93128.7	2.0	4.0	12/2/2001	SW8260	1,3-DICHLOROPROPANE	0.0067		0.0067	mg/kg	
TNA	L1102006	100203	691839.1	93128.7	2.0	4.0	12/2/2001	SW8270	1,4-DICHLOROBENZENE	0.44		0.44	mg/kg	
TNA	L1102006	100203	691839.1	93128.7	2.0	4.0	12/2/2001	SW8260	1,4-DICHLOROBENZENE	0.0067		0.0067	mg/kg	
TNA	L1102006	100203	691839.1	93128.7	2.0	4.0	12/2/2001	SW8260	1-CHLOROHEXANE	0.0067		0.0067	mg/kg	
TNA	L1102006	100203	691839.1	93128.7	2.0	4.0	12/2/2001	SW8260	2,2-DICHLOROPROPANE	0.0067		0.0067	mg/kg	
TNA	L1102006	100203	691839.1	93128.7	2.0	4.0	12/2/2001	SW8270	2,3,4,6-TETRACHLOROPHENOL	2.2		2.2	mg/kg	
TNA	L1102006	100203	691839.1	93128.7	2.0	4.0	12/2/2001	SW8270	2,4,5-TRICHLOROPHENOL	0.44		0.44	mg/kg	
TNA	L1102006	100203	691839.1	93128.7	2.0	4.0	12/2/2001	SW8270	2,4,6-TRICHLOROPHENOL	0.44		0.44	mg/kg	
TNA	L1102006	100203	691839.1	93128.7	2.0	4.0	12/2/2001	SW8270	2,4-DICHLOROPHENOL	0.44		0.44	mg/kg	
TNA	L1102006	100203	691839.1	93128.7	2.0	4.0	12/2/2001	SW8270	2,4-DIMETHYLPHENOL	0.44		0.44	mg/kg	
TNA	L1102006	100203	691839.1	93128.7	2.0	4.0	12/2/2001	SW8270	2,4-DINITROPHENOL	2.2		2.2	mg/kg	
TNA	L1102006	100203	691839.1	93128.7	2.0	4.0	12/2/2001	SW8270	2,4-Dinitrotoluene	0.44		0.44	mg/kg	
TNA	L1102006	100203	691839.1	93128.7	2.0	4.0	12/2/2001	SW8270	2,6-Dinitrotoluene	0.44		0.44	mg/kg	
TNA	L1102006	100203	691839.1	93128.7	2.0	4.0	12/2/2001	SW8260	2-BUTANONE	0.027		0.027	mg/kg	
TNA	L1102006	100203	691839.1	93128.7	2.0	4.0	12/2/2001	SW8270	2-CHLORONAPHTHALENE	0.44		0.44	mg/kg	

Company	Sample Name	Station Name	Easting	Northing	Start Depth(ft)	End Depth(ft)	Collect Date	Method	Analyte	Result	Error	Detection Limit	Units	Validation Qualifier
TNA	L1102006	100203	691839.1	93128.7	2.0	4.0	12/2/2001	SW8270	2-CHLOROPHENOL	0.44		0.44	mg/kg	
TNA	L1102006	100203	691839.1	93128.7	2.0	4.0	12/2/2001	SW8260	2-CHLOROTOLUENE	0.0067		0.0067	mg/kg	
TNA	L1102006	100203	691839.1	93128.7	2.0	4.0	12/2/2001	SW8260	2-HEXANONE	0.027		0.027	mg/kg	
TNA	L1102006	100203	691839.1	93128.7	2.0	4.0	12/2/2001	SW8270	2-METHYLNAPHTHALENE	0.44		0.44	mg/kg	
TNA	L1102006	100203	691839.1	93128.7	2.0	4.0	12/2/2001	SW8270	2-METHYLPHENOL	0.44		0.44	mg/kg	
TNA	L1102006	100203	691839.1	93128.7	2.0	4.0	12/2/2001	SW8270	2-NITROANILINE	2.2		2.2	mg/kg	
TNA	L1102006	100203	691839.1	93128.7	2.0	4.0	12/2/2001	SW8270	2-NITROPHENOL	0.44		0.44	mg/kg	
TNA	L1102006	100203	691839.1	93128.7	2.0	4.0	12/2/2001	SW8270	3,3'-DICHLOROBENZIDINE	2.2		2.2	mg/kg	
TNA	L1102006	100203	691839.1	93128.7	2.0	4.0	12/2/2001	SW8270	3-NITROANILINE	2.2		2.2	mg/kg	
TNA	L1102006	100203	691839.1	93128.7	2.0	4.0	12/2/2001	SW8270	4,6-DINITRO-2-METHYLPHENOL	2.2		2.2	mg/kg	
TNA	L1102006	100203	691839.1	93128.7	2.0	4.0	12/2/2001	SW8270	4-BROMOPHENYL PHENYL ETH	0.44		0.44	mg/kg	
TNA	L1102006	100203	691839.1	93128.7	2.0	4.0	12/2/2001	SW8270	4-CHLORO-3-METHYLPHENOL	0.44		0.44	mg/kg	
TNA	L1102006	100203	691839.1	93128.7	2.0	4.0	12/2/2001	SW8270	4-CHLOROANILINE	1.1		1.1	mg/kg	
TNA	L1102006	100203	691839.1	93128.7	2.0	4.0	12/2/2001	SW8270	4-CHLOROPHENYL PHENYL ETH	0.44		0.44	mg/kg	
TNA	L1102006	100203	691839.1	93128.7	2.0	4.0	12/2/2001	SW8260	4-CHLOROTOLUENE	0.0067		0.0067	mg/kg	
TNA	L1102006	100203	691839.1	93128.7	2.0	4.0	12/2/2001	SW8260	4-METHYL-2-PENTANONE	0.027		0.027	mg/kg	
TNA	L1102006	100203	691839.1	93128.7	2.0	4.0	12/2/2001	SW8270	4-METHYLPHENOL	0.44		0.44	mg/kg	
TNA	L1102006	100203	691839.1	93128.7	2.0	4.0	12/2/2001	SW8270	4-NITROANILINE	2.2		2.2	mg/kg	
TNA	L1102006	100203	691839.1	93128.7	2.0	4.0	12/2/2001	SW8270	4-NITROPHENOL	2.2		2.2	mg/kg	
TNA	L1102006	100203	691839.1	93128.7	2.0	4.0	12/2/2001	SW8270	ACENAPHTHENE	0.44		0.44	mg/kg	
TNA	L1102006	100203	691839.1	93128.7	2.0	4.0	12/2/2001	SW8270	ACENAPHTHYLENE	0.44		0.44	mg/kg	
TNA	L1102006	100203	691839.1	93128.7	2.0	4.0	12/2/2001	SW8260	ACETONE	0.027		0.027	mg/kg	
TNA	L1102006	100203	691839.1	93128.7	2.0	4.0	12/2/2001	SW8270	ANILINE	1.1		1.1	mg/kg	
TNA	L1102006	100203	691839.1	93128.7	2.0	4.0	12/2/2001	SW8270	ANTHRACENE	0.44		0.44	mg/kg	
TNA	L1102006	100203	691839.1	93128.7	2.0	4.0	12/2/2001	SW8270	AZOBENZENE	0.44		0.44	mg/kg	
TNA	L1102006	100203	691839.1	93128.7	2.0	4.0	12/2/2001	SW8260	BENZENE	0.0067		0.0067	mg/kg	
TNA	L1102006	100203	691839.1	93128.7	2.0	4.0	12/2/2001	SW8270	BENZO(A)ANTHRACENE	0.44		0.44	mg/kg	
TNA	L1102006	100203	691839.1	93128.7	2.0	4.0	12/2/2001	SW8270	BENZO(A)PYRENE	0.44		0.44	mg/kg	
TNA	L1102006	100203	691839.1	93128.7	2.0	4.0	12/2/2001	SW8270	BENZO(B)FLUORANTHENE	0.44		0.44	mg/kg	
TNA	L1102006	100203	691839.1	93128.7	2.0	4.0	12/2/2001	SW8270	BENZO(G,H,I)PERYLENE	0.44		0.44	mg/kg	
TNA	L1102006	100203	691839.1	93128.7	2.0	4.0	12/2/2001	SW8270	BENZO(K)FLUORANTHENE	0.44		0.44	mg/kg	
TNA	L1102006	100203	691839.1	93128.7	2.0	4.0	12/2/2001	SW8270	BENZOIC ACID	2.2		2.2	mg/kg	
TNA	L1102006	100203	691839.1	93128.7	2.0	4.0	12/2/2001	SW8270	BENZYL ALCOHOL	0.44		0.44	mg/kg	
TNA	L1102006	100203	691839.1	93128.7	2.0	4.0	12/2/2001	SW8270	BIS(2-CHLOROETHOXY)METHA	0.44		0.44	mg/kg	
TNA	L1102006	100203	691839.1	93128.7	2.0	4.0	12/2/2001	SW8270	BIS(2-CHLOROETHYL)ETHER	0.44		0.44	mg/kg	
TNA	L1102006	100203	691839.1	93128.7	2.0	4.0	12/2/2001	SW8270	BIS(2-CHLOROISOPROPYL)ETHE	0.44		0.44	mg/kg	
TNA	L1102006	100203	691839.1	93128.7	2.0	4.0	12/2/2001	SW8270	BIS(2-ETHYLHEXYL)PHTHALAT	0.44		0.44	mg/kg	
TNA	L1102006	100203	691839.1	93128.7	2.0	4.0	12/2/2001	SW8260	BROMOBENZENE	0.0067		0.0067	mg/kg	
TNA	L1102006	100203	691839.1	93128.7	2.0	4.0	12/2/2001	SW8260	BROMOCHLOROMETHANE	0.0067		0.0067	mg/kg	
TNA	L1102006	100203	691839.1	93128.7	2.0	4.0	12/2/2001	SW8260	BROMODICHLOROMETHANE	0.0067		0.0067	mg/kg	
TNA	L1102006	100203	691839.1	93128.7	2.0	4.0	12/2/2001	SW8260	BROMOFORM	0.0067		0.0067	mg/kg	
TNA	L1102006	100203	691839.1	93128.7	2.0	4.0	12/2/2001	SW8260	BROMOMETHANE	0.013		0.013	mg/kg	
TNA	L1102006	100203	691839.1	93128.7	2.0	4.0	12/2/2001	SW8270	BUTYL BENZYL PHTHALATE	0.44		0.44	mg/kg	

Company	Sample Name	Station Name	Easting	Northing	Start Depth(ft)	End Depth(ft)	Collect Date	Method	Analyte	Result	Error	Detection Limit	Units	Validation Qualifier
TNA	L1102006	100203	691839.1	93128.7	2.0	4.0	12/2/2001	SW8270	CARBAZOLE	0.44		0.44	mg/kg	
TNA	L1102006	100203	691839.1	93128.7	2.0	4.0	12/2/2001	SW8260	CARBON DISULFIDE	0.0067		0.0067	mg/kg	
TNA	L1102006	100203	691839.1	93128.7	2.0	4.0	12/2/2001	SW8260	CARBON TETRACHLORIDE	0.0067		0.0067	mg/kg	
TNA	L1102006	100203	691839.1	93128.7	2.0	4.0	12/2/2001	SW8260	CHLOROBENZENE	0.0067		0.0067	mg/kg	
TNA	L1102006	100203	691839.1	93128.7	2.0	4.0	12/2/2001	SW8260	CHLOROETHANE	0.013		0.013	mg/kg	
TNA	L1102006	100203	691839.1	93128.7	2.0	4.0	12/2/2001	SW8260	CHLOROFORM	0.0067		0.0067	mg/kg	
TNA	L1102006	100203	691839.1	93128.7	2.0	4.0	12/2/2001	SW8260	CHLOROMETHANE	0.013		0.013	mg/kg	
TNA	L1102006	100203	691839.1	93128.7	2.0	4.0	12/2/2001	SW8270	CHRYSENE	0.44		0.44	mg/kg	
TNA	L1102006	100203	691839.1	93128.7	2.0	4.0	12/2/2001	SW8260	CIS-1,2-DICHLOROETHENE	0.0067		0.0067	mg/kg	
TNA	L1102006	100203	691839.1	93128.7	2.0	4.0	12/2/2001	SW8260	CIS-1,3-DICHLOROPROPENE	0.0067		0.0067	mg/kg	
TNA	L1102006	100203	691839.1	93128.7	2.0	4.0	12/2/2001	SW8270	DIBENZO(A,H)ANTHRACENE	0.44		0.44	mg/kg	
TNA	L1102006	100203	691839.1	93128.7	2.0	4.0	12/2/2001	SW8270	DIBENZOFURAN	0.44		0.44	mg/kg	
TNA	L1102006	100203	691839.1	93128.7	2.0	4.0	12/2/2001	SW8260	DIBROMOCHLOROMETHANE	0.0067		0.0067	mg/kg	
TNA	L1102006	100203	691839.1	93128.7	2.0	4.0	12/2/2001	SW8260	DIBROMOMETHANE	0.0067		0.0067	mg/kg	
TNA	L1102006	100203	691839.1	93128.7	2.0	4.0	12/2/2001	SW8260	DICHLORODIFLUOROMETHANE	0.013		0.013	mg/kg	
TNA	L1102006	100203	691839.1	93128.7	2.0	4.0	12/2/2001	SW8270	DIETHYL PHTHALATE	0.44		0.44	mg/kg	
TNA	L1102006	100203	691839.1	93128.7	2.0	4.0	12/2/2001	SW8270	DIMETHYL PHTHALATE	0.44		0.44	mg/kg	
TNA	L1102006	100203	691839.1	93128.7	2.0	4.0	12/2/2001	SW8270	DI-N-BUTYL PHTHALATE	0.44		0.44	mg/kg	
TNA	L1102006	100203	691839.1	93128.7	2.0	4.0	12/2/2001	SW8270	DI-N-OCTYL PHTHALATE	0.44		0.44	mg/kg	
TNA	L1102006	100203	691839.1	93128.7	2.0	4.0	12/2/2001	SW8260	ETHYLBENZENE	0.0067		0.0067	mg/kg	
TNA	L1102006	100203	691839.1	93128.7	2.0	4.0	12/2/2001	SW8270	FLUORANTHENE	0.44		0.44	mg/kg	
TNA	L1102006	100203	691839.1	93128.7	2.0	4.0	12/2/2001	SW8270	FLUORENE	0.44		0.44	mg/kg	
TNA	L1102006	100203	691839.1	93128.7	2.0	4.0	12/2/2001	SW8270	HEXACHLOROBENZENE	0.44		0.44	mg/kg	
TNA	L1102006	100203	691839.1	93128.7	2.0	4.0	12/2/2001	SW8270	HEXACHLOROBUTADIENE	0.44		0.44	mg/kg	
TNA	L1102006	100203	691839.1	93128.7	2.0	4.0	12/2/2001	SW8260	HEXACHLOROBUTADIENE	0.0067		0.0067	mg/kg	
TNA	L1102006	100203	691839.1	93128.7	2.0	4.0	12/2/2001	SW8270	HEXACHLOROCYCLOPENTADIE	0.44		0.44	mg/kg	
TNA	L1102006	100203	691839.1	93128.7	2.0	4.0	12/2/2001	SW8270	HEXACHLOROETHANE	0.44		0.44	mg/kg	
TNA	L1102006	100203	691839.1	93128.7	2.0	4.0	12/2/2001	SW8270	INDENO(1,2,3-CD)PYRENE	0.44		0.44	mg/kg	
TNA	L1102006	100203	691839.1	93128.7	2.0	4.0	12/2/2001	SW8260	IODOMETHANE	0.0067		0.0067	mg/kg	
TNA	L1102006	100203	691839.1	93128.7	2.0	4.0	12/2/2001	SW8270	ISOPHORONE	0.44		0.44	mg/kg	
TNA	L1102006	100203	691839.1	93128.7	2.0	4.0	12/2/2001	SW8260	ISOPROPYLBENZENE	0.0067		0.0067	mg/kg	
TNA	L1102006	100203	691839.1	93128.7	2.0	4.0	12/2/2001	SW8260	M+P-XYLENE	0.0067		0.0067	mg/kg	
TNA	L1102006	100203	691839.1	93128.7	2.0	4.0	12/2/2001	SW8260	METHYL TERTIARY BUTYL ETH	0.0067		0.0067	mg/kg	
TNA	L1102006	100203	691839.1	93128.7	2.0	4.0	12/2/2001	SW8260	METHYLENE CHLORIDE	0.0067		0.0067	mg/kg	
TNA	L1102006	100203	691839.1	93128.7	2.0	4.0	12/2/2001	SW8270	NAPHTHALENE	0.44		0.44	mg/kg	
TNA	L1102006	100203	691839.1	93128.7	2.0	4.0	12/2/2001	SW8260	NAPHTHALENE	0.0067		0.0067	mg/kg	
TNA	L1102006	100203	691839.1	93128.7	2.0	4.0	12/2/2001	SW8260	N-BUTYLBENZENE	0.0067		0.0067	mg/kg	
TNA	L1102006	100203	691839.1	93128.7	2.0	4.0	12/2/2001	SW8270	Nitrobenzene	0.44		0.44	mg/kg	
TNA	L1102006	100203	691839.1	93128.7	2.0	4.0	12/2/2001	SW8270	N-NITROSODIMETHYLAMINE	0.44		0.44	mg/kg	
TNA	L1102006	100203	691839.1	93128.7	2.0	4.0	12/2/2001	SW8270	N-NITROSO-DI-N-PROPYLAMINE	0.44		0.44	mg/kg	
TNA	L1102006	100203	691839.1	93128.7	2.0	4.0	12/2/2001	SW8270	N-NITROSODIPHENYLAMINE	0.44		0.44	mg/kg	
TNA	L1102006	100203	691839.1	93128.7	2.0	4.0	12/2/2001	SW8260	N-PROPYLBENZENE	0.0067		0.0067	mg/kg	
TNA	L1102006	100203	691839.1	93128.7	2.0	4.0	12/2/2001	SW8260	O-XYLENE	0.0067		0.0067	mg/kg	

Company	Sample Name	Station Name	Easting	Northing	Start Depth(ft)	End Depth(ft)	Collect Date	Method	Analyte	Result	Error	Detection Limit	Units	Validation Qualifier
TNA	L1102006	100203	691839.1	93128.7	2.0	4.0	12/2/2001	SW8270	PENTACHLOROPHENOL	2.2		2.2	mg/kg	
TNA	L1102006	100203	691839.1	93128.7	2.0	4.0	12/2/2001	SW8270	PHENANTHRENE	0.44		0.44	mg/kg	
TNA	L1102006	100203	691839.1	93128.7	2.0	4.0	12/2/2001	SW8270	PHENOL	0.44		0.44	mg/kg	
TNA	L1102006	100203	691839.1	93128.7	2.0	4.0	12/2/2001	SW8260	P-ISOPROPYLTOLUENE	0.0067		0.0067	mg/kg	
TNA	L1102006	100203	691839.1	93128.7	2.0	4.0	12/2/2001	SW8270	PYRENE	0.44		0.44	mg/kg	
TNA	L1102006	100203	691839.1	93128.7	2.0	4.0	12/2/2001	SW8270	PYRIDINE	0.44		0.44	mg/kg	
TNA	L1102006	100203	691839.1	93128.7	2.0	4.0	12/2/2001	SW8260	SEC-BUTYLBENZENE	0.0067		0.0067	mg/kg	
TNA	L1102006	100203	691839.1	93128.7	2.0	4.0	12/2/2001	SW8260	STYRENE	0.0067		0.0067	mg/kg	
TNA	L1102006	100203	691839.1	93128.7	2.0	4.0	12/2/2001	SW8260	TERT-BUTYLBENZENE	0.0067		0.0067	mg/kg	
TNA	L1102006	100203	691839.1	93128.7	2.0	4.0	12/2/2001	SW8260	TETRACHLOROETHENE	0.0067		0.0067	mg/kg	
TNA	L1102006	100203	691839.1	93128.7	2.0	4.0	12/2/2001	SW8260	TOLUENE	0.0067		0.0067	mg/kg	
TNA	L1102006	100203	691839.1	93128.7	2.0	4.0	12/2/2001	SW8260	TRANS-1,2-DICHLOROETHENE	0.0067		0.0067	mg/kg	
TNA	L1102006	100203	691839.1	93128.7	2.0	4.0	12/2/2001	SW8260	TRANS-1,3-DICHLOROPROPENE	0.0067		0.0067	mg/kg	
TNA	L1102006	100203	691839.1	93128.7	2.0	4.0	12/2/2001	SW8260	TRICHLOROETHENE	0.0067		0.0067	mg/kg	
TNA	L1102006	100203	691839.1	93128.7	2.0	4.0	12/2/2001	SW8260	TRICHLOROFLUOROMETHANE	0.0067		0.0067	mg/kg	
TNA	L1102006	100203	691839.1	93128.7	2.0	4.0	12/2/2001	SW8260	TRICHLOROTRIFLUOROETHAN	0.0067		0.0067	mg/kg	
TNA	L1102006	100203	691839.1	93128.7	2.0	4.0	12/2/2001	SW8260	VINYL ACETATE	0.027		0.027	mg/kg	
TNA	L1102006	100203	691839.1	93128.7	2.0	4.0	12/2/2001	SW8260	VINYL CHLORIDE	0.013		0.013	mg/kg	
TNA	L1102007	100204	691850.9	93109.3	1.0	2.0	12/2/2001	SW8260	1,1,1,2-TETRACHLOROETHANE	0.0061		0.0061	mg/kg	
TNA	L1102007	100204	691850.9	93109.3	1.0	2.0	12/1/2001	SW8260	1,1,1-TRICHLOROETHANE	0.0061		0.0061	mg/kg	
TNA	L1102007	100204	691850.9	93109.3	1.0	2.0	12/1/2001	SW8260	1,1,2,2-TETRACHLOROETHANE	0.0061		0.0061	mg/kg	
TNA	L1102007	100204	691850.9	93109.3	1.0	2.0	12/1/2001	SW8260	1,1,2-TRICHLOROETHANE	0.0061		0.0061	mg/kg	
TNA	L1102007	100204	691850.9	93109.3	1.0	2.0	12/1/2001	SW8260	1,1-DICHLOROETHANE	0.0061		0.0061	mg/kg	
TNA	L1102007	100204	691850.9	93109.3	1.0	2.0	12/1/2001	SW8260	1,1-DICHLOROETHENE	0.0061		0.0061	mg/kg	
TNA	L1102007	100204	691850.9	93109.3	1.0	2.0	12/1/2001	SW8260	1,1-DICHLOROPROPENE	0.0061		0.0061	mg/kg	
TNA	L1102007	100204	691850.9	93109.3	1.0	2.0	12/1/2001	SW8260	1,2,3-TRICHLOROBENZENE	0.0061		0.0061	mg/kg	
TNA	L1102007	100204	691850.9	93109.3	1.0	2.0	12/1/2001	SW8260	1,2,3-TRICHLOROPROPANE	0.0061		0.0061	mg/kg	
TNA	L1102007	100204	691850.9	93109.3	1.0	2.0	12/1/2001	SW8270	1,2,4-TRICHLOROBENZENE	0.41		0.41	mg/kg	
TNA	L1102007	100204	691850.9	93109.3	1.0	2.0	12/1/2001	SW8260	1,2,4-TRICHLOROBENZENE	0.0061		0.0061	mg/kg	
TNA	L1102007	100204	691850.9	93109.3	1.0	2.0	12/1/2001	SW8260	1,2,4-TRIMETHYLBENZENE	0.0061		0.0061	mg/kg	
TNA	L1102007	100204	691850.9	93109.3	1.0	2.0	12/1/2001	SW8260	1,2-DIBROMO-3-CHLOROPROPA	0.012		0.012	mg/kg	
TNA	L1102007	100204	691850.9	93109.3	1.0	2.0	12/1/2001	SW8260	1,2-DIBROMOETHANE	0.0061		0.0061	mg/kg	
TNA	L1102007	100204	691850.9	93109.3	1.0	2.0	12/1/2001	SW8270	1,2-DICHLOROBENZENE	0.41		0.41	mg/kg	
TNA	L1102007	100204	691850.9	93109.3	1.0	2.0	12/1/2001	SW8260	1,2-DICHLOROBENZENE	0.0061		0.0061	mg/kg	
TNA	L1102007	100204	691850.9	93109.3	1.0	2.0	12/1/2001	SW8260	1,2-DICHLOROETHANE	0.0061		0.0061	mg/kg	
TNA	L1102007	100204	691850.9	93109.3	1.0	2.0	12/1/2001	SW8260	1,2-DICHLOROPROPANE	0.0061		0.0061	mg/kg	
TNA	L1102007	100204	691850.9	93109.3	1.0	2.0	12/1/2001	SW8260	1,3,5-TRIMETHYLBENZENE	0.0061		0.0061	mg/kg	
TNA	L1102007	100204	691850.9	93109.3	1.0	2.0	12/1/2001	SW8270	1,3-DICHLOROBENZENE	0.41		0.41	mg/kg	
TNA	L1102007	100204	691850.9	93109.3	1.0	2.0	12/1/2001	SW8260	1,3-DICHLOROBENZENE	0.0061		0.0061	mg/kg	
TNA	L1102007	100204	691850.9	93109.3	1.0	2.0	12/1/2001	SW8260	1,3-DICHLOROPROPANE	0.0061		0.0061	mg/kg	
TNA	L1102007	100204	691850.9	93109.3	1.0	2.0	12/1/2001	SW8270	1,4-DICHLOROBENZENE	0.41		0.41	mg/kg	
TNA	L1102007	100204	691850.9	93109.3	1.0	2.0	12/1/2001	SW8260	1,4-DICHLOROBENZENE	0.0061		0.0061	mg/kg	
TNA	L1102007	100204	691850.9	93109.3	1.0	2.0	12/1/2001	SW8260	1-CHLOROHEXANE	0.0061		0.0061	mg/kg	

Company	Sample Name	Station Name	Easting	Northing	Start Depth(ft)	End Depth(ft)	Collect Date	Method	Analyte	Result	Error	Detection Limit	Units	Validation Qualifier
TNA	L1102007	100204	691850.9	93109.3	1.0	2.0	12/1/2001	SW8260	2,2-DICHLOROPROPANE	0.0061		0.0061	mg/kg	
TNA	L1102007	100204	691850.9	93109.3	1.0	2.0	12/1/2001	SW8270	2,3,4,6-TETRACHLOROPHENOL	2		2	mg/kg	
TNA	L1102007	100204	691850.9	93109.3	1.0	2.0	12/1/2001	SW8270	2,4,5-TRICHLOROPHENOL	0.41		0.41	mg/kg	
TNA	L1102007	100204	691850.9	93109.3	1.0	2.0	12/1/2001	SW8270	2,4,6-TRICHLOROPHENOL	0.41		0.41	mg/kg	
TNA	L1102007	100204	691850.9	93109.3	1.0	2.0	12/1/2001	SW8270	2,4-DICHLOROPHENOL	0.41		0.41	mg/kg	
TNA	L1102007	100204	691850.9	93109.3	1.0	2.0	12/1/2001	SW8270	2,4-DIMETHYLPHENOL	0.41		0.41	mg/kg	
TNA	L1102007	100204	691850.9	93109.3	1.0	2.0	12/1/2001	SW8270	2,4-DINITROPHENOL	2		2	mg/kg	
TNA	L1102007	100204	691850.9	93109.3	1.0	2.0	12/1/2001	SW8270	2,4-Dinitrotoluene	0.41		0.41	mg/kg	
TNA	L1102007	100204	691850.9	93109.3	1.0	2.0	12/1/2001	SW8270	2,6-Dinitrotoluene	0.41		0.41	mg/kg	
TNA	L1102007	100204	691850.9	93109.3	1.0	2.0	12/1/2001	SW8260	2-BUTANONE	0.024		0.024	mg/kg	
TNA	L1102007	100204	691850.9	93109.3	1.0	2.0	12/1/2001	SW8270	2-CHLORONAPHTHALENE	0.41		0.41	mg/kg	
TNA	L1102007	100204	691850.9	93109.3	1.0	2.0	12/1/2001	SW8270	2-CHLOROPHENOL	0.41		0.41	mg/kg	
TNA	L1102007	100204	691850.9	93109.3	1.0	2.0	12/1/2001	SW8260	2-CHLOROTOLUENE	0.0061		0.0061	mg/kg	
TNA	L1102007	100204	691850.9	93109.3	1.0	2.0	12/1/2001	SW8260	2-HEXANONE	0.024		0.024	mg/kg	
TNA	L1102007	100204	691850.9	93109.3	1.0	2.0	12/1/2001	SW8270	2-METHYLNAPHTHALENE	0.41		0.41	mg/kg	
TNA	L1102007	100204	691850.9	93109.3	1.0	2.0	12/1/2001	SW8270	2-METHYLPHENOL	0.41		0.41	mg/kg	
TNA	L1102007	100204	691850.9	93109.3	1.0	2.0	12/1/2001	SW8270	2-NITROANILINE	2		2	mg/kg	
TNA	L1102007	100204	691850.9	93109.3	1.0	2.0	12/1/2001	SW8270	2-NITROPHENOL	0.41		0.41	mg/kg	
TNA	L1102007	100204	691850.9	93109.3	1.0	2.0	12/1/2001	SW8270	3,3'-DICHLOROBENZIDINE	2		2	mg/kg	
TNA	L1102007	100204	691850.9	93109.3	1.0	2.0	12/1/2001	SW8270	3-NITROANILINE	2		2	mg/kg	
TNA	L1102007	100204	691850.9	93109.3	1.0	2.0	12/1/2001	SW8270	4,6-DINITRO-2-METHYLPHENOL	2		2	mg/kg	
TNA	L1102007	100204	691850.9	93109.3	1.0	2.0	12/1/2001	SW8270	4-BROMOPHENYL PHENYL ETH	0.41		0.41	mg/kg	
TNA	L1102007	100204	691850.9	93109.3	1.0	2.0	12/1/2001	SW8270	4-CHLORO-3-METHYLPHENOL	0.41		0.41	mg/kg	
TNA	L1102007	100204	691850.9	93109.3	1.0	2.0	12/1/2001	SW8270	4-CHLOROANILINE	1		1	mg/kg	
TNA	L1102007	100204	691850.9	93109.3	1.0	2.0	12/1/2001	SW8270	4-CHLOROPHENYL PHENYL ETH	0.41		0.41	mg/kg	
TNA	L1102007	100204	691850.9	93109.3	1.0	2.0	12/1/2001	SW8260	4-CHLOROTOLUENE	0.0061		0.0061	mg/kg	
TNA	L1102007	100204	691850.9	93109.3	1.0	2.0	12/1/2001	SW8260	4-METHYL-2-PENTANONE	0.024		0.024	mg/kg	
TNA	L1102007	100204	691850.9	93109.3	1.0	2.0	12/1/2001	SW8270	4-METHYLPHENOL	0.41		0.41	mg/kg	
TNA	L1102007	100204	691850.9	93109.3	1.0	2.0	12/1/2001	SW8270	4-NITROANILINE	2		2	mg/kg	
TNA	L1102007	100204	691850.9	93109.3	1.0	2.0	12/1/2001	SW8270	4-NITROPHENOL	2		2	mg/kg	
TNA	L1102007	100204	691850.9	93109.3	1.0	2.0	12/1/2001	SW8270	ACENAPHTHENE	0.41		0.41	mg/kg	
TNA	L1102007	100204	691850.9	93109.3	1.0	2.0	12/1/2001	SW8270	ACENAPHTHYLENE	0.41		0.41	mg/kg	
TNA	L1102007	100204	691850.9	93109.3	1.0	2.0	12/1/2001	SW8260	ACETONE	0.024		0.024	mg/kg	
TNA	L1102007	100204	691850.9	93109.3	1.0	2.0	12/1/2001	SW8270	ANILINE	1		1	mg/kg	
TNA	L1102007	100204	691850.9	93109.3	1.0	2.0	12/1/2001	SW8270	ANTHRACENE	0.41		0.41	mg/kg	
TNA	L1102007	100204	691850.9	93109.3	1.0	2.0	12/1/2001	SW8270	AZOBENZENE	0.41		0.41	mg/kg	
TNA	L1102007	100204	691850.9	93109.3	1.0	2.0	12/1/2001	SW8260	BENZENE	0.0061		0.0061	mg/kg	
TNA	L1102007	100204	691850.9	93109.3	1.0	2.0	12/1/2001	SW8270	BENZO(A)ANTHRACENE	0.41		0.41	mg/kg	
TNA	L1102007	100204	691850.9	93109.3	1.0	2.0	12/1/2001	SW8270	BENZO(A)PYRENE	0.41		0.41	mg/kg	
TNA	L1102007	100204	691850.9	93109.3	1.0	2.0	12/1/2001	SW8270	BENZO(B)FLUORANTHENE	0.41		0.41	mg/kg	
TNA	L1102007	100204	691850.9	93109.3	1.0	2.0	12/1/2001	SW8270	BENZO(G,H,I)PERYLENE	0.41		0.41	mg/kg	
TNA	L1102007	100204	691850.9	93109.3	1.0	2.0	12/1/2001	SW8270	BENZO(K)FLUORANTHENE	0.41		0.41	mg/kg	
TNA	L1102007	100204	691850.9	93109.3	1.0	2.0	12/1/2001	SW8270	BENZOIC ACID	2		2	mg/kg	

Company	Sample Name	Station Name	Easting	Northing	Start Depth(ft)	End Depth(ft)	Collect Date	Method	Analyte	Result	Error	Detection Limit	Units	Validation Qualifier
TNA	L1102007	100204	691850.9	93109.3	1.0	2.0	12/1/2001	SW8270	BENZYL ALCOHOL	0.41		0.41	mg/kg	
TNA	L1102007	100204	691850.9	93109.3	1.0	2.0	12/1/2001	SW8270	BIS(2-CHLOROETHOXY)METHA	0.41		0.41	mg/kg	
TNA	L1102007	100204	691850.9	93109.3	1.0	2.0	12/1/2001	SW8270	BIS(2-CHLOROETHYL)ETHER	0.41		0.41	mg/kg	
TNA	L1102007	100204	691850.9	93109.3	1.0	2.0	12/1/2001	SW8270	BIS(2-CHLOROISOPROPYL)ETHE	0.41		0.41	mg/kg	
TNA	L1102007	100204	691850.9	93109.3	1.0	2.0	12/1/2001	SW8270	BIS(2-ETHYLHEXYL)PHTHALAT	0.41		0.41	mg/kg	
TNA	L1102007	100204	691850.9	93109.3	1.0	2.0	12/1/2001	SW8260	BROMOBENZENE	0.0061		0.0061	mg/kg	
TNA	L1102007	100204	691850.9	93109.3	1.0	2.0	12/1/2001	SW8260	BROMOCHLOROMETHANE	0.0061		0.0061	mg/kg	
TNA	L1102007	100204	691850.9	93109.3	1.0	2.0	12/1/2001	SW8260	BROMODICHLOROMETHANE	0.0061		0.0061	mg/kg	
TNA	L1102007	100204	691850.9	93109.3	1.0	2.0	12/1/2001	SW8260	BROMOFORM	0.0061		0.0061	mg/kg	
TNA	L1102007	100204	691850.9	93109.3	1.0	2.0	12/1/2001	SW8260	BROMOMETHANE	0.012		0.012	mg/kg	
TNA	L1102007	100204	691850.9	93109.3	1.0	2.0	12/1/2001	SW8270	BUTYL BENZYL PHTHALATE	0.41		0.41	mg/kg	
TNA	L1102007	100204	691850.9	93109.3	1.0	2.0	12/1/2001	SW8270	CARBAZOLE	0.41		0.41	mg/kg	
TNA	L1102007	100204	691850.9	93109.3	1.0	2.0	12/1/2001	SW8260	CARBON DISULFIDE	0.0061		0.0061	mg/kg	
TNA	L1102007	100204	691850.9	93109.3	1.0	2.0	12/1/2001	SW8260	CARBON TETRACHLORIDE	0.0061		0.0061	mg/kg	
TNA	L1102007	100204	691850.9	93109.3	1.0	2.0	12/1/2001	SW8260	CHLOROBENZENE	0.0061		0.0061	mg/kg	
TNA	L1102007	100204	691850.9	93109.3	1.0	2.0	12/1/2001	SW8260	CHLOROETHANE	0.012		0.012	mg/kg	
TNA	L1102007	100204	691850.9	93109.3	1.0	2.0	12/1/2001	SW8260	CHLOROFORM	0.0061		0.0061	mg/kg	
TNA	L1102007	100204	691850.9	93109.3	1.0	2.0	12/1/2001	SW8260	CHLOROMETHANE	0.012		0.012	mg/kg	
TNA	L1102007	100204	691850.9	93109.3	1.0	2.0	12/1/2001	SW8270	CHRYSENE	0.41		0.41	mg/kg	
TNA	L1102007	100204	691850.9	93109.3	1.0	2.0	12/1/2001	SW8260	CIS-1,2-DICHLOROETHENE	0.0061		0.0061	mg/kg	
TNA	L1102007	100204	691850.9	93109.3	1.0	2.0	12/1/2001	SW8260	CIS-1,3-DICHLOROPROPENE	0.0061		0.0061	mg/kg	
TNA	L1102007	100204	691850.9	93109.3	1.0	2.0	12/1/2001	SW8270	DIBENZO(A,H)ANTHRACENE	0.41		0.41	mg/kg	
TNA	L1102007	100204	691850.9	93109.3	1.0	2.0	12/1/2001	SW8270	DIBENZOFURAN	0.41		0.41	mg/kg	
TNA	L1102007	100204	691850.9	93109.3	1.0	2.0	12/1/2001	SW8260	DIBROMOCHLOROMETHANE	0.0061		0.0061	mg/kg	
TNA	L1102007	100204	691850.9	93109.3	1.0	2.0	12/1/2001	SW8260	DIBROMOMETHANE	0.0061		0.0061	mg/kg	
TNA	L1102007	100204	691850.9	93109.3	1.0	2.0	12/1/2001	SW8260	DICHLORODIFLUOROMETHANE	0.012		0.012	mg/kg	
TNA	L1102007	100204	691850.9	93109.3	1.0	2.0	12/1/2001	SW8270	DIETHYL PHTHALATE	0.41		0.41	mg/kg	
TNA	L1102007	100204	691850.9	93109.3	1.0	2.0	12/1/2001	SW8270	DIMETHYL PHTHALATE	0.41		0.41	mg/kg	
TNA	L1102007	100204	691850.9	93109.3	1.0	2.0	12/1/2001	SW8270	DI-N-BUTYL PHTHALATE	0.41		0.41	mg/kg	
TNA	L1102007	100204	691850.9	93109.3	1.0	2.0	12/1/2001	SW8270	DI-N-OCTYL PHTHALATE	0.41		0.41	mg/kg	
TNA	L1102007	100204	691850.9	93109.3	1.0	2.0	12/1/2001	SW8260	ETHYLBENZENE	0.0061		0.0061	mg/kg	
TNA	L1102007	100204	691850.9	93109.3	1.0	2.0	12/1/2001	SW8270	FLUORANTHENE	0.41		0.41	mg/kg	
TNA	L1102007	100204	691850.9	93109.3	1.0	2.0	12/1/2001	SW8270	FLUORENE	0.41		0.41	mg/kg	
TNA	L1102007	100204	691850.9	93109.3	1.0	2.0	12/1/2001	SW8270	HEXACHLOROBENZENE	0.41		0.41	mg/kg	
TNA	L1102007	100204	691850.9	93109.3	1.0	2.0	12/1/2001	SW8270	HEXACHLOROBUTADIENE	0.41		0.41	mg/kg	
TNA	L1102007	100204	691850.9	93109.3	1.0	2.0	12/1/2001	SW8260	HEXACHLOROBUTADIENE	0.0061		0.0061	mg/kg	
TNA	L1102007	100204	691850.9	93109.3	1.0	2.0	12/1/2001	SW8270	HEXACHLOROCYCLOPENTADIE	0.41		0.41	mg/kg	
TNA	L1102007	100204	691850.9	93109.3	1.0	2.0	12/1/2001	SW8270	HEXACHLOROETHANE	0.41		0.41	mg/kg	
TNA	L1102007	100204	691850.9	93109.3	1.0	2.0	12/1/2001	SW8270	INDENO(1,2,3-CD)PYRENE	0.41		0.41	mg/kg	
TNA	L1102007	100204	691850.9	93109.3	1.0	2.0	12/1/2001	SW8260	IODOMETHANE	0.0061		0.0061	mg/kg	
TNA	L1102007	100204	691850.9	93109.3	1.0	2.0	12/1/2001	SW8270	ISOPHORONE	0.41		0.41	mg/kg	
TNA	L1102007	100204	691850.9	93109.3	1.0	2.0	12/1/2001	SW8260	ISOPROPYLBENZENE	0.0061		0.0061	mg/kg	
TNA	L1102007	100204	691850.9	93109.3	1.0	2.0	12/1/2001	SW8260	M+P-XYLENE	0.0061		0.0061	mg/kg	

Company	Sample Name	Station Name	Easting	Northing	Start Depth(ft)	End Depth(ft)	Collect Date	Method	Analyte	Result	Error	Detection Limit	Units	Validation Qualifier
TNA	L1102007	100204	691850.9	93109.3	1.0	2.0	12/1/2001	SW8260	METHYL TERTIARY BUTYL ETH	0.0061		0.0061	mg/kg	
TNA	L1102007	100204	691850.9	93109.3	1.0	2.0	12/1/2001	SW8260	METHYLENE CHLORIDE	0.0061		0.0061	mg/kg	
TNA	L1102007	100204	691850.9	93109.3	1.0	2.0	12/1/2001	SW8270	NAPHTHALENE	0.41		0.41	mg/kg	
TNA	L1102007	100204	691850.9	93109.3	1.0	2.0	12/1/2001	SW8260	NAPHTHALENE	0.0061		0.0061	mg/kg	
TNA	L1102007	100204	691850.9	93109.3	1.0	2.0	12/1/2001	SW8260	N-BUTYLBENZENE	0.0061		0.0061	mg/kg	
TNA	L1102007	100204	691850.9	93109.3	1.0	2.0	12/1/2001	SW8270	Nitrobenzene	0.41		0.41	mg/kg	
TNA	L1102007	100204	691850.9	93109.3	1.0	2.0	12/1/2001	SW8270	N-NITROSODIMETHYLAMINE	0.41		0.41	mg/kg	
TNA	L1102007	100204	691850.9	93109.3	1.0	2.0	12/1/2001	SW8270	N-NITROSO-DI-N-PROPYLAMINI	0.41		0.41	mg/kg	
TNA	L1102007	100204	691850.9	93109.3	1.0	2.0	12/1/2001	SW8270	N-NITROSODIPHENYLAMINE	0.41		0.41	mg/kg	
TNA	L1102007	100204	691850.9	93109.3	1.0	2.0	12/1/2001	SW8260	N-PROPYLBENZENE	0.0061		0.0061	mg/kg	
TNA	L1102007	100204	691850.9	93109.3	1.0	2.0	12/1/2001	SW8260	O-XYLENE	0.0061		0.0061	mg/kg	
TNA	L1102007	100204	691850.9	93109.3	1.0	2.0	12/1/2001	SW8270	PENTACHLOROPHENOL	2		2	mg/kg	
TNA	L1102007	100204	691850.9	93109.3	1.0	2.0	12/1/2001	SW8270	PHENANTHRENE	0.41		0.41	mg/kg	
TNA	L1102007	100204	691850.9	93109.3	1.0	2.0	12/1/2001	SW8270	PHENOL	0.41		0.41	mg/kg	
TNA	L1102007	100204	691850.9	93109.3	1.0	2.0	12/1/2001	SW8260	P-ISOPROPYLTOLUENE	0.0061		0.0061	mg/kg	
TNA	L1102007	100204	691850.9	93109.3	1.0	2.0	12/1/2001	SW8270	PYRENE	0.41		0.41	mg/kg	
TNA	L1102007	100204	691850.9	93109.3	1.0	2.0	12/1/2001	SW8270	PYRIDINE	0.41		0.41	mg/kg	
TNA	L1102007	100204	691850.9	93109.3	1.0	2.0	12/1/2001	SW8260	SEC-BUTYLBENZENE	0.0061		0.0061	mg/kg	
TNA	L1102007	100204	691850.9	93109.3	1.0	2.0	12/1/2001	SW8260	STYRENE	0.0061		0.0061	mg/kg	
TNA	L1102007	100204	691850.9	93109.3	1.0	2.0	12/1/2001	SW8260	TERT-BUTYLBENZENE	0.0061		0.0061	mg/kg	
TNA	L1102007	100204	691850.9	93109.3	1.0	2.0	12/1/2001	SW8260	TETRACHLOROETHENE	0.0061		0.0061	mg/kg	
TNA	L1102007	100204	691850.9	93109.3	1.0	2.0	12/1/2001	SW8260	TOLUENE	0.0093		0.0061	mg/kg	
TNA	L1102007	100204	691850.9	93109.3	1.0	2.0	12/1/2001	SW8260	TRANS-1,2-DICHLOROETHENE	0.0061		0.0061	mg/kg	
TNA	L1102007	100204	691850.9	93109.3	1.0	2.0	12/1/2001	SW8260	TRANS-1,3-DICHLOROPROPENE	0.0061		0.0061	mg/kg	
TNA	L1102007	100204	691850.9	93109.3	1.0	2.0	12/1/2001	SW8260	TRICHLOROETHENE	0.0061		0.0061	mg/kg	
TNA	L1102007	100204	691850.9	93109.3	1.0	2.0	12/1/2001	SW8260	TRICHLOROFLUOROMETHANE	0.0061		0.0061	mg/kg	
TNA	L1102007	100204	691850.9	93109.3	1.0	2.0	12/1/2001	SW8260	TRICHLOROTRIFLUOROETHANI	0.0061		0.0061	mg/kg	
TNA	L1102007	100204	691850.9	93109.3	1.0	2.0	12/1/2001	SW8260	VINYL ACETATE	0.024		0.024	mg/kg	
TNA	L1102007	100204	691850.9	93109.3	1.0	2.0	12/1/2001	SW8260	VINYL CHLORIDE	0.012		0.012	mg/kg	
TNA	L1102008	100204	691850.9	93109.3	2.0	4.0	12/1/2001	SW8260	1,1,1,2-TETRACHLOROETHANE	0.0064		0.0064	mg/kg	
TNA	L1102008	100204	691850.9	93109.3	2.0	4.0	12/1/2001	SW8260	1,1,1-TRICHLOROETHANE	0.0064		0.0064	mg/kg	
TNA	L1102008	100204	691850.9	93109.3	2.0	4.0	12/1/2001	SW8260	1,1,2,2-TETRACHLOROETHANE	0.0064		0.0064	mg/kg	
TNA	L1102008	100204	691850.9	93109.3	2.0	4.0	12/1/2001	SW8260	1,1,2-TRICHLOROETHANE	0.0064		0.0064	mg/kg	
TNA	L1102008	100204	691850.9	93109.3	2.0	4.0	12/1/2001	SW8260	1,1-DICHLOROETHANE	0.0064		0.0064	mg/kg	
TNA	L1102008	100204	691850.9	93109.3	2.0	4.0	12/1/2001	SW8260	1,1-DICHLOROETHENE	0.0064		0.0064	mg/kg	
TNA	L1102008	100204	691850.9	93109.3	2.0	4.0	12/1/2001	SW8260	1,1-DICHLOROPROPENE	0.0064		0.0064	mg/kg	
TNA	L1102008	100204	691850.9	93109.3	2.0	4.0	12/1/2001	SW8260	1,2,3-TRICHLOROBENZENE	0.0064		0.0064	mg/kg	
TNA	L1102008	100204	691850.9	93109.3	2.0	4.0	12/1/2001	SW8260	1,2,3-TRICHLOROPROPANE	0.0064		0.0064	mg/kg	
TNA	L1102008	100204	691850.9	93109.3	2.0	4.0	12/1/2001	SW8270	1,2,4-TRICHLOROBENZENE	0.43		0.43	mg/kg	
TNA	L1102008	100204	691850.9	93109.3	2.0	4.0	12/1/2001	SW8260	1,2,4-TRICHLOROBENZENE	0.0064		0.0064	mg/kg	
TNA	L1102008	100204	691850.9	93109.3	2.0	4.0	12/1/2001	SW8260	1,2,4-TRIMETHYLBENZENE	0.0064		0.0064	mg/kg	
TNA	L1102008	100204	691850.9	93109.3	2.0	4.0	12/1/2001	SW8260	1,2-DIBROMO-3-CHLOROPROPA	0.013		0.013	mg/kg	
TNA	L1102008	100204	691850.9	93109.3	2.0	4.0	12/1/2001	SW8260	1,2-DIBROMOETHANE	0.0064		0.0064	mg/kg	

Company	Sample Name	Station Name	Easting	Northing	Start Depth(ft)	End Depth(ft)	Collect Date	Method	Analyte	Result	Error	Detection Limit	Units	Validation Qualifier
TNA	L1102008	100204	691850.9	93109.3	2.0	4.0	12/1/2001	SW8270	1,2-DICHLOROBENZENE	0.43		0.43	mg/kg	
TNA	L1102008	100204	691850.9	93109.3	2.0	4.0	12/1/2001	SW8260	1,2-DICHLOROBENZENE	0.0064		0.0064	mg/kg	
TNA	L1102008	100204	691850.9	93109.3	2.0	4.0	12/1/2001	SW8260	1,2-DICHLOROETHANE	0.0064		0.0064	mg/kg	
TNA	L1102008	100204	691850.9	93109.3	2.0	4.0	12/1/2001	SW8260	1,2-DICHLOROPROPANE	0.0064		0.0064	mg/kg	
TNA	L1102008	100204	691850.9	93109.3	2.0	4.0	12/1/2001	SW8260	1,3,5-TRIMETHYLBENZENE	0.0064		0.0064	mg/kg	
TNA	L1102008	100204	691850.9	93109.3	2.0	4.0	12/1/2001	SW8270	1,3-DICHLOROBENZENE	0.43		0.43	mg/kg	
TNA	L1102008	100204	691850.9	93109.3	2.0	4.0	12/1/2001	SW8260	1,3-DICHLOROBENZENE	0.0064		0.0064	mg/kg	
TNA	L1102008	100204	691850.9	93109.3	2.0	4.0	12/1/2001	SW8260	1,3-DICHLOROPROPANE	0.0064		0.0064	mg/kg	
TNA	L1102008	100204	691850.9	93109.3	2.0	4.0	12/1/2001	SW8270	1,4-DICHLOROBENZENE	0.43		0.43	mg/kg	
TNA	L1102008	100204	691850.9	93109.3	2.0	4.0	12/1/2001	SW8260	1,4-DICHLOROBENZENE	0.0064		0.0064	mg/kg	
TNA	L1102008	100204	691850.9	93109.3	2.0	4.0	12/1/2001	SW8260	1-CHLOROHEXANE	0.0064		0.0064	mg/kg	
TNA	L1102008	100204	691850.9	93109.3	2.0	4.0	12/1/2001	SW8260	2,2-DICHLOROPROPANE	0.0064		0.0064	mg/kg	
TNA	L1102008	100204	691850.9	93109.3	2.0	4.0	12/1/2001	SW8270	2,3,4,6-TETRACHLOROPHENOL	2.1		2.1	mg/kg	
TNA	L1102008	100204	691850.9	93109.3	2.0	4.0	12/1/2001	SW8270	2,4,5-TRICHLOROPHENOL	0.43		0.43	mg/kg	
TNA	L1102008	100204	691850.9	93109.3	2.0	4.0	12/1/2001	SW8270	2,4,6-TRICHLOROPHENOL	0.43		0.43	mg/kg	
TNA	L1102008	100204	691850.9	93109.3	2.0	4.0	12/1/2001	SW8270	2,4-DICHLOROPHENOL	0.43		0.43	mg/kg	
TNA	L1102008	100204	691850.9	93109.3	2.0	4.0	12/1/2001	SW8270	2,4-DIMETHYLPHENOL	0.43		0.43	mg/kg	
TNA	L1102008	100204	691850.9	93109.3	2.0	4.0	12/1/2001	SW8270	2,4-DINITROPHENOL	2.1		2.1	mg/kg	
TNA	L1102008	100204	691850.9	93109.3	2.0	4.0	12/1/2001	SW8270	2,4-Dinitrotoluene	0.43		0.43	mg/kg	
TNA	L1102008	100204	691850.9	93109.3	2.0	4.0	12/1/2001	SW8270	2,6-Dinitrotoluene	0.43		0.43	mg/kg	
TNA	L1102008	100204	691850.9	93109.3	2.0	4.0	12/1/2001	SW8260	2-BUTANONE	0.026		0.026	mg/kg	
TNA	L1102008	100204	691850.9	93109.3	2.0	4.0	12/1/2001	SW8270	2-CHLORONAPHTHALENE	0.43		0.43	mg/kg	
TNA	L1102008	100204	691850.9	93109.3	2.0	4.0	12/1/2001	SW8270	2-CHLOROPHENOL	0.43		0.43	mg/kg	
TNA	L1102008	100204	691850.9	93109.3	2.0	4.0	12/1/2001	SW8260	2-CHLOROTOLUENE	0.0064		0.0064	mg/kg	
TNA	L1102008	100204	691850.9	93109.3	2.0	4.0	12/1/2001	SW8260	2-HEXANONE	0.026		0.026	mg/kg	
TNA	L1102008	100204	691850.9	93109.3	2.0	4.0	12/1/2001	SW8270	2-METHYLNAPHTHALENE	0.43		0.43	mg/kg	
TNA	L1102008	100204	691850.9	93109.3	2.0	4.0	12/1/2001	SW8270	2-METHYLPHENOL	0.43		0.43	mg/kg	
TNA	L1102008	100204	691850.9	93109.3	2.0	4.0	12/1/2001	SW8270	2-NITROANILINE	2.1		2.1	mg/kg	
TNA	L1102008	100204	691850.9	93109.3	2.0	4.0	12/1/2001	SW8270	2-NITROPHENOL	0.43		0.43	mg/kg	
TNA	L1102008	100204	691850.9	93109.3	2.0	4.0	12/1/2001	SW8270	3,3'-DICHLOROBENZIDINE	2.1		2.1	mg/kg	
TNA	L1102008	100204	691850.9	93109.3	2.0	4.0	12/1/2001	SW8270	3-NITROANILINE	2.1		2.1	mg/kg	
TNA	L1102008	100204	691850.9	93109.3	2.0	4.0	12/1/2001	SW8270	4,6-DINITRO-2-METHYLPHENOL	2.1		2.1	mg/kg	
TNA	L1102008	100204	691850.9	93109.3	2.0	4.0	12/1/2001	SW8270	4-BROMOPHENYL PHENYL ETH	0.43		0.43	mg/kg	
TNA	L1102008	100204	691850.9	93109.3	2.0	4.0	12/1/2001	SW8270	4-CHLORO-3-METHYLPHENOL	0.43		0.43	mg/kg	
TNA	L1102008	100204	691850.9	93109.3	2.0	4.0	12/1/2001	SW8270	4-CHLOROANILINE	1.1		1.1	mg/kg	
TNA	L1102008	100204	691850.9	93109.3	2.0	4.0	12/1/2001	SW8270	4-CHLOROPHENYL PHENYL ETH	0.43		0.43	mg/kg	
TNA	L1102008	100204	691850.9	93109.3	2.0	4.0	12/1/2001	SW8260	4-CHLOROTOLUENE	0.0064		0.0064	mg/kg	
TNA	L1102008	100204	691850.9	93109.3	2.0	4.0	12/1/2001	SW8260	4-METHYL-2-PENTANONE	0.026		0.026	mg/kg	
TNA	L1102008	100204	691850.9	93109.3	2.0	4.0	12/1/2001	SW8270	4-METHYLPHENOL	0.43		0.43	mg/kg	
TNA	L1102008	100204	691850.9	93109.3	2.0	4.0	12/1/2001	SW8270	4-NITROANILINE	2.1		2.1	mg/kg	
TNA	L1102008	100204	691850.9	93109.3	2.0	4.0	12/1/2001	SW8270	4-NITROPHENOL	2.1		2.1	mg/kg	
TNA	L1102008	100204	691850.9	93109.3	2.0	4.0	12/1/2001	SW8270	ACENAPHTHENE	0.43		0.43	mg/kg	
TNA	L1102008	100204	691850.9	93109.3	2.0	4.0	12/1/2001	SW8270	ACENAPHTHYLENE	0.43		0.43	mg/kg	

Company	Sample Name	Station Name	Easting	Northing	Start Depth(ft)	End Depth(ft)	Collect Date	Method	Analyte	Result	Error	Detection Limit	Units	Validation Qualifier
TNA	L1102008	100204	691850.9	93109.3	2.0	4.0	12/1/2001	SW8260	ACETONE	0.026		0.026	mg/kg	
TNA	L1102008	100204	691850.9	93109.3	2.0	4.0	12/1/2001	SW8270	ANILINE	1.1		1.1	mg/kg	
TNA	L1102008	100204	691850.9	93109.3	2.0	4.0	12/1/2001	SW8270	ANTHRACENE	0.43		0.43	mg/kg	
TNA	L1102008	100204	691850.9	93109.3	2.0	4.0	12/1/2001	SW8270	AZOBENZENE	0.43		0.43	mg/kg	
TNA	L1102008	100204	691850.9	93109.3	2.0	4.0	12/1/2001	SW8260	BENZENE	0.0064		0.0064	mg/kg	
TNA	L1102008	100204	691850.9	93109.3	2.0	4.0	12/1/2001	SW8270	BENZO(A)ANTHRACENE	0.43		0.43	mg/kg	
TNA	L1102008	100204	691850.9	93109.3	2.0	4.0	12/1/2001	SW8270	BENZO(A)PYRENE	0.43		0.43	mg/kg	
TNA	L1102008	100204	691850.9	93109.3	2.0	4.0	12/1/2001	SW8270	BENZO(B)FLUORANTHENE	0.43		0.43	mg/kg	
TNA	L1102008	100204	691850.9	93109.3	2.0	4.0	12/1/2001	SW8270	BENZO(G,H,I)PERYLENE	0.43		0.43	mg/kg	
TNA	L1102008	100204	691850.9	93109.3	2.0	4.0	12/1/2001	SW8270	BENZO(K)FLUORANTHENE	0.43		0.43	mg/kg	
TNA	L1102008	100204	691850.9	93109.3	2.0	4.0	12/1/2001	SW8270	BENZOIC ACID	2.1		2.1	mg/kg	
TNA	L1102008	100204	691850.9	93109.3	2.0	4.0	12/1/2001	SW8270	BENZYL ALCOHOL	0.43		0.43	mg/kg	
TNA	L1102008	100204	691850.9	93109.3	2.0	4.0	12/1/2001	SW8270	BIS(2-CHLOROETHOXY)METHA	0.43		0.43	mg/kg	
TNA	L1102008	100204	691850.9	93109.3	2.0	4.0	12/1/2001	SW8270	BIS(2-CHLOROETHYL)ETHER	0.43		0.43	mg/kg	
TNA	L1102008	100204	691850.9	93109.3	2.0	4.0	12/1/2001	SW8270	BIS(2-CHLOROISOPROPYL)ETHE	0.43		0.43	mg/kg	
TNA	L1102008	100204	691850.9	93109.3	2.0	4.0	12/1/2001	SW8270	BIS(2-ETHYLHEXYL)PHTHALAT	0.43		0.43	mg/kg	
TNA	L1102008	100204	691850.9	93109.3	2.0	4.0	12/1/2001	SW8260	BROMOBENZENE	0.0064		0.0064	mg/kg	
TNA	L1102008	100204	691850.9	93109.3	2.0	4.0	12/1/2001	SW8260	BROMOCHLOROMETHANE	0.0064		0.0064	mg/kg	
TNA	L1102008	100204	691850.9	93109.3	2.0	4.0	12/1/2001	SW8260	BROMODICHLOROMETHANE	0.0064		0.0064	mg/kg	
TNA	L1102008	100204	691850.9	93109.3	2.0	4.0	12/1/2001	SW8260	BROMOFORM	0.0064		0.0064	mg/kg	
TNA	L1102008	100204	691850.9	93109.3	2.0	4.0	12/1/2001	SW8260	BROMOMETHANE	0.013		0.013	mg/kg	
TNA	L1102008	100204	691850.9	93109.3	2.0	4.0	12/1/2001	SW8270	BUTYL BENZYL PHTHALATE	0.43		0.43	mg/kg	
TNA	L1102008	100204	691850.9	93109.3	2.0	4.0	12/1/2001	SW8270	CARBAZOLE	0.43		0.43	mg/kg	
TNA	L1102008	100204	691850.9	93109.3	2.0	4.0	12/1/2001	SW8260	CARBON DISULFIDE	0.0064		0.0064	mg/kg	
TNA	L1102008	100204	691850.9	93109.3	2.0	4.0	12/1/2001	SW8260	CARBON TETRACHLORIDE	0.0064		0.0064	mg/kg	
TNA	L1102008	100204	691850.9	93109.3	2.0	4.0	12/1/2001	SW8260	CHLOROBENZENE	0.0064		0.0064	mg/kg	
TNA	L1102008	100204	691850.9	93109.3	2.0	4.0	12/1/2001	SW8260	CHLOROETHANE	0.013		0.013	mg/kg	
TNA	L1102008	100204	691850.9	93109.3	2.0	4.0	12/1/2001	SW8260	CHLOROFORM	0.0064		0.0064	mg/kg	
TNA	L1102008	100204	691850.9	93109.3	2.0	4.0	12/1/2001	SW8260	CHLOROMETHANE	0.013		0.013	mg/kg	
TNA	L1102008	100204	691850.9	93109.3	2.0	4.0	12/1/2001	SW8270	CHRYSENE	0.43		0.43	mg/kg	
TNA	L1102008	100204	691850.9	93109.3	2.0	4.0	12/1/2001	SW8260	CIS-1,2-DICHLOROETHENE	0.0064		0.0064	mg/kg	
TNA	L1102008	100204	691850.9	93109.3	2.0	4.0	12/1/2001	SW8260	CIS-1,3-DICHLOROPROPENE	0.0064		0.0064	mg/kg	
TNA	L1102008	100204	691850.9	93109.3	2.0	4.0	12/1/2001	SW8270	DIBENZO(A,H)ANTHRACENE	0.43		0.43	mg/kg	
TNA	L1102008	100204	691850.9	93109.3	2.0	4.0	12/1/2001	SW8270	DIBENZOFURAN	0.43		0.43	mg/kg	
TNA	L1102008	100204	691850.9	93109.3	2.0	4.0	12/1/2001	SW8260	DIBROMOCHLOROMETHANE	0.0064		0.0064	mg/kg	
TNA	L1102008	100204	691850.9	93109.3	2.0	4.0	12/1/2001	SW8260	DIBROMOMETHANE	0.0064		0.0064	mg/kg	
TNA	L1102008	100204	691850.9	93109.3	2.0	4.0	12/1/2001	SW8260	DICHLORODIFLUOROMETHANE	0.013		0.013	mg/kg	
TNA	L1102008	100204	691850.9	93109.3	2.0	4.0	12/1/2001	SW8270	DIETHYL PHTHALATE	0.43		0.43	mg/kg	
TNA	L1102008	100204	691850.9	93109.3	2.0	4.0	12/1/2001	SW8270	DIMETHYL PHTHALATE	0.43		0.43	mg/kg	
TNA	L1102008	100204	691850.9	93109.3	2.0	4.0	12/1/2001	SW8270	DI-N-BUTYL PHTHALATE	0.43		0.43	mg/kg	
TNA	L1102008	100204	691850.9	93109.3	2.0	4.0	12/1/2001	SW8270	DI-N-OCTYL PHTHALATE	0.43		0.43	mg/kg	
TNA	L1102008	100204	691850.9	93109.3	2.0	4.0	12/1/2001	SW8260	ETHYLBENZENE	0.0064		0.0064	mg/kg	
TNA	L1102008	100204	691850.9	93109.3	2.0	4.0	12/1/2001	SW8270	FLUORANTHENE	0.43		0.43	mg/kg	

Company	Sample Name	Station Name	Easting	Northing	Start Depth(ft)	End Depth(ft)	Collect Date	Method	Analyte	Result	Error	Detection Limit	Units	Validation Qualifier
TNA	L1102008	100204	691850.9	93109.3	2.0	4.0	12/1/2001	SW8270	FLUORENE	0.43		0.43	mg/kg	
TNA	L1102008	100204	691850.9	93109.3	2.0	4.0	12/1/2001	SW8270	HEXACHLOROBENZENE	0.43		0.43	mg/kg	
TNA	L1102008	100204	691850.9	93109.3	2.0	4.0	12/1/2001	SW8270	HEXACHLOROBUTADIENE	0.43		0.43	mg/kg	
TNA	L1102008	100204	691850.9	93109.3	2.0	4.0	12/1/2001	SW8260	HEXACHLOROBUTADIENE	0.0064		0.0064	mg/kg	
TNA	L1102008	100204	691850.9	93109.3	2.0	4.0	12/1/2001	SW8270	HEXACHLOROCYCLOPENTADIE	0.43		0.43	mg/kg	
TNA	L1102008	100204	691850.9	93109.3	2.0	4.0	12/1/2001	SW8270	HEXACHLOROETHANE	0.43		0.43	mg/kg	
TNA	L1102008	100204	691850.9	93109.3	2.0	4.0	12/1/2001	SW8270	INDENO(1,2,3-CD)PYRENE	0.43		0.43	mg/kg	
TNA	L1102008	100204	691850.9	93109.3	2.0	4.0	12/1/2001	SW8260	IODOMETHANE	0.0064		0.0064	mg/kg	
TNA	L1102008	100204	691850.9	93109.3	2.0	4.0	12/1/2001	SW8270	ISOPHORONE	0.43		0.43	mg/kg	
TNA	L1102008	100204	691850.9	93109.3	2.0	4.0	12/1/2001	SW8260	ISOPROPYLBENZENE	0.0064		0.0064	mg/kg	
TNA	L1102008	100204	691850.9	93109.3	2.0	4.0	12/1/2001	SW8260	M+P-XYLENE	0.0064		0.0064	mg/kg	
TNA	L1102008	100204	691850.9	93109.3	2.0	4.0	12/1/2001	SW8260	METHYL TERTIARY BUTYL ETH	0.0064		0.0064	mg/kg	
TNA	L1102008	100204	691850.9	93109.3	2.0	4.0	12/1/2001	SW8260	METHYLENE CHLORIDE	0.0064		0.0064	mg/kg	
TNA	L1102008	100204	691850.9	93109.3	2.0	4.0	12/1/2001	SW8270	NAPHTHALENE	0.43		0.43	mg/kg	
TNA	L1102008	100204	691850.9	93109.3	2.0	4.0	12/1/2001	SW8260	NAPHTHALENE	0.0064		0.0064	mg/kg	
TNA	L1102008	100204	691850.9	93109.3	2.0	4.0	12/1/2001	SW8260	N-BUTYLBENZENE	0.0064		0.0064	mg/kg	
TNA	L1102008	100204	691850.9	93109.3	2.0	4.0	12/1/2001	SW8270	Nitrobenzene	0.43		0.43	mg/kg	
TNA	L1102008	100204	691850.9	93109.3	2.0	4.0	12/1/2001	SW8270	N-NITROSODIMETHYLAMINE	0.43		0.43	mg/kg	
TNA	L1102008	100204	691850.9	93109.3	2.0	4.0	12/1/2001	SW8270	N-NITROSO-DI-N-PROPYLAMINE	0.43		0.43	mg/kg	
TNA	L1102008	100204	691850.9	93109.3	2.0	4.0	12/1/2001	SW8270	N-NITROSODIPHENYLAMINE	0.43		0.43	mg/kg	
TNA	L1102008	100204	691850.9	93109.3	2.0	4.0	12/1/2001	SW8260	N-PROPYLBENZENE	0.0064		0.0064	mg/kg	
TNA	L1102008	100204	691850.9	93109.3	2.0	4.0	12/1/2001	SW8260	O-XYLENE	0.0064		0.0064	mg/kg	
TNA	L1102008	100204	691850.9	93109.3	2.0	4.0	12/1/2001	SW8270	PENTACHLOROPHENOL	2.1		2.1	mg/kg	
TNA	L1102008	100204	691850.9	93109.3	2.0	4.0	12/1/2001	SW8270	PHENANTHRENE	0.43		0.43	mg/kg	
TNA	L1102008	100204	691850.9	93109.3	2.0	4.0	12/1/2001	SW8270	PHENOL	0.43		0.43	mg/kg	
TNA	L1102008	100204	691850.9	93109.3	2.0	4.0	12/1/2001	SW8260	P-ISOPROPYLTOLUENE	0.0064		0.0064	mg/kg	
TNA	L1102008	100204	691850.9	93109.3	2.0	4.0	12/1/2001	SW8270	PYRENE	0.43		0.43	mg/kg	
TNA	L1102008	100204	691850.9	93109.3	2.0	4.0	12/1/2001	SW8270	PYRIDINE	0.43		0.43	mg/kg	
TNA	L1102008	100204	691850.9	93109.3	2.0	4.0	12/1/2001	SW8260	SEC-BUTYLBENZENE	0.0064		0.0064	mg/kg	
TNA	L1102008	100204	691850.9	93109.3	2.0	4.0	12/1/2001	SW8260	STYRENE	0.0064		0.0064	mg/kg	
TNA	L1102008	100204	691850.9	93109.3	2.0	4.0	12/1/2001	SW8260	TERT-BUTYLBENZENE	0.0064		0.0064	mg/kg	
TNA	L1102008	100204	691850.9	93109.3	2.0	4.0	12/1/2001	SW8260	TETRACHLOROETHENE	0.0064		0.0064	mg/kg	
TNA	L1102008	100204	691850.9	93109.3	2.0	4.0	12/1/2001	SW8260	TOLUENE	0.0064		0.0064	mg/kg	
TNA	L1102008	100204	691850.9	93109.3	2.0	4.0	12/1/2001	SW8260	TRANS-1,2-DICHLOROETHENE	0.0064		0.0064	mg/kg	
TNA	L1102008	100204	691850.9	93109.3	2.0	4.0	12/1/2001	SW8260	TRANS-1,3-DICHLOROPROPENE	0.0064		0.0064	mg/kg	
TNA	L1102008	100204	691850.9	93109.3	2.0	4.0	12/1/2001	SW8260	TRICHLOROETHENE	0.0064		0.0064	mg/kg	
TNA	L1102008	100204	691850.9	93109.3	2.0	4.0	12/1/2001	SW8260	TRICHLOROFLUOROMETHANE	0.0064		0.0064	mg/kg	
TNA	L1102008	100204	691850.9	93109.3	2.0	4.0	12/1/2001	SW8260	TRICHLOROTRIFLUOROETHANE	0.0064		0.0064	mg/kg	
TNA	L1102008	100204	691850.9	93109.3	2.0	4.0	12/1/2001	SW8260	VINYL ACETATE	0.026		0.026	mg/kg	
TNA	L1102008	100204	691850.9	93109.3	2.0	4.0	12/1/2001	SW8260	VINYL CHLORIDE	0.013		0.013	mg/kg	
TNA	L1102009	100205	691838.2	93090.2	1.0	2.0	12/19/2001	SW8260	1,1,1,2-TETRACHLOROETHANE	0.006		0.006	mg/kg	
TNA	L1102009	100205	691838.2	93090.2	1.0	2.0	12/19/2001	SW8260	1,1,1-TRICHLOROETHANE	0.006		0.006	mg/kg	
TNA	L1102009	100205	691838.2	93090.2	1.0	2.0	12/19/2001	SW8260	1,1,2,2-TETRACHLOROETHANE	0.006		0.006	mg/kg	

Company	Sample Name	Station Name	Easting	Northing	Start Depth(ft)	End Depth(ft)	Collect Date	Method	Analyte	Result	Error	Detection Limit	Units	Validation Qualifier
TNA	L1102009	100205	691838.2	93090.2	1.0	2.0	12/19/2001	SW8260	1,1,2-TRICHLOROETHANE	0.006		0.006	mg/kg	
TNA	L1102009	100205	691838.2	93090.2	1.0	2.0	12/19/2001	SW8260	1,1-DICHLOROETHANE	0.006		0.006	mg/kg	
TNA	L1102009	100205	691838.2	93090.2	1.0	2.0	12/19/2001	SW8260	1,1-DICHLOROETHENE	0.006		0.006	mg/kg	
TNA	L1102009	100205	691838.2	93090.2	1.0	2.0	12/19/2001	SW8260	1,1-DICHLOROPROPENE	0.006		0.006	mg/kg	
TNA	L1102009	100205	691838.2	93090.2	1.0	2.0	12/19/2001	SW8260	1,2,3-TRICHLOROBENZENE	0.006		0.006	mg/kg	
TNA	L1102009	100205	691838.2	93090.2	1.0	2.0	12/19/2001	SW8260	1,2,3-TRICHLOROPROPANE	0.006		0.006	mg/kg	
TNA	L1102009	100205	691838.2	93090.2	1.0	2.0	12/19/2001	SW8270	1,2,4-TRICHLOROBENZENE	0.4		0.4	mg/kg	
TNA	L1102009	100205	691838.2	93090.2	1.0	2.0	12/19/2001	SW8260	1,2,4-TRICHLOROBENZENE	0.006		0.006	mg/kg	
TNA	L1102009	100205	691838.2	93090.2	1.0	2.0	12/19/2001	SW8260	1,2,4-TRIMETHYLBENZENE	0.006		0.006	mg/kg	
TNA	L1102009	100205	691838.2	93090.2	1.0	2.0	12/19/2001	SW8260	1,2-DIBROMO-3-CHLOROPROPA	0.012		0.012	mg/kg	
TNA	L1102009	100205	691838.2	93090.2	1.0	2.0	12/19/2001	SW8260	1,2-DIBROMOETHANE	0.006		0.006	mg/kg	
TNA	L1102009	100205	691838.2	93090.2	1.0	2.0	12/19/2001	SW8270	1,2-DICHLOROBENZENE	0.4		0.4	mg/kg	
TNA	L1102009	100205	691838.2	93090.2	1.0	2.0	12/19/2001	SW8260	1,2-DICHLOROBENZENE	0.006		0.006	mg/kg	
TNA	L1102009	100205	691838.2	93090.2	1.0	2.0	12/19/2001	SW8260	1,2-DICHLOROETHANE	0.006		0.006	mg/kg	
TNA	L1102009	100205	691838.2	93090.2	1.0	2.0	12/19/2001	SW8260	1,2-DICHLOROPROPANE	0.006		0.006	mg/kg	
TNA	L1102009	100205	691838.2	93090.2	1.0	2.0	12/19/2001	SW8260	1,3,5-TRIMETHYLBENZENE	0.006		0.006	mg/kg	
TNA	L1102009	100205	691838.2	93090.2	1.0	2.0	12/19/2001	SW8270	1,3-DICHLOROBENZENE	0.4		0.4	mg/kg	
TNA	L1102009	100205	691838.2	93090.2	1.0	2.0	12/19/2001	SW8260	1,3-DICHLOROBENZENE	0.006		0.006	mg/kg	
TNA	L1102009	100205	691838.2	93090.2	1.0	2.0	12/19/2001	SW8260	1,3-DICHLOROPROPANE	0.006		0.006	mg/kg	
TNA	L1102009	100205	691838.2	93090.2	1.0	2.0	12/19/2001	SW8270	1,4-DICHLOROBENZENE	0.4		0.4	mg/kg	
TNA	L1102009	100205	691838.2	93090.2	1.0	2.0	12/19/2001	SW8260	1,4-DICHLOROBENZENE	0.006		0.006	mg/kg	
TNA	L1102009	100205	691838.2	93090.2	1.0	2.0	12/19/2001	SW8260	1-CHLOROHEXANE	0.006		0.006	mg/kg	
TNA	L1102009	100205	691838.2	93090.2	1.0	2.0	12/19/2001	SW8260	2,2-DICHLOROPROPANE	0.006		0.006	mg/kg	
TNA	L1102009	100205	691838.2	93090.2	1.0	2.0	12/19/2001	SW8270	2,3,4,6-TETRACHLOROPHENOL	2		2	mg/kg	
TNA	L1102009	100205	691838.2	93090.2	1.0	2.0	12/19/2001	SW8270	2,4,5-TRICHLOROPHENOL	0.4		0.4	mg/kg	
TNA	L1102009	100205	691838.2	93090.2	1.0	2.0	12/19/2001	SW8270	2,4,6-TRICHLOROPHENOL	0.4		0.4	mg/kg	
TNA	L1102009	100205	691838.2	93090.2	1.0	2.0	12/19/2001	SW8270	2,4-DICHLOROPHENOL	0.4		0.4	mg/kg	
TNA	L1102009	100205	691838.2	93090.2	1.0	2.0	12/19/2001	SW8270	2,4-DIMETHYLPHENOL	0.4		0.4	mg/kg	
TNA	L1102009	100205	691838.2	93090.2	1.0	2.0	12/19/2001	SW8270	2,4-DINITROPHENOL	2		2	mg/kg	
TNA	L1102009	100205	691838.2	93090.2	1.0	2.0	12/19/2001	SW8270	2,4-Dinitrotoluene	0.4		0.4	mg/kg	
TNA	L1102009	100205	691838.2	93090.2	1.0	2.0	12/19/2001	SW8270	2,6-Dinitrotoluene	0.4		0.4	mg/kg	
TNA	L1102009	100205	691838.2	93090.2	1.0	2.0	12/19/2001	SW8260	2-BUTANONE	0.024		0.024	mg/kg	
TNA	L1102009	100205	691838.2	93090.2	1.0	2.0	12/19/2001	SW8270	2-CHLORONAPHTHALENE	0.4		0.4	mg/kg	
TNA	L1102009	100205	691838.2	93090.2	1.0	2.0	12/19/2001	SW8270	2-CHLOROPHENOL	0.4		0.4	mg/kg	
TNA	L1102009	100205	691838.2	93090.2	1.0	2.0	12/19/2001	SW8260	2-CHLOROTOLUENE	0.006		0.006	mg/kg	
TNA	L1102009	100205	691838.2	93090.2	1.0	2.0	12/19/2001	SW8260	2-HEXANONE	0.024		0.024	mg/kg	
TNA	L1102009	100205	691838.2	93090.2	1.0	2.0	12/19/2001	SW8270	2-METHYLNAPHTHALENE	0.4		0.4	mg/kg	
TNA	L1102009	100205	691838.2	93090.2	1.0	2.0	12/19/2001	SW8270	2-METHYLPHENOL	0.4		0.4	mg/kg	
TNA	L1102009	100205	691838.2	93090.2	1.0	2.0	12/19/2001	SW8270	2-NITROANILINE	2		2	mg/kg	
TNA	L1102009	100205	691838.2	93090.2	1.0	2.0	12/19/2001	SW8270	2-NITROPHENOL	0.4		0.4	mg/kg	
TNA	L1102009	100205	691838.2	93090.2	1.0	2.0	12/19/2001	SW8270	3,3'-DICHLOROBENZIDINE	2		2	mg/kg	
TNA	L1102009	100205	691838.2	93090.2	1.0	2.0	12/19/2001	SW8270	3-NITROANILINE	2		2	mg/kg	
TNA	L1102009	100205	691838.2	93090.2	1.0	2.0	12/19/2001	SW8270	4,6-DINITRO-2-METHYLPHENOL	2		2	mg/kg	

Company	Sample Name	Station Name	Easting	Northing	Start Depth(ft)	End Depth(ft)	Collect Date	Method	Analyte	Result	Error	Detection Limit	Units	Validation Qualifier
TNA	L1102009	100205	691838.2	93090.2	1.0	2.0	12/19/2001	SW8270	4-BROMOPHENYL PHENYL ETH	0.4		0.4	mg/kg	
TNA	L1102009	100205	691838.2	93090.2	1.0	2.0	12/19/2001	SW8270	4-CHLORO-3-METHYLPHENOL	0.4		0.4	mg/kg	
TNA	L1102009	100205	691838.2	93090.2	1.0	2.0	12/19/2001	SW8270	4-CHLOROANILINE	1		1	mg/kg	
TNA	L1102009	100205	691838.2	93090.2	1.0	2.0	12/19/2001	SW8270	4-CHLOROPHENYL PHENYL ETH	0.4		0.4	mg/kg	
TNA	L1102009	100205	691838.2	93090.2	1.0	2.0	12/19/2001	SW8260	4-CHLOROTOLUENE	0.006		0.006	mg/kg	
TNA	L1102009	100205	691838.2	93090.2	1.0	2.0	12/19/2001	SW8260	4-METHYL-2-PENTANONE	0.024		0.024	mg/kg	
TNA	L1102009	100205	691838.2	93090.2	1.0	2.0	12/19/2001	SW8270	4-METHYLPHENOL	0.4		0.4	mg/kg	
TNA	L1102009	100205	691838.2	93090.2	1.0	2.0	12/19/2001	SW8270	4-NITROANILINE	2		2	mg/kg	
TNA	L1102009	100205	691838.2	93090.2	1.0	2.0	12/19/2001	SW8270	4-NITROPHENOL	2		2	mg/kg	
TNA	L1102009	100205	691838.2	93090.2	1.0	2.0	12/19/2001	SW8270	ACENAPHTHENE	0.4		0.4	mg/kg	
TNA	L1102009	100205	691838.2	93090.2	1.0	2.0	12/19/2001	SW8270	ACENAPHTHYLENE	0.4		0.4	mg/kg	
TNA	L1102009	100205	691838.2	93090.2	1.0	2.0	12/19/2001	SW8260	ACETONE	0.024		0.024	mg/kg	
TNA	L1102009	100205	691838.2	93090.2	1.0	2.0	12/19/2001	SW8270	ANILINE	1		1	mg/kg	
TNA	L1102009	100205	691838.2	93090.2	1.0	2.0	12/19/2001	SW8270	ANTHRACENE	0.4		0.4	mg/kg	
TNA	L1102009	100205	691838.2	93090.2	1.0	2.0	12/19/2001	SW8270	AZOBENZENE	0.4		0.4	mg/kg	
TNA	L1102009	100205	691838.2	93090.2	1.0	2.0	12/19/2001	SW8260	BENZENE	0.006		0.006	mg/kg	
TNA	L1102009	100205	691838.2	93090.2	1.0	2.0	12/19/2001	SW8270	BENZO(A)ANTHRACENE	0.4		0.4	mg/kg	
TNA	L1102009	100205	691838.2	93090.2	1.0	2.0	12/19/2001	SW8270	BENZO(A)PYRENE	0.4		0.4	mg/kg	
TNA	L1102009	100205	691838.2	93090.2	1.0	2.0	12/19/2001	SW8270	BENZO(B)FLUORANTHENE	0.4		0.4	mg/kg	
TNA	L1102009	100205	691838.2	93090.2	1.0	2.0	12/19/2001	SW8270	BENZO(G,H,I)PERYLENE	0.4		0.4	mg/kg	
TNA	L1102009	100205	691838.2	93090.2	1.0	2.0	12/19/2001	SW8270	BENZO(K)FLUORANTHENE	0.4		0.4	mg/kg	
TNA	L1102009	100205	691838.2	93090.2	1.0	2.0	12/19/2001	SW8270	BENZOIC ACID	2		2	mg/kg	
TNA	L1102009	100205	691838.2	93090.2	1.0	2.0	12/19/2001	SW8270	BENZYL ALCOHOL	0.4		0.4	mg/kg	
TNA	L1102009	100205	691838.2	93090.2	1.0	2.0	12/19/2001	SW8270	BIS(2-CHLOROETHOXY)METHA	0.4		0.4	mg/kg	
TNA	L1102009	100205	691838.2	93090.2	1.0	2.0	12/19/2001	SW8270	BIS(2-CHLOROETHYL)ETHER	0.4		0.4	mg/kg	
TNA	L1102009	100205	691838.2	93090.2	1.0	2.0	12/19/2001	SW8270	BIS(2-CHLOROISOPROPYL)ETHE	0.4		0.4	mg/kg	
TNA	L1102009	100205	691838.2	93090.2	1.0	2.0	12/19/2001	SW8270	BIS(2-ETHYLHEXYL)PHTHALAT	0.4		0.4	mg/kg	
TNA	L1102009	100205	691838.2	93090.2	1.0	2.0	12/19/2001	SW8260	BROMOBENZENE	0.006		0.006	mg/kg	
TNA	L1102009	100205	691838.2	93090.2	1.0	2.0	12/19/2001	SW8260	BROMOCHLOROMETHANE	0.006		0.006	mg/kg	
TNA	L1102009	100205	691838.2	93090.2	1.0	2.0	12/19/2001	SW8260	BROMODICHLOROMETHANE	0.006		0.006	mg/kg	
TNA	L1102009	100205	691838.2	93090.2	1.0	2.0	12/19/2001	SW8260	BROMOFORM	0.006		0.006	mg/kg	
TNA	L1102009	100205	691838.2	93090.2	1.0	2.0	12/19/2001	SW8260	BROMOMETHANE	0.012		0.012	mg/kg	
TNA	L1102009	100205	691838.2	93090.2	1.0	2.0	12/19/2001	SW8270	BUTYL BENZYL PHTHALATE	0.4		0.4	mg/kg	
TNA	L1102009	100205	691838.2	93090.2	1.0	2.0	12/19/2001	SW8270	CARBAZOLE	0.4		0.4	mg/kg	
TNA	L1102009	100205	691838.2	93090.2	1.0	2.0	12/19/2001	SW8260	CARBON DISULFIDE	0.006		0.006	mg/kg	
TNA	L1102009	100205	691838.2	93090.2	1.0	2.0	12/19/2001	SW8260	CARBON TETRACHLORIDE	0.006		0.006	mg/kg	
TNA	L1102009	100205	691838.2	93090.2	1.0	2.0	12/19/2001	SW8260	CHLOROBENZENE	0.006		0.006	mg/kg	
TNA	L1102009	100205	691838.2	93090.2	1.0	2.0	12/19/2001	SW8260	CHLOROETHANE	0.012		0.012	mg/kg	
TNA	L1102009	100205	691838.2	93090.2	1.0	2.0	12/19/2001	SW8260	CHLOROFORM	0.006		0.006	mg/kg	
TNA	L1102009	100205	691838.2	93090.2	1.0	2.0	12/19/2001	SW8260	CHLOROMETHANE	0.012		0.012	mg/kg	
TNA	L1102009	100205	691838.2	93090.2	1.0	2.0	12/19/2001	SW8270	CHRYSENE	0.4		0.4	mg/kg	
TNA	L1102009	100205	691838.2	93090.2	1.0	2.0	12/19/2001	SW8260	CIS-1,2-DICHLOROETHENE	0.006		0.006	mg/kg	
TNA	L1102009	100205	691838.2	93090.2	1.0	2.0	12/19/2001	SW8260	CIS-1,3-DICHLOROPROPENE	0.006		0.006	mg/kg	

Company	Sample Name	Station Name	Easting	Northing	Start Depth(ft)	End Depth(ft)	Collect Date	Method	Analyte	Result	Error	Detection Limit	Units	Validation Qualifier
TNA	L1102009	100205	691838.2	93090.2	1.0	2.0	12/19/2001	SW8270	DIBENZO(A,H)ANTHRACENE	0.4		0.4	mg/kg	
TNA	L1102009	100205	691838.2	93090.2	1.0	2.0	12/19/2001	SW8270	DIBENZOFURAN	0.4		0.4	mg/kg	
TNA	L1102009	100205	691838.2	93090.2	1.0	2.0	12/19/2001	SW8260	DIBROMOCHLOROMETHANE	0.006		0.006	mg/kg	
TNA	L1102009	100205	691838.2	93090.2	1.0	2.0	12/19/2001	SW8260	DIBROMOMETHANE	0.006		0.006	mg/kg	
TNA	L1102009	100205	691838.2	93090.2	1.0	2.0	12/19/2001	SW8260	DICHLORODIFLUOROMETHANE	0.012		0.012	mg/kg	
TNA	L1102009	100205	691838.2	93090.2	1.0	2.0	12/19/2001	SW8270	DIETHYL PHTHALATE	0.4		0.4	mg/kg	
TNA	L1102009	100205	691838.2	93090.2	1.0	2.0	12/19/2001	SW8270	DIMETHYL PHTHALATE	0.4		0.4	mg/kg	
TNA	L1102009	100205	691838.2	93090.2	1.0	2.0	12/19/2001	SW8270	DI-N-BUTYL PHTHALATE	0.4		0.4	mg/kg	
TNA	L1102009	100205	691838.2	93090.2	1.0	2.0	12/19/2001	SW8270	DI-N-OCTYL PHTHALATE	0.4		0.4	mg/kg	
TNA	L1102009	100205	691838.2	93090.2	1.0	2.0	12/19/2001	SW8260	ETHYLBENZENE	0.006		0.006	mg/kg	
TNA	L1102009	100205	691838.2	93090.2	1.0	2.0	12/19/2001	SW8270	FLUORANTHENE	0.4		0.4	mg/kg	
TNA	L1102009	100205	691838.2	93090.2	1.0	2.0	12/19/2001	SW8270	FLUORENE	0.4		0.4	mg/kg	
TNA	L1102009	100205	691838.2	93090.2	1.0	2.0	12/19/2001	SW8270	HEXACHLOROBENZENE	0.4		0.4	mg/kg	
TNA	L1102009	100205	691838.2	93090.2	1.0	2.0	12/19/2001	SW8270	HEXACHLOROBUTADIENE	0.4		0.4	mg/kg	
TNA	L1102009	100205	691838.2	93090.2	1.0	2.0	12/19/2001	SW8260	HEXACHLOROBUTADIENE	0.006		0.006	mg/kg	
TNA	L1102009	100205	691838.2	93090.2	1.0	2.0	12/19/2001	SW8270	HEXACHLOROCYCLOPENTADIE	0.4		0.4	mg/kg	
TNA	L1102009	100205	691838.2	93090.2	1.0	2.0	12/19/2001	SW8270	HEXACHLOROETHANE	0.4		0.4	mg/kg	
TNA	L1102009	100205	691838.2	93090.2	1.0	2.0	12/19/2001	SW8270	INDENO(1,2,3-CD)PYRENE	0.4		0.4	mg/kg	
TNA	L1102009	100205	691838.2	93090.2	1.0	2.0	12/19/2001	SW8260	IODOMETHANE	0.006		0.006	mg/kg	
TNA	L1102009	100205	691838.2	93090.2	1.0	2.0	12/19/2001	SW8270	ISOPHORONE	0.4		0.4	mg/kg	
TNA	L1102009	100205	691838.2	93090.2	1.0	2.0	12/19/2001	SW8260	ISOPROPYLBENZENE	0.006		0.006	mg/kg	
TNA	L1102009	100205	691838.2	93090.2	1.0	2.0	12/19/2001	SW8260	M+P-XYLENE	0.006		0.006	mg/kg	
TNA	L1102009	100205	691838.2	93090.2	1.0	2.0	12/19/2001	SW8260	METHYL TERTIARY BUTYL ETH	0.006		0.006	mg/kg	
TNA	L1102009	100205	691838.2	93090.2	1.0	2.0	12/19/2001	SW8260	METHYLENE CHLORIDE	0.017		0.006	mg/kg	
TNA	L1102009	100205	691838.2	93090.2	1.0	2.0	12/19/2001	SW8270	NAPHTHALENE	0.4		0.4	mg/kg	
TNA	L1102009	100205	691838.2	93090.2	1.0	2.0	12/19/2001	SW8260	NAPHTHALENE	0.006		0.006	mg/kg	
TNA	L1102009	100205	691838.2	93090.2	1.0	2.0	12/19/2001	SW8260	N-BUTYLBENZENE	0.006		0.006	mg/kg	
TNA	L1102009	100205	691838.2	93090.2	1.0	2.0	12/19/2001	SW8270	Nitrobenzene	0.4		0.4	mg/kg	
TNA	L1102009	100205	691838.2	93090.2	1.0	2.0	12/19/2001	SW8270	N-NITROSODIMETHYLAMINE	0.4		0.4	mg/kg	
TNA	L1102009	100205	691838.2	93090.2	1.0	2.0	12/19/2001	SW8270	N-NITROSO-DI-N-PROPYLAMINE	0.4		0.4	mg/kg	
TNA	L1102009	100205	691838.2	93090.2	1.0	2.0	12/19/2001	SW8270	N-NITROSODIPHENYLAMINE	0.4		0.4	mg/kg	
TNA	L1102009	100205	691838.2	93090.2	1.0	2.0	12/19/2001	SW8260	N-PROPYLBENZENE	0.006		0.006	mg/kg	
TNA	L1102009	100205	691838.2	93090.2	1.0	2.0	12/19/2001	SW8260	O-XYLENE	0.006		0.006	mg/kg	
TNA	L1102009	100205	691838.2	93090.2	1.0	2.0	12/19/2001	SW8270	PENTACHLOROPHENOL	2		2	mg/kg	
TNA	L1102009	100205	691838.2	93090.2	1.0	2.0	12/19/2001	SW8270	PHENANTHRENE	0.4		0.4	mg/kg	
TNA	L1102009	100205	691838.2	93090.2	1.0	2.0	12/19/2001	SW8270	PHENOL	0.4		0.4	mg/kg	
TNA	L1102009	100205	691838.2	93090.2	1.0	2.0	12/19/2001	SW8260	P-ISOPROPYLTOLUENE	0.006		0.006	mg/kg	
TNA	L1102009	100205	691838.2	93090.2	1.0	2.0	12/19/2001	SW8270	PYRENE	0.4		0.4	mg/kg	
TNA	L1102009	100205	691838.2	93090.2	1.0	2.0	12/19/2001	SW8270	PYRIDINE	0.4		0.4	mg/kg	
TNA	L1102009	100205	691838.2	93090.2	1.0	2.0	12/19/2001	SW8260	SEC-BUTYLBENZENE	0.006		0.006	mg/kg	
TNA	L1102009	100205	691838.2	93090.2	1.0	2.0	12/19/2001	SW8260	STYRENE	0.006		0.006	mg/kg	
TNA	L1102009	100205	691838.2	93090.2	1.0	2.0	12/19/2001	SW8260	TERT-BUTYLBENZENE	0.006		0.006	mg/kg	
TNA	L1102009	100205	691838.2	93090.2	1.0	2.0	12/19/2001	SW8260	TETRACHLOROETHENE	0.006		0.006	mg/kg	

Company	Sample Name	Station Name	Easting	Northing	Start Depth(ft)	End Depth(ft)	Collect Date	Method	Analyte	Result	Error	Detection Limit	Units	Validation Qualifier
TNA	L1102009	100205	691838.2	93090.2	1.0	2.0	12/19/2001	SW8260	TOLUENE	0.006		0.006	mg/kg	
TNA	L1102009	100205	691838.2	93090.2	1.0	2.0	12/19/2001	SW8260	TRANS-1,2-DICHLOROETHENE	0.006		0.006	mg/kg	
TNA	L1102009	100205	691838.2	93090.2	1.0	2.0	12/19/2001	SW8260	TRANS-1,3-DICHLOROPROPENE	0.006		0.006	mg/kg	
TNA	L1102009	100205	691838.2	93090.2	1.0	2.0	12/19/2001	SW8260	TRICHLOROETHENE	0.006		0.006	mg/kg	
TNA	L1102009	100205	691838.2	93090.2	1.0	2.0	12/19/2001	SW8260	TRICHLOROFLUOROMETHANE	0.006		0.006	mg/kg	
TNA	L1102009	100205	691838.2	93090.2	1.0	2.0	12/19/2001	SW8260	TRICHLOROTRIFLUOROETHAN	0.006		0.006	mg/kg	
TNA	L1102009	100205	691838.2	93090.2	1.0	2.0	12/19/2001	SW8260	VINYL ACETATE	0.024		0.024	mg/kg	
TNA	L1102009	100205	691838.2	93090.2	1.0	2.0	12/19/2001	SW8260	VINYL CHLORIDE	0.012		0.012	mg/kg	
TNA	L1102010	100205	691838.2	93090.2	2.0	4.0	12/19/2001	SW8260	1,1,1,2-TETRACHLOROETHANE	0.0062		0.0062	mg/kg	
TNA	L1102010	100205	691838.2	93090.2	2.0	4.0	12/19/2001	SW8260	1,1,1-TRICHLOROETHANE	0.0062		0.0062	mg/kg	
TNA	L1102010	100205	691838.2	93090.2	2.0	4.0	12/19/2001	SW8260	1,1,2,2-TETRACHLOROETHANE	0.0062		0.0062	mg/kg	
TNA	L1102010	100205	691838.2	93090.2	2.0	4.0	12/19/2001	SW8260	1,1,2-TRICHLOROETHANE	0.0062		0.0062	mg/kg	
TNA	L1102010	100205	691838.2	93090.2	2.0	4.0	12/19/2001	SW8260	1,1-DICHLOROETHANE	0.0062		0.0062	mg/kg	
TNA	L1102010	100205	691838.2	93090.2	2.0	4.0	12/19/2001	SW8260	1,1-DICHLOROETHENE	0.0062		0.0062	mg/kg	
TNA	L1102010	100205	691838.2	93090.2	2.0	4.0	12/19/2001	SW8260	1,1-DICHLOROPROPENE	0.0062		0.0062	mg/kg	
TNA	L1102010	100205	691838.2	93090.2	2.0	4.0	12/19/2001	SW8260	1,2,3-TRICHLOROBENZENE	0.0062		0.0062	mg/kg	
TNA	L1102010	100205	691838.2	93090.2	2.0	4.0	12/19/2001	SW8260	1,2,3-TRICHLOROPROPANE	0.0062		0.0062	mg/kg	
TNA	L1102010	100205	691838.2	93090.2	2.0	4.0	12/19/2001	SW8270	1,2,4-TRICHLOROBENZENE	0.41		0.41	mg/kg	
TNA	L1102010	100205	691838.2	93090.2	2.0	4.0	12/19/2001	SW8260	1,2,4-TRICHLOROBENZENE	0.0062		0.0062	mg/kg	
TNA	L1102010	100205	691838.2	93090.2	2.0	4.0	12/19/2001	SW8260	1,2,4-TRIMETHYLBENZENE	0.0062		0.0062	mg/kg	
TNA	L1102010	100205	691838.2	93090.2	2.0	4.0	12/19/2001	SW8260	1,2-DIBROMO-3-CHLOROPROPA	0.012		0.012	mg/kg	
TNA	L1102010	100205	691838.2	93090.2	2.0	4.0	12/19/2001	SW8260	1,2-DIBROMOETHANE	0.0062		0.0062	mg/kg	
TNA	L1102010	100205	691838.2	93090.2	2.0	4.0	12/19/2001	SW8270	1,2-DICHLOROBENZENE	0.41		0.41	mg/kg	
TNA	L1102010	100205	691838.2	93090.2	2.0	4.0	12/19/2001	SW8260	1,2-DICHLOROBENZENE	0.0062		0.0062	mg/kg	
TNA	L1102010	100205	691838.2	93090.2	2.0	4.0	12/19/2001	SW8260	1,2-DICHLOROETHANE	0.0062		0.0062	mg/kg	
TNA	L1102010	100205	691838.2	93090.2	2.0	4.0	12/19/2001	SW8260	1,2-DICHLOROPROPANE	0.0062		0.0062	mg/kg	
TNA	L1102010	100205	691838.2	93090.2	2.0	4.0	12/19/2001	SW8260	1,3,5-TRIMETHYLBENZENE	0.0062		0.0062	mg/kg	
TNA	L1102010	100205	691838.2	93090.2	2.0	4.0	12/19/2001	SW8270	1,3-DICHLOROBENZENE	0.41		0.41	mg/kg	
TNA	L1102010	100205	691838.2	93090.2	2.0	4.0	12/19/2001	SW8260	1,3-DICHLOROBENZENE	0.0062		0.0062	mg/kg	
TNA	L1102010	100205	691838.2	93090.2	2.0	4.0	12/19/2001	SW8260	1,3-DICHLOROPROPANE	0.0062		0.0062	mg/kg	
TNA	L1102010	100205	691838.2	93090.2	2.0	4.0	12/19/2001	SW8270	1,4-DICHLOROBENZENE	0.41		0.41	mg/kg	
TNA	L1102010	100205	691838.2	93090.2	2.0	4.0	12/19/2001	SW8260	1,4-DICHLOROBENZENE	0.0062		0.0062	mg/kg	
TNA	L1102010	100205	691838.2	93090.2	2.0	4.0	12/19/2001	SW8260	1-CHLOROHEXANE	0.0062		0.0062	mg/kg	
TNA	L1102010	100205	691838.2	93090.2	2.0	4.0	12/19/2001	SW8260	2,2-DICHLOROPROPANE	0.0062		0.0062	mg/kg	
TNA	L1102010	100205	691838.2	93090.2	2.0	4.0	12/19/2001	SW8270	2,3,4,6-TETRACHLOROPHENOL	2.1		2.1	mg/kg	
TNA	L1102010	100205	691838.2	93090.2	2.0	4.0	12/19/2001	SW8270	2,4,5-TRICHLOROPHENOL	0.41		0.41	mg/kg	
TNA	L1102010	100205	691838.2	93090.2	2.0	4.0	12/19/2001	SW8270	2,4,6-TRICHLOROPHENOL	0.41		0.41	mg/kg	
TNA	L1102010	100205	691838.2	93090.2	2.0	4.0	12/19/2001	SW8270	2,4-DICHLOROPHENOL	0.41		0.41	mg/kg	
TNA	L1102010	100205	691838.2	93090.2	2.0	4.0	12/19/2001	SW8270	2,4-DIMETHYLPHENOL	0.41		0.41	mg/kg	
TNA	L1102010	100205	691838.2	93090.2	2.0	4.0	12/19/2001	SW8270	2,4-DINITROPHENOL	2.1		2.1	mg/kg	
TNA	L1102010	100205	691838.2	93090.2	2.0	4.0	12/19/2001	SW8270	2,4-Dinitrotoluene	0.41		0.41	mg/kg	
TNA	L1102010	100205	691838.2	93090.2	2.0	4.0	12/19/2001	SW8270	2,6-Dinitrotoluene	0.41		0.41	mg/kg	
TNA	L1102010	100205	691838.2	93090.2	2.0	4.0	12/19/2001	SW8260	2-BUTANONE	0.025		0.025	mg/kg	

Company	Sample Name	Station Name	Easting	Northing	Start Depth(ft)	End Depth(ft)	Collect Date	Method	Analyte	Result	Error	Detection Limit	Units	Validation Qualifier
TNA	L1102010	100205	691838.2	93090.2	2.0	4.0	12/19/2001	SW8270	2-CHLORONAPHTHALENE	0.41		0.41	mg/kg	
TNA	L1102010	100205	691838.2	93090.2	2.0	4.0	12/19/2001	SW8270	2-CHLOROPHENOL	0.41		0.41	mg/kg	
TNA	L1102010	100205	691838.2	93090.2	2.0	4.0	12/19/2001	SW8260	2-CHLOROTOLUENE	0.0062		0.0062	mg/kg	
TNA	L1102010	100205	691838.2	93090.2	2.0	4.0	12/19/2001	SW8260	2-HEXANONE	0.025		0.025	mg/kg	
TNA	L1102010	100205	691838.2	93090.2	2.0	4.0	12/19/2001	SW8270	2-METHYLNAPHTHALENE	0.41		0.41	mg/kg	
TNA	L1102010	100205	691838.2	93090.2	2.0	4.0	12/19/2001	SW8270	2-METHYLPHENOL	0.41		0.41	mg/kg	
TNA	L1102010	100205	691838.2	93090.2	2.0	4.0	12/19/2001	SW8270	2-NITROANILINE	2.1		2.1	mg/kg	
TNA	L1102010	100205	691838.2	93090.2	2.0	4.0	12/19/2001	SW8270	2-NITROPHENOL	0.41		0.41	mg/kg	
TNA	L1102010	100205	691838.2	93090.2	2.0	4.0	12/19/2001	SW8270	3,3'-DICHLOROBENZIDINE	2.1		2.1	mg/kg	
TNA	L1102010	100205	691838.2	93090.2	2.0	4.0	12/19/2001	SW8270	3-NITROANILINE	2.1		2.1	mg/kg	
TNA	L1102010	100205	691838.2	93090.2	2.0	4.0	12/19/2001	SW8270	4,6-DINITRO-2-METHYLPHENOL	2.1		2.1	mg/kg	
TNA	L1102010	100205	691838.2	93090.2	2.0	4.0	12/19/2001	SW8270	4-BROMOPHENYL PHENYL ETH	0.41		0.41	mg/kg	
TNA	L1102010	100205	691838.2	93090.2	2.0	4.0	12/19/2001	SW8270	4-CHLORO-3-METHYLPHENOL	0.41		0.41	mg/kg	
TNA	L1102010	100205	691838.2	93090.2	2.0	4.0	12/19/2001	SW8270	4-CHLOROANILINE	1		1	mg/kg	
TNA	L1102010	100205	691838.2	93090.2	2.0	4.0	12/19/2001	SW8270	4-CHLOROPHENYL PHENYL ETH	0.41		0.41	mg/kg	
TNA	L1102010	100205	691838.2	93090.2	2.0	4.0	12/19/2001	SW8260	4-CHLOROTOLUENE	0.0062		0.0062	mg/kg	
TNA	L1102010	100205	691838.2	93090.2	2.0	4.0	12/19/2001	SW8260	4-METHYL-2-PENTANONE	0.025		0.025	mg/kg	
TNA	L1102010	100205	691838.2	93090.2	2.0	4.0	12/19/2001	SW8270	4-METHYLPHENOL	0.41		0.41	mg/kg	
TNA	L1102010	100205	691838.2	93090.2	2.0	4.0	12/19/2001	SW8270	4-NITROANILINE	2.1		2.1	mg/kg	
TNA	L1102010	100205	691838.2	93090.2	2.0	4.0	12/19/2001	SW8270	4-NITROPHENOL	2.1		2.1	mg/kg	
TNA	L1102010	100205	691838.2	93090.2	2.0	4.0	12/19/2001	SW8270	ACENAPHTHENE	0.41		0.41	mg/kg	
TNA	L1102010	100205	691838.2	93090.2	2.0	4.0	12/19/2001	SW8270	ACENAPHTHYLENE	0.41		0.41	mg/kg	
TNA	L1102010	100205	691838.2	93090.2	2.0	4.0	12/19/2001	SW8260	ACETONE	0.025		0.025	mg/kg	
TNA	L1102010	100205	691838.2	93090.2	2.0	4.0	12/19/2001	SW8270	ANILINE	1		1	mg/kg	
TNA	L1102010	100205	691838.2	93090.2	2.0	4.0	12/19/2001	SW8270	ANTHRACENE	0.41		0.41	mg/kg	
TNA	L1102010	100205	691838.2	93090.2	2.0	4.0	12/19/2001	SW8270	AZOBENZENE	0.41		0.41	mg/kg	
TNA	L1102010	100205	691838.2	93090.2	2.0	4.0	12/19/2001	SW8260	BENZENE	0.0062		0.0062	mg/kg	
TNA	L1102010	100205	691838.2	93090.2	2.0	4.0	12/19/2001	SW8270	BENZO(A)ANTHRACENE	0.41		0.41	mg/kg	
TNA	L1102010	100205	691838.2	93090.2	2.0	4.0	12/19/2001	SW8270	BENZO(A)PYRENE	0.41		0.41	mg/kg	
TNA	L1102010	100205	691838.2	93090.2	2.0	4.0	12/19/2001	SW8270	BENZO(B)FLUORANTHENE	0.41		0.41	mg/kg	
TNA	L1102010	100205	691838.2	93090.2	2.0	4.0	12/19/2001	SW8270	BENZO(G,H,I)PERYLENE	0.41		0.41	mg/kg	
TNA	L1102010	100205	691838.2	93090.2	2.0	4.0	12/19/2001	SW8270	BENZO(K)FLUORANTHENE	0.41		0.41	mg/kg	
TNA	L1102010	100205	691838.2	93090.2	2.0	4.0	12/19/2001	SW8270	BENZOIC ACID	2.1		2.1	mg/kg	
TNA	L1102010	100205	691838.2	93090.2	2.0	4.0	12/19/2001	SW8270	BENZYL ALCOHOL	0.41		0.41	mg/kg	
TNA	L1102010	100205	691838.2	93090.2	2.0	4.0	12/19/2001	SW8270	BIS(2-CHLOROETHOXY)METHA	0.41		0.41	mg/kg	
TNA	L1102010	100205	691838.2	93090.2	2.0	4.0	12/19/2001	SW8270	BIS(2-CHLOROETHYL)ETHER	0.41		0.41	mg/kg	
TNA	L1102010	100205	691838.2	93090.2	2.0	4.0	12/19/2001	SW8270	BIS(2-CHLOROISOPROPYL)ETHE	0.41		0.41	mg/kg	
TNA	L1102010	100205	691838.2	93090.2	2.0	4.0	12/19/2001	SW8270	BIS(2-ETHYLHEXYL)PHTHALAT	0.41		0.41	mg/kg	
TNA	L1102010	100205	691838.2	93090.2	2.0	4.0	12/19/2001	SW8260	BROMOBENZENE	0.0062		0.0062	mg/kg	
TNA	L1102010	100205	691838.2	93090.2	2.0	4.0	12/19/2001	SW8260	BROMOCHLOROMETHANE	0.0062		0.0062	mg/kg	
TNA	L1102010	100205	691838.2	93090.2	2.0	4.0	12/19/2001	SW8260	BROMODICHLOROMETHANE	0.0062		0.0062	mg/kg	
TNA	L1102010	100205	691838.2	93090.2	2.0	4.0	12/19/2001	SW8260	BROMOFORM	0.0062		0.0062	mg/kg	
TNA	L1102010	100205	691838.2	93090.2	2.0	4.0	12/19/2001	SW8260	BROMOMETHANE	0.012		0.012	mg/kg	

Company	Sample Name	Station Name	Easting	Northing	Start Depth(ft)	End Depth(ft)	Collect Date	Method	Analyte	Result	Error	Detection Limit	Units	Validation Qualifier
TNA	L1102010	100205	691838.2	93090.2	2.0	4.0	12/19/2001	SW8270	BUTYL BENZYL PHTHALATE	0.41		0.41	mg/kg	
TNA	L1102010	100205	691838.2	93090.2	2.0	4.0	12/19/2001	SW8270	CARBAZOLE	0.41		0.41	mg/kg	
TNA	L1102010	100205	691838.2	93090.2	2.0	4.0	12/19/2001	SW8260	CARBON DISULFIDE	0.0062		0.0062	mg/kg	
TNA	L1102010	100205	691838.2	93090.2	2.0	4.0	12/19/2001	SW8260	CARBON TETRACHLORIDE	0.0062		0.0062	mg/kg	
TNA	L1102010	100205	691838.2	93090.2	2.0	4.0	12/19/2001	SW8260	CHLOROBENZENE	0.0062		0.0062	mg/kg	
TNA	L1102010	100205	691838.2	93090.2	2.0	4.0	12/19/2001	SW8260	CHLOROETHANE	0.012		0.012	mg/kg	
TNA	L1102010	100205	691838.2	93090.2	2.0	4.0	12/19/2001	SW8260	CHLOROFORM	0.0062		0.0062	mg/kg	
TNA	L1102010	100205	691838.2	93090.2	2.0	4.0	12/19/2001	SW8260	CHLOROMETHANE	0.012		0.012	mg/kg	
TNA	L1102010	100205	691838.2	93090.2	2.0	4.0	12/19/2001	SW8270	CHRYSENE	0.41		0.41	mg/kg	
TNA	L1102010	100205	691838.2	93090.2	2.0	4.0	12/19/2001	SW8260	CIS-1,2-DICHLOROETHENE	0.0062		0.0062	mg/kg	
TNA	L1102010	100205	691838.2	93090.2	2.0	4.0	12/19/2001	SW8260	CIS-1,3-DICHLOROPROPENE	0.0062		0.0062	mg/kg	
TNA	L1102010	100205	691838.2	93090.2	2.0	4.0	12/19/2001	SW8270	DIBENZO(A,H)ANTHRACENE	0.41		0.41	mg/kg	
TNA	L1102010	100205	691838.2	93090.2	2.0	4.0	12/19/2001	SW8270	DIBENZOFURAN	0.41		0.41	mg/kg	
TNA	L1102010	100205	691838.2	93090.2	2.0	4.0	12/19/2001	SW8260	DIBROMOCHLOROMETHANE	0.0062		0.0062	mg/kg	
TNA	L1102010	100205	691838.2	93090.2	2.0	4.0	12/19/2001	SW8260	DIBROMOMETHANE	0.0062		0.0062	mg/kg	
TNA	L1102010	100205	691838.2	93090.2	2.0	4.0	12/19/2001	SW8260	DICHLORODIFLUOROMETHANE	0.012		0.012	mg/kg	
TNA	L1102010	100205	691838.2	93090.2	2.0	4.0	12/19/2001	SW8270	DIETHYL PHTHALATE	0.41		0.41	mg/kg	
TNA	L1102010	100205	691838.2	93090.2	2.0	4.0	12/19/2001	SW8270	DIMETHYL PHTHALATE	0.41		0.41	mg/kg	
TNA	L1102010	100205	691838.2	93090.2	2.0	4.0	12/19/2001	SW8270	DI-N-BUTYL PHTHALATE	0.41		0.41	mg/kg	
TNA	L1102010	100205	691838.2	93090.2	2.0	4.0	12/19/2001	SW8270	DI-N-OCTYL PHTHALATE	0.41		0.41	mg/kg	
TNA	L1102010	100205	691838.2	93090.2	2.0	4.0	12/19/2001	SW8260	ETHYLBENZENE	0.0062		0.0062	mg/kg	
TNA	L1102010	100205	691838.2	93090.2	2.0	4.0	12/19/2001	SW8270	FLUORANTHENE	0.41		0.41	mg/kg	
TNA	L1102010	100205	691838.2	93090.2	2.0	4.0	12/19/2001	SW8270	FLUORENE	0.41		0.41	mg/kg	
TNA	L1102010	100205	691838.2	93090.2	2.0	4.0	12/19/2001	SW8270	HEXACHLOROBENZENE	0.41		0.41	mg/kg	
TNA	L1102010	100205	691838.2	93090.2	2.0	4.0	12/19/2001	SW8270	HEXACHLOROBUTADIENE	0.41		0.41	mg/kg	
TNA	L1102010	100205	691838.2	93090.2	2.0	4.0	12/19/2001	SW8260	HEXACHLOROBUTADIENE	0.0062		0.0062	mg/kg	
TNA	L1102010	100205	691838.2	93090.2	2.0	4.0	12/19/2001	SW8270	HEXACHLOROCYCLOPENTADIE	0.41		0.41	mg/kg	
TNA	L1102010	100205	691838.2	93090.2	2.0	4.0	12/19/2001	SW8270	HEXACHLOROETHANE	0.41		0.41	mg/kg	
TNA	L1102010	100205	691838.2	93090.2	2.0	4.0	12/19/2001	SW8270	INDENO(1,2,3-CD)PYRENE	0.41		0.41	mg/kg	
TNA	L1102010	100205	691838.2	93090.2	2.0	4.0	12/19/2001	SW8260	IODOMETHANE	0.0062		0.0062	mg/kg	
TNA	L1102010	100205	691838.2	93090.2	2.0	4.0	12/19/2001	SW8270	ISOPHORONE	0.41		0.41	mg/kg	
TNA	L1102010	100205	691838.2	93090.2	2.0	4.0	12/19/2001	SW8260	ISOPROPYLBENZENE	0.0062		0.0062	mg/kg	
TNA	L1102010	100205	691838.2	93090.2	2.0	4.0	12/19/2001	SW8260	M+P-XYLENE	0.0062		0.0062	mg/kg	
TNA	L1102010	100205	691838.2	93090.2	2.0	4.0	12/19/2001	SW8260	METHYL TERTIARY BUTYL ETH	0.0062		0.0062	mg/kg	
TNA	L1102010	100205	691838.2	93090.2	2.0	4.0	12/19/2001	SW8260	METHYLENE CHLORIDE	0.0062		0.0062	mg/kg	
TNA	L1102010	100205	691838.2	93090.2	2.0	4.0	12/19/2001	SW8270	NAPHTHALENE	0.41		0.41	mg/kg	
TNA	L1102010	100205	691838.2	93090.2	2.0	4.0	12/19/2001	SW8260	NAPHTHALENE	0.0062		0.0062	mg/kg	
TNA	L1102010	100205	691838.2	93090.2	2.0	4.0	12/19/2001	SW8260	N-BUTYLBENZENE	0.0062		0.0062	mg/kg	
TNA	L1102010	100205	691838.2	93090.2	2.0	4.0	12/19/2001	SW8270	Nitrobenzene	0.41		0.41	mg/kg	
TNA	L1102010	100205	691838.2	93090.2	2.0	4.0	12/19/2001	SW8270	N-NITROSODIMETHYLAMINE	0.41		0.41	mg/kg	
TNA	L1102010	100205	691838.2	93090.2	2.0	4.0	12/19/2001	SW8270	N-NITROSO-DI-N-PROPYLAMINE	0.41		0.41	mg/kg	
TNA	L1102010	100205	691838.2	93090.2	2.0	4.0	12/19/2001	SW8270	N-NITROSODIPHENYLAMINE	0.41		0.41	mg/kg	
TNA	L1102010	100205	691838.2	93090.2	2.0	4.0	12/19/2001	SW8260	N-PROPYLBENZENE	0.0062		0.0062	mg/kg	

Company	Sample Name	Station Name	Easting	Northing	Start Depth(ft)	End Depth(ft)	Collect Date	Method	Analyte	Result	Error	Detection Limit	Units	Validation Qualifier
TNA	L1102010	100205	691838.2	93090.2	2.0	4.0	12/19/2001	SW8260	O-XYLENE	0.0062		0.0062	mg/kg	
TNA	L1102010	100205	691838.2	93090.2	2.0	4.0	12/19/2001	SW8270	PENTACHLOROPHENOL	2.1		2.1	mg/kg	
TNA	L1102010	100205	691838.2	93090.2	2.0	4.0	12/19/2001	SW8270	PHENANTHRENE	0.41		0.41	mg/kg	
TNA	L1102010	100205	691838.2	93090.2	2.0	4.0	12/19/2001	SW8270	PHENOL	0.41		0.41	mg/kg	
TNA	L1102010	100205	691838.2	93090.2	2.0	4.0	12/19/2001	SW8260	P-ISOPROPYLTOLUENE	0.0062		0.0062	mg/kg	
TNA	L1102010	100205	691838.2	93090.2	2.0	4.0	12/19/2001	SW8270	PYRENE	0.41		0.41	mg/kg	
TNA	L1102010	100205	691838.2	93090.2	2.0	4.0	12/19/2001	SW8270	PYRIDINE	0.41		0.41	mg/kg	
TNA	L1102010	100205	691838.2	93090.2	2.0	4.0	12/19/2001	SW8260	SEC-BUTYLBENZENE	0.0062		0.0062	mg/kg	
TNA	L1102010	100205	691838.2	93090.2	2.0	4.0	12/19/2001	SW8260	STYRENE	0.0062		0.0062	mg/kg	
TNA	L1102010	100205	691838.2	93090.2	2.0	4.0	12/19/2001	SW8260	TERT-BUTYLBENZENE	0.0062		0.0062	mg/kg	
TNA	L1102010	100205	691838.2	93090.2	2.0	4.0	12/19/2001	SW8260	TETRACHLOROETHENE	0.0062		0.0062	mg/kg	
TNA	L1102010	100205	691838.2	93090.2	2.0	4.0	12/19/2001	SW8260	TOLUENE	0.0062		0.0062	mg/kg	
TNA	L1102010	100205	691838.2	93090.2	2.0	4.0	12/19/2001	SW8260	TRANS-1,2-DICHLOROETHENE	0.0062		0.0062	mg/kg	
TNA	L1102010	100205	691838.2	93090.2	2.0	4.0	12/19/2001	SW8260	TRANS-1,3-DICHLOROPROPENE	0.0062		0.0062	mg/kg	
TNA	L1102010	100205	691838.2	93090.2	2.0	4.0	12/19/2001	SW8260	TRICHLOROETHENE	0.0062		0.0062	mg/kg	
TNA	L1102010	100205	691838.2	93090.2	2.0	4.0	12/19/2001	SW8260	TRICHLOROFLUOROMETHANE	0.0062		0.0062	mg/kg	
TNA	L1102010	100205	691838.2	93090.2	2.0	4.0	12/19/2001	SW8260	TRICHLOROTRIFLUOROETHAN	0.0062		0.0062	mg/kg	
TNA	L1102010	100205	691838.2	93090.2	2.0	4.0	12/19/2001	SW8260	VINYL ACETATE	0.025		0.025	mg/kg	
TNA	L1102010	100205	691838.2	93090.2	2.0	4.0	12/19/2001	SW8260	VINYL CHLORIDE	0.012		0.012	mg/kg	
TNA	L1102011	100205	691838.2	93090.2	2.0	4.0	12/19/2001	SW8260	1,1,1,2-TETRACHLOROETHANE	0.0063		0.0063	mg/kg	
TNA	L1102011	100205	691838.2	93090.2	2.0	4.0	12/19/2001	SW8260	1,1,1-TRICHLOROETHANE	0.0063		0.0063	mg/kg	
TNA	L1102011	100205	691838.2	93090.2	2.0	4.0	12/19/2001	SW8260	1,1,2,2-TETRACHLOROETHANE	0.0063		0.0063	mg/kg	
TNA	L1102011	100205	691838.2	93090.2	2.0	4.0	12/19/2001	SW8260	1,1,2-TRICHLOROETHANE	0.0063		0.0063	mg/kg	
TNA	L1102011	100205	691838.2	93090.2	2.0	4.0	12/19/2001	SW8260	1,1-DICHLOROETHANE	0.0063		0.0063	mg/kg	
TNA	L1102011	100205	691838.2	93090.2	2.0	4.0	12/19/2001	SW8260	1,1-DICHLOROETHENE	0.0063		0.0063	mg/kg	
TNA	L1102011	100205	691838.2	93090.2	2.0	4.0	12/19/2001	SW8260	1,1-DICHLOROPROPENE	0.0063		0.0063	mg/kg	
TNA	L1102011	100205	691838.2	93090.2	2.0	4.0	12/19/2001	SW8260	1,2,3-TRICHLOROBENZENE	0.0063		0.0063	mg/kg	
TNA	L1102011	100205	691838.2	93090.2	2.0	4.0	12/19/2001	SW8260	1,2,3-TRICHLOROPROPANE	0.0063		0.0063	mg/kg	
TNA	L1102011	100205	691838.2	93090.2	2.0	4.0	12/19/2001	SW8270	1,2,4-TRICHLOROBENZENE	0.42		0.42	mg/kg	
TNA	L1102011	100205	691838.2	93090.2	2.0	4.0	12/19/2001	SW8260	1,2,4-TRICHLOROBENZENE	0.0063		0.0063	mg/kg	
TNA	L1102011	100205	691838.2	93090.2	2.0	4.0	12/19/2001	SW8260	1,2,4-TRIMETHYLBENZENE	0.0063		0.0063	mg/kg	
TNA	L1102011	100205	691838.2	93090.2	2.0	4.0	12/19/2001	SW8260	1,2-DIBROMO-3-CHLOROPROPA	0.013		0.013	mg/kg	
TNA	L1102011	100205	691838.2	93090.2	2.0	4.0	12/19/2001	SW8260	1,2-DIBROMOETHANE	0.0063		0.0063	mg/kg	
TNA	L1102011	100205	691838.2	93090.2	2.0	4.0	12/19/2001	SW8270	1,2-DICHLOROBENZENE	0.42		0.42	mg/kg	
TNA	L1102011	100205	691838.2	93090.2	2.0	4.0	12/19/2001	SW8260	1,2-DICHLOROBENZENE	0.0063		0.0063	mg/kg	
TNA	L1102011	100205	691838.2	93090.2	2.0	4.0	12/19/2001	SW8260	1,2-DICHLOROETHANE	0.0063		0.0063	mg/kg	
TNA	L1102011	100205	691838.2	93090.2	2.0	4.0	12/19/2001	SW8260	1,2-DICHLOROPROPANE	0.0063		0.0063	mg/kg	
TNA	L1102011	100205	691838.2	93090.2	2.0	4.0	12/19/2001	SW8260	1,3,5-TRIMETHYLBENZENE	0.0063		0.0063	mg/kg	
TNA	L1102011	100205	691838.2	93090.2	2.0	4.0	12/19/2001	SW8270	1,3-DICHLOROBENZENE	0.42		0.42	mg/kg	
TNA	L1102011	100205	691838.2	93090.2	2.0	4.0	12/19/2001	SW8260	1,3-DICHLOROBENZENE	0.0063		0.0063	mg/kg	
TNA	L1102011	100205	691838.2	93090.2	2.0	4.0	12/19/2001	SW8260	1,3-DICHLOROPROPANE	0.0063		0.0063	mg/kg	
TNA	L1102011	100205	691838.2	93090.2	2.0	4.0	12/19/2001	SW8270	1,4-DICHLOROBENZENE	0.42		0.42	mg/kg	
TNA	L1102011	100205	691838.2	93090.2	2.0	4.0	12/19/2001	SW8260	1,4-DICHLOROBENZENE	0.0063		0.0063	mg/kg	

Company	Sample Name	Station Name	Easting	Northing	Start Depth(ft)	End Depth(ft)	Collect Date	Method	Analyte	Result	Error	Detection Limit	Units	Validation Qualifier
TNA	L1102011	100205	691838.2	93090.2	2.0	4.0	12/19/2001	SW8260	1-CHLOROHEXANE	0.0063		0.0063	mg/kg	
TNA	L1102011	100205	691838.2	93090.2	2.0	4.0	12/19/2001	SW8260	2,2-DICHLOROPROPANE	0.0063		0.0063	mg/kg	
TNA	L1102011	100205	691838.2	93090.2	2.0	4.0	12/19/2001	SW8270	2,3,4,6-TETRACHLOROPHENOL	2.1		2.1	mg/kg	
TNA	L1102011	100205	691838.2	93090.2	2.0	4.0	12/19/2001	SW8270	2,4,5-TRICHLOROPHENOL	0.42		0.42	mg/kg	
TNA	L1102011	100205	691838.2	93090.2	2.0	4.0	12/19/2001	SW8270	2,4,6-TRICHLOROPHENOL	0.42		0.42	mg/kg	
TNA	L1102011	100205	691838.2	93090.2	2.0	4.0	12/19/2001	SW8270	2,4-DICHLOROPHENOL	0.42		0.42	mg/kg	
TNA	L1102011	100205	691838.2	93090.2	2.0	4.0	12/19/2001	SW8270	2,4-DIMETHYLPHENOL	0.42		0.42	mg/kg	
TNA	L1102011	100205	691838.2	93090.2	2.0	4.0	12/19/2001	SW8270	2,4-DINITROPHENOL	2.1		2.1	mg/kg	
TNA	L1102011	100205	691838.2	93090.2	2.0	4.0	12/19/2001	SW8270	2,4-Dinitrotoluene	0.42		0.42	mg/kg	
TNA	L1102011	100205	691838.2	93090.2	2.0	4.0	12/19/2001	SW8270	2,6-Dinitrotoluene	0.42		0.42	mg/kg	
TNA	L1102011	100205	691838.2	93090.2	2.0	4.0	12/19/2001	SW8260	2-BUTANONE	0.025		0.025	mg/kg	
TNA	L1102011	100205	691838.2	93090.2	2.0	4.0	12/19/2001	SW8270	2-CHLORONAPHTHALENE	0.42		0.42	mg/kg	
TNA	L1102011	100205	691838.2	93090.2	2.0	4.0	12/19/2001	SW8270	2-CHLOROPHENOL	0.42		0.42	mg/kg	
TNA	L1102011	100205	691838.2	93090.2	2.0	4.0	12/19/2001	SW8260	2-CHLOROTOLUENE	0.0063		0.0063	mg/kg	
TNA	L1102011	100205	691838.2	93090.2	2.0	4.0	12/19/2001	SW8260	2-HEXANONE	0.025		0.025	mg/kg	
TNA	L1102011	100205	691838.2	93090.2	2.0	4.0	12/19/2001	SW8270	2-METHYLNAPHTHALENE	0.42		0.42	mg/kg	
TNA	L1102011	100205	691838.2	93090.2	2.0	4.0	12/19/2001	SW8270	2-METHYLPHENOL	0.42		0.42	mg/kg	
TNA	L1102011	100205	691838.2	93090.2	2.0	4.0	12/19/2001	SW8270	2-NITROANILINE	2.1		2.1	mg/kg	
TNA	L1102011	100205	691838.2	93090.2	2.0	4.0	12/19/2001	SW8270	2-NITROPHENOL	0.42		0.42	mg/kg	
TNA	L1102011	100205	691838.2	93090.2	2.0	4.0	12/19/2001	SW8270	3,3'-DICHLOROBENZIDINE	2.1		2.1	mg/kg	
TNA	L1102011	100205	691838.2	93090.2	2.0	4.0	12/19/2001	SW8270	3-NITROANILINE	2.1		2.1	mg/kg	
TNA	L1102011	100205	691838.2	93090.2	2.0	4.0	12/19/2001	SW8270	4,6-DINITRO-2-METHYLPHENOL	2.1		2.1	mg/kg	
TNA	L1102011	100205	691838.2	93090.2	2.0	4.0	12/19/2001	SW8270	4-BROMOPHENYL PHENYL ETH	0.42		0.42	mg/kg	
TNA	L1102011	100205	691838.2	93090.2	2.0	4.0	12/19/2001	SW8270	4-CHLORO-3-METHYLPHENOL	0.42		0.42	mg/kg	
TNA	L1102011	100205	691838.2	93090.2	2.0	4.0	12/19/2001	SW8270	4-CHLOROANILINE	1		1	mg/kg	
TNA	L1102011	100205	691838.2	93090.2	2.0	4.0	12/19/2001	SW8270	4-CHLOROPHENYL PHENYL ETH	0.42		0.42	mg/kg	
TNA	L1102011	100205	691838.2	93090.2	2.0	4.0	12/19/2001	SW8260	4-CHLOROTOLUENE	0.0063		0.0063	mg/kg	
TNA	L1102011	100205	691838.2	93090.2	2.0	4.0	12/19/2001	SW8260	4-METHYL-2-PENTANONE	0.025		0.025	mg/kg	
TNA	L1102011	100205	691838.2	93090.2	2.0	4.0	12/19/2001	SW8270	4-METHYLPHENOL	0.42		0.42	mg/kg	
TNA	L1102011	100205	691838.2	93090.2	2.0	4.0	12/19/2001	SW8270	4-NITROANILINE	2.1		2.1	mg/kg	
TNA	L1102011	100205	691838.2	93090.2	2.0	4.0	12/19/2001	SW8270	4-NITROPHENOL	2.1		2.1	mg/kg	
TNA	L1102011	100205	691838.2	93090.2	2.0	4.0	12/19/2001	SW8270	ACENAPHTHENE	0.42		0.42	mg/kg	
TNA	L1102011	100205	691838.2	93090.2	2.0	4.0	12/19/2001	SW8270	ACENAPHTHYLENE	0.42		0.42	mg/kg	
TNA	L1102011	100205	691838.2	93090.2	2.0	4.0	12/19/2001	SW8260	ACETONE	0.025		0.025	mg/kg	
TNA	L1102011	100205	691838.2	93090.2	2.0	4.0	12/19/2001	SW8270	ANILINE	1		1	mg/kg	
TNA	L1102011	100205	691838.2	93090.2	2.0	4.0	12/19/2001	SW8270	ANTHRACENE	0.42		0.42	mg/kg	
TNA	L1102011	100205	691838.2	93090.2	2.0	4.0	12/19/2001	SW8270	AZOBENZENE	0.42		0.42	mg/kg	
TNA	L1102011	100205	691838.2	93090.2	2.0	4.0	12/19/2001	SW8260	BENZENE	0.0063		0.0063	mg/kg	
TNA	L1102011	100205	691838.2	93090.2	2.0	4.0	12/19/2001	SW8270	BENZO(A)ANTHRACENE	0.085		0.42	mg/kg	
TNA	L1102011	100205	691838.2	93090.2	2.0	4.0	12/19/2001	SW8270	BENZO(A)PYRENE	0.13		0.42	mg/kg	
TNA	L1102011	100205	691838.2	93090.2	2.0	4.0	12/19/2001	SW8270	BENZO(B)FLUORANTHENE	0.42		0.42	mg/kg	
TNA	L1102011	100205	691838.2	93090.2	2.0	4.0	12/19/2001	SW8270	BENZO(G,H,I)PERYLENE	0.21		0.42	mg/kg	
TNA	L1102011	100205	691838.2	93090.2	2.0	4.0	12/19/2001	SW8270	BENZO(K)FLUORANTHENE	0.42		0.42	mg/kg	

Company	Sample Name	Station Name	Easting	Northing	Start Depth(ft)	End Depth(ft)	Collect Date	Method	Analyte	Result	Error	Detection Limit	Units	Validation Qualifier
TNA	L1102011	100205	691838.2	93090.2	2.0	4.0	12/19/2001	SW8270	BENZOIC ACID	2.1		2.1	mg/kg	
TNA	L1102011	100205	691838.2	93090.2	2.0	4.0	12/19/2001	SW8270	BENZYL ALCOHOL	0.42		0.42	mg/kg	
TNA	L1102011	100205	691838.2	93090.2	2.0	4.0	12/19/2001	SW8270	BIS(2-CHLOROETHOXY)METHA	0.42		0.42	mg/kg	
TNA	L1102011	100205	691838.2	93090.2	2.0	4.0	12/19/2001	SW8270	BIS(2-CHLOROETHYL)ETHER	0.42		0.42	mg/kg	
TNA	L1102011	100205	691838.2	93090.2	2.0	4.0	12/19/2001	SW8270	BIS(2-CHLOROISOPROPYL)ETHE	0.42		0.42	mg/kg	
TNA	L1102011	100205	691838.2	93090.2	2.0	4.0	12/19/2001	SW8270	BIS(2-ETHYLHEXYL)PHTHALAT	0.42		0.42	mg/kg	
TNA	L1102011	100205	691838.2	93090.2	2.0	4.0	12/19/2001	SW8260	BROMOBENZENE	0.0063		0.0063	mg/kg	
TNA	L1102011	100205	691838.2	93090.2	2.0	4.0	12/19/2001	SW8260	BROMOCHLOROMETHANE	0.0063		0.0063	mg/kg	
TNA	L1102011	100205	691838.2	93090.2	2.0	4.0	12/19/2001	SW8260	BROMODICHLOROMETHANE	0.0063		0.0063	mg/kg	
TNA	L1102011	100205	691838.2	93090.2	2.0	4.0	12/19/2001	SW8260	BROMOFORM	0.0063		0.0063	mg/kg	
TNA	L1102011	100205	691838.2	93090.2	2.0	4.0	12/19/2001	SW8260	BROMOMETHANE	0.013		0.013	mg/kg	
TNA	L1102011	100205	691838.2	93090.2	2.0	4.0	12/19/2001	SW8270	BUTYL BENZYL PHTHALATE	0.42		0.42	mg/kg	
TNA	L1102011	100205	691838.2	93090.2	2.0	4.0	12/19/2001	SW8270	CARBAZOLE	0.42		0.42	mg/kg	
TNA	L1102011	100205	691838.2	93090.2	2.0	4.0	12/19/2001	SW8260	CARBON DISULFIDE	0.0063		0.0063	mg/kg	
TNA	L1102011	100205	691838.2	93090.2	2.0	4.0	12/19/2001	SW8260	CARBON TETRACHLORIDE	0.0063		0.0063	mg/kg	
TNA	L1102011	100205	691838.2	93090.2	2.0	4.0	12/19/2001	SW8260	CHLOROBENZENE	0.0063		0.0063	mg/kg	
TNA	L1102011	100205	691838.2	93090.2	2.0	4.0	12/19/2001	SW8260	CHLOROETHANE	0.013		0.013	mg/kg	
TNA	L1102011	100205	691838.2	93090.2	2.0	4.0	12/19/2001	SW8260	CHLOROFORM	0.0063		0.0063	mg/kg	
TNA	L1102011	100205	691838.2	93090.2	2.0	4.0	12/19/2001	SW8260	CHLOROMETHANE	0.013		0.013	mg/kg	
TNA	L1102011	100205	691838.2	93090.2	2.0	4.0	12/19/2001	SW8270	CHRYSENE	0.28		0.42	mg/kg	
TNA	L1102011	100205	691838.2	93090.2	2.0	4.0	12/19/2001	SW8260	CIS-1,2-DICHLOROETHENE	0.0063		0.0063	mg/kg	
TNA	L1102011	100205	691838.2	93090.2	2.0	4.0	12/19/2001	SW8260	CIS-1,3-DICHLOROPROPENE	0.0063		0.0063	mg/kg	
TNA	L1102011	100205	691838.2	93090.2	2.0	4.0	12/19/2001	SW8270	DIBENZO(A,H)ANTHRACENE	0.42		0.42	mg/kg	
TNA	L1102011	100205	691838.2	93090.2	2.0	4.0	12/19/2001	SW8270	DIBENZOFURAN	0.42		0.42	mg/kg	
TNA	L1102011	100205	691838.2	93090.2	2.0	4.0	12/19/2001	SW8260	DIBROMOCHLOROMETHANE	0.0063		0.0063	mg/kg	
TNA	L1102011	100205	691838.2	93090.2	2.0	4.0	12/19/2001	SW8260	DIBROMOMETHANE	0.0063		0.0063	mg/kg	
TNA	L1102011	100205	691838.2	93090.2	2.0	4.0	12/19/2001	SW8260	DICHLORODIFLUOROMETHANE	0.013		0.013	mg/kg	
TNA	L1102011	100205	691838.2	93090.2	2.0	4.0	12/19/2001	SW8270	DIETHYL PHTHALATE	0.42		0.42	mg/kg	
TNA	L1102011	100205	691838.2	93090.2	2.0	4.0	12/19/2001	SW8270	DIMETHYL PHTHALATE	0.42		0.42	mg/kg	
TNA	L1102011	100205	691838.2	93090.2	2.0	4.0	12/19/2001	SW8270	DI-N-BUTYL PHTHALATE	0.42		0.42	mg/kg	
TNA	L1102011	100205	691838.2	93090.2	2.0	4.0	12/19/2001	SW8270	DI-N-OCTYL PHTHALATE	0.42		0.42	mg/kg	
TNA	L1102011	100205	691838.2	93090.2	2.0	4.0	12/19/2001	SW8260	ETHYLBENZENE	0.0063		0.0063	mg/kg	
TNA	L1102011	100205	691838.2	93090.2	2.0	4.0	12/19/2001	SW8270	FLUORANTHENE	0.42		0.42	mg/kg	
TNA	L1102011	100205	691838.2	93090.2	2.0	4.0	12/19/2001	SW8270	FLUORENE	0.42		0.42	mg/kg	
TNA	L1102011	100205	691838.2	93090.2	2.0	4.0	12/19/2001	SW8270	HEXACHLOROBENZENE	0.42		0.42	mg/kg	
TNA	L1102011	100205	691838.2	93090.2	2.0	4.0	12/19/2001	SW8270	HEXACHLOROBUTADIENE	0.42		0.42	mg/kg	
TNA	L1102011	100205	691838.2	93090.2	2.0	4.0	12/19/2001	SW8260	HEXACHLOROBUTADIENE	0.0063		0.0063	mg/kg	
TNA	L1102011	100205	691838.2	93090.2	2.0	4.0	12/19/2001	SW8270	HEXACHLOROCYCLOPENTADIE	0.42		0.42	mg/kg	
TNA	L1102011	100205	691838.2	93090.2	2.0	4.0	12/19/2001	SW8270	HEXACHLOROETHANE	0.42		0.42	mg/kg	
TNA	L1102011	100205	691838.2	93090.2	2.0	4.0	12/19/2001	SW8270	INDENO(1,2,3-CD)PYRENE	0.42		0.42	mg/kg	
TNA	L1102011	100205	691838.2	93090.2	2.0	4.0	12/19/2001	SW8260	IODOMETHANE	0.0063		0.0063	mg/kg	
TNA	L1102011	100205	691838.2	93090.2	2.0	4.0	12/19/2001	SW8270	ISOPHORONE	0.42		0.42	mg/kg	
TNA	L1102011	100205	691838.2	93090.2	2.0	4.0	12/19/2001	SW8260	ISOPROPYLBENZENE	0.0063		0.0063	mg/kg	

Company	Sample Name	Station Name	Easting	Northing	Start Depth(ft)	End Depth(ft)	Collect Date	Method	Analyte	Result	Error	Detection Limit	Units	Validation Qualifier
TNA	L1102011	100205	691838.2	93090.2	2.0	4.0	12/19/2001	SW8260	M+P-XYLENE	0.0063		0.0063	mg/kg	
TNA	L1102011	100205	691838.2	93090.2	2.0	4.0	12/19/2001	SW8260	METHYL TERTIARY BUTYL ETH	0.0063		0.0063	mg/kg	
TNA	L1102011	100205	691838.2	93090.2	2.0	4.0	12/19/2001	SW8260	METHYLENE CHLORIDE	0.0063		0.0063	mg/kg	
TNA	L1102011	100205	691838.2	93090.2	2.0	4.0	12/19/2001	SW8270	NAPHTHALENE	0.42		0.42	mg/kg	
TNA	L1102011	100205	691838.2	93090.2	2.0	4.0	12/19/2001	SW8260	NAPHTHALENE	0.0063		0.0063	mg/kg	
TNA	L1102011	100205	691838.2	93090.2	2.0	4.0	12/19/2001	SW8260	N-BUTYLBENZENE	0.0063		0.0063	mg/kg	
TNA	L1102011	100205	691838.2	93090.2	2.0	4.0	12/19/2001	SW8270	Nitrobenzene	0.42		0.42	mg/kg	
TNA	L1102011	100205	691838.2	93090.2	2.0	4.0	12/19/2001	SW8270	N-NITROSODIMETHYLAMINE	0.42		0.42	mg/kg	
TNA	L1102011	100205	691838.2	93090.2	2.0	4.0	12/19/2001	SW8270	N-NITROSO-DI-N-PROPYLAMINI	0.42		0.42	mg/kg	
TNA	L1102011	100205	691838.2	93090.2	2.0	4.0	12/19/2001	SW8270	N-NITROSODIPHENYLAMINE	0.42		0.42	mg/kg	
TNA	L1102011	100205	691838.2	93090.2	2.0	4.0	12/19/2001	SW8260	N-PROPYLBENZENE	0.0063		0.0063	mg/kg	
TNA	L1102011	100205	691838.2	93090.2	2.0	4.0	12/19/2001	SW8260	O-XYLENE	0.0063		0.0063	mg/kg	
TNA	L1102011	100205	691838.2	93090.2	2.0	4.0	12/19/2001	SW8270	PENTACHLOROPHENOL	2.1		2.1	mg/kg	
TNA	L1102011	100205	691838.2	93090.2	2.0	4.0	12/19/2001	SW8270	PHENANTHRENE	0.053		0.42	mg/kg	
TNA	L1102011	100205	691838.2	93090.2	2.0	4.0	12/19/2001	SW8270	PHENOL	0.42		0.42	mg/kg	
TNA	L1102011	100205	691838.2	93090.2	2.0	4.0	12/19/2001	SW8260	P-ISOPROPYLTOLUENE	0.0063		0.0063	mg/kg	
TNA	L1102011	100205	691838.2	93090.2	2.0	4.0	12/19/2001	SW8270	PYRENE	0.37		0.42	mg/kg	
TNA	L1102011	100205	691838.2	93090.2	2.0	4.0	12/19/2001	SW8270	PYRIDINE	0.42		0.42	mg/kg	
TNA	L1102011	100205	691838.2	93090.2	2.0	4.0	12/19/2001	SW8260	SEC-BUTYLBENZENE	0.0063		0.0063	mg/kg	
TNA	L1102011	100205	691838.2	93090.2	2.0	4.0	12/19/2001	SW8260	STYRENE	0.0063		0.0063	mg/kg	
TNA	L1102011	100205	691838.2	93090.2	2.0	4.0	12/19/2001	SW8260	TERT-BUTYLBENZENE	0.0063		0.0063	mg/kg	
TNA	L1102011	100205	691838.2	93090.2	2.0	4.0	12/19/2001	SW8260	TETRACHLOROETHENE	0.0063		0.0063	mg/kg	
TNA	L1102011	100205	691838.2	93090.2	2.0	4.0	12/19/2001	SW8260	TOLUENE	0.0063		0.0063	mg/kg	
TNA	L1102011	100205	691838.2	93090.2	2.0	4.0	12/19/2001	SW8260	TRANS-1,2-DICHLOROETHENE	0.0063		0.0063	mg/kg	
TNA	L1102011	100205	691838.2	93090.2	2.0	4.0	12/19/2001	SW8260	TRANS-1,3-DICHLOROPROPENE	0.0063		0.0063	mg/kg	
TNA	L1102011	100205	691838.2	93090.2	2.0	4.0	12/19/2001	SW8260	TRICHLOROETHENE	0.0063		0.0063	mg/kg	
TNA	L1102011	100205	691838.2	93090.2	2.0	4.0	12/19/2001	SW8260	TRICHLOROFLUOROMETHANE	0.0063		0.0063	mg/kg	
TNA	L1102011	100205	691838.2	93090.2	2.0	4.0	12/19/2001	SW8260	TRICHLOROTRIFLUOROETHANI	0.0063		0.0063	mg/kg	
TNA	L1102011	100205	691838.2	93090.2	2.0	4.0	12/19/2001	SW8260	VINYL ACETATE	0.025		0.025	mg/kg	
TNA	L1102011	100205	691838.2	93090.2	2.0	4.0	12/19/2001	SW8260	VINYL CHLORIDE	0.013		0.013	mg/kg	
TNA	L1102012	100206	691841.6	93123.1	1.0	2.0	12/19/2001	SW8270	1,2,4-TRICHLOROBENZENE	0.42		0.42	mg/kg	
TNA	L1102012	100206	691841.6	93123.1	1.0	2.0	12/1/2001	SW8270	1,2-DICHLOROBENZENE	0.42		0.42	mg/kg	
TNA	L1102012	100206	691841.6	93123.1	1.0	2.0	12/1/2001	SW8270	1,3-DICHLOROBENZENE	0.42		0.42	mg/kg	
TNA	L1102012	100206	691841.6	93123.1	1.0	2.0	12/1/2001	SW8270	1,4-DICHLOROBENZENE	0.42		0.42	mg/kg	
TNA	L1102012	100206	691841.6	93123.1	1.0	2.0	12/1/2001	SW8270	2,3,4,6-TETRACHLOROPHENOL	2.1		2.1	mg/kg	
TNA	L1102012	100206	691841.6	93123.1	1.0	2.0	12/1/2001	SW8270	2,4,5-TRICHLOROPHENOL	0.42		0.42	mg/kg	
TNA	L1102012	100206	691841.6	93123.1	1.0	2.0	12/1/2001	SW8270	2,4,6-TRICHLOROPHENOL	0.42		0.42	mg/kg	
TNA	L1102012	100206	691841.6	93123.1	1.0	2.0	12/1/2001	SW8270	2,4-DICHLOROPHENOL	0.42		0.42	mg/kg	
TNA	L1102012	100206	691841.6	93123.1	1.0	2.0	12/1/2001	SW8270	2,4-DIMETHYLPHENOL	0.42		0.42	mg/kg	
TNA	L1102012	100206	691841.6	93123.1	1.0	2.0	12/1/2001	SW8270	2,4-DINITROPHENOL	2.1		2.1	mg/kg	
TNA	L1102012	100206	691841.6	93123.1	1.0	2.0	12/1/2001	SW8270	2,4-Dinitrotoluene	0.42		0.42	mg/kg	
TNA	L1102012	100206	691841.6	93123.1	1.0	2.0	12/1/2001	SW8270	2,6-Dinitrotoluene	0.42		0.42	mg/kg	
TNA	L1102012	100206	691841.6	93123.1	1.0	2.0	12/1/2001	SW8270	2-CHLORONAPHTHALENE	0.42		0.42	mg/kg	

Company	Sample Name	Station Name	Easting	Northing	Start Depth(ft)	End Depth(ft)	Collect Date	Method	Analyte	Result	Error	Detection Limit	Units	Validation Qualifier
TNA	L1102012	100206	691841.6	93123.1	1.0	2.0	12/1/2001	SW8270	2-CHLOROPHENOL	0.42		0.42	mg/kg	
TNA	L1102012	100206	691841.6	93123.1	1.0	2.0	12/1/2001	SW8270	2-METHYLNAPHTHALENE	0.42		0.42	mg/kg	
TNA	L1102012	100206	691841.6	93123.1	1.0	2.0	12/1/2001	SW8270	2-METHYLPHENOL	0.42		0.42	mg/kg	
TNA	L1102012	100206	691841.6	93123.1	1.0	2.0	12/1/2001	SW8270	2-NITROANILINE	2.1		2.1	mg/kg	
TNA	L1102012	100206	691841.6	93123.1	1.0	2.0	12/1/2001	SW8270	2-NITROPHENOL	0.42		0.42	mg/kg	
TNA	L1102012	100206	691841.6	93123.1	1.0	2.0	12/1/2001	SW8270	3,3'-DICHLOROBENZIDINE	2.1		2.1	mg/kg	
TNA	L1102012	100206	691841.6	93123.1	1.0	2.0	12/1/2001	SW8270	3-NITROANILINE	2.1		2.1	mg/kg	
TNA	L1102012	100206	691841.6	93123.1	1.0	2.0	12/1/2001	SW8270	4,6-DINITRO-2-METHYLPHENOL	2.1		2.1	mg/kg	
TNA	L1102012	100206	691841.6	93123.1	1.0	2.0	12/1/2001	SW8270	4-BROMOPHENYL PHENYL ETH	0.42		0.42	mg/kg	
TNA	L1102012	100206	691841.6	93123.1	1.0	2.0	12/1/2001	SW8270	4-CHLORO-3-METHYLPHENOL	0.42		0.42	mg/kg	
TNA	L1102012	100206	691841.6	93123.1	1.0	2.0	12/1/2001	SW8270	4-CHLOROANILINE	1		1	mg/kg	
TNA	L1102012	100206	691841.6	93123.1	1.0	2.0	12/1/2001	SW8270	4-CHLOROPHENYL PHENYL ETH	0.42		0.42	mg/kg	
TNA	L1102012	100206	691841.6	93123.1	1.0	2.0	12/1/2001	SW8270	4-METHYLPHENOL	0.42		0.42	mg/kg	
TNA	L1102012	100206	691841.6	93123.1	1.0	2.0	12/1/2001	SW8270	4-NITROANILINE	2.1		2.1	mg/kg	
TNA	L1102012	100206	691841.6	93123.1	1.0	2.0	12/1/2001	SW8270	4-NITROPHENOL	2.1		2.1	mg/kg	
TNA	L1102012	100206	691841.6	93123.1	1.0	2.0	12/1/2001	SW8270	ACENAPHTHENE	0.42		0.42	mg/kg	
TNA	L1102012	100206	691841.6	93123.1	1.0	2.0	12/1/2001	SW8270	ACENAPHTHYLENE	0.42		0.42	mg/kg	
TNA	L1102012	100206	691841.6	93123.1	1.0	2.0	12/1/2001	SW8270	ANILINE	1		1	mg/kg	
TNA	L1102012	100206	691841.6	93123.1	1.0	2.0	12/1/2001	SW8270	ANTHRACENE	0.42		0.42	mg/kg	
TNA	L1102012	100206	691841.6	93123.1	1.0	2.0	12/1/2001	SW8270	AZOBENZENE	0.42		0.42	mg/kg	
TNA	L1102012	100206	691841.6	93123.1	1.0	2.0	12/1/2001	SW8270	BENZO(A)ANTHRACENE	0.42		0.42	mg/kg	
TNA	L1102012	100206	691841.6	93123.1	1.0	2.0	12/1/2001	SW8270	BENZO(A)PYRENE	0.42		0.42	mg/kg	
TNA	L1102012	100206	691841.6	93123.1	1.0	2.0	12/1/2001	SW8270	BENZO(B)FLUORANTHENE	0.42		0.42	mg/kg	
TNA	L1102012	100206	691841.6	93123.1	1.0	2.0	12/1/2001	SW8270	BENZO(G,H,I)PERYLENE	0.42		0.42	mg/kg	
TNA	L1102012	100206	691841.6	93123.1	1.0	2.0	12/1/2001	SW8270	BENZO(K)FLUORANTHENE	0.42		0.42	mg/kg	
TNA	L1102012	100206	691841.6	93123.1	1.0	2.0	12/1/2001	SW8270	BENZOIC ACID	2.1		2.1	mg/kg	
TNA	L1102012	100206	691841.6	93123.1	1.0	2.0	12/1/2001	SW8270	BENZYL ALCOHOL	0.42		0.42	mg/kg	
TNA	L1102012	100206	691841.6	93123.1	1.0	2.0	12/1/2001	SW8270	BIS(2-CHLOROETHOXY)METHA	0.42		0.42	mg/kg	
TNA	L1102012	100206	691841.6	93123.1	1.0	2.0	12/1/2001	SW8270	BIS(2-CHLOROETHYL)ETHER	0.42		0.42	mg/kg	
TNA	L1102012	100206	691841.6	93123.1	1.0	2.0	12/1/2001	SW8270	BIS(2-CHLOROISOPROPYL)ETHE	0.42		0.42	mg/kg	
TNA	L1102012	100206	691841.6	93123.1	1.0	2.0	12/1/2001	SW8270	BIS(2-ETHYLHEXYL)PHTHALAT	0.42		0.42	mg/kg	
TNA	L1102012	100206	691841.6	93123.1	1.0	2.0	12/1/2001	SW8270	BUTYL BENZYL PHTHALATE	0.42		0.42	mg/kg	
TNA	L1102012	100206	691841.6	93123.1	1.0	2.0	12/1/2001	SW8270	CARBAZOLE	0.42		0.42	mg/kg	
TNA	L1102012	100206	691841.6	93123.1	1.0	2.0	12/1/2001	SW8270	CHRYSENE	0.42		0.42	mg/kg	
TNA	L1102012	100206	691841.6	93123.1	1.0	2.0	12/1/2001	SW8270	DIBENZO(A,H)ANTHRACENE	0.42		0.42	mg/kg	
TNA	L1102012	100206	691841.6	93123.1	1.0	2.0	12/1/2001	SW8270	DIBENZOFURAN	0.42		0.42	mg/kg	
TNA	L1102012	100206	691841.6	93123.1	1.0	2.0	12/1/2001	SW8270	DIETHYL PHTHALATE	0.42		0.42	mg/kg	
TNA	L1102012	100206	691841.6	93123.1	1.0	2.0	12/1/2001	SW8270	DIMETHYL PHTHALATE	0.42		0.42	mg/kg	
TNA	L1102012	100206	691841.6	93123.1	1.0	2.0	12/1/2001	SW8270	DI-N-BUTYL PHTHALATE	0.42		0.42	mg/kg	
TNA	L1102012	100206	691841.6	93123.1	1.0	2.0	12/1/2001	SW8270	DI-N-OCTYL PHTHALATE	0.42		0.42	mg/kg	
TNA	L1102012	100206	691841.6	93123.1	1.0	2.0	12/1/2001	SW8270	FLUORANTHENE	0.42		0.42	mg/kg	
TNA	L1102012	100206	691841.6	93123.1	1.0	2.0	12/1/2001	SW8270	FLUORENE	0.42		0.42	mg/kg	
TNA	L1102012	100206	691841.6	93123.1	1.0	2.0	12/1/2001	SW8270	HEXACHLOROBENZENE	0.42		0.42	mg/kg	

Company	Sample Name	Station Name	Easting	Northing	Start Depth(ft)	End Depth(ft)	Collect Date	Method	Analyte	Result	Error	Detection Limit	Units	Validation Qualifier
TNA	L1102012	100206	691841.6	93123.1	1.0	2.0	12/1/2001	SW8270	HEXACHLOROBUTADIENE	0.42		0.42	mg/kg	
TNA	L1102012	100206	691841.6	93123.1	1.0	2.0	12/1/2001	SW8270	HEXACHLOROCYCLOPENTADIE	0.42		0.42	mg/kg	
TNA	L1102012	100206	691841.6	93123.1	1.0	2.0	12/1/2001	SW8270	HEXACHLOROETHANE	0.42		0.42	mg/kg	
TNA	L1102012	100206	691841.6	93123.1	1.0	2.0	12/1/2001	SW8270	INDENO(1,2,3-CD)PYRENE	0.42		0.42	mg/kg	
TNA	L1102012	100206	691841.6	93123.1	1.0	2.0	12/1/2001	SW8270	ISOPHORONE	0.42		0.42	mg/kg	
TNA	L1102012	100206	691841.6	93123.1	1.0	2.0	12/1/2001	SW8270	NAPHTHALENE	0.42		0.42	mg/kg	
TNA	L1102012	100206	691841.6	93123.1	1.0	2.0	12/1/2001	SW8270	Nitrobenzene	0.42		0.42	mg/kg	
TNA	L1102012	100206	691841.6	93123.1	1.0	2.0	12/1/2001	SW8270	N-NITROSODIMETHYLAMINE	0.42		0.42	mg/kg	
TNA	L1102012	100206	691841.6	93123.1	1.0	2.0	12/1/2001	SW8270	N-NITROSO-DI-N-PROPYLAMINI	0.42		0.42	mg/kg	
TNA	L1102012	100206	691841.6	93123.1	1.0	2.0	12/1/2001	SW8270	N-NITROSODIPHENYLAMINE	0.42		0.42	mg/kg	
TNA	L1102012	100206	691841.6	93123.1	1.0	2.0	12/1/2001	SW8270	PENTACHLOROPHENOL	2.1		2.1	mg/kg	
TNA	L1102012	100206	691841.6	93123.1	1.0	2.0	12/1/2001	SW8270	PHENANTHRENE	0.42		0.42	mg/kg	
TNA	L1102012	100206	691841.6	93123.1	1.0	2.0	12/1/2001	SW8270	PHENOL	0.42		0.42	mg/kg	
TNA	L1102012	100206	691841.6	93123.1	1.0	2.0	12/1/2001	SW8270	PYRENE	0.42		0.42	mg/kg	
TNA	L1102012	100206	691841.6	93123.1	1.0	2.0	12/1/2001	SW8270	PYRIDINE	0.42		0.42	mg/kg	
TNA	L1102012RE	100206	691841.6	93123.1	1.0	2.0	12/1/2001	SW8260	1,1,1,2-TETRACHLOROETHANE	0.0063		0.0063	mg/kg	
TNA	L1102012RE	100206	691841.6	93123.1	1.0	2.0	1/8/2002	SW8260	1,1,1-TRICHLOROETHANE	0.0063		0.0063	mg/kg	
TNA	L1102012RE	100206	691841.6	93123.1	1.0	2.0	1/8/2002	SW8260	1,1,2,2-TETRACHLOROETHANE	0.0063		0.0063	mg/kg	
TNA	L1102012RE	100206	691841.6	93123.1	1.0	2.0	1/8/2002	SW8260	1,1,2-TRICHLOROETHANE	0.0063		0.0063	mg/kg	
TNA	L1102012RE	100206	691841.6	93123.1	1.0	2.0	1/8/2002	SW8260	1,1-DICHLOROETHANE	0.0063		0.0063	mg/kg	
TNA	L1102012RE	100206	691841.6	93123.1	1.0	2.0	1/8/2002	SW8260	1,1-DICHLOROETHENE	0.0063		0.0063	mg/kg	
TNA	L1102012RE	100206	691841.6	93123.1	1.0	2.0	1/8/2002	SW8260	1,1-DICHLOROPROPENE	0.0063		0.0063	mg/kg	
TNA	L1102012RE	100206	691841.6	93123.1	1.0	2.0	1/8/2002	SW8260	1,2,3-TRICHLOROBENZENE	0.0063		0.0063	mg/kg	
TNA	L1102012RE	100206	691841.6	93123.1	1.0	2.0	1/8/2002	SW8260	1,2,3-TRICHLOROPROPANE	0.0063		0.0063	mg/kg	
TNA	L1102012RE	100206	691841.6	93123.1	1.0	2.0	1/8/2002	SW8260	1,2,4-TRICHLOROBENZENE	0.0063		0.0063	mg/kg	
TNA	L1102012RE	100206	691841.6	93123.1	1.0	2.0	1/8/2002	SW8260	1,2,4-TRIMETHYLBENZENE	0.0063		0.0063	mg/kg	
TNA	L1102012RE	100206	691841.6	93123.1	1.0	2.0	1/8/2002	SW8260	1,2-DIBROMO-3-CHLOROPROPA	0.013		0.013	mg/kg	
TNA	L1102012RE	100206	691841.6	93123.1	1.0	2.0	1/8/2002	SW8260	1,2-DIBROMOETHANE	0.0063		0.0063	mg/kg	
TNA	L1102012RE	100206	691841.6	93123.1	1.0	2.0	1/8/2002	SW8260	1,2-DICHLOROBENZENE	0.0063		0.0063	mg/kg	
TNA	L1102012RE	100206	691841.6	93123.1	1.0	2.0	1/8/2002	SW8260	1,2-DICHLOROETHANE	0.0063		0.0063	mg/kg	
TNA	L1102012RE	100206	691841.6	93123.1	1.0	2.0	1/8/2002	SW8260	1,2-DICHLOROPROPANE	0.0063		0.0063	mg/kg	
TNA	L1102012RE	100206	691841.6	93123.1	1.0	2.0	1/8/2002	SW8260	1,3,5-TRIMETHYLBENZENE	0.0063		0.0063	mg/kg	
TNA	L1102012RE	100206	691841.6	93123.1	1.0	2.0	1/8/2002	SW8260	1,3-DICHLOROBENZENE	0.0063		0.0063	mg/kg	
TNA	L1102012RE	100206	691841.6	93123.1	1.0	2.0	1/8/2002	SW8260	1,3-DICHLOROPROPANE	0.0063		0.0063	mg/kg	
TNA	L1102012RE	100206	691841.6	93123.1	1.0	2.0	1/8/2002	SW8260	1,4-DICHLOROBENZENE	0.0063		0.0063	mg/kg	
TNA	L1102012RE	100206	691841.6	93123.1	1.0	2.0	1/8/2002	SW8260	1-CHLOROHEXANE	0.0063		0.0063	mg/kg	
TNA	L1102012RE	100206	691841.6	93123.1	1.0	2.0	1/8/2002	SW8260	2,2-DICHLOROPROPANE	0.0063		0.0063	mg/kg	
TNA	L1102012RE	100206	691841.6	93123.1	1.0	2.0	1/8/2002	SW8260	2-BUTANONE	0.025		0.025	mg/kg	
TNA	L1102012RE	100206	691841.6	93123.1	1.0	2.0	1/8/2002	SW8260	2-CHLOROTOLUENE	0.0063		0.0063	mg/kg	
TNA	L1102012RE	100206	691841.6	93123.1	1.0	2.0	1/8/2002	SW8260	2-HEXANONE	0.025		0.025	mg/kg	
TNA	L1102012RE	100206	691841.6	93123.1	1.0	2.0	1/8/2002	SW8260	4-CHLOROTOLUENE	0.0063		0.0063	mg/kg	
TNA	L1102012RE	100206	691841.6	93123.1	1.0	2.0	1/8/2002	SW8260	4-METHYL-2-PENTANONE	0.025		0.025	mg/kg	
TNA	L1102012RE	100206	691841.6	93123.1	1.0	2.0	1/8/2002	SW8260	ACETONE	0.033		0.025	mg/kg	

Company	Sample Name	Station Name	Easting	Northing	Start Depth(ft)	End Depth(ft)	Collect Date	Method	Analyte	Result	Error	Detection Limit	Units	Validation Qualifier
TNA	L1102012RE	100206	691841.6	93123.1	1.0	2.0	1/8/2002	SW8260	BENZENE	0.0063		0.0063	mg/kg	
TNA	L1102012RE	100206	691841.6	93123.1	1.0	2.0	1/8/2002	SW8260	BROMOBENZENE	0.0063		0.0063	mg/kg	
TNA	L1102012RE	100206	691841.6	93123.1	1.0	2.0	1/8/2002	SW8260	BROMOCHLOROMETHANE	0.0063		0.0063	mg/kg	
TNA	L1102012RE	100206	691841.6	93123.1	1.0	2.0	1/8/2002	SW8260	BROMODICHLOROMETHANE	0.0063		0.0063	mg/kg	
TNA	L1102012RE	100206	691841.6	93123.1	1.0	2.0	1/8/2002	SW8260	BROMOFORM	0.0063		0.0063	mg/kg	
TNA	L1102012RE	100206	691841.6	93123.1	1.0	2.0	1/8/2002	SW8260	BROMOMETHANE	0.013		0.013	mg/kg	
TNA	L1102012RE	100206	691841.6	93123.1	1.0	2.0	1/8/2002	SW8260	CARBON DISULFIDE	0.0031		0.0063	mg/kg	
TNA	L1102012RE	100206	691841.6	93123.1	1.0	2.0	1/8/2002	SW8260	CARBON TETRACHLORIDE	0.0063		0.0063	mg/kg	
TNA	L1102012RE	100206	691841.6	93123.1	1.0	2.0	1/8/2002	SW8260	CHLOROBENZENE	0.0063		0.0063	mg/kg	
TNA	L1102012RE	100206	691841.6	93123.1	1.0	2.0	1/8/2002	SW8260	CHLOROETHANE	0.013		0.013	mg/kg	
TNA	L1102012RE	100206	691841.6	93123.1	1.0	2.0	1/8/2002	SW8260	CHLOROFORM	0.0063		0.0063	mg/kg	
TNA	L1102012RE	100206	691841.6	93123.1	1.0	2.0	1/8/2002	SW8260	CHLOROMETHANE	0.013		0.013	mg/kg	
TNA	L1102012RE	100206	691841.6	93123.1	1.0	2.0	1/8/2002	SW8260	CIS-1,2-DICHLOROETHENE	0.0063		0.0063	mg/kg	
TNA	L1102012RE	100206	691841.6	93123.1	1.0	2.0	1/8/2002	SW8260	CIS-1,3-DICHLOROPROPENE	0.0063		0.0063	mg/kg	
TNA	L1102012RE	100206	691841.6	93123.1	1.0	2.0	1/8/2002	SW8260	DIBROMOCHLOROMETHANE	0.0063		0.0063	mg/kg	
TNA	L1102012RE	100206	691841.6	93123.1	1.0	2.0	1/8/2002	SW8260	DIBROMOMETHANE	0.0063		0.0063	mg/kg	
TNA	L1102012RE	100206	691841.6	93123.1	1.0	2.0	1/8/2002	SW8260	DICHLORODIFLUOROMETHANE	0.013		0.013	mg/kg	
TNA	L1102012RE	100206	691841.6	93123.1	1.0	2.0	1/8/2002	SW8260	ETHYLBENZENE	0.0063		0.0063	mg/kg	
TNA	L1102012RE	100206	691841.6	93123.1	1.0	2.0	1/8/2002	SW8260	HEXACHLOROBUTADIENE	0.0063		0.0063	mg/kg	
TNA	L1102012RE	100206	691841.6	93123.1	1.0	2.0	1/8/2002	SW8260	IODOMETHANE	0.0063		0.0063	mg/kg	
TNA	L1102012RE	100206	691841.6	93123.1	1.0	2.0	1/8/2002	SW8260	ISOPROPYLBENZENE	0.0063		0.0063	mg/kg	
TNA	L1102012RE	100206	691841.6	93123.1	1.0	2.0	1/8/2002	SW8260	M+P-XYLENE	0.0063		0.0063	mg/kg	
TNA	L1102012RE	100206	691841.6	93123.1	1.0	2.0	1/8/2002	SW8260	METHYL TERTIARY BUTYL ETH	0.0063		0.0063	mg/kg	
TNA	L1102012RE	100206	691841.6	93123.1	1.0	2.0	1/8/2002	SW8260	METHYLENE CHLORIDE	0.0074		0.0063	mg/kg	
TNA	L1102012RE	100206	691841.6	93123.1	1.0	2.0	1/8/2002	SW8260	NAPHTHALENE	0.0063		0.0063	mg/kg	
TNA	L1102012RE	100206	691841.6	93123.1	1.0	2.0	1/8/2002	SW8260	N-BUTYLBENZENE	0.0063		0.0063	mg/kg	
TNA	L1102012RE	100206	691841.6	93123.1	1.0	2.0	1/8/2002	SW8260	N-PROPYLBENZENE	0.0063		0.0063	mg/kg	
TNA	L1102012RE	100206	691841.6	93123.1	1.0	2.0	1/8/2002	SW8260	O-XYLENE	0.0063		0.0063	mg/kg	
TNA	L1102012RE	100206	691841.6	93123.1	1.0	2.0	1/8/2002	SW8260	P-ISOPROPYLTOLUENE	0.0063		0.0063	mg/kg	
TNA	L1102012RE	100206	691841.6	93123.1	1.0	2.0	1/8/2002	SW8260	SEC-BUTYLBENZENE	0.0063		0.0063	mg/kg	
TNA	L1102012RE	100206	691841.6	93123.1	1.0	2.0	1/8/2002	SW8260	STYRENE	0.0063		0.0063	mg/kg	
TNA	L1102012RE	100206	691841.6	93123.1	1.0	2.0	1/8/2002	SW8260	TERT-BUTYLBENZENE	0.0063		0.0063	mg/kg	
TNA	L1102012RE	100206	691841.6	93123.1	1.0	2.0	1/8/2002	SW8260	TETRACHLOROETHENE	0.0063		0.0063	mg/kg	
TNA	L1102012RE	100206	691841.6	93123.1	1.0	2.0	1/8/2002	SW8260	TOLUENE	0.0063		0.0063	mg/kg	
TNA	L1102012RE	100206	691841.6	93123.1	1.0	2.0	1/8/2002	SW8260	TRANS-1,2-DICHLOROETHENE	0.0063		0.0063	mg/kg	
TNA	L1102012RE	100206	691841.6	93123.1	1.0	2.0	1/8/2002	SW8260	TRANS-1,3-DICHLOROPROPENE	0.0063		0.0063	mg/kg	
TNA	L1102012RE	100206	691841.6	93123.1	1.0	2.0	1/8/2002	SW8260	TRICHLOROETHENE	0.0063		0.0063	mg/kg	
TNA	L1102012RE	100206	691841.6	93123.1	1.0	2.0	1/8/2002	SW8260	TRICHLOROFLUOROMETHANE	0.0063		0.0063	mg/kg	
TNA	L1102012RE	100206	691841.6	93123.1	1.0	2.0	1/8/2002	SW8260	TRICHLOROTRIFLUOROETHANE	0.0063		0.0063	mg/kg	
TNA	L1102012RE	100206	691841.6	93123.1	1.0	2.0	1/8/2002	SW8260	VINYL ACETATE	0.025		0.025	mg/kg	
TNA	L1102012RE	100206	691841.6	93123.1	1.0	2.0	1/8/2002	SW8260	VINYL CHLORIDE	0.013		0.013	mg/kg	
TNA	L1102013	100206	691841.6	93123.1	2.0	4.0	1/8/2002	SW8270	1,2,4-TRICHLOROBENZENE	0.42		0.42	mg/kg	
TNA	L1102013	100206	691841.6	93123.1	2.0	4.0	12/1/2001	SW8270	1,2-DICHLOROBENZENE	0.42		0.42	mg/kg	

Company	Sample Name	Station Name	Easting	Northing	Start Depth(ft)	End Depth(ft)	Collect Date	Method	Analyte	Result	Error	Detection Limit	Units	Validation Qualifier
TNA	L1102013	100206	691841.6	93123.1	2.0	4.0	12/1/2001	SW8270	1,3-DICHLOROBENZENE	0.42		0.42	mg/kg	
TNA	L1102013	100206	691841.6	93123.1	2.0	4.0	12/1/2001	SW8270	1,4-DICHLOROBENZENE	0.42		0.42	mg/kg	
TNA	L1102013	100206	691841.6	93123.1	2.0	4.0	12/1/2001	SW8270	2,3,4,6-TETRACHLOROPHENOL	2.1		2.1	mg/kg	
TNA	L1102013	100206	691841.6	93123.1	2.0	4.0	12/1/2001	SW8270	2,4,5-TRICHLOROPHENOL	0.42		0.42	mg/kg	
TNA	L1102013	100206	691841.6	93123.1	2.0	4.0	12/1/2001	SW8270	2,4,6-TRICHLOROPHENOL	0.42		0.42	mg/kg	
TNA	L1102013	100206	691841.6	93123.1	2.0	4.0	12/1/2001	SW8270	2,4-DICHLOROPHENOL	0.42		0.42	mg/kg	
TNA	L1102013	100206	691841.6	93123.1	2.0	4.0	12/1/2001	SW8270	2,4-DIMETHYLPHENOL	0.42		0.42	mg/kg	
TNA	L1102013	100206	691841.6	93123.1	2.0	4.0	12/1/2001	SW8270	2,4-DINITROPHENOL	2.1		2.1	mg/kg	
TNA	L1102013	100206	691841.6	93123.1	2.0	4.0	12/1/2001	SW8270	2,4-Dinitrotoluene	0.42		0.42	mg/kg	
TNA	L1102013	100206	691841.6	93123.1	2.0	4.0	12/1/2001	SW8270	2,6-Dinitrotoluene	0.42		0.42	mg/kg	
TNA	L1102013	100206	691841.6	93123.1	2.0	4.0	12/1/2001	SW8270	2-CHLORONAPHTHALENE	0.42		0.42	mg/kg	
TNA	L1102013	100206	691841.6	93123.1	2.0	4.0	12/1/2001	SW8270	2-CHLOROPHENOL	0.42		0.42	mg/kg	
TNA	L1102013	100206	691841.6	93123.1	2.0	4.0	12/1/2001	SW8270	2-METHYLNAPHTHALENE	0.42		0.42	mg/kg	
TNA	L1102013	100206	691841.6	93123.1	2.0	4.0	12/1/2001	SW8270	2-METHYLPHENOL	0.42		0.42	mg/kg	
TNA	L1102013	100206	691841.6	93123.1	2.0	4.0	12/1/2001	SW8270	2-NITROANILINE	2.1		2.1	mg/kg	
TNA	L1102013	100206	691841.6	93123.1	2.0	4.0	12/1/2001	SW8270	2-NITROPHENOL	0.42		0.42	mg/kg	
TNA	L1102013	100206	691841.6	93123.1	2.0	4.0	12/1/2001	SW8270	3,3'-DICHLOROBENZIDINE	2.1		2.1	mg/kg	
TNA	L1102013	100206	691841.6	93123.1	2.0	4.0	12/1/2001	SW8270	3-NITROANILINE	2.1		2.1	mg/kg	
TNA	L1102013	100206	691841.6	93123.1	2.0	4.0	12/1/2001	SW8270	4,6-DINITRO-2-METHYLPHENOL	2.1		2.1	mg/kg	
TNA	L1102013	100206	691841.6	93123.1	2.0	4.0	12/1/2001	SW8270	4-BROMOPHENYL PHENYL ETH	0.42		0.42	mg/kg	
TNA	L1102013	100206	691841.6	93123.1	2.0	4.0	12/1/2001	SW8270	4-CHLORO-3-METHYLPHENOL	0.42		0.42	mg/kg	
TNA	L1102013	100206	691841.6	93123.1	2.0	4.0	12/1/2001	SW8270	4-CHLOROANILINE	1.1		1.1	mg/kg	
TNA	L1102013	100206	691841.6	93123.1	2.0	4.0	12/1/2001	SW8270	4-CHLOROPHENYL PHENYL ETH	0.42		0.42	mg/kg	
TNA	L1102013	100206	691841.6	93123.1	2.0	4.0	12/1/2001	SW8270	4-METHYLPHENOL	0.42		0.42	mg/kg	
TNA	L1102013	100206	691841.6	93123.1	2.0	4.0	12/1/2001	SW8270	4-NITROANILINE	2.1		2.1	mg/kg	
TNA	L1102013	100206	691841.6	93123.1	2.0	4.0	12/1/2001	SW8270	4-NITROPHENOL	2.1		2.1	mg/kg	
TNA	L1102013	100206	691841.6	93123.1	2.0	4.0	12/1/2001	SW8270	ACENAPHTHENE	0.42		0.42	mg/kg	
TNA	L1102013	100206	691841.6	93123.1	2.0	4.0	12/1/2001	SW8270	ACENAPHTHYLENE	0.42		0.42	mg/kg	
TNA	L1102013	100206	691841.6	93123.1	2.0	4.0	12/1/2001	SW8270	ANILINE	1.1		1.1	mg/kg	
TNA	L1102013	100206	691841.6	93123.1	2.0	4.0	12/1/2001	SW8270	ANTHRACENE	0.42		0.42	mg/kg	
TNA	L1102013	100206	691841.6	93123.1	2.0	4.0	12/1/2001	SW8270	AZOBENZENE	0.42		0.42	mg/kg	
TNA	L1102013	100206	691841.6	93123.1	2.0	4.0	12/1/2001	SW8270	BENZO(A)ANTHRACENE	0.42		0.42	mg/kg	
TNA	L1102013	100206	691841.6	93123.1	2.0	4.0	12/1/2001	SW8270	BENZO(A)PYRENE	0.42		0.42	mg/kg	
TNA	L1102013	100206	691841.6	93123.1	2.0	4.0	12/1/2001	SW8270	BENZO(B)FLUORANTHENE	0.42		0.42	mg/kg	
TNA	L1102013	100206	691841.6	93123.1	2.0	4.0	12/1/2001	SW8270	BENZO(G,H,I)PERYLENE	0.42		0.42	mg/kg	
TNA	L1102013	100206	691841.6	93123.1	2.0	4.0	12/1/2001	SW8270	BENZO(K)FLUORANTHENE	0.42		0.42	mg/kg	
TNA	L1102013	100206	691841.6	93123.1	2.0	4.0	12/1/2001	SW8270	BENZOIC ACID	2.1		2.1	mg/kg	
TNA	L1102013	100206	691841.6	93123.1	2.0	4.0	12/1/2001	SW8270	BENZYL ALCOHOL	0.42		0.42	mg/kg	
TNA	L1102013	100206	691841.6	93123.1	2.0	4.0	12/1/2001	SW8270	BIS(2-CHLOROETHOXY)METHA	0.42		0.42	mg/kg	
TNA	L1102013	100206	691841.6	93123.1	2.0	4.0	12/1/2001	SW8270	BIS(2-CHLOROETHYL)ETHER	0.42		0.42	mg/kg	
TNA	L1102013	100206	691841.6	93123.1	2.0	4.0	12/1/2001	SW8270	BIS(2-CHLOROISOPROPYL)ETHE	0.42		0.42	mg/kg	
TNA	L1102013	100206	691841.6	93123.1	2.0	4.0	12/1/2001	SW8270	BIS(2-ETHYLHEXYL)PHTHALAT	0.42		0.42	mg/kg	
TNA	L1102013	100206	691841.6	93123.1	2.0	4.0	12/1/2001	SW8270	BUTYL BENZYL PHTHALATE	0.42		0.42	mg/kg	

Company	Sample Name	Station Name	Easting	Northing	Start Depth(ft)	End Depth(ft)	Collect Date	Method	Analyte	Result	Error	Detection Limit	Units	Validation Qualifier
TNA	L1102013	100206	691841.6	93123.1	2.0	4.0	12/1/2001	SW8270	CARBAZOLE	0.42		0.42	mg/kg	
TNA	L1102013	100206	691841.6	93123.1	2.0	4.0	12/1/2001	SW8270	CHRYSENE	0.42		0.42	mg/kg	
TNA	L1102013	100206	691841.6	93123.1	2.0	4.0	12/1/2001	SW8270	DIBENZO(A,H)ANTHRACENE	0.42		0.42	mg/kg	
TNA	L1102013	100206	691841.6	93123.1	2.0	4.0	12/1/2001	SW8270	DIBENZOFURAN	0.42		0.42	mg/kg	
TNA	L1102013	100206	691841.6	93123.1	2.0	4.0	12/1/2001	SW8270	DIETHYL PHTHALATE	0.42		0.42	mg/kg	
TNA	L1102013	100206	691841.6	93123.1	2.0	4.0	12/1/2001	SW8270	DIMETHYL PHTHALATE	0.42		0.42	mg/kg	
TNA	L1102013	100206	691841.6	93123.1	2.0	4.0	12/1/2001	SW8270	DI-N-BUTYL PHTHALATE	0.42		0.42	mg/kg	
TNA	L1102013	100206	691841.6	93123.1	2.0	4.0	12/1/2001	SW8270	DI-N-OCTYL PHTHALATE	0.42		0.42	mg/kg	
TNA	L1102013	100206	691841.6	93123.1	2.0	4.0	12/1/2001	SW8270	FLUORANTHENE	0.42		0.42	mg/kg	
TNA	L1102013	100206	691841.6	93123.1	2.0	4.0	12/1/2001	SW8270	FLUORENE	0.42		0.42	mg/kg	
TNA	L1102013	100206	691841.6	93123.1	2.0	4.0	12/1/2001	SW8270	HEXACHLOROBENZENE	0.42		0.42	mg/kg	
TNA	L1102013	100206	691841.6	93123.1	2.0	4.0	12/1/2001	SW8270	HEXACHLOROBUTADIENE	0.42		0.42	mg/kg	
TNA	L1102013	100206	691841.6	93123.1	2.0	4.0	12/1/2001	SW8270	HEXACHLOROCYCLOPENTADIE	0.42		0.42	mg/kg	
TNA	L1102013	100206	691841.6	93123.1	2.0	4.0	12/1/2001	SW8270	HEXACHLOROETHANE	0.42		0.42	mg/kg	
TNA	L1102013	100206	691841.6	93123.1	2.0	4.0	12/1/2001	SW8270	INDENO(1,2,3-CD)PYRENE	0.42		0.42	mg/kg	
TNA	L1102013	100206	691841.6	93123.1	2.0	4.0	12/1/2001	SW8270	ISOPHORONE	0.42		0.42	mg/kg	
TNA	L1102013	100206	691841.6	93123.1	2.0	4.0	12/1/2001	SW8270	NAPHTHALENE	0.42		0.42	mg/kg	
TNA	L1102013	100206	691841.6	93123.1	2.0	4.0	12/1/2001	SW8270	Nitrobenzene	0.42		0.42	mg/kg	
TNA	L1102013	100206	691841.6	93123.1	2.0	4.0	12/1/2001	SW8270	N-NITROSODIMETHYLAMINE	0.42		0.42	mg/kg	
TNA	L1102013	100206	691841.6	93123.1	2.0	4.0	12/1/2001	SW8270	N-NITROSO-DI-N-PROPYLAMINI	0.42		0.42	mg/kg	
TNA	L1102013	100206	691841.6	93123.1	2.0	4.0	12/1/2001	SW8270	N-NITROSODIPHENYLAMINE	0.42		0.42	mg/kg	
TNA	L1102013	100206	691841.6	93123.1	2.0	4.0	12/1/2001	SW8270	PENTACHLOROPHENOL	2.1		2.1	mg/kg	
TNA	L1102013	100206	691841.6	93123.1	2.0	4.0	12/1/2001	SW8270	PHENANTHRENE	0.42		0.42	mg/kg	
TNA	L1102013	100206	691841.6	93123.1	2.0	4.0	12/1/2001	SW8270	PHENOL	0.42		0.42	mg/kg	
TNA	L1102013	100206	691841.6	93123.1	2.0	4.0	12/1/2001	SW8270	PYRENE	0.42		0.42	mg/kg	
TNA	L1102013	100206	691841.6	93123.1	2.0	4.0	12/1/2001	SW8270	PYRIDINE	0.42		0.42	mg/kg	
TNA	L1102013RE	100206	691841.6	93123.1	2.0	4.0	12/1/2001	SW8260	1,1,1,2-TETRACHLOROETHANE	0.0066		0.0066	mg/kg	
TNA	L1102013RE	100206	691841.6	93123.1	2.0	4.0	1/8/2002	SW8260	1,1,1-TRICHLOROETHANE	0.0066		0.0066	mg/kg	
TNA	L1102013RE	100206	691841.6	93123.1	2.0	4.0	1/8/2002	SW8260	1,1,2,2-TETRACHLOROETHANE	0.0066		0.0066	mg/kg	
TNA	L1102013RE	100206	691841.6	93123.1	2.0	4.0	1/8/2002	SW8260	1,1,2-TRICHLOROETHANE	0.0066		0.0066	mg/kg	
TNA	L1102013RE	100206	691841.6	93123.1	2.0	4.0	1/8/2002	SW8260	1,1-DICHLOROETHANE	0.0066		0.0066	mg/kg	
TNA	L1102013RE	100206	691841.6	93123.1	2.0	4.0	1/8/2002	SW8260	1,1-DICHLOROETHENE	0.0066		0.0066	mg/kg	
TNA	L1102013RE	100206	691841.6	93123.1	2.0	4.0	1/8/2002	SW8260	1,1-DICHLOROPROPENE	0.0066		0.0066	mg/kg	
TNA	L1102013RE	100206	691841.6	93123.1	2.0	4.0	1/8/2002	SW8260	1,2,3-TRICHLOROBENZENE	0.0066		0.0066	mg/kg	
TNA	L1102013RE	100206	691841.6	93123.1	2.0	4.0	1/8/2002	SW8260	1,2,3-TRICHLOROPROPANE	0.0066		0.0066	mg/kg	
TNA	L1102013RE	100206	691841.6	93123.1	2.0	4.0	1/8/2002	SW8260	1,2,4-TRICHLOROBENZENE	0.0066		0.0066	mg/kg	
TNA	L1102013RE	100206	691841.6	93123.1	2.0	4.0	1/8/2002	SW8260	1,2,4-TRIMETHYLBENZENE	0.0066		0.0066	mg/kg	
TNA	L1102013RE	100206	691841.6	93123.1	2.0	4.0	1/8/2002	SW8260	1,2-DIBROMO-3-CHLOROPROPA	0.013		0.013	mg/kg	
TNA	L1102013RE	100206	691841.6	93123.1	2.0	4.0	1/8/2002	SW8260	1,2-DIBROMOETHANE	0.0066		0.0066	mg/kg	
TNA	L1102013RE	100206	691841.6	93123.1	2.0	4.0	1/8/2002	SW8260	1,2-DICHLOROBENZENE	0.0066		0.0066	mg/kg	
TNA	L1102013RE	100206	691841.6	93123.1	2.0	4.0	1/8/2002	SW8260	1,2-DICHLOROETHANE	0.0066		0.0066	mg/kg	
TNA	L1102013RE	100206	691841.6	93123.1	2.0	4.0	1/8/2002	SW8260	1,2-DICHLOROPROPANE	0.0066		0.0066	mg/kg	
TNA	L1102013RE	100206	691841.6	93123.1	2.0	4.0	1/8/2002	SW8260	1,3,5-TRIMETHYLBENZENE	0.0066		0.0066	mg/kg	

Company	Sample Name	Station Name	Easting	Northing	Start Depth(ft)	End Depth(ft)	Collect Date	Method	Analyte	Result	Error	Detection Limit	Units	Validation Qualifier
TNA	L1102013RE	100206	691841.6	93123.1	2.0	4.0	1/8/2002	SW8260	1,3-DICHLOROBENZENE	0.0066		0.0066	mg/kg	
TNA	L1102013RE	100206	691841.6	93123.1	2.0	4.0	1/8/2002	SW8260	1,3-DICHLOROPROPANE	0.0066		0.0066	mg/kg	
TNA	L1102013RE	100206	691841.6	93123.1	2.0	4.0	1/8/2002	SW8260	1,4-DICHLOROBENZENE	0.0066		0.0066	mg/kg	
TNA	L1102013RE	100206	691841.6	93123.1	2.0	4.0	1/8/2002	SW8260	1-CHLOROHEXANE	0.0066		0.0066	mg/kg	
TNA	L1102013RE	100206	691841.6	93123.1	2.0	4.0	1/8/2002	SW8260	2,2-DICHLOROPROPANE	0.0066		0.0066	mg/kg	
TNA	L1102013RE	100206	691841.6	93123.1	2.0	4.0	1/8/2002	SW8260	2-BUTANONE	0.026		0.026	mg/kg	
TNA	L1102013RE	100206	691841.6	93123.1	2.0	4.0	1/8/2002	SW8260	2-CHLOROTOLUENE	0.0066		0.0066	mg/kg	
TNA	L1102013RE	100206	691841.6	93123.1	2.0	4.0	1/8/2002	SW8260	2-HEXANONE	0.026		0.026	mg/kg	
TNA	L1102013RE	100206	691841.6	93123.1	2.0	4.0	1/8/2002	SW8260	4-CHLOROTOLUENE	0.0066		0.0066	mg/kg	
TNA	L1102013RE	100206	691841.6	93123.1	2.0	4.0	1/8/2002	SW8260	4-METHYL-2-PENTANONE	0.026		0.026	mg/kg	
TNA	L1102013RE	100206	691841.6	93123.1	2.0	4.0	1/8/2002	SW8260	ACETONE	0.026		0.026	mg/kg	
TNA	L1102013RE	100206	691841.6	93123.1	2.0	4.0	1/8/2002	SW8260	BENZENE	0.0066		0.0066	mg/kg	
TNA	L1102013RE	100206	691841.6	93123.1	2.0	4.0	1/8/2002	SW8260	BROMOBENZENE	0.0066		0.0066	mg/kg	
TNA	L1102013RE	100206	691841.6	93123.1	2.0	4.0	1/8/2002	SW8260	BROMOCHLOROMETHANE	0.0066		0.0066	mg/kg	
TNA	L1102013RE	100206	691841.6	93123.1	2.0	4.0	1/8/2002	SW8260	BROMODICHLOROMETHANE	0.0066		0.0066	mg/kg	
TNA	L1102013RE	100206	691841.6	93123.1	2.0	4.0	1/8/2002	SW8260	BROMOFORM	0.0066		0.0066	mg/kg	
TNA	L1102013RE	100206	691841.6	93123.1	2.0	4.0	1/8/2002	SW8260	BROMOMETHANE	0.013		0.013	mg/kg	
TNA	L1102013RE	100206	691841.6	93123.1	2.0	4.0	1/8/2002	SW8260	CARBON DISULFIDE	0.0066		0.0066	mg/kg	
TNA	L1102013RE	100206	691841.6	93123.1	2.0	4.0	1/8/2002	SW8260	CARBON TETRACHLORIDE	0.0066		0.0066	mg/kg	
TNA	L1102013RE	100206	691841.6	93123.1	2.0	4.0	1/8/2002	SW8260	CHLOROBENZENE	0.0066		0.0066	mg/kg	
TNA	L1102013RE	100206	691841.6	93123.1	2.0	4.0	1/8/2002	SW8260	CHLOROETHANE	0.013		0.013	mg/kg	
TNA	L1102013RE	100206	691841.6	93123.1	2.0	4.0	1/8/2002	SW8260	CHLOROFORM	0.0066		0.0066	mg/kg	
TNA	L1102013RE	100206	691841.6	93123.1	2.0	4.0	1/8/2002	SW8260	CHLOROMETHANE	0.013		0.013	mg/kg	
TNA	L1102013RE	100206	691841.6	93123.1	2.0	4.0	1/8/2002	SW8260	CIS-1,2-DICHLOROETHENE	0.0066		0.0066	mg/kg	
TNA	L1102013RE	100206	691841.6	93123.1	2.0	4.0	1/8/2002	SW8260	CIS-1,3-DICHLOROPROPENE	0.0066		0.0066	mg/kg	
TNA	L1102013RE	100206	691841.6	93123.1	2.0	4.0	1/8/2002	SW8260	DIBROMOCHLOROMETHANE	0.0066		0.0066	mg/kg	
TNA	L1102013RE	100206	691841.6	93123.1	2.0	4.0	1/8/2002	SW8260	DIBROMOMETHANE	0.0066		0.0066	mg/kg	
TNA	L1102013RE	100206	691841.6	93123.1	2.0	4.0	1/8/2002	SW8260	DICHLORODIFLUOROMETHANE	0.013		0.013	mg/kg	
TNA	L1102013RE	100206	691841.6	93123.1	2.0	4.0	1/8/2002	SW8260	ETHYLBENZENE	0.0066		0.0066	mg/kg	
TNA	L1102013RE	100206	691841.6	93123.1	2.0	4.0	1/8/2002	SW8260	HEXACHLOROBUTADIENE	0.0066		0.0066	mg/kg	
TNA	L1102013RE	100206	691841.6	93123.1	2.0	4.0	1/8/2002	SW8260	IODOMETHANE	0.0066		0.0066	mg/kg	
TNA	L1102013RE	100206	691841.6	93123.1	2.0	4.0	1/8/2002	SW8260	ISOPROPYLBENZENE	0.0066		0.0066	mg/kg	
TNA	L1102013RE	100206	691841.6	93123.1	2.0	4.0	1/8/2002	SW8260	M+P-XYLENE	0.0066		0.0066	mg/kg	
TNA	L1102013RE	100206	691841.6	93123.1	2.0	4.0	1/8/2002	SW8260	METHYL TERTIARY BUTYL ETH	0.0066		0.0066	mg/kg	
TNA	L1102013RE	100206	691841.6	93123.1	2.0	4.0	1/8/2002	SW8260	METHYLENE CHLORIDE	0.0046		0.0066	mg/kg	
TNA	L1102013RE	100206	691841.6	93123.1	2.0	4.0	1/8/2002	SW8260	NAPHTHALENE	0.0066		0.0066	mg/kg	
TNA	L1102013RE	100206	691841.6	93123.1	2.0	4.0	1/8/2002	SW8260	N-BUTYLBENZENE	0.0066		0.0066	mg/kg	
TNA	L1102013RE	100206	691841.6	93123.1	2.0	4.0	1/8/2002	SW8260	N-PROPYLBENZENE	0.0066		0.0066	mg/kg	
TNA	L1102013RE	100206	691841.6	93123.1	2.0	4.0	1/8/2002	SW8260	O-XYLENE	0.0066		0.0066	mg/kg	
TNA	L1102013RE	100206	691841.6	93123.1	2.0	4.0	1/8/2002	SW8260	P-ISOPROPYLTOLUENE	0.0066		0.0066	mg/kg	
TNA	L1102013RE	100206	691841.6	93123.1	2.0	4.0	1/8/2002	SW8260	SEC-BUTYLBENZENE	0.0066		0.0066	mg/kg	
TNA	L1102013RE	100206	691841.6	93123.1	2.0	4.0	1/8/2002	SW8260	STYRENE	0.0066		0.0066	mg/kg	
TNA	L1102013RE	100206	691841.6	93123.1	2.0	4.0	1/8/2002	SW8260	TERT-BUTYLBENZENE	0.0066		0.0066	mg/kg	

Company	Sample Name	Station Name	Easting	Northing	Start Depth(ft)	End Depth(ft)	Collect Date	Method	Analyte	Result	Error	Detection Limit	Units	Validation Qualifier
TNA	L1102013RE	100206	691841.6	93123.1	2.0	4.0	1/8/2002	SW8260	TETRACHLOROETHENE	0.0066		0.0066	mg/kg	
TNA	L1102013RE	100206	691841.6	93123.1	2.0	4.0	1/8/2002	SW8260	TOLUENE	0.0066		0.0066	mg/kg	
TNA	L1102013RE	100206	691841.6	93123.1	2.0	4.0	1/8/2002	SW8260	TRANS-1,2-DICHLOROETHENE	0.0066		0.0066	mg/kg	
TNA	L1102013RE	100206	691841.6	93123.1	2.0	4.0	1/8/2002	SW8260	TRANS-1,3-DICHLOROPROPENE	0.0066		0.0066	mg/kg	
TNA	L1102013RE	100206	691841.6	93123.1	2.0	4.0	1/8/2002	SW8260	TRICHLOROETHENE	0.0066		0.0066	mg/kg	
TNA	L1102013RE	100206	691841.6	93123.1	2.0	4.0	1/8/2002	SW8260	TRICHLOROFLUOROMETHANE	0.0066		0.0066	mg/kg	
TNA	L1102013RE	100206	691841.6	93123.1	2.0	4.0	1/8/2002	SW8260	TRICHLOROTRIFLUOROETHANI	0.0066		0.0066	mg/kg	
TNA	L1102013RE	100206	691841.6	93123.1	2.0	4.0	1/8/2002	SW8260	VINYL ACETATE	0.026		0.026	mg/kg	
TNA	L1102013RE	100206	691841.6	93123.1	2.0	4.0	1/8/2002	SW8260	VINYL CHLORIDE	0.013		0.013	mg/kg	
TNA	L1103005	100302	691753.8	93116.8	0.0	1.0	1/8/2002	SW6010	Arsenic	7		1.3	mg/kg	
TNA	L1103005	100302	691753.8	93116.8	0.0	1.0	12/3/2001	SW6010	Barium	230		13	mg/kg	
TNA	L1103005	100302	691753.8	93116.8	0.0	1.0	12/3/2001	SW6010	Beryllium	0.7		0.66	mg/kg	
TNA	L1103005	100302	691753.8	93116.8	0.0	1.0	12/3/2001	SW6010	Boron	3.4		13	mg/kg	
TNA	L1103005	100302	691753.8	93116.8	0.0	1.0	12/3/2001	SW6010	Cadmium	0.065		0.66	mg/kg	
TNA	L1103005	100302	691753.8	93116.8	0.0	1.0	12/3/2001	SW6010	Chromium	17		1.3	mg/kg	
TNA	L1103005	100302	691753.8	93116.8	0.0	1.0	12/3/2001	SW6010	Lead	10		0.4	mg/kg	
TNA	L1103005	100302	691753.8	93116.8	0.0	1.0	12/3/2001	SW7471	Mercury	0.041		0.13	mg/kg	
TNA	L1103005	100302	691753.8	93116.8	0.0	1.0	12/3/2001	SW6010	Selenium	1		0.66	mg/kg	
TNA	L1103005	100302	691753.8	93116.8	0.0	1.0	12/3/2001	SW6010	Silver	0.039		1.3	mg/kg	
TNA	L1103006	100302	691753.8	93116.8	1.0	2.0	12/3/2001	SW8270	1,2,4-TRICHLOROBENZENE	0.43		0.43	mg/kg	
TNA	L1103006	100302	691753.8	93116.8	1.0	2.0	12/3/2001	SW8270	1,2-DICHLOROBENZENE	0.43		0.43	mg/kg	
TNA	L1103006	100302	691753.8	93116.8	1.0	2.0	12/3/2001	SW8330	1,3,5-TriNitrobenzene	0.25		0.25	mg/kg	
TNA	L1103006	100302	691753.8	93116.8	1.0	2.0	12/3/2001	SW8270	1,3-DICHLOROBENZENE	0.43		0.43	mg/kg	
TNA	L1103006	100302	691753.8	93116.8	1.0	2.0	12/3/2001	SW8330	1,3-DiNitrobenzene	0.25		0.25	mg/kg	
TNA	L1103006	100302	691753.8	93116.8	1.0	2.0	12/3/2001	SW8270	1,4-DICHLOROBENZENE	0.43		0.43	mg/kg	
TNA	L1103006	100302	691753.8	93116.8	1.0	2.0	12/3/2001	SW8270	2,3,4,6-TETRACHLOROPHENOL	2.1		2.1	mg/kg	
TNA	L1103006	100302	691753.8	93116.8	1.0	2.0	12/3/2001	SW8270	2,4,5-TRICHLOROPHENOL	0.43		0.43	mg/kg	
TNA	L1103006	100302	691753.8	93116.8	1.0	2.0	12/3/2001	SW8270	2,4,6-TRICHLOROPHENOL	0.43		0.43	mg/kg	
TNA	L1103006	100302	691753.8	93116.8	1.0	2.0	12/3/2001	SW8330	2,4,6-Trinitrotoluene	0.25		0.25	mg/kg	
TNA	L1103006	100302	691753.8	93116.8	1.0	2.0	12/3/2001	SW8270	2,4-DICHLOROPHENOL	0.43		0.43	mg/kg	
TNA	L1103006	100302	691753.8	93116.8	1.0	2.0	12/3/2001	SW8270	2,4-DIMETHYLPHENOL	0.43		0.43	mg/kg	
TNA	L1103006	100302	691753.8	93116.8	1.0	2.0	12/3/2001	SW8270	2,4-DINITROPHENOL	2.1		2.1	mg/kg	
TNA	L1103006	100302	691753.8	93116.8	1.0	2.0	12/3/2001	SW8330	2,4-Dinitrotoluene	0.25		0.25	mg/kg	
TNA	L1103006	100302	691753.8	93116.8	1.0	2.0	12/3/2001	SW8270	2,4-Dinitrotoluene	0.43		0.43	mg/kg	
TNA	L1103006	100302	691753.8	93116.8	1.0	2.0	12/3/2001	SW8330	2,6-Dinitrotoluene	0.26		0.26	mg/kg	
TNA	L1103006	100302	691753.8	93116.8	1.0	2.0	12/3/2001	SW8270	2,6-Dinitrotoluene	0.43		0.43	mg/kg	
TNA	L1103006	100302	691753.8	93116.8	1.0	2.0	12/3/2001	SW8330	2-Amino-4,6-DNT	0.25		0.25	mg/kg	
TNA	L1103006	100302	691753.8	93116.8	1.0	2.0	12/3/2001	SW8270	2-CHLORONAPHTHALENE	0.43		0.43	mg/kg	
TNA	L1103006	100302	691753.8	93116.8	1.0	2.0	12/3/2001	SW8270	2-CHLOROPHENOL	0.43		0.43	mg/kg	
TNA	L1103006	100302	691753.8	93116.8	1.0	2.0	12/3/2001	SW8270	2-METHYLNAPHTHALENE	0.43		0.43	mg/kg	
TNA	L1103006	100302	691753.8	93116.8	1.0	2.0	12/3/2001	SW8270	2-METHYLPHENOL	0.43		0.43	mg/kg	
TNA	L1103006	100302	691753.8	93116.8	1.0	2.0	12/3/2001	SW8270	2-NITROANILINE	2.1		2.1	mg/kg	
TNA	L1103006	100302	691753.8	93116.8	1.0	2.0	12/3/2001	SW8270	2-NITROPHENOL	0.43		0.43	mg/kg	

Company	Sample Name	Station Name	Easting	Northing	Start Depth(ft)	End Depth(ft)	Collect Date	Method	Analyte	Result	Error	Detection Limit	Units	Validation Qualifier
TNA	L1103006	100302	691753.8	93116.8	1.0	2.0	12/3/2001	SW8330	2-Nitrotoluene	0.25		0.25	mg/kg	
TNA	L1103006	100302	691753.8	93116.8	1.0	2.0	12/3/2001	SW8270	3,3'-DICHLOROBENZIDINE	2.1		2.1	mg/kg	
TNA	L1103006	100302	691753.8	93116.8	1.0	2.0	12/3/2001	SW8270	3-NITROANILINE	2.1		2.1	mg/kg	
TNA	L1103006	100302	691753.8	93116.8	1.0	2.0	12/3/2001	SW8330	3-Nitrotoluene	0.25		0.25	mg/kg	
TNA	L1103006	100302	691753.8	93116.8	1.0	2.0	12/3/2001	SW8270	4,6-DINITRO-2-METHYLPHENOL	2.1		2.1	mg/kg	
TNA	L1103006	100302	691753.8	93116.8	1.0	2.0	12/3/2001	SW8330	4-Amino-2,6-DNT	0.25		0.25	mg/kg	
TNA	L1103006	100302	691753.8	93116.8	1.0	2.0	12/3/2001	SW8270	4-BROMOPHENYL PHENYL ETH	0.43		0.43	mg/kg	
TNA	L1103006	100302	691753.8	93116.8	1.0	2.0	12/3/2001	SW8270	4-CHLORO-3-METHYLPHENOL	0.43		0.43	mg/kg	
TNA	L1103006	100302	691753.8	93116.8	1.0	2.0	12/3/2001	SW8270	4-CHLOROANILINE	1.1		1.1	mg/kg	
TNA	L1103006	100302	691753.8	93116.8	1.0	2.0	12/3/2001	SW8270	4-CHLOROPHENYL PHENYL ETH	0.43		0.43	mg/kg	
TNA	L1103006	100302	691753.8	93116.8	1.0	2.0	12/3/2001	SW8270	4-METHYLPHENOL	0.43		0.43	mg/kg	
TNA	L1103006	100302	691753.8	93116.8	1.0	2.0	12/3/2001	SW8270	4-NITROANILINE	2.1		2.1	mg/kg	
TNA	L1103006	100302	691753.8	93116.8	1.0	2.0	12/3/2001	SW8270	4-NITROPHENOL	2.1		2.1	mg/kg	
TNA	L1103006	100302	691753.8	93116.8	1.0	2.0	12/3/2001	SW8330	4-Nitrotoluene	0.25		0.25	mg/kg	
TNA	L1103006	100302	691753.8	93116.8	1.0	2.0	12/3/2001	SW8270	ACENAPHTHENE	0.43		0.43	mg/kg	
TNA	L1103006	100302	691753.8	93116.8	1.0	2.0	12/3/2001	SW8270	ACENAPHTHYLENE	0.43		0.43	mg/kg	
TNA	L1103006	100302	691753.8	93116.8	1.0	2.0	12/3/2001	SW8270	ANILINE	1.1		1.1	mg/kg	
TNA	L1103006	100302	691753.8	93116.8	1.0	2.0	12/3/2001	SW8270	ANTHRACENE	0.43		0.43	mg/kg	
TNA	L1103006	100302	691753.8	93116.8	1.0	2.0	12/3/2001	SW8270	AZOBENZENE	0.43		0.43	mg/kg	
TNA	L1103006	100302	691753.8	93116.8	1.0	2.0	12/3/2001	SW8270	BENZO(A)ANTHRACENE	0.43		0.43	mg/kg	
TNA	L1103006	100302	691753.8	93116.8	1.0	2.0	12/3/2001	SW8270	BENZO(A)PYRENE	0.43		0.43	mg/kg	
TNA	L1103006	100302	691753.8	93116.8	1.0	2.0	12/3/2001	SW8270	BENZO(B)FLUORANTHENE	0.43		0.43	mg/kg	
TNA	L1103006	100302	691753.8	93116.8	1.0	2.0	12/3/2001	SW8270	BENZO(G,H,I)PERYLENE	0.43		0.43	mg/kg	
TNA	L1103006	100302	691753.8	93116.8	1.0	2.0	12/3/2001	SW8270	BENZO(K)FLUORANTHENE	0.43		0.43	mg/kg	
TNA	L1103006	100302	691753.8	93116.8	1.0	2.0	12/3/2001	SW8270	BENZOIC ACID	2.1		2.1	mg/kg	
TNA	L1103006	100302	691753.8	93116.8	1.0	2.0	12/3/2001	SW8270	BENZYL ALCOHOL	0.43		0.43	mg/kg	
TNA	L1103006	100302	691753.8	93116.8	1.0	2.0	12/3/2001	SW8270	BIS(2-CHLOROETHOXY)METHA	0.43		0.43	mg/kg	
TNA	L1103006	100302	691753.8	93116.8	1.0	2.0	12/3/2001	SW8270	BIS(2-CHLOROETHYL)ETHER	0.43		0.43	mg/kg	
TNA	L1103006	100302	691753.8	93116.8	1.0	2.0	12/3/2001	SW8270	BIS(2-CHLOROISOPROPYL)ETHE	0.43		0.43	mg/kg	
TNA	L1103006	100302	691753.8	93116.8	1.0	2.0	12/3/2001	SW8270	BIS(2-ETHYLHEXYL)PHTHALAT	0.43		0.43	mg/kg	
TNA	L1103006	100302	691753.8	93116.8	1.0	2.0	12/3/2001	SW8270	BUTYL BENZYL PHTHALATE	0.43		0.43	mg/kg	
TNA	L1103006	100302	691753.8	93116.8	1.0	2.0	12/3/2001	SW8270	CARBAZOLE	0.43		0.43	mg/kg	
TNA	L1103006	100302	691753.8	93116.8	1.0	2.0	12/3/2001	SW8270	CHRYSENE	0.43		0.43	mg/kg	
TNA	L1103006	100302	691753.8	93116.8	1.0	2.0	12/3/2001	SW8270	DIBENZO(A,H)ANTHRACENE	0.43		0.43	mg/kg	
TNA	L1103006	100302	691753.8	93116.8	1.0	2.0	12/3/2001	SW8270	DIBENZOFURAN	0.43		0.43	mg/kg	
TNA	L1103006	100302	691753.8	93116.8	1.0	2.0	12/3/2001	SW8270	DIETHYL PHTHALATE	0.43		0.43	mg/kg	
TNA	L1103006	100302	691753.8	93116.8	1.0	2.0	12/3/2001	SW8270	DIMETHYL PHTHALATE	0.43		0.43	mg/kg	
TNA	L1103006	100302	691753.8	93116.8	1.0	2.0	12/3/2001	SW8270	DI-N-BUTYL PHTHALATE	0.43		0.43	mg/kg	
TNA	L1103006	100302	691753.8	93116.8	1.0	2.0	12/3/2001	SW8270	DI-N-OCTYL PHTHALATE	0.43		0.43	mg/kg	
TNA	L1103006	100302	691753.8	93116.8	1.0	2.0	12/3/2001	SW8270	FLUORANTHENE	0.43		0.43	mg/kg	
TNA	L1103006	100302	691753.8	93116.8	1.0	2.0	12/3/2001	SW8270	FLUORENE	0.43		0.43	mg/kg	
TNA	L1103006	100302	691753.8	93116.8	1.0	2.0	12/3/2001	SW8270	HEXACHLOROBENZENE	0.43		0.43	mg/kg	
TNA	L1103006	100302	691753.8	93116.8	1.0	2.0	12/3/2001	SW8270	HEXACHLOROBUTADIENE	0.43		0.43	mg/kg	

Company	Sample Name	Station Name	Easting	Northing	Start Depth(ft)	End Depth(ft)	Collect Date	Method	Analyte	Result	Error	Detection Limit	Units	Validation Qualifier
TNA	L1103006	100302	691753.8	93116.8	1.0	2.0	12/3/2001	SW8270	HEXACHLOROCYCLOPENTADIE	0.43		0.43	mg/kg	
TNA	L1103006	100302	691753.8	93116.8	1.0	2.0	12/3/2001	SW8270	HEXACHLOROETHANE	0.43		0.43	mg/kg	
TNA	L1103006	100302	691753.8	93116.8	1.0	2.0	12/3/2001	SW8330	HMX	2.2		2.2	mg/kg	
TNA	L1103006	100302	691753.8	93116.8	1.0	2.0	12/3/2001	SW8270	INDENO(1,2,3-CD)PYRENE	0.43		0.43	mg/kg	
TNA	L1103006	100302	691753.8	93116.8	1.0	2.0	12/3/2001	SW8270	ISOPHORONE	0.43		0.43	mg/kg	
TNA	L1103006	100302	691753.8	93116.8	1.0	2.0	12/3/2001	SW8270	NAPHTHALENE	0.43		0.43	mg/kg	
TNA	L1103006	100302	691753.8	93116.8	1.0	2.0	12/3/2001	SW8330	Nitrobenzene	0.26		0.26	mg/kg	
TNA	L1103006	100302	691753.8	93116.8	1.0	2.0	12/3/2001	SW8270	Nitrobenzene	0.43		0.43	mg/kg	
TNA	L1103006	100302	691753.8	93116.8	1.0	2.0	12/3/2001	SW8270	N-NITROSODIMETHYLAMINE	0.43		0.43	mg/kg	
TNA	L1103006	100302	691753.8	93116.8	1.0	2.0	12/3/2001	SW8270	N-NITROSO-DI-N-PROPYLAMINI	0.43		0.43	mg/kg	
TNA	L1103006	100302	691753.8	93116.8	1.0	2.0	12/3/2001	SW8270	N-NITROSODIPHENYLAMINE	0.43		0.43	mg/kg	
TNA	L1103006	100302	691753.8	93116.8	1.0	2.0	12/3/2001	SW8270	PENTACHLOROPHENOL	2.1		2.1	mg/kg	
TNA	L1103006	100302	691753.8	93116.8	1.0	2.0	12/3/2001	SW8270	PHENANTHRENE	0.43		0.43	mg/kg	
TNA	L1103006	100302	691753.8	93116.8	1.0	2.0	12/3/2001	SW8270	PHENOL	0.43		0.43	mg/kg	
TNA	L1103006	100302	691753.8	93116.8	1.0	2.0	12/3/2001	SW8270	PYRENE	0.43		0.43	mg/kg	
TNA	L1103006	100302	691753.8	93116.8	1.0	2.0	12/3/2001	SW8270	PYRIDINE	0.43		0.43	mg/kg	
TNA	L1103006	100302	691753.8	93116.8	1.0	2.0	12/3/2001	SW8330	RDX	1		1	mg/kg	
TNA	L1103006	100302	691753.8	93116.8	1.0	2.0	12/3/2001	SW8330	Tetryl	0.65		0.65	mg/kg	
TNA	L1103006RE	100302	691753.8	93116.8	1.0	2.0	12/3/2001	SW8260	1,1,1,2-TETRACHLOROETHANE	0.0065		0.0065	mg/kg	
TNA	L1103006RE	100302	691753.8	93116.8	1.0	2.0	1/8/2002	SW8260	1,1,1-TRICHLOROETHANE	0.0065		0.0065	mg/kg	
TNA	L1103006RE	100302	691753.8	93116.8	1.0	2.0	1/8/2002	SW8260	1,1,2,2-TETRACHLOROETHANE	0.0065		0.0065	mg/kg	
TNA	L1103006RE	100302	691753.8	93116.8	1.0	2.0	1/8/2002	SW8260	1,1,2-TRICHLOROETHANE	0.0065		0.0065	mg/kg	
TNA	L1103006RE	100302	691753.8	93116.8	1.0	2.0	1/8/2002	SW8260	1,1-DICHLOROETHANE	0.0065		0.0065	mg/kg	
TNA	L1103006RE	100302	691753.8	93116.8	1.0	2.0	1/8/2002	SW8260	1,1-DICHLOROETHENE	0.0065		0.0065	mg/kg	
TNA	L1103006RE	100302	691753.8	93116.8	1.0	2.0	1/8/2002	SW8260	1,1-DICHLOROPROPENE	0.0065		0.0065	mg/kg	
TNA	L1103006RE	100302	691753.8	93116.8	1.0	2.0	1/8/2002	SW8260	1,2,3-TRICHLOROBENZENE	0.0065		0.0065	mg/kg	
TNA	L1103006RE	100302	691753.8	93116.8	1.0	2.0	1/8/2002	SW8260	1,2,3-TRICHLOROPROPANE	0.0065		0.0065	mg/kg	
TNA	L1103006RE	100302	691753.8	93116.8	1.0	2.0	1/8/2002	SW8260	1,2,4-TRICHLOROBENZENE	0.0065		0.0065	mg/kg	
TNA	L1103006RE	100302	691753.8	93116.8	1.0	2.0	1/8/2002	SW8260	1,2,4-TRIMETHYLBENZENE	0.0065		0.0065	mg/kg	
TNA	L1103006RE	100302	691753.8	93116.8	1.0	2.0	1/8/2002	SW8260	1,2-DIBROMO-3-CHLOROPROPA	0.013		0.013	mg/kg	
TNA	L1103006RE	100302	691753.8	93116.8	1.0	2.0	1/8/2002	SW8260	1,2-DIBROMOETHANE	0.0065		0.0065	mg/kg	
TNA	L1103006RE	100302	691753.8	93116.8	1.0	2.0	1/8/2002	SW8260	1,2-DICHLOROBENZENE	0.0065		0.0065	mg/kg	
TNA	L1103006RE	100302	691753.8	93116.8	1.0	2.0	1/8/2002	SW8260	1,2-DICHLOROETHANE	0.0065		0.0065	mg/kg	
TNA	L1103006RE	100302	691753.8	93116.8	1.0	2.0	1/8/2002	SW8260	1,2-DICHLOROPROPANE	0.0065		0.0065	mg/kg	
TNA	L1103006RE	100302	691753.8	93116.8	1.0	2.0	1/8/2002	SW8260	1,3,5-TRIMETHYLBENZENE	0.0065		0.0065	mg/kg	
TNA	L1103006RE	100302	691753.8	93116.8	1.0	2.0	1/8/2002	SW8260	1,3-DICHLOROBENZENE	0.0065		0.0065	mg/kg	
TNA	L1103006RE	100302	691753.8	93116.8	1.0	2.0	1/8/2002	SW8260	1,3-DICHLOROPROPANE	0.0065		0.0065	mg/kg	
TNA	L1103006RE	100302	691753.8	93116.8	1.0	2.0	1/8/2002	SW8260	1,4-DICHLOROBENZENE	0.0065		0.0065	mg/kg	
TNA	L1103006RE	100302	691753.8	93116.8	1.0	2.0	1/8/2002	SW8260	1-CHLOROHEXANE	0.0065		0.0065	mg/kg	
TNA	L1103006RE	100302	691753.8	93116.8	1.0	2.0	1/8/2002	SW8260	2,2-DICHLOROPROPANE	0.0065		0.0065	mg/kg	
TNA	L1103006RE	100302	691753.8	93116.8	1.0	2.0	1/8/2002	SW8260	2-BUTANONE	0.026		0.026	mg/kg	
TNA	L1103006RE	100302	691753.8	93116.8	1.0	2.0	1/8/2002	SW8260	2-CHLOROTOLUENE	0.0065		0.0065	mg/kg	
TNA	L1103006RE	100302	691753.8	93116.8	1.0	2.0	1/8/2002	SW8260	2-HEXANONE	0.026		0.026	mg/kg	

Company	Sample Name	Station Name	Easting	Northing	Start Depth(ft)	End Depth(ft)	Collect Date	Method	Analyte	Result	Error	Detection Limit	Units	Validation Qualifier
TNA	L1103006RE	100302	691753.8	93116.8	1.0	2.0	1/8/2002	SW8260	4-CHLOROTOLUENE	0.0065		0.0065	mg/kg	
TNA	L1103006RE	100302	691753.8	93116.8	1.0	2.0	1/8/2002	SW8260	4-METHYL-2-PENTANONE	0.026		0.026	mg/kg	
TNA	L1103006RE	100302	691753.8	93116.8	1.0	2.0	1/8/2002	SW8260	ACETONE	0.026		0.026	mg/kg	
TNA	L1103006RE	100302	691753.8	93116.8	1.0	2.0	1/8/2002	SW8260	BENZENE	0.0065		0.0065	mg/kg	
TNA	L1103006RE	100302	691753.8	93116.8	1.0	2.0	1/8/2002	SW8260	BROMOBENZENE	0.0065		0.0065	mg/kg	
TNA	L1103006RE	100302	691753.8	93116.8	1.0	2.0	1/8/2002	SW8260	BROMOCHLOROMETHANE	0.0065		0.0065	mg/kg	
TNA	L1103006RE	100302	691753.8	93116.8	1.0	2.0	1/8/2002	SW8260	BROMODICHLOROMETHANE	0.0065		0.0065	mg/kg	
TNA	L1103006RE	100302	691753.8	93116.8	1.0	2.0	1/8/2002	SW8260	BROMOFORM	0.0065		0.0065	mg/kg	
TNA	L1103006RE	100302	691753.8	93116.8	1.0	2.0	1/8/2002	SW8260	BROMOMETHANE	0.013		0.013	mg/kg	
TNA	L1103006RE	100302	691753.8	93116.8	1.0	2.0	1/8/2002	SW8260	CARBON DISULFIDE	0.019		0.0065	mg/kg	
TNA	L1103006RE	100302	691753.8	93116.8	1.0	2.0	1/8/2002	SW8260	CARBON TETRACHLORIDE	0.0065		0.0065	mg/kg	
TNA	L1103006RE	100302	691753.8	93116.8	1.0	2.0	1/8/2002	SW8260	CHLOROBENZENE	0.0065		0.0065	mg/kg	
TNA	L1103006RE	100302	691753.8	93116.8	1.0	2.0	1/8/2002	SW8260	CHLOROETHANE	0.013		0.013	mg/kg	
TNA	L1103006RE	100302	691753.8	93116.8	1.0	2.0	1/8/2002	SW8260	CHLOROFORM	0.0065		0.0065	mg/kg	
TNA	L1103006RE	100302	691753.8	93116.8	1.0	2.0	1/8/2002	SW8260	CHLOROMETHANE	0.013		0.013	mg/kg	
TNA	L1103006RE	100302	691753.8	93116.8	1.0	2.0	1/8/2002	SW8260	CIS-1,2-DICHLOROETHENE	0.0065		0.0065	mg/kg	
TNA	L1103006RE	100302	691753.8	93116.8	1.0	2.0	1/8/2002	SW8260	CIS-1,3-DICHLOROPROPENE	0.0065		0.0065	mg/kg	
TNA	L1103006RE	100302	691753.8	93116.8	1.0	2.0	1/8/2002	SW8260	DIBROMOCHLOROMETHANE	0.0065		0.0065	mg/kg	
TNA	L1103006RE	100302	691753.8	93116.8	1.0	2.0	1/8/2002	SW8260	DIBROMOMETHANE	0.0065		0.0065	mg/kg	
TNA	L1103006RE	100302	691753.8	93116.8	1.0	2.0	1/8/2002	SW8260	DICHLORODIFLUOROMETHANE	0.013		0.013	mg/kg	
TNA	L1103006RE	100302	691753.8	93116.8	1.0	2.0	1/8/2002	SW8260	ETHYLBENZENE	0.0065		0.0065	mg/kg	
TNA	L1103006RE	100302	691753.8	93116.8	1.0	2.0	1/8/2002	SW8260	HEXACHLOROBUTADIENE	0.0065		0.0065	mg/kg	
TNA	L1103006RE	100302	691753.8	93116.8	1.0	2.0	1/8/2002	SW8260	IODOMETHANE	0.0065		0.0065	mg/kg	
TNA	L1103006RE	100302	691753.8	93116.8	1.0	2.0	1/8/2002	SW8260	ISOPROPYLBENZENE	0.0065		0.0065	mg/kg	
TNA	L1103006RE	100302	691753.8	93116.8	1.0	2.0	1/8/2002	SW8260	M+P-XYLENE	0.0065		0.0065	mg/kg	
TNA	L1103006RE	100302	691753.8	93116.8	1.0	2.0	1/8/2002	SW8260	METHYL TERTIARY BUTYL ETH	0.0065		0.0065	mg/kg	
TNA	L1103006RE	100302	691753.8	93116.8	1.0	2.0	1/8/2002	SW8260	METHYLENE CHLORIDE	0.0065		0.0065	mg/kg	
TNA	L1103006RE	100302	691753.8	93116.8	1.0	2.0	1/8/2002	SW8260	NAPHTHALENE	0.0065		0.0065	mg/kg	
TNA	L1103006RE	100302	691753.8	93116.8	1.0	2.0	1/8/2002	SW8260	N-BUTYLBENZENE	0.0065		0.0065	mg/kg	
TNA	L1103006RE	100302	691753.8	93116.8	1.0	2.0	1/8/2002	SW8260	N-PROPYLBENZENE	0.0065		0.0065	mg/kg	
TNA	L1103006RE	100302	691753.8	93116.8	1.0	2.0	1/8/2002	SW8260	O-XYLENE	0.0065		0.0065	mg/kg	
TNA	L1103006RE	100302	691753.8	93116.8	1.0	2.0	1/8/2002	SW8260	P-ISOPROPYLTOLUENE	0.0065		0.0065	mg/kg	
TNA	L1103006RE	100302	691753.8	93116.8	1.0	2.0	1/8/2002	SW8260	SEC-BUTYLBENZENE	0.0065		0.0065	mg/kg	
TNA	L1103006RE	100302	691753.8	93116.8	1.0	2.0	1/8/2002	SW8260	STYRENE	0.0065		0.0065	mg/kg	
TNA	L1103006RE	100302	691753.8	93116.8	1.0	2.0	1/8/2002	SW8260	TERT-BUTYLBENZENE	0.0065		0.0065	mg/kg	
TNA	L1103006RE	100302	691753.8	93116.8	1.0	2.0	1/8/2002	SW8260	TETRACHLOROETHENE	0.0065		0.0065	mg/kg	
TNA	L1103006RE	100302	691753.8	93116.8	1.0	2.0	1/8/2002	SW8260	TOLUENE	0.0065		0.0065	mg/kg	
TNA	L1103006RE	100302	691753.8	93116.8	1.0	2.0	1/8/2002	SW8260	TRANS-1,2-DICHLOROETHENE	0.0065		0.0065	mg/kg	
TNA	L1103006RE	100302	691753.8	93116.8	1.0	2.0	1/8/2002	SW8260	TRANS-1,3-DICHLOROPROPENE	0.0065		0.0065	mg/kg	
TNA	L1103006RE	100302	691753.8	93116.8	1.0	2.0	1/8/2002	SW8260	TRICHLOROETHENE	0.0065		0.0065	mg/kg	
TNA	L1103006RE	100302	691753.8	93116.8	1.0	2.0	1/8/2002	SW8260	TRICHLOROFLUOROMETHANE	0.0065		0.0065	mg/kg	
TNA	L1103006RE	100302	691753.8	93116.8	1.0	2.0	1/8/2002	SW8260	TRICHLOROTRIFLUOROETHANE	0.0065		0.0065	mg/kg	
TNA	L1103006RE	100302	691753.8	93116.8	1.0	2.0	1/8/2002	SW8260	VINYL ACETATE	0.026		0.026	mg/kg	

Company	Sample Name	Station Name	Easting	Northing	Start Depth(ft)	End Depth(ft)	Collect Date	Method	Analyte	Result	Error	Detection Limit	Units	Validation Qualifier
TNA	L1103006RE	100302	691753.8	93116.8	1.0	2.0	1/8/2002	SW8260	VINYL CHLORIDE	0.013		0.013	mg/kg	
TNA	L1103007	100302	691753.8	93116.8	2.0	4.0	1/8/2002	SW8270	1,2,4-TRICHLOROBENZENE	0.43		0.43	mg/kg	
TNA	L1103007	100302	691753.8	93116.8	2.0	4.0	12/3/2001	SW8270	1,2-DICHLOROBENZENE	0.43		0.43	mg/kg	
TNA	L1103007	100302	691753.8	93116.8	2.0	4.0	12/3/2001	SW8330	1,3,5-TriNitrobenzene	0.25		0.25	mg/kg	
TNA	L1103007	100302	691753.8	93116.8	2.0	4.0	12/3/2001	SW8270	1,3-DICHLOROBENZENE	0.43		0.43	mg/kg	
TNA	L1103007	100302	691753.8	93116.8	2.0	4.0	12/3/2001	SW8330	1,3-DiNitrobenzene	0.25		0.25	mg/kg	
TNA	L1103007	100302	691753.8	93116.8	2.0	4.0	12/3/2001	SW8270	1,4-DICHLOROBENZENE	0.43		0.43	mg/kg	
TNA	L1103007	100302	691753.8	93116.8	2.0	4.0	12/3/2001	SW8270	2,3,4,6-TETRACHLOROPHENOL	2.2		2.2	mg/kg	
TNA	L1103007	100302	691753.8	93116.8	2.0	4.0	12/3/2001	SW8270	2,4,5-TRICHLOROPHENOL	0.43		0.43	mg/kg	
TNA	L1103007	100302	691753.8	93116.8	2.0	4.0	12/3/2001	SW8270	2,4,6-TRICHLOROPHENOL	0.43		0.43	mg/kg	
TNA	L1103007	100302	691753.8	93116.8	2.0	4.0	12/3/2001	SW8330	2,4,6-Trinitrotoluene	0.25		0.25	mg/kg	
TNA	L1103007	100302	691753.8	93116.8	2.0	4.0	12/3/2001	SW8270	2,4-DICHLOROPHENOL	0.43		0.43	mg/kg	
TNA	L1103007	100302	691753.8	93116.8	2.0	4.0	12/3/2001	SW8270	2,4-DIMETHYLPHENOL	0.43		0.43	mg/kg	
TNA	L1103007	100302	691753.8	93116.8	2.0	4.0	12/3/2001	SW8270	2,4-DINITROPHENOL	2.2		2.2	mg/kg	
TNA	L1103007	100302	691753.8	93116.8	2.0	4.0	12/3/2001	SW8330	2,4-Dinitrotoluene	0.25		0.25	mg/kg	
TNA	L1103007	100302	691753.8	93116.8	2.0	4.0	12/3/2001	SW8270	2,4-Dinitrotoluene	0.43		0.43	mg/kg	
TNA	L1103007	100302	691753.8	93116.8	2.0	4.0	12/3/2001	SW8330	2,6-Dinitrotoluene	0.26		0.26	mg/kg	
TNA	L1103007	100302	691753.8	93116.8	2.0	4.0	12/3/2001	SW8270	2,6-Dinitrotoluene	0.43		0.43	mg/kg	
TNA	L1103007	100302	691753.8	93116.8	2.0	4.0	12/3/2001	SW8330	2-Amino-4,6-DNT	0.25		0.25	mg/kg	
TNA	L1103007	100302	691753.8	93116.8	2.0	4.0	12/3/2001	SW8270	2-CHLORONAPHTHALENE	0.43		0.43	mg/kg	
TNA	L1103007	100302	691753.8	93116.8	2.0	4.0	12/3/2001	SW8270	2-CHLOROPHENOL	0.43		0.43	mg/kg	
TNA	L1103007	100302	691753.8	93116.8	2.0	4.0	12/3/2001	SW8270	2-METHYLNAPHTHALENE	0.43		0.43	mg/kg	
TNA	L1103007	100302	691753.8	93116.8	2.0	4.0	12/3/2001	SW8270	2-METHYLPHENOL	0.43		0.43	mg/kg	
TNA	L1103007	100302	691753.8	93116.8	2.0	4.0	12/3/2001	SW8270	2-NITROANILINE	2.2		2.2	mg/kg	
TNA	L1103007	100302	691753.8	93116.8	2.0	4.0	12/3/2001	SW8270	2-NITROPHENOL	0.43		0.43	mg/kg	
TNA	L1103007	100302	691753.8	93116.8	2.0	4.0	12/3/2001	SW8330	2-Nitrotoluene	0.25		0.25	mg/kg	
TNA	L1103007	100302	691753.8	93116.8	2.0	4.0	12/3/2001	SW8270	3,3'-DICHLOROBENZIDINE	2.2		2.2	mg/kg	
TNA	L1103007	100302	691753.8	93116.8	2.0	4.0	12/3/2001	SW8270	3-NITROANILINE	2.2		2.2	mg/kg	
TNA	L1103007	100302	691753.8	93116.8	2.0	4.0	12/3/2001	SW8330	3-Nitrotoluene	0.25		0.25	mg/kg	
TNA	L1103007	100302	691753.8	93116.8	2.0	4.0	12/3/2001	SW8270	4,6-DINITRO-2-METHYLPHENOL	2.2		2.2	mg/kg	
TNA	L1103007	100302	691753.8	93116.8	2.0	4.0	12/3/2001	SW8330	4-Amino-2,6-DNT	0.25		0.25	mg/kg	
TNA	L1103007	100302	691753.8	93116.8	2.0	4.0	12/3/2001	SW8270	4-BROMOPHENYL PHENYL ETH	0.43		0.43	mg/kg	
TNA	L1103007	100302	691753.8	93116.8	2.0	4.0	12/3/2001	SW8270	4-CHLORO-3-METHYLPHENOL	0.43		0.43	mg/kg	
TNA	L1103007	100302	691753.8	93116.8	2.0	4.0	12/3/2001	SW8270	4-CHLOROANILINE	1.1		1.1	mg/kg	
TNA	L1103007	100302	691753.8	93116.8	2.0	4.0	12/3/2001	SW8270	4-CHLOROPHENYL PHENYL ETH	0.43		0.43	mg/kg	
TNA	L1103007	100302	691753.8	93116.8	2.0	4.0	12/3/2001	SW8270	4-METHYLPHENOL	0.43		0.43	mg/kg	
TNA	L1103007	100302	691753.8	93116.8	2.0	4.0	12/3/2001	SW8270	4-NITROANILINE	2.2		2.2	mg/kg	
TNA	L1103007	100302	691753.8	93116.8	2.0	4.0	12/3/2001	SW8270	4-NITROPHENOL	2.2		2.2	mg/kg	
TNA	L1103007	100302	691753.8	93116.8	2.0	4.0	12/3/2001	SW8330	4-Nitrotoluene	0.25		0.25	mg/kg	
TNA	L1103007	100302	691753.8	93116.8	2.0	4.0	12/3/2001	SW8270	ACENAPHTHENE	0.43		0.43	mg/kg	
TNA	L1103007	100302	691753.8	93116.8	2.0	4.0	12/3/2001	SW8270	ACENAPHTHYLENE	0.43		0.43	mg/kg	
TNA	L1103007	100302	691753.8	93116.8	2.0	4.0	12/3/2001	SW8270	ANILINE	1.1		1.1	mg/kg	
TNA	L1103007	100302	691753.8	93116.8	2.0	4.0	12/3/2001	SW8270	ANTHRACENE	0.43		0.43	mg/kg	

Company	Sample Name	Station Name	Easting	Northing	Start Depth(ft)	End Depth(ft)	Collect Date	Method	Analyte	Result	Error	Detection Limit	Units	Validation Qualifier
TNA	L1103007	100302	691753.8	93116.8	2.0	4.0	12/3/2001	SW8270	AZOBENZENE	0.43		0.43	mg/kg	
TNA	L1103007	100302	691753.8	93116.8	2.0	4.0	12/3/2001	SW8270	BENZO(A)ANTHRACENE	0.43		0.43	mg/kg	
TNA	L1103007	100302	691753.8	93116.8	2.0	4.0	12/3/2001	SW8270	BENZO(A)PYRENE	0.43		0.43	mg/kg	
TNA	L1103007	100302	691753.8	93116.8	2.0	4.0	12/3/2001	SW8270	BENZO(B)FLUORANTHENE	0.43		0.43	mg/kg	
TNA	L1103007	100302	691753.8	93116.8	2.0	4.0	12/3/2001	SW8270	BENZO(G,H,I)PERYLENE	0.43		0.43	mg/kg	
TNA	L1103007	100302	691753.8	93116.8	2.0	4.0	12/3/2001	SW8270	BENZO(K)FLUORANTHENE	0.43		0.43	mg/kg	
TNA	L1103007	100302	691753.8	93116.8	2.0	4.0	12/3/2001	SW8270	BENZOIC ACID	2.2		2.2	mg/kg	
TNA	L1103007	100302	691753.8	93116.8	2.0	4.0	12/3/2001	SW8270	BENZYL ALCOHOL	0.43		0.43	mg/kg	
TNA	L1103007	100302	691753.8	93116.8	2.0	4.0	12/3/2001	SW8270	BIS(2-CHLOROETHOXY)METHA	0.43		0.43	mg/kg	
TNA	L1103007	100302	691753.8	93116.8	2.0	4.0	12/3/2001	SW8270	BIS(2-CHLOROETHYL)ETHER	0.43		0.43	mg/kg	
TNA	L1103007	100302	691753.8	93116.8	2.0	4.0	12/3/2001	SW8270	BIS(2-CHLOROISOPROPYL)ETHE	0.43		0.43	mg/kg	
TNA	L1103007	100302	691753.8	93116.8	2.0	4.0	12/3/2001	SW8270	BIS(2-ETHYLHEXYL)PHTHALAT	0.43		0.43	mg/kg	
TNA	L1103007	100302	691753.8	93116.8	2.0	4.0	12/3/2001	SW8270	BUTYL BENZYL PHTHALATE	0.43		0.43	mg/kg	
TNA	L1103007	100302	691753.8	93116.8	2.0	4.0	12/3/2001	SW8270	CARBAZOLE	0.43		0.43	mg/kg	
TNA	L1103007	100302	691753.8	93116.8	2.0	4.0	12/3/2001	SW8270	CHRYSENE	0.43		0.43	mg/kg	
TNA	L1103007	100302	691753.8	93116.8	2.0	4.0	12/3/2001	SW8270	DIBENZO(A,H)ANTHRACENE	0.43		0.43	mg/kg	
TNA	L1103007	100302	691753.8	93116.8	2.0	4.0	12/3/2001	SW8270	DIBENZOFURAN	0.43		0.43	mg/kg	
TNA	L1103007	100302	691753.8	93116.8	2.0	4.0	12/3/2001	SW8270	DIETHYL PHTHALATE	0.43		0.43	mg/kg	
TNA	L1103007	100302	691753.8	93116.8	2.0	4.0	12/3/2001	SW8270	DIMETHYL PHTHALATE	0.43		0.43	mg/kg	
TNA	L1103007	100302	691753.8	93116.8	2.0	4.0	12/3/2001	SW8270	DI-N-BUTYL PHTHALATE	0.43		0.43	mg/kg	
TNA	L1103007	100302	691753.8	93116.8	2.0	4.0	12/3/2001	SW8270	DI-N-OCTYL PHTHALATE	0.43		0.43	mg/kg	
TNA	L1103007	100302	691753.8	93116.8	2.0	4.0	12/3/2001	SW8270	FLUORANTHENE	0.43		0.43	mg/kg	
TNA	L1103007	100302	691753.8	93116.8	2.0	4.0	12/3/2001	SW8270	FLUORENE	0.43		0.43	mg/kg	
TNA	L1103007	100302	691753.8	93116.8	2.0	4.0	12/3/2001	SW8270	HEXACHLOROBENZENE	0.43		0.43	mg/kg	
TNA	L1103007	100302	691753.8	93116.8	2.0	4.0	12/3/2001	SW8270	HEXACHLOROBUTADIENE	0.43		0.43	mg/kg	
TNA	L1103007	100302	691753.8	93116.8	2.0	4.0	12/3/2001	SW8270	HEXACHLOROCYCLOPENTADIE	0.43		0.43	mg/kg	
TNA	L1103007	100302	691753.8	93116.8	2.0	4.0	12/3/2001	SW8270	HEXACHLOROETHANE	0.43		0.43	mg/kg	
TNA	L1103007	100302	691753.8	93116.8	2.0	4.0	12/3/2001	SW8330	HMX	2.2		2.2	mg/kg	
TNA	L1103007	100302	691753.8	93116.8	2.0	4.0	12/3/2001	SW8270	INDENO(1,2,3-CD)PYRENE	0.43		0.43	mg/kg	
TNA	L1103007	100302	691753.8	93116.8	2.0	4.0	12/3/2001	SW8270	ISOPHORONE	0.43		0.43	mg/kg	
TNA	L1103007	100302	691753.8	93116.8	2.0	4.0	12/3/2001	SW8270	NAPHTHALENE	0.43		0.43	mg/kg	
TNA	L1103007	100302	691753.8	93116.8	2.0	4.0	12/3/2001	SW8330	Nitrobenzene	0.26		0.26	mg/kg	
TNA	L1103007	100302	691753.8	93116.8	2.0	4.0	12/3/2001	SW8270	Nitrobenzene	0.43		0.43	mg/kg	
TNA	L1103007	100302	691753.8	93116.8	2.0	4.0	12/3/2001	SW8270	N-NITROSODIMETHYLAMINE	0.43		0.43	mg/kg	
TNA	L1103007	100302	691753.8	93116.8	2.0	4.0	12/3/2001	SW8270	N-NITROSO-DI-N-PROPYLAMINE	0.43		0.43	mg/kg	
TNA	L1103007	100302	691753.8	93116.8	2.0	4.0	12/3/2001	SW8270	N-NITROSODIPHENYLAMINE	0.43		0.43	mg/kg	
TNA	L1103007	100302	691753.8	93116.8	2.0	4.0	12/3/2001	SW8270	PENTACHLOROPHENOL	2.2		2.2	mg/kg	
TNA	L1103007	100302	691753.8	93116.8	2.0	4.0	12/3/2001	SW8270	PHENANTHRENE	0.43		0.43	mg/kg	
TNA	L1103007	100302	691753.8	93116.8	2.0	4.0	12/3/2001	SW8270	PHENOL	0.43		0.43	mg/kg	
TNA	L1103007	100302	691753.8	93116.8	2.0	4.0	12/3/2001	SW8270	PYRENE	0.43		0.43	mg/kg	
TNA	L1103007	100302	691753.8	93116.8	2.0	4.0	12/3/2001	SW8270	PYRIDINE	0.43		0.43	mg/kg	
TNA	L1103007	100302	691753.8	93116.8	2.0	4.0	12/3/2001	SW8330	RDX	1		1	mg/kg	
TNA	L1103007	100302	691753.8	93116.8	2.0	4.0	12/3/2001	SW8330	Tetryl	0.65		0.65	mg/kg	

Company	Sample Name	Station Name	Easting	Northing	Start Depth(ft)	End Depth(ft)	Collect Date	Method	Analyte	Result	Error	Detection Limit	Units	Validation Qualifier
TNA	L1103007RE	100302	691753.8	93116.8	2.0	4.0	12/3/2001	SW8260	1,1,1,2-TETRACHLOROETHANE	0.0064		0.0064	mg/kg	
TNA	L1103007RE	100302	691753.8	93116.8	2.0	4.0	1/8/2002	SW8260	1,1,1-TRICHLOROETHANE	0.0064		0.0064	mg/kg	
TNA	L1103007RE	100302	691753.8	93116.8	2.0	4.0	1/8/2002	SW8260	1,1,2,2-TETRACHLOROETHANE	0.0064		0.0064	mg/kg	
TNA	L1103007RE	100302	691753.8	93116.8	2.0	4.0	1/8/2002	SW8260	1,1,2-TRICHLOROETHANE	0.0064		0.0064	mg/kg	
TNA	L1103007RE	100302	691753.8	93116.8	2.0	4.0	1/8/2002	SW8260	1,1-DICHLOROETHANE	0.0064		0.0064	mg/kg	
TNA	L1103007RE	100302	691753.8	93116.8	2.0	4.0	1/8/2002	SW8260	1,1-DICHLOROETHENE	0.0064		0.0064	mg/kg	
TNA	L1103007RE	100302	691753.8	93116.8	2.0	4.0	1/8/2002	SW8260	1,1-DICHLOROPROPENE	0.0064		0.0064	mg/kg	
TNA	L1103007RE	100302	691753.8	93116.8	2.0	4.0	1/8/2002	SW8260	1,2,3-TRICHLOROBENZENE	0.0064		0.0064	mg/kg	
TNA	L1103007RE	100302	691753.8	93116.8	2.0	4.0	1/8/2002	SW8260	1,2,3-TRICHLOROPROPANE	0.0064		0.0064	mg/kg	
TNA	L1103007RE	100302	691753.8	93116.8	2.0	4.0	1/8/2002	SW8260	1,2,4-TRICHLOROBENZENE	0.0064		0.0064	mg/kg	
TNA	L1103007RE	100302	691753.8	93116.8	2.0	4.0	1/8/2002	SW8260	1,2,4-TRIMETHYLBENZENE	0.0064		0.0064	mg/kg	
TNA	L1103007RE	100302	691753.8	93116.8	2.0	4.0	1/8/2002	SW8260	1,2-DIBROMO-3-CHLOROPROPA	0.013		0.013	mg/kg	
TNA	L1103007RE	100302	691753.8	93116.8	2.0	4.0	1/8/2002	SW8260	1,2-DIBROMOETHANE	0.0064		0.0064	mg/kg	
TNA	L1103007RE	100302	691753.8	93116.8	2.0	4.0	1/8/2002	SW8260	1,2-DICHLOROBENZENE	0.0064		0.0064	mg/kg	
TNA	L1103007RE	100302	691753.8	93116.8	2.0	4.0	1/8/2002	SW8260	1,2-DICHLOROETHANE	0.0064		0.0064	mg/kg	
TNA	L1103007RE	100302	691753.8	93116.8	2.0	4.0	1/8/2002	SW8260	1,2-DICHLOROPROPANE	0.0064		0.0064	mg/kg	
TNA	L1103007RE	100302	691753.8	93116.8	2.0	4.0	1/8/2002	SW8260	1,3,5-TRIMETHYLBENZENE	0.0064		0.0064	mg/kg	
TNA	L1103007RE	100302	691753.8	93116.8	2.0	4.0	1/8/2002	SW8260	1,3-DICHLOROBENZENE	0.0064		0.0064	mg/kg	
TNA	L1103007RE	100302	691753.8	93116.8	2.0	4.0	1/8/2002	SW8260	1,3-DICHLOROPROPANE	0.0064		0.0064	mg/kg	
TNA	L1103007RE	100302	691753.8	93116.8	2.0	4.0	1/8/2002	SW8260	1,4-DICHLOROBENZENE	0.0064		0.0064	mg/kg	
TNA	L1103007RE	100302	691753.8	93116.8	2.0	4.0	1/8/2002	SW8260	1-CHLOROHEXANE	0.0064		0.0064	mg/kg	
TNA	L1103007RE	100302	691753.8	93116.8	2.0	4.0	1/8/2002	SW8260	2,2-DICHLOROPROPANE	0.0064		0.0064	mg/kg	
TNA	L1103007RE	100302	691753.8	93116.8	2.0	4.0	1/8/2002	SW8260	2-BUTANONE	0.026		0.026	mg/kg	
TNA	L1103007RE	100302	691753.8	93116.8	2.0	4.0	1/8/2002	SW8260	2-CHLOROTOLUENE	0.0064		0.0064	mg/kg	
TNA	L1103007RE	100302	691753.8	93116.8	2.0	4.0	1/8/2002	SW8260	2-HEXANONE	0.026		0.026	mg/kg	
TNA	L1103007RE	100302	691753.8	93116.8	2.0	4.0	1/8/2002	SW8260	4-CHLOROTOLUENE	0.0064		0.0064	mg/kg	
TNA	L1103007RE	100302	691753.8	93116.8	2.0	4.0	1/8/2002	SW8260	4-METHYL-2-PENTANONE	0.026		0.026	mg/kg	
TNA	L1103007RE	100302	691753.8	93116.8	2.0	4.0	1/8/2002	SW8260	ACETONE	0.026		0.026	mg/kg	
TNA	L1103007RE	100302	691753.8	93116.8	2.0	4.0	1/8/2002	SW8260	BENZENE	0.0064		0.0064	mg/kg	
TNA	L1103007RE	100302	691753.8	93116.8	2.0	4.0	1/8/2002	SW8260	BROMOBENZENE	0.0064		0.0064	mg/kg	
TNA	L1103007RE	100302	691753.8	93116.8	2.0	4.0	1/8/2002	SW8260	BROMOCHLOROMETHANE	0.0064		0.0064	mg/kg	
TNA	L1103007RE	100302	691753.8	93116.8	2.0	4.0	1/8/2002	SW8260	BROMODICHLOROMETHANE	0.0064		0.0064	mg/kg	
TNA	L1103007RE	100302	691753.8	93116.8	2.0	4.0	1/8/2002	SW8260	BROMOFORM	0.0064		0.0064	mg/kg	
TNA	L1103007RE	100302	691753.8	93116.8	2.0	4.0	1/8/2002	SW8260	BROMOMETHANE	0.013		0.013	mg/kg	
TNA	L1103007RE	100302	691753.8	93116.8	2.0	4.0	1/8/2002	SW8260	CARBON DISULFIDE	0.0064		0.0064	mg/kg	
TNA	L1103007RE	100302	691753.8	93116.8	2.0	4.0	1/8/2002	SW8260	CARBON TETRACHLORIDE	0.0064		0.0064	mg/kg	
TNA	L1103007RE	100302	691753.8	93116.8	2.0	4.0	1/8/2002	SW8260	CHLOROBENZENE	0.0064		0.0064	mg/kg	
TNA	L1103007RE	100302	691753.8	93116.8	2.0	4.0	1/8/2002	SW8260	CHLOROETHANE	0.013		0.013	mg/kg	
TNA	L1103007RE	100302	691753.8	93116.8	2.0	4.0	1/8/2002	SW8260	CHLOROFORM	0.0064		0.0064	mg/kg	
TNA	L1103007RE	100302	691753.8	93116.8	2.0	4.0	1/8/2002	SW8260	CHLOROMETHANE	0.013		0.013	mg/kg	
TNA	L1103007RE	100302	691753.8	93116.8	2.0	4.0	1/8/2002	SW8260	CIS-1,2-DICHLOROETHENE	0.0064		0.0064	mg/kg	
TNA	L1103007RE	100302	691753.8	93116.8	2.0	4.0	1/8/2002	SW8260	CIS-1,3-DICHLOROPROPENE	0.0064		0.0064	mg/kg	
TNA	L1103007RE	100302	691753.8	93116.8	2.0	4.0	1/8/2002	SW8260	DIBROMOCHLOROMETHANE	0.0064		0.0064	mg/kg	

Company	Sample Name	Station Name	Easting	Northing	Start Depth(ft)	End Depth(ft)	Collect Date	Method	Analyte	Result	Error	Detection Limit	Units	Validation Qualifier
TNA	L1103007RE	100302	691753.8	93116.8	2.0	4.0	1/8/2002	SW8260	DIBROMOMETHANE	0.0064		0.0064	mg/kg	
TNA	L1103007RE	100302	691753.8	93116.8	2.0	4.0	1/8/2002	SW8260	DICHLORODIFLUOROMETHANE	0.013		0.013	mg/kg	
TNA	L1103007RE	100302	691753.8	93116.8	2.0	4.0	1/8/2002	SW8260	ETHYLBENZENE	0.0064		0.0064	mg/kg	
TNA	L1103007RE	100302	691753.8	93116.8	2.0	4.0	1/8/2002	SW8260	HEXACHLOROBUTADIENE	0.0064		0.0064	mg/kg	
TNA	L1103007RE	100302	691753.8	93116.8	2.0	4.0	1/8/2002	SW8260	IODOMETHANE	0.0064		0.0064	mg/kg	
TNA	L1103007RE	100302	691753.8	93116.8	2.0	4.0	1/8/2002	SW8260	ISOPROPYLBENZENE	0.0064		0.0064	mg/kg	
TNA	L1103007RE	100302	691753.8	93116.8	2.0	4.0	1/8/2002	SW8260	M+P-XYLENE	0.0064		0.0064	mg/kg	
TNA	L1103007RE	100302	691753.8	93116.8	2.0	4.0	1/8/2002	SW8260	METHYL TERTIARY BUTYL ETH	0.0064		0.0064	mg/kg	
TNA	L1103007RE	100302	691753.8	93116.8	2.0	4.0	1/8/2002	SW8260	METHYLENE CHLORIDE	0.002		0.0064	mg/kg	
TNA	L1103007RE	100302	691753.8	93116.8	2.0	4.0	1/8/2002	SW8260	NAPHTHALENE	0.0064		0.0064	mg/kg	
TNA	L1103007RE	100302	691753.8	93116.8	2.0	4.0	1/8/2002	SW8260	N-BUTYLBENZENE	0.0064		0.0064	mg/kg	
TNA	L1103007RE	100302	691753.8	93116.8	2.0	4.0	1/8/2002	SW8260	N-PROPYLBENZENE	0.0064		0.0064	mg/kg	
TNA	L1103007RE	100302	691753.8	93116.8	2.0	4.0	1/8/2002	SW8260	O-XYLENE	0.0064		0.0064	mg/kg	
TNA	L1103007RE	100302	691753.8	93116.8	2.0	4.0	1/8/2002	SW8260	P-ISOPROPYLTOLUENE	0.0064		0.0064	mg/kg	
TNA	L1103007RE	100302	691753.8	93116.8	2.0	4.0	1/8/2002	SW8260	SEC-BUTYLBENZENE	0.0064		0.0064	mg/kg	
TNA	L1103007RE	100302	691753.8	93116.8	2.0	4.0	1/8/2002	SW8260	STYRENE	0.0064		0.0064	mg/kg	
TNA	L1103007RE	100302	691753.8	93116.8	2.0	4.0	1/8/2002	SW8260	TERT-BUTYLBENZENE	0.0064		0.0064	mg/kg	
TNA	L1103007RE	100302	691753.8	93116.8	2.0	4.0	1/8/2002	SW8260	TETRACHLOROETHENE	0.0064		0.0064	mg/kg	
TNA	L1103007RE	100302	691753.8	93116.8	2.0	4.0	1/8/2002	SW8260	TOLUENE	0.0064		0.0064	mg/kg	
TNA	L1103007RE	100302	691753.8	93116.8	2.0	4.0	1/8/2002	SW8260	TRANS-1,2-DICHLOROETHENE	0.0064		0.0064	mg/kg	
TNA	L1103007RE	100302	691753.8	93116.8	2.0	4.0	1/8/2002	SW8260	TRANS-1,3-DICHLOROPROPENE	0.0064		0.0064	mg/kg	
TNA	L1103007RE	100302	691753.8	93116.8	2.0	4.0	1/8/2002	SW8260	TRICHLOROETHENE	0.0064		0.0064	mg/kg	
TNA	L1103007RE	100302	691753.8	93116.8	2.0	4.0	1/8/2002	SW8260	TRICHLOROFLUOROMETHANE	0.0064		0.0064	mg/kg	
TNA	L1103007RE	100302	691753.8	93116.8	2.0	4.0	1/8/2002	SW8260	TRICHLOROTRIFLUOROETHANE	0.0064		0.0064	mg/kg	
TNA	L1103007RE	100302	691753.8	93116.8	2.0	4.0	1/8/2002	SW8260	VINYL ACETATE	0.026		0.026	mg/kg	
TNA	L1103007RE	100302	691753.8	93116.8	2.0	4.0	1/8/2002	SW8260	VINYL CHLORIDE	0.013		0.013	mg/kg	
TNA	L1103008	100302	691753.8	93116.8	4.0	6.0	1/8/2002	SW8330	1,3,5-TriNitrobenzene	0.25		0.25	mg/kg	
TNA	L1103008	100302	691753.8	93116.8	4.0	6.0	12/3/2001	SW8330	1,3-DiNitrobenzene	0.25		0.25	mg/kg	
TNA	L1103008	100302	691753.8	93116.8	4.0	6.0	12/3/2001	SW8330	2,4,6-Trinitrotoluene	0.25		0.25	mg/kg	
TNA	L1103008	100302	691753.8	93116.8	4.0	6.0	12/3/2001	SW8330	2,4-Dinitrotoluene	0.25		0.25	mg/kg	
TNA	L1103008	100302	691753.8	93116.8	4.0	6.0	12/3/2001	SW8330	2,6-Dinitrotoluene	0.26		0.26	mg/kg	
TNA	L1103008	100302	691753.8	93116.8	4.0	6.0	12/3/2001	SW8330	2-Amino-4,6-DNT	0.25		0.25	mg/kg	
TNA	L1103008	100302	691753.8	93116.8	4.0	6.0	12/3/2001	SW8330	2-Nitrotoluene	0.25		0.25	mg/kg	
TNA	L1103008	100302	691753.8	93116.8	4.0	6.0	12/3/2001	SW8330	3-Nitrotoluene	0.25		0.25	mg/kg	
TNA	L1103008	100302	691753.8	93116.8	4.0	6.0	12/3/2001	SW8330	4-Amino-2,6-DNT	0.25		0.25	mg/kg	
TNA	L1103008	100302	691753.8	93116.8	4.0	6.0	12/3/2001	SW8330	4-Nitrotoluene	0.25		0.25	mg/kg	
TNA	L1103008	100302	691753.8	93116.8	4.0	6.0	12/3/2001	SW8330	HMX	2.2		2.2	mg/kg	
TNA	L1103008	100302	691753.8	93116.8	4.0	6.0	12/3/2001	SW8330	Nitrobenzene	0.26		0.26	mg/kg	
TNA	L1103008	100302	691753.8	93116.8	4.0	6.0	12/3/2001	SW8330	RDX	1		1	mg/kg	
TNA	L1103008	100302	691753.8	93116.8	4.0	6.0	12/3/2001	SW8330	Tetryl	0.65		0.65	mg/kg	
TNA	L1103009	100303	691802.8	93110.8	0.0	1.0	12/3/2001	SW6010	Arsenic	4		1.2	mg/kg	
TNA	L1103009	100303	691802.8	93110.8	0.0	1.0	12/1/2001	SW6010	Barium	84		12	mg/kg	
TNA	L1103009	100303	691802.8	93110.8	0.0	1.0	12/1/2001	SW6010	Beryllium	0.26		0.59	mg/kg	

Company	Sample Name	Station Name	Easting	Northing	Start Depth(ft)	End Depth(ft)	Collect Date	Method	Analyte	Result	Error	Detection Limit	Units	Validation Qualifier
TNA	L1103009	100303	691802.8	93110.8	0.0	1.0	12/1/2001	SW6010	Boron	6.1		12	mg/kg	
TNA	L1103009	100303	691802.8	93110.8	0.0	1.0	12/1/2001	SW6010	Cadmium	3.1		0.59	mg/kg	
TNA	L1103009	100303	691802.8	93110.8	0.0	1.0	12/1/2001	SW6010	Chromium	34		1.2	mg/kg	
TNA	L1103009	100303	691802.8	93110.8	0.0	1.0	12/1/2001	SW6010	Lead	250		0.7	mg/kg	
TNA	L1103009	100303	691802.8	93110.8	0.0	1.0	12/1/2001	SW7471	Mercury	1.7		0.12	mg/kg	
TNA	L1103009	100303	691802.8	93110.8	0.0	1.0	12/1/2001	SW6010	Selenium	0.6		0.59	mg/kg	
TNA	L1103009	100303	691802.8	93110.8	0.0	1.0	12/1/2001	SW6010	Silver	0.44		1.2	mg/kg	
TNA	L1103010	100303	691802.8	93110.8	1.0	2.0	12/1/2001	SW8260	1,1,1,2-TETRACHLOROETHANE	0.0066		0.0066	mg/kg	
TNA	L1103010	100303	691802.8	93110.8	1.0	2.0	12/1/2001	SW8260	1,1,1-TRICHLOROETHANE	0.0066		0.0066	mg/kg	
TNA	L1103010	100303	691802.8	93110.8	1.0	2.0	12/1/2001	SW8260	1,1,2,2-TETRACHLOROETHANE	0.0066		0.0066	mg/kg	
TNA	L1103010	100303	691802.8	93110.8	1.0	2.0	12/1/2001	SW8260	1,1,2-TRICHLOROETHANE	0.0066		0.0066	mg/kg	
TNA	L1103010	100303	691802.8	93110.8	1.0	2.0	12/1/2001	SW8260	1,1-DICHLOROETHANE	0.0066		0.0066	mg/kg	
TNA	L1103010	100303	691802.8	93110.8	1.0	2.0	12/1/2001	SW8260	1,1-DICHLOROETHENE	0.0066		0.0066	mg/kg	
TNA	L1103010	100303	691802.8	93110.8	1.0	2.0	12/1/2001	SW8260	1,1-DICHLOROPROPENE	0.0066		0.0066	mg/kg	
TNA	L1103010	100303	691802.8	93110.8	1.0	2.0	12/1/2001	SW8260	1,2,3-TRICHLOROBENZENE	0.0066		0.0066	mg/kg	
TNA	L1103010	100303	691802.8	93110.8	1.0	2.0	12/1/2001	SW8260	1,2,3-TRICHLOROPROPANE	0.0066		0.0066	mg/kg	
TNA	L1103010	100303	691802.8	93110.8	1.0	2.0	12/1/2001	SW8270	1,2,4-TRICHLOROBENZENE	0.44		0.44	mg/kg	
TNA	L1103010	100303	691802.8	93110.8	1.0	2.0	12/1/2001	SW8260	1,2,4-TRICHLOROBENZENE	0.0066		0.0066	mg/kg	
TNA	L1103010	100303	691802.8	93110.8	1.0	2.0	12/1/2001	SW8260	1,2,4-TRIMETHYLBENZENE	0.0066		0.0066	mg/kg	
TNA	L1103010	100303	691802.8	93110.8	1.0	2.0	12/1/2001	SW8260	1,2-DIBROMO-3-CHLOROPROPA	0.013		0.013	mg/kg	
TNA	L1103010	100303	691802.8	93110.8	1.0	2.0	12/1/2001	SW8260	1,2-DIBROMOETHANE	0.0066		0.0066	mg/kg	
TNA	L1103010	100303	691802.8	93110.8	1.0	2.0	12/1/2001	SW8270	1,2-DICHLOROBENZENE	0.44		0.44	mg/kg	
TNA	L1103010	100303	691802.8	93110.8	1.0	2.0	12/1/2001	SW8260	1,2-DICHLOROBENZENE	0.0066		0.0066	mg/kg	
TNA	L1103010	100303	691802.8	93110.8	1.0	2.0	12/1/2001	SW8260	1,2-DICHLOROETHANE	0.0066		0.0066	mg/kg	
TNA	L1103010	100303	691802.8	93110.8	1.0	2.0	12/1/2001	SW8260	1,2-DICHLOROPROPANE	0.0066		0.0066	mg/kg	
TNA	L1103010	100303	691802.8	93110.8	1.0	2.0	12/1/2001	SW8260	1,3,5-TRIMETHYLBENZENE	0.0066		0.0066	mg/kg	
TNA	L1103010	100303	691802.8	93110.8	1.0	2.0	12/1/2001	SW8330	1,3,5-TriNitrobenzene	0.25		0.25	mg/kg	
TNA	L1103010	100303	691802.8	93110.8	1.0	2.0	12/1/2001	SW8270	1,3-DICHLOROBENZENE	0.44		0.44	mg/kg	
TNA	L1103010	100303	691802.8	93110.8	1.0	2.0	12/1/2001	SW8260	1,3-DICHLOROBENZENE	0.0066		0.0066	mg/kg	
TNA	L1103010	100303	691802.8	93110.8	1.0	2.0	12/1/2001	SW8260	1,3-DICHLOROPROPANE	0.0066		0.0066	mg/kg	
TNA	L1103010	100303	691802.8	93110.8	1.0	2.0	12/1/2001	SW8330	1,3-DiNitrobenzene	0.25		0.25	mg/kg	
TNA	L1103010	100303	691802.8	93110.8	1.0	2.0	12/1/2001	SW8270	1,4-DICHLOROBENZENE	0.44		0.44	mg/kg	
TNA	L1103010	100303	691802.8	93110.8	1.0	2.0	12/1/2001	SW8260	1,4-DICHLOROBENZENE	0.0066		0.0066	mg/kg	
TNA	L1103010	100303	691802.8	93110.8	1.0	2.0	12/1/2001	SW8260	1-CHLOROHEXANE	0.0066		0.0066	mg/kg	
TNA	L1103010	100303	691802.8	93110.8	1.0	2.0	12/1/2001	SW8260	2,2-DICHLOROPROPANE	0.0066		0.0066	mg/kg	
TNA	L1103010	100303	691802.8	93110.8	1.0	2.0	12/1/2001	SW8270	2,3,4,6-TETRACHLOROPHENOL	2.2		2.2	mg/kg	
TNA	L1103010	100303	691802.8	93110.8	1.0	2.0	12/1/2001	SW8270	2,4,5-TRICHLOROPHENOL	0.44		0.44	mg/kg	
TNA	L1103010	100303	691802.8	93110.8	1.0	2.0	12/1/2001	SW8270	2,4,6-TRICHLOROPHENOL	0.44		0.44	mg/kg	
TNA	L1103010	100303	691802.8	93110.8	1.0	2.0	12/1/2001	SW8330	2,4,6-Trinitrotoluene	0.25		0.25	mg/kg	
TNA	L1103010	100303	691802.8	93110.8	1.0	2.0	12/1/2001	SW8270	2,4-DICHLOROPHENOL	0.44		0.44	mg/kg	
TNA	L1103010	100303	691802.8	93110.8	1.0	2.0	12/1/2001	SW8270	2,4-DIMETHYLPHENOL	0.44		0.44	mg/kg	
TNA	L1103010	100303	691802.8	93110.8	1.0	2.0	12/1/2001	SW8270	2,4-DINITROPHENOL	2.2		2.2	mg/kg	
TNA	L1103010	100303	691802.8	93110.8	1.0	2.0	12/1/2001	SW8330	2,4-Dinitrotoluene	0.25		0.25	mg/kg	

Company	Sample Name	Station Name	Easting	Northing	Start Depth(ft)	End Depth(ft)	Collect Date	Method	Analyte	Result	Error	Detection Limit	Units	Validation Qualifier
TNA	L1103010	100303	691802.8	93110.8	1.0	2.0	12/1/2001	SW8270	2,4-Dinitrotoluene	0.44		0.44	mg/kg	
TNA	L1103010	100303	691802.8	93110.8	1.0	2.0	12/1/2001	SW8330	2,6-Dinitrotoluene	0.26		0.26	mg/kg	
TNA	L1103010	100303	691802.8	93110.8	1.0	2.0	12/1/2001	SW8270	2,6-Dinitrotoluene	0.44		0.44	mg/kg	
TNA	L1103010	100303	691802.8	93110.8	1.0	2.0	12/1/2001	SW8330	2-Amino-4,6-DNT	0.25		0.25	mg/kg	
TNA	L1103010	100303	691802.8	93110.8	1.0	2.0	12/1/2001	SW8260	2-BUTANONE	0.027		0.026	mg/kg	
TNA	L1103010	100303	691802.8	93110.8	1.0	2.0	12/1/2001	SW8270	2-CHLORONAPHTHALENE	0.44		0.44	mg/kg	
TNA	L1103010	100303	691802.8	93110.8	1.0	2.0	12/1/2001	SW8270	2-CHLOROPHENOL	0.44		0.44	mg/kg	
TNA	L1103010	100303	691802.8	93110.8	1.0	2.0	12/1/2001	SW8260	2-CHLOROTOLUENE	0.0066		0.0066	mg/kg	
TNA	L1103010	100303	691802.8	93110.8	1.0	2.0	12/1/2001	SW8260	2-HEXANONE	0.026		0.026	mg/kg	
TNA	L1103010	100303	691802.8	93110.8	1.0	2.0	12/1/2001	SW8270	2-METHYLNAPHTHALENE	0.44		0.44	mg/kg	
TNA	L1103010	100303	691802.8	93110.8	1.0	2.0	12/1/2001	SW8270	2-METHYLPHENOL	0.44		0.44	mg/kg	
TNA	L1103010	100303	691802.8	93110.8	1.0	2.0	12/1/2001	SW8270	2-NITROANILINE	2.2		2.2	mg/kg	
TNA	L1103010	100303	691802.8	93110.8	1.0	2.0	12/1/2001	SW8270	2-NITROPHENOL	0.44		0.44	mg/kg	
TNA	L1103010	100303	691802.8	93110.8	1.0	2.0	12/1/2001	SW8330	2-Nitrotoluene	0.25		0.25	mg/kg	
TNA	L1103010	100303	691802.8	93110.8	1.0	2.0	12/1/2001	SW8270	3,3'-DICHLOROBENZIDINE	2.2		2.2	mg/kg	
TNA	L1103010	100303	691802.8	93110.8	1.0	2.0	12/1/2001	SW8270	3-NITROANILINE	2.2		2.2	mg/kg	
TNA	L1103010	100303	691802.8	93110.8	1.0	2.0	12/1/2001	SW8330	3-Nitrotoluene	0.25		0.25	mg/kg	
TNA	L1103010	100303	691802.8	93110.8	1.0	2.0	12/1/2001	SW8270	4,6-DINITRO-2-METHYLPHENOL	2.2		2.2	mg/kg	
TNA	L1103010	100303	691802.8	93110.8	1.0	2.0	12/1/2001	SW8330	4-Amino-2,6-DNT	0.25		0.25	mg/kg	
TNA	L1103010	100303	691802.8	93110.8	1.0	2.0	12/1/2001	SW8270	4-BROMOPHENYL PHENYL ETH	0.44		0.44	mg/kg	
TNA	L1103010	100303	691802.8	93110.8	1.0	2.0	12/1/2001	SW8270	4-CHLORO-3-METHYLPHENOL	0.44		0.44	mg/kg	
TNA	L1103010	100303	691802.8	93110.8	1.0	2.0	12/1/2001	SW8270	4-CHLOROANILINE	1.1		1.1	mg/kg	
TNA	L1103010	100303	691802.8	93110.8	1.0	2.0	12/1/2001	SW8270	4-CHLOROPHENYL PHENYL ETH	0.44		0.44	mg/kg	
TNA	L1103010	100303	691802.8	93110.8	1.0	2.0	12/1/2001	SW8260	4-CHLOROTOLUENE	0.0066		0.0066	mg/kg	
TNA	L1103010	100303	691802.8	93110.8	1.0	2.0	12/1/2001	SW8260	4-METHYL-2-PENTANONE	0.026		0.026	mg/kg	
TNA	L1103010	100303	691802.8	93110.8	1.0	2.0	12/1/2001	SW8270	4-METHYLPHENOL	0.44		0.44	mg/kg	
TNA	L1103010	100303	691802.8	93110.8	1.0	2.0	12/1/2001	SW8270	4-NITROANILINE	2.2		2.2	mg/kg	
TNA	L1103010	100303	691802.8	93110.8	1.0	2.0	12/1/2001	SW8270	4-NITROPHENOL	2.2		2.2	mg/kg	
TNA	L1103010	100303	691802.8	93110.8	1.0	2.0	12/1/2001	SW8330	4-Nitrotoluene	0.25		0.25	mg/kg	
TNA	L1103010	100303	691802.8	93110.8	1.0	2.0	12/1/2001	SW8270	ACENAPHTHENE	0.44		0.44	mg/kg	
TNA	L1103010	100303	691802.8	93110.8	1.0	2.0	12/1/2001	SW8270	ACENAPHTHYLENE	0.44		0.44	mg/kg	
TNA	L1103010	100303	691802.8	93110.8	1.0	2.0	12/1/2001	SW8260	ACETONE	0.15		0.026	mg/kg	
TNA	L1103010	100303	691802.8	93110.8	1.0	2.0	12/1/2001	SW8270	ANILINE	1.1		1.1	mg/kg	
TNA	L1103010	100303	691802.8	93110.8	1.0	2.0	12/1/2001	SW8270	ANTHRACENE	0.44		0.44	mg/kg	
TNA	L1103010	100303	691802.8	93110.8	1.0	2.0	12/1/2001	SW8270	AZOBENZENE	0.44		0.44	mg/kg	
TNA	L1103010	100303	691802.8	93110.8	1.0	2.0	12/1/2001	SW8260	BENZENE	0.0066		0.0066	mg/kg	
TNA	L1103010	100303	691802.8	93110.8	1.0	2.0	12/1/2001	SW8270	BENZO(A)ANTHRACENE	0.44		0.44	mg/kg	
TNA	L1103010	100303	691802.8	93110.8	1.0	2.0	12/1/2001	SW8270	BENZO(A)PYRENE	0.44		0.44	mg/kg	
TNA	L1103010	100303	691802.8	93110.8	1.0	2.0	12/1/2001	SW8270	BENZO(B)FLUORANTHENE	0.44		0.44	mg/kg	
TNA	L1103010	100303	691802.8	93110.8	1.0	2.0	12/1/2001	SW8270	BENZO(G,H,I)PERYLENE	0.44		0.44	mg/kg	
TNA	L1103010	100303	691802.8	93110.8	1.0	2.0	12/1/2001	SW8270	BENZO(K)FLUORANTHENE	0.44		0.44	mg/kg	
TNA	L1103010	100303	691802.8	93110.8	1.0	2.0	12/1/2001	SW8270	BENZOIC ACID	2.2		2.2	mg/kg	
TNA	L1103010	100303	691802.8	93110.8	1.0	2.0	12/1/2001	SW8270	BENZYL ALCOHOL	0.44		0.44	mg/kg	

Company	Sample Name	Station Name	Easting	Northing	Start Depth(ft)	End Depth(ft)	Collect Date	Method	Analyte	Result	Error	Detection Limit	Units	Validation Qualifier
TNA	L1103010	100303	691802.8	93110.8	1.0	2.0	12/1/2001	SW8270	BIS(2-CHLOROETHOXY)METHA	0.44		0.44	mg/kg	
TNA	L1103010	100303	691802.8	93110.8	1.0	2.0	12/1/2001	SW8270	BIS(2-CHLOROETHYL)ETHER	0.44		0.44	mg/kg	
TNA	L1103010	100303	691802.8	93110.8	1.0	2.0	12/1/2001	SW8270	BIS(2-CHLOROISOPROPYL)ETHE	0.44		0.44	mg/kg	
TNA	L1103010	100303	691802.8	93110.8	1.0	2.0	12/1/2001	SW8270	BIS(2-ETHYLHEXYL)PHTHALAT	0.44		0.44	mg/kg	
TNA	L1103010	100303	691802.8	93110.8	1.0	2.0	12/1/2001	SW8260	BROMOBENZENE	0.0066		0.0066	mg/kg	
TNA	L1103010	100303	691802.8	93110.8	1.0	2.0	12/1/2001	SW8260	BROMOCHLOROMETHANE	0.0066		0.0066	mg/kg	
TNA	L1103010	100303	691802.8	93110.8	1.0	2.0	12/1/2001	SW8260	BROMODICHLOROMETHANE	0.0066		0.0066	mg/kg	
TNA	L1103010	100303	691802.8	93110.8	1.0	2.0	12/1/2001	SW8260	BROMOFORM	0.0066		0.0066	mg/kg	
TNA	L1103010	100303	691802.8	93110.8	1.0	2.0	12/1/2001	SW8260	BROMOMETHANE	0.013		0.013	mg/kg	
TNA	L1103010	100303	691802.8	93110.8	1.0	2.0	12/1/2001	SW8270	BUTYL BENZYL PHTHALATE	0.44		0.44	mg/kg	
TNA	L1103010	100303	691802.8	93110.8	1.0	2.0	12/1/2001	SW8270	CARBAZOLE	0.44		0.44	mg/kg	
TNA	L1103010	100303	691802.8	93110.8	1.0	2.0	12/1/2001	SW8260	CARBON DISULFIDE	0.0012		0.0066	mg/kg	
TNA	L1103010	100303	691802.8	93110.8	1.0	2.0	12/1/2001	SW8260	CARBON TETRACHLORIDE	0.0066		0.0066	mg/kg	
TNA	L1103010	100303	691802.8	93110.8	1.0	2.0	12/1/2001	SW8260	CHLOROBENZENE	0.0066		0.0066	mg/kg	
TNA	L1103010	100303	691802.8	93110.8	1.0	2.0	12/1/2001	SW8260	CHLOROETHANE	0.013		0.013	mg/kg	
TNA	L1103010	100303	691802.8	93110.8	1.0	2.0	12/1/2001	SW8260	CHLOROFORM	0.0066		0.0066	mg/kg	
TNA	L1103010	100303	691802.8	93110.8	1.0	2.0	12/1/2001	SW8260	CHLOROMETHANE	0.013		0.013	mg/kg	
TNA	L1103010	100303	691802.8	93110.8	1.0	2.0	12/1/2001	SW8270	CHRYSENE	0.44		0.44	mg/kg	
TNA	L1103010	100303	691802.8	93110.8	1.0	2.0	12/1/2001	SW8260	CIS-1,2-DICHLOROETHENE	0.0066		0.0066	mg/kg	
TNA	L1103010	100303	691802.8	93110.8	1.0	2.0	12/1/2001	SW8260	CIS-1,3-DICHLOROPROPENE	0.0066		0.0066	mg/kg	
TNA	L1103010	100303	691802.8	93110.8	1.0	2.0	12/1/2001	SW8270	DIBENZO(A,H)ANTHRACENE	0.44		0.44	mg/kg	
TNA	L1103010	100303	691802.8	93110.8	1.0	2.0	12/1/2001	SW8270	DIBENZOFURAN	0.44		0.44	mg/kg	
TNA	L1103010	100303	691802.8	93110.8	1.0	2.0	12/1/2001	SW8260	DIBROMOCHLOROMETHANE	0.0066		0.0066	mg/kg	
TNA	L1103010	100303	691802.8	93110.8	1.0	2.0	12/1/2001	SW8260	DIBROMOMETHANE	0.0066		0.0066	mg/kg	
TNA	L1103010	100303	691802.8	93110.8	1.0	2.0	12/1/2001	SW8260	DICHLORODIFLUOROMETHANE	0.013		0.013	mg/kg	
TNA	L1103010	100303	691802.8	93110.8	1.0	2.0	12/1/2001	SW8270	DIETHYL PHTHALATE	0.44		0.44	mg/kg	
TNA	L1103010	100303	691802.8	93110.8	1.0	2.0	12/1/2001	SW8270	DIMETHYL PHTHALATE	0.44		0.44	mg/kg	
TNA	L1103010	100303	691802.8	93110.8	1.0	2.0	12/1/2001	SW8270	DI-N-BUTYL PHTHALATE	0.44		0.44	mg/kg	
TNA	L1103010	100303	691802.8	93110.8	1.0	2.0	12/1/2001	SW8270	DI-N-OCTYL PHTHALATE	0.44		0.44	mg/kg	
TNA	L1103010	100303	691802.8	93110.8	1.0	2.0	12/1/2001	SW8260	ETHYLBENZENE	0.0066		0.0066	mg/kg	
TNA	L1103010	100303	691802.8	93110.8	1.0	2.0	12/1/2001	SW8270	FLUORANTHENE	0.44		0.44	mg/kg	
TNA	L1103010	100303	691802.8	93110.8	1.0	2.0	12/1/2001	SW8270	FLUORENE	0.44		0.44	mg/kg	
TNA	L1103010	100303	691802.8	93110.8	1.0	2.0	12/1/2001	SW8270	HEXACHLOROBENZENE	0.44		0.44	mg/kg	
TNA	L1103010	100303	691802.8	93110.8	1.0	2.0	12/1/2001	SW8270	HEXACHLOROBUTADIENE	0.44		0.44	mg/kg	
TNA	L1103010	100303	691802.8	93110.8	1.0	2.0	12/1/2001	SW8260	HEXACHLOROBUTADIENE	0.0066		0.0066	mg/kg	
TNA	L1103010	100303	691802.8	93110.8	1.0	2.0	12/1/2001	SW8270	HEXACHLOROCYCLOPENTADIE	0.44		0.44	mg/kg	
TNA	L1103010	100303	691802.8	93110.8	1.0	2.0	12/1/2001	SW8270	HEXACHLOROETHANE	0.44		0.44	mg/kg	
TNA	L1103010	100303	691802.8	93110.8	1.0	2.0	12/1/2001	SW8330	HMX	2.2		2.2	mg/kg	
TNA	L1103010	100303	691802.8	93110.8	1.0	2.0	12/1/2001	SW8270	INDENO(1,2,3-CD)PYRENE	0.44		0.44	mg/kg	
TNA	L1103010	100303	691802.8	93110.8	1.0	2.0	12/1/2001	SW8260	IODOMETHANE	0.0066		0.0066	mg/kg	
TNA	L1103010	100303	691802.8	93110.8	1.0	2.0	12/1/2001	SW8270	ISOPHORONE	0.44		0.44	mg/kg	
TNA	L1103010	100303	691802.8	93110.8	1.0	2.0	12/1/2001	SW8260	ISOPROPYLBENZENE	0.0066		0.0066	mg/kg	
TNA	L1103010	100303	691802.8	93110.8	1.0	2.0	12/1/2001	SW8260	M+P-XYLENE	0.0066		0.0066	mg/kg	

Company	Sample Name	Station Name	Easting	Northing	Start Depth(ft)	End Depth(ft)	Collect Date	Method	Analyte	Result	Error	Detection Limit	Units	Validation Qualifier
TNA	L1103010	100303	691802.8	93110.8	1.0	2.0	12/1/2001	SW8260	METHYL TERTIARY BUTYL ETH	0.0066		0.0066	mg/kg	
TNA	L1103010	100303	691802.8	93110.8	1.0	2.0	12/1/2001	SW8260	METHYLENE CHLORIDE	0.0066		0.0066	mg/kg	
TNA	L1103010	100303	691802.8	93110.8	1.0	2.0	12/1/2001	SW8270	NAPHTHALENE	0.44		0.44	mg/kg	
TNA	L1103010	100303	691802.8	93110.8	1.0	2.0	12/1/2001	SW8260	NAPHTHALENE	0.0066		0.0066	mg/kg	
TNA	L1103010	100303	691802.8	93110.8	1.0	2.0	12/1/2001	SW8260	N-BUTYLBENZENE	0.0066		0.0066	mg/kg	
TNA	L1103010	100303	691802.8	93110.8	1.0	2.0	12/1/2001	SW8330	Nitrobenzene	0.26		0.26	mg/kg	
TNA	L1103010	100303	691802.8	93110.8	1.0	2.0	12/1/2001	SW8270	Nitrobenzene	0.44		0.44	mg/kg	
TNA	L1103010	100303	691802.8	93110.8	1.0	2.0	12/1/2001	SW8270	N-NITROSODIMETHYLAMINE	0.44		0.44	mg/kg	
TNA	L1103010	100303	691802.8	93110.8	1.0	2.0	12/1/2001	SW8270	N-NITROSO-DI-N-PROPYLAMINI	0.44		0.44	mg/kg	
TNA	L1103010	100303	691802.8	93110.8	1.0	2.0	12/1/2001	SW8270	N-NITROSODIPHENYLAMINE	0.44		0.44	mg/kg	
TNA	L1103010	100303	691802.8	93110.8	1.0	2.0	12/1/2001	SW8260	N-PROPYLBENZENE	0.0066		0.0066	mg/kg	
TNA	L1103010	100303	691802.8	93110.8	1.0	2.0	12/1/2001	SW8270	OXYGENATED HYDROCARBON	0.81		0	mg/kg	
TNA	L1103010	100303	691802.8	93110.8	1.0	2.0	12/1/2001	SW8260	O-XYLENE	0.0066		0.0066	mg/kg	
TNA	L1103010	100303	691802.8	93110.8	1.0	2.0	12/1/2001	SW8270	PENTACHLOROPHENOL	2.2		2.2	mg/kg	
TNA	L1103010	100303	691802.8	93110.8	1.0	2.0	12/1/2001	SW8270	PHENANTHRENE	0.44		0.44	mg/kg	
TNA	L1103010	100303	691802.8	93110.8	1.0	2.0	12/1/2001	SW8270	PHENOL	0.44		0.44	mg/kg	
TNA	L1103010	100303	691802.8	93110.8	1.0	2.0	12/1/2001	SW8260	P-ISOPROPYLTOLUENE	0.0066		0.0066	mg/kg	
TNA	L1103010	100303	691802.8	93110.8	1.0	2.0	12/1/2001	SW8270	POLYCYCLIC COMPOUND1	0.51		0	mg/kg	
TNA	L1103010	100303	691802.8	93110.8	1.0	2.0	12/1/2001	SW8270	PYRENE	0.44		0.44	mg/kg	
TNA	L1103010	100303	691802.8	93110.8	1.0	2.0	12/1/2001	SW8270	PYRIDINE	0.44		0.44	mg/kg	
TNA	L1103010	100303	691802.8	93110.8	1.0	2.0	12/1/2001	SW8330	RDX	1		1	mg/kg	
TNA	L1103010	100303	691802.8	93110.8	1.0	2.0	12/1/2001	SW8260	SEC-BUTYLBENZENE	0.0066		0.0066	mg/kg	
TNA	L1103010	100303	691802.8	93110.8	1.0	2.0	12/1/2001	SW8260	STYRENE	0.0066		0.0066	mg/kg	
TNA	L1103010	100303	691802.8	93110.8	1.0	2.0	12/1/2001	SW8260	TERT-BUTYLBENZENE	0.0066		0.0066	mg/kg	
TNA	L1103010	100303	691802.8	93110.8	1.0	2.0	12/1/2001	SW8260	TETRACHLOROETHENE	0.0066		0.0066	mg/kg	
TNA	L1103010	100303	691802.8	93110.8	1.0	2.0	12/1/2001	SW8330	Tetryl	0.65		0.65	mg/kg	
TNA	L1103010	100303	691802.8	93110.8	1.0	2.0	12/1/2001	SW8260	TOLUENE	0.0022		0.0066	mg/kg	
TNA	L1103010	100303	691802.8	93110.8	1.0	2.0	12/1/2001	SW8260	TRANS-1,2-DICHLOROETHENE	0.0066		0.0066	mg/kg	
TNA	L1103010	100303	691802.8	93110.8	1.0	2.0	12/1/2001	SW8260	TRANS-1,3-DICHLOROPROPENE	0.0066		0.0066	mg/kg	
TNA	L1103010	100303	691802.8	93110.8	1.0	2.0	12/1/2001	SW8260	TRICHLOROETHENE	0.0066		0.0066	mg/kg	
TNA	L1103010	100303	691802.8	93110.8	1.0	2.0	12/1/2001	SW8260	TRICHLOROFLUOROMETHANE	0.0066		0.0066	mg/kg	
TNA	L1103010	100303	691802.8	93110.8	1.0	2.0	12/1/2001	SW8260	TRICHLOROTRIFLUOROETHANI	0.0066		0.0066	mg/kg	
TNA	L1103010	100303	691802.8	93110.8	1.0	2.0	12/1/2001	SW8270	UNSATURATED HYDROCARBOI	0.78		0	mg/kg	
TNA	L1103010	100303	691802.8	93110.8	1.0	2.0	12/1/2001	SW8260	VINYL ACETATE	0.026		0.026	mg/kg	
TNA	L1103010	100303	691802.8	93110.8	1.0	2.0	12/1/2001	SW8260	VINYL CHLORIDE	0.013		0.013	mg/kg	
TNA	L1103010RE	100303	691802.8	93110.8	1.0	2.0	12/1/2001	SW8260	1,1,1,2-TETRACHLOROETHANE	0.0059		0.0059	mg/kg	
TNA	L1103010RE	100303	691802.8	93110.8	1.0	2.0	1/8/2002	SW8260	1,1,1-TRICHLOROETHANE	0.0059		0.0059	mg/kg	
TNA	L1103010RE	100303	691802.8	93110.8	1.0	2.0	1/8/2002	SW8260	1,1,2,2-TETRACHLOROETHANE	0.0059		0.0059	mg/kg	
TNA	L1103010RE	100303	691802.8	93110.8	1.0	2.0	1/8/2002	SW8260	1,1,2-TRICHLOROETHANE	0.0059		0.0059	mg/kg	
TNA	L1103010RE	100303	691802.8	93110.8	1.0	2.0	1/8/2002	SW8260	1,1-DICHLOROETHANE	0.0059		0.0059	mg/kg	
TNA	L1103010RE	100303	691802.8	93110.8	1.0	2.0	1/8/2002	SW8260	1,1-DICHLOROETHENE	0.0059		0.0059	mg/kg	
TNA	L1103010RE	100303	691802.8	93110.8	1.0	2.0	1/8/2002	SW8260	1,1-DICHLOROPROPENE	0.0059		0.0059	mg/kg	
TNA	L1103010RE	100303	691802.8	93110.8	1.0	2.0	1/8/2002	SW8260	1,2,3-TRICHLOROBENZENE	0.0059		0.0059	mg/kg	

Company	Sample Name	Station Name	Easting	Northing	Start Depth(ft)	End Depth(ft)	Collect Date	Method	Analyte	Result	Error	Detection Limit	Units	Validation Qualifier
TNA	L1103010RE	100303	691802.8	93110.8	1.0	2.0	1/8/2002	SW8260	1,2,3-TRICHLOROPROPANE	0.0059		0.0059	mg/kg	
TNA	L1103010RE	100303	691802.8	93110.8	1.0	2.0	1/8/2002	SW8260	1,2,4-TRICHLOROBENZENE	0.0059		0.0059	mg/kg	
TNA	L1103010RE	100303	691802.8	93110.8	1.0	2.0	1/8/2002	SW8260	1,2,4-TRIMETHYLBENZENE	0.0059		0.0059	mg/kg	
TNA	L1103010RE	100303	691802.8	93110.8	1.0	2.0	1/8/2002	SW8260	1,2-DIBROMO-3-CHLOROPROPA	0.012		0.012	mg/kg	
TNA	L1103010RE	100303	691802.8	93110.8	1.0	2.0	1/8/2002	SW8260	1,2-DIBROMOETHANE	0.0059		0.0059	mg/kg	
TNA	L1103010RE	100303	691802.8	93110.8	1.0	2.0	1/8/2002	SW8260	1,2-DICHLOROBENZENE	0.0059		0.0059	mg/kg	
TNA	L1103010RE	100303	691802.8	93110.8	1.0	2.0	1/8/2002	SW8260	1,2-DICHLOROETHANE	0.0059		0.0059	mg/kg	
TNA	L1103010RE	100303	691802.8	93110.8	1.0	2.0	1/8/2002	SW8260	1,2-DICHLOROPROPANE	0.0059		0.0059	mg/kg	
TNA	L1103010RE	100303	691802.8	93110.8	1.0	2.0	1/8/2002	SW8260	1,3,5-TRIMETHYLBENZENE	0.0059		0.0059	mg/kg	
TNA	L1103010RE	100303	691802.8	93110.8	1.0	2.0	1/8/2002	SW8260	1,3-DICHLOROBENZENE	0.0059		0.0059	mg/kg	
TNA	L1103010RE	100303	691802.8	93110.8	1.0	2.0	1/8/2002	SW8260	1,3-DICHLOROPROPANE	0.0059		0.0059	mg/kg	
TNA	L1103010RE	100303	691802.8	93110.8	1.0	2.0	1/8/2002	SW8260	1,4-DICHLOROBENZENE	0.0059		0.0059	mg/kg	
TNA	L1103010RE	100303	691802.8	93110.8	1.0	2.0	1/8/2002	SW8260	1-CHLOROHEXANE	0.0059		0.0059	mg/kg	
TNA	L1103010RE	100303	691802.8	93110.8	1.0	2.0	1/8/2002	SW8260	2,2-DICHLOROPROPANE	0.0059		0.0059	mg/kg	
TNA	L1103010RE	100303	691802.8	93110.8	1.0	2.0	1/8/2002	SW8260	2-BUTANONE	0.024		0.024	mg/kg	
TNA	L1103010RE	100303	691802.8	93110.8	1.0	2.0	1/8/2002	SW8260	2-CHLOROTOLUENE	0.0059		0.0059	mg/kg	
TNA	L1103010RE	100303	691802.8	93110.8	1.0	2.0	1/8/2002	SW8260	2-HEXANONE	0.024		0.024	mg/kg	
TNA	L1103010RE	100303	691802.8	93110.8	1.0	2.0	1/8/2002	SW8260	4-CHLOROTOLUENE	0.0059		0.0059	mg/kg	
TNA	L1103010RE	100303	691802.8	93110.8	1.0	2.0	1/8/2002	SW8260	4-METHYL-2-PENTANONE	0.024		0.024	mg/kg	
TNA	L1103010RE	100303	691802.8	93110.8	1.0	2.0	1/8/2002	SW8260	ACETONE	0.024		0.024	mg/kg	
TNA	L1103010RE	100303	691802.8	93110.8	1.0	2.0	1/8/2002	SW8260	BENZENE	0.0059		0.0059	mg/kg	
TNA	L1103010RE	100303	691802.8	93110.8	1.0	2.0	1/8/2002	SW8260	BROMOBENZENE	0.0059		0.0059	mg/kg	
TNA	L1103010RE	100303	691802.8	93110.8	1.0	2.0	1/8/2002	SW8260	BROMOCHLOROMETHANE	0.0059		0.0059	mg/kg	
TNA	L1103010RE	100303	691802.8	93110.8	1.0	2.0	1/8/2002	SW8260	BROMODICHLOROMETHANE	0.0059		0.0059	mg/kg	
TNA	L1103010RE	100303	691802.8	93110.8	1.0	2.0	1/8/2002	SW8260	BROMOFORM	0.0059		0.0059	mg/kg	
TNA	L1103010RE	100303	691802.8	93110.8	1.0	2.0	1/8/2002	SW8260	BROMOMETHANE	0.012		0.012	mg/kg	
TNA	L1103010RE	100303	691802.8	93110.8	1.0	2.0	1/8/2002	SW8260	CARBON DISULFIDE	0.0059		0.0059	mg/kg	
TNA	L1103010RE	100303	691802.8	93110.8	1.0	2.0	1/8/2002	SW8260	CARBON TETRACHLORIDE	0.0059		0.0059	mg/kg	
TNA	L1103010RE	100303	691802.8	93110.8	1.0	2.0	1/8/2002	SW8260	CHLOROBENZENE	0.0059		0.0059	mg/kg	
TNA	L1103010RE	100303	691802.8	93110.8	1.0	2.0	1/8/2002	SW8260	CHLOROETHANE	0.012		0.012	mg/kg	
TNA	L1103010RE	100303	691802.8	93110.8	1.0	2.0	1/8/2002	SW8260	CHLOROFORM	0.0059		0.0059	mg/kg	
TNA	L1103010RE	100303	691802.8	93110.8	1.0	2.0	1/8/2002	SW8260	CHLOROMETHANE	0.012		0.012	mg/kg	
TNA	L1103010RE	100303	691802.8	93110.8	1.0	2.0	1/8/2002	SW8260	CIS-1,2-DICHLOROETHENE	0.0059		0.0059	mg/kg	
TNA	L1103010RE	100303	691802.8	93110.8	1.0	2.0	1/8/2002	SW8260	CIS-1,3-DICHLOROPROPENE	0.0059		0.0059	mg/kg	
TNA	L1103010RE	100303	691802.8	93110.8	1.0	2.0	1/8/2002	SW8260	DIBROMOCHLOROMETHANE	0.0059		0.0059	mg/kg	
TNA	L1103010RE	100303	691802.8	93110.8	1.0	2.0	1/8/2002	SW8260	DIBROMOMETHANE	0.0059		0.0059	mg/kg	
TNA	L1103010RE	100303	691802.8	93110.8	1.0	2.0	1/8/2002	SW8260	DICHLORODIFLUOROMETHANE	0.012		0.012	mg/kg	
TNA	L1103010RE	100303	691802.8	93110.8	1.0	2.0	1/8/2002	SW8260	ETHYLBENZENE	0.0059		0.0059	mg/kg	
TNA	L1103010RE	100303	691802.8	93110.8	1.0	2.0	1/8/2002	SW8260	HEXACHLOROBUTADIENE	0.0059		0.0059	mg/kg	
TNA	L1103010RE	100303	691802.8	93110.8	1.0	2.0	1/8/2002	SW8260	IODOMETHANE	0.0059		0.0059	mg/kg	
TNA	L1103010RE	100303	691802.8	93110.8	1.0	2.0	1/8/2002	SW8260	ISOPROPYLBENZENE	0.0059		0.0059	mg/kg	
TNA	L1103010RE	100303	691802.8	93110.8	1.0	2.0	1/8/2002	SW8260	M+P-XYLENE	0.0059		0.0059	mg/kg	
TNA	L1103010RE	100303	691802.8	93110.8	1.0	2.0	1/8/2002	SW8260	METHYL TERTIARY BUTYL ETH	0.0059		0.0059	mg/kg	

Company	Sample Name	Station Name	Easting	Northing	Start Depth(ft)	End Depth(ft)	Collect Date	Method	Analyte	Result	Error	Detection Limit	Units	Validation Qualifier
TNA	L1103010RE	100303	691802.8	93110.8	1.0	2.0	1/8/2002	SW8260	METHYLENE CHLORIDE	0.016		0.0059	mg/kg	
TNA	L1103010RE	100303	691802.8	93110.8	1.0	2.0	1/8/2002	SW8260	NAPHTHALENE	0.0059		0.0059	mg/kg	
TNA	L1103010RE	100303	691802.8	93110.8	1.0	2.0	1/8/2002	SW8260	N-BUTYLBENZENE	0.0059		0.0059	mg/kg	
TNA	L1103010RE	100303	691802.8	93110.8	1.0	2.0	1/8/2002	SW8260	N-PROPYLBENZENE	0.0059		0.0059	mg/kg	
TNA	L1103010RE	100303	691802.8	93110.8	1.0	2.0	1/8/2002	SW8260	O-XYLENE	0.0059		0.0059	mg/kg	
TNA	L1103010RE	100303	691802.8	93110.8	1.0	2.0	1/8/2002	SW8260	P-ISOPROPYLTOLUENE	0.0059		0.0059	mg/kg	
TNA	L1103010RE	100303	691802.8	93110.8	1.0	2.0	1/8/2002	SW8260	SEC-BUTYLBENZENE	0.0059		0.0059	mg/kg	
TNA	L1103010RE	100303	691802.8	93110.8	1.0	2.0	1/8/2002	SW8260	STYRENE	0.0059		0.0059	mg/kg	
TNA	L1103010RE	100303	691802.8	93110.8	1.0	2.0	1/8/2002	SW8260	TERT-BUTYLBENZENE	0.0059		0.0059	mg/kg	
TNA	L1103010RE	100303	691802.8	93110.8	1.0	2.0	1/8/2002	SW8260	TETRACHLOROETHENE	0.0059		0.0059	mg/kg	
TNA	L1103010RE	100303	691802.8	93110.8	1.0	2.0	1/8/2002	SW8260	TOLUENE	0.0059		0.0059	mg/kg	
TNA	L1103010RE	100303	691802.8	93110.8	1.0	2.0	1/8/2002	SW8260	TRANS-1,2-DICHLOROETHENE	0.0059		0.0059	mg/kg	
TNA	L1103010RE	100303	691802.8	93110.8	1.0	2.0	1/8/2002	SW8260	TRANS-1,3-DICHLOROPROPENE	0.0059		0.0059	mg/kg	
TNA	L1103010RE	100303	691802.8	93110.8	1.0	2.0	1/8/2002	SW8260	TRICHLOROETHENE	0.0059		0.0059	mg/kg	
TNA	L1103010RE	100303	691802.8	93110.8	1.0	2.0	1/8/2002	SW8260	TRICHLOROFLUOROMETHANE	0.0059		0.0059	mg/kg	
TNA	L1103010RE	100303	691802.8	93110.8	1.0	2.0	1/8/2002	SW8260	TRICHLOROTRIFLUOROETHAN	0.0059		0.0059	mg/kg	
TNA	L1103010RE	100303	691802.8	93110.8	1.0	2.0	1/8/2002	SW8260	VINYL ACETATE	0.024		0.024	mg/kg	
TNA	L1103010RE	100303	691802.8	93110.8	1.0	2.0	1/8/2002	SW8260	VINYL CHLORIDE	0.012		0.012	mg/kg	
TNA	L1103011	100303	691802.8	93110.8	2.0	4.0	1/8/2002	SW8260	1,1,1,2-TETRACHLOROETHANE	0.0066		0.0066	mg/kg	
TNA	L1103011	100303	691802.8	93110.8	2.0	4.0	12/1/2001	SW8260	1,1,1-TRICHLOROETHANE	0.0066		0.0066	mg/kg	
TNA	L1103011	100303	691802.8	93110.8	2.0	4.0	12/1/2001	SW8260	1,1,2,2-TETRACHLOROETHANE	0.0066		0.0066	mg/kg	
TNA	L1103011	100303	691802.8	93110.8	2.0	4.0	12/1/2001	SW8260	1,1,2-TRICHLOROETHANE	0.0066		0.0066	mg/kg	
TNA	L1103011	100303	691802.8	93110.8	2.0	4.0	12/1/2001	SW8260	1,1-DICHLOROETHANE	0.0066		0.0066	mg/kg	
TNA	L1103011	100303	691802.8	93110.8	2.0	4.0	12/1/2001	SW8260	1,1-DICHLOROETHENE	0.0066		0.0066	mg/kg	
TNA	L1103011	100303	691802.8	93110.8	2.0	4.0	12/1/2001	SW8260	1,1-DICHLOROPROPENE	0.0066		0.0066	mg/kg	
TNA	L1103011	100303	691802.8	93110.8	2.0	4.0	12/1/2001	SW8260	1,2,3-TRICHLOROBENZENE	0.0066		0.0066	mg/kg	
TNA	L1103011	100303	691802.8	93110.8	2.0	4.0	12/1/2001	SW8260	1,2,3-TRICHLOROPROPANE	0.0066		0.0066	mg/kg	
TNA	L1103011	100303	691802.8	93110.8	2.0	4.0	12/1/2001	SW8270	1,2,4-TRICHLOROBENZENE	0.44		0.44	mg/kg	
TNA	L1103011	100303	691802.8	93110.8	2.0	4.0	12/1/2001	SW8260	1,2,4-TRICHLOROBENZENE	0.0066		0.0066	mg/kg	
TNA	L1103011	100303	691802.8	93110.8	2.0	4.0	12/1/2001	SW8260	1,2,4-TRIMETHYLBENZENE	0.0066		0.0066	mg/kg	
TNA	L1103011	100303	691802.8	93110.8	2.0	4.0	12/1/2001	SW8260	1,2-DIBROMO-3-CHLOROPROPA	0.013		0.013	mg/kg	
TNA	L1103011	100303	691802.8	93110.8	2.0	4.0	12/1/2001	SW8260	1,2-DIBROMOETHANE	0.0066		0.0066	mg/kg	
TNA	L1103011	100303	691802.8	93110.8	2.0	4.0	12/1/2001	SW8270	1,2-DICHLOROBENZENE	0.44		0.44	mg/kg	
TNA	L1103011	100303	691802.8	93110.8	2.0	4.0	12/1/2001	SW8260	1,2-DICHLOROBENZENE	0.0066		0.0066	mg/kg	
TNA	L1103011	100303	691802.8	93110.8	2.0	4.0	12/1/2001	SW8260	1,2-DICHLOROETHANE	0.0066		0.0066	mg/kg	
TNA	L1103011	100303	691802.8	93110.8	2.0	4.0	12/1/2001	SW8260	1,2-DICHLOROPROPANE	0.0066		0.0066	mg/kg	
TNA	L1103011	100303	691802.8	93110.8	2.0	4.0	12/1/2001	SW8260	1,3,5-TRIMETHYLBENZENE	0.0066		0.0066	mg/kg	
TNA	L1103011	100303	691802.8	93110.8	2.0	4.0	12/1/2001	SW8330	1,3,5-TriNitrobenzene	0.25		0.25	mg/kg	
TNA	L1103011	100303	691802.8	93110.8	2.0	4.0	12/1/2001	SW8270	1,3-DICHLOROBENZENE	0.44		0.44	mg/kg	
TNA	L1103011	100303	691802.8	93110.8	2.0	4.0	12/1/2001	SW8260	1,3-DICHLOROBENZENE	0.0066		0.0066	mg/kg	
TNA	L1103011	100303	691802.8	93110.8	2.0	4.0	12/1/2001	SW8260	1,3-DICHLOROPROPANE	0.0066		0.0066	mg/kg	
TNA	L1103011	100303	691802.8	93110.8	2.0	4.0	12/1/2001	SW8330	1,3-DiNitrobenzene	0.25		0.25	mg/kg	
TNA	L1103011	100303	691802.8	93110.8	2.0	4.0	12/1/2001	SW8270	1,4-DICHLOROBENZENE	0.44		0.44	mg/kg	

Company	Sample Name	Station Name	Easting	Northing	Start Depth(ft)	End Depth(ft)	Collect Date	Method	Analyte	Result	Error	Detection Limit	Units	Validation Qualifier
TNA	L1103011	100303	691802.8	93110.8	2.0	4.0	12/1/2001	SW8260	1,4-DICHLOROBENZENE	0.0066		0.0066	mg/kg	
TNA	L1103011	100303	691802.8	93110.8	2.0	4.0	12/1/2001	SW8260	1-CHLOROHEXANE	0.0066		0.0066	mg/kg	
TNA	L1103011	100303	691802.8	93110.8	2.0	4.0	12/1/2001	SW8260	2,2-DICHLOROPROPANE	0.0066		0.0066	mg/kg	
TNA	L1103011	100303	691802.8	93110.8	2.0	4.0	12/1/2001	SW8270	2,3,4,6-TETRACHLOROPHENOL	2.2		2.2	mg/kg	
TNA	L1103011	100303	691802.8	93110.8	2.0	4.0	12/1/2001	SW8270	2,4,5-TRICHLOROPHENOL	0.44		0.44	mg/kg	
TNA	L1103011	100303	691802.8	93110.8	2.0	4.0	12/1/2001	SW8270	2,4,6-TRICHLOROPHENOL	0.44		0.44	mg/kg	
TNA	L1103011	100303	691802.8	93110.8	2.0	4.0	12/1/2001	SW8330	2,4,6-Trinitrotoluene	0.25		0.25	mg/kg	
TNA	L1103011	100303	691802.8	93110.8	2.0	4.0	12/1/2001	SW8270	2,4-DICHLOROPHENOL	0.44		0.44	mg/kg	
TNA	L1103011	100303	691802.8	93110.8	2.0	4.0	12/1/2001	SW8270	2,4-DIMETHYLPHENOL	0.44		0.44	mg/kg	
TNA	L1103011	100303	691802.8	93110.8	2.0	4.0	12/1/2001	SW8270	2,4-DINITROPHENOL	2.2		2.2	mg/kg	
TNA	L1103011	100303	691802.8	93110.8	2.0	4.0	12/1/2001	SW8330	2,4-Dinitrotoluene	0.25		0.25	mg/kg	
TNA	L1103011	100303	691802.8	93110.8	2.0	4.0	12/1/2001	SW8270	2,4-Dinitrotoluene	0.44		0.44	mg/kg	
TNA	L1103011	100303	691802.8	93110.8	2.0	4.0	12/1/2001	SW8330	2,6-Dinitrotoluene	0.26		0.26	mg/kg	
TNA	L1103011	100303	691802.8	93110.8	2.0	4.0	12/1/2001	SW8270	2,6-Dinitrotoluene	0.44		0.44	mg/kg	
TNA	L1103011	100303	691802.8	93110.8	2.0	4.0	12/1/2001	SW8330	2-Amino-4,6-DNT	0.25		0.25	mg/kg	
TNA	L1103011	100303	691802.8	93110.8	2.0	4.0	12/1/2001	SW8260	2-BUTANONE	0.029		0.026	mg/kg	
TNA	L1103011	100303	691802.8	93110.8	2.0	4.0	12/1/2001	SW8270	2-CHLORONAPHTHALENE	0.44		0.44	mg/kg	
TNA	L1103011	100303	691802.8	93110.8	2.0	4.0	12/1/2001	SW8270	2-CHLOROPHENOL	0.44		0.44	mg/kg	
TNA	L1103011	100303	691802.8	93110.8	2.0	4.0	12/1/2001	SW8260	2-CHLOROTOLUENE	0.0066		0.0066	mg/kg	
TNA	L1103011	100303	691802.8	93110.8	2.0	4.0	12/1/2001	SW8260	2-HEXANONE	0.026		0.026	mg/kg	
TNA	L1103011	100303	691802.8	93110.8	2.0	4.0	12/1/2001	SW8270	2-METHYLNAPHTHALENE	0.44		0.44	mg/kg	
TNA	L1103011	100303	691802.8	93110.8	2.0	4.0	12/1/2001	SW8270	2-METHYLPHENOL	0.44		0.44	mg/kg	
TNA	L1103011	100303	691802.8	93110.8	2.0	4.0	12/1/2001	SW8270	2-NITROANILINE	2.2		2.2	mg/kg	
TNA	L1103011	100303	691802.8	93110.8	2.0	4.0	12/1/2001	SW8270	2-NITROPHENOL	0.44		0.44	mg/kg	
TNA	L1103011	100303	691802.8	93110.8	2.0	4.0	12/1/2001	SW8330	2-Nitrotoluene	0.25		0.25	mg/kg	
TNA	L1103011	100303	691802.8	93110.8	2.0	4.0	12/1/2001	SW8270	3,3'-DICHLOROBENZIDINE	2.2		2.2	mg/kg	
TNA	L1103011	100303	691802.8	93110.8	2.0	4.0	12/1/2001	SW8270	3-NITROANILINE	2.2		2.2	mg/kg	
TNA	L1103011	100303	691802.8	93110.8	2.0	4.0	12/1/2001	SW8330	3-Nitrotoluene	0.25		0.25	mg/kg	
TNA	L1103011	100303	691802.8	93110.8	2.0	4.0	12/1/2001	SW8270	4,6-DINITRO-2-METHYLPHENOL	2.2		2.2	mg/kg	
TNA	L1103011	100303	691802.8	93110.8	2.0	4.0	12/1/2001	SW8330	4-Amino-2,6-DNT	0.25		0.25	mg/kg	
TNA	L1103011	100303	691802.8	93110.8	2.0	4.0	12/1/2001	SW8270	4-BROMOPHENYL PHENYL ETH	0.44		0.44	mg/kg	
TNA	L1103011	100303	691802.8	93110.8	2.0	4.0	12/1/2001	SW8270	4-CHLORO-3-METHYLPHENOL	0.44		0.44	mg/kg	
TNA	L1103011	100303	691802.8	93110.8	2.0	4.0	12/1/2001	SW8270	4-CHLOROANILINE	1.1		1.1	mg/kg	
TNA	L1103011	100303	691802.8	93110.8	2.0	4.0	12/1/2001	SW8270	4-CHLOROPHENYL PHENYL ETH	0.44		0.44	mg/kg	
TNA	L1103011	100303	691802.8	93110.8	2.0	4.0	12/1/2001	SW8260	4-CHLOROTOLUENE	0.0066		0.0066	mg/kg	
TNA	L1103011	100303	691802.8	93110.8	2.0	4.0	12/1/2001	SW8260	4-METHYL-2-PENTANONE	0.026		0.026	mg/kg	
TNA	L1103011	100303	691802.8	93110.8	2.0	4.0	12/1/2001	SW8270	4-METHYLPHENOL	0.44		0.44	mg/kg	
TNA	L1103011	100303	691802.8	93110.8	2.0	4.0	12/1/2001	SW8270	4-NITROANILINE	2.2		2.2	mg/kg	
TNA	L1103011	100303	691802.8	93110.8	2.0	4.0	12/1/2001	SW8270	4-NITROPHENOL	2.2		2.2	mg/kg	
TNA	L1103011	100303	691802.8	93110.8	2.0	4.0	12/1/2001	SW8330	4-Nitrotoluene	0.25		0.25	mg/kg	
TNA	L1103011	100303	691802.8	93110.8	2.0	4.0	12/1/2001	SW8270	ACENAPHTHENE	0.44		0.44	mg/kg	
TNA	L1103011	100303	691802.8	93110.8	2.0	4.0	12/1/2001	SW8270	ACENAPHTHYLENE	0.44		0.44	mg/kg	
TNA	L1103011	100303	691802.8	93110.8	2.0	4.0	12/1/2001	SW8260	ACETONE	0.19		0.026	mg/kg	

Company	Sample Name	Station Name	Easting	Northing	Start Depth(ft)	End Depth(ft)	Collect Date	Method	Analyte	Result	Error	Detection Limit	Units	Validation Qualifier
TNA	L1103011	100303	691802.8	93110.8	2.0	4.0	12/1/2001	SW8270	ANILINE	1.1		1.1	mg/kg	
TNA	L1103011	100303	691802.8	93110.8	2.0	4.0	12/1/2001	SW8270	ANTHRACENE	0.44		0.44	mg/kg	
TNA	L1103011	100303	691802.8	93110.8	2.0	4.0	12/1/2001	SW8270	AZOBENZENE	0.44		0.44	mg/kg	
TNA	L1103011	100303	691802.8	93110.8	2.0	4.0	12/1/2001	SW8260	BENZENE	0.0066		0.0066	mg/kg	
TNA	L1103011	100303	691802.8	93110.8	2.0	4.0	12/1/2001	SW8270	BENZO(A)ANTHRACENE	0.44		0.44	mg/kg	
TNA	L1103011	100303	691802.8	93110.8	2.0	4.0	12/1/2001	SW8270	BENZO(A)PYRENE	0.44		0.44	mg/kg	
TNA	L1103011	100303	691802.8	93110.8	2.0	4.0	12/1/2001	SW8270	BENZO(B)FLUORANTHENE	0.44		0.44	mg/kg	
TNA	L1103011	100303	691802.8	93110.8	2.0	4.0	12/1/2001	SW8270	BENZO(G,H,I)PERYLENE	0.44		0.44	mg/kg	
TNA	L1103011	100303	691802.8	93110.8	2.0	4.0	12/1/2001	SW8270	BENZO(K)FLUORANTHENE	0.44		0.44	mg/kg	
TNA	L1103011	100303	691802.8	93110.8	2.0	4.0	12/1/2001	SW8270	BENZOIC ACID	2.2		2.2	mg/kg	
TNA	L1103011	100303	691802.8	93110.8	2.0	4.0	12/1/2001	SW8270	BENZYL ALCOHOL	0.44		0.44	mg/kg	
TNA	L1103011	100303	691802.8	93110.8	2.0	4.0	12/1/2001	SW8270	BIS(2-CHLOROETHOXY)METHA	0.44		0.44	mg/kg	
TNA	L1103011	100303	691802.8	93110.8	2.0	4.0	12/1/2001	SW8270	BIS(2-CHLOROETHYL)ETHER	0.44		0.44	mg/kg	
TNA	L1103011	100303	691802.8	93110.8	2.0	4.0	12/1/2001	SW8270	BIS(2-CHLOROISOPROPYL)ETHE	0.44		0.44	mg/kg	
TNA	L1103011	100303	691802.8	93110.8	2.0	4.0	12/1/2001	SW8270	BIS(2-ETHYLHEXYL)PHTHALAT	0.44		0.44	mg/kg	
TNA	L1103011	100303	691802.8	93110.8	2.0	4.0	12/1/2001	SW8260	BROMOBENZENE	0.0066		0.0066	mg/kg	
TNA	L1103011	100303	691802.8	93110.8	2.0	4.0	12/1/2001	SW8260	BROMOCHLOROMETHANE	0.0066		0.0066	mg/kg	
TNA	L1103011	100303	691802.8	93110.8	2.0	4.0	12/1/2001	SW8260	BROMODICHLOROMETHANE	0.0066		0.0066	mg/kg	
TNA	L1103011	100303	691802.8	93110.8	2.0	4.0	12/1/2001	SW8260	BROMOFORM	0.0066		0.0066	mg/kg	
TNA	L1103011	100303	691802.8	93110.8	2.0	4.0	12/1/2001	SW8260	BROMOMETHANE	0.013		0.013	mg/kg	
TNA	L1103011	100303	691802.8	93110.8	2.0	4.0	12/1/2001	SW8270	BUTYL BENZYL PHTHALATE	0.44		0.44	mg/kg	
TNA	L1103011	100303	691802.8	93110.8	2.0	4.0	12/1/2001	SW8270	CARBAZOLE	0.44		0.44	mg/kg	
TNA	L1103011	100303	691802.8	93110.8	2.0	4.0	12/1/2001	SW8260	CARBON DISULFIDE	0.0032		0.0066	mg/kg	
TNA	L1103011	100303	691802.8	93110.8	2.0	4.0	12/1/2001	SW8260	CARBON TETRACHLORIDE	0.0066		0.0066	mg/kg	
TNA	L1103011	100303	691802.8	93110.8	2.0	4.0	12/1/2001	SW8260	CHLOROBENZENE	0.0066		0.0066	mg/kg	
TNA	L1103011	100303	691802.8	93110.8	2.0	4.0	12/1/2001	SW8260	CHLOROETHANE	0.013		0.013	mg/kg	
TNA	L1103011	100303	691802.8	93110.8	2.0	4.0	12/1/2001	SW8260	CHLOROFORM	0.0066		0.0066	mg/kg	
TNA	L1103011	100303	691802.8	93110.8	2.0	4.0	12/1/2001	SW8260	CHLOROMETHANE	0.013		0.013	mg/kg	
TNA	L1103011	100303	691802.8	93110.8	2.0	4.0	12/1/2001	SW8270	CHRYSENE	0.44		0.44	mg/kg	
TNA	L1103011	100303	691802.8	93110.8	2.0	4.0	12/1/2001	SW8260	CIS-1,2-DICHLOROETHENE	0.0066		0.0066	mg/kg	
TNA	L1103011	100303	691802.8	93110.8	2.0	4.0	12/1/2001	SW8260	CIS-1,3-DICHLOROPROPENE	0.0066		0.0066	mg/kg	
TNA	L1103011	100303	691802.8	93110.8	2.0	4.0	12/1/2001	SW8270	DIBENZO(A,H)ANTHRACENE	0.44		0.44	mg/kg	
TNA	L1103011	100303	691802.8	93110.8	2.0	4.0	12/1/2001	SW8270	DIBENZOFURAN	0.44		0.44	mg/kg	
TNA	L1103011	100303	691802.8	93110.8	2.0	4.0	12/1/2001	SW8260	DIBROMOCHLOROMETHANE	0.0066		0.0066	mg/kg	
TNA	L1103011	100303	691802.8	93110.8	2.0	4.0	12/1/2001	SW8260	DIBROMOMETHANE	0.0066		0.0066	mg/kg	
TNA	L1103011	100303	691802.8	93110.8	2.0	4.0	12/1/2001	SW8260	DICHLORODIFLUOROMETHANE	0.013		0.013	mg/kg	
TNA	L1103011	100303	691802.8	93110.8	2.0	4.0	12/1/2001	SW8270	DIETHYL PHTHALATE	0.44		0.44	mg/kg	
TNA	L1103011	100303	691802.8	93110.8	2.0	4.0	12/1/2001	SW8270	DIMETHYL PHTHALATE	0.44		0.44	mg/kg	
TNA	L1103011	100303	691802.8	93110.8	2.0	4.0	12/1/2001	SW8270	DI-N-BUTYL PHTHALATE	0.44		0.44	mg/kg	
TNA	L1103011	100303	691802.8	93110.8	2.0	4.0	12/1/2001	SW8270	DI-N-OCTYL PHTHALATE	0.44		0.44	mg/kg	
TNA	L1103011	100303	691802.8	93110.8	2.0	4.0	12/1/2001	SW8260	ETHYLBENZENE	0.0066		0.0066	mg/kg	
TNA	L1103011	100303	691802.8	93110.8	2.0	4.0	12/1/2001	SW8270	FLUORANTHENE	0.44		0.44	mg/kg	
TNA	L1103011	100303	691802.8	93110.8	2.0	4.0	12/1/2001	SW8270	FLUORENE	0.44		0.44	mg/kg	

Company	Sample Name	Station Name	Easting	Northing	Start Depth(ft)	End Depth(ft)	Collect Date	Method	Analyte	Result	Error	Detection Limit	Units	Validation Qualifier
TNA	L1103011	100303	691802.8	93110.8	2.0	4.0	12/1/2001	SW8270	HEXACHLOROBENZENE	0.44		0.44	mg/kg	
TNA	L1103011	100303	691802.8	93110.8	2.0	4.0	12/1/2001	SW8270	HEXACHLOROBUTADIENE	0.44		0.44	mg/kg	
TNA	L1103011	100303	691802.8	93110.8	2.0	4.0	12/1/2001	SW8260	HEXACHLOROBUTADIENE	0.0066		0.0066	mg/kg	
TNA	L1103011	100303	691802.8	93110.8	2.0	4.0	12/1/2001	SW8270	HEXACHLOROCYCLOPENTADIE	0.44		0.44	mg/kg	
TNA	L1103011	100303	691802.8	93110.8	2.0	4.0	12/1/2001	SW8270	HEXACHLOROETHANE	0.44		0.44	mg/kg	
TNA	L1103011	100303	691802.8	93110.8	2.0	4.0	12/1/2001	SW8330	HMX	2.2		2.2	mg/kg	
TNA	L1103011	100303	691802.8	93110.8	2.0	4.0	12/1/2001	SW8270	INDENO(1,2,3-CD)PYRENE	0.44		0.44	mg/kg	
TNA	L1103011	100303	691802.8	93110.8	2.0	4.0	12/1/2001	SW8260	IODOMETHANE	0.0066		0.0066	mg/kg	
TNA	L1103011	100303	691802.8	93110.8	2.0	4.0	12/1/2001	SW8270	ISOPHORONE	0.44		0.44	mg/kg	
TNA	L1103011	100303	691802.8	93110.8	2.0	4.0	12/1/2001	SW8260	ISOPROPYLBENZENE	0.0066		0.0066	mg/kg	
TNA	L1103011	100303	691802.8	93110.8	2.0	4.0	12/1/2001	SW8260	M+P-XYLENE	0.0066		0.0066	mg/kg	
TNA	L1103011	100303	691802.8	93110.8	2.0	4.0	12/1/2001	SW8260	METHYL TERTIARY BUTYL ETH	0.0066		0.0066	mg/kg	
TNA	L1103011	100303	691802.8	93110.8	2.0	4.0	12/1/2001	SW8260	METHYLENE CHLORIDE	0.0066		0.0066	mg/kg	
TNA	L1103011	100303	691802.8	93110.8	2.0	4.0	12/1/2001	SW8270	NAPHTHALENE	0.44		0.44	mg/kg	
TNA	L1103011	100303	691802.8	93110.8	2.0	4.0	12/1/2001	SW8260	NAPHTHALENE	0.0066		0.0066	mg/kg	
TNA	L1103011	100303	691802.8	93110.8	2.0	4.0	12/1/2001	SW8260	N-BUTYLBENZENE	0.0066		0.0066	mg/kg	
TNA	L1103011	100303	691802.8	93110.8	2.0	4.0	12/1/2001	SW8330	Nitrobenzene	0.26		0.26	mg/kg	
TNA	L1103011	100303	691802.8	93110.8	2.0	4.0	12/1/2001	SW8270	Nitrobenzene	0.44		0.44	mg/kg	
TNA	L1103011	100303	691802.8	93110.8	2.0	4.0	12/1/2001	SW8270	N-NITROSODIMETHYLAMINE	0.44		0.44	mg/kg	
TNA	L1103011	100303	691802.8	93110.8	2.0	4.0	12/1/2001	SW8270	N-NITROSO-DI-N-PROPYLAMINI	0.44		0.44	mg/kg	
TNA	L1103011	100303	691802.8	93110.8	2.0	4.0	12/1/2001	SW8270	N-NITROSODIPHENYLAMINE	0.44		0.44	mg/kg	
TNA	L1103011	100303	691802.8	93110.8	2.0	4.0	12/1/2001	SW8260	N-PROPYLBENZENE	0.0066		0.0066	mg/kg	
TNA	L1103011	100303	691802.8	93110.8	2.0	4.0	12/1/2001	SW8260	O-XYLENE	0.0066		0.0066	mg/kg	
TNA	L1103011	100303	691802.8	93110.8	2.0	4.0	12/1/2001	SW8270	PENTACHLOROPHENOL	2.2		2.2	mg/kg	
TNA	L1103011	100303	691802.8	93110.8	2.0	4.0	12/1/2001	SW8270	PHENANTHRENE	0.44		0.44	mg/kg	
TNA	L1103011	100303	691802.8	93110.8	2.0	4.0	12/1/2001	SW8270	PHENOL	0.44		0.44	mg/kg	
TNA	L1103011	100303	691802.8	93110.8	2.0	4.0	12/1/2001	SW8260	P-ISOPROPYLTOLUENE	0.0066		0.0066	mg/kg	
TNA	L1103011	100303	691802.8	93110.8	2.0	4.0	12/1/2001	SW8270	POLYCYCLIC COMPOUND1	0.3		0	mg/kg	
TNA	L1103011	100303	691802.8	93110.8	2.0	4.0	12/1/2001	SW8270	PYRENE	0.44		0.44	mg/kg	
TNA	L1103011	100303	691802.8	93110.8	2.0	4.0	12/1/2001	SW8270	PYRIDINE	0.44		0.44	mg/kg	
TNA	L1103011	100303	691802.8	93110.8	2.0	4.0	12/1/2001	SW8330	RDX	1		1	mg/kg	
TNA	L1103011	100303	691802.8	93110.8	2.0	4.0	12/1/2001	SW8260	SEC-BUTYLBENZENE	0.0066		0.0066	mg/kg	
TNA	L1103011	100303	691802.8	93110.8	2.0	4.0	12/1/2001	SW8260	STYRENE	0.0066		0.0066	mg/kg	
TNA	L1103011	100303	691802.8	93110.8	2.0	4.0	12/1/2001	SW8260	TERT-BUTYLBENZENE	0.0066		0.0066	mg/kg	
TNA	L1103011	100303	691802.8	93110.8	2.0	4.0	12/1/2001	SW8260	TETRACHLOROETHENE	0.0066		0.0066	mg/kg	
TNA	L1103011	100303	691802.8	93110.8	2.0	4.0	12/1/2001	SW8330	Tetryl	0.65		0.65	mg/kg	
TNA	L1103011	100303	691802.8	93110.8	2.0	4.0	12/1/2001	SW8260	TOLUENE	0.0023		0.0066	mg/kg	
TNA	L1103011	100303	691802.8	93110.8	2.0	4.0	12/1/2001	SW8260	TRANS-1,2-DICHLOROETHENE	0.0066		0.0066	mg/kg	
TNA	L1103011	100303	691802.8	93110.8	2.0	4.0	12/1/2001	SW8260	TRANS-1,3-DICHLOROPROPENE	0.0066		0.0066	mg/kg	
TNA	L1103011	100303	691802.8	93110.8	2.0	4.0	12/1/2001	SW8260	TRICHLOROETHENE	0.0066		0.0066	mg/kg	
TNA	L1103011	100303	691802.8	93110.8	2.0	4.0	12/1/2001	SW8260	TRICHLOROFLUOROMETHANE	0.0066		0.0066	mg/kg	
TNA	L1103011	100303	691802.8	93110.8	2.0	4.0	12/1/2001	SW8260	TRICHLOROTRIFLUOROETHANI	0.0066		0.0066	mg/kg	
TNA	L1103011	100303	691802.8	93110.8	2.0	4.0	12/1/2001	SW8260	VINYL ACETATE	0.026		0.026	mg/kg	

Company	Sample Name	Station Name	Easting	Northing	Start Depth(ft)	End Depth(ft)	Collect Date	Method	Analyte	Result	Error	Detection Limit	Units	Validation Qualifier
TNA	L1103011	100303	691802.8	93110.8	2.0	4.0	12/1/2001	SW8260	VINYL CHLORIDE	0.013		0.013	mg/kg	
TNA	L1103012	100303	691802.8	93110.8	4.0	6.0	12/1/2001	SW8330	1,3,5-TriNitrobenzene	0.25		0.25	mg/kg	
TNA	L1103012	100303	691802.8	93110.8	4.0	6.0	12/1/2001	SW8330	1,3-DiNitrobenzene	0.25		0.25	mg/kg	
TNA	L1103012	100303	691802.8	93110.8	4.0	6.0	12/1/2001	SW8330	2,4,6-Trinitrotoluene	0.25		0.25	mg/kg	
TNA	L1103012	100303	691802.8	93110.8	4.0	6.0	12/1/2001	SW8330	2,4-Dinitrotoluene	0.25		0.25	mg/kg	
TNA	L1103012	100303	691802.8	93110.8	4.0	6.0	12/1/2001	SW8330	2,6-Dinitrotoluene	0.26		0.26	mg/kg	
TNA	L1103012	100303	691802.8	93110.8	4.0	6.0	12/1/2001	SW8330	2-Amino-4,6-DNT	0.25		0.25	mg/kg	
TNA	L1103012	100303	691802.8	93110.8	4.0	6.0	12/1/2001	SW8330	2-Nitrotoluene	0.25		0.25	mg/kg	
TNA	L1103012	100303	691802.8	93110.8	4.0	6.0	12/1/2001	SW8330	3-Nitrotoluene	0.25		0.25	mg/kg	
TNA	L1103012	100303	691802.8	93110.8	4.0	6.0	12/1/2001	SW8330	4-Amino-2,6-DNT	0.25		0.25	mg/kg	
TNA	L1103012	100303	691802.8	93110.8	4.0	6.0	12/1/2001	SW8330	4-Nitrotoluene	0.25		0.25	mg/kg	
TNA	L1103012	100303	691802.8	93110.8	4.0	6.0	12/1/2001	SW8330	HMX	2.2		2.2	mg/kg	
TNA	L1103012	100303	691802.8	93110.8	4.0	6.0	12/1/2001	SW8330	Nitrobenzene	0.26		0.26	mg/kg	
TNA	L1103012	100303	691802.8	93110.8	4.0	6.0	12/1/2001	SW8330	RDX	1		1	mg/kg	
TNA	L1103012	100303	691802.8	93110.8	4.0	6.0	12/1/2001	SW8330	Tetryl	0.65		0.65	mg/kg	
TNA	L1103013	100304	691776.2	93096.5	0.0	1.0	12/1/2001	SW6010	Arsenic	6.9		1	mg/kg	
TNA	L1103013	100304	691776.2	93096.5	0.0	1.0	12/3/2001	SW6010	Barium	150		10	mg/kg	
TNA	L1103013	100304	691776.2	93096.5	0.0	1.0	12/3/2001	SW6010	Beryllium	0.53		0.51	mg/kg	
TNA	L1103013	100304	691776.2	93096.5	0.0	1.0	12/3/2001	SW6010	Boron	3.3		10	mg/kg	
TNA	L1103013	100304	691776.2	93096.5	0.0	1.0	12/3/2001	SW6010	Cadmium	0.019		0.51	mg/kg	
TNA	L1103013	100304	691776.2	93096.5	0.0	1.0	12/3/2001	SW6010	Chromium	12		1	mg/kg	
TNA	L1103013	100304	691776.2	93096.5	0.0	1.0	12/3/2001	SW6010	Lead	14		0.3	mg/kg	
TNA	L1103013	100304	691776.2	93096.5	0.0	1.0	12/3/2001	SW7471	Mercury	0.023		0.1	mg/kg	
TNA	L1103013	100304	691776.2	93096.5	0.0	1.0	12/3/2001	SW6010	Selenium	1		0.51	mg/kg	
TNA	L1103013	100304	691776.2	93096.5	0.0	1.0	12/3/2001	SW6010	Silver	0.029		1	mg/kg	
TNA	L1103014	100304	691776.2	93096.5	1.0	2.0	12/3/2001	SW8270	1,2,4-TRICHLOROBENZENE	0.43		0.43	mg/kg	
TNA	L1103014	100304	691776.2	93096.5	1.0	2.0	12/3/2001	SW8270	1,2-DICHLOROBENZENE	0.43		0.43	mg/kg	
TNA	L1103014	100304	691776.2	93096.5	1.0	2.0	12/3/2001	SW8330	1,3,5-TriNitrobenzene	0.25		0.25	mg/kg	
TNA	L1103014	100304	691776.2	93096.5	1.0	2.0	12/3/2001	SW8270	1,3-DICHLOROBENZENE	0.43		0.43	mg/kg	
TNA	L1103014	100304	691776.2	93096.5	1.0	2.0	12/3/2001	SW8330	1,3-DiNitrobenzene	0.25		0.25	mg/kg	
TNA	L1103014	100304	691776.2	93096.5	1.0	2.0	12/3/2001	SW8270	1,4-DICHLOROBENZENE	0.43		0.43	mg/kg	
TNA	L1103014	100304	691776.2	93096.5	1.0	2.0	12/3/2001	SW8270	2,3,4,6-TETRACHLOROPHENOL	2.1		2.1	mg/kg	
TNA	L1103014	100304	691776.2	93096.5	1.0	2.0	12/3/2001	SW8270	2,4,5-TRICHLOROPHENOL	0.43		0.43	mg/kg	
TNA	L1103014	100304	691776.2	93096.5	1.0	2.0	12/3/2001	SW8270	2,4,6-TRICHLOROPHENOL	0.43		0.43	mg/kg	
TNA	L1103014	100304	691776.2	93096.5	1.0	2.0	12/3/2001	SW8330	2,4,6-Trinitrotoluene	0.25		0.25	mg/kg	
TNA	L1103014	100304	691776.2	93096.5	1.0	2.0	12/3/2001	SW8270	2,4-DICHLOROPHENOL	0.43		0.43	mg/kg	
TNA	L1103014	100304	691776.2	93096.5	1.0	2.0	12/3/2001	SW8270	2,4-DIMETHYLPHENOL	0.43		0.43	mg/kg	
TNA	L1103014	100304	691776.2	93096.5	1.0	2.0	12/3/2001	SW8270	2,4-DINITROPHENOL	2.1		2.1	mg/kg	
TNA	L1103014	100304	691776.2	93096.5	1.0	2.0	12/3/2001	SW8330	2,4-Dinitrotoluene	0.25		0.25	mg/kg	
TNA	L1103014	100304	691776.2	93096.5	1.0	2.0	12/3/2001	SW8270	2,4-Dinitrotoluene	0.43		0.43	mg/kg	
TNA	L1103014	100304	691776.2	93096.5	1.0	2.0	12/3/2001	SW8330	2,6-Dinitrotoluene	0.26		0.26	mg/kg	
TNA	L1103014	100304	691776.2	93096.5	1.0	2.0	12/3/2001	SW8270	2,6-Dinitrotoluene	0.43		0.43	mg/kg	
TNA	L1103014	100304	691776.2	93096.5	1.0	2.0	12/3/2001	SW8330	2-Amino-4,6-DNT	0.25		0.25	mg/kg	

Company	Sample Name	Station Name	Easting	Northing	Start Depth(ft)	End Depth(ft)	Collect Date	Method	Analyte	Result	Error	Detection Limit	Units	Validation Qualifier
TNA	L1103014	100304	691776.2	93096.5	1.0	2.0	12/3/2001	SW8270	2-CHLORONAPHTHALENE	0.43		0.43	mg/kg	
TNA	L1103014	100304	691776.2	93096.5	1.0	2.0	12/3/2001	SW8270	2-CHLOROPHENOL	0.43		0.43	mg/kg	
TNA	L1103014	100304	691776.2	93096.5	1.0	2.0	12/3/2001	SW8270	2-METHYLNAPHTHALENE	0.43		0.43	mg/kg	
TNA	L1103014	100304	691776.2	93096.5	1.0	2.0	12/3/2001	SW8270	2-METHYLPHENOL	0.43		0.43	mg/kg	
TNA	L1103014	100304	691776.2	93096.5	1.0	2.0	12/3/2001	SW8270	2-NITROANILINE	2.1		2.1	mg/kg	
TNA	L1103014	100304	691776.2	93096.5	1.0	2.0	12/3/2001	SW8270	2-NITROPHENOL	0.43		0.43	mg/kg	
TNA	L1103014	100304	691776.2	93096.5	1.0	2.0	12/3/2001	SW8330	2-Nitrotoluene	0.25		0.25	mg/kg	
TNA	L1103014	100304	691776.2	93096.5	1.0	2.0	12/3/2001	SW8270	3,3'-DICHLOROBENZIDINE	2.1		2.1	mg/kg	
TNA	L1103014	100304	691776.2	93096.5	1.0	2.0	12/3/2001	SW8270	3-NITROANILINE	2.1		2.1	mg/kg	
TNA	L1103014	100304	691776.2	93096.5	1.0	2.0	12/3/2001	SW8330	3-Nitrotoluene	0.25		0.25	mg/kg	
TNA	L1103014	100304	691776.2	93096.5	1.0	2.0	12/3/2001	SW8270	4,6-DINITRO-2-METHYLPHENOL	2.1		2.1	mg/kg	
TNA	L1103014	100304	691776.2	93096.5	1.0	2.0	12/3/2001	SW8330	4-Amino-2,6-DNT	0.25		0.25	mg/kg	
TNA	L1103014	100304	691776.2	93096.5	1.0	2.0	12/3/2001	SW8270	4-BROMOPHENYL PHENYL ETH	0.43		0.43	mg/kg	
TNA	L1103014	100304	691776.2	93096.5	1.0	2.0	12/3/2001	SW8270	4-CHLORO-3-METHYLPHENOL	0.43		0.43	mg/kg	
TNA	L1103014	100304	691776.2	93096.5	1.0	2.0	12/3/2001	SW8270	4-CHLOROANILINE	1.1		1.1	mg/kg	
TNA	L1103014	100304	691776.2	93096.5	1.0	2.0	12/3/2001	SW8270	4-CHLOROPHENYL PHENYL ETH	0.43		0.43	mg/kg	
TNA	L1103014	100304	691776.2	93096.5	1.0	2.0	12/3/2001	SW8270	4-METHYLPHENOL	0.43		0.43	mg/kg	
TNA	L1103014	100304	691776.2	93096.5	1.0	2.0	12/3/2001	SW8270	4-NITROANILINE	2.1		2.1	mg/kg	
TNA	L1103014	100304	691776.2	93096.5	1.0	2.0	12/3/2001	SW8270	4-NITROPHENOL	2.1		2.1	mg/kg	
TNA	L1103014	100304	691776.2	93096.5	1.0	2.0	12/3/2001	SW8330	4-Nitrotoluene	0.25		0.25	mg/kg	
TNA	L1103014	100304	691776.2	93096.5	1.0	2.0	12/3/2001	SW8270	ACENAPHTHENE	0.43		0.43	mg/kg	
TNA	L1103014	100304	691776.2	93096.5	1.0	2.0	12/3/2001	SW8270	ACENAPHTHYLENE	0.43		0.43	mg/kg	
TNA	L1103014	100304	691776.2	93096.5	1.0	2.0	12/3/2001	SW8270	ANILINE	1.1		1.1	mg/kg	
TNA	L1103014	100304	691776.2	93096.5	1.0	2.0	12/3/2001	SW8270	ANTHRACENE	0.43		0.43	mg/kg	
TNA	L1103014	100304	691776.2	93096.5	1.0	2.0	12/3/2001	SW8270	AZOBENZENE	0.43		0.43	mg/kg	
TNA	L1103014	100304	691776.2	93096.5	1.0	2.0	12/3/2001	SW8270	BENZO(A)ANTHRACENE	0.43		0.43	mg/kg	
TNA	L1103014	100304	691776.2	93096.5	1.0	2.0	12/3/2001	SW8270	BENZO(A)PYRENE	0.43		0.43	mg/kg	
TNA	L1103014	100304	691776.2	93096.5	1.0	2.0	12/3/2001	SW8270	BENZO(B)FLUORANTHENE	0.43		0.43	mg/kg	
TNA	L1103014	100304	691776.2	93096.5	1.0	2.0	12/3/2001	SW8270	BENZO(G,H,I)PERYLENE	0.43		0.43	mg/kg	
TNA	L1103014	100304	691776.2	93096.5	1.0	2.0	12/3/2001	SW8270	BENZO(K)FLUORANTHENE	0.43		0.43	mg/kg	
TNA	L1103014	100304	691776.2	93096.5	1.0	2.0	12/3/2001	SW8270	BENZOIC ACID	2.1		2.1	mg/kg	
TNA	L1103014	100304	691776.2	93096.5	1.0	2.0	12/3/2001	SW8270	BENZYL ALCOHOL	0.43		0.43	mg/kg	
TNA	L1103014	100304	691776.2	93096.5	1.0	2.0	12/3/2001	SW8270	BIS(2-CHLOROETHOXY)METHA	0.43		0.43	mg/kg	
TNA	L1103014	100304	691776.2	93096.5	1.0	2.0	12/3/2001	SW8270	BIS(2-CHLOROETHYL)ETHER	0.43		0.43	mg/kg	
TNA	L1103014	100304	691776.2	93096.5	1.0	2.0	12/3/2001	SW8270	BIS(2-CHLOROISOPROPYL)ETHE	0.43		0.43	mg/kg	
TNA	L1103014	100304	691776.2	93096.5	1.0	2.0	12/3/2001	SW8270	BIS(2-ETHYLHEXYL)PHTHALAT	0.43		0.43	mg/kg	
TNA	L1103014	100304	691776.2	93096.5	1.0	2.0	12/3/2001	SW8270	BUTYL BENZYL PHTHALATE	0.43		0.43	mg/kg	
TNA	L1103014	100304	691776.2	93096.5	1.0	2.0	12/3/2001	SW8270	CARBAZOLE	0.43		0.43	mg/kg	
TNA	L1103014	100304	691776.2	93096.5	1.0	2.0	12/3/2001	SW8270	CHRYSENE	0.43		0.43	mg/kg	
TNA	L1103014	100304	691776.2	93096.5	1.0	2.0	12/3/2001	SW8270	DIBENZO(A,H)ANTHRACENE	0.43		0.43	mg/kg	
TNA	L1103014	100304	691776.2	93096.5	1.0	2.0	12/3/2001	SW8270	DIBENZOFURAN	0.43		0.43	mg/kg	
TNA	L1103014	100304	691776.2	93096.5	1.0	2.0	12/3/2001	SW8270	DIETHYL PHTHALATE	0.43		0.43	mg/kg	
TNA	L1103014	100304	691776.2	93096.5	1.0	2.0	12/3/2001	SW8270	DIMETHYL PHTHALATE	0.43		0.43	mg/kg	

Company	Sample Name	Station Name	Easting	Northing	Start Depth(ft)	End Depth(ft)	Collect Date	Method	Analyte	Result	Error	Detection Limit	Units	Validation Qualifier
TNA	L1103014	100304	691776.2	93096.5	1.0	2.0	12/3/2001	SW8270	DI-N-BUTYL PHTHALATE	0.43		0.43	mg/kg	
TNA	L1103014	100304	691776.2	93096.5	1.0	2.0	12/3/2001	SW8270	DI-N-OCTYL PHTHALATE	0.43		0.43	mg/kg	
TNA	L1103014	100304	691776.2	93096.5	1.0	2.0	12/3/2001	SW8270	FLUORANTHENE	0.43		0.43	mg/kg	
TNA	L1103014	100304	691776.2	93096.5	1.0	2.0	12/3/2001	SW8270	FLUORENE	0.43		0.43	mg/kg	
TNA	L1103014	100304	691776.2	93096.5	1.0	2.0	12/3/2001	SW8270	HEXACHLOROBENZENE	0.43		0.43	mg/kg	
TNA	L1103014	100304	691776.2	93096.5	1.0	2.0	12/3/2001	SW8270	HEXACHLOROBUTADIENE	0.43		0.43	mg/kg	
TNA	L1103014	100304	691776.2	93096.5	1.0	2.0	12/3/2001	SW8270	HEXACHLOROCYCLOPENTADIE	0.43		0.43	mg/kg	
TNA	L1103014	100304	691776.2	93096.5	1.0	2.0	12/3/2001	SW8270	HEXACHLOROETHANE	0.43		0.43	mg/kg	
TNA	L1103014	100304	691776.2	93096.5	1.0	2.0	12/3/2001	SW8330	HMX	2.2		2.2	mg/kg	
TNA	L1103014	100304	691776.2	93096.5	1.0	2.0	12/3/2001	SW8270	INDENO(1,2,3-CD)PYRENE	0.43		0.43	mg/kg	
TNA	L1103014	100304	691776.2	93096.5	1.0	2.0	12/3/2001	SW8270	ISOPHORONE	0.43		0.43	mg/kg	
TNA	L1103014	100304	691776.2	93096.5	1.0	2.0	12/3/2001	SW8270	NAPHTHALENE	0.43		0.43	mg/kg	
TNA	L1103014	100304	691776.2	93096.5	1.0	2.0	12/3/2001	SW8330	Nitrobenzene	0.26		0.26	mg/kg	
TNA	L1103014	100304	691776.2	93096.5	1.0	2.0	12/3/2001	SW8270	Nitrobenzene	0.43		0.43	mg/kg	
TNA	L1103014	100304	691776.2	93096.5	1.0	2.0	12/3/2001	SW8270	N-NITROSODIMETHYLAMINE	0.43		0.43	mg/kg	
TNA	L1103014	100304	691776.2	93096.5	1.0	2.0	12/3/2001	SW8270	N-NITROSO-DI-N-PROPYLAMINI	0.43		0.43	mg/kg	
TNA	L1103014	100304	691776.2	93096.5	1.0	2.0	12/3/2001	SW8270	N-NITROSODIPHENYLAMINE	0.43		0.43	mg/kg	
TNA	L1103014	100304	691776.2	93096.5	1.0	2.0	12/3/2001	SW8270	OXYGENATED HYDROCARBON	1.6		0	mg/kg	
TNA	L1103014	100304	691776.2	93096.5	1.0	2.0	12/3/2001	SW8270	PENTACHLOROPHENOL	2.1		2.1	mg/kg	
TNA	L1103014	100304	691776.2	93096.5	1.0	2.0	12/3/2001	SW8270	PHENANTHRENE	0.43		0.43	mg/kg	
TNA	L1103014	100304	691776.2	93096.5	1.0	2.0	12/3/2001	SW8270	PHENOL	0.43		0.43	mg/kg	
TNA	L1103014	100304	691776.2	93096.5	1.0	2.0	12/3/2001	SW8270	POLYCYCLIC COMPOUND1	0.3		0	mg/kg	
TNA	L1103014	100304	691776.2	93096.5	1.0	2.0	12/3/2001	SW8270	PYRENE	0.43		0.43	mg/kg	
TNA	L1103014	100304	691776.2	93096.5	1.0	2.0	12/3/2001	SW8270	PYRIDINE	0.43		0.43	mg/kg	
TNA	L1103014	100304	691776.2	93096.5	1.0	2.0	12/3/2001	SW8330	RDX	1		1	mg/kg	
TNA	L1103014	100304	691776.2	93096.5	1.0	2.0	12/3/2001	SW8330	Tetryl	0.65		0.65	mg/kg	
TNA	L1103014	100304	691776.2	93096.5	1.0	2.0	12/3/2001	SW8270	UNSATURATED HYDROCARBOI	1.5		0	mg/kg	
TNA	L1103014RE	100304	691776.2	93096.5	1.0	2.0	12/3/2001	SW8260	1,1,1,2-TETRACHLOROETHANE	0.0065		0.0065	mg/kg	
TNA	L1103014RE	100304	691776.2	93096.5	1.0	2.0	1/8/2002	SW8260	1,1,1-TRICHLOROETHANE	0.0065		0.0065	mg/kg	
TNA	L1103014RE	100304	691776.2	93096.5	1.0	2.0	1/8/2002	SW8260	1,1,2,2-TETRACHLOROETHANE	0.0065		0.0065	mg/kg	
TNA	L1103014RE	100304	691776.2	93096.5	1.0	2.0	1/8/2002	SW8260	1,1,2-TRICHLOROETHANE	0.0065		0.0065	mg/kg	
TNA	L1103014RE	100304	691776.2	93096.5	1.0	2.0	1/8/2002	SW8260	1,1-DICHLOROETHANE	0.0065		0.0065	mg/kg	
TNA	L1103014RE	100304	691776.2	93096.5	1.0	2.0	1/8/2002	SW8260	1,1-DICHLOROETHENE	0.0065		0.0065	mg/kg	
TNA	L1103014RE	100304	691776.2	93096.5	1.0	2.0	1/8/2002	SW8260	1,1-DICHLOROPROPENE	0.0065		0.0065	mg/kg	
TNA	L1103014RE	100304	691776.2	93096.5	1.0	2.0	1/8/2002	SW8260	1,2,3-TRICHLOROBENZENE	0.0065		0.0065	mg/kg	
TNA	L1103014RE	100304	691776.2	93096.5	1.0	2.0	1/8/2002	SW8260	1,2,3-TRICHLOROPROPANE	0.0065		0.0065	mg/kg	
TNA	L1103014RE	100304	691776.2	93096.5	1.0	2.0	1/8/2002	SW8260	1,2,4-TRICHLOROBENZENE	0.0065		0.0065	mg/kg	
TNA	L1103014RE	100304	691776.2	93096.5	1.0	2.0	1/8/2002	SW8260	1,2,4-TRIMETHYLBENZENE	0.0065		0.0065	mg/kg	
TNA	L1103014RE	100304	691776.2	93096.5	1.0	2.0	1/8/2002	SW8260	1,2-DIBROMO-3-CHLOROPROPA	0.013		0.013	mg/kg	
TNA	L1103014RE	100304	691776.2	93096.5	1.0	2.0	1/8/2002	SW8260	1,2-DIBROMOETHANE	0.0065		0.0065	mg/kg	
TNA	L1103014RE	100304	691776.2	93096.5	1.0	2.0	1/8/2002	SW8260	1,2-DICHLOROBENZENE	0.0065		0.0065	mg/kg	
TNA	L1103014RE	100304	691776.2	93096.5	1.0	2.0	1/8/2002	SW8260	1,2-DICHLOROETHANE	0.0065		0.0065	mg/kg	
TNA	L1103014RE	100304	691776.2	93096.5	1.0	2.0	1/8/2002	SW8260	1,2-DICHLOROPROPANE	0.0065		0.0065	mg/kg	

Company	Sample Name	Station Name	Easting	Northing	Start Depth(ft)	End Depth(ft)	Collect Date	Method	Analyte	Result	Error	Detection Limit	Units	Validation Qualifier
TNA	L1103014RE	100304	691776.2	93096.5	1.0	2.0	1/8/2002	SW8260	1,3,5-TRIMETHYLBENZENE	0.0065		0.0065	mg/kg	
TNA	L1103014RE	100304	691776.2	93096.5	1.0	2.0	1/8/2002	SW8260	1,3-DICHLOROBENZENE	0.0065		0.0065	mg/kg	
TNA	L1103014RE	100304	691776.2	93096.5	1.0	2.0	1/8/2002	SW8260	1,3-DICHLOROPROPANE	0.0065		0.0065	mg/kg	
TNA	L1103014RE	100304	691776.2	93096.5	1.0	2.0	1/8/2002	SW8260	1,4-DICHLOROBENZENE	0.0065		0.0065	mg/kg	
TNA	L1103014RE	100304	691776.2	93096.5	1.0	2.0	1/8/2002	SW8260	1-CHLOROHEXANE	0.0065		0.0065	mg/kg	
TNA	L1103014RE	100304	691776.2	93096.5	1.0	2.0	1/8/2002	SW8260	2,2-DICHLOROPROPANE	0.0065		0.0065	mg/kg	
TNA	L1103014RE	100304	691776.2	93096.5	1.0	2.0	1/8/2002	SW8260	2-BUTANONE	0.026		0.026	mg/kg	
TNA	L1103014RE	100304	691776.2	93096.5	1.0	2.0	1/8/2002	SW8260	2-CHLOROTOLUENE	0.0065		0.0065	mg/kg	
TNA	L1103014RE	100304	691776.2	93096.5	1.0	2.0	1/8/2002	SW8260	2-HEXANONE	0.026		0.026	mg/kg	
TNA	L1103014RE	100304	691776.2	93096.5	1.0	2.0	1/8/2002	SW8260	4-CHLOROTOLUENE	0.0065		0.0065	mg/kg	
TNA	L1103014RE	100304	691776.2	93096.5	1.0	2.0	1/8/2002	SW8260	4-METHYL-2-PENTANONE	0.026		0.026	mg/kg	
TNA	L1103014RE	100304	691776.2	93096.5	1.0	2.0	1/8/2002	SW8260	ACETONE	0.026		0.026	mg/kg	
TNA	L1103014RE	100304	691776.2	93096.5	1.0	2.0	1/8/2002	SW8260	BENZENE	0.0065		0.0065	mg/kg	
TNA	L1103014RE	100304	691776.2	93096.5	1.0	2.0	1/8/2002	SW8260	BROMOBENZENE	0.0065		0.0065	mg/kg	
TNA	L1103014RE	100304	691776.2	93096.5	1.0	2.0	1/8/2002	SW8260	BROMOCHLOROMETHANE	0.0065		0.0065	mg/kg	
TNA	L1103014RE	100304	691776.2	93096.5	1.0	2.0	1/8/2002	SW8260	BROMODICHLOROMETHANE	0.0065		0.0065	mg/kg	
TNA	L1103014RE	100304	691776.2	93096.5	1.0	2.0	1/8/2002	SW8260	BROMOFORM	0.0065		0.0065	mg/kg	
TNA	L1103014RE	100304	691776.2	93096.5	1.0	2.0	1/8/2002	SW8260	BROMOMETHANE	0.013		0.013	mg/kg	
TNA	L1103014RE	100304	691776.2	93096.5	1.0	2.0	1/8/2002	SW8260	CARBON DISULFIDE	0.0065		0.0065	mg/kg	
TNA	L1103014RE	100304	691776.2	93096.5	1.0	2.0	1/8/2002	SW8260	CARBON TETRACHLORIDE	0.0065		0.0065	mg/kg	
TNA	L1103014RE	100304	691776.2	93096.5	1.0	2.0	1/8/2002	SW8260	CHLOROBENZENE	0.0065		0.0065	mg/kg	
TNA	L1103014RE	100304	691776.2	93096.5	1.0	2.0	1/8/2002	SW8260	CHLOROETHANE	0.013		0.013	mg/kg	
TNA	L1103014RE	100304	691776.2	93096.5	1.0	2.0	1/8/2002	SW8260	CHLOROFORM	0.0065		0.0065	mg/kg	
TNA	L1103014RE	100304	691776.2	93096.5	1.0	2.0	1/8/2002	SW8260	CHLOROMETHANE	0.013		0.013	mg/kg	
TNA	L1103014RE	100304	691776.2	93096.5	1.0	2.0	1/8/2002	SW8260	CIS-1,2-DICHLOROETHENE	0.0065		0.0065	mg/kg	
TNA	L1103014RE	100304	691776.2	93096.5	1.0	2.0	1/8/2002	SW8260	CIS-1,3-DICHLOROPROPENE	0.0065		0.0065	mg/kg	
TNA	L1103014RE	100304	691776.2	93096.5	1.0	2.0	1/8/2002	SW8260	DIBROMOCHLOROMETHANE	0.0065		0.0065	mg/kg	
TNA	L1103014RE	100304	691776.2	93096.5	1.0	2.0	1/8/2002	SW8260	DIBROMOMETHANE	0.0065		0.0065	mg/kg	
TNA	L1103014RE	100304	691776.2	93096.5	1.0	2.0	1/8/2002	SW8260	DICHLORODIFLUOROMETHANE	0.013		0.013	mg/kg	
TNA	L1103014RE	100304	691776.2	93096.5	1.0	2.0	1/8/2002	SW8260	ETHYLBENZENE	0.0065		0.0065	mg/kg	
TNA	L1103014RE	100304	691776.2	93096.5	1.0	2.0	1/8/2002	SW8260	HEXACHLOROBUTADIENE	0.0065		0.0065	mg/kg	
TNA	L1103014RE	100304	691776.2	93096.5	1.0	2.0	1/8/2002	SW8260	IODOMETHANE	0.0065		0.0065	mg/kg	
TNA	L1103014RE	100304	691776.2	93096.5	1.0	2.0	1/8/2002	SW8260	ISOPROPYLBENZENE	0.0065		0.0065	mg/kg	
TNA	L1103014RE	100304	691776.2	93096.5	1.0	2.0	1/8/2002	SW8260	M+P-XYLENE	0.0065		0.0065	mg/kg	
TNA	L1103014RE	100304	691776.2	93096.5	1.0	2.0	1/8/2002	SW8260	METHYL TERTIARY BUTYL ETH	0.0065		0.0065	mg/kg	
TNA	L1103014RE	100304	691776.2	93096.5	1.0	2.0	1/8/2002	SW8260	METHYLENE CHLORIDE	0.0065		0.0065	mg/kg	
TNA	L1103014RE	100304	691776.2	93096.5	1.0	2.0	1/8/2002	SW8260	NAPHTHALENE	0.0065		0.0065	mg/kg	
TNA	L1103014RE	100304	691776.2	93096.5	1.0	2.0	1/8/2002	SW8260	N-BUTYLBENZENE	0.0065		0.0065	mg/kg	
TNA	L1103014RE	100304	691776.2	93096.5	1.0	2.0	1/8/2002	SW8260	N-PROPYLBENZENE	0.0065		0.0065	mg/kg	
TNA	L1103014RE	100304	691776.2	93096.5	1.0	2.0	1/8/2002	SW8260	O-XYLENE	0.0065		0.0065	mg/kg	
TNA	L1103014RE	100304	691776.2	93096.5	1.0	2.0	1/8/2002	SW8260	P-ISOPROPYLTOLUENE	0.0065		0.0065	mg/kg	
TNA	L1103014RE	100304	691776.2	93096.5	1.0	2.0	1/8/2002	SW8260	SEC-BUTYLBENZENE	0.0065		0.0065	mg/kg	
TNA	L1103014RE	100304	691776.2	93096.5	1.0	2.0	1/8/2002	SW8260	STYRENE	0.0065		0.0065	mg/kg	

Company	Sample Name	Station Name	Easting	Northing	Start Depth(ft)	End Depth(ft)	Collect Date	Method	Analyte	Result	Error	Detection Limit	Units	Validation Qualifier
TNA	L1103014RE	100304	691776.2	93096.5	1.0	2.0	1/8/2002	SW8260	TERT-BUTYLBENZENE	0.0065		0.0065	mg/kg	
TNA	L1103014RE	100304	691776.2	93096.5	1.0	2.0	1/8/2002	SW8260	TETRACHLOROETHENE	0.0065		0.0065	mg/kg	
TNA	L1103014RE	100304	691776.2	93096.5	1.0	2.0	1/8/2002	SW8260	TOLUENE	0.0065		0.0065	mg/kg	
TNA	L1103014RE	100304	691776.2	93096.5	1.0	2.0	1/8/2002	SW8260	TRANS-1,2-DICHLOROETHENE	0.0065		0.0065	mg/kg	
TNA	L1103014RE	100304	691776.2	93096.5	1.0	2.0	1/8/2002	SW8260	TRANS-1,3-DICHLOROPROPENE	0.0065		0.0065	mg/kg	
TNA	L1103014RE	100304	691776.2	93096.5	1.0	2.0	1/8/2002	SW8260	TRICHLOROETHENE	0.0065		0.0065	mg/kg	
TNA	L1103014RE	100304	691776.2	93096.5	1.0	2.0	1/8/2002	SW8260	TRICHLOROFLUOROMETHANE	0.0065		0.0065	mg/kg	
TNA	L1103014RE	100304	691776.2	93096.5	1.0	2.0	1/8/2002	SW8260	TRICHLOROTRIFLUOROETHAN	0.0065		0.0065	mg/kg	
TNA	L1103014RE	100304	691776.2	93096.5	1.0	2.0	1/8/2002	SW8260	VINYL ACETATE	0.026		0.026	mg/kg	
TNA	L1103014RE	100304	691776.2	93096.5	1.0	2.0	1/8/2002	SW8260	VINYL CHLORIDE	0.013		0.013	mg/kg	
TNA	L1103015	100304	691776.2	93096.5	2.0	4.0	1/8/2002	SW8270	1,2,4-TRICHLOROBENZENE	0.44		0.44	mg/kg	
TNA	L1103015	100304	691776.2	93096.5	2.0	4.0	12/3/2001	SW8270	1,2-DICHLOROBENZENE	0.44		0.44	mg/kg	
TNA	L1103015	100304	691776.2	93096.5	2.0	4.0	12/3/2001	SW8330	1,3,5-TriNitrobenzene	0.25		0.25	mg/kg	
TNA	L1103015	100304	691776.2	93096.5	2.0	4.0	12/3/2001	SW8270	1,3-DICHLOROBENZENE	0.44		0.44	mg/kg	
TNA	L1103015	100304	691776.2	93096.5	2.0	4.0	12/3/2001	SW8330	1,3-DiNitrobenzene	0.25		0.25	mg/kg	
TNA	L1103015	100304	691776.2	93096.5	2.0	4.0	12/3/2001	SW8270	1,4-DICHLOROBENZENE	0.44		0.44	mg/kg	
TNA	L1103015	100304	691776.2	93096.5	2.0	4.0	12/3/2001	SW8270	2,3,4,6-TETRACHLOROPHENOL	2.2		2.2	mg/kg	
TNA	L1103015	100304	691776.2	93096.5	2.0	4.0	12/3/2001	SW8270	2,4,5-TRICHLOROPHENOL	0.44		0.44	mg/kg	
TNA	L1103015	100304	691776.2	93096.5	2.0	4.0	12/3/2001	SW8270	2,4,6-TRICHLOROPHENOL	0.44		0.44	mg/kg	
TNA	L1103015	100304	691776.2	93096.5	2.0	4.0	12/3/2001	SW8330	2,4,6-Trinitrotoluene	0.25		0.25	mg/kg	
TNA	L1103015	100304	691776.2	93096.5	2.0	4.0	12/3/2001	SW8270	2,4-DICHLOROPHENOL	0.44		0.44	mg/kg	
TNA	L1103015	100304	691776.2	93096.5	2.0	4.0	12/3/2001	SW8270	2,4-DIMETHYLPHENOL	0.44		0.44	mg/kg	
TNA	L1103015	100304	691776.2	93096.5	2.0	4.0	12/3/2001	SW8270	2,4-DINITROPHENOL	2.2		2.2	mg/kg	
TNA	L1103015	100304	691776.2	93096.5	2.0	4.0	12/3/2001	SW8330	2,4-Dinitrotoluene	0.25		0.25	mg/kg	
TNA	L1103015	100304	691776.2	93096.5	2.0	4.0	12/3/2001	SW8270	2,4-Dinitrotoluene	0.44		0.44	mg/kg	
TNA	L1103015	100304	691776.2	93096.5	2.0	4.0	12/3/2001	SW8330	2,6-Dinitrotoluene	0.26		0.26	mg/kg	
TNA	L1103015	100304	691776.2	93096.5	2.0	4.0	12/3/2001	SW8270	2,6-Dinitrotoluene	0.44		0.44	mg/kg	
TNA	L1103015	100304	691776.2	93096.5	2.0	4.0	12/3/2001	SW8330	2-Amino-4,6-DNT	0.25		0.25	mg/kg	
TNA	L1103015	100304	691776.2	93096.5	2.0	4.0	12/3/2001	SW8270	2-CHLORONAPHTHALENE	0.44		0.44	mg/kg	
TNA	L1103015	100304	691776.2	93096.5	2.0	4.0	12/3/2001	SW8270	2-CHLOROPHENOL	0.44		0.44	mg/kg	
TNA	L1103015	100304	691776.2	93096.5	2.0	4.0	12/3/2001	SW8270	2-METHYLNAPHTHALENE	0.44		0.44	mg/kg	
TNA	L1103015	100304	691776.2	93096.5	2.0	4.0	12/3/2001	SW8270	2-METHYLPHENOL	0.44		0.44	mg/kg	
TNA	L1103015	100304	691776.2	93096.5	2.0	4.0	12/3/2001	SW8270	2-NITROANILINE	2.2		2.2	mg/kg	
TNA	L1103015	100304	691776.2	93096.5	2.0	4.0	12/3/2001	SW8270	2-NITROPHENOL	0.44		0.44	mg/kg	
TNA	L1103015	100304	691776.2	93096.5	2.0	4.0	12/3/2001	SW8330	2-Nitrotoluene	0.25		0.25	mg/kg	
TNA	L1103015	100304	691776.2	93096.5	2.0	4.0	12/3/2001	SW8270	3,3'-DICHLOROBENZIDINE	2.2		2.2	mg/kg	
TNA	L1103015	100304	691776.2	93096.5	2.0	4.0	12/3/2001	SW8270	3-NITROANILINE	2.2		2.2	mg/kg	
TNA	L1103015	100304	691776.2	93096.5	2.0	4.0	12/3/2001	SW8330	3-Nitrotoluene	0.25		0.25	mg/kg	
TNA	L1103015	100304	691776.2	93096.5	2.0	4.0	12/3/2001	SW8270	4,6-DINITRO-2-METHYLPHENOL	2.2		2.2	mg/kg	
TNA	L1103015	100304	691776.2	93096.5	2.0	4.0	12/3/2001	SW8330	4-Amino-2,6-DNT	0.25		0.25	mg/kg	
TNA	L1103015	100304	691776.2	93096.5	2.0	4.0	12/3/2001	SW8270	4-BROMOPHENYL PHENYL ETH	0.44		0.44	mg/kg	
TNA	L1103015	100304	691776.2	93096.5	2.0	4.0	12/3/2001	SW8270	4-CHLORO-3-METHYLPHENOL	0.44		0.44	mg/kg	
TNA	L1103015	100304	691776.2	93096.5	2.0	4.0	12/3/2001	SW8270	4-CHLOROANILINE	1.1		1.1	mg/kg	

Company	Sample Name	Station Name	Easting	Northing	Start Depth(ft)	End Depth(ft)	Collect Date	Method	Analyte	Result	Error	Detection Limit	Units	Validation Qualifier
TNA	L1103015	100304	691776.2	93096.5	2.0	4.0	12/3/2001	SW8270	4-CHLOROPHENYL PHENYL ETH	0.44		0.44	mg/kg	
TNA	L1103015	100304	691776.2	93096.5	2.0	4.0	12/3/2001	SW8270	4-METHYLPHENOL	0.44		0.44	mg/kg	
TNA	L1103015	100304	691776.2	93096.5	2.0	4.0	12/3/2001	SW8270	4-NITROANILINE	2.2		2.2	mg/kg	
TNA	L1103015	100304	691776.2	93096.5	2.0	4.0	12/3/2001	SW8270	4-NITROPHENOL	2.2		2.2	mg/kg	
TNA	L1103015	100304	691776.2	93096.5	2.0	4.0	12/3/2001	SW8330	4-Nitrotoluene	0.25		0.25	mg/kg	
TNA	L1103015	100304	691776.2	93096.5	2.0	4.0	12/3/2001	SW8270	ACENAPHTHENE	0.44		0.44	mg/kg	
TNA	L1103015	100304	691776.2	93096.5	2.0	4.0	12/3/2001	SW8270	ACENAPHTHYLENE	0.44		0.44	mg/kg	
TNA	L1103015	100304	691776.2	93096.5	2.0	4.0	12/3/2001	SW8270	ANILINE	1.1		1.1	mg/kg	
TNA	L1103015	100304	691776.2	93096.5	2.0	4.0	12/3/2001	SW8270	ANTHRACENE	0.44		0.44	mg/kg	
TNA	L1103015	100304	691776.2	93096.5	2.0	4.0	12/3/2001	SW8270	AZOBENZENE	0.44		0.44	mg/kg	
TNA	L1103015	100304	691776.2	93096.5	2.0	4.0	12/3/2001	SW8270	BENZO(A)ANTHRACENE	0.44		0.44	mg/kg	
TNA	L1103015	100304	691776.2	93096.5	2.0	4.0	12/3/2001	SW8270	BENZO(A)PYRENE	0.44		0.44	mg/kg	
TNA	L1103015	100304	691776.2	93096.5	2.0	4.0	12/3/2001	SW8270	BENZO(B)FLUORANTHENE	0.44		0.44	mg/kg	
TNA	L1103015	100304	691776.2	93096.5	2.0	4.0	12/3/2001	SW8270	BENZO(G,H,I)PERYLENE	0.44		0.44	mg/kg	
TNA	L1103015	100304	691776.2	93096.5	2.0	4.0	12/3/2001	SW8270	BENZO(K)FLUORANTHENE	0.44		0.44	mg/kg	
TNA	L1103015	100304	691776.2	93096.5	2.0	4.0	12/3/2001	SW8270	BENZOIC ACID	2.2		2.2	mg/kg	
TNA	L1103015	100304	691776.2	93096.5	2.0	4.0	12/3/2001	SW8270	BENZYL ALCOHOL	0.44		0.44	mg/kg	
TNA	L1103015	100304	691776.2	93096.5	2.0	4.0	12/3/2001	SW8270	BIS(2-CHLOROETHOXY)METHA	0.44		0.44	mg/kg	
TNA	L1103015	100304	691776.2	93096.5	2.0	4.0	12/3/2001	SW8270	BIS(2-CHLOROETHYL)ETHER	0.44		0.44	mg/kg	
TNA	L1103015	100304	691776.2	93096.5	2.0	4.0	12/3/2001	SW8270	BIS(2-CHLOROISOPROPYL)ETHE	0.44		0.44	mg/kg	
TNA	L1103015	100304	691776.2	93096.5	2.0	4.0	12/3/2001	SW8270	BIS(2-ETHYLHEXYL)PHTHALAT	0.44		0.44	mg/kg	
TNA	L1103015	100304	691776.2	93096.5	2.0	4.0	12/3/2001	SW8270	BUTYL BENZYL PHTHALATE	0.44		0.44	mg/kg	
TNA	L1103015	100304	691776.2	93096.5	2.0	4.0	12/3/2001	SW8270	CARBAZOLE	0.44		0.44	mg/kg	
TNA	L1103015	100304	691776.2	93096.5	2.0	4.0	12/3/2001	SW8270	CHRYSENE	0.44		0.44	mg/kg	
TNA	L1103015	100304	691776.2	93096.5	2.0	4.0	12/3/2001	SW8270	DIBENZO(A,H)ANTHRACENE	0.44		0.44	mg/kg	
TNA	L1103015	100304	691776.2	93096.5	2.0	4.0	12/3/2001	SW8270	DIBENZOFURAN	0.44		0.44	mg/kg	
TNA	L1103015	100304	691776.2	93096.5	2.0	4.0	12/3/2001	SW8270	DIETHYL PHTHALATE	0.44		0.44	mg/kg	
TNA	L1103015	100304	691776.2	93096.5	2.0	4.0	12/3/2001	SW8270	DIMETHYL PHTHALATE	0.44		0.44	mg/kg	
TNA	L1103015	100304	691776.2	93096.5	2.0	4.0	12/3/2001	SW8270	DI-N-BUTYL PHTHALATE	0.44		0.44	mg/kg	
TNA	L1103015	100304	691776.2	93096.5	2.0	4.0	12/3/2001	SW8270	DI-N-OCTYL PHTHALATE	0.44		0.44	mg/kg	
TNA	L1103015	100304	691776.2	93096.5	2.0	4.0	12/3/2001	SW8270	FLUORANTHENE	0.44		0.44	mg/kg	
TNA	L1103015	100304	691776.2	93096.5	2.0	4.0	12/3/2001	SW8270	FLUORENE	0.44		0.44	mg/kg	
TNA	L1103015	100304	691776.2	93096.5	2.0	4.0	12/3/2001	SW8270	HEXACHLOROBENZENE	0.44		0.44	mg/kg	
TNA	L1103015	100304	691776.2	93096.5	2.0	4.0	12/3/2001	SW8270	HEXACHLOROBUTADIENE	0.44		0.44	mg/kg	
TNA	L1103015	100304	691776.2	93096.5	2.0	4.0	12/3/2001	SW8270	HEXACHLOROCYCLOPENTADIE	0.44		0.44	mg/kg	
TNA	L1103015	100304	691776.2	93096.5	2.0	4.0	12/3/2001	SW8270	HEXACHLOROETHANE	0.44		0.44	mg/kg	
TNA	L1103015	100304	691776.2	93096.5	2.0	4.0	12/3/2001	SW8330	HMX	2.2		2.2	mg/kg	
TNA	L1103015	100304	691776.2	93096.5	2.0	4.0	12/3/2001	SW8270	INDENO(1,2,3-CD)PYRENE	0.44		0.44	mg/kg	
TNA	L1103015	100304	691776.2	93096.5	2.0	4.0	12/3/2001	SW8270	ISOPHORONE	0.44		0.44	mg/kg	
TNA	L1103015	100304	691776.2	93096.5	2.0	4.0	12/3/2001	SW8270	NAPHTHALENE	0.44		0.44	mg/kg	
TNA	L1103015	100304	691776.2	93096.5	2.0	4.0	12/3/2001	SW8330	Nitrobenzene	0.26		0.26	mg/kg	
TNA	L1103015	100304	691776.2	93096.5	2.0	4.0	12/3/2001	SW8270	Nitrobenzene	0.44		0.44	mg/kg	
TNA	L1103015	100304	691776.2	93096.5	2.0	4.0	12/3/2001	SW8270	N-NITROSODIMETHYLAMINE	0.44		0.44	mg/kg	

Company	Sample Name	Station Name	Easting	Northing	Start Depth(ft)	End Depth(ft)	Collect Date	Method	Analyte	Result	Error	Detection Limit	Units	Validation Qualifier
TNA	L1103015	100304	691776.2	93096.5	2.0	4.0	12/3/2001	SW8270	N-NITROSO-DI-N-PROPYLAMINI	0.44		0.44	mg/kg	
TNA	L1103015	100304	691776.2	93096.5	2.0	4.0	12/3/2001	SW8270	N-NITROSODIPHENYLAMINE	0.44		0.44	mg/kg	
TNA	L1103015	100304	691776.2	93096.5	2.0	4.0	12/3/2001	SW8270	PENTACHLOROPHENOL	2.2		2.2	mg/kg	
TNA	L1103015	100304	691776.2	93096.5	2.0	4.0	12/3/2001	SW8270	PHENANTHRENE	0.44		0.44	mg/kg	
TNA	L1103015	100304	691776.2	93096.5	2.0	4.0	12/3/2001	SW8270	PHENOL	0.44		0.44	mg/kg	
TNA	L1103015	100304	691776.2	93096.5	2.0	4.0	12/3/2001	SW8270	PYRENE	0.44		0.44	mg/kg	
TNA	L1103015	100304	691776.2	93096.5	2.0	4.0	12/3/2001	SW8270	PYRIDINE	0.44		0.44	mg/kg	
TNA	L1103015	100304	691776.2	93096.5	2.0	4.0	12/3/2001	SW8330	RDX	1		1	mg/kg	
TNA	L1103015	100304	691776.2	93096.5	2.0	4.0	12/3/2001	SW8330	Tetryl	0.65		0.65	mg/kg	
TNA	L1103015RE	100304	691776.2	93096.5	2.0	4.0	12/3/2001	SW8260	1,1,1,2-TETRACHLOROETHANE	0.0067		0.0067	mg/kg	
TNA	L1103015RE	100304	691776.2	93096.5	2.0	4.0	1/8/2002	SW8260	1,1,1-TRICHLOROETHANE	0.0067		0.0067	mg/kg	
TNA	L1103015RE	100304	691776.2	93096.5	2.0	4.0	1/8/2002	SW8260	1,1,2,2-TETRACHLOROETHANE	0.0067		0.0067	mg/kg	
TNA	L1103015RE	100304	691776.2	93096.5	2.0	4.0	1/8/2002	SW8260	1,1,2-TRICHLOROETHANE	0.0067		0.0067	mg/kg	
TNA	L1103015RE	100304	691776.2	93096.5	2.0	4.0	1/8/2002	SW8260	1,1-DICHLOROETHANE	0.0067		0.0067	mg/kg	
TNA	L1103015RE	100304	691776.2	93096.5	2.0	4.0	1/8/2002	SW8260	1,1-DICHLOROETHENE	0.0067		0.0067	mg/kg	
TNA	L1103015RE	100304	691776.2	93096.5	2.0	4.0	1/8/2002	SW8260	1,1-DICHLOROPROPENE	0.0067		0.0067	mg/kg	
TNA	L1103015RE	100304	691776.2	93096.5	2.0	4.0	1/8/2002	SW8260	1,2,3-TRICHLOROBENZENE	0.0067		0.0067	mg/kg	
TNA	L1103015RE	100304	691776.2	93096.5	2.0	4.0	1/8/2002	SW8260	1,2,3-TRICHLOROPROPANE	0.0067		0.0067	mg/kg	
TNA	L1103015RE	100304	691776.2	93096.5	2.0	4.0	1/8/2002	SW8260	1,2,4-TRICHLOROBENZENE	0.0067		0.0067	mg/kg	
TNA	L1103015RE	100304	691776.2	93096.5	2.0	4.0	1/8/2002	SW8260	1,2,4-TRIMETHYLBENZENE	0.0067		0.0067	mg/kg	
TNA	L1103015RE	100304	691776.2	93096.5	2.0	4.0	1/8/2002	SW8260	1,2-DIBROMO-3-CHLOROPROPA	0.013		0.013	mg/kg	
TNA	L1103015RE	100304	691776.2	93096.5	2.0	4.0	1/8/2002	SW8260	1,2-DIBROMOETHANE	0.0067		0.0067	mg/kg	
TNA	L1103015RE	100304	691776.2	93096.5	2.0	4.0	1/8/2002	SW8260	1,2-DICHLOROBENZENE	0.0067		0.0067	mg/kg	
TNA	L1103015RE	100304	691776.2	93096.5	2.0	4.0	1/8/2002	SW8260	1,2-DICHLOROETHANE	0.0067		0.0067	mg/kg	
TNA	L1103015RE	100304	691776.2	93096.5	2.0	4.0	1/8/2002	SW8260	1,2-DICHLOROPROPANE	0.0067		0.0067	mg/kg	
TNA	L1103015RE	100304	691776.2	93096.5	2.0	4.0	1/8/2002	SW8260	1,3,5-TRIMETHYLBENZENE	0.0067		0.0067	mg/kg	
TNA	L1103015RE	100304	691776.2	93096.5	2.0	4.0	1/8/2002	SW8260	1,3-DICHLOROBENZENE	0.0067		0.0067	mg/kg	
TNA	L1103015RE	100304	691776.2	93096.5	2.0	4.0	1/8/2002	SW8260	1,3-DICHLOROPROPANE	0.0067		0.0067	mg/kg	
TNA	L1103015RE	100304	691776.2	93096.5	2.0	4.0	1/8/2002	SW8260	1,4-DICHLOROBENZENE	0.0067		0.0067	mg/kg	
TNA	L1103015RE	100304	691776.2	93096.5	2.0	4.0	1/8/2002	SW8260	1-CHLOROHEXANE	0.0067		0.0067	mg/kg	
TNA	L1103015RE	100304	691776.2	93096.5	2.0	4.0	1/8/2002	SW8260	2,2-DICHLOROPROPANE	0.0067		0.0067	mg/kg	
TNA	L1103015RE	100304	691776.2	93096.5	2.0	4.0	1/8/2002	SW8260	2-BUTANONE	0.027		0.027	mg/kg	
TNA	L1103015RE	100304	691776.2	93096.5	2.0	4.0	1/8/2002	SW8260	2-CHLOROTOLUENE	0.0067		0.0067	mg/kg	
TNA	L1103015RE	100304	691776.2	93096.5	2.0	4.0	1/8/2002	SW8260	2-HEXANONE	0.027		0.027	mg/kg	
TNA	L1103015RE	100304	691776.2	93096.5	2.0	4.0	1/8/2002	SW8260	4-CHLOROTOLUENE	0.0067		0.0067	mg/kg	
TNA	L1103015RE	100304	691776.2	93096.5	2.0	4.0	1/8/2002	SW8260	4-METHYL-2-PENTANONE	0.027		0.027	mg/kg	
TNA	L1103015RE	100304	691776.2	93096.5	2.0	4.0	1/8/2002	SW8260	ACETONE	0.027		0.027	mg/kg	
TNA	L1103015RE	100304	691776.2	93096.5	2.0	4.0	1/8/2002	SW8260	BENZENE	0.0067		0.0067	mg/kg	
TNA	L1103015RE	100304	691776.2	93096.5	2.0	4.0	1/8/2002	SW8260	BROMOBENZENE	0.0067		0.0067	mg/kg	
TNA	L1103015RE	100304	691776.2	93096.5	2.0	4.0	1/8/2002	SW8260	BROMOCHLOROMETHANE	0.0067		0.0067	mg/kg	
TNA	L1103015RE	100304	691776.2	93096.5	2.0	4.0	1/8/2002	SW8260	BROMODICHLOROMETHANE	0.0067		0.0067	mg/kg	
TNA	L1103015RE	100304	691776.2	93096.5	2.0	4.0	1/8/2002	SW8260	BROMOFORM	0.0067		0.0067	mg/kg	
TNA	L1103015RE	100304	691776.2	93096.5	2.0	4.0	1/8/2002	SW8260	BROMOMETHANE	0.013		0.013	mg/kg	

Company	Sample Name	Station Name	Easting	Northing	Start Depth(ft)	End Depth(ft)	Collect Date	Method	Analyte	Result	Error	Detection Limit	Units	Validation Qualifier
TNA	L1103015RE	100304	691776.2	93096.5	2.0	4.0	1/8/2002	SW8260	CARBON DISULFIDE	0.0067		0.0067	mg/kg	
TNA	L1103015RE	100304	691776.2	93096.5	2.0	4.0	1/8/2002	SW8260	CARBON TETRACHLORIDE	0.0067		0.0067	mg/kg	
TNA	L1103015RE	100304	691776.2	93096.5	2.0	4.0	1/8/2002	SW8260	CHLOROBENZENE	0.0067		0.0067	mg/kg	
TNA	L1103015RE	100304	691776.2	93096.5	2.0	4.0	1/8/2002	SW8260	CHLOROETHANE	0.013		0.013	mg/kg	
TNA	L1103015RE	100304	691776.2	93096.5	2.0	4.0	1/8/2002	SW8260	CHLOROFORM	0.0067		0.0067	mg/kg	
TNA	L1103015RE	100304	691776.2	93096.5	2.0	4.0	1/8/2002	SW8260	CHLOROMETHANE	0.013		0.013	mg/kg	
TNA	L1103015RE	100304	691776.2	93096.5	2.0	4.0	1/8/2002	SW8260	CIS-1,2-DICHLOROETHENE	0.0067		0.0067	mg/kg	
TNA	L1103015RE	100304	691776.2	93096.5	2.0	4.0	1/8/2002	SW8260	CIS-1,3-DICHLOROPROPENE	0.0067		0.0067	mg/kg	
TNA	L1103015RE	100304	691776.2	93096.5	2.0	4.0	1/8/2002	SW8260	DIBROMOCHLOROMETHANE	0.0067		0.0067	mg/kg	
TNA	L1103015RE	100304	691776.2	93096.5	2.0	4.0	1/8/2002	SW8260	DIBROMOMETHANE	0.0067		0.0067	mg/kg	
TNA	L1103015RE	100304	691776.2	93096.5	2.0	4.0	1/8/2002	SW8260	DICHLORODIFLUOROMETHANE	0.013		0.013	mg/kg	
TNA	L1103015RE	100304	691776.2	93096.5	2.0	4.0	1/8/2002	SW8260	ETHYLBENZENE	0.0067		0.0067	mg/kg	
TNA	L1103015RE	100304	691776.2	93096.5	2.0	4.0	1/8/2002	SW8260	HEXACHLOROBUTADIENE	0.0067		0.0067	mg/kg	
TNA	L1103015RE	100304	691776.2	93096.5	2.0	4.0	1/8/2002	SW8260	IODOMETHANE	0.0067		0.0067	mg/kg	
TNA	L1103015RE	100304	691776.2	93096.5	2.0	4.0	1/8/2002	SW8260	ISOPROPYLBENZENE	0.0067		0.0067	mg/kg	
TNA	L1103015RE	100304	691776.2	93096.5	2.0	4.0	1/8/2002	SW8260	M+P-XYLENE	0.0067		0.0067	mg/kg	
TNA	L1103015RE	100304	691776.2	93096.5	2.0	4.0	1/8/2002	SW8260	METHYL TERTIARY BUTYL ETH	0.0067		0.0067	mg/kg	
TNA	L1103015RE	100304	691776.2	93096.5	2.0	4.0	1/8/2002	SW8260	METHYLENE CHLORIDE	0.0039		0.0067	mg/kg	
TNA	L1103015RE	100304	691776.2	93096.5	2.0	4.0	1/8/2002	SW8260	NAPHTHALENE	0.0067		0.0067	mg/kg	
TNA	L1103015RE	100304	691776.2	93096.5	2.0	4.0	1/8/2002	SW8260	N-BUTYLBENZENE	0.0067		0.0067	mg/kg	
TNA	L1103015RE	100304	691776.2	93096.5	2.0	4.0	1/8/2002	SW8260	N-PROPYLBENZENE	0.0067		0.0067	mg/kg	
TNA	L1103015RE	100304	691776.2	93096.5	2.0	4.0	1/8/2002	SW8260	O-XYLENE	0.0067		0.0067	mg/kg	
TNA	L1103015RE	100304	691776.2	93096.5	2.0	4.0	1/8/2002	SW8260	P-ISOPROPYLTOLUENE	0.0067		0.0067	mg/kg	
TNA	L1103015RE	100304	691776.2	93096.5	2.0	4.0	1/8/2002	SW8260	SEC-BUTYLBENZENE	0.0067		0.0067	mg/kg	
TNA	L1103015RE	100304	691776.2	93096.5	2.0	4.0	1/8/2002	SW8260	STYRENE	0.0067		0.0067	mg/kg	
TNA	L1103015RE	100304	691776.2	93096.5	2.0	4.0	1/8/2002	SW8260	TERT-BUTYLBENZENE	0.0067		0.0067	mg/kg	
TNA	L1103015RE	100304	691776.2	93096.5	2.0	4.0	1/8/2002	SW8260	TETRACHLOROETHENE	0.0067		0.0067	mg/kg	
TNA	L1103015RE	100304	691776.2	93096.5	2.0	4.0	1/8/2002	SW8260	TOLUENE	0.0067		0.0067	mg/kg	
TNA	L1103015RE	100304	691776.2	93096.5	2.0	4.0	1/8/2002	SW8260	TRANS-1,2-DICHLOROETHENE	0.0067		0.0067	mg/kg	
TNA	L1103015RE	100304	691776.2	93096.5	2.0	4.0	1/8/2002	SW8260	TRANS-1,3-DICHLOROPROPENE	0.0067		0.0067	mg/kg	
TNA	L1103015RE	100304	691776.2	93096.5	2.0	4.0	1/8/2002	SW8260	TRICHLOROETHENE	0.0067		0.0067	mg/kg	
TNA	L1103015RE	100304	691776.2	93096.5	2.0	4.0	1/8/2002	SW8260	TRICHLOROFLUOROMETHANE	0.0067		0.0067	mg/kg	
TNA	L1103015RE	100304	691776.2	93096.5	2.0	4.0	1/8/2002	SW8260	TRICHLOROTRIFLUOROETHANE	0.0067		0.0067	mg/kg	
TNA	L1103015RE	100304	691776.2	93096.5	2.0	4.0	1/8/2002	SW8260	VINYL ACETATE	0.027		0.027	mg/kg	
TNA	L1103015RE	100304	691776.2	93096.5	2.0	4.0	1/8/2002	SW8260	VINYL CHLORIDE	0.013		0.013	mg/kg	
TNA	L1103016	100304	691776.2	93096.5	2.0	4.0	1/8/2002	SW8330	1,3,5-TriNitrobenzene	0.25		0.25	mg/kg	
TNA	L1103016	100304	691776.2	93096.5	2.0	4.0	12/3/2001	SW8330	1,3-DiNitrobenzene	0.25		0.25	mg/kg	
TNA	L1103016	100304	691776.2	93096.5	2.0	4.0	12/3/2001	SW8330	2,4,6-Trinitrotoluene	0.25		0.25	mg/kg	
TNA	L1103016	100304	691776.2	93096.5	2.0	4.0	12/3/2001	SW8330	2,4-Dinitrotoluene	0.25		0.25	mg/kg	
TNA	L1103016	100304	691776.2	93096.5	2.0	4.0	12/3/2001	SW8330	2,6-Dinitrotoluene	0.26		0.26	mg/kg	
TNA	L1103016	100304	691776.2	93096.5	2.0	4.0	12/3/2001	SW8330	2-Amino-4,6-DNT	0.25		0.25	mg/kg	
TNA	L1103016	100304	691776.2	93096.5	2.0	4.0	12/3/2001	SW8330	2-Nitrotoluene	0.25		0.25	mg/kg	
TNA	L1103016	100304	691776.2	93096.5	2.0	4.0	12/3/2001	SW8330	3-Nitrotoluene	0.25		0.25	mg/kg	

Company	Sample Name	Station Name	Easting	Northing	Start Depth(ft)	End Depth(ft)	Collect Date	Method	Analyte	Result	Error	Detection Limit	Units	Validation Qualifier
TNA	L1103016	100304	691776.2	93096.5	2.0	4.0	12/3/2001	SW8330	4-Amino-2,6-DNT	0.25		0.25	mg/kg	
TNA	L1103016	100304	691776.2	93096.5	2.0	4.0	12/3/2001	SW8330	4-Nitrotoluene	0.25		0.25	mg/kg	
TNA	L1103016	100304	691776.2	93096.5	2.0	4.0	12/3/2001	SW8330	HMX	2.2		2.2	mg/kg	
TNA	L1103016	100304	691776.2	93096.5	2.0	4.0	12/3/2001	SW8330	Nitrobenzene	0.26		0.26	mg/kg	
TNA	L1103016	100304	691776.2	93096.5	2.0	4.0	12/3/2001	SW8330	RDX	1		1	mg/kg	
TNA	L1103016	100304	691776.2	93096.5	2.0	4.0	12/3/2001	SW8330	Tetryl	0.65		0.65	mg/kg	
TNA	L1103017	100304	691776.2	93096.5	4.0	6.0	12/3/2001	SW8330	1,3,5-TriNitrobenzene	0.25		0.25	mg/kg	
TNA	L1103017	100304	691776.2	93096.5	4.0	6.0	12/3/2001	SW8330	1,3-DiNitrobenzene	0.25		0.25	mg/kg	
TNA	L1103017	100304	691776.2	93096.5	4.0	6.0	12/3/2001	SW8330	2,4,6-Trinitrotoluene	0.25		0.25	mg/kg	
TNA	L1103017	100304	691776.2	93096.5	4.0	6.0	12/3/2001	SW8330	2,4-Dinitrotoluene	0.25		0.25	mg/kg	
TNA	L1103017	100304	691776.2	93096.5	4.0	6.0	12/3/2001	SW8330	2,6-Dinitrotoluene	0.26		0.26	mg/kg	
TNA	L1103017	100304	691776.2	93096.5	4.0	6.0	12/3/2001	SW8330	2-Amino-4,6-DNT	0.25		0.25	mg/kg	
TNA	L1103017	100304	691776.2	93096.5	4.0	6.0	12/3/2001	SW8330	2-Nitrotoluene	0.25		0.25	mg/kg	
TNA	L1103017	100304	691776.2	93096.5	4.0	6.0	12/3/2001	SW8330	3-Nitrotoluene	0.25		0.25	mg/kg	
TNA	L1103017	100304	691776.2	93096.5	4.0	6.0	12/3/2001	SW8330	4-Amino-2,6-DNT	0.25		0.25	mg/kg	
TNA	L1103017	100304	691776.2	93096.5	4.0	6.0	12/3/2001	SW8330	4-Nitrotoluene	0.25		0.25	mg/kg	
TNA	L1103017	100304	691776.2	93096.5	4.0	6.0	12/3/2001	SW8330	HMX	2.2		2.2	mg/kg	
TNA	L1103017	100304	691776.2	93096.5	4.0	6.0	12/3/2001	SW8330	Nitrobenzene	0.26		0.26	mg/kg	
TNA	L1103017	100304	691776.2	93096.5	4.0	6.0	12/3/2001	SW8330	RDX	1		1	mg/kg	
TNA	L1103017	100304	691776.2	93096.5	4.0	6.0	12/3/2001	SW8330	Tetryl	0.65		0.65	mg/kg	
TNA	L1103018	100305	692111.7	92187.0	0.0	1.0	12/3/2001	SW6010	Arsenic	1.5		1.1	mg/kg	
TNA	L1103018	100305	692111.7	92187.0	0.0	1.0	12/17/2001	SW6010	Arsenic	6.9		1.2	mg/kg	
TNA	L1103018	100305	692111.7	92187.0	0.0	1.0	12/17/2001	SW6010	Barium	27		11	mg/kg	
TNA	L1103018	100305	692111.7	92187.0	0.0	1.0	12/17/2001	SW6010	Barium	40		12	mg/kg	
TNA	L1103018	100305	692111.7	92187.0	0.0	1.0	12/17/2001	SW6010	Beryllium	0.13		0.53	mg/kg	
TNA	L1103018	100305	692111.7	92187.0	0.0	1.0	12/17/2001	SW6010	Beryllium	0.21		0.62	mg/kg	
TNA	L1103018	100305	692111.7	92187.0	0.0	1.0	12/17/2001	SW6010	Beryllium	0.21		0.62	mg/kg	
TNA	L1103018	100305	692111.7	92187.0	0.0	1.0	12/17/2001	SW6010	Boron	1.1		11	mg/kg	
TNA	L1103018	100305	692111.7	92187.0	0.0	1.0	12/17/2001	SW6010	Boron	4.3		12	mg/kg	
TNA	L1103018	100305	692111.7	92187.0	0.0	1.0	12/17/2001	SW6010	Cadmium	0.02		0.53	mg/kg	
TNA	L1103018	100305	692111.7	92187.0	0.0	1.0	12/17/2001	SW6010	Cadmium	0.16		0.62	mg/kg	
TNA	L1103018	100305	692111.7	92187.0	0.0	1.0	12/17/2001	SW6010	Chromium	5.5		1.1	mg/kg	
TNA	L1103018	100305	692111.7	92187.0	0.0	1.0	12/17/2001	SW6010	Chromium	6.4		1.2	mg/kg	
TNA	L1103018	100305	692111.7	92187.0	0.0	1.0	12/17/2001	SW6010	Lead	3.1		0.32	mg/kg	
TNA	L1103018	100305	692111.7	92187.0	0.0	1.0	12/17/2001	SW6010	Lead	9.7		0.74	mg/kg	
TNA	L1103018	100305	692111.7	92187.0	0.0	1.0	12/17/2001	SW6010	Lead	9.7		0.74	mg/kg	
TNA	L1103018	100305	692111.7	92187.0	0.0	1.0	12/17/2001	SW7471	Mercury	0.0055		0.11	mg/kg	
TNA	L1103018	100305	692111.7	92187.0	0.0	1.0	12/17/2001	SW7471	Mercury	0.017		0.12	mg/kg	
TNA	L1103018	100305	692111.7	92187.0	0.0	1.0	12/17/2001	SW6010	Selenium	0.12		0.53	mg/kg	
TNA	L1103018	100305	692111.7	92187.0	0.0	1.0	12/17/2001	SW6010	Selenium	0.46		0.62	mg/kg	
TNA	L1103018	100305	692111.7	92187.0	0.0	1.0	12/17/2001	SW6010	Silver	0.036		1.2	mg/kg	
TNA	L1103018	100305	692111.7	92187.0	0.0	1.0	12/17/2001	SW6010	Silver	0.067		1.1	mg/kg	
TNA	L1103019	100305	692111.7	92187.0	1.0	2.0	12/17/2001	SW8260	1,1,1,2-TETRACHLOROETHANE	0.0062		0.0062	mg/kg	

Company	Sample Name	Station Name	Easting	Northing	Start Depth(ft)	End Depth(ft)	Collect Date	Method	Analyte	Result	Error	Detection Limit	Units	Validation Qualifier
TNA	L1103019	100305	692111.7	92187.0	1.0	2.0	12/17/2001	SW8260	1,1,1-TRICHLOROETHANE	0.0062		0.0062	mg/kg	
TNA	L1103019	100305	692111.7	92187.0	1.0	2.0	12/17/2001	SW8260	1,1,2,2-TETRACHLOROETHANE	0.0062		0.0062	mg/kg	
TNA	L1103019	100305	692111.7	92187.0	1.0	2.0	12/17/2001	SW8260	1,1,2-TRICHLOROETHANE	0.0062		0.0062	mg/kg	
TNA	L1103019	100305	692111.7	92187.0	1.0	2.0	12/17/2001	SW8260	1,1-DICHLOROETHANE	0.0062		0.0062	mg/kg	
TNA	L1103019	100305	692111.7	92187.0	1.0	2.0	12/17/2001	SW8260	1,1-DICHLOROETHENE	0.0062		0.0062	mg/kg	
TNA	L1103019	100305	692111.7	92187.0	1.0	2.0	12/17/2001	SW8260	1,1-DICHLOROPROPENE	0.0062		0.0062	mg/kg	
TNA	L1103019	100305	692111.7	92187.0	1.0	2.0	12/17/2001	SW8260	1,2,3-TRICHLOROBENZENE	0.0062		0.0062	mg/kg	
TNA	L1103019	100305	692111.7	92187.0	1.0	2.0	12/17/2001	SW8260	1,2,3-TRICHLOROPROPANE	0.0062		0.0062	mg/kg	
TNA	L1103019	100305	692111.7	92187.0	1.0	2.0	12/17/2001	SW8270	1,2,4-TRICHLOROBENZENE	0.37		0.37	mg/kg	
TNA	L1103019	100305	692111.7	92187.0	1.0	2.0	12/17/2001	SW8270	1,2,4-TRICHLOROBENZENE	0.41		0.41	mg/kg	
TNA	L1103019	100305	692111.7	92187.0	1.0	2.0	12/17/2001	SW8260	1,2,4-TRICHLOROBENZENE	0.0062		0.0062	mg/kg	
TNA	L1103019	100305	692111.7	92187.0	1.0	2.0	12/17/2001	SW8260	1,2,4-TRIMETHYLBENZENE	0.0062		0.0062	mg/kg	
TNA	L1103019	100305	692111.7	92187.0	1.0	2.0	12/17/2001	SW8260	1,2-DIBROMO-3-CHLOROPROPA	0.012		0.012	mg/kg	
TNA	L1103019	100305	692111.7	92187.0	1.0	2.0	12/17/2001	SW8260	1,2-DIBROMOETHANE	0.0062		0.0062	mg/kg	
TNA	L1103019	100305	692111.7	92187.0	1.0	2.0	12/17/2001	SW8270	1,2-DICHLOROBENZENE	0.37		0.37	mg/kg	
TNA	L1103019	100305	692111.7	92187.0	1.0	2.0	12/17/2001	SW8270	1,2-DICHLOROBENZENE	0.41		0.41	mg/kg	
TNA	L1103019	100305	692111.7	92187.0	1.0	2.0	12/17/2001	SW8260	1,2-DICHLOROBENZENE	0.0062		0.0062	mg/kg	
TNA	L1103019	100305	692111.7	92187.0	1.0	2.0	12/17/2001	SW8260	1,2-DICHLOROETHANE	0.0062		0.0062	mg/kg	
TNA	L1103019	100305	692111.7	92187.0	1.0	2.0	12/17/2001	SW8260	1,2-DICHLOROPROPANE	0.0062		0.0062	mg/kg	
TNA	L1103019	100305	692111.7	92187.0	1.0	2.0	12/17/2001	SW8260	1,3,5-TRIMETHYLBENZENE	0.0062		0.0062	mg/kg	
TNA	L1103019	100305	692111.7	92187.0	1.0	2.0	12/17/2001	SW8330	1,3,5-TriNitrobenzene	0.25		0.25	mg/kg	
TNA	L1103019	100305	692111.7	92187.0	1.0	2.0	12/17/2001	SW8270	1,3-DICHLOROBENZENE	0.37		0.37	mg/kg	
TNA	L1103019	100305	692111.7	92187.0	1.0	2.0	12/17/2001	SW8270	1,3-DICHLOROBENZENE	0.41		0.41	mg/kg	
TNA	L1103019	100305	692111.7	92187.0	1.0	2.0	12/17/2001	SW8260	1,3-DICHLOROBENZENE	0.0062		0.0062	mg/kg	
TNA	L1103019	100305	692111.7	92187.0	1.0	2.0	12/17/2001	SW8260	1,3-DICHLOROPROPANE	0.0062		0.0062	mg/kg	
TNA	L1103019	100305	692111.7	92187.0	1.0	2.0	12/17/2001	SW8330	1,3-DiNitrobenzene	0.25		0.25	mg/kg	
TNA	L1103019	100305	692111.7	92187.0	1.0	2.0	12/17/2001	SW8270	1,4-DICHLOROBENZENE	0.37		0.37	mg/kg	
TNA	L1103019	100305	692111.7	92187.0	1.0	2.0	12/17/2001	SW8270	1,4-DICHLOROBENZENE	0.41		0.41	mg/kg	
TNA	L1103019	100305	692111.7	92187.0	1.0	2.0	12/17/2001	SW8260	1,4-DICHLOROBENZENE	0.0062		0.0062	mg/kg	
TNA	L1103019	100305	692111.7	92187.0	1.0	2.0	12/17/2001	SW8260	1-CHLOROHEXANE	0.0062		0.0062	mg/kg	
TNA	L1103019	100305	692111.7	92187.0	1.0	2.0	12/17/2001	SW8260	2,2-DICHLOROPROPANE	0.0062		0.0062	mg/kg	
TNA	L1103019	100305	692111.7	92187.0	1.0	2.0	12/17/2001	SW8270	2,3,4,6-TETRACHLOROPHENOL	1.8		1.8	mg/kg	
TNA	L1103019	100305	692111.7	92187.0	1.0	2.0	12/17/2001	SW8270	2,3,4,6-TETRACHLOROPHENOL	2.1		2.1	mg/kg	
TNA	L1103019	100305	692111.7	92187.0	1.0	2.0	12/17/2001	SW8270	2,4,5-TRICHLOROPHENOL	0.37		0.37	mg/kg	
TNA	L1103019	100305	692111.7	92187.0	1.0	2.0	12/17/2001	SW8270	2,4,5-TRICHLOROPHENOL	0.41		0.41	mg/kg	
TNA	L1103019	100305	692111.7	92187.0	1.0	2.0	12/17/2001	SW8270	2,4,6-TRICHLOROPHENOL	0.37		0.37	mg/kg	
TNA	L1103019	100305	692111.7	92187.0	1.0	2.0	12/17/2001	SW8270	2,4,6-TRICHLOROPHENOL	0.41		0.41	mg/kg	
TNA	L1103019	100305	692111.7	92187.0	1.0	2.0	12/17/2001	SW8330	2,4,6-Trinitrotoluene	0.25		0.25	mg/kg	
TNA	L1103019	100305	692111.7	92187.0	1.0	2.0	12/17/2001	SW8270	2,4-DICHLOROPHENOL	0.37		0.37	mg/kg	
TNA	L1103019	100305	692111.7	92187.0	1.0	2.0	12/17/2001	SW8270	2,4-DICHLOROPHENOL	0.41		0.41	mg/kg	
TNA	L1103019	100305	692111.7	92187.0	1.0	2.0	12/17/2001	SW8270	2,4-DIMETHYLPHENOL	0.37		0.37	mg/kg	
TNA	L1103019	100305	692111.7	92187.0	1.0	2.0	12/17/2001	SW8270	2,4-DIMETHYLPHENOL	0.41		0.41	mg/kg	
TNA	L1103019	100305	692111.7	92187.0	1.0	2.0	12/17/2001	SW8270	2,4-DINITROPHENOL	1.8		1.8	mg/kg	

Company	Sample Name	Station Name	Easting	Northing	Start Depth(ft)	End Depth(ft)	Collect Date	Method	Analyte	Result	Error	Detection Limit	Units	Validation Qualifier
TNA	L1103019	100305	692111.7	92187.0	1.0	2.0	12/17/2001	SW8270	2,4-DINITROPHENOL	2.1		2.1	mg/kg	
TNA	L1103019	100305	692111.7	92187.0	1.0	2.0	12/17/2001	SW8330	2,4-Dinitrotoluene	0.25		0.25	mg/kg	
TNA	L1103019	100305	692111.7	92187.0	1.0	2.0	12/17/2001	SW8270	2,4-Dinitrotoluene	0.37		0.37	mg/kg	
TNA	L1103019	100305	692111.7	92187.0	1.0	2.0	12/17/2001	SW8270	2,4-Dinitrotoluene	0.41		0.41	mg/kg	
TNA	L1103019	100305	692111.7	92187.0	1.0	2.0	12/17/2001	SW8330	2,6-Dinitrotoluene	0.26		0.26	mg/kg	
TNA	L1103019	100305	692111.7	92187.0	1.0	2.0	12/17/2001	SW8270	2,6-Dinitrotoluene	0.37		0.37	mg/kg	
TNA	L1103019	100305	692111.7	92187.0	1.0	2.0	12/17/2001	SW8270	2,6-Dinitrotoluene	0.41		0.41	mg/kg	
TNA	L1103019	100305	692111.7	92187.0	1.0	2.0	12/17/2001	SW8330	2-Amino-4,6-DNT	0.25		0.25	mg/kg	
TNA	L1103019	100305	692111.7	92187.0	1.0	2.0	12/17/2001	SW8260	2-BUTANONE	0.025		0.025	mg/kg	
TNA	L1103019	100305	692111.7	92187.0	1.0	2.0	12/17/2001	SW8270	2-CHLORONAPHTHALENE	0.37		0.37	mg/kg	
TNA	L1103019	100305	692111.7	92187.0	1.0	2.0	12/17/2001	SW8270	2-CHLORONAPHTHALENE	0.41		0.41	mg/kg	
TNA	L1103019	100305	692111.7	92187.0	1.0	2.0	12/17/2001	SW8270	2-CHLOROPHENOL	0.37		0.37	mg/kg	
TNA	L1103019	100305	692111.7	92187.0	1.0	2.0	12/17/2001	SW8270	2-CHLOROPHENOL	0.41		0.41	mg/kg	
TNA	L1103019	100305	692111.7	92187.0	1.0	2.0	12/17/2001	SW8260	2-CHLOROTOLUENE	0.0062		0.0062	mg/kg	
TNA	L1103019	100305	692111.7	92187.0	1.0	2.0	12/17/2001	SW8260	2-HEXANONE	0.025		0.025	mg/kg	
TNA	L1103019	100305	692111.7	92187.0	1.0	2.0	12/17/2001	SW8270	2-METHYLNAPHTHALENE	0.37		0.37	mg/kg	
TNA	L1103019	100305	692111.7	92187.0	1.0	2.0	12/17/2001	SW8270	2-METHYLNAPHTHALENE	0.41		0.41	mg/kg	
TNA	L1103019	100305	692111.7	92187.0	1.0	2.0	12/17/2001	SW8270	2-METHYLPHENOL	0.37		0.37	mg/kg	
TNA	L1103019	100305	692111.7	92187.0	1.0	2.0	12/17/2001	SW8270	2-METHYLPHENOL	0.41		0.41	mg/kg	
TNA	L1103019	100305	692111.7	92187.0	1.0	2.0	12/17/2001	SW8270	2-NITROANILINE	1.8		1.8	mg/kg	
TNA	L1103019	100305	692111.7	92187.0	1.0	2.0	12/17/2001	SW8270	2-NITROANILINE	2.1		2.1	mg/kg	
TNA	L1103019	100305	692111.7	92187.0	1.0	2.0	12/17/2001	SW8270	2-NITROPHENOL	0.37		0.37	mg/kg	
TNA	L1103019	100305	692111.7	92187.0	1.0	2.0	12/17/2001	SW8270	2-NITROPHENOL	0.41		0.41	mg/kg	
TNA	L1103019	100305	692111.7	92187.0	1.0	2.0	12/17/2001	SW8330	2-Nitrotoluene	0.25		0.25	mg/kg	
TNA	L1103019	100305	692111.7	92187.0	1.0	2.0	12/17/2001	SW8270	3,3'-DICHLOROBENZIDINE	1.8		1.8	mg/kg	
TNA	L1103019	100305	692111.7	92187.0	1.0	2.0	12/17/2001	SW8270	3,3'-DICHLOROBENZIDINE	2.1		2.1	mg/kg	
TNA	L1103019	100305	692111.7	92187.0	1.0	2.0	12/17/2001	SW8270	3-NITROANILINE	1.8		1.8	mg/kg	
TNA	L1103019	100305	692111.7	92187.0	1.0	2.0	12/17/2001	SW8270	3-NITROANILINE	2.1		2.1	mg/kg	
TNA	L1103019	100305	692111.7	92187.0	1.0	2.0	12/17/2001	SW8330	3-Nitrotoluene	0.25		0.25	mg/kg	
TNA	L1103019	100305	692111.7	92187.0	1.0	2.0	12/17/2001	SW8270	4,6-DINITRO-2-METHYLPHENOL	1.8		1.8	mg/kg	
TNA	L1103019	100305	692111.7	92187.0	1.0	2.0	12/17/2001	SW8270	4,6-DINITRO-2-METHYLPHENOL	2.1		2.1	mg/kg	
TNA	L1103019	100305	692111.7	92187.0	1.0	2.0	12/17/2001	SW8330	4-Amino-2,6-DNT	0.25		0.25	mg/kg	
TNA	L1103019	100305	692111.7	92187.0	1.0	2.0	12/17/2001	SW8270	4-BROMOPHENYL PHENYL ETH	0.37		0.37	mg/kg	
TNA	L1103019	100305	692111.7	92187.0	1.0	2.0	12/17/2001	SW8270	4-BROMOPHENYL PHENYL ETH	0.41		0.41	mg/kg	
TNA	L1103019	100305	692111.7	92187.0	1.0	2.0	12/17/2001	SW8270	4-CHLORO-3-METHYLPHENOL	0.37		0.37	mg/kg	
TNA	L1103019	100305	692111.7	92187.0	1.0	2.0	12/17/2001	SW8270	4-CHLORO-3-METHYLPHENOL	0.41		0.41	mg/kg	
TNA	L1103019	100305	692111.7	92187.0	1.0	2.0	12/17/2001	SW8270	4-CHLOROANILINE	0.92		0.92	mg/kg	
TNA	L1103019	100305	692111.7	92187.0	1.0	2.0	12/17/2001	SW8270	4-CHLOROANILINE	1		1	mg/kg	
TNA	L1103019	100305	692111.7	92187.0	1.0	2.0	12/17/2001	SW8270	4-CHLOROPHENYL PHENYL ETH	0.37		0.37	mg/kg	
TNA	L1103019	100305	692111.7	92187.0	1.0	2.0	12/17/2001	SW8270	4-CHLOROPHENYL PHENYL ETH	0.41		0.41	mg/kg	
TNA	L1103019	100305	692111.7	92187.0	1.0	2.0	12/17/2001	SW8260	4-CHLOROTOLUENE	0.0062		0.0062	mg/kg	
TNA	L1103019	100305	692111.7	92187.0	1.0	2.0	12/17/2001	SW8260	4-METHYL-2-PENTANONE	0.025		0.025	mg/kg	
TNA	L1103019	100305	692111.7	92187.0	1.0	2.0	12/17/2001	SW8270	4-METHYLPHENOL	0.37		0.37	mg/kg	

Company	Sample Name	Station Name	Easting	Northing	Start Depth(ft)	End Depth(ft)	Collect Date	Method	Analyte	Result	Error	Detection Limit	Units	Validation Qualifier
TNA	L1103019	100305	692111.7	92187.0	1.0	2.0	12/17/2001	SW8270	4-METHYLPHENOL	0.41		0.41	mg/kg	
TNA	L1103019	100305	692111.7	92187.0	1.0	2.0	12/17/2001	SW8270	4-NITROANILINE	1.8		1.8	mg/kg	
TNA	L1103019	100305	692111.7	92187.0	1.0	2.0	12/17/2001	SW8270	4-NITROANILINE	2.1		2.1	mg/kg	
TNA	L1103019	100305	692111.7	92187.0	1.0	2.0	12/17/2001	SW8270	4-NITROPHENOL	1.8		1.8	mg/kg	
TNA	L1103019	100305	692111.7	92187.0	1.0	2.0	12/17/2001	SW8270	4-NITROPHENOL	2.1		2.1	mg/kg	
TNA	L1103019	100305	692111.7	92187.0	1.0	2.0	12/17/2001	SW8330	4-Nitrotoluene	0.25		0.25	mg/kg	
TNA	L1103019	100305	692111.7	92187.0	1.0	2.0	12/17/2001	SW8270	ACENAPHTHENE	0.37		0.37	mg/kg	
TNA	L1103019	100305	692111.7	92187.0	1.0	2.0	12/17/2001	SW8270	ACENAPHTHENE	0.41		0.41	mg/kg	
TNA	L1103019	100305	692111.7	92187.0	1.0	2.0	12/17/2001	SW8270	ACENAPHTHYLENE	0.37		0.37	mg/kg	
TNA	L1103019	100305	692111.7	92187.0	1.0	2.0	12/17/2001	SW8270	ACENAPHTHYLENE	0.41		0.41	mg/kg	
TNA	L1103019	100305	692111.7	92187.0	1.0	2.0	12/17/2001	SW8260	ACETONE	0.025		0.025	mg/kg	
TNA	L1103019	100305	692111.7	92187.0	1.0	2.0	12/17/2001	SW8270	ANILINE	0.92		0.92	mg/kg	
TNA	L1103019	100305	692111.7	92187.0	1.0	2.0	12/17/2001	SW8270	ANILINE	1		1	mg/kg	
TNA	L1103019	100305	692111.7	92187.0	1.0	2.0	12/17/2001	SW8270	ANTHRACENE	0.37		0.37	mg/kg	
TNA	L1103019	100305	692111.7	92187.0	1.0	2.0	12/17/2001	SW8270	ANTHRACENE	0.41		0.41	mg/kg	
TNA	L1103019	100305	692111.7	92187.0	1.0	2.0	12/17/2001	SW8270	AZOBENZENE	0.37		0.37	mg/kg	
TNA	L1103019	100305	692111.7	92187.0	1.0	2.0	12/17/2001	SW8270	AZOBENZENE	0.41		0.41	mg/kg	
TNA	L1103019	100305	692111.7	92187.0	1.0	2.0	12/17/2001	SW8260	BENZENE	0.0062		0.0062	mg/kg	
TNA	L1103019	100305	692111.7	92187.0	1.0	2.0	12/17/2001	SW8270	BENZO(A)ANTHRACENE	0.37		0.37	mg/kg	
TNA	L1103019	100305	692111.7	92187.0	1.0	2.0	12/17/2001	SW8270	BENZO(A)ANTHRACENE	0.41		0.41	mg/kg	
TNA	L1103019	100305	692111.7	92187.0	1.0	2.0	12/17/2001	SW8270	BENZO(A)PYRENE	0.37		0.37	mg/kg	
TNA	L1103019	100305	692111.7	92187.0	1.0	2.0	12/17/2001	SW8270	BENZO(A)PYRENE	0.41		0.41	mg/kg	
TNA	L1103019	100305	692111.7	92187.0	1.0	2.0	12/17/2001	SW8270	BENZO(B)FLUORANTHENE	0.37		0.37	mg/kg	
TNA	L1103019	100305	692111.7	92187.0	1.0	2.0	12/17/2001	SW8270	BENZO(B)FLUORANTHENE	0.41		0.41	mg/kg	
TNA	L1103019	100305	692111.7	92187.0	1.0	2.0	12/17/2001	SW8270	BENZO(G,H,I)PERYLENE	0.37		0.37	mg/kg	
TNA	L1103019	100305	692111.7	92187.0	1.0	2.0	12/17/2001	SW8270	BENZO(G,H,I)PERYLENE	0.41		0.41	mg/kg	
TNA	L1103019	100305	692111.7	92187.0	1.0	2.0	12/17/2001	SW8270	BENZO(K)FLUORANTHENE	0.37		0.37	mg/kg	
TNA	L1103019	100305	692111.7	92187.0	1.0	2.0	12/17/2001	SW8270	BENZO(K)FLUORANTHENE	0.41		0.41	mg/kg	
TNA	L1103019	100305	692111.7	92187.0	1.0	2.0	12/17/2001	SW8270	BENZOIC ACID	1.8		1.8	mg/kg	
TNA	L1103019	100305	692111.7	92187.0	1.0	2.0	12/17/2001	SW8270	BENZOIC ACID	2.1		2.1	mg/kg	
TNA	L1103019	100305	692111.7	92187.0	1.0	2.0	12/17/2001	SW8270	BENZYL ALCOHOL	0.37		0.37	mg/kg	
TNA	L1103019	100305	692111.7	92187.0	1.0	2.0	12/17/2001	SW8270	BENZYL ALCOHOL	0.41		0.41	mg/kg	
TNA	L1103019	100305	692111.7	92187.0	1.0	2.0	12/17/2001	SW8270	BIS(2-CHLOROETHOXY)METHA	0.37		0.37	mg/kg	
TNA	L1103019	100305	692111.7	92187.0	1.0	2.0	12/17/2001	SW8270	BIS(2-CHLOROETHOXY)METHA	0.41		0.41	mg/kg	
TNA	L1103019	100305	692111.7	92187.0	1.0	2.0	12/17/2001	SW8270	BIS(2-CHLOROETHYL)ETHER	0.37		0.37	mg/kg	
TNA	L1103019	100305	692111.7	92187.0	1.0	2.0	12/17/2001	SW8270	BIS(2-CHLOROETHYL)ETHER	0.41		0.41	mg/kg	
TNA	L1103019	100305	692111.7	92187.0	1.0	2.0	12/17/2001	SW8270	BIS(2-CHLOROISOPROPYL)ETHE	0.37		0.37	mg/kg	
TNA	L1103019	100305	692111.7	92187.0	1.0	2.0	12/17/2001	SW8270	BIS(2-CHLOROISOPROPYL)ETHE	0.41		0.41	mg/kg	
TNA	L1103019	100305	692111.7	92187.0	1.0	2.0	12/17/2001	SW8270	BIS(2-ETHYLHEXYL)PHTHALAT	0.071		0.41	mg/kg	
TNA	L1103019	100305	692111.7	92187.0	1.0	2.0	12/17/2001	SW8270	BIS(2-ETHYLHEXYL)PHTHALAT	0.37		0.37	mg/kg	
TNA	L1103019	100305	692111.7	92187.0	1.0	2.0	12/17/2001	SW8260	BROMOBENZENE	0.0062		0.0062	mg/kg	
TNA	L1103019	100305	692111.7	92187.0	1.0	2.0	12/17/2001	SW8260	BROMOCHLOROMETHANE	0.0062		0.0062	mg/kg	
TNA	L1103019	100305	692111.7	92187.0	1.0	2.0	12/17/2001	SW8260	BROMODICHLOROMETHANE	0.0062		0.0062	mg/kg	

Company	Sample Name	Station Name	Easting	Northing	Start Depth(ft)	End Depth(ft)	Collect Date	Method	Analyte	Result	Error	Detection Limit	Units	Validation Qualifier
TNA	L1103019	100305	692111.7	92187.0	1.0	2.0	12/17/2001	SW8260	BROMOFORM	0.0062		0.0062	mg/kg	
TNA	L1103019	100305	692111.7	92187.0	1.0	2.0	12/17/2001	SW8260	BROMOMETHANE	0.012		0.012	mg/kg	
TNA	L1103019	100305	692111.7	92187.0	1.0	2.0	12/17/2001	SW8270	BUTYL BENZYL PHTHALATE	0.37		0.37	mg/kg	
TNA	L1103019	100305	692111.7	92187.0	1.0	2.0	12/17/2001	SW8270	BUTYL BENZYL PHTHALATE	0.41		0.41	mg/kg	
TNA	L1103019	100305	692111.7	92187.0	1.0	2.0	12/17/2001	SW8270	CARBAZOLE	0.37		0.37	mg/kg	
TNA	L1103019	100305	692111.7	92187.0	1.0	2.0	12/17/2001	SW8270	CARBAZOLE	0.41		0.41	mg/kg	
TNA	L1103019	100305	692111.7	92187.0	1.0	2.0	12/17/2001	SW8260	CARBON DISULFIDE	0.0062		0.0062	mg/kg	
TNA	L1103019	100305	692111.7	92187.0	1.0	2.0	12/17/2001	SW8260	CARBON TETRACHLORIDE	0.0062		0.0062	mg/kg	
TNA	L1103019	100305	692111.7	92187.0	1.0	2.0	12/17/2001	SW8260	CHLOROBENZENE	0.0062		0.0062	mg/kg	
TNA	L1103019	100305	692111.7	92187.0	1.0	2.0	12/17/2001	SW8260	CHLOROETHANE	0.012		0.012	mg/kg	
TNA	L1103019	100305	692111.7	92187.0	1.0	2.0	12/17/2001	SW8260	CHLOROFORM	0.0062		0.0062	mg/kg	
TNA	L1103019	100305	692111.7	92187.0	1.0	2.0	12/17/2001	SW8260	CHLOROMETHANE	0.012		0.012	mg/kg	
TNA	L1103019	100305	692111.7	92187.0	1.0	2.0	12/17/2001	SW8270	CHRYSENE	0.37		0.37	mg/kg	
TNA	L1103019	100305	692111.7	92187.0	1.0	2.0	12/17/2001	SW8270	CHRYSENE	0.41		0.41	mg/kg	
TNA	L1103019	100305	692111.7	92187.0	1.0	2.0	12/17/2001	SW8260	CIS-1,2-DICHLOROETHENE	0.0062		0.0062	mg/kg	
TNA	L1103019	100305	692111.7	92187.0	1.0	2.0	12/17/2001	SW8260	CIS-1,3-DICHLOROPROPENE	0.0062		0.0062	mg/kg	
TNA	L1103019	100305	692111.7	92187.0	1.0	2.0	12/17/2001	SW8270	DIBENZO(A,H)ANTHRACENE	0.37		0.37	mg/kg	
TNA	L1103019	100305	692111.7	92187.0	1.0	2.0	12/17/2001	SW8270	DIBENZO(A,H)ANTHRACENE	0.41		0.41	mg/kg	
TNA	L1103019	100305	692111.7	92187.0	1.0	2.0	12/17/2001	SW8270	DIBENZOFURAN	0.37		0.37	mg/kg	
TNA	L1103019	100305	692111.7	92187.0	1.0	2.0	12/17/2001	SW8270	DIBENZOFURAN	0.41		0.41	mg/kg	
TNA	L1103019	100305	692111.7	92187.0	1.0	2.0	12/17/2001	SW8260	DIBROMOCHLOROMETHANE	0.0062		0.0062	mg/kg	
TNA	L1103019	100305	692111.7	92187.0	1.0	2.0	12/17/2001	SW8260	DIBROMOMETHANE	0.0062		0.0062	mg/kg	
TNA	L1103019	100305	692111.7	92187.0	1.0	2.0	12/17/2001	SW8260	DICHLORODIFLUOROMETHANE	0.012		0.012	mg/kg	
TNA	L1103019	100305	692111.7	92187.0	1.0	2.0	12/17/2001	SW8270	DIETHYL PHTHALATE	0.37		0.37	mg/kg	
TNA	L1103019	100305	692111.7	92187.0	1.0	2.0	12/17/2001	SW8270	DIETHYL PHTHALATE	0.41		0.41	mg/kg	
TNA	L1103019	100305	692111.7	92187.0	1.0	2.0	12/17/2001	SW8270	DIMETHYL PHTHALATE	0.37		0.37	mg/kg	
TNA	L1103019	100305	692111.7	92187.0	1.0	2.0	12/17/2001	SW8270	DIMETHYL PHTHALATE	0.41		0.41	mg/kg	
TNA	L1103019	100305	692111.7	92187.0	1.0	2.0	12/17/2001	SW8270	DI-N-BUTYL PHTHALATE	0.37		0.37	mg/kg	
TNA	L1103019	100305	692111.7	92187.0	1.0	2.0	12/17/2001	SW8270	DI-N-BUTYL PHTHALATE	0.41		0.41	mg/kg	
TNA	L1103019	100305	692111.7	92187.0	1.0	2.0	12/17/2001	SW8270	DI-N-OCTYL PHTHALATE	0.37		0.37	mg/kg	
TNA	L1103019	100305	692111.7	92187.0	1.0	2.0	12/17/2001	SW8270	DI-N-OCTYL PHTHALATE	0.41		0.41	mg/kg	
TNA	L1103019	100305	692111.7	92187.0	1.0	2.0	12/17/2001	SW8260	ETHYLBENZENE	0.0062		0.0062	mg/kg	
TNA	L1103019	100305	692111.7	92187.0	1.0	2.0	12/17/2001	SW8270	FLUORANTHENE	0.37		0.37	mg/kg	
TNA	L1103019	100305	692111.7	92187.0	1.0	2.0	12/17/2001	SW8270	FLUORANTHENE	0.41		0.41	mg/kg	
TNA	L1103019	100305	692111.7	92187.0	1.0	2.0	12/17/2001	SW8270	FLUORENE	0.37		0.37	mg/kg	
TNA	L1103019	100305	692111.7	92187.0	1.0	2.0	12/17/2001	SW8270	FLUORENE	0.41		0.41	mg/kg	
TNA	L1103019	100305	692111.7	92187.0	1.0	2.0	12/17/2001	SW8270	HEXACHLOROBENZENE	0.37		0.37	mg/kg	
TNA	L1103019	100305	692111.7	92187.0	1.0	2.0	12/17/2001	SW8270	HEXACHLOROBENZENE	0.41		0.41	mg/kg	
TNA	L1103019	100305	692111.7	92187.0	1.0	2.0	12/17/2001	SW8270	HEXACHLOROBUTADIENE	0.37		0.37	mg/kg	
TNA	L1103019	100305	692111.7	92187.0	1.0	2.0	12/17/2001	SW8270	HEXACHLOROBUTADIENE	0.41		0.41	mg/kg	
TNA	L1103019	100305	692111.7	92187.0	1.0	2.0	12/17/2001	SW8260	HEXACHLOROBUTADIENE	0.0062		0.0062	mg/kg	
TNA	L1103019	100305	692111.7	92187.0	1.0	2.0	12/17/2001	SW8270	HEXACHLOROCYCLOPENTADIE	0.37		0.37	mg/kg	
TNA	L1103019	100305	692111.7	92187.0	1.0	2.0	12/17/2001	SW8270	HEXACHLOROCYCLOPENTADIE	0.41		0.41	mg/kg	

Company	Sample Name	Station Name	Easting	Northing	Start Depth(ft)	End Depth(ft)	Collect Date	Method	Analyte	Result	Error	Detection Limit	Units	Validation Qualifier
TNA	L1103019	100305	692111.7	92187.0	1.0	2.0	12/17/2001	SW8270	HEXACHLOROETHANE	0.37		0.37	mg/kg	
TNA	L1103019	100305	692111.7	92187.0	1.0	2.0	12/17/2001	SW8270	HEXACHLOROETHANE	0.41		0.41	mg/kg	
TNA	L1103019	100305	692111.7	92187.0	1.0	2.0	12/17/2001	SW8330	HMX	2.2		2.2	mg/kg	
TNA	L1103019	100305	692111.7	92187.0	1.0	2.0	12/17/2001	SW8270	INDENO(1,2,3-CD)PYRENE	0.37		0.37	mg/kg	
TNA	L1103019	100305	692111.7	92187.0	1.0	2.0	12/17/2001	SW8270	INDENO(1,2,3-CD)PYRENE	0.41		0.41	mg/kg	
TNA	L1103019	100305	692111.7	92187.0	1.0	2.0	12/17/2001	SW8260	IODOMETHANE	0.0062		0.0062	mg/kg	
TNA	L1103019	100305	692111.7	92187.0	1.0	2.0	12/17/2001	SW8270	ISOPHORONE	0.37		0.37	mg/kg	
TNA	L1103019	100305	692111.7	92187.0	1.0	2.0	12/17/2001	SW8270	ISOPHORONE	0.41		0.41	mg/kg	
TNA	L1103019	100305	692111.7	92187.0	1.0	2.0	12/17/2001	SW8260	ISOPROPYLBENZENE	0.0062		0.0062	mg/kg	
TNA	L1103019	100305	692111.7	92187.0	1.0	2.0	12/17/2001	SW8260	M+P-XYLENE	0.0062		0.0062	mg/kg	
TNA	L1103019	100305	692111.7	92187.0	1.0	2.0	12/17/2001	SW8260	METHYL TERTIARY BUTYL ETH	0.0062		0.0062	mg/kg	
TNA	L1103019	100305	692111.7	92187.0	1.0	2.0	12/17/2001	SW8260	METHYLENE CHLORIDE	0.0062		0.0062	mg/kg	
TNA	L1103019	100305	692111.7	92187.0	1.0	2.0	12/17/2001	SW8270	NAPHTHALENE	0.37		0.37	mg/kg	
TNA	L1103019	100305	692111.7	92187.0	1.0	2.0	12/17/2001	SW8270	NAPHTHALENE	0.41		0.41	mg/kg	
TNA	L1103019	100305	692111.7	92187.0	1.0	2.0	12/17/2001	SW8260	NAPHTHALENE	0.0062		0.0062	mg/kg	
TNA	L1103019	100305	692111.7	92187.0	1.0	2.0	12/17/2001	SW8260	N-BUTYLBENZENE	0.0062		0.0062	mg/kg	
TNA	L1103019	100305	692111.7	92187.0	1.0	2.0	12/17/2001	SW8330	Nitrobenzene	0.26		0.26	mg/kg	
TNA	L1103019	100305	692111.7	92187.0	1.0	2.0	12/17/2001	SW8270	Nitrobenzene	0.37		0.37	mg/kg	
TNA	L1103019	100305	692111.7	92187.0	1.0	2.0	12/17/2001	SW8270	Nitrobenzene	0.41		0.41	mg/kg	
TNA	L1103019	100305	692111.7	92187.0	1.0	2.0	12/17/2001	SW8270	NITROGEN COMPOUND1	0.35		0	mg/kg	
TNA	L1103019	100305	692111.7	92187.0	1.0	2.0	12/17/2001	SW8270	N-NITROSODIMETHYLAMINE	0.37		0.37	mg/kg	
TNA	L1103019	100305	692111.7	92187.0	1.0	2.0	12/17/2001	SW8270	N-NITROSODIMETHYLAMINE	0.41		0.41	mg/kg	
TNA	L1103019	100305	692111.7	92187.0	1.0	2.0	12/17/2001	SW8270	N-NITROSO-DI-N-PROPYLAMINE	0.37		0.37	mg/kg	
TNA	L1103019	100305	692111.7	92187.0	1.0	2.0	12/17/2001	SW8270	N-NITROSO-DI-N-PROPYLAMINE	0.41		0.41	mg/kg	
TNA	L1103019	100305	692111.7	92187.0	1.0	2.0	12/17/2001	SW8270	N-NITROSODIPHENYLAMINE	0.37		0.37	mg/kg	
TNA	L1103019	100305	692111.7	92187.0	1.0	2.0	12/17/2001	SW8270	N-NITROSODIPHENYLAMINE	0.41		0.41	mg/kg	
TNA	L1103019	100305	692111.7	92187.0	1.0	2.0	12/17/2001	SW8260	N-PROPYLBENZENE	0.0062		0.0062	mg/kg	
TNA	L1103019	100305	692111.7	92187.0	1.0	2.0	12/17/2001	SW8270	OXYGENATED HYDROCARBON	1.2		0	mg/kg	
TNA	L1103019	100305	692111.7	92187.0	1.0	2.0	12/17/2001	SW8260	O-XYLENE	0.0062		0.0062	mg/kg	
TNA	L1103019	100305	692111.7	92187.0	1.0	2.0	12/17/2001	SW8270	PENTACHLOROPHENOL	1.8		1.8	mg/kg	
TNA	L1103019	100305	692111.7	92187.0	1.0	2.0	12/17/2001	SW8270	PENTACHLOROPHENOL	2.1		2.1	mg/kg	
TNA	L1103019	100305	692111.7	92187.0	1.0	2.0	12/17/2001	SW8270	PHENANTHRENE	0.37		0.37	mg/kg	
TNA	L1103019	100305	692111.7	92187.0	1.0	2.0	12/17/2001	SW8270	PHENANTHRENE	0.41		0.41	mg/kg	
TNA	L1103019	100305	692111.7	92187.0	1.0	2.0	12/17/2001	SW8270	PHENOL	0.37		0.37	mg/kg	
TNA	L1103019	100305	692111.7	92187.0	1.0	2.0	12/17/2001	SW8270	PHENOL	0.41		0.41	mg/kg	
TNA	L1103019	100305	692111.7	92187.0	1.0	2.0	12/17/2001	SW8260	P-ISOPROPYLTOLUENE	0.0062		0.0062	mg/kg	
TNA	L1103019	100305	692111.7	92187.0	1.0	2.0	12/17/2001	SW8270	POLYCYCLIC HYDROCARBON1	0.31		0	mg/kg	
TNA	L1103019	100305	692111.7	92187.0	1.0	2.0	12/17/2001	SW8270	PYRENE	0.37		0.37	mg/kg	
TNA	L1103019	100305	692111.7	92187.0	1.0	2.0	12/17/2001	SW8270	PYRENE	0.41		0.41	mg/kg	
TNA	L1103019	100305	692111.7	92187.0	1.0	2.0	12/17/2001	SW8270	PYRIDINE	0.37		0.37	mg/kg	
TNA	L1103019	100305	692111.7	92187.0	1.0	2.0	12/17/2001	SW8270	PYRIDINE	0.41		0.41	mg/kg	
TNA	L1103019	100305	692111.7	92187.0	1.0	2.0	12/17/2001	SW8330	RDX	1		1	mg/kg	
TNA	L1103019	100305	692111.7	92187.0	1.0	2.0	12/17/2001	SW8270	SATURATED HYDROCARBON1	0.2		0	mg/kg	

Company	Sample Name	Station Name	Easting	Northing	Start Depth(ft)	End Depth(ft)	Collect Date	Method	Analyte	Result	Error	Detection Limit	Units	Validation Qualifier
TNA	L1103019	100305	692111.7	92187.0	1.0	2.0	12/17/2001	SW8260	SEC-BUTYLBENZENE	0.0062		0.0062	mg/kg	
TNA	L1103019	100305	692111.7	92187.0	1.0	2.0	12/17/2001	SW8260	STYRENE	0.0062		0.0062	mg/kg	
TNA	L1103019	100305	692111.7	92187.0	1.0	2.0	12/17/2001	SW8260	TERT-BUTYLBENZENE	0.0062		0.0062	mg/kg	
TNA	L1103019	100305	692111.7	92187.0	1.0	2.0	12/17/2001	SW8260	TETRACHLOROETHENE	0.0062		0.0062	mg/kg	
TNA	L1103019	100305	692111.7	92187.0	1.0	2.0	12/17/2001	SW8330	Tetryl	0.65		0.65	mg/kg	
TNA	L1103019	100305	692111.7	92187.0	1.0	2.0	12/17/2001	SW8260	TOLUENE	0.0062		0.0062	mg/kg	
TNA	L1103019	100305	692111.7	92187.0	1.0	2.0	12/17/2001	SW8260	TRANS-1,2-DICHLOROETHENE	0.0062		0.0062	mg/kg	
TNA	L1103019	100305	692111.7	92187.0	1.0	2.0	12/17/2001	SW8260	TRANS-1,3-DICHLOROPROPENE	0.0062		0.0062	mg/kg	
TNA	L1103019	100305	692111.7	92187.0	1.0	2.0	12/17/2001	SW8260	TRICHLOROETHENE	0.0062		0.0062	mg/kg	
TNA	L1103019	100305	692111.7	92187.0	1.0	2.0	12/17/2001	SW8260	TRICHLOROFLUOROMETHANE	0.0062		0.0062	mg/kg	
TNA	L1103019	100305	692111.7	92187.0	1.0	2.0	12/17/2001	SW8260	TRICHLOROTRIFLUOROETHANE	0.0062		0.0062	mg/kg	
TNA	L1103019	100305	692111.7	92187.0	1.0	2.0	12/17/2001	SW8270	UNKNOWN1	0.28		0	mg/kg	
TNA	L1103019	100305	692111.7	92187.0	1.0	2.0	12/17/2001	SW8270	UNSATURATED HYDROCARBON	1.3		0	mg/kg	
TNA	L1103019	100305	692111.7	92187.0	1.0	2.0	12/17/2001	SW8260	VINYL ACETATE	0.025		0.025	mg/kg	
TNA	L1103019	100305	692111.7	92187.0	1.0	2.0	12/17/2001	SW8260	VINYL CHLORIDE	0.012		0.012	mg/kg	
TNA	L1103019RE	100301	691774.7	93088.4	1.0	2.0	1/8/2002	SW8260	1,1,1,2-TETRACHLOROETHANE	0.0057		0.0057	mg/kg	
TNA	L1103019RE	100301	691774.7	93088.4	1.0	2.0	1/8/2002	SW8260	1,1,1-TRICHLOROETHANE	0.0057		0.0057	mg/kg	
TNA	L1103019RE	100301	691774.7	93088.4	1.0	2.0	1/8/2002	SW8260	1,1,2,2-TETRACHLOROETHANE	0.0057		0.0057	mg/kg	
TNA	L1103019RE	100301	691774.7	93088.4	1.0	2.0	1/8/2002	SW8260	1,1,2-TRICHLOROETHANE	0.0057		0.0057	mg/kg	
TNA	L1103019RE	100301	691774.7	93088.4	1.0	2.0	1/8/2002	SW8260	1,1-DICHLOROETHANE	0.0057		0.0057	mg/kg	
TNA	L1103019RE	100301	691774.7	93088.4	1.0	2.0	1/8/2002	SW8260	1,1-DICHLOROETHENE	0.0057		0.0057	mg/kg	
TNA	L1103019RE	100301	691774.7	93088.4	1.0	2.0	1/8/2002	SW8260	1,1-DICHLOROPROPENE	0.0057		0.0057	mg/kg	
TNA	L1103019RE	100301	691774.7	93088.4	1.0	2.0	1/8/2002	SW8260	1,2,3-TRICHLOROBENZENE	0.0057		0.0057	mg/kg	
TNA	L1103019RE	100301	691774.7	93088.4	1.0	2.0	1/8/2002	SW8260	1,2,3-TRICHLOROPROPANE	0.0057		0.0057	mg/kg	
TNA	L1103019RE	100301	691774.7	93088.4	1.0	2.0	1/8/2002	SW8260	1,2,4-TRICHLOROBENZENE	0.0057		0.0057	mg/kg	
TNA	L1103019RE	100301	691774.7	93088.4	1.0	2.0	1/8/2002	SW8260	1,2,4-TRIMETHYLBENZENE	0.0057		0.0057	mg/kg	
TNA	L1103019RE	100301	691774.7	93088.4	1.0	2.0	1/8/2002	SW8260	1,2-DIBROMO-3-CHLOROPROPA	0.011		0.011	mg/kg	
TNA	L1103019RE	100301	691774.7	93088.4	1.0	2.0	1/8/2002	SW8260	1,2-DIBROMOETHANE	0.0057		0.0057	mg/kg	
TNA	L1103019RE	100301	691774.7	93088.4	1.0	2.0	1/8/2002	SW8260	1,2-DICHLOROBENZENE	0.0057		0.0057	mg/kg	
TNA	L1103019RE	100301	691774.7	93088.4	1.0	2.0	1/8/2002	SW8260	1,2-DICHLOROETHANE	0.0057		0.0057	mg/kg	
TNA	L1103019RE	100301	691774.7	93088.4	1.0	2.0	1/8/2002	SW8260	1,2-DICHLOROPROPANE	0.0057		0.0057	mg/kg	
TNA	L1103019RE	100301	691774.7	93088.4	1.0	2.0	1/8/2002	SW8260	1,3,5-TRIMETHYLBENZENE	0.0057		0.0057	mg/kg	
TNA	L1103019RE	100301	691774.7	93088.4	1.0	2.0	1/8/2002	SW8260	1,3-DICHLOROBENZENE	0.0057		0.0057	mg/kg	
TNA	L1103019RE	100301	691774.7	93088.4	1.0	2.0	1/8/2002	SW8260	1,3-DICHLOROPROPANE	0.0057		0.0057	mg/kg	
TNA	L1103019RE	100301	691774.7	93088.4	1.0	2.0	1/8/2002	SW8260	1,4-DICHLOROBENZENE	0.0057		0.0057	mg/kg	
TNA	L1103019RE	100301	691774.7	93088.4	1.0	2.0	1/8/2002	SW8260	1-CHLOROHEXANE	0.0057		0.0057	mg/kg	
TNA	L1103019RE	100301	691774.7	93088.4	1.0	2.0	1/8/2002	SW8260	2,2-DICHLOROPROPANE	0.0057		0.0057	mg/kg	
TNA	L1103019RE	100301	691774.7	93088.4	1.0	2.0	1/8/2002	SW8260	2-BUTANONE	0.023		0.023	mg/kg	
TNA	L1103019RE	100301	691774.7	93088.4	1.0	2.0	1/8/2002	SW8260	2-CHLOROTOLUENE	0.0057		0.0057	mg/kg	
TNA	L1103019RE	100301	691774.7	93088.4	1.0	2.0	1/8/2002	SW8260	2-HEXANONE	0.023		0.023	mg/kg	
TNA	L1103019RE	100301	691774.7	93088.4	1.0	2.0	1/8/2002	SW8260	4-CHLOROTOLUENE	0.0057		0.0057	mg/kg	
TNA	L1103019RE	100301	691774.7	93088.4	1.0	2.0	1/8/2002	SW8260	4-METHYL-2-PENTANONE	0.023		0.023	mg/kg	
TNA	L1103019RE	100301	691774.7	93088.4	1.0	2.0	1/8/2002	SW8260	ACETONE	0.023		0.023	mg/kg	

Company	Sample Name	Station Name	Easting	Northing	Start Depth(ft)	End Depth(ft)	Collect Date	Method	Analyte	Result	Error	Detection Limit	Units	Validation Qualifier
TNA	L1103019RE	100301	691774.7	93088.4	1.0	2.0	1/8/2002	SW8260	BENZENE	0.0057		0.0057	mg/kg	
TNA	L1103019RE	100301	691774.7	93088.4	1.0	2.0	1/8/2002	SW8260	BROMOBENZENE	0.0057		0.0057	mg/kg	
TNA	L1103019RE	100301	691774.7	93088.4	1.0	2.0	1/8/2002	SW8260	BROMOCHLOROMETHANE	0.0057		0.0057	mg/kg	
TNA	L1103019RE	100301	691774.7	93088.4	1.0	2.0	1/8/2002	SW8260	BROMODICHLOROMETHANE	0.0057		0.0057	mg/kg	
TNA	L1103019RE	100301	691774.7	93088.4	1.0	2.0	1/8/2002	SW8260	BROMOFORM	0.0057		0.0057	mg/kg	
TNA	L1103019RE	100301	691774.7	93088.4	1.0	2.0	1/8/2002	SW8260	BROMOMETHANE	0.011		0.011	mg/kg	
TNA	L1103019RE	100301	691774.7	93088.4	1.0	2.0	1/8/2002	SW8260	CARBON DISULFIDE	0.0057		0.0057	mg/kg	
TNA	L1103019RE	100301	691774.7	93088.4	1.0	2.0	1/8/2002	SW8260	CARBON TETRACHLORIDE	0.0057		0.0057	mg/kg	
TNA	L1103019RE	100301	691774.7	93088.4	1.0	2.0	1/8/2002	SW8260	CHLOROBENZENE	0.0057		0.0057	mg/kg	
TNA	L1103019RE	100301	691774.7	93088.4	1.0	2.0	1/8/2002	SW8260	CHLOROETHANE	0.011		0.011	mg/kg	
TNA	L1103019RE	100301	691774.7	93088.4	1.0	2.0	1/8/2002	SW8260	CHLOROFORM	0.0057		0.0057	mg/kg	
TNA	L1103019RE	100301	691774.7	93088.4	1.0	2.0	1/8/2002	SW8260	CHLOROMETHANE	0.011		0.011	mg/kg	
TNA	L1103019RE	100301	691774.7	93088.4	1.0	2.0	1/8/2002	SW8260	CIS-1,2-DICHLOROETHENE	0.0057		0.0057	mg/kg	
TNA	L1103019RE	100301	691774.7	93088.4	1.0	2.0	1/8/2002	SW8260	CIS-1,3-DICHLOROPROPENE	0.0057		0.0057	mg/kg	
TNA	L1103019RE	100301	691774.7	93088.4	1.0	2.0	1/8/2002	SW8260	DIBROMOCHLOROMETHANE	0.0057		0.0057	mg/kg	
TNA	L1103019RE	100301	691774.7	93088.4	1.0	2.0	1/8/2002	SW8260	DIBROMOMETHANE	0.0057		0.0057	mg/kg	
TNA	L1103019RE	100301	691774.7	93088.4	1.0	2.0	1/8/2002	SW8260	DICHLORODIFLUOROMETHANE	0.011		0.011	mg/kg	
TNA	L1103019RE	100301	691774.7	93088.4	1.0	2.0	1/8/2002	SW8260	ETHYLBENZENE	0.0057		0.0057	mg/kg	
TNA	L1103019RE	100301	691774.7	93088.4	1.0	2.0	1/8/2002	SW8260	HEXACHLOROBUTADIENE	0.0057		0.0057	mg/kg	
TNA	L1103019RE	100301	691774.7	93088.4	1.0	2.0	1/8/2002	SW8260	IODOMETHANE	0.0057		0.0057	mg/kg	
TNA	L1103019RE	100301	691774.7	93088.4	1.0	2.0	1/8/2002	SW8260	ISOPROPYLBENZENE	0.0057		0.0057	mg/kg	
TNA	L1103019RE	100301	691774.7	93088.4	1.0	2.0	1/8/2002	SW8260	M+P-XYLENE	0.0057		0.0057	mg/kg	
TNA	L1103019RE	100301	691774.7	93088.4	1.0	2.0	1/8/2002	SW8260	METHYL TERTIARY BUTYL ETH	0.0057		0.0057	mg/kg	
TNA	L1103019RE	100301	691774.7	93088.4	1.0	2.0	1/8/2002	SW8260	METHYLENE CHLORIDE	0.0024		0.0057	mg/kg	
TNA	L1103019RE	100301	691774.7	93088.4	1.0	2.0	1/8/2002	SW8260	NAPHTHALENE	0.0057		0.0057	mg/kg	
TNA	L1103019RE	100301	691774.7	93088.4	1.0	2.0	1/8/2002	SW8260	N-BUTYLBENZENE	0.0057		0.0057	mg/kg	
TNA	L1103019RE	100301	691774.7	93088.4	1.0	2.0	1/8/2002	SW8260	N-PROPYLBENZENE	0.0057		0.0057	mg/kg	
TNA	L1103019RE	100301	691774.7	93088.4	1.0	2.0	1/8/2002	SW8260	O-XYLENE	0.0057		0.0057	mg/kg	
TNA	L1103019RE	100301	691774.7	93088.4	1.0	2.0	1/8/2002	SW8260	P-ISOPROPYLTOLUENE	0.0057		0.0057	mg/kg	
TNA	L1103019RE	100301	691774.7	93088.4	1.0	2.0	1/8/2002	SW8260	SEC-BUTYLBENZENE	0.0057		0.0057	mg/kg	
TNA	L1103019RE	100301	691774.7	93088.4	1.0	2.0	1/8/2002	SW8260	STYRENE	0.0057		0.0057	mg/kg	
TNA	L1103019RE	100301	691774.7	93088.4	1.0	2.0	1/8/2002	SW8260	TERT-BUTYLBENZENE	0.0057		0.0057	mg/kg	
TNA	L1103019RE	100301	691774.7	93088.4	1.0	2.0	1/8/2002	SW8260	TETRACHLOROETHENE	0.0057		0.0057	mg/kg	
TNA	L1103019RE	100301	691774.7	93088.4	1.0	2.0	1/8/2002	SW8260	TOLUENE	0.0057		0.0057	mg/kg	
TNA	L1103019RE	100301	691774.7	93088.4	1.0	2.0	1/8/2002	SW8260	TRANS-1,2-DICHLOROETHENE	0.0057		0.0057	mg/kg	
TNA	L1103019RE	100301	691774.7	93088.4	1.0	2.0	1/8/2002	SW8260	TRANS-1,3-DICHLOROPROPENE	0.0057		0.0057	mg/kg	
TNA	L1103019RE	100301	691774.7	93088.4	1.0	2.0	1/8/2002	SW8260	TRICHLOROETHENE	0.0057		0.0057	mg/kg	
TNA	L1103019RE	100301	691774.7	93088.4	1.0	2.0	1/8/2002	SW8260	TRICHLOROFLUOROMETHANE	0.0057		0.0057	mg/kg	
TNA	L1103019RE	100301	691774.7	93088.4	1.0	2.0	1/8/2002	SW8260	TRICHLOROTRIFLUOROETHANE	0.0057		0.0057	mg/kg	
TNA	L1103019RE	100301	691774.7	93088.4	1.0	2.0	1/8/2002	SW8260	VINYL ACETATE	0.023		0.023	mg/kg	
TNA	L1103019RE	100301	691774.7	93088.4	1.0	2.0	1/8/2002	SW8260	VINYL CHLORIDE	0.011		0.011	mg/kg	
TNA	L1103020	100305	692111.7	92187.0	2.0	4.0	12/17/2001	SW8260	1,1,1,2-TETRACHLOROETHANE	0.0065		0.0065	mg/kg	
TNA	L1103020	100305	692111.7	92187.0	2.0	4.0	12/17/2001	SW8260	1,1,1-TRICHLOROETHANE	0.0065		0.0065	mg/kg	

Company	Sample Name	Station Name	Easting	Northing	Start Depth(ft)	End Depth(ft)	Collect Date	Method	Analyte	Result	Error	Detection Limit	Units	Validation Qualifier
TNA	L1103020	100305	692111.7	92187.0	2.0	4.0	12/17/2001	SW8260	1,1,2,2-TETRACHLOROETHANE	0.0065		0.0065	mg/kg	
TNA	L1103020	100305	692111.7	92187.0	2.0	4.0	12/17/2001	SW8260	1,1,2-TRICHLOROETHANE	0.0065		0.0065	mg/kg	
TNA	L1103020	100305	692111.7	92187.0	2.0	4.0	12/17/2001	SW8260	1,1-DICHLOROETHANE	0.0065		0.0065	mg/kg	
TNA	L1103020	100305	692111.7	92187.0	2.0	4.0	12/17/2001	SW8260	1,1-DICHLOROETHENE	0.0065		0.0065	mg/kg	
TNA	L1103020	100305	692111.7	92187.0	2.0	4.0	12/17/2001	SW8260	1,1-DICHLOROPROPENE	0.0065		0.0065	mg/kg	
TNA	L1103020	100305	692111.7	92187.0	2.0	4.0	12/17/2001	SW8260	1,2,3-TRICHLOROBENZENE	0.0065		0.0065	mg/kg	
TNA	L1103020	100305	692111.7	92187.0	2.0	4.0	12/17/2001	SW8260	1,2,3-TRICHLOROPROPANE	0.0065		0.0065	mg/kg	
TNA	L1103020	100305	692111.7	92187.0	2.0	4.0	12/17/2001	SW8270	1,2,4-TRICHLOROBENZENE	0.39		0.39	mg/kg	
TNA	L1103020	100305	692111.7	92187.0	2.0	4.0	12/17/2001	SW8270	1,2,4-TRICHLOROBENZENE	0.43		0.43	mg/kg	
TNA	L1103020	100305	692111.7	92187.0	2.0	4.0	12/17/2001	SW8260	1,2,4-TRICHLOROBENZENE	0.0065		0.0065	mg/kg	
TNA	L1103020	100305	692111.7	92187.0	2.0	4.0	12/17/2001	SW8260	1,2,4-TRIMETHYLBENZENE	0.0065		0.0065	mg/kg	
TNA	L1103020	100305	692111.7	92187.0	2.0	4.0	12/17/2001	SW8260	1,2-DIBROMO-3-CHLOROPROPA	0.013		0.013	mg/kg	
TNA	L1103020	100305	692111.7	92187.0	2.0	4.0	12/17/2001	SW8260	1,2-DIBROMOETHANE	0.0065		0.0065	mg/kg	
TNA	L1103020	100305	692111.7	92187.0	2.0	4.0	12/17/2001	SW8270	1,2-DICHLOROBENZENE	0.39		0.39	mg/kg	
TNA	L1103020	100305	692111.7	92187.0	2.0	4.0	12/17/2001	SW8270	1,2-DICHLOROBENZENE	0.43		0.43	mg/kg	
TNA	L1103020	100305	692111.7	92187.0	2.0	4.0	12/17/2001	SW8260	1,2-DICHLOROBENZENE	0.0065		0.0065	mg/kg	
TNA	L1103020	100305	692111.7	92187.0	2.0	4.0	12/17/2001	SW8260	1,2-DICHLOROETHANE	0.0065		0.0065	mg/kg	
TNA	L1103020	100305	692111.7	92187.0	2.0	4.0	12/17/2001	SW8260	1,2-DICHLOROPROPANE	0.0065		0.0065	mg/kg	
TNA	L1103020	100305	692111.7	92187.0	2.0	4.0	12/17/2001	SW8260	1,3,5-TRIMETHYLBENZENE	0.0065		0.0065	mg/kg	
TNA	L1103020	100305	692111.7	92187.0	2.0	4.0	12/17/2001	SW8330	1,3,5-TriNitrobenzene	0.25		0.25	mg/kg	
TNA	L1103020	100305	692111.7	92187.0	2.0	4.0	12/17/2001	SW8270	1,3-DICHLOROBENZENE	0.39		0.39	mg/kg	
TNA	L1103020	100305	692111.7	92187.0	2.0	4.0	12/17/2001	SW8270	1,3-DICHLOROBENZENE	0.43		0.43	mg/kg	
TNA	L1103020	100305	692111.7	92187.0	2.0	4.0	12/17/2001	SW8260	1,3-DICHLOROBENZENE	0.0065		0.0065	mg/kg	
TNA	L1103020	100305	692111.7	92187.0	2.0	4.0	12/17/2001	SW8260	1,3-DICHLOROPROPANE	0.0065		0.0065	mg/kg	
TNA	L1103020	100305	692111.7	92187.0	2.0	4.0	12/17/2001	SW8330	1,3-DiNitrobenzene	0.25		0.25	mg/kg	
TNA	L1103020	100305	692111.7	92187.0	2.0	4.0	12/17/2001	SW8270	1,4-DICHLOROBENZENE	0.39		0.39	mg/kg	
TNA	L1103020	100305	692111.7	92187.0	2.0	4.0	12/17/2001	SW8270	1,4-DICHLOROBENZENE	0.43		0.43	mg/kg	
TNA	L1103020	100305	692111.7	92187.0	2.0	4.0	12/17/2001	SW8260	1,4-DICHLOROBENZENE	0.0065		0.0065	mg/kg	
TNA	L1103020	100305	692111.7	92187.0	2.0	4.0	12/17/2001	SW8260	1-CHLOROHEXANE	0.0065		0.0065	mg/kg	
TNA	L1103020	100305	692111.7	92187.0	2.0	4.0	12/17/2001	SW8260	2,2-DICHLOROPROPANE	0.0065		0.0065	mg/kg	
TNA	L1103020	100305	692111.7	92187.0	2.0	4.0	12/17/2001	SW8270	2,3,4,6-TETRACHLOROPHENOL	1.9		1.9	mg/kg	
TNA	L1103020	100305	692111.7	92187.0	2.0	4.0	12/17/2001	SW8270	2,3,4,6-TETRACHLOROPHENOL	2.2		2.2	mg/kg	
TNA	L1103020	100305	692111.7	92187.0	2.0	4.0	12/17/2001	SW8270	2,4,5-TRICHLOROPHENOL	0.39		0.39	mg/kg	
TNA	L1103020	100305	692111.7	92187.0	2.0	4.0	12/17/2001	SW8270	2,4,5-TRICHLOROPHENOL	0.43		0.43	mg/kg	
TNA	L1103020	100305	692111.7	92187.0	2.0	4.0	12/17/2001	SW8270	2,4,6-TRICHLOROPHENOL	0.39		0.39	mg/kg	
TNA	L1103020	100305	692111.7	92187.0	2.0	4.0	12/17/2001	SW8270	2,4,6-TRICHLOROPHENOL	0.43		0.43	mg/kg	
TNA	L1103020	100305	692111.7	92187.0	2.0	4.0	12/17/2001	SW8330	2,4,6-Trinitrotoluene	0.25		0.25	mg/kg	
TNA	L1103020	100305	692111.7	92187.0	2.0	4.0	12/17/2001	SW8270	2,4-DICHLOROPHENOL	0.39		0.39	mg/kg	
TNA	L1103020	100305	692111.7	92187.0	2.0	4.0	12/17/2001	SW8270	2,4-DICHLOROPHENOL	0.43		0.43	mg/kg	
TNA	L1103020	100305	692111.7	92187.0	2.0	4.0	12/17/2001	SW8270	2,4-DIMETHYLPHENOL	0.39		0.39	mg/kg	
TNA	L1103020	100305	692111.7	92187.0	2.0	4.0	12/17/2001	SW8270	2,4-DIMETHYLPHENOL	0.43		0.43	mg/kg	
TNA	L1103020	100305	692111.7	92187.0	2.0	4.0	12/17/2001	SW8270	2,4-DINITROPHENOL	1.9		1.9	mg/kg	
TNA	L1103020	100305	692111.7	92187.0	2.0	4.0	12/17/2001	SW8270	2,4-DINITROPHENOL	2.2		2.2	mg/kg	

Company	Sample Name	Station Name	Easting	Northing	Start Depth(ft)	End Depth(ft)	Collect Date	Method	Analyte	Result	Error	Detection Limit	Units	Validation Qualifier
TNA	L1103020	100305	692111.7	92187.0	2.0	4.0	12/17/2001	SW8330	2,4-Dinitrotoluene	0.25		0.25	mg/kg	
TNA	L1103020	100305	692111.7	92187.0	2.0	4.0	12/17/2001	SW8270	2,4-Dinitrotoluene	0.39		0.39	mg/kg	
TNA	L1103020	100305	692111.7	92187.0	2.0	4.0	12/17/2001	SW8270	2,4-Dinitrotoluene	0.43		0.43	mg/kg	
TNA	L1103020	100305	692111.7	92187.0	2.0	4.0	12/17/2001	SW8330	2,6-Dinitrotoluene	0.26		0.26	mg/kg	
TNA	L1103020	100305	692111.7	92187.0	2.0	4.0	12/17/2001	SW8270	2,6-Dinitrotoluene	0.39		0.39	mg/kg	
TNA	L1103020	100305	692111.7	92187.0	2.0	4.0	12/17/2001	SW8270	2,6-Dinitrotoluene	0.43		0.43	mg/kg	
TNA	L1103020	100305	692111.7	92187.0	2.0	4.0	12/17/2001	SW8330	2-Amino-4,6-DNT	0.25		0.25	mg/kg	
TNA	L1103020	100305	692111.7	92187.0	2.0	4.0	12/17/2001	SW8260	2-BUTANONE	0.026		0.026	mg/kg	
TNA	L1103020	100305	692111.7	92187.0	2.0	4.0	12/17/2001	SW8270	2-CHLORONAPHTHALENE	0.39		0.39	mg/kg	
TNA	L1103020	100305	692111.7	92187.0	2.0	4.0	12/17/2001	SW8270	2-CHLORONAPHTHALENE	0.43		0.43	mg/kg	
TNA	L1103020	100305	692111.7	92187.0	2.0	4.0	12/17/2001	SW8270	2-CHLOROPHENOL	0.39		0.39	mg/kg	
TNA	L1103020	100305	692111.7	92187.0	2.0	4.0	12/17/2001	SW8270	2-CHLOROPHENOL	0.43		0.43	mg/kg	
TNA	L1103020	100305	692111.7	92187.0	2.0	4.0	12/17/2001	SW8260	2-CHLOROTOLUENE	0.0065		0.0065	mg/kg	
TNA	L1103020	100305	692111.7	92187.0	2.0	4.0	12/17/2001	SW8260	2-HEXANONE	0.026		0.026	mg/kg	
TNA	L1103020	100305	692111.7	92187.0	2.0	4.0	12/17/2001	SW8270	2-METHYL-2-BUTEN-1-OL1	0.25		0	mg/kg	
TNA	L1103020	100305	692111.7	92187.0	2.0	4.0	12/17/2001	SW8270	2-METHYLNAPHTHALENE	0.39		0.39	mg/kg	
TNA	L1103020	100305	692111.7	92187.0	2.0	4.0	12/17/2001	SW8270	2-METHYLNAPHTHALENE	0.43		0.43	mg/kg	
TNA	L1103020	100305	692111.7	92187.0	2.0	4.0	12/17/2001	SW8270	2-METHYLPHENOL	0.39		0.39	mg/kg	
TNA	L1103020	100305	692111.7	92187.0	2.0	4.0	12/17/2001	SW8270	2-METHYLPHENOL	0.43		0.43	mg/kg	
TNA	L1103020	100305	692111.7	92187.0	2.0	4.0	12/17/2001	SW8270	2-NITROANILINE	1.9		1.9	mg/kg	
TNA	L1103020	100305	692111.7	92187.0	2.0	4.0	12/17/2001	SW8270	2-NITROANILINE	2.2		2.2	mg/kg	
TNA	L1103020	100305	692111.7	92187.0	2.0	4.0	12/17/2001	SW8270	2-NITROPHENOL	0.39		0.39	mg/kg	
TNA	L1103020	100305	692111.7	92187.0	2.0	4.0	12/17/2001	SW8270	2-NITROPHENOL	0.43		0.43	mg/kg	
TNA	L1103020	100305	692111.7	92187.0	2.0	4.0	12/17/2001	SW8330	2-Nitrotoluene	0.25		0.25	mg/kg	
TNA	L1103020	100305	692111.7	92187.0	2.0	4.0	12/17/2001	SW8270	3,3'-DICHLOROBENZIDINE	1.9		1.9	mg/kg	
TNA	L1103020	100305	692111.7	92187.0	2.0	4.0	12/17/2001	SW8270	3,3'-DICHLOROBENZIDINE	2.2		2.2	mg/kg	
TNA	L1103020	100305	692111.7	92187.0	2.0	4.0	12/17/2001	SW8270	3-METHYL-2-BUTENAL1	0.56		0	mg/kg	
TNA	L1103020	100305	692111.7	92187.0	2.0	4.0	12/17/2001	SW8270	3-NITROANILINE	1.9		1.9	mg/kg	
TNA	L1103020	100305	692111.7	92187.0	2.0	4.0	12/17/2001	SW8270	3-NITROANILINE	2.2		2.2	mg/kg	
TNA	L1103020	100305	692111.7	92187.0	2.0	4.0	12/17/2001	SW8330	3-Nitrotoluene	0.25		0.25	mg/kg	
TNA	L1103020	100305	692111.7	92187.0	2.0	4.0	12/17/2001	SW8270	4,6-DINITRO-2-METHYLPHENOL	1.9		1.9	mg/kg	
TNA	L1103020	100305	692111.7	92187.0	2.0	4.0	12/17/2001	SW8270	4,6-DINITRO-2-METHYLPHENOL	2.2		2.2	mg/kg	
TNA	L1103020	100305	692111.7	92187.0	2.0	4.0	12/17/2001	SW8330	4-Amino-2,6-DNT	0.25		0.25	mg/kg	
TNA	L1103020	100305	692111.7	92187.0	2.0	4.0	12/17/2001	SW8270	4-BROMOPHENYL PHENYL ETH	0.39		0.39	mg/kg	
TNA	L1103020	100305	692111.7	92187.0	2.0	4.0	12/17/2001	SW8270	4-BROMOPHENYL PHENYL ETH	0.43		0.43	mg/kg	
TNA	L1103020	100305	692111.7	92187.0	2.0	4.0	12/17/2001	SW8270	4-CHLORO-3-METHYLPHENOL	0.39		0.39	mg/kg	
TNA	L1103020	100305	692111.7	92187.0	2.0	4.0	12/17/2001	SW8270	4-CHLORO-3-METHYLPHENOL	0.43		0.43	mg/kg	
TNA	L1103020	100305	692111.7	92187.0	2.0	4.0	12/17/2001	SW8270	4-CHLOROANILINE	0.97		0.97	mg/kg	
TNA	L1103020	100305	692111.7	92187.0	2.0	4.0	12/17/2001	SW8270	4-CHLOROANILINE	1.1		1.1	mg/kg	
TNA	L1103020	100305	692111.7	92187.0	2.0	4.0	12/17/2001	SW8270	4-CHLOROPHENYL PHENYL ETH	0.39		0.39	mg/kg	
TNA	L1103020	100305	692111.7	92187.0	2.0	4.0	12/17/2001	SW8270	4-CHLOROPHENYL PHENYL ETH	0.43		0.43	mg/kg	
TNA	L1103020	100305	692111.7	92187.0	2.0	4.0	12/17/2001	SW8260	4-CHLOROTOLUENE	0.0065		0.0065	mg/kg	
TNA	L1103020	100305	692111.7	92187.0	2.0	4.0	12/17/2001	SW8260	4-METHYL-2-PENTANONE	0.026		0.026	mg/kg	

Company	Sample Name	Station Name	Easting	Northing	Start Depth(ft)	End Depth(ft)	Collect Date	Method	Analyte	Result	Error	Detection Limit	Units	Validation Qualifier
TNA	L1103020	100305	692111.7	92187.0	2.0	4.0	12/17/2001	SW8270	4-METHYLPHENOL	0.39		0.39	mg/kg	
TNA	L1103020	100305	692111.7	92187.0	2.0	4.0	12/17/2001	SW8270	4-METHYLPHENOL	0.43		0.43	mg/kg	
TNA	L1103020	100305	692111.7	92187.0	2.0	4.0	12/17/2001	SW8270	4-NITROANILINE	1.9		1.9	mg/kg	
TNA	L1103020	100305	692111.7	92187.0	2.0	4.0	12/17/2001	SW8270	4-NITROANILINE	2.2		2.2	mg/kg	
TNA	L1103020	100305	692111.7	92187.0	2.0	4.0	12/17/2001	SW8270	4-NITROPHENOL	1.9		1.9	mg/kg	
TNA	L1103020	100305	692111.7	92187.0	2.0	4.0	12/17/2001	SW8270	4-NITROPHENOL	2.2		2.2	mg/kg	
TNA	L1103020	100305	692111.7	92187.0	2.0	4.0	12/17/2001	SW8330	4-Nitrotoluene	0.25		0.25	mg/kg	
TNA	L1103020	100305	692111.7	92187.0	2.0	4.0	12/17/2001	SW8270	ACENAPHTHENE	0.39		0.39	mg/kg	
TNA	L1103020	100305	692111.7	92187.0	2.0	4.0	12/17/2001	SW8270	ACENAPHTHENE	0.43		0.43	mg/kg	
TNA	L1103020	100305	692111.7	92187.0	2.0	4.0	12/17/2001	SW8270	ACENAPHTHYLENE	0.39		0.39	mg/kg	
TNA	L1103020	100305	692111.7	92187.0	2.0	4.0	12/17/2001	SW8270	ACENAPHTHYLENE	0.43		0.43	mg/kg	
TNA	L1103020	100305	692111.7	92187.0	2.0	4.0	12/17/2001	SW8260	ACETONE	0.026		0.026	mg/kg	
TNA	L1103020	100305	692111.7	92187.0	2.0	4.0	12/17/2001	SW8270	ANILINE	0.97		0.97	mg/kg	
TNA	L1103020	100305	692111.7	92187.0	2.0	4.0	12/17/2001	SW8270	ANILINE	1.1		1.1	mg/kg	
TNA	L1103020	100305	692111.7	92187.0	2.0	4.0	12/17/2001	SW8270	ANTHRACENE	0.39		0.39	mg/kg	
TNA	L1103020	100305	692111.7	92187.0	2.0	4.0	12/17/2001	SW8270	ANTHRACENE	0.43		0.43	mg/kg	
TNA	L1103020	100305	692111.7	92187.0	2.0	4.0	12/17/2001	SW8270	AZOBENZENE	0.39		0.39	mg/kg	
TNA	L1103020	100305	692111.7	92187.0	2.0	4.0	12/17/2001	SW8270	AZOBENZENE	0.43		0.43	mg/kg	
TNA	L1103020	100305	692111.7	92187.0	2.0	4.0	12/17/2001	SW8260	BENZENE	0.0065		0.0065	mg/kg	
TNA	L1103020	100305	692111.7	92187.0	2.0	4.0	12/17/2001	SW8270	BENZO(A)ANTHRACENE	0.39		0.39	mg/kg	
TNA	L1103020	100305	692111.7	92187.0	2.0	4.0	12/17/2001	SW8270	BENZO(A)ANTHRACENE	0.43		0.43	mg/kg	
TNA	L1103020	100305	692111.7	92187.0	2.0	4.0	12/17/2001	SW8270	BENZO(A)PYRENE	0.39		0.39	mg/kg	
TNA	L1103020	100305	692111.7	92187.0	2.0	4.0	12/17/2001	SW8270	BENZO(A)PYRENE	0.43		0.43	mg/kg	
TNA	L1103020	100305	692111.7	92187.0	2.0	4.0	12/17/2001	SW8270	BENZO(B)FLUORANTHENE	0.39		0.39	mg/kg	
TNA	L1103020	100305	692111.7	92187.0	2.0	4.0	12/17/2001	SW8270	BENZO(B)FLUORANTHENE	0.43		0.43	mg/kg	
TNA	L1103020	100305	692111.7	92187.0	2.0	4.0	12/17/2001	SW8270	BENZO(G,H,I)PERYLENE	0.39		0.39	mg/kg	
TNA	L1103020	100305	692111.7	92187.0	2.0	4.0	12/17/2001	SW8270	BENZO(G,H,I)PERYLENE	0.43		0.43	mg/kg	
TNA	L1103020	100305	692111.7	92187.0	2.0	4.0	12/17/2001	SW8270	BENZO(K)FLUORANTHENE	0.39		0.39	mg/kg	
TNA	L1103020	100305	692111.7	92187.0	2.0	4.0	12/17/2001	SW8270	BENZO(K)FLUORANTHENE	0.43		0.43	mg/kg	
TNA	L1103020	100305	692111.7	92187.0	2.0	4.0	12/17/2001	SW8270	BENZOIC ACID	1.9		1.9	mg/kg	
TNA	L1103020	100305	692111.7	92187.0	2.0	4.0	12/17/2001	SW8270	BENZOIC ACID	2.2		2.2	mg/kg	
TNA	L1103020	100305	692111.7	92187.0	2.0	4.0	12/17/2001	SW8270	BENZYL ALCOHOL	0.39		0.39	mg/kg	
TNA	L1103020	100305	692111.7	92187.0	2.0	4.0	12/17/2001	SW8270	BENZYL ALCOHOL	0.43		0.43	mg/kg	
TNA	L1103020	100305	692111.7	92187.0	2.0	4.0	12/17/2001	SW8270	BIS(2-CHLOROETHOXY)METHA	0.39		0.39	mg/kg	
TNA	L1103020	100305	692111.7	92187.0	2.0	4.0	12/17/2001	SW8270	BIS(2-CHLOROETHOXY)METHA	0.43		0.43	mg/kg	
TNA	L1103020	100305	692111.7	92187.0	2.0	4.0	12/17/2001	SW8270	BIS(2-CHLOROETHYL)ETHER	0.39		0.39	mg/kg	
TNA	L1103020	100305	692111.7	92187.0	2.0	4.0	12/17/2001	SW8270	BIS(2-CHLOROETHYL)ETHER	0.43		0.43	mg/kg	
TNA	L1103020	100305	692111.7	92187.0	2.0	4.0	12/17/2001	SW8270	BIS(2-CHLOROISOPROPYL)ETHE	0.39		0.39	mg/kg	
TNA	L1103020	100305	692111.7	92187.0	2.0	4.0	12/17/2001	SW8270	BIS(2-CHLOROISOPROPYL)ETHE	0.43		0.43	mg/kg	
TNA	L1103020	100305	692111.7	92187.0	2.0	4.0	12/17/2001	SW8270	BIS(2-ETHYLHEXYL)PHTHALAT	0.39		0.39	mg/kg	
TNA	L1103020	100305	692111.7	92187.0	2.0	4.0	12/17/2001	SW8270	BIS(2-ETHYLHEXYL)PHTHALAT	0.43		0.43	mg/kg	
TNA	L1103020	100305	692111.7	92187.0	2.0	4.0	12/17/2001	SW8260	BROMOBENZENE	0.0065		0.0065	mg/kg	
TNA	L1103020	100305	692111.7	92187.0	2.0	4.0	12/17/2001	SW8260	BROMOCHLOROMETHANE	0.0065		0.0065	mg/kg	

Company	Sample Name	Station Name	Easting	Northing	Start Depth(ft)	End Depth(ft)	Collect Date	Method	Analyte	Result	Error	Detection Limit	Units	Validation Qualifier
TNA	L1103020	100305	692111.7	92187.0	2.0	4.0	12/17/2001	SW8260	BROMODICHLOROMETHANE	0.0065		0.0065	mg/kg	
TNA	L1103020	100305	692111.7	92187.0	2.0	4.0	12/17/2001	SW8260	BROMOFORM	0.0065		0.0065	mg/kg	
TNA	L1103020	100305	692111.7	92187.0	2.0	4.0	12/17/2001	SW8260	BROMOMETHANE	0.013		0.013	mg/kg	
TNA	L1103020	100305	692111.7	92187.0	2.0	4.0	12/17/2001	SW8270	BUTYL BENZYL PHTHALATE	0.39		0.39	mg/kg	
TNA	L1103020	100305	692111.7	92187.0	2.0	4.0	12/17/2001	SW8270	BUTYL BENZYL PHTHALATE	0.43		0.43	mg/kg	
TNA	L1103020	100305	692111.7	92187.0	2.0	4.0	12/17/2001	SW8270	CARBAZOLE	0.39		0.39	mg/kg	
TNA	L1103020	100305	692111.7	92187.0	2.0	4.0	12/17/2001	SW8270	CARBAZOLE	0.43		0.43	mg/kg	
TNA	L1103020	100305	692111.7	92187.0	2.0	4.0	12/17/2001	SW8260	CARBON DISULFIDE	0.0065		0.0065	mg/kg	
TNA	L1103020	100305	692111.7	92187.0	2.0	4.0	12/17/2001	SW8260	CARBON TETRACHLORIDE	0.0065		0.0065	mg/kg	
TNA	L1103020	100305	692111.7	92187.0	2.0	4.0	12/17/2001	SW8260	CHLOROBENZENE	0.0065		0.0065	mg/kg	
TNA	L1103020	100305	692111.7	92187.0	2.0	4.0	12/17/2001	SW8260	CHLOROETHANE	0.013		0.013	mg/kg	
TNA	L1103020	100305	692111.7	92187.0	2.0	4.0	12/17/2001	SW8260	CHLOROFORM	0.0065		0.0065	mg/kg	
TNA	L1103020	100305	692111.7	92187.0	2.0	4.0	12/17/2001	SW8260	CHLOROMETHANE	0.013		0.013	mg/kg	
TNA	L1103020	100305	692111.7	92187.0	2.0	4.0	12/17/2001	SW8270	CHRYSENE	0.39		0.39	mg/kg	
TNA	L1103020	100305	692111.7	92187.0	2.0	4.0	12/17/2001	SW8270	CHRYSENE	0.43		0.43	mg/kg	
TNA	L1103020	100305	692111.7	92187.0	2.0	4.0	12/17/2001	SW8260	CIS-1,2-DICHLOROETHENE	0.0065		0.0065	mg/kg	
TNA	L1103020	100305	692111.7	92187.0	2.0	4.0	12/17/2001	SW8260	CIS-1,3-DICHLOROPROPENE	0.0065		0.0065	mg/kg	
TNA	L1103020	100305	692111.7	92187.0	2.0	4.0	12/17/2001	SW8270	DIBENZO(A,H)ANTHRACENE	0.39		0.39	mg/kg	
TNA	L1103020	100305	692111.7	92187.0	2.0	4.0	12/17/2001	SW8270	DIBENZO(A,H)ANTHRACENE	0.43		0.43	mg/kg	
TNA	L1103020	100305	692111.7	92187.0	2.0	4.0	12/17/2001	SW8270	DIBENZOFURAN	0.39		0.39	mg/kg	
TNA	L1103020	100305	692111.7	92187.0	2.0	4.0	12/17/2001	SW8270	DIBENZOFURAN	0.43		0.43	mg/kg	
TNA	L1103020	100305	692111.7	92187.0	2.0	4.0	12/17/2001	SW8260	DIBROMOCHLOROMETHANE	0.0065		0.0065	mg/kg	
TNA	L1103020	100305	692111.7	92187.0	2.0	4.0	12/17/2001	SW8260	DIBROMOMETHANE	0.0065		0.0065	mg/kg	
TNA	L1103020	100305	692111.7	92187.0	2.0	4.0	12/17/2001	SW8260	DICHLORODIFLUOROMETHANE	0.013		0.013	mg/kg	
TNA	L1103020	100305	692111.7	92187.0	2.0	4.0	12/17/2001	SW8270	DIETHYL PHTHALATE	0.39		0.39	mg/kg	
TNA	L1103020	100305	692111.7	92187.0	2.0	4.0	12/17/2001	SW8270	DIETHYL PHTHALATE	0.43		0.43	mg/kg	
TNA	L1103020	100305	692111.7	92187.0	2.0	4.0	12/17/2001	SW8270	DIMETHYL PHTHALATE	0.39		0.39	mg/kg	
TNA	L1103020	100305	692111.7	92187.0	2.0	4.0	12/17/2001	SW8270	DIMETHYL PHTHALATE	0.43		0.43	mg/kg	
TNA	L1103020	100305	692111.7	92187.0	2.0	4.0	12/17/2001	SW8270	DI-N-BUTYL PHTHALATE	0.39		0.39	mg/kg	
TNA	L1103020	100305	692111.7	92187.0	2.0	4.0	12/17/2001	SW8270	DI-N-BUTYL PHTHALATE	0.43		0.43	mg/kg	
TNA	L1103020	100305	692111.7	92187.0	2.0	4.0	12/17/2001	SW8270	DI-N-OCTYL PHTHALATE	0.39		0.39	mg/kg	
TNA	L1103020	100305	692111.7	92187.0	2.0	4.0	12/17/2001	SW8270	DI-N-OCTYL PHTHALATE	0.43		0.43	mg/kg	
TNA	L1103020	100305	692111.7	92187.0	2.0	4.0	12/17/2001	SW8260	ETHYLBENZENE	0.0065		0.0065	mg/kg	
TNA	L1103020	100305	692111.7	92187.0	2.0	4.0	12/17/2001	SW8270	FLUORANTHENE	0.39		0.39	mg/kg	
TNA	L1103020	100305	692111.7	92187.0	2.0	4.0	12/17/2001	SW8270	FLUORANTHENE	0.43		0.43	mg/kg	
TNA	L1103020	100305	692111.7	92187.0	2.0	4.0	12/17/2001	SW8270	FLUORENE	0.39		0.39	mg/kg	
TNA	L1103020	100305	692111.7	92187.0	2.0	4.0	12/17/2001	SW8270	FLUORENE	0.43		0.43	mg/kg	
TNA	L1103020	100305	692111.7	92187.0	2.0	4.0	12/17/2001	SW8270	HEXACHLOROBENZENE	0.39		0.39	mg/kg	
TNA	L1103020	100305	692111.7	92187.0	2.0	4.0	12/17/2001	SW8270	HEXACHLOROBENZENE	0.43		0.43	mg/kg	
TNA	L1103020	100305	692111.7	92187.0	2.0	4.0	12/17/2001	SW8270	HEXACHLOROBUTADIENE	0.39		0.39	mg/kg	
TNA	L1103020	100305	692111.7	92187.0	2.0	4.0	12/17/2001	SW8270	HEXACHLOROBUTADIENE	0.43		0.43	mg/kg	
TNA	L1103020	100305	692111.7	92187.0	2.0	4.0	12/17/2001	SW8260	HEXACHLOROBUTADIENE	0.0065		0.0065	mg/kg	
TNA	L1103020	100305	692111.7	92187.0	2.0	4.0	12/17/2001	SW8270	HEXACHLOROCYCLOPENTADIE	0.39		0.39	mg/kg	

Company	Sample Name	Station Name	Easting	Northing	Start Depth(ft)	End Depth(ft)	Collect Date	Method	Analyte	Result	Error	Detection Limit	Units	Validation Qualifier
TNA	L1103020	100305	692111.7	92187.0	2.0	4.0	12/17/2001	SW8270	HEXACHLOROCYCLOPENTADIE	0.43		0.43	mg/kg	
TNA	L1103020	100305	692111.7	92187.0	2.0	4.0	12/17/2001	SW8270	HEXACHLOROETHANE	0.39		0.39	mg/kg	
TNA	L1103020	100305	692111.7	92187.0	2.0	4.0	12/17/2001	SW8270	HEXACHLOROETHANE	0.43		0.43	mg/kg	
TNA	L1103020	100305	692111.7	92187.0	2.0	4.0	12/17/2001	SW8330	HMX	2.2		2.2	mg/kg	
TNA	L1103020	100305	692111.7	92187.0	2.0	4.0	12/17/2001	SW8270	INDENO(1,2,3-CD)PYRENE	0.39		0.39	mg/kg	
TNA	L1103020	100305	692111.7	92187.0	2.0	4.0	12/17/2001	SW8270	INDENO(1,2,3-CD)PYRENE	0.43		0.43	mg/kg	
TNA	L1103020	100305	692111.7	92187.0	2.0	4.0	12/17/2001	SW8260	IODOMETHANE	0.0065		0.0065	mg/kg	
TNA	L1103020	100305	692111.7	92187.0	2.0	4.0	12/17/2001	SW8270	ISOPHORONE	0.39		0.39	mg/kg	
TNA	L1103020	100305	692111.7	92187.0	2.0	4.0	12/17/2001	SW8270	ISOPHORONE	0.43		0.43	mg/kg	
TNA	L1103020	100305	692111.7	92187.0	2.0	4.0	12/17/2001	SW8260	ISOPROPYLBENZENE	0.0065		0.0065	mg/kg	
TNA	L1103020	100305	692111.7	92187.0	2.0	4.0	12/17/2001	SW8260	M+P-XYLENE	0.0065		0.0065	mg/kg	
TNA	L1103020	100305	692111.7	92187.0	2.0	4.0	12/17/2001	SW8260	METHYL TERTIARY BUTYL ETH	0.0065		0.0065	mg/kg	
TNA	L1103020	100305	692111.7	92187.0	2.0	4.0	12/17/2001	SW8260	METHYLENE CHLORIDE	0.0065		0.0065	mg/kg	
TNA	L1103020	100305	692111.7	92187.0	2.0	4.0	12/17/2001	SW8270	NAPHTHALENE	0.39		0.39	mg/kg	
TNA	L1103020	100305	692111.7	92187.0	2.0	4.0	12/17/2001	SW8270	NAPHTHALENE	0.43		0.43	mg/kg	
TNA	L1103020	100305	692111.7	92187.0	2.0	4.0	12/17/2001	SW8260	NAPHTHALENE	0.0065		0.0065	mg/kg	
TNA	L1103020	100305	692111.7	92187.0	2.0	4.0	12/17/2001	SW8260	N-BUTYLBENZENE	0.0065		0.0065	mg/kg	
TNA	L1103020	100305	692111.7	92187.0	2.0	4.0	12/17/2001	SW8330	Nitrobenzene	0.26		0.26	mg/kg	
TNA	L1103020	100305	692111.7	92187.0	2.0	4.0	12/17/2001	SW8270	Nitrobenzene	0.39		0.39	mg/kg	
TNA	L1103020	100305	692111.7	92187.0	2.0	4.0	12/17/2001	SW8270	Nitrobenzene	0.43		0.43	mg/kg	
TNA	L1103020	100305	692111.7	92187.0	2.0	4.0	12/17/2001	SW8270	NITROGEN COMPOUND1	0.33		0	mg/kg	
TNA	L1103020	100305	692111.7	92187.0	2.0	4.0	12/17/2001	SW8270	N-NITROSODIMETHYLAMINE	0.39		0.39	mg/kg	
TNA	L1103020	100305	692111.7	92187.0	2.0	4.0	12/17/2001	SW8270	N-NITROSODIMETHYLAMINE	0.43		0.43	mg/kg	
TNA	L1103020	100305	692111.7	92187.0	2.0	4.0	12/17/2001	SW8270	N-NITROSO-DI-N-PROPYLAMINI	0.39		0.39	mg/kg	
TNA	L1103020	100305	692111.7	92187.0	2.0	4.0	12/17/2001	SW8270	N-NITROSO-DI-N-PROPYLAMINI	0.43		0.43	mg/kg	
TNA	L1103020	100305	692111.7	92187.0	2.0	4.0	12/17/2001	SW8270	N-NITROSODIPHENYLAMINE	0.39		0.39	mg/kg	
TNA	L1103020	100305	692111.7	92187.0	2.0	4.0	12/17/2001	SW8270	N-NITROSODIPHENYLAMINE	0.43		0.43	mg/kg	
TNA	L1103020	100305	692111.7	92187.0	2.0	4.0	12/17/2001	SW8260	N-PROPYLBENZENE	0.0065		0.0065	mg/kg	
TNA	L1103020	100305	692111.7	92187.0	2.0	4.0	12/17/2001	SW8270	OXYGENATED HYDROCARBON	5.2		0	mg/kg	
TNA	L1103020	100305	692111.7	92187.0	2.0	4.0	12/17/2001	SW8260	O-XYLENE	0.0065		0.0065	mg/kg	
TNA	L1103020	100305	692111.7	92187.0	2.0	4.0	12/17/2001	SW8270	PENTACHLOROPHENOL	1.9		1.9	mg/kg	
TNA	L1103020	100305	692111.7	92187.0	2.0	4.0	12/17/2001	SW8270	PENTACHLOROPHENOL	2.2		2.2	mg/kg	
TNA	L1103020	100305	692111.7	92187.0	2.0	4.0	12/17/2001	SW8270	PHENANTHRENE	0.39		0.39	mg/kg	
TNA	L1103020	100305	692111.7	92187.0	2.0	4.0	12/17/2001	SW8270	PHENANTHRENE	0.43		0.43	mg/kg	
TNA	L1103020	100305	692111.7	92187.0	2.0	4.0	12/17/2001	SW8270	PHENOL	0.39		0.39	mg/kg	
TNA	L1103020	100305	692111.7	92187.0	2.0	4.0	12/17/2001	SW8270	PHENOL	0.43		0.43	mg/kg	
TNA	L1103020	100305	692111.7	92187.0	2.0	4.0	12/17/2001	SW8260	P-ISOPROPYLTOLUENE	0.0065		0.0065	mg/kg	
TNA	L1103020	100305	692111.7	92187.0	2.0	4.0	12/17/2001	SW8270	PYRENE	0.39		0.39	mg/kg	
TNA	L1103020	100305	692111.7	92187.0	2.0	4.0	12/17/2001	SW8270	PYRENE	0.43		0.43	mg/kg	
TNA	L1103020	100305	692111.7	92187.0	2.0	4.0	12/17/2001	SW8270	PYRIDINE	0.39		0.39	mg/kg	
TNA	L1103020	100305	692111.7	92187.0	2.0	4.0	12/17/2001	SW8270	PYRIDINE	0.43		0.43	mg/kg	
TNA	L1103020	100305	692111.7	92187.0	2.0	4.0	12/17/2001	SW8330	RDX	1		1	mg/kg	
TNA	L1103020	100305	692111.7	92187.0	2.0	4.0	12/17/2001	SW8260	SEC-BUTYLBENZENE	0.0065		0.0065	mg/kg	

Company	Sample Name	Station Name	Easting	Northing	Start Depth(ft)	End Depth(ft)	Collect Date	Method	Analyte	Result	Error	Detection Limit	Units	Validation Qualifier
TNA	L1103020	100305	692111.7	92187.0	2.0	4.0	12/17/2001	SW8260	STYRENE	0.0065		0.0065	mg/kg	
TNA	L1103020	100305	692111.7	92187.0	2.0	4.0	12/17/2001	SW8260	TERT-BUTYLBENZENE	0.0065		0.0065	mg/kg	
TNA	L1103020	100305	692111.7	92187.0	2.0	4.0	12/17/2001	SW8260	TETRACHLOROETHENE	0.0065		0.0065	mg/kg	
TNA	L1103020	100305	692111.7	92187.0	2.0	4.0	12/17/2001	SW8330	Tetryl	0.65		0.65	mg/kg	
TNA	L1103020	100305	692111.7	92187.0	2.0	4.0	12/17/2001	SW8260	TOLUENE	0.0065		0.0065	mg/kg	
TNA	L1103020	100305	692111.7	92187.0	2.0	4.0	12/17/2001	SW8260	TRANS-1,2-DICHLOROETHENE	0.0065		0.0065	mg/kg	
TNA	L1103020	100305	692111.7	92187.0	2.0	4.0	12/17/2001	SW8260	TRANS-1,3-DICHLOROPROPENE	0.0065		0.0065	mg/kg	
TNA	L1103020	100305	692111.7	92187.0	2.0	4.0	12/17/2001	SW8260	TRICHLOROETHENE	0.0065		0.0065	mg/kg	
TNA	L1103020	100305	692111.7	92187.0	2.0	4.0	12/17/2001	SW8260	TRICHLOROFLUOROMETHANE	0.0065		0.0065	mg/kg	
TNA	L1103020	100305	692111.7	92187.0	2.0	4.0	12/17/2001	SW8260	TRICHLOROTRIFLUOROETHANE	0.0065		0.0065	mg/kg	
TNA	L1103020	100305	692111.7	92187.0	2.0	4.0	12/17/2001	SW8270	UNKNOWN1	0.24		0	mg/kg	
TNA	L1103020	100305	692111.7	92187.0	2.0	4.0	12/17/2001	SW8270	UNKNOWN2	1		0	mg/kg	
TNA	L1103020	100305	692111.7	92187.0	2.0	4.0	12/17/2001	SW8270	UNKNOWN3	0.22		0	mg/kg	
TNA	L1103020	100305	692111.7	92187.0	2.0	4.0	12/17/2001	SW8270	UNKNOWN4	0.51		0	mg/kg	
TNA	L1103020	100305	692111.7	92187.0	2.0	4.0	12/17/2001	SW8270	UNKNOWN5	0.25		0	mg/kg	
TNA	L1103020	100305	692111.7	92187.0	2.0	4.0	12/17/2001	SW8270	UNSATURATED HYDROCARBOI	0.3		0	mg/kg	
TNA	L1103020	100305	692111.7	92187.0	2.0	4.0	12/17/2001	SW8270	UNSATURATED HYDROCARBOI	4.5		0	mg/kg	
TNA	L1103020	100305	692111.7	92187.0	2.0	4.0	12/17/2001	SW8270	UNSATURATED HYDROCARBOI	0.26		0	mg/kg	
TNA	L1103020	100305	692111.7	92187.0	2.0	4.0	12/17/2001	SW8270	UNSATURATED HYDROCARBOI	0.37		0	mg/kg	
TNA	L1103020	100305	692111.7	92187.0	2.0	4.0	12/17/2001	SW8260	VINYL ACETATE	0.026		0.026	mg/kg	
TNA	L1103020	100305	692111.7	92187.0	2.0	4.0	12/17/2001	SW8260	VINYL CHLORIDE	0.013		0.013	mg/kg	
TNA	L1103020RE	100301	691774.7	93088.4	2.0	4.0	1/8/2002	SW8260	1,1,1,2-TETRACHLOROETHANE	0.0065		0.0065	mg/kg	
TNA	L1103020RE	100301	691774.7	93088.4	2.0	4.0	1/8/2002	SW8260	1,1,1-TRICHLOROETHANE	0.0065		0.0065	mg/kg	
TNA	L1103020RE	100301	691774.7	93088.4	2.0	4.0	1/8/2002	SW8260	1,1,2,2-TETRACHLOROETHANE	0.0065		0.0065	mg/kg	
TNA	L1103020RE	100301	691774.7	93088.4	2.0	4.0	1/8/2002	SW8260	1,1,2-TRICHLOROETHANE	0.0065		0.0065	mg/kg	
TNA	L1103020RE	100301	691774.7	93088.4	2.0	4.0	1/8/2002	SW8260	1,1-DICHLOROETHANE	0.0065		0.0065	mg/kg	
TNA	L1103020RE	100301	691774.7	93088.4	2.0	4.0	1/8/2002	SW8260	1,1-DICHLOROETHENE	0.0065		0.0065	mg/kg	
TNA	L1103020RE	100301	691774.7	93088.4	2.0	4.0	1/8/2002	SW8260	1,1-DICHLOROPROPENE	0.0065		0.0065	mg/kg	
TNA	L1103020RE	100301	691774.7	93088.4	2.0	4.0	1/8/2002	SW8260	1,2,3-TRICHLOROBENZENE	0.0065		0.0065	mg/kg	
TNA	L1103020RE	100301	691774.7	93088.4	2.0	4.0	1/8/2002	SW8260	1,2,3-TRICHLOROPROPANE	0.0065		0.0065	mg/kg	
TNA	L1103020RE	100301	691774.7	93088.4	2.0	4.0	1/8/2002	SW8260	1,2,4-TRICHLOROBENZENE	0.0065		0.0065	mg/kg	
TNA	L1103020RE	100301	691774.7	93088.4	2.0	4.0	1/8/2002	SW8260	1,2,4-TRIMETHYLBENZENE	0.0065		0.0065	mg/kg	
TNA	L1103020RE	100301	691774.7	93088.4	2.0	4.0	1/8/2002	SW8260	1,2-DIBROMO-3-CHLOROPROPA	0.013		0.013	mg/kg	
TNA	L1103020RE	100301	691774.7	93088.4	2.0	4.0	1/8/2002	SW8260	1,2-DIBROMOETHANE	0.0065		0.0065	mg/kg	
TNA	L1103020RE	100301	691774.7	93088.4	2.0	4.0	1/8/2002	SW8260	1,2-DICHLOROBENZENE	0.0065		0.0065	mg/kg	
TNA	L1103020RE	100301	691774.7	93088.4	2.0	4.0	1/8/2002	SW8260	1,2-DICHLOROETHANE	0.0065		0.0065	mg/kg	
TNA	L1103020RE	100301	691774.7	93088.4	2.0	4.0	1/8/2002	SW8260	1,2-DICHLOROPROPANE	0.0065		0.0065	mg/kg	
TNA	L1103020RE	100301	691774.7	93088.4	2.0	4.0	1/8/2002	SW8260	1,3,5-TRIMETHYLBENZENE	0.0065		0.0065	mg/kg	
TNA	L1103020RE	100301	691774.7	93088.4	2.0	4.0	1/8/2002	SW8260	1,3-DICHLOROBENZENE	0.0065		0.0065	mg/kg	
TNA	L1103020RE	100301	691774.7	93088.4	2.0	4.0	1/8/2002	SW8260	1,3-DICHLOROPROPANE	0.0065		0.0065	mg/kg	
TNA	L1103020RE	100301	691774.7	93088.4	2.0	4.0	1/8/2002	SW8260	1,4-DICHLOROBENZENE	0.0065		0.0065	mg/kg	
TNA	L1103020RE	100301	691774.7	93088.4	2.0	4.0	1/8/2002	SW8260	1-CHLOROHEXANE	0.0065		0.0065	mg/kg	
TNA	L1103020RE	100301	691774.7	93088.4	2.0	4.0	1/8/2002	SW8260	2,2-DICHLOROPROPANE	0.0065		0.0065	mg/kg	

Company	Sample Name	Station Name	Easting	Northing	Start Depth(ft)	End Depth(ft)	Collect Date	Method	Analyte	Result	Error	Detection Limit	Units	Validation Qualifier
TNA	L1103020RE	100301	691774.7	93088.4	2.0	4.0	1/8/2002	SW8260	2-BUTANONE	0.026		0.026	mg/kg	
TNA	L1103020RE	100301	691774.7	93088.4	2.0	4.0	1/8/2002	SW8260	2-CHLOROTOLUENE	0.0065		0.0065	mg/kg	
TNA	L1103020RE	100301	691774.7	93088.4	2.0	4.0	1/8/2002	SW8260	2-HEXANONE	0.026		0.026	mg/kg	
TNA	L1103020RE	100301	691774.7	93088.4	2.0	4.0	1/8/2002	SW8260	4-CHLOROTOLUENE	0.0065		0.0065	mg/kg	
TNA	L1103020RE	100301	691774.7	93088.4	2.0	4.0	1/8/2002	SW8260	4-METHYL-2-PENTANONE	0.026		0.026	mg/kg	
TNA	L1103020RE	100301	691774.7	93088.4	2.0	4.0	1/8/2002	SW8260	ACETONE	0.026		0.026	mg/kg	
TNA	L1103020RE	100301	691774.7	93088.4	2.0	4.0	1/8/2002	SW8260	BENZENE	0.0065		0.0065	mg/kg	
TNA	L1103020RE	100301	691774.7	93088.4	2.0	4.0	1/8/2002	SW8260	BROMOBENZENE	0.0065		0.0065	mg/kg	
TNA	L1103020RE	100301	691774.7	93088.4	2.0	4.0	1/8/2002	SW8260	BROMOCHLOROMETHANE	0.0065		0.0065	mg/kg	
TNA	L1103020RE	100301	691774.7	93088.4	2.0	4.0	1/8/2002	SW8260	BROMODICHLOROMETHANE	0.0065		0.0065	mg/kg	
TNA	L1103020RE	100301	691774.7	93088.4	2.0	4.0	1/8/2002	SW8260	BROMOFORM	0.0065		0.0065	mg/kg	
TNA	L1103020RE	100301	691774.7	93088.4	2.0	4.0	1/8/2002	SW8260	BROMOMETHANE	0.013		0.013	mg/kg	
TNA	L1103020RE	100301	691774.7	93088.4	2.0	4.0	1/8/2002	SW8260	CARBON DISULFIDE	0.0065		0.0065	mg/kg	
TNA	L1103020RE	100301	691774.7	93088.4	2.0	4.0	1/8/2002	SW8260	CARBON TETRACHLORIDE	0.0065		0.0065	mg/kg	
TNA	L1103020RE	100301	691774.7	93088.4	2.0	4.0	1/8/2002	SW8260	CHLOROBENZENE	0.0065		0.0065	mg/kg	
TNA	L1103020RE	100301	691774.7	93088.4	2.0	4.0	1/8/2002	SW8260	CHLOROETHANE	0.013		0.013	mg/kg	
TNA	L1103020RE	100301	691774.7	93088.4	2.0	4.0	1/8/2002	SW8260	CHLOROFORM	0.0065		0.0065	mg/kg	
TNA	L1103020RE	100301	691774.7	93088.4	2.0	4.0	1/8/2002	SW8260	CHLOROMETHANE	0.013		0.013	mg/kg	
TNA	L1103020RE	100301	691774.7	93088.4	2.0	4.0	1/8/2002	SW8260	CIS-1,2-DICHLOROETHENE	0.0065		0.0065	mg/kg	
TNA	L1103020RE	100301	691774.7	93088.4	2.0	4.0	1/8/2002	SW8260	CIS-1,3-DICHLOROPROPENE	0.0065		0.0065	mg/kg	
TNA	L1103020RE	100301	691774.7	93088.4	2.0	4.0	1/8/2002	SW8260	DIBROMOCHLOROMETHANE	0.0065		0.0065	mg/kg	
TNA	L1103020RE	100301	691774.7	93088.4	2.0	4.0	1/8/2002	SW8260	DIBROMOMETHANE	0.0065		0.0065	mg/kg	
TNA	L1103020RE	100301	691774.7	93088.4	2.0	4.0	1/8/2002	SW8260	DICHLORODIFLUOROMETHANE	0.013		0.013	mg/kg	
TNA	L1103020RE	100301	691774.7	93088.4	2.0	4.0	1/8/2002	SW8260	ETHYLBENZENE	0.0065		0.0065	mg/kg	
TNA	L1103020RE	100301	691774.7	93088.4	2.0	4.0	1/8/2002	SW8260	HEXACHLOROBUTADIENE	0.0065		0.0065	mg/kg	
TNA	L1103020RE	100301	691774.7	93088.4	2.0	4.0	1/8/2002	SW8260	IODOMETHANE	0.0065		0.0065	mg/kg	
TNA	L1103020RE	100301	691774.7	93088.4	2.0	4.0	1/8/2002	SW8260	ISOPROPYLBENZENE	0.0065		0.0065	mg/kg	
TNA	L1103020RE	100301	691774.7	93088.4	2.0	4.0	1/8/2002	SW8260	M+P-XYLENE	0.0065		0.0065	mg/kg	
TNA	L1103020RE	100301	691774.7	93088.4	2.0	4.0	1/8/2002	SW8260	METHYL TERTIARY BUTYL ETH	0.0065		0.0065	mg/kg	
TNA	L1103020RE	100301	691774.7	93088.4	2.0	4.0	1/8/2002	SW8260	METHYLENE CHLORIDE	0.0065		0.0065	mg/kg	
TNA	L1103020RE	100301	691774.7	93088.4	2.0	4.0	1/8/2002	SW8260	NAPHTHALENE	0.0065		0.0065	mg/kg	
TNA	L1103020RE	100301	691774.7	93088.4	2.0	4.0	1/8/2002	SW8260	N-BUTYLBENZENE	0.0065		0.0065	mg/kg	
TNA	L1103020RE	100301	691774.7	93088.4	2.0	4.0	1/8/2002	SW8260	N-PROPYLBENZENE	0.0065		0.0065	mg/kg	
TNA	L1103020RE	100301	691774.7	93088.4	2.0	4.0	1/8/2002	SW8260	O-XYLENE	0.0065		0.0065	mg/kg	
TNA	L1103020RE	100301	691774.7	93088.4	2.0	4.0	1/8/2002	SW8260	P-ISOPROPYLTOLUENE	0.0065		0.0065	mg/kg	
TNA	L1103020RE	100301	691774.7	93088.4	2.0	4.0	1/8/2002	SW8260	SEC-BUTYLBENZENE	0.0065		0.0065	mg/kg	
TNA	L1103020RE	100301	691774.7	93088.4	2.0	4.0	1/8/2002	SW8260	STYRENE	0.0065		0.0065	mg/kg	
TNA	L1103020RE	100301	691774.7	93088.4	2.0	4.0	1/8/2002	SW8260	TERT-BUTYLBENZENE	0.0065		0.0065	mg/kg	
TNA	L1103020RE	100301	691774.7	93088.4	2.0	4.0	1/8/2002	SW8260	TETRACHLOROETHENE	0.0065		0.0065	mg/kg	
TNA	L1103020RE	100301	691774.7	93088.4	2.0	4.0	1/8/2002	SW8260	TOLUENE	0.0065		0.0065	mg/kg	
TNA	L1103020RE	100301	691774.7	93088.4	2.0	4.0	1/8/2002	SW8260	TRANS-1,2-DICHLOROETHENE	0.0065		0.0065	mg/kg	
TNA	L1103020RE	100301	691774.7	93088.4	2.0	4.0	1/8/2002	SW8260	TRANS-1,3-DICHLOROPROPENE	0.0065		0.0065	mg/kg	
TNA	L1103020RE	100301	691774.7	93088.4	2.0	4.0	1/8/2002	SW8260	TRICHLOROETHENE	0.0065		0.0065	mg/kg	

Company	Sample Name	Station Name	Easting	Northing	Start Depth(ft)	End Depth(ft)	Collect Date	Method	Analyte	Result	Error	Detection Limit	Units	Validation Qualifier
TNA	L1103020RE	100301	691774.7	93088.4	2.0	4.0	1/8/2002	SW8260	TRICHLOROFLUOROMETHANE	0.0065		0.0065	mg/kg	
TNA	L1103020RE	100301	691774.7	93088.4	2.0	4.0	1/8/2002	SW8260	TRICHLOROTRIFLUOROETHANI	0.0065		0.0065	mg/kg	
TNA	L1103020RE	100301	691774.7	93088.4	2.0	4.0	1/8/2002	SW8260	VINYL ACETATE	0.026		0.026	mg/kg	
TNA	L1103020RE	100301	691774.7	93088.4	2.0	4.0	1/8/2002	SW8260	VINYL CHLORIDE	0.013		0.013	mg/kg	
TNA	L1103021	100305	692111.7	92187.0	4.0	6.0	12/17/2001	SW8330	1,3,5-TriNitrobenzene	0.25		0.25	mg/kg	
TNA	L1103021	100305	692111.7	92187.0	4.0	6.0	12/17/2001	SW8330	1,3-DiNitrobenzene	0.25		0.25	mg/kg	
TNA	L1103021	100305	692111.7	92187.0	4.0	6.0	12/17/2001	SW8330	2,4,6-Trinitrotoluene	0.25		0.25	mg/kg	
TNA	L1103021	100305	692111.7	92187.0	4.0	6.0	12/17/2001	SW8330	2,4-Dinitrotoluene	0.25		0.25	mg/kg	
TNA	L1103021	100305	692111.7	92187.0	4.0	6.0	12/17/2001	SW8330	2,6-Dinitrotoluene	0.26		0.26	mg/kg	
TNA	L1103021	100305	692111.7	92187.0	4.0	6.0	12/17/2001	SW8330	2-Amino-4,6-DNT	0.25		0.25	mg/kg	
TNA	L1103021	100305	692111.7	92187.0	4.0	6.0	12/17/2001	SW8330	2-Nitrotoluene	0.25		0.25	mg/kg	
TNA	L1103021	100305	692111.7	92187.0	4.0	6.0	12/17/2001	SW8330	3-Nitrotoluene	0.25		0.25	mg/kg	
TNA	L1103021	100305	692111.7	92187.0	4.0	6.0	12/17/2001	SW8330	4-Amino-2,6-DNT	0.25		0.25	mg/kg	
TNA	L1103021	100305	692111.7	92187.0	4.0	6.0	12/17/2001	SW8330	4-Nitrotoluene	0.25		0.25	mg/kg	
TNA	L1103021	100305	692111.7	92187.0	4.0	6.0	12/17/2001	SW8330	HMX	2.2		2.2	mg/kg	
TNA	L1103021	100305	692111.7	92187.0	4.0	6.0	12/17/2001	SW8330	Nitrobenzene	0.26		0.26	mg/kg	
TNA	L1103021	100305	692111.7	92187.0	4.0	6.0	12/17/2001	SW8330	RDX	1		1	mg/kg	
TNA	L1103021	100305	692111.7	92187.0	4.0	6.0	12/17/2001	SW8330	Tetryl	0.65		0.65	mg/kg	
TNA	L1103024	100307	691649.9	92945.1	1.0	2.0	12/17/2001	SW8260	1,1,1,2-TETRACHLOROETHANE	0.006		0.006	mg/kg	
TNA	L1103024	100307	691649.9	92945.1	1.0	2.0	1/13/2002	SW8260	1,1,1-TRICHLOROETHANE	0.006		0.006	mg/kg	
TNA	L1103024	100307	691649.9	92945.1	1.0	2.0	1/13/2002	SW8260	1,1,2,2-TETRACHLOROETHANE	0.006		0.006	mg/kg	
TNA	L1103024	100307	691649.9	92945.1	1.0	2.0	1/13/2002	SW8260	1,1,2-TRICHLOROETHANE	0.006		0.006	mg/kg	
TNA	L1103024	100307	691649.9	92945.1	1.0	2.0	1/13/2002	SW8260	1,1-DICHLOROETHANE	0.006		0.006	mg/kg	
TNA	L1103024	100307	691649.9	92945.1	1.0	2.0	1/13/2002	SW8260	1,1-DICHLOROETHENE	0.006		0.006	mg/kg	
TNA	L1103024	100307	691649.9	92945.1	1.0	2.0	1/13/2002	SW8260	1,1-DICHLOROPROPENE	0.006		0.006	mg/kg	
TNA	L1103024	100307	691649.9	92945.1	1.0	2.0	1/13/2002	SW8260	1,2,3-TRICHLOROBENZENE	0.006		0.006	mg/kg	
TNA	L1103024	100307	691649.9	92945.1	1.0	2.0	1/13/2002	SW8260	1,2,3-TRICHLOROPROPANE	0.006		0.006	mg/kg	
TNA	L1103024	100307	691649.9	92945.1	1.0	2.0	1/13/2002	SW8260	1,2,4-TRICHLOROBENZENE	0.006		0.006	mg/kg	
TNA	L1103024	100307	691649.9	92945.1	1.0	2.0	1/13/2002	SW8260	1,2,4-TRIMETHYLBENZENE	0.006		0.006	mg/kg	
TNA	L1103024	100307	691649.9	92945.1	1.0	2.0	1/13/2002	SW8260	1,2-DIBROMO-3-CHLOROPROPA	0.012		0.012	mg/kg	
TNA	L1103024	100307	691649.9	92945.1	1.0	2.0	1/13/2002	SW8260	1,2-DIBROMOETHANE	0.006		0.006	mg/kg	
TNA	L1103024	100307	691649.9	92945.1	1.0	2.0	1/13/2002	SW8260	1,2-DICHLOROBENZENE	0.006		0.006	mg/kg	
TNA	L1103024	100307	691649.9	92945.1	1.0	2.0	1/13/2002	SW8260	1,2-DICHLOROETHANE	0.006		0.006	mg/kg	
TNA	L1103024	100307	691649.9	92945.1	1.0	2.0	1/13/2002	SW8260	1,2-DICHLOROPROPANE	0.006		0.006	mg/kg	
TNA	L1103024	100307	691649.9	92945.1	1.0	2.0	1/13/2002	SW8260	1,3,5-TRIMETHYLBENZENE	0.006		0.006	mg/kg	
TNA	L1103024	100307	691649.9	92945.1	1.0	2.0	1/13/2002	SW8260	1,3-DICHLOROBENZENE	0.006		0.006	mg/kg	
TNA	L1103024	100307	691649.9	92945.1	1.0	2.0	1/13/2002	SW8260	1,3-DICHLOROPROPANE	0.006		0.006	mg/kg	
TNA	L1103024	100307	691649.9	92945.1	1.0	2.0	1/13/2002	SW8260	1,4-DICHLOROBENZENE	0.006		0.006	mg/kg	
TNA	L1103024	100307	691649.9	92945.1	1.0	2.0	1/13/2002	SW8260	1-CHLOROHEXANE	0.006		0.006	mg/kg	
TNA	L1103024	100307	691649.9	92945.1	1.0	2.0	1/13/2002	SW8260	2,2-DICHLOROPROPANE	0.006		0.006	mg/kg	
TNA	L1103024	100307	691649.9	92945.1	1.0	2.0	1/13/2002	SW8260	2-BUTANONE	0.024		0.024	mg/kg	
TNA	L1103024	100307	691649.9	92945.1	1.0	2.0	1/13/2002	SW8260	2-CHLOROTOLUENE	0.006		0.006	mg/kg	
TNA	L1103024	100307	691649.9	92945.1	1.0	2.0	1/13/2002	SW8260	2-HEXANONE	0.024		0.024	mg/kg	

Company	Sample Name	Station Name	Easting	Northing	Start Depth(ft)	End Depth(ft)	Collect Date	Method	Analyte	Result	Error	Detection Limit	Units	Validation Qualifier
TNA	L1103024	100307	691649.9	92945.1	1.0	2.0	1/13/2002	SW8260	4-CHLOROTOLUENE	0.006		0.006	mg/kg	
TNA	L1103024	100307	691649.9	92945.1	1.0	2.0	1/13/2002	SW8260	4-METHYL-2-PENTANONE	0.024		0.024	mg/kg	
TNA	L1103024	100307	691649.9	92945.1	1.0	2.0	1/13/2002	SW8260	ACETONE	0.024		0.024	mg/kg	
TNA	L1103024	100307	691649.9	92945.1	1.0	2.0	1/13/2002	SW8260	BENZENE	0.006		0.006	mg/kg	
TNA	L1103024	100307	691649.9	92945.1	1.0	2.0	1/13/2002	SW8260	BROMOBENZENE	0.006		0.006	mg/kg	
TNA	L1103024	100307	691649.9	92945.1	1.0	2.0	1/13/2002	SW8260	BROMOCHLOROMETHANE	0.006		0.006	mg/kg	
TNA	L1103024	100307	691649.9	92945.1	1.0	2.0	1/13/2002	SW8260	BROMODICHLOROMETHANE	0.006		0.006	mg/kg	
TNA	L1103024	100307	691649.9	92945.1	1.0	2.0	1/13/2002	SW8260	BROMOFORM	0.006		0.006	mg/kg	
TNA	L1103024	100307	691649.9	92945.1	1.0	2.0	1/13/2002	SW8260	BROMOMETHANE	0.012		0.012	mg/kg	
TNA	L1103024	100307	691649.9	92945.1	1.0	2.0	1/13/2002	SW8260	CARBON DISULFIDE	0.006		0.006	mg/kg	
TNA	L1103024	100307	691649.9	92945.1	1.0	2.0	1/13/2002	SW8260	CARBON TETRACHLORIDE	0.006		0.006	mg/kg	
TNA	L1103024	100307	691649.9	92945.1	1.0	2.0	1/13/2002	SW8260	CHLOROBENZENE	0.006		0.006	mg/kg	
TNA	L1103024	100307	691649.9	92945.1	1.0	2.0	1/13/2002	SW8260	CHLOROETHANE	0.012		0.012	mg/kg	
TNA	L1103024	100307	691649.9	92945.1	1.0	2.0	1/13/2002	SW8260	CHLOROFORM	0.006		0.006	mg/kg	
TNA	L1103024	100307	691649.9	92945.1	1.0	2.0	1/13/2002	SW8260	CHLOROMETHANE	0.012		0.012	mg/kg	
TNA	L1103024	100307	691649.9	92945.1	1.0	2.0	1/13/2002	SW8260	CIS-1,2-DICHLOROETHENE	0.006		0.006	mg/kg	
TNA	L1103024	100307	691649.9	92945.1	1.0	2.0	1/13/2002	SW8260	CIS-1,3-DICHLOROPROPENE	0.006		0.006	mg/kg	
TNA	L1103024	100307	691649.9	92945.1	1.0	2.0	1/13/2002	SW8260	DIBROMOCHLOROMETHANE	0.006		0.006	mg/kg	
TNA	L1103024	100307	691649.9	92945.1	1.0	2.0	1/13/2002	SW8260	DIBROMOMETHANE	0.006		0.006	mg/kg	
TNA	L1103024	100307	691649.9	92945.1	1.0	2.0	1/13/2002	SW8260	DICHLORODIFLUOROMETHANE	0.012		0.012	mg/kg	
TNA	L1103024	100307	691649.9	92945.1	1.0	2.0	1/13/2002	SW8260	ETHYLBENZENE	0.006		0.006	mg/kg	
TNA	L1103024	100307	691649.9	92945.1	1.0	2.0	1/13/2002	SW8260	HEXACHLOROBUTADIENE	0.006		0.006	mg/kg	
TNA	L1103024	100307	691649.9	92945.1	1.0	2.0	1/13/2002	SW8260	IODOMETHANE	0.006		0.006	mg/kg	
TNA	L1103024	100307	691649.9	92945.1	1.0	2.0	1/13/2002	SW8260	ISOPROPYLBENZENE	0.006		0.006	mg/kg	
TNA	L1103024	100307	691649.9	92945.1	1.0	2.0	1/13/2002	SW8260	M+P-XYLENE	0.006		0.006	mg/kg	
TNA	L1103024	100307	691649.9	92945.1	1.0	2.0	1/13/2002	SW8260	METHYL TERTIARY BUTYL ETH	0.006		0.006	mg/kg	
TNA	L1103024	100307	691649.9	92945.1	1.0	2.0	1/13/2002	SW8260	METHYLENE CHLORIDE	0.006		0.006	mg/kg	
TNA	L1103024	100307	691649.9	92945.1	1.0	2.0	1/13/2002	SW8260	NAPHTHALENE	0.006		0.006	mg/kg	
TNA	L1103024	100307	691649.9	92945.1	1.0	2.0	1/13/2002	SW8260	N-BUTYLBENZENE	0.006		0.006	mg/kg	
TNA	L1103024	100307	691649.9	92945.1	1.0	2.0	1/13/2002	SW8260	N-PROPYLBENZENE	0.006		0.006	mg/kg	
TNA	L1103024	100307	691649.9	92945.1	1.0	2.0	1/13/2002	SW8260	O-XYLENE	0.006		0.006	mg/kg	
TNA	L1103024	100307	691649.9	92945.1	1.0	2.0	1/13/2002	SW8260	P-ISOPROPYLTOLUENE	0.006		0.006	mg/kg	
TNA	L1103024	100307	691649.9	92945.1	1.0	2.0	1/13/2002	SW8260	SEC-BUTYLBENZENE	0.006		0.006	mg/kg	
TNA	L1103024	100307	691649.9	92945.1	1.0	2.0	1/13/2002	SW8260	STYRENE	0.006		0.006	mg/kg	
TNA	L1103024	100307	691649.9	92945.1	1.0	2.0	1/13/2002	SW8260	TERT-BUTYLBENZENE	0.006		0.006	mg/kg	
TNA	L1103024	100307	691649.9	92945.1	1.0	2.0	1/13/2002	SW8260	TETRACHLOROETHENE	0.006		0.006	mg/kg	
TNA	L1103024	100307	691649.9	92945.1	1.0	2.0	1/13/2002	SW8260	TOLUENE	0.006		0.006	mg/kg	
TNA	L1103024	100307	691649.9	92945.1	1.0	2.0	1/13/2002	SW8260	TRANS-1,2-DICHLOROETHENE	0.006		0.006	mg/kg	
TNA	L1103024	100307	691649.9	92945.1	1.0	2.0	1/13/2002	SW8260	TRANS-1,3-DICHLOROPROPENE	0.006		0.006	mg/kg	
TNA	L1103024	100307	691649.9	92945.1	1.0	2.0	1/13/2002	SW8260	TRICHLOROETHENE	0.006		0.006	mg/kg	
TNA	L1103024	100307	691649.9	92945.1	1.0	2.0	1/13/2002	SW8260	TRICHLOROFLUOROMETHANE	0.006		0.006	mg/kg	
TNA	L1103024	100307	691649.9	92945.1	1.0	2.0	1/13/2002	SW8260	TRICHLOROTRIFLUOROETHANE	0.006		0.006	mg/kg	
TNA	L1103024	100307	691649.9	92945.1	1.0	2.0	1/13/2002	SW8260	VINYL ACETATE	0.024		0.024	mg/kg	

Company	Sample Name	Station Name	Easting	Northing	Start Depth(ft)	End Depth(ft)	Collect Date	Method	Analyte	Result	Error	Detection Limit	Units	Validation Qualifier
TNA	L1103024	100307	691649.9	92945.1	1.0	2.0	1/13/2002	SW8260	VINYL CHLORIDE	0.012		0.012	mg/kg	
TNA	L1103025	100307	691649.9	92945.1	2.0	4.0	1/13/2002	SW8260	1,1,1,2-TETRACHLOROETHANE	0.0061		0.0061	mg/kg	
TNA	L1103025	100307	691649.9	92945.1	2.0	4.0	1/13/2002	SW8260	1,1,1-TRICHLOROETHANE	0.0061		0.0061	mg/kg	
TNA	L1103025	100307	691649.9	92945.1	2.0	4.0	1/13/2002	SW8260	1,1,2,2-TETRACHLOROETHANE	0.0061		0.0061	mg/kg	
TNA	L1103025	100307	691649.9	92945.1	2.0	4.0	1/13/2002	SW8260	1,1,2-TRICHLOROETHANE	0.0061		0.0061	mg/kg	
TNA	L1103025	100307	691649.9	92945.1	2.0	4.0	1/13/2002	SW8260	1,1-DICHLOROETHANE	0.0061		0.0061	mg/kg	
TNA	L1103025	100307	691649.9	92945.1	2.0	4.0	1/13/2002	SW8260	1,1-DICHLOROETHENE	0.0061		0.0061	mg/kg	
TNA	L1103025	100307	691649.9	92945.1	2.0	4.0	1/13/2002	SW8260	1,1-DICHLOROPROPENE	0.0061		0.0061	mg/kg	
TNA	L1103025	100307	691649.9	92945.1	2.0	4.0	1/13/2002	SW8260	1,2,3-TRICHLOROBENZENE	0.0061		0.0061	mg/kg	
TNA	L1103025	100307	691649.9	92945.1	2.0	4.0	1/13/2002	SW8260	1,2,3-TRICHLOROPROPANE	0.0061		0.0061	mg/kg	
TNA	L1103025	100307	691649.9	92945.1	2.0	4.0	1/13/2002	SW8260	1,2,4-TRICHLOROBENZENE	0.0061		0.0061	mg/kg	
TNA	L1103025	100307	691649.9	92945.1	2.0	4.0	1/13/2002	SW8260	1,2,4-TRIMETHYLBENZENE	0.0061		0.0061	mg/kg	
TNA	L1103025	100307	691649.9	92945.1	2.0	4.0	1/13/2002	SW8260	1,2-DIBROMO-3-CHLOROPROPA	0.012		0.012	mg/kg	
TNA	L1103025	100307	691649.9	92945.1	2.0	4.0	1/13/2002	SW8260	1,2-DIBROMOETHANE	0.0061		0.0061	mg/kg	
TNA	L1103025	100307	691649.9	92945.1	2.0	4.0	1/13/2002	SW8260	1,2-DICHLOROBENZENE	0.0061		0.0061	mg/kg	
TNA	L1103025	100307	691649.9	92945.1	2.0	4.0	1/13/2002	SW8260	1,2-DICHLOROETHANE	0.0061		0.0061	mg/kg	
TNA	L1103025	100307	691649.9	92945.1	2.0	4.0	1/13/2002	SW8260	1,2-DICHLOROPROPANE	0.0061		0.0061	mg/kg	
TNA	L1103025	100307	691649.9	92945.1	2.0	4.0	1/13/2002	SW8260	1,3,5-TRIMETHYLBENZENE	0.0061		0.0061	mg/kg	
TNA	L1103025	100307	691649.9	92945.1	2.0	4.0	1/13/2002	SW8260	1,3-DICHLOROBENZENE	0.0061		0.0061	mg/kg	
TNA	L1103025	100307	691649.9	92945.1	2.0	4.0	1/13/2002	SW8260	1,3-DICHLOROPROPANE	0.0061		0.0061	mg/kg	
TNA	L1103025	100307	691649.9	92945.1	2.0	4.0	1/13/2002	SW8260	1,4-DICHLOROBENZENE	0.0061		0.0061	mg/kg	
TNA	L1103025	100307	691649.9	92945.1	2.0	4.0	1/13/2002	SW8260	1-CHLOROHEXANE	0.0061		0.0061	mg/kg	
TNA	L1103025	100307	691649.9	92945.1	2.0	4.0	1/13/2002	SW8260	2,2-DICHLOROPROPANE	0.0061		0.0061	mg/kg	
TNA	L1103025	100307	691649.9	92945.1	2.0	4.0	1/13/2002	SW8260	2-BUTANONE	0.024		0.024	mg/kg	
TNA	L1103025	100307	691649.9	92945.1	2.0	4.0	1/13/2002	SW8260	2-CHLOROTOLUENE	0.0061		0.0061	mg/kg	
TNA	L1103025	100307	691649.9	92945.1	2.0	4.0	1/13/2002	SW8260	2-HEXANONE	0.024		0.024	mg/kg	
TNA	L1103025	100307	691649.9	92945.1	2.0	4.0	1/13/2002	SW8260	4-CHLOROTOLUENE	0.0061		0.0061	mg/kg	
TNA	L1103025	100307	691649.9	92945.1	2.0	4.0	1/13/2002	SW8260	4-METHYL-2-PENTANONE	0.024		0.024	mg/kg	
TNA	L1103025	100307	691649.9	92945.1	2.0	4.0	1/13/2002	SW8260	ACETONE	0.024		0.024	mg/kg	
TNA	L1103025	100307	691649.9	92945.1	2.0	4.0	1/13/2002	SW8260	BENZENE	0.0061		0.0061	mg/kg	
TNA	L1103025	100307	691649.9	92945.1	2.0	4.0	1/13/2002	SW8260	BROMOBENZENE	0.0061		0.0061	mg/kg	
TNA	L1103025	100307	691649.9	92945.1	2.0	4.0	1/13/2002	SW8260	BROMOCHLOROMETHANE	0.0061		0.0061	mg/kg	
TNA	L1103025	100307	691649.9	92945.1	2.0	4.0	1/13/2002	SW8260	BROMODICHLOROMETHANE	0.0061		0.0061	mg/kg	
TNA	L1103025	100307	691649.9	92945.1	2.0	4.0	1/13/2002	SW8260	BROMOFORM	0.0061		0.0061	mg/kg	
TNA	L1103025	100307	691649.9	92945.1	2.0	4.0	1/13/2002	SW8260	BROMOMETHANE	0.012		0.012	mg/kg	
TNA	L1103025	100307	691649.9	92945.1	2.0	4.0	1/13/2002	SW8260	CARBON DISULFIDE	0.0061		0.0061	mg/kg	
TNA	L1103025	100307	691649.9	92945.1	2.0	4.0	1/13/2002	SW8260	CARBON TETRACHLORIDE	0.0061		0.0061	mg/kg	
TNA	L1103025	100307	691649.9	92945.1	2.0	4.0	1/13/2002	SW8260	CHLOROBENZENE	0.0061		0.0061	mg/kg	
TNA	L1103025	100307	691649.9	92945.1	2.0	4.0	1/13/2002	SW8260	CHLOROETHANE	0.012		0.012	mg/kg	
TNA	L1103025	100307	691649.9	92945.1	2.0	4.0	1/13/2002	SW8260	CHLOROFORM	0.0061		0.0061	mg/kg	
TNA	L1103025	100307	691649.9	92945.1	2.0	4.0	1/13/2002	SW8260	CHLOROMETHANE	0.012		0.012	mg/kg	
TNA	L1103025	100307	691649.9	92945.1	2.0	4.0	1/13/2002	SW8260	CIS-1,2-DICHLOROETHENE	0.0061		0.0061	mg/kg	
TNA	L1103025	100307	691649.9	92945.1	2.0	4.0	1/13/2002	SW8260	CIS-1,3-DICHLOROPROPENE	0.0061		0.0061	mg/kg	

Company	Sample Name	Station Name	Easting	Northing	Start Depth(ft)	End Depth(ft)	Collect Date	Method	Analyte	Result	Error	Detection Limit	Units	Validation Qualifier
TNA	L1103025	100307	691649.9	92945.1	2.0	4.0	1/13/2002	SW8260	DIBROMOCHLOROMETHANE	0.0061		0.0061	mg/kg	
TNA	L1103025	100307	691649.9	92945.1	2.0	4.0	1/13/2002	SW8260	DIBROMOMETHANE	0.0061		0.0061	mg/kg	
TNA	L1103025	100307	691649.9	92945.1	2.0	4.0	1/13/2002	SW8260	DICHLORODIFLUOROMETHANE	0.012		0.012	mg/kg	
TNA	L1103025	100307	691649.9	92945.1	2.0	4.0	1/13/2002	SW8260	ETHYLBENZENE	0.0061		0.0061	mg/kg	
TNA	L1103025	100307	691649.9	92945.1	2.0	4.0	1/13/2002	SW8260	HEXACHLOROBUTADIENE	0.0061		0.0061	mg/kg	
TNA	L1103025	100307	691649.9	92945.1	2.0	4.0	1/13/2002	SW8260	IODOMETHANE	0.0061		0.0061	mg/kg	
TNA	L1103025	100307	691649.9	92945.1	2.0	4.0	1/13/2002	SW8260	ISOPROPYLBENZENE	0.0061		0.0061	mg/kg	
TNA	L1103025	100307	691649.9	92945.1	2.0	4.0	1/13/2002	SW8260	M+P-XYLENE	0.0061		0.0061	mg/kg	
TNA	L1103025	100307	691649.9	92945.1	2.0	4.0	1/13/2002	SW8260	METHYL TERTIARY BUTYL ETH	0.0061		0.0061	mg/kg	
TNA	L1103025	100307	691649.9	92945.1	2.0	4.0	1/13/2002	SW8260	METHYLENE CHLORIDE	0.0061		0.0061	mg/kg	
TNA	L1103025	100307	691649.9	92945.1	2.0	4.0	1/13/2002	SW8260	NAPHTHALENE	0.0061		0.0061	mg/kg	
TNA	L1103025	100307	691649.9	92945.1	2.0	4.0	1/13/2002	SW8260	N-BUTYLBENZENE	0.0061		0.0061	mg/kg	
TNA	L1103025	100307	691649.9	92945.1	2.0	4.0	1/13/2002	SW8260	N-PROPYLBENZENE	0.0061		0.0061	mg/kg	
TNA	L1103025	100307	691649.9	92945.1	2.0	4.0	1/13/2002	SW8260	O-XYLENE	0.0061		0.0061	mg/kg	
TNA	L1103025	100307	691649.9	92945.1	2.0	4.0	1/13/2002	SW8260	P-ISOPROPYLTOLUENE	0.0061		0.0061	mg/kg	
TNA	L1103025	100307	691649.9	92945.1	2.0	4.0	1/13/2002	SW8260	SEC-BUTYLBENZENE	0.0061		0.0061	mg/kg	
TNA	L1103025	100307	691649.9	92945.1	2.0	4.0	1/13/2002	SW8260	STYRENE	0.0061		0.0061	mg/kg	
TNA	L1103025	100307	691649.9	92945.1	2.0	4.0	1/13/2002	SW8260	TERT-BUTYLBENZENE	0.0061		0.0061	mg/kg	
TNA	L1103025	100307	691649.9	92945.1	2.0	4.0	1/13/2002	SW8260	TETRACHLOROETHENE	0.0061		0.0061	mg/kg	
TNA	L1103025	100307	691649.9	92945.1	2.0	4.0	1/13/2002	SW8260	TOLUENE	0.0061		0.0061	mg/kg	
TNA	L1103025	100307	691649.9	92945.1	2.0	4.0	1/13/2002	SW8260	TRANS-1,2-DICHLOROETHENE	0.0061		0.0061	mg/kg	
TNA	L1103025	100307	691649.9	92945.1	2.0	4.0	1/13/2002	SW8260	TRANS-1,3-DICHLOROPROPENE	0.0061		0.0061	mg/kg	
TNA	L1103025	100307	691649.9	92945.1	2.0	4.0	1/13/2002	SW8260	TRICHLOROETHENE	0.0061		0.0061	mg/kg	
TNA	L1103025	100307	691649.9	92945.1	2.0	4.0	1/13/2002	SW8260	TRICHLOROFLUOROMETHANE	0.0061		0.0061	mg/kg	
TNA	L1103025	100307	691649.9	92945.1	2.0	4.0	1/13/2002	SW8260	TRICHLOROTRIFLUOROETHANE	0.0061		0.0061	mg/kg	
TNA	L1103025	100307	691649.9	92945.1	2.0	4.0	1/13/2002	SW8260	VINYL ACETATE	0.024		0.024	mg/kg	
TNA	L1103025	100307	691649.9	92945.1	2.0	4.0	1/13/2002	SW8260	VINYL CHLORIDE	0.012		0.012	mg/kg	
TNA	L1103026	100308	691919.6	92640.6	1.0	2.0	1/13/2002	SW8260	1,1,1,2-TETRACHLOROETHANE	0.0061		0.0061	mg/kg	
TNA	L1103026	100308	691919.6	92640.6	1.0	2.0	12/13/2001	SW8260	1,1,1-TRICHLOROETHANE	0.0061		0.0061	mg/kg	
TNA	L1103026	100308	691919.6	92640.6	1.0	2.0	12/13/2001	SW8260	1,1,2,2-TETRACHLOROETHANE	0.0061		0.0061	mg/kg	
TNA	L1103026	100308	691919.6	92640.6	1.0	2.0	12/13/2001	SW8260	1,1,2-TRICHLOROETHANE	0.0061		0.0061	mg/kg	
TNA	L1103026	100308	691919.6	92640.6	1.0	2.0	12/13/2001	SW8260	1,1-DICHLOROETHANE	0.0061		0.0061	mg/kg	
TNA	L1103026	100308	691919.6	92640.6	1.0	2.0	12/13/2001	SW8260	1,1-DICHLOROETHENE	0.0061		0.0061	mg/kg	
TNA	L1103026	100308	691919.6	92640.6	1.0	2.0	12/13/2001	SW8260	1,1-DICHLOROPROPENE	0.0061		0.0061	mg/kg	
TNA	L1103026	100308	691919.6	92640.6	1.0	2.0	12/13/2001	SW8260	1,2,3-TRICHLOROBENZENE	0.0061		0.0061	mg/kg	
TNA	L1103026	100308	691919.6	92640.6	1.0	2.0	12/13/2001	SW8260	1,2,3-TRICHLOROPROPANE	0.0061		0.0061	mg/kg	
TNA	L1103026	100308	691919.6	92640.6	1.0	2.0	12/13/2001	SW8260	1,2,4-TRICHLOROBENZENE	0.0061		0.0061	mg/kg	
TNA	L1103026	100308	691919.6	92640.6	1.0	2.0	12/13/2001	SW8260	1,2,4-TRIMETHYLBENZENE	0.0061		0.0061	mg/kg	
TNA	L1103026	100308	691919.6	92640.6	1.0	2.0	12/13/2001	SW8260	1,2-DIBROMO-3-CHLOROPROPA	0.012		0.012	mg/kg	
TNA	L1103026	100308	691919.6	92640.6	1.0	2.0	12/13/2001	SW8260	1,2-DIBROMOETHANE	0.0061		0.0061	mg/kg	
TNA	L1103026	100308	691919.6	92640.6	1.0	2.0	12/13/2001	SW8260	1,2-DICHLOROBENZENE	0.0061		0.0061	mg/kg	
TNA	L1103026	100308	691919.6	92640.6	1.0	2.0	12/13/2001	SW8260	1,2-DICHLOROETHANE	0.0061		0.0061	mg/kg	
TNA	L1103026	100308	691919.6	92640.6	1.0	2.0	12/13/2001	SW8260	1,2-DICHLOROPROPANE	0.0061		0.0061	mg/kg	

Company	Sample Name	Station Name	Easting	Northing	Start Depth(ft)	End Depth(ft)	Collect Date	Method	Analyte	Result	Error	Detection Limit	Units	Validation Qualifier
TNA	L1103026	100308	691919.6	92640.6	1.0	2.0	12/13/2001	SW8260	1,3,5-TRIMETHYLBENZENE	0.0061		0.0061	mg/kg	
TNA	L1103026	100308	691919.6	92640.6	1.0	2.0	12/13/2001	SW8260	1,3-DICHLOROBENZENE	0.0061		0.0061	mg/kg	
TNA	L1103026	100308	691919.6	92640.6	1.0	2.0	12/13/2001	SW8260	1,3-DICHLOROPROPANE	0.0061		0.0061	mg/kg	
TNA	L1103026	100308	691919.6	92640.6	1.0	2.0	12/13/2001	SW8260	1,4-DICHLOROBENZENE	0.0061		0.0061	mg/kg	
TNA	L1103026	100308	691919.6	92640.6	1.0	2.0	12/13/2001	SW8260	1-CHLOROHEXANE	0.0061		0.0061	mg/kg	
TNA	L1103026	100308	691919.6	92640.6	1.0	2.0	12/13/2001	SW8260	2,2-DICHLOROPROPANE	0.0061		0.0061	mg/kg	
TNA	L1103026	100308	691919.6	92640.6	1.0	2.0	12/13/2001	SW8260	2-BUTANONE	0.025		0.025	mg/kg	
TNA	L1103026	100308	691919.6	92640.6	1.0	2.0	12/13/2001	SW8260	2-CHLOROTOLUENE	0.0061		0.0061	mg/kg	
TNA	L1103026	100308	691919.6	92640.6	1.0	2.0	12/13/2001	SW8260	2-HEXANONE	0.025		0.025	mg/kg	
TNA	L1103026	100308	691919.6	92640.6	1.0	2.0	12/13/2001	SW8260	4-CHLOROTOLUENE	0.0061		0.0061	mg/kg	
TNA	L1103026	100308	691919.6	92640.6	1.0	2.0	12/13/2001	SW8260	4-METHYL-2-PENTANONE	0.025		0.025	mg/kg	
TNA	L1103026	100308	691919.6	92640.6	1.0	2.0	12/13/2001	SW8260	ACETONE	0.025		0.025	mg/kg	
TNA	L1103026	100308	691919.6	92640.6	1.0	2.0	12/13/2001	SW8260	BENZENE	0.0061		0.0061	mg/kg	
TNA	L1103026	100308	691919.6	92640.6	1.0	2.0	12/13/2001	SW8260	BROMOBENZENE	0.0061		0.0061	mg/kg	
TNA	L1103026	100308	691919.6	92640.6	1.0	2.0	12/13/2001	SW8260	BROMOCHLOROMETHANE	0.0061		0.0061	mg/kg	
TNA	L1103026	100308	691919.6	92640.6	1.0	2.0	12/13/2001	SW8260	BROMODICHLOROMETHANE	0.0061		0.0061	mg/kg	
TNA	L1103026	100308	691919.6	92640.6	1.0	2.0	12/13/2001	SW8260	BROMOFORM	0.0061		0.0061	mg/kg	
TNA	L1103026	100308	691919.6	92640.6	1.0	2.0	12/13/2001	SW8260	BROMOMETHANE	0.012		0.012	mg/kg	
TNA	L1103026	100308	691919.6	92640.6	1.0	2.0	12/13/2001	SW8260	CARBON DISULFIDE	0.0061		0.0061	mg/kg	
TNA	L1103026	100308	691919.6	92640.6	1.0	2.0	12/13/2001	SW8260	CARBON TETRACHLORIDE	0.0061		0.0061	mg/kg	
TNA	L1103026	100308	691919.6	92640.6	1.0	2.0	12/13/2001	SW8260	CHLOROBENZENE	0.0061		0.0061	mg/kg	
TNA	L1103026	100308	691919.6	92640.6	1.0	2.0	12/13/2001	SW8260	CHLOROETHANE	0.012		0.012	mg/kg	
TNA	L1103026	100308	691919.6	92640.6	1.0	2.0	12/13/2001	SW8260	CHLOROFORM	0.0061		0.0061	mg/kg	
TNA	L1103026	100308	691919.6	92640.6	1.0	2.0	12/13/2001	SW8260	CHLOROMETHANE	0.012		0.012	mg/kg	
TNA	L1103026	100308	691919.6	92640.6	1.0	2.0	12/13/2001	SW8260	CIS-1,2-DICHLOROETHENE	0.0061		0.0061	mg/kg	
TNA	L1103026	100308	691919.6	92640.6	1.0	2.0	12/13/2001	SW8260	CIS-1,3-DICHLOROPROPENE	0.0061		0.0061	mg/kg	
TNA	L1103026	100308	691919.6	92640.6	1.0	2.0	12/13/2001	SW8260	DIBROMOCHLOROMETHANE	0.0061		0.0061	mg/kg	
TNA	L1103026	100308	691919.6	92640.6	1.0	2.0	12/13/2001	SW8260	DIBROMOMETHANE	0.0061		0.0061	mg/kg	
TNA	L1103026	100308	691919.6	92640.6	1.0	2.0	12/13/2001	SW8260	DICHLORODIFLUOROMETHANE	0.012		0.012	mg/kg	
TNA	L1103026	100308	691919.6	92640.6	1.0	2.0	12/13/2001	SW8260	ETHYLBENZENE	0.0061		0.0061	mg/kg	
TNA	L1103026	100308	691919.6	92640.6	1.0	2.0	12/13/2001	SW8260	HEXACHLOROBUTADIENE	0.0061		0.0061	mg/kg	
TNA	L1103026	100308	691919.6	92640.6	1.0	2.0	12/13/2001	SW8260	IODOMETHANE	0.0061		0.0061	mg/kg	
TNA	L1103026	100308	691919.6	92640.6	1.0	2.0	12/13/2001	SW8260	ISOPROPYLBENZENE	0.0061		0.0061	mg/kg	
TNA	L1103026	100308	691919.6	92640.6	1.0	2.0	12/13/2001	SW8260	M+P-XYLENE	0.0061		0.0061	mg/kg	
TNA	L1103026	100308	691919.6	92640.6	1.0	2.0	12/13/2001	SW8260	METHYL TERTIARY BUTYL ETH	0.0061		0.0061	mg/kg	
TNA	L1103026	100308	691919.6	92640.6	1.0	2.0	12/13/2001	SW8260	METHYLENE CHLORIDE	0.0061		0.0061	mg/kg	
TNA	L1103026	100308	691919.6	92640.6	1.0	2.0	12/13/2001	SW8260	NAPHTHALENE	0.0061		0.0061	mg/kg	
TNA	L1103026	100308	691919.6	92640.6	1.0	2.0	12/13/2001	SW8260	N-BUTYLBENZENE	0.0061		0.0061	mg/kg	
TNA	L1103026	100308	691919.6	92640.6	1.0	2.0	12/13/2001	SW8260	N-PROPYLBENZENE	0.0061		0.0061	mg/kg	
TNA	L1103026	100308	691919.6	92640.6	1.0	2.0	12/13/2001	SW8260	O-XYLENE	0.0061		0.0061	mg/kg	
TNA	L1103026	100308	691919.6	92640.6	1.0	2.0	12/13/2001	SW8260	P-ISOPROPYLTOLUENE	0.0061		0.0061	mg/kg	
TNA	L1103026	100308	691919.6	92640.6	1.0	2.0	12/13/2001	SW8260	SEC-BUTYLBENZENE	0.0061		0.0061	mg/kg	
TNA	L1103026	100308	691919.6	92640.6	1.0	2.0	12/13/2001	SW8260	STYRENE	0.0061		0.0061	mg/kg	

Company	Sample Name	Station Name	Easting	Northing	Start Depth(ft)	End Depth(ft)	Collect Date	Method	Analyte	Result	Error	Detection Limit	Units	Validation Qualifier
TNA	L1103026	100308	691919.6	92640.6	1.0	2.0	12/13/2001	SW8260	TERT-BUTYLBENZENE	0.0061		0.0061	mg/kg	
TNA	L1103026	100308	691919.6	92640.6	1.0	2.0	12/13/2001	SW8260	TETRACHLOROETHENE	0.0061		0.0061	mg/kg	
TNA	L1103026	100308	691919.6	92640.6	1.0	2.0	12/13/2001	SW8260	TOLUENE	0.0061		0.0061	mg/kg	
TNA	L1103026	100308	691919.6	92640.6	1.0	2.0	12/13/2001	SW8260	TRANS-1,2-DICHLOROETHENE	0.0061		0.0061	mg/kg	
TNA	L1103026	100308	691919.6	92640.6	1.0	2.0	12/13/2001	SW8260	TRANS-1,3-DICHLOROPROPENE	0.0061		0.0061	mg/kg	
TNA	L1103026	100308	691919.6	92640.6	1.0	2.0	12/13/2001	SW8260	TRICHLOROETHENE	0.0061		0.0061	mg/kg	
TNA	L1103026	100308	691919.6	92640.6	1.0	2.0	12/13/2001	SW8260	TRICHLOROFLUOROMETHANE	0.0061		0.0061	mg/kg	
TNA	L1103026	100308	691919.6	92640.6	1.0	2.0	12/13/2001	SW8260	TRICHLOROTRIFLUOROETHAN	0.0061		0.0061	mg/kg	
TNA	L1103026	100308	691919.6	92640.6	1.0	2.0	12/13/2001	SW8260	VINYL ACETATE	0.025		0.025	mg/kg	
TNA	L1103026	100308	691919.6	92640.6	1.0	2.0	12/13/2001	SW8260	VINYL CHLORIDE	0.012		0.012	mg/kg	
TNA	L1103027	100308	691919.6	92640.6	2.0	4.0	12/13/2001	SW8260	1,1,1,2-TETRACHLOROETHANE	0.0065		0.0065	mg/kg	
TNA	L1103027	100308	691919.6	92640.6	2.0	4.0	12/13/2001	SW8260	1,1,1-TRICHLOROETHANE	0.0065		0.0065	mg/kg	
TNA	L1103027	100308	691919.6	92640.6	2.0	4.0	12/13/2001	SW8260	1,1,2,2-TETRACHLOROETHANE	0.0065		0.0065	mg/kg	
TNA	L1103027	100308	691919.6	92640.6	2.0	4.0	12/13/2001	SW8260	1,1,2-TRICHLOROETHANE	0.0065		0.0065	mg/kg	
TNA	L1103027	100308	691919.6	92640.6	2.0	4.0	12/13/2001	SW8260	1,1-DICHLOROETHANE	0.0065		0.0065	mg/kg	
TNA	L1103027	100308	691919.6	92640.6	2.0	4.0	12/13/2001	SW8260	1,1-DICHLOROETHENE	0.0065		0.0065	mg/kg	
TNA	L1103027	100308	691919.6	92640.6	2.0	4.0	12/13/2001	SW8260	1,1-DICHLOROPROPENE	0.0065		0.0065	mg/kg	
TNA	L1103027	100308	691919.6	92640.6	2.0	4.0	12/13/2001	SW8260	1,2,3-TRICHLOROBENZENE	0.0065		0.0065	mg/kg	
TNA	L1103027	100308	691919.6	92640.6	2.0	4.0	12/13/2001	SW8260	1,2,3-TRICHLOROPROPANE	0.0065		0.0065	mg/kg	
TNA	L1103027	100308	691919.6	92640.6	2.0	4.0	12/13/2001	SW8260	1,2,4-TRICHLOROBENZENE	0.0065		0.0065	mg/kg	
TNA	L1103027	100308	691919.6	92640.6	2.0	4.0	12/13/2001	SW8260	1,2,4-TRIMETHYLBENZENE	0.0065		0.0065	mg/kg	
TNA	L1103027	100308	691919.6	92640.6	2.0	4.0	12/13/2001	SW8260	1,2-DIBROMO-3-CHLOROPROPA	0.013		0.013	mg/kg	
TNA	L1103027	100308	691919.6	92640.6	2.0	4.0	12/13/2001	SW8260	1,2-DIBROMOETHANE	0.0065		0.0065	mg/kg	
TNA	L1103027	100308	691919.6	92640.6	2.0	4.0	12/13/2001	SW8260	1,2-DICHLOROBENZENE	0.0065		0.0065	mg/kg	
TNA	L1103027	100308	691919.6	92640.6	2.0	4.0	12/13/2001	SW8260	1,2-DICHLOROETHANE	0.0065		0.0065	mg/kg	
TNA	L1103027	100308	691919.6	92640.6	2.0	4.0	12/13/2001	SW8260	1,2-DICHLOROPROPANE	0.0065		0.0065	mg/kg	
TNA	L1103027	100308	691919.6	92640.6	2.0	4.0	12/13/2001	SW8260	1,3,5-TRIMETHYLBENZENE	0.0065		0.0065	mg/kg	
TNA	L1103027	100308	691919.6	92640.6	2.0	4.0	12/13/2001	SW8260	1,3-DICHLOROBENZENE	0.0065		0.0065	mg/kg	
TNA	L1103027	100308	691919.6	92640.6	2.0	4.0	12/13/2001	SW8260	1,3-DICHLOROPROPANE	0.0065		0.0065	mg/kg	
TNA	L1103027	100308	691919.6	92640.6	2.0	4.0	12/13/2001	SW8260	1,4-DICHLOROBENZENE	0.0065		0.0065	mg/kg	
TNA	L1103027	100308	691919.6	92640.6	2.0	4.0	12/13/2001	SW8260	1-CHLOROHEXANE	0.0065		0.0065	mg/kg	
TNA	L1103027	100308	691919.6	92640.6	2.0	4.0	12/13/2001	SW8260	2,2-DICHLOROPROPANE	0.0065		0.0065	mg/kg	
TNA	L1103027	100308	691919.6	92640.6	2.0	4.0	12/13/2001	SW8260	2-BUTANONE	0.026		0.026	mg/kg	
TNA	L1103027	100308	691919.6	92640.6	2.0	4.0	12/13/2001	SW8260	2-CHLOROTOLUENE	0.0065		0.0065	mg/kg	
TNA	L1103027	100308	691919.6	92640.6	2.0	4.0	12/13/2001	SW8260	2-HEXANONE	0.026		0.026	mg/kg	
TNA	L1103027	100308	691919.6	92640.6	2.0	4.0	12/13/2001	SW8260	4-CHLOROTOLUENE	0.0065		0.0065	mg/kg	
TNA	L1103027	100308	691919.6	92640.6	2.0	4.0	12/13/2001	SW8260	4-METHYL-2-PENTANONE	0.026		0.026	mg/kg	
TNA	L1103027	100308	691919.6	92640.6	2.0	4.0	12/13/2001	SW8260	ACETONE	0.036		0.026	mg/kg	
TNA	L1103027	100308	691919.6	92640.6	2.0	4.0	12/13/2001	SW8260	BENZENE	0.0065		0.0065	mg/kg	
TNA	L1103027	100308	691919.6	92640.6	2.0	4.0	12/13/2001	SW8260	BROMOBENZENE	0.0065		0.0065	mg/kg	
TNA	L1103027	100308	691919.6	92640.6	2.0	4.0	12/13/2001	SW8260	BROMOCHLOROMETHANE	0.0065		0.0065	mg/kg	
TNA	L1103027	100308	691919.6	92640.6	2.0	4.0	12/13/2001	SW8260	BROMODICHLOROMETHANE	0.0065		0.0065	mg/kg	
TNA	L1103027	100308	691919.6	92640.6	2.0	4.0	12/13/2001	SW8260	BROMOFORM	0.0065		0.0065	mg/kg	

Company	Sample Name	Station Name	Easting	Northing	Start Depth(ft)	End Depth(ft)	Collect Date	Method	Analyte	Result	Error	Detection Limit	Units	Validation Qualifier
TNA	L1103027	100308	691919.6	92640.6	2.0	4.0	12/13/2001	SW8260	BROMOMETHANE	0.013		0.013	mg/kg	
TNA	L1103027	100308	691919.6	92640.6	2.0	4.0	12/13/2001	SW8260	CARBON DISULFIDE	0.0065		0.0065	mg/kg	
TNA	L1103027	100308	691919.6	92640.6	2.0	4.0	12/13/2001	SW8260	CARBON TETRACHLORIDE	0.0065		0.0065	mg/kg	
TNA	L1103027	100308	691919.6	92640.6	2.0	4.0	12/13/2001	SW8260	CHLOROBENZENE	0.0065		0.0065	mg/kg	
TNA	L1103027	100308	691919.6	92640.6	2.0	4.0	12/13/2001	SW8260	CHLOROETHANE	0.013		0.013	mg/kg	
TNA	L1103027	100308	691919.6	92640.6	2.0	4.0	12/13/2001	SW8260	CHLOROFORM	0.0065		0.0065	mg/kg	
TNA	L1103027	100308	691919.6	92640.6	2.0	4.0	12/13/2001	SW8260	CHLOROMETHANE	0.013		0.013	mg/kg	
TNA	L1103027	100308	691919.6	92640.6	2.0	4.0	12/13/2001	SW8260	CIS-1,2-DICHLOROETHENE	0.0065		0.0065	mg/kg	
TNA	L1103027	100308	691919.6	92640.6	2.0	4.0	12/13/2001	SW8260	CIS-1,3-DICHLOROPROPENE	0.0065		0.0065	mg/kg	
TNA	L1103027	100308	691919.6	92640.6	2.0	4.0	12/13/2001	SW8260	DIBROMOCHLOROMETHANE	0.0065		0.0065	mg/kg	
TNA	L1103027	100308	691919.6	92640.6	2.0	4.0	12/13/2001	SW8260	DIBROMOMETHANE	0.0065		0.0065	mg/kg	
TNA	L1103027	100308	691919.6	92640.6	2.0	4.0	12/13/2001	SW8260	DICHLORODIFLUOROMETHANE	0.013		0.013	mg/kg	
TNA	L1103027	100308	691919.6	92640.6	2.0	4.0	12/13/2001	SW8260	ETHYLBENZENE	0.0065		0.0065	mg/kg	
TNA	L1103027	100308	691919.6	92640.6	2.0	4.0	12/13/2001	SW8260	HEXACHLOROBUTADIENE	0.0065		0.0065	mg/kg	
TNA	L1103027	100308	691919.6	92640.6	2.0	4.0	12/13/2001	SW8260	IODOMETHANE	0.0065		0.0065	mg/kg	
TNA	L1103027	100308	691919.6	92640.6	2.0	4.0	12/13/2001	SW8260	ISOPROPYLBENZENE	0.0065		0.0065	mg/kg	
TNA	L1103027	100308	691919.6	92640.6	2.0	4.0	12/13/2001	SW8260	M+P-XYLENE	0.0065		0.0065	mg/kg	
TNA	L1103027	100308	691919.6	92640.6	2.0	4.0	12/13/2001	SW8260	METHYL TERTIARY BUTYL ETH	0.0065		0.0065	mg/kg	
TNA	L1103027	100308	691919.6	92640.6	2.0	4.0	12/13/2001	SW8260	METHYLENE CHLORIDE	0.023		0.0065	mg/kg	
TNA	L1103027	100308	691919.6	92640.6	2.0	4.0	12/13/2001	SW8260	NAPHTHALENE	0.0065		0.0065	mg/kg	
TNA	L1103027	100308	691919.6	92640.6	2.0	4.0	12/13/2001	SW8260	N-BUTYLBENZENE	0.0065		0.0065	mg/kg	
TNA	L1103027	100308	691919.6	92640.6	2.0	4.0	12/13/2001	SW8260	N-PROPYLBENZENE	0.0065		0.0065	mg/kg	
TNA	L1103027	100308	691919.6	92640.6	2.0	4.0	12/13/2001	SW8260	O-XYLENE	0.0065		0.0065	mg/kg	
TNA	L1103027	100308	691919.6	92640.6	2.0	4.0	12/13/2001	SW8260	P-ISOPROPYLTOLUENE	0.0065		0.0065	mg/kg	
TNA	L1103027	100308	691919.6	92640.6	2.0	4.0	12/13/2001	SW8260	SEC-BUTYLBENZENE	0.0065		0.0065	mg/kg	
TNA	L1103027	100308	691919.6	92640.6	2.0	4.0	12/13/2001	SW8260	STYRENE	0.0065		0.0065	mg/kg	
TNA	L1103027	100308	691919.6	92640.6	2.0	4.0	12/13/2001	SW8260	TERT-BUTYLBENZENE	0.0065		0.0065	mg/kg	
TNA	L1103027	100308	691919.6	92640.6	2.0	4.0	12/13/2001	SW8260	TETRACHLOROETHENE	0.0065		0.0065	mg/kg	
TNA	L1103027	100308	691919.6	92640.6	2.0	4.0	12/13/2001	SW8260	TOLUENE	0.0065		0.0065	mg/kg	
TNA	L1103027	100308	691919.6	92640.6	2.0	4.0	12/13/2001	SW8260	TRANS-1,2-DICHLOROETHENE	0.0065		0.0065	mg/kg	
TNA	L1103027	100308	691919.6	92640.6	2.0	4.0	12/13/2001	SW8260	TRANS-1,3-DICHLOROPROPENE	0.0065		0.0065	mg/kg	
TNA	L1103027	100308	691919.6	92640.6	2.0	4.0	12/13/2001	SW8260	TRICHLOROETHENE	0.0065		0.0065	mg/kg	
TNA	L1103027	100308	691919.6	92640.6	2.0	4.0	12/13/2001	SW8260	TRICHLOROFLUOROMETHANE	0.0065		0.0065	mg/kg	
TNA	L1103027	100308	691919.6	92640.6	2.0	4.0	12/13/2001	SW8260	TRICHLOROTRIFLUOROETHANE	0.0065		0.0065	mg/kg	
TNA	L1103027	100308	691919.6	92640.6	2.0	4.0	12/13/2001	SW8260	VINYL ACETATE	0.026		0.026	mg/kg	
TNA	L1103027	100308	691919.6	92640.6	2.0	4.0	12/13/2001	SW8260	VINYL CHLORIDE	0.013		0.013	mg/kg	
TNA	L1103028	100309	691832.5	92286.8	1.0	2.0	12/13/2001	SW8260	1,1,1,2-TETRACHLOROETHANE	0.0064		0.0064	mg/kg	
TNA	L1103028	100309	691832.5	92286.8	1.0	2.0	12/16/2001	SW8260	1,1,1-TRICHLOROETHANE	0.0064		0.0064	mg/kg	
TNA	L1103028	100309	691832.5	92286.8	1.0	2.0	12/16/2001	SW8260	1,1,2,2-TETRACHLOROETHANE	0.0064		0.0064	mg/kg	
TNA	L1103028	100309	691832.5	92286.8	1.0	2.0	12/16/2001	SW8260	1,1,2-TRICHLOROETHANE	0.0064		0.0064	mg/kg	
TNA	L1103028	100309	691832.5	92286.8	1.0	2.0	12/16/2001	SW8260	1,1-DICHLOROETHANE	0.0064		0.0064	mg/kg	
TNA	L1103028	100309	691832.5	92286.8	1.0	2.0	12/16/2001	SW8260	1,1-DICHLOROETHENE	0.0064		0.0064	mg/kg	
TNA	L1103028	100309	691832.5	92286.8	1.0	2.0	12/16/2001	SW8260	1,1-DICHLOROPROPENE	0.0064		0.0064	mg/kg	

Company	Sample Name	Station Name	Easting	Northing	Start Depth(ft)	End Depth(ft)	Collect Date	Method	Analyte	Result	Error	Detection Limit	Units	Validation Qualifier
TNA	L1103028	100309	691832.5	92286.8	1.0	2.0	12/16/2001	SW8260	1,2,3-TRICHLOROBENZENE	0.0064		0.0064	mg/kg	
TNA	L1103028	100309	691832.5	92286.8	1.0	2.0	12/16/2001	SW8260	1,2,3-TRICHLOROPROPANE	0.0064		0.0064	mg/kg	
TNA	L1103028	100309	691832.5	92286.8	1.0	2.0	12/16/2001	SW8260	1,2,4-TRICHLOROBENZENE	0.0064		0.0064	mg/kg	
TNA	L1103028	100309	691832.5	92286.8	1.0	2.0	12/16/2001	SW8260	1,2,4-TRIMETHYLBENZENE	0.0064		0.0064	mg/kg	
TNA	L1103028	100309	691832.5	92286.8	1.0	2.0	12/16/2001	SW8260	1,2-DIBROMO-3-CHLOROPROPA	0.013		0.013	mg/kg	
TNA	L1103028	100309	691832.5	92286.8	1.0	2.0	12/16/2001	SW8260	1,2-DIBROMOETHANE	0.0064		0.0064	mg/kg	
TNA	L1103028	100309	691832.5	92286.8	1.0	2.0	12/16/2001	SW8260	1,2-DICHLOROBENZENE	0.0064		0.0064	mg/kg	
TNA	L1103028	100309	691832.5	92286.8	1.0	2.0	12/16/2001	SW8260	1,2-DICHLOROETHANE	0.0064		0.0064	mg/kg	
TNA	L1103028	100309	691832.5	92286.8	1.0	2.0	12/16/2001	SW8260	1,2-DICHLOROPROPANE	0.0064		0.0064	mg/kg	
TNA	L1103028	100309	691832.5	92286.8	1.0	2.0	12/16/2001	SW8260	1,3,5-TRIMETHYLBENZENE	0.0064		0.0064	mg/kg	
TNA	L1103028	100309	691832.5	92286.8	1.0	2.0	12/16/2001	SW8260	1,3-DICHLOROBENZENE	0.0064		0.0064	mg/kg	
TNA	L1103028	100309	691832.5	92286.8	1.0	2.0	12/16/2001	SW8260	1,3-DICHLOROPROPANE	0.0064		0.0064	mg/kg	
TNA	L1103028	100309	691832.5	92286.8	1.0	2.0	12/16/2001	SW8260	1,4-DICHLOROBENZENE	0.0064		0.0064	mg/kg	
TNA	L1103028	100309	691832.5	92286.8	1.0	2.0	12/16/2001	SW8260	1-CHLOROHEXANE	0.0064		0.0064	mg/kg	
TNA	L1103028	100309	691832.5	92286.8	1.0	2.0	12/16/2001	SW8260	2,2-DICHLOROPROPANE	0.0064		0.0064	mg/kg	
TNA	L1103028	100309	691832.5	92286.8	1.0	2.0	12/16/2001	SW8260	2-BUTANONE	0.025		0.025	mg/kg	
TNA	L1103028	100309	691832.5	92286.8	1.0	2.0	12/16/2001	SW8260	2-CHLOROTOLUENE	0.0064		0.0064	mg/kg	
TNA	L1103028	100309	691832.5	92286.8	1.0	2.0	12/16/2001	SW8260	2-HEXANONE	0.025		0.025	mg/kg	
TNA	L1103028	100309	691832.5	92286.8	1.0	2.0	12/16/2001	SW8260	4-CHLOROTOLUENE	0.0064		0.0064	mg/kg	
TNA	L1103028	100309	691832.5	92286.8	1.0	2.0	12/16/2001	SW8260	4-METHYL-2-PENTANONE	0.025		0.025	mg/kg	
TNA	L1103028	100309	691832.5	92286.8	1.0	2.0	12/16/2001	SW8260	ACETONE	0.025		0.025	mg/kg	
TNA	L1103028	100309	691832.5	92286.8	1.0	2.0	12/16/2001	SW8260	BENZENE	0.0064		0.0064	mg/kg	
TNA	L1103028	100309	691832.5	92286.8	1.0	2.0	12/16/2001	SW8260	BROMOBENZENE	0.0064		0.0064	mg/kg	
TNA	L1103028	100309	691832.5	92286.8	1.0	2.0	12/16/2001	SW8260	BROMOCHLOROMETHANE	0.0064		0.0064	mg/kg	
TNA	L1103028	100309	691832.5	92286.8	1.0	2.0	12/16/2001	SW8260	BROMODICHLOROMETHANE	0.0064		0.0064	mg/kg	
TNA	L1103028	100309	691832.5	92286.8	1.0	2.0	12/16/2001	SW8260	BROMOFORM	0.0064		0.0064	mg/kg	
TNA	L1103028	100309	691832.5	92286.8	1.0	2.0	12/16/2001	SW8260	BROMOMETHANE	0.013		0.013	mg/kg	
TNA	L1103028	100309	691832.5	92286.8	1.0	2.0	12/16/2001	SW8260	CARBON DISULFIDE	0.0064		0.0064	mg/kg	
TNA	L1103028	100309	691832.5	92286.8	1.0	2.0	12/16/2001	SW8260	CARBON TETRACHLORIDE	0.0064		0.0064	mg/kg	
TNA	L1103028	100309	691832.5	92286.8	1.0	2.0	12/16/2001	SW8260	CHLOROBENZENE	0.0064		0.0064	mg/kg	
TNA	L1103028	100309	691832.5	92286.8	1.0	2.0	12/16/2001	SW8260	CHLOROETHANE	0.013		0.013	mg/kg	
TNA	L1103028	100309	691832.5	92286.8	1.0	2.0	12/16/2001	SW8260	CHLOROFORM	0.0064		0.0064	mg/kg	
TNA	L1103028	100309	691832.5	92286.8	1.0	2.0	12/16/2001	SW8260	CHLOROMETHANE	0.013		0.013	mg/kg	
TNA	L1103028	100309	691832.5	92286.8	1.0	2.0	12/16/2001	SW8260	CIS-1,2-DICHLOROETHENE	0.0064		0.0064	mg/kg	
TNA	L1103028	100309	691832.5	92286.8	1.0	2.0	12/16/2001	SW8260	CIS-1,3-DICHLOROPROPENE	0.0064		0.0064	mg/kg	
TNA	L1103028	100309	691832.5	92286.8	1.0	2.0	12/16/2001	SW8260	DIBROMOCHLOROMETHANE	0.0064		0.0064	mg/kg	
TNA	L1103028	100309	691832.5	92286.8	1.0	2.0	12/16/2001	SW8260	DIBROMOMETHANE	0.0064		0.0064	mg/kg	
TNA	L1103028	100309	691832.5	92286.8	1.0	2.0	12/16/2001	SW8260	DICHLORODIFLUOROMETHANE	0.013		0.013	mg/kg	
TNA	L1103028	100309	691832.5	92286.8	1.0	2.0	12/16/2001	SW8260	ETHYLBENZENE	0.0064		0.0064	mg/kg	
TNA	L1103028	100309	691832.5	92286.8	1.0	2.0	12/16/2001	SW8260	HEXACHLOROBUTADIENE	0.0064		0.0064	mg/kg	
TNA	L1103028	100309	691832.5	92286.8	1.0	2.0	12/16/2001	SW8260	IODOMETHANE	0.0064		0.0064	mg/kg	
TNA	L1103028	100309	691832.5	92286.8	1.0	2.0	12/16/2001	SW8260	ISOPROPYLBENZENE	0.0064		0.0064	mg/kg	
TNA	L1103028	100309	691832.5	92286.8	1.0	2.0	12/16/2001	SW8260	M+P-XYLENE	0.0064		0.0064	mg/kg	

Company	Sample Name	Station Name	Easting	Northing	Start Depth(ft)	End Depth(ft)	Collect Date	Method	Analyte	Result	Error	Detection Limit	Units	Validation Qualifier
TNA	L1103028	100309	691832.5	92286.8	1.0	2.0	12/16/2001	SW8260	METHYL TERTIARY BUTYL ETH	0.0064		0.0064	mg/kg	
TNA	L1103028	100309	691832.5	92286.8	1.0	2.0	12/16/2001	SW8260	METHYLENE CHLORIDE	0.0064		0.0064	mg/kg	
TNA	L1103028	100309	691832.5	92286.8	1.0	2.0	12/16/2001	SW8260	NAPHTHALENE	0.0064		0.0064	mg/kg	
TNA	L1103028	100309	691832.5	92286.8	1.0	2.0	12/16/2001	SW8260	N-BUTYLBENZENE	0.0064		0.0064	mg/kg	
TNA	L1103028	100309	691832.5	92286.8	1.0	2.0	12/16/2001	SW8260	N-PROPYLBENZENE	0.0064		0.0064	mg/kg	
TNA	L1103028	100309	691832.5	92286.8	1.0	2.0	12/16/2001	SW8260	O-XYLENE	0.0064		0.0064	mg/kg	
TNA	L1103028	100309	691832.5	92286.8	1.0	2.0	12/16/2001	SW8260	P-ISOPROPYLTOLUENE	0.0064		0.0064	mg/kg	
TNA	L1103028	100309	691832.5	92286.8	1.0	2.0	12/16/2001	SW8260	SEC-BUTYLBENZENE	0.0064		0.0064	mg/kg	
TNA	L1103028	100309	691832.5	92286.8	1.0	2.0	12/16/2001	SW8260	STYRENE	0.0064		0.0064	mg/kg	
TNA	L1103028	100309	691832.5	92286.8	1.0	2.0	12/16/2001	SW8260	TERT-BUTYLBENZENE	0.0064		0.0064	mg/kg	
TNA	L1103028	100309	691832.5	92286.8	1.0	2.0	12/16/2001	SW8260	TETRACHLOROETHENE	0.0021		0.0064	mg/kg	
TNA	L1103028	100309	691832.5	92286.8	1.0	2.0	12/16/2001	SW8260	TOLUENE	0.0064		0.0064	mg/kg	
TNA	L1103028	100309	691832.5	92286.8	1.0	2.0	12/16/2001	SW8260	TRANS-1,2-DICHLOROETHENE	0.0064		0.0064	mg/kg	
TNA	L1103028	100309	691832.5	92286.8	1.0	2.0	12/16/2001	SW8260	TRANS-1,3-DICHLOROPROPENE	0.0064		0.0064	mg/kg	
TNA	L1103028	100309	691832.5	92286.8	1.0	2.0	12/16/2001	SW8260	TRICHLOROETHENE	0.0064		0.0064	mg/kg	
TNA	L1103028	100309	691832.5	92286.8	1.0	2.0	12/16/2001	SW8260	TRICHLOROFLUOROMETHANE	0.0064		0.0064	mg/kg	
TNA	L1103028	100309	691832.5	92286.8	1.0	2.0	12/16/2001	SW8260	TRICHLOROTRIFLUOROETHAN	0.0064		0.0064	mg/kg	
TNA	L1103028	100309	691832.5	92286.8	1.0	2.0	12/16/2001	SW8260	VINYL ACETATE	0.025		0.025	mg/kg	
TNA	L1103028	100309	691832.5	92286.8	1.0	2.0	12/16/2001	SW8260	VINYL CHLORIDE	0.013		0.013	mg/kg	
TNA	L1103029	100309	691832.5	92286.8	2.0	4.0	12/16/2001	SW8260	1,1,1,2-TETRACHLOROETHANE	0.006		0.006	mg/kg	
TNA	L1103029	100309	691832.5	92286.8	2.0	4.0	12/16/2001	SW8260	1,1,1-TRICHLOROETHANE	0.006		0.006	mg/kg	
TNA	L1103029	100309	691832.5	92286.8	2.0	4.0	12/16/2001	SW8260	1,1,2,2-TETRACHLOROETHANE	0.006		0.006	mg/kg	
TNA	L1103029	100309	691832.5	92286.8	2.0	4.0	12/16/2001	SW8260	1,1,2-TRICHLOROETHANE	0.006		0.006	mg/kg	
TNA	L1103029	100309	691832.5	92286.8	2.0	4.0	12/16/2001	SW8260	1,1-DICHLOROETHANE	0.006		0.006	mg/kg	
TNA	L1103029	100309	691832.5	92286.8	2.0	4.0	12/16/2001	SW8260	1,1-DICHLOROETHENE	0.006		0.006	mg/kg	
TNA	L1103029	100309	691832.5	92286.8	2.0	4.0	12/16/2001	SW8260	1,1-DICHLOROPROPENE	0.006		0.006	mg/kg	
TNA	L1103029	100309	691832.5	92286.8	2.0	4.0	12/16/2001	SW8260	1,2,3-TRICHLOROBENZENE	0.006		0.006	mg/kg	
TNA	L1103029	100309	691832.5	92286.8	2.0	4.0	12/16/2001	SW8260	1,2,3-TRICHLOROPROPANE	0.006		0.006	mg/kg	
TNA	L1103029	100309	691832.5	92286.8	2.0	4.0	12/16/2001	SW8260	1,2,4-TRICHLOROBENZENE	0.006		0.006	mg/kg	
TNA	L1103029	100309	691832.5	92286.8	2.0	4.0	12/16/2001	SW8260	1,2,4-TRIMETHYLBENZENE	0.006		0.006	mg/kg	
TNA	L1103029	100309	691832.5	92286.8	2.0	4.0	12/16/2001	SW8260	1,2-DIBROMO-3-CHLOROPROPA	0.012		0.012	mg/kg	
TNA	L1103029	100309	691832.5	92286.8	2.0	4.0	12/16/2001	SW8260	1,2-DIBROMOETHANE	0.006		0.006	mg/kg	
TNA	L1103029	100309	691832.5	92286.8	2.0	4.0	12/16/2001	SW8260	1,2-DICHLOROBENZENE	0.006		0.006	mg/kg	
TNA	L1103029	100309	691832.5	92286.8	2.0	4.0	12/16/2001	SW8260	1,2-DICHLOROETHANE	0.006		0.006	mg/kg	
TNA	L1103029	100309	691832.5	92286.8	2.0	4.0	12/16/2001	SW8260	1,2-DICHLOROPROPANE	0.006		0.006	mg/kg	
TNA	L1103029	100309	691832.5	92286.8	2.0	4.0	12/16/2001	SW8260	1,3,5-TRIMETHYLBENZENE	0.006		0.006	mg/kg	
TNA	L1103029	100309	691832.5	92286.8	2.0	4.0	12/16/2001	SW8260	1,3-DICHLOROBENZENE	0.006		0.006	mg/kg	
TNA	L1103029	100309	691832.5	92286.8	2.0	4.0	12/16/2001	SW8260	1,3-DICHLOROPROPANE	0.006		0.006	mg/kg	
TNA	L1103029	100309	691832.5	92286.8	2.0	4.0	12/16/2001	SW8260	1,4-DICHLOROBENZENE	0.006		0.006	mg/kg	
TNA	L1103029	100309	691832.5	92286.8	2.0	4.0	12/16/2001	SW8260	1-CHLOROHEXANE	0.006		0.006	mg/kg	
TNA	L1103029	100309	691832.5	92286.8	2.0	4.0	12/16/2001	SW8260	2,2-DICHLOROPROPANE	0.006		0.006	mg/kg	
TNA	L1103029	100309	691832.5	92286.8	2.0	4.0	12/16/2001	SW8260	2-BUTANONE	0.024		0.024	mg/kg	
TNA	L1103029	100309	691832.5	92286.8	2.0	4.0	12/16/2001	SW8260	2-CHLOROTOLUENE	0.006		0.006	mg/kg	

Company	Sample Name	Station Name	Easting	Northing	Start Depth(ft)	End Depth(ft)	Collect Date	Method	Analyte	Result	Error	Detection Limit	Units	Validation Qualifier
TNA	L1103029	100309	691832.5	92286.8	2.0	4.0	12/16/2001	SW8260	2-HEXANONE	0.024		0.024	mg/kg	
TNA	L1103029	100309	691832.5	92286.8	2.0	4.0	12/16/2001	SW8260	4-CHLOROTOLUENE	0.006		0.006	mg/kg	
TNA	L1103029	100309	691832.5	92286.8	2.0	4.0	12/16/2001	SW8260	4-METHYL-2-PENTANONE	0.024		0.024	mg/kg	
TNA	L1103029	100309	691832.5	92286.8	2.0	4.0	12/16/2001	SW8260	ACETONE	0.024		0.024	mg/kg	
TNA	L1103029	100309	691832.5	92286.8	2.0	4.0	12/16/2001	SW8260	BENZENE	0.006		0.006	mg/kg	
TNA	L1103029	100309	691832.5	92286.8	2.0	4.0	12/16/2001	SW8260	BROMOBENZENE	0.006		0.006	mg/kg	
TNA	L1103029	100309	691832.5	92286.8	2.0	4.0	12/16/2001	SW8260	BROMOCHLOROMETHANE	0.006		0.006	mg/kg	
TNA	L1103029	100309	691832.5	92286.8	2.0	4.0	12/16/2001	SW8260	BROMODICHLOROMETHANE	0.006		0.006	mg/kg	
TNA	L1103029	100309	691832.5	92286.8	2.0	4.0	12/16/2001	SW8260	BROMOFORM	0.006		0.006	mg/kg	
TNA	L1103029	100309	691832.5	92286.8	2.0	4.0	12/16/2001	SW8260	BROMOMETHANE	0.012		0.012	mg/kg	
TNA	L1103029	100309	691832.5	92286.8	2.0	4.0	12/16/2001	SW8260	CARBON DISULFIDE	0.006		0.006	mg/kg	
TNA	L1103029	100309	691832.5	92286.8	2.0	4.0	12/16/2001	SW8260	CARBON TETRACHLORIDE	0.006		0.006	mg/kg	
TNA	L1103029	100309	691832.5	92286.8	2.0	4.0	12/16/2001	SW8260	CHLOROBENZENE	0.006		0.006	mg/kg	
TNA	L1103029	100309	691832.5	92286.8	2.0	4.0	12/16/2001	SW8260	CHLOROETHANE	0.012		0.012	mg/kg	
TNA	L1103029	100309	691832.5	92286.8	2.0	4.0	12/16/2001	SW8260	CHLOROFORM	0.006		0.006	mg/kg	
TNA	L1103029	100309	691832.5	92286.8	2.0	4.0	12/16/2001	SW8260	CHLOROMETHANE	0.012		0.012	mg/kg	
TNA	L1103029	100309	691832.5	92286.8	2.0	4.0	12/16/2001	SW8260	CIS-1,2-DICHLOROETHENE	0.006		0.006	mg/kg	
TNA	L1103029	100309	691832.5	92286.8	2.0	4.0	12/16/2001	SW8260	CIS-1,3-DICHLOROPROPENE	0.006		0.006	mg/kg	
TNA	L1103029	100309	691832.5	92286.8	2.0	4.0	12/16/2001	SW8260	DIBROMOCHLOROMETHANE	0.006		0.006	mg/kg	
TNA	L1103029	100309	691832.5	92286.8	2.0	4.0	12/16/2001	SW8260	DIBROMOMETHANE	0.006		0.006	mg/kg	
TNA	L1103029	100309	691832.5	92286.8	2.0	4.0	12/16/2001	SW8260	DICHLORODIFLUOROMETHANE	0.012		0.012	mg/kg	
TNA	L1103029	100309	691832.5	92286.8	2.0	4.0	12/16/2001	SW8260	ETHYLBENZENE	0.006		0.006	mg/kg	
TNA	L1103029	100309	691832.5	92286.8	2.0	4.0	12/16/2001	SW8260	HEXACHLOROBUTADIENE	0.006		0.006	mg/kg	
TNA	L1103029	100309	691832.5	92286.8	2.0	4.0	12/16/2001	SW8260	IODOMETHANE	0.006		0.006	mg/kg	
TNA	L1103029	100309	691832.5	92286.8	2.0	4.0	12/16/2001	SW8260	ISOPROPYLBENZENE	0.006		0.006	mg/kg	
TNA	L1103029	100309	691832.5	92286.8	2.0	4.0	12/16/2001	SW8260	M+P-XYLENE	0.006		0.006	mg/kg	
TNA	L1103029	100309	691832.5	92286.8	2.0	4.0	12/16/2001	SW8260	METHYL TERTIARY BUTYL ETH	0.006		0.006	mg/kg	
TNA	L1103029	100309	691832.5	92286.8	2.0	4.0	12/16/2001	SW8260	METHYLENE CHLORIDE	0.006		0.006	mg/kg	
TNA	L1103029	100309	691832.5	92286.8	2.0	4.0	12/16/2001	SW8260	NAPHTHALENE	0.006		0.006	mg/kg	
TNA	L1103029	100309	691832.5	92286.8	2.0	4.0	12/16/2001	SW8260	N-BUTYLBENZENE	0.006		0.006	mg/kg	
TNA	L1103029	100309	691832.5	92286.8	2.0	4.0	12/16/2001	SW8260	N-PROPYLBENZENE	0.006		0.006	mg/kg	
TNA	L1103029	100309	691832.5	92286.8	2.0	4.0	12/16/2001	SW8260	O-XYLENE	0.006		0.006	mg/kg	
TNA	L1103029	100309	691832.5	92286.8	2.0	4.0	12/16/2001	SW8260	P-ISOPROPYLTOLUENE	0.006		0.006	mg/kg	
TNA	L1103029	100309	691832.5	92286.8	2.0	4.0	12/16/2001	SW8260	SEC-BUTYLBENZENE	0.006		0.006	mg/kg	
TNA	L1103029	100309	691832.5	92286.8	2.0	4.0	12/16/2001	SW8260	STYRENE	0.006		0.006	mg/kg	
TNA	L1103029	100309	691832.5	92286.8	2.0	4.0	12/16/2001	SW8260	TERT-BUTYLBENZENE	0.006		0.006	mg/kg	
TNA	L1103029	100309	691832.5	92286.8	2.0	4.0	12/16/2001	SW8260	TETRACHLOROETHENE	0.006		0.006	mg/kg	
TNA	L1103029	100309	691832.5	92286.8	2.0	4.0	12/16/2001	SW8260	TOLUENE	0.006		0.006	mg/kg	
TNA	L1103029	100309	691832.5	92286.8	2.0	4.0	12/16/2001	SW8260	TRANS-1,2-DICHLOROETHENE	0.006		0.006	mg/kg	
TNA	L1103029	100309	691832.5	92286.8	2.0	4.0	12/16/2001	SW8260	TRANS-1,3-DICHLOROPROPENE	0.006		0.006	mg/kg	
TNA	L1103029	100309	691832.5	92286.8	2.0	4.0	12/16/2001	SW8260	TRICHLOROETHENE	0.006		0.006	mg/kg	
TNA	L1103029	100309	691832.5	92286.8	2.0	4.0	12/16/2001	SW8260	TRICHLOROFLUOROMETHANE	0.006		0.006	mg/kg	
TNA	L1103029	100309	691832.5	92286.8	2.0	4.0	12/16/2001	SW8260	TRICHLOROTRIFLUOROETHANE	0.006		0.006	mg/kg	

Company	Sample Name	Station Name	Easting	Northing	Start Depth(ft)	End Depth(ft)	Collect Date	Method	Analyte	Result	Error	Detection Limit	Units	Validation Qualifier
TNA	L1103029	100309	691832.5	92286.8	2.0	4.0	12/16/2001	SW8260	VINYL ACETATE	0.024		0.024	mg/kg	
TNA	L1103029	100309	691832.5	92286.8	2.0	4.0	12/16/2001	SW8260	VINYL CHLORIDE	0.012		0.012	mg/kg	
TNA	L1103030	100309	691832.5	92286.8	2.0	4.0	12/16/2001	SW8260	1,1,1,2-TETRACHLOROETHANE	0.0065		0.0065	mg/kg	
TNA	L1103030	100309	691832.5	92286.8	2.0	4.0	12/16/2001	SW8260	1,1,1-TRICHLOROETHANE	0.0065		0.0065	mg/kg	
TNA	L1103030	100309	691832.5	92286.8	2.0	4.0	12/16/2001	SW8260	1,1,2,2-TETRACHLOROETHANE	0.0065		0.0065	mg/kg	
TNA	L1103030	100309	691832.5	92286.8	2.0	4.0	12/16/2001	SW8260	1,1,2-TRICHLOROETHANE	0.0065		0.0065	mg/kg	
TNA	L1103030	100309	691832.5	92286.8	2.0	4.0	12/16/2001	SW8260	1,1-DICHLOROETHANE	0.0065		0.0065	mg/kg	
TNA	L1103030	100309	691832.5	92286.8	2.0	4.0	12/16/2001	SW8260	1,1-DICHLOROETHENE	0.0065		0.0065	mg/kg	
TNA	L1103030	100309	691832.5	92286.8	2.0	4.0	12/16/2001	SW8260	1,1-DICHLOROPROPENE	0.0065		0.0065	mg/kg	
TNA	L1103030	100309	691832.5	92286.8	2.0	4.0	12/16/2001	SW8260	1,2,3-TRICHLOROBENZENE	0.0065		0.0065	mg/kg	
TNA	L1103030	100309	691832.5	92286.8	2.0	4.0	12/16/2001	SW8260	1,2,3-TRICHLOROPROPANE	0.0065		0.0065	mg/kg	
TNA	L1103030	100309	691832.5	92286.8	2.0	4.0	12/16/2001	SW8260	1,2,4-TRICHLOROBENZENE	0.0065		0.0065	mg/kg	
TNA	L1103030	100309	691832.5	92286.8	2.0	4.0	12/16/2001	SW8260	1,2,4-TRIMETHYLBENZENE	0.0065		0.0065	mg/kg	
TNA	L1103030	100309	691832.5	92286.8	2.0	4.0	12/16/2001	SW8260	1,2-DIBROMO-3-CHLOROPROPA	0.013		0.013	mg/kg	
TNA	L1103030	100309	691832.5	92286.8	2.0	4.0	12/16/2001	SW8260	1,2-DIBROMOETHANE	0.0065		0.0065	mg/kg	
TNA	L1103030	100309	691832.5	92286.8	2.0	4.0	12/16/2001	SW8260	1,2-DICHLOROBENZENE	0.0065		0.0065	mg/kg	
TNA	L1103030	100309	691832.5	92286.8	2.0	4.0	12/16/2001	SW8260	1,2-DICHLOROETHANE	0.0065		0.0065	mg/kg	
TNA	L1103030	100309	691832.5	92286.8	2.0	4.0	12/16/2001	SW8260	1,2-DICHLOROPROPANE	0.0065		0.0065	mg/kg	
TNA	L1103030	100309	691832.5	92286.8	2.0	4.0	12/16/2001	SW8260	1,3,5-TRIMETHYLBENZENE	0.0065		0.0065	mg/kg	
TNA	L1103030	100309	691832.5	92286.8	2.0	4.0	12/16/2001	SW8260	1,3-DICHLOROBENZENE	0.0065		0.0065	mg/kg	
TNA	L1103030	100309	691832.5	92286.8	2.0	4.0	12/16/2001	SW8260	1,3-DICHLOROPROPANE	0.0065		0.0065	mg/kg	
TNA	L1103030	100309	691832.5	92286.8	2.0	4.0	12/16/2001	SW8260	1,4-DICHLOROBENZENE	0.0065		0.0065	mg/kg	
TNA	L1103030	100309	691832.5	92286.8	2.0	4.0	12/16/2001	SW8260	1-CHLOROHEXANE	0.0065		0.0065	mg/kg	
TNA	L1103030	100309	691832.5	92286.8	2.0	4.0	12/16/2001	SW8260	2,2-DICHLOROPROPANE	0.0065		0.0065	mg/kg	
TNA	L1103030	100309	691832.5	92286.8	2.0	4.0	12/16/2001	SW8260	2-BUTANONE	0.026		0.026	mg/kg	
TNA	L1103030	100309	691832.5	92286.8	2.0	4.0	12/16/2001	SW8260	2-CHLOROTOLUENE	0.0065		0.0065	mg/kg	
TNA	L1103030	100309	691832.5	92286.8	2.0	4.0	12/16/2001	SW8260	2-HEXANONE	0.026		0.026	mg/kg	
TNA	L1103030	100309	691832.5	92286.8	2.0	4.0	12/16/2001	SW8260	4-CHLOROTOLUENE	0.0065		0.0065	mg/kg	
TNA	L1103030	100309	691832.5	92286.8	2.0	4.0	12/16/2001	SW8260	4-METHYL-2-PENTANONE	0.026		0.026	mg/kg	
TNA	L1103030	100309	691832.5	92286.8	2.0	4.0	12/16/2001	SW8260	ACETONE	0.026		0.026	mg/kg	
TNA	L1103030	100309	691832.5	92286.8	2.0	4.0	12/16/2001	SW8260	BENZENE	0.0065		0.0065	mg/kg	
TNA	L1103030	100309	691832.5	92286.8	2.0	4.0	12/16/2001	SW8260	BROMOBENZENE	0.0065		0.0065	mg/kg	
TNA	L1103030	100309	691832.5	92286.8	2.0	4.0	12/16/2001	SW8260	BROMOCHLOROMETHANE	0.0065		0.0065	mg/kg	
TNA	L1103030	100309	691832.5	92286.8	2.0	4.0	12/16/2001	SW8260	BROMODICHLOROMETHANE	0.0065		0.0065	mg/kg	
TNA	L1103030	100309	691832.5	92286.8	2.0	4.0	12/16/2001	SW8260	BROMOFORM	0.0065		0.0065	mg/kg	
TNA	L1103030	100309	691832.5	92286.8	2.0	4.0	12/16/2001	SW8260	BROMOMETHANE	0.013		0.013	mg/kg	
TNA	L1103030	100309	691832.5	92286.8	2.0	4.0	12/16/2001	SW8260	CARBON DISULFIDE	0.0065		0.0065	mg/kg	
TNA	L1103030	100309	691832.5	92286.8	2.0	4.0	12/16/2001	SW8260	CARBON TETRACHLORIDE	0.0065		0.0065	mg/kg	
TNA	L1103030	100309	691832.5	92286.8	2.0	4.0	12/16/2001	SW8260	CHLOROBENZENE	0.0065		0.0065	mg/kg	
TNA	L1103030	100309	691832.5	92286.8	2.0	4.0	12/16/2001	SW8260	CHLOROETHANE	0.013		0.013	mg/kg	
TNA	L1103030	100309	691832.5	92286.8	2.0	4.0	12/16/2001	SW8260	CHLOROFORM	0.0065		0.0065	mg/kg	
TNA	L1103030	100309	691832.5	92286.8	2.0	4.0	12/16/2001	SW8260	CHLOROMETHANE	0.013		0.013	mg/kg	
TNA	L1103030	100309	691832.5	92286.8	2.0	4.0	12/16/2001	SW8260	CIS-1,2-DICHLOROETHENE	0.0065		0.0065	mg/kg	

Company	Sample Name	Station Name	Easting	Northing	Start Depth(ft)	End Depth(ft)	Collect Date	Method	Analyte	Result	Error	Detection Limit	Units	Validation Qualifier
TNA	L1103030	100309	691832.5	92286.8	2.0	4.0	12/16/2001	SW8260	CIS-1,3-DICHLOROPROPENE	0.0065		0.0065	mg/kg	
TNA	L1103030	100309	691832.5	92286.8	2.0	4.0	12/16/2001	SW8260	DIBROMOCHLOROMETHANE	0.0065		0.0065	mg/kg	
TNA	L1103030	100309	691832.5	92286.8	2.0	4.0	12/16/2001	SW8260	DIBROMOMETHANE	0.0065		0.0065	mg/kg	
TNA	L1103030	100309	691832.5	92286.8	2.0	4.0	12/16/2001	SW8260	DICHLORODIFLUOROMETHANE	0.013		0.013	mg/kg	
TNA	L1103030	100309	691832.5	92286.8	2.0	4.0	12/16/2001	SW8260	ETHYLBENZENE	0.0065		0.0065	mg/kg	
TNA	L1103030	100309	691832.5	92286.8	2.0	4.0	12/16/2001	SW8260	HEXACHLOROBUTADIENE	0.0065		0.0065	mg/kg	
TNA	L1103030	100309	691832.5	92286.8	2.0	4.0	12/16/2001	SW8260	IODOMETHANE	0.0065		0.0065	mg/kg	
TNA	L1103030	100309	691832.5	92286.8	2.0	4.0	12/16/2001	SW8260	ISOPROPYLBENZENE	0.0065		0.0065	mg/kg	
TNA	L1103030	100309	691832.5	92286.8	2.0	4.0	12/16/2001	SW8260	M+P-XYLENE	0.0065		0.0065	mg/kg	
TNA	L1103030	100309	691832.5	92286.8	2.0	4.0	12/16/2001	SW8260	METHYL TERTIARY BUTYL ETH	0.0065		0.0065	mg/kg	
TNA	L1103030	100309	691832.5	92286.8	2.0	4.0	12/16/2001	SW8260	METHYLENE CHLORIDE	0.0065		0.0065	mg/kg	
TNA	L1103030	100309	691832.5	92286.8	2.0	4.0	12/16/2001	SW8260	NAPHTHALENE	0.0065		0.0065	mg/kg	
TNA	L1103030	100309	691832.5	92286.8	2.0	4.0	12/16/2001	SW8260	N-BUTYLBENZENE	0.0065		0.0065	mg/kg	
TNA	L1103030	100309	691832.5	92286.8	2.0	4.0	12/16/2001	SW8260	N-PROPYLBENZENE	0.0065		0.0065	mg/kg	
TNA	L1103030	100309	691832.5	92286.8	2.0	4.0	12/16/2001	SW8260	O-XYLENE	0.0065		0.0065	mg/kg	
TNA	L1103030	100309	691832.5	92286.8	2.0	4.0	12/16/2001	SW8260	P-ISOPROPYLTOLUENE	0.0065		0.0065	mg/kg	
TNA	L1103030	100309	691832.5	92286.8	2.0	4.0	12/16/2001	SW8260	SEC-BUTYLBENZENE	0.0065		0.0065	mg/kg	
TNA	L1103030	100309	691832.5	92286.8	2.0	4.0	12/16/2001	SW8260	STYRENE	0.0065		0.0065	mg/kg	
TNA	L1103030	100309	691832.5	92286.8	2.0	4.0	12/16/2001	SW8260	TERT-BUTYLBENZENE	0.0065		0.0065	mg/kg	
TNA	L1103030	100309	691832.5	92286.8	2.0	4.0	12/16/2001	SW8260	TETRACHLOROETHENE	0.0065		0.0065	mg/kg	
TNA	L1103030	100309	691832.5	92286.8	2.0	4.0	12/16/2001	SW8260	TOLUENE	0.0065		0.0065	mg/kg	
TNA	L1103030	100309	691832.5	92286.8	2.0	4.0	12/16/2001	SW8260	TRANS-1,2-DICHLOROETHENE	0.0065		0.0065	mg/kg	
TNA	L1103030	100309	691832.5	92286.8	2.0	4.0	12/16/2001	SW8260	TRANS-1,3-DICHLOROPROPENE	0.0065		0.0065	mg/kg	
TNA	L1103030	100309	691832.5	92286.8	2.0	4.0	12/16/2001	SW8260	TRICHLOROETHENE	0.0065		0.0065	mg/kg	
TNA	L1103030	100309	691832.5	92286.8	2.0	4.0	12/16/2001	SW8260	TRICHLOROFLUOROMETHANE	0.0065		0.0065	mg/kg	
TNA	L1103030	100309	691832.5	92286.8	2.0	4.0	12/16/2001	SW8260	TRICHLOROTRIFLUOROETHAN	0.0065		0.0065	mg/kg	
TNA	L1103030	100309	691832.5	92286.8	2.0	4.0	12/16/2001	SW8260	VINYL ACETATE	0.026		0.026	mg/kg	
TNA	L1103030	100309	691832.5	92286.8	2.0	4.0	12/16/2001	SW8260	VINYL CHLORIDE	0.013		0.013	mg/kg	
TNA	L1103031	100306	691697.0	93317.2	1.0	2.0	12/16/2001	SW8260	1,1,1,2-TETRACHLOROETHANE	0.0065		0.0065	mg/kg	
TNA	L1103031	100306	691697.0	93317.2	1.0	2.0	1/8/2002	SW8260	1,1,1,2-TETRACHLOROETHANE	0.0067		0.0067	mg/kg	
TNA	L1103031	100306	691697.0	93317.2	1.0	2.0	1/8/2002	SW8260	1,1,1-TRICHLOROETHANE	0.0065		0.0065	mg/kg	
TNA	L1103031	100306	691697.0	93317.2	1.0	2.0	1/8/2002	SW8260	1,1,1-TRICHLOROETHANE	0.0067		0.0067	mg/kg	
TNA	L1103031	100306	691697.0	93317.2	1.0	2.0	1/8/2002	SW8260	1,1,2,2-TETRACHLOROETHANE	0.0065		0.0065	mg/kg	
TNA	L1103031	100306	691697.0	93317.2	1.0	2.0	1/8/2002	SW8260	1,1,2,2-TETRACHLOROETHANE	0.0067		0.0067	mg/kg	
TNA	L1103031	100306	691697.0	93317.2	1.0	2.0	1/8/2002	SW8260	1,1,2-TRICHLOROETHANE	0.0065		0.0065	mg/kg	
TNA	L1103031	100306	691697.0	93317.2	1.0	2.0	1/8/2002	SW8260	1,1,2-TRICHLOROETHANE	0.0067		0.0067	mg/kg	
TNA	L1103031	100306	691697.0	93317.2	1.0	2.0	1/8/2002	SW8260	1,1-DICHLOROETHANE	0.0065		0.0065	mg/kg	
TNA	L1103031	100306	691697.0	93317.2	1.0	2.0	1/8/2002	SW8260	1,1-DICHLOROETHANE	0.0067		0.0067	mg/kg	
TNA	L1103031	100306	691697.0	93317.2	1.0	2.0	1/8/2002	SW8260	1,1-DICHLOROETHENE	0.0065		0.0065	mg/kg	
TNA	L1103031	100306	691697.0	93317.2	1.0	2.0	1/8/2002	SW8260	1,1-DICHLOROETHENE	0.0067		0.0067	mg/kg	
TNA	L1103031	100306	691697.0	93317.2	1.0	2.0	1/8/2002	SW8260	1,1-DICHLOROPROPENE	0.0065		0.0065	mg/kg	
TNA	L1103031	100306	691697.0	93317.2	1.0	2.0	1/8/2002	SW8260	1,1-DICHLOROPROPENE	0.0067		0.0067	mg/kg	
TNA	L1103031	100306	691697.0	93317.2	1.0	2.0	1/8/2002	SW8260	1,2,3-TRICHLOROBENZENE	0.0065		0.0065	mg/kg	

Company	Sample Name	Station Name	Easting	Northing	Start Depth(ft)	End Depth(ft)	Collect Date	Method	Analyte	Result	Error	Detection Limit	Units	Validation Qualifier
TNA	L1103031	100306	691697.0	93317.2	1.0	2.0	1/8/2002	SW8260	1,2,3-TRICHLOROBENZENE	0.0067		0.0067	mg/kg	
TNA	L1103031	100306	691697.0	93317.2	1.0	2.0	1/8/2002	SW8260	1,2,3-TRICHLOROPROPANE	0.0065		0.0065	mg/kg	
TNA	L1103031	100306	691697.0	93317.2	1.0	2.0	1/8/2002	SW8260	1,2,3-TRICHLOROPROPANE	0.0067		0.0067	mg/kg	
TNA	L1103031	100306	691697.0	93317.2	1.0	2.0	1/8/2002	SW8260	1,2,4-TRICHLOROBENZENE	0.0065		0.0065	mg/kg	
TNA	L1103031	100306	691697.0	93317.2	1.0	2.0	1/8/2002	SW8260	1,2,4-TRICHLOROBENZENE	0.0067		0.0067	mg/kg	
TNA	L1103031	100306	691697.0	93317.2	1.0	2.0	1/8/2002	SW8260	1,2,4-TRIMETHYLBENZENE	0.0065		0.0065	mg/kg	
TNA	L1103031	100306	691697.0	93317.2	1.0	2.0	1/8/2002	SW8260	1,2,4-TRIMETHYLBENZENE	0.0067		0.0067	mg/kg	
TNA	L1103031	100306	691697.0	93317.2	1.0	2.0	1/8/2002	SW8260	1,2-DIBROMO-3-CHLOROPROPA	0.013		0.013	mg/kg	
TNA	L1103031	100306	691697.0	93317.2	1.0	2.0	1/8/2002	SW8260	1,2-DIBROMO-3-CHLOROPROPA	0.013		0.013	mg/kg	
TNA	L1103031	100306	691697.0	93317.2	1.0	2.0	1/8/2002	SW8260	1,2-DIBROMOETHANE	0.0065		0.0065	mg/kg	
TNA	L1103031	100306	691697.0	93317.2	1.0	2.0	1/8/2002	SW8260	1,2-DIBROMOETHANE	0.0067		0.0067	mg/kg	
TNA	L1103031	100306	691697.0	93317.2	1.0	2.0	1/8/2002	SW8260	1,2-DICHLOROBENZENE	0.0065		0.0065	mg/kg	
TNA	L1103031	100306	691697.0	93317.2	1.0	2.0	1/8/2002	SW8260	1,2-DICHLOROBENZENE	0.0067		0.0067	mg/kg	
TNA	L1103031	100306	691697.0	93317.2	1.0	2.0	1/8/2002	SW8260	1,2-DICHLOROETHANE	0.0065		0.0065	mg/kg	
TNA	L1103031	100306	691697.0	93317.2	1.0	2.0	1/8/2002	SW8260	1,2-DICHLOROETHANE	0.0067		0.0067	mg/kg	
TNA	L1103031	100306	691697.0	93317.2	1.0	2.0	1/8/2002	SW8260	1,2-DICHLOROPROPANE	0.0065		0.0065	mg/kg	
TNA	L1103031	100306	691697.0	93317.2	1.0	2.0	1/8/2002	SW8260	1,2-DICHLOROPROPANE	0.0067		0.0067	mg/kg	
TNA	L1103031	100306	691697.0	93317.2	1.0	2.0	1/8/2002	SW8260	1,3,5-TRIMETHYLBENZENE	0.0065		0.0065	mg/kg	
TNA	L1103031	100306	691697.0	93317.2	1.0	2.0	1/8/2002	SW8260	1,3,5-TRIMETHYLBENZENE	0.0067		0.0067	mg/kg	
TNA	L1103031	100306	691697.0	93317.2	1.0	2.0	1/8/2002	SW8260	1,3-DICHLOROBENZENE	0.0065		0.0065	mg/kg	
TNA	L1103031	100306	691697.0	93317.2	1.0	2.0	1/8/2002	SW8260	1,3-DICHLOROBENZENE	0.0067		0.0067	mg/kg	
TNA	L1103031	100306	691697.0	93317.2	1.0	2.0	1/8/2002	SW8260	1,3-DICHLOROPROPANE	0.0065		0.0065	mg/kg	
TNA	L1103031	100306	691697.0	93317.2	1.0	2.0	1/8/2002	SW8260	1,3-DICHLOROPROPANE	0.0067		0.0067	mg/kg	
TNA	L1103031	100306	691697.0	93317.2	1.0	2.0	1/8/2002	SW8260	1,4-DICHLOROBENZENE	0.0065		0.0065	mg/kg	
TNA	L1103031	100306	691697.0	93317.2	1.0	2.0	1/8/2002	SW8260	1,4-DICHLOROBENZENE	0.0067		0.0067	mg/kg	
TNA	L1103031	100306	691697.0	93317.2	1.0	2.0	1/8/2002	SW8260	1-CHLOROHEXANE	0.0065		0.0065	mg/kg	
TNA	L1103031	100306	691697.0	93317.2	1.0	2.0	1/8/2002	SW8260	1-CHLOROHEXANE	0.0067		0.0067	mg/kg	
TNA	L1103031	100306	691697.0	93317.2	1.0	2.0	1/8/2002	SW8260	2,2-DICHLOROPROPANE	0.0065		0.0065	mg/kg	
TNA	L1103031	100306	691697.0	93317.2	1.0	2.0	1/8/2002	SW8260	2,2-DICHLOROPROPANE	0.0067		0.0067	mg/kg	
TNA	L1103031	100306	691697.0	93317.2	1.0	2.0	1/8/2002	SW8260	2-BUTANONE	0.026		0.026	mg/kg	
TNA	L1103031	100306	691697.0	93317.2	1.0	2.0	1/8/2002	SW8260	2-BUTANONE	0.027		0.027	mg/kg	
TNA	L1103031	100306	691697.0	93317.2	1.0	2.0	1/8/2002	SW8260	2-CHLOROTOLUENE	0.0065		0.0065	mg/kg	
TNA	L1103031	100306	691697.0	93317.2	1.0	2.0	1/8/2002	SW8260	2-CHLOROTOLUENE	0.0067		0.0067	mg/kg	
TNA	L1103031	100306	691697.0	93317.2	1.0	2.0	1/8/2002	SW8260	2-HEXANONE	0.026		0.026	mg/kg	
TNA	L1103031	100306	691697.0	93317.2	1.0	2.0	1/8/2002	SW8260	2-HEXANONE	0.027		0.027	mg/kg	
TNA	L1103031	100306	691697.0	93317.2	1.0	2.0	1/8/2002	SW8260	4-CHLOROTOLUENE	0.0065		0.0065	mg/kg	
TNA	L1103031	100306	691697.0	93317.2	1.0	2.0	1/8/2002	SW8260	4-CHLOROTOLUENE	0.0067		0.0067	mg/kg	
TNA	L1103031	100306	691697.0	93317.2	1.0	2.0	1/8/2002	SW8260	4-METHYL-2-PENTANONE	0.026		0.026	mg/kg	
TNA	L1103031	100306	691697.0	93317.2	1.0	2.0	1/8/2002	SW8260	4-METHYL-2-PENTANONE	0.027		0.027	mg/kg	
TNA	L1103031	100306	691697.0	93317.2	1.0	2.0	1/8/2002	SW8260	ACETONE	0.026		0.026	mg/kg	
TNA	L1103031	100306	691697.0	93317.2	1.0	2.0	1/8/2002	SW8260	ACETONE	0.027		0.027	mg/kg	
TNA	L1103031	100306	691697.0	93317.2	1.0	2.0	1/8/2002	SW8260	BENZENE	0.0065		0.0065	mg/kg	
TNA	L1103031	100306	691697.0	93317.2	1.0	2.0	1/8/2002	SW8260	BENZENE	0.0067		0.0067	mg/kg	

Company	Sample Name	Station Name	Easting	Northing	Start Depth(ft)	End Depth(ft)	Collect Date	Method	Analyte	Result	Error	Detection Limit	Units	Validation Qualifier
TNA	L1103031	100306	691697.0	93317.2	1.0	2.0	1/8/2002	SW8260	BROMOBENZENE	0.0065		0.0065	mg/kg	
TNA	L1103031	100306	691697.0	93317.2	1.0	2.0	1/8/2002	SW8260	BROMOBENZENE	0.0067		0.0067	mg/kg	
TNA	L1103031	100306	691697.0	93317.2	1.0	2.0	1/8/2002	SW8260	BROMOCHLOROMETHANE	0.0065		0.0065	mg/kg	
TNA	L1103031	100306	691697.0	93317.2	1.0	2.0	1/8/2002	SW8260	BROMOCHLOROMETHANE	0.0067		0.0067	mg/kg	
TNA	L1103031	100306	691697.0	93317.2	1.0	2.0	1/8/2002	SW8260	BROMODICHLOROMETHANE	0.0065		0.0065	mg/kg	
TNA	L1103031	100306	691697.0	93317.2	1.0	2.0	1/8/2002	SW8260	BROMODICHLOROMETHANE	0.0067		0.0067	mg/kg	
TNA	L1103031	100306	691697.0	93317.2	1.0	2.0	1/8/2002	SW8260	BROMOFORM	0.0065		0.0065	mg/kg	
TNA	L1103031	100306	691697.0	93317.2	1.0	2.0	1/8/2002	SW8260	BROMOFORM	0.0067		0.0067	mg/kg	
TNA	L1103031	100306	691697.0	93317.2	1.0	2.0	1/8/2002	SW8260	BROMOMETHANE	0.013		0.013	mg/kg	
TNA	L1103031	100306	691697.0	93317.2	1.0	2.0	1/8/2002	SW8260	CARBON DISULFIDE	0.0065		0.0065	mg/kg	
TNA	L1103031	100306	691697.0	93317.2	1.0	2.0	1/8/2002	SW8260	CARBON DISULFIDE	0.0067		0.0067	mg/kg	
TNA	L1103031	100306	691697.0	93317.2	1.0	2.0	1/8/2002	SW8260	CARBON TETRACHLORIDE	0.0065		0.0065	mg/kg	
TNA	L1103031	100306	691697.0	93317.2	1.0	2.0	1/8/2002	SW8260	CARBON TETRACHLORIDE	0.0067		0.0067	mg/kg	
TNA	L1103031	100306	691697.0	93317.2	1.0	2.0	1/8/2002	SW8260	CHLOROBENZENE	0.0065		0.0065	mg/kg	
TNA	L1103031	100306	691697.0	93317.2	1.0	2.0	1/8/2002	SW8260	CHLOROBENZENE	0.0067		0.0067	mg/kg	
TNA	L1103031	100306	691697.0	93317.2	1.0	2.0	1/8/2002	SW8260	CHLOROETHANE	0.013		0.013	mg/kg	
TNA	L1103031	100306	691697.0	93317.2	1.0	2.0	1/8/2002	SW8260	CHLOROETHANE	0.013		0.013	mg/kg	
TNA	L1103031	100306	691697.0	93317.2	1.0	2.0	1/8/2002	SW8260	CHLOROFORM	0.0065		0.0065	mg/kg	
TNA	L1103031	100306	691697.0	93317.2	1.0	2.0	1/8/2002	SW8260	CHLOROFORM	0.0067		0.0067	mg/kg	
TNA	L1103031	100306	691697.0	93317.2	1.0	2.0	1/8/2002	SW8260	CHLOROMETHANE	0.013		0.013	mg/kg	
TNA	L1103031	100306	691697.0	93317.2	1.0	2.0	1/8/2002	SW8260	CHLOROMETHANE	0.013		0.013	mg/kg	
TNA	L1103031	100306	691697.0	93317.2	1.0	2.0	1/8/2002	SW8260	CIS-1,2-DICHLOROETHENE	0.0065		0.0065	mg/kg	
TNA	L1103031	100306	691697.0	93317.2	1.0	2.0	1/8/2002	SW8260	CIS-1,2-DICHLOROETHENE	0.0067		0.0067	mg/kg	
TNA	L1103031	100306	691697.0	93317.2	1.0	2.0	1/8/2002	SW8260	CIS-1,3-DICHLOROPROPENE	0.0065		0.0065	mg/kg	
TNA	L1103031	100306	691697.0	93317.2	1.0	2.0	1/8/2002	SW8260	CIS-1,3-DICHLOROPROPENE	0.0067		0.0067	mg/kg	
TNA	L1103031	100306	691697.0	93317.2	1.0	2.0	1/8/2002	SW8260	DIBROMOCHLOROMETHANE	0.0065		0.0065	mg/kg	
TNA	L1103031	100306	691697.0	93317.2	1.0	2.0	1/8/2002	SW8260	DIBROMOCHLOROMETHANE	0.0067		0.0067	mg/kg	
TNA	L1103031	100306	691697.0	93317.2	1.0	2.0	1/8/2002	SW8260	DIBROMOMETHANE	0.0065		0.0065	mg/kg	
TNA	L1103031	100306	691697.0	93317.2	1.0	2.0	1/8/2002	SW8260	DIBROMOMETHANE	0.0067		0.0067	mg/kg	
TNA	L1103031	100306	691697.0	93317.2	1.0	2.0	1/8/2002	SW8260	DICHLORODIFLUOROMETHANE	0.013		0.013	mg/kg	
TNA	L1103031	100306	691697.0	93317.2	1.0	2.0	1/8/2002	SW8260	DICHLORODIFLUOROMETHANE	0.013		0.013	mg/kg	
TNA	L1103031	100306	691697.0	93317.2	1.0	2.0	1/8/2002	SW8260	ETHYLBENZENE	0.0065		0.0065	mg/kg	
TNA	L1103031	100306	691697.0	93317.2	1.0	2.0	1/8/2002	SW8260	ETHYLBENZENE	0.0067		0.0067	mg/kg	
TNA	L1103031	100306	691697.0	93317.2	1.0	2.0	1/8/2002	SW8260	HEXACHLOROBUTADIENE	0.0065		0.0065	mg/kg	
TNA	L1103031	100306	691697.0	93317.2	1.0	2.0	1/8/2002	SW8260	HEXACHLOROBUTADIENE	0.0067		0.0067	mg/kg	
TNA	L1103031	100306	691697.0	93317.2	1.0	2.0	1/8/2002	SW8260	IODOMETHANE	0.0065		0.0065	mg/kg	
TNA	L1103031	100306	691697.0	93317.2	1.0	2.0	1/8/2002	SW8260	IODOMETHANE	0.0067		0.0067	mg/kg	
TNA	L1103031	100306	691697.0	93317.2	1.0	2.0	1/8/2002	SW8260	ISOPROPYLBENZENE	0.0065		0.0065	mg/kg	
TNA	L1103031	100306	691697.0	93317.2	1.0	2.0	1/8/2002	SW8260	ISOPROPYLBENZENE	0.0067		0.0067	mg/kg	
TNA	L1103031	100306	691697.0	93317.2	1.0	2.0	1/8/2002	SW8260	M+P-XYLENE	0.0065		0.0065	mg/kg	
TNA	L1103031	100306	691697.0	93317.2	1.0	2.0	1/8/2002	SW8260	M+P-XYLENE	0.0067		0.0067	mg/kg	
TNA	L1103031	100306	691697.0	93317.2	1.0	2.0	1/8/2002	SW8260	METHYL TERTIARY BUTYL ETH	0.0065		0.0065	mg/kg	
TNA	L1103031	100306	691697.0	93317.2	1.0	2.0	1/8/2002	SW8260	METHYL TERTIARY BUTYL ETH	0.0067		0.0067	mg/kg	

Company	Sample Name	Station Name	Easting	Northing	Start Depth(ft)	End Depth(ft)	Collect Date	Method	Analyte	Result	Error	Detection Limit	Units	Validation Qualifier
TNA	L1103031	100306	691697.0	93317.2	1.0	2.0	1/8/2002	SW8260	METHYLENE CHLORIDE	0.0049		0.0067	mg/kg	
TNA	L1103031	100306	691697.0	93317.2	1.0	2.0	1/8/2002	SW8260	METHYLENE CHLORIDE	0.0065		0.0065	mg/kg	
TNA	L1103031	100306	691697.0	93317.2	1.0	2.0	1/8/2002	SW8260	NAPHTHALENE	0.0065		0.0065	mg/kg	
TNA	L1103031	100306	691697.0	93317.2	1.0	2.0	1/8/2002	SW8260	NAPHTHALENE	0.0067		0.0067	mg/kg	
TNA	L1103031	100306	691697.0	93317.2	1.0	2.0	1/8/2002	SW8260	N-BUTYLBENZENE	0.0065		0.0065	mg/kg	
TNA	L1103031	100306	691697.0	93317.2	1.0	2.0	1/8/2002	SW8260	N-BUTYLBENZENE	0.0067		0.0067	mg/kg	
TNA	L1103031	100306	691697.0	93317.2	1.0	2.0	1/8/2002	SW8260	N-PROPYLBENZENE	0.0065		0.0065	mg/kg	
TNA	L1103031	100306	691697.0	93317.2	1.0	2.0	1/8/2002	SW8260	N-PROPYLBENZENE	0.0067		0.0067	mg/kg	
TNA	L1103031	100306	691697.0	93317.2	1.0	2.0	1/8/2002	SW8260	O-XYLENE	0.0065		0.0065	mg/kg	
TNA	L1103031	100306	691697.0	93317.2	1.0	2.0	1/8/2002	SW8260	O-XYLENE	0.0067		0.0067	mg/kg	
TNA	L1103031	100306	691697.0	93317.2	1.0	2.0	1/8/2002	SW8260	P-ISOPROPYLTOLUENE	0.0065		0.0065	mg/kg	
TNA	L1103031	100306	691697.0	93317.2	1.0	2.0	1/8/2002	SW8260	P-ISOPROPYLTOLUENE	0.0067		0.0067	mg/kg	
TNA	L1103031	100306	691697.0	93317.2	1.0	2.0	1/8/2002	SW8260	SEC-BUTYLBENZENE	0.0065		0.0065	mg/kg	
TNA	L1103031	100306	691697.0	93317.2	1.0	2.0	1/8/2002	SW8260	SEC-BUTYLBENZENE	0.0067		0.0067	mg/kg	
TNA	L1103031	100306	691697.0	93317.2	1.0	2.0	1/8/2002	SW8260	STYRENE	0.0065		0.0065	mg/kg	
TNA	L1103031	100306	691697.0	93317.2	1.0	2.0	1/8/2002	SW8260	STYRENE	0.0067		0.0067	mg/kg	
TNA	L1103031	100306	691697.0	93317.2	1.0	2.0	1/8/2002	SW8260	TERT-BUTYLBENZENE	0.0065		0.0065	mg/kg	
TNA	L1103031	100306	691697.0	93317.2	1.0	2.0	1/8/2002	SW8260	TERT-BUTYLBENZENE	0.0067		0.0067	mg/kg	
TNA	L1103031	100306	691697.0	93317.2	1.0	2.0	1/8/2002	SW8260	TETRACHLOROETHENE	0.0065		0.0065	mg/kg	
TNA	L1103031	100306	691697.0	93317.2	1.0	2.0	1/8/2002	SW8260	TETRACHLOROETHENE	0.0067		0.0067	mg/kg	
TNA	L1103031	100306	691697.0	93317.2	1.0	2.0	1/8/2002	SW8260	TOLUENE	0.0049		0.0065	mg/kg	
TNA	L1103031	100306	691697.0	93317.2	1.0	2.0	1/8/2002	SW8260	TOLUENE	0.0067		0.0067	mg/kg	
TNA	L1103031	100306	691697.0	93317.2	1.0	2.0	1/8/2002	SW8260	TRANS-1,2-DICHLOROETHENE	0.0065		0.0065	mg/kg	
TNA	L1103031	100306	691697.0	93317.2	1.0	2.0	1/8/2002	SW8260	TRANS-1,2-DICHLOROETHENE	0.0067		0.0067	mg/kg	
TNA	L1103031	100306	691697.0	93317.2	1.0	2.0	1/8/2002	SW8260	TRANS-1,3-DICHLOROPROPENE	0.0065		0.0065	mg/kg	
TNA	L1103031	100306	691697.0	93317.2	1.0	2.0	1/8/2002	SW8260	TRANS-1,3-DICHLOROPROPENE	0.0067		0.0067	mg/kg	
TNA	L1103031	100306	691697.0	93317.2	1.0	2.0	1/8/2002	SW8260	TRICHLOROETHENE	0.0065		0.0065	mg/kg	
TNA	L1103031	100306	691697.0	93317.2	1.0	2.0	1/8/2002	SW8260	TRICHLOROETHENE	0.0067		0.0067	mg/kg	
TNA	L1103031	100306	691697.0	93317.2	1.0	2.0	1/8/2002	SW8260	TRICHLOROFLUOROMETHANE	0.0065		0.0065	mg/kg	
TNA	L1103031	100306	691697.0	93317.2	1.0	2.0	1/8/2002	SW8260	TRICHLOROFLUOROMETHANE	0.0067		0.0067	mg/kg	
TNA	L1103031	100306	691697.0	93317.2	1.0	2.0	1/8/2002	SW8260	TRICHLOROTRIFLUOROETHANE	0.0065		0.0065	mg/kg	
TNA	L1103031	100306	691697.0	93317.2	1.0	2.0	1/8/2002	SW8260	TRICHLOROTRIFLUOROETHANE	0.0067		0.0067	mg/kg	
TNA	L1103031	100306	691697.0	93317.2	1.0	2.0	1/8/2002	SW8260	VINYL ACETATE	0.026		0.026	mg/kg	
TNA	L1103031	100306	691697.0	93317.2	1.0	2.0	1/8/2002	SW8260	VINYL ACETATE	0.027		0.027	mg/kg	
TNA	L1103031	100306	691697.0	93317.2	1.0	2.0	1/8/2002	SW8260	VINYL CHLORIDE	0.013		0.013	mg/kg	
TNA	L1103031	100306	691697.0	93317.2	1.0	2.0	1/8/2002	SW8260	VINYL CHLORIDE	0.013		0.013	mg/kg	
TNA	L1103032	100306	691697.0	93317.2	2.0	4.0	1/8/2002	SW8260	1,1,1,2-TETRACHLOROETHANE	0.0067		0.0067	mg/kg	
TNA	L1103032	100306	691697.0	93317.2	2.0	4.0	1/8/2002	SW8260	1,1,1-TRICHLOROETHANE	0.0067		0.0067	mg/kg	
TNA	L1103032	100306	691697.0	93317.2	2.0	4.0	1/8/2002	SW8260	1,1,2,2-TETRACHLOROETHANE	0.0067		0.0067	mg/kg	
TNA	L1103032	100306	691697.0	93317.2	2.0	4.0	1/8/2002	SW8260	1,1,2-TRICHLOROETHANE	0.0067		0.0067	mg/kg	
TNA	L1103032	100306	691697.0	93317.2	2.0	4.0	1/8/2002	SW8260	1,1-DICHLOROETHANE	0.0067		0.0067	mg/kg	
TNA	L1103032	100306	691697.0	93317.2	2.0	4.0	1/8/2002	SW8260	1,1-DICHLOROETHENE	0.0067		0.0067	mg/kg	
TNA	L1103032	100306	691697.0	93317.2	2.0	4.0	1/8/2002	SW8260	1,1-DICHLOROPROPENE	0.0067		0.0067	mg/kg	

Company	Sample Name	Station Name	Easting	Northing	Start Depth(ft)	End Depth(ft)	Collect Date	Method	Analyte	Result	Error	Detection Limit	Units	Validation Qualifier
TNA	L1103032	100306	691697.0	93317.2	2.0	4.0	1/8/2002	SW8260	1,2,3-TRICHLOROBENZENE	0.0067		0.0067	mg/kg	
TNA	L1103032	100306	691697.0	93317.2	2.0	4.0	1/8/2002	SW8260	1,2,3-TRICHLOROPROPANE	0.0067		0.0067	mg/kg	
TNA	L1103032	100306	691697.0	93317.2	2.0	4.0	1/8/2002	SW8260	1,2,4-TRICHLOROBENZENE	0.0067		0.0067	mg/kg	
TNA	L1103032	100306	691697.0	93317.2	2.0	4.0	1/8/2002	SW8260	1,2,4-TRIMETHYLBENZENE	0.0067		0.0067	mg/kg	
TNA	L1103032	100306	691697.0	93317.2	2.0	4.0	1/8/2002	SW8260	1,2-DIBROMO-3-CHLOROPROPA	0.013		0.013	mg/kg	
TNA	L1103032	100306	691697.0	93317.2	2.0	4.0	1/8/2002	SW8260	1,2-DIBROMOETHANE	0.0067		0.0067	mg/kg	
TNA	L1103032	100306	691697.0	93317.2	2.0	4.0	1/8/2002	SW8260	1,2-DICHLOROBENZENE	0.0067		0.0067	mg/kg	
TNA	L1103032	100306	691697.0	93317.2	2.0	4.0	1/8/2002	SW8260	1,2-DICHLOROETHANE	0.0067		0.0067	mg/kg	
TNA	L1103032	100306	691697.0	93317.2	2.0	4.0	1/8/2002	SW8260	1,2-DICHLOROPROPANE	0.0067		0.0067	mg/kg	
TNA	L1103032	100306	691697.0	93317.2	2.0	4.0	1/8/2002	SW8260	1,3,5-TRIMETHYLBENZENE	0.0067		0.0067	mg/kg	
TNA	L1103032	100306	691697.0	93317.2	2.0	4.0	1/8/2002	SW8260	1,3-DICHLOROBENZENE	0.0067		0.0067	mg/kg	
TNA	L1103032	100306	691697.0	93317.2	2.0	4.0	1/8/2002	SW8260	1,3-DICHLOROPROPANE	0.0067		0.0067	mg/kg	
TNA	L1103032	100306	691697.0	93317.2	2.0	4.0	1/8/2002	SW8260	1,4-DICHLOROBENZENE	0.0067		0.0067	mg/kg	
TNA	L1103032	100306	691697.0	93317.2	2.0	4.0	1/8/2002	SW8260	1-CHLOROHEXANE	0.0067		0.0067	mg/kg	
TNA	L1103032	100306	691697.0	93317.2	2.0	4.0	1/8/2002	SW8260	2,2-DICHLOROPROPANE	0.0067		0.0067	mg/kg	
TNA	L1103032	100306	691697.0	93317.2	2.0	4.0	1/8/2002	SW8260	2-BUTANONE	0.027		0.027	mg/kg	
TNA	L1103032	100306	691697.0	93317.2	2.0	4.0	1/8/2002	SW8260	2-CHLOROTOLUENE	0.0067		0.0067	mg/kg	
TNA	L1103032	100306	691697.0	93317.2	2.0	4.0	1/8/2002	SW8260	2-HEXANONE	0.027		0.027	mg/kg	
TNA	L1103032	100306	691697.0	93317.2	2.0	4.0	1/8/2002	SW8260	4-CHLOROTOLUENE	0.0067		0.0067	mg/kg	
TNA	L1103032	100306	691697.0	93317.2	2.0	4.0	1/8/2002	SW8260	4-METHYL-2-PENTANONE	0.027		0.027	mg/kg	
TNA	L1103032	100306	691697.0	93317.2	2.0	4.0	1/8/2002	SW8260	ACETONE	0.027		0.027	mg/kg	
TNA	L1103032	100306	691697.0	93317.2	2.0	4.0	1/8/2002	SW8260	BENZENE	0.0067		0.0067	mg/kg	
TNA	L1103032	100306	691697.0	93317.2	2.0	4.0	1/8/2002	SW8260	BROMOBENZENE	0.0067		0.0067	mg/kg	
TNA	L1103032	100306	691697.0	93317.2	2.0	4.0	1/8/2002	SW8260	BROMOCHLOROMETHANE	0.0067		0.0067	mg/kg	
TNA	L1103032	100306	691697.0	93317.2	2.0	4.0	1/8/2002	SW8260	BROMODICHLOROMETHANE	0.0067		0.0067	mg/kg	
TNA	L1103032	100306	691697.0	93317.2	2.0	4.0	1/8/2002	SW8260	BROMOFORM	0.0067		0.0067	mg/kg	
TNA	L1103032	100306	691697.0	93317.2	2.0	4.0	1/8/2002	SW8260	BROMOMETHANE	0.013		0.013	mg/kg	
TNA	L1103032	100306	691697.0	93317.2	2.0	4.0	1/8/2002	SW8260	CARBON DISULFIDE	0.0067		0.0067	mg/kg	
TNA	L1103032	100306	691697.0	93317.2	2.0	4.0	1/8/2002	SW8260	CARBON TETRACHLORIDE	0.0067		0.0067	mg/kg	
TNA	L1103032	100306	691697.0	93317.2	2.0	4.0	1/8/2002	SW8260	CHLOROBENZENE	0.0067		0.0067	mg/kg	
TNA	L1103032	100306	691697.0	93317.2	2.0	4.0	1/8/2002	SW8260	CHLOROETHANE	0.013		0.013	mg/kg	
TNA	L1103032	100306	691697.0	93317.2	2.0	4.0	1/8/2002	SW8260	CHLOROFORM	0.0067		0.0067	mg/kg	
TNA	L1103032	100306	691697.0	93317.2	2.0	4.0	1/8/2002	SW8260	CHLOROMETHANE	0.013		0.013	mg/kg	
TNA	L1103032	100306	691697.0	93317.2	2.0	4.0	1/8/2002	SW8260	CIS-1,2-DICHLOROETHENE	0.0067		0.0067	mg/kg	
TNA	L1103032	100306	691697.0	93317.2	2.0	4.0	1/8/2002	SW8260	CIS-1,3-DICHLOROPROPENE	0.0067		0.0067	mg/kg	
TNA	L1103032	100306	691697.0	93317.2	2.0	4.0	1/8/2002	SW8260	DIBROMOCHLOROMETHANE	0.0067		0.0067	mg/kg	
TNA	L1103032	100306	691697.0	93317.2	2.0	4.0	1/8/2002	SW8260	DIBROMOMETHANE	0.0067		0.0067	mg/kg	
TNA	L1103032	100306	691697.0	93317.2	2.0	4.0	1/8/2002	SW8260	DICHLORODIFLUOROMETHANE	0.013		0.013	mg/kg	
TNA	L1103032	100306	691697.0	93317.2	2.0	4.0	1/8/2002	SW8260	ETHYLBENZENE	0.0067		0.0067	mg/kg	
TNA	L1103032	100306	691697.0	93317.2	2.0	4.0	1/8/2002	SW8260	HEXACHLOROBUTADIENE	0.0067		0.0067	mg/kg	
TNA	L1103032	100306	691697.0	93317.2	2.0	4.0	1/8/2002	SW8260	IODOMETHANE	0.0067		0.0067	mg/kg	
TNA	L1103032	100306	691697.0	93317.2	2.0	4.0	1/8/2002	SW8260	ISOPROPYLBENZENE	0.0067		0.0067	mg/kg	
TNA	L1103032	100306	691697.0	93317.2	2.0	4.0	1/8/2002	SW8260	M+P-XYLENE	0.0067		0.0067	mg/kg	

Company	Sample Name	Station Name	Easting	Northing	Start Depth(ft)	End Depth(ft)	Collect Date	Method	Analyte	Result	Error	Detection Limit	Units	Validation Qualifier
TNA	L1103032	100306	691697.0	93317.2	2.0	4.0	1/8/2002	SW8260	METHYL TERTIARY BUTYL ETH	0.0067		0.0067	mg/kg	
TNA	L1103032	100306	691697.0	93317.2	2.0	4.0	1/8/2002	SW8260	METHYLENE CHLORIDE	0.0068		0.0067	mg/kg	
TNA	L1103032	100306	691697.0	93317.2	2.0	4.0	1/8/2002	SW8260	NAPHTHALENE	0.0067		0.0067	mg/kg	
TNA	L1103032	100306	691697.0	93317.2	2.0	4.0	1/8/2002	SW8260	N-BUTYLBENZENE	0.0067		0.0067	mg/kg	
TNA	L1103032	100306	691697.0	93317.2	2.0	4.0	1/8/2002	SW8260	N-PROPYLBENZENE	0.0067		0.0067	mg/kg	
TNA	L1103032	100306	691697.0	93317.2	2.0	4.0	1/8/2002	SW8260	O-XYLENE	0.0067		0.0067	mg/kg	
TNA	L1103032	100306	691697.0	93317.2	2.0	4.0	1/8/2002	SW8260	P-ISOPROPYLTOLUENE	0.0067		0.0067	mg/kg	
TNA	L1103032	100306	691697.0	93317.2	2.0	4.0	1/8/2002	SW8260	SEC-BUTYLBENZENE	0.0067		0.0067	mg/kg	
TNA	L1103032	100306	691697.0	93317.2	2.0	4.0	1/8/2002	SW8260	STYRENE	0.0067		0.0067	mg/kg	
TNA	L1103032	100306	691697.0	93317.2	2.0	4.0	1/8/2002	SW8260	TERT-BUTYLBENZENE	0.0067		0.0067	mg/kg	
TNA	L1103032	100306	691697.0	93317.2	2.0	4.0	1/8/2002	SW8260	TETRACHLOROETHENE	0.0067		0.0067	mg/kg	
TNA	L1103032	100306	691697.0	93317.2	2.0	4.0	1/8/2002	SW8260	TOLUENE	0.0067		0.0067	mg/kg	
TNA	L1103032	100306	691697.0	93317.2	2.0	4.0	1/8/2002	SW8260	TRANS-1,2-DICHLOROETHENE	0.0067		0.0067	mg/kg	
TNA	L1103032	100306	691697.0	93317.2	2.0	4.0	1/8/2002	SW8260	TRANS-1,3-DICHLOROPROPENE	0.0067		0.0067	mg/kg	
TNA	L1103032	100306	691697.0	93317.2	2.0	4.0	1/8/2002	SW8260	TRICHLOROETHENE	0.0067		0.0067	mg/kg	
TNA	L1103032	100306	691697.0	93317.2	2.0	4.0	1/8/2002	SW8260	TRICHLOROFLUOROMETHANE	0.0067		0.0067	mg/kg	
TNA	L1103032	100306	691697.0	93317.2	2.0	4.0	1/8/2002	SW8260	TRICHLOROTRIFLUOROETHAN	0.0067		0.0067	mg/kg	
TNA	L1103032	100306	691697.0	93317.2	2.0	4.0	1/8/2002	SW8260	VINYL ACETATE	0.027		0.027	mg/kg	
TNA	L1103032	100306	691697.0	93317.2	2.0	4.0	1/8/2002	SW8260	VINYL CHLORIDE	0.013		0.013	mg/kg	
TNA	L1103032RE	100306	691697.0	93317.2	2.0	4.0	1/8/2002	SW8260	1,1,1,2-TETRACHLOROETHANE	0.0067		0.0067	mg/kg	
TNA	L1103032RE	100306	691697.0	93317.2	2.0	4.0	1/8/2002	SW8260	1,1,1-TRICHLOROETHANE	0.0067		0.0067	mg/kg	
TNA	L1103032RE	100306	691697.0	93317.2	2.0	4.0	1/8/2002	SW8260	1,1,2,2-TETRACHLOROETHANE	0.0067		0.0067	mg/kg	
TNA	L1103032RE	100306	691697.0	93317.2	2.0	4.0	1/8/2002	SW8260	1,1,2-TRICHLOROETHANE	0.0067		0.0067	mg/kg	
TNA	L1103032RE	100306	691697.0	93317.2	2.0	4.0	1/8/2002	SW8260	1,1-DICHLOROETHANE	0.0013		0.0067	mg/kg	
TNA	L1103032RE	100306	691697.0	93317.2	2.0	4.0	1/8/2002	SW8260	1,1-DICHLOROETHENE	0.0067		0.0067	mg/kg	
TNA	L1103032RE	100306	691697.0	93317.2	2.0	4.0	1/8/2002	SW8260	1,1-DICHLOROPROPENE	0.0067		0.0067	mg/kg	
TNA	L1103032RE	100306	691697.0	93317.2	2.0	4.0	1/8/2002	SW8260	1,2,3-TRICHLOROBENZENE	0.0067		0.0067	mg/kg	
TNA	L1103032RE	100306	691697.0	93317.2	2.0	4.0	1/8/2002	SW8260	1,2,3-TRICHLOROPROPANE	0.0067		0.0067	mg/kg	
TNA	L1103032RE	100306	691697.0	93317.2	2.0	4.0	1/8/2002	SW8260	1,2,4-TRICHLOROBENZENE	0.0067		0.0067	mg/kg	
TNA	L1103032RE	100306	691697.0	93317.2	2.0	4.0	1/8/2002	SW8260	1,2,4-TRIMETHYLBENZENE	0.0067		0.0067	mg/kg	
TNA	L1103032RE	100306	691697.0	93317.2	2.0	4.0	1/8/2002	SW8260	1,2-DIBROMO-3-CHLOROPROPA	0.013		0.013	mg/kg	
TNA	L1103032RE	100306	691697.0	93317.2	2.0	4.0	1/8/2002	SW8260	1,2-DIBROMOETHANE	0.0067		0.0067	mg/kg	
TNA	L1103032RE	100306	691697.0	93317.2	2.0	4.0	1/8/2002	SW8260	1,2-DICHLOROBENZENE	0.0067		0.0067	mg/kg	
TNA	L1103032RE	100306	691697.0	93317.2	2.0	4.0	1/8/2002	SW8260	1,2-DICHLOROETHANE	0.0067		0.0067	mg/kg	
TNA	L1103032RE	100306	691697.0	93317.2	2.0	4.0	1/8/2002	SW8260	1,2-DICHLOROPROPANE	0.0067		0.0067	mg/kg	
TNA	L1103032RE	100306	691697.0	93317.2	2.0	4.0	1/8/2002	SW8260	1,3,5-TRIMETHYLBENZENE	0.0067		0.0067	mg/kg	
TNA	L1103032RE	100306	691697.0	93317.2	2.0	4.0	1/8/2002	SW8260	1,3-DICHLOROBENZENE	0.0067		0.0067	mg/kg	
TNA	L1103032RE	100306	691697.0	93317.2	2.0	4.0	1/8/2002	SW8260	1,3-DICHLOROPROPANE	0.0067		0.0067	mg/kg	
TNA	L1103032RE	100306	691697.0	93317.2	2.0	4.0	1/8/2002	SW8260	1,4-DICHLOROBENZENE	0.0067		0.0067	mg/kg	
TNA	L1103032RE	100306	691697.0	93317.2	2.0	4.0	1/8/2002	SW8260	1-CHLOROHEXANE	0.0067		0.0067	mg/kg	
TNA	L1103032RE	100306	691697.0	93317.2	2.0	4.0	1/8/2002	SW8260	2,2-DICHLOROPROPANE	0.0067		0.0067	mg/kg	
TNA	L1103032RE	100306	691697.0	93317.2	2.0	4.0	1/8/2002	SW8260	2-BUTANONE	0.027		0.027	mg/kg	
TNA	L1103032RE	100306	691697.0	93317.2	2.0	4.0	1/8/2002	SW8260	2-CHLOROTOLUENE	0.0067		0.0067	mg/kg	

Company	Sample Name	Station Name	Easting	Northing	Start Depth(ft)	End Depth(ft)	Collect Date	Method	Analyte	Result	Error	Detection Limit	Units	Validation Qualifier
TNA	L1103032RE	100306	691697.0	93317.2	2.0	4.0	1/8/2002	SW8260	2-HEXANONE	0.027		0.027	mg/kg	
TNA	L1103032RE	100306	691697.0	93317.2	2.0	4.0	1/8/2002	SW8260	4-CHLOROTOLUENE	0.0067		0.0067	mg/kg	
TNA	L1103032RE	100306	691697.0	93317.2	2.0	4.0	1/8/2002	SW8260	4-METHYL-2-PENTANONE	0.027		0.027	mg/kg	
TNA	L1103032RE	100306	691697.0	93317.2	2.0	4.0	1/8/2002	SW8260	ACETONE	0.028		0.027	mg/kg	
TNA	L1103032RE	100306	691697.0	93317.2	2.0	4.0	1/8/2002	SW8260	BENZENE	0.0067		0.0067	mg/kg	
TNA	L1103032RE	100306	691697.0	93317.2	2.0	4.0	1/8/2002	SW8260	BROMOBENZENE	0.0067		0.0067	mg/kg	
TNA	L1103032RE	100306	691697.0	93317.2	2.0	4.0	1/8/2002	SW8260	BROMOCHLOROMETHANE	0.0067		0.0067	mg/kg	
TNA	L1103032RE	100306	691697.0	93317.2	2.0	4.0	1/8/2002	SW8260	BROMODICHLOROMETHANE	0.0067		0.0067	mg/kg	
TNA	L1103032RE	100306	691697.0	93317.2	2.0	4.0	1/8/2002	SW8260	BROMOFORM	0.0067		0.0067	mg/kg	
TNA	L1103032RE	100306	691697.0	93317.2	2.0	4.0	1/8/2002	SW8260	BROMOMETHANE	0.013		0.013	mg/kg	
TNA	L1103032RE	100306	691697.0	93317.2	2.0	4.0	1/8/2002	SW8260	CARBON DISULFIDE	0.0067		0.0067	mg/kg	
TNA	L1103032RE	100306	691697.0	93317.2	2.0	4.0	1/8/2002	SW8260	CARBON TETRACHLORIDE	0.0067		0.0067	mg/kg	
TNA	L1103032RE	100306	691697.0	93317.2	2.0	4.0	1/8/2002	SW8260	CHLOROBENZENE	0.0067		0.0067	mg/kg	
TNA	L1103032RE	100306	691697.0	93317.2	2.0	4.0	1/8/2002	SW8260	CHLOROETHANE	0.013		0.013	mg/kg	
TNA	L1103032RE	100306	691697.0	93317.2	2.0	4.0	1/8/2002	SW8260	CHLOROFORM	0.0067		0.0067	mg/kg	
TNA	L1103032RE	100306	691697.0	93317.2	2.0	4.0	1/8/2002	SW8260	CHLOROMETHANE	0.013		0.013	mg/kg	
TNA	L1103032RE	100306	691697.0	93317.2	2.0	4.0	1/8/2002	SW8260	CIS-1,2-DICHLOROETHENE	0.0067		0.0067	mg/kg	
TNA	L1103032RE	100306	691697.0	93317.2	2.0	4.0	1/8/2002	SW8260	CIS-1,3-DICHLOROPROPENE	0.0067		0.0067	mg/kg	
TNA	L1103032RE	100306	691697.0	93317.2	2.0	4.0	1/8/2002	SW8260	DIBROMOCHLOROMETHANE	0.0067		0.0067	mg/kg	
TNA	L1103032RE	100306	691697.0	93317.2	2.0	4.0	1/8/2002	SW8260	DIBROMOMETHANE	0.0067		0.0067	mg/kg	
TNA	L1103032RE	100306	691697.0	93317.2	2.0	4.0	1/8/2002	SW8260	DICHLORODIFLUOROMETHANE	0.013		0.013	mg/kg	
TNA	L1103032RE	100306	691697.0	93317.2	2.0	4.0	1/8/2002	SW8260	ETHYLBENZENE	0.0067		0.0067	mg/kg	
TNA	L1103032RE	100306	691697.0	93317.2	2.0	4.0	1/8/2002	SW8260	HEXACHLOROBUTADIENE	0.0067		0.0067	mg/kg	
TNA	L1103032RE	100306	691697.0	93317.2	2.0	4.0	1/8/2002	SW8260	IODOMETHANE	0.0067		0.0067	mg/kg	
TNA	L1103032RE	100306	691697.0	93317.2	2.0	4.0	1/8/2002	SW8260	ISOPROPYLBENZENE	0.0067		0.0067	mg/kg	
TNA	L1103032RE	100306	691697.0	93317.2	2.0	4.0	1/8/2002	SW8260	M+P-XYLENE	0.0067		0.0067	mg/kg	
TNA	L1103032RE	100306	691697.0	93317.2	2.0	4.0	1/8/2002	SW8260	METHYL TERTIARY BUTYL ETH	0.0067		0.0067	mg/kg	
TNA	L1103032RE	100306	691697.0	93317.2	2.0	4.0	1/8/2002	SW8260	METHYLENE CHLORIDE	0.0047		0.0067	mg/kg	
TNA	L1103032RE	100306	691697.0	93317.2	2.0	4.0	1/8/2002	SW8260	NAPHTHALENE	0.0067		0.0067	mg/kg	
TNA	L1103032RE	100306	691697.0	93317.2	2.0	4.0	1/8/2002	SW8260	N-BUTYLBENZENE	0.0067		0.0067	mg/kg	
TNA	L1103032RE	100306	691697.0	93317.2	2.0	4.0	1/8/2002	SW8260	N-PROPYLBENZENE	0.0067		0.0067	mg/kg	
TNA	L1103032RE	100306	691697.0	93317.2	2.0	4.0	1/8/2002	SW8260	O-XYLENE	0.0067		0.0067	mg/kg	
TNA	L1103032RE	100306	691697.0	93317.2	2.0	4.0	1/8/2002	SW8260	P-ISOPROPYLTOLUENE	0.0067		0.0067	mg/kg	
TNA	L1103032RE	100306	691697.0	93317.2	2.0	4.0	1/8/2002	SW8260	SEC-BUTYLBENZENE	0.0067		0.0067	mg/kg	
TNA	L1103032RE	100306	691697.0	93317.2	2.0	4.0	1/8/2002	SW8260	STYRENE	0.0067		0.0067	mg/kg	
TNA	L1103032RE	100306	691697.0	93317.2	2.0	4.0	1/8/2002	SW8260	TERT-BUTYLBENZENE	0.0067		0.0067	mg/kg	
TNA	L1103032RE	100306	691697.0	93317.2	2.0	4.0	1/8/2002	SW8260	TETRACHLOROETHENE	0.0067		0.0067	mg/kg	
TNA	L1103032RE	100306	691697.0	93317.2	2.0	4.0	1/8/2002	SW8260	TOLUENE	0.0021		0.0067	mg/kg	
TNA	L1103032RE	100306	691697.0	93317.2	2.0	4.0	1/8/2002	SW8260	TRANS-1,2-DICHLOROETHENE	0.0067		0.0067	mg/kg	
TNA	L1103032RE	100306	691697.0	93317.2	2.0	4.0	1/8/2002	SW8260	TRANS-1,3-DICHLOROPROPENE	0.0067		0.0067	mg/kg	
TNA	L1103032RE	100306	691697.0	93317.2	2.0	4.0	1/8/2002	SW8260	TRICHLOROETHENE	0.0067		0.0067	mg/kg	
TNA	L1103032RE	100306	691697.0	93317.2	2.0	4.0	1/8/2002	SW8260	TRICHLOROFLUOROMETHANE	0.0067		0.0067	mg/kg	
TNA	L1103032RE	100306	691697.0	93317.2	2.0	4.0	1/8/2002	SW8260	TRICHLOROTRIFLUOROETHANE	0.0067		0.0067	mg/kg	

Company	Sample Name	Station Name	Easting	Northing	Start Depth(ft)	End Depth(ft)	Collect Date	Method	Analyte	Result	Error	Detection Limit	Units	Validation Qualifier
TNA	L1103032RE	100306	691697.0	93317.2	2.0	4.0	1/8/2002	SW8260	VINYL ACETATE	0.027		0.027	mg/kg	
TNA	L1103032RE	100306	691697.0	93317.2	2.0	4.0	1/8/2002	SW8260	VINYL CHLORIDE	0.013		0.013	mg/kg	
TNA	L1104001	100401	691772.0	93134.5	0.0	1.0	12/3/2001	SW6010	Arsenic	8.4		1.3	mg/kg	
TNA	L1104001	100401	691772.0	93134.5	0.0	1.0	12/3/2001	SW6010	Barium	190		13	mg/kg	
TNA	L1104001	100401	691772.0	93134.5	0.0	1.0	12/3/2001	SW6010	Beryllium	0.82		0.65	mg/kg	
TNA	L1104001	100401	691772.0	93134.5	0.0	1.0	12/3/2001	SW6010	Boron	3.4		13	mg/kg	
TNA	L1104001	100401	691772.0	93134.5	0.0	1.0	12/3/2001	SW6010	Cadmium	0.025		0.65	mg/kg	
TNA	L1104001	100401	691772.0	93134.5	0.0	1.0	12/3/2001	SW6010	Chromium	16		1.3	mg/kg	
TNA	L1104001	100401	691772.0	93134.5	0.0	1.0	12/3/2001	SW6010	Lead	12		0.39	mg/kg	
TNA	L1104001	100401	691772.0	93134.5	0.0	1.0	12/3/2001	SW7471	Mercury	0.11		0.13	mg/kg	
TNA	L1104001	100401	691772.0	93134.5	0.0	1.0	12/3/2001	SW6010	Selenium	1.3		0.65	mg/kg	
TNA	L1104001	100401	691772.0	93134.5	0.0	1.0	12/3/2001	SW6010	Silver	0.038		1.3	mg/kg	
TNA	L1104002	100401	691772.0	93134.5	1.0	2.0	12/3/2001	SW8270	1,2,4-TRICHLOROBENZENE	0.43		0.43	mg/kg	
TNA	L1104002	100401	691772.0	93134.5	1.0	2.0	12/4/2001	SW8270	1,2-DICHLOROBENZENE	0.43		0.43	mg/kg	
TNA	L1104002	100401	691772.0	93134.5	1.0	2.0	12/4/2001	SW8330	1,3,5-TriNitrobenzene	0.25		0.25	mg/kg	
TNA	L1104002	100401	691772.0	93134.5	1.0	2.0	12/4/2001	SW8270	1,3-DICHLOROBENZENE	0.43		0.43	mg/kg	
TNA	L1104002	100401	691772.0	93134.5	1.0	2.0	12/4/2001	SW8330	1,3-DiNitrobenzene	0.25		0.25	mg/kg	
TNA	L1104002	100401	691772.0	93134.5	1.0	2.0	12/4/2001	SW8270	1,4-DICHLOROBENZENE	0.43		0.43	mg/kg	
TNA	L1104002	100401	691772.0	93134.5	1.0	2.0	12/4/2001	SW8270	2,3,4,6-TETRACHLOROPHENOL	2.2		2.2	mg/kg	
TNA	L1104002	100401	691772.0	93134.5	1.0	2.0	12/4/2001	SW8270	2,4,5-TRICHLOROPHENOL	0.43		0.43	mg/kg	
TNA	L1104002	100401	691772.0	93134.5	1.0	2.0	12/4/2001	SW8270	2,4,6-TRICHLOROPHENOL	0.43		0.43	mg/kg	
TNA	L1104002	100401	691772.0	93134.5	1.0	2.0	12/4/2001	SW8330	2,4,6-Trinitrotoluene	0.25		0.25	mg/kg	
TNA	L1104002	100401	691772.0	93134.5	1.0	2.0	12/4/2001	SW8270	2,4-DICHLOROPHENOL	0.43		0.43	mg/kg	
TNA	L1104002	100401	691772.0	93134.5	1.0	2.0	12/4/2001	SW8270	2,4-DIMETHYLPHENOL	0.43		0.43	mg/kg	
TNA	L1104002	100401	691772.0	93134.5	1.0	2.0	12/4/2001	SW8270	2,4-DINITROPHENOL	2.2		2.2	mg/kg	
TNA	L1104002	100401	691772.0	93134.5	1.0	2.0	12/4/2001	SW8330	2,4-Dinitrotoluene	0.25		0.25	mg/kg	
TNA	L1104002	100401	691772.0	93134.5	1.0	2.0	12/4/2001	SW8330	2,6-Dinitrotoluene	0.26		0.26	mg/kg	
TNA	L1104002	100401	691772.0	93134.5	1.0	2.0	12/4/2001	SW8330	2-Amino-4,6-DNT	0.25		0.25	mg/kg	
TNA	L1104002	100401	691772.0	93134.5	1.0	2.0	12/4/2001	SW8270	2-CHLORONAPHTHALENE	0.43		0.43	mg/kg	
TNA	L1104002	100401	691772.0	93134.5	1.0	2.0	12/4/2001	SW8270	2-CHLOROPHENOL	0.43		0.43	mg/kg	
TNA	L1104002	100401	691772.0	93134.5	1.0	2.0	12/4/2001	SW8270	2-METHYLNAPHTHALENE	0.43		0.43	mg/kg	
TNA	L1104002	100401	691772.0	93134.5	1.0	2.0	12/4/2001	SW8270	2-METHYLPHENOL	0.43		0.43	mg/kg	
TNA	L1104002	100401	691772.0	93134.5	1.0	2.0	12/4/2001	SW8270	2-NITROANILINE	2.2		2.2	mg/kg	
TNA	L1104002	100401	691772.0	93134.5	1.0	2.0	12/4/2001	SW8270	2-NITROPHENOL	0.43		0.43	mg/kg	
TNA	L1104002	100401	691772.0	93134.5	1.0	2.0	12/4/2001	SW8330	2-Nitrotoluene	0.25		0.25	mg/kg	
TNA	L1104002	100401	691772.0	93134.5	1.0	2.0	12/4/2001	SW8270	3,3'-DICHLOROBENZIDINE	2.2		2.2	mg/kg	
TNA	L1104002	100401	691772.0	93134.5	1.0	2.0	12/4/2001	SW8270	3-NITROANILINE	2.2		2.2	mg/kg	
TNA	L1104002	100401	691772.0	93134.5	1.0	2.0	12/4/2001	SW8330	3-Nitrotoluene	0.25		0.25	mg/kg	
TNA	L1104002	100401	691772.0	93134.5	1.0	2.0	12/4/2001	SW8270	4,6-DINITRO-2-METHYLPHENOL	2.2		2.2	mg/kg	
TNA	L1104002	100401	691772.0	93134.5	1.0	2.0	12/4/2001	SW8330	4-Amino-2,6-DNT	0.25		0.25	mg/kg	
TNA	L1104002	100401	691772.0	93134.5	1.0	2.0	12/4/2001	SW8270	4-BROMOPHENYL PHENYL ETH	0.43		0.43	mg/kg	
TNA	L1104002	100401	691772.0	93134.5	1.0	2.0	12/4/2001	SW8270	4-CHLORO-3-METHYLPHENOL	0.43		0.43	mg/kg	
TNA	L1104002	100401	691772.0	93134.5	1.0	2.0	12/4/2001	SW8270	4-CHLOROANILINE	1.1		1.1	mg/kg	

Company	Sample Name	Station Name	Easting	Northing	Start Depth(ft)	End Depth(ft)	Collect Date	Method	Analyte	Result	Error	Detection Limit	Units	Validation Qualifier
TNA	L1104002	100401	691772.0	93134.5	1.0	2.0	12/4/2001	SW8270	4-CHLOROPHENYL PHENYL ETH	0.43		0.43	mg/kg	
TNA	L1104002	100401	691772.0	93134.5	1.0	2.0	12/4/2001	SW8270	4-METHYLPHENOL	0.43		0.43	mg/kg	
TNA	L1104002	100401	691772.0	93134.5	1.0	2.0	12/4/2001	SW8270	4-NITROANILINE	2.2		2.2	mg/kg	
TNA	L1104002	100401	691772.0	93134.5	1.0	2.0	12/4/2001	SW8270	4-NITROPHENOL	2.2		2.2	mg/kg	
TNA	L1104002	100401	691772.0	93134.5	1.0	2.0	12/4/2001	SW8330	4-Nitrotoluene	0.25		0.25	mg/kg	
TNA	L1104002	100401	691772.0	93134.5	1.0	2.0	12/4/2001	SW8270	ACENAPHTHENE	0.43		0.43	mg/kg	
TNA	L1104002	100401	691772.0	93134.5	1.0	2.0	12/4/2001	SW8270	ACENAPHTHYLENE	0.43		0.43	mg/kg	
TNA	L1104002	100401	691772.0	93134.5	1.0	2.0	12/4/2001	SW8270	ANILINE	1.1		1.1	mg/kg	
TNA	L1104002	100401	691772.0	93134.5	1.0	2.0	12/4/2001	SW8270	ANTHRACENE	0.43		0.43	mg/kg	
TNA	L1104002	100401	691772.0	93134.5	1.0	2.0	12/4/2001	SW8270	AZOBENZENE	0.43		0.43	mg/kg	
TNA	L1104002	100401	691772.0	93134.5	1.0	2.0	12/4/2001	SW8270	BENZO(A)ANTHRACENE	0.43		0.43	mg/kg	
TNA	L1104002	100401	691772.0	93134.5	1.0	2.0	12/4/2001	SW8270	BENZO(A)PYRENE	0.43		0.43	mg/kg	
TNA	L1104002	100401	691772.0	93134.5	1.0	2.0	12/4/2001	SW8270	BENZO(B)FLUORANTHENE	0.43		0.43	mg/kg	
TNA	L1104002	100401	691772.0	93134.5	1.0	2.0	12/4/2001	SW8270	BENZO(G,H,I)PERYLENE	0.43		0.43	mg/kg	
TNA	L1104002	100401	691772.0	93134.5	1.0	2.0	12/4/2001	SW8270	BENZO(K)FLUORANTHENE	0.43		0.43	mg/kg	
TNA	L1104002	100401	691772.0	93134.5	1.0	2.0	12/4/2001	SW8270	BENZOIC ACID	2.2		2.2	mg/kg	
TNA	L1104002	100401	691772.0	93134.5	1.0	2.0	12/4/2001	SW8270	BENZYL ALCOHOL	0.43		0.43	mg/kg	
TNA	L1104002	100401	691772.0	93134.5	1.0	2.0	12/4/2001	SW8270	BIS(2-CHLOROETHOXY)METHA	0.43		0.43	mg/kg	
TNA	L1104002	100401	691772.0	93134.5	1.0	2.0	12/4/2001	SW8270	BIS(2-CHLOROETHYL)ETHER	0.43		0.43	mg/kg	
TNA	L1104002	100401	691772.0	93134.5	1.0	2.0	12/4/2001	SW8270	BIS(2-CHLOROISOPROPYL)ETHE	0.43		0.43	mg/kg	
TNA	L1104002	100401	691772.0	93134.5	1.0	2.0	12/4/2001	SW8270	BIS(2-ETHYLHEXYL)PHTHALAT	0.43		0.43	mg/kg	
TNA	L1104002	100401	691772.0	93134.5	1.0	2.0	12/4/2001	SW8270	BUTYL BENZYL PHTHALATE	0.43		0.43	mg/kg	
TNA	L1104002	100401	691772.0	93134.5	1.0	2.0	12/4/2001	SW8270	CARBAZOLE	0.43		0.43	mg/kg	
TNA	L1104002	100401	691772.0	93134.5	1.0	2.0	12/4/2001	SW8270	CHRYSENE	0.43		0.43	mg/kg	
TNA	L1104002	100401	691772.0	93134.5	1.0	2.0	12/4/2001	SW8270	DIBENZO(A,H)ANTHRACENE	0.43		0.43	mg/kg	
TNA	L1104002	100401	691772.0	93134.5	1.0	2.0	12/4/2001	SW8270	DIBENZOFURAN	0.43		0.43	mg/kg	
TNA	L1104002	100401	691772.0	93134.5	1.0	2.0	12/4/2001	SW8270	DIETHYL PHTHALATE	0.43		0.43	mg/kg	
TNA	L1104002	100401	691772.0	93134.5	1.0	2.0	12/4/2001	SW8270	DIMETHYL PHTHALATE	0.43		0.43	mg/kg	
TNA	L1104002	100401	691772.0	93134.5	1.0	2.0	12/4/2001	SW8270	DI-N-BUTYL PHTHALATE	0.43		0.43	mg/kg	
TNA	L1104002	100401	691772.0	93134.5	1.0	2.0	12/4/2001	SW8270	DI-N-OCTYL PHTHALATE	0.43		0.43	mg/kg	
TNA	L1104002	100401	691772.0	93134.5	1.0	2.0	12/4/2001	SW8270	FLUORANTHENE	0.43		0.43	mg/kg	
TNA	L1104002	100401	691772.0	93134.5	1.0	2.0	12/4/2001	SW8270	FLUORENE	0.43		0.43	mg/kg	
TNA	L1104002	100401	691772.0	93134.5	1.0	2.0	12/4/2001	SW8270	HEXACHLOROBENZENE	0.43		0.43	mg/kg	
TNA	L1104002	100401	691772.0	93134.5	1.0	2.0	12/4/2001	SW8270	HEXACHLOROBUTADIENE	0.43		0.43	mg/kg	
TNA	L1104002	100401	691772.0	93134.5	1.0	2.0	12/4/2001	SW8270	HEXACHLOROCYCLOPENTADIE	0.43		0.43	mg/kg	
TNA	L1104002	100401	691772.0	93134.5	1.0	2.0	12/4/2001	SW8270	HEXACHLOROETHANE	0.43		0.43	mg/kg	
TNA	L1104002	100401	691772.0	93134.5	1.0	2.0	12/4/2001	SW8330	HMX	2.2		2.2	mg/kg	
TNA	L1104002	100401	691772.0	93134.5	1.0	2.0	12/4/2001	SW8270	INDENO(1,2,3-CD)PYRENE	0.43		0.43	mg/kg	
TNA	L1104002	100401	691772.0	93134.5	1.0	2.0	12/4/2001	SW8270	ISOPHORONE	0.43		0.43	mg/kg	
TNA	L1104002	100401	691772.0	93134.5	1.0	2.0	12/4/2001	SW8270	NAPHTHALENE	0.43		0.43	mg/kg	
TNA	L1104002	100401	691772.0	93134.5	1.0	2.0	12/4/2001	SW8330	Nitrobenzene	0.26		0.26	mg/kg	
TNA	L1104002	100401	691772.0	93134.5	1.0	2.0	12/4/2001	SW8270	N-NITROSODIMETHYLAMINE	0.43		0.43	mg/kg	
TNA	L1104002	100401	691772.0	93134.5	1.0	2.0	12/4/2001	SW8270	N-NITROSO-DI-N-PROPYLAMINE	0.43		0.43	mg/kg	

Company	Sample Name	Station Name	Easting	Northing	Start Depth(ft)	End Depth(ft)	Collect Date	Method	Analyte	Result	Error	Detection Limit	Units	Validation Qualifier
TNA	L1104002	100401	691772.0	93134.5	1.0	2.0	12/4/2001	SW8270	N-NITROSODIPHENYLAMINE	0.43		0.43	mg/kg	
TNA	L1104002	100401	691772.0	93134.5	1.0	2.0	12/4/2001	SW8270	PENTACHLOROPHENOL	2.2		2.2	mg/kg	
TNA	L1104002	100401	691772.0	93134.5	1.0	2.0	12/4/2001	SW8270	PHENANTHRENE	0.43		0.43	mg/kg	
TNA	L1104002	100401	691772.0	93134.5	1.0	2.0	12/4/2001	SW8270	PHENOL	0.43		0.43	mg/kg	
TNA	L1104002	100401	691772.0	93134.5	1.0	2.0	12/4/2001	SW8270	PYRENE	0.43		0.43	mg/kg	
TNA	L1104002	100401	691772.0	93134.5	1.0	2.0	12/4/2001	SW8270	PYRIDINE	0.43		0.43	mg/kg	
TNA	L1104002	100401	691772.0	93134.5	1.0	2.0	12/4/2001	SW8330	RDX	1		1	mg/kg	
TNA	L1104002	100401	691772.0	93134.5	1.0	2.0	12/4/2001	SW8330	Tetryl	0.65		0.65	mg/kg	
TNA	L1104002RE	100401	691772.0	93134.5	1.0	2.0	12/4/2001	SW8260	1,1,1,2-TETRACHLOROETHANE	0.0068		0.0068	mg/kg	
TNA	L1104002RE	100401	691772.0	93134.5	1.0	2.0	1/11/2002	SW8260	1,1,1-TRICHLOROETHANE	0.0068		0.0068	mg/kg	
TNA	L1104002RE	100401	691772.0	93134.5	1.0	2.0	1/11/2002	SW8260	1,1,2,2-TETRACHLOROETHANE	0.0068		0.0068	mg/kg	
TNA	L1104002RE	100401	691772.0	93134.5	1.0	2.0	1/11/2002	SW8260	1,1,2-TRICHLOROETHANE	0.0068		0.0068	mg/kg	
TNA	L1104002RE	100401	691772.0	93134.5	1.0	2.0	1/11/2002	SW8260	1,1-DICHLOROETHANE	0.0068		0.0068	mg/kg	
TNA	L1104002RE	100401	691772.0	93134.5	1.0	2.0	1/11/2002	SW8260	1,1-DICHLOROETHENE	0.0068		0.0068	mg/kg	
TNA	L1104002RE	100401	691772.0	93134.5	1.0	2.0	1/11/2002	SW8260	1,1-DICHLOROPROPENE	0.0068		0.0068	mg/kg	
TNA	L1104002RE	100401	691772.0	93134.5	1.0	2.0	1/11/2002	SW8260	1,2,3-TRICHLOROBENZENE	0.0068		0.0068	mg/kg	
TNA	L1104002RE	100401	691772.0	93134.5	1.0	2.0	1/11/2002	SW8260	1,2,3-TRICHLOROPROPANE	0.0068		0.0068	mg/kg	
TNA	L1104002RE	100401	691772.0	93134.5	1.0	2.0	1/11/2002	SW8260	1,2,4-TRICHLOROBENZENE	0.0068		0.0068	mg/kg	
TNA	L1104002RE	100401	691772.0	93134.5	1.0	2.0	1/11/2002	SW8260	1,2,4-TRIMETHYLBENZENE	0.0068		0.0068	mg/kg	
TNA	L1104002RE	100401	691772.0	93134.5	1.0	2.0	1/11/2002	SW8260	1,2-DIBROMO-3-CHLOROPROPA	0.014		0.014	mg/kg	
TNA	L1104002RE	100401	691772.0	93134.5	1.0	2.0	1/11/2002	SW8260	1,2-DIBROMOETHANE	0.0068		0.0068	mg/kg	
TNA	L1104002RE	100401	691772.0	93134.5	1.0	2.0	1/11/2002	SW8260	1,2-DICHLOROBENZENE	0.0068		0.0068	mg/kg	
TNA	L1104002RE	100401	691772.0	93134.5	1.0	2.0	1/11/2002	SW8260	1,2-DICHLOROETHANE	0.0068		0.0068	mg/kg	
TNA	L1104002RE	100401	691772.0	93134.5	1.0	2.0	1/11/2002	SW8260	1,2-DICHLOROPROPANE	0.0068		0.0068	mg/kg	
TNA	L1104002RE	100401	691772.0	93134.5	1.0	2.0	1/11/2002	SW8260	1,3,5-TRIMETHYLBENZENE	0.0068		0.0068	mg/kg	
TNA	L1104002RE	100401	691772.0	93134.5	1.0	2.0	1/11/2002	SW8260	1,3-DICHLOROBENZENE	0.0068		0.0068	mg/kg	
TNA	L1104002RE	100401	691772.0	93134.5	1.0	2.0	1/11/2002	SW8260	1,3-DICHLOROPROPANE	0.0068		0.0068	mg/kg	
TNA	L1104002RE	100401	691772.0	93134.5	1.0	2.0	1/11/2002	SW8260	1,4-DICHLOROBENZENE	0.0068		0.0068	mg/kg	
TNA	L1104002RE	100401	691772.0	93134.5	1.0	2.0	1/11/2002	SW8260	1-CHLOROHEXANE	0.0068		0.0068	mg/kg	
TNA	L1104002RE	100401	691772.0	93134.5	1.0	2.0	1/11/2002	SW8260	2,2-DICHLOROPROPANE	0.0068		0.0068	mg/kg	
TNA	L1104002RE	100401	691772.0	93134.5	1.0	2.0	1/11/2002	SW8260	2-BUTANONE	0.027		0.027	mg/kg	
TNA	L1104002RE	100401	691772.0	93134.5	1.0	2.0	1/11/2002	SW8260	2-CHLOROTOLUENE	0.0068		0.0068	mg/kg	
TNA	L1104002RE	100401	691772.0	93134.5	1.0	2.0	1/11/2002	SW8260	2-HEXANONE	0.027		0.027	mg/kg	
TNA	L1104002RE	100401	691772.0	93134.5	1.0	2.0	1/11/2002	SW8260	4-CHLOROTOLUENE	0.0068		0.0068	mg/kg	
TNA	L1104002RE	100401	691772.0	93134.5	1.0	2.0	1/11/2002	SW8260	4-METHYL-2-PENTANONE	0.027		0.027	mg/kg	
TNA	L1104002RE	100401	691772.0	93134.5	1.0	2.0	1/11/2002	SW8260	ACETONE	0.027		0.027	mg/kg	
TNA	L1104002RE	100401	691772.0	93134.5	1.0	2.0	1/11/2002	SW8260	BENZENE	0.0068		0.0068	mg/kg	
TNA	L1104002RE	100401	691772.0	93134.5	1.0	2.0	1/11/2002	SW8260	BROMOBENZENE	0.0068		0.0068	mg/kg	
TNA	L1104002RE	100401	691772.0	93134.5	1.0	2.0	1/11/2002	SW8260	BROMOCHLOROMETHANE	0.0068		0.0068	mg/kg	
TNA	L1104002RE	100401	691772.0	93134.5	1.0	2.0	1/11/2002	SW8260	BROMODICHLOROMETHANE	0.0068		0.0068	mg/kg	
TNA	L1104002RE	100401	691772.0	93134.5	1.0	2.0	1/11/2002	SW8260	BROMOFORM	0.0068		0.0068	mg/kg	
TNA	L1104002RE	100401	691772.0	93134.5	1.0	2.0	1/11/2002	SW8260	BROMOMETHANE	0.014		0.014	mg/kg	
TNA	L1104002RE	100401	691772.0	93134.5	1.0	2.0	1/11/2002	SW8260	CARBON DISULFIDE	0.0068		0.0068	mg/kg	

Company	Sample Name	Station Name	Easting	Northing	Start Depth(ft)	End Depth(ft)	Collect Date	Method	Analyte	Result	Error	Detection Limit	Units	Validation Qualifier
TNA	L1104002RE	100401	691772.0	93134.5	1.0	2.0	1/11/2002	SW8260	CARBON TETRACHLORIDE	0.0068		0.0068	mg/kg	
TNA	L1104002RE	100401	691772.0	93134.5	1.0	2.0	1/11/2002	SW8260	CHLOROBENZENE	0.0068		0.0068	mg/kg	
TNA	L1104002RE	100401	691772.0	93134.5	1.0	2.0	1/11/2002	SW8260	CHLOROETHANE	0.014		0.014	mg/kg	
TNA	L1104002RE	100401	691772.0	93134.5	1.0	2.0	1/11/2002	SW8260	CHLOROFORM	0.0068		0.0068	mg/kg	
TNA	L1104002RE	100401	691772.0	93134.5	1.0	2.0	1/11/2002	SW8260	CHLOROMETHANE	0.014		0.014	mg/kg	
TNA	L1104002RE	100401	691772.0	93134.5	1.0	2.0	1/11/2002	SW8260	CIS-1,2-DICHLOROETHENE	0.0068		0.0068	mg/kg	
TNA	L1104002RE	100401	691772.0	93134.5	1.0	2.0	1/11/2002	SW8260	CIS-1,3-DICHLOROPROPENE	0.0068		0.0068	mg/kg	
TNA	L1104002RE	100401	691772.0	93134.5	1.0	2.0	1/11/2002	SW8260	DIBROMOCHLOROMETHANE	0.0068		0.0068	mg/kg	
TNA	L1104002RE	100401	691772.0	93134.5	1.0	2.0	1/11/2002	SW8260	DIBROMOMETHANE	0.0068		0.0068	mg/kg	
TNA	L1104002RE	100401	691772.0	93134.5	1.0	2.0	1/11/2002	SW8260	DICHLORODIFLUOROMETHANE	0.014		0.014	mg/kg	
TNA	L1104002RE	100401	691772.0	93134.5	1.0	2.0	1/11/2002	SW8260	ETHYLBENZENE	0.0068		0.0068	mg/kg	
TNA	L1104002RE	100401	691772.0	93134.5	1.0	2.0	1/11/2002	SW8260	HEXACHLOROBUTADIENE	0.0068		0.0068	mg/kg	
TNA	L1104002RE	100401	691772.0	93134.5	1.0	2.0	1/11/2002	SW8260	IODOMETHANE	0.0068		0.0068	mg/kg	
TNA	L1104002RE	100401	691772.0	93134.5	1.0	2.0	1/11/2002	SW8260	ISOPROPYLBENZENE	0.0068		0.0068	mg/kg	
TNA	L1104002RE	100401	691772.0	93134.5	1.0	2.0	1/11/2002	SW8260	M+P-XYLENE	0.0068		0.0068	mg/kg	
TNA	L1104002RE	100401	691772.0	93134.5	1.0	2.0	1/11/2002	SW8260	METHYL TERTIARY BUTYL ETH	0.0068		0.0068	mg/kg	
TNA	L1104002RE	100401	691772.0	93134.5	1.0	2.0	1/11/2002	SW8260	METHYLENE CHLORIDE	0.0068		0.0068	mg/kg	
TNA	L1104002RE	100401	691772.0	93134.5	1.0	2.0	1/11/2002	SW8260	NAPHTHALENE	0.0068		0.0068	mg/kg	
TNA	L1104002RE	100401	691772.0	93134.5	1.0	2.0	1/11/2002	SW8260	N-BUTYLBENZENE	0.0068		0.0068	mg/kg	
TNA	L1104002RE	100401	691772.0	93134.5	1.0	2.0	1/11/2002	SW8260	N-PROPYLBENZENE	0.0068		0.0068	mg/kg	
TNA	L1104002RE	100401	691772.0	93134.5	1.0	2.0	1/11/2002	SW8260	O-XYLENE	0.0068		0.0068	mg/kg	
TNA	L1104002RE	100401	691772.0	93134.5	1.0	2.0	1/11/2002	SW8260	P-ISOPROPYLTOLUENE	0.0068		0.0068	mg/kg	
TNA	L1104002RE	100401	691772.0	93134.5	1.0	2.0	1/11/2002	SW8260	SEC-BUTYLBENZENE	0.0068		0.0068	mg/kg	
TNA	L1104002RE	100401	691772.0	93134.5	1.0	2.0	1/11/2002	SW8260	STYRENE	0.0068		0.0068	mg/kg	
TNA	L1104002RE	100401	691772.0	93134.5	1.0	2.0	1/11/2002	SW8260	TERT-BUTYLBENZENE	0.0068		0.0068	mg/kg	
TNA	L1104002RE	100401	691772.0	93134.5	1.0	2.0	1/11/2002	SW8260	TETRACHLOROETHENE	0.0068		0.0068	mg/kg	
TNA	L1104002RE	100401	691772.0	93134.5	1.0	2.0	1/11/2002	SW8260	TOLUENE	0.0068		0.0068	mg/kg	
TNA	L1104002RE	100401	691772.0	93134.5	1.0	2.0	1/11/2002	SW8260	TRANS-1,2-DICHLOROETHENE	0.0068		0.0068	mg/kg	
TNA	L1104002RE	100401	691772.0	93134.5	1.0	2.0	1/11/2002	SW8260	TRANS-1,3-DICHLOROPROPENE	0.0068		0.0068	mg/kg	
TNA	L1104002RE	100401	691772.0	93134.5	1.0	2.0	1/11/2002	SW8260	TRICHLOROETHENE	0.0068		0.0068	mg/kg	
TNA	L1104002RE	100401	691772.0	93134.5	1.0	2.0	1/11/2002	SW8260	TRICHLOROFLUOROMETHANE	0.0068		0.0068	mg/kg	
TNA	L1104002RE	100401	691772.0	93134.5	1.0	2.0	1/11/2002	SW8260	TRICHLOROTRIFLUOROETHANE	0.0068		0.0068	mg/kg	
TNA	L1104002RE	100401	691772.0	93134.5	1.0	2.0	1/11/2002	SW8260	VINYL ACETATE	0.027		0.027	mg/kg	
TNA	L1104002RE	100401	691772.0	93134.5	1.0	2.0	1/11/2002	SW8260	VINYL CHLORIDE	0.014		0.014	mg/kg	
TNA	L1104003	100401	691772.0	93134.5	2.0	4.0	1/11/2002	SW8270	1,2,4-TRICHLOROBENZENE	0.45		0.45	mg/kg	
TNA	L1104003	100401	691772.0	93134.5	2.0	4.0	12/4/2001	SW8270	1,2-DICHLOROBENZENE	0.45		0.45	mg/kg	
TNA	L1104003	100401	691772.0	93134.5	2.0	4.0	12/4/2001	SW8330	1,3,5-TriNitrobenzene	0.25		0.25	mg/kg	
TNA	L1104003	100401	691772.0	93134.5	2.0	4.0	12/4/2001	SW8270	1,3-DICHLOROBENZENE	0.45		0.45	mg/kg	
TNA	L1104003	100401	691772.0	93134.5	2.0	4.0	12/4/2001	SW8330	1,3-DiNitrobenzene	0.25		0.25	mg/kg	
TNA	L1104003	100401	691772.0	93134.5	2.0	4.0	12/4/2001	SW8270	1,4-DICHLOROBENZENE	0.45		0.45	mg/kg	
TNA	L1104003	100401	691772.0	93134.5	2.0	4.0	12/4/2001	SW8270	2,3,4,6-TETRACHLOROPHENOL	2.2		2.2	mg/kg	
TNA	L1104003	100401	691772.0	93134.5	2.0	4.0	12/4/2001	SW8270	2,4,5-TRICHLOROPHENOL	0.45		0.45	mg/kg	
TNA	L1104003	100401	691772.0	93134.5	2.0	4.0	12/4/2001	SW8270	2,4,6-TRICHLOROPHENOL	0.45		0.45	mg/kg	

Company	Sample Name	Station Name	Easting	Northing	Start Depth(ft)	End Depth(ft)	Collect Date	Method	Analyte	Result	Error	Detection Limit	Units	Validation Qualifier
TNA	L1104003	100401	691772.0	93134.5	2.0	4.0	12/4/2001	SW8330	2,4,6-Trinitrotoluene	0.25		0.25	mg/kg	
TNA	L1104003	100401	691772.0	93134.5	2.0	4.0	12/4/2001	SW8270	2,4-DICHLOROPHENOL	0.45		0.45	mg/kg	
TNA	L1104003	100401	691772.0	93134.5	2.0	4.0	12/4/2001	SW8270	2,4-DIMETHYLPHENOL	0.45		0.45	mg/kg	
TNA	L1104003	100401	691772.0	93134.5	2.0	4.0	12/4/2001	SW8270	2,4-DINITROPHENOL	2.2		2.2	mg/kg	
TNA	L1104003	100401	691772.0	93134.5	2.0	4.0	12/4/2001	SW8330	2,4-Dinitrotoluene	0.25		0.25	mg/kg	
TNA	L1104003	100401	691772.0	93134.5	2.0	4.0	12/4/2001	SW8330	2,6-Dinitrotoluene	0.26		0.26	mg/kg	
TNA	L1104003	100401	691772.0	93134.5	2.0	4.0	12/4/2001	SW8330	2-Amino-4,6-DNT	0.25		0.25	mg/kg	
TNA	L1104003	100401	691772.0	93134.5	2.0	4.0	12/4/2001	SW8270	2-CHLORONAPHTHALENE	0.45		0.45	mg/kg	
TNA	L1104003	100401	691772.0	93134.5	2.0	4.0	12/4/2001	SW8270	2-CHLOROPHENOL	0.45		0.45	mg/kg	
TNA	L1104003	100401	691772.0	93134.5	2.0	4.0	12/4/2001	SW8270	2-METHYLNAPHTHALENE	0.45		0.45	mg/kg	
TNA	L1104003	100401	691772.0	93134.5	2.0	4.0	12/4/2001	SW8270	2-METHYLPHENOL	0.45		0.45	mg/kg	
TNA	L1104003	100401	691772.0	93134.5	2.0	4.0	12/4/2001	SW8270	2-NITROANILINE	2.2		2.2	mg/kg	
TNA	L1104003	100401	691772.0	93134.5	2.0	4.0	12/4/2001	SW8270	2-NITROPHENOL	0.45		0.45	mg/kg	
TNA	L1104003	100401	691772.0	93134.5	2.0	4.0	12/4/2001	SW8330	2-Nitrotoluene	0.25		0.25	mg/kg	
TNA	L1104003	100401	691772.0	93134.5	2.0	4.0	12/4/2001	SW8270	3,3'-DICHLOROBENZIDINE	2.2		2.2	mg/kg	
TNA	L1104003	100401	691772.0	93134.5	2.0	4.0	12/4/2001	SW8270	3-NITROANILINE	2.2		2.2	mg/kg	
TNA	L1104003	100401	691772.0	93134.5	2.0	4.0	12/4/2001	SW8330	3-Nitrotoluene	0.25		0.25	mg/kg	
TNA	L1104003	100401	691772.0	93134.5	2.0	4.0	12/4/2001	SW8270	4,6-DINITRO-2-METHYLPHENOL	2.2		2.2	mg/kg	
TNA	L1104003	100401	691772.0	93134.5	2.0	4.0	12/4/2001	SW8330	4-Amino-2,6-DNT	0.25		0.25	mg/kg	
TNA	L1104003	100401	691772.0	93134.5	2.0	4.0	12/4/2001	SW8270	4-BROMOPHENYL PHENYL ETH	0.45		0.45	mg/kg	
TNA	L1104003	100401	691772.0	93134.5	2.0	4.0	12/4/2001	SW8270	4-CHLORO-3-METHYLPHENOL	0.45		0.45	mg/kg	
TNA	L1104003	100401	691772.0	93134.5	2.0	4.0	12/4/2001	SW8270	4-CHLOROANILINE	1.1		1.1	mg/kg	
TNA	L1104003	100401	691772.0	93134.5	2.0	4.0	12/4/2001	SW8270	4-CHLOROPHENYL PHENYL ETH	0.45		0.45	mg/kg	
TNA	L1104003	100401	691772.0	93134.5	2.0	4.0	12/4/2001	SW8270	4-METHYLPHENOL	0.45		0.45	mg/kg	
TNA	L1104003	100401	691772.0	93134.5	2.0	4.0	12/4/2001	SW8270	4-NITROANILINE	2.2		2.2	mg/kg	
TNA	L1104003	100401	691772.0	93134.5	2.0	4.0	12/4/2001	SW8270	4-NITROPHENOL	2.2		2.2	mg/kg	
TNA	L1104003	100401	691772.0	93134.5	2.0	4.0	12/4/2001	SW8330	4-Nitrotoluene	0.25		0.25	mg/kg	
TNA	L1104003	100401	691772.0	93134.5	2.0	4.0	12/4/2001	SW8270	ACENAPHTHENE	0.45		0.45	mg/kg	
TNA	L1104003	100401	691772.0	93134.5	2.0	4.0	12/4/2001	SW8270	ACENAPHTHYLENE	0.45		0.45	mg/kg	
TNA	L1104003	100401	691772.0	93134.5	2.0	4.0	12/4/2001	SW8270	ANILINE	1.1		1.1	mg/kg	
TNA	L1104003	100401	691772.0	93134.5	2.0	4.0	12/4/2001	SW8270	ANTHRACENE	0.45		0.45	mg/kg	
TNA	L1104003	100401	691772.0	93134.5	2.0	4.0	12/4/2001	SW8270	AZOBENZENE	0.45		0.45	mg/kg	
TNA	L1104003	100401	691772.0	93134.5	2.0	4.0	12/4/2001	SW8270	BENZO(A)ANTHRACENE	0.45		0.45	mg/kg	
TNA	L1104003	100401	691772.0	93134.5	2.0	4.0	12/4/2001	SW8270	BENZO(A)PYRENE	0.45		0.45	mg/kg	
TNA	L1104003	100401	691772.0	93134.5	2.0	4.0	12/4/2001	SW8270	BENZO(B)FLUORANTHENE	0.45		0.45	mg/kg	
TNA	L1104003	100401	691772.0	93134.5	2.0	4.0	12/4/2001	SW8270	BENZO(G,H,I)PERYLENE	0.45		0.45	mg/kg	
TNA	L1104003	100401	691772.0	93134.5	2.0	4.0	12/4/2001	SW8270	BENZO(K)FLUORANTHENE	0.45		0.45	mg/kg	
TNA	L1104003	100401	691772.0	93134.5	2.0	4.0	12/4/2001	SW8270	BENZOIC ACID	2.2		2.2	mg/kg	
TNA	L1104003	100401	691772.0	93134.5	2.0	4.0	12/4/2001	SW8270	BENZYL ALCOHOL	0.45		0.45	mg/kg	
TNA	L1104003	100401	691772.0	93134.5	2.0	4.0	12/4/2001	SW8270	BIS(2-CHLOROETHOXY)METHA	0.45		0.45	mg/kg	
TNA	L1104003	100401	691772.0	93134.5	2.0	4.0	12/4/2001	SW8270	BIS(2-CHLOROETHYL)ETHER	0.45		0.45	mg/kg	
TNA	L1104003	100401	691772.0	93134.5	2.0	4.0	12/4/2001	SW8270	BIS(2-CHLOROISOPROPYL)ETHE	0.45		0.45	mg/kg	
TNA	L1104003	100401	691772.0	93134.5	2.0	4.0	12/4/2001	SW8270	BIS(2-ETHYLHEXYL)PHTHALAT	0.45		0.45	mg/kg	

Company	Sample Name	Station Name	Easting	Northing	Start Depth(ft)	End Depth(ft)	Collect Date	Method	Analyte	Result	Error	Detection Limit	Units	Validation Qualifier
TNA	L1104003	100401	691772.0	93134.5	2.0	4.0	12/4/2001	SW8270	BUTYL BENZYL PHTHALATE	0.45		0.45	mg/kg	
TNA	L1104003	100401	691772.0	93134.5	2.0	4.0	12/4/2001	SW8270	CARBAZOLE	0.45		0.45	mg/kg	
TNA	L1104003	100401	691772.0	93134.5	2.0	4.0	12/4/2001	SW8270	CHRYSENE	0.45		0.45	mg/kg	
TNA	L1104003	100401	691772.0	93134.5	2.0	4.0	12/4/2001	SW8270	DIBENZO(A,H)ANTHRACENE	0.45		0.45	mg/kg	
TNA	L1104003	100401	691772.0	93134.5	2.0	4.0	12/4/2001	SW8270	DIBENZOFURAN	0.45		0.45	mg/kg	
TNA	L1104003	100401	691772.0	93134.5	2.0	4.0	12/4/2001	SW8270	DIETHYL PHTHALATE	0.45		0.45	mg/kg	
TNA	L1104003	100401	691772.0	93134.5	2.0	4.0	12/4/2001	SW8270	DIMETHYL PHTHALATE	0.45		0.45	mg/kg	
TNA	L1104003	100401	691772.0	93134.5	2.0	4.0	12/4/2001	SW8270	DI-N-BUTYL PHTHALATE	0.45		0.45	mg/kg	
TNA	L1104003	100401	691772.0	93134.5	2.0	4.0	12/4/2001	SW8270	DI-N-OCTYL PHTHALATE	0.45		0.45	mg/kg	
TNA	L1104003	100401	691772.0	93134.5	2.0	4.0	12/4/2001	SW8270	FLUORANTHENE	0.45		0.45	mg/kg	
TNA	L1104003	100401	691772.0	93134.5	2.0	4.0	12/4/2001	SW8270	FLUORENE	0.45		0.45	mg/kg	
TNA	L1104003	100401	691772.0	93134.5	2.0	4.0	12/4/2001	SW8270	HEXACHLOROBENZENE	0.45		0.45	mg/kg	
TNA	L1104003	100401	691772.0	93134.5	2.0	4.0	12/4/2001	SW8270	HEXACHLOROBUTADIENE	0.45		0.45	mg/kg	
TNA	L1104003	100401	691772.0	93134.5	2.0	4.0	12/4/2001	SW8270	HEXACHLOROCYCLOPENTADIE	0.45		0.45	mg/kg	
TNA	L1104003	100401	691772.0	93134.5	2.0	4.0	12/4/2001	SW8270	HEXACHLOROETHANE	0.45		0.45	mg/kg	
TNA	L1104003	100401	691772.0	93134.5	2.0	4.0	12/4/2001	SW8330	HMX	2.2		2.2	mg/kg	
TNA	L1104003	100401	691772.0	93134.5	2.0	4.0	12/4/2001	SW8270	INDENO(1,2,3-CD)PYRENE	0.45		0.45	mg/kg	
TNA	L1104003	100401	691772.0	93134.5	2.0	4.0	12/4/2001	SW8270	ISOPHORONE	0.45		0.45	mg/kg	
TNA	L1104003	100401	691772.0	93134.5	2.0	4.0	12/4/2001	SW8270	NAPHTHALENE	0.45		0.45	mg/kg	
TNA	L1104003	100401	691772.0	93134.5	2.0	4.0	12/4/2001	SW8330	Nitrobenzene	0.26		0.26	mg/kg	
TNA	L1104003	100401	691772.0	93134.5	2.0	4.0	12/4/2001	SW8270	N-NITROSODIMETHYLAMINE	0.45		0.45	mg/kg	
TNA	L1104003	100401	691772.0	93134.5	2.0	4.0	12/4/2001	SW8270	N-NITROSO-DI-N-PROPYLAMINI	0.45		0.45	mg/kg	
TNA	L1104003	100401	691772.0	93134.5	2.0	4.0	12/4/2001	SW8270	N-NITROSODIPHENYLAMINE	0.45		0.45	mg/kg	
TNA	L1104003	100401	691772.0	93134.5	2.0	4.0	12/4/2001	SW8270	PENTACHLOROPHENOL	2.2		2.2	mg/kg	
TNA	L1104003	100401	691772.0	93134.5	2.0	4.0	12/4/2001	SW8270	PHENANTHRENE	0.45		0.45	mg/kg	
TNA	L1104003	100401	691772.0	93134.5	2.0	4.0	12/4/2001	SW8270	PHENOL	0.45		0.45	mg/kg	
TNA	L1104003	100401	691772.0	93134.5	2.0	4.0	12/4/2001	SW8270	POLYCYCLIC COMPOUND1	0.36		0	mg/kg	
TNA	L1104003	100401	691772.0	93134.5	2.0	4.0	12/4/2001	SW8270	PYRENE	0.45		0.45	mg/kg	
TNA	L1104003	100401	691772.0	93134.5	2.0	4.0	12/4/2001	SW8270	PYRIDINE	0.45		0.45	mg/kg	
TNA	L1104003	100401	691772.0	93134.5	2.0	4.0	12/4/2001	SW8330	RDX	1		1	mg/kg	
TNA	L1104003	100401	691772.0	93134.5	2.0	4.0	12/4/2001	SW8330	Tetryl	0.65		0.65	mg/kg	
TNA	L1104003RE	100401	691772.0	93134.5	2.0	4.0		SW8260	1,1,1,2-TETRACHLOROETHANE	0.0068		0.0068	mg/kg	
TNA	L1104003RE	100401	691772.0	93134.5	2.0	4.0	1/11/2002	SW8260	1,1,1-TRICHLOROETHANE	0.0068		0.0068	mg/kg	
TNA	L1104003RE	100401	691772.0	93134.5	2.0	4.0	1/11/2002	SW8260	1,1,2,2-TETRACHLOROETHANE	0.0068		0.0068	mg/kg	
TNA	L1104003RE	100401	691772.0	93134.5	2.0	4.0	1/11/2002	SW8260	1,1,2-TRICHLOROETHANE	0.0068		0.0068	mg/kg	
TNA	L1104003RE	100401	691772.0	93134.5	2.0	4.0	1/11/2002	SW8260	1,1-DICHLOROETHANE	0.0068		0.0068	mg/kg	
TNA	L1104003RE	100401	691772.0	93134.5	2.0	4.0	1/11/2002	SW8260	1,1-DICHLOROETHENE	0.0068		0.0068	mg/kg	
TNA	L1104003RE	100401	691772.0	93134.5	2.0	4.0	1/11/2002	SW8260	1,1-DICHLOROPROPENE	0.0068		0.0068	mg/kg	
TNA	L1104003RE	100401	691772.0	93134.5	2.0	4.0	1/11/2002	SW8260	1,2,3-TRICHLOROBENZENE	0.0068		0.0068	mg/kg	
TNA	L1104003RE	100401	691772.0	93134.5	2.0	4.0	1/11/2002	SW8260	1,2,3-TRICHLOROPROPANE	0.0068		0.0068	mg/kg	
TNA	L1104003RE	100401	691772.0	93134.5	2.0	4.0	1/11/2002	SW8260	1,2,4-TRICHLOROBENZENE	0.0068		0.0068	mg/kg	
TNA	L1104003RE	100401	691772.0	93134.5	2.0	4.0	1/11/2002	SW8260	1,2,4-TRIMETHYLBENZENE	0.0068		0.0068	mg/kg	
TNA	L1104003RE	100401	691772.0	93134.5	2.0	4.0	1/11/2002	SW8260	1,2-DIBROMO-3-CHLOROPROPA	0.014		0.014	mg/kg	

Company	Sample Name	Station Name	Easting	Northing	Start Depth(ft)	End Depth(ft)	Collect Date	Method	Analyte	Result	Error	Detection Limit	Units	Validation Qualifier
TNA	L1104003RE	100401	691772.0	93134.5	2.0	4.0	1/11/2002	SW8260	1,2-DIBROMOETHANE	0.0068		0.0068	mg/kg	
TNA	L1104003RE	100401	691772.0	93134.5	2.0	4.0	1/11/2002	SW8260	1,2-DICHLOROBENZENE	0.0068		0.0068	mg/kg	
TNA	L1104003RE	100401	691772.0	93134.5	2.0	4.0	1/11/2002	SW8260	1,2-DICHLOROETHANE	0.0068		0.0068	mg/kg	
TNA	L1104003RE	100401	691772.0	93134.5	2.0	4.0	1/11/2002	SW8260	1,2-DICHLOROPROPANE	0.0068		0.0068	mg/kg	
TNA	L1104003RE	100401	691772.0	93134.5	2.0	4.0	1/11/2002	SW8260	1,3,5-TRIMETHYLBENZENE	0.0068		0.0068	mg/kg	
TNA	L1104003RE	100401	691772.0	93134.5	2.0	4.0	1/11/2002	SW8260	1,3-DICHLOROBENZENE	0.0068		0.0068	mg/kg	
TNA	L1104003RE	100401	691772.0	93134.5	2.0	4.0	1/11/2002	SW8260	1,3-DICHLOROPROPANE	0.0068		0.0068	mg/kg	
TNA	L1104003RE	100401	691772.0	93134.5	2.0	4.0	1/11/2002	SW8260	1,4-DICHLOROBENZENE	0.0068		0.0068	mg/kg	
TNA	L1104003RE	100401	691772.0	93134.5	2.0	4.0	1/11/2002	SW8260	1-CHLOROHEXANE	0.0068		0.0068	mg/kg	
TNA	L1104003RE	100401	691772.0	93134.5	2.0	4.0	1/11/2002	SW8260	2,2-DICHLOROPROPANE	0.0068		0.0068	mg/kg	
TNA	L1104003RE	100401	691772.0	93134.5	2.0	4.0	1/11/2002	SW8260	2-BUTANONE	0.027		0.027	mg/kg	
TNA	L1104003RE	100401	691772.0	93134.5	2.0	4.0	1/11/2002	SW8260	2-CHLOROTOLUENE	0.0068		0.0068	mg/kg	
TNA	L1104003RE	100401	691772.0	93134.5	2.0	4.0	1/11/2002	SW8260	2-HEXANONE	0.027		0.027	mg/kg	
TNA	L1104003RE	100401	691772.0	93134.5	2.0	4.0	1/11/2002	SW8260	4-CHLOROTOLUENE	0.0068		0.0068	mg/kg	
TNA	L1104003RE	100401	691772.0	93134.5	2.0	4.0	1/11/2002	SW8260	4-METHYL-2-PENTANONE	0.027		0.027	mg/kg	
TNA	L1104003RE	100401	691772.0	93134.5	2.0	4.0	1/11/2002	SW8260	ACETONE	0.027		0.027	mg/kg	
TNA	L1104003RE	100401	691772.0	93134.5	2.0	4.0	1/11/2002	SW8260	BENZENE	0.0068		0.0068	mg/kg	
TNA	L1104003RE	100401	691772.0	93134.5	2.0	4.0	1/11/2002	SW8260	BROMOBENZENE	0.0068		0.0068	mg/kg	
TNA	L1104003RE	100401	691772.0	93134.5	2.0	4.0	1/11/2002	SW8260	BROMOCHLOROMETHANE	0.0068		0.0068	mg/kg	
TNA	L1104003RE	100401	691772.0	93134.5	2.0	4.0	1/11/2002	SW8260	BROMODICHLOROMETHANE	0.0068		0.0068	mg/kg	
TNA	L1104003RE	100401	691772.0	93134.5	2.0	4.0	1/11/2002	SW8260	BROMOFORM	0.0068		0.0068	mg/kg	
TNA	L1104003RE	100401	691772.0	93134.5	2.0	4.0	1/11/2002	SW8260	BROMOMETHANE	0.014		0.014	mg/kg	
TNA	L1104003RE	100401	691772.0	93134.5	2.0	4.0	1/11/2002	SW8260	CARBON DISULFIDE	0.0068		0.0068	mg/kg	
TNA	L1104003RE	100401	691772.0	93134.5	2.0	4.0	1/11/2002	SW8260	CARBON TETRACHLORIDE	0.0068		0.0068	mg/kg	
TNA	L1104003RE	100401	691772.0	93134.5	2.0	4.0	1/11/2002	SW8260	CHLOROBENZENE	0.0068		0.0068	mg/kg	
TNA	L1104003RE	100401	691772.0	93134.5	2.0	4.0	1/11/2002	SW8260	CHLOROETHANE	0.014		0.014	mg/kg	
TNA	L1104003RE	100401	691772.0	93134.5	2.0	4.0	1/11/2002	SW8260	CHLOROFORM	0.0068		0.0068	mg/kg	
TNA	L1104003RE	100401	691772.0	93134.5	2.0	4.0	1/11/2002	SW8260	CHLOROMETHANE	0.014		0.014	mg/kg	
TNA	L1104003RE	100401	691772.0	93134.5	2.0	4.0	1/11/2002	SW8260	CIS-1,2-DICHLOROETHENE	0.0068		0.0068	mg/kg	
TNA	L1104003RE	100401	691772.0	93134.5	2.0	4.0	1/11/2002	SW8260	CIS-1,3-DICHLOROPROPENE	0.0068		0.0068	mg/kg	
TNA	L1104003RE	100401	691772.0	93134.5	2.0	4.0	1/11/2002	SW8260	DIBROMOCHLOROMETHANE	0.0068		0.0068	mg/kg	
TNA	L1104003RE	100401	691772.0	93134.5	2.0	4.0	1/11/2002	SW8260	DIBROMOMETHANE	0.0068		0.0068	mg/kg	
TNA	L1104003RE	100401	691772.0	93134.5	2.0	4.0	1/11/2002	SW8260	DICHLORODIFLUOROMETHANE	0.014		0.014	mg/kg	
TNA	L1104003RE	100401	691772.0	93134.5	2.0	4.0	1/11/2002	SW8260	ETHYLBENZENE	0.0068		0.0068	mg/kg	
TNA	L1104003RE	100401	691772.0	93134.5	2.0	4.0	1/11/2002	SW8260	HEXACHLOROBUTADIENE	0.0068		0.0068	mg/kg	
TNA	L1104003RE	100401	691772.0	93134.5	2.0	4.0	1/11/2002	SW8260	IODOMETHANE	0.0068		0.0068	mg/kg	
TNA	L1104003RE	100401	691772.0	93134.5	2.0	4.0	1/11/2002	SW8260	ISOPROPYLBENZENE	0.0068		0.0068	mg/kg	
TNA	L1104003RE	100401	691772.0	93134.5	2.0	4.0	1/11/2002	SW8260	M+P-XYLENE	0.0068		0.0068	mg/kg	
TNA	L1104003RE	100401	691772.0	93134.5	2.0	4.0	1/11/2002	SW8260	METHYL TERTIARY BUTYL ETH	0.0068		0.0068	mg/kg	
TNA	L1104003RE	100401	691772.0	93134.5	2.0	4.0	1/11/2002	SW8260	METHYLENE CHLORIDE	0.0068		0.0068	mg/kg	
TNA	L1104003RE	100401	691772.0	93134.5	2.0	4.0	1/11/2002	SW8260	NAPHTHALENE	0.0068		0.0068	mg/kg	
TNA	L1104003RE	100401	691772.0	93134.5	2.0	4.0	1/11/2002	SW8260	N-BUTYLBENZENE	0.0068		0.0068	mg/kg	
TNA	L1104003RE	100401	691772.0	93134.5	2.0	4.0	1/11/2002	SW8260	N-PROPYLBENZENE	0.0068		0.0068	mg/kg	

Company	Sample Name	Station Name	Easting	Northing	Start Depth(ft)	End Depth(ft)	Collect Date	Method	Analyte	Result	Error	Detection Limit	Units	Validation Qualifier
TNA	L1104003RE	100401	691772.0	93134.5	2.0	4.0	1/11/2002	SW8260	O-XYLENE	0.0068		0.0068	mg/kg	
TNA	L1104003RE	100401	691772.0	93134.5	2.0	4.0	1/11/2002	SW8260	P-ISOPROPYLTOLUENE	0.0068		0.0068	mg/kg	
TNA	L1104003RE	100401	691772.0	93134.5	2.0	4.0	1/11/2002	SW8260	SEC-BUTYLBENZENE	0.0068		0.0068	mg/kg	
TNA	L1104003RE	100401	691772.0	93134.5	2.0	4.0	1/11/2002	SW8260	STYRENE	0.0068		0.0068	mg/kg	
TNA	L1104003RE	100401	691772.0	93134.5	2.0	4.0	1/11/2002	SW8260	TERT-BUTYLBENZENE	0.0068		0.0068	mg/kg	
TNA	L1104003RE	100401	691772.0	93134.5	2.0	4.0	1/11/2002	SW8260	TETRACHLOROETHENE	0.0068		0.0068	mg/kg	
TNA	L1104003RE	100401	691772.0	93134.5	2.0	4.0	1/11/2002	SW8260	TOLUENE	0.0068		0.0068	mg/kg	
TNA	L1104003RE	100401	691772.0	93134.5	2.0	4.0	1/11/2002	SW8260	TRANS-1,2-DICHLOROETHENE	0.0068		0.0068	mg/kg	
TNA	L1104003RE	100401	691772.0	93134.5	2.0	4.0	1/11/2002	SW8260	TRANS-1,3-DICHLOROPROPENE	0.0068		0.0068	mg/kg	
TNA	L1104003RE	100401	691772.0	93134.5	2.0	4.0	1/11/2002	SW8260	TRICHLOROETHENE	0.0068		0.0068	mg/kg	
TNA	L1104003RE	100401	691772.0	93134.5	2.0	4.0	1/11/2002	SW8260	TRICHLOROFLUOROMETHANE	0.0068		0.0068	mg/kg	
TNA	L1104003RE	100401	691772.0	93134.5	2.0	4.0	1/11/2002	SW8260	TRICHLOROTRIFLUOROETHANI	0.0068		0.0068	mg/kg	
TNA	L1104003RE	100401	691772.0	93134.5	2.0	4.0	1/11/2002	SW8260	VINYL ACETATE	0.027		0.027	mg/kg	
TNA	L1104003RE	100401	691772.0	93134.5	2.0	4.0	1/11/2002	SW8260	VINYL CHLORIDE	0.014		0.014	mg/kg	
TNA	L1104004	100401	691772.0	93134.5	4.0	6.0	1/11/2002	SW8330	1,3,5-TriNitrobenzene	0.25		0.25	mg/kg	
TNA	L1104004	100401	691772.0	93134.5	4.0	6.0	12/3/2001	SW8330	1,3-DiNitrobenzene	0.25		0.25	mg/kg	
TNA	L1104004	100401	691772.0	93134.5	4.0	6.0	12/3/2001	SW8330	2,4,6-Trinitrotoluene	0.25		0.25	mg/kg	
TNA	L1104004	100401	691772.0	93134.5	4.0	6.0	12/3/2001	SW8330	2,4-Dinitrotoluene	0.25		0.25	mg/kg	
TNA	L1104004	100401	691772.0	93134.5	4.0	6.0	12/3/2001	SW8330	2,6-Dinitrotoluene	0.26		0.26	mg/kg	
TNA	L1104004	100401	691772.0	93134.5	4.0	6.0	12/3/2001	SW8330	2-Amino-4,6-DNT	0.25		0.25	mg/kg	
TNA	L1104004	100401	691772.0	93134.5	4.0	6.0	12/3/2001	SW8330	2-Nitrotoluene	0.25		0.25	mg/kg	
TNA	L1104004	100401	691772.0	93134.5	4.0	6.0	12/3/2001	SW8330	3-Nitrotoluene	0.25		0.25	mg/kg	
TNA	L1104004	100401	691772.0	93134.5	4.0	6.0	12/3/2001	SW8330	4-Amino-2,6-DNT	0.25		0.25	mg/kg	
TNA	L1104004	100401	691772.0	93134.5	4.0	6.0	12/3/2001	SW8330	4-Nitrotoluene	0.25		0.25	mg/kg	
TNA	L1104004	100401	691772.0	93134.5	4.0	6.0	12/3/2001	SW8330	HMX	2.2		2.2	mg/kg	
TNA	L1104004	100401	691772.0	93134.5	4.0	6.0	12/3/2001	SW8330	Nitrobenzene	0.26		0.26	mg/kg	
TNA	L1104004	100401	691772.0	93134.5	4.0	6.0	12/3/2001	SW8330	RDX	1		1	mg/kg	
TNA	L1104004	100401	691772.0	93134.5	4.0	6.0	12/3/2001	SW8330	Tetryl	0.65		0.65	mg/kg	
TNA	L1104005	100402	691741.5	93215.7	0.0	1.0	12/3/2001	SW6010	Arsenic	8		1.2	mg/kg	
TNA	L1104005	100402	691741.5	93215.7	0.0	1.0	12/3/2001	SW6010	Barium	160		12	mg/kg	
TNA	L1104005	100402	691741.5	93215.7	0.0	1.0	12/3/2001	SW6010	Beryllium	0.69		0.61	mg/kg	
TNA	L1104005	100402	691741.5	93215.7	0.0	1.0	12/3/2001	SW6010	Boron	3		12	mg/kg	
TNA	L1104005	100402	691741.5	93215.7	0.0	1.0	12/3/2001	SW6010	Cadmium	0.024		0.61	mg/kg	
TNA	L1104005	100402	691741.5	93215.7	0.0	1.0	12/3/2001	SW6010	Chromium	21		1.2	mg/kg	
TNA	L1104005	100402	691741.5	93215.7	0.0	1.0	12/3/2001	SW6010	Lead	62		0.37	mg/kg	
TNA	L1104005	100402	691741.5	93215.7	0.0	1.0	12/3/2001	SW7471	Mercury	0.098		0.12	mg/kg	
TNA	L1104005	100402	691741.5	93215.7	0.0	1.0	12/3/2001	SW6010	Selenium	1.4		0.61	mg/kg	
TNA	L1104005	100402	691741.5	93215.7	0.0	1.0	12/3/2001	SW6010	Silver	0.036		1.2	mg/kg	
TNA	L1104006	100402	691741.5	93215.7	1.0	2.0	12/3/2001	SW8260	1,1,1,2-TETRACHLOROETHANE	0.0063		0.0063	mg/kg	
TNA	L1104006	100402	691741.5	93215.7	1.0	2.0	12/3/2001	SW8260	1,1,1-TRICHLOROETHANE	0.0063		0.0063	mg/kg	
TNA	L1104006	100402	691741.5	93215.7	1.0	2.0	12/3/2001	SW8260	1,1,2,2-TETRACHLOROETHANE	0.0063		0.0063	mg/kg	
TNA	L1104006	100402	691741.5	93215.7	1.0	2.0	12/3/2001	SW8260	1,1,2-TRICHLOROETHANE	0.0063		0.0063	mg/kg	
TNA	L1104006	100402	691741.5	93215.7	1.0	2.0	12/3/2001	SW8260	1,1-DICHLOROETHANE	0.0063		0.0063	mg/kg	

Company	Sample Name	Station Name	Easting	Northing	Start Depth(ft)	End Depth(ft)	Collect Date	Method	Analyte	Result	Error	Detection Limit	Units	Validation Qualifier
TNA	L1104006	100402	691741.5	93215.7	1.0	2.0	12/3/2001	SW8260	1,1-DICHLOROETHENE	0.0063		0.0063	mg/kg	
TNA	L1104006	100402	691741.5	93215.7	1.0	2.0	12/3/2001	SW8260	1,1-DICHLOROPROPENE	0.0063		0.0063	mg/kg	
TNA	L1104006	100402	691741.5	93215.7	1.0	2.0	12/3/2001	SW8260	1,2,3-TRICHLOROBENZENE	0.0063		0.0063	mg/kg	
TNA	L1104006	100402	691741.5	93215.7	1.0	2.0	12/3/2001	SW8260	1,2,3-TRICHLOROPROPANE	0.0063		0.0063	mg/kg	
TNA	L1104006	100402	691741.5	93215.7	1.0	2.0	12/3/2001	SW8270	1,2,4-TRICHLOROBENZENE	0.41		0.41	mg/kg	
TNA	L1104006	100402	691741.5	93215.7	1.0	2.0	12/3/2001	SW8260	1,2,4-TRIMETHYLBENZENE	0.0063		0.0063	mg/kg	
TNA	L1104006	100402	691741.5	93215.7	1.0	2.0	12/3/2001	SW8260	1,2-DIBROMO-3-CHLOROPROPA	0.013		0.013	mg/kg	
TNA	L1104006	100402	691741.5	93215.7	1.0	2.0	12/3/2001	SW8260	1,2-DIBROMOETHANE	0.0063		0.0063	mg/kg	
TNA	L1104006	100402	691741.5	93215.7	1.0	2.0	12/3/2001	SW8270	1,2-DICHLOROBENZENE	0.41		0.41	mg/kg	
TNA	L1104006	100402	691741.5	93215.7	1.0	2.0	12/3/2001	SW8260	1,2-DICHLOROETHANE	0.0063		0.0063	mg/kg	
TNA	L1104006	100402	691741.5	93215.7	1.0	2.0	12/3/2001	SW8260	1,2-DICHLOROPROPANE	0.0063		0.0063	mg/kg	
TNA	L1104006	100402	691741.5	93215.7	1.0	2.0	12/3/2001	SW8260	1,3,5-TRIMETHYLBENZENE	0.0063		0.0063	mg/kg	
TNA	L1104006	100402	691741.5	93215.7	1.0	2.0	12/3/2001	SW8330	1,3,5-TriNitrobenzene	0.25		0.25	mg/kg	
TNA	L1104006	100402	691741.5	93215.7	1.0	2.0	12/3/2001	SW8270	1,3-DICHLOROBENZENE	0.41		0.41	mg/kg	
TNA	L1104006	100402	691741.5	93215.7	1.0	2.0	12/3/2001	SW8260	1,3-DICHLOROPROPANE	0.0063		0.0063	mg/kg	
TNA	L1104006	100402	691741.5	93215.7	1.0	2.0	12/3/2001	SW8330	1,3-DiNitrobenzene	0.25		0.25	mg/kg	
TNA	L1104006	100402	691741.5	93215.7	1.0	2.0	12/3/2001	SW8270	1,4-DICHLOROBENZENE	0.41		0.41	mg/kg	
TNA	L1104006	100402	691741.5	93215.7	1.0	2.0	12/3/2001	SW8260	1-CHLOROHEXANE	0.0063		0.0063	mg/kg	
TNA	L1104006	100402	691741.5	93215.7	1.0	2.0	12/3/2001	SW8260	2,2-DICHLOROPROPANE	0.0063		0.0063	mg/kg	
TNA	L1104006	100402	691741.5	93215.7	1.0	2.0	12/3/2001	SW8270	2,3,4,6-TETRACHLOROPHENOL	2.1		2.1	mg/kg	
TNA	L1104006	100402	691741.5	93215.7	1.0	2.0	12/3/2001	SW8270	2,4,5-TRICHLOROPHENOL	0.41		0.41	mg/kg	
TNA	L1104006	100402	691741.5	93215.7	1.0	2.0	12/3/2001	SW8270	2,4,6-TRICHLOROPHENOL	0.41		0.41	mg/kg	
TNA	L1104006	100402	691741.5	93215.7	1.0	2.0	12/3/2001	SW8330	2,4,6-Trinitrotoluene	0.25		0.25	mg/kg	
TNA	L1104006	100402	691741.5	93215.7	1.0	2.0	12/3/2001	SW8270	2,4-DICHLOROPHENOL	0.41		0.41	mg/kg	
TNA	L1104006	100402	691741.5	93215.7	1.0	2.0	12/3/2001	SW8270	2,4-DIMETHYLPHENOL	0.41		0.41	mg/kg	
TNA	L1104006	100402	691741.5	93215.7	1.0	2.0	12/3/2001	SW8270	2,4-DINITROPHENOL	2.1		2.1	mg/kg	
TNA	L1104006	100402	691741.5	93215.7	1.0	2.0	12/3/2001	SW8330	2,4-Dinitrotoluene	0.25		0.25	mg/kg	
TNA	L1104006	100402	691741.5	93215.7	1.0	2.0	12/3/2001	SW8330	2,6-Dinitrotoluene	0.26		0.26	mg/kg	
TNA	L1104006	100402	691741.5	93215.7	1.0	2.0	12/3/2001	SW8330	2-Amino-4,6-DNT	0.25		0.25	mg/kg	
TNA	L1104006	100402	691741.5	93215.7	1.0	2.0	12/3/2001	SW8260	2-BUTANONE	0.025		0.025	mg/kg	
TNA	L1104006	100402	691741.5	93215.7	1.0	2.0	12/3/2001	SW8270	2-CHLORONAPHTHALENE	0.41		0.41	mg/kg	
TNA	L1104006	100402	691741.5	93215.7	1.0	2.0	12/3/2001	SW8270	2-CHLOROPHENOL	0.41		0.41	mg/kg	
TNA	L1104006	100402	691741.5	93215.7	1.0	2.0	12/3/2001	SW8260	2-CHLOROTOLUENE	0.0063		0.0063	mg/kg	
TNA	L1104006	100402	691741.5	93215.7	1.0	2.0	12/3/2001	SW8260	2-HEXANONE	0.025		0.025	mg/kg	
TNA	L1104006	100402	691741.5	93215.7	1.0	2.0	12/3/2001	SW8270	2-METHYLNAPHTHALENE	0.41		0.41	mg/kg	
TNA	L1104006	100402	691741.5	93215.7	1.0	2.0	12/3/2001	SW8270	2-METHYLPHENOL	0.41		0.41	mg/kg	
TNA	L1104006	100402	691741.5	93215.7	1.0	2.0	12/3/2001	SW8270	2-NITROANILINE	2.1		2.1	mg/kg	
TNA	L1104006	100402	691741.5	93215.7	1.0	2.0	12/3/2001	SW8270	2-NITROPHENOL	0.41		0.41	mg/kg	
TNA	L1104006	100402	691741.5	93215.7	1.0	2.0	12/3/2001	SW8330	2-Nitrotoluene	0.25		0.25	mg/kg	
TNA	L1104006	100402	691741.5	93215.7	1.0	2.0	12/3/2001	SW8270	3,3'-DICHLOROBENZIDINE	2.1		2.1	mg/kg	
TNA	L1104006	100402	691741.5	93215.7	1.0	2.0	12/3/2001	SW8270	3-NITROANILINE	2.1		2.1	mg/kg	
TNA	L1104006	100402	691741.5	93215.7	1.0	2.0	12/3/2001	SW8330	3-Nitrotoluene	0.25		0.25	mg/kg	
TNA	L1104006	100402	691741.5	93215.7	1.0	2.0	12/3/2001	SW8270	4,6-DINITRO-2-METHYLPHENOL	2.1		2.1	mg/kg	

Company	Sample Name	Station Name	Easting	Northing	Start Depth(ft)	End Depth(ft)	Collect Date	Method	Analyte	Result	Error	Detection Limit	Units	Validation Qualifier
TNA	L1104006	100402	691741.5	93215.7	1.0	2.0	12/3/2001	SW8330	4-Amino-2,6-DNT	0.25		0.25	mg/kg	
TNA	L1104006	100402	691741.5	93215.7	1.0	2.0	12/3/2001	SW8270	4-BROMOPHENYL PHENYL ETH	0.41		0.41	mg/kg	
TNA	L1104006	100402	691741.5	93215.7	1.0	2.0	12/3/2001	SW8270	4-CHLORO-3-METHYLPHENOL	0.41		0.41	mg/kg	
TNA	L1104006	100402	691741.5	93215.7	1.0	2.0	12/3/2001	SW8270	4-CHLOROANILINE	1		1	mg/kg	
TNA	L1104006	100402	691741.5	93215.7	1.0	2.0	12/3/2001	SW8270	4-CHLOROPHENYL PHENYL ETH	0.41		0.41	mg/kg	
TNA	L1104006	100402	691741.5	93215.7	1.0	2.0	12/3/2001	SW8260	4-CHLOROTOLUENE	0.0063		0.0063	mg/kg	
TNA	L1104006	100402	691741.5	93215.7	1.0	2.0	12/3/2001	SW8260	4-METHYL-2-PENTANONE	0.025		0.025	mg/kg	
TNA	L1104006	100402	691741.5	93215.7	1.0	2.0	12/3/2001	SW8270	4-METHYLPHENOL	0.41		0.41	mg/kg	
TNA	L1104006	100402	691741.5	93215.7	1.0	2.0	12/3/2001	SW8270	4-NITROANILINE	2.1		2.1	mg/kg	
TNA	L1104006	100402	691741.5	93215.7	1.0	2.0	12/3/2001	SW8270	4-NITROPHENOL	2.1		2.1	mg/kg	
TNA	L1104006	100402	691741.5	93215.7	1.0	2.0	12/3/2001	SW8330	4-Nitrotoluene	0.25		0.25	mg/kg	
TNA	L1104006	100402	691741.5	93215.7	1.0	2.0	12/3/2001	SW8270	ACENAPHTHENE	0.41		0.41	mg/kg	
TNA	L1104006	100402	691741.5	93215.7	1.0	2.0	12/3/2001	SW8270	ACENAPHTHYLENE	0.41		0.41	mg/kg	
TNA	L1104006	100402	691741.5	93215.7	1.0	2.0	12/3/2001	SW8260	ACETONE	0.025		0.025	mg/kg	
TNA	L1104006	100402	691741.5	93215.7	1.0	2.0	12/3/2001	SW8270	ANILINE	1		1	mg/kg	
TNA	L1104006	100402	691741.5	93215.7	1.0	2.0	12/3/2001	SW8270	ANTHRACENE	0.41		0.41	mg/kg	
TNA	L1104006	100402	691741.5	93215.7	1.0	2.0	12/3/2001	SW8270	AZOBENZENE	0.41		0.41	mg/kg	
TNA	L1104006	100402	691741.5	93215.7	1.0	2.0	12/3/2001	SW8260	BENZENE	0.0063		0.0063	mg/kg	
TNA	L1104006	100402	691741.5	93215.7	1.0	2.0	12/3/2001	SW8270	BENZO(A)ANTHRACENE	0.41		0.41	mg/kg	
TNA	L1104006	100402	691741.5	93215.7	1.0	2.0	12/3/2001	SW8270	BENZO(A)PYRENE	0.41		0.41	mg/kg	
TNA	L1104006	100402	691741.5	93215.7	1.0	2.0	12/3/2001	SW8270	BENZO(B)FLUORANTHENE	0.41		0.41	mg/kg	
TNA	L1104006	100402	691741.5	93215.7	1.0	2.0	12/3/2001	SW8270	BENZO(G,H,I)PERYLENE	0.41		0.41	mg/kg	
TNA	L1104006	100402	691741.5	93215.7	1.0	2.0	12/3/2001	SW8270	BENZO(K)FLUORANTHENE	0.41		0.41	mg/kg	
TNA	L1104006	100402	691741.5	93215.7	1.0	2.0	12/3/2001	SW8270	BENZOIC ACID	2.1		2.1	mg/kg	
TNA	L1104006	100402	691741.5	93215.7	1.0	2.0	12/3/2001	SW8270	BENZYL ALCOHOL	0.41		0.41	mg/kg	
TNA	L1104006	100402	691741.5	93215.7	1.0	2.0	12/3/2001	SW8270	BIS(2-CHLOROETHOXY)METHA	0.41		0.41	mg/kg	
TNA	L1104006	100402	691741.5	93215.7	1.0	2.0	12/3/2001	SW8270	BIS(2-CHLOROETHYL)ETHER	0.41		0.41	mg/kg	
TNA	L1104006	100402	691741.5	93215.7	1.0	2.0	12/3/2001	SW8270	BIS(2-CHLOROISOPROPYL)ETHE	0.41		0.41	mg/kg	
TNA	L1104006	100402	691741.5	93215.7	1.0	2.0	12/3/2001	SW8270	BIS(2-ETHYLHEXYL)PHTHALAT	0.41		0.41	mg/kg	
TNA	L1104006	100402	691741.5	93215.7	1.0	2.0	12/3/2001	SW8260	BROMOBENZENE	0.0063		0.0063	mg/kg	
TNA	L1104006	100402	691741.5	93215.7	1.0	2.0	12/3/2001	SW8260	BROMOCHLOROMETHANE	0.0063		0.0063	mg/kg	
TNA	L1104006	100402	691741.5	93215.7	1.0	2.0	12/3/2001	SW8260	BROMODICHLOROMETHANE	0.0063		0.0063	mg/kg	
TNA	L1104006	100402	691741.5	93215.7	1.0	2.0	12/3/2001	SW8260	BROMOFORM	0.0063		0.0063	mg/kg	
TNA	L1104006	100402	691741.5	93215.7	1.0	2.0	12/3/2001	SW8260	BROMOMETHANE	0.013		0.013	mg/kg	
TNA	L1104006	100402	691741.5	93215.7	1.0	2.0	12/3/2001	SW8270	BUTYL BENZYL PHTHALATE	0.41		0.41	mg/kg	
TNA	L1104006	100402	691741.5	93215.7	1.0	2.0	12/3/2001	SW8270	CARBAZOLE	0.41		0.41	mg/kg	
TNA	L1104006	100402	691741.5	93215.7	1.0	2.0	12/3/2001	SW8260	CARBON DISULFIDE	0.0063		0.0063	mg/kg	
TNA	L1104006	100402	691741.5	93215.7	1.0	2.0	12/3/2001	SW8260	CARBON TETRACHLORIDE	0.0063		0.0063	mg/kg	
TNA	L1104006	100402	691741.5	93215.7	1.0	2.0	12/3/2001	SW8260	CHLOROBENZENE	0.0063		0.0063	mg/kg	
TNA	L1104006	100402	691741.5	93215.7	1.0	2.0	12/3/2001	SW8260	CHLOROETHANE	0.013		0.013	mg/kg	
TNA	L1104006	100402	691741.5	93215.7	1.0	2.0	12/3/2001	SW8260	CHLOROFORM	0.0063		0.0063	mg/kg	
TNA	L1104006	100402	691741.5	93215.7	1.0	2.0	12/3/2001	SW8260	CHLOROMETHANE	0.013		0.013	mg/kg	
TNA	L1104006	100402	691741.5	93215.7	1.0	2.0	12/3/2001	SW8270	CHRYSENE	0.41		0.41	mg/kg	

Company	Sample Name	Station Name	Easting	Northing	Start Depth(ft)	End Depth(ft)	Collect Date	Method	Analyte	Result	Error	Detection Limit	Units	Validation Qualifier
TNA	L1104006	100402	691741.5	93215.7	1.0	2.0	12/3/2001	SW8260	CIS-1,2-DICHLOROETHENE	0.0063		0.0063	mg/kg	
TNA	L1104006	100402	691741.5	93215.7	1.0	2.0	12/3/2001	SW8260	CIS-1,3-DICHLOROPROPENE	0.0063		0.0063	mg/kg	
TNA	L1104006	100402	691741.5	93215.7	1.0	2.0	12/3/2001	SW8270	DIBENZO(A,H)ANTHRACENE	0.41		0.41	mg/kg	
TNA	L1104006	100402	691741.5	93215.7	1.0	2.0	12/3/2001	SW8270	DIBENZOFURAN	0.41		0.41	mg/kg	
TNA	L1104006	100402	691741.5	93215.7	1.0	2.0	12/3/2001	SW8260	DIBROMOCHLOROMETHANE	0.0063		0.0063	mg/kg	
TNA	L1104006	100402	691741.5	93215.7	1.0	2.0	12/3/2001	SW8260	DIBROMOMETHANE	0.0063		0.0063	mg/kg	
TNA	L1104006	100402	691741.5	93215.7	1.0	2.0	12/3/2001	SW8260	DICHLORODIFLUOROMETHANE	0.013		0.013	mg/kg	
TNA	L1104006	100402	691741.5	93215.7	1.0	2.0	12/3/2001	SW8270	DIETHYL PHTHALATE	0.41		0.41	mg/kg	
TNA	L1104006	100402	691741.5	93215.7	1.0	2.0	12/3/2001	SW8270	DIMETHYL PHTHALATE	0.41		0.41	mg/kg	
TNA	L1104006	100402	691741.5	93215.7	1.0	2.0	12/3/2001	SW8270	DI-N-BUTYL PHTHALATE	0.41		0.41	mg/kg	
TNA	L1104006	100402	691741.5	93215.7	1.0	2.0	12/3/2001	SW8270	DI-N-OCTYL PHTHALATE	0.41		0.41	mg/kg	
TNA	L1104006	100402	691741.5	93215.7	1.0	2.0	12/3/2001	SW8260	ETHYLBENZENE	0.0063		0.0063	mg/kg	
TNA	L1104006	100402	691741.5	93215.7	1.0	2.0	12/3/2001	SW8270	FLUORANTHENE	0.41		0.41	mg/kg	
TNA	L1104006	100402	691741.5	93215.7	1.0	2.0	12/3/2001	SW8270	FLUORENE	0.41		0.41	mg/kg	
TNA	L1104006	100402	691741.5	93215.7	1.0	2.0	12/3/2001	SW8270	HEXACHLOROBENZENE	0.41		0.41	mg/kg	
TNA	L1104006	100402	691741.5	93215.7	1.0	2.0	12/3/2001	SW8270	HEXACHLOROBUTADIENE	0.41		0.41	mg/kg	
TNA	L1104006	100402	691741.5	93215.7	1.0	2.0	12/3/2001	SW8270	HEXACHLOROCYCLOPENTADIE	0.41		0.41	mg/kg	
TNA	L1104006	100402	691741.5	93215.7	1.0	2.0	12/3/2001	SW8270	HEXACHLOROETHANE	0.41		0.41	mg/kg	
TNA	L1104006	100402	691741.5	93215.7	1.0	2.0	12/3/2001	SW8330	HMX	2.2		2.2	mg/kg	
TNA	L1104006	100402	691741.5	93215.7	1.0	2.0	12/3/2001	SW8270	INDENO(1,2,3-CD)PYRENE	0.41		0.41	mg/kg	
TNA	L1104006	100402	691741.5	93215.7	1.0	2.0	12/3/2001	SW8260	IODOMETHANE	0.0063		0.0063	mg/kg	
TNA	L1104006	100402	691741.5	93215.7	1.0	2.0	12/3/2001	SW8270	ISOPHORONE	0.41		0.41	mg/kg	
TNA	L1104006	100402	691741.5	93215.7	1.0	2.0	12/3/2001	SW8260	ISOPROPYLBENZENE	0.0063		0.0063	mg/kg	
TNA	L1104006	100402	691741.5	93215.7	1.0	2.0	12/3/2001	SW8260	M+P-XYLENE	0.0063		0.0063	mg/kg	
TNA	L1104006	100402	691741.5	93215.7	1.0	2.0	12/3/2001	SW8260	METHYL TERTIARY BUTYL ETH	0.0063		0.0063	mg/kg	
TNA	L1104006	100402	691741.5	93215.7	1.0	2.0	12/3/2001	SW8260	METHYLENE CHLORIDE	0.0063		0.0063	mg/kg	
TNA	L1104006	100402	691741.5	93215.7	1.0	2.0	12/3/2001	SW8270	NAPHTHALENE	0.41		0.41	mg/kg	
TNA	L1104006	100402	691741.5	93215.7	1.0	2.0	12/3/2001	SW8260	N-BUTYLBENZENE	0.0063		0.0063	mg/kg	
TNA	L1104006	100402	691741.5	93215.7	1.0	2.0	12/3/2001	SW8330	Nitrobenzene	0.26		0.26	mg/kg	
TNA	L1104006	100402	691741.5	93215.7	1.0	2.0	12/3/2001	SW8270	N-NITROSODIMETHYLAMINE	0.41		0.41	mg/kg	
TNA	L1104006	100402	691741.5	93215.7	1.0	2.0	12/3/2001	SW8270	N-NITROSO-DI-N-PROPYLAMINE	0.41		0.41	mg/kg	
TNA	L1104006	100402	691741.5	93215.7	1.0	2.0	12/3/2001	SW8270	N-NITROSODIPHENYLAMINE	0.41		0.41	mg/kg	
TNA	L1104006	100402	691741.5	93215.7	1.0	2.0	12/3/2001	SW8260	N-PROPYLBENZENE	0.0063		0.0063	mg/kg	
TNA	L1104006	100402	691741.5	93215.7	1.0	2.0	12/3/2001	SW8270	OXYGENATED HYDROCARBON	0.23		0	mg/kg	
TNA	L1104006	100402	691741.5	93215.7	1.0	2.0	12/3/2001	SW8260	O-XYLENE	0.0063		0.0063	mg/kg	
TNA	L1104006	100402	691741.5	93215.7	1.0	2.0	12/3/2001	SW8270	PENTACHLOROPHENOL	2.1		2.1	mg/kg	
TNA	L1104006	100402	691741.5	93215.7	1.0	2.0	12/3/2001	SW8270	PHENANTHRENE	0.41		0.41	mg/kg	
TNA	L1104006	100402	691741.5	93215.7	1.0	2.0	12/3/2001	SW8270	PHENOL	0.41		0.41	mg/kg	
TNA	L1104006	100402	691741.5	93215.7	1.0	2.0	12/3/2001	SW8260	P-ISOPROPYLTOLUENE	0.0063		0.0063	mg/kg	
TNA	L1104006	100402	691741.5	93215.7	1.0	2.0	12/3/2001	SW8270	POLYCYCLIC COMPOUND1	0.24		0	mg/kg	
TNA	L1104006	100402	691741.5	93215.7	1.0	2.0	12/3/2001	SW8270	PYRENE	0.41		0.41	mg/kg	
TNA	L1104006	100402	691741.5	93215.7	1.0	2.0	12/3/2001	SW8270	PYRIDINE	0.41		0.41	mg/kg	
TNA	L1104006	100402	691741.5	93215.7	1.0	2.0	12/3/2001	SW8330	RDX	1		1	mg/kg	

Company	Sample Name	Station Name	Easting	Northing	Start Depth(ft)	End Depth(ft)	Collect Date	Method	Analyte	Result	Error	Detection Limit	Units	Validation Qualifier
TNA	L1104006	100402	691741.5	93215.7	1.0	2.0	12/3/2001	SW8260	SEC-BUTYLBENZENE	0.0063		0.0063	mg/kg	
TNA	L1104006	100402	691741.5	93215.7	1.0	2.0	12/3/2001	SW8260	STYRENE	0.0063		0.0063	mg/kg	
TNA	L1104006	100402	691741.5	93215.7	1.0	2.0	12/3/2001	SW8260	TERT-BUTYLBENZENE	0.0063		0.0063	mg/kg	
TNA	L1104006	100402	691741.5	93215.7	1.0	2.0	12/3/2001	SW8260	TETRACHLOROETHENE	0.0063		0.0063	mg/kg	
TNA	L1104006	100402	691741.5	93215.7	1.0	2.0	12/3/2001	SW8330	Tetryl	0.65		0.65	mg/kg	
TNA	L1104006	100402	691741.5	93215.7	1.0	2.0	12/3/2001	SW8260	TOLUENE	0.0014		0.0063	mg/kg	
TNA	L1104006	100402	691741.5	93215.7	1.0	2.0	12/3/2001	SW8260	TRANS-1,2-DICHLOROETHENE	0.0063		0.0063	mg/kg	
TNA	L1104006	100402	691741.5	93215.7	1.0	2.0	12/3/2001	SW8260	TRANS-1,3-DICHLOROPROPENE	0.0063		0.0063	mg/kg	
TNA	L1104006	100402	691741.5	93215.7	1.0	2.0	12/3/2001	SW8260	TRICHLOROETHENE	0.0063		0.0063	mg/kg	
TNA	L1104006	100402	691741.5	93215.7	1.0	2.0	12/3/2001	SW8260	TRICHLOROFLUOROMETHANE	0.0063		0.0063	mg/kg	
TNA	L1104006	100402	691741.5	93215.7	1.0	2.0	12/3/2001	SW8260	TRICHLOROTRIFLUOROETHANE	0.0063		0.0063	mg/kg	
TNA	L1104006	100402	691741.5	93215.7	1.0	2.0	12/3/2001	SW8270	UNSATURATED HYDROCARBON	0.24		0	mg/kg	
TNA	L1104006	100402	691741.5	93215.7	1.0	2.0	12/3/2001	SW8260	VINYL ACETATE	0.025		0.025	mg/kg	
TNA	L1104006	100402	691741.5	93215.7	1.0	2.0	12/3/2001	SW8260	VINYL CHLORIDE	0.013		0.013	mg/kg	
TNA	L1104007	100402	691741.5	93215.7	2.0	4.0	12/3/2001	SW8260	1,1,1,2-TETRACHLOROETHANE	0.0061		0.0061	mg/kg	
TNA	L1104007	100402	691741.5	93215.7	2.0	4.0	12/4/2001	SW8260	1,1,1-TRICHLOROETHANE	0.0061		0.0061	mg/kg	
TNA	L1104007	100402	691741.5	93215.7	2.0	4.0	12/4/2001	SW8260	1,1,2,2-TETRACHLOROETHANE	0.0061		0.0061	mg/kg	
TNA	L1104007	100402	691741.5	93215.7	2.0	4.0	12/4/2001	SW8260	1,1,2-TRICHLOROETHANE	0.0061		0.0061	mg/kg	
TNA	L1104007	100402	691741.5	93215.7	2.0	4.0	12/4/2001	SW8260	1,1-DICHLOROETHANE	0.0061		0.0061	mg/kg	
TNA	L1104007	100402	691741.5	93215.7	2.0	4.0	12/4/2001	SW8260	1,1-DICHLOROETHENE	0.0061		0.0061	mg/kg	
TNA	L1104007	100402	691741.5	93215.7	2.0	4.0	12/4/2001	SW8260	1,1-DICHLOROPROPENE	0.0061		0.0061	mg/kg	
TNA	L1104007	100402	691741.5	93215.7	2.0	4.0	12/4/2001	SW8260	1,2,3-TRICHLOROBENZENE	0.0061		0.0061	mg/kg	
TNA	L1104007	100402	691741.5	93215.7	2.0	4.0	12/4/2001	SW8260	1,2,3-TRICHLOROPROPANE	0.0061		0.0061	mg/kg	
TNA	L1104007	100402	691741.5	93215.7	2.0	4.0	12/4/2001	SW8270	1,2,4-TRICHLOROBENZENE	0.41		0.41	mg/kg	
TNA	L1104007	100402	691741.5	93215.7	2.0	4.0	12/4/2001	SW8260	1,2,4-TRIMETHYLBENZENE	0.0061		0.0061	mg/kg	
TNA	L1104007	100402	691741.5	93215.7	2.0	4.0	12/4/2001	SW8260	1,2-DIBROMO-3-CHLOROPROPA	0.012		0.012	mg/kg	
TNA	L1104007	100402	691741.5	93215.7	2.0	4.0	12/4/2001	SW8260	1,2-DIBROMOETHANE	0.0061		0.0061	mg/kg	
TNA	L1104007	100402	691741.5	93215.7	2.0	4.0	12/4/2001	SW8270	1,2-DICHLOROBENZENE	0.41		0.41	mg/kg	
TNA	L1104007	100402	691741.5	93215.7	2.0	4.0	12/4/2001	SW8260	1,2-DICHLOROETHANE	0.0061		0.0061	mg/kg	
TNA	L1104007	100402	691741.5	93215.7	2.0	4.0	12/4/2001	SW8260	1,2-DICHLOROPROPANE	0.0061		0.0061	mg/kg	
TNA	L1104007	100402	691741.5	93215.7	2.0	4.0	12/4/2001	SW8260	1,3,5-TRIMETHYLBENZENE	0.0061		0.0061	mg/kg	
TNA	L1104007	100402	691741.5	93215.7	2.0	4.0	12/4/2001	SW8330	1,3,5-TriNitrobenzene	0.25		0.25	mg/kg	
TNA	L1104007	100402	691741.5	93215.7	2.0	4.0	12/4/2001	SW8270	1,3-DICHLOROBENZENE	0.41		0.41	mg/kg	
TNA	L1104007	100402	691741.5	93215.7	2.0	4.0	12/4/2001	SW8260	1,3-DICHLOROPROPANE	0.0061		0.0061	mg/kg	
TNA	L1104007	100402	691741.5	93215.7	2.0	4.0	12/4/2001	SW8330	1,3-DiNitrobenzene	0.25		0.25	mg/kg	
TNA	L1104007	100402	691741.5	93215.7	2.0	4.0	12/4/2001	SW8270	1,4-DICHLOROBENZENE	0.41		0.41	mg/kg	
TNA	L1104007	100402	691741.5	93215.7	2.0	4.0	12/4/2001	SW8260	1-CHLOROHEXANE	0.0061		0.0061	mg/kg	
TNA	L1104007	100402	691741.5	93215.7	2.0	4.0	12/4/2001	SW8260	2,2-DICHLOROPROPANE	0.0061		0.0061	mg/kg	
TNA	L1104007	100402	691741.5	93215.7	2.0	4.0	12/4/2001	SW8270	2,3,4,6-TETRACHLOROPHENOL	2		2	mg/kg	
TNA	L1104007	100402	691741.5	93215.7	2.0	4.0	12/4/2001	SW8270	2,4,5-TRICHLOROPHENOL	0.41		0.41	mg/kg	
TNA	L1104007	100402	691741.5	93215.7	2.0	4.0	12/4/2001	SW8270	2,4,6-TRICHLOROPHENOL	0.41		0.41	mg/kg	
TNA	L1104007	100402	691741.5	93215.7	2.0	4.0	12/4/2001	SW8330	2,4,6-Trinitrotoluene	0.25		0.25	mg/kg	
TNA	L1104007	100402	691741.5	93215.7	2.0	4.0	12/4/2001	SW8270	2,4-DICHLOROPHENOL	0.41		0.41	mg/kg	

Company	Sample Name	Station Name	Easting	Northing	Start Depth(ft)	End Depth(ft)	Collect Date	Method	Analyte	Result	Error	Detection Limit	Units	Validation Qualifier
TNA	L1104007	100402	691741.5	93215.7	2.0	4.0	12/4/2001	SW8270	2,4-DIMETHYLPHENOL	0.41		0.41	mg/kg	
TNA	L1104007	100402	691741.5	93215.7	2.0	4.0	12/4/2001	SW8270	2,4-DINITROPHENOL	2		2	mg/kg	
TNA	L1104007	100402	691741.5	93215.7	2.0	4.0	12/4/2001	SW8330	2,4-Dinitrotoluene	0.25		0.25	mg/kg	
TNA	L1104007	100402	691741.5	93215.7	2.0	4.0	12/4/2001	SW8330	2,6-Dinitrotoluene	0.26		0.26	mg/kg	
TNA	L1104007	100402	691741.5	93215.7	2.0	4.0	12/4/2001	SW8330	2-Amino-4,6-DNT	0.25		0.25	mg/kg	
TNA	L1104007	100402	691741.5	93215.7	2.0	4.0	12/4/2001	SW8260	2-BUTANONE	0.025		0.025	mg/kg	
TNA	L1104007	100402	691741.5	93215.7	2.0	4.0	12/4/2001	SW8270	2-CHLORONAPHTHALENE	0.41		0.41	mg/kg	
TNA	L1104007	100402	691741.5	93215.7	2.0	4.0	12/4/2001	SW8270	2-CHLOROPHENOL	0.41		0.41	mg/kg	
TNA	L1104007	100402	691741.5	93215.7	2.0	4.0	12/4/2001	SW8260	2-CHLOROTOLUENE	0.0061		0.0061	mg/kg	
TNA	L1104007	100402	691741.5	93215.7	2.0	4.0	12/4/2001	SW8260	2-HEXANONE	0.025		0.025	mg/kg	
TNA	L1104007	100402	691741.5	93215.7	2.0	4.0	12/4/2001	SW8270	2-METHYLNAPHTHALENE	0.41		0.41	mg/kg	
TNA	L1104007	100402	691741.5	93215.7	2.0	4.0	12/4/2001	SW8270	2-METHYLPHENOL	0.41		0.41	mg/kg	
TNA	L1104007	100402	691741.5	93215.7	2.0	4.0	12/4/2001	SW8270	2-NITROANILINE	2		2	mg/kg	
TNA	L1104007	100402	691741.5	93215.7	2.0	4.0	12/4/2001	SW8270	2-NITROPHENOL	0.41		0.41	mg/kg	
TNA	L1104007	100402	691741.5	93215.7	2.0	4.0	12/4/2001	SW8330	2-Nitrotoluene	0.25		0.25	mg/kg	
TNA	L1104007	100402	691741.5	93215.7	2.0	4.0	12/4/2001	SW8270	3,3'-DICHLOROBENZIDINE	2		2	mg/kg	
TNA	L1104007	100402	691741.5	93215.7	2.0	4.0	12/4/2001	SW8270	3-NITROANILINE	2		2	mg/kg	
TNA	L1104007	100402	691741.5	93215.7	2.0	4.0	12/4/2001	SW8330	3-Nitrotoluene	0.25		0.25	mg/kg	
TNA	L1104007	100402	691741.5	93215.7	2.0	4.0	12/4/2001	SW8270	4,6-DINITRO-2-METHYLPHENOL	2		2	mg/kg	
TNA	L1104007	100402	691741.5	93215.7	2.0	4.0	12/4/2001	SW8330	4-Amino-2,6-DNT	0.25		0.25	mg/kg	
TNA	L1104007	100402	691741.5	93215.7	2.0	4.0	12/4/2001	SW8270	4-BROMOPHENYL PHENYL ETH	0.41		0.41	mg/kg	
TNA	L1104007	100402	691741.5	93215.7	2.0	4.0	12/4/2001	SW8270	4-CHLORO-3-METHYLPHENOL	0.41		0.41	mg/kg	
TNA	L1104007	100402	691741.5	93215.7	2.0	4.0	12/4/2001	SW8270	4-CHLOROANILINE	1		1	mg/kg	
TNA	L1104007	100402	691741.5	93215.7	2.0	4.0	12/4/2001	SW8270	4-CHLOROPHENYL PHENYL ETH	0.41		0.41	mg/kg	
TNA	L1104007	100402	691741.5	93215.7	2.0	4.0	12/4/2001	SW8260	4-CHLOROTOLUENE	0.0061		0.0061	mg/kg	
TNA	L1104007	100402	691741.5	93215.7	2.0	4.0	12/4/2001	SW8260	4-METHYL-2-PENTANONE	0.025		0.025	mg/kg	
TNA	L1104007	100402	691741.5	93215.7	2.0	4.0	12/4/2001	SW8270	4-METHYLPHENOL	0.41		0.41	mg/kg	
TNA	L1104007	100402	691741.5	93215.7	2.0	4.0	12/4/2001	SW8270	4-NITROANILINE	2		2	mg/kg	
TNA	L1104007	100402	691741.5	93215.7	2.0	4.0	12/4/2001	SW8270	4-NITROPHENOL	2		2	mg/kg	
TNA	L1104007	100402	691741.5	93215.7	2.0	4.0	12/4/2001	SW8330	4-Nitrotoluene	0.25		0.25	mg/kg	
TNA	L1104007	100402	691741.5	93215.7	2.0	4.0	12/4/2001	SW8270	ACENAPHTHENE	0.41		0.41	mg/kg	
TNA	L1104007	100402	691741.5	93215.7	2.0	4.0	12/4/2001	SW8270	ACENAPHTHYLENE	0.41		0.41	mg/kg	
TNA	L1104007	100402	691741.5	93215.7	2.0	4.0	12/4/2001	SW8260	ACETONE	0.025		0.025	mg/kg	
TNA	L1104007	100402	691741.5	93215.7	2.0	4.0	12/4/2001	SW8270	ANILINE	1		1	mg/kg	
TNA	L1104007	100402	691741.5	93215.7	2.0	4.0	12/4/2001	SW8270	ANTHRACENE	0.41		0.41	mg/kg	
TNA	L1104007	100402	691741.5	93215.7	2.0	4.0	12/4/2001	SW8270	AZOBENZENE	0.41		0.41	mg/kg	
TNA	L1104007	100402	691741.5	93215.7	2.0	4.0	12/4/2001	SW8260	BENZENE	0.0061		0.0061	mg/kg	
TNA	L1104007	100402	691741.5	93215.7	2.0	4.0	12/4/2001	SW8270	BENZO(A)ANTHRACENE	0.41		0.41	mg/kg	
TNA	L1104007	100402	691741.5	93215.7	2.0	4.0	12/4/2001	SW8270	BENZO(A)PYRENE	0.41		0.41	mg/kg	
TNA	L1104007	100402	691741.5	93215.7	2.0	4.0	12/4/2001	SW8270	BENZO(B)FLUORANTHENE	0.41		0.41	mg/kg	
TNA	L1104007	100402	691741.5	93215.7	2.0	4.0	12/4/2001	SW8270	BENZO(G,H,I)PERYLENE	0.41		0.41	mg/kg	
TNA	L1104007	100402	691741.5	93215.7	2.0	4.0	12/4/2001	SW8270	BENZO(K)FLUORANTHENE	0.41		0.41	mg/kg	
TNA	L1104007	100402	691741.5	93215.7	2.0	4.0	12/4/2001	SW8270	BENZOIC ACID	2		2	mg/kg	

Company	Sample Name	Station Name	Easting	Northing	Start Depth(ft)	End Depth(ft)	Collect Date	Method	Analyte	Result	Error	Detection Limit	Units	Validation Qualifier
TNA	L1104007	100402	691741.5	93215.7	2.0	4.0	12/4/2001	SW8270	BENZYL ALCOHOL	0.41		0.41	mg/kg	
TNA	L1104007	100402	691741.5	93215.7	2.0	4.0	12/4/2001	SW8270	BIS(2-CHLOROETHOXY)METHA	0.41		0.41	mg/kg	
TNA	L1104007	100402	691741.5	93215.7	2.0	4.0	12/4/2001	SW8270	BIS(2-CHLOROETHYL)ETHER	0.41		0.41	mg/kg	
TNA	L1104007	100402	691741.5	93215.7	2.0	4.0	12/4/2001	SW8270	BIS(2-CHLOROISOPROPYL)ETHE	0.41		0.41	mg/kg	
TNA	L1104007	100402	691741.5	93215.7	2.0	4.0	12/4/2001	SW8270	BIS(2-ETHYLHEXYL)PHTHALAT	0.41		0.41	mg/kg	
TNA	L1104007	100402	691741.5	93215.7	2.0	4.0	12/4/2001	SW8260	BROMOBENZENE	0.0061		0.0061	mg/kg	
TNA	L1104007	100402	691741.5	93215.7	2.0	4.0	12/4/2001	SW8260	BROMOCHLOROMETHANE	0.0061		0.0061	mg/kg	
TNA	L1104007	100402	691741.5	93215.7	2.0	4.0	12/4/2001	SW8260	BROMODICHLOROMETHANE	0.0061		0.0061	mg/kg	
TNA	L1104007	100402	691741.5	93215.7	2.0	4.0	12/4/2001	SW8260	BROMOFORM	0.0061		0.0061	mg/kg	
TNA	L1104007	100402	691741.5	93215.7	2.0	4.0	12/4/2001	SW8260	BROMOMETHANE	0.012		0.012	mg/kg	
TNA	L1104007	100402	691741.5	93215.7	2.0	4.0	12/4/2001	SW8270	BUTYL BENZYL PHTHALATE	0.41		0.41	mg/kg	
TNA	L1104007	100402	691741.5	93215.7	2.0	4.0	12/4/2001	SW8270	CARBAZOLE	0.41		0.41	mg/kg	
TNA	L1104007	100402	691741.5	93215.7	2.0	4.0	12/4/2001	SW8260	CARBON DISULFIDE	0.0061		0.0061	mg/kg	
TNA	L1104007	100402	691741.5	93215.7	2.0	4.0	12/4/2001	SW8260	CARBON TETRACHLORIDE	0.0061		0.0061	mg/kg	
TNA	L1104007	100402	691741.5	93215.7	2.0	4.0	12/4/2001	SW8260	CHLOROBENZENE	0.0061		0.0061	mg/kg	
TNA	L1104007	100402	691741.5	93215.7	2.0	4.0	12/4/2001	SW8260	CHLOROETHANE	0.012		0.012	mg/kg	
TNA	L1104007	100402	691741.5	93215.7	2.0	4.0	12/4/2001	SW8260	CHLOROFORM	0.0061		0.0061	mg/kg	
TNA	L1104007	100402	691741.5	93215.7	2.0	4.0	12/4/2001	SW8260	CHLOROMETHANE	0.012		0.012	mg/kg	
TNA	L1104007	100402	691741.5	93215.7	2.0	4.0	12/4/2001	SW8270	CHRYSENE	0.41		0.41	mg/kg	
TNA	L1104007	100402	691741.5	93215.7	2.0	4.0	12/4/2001	SW8260	CIS-1,2-DICHLOROETHENE	0.0061		0.0061	mg/kg	
TNA	L1104007	100402	691741.5	93215.7	2.0	4.0	12/4/2001	SW8260	CIS-1,3-DICHLOROPROPENE	0.0061		0.0061	mg/kg	
TNA	L1104007	100402	691741.5	93215.7	2.0	4.0	12/4/2001	SW8270	DIBENZO(A,H)ANTHRACENE	0.41		0.41	mg/kg	
TNA	L1104007	100402	691741.5	93215.7	2.0	4.0	12/4/2001	SW8270	DIBENZOFURAN	0.41		0.41	mg/kg	
TNA	L1104007	100402	691741.5	93215.7	2.0	4.0	12/4/2001	SW8260	DIBROMOCHLOROMETHANE	0.0061		0.0061	mg/kg	
TNA	L1104007	100402	691741.5	93215.7	2.0	4.0	12/4/2001	SW8260	DIBROMOMETHANE	0.0061		0.0061	mg/kg	
TNA	L1104007	100402	691741.5	93215.7	2.0	4.0	12/4/2001	SW8260	DICHLORODIFLUOROMETHANE	0.012		0.012	mg/kg	
TNA	L1104007	100402	691741.5	93215.7	2.0	4.0	12/4/2001	SW8270	DIETHYL PHTHALATE	0.41		0.41	mg/kg	
TNA	L1104007	100402	691741.5	93215.7	2.0	4.0	12/4/2001	SW8270	DIMETHYL PHTHALATE	0.41		0.41	mg/kg	
TNA	L1104007	100402	691741.5	93215.7	2.0	4.0	12/4/2001	SW8270	DI-N-BUTYL PHTHALATE	0.41		0.41	mg/kg	
TNA	L1104007	100402	691741.5	93215.7	2.0	4.0	12/4/2001	SW8270	DI-N-OCTYL PHTHALATE	0.41		0.41	mg/kg	
TNA	L1104007	100402	691741.5	93215.7	2.0	4.0	12/4/2001	SW8260	ETHYLBENZENE	0.0061		0.0061	mg/kg	
TNA	L1104007	100402	691741.5	93215.7	2.0	4.0	12/4/2001	SW8270	FLUORANTHENE	0.41		0.41	mg/kg	
TNA	L1104007	100402	691741.5	93215.7	2.0	4.0	12/4/2001	SW8270	FLUORENE	0.41		0.41	mg/kg	
TNA	L1104007	100402	691741.5	93215.7	2.0	4.0	12/4/2001	SW8270	HEXACHLOROBENZENE	0.41		0.41	mg/kg	
TNA	L1104007	100402	691741.5	93215.7	2.0	4.0	12/4/2001	SW8270	HEXACHLOROBUTADIENE	0.41		0.41	mg/kg	
TNA	L1104007	100402	691741.5	93215.7	2.0	4.0	12/4/2001	SW8270	HEXACHLOROCYCLOPENTADIE	0.41		0.41	mg/kg	
TNA	L1104007	100402	691741.5	93215.7	2.0	4.0	12/4/2001	SW8270	HEXACHLOROETHANE	0.41		0.41	mg/kg	
TNA	L1104007	100402	691741.5	93215.7	2.0	4.0	12/4/2001	SW8330	HMX	2.2		2.2	mg/kg	
TNA	L1104007	100402	691741.5	93215.7	2.0	4.0	12/4/2001	SW8270	INDENO(1,2,3-CD)PYRENE	0.41		0.41	mg/kg	
TNA	L1104007	100402	691741.5	93215.7	2.0	4.0	12/4/2001	SW8260	IODOMETHANE	0.0061		0.0061	mg/kg	
TNA	L1104007	100402	691741.5	93215.7	2.0	4.0	12/4/2001	SW8270	ISOPHORONE	0.41		0.41	mg/kg	
TNA	L1104007	100402	691741.5	93215.7	2.0	4.0	12/4/2001	SW8260	ISOPROPYLBENZENE	0.0061		0.0061	mg/kg	
TNA	L1104007	100402	691741.5	93215.7	2.0	4.0	12/4/2001	SW8260	M+P-XYLENE	0.0061		0.0061	mg/kg	

Company	Sample Name	Station Name	Easting	Northing	Start Depth(ft)	End Depth(ft)	Collect Date	Method	Analyte	Result	Error	Detection Limit	Units	Validation Qualifier
TNA	L1104007	100402	691741.5	93215.7	2.0	4.0	12/4/2001	SW8260	METHYL TERTIARY BUTYL ETH	0.0061		0.0061	mg/kg	
TNA	L1104007	100402	691741.5	93215.7	2.0	4.0	12/4/2001	SW8260	METHYLENE CHLORIDE	0.0061		0.0061	mg/kg	
TNA	L1104007	100402	691741.5	93215.7	2.0	4.0	12/4/2001	SW8270	NAPHTHALENE	0.41		0.41	mg/kg	
TNA	L1104007	100402	691741.5	93215.7	2.0	4.0	12/4/2001	SW8260	N-BUTYLBENZENE	0.0061		0.0061	mg/kg	
TNA	L1104007	100402	691741.5	93215.7	2.0	4.0	12/4/2001	SW8330	Nitrobenzene	0.26		0.26	mg/kg	
TNA	L1104007	100402	691741.5	93215.7	2.0	4.0	12/4/2001	SW8270	N-NITROSODIMETHYLAMINE	0.41		0.41	mg/kg	
TNA	L1104007	100402	691741.5	93215.7	2.0	4.0	12/4/2001	SW8270	N-NITROSO-DI-N-PROPYLAMINI	0.41		0.41	mg/kg	
TNA	L1104007	100402	691741.5	93215.7	2.0	4.0	12/4/2001	SW8270	N-NITROSODIPHENYLAMINE	0.41		0.41	mg/kg	
TNA	L1104007	100402	691741.5	93215.7	2.0	4.0	12/4/2001	SW8260	N-PROPYLBENZENE	0.0061		0.0061	mg/kg	
TNA	L1104007	100402	691741.5	93215.7	2.0	4.0	12/4/2001	SW8260	O-XYLENE	0.0061		0.0061	mg/kg	
TNA	L1104007	100402	691741.5	93215.7	2.0	4.0	12/4/2001	SW8270	PENTACHLOROPHENOL	2		2	mg/kg	
TNA	L1104007	100402	691741.5	93215.7	2.0	4.0	12/4/2001	SW8270	PHENANTHRENE	0.41		0.41	mg/kg	
TNA	L1104007	100402	691741.5	93215.7	2.0	4.0	12/4/2001	SW8270	PHENOL	0.41		0.41	mg/kg	
TNA	L1104007	100402	691741.5	93215.7	2.0	4.0	12/4/2001	SW8260	P-ISOPROPYLTOLUENE	0.0061		0.0061	mg/kg	
TNA	L1104007	100402	691741.5	93215.7	2.0	4.0	12/4/2001	SW8270	POLYCYCLIC COMPOUND1	0.21		0	mg/kg	
TNA	L1104007	100402	691741.5	93215.7	2.0	4.0	12/4/2001	SW8270	PYRENE	0.41		0.41	mg/kg	
TNA	L1104007	100402	691741.5	93215.7	2.0	4.0	12/4/2001	SW8270	PYRIDINE	0.41		0.41	mg/kg	
TNA	L1104007	100402	691741.5	93215.7	2.0	4.0	12/4/2001	SW8330	RDX	1		1	mg/kg	
TNA	L1104007	100402	691741.5	93215.7	2.0	4.0	12/4/2001	SW8260	SEC-BUTYLBENZENE	0.0061		0.0061	mg/kg	
TNA	L1104007	100402	691741.5	93215.7	2.0	4.0	12/4/2001	SW8260	STYRENE	0.0061		0.0061	mg/kg	
TNA	L1104007	100402	691741.5	93215.7	2.0	4.0	12/4/2001	SW8260	TERT-BUTYLBENZENE	0.0061		0.0061	mg/kg	
TNA	L1104007	100402	691741.5	93215.7	2.0	4.0	12/4/2001	SW8260	TETRACHLOROETHENE	0.0061		0.0061	mg/kg	
TNA	L1104007	100402	691741.5	93215.7	2.0	4.0	12/4/2001	SW8330	Tetryl	0.65		0.65	mg/kg	
TNA	L1104007	100402	691741.5	93215.7	2.0	4.0	12/4/2001	SW8260	TOLUENE	0.0061		0.0061	mg/kg	
TNA	L1104007	100402	691741.5	93215.7	2.0	4.0	12/4/2001	SW8260	TRANS-1,2-DICHLOROETHENE	0.0061		0.0061	mg/kg	
TNA	L1104007	100402	691741.5	93215.7	2.0	4.0	12/4/2001	SW8260	TRANS-1,3-DICHLOROPROPENE	0.0061		0.0061	mg/kg	
TNA	L1104007	100402	691741.5	93215.7	2.0	4.0	12/4/2001	SW8260	TRICHLOROETHENE	0.0061		0.0061	mg/kg	
TNA	L1104007	100402	691741.5	93215.7	2.0	4.0	12/4/2001	SW8260	TRICHLOROFLUOROMETHANE	0.0061		0.0061	mg/kg	
TNA	L1104007	100402	691741.5	93215.7	2.0	4.0	12/4/2001	SW8260	TRICHLOROTRIFLUOROETHANI	0.0061		0.0061	mg/kg	
TNA	L1104007	100402	691741.5	93215.7	2.0	4.0	12/4/2001	SW8260	VINYL ACETATE	0.025		0.025	mg/kg	
TNA	L1104007	100402	691741.5	93215.7	2.0	4.0	12/4/2001	SW8260	VINYL CHLORIDE	0.012		0.012	mg/kg	
TNA	L1104008	100402	691741.5	93215.7	4.0	6.0	12/4/2001	SW8330	1,3,5-TriNitrobenzene	0.25		0.25	mg/kg	
TNA	L1104008	100402	691741.5	93215.7	4.0	6.0	12/3/2001	SW8330	1,3-DiNitrobenzene	0.25		0.25	mg/kg	
TNA	L1104008	100402	691741.5	93215.7	4.0	6.0	12/3/2001	SW8330	2,4,6-Trinitrotoluene	0.25		0.25	mg/kg	
TNA	L1104008	100402	691741.5	93215.7	4.0	6.0	12/3/2001	SW8330	2,4-Dinitrotoluene	0.25		0.25	mg/kg	
TNA	L1104008	100402	691741.5	93215.7	4.0	6.0	12/3/2001	SW8330	2,6-Dinitrotoluene	0.26		0.26	mg/kg	
TNA	L1104008	100402	691741.5	93215.7	4.0	6.0	12/3/2001	SW8330	2-Amino-4,6-DNT	0.25		0.25	mg/kg	
TNA	L1104008	100402	691741.5	93215.7	4.0	6.0	12/3/2001	SW8330	2-Nitrotoluene	0.25		0.25	mg/kg	
TNA	L1104008	100402	691741.5	93215.7	4.0	6.0	12/3/2001	SW8330	3-Nitrotoluene	0.25		0.25	mg/kg	
TNA	L1104008	100402	691741.5	93215.7	4.0	6.0	12/3/2001	SW8330	4-Amino-2,6-DNT	0.25		0.25	mg/kg	
TNA	L1104008	100402	691741.5	93215.7	4.0	6.0	12/3/2001	SW8330	4-Nitrotoluene	0.25		0.25	mg/kg	
TNA	L1104008	100402	691741.5	93215.7	4.0	6.0	12/3/2001	SW8330	HMX	2.2		2.2	mg/kg	
TNA	L1104008	100402	691741.5	93215.7	4.0	6.0	12/3/2001	SW8330	Nitrobenzene	0.26		0.26	mg/kg	

Company	Sample Name	Station Name	Easting	Northing	Start Depth(ft)	End Depth(ft)	Collect Date	Method	Analyte	Result	Error	Detection Limit	Units	Validation Qualifier
TNA	L1104008	100402	691741.5	93215.7	4.0	6.0	12/3/2001	SW8330	RDX	1		1	mg/kg	
TNA	L1104008	100402	691741.5	93215.7	4.0	6.0	12/3/2001	SW8330	Tetryl	0.65		0.65	mg/kg	
TNA	L1104009	100403	691791.6	93152.5	0.0	1.0	12/3/2001	SW6010	Arsenic	3		1.2	mg/kg	
TNA	L1104009	100403	691791.6	93152.5	0.0	1.0	12/1/2001	SW6010	Barium	160		12	mg/kg	
TNA	L1104009	100403	691791.6	93152.5	0.0	1.0	12/1/2001	SW6010	Beryllium	0.73		0.61	mg/kg	
TNA	L1104009	100403	691791.6	93152.5	0.0	1.0	12/1/2001	SW6010	Boron	1.8		12	mg/kg	
TNA	L1104009	100403	691791.6	93152.5	0.0	1.0	12/1/2001	SW6010	Cadmium	0.17		0.61	mg/kg	
TNA	L1104009	100403	691791.6	93152.5	0.0	1.0	12/1/2001	SW6010	Chromium	19		1.2	mg/kg	
TNA	L1104009	100403	691791.6	93152.5	0.0	1.0	12/1/2001	SW6010	Lead	17		0.37	mg/kg	
TNA	L1104009	100403	691791.6	93152.5	0.0	1.0	12/1/2001	SW7471	Mercury	0.055		0.12	mg/kg	
TNA	L1104009	100403	691791.6	93152.5	0.0	1.0	12/1/2001	SW6010	Selenium	0.76		0.61	mg/kg	
TNA	L1104009	100403	691791.6	93152.5	0.0	1.0	12/1/2001	SW6010	Silver	0.11		1.2	mg/kg	
TNA	L1104010	100403	691791.6	93152.5	1.0	2.0	12/1/2001	SW8270	(E)-9-OCTADECENOIC ACID1	2.6		0	mg/kg	
TNA	L1104010	100403	691791.6	93152.5	1.0	2.0	12/1/2001	SW8260	1,1,1,2-TETRACHLOROETHANE	0.0064		0.0064	mg/kg	
TNA	L1104010	100403	691791.6	93152.5	1.0	2.0	12/1/2001	SW8260	1,1,1-TRICHLOROETHANE	0.0064		0.0064	mg/kg	
TNA	L1104010	100403	691791.6	93152.5	1.0	2.0	12/1/2001	SW8260	1,1,2,2-TETRACHLOROETHANE	0.0064		0.0064	mg/kg	
TNA	L1104010	100403	691791.6	93152.5	1.0	2.0	12/1/2001	SW8260	1,1,2-TRICHLOROETHANE	0.0064		0.0064	mg/kg	
TNA	L1104010	100403	691791.6	93152.5	1.0	2.0	12/1/2001	SW8260	1,1-DICHLOROETHANE	0.0064		0.0064	mg/kg	
TNA	L1104010	100403	691791.6	93152.5	1.0	2.0	12/1/2001	SW8260	1,1-DICHLOROETHENE	0.0064		0.0064	mg/kg	
TNA	L1104010	100403	691791.6	93152.5	1.0	2.0	12/1/2001	SW8260	1,1-DICHLOROPROPENE	0.0064		0.0064	mg/kg	
TNA	L1104010	100403	691791.6	93152.5	1.0	2.0	12/1/2001	SW8260	1,2,3-TRICHLOROBENZENE	0.0064		0.0064	mg/kg	
TNA	L1104010	100403	691791.6	93152.5	1.0	2.0	12/1/2001	SW8260	1,2,3-TRICHLOROPROPANE	0.0064		0.0064	mg/kg	
TNA	L1104010	100403	691791.6	93152.5	1.0	2.0	12/1/2001	SW8270	1,2,4-TRICHLOROBENZENE	0.42		0.42	mg/kg	
TNA	L1104010	100403	691791.6	93152.5	1.0	2.0	12/1/2001	SW8260	1,2,4-TRICHLOROBENZENE	0.0064		0.0064	mg/kg	
TNA	L1104010	100403	691791.6	93152.5	1.0	2.0	12/1/2001	SW8260	1,2,4-TRIMETHYLBENZENE	0.0064		0.0064	mg/kg	
TNA	L1104010	100403	691791.6	93152.5	1.0	2.0	12/1/2001	SW8260	1,2-DIBROMO-3-CHLOROPROPA	0.013		0.013	mg/kg	
TNA	L1104010	100403	691791.6	93152.5	1.0	2.0	12/1/2001	SW8260	1,2-DIBROMOETHANE	0.0064		0.0064	mg/kg	
TNA	L1104010	100403	691791.6	93152.5	1.0	2.0	12/1/2001	SW8270	1,2-DICHLOROBENZENE	0.42		0.42	mg/kg	
TNA	L1104010	100403	691791.6	93152.5	1.0	2.0	12/1/2001	SW8260	1,2-DICHLOROBENZENE	0.0064		0.0064	mg/kg	
TNA	L1104010	100403	691791.6	93152.5	1.0	2.0	12/1/2001	SW8260	1,2-DICHLOROETHANE	0.0064		0.0064	mg/kg	
TNA	L1104010	100403	691791.6	93152.5	1.0	2.0	12/1/2001	SW8260	1,2-DICHLOROPROPANE	0.0064		0.0064	mg/kg	
TNA	L1104010	100403	691791.6	93152.5	1.0	2.0	12/1/2001	SW8260	1,3,5-TRIMETHYLBENZENE	0.0064		0.0064	mg/kg	
TNA	L1104010	100403	691791.6	93152.5	1.0	2.0	12/1/2001	SW8330	1,3,5-TriNitrobenzene	0.25		0.25	mg/kg	
TNA	L1104010	100403	691791.6	93152.5	1.0	2.0	12/1/2001	SW8270	1,3-DICHLOROBENZENE	0.42		0.42	mg/kg	
TNA	L1104010	100403	691791.6	93152.5	1.0	2.0	12/1/2001	SW8260	1,3-DICHLOROBENZENE	0.0064		0.0064	mg/kg	
TNA	L1104010	100403	691791.6	93152.5	1.0	2.0	12/1/2001	SW8260	1,3-DICHLOROPROPANE	0.0064		0.0064	mg/kg	
TNA	L1104010	100403	691791.6	93152.5	1.0	2.0	12/1/2001	SW8330	1,3-DiNitrobenzene	0.25		0.25	mg/kg	
TNA	L1104010	100403	691791.6	93152.5	1.0	2.0	12/1/2001	SW8270	1,4-DICHLOROBENZENE	0.42		0.42	mg/kg	
TNA	L1104010	100403	691791.6	93152.5	1.0	2.0	12/1/2001	SW8260	1,4-DICHLOROBENZENE	0.0064		0.0064	mg/kg	
TNA	L1104010	100403	691791.6	93152.5	1.0	2.0	12/1/2001	SW8260	1-CHLOROHEXANE	0.0064		0.0064	mg/kg	
TNA	L1104010	100403	691791.6	93152.5	1.0	2.0	12/1/2001	SW8260	2,2-DICHLOROPROPANE	0.0064		0.0064	mg/kg	
TNA	L1104010	100403	691791.6	93152.5	1.0	2.0	12/1/2001	SW8270	2,3,4,6-TETRACHLOROPHENOL	2.1		2.1	mg/kg	
TNA	L1104010	100403	691791.6	93152.5	1.0	2.0	12/1/2001	SW8270	2,4,5-TRICHLOROPHENOL	0.42		0.42	mg/kg	

Company	Sample Name	Station Name	Easting	Northing	Start Depth(ft)	End Depth(ft)	Collect Date	Method	Analyte	Result	Error	Detection Limit	Units	Validation Qualifier
TNA	L1104010	100403	691791.6	93152.5	1.0	2.0	12/1/2001	SW8270	2,4,6-TRICHLOROPHENOL	0.42		0.42	mg/kg	
TNA	L1104010	100403	691791.6	93152.5	1.0	2.0	12/1/2001	SW8330	2,4,6-Trinitrotoluene	0.25		0.25	mg/kg	
TNA	L1104010	100403	691791.6	93152.5	1.0	2.0	12/1/2001	SW8270	2,4-DICHLOROPHENOL	0.42		0.42	mg/kg	
TNA	L1104010	100403	691791.6	93152.5	1.0	2.0	12/1/2001	SW8270	2,4-DIMETHYLPHENOL	0.42		0.42	mg/kg	
TNA	L1104010	100403	691791.6	93152.5	1.0	2.0	12/1/2001	SW8270	2,4-DINITROPHENOL	2.1		2.1	mg/kg	
TNA	L1104010	100403	691791.6	93152.5	1.0	2.0	12/1/2001	SW8330	2,4-Dinitrotoluene	0.25		0.25	mg/kg	
TNA	L1104010	100403	691791.6	93152.5	1.0	2.0	12/1/2001	SW8270	2,4-Dinitrotoluene	0.42		0.42	mg/kg	
TNA	L1104010	100403	691791.6	93152.5	1.0	2.0	12/1/2001	SW8330	2,6-Dinitrotoluene	0.26		0.26	mg/kg	
TNA	L1104010	100403	691791.6	93152.5	1.0	2.0	12/1/2001	SW8270	2,6-Dinitrotoluene	0.42		0.42	mg/kg	
TNA	L1104010	100403	691791.6	93152.5	1.0	2.0	12/1/2001	SW8330	2-Amino-4,6-DNT	0.25		0.25	mg/kg	
TNA	L1104010	100403	691791.6	93152.5	1.0	2.0	12/1/2001	SW8260	2-BUTANONE	0.025		0.025	mg/kg	
TNA	L1104010	100403	691791.6	93152.5	1.0	2.0	12/1/2001	SW8270	2-CHLORONAPHTHALENE	0.42		0.42	mg/kg	
TNA	L1104010	100403	691791.6	93152.5	1.0	2.0	12/1/2001	SW8270	2-CHLOROPHENOL	0.42		0.42	mg/kg	
TNA	L1104010	100403	691791.6	93152.5	1.0	2.0	12/1/2001	SW8260	2-CHLOROTOLUENE	0.0064		0.0064	mg/kg	
TNA	L1104010	100403	691791.6	93152.5	1.0	2.0	12/1/2001	SW8260	2-HEXANONE	0.025		0.025	mg/kg	
TNA	L1104010	100403	691791.6	93152.5	1.0	2.0	12/1/2001	SW8270	2-METHYLNAPHTHALENE	0.42		0.42	mg/kg	
TNA	L1104010	100403	691791.6	93152.5	1.0	2.0	12/1/2001	SW8270	2-METHYLPHENOL	0.42		0.42	mg/kg	
TNA	L1104010	100403	691791.6	93152.5	1.0	2.0	12/1/2001	SW8270	2-NITROANILINE	2.1		2.1	mg/kg	
TNA	L1104010	100403	691791.6	93152.5	1.0	2.0	12/1/2001	SW8270	2-NITROPHENOL	0.42		0.42	mg/kg	
TNA	L1104010	100403	691791.6	93152.5	1.0	2.0	12/1/2001	SW8330	2-Nitrotoluene	0.25		0.25	mg/kg	
TNA	L1104010	100403	691791.6	93152.5	1.0	2.0	12/1/2001	SW8270	3-(3,4-DIHYDRO-2H-PYRROL-5-Y	0.21		0	mg/kg	
TNA	L1104010	100403	691791.6	93152.5	1.0	2.0	12/1/2001	SW8270	3,3'-DICHLOROBENZIDINE	2.1		2.1	mg/kg	
TNA	L1104010	100403	691791.6	93152.5	1.0	2.0	12/1/2001	SW8270	3-NITROANILINE	2.1		2.1	mg/kg	
TNA	L1104010	100403	691791.6	93152.5	1.0	2.0	12/1/2001	SW8330	3-Nitrotoluene	0.25		0.25	mg/kg	
TNA	L1104010	100403	691791.6	93152.5	1.0	2.0	12/1/2001	SW8270	4,6-DINITRO-2-METHYLPHENOL	2.1		2.1	mg/kg	
TNA	L1104010	100403	691791.6	93152.5	1.0	2.0	12/1/2001	SW8330	4-Amino-2,6-DNT	0.25		0.25	mg/kg	
TNA	L1104010	100403	691791.6	93152.5	1.0	2.0	12/1/2001	SW8270	4-BROMOPHENYL PHENYL ETH	0.42		0.42	mg/kg	
TNA	L1104010	100403	691791.6	93152.5	1.0	2.0	12/1/2001	SW8270	4-CHLORO-3-METHYLPHENOL	0.42		0.42	mg/kg	
TNA	L1104010	100403	691791.6	93152.5	1.0	2.0	12/1/2001	SW8270	4-CHLOROANILINE	1.1		1.1	mg/kg	
TNA	L1104010	100403	691791.6	93152.5	1.0	2.0	12/1/2001	SW8270	4-CHLOROPHENYL PHENYL ETH	0.42		0.42	mg/kg	
TNA	L1104010	100403	691791.6	93152.5	1.0	2.0	12/1/2001	SW8260	4-CHLOROTOLUENE	0.0064		0.0064	mg/kg	
TNA	L1104010	100403	691791.6	93152.5	1.0	2.0	12/1/2001	SW8260	4-METHYL-2-PENTANONE	0.025		0.025	mg/kg	
TNA	L1104010	100403	691791.6	93152.5	1.0	2.0	12/1/2001	SW8270	4-METHYLPHENOL	0.42		0.42	mg/kg	
TNA	L1104010	100403	691791.6	93152.5	1.0	2.0	12/1/2001	SW8270	4-NITROANILINE	2.1		2.1	mg/kg	
TNA	L1104010	100403	691791.6	93152.5	1.0	2.0	12/1/2001	SW8270	4-NITROPHENOL	2.1		2.1	mg/kg	
TNA	L1104010	100403	691791.6	93152.5	1.0	2.0	12/1/2001	SW8330	4-Nitrotoluene	0.25		0.25	mg/kg	
TNA	L1104010	100403	691791.6	93152.5	1.0	2.0	12/1/2001	SW8270	ACENAPHTHENE	0.42		0.42	mg/kg	
TNA	L1104010	100403	691791.6	93152.5	1.0	2.0	12/1/2001	SW8270	ACENAPHTHYLENE	0.42		0.42	mg/kg	
TNA	L1104010	100403	691791.6	93152.5	1.0	2.0	12/1/2001	SW8260	ACETONE	0.025		0.025	mg/kg	
TNA	L1104010	100403	691791.6	93152.5	1.0	2.0	12/1/2001	SW8270	ANILINE	1.1		1.1	mg/kg	
TNA	L1104010	100403	691791.6	93152.5	1.0	2.0	12/1/2001	SW8270	ANTHRACENE	0.42		0.42	mg/kg	
TNA	L1104010	100403	691791.6	93152.5	1.0	2.0	12/1/2001	SW8270	AZOBENZENE	0.42		0.42	mg/kg	
TNA	L1104010	100403	691791.6	93152.5	1.0	2.0	12/1/2001	SW8260	BENZENE	0.0064		0.0064	mg/kg	

Company	Sample Name	Station Name	Easting	Northing	Start Depth(ft)	End Depth(ft)	Collect Date	Method	Analyte	Result	Error	Detection Limit	Units	Validation Qualifier
TNA	L1104010	100403	691791.6	93152.5	1.0	2.0	12/1/2001	SW8270	BENZO(A)ANTHRACENE	0.42		0.42	mg/kg	
TNA	L1104010	100403	691791.6	93152.5	1.0	2.0	12/1/2001	SW8270	BENZO(A)PYRENE	0.42		0.42	mg/kg	
TNA	L1104010	100403	691791.6	93152.5	1.0	2.0	12/1/2001	SW8270	BENZO(B)FLUORANTHENE	0.42		0.42	mg/kg	
TNA	L1104010	100403	691791.6	93152.5	1.0	2.0	12/1/2001	SW8270	BENZO(G,H,I)PERYLENE	0.42		0.42	mg/kg	
TNA	L1104010	100403	691791.6	93152.5	1.0	2.0	12/1/2001	SW8270	BENZO(K)FLUORANTHENE	0.42		0.42	mg/kg	
TNA	L1104010	100403	691791.6	93152.5	1.0	2.0	12/1/2001	SW8270	BENZOIC ACID	2.1		2.1	mg/kg	
TNA	L1104010	100403	691791.6	93152.5	1.0	2.0	12/1/2001	SW8270	BENZYL ALCOHOL	0.42		0.42	mg/kg	
TNA	L1104010	100403	691791.6	93152.5	1.0	2.0	12/1/2001	SW8270	BIS(2-CHLOROETHOXY)METHA	0.42		0.42	mg/kg	
TNA	L1104010	100403	691791.6	93152.5	1.0	2.0	12/1/2001	SW8270	BIS(2-CHLOROETHYL)ETHER	0.42		0.42	mg/kg	
TNA	L1104010	100403	691791.6	93152.5	1.0	2.0	12/1/2001	SW8270	BIS(2-CHLOROISOPROPYL)ETHE	0.42		0.42	mg/kg	
TNA	L1104010	100403	691791.6	93152.5	1.0	2.0	12/1/2001	SW8270	BIS(2-ETHYLHEXYL)PHTHALAT	0.42		0.42	mg/kg	
TNA	L1104010	100403	691791.6	93152.5	1.0	2.0	12/1/2001	SW8260	BROMOBENZENE	0.0064		0.0064	mg/kg	
TNA	L1104010	100403	691791.6	93152.5	1.0	2.0	12/1/2001	SW8260	BROMOCHLOROMETHANE	0.0064		0.0064	mg/kg	
TNA	L1104010	100403	691791.6	93152.5	1.0	2.0	12/1/2001	SW8260	BROMODICHLOROMETHANE	0.0064		0.0064	mg/kg	
TNA	L1104010	100403	691791.6	93152.5	1.0	2.0	12/1/2001	SW8260	BROMOFORM	0.0064		0.0064	mg/kg	
TNA	L1104010	100403	691791.6	93152.5	1.0	2.0	12/1/2001	SW8260	BROMOMETHANE	0.013		0.013	mg/kg	
TNA	L1104010	100403	691791.6	93152.5	1.0	2.0	12/1/2001	SW8270	BUTYL BENZYL PHTHALATE	0.42		0.42	mg/kg	
TNA	L1104010	100403	691791.6	93152.5	1.0	2.0	12/1/2001	SW8270	CARBAZOLE	0.42		0.42	mg/kg	
TNA	L1104010	100403	691791.6	93152.5	1.0	2.0	12/1/2001	SW8260	CARBON DISULFIDE	0.0064		0.0064	mg/kg	
TNA	L1104010	100403	691791.6	93152.5	1.0	2.0	12/1/2001	SW8260	CARBON TETRACHLORIDE	0.0064		0.0064	mg/kg	
TNA	L1104010	100403	691791.6	93152.5	1.0	2.0	12/1/2001	SW8260	CHLOROBENZENE	0.0064		0.0064	mg/kg	
TNA	L1104010	100403	691791.6	93152.5	1.0	2.0	12/1/2001	SW8260	CHLOROETHANE	0.013		0.013	mg/kg	
TNA	L1104010	100403	691791.6	93152.5	1.0	2.0	12/1/2001	SW8260	CHLOROFORM	0.0064		0.0064	mg/kg	
TNA	L1104010	100403	691791.6	93152.5	1.0	2.0	12/1/2001	SW8260	CHLOROMETHANE	0.013		0.013	mg/kg	
TNA	L1104010	100403	691791.6	93152.5	1.0	2.0	12/1/2001	SW8270	CHRYSENE	0.42		0.42	mg/kg	
TNA	L1104010	100403	691791.6	93152.5	1.0	2.0	12/1/2001	SW8260	CIS-1,2-DICHLOROETHENE	0.0064		0.0064	mg/kg	
TNA	L1104010	100403	691791.6	93152.5	1.0	2.0	12/1/2001	SW8260	CIS-1,3-DICHLOROPROPENE	0.0064		0.0064	mg/kg	
TNA	L1104010	100403	691791.6	93152.5	1.0	2.0	12/1/2001	SW8270	DIBENZO(A,H)ANTHRACENE	0.42		0.42	mg/kg	
TNA	L1104010	100403	691791.6	93152.5	1.0	2.0	12/1/2001	SW8270	DIBENZOFURAN	0.42		0.42	mg/kg	
TNA	L1104010	100403	691791.6	93152.5	1.0	2.0	12/1/2001	SW8260	DIBROMOCHLOROMETHANE	0.0064		0.0064	mg/kg	
TNA	L1104010	100403	691791.6	93152.5	1.0	2.0	12/1/2001	SW8260	DIBROMOMETHANE	0.0064		0.0064	mg/kg	
TNA	L1104010	100403	691791.6	93152.5	1.0	2.0	12/1/2001	SW8260	DICHLORODIFLUOROMETHANE	0.013		0.013	mg/kg	
TNA	L1104010	100403	691791.6	93152.5	1.0	2.0	12/1/2001	SW8270	DIETHYL PHTHALATE	0.42		0.42	mg/kg	
TNA	L1104010	100403	691791.6	93152.5	1.0	2.0	12/1/2001	SW8270	DIMETHYL PHTHALATE	0.42		0.42	mg/kg	
TNA	L1104010	100403	691791.6	93152.5	1.0	2.0	12/1/2001	SW8270	DI-N-BUTYL PHTHALATE	0.42		0.42	mg/kg	
TNA	L1104010	100403	691791.6	93152.5	1.0	2.0	12/1/2001	SW8270	DI-N-OCTYL PHTHALATE	0.42		0.42	mg/kg	
TNA	L1104010	100403	691791.6	93152.5	1.0	2.0	12/1/2001	SW8260	ETHYLBENZENE	0.0064		0.0064	mg/kg	
TNA	L1104010	100403	691791.6	93152.5	1.0	2.0	12/1/2001	SW8270	FLUORANTHENE	0.42		0.42	mg/kg	
TNA	L1104010	100403	691791.6	93152.5	1.0	2.0	12/1/2001	SW8270	FLUORENE	0.42		0.42	mg/kg	
TNA	L1104010	100403	691791.6	93152.5	1.0	2.0	12/1/2001	SW8270	HEXACHLOROBENZENE	0.42		0.42	mg/kg	
TNA	L1104010	100403	691791.6	93152.5	1.0	2.0	12/1/2001	SW8270	HEXACHLOROBUTADIENE	0.42		0.42	mg/kg	
TNA	L1104010	100403	691791.6	93152.5	1.0	2.0	12/1/2001	SW8260	HEXACHLOROBUTADIENE	0.0064		0.0064	mg/kg	
TNA	L1104010	100403	691791.6	93152.5	1.0	2.0	12/1/2001	SW8270	HEXACHLOROCYCLOPENTADIE	0.42		0.42	mg/kg	

Company	Sample Name	Station Name	Easting	Northing	Start Depth(ft)	End Depth(ft)	Collect Date	Method	Analyte	Result	Error	Detection Limit	Units	Validation Qualifier
TNA	L1104010	100403	691791.6	93152.5	1.0	2.0	12/1/2001	SW8270	HEXACHLOROETHANE	0.42		0.42	mg/kg	
TNA	L1104010	100403	691791.6	93152.5	1.0	2.0	12/1/2001	SW8330	HMX	2.2		2.2	mg/kg	
TNA	L1104010	100403	691791.6	93152.5	1.0	2.0	12/1/2001	SW8270	INDENO(1,2,3-CD)PYRENE	0.42		0.42	mg/kg	
TNA	L1104010	100403	691791.6	93152.5	1.0	2.0	12/1/2001	SW8260	IODOMETHANE	0.0064		0.0064	mg/kg	
TNA	L1104010	100403	691791.6	93152.5	1.0	2.0	12/1/2001	SW8270	ISOPHORONE	0.42		0.42	mg/kg	
TNA	L1104010	100403	691791.6	93152.5	1.0	2.0	12/1/2001	SW8260	ISOPROPYLBENZENE	0.0064		0.0064	mg/kg	
TNA	L1104010	100403	691791.6	93152.5	1.0	2.0	12/1/2001	SW8260	M+P-XYLENE	0.0064		0.0064	mg/kg	
TNA	L1104010	100403	691791.6	93152.5	1.0	2.0	12/1/2001	SW8270	METHYL ESTER 9-OCTADECEN(	0.18		0	mg/kg	
TNA	L1104010	100403	691791.6	93152.5	1.0	2.0	12/1/2001	SW8260	METHYL TERTIARY BUTYL ETH	0.0064		0.0064	mg/kg	
TNA	L1104010	100403	691791.6	93152.5	1.0	2.0	12/1/2001	SW8260	METHYLENE CHLORIDE	0.0064		0.0064	mg/kg	
TNA	L1104010	100403	691791.6	93152.5	1.0	2.0	12/1/2001	SW8270	NAPHTHALENE	0.42		0.42	mg/kg	
TNA	L1104010	100403	691791.6	93152.5	1.0	2.0	12/1/2001	SW8260	NAPHTHALENE	0.0064		0.0064	mg/kg	
TNA	L1104010	100403	691791.6	93152.5	1.0	2.0	12/1/2001	SW8260	N-BUTYLBENZENE	0.0064		0.0064	mg/kg	
TNA	L1104010	100403	691791.6	93152.5	1.0	2.0	12/1/2001	SW8270	N-HEXADECANOIC ACID1	0.56		0	mg/kg	
TNA	L1104010	100403	691791.6	93152.5	1.0	2.0	12/1/2001	SW8330	Nitrobenzene	0.26		0.26	mg/kg	
TNA	L1104010	100403	691791.6	93152.5	1.0	2.0	12/1/2001	SW8270	Nitrobenzene	0.42		0.42	mg/kg	
TNA	L1104010	100403	691791.6	93152.5	1.0	2.0	12/1/2001	SW8270	N-NITROSODIMETHYLAMINE	0.42		0.42	mg/kg	
TNA	L1104010	100403	691791.6	93152.5	1.0	2.0	12/1/2001	SW8270	N-NITROSO-DI-N-PROPYLAMINI	0.42		0.42	mg/kg	
TNA	L1104010	100403	691791.6	93152.5	1.0	2.0	12/1/2001	SW8270	N-NITROSODIPHENYLAMINE	0.42		0.42	mg/kg	
TNA	L1104010	100403	691791.6	93152.5	1.0	2.0	12/1/2001	SW8260	N-PROPYLBENZENE	0.0064		0.0064	mg/kg	
TNA	L1104010	100403	691791.6	93152.5	1.0	2.0	12/1/2001	SW8270	OXYGENATED HYDROCARBON	1.4		0	mg/kg	
TNA	L1104010	100403	691791.6	93152.5	1.0	2.0	12/1/2001	SW8270	OXYGENATED HYDROCARBON	1.3		0	mg/kg	
TNA	L1104010	100403	691791.6	93152.5	1.0	2.0	12/1/2001	SW8260	O-XYLENE	0.0064		0.0064	mg/kg	
TNA	L1104010	100403	691791.6	93152.5	1.0	2.0	12/1/2001	SW8270	PENTACHLOROPHENOL	2.1		2.1	mg/kg	
TNA	L1104010	100403	691791.6	93152.5	1.0	2.0	12/1/2001	SW8270	PHENANTHRENE	0.42		0.42	mg/kg	
TNA	L1104010	100403	691791.6	93152.5	1.0	2.0	12/1/2001	SW8270	PHENOL	0.42		0.42	mg/kg	
TNA	L1104010	100403	691791.6	93152.5	1.0	2.0	12/1/2001	SW8260	P-ISOPROPYLTOLUENE	0.0064		0.0064	mg/kg	
TNA	L1104010	100403	691791.6	93152.5	1.0	2.0	12/1/2001	SW8270	PYRENE	0.42		0.42	mg/kg	
TNA	L1104010	100403	691791.6	93152.5	1.0	2.0	12/1/2001	SW8270	PYRIDINE	0.42		0.42	mg/kg	
TNA	L1104010	100403	691791.6	93152.5	1.0	2.0	12/1/2001	SW8330	RDX	1		1	mg/kg	
TNA	L1104010	100403	691791.6	93152.5	1.0	2.0	12/1/2001	SW8270	SATURATED HYDROCARBON1	0.35		0	mg/kg	
TNA	L1104010	100403	691791.6	93152.5	1.0	2.0	12/1/2001	SW8270	SATURATED HYDROCARBON2	0.26		0	mg/kg	
TNA	L1104010	100403	691791.6	93152.5	1.0	2.0	12/1/2001	SW8260	SEC-BUTYLBENZENE	0.0064		0.0064	mg/kg	
TNA	L1104010	100403	691791.6	93152.5	1.0	2.0	12/1/2001	SW8260	STYRENE	0.0064		0.0064	mg/kg	
TNA	L1104010	100403	691791.6	93152.5	1.0	2.0	12/1/2001	SW8260	TERT-BUTYLBENZENE	0.0064		0.0064	mg/kg	
TNA	L1104010	100403	691791.6	93152.5	1.0	2.0	12/1/2001	SW8260	TETRACHLOROETHENE	0.0064		0.0064	mg/kg	
TNA	L1104010	100403	691791.6	93152.5	1.0	2.0	12/1/2001	SW8330	Tetryl	0.65		0.65	mg/kg	
TNA	L1104010	100403	691791.6	93152.5	1.0	2.0	12/1/2001	SW8260	TOLUENE	0.0013		0.0064	mg/kg	
TNA	L1104010	100403	691791.6	93152.5	1.0	2.0	12/1/2001	SW8260	TRANS-1,2-DICHLOROETHENE	0.0064		0.0064	mg/kg	
TNA	L1104010	100403	691791.6	93152.5	1.0	2.0	12/1/2001	SW8260	TRANS-1,3-DICHLOROPROPENE	0.0064		0.0064	mg/kg	
TNA	L1104010	100403	691791.6	93152.5	1.0	2.0	12/1/2001	SW8260	TRICHLOROETHENE	0.0064		0.0064	mg/kg	
TNA	L1104010	100403	691791.6	93152.5	1.0	2.0	12/1/2001	SW8260	TRICHLOROFLUOROMETHANE	0.0064		0.0064	mg/kg	
TNA	L1104010	100403	691791.6	93152.5	1.0	2.0	12/1/2001	SW8260	TRICHLOROTRIFLUOROETHANI	0.0064		0.0064	mg/kg	

Company	Sample Name	Station Name	Easting	Northing	Start Depth(ft)	End Depth(ft)	Collect Date	Method	Analyte	Result	Error	Detection Limit	Units	Validation Qualifier
TNA	L1104010	100403	691791.6	93152.5	1.0	2.0	12/1/2001	SW8270	UNKNOWN1	0.28		0	mg/kg	
TNA	L1104010	100403	691791.6	93152.5	1.0	2.0	12/1/2001	SW8260	VINYL ACETATE	0.025		0.025	mg/kg	
TNA	L1104010	100403	691791.6	93152.5	1.0	2.0	12/1/2001	SW8260	VINYL CHLORIDE	0.013		0.013	mg/kg	
TNA	L1104011	100403	691791.6	93152.5	2.0	4.0	12/1/2001	SW8260	1,1,1,2-TETRACHLOROETHANE	0.0067		0.0067	mg/kg	
TNA	L1104011	100403	691791.6	93152.5	2.0	4.0	12/1/2001	SW8260	1,1,1-TRICHLOROETHANE	0.0067		0.0067	mg/kg	
TNA	L1104011	100403	691791.6	93152.5	2.0	4.0	12/1/2001	SW8260	1,1,2,2-TETRACHLOROETHANE	0.0067		0.0067	mg/kg	
TNA	L1104011	100403	691791.6	93152.5	2.0	4.0	12/1/2001	SW8260	1,1,2-TRICHLOROETHANE	0.0067		0.0067	mg/kg	
TNA	L1104011	100403	691791.6	93152.5	2.0	4.0	12/1/2001	SW8260	1,1-DICHLOROETHANE	0.0067		0.0067	mg/kg	
TNA	L1104011	100403	691791.6	93152.5	2.0	4.0	12/1/2001	SW8260	1,1-DICHLOROETHENE	0.0067		0.0067	mg/kg	
TNA	L1104011	100403	691791.6	93152.5	2.0	4.0	12/1/2001	SW8260	1,1-DICHLOROPROPENE	0.0067		0.0067	mg/kg	
TNA	L1104011	100403	691791.6	93152.5	2.0	4.0	12/1/2001	SW8260	1,2,3-TRICHLOROBENZENE	0.0067		0.0067	mg/kg	
TNA	L1104011	100403	691791.6	93152.5	2.0	4.0	12/1/2001	SW8260	1,2,3-TRICHLOROPROPANE	0.0067		0.0067	mg/kg	
TNA	L1104011	100403	691791.6	93152.5	2.0	4.0	12/1/2001	SW8270	1,2,4-TRICHLOROBENZENE	0.44		0.44	mg/kg	
TNA	L1104011	100403	691791.6	93152.5	2.0	4.0	12/1/2001	SW8260	1,2,4-TRICHLOROBENZENE	0.0067		0.0067	mg/kg	
TNA	L1104011	100403	691791.6	93152.5	2.0	4.0	12/1/2001	SW8260	1,2,4-TRIMETHYLBENZENE	0.0067		0.0067	mg/kg	
TNA	L1104011	100403	691791.6	93152.5	2.0	4.0	12/1/2001	SW8260	1,2-DIBROMO-3-CHLOROPROPA	0.013		0.013	mg/kg	
TNA	L1104011	100403	691791.6	93152.5	2.0	4.0	12/1/2001	SW8260	1,2-DIBROMOETHANE	0.0067		0.0067	mg/kg	
TNA	L1104011	100403	691791.6	93152.5	2.0	4.0	12/1/2001	SW8270	1,2-DICHLOROBENZENE	0.44		0.44	mg/kg	
TNA	L1104011	100403	691791.6	93152.5	2.0	4.0	12/1/2001	SW8260	1,2-DICHLOROBENZENE	0.0067		0.0067	mg/kg	
TNA	L1104011	100403	691791.6	93152.5	2.0	4.0	12/1/2001	SW8260	1,2-DICHLOROETHANE	0.0067		0.0067	mg/kg	
TNA	L1104011	100403	691791.6	93152.5	2.0	4.0	12/1/2001	SW8260	1,2-DICHLOROPROPANE	0.0067		0.0067	mg/kg	
TNA	L1104011	100403	691791.6	93152.5	2.0	4.0	12/1/2001	SW8260	1,3,5-TRIMETHYLBENZENE	0.0067		0.0067	mg/kg	
TNA	L1104011	100403	691791.6	93152.5	2.0	4.0	12/1/2001	SW8330	1,3,5-TriNitrobenzene	0.25		0.25	mg/kg	
TNA	L1104011	100403	691791.6	93152.5	2.0	4.0	12/1/2001	SW8270	1,3-DICHLOROBENZENE	0.44		0.44	mg/kg	
TNA	L1104011	100403	691791.6	93152.5	2.0	4.0	12/1/2001	SW8260	1,3-DICHLOROBENZENE	0.0067		0.0067	mg/kg	
TNA	L1104011	100403	691791.6	93152.5	2.0	4.0	12/1/2001	SW8260	1,3-DICHLOROPROPANE	0.0067		0.0067	mg/kg	
TNA	L1104011	100403	691791.6	93152.5	2.0	4.0	12/1/2001	SW8330	1,3-DiNitrobenzene	0.25		0.25	mg/kg	
TNA	L1104011	100403	691791.6	93152.5	2.0	4.0	12/1/2001	SW8270	1,4-DICHLOROBENZENE	0.44		0.44	mg/kg	
TNA	L1104011	100403	691791.6	93152.5	2.0	4.0	12/1/2001	SW8260	1,4-DICHLOROBENZENE	0.0067		0.0067	mg/kg	
TNA	L1104011	100403	691791.6	93152.5	2.0	4.0	12/1/2001	SW8260	1-CHLOROHEXANE	0.0067		0.0067	mg/kg	
TNA	L1104011	100403	691791.6	93152.5	2.0	4.0	12/1/2001	SW8260	2,2-DICHLOROPROPANE	0.0067		0.0067	mg/kg	
TNA	L1104011	100403	691791.6	93152.5	2.0	4.0	12/1/2001	SW8270	2,3,4,6-TETRACHLOROPHENOL	2.2		2.2	mg/kg	
TNA	L1104011	100403	691791.6	93152.5	2.0	4.0	12/1/2001	SW8270	2,4,5-TRICHLOROPHENOL	0.44		0.44	mg/kg	
TNA	L1104011	100403	691791.6	93152.5	2.0	4.0	12/1/2001	SW8270	2,4,6-TRICHLOROPHENOL	0.44		0.44	mg/kg	
TNA	L1104011	100403	691791.6	93152.5	2.0	4.0	12/1/2001	SW8330	2,4,6-Trinitrotoluene	0.25		0.25	mg/kg	
TNA	L1104011	100403	691791.6	93152.5	2.0	4.0	12/1/2001	SW8270	2,4-DICHLOROPHENOL	0.44		0.44	mg/kg	
TNA	L1104011	100403	691791.6	93152.5	2.0	4.0	12/1/2001	SW8270	2,4-DIMETHYLPHENOL	0.44		0.44	mg/kg	
TNA	L1104011	100403	691791.6	93152.5	2.0	4.0	12/1/2001	SW8270	2,4-DINITROPHENOL	2.2		2.2	mg/kg	
TNA	L1104011	100403	691791.6	93152.5	2.0	4.0	12/1/2001	SW8330	2,4-Dinitrotoluene	0.25		0.25	mg/kg	
TNA	L1104011	100403	691791.6	93152.5	2.0	4.0	12/1/2001	SW8270	2,4-Dinitrotoluene	0.44		0.44	mg/kg	
TNA	L1104011	100403	691791.6	93152.5	2.0	4.0	12/1/2001	SW8330	2,6-Dinitrotoluene	0.26		0.26	mg/kg	
TNA	L1104011	100403	691791.6	93152.5	2.0	4.0	12/1/2001	SW8270	2,6-Dinitrotoluene	0.44		0.44	mg/kg	
TNA	L1104011	100403	691791.6	93152.5	2.0	4.0	12/1/2001	SW8330	2-Amino-4,6-DNT	0.25		0.25	mg/kg	

Company	Sample Name	Station Name	Easting	Northing	Start Depth(ft)	End Depth(ft)	Collect Date	Method	Analyte	Result	Error	Detection Limit	Units	Validation Qualifier
TNA	L1104011	100403	691791.6	93152.5	2.0	4.0	12/1/2001	SW8260	2-BUTANONE	0.027		0.027	mg/kg	
TNA	L1104011	100403	691791.6	93152.5	2.0	4.0	12/1/2001	SW8270	2-CHLORONAPHTHALENE	0.44		0.44	mg/kg	
TNA	L1104011	100403	691791.6	93152.5	2.0	4.0	12/1/2001	SW8270	2-CHLOROPHENOL	0.44		0.44	mg/kg	
TNA	L1104011	100403	691791.6	93152.5	2.0	4.0	12/1/2001	SW8260	2-CHLOROTOLUENE	0.0067		0.0067	mg/kg	
TNA	L1104011	100403	691791.6	93152.5	2.0	4.0	12/1/2001	SW8260	2-HEXANONE	0.027		0.027	mg/kg	
TNA	L1104011	100403	691791.6	93152.5	2.0	4.0	12/1/2001	SW8270	2-METHYLNAPHTHALENE	0.44		0.44	mg/kg	
TNA	L1104011	100403	691791.6	93152.5	2.0	4.0	12/1/2001	SW8270	2-METHYLPHENOL	0.44		0.44	mg/kg	
TNA	L1104011	100403	691791.6	93152.5	2.0	4.0	12/1/2001	SW8270	2-NITROANILINE	2.2		2.2	mg/kg	
TNA	L1104011	100403	691791.6	93152.5	2.0	4.0	12/1/2001	SW8270	2-NITROPHENOL	0.44		0.44	mg/kg	
TNA	L1104011	100403	691791.6	93152.5	2.0	4.0	12/1/2001	SW8330	2-Nitrotoluene	0.25		0.25	mg/kg	
TNA	L1104011	100403	691791.6	93152.5	2.0	4.0	12/1/2001	SW8270	3,3'-DICHLOROBENZIDINE	2.2		2.2	mg/kg	
TNA	L1104011	100403	691791.6	93152.5	2.0	4.0	12/1/2001	SW8270	3-NITROANILINE	2.2		2.2	mg/kg	
TNA	L1104011	100403	691791.6	93152.5	2.0	4.0	12/1/2001	SW8330	3-Nitrotoluene	0.25		0.25	mg/kg	
TNA	L1104011	100403	691791.6	93152.5	2.0	4.0	12/1/2001	SW8270	4,6-DINITRO-2-METHYLPHENOL	2.2		2.2	mg/kg	
TNA	L1104011	100403	691791.6	93152.5	2.0	4.0	12/1/2001	SW8330	4-Amino-2,6-DNT	0.25		0.25	mg/kg	
TNA	L1104011	100403	691791.6	93152.5	2.0	4.0	12/1/2001	SW8270	4-BROMOPHENYL PHENYL ETH	0.44		0.44	mg/kg	
TNA	L1104011	100403	691791.6	93152.5	2.0	4.0	12/1/2001	SW8270	4-CHLORO-3-METHYLPHENOL	0.44		0.44	mg/kg	
TNA	L1104011	100403	691791.6	93152.5	2.0	4.0	12/1/2001	SW8270	4-CHLOROANILINE	1.1		1.1	mg/kg	
TNA	L1104011	100403	691791.6	93152.5	2.0	4.0	12/1/2001	SW8270	4-CHLOROPHENYL PHENYL ETH	0.44		0.44	mg/kg	
TNA	L1104011	100403	691791.6	93152.5	2.0	4.0	12/1/2001	SW8260	4-CHLOROTOLUENE	0.0067		0.0067	mg/kg	
TNA	L1104011	100403	691791.6	93152.5	2.0	4.0	12/1/2001	SW8260	4-METHYL-2-PENTANONE	0.027		0.027	mg/kg	
TNA	L1104011	100403	691791.6	93152.5	2.0	4.0	12/1/2001	SW8270	4-METHYLPHENOL	0.44		0.44	mg/kg	
TNA	L1104011	100403	691791.6	93152.5	2.0	4.0	12/1/2001	SW8270	4-NITROANILINE	2.2		2.2	mg/kg	
TNA	L1104011	100403	691791.6	93152.5	2.0	4.0	12/1/2001	SW8270	4-NITROPHENOL	2.2		2.2	mg/kg	
TNA	L1104011	100403	691791.6	93152.5	2.0	4.0	12/1/2001	SW8330	4-Nitrotoluene	0.25		0.25	mg/kg	
TNA	L1104011	100403	691791.6	93152.5	2.0	4.0	12/1/2001	SW8270	ACENAPHTHENE	0.44		0.44	mg/kg	
TNA	L1104011	100403	691791.6	93152.5	2.0	4.0	12/1/2001	SW8270	ACENAPHTHYLENE	0.44		0.44	mg/kg	
TNA	L1104011	100403	691791.6	93152.5	2.0	4.0	12/1/2001	SW8260	ACETONE	0.036		0.027	mg/kg	
TNA	L1104011	100403	691791.6	93152.5	2.0	4.0	12/1/2001	SW8270	ANILINE	1.1		1.1	mg/kg	
TNA	L1104011	100403	691791.6	93152.5	2.0	4.0	12/1/2001	SW8270	ANTHRACENE	0.44		0.44	mg/kg	
TNA	L1104011	100403	691791.6	93152.5	2.0	4.0	12/1/2001	SW8270	AZOBENZENE	0.44		0.44	mg/kg	
TNA	L1104011	100403	691791.6	93152.5	2.0	4.0	12/1/2001	SW8260	BENZENE	0.0067		0.0067	mg/kg	
TNA	L1104011	100403	691791.6	93152.5	2.0	4.0	12/1/2001	SW8270	BENZO(A)ANTHRACENE	0.44		0.44	mg/kg	
TNA	L1104011	100403	691791.6	93152.5	2.0	4.0	12/1/2001	SW8270	BENZO(A)PYRENE	0.44		0.44	mg/kg	
TNA	L1104011	100403	691791.6	93152.5	2.0	4.0	12/1/2001	SW8270	BENZO(B)FLUORANTHENE	0.44		0.44	mg/kg	
TNA	L1104011	100403	691791.6	93152.5	2.0	4.0	12/1/2001	SW8270	BENZO(G,H,I)PERYLENE	0.44		0.44	mg/kg	
TNA	L1104011	100403	691791.6	93152.5	2.0	4.0	12/1/2001	SW8270	BENZO(K)FLUORANTHENE	0.44		0.44	mg/kg	
TNA	L1104011	100403	691791.6	93152.5	2.0	4.0	12/1/2001	SW8270	BENZOIC ACID	2.2		2.2	mg/kg	
TNA	L1104011	100403	691791.6	93152.5	2.0	4.0	12/1/2001	SW8270	BENZYL ALCOHOL	0.44		0.44	mg/kg	
TNA	L1104011	100403	691791.6	93152.5	2.0	4.0	12/1/2001	SW8270	BIS(2-CHLOROETHOXY)METHA	0.44		0.44	mg/kg	
TNA	L1104011	100403	691791.6	93152.5	2.0	4.0	12/1/2001	SW8270	BIS(2-CHLOROETHYL)ETHER	0.44		0.44	mg/kg	
TNA	L1104011	100403	691791.6	93152.5	2.0	4.0	12/1/2001	SW8270	BIS(2-CHLOROISOPROPYL)ETHE	0.44		0.44	mg/kg	
TNA	L1104011	100403	691791.6	93152.5	2.0	4.0	12/1/2001	SW8270	BIS(2-ETHYLHEXYL)PHTHALAT	0.44		0.44	mg/kg	

Company	Sample Name	Station Name	Easting	Northing	Start Depth(ft)	End Depth(ft)	Collect Date	Method	Analyte	Result	Error	Detection Limit	Units	Validation Qualifier
TNA	L1104011	100403	691791.6	93152.5	2.0	4.0	12/1/2001	SW8260	BROMOBENZENE	0.0067		0.0067	mg/kg	
TNA	L1104011	100403	691791.6	93152.5	2.0	4.0	12/1/2001	SW8260	BROMOCHLOROMETHANE	0.0067		0.0067	mg/kg	
TNA	L1104011	100403	691791.6	93152.5	2.0	4.0	12/1/2001	SW8260	BROMODICHLOROMETHANE	0.0067		0.0067	mg/kg	
TNA	L1104011	100403	691791.6	93152.5	2.0	4.0	12/1/2001	SW8260	BROMOFORM	0.0067		0.0067	mg/kg	
TNA	L1104011	100403	691791.6	93152.5	2.0	4.0	12/1/2001	SW8260	BROMOMETHANE	0.013		0.013	mg/kg	
TNA	L1104011	100403	691791.6	93152.5	2.0	4.0	12/1/2001	SW8270	BUTYL BENZYL PHTHALATE	0.44		0.44	mg/kg	
TNA	L1104011	100403	691791.6	93152.5	2.0	4.0	12/1/2001	SW8270	CARBAZOLE	0.44		0.44	mg/kg	
TNA	L1104011	100403	691791.6	93152.5	2.0	4.0	12/1/2001	SW8260	CARBON DISULFIDE	0.0067		0.0067	mg/kg	
TNA	L1104011	100403	691791.6	93152.5	2.0	4.0	12/1/2001	SW8260	CARBON TETRACHLORIDE	0.0067		0.0067	mg/kg	
TNA	L1104011	100403	691791.6	93152.5	2.0	4.0	12/1/2001	SW8260	CHLOROBENZENE	0.0067		0.0067	mg/kg	
TNA	L1104011	100403	691791.6	93152.5	2.0	4.0	12/1/2001	SW8260	CHLOROETHANE	0.013		0.013	mg/kg	
TNA	L1104011	100403	691791.6	93152.5	2.0	4.0	12/1/2001	SW8260	CHLOROFORM	0.0067		0.0067	mg/kg	
TNA	L1104011	100403	691791.6	93152.5	2.0	4.0	12/1/2001	SW8260	CHLOROMETHANE	0.013		0.013	mg/kg	
TNA	L1104011	100403	691791.6	93152.5	2.0	4.0	12/1/2001	SW8270	CHRYSENE	0.44		0.44	mg/kg	
TNA	L1104011	100403	691791.6	93152.5	2.0	4.0	12/1/2001	SW8260	CIS-1,2-DICHLOROETHENE	0.0067		0.0067	mg/kg	
TNA	L1104011	100403	691791.6	93152.5	2.0	4.0	12/1/2001	SW8260	CIS-1,3-DICHLOROPROPENE	0.0067		0.0067	mg/kg	
TNA	L1104011	100403	691791.6	93152.5	2.0	4.0	12/1/2001	SW8270	DIBENZO(A,H)ANTHRACENE	0.44		0.44	mg/kg	
TNA	L1104011	100403	691791.6	93152.5	2.0	4.0	12/1/2001	SW8270	DIBENZOFURAN	0.44		0.44	mg/kg	
TNA	L1104011	100403	691791.6	93152.5	2.0	4.0	12/1/2001	SW8260	DIBROMOCHLOROMETHANE	0.0067		0.0067	mg/kg	
TNA	L1104011	100403	691791.6	93152.5	2.0	4.0	12/1/2001	SW8260	DIBROMOMETHANE	0.0067		0.0067	mg/kg	
TNA	L1104011	100403	691791.6	93152.5	2.0	4.0	12/1/2001	SW8260	DICHLORODIFLUOROMETHANE	0.013		0.013	mg/kg	
TNA	L1104011	100403	691791.6	93152.5	2.0	4.0	12/1/2001	SW8270	DIETHYL PHTHALATE	0.44		0.44	mg/kg	
TNA	L1104011	100403	691791.6	93152.5	2.0	4.0	12/1/2001	SW8270	DIMETHYL PHTHALATE	0.44		0.44	mg/kg	
TNA	L1104011	100403	691791.6	93152.5	2.0	4.0	12/1/2001	SW8270	DI-N-BUTYL PHTHALATE	0.44		0.44	mg/kg	
TNA	L1104011	100403	691791.6	93152.5	2.0	4.0	12/1/2001	SW8270	DI-N-OCTYL PHTHALATE	0.44		0.44	mg/kg	
TNA	L1104011	100403	691791.6	93152.5	2.0	4.0	12/1/2001	SW8260	ETHYLBENZENE	0.0067		0.0067	mg/kg	
TNA	L1104011	100403	691791.6	93152.5	2.0	4.0	12/1/2001	SW8270	FLUORANTHENE	0.44		0.44	mg/kg	
TNA	L1104011	100403	691791.6	93152.5	2.0	4.0	12/1/2001	SW8270	FLUORENE	0.44		0.44	mg/kg	
TNA	L1104011	100403	691791.6	93152.5	2.0	4.0	12/1/2001	SW8270	HEXACHLOROBENZENE	0.44		0.44	mg/kg	
TNA	L1104011	100403	691791.6	93152.5	2.0	4.0	12/1/2001	SW8270	HEXACHLOROBUTADIENE	0.44		0.44	mg/kg	
TNA	L1104011	100403	691791.6	93152.5	2.0	4.0	12/1/2001	SW8260	HEXACHLOROBUTADIENE	0.0067		0.0067	mg/kg	
TNA	L1104011	100403	691791.6	93152.5	2.0	4.0	12/1/2001	SW8270	HEXACHLOROCYCLOPENTADIE	0.44		0.44	mg/kg	
TNA	L1104011	100403	691791.6	93152.5	2.0	4.0	12/1/2001	SW8270	HEXACHLOROETHANE	0.44		0.44	mg/kg	
TNA	L1104011	100403	691791.6	93152.5	2.0	4.0	12/1/2001	SW8330	HMX	2.2		2.2	mg/kg	
TNA	L1104011	100403	691791.6	93152.5	2.0	4.0	12/1/2001	SW8270	INDENO(1,2,3-CD)PYRENE	0.44		0.44	mg/kg	
TNA	L1104011	100403	691791.6	93152.5	2.0	4.0	12/1/2001	SW8260	IODOMETHANE	0.0067		0.0067	mg/kg	
TNA	L1104011	100403	691791.6	93152.5	2.0	4.0	12/1/2001	SW8270	ISOPHORONE	0.44		0.44	mg/kg	
TNA	L1104011	100403	691791.6	93152.5	2.0	4.0	12/1/2001	SW8260	ISOPROPYLBENZENE	0.0067		0.0067	mg/kg	
TNA	L1104011	100403	691791.6	93152.5	2.0	4.0	12/1/2001	SW8260	M+P-XYLENE	0.0067		0.0067	mg/kg	
TNA	L1104011	100403	691791.6	93152.5	2.0	4.0	12/1/2001	SW8260	METHYL TERTIARY BUTYL ETH	0.0067		0.0067	mg/kg	
TNA	L1104011	100403	691791.6	93152.5	2.0	4.0	12/1/2001	SW8260	METHYLENE CHLORIDE	0.0067		0.0067	mg/kg	
TNA	L1104011	100403	691791.6	93152.5	2.0	4.0	12/1/2001	SW8270	NAPHTHALENE	0.44		0.44	mg/kg	
TNA	L1104011	100403	691791.6	93152.5	2.0	4.0	12/1/2001	SW8260	NAPHTHALENE	0.0067		0.0067	mg/kg	

Company	Sample Name	Station Name	Easting	Northing	Start Depth(ft)	End Depth(ft)	Collect Date	Method	Analyte	Result	Error	Detection Limit	Units	Validation Qualifier
TNA	L1104011	100403	691791.6	93152.5	2.0	4.0	12/1/2001	SW8260	N-BUTYLBENZENE	0.0067		0.0067	mg/kg	
TNA	L1104011	100403	691791.6	93152.5	2.0	4.0	12/1/2001	SW8330	Nitrobenzene	0.26		0.26	mg/kg	
TNA	L1104011	100403	691791.6	93152.5	2.0	4.0	12/1/2001	SW8270	Nitrobenzene	0.44		0.44	mg/kg	
TNA	L1104011	100403	691791.6	93152.5	2.0	4.0	12/1/2001	SW8270	N-NITROSODIMETHYLAMINE	0.44		0.44	mg/kg	
TNA	L1104011	100403	691791.6	93152.5	2.0	4.0	12/1/2001	SW8270	N-NITROSO-DI-N-PROPYLAMINI	0.44		0.44	mg/kg	
TNA	L1104011	100403	691791.6	93152.5	2.0	4.0	12/1/2001	SW8270	N-NITROSODIPHENYLAMINE	0.44		0.44	mg/kg	
TNA	L1104011	100403	691791.6	93152.5	2.0	4.0	12/1/2001	SW8260	N-PROPYLBENZENE	0.0067		0.0067	mg/kg	
TNA	L1104011	100403	691791.6	93152.5	2.0	4.0	12/1/2001	SW8270	OXYGENATED HYDROCARBON	0.34		0	mg/kg	
TNA	L1104011	100403	691791.6	93152.5	2.0	4.0	12/1/2001	SW8270	OXYGENATED HYDROCARBON	0.29		0	mg/kg	
TNA	L1104011	100403	691791.6	93152.5	2.0	4.0	12/1/2001	SW8260	O-XYLENE	0.0067		0.0067	mg/kg	
TNA	L1104011	100403	691791.6	93152.5	2.0	4.0	12/1/2001	SW8270	PENTACHLOROPHENOL	2.2		2.2	mg/kg	
TNA	L1104011	100403	691791.6	93152.5	2.0	4.0	12/1/2001	SW8270	PHENANTHRENE	0.44		0.44	mg/kg	
TNA	L1104011	100403	691791.6	93152.5	2.0	4.0	12/1/2001	SW8270	PHENOL	0.44		0.44	mg/kg	
TNA	L1104011	100403	691791.6	93152.5	2.0	4.0	12/1/2001	SW8260	P-ISOPROPYLTOLUENE	0.0067		0.0067	mg/kg	
TNA	L1104011	100403	691791.6	93152.5	2.0	4.0	12/1/2001	SW8270	PYRENE	0.44		0.44	mg/kg	
TNA	L1104011	100403	691791.6	93152.5	2.0	4.0	12/1/2001	SW8270	PYRIDINE	0.44		0.44	mg/kg	
TNA	L1104011	100403	691791.6	93152.5	2.0	4.0	12/1/2001	SW8330	RDX	1		1	mg/kg	
TNA	L1104011	100403	691791.6	93152.5	2.0	4.0	12/1/2001	SW8260	SEC-BUTYLBENZENE	0.0067		0.0067	mg/kg	
TNA	L1104011	100403	691791.6	93152.5	2.0	4.0	12/1/2001	SW8260	STYRENE	0.0067		0.0067	mg/kg	
TNA	L1104011	100403	691791.6	93152.5	2.0	4.0	12/1/2001	SW8260	TERT-BUTYLBENZENE	0.0067		0.0067	mg/kg	
TNA	L1104011	100403	691791.6	93152.5	2.0	4.0	12/1/2001	SW8260	TETRACHLOROETHENE	0.0067		0.0067	mg/kg	
TNA	L1104011	100403	691791.6	93152.5	2.0	4.0	12/1/2001	SW8330	Tetryl	0.65		0.65	mg/kg	
TNA	L1104011	100403	691791.6	93152.5	2.0	4.0	12/1/2001	SW8260	TOLUENE	0.0067		0.0067	mg/kg	
TNA	L1104011	100403	691791.6	93152.5	2.0	4.0	12/1/2001	SW8260	TRANS-1,2-DICHLOROETHENE	0.0067		0.0067	mg/kg	
TNA	L1104011	100403	691791.6	93152.5	2.0	4.0	12/1/2001	SW8260	TRANS-1,3-DICHLOROPROPENE	0.0067		0.0067	mg/kg	
TNA	L1104011	100403	691791.6	93152.5	2.0	4.0	12/1/2001	SW8260	TRICHLOROETHENE	0.0067		0.0067	mg/kg	
TNA	L1104011	100403	691791.6	93152.5	2.0	4.0	12/1/2001	SW8260	TRICHLOROFLUOROMETHANE	0.0067		0.0067	mg/kg	
TNA	L1104011	100403	691791.6	93152.5	2.0	4.0	12/1/2001	SW8260	TRICHLOROTRIFLUOROETHANI	0.0067		0.0067	mg/kg	
TNA	L1104011	100403	691791.6	93152.5	2.0	4.0	12/1/2001	SW8260	VINYL ACETATE	0.027		0.027	mg/kg	
TNA	L1104011	100403	691791.6	93152.5	2.0	4.0	12/1/2001	SW8260	VINYL CHLORIDE	0.013		0.013	mg/kg	
TNA	L1104012	100403	691791.6	93152.5	4.0	6.0	12/1/2001	SW8330	1,3,5-TriNitrobenzene	0.25		0.25	mg/kg	
TNA	L1104012	100403	691791.6	93152.5	4.0	6.0	12/1/2001	SW8330	1,3-DiNitrobenzene	0.25		0.25	mg/kg	
TNA	L1104012	100403	691791.6	93152.5	4.0	6.0	12/1/2001	SW8330	2,4,6-Trinitrotoluene	0.25		0.25	mg/kg	
TNA	L1104012	100403	691791.6	93152.5	4.0	6.0	12/1/2001	SW8330	2,4-Dinitrotoluene	0.25		0.25	mg/kg	
TNA	L1104012	100403	691791.6	93152.5	4.0	6.0	12/1/2001	SW8330	2,6-Dinitrotoluene	0.26		0.26	mg/kg	
TNA	L1104012	100403	691791.6	93152.5	4.0	6.0	12/1/2001	SW8330	2-Amino-4,6-DNT	0.25		0.25	mg/kg	
TNA	L1104012	100403	691791.6	93152.5	4.0	6.0	12/1/2001	SW8330	2-Nitrotoluene	0.25		0.25	mg/kg	
TNA	L1104012	100403	691791.6	93152.5	4.0	6.0	12/1/2001	SW8330	3-Nitrotoluene	0.25		0.25	mg/kg	
TNA	L1104012	100403	691791.6	93152.5	4.0	6.0	12/1/2001	SW8330	4-Amino-2,6-DNT	0.25		0.25	mg/kg	
TNA	L1104012	100403	691791.6	93152.5	4.0	6.0	12/1/2001	SW8330	4-Nitrotoluene	0.25		0.25	mg/kg	
TNA	L1104012	100403	691791.6	93152.5	4.0	6.0	12/1/2001	SW8330	HMX	2.2		2.2	mg/kg	
TNA	L1104012	100403	691791.6	93152.5	4.0	6.0	12/1/2001	SW8330	Nitrobenzene	0.26		0.26	mg/kg	
TNA	L1104012	100403	691791.6	93152.5	4.0	6.0	12/1/2001	SW8330	RDX	1		1	mg/kg	

Company	Sample Name	Station Name	Easting	Northing	Start Depth(ft)	End Depth(ft)	Collect Date	Method	Analyte	Result	Error	Detection Limit	Units	Validation Qualifier
TNA	L1104012	100403	691791.6	93152.5	4.0	6.0	12/1/2001	SW8330	Tetryl	0.65		0.65	mg/kg	
TNA	L1104013	100404	691795.5	93140.2	0.0	1.0	12/1/2001	SW6010	Arsenic	8.8		1.2	mg/kg	
TNA	L1104013	100404	691795.5	93140.2	0.0	1.0	12/1/2001	SW6010	Barium	170		12	mg/kg	
TNA	L1104013	100404	691795.5	93140.2	0.0	1.0	12/1/2001	SW6010	Beryllium	0.75		0.62	mg/kg	
TNA	L1104013	100404	691795.5	93140.2	0.0	1.0	12/1/2001	SW6010	Boron	2.5		12	mg/kg	
TNA	L1104013	100404	691795.5	93140.2	0.0	1.0	12/1/2001	SW6010	Cadmium	0.024		0.62	mg/kg	
TNA	L1104013	100404	691795.5	93140.2	0.0	1.0	12/1/2001	SW6010	Chromium	17		1.2	mg/kg	
TNA	L1104013	100404	691795.5	93140.2	0.0	1.0	12/1/2001	SW6010	Lead	17		0.37	mg/kg	
TNA	L1104013	100404	691795.5	93140.2	0.0	1.0	12/1/2001	SW7471	Mercury	0.03		0.12	mg/kg	
TNA	L1104013	100404	691795.5	93140.2	0.0	1.0	12/1/2001	SW6010	Selenium	1.1		0.62	mg/kg	
TNA	L1104013	100404	691795.5	93140.2	0.0	1.0	12/1/2001	SW6010	Silver	0.036		1.2	mg/kg	
TNA	L1104014	100404	691795.5	93140.2	1.0	2.0	12/1/2001	SW8260	1,1,1,2-TETRACHLOROETHANE	0.0064		0.0064	mg/kg	
TNA	L1104014	100404	691795.5	93140.2	1.0	2.0	12/1/2001	SW8260	1,1,1-TRICHLOROETHANE	0.0064		0.0064	mg/kg	
TNA	L1104014	100404	691795.5	93140.2	1.0	2.0	12/1/2001	SW8260	1,1,2,2-TETRACHLOROETHANE	0.0064		0.0064	mg/kg	
TNA	L1104014	100404	691795.5	93140.2	1.0	2.0	12/1/2001	SW8260	1,1,2-TRICHLOROETHANE	0.0064		0.0064	mg/kg	
TNA	L1104014	100404	691795.5	93140.2	1.0	2.0	12/1/2001	SW8260	1,1-DICHLOROETHANE	0.0064		0.0064	mg/kg	
TNA	L1104014	100404	691795.5	93140.2	1.0	2.0	12/1/2001	SW8260	1,1-DICHLOROETHENE	0.0064		0.0064	mg/kg	
TNA	L1104014	100404	691795.5	93140.2	1.0	2.0	12/1/2001	SW8260	1,1-DICHLOROPROPENE	0.0064		0.0064	mg/kg	
TNA	L1104014	100404	691795.5	93140.2	1.0	2.0	12/1/2001	SW8260	1,2,3-TRICHLOROBENZENE	0.0064		0.0064	mg/kg	
TNA	L1104014	100404	691795.5	93140.2	1.0	2.0	12/1/2001	SW8260	1,2,3-TRICHLOROPROPANE	0.0064		0.0064	mg/kg	
TNA	L1104014	100404	691795.5	93140.2	1.0	2.0	12/1/2001	SW8270	1,2,4-TRICHLOROBENZENE	0.42		0.42	mg/kg	
TNA	L1104014	100404	691795.5	93140.2	1.0	2.0	12/1/2001	SW8260	1,2,4-TRICHLOROBENZENE	0.0064		0.0064	mg/kg	
TNA	L1104014	100404	691795.5	93140.2	1.0	2.0	12/1/2001	SW8260	1,2,4-TRIMETHYLBENZENE	0.0064		0.0064	mg/kg	
TNA	L1104014	100404	691795.5	93140.2	1.0	2.0	12/1/2001	SW8260	1,2-DIBROMO-3-CHLOROPROPA	0.013		0.013	mg/kg	
TNA	L1104014	100404	691795.5	93140.2	1.0	2.0	12/1/2001	SW8260	1,2-DIBROMOETHANE	0.0064		0.0064	mg/kg	
TNA	L1104014	100404	691795.5	93140.2	1.0	2.0	12/1/2001	SW8270	1,2-DICHLOROBENZENE	0.42		0.42	mg/kg	
TNA	L1104014	100404	691795.5	93140.2	1.0	2.0	12/1/2001	SW8260	1,2-DICHLOROBENZENE	0.0064		0.0064	mg/kg	
TNA	L1104014	100404	691795.5	93140.2	1.0	2.0	12/1/2001	SW8260	1,2-DICHLOROETHANE	0.0064		0.0064	mg/kg	
TNA	L1104014	100404	691795.5	93140.2	1.0	2.0	12/1/2001	SW8260	1,2-DICHLOROPROPANE	0.0064		0.0064	mg/kg	
TNA	L1104014	100404	691795.5	93140.2	1.0	2.0	12/1/2001	SW8260	1,3,5-TRIMETHYLBENZENE	0.0064		0.0064	mg/kg	
TNA	L1104014	100404	691795.5	93140.2	1.0	2.0	12/1/2001	SW8330	1,3,5-TriNitrobenzene	0.25		0.25	mg/kg	
TNA	L1104014	100404	691795.5	93140.2	1.0	2.0	12/1/2001	SW8270	1,3-DICHLOROBENZENE	0.42		0.42	mg/kg	
TNA	L1104014	100404	691795.5	93140.2	1.0	2.0	12/1/2001	SW8260	1,3-DICHLOROBENZENE	0.0064		0.0064	mg/kg	
TNA	L1104014	100404	691795.5	93140.2	1.0	2.0	12/1/2001	SW8260	1,3-DICHLOROPROPANE	0.0064		0.0064	mg/kg	
TNA	L1104014	100404	691795.5	93140.2	1.0	2.0	12/1/2001	SW8330	1,3-DiNitrobenzene	0.25		0.25	mg/kg	
TNA	L1104014	100404	691795.5	93140.2	1.0	2.0	12/1/2001	SW8270	1,4-DICHLOROBENZENE	0.42		0.42	mg/kg	
TNA	L1104014	100404	691795.5	93140.2	1.0	2.0	12/1/2001	SW8260	1,4-DICHLOROBENZENE	0.0064		0.0064	mg/kg	
TNA	L1104014	100404	691795.5	93140.2	1.0	2.0	12/1/2001	SW8260	1-CHLOROHEXANE	0.0064		0.0064	mg/kg	
TNA	L1104014	100404	691795.5	93140.2	1.0	2.0	12/1/2001	SW8260	2,2-DICHLOROPROPANE	0.0064		0.0064	mg/kg	
TNA	L1104014	100404	691795.5	93140.2	1.0	2.0	12/1/2001	SW8270	2,3,4,6-TETRACHLOROPHENOL	2.1		2.1	mg/kg	
TNA	L1104014	100404	691795.5	93140.2	1.0	2.0	12/1/2001	SW8270	2,4,5-TRICHLOROPHENOL	0.42		0.42	mg/kg	
TNA	L1104014	100404	691795.5	93140.2	1.0	2.0	12/1/2001	SW8270	2,4,6-TRICHLOROPHENOL	0.42		0.42	mg/kg	
TNA	L1104014	100404	691795.5	93140.2	1.0	2.0	12/1/2001	SW8330	2,4,6-Trinitrotoluene	0.25		0.25	mg/kg	

Company	Sample Name	Station Name	Easting	Northing	Start Depth(ft)	End Depth(ft)	Collect Date	Method	Analyte	Result	Error	Detection Limit	Units	Validation Qualifier
TNA	L1104014	100404	691795.5	93140.2	1.0	2.0	12/1/2001	SW8270	2,4-DICHLOROPHENOL	0.42		0.42	mg/kg	
TNA	L1104014	100404	691795.5	93140.2	1.0	2.0	12/1/2001	SW8270	2,4-DIMETHYLPHENOL	0.42		0.42	mg/kg	
TNA	L1104014	100404	691795.5	93140.2	1.0	2.0	12/1/2001	SW8270	2,4-DINITROPHENOL	2.1		2.1	mg/kg	
TNA	L1104014	100404	691795.5	93140.2	1.0	2.0	12/1/2001	SW8330	2,4-Dinitrotoluene	0.25		0.25	mg/kg	
TNA	L1104014	100404	691795.5	93140.2	1.0	2.0	12/1/2001	SW8270	2,4-Dinitrotoluene	0.42		0.42	mg/kg	
TNA	L1104014	100404	691795.5	93140.2	1.0	2.0	12/1/2001	SW8330	2,6-Dinitrotoluene	0.26		0.26	mg/kg	
TNA	L1104014	100404	691795.5	93140.2	1.0	2.0	12/1/2001	SW8270	2,6-Dinitrotoluene	0.42		0.42	mg/kg	
TNA	L1104014	100404	691795.5	93140.2	1.0	2.0	12/1/2001	SW8330	2-Amino-4,6-DNT	0.25		0.25	mg/kg	
TNA	L1104014	100404	691795.5	93140.2	1.0	2.0	12/1/2001	SW8260	2-BUTANONE	0.025		0.025	mg/kg	
TNA	L1104014	100404	691795.5	93140.2	1.0	2.0	12/1/2001	SW8270	2-CHLORONAPHTHALENE	0.42		0.42	mg/kg	
TNA	L1104014	100404	691795.5	93140.2	1.0	2.0	12/1/2001	SW8270	2-CHLOROPHENOL	0.42		0.42	mg/kg	
TNA	L1104014	100404	691795.5	93140.2	1.0	2.0	12/1/2001	SW8260	2-CHLOROTOLUENE	0.0064		0.0064	mg/kg	
TNA	L1104014	100404	691795.5	93140.2	1.0	2.0	12/1/2001	SW8260	2-HEXANONE	0.025		0.025	mg/kg	
TNA	L1104014	100404	691795.5	93140.2	1.0	2.0	12/1/2001	SW8270	2-METHYLNAPHTHALENE	0.42		0.42	mg/kg	
TNA	L1104014	100404	691795.5	93140.2	1.0	2.0	12/1/2001	SW8270	2-METHYLPHENOL	0.42		0.42	mg/kg	
TNA	L1104014	100404	691795.5	93140.2	1.0	2.0	12/1/2001	SW8270	2-NITROANILINE	2.1		2.1	mg/kg	
TNA	L1104014	100404	691795.5	93140.2	1.0	2.0	12/1/2001	SW8270	2-NITROPHENOL	0.42		0.42	mg/kg	
TNA	L1104014	100404	691795.5	93140.2	1.0	2.0	12/1/2001	SW8330	2-Nitrotoluene	0.25		0.25	mg/kg	
TNA	L1104014	100404	691795.5	93140.2	1.0	2.0	12/1/2001	SW8270	3,3'-DICHLOROBENZIDINE	2.1		2.1	mg/kg	
TNA	L1104014	100404	691795.5	93140.2	1.0	2.0	12/1/2001	SW8270	3-NITROANILINE	2.1		2.1	mg/kg	
TNA	L1104014	100404	691795.5	93140.2	1.0	2.0	12/1/2001	SW8330	3-Nitrotoluene	0.25		0.25	mg/kg	
TNA	L1104014	100404	691795.5	93140.2	1.0	2.0	12/1/2001	SW8270	4,6-DINITRO-2-METHYLPHENOL	2.1		2.1	mg/kg	
TNA	L1104014	100404	691795.5	93140.2	1.0	2.0	12/1/2001	SW8330	4-Amino-2,6-DNT	0.25		0.25	mg/kg	
TNA	L1104014	100404	691795.5	93140.2	1.0	2.0	12/1/2001	SW8270	4-BROMOPHENYL PHENYL ETH	0.42		0.42	mg/kg	
TNA	L1104014	100404	691795.5	93140.2	1.0	2.0	12/1/2001	SW8270	4-CHLORO-3-METHYLPHENOL	0.42		0.42	mg/kg	
TNA	L1104014	100404	691795.5	93140.2	1.0	2.0	12/1/2001	SW8270	4-CHLOROANILINE	1.1		1.1	mg/kg	
TNA	L1104014	100404	691795.5	93140.2	1.0	2.0	12/1/2001	SW8270	4-CHLOROPHENYL PHENYL ETH	0.42		0.42	mg/kg	
TNA	L1104014	100404	691795.5	93140.2	1.0	2.0	12/1/2001	SW8260	4-CHLOROTOLUENE	0.0064		0.0064	mg/kg	
TNA	L1104014	100404	691795.5	93140.2	1.0	2.0	12/1/2001	SW8260	4-METHYL-2-PENTANONE	0.025		0.025	mg/kg	
TNA	L1104014	100404	691795.5	93140.2	1.0	2.0	12/1/2001	SW8270	4-METHYLPHENOL	0.42		0.42	mg/kg	
TNA	L1104014	100404	691795.5	93140.2	1.0	2.0	12/1/2001	SW8270	4-NITROANILINE	2.1		2.1	mg/kg	
TNA	L1104014	100404	691795.5	93140.2	1.0	2.0	12/1/2001	SW8270	4-NITROPHENOL	2.1		2.1	mg/kg	
TNA	L1104014	100404	691795.5	93140.2	1.0	2.0	12/1/2001	SW8330	4-Nitrotoluene	0.25		0.25	mg/kg	
TNA	L1104014	100404	691795.5	93140.2	1.0	2.0	12/1/2001	SW8270	ACENAPHTHENE	0.42		0.42	mg/kg	
TNA	L1104014	100404	691795.5	93140.2	1.0	2.0	12/1/2001	SW8270	ACENAPHTHYLENE	0.42		0.42	mg/kg	
TNA	L1104014	100404	691795.5	93140.2	1.0	2.0	12/1/2001	SW8260	ACETONE	0.025		0.025	mg/kg	
TNA	L1104014	100404	691795.5	93140.2	1.0	2.0	12/1/2001	SW8270	ANILINE	1.1		1.1	mg/kg	
TNA	L1104014	100404	691795.5	93140.2	1.0	2.0	12/1/2001	SW8270	ANTHRACENE	0.42		0.42	mg/kg	
TNA	L1104014	100404	691795.5	93140.2	1.0	2.0	12/1/2001	SW8270	AZOBENZENE	0.42		0.42	mg/kg	
TNA	L1104014	100404	691795.5	93140.2	1.0	2.0	12/1/2001	SW8260	BENZENE	0.0064		0.0064	mg/kg	
TNA	L1104014	100404	691795.5	93140.2	1.0	2.0	12/1/2001	SW8270	BENZO(A)ANTHRACENE	0.6		0.42	mg/kg	
TNA	L1104014	100404	691795.5	93140.2	1.0	2.0	12/1/2001	SW8270	BENZO(A)PYRENE	0.45		0.42	mg/kg	
TNA	L1104014	100404	691795.5	93140.2	1.0	2.0	12/1/2001	SW8270	BENZO(B)FLUORANTHENE	0.53		0.42	mg/kg	

Company	Sample Name	Station Name	Easting	Northing	Start Depth(ft)	End Depth(ft)	Collect Date	Method	Analyte	Result	Error	Detection Limit	Units	Validation Qualifier
TNA	L1104014	100404	691795.5	93140.2	1.0	2.0	12/1/2001	SW8270	BENZO(G,H,I)PERYLENE	0.22		0.42	mg/kg	
TNA	L1104014	100404	691795.5	93140.2	1.0	2.0	12/1/2001	SW8270	BENZO(K)FLUORANTHENE	0.42		0.42	mg/kg	
TNA	L1104014	100404	691795.5	93140.2	1.0	2.0	12/1/2001	SW8270	BENZOIC ACID	2.1		2.1	mg/kg	
TNA	L1104014	100404	691795.5	93140.2	1.0	2.0	12/1/2001	SW8270	BENZYL ALCOHOL	0.42		0.42	mg/kg	
TNA	L1104014	100404	691795.5	93140.2	1.0	2.0	12/1/2001	SW8270	BIS(2-CHLOROETHOXY)METHA	0.42		0.42	mg/kg	
TNA	L1104014	100404	691795.5	93140.2	1.0	2.0	12/1/2001	SW8270	BIS(2-CHLOROETHYL)ETHER	0.42		0.42	mg/kg	
TNA	L1104014	100404	691795.5	93140.2	1.0	2.0	12/1/2001	SW8270	BIS(2-CHLOROISOPROPYL)ETHE	0.42		0.42	mg/kg	
TNA	L1104014	100404	691795.5	93140.2	1.0	2.0	12/1/2001	SW8270	BIS(2-ETHYLHEXYL)PHTHALAT	0.42		0.42	mg/kg	
TNA	L1104014	100404	691795.5	93140.2	1.0	2.0	12/1/2001	SW8260	BROMOBENZENE	0.0064		0.0064	mg/kg	
TNA	L1104014	100404	691795.5	93140.2	1.0	2.0	12/1/2001	SW8260	BROMOCHLOROMETHANE	0.0064		0.0064	mg/kg	
TNA	L1104014	100404	691795.5	93140.2	1.0	2.0	12/1/2001	SW8260	BROMODICHLOROMETHANE	0.0064		0.0064	mg/kg	
TNA	L1104014	100404	691795.5	93140.2	1.0	2.0	12/1/2001	SW8260	BROMOFORM	0.0064		0.0064	mg/kg	
TNA	L1104014	100404	691795.5	93140.2	1.0	2.0	12/1/2001	SW8260	BROMOMETHANE	0.013		0.013	mg/kg	
TNA	L1104014	100404	691795.5	93140.2	1.0	2.0	12/1/2001	SW8270	BUTYL BENZYL PHTHALATE	0.42		0.42	mg/kg	
TNA	L1104014	100404	691795.5	93140.2	1.0	2.0	12/1/2001	SW8270	CARBAZOLE	0.42		0.42	mg/kg	
TNA	L1104014	100404	691795.5	93140.2	1.0	2.0	12/1/2001	SW8260	CARBON DISULFIDE	0.0064		0.0064	mg/kg	
TNA	L1104014	100404	691795.5	93140.2	1.0	2.0	12/1/2001	SW8260	CARBON TETRACHLORIDE	0.0064		0.0064	mg/kg	
TNA	L1104014	100404	691795.5	93140.2	1.0	2.0	12/1/2001	SW8260	CHLOROBENZENE	0.0064		0.0064	mg/kg	
TNA	L1104014	100404	691795.5	93140.2	1.0	2.0	12/1/2001	SW8260	CHLOROETHANE	0.013		0.013	mg/kg	
TNA	L1104014	100404	691795.5	93140.2	1.0	2.0	12/1/2001	SW8260	CHLOROFORM	0.0064		0.0064	mg/kg	
TNA	L1104014	100404	691795.5	93140.2	1.0	2.0	12/1/2001	SW8260	CHLOROMETHANE	0.013		0.013	mg/kg	
TNA	L1104014	100404	691795.5	93140.2	1.0	2.0	12/1/2001	SW8270	CHRYSENE	0.49		0.42	mg/kg	
TNA	L1104014	100404	691795.5	93140.2	1.0	2.0	12/1/2001	SW8260	CIS-1,2-DICHLOROETHENE	0.0064		0.0064	mg/kg	
TNA	L1104014	100404	691795.5	93140.2	1.0	2.0	12/1/2001	SW8260	CIS-1,3-DICHLOROPROPENE	0.0064		0.0064	mg/kg	
TNA	L1104014	100404	691795.5	93140.2	1.0	2.0	12/1/2001	SW8270	DIBENZO(A,H)ANTHRACENE	0.42		0.42	mg/kg	
TNA	L1104014	100404	691795.5	93140.2	1.0	2.0	12/1/2001	SW8270	DIBENZOFURAN	0.42		0.42	mg/kg	
TNA	L1104014	100404	691795.5	93140.2	1.0	2.0	12/1/2001	SW8260	DIBROMOCHLOROMETHANE	0.0064		0.0064	mg/kg	
TNA	L1104014	100404	691795.5	93140.2	1.0	2.0	12/1/2001	SW8260	DIBROMOMETHANE	0.0064		0.0064	mg/kg	
TNA	L1104014	100404	691795.5	93140.2	1.0	2.0	12/1/2001	SW8260	DICHLORODIFLUOROMETHANE	0.013		0.013	mg/kg	
TNA	L1104014	100404	691795.5	93140.2	1.0	2.0	12/1/2001	SW8270	DIETHYL PHTHALATE	0.42		0.42	mg/kg	
TNA	L1104014	100404	691795.5	93140.2	1.0	2.0	12/1/2001	SW8270	DIMETHYL PHTHALATE	0.42		0.42	mg/kg	
TNA	L1104014	100404	691795.5	93140.2	1.0	2.0	12/1/2001	SW8270	DI-N-BUTYL PHTHALATE	0.42		0.42	mg/kg	
TNA	L1104014	100404	691795.5	93140.2	1.0	2.0	12/1/2001	SW8270	DI-N-OCTYL PHTHALATE	0.42		0.42	mg/kg	
TNA	L1104014	100404	691795.5	93140.2	1.0	2.0	12/1/2001	SW8260	ETHYLBENZENE	0.0064		0.0064	mg/kg	
TNA	L1104014	100404	691795.5	93140.2	1.0	2.0	12/1/2001	SW8270	FLUORANTHENE	1.4		0.42	mg/kg	
TNA	L1104014	100404	691795.5	93140.2	1.0	2.0	12/1/2001	SW8270	FLUORENE	0.42		0.42	mg/kg	
TNA	L1104014	100404	691795.5	93140.2	1.0	2.0	12/1/2001	SW8270	HEXACHLOROBENZENE	0.42		0.42	mg/kg	
TNA	L1104014	100404	691795.5	93140.2	1.0	2.0	12/1/2001	SW8270	HEXACHLOROBUTADIENE	0.42		0.42	mg/kg	
TNA	L1104014	100404	691795.5	93140.2	1.0	2.0	12/1/2001	SW8260	HEXACHLOROBUTADIENE	0.0064		0.0064	mg/kg	
TNA	L1104014	100404	691795.5	93140.2	1.0	2.0	12/1/2001	SW8270	HEXACHLOROCYCLOPENTADIE	0.42		0.42	mg/kg	
TNA	L1104014	100404	691795.5	93140.2	1.0	2.0	12/1/2001	SW8270	HEXACHLOROETHANE	0.42		0.42	mg/kg	
TNA	L1104014	100404	691795.5	93140.2	1.0	2.0	12/1/2001	SW8330	HMX	2.2		2.2	mg/kg	
TNA	L1104014	100404	691795.5	93140.2	1.0	2.0	12/1/2001	SW8270	INDENO(1,2,3-CD)PYRENE	0.22		0.42	mg/kg	

Company	Sample Name	Station Name	Easting	Northing	Start Depth(ft)	End Depth(ft)	Collect Date	Method	Analyte	Result	Error	Detection Limit	Units	Validation Qualifier
TNA	L1104014	100404	691795.5	93140.2	1.0	2.0	12/1/2001	SW8260	IODOMETHANE	0.0064		0.0064	mg/kg	
TNA	L1104014	100404	691795.5	93140.2	1.0	2.0	12/1/2001	SW8270	ISOPHORONE	0.42		0.42	mg/kg	
TNA	L1104014	100404	691795.5	93140.2	1.0	2.0	12/1/2001	SW8260	ISOPROPYLBENZENE	0.0064		0.0064	mg/kg	
TNA	L1104014	100404	691795.5	93140.2	1.0	2.0	12/1/2001	SW8260	M+P-XYLENE	0.0064		0.0064	mg/kg	
TNA	L1104014	100404	691795.5	93140.2	1.0	2.0	12/1/2001	SW8270	METHYL PYRENE	0.17		0	mg/kg	
TNA	L1104014	100404	691795.5	93140.2	1.0	2.0	12/1/2001	SW8260	METHYL TERTIARY BUTYL ETH	0.0064		0.0064	mg/kg	
TNA	L1104014	100404	691795.5	93140.2	1.0	2.0	12/1/2001	SW8260	METHYLENE CHLORIDE	0.0064		0.0064	mg/kg	
TNA	L1104014	100404	691795.5	93140.2	1.0	2.0	12/1/2001	SW8270	NAPHTHALENE	0.42		0.42	mg/kg	
TNA	L1104014	100404	691795.5	93140.2	1.0	2.0	12/1/2001	SW8260	NAPHTHALENE	0.0064		0.0064	mg/kg	
TNA	L1104014	100404	691795.5	93140.2	1.0	2.0	12/1/2001	SW8260	N-BUTYLBENZENE	0.0064		0.0064	mg/kg	
TNA	L1104014	100404	691795.5	93140.2	1.0	2.0	12/1/2001	SW8330	Nitrobenzene	0.26		0.26	mg/kg	
TNA	L1104014	100404	691795.5	93140.2	1.0	2.0	12/1/2001	SW8270	Nitrobenzene	0.42		0.42	mg/kg	
TNA	L1104014	100404	691795.5	93140.2	1.0	2.0	12/1/2001	SW8270	N-NITROSODIMETHYLAMINE	0.42		0.42	mg/kg	
TNA	L1104014	100404	691795.5	93140.2	1.0	2.0	12/1/2001	SW8270	N-NITROSO-DI-N-PROPYLAMINI	0.42		0.42	mg/kg	
TNA	L1104014	100404	691795.5	93140.2	1.0	2.0	12/1/2001	SW8270	N-NITROSODIPHENYLAMINE	0.42		0.42	mg/kg	
TNA	L1104014	100404	691795.5	93140.2	1.0	2.0	12/1/2001	SW8260	N-PROPYLBENZENE	0.0064		0.0064	mg/kg	
TNA	L1104014	100404	691795.5	93140.2	1.0	2.0	12/1/2001	SW8270	OXYGENATED HYDROCARBON	3.9		0	mg/kg	
TNA	L1104014	100404	691795.5	93140.2	1.0	2.0	12/1/2001	SW8260	O-XYLENE	0.0064		0.0064	mg/kg	
TNA	L1104014	100404	691795.5	93140.2	1.0	2.0	12/1/2001	SW8270	PENTACHLOROPHENOL	2.1		2.1	mg/kg	
TNA	L1104014	100404	691795.5	93140.2	1.0	2.0	12/1/2001	SW8270	PHENANTHRENE	0.19		0.42	mg/kg	
TNA	L1104014	100404	691795.5	93140.2	1.0	2.0	12/1/2001	SW8270	PHENOL	0.42		0.42	mg/kg	
TNA	L1104014	100404	691795.5	93140.2	1.0	2.0	12/1/2001	SW8260	P-ISOPROPYLTOLUENE	0.0064		0.0064	mg/kg	
TNA	L1104014	100404	691795.5	93140.2	1.0	2.0	12/1/2001	SW8270	POLYAROMATIC HYDROCARBO	0.18		0	mg/kg	
TNA	L1104014	100404	691795.5	93140.2	1.0	2.0	12/1/2001	SW8270	POLYAROMATIC HYDROCARBO	0.27		0	mg/kg	
TNA	L1104014	100404	691795.5	93140.2	1.0	2.0	12/1/2001	SW8270	POLYAROMATIC HYDROCARBO	0.35		0	mg/kg	
TNA	L1104014	100404	691795.5	93140.2	1.0	2.0	12/1/2001	SW8270	POLYCYCLIC COMPOUND1	0.39		0	mg/kg	
TNA	L1104014	100404	691795.5	93140.2	1.0	2.0	12/1/2001	SW8270	PYRENE	1.3		0.42	mg/kg	
TNA	L1104014	100404	691795.5	93140.2	1.0	2.0	12/1/2001	SW8270	PYRIDINE	0.42		0.42	mg/kg	
TNA	L1104014	100404	691795.5	93140.2	1.0	2.0	12/1/2001	SW8330	RDX	1		1	mg/kg	
TNA	L1104014	100404	691795.5	93140.2	1.0	2.0	12/1/2001	SW8260	SEC-BUTYLBENZENE	0.0064		0.0064	mg/kg	
TNA	L1104014	100404	691795.5	93140.2	1.0	2.0	12/1/2001	SW8260	STYRENE	0.0064		0.0064	mg/kg	
TNA	L1104014	100404	691795.5	93140.2	1.0	2.0	12/1/2001	SW8260	TERT-BUTYLBENZENE	0.0064		0.0064	mg/kg	
TNA	L1104014	100404	691795.5	93140.2	1.0	2.0	12/1/2001	SW8260	TETRACHLOROETHENE	0.0064		0.0064	mg/kg	
TNA	L1104014	100404	691795.5	93140.2	1.0	2.0	12/1/2001	SW8330	Tetryl	0.65		0.65	mg/kg	
TNA	L1104014	100404	691795.5	93140.2	1.0	2.0	12/1/2001	SW8260	TOLUENE	0.0039		0.0064	mg/kg	
TNA	L1104014	100404	691795.5	93140.2	1.0	2.0	12/1/2001	SW8260	TRANS-1,2-DICHLOROETHENE	0.0064		0.0064	mg/kg	
TNA	L1104014	100404	691795.5	93140.2	1.0	2.0	12/1/2001	SW8260	TRANS-1,3-DICHLOROPROPENE	0.0064		0.0064	mg/kg	
TNA	L1104014	100404	691795.5	93140.2	1.0	2.0	12/1/2001	SW8260	TRICHLOROETHENE	0.0064		0.0064	mg/kg	
TNA	L1104014	100404	691795.5	93140.2	1.0	2.0	12/1/2001	SW8260	TRICHLOROFLUOROMETHANE	0.0064		0.0064	mg/kg	
TNA	L1104014	100404	691795.5	93140.2	1.0	2.0	12/1/2001	SW8260	TRICHLOROTRIFLUOROETHANI	0.0064		0.0064	mg/kg	
TNA	L1104014	100404	691795.5	93140.2	1.0	2.0	12/1/2001	SW8270	UNSATURATED HYDROCARBOI	3.5		0	mg/kg	
TNA	L1104014	100404	691795.5	93140.2	1.0	2.0	12/1/2001	SW8260	VINYL ACETATE	0.025		0.025	mg/kg	
TNA	L1104014	100404	691795.5	93140.2	1.0	2.0	12/1/2001	SW8260	VINYL CHLORIDE	0.013		0.013	mg/kg	

Company	Sample Name	Station Name	Easting	Northing	Start Depth(ft)	End Depth(ft)	Collect Date	Method	Analyte	Result	Error	Detection Limit	Units	Validation Qualifier
TNA	L1104015	100404	691795.5	93140.2	2.0	4.0	12/1/2001	SW8260	1,1,1,2-TETRACHLOROETHANE	0.0065		0.0065	mg/kg	
TNA	L1104015	100404	691795.5	93140.2	2.0	4.0	12/1/2001	SW8260	1,1,1-TRICHLOROETHANE	0.0065		0.0065	mg/kg	
TNA	L1104015	100404	691795.5	93140.2	2.0	4.0	12/1/2001	SW8260	1,1,2,2-TETRACHLOROETHANE	0.0065		0.0065	mg/kg	
TNA	L1104015	100404	691795.5	93140.2	2.0	4.0	12/1/2001	SW8260	1,1,2-TRICHLOROETHANE	0.0065		0.0065	mg/kg	
TNA	L1104015	100404	691795.5	93140.2	2.0	4.0	12/1/2001	SW8260	1,1-DICHLOROETHANE	0.0065		0.0065	mg/kg	
TNA	L1104015	100404	691795.5	93140.2	2.0	4.0	12/1/2001	SW8260	1,1-DICHLOROETHENE	0.0065		0.0065	mg/kg	
TNA	L1104015	100404	691795.5	93140.2	2.0	4.0	12/1/2001	SW8260	1,1-DICHLOROPROPENE	0.0065		0.0065	mg/kg	
TNA	L1104015	100404	691795.5	93140.2	2.0	4.0	12/1/2001	SW8260	1,2,3-TRICHLOROBENZENE	0.0065		0.0065	mg/kg	
TNA	L1104015	100404	691795.5	93140.2	2.0	4.0	12/1/2001	SW8260	1,2,3-TRICHLOROPROPANE	0.0065		0.0065	mg/kg	
TNA	L1104015	100404	691795.5	93140.2	2.0	4.0	12/1/2001	SW8270	1,2,4-TRICHLOROBENZENE	0.43		0.43	mg/kg	
TNA	L1104015	100404	691795.5	93140.2	2.0	4.0	12/1/2001	SW8260	1,2,4-TRICHLOROBENZENE	0.0065		0.0065	mg/kg	
TNA	L1104015	100404	691795.5	93140.2	2.0	4.0	12/1/2001	SW8260	1,2,4-TRIMETHYLBENZENE	0.0065		0.0065	mg/kg	
TNA	L1104015	100404	691795.5	93140.2	2.0	4.0	12/1/2001	SW8260	1,2-DIBROMO-3-CHLOROPROPA	0.013		0.013	mg/kg	
TNA	L1104015	100404	691795.5	93140.2	2.0	4.0	12/1/2001	SW8260	1,2-DIBROMOETHANE	0.0065		0.0065	mg/kg	
TNA	L1104015	100404	691795.5	93140.2	2.0	4.0	12/1/2001	SW8270	1,2-DICHLOROBENZENE	0.43		0.43	mg/kg	
TNA	L1104015	100404	691795.5	93140.2	2.0	4.0	12/1/2001	SW8260	1,2-DICHLOROBENZENE	0.0065		0.0065	mg/kg	
TNA	L1104015	100404	691795.5	93140.2	2.0	4.0	12/1/2001	SW8260	1,2-DICHLOROETHANE	0.0065		0.0065	mg/kg	
TNA	L1104015	100404	691795.5	93140.2	2.0	4.0	12/1/2001	SW8260	1,2-DICHLOROPROPANE	0.0065		0.0065	mg/kg	
TNA	L1104015	100404	691795.5	93140.2	2.0	4.0	12/1/2001	SW8260	1,3,5-TRIMETHYLBENZENE	0.0065		0.0065	mg/kg	
TNA	L1104015	100404	691795.5	93140.2	2.0	4.0	12/1/2001	SW8330	1,3,5-TriNitrobenzene	0.25		0.25	mg/kg	
TNA	L1104015	100404	691795.5	93140.2	2.0	4.0	12/1/2001	SW8270	1,3-DICHLOROBENZENE	0.43		0.43	mg/kg	
TNA	L1104015	100404	691795.5	93140.2	2.0	4.0	12/1/2001	SW8260	1,3-DICHLOROBENZENE	0.0065		0.0065	mg/kg	
TNA	L1104015	100404	691795.5	93140.2	2.0	4.0	12/1/2001	SW8260	1,3-DICHLOROPROPANE	0.0065		0.0065	mg/kg	
TNA	L1104015	100404	691795.5	93140.2	2.0	4.0	12/1/2001	SW8330	1,3-DiNitrobenzene	0.25		0.25	mg/kg	
TNA	L1104015	100404	691795.5	93140.2	2.0	4.0	12/1/2001	SW8270	1,4-DICHLOROBENZENE	0.43		0.43	mg/kg	
TNA	L1104015	100404	691795.5	93140.2	2.0	4.0	12/1/2001	SW8260	1,4-DICHLOROBENZENE	0.0065		0.0065	mg/kg	
TNA	L1104015	100404	691795.5	93140.2	2.0	4.0	12/1/2001	SW8260	1-CHLOROHEXANE	0.0065		0.0065	mg/kg	
TNA	L1104015	100404	691795.5	93140.2	2.0	4.0	12/1/2001	SW8260	2,2-DICHLOROPROPANE	0.0065		0.0065	mg/kg	
TNA	L1104015	100404	691795.5	93140.2	2.0	4.0	12/1/2001	SW8270	2,3,4,6-TETRACHLOROPHENOL	2.2		2.2	mg/kg	
TNA	L1104015	100404	691795.5	93140.2	2.0	4.0	12/1/2001	SW8270	2,4,5-TRICHLOROPHENOL	0.43		0.43	mg/kg	
TNA	L1104015	100404	691795.5	93140.2	2.0	4.0	12/1/2001	SW8270	2,4,6-TRICHLOROPHENOL	0.43		0.43	mg/kg	
TNA	L1104015	100404	691795.5	93140.2	2.0	4.0	12/1/2001	SW8330	2,4,6-Trinitrotoluene	0.25		0.25	mg/kg	
TNA	L1104015	100404	691795.5	93140.2	2.0	4.0	12/1/2001	SW8270	2,4-DICHLOROPHENOL	0.43		0.43	mg/kg	
TNA	L1104015	100404	691795.5	93140.2	2.0	4.0	12/1/2001	SW8270	2,4-DIMETHYLPHENOL	0.43		0.43	mg/kg	
TNA	L1104015	100404	691795.5	93140.2	2.0	4.0	12/1/2001	SW8270	2,4-DINITROPHENOL	2.2		2.2	mg/kg	
TNA	L1104015	100404	691795.5	93140.2	2.0	4.0	12/1/2001	SW8330	2,4-Dinitrotoluene	0.25		0.25	mg/kg	
TNA	L1104015	100404	691795.5	93140.2	2.0	4.0	12/1/2001	SW8270	2,4-Dinitrotoluene	0.43		0.43	mg/kg	
TNA	L1104015	100404	691795.5	93140.2	2.0	4.0	12/1/2001	SW8330	2,6-Dinitrotoluene	0.26		0.26	mg/kg	
TNA	L1104015	100404	691795.5	93140.2	2.0	4.0	12/1/2001	SW8270	2,6-Dinitrotoluene	0.43		0.43	mg/kg	
TNA	L1104015	100404	691795.5	93140.2	2.0	4.0	12/1/2001	SW8330	2-Amino-4,6-DNT	0.25		0.25	mg/kg	
TNA	L1104015	100404	691795.5	93140.2	2.0	4.0	12/1/2001	SW8260	2-BUTANONE	0.026		0.026	mg/kg	
TNA	L1104015	100404	691795.5	93140.2	2.0	4.0	12/1/2001	SW8270	2-CHLORONAPHTHALENE	0.43		0.43	mg/kg	
TNA	L1104015	100404	691795.5	93140.2	2.0	4.0	12/1/2001	SW8270	2-CHLOROPHENOL	0.43		0.43	mg/kg	

Company	Sample Name	Station Name	Easting	Northing	Start Depth(ft)	End Depth(ft)	Collect Date	Method	Analyte	Result	Error	Detection Limit	Units	Validation Qualifier
TNA	L1104015	100404	691795.5	93140.2	2.0	4.0	12/1/2001	SW8260	2-CHLOROTOLUENE	0.0065		0.0065	mg/kg	
TNA	L1104015	100404	691795.5	93140.2	2.0	4.0	12/1/2001	SW8260	2-HEXANONE	0.026		0.026	mg/kg	
TNA	L1104015	100404	691795.5	93140.2	2.0	4.0	12/1/2001	SW8270	2-METHYLNAPHTHALENE	0.43		0.43	mg/kg	
TNA	L1104015	100404	691795.5	93140.2	2.0	4.0	12/1/2001	SW8270	2-METHYLPHENOL	0.43		0.43	mg/kg	
TNA	L1104015	100404	691795.5	93140.2	2.0	4.0	12/1/2001	SW8270	2-NITROANILINE	2.2		2.2	mg/kg	
TNA	L1104015	100404	691795.5	93140.2	2.0	4.0	12/1/2001	SW8270	2-NITROPHENOL	0.43		0.43	mg/kg	
TNA	L1104015	100404	691795.5	93140.2	2.0	4.0	12/1/2001	SW8330	2-Nitrotoluene	0.25		0.25	mg/kg	
TNA	L1104015	100404	691795.5	93140.2	2.0	4.0	12/1/2001	SW8270	3,3'-DICHLOROBENZIDINE	2.2		2.2	mg/kg	
TNA	L1104015	100404	691795.5	93140.2	2.0	4.0	12/1/2001	SW8270	3-NITROANILINE	2.2		2.2	mg/kg	
TNA	L1104015	100404	691795.5	93140.2	2.0	4.0	12/1/2001	SW8330	3-Nitrotoluene	0.25		0.25	mg/kg	
TNA	L1104015	100404	691795.5	93140.2	2.0	4.0	12/1/2001	SW8270	4,6-DINITRO-2-METHYLPHENOL	2.2		2.2	mg/kg	
TNA	L1104015	100404	691795.5	93140.2	2.0	4.0	12/1/2001	SW8330	4-Amino-2,6-DNT	0.25		0.25	mg/kg	
TNA	L1104015	100404	691795.5	93140.2	2.0	4.0	12/1/2001	SW8270	4-BROMOPHENYL PHENYL ETH	0.43		0.43	mg/kg	
TNA	L1104015	100404	691795.5	93140.2	2.0	4.0	12/1/2001	SW8270	4-CHLORO-3-METHYLPHENOL	0.43		0.43	mg/kg	
TNA	L1104015	100404	691795.5	93140.2	2.0	4.0	12/1/2001	SW8270	4-CHLOROANILINE	1.1		1.1	mg/kg	
TNA	L1104015	100404	691795.5	93140.2	2.0	4.0	12/1/2001	SW8270	4-CHLOROPHENYL PHENYL ETH	0.43		0.43	mg/kg	
TNA	L1104015	100404	691795.5	93140.2	2.0	4.0	12/1/2001	SW8260	4-CHLOROTOLUENE	0.0065		0.0065	mg/kg	
TNA	L1104015	100404	691795.5	93140.2	2.0	4.0	12/1/2001	SW8260	4-METHYL-2-PENTANONE	0.026		0.026	mg/kg	
TNA	L1104015	100404	691795.5	93140.2	2.0	4.0	12/1/2001	SW8270	4-METHYLPHENOL	0.43		0.43	mg/kg	
TNA	L1104015	100404	691795.5	93140.2	2.0	4.0	12/1/2001	SW8270	4-NITROANILINE	2.2		2.2	mg/kg	
TNA	L1104015	100404	691795.5	93140.2	2.0	4.0	12/1/2001	SW8270	4-NITROPHENOL	2.2		2.2	mg/kg	
TNA	L1104015	100404	691795.5	93140.2	2.0	4.0	12/1/2001	SW8330	4-Nitrotoluene	0.25		0.25	mg/kg	
TNA	L1104015	100404	691795.5	93140.2	2.0	4.0	12/1/2001	SW8270	ACENAPHTHENE	0.43		0.43	mg/kg	
TNA	L1104015	100404	691795.5	93140.2	2.0	4.0	12/1/2001	SW8270	ACENAPHTHYLENE	0.43		0.43	mg/kg	
TNA	L1104015	100404	691795.5	93140.2	2.0	4.0	12/1/2001	SW8260	ACETONE	0.14		0.026	mg/kg	
TNA	L1104015	100404	691795.5	93140.2	2.0	4.0	12/1/2001	SW8270	ANILINE	1.1		1.1	mg/kg	
TNA	L1104015	100404	691795.5	93140.2	2.0	4.0	12/1/2001	SW8270	ANTHRACENE	0.43		0.43	mg/kg	
TNA	L1104015	100404	691795.5	93140.2	2.0	4.0	12/1/2001	SW8270	AZOBENZENE	0.43		0.43	mg/kg	
TNA	L1104015	100404	691795.5	93140.2	2.0	4.0	12/1/2001	SW8260	BENZENE	0.0065		0.0065	mg/kg	
TNA	L1104015	100404	691795.5	93140.2	2.0	4.0	12/1/2001	SW8270	BENZO(A)ANTHRACENE	0.43		0.43	mg/kg	
TNA	L1104015	100404	691795.5	93140.2	2.0	4.0	12/1/2001	SW8270	BENZO(A)PYRENE	0.43		0.43	mg/kg	
TNA	L1104015	100404	691795.5	93140.2	2.0	4.0	12/1/2001	SW8270	BENZO(B)FLUORANTHENE	0.43		0.43	mg/kg	
TNA	L1104015	100404	691795.5	93140.2	2.0	4.0	12/1/2001	SW8270	BENZO(G,H,I)PERYLENE	0.43		0.43	mg/kg	
TNA	L1104015	100404	691795.5	93140.2	2.0	4.0	12/1/2001	SW8270	BENZO(K)FLUORANTHENE	0.43		0.43	mg/kg	
TNA	L1104015	100404	691795.5	93140.2	2.0	4.0	12/1/2001	SW8270	BENZOIC ACID	2.2		2.2	mg/kg	
TNA	L1104015	100404	691795.5	93140.2	2.0	4.0	12/1/2001	SW8270	BENZYL ALCOHOL	0.43		0.43	mg/kg	
TNA	L1104015	100404	691795.5	93140.2	2.0	4.0	12/1/2001	SW8270	BIS(2-CHLOROETHOXY)METHA	0.43		0.43	mg/kg	
TNA	L1104015	100404	691795.5	93140.2	2.0	4.0	12/1/2001	SW8270	BIS(2-CHLOROETHYL)ETHER	0.43		0.43	mg/kg	
TNA	L1104015	100404	691795.5	93140.2	2.0	4.0	12/1/2001	SW8270	BIS(2-CHLOROISOPROPYL)ETHE	0.43		0.43	mg/kg	
TNA	L1104015	100404	691795.5	93140.2	2.0	4.0	12/1/2001	SW8270	BIS(2-ETHYLHEXYL)PHTHALAT	0.43		0.43	mg/kg	
TNA	L1104015	100404	691795.5	93140.2	2.0	4.0	12/1/2001	SW8260	BROMOBENZENE	0.0065		0.0065	mg/kg	
TNA	L1104015	100404	691795.5	93140.2	2.0	4.0	12/1/2001	SW8260	BROMOCHLOROMETHANE	0.0065		0.0065	mg/kg	
TNA	L1104015	100404	691795.5	93140.2	2.0	4.0	12/1/2001	SW8260	BROMODICHLOROMETHANE	0.0065		0.0065	mg/kg	

Company	Sample Name	Station Name	Easting	Northing	Start Depth(ft)	End Depth(ft)	Collect Date	Method	Analyte	Result	Error	Detection Limit	Units	Validation Qualifier
TNA	L1104015	100404	691795.5	93140.2	2.0	4.0	12/1/2001	SW8260	BROMOFORM	0.0065		0.0065	mg/kg	
TNA	L1104015	100404	691795.5	93140.2	2.0	4.0	12/1/2001	SW8260	BROMOMETHANE	0.013		0.013	mg/kg	
TNA	L1104015	100404	691795.5	93140.2	2.0	4.0	12/1/2001	SW8270	BUTYL BENZYL PHTHALATE	0.43		0.43	mg/kg	
TNA	L1104015	100404	691795.5	93140.2	2.0	4.0	12/1/2001	SW8270	CARBAZOLE	0.43		0.43	mg/kg	
TNA	L1104015	100404	691795.5	93140.2	2.0	4.0	12/1/2001	SW8260	CARBON DISULFIDE	0.0065		0.0065	mg/kg	
TNA	L1104015	100404	691795.5	93140.2	2.0	4.0	12/1/2001	SW8260	CARBON TETRACHLORIDE	0.0065		0.0065	mg/kg	
TNA	L1104015	100404	691795.5	93140.2	2.0	4.0	12/1/2001	SW8260	CHLOROBENZENE	0.0065		0.0065	mg/kg	
TNA	L1104015	100404	691795.5	93140.2	2.0	4.0	12/1/2001	SW8260	CHLOROETHANE	0.013		0.013	mg/kg	
TNA	L1104015	100404	691795.5	93140.2	2.0	4.0	12/1/2001	SW8260	CHLOROFORM	0.0065		0.0065	mg/kg	
TNA	L1104015	100404	691795.5	93140.2	2.0	4.0	12/1/2001	SW8260	CHLOROMETHANE	0.013		0.013	mg/kg	
TNA	L1104015	100404	691795.5	93140.2	2.0	4.0	12/1/2001	SW8270	CHRYSENE	0.43		0.43	mg/kg	
TNA	L1104015	100404	691795.5	93140.2	2.0	4.0	12/1/2001	SW8260	CIS-1,2-DICHLOROETHENE	0.0065		0.0065	mg/kg	
TNA	L1104015	100404	691795.5	93140.2	2.0	4.0	12/1/2001	SW8260	CIS-1,3-DICHLOROPROPENE	0.0065		0.0065	mg/kg	
TNA	L1104015	100404	691795.5	93140.2	2.0	4.0	12/1/2001	SW8270	DIBENZO(A,H)ANTHRACENE	0.43		0.43	mg/kg	
TNA	L1104015	100404	691795.5	93140.2	2.0	4.0	12/1/2001	SW8270	DIBENZOFURAN	0.43		0.43	mg/kg	
TNA	L1104015	100404	691795.5	93140.2	2.0	4.0	12/1/2001	SW8260	DIBROMOCHLOROMETHANE	0.0065		0.0065	mg/kg	
TNA	L1104015	100404	691795.5	93140.2	2.0	4.0	12/1/2001	SW8260	DIBROMOMETHANE	0.0065		0.0065	mg/kg	
TNA	L1104015	100404	691795.5	93140.2	2.0	4.0	12/1/2001	SW8260	DICHLORODIFLUOROMETHANE	0.013		0.013	mg/kg	
TNA	L1104015	100404	691795.5	93140.2	2.0	4.0	12/1/2001	SW8270	DIETHYL PHTHALATE	0.43		0.43	mg/kg	
TNA	L1104015	100404	691795.5	93140.2	2.0	4.0	12/1/2001	SW8270	DIMETHYL PHTHALATE	0.43		0.43	mg/kg	
TNA	L1104015	100404	691795.5	93140.2	2.0	4.0	12/1/2001	SW8270	DI-N-BUTYL PHTHALATE	0.43		0.43	mg/kg	
TNA	L1104015	100404	691795.5	93140.2	2.0	4.0	12/1/2001	SW8270	DI-N-OCTYL PHTHALATE	0.43		0.43	mg/kg	
TNA	L1104015	100404	691795.5	93140.2	2.0	4.0	12/1/2001	SW8260	ETHYLBENZENE	0.0065		0.0065	mg/kg	
TNA	L1104015	100404	691795.5	93140.2	2.0	4.0	12/1/2001	SW8270	FLUORANTHENE	0.43		0.43	mg/kg	
TNA	L1104015	100404	691795.5	93140.2	2.0	4.0	12/1/2001	SW8270	FLUORENE	0.43		0.43	mg/kg	
TNA	L1104015	100404	691795.5	93140.2	2.0	4.0	12/1/2001	SW8270	HEXACHLOROBENZENE	0.43		0.43	mg/kg	
TNA	L1104015	100404	691795.5	93140.2	2.0	4.0	12/1/2001	SW8270	HEXACHLOROBUTADIENE	0.43		0.43	mg/kg	
TNA	L1104015	100404	691795.5	93140.2	2.0	4.0	12/1/2001	SW8260	HEXACHLOROBUTADIENE	0.0065		0.0065	mg/kg	
TNA	L1104015	100404	691795.5	93140.2	2.0	4.0	12/1/2001	SW8270	HEXACHLOROCYCLOPENTADIE	0.43		0.43	mg/kg	
TNA	L1104015	100404	691795.5	93140.2	2.0	4.0	12/1/2001	SW8270	HEXACHLOROETHANE	0.43		0.43	mg/kg	
TNA	L1104015	100404	691795.5	93140.2	2.0	4.0	12/1/2001	SW8330	HMX	2.2		2.2	mg/kg	
TNA	L1104015	100404	691795.5	93140.2	2.0	4.0	12/1/2001	SW8270	INDENO(1,2,3-CD)PYRENE	0.43		0.43	mg/kg	
TNA	L1104015	100404	691795.5	93140.2	2.0	4.0	12/1/2001	SW8260	IODOMETHANE	0.0065		0.0065	mg/kg	
TNA	L1104015	100404	691795.5	93140.2	2.0	4.0	12/1/2001	SW8270	ISOPHORONE	0.43		0.43	mg/kg	
TNA	L1104015	100404	691795.5	93140.2	2.0	4.0	12/1/2001	SW8260	ISOPROPYLBENZENE	0.0065		0.0065	mg/kg	
TNA	L1104015	100404	691795.5	93140.2	2.0	4.0	12/1/2001	SW8260	M+P-XYLENE	0.0065		0.0065	mg/kg	
TNA	L1104015	100404	691795.5	93140.2	2.0	4.0	12/1/2001	SW8260	METHYL TERTIARY BUTYL ETH	0.0065		0.0065	mg/kg	
TNA	L1104015	100404	691795.5	93140.2	2.0	4.0	12/1/2001	SW8260	METHYLENE CHLORIDE	0.0065		0.0065	mg/kg	
TNA	L1104015	100404	691795.5	93140.2	2.0	4.0	12/1/2001	SW8270	NAPHTHALENE	0.43		0.43	mg/kg	
TNA	L1104015	100404	691795.5	93140.2	2.0	4.0	12/1/2001	SW8260	NAPHTHALENE	0.0065		0.0065	mg/kg	
TNA	L1104015	100404	691795.5	93140.2	2.0	4.0	12/1/2001	SW8260	N-BUTYLBENZENE	0.0065		0.0065	mg/kg	
TNA	L1104015	100404	691795.5	93140.2	2.0	4.0	12/1/2001	SW8330	Nitrobenzene	0.26		0.26	mg/kg	
TNA	L1104015	100404	691795.5	93140.2	2.0	4.0	12/1/2001	SW8270	Nitrobenzene	0.43		0.43	mg/kg	

Company	Sample Name	Station Name	Easting	Northing	Start Depth(ft)	End Depth(ft)	Collect Date	Method	Analyte	Result	Error	Detection Limit	Units	Validation Qualifier
TNA	L1104015	100404	691795.5	93140.2	2.0	4.0	12/1/2001	SW8270	N-NITROSODIMETHYLAMINE	0.43		0.43	mg/kg	
TNA	L1104015	100404	691795.5	93140.2	2.0	4.0	12/1/2001	SW8270	N-NITROSO-DI-N-PROPYLAMINI	0.43		0.43	mg/kg	
TNA	L1104015	100404	691795.5	93140.2	2.0	4.0	12/1/2001	SW8270	N-NITROSODIPHENYLAMINE	0.43		0.43	mg/kg	
TNA	L1104015	100404	691795.5	93140.2	2.0	4.0	12/1/2001	SW8260	N-PROPYLBENZENE	0.0065		0.0065	mg/kg	
TNA	L1104015	100404	691795.5	93140.2	2.0	4.0	12/1/2001	SW8260	O-XYLENE	0.0065		0.0065	mg/kg	
TNA	L1104015	100404	691795.5	93140.2	2.0	4.0	12/1/2001	SW8270	PENTACHLOROPHENOL	2.2		2.2	mg/kg	
TNA	L1104015	100404	691795.5	93140.2	2.0	4.0	12/1/2001	SW8270	PHENANTHRENE	0.43		0.43	mg/kg	
TNA	L1104015	100404	691795.5	93140.2	2.0	4.0	12/1/2001	SW8270	PHENOL	0.43		0.43	mg/kg	
TNA	L1104015	100404	691795.5	93140.2	2.0	4.0	12/1/2001	SW8260	P-ISOPROPYLTOLUENE	0.0065		0.0065	mg/kg	
TNA	L1104015	100404	691795.5	93140.2	2.0	4.0	12/1/2001	SW8270	PYRENE	0.43		0.43	mg/kg	
TNA	L1104015	100404	691795.5	93140.2	2.0	4.0	12/1/2001	SW8270	PYRIDINE	0.43		0.43	mg/kg	
TNA	L1104015	100404	691795.5	93140.2	2.0	4.0	12/1/2001	SW8330	RDX	1		1	mg/kg	
TNA	L1104015	100404	691795.5	93140.2	2.0	4.0	12/1/2001	SW8260	SEC-BUTYLBENZENE	0.0065		0.0065	mg/kg	
TNA	L1104015	100404	691795.5	93140.2	2.0	4.0	12/1/2001	SW8260	STYRENE	0.0065		0.0065	mg/kg	
TNA	L1104015	100404	691795.5	93140.2	2.0	4.0	12/1/2001	SW8260	TERT-BUTYLBENZENE	0.0065		0.0065	mg/kg	
TNA	L1104015	100404	691795.5	93140.2	2.0	4.0	12/1/2001	SW8260	TETRACHLOROETHENE	0.0065		0.0065	mg/kg	
TNA	L1104015	100404	691795.5	93140.2	2.0	4.0	12/1/2001	SW8330	Tetryl	0.65		0.65	mg/kg	
TNA	L1104015	100404	691795.5	93140.2	2.0	4.0	12/1/2001	SW8260	TOLUENE	0.0016		0.0065	mg/kg	
TNA	L1104015	100404	691795.5	93140.2	2.0	4.0	12/1/2001	SW8260	TRANS-1,2-DICHLOROETHENE	0.0065		0.0065	mg/kg	
TNA	L1104015	100404	691795.5	93140.2	2.0	4.0	12/1/2001	SW8260	TRANS-1,3-DICHLOROPROPENE	0.0065		0.0065	mg/kg	
TNA	L1104015	100404	691795.5	93140.2	2.0	4.0	12/1/2001	SW8260	TRICHLOROETHENE	0.0065		0.0065	mg/kg	
TNA	L1104015	100404	691795.5	93140.2	2.0	4.0	12/1/2001	SW8260	TRICHLOROFLUOROMETHANE	0.0065		0.0065	mg/kg	
TNA	L1104015	100404	691795.5	93140.2	2.0	4.0	12/1/2001	SW8260	TRICHLOROTRIFLUOROETHANI	0.0065		0.0065	mg/kg	
TNA	L1104015	100404	691795.5	93140.2	2.0	4.0	12/1/2001	SW8260	VINYL ACETATE	0.026		0.026	mg/kg	
TNA	L1104015	100404	691795.5	93140.2	2.0	4.0	12/1/2001	SW8260	VINYL CHLORIDE	0.013		0.013	mg/kg	
TNA	L1104016	100404	691795.5	93140.2	4.0	6.0	12/1/2001	SW8330	1,3,5-TriNitrobenzene	0.25		0.25	mg/kg	
TNA	L1104016	100404	691795.5	93140.2	4.0	6.0	12/1/2001	SW8330	1,3-DiNitrobenzene	0.25		0.25	mg/kg	
TNA	L1104016	100404	691795.5	93140.2	4.0	6.0	12/1/2001	SW8330	2,4,6-Trinitrotoluene	0.25		0.25	mg/kg	
TNA	L1104016	100404	691795.5	93140.2	4.0	6.0	12/1/2001	SW8330	2,4-Dinitrotoluene	0.25		0.25	mg/kg	
TNA	L1104016	100404	691795.5	93140.2	4.0	6.0	12/1/2001	SW8330	2,6-Dinitrotoluene	0.26		0.26	mg/kg	
TNA	L1104016	100404	691795.5	93140.2	4.0	6.0	12/1/2001	SW8330	2-Amino-4,6-DNT	0.25		0.25	mg/kg	
TNA	L1104016	100404	691795.5	93140.2	4.0	6.0	12/1/2001	SW8330	2-Nitrotoluene	0.25		0.25	mg/kg	
TNA	L1104016	100404	691795.5	93140.2	4.0	6.0	12/1/2001	SW8330	3-Nitrotoluene	0.25		0.25	mg/kg	
TNA	L1104016	100404	691795.5	93140.2	4.0	6.0	12/1/2001	SW8330	4-Amino-2,6-DNT	0.25		0.25	mg/kg	
TNA	L1104016	100404	691795.5	93140.2	4.0	6.0	12/1/2001	SW8330	4-Nitrotoluene	0.25		0.25	mg/kg	
TNA	L1104016	100404	691795.5	93140.2	4.0	6.0	12/1/2001	SW8330	HMX	2.2		2.2	mg/kg	
TNA	L1104016	100404	691795.5	93140.2	4.0	6.0	12/1/2001	SW8330	Nitrobenzene	0.26		0.26	mg/kg	
TNA	L1104016	100404	691795.5	93140.2	4.0	6.0	12/1/2001	SW8330	RDX	1		1	mg/kg	
TNA	L1104016	100404	691795.5	93140.2	4.0	6.0	12/1/2001	SW8330	Tetryl	0.65		0.65	mg/kg	
TNA	L1105001	100501	691920.9	92837.6	0.0	1.0	12/1/2001	SW6010	Arsenic	7.5		1.2	mg/kg	
TNA	L1105001	100501	691920.9	92837.6	0.0	1.0	12/12/2001	SW6010	Barium	230		12	mg/kg	
TNA	L1105001	100501	691920.9	92837.6	0.0	1.0	12/12/2001	SW6010	Beryllium	0.69		0.62	mg/kg	
TNA	L1105001	100501	691920.9	92837.6	0.0	1.0	12/12/2001	SW6010	Boron	1.6		12	mg/kg	

Company	Sample Name	Station Name	Easting	Northing	Start Depth(ft)	End Depth(ft)	Collect Date	Method	Analyte	Result	Error	Detection Limit	Units	Validation Qualifier
TNA	L1105001	100501	691920.9	92837.6	0.0	1.0	12/12/2001	SW6010	Cadmium	0.61		0.62	mg/kg	
TNA	L1105001	100501	691920.9	92837.6	0.0	1.0	12/12/2001	SW6010	Chromium	25		1.2	mg/kg	
TNA	L1105001	100501	691920.9	92837.6	0.0	1.0	12/12/2001	SW6010	Lead	210		0.37	mg/kg	
TNA	L1105001	100501	691920.9	92837.6	0.0	1.0	12/12/2001	SW7471	Mercury	0.047		0.12	mg/kg	
TNA	L1105001	100501	691920.9	92837.6	0.0	1.0	12/12/2001	SW6010	Selenium	1.6		0.62	mg/kg	
TNA	L1105001	100501	691920.9	92837.6	0.0	1.0	12/12/2001	SW6010	Silver	0.036		1.2	mg/kg	
TNA	L1105002	100501	691920.9	92837.6	1.0	2.0	12/12/2001	SW8330	1,3,5-TriNitrobenzene	0.25		0.25	mg/kg	
TNA	L1105002	100501	691920.9	92837.6	1.0	2.0	12/12/2001	SW8330	1,3-DiNitrobenzene	0.25		0.25	mg/kg	
TNA	L1105002	100501	691920.9	92837.6	1.0	2.0	12/12/2001	SW8330	2,4,6-Trinitrotoluene	0.25		0.25	mg/kg	
TNA	L1105002	100501	691920.9	92837.6	1.0	2.0	12/12/2001	SW8330	2,4-Dinitrotoluene	0.25		0.25	mg/kg	
TNA	L1105002	100501	691920.9	92837.6	1.0	2.0	12/12/2001	SW8330	2,6-Dinitrotoluene	0.25		0.25	mg/kg	
TNA	L1105002	100501	691920.9	92837.6	1.0	2.0	12/12/2001	SW8330	2-Amino-4,6-DNT	0.25		0.25	mg/kg	
TNA	L1105002	100501	691920.9	92837.6	1.0	2.0	12/12/2001	SW8330	2-Nitrotoluene	0.25		0.25	mg/kg	
TNA	L1105002	100501	691920.9	92837.6	1.0	2.0	12/12/2001	SW8330	3-Nitrotoluene	0.25		0.25	mg/kg	
TNA	L1105002	100501	691920.9	92837.6	1.0	2.0	12/12/2001	SW8330	4-Amino-2,6-DNT	0.25		0.25	mg/kg	
TNA	L1105002	100501	691920.9	92837.6	1.0	2.0	12/12/2001	SW8330	4-Nitrotoluene	0.25		0.25	mg/kg	
TNA	L1105002	100501	691920.9	92837.6	1.0	2.0	12/12/2001	SW8330	HMX	2.2		2.2	mg/kg	
TNA	L1105002	100501	691920.9	92837.6	1.0	2.0	12/12/2001	SW8330	Nitrobenzene	0.25		0.25	mg/kg	
TNA	L1105002	100501	691920.9	92837.6	1.0	2.0	12/12/2001	SW8330	RDX	0.98		0.98	mg/kg	
TNA	L1105002	100501	691920.9	92837.6	1.0	2.0	12/12/2001	SW8330	Tetryl	0.64		0.64	mg/kg	
TNA	L1105003	100501	691920.9	92837.6	2.0	4.0	12/12/2001	SW8330	1,3,5-TriNitrobenzene	0.25		0.25	mg/kg	
TNA	L1105003	100501	691920.9	92837.6	2.0	4.0	12/12/2001	SW8330	1,3-DiNitrobenzene	0.25		0.25	mg/kg	
TNA	L1105003	100501	691920.9	92837.6	2.0	4.0	12/12/2001	SW8330	2,4,6-Trinitrotoluene	0.25		0.25	mg/kg	
TNA	L1105003	100501	691920.9	92837.6	2.0	4.0	12/12/2001	SW8330	2,4-Dinitrotoluene	0.25		0.25	mg/kg	
TNA	L1105003	100501	691920.9	92837.6	2.0	4.0	12/12/2001	SW8330	2,6-Dinitrotoluene	0.26		0.26	mg/kg	
TNA	L1105003	100501	691920.9	92837.6	2.0	4.0	12/12/2001	SW8330	2-Amino-4,6-DNT	0.25		0.25	mg/kg	
TNA	L1105003	100501	691920.9	92837.6	2.0	4.0	12/12/2001	SW8330	2-Nitrotoluene	0.25		0.25	mg/kg	
TNA	L1105003	100501	691920.9	92837.6	2.0	4.0	12/12/2001	SW8330	3-Nitrotoluene	0.25		0.25	mg/kg	
TNA	L1105003	100501	691920.9	92837.6	2.0	4.0	12/12/2001	SW8330	4-Amino-2,6-DNT	0.25		0.25	mg/kg	
TNA	L1105003	100501	691920.9	92837.6	2.0	4.0	12/12/2001	SW8330	4-Nitrotoluene	0.25		0.25	mg/kg	
TNA	L1105003	100501	691920.9	92837.6	2.0	4.0	12/12/2001	SW8330	HMX	2.2		2.2	mg/kg	
TNA	L1105003	100501	691920.9	92837.6	2.0	4.0	12/12/2001	SW8330	Nitrobenzene	0.26		0.26	mg/kg	
TNA	L1105003	100501	691920.9	92837.6	2.0	4.0	12/12/2001	SW8330	RDX	1		1	mg/kg	
TNA	L1105003	100501	691920.9	92837.6	2.0	4.0	12/12/2001	SW8330	Tetryl	0.65		0.65	mg/kg	
TNA	L1105004	100501	691920.9	92837.6	4.0	6.0	12/12/2001	SW8330	1,3,5-TriNitrobenzene	0.25		0.25	mg/kg	
TNA	L1105004	100501	691920.9	92837.6	4.0	6.0	12/12/2001	SW8330	1,3-DiNitrobenzene	0.25		0.25	mg/kg	
TNA	L1105004	100501	691920.9	92837.6	4.0	6.0	12/12/2001	SW8330	2,4,6-Trinitrotoluene	0.25		0.25	mg/kg	
TNA	L1105004	100501	691920.9	92837.6	4.0	6.0	12/12/2001	SW8330	2,4-Dinitrotoluene	0.25		0.25	mg/kg	
TNA	L1105004	100501	691920.9	92837.6	4.0	6.0	12/12/2001	SW8330	2,6-Dinitrotoluene	0.25		0.25	mg/kg	
TNA	L1105004	100501	691920.9	92837.6	4.0	6.0	12/12/2001	SW8330	2-Amino-4,6-DNT	0.25		0.25	mg/kg	
TNA	L1105004	100501	691920.9	92837.6	4.0	6.0	12/12/2001	SW8330	2-Nitrotoluene	0.25		0.25	mg/kg	
TNA	L1105004	100501	691920.9	92837.6	4.0	6.0	12/12/2001	SW8330	3-Nitrotoluene	0.25		0.25	mg/kg	
TNA	L1105004	100501	691920.9	92837.6	4.0	6.0	12/12/2001	SW8330	4-Amino-2,6-DNT	0.25		0.25	mg/kg	

Company	Sample Name	Station Name	Easting	Northing	Start Depth(ft)	End Depth(ft)	Collect Date	Method	Analyte	Result	Error	Detection Limit	Units	Validation Qualifier
TNA	L1105004	100501	691920.9	92837.6	4.0	6.0	12/12/2001	SW8330	4-Nitrotoluene	0.25		0.25	mg/kg	
TNA	L1105004	100501	691920.9	92837.6	4.0	6.0	12/12/2001	SW8330	HMX	2.2		2.2	mg/kg	
TNA	L1105004	100501	691920.9	92837.6	4.0	6.0	12/12/2001	SW8330	Nitrobenzene	0.25		0.25	mg/kg	
TNA	L1105004	100501	691920.9	92837.6	4.0	6.0	12/12/2001	SW8330	RDX	0.98		0.98	mg/kg	
TNA	L1105004	100501	691920.9	92837.6	4.0	6.0	12/12/2001	SW8330	Tetryl	0.64		0.64	mg/kg	
TNA	L1105005	100502	691920.9	92844.3	0.0	1.0	12/12/2001	SW6010	Arsenic	8.7		1.3	mg/kg	
TNA	L1105005	100502	691920.9	92844.3	0.0	1.0	12/12/2001	SW6010	Barium	240		13	mg/kg	
TNA	L1105005	100502	691920.9	92844.3	0.0	1.0	12/12/2001	SW6010	Beryllium	0.66		0.65	mg/kg	
TNA	L1105005	100502	691920.9	92844.3	0.0	1.0	12/12/2001	SW6010	Boron	2.9		13	mg/kg	
TNA	L1105005	100502	691920.9	92844.3	0.0	1.0	12/12/2001	SW6010	Cadmium	0.28		0.65	mg/kg	
TNA	L1105005	100502	691920.9	92844.3	0.0	1.0	12/12/2001	SW6010	Chromium	18		1.3	mg/kg	
TNA	L1105005	100502	691920.9	92844.3	0.0	1.0	12/12/2001	SW6010	Lead	18		0.39	mg/kg	
TNA	L1105005	100502	691920.9	92844.3	0.0	1.0	12/12/2001	SW7471	Mercury	0.032		0.13	mg/kg	
TNA	L1105005	100502	691920.9	92844.3	0.0	1.0	12/12/2001	SW6010	Selenium	2.1		0.65	mg/kg	
TNA	L1105005	100502	691920.9	92844.3	0.0	1.0	12/12/2001	SW6010	Silver	0.038		1.3	mg/kg	
TNA	L1105006	100502	691920.9	92844.3	1.0	2.0	12/12/2001	SW8330	1,3,5-TriNitrobenzene	0.25		0.25	mg/kg	
TNA	L1105006	100502	691920.9	92844.3	1.0	2.0	12/12/2001	SW8330	1,3-DiNitrobenzene	0.25		0.25	mg/kg	
TNA	L1105006	100502	691920.9	92844.3	1.0	2.0	12/12/2001	SW8330	2,4,6-Trinitrotoluene	0.25		0.25	mg/kg	
TNA	L1105006	100502	691920.9	92844.3	1.0	2.0	12/12/2001	SW8330	2,4-Dinitrotoluene	0.25		0.25	mg/kg	
TNA	L1105006	100502	691920.9	92844.3	1.0	2.0	12/12/2001	SW8330	2,6-Dinitrotoluene	0.26		0.26	mg/kg	
TNA	L1105006	100502	691920.9	92844.3	1.0	2.0	12/12/2001	SW8330	2-Amino-4,6-DNT	0.25		0.25	mg/kg	
TNA	L1105006	100502	691920.9	92844.3	1.0	2.0	12/12/2001	SW8330	2-Nitrotoluene	0.25		0.25	mg/kg	
TNA	L1105006	100502	691920.9	92844.3	1.0	2.0	12/12/2001	SW8330	3-Nitrotoluene	0.25		0.25	mg/kg	
TNA	L1105006	100502	691920.9	92844.3	1.0	2.0	12/12/2001	SW8330	4-Amino-2,6-DNT	0.25		0.25	mg/kg	
TNA	L1105006	100502	691920.9	92844.3	1.0	2.0	12/12/2001	SW8330	4-Nitrotoluene	0.25		0.25	mg/kg	
TNA	L1105006	100502	691920.9	92844.3	1.0	2.0	12/12/2001	SW8330	HMX	2.2		2.2	mg/kg	
TNA	L1105006	100502	691920.9	92844.3	1.0	2.0	12/12/2001	SW8330	Nitrobenzene	0.26		0.26	mg/kg	
TNA	L1105006	100502	691920.9	92844.3	1.0	2.0	12/12/2001	SW8330	RDX	1		1	mg/kg	
TNA	L1105006	100502	691920.9	92844.3	1.0	2.0	12/12/2001	SW8330	Tetryl	0.65		0.65	mg/kg	
TNA	L1105007	100502	691920.9	92844.3	1.0	2.0	12/12/2001	SW8330	1,3,5-TriNitrobenzene	0.25		0.25	mg/kg	
TNA	L1105007	100502	691920.9	92844.3	1.0	2.0	12/12/2001	SW8330	1,3-DiNitrobenzene	0.25		0.25	mg/kg	
TNA	L1105007	100502	691920.9	92844.3	1.0	2.0	12/12/2001	SW8330	2,4,6-Trinitrotoluene	0.25		0.25	mg/kg	
TNA	L1105007	100502	691920.9	92844.3	1.0	2.0	12/12/2001	SW8330	2,4-Dinitrotoluene	0.25		0.25	mg/kg	
TNA	L1105007	100502	691920.9	92844.3	1.0	2.0	12/12/2001	SW8330	2,6-Dinitrotoluene	0.26		0.26	mg/kg	
TNA	L1105007	100502	691920.9	92844.3	1.0	2.0	12/12/2001	SW8330	2-Amino-4,6-DNT	0.25		0.25	mg/kg	
TNA	L1105007	100502	691920.9	92844.3	1.0	2.0	12/12/2001	SW8330	2-Nitrotoluene	0.25		0.25	mg/kg	
TNA	L1105007	100502	691920.9	92844.3	1.0	2.0	12/12/2001	SW8330	3-Nitrotoluene	0.25		0.25	mg/kg	
TNA	L1105007	100502	691920.9	92844.3	1.0	2.0	12/12/2001	SW8330	4-Amino-2,6-DNT	0.25		0.25	mg/kg	
TNA	L1105007	100502	691920.9	92844.3	1.0	2.0	12/12/2001	SW8330	4-Nitrotoluene	0.25		0.25	mg/kg	
TNA	L1105007	100502	691920.9	92844.3	1.0	2.0	12/12/2001	SW8330	HMX	2.2		2.2	mg/kg	
TNA	L1105007	100502	691920.9	92844.3	1.0	2.0	12/12/2001	SW8330	Nitrobenzene	0.26		0.26	mg/kg	
TNA	L1105007	100502	691920.9	92844.3	1.0	2.0	12/12/2001	SW8330	RDX	0.99		0.99	mg/kg	
TNA	L1105007	100502	691920.9	92844.3	1.0	2.0	12/12/2001	SW8330	Tetryl	0.64		0.64	mg/kg	

Company	Sample Name	Station Name	Easting	Northing	Start Depth(ft)	End Depth(ft)	Collect Date	Method	Analyte	Result	Error	Detection Limit	Units	Validation Qualifier
TNA	L1105008	100502	691920.9	92844.3	2.0	4.0	12/12/2001	SW8330	1,3,5-TriNitrobenzene	0.24		0.24	mg/kg	
TNA	L1105008	100502	691920.9	92844.3	2.0	4.0	12/12/2001	SW8330	1,3-DiNitrobenzene	0.24		0.24	mg/kg	
TNA	L1105008	100502	691920.9	92844.3	2.0	4.0	12/12/2001	SW8330	2,4,6-Trinitrotoluene	0.24		0.24	mg/kg	
TNA	L1105008	100502	691920.9	92844.3	2.0	4.0	12/12/2001	SW8330	2,4-Dinitrotoluene	0.24		0.24	mg/kg	
TNA	L1105008	100502	691920.9	92844.3	2.0	4.0	12/12/2001	SW8330	2,6-Dinitrotoluene	0.25		0.25	mg/kg	
TNA	L1105008	100502	691920.9	92844.3	2.0	4.0	12/12/2001	SW8330	2-Amino-4,6-DNT	0.24		0.24	mg/kg	
TNA	L1105008	100502	691920.9	92844.3	2.0	4.0	12/12/2001	SW8330	2-Nitrotoluene	0.24		0.24	mg/kg	
TNA	L1105008	100502	691920.9	92844.3	2.0	4.0	12/12/2001	SW8330	3-Nitrotoluene	0.24		0.24	mg/kg	
TNA	L1105008	100502	691920.9	92844.3	2.0	4.0	12/12/2001	SW8330	4-Amino-2,6-DNT	0.24		0.24	mg/kg	
TNA	L1105008	100502	691920.9	92844.3	2.0	4.0	12/12/2001	SW8330	4-Nitrotoluene	0.24		0.24	mg/kg	
TNA	L1105008	100502	691920.9	92844.3	2.0	4.0	12/12/2001	SW8330	HMX	2.1		2.1	mg/kg	
TNA	L1105008	100502	691920.9	92844.3	2.0	4.0	12/12/2001	SW8330	Nitrobenzene	0.25		0.25	mg/kg	
TNA	L1105008	100502	691920.9	92844.3	2.0	4.0	12/12/2001	SW8330	RDX	0.97		0.97	mg/kg	
TNA	L1105008	100502	691920.9	92844.3	2.0	4.0	12/12/2001	SW8330	Tetryl	0.63		0.63	mg/kg	
TNA	L1105009	100502	691920.9	92844.3	4.0	6.0	12/12/2001	SW8330	1,3,5-TriNitrobenzene	0.25		0.25	mg/kg	
TNA	L1105009	100502	691920.9	92844.3	4.0	6.0	12/12/2001	SW8330	1,3-DiNitrobenzene	0.25		0.25	mg/kg	
TNA	L1105009	100502	691920.9	92844.3	4.0	6.0	12/12/2001	SW8330	2,4,6-Trinitrotoluene	0.25		0.25	mg/kg	
TNA	L1105009	100502	691920.9	92844.3	4.0	6.0	12/12/2001	SW8330	2,4-Dinitrotoluene	0.25		0.25	mg/kg	
TNA	L1105009	100502	691920.9	92844.3	4.0	6.0	12/12/2001	SW8330	2,6-Dinitrotoluene	0.26		0.26	mg/kg	
TNA	L1105009	100502	691920.9	92844.3	4.0	6.0	12/12/2001	SW8330	2-Amino-4,6-DNT	0.25		0.25	mg/kg	
TNA	L1105009	100502	691920.9	92844.3	4.0	6.0	12/12/2001	SW8330	2-Nitrotoluene	0.25		0.25	mg/kg	
TNA	L1105009	100502	691920.9	92844.3	4.0	6.0	12/12/2001	SW8330	3-Nitrotoluene	0.25		0.25	mg/kg	
TNA	L1105009	100502	691920.9	92844.3	4.0	6.0	12/12/2001	SW8330	4-Amino-2,6-DNT	0.25		0.25	mg/kg	
TNA	L1105009	100502	691920.9	92844.3	4.0	6.0	12/12/2001	SW8330	4-Nitrotoluene	0.25		0.25	mg/kg	
TNA	L1105009	100502	691920.9	92844.3	4.0	6.0	12/12/2001	SW8330	HMX	0.33		2.2	mg/kg	
TNA	L1105009	100502	691920.9	92844.3	4.0	6.0	12/12/2001	SW8330	Nitrobenzene	0.26		0.26	mg/kg	
TNA	L1105009	100502	691920.9	92844.3	4.0	6.0	12/12/2001	SW8330	RDX	0.99		0.99	mg/kg	
TNA	L1105009	100502	691920.9	92844.3	4.0	6.0	12/12/2001	SW8330	Tetryl	0.64		0.64	mg/kg	
TNA	L1105010	100503	691915.3	92796.5	0.0	1.0	12/12/2001	SW6010	Arsenic	8.9		1.2	mg/kg	
TNA	L1105010	100503	691915.3	92796.5	0.0	1.0	1/9/2002	SW6010	Barium	330		12	mg/kg	
TNA	L1105010	100503	691915.3	92796.5	0.0	1.0	1/9/2002	SW6010	Beryllium	0.59		0.62	mg/kg	
TNA	L1105010	100503	691915.3	92796.5	0.0	1.0	1/9/2002	SW6010	Boron	7.7		12	mg/kg	
TNA	L1105010	100503	691915.3	92796.5	0.0	1.0	1/9/2002	SW6010	Cadmium	2.8		0.62	mg/kg	
TNA	L1105010	100503	691915.3	92796.5	0.0	1.0	1/9/2002	SW6010	Chromium	34		1.2	mg/kg	
TNA	L1105010	100503	691915.3	92796.5	0.0	1.0	1/9/2002	SW6010	Lead	300		0.37	mg/kg	
TNA	L1105010	100503	691915.3	92796.5	0.0	1.0	1/9/2002	SW7471	Mercury	0.76		0.52	mg/kg	
TNA	L1105010	100503	691915.3	92796.5	0.0	1.0	1/9/2002	SW6010	Selenium	1.4		0.62	mg/kg	
TNA	L1105010	100503	691915.3	92796.5	0.0	1.0	1/9/2002	SW6010	Silver	0.036		1.2	mg/kg	
TNA	L1105011	100503	691915.3	92796.5	1.0	2.0	1/9/2002	SW8330	1,3,5-TriNitrobenzene	0.25		0.25	mg/kg	
TNA	L1105011	100503	691915.3	92796.5	1.0	2.0	1/9/2002	SW8330	1,3-DiNitrobenzene	0.25		0.25	mg/kg	
TNA	L1105011	100503	691915.3	92796.5	1.0	2.0	1/9/2002	SW8330	2,4,6-Trinitrotoluene	0.25		0.25	mg/kg	
TNA	L1105011	100503	691915.3	92796.5	1.0	2.0	1/9/2002	SW8330	2,4-Dinitrotoluene	0.25		0.25	mg/kg	
TNA	L1105011	100503	691915.3	92796.5	1.0	2.0	1/9/2002	SW8330	2,6-Dinitrotoluene	0.26		0.26	mg/kg	

Company	Sample Name	Station Name	Easting	Northing	Start Depth(ft)	End Depth(ft)	Collect Date	Method	Analyte	Result	Error	Detection Limit	Units	Validation Qualifier
TNA	L1105011	100503	691915.3	92796.5	1.0	2.0	1/9/2002	SW8330	2-Amino-4,6-DNT	0.25		0.25	mg/kg	
TNA	L1105011	100503	691915.3	92796.5	1.0	2.0	1/9/2002	SW8330	2-Nitrotoluene	0.25		0.25	mg/kg	
TNA	L1105011	100503	691915.3	92796.5	1.0	2.0	1/9/2002	SW8330	3-Nitrotoluene	0.25		0.25	mg/kg	
TNA	L1105011	100503	691915.3	92796.5	1.0	2.0	1/9/2002	SW8330	4-Amino-2,6-DNT	0.25		0.25	mg/kg	
TNA	L1105011	100503	691915.3	92796.5	1.0	2.0	1/9/2002	SW8330	4-Nitrotoluene	0.25		0.25	mg/kg	
TNA	L1105011	100503	691915.3	92796.5	1.0	2.0	1/9/2002	SW8330	HMX	2.2		2.2	mg/kg	
TNA	L1105011	100503	691915.3	92796.5	1.0	2.0	1/9/2002	SW8330	Nitrobenzene	0.26		0.26	mg/kg	
TNA	L1105011	100503	691915.3	92796.5	1.0	2.0	1/9/2002	SW8330	RDX	1		1	mg/kg	
TNA	L1105011	100503	691915.3	92796.5	1.0	2.0	1/9/2002	SW8330	Tetryl	0.65		0.65	mg/kg	
TNA	L1105012	100503	691915.3	92796.5	2.0	4.0	1/9/2002	SW8330	1,3,5-TriNitrobenzene	0.25		0.25	mg/kg	
TNA	L1105012	100503	691915.3	92796.5	2.0	4.0	1/9/2002	SW8330	1,3-DiNitrobenzene	0.25		0.25	mg/kg	
TNA	L1105012	100503	691915.3	92796.5	2.0	4.0	1/9/2002	SW8330	2,4,6-Trinitrotoluene	0.25		0.25	mg/kg	
TNA	L1105012	100503	691915.3	92796.5	2.0	4.0	1/9/2002	SW8330	2,4-Dinitrotoluene	0.25		0.25	mg/kg	
TNA	L1105012	100503	691915.3	92796.5	2.0	4.0	1/9/2002	SW8330	2,6-Dinitrotoluene	0.26		0.26	mg/kg	
TNA	L1105012	100503	691915.3	92796.5	2.0	4.0	1/9/2002	SW8330	2-Amino-4,6-DNT	0.25		0.25	mg/kg	
TNA	L1105012	100503	691915.3	92796.5	2.0	4.0	1/9/2002	SW8330	2-Nitrotoluene	0.25		0.25	mg/kg	
TNA	L1105012	100503	691915.3	92796.5	2.0	4.0	1/9/2002	SW8330	3-Nitrotoluene	0.25		0.25	mg/kg	
TNA	L1105012	100503	691915.3	92796.5	2.0	4.0	1/9/2002	SW8330	4-Amino-2,6-DNT	0.25		0.25	mg/kg	
TNA	L1105012	100503	691915.3	92796.5	2.0	4.0	1/9/2002	SW8330	4-Nitrotoluene	0.25		0.25	mg/kg	
TNA	L1105012	100503	691915.3	92796.5	2.0	4.0	1/9/2002	SW8330	HMX	2.2		2.2	mg/kg	
TNA	L1105012	100503	691915.3	92796.5	2.0	4.0	1/9/2002	SW8330	Nitrobenzene	0.26		0.26	mg/kg	
TNA	L1105012	100503	691915.3	92796.5	2.0	4.0	1/9/2002	SW8330	RDX	1		1	mg/kg	
TNA	L1105012	100503	691915.3	92796.5	2.0	4.0	1/9/2002	SW8330	Tetryl	0.65		0.65	mg/kg	
TNA	L1105013	100503	691915.3	92796.5	4.0	6.0	1/9/2002	SW8330	1,3,5-TriNitrobenzene	0.25		0.25	mg/kg	
TNA	L1105013	100503	691915.3	92796.5	4.0	6.0	1/9/2002	SW8330	1,3-DiNitrobenzene	0.25		0.25	mg/kg	
TNA	L1105013	100503	691915.3	92796.5	4.0	6.0	1/9/2002	SW8330	2,4,6-Trinitrotoluene	0.25		0.25	mg/kg	
TNA	L1105013	100503	691915.3	92796.5	4.0	6.0	1/9/2002	SW8330	2,4-Dinitrotoluene	0.25		0.25	mg/kg	
TNA	L1105013	100503	691915.3	92796.5	4.0	6.0	1/9/2002	SW8330	2,6-Dinitrotoluene	0.26		0.26	mg/kg	
TNA	L1105013	100503	691915.3	92796.5	4.0	6.0	1/9/2002	SW8330	2-Amino-4,6-DNT	0.25		0.25	mg/kg	
TNA	L1105013	100503	691915.3	92796.5	4.0	6.0	1/9/2002	SW8330	2-Nitrotoluene	0.25		0.25	mg/kg	
TNA	L1105013	100503	691915.3	92796.5	4.0	6.0	1/9/2002	SW8330	3-Nitrotoluene	0.25		0.25	mg/kg	
TNA	L1105013	100503	691915.3	92796.5	4.0	6.0	1/9/2002	SW8330	4-Amino-2,6-DNT	0.25		0.25	mg/kg	
TNA	L1105013	100503	691915.3	92796.5	4.0	6.0	1/9/2002	SW8330	4-Nitrotoluene	0.25		0.25	mg/kg	
TNA	L1105013	100503	691915.3	92796.5	4.0	6.0	1/9/2002	SW8330	HMX	2.2		2.2	mg/kg	
TNA	L1105013	100503	691915.3	92796.5	4.0	6.0	1/9/2002	SW8330	Nitrobenzene	0.26		0.26	mg/kg	
TNA	L1105013	100503	691915.3	92796.5	4.0	6.0	1/9/2002	SW8330	RDX	1		1	mg/kg	
TNA	L1105013	100503	691915.3	92796.5	4.0	6.0	1/9/2002	SW8330	Tetryl	0.65		0.65	mg/kg	
TNA	L1105014	100504	691932.3	92802.3	0.0	1.0	1/9/2002	SW6010	Arsenic	10		1.3	mg/kg	
TNA	L1105014	100504	691932.3	92802.3	0.0	1.0	1/9/2002	SW6010	Barium	300		13	mg/kg	
TNA	L1105014	100504	691932.3	92802.3	0.0	1.0	1/9/2002	SW6010	Beryllium	0.64		0.65	mg/kg	
TNA	L1105014	100504	691932.3	92802.3	0.0	1.0	1/9/2002	SW6010	Boron	4.4		13	mg/kg	
TNA	L1105014	100504	691932.3	92802.3	0.0	1.0	1/9/2002	SW6010	Cadmium	0.05		0.65	mg/kg	
TNA	L1105014	100504	691932.3	92802.3	0.0	1.0	1/9/2002	SW6010	Chromium	26		1.3	mg/kg	

Company	Sample Name	Station Name	Easting	Northing	Start Depth(ft)	End Depth(ft)	Collect Date	Method	Analyte	Result	Error	Detection Limit	Units	Validation Qualifier
TNA	L1105014	100504	691932.3	92802.3	0.0	1.0	1/9/2002	SW6010	Lead	170		0.39	mg/kg	
TNA	L1105014	100504	691932.3	92802.3	0.0	1.0	1/9/2002	SW7471	Mercury	0.043		0.13	mg/kg	
TNA	L1105014	100504	691932.3	92802.3	0.0	1.0	1/9/2002	SW6010	Selenium	1.8		0.65	mg/kg	
TNA	L1105014	100504	691932.3	92802.3	0.0	1.0	1/9/2002	SW6010	Silver	0.038		1.3	mg/kg	
TNA	L1105015	100504	691932.3	92802.3	1.0	2.0	1/9/2002	SW8330	1,3,5-TriNitrobenzene	0.25		0.25	mg/kg	
TNA	L1105015	100504	691932.3	92802.3	1.0	2.0	1/9/2002	SW8330	1,3-DiNitrobenzene	0.25		0.25	mg/kg	
TNA	L1105015	100504	691932.3	92802.3	1.0	2.0	1/9/2002	SW8330	2,4,6-Trinitrotoluene	0.25		0.25	mg/kg	
TNA	L1105015	100504	691932.3	92802.3	1.0	2.0	1/9/2002	SW8330	2,4-Dinitrotoluene	0.25		0.25	mg/kg	
TNA	L1105015	100504	691932.3	92802.3	1.0	2.0	1/9/2002	SW8330	2,6-Dinitrotoluene	0.26		0.26	mg/kg	
TNA	L1105015	100504	691932.3	92802.3	1.0	2.0	1/9/2002	SW8330	2-Amino-4,6-DNT	0.25		0.25	mg/kg	
TNA	L1105015	100504	691932.3	92802.3	1.0	2.0	1/9/2002	SW8330	2-Nitrotoluene	0.25		0.25	mg/kg	
TNA	L1105015	100504	691932.3	92802.3	1.0	2.0	1/9/2002	SW8330	3-Nitrotoluene	0.25		0.25	mg/kg	
TNA	L1105015	100504	691932.3	92802.3	1.0	2.0	1/9/2002	SW8330	4-Amino-2,6-DNT	0.25		0.25	mg/kg	
TNA	L1105015	100504	691932.3	92802.3	1.0	2.0	1/9/2002	SW8330	4-Nitrotoluene	0.25		0.25	mg/kg	
TNA	L1105015	100504	691932.3	92802.3	1.0	2.0	1/9/2002	SW8330	HMX	2.2		2.2	mg/kg	
TNA	L1105015	100504	691932.3	92802.3	1.0	2.0	1/9/2002	SW8330	Nitrobenzene	0.26		0.26	mg/kg	
TNA	L1105015	100504	691932.3	92802.3	1.0	2.0	1/9/2002	SW8330	RDX	1		1	mg/kg	
TNA	L1105015	100504	691932.3	92802.3	1.0	2.0	1/9/2002	SW8330	Tetryl	0.65		0.65	mg/kg	
TNA	L1105016	100504	691932.3	92802.3	2.0	4.0	1/9/2002	SW8330	1,3,5-TriNitrobenzene	0.25		0.25	mg/kg	
TNA	L1105016	100504	691932.3	92802.3	2.0	4.0	1/9/2002	SW8330	1,3-DiNitrobenzene	0.25		0.25	mg/kg	
TNA	L1105016	100504	691932.3	92802.3	2.0	4.0	1/9/2002	SW8330	2,4,6-Trinitrotoluene	0.25		0.25	mg/kg	
TNA	L1105016	100504	691932.3	92802.3	2.0	4.0	1/9/2002	SW8330	2,4-Dinitrotoluene	0.25		0.25	mg/kg	
TNA	L1105016	100504	691932.3	92802.3	2.0	4.0	1/9/2002	SW8330	2,6-Dinitrotoluene	0.26		0.26	mg/kg	
TNA	L1105016	100504	691932.3	92802.3	2.0	4.0	1/9/2002	SW8330	2-Amino-4,6-DNT	0.25		0.25	mg/kg	
TNA	L1105016	100504	691932.3	92802.3	2.0	4.0	1/9/2002	SW8330	2-Nitrotoluene	0.25		0.25	mg/kg	
TNA	L1105016	100504	691932.3	92802.3	2.0	4.0	1/9/2002	SW8330	3-Nitrotoluene	0.25		0.25	mg/kg	
TNA	L1105016	100504	691932.3	92802.3	2.0	4.0	1/9/2002	SW8330	4-Amino-2,6-DNT	0.25		0.25	mg/kg	
TNA	L1105016	100504	691932.3	92802.3	2.0	4.0	1/9/2002	SW8330	4-Nitrotoluene	0.25		0.25	mg/kg	
TNA	L1105016	100504	691932.3	92802.3	2.0	4.0	1/9/2002	SW8330	HMX	0.21		2.2	mg/kg	
TNA	L1105016	100504	691932.3	92802.3	2.0	4.0	1/9/2002	SW8330	Nitrobenzene	0.26		0.26	mg/kg	
TNA	L1105016	100504	691932.3	92802.3	2.0	4.0	1/9/2002	SW8330	RDX	1		1	mg/kg	
TNA	L1105016	100504	691932.3	92802.3	2.0	4.0	1/9/2002	SW8330	Tetryl	0.65		0.65	mg/kg	
TNA	L1105017	100504	691932.3	92802.3	4.0	6.0	1/9/2002	SW8330	1,3,5-TriNitrobenzene	0.25		0.25	mg/kg	
TNA	L1105017	100504	691932.3	92802.3	4.0	6.0	1/9/2002	SW8330	1,3-DiNitrobenzene	0.25		0.25	mg/kg	
TNA	L1105017	100504	691932.3	92802.3	4.0	6.0	1/9/2002	SW8330	2,4,6-Trinitrotoluene	0.25		0.25	mg/kg	
TNA	L1105017	100504	691932.3	92802.3	4.0	6.0	1/9/2002	SW8330	2,4-Dinitrotoluene	0.25		0.25	mg/kg	
TNA	L1105017	100504	691932.3	92802.3	4.0	6.0	1/9/2002	SW8330	2,6-Dinitrotoluene	0.26		0.26	mg/kg	
TNA	L1105017	100504	691932.3	92802.3	4.0	6.0	1/9/2002	SW8330	2-Amino-4,6-DNT	0.25		0.25	mg/kg	
TNA	L1105017	100504	691932.3	92802.3	4.0	6.0	1/9/2002	SW8330	2-Nitrotoluene	0.25		0.25	mg/kg	
TNA	L1105017	100504	691932.3	92802.3	4.0	6.0	1/9/2002	SW8330	3-Nitrotoluene	0.25		0.25	mg/kg	
TNA	L1105017	100504	691932.3	92802.3	4.0	6.0	1/9/2002	SW8330	4-Amino-2,6-DNT	0.25		0.25	mg/kg	
TNA	L1105017	100504	691932.3	92802.3	4.0	6.0	1/9/2002	SW8330	4-Nitrotoluene	0.25		0.25	mg/kg	
TNA	L1105017	100504	691932.3	92802.3	4.0	6.0	1/9/2002	SW8330	HMX	2.2		2.2	mg/kg	

Company	Sample Name	Station Name	Easting	Northing	Start Depth(ft)	End Depth(ft)	Collect Date	Method	Analyte	Result	Error	Detection Limit	Units	Validation Qualifier
TNA	L1105017	100504	691932.3	92802.3	4.0	6.0	1/9/2002	SW8330	Nitrobenzene	0.26		0.26	mg/kg	
TNA	L1105017	100504	691932.3	92802.3	4.0	6.0	1/9/2002	SW8330	RDX	1		1	mg/kg	
TNA	L1105017	100504	691932.3	92802.3	4.0	6.0	1/9/2002	SW8330	Tetryl	0.65		0.65	mg/kg	
TNA	L1105018	100505	691910.6	92798.6	0.0	1.0	1/9/2002	SW6010	Arsenic	8.9		1.2	mg/kg	
TNA	L1105018	100505	691910.6	92798.6	0.0	1.0	1/9/2002	SW6010	Barium	160		12	mg/kg	
TNA	L1105018	100505	691910.6	92798.6	0.0	1.0	1/9/2002	SW6010	Beryllium	0.54		0.62	mg/kg	
TNA	L1105018	100505	691910.6	92798.6	0.0	1.0	1/9/2002	SW6010	Boron	3.6		12	mg/kg	
TNA	L1105018	100505	691910.6	92798.6	0.0	1.0	1/9/2002	SW6010	Cadmium	0.024		0.62	mg/kg	
TNA	L1105018	100505	691910.6	92798.6	0.0	1.0	1/9/2002	SW6010	Chromium	15		1.2	mg/kg	
TNA	L1105018	100505	691910.6	92798.6	0.0	1.0	1/9/2002	SW6010	Lead	30		0.37	mg/kg	
TNA	L1105018	100505	691910.6	92798.6	0.0	1.0	1/9/2002	SW7471	Mercury	0.17		0.52	mg/kg	
TNA	L1105018	100505	691910.6	92798.6	0.0	1.0	1/9/2002	SW6010	Selenium	1.1		0.62	mg/kg	
TNA	L1105018	100505	691910.6	92798.6	0.0	1.0	1/9/2002	SW6010	Silver	0.036		1.2	mg/kg	
TNA	L1105019	100505	691910.6	92798.6	1.0	2.0	1/9/2002	SW8330	1,3,5-TriNitrobenzene	0.25		0.25	mg/kg	
TNA	L1105019	100505	691910.6	92798.6	1.0	2.0	1/9/2002	SW8330	1,3-DiNitrobenzene	0.25		0.25	mg/kg	
TNA	L1105019	100505	691910.6	92798.6	1.0	2.0	1/9/2002	SW8330	2,4,6-Trinitrotoluene	0.25		0.25	mg/kg	
TNA	L1105019	100505	691910.6	92798.6	1.0	2.0	1/9/2002	SW8330	2,4-Dinitrotoluene	0.25		0.25	mg/kg	
TNA	L1105019	100505	691910.6	92798.6	1.0	2.0	1/9/2002	SW8330	2,6-Dinitrotoluene	0.26		0.26	mg/kg	
TNA	L1105019	100505	691910.6	92798.6	1.0	2.0	1/9/2002	SW8330	2-Amino-4,6-DNT	0.25		0.25	mg/kg	
TNA	L1105019	100505	691910.6	92798.6	1.0	2.0	1/9/2002	SW8330	2-Nitrotoluene	0.25		0.25	mg/kg	
TNA	L1105019	100505	691910.6	92798.6	1.0	2.0	1/9/2002	SW8330	3-Nitrotoluene	0.25		0.25	mg/kg	
TNA	L1105019	100505	691910.6	92798.6	1.0	2.0	1/9/2002	SW8330	4-Amino-2,6-DNT	0.25		0.25	mg/kg	
TNA	L1105019	100505	691910.6	92798.6	1.0	2.0	1/9/2002	SW8330	4-Nitrotoluene	0.25		0.25	mg/kg	
TNA	L1105019	100505	691910.6	92798.6	1.0	2.0	1/9/2002	SW8330	HMX	2.2		2.2	mg/kg	
TNA	L1105019	100505	691910.6	92798.6	1.0	2.0	1/9/2002	SW8330	Nitrobenzene	0.26		0.26	mg/kg	
TNA	L1105019	100505	691910.6	92798.6	1.0	2.0	1/9/2002	SW8330	RDX	1		1	mg/kg	
TNA	L1105019	100505	691910.6	92798.6	1.0	2.0	1/9/2002	SW8330	Tetryl	0.65		0.65	mg/kg	
TNA	L1105020	100505	691910.6	92798.6	2.0	4.0	1/9/2002	SW8330	1,3,5-TriNitrobenzene	0.25		0.25	mg/kg	
TNA	L1105020	100505	691910.6	92798.6	2.0	4.0	1/9/2002	SW8330	1,3-DiNitrobenzene	0.25		0.25	mg/kg	
TNA	L1105020	100505	691910.6	92798.6	2.0	4.0	1/9/2002	SW8330	2,4,6-Trinitrotoluene	0.25		0.25	mg/kg	
TNA	L1105020	100505	691910.6	92798.6	2.0	4.0	1/9/2002	SW8330	2,4-Dinitrotoluene	0.25		0.25	mg/kg	
TNA	L1105020	100505	691910.6	92798.6	2.0	4.0	1/9/2002	SW8330	2,6-Dinitrotoluene	0.26		0.26	mg/kg	
TNA	L1105020	100505	691910.6	92798.6	2.0	4.0	1/9/2002	SW8330	2-Amino-4,6-DNT	0.25		0.25	mg/kg	
TNA	L1105020	100505	691910.6	92798.6	2.0	4.0	1/9/2002	SW8330	2-Nitrotoluene	0.25		0.25	mg/kg	
TNA	L1105020	100505	691910.6	92798.6	2.0	4.0	1/9/2002	SW8330	3-Nitrotoluene	0.25		0.25	mg/kg	
TNA	L1105020	100505	691910.6	92798.6	2.0	4.0	1/9/2002	SW8330	4-Amino-2,6-DNT	0.25		0.25	mg/kg	
TNA	L1105020	100505	691910.6	92798.6	2.0	4.0	1/9/2002	SW8330	4-Nitrotoluene	0.25		0.25	mg/kg	
TNA	L1105020	100505	691910.6	92798.6	2.0	4.0	1/9/2002	SW8330	HMX	2.2		2.2	mg/kg	
TNA	L1105020	100505	691910.6	92798.6	2.0	4.0	1/9/2002	SW8330	Nitrobenzene	0.26		0.26	mg/kg	
TNA	L1105020	100505	691910.6	92798.6	2.0	4.0	1/9/2002	SW8330	RDX	1		1	mg/kg	
TNA	L1105020	100505	691910.6	92798.6	2.0	4.0	1/9/2002	SW8330	Tetryl	0.65		0.65	mg/kg	
TNA	L1105021	100505	691910.6	92798.6	4.0	6.0	1/9/2002	SW8330	1,3,5-TriNitrobenzene	0.25		0.25	mg/kg	
TNA	L1105021	100505	691910.6	92798.6	4.0	6.0	1/9/2002	SW8330	1,3-DiNitrobenzene	0.25		0.25	mg/kg	

Company	Sample Name	Station Name	Easting	Northing	Start Depth(ft)	End Depth(ft)	Collect Date	Method	Analyte	Result	Error	Detection Limit	Units	Validation Qualifier
TNA	L1105021	100505	691910.6	92798.6	4.0	6.0	1/9/2002	SW8330	2,4,6-Trinitrotoluene	0.25		0.25	mg/kg	
TNA	L1105021	100505	691910.6	92798.6	4.0	6.0	1/9/2002	SW8330	2,4-Dinitrotoluene	0.25		0.25	mg/kg	
TNA	L1105021	100505	691910.6	92798.6	4.0	6.0	1/9/2002	SW8330	2,6-Dinitrotoluene	0.26		0.26	mg/kg	
TNA	L1105021	100505	691910.6	92798.6	4.0	6.0	1/9/2002	SW8330	2-Amino-4,6-DNT	0.25		0.25	mg/kg	
TNA	L1105021	100505	691910.6	92798.6	4.0	6.0	1/9/2002	SW8330	2-Nitrotoluene	0.25		0.25	mg/kg	
TNA	L1105021	100505	691910.6	92798.6	4.0	6.0	1/9/2002	SW8330	3-Nitrotoluene	0.25		0.25	mg/kg	
TNA	L1105021	100505	691910.6	92798.6	4.0	6.0	1/9/2002	SW8330	4-Amino-2,6-DNT	0.25		0.25	mg/kg	
TNA	L1105021	100505	691910.6	92798.6	4.0	6.0	1/9/2002	SW8330	4-Nitrotoluene	0.25		0.25	mg/kg	
TNA	L1105021	100505	691910.6	92798.6	4.0	6.0	1/9/2002	SW8330	HMX	2.2		2.2	mg/kg	
TNA	L1105021	100505	691910.6	92798.6	4.0	6.0	1/9/2002	SW8330	Nitrobenzene	0.26		0.26	mg/kg	
TNA	L1105021	100505	691910.6	92798.6	4.0	6.0	1/9/2002	SW8330	RDX	1		1	mg/kg	
TNA	L1105021	100505	691910.6	92798.6	4.0	6.0	1/9/2002	SW8330	Tetryl	0.65		0.65	mg/kg	
TNA	L1105022	100506	691896.0	92792.1	1.0	2.0	1/9/2002	SW8330	1,3,5-TriNitrobenzene	0.25		0.25	mg/kg	
TNA	L1105022	100506	691896.0	92792.1	1.0	2.0	1/9/2002	SW8330	1,3-DiNitrobenzene	0.25		0.25	mg/kg	
TNA	L1105022	100506	691896.0	92792.1	1.0	2.0	1/9/2002	SW8330	2,4,6-Trinitrotoluene	0.25		0.25	mg/kg	
TNA	L1105022	100506	691896.0	92792.1	1.0	2.0	1/9/2002	SW8330	2,4-Dinitrotoluene	0.25		0.25	mg/kg	
TNA	L1105022	100506	691896.0	92792.1	1.0	2.0	1/9/2002	SW8330	2,6-Dinitrotoluene	0.26		0.26	mg/kg	
TNA	L1105022	100506	691896.0	92792.1	1.0	2.0	1/9/2002	SW8330	2-Amino-4,6-DNT	0.25		0.25	mg/kg	
TNA	L1105022	100506	691896.0	92792.1	1.0	2.0	1/9/2002	SW8330	2-Nitrotoluene	0.25		0.25	mg/kg	
TNA	L1105022	100506	691896.0	92792.1	1.0	2.0	1/9/2002	SW8330	3-Nitrotoluene	0.25		0.25	mg/kg	
TNA	L1105022	100506	691896.0	92792.1	1.0	2.0	1/9/2002	SW8330	4-Amino-2,6-DNT	0.25		0.25	mg/kg	
TNA	L1105022	100506	691896.0	92792.1	1.0	2.0	1/9/2002	SW8330	4-Nitrotoluene	0.25		0.25	mg/kg	
TNA	L1105022	100506	691896.0	92792.1	1.0	2.0	1/9/2002	SW8330	HMX	0.81		2.2	mg/kg	
TNA	L1105022	100506	691896.0	92792.1	1.0	2.0	1/9/2002	SW8330	Nitrobenzene	0.26		0.26	mg/kg	
TNA	L1105022	100506	691896.0	92792.1	1.0	2.0	1/9/2002	SW8330	RDX	1		1	mg/kg	
TNA	L1105022	100506	691896.0	92792.1	1.0	2.0	1/9/2002	SW8330	Tetryl	0.65		0.65	mg/kg	
TNA	L1105023	100506	691896.0	92792.1	2.0	4.0	1/9/2002	SW8330	1,3,5-TriNitrobenzene	0.25		0.25	mg/kg	
TNA	L1105023	100506	691896.0	92792.1	2.0	4.0	1/9/2002	SW8330	1,3-DiNitrobenzene	0.25		0.25	mg/kg	
TNA	L1105023	100506	691896.0	92792.1	2.0	4.0	1/9/2002	SW8330	2,4,6-Trinitrotoluene	0.25		0.25	mg/kg	
TNA	L1105023	100506	691896.0	92792.1	2.0	4.0	1/9/2002	SW8330	2,4-Dinitrotoluene	0.25		0.25	mg/kg	
TNA	L1105023	100506	691896.0	92792.1	2.0	4.0	1/9/2002	SW8330	2,6-Dinitrotoluene	0.26		0.26	mg/kg	
TNA	L1105023	100506	691896.0	92792.1	2.0	4.0	1/9/2002	SW8330	2-Amino-4,6-DNT	0.25		0.25	mg/kg	
TNA	L1105023	100506	691896.0	92792.1	2.0	4.0	1/9/2002	SW8330	2-Nitrotoluene	0.25		0.25	mg/kg	
TNA	L1105023	100506	691896.0	92792.1	2.0	4.0	1/9/2002	SW8330	3-Nitrotoluene	0.25		0.25	mg/kg	
TNA	L1105023	100506	691896.0	92792.1	2.0	4.0	1/9/2002	SW8330	4-Amino-2,6-DNT	0.25		0.25	mg/kg	
TNA	L1105023	100506	691896.0	92792.1	2.0	4.0	1/9/2002	SW8330	4-Nitrotoluene	0.25		0.25	mg/kg	
TNA	L1105023	100506	691896.0	92792.1	2.0	4.0	1/9/2002	SW8330	HMX	0.89		2.2	mg/kg	
TNA	L1105023	100506	691896.0	92792.1	2.0	4.0	1/9/2002	SW8330	Nitrobenzene	0.26		0.26	mg/kg	
TNA	L1105023	100506	691896.0	92792.1	2.0	4.0	1/9/2002	SW8330	RDX	1		1	mg/kg	
TNA	L1105023	100506	691896.0	92792.1	2.0	4.0	1/9/2002	SW8330	Tetryl	0.65		0.65	mg/kg	
TNA	L1105024	100506	691896.0	92792.1	4.0	6.0	1/9/2002	SW8330	1,3,5-TriNitrobenzene	0.25		0.25	mg/kg	
TNA	L1105024	100506	691896.0	92792.1	4.0	6.0	12/14/2001	SW8330	1,3-DiNitrobenzene	0.25		0.25	mg/kg	
TNA	L1105024	100506	691896.0	92792.1	4.0	6.0	12/14/2001	SW8330	2,4,6-Trinitrotoluene	0.25		0.25	mg/kg	

Company	Sample Name	Station Name	Easting	Northing	Start Depth(ft)	End Depth(ft)	Collect Date	Method	Analyte	Result	Error	Detection Limit	Units	Validation Qualifier
TNA	L1105024	100506	691896.0	92792.1	4.0	6.0	12/14/2001	SW8330	2,4-Dinitrotoluene	0.25		0.25	mg/kg	
TNA	L1105024	100506	691896.0	92792.1	4.0	6.0	12/14/2001	SW8330	2,6-Dinitrotoluene	0.26		0.26	mg/kg	
TNA	L1105024	100506	691896.0	92792.1	4.0	6.0	12/14/2001	SW8330	2-Amino-4,6-DNT	0.25		0.25	mg/kg	
TNA	L1105024	100506	691896.0	92792.1	4.0	6.0	12/14/2001	SW8330	2-Nitrotoluene	0.25		0.25	mg/kg	
TNA	L1105024	100506	691896.0	92792.1	4.0	6.0	12/14/2001	SW8330	3-Nitrotoluene	0.25		0.25	mg/kg	
TNA	L1105024	100506	691896.0	92792.1	4.0	6.0	12/14/2001	SW8330	4-Amino-2,6-DNT	0.25		0.25	mg/kg	
TNA	L1105024	100506	691896.0	92792.1	4.0	6.0	12/14/2001	SW8330	4-Nitrotoluene	0.25		0.25	mg/kg	
TNA	L1105024	100506	691896.0	92792.1	4.0	6.0	12/14/2001	SW8330	HMX	0.97		2.2	mg/kg	
TNA	L1105024	100506	691896.0	92792.1	4.0	6.0	12/14/2001	SW8330	Nitrobenzene	0.26		0.26	mg/kg	
TNA	L1105024	100506	691896.0	92792.1	4.0	6.0	12/14/2001	SW8330	RDX	1		1	mg/kg	
TNA	L1105024	100506	691896.0	92792.1	4.0	6.0	12/14/2001	SW8330	Tetryl	0.65		0.65	mg/kg	
TNA	L1105025	100507	691889.1	92822.1	0.0	1.0	12/14/2001	SW6010	Arsenic	10		1.3	mg/kg	
TNA	L1105025	100507	691889.1	92822.1	0.0	1.0	12/12/2001	SW6010	Barium	310		13	mg/kg	
TNA	L1105025	100507	691889.1	92822.1	0.0	1.0	12/12/2001	SW6010	Beryllium	0.6		0.67	mg/kg	
TNA	L1105025	100507	691889.1	92822.1	0.0	1.0	12/12/2001	SW6010	Boron	4.2		13	mg/kg	
TNA	L1105025	100507	691889.1	92822.1	0.0	1.0	12/12/2001	SW6010	Cadmium	0.36		1.3	mg/kg	
TNA	L1105025	100507	691889.1	92822.1	0.0	1.0	12/12/2001	SW6010	Chromium	22		1.3	mg/kg	
TNA	L1105025	100507	691889.1	92822.1	0.0	1.0	12/12/2001	SW6010	Lead	24		0.8	mg/kg	
TNA	L1105025	100507	691889.1	92822.1	0.0	1.0	12/12/2001	SW7471	Mercury	0.04		0.13	mg/kg	
TNA	L1105025	100507	691889.1	92822.1	0.0	1.0	12/12/2001	SW6010	Selenium	1.5		1.3	mg/kg	
TNA	L1105025	100507	691889.1	92822.1	0.0	1.0	12/12/2001	SW6010	Silver	0.039		1.3	mg/kg	
TNA	L1105026	100507	691889.1	92822.1	1.0	2.0	12/12/2001	SW8330	1,3,5-TriNitrobenzene	0.25		0.25	mg/kg	
TNA	L1105026	100507	691889.1	92822.1	1.0	2.0	12/12/2001	SW8330	1,3-DiNitrobenzene	0.25		0.25	mg/kg	
TNA	L1105026	100507	691889.1	92822.1	1.0	2.0	12/12/2001	SW8330	2,4,6-Trinitrotoluene	0.094		0.25	mg/kg	
TNA	L1105026	100507	691889.1	92822.1	1.0	2.0	12/12/2001	SW8330	2,4-Dinitrotoluene	0.25		0.25	mg/kg	
TNA	L1105026	100507	691889.1	92822.1	1.0	2.0	12/12/2001	SW8330	2,6-Dinitrotoluene	0.26		0.26	mg/kg	
TNA	L1105026	100507	691889.1	92822.1	1.0	2.0	12/12/2001	SW8330	2-Amino-4,6-DNT	0.23		0.25	mg/kg	
TNA	L1105026	100507	691889.1	92822.1	1.0	2.0	12/12/2001	SW8330	2-Nitrotoluene	0.25		0.25	mg/kg	
TNA	L1105026	100507	691889.1	92822.1	1.0	2.0	12/12/2001	SW8330	3-Nitrotoluene	0.25		0.25	mg/kg	
TNA	L1105026	100507	691889.1	92822.1	1.0	2.0	12/12/2001	SW8330	4-Amino-2,6-DNT	0.17		0.25	mg/kg	
TNA	L1105026	100507	691889.1	92822.1	1.0	2.0	12/12/2001	SW8330	4-Nitrotoluene	0.25		0.25	mg/kg	
TNA	L1105026	100507	691889.1	92822.1	1.0	2.0	12/12/2001	SW8330	HMX	0.094		2.2	mg/kg	
TNA	L1105026	100507	691889.1	92822.1	1.0	2.0	12/12/2001	SW8330	Nitrobenzene	0.26		0.26	mg/kg	
TNA	L1105026	100507	691889.1	92822.1	1.0	2.0	12/12/2001	SW8330	RDX	1		1	mg/kg	
TNA	L1105026	100507	691889.1	92822.1	1.0	2.0	12/12/2001	SW8330	Tetryl	0.65		0.65	mg/kg	
TNA	L1105027	100507	691889.1	92822.1	2.0	4.0	12/12/2001	SW8330	1,3,5-TriNitrobenzene	0.25		0.25	mg/kg	
TNA	L1105027	100507	691889.1	92822.1	2.0	4.0	12/12/2001	SW8330	1,3-DiNitrobenzene	0.25		0.25	mg/kg	
TNA	L1105027	100507	691889.1	92822.1	2.0	4.0	12/12/2001	SW8330	2,4,6-Trinitrotoluene	0.19		0.25	mg/kg	
TNA	L1105027	100507	691889.1	92822.1	2.0	4.0	12/12/2001	SW8330	2,4-Dinitrotoluene	0.25		0.25	mg/kg	
TNA	L1105027	100507	691889.1	92822.1	2.0	4.0	12/12/2001	SW8330	2,6-Dinitrotoluene	0.26		0.26	mg/kg	
TNA	L1105027	100507	691889.1	92822.1	2.0	4.0	12/12/2001	SW8330	2-Amino-4,6-DNT	0.25		0.25	mg/kg	
TNA	L1105027	100507	691889.1	92822.1	2.0	4.0	12/12/2001	SW8330	2-Nitrotoluene	0.25		0.25	mg/kg	
TNA	L1105027	100507	691889.1	92822.1	2.0	4.0	12/12/2001	SW8330	3-Nitrotoluene	0.25		0.25	mg/kg	

Company	Sample Name	Station Name	Easting	Northing	Start Depth(ft)	End Depth(ft)	Collect Date	Method	Analyte	Result	Error	Detection Limit	Units	Validation Qualifier
TNA	L1105027	100507	691889.1	92822.1	2.0	4.0	12/12/2001	SW8330	4-Amino-2,6-DNT	0.19		0.25	mg/kg	
TNA	L1105027	100507	691889.1	92822.1	2.0	4.0	12/12/2001	SW8330	4-Nitrotoluene	0.25		0.25	mg/kg	
TNA	L1105027	100507	691889.1	92822.1	2.0	4.0	12/12/2001	SW8330	HMX	0.16		2.2	mg/kg	
TNA	L1105027	100507	691889.1	92822.1	2.0	4.0	12/12/2001	SW8330	Nitrobenzene	0.26		0.26	mg/kg	
TNA	L1105027	100507	691889.1	92822.1	2.0	4.0	12/12/2001	SW8330	RDX	1		1	mg/kg	
TNA	L1105027	100507	691889.1	92822.1	2.0	4.0	12/12/2001	SW8330	Tetryl	0.65		0.65	mg/kg	
TNA	L1105028	100507	691889.1	92822.1	4.0	6.0	12/12/2001	SW8330	1,3,5-TriNitrobenzene	0.24		0.24	mg/kg	
TNA	L1105028	100507	691889.1	92822.1	4.0	6.0	12/12/2001	SW8330	1,3-DiNitrobenzene	0.24		0.24	mg/kg	
TNA	L1105028	100507	691889.1	92822.1	4.0	6.0	12/12/2001	SW8330	2,4,6-Trinitrotoluene	0.071		0.24	mg/kg	
TNA	L1105028	100507	691889.1	92822.1	4.0	6.0	12/12/2001	SW8330	2,4-Dinitrotoluene	0.24		0.24	mg/kg	
TNA	L1105028	100507	691889.1	92822.1	4.0	6.0	12/12/2001	SW8330	2,6-Dinitrotoluene	0.25		0.25	mg/kg	
TNA	L1105028	100507	691889.1	92822.1	4.0	6.0	12/12/2001	SW8330	2-Amino-4,6-DNT	0.24		0.24	mg/kg	
TNA	L1105028	100507	691889.1	92822.1	4.0	6.0	12/12/2001	SW8330	2-Nitrotoluene	0.24		0.24	mg/kg	
TNA	L1105028	100507	691889.1	92822.1	4.0	6.0	12/12/2001	SW8330	3-Nitrotoluene	0.24		0.24	mg/kg	
TNA	L1105028	100507	691889.1	92822.1	4.0	6.0	12/12/2001	SW8330	4-Amino-2,6-DNT	0.24		0.24	mg/kg	
TNA	L1105028	100507	691889.1	92822.1	4.0	6.0	12/12/2001	SW8330	4-Nitrotoluene	0.24		0.24	mg/kg	
TNA	L1105028	100507	691889.1	92822.1	4.0	6.0	12/12/2001	SW8330	HMX	0.085		2.1	mg/kg	
TNA	L1105028	100507	691889.1	92822.1	4.0	6.0	12/12/2001	SW8330	Nitrobenzene	0.25		0.25	mg/kg	
TNA	L1105028	100507	691889.1	92822.1	4.0	6.0	12/12/2001	SW8330	RDX	0.98		0.98	mg/kg	
TNA	L1105028	100507	691889.1	92822.1	4.0	6.0	12/12/2001	SW8330	Tetryl	0.63		0.63	mg/kg	
TNA	L1105035	100509	691899.3	92830.9	0.0	1.0	12/12/2001	SW6010	Arsenic	6.9		1.2	mg/kg	
TNA	L1105035	100509	691899.3	92830.9	0.0	1.0	12/12/2001	SW6010	Barium	180		12	mg/kg	
TNA	L1105035	100509	691899.3	92830.9	0.0	1.0	12/12/2001	SW6010	Beryllium	0.62		0.61	mg/kg	
TNA	L1105035	100509	691899.3	92830.9	0.0	1.0	12/12/2001	SW6010	Boron	2.5		12	mg/kg	
TNA	L1105035	100509	691899.3	92830.9	0.0	1.0	12/12/2001	SW6010	Cadmium	0.28		0.61	mg/kg	
TNA	L1105035	100509	691899.3	92830.9	0.0	1.0	12/12/2001	SW6010	Cadmium	0.28		0.61	mg/kg	
TNA	L1105035	100509	691899.3	92830.9	0.0	1.0	12/12/2001	SW6010	Chromium	26		1.2	mg/kg	
TNA	L1105035	100509	691899.3	92830.9	0.0	1.0	12/12/2001	SW6010	Lead	26		0.37	mg/kg	
TNA	L1105035	100509	691899.3	92830.9	0.0	1.0	12/12/2001	SW7471	Mercury	0.04		0.12	mg/kg	
TNA	L1105035	100509	691899.3	92830.9	0.0	1.0	12/12/2001	SW7471	Mercury	0.04		0.12	mg/kg	
TNA	L1105035	100509	691899.3	92830.9	0.0	1.0	12/12/2001	SW6010	Selenium	1.6		0.61	mg/kg	
TNA	L1105035	100509	691899.3	92830.9	0.0	1.0	12/12/2001	SW6010	Silver	0.036		1.2	mg/kg	
TNA	L1105036	100509	691899.3	92830.9	1.0	2.0	12/12/2001	SW8330	1,3,5-TriNitrobenzene	0.24		0.24	mg/kg	
TNA	L1105036	100509	691899.3	92830.9	1.0	2.0	12/12/2001	SW8330	1,3-DiNitrobenzene	0.24		0.24	mg/kg	
TNA	L1105036	100509	691899.3	92830.9	1.0	2.0	12/12/2001	SW8330	2,4,6-Trinitrotoluene	0.24		0.24	mg/kg	
TNA	L1105036	100509	691899.3	92830.9	1.0	2.0	12/12/2001	SW8330	2,4-Dinitrotoluene	0.24		0.24	mg/kg	
TNA	L1105036	100509	691899.3	92830.9	1.0	2.0	12/12/2001	SW8330	2,6-Dinitrotoluene	0.25		0.25	mg/kg	
TNA	L1105036	100509	691899.3	92830.9	1.0	2.0	12/12/2001	SW8330	2-Amino-4,6-DNT	0.24		0.24	mg/kg	
TNA	L1105036	100509	691899.3	92830.9	1.0	2.0	12/12/2001	SW8330	2-Nitrotoluene	0.24		0.24	mg/kg	
TNA	L1105036	100509	691899.3	92830.9	1.0	2.0	12/12/2001	SW8330	3-Nitrotoluene	0.24		0.24	mg/kg	
TNA	L1105036	100509	691899.3	92830.9	1.0	2.0	12/12/2001	SW8330	4-Amino-2,6-DNT	0.24		0.24	mg/kg	
TNA	L1105036	100509	691899.3	92830.9	1.0	2.0	12/12/2001	SW8330	4-Nitrotoluene	0.24		0.24	mg/kg	
TNA	L1105036	100509	691899.3	92830.9	1.0	2.0	12/12/2001	SW8330	HMX	0.11		2.1	mg/kg	

Company	Sample Name	Station Name	Easting	Northing	Start Depth(ft)	End Depth(ft)	Collect Date	Method	Analyte	Result	Error	Detection Limit	Units	Validation Qualifier
TNA	L1105036	100509	691899.3	92830.9	1.0	2.0	12/12/2001	SW8330	Nitrobenzene	0.25		0.25	mg/kg	
TNA	L1105036	100509	691899.3	92830.9	1.0	2.0	12/12/2001	SW8330	RDX	0.98		0.98	mg/kg	
TNA	L1105036	100509	691899.3	92830.9	1.0	2.0	12/12/2001	SW8330	Tetryl	0.63		0.63	mg/kg	
TNA	L1105037	100509	691899.3	92830.9	2.0	4.0	12/12/2001	SW8330	1,3,5-TriNitrobenzene	0.25		0.25	mg/kg	
TNA	L1105037	100509	691899.3	92830.9	2.0	4.0	12/12/2001	SW8330	1,3-DiNitrobenzene	0.25		0.25	mg/kg	
TNA	L1105037	100509	691899.3	92830.9	2.0	4.0	12/12/2001	SW8330	2,4,6-Trinitrotoluene	0.25		0.25	mg/kg	
TNA	L1105037	100509	691899.3	92830.9	2.0	4.0	12/12/2001	SW8330	2,4-Dinitrotoluene	0.25		0.25	mg/kg	
TNA	L1105037	100509	691899.3	92830.9	2.0	4.0	12/12/2001	SW8330	2,6-Dinitrotoluene	0.26		0.26	mg/kg	
TNA	L1105037	100509	691899.3	92830.9	2.0	4.0	12/12/2001	SW8330	2-Amino-4,6-DNT	0.25		0.25	mg/kg	
TNA	L1105037	100509	691899.3	92830.9	2.0	4.0	12/12/2001	SW8330	2-Nitrotoluene	0.25		0.25	mg/kg	
TNA	L1105037	100509	691899.3	92830.9	2.0	4.0	12/12/2001	SW8330	3-Nitrotoluene	0.25		0.25	mg/kg	
TNA	L1105037	100509	691899.3	92830.9	2.0	4.0	12/12/2001	SW8330	4-Amino-2,6-DNT	0.25		0.25	mg/kg	
TNA	L1105037	100509	691899.3	92830.9	2.0	4.0	12/12/2001	SW8330	4-Nitrotoluene	0.25		0.25	mg/kg	
TNA	L1105037	100509	691899.3	92830.9	2.0	4.0	12/12/2001	SW8330	HMX	0.1		2.2	mg/kg	
TNA	L1105037	100509	691899.3	92830.9	2.0	4.0	12/12/2001	SW8330	Nitrobenzene	0.26		0.26	mg/kg	
TNA	L1105037	100509	691899.3	92830.9	2.0	4.0	12/12/2001	SW8330	RDX	1		1	mg/kg	
TNA	L1105037	100509	691899.3	92830.9	2.0	4.0	12/12/2001	SW8330	Tetryl	0.65		0.65	mg/kg	
TNA	L1105038	100509	691899.3	92830.9	4.0	6.0	12/12/2001	SW8330	1,3,5-TriNitrobenzene	0.25		0.25	mg/kg	
TNA	L1105038	100509	691899.3	92830.9	4.0	6.0	12/12/2001	SW8330	1,3-DiNitrobenzene	0.25		0.25	mg/kg	
TNA	L1105038	100509	691899.3	92830.9	4.0	6.0	12/12/2001	SW8330	2,4,6-Trinitrotoluene	0.25		0.25	mg/kg	
TNA	L1105038	100509	691899.3	92830.9	4.0	6.0	12/12/2001	SW8330	2,4-Dinitrotoluene	0.25		0.25	mg/kg	
TNA	L1105038	100509	691899.3	92830.9	4.0	6.0	12/12/2001	SW8330	2,6-Dinitrotoluene	0.26		0.26	mg/kg	
TNA	L1105038	100509	691899.3	92830.9	4.0	6.0	12/12/2001	SW8330	2-Amino-4,6-DNT	0.25		0.25	mg/kg	
TNA	L1105038	100509	691899.3	92830.9	4.0	6.0	12/12/2001	SW8330	2-Nitrotoluene	0.25		0.25	mg/kg	
TNA	L1105038	100509	691899.3	92830.9	4.0	6.0	12/12/2001	SW8330	3-Nitrotoluene	0.25		0.25	mg/kg	
TNA	L1105038	100509	691899.3	92830.9	4.0	6.0	12/12/2001	SW8330	4-Amino-2,6-DNT	0.25		0.25	mg/kg	
TNA	L1105038	100509	691899.3	92830.9	4.0	6.0	12/12/2001	SW8330	4-Nitrotoluene	0.25		0.25	mg/kg	
TNA	L1105038	100509	691899.3	92830.9	4.0	6.0	12/12/2001	SW8330	HMX	2.2		2.2	mg/kg	
TNA	L1105038	100509	691899.3	92830.9	4.0	6.0	12/12/2001	SW8330	Nitrobenzene	0.26		0.26	mg/kg	
TNA	L1105038	100509	691899.3	92830.9	4.0	6.0	12/12/2001	SW8330	RDX	0.99		0.99	mg/kg	
TNA	L1105038	100509	691899.3	92830.9	4.0	6.0	12/12/2001	SW8330	Tetryl	0.64		0.64	mg/kg	
TNA	L1105055	100510	691886.4	92945.0	0.0	1.0	12/12/2001	SW6010	Arsenic	8.6		1.3	mg/kg	
TNA	L1105055	100510	691886.4	92945.0	0.0	1.0	12/12/2001	SW6010	Barium	190		13	mg/kg	
TNA	L1105055	100510	691886.4	92945.0	0.0	1.0	12/12/2001	SW6010	Beryllium	0.59		0.65	mg/kg	
TNA	L1105055	100510	691886.4	92945.0	0.0	1.0	12/12/2001	SW6010	Boron	2.6		13	mg/kg	
TNA	L1105055	100510	691886.4	92945.0	0.0	1.0	12/12/2001	SW6010	Cadmium	0.51		0.65	mg/kg	
TNA	L1105055	100510	691886.4	92945.0	0.0	1.0	12/12/2001	SW6010	Chromium	18		1.3	mg/kg	
TNA	L1105055	100510	691886.4	92945.0	0.0	1.0	12/12/2001	SW6010	Lead	34		0.39	mg/kg	
TNA	L1105055	100510	691886.4	92945.0	0.0	1.0	12/12/2001	SW7471	Mercury	0.039		0.13	mg/kg	
TNA	L1105055	100510	691886.4	92945.0	0.0	1.0	12/12/2001	SW6010	Selenium	1.4		0.65	mg/kg	
TNA	L1105055	100510	691886.4	92945.0	0.0	1.0	12/12/2001	SW6010	Silver	0.038		1.3	mg/kg	
TNA	L1105056	100510	691886.4	92945.0	1.0	2.0	12/12/2001	SW8330	1,3,5-TriNitrobenzene	0.24		0.24	mg/kg	
TNA	L1105056	100510	691886.4	92945.0	1.0	2.0	12/12/2001	SW8330	1,3-DiNitrobenzene	0.24		0.24	mg/kg	

Company	Sample Name	Station Name	Easting	Northing	Start Depth(ft)	End Depth(ft)	Collect Date	Method	Analyte	Result	Error	Detection Limit	Units	Validation Qualifier
TNA	L1105056	100510	691886.4	92945.0	1.0	2.0	12/12/2001	SW8330	2,4,6-Trinitrotoluene	0.24		0.24	mg/kg	
TNA	L1105056	100510	691886.4	92945.0	1.0	2.0	12/12/2001	SW8330	2,4-Dinitrotoluene	0.24		0.24	mg/kg	
TNA	L1105056	100510	691886.4	92945.0	1.0	2.0	12/12/2001	SW8330	2,6-Dinitrotoluene	0.25		0.25	mg/kg	
TNA	L1105056	100510	691886.4	92945.0	1.0	2.0	12/12/2001	SW8330	2-Amino-4,6-DNT	0.24		0.24	mg/kg	
TNA	L1105056	100510	691886.4	92945.0	1.0	2.0	12/12/2001	SW8330	2-Nitrotoluene	0.24		0.24	mg/kg	
TNA	L1105056	100510	691886.4	92945.0	1.0	2.0	12/12/2001	SW8330	3-Nitrotoluene	0.24		0.24	mg/kg	
TNA	L1105056	100510	691886.4	92945.0	1.0	2.0	12/12/2001	SW8330	4-Amino-2,6-DNT	0.24		0.24	mg/kg	
TNA	L1105056	100510	691886.4	92945.0	1.0	2.0	12/12/2001	SW8330	4-Nitrotoluene	0.24		0.24	mg/kg	
TNA	L1105056	100510	691886.4	92945.0	1.0	2.0	12/12/2001	SW6010	Arsenic	14		1.2	mg/kg	
TNA	L1105056	100510	691886.4	92945.0	1.0	2.0	12/12/2001	SW6010	Barium	220		12	mg/kg	
TNA	L1105056	100510	691886.4	92945.0	1.0	2.0	12/12/2001	SW6010	Beryllium	0.76		0.62	mg/kg	
TNA	L1105056	100510	691886.4	92945.0	1.0	2.0	12/12/2001	SW6010	Boron	2.8		12	mg/kg	
TNA	L1105056	100510	691886.4	92945.0	1.0	2.0	12/12/2001	SW6010	Cadmium	0.34		1.2	mg/kg	
TNA	L1105056	100510	691886.4	92945.0	1.0	2.0	12/12/2001	SW6010	Chromium	16		1.2	mg/kg	
TNA	L1105056	100510	691886.4	92945.0	1.0	2.0	12/12/2001	SW8330	HMX	2.1		2.1	mg/kg	
TNA	L1105056	100510	691886.4	92945.0	1.0	2.0	12/12/2001	SW6010	Lead	28		0.75	mg/kg	
TNA	L1105056	100510	691886.4	92945.0	1.0	2.0	12/12/2001	SW7471	Mercury	0.024		0.12	mg/kg	
TNA	L1105056	100510	691886.4	92945.0	1.0	2.0	12/12/2001	SW8330	Nitrobenzene	0.25		0.25	mg/kg	
TNA	L1105056	100510	691886.4	92945.0	1.0	2.0	12/12/2001	SW8330	RDX	0.98		0.98	mg/kg	
TNA	L1105056	100510	691886.4	92945.0	1.0	2.0	12/12/2001	SW6010	Selenium	2.1		1.2	mg/kg	
TNA	L1105056	100510	691886.4	92945.0	1.0	2.0	12/12/2001	SW6010	Silver	0.036		1.2	mg/kg	
TNA	L1105056	100510	691886.4	92945.0	1.0	2.0	12/12/2001	SW8330	Tetryl	0.63		0.63	mg/kg	
TNA	L1105057	100510	691886.4	92945.0	2.0	4.0	12/12/2001	SW8330	1,3,5-TriNitrobenzene	0.25		0.25	mg/kg	
TNA	L1105057	100510	691886.4	92945.0	2.0	4.0	12/12/2001	SW8330	1,3-DiNitrobenzene	0.25		0.25	mg/kg	
TNA	L1105057	100510	691886.4	92945.0	2.0	4.0	12/12/2001	SW8330	2,4,6-Trinitrotoluene	0.25		0.25	mg/kg	
TNA	L1105057	100510	691886.4	92945.0	2.0	4.0	12/12/2001	SW8330	2,4-Dinitrotoluene	0.25		0.25	mg/kg	
TNA	L1105057	100510	691886.4	92945.0	2.0	4.0	12/12/2001	SW8330	2,6-Dinitrotoluene	0.26		0.26	mg/kg	
TNA	L1105057	100510	691886.4	92945.0	2.0	4.0	12/12/2001	SW8330	2-Amino-4,6-DNT	0.25		0.25	mg/kg	
TNA	L1105057	100510	691886.4	92945.0	2.0	4.0	12/12/2001	SW8330	2-Nitrotoluene	0.25		0.25	mg/kg	
TNA	L1105057	100510	691886.4	92945.0	2.0	4.0	12/12/2001	SW8330	3-Nitrotoluene	0.25		0.25	mg/kg	
TNA	L1105057	100510	691886.4	92945.0	2.0	4.0	12/12/2001	SW8330	4-Amino-2,6-DNT	0.25		0.25	mg/kg	
TNA	L1105057	100510	691886.4	92945.0	2.0	4.0	12/12/2001	SW8330	4-Nitrotoluene	0.25		0.25	mg/kg	
TNA	L1105057	100510	691886.4	92945.0	2.0	4.0	12/12/2001	SW8330	HMX	0.36		2.2	mg/kg	
TNA	L1105057	100510	691886.4	92945.0	2.0	4.0	12/12/2001	SW8330	Nitrobenzene	0.26		0.26	mg/kg	
TNA	L1105057	100510	691886.4	92945.0	2.0	4.0	12/12/2001	SW8330	RDX	1		1	mg/kg	
TNA	L1105057	100510	691886.4	92945.0	2.0	4.0	12/12/2001	SW8330	Tetryl	0.65		0.65	mg/kg	
TNA	L1105058	100510	691886.4	92945.0	4.0	6.0	12/12/2001	SW8330	1,3,5-TriNitrobenzene	0.25		0.25	mg/kg	
TNA	L1105058	100510	691886.4	92945.0	4.0	6.0	12/12/2001	SW8330	1,3-DiNitrobenzene	0.25		0.25	mg/kg	
TNA	L1105058	100510	691886.4	92945.0	4.0	6.0	12/12/2001	SW8330	2,4,6-Trinitrotoluene	0.25		0.25	mg/kg	
TNA	L1105058	100510	691886.4	92945.0	4.0	6.0	12/12/2001	SW8330	2,4-Dinitrotoluene	0.25		0.25	mg/kg	
TNA	L1105058	100510	691886.4	92945.0	4.0	6.0	12/12/2001	SW8330	2,6-Dinitrotoluene	0.25		0.25	mg/kg	
TNA	L1105058	100510	691886.4	92945.0	4.0	6.0	12/12/2001	SW8330	2-Amino-4,6-DNT	0.25		0.25	mg/kg	
TNA	L1105058	100510	691886.4	92945.0	4.0	6.0	12/12/2001	SW8330	2-Nitrotoluene	0.25		0.25	mg/kg	

Company	Sample Name	Station Name	Easting	Northing	Start Depth(ft)	End Depth(ft)	Collect Date	Method	Analyte	Result	Error	Detection Limit	Units	Validation Qualifier
TNA	L1105058	100510	691886.4	92945.0	4.0	6.0	12/12/2001	SW8330	3-Nitrotoluene	0.25		0.25	mg/kg	
TNA	L1105058	100510	691886.4	92945.0	4.0	6.0	12/12/2001	SW8330	4-Amino-2,6-DNT	0.25		0.25	mg/kg	
TNA	L1105058	100510	691886.4	92945.0	4.0	6.0	12/12/2001	SW8330	4-Nitrotoluene	0.25		0.25	mg/kg	
TNA	L1105058	100510	691886.4	92945.0	4.0	6.0	12/12/2001	SW8330	HMX	2.2		2.2	mg/kg	
TNA	L1105058	100510	691886.4	92945.0	4.0	6.0	12/12/2001	SW8330	Nitrobenzene	0.25		0.25	mg/kg	
TNA	L1105058	100510	691886.4	92945.0	4.0	6.0	12/12/2001	SW8330	RDX	0.98		0.98	mg/kg	
TNA	L1105058	100510	691886.4	92945.0	4.0	6.0	12/12/2001	SW8330	Tetryl	0.64		0.64	mg/kg	
TNA	L1105059	100511	691877.5	92994.6	1.0	2.0	12/12/2001	SW8330	1,3,5-TriNitrobenzene	0.25		0.25	mg/kg	
TNA	L1105059	100511	691877.5	92994.6	1.0	2.0	12/19/2001	SW8330	1,3-DiNitrobenzene	0.25		0.25	mg/kg	
TNA	L1105059	100511	691877.5	92994.6	1.0	2.0	12/19/2001	SW8330	2,4,6-Trinitrotoluene	0.25		0.25	mg/kg	
TNA	L1105059	100511	691877.5	92994.6	1.0	2.0	12/19/2001	SW8330	2,4-Dinitrotoluene	0.25		0.25	mg/kg	
TNA	L1105059	100511	691877.5	92994.6	1.0	2.0	12/19/2001	SW8330	2,6-Dinitrotoluene	0.26		0.26	mg/kg	
TNA	L1105059	100511	691877.5	92994.6	1.0	2.0	12/19/2001	SW8330	2-Amino-4,6-DNT	0.25		0.25	mg/kg	
TNA	L1105059	100511	691877.5	92994.6	1.0	2.0	12/19/2001	SW8330	2-Nitrotoluene	0.25		0.25	mg/kg	
TNA	L1105059	100511	691877.5	92994.6	1.0	2.0	12/19/2001	SW8330	3-Nitrotoluene	0.25		0.25	mg/kg	
TNA	L1105059	100511	691877.5	92994.6	1.0	2.0	12/19/2001	SW8330	4-Amino-2,6-DNT	0.25		0.25	mg/kg	
TNA	L1105059	100511	691877.5	92994.6	1.0	2.0	12/19/2001	SW8330	4-Nitrotoluene	0.25		0.25	mg/kg	
TNA	L1105059	100511	691877.5	92994.6	1.0	2.0	12/19/2001	SW8330	HMX	2		2.2	mg/kg	
TNA	L1105059	100511	691877.5	92994.6	1.0	2.0	12/19/2001	SW8330	Nitrobenzene	0.26		0.26	mg/kg	
TNA	L1105059	100511	691877.5	92994.6	1.0	2.0	12/19/2001	SW8330	RDX	1		1	mg/kg	
TNA	L1105059	100511	691877.5	92994.6	1.0	2.0	12/19/2001	SW8330	Tetryl	0.65		0.65	mg/kg	
TNA	L1105060	100511	691877.5	92994.6	2.0	4.0	12/19/2001	SW8330	1,3,5-TriNitrobenzene	0.25		0.25	mg/kg	
TNA	L1105060	100511	691877.5	92994.6	2.0	4.0	12/19/2001	SW8330	1,3-DiNitrobenzene	0.25		0.25	mg/kg	
TNA	L1105060	100511	691877.5	92994.6	2.0	4.0	12/19/2001	SW8330	2,4,6-Trinitrotoluene	0.25		0.25	mg/kg	
TNA	L1105060	100511	691877.5	92994.6	2.0	4.0	12/19/2001	SW8330	2,4-Dinitrotoluene	0.25		0.25	mg/kg	
TNA	L1105060	100511	691877.5	92994.6	2.0	4.0	12/19/2001	SW8330	2,6-Dinitrotoluene	0.26		0.26	mg/kg	
TNA	L1105060	100511	691877.5	92994.6	2.0	4.0	12/19/2001	SW8330	2-Amino-4,6-DNT	0.25		0.25	mg/kg	
TNA	L1105060	100511	691877.5	92994.6	2.0	4.0	12/19/2001	SW8330	2-Nitrotoluene	0.25		0.25	mg/kg	
TNA	L1105060	100511	691877.5	92994.6	2.0	4.0	12/19/2001	SW8330	3-Nitrotoluene	0.25		0.25	mg/kg	
TNA	L1105060	100511	691877.5	92994.6	2.0	4.0	12/19/2001	SW8330	4-Amino-2,6-DNT	0.25		0.25	mg/kg	
TNA	L1105060	100511	691877.5	92994.6	2.0	4.0	12/19/2001	SW8330	4-Nitrotoluene	0.25		0.25	mg/kg	
TNA	L1105060	100511	691877.5	92994.6	2.0	4.0	12/19/2001	SW8330	HMX	0.88		2.2	mg/kg	
TNA	L1105060	100511	691877.5	92994.6	2.0	4.0	12/19/2001	SW8330	Nitrobenzene	0.26		0.26	mg/kg	
TNA	L1105060	100511	691877.5	92994.6	2.0	4.0	12/19/2001	SW8330	RDX	0.23		1	mg/kg	
TNA	L1105060	100511	691877.5	92994.6	2.0	4.0	12/19/2001	SW8330	Tetryl	0.65		0.65	mg/kg	
TNA	L1105061	100511	691877.5	92994.6	2.0	4.0	12/19/2001	SW8330	1,3,5-TriNitrobenzene	0.25		0.25	mg/kg	
TNA	L1105061	100511	691877.5	92994.6	2.0	4.0	12/19/2001	SW8330	1,3-DiNitrobenzene	0.25		0.25	mg/kg	
TNA	L1105061	100511	691877.5	92994.6	2.0	4.0	12/19/2001	SW8330	2,4,6-Trinitrotoluene	0.25		0.25	mg/kg	
TNA	L1105061	100511	691877.5	92994.6	2.0	4.0	12/19/2001	SW8330	2,4-Dinitrotoluene	0.25		0.25	mg/kg	
TNA	L1105061	100511	691877.5	92994.6	2.0	4.0	12/19/2001	SW8330	2,6-Dinitrotoluene	0.26		0.26	mg/kg	
TNA	L1105061	100511	691877.5	92994.6	2.0	4.0	12/19/2001	SW8330	2-Amino-4,6-DNT	0.25		0.25	mg/kg	
TNA	L1105061	100511	691877.5	92994.6	2.0	4.0	12/19/2001	SW8330	2-Nitrotoluene	0.25		0.25	mg/kg	
TNA	L1105061	100511	691877.5	92994.6	2.0	4.0	12/19/2001	SW8330	3-Nitrotoluene	0.25		0.25	mg/kg	

Company	Sample Name	Station Name	Easting	Northing	Start Depth(ft)	End Depth(ft)	Collect Date	Method	Analyte	Result	Error	Detection Limit	Units	Validation Qualifier
TNA	L1105061	100511	691877.5	92994.6	2.0	4.0	12/19/2001	SW8330	4-Amino-2,6-DNT	0.25		0.25	mg/kg	
TNA	L1105061	100511	691877.5	92994.6	2.0	4.0	12/19/2001	SW8330	4-Nitrotoluene	0.25		0.25	mg/kg	
TNA	L1105061	100511	691877.5	92994.6	2.0	4.0	12/19/2001	SW8330	HMX	1		2.2	mg/kg	
TNA	L1105061	100511	691877.5	92994.6	2.0	4.0	12/19/2001	SW8330	Nitrobenzene	0.26		0.26	mg/kg	
TNA	L1105061	100511	691877.5	92994.6	2.0	4.0	12/19/2001	SW8330	RDX	0.18		1	mg/kg	
TNA	L1105061	100511	691877.5	92994.6	2.0	4.0	12/19/2001	SW8330	Tetryl	0.65		0.65	mg/kg	
TNA	L1105062	100511	691877.5	92994.6	4.0	6.0	12/19/2001	SW8330	1,3,5-TriNitrobenzene	0.25		0.25	mg/kg	
TNA	L1105062	100511	691877.5	92994.6	4.0	6.0	12/19/2001	SW8330	1,3-DiNitrobenzene	0.25		0.25	mg/kg	
TNA	L1105062	100511	691877.5	92994.6	4.0	6.0	12/19/2001	SW8330	2,4,6-Trinitrotoluene	0.25		0.25	mg/kg	
TNA	L1105062	100511	691877.5	92994.6	4.0	6.0	12/19/2001	SW8330	2,4-Dinitrotoluene	0.25		0.25	mg/kg	
TNA	L1105062	100511	691877.5	92994.6	4.0	6.0	12/19/2001	SW8330	2,6-Dinitrotoluene	0.26		0.26	mg/kg	
TNA	L1105062	100511	691877.5	92994.6	4.0	6.0	12/19/2001	SW8330	2-Amino-4,6-DNT	0.25		0.25	mg/kg	
TNA	L1105062	100511	691877.5	92994.6	4.0	6.0	12/19/2001	SW8330	2-Nitrotoluene	0.25		0.25	mg/kg	
TNA	L1105062	100511	691877.5	92994.6	4.0	6.0	12/19/2001	SW8330	3-Nitrotoluene	0.25		0.25	mg/kg	
TNA	L1105062	100511	691877.5	92994.6	4.0	6.0	12/19/2001	SW8330	4-Amino-2,6-DNT	0.25		0.25	mg/kg	
TNA	L1105062	100511	691877.5	92994.6	4.0	6.0	12/19/2001	SW8330	4-Nitrotoluene	0.25		0.25	mg/kg	
TNA	L1105062	100511	691877.5	92994.6	4.0	6.0	12/19/2001	SW8330	HMX	1.4		2.2	mg/kg	
TNA	L1105062	100511	691877.5	92994.6	4.0	6.0	12/19/2001	SW8330	Nitrobenzene	0.26		0.26	mg/kg	
TNA	L1105062	100511	691877.5	92994.6	4.0	6.0	12/19/2001	SW8330	RDX	0.29		1	mg/kg	
TNA	L1105062	100511	691877.5	92994.6	4.0	6.0	12/19/2001	SW8330	Tetryl	0.65		0.65	mg/kg	
TNA	L1105063	100512	691841.9	92971.9	1.0	2.0	12/19/2001	SW8330	1,3,5-TriNitrobenzene	0.25		0.25	mg/kg	
TNA	L1105063	100512	691841.9	92971.9	1.0	2.0	12/19/2001	SW8330	1,3-DiNitrobenzene	0.25		0.25	mg/kg	
TNA	L1105063	100512	691841.9	92971.9	1.0	2.0	12/19/2001	SW8330	2,4,6-Trinitrotoluene	0.25		0.25	mg/kg	
TNA	L1105063	100512	691841.9	92971.9	1.0	2.0	12/19/2001	SW8330	2,4-Dinitrotoluene	0.25		0.25	mg/kg	
TNA	L1105063	100512	691841.9	92971.9	1.0	2.0	12/19/2001	SW8330	2,6-Dinitrotoluene	0.26		0.26	mg/kg	
TNA	L1105063	100512	691841.9	92971.9	1.0	2.0	12/19/2001	SW8330	2-Amino-4,6-DNT	0.25		0.25	mg/kg	
TNA	L1105063	100512	691841.9	92971.9	1.0	2.0	12/19/2001	SW8330	2-Nitrotoluene	0.25		0.25	mg/kg	
TNA	L1105063	100512	691841.9	92971.9	1.0	2.0	12/19/2001	SW8330	3-Nitrotoluene	0.25		0.25	mg/kg	
TNA	L1105063	100512	691841.9	92971.9	1.0	2.0	12/19/2001	SW8330	4-Amino-2,6-DNT	0.25		0.25	mg/kg	
TNA	L1105063	100512	691841.9	92971.9	1.0	2.0	12/19/2001	SW8330	4-Nitrotoluene	0.25		0.25	mg/kg	
TNA	L1105063	100512	691841.9	92971.9	1.0	2.0	12/19/2001	SW8330	HMX	2.2		2.2	mg/kg	
TNA	L1105063	100512	691841.9	92971.9	1.0	2.0	12/19/2001	SW8330	Nitrobenzene	0.26		0.26	mg/kg	
TNA	L1105063	100512	691841.9	92971.9	1.0	2.0	12/19/2001	SW8330	RDX	1		1	mg/kg	
TNA	L1105063	100512	691841.9	92971.9	1.0	2.0	12/19/2001	SW8330	Tetryl	0.65		0.65	mg/kg	
TNA	L1105064	100512	691841.9	92971.9	2.0	4.0	12/19/2001	SW8330	1,3,5-TriNitrobenzene	0.25		0.25	mg/kg	
TNA	L1105064	100512	691841.9	92971.9	2.0	4.0	12/19/2001	SW8330	1,3-DiNitrobenzene	0.25		0.25	mg/kg	
TNA	L1105064	100512	691841.9	92971.9	2.0	4.0	12/19/2001	SW8330	2,4,6-Trinitrotoluene	0.25		0.25	mg/kg	
TNA	L1105064	100512	691841.9	92971.9	2.0	4.0	12/19/2001	SW8330	2,4-Dinitrotoluene	0.25		0.25	mg/kg	
TNA	L1105064	100512	691841.9	92971.9	2.0	4.0	12/19/2001	SW8330	2,6-Dinitrotoluene	0.26		0.26	mg/kg	
TNA	L1105064	100512	691841.9	92971.9	2.0	4.0	12/19/2001	SW8330	2-Amino-4,6-DNT	0.18		0.25	mg/kg	
TNA	L1105064	100512	691841.9	92971.9	2.0	4.0	12/19/2001	SW8330	2-Nitrotoluene	0.25		0.25	mg/kg	
TNA	L1105064	100512	691841.9	92971.9	2.0	4.0	12/19/2001	SW8330	3-Nitrotoluene	0.25		0.25	mg/kg	
TNA	L1105064	100512	691841.9	92971.9	2.0	4.0	12/19/2001	SW8330	4-Amino-2,6-DNT	0.25		0.25	mg/kg	

Company	Sample Name	Station Name	Easting	Northing	Start Depth(ft)	End Depth(ft)	Collect Date	Method	Analyte	Result	Error	Detection Limit	Units	Validation Qualifier
TNA	L1105064	100512	691841.9	92971.9	2.0	4.0	12/19/2001	SW8330	4-Nitrotoluene	0.25		0.25	mg/kg	
TNA	L1105064	100512	691841.9	92971.9	2.0	4.0	12/19/2001	SW8330	HMX	2.2		2.2	mg/kg	
TNA	L1105064	100512	691841.9	92971.9	2.0	4.0	12/19/2001	SW8330	Nitrobenzene	0.26		0.26	mg/kg	
TNA	L1105064	100512	691841.9	92971.9	2.0	4.0	12/19/2001	SW8330	RDX	0.086		1	mg/kg	
TNA	L1105064	100512	691841.9	92971.9	2.0	4.0	12/19/2001	SW8330	Tetryl	0.65		0.65	mg/kg	
TNA	L1105065	100512	691841.9	92971.9	4.0	6.0	12/19/2001	SW8330	1,3,5-TriNitrobenzene	0.25		0.25	mg/kg	
TNA	L1105065	100512	691841.9	92971.9	4.0	6.0	12/19/2001	SW8330	1,3-DiNitrobenzene	0.25		0.25	mg/kg	
TNA	L1105065	100512	691841.9	92971.9	4.0	6.0	12/19/2001	SW8330	2,4,6-Trinitrotoluene	0.067		0.25	mg/kg	
TNA	L1105065	100512	691841.9	92971.9	4.0	6.0	12/19/2001	SW8330	2,4-Dinitrotoluene	0.25		0.25	mg/kg	
TNA	L1105065	100512	691841.9	92971.9	4.0	6.0	12/19/2001	SW8330	2,6-Dinitrotoluene	0.26		0.26	mg/kg	
TNA	L1105065	100512	691841.9	92971.9	4.0	6.0	12/19/2001	SW8330	2-Amino-4,6-DNT	0.22		0.25	mg/kg	
TNA	L1105065	100512	691841.9	92971.9	4.0	6.0	12/19/2001	SW8330	2-Nitrotoluene	0.25		0.25	mg/kg	
TNA	L1105065	100512	691841.9	92971.9	4.0	6.0	12/19/2001	SW8330	3-Nitrotoluene	0.25		0.25	mg/kg	
TNA	L1105065	100512	691841.9	92971.9	4.0	6.0	12/19/2001	SW8330	4-Amino-2,6-DNT	0.081		0.25	mg/kg	
TNA	L1105065	100512	691841.9	92971.9	4.0	6.0	12/19/2001	SW8330	4-Nitrotoluene	0.25		0.25	mg/kg	
TNA	L1105065	100512	691841.9	92971.9	4.0	6.0	12/19/2001	SW8330	HMX	1.6		2.2	mg/kg	
TNA	L1105065	100512	691841.9	92971.9	4.0	6.0	12/19/2001	SW8330	Nitrobenzene	0.26		0.26	mg/kg	
TNA	L1105065	100512	691841.9	92971.9	4.0	6.0	12/19/2001	SW8330	RDX	0.083		1	mg/kg	
TNA	L1105065	100512	691841.9	92971.9	4.0	6.0	12/19/2001	SW8330	Tetryl	0.65		0.65	mg/kg	
TNA	L1105066	100513	691844.9	92994.6	1.0	2.0	12/19/2001	SW8330	1,3,5-TriNitrobenzene	0.25		0.25	mg/kg	
TNA	L1105066	100513	691844.9	92994.6	1.0	2.0	12/19/2001	SW8330	1,3-DiNitrobenzene	0.25		0.25	mg/kg	
TNA	L1105066	100513	691844.9	92994.6	1.0	2.0	12/19/2001	SW8330	2,4,6-Trinitrotoluene	0.25		0.25	mg/kg	
TNA	L1105066	100513	691844.9	92994.6	1.0	2.0	12/19/2001	SW8330	2,4-Dinitrotoluene	0.25		0.25	mg/kg	
TNA	L1105066	100513	691844.9	92994.6	1.0	2.0	12/19/2001	SW8330	2,6-Dinitrotoluene	0.26		0.26	mg/kg	
TNA	L1105066	100513	691844.9	92994.6	1.0	2.0	12/19/2001	SW8330	2-Amino-4,6-DNT	0.25		0.25	mg/kg	
TNA	L1105066	100513	691844.9	92994.6	1.0	2.0	12/19/2001	SW8330	2-Nitrotoluene	0.25		0.25	mg/kg	
TNA	L1105066	100513	691844.9	92994.6	1.0	2.0	12/19/2001	SW8330	3-Nitrotoluene	0.25		0.25	mg/kg	
TNA	L1105066	100513	691844.9	92994.6	1.0	2.0	12/19/2001	SW8330	4-Amino-2,6-DNT	0.25		0.25	mg/kg	
TNA	L1105066	100513	691844.9	92994.6	1.0	2.0	12/19/2001	SW8330	4-Nitrotoluene	0.25		0.25	mg/kg	
TNA	L1105066	100513	691844.9	92994.6	1.0	2.0	12/19/2001	SW8330	HMX	2.2		2.2	mg/kg	
TNA	L1105066	100513	691844.9	92994.6	1.0	2.0	12/19/2001	SW8330	Nitrobenzene	0.26		0.26	mg/kg	
TNA	L1105066	100513	691844.9	92994.6	1.0	2.0	12/19/2001	SW8330	RDX	1		1	mg/kg	
TNA	L1105066	100513	691844.9	92994.6	1.0	2.0	12/19/2001	SW8330	Tetryl	0.65		0.65	mg/kg	
TNA	L1105067	100513	691844.9	92994.6	2.0	4.0	12/19/2001	SW8330	1,3,5-TriNitrobenzene	0.25		0.25	mg/kg	
TNA	L1105067	100513	691844.9	92994.6	2.0	4.0	12/19/2001	SW8330	1,3-DiNitrobenzene	0.25		0.25	mg/kg	
TNA	L1105067	100513	691844.9	92994.6	2.0	4.0	12/19/2001	SW8330	2,4,6-Trinitrotoluene	0.25		0.25	mg/kg	
TNA	L1105067	100513	691844.9	92994.6	2.0	4.0	12/19/2001	SW8330	2,4-Dinitrotoluene	0.25		0.25	mg/kg	
TNA	L1105067	100513	691844.9	92994.6	2.0	4.0	12/19/2001	SW8330	2,6-Dinitrotoluene	0.26		0.26	mg/kg	
TNA	L1105067	100513	691844.9	92994.6	2.0	4.0	12/19/2001	SW8330	2-Amino-4,6-DNT	0.25		0.25	mg/kg	
TNA	L1105067	100513	691844.9	92994.6	2.0	4.0	12/19/2001	SW8330	2-Nitrotoluene	0.25		0.25	mg/kg	
TNA	L1105067	100513	691844.9	92994.6	2.0	4.0	12/19/2001	SW8330	3-Nitrotoluene	0.25		0.25	mg/kg	
TNA	L1105067	100513	691844.9	92994.6	2.0	4.0	12/19/2001	SW8330	4-Amino-2,6-DNT	0.25		0.25	mg/kg	
TNA	L1105067	100513	691844.9	92994.6	2.0	4.0	12/19/2001	SW8330	4-Nitrotoluene	0.25		0.25	mg/kg	

Company	Sample Name	Station Name	Easting	Northing	Start Depth(ft)	End Depth(ft)	Collect Date	Method	Analyte	Result	Error	Detection Limit	Units	Validation Qualifier
TNA	L1105067	100513	691844.9	92994.6	2.0	4.0	12/19/2001	SW8330	HMX	2.2		2.2	mg/kg	
TNA	L1105067	100513	691844.9	92994.6	2.0	4.0	12/19/2001	SW8330	Nitrobenzene	0.26		0.26	mg/kg	
TNA	L1105067	100513	691844.9	92994.6	2.0	4.0	12/19/2001	SW8330	RDX	1		1	mg/kg	
TNA	L1105067	100513	691844.9	92994.6	2.0	4.0	12/19/2001	SW8330	Tetryl	0.65		0.65	mg/kg	
TNA	L1105068	100513	691844.9	92994.6	2.0	4.0	12/19/2001	SW8330	1,3,5-TriNitrobenzene	0.25		0.25	mg/kg	
TNA	L1105068	100513	691844.9	92994.6	2.0	4.0	12/19/2001	SW8330	1,3-DiNitrobenzene	0.25		0.25	mg/kg	
TNA	L1105068	100513	691844.9	92994.6	2.0	4.0	12/19/2001	SW8330	2,4,6-Trinitrotoluene	0.25		0.25	mg/kg	
TNA	L1105068	100513	691844.9	92994.6	2.0	4.0	12/19/2001	SW8330	2,4-Dinitrotoluene	0.25		0.25	mg/kg	
TNA	L1105068	100513	691844.9	92994.6	2.0	4.0	12/19/2001	SW8330	2,6-Dinitrotoluene	0.26		0.26	mg/kg	
TNA	L1105068	100513	691844.9	92994.6	2.0	4.0	12/19/2001	SW8330	2-Amino-4,6-DNT	0.25		0.25	mg/kg	
TNA	L1105068	100513	691844.9	92994.6	2.0	4.0	12/19/2001	SW8330	2-Nitrotoluene	0.25		0.25	mg/kg	
TNA	L1105068	100513	691844.9	92994.6	2.0	4.0	12/19/2001	SW8330	3-Nitrotoluene	0.25		0.25	mg/kg	
TNA	L1105068	100513	691844.9	92994.6	2.0	4.0	12/19/2001	SW8330	4-Amino-2,6-DNT	0.25		0.25	mg/kg	
TNA	L1105068	100513	691844.9	92994.6	2.0	4.0	12/19/2001	SW8330	4-Nitrotoluene	0.25		0.25	mg/kg	
TNA	L1105068	100513	691844.9	92994.6	2.0	4.0	12/19/2001	SW8330	HMX	2.2		2.2	mg/kg	
TNA	L1105068	100513	691844.9	92994.6	2.0	4.0	12/19/2001	SW8330	Nitrobenzene	0.26		0.26	mg/kg	
TNA	L1105068	100513	691844.9	92994.6	2.0	4.0	12/19/2001	SW8330	RDX	0.99		0.99	mg/kg	
TNA	L1105068	100513	691844.9	92994.6	2.0	4.0	12/19/2001	SW8330	Tetryl	0.64		0.64	mg/kg	
TNA	L1105069	100514	691849.2	92985.8	1.0	2.0	12/19/2001	SW8330	1,3,5-TriNitrobenzene	0.25		0.25	mg/kg	
TNA	L1105069	100514	691849.2	92985.8	1.0	2.0	1/15/2002	SW8330	1,3-DiNitrobenzene	0.25		0.25	mg/kg	
TNA	L1105069	100514	691849.2	92985.8	1.0	2.0	1/15/2002	SW8330	2,4,6-Trinitrotoluene	0.25		0.25	mg/kg	
TNA	L1105069	100514	691849.2	92985.8	1.0	2.0	1/15/2002	SW8330	2,4-Dinitrotoluene	0.25		0.25	mg/kg	
TNA	L1105069	100514	691849.2	92985.8	1.0	2.0	1/15/2002	SW8330	2,6-Dinitrotoluene	0.26		0.26	mg/kg	
TNA	L1105069	100514	691849.2	92985.8	1.0	2.0	1/15/2002	SW8330	2-Amino-4,6-DNT	0.25		0.25	mg/kg	
TNA	L1105069	100514	691849.2	92985.8	1.0	2.0	1/15/2002	SW8330	2-Nitrotoluene	0.25		0.25	mg/kg	
TNA	L1105069	100514	691849.2	92985.8	1.0	2.0	1/15/2002	SW8330	3-Nitrotoluene	0.25		0.25	mg/kg	
TNA	L1105069	100514	691849.2	92985.8	1.0	2.0	1/15/2002	SW8330	4-Amino-2,6-DNT	0.25		0.25	mg/kg	
TNA	L1105069	100514	691849.2	92985.8	1.0	2.0	1/15/2002	SW8330	4-Nitrotoluene	0.25		0.25	mg/kg	
TNA	L1105069	100514	691849.2	92985.8	1.0	2.0	1/15/2002	SW8330	HMX	2.2		2.2	mg/kg	
TNA	L1105069	100514	691849.2	92985.8	1.0	2.0	1/15/2002	SW8330	Nitrobenzene	0.26		0.26	mg/kg	
TNA	L1105069	100514	691849.2	92985.8	1.0	2.0	1/15/2002	SW8330	RDX	1		1	mg/kg	
TNA	L1105069	100514	691849.2	92985.8	1.0	2.0	1/15/2002	SW8330	Tetryl	0.65		0.65	mg/kg	
TNA	L1105070	100514	691849.2	92985.8	2.0	4.0	1/15/2002	SW8330	1,3,5-TriNitrobenzene	0.25		0.25	mg/kg	
TNA	L1105070	100514	691849.2	92985.8	2.0	4.0	1/15/2002	SW8330	1,3-DiNitrobenzene	0.25		0.25	mg/kg	
TNA	L1105070	100514	691849.2	92985.8	2.0	4.0	1/15/2002	SW8330	2,4,6-Trinitrotoluene	0.25		0.25	mg/kg	
TNA	L1105070	100514	691849.2	92985.8	2.0	4.0	1/15/2002	SW8330	2,4-Dinitrotoluene	0.25		0.25	mg/kg	
TNA	L1105070	100514	691849.2	92985.8	2.0	4.0	1/15/2002	SW8330	2,6-Dinitrotoluene	0.26		0.26	mg/kg	
TNA	L1105070	100514	691849.2	92985.8	2.0	4.0	1/15/2002	SW8330	2-Amino-4,6-DNT	0.25		0.25	mg/kg	
TNA	L1105070	100514	691849.2	92985.8	2.0	4.0	1/15/2002	SW8330	2-Nitrotoluene	0.25		0.25	mg/kg	
TNA	L1105070	100514	691849.2	92985.8	2.0	4.0	1/15/2002	SW8330	3-Nitrotoluene	0.25		0.25	mg/kg	
TNA	L1105070	100514	691849.2	92985.8	2.0	4.0	1/15/2002	SW8330	4-Amino-2,6-DNT	0.25		0.25	mg/kg	
TNA	L1105070	100514	691849.2	92985.8	2.0	4.0	1/15/2002	SW8330	4-Nitrotoluene	0.25		0.25	mg/kg	
TNA	L1105070	100514	691849.2	92985.8	2.0	4.0	1/15/2002	SW8330	HMX	2.2		2.2	mg/kg	

Company	Sample Name	Station Name	Easting	Northing	Start Depth(ft)	End Depth(ft)	Collect Date	Method	Analyte	Result	Error	Detection Limit	Units	Validation Qualifier
TNA	L1105070	100514	691849.2	92985.8	2.0	4.0	1/15/2002	SW8330	Nitrobenzene	0.26		0.26	mg/kg	
TNA	L1105070	100514	691849.2	92985.8	2.0	4.0	1/15/2002	SW8330	RDX	1		1	mg/kg	
TNA	L1105070	100514	691849.2	92985.8	2.0	4.0	1/15/2002	SW8330	Tetryl	0.65		0.65	mg/kg	
TNA	L1105071	100514	691849.2	92985.8	4.0	5.0	1/15/2002	SW8330	1,3,5-TriNitrobenzene	0.25		0.25	mg/kg	
TNA	L1105071	100514	691849.2	92985.8	4.0	5.0	1/15/2002	SW8330	1,3-DiNitrobenzene	0.25		0.25	mg/kg	
TNA	L1105071	100514	691849.2	92985.8	4.0	5.0	1/15/2002	SW8330	2,4,6-Trinitrotoluene	0.25		0.25	mg/kg	
TNA	L1105071	100514	691849.2	92985.8	4.0	5.0	1/15/2002	SW8330	2,4-Dinitrotoluene	0.25		0.25	mg/kg	
TNA	L1105071	100514	691849.2	92985.8	4.0	5.0	1/15/2002	SW8330	2,6-Dinitrotoluene	0.26		0.26	mg/kg	
TNA	L1105071	100514	691849.2	92985.8	4.0	5.0	1/15/2002	SW8330	2-Amino-4,6-DNT	0.25		0.25	mg/kg	
TNA	L1105071	100514	691849.2	92985.8	4.0	5.0	1/15/2002	SW8330	2-Nitrotoluene	0.25		0.25	mg/kg	
TNA	L1105071	100514	691849.2	92985.8	4.0	5.0	1/15/2002	SW8330	3-Nitrotoluene	0.25		0.25	mg/kg	
TNA	L1105071	100514	691849.2	92985.8	4.0	5.0	1/15/2002	SW8330	4-Amino-2,6-DNT	0.25		0.25	mg/kg	
TNA	L1105071	100514	691849.2	92985.8	4.0	5.0	1/15/2002	SW8330	4-Nitrotoluene	0.25		0.25	mg/kg	
TNA	L1105071	100514	691849.2	92985.8	4.0	5.0	1/15/2002	SW8330	HMX	2.2		2.2	mg/kg	
TNA	L1105071	100514	691849.2	92985.8	4.0	5.0	1/15/2002	SW8330	Nitrobenzene	0.26		0.26	mg/kg	
TNA	L1105071	100514	691849.2	92985.8	4.0	5.0	1/15/2002	SW8330	RDX	1		1	mg/kg	
TNA	L1105071	100514	691849.2	92985.8	4.0	5.0	1/15/2002	SW8330	Tetryl	0.65		0.65	mg/kg	
TNA	L1105072	100515	691828.6	92980.9	1.0	2.0	1/15/2002	SW8330	1,3,5-TriNitrobenzene	0.25		0.25	mg/kg	
TNA	L1105072	100515	691828.6	92980.9	1.0	2.0	12/19/2001	SW8330	1,3-DiNitrobenzene	0.25		0.25	mg/kg	
TNA	L1105072	100515	691828.6	92980.9	1.0	2.0	12/19/2001	SW8330	2,4,6-Trinitrotoluene	0.31		0.25	mg/kg	
TNA	L1105072	100515	691828.6	92980.9	1.0	2.0	12/19/2001	SW8330	2,4-Dinitrotoluene	0.25		0.25	mg/kg	
TNA	L1105072	100515	691828.6	92980.9	1.0	2.0	12/19/2001	SW8330	2,6-Dinitrotoluene	0.26		0.26	mg/kg	
TNA	L1105072	100515	691828.6	92980.9	1.0	2.0	12/19/2001	SW8330	2-Amino-4,6-DNT	0.6		0.25	mg/kg	
TNA	L1105072	100515	691828.6	92980.9	1.0	2.0	12/19/2001	SW8330	2-Nitrotoluene	0.25		0.25	mg/kg	
TNA	L1105072	100515	691828.6	92980.9	1.0	2.0	12/19/2001	SW8330	3-Nitrotoluene	0.25		0.25	mg/kg	
TNA	L1105072	100515	691828.6	92980.9	1.0	2.0	12/19/2001	SW8330	4-Amino-2,6-DNT	0.25		0.25	mg/kg	
TNA	L1105072	100515	691828.6	92980.9	1.0	2.0	12/19/2001	SW8330	4-Nitrotoluene	0.25		0.25	mg/kg	
TNA	L1105072	100515	691828.6	92980.9	1.0	2.0	12/19/2001	SW8330	HMX	12		2.2	mg/kg	
TNA	L1105072	100515	691828.6	92980.9	1.0	2.0	12/19/2001	SW8330	Nitrobenzene	0.26		0.26	mg/kg	
TNA	L1105072	100515	691828.6	92980.9	1.0	2.0	12/19/2001	SW8330	RDX	0.11		1	mg/kg	
TNA	L1105072	100515	691828.6	92980.9	1.0	2.0	12/19/2001	SW8330	Tetryl	0.65		0.65	mg/kg	
TNA	L1105073	100515	691828.6	92980.9	2.0	4.0	12/19/2001	SW8330	1,3,5-TriNitrobenzene	0.25		0.25	mg/kg	
TNA	L1105073	100515	691828.6	92980.9	2.0	4.0	12/19/2001	SW8330	1,3-DiNitrobenzene	0.25		0.25	mg/kg	
TNA	L1105073	100515	691828.6	92980.9	2.0	4.0	12/19/2001	SW8330	2,4,6-Trinitrotoluene	0.25		0.25	mg/kg	
TNA	L1105073	100515	691828.6	92980.9	2.0	4.0	12/19/2001	SW8330	2,4-Dinitrotoluene	0.25		0.25	mg/kg	
TNA	L1105073	100515	691828.6	92980.9	2.0	4.0	12/19/2001	SW8330	2,6-Dinitrotoluene	0.26		0.26	mg/kg	
TNA	L1105073	100515	691828.6	92980.9	2.0	4.0	12/19/2001	SW8330	2-Amino-4,6-DNT	0.25		0.25	mg/kg	
TNA	L1105073	100515	691828.6	92980.9	2.0	4.0	12/19/2001	SW8330	2-Nitrotoluene	0.25		0.25	mg/kg	
TNA	L1105073	100515	691828.6	92980.9	2.0	4.0	12/19/2001	SW8330	3-Nitrotoluene	0.25		0.25	mg/kg	
TNA	L1105073	100515	691828.6	92980.9	2.0	4.0	12/19/2001	SW8330	4-Amino-2,6-DNT	0.25		0.25	mg/kg	
TNA	L1105073	100515	691828.6	92980.9	2.0	4.0	12/19/2001	SW8330	4-Nitrotoluene	0.25		0.25	mg/kg	
TNA	L1105073	100515	691828.6	92980.9	2.0	4.0	12/19/2001	SW8330	HMX	0.63		2.2	mg/kg	
TNA	L1105073	100515	691828.6	92980.9	2.0	4.0	12/19/2001	SW8330	Nitrobenzene	0.26		0.26	mg/kg	

Company	Sample Name	Station Name	Easting	Northing	Start Depth(ft)	End Depth(ft)	Collect Date	Method	Analyte	Result	Error	Detection Limit	Units	Validation Qualifier
TNA	L1105073	100515	691828.6	92980.9	2.0	4.0	12/19/2001	SW8330	RDX	0.9		1	mg/kg	
TNA	L1105073	100515	691828.6	92980.9	2.0	4.0	12/19/2001	SW8330	Tetryl	0.65		0.65	mg/kg	
TNA	L1105074	100515	691828.6	92980.9	4.0	6.0	12/19/2001	SW8330	1,3,5-TriNitrobenzene	0.25		0.25	mg/kg	
TNA	L1105074	100515	691828.6	92980.9	4.0	6.0		SW8330	1,3-DiNitrobenzene	0.25		0.25	mg/kg	
TNA	L1105074	100515	691828.6	92980.9	4.0	6.0		SW8330	2,4,6-Trinitrotoluene	0.25		0.25	mg/kg	
TNA	L1105074	100515	691828.6	92980.9	4.0	6.0		SW8330	2,4-Dinitrotoluene	0.25		0.25	mg/kg	
TNA	L1105074	100515	691828.6	92980.9	4.0	6.0		SW8330	2,6-Dinitrotoluene	0.26		0.26	mg/kg	
TNA	L1105074	100515	691828.6	92980.9	4.0	6.0		SW8330	2-Amino-4,6-DNT	0.25		0.25	mg/kg	
TNA	L1105074	100515	691828.6	92980.9	4.0	6.0		SW8330	2-Nitrotoluene	0.25		0.25	mg/kg	
TNA	L1105074	100515	691828.6	92980.9	4.0	6.0		SW8330	3-Nitrotoluene	0.25		0.25	mg/kg	
TNA	L1105074	100515	691828.6	92980.9	4.0	6.0		SW8330	4-Amino-2,6-DNT	0.25		0.25	mg/kg	
TNA	L1105074	100515	691828.6	92980.9	4.0	6.0		SW8330	4-Nitrotoluene	0.25		0.25	mg/kg	
TNA	L1105074	100515	691828.6	92980.9	4.0	6.0		SW8330	HMX	0.98		2.2	mg/kg	
TNA	L1105074	100515	691828.6	92980.9	4.0	6.0		SW8330	Nitrobenzene	0.26		0.26	mg/kg	
TNA	L1105074	100515	691828.6	92980.9	4.0	6.0		SW8330	RDX	1.6		1	mg/kg	
TNA	L1105074	100515	691828.6	92980.9	4.0	6.0		SW8330	Tetryl	0.65		0.65	mg/kg	
TNA	L1105075	100516	691817.3	92957.8	0.0	1.0		SW6010	Arsenic	7.5		1.3	mg/kg	
TNA	L1105075	100516	691817.3	92957.8	0.0	1.0	1/9/2002	SW6010	Barium	280		13	mg/kg	
TNA	L1105075	100516	691817.3	92957.8	0.0	1.0	1/9/2002	SW6010	Beryllium	0.5		0.66	mg/kg	
TNA	L1105075	100516	691817.3	92957.8	0.0	1.0	1/9/2002	SW6010	Boron	3		13	mg/kg	
TNA	L1105075	100516	691817.3	92957.8	0.0	1.0	1/9/2002	SW6010	Cadmium	0.31		0.66	mg/kg	
TNA	L1105075	100516	691817.3	92957.8	0.0	1.0	1/9/2002	SW6010	Chromium	25		1.3	mg/kg	
TNA	L1105075	100516	691817.3	92957.8	0.0	1.0	1/9/2002	SW6010	Lead	240		0.4	mg/kg	
TNA	L1105075	100516	691817.3	92957.8	0.0	1.0	1/9/2002	SW7471	Mercury	0.044		0.13	mg/kg	
TNA	L1105075	100516	691817.3	92957.8	0.0	1.0	1/9/2002	SW6010	Selenium	2		0.66	mg/kg	
TNA	L1105075	100516	691817.3	92957.8	0.0	1.0	1/9/2002	SW6010	Silver	0.039		1.3	mg/kg	
TNA	L1105076	100516	691817.3	92957.8	1.0	2.0	1/9/2002	SW8330	1,3,5-TriNitrobenzene	0.25		0.25	mg/kg	
TNA	L1105076	100516	691817.3	92957.8	1.0	2.0	1/9/2002	SW8330	1,3-DiNitrobenzene	0.25		0.25	mg/kg	
TNA	L1105076	100516	691817.3	92957.8	1.0	2.0	1/9/2002	SW8330	2,4,6-Trinitrotoluene	0.81		0.25	mg/kg	
TNA	L1105076	100516	691817.3	92957.8	1.0	2.0	1/9/2002	SW8330	2,4-Dinitrotoluene	0.25		0.25	mg/kg	
TNA	L1105076	100516	691817.3	92957.8	1.0	2.0	1/9/2002	SW8330	2,6-Dinitrotoluene	0.26		0.26	mg/kg	
TNA	L1105076	100516	691817.3	92957.8	1.0	2.0	1/9/2002	SW8330	2-Amino-4,6-DNT	0.37		0.25	mg/kg	
TNA	L1105076	100516	691817.3	92957.8	1.0	2.0	1/9/2002	SW8330	2-Nitrotoluene	0.25		0.25	mg/kg	
TNA	L1105076	100516	691817.3	92957.8	1.0	2.0	1/9/2002	SW8330	3-Nitrotoluene	0.25		0.25	mg/kg	
TNA	L1105076	100516	691817.3	92957.8	1.0	2.0	1/9/2002	SW8330	4-Amino-2,6-DNT	0.49		0.25	mg/kg	
TNA	L1105076	100516	691817.3	92957.8	1.0	2.0	1/9/2002	SW8330	4-Nitrotoluene	0.25		0.25	mg/kg	
TNA	L1105076	100516	691817.3	92957.8	1.0	2.0	1/9/2002	SW8330	HMX	21		2.2	mg/kg	
TNA	L1105076	100516	691817.3	92957.8	1.0	2.0	1/9/2002	SW8330	Nitrobenzene	0.26		0.26	mg/kg	
TNA	L1105076	100516	691817.3	92957.8	1.0	2.0	1/9/2002	SW8330	RDX	1.3		1	mg/kg	
TNA	L1105076	100516	691817.3	92957.8	1.0	2.0	1/9/2002	SW8330	Tetryl	0.65		0.65	mg/kg	
TNA	L1105077DL	100516	691817.3	92957.8	2.0	4.0	1/9/2002	SW8330	1,3,5-TriNitrobenzene	0.084		0.5	mg/kg	
TNA	L1105077DL	100516	691817.3	92957.8	2.0	4.0		SW8330	1,3,5-TriNitrobenzene	0.13		0.25	mg/kg	
TNA	L1105077DL	100516	691817.3	92957.8	2.0	4.0		SW8330	1,3-DiNitrobenzene	0.25		0.25	mg/kg	

Company	Sample Name	Station Name	Easting	Northing	Start Depth(ft)	End Depth(ft)	Collect Date	Method	Analyte	Result	Error	Detection Limit	Units	Validation Qualifier
TNA	L1105077DL	100516	691817.3	92957.8	2.0	4.0		SW8330	1,3-DiNitrobenzene	0.5		0.5	mg/kg	
TNA	L1105077DL	100516	691817.3	92957.8	2.0	4.0		SW8330	2,4,6-Trinitrotoluene	0.39		0.5	mg/kg	
TNA	L1105077DL	100516	691817.3	92957.8	2.0	4.0		SW8330	2,4,6-Trinitrotoluene	0.49		0.25	mg/kg	
TNA	L1105077DL	100516	691817.3	92957.8	2.0	4.0		SW8330	2,4-Dinitrotoluene	0.25		0.25	mg/kg	
TNA	L1105077DL	100516	691817.3	92957.8	2.0	4.0		SW8330	2,4-Dinitrotoluene	0.5		0.5	mg/kg	
TNA	L1105077DL	100516	691817.3	92957.8	2.0	4.0		SW8330	2,6-Dinitrotoluene	0.26		0.26	mg/kg	
TNA	L1105077DL	100516	691817.3	92957.8	2.0	4.0		SW8330	2,6-Dinitrotoluene	0.52		0.52	mg/kg	
TNA	L1105077DL	100516	691817.3	92957.8	2.0	4.0		SW8330	2-Amino-4,6-DNT	0.2		0.5	mg/kg	
TNA	L1105077DL	100516	691817.3	92957.8	2.0	4.0		SW8330	2-Amino-4,6-DNT	0.27		0.25	mg/kg	
TNA	L1105077DL	100516	691817.3	92957.8	2.0	4.0		SW8330	2-Nitrotoluene	0.25		0.25	mg/kg	
TNA	L1105077DL	100516	691817.3	92957.8	2.0	4.0		SW8330	2-Nitrotoluene	0.5		0.5	mg/kg	
TNA	L1105077DL	100516	691817.3	92957.8	2.0	4.0		SW8330	3-Nitrotoluene	0.25		0.25	mg/kg	
TNA	L1105077DL	100516	691817.3	92957.8	2.0	4.0		SW8330	3-Nitrotoluene	0.5		0.5	mg/kg	
TNA	L1105077DL	100516	691817.3	92957.8	2.0	4.0		SW8330	4-Amino-2,6-DNT	0.87		0.5	mg/kg	
TNA	L1105077DL	100516	691817.3	92957.8	2.0	4.0		SW8330	4-Amino-2,6-DNT	1		0.25	mg/kg	
TNA	L1105077DL	100516	691817.3	92957.8	2.0	4.0		SW8330	4-Nitrotoluene	0.25		0.25	mg/kg	
TNA	L1105077DL	100516	691817.3	92957.8	2.0	4.0		SW8330	4-Nitrotoluene	0.5		0.5	mg/kg	
TNA	L1105077DL	100516	691817.3	92957.8	2.0	4.0		SW8330	HMX	11		2.2	mg/kg	
TNA	L1105077DL	100516	691817.3	92957.8	2.0	4.0		SW8330	HMX	11		4.4	mg/kg	
TNA	L1105077DL	100516	691817.3	92957.8	2.0	4.0		SW8330	Nitrobenzene	0.26		0.26	mg/kg	
TNA	L1105077DL	100516	691817.3	92957.8	2.0	4.0		SW8330	Nitrobenzene	0.52		0.52	mg/kg	
TNA	L1105077DL	100516	691817.3	92957.8	2.0	4.0		SW8330	RDX	32		2	mg/kg	
TNA	L1105077DL	100516	691817.3	92957.8	2.0	4.0		SW8330	RDX	33		1	mg/kg	
TNA	L1105077DL	100516	691817.3	92957.8	2.0	4.0		SW8330	Tetryl	0.65		0.65	mg/kg	
TNA	L1105077DL	100516	691817.3	92957.8	2.0	4.0		SW8330	Tetryl	1.3		1.3	mg/kg	
TNA	L1105078	100516	691817.3	92957.8	4.0	6.0		SW8330	1,3,5-TriNitrobenzene	0.52		0.25	mg/kg	
TNA	L1105078	100516	691817.3	92957.8	4.0	6.0	1/9/2002	SW8330	1,3-DiNitrobenzene	0.25		0.25	mg/kg	
TNA	L1105078	100516	691817.3	92957.8	4.0	6.0	1/9/2002	SW8330	2,4,6-Trinitrotoluene	0.25		0.25	mg/kg	
TNA	L1105078	100516	691817.3	92957.8	4.0	6.0	1/9/2002	SW8330	2,4-Dinitrotoluene	0.25		0.25	mg/kg	
TNA	L1105078	100516	691817.3	92957.8	4.0	6.0	1/9/2002	SW8330	2,6-Dinitrotoluene	0.26		0.26	mg/kg	
TNA	L1105078	100516	691817.3	92957.8	4.0	6.0	1/9/2002	SW8330	2-Amino-4,6-DNT	0.34		0.25	mg/kg	
TNA	L1105078	100516	691817.3	92957.8	4.0	6.0	1/9/2002	SW8330	2-Nitrotoluene	0.25		0.25	mg/kg	
TNA	L1105078	100516	691817.3	92957.8	4.0	6.0	1/9/2002	SW8330	3-Nitrotoluene	0.25		0.25	mg/kg	
TNA	L1105078	100516	691817.3	92957.8	4.0	6.0	1/9/2002	SW8330	4-Amino-2,6-DNT	0.75		0.25	mg/kg	
TNA	L1105078	100516	691817.3	92957.8	4.0	6.0	1/9/2002	SW8330	4-Nitrotoluene	0.25		0.25	mg/kg	
TNA	L1105078	100516	691817.3	92957.8	4.0	6.0	1/9/2002	SW8330	HMX	5.9		2.2	mg/kg	
TNA	L1105078	100516	691817.3	92957.8	4.0	6.0	1/9/2002	SW8330	Nitrobenzene	0.26		0.26	mg/kg	
TNA	L1105078	100516	691817.3	92957.8	4.0	6.0	1/9/2002	SW8330	RDX	25		1	mg/kg	
TNA	L1105078	100516	691817.3	92957.8	4.0	6.0	1/9/2002	SW8330	Tetryl	0.65		0.65	mg/kg	
TNA	L1105079	100517	691867.1	93001.3	0.0	1.0	1/9/2002	SW6010	Arsenic	4.7		1.3	mg/kg	
TNA	L1105079	100517	691867.1	93001.3	0.0	1.0	1/9/2002	SW6010	Barium	210		13	mg/kg	
TNA	L1105079	100517	691867.1	93001.3	0.0	1.0	1/9/2002	SW6010	Beryllium	0.33		0.64	mg/kg	
TNA	L1105079	100517	691867.1	93001.3	0.0	1.0	1/9/2002	SW6010	Boron	5.5		13	mg/kg	

Company	Sample Name	Station Name	Easting	Northing	Start Depth(ft)	End Depth(ft)	Collect Date	Method	Analyte	Result	Error	Detection Limit	Units	Validation Qualifier
TNA	L1105079	100517	691867.1	93001.3	0.0	1.0	1/9/2002	SW6010	Cadmium	3.4		1.3	mg/kg	
TNA	L1105079	100517	691867.1	93001.3	0.0	1.0	1/9/2002	SW6010	Chromium	180		1.3	mg/kg	
TNA	L1105079	100517	691867.1	93001.3	0.0	1.0	1/9/2002	SW6010	Lead	170		0.76	mg/kg	
TNA	L1105079	100517	691867.1	93001.3	0.0	1.0	1/9/2002	SW7471	Mercury	0.16		0.13	mg/kg	
TNA	L1105079	100517	691867.1	93001.3	0.0	1.0	1/9/2002	SW6010	Selenium	0.89		1.3	mg/kg	
TNA	L1105079	100517	691867.1	93001.3	0.0	1.0	1/9/2002	SW6010	Silver	0.037		1.3	mg/kg	
TNA	L1105080	100517	691867.1	93001.3	1.0	2.0	1/9/2002	SW8330	1,3,5-TriNitrobenzene	0.25		0.25	mg/kg	
TNA	L1105080	100517	691867.1	93001.3	1.0	2.0	1/9/2002	SW8330	1,3-DiNitrobenzene	0.25		0.25	mg/kg	
TNA	L1105080	100517	691867.1	93001.3	1.0	2.0	1/9/2002	SW8330	2,4,6-Trinitrotoluene	0.25		0.25	mg/kg	
TNA	L1105080	100517	691867.1	93001.3	1.0	2.0	1/9/2002	SW8330	2,4-Dinitrotoluene	0.25		0.25	mg/kg	
TNA	L1105080	100517	691867.1	93001.3	1.0	2.0	1/9/2002	SW8330	2,6-Dinitrotoluene	0.26		0.26	mg/kg	
TNA	L1105080	100517	691867.1	93001.3	1.0	2.0	1/9/2002	SW8330	2-Amino-4,6-DNT	0.25		0.25	mg/kg	
TNA	L1105080	100517	691867.1	93001.3	1.0	2.0	1/9/2002	SW8330	2-Nitrotoluene	0.25		0.25	mg/kg	
TNA	L1105080	100517	691867.1	93001.3	1.0	2.0	1/9/2002	SW8330	3-Nitrotoluene	0.25		0.25	mg/kg	
TNA	L1105080	100517	691867.1	93001.3	1.0	2.0	1/9/2002	SW8330	4-Amino-2,6-DNT	0.25		0.25	mg/kg	
TNA	L1105080	100517	691867.1	93001.3	1.0	2.0	1/9/2002	SW8330	4-Nitrotoluene	0.25		0.25	mg/kg	
TNA	L1105080	100517	691867.1	93001.3	1.0	2.0	1/9/2002	SW8330	HMX	1		2.2	mg/kg	
TNA	L1105080	100517	691867.1	93001.3	1.0	2.0	1/9/2002	SW8330	Nitrobenzene	0.26		0.26	mg/kg	
TNA	L1105080	100517	691867.1	93001.3	1.0	2.0	1/9/2002	SW8330	RDX	1		1	mg/kg	
TNA	L1105080	100517	691867.1	93001.3	1.0	2.0	1/9/2002	SW8330	Tetryl	0.65		0.65	mg/kg	
TNA	L1105081	100517	691867.1	93001.3	2.0	4.0	1/9/2002	SW8330	1,3,5-TriNitrobenzene	0.25		0.25	mg/kg	
TNA	L1105081	100517	691867.1	93001.3	2.0	4.0	1/9/2002	SW8330	1,3-DiNitrobenzene	0.25		0.25	mg/kg	
TNA	L1105081	100517	691867.1	93001.3	2.0	4.0	1/9/2002	SW8330	2,4,6-Trinitrotoluene	0.25		0.25	mg/kg	
TNA	L1105081	100517	691867.1	93001.3	2.0	4.0	1/9/2002	SW8330	2,4-Dinitrotoluene	0.25		0.25	mg/kg	
TNA	L1105081	100517	691867.1	93001.3	2.0	4.0	1/9/2002	SW8330	2,6-Dinitrotoluene	0.26		0.26	mg/kg	
TNA	L1105081	100517	691867.1	93001.3	2.0	4.0	1/9/2002	SW8330	2-Amino-4,6-DNT	0.25		0.25	mg/kg	
TNA	L1105081	100517	691867.1	93001.3	2.0	4.0	1/9/2002	SW8330	2-Nitrotoluene	0.25		0.25	mg/kg	
TNA	L1105081	100517	691867.1	93001.3	2.0	4.0	1/9/2002	SW8330	3-Nitrotoluene	0.25		0.25	mg/kg	
TNA	L1105081	100517	691867.1	93001.3	2.0	4.0	1/9/2002	SW8330	4-Amino-2,6-DNT	0.25		0.25	mg/kg	
TNA	L1105081	100517	691867.1	93001.3	2.0	4.0	1/9/2002	SW8330	4-Nitrotoluene	0.25		0.25	mg/kg	
TNA	L1105081	100517	691867.1	93001.3	2.0	4.0	1/9/2002	SW8330	HMX	0.29		2.2	mg/kg	
TNA	L1105081	100517	691867.1	93001.3	2.0	4.0	1/9/2002	SW8330	Nitrobenzene	0.26		0.26	mg/kg	
TNA	L1105081	100517	691867.1	93001.3	2.0	4.0	1/9/2002	SW8330	RDX	1		1	mg/kg	
TNA	L1105081	100517	691867.1	93001.3	2.0	4.0	1/9/2002	SW8330	Tetryl	0.65		0.65	mg/kg	
TNA	L1105082	100517	691867.1	93001.3	4.0	6.0	1/9/2002	SW8330	1,3,5-TriNitrobenzene	0.25		0.25	mg/kg	
TNA	L1105082	100517	691867.1	93001.3	4.0	6.0	1/9/2002	SW8330	1,3-DiNitrobenzene	0.25		0.25	mg/kg	
TNA	L1105082	100517	691867.1	93001.3	4.0	6.0	1/9/2002	SW8330	2,4,6-Trinitrotoluene	0.25		0.25	mg/kg	
TNA	L1105082	100517	691867.1	93001.3	4.0	6.0	1/9/2002	SW8330	2,4-Dinitrotoluene	0.25		0.25	mg/kg	
TNA	L1105082	100517	691867.1	93001.3	4.0	6.0	1/9/2002	SW8330	2,6-Dinitrotoluene	0.26		0.26	mg/kg	
TNA	L1105082	100517	691867.1	93001.3	4.0	6.0	1/9/2002	SW8330	2-Amino-4,6-DNT	0.25		0.25	mg/kg	
TNA	L1105082	100517	691867.1	93001.3	4.0	6.0	1/9/2002	SW8330	2-Nitrotoluene	0.25		0.25	mg/kg	
TNA	L1105082	100517	691867.1	93001.3	4.0	6.0	1/9/2002	SW8330	3-Nitrotoluene	0.25		0.25	mg/kg	
TNA	L1105082	100517	691867.1	93001.3	4.0	6.0	1/9/2002	SW8330	4-Amino-2,6-DNT	0.25		0.25	mg/kg	

Company	Sample Name	Station Name	Easting	Northing	Start Depth(ft)	End Depth(ft)	Collect Date	Method	Analyte	Result	Error	Detection Limit	Units	Validation Qualifier
TNA	L1105082	100517	691867.1	93001.3	4.0	6.0	1/9/2002	SW8330	4-Nitrotoluene	0.25		0.25	mg/kg	
TNA	L1105082	100517	691867.1	93001.3	4.0	6.0	1/9/2002	SW8330	HMX	2.2		2.2	mg/kg	
TNA	L1105082	100517	691867.1	93001.3	4.0	6.0	1/9/2002	SW8330	Nitrobenzene	0.26		0.26	mg/kg	
TNA	L1105082	100517	691867.1	93001.3	4.0	6.0	1/9/2002	SW8330	RDX	1		1	mg/kg	
TNA	L1105082	100517	691867.1	93001.3	4.0	6.0	1/9/2002	SW8330	Tetryl	0.65		0.65	mg/kg	
TNA	L1105083	100518	691851.7	92974.2	0.0	1.0	1/9/2002	SW6010	Arsenic	13		1.3	mg/kg	
TNA	L1105083	100518	691851.7	92974.2	0.0	1.0	1/15/2002	SW6010	Barium	540		13	mg/kg	
TNA	L1105083	100518	691851.7	92974.2	0.0	1.0	1/15/2002	SW6010	Beryllium	0.81		0.64	mg/kg	
TNA	L1105083	100518	691851.7	92974.2	0.0	1.0	1/15/2002	SW6010	Boron	6.5		13	mg/kg	
TNA	L1105083	100518	691851.7	92974.2	0.0	1.0	1/15/2002	SW6010	Cadmium	5.7		1.3	mg/kg	
TNA	L1105083	100518	691851.7	92974.2	0.0	1.0	1/15/2002	SW6010	Chromium	200		1.3	mg/kg	
TNA	L1105083	100518	691851.7	92974.2	0.0	1.0	1/15/2002	SW6010	Lead	2400		0.77	mg/kg	
TNA	L1105083	100518	691851.7	92974.2	0.0	1.0	1/15/2002	SW7471	Mercury	0.25		0.13	mg/kg	
TNA	L1105083	100518	691851.7	92974.2	0.0	1.0	1/15/2002	SW6010	Selenium	3.1		1.3	mg/kg	
TNA	L1105083	100518	691851.7	92974.2	0.0	1.0	1/15/2002	SW6010	Silver	0.17		1.3	mg/kg	
TNA	L1105084	100518	691851.7	92974.2	1.0	2.0	1/15/2002	SW8330	1,3,5-TriNitrobenzene	0.25		0.25	mg/kg	
TNA	L1105084	100518	691851.7	92974.2	1.0	2.0	1/15/2002	SW8330	1,3-DiNitrobenzene	0.25		0.25	mg/kg	
TNA	L1105084	100518	691851.7	92974.2	1.0	2.0	1/15/2002	SW8330	2,4,6-Trinitrotoluene	0.45		0.25	mg/kg	
TNA	L1105084	100518	691851.7	92974.2	1.0	2.0	1/15/2002	SW8330	2,4-Dinitrotoluene	0.25		0.25	mg/kg	
TNA	L1105084	100518	691851.7	92974.2	1.0	2.0	1/15/2002	SW8330	2,6-Dinitrotoluene	0.26		0.26	mg/kg	
TNA	L1105084	100518	691851.7	92974.2	1.0	2.0	1/15/2002	SW8330	2-Amino-4,6-DNT	0.22		0.25	mg/kg	
TNA	L1105084	100518	691851.7	92974.2	1.0	2.0	1/15/2002	SW8330	2-Nitrotoluene	0.25		0.25	mg/kg	
TNA	L1105084	100518	691851.7	92974.2	1.0	2.0	1/15/2002	SW8330	3-Nitrotoluene	0.25		0.25	mg/kg	
TNA	L1105084	100518	691851.7	92974.2	1.0	2.0	1/15/2002	SW8330	4-Amino-2,6-DNT	0.18		0.25	mg/kg	
TNA	L1105084	100518	691851.7	92974.2	1.0	2.0	1/15/2002	SW8330	4-Nitrotoluene	0.25		0.25	mg/kg	
TNA	L1105084	100518	691851.7	92974.2	1.0	2.0	1/15/2002	SW8330	HMX	0.57		2.2	mg/kg	
TNA	L1105084	100518	691851.7	92974.2	1.0	2.0	1/15/2002	SW8330	Nitrobenzene	0.26		0.26	mg/kg	
TNA	L1105084	100518	691851.7	92974.2	1.0	2.0	1/15/2002	SW8330	RDX	1		1	mg/kg	
TNA	L1105084	100518	691851.7	92974.2	1.0	2.0	1/15/2002	SW8330	Tetryl	0.65		0.65	mg/kg	
TNA	L1105085	100518	691851.7	92974.2	1.0	2.0	1/15/2002	SW8330	1,3,5-TriNitrobenzene	0.25		0.25	mg/kg	
TNA	L1105085	100518	691851.7	92974.2	1.0	2.0	1/15/2002	SW8330	1,3-DiNitrobenzene	0.25		0.25	mg/kg	
TNA	L1105085	100518	691851.7	92974.2	1.0	2.0	1/15/2002	SW8330	2,4,6-Trinitrotoluene	0.26		0.25	mg/kg	
TNA	L1105085	100518	691851.7	92974.2	1.0	2.0	1/15/2002	SW8330	2,4-Dinitrotoluene	0.25		0.25	mg/kg	
TNA	L1105085	100518	691851.7	92974.2	1.0	2.0	1/15/2002	SW8330	2,6-Dinitrotoluene	0.26		0.26	mg/kg	
TNA	L1105085	100518	691851.7	92974.2	1.0	2.0	1/15/2002	SW8330	2-Amino-4,6-DNT	0.12		0.25	mg/kg	
TNA	L1105085	100518	691851.7	92974.2	1.0	2.0	1/15/2002	SW8330	2-Nitrotoluene	0.25		0.25	mg/kg	
TNA	L1105085	100518	691851.7	92974.2	1.0	2.0	1/15/2002	SW8330	3-Nitrotoluene	0.25		0.25	mg/kg	
TNA	L1105085	100518	691851.7	92974.2	1.0	2.0	1/15/2002	SW8330	4-Amino-2,6-DNT	0.13		0.25	mg/kg	
TNA	L1105085	100518	691851.7	92974.2	1.0	2.0	1/15/2002	SW8330	4-Nitrotoluene	0.25		0.25	mg/kg	
TNA	L1105085	100518	691851.7	92974.2	1.0	2.0	1/15/2002	SW8330	HMX	0.55		2.2	mg/kg	
TNA	L1105085	100518	691851.7	92974.2	1.0	2.0	1/15/2002	SW8330	Nitrobenzene	0.26		0.26	mg/kg	
TNA	L1105085	100518	691851.7	92974.2	1.0	2.0	1/15/2002	SW8330	RDX	1		1	mg/kg	
TNA	L1105085	100518	691851.7	92974.2	1.0	2.0	1/15/2002	SW8330	Tetryl	0.65		0.65	mg/kg	

Company	Sample Name	Station Name	Easting	Northing	Start Depth(ft)	End Depth(ft)	Collect Date	Method	Analyte	Result	Error	Detection Limit	Units	Validation Qualifier
TNA	L1105088	100519	691863.8	92940.4	0.0	1.0	1/15/2002	SW6010	Arsenic	8.2		1.2	mg/kg	
TNA	L1105088	100519	691863.8	92940.4	0.0	1.0	12/12/2001	SW6010	Barium	160		12	mg/kg	
TNA	L1105088	100519	691863.8	92940.4	0.0	1.0	12/12/2001	SW6010	Beryllium	0.56		0.61	mg/kg	
TNA	L1105088	100519	691863.8	92940.4	0.0	1.0	12/12/2001	SW6010	Boron	2.8		12	mg/kg	
TNA	L1105088	100519	691863.8	92940.4	0.0	1.0	12/12/2001	SW6010	Cadmium	0.54		0.61	mg/kg	
TNA	L1105088	100519	691863.8	92940.4	0.0	1.0	12/12/2001	SW6010	Chromium	17		1.2	mg/kg	
TNA	L1105088	100519	691863.8	92940.4	0.0	1.0	12/12/2001	SW6010	Lead	190		0.37	mg/kg	
TNA	L1105088	100519	691863.8	92940.4	0.0	1.0	12/12/2001	SW7471	Mercury	0.039		0.12	mg/kg	
TNA	L1105088	100519	691863.8	92940.4	0.0	1.0	12/12/2001	SW6010	Selenium	1.4		0.61	mg/kg	
TNA	L1105088	100519	691863.8	92940.4	0.0	1.0	12/12/2001	SW6010	Silver	0.036		1.2	mg/kg	
TNA	L1105089	100519	691863.8	92940.4	1.0	2.0	12/12/2001	SW8330	1,3,5-TriNitrobenzene	0.25		0.25	mg/kg	
TNA	L1105089	100519	691863.8	92940.4	1.0	2.0	12/12/2001	SW8330	1,3-DiNitrobenzene	0.25		0.25	mg/kg	
TNA	L1105089	100519	691863.8	92940.4	1.0	2.0	12/12/2001	SW8330	2,4,6-Trinitrotoluene	0.25		0.25	mg/kg	
TNA	L1105089	100519	691863.8	92940.4	1.0	2.0	12/12/2001	SW8330	2,4-Dinitrotoluene	0.25		0.25	mg/kg	
TNA	L1105089	100519	691863.8	92940.4	1.0	2.0	12/12/2001	SW8330	2,6-Dinitrotoluene	0.26		0.26	mg/kg	
TNA	L1105089	100519	691863.8	92940.4	1.0	2.0	12/12/2001	SW8330	2-Amino-4,6-DNT	0.25		0.25	mg/kg	
TNA	L1105089	100519	691863.8	92940.4	1.0	2.0	12/12/2001	SW8330	2-Nitrotoluene	0.25		0.25	mg/kg	
TNA	L1105089	100519	691863.8	92940.4	1.0	2.0	12/12/2001	SW8330	3-Nitrotoluene	0.25		0.25	mg/kg	
TNA	L1105089	100519	691863.8	92940.4	1.0	2.0	12/12/2001	SW8330	4-Amino-2,6-DNT	0.25		0.25	mg/kg	
TNA	L1105089	100519	691863.8	92940.4	1.0	2.0	12/12/2001	SW8330	4-Nitrotoluene	0.25		0.25	mg/kg	
TNA	L1105089	100519	691863.8	92940.4	1.0	2.0	12/12/2001	SW8330	HMX	2.2		2.2	mg/kg	
TNA	L1105089	100519	691863.8	92940.4	1.0	2.0	12/12/2001	SW8330	Nitrobenzene	0.26		0.26	mg/kg	
TNA	L1105089	100519	691863.8	92940.4	1.0	2.0	12/12/2001	SW8330	RDX	1		1	mg/kg	
TNA	L1105089	100519	691863.8	92940.4	1.0	2.0	12/12/2001	SW8330	Tetryl	0.65		0.65	mg/kg	
TNA	L1105090	100519	691863.8	92940.4	2.0	4.0	12/12/2001	SW8330	1,3,5-TriNitrobenzene	0.25		0.25	mg/kg	
TNA	L1105090	100519	691863.8	92940.4	2.0	4.0	12/12/2001	SW8330	1,3-DiNitrobenzene	0.25		0.25	mg/kg	
TNA	L1105090	100519	691863.8	92940.4	2.0	4.0	12/12/2001	SW8330	2,4,6-Trinitrotoluene	0.25		0.25	mg/kg	
TNA	L1105090	100519	691863.8	92940.4	2.0	4.0	12/12/2001	SW8330	2,4-Dinitrotoluene	0.25		0.25	mg/kg	
TNA	L1105090	100519	691863.8	92940.4	2.0	4.0	12/12/2001	SW8330	2,6-Dinitrotoluene	0.26		0.26	mg/kg	
TNA	L1105090	100519	691863.8	92940.4	2.0	4.0	12/12/2001	SW8330	2-Amino-4,6-DNT	0.25		0.25	mg/kg	
TNA	L1105090	100519	691863.8	92940.4	2.0	4.0	12/12/2001	SW8330	2-Nitrotoluene	0.25		0.25	mg/kg	
TNA	L1105090	100519	691863.8	92940.4	2.0	4.0	12/12/2001	SW8330	3-Nitrotoluene	0.25		0.25	mg/kg	
TNA	L1105090	100519	691863.8	92940.4	2.0	4.0	12/12/2001	SW8330	4-Amino-2,6-DNT	0.25		0.25	mg/kg	
TNA	L1105090	100519	691863.8	92940.4	2.0	4.0	12/12/2001	SW8330	4-Nitrotoluene	0.25		0.25	mg/kg	
TNA	L1105090	100519	691863.8	92940.4	2.0	4.0	12/12/2001	SW8330	HMX	2.2		2.2	mg/kg	
TNA	L1105090	100519	691863.8	92940.4	2.0	4.0	12/12/2001	SW8330	Nitrobenzene	0.26		0.26	mg/kg	
TNA	L1105090	100519	691863.8	92940.4	2.0	4.0	12/12/2001	SW8330	RDX	0.99		0.99	mg/kg	
TNA	L1105090	100519	691863.8	92940.4	2.0	4.0	12/12/2001	SW8330	Tetryl	0.64		0.64	mg/kg	
TNA	L1105091	100519	691863.8	92940.4	4.0	6.0	12/12/2001	SW8330	1,3,5-TriNitrobenzene	0.25		0.25	mg/kg	
TNA	L1105091	100519	691863.8	92940.4	4.0	6.0	12/12/2001	SW8330	1,3-DiNitrobenzene	0.25		0.25	mg/kg	
TNA	L1105091	100519	691863.8	92940.4	4.0	6.0	12/12/2001	SW8330	2,4,6-Trinitrotoluene	0.25		0.25	mg/kg	
TNA	L1105091	100519	691863.8	92940.4	4.0	6.0	12/12/2001	SW8330	2,4-Dinitrotoluene	0.25		0.25	mg/kg	
TNA	L1105091	100519	691863.8	92940.4	4.0	6.0	12/12/2001	SW8330	2,6-Dinitrotoluene	0.26		0.26	mg/kg	

Company	Sample Name	Station Name	Easting	Northing	Start Depth(ft)	End Depth(ft)	Collect Date	Method	Analyte	Result	Error	Detection Limit	Units	Validation Qualifier
TNA	L1105091	100519	691863.8	92940.4	4.0	6.0	12/12/2001	SW8330	2-Amino-4,6-DNT	0.25		0.25	mg/kg	
TNA	L1105091	100519	691863.8	92940.4	4.0	6.0	12/12/2001	SW8330	2-Nitrotoluene	0.25		0.25	mg/kg	
TNA	L1105091	100519	691863.8	92940.4	4.0	6.0	12/12/2001	SW8330	3-Nitrotoluene	0.25		0.25	mg/kg	
TNA	L1105091	100519	691863.8	92940.4	4.0	6.0	12/12/2001	SW8330	4-Amino-2,6-DNT	0.25		0.25	mg/kg	
TNA	L1105091	100519	691863.8	92940.4	4.0	6.0	12/12/2001	SW8330	4-Nitrotoluene	0.25		0.25	mg/kg	
TNA	L1105091	100519	691863.8	92940.4	4.0	6.0	12/12/2001	SW8330	HMX	2.2		2.2	mg/kg	
TNA	L1105091	100519	691863.8	92940.4	4.0	6.0	12/12/2001	SW8330	Nitrobenzene	0.26		0.26	mg/kg	
TNA	L1105091	100519	691863.8	92940.4	4.0	6.0	12/12/2001	SW8330	RDX	1		1	mg/kg	
TNA	L1105091	100519	691863.8	92940.4	4.0	6.0	12/12/2001	SW8330	Tetryl	0.65		0.65	mg/kg	
TNA	L1105092	100520	691849.1	92941.4	0.0	1.0	12/12/2001	SW6010	Arsenic	9.8		1.2	mg/kg	
TNA	L1105092	100520	691849.1	92941.4	0.0	1.0	12/12/2001	SW6010	Barium	210		12	mg/kg	
TNA	L1105092	100520	691849.1	92941.4	0.0	1.0	12/12/2001	SW6010	Beryllium	0.65		0.62	mg/kg	
TNA	L1105092	100520	691849.1	92941.4	0.0	1.0	12/12/2001	SW6010	Boron	2.4		12	mg/kg	
TNA	L1105092	100520	691849.1	92941.4	0.0	1.0	12/12/2001	SW6010	Cadmium	0.4		0.62	mg/kg	
TNA	L1105092	100520	691849.1	92941.4	0.0	1.0	12/12/2001	SW6010	Chromium	18		1.2	mg/kg	
TNA	L1105092	100520	691849.1	92941.4	0.0	1.0	12/12/2001	SW6010	Lead	48		0.37	mg/kg	
TNA	L1105092	100520	691849.1	92941.4	0.0	1.0	12/12/2001	SW7471	Mercury	0.027		0.12	mg/kg	
TNA	L1105092	100520	691849.1	92941.4	0.0	1.0	12/12/2001	SW6010	Selenium	1.6		0.62	mg/kg	
TNA	L1105092	100520	691849.1	92941.4	0.0	1.0	12/12/2001	SW6010	Silver	0.036		1.2	mg/kg	
TNA	L1105093	100520	691849.1	92941.4	1.0	2.0	12/12/2001	SW8330	1,3,5-TriNitrobenzene	0.25		0.25	mg/kg	
TNA	L1105093	100520	691849.1	92941.4	1.0	2.0	12/12/2001	SW8330	1,3-DiNitrobenzene	0.25		0.25	mg/kg	
TNA	L1105093	100520	691849.1	92941.4	1.0	2.0	12/12/2001	SW8330	2,4,6-Trinitrotoluene	0.25		0.25	mg/kg	
TNA	L1105093	100520	691849.1	92941.4	1.0	2.0	12/12/2001	SW8330	2,4-Dinitrotoluene	0.25		0.25	mg/kg	
TNA	L1105093	100520	691849.1	92941.4	1.0	2.0	12/12/2001	SW8330	2,6-Dinitrotoluene	0.26		0.26	mg/kg	
TNA	L1105093	100520	691849.1	92941.4	1.0	2.0	12/12/2001	SW8330	2-Amino-4,6-DNT	0.25		0.25	mg/kg	
TNA	L1105093	100520	691849.1	92941.4	1.0	2.0	12/12/2001	SW8330	2-Nitrotoluene	0.25		0.25	mg/kg	
TNA	L1105093	100520	691849.1	92941.4	1.0	2.0	12/12/2001	SW8330	3-Nitrotoluene	0.25		0.25	mg/kg	
TNA	L1105093	100520	691849.1	92941.4	1.0	2.0	12/12/2001	SW8330	4-Amino-2,6-DNT	0.25		0.25	mg/kg	
TNA	L1105093	100520	691849.1	92941.4	1.0	2.0	12/12/2001	SW8330	4-Nitrotoluene	0.25		0.25	mg/kg	
TNA	L1105093	100520	691849.1	92941.4	1.0	2.0	12/12/2001	SW8330	HMX	2.2		2.2	mg/kg	
TNA	L1105093	100520	691849.1	92941.4	1.0	2.0	12/12/2001	SW8330	Nitrobenzene	0.26		0.26	mg/kg	
TNA	L1105093	100520	691849.1	92941.4	1.0	2.0	12/12/2001	SW8330	RDX	0.99		0.99	mg/kg	
TNA	L1105093	100520	691849.1	92941.4	1.0	2.0	12/12/2001	SW8330	Tetryl	0.64		0.64	mg/kg	
TNA	L1105094	100520	691849.1	92941.4	2.0	4.0	12/12/2001	SW8330	1,3,5-TriNitrobenzene	0.25		0.25	mg/kg	
TNA	L1105094	100520	691849.1	92941.4	2.0	4.0	12/12/2001	SW8330	1,3-DiNitrobenzene	0.25		0.25	mg/kg	
TNA	L1105094	100520	691849.1	92941.4	2.0	4.0	12/12/2001	SW8330	2,4,6-Trinitrotoluene	0.25		0.25	mg/kg	
TNA	L1105094	100520	691849.1	92941.4	2.0	4.0	12/12/2001	SW8330	2,4-Dinitrotoluene	0.25		0.25	mg/kg	
TNA	L1105094	100520	691849.1	92941.4	2.0	4.0	12/12/2001	SW8330	2,6-Dinitrotoluene	0.26		0.26	mg/kg	
TNA	L1105094	100520	691849.1	92941.4	2.0	4.0	12/12/2001	SW8330	2-Amino-4,6-DNT	0.25		0.25	mg/kg	
TNA	L1105094	100520	691849.1	92941.4	2.0	4.0	12/12/2001	SW8330	2-Nitrotoluene	0.25		0.25	mg/kg	
TNA	L1105094	100520	691849.1	92941.4	2.0	4.0	12/12/2001	SW8330	3-Nitrotoluene	0.25		0.25	mg/kg	
TNA	L1105094	100520	691849.1	92941.4	2.0	4.0	12/12/2001	SW8330	4-Amino-2,6-DNT	0.25		0.25	mg/kg	
TNA	L1105094	100520	691849.1	92941.4	2.0	4.0	12/12/2001	SW8330	4-Nitrotoluene	0.25		0.25	mg/kg	

Company	Sample Name	Station Name	Easting	Northing	Start Depth(ft)	End Depth(ft)	Collect Date	Method	Analyte	Result	Error	Detection Limit	Units	Validation Qualifier
TNA	L1105094	100520	691849.1	92941.4	2.0	4.0	12/12/2001	SW8330	HMX	0.19		2.2	mg/kg	
TNA	L1105094	100520	691849.1	92941.4	2.0	4.0	12/12/2001	SW8330	Nitrobenzene	0.26		0.26	mg/kg	
TNA	L1105094	100520	691849.1	92941.4	2.0	4.0	12/12/2001	SW8330	RDX	0.99		0.99	mg/kg	
TNA	L1105094	100520	691849.1	92941.4	2.0	4.0	12/12/2001	SW8330	Tetryl	0.64		0.64	mg/kg	
TNA	L1105095	100520	691849.1	92941.4	4.0	6.0	12/12/2001	SW8330	1,3,5-TriNitrobenzene	0.25		0.25	mg/kg	
TNA	L1105095	100520	691849.1	92941.4	4.0	6.0	12/12/2001	SW8330	1,3-DiNitrobenzene	0.25		0.25	mg/kg	
TNA	L1105095	100520	691849.1	92941.4	4.0	6.0	12/12/2001	SW8330	2,4,6-Trinitrotoluene	0.25		0.25	mg/kg	
TNA	L1105095	100520	691849.1	92941.4	4.0	6.0	12/12/2001	SW8330	2,4-Dinitrotoluene	0.25		0.25	mg/kg	
TNA	L1105095	100520	691849.1	92941.4	4.0	6.0	12/12/2001	SW8330	2,6-Dinitrotoluene	0.26		0.26	mg/kg	
TNA	L1105095	100520	691849.1	92941.4	4.0	6.0	12/12/2001	SW8330	2-Amino-4,6-DNT	0.25		0.25	mg/kg	
TNA	L1105095	100520	691849.1	92941.4	4.0	6.0	12/12/2001	SW8330	2-Nitrotoluene	0.25		0.25	mg/kg	
TNA	L1105095	100520	691849.1	92941.4	4.0	6.0	12/12/2001	SW8330	3-Nitrotoluene	0.25		0.25	mg/kg	
TNA	L1105095	100520	691849.1	92941.4	4.0	6.0	12/12/2001	SW8330	4-Amino-2,6-DNT	0.25		0.25	mg/kg	
TNA	L1105095	100520	691849.1	92941.4	4.0	6.0	12/12/2001	SW8330	4-Nitrotoluene	0.25		0.25	mg/kg	
TNA	L1105095	100520	691849.1	92941.4	4.0	6.0	12/12/2001	SW8330	HMX	0.2		2.2	mg/kg	
TNA	L1105095	100520	691849.1	92941.4	4.0	6.0	12/12/2001	SW8330	Nitrobenzene	0.26		0.26	mg/kg	
TNA	L1105095	100520	691849.1	92941.4	4.0	6.0	12/12/2001	SW8330	RDX	1		1	mg/kg	
TNA	L1105095	100520	691849.1	92941.4	4.0	6.0	12/12/2001	SW8330	Tetryl	0.65		0.65	mg/kg	
TNA	L1105096	100521	691911.3	92849.4	0.0	1.0	12/12/2001	SW6010	Arsenic	8.8		1.2	mg/kg	
TNA	L1105096	100521	691911.3	92849.4	0.0	1.0	12/12/2001	SW6010	Barium	170		12	mg/kg	
TNA	L1105096	100521	691911.3	92849.4	0.0	1.0	12/12/2001	SW6010	Beryllium	0.62		0.62	mg/kg	
TNA	L1105096	100521	691911.3	92849.4	0.0	1.0	12/12/2001	SW6010	Boron	2.9		12	mg/kg	
TNA	L1105096	100521	691911.3	92849.4	0.0	1.0	12/12/2001	SW6010	Cadmium	0.38		0.62	mg/kg	
TNA	L1105096	100521	691911.3	92849.4	0.0	1.0	12/12/2001	SW6010	Chromium	19		1.2	mg/kg	
TNA	L1105096	100521	691911.3	92849.4	0.0	1.0	12/12/2001	SW6010	Lead	28		0.37	mg/kg	
TNA	L1105096	100521	691911.3	92849.4	0.0	1.0	12/12/2001	SW7471	Mercury	0.045		0.12	mg/kg	
TNA	L1105096	100521	691911.3	92849.4	0.0	1.0	12/12/2001	SW6010	Selenium	1.8		0.62	mg/kg	
TNA	L1105096	100521	691911.3	92849.4	0.0	1.0	12/12/2001	SW6010	Silver	0.036		1.2	mg/kg	
TNA	L1105097	100521	691911.3	92849.4	1.0	2.0	12/12/2001	SW8330	1,3,5-TriNitrobenzene	0.25		0.25	mg/kg	
TNA	L1105097	100521	691911.3	92849.4	1.0	2.0	12/12/2001	SW8330	1,3-DiNitrobenzene	0.25		0.25	mg/kg	
TNA	L1105097	100521	691911.3	92849.4	1.0	2.0	12/12/2001	SW8330	2,4,6-Trinitrotoluene	0.25		0.25	mg/kg	
TNA	L1105097	100521	691911.3	92849.4	1.0	2.0	12/12/2001	SW8330	2,4-Dinitrotoluene	0.25		0.25	mg/kg	
TNA	L1105097	100521	691911.3	92849.4	1.0	2.0	12/12/2001	SW8330	2,6-Dinitrotoluene	0.26		0.26	mg/kg	
TNA	L1105097	100521	691911.3	92849.4	1.0	2.0	12/12/2001	SW8330	2-Amino-4,6-DNT	0.25		0.25	mg/kg	
TNA	L1105097	100521	691911.3	92849.4	1.0	2.0	12/12/2001	SW8330	2-Nitrotoluene	0.25		0.25	mg/kg	
TNA	L1105097	100521	691911.3	92849.4	1.0	2.0	12/12/2001	SW8330	3-Nitrotoluene	0.25		0.25	mg/kg	
TNA	L1105097	100521	691911.3	92849.4	1.0	2.0	12/12/2001	SW8330	4-Amino-2,6-DNT	0.25		0.25	mg/kg	
TNA	L1105097	100521	691911.3	92849.4	1.0	2.0	12/12/2001	SW8330	4-Nitrotoluene	0.25		0.25	mg/kg	
TNA	L1105097	100521	691911.3	92849.4	1.0	2.0	12/12/2001	SW8330	HMX	2.2		2.2	mg/kg	
TNA	L1105097	100521	691911.3	92849.4	1.0	2.0	12/12/2001	SW8330	Nitrobenzene	0.26		0.26	mg/kg	
TNA	L1105097	100521	691911.3	92849.4	1.0	2.0	12/12/2001	SW8330	RDX	1		1	mg/kg	
TNA	L1105097	100521	691911.3	92849.4	1.0	2.0	12/12/2001	SW8330	Tetryl	0.65		0.65	mg/kg	
TNA	L1105098	100521	691911.3	92849.4	2.0	4.0	12/12/2001	SW8330	1,3,5-TriNitrobenzene	0.25		0.25	mg/kg	

Company	Sample Name	Station Name	Easting	Northing	Start Depth(ft)	End Depth(ft)	Collect Date	Method	Analyte	Result	Error	Detection Limit	Units	Validation Qualifier
TNA	L1105098	100521	691911.3	92849.4	2.0	4.0	12/12/2001	SW8330	1,3-DiNitrobenzene	0.25		0.25	mg/kg	
TNA	L1105098	100521	691911.3	92849.4	2.0	4.0	12/12/2001	SW8330	2,4,6-Trinitrotoluene	0.25		0.25	mg/kg	
TNA	L1105098	100521	691911.3	92849.4	2.0	4.0	12/12/2001	SW8330	2,4-Dinitrotoluene	0.25		0.25	mg/kg	
TNA	L1105098	100521	691911.3	92849.4	2.0	4.0	12/12/2001	SW8330	2,6-Dinitrotoluene	0.26		0.26	mg/kg	
TNA	L1105098	100521	691911.3	92849.4	2.0	4.0	12/12/2001	SW8330	2-Amino-4,6-DNT	0.25		0.25	mg/kg	
TNA	L1105098	100521	691911.3	92849.4	2.0	4.0	12/12/2001	SW8330	2-Nitrotoluene	0.25		0.25	mg/kg	
TNA	L1105098	100521	691911.3	92849.4	2.0	4.0	12/12/2001	SW8330	3-Nitrotoluene	0.25		0.25	mg/kg	
TNA	L1105098	100521	691911.3	92849.4	2.0	4.0	12/12/2001	SW8330	4-Amino-2,6-DNT	0.25		0.25	mg/kg	
TNA	L1105098	100521	691911.3	92849.4	2.0	4.0	12/12/2001	SW8330	4-Nitrotoluene	0.25		0.25	mg/kg	
TNA	L1105098	100521	691911.3	92849.4	2.0	4.0	12/12/2001	SW8330	HMX	2.2		2.2	mg/kg	
TNA	L1105098	100521	691911.3	92849.4	2.0	4.0	12/12/2001	SW8330	Nitrobenzene	0.26		0.26	mg/kg	
TNA	L1105098	100521	691911.3	92849.4	2.0	4.0	12/12/2001	SW8330	RDX	1		1	mg/kg	
TNA	L1105098	100521	691911.3	92849.4	2.0	4.0	12/12/2001	SW8330	Tetryl	0.65		0.65	mg/kg	
TNA	L1105099	100521	691911.3	92849.4	4.0	6.0	12/12/2001	SW8330	1,3,5-TriNitrobenzene	0.24		0.24	mg/kg	
TNA	L1105099	100521	691911.3	92849.4	4.0	6.0	12/12/2001	SW8330	1,3-DiNitrobenzene	0.24		0.24	mg/kg	
TNA	L1105099	100521	691911.3	92849.4	4.0	6.0	12/12/2001	SW8330	2,4,6-Trinitrotoluene	0.24		0.24	mg/kg	
TNA	L1105099	100521	691911.3	92849.4	4.0	6.0	12/12/2001	SW8330	2,4-Dinitrotoluene	0.24		0.24	mg/kg	
TNA	L1105099	100521	691911.3	92849.4	4.0	6.0	12/12/2001	SW8330	2,6-Dinitrotoluene	0.25		0.25	mg/kg	
TNA	L1105099	100521	691911.3	92849.4	4.0	6.0	12/12/2001	SW8330	2-Amino-4,6-DNT	0.24		0.24	mg/kg	
TNA	L1105099	100521	691911.3	92849.4	4.0	6.0	12/12/2001	SW8330	2-Nitrotoluene	0.24		0.24	mg/kg	
TNA	L1105099	100521	691911.3	92849.4	4.0	6.0	12/12/2001	SW8330	3-Nitrotoluene	0.24		0.24	mg/kg	
TNA	L1105099	100521	691911.3	92849.4	4.0	6.0	12/12/2001	SW8330	4-Amino-2,6-DNT	0.24		0.24	mg/kg	
TNA	L1105099	100521	691911.3	92849.4	4.0	6.0	12/12/2001	SW8330	4-Nitrotoluene	0.24		0.24	mg/kg	
TNA	L1105099	100521	691911.3	92849.4	4.0	6.0	12/12/2001	SW8330	HMX	2.1		2.1	mg/kg	
TNA	L1105099	100521	691911.3	92849.4	4.0	6.0	12/12/2001	SW8330	Nitrobenzene	0.25		0.25	mg/kg	
TNA	L1105099	100521	691911.3	92849.4	4.0	6.0	12/12/2001	SW8330	RDX	0.98		0.98	mg/kg	
TNA	L1105099	100521	691911.3	92849.4	4.0	6.0	12/12/2001	SW8330	Tetryl	0.63		0.63	mg/kg	
TNA	L1106001	100601	691750.3	92645.7	0.0	1.0	12/12/2001	SW6010	Arsenic	9.3		1.4	mg/kg	
TNA	L1106001	100601	691750.3	92645.7	0.0	1.0	1/14/2002	SW6010	Barium	430		14	mg/kg	
TNA	L1106001	100601	691750.3	92645.7	0.0	1.0	1/14/2002	SW6010	Beryllium	0.7		0.69	mg/kg	
TNA	L1106001	100601	691750.3	92645.7	0.0	1.0	1/14/2002	SW6010	Boron	3.3		14	mg/kg	
TNA	L1106001	100601	691750.3	92645.7	0.0	1.0	1/14/2002	SW6010	Cadmium	0.91		2.1	mg/kg	
TNA	L1106001	100601	691750.3	92645.7	0.0	1.0	1/14/2002	SW6010	Chromium	32		1.4	mg/kg	
TNA	L1106001	100601	691750.3	92645.7	0.0	1.0	1/14/2002	SW6010	Lead	59		1.2	mg/kg	
TNA	L1106001	100601	691750.3	92645.7	0.0	1.0	1/14/2002	SW7471	Mercury	0.05		0.14	mg/kg	
TNA	L1106001	100601	691750.3	92645.7	0.0	1.0	1/14/2002	SW6010	Selenium	2.9		2.1	mg/kg	
TNA	L1106001	100601	691750.3	92645.7	0.0	1.0	1/14/2002	SW6010	Silver	0.13		1.4	mg/kg	
TNA	L1106002	100601	691750.3	92645.7	1.0	2.0	1/14/2002	SW8330	1,3,5-TriNitrobenzene	0.25		0.25	mg/kg	
TNA	L1106002	100601	691750.3	92645.7	1.0	2.0	1/14/2002	SW8330	1,3-DiNitrobenzene	0.25		0.25	mg/kg	
TNA	L1106002	100601	691750.3	92645.7	1.0	2.0	1/14/2002	SW8330	2,4,6-Trinitrotoluene	0.25		0.25	mg/kg	
TNA	L1106002	100601	691750.3	92645.7	1.0	2.0	1/14/2002	SW8330	2,4-Dinitrotoluene	0.25		0.25	mg/kg	
TNA	L1106002	100601	691750.3	92645.7	1.0	2.0	1/14/2002	SW8330	2,6-Dinitrotoluene	0.26		0.26	mg/kg	
TNA	L1106002	100601	691750.3	92645.7	1.0	2.0	1/14/2002	SW8330	2-Amino-4,6-DNT	0.12		0.25	mg/kg	

Company	Sample Name	Station Name	Easting	Northing	Start Depth(ft)	End Depth(ft)	Collect Date	Method	Analyte	Result	Error	Detection Limit	Units	Validation Qualifier
TNA	L1106002	100601	691750.3	92645.7	1.0	2.0	1/14/2002	SW8330	2-Nitrotoluene	0.25		0.25	mg/kg	
TNA	L1106002	100601	691750.3	92645.7	1.0	2.0	1/14/2002	SW8330	3-Nitrotoluene	0.25		0.25	mg/kg	
TNA	L1106002	100601	691750.3	92645.7	1.0	2.0	1/14/2002	SW8330	4-Amino-2,6-DNT	0.25		0.25	mg/kg	
TNA	L1106002	100601	691750.3	92645.7	1.0	2.0	1/14/2002	SW8330	4-Nitrotoluene	0.25		0.25	mg/kg	
TNA	L1106002	100601	691750.3	92645.7	1.0	2.0	1/14/2002	SW8330	HMX	0.19		2.2	mg/kg	
TNA	L1106002	100601	691750.3	92645.7	1.0	2.0	1/14/2002	SW8330	Nitrobenzene	0.26		0.26	mg/kg	
TNA	L1106002	100601	691750.3	92645.7	1.0	2.0	1/14/2002	SW8330	RDX	1		1	mg/kg	
TNA	L1106002	100601	691750.3	92645.7	1.0	2.0	1/14/2002	SW8330	Tetryl	0.65		0.65	mg/kg	
TNA	L1106003	100601	691750.3	92645.7	2.0	4.0	1/14/2002	SW8330	1,3,5-TriNitrobenzene	0.25		0.25	mg/kg	
TNA	L1106003	100601	691750.3	92645.7	2.0	4.0	1/14/2002	SW8330	1,3-DiNitrobenzene	0.25		0.25	mg/kg	
TNA	L1106003	100601	691750.3	92645.7	2.0	4.0	1/14/2002	SW8330	2,4,6-Trinitrotoluene	0.25		0.25	mg/kg	
TNA	L1106003	100601	691750.3	92645.7	2.0	4.0	1/14/2002	SW8330	2,4-Dinitrotoluene	0.25		0.25	mg/kg	
TNA	L1106003	100601	691750.3	92645.7	2.0	4.0	1/14/2002	SW8330	2,6-Dinitrotoluene	0.26		0.26	mg/kg	
TNA	L1106003	100601	691750.3	92645.7	2.0	4.0	1/14/2002	SW8330	2-Amino-4,6-DNT	0.25		0.25	mg/kg	
TNA	L1106003	100601	691750.3	92645.7	2.0	4.0	1/14/2002	SW8330	2-Nitrotoluene	0.25		0.25	mg/kg	
TNA	L1106003	100601	691750.3	92645.7	2.0	4.0	1/14/2002	SW8330	3-Nitrotoluene	0.25		0.25	mg/kg	
TNA	L1106003	100601	691750.3	92645.7	2.0	4.0	1/14/2002	SW8330	4-Amino-2,6-DNT	0.25		0.25	mg/kg	
TNA	L1106003	100601	691750.3	92645.7	2.0	4.0	1/14/2002	SW8330	4-Nitrotoluene	0.25		0.25	mg/kg	
TNA	L1106003	100601	691750.3	92645.7	2.0	4.0	1/14/2002	SW8330	HMX	0.21		2.2	mg/kg	
TNA	L1106003	100601	691750.3	92645.7	2.0	4.0	1/14/2002	SW8330	Nitrobenzene	0.26		0.26	mg/kg	
TNA	L1106003	100601	691750.3	92645.7	2.0	4.0	1/14/2002	SW8330	RDX	0.99		0.99	mg/kg	
TNA	L1106003	100601	691750.3	92645.7	2.0	4.0	1/14/2002	SW8330	Tetryl	0.64		0.64	mg/kg	
TNA	L1106004	100601	691750.3	92645.7	2.0	4.0	1/14/2002	SW8330	1,3,5-TriNitrobenzene	0.25		0.25	mg/kg	
TNA	L1106004	100601	691750.3	92645.7	2.0	4.0	1/14/2002	SW8330	1,3-DiNitrobenzene	0.25		0.25	mg/kg	
TNA	L1106004	100601	691750.3	92645.7	2.0	4.0	1/14/2002	SW8330	2,4,6-Trinitrotoluene	0.25		0.25	mg/kg	
TNA	L1106004	100601	691750.3	92645.7	2.0	4.0	1/14/2002	SW8330	2,4-Dinitrotoluene	0.25		0.25	mg/kg	
TNA	L1106004	100601	691750.3	92645.7	2.0	4.0	1/14/2002	SW8330	2,6-Dinitrotoluene	0.26		0.26	mg/kg	
TNA	L1106004	100601	691750.3	92645.7	2.0	4.0	1/14/2002	SW8330	2-Amino-4,6-DNT	0.25		0.25	mg/kg	
TNA	L1106004	100601	691750.3	92645.7	2.0	4.0	1/14/2002	SW8330	2-Nitrotoluene	0.25		0.25	mg/kg	
TNA	L1106004	100601	691750.3	92645.7	2.0	4.0	1/14/2002	SW8330	3-Nitrotoluene	0.25		0.25	mg/kg	
TNA	L1106004	100601	691750.3	92645.7	2.0	4.0	1/14/2002	SW8330	4-Amino-2,6-DNT	0.25		0.25	mg/kg	
TNA	L1106004	100601	691750.3	92645.7	2.0	4.0	1/14/2002	SW8330	4-Nitrotoluene	0.25		0.25	mg/kg	
TNA	L1106004	100601	691750.3	92645.7	2.0	4.0	1/14/2002	SW8330	HMX	0.26		2.2	mg/kg	
TNA	L1106004	100601	691750.3	92645.7	2.0	4.0	1/14/2002	SW8330	Nitrobenzene	0.26		0.26	mg/kg	
TNA	L1106004	100601	691750.3	92645.7	2.0	4.0	1/14/2002	SW8330	RDX	1		1	mg/kg	
TNA	L1106004	100601	691750.3	92645.7	2.0	4.0	1/14/2002	SW8330	Tetryl	0.65		0.65	mg/kg	
TNA	L1106005	100601	691750.3	92645.7	4.0	6.0	1/14/2002	SW8330	1,3,5-TriNitrobenzene	0.25		0.25	mg/kg	
TNA	L1106005	100601	691750.3	92645.7	4.0	6.0	1/14/2002	SW8330	1,3-DiNitrobenzene	0.25		0.25	mg/kg	
TNA	L1106005	100601	691750.3	92645.7	4.0	6.0	1/14/2002	SW8330	2,4,6-Trinitrotoluene	0.25		0.25	mg/kg	
TNA	L1106005	100601	691750.3	92645.7	4.0	6.0	1/14/2002	SW8330	2,4-Dinitrotoluene	0.25		0.25	mg/kg	
TNA	L1106005	100601	691750.3	92645.7	4.0	6.0	1/14/2002	SW8330	2,6-Dinitrotoluene	0.26		0.26	mg/kg	
TNA	L1106005	100601	691750.3	92645.7	4.0	6.0	1/14/2002	SW8330	2-Amino-4,6-DNT	0.25		0.25	mg/kg	
TNA	L1106005	100601	691750.3	92645.7	4.0	6.0	1/14/2002	SW8330	2-Nitrotoluene	0.25		0.25	mg/kg	

Company	Sample Name	Station Name	Easting	Northing	Start Depth(ft)	End Depth(ft)	Collect Date	Method	Analyte	Result	Error	Detection Limit	Units	Validation Qualifier
TNA	L1106005	100601	691750.3	92645.7	4.0	6.0	1/14/2002	SW8330	3-Nitrotoluene	0.25		0.25	mg/kg	
TNA	L1106005	100601	691750.3	92645.7	4.0	6.0	1/14/2002	SW8330	4-Amino-2,6-DNT	0.25		0.25	mg/kg	
TNA	L1106005	100601	691750.3	92645.7	4.0	6.0	1/14/2002	SW8330	4-Nitrotoluene	0.25		0.25	mg/kg	
TNA	L1106005	100601	691750.3	92645.7	4.0	6.0	1/14/2002	SW8330	HMX	0.29		2.2	mg/kg	
TNA	L1106005	100601	691750.3	92645.7	4.0	6.0	1/14/2002	SW8330	Nitrobenzene	0.26		0.26	mg/kg	
TNA	L1106005	100601	691750.3	92645.7	4.0	6.0	1/14/2002	SW8330	RDX	1		1	mg/kg	
TNA	L1106005	100601	691750.3	92645.7	4.0	6.0	1/14/2002	SW8330	Tetryl	0.65		0.65	mg/kg	
TNA	L1106006	100602	691739.3	92639.1	0.0	1.0	1/14/2002	SW6010	Arsenic	2.6		1.1	mg/kg	
TNA	L1106006	100602	691739.3	92639.1	0.0	1.0	1/11/2002	SW6010	Barium	150		11	mg/kg	
TNA	L1106006	100602	691739.3	92639.1	0.0	1.0	1/11/2002	SW6010	Beryllium	0.15		0.54	mg/kg	
TNA	L1106006	100602	691739.3	92639.1	0.0	1.0	1/11/2002	SW6010	Boron	2		11	mg/kg	
TNA	L1106006	100602	691739.3	92639.1	0.0	1.0	1/11/2002	SW6010	Cadmium	0.8		0.54	mg/kg	
TNA	L1106006	100602	691739.3	92639.1	0.0	1.0	1/11/2002	SW6010	Chromium	6.5		1.1	mg/kg	
TNA	L1106006	100602	691739.3	92639.1	0.0	1.0	1/11/2002	SW6010	Lead	37		3.3	mg/kg	
TNA	L1106006	100602	691739.3	92639.1	0.0	1.0	1/11/2002	SW7471	Mercury	0.018		0.11	mg/kg	
TNA	L1106006	100602	691739.3	92639.1	0.0	1.0	1/11/2002	SW6010	Selenium	0.36		0.54	mg/kg	
TNA	L1106006	100602	691739.3	92639.1	0.0	1.0	1/11/2002	SW6010	Silver	0.032		1.1	mg/kg	
TNA	L1106007	100602	691739.3	92639.1	1.0	2.0	1/11/2002	SW8330	1,3,5-TriNitrobenzene	0.15		0.25	mg/kg	
TNA	L1106007	100602	691739.3	92639.1	1.0	2.0	1/11/2002	SW8330	1,3-DiNitrobenzene	0.25		0.25	mg/kg	
TNA	L1106007	100602	691739.3	92639.1	1.0	2.0	1/11/2002	SW8330	2,4,6-Trinitrotoluene	2.2		0.25	mg/kg	
TNA	L1106007	100602	691739.3	92639.1	1.0	2.0	1/11/2002	SW8330	2,4-Dinitrotoluene	0.25		0.25	mg/kg	
TNA	L1106007	100602	691739.3	92639.1	1.0	2.0	1/11/2002	SW8330	2,6-Dinitrotoluene	0.26		0.26	mg/kg	
TNA	L1106007	100602	691739.3	92639.1	1.0	2.0	1/11/2002	SW8330	2-Amino-4,6-DNT	0.61		0.25	mg/kg	
TNA	L1106007	100602	691739.3	92639.1	1.0	2.0	1/11/2002	SW8330	2-Nitrotoluene	0.25		0.25	mg/kg	
TNA	L1106007	100602	691739.3	92639.1	1.0	2.0	1/11/2002	SW8330	3-Nitrotoluene	0.25		0.25	mg/kg	
TNA	L1106007	100602	691739.3	92639.1	1.0	2.0	1/11/2002	SW8330	4-Amino-2,6-DNT	0.46		0.25	mg/kg	
TNA	L1106007	100602	691739.3	92639.1	1.0	2.0	1/11/2002	SW8330	4-Nitrotoluene	0.25		0.25	mg/kg	
TNA	L1106007	100602	691739.3	92639.1	1.0	2.0	1/11/2002	SW8330	HMX	0.75		2.2	mg/kg	
TNA	L1106007	100602	691739.3	92639.1	1.0	2.0	1/11/2002	SW8330	Nitrobenzene	0.26		0.26	mg/kg	
TNA	L1106007	100602	691739.3	92639.1	1.0	2.0	1/11/2002	SW8330	RDX	0.88		1	mg/kg	
TNA	L1106007	100602	691739.3	92639.1	1.0	2.0	1/11/2002	SW8330	Tetryl	0.65		0.65	mg/kg	
TNA	L1106008	100602	691739.3	92639.1	2.0	4.0	1/11/2002	SW8330	1,3,5-TriNitrobenzene	0.25		0.25	mg/kg	
TNA	L1106008	100602	691739.3	92639.1	2.0	4.0	1/11/2002	SW8330	1,3-DiNitrobenzene	0.25		0.25	mg/kg	
TNA	L1106008	100602	691739.3	92639.1	2.0	4.0	1/11/2002	SW8330	2,4,6-Trinitrotoluene	0.25		0.25	mg/kg	
TNA	L1106008	100602	691739.3	92639.1	2.0	4.0	1/11/2002	SW8330	2,4-Dinitrotoluene	0.25		0.25	mg/kg	
TNA	L1106008	100602	691739.3	92639.1	2.0	4.0	1/11/2002	SW8330	2,6-Dinitrotoluene	0.26		0.26	mg/kg	
TNA	L1106008	100602	691739.3	92639.1	2.0	4.0	1/11/2002	SW8330	2-Amino-4,6-DNT	0.25		0.25	mg/kg	
TNA	L1106008	100602	691739.3	92639.1	2.0	4.0	1/11/2002	SW8330	2-Nitrotoluene	0.25		0.25	mg/kg	
TNA	L1106008	100602	691739.3	92639.1	2.0	4.0	1/11/2002	SW8330	3-Nitrotoluene	0.25		0.25	mg/kg	
TNA	L1106008	100602	691739.3	92639.1	2.0	4.0	1/11/2002	SW8330	4-Amino-2,6-DNT	0.25		0.25	mg/kg	
TNA	L1106008	100602	691739.3	92639.1	2.0	4.0	1/11/2002	SW8330	4-Nitrotoluene	0.25		0.25	mg/kg	
TNA	L1106008	100602	691739.3	92639.1	2.0	4.0	1/11/2002	SW8330	HMX	0.13		2.2	mg/kg	
TNA	L1106008	100602	691739.3	92639.1	2.0	4.0	1/11/2002	SW8330	Nitrobenzene	0.26		0.26	mg/kg	

Company	Sample Name	Station Name	Easting	Northing	Start Depth(ft)	End Depth(ft)	Collect Date	Method	Analyte	Result	Error	Detection Limit	Units	Validation Qualifier
TNA	L1106008	100602	691739.3	92639.1	2.0	4.0	1/11/2002	SW8330	RDX	0.07		1	mg/kg	
TNA	L1106008	100602	691739.3	92639.1	2.0	4.0	1/11/2002	SW8330	Tetryl	0.65		0.65	mg/kg	
TNA	L1106009	100602	691739.3	92639.1	4.0	6.0	1/11/2002	SW8330	1,3,5-TriNitrobenzene	0.25		0.25	mg/kg	
TNA	L1106009	100602	691739.3	92639.1	4.0	6.0	1/15/2002	SW8330	1,3-DiNitrobenzene	0.25		0.25	mg/kg	
TNA	L1106009	100602	691739.3	92639.1	4.0	6.0	1/15/2002	SW8330	2,4,6-Trinitrotoluene	0.25		0.25	mg/kg	
TNA	L1106009	100602	691739.3	92639.1	4.0	6.0	1/15/2002	SW8330	2,4-Dinitrotoluene	0.25		0.25	mg/kg	
TNA	L1106009	100602	691739.3	92639.1	4.0	6.0	1/15/2002	SW8330	2,6-Dinitrotoluene	0.26		0.26	mg/kg	
TNA	L1106009	100602	691739.3	92639.1	4.0	6.0	1/15/2002	SW8330	2-Amino-4,6-DNT	0.25		0.25	mg/kg	
TNA	L1106009	100602	691739.3	92639.1	4.0	6.0	1/15/2002	SW8330	2-Nitrotoluene	0.25		0.25	mg/kg	
TNA	L1106009	100602	691739.3	92639.1	4.0	6.0	1/15/2002	SW8330	3-Nitrotoluene	0.25		0.25	mg/kg	
TNA	L1106009	100602	691739.3	92639.1	4.0	6.0	1/15/2002	SW8330	4-Amino-2,6-DNT	0.25		0.25	mg/kg	
TNA	L1106009	100602	691739.3	92639.1	4.0	6.0	1/15/2002	SW8330	4-Nitrotoluene	0.25		0.25	mg/kg	
TNA	L1106009	100602	691739.3	92639.1	4.0	6.0	1/15/2002	SW8330	HMX	2.2		2.2	mg/kg	
TNA	L1106009	100602	691739.3	92639.1	4.0	6.0	1/15/2002	SW8330	Nitrobenzene	0.26		0.26	mg/kg	
TNA	L1106009	100602	691739.3	92639.1	4.0	6.0	1/15/2002	SW8330	RDX	1		1	mg/kg	
TNA	L1106009	100602	691739.3	92639.1	4.0	6.0	1/15/2002	SW8330	Tetryl	0.65		0.65	mg/kg	
TNA	L1106010	100603	691621.1	92999.5	0.0	1.0	1/15/2002	SW6010	Arsenic	1.6		1.1	mg/kg	
TNA	L1106010	100603	691621.1	92999.5	0.0	1.0	12/5/2001	SW6010	Barium	17		11	mg/kg	
TNA	L1106010	100603	691621.1	92999.5	0.0	1.0	12/5/2001	SW6010	Beryllium	0.23		0.53	mg/kg	
TNA	L1106010	100603	691621.1	92999.5	0.0	1.0	12/5/2001	SW6010	Boron	3.7		11	mg/kg	
TNA	L1106010	100603	691621.1	92999.5	0.0	1.0	12/5/2001	SW6010	Cadmium	0.4		0.53	mg/kg	
TNA	L1106010	100603	691621.1	92999.5	0.0	1.0	12/5/2001	SW6010	Chromium	6.7		1.1	mg/kg	
TNA	L1106010	100603	691621.1	92999.5	0.0	1.0	12/5/2001	SW6010	Lead	21		3.2	mg/kg	
TNA	L1106010	100603	691621.1	92999.5	0.0	1.0	12/5/2001	SW7471	Mercury	0.0062		0.11	mg/kg	
TNA	L1106010	100603	691621.1	92999.5	0.0	1.0	12/5/2001	SW6010	Selenium	0.12		0.53	mg/kg	
TNA	L1106010	100603	691621.1	92999.5	0.0	1.0	12/5/2001	SW6010	Silver	0.031		1.1	mg/kg	
TNA	L1106011	100603	691621.1	92999.5	1.0	2.0	12/5/2001	SW8330	1,3,5-TriNitrobenzene	0.24		0.24	mg/kg	
TNA	L1106011	100603	691621.1	92999.5	1.0	2.0	12/5/2001	SW8330	1,3-DiNitrobenzene	0.24		0.24	mg/kg	
TNA	L1106011	100603	691621.1	92999.5	1.0	2.0	12/5/2001	SW8330	2,4,6-Trinitrotoluene	0.24		0.24	mg/kg	
TNA	L1106011	100603	691621.1	92999.5	1.0	2.0	12/5/2001	SW8330	2,4-Dinitrotoluene	0.24		0.24	mg/kg	
TNA	L1106011	100603	691621.1	92999.5	1.0	2.0	12/5/2001	SW8330	2,6-Dinitrotoluene	0.25		0.25	mg/kg	
TNA	L1106011	100603	691621.1	92999.5	1.0	2.0	12/5/2001	SW8330	2-Amino-4,6-DNT	0.24		0.24	mg/kg	
TNA	L1106011	100603	691621.1	92999.5	1.0	2.0	12/5/2001	SW8330	2-Nitrotoluene	0.24		0.24	mg/kg	
TNA	L1106011	100603	691621.1	92999.5	1.0	2.0	12/5/2001	SW8330	3-Nitrotoluene	0.24		0.24	mg/kg	
TNA	L1106011	100603	691621.1	92999.5	1.0	2.0	12/5/2001	SW8330	4-Amino-2,6-DNT	0.24		0.24	mg/kg	
TNA	L1106011	100603	691621.1	92999.5	1.0	2.0	12/5/2001	SW8330	4-Nitrotoluene	0.24		0.24	mg/kg	
TNA	L1106011	100603	691621.1	92999.5	1.0	2.0	12/5/2001	SW8330	HMX	2.1		2.1	mg/kg	
TNA	L1106011	100603	691621.1	92999.5	1.0	2.0	12/5/2001	SW8330	Nitrobenzene	0.25		0.25	mg/kg	
TNA	L1106011	100603	691621.1	92999.5	1.0	2.0	12/5/2001	SW8330	RDX	0.96		0.96	mg/kg	
TNA	L1106011	100603	691621.1	92999.5	1.0	2.0	12/5/2001	SW8330	Tetryl	0.63		0.63	mg/kg	
TNA	L1106012	100603	691621.1	92999.5	2.0	4.0	12/5/2001	SW8330	1,3,5-TriNitrobenzene	0.25		0.25	mg/kg	
TNA	L1106012	100603	691621.1	92999.5	2.0	4.0	12/5/2001	SW8330	1,3-DiNitrobenzene	0.25		0.25	mg/kg	
TNA	L1106012	100603	691621.1	92999.5	2.0	4.0	12/5/2001	SW8330	2,4,6-Trinitrotoluene	0.25		0.25	mg/kg	

Company	Sample Name	Station Name	Easting	Northing	Start Depth(ft)	End Depth(ft)	Collect Date	Method	Analyte	Result	Error	Detection Limit	Units	Validation Qualifier
TNA	L1106012	100603	691621.1	92999.5	2.0	4.0	12/5/2001	SW8330	2,4-Dinitrotoluene	0.25		0.25	mg/kg	
TNA	L1106012	100603	691621.1	92999.5	2.0	4.0	12/5/2001	SW8330	2,6-Dinitrotoluene	0.26		0.26	mg/kg	
TNA	L1106012	100603	691621.1	92999.5	2.0	4.0	12/5/2001	SW8330	2-Amino-4,6-DNT	0.25		0.25	mg/kg	
TNA	L1106012	100603	691621.1	92999.5	2.0	4.0	12/5/2001	SW8330	2-Nitrotoluene	0.25		0.25	mg/kg	
TNA	L1106012	100603	691621.1	92999.5	2.0	4.0	12/5/2001	SW8330	3-Nitrotoluene	0.25		0.25	mg/kg	
TNA	L1106012	100603	691621.1	92999.5	2.0	4.0	12/5/2001	SW8330	4-Amino-2,6-DNT	0.25		0.25	mg/kg	
TNA	L1106012	100603	691621.1	92999.5	2.0	4.0	12/5/2001	SW8330	4-Nitrotoluene	0.25		0.25	mg/kg	
TNA	L1106012	100603	691621.1	92999.5	2.0	4.0	12/5/2001	SW8330	HMX	2.2		2.2	mg/kg	
TNA	L1106012	100603	691621.1	92999.5	2.0	4.0	12/5/2001	SW8330	Nitrobenzene	0.26		0.26	mg/kg	
TNA	L1106012	100603	691621.1	92999.5	2.0	4.0	12/5/2001	SW8330	RDX	0.99		0.99	mg/kg	
TNA	L1106012	100603	691621.1	92999.5	2.0	4.0	12/5/2001	SW8330	Tetryl	0.64		0.64	mg/kg	
TNA	L1106013	100603	691621.1	92999.5	4.0	6.0	12/5/2001	SW8330	1,3,5-TriNitrobenzene	0.25		0.25	mg/kg	
TNA	L1106013	100603	691621.1	92999.5	4.0	6.0	12/5/2001	SW8330	1,3-DiNitrobenzene	0.25		0.25	mg/kg	
TNA	L1106013	100603	691621.1	92999.5	4.0	6.0	12/5/2001	SW8330	2,4,6-Trinitrotoluene	0.25		0.25	mg/kg	
TNA	L1106013	100603	691621.1	92999.5	4.0	6.0	12/5/2001	SW8330	2,4-Dinitrotoluene	0.25		0.25	mg/kg	
TNA	L1106013	100603	691621.1	92999.5	4.0	6.0	12/5/2001	SW8330	2,6-Dinitrotoluene	0.26		0.26	mg/kg	
TNA	L1106013	100603	691621.1	92999.5	4.0	6.0	12/5/2001	SW8330	2-Amino-4,6-DNT	0.25		0.25	mg/kg	
TNA	L1106013	100603	691621.1	92999.5	4.0	6.0	12/5/2001	SW8330	2-Nitrotoluene	0.25		0.25	mg/kg	
TNA	L1106013	100603	691621.1	92999.5	4.0	6.0	12/5/2001	SW8330	3-Nitrotoluene	0.25		0.25	mg/kg	
TNA	L1106013	100603	691621.1	92999.5	4.0	6.0	12/5/2001	SW8330	4-Amino-2,6-DNT	0.25		0.25	mg/kg	
TNA	L1106013	100603	691621.1	92999.5	4.0	6.0	12/5/2001	SW8330	4-Nitrotoluene	0.25		0.25	mg/kg	
TNA	L1106013	100603	691621.1	92999.5	4.0	6.0	12/5/2001	SW8330	HMX	2.2		2.2	mg/kg	
TNA	L1106013	100603	691621.1	92999.5	4.0	6.0	12/5/2001	SW8330	Nitrobenzene	0.26		0.26	mg/kg	
TNA	L1106013	100603	691621.1	92999.5	4.0	6.0	12/5/2001	SW8330	RDX	1		1	mg/kg	
TNA	L1106013	100603	691621.1	92999.5	4.0	6.0	12/5/2001	SW8330	Tetryl	0.65		0.65	mg/kg	
TNA	L1106014	100604	691632.4	93006.5	0.0	1.0	12/5/2001	SW6010	Arsenic	9.6		1.4	mg/kg	
TNA	L1106014	100604	691632.4	93006.5	0.0	1.0	1/13/2002	SW6010	Barium	660		14	mg/kg	
TNA	L1106014	100604	691632.4	93006.5	0.0	1.0	1/13/2002	SW6010	Beryllium	0.62		0.71	mg/kg	
TNA	L1106014	100604	691632.4	93006.5	0.0	1.0	1/13/2002	SW6010	Boron	5.5		14	mg/kg	
TNA	L1106014	100604	691632.4	93006.5	0.0	1.0	1/13/2002	SW6010	Cadmium	3.9		1.4	mg/kg	
TNA	L1106014	100604	691632.4	93006.5	0.0	1.0	1/13/2002	SW6010	Chromium	110		1.4	mg/kg	
TNA	L1106014	100604	691632.4	93006.5	0.0	1.0	1/13/2002	SW6010	Lead	550		0.85	mg/kg	
TNA	L1106014	100604	691632.4	93006.5	0.0	1.0	1/13/2002	SW7471	Mercury	0.08		0.14	mg/kg	
TNA	L1106014	100604	691632.4	93006.5	0.0	1.0	1/13/2002	SW6010	Selenium	2		1.4	mg/kg	
TNA	L1106014	100604	691632.4	93006.5	0.0	1.0	1/13/2002	SW6010	Silver	0.13		1.4	mg/kg	
TNA	L1106015	100604	691632.4	93006.5	1.0	2.0	1/13/2002	SW8330	1,3,5-TriNitrobenzene	0.25		0.25	mg/kg	
TNA	L1106015	100604	691632.4	93006.5	1.0	2.0	1/13/2002	SW8330	1,3-DiNitrobenzene	0.25		0.25	mg/kg	
TNA	L1106015	100604	691632.4	93006.5	1.0	2.0	1/13/2002	SW8330	2,4,6-Trinitrotoluene	0.23		0.25	mg/kg	
TNA	L1106015	100604	691632.4	93006.5	1.0	2.0	1/13/2002	SW8330	2,4-Dinitrotoluene	0.25		0.25	mg/kg	
TNA	L1106015	100604	691632.4	93006.5	1.0	2.0	1/13/2002	SW8330	2,6-Dinitrotoluene	0.26		0.26	mg/kg	
TNA	L1106015	100604	691632.4	93006.5	1.0	2.0	1/13/2002	SW8330	2-Amino-4,6-DNT	0.071		0.25	mg/kg	
TNA	L1106015	100604	691632.4	93006.5	1.0	2.0	1/13/2002	SW8330	2-Nitrotoluene	0.25		0.25	mg/kg	
TNA	L1106015	100604	691632.4	93006.5	1.0	2.0	1/13/2002	SW8330	3-Nitrotoluene	0.25		0.25	mg/kg	

Company	Sample Name	Station Name	Easting	Northing	Start Depth(ft)	End Depth(ft)	Collect Date	Method	Analyte	Result	Error	Detection Limit	Units	Validation Qualifier
TNA	L1106015	100604	691632.4	93006.5	1.0	2.0	1/13/2002	SW8330	4-Amino-2,6-DNT	0.25		0.25	mg/kg	
TNA	L1106015	100604	691632.4	93006.5	1.0	2.0	1/13/2002	SW8330	4-Nitrotoluene	0.25		0.25	mg/kg	
TNA	L1106015	100604	691632.4	93006.5	1.0	2.0	1/13/2002	SW8330	HMX	2.2		2.2	mg/kg	
TNA	L1106015	100604	691632.4	93006.5	1.0	2.0	1/13/2002	SW8330	Nitrobenzene	0.26		0.26	mg/kg	
TNA	L1106015	100604	691632.4	93006.5	1.0	2.0	1/13/2002	SW8330	RDX	1		1	mg/kg	
TNA	L1106015	100604	691632.4	93006.5	1.0	2.0	1/13/2002	SW8330	Tetryl	0.65		0.65	mg/kg	
TNA	L1106016	100604	691632.4	93006.5	2.0	4.0	1/13/2002	SW8330	1,3,5-TriNitrobenzene	0.25		0.25	mg/kg	
TNA	L1106016	100604	691632.4	93006.5	2.0	4.0	1/13/2002	SW8330	1,3-DiNitrobenzene	0.25		0.25	mg/kg	
TNA	L1106016	100604	691632.4	93006.5	2.0	4.0	1/13/2002	SW8330	2,4,6-Trinitrotoluene	0.25		0.25	mg/kg	
TNA	L1106016	100604	691632.4	93006.5	2.0	4.0	1/13/2002	SW8330	2,4-Dinitrotoluene	0.25		0.25	mg/kg	
TNA	L1106016	100604	691632.4	93006.5	2.0	4.0	1/13/2002	SW8330	2,6-Dinitrotoluene	0.26		0.26	mg/kg	
TNA	L1106016	100604	691632.4	93006.5	2.0	4.0	1/13/2002	SW8330	2-Amino-4,6-DNT	0.25		0.25	mg/kg	
TNA	L1106016	100604	691632.4	93006.5	2.0	4.0	1/13/2002	SW8330	2-Nitrotoluene	0.25		0.25	mg/kg	
TNA	L1106016	100604	691632.4	93006.5	2.0	4.0	1/13/2002	SW8330	3-Nitrotoluene	0.25		0.25	mg/kg	
TNA	L1106016	100604	691632.4	93006.5	2.0	4.0	1/13/2002	SW8330	4-Amino-2,6-DNT	0.25		0.25	mg/kg	
TNA	L1106016	100604	691632.4	93006.5	2.0	4.0	1/13/2002	SW8330	4-Nitrotoluene	0.25		0.25	mg/kg	
TNA	L1106016	100604	691632.4	93006.5	2.0	4.0	1/13/2002	SW8330	HMX	0.17		2.2	mg/kg	
TNA	L1106016	100604	691632.4	93006.5	2.0	4.0	1/13/2002	SW8330	Nitrobenzene	0.26		0.26	mg/kg	
TNA	L1106016	100604	691632.4	93006.5	2.0	4.0	1/13/2002	SW8330	RDX	1		1	mg/kg	
TNA	L1106016	100604	691632.4	93006.5	2.0	4.0	1/13/2002	SW8330	Tetryl	0.65		0.65	mg/kg	
TNA	L1106017	100604	691632.4	93006.5	4.0	6.0	1/13/2002	SW8330	1,3,5-TriNitrobenzene	0.25		0.25	mg/kg	
TNA	L1106017	100604	691632.4	93006.5	4.0	6.0	1/13/2002	SW8330	1,3-DiNitrobenzene	0.25		0.25	mg/kg	
TNA	L1106017	100604	691632.4	93006.5	4.0	6.0	1/13/2002	SW8330	2,4,6-Trinitrotoluene	0.17		0.25	mg/kg	
TNA	L1106017	100604	691632.4	93006.5	4.0	6.0	1/13/2002	SW8330	2,4-Dinitrotoluene	0.25		0.25	mg/kg	
TNA	L1106017	100604	691632.4	93006.5	4.0	6.0	1/13/2002	SW8330	2,6-Dinitrotoluene	0.26		0.26	mg/kg	
TNA	L1106017	100604	691632.4	93006.5	4.0	6.0	1/13/2002	SW8330	2-Amino-4,6-DNT	0.25		0.25	mg/kg	
TNA	L1106017	100604	691632.4	93006.5	4.0	6.0	1/13/2002	SW8330	2-Nitrotoluene	0.067		0.25	mg/kg	
TNA	L1106017	100604	691632.4	93006.5	4.0	6.0	1/13/2002	SW8330	3-Nitrotoluene	0.25		0.25	mg/kg	
TNA	L1106017	100604	691632.4	93006.5	4.0	6.0	1/13/2002	SW8330	4-Amino-2,6-DNT	0.25		0.25	mg/kg	
TNA	L1106017	100604	691632.4	93006.5	4.0	6.0	1/13/2002	SW8330	4-Nitrotoluene	0.25		0.25	mg/kg	
TNA	L1106017	100604	691632.4	93006.5	4.0	6.0	1/13/2002	SW8330	HMX	2.2		2.2	mg/kg	
TNA	L1106017	100604	691632.4	93006.5	4.0	6.0	1/13/2002	SW8330	Nitrobenzene	0.26		0.26	mg/kg	
TNA	L1106017	100604	691632.4	93006.5	4.0	6.0	1/13/2002	SW8330	RDX	1		1	mg/kg	
TNA	L1106017	100604	691632.4	93006.5	4.0	6.0	1/13/2002	SW8330	Tetryl	0.65		0.65	mg/kg	
TNA	L1107001	100701	692001.7	92830.2	0.0	1.0	1/13/2002	SW6010	Arsenic	6.5		1.2	mg/kg	
TNA	L1107001	100701	692001.7	92830.2	0.0	1.0	12/18/2001	SW6010	Barium	140		12	mg/kg	
TNA	L1107001	100701	692001.7	92830.2	0.0	1.0	12/18/2001	SW6010	Beryllium	0.67		0.61	mg/kg	
TNA	L1107001	100701	692001.7	92830.2	0.0	1.0	12/18/2001	SW6010	Boron	3.9		12	mg/kg	
TNA	L1107001	100701	692001.7	92830.2	0.0	1.0	12/18/2001	SW6010	Cadmium	0.047		1.2	mg/kg	
TNA	L1107001	100701	692001.7	92830.2	0.0	1.0	12/18/2001	SW6010	Chromium	15		1.2	mg/kg	
TNA	L1107001	100701	692001.7	92830.2	0.0	1.0	12/18/2001	SW6010	Lead	10		0.73	mg/kg	
TNA	L1107001	100701	692001.7	92830.2	0.0	1.0	12/18/2001	SW7471	Mercury	0.033		0.12	mg/kg	
TNA	L1107001	100701	692001.7	92830.2	0.0	1.0	12/18/2001	SW6010	Selenium	1.3		1.2	mg/kg	

Company	Sample Name	Station Name	Easting	Northing	Start Depth(ft)	End Depth(ft)	Collect Date	Method	Analyte	Result	Error	Detection Limit	Units	Validation Qualifier
TNA	L1107001	100701	692001.7	92830.2	0.0	1.0	12/18/2001	SW6010	Silver	0.036		1.2	mg/kg	
TNA	L1107002	100701	692001.7	92830.2	1.0	2.0	12/18/2001	SW8330	1,3,5-TriNitrobenzene	0.25		0.25	mg/kg	
TNA	L1107002	100701	692001.7	92830.2	1.0	2.0	12/18/2001	SW8330	1,3-DiNitrobenzene	0.25		0.25	mg/kg	
TNA	L1107002	100701	692001.7	92830.2	1.0	2.0	12/18/2001	SW8330	2,4,6-Trinitrotoluene	0.25		0.25	mg/kg	
TNA	L1107002	100701	692001.7	92830.2	1.0	2.0	12/18/2001	SW8330	2,4-Dinitrotoluene	0.25		0.25	mg/kg	
TNA	L1107002	100701	692001.7	92830.2	1.0	2.0	12/18/2001	SW8330	2,6-Dinitrotoluene	0.26		0.26	mg/kg	
TNA	L1107002	100701	692001.7	92830.2	1.0	2.0	12/18/2001	SW8330	2-Amino-4,6-DNT	0.25		0.25	mg/kg	
TNA	L1107002	100701	692001.7	92830.2	1.0	2.0	12/18/2001	SW8330	2-Nitrotoluene	0.25		0.25	mg/kg	
TNA	L1107002	100701	692001.7	92830.2	1.0	2.0	12/18/2001	SW8330	3-Nitrotoluene	0.25		0.25	mg/kg	
TNA	L1107002	100701	692001.7	92830.2	1.0	2.0	12/18/2001	SW8330	4-Amino-2,6-DNT	0.25		0.25	mg/kg	
TNA	L1107002	100701	692001.7	92830.2	1.0	2.0	12/18/2001	SW8330	4-Nitrotoluene	0.25		0.25	mg/kg	
TNA	L1107002	100701	692001.7	92830.2	1.0	2.0	12/18/2001	SW8330	HMX	2.2		2.2	mg/kg	
TNA	L1107002	100701	692001.7	92830.2	1.0	2.0	12/18/2001	SW8330	Nitrobenzene	0.26		0.26	mg/kg	
TNA	L1107002	100701	692001.7	92830.2	1.0	2.0	12/18/2001	SW8330	RDX	1		1	mg/kg	
TNA	L1107002	100701	692001.7	92830.2	1.0	2.0	12/18/2001	SW8330	Tetryl	0.65		0.65	mg/kg	
TNA	L1107003	100701	692001.7	92830.2	2.0	4.0	12/18/2001	SW8330	1,3,5-TriNitrobenzene	0.25		0.25	mg/kg	
TNA	L1107003	100701	692001.7	92830.2	2.0	4.0	12/18/2001	SW8330	1,3-DiNitrobenzene	0.25		0.25	mg/kg	
TNA	L1107003	100701	692001.7	92830.2	2.0	4.0	12/18/2001	SW8330	2,4,6-Trinitrotoluene	0.25		0.25	mg/kg	
TNA	L1107003	100701	692001.7	92830.2	2.0	4.0	12/18/2001	SW8330	2,4-Dinitrotoluene	0.25		0.25	mg/kg	
TNA	L1107003	100701	692001.7	92830.2	2.0	4.0	12/18/2001	SW8330	2,6-Dinitrotoluene	0.26		0.26	mg/kg	
TNA	L1107003	100701	692001.7	92830.2	2.0	4.0	12/18/2001	SW8330	2-Amino-4,6-DNT	0.25		0.25	mg/kg	
TNA	L1107003	100701	692001.7	92830.2	2.0	4.0	12/18/2001	SW8330	2-Nitrotoluene	0.25		0.25	mg/kg	
TNA	L1107003	100701	692001.7	92830.2	2.0	4.0	12/18/2001	SW8330	3-Nitrotoluene	0.25		0.25	mg/kg	
TNA	L1107003	100701	692001.7	92830.2	2.0	4.0	12/18/2001	SW8330	4-Amino-2,6-DNT	0.25		0.25	mg/kg	
TNA	L1107003	100701	692001.7	92830.2	2.0	4.0	12/18/2001	SW8330	4-Nitrotoluene	0.25		0.25	mg/kg	
TNA	L1107003	100701	692001.7	92830.2	2.0	4.0	12/18/2001	SW8330	HMX	2.2		2.2	mg/kg	
TNA	L1107003	100701	692001.7	92830.2	2.0	4.0	12/18/2001	SW8330	Nitrobenzene	0.26		0.26	mg/kg	
TNA	L1107003	100701	692001.7	92830.2	2.0	4.0	12/18/2001	SW8330	RDX	1		1	mg/kg	
TNA	L1107003	100701	692001.7	92830.2	2.0	4.0	12/18/2001	SW8330	Tetryl	0.65		0.65	mg/kg	
TNA	L1107005	100702	692022.8	92845.0	0.0	1.0	12/18/2001	SW6010	Arsenic	6.6		1.3	mg/kg	
TNA	L1107005	100702	692022.8	92845.0	0.0	1.0	12/18/2001	SW6010	Barium	150		13	mg/kg	
TNA	L1107005	100702	692022.8	92845.0	0.0	1.0	12/18/2001	SW6010	Beryllium	0.71		0.63	mg/kg	
TNA	L1107005	100702	692022.8	92845.0	0.0	1.0	12/18/2001	SW6010	Boron	4.4		13	mg/kg	
TNA	L1107005	100702	692022.8	92845.0	0.0	1.0	12/18/2001	SW6010	Cadmium	0.024		0.63	mg/kg	
TNA	L1107005	100702	692022.8	92845.0	0.0	1.0	12/18/2001	SW6010	Chromium	15		1.3	mg/kg	
TNA	L1107005	100702	692022.8	92845.0	0.0	1.0	12/18/2001	SW6010	Lead	14		0.38	mg/kg	
TNA	L1107005	100702	692022.8	92845.0	0.0	1.0	12/18/2001	SW7471	Mercury	0.039		0.13	mg/kg	
TNA	L1107005	100702	692022.8	92845.0	0.0	1.0	12/18/2001	SW6010	Selenium	0.8		0.63	mg/kg	
TNA	L1107005	100702	692022.8	92845.0	0.0	1.0	12/18/2001	SW6010	Silver	0.037		1.3	mg/kg	
TNA	L1107006	100702	692022.8	92845.0	1.0	2.0	12/18/2001	SW8330	1,3,5-TriNitrobenzene	0.25		0.25	mg/kg	
TNA	L1107006	100702	692022.8	92845.0	1.0	2.0	12/18/2001	SW8330	1,3-DiNitrobenzene	0.25		0.25	mg/kg	
TNA	L1107006	100702	692022.8	92845.0	1.0	2.0	12/18/2001	SW8330	2,4,6-Trinitrotoluene	0.25		0.25	mg/kg	
TNA	L1107006	100702	692022.8	92845.0	1.0	2.0	12/18/2001	SW8330	2,4-Dinitrotoluene	0.25		0.25	mg/kg	

Company	Sample Name	Station Name	Easting	Northing	Start Depth(ft)	End Depth(ft)	Collect Date	Method	Analyte	Result	Error	Detection Limit	Units	Validation Qualifier
TNA	L1107006	100702	692022.8	92845.0	1.0	2.0	12/18/2001	SW8330	2,6-Dinitrotoluene	0.26		0.26	mg/kg	
TNA	L1107006	100702	692022.8	92845.0	1.0	2.0	12/18/2001	SW8330	2-Amino-4,6-DNT	0.25		0.25	mg/kg	
TNA	L1107006	100702	692022.8	92845.0	1.0	2.0	12/18/2001	SW8330	2-Nitrotoluene	0.25		0.25	mg/kg	
TNA	L1107006	100702	692022.8	92845.0	1.0	2.0	12/18/2001	SW8330	3-Nitrotoluene	0.25		0.25	mg/kg	
TNA	L1107006	100702	692022.8	92845.0	1.0	2.0	12/18/2001	SW8330	4-Amino-2,6-DNT	0.25		0.25	mg/kg	
TNA	L1107006	100702	692022.8	92845.0	1.0	2.0	12/18/2001	SW8330	4-Nitrotoluene	0.25		0.25	mg/kg	
TNA	L1107006	100702	692022.8	92845.0	1.0	2.0	12/18/2001	SW8330	HMX	2.2		2.2	mg/kg	
TNA	L1107006	100702	692022.8	92845.0	1.0	2.0	12/18/2001	SW8330	Nitrobenzene	0.26		0.26	mg/kg	
TNA	L1107006	100702	692022.8	92845.0	1.0	2.0	12/18/2001	SW8330	RDX	1		1	mg/kg	
TNA	L1107006	100702	692022.8	92845.0	1.0	2.0	12/18/2001	SW8330	Tetryl	0.65		0.65	mg/kg	
TNA	L1107007	100702	692022.8	92845.0	2.0	4.0	12/18/2001	SW8330	1,3,5-TriNitrobenzene	0.25		0.25	mg/kg	
TNA	L1107007	100702	692022.8	92845.0	2.0	4.0	12/18/2001	SW8330	1,3-DiNitrobenzene	0.25		0.25	mg/kg	
TNA	L1107007	100702	692022.8	92845.0	2.0	4.0	12/18/2001	SW8330	2,4,6-Trinitrotoluene	0.25		0.25	mg/kg	
TNA	L1107007	100702	692022.8	92845.0	2.0	4.0	12/18/2001	SW8330	2,4-Dinitrotoluene	0.25		0.25	mg/kg	
TNA	L1107007	100702	692022.8	92845.0	2.0	4.0	12/18/2001	SW8330	2,6-Dinitrotoluene	0.26		0.26	mg/kg	
TNA	L1107007	100702	692022.8	92845.0	2.0	4.0	12/18/2001	SW8330	2-Amino-4,6-DNT	0.25		0.25	mg/kg	
TNA	L1107007	100702	692022.8	92845.0	2.0	4.0	12/18/2001	SW8330	2-Nitrotoluene	0.25		0.25	mg/kg	
TNA	L1107007	100702	692022.8	92845.0	2.0	4.0	12/18/2001	SW8330	3-Nitrotoluene	0.25		0.25	mg/kg	
TNA	L1107007	100702	692022.8	92845.0	2.0	4.0	12/18/2001	SW8330	4-Amino-2,6-DNT	0.25		0.25	mg/kg	
TNA	L1107007	100702	692022.8	92845.0	2.0	4.0	12/18/2001	SW8330	4-Nitrotoluene	0.25		0.25	mg/kg	
TNA	L1107007	100702	692022.8	92845.0	2.0	4.0	12/18/2001	SW8330	HMX	2.2		2.2	mg/kg	
TNA	L1107007	100702	692022.8	92845.0	2.0	4.0	12/18/2001	SW8330	Nitrobenzene	0.26		0.26	mg/kg	
TNA	L1107007	100702	692022.8	92845.0	2.0	4.0	12/18/2001	SW8330	RDX	1		1	mg/kg	
TNA	L1107007	100702	692022.8	92845.0	2.0	4.0	12/18/2001	SW8330	Tetryl	0.65		0.65	mg/kg	
TNA	L1107008	100702	692022.8	92845.0	4.0	6.0	12/18/2001	SW8330	1,3,5-TriNitrobenzene	0.25		0.25	mg/kg	
TNA	L1107008	100702	692022.8	92845.0	4.0	6.0	12/18/2001	SW8330	1,3-DiNitrobenzene	0.25		0.25	mg/kg	
TNA	L1107008	100702	692022.8	92845.0	4.0	6.0	12/18/2001	SW8330	2,4,6-Trinitrotoluene	0.25		0.25	mg/kg	
TNA	L1107008	100702	692022.8	92845.0	4.0	6.0	12/18/2001	SW8330	2,4-Dinitrotoluene	0.25		0.25	mg/kg	
TNA	L1107008	100702	692022.8	92845.0	4.0	6.0	12/18/2001	SW8330	2,6-Dinitrotoluene	0.26		0.26	mg/kg	
TNA	L1107008	100702	692022.8	92845.0	4.0	6.0	12/18/2001	SW8330	2-Amino-4,6-DNT	0.25		0.25	mg/kg	
TNA	L1107008	100702	692022.8	92845.0	4.0	6.0	12/18/2001	SW8330	2-Nitrotoluene	0.25		0.25	mg/kg	
TNA	L1107008	100702	692022.8	92845.0	4.0	6.0	12/18/2001	SW8330	3-Nitrotoluene	0.25		0.25	mg/kg	
TNA	L1107008	100702	692022.8	92845.0	4.0	6.0	12/18/2001	SW8330	4-Amino-2,6-DNT	0.25		0.25	mg/kg	
TNA	L1107008	100702	692022.8	92845.0	4.0	6.0	12/18/2001	SW8330	4-Nitrotoluene	0.25		0.25	mg/kg	
TNA	L1107008	100702	692022.8	92845.0	4.0	6.0	12/18/2001	SW8330	HMX	2.2		2.2	mg/kg	
TNA	L1107008	100702	692022.8	92845.0	4.0	6.0	12/18/2001	SW8330	Nitrobenzene	0.26		0.26	mg/kg	
TNA	L1107008	100702	692022.8	92845.0	4.0	6.0	12/18/2001	SW8330	RDX	1		1	mg/kg	
TNA	L1107008	100702	692022.8	92845.0	4.0	6.0	12/18/2001	SW8330	Tetryl	0.65		0.65	mg/kg	
TNA	L1107009	100703	692034.2	92800.2	0.0	1.0	12/18/2001	SW6010	Arsenic	5.7		1.2	mg/kg	
TNA	L1107009	100703	692034.2	92800.2	0.0	1.0	12/18/2001	SW6010	Barium	150		12	mg/kg	
TNA	L1107009	100703	692034.2	92800.2	0.0	1.0	12/18/2001	SW6010	Beryllium	0.64		0.61	mg/kg	
TNA	L1107009	100703	692034.2	92800.2	0.0	1.0	12/18/2001	SW6010	Boron	3.6		12	mg/kg	
TNA	L1107009	100703	692034.2	92800.2	0.0	1.0	12/18/2001	SW6010	Cadmium	0.024		0.61	mg/kg	

Company	Sample Name	Station Name	Easting	Northing	Start Depth(ft)	End Depth(ft)	Collect Date	Method	Analyte	Result	Error	Detection Limit	Units	Validation Qualifier
TNA	L1107009	100703	692034.2	92800.2	0.0	1.0	12/18/2001	SW6010	Chromium	13		1.2	mg/kg	
TNA	L1107009	100703	692034.2	92800.2	0.0	1.0	12/18/2001	SW6010	Lead	13		0.37	mg/kg	
TNA	L1107009	100703	692034.2	92800.2	0.0	1.0	12/18/2001	SW7471	Mercury	0.035		0.12	mg/kg	
TNA	L1107009	100703	692034.2	92800.2	0.0	1.0	12/18/2001	SW6010	Selenium	0.69		0.61	mg/kg	
TNA	L1107009	100703	692034.2	92800.2	0.0	1.0	12/18/2001	SW6010	Silver	0.036		1.2	mg/kg	
TNA	L1107010	100703	692034.2	92800.2	1.0	2.0	12/18/2001	SW8330	1,3,5-TriNitrobenzene	0.25		0.25	mg/kg	
TNA	L1107010	100703	692034.2	92800.2	1.0	2.0	12/18/2001	SW8330	1,3-DiNitrobenzene	0.25		0.25	mg/kg	
TNA	L1107010	100703	692034.2	92800.2	1.0	2.0	12/18/2001	SW8330	2,4,6-Trinitrotoluene	0.25		0.25	mg/kg	
TNA	L1107010	100703	692034.2	92800.2	1.0	2.0	12/18/2001	SW8330	2,4-Dinitrotoluene	0.25		0.25	mg/kg	
TNA	L1107010	100703	692034.2	92800.2	1.0	2.0	12/18/2001	SW8330	2,6-Dinitrotoluene	0.26		0.26	mg/kg	
TNA	L1107010	100703	692034.2	92800.2	1.0	2.0	12/18/2001	SW8330	2-Amino-4,6-DNT	0.25		0.25	mg/kg	
TNA	L1107010	100703	692034.2	92800.2	1.0	2.0	12/18/2001	SW8330	2-Nitrotoluene	0.25		0.25	mg/kg	
TNA	L1107010	100703	692034.2	92800.2	1.0	2.0	12/18/2001	SW8330	3-Nitrotoluene	0.25		0.25	mg/kg	
TNA	L1107010	100703	692034.2	92800.2	1.0	2.0	12/18/2001	SW8330	4-Amino-2,6-DNT	0.25		0.25	mg/kg	
TNA	L1107010	100703	692034.2	92800.2	1.0	2.0	12/18/2001	SW8330	4-Nitrotoluene	0.25		0.25	mg/kg	
TNA	L1107010	100703	692034.2	92800.2	1.0	2.0	12/18/2001	SW8330	HMX	2.2		2.2	mg/kg	
TNA	L1107010	100703	692034.2	92800.2	1.0	2.0	12/18/2001	SW8330	Nitrobenzene	0.26		0.26	mg/kg	
TNA	L1107010	100703	692034.2	92800.2	1.0	2.0	12/18/2001	SW8330	RDX	1		1	mg/kg	
TNA	L1107010	100703	692034.2	92800.2	1.0	2.0	12/18/2001	SW8330	Tetryl	0.65		0.65	mg/kg	
TNA	L1107011	100703	692034.2	92800.2	2.0	4.0	12/18/2001	SW8330	1,3,5-TriNitrobenzene	0.25		0.25	mg/kg	
TNA	L1107011	100703	692034.2	92800.2	2.0	4.0	12/18/2001	SW8330	1,3-DiNitrobenzene	0.25		0.25	mg/kg	
TNA	L1107011	100703	692034.2	92800.2	2.0	4.0	12/18/2001	SW8330	2,4,6-Trinitrotoluene	0.25		0.25	mg/kg	
TNA	L1107011	100703	692034.2	92800.2	2.0	4.0	12/18/2001	SW8330	2,4-Dinitrotoluene	0.25		0.25	mg/kg	
TNA	L1107011	100703	692034.2	92800.2	2.0	4.0	12/18/2001	SW8330	2,6-Dinitrotoluene	0.26		0.26	mg/kg	
TNA	L1107011	100703	692034.2	92800.2	2.0	4.0	12/18/2001	SW8330	2-Amino-4,6-DNT	0.25		0.25	mg/kg	
TNA	L1107011	100703	692034.2	92800.2	2.0	4.0	12/18/2001	SW8330	2-Nitrotoluene	0.25		0.25	mg/kg	
TNA	L1107011	100703	692034.2	92800.2	2.0	4.0	12/18/2001	SW8330	3-Nitrotoluene	0.25		0.25	mg/kg	
TNA	L1107011	100703	692034.2	92800.2	2.0	4.0	12/18/2001	SW8330	4-Amino-2,6-DNT	0.25		0.25	mg/kg	
TNA	L1107011	100703	692034.2	92800.2	2.0	4.0	12/18/2001	SW8330	4-Nitrotoluene	0.25		0.25	mg/kg	
TNA	L1107011	100703	692034.2	92800.2	2.0	4.0	12/18/2001	SW8330	HMX	2.2		2.2	mg/kg	
TNA	L1107011	100703	692034.2	92800.2	2.0	4.0	12/18/2001	SW8330	Nitrobenzene	0.26		0.26	mg/kg	
TNA	L1107011	100703	692034.2	92800.2	2.0	4.0	12/18/2001	SW8330	RDX	1		1	mg/kg	
TNA	L1107011	100703	692034.2	92800.2	2.0	4.0	12/18/2001	SW8330	Tetryl	0.65		0.65	mg/kg	
TNA	L1107012	100703	692034.2	92800.2	4.0	6.0	12/18/2001	SW8330	1,3,5-TriNitrobenzene	0.25		0.25	mg/kg	
TNA	L1107012	100703	692034.2	92800.2	4.0	6.0	12/18/2001	SW8330	1,3-DiNitrobenzene	0.25		0.25	mg/kg	
TNA	L1107012	100703	692034.2	92800.2	4.0	6.0	12/18/2001	SW8330	2,4,6-Trinitrotoluene	0.25		0.25	mg/kg	
TNA	L1107012	100703	692034.2	92800.2	4.0	6.0	12/18/2001	SW8330	2,4-Dinitrotoluene	0.25		0.25	mg/kg	
TNA	L1107012	100703	692034.2	92800.2	4.0	6.0	12/18/2001	SW8330	2,6-Dinitrotoluene	0.26		0.26	mg/kg	
TNA	L1107012	100703	692034.2	92800.2	4.0	6.0	12/18/2001	SW8330	2-Amino-4,6-DNT	0.25		0.25	mg/kg	
TNA	L1107012	100703	692034.2	92800.2	4.0	6.0	12/18/2001	SW8330	2-Nitrotoluene	0.25		0.25	mg/kg	
TNA	L1107012	100703	692034.2	92800.2	4.0	6.0	12/18/2001	SW8330	3-Nitrotoluene	0.25		0.25	mg/kg	
TNA	L1107012	100703	692034.2	92800.2	4.0	6.0	12/18/2001	SW8330	4-Amino-2,6-DNT	0.25		0.25	mg/kg	
TNA	L1107012	100703	692034.2	92800.2	4.0	6.0	12/18/2001	SW8330	4-Nitrotoluene	0.25		0.25	mg/kg	

Company	Sample Name	Station Name	Easting	Northing	Start Depth(ft)	End Depth(ft)	Collect Date	Method	Analyte	Result	Error	Detection Limit	Units	Validation Qualifier
TNA	L1107012	100703	692034.2	92800.2	4.0	6.0	12/18/2001	SW8330	HMX	2.2		2.2	mg/kg	
TNA	L1107012	100703	692034.2	92800.2	4.0	6.0	12/18/2001	SW8330	Nitrobenzene	0.26		0.26	mg/kg	
TNA	L1107012	100703	692034.2	92800.2	4.0	6.0	12/18/2001	SW8330	RDX	1		1	mg/kg	
TNA	L1107012	100703	692034.2	92800.2	4.0	6.0	12/18/2001	SW8330	Tetryl	0.65		0.65	mg/kg	
TNA	L1108001	100801	691699.8	92778.9	0.0	1.0	12/18/2001	SW6010	Arsenic	8.3		1.3	mg/kg	
TNA	L1108001	100801	691699.8	92778.9	0.0	1.0	12/11/2001	SW6010	Barium	180		13	mg/kg	
TNA	L1108001	100801	691699.8	92778.9	0.0	1.0	12/11/2001	SW6010	Beryllium	0.65		0.64	mg/kg	
TNA	L1108001	100801	691699.8	92778.9	0.0	1.0	12/11/2001	SW6010	Boron	2.8		13	mg/kg	
TNA	L1108001	100801	691699.8	92778.9	0.0	1.0	12/11/2001	SW6010	Cadmium	0.2		0.64	mg/kg	
TNA	L1108001	100801	691699.8	92778.9	0.0	1.0	12/11/2001	SW6010	Chromium	17		1.3	mg/kg	
TNA	L1108001	100801	691699.8	92778.9	0.0	1.0	12/11/2001	SW6010	Lead	16		0.39	mg/kg	
TNA	L1108001	100801	691699.8	92778.9	0.0	1.0	12/11/2001	SW7471	Mercury	0.034		0.13	mg/kg	
TNA	L1108001	100801	691699.8	92778.9	0.0	1.0	12/11/2001	SW6010	Selenium	1.7		0.64	mg/kg	
TNA	L1108001	100801	691699.8	92778.9	0.0	1.0	12/11/2001	SW6010	Silver	0.038		1.3	mg/kg	
TNA	L1108002	100801	691699.8	92778.9	1.0	2.0	12/11/2001	SW8330	1,3,5-TriNitrobenzene	0.24		0.24	mg/kg	
TNA	L1108002	100801	691699.8	92778.9	1.0	2.0	12/11/2001	SW8330	1,3-DiNitrobenzene	0.24		0.24	mg/kg	
TNA	L1108002	100801	691699.8	92778.9	1.0	2.0	12/11/2001	SW8330	2,4,6-Trinitrotoluene	0.24		0.24	mg/kg	
TNA	L1108002	100801	691699.8	92778.9	1.0	2.0	12/11/2001	SW8330	2,4-Dinitrotoluene	0.24		0.24	mg/kg	
TNA	L1108002	100801	691699.8	92778.9	1.0	2.0	12/11/2001	SW8330	2,6-Dinitrotoluene	0.25		0.25	mg/kg	
TNA	L1108002	100801	691699.8	92778.9	1.0	2.0	12/11/2001	SW8330	2-Amino-4,6-DNT	0.24		0.24	mg/kg	
TNA	L1108002	100801	691699.8	92778.9	1.0	2.0	12/11/2001	SW8330	2-Nitrotoluene	0.24		0.24	mg/kg	
TNA	L1108002	100801	691699.8	92778.9	1.0	2.0	12/11/2001	SW8330	3-Nitrotoluene	0.24		0.24	mg/kg	
TNA	L1108002	100801	691699.8	92778.9	1.0	2.0	12/11/2001	SW8330	4-Amino-2,6-DNT	0.24		0.24	mg/kg	
TNA	L1108002	100801	691699.8	92778.9	1.0	2.0	12/11/2001	SW8330	4-Nitrotoluene	0.24		0.24	mg/kg	
TNA	L1108002	100801	691699.8	92778.9	1.0	2.0	12/11/2001	SW8330	HMX	2.1		2.1	mg/kg	
TNA	L1108002	100801	691699.8	92778.9	1.0	2.0	12/11/2001	SW8330	Nitrobenzene	0.25		0.25	mg/kg	
TNA	L1108002	100801	691699.8	92778.9	1.0	2.0	12/11/2001	SW8330	RDX	0.97		0.97	mg/kg	
TNA	L1108002	100801	691699.8	92778.9	1.0	2.0	12/11/2001	SW8330	Tetryl	0.63		0.63	mg/kg	
TNA	L1108003	100801	691699.8	92778.9	2.0	4.0	12/11/2001	SW8330	1,3,5-TriNitrobenzene	0.25		0.25	mg/kg	
TNA	L1108003	100801	691699.8	92778.9	2.0	4.0	12/11/2001	SW8330	1,3-DiNitrobenzene	0.25		0.25	mg/kg	
TNA	L1108003	100801	691699.8	92778.9	2.0	4.0	12/11/2001	SW8330	2,4,6-Trinitrotoluene	0.25		0.25	mg/kg	
TNA	L1108003	100801	691699.8	92778.9	2.0	4.0	12/11/2001	SW8330	2,4-Dinitrotoluene	0.25		0.25	mg/kg	
TNA	L1108003	100801	691699.8	92778.9	2.0	4.0	12/11/2001	SW8330	2,6-Dinitrotoluene	0.25		0.25	mg/kg	
TNA	L1108003	100801	691699.8	92778.9	2.0	4.0	12/11/2001	SW8330	2-Amino-4,6-DNT	0.25		0.25	mg/kg	
TNA	L1108003	100801	691699.8	92778.9	2.0	4.0	12/11/2001	SW8330	2-Nitrotoluene	0.25		0.25	mg/kg	
TNA	L1108003	100801	691699.8	92778.9	2.0	4.0	12/11/2001	SW8330	3-Nitrotoluene	0.25		0.25	mg/kg	
TNA	L1108003	100801	691699.8	92778.9	2.0	4.0	12/11/2001	SW8330	4-Amino-2,6-DNT	0.25		0.25	mg/kg	
TNA	L1108003	100801	691699.8	92778.9	2.0	4.0	12/11/2001	SW8330	4-Nitrotoluene	0.25		0.25	mg/kg	
TNA	L1108003	100801	691699.8	92778.9	2.0	4.0	12/11/2001	SW8330	HMX	2.2		2.2	mg/kg	
TNA	L1108003	100801	691699.8	92778.9	2.0	4.0	12/11/2001	SW8330	Nitrobenzene	0.25		0.25	mg/kg	
TNA	L1108003	100801	691699.8	92778.9	2.0	4.0	12/11/2001	SW8330	RDX	0.98		0.98	mg/kg	
TNA	L1108003	100801	691699.8	92778.9	2.0	4.0	12/11/2001	SW8330	Tetryl	0.64		0.64	mg/kg	
TNA	L1108004	100801	691699.8	92778.9	2.0	4.0	12/11/2001	SW8330	1,3,5-TriNitrobenzene	0.24		0.24	mg/kg	

Company	Sample Name	Station Name	Easting	Northing	Start Depth(ft)	End Depth(ft)	Collect Date	Method	Analyte	Result	Error	Detection Limit	Units	Validation Qualifier
TNA	L1108004	100801	691699.8	92778.9	2.0	4.0	12/11/2001	SW8330	1,3-DiNitrobenzene	0.24		0.24	mg/kg	
TNA	L1108004	100801	691699.8	92778.9	2.0	4.0	12/11/2001	SW8330	2,4,6-Trinitrotoluene	0.24		0.24	mg/kg	
TNA	L1108004	100801	691699.8	92778.9	2.0	4.0	12/11/2001	SW8330	2,4-Dinitrotoluene	0.24		0.24	mg/kg	
TNA	L1108004	100801	691699.8	92778.9	2.0	4.0	12/11/2001	SW8330	2,6-Dinitrotoluene	0.25		0.25	mg/kg	
TNA	L1108004	100801	691699.8	92778.9	2.0	4.0	12/11/2001	SW8330	2-Amino-4,6-DNT	0.24		0.24	mg/kg	
TNA	L1108004	100801	691699.8	92778.9	2.0	4.0	12/11/2001	SW8330	2-Nitrotoluene	0.24		0.24	mg/kg	
TNA	L1108004	100801	691699.8	92778.9	2.0	4.0	12/11/2001	SW8330	3-Nitrotoluene	0.24		0.24	mg/kg	
TNA	L1108004	100801	691699.8	92778.9	2.0	4.0	12/11/2001	SW8330	4-Amino-2,6-DNT	0.24		0.24	mg/kg	
TNA	L1108004	100801	691699.8	92778.9	2.0	4.0	12/11/2001	SW8330	4-Nitrotoluene	0.24		0.24	mg/kg	
TNA	L1108004	100801	691699.8	92778.9	2.0	4.0	12/11/2001	SW8330	HMX	2.1		2.1	mg/kg	
TNA	L1108004	100801	691699.8	92778.9	2.0	4.0	12/11/2001	SW8330	Nitrobenzene	0.25		0.25	mg/kg	
TNA	L1108004	100801	691699.8	92778.9	2.0	4.0	12/11/2001	SW8330	RDX	0.97		0.97	mg/kg	
TNA	L1108004	100801	691699.8	92778.9	2.0	4.0	12/11/2001	SW8330	Tetryl	0.63		0.63	mg/kg	
TNA	L1108005	100801	691699.8	92778.9	4.0	6.0	12/11/2001	SW8330	1,3,5-TriNitrobenzene	0.25		0.25	mg/kg	
TNA	L1108005	100801	691699.8	92778.9	4.0	6.0	12/11/2001	SW8330	1,3-DiNitrobenzene	0.25		0.25	mg/kg	
TNA	L1108005	100801	691699.8	92778.9	4.0	6.0	12/11/2001	SW8330	2,4,6-Trinitrotoluene	0.25		0.25	mg/kg	
TNA	L1108005	100801	691699.8	92778.9	4.0	6.0	12/11/2001	SW8330	2,4-Dinitrotoluene	0.25		0.25	mg/kg	
TNA	L1108005	100801	691699.8	92778.9	4.0	6.0	12/11/2001	SW8330	2,6-Dinitrotoluene	0.26		0.26	mg/kg	
TNA	L1108005	100801	691699.8	92778.9	4.0	6.0	12/11/2001	SW8330	2-Amino-4,6-DNT	0.25		0.25	mg/kg	
TNA	L1108005	100801	691699.8	92778.9	4.0	6.0	12/11/2001	SW8330	2-Nitrotoluene	0.25		0.25	mg/kg	
TNA	L1108005	100801	691699.8	92778.9	4.0	6.0	12/11/2001	SW8330	3-Nitrotoluene	0.25		0.25	mg/kg	
TNA	L1108005	100801	691699.8	92778.9	4.0	6.0	12/11/2001	SW8330	4-Amino-2,6-DNT	0.25		0.25	mg/kg	
TNA	L1108005	100801	691699.8	92778.9	4.0	6.0	12/11/2001	SW8330	4-Nitrotoluene	0.25		0.25	mg/kg	
TNA	L1108005	100801	691699.8	92778.9	4.0	6.0	12/11/2001	SW8330	HMX	2.2		2.2	mg/kg	
TNA	L1108005	100801	691699.8	92778.9	4.0	6.0	12/11/2001	SW8330	Nitrobenzene	0.26		0.26	mg/kg	
TNA	L1108005	100801	691699.8	92778.9	4.0	6.0	12/11/2001	SW8330	RDX	0.99		0.99	mg/kg	
TNA	L1108005	100801	691699.8	92778.9	4.0	6.0	12/11/2001	SW8330	Tetryl	0.64		0.64	mg/kg	
TNA	L1108006	100802	691723.3	92705.9	0.0	1.0	12/11/2001	SW6010	Arsenic	8.5		1.3	mg/kg	
TNA	L1108006	100802	691723.3	92705.9	0.0	1.0	12/13/2001	SW6010	Barium	150		13	mg/kg	
TNA	L1108006	100802	691723.3	92705.9	0.0	1.0	12/13/2001	SW6010	Beryllium	0.55		0.66	mg/kg	
TNA	L1108006	100802	691723.3	92705.9	0.0	1.0	12/13/2001	SW6010	Boron	4		13	mg/kg	
TNA	L1108006	100802	691723.3	92705.9	0.0	1.0	12/13/2001	SW6010	Cadmium	0.91		0.66	mg/kg	
TNA	L1108006	100802	691723.3	92705.9	0.0	1.0	12/13/2001	SW6010	Chromium	15		1.3	mg/kg	
TNA	L1108006	100802	691723.3	92705.9	0.0	1.0	12/13/2001	SW6010	Lead	16		0.4	mg/kg	
TNA	L1108006	100802	691723.3	92705.9	0.0	1.0	12/13/2001	SW7471	Mercury	0.021		0.13	mg/kg	
TNA	L1108006	100802	691723.3	92705.9	0.0	1.0	12/13/2001	SW6010	Selenium	1.1		0.66	mg/kg	
TNA	L1108006	100802	691723.3	92705.9	0.0	1.0	12/13/2001	SW6010	Silver	0.039		1.3	mg/kg	
TNA	L1108006A	100802	691723.3	92705.9	0.0	1.0	12/13/2001	SW6010	Arsenic	8.1		1.3	mg/kg	
TNA	L1108006A	100802	691723.3	92705.9	0.0	1.0	12/13/2001	SW6010	Barium	240		13	mg/kg	
TNA	L1108006A	100802	691723.3	92705.9	0.0	1.0	12/13/2001	SW6010	Beryllium	0.42		0.63	mg/kg	
TNA	L1108006A	100802	691723.3	92705.9	0.0	1.0	12/13/2001	SW6010	Boron	5.3		13	mg/kg	
TNA	L1108006A	100802	691723.3	92705.9	0.0	1.0	12/13/2001	SW6010	Cadmium	2.1		0.63	mg/kg	
TNA	L1108006A	100802	691723.3	92705.9	0.0	1.0	12/13/2001	SW6010	Chromium	25		1.3	mg/kg	

Company	Sample Name	Station Name	Easting	Northing	Start Depth(ft)	End Depth(ft)	Collect Date	Method	Analyte	Result	Error	Detection Limit	Units	Validation Qualifier
TNA	L1108006A	100802	691723.3	92705.9	0.0	1.0	12/13/2001	SW6010	Lead	160		0.75	mg/kg	
TNA	L1108006A	100802	691723.3	92705.9	0.0	1.0	12/13/2001	SW7471	Mercury	0.028		0.13	mg/kg	
TNA	L1108006A	100802	691723.3	92705.9	0.0	1.0	12/13/2001	SW6010	Selenium	1.1		0.63	mg/kg	
TNA	L1108006A	100802	691723.3	92705.9	0.0	1.0	12/13/2001	SW6010	Silver	0.037		1.3	mg/kg	
TNA	L1108007	100802	691723.3	92705.9	1.0	2.0	12/13/2001	SW8330	1,3,5-TriNitrobenzene	0.25		0.25	mg/kg	
TNA	L1108007	100802	691723.3	92705.9	1.0	2.0	12/13/2001	SW8330	1,3-DiNitrobenzene	0.25		0.25	mg/kg	
TNA	L1108007	100802	691723.3	92705.9	1.0	2.0	12/13/2001	SW8330	2,4,6-Trinitrotoluene	0.25		0.25	mg/kg	
TNA	L1108007	100802	691723.3	92705.9	1.0	2.0	12/13/2001	SW8330	2,4-Dinitrotoluene	0.25		0.25	mg/kg	
TNA	L1108007	100802	691723.3	92705.9	1.0	2.0	12/13/2001	SW8330	2,6-Dinitrotoluene	0.26		0.26	mg/kg	
TNA	L1108007	100802	691723.3	92705.9	1.0	2.0	12/13/2001	SW8330	2-Amino-4,6-DNT	0.25		0.25	mg/kg	
TNA	L1108007	100802	691723.3	92705.9	1.0	2.0	12/13/2001	SW8330	2-Nitrotoluene	0.25		0.25	mg/kg	
TNA	L1108007	100802	691723.3	92705.9	1.0	2.0	12/13/2001	SW8330	3-Nitrotoluene	0.25		0.25	mg/kg	
TNA	L1108007	100802	691723.3	92705.9	1.0	2.0	12/13/2001	SW8330	4-Amino-2,6-DNT	0.25		0.25	mg/kg	
TNA	L1108007	100802	691723.3	92705.9	1.0	2.0	12/13/2001	SW8330	4-Nitrotoluene	0.25		0.25	mg/kg	
TNA	L1108007	100802	691723.3	92705.9	1.0	2.0	12/13/2001	SW8330	HMX	2.2		2.2	mg/kg	
TNA	L1108007	100802	691723.3	92705.9	1.0	2.0	12/13/2001	SW8330	Nitrobenzene	0.26		0.26	mg/kg	
TNA	L1108007	100802	691723.3	92705.9	1.0	2.0	12/13/2001	SW8330	RDX	1		1	mg/kg	
TNA	L1108007	100802	691723.3	92705.9	1.0	2.0	12/13/2001	SW8330	Tetryl	0.65		0.65	mg/kg	
TNA	L1108007A	100802	691723.3	92705.9	1.0	2.0	12/13/2001	SW8330	1,3,5-TriNitrobenzene	0.25		0.25	mg/kg	
TNA	L1108007A	100802	691723.3	92705.9	1.0	2.0	12/13/2001	SW8330	1,3-DiNitrobenzene	0.25		0.25	mg/kg	
TNA	L1108007A	100802	691723.3	92705.9	1.0	2.0	12/13/2001	SW8330	2,4,6-Trinitrotoluene	0.25		0.25	mg/kg	
TNA	L1108007A	100802	691723.3	92705.9	1.0	2.0	12/13/2001	SW8330	2,4-Dinitrotoluene	0.25		0.25	mg/kg	
TNA	L1108007A	100802	691723.3	92705.9	1.0	2.0	12/13/2001	SW8330	2,6-Dinitrotoluene	0.26		0.26	mg/kg	
TNA	L1108007A	100802	691723.3	92705.9	1.0	2.0	12/13/2001	SW8330	2-Amino-4,6-DNT	0.25		0.25	mg/kg	
TNA	L1108007A	100802	691723.3	92705.9	1.0	2.0	12/13/2001	SW8330	2-Nitrotoluene	0.25		0.25	mg/kg	
TNA	L1108007A	100802	691723.3	92705.9	1.0	2.0	12/13/2001	SW8330	3-Nitrotoluene	0.25		0.25	mg/kg	
TNA	L1108007A	100802	691723.3	92705.9	1.0	2.0	12/13/2001	SW8330	4-Amino-2,6-DNT	0.25		0.25	mg/kg	
TNA	L1108007A	100802	691723.3	92705.9	1.0	2.0	12/13/2001	SW8330	4-Nitrotoluene	0.25		0.25	mg/kg	
TNA	L1108007A	100802	691723.3	92705.9	1.0	2.0	12/13/2001	SW8330	HMX	2.2		2.2	mg/kg	
TNA	L1108007A	100802	691723.3	92705.9	1.0	2.0	12/13/2001	SW8330	Nitrobenzene	0.26		0.26	mg/kg	
TNA	L1108007A	100802	691723.3	92705.9	1.0	2.0	12/13/2001	SW8330	RDX	1		1	mg/kg	
TNA	L1108007A	100802	691723.3	92705.9	1.0	2.0	12/13/2001	SW8330	Tetryl	0.65		0.65	mg/kg	
TNA	L1108008	100802	691723.3	92705.9	2.0	4.0	12/13/2001	SW8330	1,3,5-TriNitrobenzene	0.25		0.25	mg/kg	
TNA	L1108008	100802	691723.3	92705.9	2.0	4.0	12/13/2001	SW8330	1,3-DiNitrobenzene	0.25		0.25	mg/kg	
TNA	L1108008	100802	691723.3	92705.9	2.0	4.0	12/13/2001	SW8330	2,4,6-Trinitrotoluene	0.25		0.25	mg/kg	
TNA	L1108008	100802	691723.3	92705.9	2.0	4.0	12/13/2001	SW8330	2,4-Dinitrotoluene	0.25		0.25	mg/kg	
TNA	L1108008	100802	691723.3	92705.9	2.0	4.0	12/13/2001	SW8330	2,6-Dinitrotoluene	0.26		0.26	mg/kg	
TNA	L1108008	100802	691723.3	92705.9	2.0	4.0	12/13/2001	SW8330	2-Amino-4,6-DNT	0.25		0.25	mg/kg	
TNA	L1108008	100802	691723.3	92705.9	2.0	4.0	12/13/2001	SW8330	2-Nitrotoluene	0.25		0.25	mg/kg	
TNA	L1108008	100802	691723.3	92705.9	2.0	4.0	12/13/2001	SW8330	3-Nitrotoluene	0.25		0.25	mg/kg	
TNA	L1108008	100802	691723.3	92705.9	2.0	4.0	12/13/2001	SW8330	4-Amino-2,6-DNT	0.25		0.25	mg/kg	
TNA	L1108008	100802	691723.3	92705.9	2.0	4.0	12/13/2001	SW8330	4-Nitrotoluene	0.25		0.25	mg/kg	
TNA	L1108008	100802	691723.3	92705.9	2.0	4.0	12/13/2001	SW8330	HMX	2.2		2.2	mg/kg	

Company	Sample Name	Station Name	Easting	Northing	Start Depth(ft)	End Depth(ft)	Collect Date	Method	Analyte	Result	Error	Detection Limit	Units	Validation Qualifier
TNA	L1108008	100802	691723.3	92705.9	2.0	4.0	12/13/2001	SW8330	Nitrobenzene	0.26		0.26	mg/kg	
TNA	L1108008	100802	691723.3	92705.9	2.0	4.0	12/13/2001	SW8330	RDX	1		1	mg/kg	
TNA	L1108008	100802	691723.3	92705.9	2.0	4.0	12/13/2001	SW8330	Tetryl	0.65		0.65	mg/kg	
TNA	L1108008A	100802	691723.3	92705.9	2.0	4.0	12/13/2001	SW8330	1,3,5-TriNitrobenzene	0.25		0.25	mg/kg	
TNA	L1108008A	100802	691723.3	92705.9	2.0	4.0	12/13/2001	SW8330	1,3-DiNitrobenzene	0.25		0.25	mg/kg	
TNA	L1108008A	100802	691723.3	92705.9	2.0	4.0	12/13/2001	SW8330	2,4,6-Trinitrotoluene	0.25		0.25	mg/kg	
TNA	L1108008A	100802	691723.3	92705.9	2.0	4.0	12/13/2001	SW8330	2,4-Dinitrotoluene	0.25		0.25	mg/kg	
TNA	L1108008A	100802	691723.3	92705.9	2.0	4.0	12/13/2001	SW8330	2,6-Dinitrotoluene	0.26		0.26	mg/kg	
TNA	L1108008A	100802	691723.3	92705.9	2.0	4.0	12/13/2001	SW8330	2-Amino-4,6-DNT	0.25		0.25	mg/kg	
TNA	L1108008A	100802	691723.3	92705.9	2.0	4.0	12/13/2001	SW8330	2-Nitrotoluene	0.25		0.25	mg/kg	
TNA	L1108008A	100802	691723.3	92705.9	2.0	4.0	12/13/2001	SW8330	3-Nitrotoluene	0.25		0.25	mg/kg	
TNA	L1108008A	100802	691723.3	92705.9	2.0	4.0	12/13/2001	SW8330	4-Amino-2,6-DNT	0.25		0.25	mg/kg	
TNA	L1108008A	100802	691723.3	92705.9	2.0	4.0	12/13/2001	SW8330	4-Nitrotoluene	0.25		0.25	mg/kg	
TNA	L1108008A	100802	691723.3	92705.9	2.0	4.0	12/13/2001	SW8330	HMX	2.2		2.2	mg/kg	
TNA	L1108008A	100802	691723.3	92705.9	2.0	4.0	12/13/2001	SW8330	Nitrobenzene	0.26		0.26	mg/kg	
TNA	L1108008A	100802	691723.3	92705.9	2.0	4.0	12/13/2001	SW8330	RDX	1		1	mg/kg	
TNA	L1108008A	100802	691723.3	92705.9	2.0	4.0	12/13/2001	SW8330	Tetryl	0.65		0.65	mg/kg	
TNA	L1108009	100802	691723.3	92705.9	4.0	6.0	12/13/2001	SW8330	1,3,5-TriNitrobenzene	0.25		0.25	mg/kg	
TNA	L1108009	100802	691723.3	92705.9	4.0	6.0	12/13/2001	SW8330	1,3-DiNitrobenzene	0.25		0.25	mg/kg	
TNA	L1108009	100802	691723.3	92705.9	4.0	6.0	12/13/2001	SW8330	2,4,6-Trinitrotoluene	0.25		0.25	mg/kg	
TNA	L1108009	100802	691723.3	92705.9	4.0	6.0	12/13/2001	SW8330	2,4-Dinitrotoluene	0.25		0.25	mg/kg	
TNA	L1108009	100802	691723.3	92705.9	4.0	6.0	12/13/2001	SW8330	2,6-Dinitrotoluene	0.26		0.26	mg/kg	
TNA	L1108009	100802	691723.3	92705.9	4.0	6.0	12/13/2001	SW8330	2-Amino-4,6-DNT	0.25		0.25	mg/kg	
TNA	L1108009	100802	691723.3	92705.9	4.0	6.0	12/13/2001	SW8330	2-Nitrotoluene	0.25		0.25	mg/kg	
TNA	L1108009	100802	691723.3	92705.9	4.0	6.0	12/13/2001	SW8330	3-Nitrotoluene	0.25		0.25	mg/kg	
TNA	L1108009	100802	691723.3	92705.9	4.0	6.0	12/13/2001	SW8330	4-Amino-2,6-DNT	0.25		0.25	mg/kg	
TNA	L1108009	100802	691723.3	92705.9	4.0	6.0	12/13/2001	SW8330	4-Nitrotoluene	0.25		0.25	mg/kg	
TNA	L1108009	100802	691723.3	92705.9	4.0	6.0	12/13/2001	SW8330	HMX	2.2		2.2	mg/kg	
TNA	L1108009	100802	691723.3	92705.9	4.0	6.0	12/13/2001	SW8330	Nitrobenzene	0.26		0.26	mg/kg	
TNA	L1108009	100802	691723.3	92705.9	4.0	6.0	12/13/2001	SW8330	RDX	1		1	mg/kg	
TNA	L1108009	100802	691723.3	92705.9	4.0	6.0	12/13/2001	SW8330	Tetryl	0.65		0.65	mg/kg	
TNA	L1108009A	100802	691723.3	92705.9	4.0	6.0	12/13/2001	SW8330	1,3,5-TriNitrobenzene	0.25		0.25	mg/kg	
TNA	L1108009A	100802	691723.3	92705.9	4.0	6.0	12/13/2001	SW8330	1,3-DiNitrobenzene	0.25		0.25	mg/kg	
TNA	L1108009A	100802	691723.3	92705.9	4.0	6.0	12/13/2001	SW8330	2,4,6-Trinitrotoluene	0.25		0.25	mg/kg	
TNA	L1108009A	100802	691723.3	92705.9	4.0	6.0	12/13/2001	SW8330	2,4-Dinitrotoluene	0.25		0.25	mg/kg	
TNA	L1108009A	100802	691723.3	92705.9	4.0	6.0	12/13/2001	SW8330	2,6-Dinitrotoluene	0.26		0.26	mg/kg	
TNA	L1108009A	100802	691723.3	92705.9	4.0	6.0	12/13/2001	SW8330	2-Amino-4,6-DNT	0.25		0.25	mg/kg	
TNA	L1108009A	100802	691723.3	92705.9	4.0	6.0	12/13/2001	SW8330	2-Nitrotoluene	0.25		0.25	mg/kg	
TNA	L1108009A	100802	691723.3	92705.9	4.0	6.0	12/13/2001	SW8330	3-Nitrotoluene	0.25		0.25	mg/kg	
TNA	L1108009A	100802	691723.3	92705.9	4.0	6.0	12/13/2001	SW8330	4-Amino-2,6-DNT	0.25		0.25	mg/kg	
TNA	L1108009A	100802	691723.3	92705.9	4.0	6.0	12/13/2001	SW8330	4-Nitrotoluene	0.25		0.25	mg/kg	
TNA	L1108009A	100802	691723.3	92705.9	4.0	6.0	12/13/2001	SW8330	HMX	2.2		2.2	mg/kg	
TNA	L1108009A	100802	691723.3	92705.9	4.0	6.0	12/13/2001	SW8330	Nitrobenzene	0.26		0.26	mg/kg	

Company	Sample Name	Station Name	Easting	Northing	Start Depth(ft)	End Depth(ft)	Collect Date	Method	Analyte	Result	Error	Detection Limit	Units	Validation Qualifier
TNA	L1108009A	100802	691723.3	92705.9	4.0	6.0	12/13/2001	SW8330	RDX	1		1	mg/kg	
TNA	L1108009A	100802	691723.3	92705.9	4.0	6.0	12/13/2001	SW8330	Tetryl	0.65		0.65	mg/kg	
TNA	L1108010	100803	691715.4	92725.5	0.0	1.0	12/13/2001	SW6010	Arsenic	7.4		1.3	mg/kg	
TNA	L1108010	100803	691715.4	92725.5	0.0	1.0	12/13/2001	SW6010	Barium	140		13	mg/kg	
TNA	L1108010	100803	691715.4	92725.5	0.0	1.0	12/13/2001	SW6010	Beryllium	0.45		0.63	mg/kg	
TNA	L1108010	100803	691715.4	92725.5	0.0	1.0	12/13/2001	SW6010	Boron	3.7		13	mg/kg	
TNA	L1108010	100803	691715.4	92725.5	0.0	1.0	12/13/2001	SW6010	Cadmium	0.79		0.63	mg/kg	
TNA	L1108010	100803	691715.4	92725.5	0.0	1.0	12/13/2001	SW6010	Chromium	14		1.3	mg/kg	
TNA	L1108010	100803	691715.4	92725.5	0.0	1.0	12/13/2001	SW6010	Lead	47		0.38	mg/kg	
TNA	L1108010	100803	691715.4	92725.5	0.0	1.0	12/13/2001	SW7471	Mercury	0.027		0.13	mg/kg	
TNA	L1108010	100803	691715.4	92725.5	0.0	1.0	12/13/2001	SW6010	Selenium	0.63		0.63	mg/kg	
TNA	L1108010	100803	691715.4	92725.5	0.0	1.0	12/13/2001	SW6010	Silver	0.037		1.3	mg/kg	
TNA	L1108011	100803	691715.4	92725.5	1.0	2.0	12/13/2001	SW8330	1,3,5-TriNitrobenzene	0.25		0.25	mg/kg	
TNA	L1108011	100803	691715.4	92725.5	1.0	2.0	12/13/2001	SW8330	1,3-DiNitrobenzene	0.25		0.25	mg/kg	
TNA	L1108011	100803	691715.4	92725.5	1.0	2.0	12/13/2001	SW8330	2,4,6-Trinitrotoluene	0.25		0.25	mg/kg	
TNA	L1108011	100803	691715.4	92725.5	1.0	2.0	12/13/2001	SW8330	2,4-Dinitrotoluene	0.25		0.25	mg/kg	
TNA	L1108011	100803	691715.4	92725.5	1.0	2.0	12/13/2001	SW8330	2,6-Dinitrotoluene	0.26		0.26	mg/kg	
TNA	L1108011	100803	691715.4	92725.5	1.0	2.0	12/13/2001	SW8330	2-Amino-4,6-DNT	0.25		0.25	mg/kg	
TNA	L1108011	100803	691715.4	92725.5	1.0	2.0	12/13/2001	SW8330	2-Nitrotoluene	0.25		0.25	mg/kg	
TNA	L1108011	100803	691715.4	92725.5	1.0	2.0	12/13/2001	SW8330	3-Nitrotoluene	0.25		0.25	mg/kg	
TNA	L1108011	100803	691715.4	92725.5	1.0	2.0	12/13/2001	SW8330	4-Amino-2,6-DNT	0.25		0.25	mg/kg	
TNA	L1108011	100803	691715.4	92725.5	1.0	2.0	12/13/2001	SW8330	4-Nitrotoluene	0.25		0.25	mg/kg	
TNA	L1108011	100803	691715.4	92725.5	1.0	2.0	12/13/2001	SW8330	HMX	0.19		2.2	mg/kg	
TNA	L1108011	100803	691715.4	92725.5	1.0	2.0	12/13/2001	SW8330	Nitrobenzene	0.26		0.26	mg/kg	
TNA	L1108011	100803	691715.4	92725.5	1.0	2.0	12/13/2001	SW8330	RDX	1		1	mg/kg	
TNA	L1108011	100803	691715.4	92725.5	1.0	2.0	12/13/2001	SW8330	Tetryl	0.65		0.65	mg/kg	
TNA	L1108012	100803	691715.4	92725.5	2.0	4.0	12/13/2001	SW8330	1,3,5-TriNitrobenzene	0.25		0.25	mg/kg	
TNA	L1108012	100803	691715.4	92725.5	2.0	4.0	12/13/2001	SW8330	1,3-DiNitrobenzene	0.25		0.25	mg/kg	
TNA	L1108012	100803	691715.4	92725.5	2.0	4.0	12/13/2001	SW8330	2,4,6-Trinitrotoluene	0.25		0.25	mg/kg	
TNA	L1108012	100803	691715.4	92725.5	2.0	4.0	12/13/2001	SW8330	2,4-Dinitrotoluene	0.25		0.25	mg/kg	
TNA	L1108012	100803	691715.4	92725.5	2.0	4.0	12/13/2001	SW8330	2,6-Dinitrotoluene	0.26		0.26	mg/kg	
TNA	L1108012	100803	691715.4	92725.5	2.0	4.0	12/13/2001	SW8330	2-Amino-4,6-DNT	0.25		0.25	mg/kg	
TNA	L1108012	100803	691715.4	92725.5	2.0	4.0	12/13/2001	SW8330	2-Nitrotoluene	0.25		0.25	mg/kg	
TNA	L1108012	100803	691715.4	92725.5	2.0	4.0	12/13/2001	SW8330	3-Nitrotoluene	0.25		0.25	mg/kg	
TNA	L1108012	100803	691715.4	92725.5	2.0	4.0	12/13/2001	SW8330	4-Amino-2,6-DNT	0.25		0.25	mg/kg	
TNA	L1108012	100803	691715.4	92725.5	2.0	4.0	12/13/2001	SW8330	4-Nitrotoluene	0.25		0.25	mg/kg	
TNA	L1108012	100803	691715.4	92725.5	2.0	4.0	12/13/2001	SW8330	HMX	0.19		2.2	mg/kg	
TNA	L1108012	100803	691715.4	92725.5	2.0	4.0	12/13/2001	SW8330	Nitrobenzene	0.26		0.26	mg/kg	
TNA	L1108012	100803	691715.4	92725.5	2.0	4.0	12/13/2001	SW8330	RDX	1		1	mg/kg	
TNA	L1108012	100803	691715.4	92725.5	2.0	4.0	12/13/2001	SW8330	Tetryl	0.65		0.65	mg/kg	
TNA	L1108013	100803	691715.4	92725.5	4.0	6.0	12/13/2001	SW8330	1,3,5-TriNitrobenzene	0.25		0.25	mg/kg	
TNA	L1108013	100803	691715.4	92725.5	4.0	6.0	12/13/2001	SW8330	1,3-DiNitrobenzene	0.25		0.25	mg/kg	
TNA	L1108013	100803	691715.4	92725.5	4.0	6.0	12/13/2001	SW8330	2,4,6-Trinitrotoluene	0.25		0.25	mg/kg	

Company	Sample Name	Station Name	Easting	Northing	Start Depth(ft)	End Depth(ft)	Collect Date	Method	Analyte	Result	Error	Detection Limit	Units	Validation Qualifier
TNA	L1108013	100803	691715.4	92725.5	4.0	6.0	12/13/2001	SW8330	2,4-Dinitrotoluene	0.25		0.25	mg/kg	
TNA	L1108013	100803	691715.4	92725.5	4.0	6.0	12/13/2001	SW8330	2,6-Dinitrotoluene	0.26		0.26	mg/kg	
TNA	L1108013	100803	691715.4	92725.5	4.0	6.0	12/13/2001	SW8330	2-Amino-4,6-DNT	0.25		0.25	mg/kg	
TNA	L1108013	100803	691715.4	92725.5	4.0	6.0	12/13/2001	SW8330	2-Nitrotoluene	0.25		0.25	mg/kg	
TNA	L1108013	100803	691715.4	92725.5	4.0	6.0	12/13/2001	SW8330	3-Nitrotoluene	0.25		0.25	mg/kg	
TNA	L1108013	100803	691715.4	92725.5	4.0	6.0	12/13/2001	SW8330	4-Amino-2,6-DNT	0.25		0.25	mg/kg	
TNA	L1108013	100803	691715.4	92725.5	4.0	6.0	12/13/2001	SW8330	4-Nitrotoluene	0.25		0.25	mg/kg	
TNA	L1108013	100803	691715.4	92725.5	4.0	6.0	12/13/2001	SW8330	HMX	0.16		2.2	mg/kg	
TNA	L1108013	100803	691715.4	92725.5	4.0	6.0	12/13/2001	SW8330	Nitrobenzene	0.26		0.26	mg/kg	
TNA	L1108013	100803	691715.4	92725.5	4.0	6.0	12/13/2001	SW8330	RDX	1		1	mg/kg	
TNA	L1108013	100803	691715.4	92725.5	4.0	6.0	12/13/2001	SW8330	Tetryl	0.65		0.65	mg/kg	
TNA	L1108018	100805	691709.3	92730.1	0.0	1.0	12/13/2001	SW6010	Arsenic	4.4		1.3	mg/kg	
TNA	L1108018	100805	691709.3	92730.1	0.0	1.0	12/13/2001	SW6010	Barium	140		13	mg/kg	
TNA	L1108018	100805	691709.3	92730.1	0.0	1.0	12/13/2001	SW6010	Beryllium	0.21		0.66	mg/kg	
TNA	L1108018	100805	691709.3	92730.1	0.0	1.0	12/13/2001	SW6010	Boron	5		13	mg/kg	
TNA	L1108018	100805	691709.3	92730.1	0.0	1.0	12/13/2001	SW6010	Cadmium	1.7		0.66	mg/kg	
TNA	L1108018	100805	691709.3	92730.1	0.0	1.0	12/13/2001	SW6010	Chromium	17		1.3	mg/kg	
TNA	L1108018	100805	691709.3	92730.1	0.0	1.0	12/13/2001	SW6010	Lead	260		0.79	mg/kg	
TNA	L1108018	100805	691709.3	92730.1	0.0	1.0	12/13/2001	SW7471	Mercury	0.003		0.13	mg/kg	
TNA	L1108018	100805	691709.3	92730.1	0.0	1.0	12/13/2001	SW6010	Selenium	0.94		0.66	mg/kg	
TNA	L1108018	100805	691709.3	92730.1	0.0	1.0	12/13/2001	SW6010	Silver	0.038		1.3	mg/kg	
TNA	L1108019	100805	691709.3	92730.1	1.0	2.0	12/13/2001	SW8330	1,3,5-TriNitrobenzene	0.25		0.25	mg/kg	
TNA	L1108019	100805	691709.3	92730.1	1.0	2.0	12/13/2001	SW8330	1,3-DiNitrobenzene	0.25		0.25	mg/kg	
TNA	L1108019	100805	691709.3	92730.1	1.0	2.0	12/13/2001	SW8330	2,4,6-Trinitrotoluene	0.23		0.25	mg/kg	
TNA	L1108019	100805	691709.3	92730.1	1.0	2.0	12/13/2001	SW8330	2,4-Dinitrotoluene	0.25		0.25	mg/kg	
TNA	L1108019	100805	691709.3	92730.1	1.0	2.0	12/13/2001	SW8330	2,6-Dinitrotoluene	0.26		0.26	mg/kg	
TNA	L1108019	100805	691709.3	92730.1	1.0	2.0	12/13/2001	SW8330	2-Amino-4,6-DNT	0.46		0.25	mg/kg	
TNA	L1108019	100805	691709.3	92730.1	1.0	2.0	12/13/2001	SW8330	2-Nitrotoluene	0.25		0.25	mg/kg	
TNA	L1108019	100805	691709.3	92730.1	1.0	2.0	12/13/2001	SW8330	3-Nitrotoluene	0.25		0.25	mg/kg	
TNA	L1108019	100805	691709.3	92730.1	1.0	2.0	12/13/2001	SW8330	4-Amino-2,6-DNT	0.36		0.25	mg/kg	
TNA	L1108019	100805	691709.3	92730.1	1.0	2.0	12/13/2001	SW8330	4-Nitrotoluene	0.25		0.25	mg/kg	
TNA	L1108019	100805	691709.3	92730.1	1.0	2.0	12/13/2001	SW8330	HMX	0.54		2.2	mg/kg	
TNA	L1108019	100805	691709.3	92730.1	1.0	2.0	12/13/2001	SW8330	Nitrobenzene	0.26		0.26	mg/kg	
TNA	L1108019	100805	691709.3	92730.1	1.0	2.0	12/13/2001	SW8330	RDX	0.21		1	mg/kg	
TNA	L1108019	100805	691709.3	92730.1	1.0	2.0	12/13/2001	SW8330	Tetryl	0.65		0.65	mg/kg	
TNA	L1108020	100805	691709.3	92730.1	2.0	4.0	12/13/2001	SW8330	1,3,5-TriNitrobenzene	0.25		0.25	mg/kg	
TNA	L1108020	100805	691709.3	92730.1	2.0	4.0	12/13/2001	SW8330	1,3-DiNitrobenzene	0.25		0.25	mg/kg	
TNA	L1108020	100805	691709.3	92730.1	2.0	4.0	12/13/2001	SW8330	2,4,6-Trinitrotoluene	0.25		0.25	mg/kg	
TNA	L1108020	100805	691709.3	92730.1	2.0	4.0	12/13/2001	SW8330	2,4-Dinitrotoluene	0.25		0.25	mg/kg	
TNA	L1108020	100805	691709.3	92730.1	2.0	4.0	12/13/2001	SW8330	2,6-Dinitrotoluene	0.26		0.26	mg/kg	
TNA	L1108020	100805	691709.3	92730.1	2.0	4.0	12/13/2001	SW8330	2-Amino-4,6-DNT	0.11		0.25	mg/kg	
TNA	L1108020	100805	691709.3	92730.1	2.0	4.0	12/13/2001	SW8330	2-Nitrotoluene	0.25		0.25	mg/kg	
TNA	L1108020	100805	691709.3	92730.1	2.0	4.0	12/13/2001	SW8330	3-Nitrotoluene	0.25		0.25	mg/kg	

Company	Sample Name	Station Name	Easting	Northing	Start Depth(ft)	End Depth(ft)	Collect Date	Method	Analyte	Result	Error	Detection Limit	Units	Validation Qualifier
TNA	L1108020	100805	691709.3	92730.1	2.0	4.0	12/13/2001	SW8330	4-Amino-2,6-DNT	0.25		0.25	mg/kg	
TNA	L1108020	100805	691709.3	92730.1	2.0	4.0	12/13/2001	SW8330	4-Nitrotoluene	0.25		0.25	mg/kg	
TNA	L1108020	100805	691709.3	92730.1	2.0	4.0	12/13/2001	SW8330	HMX	0.87		2.2	mg/kg	
TNA	L1108020	100805	691709.3	92730.1	2.0	4.0	12/13/2001	SW8330	Nitrobenzene	0.26		0.26	mg/kg	
TNA	L1108020	100805	691709.3	92730.1	2.0	4.0	12/13/2001	SW8330	RDX	0.25		1	mg/kg	
TNA	L1108020	100805	691709.3	92730.1	2.0	4.0	12/13/2001	SW8330	Tetryl	0.65		0.65	mg/kg	
TNA	L1108021	100805	691709.3	92730.1	4.0	6.0	12/13/2001	SW8330	1,3,5-TriNitrobenzene	0.25		0.25	mg/kg	
TNA	L1108021	100805	691709.3	92730.1	4.0	6.0	12/13/2001	SW8330	1,3-DiNitrobenzene	0.25		0.25	mg/kg	
TNA	L1108021	100805	691709.3	92730.1	4.0	6.0	12/13/2001	SW8330	2,4,6-Trinitrotoluene	0.25		0.25	mg/kg	
TNA	L1108021	100805	691709.3	92730.1	4.0	6.0	12/13/2001	SW8330	2,4-Dinitrotoluene	0.25		0.25	mg/kg	
TNA	L1108021	100805	691709.3	92730.1	4.0	6.0	12/13/2001	SW8330	2,6-Dinitrotoluene	0.26		0.26	mg/kg	
TNA	L1108021	100805	691709.3	92730.1	4.0	6.0	12/13/2001	SW8330	2-Amino-4,6-DNT	0.25		0.25	mg/kg	
TNA	L1108021	100805	691709.3	92730.1	4.0	6.0	12/13/2001	SW8330	2-Nitrotoluene	0.25		0.25	mg/kg	
TNA	L1108021	100805	691709.3	92730.1	4.0	6.0	12/13/2001	SW8330	3-Nitrotoluene	0.25		0.25	mg/kg	
TNA	L1108021	100805	691709.3	92730.1	4.0	6.0	12/13/2001	SW8330	4-Amino-2,6-DNT	0.25		0.25	mg/kg	
TNA	L1108021	100805	691709.3	92730.1	4.0	6.0	12/13/2001	SW8330	4-Nitrotoluene	0.25		0.25	mg/kg	
TNA	L1108021	100805	691709.3	92730.1	4.0	6.0	12/13/2001	SW8330	HMX	0.25		2.2	mg/kg	
TNA	L1108021	100805	691709.3	92730.1	4.0	6.0	12/13/2001	SW8330	Nitrobenzene	0.26		0.26	mg/kg	
TNA	L1108021	100805	691709.3	92730.1	4.0	6.0	12/13/2001	SW8330	RDX	0.16		1	mg/kg	
TNA	L1108021	100805	691709.3	92730.1	4.0	6.0	12/13/2001	SW8330	Tetryl	0.65		0.65	mg/kg	
TNA	L110DD001	10DD01	691668.7	93262.1	0.0	1.0	12/13/2001	SW6010	Arsenic	5.2		1.2	mg/kg	
TNA	L110DD001	10DD01	691668.7	93262.1	0.0	1.0	12/3/2001	SW6010	Barium	140		12	mg/kg	
TNA	L110DD001	10DD01	691668.7	93262.1	0.0	1.0	12/3/2001	SW6010	Beryllium	0.6		0.62	mg/kg	
TNA	L110DD001	10DD01	691668.7	93262.1	0.0	1.0	12/3/2001	SW6010	Boron	2.2		12	mg/kg	
TNA	L110DD001	10DD01	691668.7	93262.1	0.0	1.0	12/3/2001	SW6010	Cadmium	0.024		0.62	mg/kg	
TNA	L110DD001	10DD01	691668.7	93262.1	0.0	1.0	12/3/2001	SW6010	Chromium	16		1.2	mg/kg	
TNA	L110DD001	10DD01	691668.7	93262.1	0.0	1.0	12/3/2001	SW6010	Lead	14		0.37	mg/kg	
TNA	L110DD001	10DD01	691668.7	93262.1	0.0	1.0	12/3/2001	SW7471	Mercury	0.039		0.12	mg/kg	
TNA	L110DD001	10DD01	691668.7	93262.1	0.0	1.0	12/3/2001	SW6010	Selenium	0.62		0.62	mg/kg	
TNA	L110DD001	10DD01	691668.7	93262.1	0.0	1.0	12/3/2001	SW6010	Silver	0.051		1.2	mg/kg	
TNA	L110DD002	10DD01	691668.7	93262.1	1.0	2.0	12/3/2001	SW8330	1,3,5-TriNitrobenzene	0.25		0.25	mg/kg	
TNA	L110DD002	10DD01	691668.7	93262.1	1.0	2.0		SW8330	1,3-DiNitrobenzene	0.25		0.25	mg/kg	
TNA	L110DD002	10DD01	691668.7	93262.1	1.0	2.0		SW8330	2,4,6-Trinitrotoluene	0.25		0.25	mg/kg	
TNA	L110DD002	10DD01	691668.7	93262.1	1.0	2.0		SW8330	2,4-Dinitrotoluene	0.25		0.25	mg/kg	
TNA	L110DD002	10DD01	691668.7	93262.1	1.0	2.0		SW8330	2,6-Dinitrotoluene	0.26		0.26	mg/kg	
TNA	L110DD002	10DD01	691668.7	93262.1	1.0	2.0		SW8330	2-Amino-4,6-DNT	0.25		0.25	mg/kg	
TNA	L110DD002	10DD01	691668.7	93262.1	1.0	2.0		SW8330	2-Nitrotoluene	0.25		0.25	mg/kg	
TNA	L110DD002	10DD01	691668.7	93262.1	1.0	2.0		SW8330	3-Nitrotoluene	0.25		0.25	mg/kg	
TNA	L110DD002	10DD01	691668.7	93262.1	1.0	2.0		SW8330	4-Amino-2,6-DNT	0.25		0.25	mg/kg	
TNA	L110DD002	10DD01	691668.7	93262.1	1.0	2.0		SW8330	4-Nitrotoluene	0.25		0.25	mg/kg	
TNA	L110DD002	10DD01	691668.7	93262.1	1.0	2.0		SW8330	HMX	2.2		2.2	mg/kg	
TNA	L110DD002	10DD01	691668.7	93262.1	1.0	2.0		SW8330	Nitrobenzene	0.26		0.26	mg/kg	
TNA	L110DD002	10DD01	691668.7	93262.1	1.0	2.0		SW8330	RDX	1		1	mg/kg	

Company	Sample Name	Station Name	Easting	Northing	Start Depth(ft)	End Depth(ft)	Collect Date	Method	Analyte	Result	Error	Detection Limit	Units	Validation Qualifier
TNA	L110DD002	10DD01	691668.7	93262.1	1.0	2.0		SW8330	Tetryl	0.65		0.65	mg/kg	
TNA	L110DD003	10DD01	691668.7	93262.1	2.0	4.0		SW8330	1,3,5-TriNitrobenzene	0.25		0.25	mg/kg	
TNA	L110DD003	10DD01	691668.7	93262.1	2.0	4.0	12/3/2001	SW8330	1,3-DiNitrobenzene	0.25		0.25	mg/kg	
TNA	L110DD003	10DD01	691668.7	93262.1	2.0	4.0	12/3/2001	SW8330	2,4,6-Trinitrotoluene	0.25		0.25	mg/kg	
TNA	L110DD003	10DD01	691668.7	93262.1	2.0	4.0	12/3/2001	SW8330	2,4-Dinitrotoluene	0.25		0.25	mg/kg	
TNA	L110DD003	10DD01	691668.7	93262.1	2.0	4.0	12/3/2001	SW8330	2,6-Dinitrotoluene	0.26		0.26	mg/kg	
TNA	L110DD003	10DD01	691668.7	93262.1	2.0	4.0	12/3/2001	SW8330	2-Amino-4,6-DNT	0.25		0.25	mg/kg	
TNA	L110DD003	10DD01	691668.7	93262.1	2.0	4.0	12/3/2001	SW8330	2-Nitrotoluene	0.25		0.25	mg/kg	
TNA	L110DD003	10DD01	691668.7	93262.1	2.0	4.0	12/3/2001	SW8330	3-Nitrotoluene	0.25		0.25	mg/kg	
TNA	L110DD003	10DD01	691668.7	93262.1	2.0	4.0	12/3/2001	SW8330	4-Amino-2,6-DNT	0.25		0.25	mg/kg	
TNA	L110DD003	10DD01	691668.7	93262.1	2.0	4.0	12/3/2001	SW8330	4-Nitrotoluene	0.25		0.25	mg/kg	
TNA	L110DD003	10DD01	691668.7	93262.1	2.0	4.0	12/3/2001	SW8330	HMX	2.2		2.2	mg/kg	
TNA	L110DD003	10DD01	691668.7	93262.1	2.0	4.0	12/3/2001	SW8330	Nitrobenzene	0.26		0.26	mg/kg	
TNA	L110DD003	10DD01	691668.7	93262.1	2.0	4.0	12/3/2001	SW8330	RDX	0.99		0.99	mg/kg	
TNA	L110DD003	10DD01	691668.7	93262.1	2.0	4.0	12/3/2001	SW8330	Tetryl	0.64		0.64	mg/kg	
TNA	L110DD004	10DD01	691668.7	93262.1	4.0	6.0	12/3/2001	SW8330	1,3,5-TriNitrobenzene	0.25		0.25	mg/kg	
TNA	L110DD004	10DD01	691668.7	93262.1	4.0	6.0	12/3/2001	SW8330	1,3-DiNitrobenzene	0.25		0.25	mg/kg	
TNA	L110DD004	10DD01	691668.7	93262.1	4.0	6.0	12/3/2001	SW8330	2,4,6-Trinitrotoluene	0.25		0.25	mg/kg	
TNA	L110DD004	10DD01	691668.7	93262.1	4.0	6.0	12/3/2001	SW8330	2,4-Dinitrotoluene	0.25		0.25	mg/kg	
TNA	L110DD004	10DD01	691668.7	93262.1	4.0	6.0	12/3/2001	SW8330	2,6-Dinitrotoluene	0.26		0.26	mg/kg	
TNA	L110DD004	10DD01	691668.7	93262.1	4.0	6.0	12/3/2001	SW8330	2-Amino-4,6-DNT	0.25		0.25	mg/kg	
TNA	L110DD004	10DD01	691668.7	93262.1	4.0	6.0	12/3/2001	SW8330	2-Nitrotoluene	0.25		0.25	mg/kg	
TNA	L110DD004	10DD01	691668.7	93262.1	4.0	6.0	12/3/2001	SW8330	3-Nitrotoluene	0.25		0.25	mg/kg	
TNA	L110DD004	10DD01	691668.7	93262.1	4.0	6.0	12/3/2001	SW8330	4-Amino-2,6-DNT	0.25		0.25	mg/kg	
TNA	L110DD004	10DD01	691668.7	93262.1	4.0	6.0	12/3/2001	SW8330	4-Nitrotoluene	0.25		0.25	mg/kg	
TNA	L110DD004	10DD01	691668.7	93262.1	4.0	6.0	12/3/2001	SW8330	HMX	2.2		2.2	mg/kg	
TNA	L110DD004	10DD01	691668.7	93262.1	4.0	6.0	12/3/2001	SW8330	Nitrobenzene	0.26		0.26	mg/kg	
TNA	L110DD004	10DD01	691668.7	93262.1	4.0	6.0	12/3/2001	SW8330	RDX	1		1	mg/kg	
TNA	L110DD004	10DD01	691668.7	93262.1	4.0	6.0	12/3/2001	SW8330	Tetryl	0.65		0.65	mg/kg	
TNA	L110DD005	10DD02	691641.2	93234.1	0.0	1.0	12/3/2001	SW6010	Arsenic	13		1.4	mg/kg	
TNA	L110DD005	10DD02	691641.2	93234.1	0.0	1.0	12/4/2001	SW6010	Barium	170		14	mg/kg	
TNA	L110DD005	10DD02	691641.2	93234.1	0.0	1.0	12/4/2001	SW6010	Beryllium	0.92		0.68	mg/kg	
TNA	L110DD005	10DD02	691641.2	93234.1	0.0	1.0	12/4/2001	SW6010	Boron	4.6		14	mg/kg	
TNA	L110DD005	10DD02	691641.2	93234.1	0.0	1.0	12/4/2001	SW6010	Cadmium	0.053		1.4	mg/kg	
TNA	L110DD005	10DD02	691641.2	93234.1	0.0	1.0	12/4/2001	SW6010	Chromium	19		1.4	mg/kg	
TNA	L110DD005	10DD02	691641.2	93234.1	0.0	1.0	12/4/2001	SW6010	Lead	17		0.82	mg/kg	
TNA	L110DD005	10DD02	691641.2	93234.1	0.0	1.0	12/4/2001	SW7471	Mercury	0.038		0.14	mg/kg	
TNA	L110DD005	10DD02	691641.2	93234.1	0.0	1.0	12/4/2001	SW6010	Selenium	0.99		1.4	mg/kg	
TNA	L110DD005	10DD02	691641.2	93234.1	0.0	1.0	12/4/2001	SW6010	Silver	0.04		1.4	mg/kg	
TNA	L110DD006	10DD02	691641.2	93234.1	1.0	2.0	12/4/2001	SW8330	1,3,5-TriNitrobenzene	0.25		0.25	mg/kg	
TNA	L110DD006	10DD02	691641.2	93234.1	1.0	2.0	12/4/2001	SW8330	1,3-DiNitrobenzene	0.25		0.25	mg/kg	
TNA	L110DD006	10DD02	691641.2	93234.1	1.0	2.0	12/4/2001	SW8330	2,4,6-Trinitrotoluene	0.25		0.25	mg/kg	
TNA	L110DD006	10DD02	691641.2	93234.1	1.0	2.0	12/4/2001	SW8330	2,4-Dinitrotoluene	0.25		0.25	mg/kg	

Company	Sample Name	Station Name	Easting	Northing	Start Depth(ft)	End Depth(ft)	Collect Date	Method	Analyte	Result	Error	Detection Limit	Units	Validation Qualifier
TNA	L110DD006	10DD02	691641.2	93234.1	1.0	2.0	12/4/2001	SW8330	2,6-Dinitrotoluene	0.26		0.26	mg/kg	
TNA	L110DD006	10DD02	691641.2	93234.1	1.0	2.0	12/4/2001	SW8330	2-Amino-4,6-DNT	0.25		0.25	mg/kg	
TNA	L110DD006	10DD02	691641.2	93234.1	1.0	2.0	12/4/2001	SW8330	2-Nitrotoluene	0.25		0.25	mg/kg	
TNA	L110DD006	10DD02	691641.2	93234.1	1.0	2.0	12/4/2001	SW8330	3-Nitrotoluene	0.25		0.25	mg/kg	
TNA	L110DD006	10DD02	691641.2	93234.1	1.0	2.0	12/4/2001	SW8330	4-Amino-2,6-DNT	0.25		0.25	mg/kg	
TNA	L110DD006	10DD02	691641.2	93234.1	1.0	2.0	12/4/2001	SW8330	4-Nitrotoluene	0.25		0.25	mg/kg	
TNA	L110DD006	10DD02	691641.2	93234.1	1.0	2.0	12/4/2001	SW8330	HMX	2.2		2.2	mg/kg	
TNA	L110DD006	10DD02	691641.2	93234.1	1.0	2.0	12/4/2001	SW8330	Nitrobenzene	0.26		0.26	mg/kg	
TNA	L110DD006	10DD02	691641.2	93234.1	1.0	2.0	12/4/2001	SW8330	RDX	1		1	mg/kg	
TNA	L110DD006	10DD02	691641.2	93234.1	1.0	2.0	12/4/2001	SW8330	Tetryl	0.65		0.65	mg/kg	
TNA	L110DD007	10DD02	691641.2	93234.1	2.0	4.0	12/4/2001	SW8330	1,3,5-TriNitrobenzene	0.25		0.25	mg/kg	
TNA	L110DD007	10DD02	691641.2	93234.1	2.0	4.0	12/4/2001	SW8330	1,3-DiNitrobenzene	0.25		0.25	mg/kg	
TNA	L110DD007	10DD02	691641.2	93234.1	2.0	4.0	12/4/2001	SW8330	2,4,6-Trinitrotoluene	0.25		0.25	mg/kg	
TNA	L110DD007	10DD02	691641.2	93234.1	2.0	4.0	12/4/2001	SW8330	2,4-Dinitrotoluene	0.25		0.25	mg/kg	
TNA	L110DD007	10DD02	691641.2	93234.1	2.0	4.0	12/4/2001	SW8330	2,6-Dinitrotoluene	0.26		0.26	mg/kg	
TNA	L110DD007	10DD02	691641.2	93234.1	2.0	4.0	12/4/2001	SW8330	2-Amino-4,6-DNT	0.25		0.25	mg/kg	
TNA	L110DD007	10DD02	691641.2	93234.1	2.0	4.0	12/4/2001	SW8330	2-Nitrotoluene	0.25		0.25	mg/kg	
TNA	L110DD007	10DD02	691641.2	93234.1	2.0	4.0	12/4/2001	SW8330	3-Nitrotoluene	0.25		0.25	mg/kg	
TNA	L110DD007	10DD02	691641.2	93234.1	2.0	4.0	12/4/2001	SW8330	4-Amino-2,6-DNT	0.25		0.25	mg/kg	
TNA	L110DD007	10DD02	691641.2	93234.1	2.0	4.0	12/4/2001	SW8330	4-Nitrotoluene	0.25		0.25	mg/kg	
TNA	L110DD007	10DD02	691641.2	93234.1	2.0	4.0	12/4/2001	SW8330	HMX	2.2		2.2	mg/kg	
TNA	L110DD007	10DD02	691641.2	93234.1	2.0	4.0	12/4/2001	SW8330	Nitrobenzene	0.26		0.26	mg/kg	
TNA	L110DD007	10DD02	691641.2	93234.1	2.0	4.0	12/4/2001	SW8330	RDX	1		1	mg/kg	
TNA	L110DD007	10DD02	691641.2	93234.1	2.0	4.0	12/4/2001	SW8330	Tetryl	0.65		0.65	mg/kg	
TNA	L110DD008	10DD02	691641.2	93234.1	4.0	6.0	12/4/2001	SW8330	1,3,5-TriNitrobenzene	0.24		0.24	mg/kg	
TNA	L110DD008	10DD02	691641.2	93234.1	4.0	6.0	12/4/2001	SW8330	1,3-DiNitrobenzene	0.24		0.24	mg/kg	
TNA	L110DD008	10DD02	691641.2	93234.1	4.0	6.0	12/4/2001	SW8330	2,4,6-Trinitrotoluene	0.24		0.24	mg/kg	
TNA	L110DD008	10DD02	691641.2	93234.1	4.0	6.0	12/4/2001	SW8330	2,4-Dinitrotoluene	0.24		0.24	mg/kg	
TNA	L110DD008	10DD02	691641.2	93234.1	4.0	6.0	12/4/2001	SW8330	2,6-Dinitrotoluene	0.25		0.25	mg/kg	
TNA	L110DD008	10DD02	691641.2	93234.1	4.0	6.0	12/4/2001	SW8330	2-Amino-4,6-DNT	0.24		0.24	mg/kg	
TNA	L110DD008	10DD02	691641.2	93234.1	4.0	6.0	12/4/2001	SW8330	2-Nitrotoluene	0.24		0.24	mg/kg	
TNA	L110DD008	10DD02	691641.2	93234.1	4.0	6.0	12/4/2001	SW8330	3-Nitrotoluene	0.24		0.24	mg/kg	
TNA	L110DD008	10DD02	691641.2	93234.1	4.0	6.0	12/4/2001	SW8330	4-Amino-2,6-DNT	0.24		0.24	mg/kg	
TNA	L110DD008	10DD02	691641.2	93234.1	4.0	6.0	12/4/2001	SW8330	4-Nitrotoluene	0.24		0.24	mg/kg	
TNA	L110DD008	10DD02	691641.2	93234.1	4.0	6.0	12/4/2001	SW8330	HMX	2.1		2.1	mg/kg	
TNA	L110DD008	10DD02	691641.2	93234.1	4.0	6.0	12/4/2001	SW8330	Nitrobenzene	0.25		0.25	mg/kg	
TNA	L110DD008	10DD02	691641.2	93234.1	4.0	6.0	12/4/2001	SW8330	RDX	0.96		0.96	mg/kg	
TNA	L110DD008	10DD02	691641.2	93234.1	4.0	6.0	12/4/2001	SW8330	Tetryl	0.63		0.63	mg/kg	
TNA	L110DD009	10DD03	691564.6	93119.4	0.0	1.0	12/4/2001	SW6010	Arsenic	4.3		1.3	mg/kg	
TNA	L110DD009	10DD03	691564.6	93119.4	0.0	1.0	12/5/2001	SW6010	Barium	440		13	mg/kg	
TNA	L110DD009	10DD03	691564.6	93119.4	0.0	1.0	12/5/2001	SW6010	Beryllium	0.8		0.67	mg/kg	
TNA	L110DD009	10DD03	691564.6	93119.4	0.0	1.0	12/5/2001	SW6010	Boron	3.4		13	mg/kg	
TNA	L110DD009	10DD03	691564.6	93119.4	0.0	1.0	12/5/2001	SW6010	Cadmium	0.04		0.67	mg/kg	

Company	Sample Name	Station Name	Easting	Northing	Start Depth(ft)	End Depth(ft)	Collect Date	Method	Analyte	Result	Error	Detection Limit	Units	Validation Qualifier
TNA	L110DD009	10DD03	691564.6	93119.4	0.0	1.0	12/5/2001	SW6010	Chromium	29		1.3	mg/kg	
TNA	L110DD009	10DD03	691564.6	93119.4	0.0	1.0	12/5/2001	SW6010	Lead	67		0.4	mg/kg	
TNA	L110DD009	10DD03	691564.6	93119.4	0.0	1.0	12/5/2001	SW7471	Mercury	0.24		0.13	mg/kg	
TNA	L110DD009	10DD03	691564.6	93119.4	0.0	1.0	12/5/2001	SW6010	Selenium	0.77		0.67	mg/kg	
TNA	L110DD009	10DD03	691564.6	93119.4	0.0	1.0	12/5/2001	SW6010	Silver	0.039		1.3	mg/kg	
TNA	L110DD010	10DD03	691564.6	93119.4	1.0	2.0	12/5/2001	SW8330	1,3,5-TriNitrobenzene	0.25		0.25	mg/kg	
TNA	L110DD010	10DD03	691564.6	93119.4	1.0	2.0	12/5/2001	SW8330	1,3-DiNitrobenzene	0.25		0.25	mg/kg	
TNA	L110DD010	10DD03	691564.6	93119.4	1.0	2.0	12/5/2001	SW8330	2,4,6-Trinitrotoluene	0.25		0.25	mg/kg	
TNA	L110DD010	10DD03	691564.6	93119.4	1.0	2.0	12/5/2001	SW8330	2,4-Dinitrotoluene	0.25		0.25	mg/kg	
TNA	L110DD010	10DD03	691564.6	93119.4	1.0	2.0	12/5/2001	SW8330	2,6-Dinitrotoluene	0.26		0.26	mg/kg	
TNA	L110DD010	10DD03	691564.6	93119.4	1.0	2.0	12/5/2001	SW8330	2-Amino-4,6-DNT	0.25		0.25	mg/kg	
TNA	L110DD010	10DD03	691564.6	93119.4	1.0	2.0	12/5/2001	SW8330	2-Nitrotoluene	0.25		0.25	mg/kg	
TNA	L110DD010	10DD03	691564.6	93119.4	1.0	2.0	12/5/2001	SW8330	3-Nitrotoluene	0.25		0.25	mg/kg	
TNA	L110DD010	10DD03	691564.6	93119.4	1.0	2.0	12/5/2001	SW8330	4-Amino-2,6-DNT	0.25		0.25	mg/kg	
TNA	L110DD010	10DD03	691564.6	93119.4	1.0	2.0	12/5/2001	SW8330	4-Nitrotoluene	0.25		0.25	mg/kg	
TNA	L110DD010	10DD03	691564.6	93119.4	1.0	2.0	12/5/2001	SW8330	HMX	2.2		2.2	mg/kg	
TNA	L110DD010	10DD03	691564.6	93119.4	1.0	2.0	12/5/2001	SW8330	Nitrobenzene	0.26		0.26	mg/kg	
TNA	L110DD010	10DD03	691564.6	93119.4	1.0	2.0	12/5/2001	SW8330	RDX	0.99		0.99	mg/kg	
TNA	L110DD010	10DD03	691564.6	93119.4	1.0	2.0	12/5/2001	SW8330	Tetryl	0.64		0.64	mg/kg	
TNA	L110DD011	10DD03	691564.6	93119.4	2.0	4.0	12/5/2001	SW8330	1,3,5-TriNitrobenzene	0.25		0.25	mg/kg	
TNA	L110DD011	10DD03	691564.6	93119.4	2.0	4.0	12/5/2001	SW8330	1,3-DiNitrobenzene	0.25		0.25	mg/kg	
TNA	L110DD011	10DD03	691564.6	93119.4	2.0	4.0	12/5/2001	SW8330	2,4,6-Trinitrotoluene	0.25		0.25	mg/kg	
TNA	L110DD011	10DD03	691564.6	93119.4	2.0	4.0	12/5/2001	SW8330	2,4-Dinitrotoluene	0.25		0.25	mg/kg	
TNA	L110DD011	10DD03	691564.6	93119.4	2.0	4.0	12/5/2001	SW8330	2,6-Dinitrotoluene	0.26		0.26	mg/kg	
TNA	L110DD011	10DD03	691564.6	93119.4	2.0	4.0	12/5/2001	SW8330	2-Amino-4,6-DNT	0.25		0.25	mg/kg	
TNA	L110DD011	10DD03	691564.6	93119.4	2.0	4.0	12/5/2001	SW8330	2-Nitrotoluene	0.25		0.25	mg/kg	
TNA	L110DD011	10DD03	691564.6	93119.4	2.0	4.0	12/5/2001	SW8330	3-Nitrotoluene	0.25		0.25	mg/kg	
TNA	L110DD011	10DD03	691564.6	93119.4	2.0	4.0	12/5/2001	SW8330	4-Amino-2,6-DNT	0.25		0.25	mg/kg	
TNA	L110DD011	10DD03	691564.6	93119.4	2.0	4.0	12/5/2001	SW8330	4-Nitrotoluene	0.25		0.25	mg/kg	
TNA	L110DD011	10DD03	691564.6	93119.4	2.0	4.0	12/5/2001	SW8330	HMX	2.2		2.2	mg/kg	
TNA	L110DD011	10DD03	691564.6	93119.4	2.0	4.0	12/5/2001	SW8330	Nitrobenzene	0.26		0.26	mg/kg	
TNA	L110DD011	10DD03	691564.6	93119.4	2.0	4.0	12/5/2001	SW8330	RDX	1		1	mg/kg	
TNA	L110DD011	10DD03	691564.6	93119.4	2.0	4.0	12/5/2001	SW8330	Tetryl	0.65		0.65	mg/kg	
TNA	L110DD012	10DD03	691564.6	93119.4	4.0	6.0	12/5/2001	SW8330	1,3,5-TriNitrobenzene	0.25		0.25	mg/kg	
TNA	L110DD012	10DD03	691564.6	93119.4	4.0	6.0	12/5/2001	SW8330	1,3-DiNitrobenzene	0.25		0.25	mg/kg	
TNA	L110DD012	10DD03	691564.6	93119.4	4.0	6.0	12/5/2001	SW8330	2,4,6-Trinitrotoluene	0.25		0.25	mg/kg	
TNA	L110DD012	10DD03	691564.6	93119.4	4.0	6.0	12/5/2001	SW8330	2,4-Dinitrotoluene	0.25		0.25	mg/kg	
TNA	L110DD012	10DD03	691564.6	93119.4	4.0	6.0	12/5/2001	SW8330	2,6-Dinitrotoluene	0.26		0.26	mg/kg	
TNA	L110DD012	10DD03	691564.6	93119.4	4.0	6.0	12/5/2001	SW8330	2-Amino-4,6-DNT	0.25		0.25	mg/kg	
TNA	L110DD012	10DD03	691564.6	93119.4	4.0	6.0	12/5/2001	SW8330	2-Nitrotoluene	0.25		0.25	mg/kg	
TNA	L110DD012	10DD03	691564.6	93119.4	4.0	6.0	12/5/2001	SW8330	3-Nitrotoluene	0.25		0.25	mg/kg	
TNA	L110DD012	10DD03	691564.6	93119.4	4.0	6.0	12/5/2001	SW8330	4-Amino-2,6-DNT	0.25		0.25	mg/kg	
TNA	L110DD012	10DD03	691564.6	93119.4	4.0	6.0	12/5/2001	SW8330	4-Nitrotoluene	0.25		0.25	mg/kg	

Company	Sample Name	Station Name	Easting	Northing	Start Depth(ft)	End Depth(ft)	Collect Date	Method	Analyte	Result	Error	Detection Limit	Units	Validation Qualifier
TNA	L110DD012	10DD03	691564.6	93119.4	4.0	6.0	12/5/2001	SW8330	HMX	2.2		2.2	mg/kg	
TNA	L110DD012	10DD03	691564.6	93119.4	4.0	6.0	12/5/2001	SW8330	Nitrobenzene	0.26		0.26	mg/kg	
TNA	L110DD012	10DD03	691564.6	93119.4	4.0	6.0	12/5/2001	SW8330	RDX	0.99		0.99	mg/kg	
TNA	L110DD012	10DD03	691564.6	93119.4	4.0	6.0	12/5/2001	SW8330	Tetryl	0.64		0.64	mg/kg	
TNA	L110DD013	10DD04	691508.2	93080.9	0.0	1.0	12/5/2001	SW6010	Arsenic	4.3		1.3	mg/kg	
TNA	L110DD013	10DD04	691508.2	93080.9	0.0	1.0	12/4/2001	SW6010	Barium	160		13	mg/kg	
TNA	L110DD013	10DD04	691508.2	93080.9	0.0	1.0	12/4/2001	SW6010	Beryllium	0.78		0.66	mg/kg	
TNA	L110DD013	10DD04	691508.2	93080.9	0.0	1.0	12/4/2001	SW6010	Boron	2.3		13	mg/kg	
TNA	L110DD013	10DD04	691508.2	93080.9	0.0	1.0	12/4/2001	SW6010	Cadmium	0.025		0.66	mg/kg	
TNA	L110DD013	10DD04	691508.2	93080.9	0.0	1.0	12/4/2001	SW6010	Chromium	14		1.3	mg/kg	
TNA	L110DD013	10DD04	691508.2	93080.9	0.0	1.0	12/4/2001	SW6010	Lead	12		0.4	mg/kg	
TNA	L110DD013	10DD04	691508.2	93080.9	0.0	1.0	12/4/2001	SW7471	Mercury	0.024		0.13	mg/kg	
TNA	L110DD013	10DD04	691508.2	93080.9	0.0	1.0	12/4/2001	SW6010	Selenium	0.24		0.66	mg/kg	
TNA	L110DD013	10DD04	691508.2	93080.9	0.0	1.0	12/4/2001	SW6010	Silver	0.039		1.3	mg/kg	
TNA	L110DD014	10DD04	691508.2	93080.9	1.0	2.0	12/4/2001	SW8330	1,3,5-TriNitrobenzene	0.25		0.25	mg/kg	
TNA	L110DD014	10DD04	691508.2	93080.9	1.0	2.0	12/4/2001	SW8330	1,3-DiNitrobenzene	0.25		0.25	mg/kg	
TNA	L110DD014	10DD04	691508.2	93080.9	1.0	2.0	12/4/2001	SW8330	2,4,6-Trinitrotoluene	0.25		0.25	mg/kg	
TNA	L110DD014	10DD04	691508.2	93080.9	1.0	2.0	12/4/2001	SW8330	2,4-Dinitrotoluene	0.25		0.25	mg/kg	
TNA	L110DD014	10DD04	691508.2	93080.9	1.0	2.0	12/4/2001	SW8330	2,6-Dinitrotoluene	0.26		0.26	mg/kg	
TNA	L110DD014	10DD04	691508.2	93080.9	1.0	2.0	12/4/2001	SW8330	2-Amino-4,6-DNT	0.25		0.25	mg/kg	
TNA	L110DD014	10DD04	691508.2	93080.9	1.0	2.0	12/4/2001	SW8330	2-Nitrotoluene	0.25		0.25	mg/kg	
TNA	L110DD014	10DD04	691508.2	93080.9	1.0	2.0	12/4/2001	SW8330	3-Nitrotoluene	0.25		0.25	mg/kg	
TNA	L110DD014	10DD04	691508.2	93080.9	1.0	2.0	12/4/2001	SW8330	4-Amino-2,6-DNT	0.25		0.25	mg/kg	
TNA	L110DD014	10DD04	691508.2	93080.9	1.0	2.0	12/4/2001	SW8330	4-Nitrotoluene	0.25		0.25	mg/kg	
TNA	L110DD014	10DD04	691508.2	93080.9	1.0	2.0	12/4/2001	SW8330	HMX	2.2		2.2	mg/kg	
TNA	L110DD014	10DD04	691508.2	93080.9	1.0	2.0	12/4/2001	SW8330	Nitrobenzene	0.26		0.26	mg/kg	
TNA	L110DD014	10DD04	691508.2	93080.9	1.0	2.0	12/4/2001	SW8330	RDX	1		1	mg/kg	
TNA	L110DD014	10DD04	691508.2	93080.9	1.0	2.0	12/4/2001	SW8330	Tetryl	0.65		0.65	mg/kg	
TNA	L110DD015	10DD04	691508.2	93080.9	2.0	4.0	12/4/2001	SW8330	1,3,5-TriNitrobenzene	0.25		0.25	mg/kg	
TNA	L110DD015	10DD04	691508.2	93080.9	2.0	4.0	12/4/2001	SW8330	1,3-DiNitrobenzene	0.25		0.25	mg/kg	
TNA	L110DD015	10DD04	691508.2	93080.9	2.0	4.0	12/4/2001	SW8330	2,4,6-Trinitrotoluene	0.25		0.25	mg/kg	
TNA	L110DD015	10DD04	691508.2	93080.9	2.0	4.0	12/4/2001	SW8330	2,4-Dinitrotoluene	0.25		0.25	mg/kg	
TNA	L110DD015	10DD04	691508.2	93080.9	2.0	4.0	12/4/2001	SW8330	2,6-Dinitrotoluene	0.25		0.25	mg/kg	
TNA	L110DD015	10DD04	691508.2	93080.9	2.0	4.0	12/4/2001	SW8330	2-Amino-4,6-DNT	0.25		0.25	mg/kg	
TNA	L110DD015	10DD04	691508.2	93080.9	2.0	4.0	12/4/2001	SW8330	2-Nitrotoluene	0.25		0.25	mg/kg	
TNA	L110DD015	10DD04	691508.2	93080.9	2.0	4.0	12/4/2001	SW8330	3-Nitrotoluene	0.25		0.25	mg/kg	
TNA	L110DD015	10DD04	691508.2	93080.9	2.0	4.0	12/4/2001	SW8330	4-Amino-2,6-DNT	0.25		0.25	mg/kg	
TNA	L110DD015	10DD04	691508.2	93080.9	2.0	4.0	12/4/2001	SW8330	4-Nitrotoluene	0.25		0.25	mg/kg	
TNA	L110DD015	10DD04	691508.2	93080.9	2.0	4.0	12/4/2001	SW8330	HMX	2.2		2.2	mg/kg	
TNA	L110DD015	10DD04	691508.2	93080.9	2.0	4.0	12/4/2001	SW8330	Nitrobenzene	0.25		0.25	mg/kg	
TNA	L110DD015	10DD04	691508.2	93080.9	2.0	4.0	12/4/2001	SW8330	RDX	0.98		0.98	mg/kg	
TNA	L110DD015	10DD04	691508.2	93080.9	2.0	4.0	12/4/2001	SW8330	Tetryl	0.64		0.64	mg/kg	
TNA	L110DD016	10DD04	691508.2	93080.9	2.0	4.0	12/4/2001	SW8330	1,3,5-TriNitrobenzene	0.24		0.24	mg/kg	

Company	Sample Name	Station Name	Easting	Northing	Start Depth(ft)	End Depth(ft)	Collect Date	Method	Analyte	Result	Error	Detection Limit	Units	Validation Qualifier
TNA	L110DD016	10DD04	691508.2	93080.9	2.0	4.0	12/4/2001	SW8330	1,3-DiNitrobenzene	0.24		0.24	mg/kg	
TNA	L110DD016	10DD04	691508.2	93080.9	2.0	4.0	12/4/2001	SW8330	2,4,6-Trinitrotoluene	0.24		0.24	mg/kg	
TNA	L110DD016	10DD04	691508.2	93080.9	2.0	4.0	12/4/2001	SW8330	2,4-Dinitrotoluene	0.24		0.24	mg/kg	
TNA	L110DD016	10DD04	691508.2	93080.9	2.0	4.0	12/4/2001	SW8330	2,6-Dinitrotoluene	0.25		0.25	mg/kg	
TNA	L110DD016	10DD04	691508.2	93080.9	2.0	4.0	12/4/2001	SW8330	2-Amino-4,6-DNT	0.24		0.24	mg/kg	
TNA	L110DD016	10DD04	691508.2	93080.9	2.0	4.0	12/4/2001	SW8330	2-Nitrotoluene	0.24		0.24	mg/kg	
TNA	L110DD016	10DD04	691508.2	93080.9	2.0	4.0	12/4/2001	SW8330	3-Nitrotoluene	0.24		0.24	mg/kg	
TNA	L110DD016	10DD04	691508.2	93080.9	2.0	4.0	12/4/2001	SW8330	4-Amino-2,6-DNT	0.24		0.24	mg/kg	
TNA	L110DD016	10DD04	691508.2	93080.9	2.0	4.0	12/4/2001	SW8330	4-Nitrotoluene	0.24		0.24	mg/kg	
TNA	L110DD016	10DD04	691508.2	93080.9	2.0	4.0	12/4/2001	SW8330	HMX	2.1		2.1	mg/kg	
TNA	L110DD016	10DD04	691508.2	93080.9	2.0	4.0	12/4/2001	SW8330	Nitrobenzene	0.25		0.25	mg/kg	
TNA	L110DD016	10DD04	691508.2	93080.9	2.0	4.0	12/4/2001	SW8330	RDX	0.96		0.96	mg/kg	
TNA	L110DD016	10DD04	691508.2	93080.9	2.0	4.0	12/4/2001	SW8330	Tetryl	0.62		0.62	mg/kg	
TNA	L110DD017	10DD04	691508.2	93080.9	4.0	6.0	12/4/2001	SW8330	1,3,5-TriNitrobenzene	0.25		0.25	mg/kg	
TNA	L110DD017	10DD04	691508.2	93080.9	4.0	6.0	12/4/2001	SW8330	1,3-DiNitrobenzene	0.25		0.25	mg/kg	
TNA	L110DD017	10DD04	691508.2	93080.9	4.0	6.0	12/4/2001	SW8330	2,4,6-Trinitrotoluene	0.25		0.25	mg/kg	
TNA	L110DD017	10DD04	691508.2	93080.9	4.0	6.0	12/4/2001	SW8330	2,4-Dinitrotoluene	0.25		0.25	mg/kg	
TNA	L110DD017	10DD04	691508.2	93080.9	4.0	6.0	12/4/2001	SW8330	2,6-Dinitrotoluene	0.26		0.26	mg/kg	
TNA	L110DD017	10DD04	691508.2	93080.9	4.0	6.0	12/4/2001	SW8330	2-Amino-4,6-DNT	0.25		0.25	mg/kg	
TNA	L110DD017	10DD04	691508.2	93080.9	4.0	6.0	12/4/2001	SW8330	2-Nitrotoluene	0.25		0.25	mg/kg	
TNA	L110DD017	10DD04	691508.2	93080.9	4.0	6.0	12/4/2001	SW8330	3-Nitrotoluene	0.25		0.25	mg/kg	
TNA	L110DD017	10DD04	691508.2	93080.9	4.0	6.0	12/4/2001	SW8330	4-Amino-2,6-DNT	0.25		0.25	mg/kg	
TNA	L110DD017	10DD04	691508.2	93080.9	4.0	6.0	12/4/2001	SW8330	4-Nitrotoluene	0.25		0.25	mg/kg	
TNA	L110DD017	10DD04	691508.2	93080.9	4.0	6.0	12/4/2001	SW8330	HMX	2.2		2.2	mg/kg	
TNA	L110DD017	10DD04	691508.2	93080.9	4.0	6.0	12/4/2001	SW8330	Nitrobenzene	0.26		0.26	mg/kg	
TNA	L110DD017	10DD04	691508.2	93080.9	4.0	6.0	12/4/2001	SW8330	RDX	1		1	mg/kg	
TNA	L110DD017	10DD04	691508.2	93080.9	4.0	6.0	12/4/2001	SW8330	Tetryl	0.65		0.65	mg/kg	
TNA	L110DD018	10DD05	691525.1	93099.3	0.0	1.0	12/4/2001	SW6010	Arsenic	9.5		1.4	mg/kg	
TNA	L110DD018	10DD05	691525.1	93099.3	0.0	1.0	12/4/2001	SW6010	Barium	220		14	mg/kg	
TNA	L110DD018	10DD05	691525.1	93099.3	0.0	1.0	12/4/2001	SW6010	Beryllium	0.82		0.71	mg/kg	
TNA	L110DD018	10DD05	691525.1	93099.3	0.0	1.0	12/4/2001	SW6010	Boron	3.6		14	mg/kg	
TNA	L110DD018	10DD05	691525.1	93099.3	0.0	1.0	12/4/2001	SW6010	Cadmium	0.027		0.71	mg/kg	
TNA	L110DD018	10DD05	691525.1	93099.3	0.0	1.0	12/4/2001	SW6010	Chromium	19		1.4	mg/kg	
TNA	L110DD018	10DD05	691525.1	93099.3	0.0	1.0	12/4/2001	SW6010	Lead	19		0.42	mg/kg	
TNA	L110DD018	10DD05	691525.1	93099.3	0.0	1.0	12/4/2001	SW7471	Mercury	0.028		0.14	mg/kg	
TNA	L110DD018	10DD05	691525.1	93099.3	0.0	1.0	12/4/2001	SW6010	Selenium	1.8		0.71	mg/kg	
TNA	L110DD018	10DD05	691525.1	93099.3	0.0	1.0	12/4/2001	SW6010	Silver	0.041		1.4	mg/kg	
TNA	L110DD019	10DD05	691525.1	93099.3	1.0	2.0	12/4/2001	SW8330	1,3,5-TriNitrobenzene	0.25		0.25	mg/kg	
TNA	L110DD019	10DD05	691525.1	93099.3	1.0	2.0	12/4/2001	SW8330	1,3-DiNitrobenzene	0.25		0.25	mg/kg	
TNA	L110DD019	10DD05	691525.1	93099.3	1.0	2.0	12/4/2001	SW8330	2,4,6-Trinitrotoluene	0.25		0.25	mg/kg	
TNA	L110DD019	10DD05	691525.1	93099.3	1.0	2.0	12/4/2001	SW8330	2,4-Dinitrotoluene	0.25		0.25	mg/kg	
TNA	L110DD019	10DD05	691525.1	93099.3	1.0	2.0	12/4/2001	SW8330	2,6-Dinitrotoluene	0.26		0.26	mg/kg	
TNA	L110DD019	10DD05	691525.1	93099.3	1.0	2.0	12/4/2001	SW8330	2-Amino-4,6-DNT	0.25		0.25	mg/kg	

Company	Sample Name	Station Name	Easting	Northing	Start Depth(ft)	End Depth(ft)	Collect Date	Method	Analyte	Result	Error	Detection Limit	Units	Validation Qualifier
TNA	L110DD019	10DD05	691525.1	93099.3	1.0	2.0	12/4/2001	SW8330	2-Nitrotoluene	0.25		0.25	mg/kg	
TNA	L110DD019	10DD05	691525.1	93099.3	1.0	2.0	12/4/2001	SW8330	3-Nitrotoluene	0.25		0.25	mg/kg	
TNA	L110DD019	10DD05	691525.1	93099.3	1.0	2.0	12/4/2001	SW8330	4-Amino-2,6-DNT	0.25		0.25	mg/kg	
TNA	L110DD019	10DD05	691525.1	93099.3	1.0	2.0	12/4/2001	SW8330	4-Nitrotoluene	0.25		0.25	mg/kg	
TNA	L110DD019	10DD05	691525.1	93099.3	1.0	2.0	12/4/2001	SW8330	HMX	2.2		2.2	mg/kg	
TNA	L110DD019	10DD05	691525.1	93099.3	1.0	2.0	12/4/2001	SW8330	Nitrobenzene	0.26		0.26	mg/kg	
TNA	L110DD019	10DD05	691525.1	93099.3	1.0	2.0	12/4/2001	SW8330	RDX	0.99		0.99	mg/kg	
TNA	L110DD019	10DD05	691525.1	93099.3	1.0	2.0	12/4/2001	SW8330	Tetryl	0.64		0.64	mg/kg	
TNA	L110DD026	10DD07	691660.0	93152.5	0.0	1.0	12/4/2001	SW6010	Arsenic	4.2		1.2	mg/kg	
TNA	L110DD026	10DD07	691660.0	93152.5	0.0	1.0	12/4/2001	SW6010	Barium	140		12	mg/kg	
TNA	L110DD026	10DD07	691660.0	93152.5	0.0	1.0	12/4/2001	SW6010	Beryllium	0.59		0.62	mg/kg	
TNA	L110DD026	10DD07	691660.0	93152.5	0.0	1.0	12/4/2001	SW6010	Boron	3.2		12	mg/kg	
TNA	L110DD026	10DD07	691660.0	93152.5	0.0	1.0	12/4/2001	SW6010	Cadmium	0.024		0.62	mg/kg	
TNA	L110DD026	10DD07	691660.0	93152.5	0.0	1.0	12/4/2001	SW6010	Chromium	13		1.2	mg/kg	
TNA	L110DD026	10DD07	691660.0	93152.5	0.0	1.0	12/4/2001	SW6010	Lead	10		0.37	mg/kg	
TNA	L110DD026	10DD07	691660.0	93152.5	0.0	1.0	12/4/2001	SW7471	Mercury	0.033		0.12	mg/kg	
TNA	L110DD026	10DD07	691660.0	93152.5	0.0	1.0	12/4/2001	SW6010	Selenium	0.88		0.62	mg/kg	
TNA	L110DD026	10DD07	691660.0	93152.5	0.0	1.0	12/4/2001	SW6010	Silver	0.036		1.2	mg/kg	
TNA	L110DD027	10DD07	691660.0	93152.5	1.0	2.0	12/4/2001	SW8330	1,3,5-TriNitrobenzene	0.25		0.25	mg/kg	
TNA	L110DD027	10DD07	691660.0	93152.5	1.0	2.0	12/4/2001	SW8330	1,3-DiNitrobenzene	0.25		0.25	mg/kg	
TNA	L110DD027	10DD07	691660.0	93152.5	1.0	2.0	12/4/2001	SW8330	2,4,6-Trinitrotoluene	0.25		0.25	mg/kg	
TNA	L110DD027	10DD07	691660.0	93152.5	1.0	2.0	12/4/2001	SW8330	2,4-Dinitrotoluene	0.25		0.25	mg/kg	
TNA	L110DD027	10DD07	691660.0	93152.5	1.0	2.0	12/4/2001	SW8330	2,6-Dinitrotoluene	0.25		0.25	mg/kg	
TNA	L110DD027	10DD07	691660.0	93152.5	1.0	2.0	12/4/2001	SW8330	2-Amino-4,6-DNT	0.25		0.25	mg/kg	
TNA	L110DD027	10DD07	691660.0	93152.5	1.0	2.0	12/4/2001	SW8330	2-Nitrotoluene	0.25		0.25	mg/kg	
TNA	L110DD027	10DD07	691660.0	93152.5	1.0	2.0	12/4/2001	SW8330	3-Nitrotoluene	0.25		0.25	mg/kg	
TNA	L110DD027	10DD07	691660.0	93152.5	1.0	2.0	12/4/2001	SW8330	4-Amino-2,6-DNT	0.25		0.25	mg/kg	
TNA	L110DD027	10DD07	691660.0	93152.5	1.0	2.0	12/4/2001	SW8330	4-Nitrotoluene	0.25		0.25	mg/kg	
TNA	L110DD027	10DD07	691660.0	93152.5	1.0	2.0	12/4/2001	SW8330	HMX	2.2		2.2	mg/kg	
TNA	L110DD027	10DD07	691660.0	93152.5	1.0	2.0	12/4/2001	SW8330	Nitrobenzene	0.25		0.25	mg/kg	
TNA	L110DD027	10DD07	691660.0	93152.5	1.0	2.0	12/4/2001	SW8330	RDX	0.98		0.98	mg/kg	
TNA	L110DD027	10DD07	691660.0	93152.5	1.0	2.0	12/4/2001	SW8330	Tetryl	0.64		0.64	mg/kg	
TNA	L110DD028	10DD07	691660.0	93152.5	2.0	4.0	12/4/2001	SW8330	1,3,5-TriNitrobenzene	0.24		0.24	mg/kg	
TNA	L110DD028	10DD07	691660.0	93152.5	2.0	4.0	12/4/2001	SW8330	1,3-DiNitrobenzene	0.24		0.24	mg/kg	
TNA	L110DD028	10DD07	691660.0	93152.5	2.0	4.0	12/4/2001	SW8330	2,4,6-Trinitrotoluene	0.24		0.24	mg/kg	
TNA	L110DD028	10DD07	691660.0	93152.5	2.0	4.0	12/4/2001	SW8330	2,4-Dinitrotoluene	0.24		0.24	mg/kg	
TNA	L110DD028	10DD07	691660.0	93152.5	2.0	4.0	12/4/2001	SW8330	2,6-Dinitrotoluene	0.25		0.25	mg/kg	
TNA	L110DD028	10DD07	691660.0	93152.5	2.0	4.0	12/4/2001	SW8330	2-Amino-4,6-DNT	0.24		0.24	mg/kg	
TNA	L110DD028	10DD07	691660.0	93152.5	2.0	4.0	12/4/2001	SW8330	2-Nitrotoluene	0.24		0.24	mg/kg	
TNA	L110DD028	10DD07	691660.0	93152.5	2.0	4.0	12/4/2001	SW8330	3-Nitrotoluene	0.24		0.24	mg/kg	
TNA	L110DD028	10DD07	691660.0	93152.5	2.0	4.0	12/4/2001	SW8330	4-Amino-2,6-DNT	0.24		0.24	mg/kg	
TNA	L110DD028	10DD07	691660.0	93152.5	2.0	4.0	12/4/2001	SW8330	4-Nitrotoluene	0.24		0.24	mg/kg	
TNA	L110DD028	10DD07	691660.0	93152.5	2.0	4.0	12/4/2001	SW8330	HMX	2.1		2.1	mg/kg	

Company	Sample Name	Station Name	Easting	Northing	Start Depth(ft)	End Depth(ft)	Collect Date	Method	Analyte	Result	Error	Detection Limit	Units	Validation Qualifier
TNA	L110DD028	10DD07	691660.0	93152.5	2.0	4.0	12/4/2001	SW8330	Nitrobenzene	0.25		0.25	mg/kg	
TNA	L110DD028	10DD07	691660.0	93152.5	2.0	4.0	12/4/2001	SW8330	RDX	0.98		0.98	mg/kg	
TNA	L110DD028	10DD07	691660.0	93152.5	2.0	4.0	12/4/2001	SW8330	Tetryl	0.63		0.63	mg/kg	
TNA	L110DD029	10DD07	691660.0	93152.5	4.0	6.0	12/4/2001	SW8330	1,3,5-TriNitrobenzene	0.25		0.25	mg/kg	
TNA	L110DD029	10DD07	691660.0	93152.5	4.0	6.0	12/4/2001	SW8330	1,3-DiNitrobenzene	0.25		0.25	mg/kg	
TNA	L110DD029	10DD07	691660.0	93152.5	4.0	6.0	12/4/2001	SW8330	2,4,6-Trinitrotoluene	0.25		0.25	mg/kg	
TNA	L110DD029	10DD07	691660.0	93152.5	4.0	6.0	12/4/2001	SW8330	2,4-Dinitrotoluene	0.25		0.25	mg/kg	
TNA	L110DD029	10DD07	691660.0	93152.5	4.0	6.0	12/4/2001	SW8330	2,6-Dinitrotoluene	0.26		0.26	mg/kg	
TNA	L110DD029	10DD07	691660.0	93152.5	4.0	6.0	12/4/2001	SW8330	2-Amino-4,6-DNT	0.25		0.25	mg/kg	
TNA	L110DD029	10DD07	691660.0	93152.5	4.0	6.0	12/4/2001	SW8330	2-Nitrotoluene	0.25		0.25	mg/kg	
TNA	L110DD029	10DD07	691660.0	93152.5	4.0	6.0	12/4/2001	SW8330	3-Nitrotoluene	0.25		0.25	mg/kg	
TNA	L110DD029	10DD07	691660.0	93152.5	4.0	6.0	12/4/2001	SW8330	4-Amino-2,6-DNT	0.25		0.25	mg/kg	
TNA	L110DD029	10DD07	691660.0	93152.5	4.0	6.0	12/4/2001	SW8330	4-Nitrotoluene	0.25		0.25	mg/kg	
TNA	L110DD029	10DD07	691660.0	93152.5	4.0	6.0	12/4/2001	SW8330	HMX	2.2		2.2	mg/kg	
TNA	L110DD029	10DD07	691660.0	93152.5	4.0	6.0	12/4/2001	SW8330	Nitrobenzene	0.26		0.26	mg/kg	
TNA	L110DD029	10DD07	691660.0	93152.5	4.0	6.0	12/4/2001	SW8330	RDX	0.99		0.99	mg/kg	
TNA	L110DD029	10DD07	691660.0	93152.5	4.0	6.0	12/4/2001	SW8330	Tetryl	0.64		0.64	mg/kg	
TNA	L110DD034	10DD09	691860.7	92762.3	0.0	1.0	12/4/2001	SW6010	Arsenic	4.9		1.3	mg/kg	
TNA	L110DD034	10DD09	691860.7	92762.3	0.0	1.0	1/14/2002	SW6010	Barium	300		13	mg/kg	
TNA	L110DD034	10DD09	691860.7	92762.3	0.0	1.0	1/14/2002	SW6010	Beryllium	0.75		0.65	mg/kg	
TNA	L110DD034	10DD09	691860.7	92762.3	0.0	1.0	1/14/2002	SW6010	Boron	1.7		13	mg/kg	
TNA	L110DD034	10DD09	691860.7	92762.3	0.0	1.0	1/14/2002	SW6010	Cadmium	0.025		0.65	mg/kg	
TNA	L110DD034	10DD09	691860.7	92762.3	0.0	1.0	1/14/2002	SW6010	Chromium	18		1.3	mg/kg	
TNA	L110DD034	10DD09	691860.7	92762.3	0.0	1.0	1/14/2002	SW6010	Lead	11		0.39	mg/kg	
TNA	L110DD034	10DD09	691860.7	92762.3	0.0	1.0	1/14/2002	SW7471	Mercury	0.041		0.13	mg/kg	
TNA	L110DD034	10DD09	691860.7	92762.3	0.0	1.0	1/14/2002	SW6010	Selenium	0.7		0.65	mg/kg	
TNA	L110DD034	10DD09	691860.7	92762.3	0.0	1.0	1/14/2002	SW6010	Silver	0.12		1.3	mg/kg	
TNA	L110DD035	10DD09	691860.7	92762.3	1.0	2.0	1/14/2002	SW8330	1,3,5-TriNitrobenzene	0.3		0.25	mg/kg	
TNA	L110DD035	10DD09	691860.7	92762.3	1.0	2.0	1/14/2002	SW8330	1,3-DiNitrobenzene	0.25		0.25	mg/kg	
TNA	L110DD035	10DD09	691860.7	92762.3	1.0	2.0	1/14/2002	SW8330	2,4,6-Trinitrotoluene	0.066		0.25	mg/kg	
TNA	L110DD035	10DD09	691860.7	92762.3	1.0	2.0	1/14/2002	SW8330	2,4-Dinitrotoluene	0.25		0.25	mg/kg	
TNA	L110DD035	10DD09	691860.7	92762.3	1.0	2.0	1/14/2002	SW8330	2,6-Dinitrotoluene	0.26		0.26	mg/kg	
TNA	L110DD035	10DD09	691860.7	92762.3	1.0	2.0	1/14/2002	SW8330	2-Amino-4,6-DNT	0.25		0.25	mg/kg	
TNA	L110DD035	10DD09	691860.7	92762.3	1.0	2.0	1/14/2002	SW8330	2-Nitrotoluene	0.25		0.25	mg/kg	
TNA	L110DD035	10DD09	691860.7	92762.3	1.0	2.0	1/14/2002	SW8330	3-Nitrotoluene	0.25		0.25	mg/kg	
TNA	L110DD035	10DD09	691860.7	92762.3	1.0	2.0	1/14/2002	SW8330	4-Amino-2,6-DNT	0.25		0.25	mg/kg	
TNA	L110DD035	10DD09	691860.7	92762.3	1.0	2.0	1/14/2002	SW8330	4-Nitrotoluene	0.25		0.25	mg/kg	
TNA	L110DD035	10DD09	691860.7	92762.3	1.0	2.0	1/14/2002	SW8330	HMX	0.068		2.2	mg/kg	
TNA	L110DD035	10DD09	691860.7	92762.3	1.0	2.0	1/14/2002	SW8330	Nitrobenzene	0.26		0.26	mg/kg	
TNA	L110DD035	10DD09	691860.7	92762.3	1.0	2.0	1/14/2002	SW8330	RDX	0.14		1	mg/kg	
TNA	L110DD035	10DD09	691860.7	92762.3	1.0	2.0	1/14/2002	SW8330	Tetryl	0.65		0.65	mg/kg	
TNA	L110DD036	10DD09	691860.7	92762.3	2.0	4.0	1/14/2002	SW8330	1,3,5-TriNitrobenzene	0.6		0.25	mg/kg	
TNA	L110DD036	10DD09	691860.7	92762.3	2.0	4.0	1/14/2002	SW8330	1,3-DiNitrobenzene	0.25		0.25	mg/kg	

Company	Sample Name	Station Name	Easting	Northing	Start Depth(ft)	End Depth(ft)	Collect Date	Method	Analyte	Result	Error	Detection Limit	Units	Validation Qualifier
TNA	L110DD036	10DD09	691860.7	92762.3	2.0	4.0	1/14/2002	SW8330	2,4,6-Trinitrotoluene	0.25		0.25	mg/kg	
TNA	L110DD036	10DD09	691860.7	92762.3	2.0	4.0	1/14/2002	SW8330	2,4-Dinitrotoluene	0.25		0.25	mg/kg	
TNA	L110DD036	10DD09	691860.7	92762.3	2.0	4.0	1/14/2002	SW8330	2,6-Dinitrotoluene	0.26		0.26	mg/kg	
TNA	L110DD036	10DD09	691860.7	92762.3	2.0	4.0	1/14/2002	SW8330	2-Amino-4,6-DNT	0.25		0.25	mg/kg	
TNA	L110DD036	10DD09	691860.7	92762.3	2.0	4.0	1/14/2002	SW8330	2-Nitrotoluene	0.25		0.25	mg/kg	
TNA	L110DD036	10DD09	691860.7	92762.3	2.0	4.0	1/14/2002	SW8330	3-Nitrotoluene	0.25		0.25	mg/kg	
TNA	L110DD036	10DD09	691860.7	92762.3	2.0	4.0	1/14/2002	SW8330	4-Amino-2,6-DNT	0.25		0.25	mg/kg	
TNA	L110DD036	10DD09	691860.7	92762.3	2.0	4.0	1/14/2002	SW8330	4-Nitrotoluene	0.25		0.25	mg/kg	
TNA	L110DD036	10DD09	691860.7	92762.3	2.0	4.0	1/14/2002	SW8330	HMX	0.15		2.2	mg/kg	
TNA	L110DD036	10DD09	691860.7	92762.3	2.0	4.0	1/14/2002	SW8330	Nitrobenzene	0.26		0.26	mg/kg	
TNA	L110DD036	10DD09	691860.7	92762.3	2.0	4.0	1/14/2002	SW8330	RDX	0.58		0.99	mg/kg	
TNA	L110DD036	10DD09	691860.7	92762.3	2.0	4.0	1/14/2002	SW8330	Tetryl	0.64		0.64	mg/kg	
TNA	L110DD037	10DD09	691860.7	92762.3	4.0	6.0	1/14/2002	SW8330	1,3,5-TriNitrobenzene	1		0.25	mg/kg	
TNA	L110DD037	10DD09	691860.7	92762.3	4.0	6.0	1/14/2002	SW8330	1,3-DiNitrobenzene	0.25		0.25	mg/kg	
TNA	L110DD037	10DD09	691860.7	92762.3	4.0	6.0	1/14/2002	SW8330	2,4,6-Trinitrotoluene	0.25		0.25	mg/kg	
TNA	L110DD037	10DD09	691860.7	92762.3	4.0	6.0	1/14/2002	SW8330	2,4-Dinitrotoluene	0.25		0.25	mg/kg	
TNA	L110DD037	10DD09	691860.7	92762.3	4.0	6.0	1/14/2002	SW8330	2,6-Dinitrotoluene	0.26		0.26	mg/kg	
TNA	L110DD037	10DD09	691860.7	92762.3	4.0	6.0	1/14/2002	SW8330	2-Amino-4,6-DNT	0.25		0.25	mg/kg	
TNA	L110DD037	10DD09	691860.7	92762.3	4.0	6.0	1/14/2002	SW8330	2-Nitrotoluene	0.25		0.25	mg/kg	
TNA	L110DD037	10DD09	691860.7	92762.3	4.0	6.0	1/14/2002	SW8330	3-Nitrotoluene	0.25		0.25	mg/kg	
TNA	L110DD037	10DD09	691860.7	92762.3	4.0	6.0	1/14/2002	SW8330	4-Amino-2,6-DNT	0.25		0.25	mg/kg	
TNA	L110DD037	10DD09	691860.7	92762.3	4.0	6.0	1/14/2002	SW8330	4-Nitrotoluene	0.25		0.25	mg/kg	
TNA	L110DD037	10DD09	691860.7	92762.3	4.0	6.0	1/14/2002	SW8330	HMX	0.19		2.2	mg/kg	
TNA	L110DD037	10DD09	691860.7	92762.3	4.0	6.0	1/14/2002	SW8330	Nitrobenzene	0.26		0.26	mg/kg	
TNA	L110DD037	10DD09	691860.7	92762.3	4.0	6.0	1/14/2002	SW8330	RDX	0.75		0.99	mg/kg	
TNA	L110DD037	10DD09	691860.7	92762.3	4.0	6.0	1/14/2002	SW8330	Tetryl	0.64		0.64	mg/kg	
TNA	L110DD038	10DD10	691838.5	92767.7	0.0	1.0	1/14/2002	SW6010	Arsenic	2.3		1.4	mg/kg	
TNA	L110DD038	10DD10	691838.5	92767.7	0.0	1.0	1/14/2002	SW6010	Barium	160		14	mg/kg	
TNA	L110DD038	10DD10	691838.5	92767.7	0.0	1.0	1/14/2002	SW6010	Beryllium	0.73		0.71	mg/kg	
TNA	L110DD038	10DD10	691838.5	92767.7	0.0	1.0	1/14/2002	SW6010	Boron	0.78		14	mg/kg	
TNA	L110DD038	10DD10	691838.5	92767.7	0.0	1.0	1/14/2002	SW6010	Cadmium	0.027		0.71	mg/kg	
TNA	L110DD038	10DD10	691838.5	92767.7	0.0	1.0	1/14/2002	SW6010	Chromium	23		1.4	mg/kg	
TNA	L110DD038	10DD10	691838.5	92767.7	0.0	1.0	1/14/2002	SW6010	Lead	10		0.43	mg/kg	
TNA	L110DD038	10DD10	691838.5	92767.7	0.0	1.0	1/14/2002	SW7471	Mercury	0.043		0.14	mg/kg	
TNA	L110DD038	10DD10	691838.5	92767.7	0.0	1.0	1/14/2002	SW6010	Selenium	0.74		0.71	mg/kg	
TNA	L110DD038	10DD10	691838.5	92767.7	0.0	1.0	1/14/2002	SW6010	Silver	12		1.4	mg/kg	
TNA	L110DD039	10DD10	691838.5	92767.7	0.0	1.0	1/14/2002	SW6010	Arsenic	3.1		1.4	mg/kg	
TNA	L110DD039	10DD10	691838.5	92767.7	0.0	1.0	1/14/2002	SW6010	Barium	170		14	mg/kg	
TNA	L110DD039	10DD10	691838.5	92767.7	0.0	1.0	1/14/2002	SW6010	Beryllium	0.83		0.71	mg/kg	
TNA	L110DD039	10DD10	691838.5	92767.7	0.0	1.0	1/14/2002	SW6010	Boron	1.8		14	mg/kg	
TNA	L110DD039	10DD10	691838.5	92767.7	0.0	1.0	1/14/2002	SW6010	Cadmium	0.027		0.71	mg/kg	
TNA	L110DD039	10DD10	691838.5	92767.7	0.0	1.0	1/14/2002	SW6010	Chromium	21		1.4	mg/kg	
TNA	L110DD039	10DD10	691838.5	92767.7	0.0	1.0	1/14/2002	SW6010	Lead	14		0.43	mg/kg	

Company	Sample Name	Station Name	Easting	Northing	Start Depth(ft)	End Depth(ft)	Collect Date	Method	Analyte	Result	Error	Detection Limit	Units	Validation Qualifier
TNA	L110DD039	10DD10	691838.5	92767.7	0.0	1.0	1/14/2002	SW7471	Mercury	0.032		0.14	mg/kg	
TNA	L110DD039	10DD10	691838.5	92767.7	0.0	1.0	1/14/2002	SW6010	Selenium	0.58		0.71	mg/kg	
TNA	L110DD039	10DD10	691838.5	92767.7	0.0	1.0	1/14/2002	SW6010	Silver	12		1.4	mg/kg	
TNA	L110DD040	10DD10	691838.5	92767.7	1.0	2.0	1/14/2002	SW8330	1,3,5-TriNitrobenzene	0.25		0.25	mg/kg	
TNA	L110DD040	10DD10	691838.5	92767.7	1.0	2.0	1/14/2002	SW8330	1,3-DiNitrobenzene	0.25		0.25	mg/kg	
TNA	L110DD040	10DD10	691838.5	92767.7	1.0	2.0	1/14/2002	SW8330	2,4,6-Trinitrotoluene	0.25		0.25	mg/kg	
TNA	L110DD040	10DD10	691838.5	92767.7	1.0	2.0	1/14/2002	SW8330	2,4-Dinitrotoluene	0.25		0.25	mg/kg	
TNA	L110DD040	10DD10	691838.5	92767.7	1.0	2.0	1/14/2002	SW8330	2,6-Dinitrotoluene	0.26		0.26	mg/kg	
TNA	L110DD040	10DD10	691838.5	92767.7	1.0	2.0	1/14/2002	SW8330	2-Amino-4,6-DNT	0.25		0.25	mg/kg	
TNA	L110DD040	10DD10	691838.5	92767.7	1.0	2.0	1/14/2002	SW8330	2-Nitrotoluene	0.25		0.25	mg/kg	
TNA	L110DD040	10DD10	691838.5	92767.7	1.0	2.0	1/14/2002	SW8330	3-Nitrotoluene	0.25		0.25	mg/kg	
TNA	L110DD040	10DD10	691838.5	92767.7	1.0	2.0	1/14/2002	SW8330	4-Amino-2,6-DNT	0.25		0.25	mg/kg	
TNA	L110DD040	10DD10	691838.5	92767.7	1.0	2.0	1/14/2002	SW8330	4-Nitrotoluene	0.25		0.25	mg/kg	
TNA	L110DD040	10DD10	691838.5	92767.7	1.0	2.0	1/14/2002	SW8330	HMX	2.2		2.2	mg/kg	
TNA	L110DD040	10DD10	691838.5	92767.7	1.0	2.0	1/14/2002	SW8330	Nitrobenzene	0.26		0.26	mg/kg	
TNA	L110DD040	10DD10	691838.5	92767.7	1.0	2.0	1/14/2002	SW8330	RDX	1		1	mg/kg	
TNA	L110DD040	10DD10	691838.5	92767.7	1.0	2.0	1/14/2002	SW8330	Tetryl	0.65		0.65	mg/kg	
TNA	L110DD041	10DD10	691838.5	92767.7	2.0	4.0	1/14/2002	SW8330	1,3,5-TriNitrobenzene	0.25		0.25	mg/kg	
TNA	L110DD041	10DD10	691838.5	92767.7	2.0	4.0	1/14/2002	SW8330	1,3-DiNitrobenzene	0.25		0.25	mg/kg	
TNA	L110DD041	10DD10	691838.5	92767.7	2.0	4.0	1/14/2002	SW8330	2,4,6-Trinitrotoluene	0.25		0.25	mg/kg	
TNA	L110DD041	10DD10	691838.5	92767.7	2.0	4.0	1/14/2002	SW8330	2,4-Dinitrotoluene	0.25		0.25	mg/kg	
TNA	L110DD041	10DD10	691838.5	92767.7	2.0	4.0	1/14/2002	SW8330	2,6-Dinitrotoluene	0.26		0.26	mg/kg	
TNA	L110DD041	10DD10	691838.5	92767.7	2.0	4.0	1/14/2002	SW8330	2-Amino-4,6-DNT	0.25		0.25	mg/kg	
TNA	L110DD041	10DD10	691838.5	92767.7	2.0	4.0	1/14/2002	SW8330	2-Nitrotoluene	0.25		0.25	mg/kg	
TNA	L110DD041	10DD10	691838.5	92767.7	2.0	4.0	1/14/2002	SW8330	3-Nitrotoluene	0.25		0.25	mg/kg	
TNA	L110DD041	10DD10	691838.5	92767.7	2.0	4.0	1/14/2002	SW8330	4-Amino-2,6-DNT	0.25		0.25	mg/kg	
TNA	L110DD041	10DD10	691838.5	92767.7	2.0	4.0	1/14/2002	SW8330	4-Nitrotoluene	0.25		0.25	mg/kg	
TNA	L110DD041	10DD10	691838.5	92767.7	2.0	4.0	1/14/2002	SW8330	HMX	2.2		2.2	mg/kg	
TNA	L110DD041	10DD10	691838.5	92767.7	2.0	4.0	1/14/2002	SW8330	Nitrobenzene	0.26		0.26	mg/kg	
TNA	L110DD041	10DD10	691838.5	92767.7	2.0	4.0	1/14/2002	SW8330	RDX	1		1	mg/kg	
TNA	L110DD041	10DD10	691838.5	92767.7	2.0	4.0	1/14/2002	SW8330	Tetryl	0.65		0.65	mg/kg	
TNA	L110DD042	10DD10	691838.5	92767.7	4.0	6.0	1/14/2002	SW8330	1,3,5-TriNitrobenzene	0.25		0.25	mg/kg	
TNA	L110DD042	10DD10	691838.5	92767.7	4.0	6.0	1/14/2002	SW8330	1,3-DiNitrobenzene	0.25		0.25	mg/kg	
TNA	L110DD042	10DD10	691838.5	92767.7	4.0	6.0	1/14/2002	SW8330	2,4,6-Trinitrotoluene	0.25		0.25	mg/kg	
TNA	L110DD042	10DD10	691838.5	92767.7	4.0	6.0	1/14/2002	SW8330	2,4-Dinitrotoluene	0.25		0.25	mg/kg	
TNA	L110DD042	10DD10	691838.5	92767.7	4.0	6.0	1/14/2002	SW8330	2,6-Dinitrotoluene	0.26		0.26	mg/kg	
TNA	L110DD042	10DD10	691838.5	92767.7	4.0	6.0	1/14/2002	SW8330	2-Amino-4,6-DNT	0.25		0.25	mg/kg	
TNA	L110DD042	10DD10	691838.5	92767.7	4.0	6.0	1/14/2002	SW8330	2-Nitrotoluene	0.25		0.25	mg/kg	
TNA	L110DD042	10DD10	691838.5	92767.7	4.0	6.0	1/14/2002	SW8330	3-Nitrotoluene	0.25		0.25	mg/kg	
TNA	L110DD042	10DD10	691838.5	92767.7	4.0	6.0	1/14/2002	SW8330	4-Amino-2,6-DNT	0.25		0.25	mg/kg	
TNA	L110DD042	10DD10	691838.5	92767.7	4.0	6.0	1/14/2002	SW8330	4-Nitrotoluene	0.25		0.25	mg/kg	
TNA	L110DD042	10DD10	691838.5	92767.7	4.0	6.0	1/14/2002	SW8330	HMX	2.2		2.2	mg/kg	
TNA	L110DD042	10DD10	691838.5	92767.7	4.0	6.0	1/14/2002	SW8330	Nitrobenzene	0.26		0.26	mg/kg	

Company	Sample Name	Station Name	Easting	Northing	Start Depth(ft)	End Depth(ft)	Collect Date	Method	Analyte	Result	Error	Detection Limit	Units	Validation Qualifier
TNA	L110DD042	10DD10	691838.5	92767.7	4.0	6.0	1/14/2002	SW8330	RDX	0.99		0.99	mg/kg	
TNA	L110DD042	10DD10	691838.5	92767.7	4.0	6.0	1/14/2002	SW8330	Tetryl	0.64		0.64	mg/kg	
TNA	L110DD043	10DD11	691762.1	92783.7	0.0	1.0	1/14/2002	SW6010	Arsenic	11		1.5	mg/kg	
TNA	L110DD043	10DD11	691762.1	92783.7	0.0	1.0	1/14/2002	SW6010	Barium	180		15	mg/kg	
TNA	L110DD043	10DD11	691762.1	92783.7	0.0	1.0	1/14/2002	SW6010	Beryllium	1.1		0.74	mg/kg	
TNA	L110DD043	10DD11	691762.1	92783.7	0.0	1.0	1/14/2002	SW6010	Boron	7.2		15	mg/kg	
TNA	L110DD043	10DD11	691762.1	92783.7	0.0	1.0	1/14/2002	SW6010	Cadmium	0.057		1.5	mg/kg	
TNA	L110DD043	10DD11	691762.1	92783.7	0.0	1.0	1/14/2002	SW6010	Chromium	100		1.5	mg/kg	
TNA	L110DD043	10DD11	691762.1	92783.7	0.0	1.0	1/14/2002	SW6010	Lead	17		0.89	mg/kg	
TNA	L110DD043	10DD11	691762.1	92783.7	0.0	1.0	1/14/2002	SW7471	Mercury	0.081		0.15	mg/kg	
TNA	L110DD043	10DD11	691762.1	92783.7	0.0	1.0	1/14/2002	SW6010	Selenium	3.3		1.5	mg/kg	
TNA	L110DD043	10DD11	691762.1	92783.7	0.0	1.0	1/14/2002	SW6010	Silver	49		1.5	mg/kg	
TNA	L110DD044	10DD11	691762.1	92783.7	1.0	2.0	1/14/2002	SW8330	1,3,5-TriNitrobenzene	0.25		0.25	mg/kg	
TNA	L110DD044	10DD11	691762.1	92783.7	1.0	2.0	1/14/2002	SW8330	1,3-DiNitrobenzene	0.25		0.25	mg/kg	
TNA	L110DD044	10DD11	691762.1	92783.7	1.0	2.0	1/14/2002	SW8330	2,4,6-Trinitrotoluene	0.13		0.25	mg/kg	
TNA	L110DD044	10DD11	691762.1	92783.7	1.0	2.0	1/14/2002	SW8330	2,4-Dinitrotoluene	0.25		0.25	mg/kg	
TNA	L110DD044	10DD11	691762.1	92783.7	1.0	2.0	1/14/2002	SW8330	2,6-Dinitrotoluene	0.26		0.26	mg/kg	
TNA	L110DD044	10DD11	691762.1	92783.7	1.0	2.0	1/14/2002	SW8330	2-Amino-4,6-DNT	0.25		0.25	mg/kg	
TNA	L110DD044	10DD11	691762.1	92783.7	1.0	2.0	1/14/2002	SW8330	2-Nitrotoluene	0.25		0.25	mg/kg	
TNA	L110DD044	10DD11	691762.1	92783.7	1.0	2.0	1/14/2002	SW8330	3-Nitrotoluene	0.25		0.25	mg/kg	
TNA	L110DD044	10DD11	691762.1	92783.7	1.0	2.0	1/14/2002	SW8330	4-Amino-2,6-DNT	0.25		0.25	mg/kg	
TNA	L110DD044	10DD11	691762.1	92783.7	1.0	2.0	1/14/2002	SW8330	4-Nitrotoluene	0.25		0.25	mg/kg	
TNA	L110DD044	10DD11	691762.1	92783.7	1.0	2.0	1/14/2002	SW8330	HMX	2.2		2.2	mg/kg	
TNA	L110DD044	10DD11	691762.1	92783.7	1.0	2.0	1/14/2002	SW8330	Nitrobenzene	0.26		0.26	mg/kg	
TNA	L110DD044	10DD11	691762.1	92783.7	1.0	2.0	1/14/2002	SW8330	RDX	1		1	mg/kg	
TNA	L110DD044	10DD11	691762.1	92783.7	1.0	2.0	1/14/2002	SW8330	Tetryl	0.65		0.65	mg/kg	
TNA	L110DD045	10DD11	691762.1	92783.7	1.0	2.0	1/14/2002	SW8330	1,3,5-TriNitrobenzene	0.25		0.25	mg/kg	
TNA	L110DD045	10DD11	691762.1	92783.7	1.0	2.0	1/14/2002	SW8330	1,3-DiNitrobenzene	0.25		0.25	mg/kg	
TNA	L110DD045	10DD11	691762.1	92783.7	1.0	2.0	1/14/2002	SW8330	2,4,6-Trinitrotoluene	0.25		0.25	mg/kg	
TNA	L110DD045	10DD11	691762.1	92783.7	1.0	2.0	1/14/2002	SW8330	2,4-Dinitrotoluene	0.25		0.25	mg/kg	
TNA	L110DD045	10DD11	691762.1	92783.7	1.0	2.0	1/14/2002	SW8330	2,6-Dinitrotoluene	0.26		0.26	mg/kg	
TNA	L110DD045	10DD11	691762.1	92783.7	1.0	2.0	1/14/2002	SW8330	2-Amino-4,6-DNT	0.25		0.25	mg/kg	
TNA	L110DD045	10DD11	691762.1	92783.7	1.0	2.0	1/14/2002	SW8330	2-Nitrotoluene	0.25		0.25	mg/kg	
TNA	L110DD045	10DD11	691762.1	92783.7	1.0	2.0	1/14/2002	SW8330	3-Nitrotoluene	0.25		0.25	mg/kg	
TNA	L110DD045	10DD11	691762.1	92783.7	1.0	2.0	1/14/2002	SW8330	4-Amino-2,6-DNT	0.25		0.25	mg/kg	
TNA	L110DD045	10DD11	691762.1	92783.7	1.0	2.0	1/14/2002	SW8330	4-Nitrotoluene	0.25		0.25	mg/kg	
TNA	L110DD045	10DD11	691762.1	92783.7	1.0	2.0	1/14/2002	SW8330	HMX	2.2		2.2	mg/kg	
TNA	L110DD045	10DD11	691762.1	92783.7	1.0	2.0	1/14/2002	SW8330	Nitrobenzene	0.26		0.26	mg/kg	
TNA	L110DD045	10DD11	691762.1	92783.7	1.0	2.0	1/14/2002	SW8330	RDX	1		1	mg/kg	
TNA	L110DD045	10DD11	691762.1	92783.7	1.0	2.0	1/14/2002	SW8330	Tetryl	0.65		0.65	mg/kg	
TNA	L110DD046	10DD11	691762.1	92783.7	2.0	4.0	1/14/2002	SW8330	1,3,5-TriNitrobenzene	0.25		0.25	mg/kg	
TNA	L110DD046	10DD11	691762.1	92783.7	2.0	4.0	1/14/2002	SW8330	1,3-DiNitrobenzene	0.25		0.25	mg/kg	
TNA	L110DD046	10DD11	691762.1	92783.7	2.0	4.0	1/14/2002	SW8330	2,4,6-Trinitrotoluene	0.25		0.25	mg/kg	

Company	Sample Name	Station Name	Easting	Northing	Start Depth(ft)	End Depth(ft)	Collect Date	Method	Analyte	Result	Error	Detection Limit	Units	Validation Qualifier
TNA	L110DD046	10DD11	691762.1	92783.7	2.0	4.0	1/14/2002	SW8330	2,4-Dinitrotoluene	0.25		0.25	mg/kg	
TNA	L110DD046	10DD11	691762.1	92783.7	2.0	4.0	1/14/2002	SW8330	2,6-Dinitrotoluene	0.26		0.26	mg/kg	
TNA	L110DD046	10DD11	691762.1	92783.7	2.0	4.0	1/14/2002	SW8330	2-Amino-4,6-DNT	0.25		0.25	mg/kg	
TNA	L110DD046	10DD11	691762.1	92783.7	2.0	4.0	1/14/2002	SW8330	2-Nitrotoluene	0.25		0.25	mg/kg	
TNA	L110DD046	10DD11	691762.1	92783.7	2.0	4.0	1/14/2002	SW8330	3-Nitrotoluene	0.25		0.25	mg/kg	
TNA	L110DD046	10DD11	691762.1	92783.7	2.0	4.0	1/14/2002	SW8330	4-Amino-2,6-DNT	0.25		0.25	mg/kg	
TNA	L110DD046	10DD11	691762.1	92783.7	2.0	4.0	1/14/2002	SW8330	4-Nitrotoluene	0.25		0.25	mg/kg	
TNA	L110DD046	10DD11	691762.1	92783.7	2.0	4.0	1/14/2002	SW8330	HMX	2.2		2.2	mg/kg	
TNA	L110DD046	10DD11	691762.1	92783.7	2.0	4.0	1/14/2002	SW8330	Nitrobenzene	0.26		0.26	mg/kg	
TNA	L110DD046	10DD11	691762.1	92783.7	2.0	4.0	1/14/2002	SW8330	RDX	1		1	mg/kg	
TNA	L110DD046	10DD11	691762.1	92783.7	2.0	4.0	1/14/2002	SW8330	Tetryl	0.65		0.65	mg/kg	
TNA	L110DD047	10DD11	691762.1	92783.7	4.0	6.0	1/14/2002	SW8330	1,3,5-TriNitrobenzene	0.25		0.25	mg/kg	
TNA	L110DD047	10DD11	691762.1	92783.7	4.0	6.0	1/14/2002	SW8330	1,3-DiNitrobenzene	0.25		0.25	mg/kg	
TNA	L110DD047	10DD11	691762.1	92783.7	4.0	6.0	1/14/2002	SW8330	2,4,6-Trinitrotoluene	0.25		0.25	mg/kg	
TNA	L110DD047	10DD11	691762.1	92783.7	4.0	6.0	1/14/2002	SW8330	2,4-Dinitrotoluene	0.25		0.25	mg/kg	
TNA	L110DD047	10DD11	691762.1	92783.7	4.0	6.0	1/14/2002	SW8330	2,6-Dinitrotoluene	0.26		0.26	mg/kg	
TNA	L110DD047	10DD11	691762.1	92783.7	4.0	6.0	1/14/2002	SW8330	2-Amino-4,6-DNT	0.25		0.25	mg/kg	
TNA	L110DD047	10DD11	691762.1	92783.7	4.0	6.0	1/14/2002	SW8330	2-Nitrotoluene	0.25		0.25	mg/kg	
TNA	L110DD047	10DD11	691762.1	92783.7	4.0	6.0	1/14/2002	SW8330	3-Nitrotoluene	0.25		0.25	mg/kg	
TNA	L110DD047	10DD11	691762.1	92783.7	4.0	6.0	1/14/2002	SW8330	4-Amino-2,6-DNT	0.25		0.25	mg/kg	
TNA	L110DD047	10DD11	691762.1	92783.7	4.0	6.0	1/14/2002	SW8330	4-Nitrotoluene	0.25		0.25	mg/kg	
TNA	L110DD047	10DD11	691762.1	92783.7	4.0	6.0	1/14/2002	SW8330	HMX	2.2		2.2	mg/kg	
TNA	L110DD047	10DD11	691762.1	92783.7	4.0	6.0	1/14/2002	SW8330	Nitrobenzene	0.26		0.26	mg/kg	
TNA	L110DD047	10DD11	691762.1	92783.7	4.0	6.0	1/14/2002	SW8330	RDX	1		1	mg/kg	
TNA	L110DD047	10DD11	691762.1	92783.7	4.0	6.0	1/14/2002	SW8330	Tetryl	0.65		0.65	mg/kg	
TNA	L110DD048	10DD12	691726.0	92789.5	0.0	1.0	1/14/2002	SW6010	Arsenic	3.2		1.4	mg/kg	
TNA	L110DD048	10DD12	691726.0	92789.5	0.0	1.0	12/11/2001	SW6010	Barium	140		14	mg/kg	
TNA	L110DD048	10DD12	691726.0	92789.5	0.0	1.0	12/11/2001	SW6010	Beryllium	0.57		0.68	mg/kg	
TNA	L110DD048	10DD12	691726.0	92789.5	0.0	1.0	12/11/2001	SW6010	Boron	2.3		14	mg/kg	
TNA	L110DD048	10DD12	691726.0	92789.5	0.0	1.0	12/11/2001	SW6010	Cadmium	0.12		0.68	mg/kg	
TNA	L110DD048	10DD12	691726.0	92789.5	0.0	1.0	12/11/2001	SW6010	Chromium	14		1.4	mg/kg	
TNA	L110DD048	10DD12	691726.0	92789.5	0.0	1.0	12/11/2001	SW6010	Lead	12		0.41	mg/kg	
TNA	L110DD048	10DD12	691726.0	92789.5	0.0	1.0	12/11/2001	SW7471	Mercury	0.03		0.14	mg/kg	
TNA	L110DD048	10DD12	691726.0	92789.5	0.0	1.0	12/11/2001	SW6010	Selenium	1.2		0.68	mg/kg	
TNA	L110DD048	10DD12	691726.0	92789.5	0.0	1.0	12/11/2001	SW6010	Silver	0.32		1.4	mg/kg	
TNA	L110DD049	10DD12	691726.0	92789.5	1.0	2.0	12/11/2001	SW8330	1,3,5-TriNitrobenzene	0.24		0.24	mg/kg	
TNA	L110DD049	10DD12	691726.0	92789.5	1.0	2.0	12/11/2001	SW8330	1,3-DiNitrobenzene	0.24		0.24	mg/kg	
TNA	L110DD049	10DD12	691726.0	92789.5	1.0	2.0	12/11/2001	SW8330	2,4,6-Trinitrotoluene	0.24		0.24	mg/kg	
TNA	L110DD049	10DD12	691726.0	92789.5	1.0	2.0	12/11/2001	SW8330	2,4-Dinitrotoluene	0.24		0.24	mg/kg	
TNA	L110DD049	10DD12	691726.0	92789.5	1.0	2.0	12/11/2001	SW8330	2,6-Dinitrotoluene	0.25		0.25	mg/kg	
TNA	L110DD049	10DD12	691726.0	92789.5	1.0	2.0	12/11/2001	SW8330	2-Amino-4,6-DNT	0.24		0.24	mg/kg	
TNA	L110DD049	10DD12	691726.0	92789.5	1.0	2.0	12/11/2001	SW8330	2-Nitrotoluene	0.24		0.24	mg/kg	
TNA	L110DD049	10DD12	691726.0	92789.5	1.0	2.0	12/11/2001	SW8330	3-Nitrotoluene	0.24		0.24	mg/kg	

Company	Sample Name	Station Name	Easting	Northing	Start Depth(ft)	End Depth(ft)	Collect Date	Method	Analyte	Result	Error	Detection Limit	Units	Validation Qualifier
TNA	L110DD049	10DD12	691726.0	92789.5	1.0	2.0	12/11/2001	SW8330	4-Amino-2,6-DNT	0.24		0.24	mg/kg	
TNA	L110DD049	10DD12	691726.0	92789.5	1.0	2.0	12/11/2001	SW8330	4-Nitrotoluene	0.24		0.24	mg/kg	
TNA	L110DD049	10DD12	691726.0	92789.5	1.0	2.0	12/11/2001	SW8330	HMX	2.1		2.1	mg/kg	
TNA	L110DD049	10DD12	691726.0	92789.5	1.0	2.0	12/11/2001	SW8330	Nitrobenzene	0.25		0.25	mg/kg	
TNA	L110DD049	10DD12	691726.0	92789.5	1.0	2.0	12/11/2001	SW8330	RDX	0.97		0.97	mg/kg	
TNA	L110DD049	10DD12	691726.0	92789.5	1.0	2.0	12/11/2001	SW8330	Tetryl	0.63		0.63	mg/kg	
TNA	L110DD050	10DD12	691726.0	92789.5	2.0	4.0	12/11/2001	SW8330	1,3,5-TriNitrobenzene	0.24		0.24	mg/kg	
TNA	L110DD050	10DD12	691726.0	92789.5	2.0	4.0	12/11/2001	SW8330	1,3-DiNitrobenzene	0.24		0.24	mg/kg	
TNA	L110DD050	10DD12	691726.0	92789.5	2.0	4.0	12/11/2001	SW8330	2,4,6-Trinitrotoluene	0.24		0.24	mg/kg	
TNA	L110DD050	10DD12	691726.0	92789.5	2.0	4.0	12/11/2001	SW8330	2,4-Dinitrotoluene	0.24		0.24	mg/kg	
TNA	L110DD050	10DD12	691726.0	92789.5	2.0	4.0	12/11/2001	SW8330	2,6-Dinitrotoluene	0.25		0.25	mg/kg	
TNA	L110DD050	10DD12	691726.0	92789.5	2.0	4.0	12/11/2001	SW8330	2-Amino-4,6-DNT	0.24		0.24	mg/kg	
TNA	L110DD050	10DD12	691726.0	92789.5	2.0	4.0	12/11/2001	SW8330	2-Nitrotoluene	0.24		0.24	mg/kg	
TNA	L110DD050	10DD12	691726.0	92789.5	2.0	4.0	12/11/2001	SW8330	3-Nitrotoluene	0.24		0.24	mg/kg	
TNA	L110DD050	10DD12	691726.0	92789.5	2.0	4.0	12/11/2001	SW8330	4-Amino-2,6-DNT	0.24		0.24	mg/kg	
TNA	L110DD050	10DD12	691726.0	92789.5	2.0	4.0	12/11/2001	SW8330	4-Nitrotoluene	0.24		0.24	mg/kg	
TNA	L110DD050	10DD12	691726.0	92789.5	2.0	4.0	12/11/2001	SW8330	HMX	2.1		2.1	mg/kg	
TNA	L110DD050	10DD12	691726.0	92789.5	2.0	4.0	12/11/2001	SW8330	Nitrobenzene	0.25		0.25	mg/kg	
TNA	L110DD050	10DD12	691726.0	92789.5	2.0	4.0	12/11/2001	SW8330	RDX	0.96		0.96	mg/kg	
TNA	L110DD050	10DD12	691726.0	92789.5	2.0	4.0	12/11/2001	SW8330	Tetryl	0.63		0.63	mg/kg	
TNA	L110DD051	10DD12	691726.0	92789.5	4.0	6.0	12/11/2001	SW8330	1,3,5-TriNitrobenzene	0.24		0.24	mg/kg	
TNA	L110DD051	10DD12	691726.0	92789.5	4.0	6.0		SW8330	1,3-DiNitrobenzene	0.24		0.24	mg/kg	
TNA	L110DD051	10DD12	691726.0	92789.5	4.0	6.0		SW8330	2,4,6-Trinitrotoluene	0.24		0.24	mg/kg	
TNA	L110DD051	10DD12	691726.0	92789.5	4.0	6.0		SW8330	2,4-Dinitrotoluene	0.24		0.24	mg/kg	
TNA	L110DD051	10DD12	691726.0	92789.5	4.0	6.0		SW8330	2,6-Dinitrotoluene	0.25		0.25	mg/kg	
TNA	L110DD051	10DD12	691726.0	92789.5	4.0	6.0		SW8330	2-Amino-4,6-DNT	0.24		0.24	mg/kg	
TNA	L110DD051	10DD12	691726.0	92789.5	4.0	6.0		SW8330	2-Nitrotoluene	0.24		0.24	mg/kg	
TNA	L110DD051	10DD12	691726.0	92789.5	4.0	6.0		SW8330	3-Nitrotoluene	0.24		0.24	mg/kg	
TNA	L110DD051	10DD12	691726.0	92789.5	4.0	6.0		SW8330	4-Amino-2,6-DNT	0.24		0.24	mg/kg	
TNA	L110DD051	10DD12	691726.0	92789.5	4.0	6.0		SW8330	4-Nitrotoluene	0.24		0.24	mg/kg	
TNA	L110DD051	10DD12	691726.0	92789.5	4.0	6.0		SW8330	HMX	2.1		2.1	mg/kg	
TNA	L110DD051	10DD12	691726.0	92789.5	4.0	6.0		SW8330	Nitrobenzene	0.25		0.25	mg/kg	
TNA	L110DD051	10DD12	691726.0	92789.5	4.0	6.0		SW8330	RDX	0.96		0.96	mg/kg	
TNA	L110DD051	10DD12	691726.0	92789.5	4.0	6.0		SW8330	Tetryl	0.63		0.63	mg/kg	
TNA	L110DD052	10DD13	691627.4	92700.7	0.0	1.0		SW6010	Arsenic	8		1.3	mg/kg	
TNA	L110DD052	10DD13	691627.4	92700.7	0.0	1.0	12/13/2001	SW6010	Barium	120		13	mg/kg	
TNA	L110DD052	10DD13	691627.4	92700.7	0.0	1.0	12/13/2001	SW6010	Beryllium	0.54		0.63	mg/kg	
TNA	L110DD052	10DD13	691627.4	92700.7	0.0	1.0	12/13/2001	SW6010	Boron	3.8		13	mg/kg	
TNA	L110DD052	10DD13	691627.4	92700.7	0.0	1.0	12/13/2001	SW6010	Cadmium	0.43		0.63	mg/kg	
TNA	L110DD052	10DD13	691627.4	92700.7	0.0	1.0	12/13/2001	SW6010	Chromium	14		1.3	mg/kg	
TNA	L110DD052	10DD13	691627.4	92700.7	0.0	1.0	12/13/2001	SW6010	Lead	13		0.38	mg/kg	
TNA	L110DD052	10DD13	691627.4	92700.7	0.0	1.0	12/13/2001	SW7471	Mercury	0.026		0.13	mg/kg	
TNA	L110DD052	10DD13	691627.4	92700.7	0.0	1.0	12/13/2001	SW6010	Selenium	1		0.63	mg/kg	

Company	Sample Name	Station Name	Easting	Northing	Start Depth(ft)	End Depth(ft)	Collect Date	Method	Analyte	Result	Error	Detection Limit	Units	Validation Qualifier
TNA	L110DD052	10DD13	691627.4	92700.7	0.0	1.0	12/13/2001	SW6010	Silver	0.037		1.3	mg/kg	
TNA	L110DD053	10DD13	691627.4	92700.7	1.0	2.0	12/13/2001	SW8330	1,3,5-TriNitrobenzene	0.25		0.25	mg/kg	
TNA	L110DD053	10DD13	691627.4	92700.7	1.0	2.0	12/13/2001	SW8330	1,3-DiNitrobenzene	0.25		0.25	mg/kg	
TNA	L110DD053	10DD13	691627.4	92700.7	1.0	2.0	12/13/2001	SW8330	2,4,6-Trinitrotoluene	0.25		0.25	mg/kg	
TNA	L110DD053	10DD13	691627.4	92700.7	1.0	2.0	12/13/2001	SW8330	2,4-Dinitrotoluene	0.25		0.25	mg/kg	
TNA	L110DD053	10DD13	691627.4	92700.7	1.0	2.0	12/13/2001	SW8330	2,6-Dinitrotoluene	0.26		0.26	mg/kg	
TNA	L110DD053	10DD13	691627.4	92700.7	1.0	2.0	12/13/2001	SW8330	2-Amino-4,6-DNT	0.25		0.25	mg/kg	
TNA	L110DD053	10DD13	691627.4	92700.7	1.0	2.0	12/13/2001	SW8330	2-Nitrotoluene	0.25		0.25	mg/kg	
TNA	L110DD053	10DD13	691627.4	92700.7	1.0	2.0	12/13/2001	SW8330	3-Nitrotoluene	0.25		0.25	mg/kg	
TNA	L110DD053	10DD13	691627.4	92700.7	1.0	2.0	12/13/2001	SW8330	4-Amino-2,6-DNT	0.25		0.25	mg/kg	
TNA	L110DD053	10DD13	691627.4	92700.7	1.0	2.0	12/13/2001	SW8330	4-Nitrotoluene	0.25		0.25	mg/kg	
TNA	L110DD053	10DD13	691627.4	92700.7	1.0	2.0	12/13/2001	SW8330	HMX	2.2		2.2	mg/kg	
TNA	L110DD053	10DD13	691627.4	92700.7	1.0	2.0	12/13/2001	SW8330	Nitrobenzene	0.26		0.26	mg/kg	
TNA	L110DD053	10DD13	691627.4	92700.7	1.0	2.0	12/13/2001	SW8330	RDX	1		1	mg/kg	
TNA	L110DD053	10DD13	691627.4	92700.7	1.0	2.0	12/13/2001	SW8330	Tetryl	0.65		0.65	mg/kg	
TNA	L110DD054	10DD13	691627.4	92700.7	2.0	4.0	12/13/2001	SW8330	1,3,5-TriNitrobenzene	0.25		0.25	mg/kg	
TNA	L110DD054	10DD13	691627.4	92700.7	2.0	4.0	12/13/2001	SW8330	1,3-DiNitrobenzene	0.25		0.25	mg/kg	
TNA	L110DD054	10DD13	691627.4	92700.7	2.0	4.0	12/13/2001	SW8330	2,4,6-Trinitrotoluene	0.25		0.25	mg/kg	
TNA	L110DD054	10DD13	691627.4	92700.7	2.0	4.0	12/13/2001	SW8330	2,4-Dinitrotoluene	0.25		0.25	mg/kg	
TNA	L110DD054	10DD13	691627.4	92700.7	2.0	4.0	12/13/2001	SW8330	2,6-Dinitrotoluene	0.26		0.26	mg/kg	
TNA	L110DD054	10DD13	691627.4	92700.7	2.0	4.0	12/13/2001	SW8330	2-Amino-4,6-DNT	0.25		0.25	mg/kg	
TNA	L110DD054	10DD13	691627.4	92700.7	2.0	4.0	12/13/2001	SW8330	2-Nitrotoluene	0.25		0.25	mg/kg	
TNA	L110DD054	10DD13	691627.4	92700.7	2.0	4.0	12/13/2001	SW8330	3-Nitrotoluene	0.25		0.25	mg/kg	
TNA	L110DD054	10DD13	691627.4	92700.7	2.0	4.0	12/13/2001	SW8330	4-Amino-2,6-DNT	0.25		0.25	mg/kg	
TNA	L110DD054	10DD13	691627.4	92700.7	2.0	4.0	12/13/2001	SW8330	4-Nitrotoluene	0.25		0.25	mg/kg	
TNA	L110DD054	10DD13	691627.4	92700.7	2.0	4.0	12/13/2001	SW8330	HMX	2.2		2.2	mg/kg	
TNA	L110DD054	10DD13	691627.4	92700.7	2.0	4.0	12/13/2001	SW8330	Nitrobenzene	0.26		0.26	mg/kg	
TNA	L110DD054	10DD13	691627.4	92700.7	2.0	4.0	12/13/2001	SW8330	RDX	1		1	mg/kg	
TNA	L110DD054	10DD13	691627.4	92700.7	2.0	4.0	12/13/2001	SW8330	Tetryl	0.65		0.65	mg/kg	
TNA	L110DD055	10DD13	691627.4	92700.7	4.0	6.0	12/13/2001	SW8330	1,3,5-TriNitrobenzene	0.25		0.25	mg/kg	
TNA	L110DD055	10DD13	691627.4	92700.7	4.0	6.0	12/13/2001	SW8330	1,3-DiNitrobenzene	0.25		0.25	mg/kg	
TNA	L110DD055	10DD13	691627.4	92700.7	4.0	6.0	12/13/2001	SW8330	2,4,6-Trinitrotoluene	0.25		0.25	mg/kg	
TNA	L110DD055	10DD13	691627.4	92700.7	4.0	6.0	12/13/2001	SW8330	2,4-Dinitrotoluene	0.25		0.25	mg/kg	
TNA	L110DD055	10DD13	691627.4	92700.7	4.0	6.0	12/13/2001	SW8330	2,6-Dinitrotoluene	0.26		0.26	mg/kg	
TNA	L110DD055	10DD13	691627.4	92700.7	4.0	6.0	12/13/2001	SW8330	2-Amino-4,6-DNT	0.25		0.25	mg/kg	
TNA	L110DD055	10DD13	691627.4	92700.7	4.0	6.0	12/13/2001	SW8330	2-Nitrotoluene	0.25		0.25	mg/kg	
TNA	L110DD055	10DD13	691627.4	92700.7	4.0	6.0	12/13/2001	SW8330	3-Nitrotoluene	0.25		0.25	mg/kg	
TNA	L110DD055	10DD13	691627.4	92700.7	4.0	6.0	12/13/2001	SW8330	4-Amino-2,6-DNT	0.25		0.25	mg/kg	
TNA	L110DD055	10DD13	691627.4	92700.7	4.0	6.0	12/13/2001	SW8330	4-Nitrotoluene	0.25		0.25	mg/kg	
TNA	L110DD055	10DD13	691627.4	92700.7	4.0	6.0	12/13/2001	SW8330	HMX	2.2		2.2	mg/kg	
TNA	L110DD055	10DD13	691627.4	92700.7	4.0	6.0	12/13/2001	SW8330	Nitrobenzene	0.26		0.26	mg/kg	
TNA	L110DD055	10DD13	691627.4	92700.7	4.0	6.0	12/13/2001	SW8330	RDX	1		1	mg/kg	
TNA	L110DD055	10DD13	691627.4	92700.7	4.0	6.0	12/13/2001	SW8330	Tetryl	0.65		0.65	mg/kg	

Company	Sample Name	Station Name	Easting	Northing	Start Depth(ft)	End Depth(ft)	Collect Date	Method	Analyte	Result	Error	Detection Limit	Units	Validation Qualifier
TNA	L110DD056	10DD14	691617.2	92673.4	0.0	1.0	12/13/2001	SW6010	Arsenic	5.2		1.3	mg/kg	
TNA	L110DD056	10DD14	691617.2	92673.4	0.0	1.0	12/13/2001	SW6010	Barium	160		13	mg/kg	
TNA	L110DD056	10DD14	691617.2	92673.4	0.0	1.0	12/13/2001	SW6010	Beryllium	0.51		0.67	mg/kg	
TNA	L110DD056	10DD14	691617.2	92673.4	0.0	1.0	12/13/2001	SW6010	Boron	4.4		13	mg/kg	
TNA	L110DD056	10DD14	691617.2	92673.4	0.0	1.0	12/13/2001	SW6010	Cadmium	0.5		0.67	mg/kg	
TNA	L110DD056	10DD14	691617.2	92673.4	0.0	1.0	12/13/2001	SW6010	Chromium	13		1.3	mg/kg	
TNA	L110DD056	10DD14	691617.2	92673.4	0.0	1.0	12/13/2001	SW6010	Lead	16		0.4	mg/kg	
TNA	L110DD056	10DD14	691617.2	92673.4	0.0	1.0	12/13/2001	SW7471	Mercury	0.046		0.13	mg/kg	
TNA	L110DD056	10DD14	691617.2	92673.4	0.0	1.0	12/13/2001	SW6010	Selenium	1.1		0.67	mg/kg	
TNA	L110DD056	10DD14	691617.2	92673.4	0.0	1.0	12/13/2001	SW6010	Silver	0.039		1.3	mg/kg	
TNA	L110DD057	10DD14	691617.2	92673.4	1.0	2.0	12/13/2001	SW8330	1,3,5-TriNitrobenzene	0.25		0.25	mg/kg	
TNA	L110DD057	10DD14	691617.2	92673.4	1.0	2.0	12/13/2001	SW8330	1,3-DiNitrobenzene	0.25		0.25	mg/kg	
TNA	L110DD057	10DD14	691617.2	92673.4	1.0	2.0	12/13/2001	SW8330	2,4,6-Trinitrotoluene	0.25		0.25	mg/kg	
TNA	L110DD057	10DD14	691617.2	92673.4	1.0	2.0	12/13/2001	SW8330	2,4-Dinitrotoluene	0.25		0.25	mg/kg	
TNA	L110DD057	10DD14	691617.2	92673.4	1.0	2.0	12/13/2001	SW8330	2,6-Dinitrotoluene	0.26		0.26	mg/kg	
TNA	L110DD057	10DD14	691617.2	92673.4	1.0	2.0	12/13/2001	SW8330	2-Amino-4,6-DNT	0.25		0.25	mg/kg	
TNA	L110DD057	10DD14	691617.2	92673.4	1.0	2.0	12/13/2001	SW8330	2-Nitrotoluene	0.25		0.25	mg/kg	
TNA	L110DD057	10DD14	691617.2	92673.4	1.0	2.0	12/13/2001	SW8330	3-Nitrotoluene	0.25		0.25	mg/kg	
TNA	L110DD057	10DD14	691617.2	92673.4	1.0	2.0	12/13/2001	SW8330	4-Amino-2,6-DNT	0.25		0.25	mg/kg	
TNA	L110DD057	10DD14	691617.2	92673.4	1.0	2.0	12/13/2001	SW8330	4-Nitrotoluene	0.25		0.25	mg/kg	
TNA	L110DD057	10DD14	691617.2	92673.4	1.0	2.0	12/13/2001	SW8330	HMX	2.2		2.2	mg/kg	
TNA	L110DD057	10DD14	691617.2	92673.4	1.0	2.0	12/13/2001	SW8330	Nitrobenzene	0.26		0.26	mg/kg	
TNA	L110DD057	10DD14	691617.2	92673.4	1.0	2.0	12/13/2001	SW8330	RDX	1		1	mg/kg	
TNA	L110DD057	10DD14	691617.2	92673.4	1.0	2.0	12/13/2001	SW8330	Tetryl	0.65		0.65	mg/kg	
TNA	L110DD058	10DD14	691617.2	92673.4	2.0	4.0	12/13/2001	SW8330	1,3,5-TriNitrobenzene	0.25		0.25	mg/kg	
TNA	L110DD058	10DD14	691617.2	92673.4	2.0	4.0	12/13/2001	SW8330	1,3-DiNitrobenzene	0.25		0.25	mg/kg	
TNA	L110DD058	10DD14	691617.2	92673.4	2.0	4.0	12/13/2001	SW8330	2,4,6-Trinitrotoluene	0.25		0.25	mg/kg	
TNA	L110DD058	10DD14	691617.2	92673.4	2.0	4.0	12/13/2001	SW8330	2,4-Dinitrotoluene	0.25		0.25	mg/kg	
TNA	L110DD058	10DD14	691617.2	92673.4	2.0	4.0	12/13/2001	SW8330	2,6-Dinitrotoluene	0.26		0.26	mg/kg	
TNA	L110DD058	10DD14	691617.2	92673.4	2.0	4.0	12/13/2001	SW8330	2-Amino-4,6-DNT	0.25		0.25	mg/kg	
TNA	L110DD058	10DD14	691617.2	92673.4	2.0	4.0	12/13/2001	SW8330	2-Nitrotoluene	0.25		0.25	mg/kg	
TNA	L110DD058	10DD14	691617.2	92673.4	2.0	4.0	12/13/2001	SW8330	3-Nitrotoluene	0.25		0.25	mg/kg	
TNA	L110DD058	10DD14	691617.2	92673.4	2.0	4.0	12/13/2001	SW8330	4-Amino-2,6-DNT	0.25		0.25	mg/kg	
TNA	L110DD058	10DD14	691617.2	92673.4	2.0	4.0	12/13/2001	SW8330	4-Nitrotoluene	0.25		0.25	mg/kg	
TNA	L110DD058	10DD14	691617.2	92673.4	2.0	4.0	12/13/2001	SW8330	HMX	2.2		2.2	mg/kg	
TNA	L110DD058	10DD14	691617.2	92673.4	2.0	4.0	12/13/2001	SW8330	Nitrobenzene	0.26		0.26	mg/kg	
TNA	L110DD058	10DD14	691617.2	92673.4	2.0	4.0	12/13/2001	SW8330	RDX	1		1	mg/kg	
TNA	L110DD058	10DD14	691617.2	92673.4	2.0	4.0	12/13/2001	SW8330	Tetryl	0.65		0.65	mg/kg	
TNA	L110DD059	10DD14	691617.2	92673.4	4.0	6.0	12/13/2001	SW8330	1,3,5-TriNitrobenzene	0.25		0.25	mg/kg	
TNA	L110DD059	10DD14	691617.2	92673.4	4.0	6.0	12/13/2001	SW8330	1,3-DiNitrobenzene	0.25		0.25	mg/kg	
TNA	L110DD059	10DD14	691617.2	92673.4	4.0	6.0	12/13/2001	SW8330	2,4,6-Trinitrotoluene	0.25		0.25	mg/kg	
TNA	L110DD059	10DD14	691617.2	92673.4	4.0	6.0	12/13/2001	SW8330	2,4-Dinitrotoluene	0.25		0.25	mg/kg	
TNA	L110DD059	10DD14	691617.2	92673.4	4.0	6.0	12/13/2001	SW8330	2,6-Dinitrotoluene	0.26		0.26	mg/kg	

Company	Sample Name	Station Name	Easting	Northing	Start Depth(ft)	End Depth(ft)	Collect Date	Method	Analyte	Result	Error	Detection Limit	Units	Validation Qualifier
TNA	L110DD059	10DD14	691617.2	92673.4	4.0	6.0	12/13/2001	SW8330	2-Amino-4,6-DNT	0.25		0.25	mg/kg	
TNA	L110DD059	10DD14	691617.2	92673.4	4.0	6.0	12/13/2001	SW8330	2-Nitrotoluene	0.25		0.25	mg/kg	
TNA	L110DD059	10DD14	691617.2	92673.4	4.0	6.0	12/13/2001	SW8330	3-Nitrotoluene	0.25		0.25	mg/kg	
TNA	L110DD059	10DD14	691617.2	92673.4	4.0	6.0	12/13/2001	SW8330	4-Amino-2,6-DNT	0.25		0.25	mg/kg	
TNA	L110DD059	10DD14	691617.2	92673.4	4.0	6.0	12/13/2001	SW8330	4-Nitrotoluene	0.25		0.25	mg/kg	
TNA	L110DD059	10DD14	691617.2	92673.4	4.0	6.0	12/13/2001	SW8330	HMX	2.2		2.2	mg/kg	
TNA	L110DD059	10DD14	691617.2	92673.4	4.0	6.0	12/13/2001	SW8330	Nitrobenzene	0.26		0.26	mg/kg	
TNA	L110DD059	10DD14	691617.2	92673.4	4.0	6.0	12/13/2001	SW8330	RDX	1		1	mg/kg	
TNA	L110DD059	10DD14	691617.2	92673.4	4.0	6.0	12/13/2001	SW8330	Tetryl	0.65		0.65	mg/kg	
TNA	L110DD060	10DD15	691625.1	92545.0	0.0	1.0	12/13/2001	SW6010	Arsenic	7.9		1.2	mg/kg	
TNA	L110DD060	10DD15	691625.1	92545.0	0.0	1.0	1/15/2002	SW6010	Barium	70		12	mg/kg	
TNA	L110DD060	10DD15	691625.1	92545.0	0.0	1.0	1/15/2002	SW6010	Beryllium	0.48		0.61	mg/kg	
TNA	L110DD060	10DD15	691625.1	92545.0	0.0	1.0	1/15/2002	SW6010	Boron	1.5		12	mg/kg	
TNA	L110DD060	10DD15	691625.1	92545.0	0.0	1.0	1/15/2002	SW6010	Cadmium	0.11		1.2	mg/kg	
TNA	L110DD060	10DD15	691625.1	92545.0	0.0	1.0	1/15/2002	SW6010	Chromium	6.9		1.2	mg/kg	
TNA	L110DD060	10DD15	691625.1	92545.0	0.0	1.0	1/15/2002	SW6010	Lead	10		0.73	mg/kg	
TNA	L110DD060	10DD15	691625.1	92545.0	0.0	1.0	1/15/2002	SW7471	Mercury	0.02		0.12	mg/kg	
TNA	L110DD060	10DD15	691625.1	92545.0	0.0	1.0	1/15/2002	SW6010	Selenium	1.1		1.2	mg/kg	
TNA	L110DD060	10DD15	691625.1	92545.0	0.0	1.0	1/15/2002	SW6010	Silver	0.11		1.2	mg/kg	
TNA	L110DD061	10DD15	691625.1	92545.0	1.0	2.0	1/15/2002	SW8330	1,3,5-TriNitrobenzene	0.25		0.25	mg/kg	
TNA	L110DD061	10DD15	691625.1	92545.0	1.0	2.0	1/15/2002	SW8330	1,3-DiNitrobenzene	0.25		0.25	mg/kg	
TNA	L110DD061	10DD15	691625.1	92545.0	1.0	2.0	1/15/2002	SW8330	2,4,6-Trinitrotoluene	0.25		0.25	mg/kg	
TNA	L110DD061	10DD15	691625.1	92545.0	1.0	2.0	1/15/2002	SW8330	2,4-Dinitrotoluene	0.25		0.25	mg/kg	
TNA	L110DD061	10DD15	691625.1	92545.0	1.0	2.0	1/15/2002	SW8330	2,6-Dinitrotoluene	0.26		0.26	mg/kg	
TNA	L110DD061	10DD15	691625.1	92545.0	1.0	2.0	1/15/2002	SW8330	2-Amino-4,6-DNT	0.25		0.25	mg/kg	
TNA	L110DD061	10DD15	691625.1	92545.0	1.0	2.0	1/15/2002	SW8330	2-Nitrotoluene	0.25		0.25	mg/kg	
TNA	L110DD061	10DD15	691625.1	92545.0	1.0	2.0	1/15/2002	SW8330	3-Nitrotoluene	0.25		0.25	mg/kg	
TNA	L110DD061	10DD15	691625.1	92545.0	1.0	2.0	1/15/2002	SW8330	4-Amino-2,6-DNT	0.25		0.25	mg/kg	
TNA	L110DD061	10DD15	691625.1	92545.0	1.0	2.0	1/15/2002	SW8330	4-Nitrotoluene	0.25		0.25	mg/kg	
TNA	L110DD061	10DD15	691625.1	92545.0	1.0	2.0	1/15/2002	SW8330	HMX	0.45		2.2	mg/kg	
TNA	L110DD061	10DD15	691625.1	92545.0	1.0	2.0	1/15/2002	SW8330	Nitrobenzene	0.26		0.26	mg/kg	
TNA	L110DD061	10DD15	691625.1	92545.0	1.0	2.0	1/15/2002	SW8330	RDX	1		1	mg/kg	
TNA	L110DD061	10DD15	691625.1	92545.0	1.0	2.0	1/15/2002	SW8330	Tetryl	0.65		0.65	mg/kg	
TNA	L110DD062	10DD15	691625.1	92545.0	2.0	4.0	1/15/2002	SW8330	1,3,5-TriNitrobenzene	0.25		0.25	mg/kg	
TNA	L110DD062	10DD15	691625.1	92545.0	2.0	4.0	1/15/2002	SW8330	1,3-DiNitrobenzene	0.25		0.25	mg/kg	
TNA	L110DD062	10DD15	691625.1	92545.0	2.0	4.0	1/15/2002	SW8330	2,4,6-Trinitrotoluene	0.2		0.25	mg/kg	
TNA	L110DD062	10DD15	691625.1	92545.0	2.0	4.0	1/15/2002	SW8330	2,4-Dinitrotoluene	0.25		0.25	mg/kg	
TNA	L110DD062	10DD15	691625.1	92545.0	2.0	4.0	1/15/2002	SW8330	2,6-Dinitrotoluene	0.26		0.26	mg/kg	
TNA	L110DD062	10DD15	691625.1	92545.0	2.0	4.0	1/15/2002	SW8330	2-Amino-4,6-DNT	0.64		0.25	mg/kg	
TNA	L110DD062	10DD15	691625.1	92545.0	2.0	4.0	1/15/2002	SW8330	2-Nitrotoluene	0.25		0.25	mg/kg	
TNA	L110DD062	10DD15	691625.1	92545.0	2.0	4.0	1/15/2002	SW8330	3-Nitrotoluene	0.25		0.25	mg/kg	
TNA	L110DD062	10DD15	691625.1	92545.0	2.0	4.0	1/15/2002	SW8330	4-Amino-2,6-DNT	0.26		0.25	mg/kg	
TNA	L110DD062	10DD15	691625.1	92545.0	2.0	4.0	1/15/2002	SW8330	4-Nitrotoluene	0.25		0.25	mg/kg	

Company	Sample Name	Station Name	Easting	Northing	Start Depth(ft)	End Depth(ft)	Collect Date	Method	Analyte	Result	Error	Detection Limit	Units	Validation Qualifier
TNA	L110DD062	10DD15	691625.1	92545.0	2.0	4.0	1/15/2002	SW8330	HMX	2.2		2.2	mg/kg	
TNA	L110DD062	10DD15	691625.1	92545.0	2.0	4.0	1/15/2002	SW8330	Nitrobenzene	0.26		0.26	mg/kg	
TNA	L110DD062	10DD15	691625.1	92545.0	2.0	4.0	1/15/2002	SW8330	RDX	1		1	mg/kg	
TNA	L110DD062	10DD15	691625.1	92545.0	2.0	4.0	1/15/2002	SW8330	Tetryl	0.65		0.65	mg/kg	
TNA	L110DD063	10DD15	691625.1	92545.0	4.0	6.0	1/15/2002	SW8330	1,3,5-TriNitrobenzene	0.25		0.25	mg/kg	
TNA	L110DD063	10DD15	691625.1	92545.0	4.0	6.0	1/15/2002	SW8330	1,3-DiNitrobenzene	0.25		0.25	mg/kg	
TNA	L110DD063	10DD15	691625.1	92545.0	4.0	6.0	1/15/2002	SW8330	2,4,6-Trinitrotoluene	0.25		0.25	mg/kg	
TNA	L110DD063	10DD15	691625.1	92545.0	4.0	6.0	1/15/2002	SW8330	2,4-Dinitrotoluene	0.25		0.25	mg/kg	
TNA	L110DD063	10DD15	691625.1	92545.0	4.0	6.0	1/15/2002	SW8330	2,6-Dinitrotoluene	0.26		0.26	mg/kg	
TNA	L110DD063	10DD15	691625.1	92545.0	4.0	6.0	1/15/2002	SW8330	2-Amino-4,6-DNT	0.25		0.25	mg/kg	
TNA	L110DD063	10DD15	691625.1	92545.0	4.0	6.0	1/15/2002	SW8330	2-Nitrotoluene	0.25		0.25	mg/kg	
TNA	L110DD063	10DD15	691625.1	92545.0	4.0	6.0	1/15/2002	SW8330	3-Nitrotoluene	0.25		0.25	mg/kg	
TNA	L110DD063	10DD15	691625.1	92545.0	4.0	6.0	1/15/2002	SW8330	4-Amino-2,6-DNT	0.25		0.25	mg/kg	
TNA	L110DD063	10DD15	691625.1	92545.0	4.0	6.0	1/15/2002	SW8330	4-Nitrotoluene	0.25		0.25	mg/kg	
TNA	L110DD063	10DD15	691625.1	92545.0	4.0	6.0	1/15/2002	SW8330	HMX	0.46		2.2	mg/kg	
TNA	L110DD063	10DD15	691625.1	92545.0	4.0	6.0	1/15/2002	SW8330	Nitrobenzene	0.26		0.26	mg/kg	
TNA	L110DD063	10DD15	691625.1	92545.0	4.0	6.0	1/15/2002	SW8330	RDX	1		1	mg/kg	
TNA	L110DD063	10DD15	691625.1	92545.0	4.0	6.0	1/15/2002	SW8330	Tetryl	0.65		0.65	mg/kg	
TNA	L110DD064	10DD16	691588.3	92546.1	0.0	1.0	1/15/2002	SW6010	Arsenic	5.8		1.4	mg/kg	
TNA	L110DD064	10DD16	691588.3	92546.1	0.0	1.0	1/15/2002	SW6010	Barium	200		14	mg/kg	
TNA	L110DD064	10DD16	691588.3	92546.1	0.0	1.0	1/15/2002	SW6010	Beryllium	0.62		0.7	mg/kg	
TNA	L110DD064	10DD16	691588.3	92546.1	0.0	1.0	1/15/2002	SW6010	Boron	6.2		14	mg/kg	
TNA	L110DD064	10DD16	691588.3	92546.1	0.0	1.0	1/15/2002	SW6010	Cadmium	0.16		0.7	mg/kg	
TNA	L110DD064	10DD16	691588.3	92546.1	0.0	1.0	1/15/2002	SW6010	Chromium	22		1.4	mg/kg	
TNA	L110DD064	10DD16	691588.3	92546.1	0.0	1.0	1/15/2002	SW6010	Lead	18		0.42	mg/kg	
TNA	L110DD064	10DD16	691588.3	92546.1	0.0	1.0	1/15/2002	SW7471	Mercury	0.1		0.14	mg/kg	
TNA	L110DD064	10DD16	691588.3	92546.1	0.0	1.0	1/15/2002	SW6010	Selenium	1.2		0.7	mg/kg	
TNA	L110DD064	10DD16	691588.3	92546.1	0.0	1.0	1/15/2002	SW6010	Silver	0.21		1.4	mg/kg	
TNA	L110DD065	10DD16	691588.3	92546.1	1.0	2.0	1/15/2002	SW8330	1,3,5-TriNitrobenzene	0.25		0.25	mg/kg	
TNA	L110DD065	10DD16	691588.3	92546.1	1.0	2.0		SW8330	1,3-DiNitrobenzene	0.25		0.25	mg/kg	
TNA	L110DD065	10DD16	691588.3	92546.1	1.0	2.0		SW8330	2,4,6-Trinitrotoluene	0.25		0.25	mg/kg	
TNA	L110DD065	10DD16	691588.3	92546.1	1.0	2.0		SW8330	2,4-Dinitrotoluene	0.25		0.25	mg/kg	
TNA	L110DD065	10DD16	691588.3	92546.1	1.0	2.0		SW8330	2,6-Dinitrotoluene	0.26		0.26	mg/kg	
TNA	L110DD065	10DD16	691588.3	92546.1	1.0	2.0		SW8330	2-Amino-4,6-DNT	0.25		0.25	mg/kg	
TNA	L110DD065	10DD16	691588.3	92546.1	1.0	2.0		SW8330	2-Nitrotoluene	0.25		0.25	mg/kg	
TNA	L110DD065	10DD16	691588.3	92546.1	1.0	2.0		SW8330	3-Nitrotoluene	0.25		0.25	mg/kg	
TNA	L110DD065	10DD16	691588.3	92546.1	1.0	2.0		SW8330	4-Amino-2,6-DNT	0.25		0.25	mg/kg	
TNA	L110DD065	10DD16	691588.3	92546.1	1.0	2.0		SW8330	4-Nitrotoluene	0.25		0.25	mg/kg	
TNA	L110DD065	10DD16	691588.3	92546.1	1.0	2.0		SW8330	HMX	2.2		2.2	mg/kg	
TNA	L110DD065	10DD16	691588.3	92546.1	1.0	2.0		SW8330	Nitrobenzene	0.26		0.26	mg/kg	
TNA	L110DD065	10DD16	691588.3	92546.1	1.0	2.0		SW8330	RDX	1		1	mg/kg	
TNA	L110DD065	10DD16	691588.3	92546.1	1.0	2.0		SW8330	Tetryl	0.65		0.65	mg/kg	
TNA	L110DD066	10DD16	691588.3	92546.1	2.0	4.0		SW8330	1,3,5-TriNitrobenzene	0.25		0.25	mg/kg	

Company	Sample Name	Station Name	Easting	Northing	Start Depth(ft)	End Depth(ft)	Collect Date	Method	Analyte	Result	Error	Detection Limit	Units	Validation Qualifier
TNA	L110DD066	10DD16	691588.3	92546.1	2.0	4.0	1/15/2002	SW8330	1,3-DiNitrobenzene	0.25		0.25	mg/kg	
TNA	L110DD066	10DD16	691588.3	92546.1	2.0	4.0	1/15/2002	SW8330	2,4,6-Trinitrotoluene	0.25		0.25	mg/kg	
TNA	L110DD066	10DD16	691588.3	92546.1	2.0	4.0	1/15/2002	SW8330	2,4-Dinitrotoluene	0.25		0.25	mg/kg	
TNA	L110DD066	10DD16	691588.3	92546.1	2.0	4.0	1/15/2002	SW8330	2,6-Dinitrotoluene	0.26		0.26	mg/kg	
TNA	L110DD066	10DD16	691588.3	92546.1	2.0	4.0	1/15/2002	SW8330	2-Amino-4,6-DNT	0.25		0.25	mg/kg	
TNA	L110DD066	10DD16	691588.3	92546.1	2.0	4.0	1/15/2002	SW8330	2-Nitrotoluene	0.25		0.25	mg/kg	
TNA	L110DD066	10DD16	691588.3	92546.1	2.0	4.0	1/15/2002	SW8330	3-Nitrotoluene	0.25		0.25	mg/kg	
TNA	L110DD066	10DD16	691588.3	92546.1	2.0	4.0	1/15/2002	SW8330	4-Amino-2,6-DNT	0.25		0.25	mg/kg	
TNA	L110DD066	10DD16	691588.3	92546.1	2.0	4.0	1/15/2002	SW8330	4-Nitrotoluene	0.25		0.25	mg/kg	
TNA	L110DD066	10DD16	691588.3	92546.1	2.0	4.0	1/15/2002	SW8330	HMX	2.2		2.2	mg/kg	
TNA	L110DD066	10DD16	691588.3	92546.1	2.0	4.0	1/15/2002	SW8330	Nitrobenzene	0.26		0.26	mg/kg	
TNA	L110DD066	10DD16	691588.3	92546.1	2.0	4.0	1/15/2002	SW8330	RDX	1		1	mg/kg	
TNA	L110DD066	10DD16	691588.3	92546.1	2.0	4.0	1/15/2002	SW8330	Tetryl	0.65		0.65	mg/kg	
TNA	L110DD067	10DD16	691588.3	92546.1	4.0	6.0	1/15/2002	SW8330	1,3,5-TriNitrobenzene	0.25		0.25	mg/kg	
TNA	L110DD067	10DD16	691588.3	92546.1	4.0	6.0	1/15/2002	SW8330	1,3-DiNitrobenzene	0.25		0.25	mg/kg	
TNA	L110DD067	10DD16	691588.3	92546.1	4.0	6.0	1/15/2002	SW8330	2,4,6-Trinitrotoluene	0.19		0.25	mg/kg	
TNA	L110DD067	10DD16	691588.3	92546.1	4.0	6.0	1/15/2002	SW8330	2,4-Dinitrotoluene	0.25		0.25	mg/kg	
TNA	L110DD067	10DD16	691588.3	92546.1	4.0	6.0	1/15/2002	SW8330	2,6-Dinitrotoluene	0.26		0.26	mg/kg	
TNA	L110DD067	10DD16	691588.3	92546.1	4.0	6.0	1/15/2002	SW8330	2-Amino-4,6-DNT	0.25		0.25	mg/kg	
TNA	L110DD067	10DD16	691588.3	92546.1	4.0	6.0	1/15/2002	SW8330	2-Nitrotoluene	0.25		0.25	mg/kg	
TNA	L110DD067	10DD16	691588.3	92546.1	4.0	6.0	1/15/2002	SW8330	3-Nitrotoluene	0.25		0.25	mg/kg	
TNA	L110DD067	10DD16	691588.3	92546.1	4.0	6.0	1/15/2002	SW8330	4-Amino-2,6-DNT	0.25		0.25	mg/kg	
TNA	L110DD067	10DD16	691588.3	92546.1	4.0	6.0	1/15/2002	SW8330	4-Nitrotoluene	0.25		0.25	mg/kg	
TNA	L110DD067	10DD16	691588.3	92546.1	4.0	6.0	1/15/2002	SW8330	HMX	2.2		2.2	mg/kg	
TNA	L110DD067	10DD16	691588.3	92546.1	4.0	6.0	1/15/2002	SW8330	Nitrobenzene	0.26		0.26	mg/kg	
TNA	L110DD067	10DD16	691588.3	92546.1	4.0	6.0	1/15/2002	SW8330	RDX	1		1	mg/kg	
TNA	L110DD067	10DD16	691588.3	92546.1	4.0	6.0	1/15/2002	SW8330	Tetryl	0.65		0.65	mg/kg	
TNA	L110DD068	10DD17	691547.1	92435.3	0.0	1.0	1/15/2002	SW6010	Arsenic	17		1.3	mg/kg	
TNA	L110DD068	10DD17	691547.1	92435.3	0.0	1.0	1/15/2002	SW6010	Barium	580		13	mg/kg	
TNA	L110DD068	10DD17	691547.1	92435.3	0.0	1.0	1/15/2002	SW6010	Beryllium	0.8		0.63	mg/kg	
TNA	L110DD068	10DD17	691547.1	92435.3	0.0	1.0	1/15/2002	SW6010	Boron	16		13	mg/kg	
TNA	L110DD068	10DD17	691547.1	92435.3	0.0	1.0	1/15/2002	SW6010	Cadmium	0.17		1.3	mg/kg	
TNA	L110DD068	10DD17	691547.1	92435.3	0.0	1.0	1/15/2002	SW6010	Chromium	54		1.3	mg/kg	
TNA	L110DD068	10DD17	691547.1	92435.3	0.0	1.0	1/15/2002	SW6010	Lead	32		0.76	mg/kg	
TNA	L110DD068	10DD17	691547.1	92435.3	0.0	1.0	1/15/2002	SW7471	Mercury	0.057		0.13	mg/kg	
TNA	L110DD068	10DD17	691547.1	92435.3	0.0	1.0	1/15/2002	SW6010	Selenium	2.9		1.3	mg/kg	
TNA	L110DD068	10DD17	691547.1	92435.3	0.0	1.0	1/15/2002	SW6010	Silver	2		1.3	mg/kg	
TNA	L110DD069	10DD17	691547.1	92435.3	1.0	2.0	1/15/2002	SW8330	1,3,5-TriNitrobenzene	0.25		0.25	mg/kg	
TNA	L110DD069	10DD17	691547.1	92435.3	1.0	2.0		SW8330	1,3-DiNitrobenzene	0.25		0.25	mg/kg	
TNA	L110DD069	10DD17	691547.1	92435.3	1.0	2.0		SW8330	2,4,6-Trinitrotoluene	0.25		0.25	mg/kg	
TNA	L110DD069	10DD17	691547.1	92435.3	1.0	2.0		SW8330	2,4-Dinitrotoluene	0.25		0.25	mg/kg	
TNA	L110DD069	10DD17	691547.1	92435.3	1.0	2.0		SW8330	2,6-Dinitrotoluene	0.26		0.26	mg/kg	
TNA	L110DD069	10DD17	691547.1	92435.3	1.0	2.0		SW8330	2-Amino-4,6-DNT	0.25		0.25	mg/kg	

Company	Sample Name	Station Name	Easting	Northing	Start Depth(ft)	End Depth(ft)	Collect Date	Method	Analyte	Result	Error	Detection Limit	Units	Validation Qualifier
TNA	L110DD069	10DD17	691547.1	92435.3	1.0	2.0		SW8330	2-Nitrotoluene	0.25		0.25	mg/kg	
TNA	L110DD069	10DD17	691547.1	92435.3	1.0	2.0		SW8330	3-Nitrotoluene	0.25		0.25	mg/kg	
TNA	L110DD069	10DD17	691547.1	92435.3	1.0	2.0		SW8330	4-Amino-2,6-DNT	0.25		0.25	mg/kg	
TNA	L110DD069	10DD17	691547.1	92435.3	1.0	2.0		SW8330	4-Nitrotoluene	0.25		0.25	mg/kg	
TNA	L110DD069	10DD17	691547.1	92435.3	1.0	2.0		SW8330	HMX	2.2		2.2	mg/kg	
TNA	L110DD069	10DD17	691547.1	92435.3	1.0	2.0		SW8330	Nitrobenzene	0.26		0.26	mg/kg	
TNA	L110DD069	10DD17	691547.1	92435.3	1.0	2.0		SW8330	RDX	1		1	mg/kg	
TNA	L110DD069	10DD17	691547.1	92435.3	1.0	2.0		SW8330	Tetryl	0.65		0.65	mg/kg	
TNA	L110DD070	10DD17	691547.1	92435.3	2.0	4.0		SW8330	1,3,5-TriNitrobenzene	0.25		0.25	mg/kg	
TNA	L110DD070	10DD17	691547.1	92435.3	2.0	4.0	1/15/2002	SW8330	1,3-DiNitrobenzene	0.25		0.25	mg/kg	
TNA	L110DD070	10DD17	691547.1	92435.3	2.0	4.0	1/15/2002	SW8330	2,4,6-Trinitrotoluene	0.083		0.25	mg/kg	
TNA	L110DD070	10DD17	691547.1	92435.3	2.0	4.0	1/15/2002	SW8330	2,4-Dinitrotoluene	0.25		0.25	mg/kg	
TNA	L110DD070	10DD17	691547.1	92435.3	2.0	4.0	1/15/2002	SW8330	2,6-Dinitrotoluene	0.26		0.26	mg/kg	
TNA	L110DD070	10DD17	691547.1	92435.3	2.0	4.0	1/15/2002	SW8330	2-Amino-4,6-DNT	0.12		0.25	mg/kg	
TNA	L110DD070	10DD17	691547.1	92435.3	2.0	4.0	1/15/2002	SW8330	2-Nitrotoluene	0.25		0.25	mg/kg	
TNA	L110DD070	10DD17	691547.1	92435.3	2.0	4.0	1/15/2002	SW8330	3-Nitrotoluene	0.25		0.25	mg/kg	
TNA	L110DD070	10DD17	691547.1	92435.3	2.0	4.0	1/15/2002	SW8330	4-Amino-2,6-DNT	0.25		0.25	mg/kg	
TNA	L110DD070	10DD17	691547.1	92435.3	2.0	4.0	1/15/2002	SW8330	4-Nitrotoluene	0.25		0.25	mg/kg	
TNA	L110DD070	10DD17	691547.1	92435.3	2.0	4.0	1/15/2002	SW8330	HMX	2.2		2.2	mg/kg	
TNA	L110DD070	10DD17	691547.1	92435.3	2.0	4.0	1/15/2002	SW8330	Nitrobenzene	0.26		0.26	mg/kg	
TNA	L110DD070	10DD17	691547.1	92435.3	2.0	4.0	1/15/2002	SW8330	RDX	1		1	mg/kg	
TNA	L110DD070	10DD17	691547.1	92435.3	2.0	4.0	1/15/2002	SW8330	Tetryl	0.65		0.65	mg/kg	
TNA	L110DD071	10DD17	691547.1	92435.3	4.0	6.0	1/15/2002	SW8330	1,3,5-TriNitrobenzene	0.25		0.25	mg/kg	
TNA	L110DD071	10DD17	691547.1	92435.3	4.0	6.0	1/15/2002	SW8330	1,3-DiNitrobenzene	0.25		0.25	mg/kg	
TNA	L110DD071	10DD17	691547.1	92435.3	4.0	6.0	1/15/2002	SW8330	2,4,6-Trinitrotoluene	0.25		0.25	mg/kg	
TNA	L110DD071	10DD17	691547.1	92435.3	4.0	6.0	1/15/2002	SW8330	2,4-Dinitrotoluene	0.25		0.25	mg/kg	
TNA	L110DD071	10DD17	691547.1	92435.3	4.0	6.0	1/15/2002	SW8330	2,6-Dinitrotoluene	0.26		0.26	mg/kg	
TNA	L110DD071	10DD17	691547.1	92435.3	4.0	6.0	1/15/2002	SW8330	2-Amino-4,6-DNT	0.25		0.25	mg/kg	
TNA	L110DD071	10DD17	691547.1	92435.3	4.0	6.0	1/15/2002	SW8330	2-Nitrotoluene	0.25		0.25	mg/kg	
TNA	L110DD071	10DD17	691547.1	92435.3	4.0	6.0	1/15/2002	SW8330	3-Nitrotoluene	0.25		0.25	mg/kg	
TNA	L110DD071	10DD17	691547.1	92435.3	4.0	6.0	1/15/2002	SW8330	4-Amino-2,6-DNT	0.25		0.25	mg/kg	
TNA	L110DD071	10DD17	691547.1	92435.3	4.0	6.0	1/15/2002	SW8330	4-Nitrotoluene	0.25		0.25	mg/kg	
TNA	L110DD071	10DD17	691547.1	92435.3	4.0	6.0	1/15/2002	SW8330	HMX	2.2		2.2	mg/kg	
TNA	L110DD071	10DD17	691547.1	92435.3	4.0	6.0	1/15/2002	SW8330	Nitrobenzene	0.26		0.26	mg/kg	
TNA	L110DD071	10DD17	691547.1	92435.3	4.0	6.0	1/15/2002	SW8330	RDX	1		1	mg/kg	
TNA	L110DD071	10DD17	691547.1	92435.3	4.0	6.0	1/15/2002	SW8330	Tetryl	0.65		0.65	mg/kg	
TNA	L110DD072	10DD17	691547.1	92435.3	4.0	6.0	1/15/2002	SW8330	1,3,5-TriNitrobenzene	0.25		0.25	mg/kg	
TNA	L110DD072	10DD17	691547.1	92435.3	4.0	6.0	1/15/2002	SW8330	1,3-DiNitrobenzene	0.25		0.25	mg/kg	
TNA	L110DD072	10DD17	691547.1	92435.3	4.0	6.0	1/15/2002	SW8330	2,4,6-Trinitrotoluene	0.25		0.25	mg/kg	
TNA	L110DD072	10DD17	691547.1	92435.3	4.0	6.0	1/15/2002	SW8330	2,4-Dinitrotoluene	0.25		0.25	mg/kg	
TNA	L110DD072	10DD17	691547.1	92435.3	4.0	6.0	1/15/2002	SW8330	2,6-Dinitrotoluene	0.26		0.26	mg/kg	
TNA	L110DD072	10DD17	691547.1	92435.3	4.0	6.0	1/15/2002	SW8330	2-Amino-4,6-DNT	0.25		0.25	mg/kg	
TNA	L110DD072	10DD17	691547.1	92435.3	4.0	6.0	1/15/2002	SW8330	2-Nitrotoluene	0.25		0.25	mg/kg	

Company	Sample Name	Station Name	Easting	Northing	Start Depth(ft)	End Depth(ft)	Collect Date	Method	Analyte	Result	Error	Detection Limit	Units	Validation Qualifier
TNA	L110DD072	10DD17	691547.1	92435.3	4.0	6.0	1/15/2002	SW8330	3-Nitrotoluene	0.25		0.25	mg/kg	
TNA	L110DD072	10DD17	691547.1	92435.3	4.0	6.0	1/15/2002	SW8330	4-Amino-2,6-DNT	0.25		0.25	mg/kg	
TNA	L110DD072	10DD17	691547.1	92435.3	4.0	6.0	1/15/2002	SW8330	4-Nitrotoluene	0.25		0.25	mg/kg	
TNA	L110DD072	10DD17	691547.1	92435.3	4.0	6.0	1/15/2002	SW8330	HMX	2.2		2.2	mg/kg	
TNA	L110DD072	10DD17	691547.1	92435.3	4.0	6.0	1/15/2002	SW8330	Nitrobenzene	0.26		0.26	mg/kg	
TNA	L110DD072	10DD17	691547.1	92435.3	4.0	6.0	1/15/2002	SW8330	RDX	1		1	mg/kg	
TNA	L110DD072	10DD17	691547.1	92435.3	4.0	6.0	1/15/2002	SW8330	Tetryl	0.65		0.65	mg/kg	
TNA	L110DD073	10DD18	691582.4	92419.5	0.0	1.0	1/15/2002	SW6010	Arsenic	4.4		1.4	mg/kg	
TNA	L110DD073	10DD18	691582.4	92419.5	0.0	1.0	1/15/2002	SW6010	Barium	160		14	mg/kg	
TNA	L110DD073	10DD18	691582.4	92419.5	0.0	1.0	1/15/2002	SW6010	Beryllium	0.6		0.72	mg/kg	
TNA	L110DD073	10DD18	691582.4	92419.5	0.0	1.0	1/15/2002	SW6010	Boron	2.5		14	mg/kg	
TNA	L110DD073	10DD18	691582.4	92419.5	0.0	1.0	1/15/2002	SW6010	Cadmium	0.16		0.72	mg/kg	
TNA	L110DD073	10DD18	691582.4	92419.5	0.0	1.0	1/15/2002	SW6010	Chromium	14		1.4	mg/kg	
TNA	L110DD073	10DD18	691582.4	92419.5	0.0	1.0	1/15/2002	SW6010	Lead	17		0.43	mg/kg	
TNA	L110DD073	10DD18	691582.4	92419.5	0.0	1.0	1/15/2002	SW7471	Mercury	0.04		0.14	mg/kg	
TNA	L110DD073	10DD18	691582.4	92419.5	0.0	1.0	1/15/2002	SW6010	Selenium	1.1		0.72	mg/kg	
TNA	L110DD073	10DD18	691582.4	92419.5	0.0	1.0	1/15/2002	SW6010	Silver	0.13		1.4	mg/kg	
TNA	L110DD074	10DD18	691582.4	92419.5	1.0	2.0	1/15/2002	SW8330	1,3,5-TriNitrobenzene	0.25		0.25	mg/kg	
TNA	L110DD074	10DD18	691582.4	92419.5	1.0	2.0	1/15/2002	SW8330	1,3-DiNitrobenzene	0.25		0.25	mg/kg	
TNA	L110DD074	10DD18	691582.4	92419.5	1.0	2.0	1/15/2002	SW8330	2,4,6-Trinitrotoluene	0.25		0.25	mg/kg	
TNA	L110DD074	10DD18	691582.4	92419.5	1.0	2.0	1/15/2002	SW8330	2,4-Dinitrotoluene	0.25		0.25	mg/kg	
TNA	L110DD074	10DD18	691582.4	92419.5	1.0	2.0	1/15/2002	SW8330	2,6-Dinitrotoluene	0.26		0.26	mg/kg	
TNA	L110DD074	10DD18	691582.4	92419.5	1.0	2.0	1/15/2002	SW8330	2-Amino-4,6-DNT	0.25		0.25	mg/kg	
TNA	L110DD074	10DD18	691582.4	92419.5	1.0	2.0	1/15/2002	SW8330	2-Nitrotoluene	0.25		0.25	mg/kg	
TNA	L110DD074	10DD18	691582.4	92419.5	1.0	2.0	1/15/2002	SW8330	3-Nitrotoluene	0.25		0.25	mg/kg	
TNA	L110DD074	10DD18	691582.4	92419.5	1.0	2.0	1/15/2002	SW8330	4-Amino-2,6-DNT	0.25		0.25	mg/kg	
TNA	L110DD074	10DD18	691582.4	92419.5	1.0	2.0	1/15/2002	SW8330	4-Nitrotoluene	0.25		0.25	mg/kg	
TNA	L110DD074	10DD18	691582.4	92419.5	1.0	2.0	1/15/2002	SW8330	HMX	2.2		2.2	mg/kg	
TNA	L110DD074	10DD18	691582.4	92419.5	1.0	2.0	1/15/2002	SW8330	Nitrobenzene	0.26		0.26	mg/kg	
TNA	L110DD074	10DD18	691582.4	92419.5	1.0	2.0	1/15/2002	SW8330	RDX	1		1	mg/kg	
TNA	L110DD074	10DD18	691582.4	92419.5	1.0	2.0	1/15/2002	SW8330	Tetryl	0.65		0.65	mg/kg	
TNA	L110DD075	10DD18	691582.4	92419.5	2.0	4.0	1/15/2002	SW8330	1,3,5-TriNitrobenzene	0.25		0.25	mg/kg	
TNA	L110DD075	10DD18	691582.4	92419.5	2.0	4.0	1/15/2002	SW8330	1,3-DiNitrobenzene	0.25		0.25	mg/kg	
TNA	L110DD075	10DD18	691582.4	92419.5	2.0	4.0	1/15/2002	SW8330	2,4,6-Trinitrotoluene	0.25		0.25	mg/kg	
TNA	L110DD075	10DD18	691582.4	92419.5	2.0	4.0	1/15/2002	SW8330	2,4-Dinitrotoluene	0.25		0.25	mg/kg	
TNA	L110DD075	10DD18	691582.4	92419.5	2.0	4.0	1/15/2002	SW8330	2,6-Dinitrotoluene	0.26		0.26	mg/kg	
TNA	L110DD075	10DD18	691582.4	92419.5	2.0	4.0	1/15/2002	SW8330	2-Amino-4,6-DNT	0.25		0.25	mg/kg	
TNA	L110DD075	10DD18	691582.4	92419.5	2.0	4.0	1/15/2002	SW8330	2-Nitrotoluene	0.25		0.25	mg/kg	
TNA	L110DD075	10DD18	691582.4	92419.5	2.0	4.0	1/15/2002	SW8330	3-Nitrotoluene	0.25		0.25	mg/kg	
TNA	L110DD075	10DD18	691582.4	92419.5	2.0	4.0	1/15/2002	SW8330	4-Amino-2,6-DNT	0.25		0.25	mg/kg	
TNA	L110DD075	10DD18	691582.4	92419.5	2.0	4.0	1/15/2002	SW8330	4-Nitrotoluene	0.25		0.25	mg/kg	
TNA	L110DD075	10DD18	691582.4	92419.5	2.0	4.0	1/15/2002	SW8330	HMX	2.2		2.2	mg/kg	
TNA	L110DD075	10DD18	691582.4	92419.5	2.0	4.0	1/15/2002	SW8330	Nitrobenzene	0.26		0.26	mg/kg	

Company	Sample Name	Station Name	Easting	Northing	Start Depth(ft)	End Depth(ft)	Collect Date	Method	Analyte	Result	Error	Detection Limit	Units	Validation Qualifier
TNA	L110DD075	10DD18	691582.4	92419.5	2.0	4.0	1/15/2002	SW8330	RDX	1		1	mg/kg	
TNA	L110DD075	10DD18	691582.4	92419.5	2.0	4.0	1/15/2002	SW8330	Tetryl	0.65		0.65	mg/kg	
TNA	L110DD076	10DD18	691582.4	92419.5	4.0	6.0	1/15/2002	SW8330	1,3,5-TriNitrobenzene	0.25		0.25	mg/kg	
TNA	L110DD076	10DD18	691582.4	92419.5	4.0	6.0	1/15/2002	SW8330	1,3-DiNitrobenzene	0.25		0.25	mg/kg	
TNA	L110DD076	10DD18	691582.4	92419.5	4.0	6.0	1/15/2002	SW8330	2,4,6-Trinitrotoluene	0.25		0.25	mg/kg	
TNA	L110DD076	10DD18	691582.4	92419.5	4.0	6.0	1/15/2002	SW8330	2,4-Dinitrotoluene	0.25		0.25	mg/kg	
TNA	L110DD076	10DD18	691582.4	92419.5	4.0	6.0	1/15/2002	SW8330	2,6-Dinitrotoluene	0.26		0.26	mg/kg	
TNA	L110DD076	10DD18	691582.4	92419.5	4.0	6.0	1/15/2002	SW8330	2-Amino-4,6-DNT	0.25		0.25	mg/kg	
TNA	L110DD076	10DD18	691582.4	92419.5	4.0	6.0	1/15/2002	SW8330	2-Nitrotoluene	0.25		0.25	mg/kg	
TNA	L110DD076	10DD18	691582.4	92419.5	4.0	6.0	1/15/2002	SW8330	3-Nitrotoluene	0.25		0.25	mg/kg	
TNA	L110DD076	10DD18	691582.4	92419.5	4.0	6.0	1/15/2002	SW8330	4-Amino-2,6-DNT	0.25		0.25	mg/kg	
TNA	L110DD076	10DD18	691582.4	92419.5	4.0	6.0	1/15/2002	SW8330	4-Nitrotoluene	0.25		0.25	mg/kg	
TNA	L110DD076	10DD18	691582.4	92419.5	4.0	6.0	1/15/2002	SW8330	HMX	2.2		2.2	mg/kg	
TNA	L110DD076	10DD18	691582.4	92419.5	4.0	6.0	1/15/2002	SW8330	Nitrobenzene	0.26		0.26	mg/kg	
TNA	L110DD076	10DD18	691582.4	92419.5	4.0	6.0	1/15/2002	SW8330	RDX	1		1	mg/kg	
TNA	L110DD076	10DD18	691582.4	92419.5	4.0	6.0	1/15/2002	SW8330	Tetryl	0.65		0.65	mg/kg	
TNA	L110DD077	10DD19	691678.3	92547.4	0.0	1.0	1/15/2002	SW6010	Arsenic	5.2		1.5	mg/kg	
TNA	L110DD077	10DD19	691678.3	92547.4	0.0	1.0	1/15/2002	SW6010	Barium	12000		740	mg/kg	
TNA	L110DD077	10DD19	691678.3	92547.4	0.0	1.0	1/15/2002	SW6010	Beryllium	0.69		0.74	mg/kg	
TNA	L110DD077	10DD19	691678.3	92547.4	0.0	1.0	1/15/2002	SW6010	Boron	3.5		15	mg/kg	
TNA	L110DD077	10DD19	691678.3	92547.4	0.0	1.0	1/15/2002	SW6010	Cadmium	0.39		0.74	mg/kg	
TNA	L110DD077	10DD19	691678.3	92547.4	0.0	1.0	1/15/2002	SW6010	Chromium	190		1.5	mg/kg	
TNA	L110DD077	10DD19	691678.3	92547.4	0.0	1.0	1/15/2002	SW6010	Lead	18		0.44	mg/kg	
TNA	L110DD077	10DD19	691678.3	92547.4	0.0	1.0	1/15/2002	SW7471	Mercury	0.12		0.15	mg/kg	
TNA	L110DD077	10DD19	691678.3	92547.4	0.0	1.0	1/15/2002	SW6010	Selenium	1.3		0.74	mg/kg	
TNA	L110DD077	10DD19	691678.3	92547.4	0.0	1.0	1/15/2002	SW6010	Silver	0.13		1.5	mg/kg	
TNA	L110DD078DI	10DD19	691678.3	92547.4	1.0	2.0	1/15/2002	SW8330	1,3,5-TriNitrobenzene	0.25		0.25	mg/kg	
TNA	L110DD078DI	10DD19	691678.3	92547.4	1.0	2.0		SW8330	1,3,5-TriNitrobenzene	1		1	mg/kg	
TNA	L110DD078DI	10DD19	691678.3	92547.4	1.0	2.0		SW8330	1,3-DiNitrobenzene	0.25		0.25	mg/kg	
TNA	L110DD078DI	10DD19	691678.3	92547.4	1.0	2.0		SW8330	1,3-DiNitrobenzene	1		1	mg/kg	
TNA	L110DD078DI	10DD19	691678.3	92547.4	1.0	2.0		SW8330	2,4,6-Trinitrotoluene	0.25		0.25	mg/kg	
TNA	L110DD078DI	10DD19	691678.3	92547.4	1.0	2.0		SW8330	2,4,6-Trinitrotoluene	1		1	mg/kg	
TNA	L110DD078DI	10DD19	691678.3	92547.4	1.0	2.0		SW8330	2,4-Dinitrotoluene	0.25		0.25	mg/kg	
TNA	L110DD078DI	10DD19	691678.3	92547.4	1.0	2.0		SW8330	2,4-Dinitrotoluene	1		1	mg/kg	
TNA	L110DD078DI	10DD19	691678.3	92547.4	1.0	2.0		SW8330	2,6-Dinitrotoluene	0.26		0.26	mg/kg	
TNA	L110DD078DI	10DD19	691678.3	92547.4	1.0	2.0		SW8330	2,6-Dinitrotoluene	1		1	mg/kg	
TNA	L110DD078DI	10DD19	691678.3	92547.4	1.0	2.0		SW8330	2-Amino-4,6-DNT	0.25		0.25	mg/kg	
TNA	L110DD078DI	10DD19	691678.3	92547.4	1.0	2.0		SW8330	2-Amino-4,6-DNT	1		1	mg/kg	
TNA	L110DD078DI	10DD19	691678.3	92547.4	1.0	2.0		SW8330	2-Nitrotoluene	0.25		0.25	mg/kg	
TNA	L110DD078DI	10DD19	691678.3	92547.4	1.0	2.0		SW8330	2-Nitrotoluene	1		1	mg/kg	
TNA	L110DD078DI	10DD19	691678.3	92547.4	1.0	2.0		SW8330	3-Nitrotoluene	0.25		0.25	mg/kg	
TNA	L110DD078DI	10DD19	691678.3	92547.4	1.0	2.0		SW8330	3-Nitrotoluene	1		1	mg/kg	
TNA	L110DD078DI	10DD19	691678.3	92547.4	1.0	2.0		SW8330	4-Amino-2,6-DNT	0.25		0.25	mg/kg	

Company	Sample Name	Station Name	Easting	Northing	Start Depth(ft)	End Depth(ft)	Collect Date	Method	Analyte	Result	Error	Detection Limit	Units	Validation Qualifier
TNA	L110DD078DI	10DD19	691678.3	92547.4	1.0	2.0		SW8330	4-Amino-2,6-DNT	1		1	mg/kg	
TNA	L110DD078DI	10DD19	691678.3	92547.4	1.0	2.0		SW8330	4-Nitrotoluene	0.25		0.25	mg/kg	
TNA	L110DD078DI	10DD19	691678.3	92547.4	1.0	2.0		SW8330	4-Nitrotoluene	1		1	mg/kg	
TNA	L110DD078DI	10DD19	691678.3	92547.4	1.0	2.0		SW8330	HMX	44		2.2	mg/kg	
TNA	L110DD078DI	10DD19	691678.3	92547.4	1.0	2.0		SW8330	HMX	45		8.8	mg/kg	
TNA	L110DD078DI	10DD19	691678.3	92547.4	1.0	2.0		SW8330	Nitrobenzene	0.26		0.26	mg/kg	
TNA	L110DD078DI	10DD19	691678.3	92547.4	1.0	2.0		SW8330	Nitrobenzene	1		1	mg/kg	
TNA	L110DD078DI	10DD19	691678.3	92547.4	1.0	2.0		SW8330	RDX	1		1	mg/kg	
TNA	L110DD078DI	10DD19	691678.3	92547.4	1.0	2.0		SW8330	RDX	4		4	mg/kg	
TNA	L110DD078DI	10DD19	691678.3	92547.4	1.0	2.0		SW8330	Tetryl	0.65		0.65	mg/kg	
TNA	L110DD078DI	10DD19	691678.3	92547.4	1.0	2.0		SW8330	Tetryl	2.6		2.6	mg/kg	
TNA	L110DD079DI	10DD19	691678.3	92547.4	2.0	4.0		SW8330	1,3,5-TriNitrobenzene	0.25		0.25	mg/kg	
TNA	L110DD079DI	10DD19	691678.3	92547.4	2.0	4.0		SW8330	1,3,5-TriNitrobenzene	1		1	mg/kg	
TNA	L110DD079DI	10DD19	691678.3	92547.4	2.0	4.0		SW8330	1,3-DiNitrobenzene	0.25		0.25	mg/kg	
TNA	L110DD079DI	10DD19	691678.3	92547.4	2.0	4.0		SW8330	1,3-DiNitrobenzene	1		1	mg/kg	
TNA	L110DD079DI	10DD19	691678.3	92547.4	2.0	4.0		SW8330	2,4,6-Trinitrotoluene	0.25		0.25	mg/kg	
TNA	L110DD079DI	10DD19	691678.3	92547.4	2.0	4.0		SW8330	2,4,6-Trinitrotoluene	1		1	mg/kg	
TNA	L110DD079DI	10DD19	691678.3	92547.4	2.0	4.0		SW8330	2,4-Dinitrotoluene	0.25		0.25	mg/kg	
TNA	L110DD079DI	10DD19	691678.3	92547.4	2.0	4.0		SW8330	2,4-Dinitrotoluene	1		1	mg/kg	
TNA	L110DD079DI	10DD19	691678.3	92547.4	2.0	4.0		SW8330	2,6-Dinitrotoluene	0.26		0.26	mg/kg	
TNA	L110DD079DI	10DD19	691678.3	92547.4	2.0	4.0		SW8330	2,6-Dinitrotoluene	1		1	mg/kg	
TNA	L110DD079DI	10DD19	691678.3	92547.4	2.0	4.0		SW8330	2-Amino-4,6-DNT	0.25		0.25	mg/kg	
TNA	L110DD079DI	10DD19	691678.3	92547.4	2.0	4.0		SW8330	2-Amino-4,6-DNT	1		1	mg/kg	
TNA	L110DD079DI	10DD19	691678.3	92547.4	2.0	4.0		SW8330	2-Nitrotoluene	0.25		0.25	mg/kg	
TNA	L110DD079DI	10DD19	691678.3	92547.4	2.0	4.0		SW8330	2-Nitrotoluene	1		1	mg/kg	
TNA	L110DD079DI	10DD19	691678.3	92547.4	2.0	4.0		SW8330	3-Nitrotoluene	0.25		0.25	mg/kg	
TNA	L110DD079DI	10DD19	691678.3	92547.4	2.0	4.0		SW8330	3-Nitrotoluene	1		1	mg/kg	
TNA	L110DD079DI	10DD19	691678.3	92547.4	2.0	4.0		SW8330	4-Amino-2,6-DNT	0.25		0.25	mg/kg	
TNA	L110DD079DI	10DD19	691678.3	92547.4	2.0	4.0		SW8330	4-Amino-2,6-DNT	1		1	mg/kg	
TNA	L110DD079DI	10DD19	691678.3	92547.4	2.0	4.0		SW8330	4-Nitrotoluene	0.25		0.25	mg/kg	
TNA	L110DD079DI	10DD19	691678.3	92547.4	2.0	4.0		SW8330	4-Nitrotoluene	1		1	mg/kg	
TNA	L110DD079DI	10DD19	691678.3	92547.4	2.0	4.0		SW8330	HMX	43		8.8	mg/kg	
TNA	L110DD079DI	10DD19	691678.3	92547.4	2.0	4.0		SW8330	HMX	52		2.2	mg/kg	
TNA	L110DD079DI	10DD19	691678.3	92547.4	2.0	4.0		SW8330	Nitrobenzene	0.26		0.26	mg/kg	
TNA	L110DD079DI	10DD19	691678.3	92547.4	2.0	4.0		SW8330	Nitrobenzene	1		1	mg/kg	
TNA	L110DD079DI	10DD19	691678.3	92547.4	2.0	4.0		SW8330	RDX	1		1	mg/kg	
TNA	L110DD079DI	10DD19	691678.3	92547.4	2.0	4.0		SW8330	RDX	4		4	mg/kg	
TNA	L110DD079DI	10DD19	691678.3	92547.4	2.0	4.0		SW8330	Tetryl	0.65		0.65	mg/kg	
TNA	L110DD079DI	10DD19	691678.3	92547.4	2.0	4.0		SW8330	Tetryl	2.6		2.6	mg/kg	
TNA	L110DD081	10DD20	691805.7	92511.1	0.0	1.0		SW6010	Arsenic	6.5		1.3	mg/kg	
TNA	L110DD081	10DD20	691805.7	92511.1	0.0	1.0	12/13/2001	SW6010	Barium	120		13	mg/kg	
TNA	L110DD081	10DD20	691805.7	92511.1	0.0	1.0	12/13/2001	SW6010	Beryllium	0.65		0.64	mg/kg	
TNA	L110DD081	10DD20	691805.7	92511.1	0.0	1.0	12/13/2001	SW6010	Boron	2		13	mg/kg	

Company	Sample Name	Station Name	Easting	Northing	Start Depth(ft)	End Depth(ft)	Collect Date	Method	Analyte	Result	Error	Detection Limit	Units	Validation Qualifier
TNA	L110DD081	10DD20	691805.7	92511.1	0.0	1.0	12/13/2001	SW6010	Cadmium	0.33		0.64	mg/kg	
TNA	L110DD081	10DD20	691805.7	92511.1	0.0	1.0	12/13/2001	SW6010	Chromium	14		1.3	mg/kg	
TNA	L110DD081	10DD20	691805.7	92511.1	0.0	1.0	12/13/2001	SW6010	Lead	12		0.39	mg/kg	
TNA	L110DD081	10DD20	691805.7	92511.1	0.0	1.0	12/13/2001	SW7471	Mercury	0.026		0.13	mg/kg	
TNA	L110DD081	10DD20	691805.7	92511.1	0.0	1.0	12/13/2001	SW6010	Selenium	0.74		0.64	mg/kg	
TNA	L110DD081	10DD20	691805.7	92511.1	0.0	1.0	12/13/2001	SW6010	Silver	0.037		1.3	mg/kg	
TNA	L110DD082	10DD20	691805.7	92511.1	1.0	2.0	12/13/2001	SW8330	1,3,5-TriNitrobenzene	0.25		0.25	mg/kg	
TNA	L110DD082	10DD20	691805.7	92511.1	1.0	2.0	12/13/2001	SW8330	1,3-DiNitrobenzene	0.25		0.25	mg/kg	
TNA	L110DD082	10DD20	691805.7	92511.1	1.0	2.0	12/13/2001	SW8330	2,4,6-Trinitrotoluene	0.25		0.25	mg/kg	
TNA	L110DD082	10DD20	691805.7	92511.1	1.0	2.0	12/13/2001	SW8330	2,4-Dinitrotoluene	0.25		0.25	mg/kg	
TNA	L110DD082	10DD20	691805.7	92511.1	1.0	2.0	12/13/2001	SW8330	2,6-Dinitrotoluene	0.26		0.26	mg/kg	
TNA	L110DD082	10DD20	691805.7	92511.1	1.0	2.0	12/13/2001	SW8330	2-Amino-4,6-DNT	0.25		0.25	mg/kg	
TNA	L110DD082	10DD20	691805.7	92511.1	1.0	2.0	12/13/2001	SW8330	2-Nitrotoluene	0.25		0.25	mg/kg	
TNA	L110DD082	10DD20	691805.7	92511.1	1.0	2.0	12/13/2001	SW8330	3-Nitrotoluene	0.25		0.25	mg/kg	
TNA	L110DD082	10DD20	691805.7	92511.1	1.0	2.0	12/13/2001	SW8330	4-Amino-2,6-DNT	0.25		0.25	mg/kg	
TNA	L110DD082	10DD20	691805.7	92511.1	1.0	2.0	12/13/2001	SW8330	4-Nitrotoluene	0.25		0.25	mg/kg	
TNA	L110DD082	10DD20	691805.7	92511.1	1.0	2.0	12/13/2001	SW8330	HMX	2.2		2.2	mg/kg	
TNA	L110DD082	10DD20	691805.7	92511.1	1.0	2.0	12/13/2001	SW8330	Nitrobenzene	0.26		0.26	mg/kg	
TNA	L110DD082	10DD20	691805.7	92511.1	1.0	2.0	12/13/2001	SW8330	RDX	1		1	mg/kg	
TNA	L110DD082	10DD20	691805.7	92511.1	1.0	2.0	12/13/2001	SW8330	Tetryl	0.65		0.65	mg/kg	
TNA	L110DD083	10DD20	691805.7	92511.1	2.0	4.0	12/13/2001	SW8330	1,3,5-TriNitrobenzene	0.25		0.25	mg/kg	
TNA	L110DD083	10DD20	691805.7	92511.1	2.0	4.0	12/13/2001	SW8330	1,3-DiNitrobenzene	0.25		0.25	mg/kg	
TNA	L110DD083	10DD20	691805.7	92511.1	2.0	4.0	12/13/2001	SW8330	2,4,6-Trinitrotoluene	0.25		0.25	mg/kg	
TNA	L110DD083	10DD20	691805.7	92511.1	2.0	4.0	12/13/2001	SW8330	2,4-Dinitrotoluene	0.25		0.25	mg/kg	
TNA	L110DD083	10DD20	691805.7	92511.1	2.0	4.0	12/13/2001	SW8330	2,6-Dinitrotoluene	0.26		0.26	mg/kg	
TNA	L110DD083	10DD20	691805.7	92511.1	2.0	4.0	12/13/2001	SW8330	2-Amino-4,6-DNT	0.25		0.25	mg/kg	
TNA	L110DD083	10DD20	691805.7	92511.1	2.0	4.0	12/13/2001	SW8330	2-Nitrotoluene	0.25		0.25	mg/kg	
TNA	L110DD083	10DD20	691805.7	92511.1	2.0	4.0	12/13/2001	SW8330	3-Nitrotoluene	0.25		0.25	mg/kg	
TNA	L110DD083	10DD20	691805.7	92511.1	2.0	4.0	12/13/2001	SW8330	4-Amino-2,6-DNT	0.25		0.25	mg/kg	
TNA	L110DD083	10DD20	691805.7	92511.1	2.0	4.0	12/13/2001	SW8330	4-Nitrotoluene	0.25		0.25	mg/kg	
TNA	L110DD083	10DD20	691805.7	92511.1	2.0	4.0	12/13/2001	SW8330	HMX	2.2		2.2	mg/kg	
TNA	L110DD083	10DD20	691805.7	92511.1	2.0	4.0	12/13/2001	SW8330	Nitrobenzene	0.26		0.26	mg/kg	
TNA	L110DD083	10DD20	691805.7	92511.1	2.0	4.0	12/13/2001	SW8330	RDX	1		1	mg/kg	
TNA	L110DD083	10DD20	691805.7	92511.1	2.0	4.0	12/13/2001	SW8330	Tetryl	0.65		0.65	mg/kg	
TNA	L110DD084	10DD20	691805.7	92511.1	4.0	6.0	12/13/2001	SW8330	1,3,5-TriNitrobenzene	0.25		0.25	mg/kg	
TNA	L110DD084	10DD20	691805.7	92511.1	4.0	6.0	12/13/2001	SW8330	1,3-DiNitrobenzene	0.25		0.25	mg/kg	
TNA	L110DD084	10DD20	691805.7	92511.1	4.0	6.0	12/13/2001	SW8330	2,4,6-Trinitrotoluene	0.25		0.25	mg/kg	
TNA	L110DD084	10DD20	691805.7	92511.1	4.0	6.0	12/13/2001	SW8330	2,4-Dinitrotoluene	0.25		0.25	mg/kg	
TNA	L110DD084	10DD20	691805.7	92511.1	4.0	6.0	12/13/2001	SW8330	2,6-Dinitrotoluene	0.26		0.26	mg/kg	
TNA	L110DD084	10DD20	691805.7	92511.1	4.0	6.0	12/13/2001	SW8330	2-Amino-4,6-DNT	0.25		0.25	mg/kg	
TNA	L110DD084	10DD20	691805.7	92511.1	4.0	6.0	12/13/2001	SW8330	2-Nitrotoluene	0.25		0.25	mg/kg	
TNA	L110DD084	10DD20	691805.7	92511.1	4.0	6.0	12/13/2001	SW8330	3-Nitrotoluene	0.25		0.25	mg/kg	
TNA	L110DD084	10DD20	691805.7	92511.1	4.0	6.0	12/13/2001	SW8330	4-Amino-2,6-DNT	0.25		0.25	mg/kg	

Company	Sample Name	Station Name	Easting	Northing	Start Depth(ft)	End Depth(ft)	Collect Date	Method	Analyte	Result	Error	Detection Limit	Units	Validation Qualifier
TNA	L110DD084	10DD20	691805.7	92511.1	4.0	6.0	12/13/2001	SW8330	4-Nitrotoluene	0.25		0.25	mg/kg	
TNA	L110DD084	10DD20	691805.7	92511.1	4.0	6.0	12/13/2001	SW8330	HMX	2.2		2.2	mg/kg	
TNA	L110DD084	10DD20	691805.7	92511.1	4.0	6.0	12/13/2001	SW8330	Nitrobenzene	0.26		0.26	mg/kg	
TNA	L110DD084	10DD20	691805.7	92511.1	4.0	6.0	12/13/2001	SW8330	RDX	1		1	mg/kg	
TNA	L110DD084	10DD20	691805.7	92511.1	4.0	6.0	12/13/2001	SW8330	Tetryl	0.65		0.65	mg/kg	
TNA	L110DD085	10DD21	691838.2	92504.0	0.0	1.0	12/13/2001	SW6010	Arsenic	2.9		1.3	mg/kg	
TNA	L110DD085	10DD21	691838.2	92504.0	0.0	1.0	12/13/2001	SW6010	Barium	220		13	mg/kg	
TNA	L110DD085	10DD21	691838.2	92504.0	0.0	1.0	12/13/2001	SW6010	Beryllium	0.64		0.66	mg/kg	
TNA	L110DD085	10DD21	691838.2	92504.0	0.0	1.0	12/13/2001	SW6010	Boron	3.1		13	mg/kg	
TNA	L110DD085	10DD21	691838.2	92504.0	0.0	1.0	12/13/2001	SW6010	Cadmium	0.34		0.66	mg/kg	
TNA	L110DD085	10DD21	691838.2	92504.0	0.0	1.0	12/13/2001	SW6010	Chromium	15		1.3	mg/kg	
TNA	L110DD085	10DD21	691838.2	92504.0	0.0	1.0	12/13/2001	SW6010	Lead	11		0.4	mg/kg	
TNA	L110DD085	10DD21	691838.2	92504.0	0.0	1.0	12/13/2001	SW7471	Mercury	0.023		0.13	mg/kg	
TNA	L110DD085	10DD21	691838.2	92504.0	0.0	1.0	12/13/2001	SW6010	Selenium	0.42		0.66	mg/kg	
TNA	L110DD085	10DD21	691838.2	92504.0	0.0	1.0	12/13/2001	SW6010	Silver	0.039		1.3	mg/kg	
TNA	L110DD086	10DD21	691838.2	92504.0	1.0	2.0	12/13/2001	SW8330	1,3,5-TriNitrobenzene	0.25		0.25	mg/kg	
TNA	L110DD086	10DD21	691838.2	92504.0	1.0	2.0	12/13/2001	SW8330	1,3-DiNitrobenzene	0.25		0.25	mg/kg	
TNA	L110DD086	10DD21	691838.2	92504.0	1.0	2.0	12/13/2001	SW8330	2,4,6-Trinitrotoluene	0.25		0.25	mg/kg	
TNA	L110DD086	10DD21	691838.2	92504.0	1.0	2.0	12/13/2001	SW8330	2,4-Dinitrotoluene	0.25		0.25	mg/kg	
TNA	L110DD086	10DD21	691838.2	92504.0	1.0	2.0	12/13/2001	SW8330	2,6-Dinitrotoluene	0.26		0.26	mg/kg	
TNA	L110DD086	10DD21	691838.2	92504.0	1.0	2.0	12/13/2001	SW8330	2-Amino-4,6-DNT	0.25		0.25	mg/kg	
TNA	L110DD086	10DD21	691838.2	92504.0	1.0	2.0	12/13/2001	SW8330	2-Nitrotoluene	0.25		0.25	mg/kg	
TNA	L110DD086	10DD21	691838.2	92504.0	1.0	2.0	12/13/2001	SW8330	3-Nitrotoluene	0.25		0.25	mg/kg	
TNA	L110DD086	10DD21	691838.2	92504.0	1.0	2.0	12/13/2001	SW8330	4-Amino-2,6-DNT	0.25		0.25	mg/kg	
TNA	L110DD086	10DD21	691838.2	92504.0	1.0	2.0	12/13/2001	SW8330	4-Nitrotoluene	0.25		0.25	mg/kg	
TNA	L110DD086	10DD21	691838.2	92504.0	1.0	2.0	12/13/2001	SW8330	HMX	2.2		2.2	mg/kg	
TNA	L110DD086	10DD21	691838.2	92504.0	1.0	2.0	12/13/2001	SW8330	Nitrobenzene	0.26		0.26	mg/kg	
TNA	L110DD086	10DD21	691838.2	92504.0	1.0	2.0	12/13/2001	SW8330	RDX	1		1	mg/kg	
TNA	L110DD086	10DD21	691838.2	92504.0	1.0	2.0	12/13/2001	SW8330	Tetryl	0.65		0.65	mg/kg	
TNA	L110DD087	10DD21	691838.2	92504.0	2.0	4.0	12/13/2001	SW8330	1,3,5-TriNitrobenzene	0.25		0.25	mg/kg	
TNA	L110DD087	10DD21	691838.2	92504.0	2.0	4.0	12/13/2001	SW8330	1,3-DiNitrobenzene	0.25		0.25	mg/kg	
TNA	L110DD087	10DD21	691838.2	92504.0	2.0	4.0	12/13/2001	SW8330	2,4,6-Trinitrotoluene	0.25		0.25	mg/kg	
TNA	L110DD087	10DD21	691838.2	92504.0	2.0	4.0	12/13/2001	SW8330	2,4-Dinitrotoluene	0.25		0.25	mg/kg	
TNA	L110DD087	10DD21	691838.2	92504.0	2.0	4.0	12/13/2001	SW8330	2,6-Dinitrotoluene	0.26		0.26	mg/kg	
TNA	L110DD087	10DD21	691838.2	92504.0	2.0	4.0	12/13/2001	SW8330	2-Amino-4,6-DNT	0.25		0.25	mg/kg	
TNA	L110DD087	10DD21	691838.2	92504.0	2.0	4.0	12/13/2001	SW8330	2-Nitrotoluene	0.25		0.25	mg/kg	
TNA	L110DD087	10DD21	691838.2	92504.0	2.0	4.0	12/13/2001	SW8330	3-Nitrotoluene	0.25		0.25	mg/kg	
TNA	L110DD087	10DD21	691838.2	92504.0	2.0	4.0	12/13/2001	SW8330	4-Amino-2,6-DNT	0.25		0.25	mg/kg	
TNA	L110DD087	10DD21	691838.2	92504.0	2.0	4.0	12/13/2001	SW8330	4-Nitrotoluene	0.25		0.25	mg/kg	
TNA	L110DD087	10DD21	691838.2	92504.0	2.0	4.0	12/13/2001	SW8330	HMX	2.2		2.2	mg/kg	
TNA	L110DD087	10DD21	691838.2	92504.0	2.0	4.0	12/13/2001	SW8330	Nitrobenzene	0.26		0.26	mg/kg	
TNA	L110DD087	10DD21	691838.2	92504.0	2.0	4.0	12/13/2001	SW8330	RDX	1		1	mg/kg	
TNA	L110DD087	10DD21	691838.2	92504.0	2.0	4.0	12/13/2001	SW8330	Tetryl	0.65		0.65	mg/kg	

Company	Sample Name	Station Name	Easting	Northing	Start Depth(ft)	End Depth(ft)	Collect Date	Method	Analyte	Result	Error	Detection Limit	Units	Validation Qualifier
TNA	L110DD088	10DD21	691838.2	92504.0	4.0	6.0	12/13/2001	SW8330	1,3,5-TriNitrobenzene	0.25		0.25	mg/kg	
TNA	L110DD088	10DD21	691838.2	92504.0	4.0	6.0	12/13/2001	SW8330	1,3-DiNitrobenzene	0.25		0.25	mg/kg	
TNA	L110DD088	10DD21	691838.2	92504.0	4.0	6.0	12/13/2001	SW8330	2,4,6-Trinitrotoluene	0.25		0.25	mg/kg	
TNA	L110DD088	10DD21	691838.2	92504.0	4.0	6.0	12/13/2001	SW8330	2,4-Dinitrotoluene	0.25		0.25	mg/kg	
TNA	L110DD088	10DD21	691838.2	92504.0	4.0	6.0	12/13/2001	SW8330	2,6-Dinitrotoluene	0.26		0.26	mg/kg	
TNA	L110DD088	10DD21	691838.2	92504.0	4.0	6.0	12/13/2001	SW8330	2-Amino-4,6-DNT	0.25		0.25	mg/kg	
TNA	L110DD088	10DD21	691838.2	92504.0	4.0	6.0	12/13/2001	SW8330	2-Nitrotoluene	0.25		0.25	mg/kg	
TNA	L110DD088	10DD21	691838.2	92504.0	4.0	6.0	12/13/2001	SW8330	3-Nitrotoluene	0.25		0.25	mg/kg	
TNA	L110DD088	10DD21	691838.2	92504.0	4.0	6.0	12/13/2001	SW8330	4-Amino-2,6-DNT	0.25		0.25	mg/kg	
TNA	L110DD088	10DD21	691838.2	92504.0	4.0	6.0	12/13/2001	SW8330	4-Nitrotoluene	0.25		0.25	mg/kg	
TNA	L110DD088	10DD21	691838.2	92504.0	4.0	6.0	12/13/2001	SW8330	HMX	2.2		2.2	mg/kg	
TNA	L110DD088	10DD21	691838.2	92504.0	4.0	6.0	12/13/2001	SW8330	Nitrobenzene	0.26		0.26	mg/kg	
TNA	L110DD088	10DD21	691838.2	92504.0	4.0	6.0	12/13/2001	SW8330	RDX	1		1	mg/kg	
TNA	L110DD088	10DD21	691838.2	92504.0	4.0	6.0	12/13/2001	SW8330	Tetryl	0.65		0.65	mg/kg	
TNA	L110DD089	10DD22	691858.2	92110.6	0.0	1.0	12/13/2001	SW6010	Arsenic	8		1.3	mg/kg	
TNA	L110DD089	10DD22	691858.2	92110.6	0.0	1.0	12/15/2001	SW6010	Barium	190		13	mg/kg	
TNA	L110DD089	10DD22	691858.2	92110.6	0.0	1.0	12/15/2001	SW6010	Beryllium	0.68		0.67	mg/kg	
TNA	L110DD089	10DD22	691858.2	92110.6	0.0	1.0	12/15/2001	SW6010	Boron	4.3		13	mg/kg	
TNA	L110DD089	10DD22	691858.2	92110.6	0.0	1.0	12/15/2001	SW6010	Cadmium	0.31		0.67	mg/kg	
TNA	L110DD089	10DD22	691858.2	92110.6	0.0	1.0	12/15/2001	SW6010	Chromium	16		1.3	mg/kg	
TNA	L110DD089	10DD22	691858.2	92110.6	0.0	1.0	12/15/2001	SW6010	Lead	26		0.4	mg/kg	
TNA	L110DD089	10DD22	691858.2	92110.6	0.0	1.0	12/15/2001	SW7471	Mercury	0.036		0.13	mg/kg	
TNA	L110DD089	10DD22	691858.2	92110.6	0.0	1.0	12/15/2001	SW6010	Selenium	2.2		0.67	mg/kg	
TNA	L110DD089	10DD22	691858.2	92110.6	0.0	1.0	12/15/2001	SW6010	Silver	0.039		1.3	mg/kg	
TNA	L110DD090	10DD22	691858.2	92110.6	1.0	2.0	12/15/2001	SW8330	1,3,5-TriNitrobenzene	0.25		0.25	mg/kg	
TNA	L110DD090	10DD22	691858.2	92110.6	1.0	2.0	12/15/2001	SW8330	1,3-DiNitrobenzene	0.25		0.25	mg/kg	
TNA	L110DD090	10DD22	691858.2	92110.6	1.0	2.0	12/15/2001	SW8330	2,4,6-Trinitrotoluene	0.25		0.25	mg/kg	
TNA	L110DD090	10DD22	691858.2	92110.6	1.0	2.0	12/15/2001	SW8330	2,4-Dinitrotoluene	0.25		0.25	mg/kg	
TNA	L110DD090	10DD22	691858.2	92110.6	1.0	2.0	12/15/2001	SW8330	2,6-Dinitrotoluene	0.26		0.26	mg/kg	
TNA	L110DD090	10DD22	691858.2	92110.6	1.0	2.0	12/15/2001	SW8330	2-Amino-4,6-DNT	0.25		0.25	mg/kg	
TNA	L110DD090	10DD22	691858.2	92110.6	1.0	2.0	12/15/2001	SW8330	2-Nitrotoluene	0.25		0.25	mg/kg	
TNA	L110DD090	10DD22	691858.2	92110.6	1.0	2.0	12/15/2001	SW8330	3-Nitrotoluene	0.25		0.25	mg/kg	
TNA	L110DD090	10DD22	691858.2	92110.6	1.0	2.0	12/15/2001	SW8330	4-Amino-2,6-DNT	0.25		0.25	mg/kg	
TNA	L110DD090	10DD22	691858.2	92110.6	1.0	2.0	12/15/2001	SW8330	4-Nitrotoluene	0.25		0.25	mg/kg	
TNA	L110DD090	10DD22	691858.2	92110.6	1.0	2.0	12/15/2001	SW8330	HMX	2.2		2.2	mg/kg	
TNA	L110DD090	10DD22	691858.2	92110.6	1.0	2.0	12/15/2001	SW8330	Nitrobenzene	0.26		0.26	mg/kg	
TNA	L110DD090	10DD22	691858.2	92110.6	1.0	2.0	12/15/2001	SW8330	RDX	1		1	mg/kg	
TNA	L110DD090	10DD22	691858.2	92110.6	1.0	2.0	12/15/2001	SW8330	Tetryl	0.65		0.65	mg/kg	
TNA	L110DD091	10DD22	691858.2	92110.6	2.0	4.0	12/15/2001	SW8330	1,3,5-TriNitrobenzene	0.25		0.25	mg/kg	
TNA	L110DD091	10DD22	691858.2	92110.6	2.0	4.0	12/15/2001	SW8330	1,3-DiNitrobenzene	0.25		0.25	mg/kg	
TNA	L110DD091	10DD22	691858.2	92110.6	2.0	4.0	12/15/2001	SW8330	2,4,6-Trinitrotoluene	0.25		0.25	mg/kg	
TNA	L110DD091	10DD22	691858.2	92110.6	2.0	4.0	12/15/2001	SW8330	2,4-Dinitrotoluene	0.25		0.25	mg/kg	
TNA	L110DD091	10DD22	691858.2	92110.6	2.0	4.0	12/15/2001	SW8330	2,6-Dinitrotoluene	0.26		0.26	mg/kg	

Company	Sample Name	Station Name	Easting	Northing	Start Depth(ft)	End Depth(ft)	Collect Date	Method	Analyte	Result	Error	Detection Limit	Units	Validation Qualifier
TNA	L110DD091	10DD22	691858.2	92110.6	2.0	4.0	12/15/2001	SW8330	2-Amino-4,6-DNT	0.25		0.25	mg/kg	
TNA	L110DD091	10DD22	691858.2	92110.6	2.0	4.0	12/15/2001	SW8330	2-Nitrotoluene	0.25		0.25	mg/kg	
TNA	L110DD091	10DD22	691858.2	92110.6	2.0	4.0	12/15/2001	SW8330	3-Nitrotoluene	0.25		0.25	mg/kg	
TNA	L110DD091	10DD22	691858.2	92110.6	2.0	4.0	12/15/2001	SW8330	4-Amino-2,6-DNT	0.25		0.25	mg/kg	
TNA	L110DD091	10DD22	691858.2	92110.6	2.0	4.0	12/15/2001	SW8330	4-Nitrotoluene	0.25		0.25	mg/kg	
TNA	L110DD091	10DD22	691858.2	92110.6	2.0	4.0	12/15/2001	SW8330	HMX	2.2		2.2	mg/kg	
TNA	L110DD091	10DD22	691858.2	92110.6	2.0	4.0	12/15/2001	SW8330	Nitrobenzene	0.26		0.26	mg/kg	
TNA	L110DD091	10DD22	691858.2	92110.6	2.0	4.0	12/15/2001	SW8330	RDX	1		1	mg/kg	
TNA	L110DD091	10DD22	691858.2	92110.6	2.0	4.0	12/15/2001	SW8330	Tetryl	0.65		0.65	mg/kg	
TNA	L110DD092	10DD22	691858.2	92110.6	4.0	6.0	12/15/2001	SW8330	1,3,5-TriNitrobenzene	0.25		0.25	mg/kg	
TNA	L110DD092	10DD22	691858.2	92110.6	4.0	6.0	12/15/2001	SW8330	1,3-DiNitrobenzene	0.25		0.25	mg/kg	
TNA	L110DD092	10DD22	691858.2	92110.6	4.0	6.0	12/15/2001	SW8330	2,4,6-Trinitrotoluene	0.25		0.25	mg/kg	
TNA	L110DD092	10DD22	691858.2	92110.6	4.0	6.0	12/15/2001	SW8330	2,4-Dinitrotoluene	0.25		0.25	mg/kg	
TNA	L110DD092	10DD22	691858.2	92110.6	4.0	6.0	12/15/2001	SW8330	2,6-Dinitrotoluene	0.26		0.26	mg/kg	
TNA	L110DD092	10DD22	691858.2	92110.6	4.0	6.0	12/15/2001	SW8330	2-Amino-4,6-DNT	0.25		0.25	mg/kg	
TNA	L110DD092	10DD22	691858.2	92110.6	4.0	6.0	12/15/2001	SW8330	2-Nitrotoluene	0.25		0.25	mg/kg	
TNA	L110DD092	10DD22	691858.2	92110.6	4.0	6.0	12/15/2001	SW8330	3-Nitrotoluene	0.25		0.25	mg/kg	
TNA	L110DD092	10DD22	691858.2	92110.6	4.0	6.0	12/15/2001	SW8330	4-Amino-2,6-DNT	0.25		0.25	mg/kg	
TNA	L110DD092	10DD22	691858.2	92110.6	4.0	6.0	12/15/2001	SW8330	4-Nitrotoluene	0.25		0.25	mg/kg	
TNA	L110DD092	10DD22	691858.2	92110.6	4.0	6.0	12/15/2001	SW8330	HMX	2.2		2.2	mg/kg	
TNA	L110DD092	10DD22	691858.2	92110.6	4.0	6.0	12/15/2001	SW8330	Nitrobenzene	0.26		0.26	mg/kg	
TNA	L110DD092	10DD22	691858.2	92110.6	4.0	6.0	12/15/2001	SW8330	RDX	1		1	mg/kg	
TNA	L110DD092	10DD22	691858.2	92110.6	4.0	6.0	12/15/2001	SW8330	Tetryl	0.65		0.65	mg/kg	
TNA	L110DD093	10DD23	691798.1	92020.9	0.0	1.0	12/15/2001	SW6010	Arsenic	6.4		1.3	mg/kg	
TNA	L110DD093	10DD23	691798.1	92020.9	0.0	1.0	1/15/2002	SW6010	Barium	150		13	mg/kg	
TNA	L110DD093	10DD23	691798.1	92020.9	0.0	1.0	1/15/2002	SW6010	Beryllium	0.63		0.65	mg/kg	
TNA	L110DD093	10DD23	691798.1	92020.9	0.0	1.0	1/15/2002	SW6010	Boron	2.4		13	mg/kg	
TNA	L110DD093	10DD23	691798.1	92020.9	0.0	1.0	1/15/2002	SW6010	Cadmium	0.025		0.65	mg/kg	
TNA	L110DD093	10DD23	691798.1	92020.9	0.0	1.0	1/15/2002	SW6010	Chromium	16		1.3	mg/kg	
TNA	L110DD093	10DD23	691798.1	92020.9	0.0	1.0	1/15/2002	SW6010	Lead	12		0.39	mg/kg	
TNA	L110DD093	10DD23	691798.1	92020.9	0.0	1.0	1/15/2002	SW7471	Mercury	0.022		0.13	mg/kg	
TNA	L110DD093	10DD23	691798.1	92020.9	0.0	1.0	1/15/2002	SW6010	Selenium	1		0.65	mg/kg	
TNA	L110DD093	10DD23	691798.1	92020.9	0.0	1.0	1/15/2002	SW6010	Silver	0.12		1.3	mg/kg	
TNA	L110DD094	10DD23	691798.1	92020.9	1.0	2.0	1/15/2002	SW8330	1,3,5-TriNitrobenzene	0.25		0.25	mg/kg	
TNA	L110DD094	10DD23	691798.1	92020.9	1.0	2.0	1/15/2002	SW8330	1,3-DiNitrobenzene	0.25		0.25	mg/kg	
TNA	L110DD094	10DD23	691798.1	92020.9	1.0	2.0	1/15/2002	SW8330	2,4,6-Trinitrotoluene	0.25		0.25	mg/kg	
TNA	L110DD094	10DD23	691798.1	92020.9	1.0	2.0	1/15/2002	SW8330	2,4-Dinitrotoluene	0.25		0.25	mg/kg	
TNA	L110DD094	10DD23	691798.1	92020.9	1.0	2.0	1/15/2002	SW8330	2,6-Dinitrotoluene	0.26		0.26	mg/kg	
TNA	L110DD094	10DD23	691798.1	92020.9	1.0	2.0	1/15/2002	SW8330	2-Amino-4,6-DNT	0.25		0.25	mg/kg	
TNA	L110DD094	10DD23	691798.1	92020.9	1.0	2.0	1/15/2002	SW8330	2-Nitrotoluene	0.25		0.25	mg/kg	
TNA	L110DD094	10DD23	691798.1	92020.9	1.0	2.0	1/15/2002	SW8330	3-Nitrotoluene	0.25		0.25	mg/kg	
TNA	L110DD094	10DD23	691798.1	92020.9	1.0	2.0	1/15/2002	SW8330	4-Amino-2,6-DNT	0.25		0.25	mg/kg	
TNA	L110DD094	10DD23	691798.1	92020.9	1.0	2.0	1/15/2002	SW8330	4-Nitrotoluene	0.25		0.25	mg/kg	

Company	Sample Name	Station Name	Easting	Northing	Start Depth(ft)	End Depth(ft)	Collect Date	Method	Analyte	Result	Error	Detection Limit	Units	Validation Qualifier
TNA	L110DD094	10DD23	691798.1	92020.9	1.0	2.0	1/15/2002	SW8330	HMX	2.2		2.2	mg/kg	
TNA	L110DD094	10DD23	691798.1	92020.9	1.0	2.0	1/15/2002	SW8330	Nitrobenzene	0.26		0.26	mg/kg	
TNA	L110DD094	10DD23	691798.1	92020.9	1.0	2.0	1/15/2002	SW8330	RDX	1		1	mg/kg	
TNA	L110DD094	10DD23	691798.1	92020.9	1.0	2.0	1/15/2002	SW8330	Tetryl	0.65		0.65	mg/kg	
TNA	L110DD095	10DD23	691798.1	92020.9	2.0	4.0	1/15/2002	SW8330	1,3,5-TriNitrobenzene	0.25		0.25	mg/kg	
TNA	L110DD095	10DD23	691798.1	92020.9	2.0	4.0	1/15/2002	SW8330	1,3-DiNitrobenzene	0.25		0.25	mg/kg	
TNA	L110DD095	10DD23	691798.1	92020.9	2.0	4.0	1/15/2002	SW8330	2,4,6-Trinitrotoluene	0.25		0.25	mg/kg	
TNA	L110DD095	10DD23	691798.1	92020.9	2.0	4.0	1/15/2002	SW8330	2,4-Dinitrotoluene	0.25		0.25	mg/kg	
TNA	L110DD095	10DD23	691798.1	92020.9	2.0	4.0	1/15/2002	SW8330	2,6-Dinitrotoluene	0.26		0.26	mg/kg	
TNA	L110DD095	10DD23	691798.1	92020.9	2.0	4.0	1/15/2002	SW8330	2-Amino-4,6-DNT	0.25		0.25	mg/kg	
TNA	L110DD095	10DD23	691798.1	92020.9	2.0	4.0	1/15/2002	SW8330	2-Nitrotoluene	0.25		0.25	mg/kg	
TNA	L110DD095	10DD23	691798.1	92020.9	2.0	4.0	1/15/2002	SW8330	3-Nitrotoluene	0.25		0.25	mg/kg	
TNA	L110DD095	10DD23	691798.1	92020.9	2.0	4.0	1/15/2002	SW8330	4-Amino-2,6-DNT	0.25		0.25	mg/kg	
TNA	L110DD095	10DD23	691798.1	92020.9	2.0	4.0	1/15/2002	SW8330	4-Nitrotoluene	0.25		0.25	mg/kg	
TNA	L110DD095	10DD23	691798.1	92020.9	2.0	4.0	1/15/2002	SW8330	HMX	2.2		2.2	mg/kg	
TNA	L110DD095	10DD23	691798.1	92020.9	2.0	4.0	1/15/2002	SW8330	Nitrobenzene	0.26		0.26	mg/kg	
TNA	L110DD095	10DD23	691798.1	92020.9	2.0	4.0	1/15/2002	SW8330	RDX	1		1	mg/kg	
TNA	L110DD095	10DD23	691798.1	92020.9	2.0	4.0	1/15/2002	SW8330	Tetryl	0.65		0.65	mg/kg	
TNA	L110DD096	10DD23	691798.1	92020.9	4.0	6.0	1/15/2002	SW8330	1,3,5-TriNitrobenzene	0.25		0.25	mg/kg	
TNA	L110DD096	10DD23	691798.1	92020.9	4.0	6.0	1/15/2002	SW8330	1,3-DiNitrobenzene	0.25		0.25	mg/kg	
TNA	L110DD096	10DD23	691798.1	92020.9	4.0	6.0	1/15/2002	SW8330	2,4,6-Trinitrotoluene	0.25		0.25	mg/kg	
TNA	L110DD096	10DD23	691798.1	92020.9	4.0	6.0	1/15/2002	SW8330	2,4-Dinitrotoluene	0.25		0.25	mg/kg	
TNA	L110DD096	10DD23	691798.1	92020.9	4.0	6.0	1/15/2002	SW8330	2,6-Dinitrotoluene	0.26		0.26	mg/kg	
TNA	L110DD096	10DD23	691798.1	92020.9	4.0	6.0	1/15/2002	SW8330	2-Amino-4,6-DNT	0.25		0.25	mg/kg	
TNA	L110DD096	10DD23	691798.1	92020.9	4.0	6.0	1/15/2002	SW8330	2-Nitrotoluene	0.25		0.25	mg/kg	
TNA	L110DD096	10DD23	691798.1	92020.9	4.0	6.0	1/15/2002	SW8330	3-Nitrotoluene	0.25		0.25	mg/kg	
TNA	L110DD096	10DD23	691798.1	92020.9	4.0	6.0	1/15/2002	SW8330	4-Amino-2,6-DNT	0.25		0.25	mg/kg	
TNA	L110DD096	10DD23	691798.1	92020.9	4.0	6.0	1/15/2002	SW8330	4-Nitrotoluene	0.25		0.25	mg/kg	
TNA	L110DD096	10DD23	691798.1	92020.9	4.0	6.0	1/15/2002	SW8330	HMX	2.2		2.2	mg/kg	
TNA	L110DD096	10DD23	691798.1	92020.9	4.0	6.0	1/15/2002	SW8330	Nitrobenzene	0.26		0.26	mg/kg	
TNA	L110DD096	10DD23	691798.1	92020.9	4.0	6.0	1/15/2002	SW8330	RDX	1		1	mg/kg	
TNA	L110DD096	10DD23	691798.1	92020.9	4.0	6.0	1/15/2002	SW8330	Tetryl	0.65		0.65	mg/kg	
TNA	L110DD102	10DD25	691742.3	92808.0	2.0	4.0	1/15/2002	SW6010	Arsenic	5.8		1.3	mg/kg	
TNA	L110DD102	10DD25	691742.3	92808.0	2.0	4.0		SW6010	Barium	210		13	mg/kg	
TNA	L110DD102	10DD25	691742.3	92808.0	2.0	4.0		SW6010	Beryllium	1.4		0.64	mg/kg	
TNA	L110DD102	10DD25	691742.3	92808.0	2.0	4.0		SW6010	Beryllium	1.4		0.64	mg/kg	
TNA	L110DD102	10DD25	691742.3	92808.0	2.0	4.0		SW6010	Boron	2.3		13	mg/kg	
TNA	L110DD102	10DD25	691742.3	92808.0	2.0	4.0		SW6010	Cadmium	0.049		1.3	mg/kg	
TNA	L110DD102	10DD25	691742.3	92808.0	2.0	4.0		SW6010	Chromium	24		1.3	mg/kg	
TNA	L110DD102	10DD25	691742.3	92808.0	2.0	4.0		SW6010	Lead	13		0.77	mg/kg	
TNA	L110DD102	10DD25	691742.3	92808.0	2.0	4.0		SW7471	Mercury	0.049		0.13	mg/kg	
TNA	L110DD102	10DD25	691742.3	92808.0	2.0	4.0		SW7471	Mercury	0.049		0.13	mg/kg	
TNA	L110DD102	10DD25	691742.3	92808.0	2.0	4.0		SW6010	Selenium	0.84		1.3	mg/kg	

Company	Sample Name	Station Name	Easting	Northing	Start Depth(ft)	End Depth(ft)	Collect Date	Method	Analyte	Result	Error	Detection Limit	Units	Validation Qualifier
TNA	L110DD102	10DD25	691742.3	92808.0	2.0	4.0		SW6010	Selenium	0.84		1.3	mg/kg	
TNA	L110DD102	10DD25	691742.3	92808.0	2.0	4.0		SW6010	Silver	0.12		1.3	mg/kg	
TNA	L110DD103	10DD25	691742.3	92808.0	1.0	2.0		SW8330	1,3,5-TriNitrobenzene	0.25		0.25	mg/kg	
TNA	L110DD103	10DD25	691742.3	92808.0	1.0	2.0	1/13/2002	SW8330	1,3-DiNitrobenzene	0.25		0.25	mg/kg	
TNA	L110DD103	10DD25	691742.3	92808.0	1.0	2.0	1/13/2002	SW8330	2,4,6-Trinitrotoluene	0.25		0.25	mg/kg	
TNA	L110DD103	10DD25	691742.3	92808.0	1.0	2.0	1/13/2002	SW8330	2,4-Dinitrotoluene	0.25		0.25	mg/kg	
TNA	L110DD103	10DD25	691742.3	92808.0	1.0	2.0	1/13/2002	SW8330	2,6-Dinitrotoluene	0.26		0.26	mg/kg	
TNA	L110DD103	10DD25	691742.3	92808.0	1.0	2.0	1/13/2002	SW8330	2-Amino-4,6-DNT	0.25		0.25	mg/kg	
TNA	L110DD103	10DD25	691742.3	92808.0	1.0	2.0	1/13/2002	SW8330	2-Nitrotoluene	0.25		0.25	mg/kg	
TNA	L110DD103	10DD25	691742.3	92808.0	1.0	2.0	1/13/2002	SW8330	3-Nitrotoluene	0.25		0.25	mg/kg	
TNA	L110DD103	10DD25	691742.3	92808.0	1.0	2.0	1/13/2002	SW8330	4-Amino-2,6-DNT	0.25		0.25	mg/kg	
TNA	L110DD103	10DD25	691742.3	92808.0	1.0	2.0	1/13/2002	SW8330	4-Nitrotoluene	0.25		0.25	mg/kg	
TNA	L110DD103	10DD25	691742.3	92808.0	1.0	2.0	1/13/2002	SW8330	HMX	2.2		2.2	mg/kg	
TNA	L110DD103	10DD25	691742.3	92808.0	1.0	2.0	1/13/2002	SW8330	Nitrobenzene	0.26		0.26	mg/kg	
TNA	L110DD103	10DD25	691742.3	92808.0	1.0	2.0	1/13/2002	SW8330	RDX	1		1	mg/kg	
TNA	L110DD103	10DD25	691742.3	92808.0	1.0	2.0	1/13/2002	SW8330	Tetryl	0.65		0.65	mg/kg	
TNA	L110DD104	10DD25	691742.3	92808.0	2.0	4.0	1/13/2002	SW8330	1,3,5-TriNitrobenzene	0.25		0.25	mg/kg	
TNA	L110DD104	10DD25	691742.3	92808.0	2.0	4.0	1/13/2002	SW8330	1,3-DiNitrobenzene	0.25		0.25	mg/kg	
TNA	L110DD104	10DD25	691742.3	92808.0	2.0	4.0	1/13/2002	SW8330	2,4,6-Trinitrotoluene	0.25		0.25	mg/kg	
TNA	L110DD104	10DD25	691742.3	92808.0	2.0	4.0	1/13/2002	SW8330	2,4-Dinitrotoluene	0.25		0.25	mg/kg	
TNA	L110DD104	10DD25	691742.3	92808.0	2.0	4.0	1/13/2002	SW8330	2,6-Dinitrotoluene	0.26		0.26	mg/kg	
TNA	L110DD104	10DD25	691742.3	92808.0	2.0	4.0	1/13/2002	SW8330	2-Amino-4,6-DNT	0.25		0.25	mg/kg	
TNA	L110DD104	10DD25	691742.3	92808.0	2.0	4.0	1/13/2002	SW8330	2-Nitrotoluene	0.25		0.25	mg/kg	
TNA	L110DD104	10DD25	691742.3	92808.0	2.0	4.0	1/13/2002	SW8330	3-Nitrotoluene	0.25		0.25	mg/kg	
TNA	L110DD104	10DD25	691742.3	92808.0	2.0	4.0	1/13/2002	SW8330	4-Amino-2,6-DNT	0.25		0.25	mg/kg	
TNA	L110DD104	10DD25	691742.3	92808.0	2.0	4.0	1/13/2002	SW8330	4-Nitrotoluene	0.25		0.25	mg/kg	
TNA	L110DD104	10DD25	691742.3	92808.0	2.0	4.0	1/13/2002	SW8330	HMX	2.2		2.2	mg/kg	
TNA	L110DD104	10DD25	691742.3	92808.0	2.0	4.0	1/13/2002	SW8330	Nitrobenzene	0.26		0.26	mg/kg	
TNA	L110DD104	10DD25	691742.3	92808.0	2.0	4.0	1/13/2002	SW8330	RDX	1		1	mg/kg	
TNA	L110DD104	10DD25	691742.3	92808.0	2.0	4.0	1/13/2002	SW8330	Tetryl	0.65		0.65	mg/kg	
TNA	L110DD105	10DD25	691742.3	92808.0	4.0	6.0	1/13/2002	SW8330	1,3,5-TriNitrobenzene	0.25		0.25	mg/kg	
TNA	L110DD105	10DD25	691742.3	92808.0	4.0	6.0	1/13/2002	SW8330	1,3-DiNitrobenzene	0.25		0.25	mg/kg	
TNA	L110DD105	10DD25	691742.3	92808.0	4.0	6.0	1/13/2002	SW8330	2,4,6-Trinitrotoluene	0.25		0.25	mg/kg	
TNA	L110DD105	10DD25	691742.3	92808.0	4.0	6.0	1/13/2002	SW8330	2,4-Dinitrotoluene	0.25		0.25	mg/kg	
TNA	L110DD105	10DD25	691742.3	92808.0	4.0	6.0	1/13/2002	SW8330	2,6-Dinitrotoluene	0.26		0.26	mg/kg	
TNA	L110DD105	10DD25	691742.3	92808.0	4.0	6.0	1/13/2002	SW8330	2-Amino-4,6-DNT	0.25		0.25	mg/kg	
TNA	L110DD105	10DD25	691742.3	92808.0	4.0	6.0	1/13/2002	SW8330	2-Nitrotoluene	0.25		0.25	mg/kg	
TNA	L110DD105	10DD25	691742.3	92808.0	4.0	6.0	1/13/2002	SW8330	3-Nitrotoluene	0.25		0.25	mg/kg	
TNA	L110DD105	10DD25	691742.3	92808.0	4.0	6.0	1/13/2002	SW8330	4-Amino-2,6-DNT	0.25		0.25	mg/kg	
TNA	L110DD105	10DD25	691742.3	92808.0	4.0	6.0	1/13/2002	SW8330	4-Nitrotoluene	0.25		0.25	mg/kg	
TNA	L110DD105	10DD25	691742.3	92808.0	4.0	6.0	1/13/2002	SW8330	HMX	2.2		2.2	mg/kg	
TNA	L110DD105	10DD25	691742.3	92808.0	4.0	6.0	1/13/2002	SW8330	Nitrobenzene	0.26		0.26	mg/kg	
TNA	L110DD105	10DD25	691742.3	92808.0	4.0	6.0	1/13/2002	SW8330	RDX	1		1	mg/kg	

Company	Sample Name	Station Name	Easting	Northing	Start Depth(ft)	End Depth(ft)	Collect Date	Method	Analyte	Result	Error	Detection Limit	Units	Validation Qualifier
TNA	L110DD105	10DD25	691742.3	92808.0	4.0	6.0	1/13/2002	SW8330	Tetryl	0.65		0.65	mg/kg	
TNA	L110DD106	10DD26	691758.7	92856.5	0.0	1.0	1/13/2002	SW6010	Arsenic	3.6		1.3	mg/kg	
TNA	L110DD106	10DD26	691758.7	92856.5	0.0	1.0	12/12/2001	SW6010	Barium	680		13	mg/kg	
TNA	L110DD106	10DD26	691758.7	92856.5	0.0	1.0	12/12/2001	SW6010	Beryllium	0.65		0.63	mg/kg	
TNA	L110DD106	10DD26	691758.7	92856.5	0.0	1.0	12/12/2001	SW6010	Boron	2.6		13	mg/kg	
TNA	L110DD106	10DD26	691758.7	92856.5	0.0	1.0	12/12/2001	SW6010	Cadmium	0.18		0.63	mg/kg	
TNA	L110DD106	10DD26	691758.7	92856.5	0.0	1.0	12/12/2001	SW6010	Chromium	30		1.3	mg/kg	
TNA	L110DD106	10DD26	691758.7	92856.5	0.0	1.0	12/12/2001	SW6010	Lead	11		0.38	mg/kg	
TNA	L110DD106	10DD26	691758.7	92856.5	0.0	1.0	12/12/2001	SW7471	Mercury	0.038		0.13	mg/kg	
TNA	L110DD106	10DD26	691758.7	92856.5	0.0	1.0	12/12/2001	SW6010	Selenium	1.3		0.63	mg/kg	
TNA	L110DD106	10DD26	691758.7	92856.5	0.0	1.0	12/12/2001	SW6010	Silver	0.037		1.3	mg/kg	
TNA	L110DD107	10DD26	691758.7	92856.5	1.0	2.0	12/12/2001	SW8330	1,3,5-TriNitrobenzene	0.11		0.25	mg/kg	
TNA	L110DD107	10DD26	691758.7	92856.5	1.0	2.0	12/12/2001	SW8330	1,3-DiNitrobenzene	0.25		0.25	mg/kg	
TNA	L110DD107	10DD26	691758.7	92856.5	1.0	2.0	12/12/2001	SW8330	2,4,6-Trinitrotoluene	0.11		0.25	mg/kg	
TNA	L110DD107	10DD26	691758.7	92856.5	1.0	2.0	12/12/2001	SW8330	2,4-Dinitrotoluene	0.25		0.25	mg/kg	
TNA	L110DD107	10DD26	691758.7	92856.5	1.0	2.0	12/12/2001	SW8330	2,6-Dinitrotoluene	0.26		0.26	mg/kg	
TNA	L110DD107	10DD26	691758.7	92856.5	1.0	2.0	12/12/2001	SW8330	2-Amino-4,6-DNT	0.25		0.25	mg/kg	
TNA	L110DD107	10DD26	691758.7	92856.5	1.0	2.0	12/12/2001	SW8330	2-Nitrotoluene	0.25		0.25	mg/kg	
TNA	L110DD107	10DD26	691758.7	92856.5	1.0	2.0	12/12/2001	SW8330	3-Nitrotoluene	0.25		0.25	mg/kg	
TNA	L110DD107	10DD26	691758.7	92856.5	1.0	2.0	12/12/2001	SW8330	4-Amino-2,6-DNT	0.25		0.25	mg/kg	
TNA	L110DD107	10DD26	691758.7	92856.5	1.0	2.0	12/12/2001	SW8330	4-Nitrotoluene	0.25		0.25	mg/kg	
TNA	L110DD107	10DD26	691758.7	92856.5	1.0	2.0	12/12/2001	SW8330	HMX	0.15		2.2	mg/kg	
TNA	L110DD107	10DD26	691758.7	92856.5	1.0	2.0	12/12/2001	SW8330	Nitrobenzene	0.26		0.26	mg/kg	
TNA	L110DD107	10DD26	691758.7	92856.5	1.0	2.0	12/12/2001	SW8330	RDX	0.074		1	mg/kg	
TNA	L110DD107	10DD26	691758.7	92856.5	1.0	2.0	12/12/2001	SW8330	Tetryl	0.65		0.65	mg/kg	
TNA	L110DD108	10DD26	691758.7	92856.5	2.0	4.0	12/12/2001	SW8330	1,3,5-TriNitrobenzene	0.099		0.25	mg/kg	
TNA	L110DD108	10DD26	691758.7	92856.5	2.0	4.0	12/12/2001	SW8330	1,3-DiNitrobenzene	0.25		0.25	mg/kg	
TNA	L110DD108	10DD26	691758.7	92856.5	2.0	4.0	12/12/2001	SW8330	2,4,6-Trinitrotoluene	0.12		0.25	mg/kg	
TNA	L110DD108	10DD26	691758.7	92856.5	2.0	4.0	12/12/2001	SW8330	2,4-Dinitrotoluene	0.25		0.25	mg/kg	
TNA	L110DD108	10DD26	691758.7	92856.5	2.0	4.0	12/12/2001	SW8330	2,6-Dinitrotoluene	0.26		0.26	mg/kg	
TNA	L110DD108	10DD26	691758.7	92856.5	2.0	4.0	12/12/2001	SW8330	2-Amino-4,6-DNT	0.25		0.25	mg/kg	
TNA	L110DD108	10DD26	691758.7	92856.5	2.0	4.0	12/12/2001	SW8330	2-Nitrotoluene	0.25		0.25	mg/kg	
TNA	L110DD108	10DD26	691758.7	92856.5	2.0	4.0	12/12/2001	SW8330	3-Nitrotoluene	0.25		0.25	mg/kg	
TNA	L110DD108	10DD26	691758.7	92856.5	2.0	4.0	12/12/2001	SW8330	4-Amino-2,6-DNT	0.25		0.25	mg/kg	
TNA	L110DD108	10DD26	691758.7	92856.5	2.0	4.0	12/12/2001	SW8330	4-Nitrotoluene	0.25		0.25	mg/kg	
TNA	L110DD108	10DD26	691758.7	92856.5	2.0	4.0	12/12/2001	SW8330	HMX	0.1		2.2	mg/kg	
TNA	L110DD108	10DD26	691758.7	92856.5	2.0	4.0	12/12/2001	SW8330	Nitrobenzene	0.26		0.26	mg/kg	
TNA	L110DD108	10DD26	691758.7	92856.5	2.0	4.0	12/12/2001	SW8330	RDX	1		1	mg/kg	
TNA	L110DD108	10DD26	691758.7	92856.5	2.0	4.0	12/12/2001	SW8330	Tetryl	0.65		0.65	mg/kg	
TNA	L110DD109	10DD26	691758.7	92856.5	4.0	6.0	12/12/2001	SW8330	1,3,5-TriNitrobenzene	0.26		0.25	mg/kg	
TNA	L110DD109	10DD26	691758.7	92856.5	4.0	6.0	12/12/2001	SW8330	1,3-DiNitrobenzene	0.25		0.25	mg/kg	
TNA	L110DD109	10DD26	691758.7	92856.5	4.0	6.0	12/12/2001	SW8330	2,4,6-Trinitrotoluene	0.16		0.25	mg/kg	
TNA	L110DD109	10DD26	691758.7	92856.5	4.0	6.0	12/12/2001	SW8330	2,4-Dinitrotoluene	0.25		0.25	mg/kg	

Company	Sample Name	Station Name	Easting	Northing	Start Depth(ft)	End Depth(ft)	Collect Date	Method	Analyte	Result	Error	Detection Limit	Units	Validation Qualifier
TNA	L110DD109	10DD26	691758.7	92856.5	4.0	6.0	12/12/2001	SW8330	2,6-Dinitrotoluene	0.26		0.26	mg/kg	
TNA	L110DD109	10DD26	691758.7	92856.5	4.0	6.0	12/12/2001	SW8330	2-Amino-4,6-DNT	0.25		0.25	mg/kg	
TNA	L110DD109	10DD26	691758.7	92856.5	4.0	6.0	12/12/2001	SW8330	2-Nitrotoluene	0.25		0.25	mg/kg	
TNA	L110DD109	10DD26	691758.7	92856.5	4.0	6.0	12/12/2001	SW8330	3-Nitrotoluene	0.25		0.25	mg/kg	
TNA	L110DD109	10DD26	691758.7	92856.5	4.0	6.0	12/12/2001	SW8330	4-Amino-2,6-DNT	0.25		0.25	mg/kg	
TNA	L110DD109	10DD26	691758.7	92856.5	4.0	6.0	12/12/2001	SW8330	4-Nitrotoluene	0.25		0.25	mg/kg	
TNA	L110DD109	10DD26	691758.7	92856.5	4.0	6.0	12/12/2001	SW8330	HMX	0.21		2.2	mg/kg	
TNA	L110DD109	10DD26	691758.7	92856.5	4.0	6.0	12/12/2001	SW8330	Nitrobenzene	0.26		0.26	mg/kg	
TNA	L110DD109	10DD26	691758.7	92856.5	4.0	6.0	12/12/2001	SW8330	RDX	0.41		1	mg/kg	
TNA	L110DD109	10DD26	691758.7	92856.5	4.0	6.0	12/12/2001	SW8330	Tetryl	0.65		0.65	mg/kg	
TNA	L110DD110	10DD27	691918.4	91943.1	0.0	1.0	12/12/2001	SW6010	Arsenic	7.8		1.3	mg/kg	
TNA	L110DD110	10DD27	691918.4	91943.1	0.0	1.0	12/14/2001	SW6010	Barium	130		13	mg/kg	
TNA	L110DD110	10DD27	691918.4	91943.1	0.0	1.0	12/14/2001	SW6010	Beryllium	0.61		0.64	mg/kg	
TNA	L110DD110	10DD27	691918.4	91943.1	0.0	1.0	12/14/2001	SW6010	Boron	11		13	mg/kg	
TNA	L110DD110	10DD27	691918.4	91943.1	0.0	1.0	12/14/2001	SW6010	Cadmium	0.049		1.3	mg/kg	
TNA	L110DD110	10DD27	691918.4	91943.1	0.0	1.0	12/14/2001	SW6010	Chromium	13		1.3	mg/kg	
TNA	L110DD110	10DD27	691918.4	91943.1	0.0	1.0	12/14/2001	SW6010	Lead	14		0.77	mg/kg	
TNA	L110DD110	10DD27	691918.4	91943.1	0.0	1.0	12/14/2001	SW7471	Mercury	0.017		0.13	mg/kg	
TNA	L110DD110	10DD27	691918.4	91943.1	0.0	1.0	12/14/2001	SW6010	Selenium	1.5		1.3	mg/kg	
TNA	L110DD110	10DD27	691918.4	91943.1	0.0	1.0	12/14/2001	SW6010	Silver	0.037		1.3	mg/kg	
TNA	L110DD111	10DD27	691918.4	91943.1	1.0	2.0	12/14/2001	SW8330	1,3,5-TriNitrobenzene	0.25		0.25	mg/kg	
TNA	L110DD111	10DD27	691918.4	91943.1	1.0	2.0	12/14/2001	SW8330	1,3-DiNitrobenzene	0.25		0.25	mg/kg	
TNA	L110DD111	10DD27	691918.4	91943.1	1.0	2.0	12/14/2001	SW8330	2,4,6-Trinitrotoluene	0.25		0.25	mg/kg	
TNA	L110DD111	10DD27	691918.4	91943.1	1.0	2.0	12/14/2001	SW8330	2,4-Dinitrotoluene	0.25		0.25	mg/kg	
TNA	L110DD111	10DD27	691918.4	91943.1	1.0	2.0	12/14/2001	SW8330	2,6-Dinitrotoluene	0.26		0.26	mg/kg	
TNA	L110DD111	10DD27	691918.4	91943.1	1.0	2.0	12/14/2001	SW8330	2-Amino-4,6-DNT	0.25		0.25	mg/kg	
TNA	L110DD111	10DD27	691918.4	91943.1	1.0	2.0	12/14/2001	SW8330	2-Nitrotoluene	0.25		0.25	mg/kg	
TNA	L110DD111	10DD27	691918.4	91943.1	1.0	2.0	12/14/2001	SW8330	3-Nitrotoluene	0.25		0.25	mg/kg	
TNA	L110DD111	10DD27	691918.4	91943.1	1.0	2.0	12/14/2001	SW8330	4-Amino-2,6-DNT	0.25		0.25	mg/kg	
TNA	L110DD111	10DD27	691918.4	91943.1	1.0	2.0	12/14/2001	SW8330	4-Nitrotoluene	0.25		0.25	mg/kg	
TNA	L110DD111	10DD27	691918.4	91943.1	1.0	2.0	12/14/2001	SW8330	HMX	2.2		2.2	mg/kg	
TNA	L110DD111	10DD27	691918.4	91943.1	1.0	2.0	12/14/2001	SW8330	Nitrobenzene	0.26		0.26	mg/kg	
TNA	L110DD111	10DD27	691918.4	91943.1	1.0	2.0	12/14/2001	SW8330	RDX	1		1	mg/kg	
TNA	L110DD111	10DD27	691918.4	91943.1	1.0	2.0	12/14/2001	SW8330	Tetryl	0.65		0.65	mg/kg	
TNA	L110DD112	10DD27	691918.4	91943.1	2.0	4.0	12/14/2001	SW8330	1,3,5-TriNitrobenzene	0.25		0.25	mg/kg	
TNA	L110DD112	10DD27	691918.4	91943.1	2.0	4.0	12/14/2001	SW8330	1,3-DiNitrobenzene	0.25		0.25	mg/kg	
TNA	L110DD112	10DD27	691918.4	91943.1	2.0	4.0	12/14/2001	SW8330	2,4,6-Trinitrotoluene	0.25		0.25	mg/kg	
TNA	L110DD112	10DD27	691918.4	91943.1	2.0	4.0	12/14/2001	SW8330	2,4-Dinitrotoluene	0.25		0.25	mg/kg	
TNA	L110DD112	10DD27	691918.4	91943.1	2.0	4.0	12/14/2001	SW8330	2,6-Dinitrotoluene	0.26		0.26	mg/kg	
TNA	L110DD112	10DD27	691918.4	91943.1	2.0	4.0	12/14/2001	SW8330	2-Amino-4,6-DNT	0.25		0.25	mg/kg	
TNA	L110DD112	10DD27	691918.4	91943.1	2.0	4.0	12/14/2001	SW8330	2-Nitrotoluene	0.25		0.25	mg/kg	
TNA	L110DD112	10DD27	691918.4	91943.1	2.0	4.0	12/14/2001	SW8330	3-Nitrotoluene	0.25		0.25	mg/kg	
TNA	L110DD112	10DD27	691918.4	91943.1	2.0	4.0	12/14/2001	SW8330	4-Amino-2,6-DNT	0.25		0.25	mg/kg	

Company	Sample Name	Station Name	Easting	Northing	Start Depth(ft)	End Depth(ft)	Collect Date	Method	Analyte	Result	Error	Detection Limit	Units	Validation Qualifier
TNA	L110DD112	10DD27	691918.4	91943.1	2.0	4.0	12/14/2001	SW8330	4-Nitrotoluene	0.25		0.25	mg/kg	
TNA	L110DD112	10DD27	691918.4	91943.1	2.0	4.0	12/14/2001	SW8330	HMX	2.2		2.2	mg/kg	
TNA	L110DD112	10DD27	691918.4	91943.1	2.0	4.0	12/14/2001	SW8330	Nitrobenzene	0.26		0.26	mg/kg	
TNA	L110DD112	10DD27	691918.4	91943.1	2.0	4.0	12/14/2001	SW8330	RDX	1		1	mg/kg	
TNA	L110DD112	10DD27	691918.4	91943.1	2.0	4.0	12/14/2001	SW8330	Tetryl	0.65		0.65	mg/kg	
TNA	L110DD113	10DD27	691918.4	91943.1	4.0	6.0	12/14/2001	SW8330	1,3,5-TriNitrobenzene	0.25		0.25	mg/kg	
TNA	L110DD113	10DD27	691918.4	91943.1	4.0	6.0	12/14/2001	SW8330	1,3-DiNitrobenzene	0.25		0.25	mg/kg	
TNA	L110DD113	10DD27	691918.4	91943.1	4.0	6.0	12/14/2001	SW8330	2,4,6-Trinitrotoluene	0.25		0.25	mg/kg	
TNA	L110DD113	10DD27	691918.4	91943.1	4.0	6.0	12/14/2001	SW8330	2,4-Dinitrotoluene	0.25		0.25	mg/kg	
TNA	L110DD113	10DD27	691918.4	91943.1	4.0	6.0	12/14/2001	SW8330	2,6-Dinitrotoluene	0.26		0.26	mg/kg	
TNA	L110DD113	10DD27	691918.4	91943.1	4.0	6.0	12/14/2001	SW8330	2-Amino-4,6-DNT	0.25		0.25	mg/kg	
TNA	L110DD113	10DD27	691918.4	91943.1	4.0	6.0	12/14/2001	SW8330	2-Nitrotoluene	0.25		0.25	mg/kg	
TNA	L110DD113	10DD27	691918.4	91943.1	4.0	6.0	12/14/2001	SW8330	3-Nitrotoluene	0.25		0.25	mg/kg	
TNA	L110DD113	10DD27	691918.4	91943.1	4.0	6.0	12/14/2001	SW8330	4-Amino-2,6-DNT	0.25		0.25	mg/kg	
TNA	L110DD113	10DD27	691918.4	91943.1	4.0	6.0	12/14/2001	SW8330	4-Nitrotoluene	0.25		0.25	mg/kg	
TNA	L110DD113	10DD27	691918.4	91943.1	4.0	6.0	12/14/2001	SW8330	HMX	2.2		2.2	mg/kg	
TNA	L110DD113	10DD27	691918.4	91943.1	4.0	6.0	12/14/2001	SW8330	Nitrobenzene	0.26		0.26	mg/kg	
TNA	L110DD113	10DD27	691918.4	91943.1	4.0	6.0	12/14/2001	SW8330	RDX	1		1	mg/kg	
TNA	L110DD113	10DD27	691918.4	91943.1	4.0	6.0	12/14/2001	SW8330	Tetryl	0.65		0.65	mg/kg	
TNA	L110DD114	10DD28	691840.1	91886.0	0.0	1.0	12/14/2001	SW6010	Arsenic	5.6		1.4	mg/kg	
TNA	L110DD114	10DD28	691840.1	91886.0	0.0	1.0	1/15/2002	SW6010	Barium	120		14	mg/kg	
TNA	L110DD114	10DD28	691840.1	91886.0	0.0	1.0	1/15/2002	SW6010	Beryllium	0.62		0.69	mg/kg	
TNA	L110DD114	10DD28	691840.1	91886.0	0.0	1.0	1/15/2002	SW6010	Boron	3		14	mg/kg	
TNA	L110DD114	10DD28	691840.1	91886.0	0.0	1.0	1/15/2002	SW6010	Cadmium	0.026		0.69	mg/kg	
TNA	L110DD114	10DD28	691840.1	91886.0	0.0	1.0	1/15/2002	SW6010	Chromium	26		1.4	mg/kg	
TNA	L110DD114	10DD28	691840.1	91886.0	0.0	1.0	1/15/2002	SW6010	Lead	13		0.41	mg/kg	
TNA	L110DD114	10DD28	691840.1	91886.0	0.0	1.0	1/15/2002	SW7471	Mercury	0.028		0.14	mg/kg	
TNA	L110DD114	10DD28	691840.1	91886.0	0.0	1.0	1/15/2002	SW6010	Selenium	0.96		0.69	mg/kg	
TNA	L110DD114	10DD28	691840.1	91886.0	0.0	1.0	1/15/2002	SW6010	Silver	0.13		1.4	mg/kg	
TNA	L110DD115	10DD28	691840.1	91886.0	1.0	2.0	1/15/2002	SW8330	1,3,5-TriNitrobenzene	0.25		0.25	mg/kg	
TNA	L110DD115	10DD28	691840.1	91886.0	1.0	2.0	1/15/2002	SW8330	1,3-DiNitrobenzene	0.25		0.25	mg/kg	
TNA	L110DD115	10DD28	691840.1	91886.0	1.0	2.0	1/15/2002	SW8330	2,4,6-Trinitrotoluene	0.25		0.25	mg/kg	
TNA	L110DD115	10DD28	691840.1	91886.0	1.0	2.0	1/15/2002	SW8330	2,4-Dinitrotoluene	0.25		0.25	mg/kg	
TNA	L110DD115	10DD28	691840.1	91886.0	1.0	2.0	1/15/2002	SW8330	2,6-Dinitrotoluene	0.26		0.26	mg/kg	
TNA	L110DD115	10DD28	691840.1	91886.0	1.0	2.0	1/15/2002	SW8330	2-Amino-4,6-DNT	0.25		0.25	mg/kg	
TNA	L110DD115	10DD28	691840.1	91886.0	1.0	2.0	1/15/2002	SW8330	2-Nitrotoluene	0.25		0.25	mg/kg	
TNA	L110DD115	10DD28	691840.1	91886.0	1.0	2.0	1/15/2002	SW8330	3-Nitrotoluene	0.25		0.25	mg/kg	
TNA	L110DD115	10DD28	691840.1	91886.0	1.0	2.0	1/15/2002	SW8330	4-Amino-2,6-DNT	0.25		0.25	mg/kg	
TNA	L110DD115	10DD28	691840.1	91886.0	1.0	2.0	1/15/2002	SW8330	4-Nitrotoluene	0.25		0.25	mg/kg	
TNA	L110DD115	10DD28	691840.1	91886.0	1.0	2.0	1/15/2002	SW8330	HMX	2.2		2.2	mg/kg	
TNA	L110DD115	10DD28	691840.1	91886.0	1.0	2.0	1/15/2002	SW8330	Nitrobenzene	0.26		0.26	mg/kg	
TNA	L110DD115	10DD28	691840.1	91886.0	1.0	2.0	1/15/2002	SW8330	RDX	1		1	mg/kg	
TNA	L110DD115	10DD28	691840.1	91886.0	1.0	2.0	1/15/2002	SW8330	Tetryl	0.65		0.65	mg/kg	

Company	Sample Name	Station Name	Easting	Northing	Start Depth(ft)	End Depth(ft)	Collect Date	Method	Analyte	Result	Error	Detection Limit	Units	Validation Qualifier
TNA	L110DD116	10DD28	691840.1	91886.0	2.0	4.0	1/15/2002	SW8330	1,3,5-TriNitrobenzene	0.25		0.25	mg/kg	
TNA	L110DD116	10DD28	691840.1	91886.0	2.0	4.0	1/15/2002	SW8330	1,3-DiNitrobenzene	0.25		0.25	mg/kg	
TNA	L110DD116	10DD28	691840.1	91886.0	2.0	4.0	1/15/2002	SW8330	2,4,6-Trinitrotoluene	0.25		0.25	mg/kg	
TNA	L110DD116	10DD28	691840.1	91886.0	2.0	4.0	1/15/2002	SW8330	2,4-Dinitrotoluene	0.25		0.25	mg/kg	
TNA	L110DD116	10DD28	691840.1	91886.0	2.0	4.0	1/15/2002	SW8330	2,6-Dinitrotoluene	0.26		0.26	mg/kg	
TNA	L110DD116	10DD28	691840.1	91886.0	2.0	4.0	1/15/2002	SW8330	2-Amino-4,6-DNT	0.25		0.25	mg/kg	
TNA	L110DD116	10DD28	691840.1	91886.0	2.0	4.0	1/15/2002	SW8330	2-Nitrotoluene	0.25		0.25	mg/kg	
TNA	L110DD116	10DD28	691840.1	91886.0	2.0	4.0	1/15/2002	SW8330	3-Nitrotoluene	0.25		0.25	mg/kg	
TNA	L110DD116	10DD28	691840.1	91886.0	2.0	4.0	1/15/2002	SW8330	4-Amino-2,6-DNT	0.25		0.25	mg/kg	
TNA	L110DD116	10DD28	691840.1	91886.0	2.0	4.0	1/15/2002	SW8330	4-Nitrotoluene	0.25		0.25	mg/kg	
TNA	L110DD116	10DD28	691840.1	91886.0	2.0	4.0	1/15/2002	SW8330	HMX	2.2		2.2	mg/kg	
TNA	L110DD116	10DD28	691840.1	91886.0	2.0	4.0	1/15/2002	SW8330	Nitrobenzene	0.26		0.26	mg/kg	
TNA	L110DD116	10DD28	691840.1	91886.0	2.0	4.0	1/15/2002	SW8330	RDX	1		1	mg/kg	
TNA	L110DD116	10DD28	691840.1	91886.0	2.0	4.0	1/15/2002	SW8330	Tetryl	0.65		0.65	mg/kg	
TNA	L110DD117	10DD28	691840.1	91886.0	4.0	6.0	1/15/2002	SW8330	1,3,5-TriNitrobenzene	0.25		0.25	mg/kg	
TNA	L110DD117	10DD28	691840.1	91886.0	4.0	6.0	1/15/2002	SW8330	1,3-DiNitrobenzene	0.25		0.25	mg/kg	
TNA	L110DD117	10DD28	691840.1	91886.0	4.0	6.0	1/15/2002	SW8330	2,4,6-Trinitrotoluene	0.25		0.25	mg/kg	
TNA	L110DD117	10DD28	691840.1	91886.0	4.0	6.0	1/15/2002	SW8330	2,4-Dinitrotoluene	0.25		0.25	mg/kg	
TNA	L110DD117	10DD28	691840.1	91886.0	4.0	6.0	1/15/2002	SW8330	2,6-Dinitrotoluene	0.26		0.26	mg/kg	
TNA	L110DD117	10DD28	691840.1	91886.0	4.0	6.0	1/15/2002	SW8330	2-Amino-4,6-DNT	0.25		0.25	mg/kg	
TNA	L110DD117	10DD28	691840.1	91886.0	4.0	6.0	1/15/2002	SW8330	2-Nitrotoluene	0.25		0.25	mg/kg	
TNA	L110DD117	10DD28	691840.1	91886.0	4.0	6.0	1/15/2002	SW8330	3-Nitrotoluene	0.25		0.25	mg/kg	
TNA	L110DD117	10DD28	691840.1	91886.0	4.0	6.0	1/15/2002	SW8330	4-Amino-2,6-DNT	0.25		0.25	mg/kg	
TNA	L110DD117	10DD28	691840.1	91886.0	4.0	6.0	1/15/2002	SW8330	4-Nitrotoluene	0.25		0.25	mg/kg	
TNA	L110DD117	10DD28	691840.1	91886.0	4.0	6.0	1/15/2002	SW8330	HMX	2.2		2.2	mg/kg	
TNA	L110DD117	10DD28	691840.1	91886.0	4.0	6.0	1/15/2002	SW8330	Nitrobenzene	0.26		0.26	mg/kg	
TNA	L110DD117	10DD28	691840.1	91886.0	4.0	6.0	1/15/2002	SW8330	RDX	1		1	mg/kg	
TNA	L110DD117	10DD28	691840.1	91886.0	4.0	6.0	1/15/2002	SW8330	Tetryl	0.65		0.65	mg/kg	
TNA	L110DD131	10DD29	691632.2	93304.9	0.0	1.0	1/15/2002	SW6010	Arsenic	8.3		1.3	mg/kg	
TNA	L110DD131	10DD29	691632.2	93304.9	0.0	1.0	12/2/2001	SW6010	Barium	230		13	mg/kg	
TNA	L110DD131	10DD29	691632.2	93304.9	0.0	1.0	12/2/2001	SW6010	Beryllium	0.86		0.63	mg/kg	
TNA	L110DD131	10DD29	691632.2	93304.9	0.0	1.0	12/2/2001	SW6010	Boron	5		13	mg/kg	
TNA	L110DD131	10DD29	691632.2	93304.9	0.0	1.0	12/2/2001	SW6010	Cadmium	0.13		0.63	mg/kg	
TNA	L110DD131	10DD29	691632.2	93304.9	0.0	1.0	12/2/2001	SW6010	Chromium	15		1.3	mg/kg	
TNA	L110DD131	10DD29	691632.2	93304.9	0.0	1.0	12/2/2001	SW6010	Lead	26		0.38	mg/kg	
TNA	L110DD131	10DD29	691632.2	93304.9	0.0	1.0	12/2/2001	SW7471	Mercury	0.055		0.13	mg/kg	
TNA	L110DD131	10DD29	691632.2	93304.9	0.0	1.0	12/2/2001	SW6010	Selenium	1.6		0.63	mg/kg	
TNA	L110DD131	10DD29	691632.2	93304.9	0.0	1.0	12/2/2001	SW6010	Silver	0.037		1.3	mg/kg	
TNA	L110DD132	10DD29	691632.2	93304.9	1.0	2.0	12/2/2001	SW8330	1,3,5-TriNitrobenzene	0.25		0.25	mg/kg	
TNA	L110DD132	10DD29	691632.2	93304.9	1.0	2.0	12/2/2001	SW8330	1,3-DiNitrobenzene	0.25		0.25	mg/kg	
TNA	L110DD132	10DD29	691632.2	93304.9	1.0	2.0	12/2/2001	SW8330	2,4,6-Trinitrotoluene	0.25		0.25	mg/kg	
TNA	L110DD132	10DD29	691632.2	93304.9	1.0	2.0	12/2/2001	SW8330	2,4-Dinitrotoluene	0.25		0.25	mg/kg	
TNA	L110DD132	10DD29	691632.2	93304.9	1.0	2.0	12/2/2001	SW8330	2,6-Dinitrotoluene	0.26		0.26	mg/kg	

Company	Sample Name	Station Name	Easting	Northing	Start Depth(ft)	End Depth(ft)	Collect Date	Method	Analyte	Result	Error	Detection Limit	Units	Validation Qualifier
TNA	L110DD132	10DD29	691632.2	93304.9	1.0	2.0	12/2/2001	SW8330	2-Amino-4,6-DNT	0.25		0.25	mg/kg	
TNA	L110DD132	10DD29	691632.2	93304.9	1.0	2.0	12/2/2001	SW8330	2-Nitrotoluene	0.25		0.25	mg/kg	
TNA	L110DD132	10DD29	691632.2	93304.9	1.0	2.0	12/2/2001	SW8330	3-Nitrotoluene	0.25		0.25	mg/kg	
TNA	L110DD132	10DD29	691632.2	93304.9	1.0	2.0	12/2/2001	SW8330	4-Amino-2,6-DNT	0.25		0.25	mg/kg	
TNA	L110DD132	10DD29	691632.2	93304.9	1.0	2.0	12/2/2001	SW8330	4-Nitrotoluene	0.25		0.25	mg/kg	
TNA	L110DD132	10DD29	691632.2	93304.9	1.0	2.0	12/2/2001	SW8330	HMX	2.2		2.2	mg/kg	
TNA	L110DD132	10DD29	691632.2	93304.9	1.0	2.0	12/2/2001	SW8330	Nitrobenzene	0.26		0.26	mg/kg	
TNA	L110DD132	10DD29	691632.2	93304.9	1.0	2.0	12/2/2001	SW8330	RDX	1		1	mg/kg	
TNA	L110DD132	10DD29	691632.2	93304.9	1.0	2.0	12/2/2001	SW8330	Tetryl	0.65		0.65	mg/kg	
TNA	L110DD133	10DD29	691632.2	93304.9	2.0	4.0	12/2/2001	SW8330	1,3,5-TriNitrobenzene	0.25		0.25	mg/kg	
TNA	L110DD133	10DD29	691632.2	93304.9	2.0	4.0	12/2/2001	SW8330	1,3-DiNitrobenzene	0.25		0.25	mg/kg	
TNA	L110DD133	10DD29	691632.2	93304.9	2.0	4.0	12/2/2001	SW8330	2,4,6-Trinitrotoluene	0.25		0.25	mg/kg	
TNA	L110DD133	10DD29	691632.2	93304.9	2.0	4.0	12/2/2001	SW8330	2,4-Dinitrotoluene	0.25		0.25	mg/kg	
TNA	L110DD133	10DD29	691632.2	93304.9	2.0	4.0	12/2/2001	SW8330	2,6-Dinitrotoluene	0.26		0.26	mg/kg	
TNA	L110DD133	10DD29	691632.2	93304.9	2.0	4.0	12/2/2001	SW8330	2-Amino-4,6-DNT	0.25		0.25	mg/kg	
TNA	L110DD133	10DD29	691632.2	93304.9	2.0	4.0	12/2/2001	SW8330	2-Nitrotoluene	0.25		0.25	mg/kg	
TNA	L110DD133	10DD29	691632.2	93304.9	2.0	4.0	12/2/2001	SW8330	3-Nitrotoluene	0.25		0.25	mg/kg	
TNA	L110DD133	10DD29	691632.2	93304.9	2.0	4.0	12/2/2001	SW8330	4-Amino-2,6-DNT	0.25		0.25	mg/kg	
TNA	L110DD133	10DD29	691632.2	93304.9	2.0	4.0	12/2/2001	SW8330	4-Nitrotoluene	0.25		0.25	mg/kg	
TNA	L110DD133	10DD29	691632.2	93304.9	2.0	4.0	12/2/2001	SW8330	HMX	2.2		2.2	mg/kg	
TNA	L110DD133	10DD29	691632.2	93304.9	2.0	4.0	12/2/2001	SW8330	Nitrobenzene	0.26		0.26	mg/kg	
TNA	L110DD133	10DD29	691632.2	93304.9	2.0	4.0	12/2/2001	SW8330	RDX	1		1	mg/kg	
TNA	L110DD133	10DD29	691632.2	93304.9	2.0	4.0	12/2/2001	SW8330	Tetryl	0.65		0.65	mg/kg	
TNA	L110DD134	10DD29	691632.2	93304.9	4.0	6.0	12/2/2001	SW8330	1,3,5-TriNitrobenzene	0.25		0.25	mg/kg	
TNA	L110DD134	10DD29	691632.2	93304.9	4.0	6.0	12/2/2001	SW8330	1,3-DiNitrobenzene	0.25		0.25	mg/kg	
TNA	L110DD134	10DD29	691632.2	93304.9	4.0	6.0	12/2/2001	SW8330	2,4,6-Trinitrotoluene	0.25		0.25	mg/kg	
TNA	L110DD134	10DD29	691632.2	93304.9	4.0	6.0	12/2/2001	SW8330	2,4-Dinitrotoluene	0.25		0.25	mg/kg	
TNA	L110DD134	10DD29	691632.2	93304.9	4.0	6.0	12/2/2001	SW8330	2,6-Dinitrotoluene	0.26		0.26	mg/kg	
TNA	L110DD134	10DD29	691632.2	93304.9	4.0	6.0	12/2/2001	SW8330	2-Amino-4,6-DNT	0.25		0.25	mg/kg	
TNA	L110DD134	10DD29	691632.2	93304.9	4.0	6.0	12/2/2001	SW8330	2-Nitrotoluene	0.25		0.25	mg/kg	
TNA	L110DD134	10DD29	691632.2	93304.9	4.0	6.0	12/2/2001	SW8330	3-Nitrotoluene	0.25		0.25	mg/kg	
TNA	L110DD134	10DD29	691632.2	93304.9	4.0	6.0	12/2/2001	SW8330	4-Amino-2,6-DNT	0.25		0.25	mg/kg	
TNA	L110DD134	10DD29	691632.2	93304.9	4.0	6.0	12/2/2001	SW8330	4-Nitrotoluene	0.25		0.25	mg/kg	
TNA	L110DD134	10DD29	691632.2	93304.9	4.0	6.0	12/2/2001	SW8330	HMX	2.2		2.2	mg/kg	
TNA	L110DD134	10DD29	691632.2	93304.9	4.0	6.0	12/2/2001	SW8330	Nitrobenzene	0.26		0.26	mg/kg	
TNA	L110DD134	10DD29	691632.2	93304.9	4.0	6.0	12/2/2001	SW8330	RDX	1		1	mg/kg	
TNA	L110DD134	10DD29	691632.2	93304.9	4.0	6.0	12/2/2001	SW8330	Tetryl	0.65		0.65	mg/kg	
TNA	L11100001	110001	691889.0	92746.7	0.0	1.0	12/2/2001	SW6010	Arsenic	5		1.5	mg/kg	
TNA	L11100001	110001	691889.0	92746.7	0.0	1.0	1/14/2002	SW6010	Barium	200		15	mg/kg	
TNA	L11100001	110001	691889.0	92746.7	0.0	1.0	1/14/2002	SW6010	Beryllium	0.66		0.74	mg/kg	
TNA	L11100001	110001	691889.0	92746.7	0.0	1.0	1/14/2002	SW6010	Boron	6.2		15	mg/kg	
TNA	L11100001	110001	691889.0	92746.7	0.0	1.0	1/14/2002	SW6010	Cadmium	0.16		0.74	mg/kg	
TNA	L11100001	110001	691889.0	92746.7	0.0	1.0	1/14/2002	SW6010	Chromium	21		1.5	mg/kg	

Company	Sample Name	Station Name	Easting	Northing	Start Depth(ft)	End Depth(ft)	Collect Date	Method	Analyte	Result	Error	Detection Limit	Units	Validation Qualifier
TNA	L11100001	110001	691889.0	92746.7	0.0	1.0	1/14/2002	SW6010	Lead	18		0.44	mg/kg	
TNA	L11100001	110001	691889.0	92746.7	0.0	1.0	1/14/2002	SW7471	Mercury	0.054		0.15	mg/kg	
TNA	L11100001	110001	691889.0	92746.7	0.0	1.0	1/14/2002	SW6010	Selenium	1.9		0.74	mg/kg	
TNA	L11100001	110001	691889.0	92746.7	0.0	1.0	1/14/2002	SW6010	Silver	210		1.5	mg/kg	
TNA	L11100002	110001	691889.0	92746.7	1.0	2.0	1/14/2002	SW8260	1,1,1,2-TETRACHLOROETHANE	0.0068		0.0068	mg/kg	
TNA	L11100002	110001	691889.0	92746.7	1.0	2.0	1/14/2002	SW8260	1,1,1-TRICHLOROETHANE	0.0068		0.0068	mg/kg	
TNA	L11100002	110001	691889.0	92746.7	1.0	2.0	1/14/2002	SW8260	1,1,2,2-TETRACHLOROETHANE	0.0068		0.0068	mg/kg	
TNA	L11100002	110001	691889.0	92746.7	1.0	2.0	1/14/2002	SW8260	1,1,2-TRICHLOROETHANE	0.0068		0.0068	mg/kg	
TNA	L11100002	110001	691889.0	92746.7	1.0	2.0	1/14/2002	SW8260	1,1-DICHLOROETHANE	0.0068		0.0068	mg/kg	
TNA	L11100002	110001	691889.0	92746.7	1.0	2.0	1/14/2002	SW8260	1,1-DICHLOROETHENE	0.0068		0.0068	mg/kg	
TNA	L11100002	110001	691889.0	92746.7	1.0	2.0	1/14/2002	SW8260	1,1-DICHLOROPROPENE	0.0068		0.0068	mg/kg	
TNA	L11100002	110001	691889.0	92746.7	1.0	2.0	1/14/2002	SW8260	1,2,3-TRICHLOROBENZENE	0.0068		0.0068	mg/kg	
TNA	L11100002	110001	691889.0	92746.7	1.0	2.0	1/14/2002	SW8260	1,2,3-TRICHLOROPROPANE	0.0068		0.0068	mg/kg	
TNA	L11100002	110001	691889.0	92746.7	1.0	2.0	1/14/2002	SW8260	1,2,4-TRICHLOROBENZENE	0.0068		0.0068	mg/kg	
TNA	L11100002	110001	691889.0	92746.7	1.0	2.0	1/14/2002	SW8260	1,2,4-TRIMETHYLBENZENE	0.0068		0.0068	mg/kg	
TNA	L11100002	110001	691889.0	92746.7	1.0	2.0	1/14/2002	SW8260	1,2-DIBROMO-3-CHLOROPROPA	0.014		0.014	mg/kg	
TNA	L11100002	110001	691889.0	92746.7	1.0	2.0	1/14/2002	SW8260	1,2-DIBROMOETHANE	0.0068		0.0068	mg/kg	
TNA	L11100002	110001	691889.0	92746.7	1.0	2.0	1/14/2002	SW8260	1,2-DICHLOROBENZENE	0.0068		0.0068	mg/kg	
TNA	L11100002	110001	691889.0	92746.7	1.0	2.0	1/14/2002	SW8260	1,2-DICHLOROETHANE	0.0068		0.0068	mg/kg	
TNA	L11100002	110001	691889.0	92746.7	1.0	2.0	1/14/2002	SW8260	1,2-DICHLOROPROPANE	0.0068		0.0068	mg/kg	
TNA	L11100002	110001	691889.0	92746.7	1.0	2.0	1/14/2002	SW8260	1,3,5-TRIMETHYLBENZENE	0.0068		0.0068	mg/kg	
TNA	L11100002	110001	691889.0	92746.7	1.0	2.0	1/14/2002	SW8330	1,3,5-TriNitrobenzene	0.25		0.25	mg/kg	
TNA	L11100002	110001	691889.0	92746.7	1.0	2.0	1/14/2002	SW8260	1,3-DICHLOROBENZENE	0.0068		0.0068	mg/kg	
TNA	L11100002	110001	691889.0	92746.7	1.0	2.0	1/14/2002	SW8260	1,3-DICHLOROPROPANE	0.0068		0.0068	mg/kg	
TNA	L11100002	110001	691889.0	92746.7	1.0	2.0	1/14/2002	SW8330	1,3-DiNitrobenzene	0.25		0.25	mg/kg	
TNA	L11100002	110001	691889.0	92746.7	1.0	2.0	1/14/2002	SW8260	1,4-DICHLOROBENZENE	0.0068		0.0068	mg/kg	
TNA	L11100002	110001	691889.0	92746.7	1.0	2.0	1/14/2002	SW8260	1-CHLOROHEXANE	0.0068		0.0068	mg/kg	
TNA	L11100002	110001	691889.0	92746.7	1.0	2.0	1/14/2002	SW8260	2,2-DICHLOROPROPANE	0.0068		0.0068	mg/kg	
TNA	L11100002	110001	691889.0	92746.7	1.0	2.0	1/14/2002	SW8330	2,4,6-Trinitrotoluene	0.25		0.25	mg/kg	
TNA	L11100002	110001	691889.0	92746.7	1.0	2.0	1/14/2002	SW8330	2,4-Dinitrotoluene	0.25		0.25	mg/kg	
TNA	L11100002	110001	691889.0	92746.7	1.0	2.0	1/14/2002	SW8330	2,6-Dinitrotoluene	0.26		0.26	mg/kg	
TNA	L11100002	110001	691889.0	92746.7	1.0	2.0	1/14/2002	SW8330	2-Amino-4,6-DNT	0.25		0.25	mg/kg	
TNA	L11100002	110001	691889.0	92746.7	1.0	2.0	1/14/2002	SW8260	2-BUTANONE	0.027		0.027	mg/kg	
TNA	L11100002	110001	691889.0	92746.7	1.0	2.0	1/14/2002	SW8260	2-CHLOROTOLUENE	0.0068		0.0068	mg/kg	
TNA	L11100002	110001	691889.0	92746.7	1.0	2.0	1/14/2002	SW8260	2-HEXANONE	0.027		0.027	mg/kg	
TNA	L11100002	110001	691889.0	92746.7	1.0	2.0	1/14/2002	SW8330	2-Nitrotoluene	0.25		0.25	mg/kg	
TNA	L11100002	110001	691889.0	92746.7	1.0	2.0	1/14/2002	SW8330	3-Nitrotoluene	0.25		0.25	mg/kg	
TNA	L11100002	110001	691889.0	92746.7	1.0	2.0	1/14/2002	SW8330	4-Amino-2,6-DNT	0.25		0.25	mg/kg	
TNA	L11100002	110001	691889.0	92746.7	1.0	2.0	1/14/2002	SW8260	4-CHLOROTOLUENE	0.0068		0.0068	mg/kg	
TNA	L11100002	110001	691889.0	92746.7	1.0	2.0	1/14/2002	SW8260	4-METHYL-2-PENTANONE	0.027		0.027	mg/kg	
TNA	L11100002	110001	691889.0	92746.7	1.0	2.0	1/14/2002	SW8330	4-Nitrotoluene	0.25		0.25	mg/kg	
TNA	L11100002	110001	691889.0	92746.7	1.0	2.0	1/14/2002	SW8260	ACETONE	0.033		0.027	mg/kg	
TNA	L11100002	110001	691889.0	92746.7	1.0	2.0	1/14/2002	SW8260	BENZENE	0.0068		0.0068	mg/kg	

Company	Sample Name	Station Name	Easting	Northing	Start Depth(ft)	End Depth(ft)	Collect Date	Method	Analyte	Result	Error	Detection Limit	Units	Validation Qualifier
TNA	L11100002	110001	691889.0	92746.7	1.0	2.0	1/14/2002	SW8260	BROMOBENZENE	0.0068		0.0068	mg/kg	
TNA	L11100002	110001	691889.0	92746.7	1.0	2.0	1/14/2002	SW8260	BROMOCHLOROMETHANE	0.0068		0.0068	mg/kg	
TNA	L11100002	110001	691889.0	92746.7	1.0	2.0	1/14/2002	SW8260	BROMODICHLOROMETHANE	0.0068		0.0068	mg/kg	
TNA	L11100002	110001	691889.0	92746.7	1.0	2.0	1/14/2002	SW8260	BROMOFORM	0.0068		0.0068	mg/kg	
TNA	L11100002	110001	691889.0	92746.7	1.0	2.0	1/14/2002	SW8260	BROMOMETHANE	0.014		0.014	mg/kg	
TNA	L11100002	110001	691889.0	92746.7	1.0	2.0	1/14/2002	SW8260	CARBON DISULFIDE	0.0022		0.0068	mg/kg	
TNA	L11100002	110001	691889.0	92746.7	1.0	2.0	1/14/2002	SW8260	CARBON TETRACHLORIDE	0.0068		0.0068	mg/kg	
TNA	L11100002	110001	691889.0	92746.7	1.0	2.0	1/14/2002	SW8260	CHLOROBENZENE	0.0068		0.0068	mg/kg	
TNA	L11100002	110001	691889.0	92746.7	1.0	2.0	1/14/2002	SW8260	CHLOROETHANE	0.014		0.014	mg/kg	
TNA	L11100002	110001	691889.0	92746.7	1.0	2.0	1/14/2002	SW8260	CHLOROFORM	0.0068		0.0068	mg/kg	
TNA	L11100002	110001	691889.0	92746.7	1.0	2.0	1/14/2002	SW8260	CHLOROMETHANE	0.014		0.014	mg/kg	
TNA	L11100002	110001	691889.0	92746.7	1.0	2.0	1/14/2002	SW8260	CIS-1,2-DICHLOROETHENE	0.0068		0.0068	mg/kg	
TNA	L11100002	110001	691889.0	92746.7	1.0	2.0	1/14/2002	SW8260	CIS-1,3-DICHLOROPROPENE	0.0068		0.0068	mg/kg	
TNA	L11100002	110001	691889.0	92746.7	1.0	2.0	1/14/2002	SW8260	DIBROMOCHLOROMETHANE	0.0068		0.0068	mg/kg	
TNA	L11100002	110001	691889.0	92746.7	1.0	2.0	1/14/2002	SW8260	DIBROMOMETHANE	0.0068		0.0068	mg/kg	
TNA	L11100002	110001	691889.0	92746.7	1.0	2.0	1/14/2002	SW8260	DICHLORODIFLUOROMETHANE	0.014		0.014	mg/kg	
TNA	L11100002	110001	691889.0	92746.7	1.0	2.0	1/14/2002	SW8260	ETHYLBENZENE	0.0068		0.0068	mg/kg	
TNA	L11100002	110001	691889.0	92746.7	1.0	2.0	1/14/2002	SW8260	HEXACHLOROBUTADIENE	0.0068		0.0068	mg/kg	
TNA	L11100002	110001	691889.0	92746.7	1.0	2.0	1/14/2002	SW8330	HMX	2.2		2.2	mg/kg	
TNA	L11100002	110001	691889.0	92746.7	1.0	2.0	1/14/2002	SW8260	IODOMETHANE	0.0068		0.0068	mg/kg	
TNA	L11100002	110001	691889.0	92746.7	1.0	2.0	1/14/2002	SW8260	ISOPROPYLBENZENE	0.0068		0.0068	mg/kg	
TNA	L11100002	110001	691889.0	92746.7	1.0	2.0	1/14/2002	SW8260	M+P-XYLENE	0.0068		0.0068	mg/kg	
TNA	L11100002	110001	691889.0	92746.7	1.0	2.0	1/14/2002	SW8260	METHYL TERTIARY BUTYL ETH	0.0068		0.0068	mg/kg	
TNA	L11100002	110001	691889.0	92746.7	1.0	2.0	1/14/2002	SW8260	METHYLENE CHLORIDE	0.0068		0.0068	mg/kg	
TNA	L11100002	110001	691889.0	92746.7	1.0	2.0	1/14/2002	SW8260	NAPHTHALENE	0.0068		0.0068	mg/kg	
TNA	L11100002	110001	691889.0	92746.7	1.0	2.0	1/14/2002	SW8260	N-BUTYLBENZENE	0.0068		0.0068	mg/kg	
TNA	L11100002	110001	691889.0	92746.7	1.0	2.0	1/14/2002	SW8330	Nitrobenzene	0.26		0.26	mg/kg	
TNA	L11100002	110001	691889.0	92746.7	1.0	2.0	1/14/2002	SW8260	N-PROPYLBENZENE	0.0068		0.0068	mg/kg	
TNA	L11100002	110001	691889.0	92746.7	1.0	2.0	1/14/2002	SW8260	O-XYLENE	0.0068		0.0068	mg/kg	
TNA	L11100002	110001	691889.0	92746.7	1.0	2.0	1/14/2002	SW8260	P-ISOPROPYLTOLUENE	0.0068		0.0068	mg/kg	
TNA	L11100002	110001	691889.0	92746.7	1.0	2.0	1/14/2002	SW8330	RDX	1		1	mg/kg	
TNA	L11100002	110001	691889.0	92746.7	1.0	2.0	1/14/2002	SW8260	SEC-BUTYLBENZENE	0.0068		0.0068	mg/kg	
TNA	L11100002	110001	691889.0	92746.7	1.0	2.0	1/14/2002	SW8260	STYRENE	0.0068		0.0068	mg/kg	
TNA	L11100002	110001	691889.0	92746.7	1.0	2.0	1/14/2002	SW8260	TERT-BUTYLBENZENE	0.0068		0.0068	mg/kg	
TNA	L11100002	110001	691889.0	92746.7	1.0	2.0	1/14/2002	SW8260	TETRACHLOROETHENE	0.0068		0.0068	mg/kg	
TNA	L11100002	110001	691889.0	92746.7	1.0	2.0	1/14/2002	SW8330	Tetryl	0.65		0.65	mg/kg	
TNA	L11100002	110001	691889.0	92746.7	1.0	2.0	1/14/2002	SW8260	TOLUENE	0.0068		0.0068	mg/kg	
TNA	L11100002	110001	691889.0	92746.7	1.0	2.0	1/14/2002	SW8260	TRANS-1,2-DICHLOROETHENE	0.0068		0.0068	mg/kg	
TNA	L11100002	110001	691889.0	92746.7	1.0	2.0	1/14/2002	SW8260	TRANS-1,3-DICHLOROPROPENE	0.0068		0.0068	mg/kg	
TNA	L11100002	110001	691889.0	92746.7	1.0	2.0	1/14/2002	SW8260	TRICHLOROETHENE	0.0068		0.0068	mg/kg	
TNA	L11100002	110001	691889.0	92746.7	1.0	2.0	1/14/2002	SW8260	TRICHLOROFLUOROMETHANE	0.0068		0.0068	mg/kg	
TNA	L11100002	110001	691889.0	92746.7	1.0	2.0	1/14/2002	SW8260	TRICHLOROTRIFLUOROETHANE	0.0068		0.0068	mg/kg	
TNA	L11100002	110001	691889.0	92746.7	1.0	2.0	1/14/2002	SW8260	VINYL ACETATE	0.027		0.027	mg/kg	

Company	Sample Name	Station Name	Easting	Northing	Start Depth(ft)	End Depth(ft)	Collect Date	Method	Analyte	Result	Error	Detection Limit	Units	Validation Qualifier
TNA	L11100002	110001	691889.0	92746.7	1.0	2.0	1/14/2002	SW8260	VINYL CHLORIDE	0.014		0.014	mg/kg	
TNA	L11100003	110001	691889.0	92746.7	2.0	4.0	1/14/2002	SW8260	1,1,1,2-TETRACHLOROETHANE	0.0066		0.0066	mg/kg	
TNA	L11100003	110001	691889.0	92746.7	2.0	4.0	1/14/2002	SW8260	1,1,1-TRICHLOROETHANE	0.0066		0.0066	mg/kg	
TNA	L11100003	110001	691889.0	92746.7	2.0	4.0	1/14/2002	SW8260	1,1,2,2-TETRACHLOROETHANE	0.0066		0.0066	mg/kg	
TNA	L11100003	110001	691889.0	92746.7	2.0	4.0	1/14/2002	SW8260	1,1,2-TRICHLOROETHANE	0.0066		0.0066	mg/kg	
TNA	L11100003	110001	691889.0	92746.7	2.0	4.0	1/14/2002	SW8260	1,1-DICHLOROETHANE	0.0066		0.0066	mg/kg	
TNA	L11100003	110001	691889.0	92746.7	2.0	4.0	1/14/2002	SW8260	1,1-DICHLOROETHENE	0.0066		0.0066	mg/kg	
TNA	L11100003	110001	691889.0	92746.7	2.0	4.0	1/14/2002	SW8260	1,1-DICHLOROPROPENE	0.0066		0.0066	mg/kg	
TNA	L11100003	110001	691889.0	92746.7	2.0	4.0	1/14/2002	SW8260	1,2,3-TRICHLOROBENZENE	0.0066		0.0066	mg/kg	
TNA	L11100003	110001	691889.0	92746.7	2.0	4.0	1/14/2002	SW8260	1,2,3-TRICHLOROPROPANE	0.0066		0.0066	mg/kg	
TNA	L11100003	110001	691889.0	92746.7	2.0	4.0	1/14/2002	SW8260	1,2,4-TRICHLOROBENZENE	0.0066		0.0066	mg/kg	
TNA	L11100003	110001	691889.0	92746.7	2.0	4.0	1/14/2002	SW8260	1,2,4-TRIMETHYLBENZENE	0.0066		0.0066	mg/kg	
TNA	L11100003	110001	691889.0	92746.7	2.0	4.0	1/14/2002	SW8260	1,2-DIBROMO-3-CHLOROPROPA	0.013		0.013	mg/kg	
TNA	L11100003	110001	691889.0	92746.7	2.0	4.0	1/14/2002	SW8260	1,2-DIBROMOETHANE	0.0066		0.0066	mg/kg	
TNA	L11100003	110001	691889.0	92746.7	2.0	4.0	1/14/2002	SW8260	1,2-DICHLOROBENZENE	0.0066		0.0066	mg/kg	
TNA	L11100003	110001	691889.0	92746.7	2.0	4.0	1/14/2002	SW8260	1,2-DICHLOROETHANE	0.0066		0.0066	mg/kg	
TNA	L11100003	110001	691889.0	92746.7	2.0	4.0	1/14/2002	SW8260	1,2-DICHLOROPROPANE	0.0066		0.0066	mg/kg	
TNA	L11100003	110001	691889.0	92746.7	2.0	4.0	1/14/2002	SW8260	1,3,5-TRIMETHYLBENZENE	0.0066		0.0066	mg/kg	
TNA	L11100003	110001	691889.0	92746.7	2.0	4.0	1/14/2002	SW8330	1,3,5-TriNitrobenzene	0.25		0.25	mg/kg	
TNA	L11100003	110001	691889.0	92746.7	2.0	4.0	1/14/2002	SW8260	1,3-DICHLOROBENZENE	0.0066		0.0066	mg/kg	
TNA	L11100003	110001	691889.0	92746.7	2.0	4.0	1/14/2002	SW8260	1,3-DICHLOROPROPANE	0.0066		0.0066	mg/kg	
TNA	L11100003	110001	691889.0	92746.7	2.0	4.0	1/14/2002	SW8330	1,3-DiNitrobenzene	0.25		0.25	mg/kg	
TNA	L11100003	110001	691889.0	92746.7	2.0	4.0	1/14/2002	SW8260	1,4-DICHLOROBENZENE	0.0066		0.0066	mg/kg	
TNA	L11100003	110001	691889.0	92746.7	2.0	4.0	1/14/2002	SW8260	1-CHLOROHEXANE	0.0066		0.0066	mg/kg	
TNA	L11100003	110001	691889.0	92746.7	2.0	4.0	1/14/2002	SW8260	2,2-DICHLOROPROPANE	0.0066		0.0066	mg/kg	
TNA	L11100003	110001	691889.0	92746.7	2.0	4.0	1/14/2002	SW8330	2,4,6-Trinitrotoluene	0.25		0.25	mg/kg	
TNA	L11100003	110001	691889.0	92746.7	2.0	4.0	1/14/2002	SW8330	2,4-Dinitrotoluene	0.25		0.25	mg/kg	
TNA	L11100003	110001	691889.0	92746.7	2.0	4.0	1/14/2002	SW8330	2,6-Dinitrotoluene	0.26		0.26	mg/kg	
TNA	L11100003	110001	691889.0	92746.7	2.0	4.0	1/14/2002	SW8330	2-Amino-4,6-DNT	0.25		0.25	mg/kg	
TNA	L11100003	110001	691889.0	92746.7	2.0	4.0	1/14/2002	SW8260	2-BUTANONE	0.026		0.026	mg/kg	
TNA	L11100003	110001	691889.0	92746.7	2.0	4.0	1/14/2002	SW8260	2-CHLOROTOLUENE	0.0066		0.0066	mg/kg	
TNA	L11100003	110001	691889.0	92746.7	2.0	4.0	1/14/2002	SW8260	2-HEXANONE	0.026		0.026	mg/kg	
TNA	L11100003	110001	691889.0	92746.7	2.0	4.0	1/14/2002	SW8330	2-Nitrotoluene	0.25		0.25	mg/kg	
TNA	L11100003	110001	691889.0	92746.7	2.0	4.0	1/14/2002	SW8330	3-Nitrotoluene	0.25		0.25	mg/kg	
TNA	L11100003	110001	691889.0	92746.7	2.0	4.0	1/14/2002	SW8330	4-Amino-2,6-DNT	0.25		0.25	mg/kg	
TNA	L11100003	110001	691889.0	92746.7	2.0	4.0	1/14/2002	SW8260	4-CHLOROTOLUENE	0.0066		0.0066	mg/kg	
TNA	L11100003	110001	691889.0	92746.7	2.0	4.0	1/14/2002	SW8260	4-METHYL-2-PENTANONE	0.026		0.026	mg/kg	
TNA	L11100003	110001	691889.0	92746.7	2.0	4.0	1/14/2002	SW8330	4-Nitrotoluene	0.25		0.25	mg/kg	
TNA	L11100003	110001	691889.0	92746.7	2.0	4.0	1/14/2002	SW8260	ACETONE	0.026		0.026	mg/kg	
TNA	L11100003	110001	691889.0	92746.7	2.0	4.0	1/14/2002	SW8260	BENZENE	0.0066		0.0066	mg/kg	
TNA	L11100003	110001	691889.0	92746.7	2.0	4.0	1/14/2002	SW8260	BROMOBENZENE	0.0066		0.0066	mg/kg	
TNA	L11100003	110001	691889.0	92746.7	2.0	4.0	1/14/2002	SW8260	BROMOCHLOROMETHANE	0.0066		0.0066	mg/kg	
TNA	L11100003	110001	691889.0	92746.7	2.0	4.0	1/14/2002	SW8260	BROMODICHLOROMETHANE	0.0066		0.0066	mg/kg	

Company	Sample Name	Station Name	Easting	Northing	Start Depth(ft)	End Depth(ft)	Collect Date	Method	Analyte	Result	Error	Detection Limit	Units	Validation Qualifier
TNA	L11100003	110001	691889.0	92746.7	2.0	4.0	1/14/2002	SW8260	BROMOFORM	0.0066		0.0066	mg/kg	
TNA	L11100003	110001	691889.0	92746.7	2.0	4.0	1/14/2002	SW8260	BROMOMETHANE	0.013		0.013	mg/kg	
TNA	L11100003	110001	691889.0	92746.7	2.0	4.0	1/14/2002	SW8260	CARBON DISULFIDE	0.0066		0.0066	mg/kg	
TNA	L11100003	110001	691889.0	92746.7	2.0	4.0	1/14/2002	SW8260	CARBON TETRACHLORIDE	0.0066		0.0066	mg/kg	
TNA	L11100003	110001	691889.0	92746.7	2.0	4.0	1/14/2002	SW8260	CHLOROBENZENE	0.0066		0.0066	mg/kg	
TNA	L11100003	110001	691889.0	92746.7	2.0	4.0	1/14/2002	SW8260	CHLOROETHANE	0.013		0.013	mg/kg	
TNA	L11100003	110001	691889.0	92746.7	2.0	4.0	1/14/2002	SW8260	CHLOROFORM	0.0066		0.0066	mg/kg	
TNA	L11100003	110001	691889.0	92746.7	2.0	4.0	1/14/2002	SW8260	CHLOROMETHANE	0.013		0.013	mg/kg	
TNA	L11100003	110001	691889.0	92746.7	2.0	4.0	1/14/2002	SW8260	CIS-1,2-DICHLOROETHENE	0.0066		0.0066	mg/kg	
TNA	L11100003	110001	691889.0	92746.7	2.0	4.0	1/14/2002	SW8260	CIS-1,3-DICHLOROPROPENE	0.0066		0.0066	mg/kg	
TNA	L11100003	110001	691889.0	92746.7	2.0	4.0	1/14/2002	SW8260	DIBROMOCHLOROMETHANE	0.0066		0.0066	mg/kg	
TNA	L11100003	110001	691889.0	92746.7	2.0	4.0	1/14/2002	SW8260	DIBROMOMETHANE	0.0066		0.0066	mg/kg	
TNA	L11100003	110001	691889.0	92746.7	2.0	4.0	1/14/2002	SW8260	DICHLORODIFLUOROMETHANE	0.013		0.013	mg/kg	
TNA	L11100003	110001	691889.0	92746.7	2.0	4.0	1/14/2002	SW8260	ETHYLBENZENE	0.0066		0.0066	mg/kg	
TNA	L11100003	110001	691889.0	92746.7	2.0	4.0	1/14/2002	SW8260	HEXACHLOROBUTADIENE	0.0066		0.0066	mg/kg	
TNA	L11100003	110001	691889.0	92746.7	2.0	4.0	1/14/2002	SW8330	HMX	2.2		2.2	mg/kg	
TNA	L11100003	110001	691889.0	92746.7	2.0	4.0	1/14/2002	SW8260	IODOMETHANE	0.0066		0.0066	mg/kg	
TNA	L11100003	110001	691889.0	92746.7	2.0	4.0	1/14/2002	SW8260	ISOPROPYLBENZENE	0.0066		0.0066	mg/kg	
TNA	L11100003	110001	691889.0	92746.7	2.0	4.0	1/14/2002	SW8260	M+P-XYLENE	0.0066		0.0066	mg/kg	
TNA	L11100003	110001	691889.0	92746.7	2.0	4.0	1/14/2002	SW8260	METHYL TERTIARY BUTYL ETH	0.0066		0.0066	mg/kg	
TNA	L11100003	110001	691889.0	92746.7	2.0	4.0	1/14/2002	SW8260	METHYLENE CHLORIDE	0.0066		0.0066	mg/kg	
TNA	L11100003	110001	691889.0	92746.7	2.0	4.0	1/14/2002	SW8260	NAPHTHALENE	0.0066		0.0066	mg/kg	
TNA	L11100003	110001	691889.0	92746.7	2.0	4.0	1/14/2002	SW8260	N-BUTYLBENZENE	0.0066		0.0066	mg/kg	
TNA	L11100003	110001	691889.0	92746.7	2.0	4.0	1/14/2002	SW8330	Nitrobenzene	0.26		0.26	mg/kg	
TNA	L11100003	110001	691889.0	92746.7	2.0	4.0	1/14/2002	SW8260	N-PROPYLBENZENE	0.0066		0.0066	mg/kg	
TNA	L11100003	110001	691889.0	92746.7	2.0	4.0	1/14/2002	SW8260	O-XYLENE	0.0066		0.0066	mg/kg	
TNA	L11100003	110001	691889.0	92746.7	2.0	4.0	1/14/2002	SW8260	P-ISOPROPYLTOLUENE	0.0066		0.0066	mg/kg	
TNA	L11100003	110001	691889.0	92746.7	2.0	4.0	1/14/2002	SW8330	RDX	1		1	mg/kg	
TNA	L11100003	110001	691889.0	92746.7	2.0	4.0	1/14/2002	SW8260	SEC-BUTYLBENZENE	0.0066		0.0066	mg/kg	
TNA	L11100003	110001	691889.0	92746.7	2.0	4.0	1/14/2002	SW8260	STYRENE	0.0066		0.0066	mg/kg	
TNA	L11100003	110001	691889.0	92746.7	2.0	4.0	1/14/2002	SW8260	TERT-BUTYLBENZENE	0.0066		0.0066	mg/kg	
TNA	L11100003	110001	691889.0	92746.7	2.0	4.0	1/14/2002	SW8260	TETRACHLOROETHENE	0.0066		0.0066	mg/kg	
TNA	L11100003	110001	691889.0	92746.7	2.0	4.0	1/14/2002	SW8330	Tetryl	0.65		0.65	mg/kg	
TNA	L11100003	110001	691889.0	92746.7	2.0	4.0	1/14/2002	SW8260	TOLUENE	0.0066		0.0066	mg/kg	
TNA	L11100003	110001	691889.0	92746.7	2.0	4.0	1/14/2002	SW8260	TRANS-1,2-DICHLOROETHENE	0.0066		0.0066	mg/kg	
TNA	L11100003	110001	691889.0	92746.7	2.0	4.0	1/14/2002	SW8260	TRANS-1,3-DICHLOROPROPENE	0.0066		0.0066	mg/kg	
TNA	L11100003	110001	691889.0	92746.7	2.0	4.0	1/14/2002	SW8260	TRICHLOROETHENE	0.0066		0.0066	mg/kg	
TNA	L11100003	110001	691889.0	92746.7	2.0	4.0	1/14/2002	SW8260	TRICHLOROFLUOROMETHANE	0.0066		0.0066	mg/kg	
TNA	L11100003	110001	691889.0	92746.7	2.0	4.0	1/14/2002	SW8260	TRICHLOROTRIFLUOROETHANE	0.0066		0.0066	mg/kg	
TNA	L11100003	110001	691889.0	92746.7	2.0	4.0	1/14/2002	SW8260	VINYL ACETATE	0.026		0.026	mg/kg	
TNA	L11100003	110001	691889.0	92746.7	2.0	4.0	1/14/2002	SW8260	VINYL CHLORIDE	0.013		0.013	mg/kg	
TNA	L11100004	110001	691889.0	92746.7	2.0	4.0	1/14/2002	SW8330	1,3,5-TriNitrobenzene	0.24		0.24	mg/kg	
TNA	L11100004	110001	691889.0	92746.7	2.0	4.0	1/14/2002	SW8330	1,3-DiNitrobenzene	0.24		0.24	mg/kg	

Company	Sample Name	Station Name	Easting	Northing	Start Depth(ft)	End Depth(ft)	Collect Date	Method	Analyte	Result	Error	Detection Limit	Units	Validation Qualifier
TNA	L11100004	110001	691889.0	92746.7	2.0	4.0	1/14/2002	SW8330	2,4,6-Trinitrotoluene	0.24		0.24	mg/kg	
TNA	L11100004	110001	691889.0	92746.7	2.0	4.0	1/14/2002	SW8330	2,4-Dinitrotoluene	0.24		0.24	mg/kg	
TNA	L11100004	110001	691889.0	92746.7	2.0	4.0	1/14/2002	SW8330	2,6-Dinitrotoluene	0.25		0.25	mg/kg	
TNA	L11100004	110001	691889.0	92746.7	2.0	4.0	1/14/2002	SW8330	2-Amino-4,6-DNT	0.24		0.24	mg/kg	
TNA	L11100004	110001	691889.0	92746.7	2.0	4.0	1/14/2002	SW8330	2-Nitrotoluene	0.24		0.24	mg/kg	
TNA	L11100004	110001	691889.0	92746.7	2.0	4.0	1/14/2002	SW8330	3-Nitrotoluene	0.24		0.24	mg/kg	
TNA	L11100004	110001	691889.0	92746.7	2.0	4.0	1/14/2002	SW8330	4-Amino-2,6-DNT	0.24		0.24	mg/kg	
TNA	L11100004	110001	691889.0	92746.7	2.0	4.0	1/14/2002	SW8330	4-Nitrotoluene	0.24		0.24	mg/kg	
TNA	L11100004	110001	691889.0	92746.7	2.0	4.0	1/14/2002	SW8330	HMX	2.1		2.1	mg/kg	
TNA	L11100004	110001	691889.0	92746.7	2.0	4.0	1/14/2002	SW8330	Nitrobenzene	0.25		0.25	mg/kg	
TNA	L11100004	110001	691889.0	92746.7	2.0	4.0	1/14/2002	SW8330	RDX	0.96		0.96	mg/kg	
TNA	L11100004	110001	691889.0	92746.7	2.0	4.0	1/14/2002	SW8330	Tetryl	0.63		0.63	mg/kg	
TNA	L11100005	110002	691943.8	92733.2	4.0	6.0	1/14/2002	SW8330	1,3,5-TriNitrobenzene	0.24		0.24	mg/kg	
TNA	L11100005	110002	691943.8	92733.2	4.0	6.0	1/14/2002	SW8330	1,3-DiNitrobenzene	0.24		0.24	mg/kg	
TNA	L11100005	110002	691943.8	92733.2	4.0	6.0	1/14/2002	SW8330	2,4,6-Trinitrotoluene	0.24		0.24	mg/kg	
TNA	L11100005	110002	691943.8	92733.2	4.0	6.0	1/14/2002	SW8330	2,4-Dinitrotoluene	0.24		0.24	mg/kg	
TNA	L11100005	110002	691943.8	92733.2	4.0	6.0	1/14/2002	SW8330	2,6-Dinitrotoluene	0.25		0.25	mg/kg	
TNA	L11100005	110002	691943.8	92733.2	4.0	6.0	1/14/2002	SW8330	2-Amino-4,6-DNT	0.24		0.24	mg/kg	
TNA	L11100005	110002	691943.8	92733.2	4.0	6.0	1/14/2002	SW8330	2-Nitrotoluene	0.24		0.24	mg/kg	
TNA	L11100005	110002	691943.8	92733.2	4.0	6.0	1/14/2002	SW8330	3-Nitrotoluene	0.24		0.24	mg/kg	
TNA	L11100005	110002	691943.8	92733.2	4.0	6.0	1/14/2002	SW8330	4-Amino-2,6-DNT	0.24		0.24	mg/kg	
TNA	L11100005	110002	691943.8	92733.2	4.0	6.0	1/14/2002	SW8330	4-Nitrotoluene	0.24		0.24	mg/kg	
TNA	L11100005	110002	691943.8	92733.2	4.0	6.0	1/14/2002	SW8330	HMX	2.1		2.1	mg/kg	
TNA	L11100005	110002	691943.8	92733.2	4.0	6.0	1/14/2002	SW8330	Nitrobenzene	0.25		0.25	mg/kg	
TNA	L11100005	110002	691943.8	92733.2	4.0	6.0	1/14/2002	SW8330	RDX	0.95		0.95	mg/kg	
TNA	L11100005	110002	691943.8	92733.2	4.0	6.0	1/14/2002	SW8330	Tetryl	0.62		0.62	mg/kg	
TNA	L11100006	110002	691943.8	92733.2	0.0	1.0	1/14/2002	SW6010	Arsenic	38		1.2	mg/kg	
TNA	L11100006	110002	691943.8	92733.2	0.0	1.0	1/14/2002	SW6010	Barium	140		12	mg/kg	
TNA	L11100006	110002	691943.8	92733.2	0.0	1.0	1/14/2002	SW6010	Beryllium	0.34		0.61	mg/kg	
TNA	L11100006	110002	691943.8	92733.2	0.0	1.0	1/14/2002	SW6010	Boron	12		61	mg/kg	
TNA	L11100006	110002	691943.8	92733.2	0.0	1.0	1/14/2002	SW6010	Cadmium	0.23		6.1	mg/kg	
TNA	L11100006	110002	691943.8	92733.2	0.0	1.0	1/14/2002	SW6010	Chromium	68		1.2	mg/kg	
TNA	L11100006	110002	691943.8	92733.2	0.0	1.0	1/14/2002	SW6010	Lead	70		3.6	mg/kg	
TNA	L11100006	110002	691943.8	92733.2	0.0	1.0	1/14/2002	SW7471	Mercury	0.15		0.12	mg/kg	
TNA	L11100006	110002	691943.8	92733.2	0.0	1.0	1/14/2002	SW6010	Selenium	13		6.1	mg/kg	
TNA	L11100006	110002	691943.8	92733.2	0.0	1.0	1/14/2002	SW6010	Silver	0.26		1.2	mg/kg	
TNA	L11100007	110002	691943.8	92733.2	1.0	2.0	1/14/2002	SW8260	1,1,1,2-TETRACHLOROETHANE	0.006		0.006	mg/kg	
TNA	L11100007	110002	691943.8	92733.2	1.0	2.0	1/14/2002	SW8260	1,1,1-TRICHLOROETHANE	0.006		0.006	mg/kg	
TNA	L11100007	110002	691943.8	92733.2	1.0	2.0	1/14/2002	SW8260	1,1,2,2-TETRACHLOROETHANE	0.006		0.006	mg/kg	
TNA	L11100007	110002	691943.8	92733.2	1.0	2.0	1/14/2002	SW8260	1,1,2-TRICHLOROETHANE	0.006		0.006	mg/kg	
TNA	L11100007	110002	691943.8	92733.2	1.0	2.0	1/14/2002	SW8260	1,1-DICHLOROETHANE	0.006		0.006	mg/kg	
TNA	L11100007	110002	691943.8	92733.2	1.0	2.0	1/14/2002	SW8260	1,1-DICHLOROETHENE	0.006		0.006	mg/kg	
TNA	L11100007	110002	691943.8	92733.2	1.0	2.0	1/14/2002	SW8260	1,1-DICHLOROPROPENE	0.006		0.006	mg/kg	

Company	Sample Name	Station Name	Easting	Northing	Start Depth(ft)	End Depth(ft)	Collect Date	Method	Analyte	Result	Error	Detection Limit	Units	Validation Qualifier
TNA	L11100007	110002	691943.8	92733.2	1.0	2.0	1/14/2002	SW8260	1,2,3-TRICHLOROBENZENE	0.006		0.006	mg/kg	
TNA	L11100007	110002	691943.8	92733.2	1.0	2.0	1/14/2002	SW8260	1,2,3-TRICHLOROPROPANE	0.006		0.006	mg/kg	
TNA	L11100007	110002	691943.8	92733.2	1.0	2.0	1/14/2002	SW8260	1,2,4-TRICHLOROBENZENE	0.006		0.006	mg/kg	
TNA	L11100007	110002	691943.8	92733.2	1.0	2.0	1/14/2002	SW8260	1,2,4-TRIMETHYLBENZENE	0.006		0.006	mg/kg	
TNA	L11100007	110002	691943.8	92733.2	1.0	2.0	1/14/2002	SW8260	1,2-DIBROMO-3-CHLOROPROPA	0.012		0.012	mg/kg	
TNA	L11100007	110002	691943.8	92733.2	1.0	2.0	1/14/2002	SW8260	1,2-DIBROMOETHANE	0.006		0.006	mg/kg	
TNA	L11100007	110002	691943.8	92733.2	1.0	2.0	1/14/2002	SW8260	1,2-DICHLOROBENZENE	0.006		0.006	mg/kg	
TNA	L11100007	110002	691943.8	92733.2	1.0	2.0	1/14/2002	SW8260	1,2-DICHLOROETHANE	0.006		0.006	mg/kg	
TNA	L11100007	110002	691943.8	92733.2	1.0	2.0	1/14/2002	SW8260	1,2-DICHLOROPROPANE	0.006		0.006	mg/kg	
TNA	L11100007	110002	691943.8	92733.2	1.0	2.0	1/14/2002	SW8260	1,3,5-TRIMETHYLBENZENE	0.006		0.006	mg/kg	
TNA	L11100007	110002	691943.8	92733.2	1.0	2.0	1/14/2002	SW8330	1,3,5-TriNitrobenzene	0.24		0.24	mg/kg	
TNA	L11100007	110002	691943.8	92733.2	1.0	2.0	1/14/2002	SW8260	1,3-DICHLOROBENZENE	0.006		0.006	mg/kg	
TNA	L11100007	110002	691943.8	92733.2	1.0	2.0	1/14/2002	SW8260	1,3-DICHLOROPROPANE	0.006		0.006	mg/kg	
TNA	L11100007	110002	691943.8	92733.2	1.0	2.0	1/14/2002	SW8330	1,3-DiNitrobenzene	0.24		0.24	mg/kg	
TNA	L11100007	110002	691943.8	92733.2	1.0	2.0	1/14/2002	SW8260	1,4-DICHLOROBENZENE	0.006		0.006	mg/kg	
TNA	L11100007	110002	691943.8	92733.2	1.0	2.0	1/14/2002	SW8260	1-CHLOROHEXANE	0.006		0.006	mg/kg	
TNA	L11100007	110002	691943.8	92733.2	1.0	2.0	1/14/2002	SW8260	2,2-DICHLOROPROPANE	0.006		0.006	mg/kg	
TNA	L11100007	110002	691943.8	92733.2	1.0	2.0	1/14/2002	SW8330	2,4,6-Trinitrotoluene	0.24		0.24	mg/kg	
TNA	L11100007	110002	691943.8	92733.2	1.0	2.0	1/14/2002	SW8330	2,4-Dinitrotoluene	0.24		0.24	mg/kg	
TNA	L11100007	110002	691943.8	92733.2	1.0	2.0	1/14/2002	SW8330	2,6-Dinitrotoluene	0.25		0.25	mg/kg	
TNA	L11100007	110002	691943.8	92733.2	1.0	2.0	1/14/2002	SW8330	2-Amino-4,6-DNT	0.24		0.24	mg/kg	
TNA	L11100007	110002	691943.8	92733.2	1.0	2.0	1/14/2002	SW8260	2-BUTANONE	0.024		0.024	mg/kg	
TNA	L11100007	110002	691943.8	92733.2	1.0	2.0	1/14/2002	SW8260	2-CHLOROTOLUENE	0.006		0.006	mg/kg	
TNA	L11100007	110002	691943.8	92733.2	1.0	2.0	1/14/2002	SW8260	2-HEXANONE	0.024		0.024	mg/kg	
TNA	L11100007	110002	691943.8	92733.2	1.0	2.0	1/14/2002	SW8330	2-Nitrotoluene	0.24		0.24	mg/kg	
TNA	L11100007	110002	691943.8	92733.2	1.0	2.0	1/14/2002	SW8330	3-Nitrotoluene	0.24		0.24	mg/kg	
TNA	L11100007	110002	691943.8	92733.2	1.0	2.0	1/14/2002	SW8330	4-Amino-2,6-DNT	0.24		0.24	mg/kg	
TNA	L11100007	110002	691943.8	92733.2	1.0	2.0	1/14/2002	SW8260	4-CHLOROTOLUENE	0.006		0.006	mg/kg	
TNA	L11100007	110002	691943.8	92733.2	1.0	2.0	1/14/2002	SW8260	4-METHYL-2-PENTANONE	0.024		0.024	mg/kg	
TNA	L11100007	110002	691943.8	92733.2	1.0	2.0	1/14/2002	SW8330	4-Nitrotoluene	0.24		0.24	mg/kg	
TNA	L11100007	110002	691943.8	92733.2	1.0	2.0	1/14/2002	SW8260	ACETONE	0.024		0.024	mg/kg	
TNA	L11100007	110002	691943.8	92733.2	1.0	2.0	1/14/2002	SW8260	BENZENE	0.006		0.006	mg/kg	
TNA	L11100007	110002	691943.8	92733.2	1.0	2.0	1/14/2002	SW8260	BROMOBENZENE	0.006		0.006	mg/kg	
TNA	L11100007	110002	691943.8	92733.2	1.0	2.0	1/14/2002	SW8260	BROMOCHLOROMETHANE	0.006		0.006	mg/kg	
TNA	L11100007	110002	691943.8	92733.2	1.0	2.0	1/14/2002	SW8260	BROMODICHLOROMETHANE	0.006		0.006	mg/kg	
TNA	L11100007	110002	691943.8	92733.2	1.0	2.0	1/14/2002	SW8260	BROMOFORM	0.006		0.006	mg/kg	
TNA	L11100007	110002	691943.8	92733.2	1.0	2.0	1/14/2002	SW8260	BROMOMETHANE	0.012		0.012	mg/kg	
TNA	L11100007	110002	691943.8	92733.2	1.0	2.0	1/14/2002	SW8260	CARBON DISULFIDE	0.006		0.006	mg/kg	
TNA	L11100007	110002	691943.8	92733.2	1.0	2.0	1/14/2002	SW8260	CARBON TETRACHLORIDE	0.006		0.006	mg/kg	
TNA	L11100007	110002	691943.8	92733.2	1.0	2.0	1/14/2002	SW8260	CHLOROBENZENE	0.006		0.006	mg/kg	
TNA	L11100007	110002	691943.8	92733.2	1.0	2.0	1/14/2002	SW8260	CHLOROETHANE	0.012		0.012	mg/kg	
TNA	L11100007	110002	691943.8	92733.2	1.0	2.0	1/14/2002	SW8260	CHLOROFORM	0.006		0.006	mg/kg	
TNA	L11100007	110002	691943.8	92733.2	1.0	2.0	1/14/2002	SW8260	CHLOROMETHANE	0.012		0.012	mg/kg	

Company	Sample Name	Station Name	Easting	Northing	Start Depth(ft)	End Depth(ft)	Collect Date	Method	Analyte	Result	Error	Detection Limit	Units	Validation Qualifier
TNA	L11100007	110002	691943.8	92733.2	1.0	2.0	1/14/2002	SW8260	CIS-1,2-DICHLOROETHENE	0.006		0.006	mg/kg	
TNA	L11100007	110002	691943.8	92733.2	1.0	2.0	1/14/2002	SW8260	CIS-1,3-DICHLOROPROPENE	0.006		0.006	mg/kg	
TNA	L11100007	110002	691943.8	92733.2	1.0	2.0	1/14/2002	SW8260	DIBROMOCHLOROMETHANE	0.006		0.006	mg/kg	
TNA	L11100007	110002	691943.8	92733.2	1.0	2.0	1/14/2002	SW8260	DIBROMOMETHANE	0.006		0.006	mg/kg	
TNA	L11100007	110002	691943.8	92733.2	1.0	2.0	1/14/2002	SW8260	DICHLORODIFLUOROMETHANE	0.012		0.012	mg/kg	
TNA	L11100007	110002	691943.8	92733.2	1.0	2.0	1/14/2002	SW8260	ETHYLBENZENE	0.006		0.006	mg/kg	
TNA	L11100007	110002	691943.8	92733.2	1.0	2.0	1/14/2002	SW8260	HEXACHLOROBUTADIENE	0.006		0.006	mg/kg	
TNA	L11100007	110002	691943.8	92733.2	1.0	2.0	1/14/2002	SW8330	HMX	2.1		2.1	mg/kg	
TNA	L11100007	110002	691943.8	92733.2	1.0	2.0	1/14/2002	SW8260	IODOMETHANE	0.006		0.006	mg/kg	
TNA	L11100007	110002	691943.8	92733.2	1.0	2.0	1/14/2002	SW8260	ISOPROPYLBENZENE	0.006		0.006	mg/kg	
TNA	L11100007	110002	691943.8	92733.2	1.0	2.0	1/14/2002	SW8260	M+P-XYLENE	0.006		0.006	mg/kg	
TNA	L11100007	110002	691943.8	92733.2	1.0	2.0	1/14/2002	SW8260	METHYL TERTIARY BUTYL ETH	0.006		0.006	mg/kg	
TNA	L11100007	110002	691943.8	92733.2	1.0	2.0	1/14/2002	SW8260	METHYLENE CHLORIDE	0.006		0.006	mg/kg	
TNA	L11100007	110002	691943.8	92733.2	1.0	2.0	1/14/2002	SW8260	NAPHTHALENE	0.006		0.006	mg/kg	
TNA	L11100007	110002	691943.8	92733.2	1.0	2.0	1/14/2002	SW8260	N-BUTYLBENZENE	0.006		0.006	mg/kg	
TNA	L11100007	110002	691943.8	92733.2	1.0	2.0	1/14/2002	SW8330	Nitrobenzene	0.25		0.25	mg/kg	
TNA	L11100007	110002	691943.8	92733.2	1.0	2.0	1/14/2002	SW8260	N-PROPYLBENZENE	0.006		0.006	mg/kg	
TNA	L11100007	110002	691943.8	92733.2	1.0	2.0	1/14/2002	SW8260	O-XYLENE	0.006		0.006	mg/kg	
TNA	L11100007	110002	691943.8	92733.2	1.0	2.0	1/14/2002	SW8260	P-ISOPROPYLTOLUENE	0.006		0.006	mg/kg	
TNA	L11100007	110002	691943.8	92733.2	1.0	2.0	1/14/2002	SW8330	RDX	0.97		0.97	mg/kg	
TNA	L11100007	110002	691943.8	92733.2	1.0	2.0	1/14/2002	SW8260	SEC-BUTYLBENZENE	0.006		0.006	mg/kg	
TNA	L11100007	110002	691943.8	92733.2	1.0	2.0	1/14/2002	SW8260	STYRENE	0.006		0.006	mg/kg	
TNA	L11100007	110002	691943.8	92733.2	1.0	2.0	1/14/2002	SW8260	TERT-BUTYLBENZENE	0.006		0.006	mg/kg	
TNA	L11100007	110002	691943.8	92733.2	1.0	2.0	1/14/2002	SW8260	TETRACHLOROETHENE	0.006		0.006	mg/kg	
TNA	L11100007	110002	691943.8	92733.2	1.0	2.0	1/14/2002	SW8330	Tetryl	0.63		0.63	mg/kg	
TNA	L11100007	110002	691943.8	92733.2	1.0	2.0	1/14/2002	SW8260	TOLUENE	0.006		0.006	mg/kg	
TNA	L11100007	110002	691943.8	92733.2	1.0	2.0	1/14/2002	SW8260	TRANS-1,2-DICHLOROETHENE	0.006		0.006	mg/kg	
TNA	L11100007	110002	691943.8	92733.2	1.0	2.0	1/14/2002	SW8260	TRANS-1,3-DICHLOROPROPENE	0.006		0.006	mg/kg	
TNA	L11100007	110002	691943.8	92733.2	1.0	2.0	1/14/2002	SW8260	TRICHLOROETHENE	0.006		0.006	mg/kg	
TNA	L11100007	110002	691943.8	92733.2	1.0	2.0	1/14/2002	SW8260	TRICHLOROFLUOROMETHANE	0.006		0.006	mg/kg	
TNA	L11100007	110002	691943.8	92733.2	1.0	2.0	1/14/2002	SW8260	TRICHLOROTRIFLUOROETHANE	0.006		0.006	mg/kg	
TNA	L11100007	110002	691943.8	92733.2	1.0	2.0	1/14/2002	SW8260	VINYL ACETATE	0.024		0.024	mg/kg	
TNA	L11100007	110002	691943.8	92733.2	1.0	2.0	1/14/2002	SW8260	VINYL CHLORIDE	0.012		0.012	mg/kg	
TNA	L11100008	110002	691943.8	92733.2	2.0	4.0	1/14/2002	SW8260	1,1,1,2-TETRACHLOROETHANE	0.0064		0.0064	mg/kg	
TNA	L11100008	110002	691943.8	92733.2	2.0	4.0	1/14/2002	SW8260	1,1,1-TRICHLOROETHANE	0.0064		0.0064	mg/kg	
TNA	L11100008	110002	691943.8	92733.2	2.0	4.0	1/14/2002	SW8260	1,1,2,2-TETRACHLOROETHANE	0.0064		0.0064	mg/kg	
TNA	L11100008	110002	691943.8	92733.2	2.0	4.0	1/14/2002	SW8260	1,1,2-TRICHLOROETHANE	0.0064		0.0064	mg/kg	
TNA	L11100008	110002	691943.8	92733.2	2.0	4.0	1/14/2002	SW8260	1,1-DICHLOROETHANE	0.0064		0.0064	mg/kg	
TNA	L11100008	110002	691943.8	92733.2	2.0	4.0	1/14/2002	SW8260	1,1-DICHLOROETHENE	0.0064		0.0064	mg/kg	
TNA	L11100008	110002	691943.8	92733.2	2.0	4.0	1/14/2002	SW8260	1,1-DICHLOROPROPENE	0.0064		0.0064	mg/kg	
TNA	L11100008	110002	691943.8	92733.2	2.0	4.0	1/14/2002	SW8260	1,2,3-TRICHLOROBENZENE	0.0064		0.0064	mg/kg	
TNA	L11100008	110002	691943.8	92733.2	2.0	4.0	1/14/2002	SW8260	1,2,3-TRICHLOROPROPANE	0.0064		0.0064	mg/kg	
TNA	L11100008	110002	691943.8	92733.2	2.0	4.0	1/14/2002	SW8260	1,2,4-TRICHLOROBENZENE	0.0064		0.0064	mg/kg	

Company	Sample Name	Station Name	Easting	Northing	Start Depth(ft)	End Depth(ft)	Collect Date	Method	Analyte	Result	Error	Detection Limit	Units	Validation Qualifier
TNA	L11100008	110002	691943.8	92733.2	2.0	4.0	1/14/2002	SW8260	1,2,4-TRIMETHYLBENZENE	0.0064		0.0064	mg/kg	
TNA	L11100008	110002	691943.8	92733.2	2.0	4.0	1/14/2002	SW8260	1,2-DIBROMO-3-CHLOROPROPA	0.013		0.013	mg/kg	
TNA	L11100008	110002	691943.8	92733.2	2.0	4.0	1/14/2002	SW8260	1,2-DIBROMOETHANE	0.0064		0.0064	mg/kg	
TNA	L11100008	110002	691943.8	92733.2	2.0	4.0	1/14/2002	SW8260	1,2-DICHLOROBENZENE	0.0064		0.0064	mg/kg	
TNA	L11100008	110002	691943.8	92733.2	2.0	4.0	1/14/2002	SW8260	1,2-DICHLOROETHANE	0.0064		0.0064	mg/kg	
TNA	L11100008	110002	691943.8	92733.2	2.0	4.0	1/14/2002	SW8260	1,2-DICHLOROPROPANE	0.0064		0.0064	mg/kg	
TNA	L11100008	110002	691943.8	92733.2	2.0	4.0	1/14/2002	SW8260	1,3,5-TRIMETHYLBENZENE	0.0064		0.0064	mg/kg	
TNA	L11100008	110002	691943.8	92733.2	2.0	4.0	1/14/2002	SW8330	1,3,5-TriNitrobenzene	0.25		0.25	mg/kg	
TNA	L11100008	110002	691943.8	92733.2	2.0	4.0	1/14/2002	SW8260	1,3-DICHLOROBENZENE	0.0064		0.0064	mg/kg	
TNA	L11100008	110002	691943.8	92733.2	2.0	4.0	1/14/2002	SW8260	1,3-DICHLOROPROPANE	0.0064		0.0064	mg/kg	
TNA	L11100008	110002	691943.8	92733.2	2.0	4.0	1/14/2002	SW8330	1,3-DiNitrobenzene	0.25		0.25	mg/kg	
TNA	L11100008	110002	691943.8	92733.2	2.0	4.0	1/14/2002	SW8260	1,4-DICHLOROBENZENE	0.0064		0.0064	mg/kg	
TNA	L11100008	110002	691943.8	92733.2	2.0	4.0	1/14/2002	SW8260	1-CHLOROHEXANE	0.0064		0.0064	mg/kg	
TNA	L11100008	110002	691943.8	92733.2	2.0	4.0	1/14/2002	SW8260	2,2-DICHLOROPROPANE	0.0064		0.0064	mg/kg	
TNA	L11100008	110002	691943.8	92733.2	2.0	4.0	1/14/2002	SW8330	2,4,6-Trinitrotoluene	0.25		0.25	mg/kg	
TNA	L11100008	110002	691943.8	92733.2	2.0	4.0	1/14/2002	SW8330	2,4-Dinitrotoluene	0.25		0.25	mg/kg	
TNA	L11100008	110002	691943.8	92733.2	2.0	4.0	1/14/2002	SW8330	2,6-Dinitrotoluene	0.26		0.26	mg/kg	
TNA	L11100008	110002	691943.8	92733.2	2.0	4.0	1/14/2002	SW8330	2-Amino-4,6-DNT	0.25		0.25	mg/kg	
TNA	L11100008	110002	691943.8	92733.2	2.0	4.0	1/14/2002	SW8260	2-BUTANONE	0.026		0.026	mg/kg	
TNA	L11100008	110002	691943.8	92733.2	2.0	4.0	1/14/2002	SW8260	2-CHLOROTOLUENE	0.0064		0.0064	mg/kg	
TNA	L11100008	110002	691943.8	92733.2	2.0	4.0	1/14/2002	SW8260	2-HEXANONE	0.026		0.026	mg/kg	
TNA	L11100008	110002	691943.8	92733.2	2.0	4.0	1/14/2002	SW8330	2-Nitrotoluene	0.25		0.25	mg/kg	
TNA	L11100008	110002	691943.8	92733.2	2.0	4.0	1/14/2002	SW8330	3-Nitrotoluene	0.25		0.25	mg/kg	
TNA	L11100008	110002	691943.8	92733.2	2.0	4.0	1/14/2002	SW8330	4-Amino-2,6-DNT	0.25		0.25	mg/kg	
TNA	L11100008	110002	691943.8	92733.2	2.0	4.0	1/14/2002	SW8260	4-CHLOROTOLUENE	0.0064		0.0064	mg/kg	
TNA	L11100008	110002	691943.8	92733.2	2.0	4.0	1/14/2002	SW8260	4-METHYL-2-PENTANONE	0.026		0.026	mg/kg	
TNA	L11100008	110002	691943.8	92733.2	2.0	4.0	1/14/2002	SW8330	4-Nitrotoluene	0.25		0.25	mg/kg	
TNA	L11100008	110002	691943.8	92733.2	2.0	4.0	1/14/2002	SW8260	ACETONE	0.026		0.026	mg/kg	
TNA	L11100008	110002	691943.8	92733.2	2.0	4.0	1/14/2002	SW8260	BENZENE	0.0064		0.0064	mg/kg	
TNA	L11100008	110002	691943.8	92733.2	2.0	4.0	1/14/2002	SW8260	BROMOBENZENE	0.0064		0.0064	mg/kg	
TNA	L11100008	110002	691943.8	92733.2	2.0	4.0	1/14/2002	SW8260	BROMOCHLOROMETHANE	0.0064		0.0064	mg/kg	
TNA	L11100008	110002	691943.8	92733.2	2.0	4.0	1/14/2002	SW8260	BROMODICHLOROMETHANE	0.0064		0.0064	mg/kg	
TNA	L11100008	110002	691943.8	92733.2	2.0	4.0	1/14/2002	SW8260	BROMOFORM	0.0064		0.0064	mg/kg	
TNA	L11100008	110002	691943.8	92733.2	2.0	4.0	1/14/2002	SW8260	BROMOMETHANE	0.013		0.013	mg/kg	
TNA	L11100008	110002	691943.8	92733.2	2.0	4.0	1/14/2002	SW8260	CARBON DISULFIDE	0.0064		0.0064	mg/kg	
TNA	L11100008	110002	691943.8	92733.2	2.0	4.0	1/14/2002	SW8260	CARBON TETRACHLORIDE	0.0064		0.0064	mg/kg	
TNA	L11100008	110002	691943.8	92733.2	2.0	4.0	1/14/2002	SW8260	CHLOROBENZENE	0.0064		0.0064	mg/kg	
TNA	L11100008	110002	691943.8	92733.2	2.0	4.0	1/14/2002	SW8260	CHLOROETHANE	0.013		0.013	mg/kg	
TNA	L11100008	110002	691943.8	92733.2	2.0	4.0	1/14/2002	SW8260	CHLOROFORM	0.0064		0.0064	mg/kg	
TNA	L11100008	110002	691943.8	92733.2	2.0	4.0	1/14/2002	SW8260	CHLOROMETHANE	0.013		0.013	mg/kg	
TNA	L11100008	110002	691943.8	92733.2	2.0	4.0	1/14/2002	SW8260	CIS-1,2-DICHLOROETHENE	0.0064		0.0064	mg/kg	
TNA	L11100008	110002	691943.8	92733.2	2.0	4.0	1/14/2002	SW8260	CIS-1,3-DICHLOROPROPENE	0.0064		0.0064	mg/kg	
TNA	L11100008	110002	691943.8	92733.2	2.0	4.0	1/14/2002	SW8260	DIBROMOCHLOROMETHANE	0.0064		0.0064	mg/kg	

Company	Sample Name	Station Name	Easting	Northing	Start Depth(ft)	End Depth(ft)	Collect Date	Method	Analyte	Result	Error	Detection Limit	Units	Validation Qualifier
TNA	L11100008	110002	691943.8	92733.2	2.0	4.0	1/14/2002	SW8260	DIBROMOMETHANE	0.0064		0.0064	mg/kg	
TNA	L11100008	110002	691943.8	92733.2	2.0	4.0	1/14/2002	SW8260	DICHLORODIFLUOROMETHANE	0.013		0.013	mg/kg	
TNA	L11100008	110002	691943.8	92733.2	2.0	4.0	1/14/2002	SW8260	ETHYLBENZENE	0.0064		0.0064	mg/kg	
TNA	L11100008	110002	691943.8	92733.2	2.0	4.0	1/14/2002	SW8260	HEXACHLOROBUTADIENE	0.0064		0.0064	mg/kg	
TNA	L11100008	110002	691943.8	92733.2	2.0	4.0	1/14/2002	SW8330	HMX	2.2		2.2	mg/kg	
TNA	L11100008	110002	691943.8	92733.2	2.0	4.0	1/14/2002	SW8260	IODOMETHANE	0.0064		0.0064	mg/kg	
TNA	L11100008	110002	691943.8	92733.2	2.0	4.0	1/14/2002	SW8260	ISOPROPYLBENZENE	0.0064		0.0064	mg/kg	
TNA	L11100008	110002	691943.8	92733.2	2.0	4.0	1/14/2002	SW8260	M+P-XYLENE	0.0064		0.0064	mg/kg	
TNA	L11100008	110002	691943.8	92733.2	2.0	4.0	1/14/2002	SW8260	METHYL TERTIARY BUTYL ETH	0.0064		0.0064	mg/kg	
TNA	L11100008	110002	691943.8	92733.2	2.0	4.0	1/14/2002	SW8260	METHYLENE CHLORIDE	0.0064		0.0064	mg/kg	
TNA	L11100008	110002	691943.8	92733.2	2.0	4.0	1/14/2002	SW8260	NAPHTHALENE	0.0064		0.0064	mg/kg	
TNA	L11100008	110002	691943.8	92733.2	2.0	4.0	1/14/2002	SW8260	N-BUTYLBENZENE	0.0064		0.0064	mg/kg	
TNA	L11100008	110002	691943.8	92733.2	2.0	4.0	1/14/2002	SW8330	Nitrobenzene	0.26		0.26	mg/kg	
TNA	L11100008	110002	691943.8	92733.2	2.0	4.0	1/14/2002	SW8260	N-PROPYLBENZENE	0.0064		0.0064	mg/kg	
TNA	L11100008	110002	691943.8	92733.2	2.0	4.0	1/14/2002	SW8260	O-XYLENE	0.0064		0.0064	mg/kg	
TNA	L11100008	110002	691943.8	92733.2	2.0	4.0	1/14/2002	SW8260	P-ISOPROPYLTOLUENE	0.0064		0.0064	mg/kg	
TNA	L11100008	110002	691943.8	92733.2	2.0	4.0	1/14/2002	SW8330	RDX	1		1	mg/kg	
TNA	L11100008	110002	691943.8	92733.2	2.0	4.0	1/14/2002	SW8260	SEC-BUTYLBENZENE	0.0064		0.0064	mg/kg	
TNA	L11100008	110002	691943.8	92733.2	2.0	4.0	1/14/2002	SW8260	STYRENE	0.0064		0.0064	mg/kg	
TNA	L11100008	110002	691943.8	92733.2	2.0	4.0	1/14/2002	SW8260	TERT-BUTYLBENZENE	0.0064		0.0064	mg/kg	
TNA	L11100008	110002	691943.8	92733.2	2.0	4.0	1/14/2002	SW8260	TETRACHLOROETHENE	0.0064		0.0064	mg/kg	
TNA	L11100008	110002	691943.8	92733.2	2.0	4.0	1/14/2002	SW8330	Tetryl	0.65		0.65	mg/kg	
TNA	L11100008	110002	691943.8	92733.2	2.0	4.0	1/14/2002	SW8260	TOLUENE	0.0064		0.0064	mg/kg	
TNA	L11100008	110002	691943.8	92733.2	2.0	4.0	1/14/2002	SW8260	TRANS-1,2-DICHLOROETHENE	0.0064		0.0064	mg/kg	
TNA	L11100008	110002	691943.8	92733.2	2.0	4.0	1/14/2002	SW8260	TRANS-1,3-DICHLOROPROPENE	0.0064		0.0064	mg/kg	
TNA	L11100008	110002	691943.8	92733.2	2.0	4.0	1/14/2002	SW8260	TRICHLOROETHENE	0.0064		0.0064	mg/kg	
TNA	L11100008	110002	691943.8	92733.2	2.0	4.0	1/14/2002	SW8260	TRICHLOROFLUOROMETHANE	0.0064		0.0064	mg/kg	
TNA	L11100008	110002	691943.8	92733.2	2.0	4.0	1/14/2002	SW8260	TRICHLOROTRIFLUOROETHANE	0.0064		0.0064	mg/kg	
TNA	L11100008	110002	691943.8	92733.2	2.0	4.0	1/14/2002	SW8260	VINYL ACETATE	0.026		0.026	mg/kg	
TNA	L11100008	110002	691943.8	92733.2	2.0	4.0	1/14/2002	SW8260	VINYL CHLORIDE	0.013		0.013	mg/kg	
TNA	L11100009	110003	691957.9	92733.2	4.0	6.0	1/14/2002	SW8330	1,3,5-TriNitrobenzene	0.25		0.25	mg/kg	
TNA	L11100009	110003	691957.9	92733.2	4.0	6.0	1/14/2002	SW8330	1,3-DiNitrobenzene	0.25		0.25	mg/kg	
TNA	L11100009	110003	691957.9	92733.2	4.0	6.0	1/14/2002	SW8330	2,4,6-Trinitrotoluene	0.25		0.25	mg/kg	
TNA	L11100009	110003	691957.9	92733.2	4.0	6.0	1/14/2002	SW8330	2,4-Dinitrotoluene	0.25		0.25	mg/kg	
TNA	L11100009	110003	691957.9	92733.2	4.0	6.0	1/14/2002	SW8330	2,6-Dinitrotoluene	0.26		0.26	mg/kg	
TNA	L11100009	110003	691957.9	92733.2	4.0	6.0	1/14/2002	SW8330	2-Amino-4,6-DNT	0.25		0.25	mg/kg	
TNA	L11100009	110003	691957.9	92733.2	4.0	6.0	1/14/2002	SW8330	2-Nitrotoluene	0.25		0.25	mg/kg	
TNA	L11100009	110003	691957.9	92733.2	4.0	6.0	1/14/2002	SW8330	3-Nitrotoluene	0.25		0.25	mg/kg	
TNA	L11100009	110003	691957.9	92733.2	4.0	6.0	1/14/2002	SW8330	4-Amino-2,6-DNT	0.25		0.25	mg/kg	
TNA	L11100009	110003	691957.9	92733.2	4.0	6.0	1/14/2002	SW8330	4-Nitrotoluene	0.25		0.25	mg/kg	
TNA	L11100009	110003	691957.9	92733.2	4.0	6.0	1/14/2002	SW8330	HMX	2.2		2.2	mg/kg	
TNA	L11100009	110003	691957.9	92733.2	4.0	6.0	1/14/2002	SW8330	Nitrobenzene	0.26		0.26	mg/kg	
TNA	L11100009	110003	691957.9	92733.2	4.0	6.0	1/14/2002	SW8330	RDX	1		1	mg/kg	

Company	Sample Name	Station Name	Easting	Northing	Start Depth(ft)	End Depth(ft)	Collect Date	Method	Analyte	Result	Error	Detection Limit	Units	Validation Qualifier
TNA	L11100009	110003	691957.9	92733.2	4.0	6.0	1/14/2002	SW8330	Tetryl	0.65		0.65	mg/kg	
TNA	L1110001	101001	691959.3	92688.0	0.0	1.0	1/14/2002	SW6010	Arsenic	8.7		1.3	mg/kg	
TNA	L1110001	101001	691959.3	92688.0	0.0	1.0	1/12/2002	SW6010	Barium	190		13	mg/kg	
TNA	L1110001	101001	691959.3	92688.0	0.0	1.0	1/12/2002	SW6010	Beryllium	0.58		0.63	mg/kg	
TNA	L1110001	101001	691959.3	92688.0	0.0	1.0	1/12/2002	SW6010	Boron	5		13	mg/kg	
TNA	L1110001	101001	691959.3	92688.0	0.0	1.0	1/12/2002	SW6010	Cadmium	0.024		0.63	mg/kg	
TNA	L1110001	101001	691959.3	92688.0	0.0	1.0	1/12/2002	SW6010	Chromium	19		1.3	mg/kg	
TNA	L1110001	101001	691959.3	92688.0	0.0	1.0	1/12/2002	SW6010	Lead	40		0.38	mg/kg	
TNA	L1110001	101001	691959.3	92688.0	0.0	1.0	1/12/2002	SW7471	Mercury	0.049		0.13	mg/kg	
TNA	L1110001	101001	691959.3	92688.0	0.0	1.0	1/12/2002	SW6010	Selenium	1.5		0.63	mg/kg	
TNA	L1110001	101001	691959.3	92688.0	0.0	1.0	1/12/2002	SW6010	Silver	0.12		1.3	mg/kg	
TNA	L11100010	110003	691957.9	92733.2	0.0	1.0	1/12/2002	SW6010	Arsenic	9.5		1.2	mg/kg	
TNA	L11100010	110003	691957.9	92733.2	0.0	1.0	1/14/2002	SW6010	Barium	170		12	mg/kg	
TNA	L11100010	110003	691957.9	92733.2	0.0	1.0	1/14/2002	SW6010	Beryllium	0.53		0.6	mg/kg	
TNA	L11100010	110003	691957.9	92733.2	0.0	1.0	1/14/2002	SW6010	Boron	2.9		12	mg/kg	
TNA	L11100010	110003	691957.9	92733.2	0.0	1.0	1/14/2002	SW6010	Cadmium	0.43		0.6	mg/kg	
TNA	L11100010	110003	691957.9	92733.2	0.0	1.0	1/14/2002	SW6010	Chromium	18		1.2	mg/kg	
TNA	L11100010	110003	691957.9	92733.2	0.0	1.0	1/14/2002	SW6010	Lead	44		0.36	mg/kg	
TNA	L11100010	110003	691957.9	92733.2	0.0	1.0	1/14/2002	SW7471	Mercury	0.048		0.12	mg/kg	
TNA	L11100010	110003	691957.9	92733.2	0.0	1.0	1/14/2002	SW6010	Selenium	1.3		0.6	mg/kg	
TNA	L11100010	110003	691957.9	92733.2	0.0	1.0	1/14/2002	SW6010	Silver	0.11		1.2	mg/kg	
TNA	L11100011	110003	691957.9	92733.2	1.0	2.0	1/14/2002	SW8260	1,1,1,2-TETRACHLOROETHANE	0.006		0.006	mg/kg	
TNA	L11100011	110003	691957.9	92733.2	1.0	2.0	1/14/2002	SW8260	1,1,1-TRICHLOROETHANE	0.006		0.006	mg/kg	
TNA	L11100011	110003	691957.9	92733.2	1.0	2.0	1/14/2002	SW8260	1,1,2,2-TETRACHLOROETHANE	0.006		0.006	mg/kg	
TNA	L11100011	110003	691957.9	92733.2	1.0	2.0	1/14/2002	SW8260	1,1,2-TRICHLOROETHANE	0.006		0.006	mg/kg	
TNA	L11100011	110003	691957.9	92733.2	1.0	2.0	1/14/2002	SW8260	1,1-DICHLOROETHANE	0.006		0.006	mg/kg	
TNA	L11100011	110003	691957.9	92733.2	1.0	2.0	1/14/2002	SW8260	1,1-DICHLOROETHENE	0.006		0.006	mg/kg	
TNA	L11100011	110003	691957.9	92733.2	1.0	2.0	1/14/2002	SW8260	1,1-DICHLOROPROPENE	0.006		0.006	mg/kg	
TNA	L11100011	110003	691957.9	92733.2	1.0	2.0	1/14/2002	SW8260	1,2,3-TRICHLOROBENZENE	0.006		0.006	mg/kg	
TNA	L11100011	110003	691957.9	92733.2	1.0	2.0	1/14/2002	SW8260	1,2,3-TRICHLOROPROPANE	0.006		0.006	mg/kg	
TNA	L11100011	110003	691957.9	92733.2	1.0	2.0	1/14/2002	SW8260	1,2,4-TRICHLOROBENZENE	0.006		0.006	mg/kg	
TNA	L11100011	110003	691957.9	92733.2	1.0	2.0	1/14/2002	SW8260	1,2,4-TRIMETHYLBENZENE	0.006		0.006	mg/kg	
TNA	L11100011	110003	691957.9	92733.2	1.0	2.0	1/14/2002	SW8260	1,2-DIBROMO-3-CHLOROPROPA	0.012		0.012	mg/kg	
TNA	L11100011	110003	691957.9	92733.2	1.0	2.0	1/14/2002	SW8260	1,2-DIBROMOETHANE	0.006		0.006	mg/kg	
TNA	L11100011	110003	691957.9	92733.2	1.0	2.0	1/14/2002	SW8260	1,2-DICHLOROBENZENE	0.006		0.006	mg/kg	
TNA	L11100011	110003	691957.9	92733.2	1.0	2.0	1/14/2002	SW8260	1,2-DICHLOROETHANE	0.006		0.006	mg/kg	
TNA	L11100011	110003	691957.9	92733.2	1.0	2.0	1/14/2002	SW8260	1,2-DICHLOROPROPANE	0.006		0.006	mg/kg	
TNA	L11100011	110003	691957.9	92733.2	1.0	2.0	1/14/2002	SW8260	1,3,5-TRIMETHYLBENZENE	0.006		0.006	mg/kg	
TNA	L11100011	110003	691957.9	92733.2	1.0	2.0	1/14/2002	SW8330	1,3,5-TriNitrobenzene	0.25		0.25	mg/kg	
TNA	L11100011	110003	691957.9	92733.2	1.0	2.0	1/14/2002	SW8260	1,3-DICHLOROBENZENE	0.006		0.006	mg/kg	
TNA	L11100011	110003	691957.9	92733.2	1.0	2.0	1/14/2002	SW8260	1,3-DICHLOROPROPANE	0.006		0.006	mg/kg	
TNA	L11100011	110003	691957.9	92733.2	1.0	2.0	1/14/2002	SW8330	1,3-DiNitrobenzene	0.25		0.25	mg/kg	
TNA	L11100011	110003	691957.9	92733.2	1.0	2.0	1/14/2002	SW8260	1,4-DICHLOROBENZENE	0.006		0.006	mg/kg	

Company	Sample Name	Station Name	Easting	Northing	Start Depth(ft)	End Depth(ft)	Collect Date	Method	Analyte	Result	Error	Detection Limit	Units	Validation Qualifier
TNA	L11100011	110003	691957.9	92733.2	1.0	2.0	1/14/2002	SW8260	1-CHLOROHEXANE	0.006		0.006	mg/kg	
TNA	L11100011	110003	691957.9	92733.2	1.0	2.0	1/14/2002	SW8260	2,2-DICHLOROPROPANE	0.006		0.006	mg/kg	
TNA	L11100011	110003	691957.9	92733.2	1.0	2.0	1/14/2002	SW8330	2,4,6-Trinitrotoluene	0.25		0.25	mg/kg	
TNA	L11100011	110003	691957.9	92733.2	1.0	2.0	1/14/2002	SW8330	2,4-Dinitrotoluene	0.25		0.25	mg/kg	
TNA	L11100011	110003	691957.9	92733.2	1.0	2.0	1/14/2002	SW8330	2,6-Dinitrotoluene	0.26		0.26	mg/kg	
TNA	L11100011	110003	691957.9	92733.2	1.0	2.0	1/14/2002	SW8330	2-Amino-4,6-DNT	0.25		0.25	mg/kg	
TNA	L11100011	110003	691957.9	92733.2	1.0	2.0	1/14/2002	SW8260	2-BUTANONE	0.024		0.024	mg/kg	
TNA	L11100011	110003	691957.9	92733.2	1.0	2.0	1/14/2002	SW8260	2-CHLOROTOLUENE	0.006		0.006	mg/kg	
TNA	L11100011	110003	691957.9	92733.2	1.0	2.0	1/14/2002	SW8260	2-HEXANONE	0.024		0.024	mg/kg	
TNA	L11100011	110003	691957.9	92733.2	1.0	2.0	1/14/2002	SW8330	2-Nitrotoluene	0.25		0.25	mg/kg	
TNA	L11100011	110003	691957.9	92733.2	1.0	2.0	1/14/2002	SW8330	3-Nitrotoluene	0.25		0.25	mg/kg	
TNA	L11100011	110003	691957.9	92733.2	1.0	2.0	1/14/2002	SW8330	4-Amino-2,6-DNT	0.25		0.25	mg/kg	
TNA	L11100011	110003	691957.9	92733.2	1.0	2.0	1/14/2002	SW8260	4-CHLOROTOLUENE	0.006		0.006	mg/kg	
TNA	L11100011	110003	691957.9	92733.2	1.0	2.0	1/14/2002	SW8260	4-METHYL-2-PENTANONE	0.024		0.024	mg/kg	
TNA	L11100011	110003	691957.9	92733.2	1.0	2.0	1/14/2002	SW8330	4-Nitrotoluene	0.25		0.25	mg/kg	
TNA	L11100011	110003	691957.9	92733.2	1.0	2.0	1/14/2002	SW8260	ACETONE	0.024		0.024	mg/kg	
TNA	L11100011	110003	691957.9	92733.2	1.0	2.0	1/14/2002	SW8260	BENZENE	0.006		0.006	mg/kg	
TNA	L11100011	110003	691957.9	92733.2	1.0	2.0	1/14/2002	SW8260	BROMOBENZENE	0.006		0.006	mg/kg	
TNA	L11100011	110003	691957.9	92733.2	1.0	2.0	1/14/2002	SW8260	BROMOCHLOROMETHANE	0.006		0.006	mg/kg	
TNA	L11100011	110003	691957.9	92733.2	1.0	2.0	1/14/2002	SW8260	BROMODICHLOROMETHANE	0.006		0.006	mg/kg	
TNA	L11100011	110003	691957.9	92733.2	1.0	2.0	1/14/2002	SW8260	BROMOFORM	0.006		0.006	mg/kg	
TNA	L11100011	110003	691957.9	92733.2	1.0	2.0	1/14/2002	SW8260	BROMOMETHANE	0.012		0.012	mg/kg	
TNA	L11100011	110003	691957.9	92733.2	1.0	2.0	1/14/2002	SW8260	CARBON DISULFIDE	0.006		0.006	mg/kg	
TNA	L11100011	110003	691957.9	92733.2	1.0	2.0	1/14/2002	SW8260	CARBON TETRACHLORIDE	0.006		0.006	mg/kg	
TNA	L11100011	110003	691957.9	92733.2	1.0	2.0	1/14/2002	SW8260	CHLOROBENZENE	0.006		0.006	mg/kg	
TNA	L11100011	110003	691957.9	92733.2	1.0	2.0	1/14/2002	SW8260	CHLOROETHANE	0.012		0.012	mg/kg	
TNA	L11100011	110003	691957.9	92733.2	1.0	2.0	1/14/2002	SW8260	CHLOROFORM	0.006		0.006	mg/kg	
TNA	L11100011	110003	691957.9	92733.2	1.0	2.0	1/14/2002	SW8260	CHLOROMETHANE	0.012		0.012	mg/kg	
TNA	L11100011	110003	691957.9	92733.2	1.0	2.0	1/14/2002	SW8260	CIS-1,2-DICHLOROETHENE	0.006		0.006	mg/kg	
TNA	L11100011	110003	691957.9	92733.2	1.0	2.0	1/14/2002	SW8260	CIS-1,3-DICHLOROPROPENE	0.006		0.006	mg/kg	
TNA	L11100011	110003	691957.9	92733.2	1.0	2.0	1/14/2002	SW8260	DIBROMOCHLOROMETHANE	0.006		0.006	mg/kg	
TNA	L11100011	110003	691957.9	92733.2	1.0	2.0	1/14/2002	SW8260	DIBROMOMETHANE	0.006		0.006	mg/kg	
TNA	L11100011	110003	691957.9	92733.2	1.0	2.0	1/14/2002	SW8260	DICHLORODIFLUOROMETHANE	0.012		0.012	mg/kg	
TNA	L11100011	110003	691957.9	92733.2	1.0	2.0	1/14/2002	SW8260	ETHYLBENZENE	0.006		0.006	mg/kg	
TNA	L11100011	110003	691957.9	92733.2	1.0	2.0	1/14/2002	SW8260	HEXACHLOROBUTADIENE	0.006		0.006	mg/kg	
TNA	L11100011	110003	691957.9	92733.2	1.0	2.0	1/14/2002	SW8330	HMX	2.2		2.2	mg/kg	
TNA	L11100011	110003	691957.9	92733.2	1.0	2.0	1/14/2002	SW8260	IODOMETHANE	0.006		0.006	mg/kg	
TNA	L11100011	110003	691957.9	92733.2	1.0	2.0	1/14/2002	SW8260	ISOPROPYLBENZENE	0.006		0.006	mg/kg	
TNA	L11100011	110003	691957.9	92733.2	1.0	2.0	1/14/2002	SW8260	M+P-XYLENE	0.006		0.006	mg/kg	
TNA	L11100011	110003	691957.9	92733.2	1.0	2.0	1/14/2002	SW8260	METHYL TERTIARY BUTYL ETH	0.006		0.006	mg/kg	
TNA	L11100011	110003	691957.9	92733.2	1.0	2.0	1/14/2002	SW8260	METHYLENE CHLORIDE	0.006		0.006	mg/kg	
TNA	L11100011	110003	691957.9	92733.2	1.0	2.0	1/14/2002	SW8260	NAPHTHALENE	0.006		0.006	mg/kg	
TNA	L11100011	110003	691957.9	92733.2	1.0	2.0	1/14/2002	SW8260	N-BUTYLBENZENE	0.006		0.006	mg/kg	

Company	Sample Name	Station Name	Easting	Northing	Start Depth(ft)	End Depth(ft)	Collect Date	Method	Analyte	Result	Error	Detection Limit	Units	Validation Qualifier
TNA	L11100011	110003	691957.9	92733.2	1.0	2.0	1/14/2002	SW8330	Nitrobenzene	0.26		0.26	mg/kg	
TNA	L11100011	110003	691957.9	92733.2	1.0	2.0	1/14/2002	SW8260	N-PROPYLBENZENE	0.006		0.006	mg/kg	
TNA	L11100011	110003	691957.9	92733.2	1.0	2.0	1/14/2002	SW8260	O-XYLENE	0.006		0.006	mg/kg	
TNA	L11100011	110003	691957.9	92733.2	1.0	2.0	1/14/2002	SW8260	P-ISOPROPYLTOLUENE	0.006		0.006	mg/kg	
TNA	L11100011	110003	691957.9	92733.2	1.0	2.0	1/14/2002	SW8330	RDX	1		1	mg/kg	
TNA	L11100011	110003	691957.9	92733.2	1.0	2.0	1/14/2002	SW8260	SEC-BUTYLBENZENE	0.006		0.006	mg/kg	
TNA	L11100011	110003	691957.9	92733.2	1.0	2.0	1/14/2002	SW8260	STYRENE	0.006		0.006	mg/kg	
TNA	L11100011	110003	691957.9	92733.2	1.0	2.0	1/14/2002	SW8260	TERT-BUTYLBENZENE	0.006		0.006	mg/kg	
TNA	L11100011	110003	691957.9	92733.2	1.0	2.0	1/14/2002	SW8260	TETRACHLOROETHENE	0.006		0.006	mg/kg	
TNA	L11100011	110003	691957.9	92733.2	1.0	2.0	1/14/2002	SW8330	Tetryl	0.65		0.65	mg/kg	
TNA	L11100011	110003	691957.9	92733.2	1.0	2.0	1/14/2002	SW8260	TOLUENE	0.006		0.006	mg/kg	
TNA	L11100011	110003	691957.9	92733.2	1.0	2.0	1/14/2002	SW8260	TRANS-1,2-DICHLOROETHENE	0.006		0.006	mg/kg	
TNA	L11100011	110003	691957.9	92733.2	1.0	2.0	1/14/2002	SW8260	TRANS-1,3-DICHLOROPROPENE	0.006		0.006	mg/kg	
TNA	L11100011	110003	691957.9	92733.2	1.0	2.0	1/14/2002	SW8260	TRICHLOROETHENE	0.006		0.006	mg/kg	
TNA	L11100011	110003	691957.9	92733.2	1.0	2.0	1/14/2002	SW8260	TRICHLOROFLUOROMETHANE	0.006		0.006	mg/kg	
TNA	L11100011	110003	691957.9	92733.2	1.0	2.0	1/14/2002	SW8260	TRICHLOROTRIFLUOROETHAN	0.006		0.006	mg/kg	
TNA	L11100011	110003	691957.9	92733.2	1.0	2.0	1/14/2002	SW8260	VINYL ACETATE	0.024		0.024	mg/kg	
TNA	L11100011	110003	691957.9	92733.2	1.0	2.0	1/14/2002	SW8260	VINYL CHLORIDE	0.012		0.012	mg/kg	
TNA	L11100012	110003	691957.9	92733.2	1.0	2.0	1/14/2002	SW8330	1,3,5-TriNitrobenzene	0.25		0.25	mg/kg	
TNA	L11100012	110003	691957.9	92733.2	1.0	2.0	1/14/2002	SW8330	1,3-DiNitrobenzene	0.25		0.25	mg/kg	
TNA	L11100012	110003	691957.9	92733.2	1.0	2.0	1/14/2002	SW8330	2,4,6-Trinitrotoluene	0.25		0.25	mg/kg	
TNA	L11100012	110003	691957.9	92733.2	1.0	2.0	1/14/2002	SW8330	2,4-Dinitrotoluene	0.25		0.25	mg/kg	
TNA	L11100012	110003	691957.9	92733.2	1.0	2.0	1/14/2002	SW8330	2,6-Dinitrotoluene	0.26		0.26	mg/kg	
TNA	L11100012	110003	691957.9	92733.2	1.0	2.0	1/14/2002	SW8330	2-Amino-4,6-DNT	0.25		0.25	mg/kg	
TNA	L11100012	110003	691957.9	92733.2	1.0	2.0	1/14/2002	SW8330	2-Nitrotoluene	0.25		0.25	mg/kg	
TNA	L11100012	110003	691957.9	92733.2	1.0	2.0	1/14/2002	SW8330	3-Nitrotoluene	0.25		0.25	mg/kg	
TNA	L11100012	110003	691957.9	92733.2	1.0	2.0	1/14/2002	SW8330	4-Amino-2,6-DNT	0.25		0.25	mg/kg	
TNA	L11100012	110003	691957.9	92733.2	1.0	2.0	1/14/2002	SW8330	4-Nitrotoluene	0.25		0.25	mg/kg	
TNA	L11100012	110003	691957.9	92733.2	1.0	2.0	1/14/2002	SW8330	HMX	2.2		2.2	mg/kg	
TNA	L11100012	110003	691957.9	92733.2	1.0	2.0	1/14/2002	SW8330	Nitrobenzene	0.26		0.26	mg/kg	
TNA	L11100012	110003	691957.9	92733.2	1.0	2.0	1/14/2002	SW8330	RDX	1		1	mg/kg	
TNA	L11100012	110003	691957.9	92733.2	1.0	2.0	1/14/2002	SW8330	Tetryl	0.65		0.65	mg/kg	
TNA	L11100013	110003	691957.9	92733.2	2.0	4.0	1/14/2002	SW8260	1,1,1,2-TETRACHLOROETHANE	0.0066		0.0066	mg/kg	
TNA	L11100013	110003	691957.9	92733.2	2.0	4.0	1/14/2002	SW8260	1,1,1-TRICHLOROETHANE	0.0066		0.0066	mg/kg	
TNA	L11100013	110003	691957.9	92733.2	2.0	4.0	1/14/2002	SW8260	1,1,2,2-TETRACHLOROETHANE	0.0066		0.0066	mg/kg	
TNA	L11100013	110003	691957.9	92733.2	2.0	4.0	1/14/2002	SW8260	1,1,2-TRICHLOROETHANE	0.0066		0.0066	mg/kg	
TNA	L11100013	110003	691957.9	92733.2	2.0	4.0	1/14/2002	SW8260	1,1-DICHLOROETHANE	0.0066		0.0066	mg/kg	
TNA	L11100013	110003	691957.9	92733.2	2.0	4.0	1/14/2002	SW8260	1,1-DICHLOROETHENE	0.0066		0.0066	mg/kg	
TNA	L11100013	110003	691957.9	92733.2	2.0	4.0	1/14/2002	SW8260	1,1-DICHLOROPROPENE	0.0066		0.0066	mg/kg	
TNA	L11100013	110003	691957.9	92733.2	2.0	4.0	1/14/2002	SW8260	1,2,3-TRICHLOROBENZENE	0.0066		0.0066	mg/kg	
TNA	L11100013	110003	691957.9	92733.2	2.0	4.0	1/14/2002	SW8260	1,2,3-TRICHLOROPROPANE	0.0066		0.0066	mg/kg	
TNA	L11100013	110003	691957.9	92733.2	2.0	4.0	1/14/2002	SW8260	1,2,4-TRICHLOROBENZENE	0.0066		0.0066	mg/kg	
TNA	L11100013	110003	691957.9	92733.2	2.0	4.0	1/14/2002	SW8260	1,2,4-TRIMETHYLBENZENE	0.0066		0.0066	mg/kg	

Company	Sample Name	Station Name	Easting	Northing	Start Depth(ft)	End Depth(ft)	Collect Date	Method	Analyte	Result	Error	Detection Limit	Units	Validation Qualifier
TNA	L11100013	110003	691957.9	92733.2	2.0	4.0	1/14/2002	SW8260	1,2-DIBROMO-3-CHLOROPROPA	0.013		0.013	mg/kg	
TNA	L11100013	110003	691957.9	92733.2	2.0	4.0	1/14/2002	SW8260	1,2-DIBROMOETHANE	0.0066		0.0066	mg/kg	
TNA	L11100013	110003	691957.9	92733.2	2.0	4.0	1/14/2002	SW8260	1,2-DICHLOROBENZENE	0.0066		0.0066	mg/kg	
TNA	L11100013	110003	691957.9	92733.2	2.0	4.0	1/14/2002	SW8260	1,2-DICHLOROETHANE	0.0066		0.0066	mg/kg	
TNA	L11100013	110003	691957.9	92733.2	2.0	4.0	1/14/2002	SW8260	1,2-DICHLOROPROPANE	0.0066		0.0066	mg/kg	
TNA	L11100013	110003	691957.9	92733.2	2.0	4.0	1/14/2002	SW8260	1,3,5-TRIMETHYLBENZENE	0.0066		0.0066	mg/kg	
TNA	L11100013	110003	691957.9	92733.2	2.0	4.0	1/14/2002	SW8330	1,3,5-TriNitrobenzene	0.24		0.24	mg/kg	
TNA	L11100013	110003	691957.9	92733.2	2.0	4.0	1/14/2002	SW8260	1,3-DICHLOROBENZENE	0.0066		0.0066	mg/kg	
TNA	L11100013	110003	691957.9	92733.2	2.0	4.0	1/14/2002	SW8260	1,3-DICHLOROPROPANE	0.0066		0.0066	mg/kg	
TNA	L11100013	110003	691957.9	92733.2	2.0	4.0	1/14/2002	SW8330	1,3-DiNitrobenzene	0.24		0.24	mg/kg	
TNA	L11100013	110003	691957.9	92733.2	2.0	4.0	1/14/2002	SW8260	1,4-DICHLOROBENZENE	0.0066		0.0066	mg/kg	
TNA	L11100013	110003	691957.9	92733.2	2.0	4.0	1/14/2002	SW8260	1-CHLOROHEXANE	0.0066		0.0066	mg/kg	
TNA	L11100013	110003	691957.9	92733.2	2.0	4.0	1/14/2002	SW8260	2,2-DICHLOROPROPANE	0.0066		0.0066	mg/kg	
TNA	L11100013	110003	691957.9	92733.2	2.0	4.0	1/14/2002	SW8330	2,4,6-Trinitrotoluene	0.24		0.24	mg/kg	
TNA	L11100013	110003	691957.9	92733.2	2.0	4.0	1/14/2002	SW8330	2,4-Dinitrotoluene	0.24		0.24	mg/kg	
TNA	L11100013	110003	691957.9	92733.2	2.0	4.0	1/14/2002	SW8330	2,6-Dinitrotoluene	0.25		0.25	mg/kg	
TNA	L11100013	110003	691957.9	92733.2	2.0	4.0	1/14/2002	SW8330	2-Amino-4,6-DNT	0.24		0.24	mg/kg	
TNA	L11100013	110003	691957.9	92733.2	2.0	4.0	1/14/2002	SW8260	2-BUTANONE	0.027		0.027	mg/kg	
TNA	L11100013	110003	691957.9	92733.2	2.0	4.0	1/14/2002	SW8260	2-CHLOROTOLUENE	0.0066		0.0066	mg/kg	
TNA	L11100013	110003	691957.9	92733.2	2.0	4.0	1/14/2002	SW8260	2-HEXANONE	0.027		0.027	mg/kg	
TNA	L11100013	110003	691957.9	92733.2	2.0	4.0	1/14/2002	SW8330	2-Nitrotoluene	0.24		0.24	mg/kg	
TNA	L11100013	110003	691957.9	92733.2	2.0	4.0	1/14/2002	SW8330	3-Nitrotoluene	0.24		0.24	mg/kg	
TNA	L11100013	110003	691957.9	92733.2	2.0	4.0	1/14/2002	SW8330	4-Amino-2,6-DNT	0.24		0.24	mg/kg	
TNA	L11100013	110003	691957.9	92733.2	2.0	4.0	1/14/2002	SW8260	4-CHLOROTOLUENE	0.0066		0.0066	mg/kg	
TNA	L11100013	110003	691957.9	92733.2	2.0	4.0	1/14/2002	SW8260	4-METHYL-2-PENTANONE	0.027		0.027	mg/kg	
TNA	L11100013	110003	691957.9	92733.2	2.0	4.0	1/14/2002	SW8330	4-Nitrotoluene	0.24		0.24	mg/kg	
TNA	L11100013	110003	691957.9	92733.2	2.0	4.0	1/14/2002	SW8260	ACETONE	0.027		0.027	mg/kg	
TNA	L11100013	110003	691957.9	92733.2	2.0	4.0	1/14/2002	SW8260	BENZENE	0.0066		0.0066	mg/kg	
TNA	L11100013	110003	691957.9	92733.2	2.0	4.0	1/14/2002	SW8260	BROMOBENZENE	0.0066		0.0066	mg/kg	
TNA	L11100013	110003	691957.9	92733.2	2.0	4.0	1/14/2002	SW8260	BROMOCHLOROMETHANE	0.0066		0.0066	mg/kg	
TNA	L11100013	110003	691957.9	92733.2	2.0	4.0	1/14/2002	SW8260	BROMODICHLOROMETHANE	0.0066		0.0066	mg/kg	
TNA	L11100013	110003	691957.9	92733.2	2.0	4.0	1/14/2002	SW8260	BROMOFORM	0.0066		0.0066	mg/kg	
TNA	L11100013	110003	691957.9	92733.2	2.0	4.0	1/14/2002	SW8260	BROMOMETHANE	0.013		0.013	mg/kg	
TNA	L11100013	110003	691957.9	92733.2	2.0	4.0	1/14/2002	SW8260	CARBON DISULFIDE	0.0066		0.0066	mg/kg	
TNA	L11100013	110003	691957.9	92733.2	2.0	4.0	1/14/2002	SW8260	CARBON TETRACHLORIDE	0.0066		0.0066	mg/kg	
TNA	L11100013	110003	691957.9	92733.2	2.0	4.0	1/14/2002	SW8260	CHLOROBENZENE	0.0066		0.0066	mg/kg	
TNA	L11100013	110003	691957.9	92733.2	2.0	4.0	1/14/2002	SW8260	CHLOROETHANE	0.013		0.013	mg/kg	
TNA	L11100013	110003	691957.9	92733.2	2.0	4.0	1/14/2002	SW8260	CHLOROFORM	0.0066		0.0066	mg/kg	
TNA	L11100013	110003	691957.9	92733.2	2.0	4.0	1/14/2002	SW8260	CHLOROMETHANE	0.013		0.013	mg/kg	
TNA	L11100013	110003	691957.9	92733.2	2.0	4.0	1/14/2002	SW8260	CIS-1,2-DICHLOROETHENE	0.0066		0.0066	mg/kg	
TNA	L11100013	110003	691957.9	92733.2	2.0	4.0	1/14/2002	SW8260	CIS-1,3-DICHLOROPROPENE	0.0066		0.0066	mg/kg	
TNA	L11100013	110003	691957.9	92733.2	2.0	4.0	1/14/2002	SW8260	DIBROMOCHLOROMETHANE	0.0066		0.0066	mg/kg	
TNA	L11100013	110003	691957.9	92733.2	2.0	4.0	1/14/2002	SW8260	DIBROMOMETHANE	0.0066		0.0066	mg/kg	

Company	Sample Name	Station Name	Easting	Northing	Start Depth(ft)	End Depth(ft)	Collect Date	Method	Analyte	Result	Error	Detection Limit	Units	Validation Qualifier
TNA	L11100013	110003	691957.9	92733.2	2.0	4.0	1/14/2002	SW8260	DICHLORODIFLUOROMETHANE	0.013		0.013	mg/kg	
TNA	L11100013	110003	691957.9	92733.2	2.0	4.0	1/14/2002	SW8260	ETHYLBENZENE	0.0066		0.0066	mg/kg	
TNA	L11100013	110003	691957.9	92733.2	2.0	4.0	1/14/2002	SW8260	HEXACHLOROBUTADIENE	0.0066		0.0066	mg/kg	
TNA	L11100013	110003	691957.9	92733.2	2.0	4.0	1/14/2002	SW8330	HMX	2.1		2.1	mg/kg	
TNA	L11100013	110003	691957.9	92733.2	2.0	4.0	1/14/2002	SW8260	IODOMETHANE	0.0066		0.0066	mg/kg	
TNA	L11100013	110003	691957.9	92733.2	2.0	4.0	1/14/2002	SW8260	ISOPROPYLBENZENE	0.0066		0.0066	mg/kg	
TNA	L11100013	110003	691957.9	92733.2	2.0	4.0	1/14/2002	SW8260	M+P-XYLENE	0.0066		0.0066	mg/kg	
TNA	L11100013	110003	691957.9	92733.2	2.0	4.0	1/14/2002	SW8260	METHYL TERTIARY BUTYL ETH	0.0066		0.0066	mg/kg	
TNA	L11100013	110003	691957.9	92733.2	2.0	4.0	1/14/2002	SW8260	METHYLENE CHLORIDE	0.0066		0.0066	mg/kg	
TNA	L11100013	110003	691957.9	92733.2	2.0	4.0	1/14/2002	SW8260	NAPHTHALENE	0.0066		0.0066	mg/kg	
TNA	L11100013	110003	691957.9	92733.2	2.0	4.0	1/14/2002	SW8260	N-BUTYLBENZENE	0.0066		0.0066	mg/kg	
TNA	L11100013	110003	691957.9	92733.2	2.0	4.0	1/14/2002	SW8330	Nitrobenzene	0.25		0.25	mg/kg	
TNA	L11100013	110003	691957.9	92733.2	2.0	4.0	1/14/2002	SW8260	N-PROPYLBENZENE	0.0066		0.0066	mg/kg	
TNA	L11100013	110003	691957.9	92733.2	2.0	4.0	1/14/2002	SW8260	O-XYLENE	0.0066		0.0066	mg/kg	
TNA	L11100013	110003	691957.9	92733.2	2.0	4.0	1/14/2002	SW8260	P-ISOPROPYLTOLUENE	0.0066		0.0066	mg/kg	
TNA	L11100013	110003	691957.9	92733.2	2.0	4.0	1/14/2002	SW8330	RDX	0.97		0.97	mg/kg	
TNA	L11100013	110003	691957.9	92733.2	2.0	4.0	1/14/2002	SW8260	SEC-BUTYLBENZENE	0.0066		0.0066	mg/kg	
TNA	L11100013	110003	691957.9	92733.2	2.0	4.0	1/14/2002	SW8260	STYRENE	0.0066		0.0066	mg/kg	
TNA	L11100013	110003	691957.9	92733.2	2.0	4.0	1/14/2002	SW8260	TERT-BUTYLBENZENE	0.0066		0.0066	mg/kg	
TNA	L11100013	110003	691957.9	92733.2	2.0	4.0	1/14/2002	SW8260	TETRACHLOROETHENE	0.0066		0.0066	mg/kg	
TNA	L11100013	110003	691957.9	92733.2	2.0	4.0	1/14/2002	SW8330	Tetryl	0.63		0.63	mg/kg	
TNA	L11100013	110003	691957.9	92733.2	2.0	4.0	1/14/2002	SW8260	TOLUENE	0.0066		0.0066	mg/kg	
TNA	L11100013	110003	691957.9	92733.2	2.0	4.0	1/14/2002	SW8260	TRANS-1,2-DICHLOROETHENE	0.0066		0.0066	mg/kg	
TNA	L11100013	110003	691957.9	92733.2	2.0	4.0	1/14/2002	SW8260	TRANS-1,3-DICHLOROPROPENE	0.0066		0.0066	mg/kg	
TNA	L11100013	110003	691957.9	92733.2	2.0	4.0	1/14/2002	SW8260	TRICHLOROETHENE	0.0066		0.0066	mg/kg	
TNA	L11100013	110003	691957.9	92733.2	2.0	4.0	1/14/2002	SW8260	TRICHLOROFLUOROMETHANE	0.0066		0.0066	mg/kg	
TNA	L11100013	110003	691957.9	92733.2	2.0	4.0	1/14/2002	SW8260	TRICHLOROTRIFLUOROETHANE	0.0066		0.0066	mg/kg	
TNA	L11100013	110003	691957.9	92733.2	2.0	4.0	1/14/2002	SW8260	VINYL ACETATE	0.027		0.027	mg/kg	
TNA	L11100013	110003	691957.9	92733.2	2.0	4.0	1/14/2002	SW8260	VINYL CHLORIDE	0.013		0.013	mg/kg	
TNA	L11100014	110003	691957.9	92733.2	4.0	6.0	1/14/2002	SW8330	1,3,5-TriNitrobenzene	0.25		0.25	mg/kg	
TNA	L11100014	110003	691957.9	92733.2	4.0	6.0	1/14/2002	SW8330	1,3-DiNitrobenzene	0.25		0.25	mg/kg	
TNA	L11100014	110003	691957.9	92733.2	4.0	6.0	1/14/2002	SW8330	2,4,6-Trinitrotoluene	0.25		0.25	mg/kg	
TNA	L11100014	110003	691957.9	92733.2	4.0	6.0	1/14/2002	SW8330	2,4-Dinitrotoluene	0.25		0.25	mg/kg	
TNA	L11100014	110003	691957.9	92733.2	4.0	6.0	1/14/2002	SW8330	2,6-Dinitrotoluene	0.26		0.26	mg/kg	
TNA	L11100014	110003	691957.9	92733.2	4.0	6.0	1/14/2002	SW8330	2-Amino-4,6-DNT	0.25		0.25	mg/kg	
TNA	L11100014	110003	691957.9	92733.2	4.0	6.0	1/14/2002	SW8330	2-Nitrotoluene	0.25		0.25	mg/kg	
TNA	L11100014	110003	691957.9	92733.2	4.0	6.0	1/14/2002	SW8330	3-Nitrotoluene	0.25		0.25	mg/kg	
TNA	L11100014	110003	691957.9	92733.2	4.0	6.0	1/14/2002	SW8330	4-Amino-2,6-DNT	0.25		0.25	mg/kg	
TNA	L11100014	110003	691957.9	92733.2	4.0	6.0	1/14/2002	SW8330	4-Nitrotoluene	0.25		0.25	mg/kg	
TNA	L11100014	110003	691957.9	92733.2	4.0	6.0	1/14/2002	SW8330	HMX	2.2		2.2	mg/kg	
TNA	L11100014	110003	691957.9	92733.2	4.0	6.0	1/14/2002	SW8330	Nitrobenzene	0.26		0.26	mg/kg	
TNA	L11100014	110003	691957.9	92733.2	4.0	6.0	1/14/2002	SW8330	RDX	0.99		0.99	mg/kg	
TNA	L11100014	110003	691957.9	92733.2	4.0	6.0	1/14/2002	SW8330	Tetryl	0.64		0.64	mg/kg	

Company	Sample Name	Station Name	Easting	Northing	Start Depth(ft)	End Depth(ft)	Collect Date	Method	Analyte	Result	Error	Detection Limit	Units	Validation Qualifier
TNA	L1110002	101001	691959.3	92688.0	1.0	2.0	1/14/2002	SW8260	1,1,1,2-TETRACHLOROETHANE	0.0062		0.0062	mg/kg	
TNA	L1110002	101001	691959.3	92688.0	1.0	2.0	1/12/2002	SW8260	1,1,1-TRICHLOROETHANE	0.0062		0.0062	mg/kg	
TNA	L1110002	101001	691959.3	92688.0	1.0	2.0	1/12/2002	SW8260	1,1,2,2-TETRACHLOROETHANE	0.0062		0.0062	mg/kg	
TNA	L1110002	101001	691959.3	92688.0	1.0	2.0	1/12/2002	SW8260	1,1,2-TRICHLOROETHANE	0.0062		0.0062	mg/kg	
TNA	L1110002	101001	691959.3	92688.0	1.0	2.0	1/12/2002	SW8260	1,1-DICHLOROETHANE	0.0062		0.0062	mg/kg	
TNA	L1110002	101001	691959.3	92688.0	1.0	2.0	1/12/2002	SW8260	1,1-DICHLOROETHENE	0.0062		0.0062	mg/kg	
TNA	L1110002	101001	691959.3	92688.0	1.0	2.0	1/12/2002	SW8260	1,1-DICHLOROPROPENE	0.0062		0.0062	mg/kg	
TNA	L1110002	101001	691959.3	92688.0	1.0	2.0	1/12/2002	SW8260	1,2,3-TRICHLOROBENZENE	0.0062		0.0062	mg/kg	
TNA	L1110002	101001	691959.3	92688.0	1.0	2.0	1/12/2002	SW8260	1,2,3-TRICHLOROPROPANE	0.0062		0.0062	mg/kg	
TNA	L1110002	101001	691959.3	92688.0	1.0	2.0	1/12/2002	SW8260	1,2,4-TRICHLOROBENZENE	0.0062		0.0062	mg/kg	
TNA	L1110002	101001	691959.3	92688.0	1.0	2.0	1/12/2002	SW8260	1,2,4-TRIMETHYLBENZENE	0.0062		0.0062	mg/kg	
TNA	L1110002	101001	691959.3	92688.0	1.0	2.0	1/12/2002	SW8260	1,2-DIBROMO-3-CHLOROPROPA	0.012		0.012	mg/kg	
TNA	L1110002	101001	691959.3	92688.0	1.0	2.0	1/12/2002	SW8260	1,2-DIBROMOETHANE	0.0062		0.0062	mg/kg	
TNA	L1110002	101001	691959.3	92688.0	1.0	2.0	1/12/2002	SW8260	1,2-DICHLOROBENZENE	0.0062		0.0062	mg/kg	
TNA	L1110002	101001	691959.3	92688.0	1.0	2.0	1/12/2002	SW8260	1,2-DICHLOROETHANE	0.0062		0.0062	mg/kg	
TNA	L1110002	101001	691959.3	92688.0	1.0	2.0	1/12/2002	SW8260	1,2-DICHLOROPROPANE	0.0062		0.0062	mg/kg	
TNA	L1110002	101001	691959.3	92688.0	1.0	2.0	1/12/2002	SW8260	1,3,5-TRIMETHYLBENZENE	0.0062		0.0062	mg/kg	
TNA	L1110002	101001	691959.3	92688.0	1.0	2.0	1/12/2002	SW8330	1,3,5-TriNitrobenzene	0.25		0.25	mg/kg	
TNA	L1110002	101001	691959.3	92688.0	1.0	2.0	1/12/2002	SW8260	1,3-DICHLOROBENZENE	0.0062		0.0062	mg/kg	
TNA	L1110002	101001	691959.3	92688.0	1.0	2.0	1/12/2002	SW8260	1,3-DICHLOROPROPANE	0.0062		0.0062	mg/kg	
TNA	L1110002	101001	691959.3	92688.0	1.0	2.0	1/12/2002	SW8330	1,3-DiNitrobenzene	0.25		0.25	mg/kg	
TNA	L1110002	101001	691959.3	92688.0	1.0	2.0	1/12/2002	SW8260	1,4-DICHLOROBENZENE	0.0062		0.0062	mg/kg	
TNA	L1110002	101001	691959.3	92688.0	1.0	2.0	1/12/2002	SW8260	1-CHLOROHEXANE	0.0062		0.0062	mg/kg	
TNA	L1110002	101001	691959.3	92688.0	1.0	2.0	1/12/2002	SW8260	2,2-DICHLOROPROPANE	0.0062		0.0062	mg/kg	
TNA	L1110002	101001	691959.3	92688.0	1.0	2.0	1/12/2002	SW8330	2,4,6-Trinitrotoluene	0.25		0.25	mg/kg	
TNA	L1110002	101001	691959.3	92688.0	1.0	2.0	1/12/2002	SW8330	2,4-Dinitrotoluene	0.25		0.25	mg/kg	
TNA	L1110002	101001	691959.3	92688.0	1.0	2.0	1/12/2002	SW8330	2,6-Dinitrotoluene	0.26		0.26	mg/kg	
TNA	L1110002	101001	691959.3	92688.0	1.0	2.0	1/12/2002	SW8330	2-Amino-4,6-DNT	0.25		0.25	mg/kg	
TNA	L1110002	101001	691959.3	92688.0	1.0	2.0	1/12/2002	SW8260	2-BUTANONE	0.025		0.025	mg/kg	
TNA	L1110002	101001	691959.3	92688.0	1.0	2.0	1/12/2002	SW8260	2-CHLOROTOLUENE	0.0062		0.0062	mg/kg	
TNA	L1110002	101001	691959.3	92688.0	1.0	2.0	1/12/2002	SW8260	2-HEXANONE	0.025		0.025	mg/kg	
TNA	L1110002	101001	691959.3	92688.0	1.0	2.0	1/12/2002	SW8330	2-Nitrotoluene	0.25		0.25	mg/kg	
TNA	L1110002	101001	691959.3	92688.0	1.0	2.0	1/12/2002	SW8330	3-Nitrotoluene	0.25		0.25	mg/kg	
TNA	L1110002	101001	691959.3	92688.0	1.0	2.0	1/12/2002	SW8330	4-Amino-2,6-DNT	0.25		0.25	mg/kg	
TNA	L1110002	101001	691959.3	92688.0	1.0	2.0	1/12/2002	SW8260	4-CHLOROTOLUENE	0.0062		0.0062	mg/kg	
TNA	L1110002	101001	691959.3	92688.0	1.0	2.0	1/12/2002	SW8260	4-METHYL-2-PENTANONE	0.025		0.025	mg/kg	
TNA	L1110002	101001	691959.3	92688.0	1.0	2.0	1/12/2002	SW8330	4-Nitrotoluene	0.25		0.25	mg/kg	
TNA	L1110002	101001	691959.3	92688.0	1.0	2.0	1/12/2002	SW8260	ACETONE	0.025		0.025	mg/kg	
TNA	L1110002	101001	691959.3	92688.0	1.0	2.0	1/12/2002	SW8260	BENZENE	0.0062		0.0062	mg/kg	
TNA	L1110002	101001	691959.3	92688.0	1.0	2.0	1/12/2002	SW8260	BROMOBENZENE	0.0062		0.0062	mg/kg	
TNA	L1110002	101001	691959.3	92688.0	1.0	2.0	1/12/2002	SW8260	BROMOCHLOROMETHANE	0.0062		0.0062	mg/kg	
TNA	L1110002	101001	691959.3	92688.0	1.0	2.0	1/12/2002	SW8260	BROMODICHLOROMETHANE	0.0062		0.0062	mg/kg	
TNA	L1110002	101001	691959.3	92688.0	1.0	2.0	1/12/2002	SW8260	BROMOFORM	0.0062		0.0062	mg/kg	

Company	Sample Name	Station Name	Easting	Northing	Start Depth(ft)	End Depth(ft)	Collect Date	Method	Analyte	Result	Error	Detection Limit	Units	Validation Qualifier
TNA	L1110002	101001	691959.3	92688.0	1.0	2.0	1/12/2002	SW8260	BROMOMETHANE	0.012		0.012	mg/kg	
TNA	L1110002	101001	691959.3	92688.0	1.0	2.0	1/12/2002	SW8260	CARBON DISULFIDE	0.0062		0.0062	mg/kg	
TNA	L1110002	101001	691959.3	92688.0	1.0	2.0	1/12/2002	SW8260	CARBON TETRACHLORIDE	0.0062		0.0062	mg/kg	
TNA	L1110002	101001	691959.3	92688.0	1.0	2.0	1/12/2002	SW8260	CHLOROBENZENE	0.0062		0.0062	mg/kg	
TNA	L1110002	101001	691959.3	92688.0	1.0	2.0	1/12/2002	SW8260	CHLOROETHANE	0.012		0.012	mg/kg	
TNA	L1110002	101001	691959.3	92688.0	1.0	2.0	1/12/2002	SW8260	CHLOROFORM	0.0062		0.0062	mg/kg	
TNA	L1110002	101001	691959.3	92688.0	1.0	2.0	1/12/2002	SW8260	CHLOROMETHANE	0.012		0.012	mg/kg	
TNA	L1110002	101001	691959.3	92688.0	1.0	2.0	1/12/2002	SW8260	CIS-1,2-DICHLOROETHENE	0.0062		0.0062	mg/kg	
TNA	L1110002	101001	691959.3	92688.0	1.0	2.0	1/12/2002	SW8260	CIS-1,3-DICHLOROPROPENE	0.0062		0.0062	mg/kg	
TNA	L1110002	101001	691959.3	92688.0	1.0	2.0	1/12/2002	SW8260	DIBROMOCHLOROMETHANE	0.0062		0.0062	mg/kg	
TNA	L1110002	101001	691959.3	92688.0	1.0	2.0	1/12/2002	SW8260	DIBROMOMETHANE	0.0062		0.0062	mg/kg	
TNA	L1110002	101001	691959.3	92688.0	1.0	2.0	1/12/2002	SW8260	DICHLORODIFLUOROMETHANE	0.012		0.012	mg/kg	
TNA	L1110002	101001	691959.3	92688.0	1.0	2.0	1/12/2002	SW8260	ETHYLBENZENE	0.0062		0.0062	mg/kg	
TNA	L1110002	101001	691959.3	92688.0	1.0	2.0	1/12/2002	SW8260	HEXACHLOROBUTADIENE	0.0062		0.0062	mg/kg	
TNA	L1110002	101001	691959.3	92688.0	1.0	2.0	1/12/2002	SW8330	HMX	0.18		2.2	mg/kg	
TNA	L1110002	101001	691959.3	92688.0	1.0	2.0	1/12/2002	SW8260	IODOMETHANE	0.0062		0.0062	mg/kg	
TNA	L1110002	101001	691959.3	92688.0	1.0	2.0	1/12/2002	SW8260	ISOPROPYLBENZENE	0.0062		0.0062	mg/kg	
TNA	L1110002	101001	691959.3	92688.0	1.0	2.0	1/12/2002	SW8260	M+P-XYLENE	0.0062		0.0062	mg/kg	
TNA	L1110002	101001	691959.3	92688.0	1.0	2.0	1/12/2002	SW8260	METHYL TERTIARY BUTYL ETH	0.0062		0.0062	mg/kg	
TNA	L1110002	101001	691959.3	92688.0	1.0	2.0	1/12/2002	SW8260	METHYLENE CHLORIDE	0.0062		0.0062	mg/kg	
TNA	L1110002	101001	691959.3	92688.0	1.0	2.0	1/12/2002	SW8260	NAPHTHALENE	0.0062		0.0062	mg/kg	
TNA	L1110002	101001	691959.3	92688.0	1.0	2.0	1/12/2002	SW8260	N-BUTYLBENZENE	0.0062		0.0062	mg/kg	
TNA	L1110002	101001	691959.3	92688.0	1.0	2.0	1/12/2002	SW8330	Nitrobenzene	0.26		0.26	mg/kg	
TNA	L1110002	101001	691959.3	92688.0	1.0	2.0	1/12/2002	SW8260	N-PROPYLBENZENE	0.0062		0.0062	mg/kg	
TNA	L1110002	101001	691959.3	92688.0	1.0	2.0	1/12/2002	SW8260	O-XYLENE	0.0062		0.0062	mg/kg	
TNA	L1110002	101001	691959.3	92688.0	1.0	2.0	1/12/2002	SW8260	P-ISOPROPYLTOLUENE	0.0062		0.0062	mg/kg	
TNA	L1110002	101001	691959.3	92688.0	1.0	2.0	1/12/2002	SW8330	RDX	1		1	mg/kg	
TNA	L1110002	101001	691959.3	92688.0	1.0	2.0	1/12/2002	SW8260	SEC-BUTYLBENZENE	0.0062		0.0062	mg/kg	
TNA	L1110002	101001	691959.3	92688.0	1.0	2.0	1/12/2002	SW8260	STYRENE	0.0062		0.0062	mg/kg	
TNA	L1110002	101001	691959.3	92688.0	1.0	2.0	1/12/2002	SW8260	TERT-BUTYLBENZENE	0.0062		0.0062	mg/kg	
TNA	L1110002	101001	691959.3	92688.0	1.0	2.0	1/12/2002	SW8260	TETRACHLOROETHENE	0.0062		0.0062	mg/kg	
TNA	L1110002	101001	691959.3	92688.0	1.0	2.0	1/12/2002	SW8330	Tetryl	0.65		0.65	mg/kg	
TNA	L1110002	101001	691959.3	92688.0	1.0	2.0	1/12/2002	SW8260	TOLUENE	0.0062		0.0062	mg/kg	
TNA	L1110002	101001	691959.3	92688.0	1.0	2.0	1/12/2002	SW8260	TRANS-1,2-DICHLOROETHENE	0.0062		0.0062	mg/kg	
TNA	L1110002	101001	691959.3	92688.0	1.0	2.0	1/12/2002	SW8260	TRANS-1,3-DICHLOROPROPENE	0.0062		0.0062	mg/kg	
TNA	L1110002	101001	691959.3	92688.0	1.0	2.0	1/12/2002	SW8260	TRICHLOROETHENE	0.0062		0.0062	mg/kg	
TNA	L1110002	101001	691959.3	92688.0	1.0	2.0	1/12/2002	SW8260	TRICHLOROFLUOROMETHANE	0.0062		0.0062	mg/kg	
TNA	L1110002	101001	691959.3	92688.0	1.0	2.0	1/12/2002	SW8260	TRICHLOROTRIFLUOROETHANE	0.0062		0.0062	mg/kg	
TNA	L1110002	101001	691959.3	92688.0	1.0	2.0	1/12/2002	SW8260	VINYL ACETATE	0.025		0.025	mg/kg	
TNA	L1110002	101001	691959.3	92688.0	1.0	2.0	1/12/2002	SW8260	VINYL CHLORIDE	0.012		0.012	mg/kg	
TNA	L1110003	101001	691959.3	92688.0	2.0	4.0	1/12/2002	SW8260	1,1,1,2-TETRACHLOROETHANE	0.0062		0.0062	mg/kg	
TNA	L1110003	101001	691959.3	92688.0	2.0	4.0	1/12/2002	SW8260	1,1,1-TRICHLOROETHANE	0.0062		0.0062	mg/kg	
TNA	L1110003	101001	691959.3	92688.0	2.0	4.0	1/12/2002	SW8260	1,1,2,2-TETRACHLOROETHANE	0.0062		0.0062	mg/kg	

Company	Sample Name	Station Name	Easting	Northing	Start Depth(ft)	End Depth(ft)	Collect Date	Method	Analyte	Result	Error	Detection Limit	Units	Validation Qualifier
TNA	L1110003	101001	691959.3	92688.0	2.0	4.0	1/12/2002	SW8260	1,1,2-TRICHLOROETHANE	0.0062		0.0062	mg/kg	
TNA	L1110003	101001	691959.3	92688.0	2.0	4.0	1/12/2002	SW8260	1,1-DICHLOROETHANE	0.0062		0.0062	mg/kg	
TNA	L1110003	101001	691959.3	92688.0	2.0	4.0	1/12/2002	SW8260	1,1-DICHLOROETHENE	0.0062		0.0062	mg/kg	
TNA	L1110003	101001	691959.3	92688.0	2.0	4.0	1/12/2002	SW8260	1,1-DICHLOROPROPENE	0.0062		0.0062	mg/kg	
TNA	L1110003	101001	691959.3	92688.0	2.0	4.0	1/12/2002	SW8260	1,2,3-TRICHLOROBENZENE	0.0062		0.0062	mg/kg	
TNA	L1110003	101001	691959.3	92688.0	2.0	4.0	1/12/2002	SW8260	1,2,3-TRICHLOROPROPANE	0.0062		0.0062	mg/kg	
TNA	L1110003	101001	691959.3	92688.0	2.0	4.0	1/12/2002	SW8260	1,2,4-TRICHLOROBENZENE	0.0062		0.0062	mg/kg	
TNA	L1110003	101001	691959.3	92688.0	2.0	4.0	1/12/2002	SW8260	1,2,4-TRIMETHYLBENZENE	0.0062		0.0062	mg/kg	
TNA	L1110003	101001	691959.3	92688.0	2.0	4.0	1/12/2002	SW8260	1,2-DIBROMO-3-CHLOROPROPA	0.012		0.012	mg/kg	
TNA	L1110003	101001	691959.3	92688.0	2.0	4.0	1/12/2002	SW8260	1,2-DIBROMOETHANE	0.0062		0.0062	mg/kg	
TNA	L1110003	101001	691959.3	92688.0	2.0	4.0	1/12/2002	SW8260	1,2-DICHLOROBENZENE	0.0062		0.0062	mg/kg	
TNA	L1110003	101001	691959.3	92688.0	2.0	4.0	1/12/2002	SW8260	1,2-DICHLOROETHANE	0.0062		0.0062	mg/kg	
TNA	L1110003	101001	691959.3	92688.0	2.0	4.0	1/12/2002	SW8260	1,2-DICHLOROPROPANE	0.0062		0.0062	mg/kg	
TNA	L1110003	101001	691959.3	92688.0	2.0	4.0	1/12/2002	SW8260	1,3,5-TRIMETHYLBENZENE	0.0062		0.0062	mg/kg	
TNA	L1110003	101001	691959.3	92688.0	2.0	4.0	1/12/2002	SW8330	1,3,5-TriNitrobenzene	0.25		0.25	mg/kg	
TNA	L1110003	101001	691959.3	92688.0	2.0	4.0	1/12/2002	SW8260	1,3-DICHLOROBENZENE	0.0062		0.0062	mg/kg	
TNA	L1110003	101001	691959.3	92688.0	2.0	4.0	1/12/2002	SW8260	1,3-DICHLOROPROPANE	0.0062		0.0062	mg/kg	
TNA	L1110003	101001	691959.3	92688.0	2.0	4.0	1/12/2002	SW8330	1,3-DiNitrobenzene	0.25		0.25	mg/kg	
TNA	L1110003	101001	691959.3	92688.0	2.0	4.0	1/12/2002	SW8260	1,4-DICHLOROBENZENE	0.0062		0.0062	mg/kg	
TNA	L1110003	101001	691959.3	92688.0	2.0	4.0	1/12/2002	SW8260	1-CHLOROHEXANE	0.0062		0.0062	mg/kg	
TNA	L1110003	101001	691959.3	92688.0	2.0	4.0	1/12/2002	SW8260	2,2-DICHLOROPROPANE	0.0062		0.0062	mg/kg	
TNA	L1110003	101001	691959.3	92688.0	2.0	4.0	1/12/2002	SW8330	2,4,6-Trinitrotoluene	0.25		0.25	mg/kg	
TNA	L1110003	101001	691959.3	92688.0	2.0	4.0	1/12/2002	SW8330	2,4-Dinitrotoluene	0.25		0.25	mg/kg	
TNA	L1110003	101001	691959.3	92688.0	2.0	4.0	1/12/2002	SW8330	2,6-Dinitrotoluene	0.26		0.26	mg/kg	
TNA	L1110003	101001	691959.3	92688.0	2.0	4.0	1/12/2002	SW8330	2-Amino-4,6-DNT	0.25		0.25	mg/kg	
TNA	L1110003	101001	691959.3	92688.0	2.0	4.0	1/12/2002	SW8260	2-BUTANONE	0.025		0.025	mg/kg	
TNA	L1110003	101001	691959.3	92688.0	2.0	4.0	1/12/2002	SW8260	2-CHLOROTOLUENE	0.0062		0.0062	mg/kg	
TNA	L1110003	101001	691959.3	92688.0	2.0	4.0	1/12/2002	SW8260	2-HEXANONE	0.025		0.025	mg/kg	
TNA	L1110003	101001	691959.3	92688.0	2.0	4.0	1/12/2002	SW8330	2-Nitrotoluene	0.25		0.25	mg/kg	
TNA	L1110003	101001	691959.3	92688.0	2.0	4.0	1/12/2002	SW8330	3-Nitrotoluene	0.25		0.25	mg/kg	
TNA	L1110003	101001	691959.3	92688.0	2.0	4.0	1/12/2002	SW8330	4-Amino-2,6-DNT	0.25		0.25	mg/kg	
TNA	L1110003	101001	691959.3	92688.0	2.0	4.0	1/12/2002	SW8260	4-CHLOROTOLUENE	0.0062		0.0062	mg/kg	
TNA	L1110003	101001	691959.3	92688.0	2.0	4.0	1/12/2002	SW8260	4-METHYL-2-PENTANONE	0.025		0.025	mg/kg	
TNA	L1110003	101001	691959.3	92688.0	2.0	4.0	1/12/2002	SW8330	4-Nitrotoluene	0.25		0.25	mg/kg	
TNA	L1110003	101001	691959.3	92688.0	2.0	4.0	1/12/2002	SW8260	ACETONE	0.025		0.025	mg/kg	
TNA	L1110003	101001	691959.3	92688.0	2.0	4.0	1/12/2002	SW8260	BENZENE	0.0062		0.0062	mg/kg	
TNA	L1110003	101001	691959.3	92688.0	2.0	4.0	1/12/2002	SW8260	BROMOBENZENE	0.0062		0.0062	mg/kg	
TNA	L1110003	101001	691959.3	92688.0	2.0	4.0	1/12/2002	SW8260	BROMOCHLOROMETHANE	0.0062		0.0062	mg/kg	
TNA	L1110003	101001	691959.3	92688.0	2.0	4.0	1/12/2002	SW8260	BROMODICHLOROMETHANE	0.0062		0.0062	mg/kg	
TNA	L1110003	101001	691959.3	92688.0	2.0	4.0	1/12/2002	SW8260	BROMOFORM	0.0062		0.0062	mg/kg	
TNA	L1110003	101001	691959.3	92688.0	2.0	4.0	1/12/2002	SW8260	BROMOMETHANE	0.012		0.012	mg/kg	
TNA	L1110003	101001	691959.3	92688.0	2.0	4.0	1/12/2002	SW8260	CARBON DISULFIDE	0.0062		0.0062	mg/kg	
TNA	L1110003	101001	691959.3	92688.0	2.0	4.0	1/12/2002	SW8260	CARBON TETRACHLORIDE	0.0062		0.0062	mg/kg	

Company	Sample Name	Station Name	Easting	Northing	Start Depth(ft)	End Depth(ft)	Collect Date	Method	Analyte	Result	Error	Detection Limit	Units	Validation Qualifier
TNA	L1110003	101001	691959.3	92688.0	2.0	4.0	1/12/2002	SW8260	CHLOROBENZENE	0.0062		0.0062	mg/kg	
TNA	L1110003	101001	691959.3	92688.0	2.0	4.0	1/12/2002	SW8260	CHLOROETHANE	0.012		0.012	mg/kg	
TNA	L1110003	101001	691959.3	92688.0	2.0	4.0	1/12/2002	SW8260	CHLOROFORM	0.0062		0.0062	mg/kg	
TNA	L1110003	101001	691959.3	92688.0	2.0	4.0	1/12/2002	SW8260	CHLOROMETHANE	0.012		0.012	mg/kg	
TNA	L1110003	101001	691959.3	92688.0	2.0	4.0	1/12/2002	SW8260	CIS-1,2-DICHLOROETHENE	0.0062		0.0062	mg/kg	
TNA	L1110003	101001	691959.3	92688.0	2.0	4.0	1/12/2002	SW8260	CIS-1,3-DICHLOROPROPENE	0.0062		0.0062	mg/kg	
TNA	L1110003	101001	691959.3	92688.0	2.0	4.0	1/12/2002	SW8260	DIBROMOCHLOROMETHANE	0.0062		0.0062	mg/kg	
TNA	L1110003	101001	691959.3	92688.0	2.0	4.0	1/12/2002	SW8260	DIBROMOMETHANE	0.0062		0.0062	mg/kg	
TNA	L1110003	101001	691959.3	92688.0	2.0	4.0	1/12/2002	SW8260	DICHLORODIFLUOROMETHANE	0.012		0.012	mg/kg	
TNA	L1110003	101001	691959.3	92688.0	2.0	4.0	1/12/2002	SW8260	ETHYLBENZENE	0.0062		0.0062	mg/kg	
TNA	L1110003	101001	691959.3	92688.0	2.0	4.0	1/12/2002	SW8260	HEXACHLOROBUTADIENE	0.0062		0.0062	mg/kg	
TNA	L1110003	101001	691959.3	92688.0	2.0	4.0	1/12/2002	SW8330	HMX	0.2		2.2	mg/kg	
TNA	L1110003	101001	691959.3	92688.0	2.0	4.0	1/12/2002	SW8260	IODOMETHANE	0.0062		0.0062	mg/kg	
TNA	L1110003	101001	691959.3	92688.0	2.0	4.0	1/12/2002	SW8260	ISOPROPYLBENZENE	0.0062		0.0062	mg/kg	
TNA	L1110003	101001	691959.3	92688.0	2.0	4.0	1/12/2002	SW8260	M+P-XYLENE	0.0062		0.0062	mg/kg	
TNA	L1110003	101001	691959.3	92688.0	2.0	4.0	1/12/2002	SW8260	METHYL TERTIARY BUTYL ETH	0.0062		0.0062	mg/kg	
TNA	L1110003	101001	691959.3	92688.0	2.0	4.0	1/12/2002	SW8260	METHYLENE CHLORIDE	0.0062		0.0062	mg/kg	
TNA	L1110003	101001	691959.3	92688.0	2.0	4.0	1/12/2002	SW8260	NAPHTHALENE	0.0062		0.0062	mg/kg	
TNA	L1110003	101001	691959.3	92688.0	2.0	4.0	1/12/2002	SW8260	N-BUTYLBENZENE	0.0062		0.0062	mg/kg	
TNA	L1110003	101001	691959.3	92688.0	2.0	4.0	1/12/2002	SW8330	Nitrobenzene	0.26		0.26	mg/kg	
TNA	L1110003	101001	691959.3	92688.0	2.0	4.0	1/12/2002	SW8260	N-PROPYLBENZENE	0.0062		0.0062	mg/kg	
TNA	L1110003	101001	691959.3	92688.0	2.0	4.0	1/12/2002	SW8260	O-XYLENE	0.0062		0.0062	mg/kg	
TNA	L1110003	101001	691959.3	92688.0	2.0	4.0	1/12/2002	SW8260	P-ISOPROPYLTOLUENE	0.0062		0.0062	mg/kg	
TNA	L1110003	101001	691959.3	92688.0	2.0	4.0	1/12/2002	SW8330	RDX	1		1	mg/kg	
TNA	L1110003	101001	691959.3	92688.0	2.0	4.0	1/12/2002	SW8260	SEC-BUTYLBENZENE	0.0062		0.0062	mg/kg	
TNA	L1110003	101001	691959.3	92688.0	2.0	4.0	1/12/2002	SW8260	STYRENE	0.0062		0.0062	mg/kg	
TNA	L1110003	101001	691959.3	92688.0	2.0	4.0	1/12/2002	SW8260	TERT-BUTYLBENZENE	0.0062		0.0062	mg/kg	
TNA	L1110003	101001	691959.3	92688.0	2.0	4.0	1/12/2002	SW8260	TETRACHLOROETHENE	0.0062		0.0062	mg/kg	
TNA	L1110003	101001	691959.3	92688.0	2.0	4.0	1/12/2002	SW8330	Tetryl	0.65		0.65	mg/kg	
TNA	L1110003	101001	691959.3	92688.0	2.0	4.0	1/12/2002	SW8260	TOLUENE	0.0062		0.0062	mg/kg	
TNA	L1110003	101001	691959.3	92688.0	2.0	4.0	1/12/2002	SW8260	TRANS-1,2-DICHLOROETHENE	0.0062		0.0062	mg/kg	
TNA	L1110003	101001	691959.3	92688.0	2.0	4.0	1/12/2002	SW8260	TRANS-1,3-DICHLOROPROPENE	0.0062		0.0062	mg/kg	
TNA	L1110003	101001	691959.3	92688.0	2.0	4.0	1/12/2002	SW8260	TRICHLOROETHENE	0.0062		0.0062	mg/kg	
TNA	L1110003	101001	691959.3	92688.0	2.0	4.0	1/12/2002	SW8260	TRICHLOROFLUOROMETHANE	0.0062		0.0062	mg/kg	
TNA	L1110003	101001	691959.3	92688.0	2.0	4.0	1/12/2002	SW8260	TRICHLOROTRIFLUOROETHANE	0.0062		0.0062	mg/kg	
TNA	L1110003	101001	691959.3	92688.0	2.0	4.0	1/12/2002	SW8260	VINYL ACETATE	0.025		0.025	mg/kg	
TNA	L1110003	101001	691959.3	92688.0	2.0	4.0	1/12/2002	SW8260	VINYL CHLORIDE	0.012		0.012	mg/kg	
TNA	L1110004	101001	691959.3	92688.0	4.0	6.0	1/12/2002	SW8330	1,3,5-TriNitrobenzene	0.25		0.25	mg/kg	
TNA	L1110004	101001	691959.3	92688.0	4.0	6.0	1/12/2002	SW8330	1,3-DiNitrobenzene	0.25		0.25	mg/kg	
TNA	L1110004	101001	691959.3	92688.0	4.0	6.0	1/12/2002	SW8330	2,4,6-Trinitrotoluene	0.25		0.25	mg/kg	
TNA	L1110004	101001	691959.3	92688.0	4.0	6.0	1/12/2002	SW8330	2,4-Dinitrotoluene	0.25		0.25	mg/kg	
TNA	L1110004	101001	691959.3	92688.0	4.0	6.0	1/12/2002	SW8330	2,6-Dinitrotoluene	0.26		0.26	mg/kg	
TNA	L1110004	101001	691959.3	92688.0	4.0	6.0	1/12/2002	SW8330	2-Amino-4,6-DNT	0.25		0.25	mg/kg	

Company	Sample Name	Station Name	Easting	Northing	Start Depth(ft)	End Depth(ft)	Collect Date	Method	Analyte	Result	Error	Detection Limit	Units	Validation Qualifier
TNA	L1110004	101001	691959.3	92688.0	4.0	6.0	1/12/2002	SW8330	2-Nitrotoluene	0.25		0.25	mg/kg	
TNA	L1110004	101001	691959.3	92688.0	4.0	6.0	1/12/2002	SW8330	3-Nitrotoluene	0.25		0.25	mg/kg	
TNA	L1110004	101001	691959.3	92688.0	4.0	6.0	1/12/2002	SW8330	4-Amino-2,6-DNT	0.25		0.25	mg/kg	
TNA	L1110004	101001	691959.3	92688.0	4.0	6.0	1/12/2002	SW8330	4-Nitrotoluene	0.25		0.25	mg/kg	
TNA	L1110004	101001	691959.3	92688.0	4.0	6.0	1/12/2002	SW8330	HMX	0.25		2.2	mg/kg	
TNA	L1110004	101001	691959.3	92688.0	4.0	6.0	1/12/2002	SW8330	Nitrobenzene	0.26		0.26	mg/kg	
TNA	L1110004	101001	691959.3	92688.0	4.0	6.0	1/12/2002	SW8330	RDX	1		1	mg/kg	
TNA	L1110004	101001	691959.3	92688.0	4.0	6.0	1/12/2002	SW8330	Tetryl	0.65		0.65	mg/kg	
TNA	L1110005	101002	691939.0	92682.7	0.0	1.0	1/12/2002	SW6010	Arsenic	9.6		1.3	mg/kg	
TNA	L1110005	101002	691939.0	92682.7	0.0	1.0	1/12/2002	SW6010	Barium	970		13	mg/kg	
TNA	L1110005	101002	691939.0	92682.7	0.0	1.0	1/12/2002	SW6010	Beryllium	0.64		0.64	mg/kg	
TNA	L1110005	101002	691939.0	92682.7	0.0	1.0	1/12/2002	SW6010	Boron	4.6		13	mg/kg	
TNA	L1110005	101002	691939.0	92682.7	0.0	1.0	1/12/2002	SW6010	Cadmium	0.059		1.3	mg/kg	
TNA	L1110005	101002	691939.0	92682.7	0.0	1.0	1/12/2002	SW6010	Chromium	18		1.3	mg/kg	
TNA	L1110005	101002	691939.0	92682.7	0.0	1.0	1/12/2002	SW6010	Lead	29		0.76	mg/kg	
TNA	L1110005	101002	691939.0	92682.7	0.0	1.0	1/12/2002	SW7471	Mercury	0.52		0.13	mg/kg	
TNA	L1110005	101002	691939.0	92682.7	0.0	1.0	1/12/2002	SW6010	Selenium	1.8		1.3	mg/kg	
TNA	L1110005	101002	691939.0	92682.7	0.0	1.0	1/12/2002	SW6010	Silver	0.12		1.3	mg/kg	
TNA	L1110006	101002	691939.0	92682.7	1.0	2.0	1/12/2002	SW6010	Arsenic	7.7		1.3	mg/kg	
TNA	L1110006	101002	691939.0	92682.7	1.0	2.0	1/12/2002	SW6010	Barium	310		13	mg/kg	
TNA	L1110006	101002	691939.0	92682.7	1.0	2.0	1/12/2002	SW6010	Beryllium	0.74		0.65	mg/kg	
TNA	L1110006	101002	691939.0	92682.7	1.0	2.0	1/12/2002	SW6010	Boron	4.8		13	mg/kg	
TNA	L1110006	101002	691939.0	92682.7	1.0	2.0	1/12/2002	SW6010	Cadmium	0.025		0.65	mg/kg	
TNA	L1110006	101002	691939.0	92682.7	1.0	2.0	1/12/2002	SW6010	Chromium	21		1.3	mg/kg	
TNA	L1110006	101002	691939.0	92682.7	1.0	2.0	1/12/2002	SW6010	Lead	14		0.39	mg/kg	
TNA	L1110006	101002	691939.0	92682.7	1.0	2.0	1/12/2002	SW7471	Mercury	0.078		0.13	mg/kg	
TNA	L1110006	101002	691939.0	92682.7	1.0	2.0	1/12/2002	SW6010	Selenium	1.1		0.65	mg/kg	
TNA	L1110006	101002	691939.0	92682.7	1.0	2.0	1/12/2002	SW6010	Silver	0.12		1.3	mg/kg	
TNA	L1110007	101002	691939.0	92682.7	2.0	4.0	1/12/2002	SW8260	1,1,1,2-TETRACHLOROETHANE	0.0065		0.0065	mg/kg	
TNA	L1110007	101002	691939.0	92682.7	2.0	4.0	1/12/2002	SW8260	1,1,1-TRICHLOROETHANE	0.0065		0.0065	mg/kg	
TNA	L1110007	101002	691939.0	92682.7	2.0	4.0	1/12/2002	SW8260	1,1,2,2-TETRACHLOROETHANE	0.0065		0.0065	mg/kg	
TNA	L1110007	101002	691939.0	92682.7	2.0	4.0	1/12/2002	SW8260	1,1,2-TRICHLOROETHANE	0.0065		0.0065	mg/kg	
TNA	L1110007	101002	691939.0	92682.7	2.0	4.0	1/12/2002	SW8260	1,1-DICHLOROETHANE	0.0065		0.0065	mg/kg	
TNA	L1110007	101002	691939.0	92682.7	2.0	4.0	1/12/2002	SW8260	1,1-DICHLOROETHENE	0.0065		0.0065	mg/kg	
TNA	L1110007	101002	691939.0	92682.7	2.0	4.0	1/12/2002	SW8260	1,1-DICHLOROPROPENE	0.0065		0.0065	mg/kg	
TNA	L1110007	101002	691939.0	92682.7	2.0	4.0	1/12/2002	SW8260	1,2,3-TRICHLOROBENZENE	0.0065		0.0065	mg/kg	
TNA	L1110007	101002	691939.0	92682.7	2.0	4.0	1/12/2002	SW8260	1,2,3-TRICHLOROPROPANE	0.0065		0.0065	mg/kg	
TNA	L1110007	101002	691939.0	92682.7	2.0	4.0	1/12/2002	SW8260	1,2,4-TRICHLOROBENZENE	0.0065		0.0065	mg/kg	
TNA	L1110007	101002	691939.0	92682.7	2.0	4.0	1/12/2002	SW8260	1,2,4-TRIMETHYLBENZENE	0.0065		0.0065	mg/kg	
TNA	L1110007	101002	691939.0	92682.7	2.0	4.0	1/12/2002	SW8260	1,2-DIBROMO-3-CHLOROPROPA	0.013		0.013	mg/kg	
TNA	L1110007	101002	691939.0	92682.7	2.0	4.0	1/12/2002	SW8260	1,2-DIBROMOETHANE	0.0065		0.0065	mg/kg	
TNA	L1110007	101002	691939.0	92682.7	2.0	4.0	1/12/2002	SW8260	1,2-DICHLOROBENZENE	0.0065		0.0065	mg/kg	
TNA	L1110007	101002	691939.0	92682.7	2.0	4.0	1/12/2002	SW8260	1,2-DICHLOROETHANE	0.0065		0.0065	mg/kg	

Company	Sample Name	Station Name	Easting	Northing	Start Depth(ft)	End Depth(ft)	Collect Date	Method	Analyte	Result	Error	Detection Limit	Units	Validation Qualifier
TNA	L1110007	101002	691939.0	92682.7	2.0	4.0	1/12/2002	SW8260	1,2-DICHLOROPROPANE	0.0065		0.0065	mg/kg	
TNA	L1110007	101002	691939.0	92682.7	2.0	4.0	1/12/2002	SW8260	1,3,5-TRIMETHYLBENZENE	0.0065		0.0065	mg/kg	
TNA	L1110007	101002	691939.0	92682.7	2.0	4.0	1/12/2002	SW8330	1,3,5-TriNitrobenzene	0.25		0.25	mg/kg	
TNA	L1110007	101002	691939.0	92682.7	2.0	4.0	1/12/2002	SW8260	1,3-DICHLOROBENZENE	0.0065		0.0065	mg/kg	
TNA	L1110007	101002	691939.0	92682.7	2.0	4.0	1/12/2002	SW8260	1,3-DICHLOROPROPANE	0.0065		0.0065	mg/kg	
TNA	L1110007	101002	691939.0	92682.7	2.0	4.0	1/12/2002	SW8330	1,3-DiNitrobenzene	0.25		0.25	mg/kg	
TNA	L1110007	101002	691939.0	92682.7	2.0	4.0	1/12/2002	SW8260	1,4-DICHLOROBENZENE	0.0065		0.0065	mg/kg	
TNA	L1110007	101002	691939.0	92682.7	2.0	4.0	1/12/2002	SW8260	1-CHLOROHEXANE	0.0065		0.0065	mg/kg	
TNA	L1110007	101002	691939.0	92682.7	2.0	4.0	1/12/2002	SW8260	2,2-DICHLOROPROPANE	0.0065		0.0065	mg/kg	
TNA	L1110007	101002	691939.0	92682.7	2.0	4.0	1/12/2002	SW8330	2,4,6-Trinitrotoluene	2.6		0.25	mg/kg	
TNA	L1110007	101002	691939.0	92682.7	2.0	4.0	1/12/2002	SW8330	2,4-Dinitrotoluene	0.25		0.25	mg/kg	
TNA	L1110007	101002	691939.0	92682.7	2.0	4.0	1/12/2002	SW8330	2,6-Dinitrotoluene	0.26		0.26	mg/kg	
TNA	L1110007	101002	691939.0	92682.7	2.0	4.0	1/12/2002	SW8330	2-Amino-4,6-DNT	1.3		0.25	mg/kg	
TNA	L1110007	101002	691939.0	92682.7	2.0	4.0	1/12/2002	SW8260	2-BUTANONE	0.026		0.026	mg/kg	
TNA	L1110007	101002	691939.0	92682.7	2.0	4.0	1/12/2002	SW8260	2-CHLOROTOLUENE	0.0065		0.0065	mg/kg	
TNA	L1110007	101002	691939.0	92682.7	2.0	4.0	1/12/2002	SW8260	2-HEXANONE	0.026		0.026	mg/kg	
TNA	L1110007	101002	691939.0	92682.7	2.0	4.0	1/12/2002	SW8330	2-Nitrotoluene	0.25		0.25	mg/kg	
TNA	L1110007	101002	691939.0	92682.7	2.0	4.0	1/12/2002	SW8330	3-Nitrotoluene	0.25		0.25	mg/kg	
TNA	L1110007	101002	691939.0	92682.7	2.0	4.0	1/12/2002	SW8330	4-Amino-2,6-DNT	0.93		0.25	mg/kg	
TNA	L1110007	101002	691939.0	92682.7	2.0	4.0	1/12/2002	SW8260	4-CHLOROTOLUENE	0.0065		0.0065	mg/kg	
TNA	L1110007	101002	691939.0	92682.7	2.0	4.0	1/12/2002	SW8260	4-METHYL-2-PENTANONE	0.026		0.026	mg/kg	
TNA	L1110007	101002	691939.0	92682.7	2.0	4.0	1/12/2002	SW8330	4-Nitrotoluene	0.25		0.25	mg/kg	
TNA	L1110007	101002	691939.0	92682.7	2.0	4.0	1/12/2002	SW8260	ACETONE	0.026		0.026	mg/kg	
TNA	L1110007	101002	691939.0	92682.7	2.0	4.0	1/12/2002	SW8260	BENZENE	0.0065		0.0065	mg/kg	
TNA	L1110007	101002	691939.0	92682.7	2.0	4.0	1/12/2002	SW8260	BROMOBENZENE	0.0065		0.0065	mg/kg	
TNA	L1110007	101002	691939.0	92682.7	2.0	4.0	1/12/2002	SW8260	BROMOCHLOROMETHANE	0.0065		0.0065	mg/kg	
TNA	L1110007	101002	691939.0	92682.7	2.0	4.0	1/12/2002	SW8260	BROMODICHLOROMETHANE	0.0065		0.0065	mg/kg	
TNA	L1110007	101002	691939.0	92682.7	2.0	4.0	1/12/2002	SW8260	BROMOFORM	0.0065		0.0065	mg/kg	
TNA	L1110007	101002	691939.0	92682.7	2.0	4.0	1/12/2002	SW8260	BROMOMETHANE	0.013		0.013	mg/kg	
TNA	L1110007	101002	691939.0	92682.7	2.0	4.0	1/12/2002	SW8260	CARBON DISULFIDE	0.0065		0.0065	mg/kg	
TNA	L1110007	101002	691939.0	92682.7	2.0	4.0	1/12/2002	SW8260	CARBON TETRACHLORIDE	0.0065		0.0065	mg/kg	
TNA	L1110007	101002	691939.0	92682.7	2.0	4.0	1/12/2002	SW8260	CHLOROBENZENE	0.0065		0.0065	mg/kg	
TNA	L1110007	101002	691939.0	92682.7	2.0	4.0	1/12/2002	SW8260	CHLOROETHANE	0.013		0.013	mg/kg	
TNA	L1110007	101002	691939.0	92682.7	2.0	4.0	1/12/2002	SW8260	CHLOROFORM	0.0065		0.0065	mg/kg	
TNA	L1110007	101002	691939.0	92682.7	2.0	4.0	1/12/2002	SW8260	CHLOROMETHANE	0.013		0.013	mg/kg	
TNA	L1110007	101002	691939.0	92682.7	2.0	4.0	1/12/2002	SW8260	CIS-1,2-DICHLOROETHENE	0.0065		0.0065	mg/kg	
TNA	L1110007	101002	691939.0	92682.7	2.0	4.0	1/12/2002	SW8260	CIS-1,3-DICHLOROPROPENE	0.0065		0.0065	mg/kg	
TNA	L1110007	101002	691939.0	92682.7	2.0	4.0	1/12/2002	SW8260	DIBROMOCHLOROMETHANE	0.0065		0.0065	mg/kg	
TNA	L1110007	101002	691939.0	92682.7	2.0	4.0	1/12/2002	SW8260	DIBROMOMETHANE	0.0065		0.0065	mg/kg	
TNA	L1110007	101002	691939.0	92682.7	2.0	4.0	1/12/2002	SW8260	DICHLORODIFLUOROMETHANE	0.013		0.013	mg/kg	
TNA	L1110007	101002	691939.0	92682.7	2.0	4.0	1/12/2002	SW8260	ETHYLBENZENE	0.0065		0.0065	mg/kg	
TNA	L1110007	101002	691939.0	92682.7	2.0	4.0	1/12/2002	SW8260	HEXACHLOROBUTADIENE	0.0065		0.0065	mg/kg	
TNA	L1110007	101002	691939.0	92682.7	2.0	4.0	1/12/2002	SW8330	HMX	2.1		2.2	mg/kg	

Company	Sample Name	Station Name	Easting	Northing	Start Depth(ft)	End Depth(ft)	Collect Date	Method	Analyte	Result	Error	Detection Limit	Units	Validation Qualifier
TNA	L1110007	101002	691939.0	92682.7	2.0	4.0	1/12/2002	SW8260	IODOMETHANE	0.0065		0.0065	mg/kg	
TNA	L1110007	101002	691939.0	92682.7	2.0	4.0	1/12/2002	SW8260	ISOPROPYLBENZENE	0.0065		0.0065	mg/kg	
TNA	L1110007	101002	691939.0	92682.7	2.0	4.0	1/12/2002	SW8260	M+P-XYLENE	0.0065		0.0065	mg/kg	
TNA	L1110007	101002	691939.0	92682.7	2.0	4.0	1/12/2002	SW8260	METHYL TERTIARY BUTYL ETH	0.0065		0.0065	mg/kg	
TNA	L1110007	101002	691939.0	92682.7	2.0	4.0	1/12/2002	SW8260	METHYLENE CHLORIDE	0.0065		0.0065	mg/kg	
TNA	L1110007	101002	691939.0	92682.7	2.0	4.0	1/12/2002	SW8260	NAPHTHALENE	0.0065		0.0065	mg/kg	
TNA	L1110007	101002	691939.0	92682.7	2.0	4.0	1/12/2002	SW8260	N-BUTYLBENZENE	0.0065		0.0065	mg/kg	
TNA	L1110007	101002	691939.0	92682.7	2.0	4.0	1/12/2002	SW8330	Nitrobenzene	0.26		0.26	mg/kg	
TNA	L1110007	101002	691939.0	92682.7	2.0	4.0	1/12/2002	SW8260	N-PROPYLBENZENE	0.0065		0.0065	mg/kg	
TNA	L1110007	101002	691939.0	92682.7	2.0	4.0	1/12/2002	SW8260	O-XYLENE	0.0065		0.0065	mg/kg	
TNA	L1110007	101002	691939.0	92682.7	2.0	4.0	1/12/2002	SW8260	P-ISOPROPYLTOLUENE	0.0065		0.0065	mg/kg	
TNA	L1110007	101002	691939.0	92682.7	2.0	4.0	1/12/2002	SW8330	RDX	11		1	mg/kg	
TNA	L1110007	101002	691939.0	92682.7	2.0	4.0	1/12/2002	SW8260	SEC-BUTYLBENZENE	0.0065		0.0065	mg/kg	
TNA	L1110007	101002	691939.0	92682.7	2.0	4.0	1/12/2002	SW8260	STYRENE	0.0065		0.0065	mg/kg	
TNA	L1110007	101002	691939.0	92682.7	2.0	4.0	1/12/2002	SW8260	TERT-BUTYLBENZENE	0.0065		0.0065	mg/kg	
TNA	L1110007	101002	691939.0	92682.7	2.0	4.0	1/12/2002	SW8260	TETRACHLOROETHENE	0.0065		0.0065	mg/kg	
TNA	L1110007	101002	691939.0	92682.7	2.0	4.0	1/12/2002	SW8330	Tetryl	0.65		0.65	mg/kg	
TNA	L1110007	101002	691939.0	92682.7	2.0	4.0	1/12/2002	SW8260	TOLUENE	0.0065		0.0065	mg/kg	
TNA	L1110007	101002	691939.0	92682.7	2.0	4.0	1/12/2002	SW8260	TRANS-1,2-DICHLOROETHENE	0.0065		0.0065	mg/kg	
TNA	L1110007	101002	691939.0	92682.7	2.0	4.0	1/12/2002	SW8260	TRANS-1,3-DICHLOROPROPENE	0.0065		0.0065	mg/kg	
TNA	L1110007	101002	691939.0	92682.7	2.0	4.0	1/12/2002	SW8260	TRICHLOROETHENE	0.0065		0.0065	mg/kg	
TNA	L1110007	101002	691939.0	92682.7	2.0	4.0	1/12/2002	SW8260	TRICHLOROFLUOROMETHANE	0.0065		0.0065	mg/kg	
TNA	L1110007	101002	691939.0	92682.7	2.0	4.0	1/12/2002	SW8260	TRICHLOROTRIFLUOROETHANE	0.0065		0.0065	mg/kg	
TNA	L1110007	101002	691939.0	92682.7	2.0	4.0	1/12/2002	SW8260	VINYL ACETATE	0.026		0.026	mg/kg	
TNA	L1110007	101002	691939.0	92682.7	2.0	4.0	1/12/2002	SW8260	VINYL CHLORIDE	0.013		0.013	mg/kg	
TNA	L1110010	101003	691979.1	92551.8	0.0	1.0	1/12/2002	SW6010	Arsenic	9		1.3	mg/kg	
TNA	L1110010	101003	691979.1	92551.8	0.0	1.0	1/13/2002	SW6010	Barium	310		13	mg/kg	
TNA	L1110010	101003	691979.1	92551.8	0.0	1.0	1/13/2002	SW6010	Beryllium	0.56		0.63	mg/kg	
TNA	L1110010	101003	691979.1	92551.8	0.0	1.0	1/13/2002	SW6010	Boron	2.8		13	mg/kg	
TNA	L1110010	101003	691979.1	92551.8	0.0	1.0	1/13/2002	SW6010	Cadmium	0.055		0.63	mg/kg	
TNA	L1110010	101003	691979.1	92551.8	0.0	1.0	1/13/2002	SW6010	Chromium	14		1.3	mg/kg	
TNA	L1110010	101003	691979.1	92551.8	0.0	1.0	1/13/2002	SW6010	Lead	17		0.38	mg/kg	
TNA	L1110010	101003	691979.1	92551.8	0.0	1.0	1/13/2002	SW7471	Mercury	0.021		0.13	mg/kg	
TNA	L1110010	101003	691979.1	92551.8	0.0	1.0	1/13/2002	SW6010	Selenium	1.6		0.63	mg/kg	
TNA	L1110010	101003	691979.1	92551.8	0.0	1.0	1/13/2002	SW6010	Silver	0.12		1.3	mg/kg	
TNA	L1110011	101003	691979.1	92551.8	1.0	2.0	1/13/2002	SW8260	1,1,1,2-TETRACHLOROETHANE	0.0063		0.0063	mg/kg	
TNA	L1110011	101003	691979.1	92551.8	1.0	2.0	1/13/2002	SW8260	1,1,1-TRICHLOROETHANE	0.0063		0.0063	mg/kg	
TNA	L1110011	101003	691979.1	92551.8	1.0	2.0	1/13/2002	SW8260	1,1,2,2-TETRACHLOROETHANE	0.0063		0.0063	mg/kg	
TNA	L1110011	101003	691979.1	92551.8	1.0	2.0	1/13/2002	SW8260	1,1,2-TRICHLOROETHANE	0.0063		0.0063	mg/kg	
TNA	L1110011	101003	691979.1	92551.8	1.0	2.0	1/13/2002	SW8260	1,1-DICHLOROETHANE	0.0063		0.0063	mg/kg	
TNA	L1110011	101003	691979.1	92551.8	1.0	2.0	1/13/2002	SW8260	1,1-DICHLOROETHENE	0.0063		0.0063	mg/kg	
TNA	L1110011	101003	691979.1	92551.8	1.0	2.0	1/13/2002	SW8260	1,1-DICHLOROPROPENE	0.0063		0.0063	mg/kg	
TNA	L1110011	101003	691979.1	92551.8	1.0	2.0	1/13/2002	SW8260	1,2,3-TRICHLOROBENZENE	0.0063		0.0063	mg/kg	

Company	Sample Name	Station Name	Easting	Northing	Start Depth(ft)	End Depth(ft)	Collect Date	Method	Analyte	Result	Error	Detection Limit	Units	Validation Qualifier
TNA	L1110011	101003	691979.1	92551.8	1.0	2.0	1/13/2002	SW8260	1,2,3-TRICHLOROPROPANE	0.0063		0.0063	mg/kg	
TNA	L1110011	101003	691979.1	92551.8	1.0	2.0	1/13/2002	SW8260	1,2,4-TRICHLOROBENZENE	0.0063		0.0063	mg/kg	
TNA	L1110011	101003	691979.1	92551.8	1.0	2.0	1/13/2002	SW8260	1,2,4-TRIMETHYLBENZENE	0.0063		0.0063	mg/kg	
TNA	L1110011	101003	691979.1	92551.8	1.0	2.0	1/13/2002	SW8260	1,2-DIBROMO-3-CHLOROPROPA	0.013		0.013	mg/kg	
TNA	L1110011	101003	691979.1	92551.8	1.0	2.0	1/13/2002	SW8260	1,2-DIBROMOETHANE	0.0063		0.0063	mg/kg	
TNA	L1110011	101003	691979.1	92551.8	1.0	2.0	1/13/2002	SW8260	1,2-DICHLOROBENZENE	0.0063		0.0063	mg/kg	
TNA	L1110011	101003	691979.1	92551.8	1.0	2.0	1/13/2002	SW8260	1,2-DICHLOROETHANE	0.0063		0.0063	mg/kg	
TNA	L1110011	101003	691979.1	92551.8	1.0	2.0	1/13/2002	SW8260	1,2-DICHLOROPROPANE	0.0063		0.0063	mg/kg	
TNA	L1110011	101003	691979.1	92551.8	1.0	2.0	1/13/2002	SW8260	1,3,5-TRIMETHYLBENZENE	0.0063		0.0063	mg/kg	
TNA	L1110011	101003	691979.1	92551.8	1.0	2.0	1/13/2002	SW8330	1,3,5-TriNitrobenzene	0.25		0.25	mg/kg	
TNA	L1110011	101003	691979.1	92551.8	1.0	2.0	1/13/2002	SW8260	1,3-DICHLOROBENZENE	0.0063		0.0063	mg/kg	
TNA	L1110011	101003	691979.1	92551.8	1.0	2.0	1/13/2002	SW8260	1,3-DICHLOROPROPANE	0.0063		0.0063	mg/kg	
TNA	L1110011	101003	691979.1	92551.8	1.0	2.0	1/13/2002	SW8330	1,3-DiNitrobenzene	0.25		0.25	mg/kg	
TNA	L1110011	101003	691979.1	92551.8	1.0	2.0	1/13/2002	SW8260	1,4-DICHLOROBENZENE	0.0063		0.0063	mg/kg	
TNA	L1110011	101003	691979.1	92551.8	1.0	2.0	1/13/2002	SW8260	1-CHLOROHEXANE	0.0063		0.0063	mg/kg	
TNA	L1110011	101003	691979.1	92551.8	1.0	2.0	1/13/2002	SW8260	2,2-DICHLOROPROPANE	0.0063		0.0063	mg/kg	
TNA	L1110011	101003	691979.1	92551.8	1.0	2.0	1/13/2002	SW8330	2,4,6-Trinitrotoluene	0.25		0.25	mg/kg	
TNA	L1110011	101003	691979.1	92551.8	1.0	2.0	1/13/2002	SW8330	2,4-Dinitrotoluene	0.25		0.25	mg/kg	
TNA	L1110011	101003	691979.1	92551.8	1.0	2.0	1/13/2002	SW8330	2,6-Dinitrotoluene	0.26		0.26	mg/kg	
TNA	L1110011	101003	691979.1	92551.8	1.0	2.0	1/13/2002	SW8330	2-Amino-4,6-DNT	0.25		0.25	mg/kg	
TNA	L1110011	101003	691979.1	92551.8	1.0	2.0	1/13/2002	SW8260	2-BUTANONE	0.025		0.025	mg/kg	
TNA	L1110011	101003	691979.1	92551.8	1.0	2.0	1/13/2002	SW8260	2-CHLOROTOLUENE	0.0063		0.0063	mg/kg	
TNA	L1110011	101003	691979.1	92551.8	1.0	2.0	1/13/2002	SW8260	2-HEXANONE	0.025		0.025	mg/kg	
TNA	L1110011	101003	691979.1	92551.8	1.0	2.0	1/13/2002	SW8330	2-Nitrotoluene	0.25		0.25	mg/kg	
TNA	L1110011	101003	691979.1	92551.8	1.0	2.0	1/13/2002	SW8330	3-Nitrotoluene	0.25		0.25	mg/kg	
TNA	L1110011	101003	691979.1	92551.8	1.0	2.0	1/13/2002	SW8330	4-Amino-2,6-DNT	0.25		0.25	mg/kg	
TNA	L1110011	101003	691979.1	92551.8	1.0	2.0	1/13/2002	SW8260	4-CHLOROTOLUENE	0.0063		0.0063	mg/kg	
TNA	L1110011	101003	691979.1	92551.8	1.0	2.0	1/13/2002	SW8260	4-METHYL-2-PENTANONE	0.025		0.025	mg/kg	
TNA	L1110011	101003	691979.1	92551.8	1.0	2.0	1/13/2002	SW8330	4-Nitrotoluene	0.25		0.25	mg/kg	
TNA	L1110011	101003	691979.1	92551.8	1.0	2.0	1/13/2002	SW8260	ACETONE	0.025		0.025	mg/kg	
TNA	L1110011	101003	691979.1	92551.8	1.0	2.0	1/13/2002	SW8260	BENZENE	0.0063		0.0063	mg/kg	
TNA	L1110011	101003	691979.1	92551.8	1.0	2.0	1/13/2002	SW8260	BROMOBENZENE	0.0063		0.0063	mg/kg	
TNA	L1110011	101003	691979.1	92551.8	1.0	2.0	1/13/2002	SW8260	BROMOCHLOROMETHANE	0.0063		0.0063	mg/kg	
TNA	L1110011	101003	691979.1	92551.8	1.0	2.0	1/13/2002	SW8260	BROMODICHLOROMETHANE	0.0063		0.0063	mg/kg	
TNA	L1110011	101003	691979.1	92551.8	1.0	2.0	1/13/2002	SW8260	BROMOFORM	0.0063		0.0063	mg/kg	
TNA	L1110011	101003	691979.1	92551.8	1.0	2.0	1/13/2002	SW8260	BROMOMETHANE	0.013		0.013	mg/kg	
TNA	L1110011	101003	691979.1	92551.8	1.0	2.0	1/13/2002	SW8260	CARBON DISULFIDE	0.0063		0.0063	mg/kg	
TNA	L1110011	101003	691979.1	92551.8	1.0	2.0	1/13/2002	SW8260	CARBON TETRACHLORIDE	0.0063		0.0063	mg/kg	
TNA	L1110011	101003	691979.1	92551.8	1.0	2.0	1/13/2002	SW8260	CHLOROBENZENE	0.0063		0.0063	mg/kg	
TNA	L1110011	101003	691979.1	92551.8	1.0	2.0	1/13/2002	SW8260	CHLOROETHANE	0.013		0.013	mg/kg	
TNA	L1110011	101003	691979.1	92551.8	1.0	2.0	1/13/2002	SW8260	CHLOROFORM	0.0063		0.0063	mg/kg	
TNA	L1110011	101003	691979.1	92551.8	1.0	2.0	1/13/2002	SW8260	CHLOROMETHANE	0.013		0.013	mg/kg	
TNA	L1110011	101003	691979.1	92551.8	1.0	2.0	1/13/2002	SW8260	CIS-1,2-DICHLOROETHENE	0.0063		0.0063	mg/kg	

Company	Sample Name	Station Name	Easting	Northing	Start Depth(ft)	End Depth(ft)	Collect Date	Method	Analyte	Result	Error	Detection Limit	Units	Validation Qualifier
TNA	L1110011	101003	691979.1	92551.8	1.0	2.0	1/13/2002	SW8260	CIS-1,3-DICHLOROPROPENE	0.0063		0.0063	mg/kg	
TNA	L1110011	101003	691979.1	92551.8	1.0	2.0	1/13/2002	SW8260	DIBROMOCHLOROMETHANE	0.0063		0.0063	mg/kg	
TNA	L1110011	101003	691979.1	92551.8	1.0	2.0	1/13/2002	SW8260	DIBROMOMETHANE	0.0063		0.0063	mg/kg	
TNA	L1110011	101003	691979.1	92551.8	1.0	2.0	1/13/2002	SW8260	DICHLORODIFLUOROMETHANE	0.013		0.013	mg/kg	
TNA	L1110011	101003	691979.1	92551.8	1.0	2.0	1/13/2002	SW8260	ETHYLBENZENE	0.0063		0.0063	mg/kg	
TNA	L1110011	101003	691979.1	92551.8	1.0	2.0	1/13/2002	SW8260	HEXACHLOROBUTADIENE	0.0063		0.0063	mg/kg	
TNA	L1110011	101003	691979.1	92551.8	1.0	2.0	1/13/2002	SW8330	HMX	0.18		2.2	mg/kg	
TNA	L1110011	101003	691979.1	92551.8	1.0	2.0	1/13/2002	SW8260	IODOMETHANE	0.0063		0.0063	mg/kg	
TNA	L1110011	101003	691979.1	92551.8	1.0	2.0	1/13/2002	SW8260	ISOPROPYLBENZENE	0.0063		0.0063	mg/kg	
TNA	L1110011	101003	691979.1	92551.8	1.0	2.0	1/13/2002	SW8260	M+P-XYLENE	0.0063		0.0063	mg/kg	
TNA	L1110011	101003	691979.1	92551.8	1.0	2.0	1/13/2002	SW8260	METHYL TERTIARY BUTYL ETH	0.0063		0.0063	mg/kg	
TNA	L1110011	101003	691979.1	92551.8	1.0	2.0	1/13/2002	SW8260	METHYLENE CHLORIDE	0.0063		0.0063	mg/kg	
TNA	L1110011	101003	691979.1	92551.8	1.0	2.0	1/13/2002	SW8260	NAPHTHALENE	0.0063		0.0063	mg/kg	
TNA	L1110011	101003	691979.1	92551.8	1.0	2.0	1/13/2002	SW8260	N-BUTYLBENZENE	0.0063		0.0063	mg/kg	
TNA	L1110011	101003	691979.1	92551.8	1.0	2.0	1/13/2002	SW8330	Nitrobenzene	0.26		0.26	mg/kg	
TNA	L1110011	101003	691979.1	92551.8	1.0	2.0	1/13/2002	SW8260	N-PROPYLBENZENE	0.0063		0.0063	mg/kg	
TNA	L1110011	101003	691979.1	92551.8	1.0	2.0	1/13/2002	SW8260	O-XYLENE	0.0063		0.0063	mg/kg	
TNA	L1110011	101003	691979.1	92551.8	1.0	2.0	1/13/2002	SW8260	P-ISOPROPYLTOLUENE	0.0063		0.0063	mg/kg	
TNA	L1110011	101003	691979.1	92551.8	1.0	2.0	1/13/2002	SW8330	RDX	1		1	mg/kg	
TNA	L1110011	101003	691979.1	92551.8	1.0	2.0	1/13/2002	SW8260	SEC-BUTYLBENZENE	0.0063		0.0063	mg/kg	
TNA	L1110011	101003	691979.1	92551.8	1.0	2.0	1/13/2002	SW8260	STYRENE	0.0063		0.0063	mg/kg	
TNA	L1110011	101003	691979.1	92551.8	1.0	2.0	1/13/2002	SW8260	TERT-BUTYLBENZENE	0.0063		0.0063	mg/kg	
TNA	L1110011	101003	691979.1	92551.8	1.0	2.0	1/13/2002	SW8260	TETRACHLOROETHENE	0.0063		0.0063	mg/kg	
TNA	L1110011	101003	691979.1	92551.8	1.0	2.0	1/13/2002	SW8330	Tetryl	0.65		0.65	mg/kg	
TNA	L1110011	101003	691979.1	92551.8	1.0	2.0	1/13/2002	SW8260	TOLUENE	0.0063		0.0063	mg/kg	
TNA	L1110011	101003	691979.1	92551.8	1.0	2.0	1/13/2002	SW8260	TRANS-1,2-DICHLOROETHENE	0.0063		0.0063	mg/kg	
TNA	L1110011	101003	691979.1	92551.8	1.0	2.0	1/13/2002	SW8260	TRANS-1,3-DICHLOROPROPENE	0.0063		0.0063	mg/kg	
TNA	L1110011	101003	691979.1	92551.8	1.0	2.0	1/13/2002	SW8260	TRICHLOROETHENE	0.0063		0.0063	mg/kg	
TNA	L1110011	101003	691979.1	92551.8	1.0	2.0	1/13/2002	SW8260	TRICHLOROFLUOROMETHANE	0.0063		0.0063	mg/kg	
TNA	L1110011	101003	691979.1	92551.8	1.0	2.0	1/13/2002	SW8260	TRICHLOROTRIFLUOROETHANE	0.0063		0.0063	mg/kg	
TNA	L1110011	101003	691979.1	92551.8	1.0	2.0	1/13/2002	SW8260	VINYL ACETATE	0.025		0.025	mg/kg	
TNA	L1110011	101003	691979.1	92551.8	1.0	2.0	1/13/2002	SW8260	VINYL CHLORIDE	0.013		0.013	mg/kg	
TNA	L1110012	101003	691979.1	92551.8	4.0	6.0	1/13/2002	SW8330	1,3,5-TriNitrobenzene	0.25		0.25	mg/kg	
TNA	L1110012	101003	691979.1	92551.8	4.0	6.0	1/13/2002	SW8330	1,3-DiNitrobenzene	0.25		0.25	mg/kg	
TNA	L1110012	101003	691979.1	92551.8	4.0	6.0	1/13/2002	SW8330	2,4,6-Trinitrotoluene	0.25		0.25	mg/kg	
TNA	L1110012	101003	691979.1	92551.8	4.0	6.0	1/13/2002	SW8330	2,4-Dinitrotoluene	0.25		0.25	mg/kg	
TNA	L1110012	101003	691979.1	92551.8	4.0	6.0	1/13/2002	SW8330	2,6-Dinitrotoluene	0.26		0.26	mg/kg	
TNA	L1110012	101003	691979.1	92551.8	4.0	6.0	1/13/2002	SW8330	2-Amino-4,6-DNT	0.25		0.25	mg/kg	
TNA	L1110012	101003	691979.1	92551.8	4.0	6.0	1/13/2002	SW8330	2-Nitrotoluene	0.25		0.25	mg/kg	
TNA	L1110012	101003	691979.1	92551.8	4.0	6.0	1/13/2002	SW8330	3-Nitrotoluene	0.25		0.25	mg/kg	
TNA	L1110012	101003	691979.1	92551.8	4.0	6.0	1/13/2002	SW8330	4-Amino-2,6-DNT	0.25		0.25	mg/kg	
TNA	L1110012	101003	691979.1	92551.8	4.0	6.0	1/13/2002	SW8330	4-Nitrotoluene	0.25		0.25	mg/kg	
TNA	L1110012	101003	691979.1	92551.8	4.0	6.0	1/13/2002	SW8330	HMX	2.2		2.2	mg/kg	

Company	Sample Name	Station Name	Easting	Northing	Start Depth(ft)	End Depth(ft)	Collect Date	Method	Analyte	Result	Error	Detection Limit	Units	Validation Qualifier
TNA	L1110012	101003	691979.1	92551.8	4.0	6.0	1/13/2002	SW8330	Nitrobenzene	0.26		0.26	mg/kg	
TNA	L1110012	101003	691979.1	92551.8	4.0	6.0	1/13/2002	SW8330	RDX	1		1	mg/kg	
TNA	L1110012	101003	691979.1	92551.8	4.0	6.0	1/13/2002	SW8330	Tetryl	0.65		0.65	mg/kg	
TNA	L1110013	101003	691979.1	92551.8	2.0	4.0	1/13/2002	SW8260	1,1,1,2-TETRACHLOROETHANE	0.007		0.007	mg/kg	
TNA	L1110013	101003	691979.1	92551.8	2.0	4.0	1/13/2002	SW8260	1,1,1-TRICHLOROETHANE	0.007		0.007	mg/kg	
TNA	L1110013	101003	691979.1	92551.8	2.0	4.0	1/13/2002	SW8260	1,1,2,2-TETRACHLOROETHANE	0.007		0.007	mg/kg	
TNA	L1110013	101003	691979.1	92551.8	2.0	4.0	1/13/2002	SW8260	1,1,2-TRICHLOROETHANE	0.007		0.007	mg/kg	
TNA	L1110013	101003	691979.1	92551.8	2.0	4.0	1/13/2002	SW8260	1,1-DICHLOROETHANE	0.007		0.007	mg/kg	
TNA	L1110013	101003	691979.1	92551.8	2.0	4.0	1/13/2002	SW8260	1,1-DICHLOROETHENE	0.007		0.007	mg/kg	
TNA	L1110013	101003	691979.1	92551.8	2.0	4.0	1/13/2002	SW8260	1,1-DICHLOROPROPENE	0.007		0.007	mg/kg	
TNA	L1110013	101003	691979.1	92551.8	2.0	4.0	1/13/2002	SW8260	1,2,3-TRICHLOROBENZENE	0.007		0.007	mg/kg	
TNA	L1110013	101003	691979.1	92551.8	2.0	4.0	1/13/2002	SW8260	1,2,3-TRICHLOROPROPANE	0.007		0.007	mg/kg	
TNA	L1110013	101003	691979.1	92551.8	2.0	4.0	1/13/2002	SW8260	1,2,4-TRICHLOROBENZENE	0.007		0.007	mg/kg	
TNA	L1110013	101003	691979.1	92551.8	2.0	4.0	1/13/2002	SW8260	1,2,4-TRIMETHYLBENZENE	0.007		0.007	mg/kg	
TNA	L1110013	101003	691979.1	92551.8	2.0	4.0	1/13/2002	SW8260	1,2-DIBROMO-3-CHLOROPROPA	0.014		0.014	mg/kg	
TNA	L1110013	101003	691979.1	92551.8	2.0	4.0	1/13/2002	SW8260	1,2-DIBROMOETHANE	0.007		0.007	mg/kg	
TNA	L1110013	101003	691979.1	92551.8	2.0	4.0	1/13/2002	SW8260	1,2-DICHLOROBENZENE	0.007		0.007	mg/kg	
TNA	L1110013	101003	691979.1	92551.8	2.0	4.0	1/13/2002	SW8260	1,2-DICHLOROETHANE	0.007		0.007	mg/kg	
TNA	L1110013	101003	691979.1	92551.8	2.0	4.0	1/13/2002	SW8260	1,2-DICHLOROPROPANE	0.007		0.007	mg/kg	
TNA	L1110013	101003	691979.1	92551.8	2.0	4.0	1/13/2002	SW8260	1,3,5-TRIMETHYLBENZENE	0.007		0.007	mg/kg	
TNA	L1110013	101003	691979.1	92551.8	2.0	4.0	1/13/2002	SW8330	1,3,5-TriNitrobenzene	0.25		0.25	mg/kg	
TNA	L1110013	101003	691979.1	92551.8	2.0	4.0	1/13/2002	SW8260	1,3-DICHLOROBENZENE	0.007		0.007	mg/kg	
TNA	L1110013	101003	691979.1	92551.8	2.0	4.0	1/13/2002	SW8260	1,3-DICHLOROPROPANE	0.007		0.007	mg/kg	
TNA	L1110013	101003	691979.1	92551.8	2.0	4.0	1/13/2002	SW8330	1,3-DiNitrobenzene	0.25		0.25	mg/kg	
TNA	L1110013	101003	691979.1	92551.8	2.0	4.0	1/13/2002	SW8260	1,4-DICHLOROBENZENE	0.007		0.007	mg/kg	
TNA	L1110013	101003	691979.1	92551.8	2.0	4.0	1/13/2002	SW8260	1-CHLOROHEXANE	0.007		0.007	mg/kg	
TNA	L1110013	101003	691979.1	92551.8	2.0	4.0	1/13/2002	SW8260	2,2-DICHLOROPROPANE	0.007		0.007	mg/kg	
TNA	L1110013	101003	691979.1	92551.8	2.0	4.0	1/13/2002	SW8330	2,4,6-Trinitrotoluene	0.25		0.25	mg/kg	
TNA	L1110013	101003	691979.1	92551.8	2.0	4.0	1/13/2002	SW8330	2,4-Dinitrotoluene	0.25		0.25	mg/kg	
TNA	L1110013	101003	691979.1	92551.8	2.0	4.0	1/13/2002	SW8330	2,6-Dinitrotoluene	0.26		0.26	mg/kg	
TNA	L1110013	101003	691979.1	92551.8	2.0	4.0	1/13/2002	SW8330	2-Amino-4,6-DNT	0.25		0.25	mg/kg	
TNA	L1110013	101003	691979.1	92551.8	2.0	4.0	1/13/2002	SW8260	2-BUTANONE	0.028		0.028	mg/kg	
TNA	L1110013	101003	691979.1	92551.8	2.0	4.0	1/13/2002	SW8260	2-CHLOROTOLUENE	0.007		0.007	mg/kg	
TNA	L1110013	101003	691979.1	92551.8	2.0	4.0	1/13/2002	SW8260	2-HEXANONE	0.028		0.028	mg/kg	
TNA	L1110013	101003	691979.1	92551.8	2.0	4.0	1/13/2002	SW8330	2-Nitrotoluene	0.25		0.25	mg/kg	
TNA	L1110013	101003	691979.1	92551.8	2.0	4.0	1/13/2002	SW8330	3-Nitrotoluene	0.25		0.25	mg/kg	
TNA	L1110013	101003	691979.1	92551.8	2.0	4.0	1/13/2002	SW8330	4-Amino-2,6-DNT	0.25		0.25	mg/kg	
TNA	L1110013	101003	691979.1	92551.8	2.0	4.0	1/13/2002	SW8260	4-CHLOROTOLUENE	0.007		0.007	mg/kg	
TNA	L1110013	101003	691979.1	92551.8	2.0	4.0	1/13/2002	SW8260	4-METHYL-2-PENTANONE	0.028		0.028	mg/kg	
TNA	L1110013	101003	691979.1	92551.8	2.0	4.0	1/13/2002	SW8330	4-Nitrotoluene	0.25		0.25	mg/kg	
TNA	L1110013	101003	691979.1	92551.8	2.0	4.0	1/13/2002	SW8260	ACETONE	0.028		0.028	mg/kg	
TNA	L1110013	101003	691979.1	92551.8	2.0	4.0	1/13/2002	SW8260	BENZENE	0.007		0.007	mg/kg	
TNA	L1110013	101003	691979.1	92551.8	2.0	4.0	1/13/2002	SW8260	BROMOBENZENE	0.007		0.007	mg/kg	

Company	Sample Name	Station Name	Easting	Northing	Start Depth(ft)	End Depth(ft)	Collect Date	Method	Analyte	Result	Error	Detection Limit	Units	Validation Qualifier
TNA	L1110013	101003	691979.1	92551.8	2.0	4.0	1/13/2002	SW8260	BROMOCHLOROMETHANE	0.007		0.007	mg/kg	
TNA	L1110013	101003	691979.1	92551.8	2.0	4.0	1/13/2002	SW8260	BROMODICHLOROMETHANE	0.007		0.007	mg/kg	
TNA	L1110013	101003	691979.1	92551.8	2.0	4.0	1/13/2002	SW8260	BROMOFORM	0.007		0.007	mg/kg	
TNA	L1110013	101003	691979.1	92551.8	2.0	4.0	1/13/2002	SW8260	BROMOMETHANE	0.014		0.014	mg/kg	
TNA	L1110013	101003	691979.1	92551.8	2.0	4.0	1/13/2002	SW8260	CARBON DISULFIDE	0.007		0.007	mg/kg	
TNA	L1110013	101003	691979.1	92551.8	2.0	4.0	1/13/2002	SW8260	CARBON TETRACHLORIDE	0.007		0.007	mg/kg	
TNA	L1110013	101003	691979.1	92551.8	2.0	4.0	1/13/2002	SW8260	CHLOROBENZENE	0.007		0.007	mg/kg	
TNA	L1110013	101003	691979.1	92551.8	2.0	4.0	1/13/2002	SW8260	CHLOROETHANE	0.014		0.014	mg/kg	
TNA	L1110013	101003	691979.1	92551.8	2.0	4.0	1/13/2002	SW8260	CHLOROFORM	0.007		0.007	mg/kg	
TNA	L1110013	101003	691979.1	92551.8	2.0	4.0	1/13/2002	SW8260	CHLOROMETHANE	0.014		0.014	mg/kg	
TNA	L1110013	101003	691979.1	92551.8	2.0	4.0	1/13/2002	SW8260	CIS-1,2-DICHLOROETHENE	0.007		0.007	mg/kg	
TNA	L1110013	101003	691979.1	92551.8	2.0	4.0	1/13/2002	SW8260	CIS-1,3-DICHLOROPROPENE	0.007		0.007	mg/kg	
TNA	L1110013	101003	691979.1	92551.8	2.0	4.0	1/13/2002	SW8260	DIBROMOCHLOROMETHANE	0.007		0.007	mg/kg	
TNA	L1110013	101003	691979.1	92551.8	2.0	4.0	1/13/2002	SW8260	DIBROMOMETHANE	0.007		0.007	mg/kg	
TNA	L1110013	101003	691979.1	92551.8	2.0	4.0	1/13/2002	SW8260	DICHLORODIFLUOROMETHANE	0.014		0.014	mg/kg	
TNA	L1110013	101003	691979.1	92551.8	2.0	4.0	1/13/2002	SW8260	ETHYLBENZENE	0.007		0.007	mg/kg	
TNA	L1110013	101003	691979.1	92551.8	2.0	4.0	1/13/2002	SW8260	HEXACHLOROBUTADIENE	0.007		0.007	mg/kg	
TNA	L1110013	101003	691979.1	92551.8	2.0	4.0	1/13/2002	SW8330	HMX	0.15		2.2	mg/kg	
TNA	L1110013	101003	691979.1	92551.8	2.0	4.0	1/13/2002	SW8260	IODOMETHANE	0.007		0.007	mg/kg	
TNA	L1110013	101003	691979.1	92551.8	2.0	4.0	1/13/2002	SW8260	ISOPROPYLBENZENE	0.007		0.007	mg/kg	
TNA	L1110013	101003	691979.1	92551.8	2.0	4.0	1/13/2002	SW8260	M+P-XYLENE	0.007		0.007	mg/kg	
TNA	L1110013	101003	691979.1	92551.8	2.0	4.0	1/13/2002	SW8260	METHYL TERTIARY BUTYL ETH	0.007		0.007	mg/kg	
TNA	L1110013	101003	691979.1	92551.8	2.0	4.0	1/13/2002	SW8260	METHYLENE CHLORIDE	0.007		0.007	mg/kg	
TNA	L1110013	101003	691979.1	92551.8	2.0	4.0	1/13/2002	SW8260	NAPHTHALENE	0.007		0.007	mg/kg	
TNA	L1110013	101003	691979.1	92551.8	2.0	4.0	1/13/2002	SW8260	N-BUTYLBENZENE	0.007		0.007	mg/kg	
TNA	L1110013	101003	691979.1	92551.8	2.0	4.0	1/13/2002	SW8330	Nitrobenzene	0.26		0.26	mg/kg	
TNA	L1110013	101003	691979.1	92551.8	2.0	4.0	1/13/2002	SW8260	N-PROPYLBENZENE	0.007		0.007	mg/kg	
TNA	L1110013	101003	691979.1	92551.8	2.0	4.0	1/13/2002	SW8260	O-XYLENE	0.007		0.007	mg/kg	
TNA	L1110013	101003	691979.1	92551.8	2.0	4.0	1/13/2002	SW8260	P-ISOPROPYLTOLUENE	0.007		0.007	mg/kg	
TNA	L1110013	101003	691979.1	92551.8	2.0	4.0	1/13/2002	SW8330	RDX	1		1	mg/kg	
TNA	L1110013	101003	691979.1	92551.8	2.0	4.0	1/13/2002	SW8260	SEC-BUTYLBENZENE	0.007		0.007	mg/kg	
TNA	L1110013	101003	691979.1	92551.8	2.0	4.0	1/13/2002	SW8260	STYRENE	0.007		0.007	mg/kg	
TNA	L1110013	101003	691979.1	92551.8	2.0	4.0	1/13/2002	SW8260	TERT-BUTYLBENZENE	0.007		0.007	mg/kg	
TNA	L1110013	101003	691979.1	92551.8	2.0	4.0	1/13/2002	SW8260	TETRACHLOROETHENE	0.007		0.007	mg/kg	
TNA	L1110013	101003	691979.1	92551.8	2.0	4.0	1/13/2002	SW8330	Tetryl	0.65		0.65	mg/kg	
TNA	L1110013	101003	691979.1	92551.8	2.0	4.0	1/13/2002	SW8260	TOLUENE	0.007		0.007	mg/kg	
TNA	L1110013	101003	691979.1	92551.8	2.0	4.0	1/13/2002	SW8260	TRANS-1,2-DICHLOROETHENE	0.007		0.007	mg/kg	
TNA	L1110013	101003	691979.1	92551.8	2.0	4.0	1/13/2002	SW8260	TRANS-1,3-DICHLOROPROPENE	0.007		0.007	mg/kg	
TNA	L1110013	101003	691979.1	92551.8	2.0	4.0	1/13/2002	SW8260	TRICHLOROETHENE	0.007		0.007	mg/kg	
TNA	L1110013	101003	691979.1	92551.8	2.0	4.0	1/13/2002	SW8260	TRICHLOROFLUOROMETHANE	0.007		0.007	mg/kg	
TNA	L1110013	101003	691979.1	92551.8	2.0	4.0	1/13/2002	SW8260	TRICHLOROTRIFLUOROETHANE	0.007		0.007	mg/kg	
TNA	L1110013	101003	691979.1	92551.8	2.0	4.0	1/13/2002	SW8260	VINYL ACETATE	0.028		0.028	mg/kg	
TNA	L1110013	101003	691979.1	92551.8	2.0	4.0	1/13/2002	SW8260	VINYL CHLORIDE	0.014		0.014	mg/kg	

Company	Sample Name	Station Name	Easting	Northing	Start Depth(ft)	End Depth(ft)	Collect Date	Method	Analyte	Result	Error	Detection Limit	Units	Validation Qualifier
TNA	L1110014	101003	691979.1	92551.8	2.0	4.0	1/13/2002	SW8260	1,1,1,2-TETRACHLOROETHANE	0.0064		0.0064	mg/kg	
TNA	L1110014	101003	691979.1	92551.8	2.0	4.0	1/13/2002	SW8260	1,1,1-TRICHLOROETHANE	0.0064		0.0064	mg/kg	
TNA	L1110014	101003	691979.1	92551.8	2.0	4.0	1/13/2002	SW8260	1,1,2,2-TETRACHLOROETHANE	0.0064		0.0064	mg/kg	
TNA	L1110014	101003	691979.1	92551.8	2.0	4.0	1/13/2002	SW8260	1,1,2-TRICHLOROETHANE	0.0064		0.0064	mg/kg	
TNA	L1110014	101003	691979.1	92551.8	2.0	4.0	1/13/2002	SW8260	1,1-DICHLOROETHANE	0.0064		0.0064	mg/kg	
TNA	L1110014	101003	691979.1	92551.8	2.0	4.0	1/13/2002	SW8260	1,1-DICHLOROETHENE	0.0064		0.0064	mg/kg	
TNA	L1110014	101003	691979.1	92551.8	2.0	4.0	1/13/2002	SW8260	1,1-DICHLOROPROPENE	0.0064		0.0064	mg/kg	
TNA	L1110014	101003	691979.1	92551.8	2.0	4.0	1/13/2002	SW8260	1,2,3-TRICHLOROBENZENE	0.0064		0.0064	mg/kg	
TNA	L1110014	101003	691979.1	92551.8	2.0	4.0	1/13/2002	SW8260	1,2,3-TRICHLOROPROPANE	0.0064		0.0064	mg/kg	
TNA	L1110014	101003	691979.1	92551.8	2.0	4.0	1/13/2002	SW8260	1,2,4-TRICHLOROBENZENE	0.0064		0.0064	mg/kg	
TNA	L1110014	101003	691979.1	92551.8	2.0	4.0	1/13/2002	SW8260	1,2,4-TRIMETHYLBENZENE	0.0064		0.0064	mg/kg	
TNA	L1110014	101003	691979.1	92551.8	2.0	4.0	1/13/2002	SW8260	1,2-DIBROMO-3-CHLOROPROPA	0.013		0.013	mg/kg	
TNA	L1110014	101003	691979.1	92551.8	2.0	4.0	1/13/2002	SW8260	1,2-DIBROMOETHANE	0.0064		0.0064	mg/kg	
TNA	L1110014	101003	691979.1	92551.8	2.0	4.0	1/13/2002	SW8260	1,2-DICHLOROBENZENE	0.0064		0.0064	mg/kg	
TNA	L1110014	101003	691979.1	92551.8	2.0	4.0	1/13/2002	SW8260	1,2-DICHLOROETHANE	0.0064		0.0064	mg/kg	
TNA	L1110014	101003	691979.1	92551.8	2.0	4.0	1/13/2002	SW8260	1,2-DICHLOROPROPANE	0.0064		0.0064	mg/kg	
TNA	L1110014	101003	691979.1	92551.8	2.0	4.0	1/13/2002	SW8260	1,3,5-TRIMETHYLBENZENE	0.0064		0.0064	mg/kg	
TNA	L1110014	101003	691979.1	92551.8	2.0	4.0	1/13/2002	SW8260	1,3-DICHLOROBENZENE	0.0064		0.0064	mg/kg	
TNA	L1110014	101003	691979.1	92551.8	2.0	4.0	1/13/2002	SW8260	1,3-DICHLOROPROPANE	0.0064		0.0064	mg/kg	
TNA	L1110014	101003	691979.1	92551.8	2.0	4.0	1/13/2002	SW8260	1,4-DICHLOROBENZENE	0.0064		0.0064	mg/kg	
TNA	L1110014	101003	691979.1	92551.8	2.0	4.0	1/13/2002	SW8260	1-CHLOROHEXANE	0.0064		0.0064	mg/kg	
TNA	L1110014	101003	691979.1	92551.8	2.0	4.0	1/13/2002	SW8260	2,2-DICHLOROPROPANE	0.0064		0.0064	mg/kg	
TNA	L1110014	101003	691979.1	92551.8	2.0	4.0	1/13/2002	SW8260	2-BUTANONE	0.026		0.026	mg/kg	
TNA	L1110014	101003	691979.1	92551.8	2.0	4.0	1/13/2002	SW8260	2-CHLOROTOLUENE	0.0064		0.0064	mg/kg	
TNA	L1110014	101003	691979.1	92551.8	2.0	4.0	1/13/2002	SW8260	2-HEXANONE	0.026		0.026	mg/kg	
TNA	L1110014	101003	691979.1	92551.8	2.0	4.0	1/13/2002	SW8260	4-CHLOROTOLUENE	0.0064		0.0064	mg/kg	
TNA	L1110014	101003	691979.1	92551.8	2.0	4.0	1/13/2002	SW8260	4-METHYL-2-PENTANONE	0.026		0.026	mg/kg	
TNA	L1110014	101003	691979.1	92551.8	2.0	4.0	1/13/2002	SW8260	ACETONE	0.026		0.026	mg/kg	
TNA	L1110014	101003	691979.1	92551.8	2.0	4.0	1/13/2002	SW8260	BENZENE	0.0064		0.0064	mg/kg	
TNA	L1110014	101003	691979.1	92551.8	2.0	4.0	1/13/2002	SW8260	BROMOBENZENE	0.0064		0.0064	mg/kg	
TNA	L1110014	101003	691979.1	92551.8	2.0	4.0	1/13/2002	SW8260	BROMOCHLOROMETHANE	0.0064		0.0064	mg/kg	
TNA	L1110014	101003	691979.1	92551.8	2.0	4.0	1/13/2002	SW8260	BROMODICHLOROMETHANE	0.0064		0.0064	mg/kg	
TNA	L1110014	101003	691979.1	92551.8	2.0	4.0	1/13/2002	SW8260	BROMOFORM	0.0064		0.0064	mg/kg	
TNA	L1110014	101003	691979.1	92551.8	2.0	4.0	1/13/2002	SW8260	BROMOMETHANE	0.013		0.013	mg/kg	
TNA	L1110014	101003	691979.1	92551.8	2.0	4.0	1/13/2002	SW8260	CARBON DISULFIDE	0.0064		0.0064	mg/kg	
TNA	L1110014	101003	691979.1	92551.8	2.0	4.0	1/13/2002	SW8260	CARBON TETRACHLORIDE	0.0064		0.0064	mg/kg	
TNA	L1110014	101003	691979.1	92551.8	2.0	4.0	1/13/2002	SW8260	CHLOROBENZENE	0.0064		0.0064	mg/kg	
TNA	L1110014	101003	691979.1	92551.8	2.0	4.0	1/13/2002	SW8260	CHLOROETHANE	0.013		0.013	mg/kg	
TNA	L1110014	101003	691979.1	92551.8	2.0	4.0	1/13/2002	SW8260	CHLOROFORM	0.0064		0.0064	mg/kg	
TNA	L1110014	101003	691979.1	92551.8	2.0	4.0	1/13/2002	SW8260	CHLOROMETHANE	0.013		0.013	mg/kg	
TNA	L1110014	101003	691979.1	92551.8	2.0	4.0	1/13/2002	SW8260	CIS-1,2-DICHLOROETHENE	0.0064		0.0064	mg/kg	
TNA	L1110014	101003	691979.1	92551.8	2.0	4.0	1/13/2002	SW8260	CIS-1,3-DICHLOROPROPENE	0.0064		0.0064	mg/kg	
TNA	L1110014	101003	691979.1	92551.8	2.0	4.0	1/13/2002	SW8260	DIBROMOCHLOROMETHANE	0.0064		0.0064	mg/kg	

Company	Sample Name	Station Name	Easting	Northing	Start Depth(ft)	End Depth(ft)	Collect Date	Method	Analyte	Result	Error	Detection Limit	Units	Validation Qualifier
TNA	L1110014	101003	691979.1	92551.8	2.0	4.0	1/13/2002	SW8260	DIBROMOMETHANE	0.0064		0.0064	mg/kg	
TNA	L1110014	101003	691979.1	92551.8	2.0	4.0	1/13/2002	SW8260	DICHLORODIFLUOROMETHANE	0.013		0.013	mg/kg	
TNA	L1110014	101003	691979.1	92551.8	2.0	4.0	1/13/2002	SW8260	ETHYLBENZENE	0.0064		0.0064	mg/kg	
TNA	L1110014	101003	691979.1	92551.8	2.0	4.0	1/13/2002	SW8260	HEXACHLOROBUTADIENE	0.0064		0.0064	mg/kg	
TNA	L1110014	101003	691979.1	92551.8	2.0	4.0	1/13/2002	SW8260	IODOMETHANE	0.0064		0.0064	mg/kg	
TNA	L1110014	101003	691979.1	92551.8	2.0	4.0	1/13/2002	SW8260	ISOPROPYLBENZENE	0.0064		0.0064	mg/kg	
TNA	L1110014	101003	691979.1	92551.8	2.0	4.0	1/13/2002	SW8260	M+P-XYLENE	0.0064		0.0064	mg/kg	
TNA	L1110014	101003	691979.1	92551.8	2.0	4.0	1/13/2002	SW8260	METHYL TERTIARY BUTYL ETH	0.0064		0.0064	mg/kg	
TNA	L1110014	101003	691979.1	92551.8	2.0	4.0	1/13/2002	SW8260	METHYLENE CHLORIDE	0.0064		0.0064	mg/kg	
TNA	L1110014	101003	691979.1	92551.8	2.0	4.0	1/13/2002	SW8260	NAPHTHALENE	0.0064		0.0064	mg/kg	
TNA	L1110014	101003	691979.1	92551.8	2.0	4.0	1/13/2002	SW8260	N-BUTYLBENZENE	0.0064		0.0064	mg/kg	
TNA	L1110014	101003	691979.1	92551.8	2.0	4.0	1/13/2002	SW8260	N-PROPYLBENZENE	0.0064		0.0064	mg/kg	
TNA	L1110014	101003	691979.1	92551.8	2.0	4.0	1/13/2002	SW8260	O-XYLENE	0.0064		0.0064	mg/kg	
TNA	L1110014	101003	691979.1	92551.8	2.0	4.0	1/13/2002	SW8260	P-ISOPROPYLTOLUENE	0.0064		0.0064	mg/kg	
TNA	L1110014	101003	691979.1	92551.8	2.0	4.0	1/13/2002	SW8260	SEC-BUTYLBENZENE	0.0064		0.0064	mg/kg	
TNA	L1110014	101003	691979.1	92551.8	2.0	4.0	1/13/2002	SW8260	STYRENE	0.0064		0.0064	mg/kg	
TNA	L1110014	101003	691979.1	92551.8	2.0	4.0	1/13/2002	SW8260	TERT-BUTYLBENZENE	0.0064		0.0064	mg/kg	
TNA	L1110014	101003	691979.1	92551.8	2.0	4.0	1/13/2002	SW8260	TETRACHLOROETHENE	0.0064		0.0064	mg/kg	
TNA	L1110014	101003	691979.1	92551.8	2.0	4.0	1/13/2002	SW8260	TOLUENE	0.0064		0.0064	mg/kg	
TNA	L1110014	101003	691979.1	92551.8	2.0	4.0	1/13/2002	SW8260	TRANS-1,2-DICHLOROETHENE	0.0064		0.0064	mg/kg	
TNA	L1110014	101003	691979.1	92551.8	2.0	4.0	1/13/2002	SW8260	TRANS-1,3-DICHLOROPROPENE	0.0064		0.0064	mg/kg	
TNA	L1110014	101003	691979.1	92551.8	2.0	4.0	1/13/2002	SW8260	TRICHLOROETHENE	0.0064		0.0064	mg/kg	
TNA	L1110014	101003	691979.1	92551.8	2.0	4.0	1/13/2002	SW8260	TRICHLOROFLUOROMETHANE	0.0064		0.0064	mg/kg	
TNA	L1110014	101003	691979.1	92551.8	2.0	4.0	1/13/2002	SW8260	TRICHLOROTRIFLUOROETHANE	0.0064		0.0064	mg/kg	
TNA	L1110014	101003	691979.1	92551.8	2.0	4.0	1/13/2002	SW8260	VINYL ACETATE	0.026		0.026	mg/kg	
TNA	L1110014	101003	691979.1	92551.8	2.0	4.0	1/13/2002	SW8260	VINYL CHLORIDE	0.013		0.013	mg/kg	
TNA	L1110015	101003	691979.1	92551.8	4.0	6.0	1/13/2002	SW8330	1,3,5-TriNitrobenzene	0.25		0.25	mg/kg	
TNA	L1110015	101003	691979.1	92551.8	4.0	6.0	1/13/2002	SW8330	1,3-DiNitrobenzene	0.25		0.25	mg/kg	
TNA	L1110015	101003	691979.1	92551.8	4.0	6.0	1/13/2002	SW8330	2,4,6-Trinitrotoluene	0.25		0.25	mg/kg	
TNA	L1110015	101003	691979.1	92551.8	4.0	6.0	1/13/2002	SW8330	2,4-Dinitrotoluene	0.25		0.25	mg/kg	
TNA	L1110015	101003	691979.1	92551.8	4.0	6.0	1/13/2002	SW8330	2,6-Dinitrotoluene	0.26		0.26	mg/kg	
TNA	L1110015	101003	691979.1	92551.8	4.0	6.0	1/13/2002	SW8330	2-Amino-4,6-DNT	0.25		0.25	mg/kg	
TNA	L1110015	101003	691979.1	92551.8	4.0	6.0	1/13/2002	SW8330	2-Nitrotoluene	0.25		0.25	mg/kg	
TNA	L1110015	101003	691979.1	92551.8	4.0	6.0	1/13/2002	SW8330	3-Nitrotoluene	0.25		0.25	mg/kg	
TNA	L1110015	101003	691979.1	92551.8	4.0	6.0	1/13/2002	SW8330	4-Amino-2,6-DNT	0.25		0.25	mg/kg	
TNA	L1110015	101003	691979.1	92551.8	4.0	6.0	1/13/2002	SW8330	4-Nitrotoluene	0.25		0.25	mg/kg	
TNA	L1110015	101003	691979.1	92551.8	4.0	6.0	1/13/2002	SW8330	HMX	0.11		2.2	mg/kg	
TNA	L1110015	101003	691979.1	92551.8	4.0	6.0	1/13/2002	SW8330	Nitrobenzene	0.26		0.26	mg/kg	
TNA	L1110015	101003	691979.1	92551.8	4.0	6.0	1/13/2002	SW8330	RDX	1		1	mg/kg	
TNA	L1110015	101003	691979.1	92551.8	4.0	6.0	1/13/2002	SW8330	Tetryl	0.65		0.65	mg/kg	
TNA	L1110016	101004	691978.0	92652.8	0.0	1.0	1/13/2002	SW6010	Arsenic	9.9		1.3	mg/kg	
TNA	L1110016	101004	691978.0	92652.8	0.0	1.0		SW6010	Barium	200		13	mg/kg	
TNA	L1110016	101004	691978.0	92652.8	0.0	1.0		SW6010	Beryllium	0.67		0.63	mg/kg	

Company	Sample Name	Station Name	Easting	Northing	Start Depth(ft)	End Depth(ft)	Collect Date	Method	Analyte	Result	Error	Detection Limit	Units	Validation Qualifier
TNA	L1110016	101004	691978.0	92652.8	0.0	1.0		SW6010	Boron	5.6		13	mg/kg	
TNA	L1110016	101004	691978.0	92652.8	0.0	1.0		SW6010	Cadmium	0.16		1.3	mg/kg	
TNA	L1110016	101004	691978.0	92652.8	0.0	1.0		SW6010	Cadmium	0.16		1.3	mg/kg	
TNA	L1110016	101004	691978.0	92652.8	0.0	1.0		SW6010	Chromium	18		1.3	mg/kg	
TNA	L1110016	101004	691978.0	92652.8	0.0	1.0		SW6010	Lead	36		0.75	mg/kg	
TNA	L1110016	101004	691978.0	92652.8	0.0	1.0		SW7471	Mercury	0.053		0.13	mg/kg	
TNA	L1110016	101004	691978.0	92652.8	0.0	1.0		SW6010	Selenium	1.2		1.3	mg/kg	
TNA	L1110016	101004	691978.0	92652.8	0.0	1.0		SW6010	Selenium	1.2		1.3	mg/kg	
TNA	L1110016	101004	691978.0	92652.8	0.0	1.0		SW6010	Silver	0.11		1.3	mg/kg	
TNA	L1110017	101004	691978.0	92652.8	1.0	2.0		SW8260	1,1,1,2-TETRACHLOROETHANE	0.0064		0.0064	mg/kg	
TNA	L1110017	101004	691978.0	92652.8	1.0	2.0	1/13/2002	SW8260	1,1,1-TRICHLOROETHANE	0.0064		0.0064	mg/kg	
TNA	L1110017	101004	691978.0	92652.8	1.0	2.0	1/13/2002	SW8260	1,1,2,2-TETRACHLOROETHANE	0.0064		0.0064	mg/kg	
TNA	L1110017	101004	691978.0	92652.8	1.0	2.0	1/13/2002	SW8260	1,1,2-TRICHLOROETHANE	0.0064		0.0064	mg/kg	
TNA	L1110017	101004	691978.0	92652.8	1.0	2.0	1/13/2002	SW8260	1,1-DICHLOROETHANE	0.0064		0.0064	mg/kg	
TNA	L1110017	101004	691978.0	92652.8	1.0	2.0	1/13/2002	SW8260	1,1-DICHLOROETHENE	0.0064		0.0064	mg/kg	
TNA	L1110017	101004	691978.0	92652.8	1.0	2.0	1/13/2002	SW8260	1,1-DICHLOROPROPENE	0.0064		0.0064	mg/kg	
TNA	L1110017	101004	691978.0	92652.8	1.0	2.0	1/13/2002	SW8260	1,2,3-TRICHLOROBENZENE	0.0064		0.0064	mg/kg	
TNA	L1110017	101004	691978.0	92652.8	1.0	2.0	1/13/2002	SW8260	1,2,3-TRICHLOROPROPANE	0.0064		0.0064	mg/kg	
TNA	L1110017	101004	691978.0	92652.8	1.0	2.0	1/13/2002	SW8270	1,2,4-TRICHLOROBENZENE	0.42		0.42	mg/kg	
TNA	L1110017	101004	691978.0	92652.8	1.0	2.0	1/13/2002	SW8260	1,2,4-TRICHLOROBENZENE	0.0064		0.0064	mg/kg	
TNA	L1110017	101004	691978.0	92652.8	1.0	2.0	1/13/2002	SW8260	1,2,4-TRIMETHYLBENZENE	0.0064		0.0064	mg/kg	
TNA	L1110017	101004	691978.0	92652.8	1.0	2.0	1/13/2002	SW8260	1,2-DIBROMO-3-CHLOROPROPA	0.013		0.013	mg/kg	
TNA	L1110017	101004	691978.0	92652.8	1.0	2.0	1/13/2002	SW8260	1,2-DIBROMOETHANE	0.0064		0.0064	mg/kg	
TNA	L1110017	101004	691978.0	92652.8	1.0	2.0	1/13/2002	SW8270	1,2-DICHLOROBENZENE	0.42		0.42	mg/kg	
TNA	L1110017	101004	691978.0	92652.8	1.0	2.0	1/13/2002	SW8260	1,2-DICHLOROBENZENE	0.0064		0.0064	mg/kg	
TNA	L1110017	101004	691978.0	92652.8	1.0	2.0	1/13/2002	SW8260	1,2-DICHLOROETHANE	0.0064		0.0064	mg/kg	
TNA	L1110017	101004	691978.0	92652.8	1.0	2.0	1/13/2002	SW8260	1,2-DICHLOROPROPANE	0.0064		0.0064	mg/kg	
TNA	L1110017	101004	691978.0	92652.8	1.0	2.0	1/13/2002	SW8260	1,3,5-TRIMETHYLBENZENE	0.0064		0.0064	mg/kg	
TNA	L1110017	101004	691978.0	92652.8	1.0	2.0	1/13/2002	SW8330	1,3,5-TriNitrobenzene	0.25		0.25	mg/kg	
TNA	L1110017	101004	691978.0	92652.8	1.0	2.0	1/13/2002	SW8270	1,3-DICHLOROBENZENE	0.42		0.42	mg/kg	
TNA	L1110017	101004	691978.0	92652.8	1.0	2.0	1/13/2002	SW8260	1,3-DICHLOROBENZENE	0.0064		0.0064	mg/kg	
TNA	L1110017	101004	691978.0	92652.8	1.0	2.0	1/13/2002	SW8260	1,3-DICHLOROPROPANE	0.0064		0.0064	mg/kg	
TNA	L1110017	101004	691978.0	92652.8	1.0	2.0	1/13/2002	SW8330	1,3-DiNitrobenzene	0.25		0.25	mg/kg	
TNA	L1110017	101004	691978.0	92652.8	1.0	2.0	1/13/2002	SW8270	1,4-DICHLOROBENZENE	0.42		0.42	mg/kg	
TNA	L1110017	101004	691978.0	92652.8	1.0	2.0	1/13/2002	SW8260	1,4-DICHLOROBENZENE	0.0064		0.0064	mg/kg	
TNA	L1110017	101004	691978.0	92652.8	1.0	2.0	1/13/2002	SW8260	1-CHLOROHEXANE	0.0064		0.0064	mg/kg	
TNA	L1110017	101004	691978.0	92652.8	1.0	2.0	1/13/2002	SW8260	2,2-DICHLOROPROPANE	0.0064		0.0064	mg/kg	
TNA	L1110017	101004	691978.0	92652.8	1.0	2.0	1/13/2002	SW8270	2,3,4,6-TETRACHLOROPHENOL	2.1		2.1	mg/kg	
TNA	L1110017	101004	691978.0	92652.8	1.0	2.0	1/13/2002	SW8270	2,4,5-TRICHLOROPHENOL	0.42		0.42	mg/kg	
TNA	L1110017	101004	691978.0	92652.8	1.0	2.0	1/13/2002	SW8270	2,4,6-TRICHLOROPHENOL	0.42		0.42	mg/kg	
TNA	L1110017	101004	691978.0	92652.8	1.0	2.0	1/13/2002	SW8330	2,4,6-Trinitrotoluene	0.14		0.25	mg/kg	
TNA	L1110017	101004	691978.0	92652.8	1.0	2.0	1/13/2002	SW8270	2,4-DICHLOROPHENOL	0.42		0.42	mg/kg	
TNA	L1110017	101004	691978.0	92652.8	1.0	2.0	1/13/2002	SW8270	2,4-DIMETHYLPHENOL	0.42		0.42	mg/kg	

Company	Sample Name	Station Name	Easting	Northing	Start Depth(ft)	End Depth(ft)	Collect Date	Method	Analyte	Result	Error	Detection Limit	Units	Validation Qualifier
TNA	L1110017	101004	691978.0	92652.8	1.0	2.0	1/13/2002	SW8270	2,4-DINITROPHENOL	2.1		2.1	mg/kg	
TNA	L1110017	101004	691978.0	92652.8	1.0	2.0	1/13/2002	SW8330	2,4-Dinitrotoluene	0.25		0.25	mg/kg	
TNA	L1110017	101004	691978.0	92652.8	1.0	2.0	1/13/2002	SW8270	2,4-Dinitrotoluene	0.42		0.42	mg/kg	
TNA	L1110017	101004	691978.0	92652.8	1.0	2.0	1/13/2002	SW8330	2,6-Dinitrotoluene	0.26		0.26	mg/kg	
TNA	L1110017	101004	691978.0	92652.8	1.0	2.0	1/13/2002	SW8270	2,6-Dinitrotoluene	0.42		0.42	mg/kg	
TNA	L1110017	101004	691978.0	92652.8	1.0	2.0	1/13/2002	SW8330	2-Amino-4,6-DNT	0.25		0.25	mg/kg	
TNA	L1110017	101004	691978.0	92652.8	1.0	2.0	1/13/2002	SW8260	2-BUTANONE	0.025		0.025	mg/kg	
TNA	L1110017	101004	691978.0	92652.8	1.0	2.0	1/13/2002	SW8270	2-CHLORONAPHTHALENE	0.42		0.42	mg/kg	
TNA	L1110017	101004	691978.0	92652.8	1.0	2.0	1/13/2002	SW8270	2-CHLOROPHENOL	0.42		0.42	mg/kg	
TNA	L1110017	101004	691978.0	92652.8	1.0	2.0	1/13/2002	SW8260	2-CHLOROTOLUENE	0.0064		0.0064	mg/kg	
TNA	L1110017	101004	691978.0	92652.8	1.0	2.0	1/13/2002	SW8260	2-HEXANONE	0.025		0.025	mg/kg	
TNA	L1110017	101004	691978.0	92652.8	1.0	2.0	1/13/2002	SW8270	2-METHYLNAPHTHALENE	0.42		0.42	mg/kg	
TNA	L1110017	101004	691978.0	92652.8	1.0	2.0	1/13/2002	SW8270	2-METHYLPHENOL	0.42		0.42	mg/kg	
TNA	L1110017	101004	691978.0	92652.8	1.0	2.0	1/13/2002	SW8270	2-NITROANILINE	2.1		2.1	mg/kg	
TNA	L1110017	101004	691978.0	92652.8	1.0	2.0	1/13/2002	SW8270	2-NITROPHENOL	0.42		0.42	mg/kg	
TNA	L1110017	101004	691978.0	92652.8	1.0	2.0	1/13/2002	SW8330	2-Nitrotoluene	0.25		0.25	mg/kg	
TNA	L1110017	101004	691978.0	92652.8	1.0	2.0	1/13/2002	SW8270	3,3'-DICHLOROBENZIDINE	2.1		2.1	mg/kg	
TNA	L1110017	101004	691978.0	92652.8	1.0	2.0	1/13/2002	SW8270	3-NITROANILINE	2.1		2.1	mg/kg	
TNA	L1110017	101004	691978.0	92652.8	1.0	2.0	1/13/2002	SW8330	3-Nitrotoluene	0.25		0.25	mg/kg	
TNA	L1110017	101004	691978.0	92652.8	1.0	2.0	1/13/2002	SW8270	4,6-DINITRO-2-METHYLPHENOL	2.1		2.1	mg/kg	
TNA	L1110017	101004	691978.0	92652.8	1.0	2.0	1/13/2002	SW8330	4-Amino-2,6-DNT	0.25		0.25	mg/kg	
TNA	L1110017	101004	691978.0	92652.8	1.0	2.0	1/13/2002	SW8270	4-BROMOPHENYL PHENYL ETH	0.42		0.42	mg/kg	
TNA	L1110017	101004	691978.0	92652.8	1.0	2.0	1/13/2002	SW8270	4-CHLORO-3-METHYLPHENOL	0.42		0.42	mg/kg	
TNA	L1110017	101004	691978.0	92652.8	1.0	2.0	1/13/2002	SW8270	4-CHLOROANILINE	1.1		1.1	mg/kg	
TNA	L1110017	101004	691978.0	92652.8	1.0	2.0	1/13/2002	SW8270	4-CHLOROPHENYL PHENYL ETH	0.42		0.42	mg/kg	
TNA	L1110017	101004	691978.0	92652.8	1.0	2.0	1/13/2002	SW8260	4-CHLOROTOLUENE	0.0064		0.0064	mg/kg	
TNA	L1110017	101004	691978.0	92652.8	1.0	2.0	1/13/2002	SW8260	4-METHYL-2-PENTANONE	0.025		0.025	mg/kg	
TNA	L1110017	101004	691978.0	92652.8	1.0	2.0	1/13/2002	SW8270	4-METHYLPHENOL	0.42		0.42	mg/kg	
TNA	L1110017	101004	691978.0	92652.8	1.0	2.0	1/13/2002	SW8270	4-NITROANILINE	2.1		2.1	mg/kg	
TNA	L1110017	101004	691978.0	92652.8	1.0	2.0	1/13/2002	SW8270	4-NITROPHENOL	2.1		2.1	mg/kg	
TNA	L1110017	101004	691978.0	92652.8	1.0	2.0	1/13/2002	SW8330	4-Nitrotoluene	0.25		0.25	mg/kg	
TNA	L1110017	101004	691978.0	92652.8	1.0	2.0	1/13/2002	SW8270	ACENAPHTHENE	0.42		0.42	mg/kg	
TNA	L1110017	101004	691978.0	92652.8	1.0	2.0	1/13/2002	SW8270	ACENAPHTHYLENE	0.42		0.42	mg/kg	
TNA	L1110017	101004	691978.0	92652.8	1.0	2.0	1/13/2002	SW8260	ACETONE	0.025		0.025	mg/kg	
TNA	L1110017	101004	691978.0	92652.8	1.0	2.0	1/13/2002	SW8270	ANILINE	1.1		1.1	mg/kg	
TNA	L1110017	101004	691978.0	92652.8	1.0	2.0	1/13/2002	SW8270	ANTHRACENE	0.42		0.42	mg/kg	
TNA	L1110017	101004	691978.0	92652.8	1.0	2.0	1/13/2002	SW8270	AZOBENZENE	0.42		0.42	mg/kg	
TNA	L1110017	101004	691978.0	92652.8	1.0	2.0	1/13/2002	SW8260	BENZENE	0.0064		0.0064	mg/kg	
TNA	L1110017	101004	691978.0	92652.8	1.0	2.0	1/13/2002	SW8270	BENZO(A)ANTHRACENE	0.42		0.42	mg/kg	
TNA	L1110017	101004	691978.0	92652.8	1.0	2.0	1/13/2002	SW8270	BENZO(A)PYRENE	0.42		0.42	mg/kg	
TNA	L1110017	101004	691978.0	92652.8	1.0	2.0	1/13/2002	SW8270	BENZO(B)FLUORANTHENE	0.42		0.42	mg/kg	
TNA	L1110017	101004	691978.0	92652.8	1.0	2.0	1/13/2002	SW8270	BENZO(G,H,I)PERYLENE	0.42		0.42	mg/kg	
TNA	L1110017	101004	691978.0	92652.8	1.0	2.0	1/13/2002	SW8270	BENZO(K)FLUORANTHENE	0.42		0.42	mg/kg	

Company	Sample Name	Station Name	Easting	Northing	Start Depth(ft)	End Depth(ft)	Collect Date	Method	Analyte	Result	Error	Detection Limit	Units	Validation Qualifier
TNA	L1110017	101004	691978.0	92652.8	1.0	2.0	1/13/2002	SW8270	BENZOIC ACID	2.1		2.1	mg/kg	
TNA	L1110017	101004	691978.0	92652.8	1.0	2.0	1/13/2002	SW8270	BENZYL ALCOHOL	0.42		0.42	mg/kg	
TNA	L1110017	101004	691978.0	92652.8	1.0	2.0	1/13/2002	SW8270	BIS(2-CHLOROETHOXY)METHA	0.42		0.42	mg/kg	
TNA	L1110017	101004	691978.0	92652.8	1.0	2.0	1/13/2002	SW8270	BIS(2-CHLOROETHYL)ETHER	0.42		0.42	mg/kg	
TNA	L1110017	101004	691978.0	92652.8	1.0	2.0	1/13/2002	SW8270	BIS(2-CHLOROISOPROPYL)ETHE	0.42		0.42	mg/kg	
TNA	L1110017	101004	691978.0	92652.8	1.0	2.0	1/13/2002	SW8270	BIS(2-ETHYLHEXYL)PHTHALAT	0.42		0.42	mg/kg	
TNA	L1110017	101004	691978.0	92652.8	1.0	2.0	1/13/2002	SW8260	BROMOBENZENE	0.0064		0.0064	mg/kg	
TNA	L1110017	101004	691978.0	92652.8	1.0	2.0	1/13/2002	SW8260	BROMOCHLOROMETHANE	0.0064		0.0064	mg/kg	
TNA	L1110017	101004	691978.0	92652.8	1.0	2.0	1/13/2002	SW8260	BROMODICHLOROMETHANE	0.0064		0.0064	mg/kg	
TNA	L1110017	101004	691978.0	92652.8	1.0	2.0	1/13/2002	SW8260	BROMOFORM	0.0064		0.0064	mg/kg	
TNA	L1110017	101004	691978.0	92652.8	1.0	2.0	1/13/2002	SW8260	BROMOMETHANE	0.013		0.013	mg/kg	
TNA	L1110017	101004	691978.0	92652.8	1.0	2.0	1/13/2002	SW8270	BUTYL BENZYL PHTHALATE	0.42		0.42	mg/kg	
TNA	L1110017	101004	691978.0	92652.8	1.0	2.0	1/13/2002	SW8270	CARBAZOLE	0.42		0.42	mg/kg	
TNA	L1110017	101004	691978.0	92652.8	1.0	2.0	1/13/2002	SW8260	CARBON DISULFIDE	0.0064		0.0064	mg/kg	
TNA	L1110017	101004	691978.0	92652.8	1.0	2.0	1/13/2002	SW8260	CARBON TETRACHLORIDE	0.0064		0.0064	mg/kg	
TNA	L1110017	101004	691978.0	92652.8	1.0	2.0	1/13/2002	SW8260	CHLOROBENZENE	0.0064		0.0064	mg/kg	
TNA	L1110017	101004	691978.0	92652.8	1.0	2.0	1/13/2002	SW8260	CHLOROETHANE	0.013		0.013	mg/kg	
TNA	L1110017	101004	691978.0	92652.8	1.0	2.0	1/13/2002	SW8260	CHLOROFORM	0.0064		0.0064	mg/kg	
TNA	L1110017	101004	691978.0	92652.8	1.0	2.0	1/13/2002	SW8260	CHLOROMETHANE	0.013		0.013	mg/kg	
TNA	L1110017	101004	691978.0	92652.8	1.0	2.0	1/13/2002	SW8270	CHRYSENE	0.42		0.42	mg/kg	
TNA	L1110017	101004	691978.0	92652.8	1.0	2.0	1/13/2002	SW8260	CIS-1,2-DICHLOROETHENE	0.0064		0.0064	mg/kg	
TNA	L1110017	101004	691978.0	92652.8	1.0	2.0	1/13/2002	SW8260	CIS-1,3-DICHLOROPROPENE	0.0064		0.0064	mg/kg	
TNA	L1110017	101004	691978.0	92652.8	1.0	2.0	1/13/2002	SW8270	DIBENZO(A,H)ANTHRACENE	0.42		0.42	mg/kg	
TNA	L1110017	101004	691978.0	92652.8	1.0	2.0	1/13/2002	SW8270	DIBENZOFURAN	0.42		0.42	mg/kg	
TNA	L1110017	101004	691978.0	92652.8	1.0	2.0	1/13/2002	SW8260	DIBROMOCHLOROMETHANE	0.0064		0.0064	mg/kg	
TNA	L1110017	101004	691978.0	92652.8	1.0	2.0	1/13/2002	SW8260	DIBROMOMETHANE	0.0064		0.0064	mg/kg	
TNA	L1110017	101004	691978.0	92652.8	1.0	2.0	1/13/2002	SW8260	DICHLORODIFLUOROMETHANE	0.013		0.013	mg/kg	
TNA	L1110017	101004	691978.0	92652.8	1.0	2.0	1/13/2002	SW8270	DIETHYL PHTHALATE	0.42		0.42	mg/kg	
TNA	L1110017	101004	691978.0	92652.8	1.0	2.0	1/13/2002	SW8270	DIMETHYL PHTHALATE	0.42		0.42	mg/kg	
TNA	L1110017	101004	691978.0	92652.8	1.0	2.0	1/13/2002	SW8270	DI-N-BUTYL PHTHALATE	0.097		0.42	mg/kg	
TNA	L1110017	101004	691978.0	92652.8	1.0	2.0	1/13/2002	SW8270	DI-N-OCTYL PHTHALATE	0.42		0.42	mg/kg	
TNA	L1110017	101004	691978.0	92652.8	1.0	2.0	1/13/2002	SW8260	ETHYLBENZENE	0.0064		0.0064	mg/kg	
TNA	L1110017	101004	691978.0	92652.8	1.0	2.0	1/13/2002	SW8270	FLUORANTHENE	0.42		0.42	mg/kg	
TNA	L1110017	101004	691978.0	92652.8	1.0	2.0	1/13/2002	SW8270	FLUORENE	0.42		0.42	mg/kg	
TNA	L1110017	101004	691978.0	92652.8	1.0	2.0	1/13/2002	SW8270	HEXACHLOROBENZENE	0.42		0.42	mg/kg	
TNA	L1110017	101004	691978.0	92652.8	1.0	2.0	1/13/2002	SW8270	HEXACHLOROBUTADIENE	0.42		0.42	mg/kg	
TNA	L1110017	101004	691978.0	92652.8	1.0	2.0	1/13/2002	SW8260	HEXACHLOROBUTADIENE	0.0064		0.0064	mg/kg	
TNA	L1110017	101004	691978.0	92652.8	1.0	2.0	1/13/2002	SW8270	HEXACHLOROCYCLOPENTADIE	0.42		0.42	mg/kg	
TNA	L1110017	101004	691978.0	92652.8	1.0	2.0	1/13/2002	SW8270	HEXACHLOROETHANE	0.42		0.42	mg/kg	
TNA	L1110017	101004	691978.0	92652.8	1.0	2.0	1/13/2002	SW8330	HMX	2.2		2.2	mg/kg	
TNA	L1110017	101004	691978.0	92652.8	1.0	2.0	1/13/2002	SW8270	INDENO(1,2,3-CD)PYRENE	0.42		0.42	mg/kg	
TNA	L1110017	101004	691978.0	92652.8	1.0	2.0	1/13/2002	SW8260	IODOMETHANE	0.0064		0.0064	mg/kg	
TNA	L1110017	101004	691978.0	92652.8	1.0	2.0	1/13/2002	SW8270	ISOPHORONE	0.42		0.42	mg/kg	

Company	Sample Name	Station Name	Easting	Northing	Start Depth(ft)	End Depth(ft)	Collect Date	Method	Analyte	Result	Error	Detection Limit	Units	Validation Qualifier
TNA	L1110017	101004	691978.0	92652.8	1.0	2.0	1/13/2002	SW8260	ISOPROPYLBENZENE	0.0064		0.0064	mg/kg	
TNA	L1110017	101004	691978.0	92652.8	1.0	2.0	1/13/2002	SW8260	M+P-XYLENE	0.0064		0.0064	mg/kg	
TNA	L1110017	101004	691978.0	92652.8	1.0	2.0	1/13/2002	SW8260	METHYL TERTIARY BUTYL ETH	0.0064		0.0064	mg/kg	
TNA	L1110017	101004	691978.0	92652.8	1.0	2.0	1/13/2002	SW8260	METHYLENE CHLORIDE	0.0064		0.0064	mg/kg	
TNA	L1110017	101004	691978.0	92652.8	1.0	2.0	1/13/2002	SW8270	NAPHTHALENE	0.42		0.42	mg/kg	
TNA	L1110017	101004	691978.0	92652.8	1.0	2.0	1/13/2002	SW8260	NAPHTHALENE	0.0064		0.0064	mg/kg	
TNA	L1110017	101004	691978.0	92652.8	1.0	2.0	1/13/2002	SW8260	N-BUTYLBENZENE	0.0064		0.0064	mg/kg	
TNA	L1110017	101004	691978.0	92652.8	1.0	2.0	1/13/2002	SW8330	Nitrobenzene	0.26		0.26	mg/kg	
TNA	L1110017	101004	691978.0	92652.8	1.0	2.0	1/13/2002	SW8270	Nitrobenzene	0.42		0.42	mg/kg	
TNA	L1110017	101004	691978.0	92652.8	1.0	2.0	1/13/2002	SW8270	N-NITROSODIMETHYLAMINE	0.42		0.42	mg/kg	
TNA	L1110017	101004	691978.0	92652.8	1.0	2.0	1/13/2002	SW8270	N-NITROSO-DI-N-PROPYLAMINI	0.42		0.42	mg/kg	
TNA	L1110017	101004	691978.0	92652.8	1.0	2.0	1/13/2002	SW8270	N-NITROSODIPHENYLAMINE	0.42		0.42	mg/kg	
TNA	L1110017	101004	691978.0	92652.8	1.0	2.0	1/13/2002	SW8260	N-PROPYLBENZENE	0.0064		0.0064	mg/kg	
TNA	L1110017	101004	691978.0	92652.8	1.0	2.0	1/13/2002	SW8260	O-XYLENE	0.0064		0.0064	mg/kg	
TNA	L1110017	101004	691978.0	92652.8	1.0	2.0	1/13/2002	SW8270	PENTACHLOROPHENOL	2.1		2.1	mg/kg	
TNA	L1110017	101004	691978.0	92652.8	1.0	2.0	1/13/2002	SW8270	PHENANTHRENE	0.42		0.42	mg/kg	
TNA	L1110017	101004	691978.0	92652.8	1.0	2.0	1/13/2002	SW8270	PHENOL	0.42		0.42	mg/kg	
TNA	L1110017	101004	691978.0	92652.8	1.0	2.0	1/13/2002	SW8260	P-ISOPROPYLTOLUENE	0.0064		0.0064	mg/kg	
TNA	L1110017	101004	691978.0	92652.8	1.0	2.0	1/13/2002	SW8270	POLYCYCLIC HYDROCARBON1	0.18		0	mg/kg	
TNA	L1110017	101004	691978.0	92652.8	1.0	2.0	1/13/2002	SW8270	PYRENE	0.42		0.42	mg/kg	
TNA	L1110017	101004	691978.0	92652.8	1.0	2.0	1/13/2002	SW8270	PYRIDINE	0.42		0.42	mg/kg	
TNA	L1110017	101004	691978.0	92652.8	1.0	2.0	1/13/2002	SW8330	RDX	1		1	mg/kg	
TNA	L1110017	101004	691978.0	92652.8	1.0	2.0	1/13/2002	SW8260	SEC-BUTYLBENZENE	0.0064		0.0064	mg/kg	
TNA	L1110017	101004	691978.0	92652.8	1.0	2.0	1/13/2002	SW8260	STYRENE	0.0064		0.0064	mg/kg	
TNA	L1110017	101004	691978.0	92652.8	1.0	2.0	1/13/2002	SW8260	TERT-BUTYLBENZENE	0.0064		0.0064	mg/kg	
TNA	L1110017	101004	691978.0	92652.8	1.0	2.0	1/13/2002	SW8260	TETRACHLOROETHENE	0.0064		0.0064	mg/kg	
TNA	L1110017	101004	691978.0	92652.8	1.0	2.0	1/13/2002	SW8330	Tetryl	0.65		0.65	mg/kg	
TNA	L1110017	101004	691978.0	92652.8	1.0	2.0	1/13/2002	SW8260	TOLUENE	0.0064		0.0064	mg/kg	
TNA	L1110017	101004	691978.0	92652.8	1.0	2.0	1/13/2002	SW8260	TRANS-1,2-DICHLOROETHENE	0.0064		0.0064	mg/kg	
TNA	L1110017	101004	691978.0	92652.8	1.0	2.0	1/13/2002	SW8260	TRANS-1,3-DICHLOROPROPENE	0.0064		0.0064	mg/kg	
TNA	L1110017	101004	691978.0	92652.8	1.0	2.0	1/13/2002	SW8260	TRICHLOROETHENE	0.0064		0.0064	mg/kg	
TNA	L1110017	101004	691978.0	92652.8	1.0	2.0	1/13/2002	SW8260	TRICHLOROFLUOROMETHANE	0.0064		0.0064	mg/kg	
TNA	L1110017	101004	691978.0	92652.8	1.0	2.0	1/13/2002	SW8260	TRICHLOROTRIFLUOROETHANI	0.0064		0.0064	mg/kg	
TNA	L1110017	101004	691978.0	92652.8	1.0	2.0	1/13/2002	SW8260	VINYL ACETATE	0.025		0.025	mg/kg	
TNA	L1110017	101004	691978.0	92652.8	1.0	2.0	1/13/2002	SW8260	VINYL CHLORIDE	0.013		0.013	mg/kg	
TNA	L1110018	101004	691978.0	92652.8	2.0	4.0	1/13/2002	SW8260	1,1,1,2-TETRACHLOROETHANE	0.0065		0.0065	mg/kg	
TNA	L1110018	101004	691978.0	92652.8	2.0	4.0	1/13/2002	SW8260	1,1,1-TRICHLOROETHANE	0.0065		0.0065	mg/kg	
TNA	L1110018	101004	691978.0	92652.8	2.0	4.0	1/13/2002	SW8260	1,1,2,2-TETRACHLOROETHANE	0.0065		0.0065	mg/kg	
TNA	L1110018	101004	691978.0	92652.8	2.0	4.0	1/13/2002	SW8260	1,1,2-TRICHLOROETHANE	0.0065		0.0065	mg/kg	
TNA	L1110018	101004	691978.0	92652.8	2.0	4.0	1/13/2002	SW8260	1,1-DICHLOROETHANE	0.0065		0.0065	mg/kg	
TNA	L1110018	101004	691978.0	92652.8	2.0	4.0	1/13/2002	SW8260	1,1-DICHLOROETHENE	0.0065		0.0065	mg/kg	
TNA	L1110018	101004	691978.0	92652.8	2.0	4.0	1/13/2002	SW8260	1,1-DICHLOROPROPENE	0.0065		0.0065	mg/kg	
TNA	L1110018	101004	691978.0	92652.8	2.0	4.0	1/13/2002	SW8260	1,2,3-TRICHLOROBENZENE	0.0065		0.0065	mg/kg	

Company	Sample Name	Station Name	Easting	Northing	Start Depth(ft)	End Depth(ft)	Collect Date	Method	Analyte	Result	Error	Detection Limit	Units	Validation Qualifier
TNA	L1110018	101004	691978.0	92652.8	2.0	4.0	1/13/2002	SW8260	1,2,3-TRICHLOROPROPANE	0.0065		0.0065	mg/kg	
TNA	L1110018	101004	691978.0	92652.8	2.0	4.0	1/13/2002	SW8270	1,2,4-TRICHLOROBENZENE	0.44		0.44	mg/kg	
TNA	L1110018	101004	691978.0	92652.8	2.0	4.0	1/13/2002	SW8260	1,2,4-TRICHLOROBENZENE	0.0065		0.0065	mg/kg	
TNA	L1110018	101004	691978.0	92652.8	2.0	4.0	1/13/2002	SW8260	1,2,4-TRIMETHYLBENZENE	0.0065		0.0065	mg/kg	
TNA	L1110018	101004	691978.0	92652.8	2.0	4.0	1/13/2002	SW8260	1,2-DIBROMO-3-CHLOROPROPA	0.013		0.013	mg/kg	
TNA	L1110018	101004	691978.0	92652.8	2.0	4.0	1/13/2002	SW8260	1,2-DIBROMOETHANE	0.0065		0.0065	mg/kg	
TNA	L1110018	101004	691978.0	92652.8	2.0	4.0	1/13/2002	SW8270	1,2-DICHLOROBENZENE	0.44		0.44	mg/kg	
TNA	L1110018	101004	691978.0	92652.8	2.0	4.0	1/13/2002	SW8260	1,2-DICHLOROBENZENE	0.0065		0.0065	mg/kg	
TNA	L1110018	101004	691978.0	92652.8	2.0	4.0	1/13/2002	SW8260	1,2-DICHLOROETHANE	0.0065		0.0065	mg/kg	
TNA	L1110018	101004	691978.0	92652.8	2.0	4.0	1/13/2002	SW8260	1,2-DICHLOROPROPANE	0.0065		0.0065	mg/kg	
TNA	L1110018	101004	691978.0	92652.8	2.0	4.0	1/13/2002	SW8260	1,3,5-TRIMETHYLBENZENE	0.0065		0.0065	mg/kg	
TNA	L1110018	101004	691978.0	92652.8	2.0	4.0	1/13/2002	SW8330	1,3,5-TriNitrobenzene	0.25		0.25	mg/kg	
TNA	L1110018	101004	691978.0	92652.8	2.0	4.0	1/13/2002	SW8270	1,3-DICHLOROBENZENE	0.44		0.44	mg/kg	
TNA	L1110018	101004	691978.0	92652.8	2.0	4.0	1/13/2002	SW8260	1,3-DICHLOROBENZENE	0.0065		0.0065	mg/kg	
TNA	L1110018	101004	691978.0	92652.8	2.0	4.0	1/13/2002	SW8260	1,3-DICHLOROPROPANE	0.0065		0.0065	mg/kg	
TNA	L1110018	101004	691978.0	92652.8	2.0	4.0	1/13/2002	SW8330	1,3-DiNitrobenzene	0.25		0.25	mg/kg	
TNA	L1110018	101004	691978.0	92652.8	2.0	4.0	1/13/2002	SW8270	1,4-DICHLOROBENZENE	0.44		0.44	mg/kg	
TNA	L1110018	101004	691978.0	92652.8	2.0	4.0	1/13/2002	SW8260	1,4-DICHLOROBENZENE	0.0065		0.0065	mg/kg	
TNA	L1110018	101004	691978.0	92652.8	2.0	4.0	1/13/2002	SW8260	1-CHLOROHEXANE	0.0065		0.0065	mg/kg	
TNA	L1110018	101004	691978.0	92652.8	2.0	4.0	1/13/2002	SW8260	2,2-DICHLOROPROPANE	0.0065		0.0065	mg/kg	
TNA	L1110018	101004	691978.0	92652.8	2.0	4.0	1/13/2002	SW8270	2,3,4,6-TETRACHLOROPHENOL	2.2		2.2	mg/kg	
TNA	L1110018	101004	691978.0	92652.8	2.0	4.0	1/13/2002	SW8270	2,4,5-TRICHLOROPHENOL	0.44		0.44	mg/kg	
TNA	L1110018	101004	691978.0	92652.8	2.0	4.0	1/13/2002	SW8270	2,4,6-TRICHLOROPHENOL	0.44		0.44	mg/kg	
TNA	L1110018	101004	691978.0	92652.8	2.0	4.0	1/13/2002	SW8330	2,4,6-Trinitrotoluene	0.25		0.25	mg/kg	
TNA	L1110018	101004	691978.0	92652.8	2.0	4.0	1/13/2002	SW8270	2,4-DICHLOROPHENOL	0.44		0.44	mg/kg	
TNA	L1110018	101004	691978.0	92652.8	2.0	4.0	1/13/2002	SW8270	2,4-DIMETHYLPHENOL	0.44		0.44	mg/kg	
TNA	L1110018	101004	691978.0	92652.8	2.0	4.0	1/13/2002	SW8270	2,4-DINITROPHENOL	2.2		2.2	mg/kg	
TNA	L1110018	101004	691978.0	92652.8	2.0	4.0	1/13/2002	SW8330	2,4-Dinitrotoluene	0.25		0.25	mg/kg	
TNA	L1110018	101004	691978.0	92652.8	2.0	4.0	1/13/2002	SW8270	2,4-Dinitrotoluene	0.44		0.44	mg/kg	
TNA	L1110018	101004	691978.0	92652.8	2.0	4.0	1/13/2002	SW8330	2,6-Dinitrotoluene	0.26		0.26	mg/kg	
TNA	L1110018	101004	691978.0	92652.8	2.0	4.0	1/13/2002	SW8270	2,6-Dinitrotoluene	0.44		0.44	mg/kg	
TNA	L1110018	101004	691978.0	92652.8	2.0	4.0	1/13/2002	SW8330	2-Amino-4,6-DNT	0.25		0.25	mg/kg	
TNA	L1110018	101004	691978.0	92652.8	2.0	4.0	1/13/2002	SW8260	2-BUTANONE	0.026		0.026	mg/kg	
TNA	L1110018	101004	691978.0	92652.8	2.0	4.0	1/13/2002	SW8270	2-CHLORONAPHTHALENE	0.44		0.44	mg/kg	
TNA	L1110018	101004	691978.0	92652.8	2.0	4.0	1/13/2002	SW8270	2-CHLOROPHENOL	0.44		0.44	mg/kg	
TNA	L1110018	101004	691978.0	92652.8	2.0	4.0	1/13/2002	SW8260	2-CHLOROTOLUENE	0.0065		0.0065	mg/kg	
TNA	L1110018	101004	691978.0	92652.8	2.0	4.0	1/13/2002	SW8260	2-HEXANONE	0.026		0.026	mg/kg	
TNA	L1110018	101004	691978.0	92652.8	2.0	4.0	1/13/2002	SW8270	2-METHYLNAPHTHALENE	0.44		0.44	mg/kg	
TNA	L1110018	101004	691978.0	92652.8	2.0	4.0	1/13/2002	SW8270	2-METHYLPHENOL	0.44		0.44	mg/kg	
TNA	L1110018	101004	691978.0	92652.8	2.0	4.0	1/13/2002	SW8270	2-NITROANILINE	2.2		2.2	mg/kg	
TNA	L1110018	101004	691978.0	92652.8	2.0	4.0	1/13/2002	SW8270	2-NITROPHENOL	0.44		0.44	mg/kg	
TNA	L1110018	101004	691978.0	92652.8	2.0	4.0	1/13/2002	SW8330	2-Nitrotoluene	0.25		0.25	mg/kg	
TNA	L1110018	101004	691978.0	92652.8	2.0	4.0	1/13/2002	SW8270	3,3'-DICHLOROBENZIDINE	2.2		2.2	mg/kg	

Company	Sample Name	Station Name	Easting	Northing	Start Depth(ft)	End Depth(ft)	Collect Date	Method	Analyte	Result	Error	Detection Limit	Units	Validation Qualifier
TNA	L1110018	101004	691978.0	92652.8	2.0	4.0	1/13/2002	SW8270	3-NITROANILINE	2.2		2.2	mg/kg	
TNA	L1110018	101004	691978.0	92652.8	2.0	4.0	1/13/2002	SW8330	3-Nitrotoluene	0.25		0.25	mg/kg	
TNA	L1110018	101004	691978.0	92652.8	2.0	4.0	1/13/2002	SW8270	4,6-DINITRO-2-METHYLPHENOL	2.2		2.2	mg/kg	
TNA	L1110018	101004	691978.0	92652.8	2.0	4.0	1/13/2002	SW8330	4-Amino-2,6-DNT	0.25		0.25	mg/kg	
TNA	L1110018	101004	691978.0	92652.8	2.0	4.0	1/13/2002	SW8270	4-BROMOPHENYL PHENYL ETH	0.44		0.44	mg/kg	
TNA	L1110018	101004	691978.0	92652.8	2.0	4.0	1/13/2002	SW8270	4-CHLORO-3-METHYLPHENOL	0.44		0.44	mg/kg	
TNA	L1110018	101004	691978.0	92652.8	2.0	4.0	1/13/2002	SW8270	4-CHLOROANILINE	1.1		1.1	mg/kg	
TNA	L1110018	101004	691978.0	92652.8	2.0	4.0	1/13/2002	SW8270	4-CHLOROPHENYL PHENYL ETH	0.44		0.44	mg/kg	
TNA	L1110018	101004	691978.0	92652.8	2.0	4.0	1/13/2002	SW8260	4-CHLOROTOLUENE	0.0065		0.0065	mg/kg	
TNA	L1110018	101004	691978.0	92652.8	2.0	4.0	1/13/2002	SW8260	4-METHYL-2-PENTANONE	0.026		0.026	mg/kg	
TNA	L1110018	101004	691978.0	92652.8	2.0	4.0	1/13/2002	SW8270	4-METHYLPHENOL	0.44		0.44	mg/kg	
TNA	L1110018	101004	691978.0	92652.8	2.0	4.0	1/13/2002	SW8270	4-NITROANILINE	2.2		2.2	mg/kg	
TNA	L1110018	101004	691978.0	92652.8	2.0	4.0	1/13/2002	SW8270	4-NITROPHENOL	2.2		2.2	mg/kg	
TNA	L1110018	101004	691978.0	92652.8	2.0	4.0	1/13/2002	SW8330	4-Nitrotoluene	0.25		0.25	mg/kg	
TNA	L1110018	101004	691978.0	92652.8	2.0	4.0	1/13/2002	SW8270	ACENAPHTHENE	0.44		0.44	mg/kg	
TNA	L1110018	101004	691978.0	92652.8	2.0	4.0	1/13/2002	SW8270	ACENAPHTHYLENE	0.44		0.44	mg/kg	
TNA	L1110018	101004	691978.0	92652.8	2.0	4.0	1/13/2002	SW8260	ACETONE	0.026		0.026	mg/kg	
TNA	L1110018	101004	691978.0	92652.8	2.0	4.0	1/13/2002	SW8270	ANILINE	1.1		1.1	mg/kg	
TNA	L1110018	101004	691978.0	92652.8	2.0	4.0	1/13/2002	SW8270	ANTHRACENE	0.44		0.44	mg/kg	
TNA	L1110018	101004	691978.0	92652.8	2.0	4.0	1/13/2002	SW8270	AZOBENZENE	0.44		0.44	mg/kg	
TNA	L1110018	101004	691978.0	92652.8	2.0	4.0	1/13/2002	SW8260	BENZENE	0.0065		0.0065	mg/kg	
TNA	L1110018	101004	691978.0	92652.8	2.0	4.0	1/13/2002	SW8270	BENZO(A)ANTHRACENE	0.44		0.44	mg/kg	
TNA	L1110018	101004	691978.0	92652.8	2.0	4.0	1/13/2002	SW8270	BENZO(A)PYRENE	0.44		0.44	mg/kg	
TNA	L1110018	101004	691978.0	92652.8	2.0	4.0	1/13/2002	SW8270	BENZO(B)FLUORANTHENE	0.44		0.44	mg/kg	
TNA	L1110018	101004	691978.0	92652.8	2.0	4.0	1/13/2002	SW8270	BENZO(G,H,I)PERYLENE	0.44		0.44	mg/kg	
TNA	L1110018	101004	691978.0	92652.8	2.0	4.0	1/13/2002	SW8270	BENZO(K)FLUORANTHENE	0.44		0.44	mg/kg	
TNA	L1110018	101004	691978.0	92652.8	2.0	4.0	1/13/2002	SW8270	BENZOIC ACID	2.2		2.2	mg/kg	
TNA	L1110018	101004	691978.0	92652.8	2.0	4.0	1/13/2002	SW8270	BENZYL ALCOHOL	0.44		0.44	mg/kg	
TNA	L1110018	101004	691978.0	92652.8	2.0	4.0	1/13/2002	SW8270	BIS(2-CHLOROETHOXY)METHA	0.44		0.44	mg/kg	
TNA	L1110018	101004	691978.0	92652.8	2.0	4.0	1/13/2002	SW8270	BIS(2-CHLOROETHYL)ETHER	0.44		0.44	mg/kg	
TNA	L1110018	101004	691978.0	92652.8	2.0	4.0	1/13/2002	SW8270	BIS(2-CHLOROISOPROPYL)ETHE	0.44		0.44	mg/kg	
TNA	L1110018	101004	691978.0	92652.8	2.0	4.0	1/13/2002	SW8270	BIS(2-ETHYLHEXYL)PHTHALAT	0.44		0.44	mg/kg	
TNA	L1110018	101004	691978.0	92652.8	2.0	4.0	1/13/2002	SW8260	BROMOBENZENE	0.0065		0.0065	mg/kg	
TNA	L1110018	101004	691978.0	92652.8	2.0	4.0	1/13/2002	SW8260	BROMOCHLOROMETHANE	0.0065		0.0065	mg/kg	
TNA	L1110018	101004	691978.0	92652.8	2.0	4.0	1/13/2002	SW8260	BROMODICHLOROMETHANE	0.0065		0.0065	mg/kg	
TNA	L1110018	101004	691978.0	92652.8	2.0	4.0	1/13/2002	SW8260	BROMOFORM	0.0065		0.0065	mg/kg	
TNA	L1110018	101004	691978.0	92652.8	2.0	4.0	1/13/2002	SW8260	BROMOMETHANE	0.013		0.013	mg/kg	
TNA	L1110018	101004	691978.0	92652.8	2.0	4.0	1/13/2002	SW8270	BUTYL BENZYL PHTHALATE	0.44		0.44	mg/kg	
TNA	L1110018	101004	691978.0	92652.8	2.0	4.0	1/13/2002	SW8270	CARBAZOLE	0.44		0.44	mg/kg	
TNA	L1110018	101004	691978.0	92652.8	2.0	4.0	1/13/2002	SW8260	CARBON DISULFIDE	0.0065		0.0065	mg/kg	
TNA	L1110018	101004	691978.0	92652.8	2.0	4.0	1/13/2002	SW8260	CARBON TETRACHLORIDE	0.0065		0.0065	mg/kg	
TNA	L1110018	101004	691978.0	92652.8	2.0	4.0	1/13/2002	SW8260	CHLOROBENZENE	0.0065		0.0065	mg/kg	
TNA	L1110018	101004	691978.0	92652.8	2.0	4.0	1/13/2002	SW8260	CHLOROETHANE	0.013		0.013	mg/kg	

Company	Sample Name	Station Name	Easting	Northing	Start Depth(ft)	End Depth(ft)	Collect Date	Method	Analyte	Result	Error	Detection Limit	Units	Validation Qualifier
TNA	L1110018	101004	691978.0	92652.8	2.0	4.0	1/13/2002	SW8260	CHLOROFORM	0.0065		0.0065	mg/kg	
TNA	L1110018	101004	691978.0	92652.8	2.0	4.0	1/13/2002	SW8260	CHLOROMETHANE	0.013		0.013	mg/kg	
TNA	L1110018	101004	691978.0	92652.8	2.0	4.0	1/13/2002	SW8270	CHRYSENE	0.44		0.44	mg/kg	
TNA	L1110018	101004	691978.0	92652.8	2.0	4.0	1/13/2002	SW8260	CIS-1,2-DICHLOROETHENE	0.0065		0.0065	mg/kg	
TNA	L1110018	101004	691978.0	92652.8	2.0	4.0	1/13/2002	SW8260	CIS-1,3-DICHLOROPROPENE	0.0065		0.0065	mg/kg	
TNA	L1110018	101004	691978.0	92652.8	2.0	4.0	1/13/2002	SW8270	DIBENZO(A,H)ANTHRACENE	0.44		0.44	mg/kg	
TNA	L1110018	101004	691978.0	92652.8	2.0	4.0	1/13/2002	SW8270	DIBENZOFURAN	0.44		0.44	mg/kg	
TNA	L1110018	101004	691978.0	92652.8	2.0	4.0	1/13/2002	SW8260	DIBROMOCHLOROMETHANE	0.0065		0.0065	mg/kg	
TNA	L1110018	101004	691978.0	92652.8	2.0	4.0	1/13/2002	SW8260	DIBROMOMETHANE	0.0065		0.0065	mg/kg	
TNA	L1110018	101004	691978.0	92652.8	2.0	4.0	1/13/2002	SW8260	DICHLORODIFLUOROMETHANE	0.013		0.013	mg/kg	
TNA	L1110018	101004	691978.0	92652.8	2.0	4.0	1/13/2002	SW8270	DIETHYL PHTHALATE	0.44		0.44	mg/kg	
TNA	L1110018	101004	691978.0	92652.8	2.0	4.0	1/13/2002	SW8270	DIMETHYL PHTHALATE	0.44		0.44	mg/kg	
TNA	L1110018	101004	691978.0	92652.8	2.0	4.0	1/13/2002	SW8270	DI-N-BUTYL PHTHALATE	0.52		0.44	mg/kg	
TNA	L1110018	101004	691978.0	92652.8	2.0	4.0	1/13/2002	SW8270	DI-N-OCTYL PHTHALATE	0.44		0.44	mg/kg	
TNA	L1110018	101004	691978.0	92652.8	2.0	4.0	1/13/2002	SW8260	ETHYLBENZENE	0.0065		0.0065	mg/kg	
TNA	L1110018	101004	691978.0	92652.8	2.0	4.0	1/13/2002	SW8270	FLUORANTHENE	0.44		0.44	mg/kg	
TNA	L1110018	101004	691978.0	92652.8	2.0	4.0	1/13/2002	SW8270	FLUORENE	0.44		0.44	mg/kg	
TNA	L1110018	101004	691978.0	92652.8	2.0	4.0	1/13/2002	SW8270	HEXACHLOROBENZENE	0.44		0.44	mg/kg	
TNA	L1110018	101004	691978.0	92652.8	2.0	4.0	1/13/2002	SW8270	HEXACHLOROBUTADIENE	0.44		0.44	mg/kg	
TNA	L1110018	101004	691978.0	92652.8	2.0	4.0	1/13/2002	SW8260	HEXACHLOROBUTADIENE	0.0065		0.0065	mg/kg	
TNA	L1110018	101004	691978.0	92652.8	2.0	4.0	1/13/2002	SW8270	HEXACHLOROCYCLOPENTADIE	0.44		0.44	mg/kg	
TNA	L1110018	101004	691978.0	92652.8	2.0	4.0	1/13/2002	SW8270	HEXACHLOROETHANE	0.44		0.44	mg/kg	
TNA	L1110018	101004	691978.0	92652.8	2.0	4.0	1/13/2002	SW8330	HMX	2.2		2.2	mg/kg	
TNA	L1110018	101004	691978.0	92652.8	2.0	4.0	1/13/2002	SW8270	INDENO(1,2,3-CD)PYRENE	0.44		0.44	mg/kg	
TNA	L1110018	101004	691978.0	92652.8	2.0	4.0	1/13/2002	SW8260	IODOMETHANE	0.0065		0.0065	mg/kg	
TNA	L1110018	101004	691978.0	92652.8	2.0	4.0	1/13/2002	SW8270	ISOPHORONE	0.44		0.44	mg/kg	
TNA	L1110018	101004	691978.0	92652.8	2.0	4.0	1/13/2002	SW8260	ISOPROPYLBENZENE	0.0065		0.0065	mg/kg	
TNA	L1110018	101004	691978.0	92652.8	2.0	4.0	1/13/2002	SW8260	M+P-XYLENE	0.0065		0.0065	mg/kg	
TNA	L1110018	101004	691978.0	92652.8	2.0	4.0	1/13/2002	SW8260	METHYL TERTIARY BUTYL ETH	0.0065		0.0065	mg/kg	
TNA	L1110018	101004	691978.0	92652.8	2.0	4.0	1/13/2002	SW8260	METHYLENE CHLORIDE	0.0065		0.0065	mg/kg	
TNA	L1110018	101004	691978.0	92652.8	2.0	4.0	1/13/2002	SW8270	NAPHTHALENE	0.44		0.44	mg/kg	
TNA	L1110018	101004	691978.0	92652.8	2.0	4.0	1/13/2002	SW8260	NAPHTHALENE	0.0065		0.0065	mg/kg	
TNA	L1110018	101004	691978.0	92652.8	2.0	4.0	1/13/2002	SW8260	N-BUTYLBENZENE	0.0065		0.0065	mg/kg	
TNA	L1110018	101004	691978.0	92652.8	2.0	4.0	1/13/2002	SW8330	Nitrobenzene	0.26		0.26	mg/kg	
TNA	L1110018	101004	691978.0	92652.8	2.0	4.0	1/13/2002	SW8270	Nitrobenzene	0.44		0.44	mg/kg	
TNA	L1110018	101004	691978.0	92652.8	2.0	4.0	1/13/2002	SW8270	N-NITROSODIMETHYLAMINE	0.44		0.44	mg/kg	
TNA	L1110018	101004	691978.0	92652.8	2.0	4.0	1/13/2002	SW8270	N-NITROSO-DI-N-PROPYLAMINI	0.44		0.44	mg/kg	
TNA	L1110018	101004	691978.0	92652.8	2.0	4.0	1/13/2002	SW8270	N-NITROSODIPHENYLAMINE	0.44		0.44	mg/kg	
TNA	L1110018	101004	691978.0	92652.8	2.0	4.0	1/13/2002	SW8260	N-PROPYLBENZENE	0.0065		0.0065	mg/kg	
TNA	L1110018	101004	691978.0	92652.8	2.0	4.0	1/13/2002	SW8260	O-XYLENE	0.0065		0.0065	mg/kg	
TNA	L1110018	101004	691978.0	92652.8	2.0	4.0	1/13/2002	SW8270	PENTACHLOROPHENOL	2.2		2.2	mg/kg	
TNA	L1110018	101004	691978.0	92652.8	2.0	4.0	1/13/2002	SW8270	PHENANTHRENE	0.44		0.44	mg/kg	
TNA	L1110018	101004	691978.0	92652.8	2.0	4.0	1/13/2002	SW8270	PHENOL	0.44		0.44	mg/kg	

Company	Sample Name	Station Name	Easting	Northing	Start Depth(ft)	End Depth(ft)	Collect Date	Method	Analyte	Result	Error	Detection Limit	Units	Validation Qualifier
TNA	L1110018	101004	691978.0	92652.8	2.0	4.0	1/13/2002	SW8260	P-ISOPROPYLTOLUENE	0.0065		0.0065	mg/kg	
TNA	L1110018	101004	691978.0	92652.8	2.0	4.0	1/13/2002	SW8270	PYRENE	0.44		0.44	mg/kg	
TNA	L1110018	101004	691978.0	92652.8	2.0	4.0	1/13/2002	SW8270	PYRIDINE	0.44		0.44	mg/kg	
TNA	L1110018	101004	691978.0	92652.8	2.0	4.0	1/13/2002	SW8330	RDX	1		1	mg/kg	
TNA	L1110018	101004	691978.0	92652.8	2.0	4.0	1/13/2002	SW8260	SEC-BUTYLBENZENE	0.0065		0.0065	mg/kg	
TNA	L1110018	101004	691978.0	92652.8	2.0	4.0	1/13/2002	SW8260	STYRENE	0.0065		0.0065	mg/kg	
TNA	L1110018	101004	691978.0	92652.8	2.0	4.0	1/13/2002	SW8260	TERT-BUTYLBENZENE	0.0065		0.0065	mg/kg	
TNA	L1110018	101004	691978.0	92652.8	2.0	4.0	1/13/2002	SW8260	TETRACHLOROETHENE	0.0065		0.0065	mg/kg	
TNA	L1110018	101004	691978.0	92652.8	2.0	4.0	1/13/2002	SW8330	Tetryl	0.65		0.65	mg/kg	
TNA	L1110018	101004	691978.0	92652.8	2.0	4.0	1/13/2002	SW8260	TOLUENE	0.0065		0.0065	mg/kg	
TNA	L1110018	101004	691978.0	92652.8	2.0	4.0	1/13/2002	SW8260	TRANS-1,2-DICHLOROETHENE	0.0065		0.0065	mg/kg	
TNA	L1110018	101004	691978.0	92652.8	2.0	4.0	1/13/2002	SW8260	TRANS-1,3-DICHLOROPROPENE	0.0065		0.0065	mg/kg	
TNA	L1110018	101004	691978.0	92652.8	2.0	4.0	1/13/2002	SW8260	TRICHLOROETHENE	0.0065		0.0065	mg/kg	
TNA	L1110018	101004	691978.0	92652.8	2.0	4.0	1/13/2002	SW8260	TRICHLOROFLUOROMETHANE	0.0065		0.0065	mg/kg	
TNA	L1110018	101004	691978.0	92652.8	2.0	4.0	1/13/2002	SW8260	TRICHLOROTRIFLUOROETHANI	0.0065		0.0065	mg/kg	
TNA	L1110018	101004	691978.0	92652.8	2.0	4.0	1/13/2002	SW8260	VINYL ACETATE	0.026		0.026	mg/kg	
TNA	L1110018	101004	691978.0	92652.8	2.0	4.0	1/13/2002	SW8260	VINYL CHLORIDE	0.013		0.013	mg/kg	
TNA	L1110019	101004	691978.0	92652.8	4.0	6.0	1/13/2002	SW8330	1,3,5-TriNitrobenzene	0.25		0.25	mg/kg	
TNA	L1110019	101004	691978.0	92652.8	4.0	6.0	1/13/2002	SW8330	1,3-DiNitrobenzene	0.25		0.25	mg/kg	
TNA	L1110019	101004	691978.0	92652.8	4.0	6.0	1/13/2002	SW8330	2,4,6-Trinitrotoluene	0.25		0.25	mg/kg	
TNA	L1110019	101004	691978.0	92652.8	4.0	6.0	1/13/2002	SW8330	2,4-Dinitrotoluene	0.25		0.25	mg/kg	
TNA	L1110019	101004	691978.0	92652.8	4.0	6.0	1/13/2002	SW8330	2,6-Dinitrotoluene	0.26		0.26	mg/kg	
TNA	L1110019	101004	691978.0	92652.8	4.0	6.0	1/13/2002	SW8330	2-Amino-4,6-DNT	0.25		0.25	mg/kg	
TNA	L1110019	101004	691978.0	92652.8	4.0	6.0	1/13/2002	SW8330	2-Nitrotoluene	0.25		0.25	mg/kg	
TNA	L1110019	101004	691978.0	92652.8	4.0	6.0	1/13/2002	SW8330	3-Nitrotoluene	0.25		0.25	mg/kg	
TNA	L1110019	101004	691978.0	92652.8	4.0	6.0	1/13/2002	SW8330	4-Amino-2,6-DNT	0.25		0.25	mg/kg	
TNA	L1110019	101004	691978.0	92652.8	4.0	6.0	1/13/2002	SW8330	4-Nitrotoluene	0.25		0.25	mg/kg	
TNA	L1110019	101004	691978.0	92652.8	4.0	6.0	1/13/2002	SW8330	HMX	2.2		2.2	mg/kg	
TNA	L1110019	101004	691978.0	92652.8	4.0	6.0	1/13/2002	SW8330	Nitrobenzene	0.26		0.26	mg/kg	
TNA	L1110019	101004	691978.0	92652.8	4.0	6.0	1/13/2002	SW8330	RDX	1		1	mg/kg	
TNA	L1110019	101004	691978.0	92652.8	4.0	6.0	1/13/2002	SW8330	Tetryl	0.65		0.65	mg/kg	
TNA	L111002001	110021	691702.5	92268.5	0.0	1.0	1/13/2002	SW6010	Arsenic	16		1.3	mg/kg	
TNA	L111002001	110021	691702.5	92268.5	0.0	1.0	12/15/2001	SW6010	Arsenic	16		1.3	mg/kg	
TNA	L111002001	110021	691702.5	92268.5	0.0	1.0	12/15/2001	SW6010	Barium	170		13	mg/kg	
TNA	L111002001	110021	691702.5	92268.5	0.0	1.0	12/15/2001	SW6010	Beryllium	0.82		0.64	mg/kg	
TNA	L111002001	110021	691702.5	92268.5	0.0	1.0	12/15/2001	SW6010	Boron	3.8		13	mg/kg	
TNA	L111002001	110021	691702.5	92268.5	0.0	1.0	12/15/2001	SW6010	Cadmium	0.049		1.3	mg/kg	
TNA	L111002001	110021	691702.5	92268.5	0.0	1.0	12/15/2001	SW6010	Chromium	17		1.3	mg/kg	
TNA	L111002001	110021	691702.5	92268.5	0.0	1.0	12/15/2001	SW6010	Lead	25		0.77	mg/kg	
TNA	L111002001	110021	691702.5	92268.5	0.0	1.0	12/15/2001	SW7471	Mercury	0.038		0.13	mg/kg	
TNA	L111002001	110021	691702.5	92268.5	0.0	1.0	12/15/2001	SW6010	Selenium	1.6		1.3	mg/kg	
TNA	L111002001	110021	691702.5	92268.5	0.0	1.0	12/15/2001	SW6010	Silver	0.66		1.3	mg/kg	
TNA	L111002002	110021	691702.5	92268.5	0.0	1.0	12/15/2001	SW6010	Arsenic	8.1		1.3	mg/kg	

Company	Sample Name	Station Name	Easting	Northing	Start Depth(ft)	End Depth(ft)	Collect Date	Method	Analyte	Result	Error	Detection Limit	Units	Validation Qualifier
TNA	L111002002	110021	691702.5	92268.5	0.0	1.0	12/15/2001	SW6010	Arsenic	8.1		1.3	mg/kg	
TNA	L111002002	110021	691702.5	92268.5	0.0	1.0	12/15/2001	SW6010	Barium	190		13	mg/kg	
TNA	L111002002	110021	691702.5	92268.5	0.0	1.0	12/15/2001	SW6010	Beryllium	0.55		0.65	mg/kg	
TNA	L111002002	110021	691702.5	92268.5	0.0	1.0	12/15/2001	SW6010	Boron	3.6		13	mg/kg	
TNA	L111002002	110021	691702.5	92268.5	0.0	1.0	12/15/2001	SW6010	Cadmium	0.025		0.65	mg/kg	
TNA	L111002002	110021	691702.5	92268.5	0.0	1.0	12/15/2001	SW6010	Chromium	14		1.3	mg/kg	
TNA	L111002002	110021	691702.5	92268.5	0.0	1.0	12/15/2001	SW6010	Lead	16		0.39	mg/kg	
TNA	L111002002	110021	691702.5	92268.5	0.0	1.0	12/15/2001	SW7471	Mercury	0.034		0.13	mg/kg	
TNA	L111002002	110021	691702.5	92268.5	0.0	1.0	12/15/2001	SW7471	Mercury	0.034		0.13	mg/kg	
TNA	L111002002	110021	691702.5	92268.5	0.0	1.0	12/15/2001	SW6010	Selenium	2		0.65	mg/kg	
TNA	L111002002	110021	691702.5	92268.5	0.0	1.0	12/15/2001	SW6010	Silver	0.15		1.3	mg/kg	
TNA	L111002003	110021	691702.5	92268.5	1.0	2.0	12/15/2001	SW8260	1,1,1,2-TETRACHLOROETHANE	0.0066		0.0066	mg/kg	
TNA	L111002003	110021	691702.5	92268.5	1.0	2.0	12/15/2001	SW8260	1,1,1-TRICHLOROETHANE	0.0066		0.0066	mg/kg	
TNA	L111002003	110021	691702.5	92268.5	1.0	2.0	12/15/2001	SW8260	1,1,2,2-TETRACHLOROETHANE	0.0066		0.0066	mg/kg	
TNA	L111002003	110021	691702.5	92268.5	1.0	2.0	12/15/2001	SW8260	1,1,2-TRICHLOROETHANE	0.0066		0.0066	mg/kg	
TNA	L111002003	110021	691702.5	92268.5	1.0	2.0	12/15/2001	SW8260	1,1-DICHLOROETHANE	0.0066		0.0066	mg/kg	
TNA	L111002003	110021	691702.5	92268.5	1.0	2.0	12/15/2001	SW8260	1,1-DICHLOROETHENE	0.0066		0.0066	mg/kg	
TNA	L111002003	110021	691702.5	92268.5	1.0	2.0	12/15/2001	SW8260	1,1-DICHLOROPROPENE	0.0066		0.0066	mg/kg	
TNA	L111002003	110021	691702.5	92268.5	1.0	2.0	12/15/2001	SW8260	1,2,3-TRICHLOROBENZENE	0.0066		0.0066	mg/kg	
TNA	L111002003	110021	691702.5	92268.5	1.0	2.0	12/15/2001	SW8260	1,2,3-TRICHLOROPROPANE	0.0066		0.0066	mg/kg	
TNA	L111002003	110021	691702.5	92268.5	1.0	2.0	12/15/2001	SW8260	1,2,4-TRICHLOROBENZENE	0.0066		0.0066	mg/kg	
TNA	L111002003	110021	691702.5	92268.5	1.0	2.0	12/15/2001	SW8260	1,2,4-TRIMETHYLBENZENE	0.0066		0.0066	mg/kg	
TNA	L111002003	110021	691702.5	92268.5	1.0	2.0	12/15/2001	SW8260	1,2-DIBROMO-3-CHLOROPROPA	0.013		0.013	mg/kg	
TNA	L111002003	110021	691702.5	92268.5	1.0	2.0	12/15/2001	SW8260	1,2-DIBROMOETHANE	0.0066		0.0066	mg/kg	
TNA	L111002003	110021	691702.5	92268.5	1.0	2.0	12/15/2001	SW8260	1,2-DICHLOROBENZENE	0.0066		0.0066	mg/kg	
TNA	L111002003	110021	691702.5	92268.5	1.0	2.0	12/15/2001	SW8260	1,2-DICHLOROETHANE	0.0066		0.0066	mg/kg	
TNA	L111002003	110021	691702.5	92268.5	1.0	2.0	12/15/2001	SW8260	1,2-DICHLOROPROPANE	0.0066		0.0066	mg/kg	
TNA	L111002003	110021	691702.5	92268.5	1.0	2.0	12/15/2001	SW8260	1,3,5-TRIMETHYLBENZENE	0.0066		0.0066	mg/kg	
TNA	L111002003	110021	691702.5	92268.5	1.0	2.0	12/15/2001	SW8330	1,3,5-TriNitrobenzene	0.25		0.25	mg/kg	
TNA	L111002003	110021	691702.5	92268.5	1.0	2.0	12/15/2001	SW8260	1,3-DICHLOROBENZENE	0.0066		0.0066	mg/kg	
TNA	L111002003	110021	691702.5	92268.5	1.0	2.0	12/15/2001	SW8260	1,3-DICHLOROPROPANE	0.0066		0.0066	mg/kg	
TNA	L111002003	110021	691702.5	92268.5	1.0	2.0	12/15/2001	SW8330	1,3-DiNitrobenzene	0.25		0.25	mg/kg	
TNA	L111002003	110021	691702.5	92268.5	1.0	2.0	12/15/2001	SW8260	1,4-DICHLOROBENZENE	0.0066		0.0066	mg/kg	
TNA	L111002003	110021	691702.5	92268.5	1.0	2.0	12/15/2001	SW8260	1-CHLOROHEXANE	0.0066		0.0066	mg/kg	
TNA	L111002003	110021	691702.5	92268.5	1.0	2.0	12/15/2001	SW8260	2,2-DICHLOROPROPANE	0.0066		0.0066	mg/kg	
TNA	L111002003	110021	691702.5	92268.5	1.0	2.0	12/15/2001	SW8330	2,4,6-Trinitrotoluene	0.25		0.25	mg/kg	
TNA	L111002003	110021	691702.5	92268.5	1.0	2.0	12/15/2001	SW8330	2,4-Dinitrotoluene	0.25		0.25	mg/kg	
TNA	L111002003	110021	691702.5	92268.5	1.0	2.0	12/15/2001	SW8330	2,6-Dinitrotoluene	0.26		0.26	mg/kg	
TNA	L111002003	110021	691702.5	92268.5	1.0	2.0	12/15/2001	SW8330	2-Amino-4,6-DNT	0.25		0.25	mg/kg	
TNA	L111002003	110021	691702.5	92268.5	1.0	2.0	12/15/2001	SW8260	2-BUTANONE	0.026		0.026	mg/kg	
TNA	L111002003	110021	691702.5	92268.5	1.0	2.0	12/15/2001	SW8260	2-CHLOROTOLUENE	0.0066		0.0066	mg/kg	
TNA	L111002003	110021	691702.5	92268.5	1.0	2.0	12/15/2001	SW8260	2-HEXANONE	0.026		0.026	mg/kg	
TNA	L111002003	110021	691702.5	92268.5	1.0	2.0	12/15/2001	SW8330	2-Nitrotoluene	0.25		0.25	mg/kg	

Company	Sample Name	Station Name	Easting	Northing	Start Depth(ft)	End Depth(ft)	Collect Date	Method	Analyte	Result	Error	Detection Limit	Units	Validation Qualifier
TNA	L111002003	110021	691702.5	92268.5	1.0	2.0	12/15/2001	SW8330	3-Nitrotoluene	0.25		0.25	mg/kg	
TNA	L111002003	110021	691702.5	92268.5	1.0	2.0	12/15/2001	SW8330	4-Amino-2,6-DNT	0.25		0.25	mg/kg	
TNA	L111002003	110021	691702.5	92268.5	1.0	2.0	12/15/2001	SW8260	4-CHLOROTOLUENE	0.0066		0.0066	mg/kg	
TNA	L111002003	110021	691702.5	92268.5	1.0	2.0	12/15/2001	SW8260	4-METHYL-2-PENTANONE	0.026		0.026	mg/kg	
TNA	L111002003	110021	691702.5	92268.5	1.0	2.0	12/15/2001	SW8330	4-Nitrotoluene	0.25		0.25	mg/kg	
TNA	L111002003	110021	691702.5	92268.5	1.0	2.0	12/15/2001	SW8260	ACETONE	0.026		0.026	mg/kg	
TNA	L111002003	110021	691702.5	92268.5	1.0	2.0	12/15/2001	SW8260	BENZENE	0.0066		0.0066	mg/kg	
TNA	L111002003	110021	691702.5	92268.5	1.0	2.0	12/15/2001	SW8260	BROMOBENZENE	0.0066		0.0066	mg/kg	
TNA	L111002003	110021	691702.5	92268.5	1.0	2.0	12/15/2001	SW8260	BROMOCHLOROMETHANE	0.0066		0.0066	mg/kg	
TNA	L111002003	110021	691702.5	92268.5	1.0	2.0	12/15/2001	SW8260	BROMODICHLOROMETHANE	0.0066		0.0066	mg/kg	
TNA	L111002003	110021	691702.5	92268.5	1.0	2.0	12/15/2001	SW8260	BROMOFORM	0.0066		0.0066	mg/kg	
TNA	L111002003	110021	691702.5	92268.5	1.0	2.0	12/15/2001	SW8260	BROMOMETHANE	0.013		0.013	mg/kg	
TNA	L111002003	110021	691702.5	92268.5	1.0	2.0	12/15/2001	SW8260	CARBON DISULFIDE	0.0066		0.0066	mg/kg	
TNA	L111002003	110021	691702.5	92268.5	1.0	2.0	12/15/2001	SW8260	CARBON TETRACHLORIDE	0.0066		0.0066	mg/kg	
TNA	L111002003	110021	691702.5	92268.5	1.0	2.0	12/15/2001	SW8260	CHLOROBENZENE	0.0066		0.0066	mg/kg	
TNA	L111002003	110021	691702.5	92268.5	1.0	2.0	12/15/2001	SW8260	CHLOROETHANE	0.013		0.013	mg/kg	
TNA	L111002003	110021	691702.5	92268.5	1.0	2.0	12/15/2001	SW8260	CHLOROFORM	0.0066		0.0066	mg/kg	
TNA	L111002003	110021	691702.5	92268.5	1.0	2.0	12/15/2001	SW8260	CHLOROMETHANE	0.013		0.013	mg/kg	
TNA	L111002003	110021	691702.5	92268.5	1.0	2.0	12/15/2001	SW8260	CIS-1,2-DICHLOROETHENE	0.0066		0.0066	mg/kg	
TNA	L111002003	110021	691702.5	92268.5	1.0	2.0	12/15/2001	SW8260	CIS-1,3-DICHLOROPROPENE	0.0066		0.0066	mg/kg	
TNA	L111002003	110021	691702.5	92268.5	1.0	2.0	12/15/2001	SW8260	DIBROMOCHLOROMETHANE	0.0066		0.0066	mg/kg	
TNA	L111002003	110021	691702.5	92268.5	1.0	2.0	12/15/2001	SW8260	DIBROMOMETHANE	0.0066		0.0066	mg/kg	
TNA	L111002003	110021	691702.5	92268.5	1.0	2.0	12/15/2001	SW8260	DICHLORODIFLUOROMETHANE	0.013		0.013	mg/kg	
TNA	L111002003	110021	691702.5	92268.5	1.0	2.0	12/15/2001	SW8260	ETHYLBENZENE	0.0066		0.0066	mg/kg	
TNA	L111002003	110021	691702.5	92268.5	1.0	2.0	12/15/2001	SW8260	HEXACHLOROBUTADIENE	0.0066		0.0066	mg/kg	
TNA	L111002003	110021	691702.5	92268.5	1.0	2.0	12/15/2001	SW8330	HMX	2.2		2.2	mg/kg	
TNA	L111002003	110021	691702.5	92268.5	1.0	2.0	12/15/2001	SW8260	IODOMETHANE	0.0066		0.0066	mg/kg	
TNA	L111002003	110021	691702.5	92268.5	1.0	2.0	12/15/2001	SW8260	ISOPROPYLBENZENE	0.0066		0.0066	mg/kg	
TNA	L111002003	110021	691702.5	92268.5	1.0	2.0	12/15/2001	SW8260	M+P-XYLENE	0.0066		0.0066	mg/kg	
TNA	L111002003	110021	691702.5	92268.5	1.0	2.0	12/15/2001	SW8260	METHYL TERTIARY BUTYL ETH	0.0066		0.0066	mg/kg	
TNA	L111002003	110021	691702.5	92268.5	1.0	2.0	12/15/2001	SW8260	METHYLENE CHLORIDE	0.0066		0.0066	mg/kg	
TNA	L111002003	110021	691702.5	92268.5	1.0	2.0	12/15/2001	SW8260	NAPHTHALENE	0.0066		0.0066	mg/kg	
TNA	L111002003	110021	691702.5	92268.5	1.0	2.0	12/15/2001	SW8260	N-BUTYLBENZENE	0.0066		0.0066	mg/kg	
TNA	L111002003	110021	691702.5	92268.5	1.0	2.0	12/15/2001	SW8330	Nitrobenzene	0.26		0.26	mg/kg	
TNA	L111002003	110021	691702.5	92268.5	1.0	2.0	12/15/2001	SW8260	N-PROPYLBENZENE	0.0066		0.0066	mg/kg	
TNA	L111002003	110021	691702.5	92268.5	1.0	2.0	12/15/2001	SW8260	O-XYLENE	0.0066		0.0066	mg/kg	
TNA	L111002003	110021	691702.5	92268.5	1.0	2.0	12/15/2001	SW8260	P-ISOPROPYLTOLUENE	0.0066		0.0066	mg/kg	
TNA	L111002003	110021	691702.5	92268.5	1.0	2.0	12/15/2001	SW8330	RDX	1		1	mg/kg	
TNA	L111002003	110021	691702.5	92268.5	1.0	2.0	12/15/2001	SW8260	SEC-BUTYLBENZENE	0.0066		0.0066	mg/kg	
TNA	L111002003	110021	691702.5	92268.5	1.0	2.0	12/15/2001	SW8260	STYRENE	0.0066		0.0066	mg/kg	
TNA	L111002003	110021	691702.5	92268.5	1.0	2.0	12/15/2001	SW8260	TERT-BUTYLBENZENE	0.0066		0.0066	mg/kg	
TNA	L111002003	110021	691702.5	92268.5	1.0	2.0	12/15/2001	SW8260	TETRACHLOROETHENE	0.0066		0.0066	mg/kg	
TNA	L111002003	110021	691702.5	92268.5	1.0	2.0	12/15/2001	SW8330	Tetryl	0.65		0.65	mg/kg	

Company	Sample Name	Station Name	Easting	Northing	Start Depth(ft)	End Depth(ft)	Collect Date	Method	Analyte	Result	Error	Detection Limit	Units	Validation Qualifier
TNA	L111002003	110021	691702.5	92268.5	1.0	2.0	12/15/2001	SW8260	TOLUENE	0.0066		0.0066	mg/kg	
TNA	L111002003	110021	691702.5	92268.5	1.0	2.0	12/15/2001	SW8260	TRANS-1,2-DICHLOROETHENE	0.0066		0.0066	mg/kg	
TNA	L111002003	110021	691702.5	92268.5	1.0	2.0	12/15/2001	SW8260	TRANS-1,3-DICHLOROPROPENE	0.0066		0.0066	mg/kg	
TNA	L111002003	110021	691702.5	92268.5	1.0	2.0	12/15/2001	SW8260	TRICHLOROETHENE	0.0066		0.0066	mg/kg	
TNA	L111002003	110021	691702.5	92268.5	1.0	2.0	12/15/2001	SW8260	TRICHLOROFLUOROMETHANE	0.0066		0.0066	mg/kg	
TNA	L111002003	110021	691702.5	92268.5	1.0	2.0	12/15/2001	SW8260	TRICHLOROTRIFLUOROETHAN	0.0066		0.0066	mg/kg	
TNA	L111002003	110021	691702.5	92268.5	1.0	2.0	12/15/2001	SW8260	VINYL ACETATE	0.026		0.026	mg/kg	
TNA	L111002003	110021	691702.5	92268.5	1.0	2.0	12/15/2001	SW8260	VINYL CHLORIDE	0.013		0.013	mg/kg	
TNA	L111002004	110021	691702.5	92268.5	2.0	4.0	12/15/2001	SW8260	1,1,1,2-TETRACHLOROETHANE	0.0066		0.0066	mg/kg	
TNA	L111002004	110021	691702.5	92268.5	2.0	4.0	12/15/2001	SW8260	1,1,1-TRICHLOROETHANE	0.0066		0.0066	mg/kg	
TNA	L111002004	110021	691702.5	92268.5	2.0	4.0	12/15/2001	SW8260	1,1,2,2-TETRACHLOROETHANE	0.0066		0.0066	mg/kg	
TNA	L111002004	110021	691702.5	92268.5	2.0	4.0	12/15/2001	SW8260	1,1,2-TRICHLOROETHANE	0.0066		0.0066	mg/kg	
TNA	L111002004	110021	691702.5	92268.5	2.0	4.0	12/15/2001	SW8260	1,1-DICHLOROETHANE	0.0066		0.0066	mg/kg	
TNA	L111002004	110021	691702.5	92268.5	2.0	4.0	12/15/2001	SW8260	1,1-DICHLOROETHENE	0.0066		0.0066	mg/kg	
TNA	L111002004	110021	691702.5	92268.5	2.0	4.0	12/15/2001	SW8260	1,1-DICHLOROPROPENE	0.0066		0.0066	mg/kg	
TNA	L111002004	110021	691702.5	92268.5	2.0	4.0	12/15/2001	SW8260	1,2,3-TRICHLOROBENZENE	0.0066		0.0066	mg/kg	
TNA	L111002004	110021	691702.5	92268.5	2.0	4.0	12/15/2001	SW8260	1,2,3-TRICHLOROPROPANE	0.0066		0.0066	mg/kg	
TNA	L111002004	110021	691702.5	92268.5	2.0	4.0	12/15/2001	SW8260	1,2,4-TRICHLOROBENZENE	0.0066		0.0066	mg/kg	
TNA	L111002004	110021	691702.5	92268.5	2.0	4.0	12/15/2001	SW8260	1,2,4-TRIMETHYLBENZENE	0.0066		0.0066	mg/kg	
TNA	L111002004	110021	691702.5	92268.5	2.0	4.0	12/15/2001	SW8260	1,2-DIBROMO-3-CHLOROPROPA	0.013		0.013	mg/kg	
TNA	L111002004	110021	691702.5	92268.5	2.0	4.0	12/15/2001	SW8260	1,2-DIBROMOETHANE	0.0066		0.0066	mg/kg	
TNA	L111002004	110021	691702.5	92268.5	2.0	4.0	12/15/2001	SW8260	1,2-DICHLOROBENZENE	0.0066		0.0066	mg/kg	
TNA	L111002004	110021	691702.5	92268.5	2.0	4.0	12/15/2001	SW8260	1,2-DICHLOROETHANE	0.0066		0.0066	mg/kg	
TNA	L111002004	110021	691702.5	92268.5	2.0	4.0	12/15/2001	SW8260	1,2-DICHLOROPROPANE	0.0066		0.0066	mg/kg	
TNA	L111002004	110021	691702.5	92268.5	2.0	4.0	12/15/2001	SW8260	1,3,5-TRIMETHYLBENZENE	0.0066		0.0066	mg/kg	
TNA	L111002004	110021	691702.5	92268.5	2.0	4.0	12/15/2001	SW8330	1,3,5-TriNitrobenzene	0.25		0.25	mg/kg	
TNA	L111002004	110021	691702.5	92268.5	2.0	4.0	12/15/2001	SW8260	1,3-DICHLOROBENZENE	0.0066		0.0066	mg/kg	
TNA	L111002004	110021	691702.5	92268.5	2.0	4.0	12/15/2001	SW8260	1,3-DICHLOROPROPANE	0.0066		0.0066	mg/kg	
TNA	L111002004	110021	691702.5	92268.5	2.0	4.0	12/15/2001	SW8330	1,3-DiNitrobenzene	0.25		0.25	mg/kg	
TNA	L111002004	110021	691702.5	92268.5	2.0	4.0	12/15/2001	SW8260	1,4-DICHLOROBENZENE	0.0066		0.0066	mg/kg	
TNA	L111002004	110021	691702.5	92268.5	2.0	4.0	12/15/2001	SW8260	1-CHLOROHEXANE	0.0066		0.0066	mg/kg	
TNA	L111002004	110021	691702.5	92268.5	2.0	4.0	12/15/2001	SW8260	2,2-DICHLOROPROPANE	0.0066		0.0066	mg/kg	
TNA	L111002004	110021	691702.5	92268.5	2.0	4.0	12/15/2001	SW8330	2,4,6-Trinitrotoluene	0.25		0.25	mg/kg	
TNA	L111002004	110021	691702.5	92268.5	2.0	4.0	12/15/2001	SW8330	2,4-Dinitrotoluene	0.25		0.25	mg/kg	
TNA	L111002004	110021	691702.5	92268.5	2.0	4.0	12/15/2001	SW8330	2,6-Dinitrotoluene	0.26		0.26	mg/kg	
TNA	L111002004	110021	691702.5	92268.5	2.0	4.0	12/15/2001	SW8330	2-Amino-4,6-DNT	0.25		0.25	mg/kg	
TNA	L111002004	110021	691702.5	92268.5	2.0	4.0	12/15/2001	SW8260	2-BUTANONE	0.026		0.026	mg/kg	
TNA	L111002004	110021	691702.5	92268.5	2.0	4.0	12/15/2001	SW8260	2-CHLOROTOLUENE	0.0066		0.0066	mg/kg	
TNA	L111002004	110021	691702.5	92268.5	2.0	4.0	12/15/2001	SW8260	2-HEXANONE	0.026		0.026	mg/kg	
TNA	L111002004	110021	691702.5	92268.5	2.0	4.0	12/15/2001	SW8330	2-Nitrotoluene	0.25		0.25	mg/kg	
TNA	L111002004	110021	691702.5	92268.5	2.0	4.0	12/15/2001	SW8330	3-Nitrotoluene	0.25		0.25	mg/kg	
TNA	L111002004	110021	691702.5	92268.5	2.0	4.0	12/15/2001	SW8330	4-Amino-2,6-DNT	0.25		0.25	mg/kg	
TNA	L111002004	110021	691702.5	92268.5	2.0	4.0	12/15/2001	SW8260	4-CHLOROTOLUENE	0.0066		0.0066	mg/kg	

Company	Sample Name	Station Name	Easting	Northing	Start Depth(ft)	End Depth(ft)	Collect Date	Method	Analyte	Result	Error	Detection Limit	Units	Validation Qualifier
TNA	L111002004	110021	691702.5	92268.5	2.0	4.0	12/15/2001	SW8260	4-METHYL-2-PENTANONE	0.026		0.026	mg/kg	
TNA	L111002004	110021	691702.5	92268.5	2.0	4.0	12/15/2001	SW8330	4-Nitrotoluene	0.25		0.25	mg/kg	
TNA	L111002004	110021	691702.5	92268.5	2.0	4.0	12/15/2001	SW8260	ACETONE	0.026		0.026	mg/kg	
TNA	L111002004	110021	691702.5	92268.5	2.0	4.0	12/15/2001	SW8260	BENZENE	0.0066		0.0066	mg/kg	
TNA	L111002004	110021	691702.5	92268.5	2.0	4.0	12/15/2001	SW8260	BROMOBENZENE	0.0066		0.0066	mg/kg	
TNA	L111002004	110021	691702.5	92268.5	2.0	4.0	12/15/2001	SW8260	BROMOCHLOROMETHANE	0.0066		0.0066	mg/kg	
TNA	L111002004	110021	691702.5	92268.5	2.0	4.0	12/15/2001	SW8260	BROMODICHLOROMETHANE	0.0066		0.0066	mg/kg	
TNA	L111002004	110021	691702.5	92268.5	2.0	4.0	12/15/2001	SW8260	BROMOFORM	0.0066		0.0066	mg/kg	
TNA	L111002004	110021	691702.5	92268.5	2.0	4.0	12/15/2001	SW8260	BROMOMETHANE	0.013		0.013	mg/kg	
TNA	L111002004	110021	691702.5	92268.5	2.0	4.0	12/15/2001	SW8260	CARBON DISULFIDE	0.0066		0.0066	mg/kg	
TNA	L111002004	110021	691702.5	92268.5	2.0	4.0	12/15/2001	SW8260	CARBON TETRACHLORIDE	0.0066		0.0066	mg/kg	
TNA	L111002004	110021	691702.5	92268.5	2.0	4.0	12/15/2001	SW8260	CHLOROBENZENE	0.0066		0.0066	mg/kg	
TNA	L111002004	110021	691702.5	92268.5	2.0	4.0	12/15/2001	SW8260	CHLOROETHANE	0.013		0.013	mg/kg	
TNA	L111002004	110021	691702.5	92268.5	2.0	4.0	12/15/2001	SW8260	CHLOROFORM	0.0066		0.0066	mg/kg	
TNA	L111002004	110021	691702.5	92268.5	2.0	4.0	12/15/2001	SW8260	CHLOROMETHANE	0.013		0.013	mg/kg	
TNA	L111002004	110021	691702.5	92268.5	2.0	4.0	12/15/2001	SW8260	CIS-1,2-DICHLOROETHENE	0.0066		0.0066	mg/kg	
TNA	L111002004	110021	691702.5	92268.5	2.0	4.0	12/15/2001	SW8260	CIS-1,3-DICHLOROPROPENE	0.0066		0.0066	mg/kg	
TNA	L111002004	110021	691702.5	92268.5	2.0	4.0	12/15/2001	SW8260	DIBROMOCHLOROMETHANE	0.0066		0.0066	mg/kg	
TNA	L111002004	110021	691702.5	92268.5	2.0	4.0	12/15/2001	SW8260	DIBROMOMETHANE	0.0066		0.0066	mg/kg	
TNA	L111002004	110021	691702.5	92268.5	2.0	4.0	12/15/2001	SW8260	DICHLORODIFLUOROMETHANE	0.013		0.013	mg/kg	
TNA	L111002004	110021	691702.5	92268.5	2.0	4.0	12/15/2001	SW8260	ETHYLBENZENE	0.0066		0.0066	mg/kg	
TNA	L111002004	110021	691702.5	92268.5	2.0	4.0	12/15/2001	SW8260	HEXACHLOROBUTADIENE	0.0066		0.0066	mg/kg	
TNA	L111002004	110021	691702.5	92268.5	2.0	4.0	12/15/2001	SW8330	HMX	2.2		2.2	mg/kg	
TNA	L111002004	110021	691702.5	92268.5	2.0	4.0	12/15/2001	SW8260	IODOMETHANE	0.0066		0.0066	mg/kg	
TNA	L111002004	110021	691702.5	92268.5	2.0	4.0	12/15/2001	SW8260	ISOPROPYLBENZENE	0.0066		0.0066	mg/kg	
TNA	L111002004	110021	691702.5	92268.5	2.0	4.0	12/15/2001	SW8260	M+P-XYLENE	0.0066		0.0066	mg/kg	
TNA	L111002004	110021	691702.5	92268.5	2.0	4.0	12/15/2001	SW8260	METHYL TERTIARY BUTYL ETH	0.0066		0.0066	mg/kg	
TNA	L111002004	110021	691702.5	92268.5	2.0	4.0	12/15/2001	SW8260	METHYLENE CHLORIDE	0.0066		0.0066	mg/kg	
TNA	L111002004	110021	691702.5	92268.5	2.0	4.0	12/15/2001	SW8260	NAPHTHALENE	0.0066		0.0066	mg/kg	
TNA	L111002004	110021	691702.5	92268.5	2.0	4.0	12/15/2001	SW8260	N-BUTYLBENZENE	0.0066		0.0066	mg/kg	
TNA	L111002004	110021	691702.5	92268.5	2.0	4.0	12/15/2001	SW8330	Nitrobenzene	0.26		0.26	mg/kg	
TNA	L111002004	110021	691702.5	92268.5	2.0	4.0	12/15/2001	SW8260	N-PROPYLBENZENE	0.0066		0.0066	mg/kg	
TNA	L111002004	110021	691702.5	92268.5	2.0	4.0	12/15/2001	SW8260	O-XYLENE	0.0066		0.0066	mg/kg	
TNA	L111002004	110021	691702.5	92268.5	2.0	4.0	12/15/2001	SW8260	P-ISOPROPYLTOLUENE	0.0066		0.0066	mg/kg	
TNA	L111002004	110021	691702.5	92268.5	2.0	4.0	12/15/2001	SW8330	RDX	1		1	mg/kg	
TNA	L111002004	110021	691702.5	92268.5	2.0	4.0	12/15/2001	SW8260	SEC-BUTYLBENZENE	0.0066		0.0066	mg/kg	
TNA	L111002004	110021	691702.5	92268.5	2.0	4.0	12/15/2001	SW8260	STYRENE	0.0066		0.0066	mg/kg	
TNA	L111002004	110021	691702.5	92268.5	2.0	4.0	12/15/2001	SW8260	TERT-BUTYLBENZENE	0.0066		0.0066	mg/kg	
TNA	L111002004	110021	691702.5	92268.5	2.0	4.0	12/15/2001	SW8260	TETRACHLOROETHENE	0.0066		0.0066	mg/kg	
TNA	L111002004	110021	691702.5	92268.5	2.0	4.0	12/15/2001	SW8330	Tetryl	0.65		0.65	mg/kg	
TNA	L111002004	110021	691702.5	92268.5	2.0	4.0	12/15/2001	SW8260	TOLUENE	0.0066		0.0066	mg/kg	
TNA	L111002004	110021	691702.5	92268.5	2.0	4.0	12/15/2001	SW8260	TRANS-1,2-DICHLOROETHENE	0.0066		0.0066	mg/kg	
TNA	L111002004	110021	691702.5	92268.5	2.0	4.0	12/15/2001	SW8260	TRANS-1,3-DICHLOROPROPENE	0.0066		0.0066	mg/kg	

Company	Sample Name	Station Name	Easting	Northing	Start Depth(ft)	End Depth(ft)	Collect Date	Method	Analyte	Result	Error	Detection Limit	Units	Validation Qualifier
TNA	L111002004	110021	691702.5	92268.5	2.0	4.0	12/15/2001	SW8260	TRICHLOROETHENE	0.0066		0.0066	mg/kg	
TNA	L111002004	110021	691702.5	92268.5	2.0	4.0	12/15/2001	SW8260	TRICHLOROFLUOROMETHANE	0.0066		0.0066	mg/kg	
TNA	L111002004	110021	691702.5	92268.5	2.0	4.0	12/15/2001	SW8260	TRICHLOROTRIFLUOROETHANI	0.0066		0.0066	mg/kg	
TNA	L111002004	110021	691702.5	92268.5	2.0	4.0	12/15/2001	SW8260	VINYL ACETATE	0.026		0.026	mg/kg	
TNA	L111002004	110021	691702.5	92268.5	2.0	4.0	12/15/2001	SW8260	VINYL CHLORIDE	0.013		0.013	mg/kg	
TNA	L111002005	110021	691702.5	92268.5	4.0	6.0	12/15/2001	SW8330	1,3,5-TriNitrobenzene	0.25		0.25	mg/kg	
TNA	L111002005	110021	691702.5	92268.5	4.0	6.0	12/15/2001	SW8330	1,3-DiNitrobenzene	0.25		0.25	mg/kg	
TNA	L111002005	110021	691702.5	92268.5	4.0	6.0	12/15/2001	SW8330	2,4,6-Trinitrotoluene	0.25		0.25	mg/kg	
TNA	L111002005	110021	691702.5	92268.5	4.0	6.0	12/15/2001	SW8330	2,4-Dinitrotoluene	0.25		0.25	mg/kg	
TNA	L111002005	110021	691702.5	92268.5	4.0	6.0	12/15/2001	SW8330	2,6-Dinitrotoluene	0.26		0.26	mg/kg	
TNA	L111002005	110021	691702.5	92268.5	4.0	6.0	12/15/2001	SW8330	2-Amino-4,6-DNT	0.25		0.25	mg/kg	
TNA	L111002005	110021	691702.5	92268.5	4.0	6.0	12/15/2001	SW8330	2-Nitrotoluene	0.25		0.25	mg/kg	
TNA	L111002005	110021	691702.5	92268.5	4.0	6.0	12/15/2001	SW8330	3-Nitrotoluene	0.25		0.25	mg/kg	
TNA	L111002005	110021	691702.5	92268.5	4.0	6.0	12/15/2001	SW8330	4-Amino-2,6-DNT	0.25		0.25	mg/kg	
TNA	L111002005	110021	691702.5	92268.5	4.0	6.0	12/15/2001	SW8330	4-Nitrotoluene	0.25		0.25	mg/kg	
TNA	L111002005	110021	691702.5	92268.5	4.0	6.0	12/15/2001	SW8330	HMX	2.2		2.2	mg/kg	
TNA	L111002005	110021	691702.5	92268.5	4.0	6.0	12/15/2001	SW8330	Nitrobenzene	0.26		0.26	mg/kg	
TNA	L111002005	110021	691702.5	92268.5	4.0	6.0	12/15/2001	SW8330	RDX	1		1	mg/kg	
TNA	L111002005	110021	691702.5	92268.5	4.0	6.0	12/15/2001	SW8330	Tetryl	0.65		0.65	mg/kg	
TNA	L111002006	110021	691702.5	92268.5	4.0	6.0	12/15/2001	SW8330	1,3,5-TriNitrobenzene	0.25		0.25	mg/kg	
TNA	L111002006	110021	691702.5	92268.5	4.0	6.0	12/15/2001	SW8330	1,3-DiNitrobenzene	0.25		0.25	mg/kg	
TNA	L111002006	110021	691702.5	92268.5	4.0	6.0	12/15/2001	SW8330	2,4,6-Trinitrotoluene	0.25		0.25	mg/kg	
TNA	L111002006	110021	691702.5	92268.5	4.0	6.0	12/15/2001	SW8330	2,4-Dinitrotoluene	0.25		0.25	mg/kg	
TNA	L111002006	110021	691702.5	92268.5	4.0	6.0	12/15/2001	SW8330	2,6-Dinitrotoluene	0.26		0.26	mg/kg	
TNA	L111002006	110021	691702.5	92268.5	4.0	6.0	12/15/2001	SW8330	2-Amino-4,6-DNT	0.25		0.25	mg/kg	
TNA	L111002006	110021	691702.5	92268.5	4.0	6.0	12/15/2001	SW8330	2-Nitrotoluene	0.25		0.25	mg/kg	
TNA	L111002006	110021	691702.5	92268.5	4.0	6.0	12/15/2001	SW8330	3-Nitrotoluene	0.25		0.25	mg/kg	
TNA	L111002006	110021	691702.5	92268.5	4.0	6.0	12/15/2001	SW8330	4-Amino-2,6-DNT	0.25		0.25	mg/kg	
TNA	L111002006	110021	691702.5	92268.5	4.0	6.0	12/15/2001	SW8330	4-Nitrotoluene	0.25		0.25	mg/kg	
TNA	L111002006	110021	691702.5	92268.5	4.0	6.0	12/15/2001	SW8330	HMX	2.2		2.2	mg/kg	
TNA	L111002006	110021	691702.5	92268.5	4.0	6.0	12/15/2001	SW8330	Nitrobenzene	0.26		0.26	mg/kg	
TNA	L111002006	110021	691702.5	92268.5	4.0	6.0	12/15/2001	SW8330	RDX	1		1	mg/kg	
TNA	L111002006	110021	691702.5	92268.5	4.0	6.0	12/15/2001	SW8330	Tetryl	0.65		0.65	mg/kg	
TNA	L1110021	101009	691999.4	92617.8	0.0	1.0	12/15/2001	SW6010	Arsenic	6.4		1.3	mg/kg	
TNA	L1110021	101009	691999.4	92617.8	0.0	1.0	1/11/2002	SW6010	Barium	150		13	mg/kg	
TNA	L1110021	101009	691999.4	92617.8	0.0	1.0	1/11/2002	SW6010	Beryllium	0.58		0.64	mg/kg	
TNA	L1110021	101009	691999.4	92617.8	0.0	1.0	1/11/2002	SW6010	Boron	4.7		13	mg/kg	
TNA	L1110021	101009	691999.4	92617.8	0.0	1.0	1/11/2002	SW6010	Cadmium	0.022		0.64	mg/kg	
TNA	L1110021	101009	691999.4	92617.8	0.0	1.0	1/11/2002	SW6010	Chromium	16		1.3	mg/kg	
TNA	L1110021	101009	691999.4	92617.8	0.0	1.0	1/11/2002	SW6010	Lead	18		0.39	mg/kg	
TNA	L1110021	101009	691999.4	92617.8	0.0	1.0	1/11/2002	SW7471	Mercury	0.039		0.13	mg/kg	
TNA	L1110021	101009	691999.4	92617.8	0.0	1.0	1/11/2002	SW6010	Selenium	1.5		0.64	mg/kg	
TNA	L1110021	101009	691999.4	92617.8	0.0	1.0	1/11/2002	SW6010	Silver	0.081		1.3	mg/kg	

Company	Sample Name	Station Name	Easting	Northing	Start Depth(ft)	End Depth(ft)	Collect Date	Method	Analyte	Result	Error	Detection Limit	Units	Validation Qualifier
TNA	L1110022	101009	691999.4	92617.8	1.0	2.0	1/11/2002	SW8260	1,1,1,2-TETRACHLOROETHANE	0.0064		0.0064	mg/kg	
TNA	L1110022	101009	691999.4	92617.8	1.0	2.0	1/11/2002	SW8260	1,1,1-TRICHLOROETHANE	0.0064		0.0064	mg/kg	
TNA	L1110022	101009	691999.4	92617.8	1.0	2.0	1/11/2002	SW8260	1,1,2,2-TETRACHLOROETHANE	0.0064		0.0064	mg/kg	
TNA	L1110022	101009	691999.4	92617.8	1.0	2.0	1/11/2002	SW8260	1,1,2-TRICHLOROETHANE	0.0064		0.0064	mg/kg	
TNA	L1110022	101009	691999.4	92617.8	1.0	2.0	1/11/2002	SW8260	1,1-DICHLOROETHANE	0.0064		0.0064	mg/kg	
TNA	L1110022	101009	691999.4	92617.8	1.0	2.0	1/11/2002	SW8260	1,1-DICHLOROETHENE	0.0064		0.0064	mg/kg	
TNA	L1110022	101009	691999.4	92617.8	1.0	2.0	1/11/2002	SW8260	1,1-DICHLOROPROPENE	0.0064		0.0064	mg/kg	
TNA	L1110022	101009	691999.4	92617.8	1.0	2.0	1/11/2002	SW8260	1,2,3-TRICHLOROBENZENE	0.0064		0.0064	mg/kg	
TNA	L1110022	101009	691999.4	92617.8	1.0	2.0	1/11/2002	SW8260	1,2,3-TRICHLOROPROPANE	0.0064		0.0064	mg/kg	
TNA	L1110022	101009	691999.4	92617.8	1.0	2.0	1/11/2002	SW8260	1,2,4-TRICHLOROBENZENE	0.0064		0.0064	mg/kg	
TNA	L1110022	101009	691999.4	92617.8	1.0	2.0	1/11/2002	SW8260	1,2,4-TRIMETHYLBENZENE	0.0064		0.0064	mg/kg	
TNA	L1110022	101009	691999.4	92617.8	1.0	2.0	1/11/2002	SW8260	1,2-DIBROMO-3-CHLOROPROPA	0.013		0.013	mg/kg	
TNA	L1110022	101009	691999.4	92617.8	1.0	2.0	1/11/2002	SW8260	1,2-DIBROMOETHANE	0.0064		0.0064	mg/kg	
TNA	L1110022	101009	691999.4	92617.8	1.0	2.0	1/11/2002	SW8260	1,2-DICHLOROBENZENE	0.0064		0.0064	mg/kg	
TNA	L1110022	101009	691999.4	92617.8	1.0	2.0	1/11/2002	SW8260	1,2-DICHLOROETHANE	0.0064		0.0064	mg/kg	
TNA	L1110022	101009	691999.4	92617.8	1.0	2.0	1/11/2002	SW8260	1,2-DICHLOROPROPANE	0.0064		0.0064	mg/kg	
TNA	L1110022	101009	691999.4	92617.8	1.0	2.0	1/11/2002	SW8260	1,3,5-TRIMETHYLBENZENE	0.0064		0.0064	mg/kg	
TNA	L1110022	101009	691999.4	92617.8	1.0	2.0	1/11/2002	SW8330	1,3,5-TriNitrobenzene	0.25		0.25	mg/kg	
TNA	L1110022	101009	691999.4	92617.8	1.0	2.0	1/11/2002	SW8260	1,3-DICHLOROBENZENE	0.0064		0.0064	mg/kg	
TNA	L1110022	101009	691999.4	92617.8	1.0	2.0	1/11/2002	SW8260	1,3-DICHLOROPROPANE	0.0064		0.0064	mg/kg	
TNA	L1110022	101009	691999.4	92617.8	1.0	2.0	1/11/2002	SW8330	1,3-DiNitrobenzene	0.25		0.25	mg/kg	
TNA	L1110022	101009	691999.4	92617.8	1.0	2.0	1/11/2002	SW8260	1,4-DICHLOROBENZENE	0.0064		0.0064	mg/kg	
TNA	L1110022	101009	691999.4	92617.8	1.0	2.0	1/11/2002	SW8260	1-CHLOROHEXANE	0.0064		0.0064	mg/kg	
TNA	L1110022	101009	691999.4	92617.8	1.0	2.0	1/11/2002	SW8260	2,2-DICHLOROPROPANE	0.0064		0.0064	mg/kg	
TNA	L1110022	101009	691999.4	92617.8	1.0	2.0	1/11/2002	SW8330	2,4,6-Trinitrotoluene	0.25		0.25	mg/kg	
TNA	L1110022	101009	691999.4	92617.8	1.0	2.0	1/11/2002	SW8330	2,4-Dinitrotoluene	0.25		0.25	mg/kg	
TNA	L1110022	101009	691999.4	92617.8	1.0	2.0	1/11/2002	SW8330	2,6-Dinitrotoluene	0.26		0.26	mg/kg	
TNA	L1110022	101009	691999.4	92617.8	1.0	2.0	1/11/2002	SW8330	2-Amino-4,6-DNT	0.25		0.25	mg/kg	
TNA	L1110022	101009	691999.4	92617.8	1.0	2.0	1/11/2002	SW8260	2-BUTANONE	0.026		0.026	mg/kg	
TNA	L1110022	101009	691999.4	92617.8	1.0	2.0	1/11/2002	SW8260	2-CHLOROTOLUENE	0.0064		0.0064	mg/kg	
TNA	L1110022	101009	691999.4	92617.8	1.0	2.0	1/11/2002	SW8260	2-HEXANONE	0.026		0.026	mg/kg	
TNA	L1110022	101009	691999.4	92617.8	1.0	2.0	1/11/2002	SW8330	2-Nitrotoluene	0.25		0.25	mg/kg	
TNA	L1110022	101009	691999.4	92617.8	1.0	2.0	1/11/2002	SW8330	3-Nitrotoluene	0.25		0.25	mg/kg	
TNA	L1110022	101009	691999.4	92617.8	1.0	2.0	1/11/2002	SW8330	4-Amino-2,6-DNT	0.25		0.25	mg/kg	
TNA	L1110022	101009	691999.4	92617.8	1.0	2.0	1/11/2002	SW8260	4-CHLOROTOLUENE	0.0064		0.0064	mg/kg	
TNA	L1110022	101009	691999.4	92617.8	1.0	2.0	1/11/2002	SW8260	4-METHYL-2-PENTANONE	0.026		0.026	mg/kg	
TNA	L1110022	101009	691999.4	92617.8	1.0	2.0	1/11/2002	SW8330	4-Nitrotoluene	0.25		0.25	mg/kg	
TNA	L1110022	101009	691999.4	92617.8	1.0	2.0	1/11/2002	SW8260	ACETONE	0.026		0.026	mg/kg	
TNA	L1110022	101009	691999.4	92617.8	1.0	2.0	1/11/2002	SW8260	BENZENE	0.0064		0.0064	mg/kg	
TNA	L1110022	101009	691999.4	92617.8	1.0	2.0	1/11/2002	SW8260	BROMOBENZENE	0.0064		0.0064	mg/kg	
TNA	L1110022	101009	691999.4	92617.8	1.0	2.0	1/11/2002	SW8260	BROMOCHLOROMETHANE	0.0064		0.0064	mg/kg	
TNA	L1110022	101009	691999.4	92617.8	1.0	2.0	1/11/2002	SW8260	BROMODICHLOROMETHANE	0.0064		0.0064	mg/kg	
TNA	L1110022	101009	691999.4	92617.8	1.0	2.0	1/11/2002	SW8260	BROMOFORM	0.0064		0.0064	mg/kg	

Company	Sample Name	Station Name	Easting	Northing	Start Depth(ft)	End Depth(ft)	Collect Date	Method	Analyte	Result	Error	Detection Limit	Units	Validation Qualifier
TNA	L1110022	101009	691999.4	92617.8	1.0	2.0	1/11/2002	SW8260	BROMOMETHANE	0.013		0.013	mg/kg	
TNA	L1110022	101009	691999.4	92617.8	1.0	2.0	1/11/2002	SW8260	CARBON DISULFIDE	0.0064		0.0064	mg/kg	
TNA	L1110022	101009	691999.4	92617.8	1.0	2.0	1/11/2002	SW8260	CARBON TETRACHLORIDE	0.0064		0.0064	mg/kg	
TNA	L1110022	101009	691999.4	92617.8	1.0	2.0	1/11/2002	SW8260	CHLOROBENZENE	0.0064		0.0064	mg/kg	
TNA	L1110022	101009	691999.4	92617.8	1.0	2.0	1/11/2002	SW8260	CHLOROETHANE	0.013		0.013	mg/kg	
TNA	L1110022	101009	691999.4	92617.8	1.0	2.0	1/11/2002	SW8260	CHLOROFORM	0.0064		0.0064	mg/kg	
TNA	L1110022	101009	691999.4	92617.8	1.0	2.0	1/11/2002	SW8260	CHLOROMETHANE	0.013		0.013	mg/kg	
TNA	L1110022	101009	691999.4	92617.8	1.0	2.0	1/11/2002	SW8260	CIS-1,2-DICHLOROETHENE	0.0064		0.0064	mg/kg	
TNA	L1110022	101009	691999.4	92617.8	1.0	2.0	1/11/2002	SW8260	CIS-1,3-DICHLOROPROPENE	0.0064		0.0064	mg/kg	
TNA	L1110022	101009	691999.4	92617.8	1.0	2.0	1/11/2002	SW8260	DIBROMOCHLOROMETHANE	0.0064		0.0064	mg/kg	
TNA	L1110022	101009	691999.4	92617.8	1.0	2.0	1/11/2002	SW8260	DIBROMOMETHANE	0.0064		0.0064	mg/kg	
TNA	L1110022	101009	691999.4	92617.8	1.0	2.0	1/11/2002	SW8260	DICHLORODIFLUOROMETHANE	0.013		0.013	mg/kg	
TNA	L1110022	101009	691999.4	92617.8	1.0	2.0	1/11/2002	SW8260	ETHYLBENZENE	0.0064		0.0064	mg/kg	
TNA	L1110022	101009	691999.4	92617.8	1.0	2.0	1/11/2002	SW8260	HEXACHLOROBUTADIENE	0.0064		0.0064	mg/kg	
TNA	L1110022	101009	691999.4	92617.8	1.0	2.0	1/11/2002	SW8330	HMX	0.54		2.2	mg/kg	
TNA	L1110022	101009	691999.4	92617.8	1.0	2.0	1/11/2002	SW8260	IODOMETHANE	0.0064		0.0064	mg/kg	
TNA	L1110022	101009	691999.4	92617.8	1.0	2.0	1/11/2002	SW8260	ISOPROPYLBENZENE	0.0064		0.0064	mg/kg	
TNA	L1110022	101009	691999.4	92617.8	1.0	2.0	1/11/2002	SW8260	M+P-XYLENE	0.0064		0.0064	mg/kg	
TNA	L1110022	101009	691999.4	92617.8	1.0	2.0	1/11/2002	SW8260	METHYL TERTIARY BUTYL ETH	0.0064		0.0064	mg/kg	
TNA	L1110022	101009	691999.4	92617.8	1.0	2.0	1/11/2002	SW8260	METHYLENE CHLORIDE	0.0064		0.0064	mg/kg	
TNA	L1110022	101009	691999.4	92617.8	1.0	2.0	1/11/2002	SW8260	NAPHTHALENE	0.0064		0.0064	mg/kg	
TNA	L1110022	101009	691999.4	92617.8	1.0	2.0	1/11/2002	SW8260	N-BUTYLBENZENE	0.0064		0.0064	mg/kg	
TNA	L1110022	101009	691999.4	92617.8	1.0	2.0	1/11/2002	SW8330	Nitrobenzene	0.26		0.26	mg/kg	
TNA	L1110022	101009	691999.4	92617.8	1.0	2.0	1/11/2002	SW8260	N-PROPYLBENZENE	0.0064		0.0064	mg/kg	
TNA	L1110022	101009	691999.4	92617.8	1.0	2.0	1/11/2002	SW8260	O-XYLENE	0.0064		0.0064	mg/kg	
TNA	L1110022	101009	691999.4	92617.8	1.0	2.0	1/11/2002	SW8260	P-ISOPROPYLTOLUENE	0.0064		0.0064	mg/kg	
TNA	L1110022	101009	691999.4	92617.8	1.0	2.0	1/11/2002	SW8330	RDX	1		1	mg/kg	
TNA	L1110022	101009	691999.4	92617.8	1.0	2.0	1/11/2002	SW8260	SEC-BUTYLBENZENE	0.0064		0.0064	mg/kg	
TNA	L1110022	101009	691999.4	92617.8	1.0	2.0	1/11/2002	SW8260	STYRENE	0.0064		0.0064	mg/kg	
TNA	L1110022	101009	691999.4	92617.8	1.0	2.0	1/11/2002	SW8260	TERT-BUTYLBENZENE	0.0064		0.0064	mg/kg	
TNA	L1110022	101009	691999.4	92617.8	1.0	2.0	1/11/2002	SW8260	TETRACHLOROETHENE	0.0064		0.0064	mg/kg	
TNA	L1110022	101009	691999.4	92617.8	1.0	2.0	1/11/2002	SW8330	Tetryl	0.65		0.65	mg/kg	
TNA	L1110022	101009	691999.4	92617.8	1.0	2.0	1/11/2002	SW8260	TOLUENE	0.0064		0.0064	mg/kg	
TNA	L1110022	101009	691999.4	92617.8	1.0	2.0	1/11/2002	SW8260	TRANS-1,2-DICHLOROETHENE	0.0064		0.0064	mg/kg	
TNA	L1110022	101009	691999.4	92617.8	1.0	2.0	1/11/2002	SW8260	TRANS-1,3-DICHLOROPROPENE	0.0064		0.0064	mg/kg	
TNA	L1110022	101009	691999.4	92617.8	1.0	2.0	1/11/2002	SW8260	TRICHLOROETHENE	0.0064		0.0064	mg/kg	
TNA	L1110022	101009	691999.4	92617.8	1.0	2.0	1/11/2002	SW8260	TRICHLOROFLUOROMETHANE	0.0064		0.0064	mg/kg	
TNA	L1110022	101009	691999.4	92617.8	1.0	2.0	1/11/2002	SW8260	TRICHLOROTRIFLUOROETHANE	0.0064		0.0064	mg/kg	
TNA	L1110022	101009	691999.4	92617.8	1.0	2.0	1/11/2002	SW8260	VINYL ACETATE	0.026		0.026	mg/kg	
TNA	L1110022	101009	691999.4	92617.8	1.0	2.0	1/11/2002	SW8260	VINYL CHLORIDE	0.013		0.013	mg/kg	
TNA	L1110023	101009	691999.4	92617.8	2.0	4.0	1/11/2002	SW8260	1,1,1,2-TETRACHLOROETHANE	0.0065		0.0065	mg/kg	
TNA	L1110023	101009	691999.4	92617.8	2.0	4.0	1/11/2002	SW8260	1,1,1-TRICHLOROETHANE	0.0065		0.0065	mg/kg	
TNA	L1110023	101009	691999.4	92617.8	2.0	4.0	1/11/2002	SW8260	1,1,2,2-TETRACHLOROETHANE	0.0065		0.0065	mg/kg	

Company	Sample Name	Station Name	Easting	Northing	Start Depth(ft)	End Depth(ft)	Collect Date	Method	Analyte	Result	Error	Detection Limit	Units	Validation Qualifier
TNA	L1110023	101009	691999.4	92617.8	2.0	4.0	1/11/2002	SW8260	1,1,2-TRICHLOROETHANE	0.0065		0.0065	mg/kg	
TNA	L1110023	101009	691999.4	92617.8	2.0	4.0	1/11/2002	SW8260	1,1-DICHLOROETHANE	0.0065		0.0065	mg/kg	
TNA	L1110023	101009	691999.4	92617.8	2.0	4.0	1/11/2002	SW8260	1,1-DICHLOROETHENE	0.0065		0.0065	mg/kg	
TNA	L1110023	101009	691999.4	92617.8	2.0	4.0	1/11/2002	SW8260	1,1-DICHLOROPROPENE	0.0065		0.0065	mg/kg	
TNA	L1110023	101009	691999.4	92617.8	2.0	4.0	1/11/2002	SW8260	1,2,3-TRICHLOROBENZENE	0.0065		0.0065	mg/kg	
TNA	L1110023	101009	691999.4	92617.8	2.0	4.0	1/11/2002	SW8260	1,2,3-TRICHLOROPROPANE	0.0065		0.0065	mg/kg	
TNA	L1110023	101009	691999.4	92617.8	2.0	4.0	1/11/2002	SW8260	1,2,4-TRICHLOROBENZENE	0.0065		0.0065	mg/kg	
TNA	L1110023	101009	691999.4	92617.8	2.0	4.0	1/11/2002	SW8260	1,2,4-TRIMETHYLBENZENE	0.0065		0.0065	mg/kg	
TNA	L1110023	101009	691999.4	92617.8	2.0	4.0	1/11/2002	SW8260	1,2-DIBROMO-3-CHLOROPROPA	0.013		0.013	mg/kg	
TNA	L1110023	101009	691999.4	92617.8	2.0	4.0	1/11/2002	SW8260	1,2-DIBROMOETHANE	0.0065		0.0065	mg/kg	
TNA	L1110023	101009	691999.4	92617.8	2.0	4.0	1/11/2002	SW8260	1,2-DICHLOROBENZENE	0.0065		0.0065	mg/kg	
TNA	L1110023	101009	691999.4	92617.8	2.0	4.0	1/11/2002	SW8260	1,2-DICHLOROETHANE	0.0065		0.0065	mg/kg	
TNA	L1110023	101009	691999.4	92617.8	2.0	4.0	1/11/2002	SW8260	1,2-DICHLOROPROPANE	0.0065		0.0065	mg/kg	
TNA	L1110023	101009	691999.4	92617.8	2.0	4.0	1/11/2002	SW8260	1,3,5-TRIMETHYLBENZENE	0.0065		0.0065	mg/kg	
TNA	L1110023	101009	691999.4	92617.8	2.0	4.0	1/11/2002	SW8330	1,3,5-TriNitrobenzene	0.25		0.25	mg/kg	
TNA	L1110023	101009	691999.4	92617.8	2.0	4.0	1/11/2002	SW8260	1,3-DICHLOROBENZENE	0.0065		0.0065	mg/kg	
TNA	L1110023	101009	691999.4	92617.8	2.0	4.0	1/11/2002	SW8260	1,3-DICHLOROPROPANE	0.0065		0.0065	mg/kg	
TNA	L1110023	101009	691999.4	92617.8	2.0	4.0	1/11/2002	SW8330	1,3-DiNitrobenzene	0.25		0.25	mg/kg	
TNA	L1110023	101009	691999.4	92617.8	2.0	4.0	1/11/2002	SW8260	1,4-DICHLOROBENZENE	0.0065		0.0065	mg/kg	
TNA	L1110023	101009	691999.4	92617.8	2.0	4.0	1/11/2002	SW8260	1-CHLOROHEXANE	0.0065		0.0065	mg/kg	
TNA	L1110023	101009	691999.4	92617.8	2.0	4.0	1/11/2002	SW8260	2,2-DICHLOROPROPANE	0.0065		0.0065	mg/kg	
TNA	L1110023	101009	691999.4	92617.8	2.0	4.0	1/11/2002	SW8330	2,4,6-Trinitrotoluene	0.25		0.25	mg/kg	
TNA	L1110023	101009	691999.4	92617.8	2.0	4.0	1/11/2002	SW8330	2,4-Dinitrotoluene	0.25		0.25	mg/kg	
TNA	L1110023	101009	691999.4	92617.8	2.0	4.0	1/11/2002	SW8330	2,6-Dinitrotoluene	0.26		0.26	mg/kg	
TNA	L1110023	101009	691999.4	92617.8	2.0	4.0	1/11/2002	SW8330	2-Amino-4,6-DNT	0.25		0.25	mg/kg	
TNA	L1110023	101009	691999.4	92617.8	2.0	4.0	1/11/2002	SW8260	2-BUTANONE	0.026		0.026	mg/kg	
TNA	L1110023	101009	691999.4	92617.8	2.0	4.0	1/11/2002	SW8260	2-CHLOROTOLUENE	0.0065		0.0065	mg/kg	
TNA	L1110023	101009	691999.4	92617.8	2.0	4.0	1/11/2002	SW8260	2-HEXANONE	0.026		0.026	mg/kg	
TNA	L1110023	101009	691999.4	92617.8	2.0	4.0	1/11/2002	SW8330	2-Nitrotoluene	0.25		0.25	mg/kg	
TNA	L1110023	101009	691999.4	92617.8	2.0	4.0	1/11/2002	SW8330	3-Nitrotoluene	0.25		0.25	mg/kg	
TNA	L1110023	101009	691999.4	92617.8	2.0	4.0	1/11/2002	SW8330	4-Amino-2,6-DNT	0.25		0.25	mg/kg	
TNA	L1110023	101009	691999.4	92617.8	2.0	4.0	1/11/2002	SW8260	4-CHLOROTOLUENE	0.0065		0.0065	mg/kg	
TNA	L1110023	101009	691999.4	92617.8	2.0	4.0	1/11/2002	SW8260	4-METHYL-2-PENTANONE	0.026		0.026	mg/kg	
TNA	L1110023	101009	691999.4	92617.8	2.0	4.0	1/11/2002	SW8330	4-Nitrotoluene	0.25		0.25	mg/kg	
TNA	L1110023	101009	691999.4	92617.8	2.0	4.0	1/11/2002	SW8260	ACETONE	0.026		0.026	mg/kg	
TNA	L1110023	101009	691999.4	92617.8	2.0	4.0	1/11/2002	SW8260	BENZENE	0.0065		0.0065	mg/kg	
TNA	L1110023	101009	691999.4	92617.8	2.0	4.0	1/11/2002	SW8260	BROMOBENZENE	0.0065		0.0065	mg/kg	
TNA	L1110023	101009	691999.4	92617.8	2.0	4.0	1/11/2002	SW8260	BROMOCHLOROMETHANE	0.0065		0.0065	mg/kg	
TNA	L1110023	101009	691999.4	92617.8	2.0	4.0	1/11/2002	SW8260	BROMODICHLOROMETHANE	0.0065		0.0065	mg/kg	
TNA	L1110023	101009	691999.4	92617.8	2.0	4.0	1/11/2002	SW8260	BROMOFORM	0.0065		0.0065	mg/kg	
TNA	L1110023	101009	691999.4	92617.8	2.0	4.0	1/11/2002	SW8260	BROMOMETHANE	0.013		0.013	mg/kg	
TNA	L1110023	101009	691999.4	92617.8	2.0	4.0	1/11/2002	SW8260	CARBON DISULFIDE	0.0065		0.0065	mg/kg	
TNA	L1110023	101009	691999.4	92617.8	2.0	4.0	1/11/2002	SW8260	CARBON TETRACHLORIDE	0.0065		0.0065	mg/kg	

Company	Sample Name	Station Name	Easting	Northing	Start Depth(ft)	End Depth(ft)	Collect Date	Method	Analyte	Result	Error	Detection Limit	Units	Validation Qualifier
TNA	L1110023	101009	691999.4	92617.8	2.0	4.0	1/11/2002	SW8260	CHLOROBENZENE	0.0065		0.0065	mg/kg	
TNA	L1110023	101009	691999.4	92617.8	2.0	4.0	1/11/2002	SW8260	CHLOROETHANE	0.013		0.013	mg/kg	
TNA	L1110023	101009	691999.4	92617.8	2.0	4.0	1/11/2002	SW8260	CHLOROFORM	0.0065		0.0065	mg/kg	
TNA	L1110023	101009	691999.4	92617.8	2.0	4.0	1/11/2002	SW8260	CHLOROMETHANE	0.013		0.013	mg/kg	
TNA	L1110023	101009	691999.4	92617.8	2.0	4.0	1/11/2002	SW8260	CIS-1,2-DICHLOROETHENE	0.0065		0.0065	mg/kg	
TNA	L1110023	101009	691999.4	92617.8	2.0	4.0	1/11/2002	SW8260	CIS-1,3-DICHLOROPROPENE	0.0065		0.0065	mg/kg	
TNA	L1110023	101009	691999.4	92617.8	2.0	4.0	1/11/2002	SW8260	DIBROMOCHLOROMETHANE	0.0065		0.0065	mg/kg	
TNA	L1110023	101009	691999.4	92617.8	2.0	4.0	1/11/2002	SW8260	DIBROMOMETHANE	0.0065		0.0065	mg/kg	
TNA	L1110023	101009	691999.4	92617.8	2.0	4.0	1/11/2002	SW8260	DICHLORODIFLUOROMETHANE	0.013		0.013	mg/kg	
TNA	L1110023	101009	691999.4	92617.8	2.0	4.0	1/11/2002	SW8260	ETHYLBENZENE	0.0065		0.0065	mg/kg	
TNA	L1110023	101009	691999.4	92617.8	2.0	4.0	1/11/2002	SW8260	HEXACHLOROBUTADIENE	0.0065		0.0065	mg/kg	
TNA	L1110023	101009	691999.4	92617.8	2.0	4.0	1/11/2002	SW8330	HMX	2.2		2.2	mg/kg	
TNA	L1110023	101009	691999.4	92617.8	2.0	4.0	1/11/2002	SW8260	IODOMETHANE	0.0065		0.0065	mg/kg	
TNA	L1110023	101009	691999.4	92617.8	2.0	4.0	1/11/2002	SW8260	ISOPROPYLBENZENE	0.0065		0.0065	mg/kg	
TNA	L1110023	101009	691999.4	92617.8	2.0	4.0	1/11/2002	SW8260	M+P-XYLENE	0.0065		0.0065	mg/kg	
TNA	L1110023	101009	691999.4	92617.8	2.0	4.0	1/11/2002	SW8260	METHYL TERTIARY BUTYL ETH	0.0065		0.0065	mg/kg	
TNA	L1110023	101009	691999.4	92617.8	2.0	4.0	1/11/2002	SW8260	METHYLENE CHLORIDE	0.0065		0.0065	mg/kg	
TNA	L1110023	101009	691999.4	92617.8	2.0	4.0	1/11/2002	SW8260	NAPHTHALENE	0.0065		0.0065	mg/kg	
TNA	L1110023	101009	691999.4	92617.8	2.0	4.0	1/11/2002	SW8260	N-BUTYLBENZENE	0.0065		0.0065	mg/kg	
TNA	L1110023	101009	691999.4	92617.8	2.0	4.0	1/11/2002	SW8330	Nitrobenzene	0.26		0.26	mg/kg	
TNA	L1110023	101009	691999.4	92617.8	2.0	4.0	1/11/2002	SW8260	N-PROPYLBENZENE	0.0065		0.0065	mg/kg	
TNA	L1110023	101009	691999.4	92617.8	2.0	4.0	1/11/2002	SW8260	O-XYLENE	0.0065		0.0065	mg/kg	
TNA	L1110023	101009	691999.4	92617.8	2.0	4.0	1/11/2002	SW8260	P-ISOPROPYLTOLUENE	0.0065		0.0065	mg/kg	
TNA	L1110023	101009	691999.4	92617.8	2.0	4.0	1/11/2002	SW8330	RDX	1		1	mg/kg	
TNA	L1110023	101009	691999.4	92617.8	2.0	4.0	1/11/2002	SW8260	SEC-BUTYLBENZENE	0.0065		0.0065	mg/kg	
TNA	L1110023	101009	691999.4	92617.8	2.0	4.0	1/11/2002	SW8260	STYRENE	0.0065		0.0065	mg/kg	
TNA	L1110023	101009	691999.4	92617.8	2.0	4.0	1/11/2002	SW8260	TERT-BUTYLBENZENE	0.0065		0.0065	mg/kg	
TNA	L1110023	101009	691999.4	92617.8	2.0	4.0	1/11/2002	SW8260	TETRACHLOROETHENE	0.0065		0.0065	mg/kg	
TNA	L1110023	101009	691999.4	92617.8	2.0	4.0	1/11/2002	SW8330	Tetryl	0.65		0.65	mg/kg	
TNA	L1110023	101009	691999.4	92617.8	2.0	4.0	1/11/2002	SW8260	TOLUENE	0.002		0.0065	mg/kg	
TNA	L1110023	101009	691999.4	92617.8	2.0	4.0	1/11/2002	SW8260	TRANS-1,2-DICHLOROETHENE	0.0065		0.0065	mg/kg	
TNA	L1110023	101009	691999.4	92617.8	2.0	4.0	1/11/2002	SW8260	TRANS-1,3-DICHLOROPROPENE	0.0065		0.0065	mg/kg	
TNA	L1110023	101009	691999.4	92617.8	2.0	4.0	1/11/2002	SW8260	TRICHLOROETHENE	0.0065		0.0065	mg/kg	
TNA	L1110023	101009	691999.4	92617.8	2.0	4.0	1/11/2002	SW8260	TRICHLOROFLUOROMETHANE	0.0065		0.0065	mg/kg	
TNA	L1110023	101009	691999.4	92617.8	2.0	4.0	1/11/2002	SW8260	TRICHLOROTRIFLUOROETHANE	0.0065		0.0065	mg/kg	
TNA	L1110023	101009	691999.4	92617.8	2.0	4.0	1/11/2002	SW8260	VINYL ACETATE	0.026		0.026	mg/kg	
TNA	L1110023	101009	691999.4	92617.8	2.0	4.0	1/11/2002	SW8260	VINYL CHLORIDE	0.013		0.013	mg/kg	
TNA	L1110024	101009	691999.4	92617.8	4.0	6.0	1/11/2002	SW8330	1,3,5-TriNitrobenzene	0.25		0.25	mg/kg	
TNA	L1110024	101009	691999.4	92617.8	4.0	6.0	1/11/2002	SW8330	1,3-DiNitrobenzene	0.25		0.25	mg/kg	
TNA	L1110024	101009	691999.4	92617.8	4.0	6.0	1/11/2002	SW8330	2,4,6-Trinitrotoluene	0.25		0.25	mg/kg	
TNA	L1110024	101009	691999.4	92617.8	4.0	6.0	1/11/2002	SW8330	2,4-Dinitrotoluene	0.25		0.25	mg/kg	
TNA	L1110024	101009	691999.4	92617.8	4.0	6.0	1/11/2002	SW8330	2,6-Dinitrotoluene	0.26		0.26	mg/kg	
TNA	L1110024	101009	691999.4	92617.8	4.0	6.0	1/11/2002	SW8330	2-Amino-4,6-DNT	0.25		0.25	mg/kg	

Company	Sample Name	Station Name	Easting	Northing	Start Depth(ft)	End Depth(ft)	Collect Date	Method	Analyte	Result	Error	Detection Limit	Units	Validation Qualifier
TNA	L1110024	101009	691999.4	92617.8	4.0	6.0	1/11/2002	SW8330	2-Nitrotoluene	0.25		0.25	mg/kg	
TNA	L1110024	101009	691999.4	92617.8	4.0	6.0	1/11/2002	SW8330	3-Nitrotoluene	0.25		0.25	mg/kg	
TNA	L1110024	101009	691999.4	92617.8	4.0	6.0	1/11/2002	SW8330	4-Amino-2,6-DNT	0.25		0.25	mg/kg	
TNA	L1110024	101009	691999.4	92617.8	4.0	6.0	1/11/2002	SW8330	4-Nitrotoluene	0.25		0.25	mg/kg	
TNA	L1110024	101009	691999.4	92617.8	4.0	6.0	1/11/2002	SW8330	HMX	2.2		2.2	mg/kg	
TNA	L1110024	101009	691999.4	92617.8	4.0	6.0	1/11/2002	SW8330	Nitrobenzene	0.26		0.26	mg/kg	
TNA	L1110024	101009	691999.4	92617.8	4.0	6.0	1/11/2002	SW8330	RDX	1		1	mg/kg	
TNA	L1110024	101009	691999.4	92617.8	4.0	6.0	1/11/2002	SW8330	Tetryl	0.65		0.65	mg/kg	
TNA	L1110025	101006	691952.3	92622.5	0.0	1.0	1/11/2002	SW6010	Arsenic	9.4		1.3	mg/kg	
TNA	L1110025	101006	691952.3	92622.5	0.0	1.0	1/12/2002	SW6010	Barium	210		13	mg/kg	
TNA	L1110025	101006	691952.3	92622.5	0.0	1.0	1/12/2002	SW6010	Beryllium	0.7		0.63	mg/kg	
TNA	L1110025	101006	691952.3	92622.5	0.0	1.0	1/12/2002	SW6010	Boron	4.2		13	mg/kg	
TNA	L1110025	101006	691952.3	92622.5	0.0	1.0	1/12/2002	SW6010	Cadmium	0.024		0.63	mg/kg	
TNA	L1110025	101006	691952.3	92622.5	0.0	1.0	1/12/2002	SW6010	Chromium	15		1.3	mg/kg	
TNA	L1110025	101006	691952.3	92622.5	0.0	1.0	1/12/2002	SW6010	Lead	17		0.38	mg/kg	
TNA	L1110025	101006	691952.3	92622.5	0.0	1.0	1/12/2002	SW7471	Mercury	0.042		0.13	mg/kg	
TNA	L1110025	101006	691952.3	92622.5	0.0	1.0	1/12/2002	SW6010	Selenium	1.5		0.63	mg/kg	
TNA	L1110025	101006	691952.3	92622.5	0.0	1.0	1/12/2002	SW6010	Silver	0.11		1.3	mg/kg	
TNA	L1110026	101006	691952.3	92622.5	1.0	2.0	1/12/2002	SW8260	1,1,1,2-TETRACHLOROETHANE	0.0064		0.0064	mg/kg	
TNA	L1110026	101006	691952.3	92622.5	1.0	2.0	1/12/2002	SW8260	1,1,1-TRICHLOROETHANE	0.0064		0.0064	mg/kg	
TNA	L1110026	101006	691952.3	92622.5	1.0	2.0	1/12/2002	SW8260	1,1,2,2-TETRACHLOROETHANE	0.0064		0.0064	mg/kg	
TNA	L1110026	101006	691952.3	92622.5	1.0	2.0	1/12/2002	SW8260	1,1,2-TRICHLOROETHANE	0.0064		0.0064	mg/kg	
TNA	L1110026	101006	691952.3	92622.5	1.0	2.0	1/12/2002	SW8260	1,1-DICHLOROETHANE	0.0064		0.0064	mg/kg	
TNA	L1110026	101006	691952.3	92622.5	1.0	2.0	1/12/2002	SW8260	1,1-DICHLOROETHENE	0.0064		0.0064	mg/kg	
TNA	L1110026	101006	691952.3	92622.5	1.0	2.0	1/12/2002	SW8260	1,1-DICHLOROPROPENE	0.0064		0.0064	mg/kg	
TNA	L1110026	101006	691952.3	92622.5	1.0	2.0	1/12/2002	SW8260	1,2,3-TRICHLOROBENZENE	0.0064		0.0064	mg/kg	
TNA	L1110026	101006	691952.3	92622.5	1.0	2.0	1/12/2002	SW8260	1,2,3-TRICHLOROPROPANE	0.0064		0.0064	mg/kg	
TNA	L1110026	101006	691952.3	92622.5	1.0	2.0	1/12/2002	SW8260	1,2,4-TRICHLOROBENZENE	0.0064		0.0064	mg/kg	
TNA	L1110026	101006	691952.3	92622.5	1.0	2.0	1/12/2002	SW8260	1,2,4-TRIMETHYLBENZENE	0.0064		0.0064	mg/kg	
TNA	L1110026	101006	691952.3	92622.5	1.0	2.0	1/12/2002	SW8260	1,2-DIBROMO-3-CHLOROPROPA	0.013		0.013	mg/kg	
TNA	L1110026	101006	691952.3	92622.5	1.0	2.0	1/12/2002	SW8260	1,2-DIBROMOETHANE	0.0064		0.0064	mg/kg	
TNA	L1110026	101006	691952.3	92622.5	1.0	2.0	1/12/2002	SW8260	1,2-DICHLOROBENZENE	0.0064		0.0064	mg/kg	
TNA	L1110026	101006	691952.3	92622.5	1.0	2.0	1/12/2002	SW8260	1,2-DICHLOROETHANE	0.0064		0.0064	mg/kg	
TNA	L1110026	101006	691952.3	92622.5	1.0	2.0	1/12/2002	SW8260	1,2-DICHLOROPROPANE	0.0064		0.0064	mg/kg	
TNA	L1110026	101006	691952.3	92622.5	1.0	2.0	1/12/2002	SW8260	1,3,5-TRIMETHYLBENZENE	0.0064		0.0064	mg/kg	
TNA	L1110026	101006	691952.3	92622.5	1.0	2.0	1/12/2002	SW8330	1,3,5-TriNitrobenzene	0.25		0.25	mg/kg	
TNA	L1110026	101006	691952.3	92622.5	1.0	2.0	1/12/2002	SW8260	1,3-DICHLOROBENZENE	0.0064		0.0064	mg/kg	
TNA	L1110026	101006	691952.3	92622.5	1.0	2.0	1/12/2002	SW8260	1,3-DICHLOROPROPANE	0.0064		0.0064	mg/kg	
TNA	L1110026	101006	691952.3	92622.5	1.0	2.0	1/12/2002	SW8330	1,3-DiNitrobenzene	0.25		0.25	mg/kg	
TNA	L1110026	101006	691952.3	92622.5	1.0	2.0	1/12/2002	SW8260	1,4-DICHLOROBENZENE	0.0064		0.0064	mg/kg	
TNA	L1110026	101006	691952.3	92622.5	1.0	2.0	1/12/2002	SW8260	1-CHLOROHEXANE	0.0064		0.0064	mg/kg	
TNA	L1110026	101006	691952.3	92622.5	1.0	2.0	1/12/2002	SW8260	2,2-DICHLOROPROPANE	0.0064		0.0064	mg/kg	
TNA	L1110026	101006	691952.3	92622.5	1.0	2.0	1/12/2002	SW8330	2,4,6-Trinitrotoluene	0.25		0.25	mg/kg	

Company	Sample Name	Station Name	Easting	Northing	Start Depth(ft)	End Depth(ft)	Collect Date	Method	Analyte	Result	Error	Detection Limit	Units	Validation Qualifier
TNA	L1110026	101006	691952.3	92622.5	1.0	2.0	1/12/2002	SW8330	2,4-Dinitrotoluene	0.25		0.25	mg/kg	
TNA	L1110026	101006	691952.3	92622.5	1.0	2.0	1/12/2002	SW8330	2,6-Dinitrotoluene	0.26		0.26	mg/kg	
TNA	L1110026	101006	691952.3	92622.5	1.0	2.0	1/12/2002	SW8330	2-Amino-4,6-DNT	0.25		0.25	mg/kg	
TNA	L1110026	101006	691952.3	92622.5	1.0	2.0	1/12/2002	SW8260	2-BUTANONE	0.026		0.026	mg/kg	
TNA	L1110026	101006	691952.3	92622.5	1.0	2.0	1/12/2002	SW8260	2-CHLOROTOLUENE	0.0064		0.0064	mg/kg	
TNA	L1110026	101006	691952.3	92622.5	1.0	2.0	1/12/2002	SW8260	2-HEXANONE	0.026		0.026	mg/kg	
TNA	L1110026	101006	691952.3	92622.5	1.0	2.0	1/12/2002	SW8330	2-Nitrotoluene	0.25		0.25	mg/kg	
TNA	L1110026	101006	691952.3	92622.5	1.0	2.0	1/12/2002	SW8330	3-Nitrotoluene	0.25		0.25	mg/kg	
TNA	L1110026	101006	691952.3	92622.5	1.0	2.0	1/12/2002	SW8330	4-Amino-2,6-DNT	0.25		0.25	mg/kg	
TNA	L1110026	101006	691952.3	92622.5	1.0	2.0	1/12/2002	SW8260	4-CHLOROTOLUENE	0.0064		0.0064	mg/kg	
TNA	L1110026	101006	691952.3	92622.5	1.0	2.0	1/12/2002	SW8260	4-METHYL-2-PENTANONE	0.026		0.026	mg/kg	
TNA	L1110026	101006	691952.3	92622.5	1.0	2.0	1/12/2002	SW8330	4-Nitrotoluene	0.25		0.25	mg/kg	
TNA	L1110026	101006	691952.3	92622.5	1.0	2.0	1/12/2002	SW8260	ACETONE	0.026		0.026	mg/kg	
TNA	L1110026	101006	691952.3	92622.5	1.0	2.0	1/12/2002	SW8260	BENZENE	0.0064		0.0064	mg/kg	
TNA	L1110026	101006	691952.3	92622.5	1.0	2.0	1/12/2002	SW8260	BROMOBENZENE	0.0064		0.0064	mg/kg	
TNA	L1110026	101006	691952.3	92622.5	1.0	2.0	1/12/2002	SW8260	BROMOCHLOROMETHANE	0.0064		0.0064	mg/kg	
TNA	L1110026	101006	691952.3	92622.5	1.0	2.0	1/12/2002	SW8260	BROMODICHLOROMETHANE	0.0064		0.0064	mg/kg	
TNA	L1110026	101006	691952.3	92622.5	1.0	2.0	1/12/2002	SW8260	BROMOFORM	0.0064		0.0064	mg/kg	
TNA	L1110026	101006	691952.3	92622.5	1.0	2.0	1/12/2002	SW8260	BROMOMETHANE	0.013		0.013	mg/kg	
TNA	L1110026	101006	691952.3	92622.5	1.0	2.0	1/12/2002	SW8260	CARBON DISULFIDE	0.0064		0.0064	mg/kg	
TNA	L1110026	101006	691952.3	92622.5	1.0	2.0	1/12/2002	SW8260	CARBON TETRACHLORIDE	0.0064		0.0064	mg/kg	
TNA	L1110026	101006	691952.3	92622.5	1.0	2.0	1/12/2002	SW8260	CHLOROBENZENE	0.0064		0.0064	mg/kg	
TNA	L1110026	101006	691952.3	92622.5	1.0	2.0	1/12/2002	SW8260	CHLOROETHANE	0.013		0.013	mg/kg	
TNA	L1110026	101006	691952.3	92622.5	1.0	2.0	1/12/2002	SW8260	CHLOROFORM	0.0064		0.0064	mg/kg	
TNA	L1110026	101006	691952.3	92622.5	1.0	2.0	1/12/2002	SW8260	CHLOROMETHANE	0.013		0.013	mg/kg	
TNA	L1110026	101006	691952.3	92622.5	1.0	2.0	1/12/2002	SW8260	CIS-1,2-DICHLOROETHENE	0.0064		0.0064	mg/kg	
TNA	L1110026	101006	691952.3	92622.5	1.0	2.0	1/12/2002	SW8260	CIS-1,3-DICHLOROPROPENE	0.0064		0.0064	mg/kg	
TNA	L1110026	101006	691952.3	92622.5	1.0	2.0	1/12/2002	SW8260	DIBROMOCHLOROMETHANE	0.0064		0.0064	mg/kg	
TNA	L1110026	101006	691952.3	92622.5	1.0	2.0	1/12/2002	SW8260	DIBROMOMETHANE	0.0064		0.0064	mg/kg	
TNA	L1110026	101006	691952.3	92622.5	1.0	2.0	1/12/2002	SW8260	DICHLORODIFLUOROMETHANE	0.013		0.013	mg/kg	
TNA	L1110026	101006	691952.3	92622.5	1.0	2.0	1/12/2002	SW8260	ETHYLBENZENE	0.0064		0.0064	mg/kg	
TNA	L1110026	101006	691952.3	92622.5	1.0	2.0	1/12/2002	SW8260	HEXACHLOROBUTADIENE	0.0064		0.0064	mg/kg	
TNA	L1110026	101006	691952.3	92622.5	1.0	2.0	1/12/2002	SW8330	HMX	2.2		2.2	mg/kg	
TNA	L1110026	101006	691952.3	92622.5	1.0	2.0	1/12/2002	SW8260	IODOMETHANE	0.0064		0.0064	mg/kg	
TNA	L1110026	101006	691952.3	92622.5	1.0	2.0	1/12/2002	SW8260	ISOPROPYLBENZENE	0.0064		0.0064	mg/kg	
TNA	L1110026	101006	691952.3	92622.5	1.0	2.0	1/12/2002	SW8260	M+P-XYLENE	0.0064		0.0064	mg/kg	
TNA	L1110026	101006	691952.3	92622.5	1.0	2.0	1/12/2002	SW8260	METHYL TERTIARY BUTYL ETH	0.0064		0.0064	mg/kg	
TNA	L1110026	101006	691952.3	92622.5	1.0	2.0	1/12/2002	SW8260	METHYLENE CHLORIDE	0.0064		0.0064	mg/kg	
TNA	L1110026	101006	691952.3	92622.5	1.0	2.0	1/12/2002	SW8260	NAPHTHALENE	0.0064		0.0064	mg/kg	
TNA	L1110026	101006	691952.3	92622.5	1.0	2.0	1/12/2002	SW8260	N-BUTYLBENZENE	0.0064		0.0064	mg/kg	
TNA	L1110026	101006	691952.3	92622.5	1.0	2.0	1/12/2002	SW8330	Nitrobenzene	0.26		0.26	mg/kg	
TNA	L1110026	101006	691952.3	92622.5	1.0	2.0	1/12/2002	SW8260	N-PROPYLBENZENE	0.0064		0.0064	mg/kg	
TNA	L1110026	101006	691952.3	92622.5	1.0	2.0	1/12/2002	SW8260	O-XYLENE	0.0064		0.0064	mg/kg	

Company	Sample Name	Station Name	Easting	Northing	Start Depth(ft)	End Depth(ft)	Collect Date	Method	Analyte	Result	Error	Detection Limit	Units	Validation Qualifier
TNA	L1110026	101006	691952.3	92622.5	1.0	2.0	1/12/2002	SW8260	P-ISOPROPYLTOLUENE	0.0064		0.0064	mg/kg	
TNA	L1110026	101006	691952.3	92622.5	1.0	2.0	1/12/2002	SW8330	RDX	1		1	mg/kg	
TNA	L1110026	101006	691952.3	92622.5	1.0	2.0	1/12/2002	SW8260	SEC-BUTYLBENZENE	0.0064		0.0064	mg/kg	
TNA	L1110026	101006	691952.3	92622.5	1.0	2.0	1/12/2002	SW8260	STYRENE	0.0064		0.0064	mg/kg	
TNA	L1110026	101006	691952.3	92622.5	1.0	2.0	1/12/2002	SW8260	TERT-BUTYLBENZENE	0.0064		0.0064	mg/kg	
TNA	L1110026	101006	691952.3	92622.5	1.0	2.0	1/12/2002	SW8260	TETRACHLOROETHENE	0.0064		0.0064	mg/kg	
TNA	L1110026	101006	691952.3	92622.5	1.0	2.0	1/12/2002	SW8330	Tetryl	0.65		0.65	mg/kg	
TNA	L1110026	101006	691952.3	92622.5	1.0	2.0	1/12/2002	SW8260	TOLUENE	0.0064		0.0064	mg/kg	
TNA	L1110026	101006	691952.3	92622.5	1.0	2.0	1/12/2002	SW8260	TRANS-1,2-DICHLOROETHENE	0.0064		0.0064	mg/kg	
TNA	L1110026	101006	691952.3	92622.5	1.0	2.0	1/12/2002	SW8260	TRANS-1,3-DICHLOROPROPENE	0.0064		0.0064	mg/kg	
TNA	L1110026	101006	691952.3	92622.5	1.0	2.0	1/12/2002	SW8260	TRICHLOROETHENE	0.0064		0.0064	mg/kg	
TNA	L1110026	101006	691952.3	92622.5	1.0	2.0	1/12/2002	SW8260	TRICHLOROFLUOROMETHANE	0.0064		0.0064	mg/kg	
TNA	L1110026	101006	691952.3	92622.5	1.0	2.0	1/12/2002	SW8260	TRICHLOROTRIFLUOROETHANI	0.0064		0.0064	mg/kg	
TNA	L1110026	101006	691952.3	92622.5	1.0	2.0	1/12/2002	SW8260	VINYL ACETATE	0.026		0.026	mg/kg	
TNA	L1110026	101006	691952.3	92622.5	1.0	2.0	1/12/2002	SW8260	VINYL CHLORIDE	0.013		0.013	mg/kg	
TNA	L1110027	101006	691952.3	92622.5	2.0	4.0	1/12/2002	SW8260	1,1,1,2-TETRACHLOROETHANE	0.0065		0.0065	mg/kg	
TNA	L1110027	101006	691952.3	92622.5	2.0	4.0	1/12/2002	SW8260	1,1,1-TRICHLOROETHANE	0.0065		0.0065	mg/kg	
TNA	L1110027	101006	691952.3	92622.5	2.0	4.0	1/12/2002	SW8260	1,1,2,2-TETRACHLOROETHANE	0.0065		0.0065	mg/kg	
TNA	L1110027	101006	691952.3	92622.5	2.0	4.0	1/12/2002	SW8260	1,1,2-TRICHLOROETHANE	0.0065		0.0065	mg/kg	
TNA	L1110027	101006	691952.3	92622.5	2.0	4.0	1/12/2002	SW8260	1,1-DICHLOROETHANE	0.0065		0.0065	mg/kg	
TNA	L1110027	101006	691952.3	92622.5	2.0	4.0	1/12/2002	SW8260	1,1-DICHLOROETHENE	0.0065		0.0065	mg/kg	
TNA	L1110027	101006	691952.3	92622.5	2.0	4.0	1/12/2002	SW8260	1,1-DICHLOROPROPENE	0.0065		0.0065	mg/kg	
TNA	L1110027	101006	691952.3	92622.5	2.0	4.0	1/12/2002	SW8260	1,2,3-TRICHLOROBENZENE	0.0065		0.0065	mg/kg	
TNA	L1110027	101006	691952.3	92622.5	2.0	4.0	1/12/2002	SW8260	1,2,3-TRICHLOROPROPANE	0.0065		0.0065	mg/kg	
TNA	L1110027	101006	691952.3	92622.5	2.0	4.0	1/12/2002	SW8260	1,2,4-TRICHLOROBENZENE	0.0065		0.0065	mg/kg	
TNA	L1110027	101006	691952.3	92622.5	2.0	4.0	1/12/2002	SW8260	1,2,4-TRIMETHYLBENZENE	0.0065		0.0065	mg/kg	
TNA	L1110027	101006	691952.3	92622.5	2.0	4.0	1/12/2002	SW8260	1,2-DIBROMO-3-CHLOROPROPA	0.013		0.013	mg/kg	
TNA	L1110027	101006	691952.3	92622.5	2.0	4.0	1/12/2002	SW8260	1,2-DIBROMOETHANE	0.0065		0.0065	mg/kg	
TNA	L1110027	101006	691952.3	92622.5	2.0	4.0	1/12/2002	SW8260	1,2-DICHLOROBENZENE	0.0065		0.0065	mg/kg	
TNA	L1110027	101006	691952.3	92622.5	2.0	4.0	1/12/2002	SW8260	1,2-DICHLOROETHANE	0.0065		0.0065	mg/kg	
TNA	L1110027	101006	691952.3	92622.5	2.0	4.0	1/12/2002	SW8260	1,2-DICHLOROPROPANE	0.0065		0.0065	mg/kg	
TNA	L1110027	101006	691952.3	92622.5	2.0	4.0	1/12/2002	SW8260	1,3,5-TRIMETHYLBENZENE	0.0065		0.0065	mg/kg	
TNA	L1110027	101006	691952.3	92622.5	2.0	4.0	1/12/2002	SW8330	1,3,5-TriNitrobenzene	0.25		0.25	mg/kg	
TNA	L1110027	101006	691952.3	92622.5	2.0	4.0	1/12/2002	SW8260	1,3-DICHLOROBENZENE	0.0065		0.0065	mg/kg	
TNA	L1110027	101006	691952.3	92622.5	2.0	4.0	1/12/2002	SW8260	1,3-DICHLOROPROPANE	0.0065		0.0065	mg/kg	
TNA	L1110027	101006	691952.3	92622.5	2.0	4.0	1/12/2002	SW8330	1,3-DiNitrobenzene	0.25		0.25	mg/kg	
TNA	L1110027	101006	691952.3	92622.5	2.0	4.0	1/12/2002	SW8260	1,4-DICHLOROBENZENE	0.0065		0.0065	mg/kg	
TNA	L1110027	101006	691952.3	92622.5	2.0	4.0	1/12/2002	SW8260	1-CHLOROHEXANE	0.0065		0.0065	mg/kg	
TNA	L1110027	101006	691952.3	92622.5	2.0	4.0	1/12/2002	SW8260	2,2-DICHLOROPROPANE	0.0065		0.0065	mg/kg	
TNA	L1110027	101006	691952.3	92622.5	2.0	4.0	1/12/2002	SW8330	2,4,6-Trinitrotoluene	0.25		0.25	mg/kg	
TNA	L1110027	101006	691952.3	92622.5	2.0	4.0	1/12/2002	SW8330	2,4-Dinitrotoluene	0.25		0.25	mg/kg	
TNA	L1110027	101006	691952.3	92622.5	2.0	4.0	1/12/2002	SW8330	2,6-Dinitrotoluene	0.26		0.26	mg/kg	
TNA	L1110027	101006	691952.3	92622.5	2.0	4.0	1/12/2002	SW8330	2-Amino-4,6-DNT	0.25		0.25	mg/kg	

Company	Sample Name	Station Name	Easting	Northing	Start Depth(ft)	End Depth(ft)	Collect Date	Method	Analyte	Result	Error	Detection Limit	Units	Validation Qualifier
TNA	L1110027	101006	691952.3	92622.5	2.0	4.0	1/12/2002	SW8260	2-BUTANONE	0.026		0.026	mg/kg	
TNA	L1110027	101006	691952.3	92622.5	2.0	4.0	1/12/2002	SW8260	2-CHLOROTOLUENE	0.0065		0.0065	mg/kg	
TNA	L1110027	101006	691952.3	92622.5	2.0	4.0	1/12/2002	SW8260	2-HEXANONE	0.026		0.026	mg/kg	
TNA	L1110027	101006	691952.3	92622.5	2.0	4.0	1/12/2002	SW8330	2-Nitrotoluene	0.25		0.25	mg/kg	
TNA	L1110027	101006	691952.3	92622.5	2.0	4.0	1/12/2002	SW8330	3-Nitrotoluene	0.25		0.25	mg/kg	
TNA	L1110027	101006	691952.3	92622.5	2.0	4.0	1/12/2002	SW8330	4-Amino-2,6-DNT	0.25		0.25	mg/kg	
TNA	L1110027	101006	691952.3	92622.5	2.0	4.0	1/12/2002	SW8260	4-CHLOROTOLUENE	0.0065		0.0065	mg/kg	
TNA	L1110027	101006	691952.3	92622.5	2.0	4.0	1/12/2002	SW8260	4-METHYL-2-PENTANONE	0.026		0.026	mg/kg	
TNA	L1110027	101006	691952.3	92622.5	2.0	4.0	1/12/2002	SW8330	4-Nitrotoluene	0.25		0.25	mg/kg	
TNA	L1110027	101006	691952.3	92622.5	2.0	4.0	1/12/2002	SW8260	ACETONE	0.026		0.026	mg/kg	
TNA	L1110027	101006	691952.3	92622.5	2.0	4.0	1/12/2002	SW8260	BENZENE	0.0065		0.0065	mg/kg	
TNA	L1110027	101006	691952.3	92622.5	2.0	4.0	1/12/2002	SW8260	BROMOBENZENE	0.0065		0.0065	mg/kg	
TNA	L1110027	101006	691952.3	92622.5	2.0	4.0	1/12/2002	SW8260	BROMOCHLOROMETHANE	0.0065		0.0065	mg/kg	
TNA	L1110027	101006	691952.3	92622.5	2.0	4.0	1/12/2002	SW8260	BROMODICHLOROMETHANE	0.0065		0.0065	mg/kg	
TNA	L1110027	101006	691952.3	92622.5	2.0	4.0	1/12/2002	SW8260	BROMOFORM	0.0065		0.0065	mg/kg	
TNA	L1110027	101006	691952.3	92622.5	2.0	4.0	1/12/2002	SW8260	BROMOMETHANE	0.013		0.013	mg/kg	
TNA	L1110027	101006	691952.3	92622.5	2.0	4.0	1/12/2002	SW8260	CARBON DISULFIDE	0.0065		0.0065	mg/kg	
TNA	L1110027	101006	691952.3	92622.5	2.0	4.0	1/12/2002	SW8260	CARBON TETRACHLORIDE	0.0065		0.0065	mg/kg	
TNA	L1110027	101006	691952.3	92622.5	2.0	4.0	1/12/2002	SW8260	CHLOROBENZENE	0.0065		0.0065	mg/kg	
TNA	L1110027	101006	691952.3	92622.5	2.0	4.0	1/12/2002	SW8260	CHLOROETHANE	0.013		0.013	mg/kg	
TNA	L1110027	101006	691952.3	92622.5	2.0	4.0	1/12/2002	SW8260	CHLOROFORM	0.0065		0.0065	mg/kg	
TNA	L1110027	101006	691952.3	92622.5	2.0	4.0	1/12/2002	SW8260	CHLOROMETHANE	0.013		0.013	mg/kg	
TNA	L1110027	101006	691952.3	92622.5	2.0	4.0	1/12/2002	SW8260	CIS-1,2-DICHLOROETHENE	0.0065		0.0065	mg/kg	
TNA	L1110027	101006	691952.3	92622.5	2.0	4.0	1/12/2002	SW8260	CIS-1,3-DICHLOROPROPENE	0.0065		0.0065	mg/kg	
TNA	L1110027	101006	691952.3	92622.5	2.0	4.0	1/12/2002	SW8260	DIBROMOCHLOROMETHANE	0.0065		0.0065	mg/kg	
TNA	L1110027	101006	691952.3	92622.5	2.0	4.0	1/12/2002	SW8260	DIBROMOMETHANE	0.0065		0.0065	mg/kg	
TNA	L1110027	101006	691952.3	92622.5	2.0	4.0	1/12/2002	SW8260	DICHLORODIFLUOROMETHANE	0.013		0.013	mg/kg	
TNA	L1110027	101006	691952.3	92622.5	2.0	4.0	1/12/2002	SW8260	ETHYLBENZENE	0.0065		0.0065	mg/kg	
TNA	L1110027	101006	691952.3	92622.5	2.0	4.0	1/12/2002	SW8260	HEXACHLOROBUTADIENE	0.0065		0.0065	mg/kg	
TNA	L1110027	101006	691952.3	92622.5	2.0	4.0	1/12/2002	SW8330	HMX	2.2		2.2	mg/kg	
TNA	L1110027	101006	691952.3	92622.5	2.0	4.0	1/12/2002	SW8260	IODOMETHANE	0.0065		0.0065	mg/kg	
TNA	L1110027	101006	691952.3	92622.5	2.0	4.0	1/12/2002	SW8260	ISOPROPYLBENZENE	0.0065		0.0065	mg/kg	
TNA	L1110027	101006	691952.3	92622.5	2.0	4.0	1/12/2002	SW8260	M+P-XYLENE	0.0065		0.0065	mg/kg	
TNA	L1110027	101006	691952.3	92622.5	2.0	4.0	1/12/2002	SW8260	METHYL TERTIARY BUTYL ETH	0.0065		0.0065	mg/kg	
TNA	L1110027	101006	691952.3	92622.5	2.0	4.0	1/12/2002	SW8260	METHYLENE CHLORIDE	0.0088		0.0065	mg/kg	
TNA	L1110027	101006	691952.3	92622.5	2.0	4.0	1/12/2002	SW8260	NAPHTHALENE	0.0065		0.0065	mg/kg	
TNA	L1110027	101006	691952.3	92622.5	2.0	4.0	1/12/2002	SW8260	N-BUTYLBENZENE	0.0065		0.0065	mg/kg	
TNA	L1110027	101006	691952.3	92622.5	2.0	4.0	1/12/2002	SW8330	Nitrobenzene	0.26		0.26	mg/kg	
TNA	L1110027	101006	691952.3	92622.5	2.0	4.0	1/12/2002	SW8260	N-PROPYLBENZENE	0.0065		0.0065	mg/kg	
TNA	L1110027	101006	691952.3	92622.5	2.0	4.0	1/12/2002	SW8260	O-XYLENE	0.0065		0.0065	mg/kg	
TNA	L1110027	101006	691952.3	92622.5	2.0	4.0	1/12/2002	SW8260	P-ISOPROPYLTOLUENE	0.0065		0.0065	mg/kg	
TNA	L1110027	101006	691952.3	92622.5	2.0	4.0	1/12/2002	SW8330	RDX	1		1	mg/kg	
TNA	L1110027	101006	691952.3	92622.5	2.0	4.0	1/12/2002	SW8260	SEC-BUTYLBENZENE	0.0065		0.0065	mg/kg	

Company	Sample Name	Station Name	Easting	Northing	Start Depth(ft)	End Depth(ft)	Collect Date	Method	Analyte	Result	Error	Detection Limit	Units	Validation Qualifier
TNA	L1110027	101006	691952.3	92622.5	2.0	4.0	1/12/2002	SW8260	STYRENE	0.0065		0.0065	mg/kg	
TNA	L1110027	101006	691952.3	92622.5	2.0	4.0	1/12/2002	SW8260	TERT-BUTYLBENZENE	0.0065		0.0065	mg/kg	
TNA	L1110027	101006	691952.3	92622.5	2.0	4.0	1/12/2002	SW8260	TETRACHLOROETHENE	0.0065		0.0065	mg/kg	
TNA	L1110027	101006	691952.3	92622.5	2.0	4.0	1/12/2002	SW8330	Tetryl	0.65		0.65	mg/kg	
TNA	L1110027	101006	691952.3	92622.5	2.0	4.0	1/12/2002	SW8260	TOLUENE	0.0065		0.0065	mg/kg	
TNA	L1110027	101006	691952.3	92622.5	2.0	4.0	1/12/2002	SW8260	TRANS-1,2-DICHLOROETHENE	0.0065		0.0065	mg/kg	
TNA	L1110027	101006	691952.3	92622.5	2.0	4.0	1/12/2002	SW8260	TRANS-1,3-DICHLOROPROPENE	0.0065		0.0065	mg/kg	
TNA	L1110027	101006	691952.3	92622.5	2.0	4.0	1/12/2002	SW8260	TRICHLOROETHENE	0.0065		0.0065	mg/kg	
TNA	L1110027	101006	691952.3	92622.5	2.0	4.0	1/12/2002	SW8260	TRICHLOROFLUOROMETHANE	0.0065		0.0065	mg/kg	
TNA	L1110027	101006	691952.3	92622.5	2.0	4.0	1/12/2002	SW8260	TRICHLOROTRIFLUOROETHANE	0.0065		0.0065	mg/kg	
TNA	L1110027	101006	691952.3	92622.5	2.0	4.0	1/12/2002	SW8260	VINYL ACETATE	0.026		0.026	mg/kg	
TNA	L1110027	101006	691952.3	92622.5	2.0	4.0	1/12/2002	SW8260	VINYL CHLORIDE	0.013		0.013	mg/kg	
TNA	L1110028	101006	691952.3	92622.5	4.0	5.0	1/12/2002	SW8330	1,3,5-TriNitrobenzene	0.25		0.25	mg/kg	
TNA	L1110028	101006	691952.3	92622.5	4.0	5.0	1/12/2002	SW8330	1,3-DiNitrobenzene	0.25		0.25	mg/kg	
TNA	L1110028	101006	691952.3	92622.5	4.0	5.0	1/12/2002	SW8330	2,4,6-Trinitrotoluene	0.25		0.25	mg/kg	
TNA	L1110028	101006	691952.3	92622.5	4.0	5.0	1/12/2002	SW8330	2,4-Dinitrotoluene	0.25		0.25	mg/kg	
TNA	L1110028	101006	691952.3	92622.5	4.0	5.0	1/12/2002	SW8330	2,6-Dinitrotoluene	0.26		0.26	mg/kg	
TNA	L1110028	101006	691952.3	92622.5	4.0	5.0	1/12/2002	SW8330	2-Amino-4,6-DNT	0.25		0.25	mg/kg	
TNA	L1110028	101006	691952.3	92622.5	4.0	5.0	1/12/2002	SW8330	2-Nitrotoluene	0.25		0.25	mg/kg	
TNA	L1110028	101006	691952.3	92622.5	4.0	5.0	1/12/2002	SW8330	3-Nitrotoluene	0.25		0.25	mg/kg	
TNA	L1110028	101006	691952.3	92622.5	4.0	5.0	1/12/2002	SW8330	4-Amino-2,6-DNT	0.25		0.25	mg/kg	
TNA	L1110028	101006	691952.3	92622.5	4.0	5.0	1/12/2002	SW8330	4-Nitrotoluene	0.25		0.25	mg/kg	
TNA	L1110028	101006	691952.3	92622.5	4.0	5.0	1/12/2002	SW8330	HMX	2.2		2.2	mg/kg	
TNA	L1110028	101006	691952.3	92622.5	4.0	5.0	1/12/2002	SW8330	Nitrobenzene	0.26		0.26	mg/kg	
TNA	L1110028	101006	691952.3	92622.5	4.0	5.0	1/12/2002	SW8330	RDX	1		1	mg/kg	
TNA	L1110028	101006	691952.3	92622.5	4.0	5.0	1/12/2002	SW8330	Tetryl	0.65		0.65	mg/kg	
TNA	L1110029	101007	691971.1	92575.6	0.0	1.0	1/12/2002	SW6010	Arsenic	9.2		1.3	mg/kg	
TNA	L1110029	101007	691971.1	92575.6	0.0	1.0	1/13/2002	SW6010	Barium	200		13	mg/kg	
TNA	L1110029	101007	691971.1	92575.6	0.0	1.0	1/13/2002	SW6010	Beryllium	0.65		0.64	mg/kg	
TNA	L1110029	101007	691971.1	92575.6	0.0	1.0	1/13/2002	SW6010	Boron	4.5		13	mg/kg	
TNA	L1110029	101007	691971.1	92575.6	0.0	1.0	1/13/2002	SW6010	Cadmium	0.049		1.3	mg/kg	
TNA	L1110029	101007	691971.1	92575.6	0.0	1.0	1/13/2002	SW6010	Chromium	16		1.3	mg/kg	
TNA	L1110029	101007	691971.1	92575.6	0.0	1.0	1/13/2002	SW6010	Lead	34		0.77	mg/kg	
TNA	L1110029	101007	691971.1	92575.6	0.0	1.0	1/13/2002	SW7471	Mercury	0.036		0.13	mg/kg	
TNA	L1110029	101007	691971.1	92575.6	0.0	1.0	1/13/2002	SW6010	Selenium	2		1.3	mg/kg	
TNA	L1110029	101007	691971.1	92575.6	0.0	1.0	1/13/2002	SW6010	Silver	0.12		1.3	mg/kg	
TNA	L1110030	101007	691971.1	92575.6	1.0	2.0	1/13/2002	SW8260	1,1,1,2-TETRACHLOROETHANE	0.0065		0.0065	mg/kg	
TNA	L1110030	101007	691971.1	92575.6	1.0	2.0	1/13/2002	SW8260	1,1,1-TRICHLOROETHANE	0.0065		0.0065	mg/kg	
TNA	L1110030	101007	691971.1	92575.6	1.0	2.0	1/13/2002	SW8260	1,1,2,2-TETRACHLOROETHANE	0.0065		0.0065	mg/kg	
TNA	L1110030	101007	691971.1	92575.6	1.0	2.0	1/13/2002	SW8260	1,1,2-TRICHLOROETHANE	0.0065		0.0065	mg/kg	
TNA	L1110030	101007	691971.1	92575.6	1.0	2.0	1/13/2002	SW8260	1,1-DICHLOROETHANE	0.0065		0.0065	mg/kg	
TNA	L1110030	101007	691971.1	92575.6	1.0	2.0	1/13/2002	SW8260	1,1-DICHLOROETHENE	0.0065		0.0065	mg/kg	
TNA	L1110030	101007	691971.1	92575.6	1.0	2.0	1/13/2002	SW8260	1,1-DICHLOROPROPENE	0.0065		0.0065	mg/kg	

Company	Sample Name	Station Name	Easting	Northing	Start Depth(ft)	End Depth(ft)	Collect Date	Method	Analyte	Result	Error	Detection Limit	Units	Validation Qualifier
TNA	L1110030	101007	691971.1	92575.6	1.0	2.0	1/13/2002	SW8260	1,2,3-TRICHLOROBENZENE	0.0065		0.0065	mg/kg	
TNA	L1110030	101007	691971.1	92575.6	1.0	2.0	1/13/2002	SW8260	1,2,3-TRICHLOROPROPANE	0.0065		0.0065	mg/kg	
TNA	L1110030	101007	691971.1	92575.6	1.0	2.0	1/13/2002	SW8270	1,2,4-TRICHLOROBENZENE	0.44		0.44	mg/kg	
TNA	L1110030	101007	691971.1	92575.6	1.0	2.0	1/13/2002	SW8260	1,2,4-TRICHLOROBENZENE	0.0065		0.0065	mg/kg	
TNA	L1110030	101007	691971.1	92575.6	1.0	2.0	1/13/2002	SW8260	1,2,4-TRIMETHYLBENZENE	0.0065		0.0065	mg/kg	
TNA	L1110030	101007	691971.1	92575.6	1.0	2.0	1/13/2002	SW8260	1,2-DIBROMO-3-CHLOROPROPA	0.013		0.013	mg/kg	
TNA	L1110030	101007	691971.1	92575.6	1.0	2.0	1/13/2002	SW8260	1,2-DIBROMOETHANE	0.0065		0.0065	mg/kg	
TNA	L1110030	101007	691971.1	92575.6	1.0	2.0	1/13/2002	SW8270	1,2-DICHLOROBENZENE	0.44		0.44	mg/kg	
TNA	L1110030	101007	691971.1	92575.6	1.0	2.0	1/13/2002	SW8260	1,2-DICHLOROBENZENE	0.0065		0.0065	mg/kg	
TNA	L1110030	101007	691971.1	92575.6	1.0	2.0	1/13/2002	SW8260	1,2-DICHLOROETHANE	0.0065		0.0065	mg/kg	
TNA	L1110030	101007	691971.1	92575.6	1.0	2.0	1/13/2002	SW8260	1,2-DICHLOROPROPANE	0.0065		0.0065	mg/kg	
TNA	L1110030	101007	691971.1	92575.6	1.0	2.0	1/13/2002	SW8260	1,3,5-TRIMETHYLBENZENE	0.0065		0.0065	mg/kg	
TNA	L1110030	101007	691971.1	92575.6	1.0	2.0	1/13/2002	SW8330	1,3,5-TriNitrobenzene	0.25		0.25	mg/kg	
TNA	L1110030	101007	691971.1	92575.6	1.0	2.0	1/13/2002	SW8270	1,3-DICHLOROBENZENE	0.44		0.44	mg/kg	
TNA	L1110030	101007	691971.1	92575.6	1.0	2.0	1/13/2002	SW8260	1,3-DICHLOROBENZENE	0.0065		0.0065	mg/kg	
TNA	L1110030	101007	691971.1	92575.6	1.0	2.0	1/13/2002	SW8260	1,3-DICHLOROPROPANE	0.0065		0.0065	mg/kg	
TNA	L1110030	101007	691971.1	92575.6	1.0	2.0	1/13/2002	SW8330	1,3-DiNitrobenzene	0.25		0.25	mg/kg	
TNA	L1110030	101007	691971.1	92575.6	1.0	2.0	1/13/2002	SW8270	1,4-DICHLOROBENZENE	0.44		0.44	mg/kg	
TNA	L1110030	101007	691971.1	92575.6	1.0	2.0	1/13/2002	SW8260	1,4-DICHLOROBENZENE	0.0065		0.0065	mg/kg	
TNA	L1110030	101007	691971.1	92575.6	1.0	2.0	1/13/2002	SW8260	1-CHLOROHEXANE	0.0065		0.0065	mg/kg	
TNA	L1110030	101007	691971.1	92575.6	1.0	2.0	1/13/2002	SW8260	2,2-DICHLOROPROPANE	0.0065		0.0065	mg/kg	
TNA	L1110030	101007	691971.1	92575.6	1.0	2.0	1/13/2002	SW8270	2,3,4,6-TETRACHLOROPHENOL	2.2		2.2	mg/kg	
TNA	L1110030	101007	691971.1	92575.6	1.0	2.0	1/13/2002	SW8270	2,4,5-TRICHLOROPHENOL	0.44		0.44	mg/kg	
TNA	L1110030	101007	691971.1	92575.6	1.0	2.0	1/13/2002	SW8270	2,4,6-TRICHLOROPHENOL	0.44		0.44	mg/kg	
TNA	L1110030	101007	691971.1	92575.6	1.0	2.0	1/13/2002	SW8330	2,4,6-Trinitrotoluene	0.25		0.25	mg/kg	
TNA	L1110030	101007	691971.1	92575.6	1.0	2.0	1/13/2002	SW8270	2,4-DICHLOROPHENOL	0.44		0.44	mg/kg	
TNA	L1110030	101007	691971.1	92575.6	1.0	2.0	1/13/2002	SW8270	2,4-DIMETHYLPHENOL	0.44		0.44	mg/kg	
TNA	L1110030	101007	691971.1	92575.6	1.0	2.0	1/13/2002	SW8270	2,4-DINITROPHENOL	2.2		2.2	mg/kg	
TNA	L1110030	101007	691971.1	92575.6	1.0	2.0	1/13/2002	SW8330	2,4-Dinitrotoluene	0.25		0.25	mg/kg	
TNA	L1110030	101007	691971.1	92575.6	1.0	2.0	1/13/2002	SW8270	2,4-Dinitrotoluene	0.44		0.44	mg/kg	
TNA	L1110030	101007	691971.1	92575.6	1.0	2.0	1/13/2002	SW8330	2,6-Dinitrotoluene	0.26		0.26	mg/kg	
TNA	L1110030	101007	691971.1	92575.6	1.0	2.0	1/13/2002	SW8270	2,6-Dinitrotoluene	0.44		0.44	mg/kg	
TNA	L1110030	101007	691971.1	92575.6	1.0	2.0	1/13/2002	SW8330	2-Amino-4,6-DNT	0.25		0.25	mg/kg	
TNA	L1110030	101007	691971.1	92575.6	1.0	2.0	1/13/2002	SW8260	2-BUTANONE	0.026		0.026	mg/kg	
TNA	L1110030	101007	691971.1	92575.6	1.0	2.0	1/13/2002	SW8270	2-CHLORONAPHTHALENE	0.44		0.44	mg/kg	
TNA	L1110030	101007	691971.1	92575.6	1.0	2.0	1/13/2002	SW8270	2-CHLOROPHENOL	0.44		0.44	mg/kg	
TNA	L1110030	101007	691971.1	92575.6	1.0	2.0	1/13/2002	SW8260	2-CHLOROTOLUENE	0.0065		0.0065	mg/kg	
TNA	L1110030	101007	691971.1	92575.6	1.0	2.0	1/13/2002	SW8260	2-HEXANONE	0.026		0.026	mg/kg	
TNA	L1110030	101007	691971.1	92575.6	1.0	2.0	1/13/2002	SW8270	2-METHYLNAPHTHALENE	0.44		0.44	mg/kg	
TNA	L1110030	101007	691971.1	92575.6	1.0	2.0	1/13/2002	SW8270	2-METHYLPHENOL	0.44		0.44	mg/kg	
TNA	L1110030	101007	691971.1	92575.6	1.0	2.0	1/13/2002	SW8270	2-NITROANILINE	2.2		2.2	mg/kg	
TNA	L1110030	101007	691971.1	92575.6	1.0	2.0	1/13/2002	SW8270	2-NITROPHENOL	0.44		0.44	mg/kg	
TNA	L1110030	101007	691971.1	92575.6	1.0	2.0	1/13/2002	SW8330	2-Nitrotoluene	0.25		0.25	mg/kg	

Company	Sample Name	Station Name	Easting	Northing	Start Depth(ft)	End Depth(ft)	Collect Date	Method	Analyte	Result	Error	Detection Limit	Units	Validation Qualifier
TNA	L1110030	101007	691971.1	92575.6	1.0	2.0	1/13/2002	SW8270	3,3'-DICHLOROBENZIDINE	2.2		2.2	mg/kg	
TNA	L1110030	101007	691971.1	92575.6	1.0	2.0	1/13/2002	SW8270	3-NITROANILINE	2.2		2.2	mg/kg	
TNA	L1110030	101007	691971.1	92575.6	1.0	2.0	1/13/2002	SW8330	3-Nitrotoluene	0.25		0.25	mg/kg	
TNA	L1110030	101007	691971.1	92575.6	1.0	2.0	1/13/2002	SW8270	4,6-DINITRO-2-METHYLPHENOL	2.2		2.2	mg/kg	
TNA	L1110030	101007	691971.1	92575.6	1.0	2.0	1/13/2002	SW8330	4-Amino-2,6-DNT	0.25		0.25	mg/kg	
TNA	L1110030	101007	691971.1	92575.6	1.0	2.0	1/13/2002	SW8270	4-BROMOPHENYL PHENYL ETH	0.44		0.44	mg/kg	
TNA	L1110030	101007	691971.1	92575.6	1.0	2.0	1/13/2002	SW8270	4-CHLORO-3-METHYLPHENOL	0.44		0.44	mg/kg	
TNA	L1110030	101007	691971.1	92575.6	1.0	2.0	1/13/2002	SW8270	4-CHLOROANILINE	1.1		1.1	mg/kg	
TNA	L1110030	101007	691971.1	92575.6	1.0	2.0	1/13/2002	SW8270	4-CHLOROPHENYL PHENYL ETH	0.44		0.44	mg/kg	
TNA	L1110030	101007	691971.1	92575.6	1.0	2.0	1/13/2002	SW8260	4-CHLOROTOLUENE	0.0065		0.0065	mg/kg	
TNA	L1110030	101007	691971.1	92575.6	1.0	2.0	1/13/2002	SW8260	4-METHYL-2-PENTANONE	0.026		0.026	mg/kg	
TNA	L1110030	101007	691971.1	92575.6	1.0	2.0	1/13/2002	SW8270	4-METHYLPHENOL	0.44		0.44	mg/kg	
TNA	L1110030	101007	691971.1	92575.6	1.0	2.0	1/13/2002	SW8270	4-NITROANILINE	2.2		2.2	mg/kg	
TNA	L1110030	101007	691971.1	92575.6	1.0	2.0	1/13/2002	SW8270	4-NITROPHENOL	2.2		2.2	mg/kg	
TNA	L1110030	101007	691971.1	92575.6	1.0	2.0	1/13/2002	SW8330	4-Nitrotoluene	0.25		0.25	mg/kg	
TNA	L1110030	101007	691971.1	92575.6	1.0	2.0	1/13/2002	SW8270	ACENAPHTHENE	0.44		0.44	mg/kg	
TNA	L1110030	101007	691971.1	92575.6	1.0	2.0	1/13/2002	SW8270	ACENAPHTHYLENE	0.44		0.44	mg/kg	
TNA	L1110030	101007	691971.1	92575.6	1.0	2.0	1/13/2002	SW8260	ACETONE	0.026		0.026	mg/kg	
TNA	L1110030	101007	691971.1	92575.6	1.0	2.0	1/13/2002	SW8270	ANILINE	1.1		1.1	mg/kg	
TNA	L1110030	101007	691971.1	92575.6	1.0	2.0	1/13/2002	SW8270	ANTHRACENE	0.44		0.44	mg/kg	
TNA	L1110030	101007	691971.1	92575.6	1.0	2.0	1/13/2002	SW8270	AZOBENZENE	0.44		0.44	mg/kg	
TNA	L1110030	101007	691971.1	92575.6	1.0	2.0	1/13/2002	SW8260	BENZENE	0.0065		0.0065	mg/kg	
TNA	L1110030	101007	691971.1	92575.6	1.0	2.0	1/13/2002	SW8270	BENZO(A)ANTHRACENE	0.44		0.44	mg/kg	
TNA	L1110030	101007	691971.1	92575.6	1.0	2.0	1/13/2002	SW8270	BENZO(A)PYRENE	0.44		0.44	mg/kg	
TNA	L1110030	101007	691971.1	92575.6	1.0	2.0	1/13/2002	SW8270	BENZO(B)FLUORANTHENE	0.44		0.44	mg/kg	
TNA	L1110030	101007	691971.1	92575.6	1.0	2.0	1/13/2002	SW8270	BENZO(G,H,I)PERYLENE	0.44		0.44	mg/kg	
TNA	L1110030	101007	691971.1	92575.6	1.0	2.0	1/13/2002	SW8270	BENZO(K)FLUORANTHENE	0.44		0.44	mg/kg	
TNA	L1110030	101007	691971.1	92575.6	1.0	2.0	1/13/2002	SW8270	BENZOIC ACID	2.2		2.2	mg/kg	
TNA	L1110030	101007	691971.1	92575.6	1.0	2.0	1/13/2002	SW8270	BENZYL ALCOHOL	0.44		0.44	mg/kg	
TNA	L1110030	101007	691971.1	92575.6	1.0	2.0	1/13/2002	SW8270	BIS(2-CHLOROETHOXY)METHA	0.44		0.44	mg/kg	
TNA	L1110030	101007	691971.1	92575.6	1.0	2.0	1/13/2002	SW8270	BIS(2-CHLOROETHYL)ETHER	0.44		0.44	mg/kg	
TNA	L1110030	101007	691971.1	92575.6	1.0	2.0	1/13/2002	SW8270	BIS(2-CHLOROISOPROPYL)ETHE	0.44		0.44	mg/kg	
TNA	L1110030	101007	691971.1	92575.6	1.0	2.0	1/13/2002	SW8270	BIS(2-ETHYLHEXYL)PHTHALAT	0.44		0.44	mg/kg	
TNA	L1110030	101007	691971.1	92575.6	1.0	2.0	1/13/2002	SW8260	BROMOBENZENE	0.0065		0.0065	mg/kg	
TNA	L1110030	101007	691971.1	92575.6	1.0	2.0	1/13/2002	SW8260	BROMOCHLOROMETHANE	0.0065		0.0065	mg/kg	
TNA	L1110030	101007	691971.1	92575.6	1.0	2.0	1/13/2002	SW8260	BROMODICHLOROMETHANE	0.0065		0.0065	mg/kg	
TNA	L1110030	101007	691971.1	92575.6	1.0	2.0	1/13/2002	SW8260	BROMOFORM	0.0065		0.0065	mg/kg	
TNA	L1110030	101007	691971.1	92575.6	1.0	2.0	1/13/2002	SW8260	BROMOMETHANE	0.013		0.013	mg/kg	
TNA	L1110030	101007	691971.1	92575.6	1.0	2.0	1/13/2002	SW8270	BUTYL BENZYL PHTHALATE	0.44		0.44	mg/kg	
TNA	L1110030	101007	691971.1	92575.6	1.0	2.0	1/13/2002	SW8270	CARBAZOLE	0.44		0.44	mg/kg	
TNA	L1110030	101007	691971.1	92575.6	1.0	2.0	1/13/2002	SW8260	CARBON DISULFIDE	0.0065		0.0065	mg/kg	
TNA	L1110030	101007	691971.1	92575.6	1.0	2.0	1/13/2002	SW8260	CARBON TETRACHLORIDE	0.0065		0.0065	mg/kg	
TNA	L1110030	101007	691971.1	92575.6	1.0	2.0	1/13/2002	SW8260	CHLOROBENZENE	0.0065		0.0065	mg/kg	

Company	Sample Name	Station Name	Easting	Northing	Start Depth(ft)	End Depth(ft)	Collect Date	Method	Analyte	Result	Error	Detection Limit	Units	Validation Qualifier
TNA	L1110030	101007	691971.1	92575.6	1.0	2.0	1/13/2002	SW8260	CHLOROETHANE	0.013		0.013	mg/kg	
TNA	L1110030	101007	691971.1	92575.6	1.0	2.0	1/13/2002	SW8260	CHLOROFORM	0.0065		0.0065	mg/kg	
TNA	L1110030	101007	691971.1	92575.6	1.0	2.0	1/13/2002	SW8260	CHLOROMETHANE	0.013		0.013	mg/kg	
TNA	L1110030	101007	691971.1	92575.6	1.0	2.0	1/13/2002	SW8270	CHRYSENE	0.44		0.44	mg/kg	
TNA	L1110030	101007	691971.1	92575.6	1.0	2.0	1/13/2002	SW8260	CIS-1,2-DICHLOROETHENE	0.0065		0.0065	mg/kg	
TNA	L1110030	101007	691971.1	92575.6	1.0	2.0	1/13/2002	SW8260	CIS-1,3-DICHLOROPROPENE	0.0065		0.0065	mg/kg	
TNA	L1110030	101007	691971.1	92575.6	1.0	2.0	1/13/2002	SW8270	DIBENZO(A,H)ANTHRACENE	0.44		0.44	mg/kg	
TNA	L1110030	101007	691971.1	92575.6	1.0	2.0	1/13/2002	SW8270	DIBENZOFURAN	0.44		0.44	mg/kg	
TNA	L1110030	101007	691971.1	92575.6	1.0	2.0	1/13/2002	SW8260	DIBROMOCHLOROMETHANE	0.0065		0.0065	mg/kg	
TNA	L1110030	101007	691971.1	92575.6	1.0	2.0	1/13/2002	SW8260	DIBROMOMETHANE	0.0065		0.0065	mg/kg	
TNA	L1110030	101007	691971.1	92575.6	1.0	2.0	1/13/2002	SW8260	DICHLORODIFLUOROMETHANE	0.013		0.013	mg/kg	
TNA	L1110030	101007	691971.1	92575.6	1.0	2.0	1/13/2002	SW8270	DIETHYL PHTHALATE	0.44		0.44	mg/kg	
TNA	L1110030	101007	691971.1	92575.6	1.0	2.0	1/13/2002	SW8270	DIMETHYL PHTHALATE	0.44		0.44	mg/kg	
TNA	L1110030	101007	691971.1	92575.6	1.0	2.0	1/13/2002	SW8270	DI-N-BUTYL PHTHALATE	0.44		0.44	mg/kg	
TNA	L1110030	101007	691971.1	92575.6	1.0	2.0	1/13/2002	SW8270	DI-N-OCTYL PHTHALATE	0.44		0.44	mg/kg	
TNA	L1110030	101007	691971.1	92575.6	1.0	2.0	1/13/2002	SW8260	ETHYLBENZENE	0.0065		0.0065	mg/kg	
TNA	L1110030	101007	691971.1	92575.6	1.0	2.0	1/13/2002	SW8270	FLUORANTHENE	0.44		0.44	mg/kg	
TNA	L1110030	101007	691971.1	92575.6	1.0	2.0	1/13/2002	SW8270	FLUORENE	0.44		0.44	mg/kg	
TNA	L1110030	101007	691971.1	92575.6	1.0	2.0	1/13/2002	SW8270	HEXACHLOROBENZENE	0.44		0.44	mg/kg	
TNA	L1110030	101007	691971.1	92575.6	1.0	2.0	1/13/2002	SW8270	HEXACHLOROBUTADIENE	0.44		0.44	mg/kg	
TNA	L1110030	101007	691971.1	92575.6	1.0	2.0	1/13/2002	SW8260	HEXACHLOROBUTADIENE	0.0065		0.0065	mg/kg	
TNA	L1110030	101007	691971.1	92575.6	1.0	2.0	1/13/2002	SW8270	HEXACHLOROCYCLOPENTADIE	0.44		0.44	mg/kg	
TNA	L1110030	101007	691971.1	92575.6	1.0	2.0	1/13/2002	SW8270	HEXACHLOROETHANE	0.44		0.44	mg/kg	
TNA	L1110030	101007	691971.1	92575.6	1.0	2.0	1/13/2002	SW8330	HMX	0.077		2.2	mg/kg	
TNA	L1110030	101007	691971.1	92575.6	1.0	2.0	1/13/2002	SW8270	INDENO(1,2,3-CD)PYRENE	0.44		0.44	mg/kg	
TNA	L1110030	101007	691971.1	92575.6	1.0	2.0	1/13/2002	SW8260	IODOMETHANE	0.0065		0.0065	mg/kg	
TNA	L1110030	101007	691971.1	92575.6	1.0	2.0	1/13/2002	SW8270	ISOPHORONE	0.44		0.44	mg/kg	
TNA	L1110030	101007	691971.1	92575.6	1.0	2.0	1/13/2002	SW8260	ISOPROPYLBENZENE	0.0065		0.0065	mg/kg	
TNA	L1110030	101007	691971.1	92575.6	1.0	2.0	1/13/2002	SW8260	M+P-XYLENE	0.0065		0.0065	mg/kg	
TNA	L1110030	101007	691971.1	92575.6	1.0	2.0	1/13/2002	SW8260	METHYL TERTIARY BUTYL ETH	0.0065		0.0065	mg/kg	
TNA	L1110030	101007	691971.1	92575.6	1.0	2.0	1/13/2002	SW8260	METHYLENE CHLORIDE	0.0065		0.0065	mg/kg	
TNA	L1110030	101007	691971.1	92575.6	1.0	2.0	1/13/2002	SW8270	NAPHTHALENE	0.44		0.44	mg/kg	
TNA	L1110030	101007	691971.1	92575.6	1.0	2.0	1/13/2002	SW8260	NAPHTHALENE	0.0065		0.0065	mg/kg	
TNA	L1110030	101007	691971.1	92575.6	1.0	2.0	1/13/2002	SW8260	N-BUTYLBENZENE	0.0065		0.0065	mg/kg	
TNA	L1110030	101007	691971.1	92575.6	1.0	2.0	1/13/2002	SW8330	Nitrobenzene	0.26		0.26	mg/kg	
TNA	L1110030	101007	691971.1	92575.6	1.0	2.0	1/13/2002	SW8270	Nitrobenzene	0.44		0.44	mg/kg	
TNA	L1110030	101007	691971.1	92575.6	1.0	2.0	1/13/2002	SW8270	N-NITROSODIMETHYLAMINE	0.44		0.44	mg/kg	
TNA	L1110030	101007	691971.1	92575.6	1.0	2.0	1/13/2002	SW8270	N-NITROSO-DI-N-PROPYLAMINE	0.44		0.44	mg/kg	
TNA	L1110030	101007	691971.1	92575.6	1.0	2.0	1/13/2002	SW8270	N-NITROSODIPHENYLAMINE	0.44		0.44	mg/kg	
TNA	L1110030	101007	691971.1	92575.6	1.0	2.0	1/13/2002	SW8260	N-PROPYLBENZENE	0.0065		0.0065	mg/kg	
TNA	L1110030	101007	691971.1	92575.6	1.0	2.0	1/13/2002	SW8260	O-XYLENE	0.0065		0.0065	mg/kg	
TNA	L1110030	101007	691971.1	92575.6	1.0	2.0	1/13/2002	SW8270	PENTACHLOROPHENOL	2.2		2.2	mg/kg	
TNA	L1110030	101007	691971.1	92575.6	1.0	2.0	1/13/2002	SW8270	PHENANTHRENE	0.44		0.44	mg/kg	

Company	Sample Name	Station Name	Easting	Northing	Start Depth(ft)	End Depth(ft)	Collect Date	Method	Analyte	Result	Error	Detection Limit	Units	Validation Qualifier
TNA	L1110030	101007	691971.1	92575.6	1.0	2.0	1/13/2002	SW8270	PHENOL	0.44		0.44	mg/kg	
TNA	L1110030	101007	691971.1	92575.6	1.0	2.0	1/13/2002	SW8260	P-ISOPROPYLTOLUENE	0.0065		0.0065	mg/kg	
TNA	L1110030	101007	691971.1	92575.6	1.0	2.0	1/13/2002	SW8270	PYRENE	0.44		0.44	mg/kg	
TNA	L1110030	101007	691971.1	92575.6	1.0	2.0	1/13/2002	SW8270	PYRIDINE	0.44		0.44	mg/kg	
TNA	L1110030	101007	691971.1	92575.6	1.0	2.0	1/13/2002	SW8330	RDX	1		1	mg/kg	
TNA	L1110030	101007	691971.1	92575.6	1.0	2.0	1/13/2002	SW8260	SEC-BUTYLBENZENE	0.0065		0.0065	mg/kg	
TNA	L1110030	101007	691971.1	92575.6	1.0	2.0	1/13/2002	SW8260	STYRENE	0.0065		0.0065	mg/kg	
TNA	L1110030	101007	691971.1	92575.6	1.0	2.0	1/13/2002	SW8260	TERT-BUTYLBENZENE	0.0065		0.0065	mg/kg	
TNA	L1110030	101007	691971.1	92575.6	1.0	2.0	1/13/2002	SW8260	TETRACHLOROETHENE	0.0065		0.0065	mg/kg	
TNA	L1110030	101007	691971.1	92575.6	1.0	2.0	1/13/2002	SW8330	Tetryl	0.65		0.65	mg/kg	
TNA	L1110030	101007	691971.1	92575.6	1.0	2.0	1/13/2002	SW8260	TOLUENE	0.0065		0.0065	mg/kg	
TNA	L1110030	101007	691971.1	92575.6	1.0	2.0	1/13/2002	SW8260	TRANS-1,2-DICHLOROETHENE	0.0065		0.0065	mg/kg	
TNA	L1110030	101007	691971.1	92575.6	1.0	2.0	1/13/2002	SW8260	TRANS-1,3-DICHLOROPROPENE	0.0065		0.0065	mg/kg	
TNA	L1110030	101007	691971.1	92575.6	1.0	2.0	1/13/2002	SW8260	TRICHLOROETHENE	0.0065		0.0065	mg/kg	
TNA	L1110030	101007	691971.1	92575.6	1.0	2.0	1/13/2002	SW8260	TRICHLOROFLUOROMETHANE	0.0065		0.0065	mg/kg	
TNA	L1110030	101007	691971.1	92575.6	1.0	2.0	1/13/2002	SW8260	TRICHLOROTRIFLUOROETHANI	0.0065		0.0065	mg/kg	
TNA	L1110030	101007	691971.1	92575.6	1.0	2.0	1/13/2002	SW8260	VINYL ACETATE	0.026		0.026	mg/kg	
TNA	L1110030	101007	691971.1	92575.6	1.0	2.0	1/13/2002	SW8260	VINYL CHLORIDE	0.013		0.013	mg/kg	
TNA	L1110033	101008	691998.9	92584.8	0.0	1.0	1/13/2002	SW6010	Arsenic	7.7		1.3	mg/kg	
TNA	L1110033	101008	691998.9	92584.8	0.0	1.0	1/11/2002	SW6010	Barium	170		13	mg/kg	
TNA	L1110033	101008	691998.9	92584.8	0.0	1.0	1/11/2002	SW6010	Beryllium	0.42		0.63	mg/kg	
TNA	L1110033	101008	691998.9	92584.8	0.0	1.0	1/11/2002	SW6010	Boron	4.5		13	mg/kg	
TNA	L1110033	101008	691998.9	92584.8	0.0	1.0	1/11/2002	SW6010	Cadmium	0.19		0.63	mg/kg	
TNA	L1110033	101008	691998.9	92584.8	0.0	1.0	1/11/2002	SW6010	Chromium	11		1.3	mg/kg	
TNA	L1110033	101008	691998.9	92584.8	0.0	1.0	1/11/2002	SW6010	Lead	24		1.1	mg/kg	
TNA	L1110033	101008	691998.9	92584.8	0.0	1.0	1/11/2002	SW7471	Mercury	0.03		0.13	mg/kg	
TNA	L1110033	101008	691998.9	92584.8	0.0	1.0	1/11/2002	SW6010	Selenium	1.5		0.63	mg/kg	
TNA	L1110033	101008	691998.9	92584.8	0.0	1.0	1/11/2002	SW6010	Silver	0.093		1.3	mg/kg	
TNA	L1110034	101008	691998.9	92584.8	1.0	2.0	1/11/2002	SW8330	1,3,5-TriNitrobenzene	0.25		0.25	mg/kg	
TNA	L1110034	101008	691998.9	92584.8	1.0	2.0	1/11/2002	SW8330	1,3-DiNitrobenzene	0.25		0.25	mg/kg	
TNA	L1110034	101008	691998.9	92584.8	1.0	2.0	1/11/2002	SW8330	2,4,6-Trinitrotoluene	0.25		0.25	mg/kg	
TNA	L1110034	101008	691998.9	92584.8	1.0	2.0	1/11/2002	SW8330	2,4-Dinitrotoluene	0.25		0.25	mg/kg	
TNA	L1110034	101008	691998.9	92584.8	1.0	2.0	1/11/2002	SW8330	2,6-Dinitrotoluene	0.26		0.26	mg/kg	
TNA	L1110034	101008	691998.9	92584.8	1.0	2.0	1/11/2002	SW8330	2-Amino-4,6-DNT	0.25		0.25	mg/kg	
TNA	L1110034	101008	691998.9	92584.8	1.0	2.0	1/11/2002	SW8330	2-Nitrotoluene	0.25		0.25	mg/kg	
TNA	L1110034	101008	691998.9	92584.8	1.0	2.0	1/11/2002	SW8330	3-Nitrotoluene	0.25		0.25	mg/kg	
TNA	L1110034	101008	691998.9	92584.8	1.0	2.0	1/11/2002	SW8330	4-Amino-2,6-DNT	0.25		0.25	mg/kg	
TNA	L1110034	101008	691998.9	92584.8	1.0	2.0	1/11/2002	SW8330	4-Nitrotoluene	0.25		0.25	mg/kg	
TNA	L1110034	101008	691998.9	92584.8	1.0	2.0	1/11/2002	SW8330	HMX	2.2		2.2	mg/kg	
TNA	L1110034	101008	691998.9	92584.8	1.0	2.0	1/11/2002	SW8330	Nitrobenzene	0.26		0.26	mg/kg	
TNA	L1110034	101008	691998.9	92584.8	1.0	2.0	1/11/2002	SW8330	RDX	1		1	mg/kg	
TNA	L1110034	101008	691998.9	92584.8	1.0	2.0	1/11/2002	SW8330	Tetryl	0.65		0.65	mg/kg	
TNA	L1110035	101008	691998.9	92584.8	2.0	4.0	1/11/2002	SW8330	1,3,5-TriNitrobenzene	0.25		0.25	mg/kg	

Company	Sample Name	Station Name	Easting	Northing	Start Depth(ft)	End Depth(ft)	Collect Date	Method	Analyte	Result	Error	Detection Limit	Units	Validation Qualifier
TNA	L1110035	101008	691998.9	92584.8	2.0	4.0	1/11/2002	SW8330	1,3-DiNitrobenzene	0.25		0.25	mg/kg	
TNA	L1110035	101008	691998.9	92584.8	2.0	4.0	1/11/2002	SW8330	2,4,6-Trinitrotoluene	0.25		0.25	mg/kg	
TNA	L1110035	101008	691998.9	92584.8	2.0	4.0	1/11/2002	SW8330	2,4-Dinitrotoluene	0.25		0.25	mg/kg	
TNA	L1110035	101008	691998.9	92584.8	2.0	4.0	1/11/2002	SW8330	2,6-Dinitrotoluene	0.26		0.26	mg/kg	
TNA	L1110035	101008	691998.9	92584.8	2.0	4.0	1/11/2002	SW8330	2-Amino-4,6-DNT	0.25		0.25	mg/kg	
TNA	L1110035	101008	691998.9	92584.8	2.0	4.0	1/11/2002	SW8330	2-Nitrotoluene	0.25		0.25	mg/kg	
TNA	L1110035	101008	691998.9	92584.8	2.0	4.0	1/11/2002	SW8330	3-Nitrotoluene	0.25		0.25	mg/kg	
TNA	L1110035	101008	691998.9	92584.8	2.0	4.0	1/11/2002	SW8330	4-Amino-2,6-DNT	0.25		0.25	mg/kg	
TNA	L1110035	101008	691998.9	92584.8	2.0	4.0	1/11/2002	SW8330	4-Nitrotoluene	0.25		0.25	mg/kg	
TNA	L1110035	101008	691998.9	92584.8	2.0	4.0	1/11/2002	SW8330	HMX	2.2		2.2	mg/kg	
TNA	L1110035	101008	691998.9	92584.8	2.0	4.0	1/11/2002	SW8330	Nitrobenzene	0.26		0.26	mg/kg	
TNA	L1110035	101008	691998.9	92584.8	2.0	4.0	1/11/2002	SW8330	RDX	1		1	mg/kg	
TNA	L1110035	101008	691998.9	92584.8	2.0	4.0	1/11/2002	SW8330	Tetryl	0.65		0.65	mg/kg	
TNA	L1110036	101008	691998.9	92584.8	4.0	6.0	1/11/2002	SW8330	1,3,5-TriNitrobenzene	0.25		0.25	mg/kg	
TNA	L1110036	101008	691998.9	92584.8	4.0	6.0	1/11/2002	SW8330	1,3-DiNitrobenzene	0.25		0.25	mg/kg	
TNA	L1110036	101008	691998.9	92584.8	4.0	6.0	1/11/2002	SW8330	2,4,6-Trinitrotoluene	0.25		0.25	mg/kg	
TNA	L1110036	101008	691998.9	92584.8	4.0	6.0	1/11/2002	SW8330	2,4-Dinitrotoluene	0.25		0.25	mg/kg	
TNA	L1110036	101008	691998.9	92584.8	4.0	6.0	1/11/2002	SW8330	2,6-Dinitrotoluene	0.26		0.26	mg/kg	
TNA	L1110036	101008	691998.9	92584.8	4.0	6.0	1/11/2002	SW8330	2-Amino-4,6-DNT	0.25		0.25	mg/kg	
TNA	L1110036	101008	691998.9	92584.8	4.0	6.0	1/11/2002	SW8330	2-Nitrotoluene	0.25		0.25	mg/kg	
TNA	L1110036	101008	691998.9	92584.8	4.0	6.0	1/11/2002	SW8330	3-Nitrotoluene	0.25		0.25	mg/kg	
TNA	L1110036	101008	691998.9	92584.8	4.0	6.0	1/11/2002	SW8330	4-Amino-2,6-DNT	0.25		0.25	mg/kg	
TNA	L1110036	101008	691998.9	92584.8	4.0	6.0	1/11/2002	SW8330	4-Nitrotoluene	0.25		0.25	mg/kg	
TNA	L1110036	101008	691998.9	92584.8	4.0	6.0	1/11/2002	SW8330	HMX	2.2		2.2	mg/kg	
TNA	L1110036	101008	691998.9	92584.8	4.0	6.0	1/11/2002	SW8330	Nitrobenzene	0.26		0.26	mg/kg	
TNA	L1110036	101008	691998.9	92584.8	4.0	6.0	1/11/2002	SW8330	RDX	1		1	mg/kg	
TNA	L1110036	101008	691998.9	92584.8	4.0	6.0	1/11/2002	SW8330	Tetryl	0.65		0.65	mg/kg	
TNA	L1110037	101005	691992.9	92609.0	0.0	1.0	1/11/2002	SW6010	Arsenic	9.6		1.4	mg/kg	
TNA	L1110037	101005	691992.9	92609.0	0.0	1.0	1/11/2002	SW6010	Barium	180		14	mg/kg	
TNA	L1110037	101005	691992.9	92609.0	0.0	1.0	1/11/2002	SW6010	Beryllium	0.61		0.69	mg/kg	
TNA	L1110037	101005	691992.9	92609.0	0.0	1.0	1/11/2002	SW6010	Boron	5.4		14	mg/kg	
TNA	L1110037	101005	691992.9	92609.0	0.0	1.0	1/11/2002	SW6010	Cadmium	0.024		0.69	mg/kg	
TNA	L1110037	101005	691992.9	92609.0	0.0	1.0	1/11/2002	SW6010	Chromium	17		1.4	mg/kg	
TNA	L1110037	101005	691992.9	92609.0	0.0	1.0	1/11/2002	SW6010	Lead	39		0.42	mg/kg	
TNA	L1110037	101005	691992.9	92609.0	0.0	1.0	1/11/2002	SW7471	Mercury	0.042		0.14	mg/kg	
TNA	L1110037	101005	691992.9	92609.0	0.0	1.0	1/11/2002	SW6010	Selenium	1.7		0.69	mg/kg	
TNA	L1110037	101005	691992.9	92609.0	0.0	1.0	1/11/2002	SW6010	Silver	0.087		1.4	mg/kg	
TNA	L1110038	101005	691992.9	92609.0	1.0	2.0	1/11/2002	SW8330	1,3,5-TriNitrobenzene	0.25		0.25	mg/kg	
TNA	L1110038	101005	691992.9	92609.0	1.0	2.0	1/11/2002	SW8330	1,3-DiNitrobenzene	0.25		0.25	mg/kg	
TNA	L1110038	101005	691992.9	92609.0	1.0	2.0	1/11/2002	SW8330	2,4,6-Trinitrotoluene	0.25		0.25	mg/kg	
TNA	L1110038	101005	691992.9	92609.0	1.0	2.0	1/11/2002	SW8330	2,4-Dinitrotoluene	0.25		0.25	mg/kg	
TNA	L1110038	101005	691992.9	92609.0	1.0	2.0	1/11/2002	SW8330	2,6-Dinitrotoluene	0.26		0.26	mg/kg	
TNA	L1110038	101005	691992.9	92609.0	1.0	2.0	1/11/2002	SW8330	2-Amino-4,6-DNT	0.25		0.25	mg/kg	

Company	Sample Name	Station Name	Easting	Northing	Start Depth(ft)	End Depth(ft)	Collect Date	Method	Analyte	Result	Error	Detection Limit	Units	Validation Qualifier
TNA	L1110038	101005	691992.9	92609.0	1.0	2.0	1/11/2002	SW8330	2-Nitrotoluene	0.25		0.25	mg/kg	
TNA	L1110038	101005	691992.9	92609.0	1.0	2.0	1/11/2002	SW8330	3-Nitrotoluene	0.25		0.25	mg/kg	
TNA	L1110038	101005	691992.9	92609.0	1.0	2.0	1/11/2002	SW8330	4-Amino-2,6-DNT	0.25		0.25	mg/kg	
TNA	L1110038	101005	691992.9	92609.0	1.0	2.0	1/11/2002	SW8330	4-Nitrotoluene	0.25		0.25	mg/kg	
TNA	L1110038	101005	691992.9	92609.0	1.0	2.0	1/11/2002	SW8330	HMX	0.76		2.2	mg/kg	
TNA	L1110038	101005	691992.9	92609.0	1.0	2.0	1/11/2002	SW8330	Nitrobenzene	0.26		0.26	mg/kg	
TNA	L1110038	101005	691992.9	92609.0	1.0	2.0	1/11/2002	SW8330	RDX	1		1	mg/kg	
TNA	L1110038	101005	691992.9	92609.0	1.0	2.0	1/11/2002	SW8330	Tetryl	0.65		0.65	mg/kg	
TNA	L1110039	101005	691992.9	92609.0	2.0	4.0	1/11/2002	SW8330	1,3,5-TriNitrobenzene	0.25		0.25	mg/kg	
TNA	L1110039	101005	691992.9	92609.0	2.0	4.0	1/11/2002	SW8330	1,3-DiNitrobenzene	0.25		0.25	mg/kg	
TNA	L1110039	101005	691992.9	92609.0	2.0	4.0	1/11/2002	SW8330	2,4,6-Trinitrotoluene	0.25		0.25	mg/kg	
TNA	L1110039	101005	691992.9	92609.0	2.0	4.0	1/11/2002	SW8330	2,4-Dinitrotoluene	0.25		0.25	mg/kg	
TNA	L1110039	101005	691992.9	92609.0	2.0	4.0	1/11/2002	SW8330	2,6-Dinitrotoluene	0.26		0.26	mg/kg	
TNA	L1110039	101005	691992.9	92609.0	2.0	4.0	1/11/2002	SW8330	2-Amino-4,6-DNT	0.25		0.25	mg/kg	
TNA	L1110039	101005	691992.9	92609.0	2.0	4.0	1/11/2002	SW8330	2-Nitrotoluene	0.25		0.25	mg/kg	
TNA	L1110039	101005	691992.9	92609.0	2.0	4.0	1/11/2002	SW8330	3-Nitrotoluene	0.25		0.25	mg/kg	
TNA	L1110039	101005	691992.9	92609.0	2.0	4.0	1/11/2002	SW8330	4-Amino-2,6-DNT	0.25		0.25	mg/kg	
TNA	L1110039	101005	691992.9	92609.0	2.0	4.0	1/11/2002	SW8330	4-Nitrotoluene	0.25		0.25	mg/kg	
TNA	L1110039	101005	691992.9	92609.0	2.0	4.0	1/11/2002	SW8330	HMX	2.2		2.2	mg/kg	
TNA	L1110039	101005	691992.9	92609.0	2.0	4.0	1/11/2002	SW8330	Nitrobenzene	0.26		0.26	mg/kg	
TNA	L1110039	101005	691992.9	92609.0	2.0	4.0	1/11/2002	SW8330	RDX	1		1	mg/kg	
TNA	L1110039	101005	691992.9	92609.0	2.0	4.0	1/11/2002	SW8330	Tetryl	0.65		0.65	mg/kg	
TNA	L1110040	101005	691992.9	92609.0	4.0	6.0	1/11/2002	SW8330	1,3,5-TriNitrobenzene	0.25		0.25	mg/kg	
TNA	L1110040	101005	691992.9	92609.0	4.0	6.0	1/11/2002	SW8330	1,3-DiNitrobenzene	0.25		0.25	mg/kg	
TNA	L1110040	101005	691992.9	92609.0	4.0	6.0	1/11/2002	SW8330	2,4,6-Trinitrotoluene	0.25		0.25	mg/kg	
TNA	L1110040	101005	691992.9	92609.0	4.0	6.0	1/11/2002	SW8330	2,4-Dinitrotoluene	0.25		0.25	mg/kg	
TNA	L1110040	101005	691992.9	92609.0	4.0	6.0	1/11/2002	SW8330	2,6-Dinitrotoluene	0.26		0.26	mg/kg	
TNA	L1110040	101005	691992.9	92609.0	4.0	6.0	1/11/2002	SW8330	2-Amino-4,6-DNT	0.25		0.25	mg/kg	
TNA	L1110040	101005	691992.9	92609.0	4.0	6.0	1/11/2002	SW8330	2-Nitrotoluene	0.25		0.25	mg/kg	
TNA	L1110040	101005	691992.9	92609.0	4.0	6.0	1/11/2002	SW8330	3-Nitrotoluene	0.25		0.25	mg/kg	
TNA	L1110040	101005	691992.9	92609.0	4.0	6.0	1/11/2002	SW8330	4-Amino-2,6-DNT	0.25		0.25	mg/kg	
TNA	L1110040	101005	691992.9	92609.0	4.0	6.0	1/11/2002	SW8330	4-Nitrotoluene	0.25		0.25	mg/kg	
TNA	L1110040	101005	691992.9	92609.0	4.0	6.0	1/11/2002	SW8330	HMX	2.2		2.2	mg/kg	
TNA	L1110040	101005	691992.9	92609.0	4.0	6.0	1/11/2002	SW8330	Nitrobenzene	0.26		0.26	mg/kg	
TNA	L1110040	101005	691992.9	92609.0	4.0	6.0	1/11/2002	SW8330	RDX	1		1	mg/kg	
TNA	L1110040	101005	691992.9	92609.0	4.0	6.0	1/11/2002	SW8330	Tetryl	0.65		0.65	mg/kg	
TNA	L1111001	101101	691808.5	93287.1	0.0	1.0	1/11/2002	SW6010	Arsenic	8.7		1.3	mg/kg	
TNA	L1111001	101101	691808.5	93287.1	0.0	1.0	11/30/2001	SW6010	Barium	170		13	mg/kg	
TNA	L1111001	101101	691808.5	93287.1	0.0	1.0	11/30/2001	SW6010	Beryllium	0.79		0.65	mg/kg	
TNA	L1111001	101101	691808.5	93287.1	0.0	1.0	11/30/2001	SW6010	Boron	4.1		13	mg/kg	
TNA	L1111001	101101	691808.5	93287.1	0.0	1.0	11/30/2001	SW6010	Cadmium	0.025		0.65	mg/kg	
TNA	L1111001	101101	691808.5	93287.1	0.0	1.0	11/30/2001	SW6010	Chromium	33		1.3	mg/kg	
TNA	L1111001	101101	691808.5	93287.1	0.0	1.0	11/30/2001	SW6010	Lead	38		0.39	mg/kg	

Company	Sample Name	Station Name	Easting	Northing	Start Depth(ft)	End Depth(ft)	Collect Date	Method	Analyte	Result	Error	Detection Limit	Units	Validation Qualifier
TNA	L1111001	101101	691808.5	93287.1	0.0	1.0	11/30/2001	SW7471	Mercury	0.083		0.13	mg/kg	
TNA	L1111001	101101	691808.5	93287.1	0.0	1.0	11/30/2001	SW6010	Selenium	1.4		0.65	mg/kg	
TNA	L1111001	101101	691808.5	93287.1	0.0	1.0	11/30/2001	SW6010	Silver	0.038		1.3	mg/kg	
TNA	L1111002	101101	691808.5	93287.1	1.0	2.0	11/30/2001	SW8260	1,1,1,2-TETRACHLOROETHANE	0.0065		0.0065	mg/kg	
TNA	L1111002	101101	691808.5	93287.1	1.0	2.0	11/30/2001	SW8260	1,1,1-TRICHLOROETHANE	0.0065		0.0065	mg/kg	
TNA	L1111002	101101	691808.5	93287.1	1.0	2.0	11/30/2001	SW8260	1,1,2,2-TETRACHLOROETHANE	0.0065		0.0065	mg/kg	
TNA	L1111002	101101	691808.5	93287.1	1.0	2.0	11/30/2001	SW8260	1,1,2-TRICHLOROETHANE	0.0065		0.0065	mg/kg	
TNA	L1111002	101101	691808.5	93287.1	1.0	2.0	11/30/2001	SW8260	1,1-DICHLOROETHANE	0.0065		0.0065	mg/kg	
TNA	L1111002	101101	691808.5	93287.1	1.0	2.0	11/30/2001	SW8260	1,1-DICHLOROETHENE	0.0065		0.0065	mg/kg	
TNA	L1111002	101101	691808.5	93287.1	1.0	2.0	11/30/2001	SW8260	1,1-DICHLOROPROPENE	0.0065		0.0065	mg/kg	
TNA	L1111002	101101	691808.5	93287.1	1.0	2.0	11/30/2001	SW8260	1,2,3-TRICHLOROBENZENE	0.0065		0.0065	mg/kg	
TNA	L1111002	101101	691808.5	93287.1	1.0	2.0	11/30/2001	SW8260	1,2,3-TRICHLOROPROPANE	0.0065		0.0065	mg/kg	
TNA	L1111002	101101	691808.5	93287.1	1.0	2.0	11/30/2001	SW8260	1,2,4-TRICHLOROBENZENE	0.0065		0.0065	mg/kg	
TNA	L1111002	101101	691808.5	93287.1	1.0	2.0	11/30/2001	SW8260	1,2,4-TRIMETHYLBENZENE	0.0065		0.0065	mg/kg	
TNA	L1111002	101101	691808.5	93287.1	1.0	2.0	11/30/2001	SW8260	1,2-DIBROMO-3-CHLOROPROPA	0.013		0.013	mg/kg	
TNA	L1111002	101101	691808.5	93287.1	1.0	2.0	11/30/2001	SW8260	1,2-DIBROMOETHANE	0.0065		0.0065	mg/kg	
TNA	L1111002	101101	691808.5	93287.1	1.0	2.0	11/30/2001	SW8260	1,2-DICHLOROBENZENE	0.0065		0.0065	mg/kg	
TNA	L1111002	101101	691808.5	93287.1	1.0	2.0	11/30/2001	SW8260	1,2-DICHLOROETHANE	0.0065		0.0065	mg/kg	
TNA	L1111002	101101	691808.5	93287.1	1.0	2.0	11/30/2001	SW8260	1,2-DICHLOROPROPANE	0.0065		0.0065	mg/kg	
TNA	L1111002	101101	691808.5	93287.1	1.0	2.0	11/30/2001	SW8260	1,3,5-TRIMETHYLBENZENE	0.0065		0.0065	mg/kg	
TNA	L1111002	101101	691808.5	93287.1	1.0	2.0	11/30/2001	SW8330	1,3,5-TriNitrobenzene	0.25		0.25	mg/kg	
TNA	L1111002	101101	691808.5	93287.1	1.0	2.0	11/30/2001	SW8260	1,3-DICHLOROBENZENE	0.0065		0.0065	mg/kg	
TNA	L1111002	101101	691808.5	93287.1	1.0	2.0	11/30/2001	SW8260	1,3-DICHLOROPROPANE	0.0065		0.0065	mg/kg	
TNA	L1111002	101101	691808.5	93287.1	1.0	2.0	11/30/2001	SW8330	1,3-DiNitrobenzene	0.25		0.25	mg/kg	
TNA	L1111002	101101	691808.5	93287.1	1.0	2.0	11/30/2001	SW8260	1,4-DICHLOROBENZENE	0.0065		0.0065	mg/kg	
TNA	L1111002	101101	691808.5	93287.1	1.0	2.0	11/30/2001	SW8260	1-CHLOROHEXANE	0.0065		0.0065	mg/kg	
TNA	L1111002	101101	691808.5	93287.1	1.0	2.0	11/30/2001	SW8260	2,2-DICHLOROPROPANE	0.0065		0.0065	mg/kg	
TNA	L1111002	101101	691808.5	93287.1	1.0	2.0	11/30/2001	SW8330	2,4,6-Trinitrotoluene	0.25		0.25	mg/kg	
TNA	L1111002	101101	691808.5	93287.1	1.0	2.0	11/30/2001	SW8330	2,4-Dinitrotoluene	0.25		0.25	mg/kg	
TNA	L1111002	101101	691808.5	93287.1	1.0	2.0	11/30/2001	SW8330	2,6-Dinitrotoluene	0.26		0.26	mg/kg	
TNA	L1111002	101101	691808.5	93287.1	1.0	2.0	11/30/2001	SW8330	2-Amino-4,6-DNT	0.25		0.25	mg/kg	
TNA	L1111002	101101	691808.5	93287.1	1.0	2.0	11/30/2001	SW8260	2-BUTANONE	0.026		0.026	mg/kg	
TNA	L1111002	101101	691808.5	93287.1	1.0	2.0	11/30/2001	SW8260	2-CHLOROTOLUENE	0.0065		0.0065	mg/kg	
TNA	L1111002	101101	691808.5	93287.1	1.0	2.0	11/30/2001	SW8260	2-HEXANONE	0.026		0.026	mg/kg	
TNA	L1111002	101101	691808.5	93287.1	1.0	2.0	11/30/2001	SW8330	2-Nitrotoluene	0.25		0.25	mg/kg	
TNA	L1111002	101101	691808.5	93287.1	1.0	2.0	11/30/2001	SW8330	3-Nitrotoluene	0.25		0.25	mg/kg	
TNA	L1111002	101101	691808.5	93287.1	1.0	2.0	11/30/2001	SW8330	4-Amino-2,6-DNT	0.25		0.25	mg/kg	
TNA	L1111002	101101	691808.5	93287.1	1.0	2.0	11/30/2001	SW8260	4-CHLOROTOLUENE	0.0065		0.0065	mg/kg	
TNA	L1111002	101101	691808.5	93287.1	1.0	2.0	11/30/2001	SW8260	4-METHYL-2-PENTANONE	0.026		0.026	mg/kg	
TNA	L1111002	101101	691808.5	93287.1	1.0	2.0	11/30/2001	SW8330	4-Nitrotoluene	0.25		0.25	mg/kg	
TNA	L1111002	101101	691808.5	93287.1	1.0	2.0	11/30/2001	SW8260	ACETONE	0.026		0.026	mg/kg	
TNA	L1111002	101101	691808.5	93287.1	1.0	2.0	11/30/2001	SW8260	BENZENE	0.0065		0.0065	mg/kg	
TNA	L1111002	101101	691808.5	93287.1	1.0	2.0	11/30/2001	SW8260	BROMOBENZENE	0.0065		0.0065	mg/kg	

Company	Sample Name	Station Name	Easting	Northing	Start Depth(ft)	End Depth(ft)	Collect Date	Method	Analyte	Result	Error	Detection Limit	Units	Validation Qualifier
TNA	L1111002	101101	691808.5	93287.1	1.0	2.0	11/30/2001	SW8260	BROMOCHLOROMETHANE	0.0065		0.0065	mg/kg	
TNA	L1111002	101101	691808.5	93287.1	1.0	2.0	11/30/2001	SW8260	BROMODICHLOROMETHANE	0.0065		0.0065	mg/kg	
TNA	L1111002	101101	691808.5	93287.1	1.0	2.0	11/30/2001	SW8260	BROMOFORM	0.0065		0.0065	mg/kg	
TNA	L1111002	101101	691808.5	93287.1	1.0	2.0	11/30/2001	SW8260	BROMOMETHANE	0.013		0.013	mg/kg	
TNA	L1111002	101101	691808.5	93287.1	1.0	2.0	11/30/2001	SW8260	CARBON DISULFIDE	0.0065		0.0065	mg/kg	
TNA	L1111002	101101	691808.5	93287.1	1.0	2.0	11/30/2001	SW8260	CARBON TETRACHLORIDE	0.0065		0.0065	mg/kg	
TNA	L1111002	101101	691808.5	93287.1	1.0	2.0	11/30/2001	SW8260	CHLOROBENZENE	0.0065		0.0065	mg/kg	
TNA	L1111002	101101	691808.5	93287.1	1.0	2.0	11/30/2001	SW8260	CHLOROETHANE	0.013		0.013	mg/kg	
TNA	L1111002	101101	691808.5	93287.1	1.0	2.0	11/30/2001	SW8260	CHLOROFORM	0.0065		0.0065	mg/kg	
TNA	L1111002	101101	691808.5	93287.1	1.0	2.0	11/30/2001	SW8260	CHLOROMETHANE	0.013		0.013	mg/kg	
TNA	L1111002	101101	691808.5	93287.1	1.0	2.0	11/30/2001	SW8260	CIS-1,2-DICHLOROETHENE	0.0065		0.0065	mg/kg	
TNA	L1111002	101101	691808.5	93287.1	1.0	2.0	11/30/2001	SW8260	CIS-1,3-DICHLOROPROPENE	0.0065		0.0065	mg/kg	
TNA	L1111002	101101	691808.5	93287.1	1.0	2.0	11/30/2001	SW8260	DIBROMOCHLOROMETHANE	0.0065		0.0065	mg/kg	
TNA	L1111002	101101	691808.5	93287.1	1.0	2.0	11/30/2001	SW8260	DIBROMOMETHANE	0.0065		0.0065	mg/kg	
TNA	L1111002	101101	691808.5	93287.1	1.0	2.0	11/30/2001	SW8260	DICHLORODIFLUOROMETHANE	0.013		0.013	mg/kg	
TNA	L1111002	101101	691808.5	93287.1	1.0	2.0	11/30/2001	SW8260	ETHYLBENZENE	0.0065		0.0065	mg/kg	
TNA	L1111002	101101	691808.5	93287.1	1.0	2.0	11/30/2001	SW8260	HEXACHLOROBUTADIENE	0.0065		0.0065	mg/kg	
TNA	L1111002	101101	691808.5	93287.1	1.0	2.0	11/30/2001	SW8330	HMX	2.2		2.2	mg/kg	
TNA	L1111002	101101	691808.5	93287.1	1.0	2.0	11/30/2001	SW8260	IODOMETHANE	0.0065		0.0065	mg/kg	
TNA	L1111002	101101	691808.5	93287.1	1.0	2.0	11/30/2001	SW8260	ISOPROPYLBENZENE	0.0065		0.0065	mg/kg	
TNA	L1111002	101101	691808.5	93287.1	1.0	2.0	11/30/2001	SW8260	M+P-XYLENE	0.0065		0.0065	mg/kg	
TNA	L1111002	101101	691808.5	93287.1	1.0	2.0	11/30/2001	SW8260	METHYL TERTIARY BUTYL ETH	0.0065		0.0065	mg/kg	
TNA	L1111002	101101	691808.5	93287.1	1.0	2.0	11/30/2001	SW8260	METHYLENE CHLORIDE	0.0065		0.0065	mg/kg	
TNA	L1111002	101101	691808.5	93287.1	1.0	2.0	11/30/2001	SW8260	NAPHTHALENE	0.0065		0.0065	mg/kg	
TNA	L1111002	101101	691808.5	93287.1	1.0	2.0	11/30/2001	SW8260	N-BUTYLBENZENE	0.0065		0.0065	mg/kg	
TNA	L1111002	101101	691808.5	93287.1	1.0	2.0	11/30/2001	SW8330	Nitrobenzene	0.26		0.26	mg/kg	
TNA	L1111002	101101	691808.5	93287.1	1.0	2.0	11/30/2001	SW8260	N-PROPYLBENZENE	0.0065		0.0065	mg/kg	
TNA	L1111002	101101	691808.5	93287.1	1.0	2.0	11/30/2001	SW8260	O-XYLENE	0.0065		0.0065	mg/kg	
TNA	L1111002	101101	691808.5	93287.1	1.0	2.0	11/30/2001	SW8260	P-ISOPROPYLTOLUENE	0.0065		0.0065	mg/kg	
TNA	L1111002	101101	691808.5	93287.1	1.0	2.0	11/30/2001	SW8330	RDX	1		1	mg/kg	
TNA	L1111002	101101	691808.5	93287.1	1.0	2.0	11/30/2001	SW8260	SEC-BUTYLBENZENE	0.0065		0.0065	mg/kg	
TNA	L1111002	101101	691808.5	93287.1	1.0	2.0	11/30/2001	SW8260	STYRENE	0.0065		0.0065	mg/kg	
TNA	L1111002	101101	691808.5	93287.1	1.0	2.0	11/30/2001	SW8260	TERT-BUTYLBENZENE	0.0065		0.0065	mg/kg	
TNA	L1111002	101101	691808.5	93287.1	1.0	2.0	11/30/2001	SW8260	TETRACHLOROETHENE	0.0065		0.0065	mg/kg	
TNA	L1111002	101101	691808.5	93287.1	1.0	2.0	11/30/2001	SW8330	Tetryl	0.65		0.65	mg/kg	
TNA	L1111002	101101	691808.5	93287.1	1.0	2.0	11/30/2001	SW8260	TOLUENE	0.0065		0.0065	mg/kg	
TNA	L1111002	101101	691808.5	93287.1	1.0	2.0	11/30/2001	SW8260	TRANS-1,2-DICHLOROETHENE	0.0065		0.0065	mg/kg	
TNA	L1111002	101101	691808.5	93287.1	1.0	2.0	11/30/2001	SW8260	TRANS-1,3-DICHLOROPROPENE	0.0065		0.0065	mg/kg	
TNA	L1111002	101101	691808.5	93287.1	1.0	2.0	11/30/2001	SW8260	TRICHLOROETHENE	0.0065		0.0065	mg/kg	
TNA	L1111002	101101	691808.5	93287.1	1.0	2.0	11/30/2001	SW8260	TRICHLOROFLUOROMETHANE	0.0065		0.0065	mg/kg	
TNA	L1111002	101101	691808.5	93287.1	1.0	2.0	11/30/2001	SW8260	TRICHLOROTRIFLUOROETHANE	0.0065		0.0065	mg/kg	
TNA	L1111002	101101	691808.5	93287.1	1.0	2.0	11/30/2001	SW8260	VINYL ACETATE	0.026		0.026	mg/kg	
TNA	L1111002	101101	691808.5	93287.1	1.0	2.0	11/30/2001	SW8260	VINYL CHLORIDE	0.013		0.013	mg/kg	

Company	Sample Name	Station Name	Easting	Northing	Start Depth(ft)	End Depth(ft)	Collect Date	Method	Analyte	Result	Error	Detection Limit	Units	Validation Qualifier
TNA	L1111003	101101	691808.5	93287.1	2.0	4.0	11/30/2001	SW8260	1,1,1,2-TETRACHLOROETHANE	0.0065		0.0065	mg/kg	
TNA	L1111003	101101	691808.5	93287.1	2.0	4.0	11/30/2001	SW8260	1,1,1-TRICHLOROETHANE	0.0065		0.0065	mg/kg	
TNA	L1111003	101101	691808.5	93287.1	2.0	4.0	11/30/2001	SW8260	1,1,2,2-TETRACHLOROETHANE	0.0065		0.0065	mg/kg	
TNA	L1111003	101101	691808.5	93287.1	2.0	4.0	11/30/2001	SW8260	1,1,2-TRICHLOROETHANE	0.0065		0.0065	mg/kg	
TNA	L1111003	101101	691808.5	93287.1	2.0	4.0	11/30/2001	SW8260	1,1-DICHLOROETHANE	0.0065		0.0065	mg/kg	
TNA	L1111003	101101	691808.5	93287.1	2.0	4.0	11/30/2001	SW8260	1,1-DICHLOROETHENE	0.0065		0.0065	mg/kg	
TNA	L1111003	101101	691808.5	93287.1	2.0	4.0	11/30/2001	SW8260	1,1-DICHLOROPROPENE	0.0065		0.0065	mg/kg	
TNA	L1111003	101101	691808.5	93287.1	2.0	4.0	11/30/2001	SW8260	1,2,3-TRICHLOROBENZENE	0.0065		0.0065	mg/kg	
TNA	L1111003	101101	691808.5	93287.1	2.0	4.0	11/30/2001	SW8260	1,2,3-TRICHLOROPROPANE	0.0065		0.0065	mg/kg	
TNA	L1111003	101101	691808.5	93287.1	2.0	4.0	11/30/2001	SW8260	1,2,4-TRICHLOROBENZENE	0.0065		0.0065	mg/kg	
TNA	L1111003	101101	691808.5	93287.1	2.0	4.0	11/30/2001	SW8260	1,2,4-TRIMETHYLBENZENE	0.0065		0.0065	mg/kg	
TNA	L1111003	101101	691808.5	93287.1	2.0	4.0	11/30/2001	SW8260	1,2-DIBROMO-3-CHLOROPROPA	0.013		0.013	mg/kg	
TNA	L1111003	101101	691808.5	93287.1	2.0	4.0	11/30/2001	SW8260	1,2-DIBROMOETHANE	0.0065		0.0065	mg/kg	
TNA	L1111003	101101	691808.5	93287.1	2.0	4.0	11/30/2001	SW8260	1,2-DICHLOROBENZENE	0.0065		0.0065	mg/kg	
TNA	L1111003	101101	691808.5	93287.1	2.0	4.0	11/30/2001	SW8260	1,2-DICHLOROETHANE	0.0065		0.0065	mg/kg	
TNA	L1111003	101101	691808.5	93287.1	2.0	4.0	11/30/2001	SW8260	1,2-DICHLOROPROPANE	0.0065		0.0065	mg/kg	
TNA	L1111003	101101	691808.5	93287.1	2.0	4.0	11/30/2001	SW8260	1,3,5-TRIMETHYLBENZENE	0.0065		0.0065	mg/kg	
TNA	L1111003	101101	691808.5	93287.1	2.0	4.0	11/30/2001	SW8330	1,3,5-TriNitrobenzene	0.25		0.25	mg/kg	
TNA	L1111003	101101	691808.5	93287.1	2.0	4.0	11/30/2001	SW8260	1,3-DICHLOROBENZENE	0.0065		0.0065	mg/kg	
TNA	L1111003	101101	691808.5	93287.1	2.0	4.0	11/30/2001	SW8260	1,3-DICHLOROPROPANE	0.0065		0.0065	mg/kg	
TNA	L1111003	101101	691808.5	93287.1	2.0	4.0	11/30/2001	SW8330	1,3-DiNitrobenzene	0.25		0.25	mg/kg	
TNA	L1111003	101101	691808.5	93287.1	2.0	4.0	11/30/2001	SW8260	1,4-DICHLOROBENZENE	0.0065		0.0065	mg/kg	
TNA	L1111003	101101	691808.5	93287.1	2.0	4.0	11/30/2001	SW8260	1-CHLOROHEXANE	0.0065		0.0065	mg/kg	
TNA	L1111003	101101	691808.5	93287.1	2.0	4.0	11/30/2001	SW8260	2,2-DICHLOROPROPANE	0.0065		0.0065	mg/kg	
TNA	L1111003	101101	691808.5	93287.1	2.0	4.0	11/30/2001	SW8330	2,4,6-Trinitrotoluene	0.25		0.25	mg/kg	
TNA	L1111003	101101	691808.5	93287.1	2.0	4.0	11/30/2001	SW8330	2,4-Dinitrotoluene	0.25		0.25	mg/kg	
TNA	L1111003	101101	691808.5	93287.1	2.0	4.0	11/30/2001	SW8330	2,6-Dinitrotoluene	0.26		0.26	mg/kg	
TNA	L1111003	101101	691808.5	93287.1	2.0	4.0	11/30/2001	SW8330	2-Amino-4,6-DNT	0.25		0.25	mg/kg	
TNA	L1111003	101101	691808.5	93287.1	2.0	4.0	11/30/2001	SW8260	2-BUTANONE	0.026		0.026	mg/kg	
TNA	L1111003	101101	691808.5	93287.1	2.0	4.0	11/30/2001	SW8260	2-CHLOROTOLUENE	0.0065		0.0065	mg/kg	
TNA	L1111003	101101	691808.5	93287.1	2.0	4.0	11/30/2001	SW8260	2-HEXANONE	0.026		0.026	mg/kg	
TNA	L1111003	101101	691808.5	93287.1	2.0	4.0	11/30/2001	SW8330	2-Nitrotoluene	0.25		0.25	mg/kg	
TNA	L1111003	101101	691808.5	93287.1	2.0	4.0	11/30/2001	SW8330	3-Nitrotoluene	0.25		0.25	mg/kg	
TNA	L1111003	101101	691808.5	93287.1	2.0	4.0	11/30/2001	SW8330	4-Amino-2,6-DNT	0.25		0.25	mg/kg	
TNA	L1111003	101101	691808.5	93287.1	2.0	4.0	11/30/2001	SW8260	4-CHLOROTOLUENE	0.0065		0.0065	mg/kg	
TNA	L1111003	101101	691808.5	93287.1	2.0	4.0	11/30/2001	SW8260	4-METHYL-2-PENTANONE	0.026		0.026	mg/kg	
TNA	L1111003	101101	691808.5	93287.1	2.0	4.0	11/30/2001	SW8330	4-Nitrotoluene	0.25		0.25	mg/kg	
TNA	L1111003	101101	691808.5	93287.1	2.0	4.0	11/30/2001	SW8260	ACETONE	0.026		0.026	mg/kg	
TNA	L1111003	101101	691808.5	93287.1	2.0	4.0	11/30/2001	SW8260	BENZENE	0.0065		0.0065	mg/kg	
TNA	L1111003	101101	691808.5	93287.1	2.0	4.0	11/30/2001	SW8260	BROMOBENZENE	0.0065		0.0065	mg/kg	
TNA	L1111003	101101	691808.5	93287.1	2.0	4.0	11/30/2001	SW8260	BROMOCHLOROMETHANE	0.0065		0.0065	mg/kg	
TNA	L1111003	101101	691808.5	93287.1	2.0	4.0	11/30/2001	SW8260	BROMODICHLOROMETHANE	0.0065		0.0065	mg/kg	
TNA	L1111003	101101	691808.5	93287.1	2.0	4.0	11/30/2001	SW8260	BROMOFORM	0.0065		0.0065	mg/kg	

Company	Sample Name	Station Name	Easting	Northing	Start Depth(ft)	End Depth(ft)	Collect Date	Method	Analyte	Result	Error	Detection Limit	Units	Validation Qualifier
TNA	L1111003	101101	691808.5	93287.1	2.0	4.0	11/30/2001	SW8260	BROMOMETHANE	0.013		0.013	mg/kg	
TNA	L1111003	101101	691808.5	93287.1	2.0	4.0	11/30/2001	SW8260	CARBON DISULFIDE	0.0065		0.0065	mg/kg	
TNA	L1111003	101101	691808.5	93287.1	2.0	4.0	11/30/2001	SW8260	CARBON TETRACHLORIDE	0.0065		0.0065	mg/kg	
TNA	L1111003	101101	691808.5	93287.1	2.0	4.0	11/30/2001	SW8260	CHLOROBENZENE	0.0065		0.0065	mg/kg	
TNA	L1111003	101101	691808.5	93287.1	2.0	4.0	11/30/2001	SW8260	CHLOROETHANE	0.013		0.013	mg/kg	
TNA	L1111003	101101	691808.5	93287.1	2.0	4.0	11/30/2001	SW8260	CHLOROFORM	0.0065		0.0065	mg/kg	
TNA	L1111003	101101	691808.5	93287.1	2.0	4.0	11/30/2001	SW8260	CHLOROMETHANE	0.013		0.013	mg/kg	
TNA	L1111003	101101	691808.5	93287.1	2.0	4.0	11/30/2001	SW8260	CIS-1,2-DICHLOROETHENE	0.0065		0.0065	mg/kg	
TNA	L1111003	101101	691808.5	93287.1	2.0	4.0	11/30/2001	SW8260	CIS-1,3-DICHLOROPROPENE	0.0065		0.0065	mg/kg	
TNA	L1111003	101101	691808.5	93287.1	2.0	4.0	11/30/2001	SW8260	DIBROMOCHLOROMETHANE	0.0065		0.0065	mg/kg	
TNA	L1111003	101101	691808.5	93287.1	2.0	4.0	11/30/2001	SW8260	DIBROMOMETHANE	0.0065		0.0065	mg/kg	
TNA	L1111003	101101	691808.5	93287.1	2.0	4.0	11/30/2001	SW8260	DICHLORODIFLUOROMETHANE	0.013		0.013	mg/kg	
TNA	L1111003	101101	691808.5	93287.1	2.0	4.0	11/30/2001	SW8260	ETHYLBENZENE	0.0065		0.0065	mg/kg	
TNA	L1111003	101101	691808.5	93287.1	2.0	4.0	11/30/2001	SW8260	HEXACHLOROBUTADIENE	0.0065		0.0065	mg/kg	
TNA	L1111003	101101	691808.5	93287.1	2.0	4.0	11/30/2001	SW8330	HMX	2.2		2.2	mg/kg	
TNA	L1111003	101101	691808.5	93287.1	2.0	4.0	11/30/2001	SW8260	IODOMETHANE	0.0065		0.0065	mg/kg	
TNA	L1111003	101101	691808.5	93287.1	2.0	4.0	11/30/2001	SW8260	ISOPROPYLBENZENE	0.0065		0.0065	mg/kg	
TNA	L1111003	101101	691808.5	93287.1	2.0	4.0	11/30/2001	SW8260	M+P-XYLENE	0.0065		0.0065	mg/kg	
TNA	L1111003	101101	691808.5	93287.1	2.0	4.0	11/30/2001	SW8260	METHYL TERTIARY BUTYL ETH	0.0065		0.0065	mg/kg	
TNA	L1111003	101101	691808.5	93287.1	2.0	4.0	11/30/2001	SW8260	METHYLENE CHLORIDE	0.0065		0.0065	mg/kg	
TNA	L1111003	101101	691808.5	93287.1	2.0	4.0	11/30/2001	SW8260	NAPHTHALENE	0.0065		0.0065	mg/kg	
TNA	L1111003	101101	691808.5	93287.1	2.0	4.0	11/30/2001	SW8260	N-BUTYLBENZENE	0.0065		0.0065	mg/kg	
TNA	L1111003	101101	691808.5	93287.1	2.0	4.0	11/30/2001	SW8330	Nitrobenzene	0.26		0.26	mg/kg	
TNA	L1111003	101101	691808.5	93287.1	2.0	4.0	11/30/2001	SW8260	N-PROPYLBENZENE	0.0065		0.0065	mg/kg	
TNA	L1111003	101101	691808.5	93287.1	2.0	4.0	11/30/2001	SW8260	O-XYLENE	0.0065		0.0065	mg/kg	
TNA	L1111003	101101	691808.5	93287.1	2.0	4.0	11/30/2001	SW8260	P-ISOPROPYLTOLUENE	0.0065		0.0065	mg/kg	
TNA	L1111003	101101	691808.5	93287.1	2.0	4.0	11/30/2001	SW8330	RDX	0.99		0.99	mg/kg	
TNA	L1111003	101101	691808.5	93287.1	2.0	4.0	11/30/2001	SW8260	SEC-BUTYLBENZENE	0.0065		0.0065	mg/kg	
TNA	L1111003	101101	691808.5	93287.1	2.0	4.0	11/30/2001	SW8260	STYRENE	0.0065		0.0065	mg/kg	
TNA	L1111003	101101	691808.5	93287.1	2.0	4.0	11/30/2001	SW8260	TERT-BUTYLBENZENE	0.0065		0.0065	mg/kg	
TNA	L1111003	101101	691808.5	93287.1	2.0	4.0	11/30/2001	SW8260	TETRACHLOROETHENE	0.0065		0.0065	mg/kg	
TNA	L1111003	101101	691808.5	93287.1	2.0	4.0	11/30/2001	SW8330	Tetryl	0.64		0.64	mg/kg	
TNA	L1111003	101101	691808.5	93287.1	2.0	4.0	11/30/2001	SW8260	TOLUENE	0.0065		0.0065	mg/kg	
TNA	L1111003	101101	691808.5	93287.1	2.0	4.0	11/30/2001	SW8260	TRANS-1,2-DICHLOROETHENE	0.0065		0.0065	mg/kg	
TNA	L1111003	101101	691808.5	93287.1	2.0	4.0	11/30/2001	SW8260	TRANS-1,3-DICHLOROPROPENE	0.0065		0.0065	mg/kg	
TNA	L1111003	101101	691808.5	93287.1	2.0	4.0	11/30/2001	SW8260	TRICHLOROETHENE	0.0065		0.0065	mg/kg	
TNA	L1111003	101101	691808.5	93287.1	2.0	4.0	11/30/2001	SW8260	TRICHLOROFLUOROMETHANE	0.0065		0.0065	mg/kg	
TNA	L1111003	101101	691808.5	93287.1	2.0	4.0	11/30/2001	SW8260	TRICHLOROTRIFLUOROETHANE	0.0065		0.0065	mg/kg	
TNA	L1111003	101101	691808.5	93287.1	2.0	4.0	11/30/2001	SW8260	VINYL ACETATE	0.026		0.026	mg/kg	
TNA	L1111003	101101	691808.5	93287.1	2.0	4.0	11/30/2001	SW8260	VINYL CHLORIDE	0.013		0.013	mg/kg	
TNA	L1111004	101101	691808.5	93287.1	4.0	6.0	11/30/2001	SW8330	1,3,5-TriNitrobenzene	0.25		0.25	mg/kg	
TNA	L1111004	101101	691808.5	93287.1	4.0	6.0	11/30/2001	SW8330	1,3-DiNitrobenzene	0.25		0.25	mg/kg	
TNA	L1111004	101101	691808.5	93287.1	4.0	6.0	11/30/2001	SW8330	2,4,6-Trinitrotoluene	0.25		0.25	mg/kg	

Company	Sample Name	Station Name	Easting	Northing	Start Depth(ft)	End Depth(ft)	Collect Date	Method	Analyte	Result	Error	Detection Limit	Units	Validation Qualifier
TNA	L1111004	101101	691808.5	93287.1	4.0	6.0	11/30/2001	SW8330	2,4-Dinitrotoluene	0.25		0.25	mg/kg	
TNA	L1111004	101101	691808.5	93287.1	4.0	6.0	11/30/2001	SW8330	2,6-Dinitrotoluene	0.26		0.26	mg/kg	
TNA	L1111004	101101	691808.5	93287.1	4.0	6.0	11/30/2001	SW8330	2-Amino-4,6-DNT	0.25		0.25	mg/kg	
TNA	L1111004	101101	691808.5	93287.1	4.0	6.0	11/30/2001	SW8330	2-Nitrotoluene	0.25		0.25	mg/kg	
TNA	L1111004	101101	691808.5	93287.1	4.0	6.0	11/30/2001	SW8330	3-Nitrotoluene	0.25		0.25	mg/kg	
TNA	L1111004	101101	691808.5	93287.1	4.0	6.0	11/30/2001	SW8330	4-Amino-2,6-DNT	0.25		0.25	mg/kg	
TNA	L1111004	101101	691808.5	93287.1	4.0	6.0	11/30/2001	SW8330	4-Nitrotoluene	0.25		0.25	mg/kg	
TNA	L1111004	101101	691808.5	93287.1	4.0	6.0	11/30/2001	SW8330	HMX	2.2		2.2	mg/kg	
TNA	L1111004	101101	691808.5	93287.1	4.0	6.0	11/30/2001	SW8330	Nitrobenzene	0.26		0.26	mg/kg	
TNA	L1111004	101101	691808.5	93287.1	4.0	6.0	11/30/2001	SW8330	RDX	1		1	mg/kg	
TNA	L1111004	101101	691808.5	93287.1	4.0	6.0	11/30/2001	SW8330	Tetryl	0.65		0.65	mg/kg	
TNA	L1111005	101102	691832.1	93268.7	0.0	1.0	11/30/2001	SW8082	AROCLOR-1016	0.039		0.039	mg/kg	
TNA	L1111005	101102	691832.1	93268.7	0.0	1.0	11/30/2001	SW8082	AROCLOR-1221	0.079		0.079	mg/kg	
TNA	L1111005	101102	691832.1	93268.7	0.0	1.0	11/30/2001	SW8082	AROCLOR-1232	0.039		0.039	mg/kg	
TNA	L1111005	101102	691832.1	93268.7	0.0	1.0	11/30/2001	SW8082	AROCLOR-1242	0.039		0.039	mg/kg	
TNA	L1111005	101102	691832.1	93268.7	0.0	1.0	11/30/2001	SW8082	AROCLOR-1248	0.039		0.039	mg/kg	
TNA	L1111005	101102	691832.1	93268.7	0.0	1.0	11/30/2001	SW8082	AROCLOR-1254	0.039		0.039	mg/kg	
TNA	L1111005	101102	691832.1	93268.7	0.0	1.0	11/30/2001	SW8082	AROCLOR-1260	0.06		0.039	mg/kg	
TNA	L1111006	101102	691832.1	93268.7	2.0	4.0	11/30/2001	SW8082	AROCLOR-1016	0.044		0.044	mg/kg	
TNA	L1111006	101102	691832.1	93268.7	2.0	4.0	11/30/2001	SW8082	AROCLOR-1221	0.087		0.087	mg/kg	
TNA	L1111006	101102	691832.1	93268.7	2.0	4.0	11/30/2001	SW8082	AROCLOR-1232	0.044		0.044	mg/kg	
TNA	L1111006	101102	691832.1	93268.7	2.0	4.0	11/30/2001	SW8082	AROCLOR-1242	0.044		0.044	mg/kg	
TNA	L1111006	101102	691832.1	93268.7	2.0	4.0	11/30/2001	SW8082	AROCLOR-1248	0.044		0.044	mg/kg	
TNA	L1111006	101102	691832.1	93268.7	2.0	4.0	11/30/2001	SW8082	AROCLOR-1254	0.044		0.044	mg/kg	
TNA	L1111006	101102	691832.1	93268.7	2.0	4.0	11/30/2001	SW8082	AROCLOR-1260	0.044		0.044	mg/kg	
TNA	L1111007	101103	691811.8	93314.2	0.0	1.0	11/30/2001	SW6010	Arsenic	10		1.3	mg/kg	
TNA	L1111007	101103	691811.8	93314.2	0.0	1.0	11/30/2001	SW6010	Barium	190		13	mg/kg	
TNA	L1111007	101103	691811.8	93314.2	0.0	1.0	11/30/2001	SW6010	Beryllium	0.8		0.66	mg/kg	
TNA	L1111007	101103	691811.8	93314.2	0.0	1.0	11/30/2001	SW6010	Boron	3		13	mg/kg	
TNA	L1111007	101103	691811.8	93314.2	0.0	1.0	11/30/2001	SW6010	Cadmium	0.13		0.66	mg/kg	
TNA	L1111007	101103	691811.8	93314.2	0.0	1.0	11/30/2001	SW6010	Chromium	41		1.3	mg/kg	
TNA	L1111007	101103	691811.8	93314.2	0.0	1.0	11/30/2001	SW6010	Lead	25		0.4	mg/kg	
TNA	L1111007	101103	691811.8	93314.2	0.0	1.0	11/30/2001	SW7471	Mercury	0.046		0.13	mg/kg	
TNA	L1111007	101103	691811.8	93314.2	0.0	1.0	11/30/2001	SW6010	Selenium	1.6		0.66	mg/kg	
TNA	L1111007	101103	691811.8	93314.2	0.0	1.0	11/30/2001	SW6010	Silver	0.039		1.3	mg/kg	
TNA	L1111008	101103	691811.8	93314.2	1.0	2.0	11/30/2001	SW8260	1,1,1,2-TETRACHLOROETHANE	0.0068		0.0068	mg/kg	
TNA	L1111008	101103	691811.8	93314.2	1.0	2.0	11/30/2001	SW8260	1,1,1-TRICHLOROETHANE	0.0068		0.0068	mg/kg	
TNA	L1111008	101103	691811.8	93314.2	1.0	2.0	11/30/2001	SW8260	1,1,2,2-TETRACHLOROETHANE	0.0068		0.0068	mg/kg	
TNA	L1111008	101103	691811.8	93314.2	1.0	2.0	11/30/2001	SW8260	1,1,2-TRICHLOROETHANE	0.0068		0.0068	mg/kg	
TNA	L1111008	101103	691811.8	93314.2	1.0	2.0	11/30/2001	SW8260	1,1-DICHLOROETHANE	0.0068		0.0068	mg/kg	
TNA	L1111008	101103	691811.8	93314.2	1.0	2.0	11/30/2001	SW8260	1,1-DICHLOROETHENE	0.0068		0.0068	mg/kg	
TNA	L1111008	101103	691811.8	93314.2	1.0	2.0	11/30/2001	SW8260	1,1-DICHLOROPROPENE	0.0068		0.0068	mg/kg	
TNA	L1111008	101103	691811.8	93314.2	1.0	2.0	11/30/2001	SW8260	1,2,3-TRICHLOROBENZENE	0.0068		0.0068	mg/kg	

Company	Sample Name	Station Name	Easting	Northing	Start Depth(ft)	End Depth(ft)	Collect Date	Method	Analyte	Result	Error	Detection Limit	Units	Validation Qualifier
TNA	L1111008	101103	691811.8	93314.2	1.0	2.0	11/30/2001	SW8260	1,2,3-TRICHLOROPROPANE	0.0068		0.0068	mg/kg	
TNA	L1111008	101103	691811.8	93314.2	1.0	2.0	11/30/2001	SW8260	1,2,4-TRICHLOROBENZENE	0.0068		0.0068	mg/kg	
TNA	L1111008	101103	691811.8	93314.2	1.0	2.0	11/30/2001	SW8260	1,2,4-TRIMETHYLBENZENE	0.0068		0.0068	mg/kg	
TNA	L1111008	101103	691811.8	93314.2	1.0	2.0	11/30/2001	SW8260	1,2-DIBROMO-3-CHLOROPROPA	0.014		0.014	mg/kg	
TNA	L1111008	101103	691811.8	93314.2	1.0	2.0	11/30/2001	SW8260	1,2-DIBROMOETHANE	0.0068		0.0068	mg/kg	
TNA	L1111008	101103	691811.8	93314.2	1.0	2.0	11/30/2001	SW8260	1,2-DICHLOROBENZENE	0.0068		0.0068	mg/kg	
TNA	L1111008	101103	691811.8	93314.2	1.0	2.0	11/30/2001	SW8260	1,2-DICHLOROETHANE	0.0068		0.0068	mg/kg	
TNA	L1111008	101103	691811.8	93314.2	1.0	2.0	11/30/2001	SW8260	1,2-DICHLOROPROPANE	0.0068		0.0068	mg/kg	
TNA	L1111008	101103	691811.8	93314.2	1.0	2.0	11/30/2001	SW8260	1,3,5-TRIMETHYLBENZENE	0.0068		0.0068	mg/kg	
TNA	L1111008	101103	691811.8	93314.2	1.0	2.0	11/30/2001	SW8330	1,3,5-TriNitrobenzene	0.25		0.25	mg/kg	
TNA	L1111008	101103	691811.8	93314.2	1.0	2.0	11/30/2001	SW8260	1,3-DICHLOROBENZENE	0.0068		0.0068	mg/kg	
TNA	L1111008	101103	691811.8	93314.2	1.0	2.0	11/30/2001	SW8260	1,3-DICHLOROPROPANE	0.0068		0.0068	mg/kg	
TNA	L1111008	101103	691811.8	93314.2	1.0	2.0	11/30/2001	SW8330	1,3-DiNitrobenzene	0.25		0.25	mg/kg	
TNA	L1111008	101103	691811.8	93314.2	1.0	2.0	11/30/2001	SW8260	1,4-DICHLOROBENZENE	0.0068		0.0068	mg/kg	
TNA	L1111008	101103	691811.8	93314.2	1.0	2.0	11/30/2001	SW8260	1-CHLOROHEXANE	0.0068		0.0068	mg/kg	
TNA	L1111008	101103	691811.8	93314.2	1.0	2.0	11/30/2001	SW8260	2,2-DICHLOROPROPANE	0.0068		0.0068	mg/kg	
TNA	L1111008	101103	691811.8	93314.2	1.0	2.0	11/30/2001	SW8330	2,4,6-Trinitrotoluene	0.25		0.25	mg/kg	
TNA	L1111008	101103	691811.8	93314.2	1.0	2.0	11/30/2001	SW8330	2,4-Dinitrotoluene	0.25		0.25	mg/kg	
TNA	L1111008	101103	691811.8	93314.2	1.0	2.0	11/30/2001	SW8330	2,6-Dinitrotoluene	0.26		0.26	mg/kg	
TNA	L1111008	101103	691811.8	93314.2	1.0	2.0	11/30/2001	SW8330	2-Amino-4,6-DNT	0.25		0.25	mg/kg	
TNA	L1111008	101103	691811.8	93314.2	1.0	2.0	11/30/2001	SW8260	2-BUTANONE	0.027		0.027	mg/kg	
TNA	L1111008	101103	691811.8	93314.2	1.0	2.0	11/30/2001	SW8260	2-CHLOROTOLUENE	0.0068		0.0068	mg/kg	
TNA	L1111008	101103	691811.8	93314.2	1.0	2.0	11/30/2001	SW8260	2-HEXANONE	0.027		0.027	mg/kg	
TNA	L1111008	101103	691811.8	93314.2	1.0	2.0	11/30/2001	SW8330	2-Nitrotoluene	0.25		0.25	mg/kg	
TNA	L1111008	101103	691811.8	93314.2	1.0	2.0	11/30/2001	SW8330	3-Nitrotoluene	0.25		0.25	mg/kg	
TNA	L1111008	101103	691811.8	93314.2	1.0	2.0	11/30/2001	SW8330	4-Amino-2,6-DNT	0.25		0.25	mg/kg	
TNA	L1111008	101103	691811.8	93314.2	1.0	2.0	11/30/2001	SW8260	4-CHLOROTOLUENE	0.0068		0.0068	mg/kg	
TNA	L1111008	101103	691811.8	93314.2	1.0	2.0	11/30/2001	SW8260	4-METHYL-2-PENTANONE	0.027		0.027	mg/kg	
TNA	L1111008	101103	691811.8	93314.2	1.0	2.0	11/30/2001	SW8330	4-Nitrotoluene	0.25		0.25	mg/kg	
TNA	L1111008	101103	691811.8	93314.2	1.0	2.0	11/30/2001	SW8260	ACETONE	0.027		0.027	mg/kg	
TNA	L1111008	101103	691811.8	93314.2	1.0	2.0	11/30/2001	SW8260	BENZENE	0.0068		0.0068	mg/kg	
TNA	L1111008	101103	691811.8	93314.2	1.0	2.0	11/30/2001	SW8260	BROMOBENZENE	0.0068		0.0068	mg/kg	
TNA	L1111008	101103	691811.8	93314.2	1.0	2.0	11/30/2001	SW8260	BROMOCHLOROMETHANE	0.0068		0.0068	mg/kg	
TNA	L1111008	101103	691811.8	93314.2	1.0	2.0	11/30/2001	SW8260	BROMODICHLOROMETHANE	0.0068		0.0068	mg/kg	
TNA	L1111008	101103	691811.8	93314.2	1.0	2.0	11/30/2001	SW8260	BROMOFORM	0.0068		0.0068	mg/kg	
TNA	L1111008	101103	691811.8	93314.2	1.0	2.0	11/30/2001	SW8260	BROMOMETHANE	0.014		0.014	mg/kg	
TNA	L1111008	101103	691811.8	93314.2	1.0	2.0	11/30/2001	SW8260	CARBON DISULFIDE	0.0068		0.0068	mg/kg	
TNA	L1111008	101103	691811.8	93314.2	1.0	2.0	11/30/2001	SW8260	CARBON TETRACHLORIDE	0.0068		0.0068	mg/kg	
TNA	L1111008	101103	691811.8	93314.2	1.0	2.0	11/30/2001	SW8260	CHLOROBENZENE	0.0068		0.0068	mg/kg	
TNA	L1111008	101103	691811.8	93314.2	1.0	2.0	11/30/2001	SW8260	CHLOROETHANE	0.014		0.014	mg/kg	
TNA	L1111008	101103	691811.8	93314.2	1.0	2.0	11/30/2001	SW8260	CHLOROFORM	0.0068		0.0068	mg/kg	
TNA	L1111008	101103	691811.8	93314.2	1.0	2.0	11/30/2001	SW8260	CHLOROMETHANE	0.014		0.014	mg/kg	
TNA	L1111008	101103	691811.8	93314.2	1.0	2.0	11/30/2001	SW8260	CIS-1,2-DICHLOROETHENE	0.0068		0.0068	mg/kg	

Company	Sample Name	Station Name	Easting	Northing	Start Depth(ft)	End Depth(ft)	Collect Date	Method	Analyte	Result	Error	Detection Limit	Units	Validation Qualifier
TNA	L1111008	101103	691811.8	93314.2	1.0	2.0	11/30/2001	SW8260	CIS-1,3-DICHLOROPROPENE	0.0068		0.0068	mg/kg	
TNA	L1111008	101103	691811.8	93314.2	1.0	2.0	11/30/2001	SW8260	DIBROMOCHLOROMETHANE	0.0068		0.0068	mg/kg	
TNA	L1111008	101103	691811.8	93314.2	1.0	2.0	11/30/2001	SW8260	DIBROMOMETHANE	0.0068		0.0068	mg/kg	
TNA	L1111008	101103	691811.8	93314.2	1.0	2.0	11/30/2001	SW8260	DICHLORODIFLUOROMETHANE	0.014		0.014	mg/kg	
TNA	L1111008	101103	691811.8	93314.2	1.0	2.0	11/30/2001	SW8260	ETHYLBENZENE	0.0068		0.0068	mg/kg	
TNA	L1111008	101103	691811.8	93314.2	1.0	2.0	11/30/2001	SW8260	HEXACHLOROBUTADIENE	0.0068		0.0068	mg/kg	
TNA	L1111008	101103	691811.8	93314.2	1.0	2.0	11/30/2001	SW8330	HMX	2.2		2.2	mg/kg	
TNA	L1111008	101103	691811.8	93314.2	1.0	2.0	11/30/2001	SW8260	IODOMETHANE	0.0068		0.0068	mg/kg	
TNA	L1111008	101103	691811.8	93314.2	1.0	2.0	11/30/2001	SW8260	ISOPROPYLBENZENE	0.0068		0.0068	mg/kg	
TNA	L1111008	101103	691811.8	93314.2	1.0	2.0	11/30/2001	SW8260	M+P-XYLENE	0.0068		0.0068	mg/kg	
TNA	L1111008	101103	691811.8	93314.2	1.0	2.0	11/30/2001	SW8260	METHYL TERTIARY BUTYL ETH	0.0068		0.0068	mg/kg	
TNA	L1111008	101103	691811.8	93314.2	1.0	2.0	11/30/2001	SW8260	METHYLENE CHLORIDE	0.015		0.0068	mg/kg	
TNA	L1111008	101103	691811.8	93314.2	1.0	2.0	11/30/2001	SW8260	NAPHTHALENE	0.0068		0.0068	mg/kg	
TNA	L1111008	101103	691811.8	93314.2	1.0	2.0	11/30/2001	SW8260	N-BUTYLBENZENE	0.0068		0.0068	mg/kg	
TNA	L1111008	101103	691811.8	93314.2	1.0	2.0	11/30/2001	SW8330	Nitrobenzene	0.26		0.26	mg/kg	
TNA	L1111008	101103	691811.8	93314.2	1.0	2.0	11/30/2001	SW8260	N-PROPYLBENZENE	0.0068		0.0068	mg/kg	
TNA	L1111008	101103	691811.8	93314.2	1.0	2.0	11/30/2001	SW8260	O-XYLENE	0.0068		0.0068	mg/kg	
TNA	L1111008	101103	691811.8	93314.2	1.0	2.0	11/30/2001	SW8260	P-ISOPROPYLTOLUENE	0.0068		0.0068	mg/kg	
TNA	L1111008	101103	691811.8	93314.2	1.0	2.0	11/30/2001	SW8330	RDX	1		1	mg/kg	
TNA	L1111008	101103	691811.8	93314.2	1.0	2.0	11/30/2001	SW8260	SEC-BUTYLBENZENE	0.0068		0.0068	mg/kg	
TNA	L1111008	101103	691811.8	93314.2	1.0	2.0	11/30/2001	SW8260	STYRENE	0.0068		0.0068	mg/kg	
TNA	L1111008	101103	691811.8	93314.2	1.0	2.0	11/30/2001	SW8260	TERT-BUTYLBENZENE	0.0068		0.0068	mg/kg	
TNA	L1111008	101103	691811.8	93314.2	1.0	2.0	11/30/2001	SW8260	TETRACHLOROETHENE	0.0068		0.0068	mg/kg	
TNA	L1111008	101103	691811.8	93314.2	1.0	2.0	11/30/2001	SW8330	Tetryl	0.65		0.65	mg/kg	
TNA	L1111008	101103	691811.8	93314.2	1.0	2.0	11/30/2001	SW8260	TOLUENE	0.0068		0.0068	mg/kg	
TNA	L1111008	101103	691811.8	93314.2	1.0	2.0	11/30/2001	SW8260	TRANS-1,2-DICHLOROETHENE	0.0068		0.0068	mg/kg	
TNA	L1111008	101103	691811.8	93314.2	1.0	2.0	11/30/2001	SW8260	TRANS-1,3-DICHLOROPROPENE	0.0068		0.0068	mg/kg	
TNA	L1111008	101103	691811.8	93314.2	1.0	2.0	11/30/2001	SW8260	TRICHLOROETHENE	0.0068		0.0068	mg/kg	
TNA	L1111008	101103	691811.8	93314.2	1.0	2.0	11/30/2001	SW8260	TRICHLOROFLUOROMETHANE	0.0068		0.0068	mg/kg	
TNA	L1111008	101103	691811.8	93314.2	1.0	2.0	11/30/2001	SW8260	TRICHLOROTRIFLUOROETHANE	0.0068		0.0068	mg/kg	
TNA	L1111008	101103	691811.8	93314.2	1.0	2.0	11/30/2001	SW8260	VINYL ACETATE	0.027		0.027	mg/kg	
TNA	L1111008	101103	691811.8	93314.2	1.0	2.0	11/30/2001	SW8260	VINYL CHLORIDE	0.014		0.014	mg/kg	
TNA	L1111009	101103	691811.8	93314.2	2.0	4.0	11/30/2001	SW8260	1,1,1,2-TETRACHLOROETHANE	0.0065		0.0065	mg/kg	
TNA	L1111009	101103	691811.8	93314.2	2.0	4.0	11/30/2001	SW8260	1,1,1-TRICHLOROETHANE	0.0065		0.0065	mg/kg	
TNA	L1111009	101103	691811.8	93314.2	2.0	4.0	11/30/2001	SW8260	1,1,2,2-TETRACHLOROETHANE	0.0065		0.0065	mg/kg	
TNA	L1111009	101103	691811.8	93314.2	2.0	4.0	11/30/2001	SW8260	1,1,2-TRICHLOROETHANE	0.0065		0.0065	mg/kg	
TNA	L1111009	101103	691811.8	93314.2	2.0	4.0	11/30/2001	SW8260	1,1-DICHLOROETHANE	0.0065		0.0065	mg/kg	
TNA	L1111009	101103	691811.8	93314.2	2.0	4.0	11/30/2001	SW8260	1,1-DICHLOROETHENE	0.0065		0.0065	mg/kg	
TNA	L1111009	101103	691811.8	93314.2	2.0	4.0	11/30/2001	SW8260	1,1-DICHLOROPROPENE	0.0065		0.0065	mg/kg	
TNA	L1111009	101103	691811.8	93314.2	2.0	4.0	11/30/2001	SW8260	1,2,3-TRICHLOROBENZENE	0.0065		0.0065	mg/kg	
TNA	L1111009	101103	691811.8	93314.2	2.0	4.0	11/30/2001	SW8260	1,2,3-TRICHLOROPROPANE	0.0065		0.0065	mg/kg	
TNA	L1111009	101103	691811.8	93314.2	2.0	4.0	11/30/2001	SW8260	1,2,4-TRICHLOROBENZENE	0.0065		0.0065	mg/kg	
TNA	L1111009	101103	691811.8	93314.2	2.0	4.0	11/30/2001	SW8260	1,2,4-TRIMETHYLBENZENE	0.0065		0.0065	mg/kg	

Company	Sample Name	Station Name	Easting	Northing	Start Depth(ft)	End Depth(ft)	Collect Date	Method	Analyte	Result	Error	Detection Limit	Units	Validation Qualifier
TNA	L1111009	101103	691811.8	93314.2	2.0	4.0	11/30/2001	SW8260	1,2-DIBROMO-3-CHLOROPROPA	0.013		0.013	mg/kg	
TNA	L1111009	101103	691811.8	93314.2	2.0	4.0	11/30/2001	SW8260	1,2-DIBROMOETHANE	0.0065		0.0065	mg/kg	
TNA	L1111009	101103	691811.8	93314.2	2.0	4.0	11/30/2001	SW8260	1,2-DICHLOROBENZENE	0.0065		0.0065	mg/kg	
TNA	L1111009	101103	691811.8	93314.2	2.0	4.0	11/30/2001	SW8260	1,2-DICHLOROETHANE	0.0065		0.0065	mg/kg	
TNA	L1111009	101103	691811.8	93314.2	2.0	4.0	11/30/2001	SW8260	1,2-DICHLOROPROPANE	0.0065		0.0065	mg/kg	
TNA	L1111009	101103	691811.8	93314.2	2.0	4.0	11/30/2001	SW8260	1,3,5-TRIMETHYLBENZENE	0.0065		0.0065	mg/kg	
TNA	L1111009	101103	691811.8	93314.2	2.0	4.0	11/30/2001	SW8330	1,3,5-TriNitrobenzene	0.25		0.25	mg/kg	
TNA	L1111009	101103	691811.8	93314.2	2.0	4.0	11/30/2001	SW8260	1,3-DICHLOROBENZENE	0.0065		0.0065	mg/kg	
TNA	L1111009	101103	691811.8	93314.2	2.0	4.0	11/30/2001	SW8260	1,3-DICHLOROPROPANE	0.0065		0.0065	mg/kg	
TNA	L1111009	101103	691811.8	93314.2	2.0	4.0	11/30/2001	SW8330	1,3-DiNitrobenzene	0.25		0.25	mg/kg	
TNA	L1111009	101103	691811.8	93314.2	2.0	4.0	11/30/2001	SW8260	1,4-DICHLOROBENZENE	0.0065		0.0065	mg/kg	
TNA	L1111009	101103	691811.8	93314.2	2.0	4.0	11/30/2001	SW8260	1-CHLOROHEXANE	0.0065		0.0065	mg/kg	
TNA	L1111009	101103	691811.8	93314.2	2.0	4.0	11/30/2001	SW8260	2,2-DICHLOROPROPANE	0.0065		0.0065	mg/kg	
TNA	L1111009	101103	691811.8	93314.2	2.0	4.0	11/30/2001	SW8330	2,4,6-Trinitrotoluene	0.25		0.25	mg/kg	
TNA	L1111009	101103	691811.8	93314.2	2.0	4.0	11/30/2001	SW8330	2,4-Dinitrotoluene	0.25		0.25	mg/kg	
TNA	L1111009	101103	691811.8	93314.2	2.0	4.0	11/30/2001	SW8330	2,6-Dinitrotoluene	0.26		0.26	mg/kg	
TNA	L1111009	101103	691811.8	93314.2	2.0	4.0	11/30/2001	SW8330	2-Amino-4,6-DNT	0.25		0.25	mg/kg	
TNA	L1111009	101103	691811.8	93314.2	2.0	4.0	11/30/2001	SW8260	2-BUTANONE	0.026		0.026	mg/kg	
TNA	L1111009	101103	691811.8	93314.2	2.0	4.0	11/30/2001	SW8260	2-CHLOROTOLUENE	0.0065		0.0065	mg/kg	
TNA	L1111009	101103	691811.8	93314.2	2.0	4.0	11/30/2001	SW8260	2-HEXANONE	0.026		0.026	mg/kg	
TNA	L1111009	101103	691811.8	93314.2	2.0	4.0	11/30/2001	SW8330	2-Nitrotoluene	0.25		0.25	mg/kg	
TNA	L1111009	101103	691811.8	93314.2	2.0	4.0	11/30/2001	SW8330	3-Nitrotoluene	0.25		0.25	mg/kg	
TNA	L1111009	101103	691811.8	93314.2	2.0	4.0	11/30/2001	SW8330	4-Amino-2,6-DNT	0.25		0.25	mg/kg	
TNA	L1111009	101103	691811.8	93314.2	2.0	4.0	11/30/2001	SW8260	4-CHLOROTOLUENE	0.0065		0.0065	mg/kg	
TNA	L1111009	101103	691811.8	93314.2	2.0	4.0	11/30/2001	SW8260	4-METHYL-2-PENTANONE	0.026		0.026	mg/kg	
TNA	L1111009	101103	691811.8	93314.2	2.0	4.0	11/30/2001	SW8330	4-Nitrotoluene	0.25		0.25	mg/kg	
TNA	L1111009	101103	691811.8	93314.2	2.0	4.0	11/30/2001	SW8260	ACETONE	0.026		0.026	mg/kg	
TNA	L1111009	101103	691811.8	93314.2	2.0	4.0	11/30/2001	SW8260	BENZENE	0.0065		0.0065	mg/kg	
TNA	L1111009	101103	691811.8	93314.2	2.0	4.0	11/30/2001	SW8260	BROMOBENZENE	0.0065		0.0065	mg/kg	
TNA	L1111009	101103	691811.8	93314.2	2.0	4.0	11/30/2001	SW8260	BROMOCHLOROMETHANE	0.0065		0.0065	mg/kg	
TNA	L1111009	101103	691811.8	93314.2	2.0	4.0	11/30/2001	SW8260	BROMODICHLOROMETHANE	0.0065		0.0065	mg/kg	
TNA	L1111009	101103	691811.8	93314.2	2.0	4.0	11/30/2001	SW8260	BROMOFORM	0.0065		0.0065	mg/kg	
TNA	L1111009	101103	691811.8	93314.2	2.0	4.0	11/30/2001	SW8260	BROMOMETHANE	0.013		0.013	mg/kg	
TNA	L1111009	101103	691811.8	93314.2	2.0	4.0	11/30/2001	SW8260	CARBON DISULFIDE	0.0065		0.0065	mg/kg	
TNA	L1111009	101103	691811.8	93314.2	2.0	4.0	11/30/2001	SW8260	CARBON TETRACHLORIDE	0.0065		0.0065	mg/kg	
TNA	L1111009	101103	691811.8	93314.2	2.0	4.0	11/30/2001	SW8260	CHLOROBENZENE	0.0065		0.0065	mg/kg	
TNA	L1111009	101103	691811.8	93314.2	2.0	4.0	11/30/2001	SW8260	CHLOROETHANE	0.013		0.013	mg/kg	
TNA	L1111009	101103	691811.8	93314.2	2.0	4.0	11/30/2001	SW8260	CHLOROFORM	0.0065		0.0065	mg/kg	
TNA	L1111009	101103	691811.8	93314.2	2.0	4.0	11/30/2001	SW8260	CHLOROMETHANE	0.013		0.013	mg/kg	
TNA	L1111009	101103	691811.8	93314.2	2.0	4.0	11/30/2001	SW8260	CIS-1,2-DICHLOROETHENE	0.0065		0.0065	mg/kg	
TNA	L1111009	101103	691811.8	93314.2	2.0	4.0	11/30/2001	SW8260	CIS-1,3-DICHLOROPROPENE	0.0065		0.0065	mg/kg	
TNA	L1111009	101103	691811.8	93314.2	2.0	4.0	11/30/2001	SW8260	DIBROMOCHLOROMETHANE	0.0065		0.0065	mg/kg	
TNA	L1111009	101103	691811.8	93314.2	2.0	4.0	11/30/2001	SW8260	DIBROMOMETHANE	0.0065		0.0065	mg/kg	

Company	Sample Name	Station Name	Easting	Northing	Start Depth(ft)	End Depth(ft)	Collect Date	Method	Analyte	Result	Error	Detection Limit	Units	Validation Qualifier
TNA	L1111009	101103	691811.8	93314.2	2.0	4.0	11/30/2001	SW8260	DICHLORODIFLUOROMETHANE	0.013		0.013	mg/kg	
TNA	L1111009	101103	691811.8	93314.2	2.0	4.0	11/30/2001	SW8260	ETHYLBENZENE	0.0065		0.0065	mg/kg	
TNA	L1111009	101103	691811.8	93314.2	2.0	4.0	11/30/2001	SW8260	HEXACHLOROBUTADIENE	0.0065		0.0065	mg/kg	
TNA	L1111009	101103	691811.8	93314.2	2.0	4.0	11/30/2001	SW8330	HMX	2.2		2.2	mg/kg	
TNA	L1111009	101103	691811.8	93314.2	2.0	4.0	11/30/2001	SW8260	IODOMETHANE	0.0065		0.0065	mg/kg	
TNA	L1111009	101103	691811.8	93314.2	2.0	4.0	11/30/2001	SW8260	ISOPROPYLBENZENE	0.0065		0.0065	mg/kg	
TNA	L1111009	101103	691811.8	93314.2	2.0	4.0	11/30/2001	SW8260	M+P-XYLENE	0.0065		0.0065	mg/kg	
TNA	L1111009	101103	691811.8	93314.2	2.0	4.0	11/30/2001	SW8260	METHYL TERTIARY BUTYL ETH	0.0065		0.0065	mg/kg	
TNA	L1111009	101103	691811.8	93314.2	2.0	4.0	11/30/2001	SW8260	METHYLENE CHLORIDE	0.0082		0.0065	mg/kg	
TNA	L1111009	101103	691811.8	93314.2	2.0	4.0	11/30/2001	SW8260	NAPHTHALENE	0.0065		0.0065	mg/kg	
TNA	L1111009	101103	691811.8	93314.2	2.0	4.0	11/30/2001	SW8260	N-BUTYLBENZENE	0.0065		0.0065	mg/kg	
TNA	L1111009	101103	691811.8	93314.2	2.0	4.0	11/30/2001	SW8330	Nitrobenzene	0.26		0.26	mg/kg	
TNA	L1111009	101103	691811.8	93314.2	2.0	4.0	11/30/2001	SW8260	N-PROPYLBENZENE	0.0065		0.0065	mg/kg	
TNA	L1111009	101103	691811.8	93314.2	2.0	4.0	11/30/2001	SW8260	O-XYLENE	0.0065		0.0065	mg/kg	
TNA	L1111009	101103	691811.8	93314.2	2.0	4.0	11/30/2001	SW8260	P-ISOPROPYLTOLUENE	0.0065		0.0065	mg/kg	
TNA	L1111009	101103	691811.8	93314.2	2.0	4.0	11/30/2001	SW8330	RDX	0.99		0.99	mg/kg	
TNA	L1111009	101103	691811.8	93314.2	2.0	4.0	11/30/2001	SW8260	SEC-BUTYLBENZENE	0.0065		0.0065	mg/kg	
TNA	L1111009	101103	691811.8	93314.2	2.0	4.0	11/30/2001	SW8260	STYRENE	0.0065		0.0065	mg/kg	
TNA	L1111009	101103	691811.8	93314.2	2.0	4.0	11/30/2001	SW8260	TERT-BUTYLBENZENE	0.0065		0.0065	mg/kg	
TNA	L1111009	101103	691811.8	93314.2	2.0	4.0	11/30/2001	SW8260	TETRACHLOROETHENE	0.0065		0.0065	mg/kg	
TNA	L1111009	101103	691811.8	93314.2	2.0	4.0	11/30/2001	SW8330	Tetryl	0.64		0.64	mg/kg	
TNA	L1111009	101103	691811.8	93314.2	2.0	4.0	11/30/2001	SW8260	TOLUENE	0.0065		0.0065	mg/kg	
TNA	L1111009	101103	691811.8	93314.2	2.0	4.0	11/30/2001	SW8260	TRANS-1,2-DICHLOROETHENE	0.0065		0.0065	mg/kg	
TNA	L1111009	101103	691811.8	93314.2	2.0	4.0	11/30/2001	SW8260	TRANS-1,3-DICHLOROPROPENE	0.0065		0.0065	mg/kg	
TNA	L1111009	101103	691811.8	93314.2	2.0	4.0	11/30/2001	SW8260	TRICHLOROETHENE	0.0065		0.0065	mg/kg	
TNA	L1111009	101103	691811.8	93314.2	2.0	4.0	11/30/2001	SW8260	TRICHLOROFLUOROMETHANE	0.0065		0.0065	mg/kg	
TNA	L1111009	101103	691811.8	93314.2	2.0	4.0	11/30/2001	SW8260	TRICHLOROTRIFLUOROETHANE	0.0065		0.0065	mg/kg	
TNA	L1111009	101103	691811.8	93314.2	2.0	4.0	11/30/2001	SW8260	VINYL ACETATE	0.026		0.026	mg/kg	
TNA	L1111009	101103	691811.8	93314.2	2.0	4.0	11/30/2001	SW8260	VINYL CHLORIDE	0.013		0.013	mg/kg	
TNA	L1111010	101103	691811.8	93314.2	4.0	6.0	11/30/2001	SW8330	1,3,5-TriNitrobenzene	0.25		0.25	mg/kg	
TNA	L1111010	101103	691811.8	93314.2	4.0	6.0	11/30/2001	SW8330	1,3-DiNitrobenzene	0.25		0.25	mg/kg	
TNA	L1111010	101103	691811.8	93314.2	4.0	6.0	11/30/2001	SW8330	2,4,6-Trinitrotoluene	0.25		0.25	mg/kg	
TNA	L1111010	101103	691811.8	93314.2	4.0	6.0	11/30/2001	SW8330	2,4-Dinitrotoluene	0.25		0.25	mg/kg	
TNA	L1111010	101103	691811.8	93314.2	4.0	6.0	11/30/2001	SW8330	2,6-Dinitrotoluene	0.26		0.26	mg/kg	
TNA	L1111010	101103	691811.8	93314.2	4.0	6.0	11/30/2001	SW8330	2-Amino-4,6-DNT	0.25		0.25	mg/kg	
TNA	L1111010	101103	691811.8	93314.2	4.0	6.0	11/30/2001	SW8330	2-Nitrotoluene	0.25		0.25	mg/kg	
TNA	L1111010	101103	691811.8	93314.2	4.0	6.0	11/30/2001	SW8330	3-Nitrotoluene	0.25		0.25	mg/kg	
TNA	L1111010	101103	691811.8	93314.2	4.0	6.0	11/30/2001	SW8330	4-Amino-2,6-DNT	0.25		0.25	mg/kg	
TNA	L1111010	101103	691811.8	93314.2	4.0	6.0	11/30/2001	SW8330	4-Nitrotoluene	0.25		0.25	mg/kg	
TNA	L1111010	101103	691811.8	93314.2	4.0	6.0	11/30/2001	SW8330	HMX	2.2		2.2	mg/kg	
TNA	L1111010	101103	691811.8	93314.2	4.0	6.0	11/30/2001	SW8330	Nitrobenzene	0.26		0.26	mg/kg	
TNA	L1111010	101103	691811.8	93314.2	4.0	6.0	11/30/2001	SW8330	RDX	1		1	mg/kg	
TNA	L1111010	101103	691811.8	93314.2	4.0	6.0	11/30/2001	SW8330	Tetryl	0.65		0.65	mg/kg	

Company	Sample Name	Station Name	Easting	Northing	Start Depth(ft)	End Depth(ft)	Collect Date	Method	Analyte	Result	Error	Detection Limit	Units	Validation Qualifier
TNA	L1111011	101104	691844.9	93331.0	0.0	1.0	11/30/2001	SW6010	Arsenic	9.4		1.2	mg/kg	
TNA	L1111011	101104	691844.9	93331.0	0.0	1.0	11/30/2001	SW6010	Barium	53		12	mg/kg	
TNA	L1111011	101104	691844.9	93331.0	0.0	1.0	11/30/2001	SW6010	Beryllium	0.52		0.6	mg/kg	
TNA	L1111011	101104	691844.9	93331.0	0.0	1.0	11/30/2001	SW6010	Boron	2.7		12	mg/kg	
TNA	L1111011	101104	691844.9	93331.0	0.0	1.0	11/30/2001	SW6010	Cadmium	0.52		0.6	mg/kg	
TNA	L1111011	101104	691844.9	93331.0	0.0	1.0	11/30/2001	SW6010	Chromium	13		1.2	mg/kg	
TNA	L1111011	101104	691844.9	93331.0	0.0	1.0	11/30/2001	SW6010	Lead	68		0.36	mg/kg	
TNA	L1111011	101104	691844.9	93331.0	0.0	1.0	11/30/2001	SW7471	Mercury	0.09		0.12	mg/kg	
TNA	L1111011	101104	691844.9	93331.0	0.0	1.0	11/30/2001	SW6010	Selenium	1.3		0.6	mg/kg	
TNA	L1111011	101104	691844.9	93331.0	0.0	1.0	11/30/2001	SW6010	Silver	0.035		1.2	mg/kg	
TNA	L1111012	101104	691844.9	93331.0	1.0	2.0	11/30/2001	SW8260	1,1,1,2-TETRACHLOROETHANE	0.0065		0.0065	mg/kg	
TNA	L1111012	101104	691844.9	93331.0	1.0	2.0	11/30/2001	SW8260	1,1,1-TRICHLOROETHANE	0.0065		0.0065	mg/kg	
TNA	L1111012	101104	691844.9	93331.0	1.0	2.0	11/30/2001	SW8260	1,1,2,2-TETRACHLOROETHANE	0.0065		0.0065	mg/kg	
TNA	L1111012	101104	691844.9	93331.0	1.0	2.0	11/30/2001	SW8260	1,1,2-TRICHLOROETHANE	0.0065		0.0065	mg/kg	
TNA	L1111012	101104	691844.9	93331.0	1.0	2.0	11/30/2001	SW8260	1,1-DICHLOROETHANE	0.0065		0.0065	mg/kg	
TNA	L1111012	101104	691844.9	93331.0	1.0	2.0	11/30/2001	SW8260	1,1-DICHLOROETHENE	0.0065		0.0065	mg/kg	
TNA	L1111012	101104	691844.9	93331.0	1.0	2.0	11/30/2001	SW8260	1,1-DICHLOROPROPENE	0.0065		0.0065	mg/kg	
TNA	L1111012	101104	691844.9	93331.0	1.0	2.0	11/30/2001	SW8260	1,2,3-TRICHLOROBENZENE	0.0065		0.0065	mg/kg	
TNA	L1111012	101104	691844.9	93331.0	1.0	2.0	11/30/2001	SW8260	1,2,3-TRICHLOROPROPANE	0.0065		0.0065	mg/kg	
TNA	L1111012	101104	691844.9	93331.0	1.0	2.0	11/30/2001	SW8260	1,2,4-TRICHLOROBENZENE	0.0065		0.0065	mg/kg	
TNA	L1111012	101104	691844.9	93331.0	1.0	2.0	11/30/2001	SW8260	1,2,4-TRIMETHYLBENZENE	0.0065		0.0065	mg/kg	
TNA	L1111012	101104	691844.9	93331.0	1.0	2.0	11/30/2001	SW8260	1,2-DIBROMO-3-CHLOROPROPA	0.013		0.013	mg/kg	
TNA	L1111012	101104	691844.9	93331.0	1.0	2.0	11/30/2001	SW8260	1,2-DIBROMOETHANE	0.0065		0.0065	mg/kg	
TNA	L1111012	101104	691844.9	93331.0	1.0	2.0	11/30/2001	SW8260	1,2-DICHLOROBENZENE	0.0065		0.0065	mg/kg	
TNA	L1111012	101104	691844.9	93331.0	1.0	2.0	11/30/2001	SW8260	1,2-DICHLOROETHANE	0.0065		0.0065	mg/kg	
TNA	L1111012	101104	691844.9	93331.0	1.0	2.0	11/30/2001	SW8260	1,2-DICHLOROPROPANE	0.0065		0.0065	mg/kg	
TNA	L1111012	101104	691844.9	93331.0	1.0	2.0	11/30/2001	SW8260	1,3,5-TRIMETHYLBENZENE	0.0065		0.0065	mg/kg	
TNA	L1111012	101104	691844.9	93331.0	1.0	2.0	11/30/2001	SW8330	1,3,5-TriNitrobenzene	0.25		0.25	mg/kg	
TNA	L1111012	101104	691844.9	93331.0	1.0	2.0	11/30/2001	SW8260	1,3-DICHLOROBENZENE	0.0065		0.0065	mg/kg	
TNA	L1111012	101104	691844.9	93331.0	1.0	2.0	11/30/2001	SW8260	1,3-DICHLOROPROPANE	0.0065		0.0065	mg/kg	
TNA	L1111012	101104	691844.9	93331.0	1.0	2.0	11/30/2001	SW8330	1,3-DiNitrobenzene	0.25		0.25	mg/kg	
TNA	L1111012	101104	691844.9	93331.0	1.0	2.0	11/30/2001	SW8260	1,4-DICHLOROBENZENE	0.0065		0.0065	mg/kg	
TNA	L1111012	101104	691844.9	93331.0	1.0	2.0	11/30/2001	SW8260	1-CHLOROHEXANE	0.0065		0.0065	mg/kg	
TNA	L1111012	101104	691844.9	93331.0	1.0	2.0	11/30/2001	SW8260	2,2-DICHLOROPROPANE	0.0065		0.0065	mg/kg	
TNA	L1111012	101104	691844.9	93331.0	1.0	2.0	11/30/2001	SW8330	2,4,6-Trinitrotoluene	0.25		0.25	mg/kg	
TNA	L1111012	101104	691844.9	93331.0	1.0	2.0	11/30/2001	SW8330	2,4-Dinitrotoluene	0.25		0.25	mg/kg	
TNA	L1111012	101104	691844.9	93331.0	1.0	2.0	11/30/2001	SW8330	2,6-Dinitrotoluene	0.26		0.26	mg/kg	
TNA	L1111012	101104	691844.9	93331.0	1.0	2.0	11/30/2001	SW8330	2-Amino-4,6-DNT	0.25		0.25	mg/kg	
TNA	L1111012	101104	691844.9	93331.0	1.0	2.0	11/30/2001	SW8260	2-BUTANONE	0.026		0.026	mg/kg	
TNA	L1111012	101104	691844.9	93331.0	1.0	2.0	11/30/2001	SW8260	2-CHLOROTOLUENE	0.0065		0.0065	mg/kg	
TNA	L1111012	101104	691844.9	93331.0	1.0	2.0	11/30/2001	SW8260	2-HEXANONE	0.026		0.026	mg/kg	
TNA	L1111012	101104	691844.9	93331.0	1.0	2.0	11/30/2001	SW8330	2-Nitrotoluene	0.25		0.25	mg/kg	
TNA	L1111012	101104	691844.9	93331.0	1.0	2.0	11/30/2001	SW8330	3-Nitrotoluene	0.25		0.25	mg/kg	

Company	Sample Name	Station Name	Easting	Northing	Start Depth(ft)	End Depth(ft)	Collect Date	Method	Analyte	Result	Error	Detection Limit	Units	Validation Qualifier
TNA	L1111012	101104	691844.9	93331.0	1.0	2.0	11/30/2001	SW8330	4-Amino-2,6-DNT	0.25		0.25	mg/kg	
TNA	L1111012	101104	691844.9	93331.0	1.0	2.0	11/30/2001	SW8260	4-CHLOROTOLUENE	0.0065		0.0065	mg/kg	
TNA	L1111012	101104	691844.9	93331.0	1.0	2.0	11/30/2001	SW8260	4-METHYL-2-PENTANONE	0.026		0.026	mg/kg	
TNA	L1111012	101104	691844.9	93331.0	1.0	2.0	11/30/2001	SW8330	4-Nitrotoluene	0.25		0.25	mg/kg	
TNA	L1111012	101104	691844.9	93331.0	1.0	2.0	11/30/2001	SW8260	ACETONE	0.026		0.026	mg/kg	
TNA	L1111012	101104	691844.9	93331.0	1.0	2.0	11/30/2001	SW8260	BENZENE	0.0065		0.0065	mg/kg	
TNA	L1111012	101104	691844.9	93331.0	1.0	2.0	11/30/2001	SW8260	BROMOBENZENE	0.0065		0.0065	mg/kg	
TNA	L1111012	101104	691844.9	93331.0	1.0	2.0	11/30/2001	SW8260	BROMOCHLOROMETHANE	0.0065		0.0065	mg/kg	
TNA	L1111012	101104	691844.9	93331.0	1.0	2.0	11/30/2001	SW8260	BROMODICHLOROMETHANE	0.0065		0.0065	mg/kg	
TNA	L1111012	101104	691844.9	93331.0	1.0	2.0	11/30/2001	SW8260	BROMOFORM	0.0065		0.0065	mg/kg	
TNA	L1111012	101104	691844.9	93331.0	1.0	2.0	11/30/2001	SW8260	BROMOMETHANE	0.013		0.013	mg/kg	
TNA	L1111012	101104	691844.9	93331.0	1.0	2.0	11/30/2001	SW8260	CARBON DISULFIDE	0.0065		0.0065	mg/kg	
TNA	L1111012	101104	691844.9	93331.0	1.0	2.0	11/30/2001	SW8260	CARBON TETRACHLORIDE	0.0065		0.0065	mg/kg	
TNA	L1111012	101104	691844.9	93331.0	1.0	2.0	11/30/2001	SW8260	CHLOROBENZENE	0.0065		0.0065	mg/kg	
TNA	L1111012	101104	691844.9	93331.0	1.0	2.0	11/30/2001	SW8260	CHLOROETHANE	0.013		0.013	mg/kg	
TNA	L1111012	101104	691844.9	93331.0	1.0	2.0	11/30/2001	SW8260	CHLOROFORM	0.0065		0.0065	mg/kg	
TNA	L1111012	101104	691844.9	93331.0	1.0	2.0	11/30/2001	SW8260	CHLOROMETHANE	0.013		0.013	mg/kg	
TNA	L1111012	101104	691844.9	93331.0	1.0	2.0	11/30/2001	SW8260	CIS-1,2-DICHLOROETHENE	0.0065		0.0065	mg/kg	
TNA	L1111012	101104	691844.9	93331.0	1.0	2.0	11/30/2001	SW8260	CIS-1,3-DICHLOROPROPENE	0.0065		0.0065	mg/kg	
TNA	L1111012	101104	691844.9	93331.0	1.0	2.0	11/30/2001	SW8260	DIBROMOCHLOROMETHANE	0.0065		0.0065	mg/kg	
TNA	L1111012	101104	691844.9	93331.0	1.0	2.0	11/30/2001	SW8260	DIBROMOMETHANE	0.0065		0.0065	mg/kg	
TNA	L1111012	101104	691844.9	93331.0	1.0	2.0	11/30/2001	SW8260	DICHLORODIFLUOROMETHANE	0.013		0.013	mg/kg	
TNA	L1111012	101104	691844.9	93331.0	1.0	2.0	11/30/2001	SW8260	ETHYLBENZENE	0.0065		0.0065	mg/kg	
TNA	L1111012	101104	691844.9	93331.0	1.0	2.0	11/30/2001	SW8260	HEXACHLOROBUTADIENE	0.0065		0.0065	mg/kg	
TNA	L1111012	101104	691844.9	93331.0	1.0	2.0	11/30/2001	SW8330	HMX	2.2		2.2	mg/kg	
TNA	L1111012	101104	691844.9	93331.0	1.0	2.0	11/30/2001	SW8260	IODOMETHANE	0.0065		0.0065	mg/kg	
TNA	L1111012	101104	691844.9	93331.0	1.0	2.0	11/30/2001	SW8260	ISOPROPYLBENZENE	0.0065		0.0065	mg/kg	
TNA	L1111012	101104	691844.9	93331.0	1.0	2.0	11/30/2001	SW8260	M+P-XYLENE	0.0065		0.0065	mg/kg	
TNA	L1111012	101104	691844.9	93331.0	1.0	2.0	11/30/2001	SW8260	METHYL TERTIARY BUTYL ETH	0.0065		0.0065	mg/kg	
TNA	L1111012	101104	691844.9	93331.0	1.0	2.0	11/30/2001	SW8260	METHYLENE CHLORIDE	0.0065		0.0065	mg/kg	
TNA	L1111012	101104	691844.9	93331.0	1.0	2.0	11/30/2001	SW8260	NAPHTHALENE	0.0065		0.0065	mg/kg	
TNA	L1111012	101104	691844.9	93331.0	1.0	2.0	11/30/2001	SW8260	N-BUTYLBENZENE	0.0065		0.0065	mg/kg	
TNA	L1111012	101104	691844.9	93331.0	1.0	2.0	11/30/2001	SW8330	Nitrobenzene	0.26		0.26	mg/kg	
TNA	L1111012	101104	691844.9	93331.0	1.0	2.0	11/30/2001	SW8260	N-PROPYLBENZENE	0.0065		0.0065	mg/kg	
TNA	L1111012	101104	691844.9	93331.0	1.0	2.0	11/30/2001	SW8260	O-XYLENE	0.0065		0.0065	mg/kg	
TNA	L1111012	101104	691844.9	93331.0	1.0	2.0	11/30/2001	SW8260	P-ISOPROPYLTOLUENE	0.0065		0.0065	mg/kg	
TNA	L1111012	101104	691844.9	93331.0	1.0	2.0	11/30/2001	SW8330	RDX	1		1	mg/kg	
TNA	L1111012	101104	691844.9	93331.0	1.0	2.0	11/30/2001	SW8260	SEC-BUTYLBENZENE	0.0065		0.0065	mg/kg	
TNA	L1111012	101104	691844.9	93331.0	1.0	2.0	11/30/2001	SW8260	STYRENE	0.0065		0.0065	mg/kg	
TNA	L1111012	101104	691844.9	93331.0	1.0	2.0	11/30/2001	SW8260	TERT-BUTYLBENZENE	0.0065		0.0065	mg/kg	
TNA	L1111012	101104	691844.9	93331.0	1.0	2.0	11/30/2001	SW8260	TETRACHLOROETHENE	0.0065		0.0065	mg/kg	
TNA	L1111012	101104	691844.9	93331.0	1.0	2.0	11/30/2001	SW8330	Tetryl	0.65		0.65	mg/kg	
TNA	L1111012	101104	691844.9	93331.0	1.0	2.0	11/30/2001	SW8260	TOLUENE	0.0065		0.0065	mg/kg	

Company	Sample Name	Station Name	Easting	Northing	Start Depth(ft)	End Depth(ft)	Collect Date	Method	Analyte	Result	Error	Detection Limit	Units	Validation Qualifier
TNA	L1111012	101104	691844.9	93331.0	1.0	2.0	11/30/2001	SW8260	TRANS-1,2-DICHLOROETHENE	0.0065		0.0065	mg/kg	
TNA	L1111012	101104	691844.9	93331.0	1.0	2.0	11/30/2001	SW8260	TRANS-1,3-DICHLOROPROPENE	0.0065		0.0065	mg/kg	
TNA	L1111012	101104	691844.9	93331.0	1.0	2.0	11/30/2001	SW8260	TRICHLOROETHENE	0.0065		0.0065	mg/kg	
TNA	L1111012	101104	691844.9	93331.0	1.0	2.0	11/30/2001	SW8260	TRICHLOROFLUOROMETHANE	0.0065		0.0065	mg/kg	
TNA	L1111012	101104	691844.9	93331.0	1.0	2.0	11/30/2001	SW8260	TRICHLOROTRIFLUOROETHANE	0.0065		0.0065	mg/kg	
TNA	L1111012	101104	691844.9	93331.0	1.0	2.0	11/30/2001	SW8260	VINYL ACETATE	0.026		0.026	mg/kg	
TNA	L1111012	101104	691844.9	93331.0	1.0	2.0	11/30/2001	SW8260	VINYL CHLORIDE	0.013		0.013	mg/kg	
TNA	L1111013	101104	691844.9	93331.0	2.0	4.0	11/30/2001	SW8260	1,1,1,2-TETRACHLOROETHANE	0.0064		0.0064	mg/kg	
TNA	L1111013	101104	691844.9	93331.0	2.0	4.0	11/30/2001	SW8260	1,1,1-TRICHLOROETHANE	0.0064		0.0064	mg/kg	
TNA	L1111013	101104	691844.9	93331.0	2.0	4.0	11/30/2001	SW8260	1,1,2,2-TETRACHLOROETHANE	0.0064		0.0064	mg/kg	
TNA	L1111013	101104	691844.9	93331.0	2.0	4.0	11/30/2001	SW8260	1,1,2-TRICHLOROETHANE	0.0064		0.0064	mg/kg	
TNA	L1111013	101104	691844.9	93331.0	2.0	4.0	11/30/2001	SW8260	1,1-DICHLOROETHANE	0.0064		0.0064	mg/kg	
TNA	L1111013	101104	691844.9	93331.0	2.0	4.0	11/30/2001	SW8260	1,1-DICHLOROETHENE	0.0064		0.0064	mg/kg	
TNA	L1111013	101104	691844.9	93331.0	2.0	4.0	11/30/2001	SW8260	1,1-DICHLOROPROPENE	0.0064		0.0064	mg/kg	
TNA	L1111013	101104	691844.9	93331.0	2.0	4.0	11/30/2001	SW8260	1,2,3-TRICHLOROBENZENE	0.0064		0.0064	mg/kg	
TNA	L1111013	101104	691844.9	93331.0	2.0	4.0	11/30/2001	SW8260	1,2,3-TRICHLOROPROPANE	0.0064		0.0064	mg/kg	
TNA	L1111013	101104	691844.9	93331.0	2.0	4.0	11/30/2001	SW8260	1,2,4-TRICHLOROBENZENE	0.0064		0.0064	mg/kg	
TNA	L1111013	101104	691844.9	93331.0	2.0	4.0	11/30/2001	SW8260	1,2,4-TRIMETHYLBENZENE	0.0064		0.0064	mg/kg	
TNA	L1111013	101104	691844.9	93331.0	2.0	4.0	11/30/2001	SW8260	1,2-DIBROMO-3-CHLOROPROPA	0.013		0.013	mg/kg	
TNA	L1111013	101104	691844.9	93331.0	2.0	4.0	11/30/2001	SW8260	1,2-DIBROMOETHANE	0.0064		0.0064	mg/kg	
TNA	L1111013	101104	691844.9	93331.0	2.0	4.0	11/30/2001	SW8260	1,2-DICHLOROBENZENE	0.0064		0.0064	mg/kg	
TNA	L1111013	101104	691844.9	93331.0	2.0	4.0	11/30/2001	SW8260	1,2-DICHLOROETHANE	0.0064		0.0064	mg/kg	
TNA	L1111013	101104	691844.9	93331.0	2.0	4.0	11/30/2001	SW8260	1,2-DICHLOROPROPANE	0.0064		0.0064	mg/kg	
TNA	L1111013	101104	691844.9	93331.0	2.0	4.0	11/30/2001	SW8260	1,3,5-TRIMETHYLBENZENE	0.0064		0.0064	mg/kg	
TNA	L1111013	101104	691844.9	93331.0	2.0	4.0	11/30/2001	SW8330	1,3,5-TriNitrobenzene	0.25		0.25	mg/kg	
TNA	L1111013	101104	691844.9	93331.0	2.0	4.0	11/30/2001	SW8260	1,3-DICHLOROBENZENE	0.0064		0.0064	mg/kg	
TNA	L1111013	101104	691844.9	93331.0	2.0	4.0	11/30/2001	SW8260	1,3-DICHLOROPROPANE	0.0064		0.0064	mg/kg	
TNA	L1111013	101104	691844.9	93331.0	2.0	4.0	11/30/2001	SW8330	1,3-DiNitrobenzene	0.25		0.25	mg/kg	
TNA	L1111013	101104	691844.9	93331.0	2.0	4.0	11/30/2001	SW8260	1,4-DICHLOROBENZENE	0.0064		0.0064	mg/kg	
TNA	L1111013	101104	691844.9	93331.0	2.0	4.0	11/30/2001	SW8260	1-CHLOROHEXANE	0.0064		0.0064	mg/kg	
TNA	L1111013	101104	691844.9	93331.0	2.0	4.0	11/30/2001	SW8260	2,2-DICHLOROPROPANE	0.0064		0.0064	mg/kg	
TNA	L1111013	101104	691844.9	93331.0	2.0	4.0	11/30/2001	SW8330	2,4,6-Trinitrotoluene	0.25		0.25	mg/kg	
TNA	L1111013	101104	691844.9	93331.0	2.0	4.0	11/30/2001	SW8330	2,4-Dinitrotoluene	0.25		0.25	mg/kg	
TNA	L1111013	101104	691844.9	93331.0	2.0	4.0	11/30/2001	SW8330	2,6-Dinitrotoluene	0.26		0.26	mg/kg	
TNA	L1111013	101104	691844.9	93331.0	2.0	4.0	11/30/2001	SW8330	2-Amino-4,6-DNT	0.25		0.25	mg/kg	
TNA	L1111013	101104	691844.9	93331.0	2.0	4.0	11/30/2001	SW8260	2-BUTANONE	0.026		0.026	mg/kg	
TNA	L1111013	101104	691844.9	93331.0	2.0	4.0	11/30/2001	SW8260	2-CHLOROTOLUENE	0.0064		0.0064	mg/kg	
TNA	L1111013	101104	691844.9	93331.0	2.0	4.0	11/30/2001	SW8260	2-HEXANONE	0.026		0.026	mg/kg	
TNA	L1111013	101104	691844.9	93331.0	2.0	4.0	11/30/2001	SW8330	2-Nitrotoluene	0.25		0.25	mg/kg	
TNA	L1111013	101104	691844.9	93331.0	2.0	4.0	11/30/2001	SW8330	3-Nitrotoluene	0.25		0.25	mg/kg	
TNA	L1111013	101104	691844.9	93331.0	2.0	4.0	11/30/2001	SW8330	4-Amino-2,6-DNT	0.25		0.25	mg/kg	
TNA	L1111013	101104	691844.9	93331.0	2.0	4.0	11/30/2001	SW8260	4-CHLOROTOLUENE	0.0064		0.0064	mg/kg	
TNA	L1111013	101104	691844.9	93331.0	2.0	4.0	11/30/2001	SW8260	4-METHYL-2-PENTANONE	0.026		0.026	mg/kg	

Company	Sample Name	Station Name	Easting	Northing	Start Depth(ft)	End Depth(ft)	Collect Date	Method	Analyte	Result	Error	Detection Limit	Units	Validation Qualifier
TNA	L1111013	101104	691844.9	93331.0	2.0	4.0	11/30/2001	SW8330	4-Nitrotoluene	0.25		0.25	mg/kg	
TNA	L1111013	101104	691844.9	93331.0	2.0	4.0	11/30/2001	SW8260	ACETONE	0.026		0.026	mg/kg	
TNA	L1111013	101104	691844.9	93331.0	2.0	4.0	11/30/2001	SW8260	BENZENE	0.0064		0.0064	mg/kg	
TNA	L1111013	101104	691844.9	93331.0	2.0	4.0	11/30/2001	SW8260	BROMOBENZENE	0.0064		0.0064	mg/kg	
TNA	L1111013	101104	691844.9	93331.0	2.0	4.0	11/30/2001	SW8260	BROMOCHLOROMETHANE	0.0064		0.0064	mg/kg	
TNA	L1111013	101104	691844.9	93331.0	2.0	4.0	11/30/2001	SW8260	BROMODICHLOROMETHANE	0.0064		0.0064	mg/kg	
TNA	L1111013	101104	691844.9	93331.0	2.0	4.0	11/30/2001	SW8260	BROMOFORM	0.0064		0.0064	mg/kg	
TNA	L1111013	101104	691844.9	93331.0	2.0	4.0	11/30/2001	SW8260	BROMOMETHANE	0.013		0.013	mg/kg	
TNA	L1111013	101104	691844.9	93331.0	2.0	4.0	11/30/2001	SW8260	CARBON DISULFIDE	0.0064		0.0064	mg/kg	
TNA	L1111013	101104	691844.9	93331.0	2.0	4.0	11/30/2001	SW8260	CARBON TETRACHLORIDE	0.0064		0.0064	mg/kg	
TNA	L1111013	101104	691844.9	93331.0	2.0	4.0	11/30/2001	SW8260	CHLOROBENZENE	0.0064		0.0064	mg/kg	
TNA	L1111013	101104	691844.9	93331.0	2.0	4.0	11/30/2001	SW8260	CHLOROETHANE	0.013		0.013	mg/kg	
TNA	L1111013	101104	691844.9	93331.0	2.0	4.0	11/30/2001	SW8260	CHLOROFORM	0.0064		0.0064	mg/kg	
TNA	L1111013	101104	691844.9	93331.0	2.0	4.0	11/30/2001	SW8260	CHLOROMETHANE	0.013		0.013	mg/kg	
TNA	L1111013	101104	691844.9	93331.0	2.0	4.0	11/30/2001	SW8260	CIS-1,2-DICHLOROETHENE	0.0064		0.0064	mg/kg	
TNA	L1111013	101104	691844.9	93331.0	2.0	4.0	11/30/2001	SW8260	CIS-1,3-DICHLOROPROPENE	0.0064		0.0064	mg/kg	
TNA	L1111013	101104	691844.9	93331.0	2.0	4.0	11/30/2001	SW8260	DIBROMOCHLOROMETHANE	0.0064		0.0064	mg/kg	
TNA	L1111013	101104	691844.9	93331.0	2.0	4.0	11/30/2001	SW8260	DIBROMOMETHANE	0.0064		0.0064	mg/kg	
TNA	L1111013	101104	691844.9	93331.0	2.0	4.0	11/30/2001	SW8260	DICHLORODIFLUOROMETHANE	0.013		0.013	mg/kg	
TNA	L1111013	101104	691844.9	93331.0	2.0	4.0	11/30/2001	SW8260	ETHYLBENZENE	0.0064		0.0064	mg/kg	
TNA	L1111013	101104	691844.9	93331.0	2.0	4.0	11/30/2001	SW8260	HEXACHLOROBUTADIENE	0.0064		0.0064	mg/kg	
TNA	L1111013	101104	691844.9	93331.0	2.0	4.0	11/30/2001	SW8330	HMX	2.2		2.2	mg/kg	
TNA	L1111013	101104	691844.9	93331.0	2.0	4.0	11/30/2001	SW8260	IODOMETHANE	0.0064		0.0064	mg/kg	
TNA	L1111013	101104	691844.9	93331.0	2.0	4.0	11/30/2001	SW8260	ISOPROPYLBENZENE	0.0064		0.0064	mg/kg	
TNA	L1111013	101104	691844.9	93331.0	2.0	4.0	11/30/2001	SW8260	M+P-XYLENE	0.0064		0.0064	mg/kg	
TNA	L1111013	101104	691844.9	93331.0	2.0	4.0	11/30/2001	SW8260	METHYL TERTIARY BUTYL ETH	0.0064		0.0064	mg/kg	
TNA	L1111013	101104	691844.9	93331.0	2.0	4.0	11/30/2001	SW8260	METHYLENE CHLORIDE	0.0064		0.0064	mg/kg	
TNA	L1111013	101104	691844.9	93331.0	2.0	4.0	11/30/2001	SW8260	NAPHTHALENE	0.0064		0.0064	mg/kg	
TNA	L1111013	101104	691844.9	93331.0	2.0	4.0	11/30/2001	SW8260	N-BUTYLBENZENE	0.0064		0.0064	mg/kg	
TNA	L1111013	101104	691844.9	93331.0	2.0	4.0	11/30/2001	SW8330	Nitrobenzene	0.26		0.26	mg/kg	
TNA	L1111013	101104	691844.9	93331.0	2.0	4.0	11/30/2001	SW8260	N-PROPYLBENZENE	0.0064		0.0064	mg/kg	
TNA	L1111013	101104	691844.9	93331.0	2.0	4.0	11/30/2001	SW8260	O-XYLENE	0.0064		0.0064	mg/kg	
TNA	L1111013	101104	691844.9	93331.0	2.0	4.0	11/30/2001	SW8260	P-ISOPROPYLTOLUENE	0.0064		0.0064	mg/kg	
TNA	L1111013	101104	691844.9	93331.0	2.0	4.0	11/30/2001	SW8330	RDX	1		1	mg/kg	
TNA	L1111013	101104	691844.9	93331.0	2.0	4.0	11/30/2001	SW8260	SEC-BUTYLBENZENE	0.0064		0.0064	mg/kg	
TNA	L1111013	101104	691844.9	93331.0	2.0	4.0	11/30/2001	SW8260	STYRENE	0.0064		0.0064	mg/kg	
TNA	L1111013	101104	691844.9	93331.0	2.0	4.0	11/30/2001	SW8260	TERT-BUTYLBENZENE	0.0064		0.0064	mg/kg	
TNA	L1111013	101104	691844.9	93331.0	2.0	4.0	11/30/2001	SW8260	TETRACHLOROETHENE	0.0064		0.0064	mg/kg	
TNA	L1111013	101104	691844.9	93331.0	2.0	4.0	11/30/2001	SW8330	Tetryl	0.65		0.65	mg/kg	
TNA	L1111013	101104	691844.9	93331.0	2.0	4.0	11/30/2001	SW8260	TOLUENE	0.0064		0.0064	mg/kg	
TNA	L1111013	101104	691844.9	93331.0	2.0	4.0	11/30/2001	SW8260	TRANS-1,2-DICHLOROETHENE	0.0064		0.0064	mg/kg	
TNA	L1111013	101104	691844.9	93331.0	2.0	4.0	11/30/2001	SW8260	TRANS-1,3-DICHLOROPROPENE	0.0064		0.0064	mg/kg	
TNA	L1111013	101104	691844.9	93331.0	2.0	4.0	11/30/2001	SW8260	TRICHLOROETHENE	0.0064		0.0064	mg/kg	

Company	Sample Name	Station Name	Easting	Northing	Start Depth(ft)	End Depth(ft)	Collect Date	Method	Analyte	Result	Error	Detection Limit	Units	Validation Qualifier
TNA	L1111013	101104	691844.9	93331.0	2.0	4.0	11/30/2001	SW8260	TRICHLOROFLUOROMETHANE	0.0064		0.0064	mg/kg	
TNA	L1111013	101104	691844.9	93331.0	2.0	4.0	11/30/2001	SW8260	TRICHLOROTRIFLUOROETHANE	0.0064		0.0064	mg/kg	
TNA	L1111013	101104	691844.9	93331.0	2.0	4.0	11/30/2001	SW8260	VINYL ACETATE	0.026		0.026	mg/kg	
TNA	L1111013	101104	691844.9	93331.0	2.0	4.0	11/30/2001	SW8260	VINYL CHLORIDE	0.013		0.013	mg/kg	
TNA	L1111014	101104	691844.9	93331.0	4.0	6.0	11/30/2001	SW8330	1,3,5-TriNitrobenzene	0.25		0.25	mg/kg	
TNA	L1111014	101104	691844.9	93331.0	4.0	6.0	11/30/2001	SW8330	1,3-DiNitrobenzene	0.25		0.25	mg/kg	
TNA	L1111014	101104	691844.9	93331.0	4.0	6.0	11/30/2001	SW8330	2,4,6-Trinitrotoluene	0.25		0.25	mg/kg	
TNA	L1111014	101104	691844.9	93331.0	4.0	6.0	11/30/2001	SW8330	2,4-Dinitrotoluene	0.25		0.25	mg/kg	
TNA	L1111014	101104	691844.9	93331.0	4.0	6.0	11/30/2001	SW8330	2,6-Dinitrotoluene	0.26		0.26	mg/kg	
TNA	L1111014	101104	691844.9	93331.0	4.0	6.0	11/30/2001	SW8330	2-Amino-4,6-DNT	0.25		0.25	mg/kg	
TNA	L1111014	101104	691844.9	93331.0	4.0	6.0	11/30/2001	SW8330	2-Nitrotoluene	0.25		0.25	mg/kg	
TNA	L1111014	101104	691844.9	93331.0	4.0	6.0	11/30/2001	SW8330	3-Nitrotoluene	0.25		0.25	mg/kg	
TNA	L1111014	101104	691844.9	93331.0	4.0	6.0	11/30/2001	SW8330	4-Amino-2,6-DNT	0.25		0.25	mg/kg	
TNA	L1111014	101104	691844.9	93331.0	4.0	6.0	11/30/2001	SW8330	4-Nitrotoluene	0.25		0.25	mg/kg	
TNA	L1111014	101104	691844.9	93331.0	4.0	6.0	11/30/2001	SW8330	HMX	2.2		2.2	mg/kg	
TNA	L1111014	101104	691844.9	93331.0	4.0	6.0	11/30/2001	SW8330	Nitrobenzene	0.26		0.26	mg/kg	
TNA	L1111014	101104	691844.9	93331.0	4.0	6.0	11/30/2001	SW8330	RDX	1		1	mg/kg	
TNA	L1111014	101104	691844.9	93331.0	4.0	6.0	11/30/2001	SW8330	Tetryl	0.65		0.65	mg/kg	
TNA	L1111015	101105	691894.2	93311.4	0.0	1.0	11/30/2001	SW6010	Arsenic	8.1		1.2	mg/kg	
TNA	L1111015	101105	691894.2	93311.4	0.0	1.0	11/30/2001	SW6010	Barium	230		12	mg/kg	
TNA	L1111015	101105	691894.2	93311.4	0.0	1.0	11/30/2001	SW6010	Beryllium	0.71		0.62	mg/kg	
TNA	L1111015	101105	691894.2	93311.4	0.0	1.0	11/30/2001	SW6010	Boron	3.1		12	mg/kg	
TNA	L1111015	101105	691894.2	93311.4	0.0	1.0	11/30/2001	SW6010	Cadmium	0.024		0.62	mg/kg	
TNA	L1111015	101105	691894.2	93311.4	0.0	1.0	11/30/2001	SW6010	Chromium	14		1.2	mg/kg	
TNA	L1111015	101105	691894.2	93311.4	0.0	1.0	11/30/2001	SW6010	Lead	16		0.37	mg/kg	
TNA	L1111015	101105	691894.2	93311.4	0.0	1.0	11/30/2001	SW7471	Mercury	0.013		0.12	mg/kg	
TNA	L1111015	101105	691894.2	93311.4	0.0	1.0	11/30/2001	SW6010	Selenium	1.7		0.62	mg/kg	
TNA	L1111015	101105	691894.2	93311.4	0.0	1.0	11/30/2001	SW6010	Silver	0.051		1.2	mg/kg	
TNA	L1111016	101105	691894.2	93311.4	1.0	2.0	11/30/2001	SW8260	1,1,1,2-TETRACHLOROETHANE	0.0064		0.0064	mg/kg	
TNA	L1111016	101105	691894.2	93311.4	1.0	2.0	11/30/2001	SW8260	1,1,1-TRICHLOROETHANE	0.0064		0.0064	mg/kg	
TNA	L1111016	101105	691894.2	93311.4	1.0	2.0	11/30/2001	SW8260	1,1,2,2-TETRACHLOROETHANE	0.0064		0.0064	mg/kg	
TNA	L1111016	101105	691894.2	93311.4	1.0	2.0	11/30/2001	SW8260	1,1,2-TRICHLOROETHANE	0.0064		0.0064	mg/kg	
TNA	L1111016	101105	691894.2	93311.4	1.0	2.0	11/30/2001	SW8260	1,1-DICHLOROETHANE	0.0064		0.0064	mg/kg	
TNA	L1111016	101105	691894.2	93311.4	1.0	2.0	11/30/2001	SW8260	1,1-DICHLOROETHENE	0.0064		0.0064	mg/kg	
TNA	L1111016	101105	691894.2	93311.4	1.0	2.0	11/30/2001	SW8260	1,1-DICHLOROPROPENE	0.0064		0.0064	mg/kg	
TNA	L1111016	101105	691894.2	93311.4	1.0	2.0	11/30/2001	SW8260	1,2,3-TRICHLOROBENZENE	0.0064		0.0064	mg/kg	
TNA	L1111016	101105	691894.2	93311.4	1.0	2.0	11/30/2001	SW8260	1,2,3-TRICHLOROPROPANE	0.0064		0.0064	mg/kg	
TNA	L1111016	101105	691894.2	93311.4	1.0	2.0	11/30/2001	SW8260	1,2,4-TRICHLOROBENZENE	0.0064		0.0064	mg/kg	
TNA	L1111016	101105	691894.2	93311.4	1.0	2.0	11/30/2001	SW8260	1,2,4-TRIMETHYLBENZENE	0.0064		0.0064	mg/kg	
TNA	L1111016	101105	691894.2	93311.4	1.0	2.0	11/30/2001	SW8260	1,2-DIBROMO-3-CHLOROPROPA	0.013		0.013	mg/kg	
TNA	L1111016	101105	691894.2	93311.4	1.0	2.0	11/30/2001	SW8260	1,2-DIBROMOETHANE	0.0064		0.0064	mg/kg	
TNA	L1111016	101105	691894.2	93311.4	1.0	2.0	11/30/2001	SW8260	1,2-DICHLOROBENZENE	0.0064		0.0064	mg/kg	
TNA	L1111016	101105	691894.2	93311.4	1.0	2.0	11/30/2001	SW8260	1,2-DICHLOROETHANE	0.0064		0.0064	mg/kg	

Company	Sample Name	Station Name	Easting	Northing	Start Depth(ft)	End Depth(ft)	Collect Date	Method	Analyte	Result	Error	Detection Limit	Units	Validation Qualifier
TNA	L1111016	101105	691894.2	93311.4	1.0	2.0	11/30/2001	SW8260	1,2-DICHLOROPROPANE	0.0064		0.0064	mg/kg	
TNA	L1111016	101105	691894.2	93311.4	1.0	2.0	11/30/2001	SW8260	1,3,5-TRIMETHYLBENZENE	0.0064		0.0064	mg/kg	
TNA	L1111016	101105	691894.2	93311.4	1.0	2.0	11/30/2001	SW8330	1,3,5-TriNitrobenzene	0.25		0.25	mg/kg	
TNA	L1111016	101105	691894.2	93311.4	1.0	2.0	11/30/2001	SW8260	1,3-DICHLOROBENZENE	0.0064		0.0064	mg/kg	
TNA	L1111016	101105	691894.2	93311.4	1.0	2.0	11/30/2001	SW8260	1,3-DICHLOROPROPANE	0.0064		0.0064	mg/kg	
TNA	L1111016	101105	691894.2	93311.4	1.0	2.0	11/30/2001	SW8330	1,3-DiNitrobenzene	0.25		0.25	mg/kg	
TNA	L1111016	101105	691894.2	93311.4	1.0	2.0	11/30/2001	SW8260	1,4-DICHLOROBENZENE	0.0064		0.0064	mg/kg	
TNA	L1111016	101105	691894.2	93311.4	1.0	2.0	11/30/2001	SW8260	1-CHLOROHEXANE	0.0064		0.0064	mg/kg	
TNA	L1111016	101105	691894.2	93311.4	1.0	2.0	11/30/2001	SW8260	2,2-DICHLOROPROPANE	0.0064		0.0064	mg/kg	
TNA	L1111016	101105	691894.2	93311.4	1.0	2.0	11/30/2001	SW8330	2,4,6-Trinitrotoluene	0.25		0.25	mg/kg	
TNA	L1111016	101105	691894.2	93311.4	1.0	2.0	11/30/2001	SW8330	2,4-Dinitrotoluene	0.25		0.25	mg/kg	
TNA	L1111016	101105	691894.2	93311.4	1.0	2.0	11/30/2001	SW8330	2,6-Dinitrotoluene	0.26		0.26	mg/kg	
TNA	L1111016	101105	691894.2	93311.4	1.0	2.0	11/30/2001	SW8330	2-Amino-4,6-DNT	0.25		0.25	mg/kg	
TNA	L1111016	101105	691894.2	93311.4	1.0	2.0	11/30/2001	SW8260	2-BUTANONE	0.026		0.026	mg/kg	
TNA	L1111016	101105	691894.2	93311.4	1.0	2.0	11/30/2001	SW8260	2-CHLOROTOLUENE	0.0064		0.0064	mg/kg	
TNA	L1111016	101105	691894.2	93311.4	1.0	2.0	11/30/2001	SW8260	2-HEXANONE	0.026		0.026	mg/kg	
TNA	L1111016	101105	691894.2	93311.4	1.0	2.0	11/30/2001	SW8330	2-Nitrotoluene	0.25		0.25	mg/kg	
TNA	L1111016	101105	691894.2	93311.4	1.0	2.0	11/30/2001	SW8330	3-Nitrotoluene	0.25		0.25	mg/kg	
TNA	L1111016	101105	691894.2	93311.4	1.0	2.0	11/30/2001	SW8330	4-Amino-2,6-DNT	0.25		0.25	mg/kg	
TNA	L1111016	101105	691894.2	93311.4	1.0	2.0	11/30/2001	SW8260	4-CHLOROTOLUENE	0.0064		0.0064	mg/kg	
TNA	L1111016	101105	691894.2	93311.4	1.0	2.0	11/30/2001	SW8260	4-METHYL-2-PENTANONE	0.026		0.026	mg/kg	
TNA	L1111016	101105	691894.2	93311.4	1.0	2.0	11/30/2001	SW8330	4-Nitrotoluene	0.25		0.25	mg/kg	
TNA	L1111016	101105	691894.2	93311.4	1.0	2.0	11/30/2001	SW8260	ACETONE	0.026		0.026	mg/kg	
TNA	L1111016	101105	691894.2	93311.4	1.0	2.0	11/30/2001	SW8260	BENZENE	0.0064		0.0064	mg/kg	
TNA	L1111016	101105	691894.2	93311.4	1.0	2.0	11/30/2001	SW8260	BROMOBENZENE	0.0064		0.0064	mg/kg	
TNA	L1111016	101105	691894.2	93311.4	1.0	2.0	11/30/2001	SW8260	BROMOCHLOROMETHANE	0.0064		0.0064	mg/kg	
TNA	L1111016	101105	691894.2	93311.4	1.0	2.0	11/30/2001	SW8260	BROMODICHLOROMETHANE	0.0064		0.0064	mg/kg	
TNA	L1111016	101105	691894.2	93311.4	1.0	2.0	11/30/2001	SW8260	BROMOFORM	0.0064		0.0064	mg/kg	
TNA	L1111016	101105	691894.2	93311.4	1.0	2.0	11/30/2001	SW8260	BROMOMETHANE	0.013		0.013	mg/kg	
TNA	L1111016	101105	691894.2	93311.4	1.0	2.0	11/30/2001	SW8260	CARBON DISULFIDE	0.0064		0.0064	mg/kg	
TNA	L1111016	101105	691894.2	93311.4	1.0	2.0	11/30/2001	SW8260	CARBON TETRACHLORIDE	0.0064		0.0064	mg/kg	
TNA	L1111016	101105	691894.2	93311.4	1.0	2.0	11/30/2001	SW8260	CHLOROBENZENE	0.0064		0.0064	mg/kg	
TNA	L1111016	101105	691894.2	93311.4	1.0	2.0	11/30/2001	SW8260	CHLOROETHANE	0.013		0.013	mg/kg	
TNA	L1111016	101105	691894.2	93311.4	1.0	2.0	11/30/2001	SW8260	CHLOROFORM	0.0064		0.0064	mg/kg	
TNA	L1111016	101105	691894.2	93311.4	1.0	2.0	11/30/2001	SW8260	CHLOROMETHANE	0.013		0.013	mg/kg	
TNA	L1111016	101105	691894.2	93311.4	1.0	2.0	11/30/2001	SW8260	CIS-1,2-DICHLOROETHENE	0.0064		0.0064	mg/kg	
TNA	L1111016	101105	691894.2	93311.4	1.0	2.0	11/30/2001	SW8260	CIS-1,3-DICHLOROPROPENE	0.0064		0.0064	mg/kg	
TNA	L1111016	101105	691894.2	93311.4	1.0	2.0	11/30/2001	SW8260	DIBROMOCHLOROMETHANE	0.0064		0.0064	mg/kg	
TNA	L1111016	101105	691894.2	93311.4	1.0	2.0	11/30/2001	SW8260	DIBROMOMETHANE	0.0064		0.0064	mg/kg	
TNA	L1111016	101105	691894.2	93311.4	1.0	2.0	11/30/2001	SW8260	DICHLORODIFLUOROMETHANE	0.013		0.013	mg/kg	
TNA	L1111016	101105	691894.2	93311.4	1.0	2.0	11/30/2001	SW8260	ETHYLBENZENE	0.0064		0.0064	mg/kg	
TNA	L1111016	101105	691894.2	93311.4	1.0	2.0	11/30/2001	SW8260	HEXACHLOROBUTADIENE	0.0064		0.0064	mg/kg	
TNA	L1111016	101105	691894.2	93311.4	1.0	2.0	11/30/2001	SW8330	HMX	2.2		2.2	mg/kg	

Company	Sample Name	Station Name	Easting	Northing	Start Depth(ft)	End Depth(ft)	Collect Date	Method	Analyte	Result	Error	Detection Limit	Units	Validation Qualifier
TNA	L1111016	101105	691894.2	93311.4	1.0	2.0	11/30/2001	SW8260	IODOMETHANE	0.0064		0.0064	mg/kg	
TNA	L1111016	101105	691894.2	93311.4	1.0	2.0	11/30/2001	SW8260	ISOPROPYLBENZENE	0.0064		0.0064	mg/kg	
TNA	L1111016	101105	691894.2	93311.4	1.0	2.0	11/30/2001	SW8260	M+P-XYLENE	0.0064		0.0064	mg/kg	
TNA	L1111016	101105	691894.2	93311.4	1.0	2.0	11/30/2001	SW8260	METHYL TERTIARY BUTYL ETH	0.0064		0.0064	mg/kg	
TNA	L1111016	101105	691894.2	93311.4	1.0	2.0	11/30/2001	SW8260	METHYLENE CHLORIDE	0.0065		0.0064	mg/kg	
TNA	L1111016	101105	691894.2	93311.4	1.0	2.0	11/30/2001	SW8260	NAPHTHALENE	0.0064		0.0064	mg/kg	
TNA	L1111016	101105	691894.2	93311.4	1.0	2.0	11/30/2001	SW8260	N-BUTYLBENZENE	0.0064		0.0064	mg/kg	
TNA	L1111016	101105	691894.2	93311.4	1.0	2.0	11/30/2001	SW8330	Nitrobenzene	0.26		0.26	mg/kg	
TNA	L1111016	101105	691894.2	93311.4	1.0	2.0	11/30/2001	SW8260	N-PROPYLBENZENE	0.0064		0.0064	mg/kg	
TNA	L1111016	101105	691894.2	93311.4	1.0	2.0	11/30/2001	SW8260	O-XYLENE	0.0064		0.0064	mg/kg	
TNA	L1111016	101105	691894.2	93311.4	1.0	2.0	11/30/2001	SW8260	P-ISOPROPYLTOLUENE	0.0064		0.0064	mg/kg	
TNA	L1111016	101105	691894.2	93311.4	1.0	2.0	11/30/2001	SW8330	RDX	1		1	mg/kg	
TNA	L1111016	101105	691894.2	93311.4	1.0	2.0	11/30/2001	SW8260	SEC-BUTYLBENZENE	0.0064		0.0064	mg/kg	
TNA	L1111016	101105	691894.2	93311.4	1.0	2.0	11/30/2001	SW8260	STYRENE	0.0064		0.0064	mg/kg	
TNA	L1111016	101105	691894.2	93311.4	1.0	2.0	11/30/2001	SW8260	TERT-BUTYLBENZENE	0.0064		0.0064	mg/kg	
TNA	L1111016	101105	691894.2	93311.4	1.0	2.0	11/30/2001	SW8260	TETRACHLOROETHENE	0.0064		0.0064	mg/kg	
TNA	L1111016	101105	691894.2	93311.4	1.0	2.0	11/30/2001	SW8330	Tetryl	0.65		0.65	mg/kg	
TNA	L1111016	101105	691894.2	93311.4	1.0	2.0	11/30/2001	SW8260	TOLUENE	0.0014		0.0064	mg/kg	
TNA	L1111016	101105	691894.2	93311.4	1.0	2.0	11/30/2001	SW8260	TRANS-1,2-DICHLOROETHENE	0.0064		0.0064	mg/kg	
TNA	L1111016	101105	691894.2	93311.4	1.0	2.0	11/30/2001	SW8260	TRANS-1,3-DICHLOROPROPENE	0.0064		0.0064	mg/kg	
TNA	L1111016	101105	691894.2	93311.4	1.0	2.0	11/30/2001	SW8260	TRICHLOROETHENE	0.0064		0.0064	mg/kg	
TNA	L1111016	101105	691894.2	93311.4	1.0	2.0	11/30/2001	SW8260	TRICHLOROFLUOROMETHANE	0.0064		0.0064	mg/kg	
TNA	L1111016	101105	691894.2	93311.4	1.0	2.0	11/30/2001	SW8260	TRICHLOROTRIFLUOROETHANE	0.0064		0.0064	mg/kg	
TNA	L1111016	101105	691894.2	93311.4	1.0	2.0	11/30/2001	SW8260	VINYL ACETATE	0.026		0.026	mg/kg	
TNA	L1111016	101105	691894.2	93311.4	1.0	2.0	11/30/2001	SW8260	VINYL CHLORIDE	0.013		0.013	mg/kg	
TNA	L1111017	101105	691894.2	93311.4	2.0	4.0	11/30/2001	SW8260	1,1,1,2-TETRACHLOROETHANE	0.0063		0.0063	mg/kg	
TNA	L1111017	101105	691894.2	93311.4	2.0	4.0	11/30/2001	SW8260	1,1,1-TRICHLOROETHANE	0.0063		0.0063	mg/kg	
TNA	L1111017	101105	691894.2	93311.4	2.0	4.0	11/30/2001	SW8260	1,1,2,2-TETRACHLOROETHANE	0.0063		0.0063	mg/kg	
TNA	L1111017	101105	691894.2	93311.4	2.0	4.0	11/30/2001	SW8260	1,1,2-TRICHLOROETHANE	0.0063		0.0063	mg/kg	
TNA	L1111017	101105	691894.2	93311.4	2.0	4.0	11/30/2001	SW8260	1,1-DICHLOROETHANE	0.0063		0.0063	mg/kg	
TNA	L1111017	101105	691894.2	93311.4	2.0	4.0	11/30/2001	SW8260	1,1-DICHLOROETHENE	0.0063		0.0063	mg/kg	
TNA	L1111017	101105	691894.2	93311.4	2.0	4.0	11/30/2001	SW8260	1,1-DICHLOROPROPENE	0.0063		0.0063	mg/kg	
TNA	L1111017	101105	691894.2	93311.4	2.0	4.0	11/30/2001	SW8260	1,2,3-TRICHLOROBENZENE	0.0063		0.0063	mg/kg	
TNA	L1111017	101105	691894.2	93311.4	2.0	4.0	11/30/2001	SW8260	1,2,3-TRICHLOROPROPANE	0.0063		0.0063	mg/kg	
TNA	L1111017	101105	691894.2	93311.4	2.0	4.0	11/30/2001	SW8260	1,2,4-TRICHLOROBENZENE	0.0063		0.0063	mg/kg	
TNA	L1111017	101105	691894.2	93311.4	2.0	4.0	11/30/2001	SW8260	1,2,4-TRIMETHYLBENZENE	0.0063		0.0063	mg/kg	
TNA	L1111017	101105	691894.2	93311.4	2.0	4.0	11/30/2001	SW8260	1,2-DIBROMO-3-CHLOROPROPA	0.013		0.013	mg/kg	
TNA	L1111017	101105	691894.2	93311.4	2.0	4.0	11/30/2001	SW8260	1,2-DIBROMOETHANE	0.0063		0.0063	mg/kg	
TNA	L1111017	101105	691894.2	93311.4	2.0	4.0	11/30/2001	SW8260	1,2-DICHLOROBENZENE	0.0063		0.0063	mg/kg	
TNA	L1111017	101105	691894.2	93311.4	2.0	4.0	11/30/2001	SW8260	1,2-DICHLOROETHANE	0.0063		0.0063	mg/kg	
TNA	L1111017	101105	691894.2	93311.4	2.0	4.0	11/30/2001	SW8260	1,2-DICHLOROPROPANE	0.0063		0.0063	mg/kg	
TNA	L1111017	101105	691894.2	93311.4	2.0	4.0	11/30/2001	SW8260	1,3,5-TRIMETHYLBENZENE	0.0063		0.0063	mg/kg	
TNA	L1111017	101105	691894.2	93311.4	2.0	4.0	11/30/2001	SW8330	1,3,5-TriNitrobenzene	0.25		0.25	mg/kg	

Company	Sample Name	Station Name	Easting	Northing	Start Depth(ft)	End Depth(ft)	Collect Date	Method	Analyte	Result	Error	Detection Limit	Units	Validation Qualifier
TNA	L1111017	101105	691894.2	93311.4	2.0	4.0	11/30/2001	SW8260	1,3-DICHLOROBENZENE	0.0063		0.0063	mg/kg	
TNA	L1111017	101105	691894.2	93311.4	2.0	4.0	11/30/2001	SW8260	1,3-DICHLOROPROPANE	0.0063		0.0063	mg/kg	
TNA	L1111017	101105	691894.2	93311.4	2.0	4.0	11/30/2001	SW8330	1,3-DiNitrobenzene	0.25		0.25	mg/kg	
TNA	L1111017	101105	691894.2	93311.4	2.0	4.0	11/30/2001	SW8260	1,4-DICHLOROBENZENE	0.0063		0.0063	mg/kg	
TNA	L1111017	101105	691894.2	93311.4	2.0	4.0	11/30/2001	SW8260	1-CHLOROHEXANE	0.0063		0.0063	mg/kg	
TNA	L1111017	101105	691894.2	93311.4	2.0	4.0	11/30/2001	SW8260	2,2-DICHLOROPROPANE	0.0063		0.0063	mg/kg	
TNA	L1111017	101105	691894.2	93311.4	2.0	4.0	11/30/2001	SW8330	2,4,6-Trinitrotoluene	0.25		0.25	mg/kg	
TNA	L1111017	101105	691894.2	93311.4	2.0	4.0	11/30/2001	SW8330	2,4-Dinitrotoluene	0.25		0.25	mg/kg	
TNA	L1111017	101105	691894.2	93311.4	2.0	4.0	11/30/2001	SW8330	2,6-Dinitrotoluene	0.26		0.26	mg/kg	
TNA	L1111017	101105	691894.2	93311.4	2.0	4.0	11/30/2001	SW8330	2-Amino-4,6-DNT	0.25		0.25	mg/kg	
TNA	L1111017	101105	691894.2	93311.4	2.0	4.0	11/30/2001	SW8260	2-BUTANONE	0.025		0.025	mg/kg	
TNA	L1111017	101105	691894.2	93311.4	2.0	4.0	11/30/2001	SW8260	2-CHLOROTOLUENE	0.0063		0.0063	mg/kg	
TNA	L1111017	101105	691894.2	93311.4	2.0	4.0	11/30/2001	SW8260	2-HEXANONE	0.025		0.025	mg/kg	
TNA	L1111017	101105	691894.2	93311.4	2.0	4.0	11/30/2001	SW8330	2-Nitrotoluene	0.25		0.25	mg/kg	
TNA	L1111017	101105	691894.2	93311.4	2.0	4.0	11/30/2001	SW8330	3-Nitrotoluene	0.25		0.25	mg/kg	
TNA	L1111017	101105	691894.2	93311.4	2.0	4.0	11/30/2001	SW8330	4-Amino-2,6-DNT	0.25		0.25	mg/kg	
TNA	L1111017	101105	691894.2	93311.4	2.0	4.0	11/30/2001	SW8260	4-CHLOROTOLUENE	0.0063		0.0063	mg/kg	
TNA	L1111017	101105	691894.2	93311.4	2.0	4.0	11/30/2001	SW8260	4-METHYL-2-PENTANONE	0.025		0.025	mg/kg	
TNA	L1111017	101105	691894.2	93311.4	2.0	4.0	11/30/2001	SW8330	4-Nitrotoluene	0.25		0.25	mg/kg	
TNA	L1111017	101105	691894.2	93311.4	2.0	4.0	11/30/2001	SW8260	ACETONE	0.025		0.025	mg/kg	
TNA	L1111017	101105	691894.2	93311.4	2.0	4.0	11/30/2001	SW8260	BENZENE	0.0063		0.0063	mg/kg	
TNA	L1111017	101105	691894.2	93311.4	2.0	4.0	11/30/2001	SW8260	BROMOBENZENE	0.0063		0.0063	mg/kg	
TNA	L1111017	101105	691894.2	93311.4	2.0	4.0	11/30/2001	SW8260	BROMOCHLOROMETHANE	0.0063		0.0063	mg/kg	
TNA	L1111017	101105	691894.2	93311.4	2.0	4.0	11/30/2001	SW8260	BROMODICHLOROMETHANE	0.0063		0.0063	mg/kg	
TNA	L1111017	101105	691894.2	93311.4	2.0	4.0	11/30/2001	SW8260	BROMOFORM	0.0063		0.0063	mg/kg	
TNA	L1111017	101105	691894.2	93311.4	2.0	4.0	11/30/2001	SW8260	BROMOMETHANE	0.013		0.013	mg/kg	
TNA	L1111017	101105	691894.2	93311.4	2.0	4.0	11/30/2001	SW8260	CARBON DISULFIDE	0.0063		0.0063	mg/kg	
TNA	L1111017	101105	691894.2	93311.4	2.0	4.0	11/30/2001	SW8260	CARBON TETRACHLORIDE	0.0063		0.0063	mg/kg	
TNA	L1111017	101105	691894.2	93311.4	2.0	4.0	11/30/2001	SW8260	CHLOROBENZENE	0.0063		0.0063	mg/kg	
TNA	L1111017	101105	691894.2	93311.4	2.0	4.0	11/30/2001	SW8260	CHLOROETHANE	0.013		0.013	mg/kg	
TNA	L1111017	101105	691894.2	93311.4	2.0	4.0	11/30/2001	SW8260	CHLOROFORM	0.0063		0.0063	mg/kg	
TNA	L1111017	101105	691894.2	93311.4	2.0	4.0	11/30/2001	SW8260	CHLOROMETHANE	0.013		0.013	mg/kg	
TNA	L1111017	101105	691894.2	93311.4	2.0	4.0	11/30/2001	SW8260	CIS-1,2-DICHLOROETHENE	0.0063		0.0063	mg/kg	
TNA	L1111017	101105	691894.2	93311.4	2.0	4.0	11/30/2001	SW8260	CIS-1,3-DICHLOROPROPENE	0.0063		0.0063	mg/kg	
TNA	L1111017	101105	691894.2	93311.4	2.0	4.0	11/30/2001	SW8260	DIBROMOCHLOROMETHANE	0.0063		0.0063	mg/kg	
TNA	L1111017	101105	691894.2	93311.4	2.0	4.0	11/30/2001	SW8260	DIBROMOMETHANE	0.0063		0.0063	mg/kg	
TNA	L1111017	101105	691894.2	93311.4	2.0	4.0	11/30/2001	SW8260	DICHLORODIFLUOROMETHANE	0.013		0.013	mg/kg	
TNA	L1111017	101105	691894.2	93311.4	2.0	4.0	11/30/2001	SW8260	ETHYLBENZENE	0.0063		0.0063	mg/kg	
TNA	L1111017	101105	691894.2	93311.4	2.0	4.0	11/30/2001	SW8260	HEXACHLOROBUTADIENE	0.0063		0.0063	mg/kg	
TNA	L1111017	101105	691894.2	93311.4	2.0	4.0	11/30/2001	SW8330	HMX	2.2		2.2	mg/kg	
TNA	L1111017	101105	691894.2	93311.4	2.0	4.0	11/30/2001	SW8260	IODOMETHANE	0.0063		0.0063	mg/kg	
TNA	L1111017	101105	691894.2	93311.4	2.0	4.0	11/30/2001	SW8260	ISOPROPYLBENZENE	0.0063		0.0063	mg/kg	
TNA	L1111017	101105	691894.2	93311.4	2.0	4.0	11/30/2001	SW8260	M+P-XYLENE	0.0063		0.0063	mg/kg	

Company	Sample Name	Station Name	Easting	Northing	Start Depth(ft)	End Depth(ft)	Collect Date	Method	Analyte	Result	Error	Detection Limit	Units	Validation Qualifier
TNA	L1111017	101105	691894.2	93311.4	2.0	4.0	11/30/2001	SW8260	METHYL TERTIARY BUTYL ETH	0.0063		0.0063	mg/kg	
TNA	L1111017	101105	691894.2	93311.4	2.0	4.0	11/30/2001	SW8260	METHYLENE CHLORIDE	0.0063		0.0063	mg/kg	
TNA	L1111017	101105	691894.2	93311.4	2.0	4.0	11/30/2001	SW8260	NAPHTHALENE	0.0063		0.0063	mg/kg	
TNA	L1111017	101105	691894.2	93311.4	2.0	4.0	11/30/2001	SW8260	N-BUTYLBENZENE	0.0063		0.0063	mg/kg	
TNA	L1111017	101105	691894.2	93311.4	2.0	4.0	11/30/2001	SW8330	Nitrobenzene	0.26		0.26	mg/kg	
TNA	L1111017	101105	691894.2	93311.4	2.0	4.0	11/30/2001	SW8260	N-PROPYLBENZENE	0.0063		0.0063	mg/kg	
TNA	L1111017	101105	691894.2	93311.4	2.0	4.0	11/30/2001	SW8260	O-XYLENE	0.0063		0.0063	mg/kg	
TNA	L1111017	101105	691894.2	93311.4	2.0	4.0	11/30/2001	SW8260	P-ISOPROPYLTOLUENE	0.0063		0.0063	mg/kg	
TNA	L1111017	101105	691894.2	93311.4	2.0	4.0	11/30/2001	SW8330	RDX	1		1	mg/kg	
TNA	L1111017	101105	691894.2	93311.4	2.0	4.0	11/30/2001	SW8260	SEC-BUTYLBENZENE	0.0063		0.0063	mg/kg	
TNA	L1111017	101105	691894.2	93311.4	2.0	4.0	11/30/2001	SW8260	STYRENE	0.0063		0.0063	mg/kg	
TNA	L1111017	101105	691894.2	93311.4	2.0	4.0	11/30/2001	SW8260	TERT-BUTYLBENZENE	0.0063		0.0063	mg/kg	
TNA	L1111017	101105	691894.2	93311.4	2.0	4.0	11/30/2001	SW8260	TETRACHLOROETHENE	0.0063		0.0063	mg/kg	
TNA	L1111017	101105	691894.2	93311.4	2.0	4.0	11/30/2001	SW8330	Tetryl	0.65		0.65	mg/kg	
TNA	L1111017	101105	691894.2	93311.4	2.0	4.0	11/30/2001	SW8260	TOLUENE	0.0063		0.0063	mg/kg	
TNA	L1111017	101105	691894.2	93311.4	2.0	4.0	11/30/2001	SW8260	TRANS-1,2-DICHLOROETHENE	0.0063		0.0063	mg/kg	
TNA	L1111017	101105	691894.2	93311.4	2.0	4.0	11/30/2001	SW8260	TRANS-1,3-DICHLOROPROPENE	0.0063		0.0063	mg/kg	
TNA	L1111017	101105	691894.2	93311.4	2.0	4.0	11/30/2001	SW8260	TRICHLOROETHENE	0.0063		0.0063	mg/kg	
TNA	L1111017	101105	691894.2	93311.4	2.0	4.0	11/30/2001	SW8260	TRICHLOROFLUOROMETHANE	0.0063		0.0063	mg/kg	
TNA	L1111017	101105	691894.2	93311.4	2.0	4.0	11/30/2001	SW8260	TRICHLOROTRIFLUOROETHANE	0.0063		0.0063	mg/kg	
TNA	L1111017	101105	691894.2	93311.4	2.0	4.0	11/30/2001	SW8260	VINYL ACETATE	0.025		0.025	mg/kg	
TNA	L1111017	101105	691894.2	93311.4	2.0	4.0	11/30/2001	SW8260	VINYL CHLORIDE	0.013		0.013	mg/kg	
TNA	L1111018	101105	691894.2	93311.4	4.0	6.0	11/30/2001	SW8330	1,3,5-TriNitrobenzene	0.25		0.25	mg/kg	
TNA	L1111018	101105	691894.2	93311.4	4.0	6.0	11/30/2001	SW8330	1,3-DiNitrobenzene	0.25		0.25	mg/kg	
TNA	L1111018	101105	691894.2	93311.4	4.0	6.0	11/30/2001	SW8330	2,4,6-Trinitrotoluene	0.25		0.25	mg/kg	
TNA	L1111018	101105	691894.2	93311.4	4.0	6.0	11/30/2001	SW8330	2,4-Dinitrotoluene	0.25		0.25	mg/kg	
TNA	L1111018	101105	691894.2	93311.4	4.0	6.0	11/30/2001	SW8330	2,6-Dinitrotoluene	0.26		0.26	mg/kg	
TNA	L1111018	101105	691894.2	93311.4	4.0	6.0	11/30/2001	SW8330	2-Amino-4,6-DNT	0.25		0.25	mg/kg	
TNA	L1111018	101105	691894.2	93311.4	4.0	6.0	11/30/2001	SW8330	2-Nitrotoluene	0.25		0.25	mg/kg	
TNA	L1111018	101105	691894.2	93311.4	4.0	6.0	11/30/2001	SW8330	3-Nitrotoluene	0.25		0.25	mg/kg	
TNA	L1111018	101105	691894.2	93311.4	4.0	6.0	11/30/2001	SW8330	4-Amino-2,6-DNT	0.25		0.25	mg/kg	
TNA	L1111018	101105	691894.2	93311.4	4.0	6.0	11/30/2001	SW8330	4-Nitrotoluene	0.25		0.25	mg/kg	
TNA	L1111018	101105	691894.2	93311.4	4.0	6.0	11/30/2001	SW8330	HMX	2.2		2.2	mg/kg	
TNA	L1111018	101105	691894.2	93311.4	4.0	6.0	11/30/2001	SW8330	Nitrobenzene	0.26		0.26	mg/kg	
TNA	L1111018	101105	691894.2	93311.4	4.0	6.0	11/30/2001	SW8330	RDX	1		1	mg/kg	
TNA	L1111018	101105	691894.2	93311.4	4.0	6.0	11/30/2001	SW8330	Tetryl	0.65		0.65	mg/kg	
TNA	L1111019	101106	691911.2	93280.8	0.0	1.0	11/30/2001	SW6010	Arsenic	3.9		1.3	mg/kg	
TNA	L1111019	101106	691911.2	93280.8	0.0	1.0	11/30/2001	SW6010	Barium	200		13	mg/kg	
TNA	L1111019	101106	691911.2	93280.8	0.0	1.0	11/30/2001	SW6010	Beryllium	0.76		0.65	mg/kg	
TNA	L1111019	101106	691911.2	93280.8	0.0	1.0	11/30/2001	SW6010	Boron	0.84		13	mg/kg	
TNA	L1111019	101106	691911.2	93280.8	0.0	1.0	11/30/2001	SW6010	Cadmium	0.025		0.65	mg/kg	
TNA	L1111019	101106	691911.2	93280.8	0.0	1.0	11/30/2001	SW6010	Chromium	14		1.3	mg/kg	
TNA	L1111019	101106	691911.2	93280.8	0.0	1.0	11/30/2001	SW6010	Lead	11		0.39	mg/kg	

Company	Sample Name	Station Name	Easting	Northing	Start Depth(ft)	End Depth(ft)	Collect Date	Method	Analyte	Result	Error	Detection Limit	Units	Validation Qualifier
TNA	L1111019	101106	691911.2	93280.8	0.0	1.0	11/30/2001	SW7471	Mercury	0.017		0.13	mg/kg	
TNA	L1111019	101106	691911.2	93280.8	0.0	1.0	11/30/2001	SW6010	Selenium	0.77		0.65	mg/kg	
TNA	L1111019	101106	691911.2	93280.8	0.0	1.0	11/30/2001	SW6010	Silver	0.038		1.3	mg/kg	
TNA	L1111020	101106	691911.2	93280.8	1.0	2.0	11/30/2001	SW8260	1,1,1,2-TETRACHLOROETHANE	0.0064		0.0064	mg/kg	
TNA	L1111020	101106	691911.2	93280.8	1.0	2.0	11/30/2001	SW8260	1,1,1-TRICHLOROETHANE	0.0064		0.0064	mg/kg	
TNA	L1111020	101106	691911.2	93280.8	1.0	2.0	11/30/2001	SW8260	1,1,2,2-TETRACHLOROETHANE	0.0064		0.0064	mg/kg	
TNA	L1111020	101106	691911.2	93280.8	1.0	2.0	11/30/2001	SW8260	1,1,2-TRICHLOROETHANE	0.0064		0.0064	mg/kg	
TNA	L1111020	101106	691911.2	93280.8	1.0	2.0	11/30/2001	SW8260	1,1-DICHLOROETHANE	0.0064		0.0064	mg/kg	
TNA	L1111020	101106	691911.2	93280.8	1.0	2.0	11/30/2001	SW8260	1,1-DICHLOROETHENE	0.0064		0.0064	mg/kg	
TNA	L1111020	101106	691911.2	93280.8	1.0	2.0	11/30/2001	SW8260	1,1-DICHLOROPROPENE	0.0064		0.0064	mg/kg	
TNA	L1111020	101106	691911.2	93280.8	1.0	2.0	11/30/2001	SW8260	1,2,3-TRICHLOROBENZENE	0.0064		0.0064	mg/kg	
TNA	L1111020	101106	691911.2	93280.8	1.0	2.0	11/30/2001	SW8260	1,2,3-TRICHLOROPROPANE	0.0064		0.0064	mg/kg	
TNA	L1111020	101106	691911.2	93280.8	1.0	2.0	11/30/2001	SW8260	1,2,4-TRICHLOROBENZENE	0.0064		0.0064	mg/kg	
TNA	L1111020	101106	691911.2	93280.8	1.0	2.0	11/30/2001	SW8260	1,2,4-TRIMETHYLBENZENE	0.0064		0.0064	mg/kg	
TNA	L1111020	101106	691911.2	93280.8	1.0	2.0	11/30/2001	SW8260	1,2-DIBROMO-3-CHLOROPROPA	0.013		0.013	mg/kg	
TNA	L1111020	101106	691911.2	93280.8	1.0	2.0	11/30/2001	SW8260	1,2-DIBROMOETHANE	0.0064		0.0064	mg/kg	
TNA	L1111020	101106	691911.2	93280.8	1.0	2.0	11/30/2001	SW8260	1,2-DICHLOROBENZENE	0.0064		0.0064	mg/kg	
TNA	L1111020	101106	691911.2	93280.8	1.0	2.0	11/30/2001	SW8260	1,2-DICHLOROETHANE	0.0064		0.0064	mg/kg	
TNA	L1111020	101106	691911.2	93280.8	1.0	2.0	11/30/2001	SW8260	1,2-DICHLOROPROPANE	0.0064		0.0064	mg/kg	
TNA	L1111020	101106	691911.2	93280.8	1.0	2.0	11/30/2001	SW8260	1,3,5-TRIMETHYLBENZENE	0.0064		0.0064	mg/kg	
TNA	L1111020	101106	691911.2	93280.8	1.0	2.0	11/30/2001	SW8330	1,3,5-TriNitrobenzene	0.25		0.25	mg/kg	
TNA	L1111020	101106	691911.2	93280.8	1.0	2.0	11/30/2001	SW8260	1,3-DICHLOROBENZENE	0.0064		0.0064	mg/kg	
TNA	L1111020	101106	691911.2	93280.8	1.0	2.0	11/30/2001	SW8260	1,3-DICHLOROPROPANE	0.0064		0.0064	mg/kg	
TNA	L1111020	101106	691911.2	93280.8	1.0	2.0	11/30/2001	SW8330	1,3-DiNitrobenzene	0.25		0.25	mg/kg	
TNA	L1111020	101106	691911.2	93280.8	1.0	2.0	11/30/2001	SW8260	1,4-DICHLOROBENZENE	0.0064		0.0064	mg/kg	
TNA	L1111020	101106	691911.2	93280.8	1.0	2.0	11/30/2001	SW8260	1-CHLOROHEXANE	0.0064		0.0064	mg/kg	
TNA	L1111020	101106	691911.2	93280.8	1.0	2.0	11/30/2001	SW8260	2,2-DICHLOROPROPANE	0.0064		0.0064	mg/kg	
TNA	L1111020	101106	691911.2	93280.8	1.0	2.0	11/30/2001	SW8330	2,4,6-Trinitrotoluene	0.25		0.25	mg/kg	
TNA	L1111020	101106	691911.2	93280.8	1.0	2.0	11/30/2001	SW8330	2,4-Dinitrotoluene	0.25		0.25	mg/kg	
TNA	L1111020	101106	691911.2	93280.8	1.0	2.0	11/30/2001	SW8330	2,6-Dinitrotoluene	0.26		0.26	mg/kg	
TNA	L1111020	101106	691911.2	93280.8	1.0	2.0	11/30/2001	SW8330	2-Amino-4,6-DNT	0.25		0.25	mg/kg	
TNA	L1111020	101106	691911.2	93280.8	1.0	2.0	11/30/2001	SW8260	2-BUTANONE	0.026		0.026	mg/kg	
TNA	L1111020	101106	691911.2	93280.8	1.0	2.0	11/30/2001	SW8260	2-CHLOROTOLUENE	0.0064		0.0064	mg/kg	
TNA	L1111020	101106	691911.2	93280.8	1.0	2.0	11/30/2001	SW8260	2-HEXANONE	0.026		0.026	mg/kg	
TNA	L1111020	101106	691911.2	93280.8	1.0	2.0	11/30/2001	SW8330	2-Nitrotoluene	0.25		0.25	mg/kg	
TNA	L1111020	101106	691911.2	93280.8	1.0	2.0	11/30/2001	SW8330	3-Nitrotoluene	0.25		0.25	mg/kg	
TNA	L1111020	101106	691911.2	93280.8	1.0	2.0	11/30/2001	SW8330	4-Amino-2,6-DNT	0.25		0.25	mg/kg	
TNA	L1111020	101106	691911.2	93280.8	1.0	2.0	11/30/2001	SW8260	4-CHLOROTOLUENE	0.0064		0.0064	mg/kg	
TNA	L1111020	101106	691911.2	93280.8	1.0	2.0	11/30/2001	SW8260	4-METHYL-2-PENTANONE	0.026		0.026	mg/kg	
TNA	L1111020	101106	691911.2	93280.8	1.0	2.0	11/30/2001	SW8330	4-Nitrotoluene	0.25		0.25	mg/kg	
TNA	L1111020	101106	691911.2	93280.8	1.0	2.0	11/30/2001	SW8260	ACETONE	0.026		0.026	mg/kg	
TNA	L1111020	101106	691911.2	93280.8	1.0	2.0	11/30/2001	SW8260	BENZENE	0.0064		0.0064	mg/kg	
TNA	L1111020	101106	691911.2	93280.8	1.0	2.0	11/30/2001	SW8260	BROMOBENZENE	0.0064		0.0064	mg/kg	

Company	Sample Name	Station Name	Easting	Northing	Start Depth(ft)	End Depth(ft)	Collect Date	Method	Analyte	Result	Error	Detection Limit	Units	Validation Qualifier
TNA	L1111020	101106	691911.2	93280.8	1.0	2.0	11/30/2001	SW8260	BROMOCHLOROMETHANE	0.0064		0.0064	mg/kg	
TNA	L1111020	101106	691911.2	93280.8	1.0	2.0	11/30/2001	SW8260	BROMODICHLOROMETHANE	0.0064		0.0064	mg/kg	
TNA	L1111020	101106	691911.2	93280.8	1.0	2.0	11/30/2001	SW8260	BROMOFORM	0.0064		0.0064	mg/kg	
TNA	L1111020	101106	691911.2	93280.8	1.0	2.0	11/30/2001	SW8260	BROMOMETHANE	0.013		0.013	mg/kg	
TNA	L1111020	101106	691911.2	93280.8	1.0	2.0	11/30/2001	SW8260	CARBON DISULFIDE	0.0064		0.0064	mg/kg	
TNA	L1111020	101106	691911.2	93280.8	1.0	2.0	11/30/2001	SW8260	CARBON TETRACHLORIDE	0.0064		0.0064	mg/kg	
TNA	L1111020	101106	691911.2	93280.8	1.0	2.0	11/30/2001	SW8260	CHLOROBENZENE	0.0064		0.0064	mg/kg	
TNA	L1111020	101106	691911.2	93280.8	1.0	2.0	11/30/2001	SW8260	CHLOROETHANE	0.013		0.013	mg/kg	
TNA	L1111020	101106	691911.2	93280.8	1.0	2.0	11/30/2001	SW8260	CHLOROFORM	0.0064		0.0064	mg/kg	
TNA	L1111020	101106	691911.2	93280.8	1.0	2.0	11/30/2001	SW8260	CHLOROMETHANE	0.013		0.013	mg/kg	
TNA	L1111020	101106	691911.2	93280.8	1.0	2.0	11/30/2001	SW8260	CIS-1,2-DICHLOROETHENE	0.0064		0.0064	mg/kg	
TNA	L1111020	101106	691911.2	93280.8	1.0	2.0	11/30/2001	SW8260	CIS-1,3-DICHLOROPROPENE	0.0064		0.0064	mg/kg	
TNA	L1111020	101106	691911.2	93280.8	1.0	2.0	11/30/2001	SW8260	DIBROMOCHLOROMETHANE	0.0064		0.0064	mg/kg	
TNA	L1111020	101106	691911.2	93280.8	1.0	2.0	11/30/2001	SW8260	DIBROMOMETHANE	0.0064		0.0064	mg/kg	
TNA	L1111020	101106	691911.2	93280.8	1.0	2.0	11/30/2001	SW8260	DICHLORODIFLUOROMETHANE	0.013		0.013	mg/kg	
TNA	L1111020	101106	691911.2	93280.8	1.0	2.0	11/30/2001	SW8260	ETHYLBENZENE	0.0064		0.0064	mg/kg	
TNA	L1111020	101106	691911.2	93280.8	1.0	2.0	11/30/2001	SW8260	HEXACHLOROBUTADIENE	0.0064		0.0064	mg/kg	
TNA	L1111020	101106	691911.2	93280.8	1.0	2.0	11/30/2001	SW8330	HMX	2.2		2.2	mg/kg	
TNA	L1111020	101106	691911.2	93280.8	1.0	2.0	11/30/2001	SW8260	IODOMETHANE	0.0064		0.0064	mg/kg	
TNA	L1111020	101106	691911.2	93280.8	1.0	2.0	11/30/2001	SW8260	ISOPROPYLBENZENE	0.0064		0.0064	mg/kg	
TNA	L1111020	101106	691911.2	93280.8	1.0	2.0	11/30/2001	SW8260	M+P-XYLENE	0.0064		0.0064	mg/kg	
TNA	L1111020	101106	691911.2	93280.8	1.0	2.0	11/30/2001	SW8260	METHYL TERTIARY BUTYL ETH	0.0064		0.0064	mg/kg	
TNA	L1111020	101106	691911.2	93280.8	1.0	2.0	11/30/2001	SW8260	METHYLENE CHLORIDE	0.0068		0.0064	mg/kg	
TNA	L1111020	101106	691911.2	93280.8	1.0	2.0	11/30/2001	SW8260	NAPHTHALENE	0.0064		0.0064	mg/kg	
TNA	L1111020	101106	691911.2	93280.8	1.0	2.0	11/30/2001	SW8260	N-BUTYLBENZENE	0.0064		0.0064	mg/kg	
TNA	L1111020	101106	691911.2	93280.8	1.0	2.0	11/30/2001	SW8330	Nitrobenzene	0.26		0.26	mg/kg	
TNA	L1111020	101106	691911.2	93280.8	1.0	2.0	11/30/2001	SW8260	N-PROPYLBENZENE	0.0064		0.0064	mg/kg	
TNA	L1111020	101106	691911.2	93280.8	1.0	2.0	11/30/2001	SW8260	O-XYLENE	0.0064		0.0064	mg/kg	
TNA	L1111020	101106	691911.2	93280.8	1.0	2.0	11/30/2001	SW8260	P-ISOPROPYLTOLUENE	0.0064		0.0064	mg/kg	
TNA	L1111020	101106	691911.2	93280.8	1.0	2.0	11/30/2001	SW8330	RDX	1		1	mg/kg	
TNA	L1111020	101106	691911.2	93280.8	1.0	2.0	11/30/2001	SW8260	SEC-BUTYLBENZENE	0.0064		0.0064	mg/kg	
TNA	L1111020	101106	691911.2	93280.8	1.0	2.0	11/30/2001	SW8260	STYRENE	0.0064		0.0064	mg/kg	
TNA	L1111020	101106	691911.2	93280.8	1.0	2.0	11/30/2001	SW8260	TERT-BUTYLBENZENE	0.0064		0.0064	mg/kg	
TNA	L1111020	101106	691911.2	93280.8	1.0	2.0	11/30/2001	SW8260	TETRACHLOROETHENE	0.0064		0.0064	mg/kg	
TNA	L1111020	101106	691911.2	93280.8	1.0	2.0	11/30/2001	SW8330	Tetryl	0.65		0.65	mg/kg	
TNA	L1111020	101106	691911.2	93280.8	1.0	2.0	11/30/2001	SW8260	TOLUENE	0.0064		0.0064	mg/kg	
TNA	L1111020	101106	691911.2	93280.8	1.0	2.0	11/30/2001	SW8260	TRANS-1,2-DICHLOROETHENE	0.0064		0.0064	mg/kg	
TNA	L1111020	101106	691911.2	93280.8	1.0	2.0	11/30/2001	SW8260	TRANS-1,3-DICHLOROPROPENE	0.0064		0.0064	mg/kg	
TNA	L1111020	101106	691911.2	93280.8	1.0	2.0	11/30/2001	SW8260	TRICHLOROETHENE	0.0064		0.0064	mg/kg	
TNA	L1111020	101106	691911.2	93280.8	1.0	2.0	11/30/2001	SW8260	TRICHLOROFLUOROMETHANE	0.0064		0.0064	mg/kg	
TNA	L1111020	101106	691911.2	93280.8	1.0	2.0	11/30/2001	SW8260	TRICHLOROTRIFLUOROETHANE	0.0064		0.0064	mg/kg	
TNA	L1111020	101106	691911.2	93280.8	1.0	2.0	11/30/2001	SW8260	VINYL ACETATE	0.026		0.026	mg/kg	
TNA	L1111020	101106	691911.2	93280.8	1.0	2.0	11/30/2001	SW8260	VINYL CHLORIDE	0.013		0.013	mg/kg	

Company	Sample Name	Station Name	Easting	Northing	Start Depth(ft)	End Depth(ft)	Collect Date	Method	Analyte	Result	Error	Detection Limit	Units	Validation Qualifier
TNA	L1111021	101106	691911.2	93280.8	1.0	2.0	11/30/2001	SW8260	1,1,1,2-TETRACHLOROETHANE	0.0064		0.0064	mg/kg	
TNA	L1111021	101106	691911.2	93280.8	1.0	2.0	11/30/2001	SW8260	1,1,1-TRICHLOROETHANE	0.0064		0.0064	mg/kg	
TNA	L1111021	101106	691911.2	93280.8	1.0	2.0	11/30/2001	SW8260	1,1,2,2-TETRACHLOROETHANE	0.0064		0.0064	mg/kg	
TNA	L1111021	101106	691911.2	93280.8	1.0	2.0	11/30/2001	SW8260	1,1,2-TRICHLOROETHANE	0.0064		0.0064	mg/kg	
TNA	L1111021	101106	691911.2	93280.8	1.0	2.0	11/30/2001	SW8260	1,1-DICHLOROETHANE	0.0064		0.0064	mg/kg	
TNA	L1111021	101106	691911.2	93280.8	1.0	2.0	11/30/2001	SW8260	1,1-DICHLOROETHENE	0.0064		0.0064	mg/kg	
TNA	L1111021	101106	691911.2	93280.8	1.0	2.0	11/30/2001	SW8260	1,1-DICHLOROPROPENE	0.0064		0.0064	mg/kg	
TNA	L1111021	101106	691911.2	93280.8	1.0	2.0	11/30/2001	SW8260	1,2,3-TRICHLOROBENZENE	0.0064		0.0064	mg/kg	
TNA	L1111021	101106	691911.2	93280.8	1.0	2.0	11/30/2001	SW8260	1,2,3-TRICHLOROPROPANE	0.0064		0.0064	mg/kg	
TNA	L1111021	101106	691911.2	93280.8	1.0	2.0	11/30/2001	SW8260	1,2,4-TRICHLOROBENZENE	0.0064		0.0064	mg/kg	
TNA	L1111021	101106	691911.2	93280.8	1.0	2.0	11/30/2001	SW8260	1,2,4-TRIMETHYLBENZENE	0.0064		0.0064	mg/kg	
TNA	L1111021	101106	691911.2	93280.8	1.0	2.0	11/30/2001	SW8260	1,2-DIBROMO-3-CHLOROPROPA	0.013		0.013	mg/kg	
TNA	L1111021	101106	691911.2	93280.8	1.0	2.0	11/30/2001	SW8260	1,2-DIBROMOETHANE	0.0064		0.0064	mg/kg	
TNA	L1111021	101106	691911.2	93280.8	1.0	2.0	11/30/2001	SW8260	1,2-DICHLOROBENZENE	0.0064		0.0064	mg/kg	
TNA	L1111021	101106	691911.2	93280.8	1.0	2.0	11/30/2001	SW8260	1,2-DICHLOROETHANE	0.0064		0.0064	mg/kg	
TNA	L1111021	101106	691911.2	93280.8	1.0	2.0	11/30/2001	SW8260	1,2-DICHLOROPROPANE	0.0064		0.0064	mg/kg	
TNA	L1111021	101106	691911.2	93280.8	1.0	2.0	11/30/2001	SW8260	1,3,5-TRIMETHYLBENZENE	0.0064		0.0064	mg/kg	
TNA	L1111021	101106	691911.2	93280.8	1.0	2.0	11/30/2001	SW8260	1,3-DICHLOROBENZENE	0.0064		0.0064	mg/kg	
TNA	L1111021	101106	691911.2	93280.8	1.0	2.0	11/30/2001	SW8260	1,3-DICHLOROPROPANE	0.0064		0.0064	mg/kg	
TNA	L1111021	101106	691911.2	93280.8	1.0	2.0	11/30/2001	SW8260	1,4-DICHLOROBENZENE	0.0064		0.0064	mg/kg	
TNA	L1111021	101106	691911.2	93280.8	1.0	2.0	11/30/2001	SW8260	1-CHLOROHEXANE	0.0064		0.0064	mg/kg	
TNA	L1111021	101106	691911.2	93280.8	1.0	2.0	11/30/2001	SW8260	2,2-DICHLOROPROPANE	0.0064		0.0064	mg/kg	
TNA	L1111021	101106	691911.2	93280.8	1.0	2.0	11/30/2001	SW8260	2-BUTANONE	0.026		0.026	mg/kg	
TNA	L1111021	101106	691911.2	93280.8	1.0	2.0	11/30/2001	SW8260	2-CHLOROTOLUENE	0.0064		0.0064	mg/kg	
TNA	L1111021	101106	691911.2	93280.8	1.0	2.0	11/30/2001	SW8260	2-HEXANONE	0.026		0.026	mg/kg	
TNA	L1111021	101106	691911.2	93280.8	1.0	2.0	11/30/2001	SW8260	4-CHLOROTOLUENE	0.0064		0.0064	mg/kg	
TNA	L1111021	101106	691911.2	93280.8	1.0	2.0	11/30/2001	SW8260	4-METHYL-2-PENTANONE	0.026		0.026	mg/kg	
TNA	L1111021	101106	691911.2	93280.8	1.0	2.0	11/30/2001	SW8260	ACETONE	0.026		0.026	mg/kg	
TNA	L1111021	101106	691911.2	93280.8	1.0	2.0	11/30/2001	SW8260	BENZENE	0.0064		0.0064	mg/kg	
TNA	L1111021	101106	691911.2	93280.8	1.0	2.0	11/30/2001	SW8260	BROMOBENZENE	0.0064		0.0064	mg/kg	
TNA	L1111021	101106	691911.2	93280.8	1.0	2.0	11/30/2001	SW8260	BROMOCHLOROMETHANE	0.0064		0.0064	mg/kg	
TNA	L1111021	101106	691911.2	93280.8	1.0	2.0	11/30/2001	SW8260	BROMODICHLOROMETHANE	0.0064		0.0064	mg/kg	
TNA	L1111021	101106	691911.2	93280.8	1.0	2.0	11/30/2001	SW8260	BROMOFORM	0.0064		0.0064	mg/kg	
TNA	L1111021	101106	691911.2	93280.8	1.0	2.0	11/30/2001	SW8260	BROMOMETHANE	0.013		0.013	mg/kg	
TNA	L1111021	101106	691911.2	93280.8	1.0	2.0	11/30/2001	SW8260	CARBON DISULFIDE	0.0064		0.0064	mg/kg	
TNA	L1111021	101106	691911.2	93280.8	1.0	2.0	11/30/2001	SW8260	CARBON TETRACHLORIDE	0.0064		0.0064	mg/kg	
TNA	L1111021	101106	691911.2	93280.8	1.0	2.0	11/30/2001	SW8260	CHLOROBENZENE	0.0064		0.0064	mg/kg	
TNA	L1111021	101106	691911.2	93280.8	1.0	2.0	11/30/2001	SW8260	CHLOROETHANE	0.013		0.013	mg/kg	
TNA	L1111021	101106	691911.2	93280.8	1.0	2.0	11/30/2001	SW8260	CHLOROFORM	0.0064		0.0064	mg/kg	
TNA	L1111021	101106	691911.2	93280.8	1.0	2.0	11/30/2001	SW8260	CHLOROMETHANE	0.013		0.013	mg/kg	
TNA	L1111021	101106	691911.2	93280.8	1.0	2.0	11/30/2001	SW8260	CIS-1,2-DICHLOROETHENE	0.0064		0.0064	mg/kg	
TNA	L1111021	101106	691911.2	93280.8	1.0	2.0	11/30/2001	SW8260	CIS-1,3-DICHLOROPROPENE	0.0064		0.0064	mg/kg	
TNA	L1111021	101106	691911.2	93280.8	1.0	2.0	11/30/2001	SW8260	DIBROMOCHLOROMETHANE	0.0064		0.0064	mg/kg	

Company	Sample Name	Station Name	Easting	Northing	Start Depth(ft)	End Depth(ft)	Collect Date	Method	Analyte	Result	Error	Detection Limit	Units	Validation Qualifier
TNA	L1111021	101106	691911.2	93280.8	1.0	2.0	11/30/2001	SW8260	DIBROMOMETHANE	0.0064		0.0064	mg/kg	
TNA	L1111021	101106	691911.2	93280.8	1.0	2.0	11/30/2001	SW8260	DICHLORODIFLUOROMETHANE	0.013		0.013	mg/kg	
TNA	L1111021	101106	691911.2	93280.8	1.0	2.0	11/30/2001	SW8260	ETHYLBENZENE	0.0064		0.0064	mg/kg	
TNA	L1111021	101106	691911.2	93280.8	1.0	2.0	11/30/2001	SW8260	HEXACHLOROBUTADIENE	0.0064		0.0064	mg/kg	
TNA	L1111021	101106	691911.2	93280.8	1.0	2.0	11/30/2001	SW8260	IODOMETHANE	0.0064		0.0064	mg/kg	
TNA	L1111021	101106	691911.2	93280.8	1.0	2.0	11/30/2001	SW8260	ISOPROPYLBENZENE	0.0064		0.0064	mg/kg	
TNA	L1111021	101106	691911.2	93280.8	1.0	2.0	11/30/2001	SW8260	M+P-XYLENE	0.0064		0.0064	mg/kg	
TNA	L1111021	101106	691911.2	93280.8	1.0	2.0	11/30/2001	SW8260	METHYL TERTIARY BUTYL ETH	0.0064		0.0064	mg/kg	
TNA	L1111021	101106	691911.2	93280.8	1.0	2.0	11/30/2001	SW8260	METHYLENE CHLORIDE	0.0073		0.0064	mg/kg	
TNA	L1111021	101106	691911.2	93280.8	1.0	2.0	11/30/2001	SW8260	NAPHTHALENE	0.0064		0.0064	mg/kg	
TNA	L1111021	101106	691911.2	93280.8	1.0	2.0	11/30/2001	SW8260	N-BUTYLBENZENE	0.0064		0.0064	mg/kg	
TNA	L1111021	101106	691911.2	93280.8	1.0	2.0	11/30/2001	SW8260	N-PROPYLBENZENE	0.0064		0.0064	mg/kg	
TNA	L1111021	101106	691911.2	93280.8	1.0	2.0	11/30/2001	SW8260	O-XYLENE	0.0064		0.0064	mg/kg	
TNA	L1111021	101106	691911.2	93280.8	1.0	2.0	11/30/2001	SW8260	P-ISOPROPYLTOLUENE	0.0064		0.0064	mg/kg	
TNA	L1111021	101106	691911.2	93280.8	1.0	2.0	11/30/2001	SW8260	SEC-BUTYLBENZENE	0.0064		0.0064	mg/kg	
TNA	L1111021	101106	691911.2	93280.8	1.0	2.0	11/30/2001	SW8260	STYRENE	0.0064		0.0064	mg/kg	
TNA	L1111021	101106	691911.2	93280.8	1.0	2.0	11/30/2001	SW8260	TERT-BUTYLBENZENE	0.0064		0.0064	mg/kg	
TNA	L1111021	101106	691911.2	93280.8	1.0	2.0	11/30/2001	SW8260	TETRACHLOROETHENE	0.0064		0.0064	mg/kg	
TNA	L1111021	101106	691911.2	93280.8	1.0	2.0	11/30/2001	SW8260	TOLUENE	0.0064		0.0064	mg/kg	
TNA	L1111021	101106	691911.2	93280.8	1.0	2.0	11/30/2001	SW8260	TRANS-1,2-DICHLOROETHENE	0.0064		0.0064	mg/kg	
TNA	L1111021	101106	691911.2	93280.8	1.0	2.0	11/30/2001	SW8260	TRANS-1,3-DICHLOROPROPENE	0.0064		0.0064	mg/kg	
TNA	L1111021	101106	691911.2	93280.8	1.0	2.0	11/30/2001	SW8260	TRICHLOROETHENE	0.0064		0.0064	mg/kg	
TNA	L1111021	101106	691911.2	93280.8	1.0	2.0	11/30/2001	SW8260	TRICHLOROFLUOROMETHANE	0.0064		0.0064	mg/kg	
TNA	L1111021	101106	691911.2	93280.8	1.0	2.0	11/30/2001	SW8260	TRICHLOROTRIFLUOROETHANE	0.0064		0.0064	mg/kg	
TNA	L1111021	101106	691911.2	93280.8	1.0	2.0	11/30/2001	SW8260	VINYL ACETATE	0.026		0.026	mg/kg	
TNA	L1111021	101106	691911.2	93280.8	1.0	2.0	11/30/2001	SW8260	VINYL CHLORIDE	0.013		0.013	mg/kg	
TNA	L1111022	101106	691911.2	93280.8	2.0	4.0	11/30/2001	SW8260	1,1,1,2-TETRACHLOROETHANE	0.0066		0.0066	mg/kg	
TNA	L1111022	101106	691911.2	93280.8	2.0	4.0	11/30/2001	SW8260	1,1,1-TRICHLOROETHANE	0.0066		0.0066	mg/kg	
TNA	L1111022	101106	691911.2	93280.8	2.0	4.0	11/30/2001	SW8260	1,1,2,2-TETRACHLOROETHANE	0.0066		0.0066	mg/kg	
TNA	L1111022	101106	691911.2	93280.8	2.0	4.0	11/30/2001	SW8260	1,1,2-TRICHLOROETHANE	0.0066		0.0066	mg/kg	
TNA	L1111022	101106	691911.2	93280.8	2.0	4.0	11/30/2001	SW8260	1,1-DICHLOROETHANE	0.0066		0.0066	mg/kg	
TNA	L1111022	101106	691911.2	93280.8	2.0	4.0	11/30/2001	SW8260	1,1-DICHLOROETHENE	0.0066		0.0066	mg/kg	
TNA	L1111022	101106	691911.2	93280.8	2.0	4.0	11/30/2001	SW8260	1,1-DICHLOROPROPENE	0.0066		0.0066	mg/kg	
TNA	L1111022	101106	691911.2	93280.8	2.0	4.0	11/30/2001	SW8260	1,2,3-TRICHLOROBENZENE	0.0066		0.0066	mg/kg	
TNA	L1111022	101106	691911.2	93280.8	2.0	4.0	11/30/2001	SW8260	1,2,3-TRICHLOROPROPANE	0.0066		0.0066	mg/kg	
TNA	L1111022	101106	691911.2	93280.8	2.0	4.0	11/30/2001	SW8260	1,2,4-TRICHLOROBENZENE	0.0066		0.0066	mg/kg	
TNA	L1111022	101106	691911.2	93280.8	2.0	4.0	11/30/2001	SW8260	1,2,4-TRIMETHYLBENZENE	0.0066		0.0066	mg/kg	
TNA	L1111022	101106	691911.2	93280.8	2.0	4.0	11/30/2001	SW8260	1,2-DIBROMO-3-CHLOROPROPA	0.013		0.013	mg/kg	
TNA	L1111022	101106	691911.2	93280.8	2.0	4.0	11/30/2001	SW8260	1,2-DIBROMOETHANE	0.0066		0.0066	mg/kg	
TNA	L1111022	101106	691911.2	93280.8	2.0	4.0	11/30/2001	SW8260	1,2-DICHLOROBENZENE	0.0066		0.0066	mg/kg	
TNA	L1111022	101106	691911.2	93280.8	2.0	4.0	11/30/2001	SW8260	1,2-DICHLOROETHANE	0.0066		0.0066	mg/kg	
TNA	L1111022	101106	691911.2	93280.8	2.0	4.0	11/30/2001	SW8260	1,2-DICHLOROPROPANE	0.0066		0.0066	mg/kg	
TNA	L1111022	101106	691911.2	93280.8	2.0	4.0	11/30/2001	SW8260	1,3,5-TRIMETHYLBENZENE	0.0066		0.0066	mg/kg	

Company	Sample Name	Station Name	Easting	Northing	Start Depth(ft)	End Depth(ft)	Collect Date	Method	Analyte	Result	Error	Detection Limit	Units	Validation Qualifier
TNA	L1111022	101106	691911.2	93280.8	2.0	4.0	11/30/2001	SW8330	1,3,5-TriNitrobenzene	0.25		0.25	mg/kg	
TNA	L1111022	101106	691911.2	93280.8	2.0	4.0	11/30/2001	SW8260	1,3-DICHLOROBENZENE	0.0066		0.0066	mg/kg	
TNA	L1111022	101106	691911.2	93280.8	2.0	4.0	11/30/2001	SW8260	1,3-DICHLOROPROPANE	0.0066		0.0066	mg/kg	
TNA	L1111022	101106	691911.2	93280.8	2.0	4.0	11/30/2001	SW8330	1,3-DiNitrobenzene	0.25		0.25	mg/kg	
TNA	L1111022	101106	691911.2	93280.8	2.0	4.0	11/30/2001	SW8260	1,4-DICHLOROBENZENE	0.0066		0.0066	mg/kg	
TNA	L1111022	101106	691911.2	93280.8	2.0	4.0	11/30/2001	SW8260	1-CHLOROHEXANE	0.0066		0.0066	mg/kg	
TNA	L1111022	101106	691911.2	93280.8	2.0	4.0	11/30/2001	SW8260	2,2-DICHLOROPROPANE	0.0066		0.0066	mg/kg	
TNA	L1111022	101106	691911.2	93280.8	2.0	4.0	11/30/2001	SW8330	2,4,6-Trinitrotoluene	0.25		0.25	mg/kg	
TNA	L1111022	101106	691911.2	93280.8	2.0	4.0	11/30/2001	SW8330	2,4-Dinitrotoluene	0.25		0.25	mg/kg	
TNA	L1111022	101106	691911.2	93280.8	2.0	4.0	11/30/2001	SW8330	2,6-Dinitrotoluene	0.26		0.26	mg/kg	
TNA	L1111022	101106	691911.2	93280.8	2.0	4.0	11/30/2001	SW8330	2-Amino-4,6-DNT	0.25		0.25	mg/kg	
TNA	L1111022	101106	691911.2	93280.8	2.0	4.0	11/30/2001	SW8260	2-BUTANONE	0.026		0.026	mg/kg	
TNA	L1111022	101106	691911.2	93280.8	2.0	4.0	11/30/2001	SW8260	2-CHLOROTOLUENE	0.0066		0.0066	mg/kg	
TNA	L1111022	101106	691911.2	93280.8	2.0	4.0	11/30/2001	SW8260	2-HEXANONE	0.026		0.026	mg/kg	
TNA	L1111022	101106	691911.2	93280.8	2.0	4.0	11/30/2001	SW8330	2-Nitrotoluene	0.25		0.25	mg/kg	
TNA	L1111022	101106	691911.2	93280.8	2.0	4.0	11/30/2001	SW8330	3-Nitrotoluene	0.25		0.25	mg/kg	
TNA	L1111022	101106	691911.2	93280.8	2.0	4.0	11/30/2001	SW8330	4-Amino-2,6-DNT	0.25		0.25	mg/kg	
TNA	L1111022	101106	691911.2	93280.8	2.0	4.0	11/30/2001	SW8260	4-CHLOROTOLUENE	0.0066		0.0066	mg/kg	
TNA	L1111022	101106	691911.2	93280.8	2.0	4.0	11/30/2001	SW8260	4-METHYL-2-PENTANONE	0.026		0.026	mg/kg	
TNA	L1111022	101106	691911.2	93280.8	2.0	4.0	11/30/2001	SW8330	4-Nitrotoluene	0.25		0.25	mg/kg	
TNA	L1111022	101106	691911.2	93280.8	2.0	4.0	11/30/2001	SW8260	ACETONE	0.026		0.026	mg/kg	
TNA	L1111022	101106	691911.2	93280.8	2.0	4.0	11/30/2001	SW8260	BENZENE	0.0066		0.0066	mg/kg	
TNA	L1111022	101106	691911.2	93280.8	2.0	4.0	11/30/2001	SW8260	BROMOBENZENE	0.0066		0.0066	mg/kg	
TNA	L1111022	101106	691911.2	93280.8	2.0	4.0	11/30/2001	SW8260	BROMOCHLOROMETHANE	0.0066		0.0066	mg/kg	
TNA	L1111022	101106	691911.2	93280.8	2.0	4.0	11/30/2001	SW8260	BROMODICHLOROMETHANE	0.0066		0.0066	mg/kg	
TNA	L1111022	101106	691911.2	93280.8	2.0	4.0	11/30/2001	SW8260	BROMOFORM	0.0066		0.0066	mg/kg	
TNA	L1111022	101106	691911.2	93280.8	2.0	4.0	11/30/2001	SW8260	BROMOMETHANE	0.013		0.013	mg/kg	
TNA	L1111022	101106	691911.2	93280.8	2.0	4.0	11/30/2001	SW8260	CARBON DISULFIDE	0.0066		0.0066	mg/kg	
TNA	L1111022	101106	691911.2	93280.8	2.0	4.0	11/30/2001	SW8260	CARBON TETRACHLORIDE	0.0066		0.0066	mg/kg	
TNA	L1111022	101106	691911.2	93280.8	2.0	4.0	11/30/2001	SW8260	CHLOROBENZENE	0.0066		0.0066	mg/kg	
TNA	L1111022	101106	691911.2	93280.8	2.0	4.0	11/30/2001	SW8260	CHLOROETHANE	0.013		0.013	mg/kg	
TNA	L1111022	101106	691911.2	93280.8	2.0	4.0	11/30/2001	SW8260	CHLOROFORM	0.0066		0.0066	mg/kg	
TNA	L1111022	101106	691911.2	93280.8	2.0	4.0	11/30/2001	SW8260	CHLOROMETHANE	0.013		0.013	mg/kg	
TNA	L1111022	101106	691911.2	93280.8	2.0	4.0	11/30/2001	SW8260	CIS-1,2-DICHLOROETHENE	0.0066		0.0066	mg/kg	
TNA	L1111022	101106	691911.2	93280.8	2.0	4.0	11/30/2001	SW8260	CIS-1,3-DICHLOROPROPENE	0.0066		0.0066	mg/kg	
TNA	L1111022	101106	691911.2	93280.8	2.0	4.0	11/30/2001	SW8260	DIBROMOCHLOROMETHANE	0.0066		0.0066	mg/kg	
TNA	L1111022	101106	691911.2	93280.8	2.0	4.0	11/30/2001	SW8260	DIBROMOMETHANE	0.0066		0.0066	mg/kg	
TNA	L1111022	101106	691911.2	93280.8	2.0	4.0	11/30/2001	SW8260	DICHLORODIFLUOROMETHANE	0.013		0.013	mg/kg	
TNA	L1111022	101106	691911.2	93280.8	2.0	4.0	11/30/2001	SW8260	ETHYLBENZENE	0.0066		0.0066	mg/kg	
TNA	L1111022	101106	691911.2	93280.8	2.0	4.0	11/30/2001	SW8260	HEXACHLOROBUTADIENE	0.0066		0.0066	mg/kg	
TNA	L1111022	101106	691911.2	93280.8	2.0	4.0	11/30/2001	SW8330	HMX	2.2		2.2	mg/kg	
TNA	L1111022	101106	691911.2	93280.8	2.0	4.0	11/30/2001	SW8260	IODOMETHANE	0.0066		0.0066	mg/kg	
TNA	L1111022	101106	691911.2	93280.8	2.0	4.0	11/30/2001	SW8260	ISOPROPYLBENZENE	0.0066		0.0066	mg/kg	

Company	Sample Name	Station Name	Easting	Northing	Start Depth(ft)	End Depth(ft)	Collect Date	Method	Analyte	Result	Error	Detection Limit	Units	Validation Qualifier
TNA	L1111022	101106	691911.2	93280.8	2.0	4.0	11/30/2001	SW8260	M+P-XYLENE	0.0066		0.0066	mg/kg	
TNA	L1111022	101106	691911.2	93280.8	2.0	4.0	11/30/2001	SW8260	METHYL TERTIARY BUTYL ETH	0.0066		0.0066	mg/kg	
TNA	L1111022	101106	691911.2	93280.8	2.0	4.0	11/30/2001	SW8260	METHYLENE CHLORIDE	0.0079		0.0066	mg/kg	
TNA	L1111022	101106	691911.2	93280.8	2.0	4.0	11/30/2001	SW8260	NAPHTHALENE	0.0066		0.0066	mg/kg	
TNA	L1111022	101106	691911.2	93280.8	2.0	4.0	11/30/2001	SW8260	N-BUTYLBENZENE	0.0066		0.0066	mg/kg	
TNA	L1111022	101106	691911.2	93280.8	2.0	4.0	11/30/2001	SW8330	Nitrobenzene	0.26		0.26	mg/kg	
TNA	L1111022	101106	691911.2	93280.8	2.0	4.0	11/30/2001	SW8260	N-PROPYLBENZENE	0.0066		0.0066	mg/kg	
TNA	L1111022	101106	691911.2	93280.8	2.0	4.0	11/30/2001	SW8260	O-XYLENE	0.0066		0.0066	mg/kg	
TNA	L1111022	101106	691911.2	93280.8	2.0	4.0	11/30/2001	SW8260	P-ISOPROPYLTOLUENE	0.0066		0.0066	mg/kg	
TNA	L1111022	101106	691911.2	93280.8	2.0	4.0	11/30/2001	SW8330	RDX	1		1	mg/kg	
TNA	L1111022	101106	691911.2	93280.8	2.0	4.0	11/30/2001	SW8260	SEC-BUTYLBENZENE	0.0066		0.0066	mg/kg	
TNA	L1111022	101106	691911.2	93280.8	2.0	4.0	11/30/2001	SW8260	STYRENE	0.0066		0.0066	mg/kg	
TNA	L1111022	101106	691911.2	93280.8	2.0	4.0	11/30/2001	SW8260	TERT-BUTYLBENZENE	0.0066		0.0066	mg/kg	
TNA	L1111022	101106	691911.2	93280.8	2.0	4.0	11/30/2001	SW8260	TETRACHLOROETHENE	0.0066		0.0066	mg/kg	
TNA	L1111022	101106	691911.2	93280.8	2.0	4.0	11/30/2001	SW8330	Tetryl	0.65		0.65	mg/kg	
TNA	L1111022	101106	691911.2	93280.8	2.0	4.0	11/30/2001	SW8260	TOLUENE	0.0066		0.0066	mg/kg	
TNA	L1111022	101106	691911.2	93280.8	2.0	4.0	11/30/2001	SW8260	TRANS-1,2-DICHLOROETHENE	0.0066		0.0066	mg/kg	
TNA	L1111022	101106	691911.2	93280.8	2.0	4.0	11/30/2001	SW8260	TRANS-1,3-DICHLOROPROPENE	0.0066		0.0066	mg/kg	
TNA	L1111022	101106	691911.2	93280.8	2.0	4.0	11/30/2001	SW8260	TRICHLOROETHENE	0.0066		0.0066	mg/kg	
TNA	L1111022	101106	691911.2	93280.8	2.0	4.0	11/30/2001	SW8260	TRICHLOROFLUOROMETHANE	0.0066		0.0066	mg/kg	
TNA	L1111022	101106	691911.2	93280.8	2.0	4.0	11/30/2001	SW8260	TRICHLOROTRIFLUOROETHANE	0.0066		0.0066	mg/kg	
TNA	L1111022	101106	691911.2	93280.8	2.0	4.0	11/30/2001	SW8260	VINYL ACETATE	0.026		0.026	mg/kg	
TNA	L1111022	101106	691911.2	93280.8	2.0	4.0	11/30/2001	SW8260	VINYL CHLORIDE	0.013		0.013	mg/kg	
TNA	L1111023	101106	691911.2	93280.8	4.0	6.0	11/30/2001	SW8330	1,3,5-TriNitrobenzene	0.25		0.25	mg/kg	
TNA	L1111023	101106	691911.2	93280.8	4.0	6.0	11/30/2001	SW8330	1,3-DiNitrobenzene	0.25		0.25	mg/kg	
TNA	L1111023	101106	691911.2	93280.8	4.0	6.0	11/30/2001	SW8330	2,4,6-Trinitrotoluene	0.25		0.25	mg/kg	
TNA	L1111023	101106	691911.2	93280.8	4.0	6.0	11/30/2001	SW8330	2,4-Dinitrotoluene	0.25		0.25	mg/kg	
TNA	L1111023	101106	691911.2	93280.8	4.0	6.0	11/30/2001	SW8330	2,6-Dinitrotoluene	0.26		0.26	mg/kg	
TNA	L1111023	101106	691911.2	93280.8	4.0	6.0	11/30/2001	SW8330	2-Amino-4,6-DNT	0.25		0.25	mg/kg	
TNA	L1111023	101106	691911.2	93280.8	4.0	6.0	11/30/2001	SW8330	2-Nitrotoluene	0.25		0.25	mg/kg	
TNA	L1111023	101106	691911.2	93280.8	4.0	6.0	11/30/2001	SW8330	3-Nitrotoluene	0.25		0.25	mg/kg	
TNA	L1111023	101106	691911.2	93280.8	4.0	6.0	11/30/2001	SW8330	4-Amino-2,6-DNT	0.25		0.25	mg/kg	
TNA	L1111023	101106	691911.2	93280.8	4.0	6.0	11/30/2001	SW8330	4-Nitrotoluene	0.25		0.25	mg/kg	
TNA	L1111023	101106	691911.2	93280.8	4.0	6.0	11/30/2001	SW8330	HMX	2.2		2.2	mg/kg	
TNA	L1111023	101106	691911.2	93280.8	4.0	6.0	11/30/2001	SW8330	Nitrobenzene	0.26		0.26	mg/kg	
TNA	L1111023	101106	691911.2	93280.8	4.0	6.0	11/30/2001	SW8330	RDX	0.99		0.99	mg/kg	
TNA	L1111023	101106	691911.2	93280.8	4.0	6.0	11/30/2001	SW8330	Tetryl	0.64		0.64	mg/kg	
TNA	L1111024	101107	691838.4	93243.9	0.0	1.0	11/30/2001	SW6010	Arsenic	7.1		1.3	mg/kg	
TNA	L1111024	101107	691838.4	93243.9	0.0	1.0	11/30/2001	SW6010	Barium	100		13	mg/kg	
TNA	L1111024	101107	691838.4	93243.9	0.0	1.0	11/30/2001	SW6010	Beryllium	0.63		0.65	mg/kg	
TNA	L1111024	101107	691838.4	93243.9	0.0	1.0	11/30/2001	SW6010	Boron	4.7		13	mg/kg	
TNA	L1111024	101107	691838.4	93243.9	0.0	1.0	11/30/2001	SW6010	Cadmium	1.2		0.65	mg/kg	
TNA	L1111024	101107	691838.4	93243.9	0.0	1.0	11/30/2001	SW6010	Chromium	15		1.3	mg/kg	

Company	Sample Name	Station Name	Easting	Northing	Start Depth(ft)	End Depth(ft)	Collect Date	Method	Analyte	Result	Error	Detection Limit	Units	Validation Qualifier
TNA	L1111024	101107	691838.4	93243.9	0.0	1.0	11/30/2001	SW6010	Lead	75		0.78	mg/kg	
TNA	L1111024	101107	691838.4	93243.9	0.0	1.0	11/30/2001	SW7471	Mercury	0.11		0.13	mg/kg	
TNA	L1111024	101107	691838.4	93243.9	0.0	1.0	11/30/2001	SW6010	Selenium	1.1		0.65	mg/kg	
TNA	L1111024	101107	691838.4	93243.9	0.0	1.0	11/30/2001	SW6010	Silver	0.038		1.3	mg/kg	
TNA	L1111025	101107	691838.4	93243.9	1.0	2.0	11/30/2001	SW8260	1,1,1,2-TETRACHLOROETHANE	0.0068		0.0068	mg/kg	
TNA	L1111025	101107	691838.4	93243.9	1.0	2.0	11/30/2001	SW8260	1,1,1-TRICHLOROETHANE	0.0068		0.0068	mg/kg	
TNA	L1111025	101107	691838.4	93243.9	1.0	2.0	11/30/2001	SW8260	1,1,2,2-TETRACHLOROETHANE	0.0068		0.0068	mg/kg	
TNA	L1111025	101107	691838.4	93243.9	1.0	2.0	11/30/2001	SW8260	1,1,2-TRICHLOROETHANE	0.0068		0.0068	mg/kg	
TNA	L1111025	101107	691838.4	93243.9	1.0	2.0	11/30/2001	SW8260	1,1-DICHLOROETHANE	0.0068		0.0068	mg/kg	
TNA	L1111025	101107	691838.4	93243.9	1.0	2.0	11/30/2001	SW8260	1,1-DICHLOROETHENE	0.0068		0.0068	mg/kg	
TNA	L1111025	101107	691838.4	93243.9	1.0	2.0	11/30/2001	SW8260	1,1-DICHLOROPROPENE	0.0068		0.0068	mg/kg	
TNA	L1111025	101107	691838.4	93243.9	1.0	2.0	11/30/2001	SW8260	1,2,3-TRICHLOROBENZENE	0.0068		0.0068	mg/kg	
TNA	L1111025	101107	691838.4	93243.9	1.0	2.0	11/30/2001	SW8260	1,2,3-TRICHLOROPROPANE	0.0068		0.0068	mg/kg	
TNA	L1111025	101107	691838.4	93243.9	1.0	2.0	11/30/2001	SW8260	1,2,4-TRICHLOROBENZENE	0.0068		0.0068	mg/kg	
TNA	L1111025	101107	691838.4	93243.9	1.0	2.0	11/30/2001	SW8260	1,2,4-TRIMETHYLBENZENE	0.0068		0.0068	mg/kg	
TNA	L1111025	101107	691838.4	93243.9	1.0	2.0	11/30/2001	SW8260	1,2-DIBROMO-3-CHLOROPROPA	0.014		0.014	mg/kg	
TNA	L1111025	101107	691838.4	93243.9	1.0	2.0	11/30/2001	SW8260	1,2-DIBROMOETHANE	0.0068		0.0068	mg/kg	
TNA	L1111025	101107	691838.4	93243.9	1.0	2.0	11/30/2001	SW8260	1,2-DICHLOROBENZENE	0.0068		0.0068	mg/kg	
TNA	L1111025	101107	691838.4	93243.9	1.0	2.0	11/30/2001	SW8260	1,2-DICHLOROETHANE	0.0068		0.0068	mg/kg	
TNA	L1111025	101107	691838.4	93243.9	1.0	2.0	11/30/2001	SW8260	1,2-DICHLOROPROPANE	0.0068		0.0068	mg/kg	
TNA	L1111025	101107	691838.4	93243.9	1.0	2.0	11/30/2001	SW8260	1,3,5-TRIMETHYLBENZENE	0.0068		0.0068	mg/kg	
TNA	L1111025	101107	691838.4	93243.9	1.0	2.0	11/30/2001	SW8330	1,3,5-TriNitrobenzene	0.25		0.25	mg/kg	
TNA	L1111025	101107	691838.4	93243.9	1.0	2.0	11/30/2001	SW8260	1,3-DICHLOROBENZENE	0.0068		0.0068	mg/kg	
TNA	L1111025	101107	691838.4	93243.9	1.0	2.0	11/30/2001	SW8260	1,3-DICHLOROPROPANE	0.0068		0.0068	mg/kg	
TNA	L1111025	101107	691838.4	93243.9	1.0	2.0	11/30/2001	SW8330	1,3-DiNitrobenzene	0.25		0.25	mg/kg	
TNA	L1111025	101107	691838.4	93243.9	1.0	2.0	11/30/2001	SW8260	1,4-DICHLOROBENZENE	0.0068		0.0068	mg/kg	
TNA	L1111025	101107	691838.4	93243.9	1.0	2.0	11/30/2001	SW8260	1-CHLOROHEXANE	0.0068		0.0068	mg/kg	
TNA	L1111025	101107	691838.4	93243.9	1.0	2.0	11/30/2001	SW8260	2,2-DICHLOROPROPANE	0.0068		0.0068	mg/kg	
TNA	L1111025	101107	691838.4	93243.9	1.0	2.0	11/30/2001	SW8330	2,4,6-Trinitrotoluene	0.25		0.25	mg/kg	
TNA	L1111025	101107	691838.4	93243.9	1.0	2.0	11/30/2001	SW8330	2,4-Dinitrotoluene	0.25		0.25	mg/kg	
TNA	L1111025	101107	691838.4	93243.9	1.0	2.0	11/30/2001	SW8330	2,6-Dinitrotoluene	0.26		0.26	mg/kg	
TNA	L1111025	101107	691838.4	93243.9	1.0	2.0	11/30/2001	SW8330	2-Amino-4,6-DNT	0.25		0.25	mg/kg	
TNA	L1111025	101107	691838.4	93243.9	1.0	2.0	11/30/2001	SW8260	2-BUTANONE	0.027		0.027	mg/kg	
TNA	L1111025	101107	691838.4	93243.9	1.0	2.0	11/30/2001	SW8260	2-CHLOROTOLUENE	0.0068		0.0068	mg/kg	
TNA	L1111025	101107	691838.4	93243.9	1.0	2.0	11/30/2001	SW8260	2-HEXANONE	0.027		0.027	mg/kg	
TNA	L1111025	101107	691838.4	93243.9	1.0	2.0	11/30/2001	SW8330	2-Nitrotoluene	0.25		0.25	mg/kg	
TNA	L1111025	101107	691838.4	93243.9	1.0	2.0	11/30/2001	SW8330	3-Nitrotoluene	0.25		0.25	mg/kg	
TNA	L1111025	101107	691838.4	93243.9	1.0	2.0	11/30/2001	SW8330	4-Amino-2,6-DNT	0.25		0.25	mg/kg	
TNA	L1111025	101107	691838.4	93243.9	1.0	2.0	11/30/2001	SW8260	4-CHLOROTOLUENE	0.0068		0.0068	mg/kg	
TNA	L1111025	101107	691838.4	93243.9	1.0	2.0	11/30/2001	SW8260	4-METHYL-2-PENTANONE	0.027		0.027	mg/kg	
TNA	L1111025	101107	691838.4	93243.9	1.0	2.0	11/30/2001	SW8330	4-Nitrotoluene	0.25		0.25	mg/kg	
TNA	L1111025	101107	691838.4	93243.9	1.0	2.0	11/30/2001	SW8260	ACETONE	0.027		0.027	mg/kg	
TNA	L1111025	101107	691838.4	93243.9	1.0	2.0	11/30/2001	SW8260	BENZENE	0.0068		0.0068	mg/kg	

Company	Sample Name	Station Name	Easting	Northing	Start Depth(ft)	End Depth(ft)	Collect Date	Method	Analyte	Result	Error	Detection Limit	Units	Validation Qualifier
TNA	L1111025	101107	691838.4	93243.9	1.0	2.0	11/30/2001	SW8260	BROMOBENZENE	0.0068		0.0068	mg/kg	
TNA	L1111025	101107	691838.4	93243.9	1.0	2.0	11/30/2001	SW8260	BROMOCHLOROMETHANE	0.0068		0.0068	mg/kg	
TNA	L1111025	101107	691838.4	93243.9	1.0	2.0	11/30/2001	SW8260	BROMODICHLOROMETHANE	0.0068		0.0068	mg/kg	
TNA	L1111025	101107	691838.4	93243.9	1.0	2.0	11/30/2001	SW8260	BROMOFORM	0.0068		0.0068	mg/kg	
TNA	L1111025	101107	691838.4	93243.9	1.0	2.0	11/30/2001	SW8260	BROMOMETHANE	0.014		0.014	mg/kg	
TNA	L1111025	101107	691838.4	93243.9	1.0	2.0	11/30/2001	SW8260	CARBON DISULFIDE	0.0068		0.0068	mg/kg	
TNA	L1111025	101107	691838.4	93243.9	1.0	2.0	11/30/2001	SW8260	CARBON TETRACHLORIDE	0.0068		0.0068	mg/kg	
TNA	L1111025	101107	691838.4	93243.9	1.0	2.0	11/30/2001	SW8260	CHLOROBENZENE	0.0068		0.0068	mg/kg	
TNA	L1111025	101107	691838.4	93243.9	1.0	2.0	11/30/2001	SW8260	CHLOROETHANE	0.014		0.014	mg/kg	
TNA	L1111025	101107	691838.4	93243.9	1.0	2.0	11/30/2001	SW8260	CHLOROFORM	0.0068		0.0068	mg/kg	
TNA	L1111025	101107	691838.4	93243.9	1.0	2.0	11/30/2001	SW8260	CHLOROMETHANE	0.014		0.014	mg/kg	
TNA	L1111025	101107	691838.4	93243.9	1.0	2.0	11/30/2001	SW8260	CIS-1,2-DICHLOROETHENE	0.0068		0.0068	mg/kg	
TNA	L1111025	101107	691838.4	93243.9	1.0	2.0	11/30/2001	SW8260	CIS-1,3-DICHLOROPROPENE	0.0068		0.0068	mg/kg	
TNA	L1111025	101107	691838.4	93243.9	1.0	2.0	11/30/2001	SW8260	DIBROMOCHLOROMETHANE	0.0068		0.0068	mg/kg	
TNA	L1111025	101107	691838.4	93243.9	1.0	2.0	11/30/2001	SW8260	DIBROMOMETHANE	0.0068		0.0068	mg/kg	
TNA	L1111025	101107	691838.4	93243.9	1.0	2.0	11/30/2001	SW8260	DICHLORODIFLUOROMETHANE	0.014		0.014	mg/kg	
TNA	L1111025	101107	691838.4	93243.9	1.0	2.0	11/30/2001	SW8260	ETHYLBENZENE	0.0068		0.0068	mg/kg	
TNA	L1111025	101107	691838.4	93243.9	1.0	2.0	11/30/2001	SW8260	HEXACHLOROBUTADIENE	0.0068		0.0068	mg/kg	
TNA	L1111025	101107	691838.4	93243.9	1.0	2.0	11/30/2001	SW8330	HMX	2.2		2.2	mg/kg	
TNA	L1111025	101107	691838.4	93243.9	1.0	2.0	11/30/2001	SW8260	IODOMETHANE	0.0068		0.0068	mg/kg	
TNA	L1111025	101107	691838.4	93243.9	1.0	2.0	11/30/2001	SW8260	ISOPROPYLBENZENE	0.0068		0.0068	mg/kg	
TNA	L1111025	101107	691838.4	93243.9	1.0	2.0	11/30/2001	SW8260	M+P-XYLENE	0.0068		0.0068	mg/kg	
TNA	L1111025	101107	691838.4	93243.9	1.0	2.0	11/30/2001	SW8260	METHYL TERTIARY BUTYL ETH	0.0068		0.0068	mg/kg	
TNA	L1111025	101107	691838.4	93243.9	1.0	2.0	11/30/2001	SW8260	METHYLENE CHLORIDE	0.0068		0.0068	mg/kg	
TNA	L1111025	101107	691838.4	93243.9	1.0	2.0	11/30/2001	SW8260	NAPHTHALENE	0.0068		0.0068	mg/kg	
TNA	L1111025	101107	691838.4	93243.9	1.0	2.0	11/30/2001	SW8260	N-BUTYLBENZENE	0.0068		0.0068	mg/kg	
TNA	L1111025	101107	691838.4	93243.9	1.0	2.0	11/30/2001	SW8330	Nitrobenzene	0.26		0.26	mg/kg	
TNA	L1111025	101107	691838.4	93243.9	1.0	2.0	11/30/2001	SW8260	N-PROPYLBENZENE	0.0068		0.0068	mg/kg	
TNA	L1111025	101107	691838.4	93243.9	1.0	2.0	11/30/2001	SW8260	O-XYLENE	0.0068		0.0068	mg/kg	
TNA	L1111025	101107	691838.4	93243.9	1.0	2.0	11/30/2001	SW8260	P-ISOPROPYLTOLUENE	0.0068		0.0068	mg/kg	
TNA	L1111025	101107	691838.4	93243.9	1.0	2.0	11/30/2001	SW8330	RDX	1		1	mg/kg	
TNA	L1111025	101107	691838.4	93243.9	1.0	2.0	11/30/2001	SW8260	SEC-BUTYLBENZENE	0.0068		0.0068	mg/kg	
TNA	L1111025	101107	691838.4	93243.9	1.0	2.0	11/30/2001	SW8260	STYRENE	0.0068		0.0068	mg/kg	
TNA	L1111025	101107	691838.4	93243.9	1.0	2.0	11/30/2001	SW8260	TERT-BUTYLBENZENE	0.0068		0.0068	mg/kg	
TNA	L1111025	101107	691838.4	93243.9	1.0	2.0	11/30/2001	SW8260	TETRACHLOROETHENE	0.0068		0.0068	mg/kg	
TNA	L1111025	101107	691838.4	93243.9	1.0	2.0	11/30/2001	SW8330	Tetryl	0.65		0.65	mg/kg	
TNA	L1111025	101107	691838.4	93243.9	1.0	2.0	11/30/2001	SW8260	TOLUENE	0.0068		0.0068	mg/kg	
TNA	L1111025	101107	691838.4	93243.9	1.0	2.0	11/30/2001	SW8260	TRANS-1,2-DICHLOROETHENE	0.0068		0.0068	mg/kg	
TNA	L1111025	101107	691838.4	93243.9	1.0	2.0	11/30/2001	SW8260	TRANS-1,3-DICHLOROPROPENE	0.0068		0.0068	mg/kg	
TNA	L1111025	101107	691838.4	93243.9	1.0	2.0	11/30/2001	SW8260	TRICHLOROETHENE	0.0068		0.0068	mg/kg	
TNA	L1111025	101107	691838.4	93243.9	1.0	2.0	11/30/2001	SW8260	TRICHLOROFLUOROMETHANE	0.0068		0.0068	mg/kg	
TNA	L1111025	101107	691838.4	93243.9	1.0	2.0	11/30/2001	SW8260	TRICHLOROTRIFLUOROETHANE	0.0068		0.0068	mg/kg	
TNA	L1111025	101107	691838.4	93243.9	1.0	2.0	11/30/2001	SW8260	VINYL ACETATE	0.027		0.027	mg/kg	

Company	Sample Name	Station Name	Easting	Northing	Start Depth(ft)	End Depth(ft)	Collect Date	Method	Analyte	Result	Error	Detection Limit	Units	Validation Qualifier
TNA	L1111025	101107	691838.4	93243.9	1.0	2.0	11/30/2001	SW8260	VINYL CHLORIDE	0.014		0.014	mg/kg	
TNA	L1111026	101107	691838.4	93243.9	2.0	4.0	11/30/2001	SW8260	1,1,1,2-TETRACHLOROETHANE	0.0065		0.0065	mg/kg	
TNA	L1111026	101107	691838.4	93243.9	2.0	4.0	11/30/2001	SW8260	1,1,1-TRICHLOROETHANE	0.0065		0.0065	mg/kg	
TNA	L1111026	101107	691838.4	93243.9	2.0	4.0	11/30/2001	SW8260	1,1,2,2-TETRACHLOROETHANE	0.0065		0.0065	mg/kg	
TNA	L1111026	101107	691838.4	93243.9	2.0	4.0	11/30/2001	SW8260	1,1,2-TRICHLOROETHANE	0.0065		0.0065	mg/kg	
TNA	L1111026	101107	691838.4	93243.9	2.0	4.0	11/30/2001	SW8260	1,1-DICHLOROETHANE	0.0065		0.0065	mg/kg	
TNA	L1111026	101107	691838.4	93243.9	2.0	4.0	11/30/2001	SW8260	1,1-DICHLOROETHENE	0.0065		0.0065	mg/kg	
TNA	L1111026	101107	691838.4	93243.9	2.0	4.0	11/30/2001	SW8260	1,1-DICHLOROPROPENE	0.0065		0.0065	mg/kg	
TNA	L1111026	101107	691838.4	93243.9	2.0	4.0	11/30/2001	SW8260	1,2,3-TRICHLOROBENZENE	0.0065		0.0065	mg/kg	
TNA	L1111026	101107	691838.4	93243.9	2.0	4.0	11/30/2001	SW8260	1,2,3-TRICHLOROPROPANE	0.0065		0.0065	mg/kg	
TNA	L1111026	101107	691838.4	93243.9	2.0	4.0	11/30/2001	SW8260	1,2,4-TRICHLOROBENZENE	0.0065		0.0065	mg/kg	
TNA	L1111026	101107	691838.4	93243.9	2.0	4.0	11/30/2001	SW8260	1,2,4-TRIMETHYLBENZENE	0.0065		0.0065	mg/kg	
TNA	L1111026	101107	691838.4	93243.9	2.0	4.0	11/30/2001	SW8260	1,2-DIBROMO-3-CHLOROPROPA	0.013		0.013	mg/kg	
TNA	L1111026	101107	691838.4	93243.9	2.0	4.0	11/30/2001	SW8260	1,2-DIBROMOETHANE	0.0065		0.0065	mg/kg	
TNA	L1111026	101107	691838.4	93243.9	2.0	4.0	11/30/2001	SW8260	1,2-DICHLOROBENZENE	0.0065		0.0065	mg/kg	
TNA	L1111026	101107	691838.4	93243.9	2.0	4.0	11/30/2001	SW8260	1,2-DICHLOROETHANE	0.0065		0.0065	mg/kg	
TNA	L1111026	101107	691838.4	93243.9	2.0	4.0	11/30/2001	SW8260	1,2-DICHLOROPROPANE	0.0065		0.0065	mg/kg	
TNA	L1111026	101107	691838.4	93243.9	2.0	4.0	11/30/2001	SW8260	1,3,5-TRIMETHYLBENZENE	0.0065		0.0065	mg/kg	
TNA	L1111026	101107	691838.4	93243.9	2.0	4.0	11/30/2001	SW8330	1,3,5-TriNitrobenzene	0.25		0.25	mg/kg	
TNA	L1111026	101107	691838.4	93243.9	2.0	4.0	11/30/2001	SW8260	1,3-DICHLOROBENZENE	0.0065		0.0065	mg/kg	
TNA	L1111026	101107	691838.4	93243.9	2.0	4.0	11/30/2001	SW8260	1,3-DICHLOROPROPANE	0.0065		0.0065	mg/kg	
TNA	L1111026	101107	691838.4	93243.9	2.0	4.0	11/30/2001	SW8330	1,3-DiNitrobenzene	0.25		0.25	mg/kg	
TNA	L1111026	101107	691838.4	93243.9	2.0	4.0	11/30/2001	SW8260	1,4-DICHLOROBENZENE	0.0065		0.0065	mg/kg	
TNA	L1111026	101107	691838.4	93243.9	2.0	4.0	11/30/2001	SW8260	1-CHLOROHEXANE	0.0065		0.0065	mg/kg	
TNA	L1111026	101107	691838.4	93243.9	2.0	4.0	11/30/2001	SW8260	2,2-DICHLOROPROPANE	0.0065		0.0065	mg/kg	
TNA	L1111026	101107	691838.4	93243.9	2.0	4.0	11/30/2001	SW8330	2,4,6-Trinitrotoluene	0.25		0.25	mg/kg	
TNA	L1111026	101107	691838.4	93243.9	2.0	4.0	11/30/2001	SW8330	2,4-Dinitrotoluene	0.25		0.25	mg/kg	
TNA	L1111026	101107	691838.4	93243.9	2.0	4.0	11/30/2001	SW8330	2,6-Dinitrotoluene	0.26		0.26	mg/kg	
TNA	L1111026	101107	691838.4	93243.9	2.0	4.0	11/30/2001	SW8330	2-Amino-4,6-DNT	0.25		0.25	mg/kg	
TNA	L1111026	101107	691838.4	93243.9	2.0	4.0	11/30/2001	SW8260	2-BUTANONE	0.026		0.026	mg/kg	
TNA	L1111026	101107	691838.4	93243.9	2.0	4.0	11/30/2001	SW8260	2-CHLOROTOLUENE	0.0065		0.0065	mg/kg	
TNA	L1111026	101107	691838.4	93243.9	2.0	4.0	11/30/2001	SW8260	2-HEXANONE	0.026		0.026	mg/kg	
TNA	L1111026	101107	691838.4	93243.9	2.0	4.0	11/30/2001	SW8330	2-Nitrotoluene	0.25		0.25	mg/kg	
TNA	L1111026	101107	691838.4	93243.9	2.0	4.0	11/30/2001	SW8330	3-Nitrotoluene	0.25		0.25	mg/kg	
TNA	L1111026	101107	691838.4	93243.9	2.0	4.0	11/30/2001	SW8330	4-Amino-2,6-DNT	0.25		0.25	mg/kg	
TNA	L1111026	101107	691838.4	93243.9	2.0	4.0	11/30/2001	SW8260	4-CHLOROTOLUENE	0.0065		0.0065	mg/kg	
TNA	L1111026	101107	691838.4	93243.9	2.0	4.0	11/30/2001	SW8260	4-METHYL-2-PENTANONE	0.026		0.026	mg/kg	
TNA	L1111026	101107	691838.4	93243.9	2.0	4.0	11/30/2001	SW8330	4-Nitrotoluene	0.25		0.25	mg/kg	
TNA	L1111026	101107	691838.4	93243.9	2.0	4.0	11/30/2001	SW8260	ACETONE	0.026		0.026	mg/kg	
TNA	L1111026	101107	691838.4	93243.9	2.0	4.0	11/30/2001	SW8260	BENZENE	0.0065		0.0065	mg/kg	
TNA	L1111026	101107	691838.4	93243.9	2.0	4.0	11/30/2001	SW8260	BROMOBENZENE	0.0065		0.0065	mg/kg	
TNA	L1111026	101107	691838.4	93243.9	2.0	4.0	11/30/2001	SW8260	BROMOCHLOROMETHANE	0.0065		0.0065	mg/kg	
TNA	L1111026	101107	691838.4	93243.9	2.0	4.0	11/30/2001	SW8260	BROMODICHLOROMETHANE	0.0065		0.0065	mg/kg	

Company	Sample Name	Station Name	Easting	Northing	Start Depth(ft)	End Depth(ft)	Collect Date	Method	Analyte	Result	Error	Detection Limit	Units	Validation Qualifier
TNA	L1111026	101107	691838.4	93243.9	2.0	4.0	11/30/2001	SW8260	BROMOFORM	0.0065		0.0065	mg/kg	
TNA	L1111026	101107	691838.4	93243.9	2.0	4.0	11/30/2001	SW8260	BROMOMETHANE	0.013		0.013	mg/kg	
TNA	L1111026	101107	691838.4	93243.9	2.0	4.0	11/30/2001	SW8260	CARBON DISULFIDE	0.0065		0.0065	mg/kg	
TNA	L1111026	101107	691838.4	93243.9	2.0	4.0	11/30/2001	SW8260	CARBON TETRACHLORIDE	0.0065		0.0065	mg/kg	
TNA	L1111026	101107	691838.4	93243.9	2.0	4.0	11/30/2001	SW8260	CHLOROBENZENE	0.0065		0.0065	mg/kg	
TNA	L1111026	101107	691838.4	93243.9	2.0	4.0	11/30/2001	SW8260	CHLOROETHANE	0.013		0.013	mg/kg	
TNA	L1111026	101107	691838.4	93243.9	2.0	4.0	11/30/2001	SW8260	CHLOROFORM	0.0065		0.0065	mg/kg	
TNA	L1111026	101107	691838.4	93243.9	2.0	4.0	11/30/2001	SW8260	CHLOROMETHANE	0.013		0.013	mg/kg	
TNA	L1111026	101107	691838.4	93243.9	2.0	4.0	11/30/2001	SW8260	CIS-1,2-DICHLOROETHENE	0.0065		0.0065	mg/kg	
TNA	L1111026	101107	691838.4	93243.9	2.0	4.0	11/30/2001	SW8260	CIS-1,3-DICHLOROPROPENE	0.0065		0.0065	mg/kg	
TNA	L1111026	101107	691838.4	93243.9	2.0	4.0	11/30/2001	SW8260	DIBROMOCHLOROMETHANE	0.0065		0.0065	mg/kg	
TNA	L1111026	101107	691838.4	93243.9	2.0	4.0	11/30/2001	SW8260	DIBROMOMETHANE	0.0065		0.0065	mg/kg	
TNA	L1111026	101107	691838.4	93243.9	2.0	4.0	11/30/2001	SW8260	DICHLORODIFLUOROMETHANE	0.013		0.013	mg/kg	
TNA	L1111026	101107	691838.4	93243.9	2.0	4.0	11/30/2001	SW8260	ETHYLBENZENE	0.0065		0.0065	mg/kg	
TNA	L1111026	101107	691838.4	93243.9	2.0	4.0	11/30/2001	SW8260	HEXACHLOROBUTADIENE	0.0065		0.0065	mg/kg	
TNA	L1111026	101107	691838.4	93243.9	2.0	4.0	11/30/2001	SW8330	HMX	2.2		2.2	mg/kg	
TNA	L1111026	101107	691838.4	93243.9	2.0	4.0	11/30/2001	SW8260	IODOMETHANE	0.0065		0.0065	mg/kg	
TNA	L1111026	101107	691838.4	93243.9	2.0	4.0	11/30/2001	SW8260	ISOPROPYLBENZENE	0.0065		0.0065	mg/kg	
TNA	L1111026	101107	691838.4	93243.9	2.0	4.0	11/30/2001	SW8260	M+P-XYLENE	0.0065		0.0065	mg/kg	
TNA	L1111026	101107	691838.4	93243.9	2.0	4.0	11/30/2001	SW8260	METHYL TERTIARY BUTYL ETH	0.0065		0.0065	mg/kg	
TNA	L1111026	101107	691838.4	93243.9	2.0	4.0	11/30/2001	SW8260	METHYLENE CHLORIDE	0.014		0.0065	mg/kg	
TNA	L1111026	101107	691838.4	93243.9	2.0	4.0	11/30/2001	SW8260	NAPHTHALENE	0.0065		0.0065	mg/kg	
TNA	L1111026	101107	691838.4	93243.9	2.0	4.0	11/30/2001	SW8260	N-BUTYLBENZENE	0.0065		0.0065	mg/kg	
TNA	L1111026	101107	691838.4	93243.9	2.0	4.0	11/30/2001	SW8330	Nitrobenzene	0.26		0.26	mg/kg	
TNA	L1111026	101107	691838.4	93243.9	2.0	4.0	11/30/2001	SW8260	N-PROPYLBENZENE	0.0065		0.0065	mg/kg	
TNA	L1111026	101107	691838.4	93243.9	2.0	4.0	11/30/2001	SW8260	O-XYLENE	0.0065		0.0065	mg/kg	
TNA	L1111026	101107	691838.4	93243.9	2.0	4.0	11/30/2001	SW8260	P-ISOPROPYLTOLUENE	0.0065		0.0065	mg/kg	
TNA	L1111026	101107	691838.4	93243.9	2.0	4.0	11/30/2001	SW8330	RDX	1		1	mg/kg	
TNA	L1111026	101107	691838.4	93243.9	2.0	4.0	11/30/2001	SW8260	SEC-BUTYLBENZENE	0.0065		0.0065	mg/kg	
TNA	L1111026	101107	691838.4	93243.9	2.0	4.0	11/30/2001	SW8260	STYRENE	0.0065		0.0065	mg/kg	
TNA	L1111026	101107	691838.4	93243.9	2.0	4.0	11/30/2001	SW8260	TERT-BUTYLBENZENE	0.0065		0.0065	mg/kg	
TNA	L1111026	101107	691838.4	93243.9	2.0	4.0	11/30/2001	SW8260	TETRACHLOROETHENE	0.0065		0.0065	mg/kg	
TNA	L1111026	101107	691838.4	93243.9	2.0	4.0	11/30/2001	SW8330	Tetryl	0.65		0.65	mg/kg	
TNA	L1111026	101107	691838.4	93243.9	2.0	4.0	11/30/2001	SW8260	TOLUENE	0.0065		0.0065	mg/kg	
TNA	L1111026	101107	691838.4	93243.9	2.0	4.0	11/30/2001	SW8260	TRANS-1,2-DICHLOROETHENE	0.0065		0.0065	mg/kg	
TNA	L1111026	101107	691838.4	93243.9	2.0	4.0	11/30/2001	SW8260	TRANS-1,3-DICHLOROPROPENE	0.0065		0.0065	mg/kg	
TNA	L1111026	101107	691838.4	93243.9	2.0	4.0	11/30/2001	SW8260	TRICHLOROETHENE	0.0065		0.0065	mg/kg	
TNA	L1111026	101107	691838.4	93243.9	2.0	4.0	11/30/2001	SW8260	TRICHLOROFLUOROMETHANE	0.0065		0.0065	mg/kg	
TNA	L1111026	101107	691838.4	93243.9	2.0	4.0	11/30/2001	SW8260	TRICHLOROTRIFLUOROETHANE	0.0065		0.0065	mg/kg	
TNA	L1111026	101107	691838.4	93243.9	2.0	4.0	11/30/2001	SW8260	VINYL ACETATE	0.026		0.026	mg/kg	
TNA	L1111026	101107	691838.4	93243.9	2.0	4.0	11/30/2001	SW8260	VINYL CHLORIDE	0.013		0.013	mg/kg	
TNA	L1111027	101107	691838.4	93243.9	4.0	6.0	11/30/2001	SW8330	1,3,5-TriNitrobenzene	0.25		0.25	mg/kg	
TNA	L1111027	101107	691838.4	93243.9	4.0	6.0	11/30/2001	SW8330	1,3-DiNitrobenzene	0.25		0.25	mg/kg	

Company	Sample Name	Station Name	Easting	Northing	Start Depth(ft)	End Depth(ft)	Collect Date	Method	Analyte	Result	Error	Detection Limit	Units	Validation Qualifier
TNA	L1111027	101107	691838.4	93243.9	4.0	6.0	11/30/2001	SW8330	2,4,6-Trinitrotoluene	0.25		0.25	mg/kg	
TNA	L1111027	101107	691838.4	93243.9	4.0	6.0	11/30/2001	SW8330	2,4-Dinitrotoluene	0.25		0.25	mg/kg	
TNA	L1111027	101107	691838.4	93243.9	4.0	6.0	11/30/2001	SW8330	2,6-Dinitrotoluene	0.26		0.26	mg/kg	
TNA	L1111027	101107	691838.4	93243.9	4.0	6.0	11/30/2001	SW8330	2-Amino-4,6-DNT	0.25		0.25	mg/kg	
TNA	L1111027	101107	691838.4	93243.9	4.0	6.0	11/30/2001	SW8330	2-Nitrotoluene	0.25		0.25	mg/kg	
TNA	L1111027	101107	691838.4	93243.9	4.0	6.0	11/30/2001	SW8330	3-Nitrotoluene	0.25		0.25	mg/kg	
TNA	L1111027	101107	691838.4	93243.9	4.0	6.0	11/30/2001	SW8330	4-Amino-2,6-DNT	0.25		0.25	mg/kg	
TNA	L1111027	101107	691838.4	93243.9	4.0	6.0	11/30/2001	SW8330	4-Nitrotoluene	0.25		0.25	mg/kg	
TNA	L1111027	101107	691838.4	93243.9	4.0	6.0	11/30/2001	SW8330	HMX	2.2		2.2	mg/kg	
TNA	L1111027	101107	691838.4	93243.9	4.0	6.0	11/30/2001	SW8330	Nitrobenzene	0.26		0.26	mg/kg	
TNA	L1111027	101107	691838.4	93243.9	4.0	6.0	11/30/2001	SW8330	RDX	1		1	mg/kg	
TNA	L1111027	101107	691838.4	93243.9	4.0	6.0	11/30/2001	SW8330	Tetryl	0.65		0.65	mg/kg	
TNA	L1112001	101201	692035.9	92381.3	1.0	2.0	11/30/2001	SW8330	1,3,5-TriNitrobenzene	0.25		0.25	mg/kg	
TNA	L1112001	101201	692035.9	92381.3	1.0	2.0	1/12/2002	SW8330	1,3-DiNitrobenzene	0.25		0.25	mg/kg	
TNA	L1112001	101201	692035.9	92381.3	1.0	2.0	1/12/2002	SW8330	2,4,6-Trinitrotoluene	0.25		0.25	mg/kg	
TNA	L1112001	101201	692035.9	92381.3	1.0	2.0	1/12/2002	SW8330	2,4-Dinitrotoluene	0.25		0.25	mg/kg	
TNA	L1112001	101201	692035.9	92381.3	1.0	2.0	1/12/2002	SW8330	2,6-Dinitrotoluene	0.26		0.26	mg/kg	
TNA	L1112001	101201	692035.9	92381.3	1.0	2.0	1/12/2002	SW8330	2-Amino-4,6-DNT	0.25		0.25	mg/kg	
TNA	L1112001	101201	692035.9	92381.3	1.0	2.0	1/12/2002	SW8330	2-Nitrotoluene	0.25		0.25	mg/kg	
TNA	L1112001	101201	692035.9	92381.3	1.0	2.0	1/12/2002	SW8330	3-Nitrotoluene	0.25		0.25	mg/kg	
TNA	L1112001	101201	692035.9	92381.3	1.0	2.0	1/12/2002	SW8330	4-Amino-2,6-DNT	0.25		0.25	mg/kg	
TNA	L1112001	101201	692035.9	92381.3	1.0	2.0	1/12/2002	SW8330	4-Nitrotoluene	0.25		0.25	mg/kg	
TNA	L1112001	101201	692035.9	92381.3	1.0	2.0	1/12/2002	SW8330	HMX	2.2		2.2	mg/kg	
TNA	L1112001	101201	692035.9	92381.3	1.0	2.0	1/12/2002	SW8330	Nitrobenzene	0.26		0.26	mg/kg	
TNA	L1112001	101201	692035.9	92381.3	1.0	2.0	1/12/2002	SW8330	RDX	1		1	mg/kg	
TNA	L1112001	101201	692035.9	92381.3	1.0	2.0	1/12/2002	SW8330	Tetryl	0.65		0.65	mg/kg	
TNA	L1112001A	101201	692035.9	92381.3	0.0	1.0	1/12/2002	SW6010	Arsenic	8.8		1.3	mg/kg	
TNA	L1112001A	101201	692035.9	92381.3	0.0	1.0	1/12/2002	SW6010	Barium	260		13	mg/kg	
TNA	L1112001A	101201	692035.9	92381.3	0.0	1.0	1/12/2002	SW6010	Beryllium	0.68		0.63	mg/kg	
TNA	L1112001A	101201	692035.9	92381.3	0.0	1.0	1/12/2002	SW6010	Boron	3.6		13	mg/kg	
TNA	L1112001A	101201	692035.9	92381.3	0.0	1.0	1/12/2002	SW6010	Cadmium	0.024		0.63	mg/kg	
TNA	L1112001A	101201	692035.9	92381.3	0.0	1.0	1/12/2002	SW6010	Chromium	18		1.3	mg/kg	
TNA	L1112001A	101201	692035.9	92381.3	0.0	1.0	1/12/2002	SW6010	Lead	38		0.38	mg/kg	
TNA	L1112001A	101201	692035.9	92381.3	0.0	1.0	1/12/2002	SW7471	Mercury	0.045		0.13	mg/kg	
TNA	L1112001A	101201	692035.9	92381.3	0.0	1.0	1/12/2002	SW6010	Selenium	1.5		0.63	mg/kg	
TNA	L1112001A	101201	692035.9	92381.3	0.0	1.0	1/12/2002	SW6010	Silver	0.11		1.3	mg/kg	
TNA	L1112002	101201	692035.9	92381.3	1.0	2.0	1/12/2002	SW8330	1,3,5-TriNitrobenzene	0.25		0.25	mg/kg	
TNA	L1112002	101201	692035.9	92381.3	1.0	2.0	1/12/2002	SW8330	1,3-DiNitrobenzene	0.25		0.25	mg/kg	
TNA	L1112002	101201	692035.9	92381.3	1.0	2.0	1/12/2002	SW8330	2,4,6-Trinitrotoluene	0.25		0.25	mg/kg	
TNA	L1112002	101201	692035.9	92381.3	1.0	2.0	1/12/2002	SW8330	2,4-Dinitrotoluene	0.25		0.25	mg/kg	
TNA	L1112002	101201	692035.9	92381.3	1.0	2.0	1/12/2002	SW8330	2,6-Dinitrotoluene	0.26		0.26	mg/kg	
TNA	L1112002	101201	692035.9	92381.3	1.0	2.0	1/12/2002	SW8330	2-Amino-4,6-DNT	0.25		0.25	mg/kg	
TNA	L1112002	101201	692035.9	92381.3	1.0	2.0	1/12/2002	SW8330	2-Nitrotoluene	0.25		0.25	mg/kg	

Company	Sample Name	Station Name	Easting	Northing	Start Depth(ft)	End Depth(ft)	Collect Date	Method	Analyte	Result	Error	Detection Limit	Units	Validation Qualifier
TNA	L1112002	101201	692035.9	92381.3	1.0	2.0	1/12/2002	SW8330	3-Nitrotoluene	0.25		0.25	mg/kg	
TNA	L1112002	101201	692035.9	92381.3	1.0	2.0	1/12/2002	SW8330	4-Amino-2,6-DNT	0.25		0.25	mg/kg	
TNA	L1112002	101201	692035.9	92381.3	1.0	2.0	1/12/2002	SW8330	4-Nitrotoluene	0.25		0.25	mg/kg	
TNA	L1112002	101201	692035.9	92381.3	1.0	2.0	1/12/2002	SW8330	HMX	2.2		2.2	mg/kg	
TNA	L1112002	101201	692035.9	92381.3	1.0	2.0	1/12/2002	SW8330	Nitrobenzene	0.26		0.26	mg/kg	
TNA	L1112002	101201	692035.9	92381.3	1.0	2.0	1/12/2002	SW8330	RDX	1		1	mg/kg	
TNA	L1112002	101201	692035.9	92381.3	1.0	2.0	1/12/2002	SW8330	Tetryl	0.65		0.65	mg/kg	
TNA	L1112003	101201	692035.9	92381.3	2.0	4.0	1/12/2002	SW8330	1,3,5-TriNitrobenzene	0.25		0.25	mg/kg	
TNA	L1112003	101201	692035.9	92381.3	2.0	4.0	1/12/2002	SW8330	1,3-DiNitrobenzene	0.25		0.25	mg/kg	
TNA	L1112003	101201	692035.9	92381.3	2.0	4.0	1/12/2002	SW8330	2,4,6-Trinitrotoluene	0.25		0.25	mg/kg	
TNA	L1112003	101201	692035.9	92381.3	2.0	4.0	1/12/2002	SW8330	2,4-Dinitrotoluene	0.25		0.25	mg/kg	
TNA	L1112003	101201	692035.9	92381.3	2.0	4.0	1/12/2002	SW8330	2,6-Dinitrotoluene	0.26		0.26	mg/kg	
TNA	L1112003	101201	692035.9	92381.3	2.0	4.0	1/12/2002	SW8330	2-Amino-4,6-DNT	0.25		0.25	mg/kg	
TNA	L1112003	101201	692035.9	92381.3	2.0	4.0	1/12/2002	SW8330	2-Nitrotoluene	0.25		0.25	mg/kg	
TNA	L1112003	101201	692035.9	92381.3	2.0	4.0	1/12/2002	SW8330	3-Nitrotoluene	0.25		0.25	mg/kg	
TNA	L1112003	101201	692035.9	92381.3	2.0	4.0	1/12/2002	SW8330	4-Amino-2,6-DNT	0.25		0.25	mg/kg	
TNA	L1112003	101201	692035.9	92381.3	2.0	4.0	1/12/2002	SW8330	4-Nitrotoluene	0.25		0.25	mg/kg	
TNA	L1112003	101201	692035.9	92381.3	2.0	4.0	1/12/2002	SW8330	HMX	2.2		2.2	mg/kg	
TNA	L1112003	101201	692035.9	92381.3	2.0	4.0	1/12/2002	SW8330	Nitrobenzene	0.26		0.26	mg/kg	
TNA	L1112003	101201	692035.9	92381.3	2.0	4.0	1/12/2002	SW8330	RDX	1		1	mg/kg	
TNA	L1112003	101201	692035.9	92381.3	2.0	4.0	1/12/2002	SW8330	Tetryl	0.65		0.65	mg/kg	
TNA	L1112004	101201	692035.9	92381.3	4.0	6.0	1/12/2002	SW8330	1,3,5-TriNitrobenzene	0.25		0.25	mg/kg	
TNA	L1112004	101201	692035.9	92381.3	4.0	6.0	1/12/2002	SW8330	1,3-DiNitrobenzene	0.25		0.25	mg/kg	
TNA	L1112004	101201	692035.9	92381.3	4.0	6.0	1/12/2002	SW8330	2,4,6-Trinitrotoluene	0.25		0.25	mg/kg	
TNA	L1112004	101201	692035.9	92381.3	4.0	6.0	1/12/2002	SW8330	2,4-Dinitrotoluene	0.25		0.25	mg/kg	
TNA	L1112004	101201	692035.9	92381.3	4.0	6.0	1/12/2002	SW8330	2,6-Dinitrotoluene	0.26		0.26	mg/kg	
TNA	L1112004	101201	692035.9	92381.3	4.0	6.0	1/12/2002	SW8330	2-Amino-4,6-DNT	0.25		0.25	mg/kg	
TNA	L1112004	101201	692035.9	92381.3	4.0	6.0	1/12/2002	SW8330	2-Nitrotoluene	0.25		0.25	mg/kg	
TNA	L1112004	101201	692035.9	92381.3	4.0	6.0	1/12/2002	SW8330	3-Nitrotoluene	0.25		0.25	mg/kg	
TNA	L1112004	101201	692035.9	92381.3	4.0	6.0	1/12/2002	SW8330	4-Amino-2,6-DNT	0.25		0.25	mg/kg	
TNA	L1112004	101201	692035.9	92381.3	4.0	6.0	1/12/2002	SW8330	4-Nitrotoluene	0.25		0.25	mg/kg	
TNA	L1112004	101201	692035.9	92381.3	4.0	6.0	1/12/2002	SW8330	HMX	2.2		2.2	mg/kg	
TNA	L1112004	101201	692035.9	92381.3	4.0	6.0	1/12/2002	SW8330	Nitrobenzene	0.26		0.26	mg/kg	
TNA	L1112004	101201	692035.9	92381.3	4.0	6.0	1/12/2002	SW8330	RDX	1		1	mg/kg	
TNA	L1112004	101201	692035.9	92381.3	4.0	6.0	1/12/2002	SW8330	Tetryl	0.65		0.65	mg/kg	
TNA	L1112005	101202	692037.7	92410.0	1.0	2.0	1/12/2002	SW8330	1,3,5-TriNitrobenzene	0.25		0.25	mg/kg	
TNA	L1112005	101202	692037.7	92410.0	1.0	2.0	1/12/2002	SW8330	1,3-DiNitrobenzene	0.25		0.25	mg/kg	
TNA	L1112005	101202	692037.7	92410.0	1.0	2.0	1/12/2002	SW8330	2,4,6-Trinitrotoluene	0.25		0.25	mg/kg	
TNA	L1112005	101202	692037.7	92410.0	1.0	2.0	1/12/2002	SW8330	2,4-Dinitrotoluene	0.25		0.25	mg/kg	
TNA	L1112005	101202	692037.7	92410.0	1.0	2.0	1/12/2002	SW8330	2,6-Dinitrotoluene	0.26		0.26	mg/kg	
TNA	L1112005	101202	692037.7	92410.0	1.0	2.0	1/12/2002	SW8330	2-Amino-4,6-DNT	0.25		0.25	mg/kg	
TNA	L1112005	101202	692037.7	92410.0	1.0	2.0	1/12/2002	SW8330	2-Nitrotoluene	0.25		0.25	mg/kg	
TNA	L1112005	101202	692037.7	92410.0	1.0	2.0	1/12/2002	SW8330	3-Nitrotoluene	0.25		0.25	mg/kg	

Company	Sample Name	Station Name	Easting	Northing	Start Depth(ft)	End Depth(ft)	Collect Date	Method	Analyte	Result	Error	Detection Limit	Units	Validation Qualifier
TNA	L1112005	101202	692037.7	92410.0	1.0	2.0	1/12/2002	SW8330	4-Amino-2,6-DNT	0.25		0.25	mg/kg	
TNA	L1112005	101202	692037.7	92410.0	1.0	2.0	1/12/2002	SW8330	4-Nitrotoluene	0.25		0.25	mg/kg	
TNA	L1112005	101202	692037.7	92410.0	1.0	2.0	1/12/2002	SW8330	HMX	2.2		2.2	mg/kg	
TNA	L1112005	101202	692037.7	92410.0	1.0	2.0	1/12/2002	SW8330	Nitrobenzene	0.26		0.26	mg/kg	
TNA	L1112005	101202	692037.7	92410.0	1.0	2.0	1/12/2002	SW8330	RDX	1		1	mg/kg	
TNA	L1112005	101202	692037.7	92410.0	1.0	2.0	1/12/2002	SW8330	Tetryl	0.65		0.65	mg/kg	
TNA	L1112005A	101202	692037.7	92410.0	0.0	1.0	1/12/2002	SW6010	Arsenic	5.8		1.3	mg/kg	
TNA	L1112005A	101202	692037.7	92410.0	0.0	1.0	1/12/2002	SW6010	Barium	140		13	mg/kg	
TNA	L1112005A	101202	692037.7	92410.0	0.0	1.0	1/12/2002	SW6010	Beryllium	0.52		0.63	mg/kg	
TNA	L1112005A	101202	692037.7	92410.0	0.0	1.0	1/12/2002	SW6010	Boron	4.1		13	mg/kg	
TNA	L1112005A	101202	692037.7	92410.0	0.0	1.0	1/12/2002	SW6010	Cadmium	0.024		0.63	mg/kg	
TNA	L1112005A	101202	692037.7	92410.0	0.0	1.0	1/12/2002	SW6010	Chromium	15		1.3	mg/kg	
TNA	L1112005A	101202	692037.7	92410.0	0.0	1.0	1/12/2002	SW6010	Lead	15		0.38	mg/kg	
TNA	L1112005A	101202	692037.7	92410.0	0.0	1.0	1/12/2002	SW7471	Mercury	0.044		0.13	mg/kg	
TNA	L1112005A	101202	692037.7	92410.0	0.0	1.0	1/12/2002	SW6010	Selenium	1.3		0.63	mg/kg	
TNA	L1112005A	101202	692037.7	92410.0	0.0	1.0	1/12/2002	SW6010	Silver	0.12		1.3	mg/kg	
TNA	L1112006	101202	692037.7	92410.0	2.0	4.0	1/12/2002	SW8330	1,3,5-TriNitrobenzene	0.25		0.25	mg/kg	
TNA	L1112006	101202	692037.7	92410.0	2.0	4.0	1/12/2002	SW8330	1,3-DiNitrobenzene	0.25		0.25	mg/kg	
TNA	L1112006	101202	692037.7	92410.0	2.0	4.0	1/12/2002	SW8330	2,4,6-Trinitrotoluene	0.25		0.25	mg/kg	
TNA	L1112006	101202	692037.7	92410.0	2.0	4.0	1/12/2002	SW8330	2,4-Dinitrotoluene	0.25		0.25	mg/kg	
TNA	L1112006	101202	692037.7	92410.0	2.0	4.0	1/12/2002	SW8330	2,6-Dinitrotoluene	0.26		0.26	mg/kg	
TNA	L1112006	101202	692037.7	92410.0	2.0	4.0	1/12/2002	SW8330	2-Amino-4,6-DNT	0.25		0.25	mg/kg	
TNA	L1112006	101202	692037.7	92410.0	2.0	4.0	1/12/2002	SW8330	2-Nitrotoluene	0.25		0.25	mg/kg	
TNA	L1112006	101202	692037.7	92410.0	2.0	4.0	1/12/2002	SW8330	3-Nitrotoluene	0.25		0.25	mg/kg	
TNA	L1112006	101202	692037.7	92410.0	2.0	4.0	1/12/2002	SW8330	4-Amino-2,6-DNT	0.25		0.25	mg/kg	
TNA	L1112006	101202	692037.7	92410.0	2.0	4.0	1/12/2002	SW8330	4-Nitrotoluene	0.25		0.25	mg/kg	
TNA	L1112006	101202	692037.7	92410.0	2.0	4.0	1/12/2002	SW8330	HMX	0.43		2.2	mg/kg	
TNA	L1112006	101202	692037.7	92410.0	2.0	4.0	1/12/2002	SW8330	Nitrobenzene	0.26		0.26	mg/kg	
TNA	L1112006	101202	692037.7	92410.0	2.0	4.0	1/12/2002	SW8330	RDX	1		1	mg/kg	
TNA	L1112006	101202	692037.7	92410.0	2.0	4.0	1/12/2002	SW8330	Tetryl	0.65		0.65	mg/kg	
TNA	L1112007	101202	692037.7	92410.0	4.0	6.0	1/12/2002	SW8330	1,3,5-TriNitrobenzene	0.25		0.25	mg/kg	
TNA	L1112007	101202	692037.7	92410.0	4.0	6.0	1/12/2002	SW8330	1,3-DiNitrobenzene	0.25		0.25	mg/kg	
TNA	L1112007	101202	692037.7	92410.0	4.0	6.0	1/12/2002	SW8330	2,4,6-Trinitrotoluene	0.25		0.25	mg/kg	
TNA	L1112007	101202	692037.7	92410.0	4.0	6.0	1/12/2002	SW8330	2,4-Dinitrotoluene	0.25		0.25	mg/kg	
TNA	L1112007	101202	692037.7	92410.0	4.0	6.0	1/12/2002	SW8330	2,6-Dinitrotoluene	0.26		0.26	mg/kg	
TNA	L1112007	101202	692037.7	92410.0	4.0	6.0	1/12/2002	SW8330	2-Amino-4,6-DNT	0.25		0.25	mg/kg	
TNA	L1112007	101202	692037.7	92410.0	4.0	6.0	1/12/2002	SW8330	2-Nitrotoluene	0.25		0.25	mg/kg	
TNA	L1112007	101202	692037.7	92410.0	4.0	6.0	1/12/2002	SW8330	3-Nitrotoluene	0.25		0.25	mg/kg	
TNA	L1112007	101202	692037.7	92410.0	4.0	6.0	1/12/2002	SW8330	4-Amino-2,6-DNT	0.25		0.25	mg/kg	
TNA	L1112007	101202	692037.7	92410.0	4.0	6.0	1/12/2002	SW8330	4-Nitrotoluene	0.25		0.25	mg/kg	
TNA	L1112007	101202	692037.7	92410.0	4.0	6.0	1/12/2002	SW8330	HMX	0.34		2.2	mg/kg	
TNA	L1112007	101202	692037.7	92410.0	4.0	6.0	1/12/2002	SW8330	Nitrobenzene	0.26		0.26	mg/kg	
TNA	L1112007	101202	692037.7	92410.0	4.0	6.0	1/12/2002	SW8330	RDX	1		1	mg/kg	

Company	Sample Name	Station Name	Easting	Northing	Start Depth(ft)	End Depth(ft)	Collect Date	Method	Analyte	Result	Error	Detection Limit	Units	Validation Qualifier
TNA	L1112007	101202	692037.7	92410.0	4.0	6.0	1/12/2002	SW8330	Tetryl	0.65		0.65	mg/kg	
TNA	L1112008	101203	692022.2	92414.5	0.0	1.0	1/12/2002	SW6010	Arsenic	5.8		1.3	mg/kg	
TNA	L1112008	101203	692022.2	92414.5	0.0	1.0	1/12/2002	SW6010	Barium	140		13	mg/kg	
TNA	L1112008	101203	692022.2	92414.5	0.0	1.0	1/12/2002	SW6010	Beryllium	0.56		0.65	mg/kg	
TNA	L1112008	101203	692022.2	92414.5	0.0	1.0	1/12/2002	SW6010	Boron	4.2		13	mg/kg	
TNA	L1112008	101203	692022.2	92414.5	0.0	1.0	1/12/2002	SW6010	Cadmium	0.025		0.65	mg/kg	
TNA	L1112008	101203	692022.2	92414.5	0.0	1.0	1/12/2002	SW6010	Chromium	14		1.3	mg/kg	
TNA	L1112008	101203	692022.2	92414.5	0.0	1.0	1/12/2002	SW6010	Lead	26		0.39	mg/kg	
TNA	L1112008	101203	692022.2	92414.5	0.0	1.0	1/12/2002	SW7471	Mercury	0.043		0.13	mg/kg	
TNA	L1112008	101203	692022.2	92414.5	0.0	1.0	1/12/2002	SW6010	Selenium	0.94		0.65	mg/kg	
TNA	L1112008	101203	692022.2	92414.5	0.0	1.0	1/12/2002	SW6010	Silver	0.12		1.3	mg/kg	
TNA	L1112009	101203	692022.2	92414.5	1.0	2.0	1/12/2002	SW8330	1,3,5-TriNitrobenzene	0.25		0.25	mg/kg	
TNA	L1112009	101203	692022.2	92414.5	1.0	2.0	1/12/2002	SW8330	1,3-DiNitrobenzene	0.25		0.25	mg/kg	
TNA	L1112009	101203	692022.2	92414.5	1.0	2.0	1/12/2002	SW8330	2,4,6-Trinitrotoluene	0.25		0.25	mg/kg	
TNA	L1112009	101203	692022.2	92414.5	1.0	2.0	1/12/2002	SW8330	2,4-Dinitrotoluene	0.25		0.25	mg/kg	
TNA	L1112009	101203	692022.2	92414.5	1.0	2.0	1/12/2002	SW8330	2,6-Dinitrotoluene	0.26		0.26	mg/kg	
TNA	L1112009	101203	692022.2	92414.5	1.0	2.0	1/12/2002	SW8330	2-Amino-4,6-DNT	0.25		0.25	mg/kg	
TNA	L1112009	101203	692022.2	92414.5	1.0	2.0	1/12/2002	SW8330	2-Nitrotoluene	0.25		0.25	mg/kg	
TNA	L1112009	101203	692022.2	92414.5	1.0	2.0	1/12/2002	SW8330	3-Nitrotoluene	0.25		0.25	mg/kg	
TNA	L1112009	101203	692022.2	92414.5	1.0	2.0	1/12/2002	SW8330	4-Amino-2,6-DNT	0.25		0.25	mg/kg	
TNA	L1112009	101203	692022.2	92414.5	1.0	2.0	1/12/2002	SW8330	4-Nitrotoluene	0.25		0.25	mg/kg	
TNA	L1112009	101203	692022.2	92414.5	1.0	2.0	1/12/2002	SW8330	HMX	2.5		2.2	mg/kg	
TNA	L1112009	101203	692022.2	92414.5	1.0	2.0	1/12/2002	SW8330	Nitrobenzene	0.26		0.26	mg/kg	
TNA	L1112009	101203	692022.2	92414.5	1.0	2.0	1/12/2002	SW8330	RDX	1.9		1	mg/kg	
TNA	L1112009	101203	692022.2	92414.5	1.0	2.0	1/12/2002	SW8330	Tetryl	0.65		0.65	mg/kg	
TNA	L1112010	101203	692022.2	92414.5	2.0	4.0	1/12/2002	SW8330	1,3,5-TriNitrobenzene	0.25		0.25	mg/kg	
TNA	L1112010	101203	692022.2	92414.5	2.0	4.0	1/12/2002	SW8330	1,3-DiNitrobenzene	0.25		0.25	mg/kg	
TNA	L1112010	101203	692022.2	92414.5	2.0	4.0	1/12/2002	SW8330	2,4,6-Trinitrotoluene	0.25		0.25	mg/kg	
TNA	L1112010	101203	692022.2	92414.5	2.0	4.0	1/12/2002	SW8330	2,4-Dinitrotoluene	0.25		0.25	mg/kg	
TNA	L1112010	101203	692022.2	92414.5	2.0	4.0	1/12/2002	SW8330	2,6-Dinitrotoluene	0.26		0.26	mg/kg	
TNA	L1112010	101203	692022.2	92414.5	2.0	4.0	1/12/2002	SW8330	2-Amino-4,6-DNT	0.25		0.25	mg/kg	
TNA	L1112010	101203	692022.2	92414.5	2.0	4.0	1/12/2002	SW8330	2-Nitrotoluene	0.25		0.25	mg/kg	
TNA	L1112010	101203	692022.2	92414.5	2.0	4.0	1/12/2002	SW8330	3-Nitrotoluene	0.25		0.25	mg/kg	
TNA	L1112010	101203	692022.2	92414.5	2.0	4.0	1/12/2002	SW8330	4-Amino-2,6-DNT	0.25		0.25	mg/kg	
TNA	L1112010	101203	692022.2	92414.5	2.0	4.0	1/12/2002	SW8330	4-Nitrotoluene	0.25		0.25	mg/kg	
TNA	L1112010	101203	692022.2	92414.5	2.0	4.0	1/12/2002	SW8330	HMX	2.2		2.2	mg/kg	
TNA	L1112010	101203	692022.2	92414.5	2.0	4.0	1/12/2002	SW8330	Nitrobenzene	0.26		0.26	mg/kg	
TNA	L1112010	101203	692022.2	92414.5	2.0	4.0	1/12/2002	SW8330	RDX	1		1	mg/kg	
TNA	L1112010	101203	692022.2	92414.5	2.0	4.0	1/12/2002	SW8330	Tetryl	0.65		0.65	mg/kg	
TNA	L1112011	101203	692022.2	92414.5	4.0	6.0	1/12/2002	SW8330	1,3,5-TriNitrobenzene	0.25		0.25	mg/kg	
TNA	L1112011	101203	692022.2	92414.5	4.0	6.0	1/12/2002	SW8330	1,3-DiNitrobenzene	0.25		0.25	mg/kg	
TNA	L1112011	101203	692022.2	92414.5	4.0	6.0	1/12/2002	SW8330	2,4,6-Trinitrotoluene	0.25		0.25	mg/kg	
TNA	L1112011	101203	692022.2	92414.5	4.0	6.0	1/12/2002	SW8330	2,4-Dinitrotoluene	0.25		0.25	mg/kg	

Company	Sample Name	Station Name	Easting	Northing	Start Depth(ft)	End Depth(ft)	Collect Date	Method	Analyte	Result	Error	Detection Limit	Units	Validation Qualifier
TNA	L1112011	101203	692022.2	92414.5	4.0	6.0	1/12/2002	SW8330	2,6-Dinitrotoluene	0.26		0.26	mg/kg	
TNA	L1112011	101203	692022.2	92414.5	4.0	6.0	1/12/2002	SW8330	2-Amino-4,6-DNT	0.25		0.25	mg/kg	
TNA	L1112011	101203	692022.2	92414.5	4.0	6.0	1/12/2002	SW8330	2-Nitrotoluene	0.25		0.25	mg/kg	
TNA	L1112011	101203	692022.2	92414.5	4.0	6.0	1/12/2002	SW8330	3-Nitrotoluene	0.25		0.25	mg/kg	
TNA	L1112011	101203	692022.2	92414.5	4.0	6.0	1/12/2002	SW8330	4-Amino-2,6-DNT	0.25		0.25	mg/kg	
TNA	L1112011	101203	692022.2	92414.5	4.0	6.0	1/12/2002	SW8330	4-Nitrotoluene	0.25		0.25	mg/kg	
TNA	L1112011	101203	692022.2	92414.5	4.0	6.0	1/12/2002	SW8330	HMX	2.2		2.2	mg/kg	
TNA	L1112011	101203	692022.2	92414.5	4.0	6.0	1/12/2002	SW8330	Nitrobenzene	0.26		0.26	mg/kg	
TNA	L1112011	101203	692022.2	92414.5	4.0	6.0	1/12/2002	SW8330	RDX	0.23		1	mg/kg	
TNA	L1112011	101203	692022.2	92414.5	4.0	6.0	1/12/2002	SW8330	Tetryl	0.65		0.65	mg/kg	
TNA	L1112011A	101204	692080.4	92343.8	0.0	1.0	1/12/2002	SW6010	Arsenic	9.2		1.2	mg/kg	
TNA	L1112011A	101204	692080.4	92343.8	0.0	1.0	1/11/2002	SW6010	Barium	160		12	mg/kg	
TNA	L1112011A	101204	692080.4	92343.8	0.0	1.0	1/11/2002	SW6010	Beryllium	0.55		0.61	mg/kg	
TNA	L1112011A	101204	692080.4	92343.8	0.0	1.0	1/11/2002	SW6010	Boron	4.7		12	mg/kg	
TNA	L1112011A	101204	692080.4	92343.8	0.0	1.0	1/11/2002	SW6010	Cadmium	0.021		0.61	mg/kg	
TNA	L1112011A	101204	692080.4	92343.8	0.0	1.0	1/11/2002	SW6010	Chromium	14		1.2	mg/kg	
TNA	L1112011A	101204	692080.4	92343.8	0.0	1.0	1/11/2002	SW6010	Lead	14		0.37	mg/kg	
TNA	L1112011A	101204	692080.4	92343.8	0.0	1.0	1/11/2002	SW7471	Mercury	0.068		0.12	mg/kg	
TNA	L1112011A	101204	692080.4	92343.8	0.0	1.0	1/11/2002	SW6010	Selenium	1.3		0.61	mg/kg	
TNA	L1112011A	101204	692080.4	92343.8	0.0	1.0	1/11/2002	SW6010	Silver	0.077		1.2	mg/kg	
TNA	L1112012	101204	692080.4	92343.8	2.0	4.0	1/11/2002	SW8330	1,3,5-TriNitrobenzene	0.25		0.25	mg/kg	
TNA	L1112012	101204	692080.4	92343.8	2.0	4.0	1/11/2002	SW8330	1,3-DiNitrobenzene	0.25		0.25	mg/kg	
TNA	L1112012	101204	692080.4	92343.8	2.0	4.0	1/11/2002	SW8330	2,4,6-Trinitrotoluene	0.25		0.25	mg/kg	
TNA	L1112012	101204	692080.4	92343.8	2.0	4.0	1/11/2002	SW8330	2,4-Dinitrotoluene	0.25		0.25	mg/kg	
TNA	L1112012	101204	692080.4	92343.8	2.0	4.0	1/11/2002	SW8330	2,6-Dinitrotoluene	0.26		0.26	mg/kg	
TNA	L1112012	101204	692080.4	92343.8	2.0	4.0	1/11/2002	SW8330	2-Amino-4,6-DNT	0.25		0.25	mg/kg	
TNA	L1112012	101204	692080.4	92343.8	2.0	4.0	1/11/2002	SW8330	2-Nitrotoluene	0.25		0.25	mg/kg	
TNA	L1112012	101204	692080.4	92343.8	2.0	4.0	1/11/2002	SW8330	3-Nitrotoluene	0.25		0.25	mg/kg	
TNA	L1112012	101204	692080.4	92343.8	2.0	4.0	1/11/2002	SW8330	4-Amino-2,6-DNT	0.25		0.25	mg/kg	
TNA	L1112012	101204	692080.4	92343.8	2.0	4.0	1/11/2002	SW8330	4-Nitrotoluene	0.25		0.25	mg/kg	
TNA	L1112012	101204	692080.4	92343.8	2.0	4.0	1/11/2002	SW8330	HMX	2.2		2.2	mg/kg	
TNA	L1112012	101204	692080.4	92343.8	2.0	4.0	1/11/2002	SW8330	Nitrobenzene	0.26		0.26	mg/kg	
TNA	L1112012	101204	692080.4	92343.8	2.0	4.0	1/11/2002	SW8330	RDX	1		1	mg/kg	
TNA	L1112012	101204	692080.4	92343.8	2.0	4.0	1/11/2002	SW8330	Tetryl	0.65		0.65	mg/kg	
TNA	L1112013	101204	692080.4	92343.8	4.0	6.0	1/11/2002	SW8330	1,3,5-TriNitrobenzene	0.25		0.25	mg/kg	
TNA	L1112013	101204	692080.4	92343.8	4.0	6.0	1/11/2002	SW8330	1,3-DiNitrobenzene	0.25		0.25	mg/kg	
TNA	L1112013	101204	692080.4	92343.8	4.0	6.0	1/11/2002	SW8330	2,4,6-Trinitrotoluene	0.25		0.25	mg/kg	
TNA	L1112013	101204	692080.4	92343.8	4.0	6.0	1/11/2002	SW8330	2,4-Dinitrotoluene	0.25		0.25	mg/kg	
TNA	L1112013	101204	692080.4	92343.8	4.0	6.0	1/11/2002	SW8330	2,6-Dinitrotoluene	0.26		0.26	mg/kg	
TNA	L1112013	101204	692080.4	92343.8	4.0	6.0	1/11/2002	SW8330	2-Amino-4,6-DNT	0.25		0.25	mg/kg	
TNA	L1112013	101204	692080.4	92343.8	4.0	6.0	1/11/2002	SW8330	2-Nitrotoluene	0.25		0.25	mg/kg	
TNA	L1112013	101204	692080.4	92343.8	4.0	6.0	1/11/2002	SW8330	3-Nitrotoluene	0.25		0.25	mg/kg	
TNA	L1112013	101204	692080.4	92343.8	4.0	6.0	1/11/2002	SW8330	4-Amino-2,6-DNT	0.25		0.25	mg/kg	

Company	Sample Name	Station Name	Easting	Northing	Start Depth(ft)	End Depth(ft)	Collect Date	Method	Analyte	Result	Error	Detection Limit	Units	Validation Qualifier
TNA	L1112013	101204	692080.4	92343.8	4.0	6.0	1/11/2002	SW8330	4-Nitrotoluene	0.25		0.25	mg/kg	
TNA	L1112013	101204	692080.4	92343.8	4.0	6.0	1/11/2002	SW8330	HMX	2.2		2.2	mg/kg	
TNA	L1112013	101204	692080.4	92343.8	4.0	6.0	1/11/2002	SW8330	Nitrobenzene	0.26		0.26	mg/kg	
TNA	L1112013	101204	692080.4	92343.8	4.0	6.0	1/11/2002	SW8330	RDX	1		1	mg/kg	
TNA	L1112013	101204	692080.4	92343.8	4.0	6.0	1/11/2002	SW8330	Tetryl	0.65		0.65	mg/kg	
TNA	L1112014	101205	692104.8	92260.8	1.0	2.0	1/11/2002	SW8330	1,3,5-TriNitrobenzene	0.25		0.25	mg/kg	
TNA	L1112014	101205	692104.8	92260.8	1.0	2.0	1/11/2002	SW8330	1,3-DiNitrobenzene	0.25		0.25	mg/kg	
TNA	L1112014	101205	692104.8	92260.8	1.0	2.0	1/11/2002	SW8330	2,4,6-Trinitrotoluene	0.25		0.25	mg/kg	
TNA	L1112014	101205	692104.8	92260.8	1.0	2.0	1/11/2002	SW8330	2,4-Dinitrotoluene	0.25		0.25	mg/kg	
TNA	L1112014	101205	692104.8	92260.8	1.0	2.0	1/11/2002	SW8330	2,6-Dinitrotoluene	0.26		0.26	mg/kg	
TNA	L1112014	101205	692104.8	92260.8	1.0	2.0	1/11/2002	SW8330	2-Amino-4,6-DNT	0.25		0.25	mg/kg	
TNA	L1112014	101205	692104.8	92260.8	1.0	2.0	1/11/2002	SW8330	2-Nitrotoluene	0.25		0.25	mg/kg	
TNA	L1112014	101205	692104.8	92260.8	1.0	2.0	1/11/2002	SW8330	3-Nitrotoluene	0.25		0.25	mg/kg	
TNA	L1112014	101205	692104.8	92260.8	1.0	2.0	1/11/2002	SW8330	4-Amino-2,6-DNT	0.25		0.25	mg/kg	
TNA	L1112014	101205	692104.8	92260.8	1.0	2.0	1/11/2002	SW8330	4-Nitrotoluene	0.25		0.25	mg/kg	
TNA	L1112014	101205	692104.8	92260.8	1.0	2.0	1/11/2002	SW8330	HMX	2.2		2.2	mg/kg	
TNA	L1112014	101205	692104.8	92260.8	1.0	2.0	1/11/2002	SW8330	Nitrobenzene	0.26		0.26	mg/kg	
TNA	L1112014	101205	692104.8	92260.8	1.0	2.0	1/11/2002	SW8330	RDX	1		1	mg/kg	
TNA	L1112014	101205	692104.8	92260.8	1.0	2.0	1/11/2002	SW8330	Tetryl	0.65		0.65	mg/kg	
TNA	L1112014A	101205	692104.8	92260.8	0.0	1.0	1/11/2002	SW6010	Arsenic	1.7		1.2	mg/kg	
TNA	L1112014A	101205	692104.8	92260.8	0.0	1.0	1/11/2002	SW6010	Barium	9.1		12	mg/kg	
TNA	L1112014A	101205	692104.8	92260.8	0.0	1.0	1/11/2002	SW6010	Beryllium	0.13		0.59	mg/kg	
TNA	L1112014A	101205	692104.8	92260.8	0.0	1.0	1/11/2002	SW6010	Boron	3.7		12	mg/kg	
TNA	L1112014A	101205	692104.8	92260.8	0.0	1.0	1/11/2002	SW6010	Cadmium	0.79		0.59	mg/kg	
TNA	L1112014A	101205	692104.8	92260.8	0.0	1.0	1/11/2002	SW6010	Chromium	3.8		1.2	mg/kg	
TNA	L1112014A	101205	692104.8	92260.8	0.0	1.0	1/11/2002	SW6010	Lead	16		3.6	mg/kg	
TNA	L1112014A	101205	692104.8	92260.8	0.0	1.0	1/11/2002	SW7471	Mercury	0.016		0.12	mg/kg	
TNA	L1112014A	101205	692104.8	92260.8	0.0	1.0	1/11/2002	SW6010	Selenium	0.53		0.59	mg/kg	
TNA	L1112014A	101205	692104.8	92260.8	0.0	1.0	1/11/2002	SW6010	Silver	0.035		1.2	mg/kg	
TNA	L1112015	101205	692104.8	92260.8	2.0	4.0	1/11/2002	SW8330	1,3,5-TriNitrobenzene	0.25		0.25	mg/kg	
TNA	L1112015	101205	692104.8	92260.8	2.0	4.0	1/11/2002	SW8330	1,3-DiNitrobenzene	0.25		0.25	mg/kg	
TNA	L1112015	101205	692104.8	92260.8	2.0	4.0	1/11/2002	SW8330	2,4,6-Trinitrotoluene	0.25		0.25	mg/kg	
TNA	L1112015	101205	692104.8	92260.8	2.0	4.0	1/11/2002	SW8330	2,4-Dinitrotoluene	0.25		0.25	mg/kg	
TNA	L1112015	101205	692104.8	92260.8	2.0	4.0	1/11/2002	SW8330	2,6-Dinitrotoluene	0.26		0.26	mg/kg	
TNA	L1112015	101205	692104.8	92260.8	2.0	4.0	1/11/2002	SW8330	2-Amino-4,6-DNT	0.25		0.25	mg/kg	
TNA	L1112015	101205	692104.8	92260.8	2.0	4.0	1/11/2002	SW8330	2-Nitrotoluene	0.25		0.25	mg/kg	
TNA	L1112015	101205	692104.8	92260.8	2.0	4.0	1/11/2002	SW8330	3-Nitrotoluene	0.25		0.25	mg/kg	
TNA	L1112015	101205	692104.8	92260.8	2.0	4.0	1/11/2002	SW8330	4-Amino-2,6-DNT	0.25		0.25	mg/kg	
TNA	L1112015	101205	692104.8	92260.8	2.0	4.0	1/11/2002	SW8330	4-Nitrotoluene	0.25		0.25	mg/kg	
TNA	L1112015	101205	692104.8	92260.8	2.0	4.0	1/11/2002	SW8330	HMX	2.2		2.2	mg/kg	
TNA	L1112015	101205	692104.8	92260.8	2.0	4.0	1/11/2002	SW8330	Nitrobenzene	0.26		0.26	mg/kg	
TNA	L1112015	101205	692104.8	92260.8	2.0	4.0	1/11/2002	SW8330	RDX	1		1	mg/kg	
TNA	L1112015	101205	692104.8	92260.8	2.0	4.0	1/11/2002	SW8330	Tetryl	0.65		0.65	mg/kg	

Company	Sample Name	Station Name	Easting	Northing	Start Depth(ft)	End Depth(ft)	Collect Date	Method	Analyte	Result	Error	Detection Limit	Units	Validation Qualifier
TNA	L1112016	101205	692104.8	92260.8	4.0	6.0	1/11/2002	SW8330	1,3,5-TriNitrobenzene	0.25		0.25	mg/kg	
TNA	L1112016	101205	692104.8	92260.8	4.0	6.0	1/11/2002	SW8330	1,3-DiNitrobenzene	0.25		0.25	mg/kg	
TNA	L1112016	101205	692104.8	92260.8	4.0	6.0	1/11/2002	SW8330	2,4,6-Trinitrotoluene	0.25		0.25	mg/kg	
TNA	L1112016	101205	692104.8	92260.8	4.0	6.0	1/11/2002	SW8330	2,4-Dinitrotoluene	0.25		0.25	mg/kg	
TNA	L1112016	101205	692104.8	92260.8	4.0	6.0	1/11/2002	SW8330	2,6-Dinitrotoluene	0.26		0.26	mg/kg	
TNA	L1112016	101205	692104.8	92260.8	4.0	6.0	1/11/2002	SW8330	2-Amino-4,6-DNT	0.25		0.25	mg/kg	
TNA	L1112016	101205	692104.8	92260.8	4.0	6.0	1/11/2002	SW8330	2-Nitrotoluene	0.25		0.25	mg/kg	
TNA	L1112016	101205	692104.8	92260.8	4.0	6.0	1/11/2002	SW8330	3-Nitrotoluene	0.25		0.25	mg/kg	
TNA	L1112016	101205	692104.8	92260.8	4.0	6.0	1/11/2002	SW8330	4-Amino-2,6-DNT	0.25		0.25	mg/kg	
TNA	L1112016	101205	692104.8	92260.8	4.0	6.0	1/11/2002	SW8330	4-Nitrotoluene	0.25		0.25	mg/kg	
TNA	L1112016	101205	692104.8	92260.8	4.0	6.0	1/11/2002	SW8330	HMX	2.2		2.2	mg/kg	
TNA	L1112016	101205	692104.8	92260.8	4.0	6.0	1/11/2002	SW8330	Nitrobenzene	0.26		0.26	mg/kg	
TNA	L1112016	101205	692104.8	92260.8	4.0	6.0	1/11/2002	SW8330	RDX	1		1	mg/kg	
TNA	L1112016	101205	692104.8	92260.8	4.0	6.0	1/11/2002	SW8330	Tetryl	0.65		0.65	mg/kg	
TNA	L1112017	101206	692086.0	92238.1	1.0	2.0	1/11/2002	SW8260	1,1,1,2-TETRACHLOROETHANE	0.0056		0.0056	mg/kg	
TNA	L1112017	101206	692086.0	92238.1	1.0	2.0	1/12/2002	SW8260	1,1,1-TRICHLOROETHANE	0.0056		0.0056	mg/kg	
TNA	L1112017	101206	692086.0	92238.1	1.0	2.0	1/12/2002	SW8260	1,1,2,2-TETRACHLOROETHANE	0.0056		0.0056	mg/kg	
TNA	L1112017	101206	692086.0	92238.1	1.0	2.0	1/12/2002	SW8260	1,1,2-TRICHLOROETHANE	0.0056		0.0056	mg/kg	
TNA	L1112017	101206	692086.0	92238.1	1.0	2.0	1/12/2002	SW8260	1,1-DICHLOROETHANE	0.0056		0.0056	mg/kg	
TNA	L1112017	101206	692086.0	92238.1	1.0	2.0	1/12/2002	SW8260	1,1-DICHLOROETHENE	0.0056		0.0056	mg/kg	
TNA	L1112017	101206	692086.0	92238.1	1.0	2.0	1/12/2002	SW8260	1,1-DICHLOROPROPENE	0.0056		0.0056	mg/kg	
TNA	L1112017	101206	692086.0	92238.1	1.0	2.0	1/12/2002	SW8260	1,2,3-TRICHLOROBENZENE	0.0056		0.0056	mg/kg	
TNA	L1112017	101206	692086.0	92238.1	1.0	2.0	1/12/2002	SW8260	1,2,3-TRICHLOROPROPANE	0.0056		0.0056	mg/kg	
TNA	L1112017	101206	692086.0	92238.1	1.0	2.0	1/12/2002	SW8270	1,2,4-TRICHLOROBENZENE	0.38		0.38	mg/kg	
TNA	L1112017	101206	692086.0	92238.1	1.0	2.0	1/12/2002	SW8260	1,2,4-TRICHLOROBENZENE	0.0056		0.0056	mg/kg	
TNA	L1112017	101206	692086.0	92238.1	1.0	2.0	1/12/2002	SW8260	1,2,4-TRIMETHYLBENZENE	0.0056		0.0056	mg/kg	
TNA	L1112017	101206	692086.0	92238.1	1.0	2.0	1/12/2002	SW8260	1,2-DIBROMO-3-CHLOROPROPA	0.011		0.011	mg/kg	
TNA	L1112017	101206	692086.0	92238.1	1.0	2.0	1/12/2002	SW8260	1,2-DIBROMOETHANE	0.0056		0.0056	mg/kg	
TNA	L1112017	101206	692086.0	92238.1	1.0	2.0	1/12/2002	SW8270	1,2-DICHLOROBENZENE	0.38		0.38	mg/kg	
TNA	L1112017	101206	692086.0	92238.1	1.0	2.0	1/12/2002	SW8260	1,2-DICHLOROBENZENE	0.0056		0.0056	mg/kg	
TNA	L1112017	101206	692086.0	92238.1	1.0	2.0	1/12/2002	SW8260	1,2-DICHLOROETHANE	0.0056		0.0056	mg/kg	
TNA	L1112017	101206	692086.0	92238.1	1.0	2.0	1/12/2002	SW8260	1,2-DICHLOROPROPANE	0.0056		0.0056	mg/kg	
TNA	L1112017	101206	692086.0	92238.1	1.0	2.0	1/12/2002	SW8260	1,3,5-TRIMETHYLBENZENE	0.0056		0.0056	mg/kg	
TNA	L1112017	101206	692086.0	92238.1	1.0	2.0	1/12/2002	SW8330	1,3,5-TriNitrobenzene	0.25		0.25	mg/kg	
TNA	L1112017	101206	692086.0	92238.1	1.0	2.0	1/12/2002	SW8270	1,3-DICHLOROBENZENE	0.38		0.38	mg/kg	
TNA	L1112017	101206	692086.0	92238.1	1.0	2.0	1/12/2002	SW8260	1,3-DICHLOROBENZENE	0.0056		0.0056	mg/kg	
TNA	L1112017	101206	692086.0	92238.1	1.0	2.0	1/12/2002	SW8260	1,3-DICHLOROPROPANE	0.0056		0.0056	mg/kg	
TNA	L1112017	101206	692086.0	92238.1	1.0	2.0	1/12/2002	SW8330	1,3-DiNitrobenzene	0.25		0.25	mg/kg	
TNA	L1112017	101206	692086.0	92238.1	1.0	2.0	1/12/2002	SW8270	1,4-DICHLOROBENZENE	0.38		0.38	mg/kg	
TNA	L1112017	101206	692086.0	92238.1	1.0	2.0	1/12/2002	SW8260	1,4-DICHLOROBENZENE	0.0056		0.0056	mg/kg	
TNA	L1112017	101206	692086.0	92238.1	1.0	2.0	1/12/2002	SW8260	1-CHLOROHEXANE	0.0056		0.0056	mg/kg	
TNA	L1112017	101206	692086.0	92238.1	1.0	2.0	1/12/2002	SW8260	2,2-DICHLOROPROPANE	0.0056		0.0056	mg/kg	
TNA	L1112017	101206	692086.0	92238.1	1.0	2.0	1/12/2002	SW8270	2,3,4,6-TETRACHLOROPHENOL	1.9		1.9	mg/kg	

Company	Sample Name	Station Name	Easting	Northing	Start Depth(ft)	End Depth(ft)	Collect Date	Method	Analyte	Result	Error	Detection Limit	Units	Validation Qualifier
TNA	L1112017	101206	692086.0	92238.1	1.0	2.0	1/12/2002	SW8270	2,4,5-TRICHLOROPHENOL	0.38		0.38	mg/kg	
TNA	L1112017	101206	692086.0	92238.1	1.0	2.0	1/12/2002	SW8270	2,4,6-TRICHLOROPHENOL	0.38		0.38	mg/kg	
TNA	L1112017	101206	692086.0	92238.1	1.0	2.0	1/12/2002	SW8330	2,4,6-Trinitrotoluene	0.25		0.25	mg/kg	
TNA	L1112017	101206	692086.0	92238.1	1.0	2.0	1/12/2002	SW8270	2,4-DICHLOROPHENOL	0.38		0.38	mg/kg	
TNA	L1112017	101206	692086.0	92238.1	1.0	2.0	1/12/2002	SW8270	2,4-DIMETHYLPHENOL	0.38		0.38	mg/kg	
TNA	L1112017	101206	692086.0	92238.1	1.0	2.0	1/12/2002	SW8270	2,4-DINITROPHENOL	1.9		1.9	mg/kg	
TNA	L1112017	101206	692086.0	92238.1	1.0	2.0	1/12/2002	SW8330	2,4-Dinitrotoluene	0.25		0.25	mg/kg	
TNA	L1112017	101206	692086.0	92238.1	1.0	2.0	1/12/2002	SW8270	2,4-Dinitrotoluene	0.38		0.38	mg/kg	
TNA	L1112017	101206	692086.0	92238.1	1.0	2.0	1/12/2002	SW8330	2,6-Dinitrotoluene	0.26		0.26	mg/kg	
TNA	L1112017	101206	692086.0	92238.1	1.0	2.0	1/12/2002	SW8270	2,6-Dinitrotoluene	0.38		0.38	mg/kg	
TNA	L1112017	101206	692086.0	92238.1	1.0	2.0	1/12/2002	SW8330	2-Amino-4,6-DNT	0.25		0.25	mg/kg	
TNA	L1112017	101206	692086.0	92238.1	1.0	2.0	1/12/2002	SW8260	2-BUTANONE	0.023		0.023	mg/kg	
TNA	L1112017	101206	692086.0	92238.1	1.0	2.0	1/12/2002	SW8270	2-CHLORONAPHTHALENE	0.38		0.38	mg/kg	
TNA	L1112017	101206	692086.0	92238.1	1.0	2.0	1/12/2002	SW8270	2-CHLOROPHENOL	0.38		0.38	mg/kg	
TNA	L1112017	101206	692086.0	92238.1	1.0	2.0	1/12/2002	SW8260	2-CHLOROTOLUENE	0.0056		0.0056	mg/kg	
TNA	L1112017	101206	692086.0	92238.1	1.0	2.0	1/12/2002	SW8260	2-HEXANONE	0.023		0.023	mg/kg	
TNA	L1112017	101206	692086.0	92238.1	1.0	2.0	1/12/2002	SW8270	2-METHYLNAPHTHALENE	0.38		0.38	mg/kg	
TNA	L1112017	101206	692086.0	92238.1	1.0	2.0	1/12/2002	SW8270	2-METHYLPHENOL	0.38		0.38	mg/kg	
TNA	L1112017	101206	692086.0	92238.1	1.0	2.0	1/12/2002	SW8270	2-NITROANILINE	1.9		1.9	mg/kg	
TNA	L1112017	101206	692086.0	92238.1	1.0	2.0	1/12/2002	SW8270	2-NITROPHENOL	0.38		0.38	mg/kg	
TNA	L1112017	101206	692086.0	92238.1	1.0	2.0	1/12/2002	SW8330	2-Nitrotoluene	0.25		0.25	mg/kg	
TNA	L1112017	101206	692086.0	92238.1	1.0	2.0	1/12/2002	SW8270	3,3'-DICHLOROBENZIDINE	1.9		1.9	mg/kg	
TNA	L1112017	101206	692086.0	92238.1	1.0	2.0	1/12/2002	SW8270	3-NITROANILINE	1.9		1.9	mg/kg	
TNA	L1112017	101206	692086.0	92238.1	1.0	2.0	1/12/2002	SW8330	3-Nitrotoluene	0.25		0.25	mg/kg	
TNA	L1112017	101206	692086.0	92238.1	1.0	2.0	1/12/2002	SW8270	4,6-DINITRO-2-METHYLPHENOL	1.9		1.9	mg/kg	
TNA	L1112017	101206	692086.0	92238.1	1.0	2.0	1/12/2002	SW8330	4-Amino-2,6-DNT	0.25		0.25	mg/kg	
TNA	L1112017	101206	692086.0	92238.1	1.0	2.0	1/12/2002	SW8270	4-BROMOPHENYL PHENYL ETH	0.38		0.38	mg/kg	
TNA	L1112017	101206	692086.0	92238.1	1.0	2.0	1/12/2002	SW8270	4-CHLORO-3-METHYLPHENOL	0.38		0.38	mg/kg	
TNA	L1112017	101206	692086.0	92238.1	1.0	2.0	1/12/2002	SW8270	4-CHLOROANILINE	0.94		0.94	mg/kg	
TNA	L1112017	101206	692086.0	92238.1	1.0	2.0	1/12/2002	SW8270	4-CHLOROPHENYL PHENYL ETH	0.38		0.38	mg/kg	
TNA	L1112017	101206	692086.0	92238.1	1.0	2.0	1/12/2002	SW8260	4-CHLOROTOLUENE	0.0056		0.0056	mg/kg	
TNA	L1112017	101206	692086.0	92238.1	1.0	2.0	1/12/2002	SW8260	4-METHYL-2-PENTANONE	0.023		0.023	mg/kg	
TNA	L1112017	101206	692086.0	92238.1	1.0	2.0	1/12/2002	SW8270	4-METHYLPHENOL	0.38		0.38	mg/kg	
TNA	L1112017	101206	692086.0	92238.1	1.0	2.0	1/12/2002	SW8270	4-NITROANILINE	1.9		1.9	mg/kg	
TNA	L1112017	101206	692086.0	92238.1	1.0	2.0	1/12/2002	SW8270	4-NITROPHENOL	1.9		1.9	mg/kg	
TNA	L1112017	101206	692086.0	92238.1	1.0	2.0	1/12/2002	SW8330	4-Nitrotoluene	0.25		0.25	mg/kg	
TNA	L1112017	101206	692086.0	92238.1	1.0	2.0	1/12/2002	SW8270	ACENAPHTHENE	0.38		0.38	mg/kg	
TNA	L1112017	101206	692086.0	92238.1	1.0	2.0	1/12/2002	SW8270	ACENAPHTHYLENE	0.38		0.38	mg/kg	
TNA	L1112017	101206	692086.0	92238.1	1.0	2.0	1/12/2002	SW8260	ACETONE	0.023		0.023	mg/kg	
TNA	L1112017	101206	692086.0	92238.1	1.0	2.0	1/12/2002	SW8270	ANILINE	0.94		0.94	mg/kg	
TNA	L1112017	101206	692086.0	92238.1	1.0	2.0	1/12/2002	SW8270	ANTHRACENE	0.38		0.38	mg/kg	
TNA	L1112017	101206	692086.0	92238.1	1.0	2.0	1/12/2002	SW8270	AZOBENZENE	0.38		0.38	mg/kg	
TNA	L1112017	101206	692086.0	92238.1	1.0	2.0	1/12/2002	SW8260	BENZENE	0.0056		0.0056	mg/kg	

Company	Sample Name	Station Name	Easting	Northing	Start Depth(ft)	End Depth(ft)	Collect Date	Method	Analyte	Result	Error	Detection Limit	Units	Validation Qualifier
TNA	L1112017	101206	692086.0	92238.1	1.0	2.0	1/12/2002	SW8270	BENZO(A)ANTHRACENE	0.38		0.38	mg/kg	
TNA	L1112017	101206	692086.0	92238.1	1.0	2.0	1/12/2002	SW8270	BENZO(A)PYRENE	0.38		0.38	mg/kg	
TNA	L1112017	101206	692086.0	92238.1	1.0	2.0	1/12/2002	SW8270	BENZO(B)FLUORANTHENE	0.38		0.38	mg/kg	
TNA	L1112017	101206	692086.0	92238.1	1.0	2.0	1/12/2002	SW8270	BENZO(G,H,I)PERYLENE	0.38		0.38	mg/kg	
TNA	L1112017	101206	692086.0	92238.1	1.0	2.0	1/12/2002	SW8270	BENZO(K)FLUORANTHENE	0.38		0.38	mg/kg	
TNA	L1112017	101206	692086.0	92238.1	1.0	2.0	1/12/2002	SW8270	BENZOIC ACID	1.9		1.9	mg/kg	
TNA	L1112017	101206	692086.0	92238.1	1.0	2.0	1/12/2002	SW8270	BENZYL ALCOHOL	0.38		0.38	mg/kg	
TNA	L1112017	101206	692086.0	92238.1	1.0	2.0	1/12/2002	SW8270	BIS(2-CHLOROETHOXY)METHA	0.38		0.38	mg/kg	
TNA	L1112017	101206	692086.0	92238.1	1.0	2.0	1/12/2002	SW8270	BIS(2-CHLOROETHYL)ETHER	0.38		0.38	mg/kg	
TNA	L1112017	101206	692086.0	92238.1	1.0	2.0	1/12/2002	SW8270	BIS(2-CHLOROISOPROPYL)ETHE	0.38		0.38	mg/kg	
TNA	L1112017	101206	692086.0	92238.1	1.0	2.0	1/12/2002	SW8270	BIS(2-ETHYLHEXYL)PHTHALAT	0.38		0.38	mg/kg	
TNA	L1112017	101206	692086.0	92238.1	1.0	2.0	1/12/2002	SW8260	BROMOBENZENE	0.0056		0.0056	mg/kg	
TNA	L1112017	101206	692086.0	92238.1	1.0	2.0	1/12/2002	SW8260	BROMOCHLOROMETHANE	0.0056		0.0056	mg/kg	
TNA	L1112017	101206	692086.0	92238.1	1.0	2.0	1/12/2002	SW8260	BROMODICHLOROMETHANE	0.0056		0.0056	mg/kg	
TNA	L1112017	101206	692086.0	92238.1	1.0	2.0	1/12/2002	SW8260	BROMOFORM	0.0056		0.0056	mg/kg	
TNA	L1112017	101206	692086.0	92238.1	1.0	2.0	1/12/2002	SW8260	BROMOMETHANE	0.011		0.011	mg/kg	
TNA	L1112017	101206	692086.0	92238.1	1.0	2.0	1/12/2002	SW8270	BUTYL BENZYL PHTHALATE	0.38		0.38	mg/kg	
TNA	L1112017	101206	692086.0	92238.1	1.0	2.0	1/12/2002	SW8270	CARBAZOLE	0.38		0.38	mg/kg	
TNA	L1112017	101206	692086.0	92238.1	1.0	2.0	1/12/2002	SW8260	CARBON DISULFIDE	0.0056		0.0056	mg/kg	
TNA	L1112017	101206	692086.0	92238.1	1.0	2.0	1/12/2002	SW8260	CARBON TETRACHLORIDE	0.0056		0.0056	mg/kg	
TNA	L1112017	101206	692086.0	92238.1	1.0	2.0	1/12/2002	SW8260	CHLOROBENZENE	0.0056		0.0056	mg/kg	
TNA	L1112017	101206	692086.0	92238.1	1.0	2.0	1/12/2002	SW8260	CHLOROETHANE	0.011		0.011	mg/kg	
TNA	L1112017	101206	692086.0	92238.1	1.0	2.0	1/12/2002	SW8260	CHLOROFORM	0.0056		0.0056	mg/kg	
TNA	L1112017	101206	692086.0	92238.1	1.0	2.0	1/12/2002	SW8260	CHLOROMETHANE	0.011		0.011	mg/kg	
TNA	L1112017	101206	692086.0	92238.1	1.0	2.0	1/12/2002	SW8270	CHRYSENE	0.38		0.38	mg/kg	
TNA	L1112017	101206	692086.0	92238.1	1.0	2.0	1/12/2002	SW8260	CIS-1,2-DICHLOROETHENE	0.0056		0.0056	mg/kg	
TNA	L1112017	101206	692086.0	92238.1	1.0	2.0	1/12/2002	SW8260	CIS-1,3-DICHLOROPROPENE	0.0056		0.0056	mg/kg	
TNA	L1112017	101206	692086.0	92238.1	1.0	2.0	1/12/2002	SW8270	DIBENZO(A,H)ANTHRACENE	0.38		0.38	mg/kg	
TNA	L1112017	101206	692086.0	92238.1	1.0	2.0	1/12/2002	SW8270	DIBENZOFURAN	0.38		0.38	mg/kg	
TNA	L1112017	101206	692086.0	92238.1	1.0	2.0	1/12/2002	SW8260	DIBROMOCHLOROMETHANE	0.0056		0.0056	mg/kg	
TNA	L1112017	101206	692086.0	92238.1	1.0	2.0	1/12/2002	SW8260	DIBROMOMETHANE	0.0056		0.0056	mg/kg	
TNA	L1112017	101206	692086.0	92238.1	1.0	2.0	1/12/2002	SW8260	DICHLORODIFLUOROMETHANE	0.011		0.011	mg/kg	
TNA	L1112017	101206	692086.0	92238.1	1.0	2.0	1/12/2002	SW8270	DIETHYL PHTHALATE	0.38		0.38	mg/kg	
TNA	L1112017	101206	692086.0	92238.1	1.0	2.0	1/12/2002	SW8270	DIMETHYL PHTHALATE	0.38		0.38	mg/kg	
TNA	L1112017	101206	692086.0	92238.1	1.0	2.0	1/12/2002	SW8270	DI-N-BUTYL PHTHALATE	0.38		0.38	mg/kg	
TNA	L1112017	101206	692086.0	92238.1	1.0	2.0	1/12/2002	SW8270	DI-N-OCTYL PHTHALATE	0.38		0.38	mg/kg	
TNA	L1112017	101206	692086.0	92238.1	1.0	2.0	1/12/2002	SW8260	ETHYLBENZENE	0.0056		0.0056	mg/kg	
TNA	L1112017	101206	692086.0	92238.1	1.0	2.0	1/12/2002	SW8270	FLUORANTHENE	0.38		0.38	mg/kg	
TNA	L1112017	101206	692086.0	92238.1	1.0	2.0	1/12/2002	SW8270	FLUORENE	0.38		0.38	mg/kg	
TNA	L1112017	101206	692086.0	92238.1	1.0	2.0	1/12/2002	SW8270	HEXACHLOROBENZENE	0.38		0.38	mg/kg	
TNA	L1112017	101206	692086.0	92238.1	1.0	2.0	1/12/2002	SW8270	HEXACHLOROBUTADIENE	0.38		0.38	mg/kg	
TNA	L1112017	101206	692086.0	92238.1	1.0	2.0	1/12/2002	SW8260	HEXACHLOROBUTADIENE	0.0056		0.0056	mg/kg	
TNA	L1112017	101206	692086.0	92238.1	1.0	2.0	1/12/2002	SW8270	HEXACHLOROCYCLOPENTADIE	0.38		0.38	mg/kg	

Company	Sample Name	Station Name	Easting	Northing	Start Depth(ft)	End Depth(ft)	Collect Date	Method	Analyte	Result	Error	Detection Limit	Units	Validation Qualifier
TNA	L1112017	101206	692086.0	92238.1	1.0	2.0	1/12/2002	SW8270	HEXACHLOROETHANE	0.38		0.38	mg/kg	
TNA	L1112017	101206	692086.0	92238.1	1.0	2.0	1/12/2002	SW8330	HMX	2.2		2.2	mg/kg	
TNA	L1112017	101206	692086.0	92238.1	1.0	2.0	1/12/2002	SW8270	INDENO(1,2,3-CD)PYRENE	0.38		0.38	mg/kg	
TNA	L1112017	101206	692086.0	92238.1	1.0	2.0	1/12/2002	SW8260	IODOMETHANE	0.0056		0.0056	mg/kg	
TNA	L1112017	101206	692086.0	92238.1	1.0	2.0	1/12/2002	SW8270	ISOPHORONE	0.38		0.38	mg/kg	
TNA	L1112017	101206	692086.0	92238.1	1.0	2.0	1/12/2002	SW8260	ISOPROPYLBENZENE	0.0056		0.0056	mg/kg	
TNA	L1112017	101206	692086.0	92238.1	1.0	2.0	1/12/2002	SW8260	M+P-XYLENE	0.0056		0.0056	mg/kg	
TNA	L1112017	101206	692086.0	92238.1	1.0	2.0	1/12/2002	SW8260	METHYL TERTIARY BUTYL ETH	0.0056		0.0056	mg/kg	
TNA	L1112017	101206	692086.0	92238.1	1.0	2.0	1/12/2002	SW8260	METHYLENE CHLORIDE	0.0056		0.0056	mg/kg	
TNA	L1112017	101206	692086.0	92238.1	1.0	2.0	1/12/2002	SW8270	NAPHTHALENE	0.38		0.38	mg/kg	
TNA	L1112017	101206	692086.0	92238.1	1.0	2.0	1/12/2002	SW8260	NAPHTHALENE	0.0056		0.0056	mg/kg	
TNA	L1112017	101206	692086.0	92238.1	1.0	2.0	1/12/2002	SW8260	N-BUTYLBENZENE	0.0056		0.0056	mg/kg	
TNA	L1112017	101206	692086.0	92238.1	1.0	2.0	1/12/2002	SW8330	Nitrobenzene	0.26		0.26	mg/kg	
TNA	L1112017	101206	692086.0	92238.1	1.0	2.0	1/12/2002	SW8270	Nitrobenzene	0.38		0.38	mg/kg	
TNA	L1112017	101206	692086.0	92238.1	1.0	2.0	1/12/2002	SW8270	N-NITROSODIMETHYLAMINE	0.38		0.38	mg/kg	
TNA	L1112017	101206	692086.0	92238.1	1.0	2.0	1/12/2002	SW8270	N-NITROSO-DI-N-PROPYLAMINI	0.38		0.38	mg/kg	
TNA	L1112017	101206	692086.0	92238.1	1.0	2.0	1/12/2002	SW8270	N-NITROSODIPHENYLAMINE	0.38		0.38	mg/kg	
TNA	L1112017	101206	692086.0	92238.1	1.0	2.0	1/12/2002	SW8260	N-PROPYLBENZENE	0.0056		0.0056	mg/kg	
TNA	L1112017	101206	692086.0	92238.1	1.0	2.0	1/12/2002	SW8260	O-XYLENE	0.0056		0.0056	mg/kg	
TNA	L1112017	101206	692086.0	92238.1	1.0	2.0	1/12/2002	SW8270	PENTACHLOROPHENOL	1.9		1.9	mg/kg	
TNA	L1112017	101206	692086.0	92238.1	1.0	2.0	1/12/2002	SW8270	PHENANTHRENE	0.38		0.38	mg/kg	
TNA	L1112017	101206	692086.0	92238.1	1.0	2.0	1/12/2002	SW8270	PHENOL	0.38		0.38	mg/kg	
TNA	L1112017	101206	692086.0	92238.1	1.0	2.0	1/12/2002	SW8260	P-ISOPROPYLTOLUENE	0.0056		0.0056	mg/kg	
TNA	L1112017	101206	692086.0	92238.1	1.0	2.0	1/12/2002	SW8270	PYRENE	0.38		0.38	mg/kg	
TNA	L1112017	101206	692086.0	92238.1	1.0	2.0	1/12/2002	SW8270	PYRIDINE	0.38		0.38	mg/kg	
TNA	L1112017	101206	692086.0	92238.1	1.0	2.0	1/12/2002	SW8330	RDX	1		1	mg/kg	
TNA	L1112017	101206	692086.0	92238.1	1.0	2.0	1/12/2002	SW8260	SEC-BUTYLBENZENE	0.0056		0.0056	mg/kg	
TNA	L1112017	101206	692086.0	92238.1	1.0	2.0	1/12/2002	SW8260	STYRENE	0.0056		0.0056	mg/kg	
TNA	L1112017	101206	692086.0	92238.1	1.0	2.0	1/12/2002	SW8260	TERT-BUTYLBENZENE	0.0056		0.0056	mg/kg	
TNA	L1112017	101206	692086.0	92238.1	1.0	2.0	1/12/2002	SW8260	TETRACHLOROETHENE	0.0056		0.0056	mg/kg	
TNA	L1112017	101206	692086.0	92238.1	1.0	2.0	1/12/2002	SW8330	Tetryl	0.65		0.65	mg/kg	
TNA	L1112017	101206	692086.0	92238.1	1.0	2.0	1/12/2002	SW8260	TOLUENE	0.0056		0.0056	mg/kg	
TNA	L1112017	101206	692086.0	92238.1	1.0	2.0	1/12/2002	SW8260	TRANS-1,2-DICHLOROETHENE	0.0056		0.0056	mg/kg	
TNA	L1112017	101206	692086.0	92238.1	1.0	2.0	1/12/2002	SW8260	TRANS-1,3-DICHLOROPROPENE	0.0056		0.0056	mg/kg	
TNA	L1112017	101206	692086.0	92238.1	1.0	2.0	1/12/2002	SW8260	TRICHLOROETHENE	0.0056		0.0056	mg/kg	
TNA	L1112017	101206	692086.0	92238.1	1.0	2.0	1/12/2002	SW8260	TRICHLOROFLUOROMETHANE	0.0056		0.0056	mg/kg	
TNA	L1112017	101206	692086.0	92238.1	1.0	2.0	1/12/2002	SW8260	TRICHLOROTRIFLUOROETHAN	0.0056		0.0056	mg/kg	
TNA	L1112017	101206	692086.0	92238.1	1.0	2.0	1/12/2002	SW8260	VINYL ACETATE	0.023		0.023	mg/kg	
TNA	L1112017	101206	692086.0	92238.1	1.0	2.0	1/12/2002	SW8260	VINYL CHLORIDE	0.011		0.011	mg/kg	
TNA	L1112017A	101206	692086.0	92238.1	0.0	1.0	1/12/2002	SW6010	Arsenic	8		1.3	mg/kg	
TNA	L1112017A	101206	692086.0	92238.1	0.0	1.0	1/12/2002	SW6010	Barium	170		13	mg/kg	
TNA	L1112017A	101206	692086.0	92238.1	0.0	1.0	1/12/2002	SW6010	Beryllium	0.71		0.64	mg/kg	
TNA	L1112017A	101206	692086.0	92238.1	0.0	1.0	1/12/2002	SW6010	Boron	4.9		13	mg/kg	

Company	Sample Name	Station Name	Easting	Northing	Start Depth(ft)	End Depth(ft)	Collect Date	Method	Analyte	Result	Error	Detection Limit	Units	Validation Qualifier
TNA	L1112017A	101206	692086.0	92238.1	0.0	1.0	1/12/2002	SW6010	Cadmium	0.19		0.64	mg/kg	
TNA	L1112017A	101206	692086.0	92238.1	0.0	1.0	1/12/2002	SW6010	Chromium	20		1.3	mg/kg	
TNA	L1112017A	101206	692086.0	92238.1	0.0	1.0	1/12/2002	SW6010	Lead	35		0.39	mg/kg	
TNA	L1112017A	101206	692086.0	92238.1	0.0	1.0	1/12/2002	SW7471	Mercury	0.067		0.13	mg/kg	
TNA	L1112017A	101206	692086.0	92238.1	0.0	1.0	1/12/2002	SW6010	Selenium	1.1		0.64	mg/kg	
TNA	L1112017A	101206	692086.0	92238.1	0.0	1.0	1/12/2002	SW6010	Silver	0.12		1.3	mg/kg	
TNA	L1112018	101206	692086.0	92238.1	2.0	4.0	1/12/2002	SW8260	1,1,1,2-TETRACHLOROETHANE	0.0058		0.0058	mg/kg	
TNA	L1112018	101206	692086.0	92238.1	2.0	4.0	1/12/2002	SW8260	1,1,1-TRICHLOROETHANE	0.0058		0.0058	mg/kg	
TNA	L1112018	101206	692086.0	92238.1	2.0	4.0	1/12/2002	SW8260	1,1,2,2-TETRACHLOROETHANE	0.0058		0.0058	mg/kg	
TNA	L1112018	101206	692086.0	92238.1	2.0	4.0	1/12/2002	SW8260	1,1,2-TRICHLOROETHANE	0.0058		0.0058	mg/kg	
TNA	L1112018	101206	692086.0	92238.1	2.0	4.0	1/12/2002	SW8260	1,1-DICHLOROETHANE	0.0058		0.0058	mg/kg	
TNA	L1112018	101206	692086.0	92238.1	2.0	4.0	1/12/2002	SW8260	1,1-DICHLOROETHENE	0.0058		0.0058	mg/kg	
TNA	L1112018	101206	692086.0	92238.1	2.0	4.0	1/12/2002	SW8260	1,1-DICHLOROPROPENE	0.0058		0.0058	mg/kg	
TNA	L1112018	101206	692086.0	92238.1	2.0	4.0	1/12/2002	SW8260	1,2,3-TRICHLOROBENZENE	0.0058		0.0058	mg/kg	
TNA	L1112018	101206	692086.0	92238.1	2.0	4.0	1/12/2002	SW8260	1,2,3-TRICHLOROPROPANE	0.0058		0.0058	mg/kg	
TNA	L1112018	101206	692086.0	92238.1	2.0	4.0	1/12/2002	SW8270	1,2,4-TRICHLOROBENZENE	0.39		0.39	mg/kg	
TNA	L1112018	101206	692086.0	92238.1	2.0	4.0	1/12/2002	SW8260	1,2,4-TRICHLOROBENZENE	0.0058		0.0058	mg/kg	
TNA	L1112018	101206	692086.0	92238.1	2.0	4.0	1/12/2002	SW8260	1,2,4-TRIMETHYLBENZENE	0.0058		0.0058	mg/kg	
TNA	L1112018	101206	692086.0	92238.1	2.0	4.0	1/12/2002	SW8260	1,2-DIBROMO-3-CHLOROPROPA	0.012		0.012	mg/kg	
TNA	L1112018	101206	692086.0	92238.1	2.0	4.0	1/12/2002	SW8260	1,2-DIBROMOETHANE	0.0058		0.0058	mg/kg	
TNA	L1112018	101206	692086.0	92238.1	2.0	4.0	1/12/2002	SW8270	1,2-DICHLOROBENZENE	0.39		0.39	mg/kg	
TNA	L1112018	101206	692086.0	92238.1	2.0	4.0	1/12/2002	SW8260	1,2-DICHLOROBENZENE	0.0058		0.0058	mg/kg	
TNA	L1112018	101206	692086.0	92238.1	2.0	4.0	1/12/2002	SW8260	1,2-DICHLOROETHANE	0.0058		0.0058	mg/kg	
TNA	L1112018	101206	692086.0	92238.1	2.0	4.0	1/12/2002	SW8260	1,2-DICHLOROPROPANE	0.0058		0.0058	mg/kg	
TNA	L1112018	101206	692086.0	92238.1	2.0	4.0	1/12/2002	SW8260	1,3,5-TRIMETHYLBENZENE	0.0058		0.0058	mg/kg	
TNA	L1112018	101206	692086.0	92238.1	2.0	4.0	1/12/2002	SW8330	1,3,5-TriNitrobenzene	0.25		0.25	mg/kg	
TNA	L1112018	101206	692086.0	92238.1	2.0	4.0	1/12/2002	SW8270	1,3-DICHLOROBENZENE	0.39		0.39	mg/kg	
TNA	L1112018	101206	692086.0	92238.1	2.0	4.0	1/12/2002	SW8260	1,3-DICHLOROBENZENE	0.0058		0.0058	mg/kg	
TNA	L1112018	101206	692086.0	92238.1	2.0	4.0	1/12/2002	SW8260	1,3-DICHLOROPROPANE	0.0058		0.0058	mg/kg	
TNA	L1112018	101206	692086.0	92238.1	2.0	4.0	1/12/2002	SW8330	1,3-DiNitrobenzene	0.25		0.25	mg/kg	
TNA	L1112018	101206	692086.0	92238.1	2.0	4.0	1/12/2002	SW8270	1,4-DICHLOROBENZENE	0.39		0.39	mg/kg	
TNA	L1112018	101206	692086.0	92238.1	2.0	4.0	1/12/2002	SW8260	1,4-DICHLOROBENZENE	0.0058		0.0058	mg/kg	
TNA	L1112018	101206	692086.0	92238.1	2.0	4.0	1/12/2002	SW8260	1-CHLOROHEXANE	0.0058		0.0058	mg/kg	
TNA	L1112018	101206	692086.0	92238.1	2.0	4.0	1/12/2002	SW8260	2,2-DICHLOROPROPANE	0.0058		0.0058	mg/kg	
TNA	L1112018	101206	692086.0	92238.1	2.0	4.0	1/12/2002	SW8270	2,3,4,6-TETRACHLOROPHENOL	1.9		1.9	mg/kg	
TNA	L1112018	101206	692086.0	92238.1	2.0	4.0	1/12/2002	SW8270	2,4,5-TRICHLOROPHENOL	0.39		0.39	mg/kg	
TNA	L1112018	101206	692086.0	92238.1	2.0	4.0	1/12/2002	SW8270	2,4,6-TRICHLOROPHENOL	0.39		0.39	mg/kg	
TNA	L1112018	101206	692086.0	92238.1	2.0	4.0	1/12/2002	SW8330	2,4,6-Trinitrotoluene	0.25		0.25	mg/kg	
TNA	L1112018	101206	692086.0	92238.1	2.0	4.0	1/12/2002	SW8270	2,4-DICHLOROPHENOL	0.39		0.39	mg/kg	
TNA	L1112018	101206	692086.0	92238.1	2.0	4.0	1/12/2002	SW8270	2,4-DIMETHYLPHENOL	0.39		0.39	mg/kg	
TNA	L1112018	101206	692086.0	92238.1	2.0	4.0	1/12/2002	SW8270	2,4-DINITROPHENOL	1.9		1.9	mg/kg	
TNA	L1112018	101206	692086.0	92238.1	2.0	4.0	1/12/2002	SW8330	2,4-Dinitrotoluene	0.25		0.25	mg/kg	
TNA	L1112018	101206	692086.0	92238.1	2.0	4.0	1/12/2002	SW8270	2,4-Dinitrotoluene	0.39		0.39	mg/kg	

Company	Sample Name	Station Name	Easting	Northing	Start Depth(ft)	End Depth(ft)	Collect Date	Method	Analyte	Result	Error	Detection Limit	Units	Validation Qualifier
TNA	L1112018	101206	692086.0	92238.1	2.0	4.0	1/12/2002	SW8330	2,6-Dinitrotoluene	0.26		0.26	mg/kg	
TNA	L1112018	101206	692086.0	92238.1	2.0	4.0	1/12/2002	SW8270	2,6-Dinitrotoluene	0.39		0.39	mg/kg	
TNA	L1112018	101206	692086.0	92238.1	2.0	4.0	1/12/2002	SW8330	2-Amino-4,6-DNT	0.25		0.25	mg/kg	
TNA	L1112018	101206	692086.0	92238.1	2.0	4.0	1/12/2002	SW8260	2-BUTANONE	0.023		0.023	mg/kg	
TNA	L1112018	101206	692086.0	92238.1	2.0	4.0	1/12/2002	SW8270	2-CHLORONAPHTHALENE	0.39		0.39	mg/kg	
TNA	L1112018	101206	692086.0	92238.1	2.0	4.0	1/12/2002	SW8270	2-CHLOROPHENOL	0.39		0.39	mg/kg	
TNA	L1112018	101206	692086.0	92238.1	2.0	4.0	1/12/2002	SW8260	2-CHLOROTOLUENE	0.0058		0.0058	mg/kg	
TNA	L1112018	101206	692086.0	92238.1	2.0	4.0	1/12/2002	SW8260	2-HEXANONE	0.023		0.023	mg/kg	
TNA	L1112018	101206	692086.0	92238.1	2.0	4.0	1/12/2002	SW8270	2-METHYLNAPHTHALENE	0.39		0.39	mg/kg	
TNA	L1112018	101206	692086.0	92238.1	2.0	4.0	1/12/2002	SW8270	2-METHYLPHENOL	0.39		0.39	mg/kg	
TNA	L1112018	101206	692086.0	92238.1	2.0	4.0	1/12/2002	SW8270	2-NITROANILINE	1.9		1.9	mg/kg	
TNA	L1112018	101206	692086.0	92238.1	2.0	4.0	1/12/2002	SW8270	2-NITROPHENOL	0.39		0.39	mg/kg	
TNA	L1112018	101206	692086.0	92238.1	2.0	4.0	1/12/2002	SW8330	2-Nitrotoluene	0.25		0.25	mg/kg	
TNA	L1112018	101206	692086.0	92238.1	2.0	4.0	1/12/2002	SW8270	3,3'-DICHLOROBENZIDINE	1.9		1.9	mg/kg	
TNA	L1112018	101206	692086.0	92238.1	2.0	4.0	1/12/2002	SW8270	3-NITROANILINE	1.9		1.9	mg/kg	
TNA	L1112018	101206	692086.0	92238.1	2.0	4.0	1/12/2002	SW8330	3-Nitrotoluene	0.25		0.25	mg/kg	
TNA	L1112018	101206	692086.0	92238.1	2.0	4.0	1/12/2002	SW8270	4,6-DINITRO-2-METHYLPHENOL	1.9		1.9	mg/kg	
TNA	L1112018	101206	692086.0	92238.1	2.0	4.0	1/12/2002	SW8330	4-Amino-2,6-DNT	0.25		0.25	mg/kg	
TNA	L1112018	101206	692086.0	92238.1	2.0	4.0	1/12/2002	SW8270	4-BROMOPHENYL PHENYL ETH	0.39		0.39	mg/kg	
TNA	L1112018	101206	692086.0	92238.1	2.0	4.0	1/12/2002	SW8270	4-CHLORO-3-METHYLPHENOL	0.39		0.39	mg/kg	
TNA	L1112018	101206	692086.0	92238.1	2.0	4.0	1/12/2002	SW8270	4-CHLOROANILINE	0.97		0.97	mg/kg	
TNA	L1112018	101206	692086.0	92238.1	2.0	4.0	1/12/2002	SW8270	4-CHLOROPHENYL PHENYL ETH	0.39		0.39	mg/kg	
TNA	L1112018	101206	692086.0	92238.1	2.0	4.0	1/12/2002	SW8260	4-CHLOROTOLUENE	0.0058		0.0058	mg/kg	
TNA	L1112018	101206	692086.0	92238.1	2.0	4.0	1/12/2002	SW8260	4-METHYL-2-PENTANONE	0.023		0.023	mg/kg	
TNA	L1112018	101206	692086.0	92238.1	2.0	4.0	1/12/2002	SW8270	4-METHYLPHENOL	0.39		0.39	mg/kg	
TNA	L1112018	101206	692086.0	92238.1	2.0	4.0	1/12/2002	SW8270	4-NITROANILINE	1.9		1.9	mg/kg	
TNA	L1112018	101206	692086.0	92238.1	2.0	4.0	1/12/2002	SW8270	4-NITROPHENOL	1.9		1.9	mg/kg	
TNA	L1112018	101206	692086.0	92238.1	2.0	4.0	1/12/2002	SW8330	4-Nitrotoluene	0.25		0.25	mg/kg	
TNA	L1112018	101206	692086.0	92238.1	2.0	4.0	1/12/2002	SW8270	ACENAPHTHENE	0.39		0.39	mg/kg	
TNA	L1112018	101206	692086.0	92238.1	2.0	4.0	1/12/2002	SW8270	ACENAPHTHYLENE	0.39		0.39	mg/kg	
TNA	L1112018	101206	692086.0	92238.1	2.0	4.0	1/12/2002	SW8260	ACETONE	0.023		0.023	mg/kg	
TNA	L1112018	101206	692086.0	92238.1	2.0	4.0	1/12/2002	SW8270	ANILINE	0.97		0.97	mg/kg	
TNA	L1112018	101206	692086.0	92238.1	2.0	4.0	1/12/2002	SW8270	ANTHRACENE	0.39		0.39	mg/kg	
TNA	L1112018	101206	692086.0	92238.1	2.0	4.0	1/12/2002	SW8270	AZOBENZENE	0.39		0.39	mg/kg	
TNA	L1112018	101206	692086.0	92238.1	2.0	4.0	1/12/2002	SW8260	BENZENE	0.0058		0.0058	mg/kg	
TNA	L1112018	101206	692086.0	92238.1	2.0	4.0	1/12/2002	SW8270	BENZO(A)ANTHRACENE	0.39		0.39	mg/kg	
TNA	L1112018	101206	692086.0	92238.1	2.0	4.0	1/12/2002	SW8270	BENZO(A)PYRENE	0.39		0.39	mg/kg	
TNA	L1112018	101206	692086.0	92238.1	2.0	4.0	1/12/2002	SW8270	BENZO(B)FLUORANTHENE	0.39		0.39	mg/kg	
TNA	L1112018	101206	692086.0	92238.1	2.0	4.0	1/12/2002	SW8270	BENZO(G,H,I)PERYLENE	0.39		0.39	mg/kg	
TNA	L1112018	101206	692086.0	92238.1	2.0	4.0	1/12/2002	SW8270	BENZO(K)FLUORANTHENE	0.39		0.39	mg/kg	
TNA	L1112018	101206	692086.0	92238.1	2.0	4.0	1/12/2002	SW8270	BENZOIC ACID	1.9		1.9	mg/kg	
TNA	L1112018	101206	692086.0	92238.1	2.0	4.0	1/12/2002	SW8270	BENZYL ALCOHOL	0.39		0.39	mg/kg	
TNA	L1112018	101206	692086.0	92238.1	2.0	4.0	1/12/2002	SW8270	BIS(2-CHLOROETHOXY)METHA	0.39		0.39	mg/kg	

Company	Sample Name	Station Name	Easting	Northing	Start Depth(ft)	End Depth(ft)	Collect Date	Method	Analyte	Result	Error	Detection Limit	Units	Validation Qualifier
TNA	L1112018	101206	692086.0	92238.1	2.0	4.0	1/12/2002	SW8270	BIS(2-CHLOROETHYL)ETHER	0.39		0.39	mg/kg	
TNA	L1112018	101206	692086.0	92238.1	2.0	4.0	1/12/2002	SW8270	BIS(2-CHLOROISOPROPYL)ETHE	0.39		0.39	mg/kg	
TNA	L1112018	101206	692086.0	92238.1	2.0	4.0	1/12/2002	SW8270	BIS(2-ETHYLHEXYL)PHTHALAT	0.39		0.39	mg/kg	
TNA	L1112018	101206	692086.0	92238.1	2.0	4.0	1/12/2002	SW8260	BROMOBENZENE	0.0058		0.0058	mg/kg	
TNA	L1112018	101206	692086.0	92238.1	2.0	4.0	1/12/2002	SW8260	BROMOCHLOROMETHANE	0.0058		0.0058	mg/kg	
TNA	L1112018	101206	692086.0	92238.1	2.0	4.0	1/12/2002	SW8260	BROMODICHLOROMETHANE	0.0058		0.0058	mg/kg	
TNA	L1112018	101206	692086.0	92238.1	2.0	4.0	1/12/2002	SW8260	BROMOFORM	0.0058		0.0058	mg/kg	
TNA	L1112018	101206	692086.0	92238.1	2.0	4.0	1/12/2002	SW8260	BROMOMETHANE	0.012		0.012	mg/kg	
TNA	L1112018	101206	692086.0	92238.1	2.0	4.0	1/12/2002	SW8270	BUTYL BENZYL PHTHALATE	0.39		0.39	mg/kg	
TNA	L1112018	101206	692086.0	92238.1	2.0	4.0	1/12/2002	SW8270	CARBAZOLE	0.39		0.39	mg/kg	
TNA	L1112018	101206	692086.0	92238.1	2.0	4.0	1/12/2002	SW8260	CARBON DISULFIDE	0.0058		0.0058	mg/kg	
TNA	L1112018	101206	692086.0	92238.1	2.0	4.0	1/12/2002	SW8260	CARBON TETRACHLORIDE	0.0058		0.0058	mg/kg	
TNA	L1112018	101206	692086.0	92238.1	2.0	4.0	1/12/2002	SW8260	CHLOROBENZENE	0.0058		0.0058	mg/kg	
TNA	L1112018	101206	692086.0	92238.1	2.0	4.0	1/12/2002	SW8260	CHLOROETHANE	0.012		0.012	mg/kg	
TNA	L1112018	101206	692086.0	92238.1	2.0	4.0	1/12/2002	SW8260	CHLOROFORM	0.0058		0.0058	mg/kg	
TNA	L1112018	101206	692086.0	92238.1	2.0	4.0	1/12/2002	SW8260	CHLOROMETHANE	0.012		0.012	mg/kg	
TNA	L1112018	101206	692086.0	92238.1	2.0	4.0	1/12/2002	SW8270	CHRYSENE	0.39		0.39	mg/kg	
TNA	L1112018	101206	692086.0	92238.1	2.0	4.0	1/12/2002	SW8260	CIS-1,2-DICHLOROETHENE	0.0058		0.0058	mg/kg	
TNA	L1112018	101206	692086.0	92238.1	2.0	4.0	1/12/2002	SW8260	CIS-1,3-DICHLOROPROPENE	0.0058		0.0058	mg/kg	
TNA	L1112018	101206	692086.0	92238.1	2.0	4.0	1/12/2002	SW8270	DIBENZO(A,H)ANTHRACENE	0.39		0.39	mg/kg	
TNA	L1112018	101206	692086.0	92238.1	2.0	4.0	1/12/2002	SW8270	DIBENZOFURAN	0.39		0.39	mg/kg	
TNA	L1112018	101206	692086.0	92238.1	2.0	4.0	1/12/2002	SW8260	DIBROMOCHLOROMETHANE	0.0058		0.0058	mg/kg	
TNA	L1112018	101206	692086.0	92238.1	2.0	4.0	1/12/2002	SW8260	DIBROMOMETHANE	0.0058		0.0058	mg/kg	
TNA	L1112018	101206	692086.0	92238.1	2.0	4.0	1/12/2002	SW8260	DICHLORODIFLUOROMETHANE	0.012		0.012	mg/kg	
TNA	L1112018	101206	692086.0	92238.1	2.0	4.0	1/12/2002	SW8270	DIETHYL PHTHALATE	0.39		0.39	mg/kg	
TNA	L1112018	101206	692086.0	92238.1	2.0	4.0	1/12/2002	SW8270	DIMETHYL PHTHALATE	0.39		0.39	mg/kg	
TNA	L1112018	101206	692086.0	92238.1	2.0	4.0	1/12/2002	SW8270	DI-N-BUTYL PHTHALATE	0.39		0.39	mg/kg	
TNA	L1112018	101206	692086.0	92238.1	2.0	4.0	1/12/2002	SW8270	DI-N-OCTYL PHTHALATE	0.39		0.39	mg/kg	
TNA	L1112018	101206	692086.0	92238.1	2.0	4.0	1/12/2002	SW8260	ETHYLBENZENE	0.0058		0.0058	mg/kg	
TNA	L1112018	101206	692086.0	92238.1	2.0	4.0	1/12/2002	SW8270	FLUORANTHENE	0.39		0.39	mg/kg	
TNA	L1112018	101206	692086.0	92238.1	2.0	4.0	1/12/2002	SW8270	FLUORENE	0.39		0.39	mg/kg	
TNA	L1112018	101206	692086.0	92238.1	2.0	4.0	1/12/2002	SW8270	HEXACHLOROBENZENE	0.39		0.39	mg/kg	
TNA	L1112018	101206	692086.0	92238.1	2.0	4.0	1/12/2002	SW8270	HEXACHLOROBUTADIENE	0.39		0.39	mg/kg	
TNA	L1112018	101206	692086.0	92238.1	2.0	4.0	1/12/2002	SW8260	HEXACHLOROBUTADIENE	0.0058		0.0058	mg/kg	
TNA	L1112018	101206	692086.0	92238.1	2.0	4.0	1/12/2002	SW8270	HEXACHLOROCYCLOPENTADIE	0.39		0.39	mg/kg	
TNA	L1112018	101206	692086.0	92238.1	2.0	4.0	1/12/2002	SW8270	HEXACHLOROETHANE	0.39		0.39	mg/kg	
TNA	L1112018	101206	692086.0	92238.1	2.0	4.0	1/12/2002	SW8330	HMX	2.2		2.2	mg/kg	
TNA	L1112018	101206	692086.0	92238.1	2.0	4.0	1/12/2002	SW8270	INDENO(1,2,3-CD)PYRENE	0.39		0.39	mg/kg	
TNA	L1112018	101206	692086.0	92238.1	2.0	4.0	1/12/2002	SW8260	IODOMETHANE	0.0058		0.0058	mg/kg	
TNA	L1112018	101206	692086.0	92238.1	2.0	4.0	1/12/2002	SW8270	ISOPHORONE	0.39		0.39	mg/kg	
TNA	L1112018	101206	692086.0	92238.1	2.0	4.0	1/12/2002	SW8260	ISOPROPYLBENZENE	0.0058		0.0058	mg/kg	
TNA	L1112018	101206	692086.0	92238.1	2.0	4.0	1/12/2002	SW8260	M+P-XYLENE	0.0058		0.0058	mg/kg	
TNA	L1112018	101206	692086.0	92238.1	2.0	4.0	1/12/2002	SW8260	METHYL TERTIARY BUTYL ETH	0.0058		0.0058	mg/kg	

Company	Sample Name	Station Name	Easting	Northing	Start Depth(ft)	End Depth(ft)	Collect Date	Method	Analyte	Result	Error	Detection Limit	Units	Validation Qualifier
TNA	L1112018	101206	692086.0	92238.1	2.0	4.0	1/12/2002	SW8260	METHYLENE CHLORIDE	0.0058		0.0058	mg/kg	
TNA	L1112018	101206	692086.0	92238.1	2.0	4.0	1/12/2002	SW8270	NAPHTHALENE	0.39		0.39	mg/kg	
TNA	L1112018	101206	692086.0	92238.1	2.0	4.0	1/12/2002	SW8260	NAPHTHALENE	0.0058		0.0058	mg/kg	
TNA	L1112018	101206	692086.0	92238.1	2.0	4.0	1/12/2002	SW8260	N-BUTYLBENZENE	0.0058		0.0058	mg/kg	
TNA	L1112018	101206	692086.0	92238.1	2.0	4.0	1/12/2002	SW8330	Nitrobenzene	0.26		0.26	mg/kg	
TNA	L1112018	101206	692086.0	92238.1	2.0	4.0	1/12/2002	SW8270	Nitrobenzene	0.39		0.39	mg/kg	
TNA	L1112018	101206	692086.0	92238.1	2.0	4.0	1/12/2002	SW8270	N-NITROSODIMETHYLAMINE	0.39		0.39	mg/kg	
TNA	L1112018	101206	692086.0	92238.1	2.0	4.0	1/12/2002	SW8270	N-NITROSO-DI-N-PROPYLAMINI	0.39		0.39	mg/kg	
TNA	L1112018	101206	692086.0	92238.1	2.0	4.0	1/12/2002	SW8270	N-NITROSODIPHENYLAMINE	0.39		0.39	mg/kg	
TNA	L1112018	101206	692086.0	92238.1	2.0	4.0	1/12/2002	SW8260	N-PROPYLBENZENE	0.0058		0.0058	mg/kg	
TNA	L1112018	101206	692086.0	92238.1	2.0	4.0	1/12/2002	SW8260	O-XYLENE	0.0058		0.0058	mg/kg	
TNA	L1112018	101206	692086.0	92238.1	2.0	4.0	1/12/2002	SW8270	PENTACHLOROPHENOL	1.9		1.9	mg/kg	
TNA	L1112018	101206	692086.0	92238.1	2.0	4.0	1/12/2002	SW8270	PHENANTHRENE	0.39		0.39	mg/kg	
TNA	L1112018	101206	692086.0	92238.1	2.0	4.0	1/12/2002	SW8270	PHENOL	0.39		0.39	mg/kg	
TNA	L1112018	101206	692086.0	92238.1	2.0	4.0	1/12/2002	SW8260	P-ISOPROPYLTOLUENE	0.0058		0.0058	mg/kg	
TNA	L1112018	101206	692086.0	92238.1	2.0	4.0	1/12/2002	SW8270	PYRENE	0.39		0.39	mg/kg	
TNA	L1112018	101206	692086.0	92238.1	2.0	4.0	1/12/2002	SW8270	PYRIDINE	0.39		0.39	mg/kg	
TNA	L1112018	101206	692086.0	92238.1	2.0	4.0	1/12/2002	SW8330	RDX	1		1	mg/kg	
TNA	L1112018	101206	692086.0	92238.1	2.0	4.0	1/12/2002	SW8260	SEC-BUTYLBENZENE	0.0058		0.0058	mg/kg	
TNA	L1112018	101206	692086.0	92238.1	2.0	4.0	1/12/2002	SW8260	STYRENE	0.0058		0.0058	mg/kg	
TNA	L1112018	101206	692086.0	92238.1	2.0	4.0	1/12/2002	SW8260	TERT-BUTYLBENZENE	0.0058		0.0058	mg/kg	
TNA	L1112018	101206	692086.0	92238.1	2.0	4.0	1/12/2002	SW8260	TETRACHLOROETHENE	0.0058		0.0058	mg/kg	
TNA	L1112018	101206	692086.0	92238.1	2.0	4.0	1/12/2002	SW8330	Tetryl	0.65		0.65	mg/kg	
TNA	L1112018	101206	692086.0	92238.1	2.0	4.0	1/12/2002	SW8260	TOLUENE	0.0058		0.0058	mg/kg	
TNA	L1112018	101206	692086.0	92238.1	2.0	4.0	1/12/2002	SW8260	TRANS-1,2-DICHLOROETHENE	0.0058		0.0058	mg/kg	
TNA	L1112018	101206	692086.0	92238.1	2.0	4.0	1/12/2002	SW8260	TRANS-1,3-DICHLOROPROPENE	0.0058		0.0058	mg/kg	
TNA	L1112018	101206	692086.0	92238.1	2.0	4.0	1/12/2002	SW8260	TRICHLOROETHENE	0.0058		0.0058	mg/kg	
TNA	L1112018	101206	692086.0	92238.1	2.0	4.0	1/12/2002	SW8260	TRICHLOROFLUOROMETHANE	0.0058		0.0058	mg/kg	
TNA	L1112018	101206	692086.0	92238.1	2.0	4.0	1/12/2002	SW8260	TRICHLOROTRIFLUOROETHANI	0.0058		0.0058	mg/kg	
TNA	L1112018	101206	692086.0	92238.1	2.0	4.0	1/12/2002	SW8260	VINYL ACETATE	0.023		0.023	mg/kg	
TNA	L1112018	101206	692086.0	92238.1	2.0	4.0	1/12/2002	SW8260	VINYL CHLORIDE	0.012		0.012	mg/kg	
TNA	L1112019	101206	692086.0	92238.1	4.0	6.0	1/12/2002	SW8330	1,3,5-TriNitrobenzene	0.25		0.25	mg/kg	
TNA	L1112019	101206	692086.0	92238.1	4.0	6.0	1/12/2002	SW8330	1,3-DiNitrobenzene	0.25		0.25	mg/kg	
TNA	L1112019	101206	692086.0	92238.1	4.0	6.0	1/12/2002	SW8330	2,4,6-Trinitrotoluene	0.25		0.25	mg/kg	
TNA	L1112019	101206	692086.0	92238.1	4.0	6.0	1/12/2002	SW8330	2,4-Dinitrotoluene	0.25		0.25	mg/kg	
TNA	L1112019	101206	692086.0	92238.1	4.0	6.0	1/12/2002	SW8330	2,6-Dinitrotoluene	0.26		0.26	mg/kg	
TNA	L1112019	101206	692086.0	92238.1	4.0	6.0	1/12/2002	SW8330	2-Amino-4,6-DNT	0.25		0.25	mg/kg	
TNA	L1112019	101206	692086.0	92238.1	4.0	6.0	1/12/2002	SW8330	2-Nitrotoluene	0.25		0.25	mg/kg	
TNA	L1112019	101206	692086.0	92238.1	4.0	6.0	1/12/2002	SW8330	3-Nitrotoluene	0.25		0.25	mg/kg	
TNA	L1112019	101206	692086.0	92238.1	4.0	6.0	1/12/2002	SW8330	4-Amino-2,6-DNT	0.25		0.25	mg/kg	
TNA	L1112019	101206	692086.0	92238.1	4.0	6.0	1/12/2002	SW8330	4-Nitrotoluene	0.25		0.25	mg/kg	
TNA	L1112019	101206	692086.0	92238.1	4.0	6.0	1/12/2002	SW8330	HMX	2.2		2.2	mg/kg	
TNA	L1112019	101206	692086.0	92238.1	4.0	6.0	1/12/2002	SW8330	Nitrobenzene	0.26		0.26	mg/kg	

Company	Sample Name	Station Name	Easting	Northing	Start Depth(ft)	End Depth(ft)	Collect Date	Method	Analyte	Result	Error	Detection Limit	Units	Validation Qualifier
TNA	L1112019	101206	692086.0	92238.1	4.0	6.0	1/12/2002	SW8330	RDX	1		1	mg/kg	
TNA	L1112019	101206	692086.0	92238.1	4.0	6.0	1/12/2002	SW8330	Tetryl	0.65		0.65	mg/kg	
TNA	L1112020	101207	692049.7	92339.8	1.0	2.0	1/12/2002	SW8330	1,3,5-TriNitrobenzene	0.25		0.25	mg/kg	
TNA	L1112020	101207	692049.7	92339.8	1.0	2.0	1/12/2002	SW8330	1,3-DiNitrobenzene	0.25		0.25	mg/kg	
TNA	L1112020	101207	692049.7	92339.8	1.0	2.0	1/12/2002	SW8330	2,4,6-Trinitrotoluene	0.25		0.25	mg/kg	
TNA	L1112020	101207	692049.7	92339.8	1.0	2.0	1/12/2002	SW8330	2,4-Dinitrotoluene	0.25		0.25	mg/kg	
TNA	L1112020	101207	692049.7	92339.8	1.0	2.0	1/12/2002	SW8330	2,6-Dinitrotoluene	0.26		0.26	mg/kg	
TNA	L1112020	101207	692049.7	92339.8	1.0	2.0	1/12/2002	SW8330	2-Amino-4,6-DNT	0.25		0.25	mg/kg	
TNA	L1112020	101207	692049.7	92339.8	1.0	2.0	1/12/2002	SW8330	2-Nitrotoluene	0.25		0.25	mg/kg	
TNA	L1112020	101207	692049.7	92339.8	1.0	2.0	1/12/2002	SW8330	3-Nitrotoluene	0.25		0.25	mg/kg	
TNA	L1112020	101207	692049.7	92339.8	1.0	2.0	1/12/2002	SW8330	4-Amino-2,6-DNT	0.25		0.25	mg/kg	
TNA	L1112020	101207	692049.7	92339.8	1.0	2.0	1/12/2002	SW8330	4-Nitrotoluene	0.25		0.25	mg/kg	
TNA	L1112020	101207	692049.7	92339.8	1.0	2.0	1/12/2002	SW8330	HMX	2.2		2.2	mg/kg	
TNA	L1112020	101207	692049.7	92339.8	1.0	2.0	1/12/2002	SW8330	Nitrobenzene	0.26		0.26	mg/kg	
TNA	L1112020	101207	692049.7	92339.8	1.0	2.0	1/12/2002	SW8330	RDX	1		1	mg/kg	
TNA	L1112020	101207	692049.7	92339.8	1.0	2.0	1/12/2002	SW8330	Tetryl	0.65		0.65	mg/kg	
TNA	L1112020A	101207	692049.7	92339.8	0.0	1.0	1/12/2002	SW6010	Arsenic	7.5		1.3	mg/kg	
TNA	L1112020A	101207	692049.7	92339.8	0.0	1.0	1/12/2002	SW6010	Barium	220		13	mg/kg	
TNA	L1112020A	101207	692049.7	92339.8	0.0	1.0	1/12/2002	SW6010	Beryllium	0.65		0.66	mg/kg	
TNA	L1112020A	101207	692049.7	92339.8	0.0	1.0	1/12/2002	SW6010	Boron	4.3		13	mg/kg	
TNA	L1112020A	101207	692049.7	92339.8	0.0	1.0	1/12/2002	SW6010	Cadmium	0.025		0.66	mg/kg	
TNA	L1112020A	101207	692049.7	92339.8	0.0	1.0	1/12/2002	SW6010	Chromium	16		1.3	mg/kg	
TNA	L1112020A	101207	692049.7	92339.8	0.0	1.0	1/12/2002	SW6010	Lead	22		0.39	mg/kg	
TNA	L1112020A	101207	692049.7	92339.8	0.0	1.0	1/12/2002	SW7471	Mercury	0.039		0.13	mg/kg	
TNA	L1112020A	101207	692049.7	92339.8	0.0	1.0	1/12/2002	SW6010	Selenium	1.5		0.66	mg/kg	
TNA	L1112020A	101207	692049.7	92339.8	0.0	1.0	1/12/2002	SW6010	Silver	0.12		1.3	mg/kg	
TNA	L1112021	101207	692049.7	92339.8	2.0	4.0	1/12/2002	SW8330	1,3,5-TriNitrobenzene	0.25		0.25	mg/kg	
TNA	L1112021	101207	692049.7	92339.8	2.0	4.0	1/12/2002	SW8330	1,3-DiNitrobenzene	0.25		0.25	mg/kg	
TNA	L1112021	101207	692049.7	92339.8	2.0	4.0	1/12/2002	SW8330	2,4,6-Trinitrotoluene	0.25		0.25	mg/kg	
TNA	L1112021	101207	692049.7	92339.8	2.0	4.0	1/12/2002	SW8330	2,4-Dinitrotoluene	0.25		0.25	mg/kg	
TNA	L1112021	101207	692049.7	92339.8	2.0	4.0	1/12/2002	SW8330	2,6-Dinitrotoluene	0.26		0.26	mg/kg	
TNA	L1112021	101207	692049.7	92339.8	2.0	4.0	1/12/2002	SW8330	2-Amino-4,6-DNT	0.25		0.25	mg/kg	
TNA	L1112021	101207	692049.7	92339.8	2.0	4.0	1/12/2002	SW8330	2-Nitrotoluene	0.25		0.25	mg/kg	
TNA	L1112021	101207	692049.7	92339.8	2.0	4.0	1/12/2002	SW8330	3-Nitrotoluene	0.25		0.25	mg/kg	
TNA	L1112021	101207	692049.7	92339.8	2.0	4.0	1/12/2002	SW8330	4-Amino-2,6-DNT	0.25		0.25	mg/kg	
TNA	L1112021	101207	692049.7	92339.8	2.0	4.0	1/12/2002	SW8330	4-Nitrotoluene	0.25		0.25	mg/kg	
TNA	L1112021	101207	692049.7	92339.8	2.0	4.0	1/12/2002	SW8330	HMX	2.2		2.2	mg/kg	
TNA	L1112021	101207	692049.7	92339.8	2.0	4.0	1/12/2002	SW8330	Nitrobenzene	0.26		0.26	mg/kg	
TNA	L1112021	101207	692049.7	92339.8	2.0	4.0	1/12/2002	SW8330	RDX	1		1	mg/kg	
TNA	L1112021	101207	692049.7	92339.8	2.0	4.0	1/12/2002	SW8330	Tetryl	0.65		0.65	mg/kg	
TNA	L1112022	101207	692049.7	92339.8	4.0	6.0	1/12/2002	SW8330	1,3,5-TriNitrobenzene	0.25		0.25	mg/kg	
TNA	L1112022	101207	692049.7	92339.8	4.0	6.0	1/12/2002	SW8330	1,3-DiNitrobenzene	0.25		0.25	mg/kg	
TNA	L1112022	101207	692049.7	92339.8	4.0	6.0	1/12/2002	SW8330	2,4,6-Trinitrotoluene	0.25		0.25	mg/kg	

Company	Sample Name	Station Name	Easting	Northing	Start Depth(ft)	End Depth(ft)	Collect Date	Method	Analyte	Result	Error	Detection Limit	Units	Validation Qualifier
TNA	L1112022	101207	692049.7	92339.8	4.0	6.0	1/12/2002	SW8330	2,4-Dinitrotoluene	0.25		0.25	mg/kg	
TNA	L1112022	101207	692049.7	92339.8	4.0	6.0	1/12/2002	SW8330	2,6-Dinitrotoluene	0.26		0.26	mg/kg	
TNA	L1112022	101207	692049.7	92339.8	4.0	6.0	1/12/2002	SW8330	2-Amino-4,6-DNT	0.25		0.25	mg/kg	
TNA	L1112022	101207	692049.7	92339.8	4.0	6.0	1/12/2002	SW8330	2-Nitrotoluene	0.25		0.25	mg/kg	
TNA	L1112022	101207	692049.7	92339.8	4.0	6.0	1/12/2002	SW8330	3-Nitrotoluene	0.25		0.25	mg/kg	
TNA	L1112022	101207	692049.7	92339.8	4.0	6.0	1/12/2002	SW8330	4-Amino-2,6-DNT	0.25		0.25	mg/kg	
TNA	L1112022	101207	692049.7	92339.8	4.0	6.0	1/12/2002	SW8330	4-Nitrotoluene	0.25		0.25	mg/kg	
TNA	L1112022	101207	692049.7	92339.8	4.0	6.0	1/12/2002	SW8330	HMX	2.2		2.2	mg/kg	
TNA	L1112022	101207	692049.7	92339.8	4.0	6.0	1/12/2002	SW8330	Nitrobenzene	0.26		0.26	mg/kg	
TNA	L1112022	101207	692049.7	92339.8	4.0	6.0	1/12/2002	SW8330	RDX	1		1	mg/kg	
TNA	L1112022	101207	692049.7	92339.8	4.0	6.0	1/12/2002	SW8330	Tetryl	0.65		0.65	mg/kg	
TNA	L1112023	101208	692040.5	92462.1	0.0	1.0	1/12/2002	SW6010	Arsenic	7.7		1.3	mg/kg	
TNA	L1112023	101208	692040.5	92462.1	0.0	1.0	1/11/2002	SW6010	Barium	150		13	mg/kg	
TNA	L1112023	101208	692040.5	92462.1	0.0	1.0	1/11/2002	SW6010	Beryllium	0.51		0.65	mg/kg	
TNA	L1112023	101208	692040.5	92462.1	0.0	1.0	1/11/2002	SW6010	Boron	6.1		13	mg/kg	
TNA	L1112023	101208	692040.5	92462.1	0.0	1.0	1/11/2002	SW6010	Cadmium	0.95		1.3	mg/kg	
TNA	L1112023	101208	692040.5	92462.1	0.0	1.0	1/11/2002	SW6010	Chromium	38		1.3	mg/kg	
TNA	L1112023	101208	692040.5	92462.1	0.0	1.0	1/11/2002	SW6010	Lead	140		0.78	mg/kg	
TNA	L1112023	101208	692040.5	92462.1	0.0	1.0	1/11/2002	SW7471	Mercury	0.058		0.13	mg/kg	
TNA	L1112023	101208	692040.5	92462.1	0.0	1.0	1/11/2002	SW6010	Selenium	2.7		1.3	mg/kg	
TNA	L1112023	101208	692040.5	92462.1	0.0	1.0	1/11/2002	SW6010	Silver	0.26		1.3	mg/kg	
TNA	L1112024	101208	692040.5	92462.1	1.0	2.0	1/11/2002	SW8330	1,3,5-TriNitrobenzene	0.25		0.25	mg/kg	
TNA	L1112024	101208	692040.5	92462.1	1.0	2.0	1/11/2002	SW8330	1,3-DiNitrobenzene	0.25		0.25	mg/kg	
TNA	L1112024	101208	692040.5	92462.1	1.0	2.0	1/11/2002	SW8330	2,4,6-Trinitrotoluene	0.25		0.25	mg/kg	
TNA	L1112024	101208	692040.5	92462.1	1.0	2.0	1/11/2002	SW8330	2,4-Dinitrotoluene	0.25		0.25	mg/kg	
TNA	L1112024	101208	692040.5	92462.1	1.0	2.0	1/11/2002	SW8330	2,6-Dinitrotoluene	0.26		0.26	mg/kg	
TNA	L1112024	101208	692040.5	92462.1	1.0	2.0	1/11/2002	SW8330	2-Amino-4,6-DNT	0.25		0.25	mg/kg	
TNA	L1112024	101208	692040.5	92462.1	1.0	2.0	1/11/2002	SW8330	2-Nitrotoluene	0.25		0.25	mg/kg	
TNA	L1112024	101208	692040.5	92462.1	1.0	2.0	1/11/2002	SW8330	3-Nitrotoluene	0.25		0.25	mg/kg	
TNA	L1112024	101208	692040.5	92462.1	1.0	2.0	1/11/2002	SW8330	4-Amino-2,6-DNT	0.25		0.25	mg/kg	
TNA	L1112024	101208	692040.5	92462.1	1.0	2.0	1/11/2002	SW8330	4-Nitrotoluene	0.25		0.25	mg/kg	
TNA	L1112024	101208	692040.5	92462.1	1.0	2.0	1/11/2002	SW8330	HMX	2.2		2.2	mg/kg	
TNA	L1112024	101208	692040.5	92462.1	1.0	2.0	1/11/2002	SW8330	Nitrobenzene	0.26		0.26	mg/kg	
TNA	L1112024	101208	692040.5	92462.1	1.0	2.0	1/11/2002	SW8330	RDX	1		1	mg/kg	
TNA	L1112024	101208	692040.5	92462.1	1.0	2.0	1/11/2002	SW8330	Tetryl	0.65		0.65	mg/kg	
TNA	L1112025	101208	692040.5	92462.1	1.0	2.0	1/11/2002	SW8330	1,3,5-TriNitrobenzene	0.25		0.25	mg/kg	
TNA	L1112025	101208	692040.5	92462.1	1.0	2.0	1/11/2002	SW8330	1,3-DiNitrobenzene	0.25		0.25	mg/kg	
TNA	L1112025	101208	692040.5	92462.1	1.0	2.0	1/11/2002	SW8330	2,4,6-Trinitrotoluene	0.25		0.25	mg/kg	
TNA	L1112025	101208	692040.5	92462.1	1.0	2.0	1/11/2002	SW8330	2,4-Dinitrotoluene	0.25		0.25	mg/kg	
TNA	L1112025	101208	692040.5	92462.1	1.0	2.0	1/11/2002	SW8330	2,6-Dinitrotoluene	0.26		0.26	mg/kg	
TNA	L1112025	101208	692040.5	92462.1	1.0	2.0	1/11/2002	SW8330	2-Amino-4,6-DNT	0.25		0.25	mg/kg	
TNA	L1112025	101208	692040.5	92462.1	1.0	2.0	1/11/2002	SW8330	2-Nitrotoluene	0.25		0.25	mg/kg	
TNA	L1112025	101208	692040.5	92462.1	1.0	2.0	1/11/2002	SW8330	3-Nitrotoluene	0.25		0.25	mg/kg	

Company	Sample Name	Station Name	Easting	Northing	Start Depth(ft)	End Depth(ft)	Collect Date	Method	Analyte	Result	Error	Detection Limit	Units	Validation Qualifier
TNA	L1112025	101208	692040.5	92462.1	1.0	2.0	1/11/2002	SW8330	4-Amino-2,6-DNT	0.25		0.25	mg/kg	
TNA	L1112025	101208	692040.5	92462.1	1.0	2.0	1/11/2002	SW8330	4-Nitrotoluene	0.25		0.25	mg/kg	
TNA	L1112025	101208	692040.5	92462.1	1.0	2.0	1/11/2002	SW8330	HMX	2.2		2.2	mg/kg	
TNA	L1112025	101208	692040.5	92462.1	1.0	2.0	1/11/2002	SW8330	Nitrobenzene	0.26		0.26	mg/kg	
TNA	L1112025	101208	692040.5	92462.1	1.0	2.0	1/11/2002	SW8330	RDX	1		1	mg/kg	
TNA	L1112025	101208	692040.5	92462.1	1.0	2.0	1/11/2002	SW8330	Tetryl	0.65		0.65	mg/kg	
TNA	L1112026	101208	692040.5	92462.1	2.0	4.0	1/11/2002	SW8330	1,3,5-TriNitrobenzene	0.25		0.25	mg/kg	
TNA	L1112026	101208	692040.5	92462.1	2.0	4.0	1/11/2002	SW8330	1,3-DiNitrobenzene	0.25		0.25	mg/kg	
TNA	L1112026	101208	692040.5	92462.1	2.0	4.0	1/11/2002	SW8330	2,4,6-Trinitrotoluene	0.25		0.25	mg/kg	
TNA	L1112026	101208	692040.5	92462.1	2.0	4.0	1/11/2002	SW8330	2,4-Dinitrotoluene	0.25		0.25	mg/kg	
TNA	L1112026	101208	692040.5	92462.1	2.0	4.0	1/11/2002	SW8330	2,6-Dinitrotoluene	0.26		0.26	mg/kg	
TNA	L1112026	101208	692040.5	92462.1	2.0	4.0	1/11/2002	SW8330	2-Amino-4,6-DNT	0.25		0.25	mg/kg	
TNA	L1112026	101208	692040.5	92462.1	2.0	4.0	1/11/2002	SW8330	2-Nitrotoluene	0.25		0.25	mg/kg	
TNA	L1112026	101208	692040.5	92462.1	2.0	4.0	1/11/2002	SW8330	3-Nitrotoluene	0.25		0.25	mg/kg	
TNA	L1112026	101208	692040.5	92462.1	2.0	4.0	1/11/2002	SW8330	4-Amino-2,6-DNT	0.25		0.25	mg/kg	
TNA	L1112026	101208	692040.5	92462.1	2.0	4.0	1/11/2002	SW8330	4-Nitrotoluene	0.25		0.25	mg/kg	
TNA	L1112026	101208	692040.5	92462.1	2.0	4.0	1/11/2002	SW8330	HMX	2.2		2.2	mg/kg	
TNA	L1112026	101208	692040.5	92462.1	2.0	4.0	1/11/2002	SW8330	Nitrobenzene	0.26		0.26	mg/kg	
TNA	L1112026	101208	692040.5	92462.1	2.0	4.0	1/11/2002	SW8330	RDX	1		1	mg/kg	
TNA	L1112026	101208	692040.5	92462.1	2.0	4.0	1/11/2002	SW8330	Tetryl	0.65		0.65	mg/kg	
TNA	L1112027	101208	692040.5	92462.1	4.0	6.0	1/11/2002	SW8330	1,3,5-TriNitrobenzene	0.25		0.25	mg/kg	
TNA	L1112027	101208	692040.5	92462.1	4.0	6.0	1/11/2002	SW8330	1,3-DiNitrobenzene	0.25		0.25	mg/kg	
TNA	L1112027	101208	692040.5	92462.1	4.0	6.0	1/11/2002	SW8330	2,4,6-Trinitrotoluene	0.25		0.25	mg/kg	
TNA	L1112027	101208	692040.5	92462.1	4.0	6.0	1/11/2002	SW8330	2,4-Dinitrotoluene	0.25		0.25	mg/kg	
TNA	L1112027	101208	692040.5	92462.1	4.0	6.0	1/11/2002	SW8330	2,6-Dinitrotoluene	0.26		0.26	mg/kg	
TNA	L1112027	101208	692040.5	92462.1	4.0	6.0	1/11/2002	SW8330	2-Amino-4,6-DNT	0.25		0.25	mg/kg	
TNA	L1112027	101208	692040.5	92462.1	4.0	6.0	1/11/2002	SW8330	2-Nitrotoluene	0.25		0.25	mg/kg	
TNA	L1112027	101208	692040.5	92462.1	4.0	6.0	1/11/2002	SW8330	3-Nitrotoluene	0.25		0.25	mg/kg	
TNA	L1112027	101208	692040.5	92462.1	4.0	6.0	1/11/2002	SW8330	4-Amino-2,6-DNT	0.25		0.25	mg/kg	
TNA	L1112027	101208	692040.5	92462.1	4.0	6.0	1/11/2002	SW8330	4-Nitrotoluene	0.25		0.25	mg/kg	
TNA	L1112027	101208	692040.5	92462.1	4.0	6.0	1/11/2002	SW8330	HMX	2.2		2.2	mg/kg	
TNA	L1112027	101208	692040.5	92462.1	4.0	6.0	1/11/2002	SW8330	Nitrobenzene	0.26		0.26	mg/kg	
TNA	L1112027	101208	692040.5	92462.1	4.0	6.0	1/11/2002	SW8330	RDX	1		1	mg/kg	
TNA	L1112027	101208	692040.5	92462.1	4.0	6.0	1/11/2002	SW8330	Tetryl	0.65		0.65	mg/kg	
TNA	L1112028	101209	692062.9	92388.6	0.0	1.0	1/11/2002	SW6010	Arsenic	5.8		1.1	mg/kg	
TNA	L1112028	101209	692062.9	92388.6	0.0	1.0	1/11/2002	SW6010	Barium	120		11	mg/kg	
TNA	L1112028	101209	692062.9	92388.6	0.0	1.0	1/11/2002	SW6010	Beryllium	0.42		0.55	mg/kg	
TNA	L1112028	101209	692062.9	92388.6	0.0	1.0	1/11/2002	SW6010	Boron	3.4		11	mg/kg	
TNA	L1112028	101209	692062.9	92388.6	0.0	1.0	1/11/2002	SW6010	Cadmium	0.098		0.55	mg/kg	
TNA	L1112028	101209	692062.9	92388.6	0.0	1.0	1/11/2002	SW6010	Chromium	20		1.1	mg/kg	
TNA	L1112028	101209	692062.9	92388.6	0.0	1.0	1/11/2002	SW6010	Lead	33		0.33	mg/kg	
TNA	L1112028	101209	692062.9	92388.6	0.0	1.0	1/11/2002	SW7471	Mercury	0.049		0.11	mg/kg	
TNA	L1112028	101209	692062.9	92388.6	0.0	1.0	1/11/2002	SW6010	Selenium	1		0.55	mg/kg	

Company	Sample Name	Station Name	Easting	Northing	Start Depth(ft)	End Depth(ft)	Collect Date	Method	Analyte	Result	Error	Detection Limit	Units	Validation Qualifier
TNA	L1112028	101209	692062.9	92388.6	0.0	1.0	1/11/2002	SW6010	Silver	0.069		1.1	mg/kg	
TNA	L1112029	101209	692062.9	92388.6	1.0	2.0	1/11/2002	SW8260	1,1,1,2-TETRACHLOROETHANE	0.0061		0.0061	mg/kg	
TNA	L1112029	101209	692062.9	92388.6	1.0	2.0	1/11/2002	SW8260	1,1,1-TRICHLOROETHANE	0.0061		0.0061	mg/kg	
TNA	L1112029	101209	692062.9	92388.6	1.0	2.0	1/11/2002	SW8260	1,1,2,2-TETRACHLOROETHANE	0.0061		0.0061	mg/kg	
TNA	L1112029	101209	692062.9	92388.6	1.0	2.0	1/11/2002	SW8260	1,1,2-TRICHLOROETHANE	0.0061		0.0061	mg/kg	
TNA	L1112029	101209	692062.9	92388.6	1.0	2.0	1/11/2002	SW8260	1,1-DICHLOROETHANE	0.0061		0.0061	mg/kg	
TNA	L1112029	101209	692062.9	92388.6	1.0	2.0	1/11/2002	SW8260	1,1-DICHLOROETHENE	0.0061		0.0061	mg/kg	
TNA	L1112029	101209	692062.9	92388.6	1.0	2.0	1/11/2002	SW8260	1,1-DICHLOROPROPENE	0.0061		0.0061	mg/kg	
TNA	L1112029	101209	692062.9	92388.6	1.0	2.0	1/11/2002	SW8260	1,2,3-TRICHLOROBENZENE	0.0061		0.0061	mg/kg	
TNA	L1112029	101209	692062.9	92388.6	1.0	2.0	1/11/2002	SW8260	1,2,3-TRICHLOROPROPANE	0.0061		0.0061	mg/kg	
TNA	L1112029	101209	692062.9	92388.6	1.0	2.0	1/11/2002	SW8270	1,2,4-TRICHLOROBENZENE	0.4		0.4	mg/kg	
TNA	L1112029	101209	692062.9	92388.6	1.0	2.0	1/11/2002	SW8260	1,2,4-TRICHLOROBENZENE	0.0061		0.0061	mg/kg	
TNA	L1112029	101209	692062.9	92388.6	1.0	2.0	1/11/2002	SW8260	1,2,4-TRIMETHYLBENZENE	0.0061		0.0061	mg/kg	
TNA	L1112029	101209	692062.9	92388.6	1.0	2.0	1/11/2002	SW8260	1,2-DIBROMO-3-CHLOROPROPA	0.012		0.012	mg/kg	
TNA	L1112029	101209	692062.9	92388.6	1.0	2.0	1/11/2002	SW8260	1,2-DIBROMOETHANE	0.0061		0.0061	mg/kg	
TNA	L1112029	101209	692062.9	92388.6	1.0	2.0	1/11/2002	SW8270	1,2-DICHLOROBENZENE	0.4		0.4	mg/kg	
TNA	L1112029	101209	692062.9	92388.6	1.0	2.0	1/11/2002	SW8260	1,2-DICHLOROBENZENE	0.0061		0.0061	mg/kg	
TNA	L1112029	101209	692062.9	92388.6	1.0	2.0	1/11/2002	SW8260	1,2-DICHLOROETHANE	0.0061		0.0061	mg/kg	
TNA	L1112029	101209	692062.9	92388.6	1.0	2.0	1/11/2002	SW8260	1,2-DICHLOROPROPANE	0.0061		0.0061	mg/kg	
TNA	L1112029	101209	692062.9	92388.6	1.0	2.0	1/11/2002	SW8260	1,3,5-TRIMETHYLBENZENE	0.0061		0.0061	mg/kg	
TNA	L1112029	101209	692062.9	92388.6	1.0	2.0	1/11/2002	SW8330	1,3,5-TriNitrobenzene	0.25		0.25	mg/kg	
TNA	L1112029	101209	692062.9	92388.6	1.0	2.0	1/11/2002	SW8270	1,3-DICHLOROBENZENE	0.4		0.4	mg/kg	
TNA	L1112029	101209	692062.9	92388.6	1.0	2.0	1/11/2002	SW8260	1,3-DICHLOROBENZENE	0.0061		0.0061	mg/kg	
TNA	L1112029	101209	692062.9	92388.6	1.0	2.0	1/11/2002	SW8260	1,3-DICHLOROPROPANE	0.0061		0.0061	mg/kg	
TNA	L1112029	101209	692062.9	92388.6	1.0	2.0	1/11/2002	SW8330	1,3-DiNitrobenzene	0.25		0.25	mg/kg	
TNA	L1112029	101209	692062.9	92388.6	1.0	2.0	1/11/2002	SW8270	1,4-DICHLOROBENZENE	0.4		0.4	mg/kg	
TNA	L1112029	101209	692062.9	92388.6	1.0	2.0	1/11/2002	SW8260	1,4-DICHLOROBENZENE	0.0061		0.0061	mg/kg	
TNA	L1112029	101209	692062.9	92388.6	1.0	2.0	1/11/2002	SW8260	1-CHLOROHEXANE	0.0061		0.0061	mg/kg	
TNA	L1112029	101209	692062.9	92388.6	1.0	2.0	1/11/2002	SW8260	2,2-DICHLOROPROPANE	0.0061		0.0061	mg/kg	
TNA	L1112029	101209	692062.9	92388.6	1.0	2.0	1/11/2002	SW8270	2,3,4,6-TETRACHLOROPHENOL	2		2	mg/kg	
TNA	L1112029	101209	692062.9	92388.6	1.0	2.0	1/11/2002	SW8270	2,4,5-TRICHLOROPHENOL	0.4		0.4	mg/kg	
TNA	L1112029	101209	692062.9	92388.6	1.0	2.0	1/11/2002	SW8270	2,4,6-TRICHLOROPHENOL	0.4		0.4	mg/kg	
TNA	L1112029	101209	692062.9	92388.6	1.0	2.0	1/11/2002	SW8330	2,4,6-Trinitrotoluene	0.25		0.25	mg/kg	
TNA	L1112029	101209	692062.9	92388.6	1.0	2.0	1/11/2002	SW8270	2,4-DICHLOROPHENOL	0.4		0.4	mg/kg	
TNA	L1112029	101209	692062.9	92388.6	1.0	2.0	1/11/2002	SW8270	2,4-DIMETHYLPHENOL	0.4		0.4	mg/kg	
TNA	L1112029	101209	692062.9	92388.6	1.0	2.0	1/11/2002	SW8270	2,4-DINITROPHENOL	2		2	mg/kg	
TNA	L1112029	101209	692062.9	92388.6	1.0	2.0	1/11/2002	SW8330	2,4-Dinitrotoluene	0.25		0.25	mg/kg	
TNA	L1112029	101209	692062.9	92388.6	1.0	2.0	1/11/2002	SW8270	2,4-Dinitrotoluene	0.4		0.4	mg/kg	
TNA	L1112029	101209	692062.9	92388.6	1.0	2.0	1/11/2002	SW8330	2,6-Dinitrotoluene	0.26		0.26	mg/kg	
TNA	L1112029	101209	692062.9	92388.6	1.0	2.0	1/11/2002	SW8270	2,6-Dinitrotoluene	0.4		0.4	mg/kg	
TNA	L1112029	101209	692062.9	92388.6	1.0	2.0	1/11/2002	SW8330	2-Amino-4,6-DNT	0.25		0.25	mg/kg	
TNA	L1112029	101209	692062.9	92388.6	1.0	2.0	1/11/2002	SW8260	2-BUTANONE	0.024		0.024	mg/kg	
TNA	L1112029	101209	692062.9	92388.6	1.0	2.0	1/11/2002	SW8270	2-CHLORONAPHTHALENE	0.4		0.4	mg/kg	

Company	Sample Name	Station Name	Easting	Northing	Start Depth(ft)	End Depth(ft)	Collect Date	Method	Analyte	Result	Error	Detection Limit	Units	Validation Qualifier
TNA	L1112029	101209	692062.9	92388.6	1.0	2.0	1/11/2002	SW8270	2-CHLOROPHENOL	0.4		0.4	mg/kg	
TNA	L1112029	101209	692062.9	92388.6	1.0	2.0	1/11/2002	SW8260	2-CHLOROTOLUENE	0.0061		0.0061	mg/kg	
TNA	L1112029	101209	692062.9	92388.6	1.0	2.0	1/11/2002	SW8260	2-HEXANONE	0.024		0.024	mg/kg	
TNA	L1112029	101209	692062.9	92388.6	1.0	2.0	1/11/2002	SW8270	2-METHYLNAPHTHALENE	0.4		0.4	mg/kg	
TNA	L1112029	101209	692062.9	92388.6	1.0	2.0	1/11/2002	SW8270	2-METHYLPHENOL	0.4		0.4	mg/kg	
TNA	L1112029	101209	692062.9	92388.6	1.0	2.0	1/11/2002	SW8270	2-NITROANILINE	2		2	mg/kg	
TNA	L1112029	101209	692062.9	92388.6	1.0	2.0	1/11/2002	SW8270	2-NITROPHENOL	0.4		0.4	mg/kg	
TNA	L1112029	101209	692062.9	92388.6	1.0	2.0	1/11/2002	SW8330	2-Nitrotoluene	0.25		0.25	mg/kg	
TNA	L1112029	101209	692062.9	92388.6	1.0	2.0	1/11/2002	SW8270	3,3'-DICHLOROBENZIDINE	2		2	mg/kg	
TNA	L1112029	101209	692062.9	92388.6	1.0	2.0	1/11/2002	SW8270	3-NITROANILINE	2		2	mg/kg	
TNA	L1112029	101209	692062.9	92388.6	1.0	2.0	1/11/2002	SW8330	3-Nitrotoluene	0.25		0.25	mg/kg	
TNA	L1112029	101209	692062.9	92388.6	1.0	2.0	1/11/2002	SW8270	4,6-DINITRO-2-METHYLPHENOL	2		2	mg/kg	
TNA	L1112029	101209	692062.9	92388.6	1.0	2.0	1/11/2002	SW8330	4-Amino-2,6-DNT	0.25		0.25	mg/kg	
TNA	L1112029	101209	692062.9	92388.6	1.0	2.0	1/11/2002	SW8270	4-BROMOPHENYL PHENYL ETH	0.4		0.4	mg/kg	
TNA	L1112029	101209	692062.9	92388.6	1.0	2.0	1/11/2002	SW8270	4-CHLORO-3-METHYLPHENOL	0.4		0.4	mg/kg	
TNA	L1112029	101209	692062.9	92388.6	1.0	2.0	1/11/2002	SW8270	4-CHLOROANILINE	1		1	mg/kg	
TNA	L1112029	101209	692062.9	92388.6	1.0	2.0	1/11/2002	SW8270	4-CHLOROPHENYL PHENYL ETH	0.4		0.4	mg/kg	
TNA	L1112029	101209	692062.9	92388.6	1.0	2.0	1/11/2002	SW8260	4-CHLOROTOLUENE	0.0061		0.0061	mg/kg	
TNA	L1112029	101209	692062.9	92388.6	1.0	2.0	1/11/2002	SW8260	4-METHYL-2-PENTANONE	0.024		0.024	mg/kg	
TNA	L1112029	101209	692062.9	92388.6	1.0	2.0	1/11/2002	SW8270	4-METHYLPHENOL	0.4		0.4	mg/kg	
TNA	L1112029	101209	692062.9	92388.6	1.0	2.0	1/11/2002	SW8270	4-NITROANILINE	2		2	mg/kg	
TNA	L1112029	101209	692062.9	92388.6	1.0	2.0	1/11/2002	SW8270	4-NITROPHENOL	2		2	mg/kg	
TNA	L1112029	101209	692062.9	92388.6	1.0	2.0	1/11/2002	SW8330	4-Nitrotoluene	0.25		0.25	mg/kg	
TNA	L1112029	101209	692062.9	92388.6	1.0	2.0	1/11/2002	SW8270	ACENAPHTHENE	0.4		0.4	mg/kg	
TNA	L1112029	101209	692062.9	92388.6	1.0	2.0	1/11/2002	SW8270	ACENAPHTHYLENE	0.4		0.4	mg/kg	
TNA	L1112029	101209	692062.9	92388.6	1.0	2.0	1/11/2002	SW8260	ACETONE	0.024		0.024	mg/kg	
TNA	L1112029	101209	692062.9	92388.6	1.0	2.0	1/11/2002	SW8270	ANILINE	1		1	mg/kg	
TNA	L1112029	101209	692062.9	92388.6	1.0	2.0	1/11/2002	SW8270	ANTHRACENE	0.4		0.4	mg/kg	
TNA	L1112029	101209	692062.9	92388.6	1.0	2.0	1/11/2002	SW8270	AZOBENZENE	0.4		0.4	mg/kg	
TNA	L1112029	101209	692062.9	92388.6	1.0	2.0	1/11/2002	SW8260	BENZENE	0.0061		0.0061	mg/kg	
TNA	L1112029	101209	692062.9	92388.6	1.0	2.0	1/11/2002	SW8270	BENZO(A)ANTHRACENE	0.4		0.4	mg/kg	
TNA	L1112029	101209	692062.9	92388.6	1.0	2.0	1/11/2002	SW8270	BENZO(A)PYRENE	0.4		0.4	mg/kg	
TNA	L1112029	101209	692062.9	92388.6	1.0	2.0	1/11/2002	SW8270	BENZO(B)FLUORANTHENE	0.4		0.4	mg/kg	
TNA	L1112029	101209	692062.9	92388.6	1.0	2.0	1/11/2002	SW8270	BENZO(G,H,I)PERYLENE	0.4		0.4	mg/kg	
TNA	L1112029	101209	692062.9	92388.6	1.0	2.0	1/11/2002	SW8270	BENZO(K)FLUORANTHENE	0.4		0.4	mg/kg	
TNA	L1112029	101209	692062.9	92388.6	1.0	2.0	1/11/2002	SW8270	BENZOIC ACID	2		2	mg/kg	
TNA	L1112029	101209	692062.9	92388.6	1.0	2.0	1/11/2002	SW8270	BENZYL ALCOHOL	0.4		0.4	mg/kg	
TNA	L1112029	101209	692062.9	92388.6	1.0	2.0	1/11/2002	SW8270	BIS(2-CHLOROETHOXY)METHA	0.4		0.4	mg/kg	
TNA	L1112029	101209	692062.9	92388.6	1.0	2.0	1/11/2002	SW8270	BIS(2-CHLOROETHYL)ETHER	0.4		0.4	mg/kg	
TNA	L1112029	101209	692062.9	92388.6	1.0	2.0	1/11/2002	SW8270	BIS(2-CHLOROISOPROPYL)ETHE	0.4		0.4	mg/kg	
TNA	L1112029	101209	692062.9	92388.6	1.0	2.0	1/11/2002	SW8270	BIS(2-ETHYLHEXYL)PHTHALAT	0.4		0.4	mg/kg	
TNA	L1112029	101209	692062.9	92388.6	1.0	2.0	1/11/2002	SW8260	BROMOBENZENE	0.0061		0.0061	mg/kg	
TNA	L1112029	101209	692062.9	92388.6	1.0	2.0	1/11/2002	SW8260	BROMOCHLOROMETHANE	0.0061		0.0061	mg/kg	

Company	Sample Name	Station Name	Easting	Northing	Start Depth(ft)	End Depth(ft)	Collect Date	Method	Analyte	Result	Error	Detection Limit	Units	Validation Qualifier
TNA	L1112029	101209	692062.9	92388.6	1.0	2.0	1/11/2002	SW8260	BROMODICHLOROMETHANE	0.0061		0.0061	mg/kg	
TNA	L1112029	101209	692062.9	92388.6	1.0	2.0	1/11/2002	SW8260	BROMOFORM	0.0061		0.0061	mg/kg	
TNA	L1112029	101209	692062.9	92388.6	1.0	2.0	1/11/2002	SW8260	BROMOMETHANE	0.012		0.012	mg/kg	
TNA	L1112029	101209	692062.9	92388.6	1.0	2.0	1/11/2002	SW8270	BUTYL BENZYL PHTHALATE	0.4		0.4	mg/kg	
TNA	L1112029	101209	692062.9	92388.6	1.0	2.0	1/11/2002	SW8270	CARBAZOLE	0.4		0.4	mg/kg	
TNA	L1112029	101209	692062.9	92388.6	1.0	2.0	1/11/2002	SW8260	CARBON DISULFIDE	0.0061		0.0061	mg/kg	
TNA	L1112029	101209	692062.9	92388.6	1.0	2.0	1/11/2002	SW8260	CARBON TETRACHLORIDE	0.0061		0.0061	mg/kg	
TNA	L1112029	101209	692062.9	92388.6	1.0	2.0	1/11/2002	SW8260	CHLOROBENZENE	0.0061		0.0061	mg/kg	
TNA	L1112029	101209	692062.9	92388.6	1.0	2.0	1/11/2002	SW8260	CHLOROETHANE	0.012		0.012	mg/kg	
TNA	L1112029	101209	692062.9	92388.6	1.0	2.0	1/11/2002	SW8260	CHLOROFORM	0.0061		0.0061	mg/kg	
TNA	L1112029	101209	692062.9	92388.6	1.0	2.0	1/11/2002	SW8260	CHLOROMETHANE	0.012		0.012	mg/kg	
TNA	L1112029	101209	692062.9	92388.6	1.0	2.0	1/11/2002	SW8270	CHRYSENE	0.4		0.4	mg/kg	
TNA	L1112029	101209	692062.9	92388.6	1.0	2.0	1/11/2002	SW8260	CIS-1,2-DICHLOROETHENE	0.0061		0.0061	mg/kg	
TNA	L1112029	101209	692062.9	92388.6	1.0	2.0	1/11/2002	SW8260	CIS-1,3-DICHLOROPROPENE	0.0061		0.0061	mg/kg	
TNA	L1112029	101209	692062.9	92388.6	1.0	2.0	1/11/2002	SW8270	DIBENZO(A,H)ANTHRACENE	0.4		0.4	mg/kg	
TNA	L1112029	101209	692062.9	92388.6	1.0	2.0	1/11/2002	SW8270	DIBENZOFURAN	0.4		0.4	mg/kg	
TNA	L1112029	101209	692062.9	92388.6	1.0	2.0	1/11/2002	SW8260	DIBROMOCHLOROMETHANE	0.0061		0.0061	mg/kg	
TNA	L1112029	101209	692062.9	92388.6	1.0	2.0	1/11/2002	SW8260	DIBROMOMETHANE	0.0061		0.0061	mg/kg	
TNA	L1112029	101209	692062.9	92388.6	1.0	2.0	1/11/2002	SW8260	DICHLORODIFLUOROMETHANE	0.012		0.012	mg/kg	
TNA	L1112029	101209	692062.9	92388.6	1.0	2.0	1/11/2002	SW8270	DIETHYL PHTHALATE	0.4		0.4	mg/kg	
TNA	L1112029	101209	692062.9	92388.6	1.0	2.0	1/11/2002	SW8270	DIMETHYL PHTHALATE	0.4		0.4	mg/kg	
TNA	L1112029	101209	692062.9	92388.6	1.0	2.0	1/11/2002	SW8270	DI-N-BUTYL PHTHALATE	0.4		0.4	mg/kg	
TNA	L1112029	101209	692062.9	92388.6	1.0	2.0	1/11/2002	SW8270	DI-N-OCTYL PHTHALATE	0.4		0.4	mg/kg	
TNA	L1112029	101209	692062.9	92388.6	1.0	2.0	1/11/2002	SW8260	ETHYLBENZENE	0.0061		0.0061	mg/kg	
TNA	L1112029	101209	692062.9	92388.6	1.0	2.0	1/11/2002	SW8270	FLUORANTHENE	0.4		0.4	mg/kg	
TNA	L1112029	101209	692062.9	92388.6	1.0	2.0	1/11/2002	SW8270	FLUORENE	0.4		0.4	mg/kg	
TNA	L1112029	101209	692062.9	92388.6	1.0	2.0	1/11/2002	SW8270	HEXACHLOROBENZENE	0.4		0.4	mg/kg	
TNA	L1112029	101209	692062.9	92388.6	1.0	2.0	1/11/2002	SW8270	HEXACHLOROBUTADIENE	0.4		0.4	mg/kg	
TNA	L1112029	101209	692062.9	92388.6	1.0	2.0	1/11/2002	SW8260	HEXACHLOROBUTADIENE	0.0061		0.0061	mg/kg	
TNA	L1112029	101209	692062.9	92388.6	1.0	2.0	1/11/2002	SW8270	HEXACHLOROCYCLOPENTADIE	0.4		0.4	mg/kg	
TNA	L1112029	101209	692062.9	92388.6	1.0	2.0	1/11/2002	SW8270	HEXACHLOROETHANE	0.4		0.4	mg/kg	
TNA	L1112029	101209	692062.9	92388.6	1.0	2.0	1/11/2002	SW8330	HMX	0.17		2.2	mg/kg	
TNA	L1112029	101209	692062.9	92388.6	1.0	2.0	1/11/2002	SW8270	INDENO(1,2,3-CD)PYRENE	0.4		0.4	mg/kg	
TNA	L1112029	101209	692062.9	92388.6	1.0	2.0	1/11/2002	SW8260	IODOMETHANE	0.0061		0.0061	mg/kg	
TNA	L1112029	101209	692062.9	92388.6	1.0	2.0	1/11/2002	SW8270	ISOPHORONE	0.4		0.4	mg/kg	
TNA	L1112029	101209	692062.9	92388.6	1.0	2.0	1/11/2002	SW8260	ISOPROPYLBENZENE	0.0061		0.0061	mg/kg	
TNA	L1112029	101209	692062.9	92388.6	1.0	2.0	1/11/2002	SW8260	M+P-XYLENE	0.0061		0.0061	mg/kg	
TNA	L1112029	101209	692062.9	92388.6	1.0	2.0	1/11/2002	SW8260	METHYL TERTIARY BUTYL ETH	0.0061		0.0061	mg/kg	
TNA	L1112029	101209	692062.9	92388.6	1.0	2.0	1/11/2002	SW8260	METHYLENE CHLORIDE	0.025		0.0061	mg/kg	
TNA	L1112029	101209	692062.9	92388.6	1.0	2.0	1/11/2002	SW8270	NAPHTHALENE	0.4		0.4	mg/kg	
TNA	L1112029	101209	692062.9	92388.6	1.0	2.0	1/11/2002	SW8260	NAPHTHALENE	0.0061		0.0061	mg/kg	
TNA	L1112029	101209	692062.9	92388.6	1.0	2.0	1/11/2002	SW8260	N-BUTYLBENZENE	0.0061		0.0061	mg/kg	
TNA	L1112029	101209	692062.9	92388.6	1.0	2.0	1/11/2002	SW8330	Nitrobenzene	0.26		0.26	mg/kg	

Company	Sample Name	Station Name	Easting	Northing	Start Depth(ft)	End Depth(ft)	Collect Date	Method	Analyte	Result	Error	Detection Limit	Units	Validation Qualifier
TNA	L1112029	101209	692062.9	92388.6	1.0	2.0	1/11/2002	SW8270	Nitrobenzene	0.4		0.4	mg/kg	
TNA	L1112029	101209	692062.9	92388.6	1.0	2.0	1/11/2002	SW8270	N-NITROSODIMETHYLAMINE	0.4		0.4	mg/kg	
TNA	L1112029	101209	692062.9	92388.6	1.0	2.0	1/11/2002	SW8270	N-NITROSO-DI-N-PROPYLAMINI	0.4		0.4	mg/kg	
TNA	L1112029	101209	692062.9	92388.6	1.0	2.0	1/11/2002	SW8270	N-NITROSODIPHENYLAMINE	0.4		0.4	mg/kg	
TNA	L1112029	101209	692062.9	92388.6	1.0	2.0	1/11/2002	SW8260	N-PROPYLBENZENE	0.0061		0.0061	mg/kg	
TNA	L1112029	101209	692062.9	92388.6	1.0	2.0	1/11/2002	SW8260	O-XYLENE	0.0061		0.0061	mg/kg	
TNA	L1112029	101209	692062.9	92388.6	1.0	2.0	1/11/2002	SW8270	PENTACHLOROPHENOL	2		2	mg/kg	
TNA	L1112029	101209	692062.9	92388.6	1.0	2.0	1/11/2002	SW8270	PHENANTHRENE	0.4		0.4	mg/kg	
TNA	L1112029	101209	692062.9	92388.6	1.0	2.0	1/11/2002	SW8270	PHENOL	0.4		0.4	mg/kg	
TNA	L1112029	101209	692062.9	92388.6	1.0	2.0	1/11/2002	SW8260	P-ISOPROPYLTOLUENE	0.0061		0.0061	mg/kg	
TNA	L1112029	101209	692062.9	92388.6	1.0	2.0	1/11/2002	SW8270	POLYCYCLIC HYDROCARBON1	0.6		0	mg/kg	
TNA	L1112029	101209	692062.9	92388.6	1.0	2.0	1/11/2002	SW8270	PYRENE	0.4		0.4	mg/kg	
TNA	L1112029	101209	692062.9	92388.6	1.0	2.0	1/11/2002	SW8270	PYRIDINE	0.4		0.4	mg/kg	
TNA	L1112029	101209	692062.9	92388.6	1.0	2.0	1/11/2002	SW8330	RDX	1		1	mg/kg	
TNA	L1112029	101209	692062.9	92388.6	1.0	2.0	1/11/2002	SW8260	SEC-BUTYLBENZENE	0.0061		0.0061	mg/kg	
TNA	L1112029	101209	692062.9	92388.6	1.0	2.0	1/11/2002	SW8260	STYRENE	0.0061		0.0061	mg/kg	
TNA	L1112029	101209	692062.9	92388.6	1.0	2.0	1/11/2002	SW8260	TERT-BUTYLBENZENE	0.0061		0.0061	mg/kg	
TNA	L1112029	101209	692062.9	92388.6	1.0	2.0	1/11/2002	SW8260	TETRACHLOROETHENE	0.0061		0.0061	mg/kg	
TNA	L1112029	101209	692062.9	92388.6	1.0	2.0	1/11/2002	SW8330	Tetryl	0.65		0.65	mg/kg	
TNA	L1112029	101209	692062.9	92388.6	1.0	2.0	1/11/2002	SW8260	TOLUENE	0.0056		0.0061	mg/kg	
TNA	L1112029	101209	692062.9	92388.6	1.0	2.0	1/11/2002	SW8260	TRANS-1,2-DICHLOROETHENE	0.0061		0.0061	mg/kg	
TNA	L1112029	101209	692062.9	92388.6	1.0	2.0	1/11/2002	SW8260	TRANS-1,3-DICHLOROPROPENE	0.0061		0.0061	mg/kg	
TNA	L1112029	101209	692062.9	92388.6	1.0	2.0	1/11/2002	SW8260	TRICHLOROETHENE	0.0061		0.0061	mg/kg	
TNA	L1112029	101209	692062.9	92388.6	1.0	2.0	1/11/2002	SW8260	TRICHLOROFLUOROMETHANE	0.0061		0.0061	mg/kg	
TNA	L1112029	101209	692062.9	92388.6	1.0	2.0	1/11/2002	SW8260	TRICHLOROTRIFLUOROETHANI	0.0061		0.0061	mg/kg	
TNA	L1112029	101209	692062.9	92388.6	1.0	2.0	1/11/2002	SW8260	VINYL ACETATE	0.024		0.024	mg/kg	
TNA	L1112029	101209	692062.9	92388.6	1.0	2.0	1/11/2002	SW8260	VINYL CHLORIDE	0.012		0.012	mg/kg	
TNA	L1112030	101209	692062.9	92388.6	2.0	4.0	1/11/2002	SW8260	1,1,1,2-TETRACHLOROETHANE	0.0065		0.0065	mg/kg	
TNA	L1112030	101209	692062.9	92388.6	2.0	4.0	1/11/2002	SW8260	1,1,1-TRICHLOROETHANE	0.0065		0.0065	mg/kg	
TNA	L1112030	101209	692062.9	92388.6	2.0	4.0	1/11/2002	SW8260	1,1,2,2-TETRACHLOROETHANE	0.0065		0.0065	mg/kg	
TNA	L1112030	101209	692062.9	92388.6	2.0	4.0	1/11/2002	SW8260	1,1,2-TRICHLOROETHANE	0.0065		0.0065	mg/kg	
TNA	L1112030	101209	692062.9	92388.6	2.0	4.0	1/11/2002	SW8260	1,1-DICHLOROETHANE	0.0065		0.0065	mg/kg	
TNA	L1112030	101209	692062.9	92388.6	2.0	4.0	1/11/2002	SW8260	1,1-DICHLOROETHENE	0.0065		0.0065	mg/kg	
TNA	L1112030	101209	692062.9	92388.6	2.0	4.0	1/11/2002	SW8260	1,1-DICHLOROPROPENE	0.0065		0.0065	mg/kg	
TNA	L1112030	101209	692062.9	92388.6	2.0	4.0	1/11/2002	SW8260	1,2,3-TRICHLOROBENZENE	0.0065		0.0065	mg/kg	
TNA	L1112030	101209	692062.9	92388.6	2.0	4.0	1/11/2002	SW8260	1,2,3-TRICHLOROPROPANE	0.0065		0.0065	mg/kg	
TNA	L1112030	101209	692062.9	92388.6	2.0	4.0	1/11/2002	SW8270	1,2,4-TRICHLOROBENZENE	0.43		0.43	mg/kg	
TNA	L1112030	101209	692062.9	92388.6	2.0	4.0	1/11/2002	SW8260	1,2,4-TRICHLOROBENZENE	0.0065		0.0065	mg/kg	
TNA	L1112030	101209	692062.9	92388.6	2.0	4.0	1/11/2002	SW8260	1,2,4-TRIMETHYLBENZENE	0.0065		0.0065	mg/kg	
TNA	L1112030	101209	692062.9	92388.6	2.0	4.0	1/11/2002	SW8260	1,2-DIBROMO-3-CHLOROPROPA	0.013		0.013	mg/kg	
TNA	L1112030	101209	692062.9	92388.6	2.0	4.0	1/11/2002	SW8260	1,2-DIBROMOETHANE	0.0065		0.0065	mg/kg	
TNA	L1112030	101209	692062.9	92388.6	2.0	4.0	1/11/2002	SW8270	1,2-DICHLOROBENZENE	0.43		0.43	mg/kg	
TNA	L1112030	101209	692062.9	92388.6	2.0	4.0	1/11/2002	SW8260	1,2-DICHLOROBENZENE	0.0065		0.0065	mg/kg	

Company	Sample Name	Station Name	Easting	Northing	Start Depth(ft)	End Depth(ft)	Collect Date	Method	Analyte	Result	Error	Detection Limit	Units	Validation Qualifier
TNA	L1112030	101209	692062.9	92388.6	2.0	4.0	1/11/2002	SW8260	1,2-DICHLOROETHANE	0.0065		0.0065	mg/kg	
TNA	L1112030	101209	692062.9	92388.6	2.0	4.0	1/11/2002	SW8260	1,2-DICHLOROPROPANE	0.0065		0.0065	mg/kg	
TNA	L1112030	101209	692062.9	92388.6	2.0	4.0	1/11/2002	SW8260	1,3,5-TRIMETHYLBENZENE	0.0065		0.0065	mg/kg	
TNA	L1112030	101209	692062.9	92388.6	2.0	4.0	1/11/2002	SW8330	1,3,5-TriNitrobenzene	0.25		0.25	mg/kg	
TNA	L1112030	101209	692062.9	92388.6	2.0	4.0	1/11/2002	SW8270	1,3-DICHLOROBENZENE	0.43		0.43	mg/kg	
TNA	L1112030	101209	692062.9	92388.6	2.0	4.0	1/11/2002	SW8260	1,3-DICHLOROBENZENE	0.0065		0.0065	mg/kg	
TNA	L1112030	101209	692062.9	92388.6	2.0	4.0	1/11/2002	SW8260	1,3-DICHLOROPROPANE	0.0065		0.0065	mg/kg	
TNA	L1112030	101209	692062.9	92388.6	2.0	4.0	1/11/2002	SW8330	1,3-DiNitrobenzene	0.25		0.25	mg/kg	
TNA	L1112030	101209	692062.9	92388.6	2.0	4.0	1/11/2002	SW8270	1,4-DICHLOROBENZENE	0.43		0.43	mg/kg	
TNA	L1112030	101209	692062.9	92388.6	2.0	4.0	1/11/2002	SW8260	1,4-DICHLOROBENZENE	0.0065		0.0065	mg/kg	
TNA	L1112030	101209	692062.9	92388.6	2.0	4.0	1/11/2002	SW8260	1-CHLOROHEXANE	0.0065		0.0065	mg/kg	
TNA	L1112030	101209	692062.9	92388.6	2.0	4.0	1/11/2002	SW8260	2,2-DICHLOROPROPANE	0.0065		0.0065	mg/kg	
TNA	L1112030	101209	692062.9	92388.6	2.0	4.0	1/11/2002	SW8270	2,3,4,6-TETRACHLOROPHENOL	2.2		2.2	mg/kg	
TNA	L1112030	101209	692062.9	92388.6	2.0	4.0	1/11/2002	SW8270	2,4,5-TRICHLOROPHENOL	0.43		0.43	mg/kg	
TNA	L1112030	101209	692062.9	92388.6	2.0	4.0	1/11/2002	SW8270	2,4,6-TRICHLOROPHENOL	0.43		0.43	mg/kg	
TNA	L1112030	101209	692062.9	92388.6	2.0	4.0	1/11/2002	SW8330	2,4,6-Trinitrotoluene	0.25		0.25	mg/kg	
TNA	L1112030	101209	692062.9	92388.6	2.0	4.0	1/11/2002	SW8270	2,4-DICHLOROPHENOL	0.43		0.43	mg/kg	
TNA	L1112030	101209	692062.9	92388.6	2.0	4.0	1/11/2002	SW8270	2,4-DIMETHYLPHENOL	0.43		0.43	mg/kg	
TNA	L1112030	101209	692062.9	92388.6	2.0	4.0	1/11/2002	SW8270	2,4-DINITROPHENOL	2.2		2.2	mg/kg	
TNA	L1112030	101209	692062.9	92388.6	2.0	4.0	1/11/2002	SW8330	2,4-Dinitrotoluene	0.25		0.25	mg/kg	
TNA	L1112030	101209	692062.9	92388.6	2.0	4.0	1/11/2002	SW8270	2,4-Dinitrotoluene	0.43		0.43	mg/kg	
TNA	L1112030	101209	692062.9	92388.6	2.0	4.0	1/11/2002	SW8330	2,6-Dinitrotoluene	0.26		0.26	mg/kg	
TNA	L1112030	101209	692062.9	92388.6	2.0	4.0	1/11/2002	SW8270	2,6-Dinitrotoluene	0.43		0.43	mg/kg	
TNA	L1112030	101209	692062.9	92388.6	2.0	4.0	1/11/2002	SW8330	2-Amino-4,6-DNT	0.25		0.25	mg/kg	
TNA	L1112030	101209	692062.9	92388.6	2.0	4.0	1/11/2002	SW8260	2-BUTANONE	0.026		0.026	mg/kg	
TNA	L1112030	101209	692062.9	92388.6	2.0	4.0	1/11/2002	SW8270	2-CHLORONAPHTHALENE	0.43		0.43	mg/kg	
TNA	L1112030	101209	692062.9	92388.6	2.0	4.0	1/11/2002	SW8270	2-CHLOROPHENOL	0.43		0.43	mg/kg	
TNA	L1112030	101209	692062.9	92388.6	2.0	4.0	1/11/2002	SW8260	2-CHLOROTOLUENE	0.0065		0.0065	mg/kg	
TNA	L1112030	101209	692062.9	92388.6	2.0	4.0	1/11/2002	SW8260	2-HEXANONE	0.026		0.026	mg/kg	
TNA	L1112030	101209	692062.9	92388.6	2.0	4.0	1/11/2002	SW8270	2-METHYLNAPHTHALENE	0.43		0.43	mg/kg	
TNA	L1112030	101209	692062.9	92388.6	2.0	4.0	1/11/2002	SW8270	2-METHYLPHENOL	0.43		0.43	mg/kg	
TNA	L1112030	101209	692062.9	92388.6	2.0	4.0	1/11/2002	SW8270	2-NITROANILINE	2.2		2.2	mg/kg	
TNA	L1112030	101209	692062.9	92388.6	2.0	4.0	1/11/2002	SW8270	2-NITROPHENOL	0.43		0.43	mg/kg	
TNA	L1112030	101209	692062.9	92388.6	2.0	4.0	1/11/2002	SW8330	2-Nitrotoluene	0.25		0.25	mg/kg	
TNA	L1112030	101209	692062.9	92388.6	2.0	4.0	1/11/2002	SW8270	3,3'-DICHLOROBENZIDINE	2.2		2.2	mg/kg	
TNA	L1112030	101209	692062.9	92388.6	2.0	4.0	1/11/2002	SW8270	3-NITROANILINE	2.2		2.2	mg/kg	
TNA	L1112030	101209	692062.9	92388.6	2.0	4.0	1/11/2002	SW8330	3-Nitrotoluene	0.25		0.25	mg/kg	
TNA	L1112030	101209	692062.9	92388.6	2.0	4.0	1/11/2002	SW8270	4,6-DINITRO-2-METHYLPHENOL	2.2		2.2	mg/kg	
TNA	L1112030	101209	692062.9	92388.6	2.0	4.0	1/11/2002	SW8330	4-Amino-2,6-DNT	0.25		0.25	mg/kg	
TNA	L1112030	101209	692062.9	92388.6	2.0	4.0	1/11/2002	SW8270	4-BROMOPHENYL PHENYL ETH	0.43		0.43	mg/kg	
TNA	L1112030	101209	692062.9	92388.6	2.0	4.0	1/11/2002	SW8270	4-CHLORO-3-METHYLPHENOL	0.43		0.43	mg/kg	
TNA	L1112030	101209	692062.9	92388.6	2.0	4.0	1/11/2002	SW8270	4-CHLOROANILINE	1.1		1.1	mg/kg	
TNA	L1112030	101209	692062.9	92388.6	2.0	4.0	1/11/2002	SW8270	4-CHLOROPHENYL PHENYL ETH	0.43		0.43	mg/kg	

Company	Sample Name	Station Name	Easting	Northing	Start Depth(ft)	End Depth(ft)	Collect Date	Method	Analyte	Result	Error	Detection Limit	Units	Validation Qualifier
TNA	L1112030	101209	692062.9	92388.6	2.0	4.0	1/11/2002	SW8260	4-CHLOROTOLUENE	0.0065		0.0065	mg/kg	
TNA	L1112030	101209	692062.9	92388.6	2.0	4.0	1/11/2002	SW8260	4-METHYL-2-PENTANONE	0.026		0.026	mg/kg	
TNA	L1112030	101209	692062.9	92388.6	2.0	4.0	1/11/2002	SW8270	4-METHYLPHENOL	0.43		0.43	mg/kg	
TNA	L1112030	101209	692062.9	92388.6	2.0	4.0	1/11/2002	SW8270	4-NITROANILINE	2.2		2.2	mg/kg	
TNA	L1112030	101209	692062.9	92388.6	2.0	4.0	1/11/2002	SW8270	4-NITROPHENOL	2.2		2.2	mg/kg	
TNA	L1112030	101209	692062.9	92388.6	2.0	4.0	1/11/2002	SW8330	4-Nitrotoluene	0.25		0.25	mg/kg	
TNA	L1112030	101209	692062.9	92388.6	2.0	4.0	1/11/2002	SW8270	ACENAPHTHENE	0.43		0.43	mg/kg	
TNA	L1112030	101209	692062.9	92388.6	2.0	4.0	1/11/2002	SW8270	ACENAPHTHYLENE	0.43		0.43	mg/kg	
TNA	L1112030	101209	692062.9	92388.6	2.0	4.0	1/11/2002	SW8260	ACETONE	0.037		0.026	mg/kg	
TNA	L1112030	101209	692062.9	92388.6	2.0	4.0	1/11/2002	SW8270	ANILINE	1.1		1.1	mg/kg	
TNA	L1112030	101209	692062.9	92388.6	2.0	4.0	1/11/2002	SW8270	ANTHRACENE	0.43		0.43	mg/kg	
TNA	L1112030	101209	692062.9	92388.6	2.0	4.0	1/11/2002	SW8270	AZOBENZENE	0.43		0.43	mg/kg	
TNA	L1112030	101209	692062.9	92388.6	2.0	4.0	1/11/2002	SW8260	BENZENE	0.0065		0.0065	mg/kg	
TNA	L1112030	101209	692062.9	92388.6	2.0	4.0	1/11/2002	SW8270	BENZO(A)ANTHRACENE	0.43		0.43	mg/kg	
TNA	L1112030	101209	692062.9	92388.6	2.0	4.0	1/11/2002	SW8270	BENZO(A)PYRENE	0.43		0.43	mg/kg	
TNA	L1112030	101209	692062.9	92388.6	2.0	4.0	1/11/2002	SW8270	BENZO(B)FLUORANTHENE	0.43		0.43	mg/kg	
TNA	L1112030	101209	692062.9	92388.6	2.0	4.0	1/11/2002	SW8270	BENZO(G,H,I)PERYLENE	0.43		0.43	mg/kg	
TNA	L1112030	101209	692062.9	92388.6	2.0	4.0	1/11/2002	SW8270	BENZO(K)FLUORANTHENE	0.43		0.43	mg/kg	
TNA	L1112030	101209	692062.9	92388.6	2.0	4.0	1/11/2002	SW8270	BENZOIC ACID	2.2		2.2	mg/kg	
TNA	L1112030	101209	692062.9	92388.6	2.0	4.0	1/11/2002	SW8270	BENZYL ALCOHOL	0.43		0.43	mg/kg	
TNA	L1112030	101209	692062.9	92388.6	2.0	4.0	1/11/2002	SW8270	BIS(2-CHLOROETHOXY)METHA	0.43		0.43	mg/kg	
TNA	L1112030	101209	692062.9	92388.6	2.0	4.0	1/11/2002	SW8270	BIS(2-CHLOROETHYL)ETHER	0.43		0.43	mg/kg	
TNA	L1112030	101209	692062.9	92388.6	2.0	4.0	1/11/2002	SW8270	BIS(2-CHLOROISOPROPYL)ETHE	0.43		0.43	mg/kg	
TNA	L1112030	101209	692062.9	92388.6	2.0	4.0	1/11/2002	SW8270	BIS(2-ETHYLHEXYL)PHTHALAT	0.43		0.43	mg/kg	
TNA	L1112030	101209	692062.9	92388.6	2.0	4.0	1/11/2002	SW8260	BROMOBENZENE	0.0065		0.0065	mg/kg	
TNA	L1112030	101209	692062.9	92388.6	2.0	4.0	1/11/2002	SW8260	BROMOCHLOROMETHANE	0.0065		0.0065	mg/kg	
TNA	L1112030	101209	692062.9	92388.6	2.0	4.0	1/11/2002	SW8260	BROMODICHLOROMETHANE	0.0065		0.0065	mg/kg	
TNA	L1112030	101209	692062.9	92388.6	2.0	4.0	1/11/2002	SW8260	BROMOFORM	0.0065		0.0065	mg/kg	
TNA	L1112030	101209	692062.9	92388.6	2.0	4.0	1/11/2002	SW8260	BROMOMETHANE	0.013		0.013	mg/kg	
TNA	L1112030	101209	692062.9	92388.6	2.0	4.0	1/11/2002	SW8270	BUTYL BENZYL PHTHALATE	0.43		0.43	mg/kg	
TNA	L1112030	101209	692062.9	92388.6	2.0	4.0	1/11/2002	SW8270	CARBAZOLE	0.43		0.43	mg/kg	
TNA	L1112030	101209	692062.9	92388.6	2.0	4.0	1/11/2002	SW8260	CARBON DISULFIDE	0.0065		0.0065	mg/kg	
TNA	L1112030	101209	692062.9	92388.6	2.0	4.0	1/11/2002	SW8260	CARBON TETRACHLORIDE	0.0065		0.0065	mg/kg	
TNA	L1112030	101209	692062.9	92388.6	2.0	4.0	1/11/2002	SW8260	CHLOROBENZENE	0.0065		0.0065	mg/kg	
TNA	L1112030	101209	692062.9	92388.6	2.0	4.0	1/11/2002	SW8260	CHLOROETHANE	0.013		0.013	mg/kg	
TNA	L1112030	101209	692062.9	92388.6	2.0	4.0	1/11/2002	SW8260	CHLOROFORM	0.0065		0.0065	mg/kg	
TNA	L1112030	101209	692062.9	92388.6	2.0	4.0	1/11/2002	SW8260	CHLOROMETHANE	0.013		0.013	mg/kg	
TNA	L1112030	101209	692062.9	92388.6	2.0	4.0	1/11/2002	SW8270	CHRYSENE	0.43		0.43	mg/kg	
TNA	L1112030	101209	692062.9	92388.6	2.0	4.0	1/11/2002	SW8260	CIS-1,2-DICHLOROETHENE	0.0065		0.0065	mg/kg	
TNA	L1112030	101209	692062.9	92388.6	2.0	4.0	1/11/2002	SW8260	CIS-1,3-DICHLOROPROPENE	0.0065		0.0065	mg/kg	
TNA	L1112030	101209	692062.9	92388.6	2.0	4.0	1/11/2002	SW8270	DIBENZO(A,H)ANTHRACENE	0.43		0.43	mg/kg	
TNA	L1112030	101209	692062.9	92388.6	2.0	4.0	1/11/2002	SW8270	DIBENZOFURAN	0.43		0.43	mg/kg	
TNA	L1112030	101209	692062.9	92388.6	2.0	4.0	1/11/2002	SW8260	DIBROMOCHLOROMETHANE	0.0065		0.0065	mg/kg	

Company	Sample Name	Station Name	Easting	Northing	Start Depth(ft)	End Depth(ft)	Collect Date	Method	Analyte	Result	Error	Detection Limit	Units	Validation Qualifier
TNA	L1112030	101209	692062.9	92388.6	2.0	4.0	1/11/2002	SW8260	DIBROMOMETHANE	0.0065		0.0065	mg/kg	
TNA	L1112030	101209	692062.9	92388.6	2.0	4.0	1/11/2002	SW8260	DICHLORODIFLUOROMETHANE	0.013		0.013	mg/kg	
TNA	L1112030	101209	692062.9	92388.6	2.0	4.0	1/11/2002	SW8270	DIETHYL PHTHALATE	0.43		0.43	mg/kg	
TNA	L1112030	101209	692062.9	92388.6	2.0	4.0	1/11/2002	SW8270	DIMETHYL PHTHALATE	0.43		0.43	mg/kg	
TNA	L1112030	101209	692062.9	92388.6	2.0	4.0	1/11/2002	SW8270	DI-N-BUTYL PHTHALATE	0.43		0.43	mg/kg	
TNA	L1112030	101209	692062.9	92388.6	2.0	4.0	1/11/2002	SW8270	DI-N-OCTYL PHTHALATE	0.43		0.43	mg/kg	
TNA	L1112030	101209	692062.9	92388.6	2.0	4.0	1/11/2002	SW8260	ETHYLBENZENE	0.0065		0.0065	mg/kg	
TNA	L1112030	101209	692062.9	92388.6	2.0	4.0	1/11/2002	SW8270	FLUORANTHENE	0.43		0.43	mg/kg	
TNA	L1112030	101209	692062.9	92388.6	2.0	4.0	1/11/2002	SW8270	FLUORENE	0.43		0.43	mg/kg	
TNA	L1112030	101209	692062.9	92388.6	2.0	4.0	1/11/2002	SW8270	HEXACHLOROBENZENE	0.43		0.43	mg/kg	
TNA	L1112030	101209	692062.9	92388.6	2.0	4.0	1/11/2002	SW8270	HEXACHLOROBUTADIENE	0.43		0.43	mg/kg	
TNA	L1112030	101209	692062.9	92388.6	2.0	4.0	1/11/2002	SW8260	HEXACHLOROBUTADIENE	0.0065		0.0065	mg/kg	
TNA	L1112030	101209	692062.9	92388.6	2.0	4.0	1/11/2002	SW8270	HEXACHLOROCYCLOPENTADIE	0.43		0.43	mg/kg	
TNA	L1112030	101209	692062.9	92388.6	2.0	4.0	1/11/2002	SW8270	HEXACHLOROETHANE	0.43		0.43	mg/kg	
TNA	L1112030	101209	692062.9	92388.6	2.0	4.0	1/11/2002	SW8330	HMX	0.25		2.2	mg/kg	
TNA	L1112030	101209	692062.9	92388.6	2.0	4.0	1/11/2002	SW8270	INDENO(1,2,3-CD)PYRENE	0.43		0.43	mg/kg	
TNA	L1112030	101209	692062.9	92388.6	2.0	4.0	1/11/2002	SW8260	IODOMETHANE	0.0065		0.0065	mg/kg	
TNA	L1112030	101209	692062.9	92388.6	2.0	4.0	1/11/2002	SW8270	ISOPHORONE	0.43		0.43	mg/kg	
TNA	L1112030	101209	692062.9	92388.6	2.0	4.0	1/11/2002	SW8260	ISOPROPYLBENZENE	0.0065		0.0065	mg/kg	
TNA	L1112030	101209	692062.9	92388.6	2.0	4.0	1/11/2002	SW8260	M+P-XYLENE	0.0065		0.0065	mg/kg	
TNA	L1112030	101209	692062.9	92388.6	2.0	4.0	1/11/2002	SW8260	METHYL TERTIARY BUTYL ETH	0.0065		0.0065	mg/kg	
TNA	L1112030	101209	692062.9	92388.6	2.0	4.0	1/11/2002	SW8260	METHYLENE CHLORIDE	0.014		0.0065	mg/kg	
TNA	L1112030	101209	692062.9	92388.6	2.0	4.0	1/11/2002	SW8270	NAPHTHALENE	0.43		0.43	mg/kg	
TNA	L1112030	101209	692062.9	92388.6	2.0	4.0	1/11/2002	SW8260	NAPHTHALENE	0.0065		0.0065	mg/kg	
TNA	L1112030	101209	692062.9	92388.6	2.0	4.0	1/11/2002	SW8260	N-BUTYLBENZENE	0.0065		0.0065	mg/kg	
TNA	L1112030	101209	692062.9	92388.6	2.0	4.0	1/11/2002	SW8330	Nitrobenzene	0.26		0.26	mg/kg	
TNA	L1112030	101209	692062.9	92388.6	2.0	4.0	1/11/2002	SW8270	Nitrobenzene	0.43		0.43	mg/kg	
TNA	L1112030	101209	692062.9	92388.6	2.0	4.0	1/11/2002	SW8270	N-NITROSODIMETHYLAMINE	0.43		0.43	mg/kg	
TNA	L1112030	101209	692062.9	92388.6	2.0	4.0	1/11/2002	SW8270	N-NITROSO-DI-N-PROPYLAMINE	0.43		0.43	mg/kg	
TNA	L1112030	101209	692062.9	92388.6	2.0	4.0	1/11/2002	SW8270	N-NITROSODIPHENYLAMINE	0.43		0.43	mg/kg	
TNA	L1112030	101209	692062.9	92388.6	2.0	4.0	1/11/2002	SW8260	N-PROPYLBENZENE	0.0065		0.0065	mg/kg	
TNA	L1112030	101209	692062.9	92388.6	2.0	4.0	1/11/2002	SW8260	O-XYLENE	0.0065		0.0065	mg/kg	
TNA	L1112030	101209	692062.9	92388.6	2.0	4.0	1/11/2002	SW8270	PENTACHLOROPHENOL	2.2		2.2	mg/kg	
TNA	L1112030	101209	692062.9	92388.6	2.0	4.0	1/11/2002	SW8270	PHENANTHRENE	0.43		0.43	mg/kg	
TNA	L1112030	101209	692062.9	92388.6	2.0	4.0	1/11/2002	SW8270	PHENOL	0.43		0.43	mg/kg	
TNA	L1112030	101209	692062.9	92388.6	2.0	4.0	1/11/2002	SW8260	P-ISOPROPYLTOLUENE	0.0065		0.0065	mg/kg	
TNA	L1112030	101209	692062.9	92388.6	2.0	4.0	1/11/2002	SW8270	POLYCYCLIC HYDROCARBON1	0.35		0	mg/kg	
TNA	L1112030	101209	692062.9	92388.6	2.0	4.0	1/11/2002	SW8270	PYRENE	0.43		0.43	mg/kg	
TNA	L1112030	101209	692062.9	92388.6	2.0	4.0	1/11/2002	SW8270	PYRIDINE	0.43		0.43	mg/kg	
TNA	L1112030	101209	692062.9	92388.6	2.0	4.0	1/11/2002	SW8330	RDX	1		1	mg/kg	
TNA	L1112030	101209	692062.9	92388.6	2.0	4.0	1/11/2002	SW8260	SEC-BUTYLBENZENE	0.0065		0.0065	mg/kg	
TNA	L1112030	101209	692062.9	92388.6	2.0	4.0	1/11/2002	SW8260	STYRENE	0.0065		0.0065	mg/kg	
TNA	L1112030	101209	692062.9	92388.6	2.0	4.0	1/11/2002	SW8260	TERT-BUTYLBENZENE	0.0065		0.0065	mg/kg	

Company	Sample Name	Station Name	Easting	Northing	Start Depth(ft)	End Depth(ft)	Collect Date	Method	Analyte	Result	Error	Detection Limit	Units	Validation Qualifier
TNA	L1112030	101209	692062.9	92388.6	2.0	4.0	1/11/2002	SW8260	TETRACHLOROETHENE	0.0065		0.0065	mg/kg	
TNA	L1112030	101209	692062.9	92388.6	2.0	4.0	1/11/2002	SW8330	Tetryl	0.65		0.65	mg/kg	
TNA	L1112030	101209	692062.9	92388.6	2.0	4.0	1/11/2002	SW8260	TOLUENE	0.0015		0.0065	mg/kg	
TNA	L1112030	101209	692062.9	92388.6	2.0	4.0	1/11/2002	SW8260	TRANS-1,2-DICHLOROETHENE	0.0065		0.0065	mg/kg	
TNA	L1112030	101209	692062.9	92388.6	2.0	4.0	1/11/2002	SW8260	TRANS-1,3-DICHLOROPROPENE	0.0065		0.0065	mg/kg	
TNA	L1112030	101209	692062.9	92388.6	2.0	4.0	1/11/2002	SW8260	TRICHLOROETHENE	0.0065		0.0065	mg/kg	
TNA	L1112030	101209	692062.9	92388.6	2.0	4.0	1/11/2002	SW8260	TRICHLOROFLUOROMETHANE	0.0065		0.0065	mg/kg	
TNA	L1112030	101209	692062.9	92388.6	2.0	4.0	1/11/2002	SW8260	TRICHLOROTRIFLUOROETHAN	0.0065		0.0065	mg/kg	
TNA	L1112030	101209	692062.9	92388.6	2.0	4.0	1/11/2002	SW8260	VINYL ACETATE	0.026		0.026	mg/kg	
TNA	L1112030	101209	692062.9	92388.6	2.0	4.0	1/11/2002	SW8260	VINYL CHLORIDE	0.013		0.013	mg/kg	
TNA	L1112031	101209	692062.9	92388.6	4.0	6.0	1/11/2002	SW8330	1,3,5-TriNitrobenzene	0.25		0.25	mg/kg	
TNA	L1112031	101209	692062.9	92388.6	4.0	6.0	1/11/2002	SW8330	1,3-DiNitrobenzene	0.25		0.25	mg/kg	
TNA	L1112031	101209	692062.9	92388.6	4.0	6.0	1/11/2002	SW8330	2,4,6-Trinitrotoluene	0.25		0.25	mg/kg	
TNA	L1112031	101209	692062.9	92388.6	4.0	6.0	1/11/2002	SW8330	2,4-Dinitrotoluene	0.25		0.25	mg/kg	
TNA	L1112031	101209	692062.9	92388.6	4.0	6.0	1/11/2002	SW8330	2,6-Dinitrotoluene	0.26		0.26	mg/kg	
TNA	L1112031	101209	692062.9	92388.6	4.0	6.0	1/11/2002	SW8330	2-Amino-4,6-DNT	0.25		0.25	mg/kg	
TNA	L1112031	101209	692062.9	92388.6	4.0	6.0	1/11/2002	SW8330	2-Nitrotoluene	0.25		0.25	mg/kg	
TNA	L1112031	101209	692062.9	92388.6	4.0	6.0	1/11/2002	SW8330	3-Nitrotoluene	0.25		0.25	mg/kg	
TNA	L1112031	101209	692062.9	92388.6	4.0	6.0	1/11/2002	SW8330	4-Amino-2,6-DNT	0.25		0.25	mg/kg	
TNA	L1112031	101209	692062.9	92388.6	4.0	6.0	1/11/2002	SW8330	4-Nitrotoluene	0.25		0.25	mg/kg	
TNA	L1112031	101209	692062.9	92388.6	4.0	6.0	1/11/2002	SW8330	HMX	2.2		2.2	mg/kg	
TNA	L1112031	101209	692062.9	92388.6	4.0	6.0	1/11/2002	SW8330	Nitrobenzene	0.26		0.26	mg/kg	
TNA	L1112031	101209	692062.9	92388.6	4.0	6.0	1/11/2002	SW8330	RDX	1		1	mg/kg	
TNA	L1112031	101209	692062.9	92388.6	4.0	6.0	1/11/2002	SW8330	Tetryl	0.65		0.65	mg/kg	
TNA	L1112033	101210	692084.5	92322.9	1.0	2.0	1/11/2002	SW8330	1,3,5-TriNitrobenzene	0.25		0.25	mg/kg	
TNA	L1112033	101210	692084.5	92322.9	1.0	2.0	1/11/2002	SW8330	1,3-DiNitrobenzene	0.25		0.25	mg/kg	
TNA	L1112033	101210	692084.5	92322.9	1.0	2.0	1/11/2002	SW8330	2,4,6-Trinitrotoluene	0.25		0.25	mg/kg	
TNA	L1112033	101210	692084.5	92322.9	1.0	2.0	1/11/2002	SW8330	2,4-Dinitrotoluene	0.25		0.25	mg/kg	
TNA	L1112033	101210	692084.5	92322.9	1.0	2.0	1/11/2002	SW8330	2,6-Dinitrotoluene	0.26		0.26	mg/kg	
TNA	L1112033	101210	692084.5	92322.9	1.0	2.0	1/11/2002	SW8330	2-Amino-4,6-DNT	0.25		0.25	mg/kg	
TNA	L1112033	101210	692084.5	92322.9	1.0	2.0	1/11/2002	SW8330	2-Nitrotoluene	0.25		0.25	mg/kg	
TNA	L1112033	101210	692084.5	92322.9	1.0	2.0	1/11/2002	SW8330	3-Nitrotoluene	0.25		0.25	mg/kg	
TNA	L1112033	101210	692084.5	92322.9	1.0	2.0	1/11/2002	SW8330	4-Amino-2,6-DNT	0.25		0.25	mg/kg	
TNA	L1112033	101210	692084.5	92322.9	1.0	2.0	1/11/2002	SW8330	4-Nitrotoluene	0.25		0.25	mg/kg	
TNA	L1112033	101210	692084.5	92322.9	1.0	2.0	1/11/2002	SW8330	HMX	2.2		2.2	mg/kg	
TNA	L1112033	101210	692084.5	92322.9	1.0	2.0	1/11/2002	SW8330	Nitrobenzene	0.26		0.26	mg/kg	
TNA	L1112033	101210	692084.5	92322.9	1.0	2.0	1/11/2002	SW8330	RDX	1		1	mg/kg	
TNA	L1112033	101210	692084.5	92322.9	1.0	2.0	1/11/2002	SW8330	Tetryl	0.65		0.65	mg/kg	
TNA	L1112034	101210	692084.5	92322.9	2.0	4.0	1/11/2002	SW8260	1,1,1,2-TETRACHLOROETHANE	0.0063		0.0063	mg/kg	
TNA	L1112034	101210	692084.5	92322.9	2.0	4.0	1/11/2002	SW8260	1,1,1-TRICHLOROETHANE	0.0063		0.0063	mg/kg	
TNA	L1112034	101210	692084.5	92322.9	2.0	4.0	1/11/2002	SW8260	1,1,2,2-TETRACHLOROETHANE	0.0063		0.0063	mg/kg	
TNA	L1112034	101210	692084.5	92322.9	2.0	4.0	1/11/2002	SW8260	1,1,2-TRICHLOROETHANE	0.0063		0.0063	mg/kg	
TNA	L1112034	101210	692084.5	92322.9	2.0	4.0	1/11/2002	SW8260	1,1-DICHLOROETHANE	0.0063		0.0063	mg/kg	

Company	Sample Name	Station Name	Easting	Northing	Start Depth(ft)	End Depth(ft)	Collect Date	Method	Analyte	Result	Error	Detection Limit	Units	Validation Qualifier
TNA	L1112034	101210	692084.5	92322.9	2.0	4.0	1/11/2002	SW8260	1,1-DICHLOROETHENE	0.0063		0.0063	mg/kg	
TNA	L1112034	101210	692084.5	92322.9	2.0	4.0	1/11/2002	SW8260	1,1-DICHLOROPROPENE	0.0063		0.0063	mg/kg	
TNA	L1112034	101210	692084.5	92322.9	2.0	4.0	1/11/2002	SW8260	1,2,3-TRICHLOROBENZENE	0.0063		0.0063	mg/kg	
TNA	L1112034	101210	692084.5	92322.9	2.0	4.0	1/11/2002	SW8260	1,2,3-TRICHLOROPROPANE	0.0063		0.0063	mg/kg	
TNA	L1112034	101210	692084.5	92322.9	2.0	4.0	1/11/2002	SW8260	1,2,4-TRICHLOROBENZENE	0.0063		0.0063	mg/kg	
TNA	L1112034	101210	692084.5	92322.9	2.0	4.0	1/11/2002	SW8260	1,2,4-TRIMETHYLBENZENE	0.0063		0.0063	mg/kg	
TNA	L1112034	101210	692084.5	92322.9	2.0	4.0	1/11/2002	SW8260	1,2-DIBROMO-3-CHLOROPROPA	0.013		0.013	mg/kg	
TNA	L1112034	101210	692084.5	92322.9	2.0	4.0	1/11/2002	SW8260	1,2-DIBROMOETHANE	0.0063		0.0063	mg/kg	
TNA	L1112034	101210	692084.5	92322.9	2.0	4.0	1/11/2002	SW8260	1,2-DICHLOROBENZENE	0.0063		0.0063	mg/kg	
TNA	L1112034	101210	692084.5	92322.9	2.0	4.0	1/11/2002	SW8260	1,2-DICHLOROETHANE	0.0063		0.0063	mg/kg	
TNA	L1112034	101210	692084.5	92322.9	2.0	4.0	1/11/2002	SW8260	1,2-DICHLOROPROPANE	0.0063		0.0063	mg/kg	
TNA	L1112034	101210	692084.5	92322.9	2.0	4.0	1/11/2002	SW8260	1,3,5-TRIMETHYLBENZENE	0.0063		0.0063	mg/kg	
TNA	L1112034	101210	692084.5	92322.9	2.0	4.0	1/11/2002	SW8330	1,3,5-TriNitrobenzene	0.25		0.25	mg/kg	
TNA	L1112034	101210	692084.5	92322.9	2.0	4.0	1/11/2002	SW8260	1,3-DICHLOROBENZENE	0.0063		0.0063	mg/kg	
TNA	L1112034	101210	692084.5	92322.9	2.0	4.0	1/11/2002	SW8260	1,3-DICHLOROPROPANE	0.0063		0.0063	mg/kg	
TNA	L1112034	101210	692084.5	92322.9	2.0	4.0	1/11/2002	SW8330	1,3-DiNitrobenzene	0.25		0.25	mg/kg	
TNA	L1112034	101210	692084.5	92322.9	2.0	4.0	1/11/2002	SW8260	1,4-DICHLOROBENZENE	0.0063		0.0063	mg/kg	
TNA	L1112034	101210	692084.5	92322.9	2.0	4.0	1/11/2002	SW8260	1-CHLOROHEXANE	0.0063		0.0063	mg/kg	
TNA	L1112034	101210	692084.5	92322.9	2.0	4.0	1/11/2002	SW8260	2,2-DICHLOROPROPANE	0.0063		0.0063	mg/kg	
TNA	L1112034	101210	692084.5	92322.9	2.0	4.0	1/11/2002	SW8330	2,4,6-Trinitrotoluene	0.25		0.25	mg/kg	
TNA	L1112034	101210	692084.5	92322.9	2.0	4.0	1/11/2002	SW8330	2,4-Dinitrotoluene	0.25		0.25	mg/kg	
TNA	L1112034	101210	692084.5	92322.9	2.0	4.0	1/11/2002	SW8330	2,6-Dinitrotoluene	0.26		0.26	mg/kg	
TNA	L1112034	101210	692084.5	92322.9	2.0	4.0	1/11/2002	SW8330	2-Amino-4,6-DNT	0.25		0.25	mg/kg	
TNA	L1112034	101210	692084.5	92322.9	2.0	4.0	1/11/2002	SW8260	2-BUTANONE	0.025		0.025	mg/kg	
TNA	L1112034	101210	692084.5	92322.9	2.0	4.0	1/11/2002	SW8260	2-CHLOROTOLUENE	0.0063		0.0063	mg/kg	
TNA	L1112034	101210	692084.5	92322.9	2.0	4.0	1/11/2002	SW8260	2-HEXANONE	0.025		0.025	mg/kg	
TNA	L1112034	101210	692084.5	92322.9	2.0	4.0	1/11/2002	SW8330	2-Nitrotoluene	0.25		0.25	mg/kg	
TNA	L1112034	101210	692084.5	92322.9	2.0	4.0	1/11/2002	SW8330	3-Nitrotoluene	0.25		0.25	mg/kg	
TNA	L1112034	101210	692084.5	92322.9	2.0	4.0	1/11/2002	SW8330	4-Amino-2,6-DNT	0.25		0.25	mg/kg	
TNA	L1112034	101210	692084.5	92322.9	2.0	4.0	1/11/2002	SW8260	4-CHLOROTOLUENE	0.0063		0.0063	mg/kg	
TNA	L1112034	101210	692084.5	92322.9	2.0	4.0	1/11/2002	SW8260	4-METHYL-2-PENTANONE	0.025		0.025	mg/kg	
TNA	L1112034	101210	692084.5	92322.9	2.0	4.0	1/11/2002	SW8330	4-Nitrotoluene	0.25		0.25	mg/kg	
TNA	L1112034	101210	692084.5	92322.9	2.0	4.0	1/11/2002	SW8260	ACETONE	0.025		0.025	mg/kg	
TNA	L1112034	101210	692084.5	92322.9	2.0	4.0	1/11/2002	SW8260	BENZENE	0.0063		0.0063	mg/kg	
TNA	L1112034	101210	692084.5	92322.9	2.0	4.0	1/11/2002	SW8260	BROMOBENZENE	0.0063		0.0063	mg/kg	
TNA	L1112034	101210	692084.5	92322.9	2.0	4.0	1/11/2002	SW8260	BROMOCHLOROMETHANE	0.0063		0.0063	mg/kg	
TNA	L1112034	101210	692084.5	92322.9	2.0	4.0	1/11/2002	SW8260	BROMODICHLOROMETHANE	0.0063		0.0063	mg/kg	
TNA	L1112034	101210	692084.5	92322.9	2.0	4.0	1/11/2002	SW8260	BROMOFORM	0.0063		0.0063	mg/kg	
TNA	L1112034	101210	692084.5	92322.9	2.0	4.0	1/11/2002	SW8260	BROMOMETHANE	0.013		0.013	mg/kg	
TNA	L1112034	101210	692084.5	92322.9	2.0	4.0	1/11/2002	SW8260	CARBON DISULFIDE	0.0063		0.0063	mg/kg	
TNA	L1112034	101210	692084.5	92322.9	2.0	4.0	1/11/2002	SW8260	CARBON TETRACHLORIDE	0.0063		0.0063	mg/kg	
TNA	L1112034	101210	692084.5	92322.9	2.0	4.0	1/11/2002	SW8260	CHLOROBENZENE	0.0063		0.0063	mg/kg	
TNA	L1112034	101210	692084.5	92322.9	2.0	4.0	1/11/2002	SW8260	CHLOROETHANE	0.013		0.013	mg/kg	

Company	Sample Name	Station Name	Easting	Northing	Start Depth(ft)	End Depth(ft)	Collect Date	Method	Analyte	Result	Error	Detection Limit	Units	Validation Qualifier
TNA	L1112034	101210	692084.5	92322.9	2.0	4.0	1/11/2002	SW8260	CHLOROFORM	0.0063		0.0063	mg/kg	
TNA	L1112034	101210	692084.5	92322.9	2.0	4.0	1/11/2002	SW8260	CHLOROMETHANE	0.013		0.013	mg/kg	
TNA	L1112034	101210	692084.5	92322.9	2.0	4.0	1/11/2002	SW8260	CIS-1,2-DICHLOROETHENE	0.0063		0.0063	mg/kg	
TNA	L1112034	101210	692084.5	92322.9	2.0	4.0	1/11/2002	SW8260	CIS-1,3-DICHLOROPROPENE	0.0063		0.0063	mg/kg	
TNA	L1112034	101210	692084.5	92322.9	2.0	4.0	1/11/2002	SW8260	DIBROMOCHLOROMETHANE	0.0063		0.0063	mg/kg	
TNA	L1112034	101210	692084.5	92322.9	2.0	4.0	1/11/2002	SW8260	DIBROMOMETHANE	0.0063		0.0063	mg/kg	
TNA	L1112034	101210	692084.5	92322.9	2.0	4.0	1/11/2002	SW8260	DICHLORODIFLUOROMETHANE	0.013		0.013	mg/kg	
TNA	L1112034	101210	692084.5	92322.9	2.0	4.0	1/11/2002	SW8260	ETHYLBENZENE	0.0063		0.0063	mg/kg	
TNA	L1112034	101210	692084.5	92322.9	2.0	4.0	1/11/2002	SW8260	HEXACHLOROBUTADIENE	0.0063		0.0063	mg/kg	
TNA	L1112034	101210	692084.5	92322.9	2.0	4.0	1/11/2002	SW8330	HMX	2.2		2.2	mg/kg	
TNA	L1112034	101210	692084.5	92322.9	2.0	4.0	1/11/2002	SW8260	IODOMETHANE	0.0063		0.0063	mg/kg	
TNA	L1112034	101210	692084.5	92322.9	2.0	4.0	1/11/2002	SW8260	ISOPROPYLBENZENE	0.0063		0.0063	mg/kg	
TNA	L1112034	101210	692084.5	92322.9	2.0	4.0	1/11/2002	SW8260	M+P-XYLENE	0.0063		0.0063	mg/kg	
TNA	L1112034	101210	692084.5	92322.9	2.0	4.0	1/11/2002	SW8260	METHYL TERTIARY BUTYL ETH	0.0063		0.0063	mg/kg	
TNA	L1112034	101210	692084.5	92322.9	2.0	4.0	1/11/2002	SW8260	METHYLENE CHLORIDE	0.0097		0.0063	mg/kg	
TNA	L1112034	101210	692084.5	92322.9	2.0	4.0	1/11/2002	SW8260	NAPHTHALENE	0.0063		0.0063	mg/kg	
TNA	L1112034	101210	692084.5	92322.9	2.0	4.0	1/11/2002	SW8260	N-BUTYLBENZENE	0.0063		0.0063	mg/kg	
TNA	L1112034	101210	692084.5	92322.9	2.0	4.0	1/11/2002	SW8330	Nitrobenzene	0.26		0.26	mg/kg	
TNA	L1112034	101210	692084.5	92322.9	2.0	4.0	1/11/2002	SW8260	N-PROPYLBENZENE	0.0063		0.0063	mg/kg	
TNA	L1112034	101210	692084.5	92322.9	2.0	4.0	1/11/2002	SW8260	O-XYLENE	0.0063		0.0063	mg/kg	
TNA	L1112034	101210	692084.5	92322.9	2.0	4.0	1/11/2002	SW8260	P-ISOPROPYLTOLUENE	0.0063		0.0063	mg/kg	
TNA	L1112034	101210	692084.5	92322.9	2.0	4.0	1/11/2002	SW8330	RDX	1		1	mg/kg	
TNA	L1112034	101210	692084.5	92322.9	2.0	4.0	1/11/2002	SW8260	SEC-BUTYLBENZENE	0.0063		0.0063	mg/kg	
TNA	L1112034	101210	692084.5	92322.9	2.0	4.0	1/11/2002	SW8260	STYRENE	0.0063		0.0063	mg/kg	
TNA	L1112034	101210	692084.5	92322.9	2.0	4.0	1/11/2002	SW8260	TERT-BUTYLBENZENE	0.0063		0.0063	mg/kg	
TNA	L1112034	101210	692084.5	92322.9	2.0	4.0	1/11/2002	SW8260	TETRACHLOROETHENE	0.0063		0.0063	mg/kg	
TNA	L1112034	101210	692084.5	92322.9	2.0	4.0	1/11/2002	SW8330	Tetryl	0.65		0.65	mg/kg	
TNA	L1112034	101210	692084.5	92322.9	2.0	4.0	1/11/2002	SW8260	TOLUENE	0.0063		0.0063	mg/kg	
TNA	L1112034	101210	692084.5	92322.9	2.0	4.0	1/11/2002	SW8260	TRANS-1,2-DICHLOROETHENE	0.0063		0.0063	mg/kg	
TNA	L1112034	101210	692084.5	92322.9	2.0	4.0	1/11/2002	SW8260	TRANS-1,3-DICHLOROPROPENE	0.0063		0.0063	mg/kg	
TNA	L1112034	101210	692084.5	92322.9	2.0	4.0	1/11/2002	SW8260	TRICHLOROETHENE	0.0063		0.0063	mg/kg	
TNA	L1112034	101210	692084.5	92322.9	2.0	4.0	1/11/2002	SW8260	TRICHLOROFLUOROMETHANE	0.0063		0.0063	mg/kg	
TNA	L1112034	101210	692084.5	92322.9	2.0	4.0	1/11/2002	SW8260	TRICHLOROTRIFLUOROETHANE	0.0063		0.0063	mg/kg	
TNA	L1112034	101210	692084.5	92322.9	2.0	4.0	1/11/2002	SW8260	VINYL ACETATE	0.025		0.025	mg/kg	
TNA	L1112034	101210	692084.5	92322.9	2.0	4.0	1/11/2002	SW8260	VINYL CHLORIDE	0.013		0.013	mg/kg	
TNA	L1112036	101210	692084.5	92322.9	4.0	6.0	1/11/2002	SW8330	1,3,5-TriNitrobenzene	0.25		0.25	mg/kg	
TNA	L1112036	101210	692084.5	92322.9	4.0	6.0	1/11/2002	SW8330	1,3-DiNitrobenzene	0.25		0.25	mg/kg	
TNA	L1112036	101210	692084.5	92322.9	4.0	6.0	1/11/2002	SW8330	2,4,6-Trinitrotoluene	0.25		0.25	mg/kg	
TNA	L1112036	101210	692084.5	92322.9	4.0	6.0	1/11/2002	SW8330	2,4-Dinitrotoluene	0.25		0.25	mg/kg	
TNA	L1112036	101210	692084.5	92322.9	4.0	6.0	1/11/2002	SW8330	2,6-Dinitrotoluene	0.26		0.26	mg/kg	
TNA	L1112036	101210	692084.5	92322.9	4.0	6.0	1/11/2002	SW8330	2-Amino-4,6-DNT	0.25		0.25	mg/kg	
TNA	L1112036	101210	692084.5	92322.9	4.0	6.0	1/11/2002	SW8330	2-Nitrotoluene	0.25		0.25	mg/kg	
TNA	L1112036	101210	692084.5	92322.9	4.0	6.0	1/11/2002	SW8330	3-Nitrotoluene	0.25		0.25	mg/kg	

Company	Sample Name	Station Name	Easting	Northing	Start Depth(ft)	End Depth(ft)	Collect Date	Method	Analyte	Result	Error	Detection Limit	Units	Validation Qualifier
TNA	L1112036	101210	692084.5	92322.9	4.0	6.0	1/11/2002	SW8330	4-Amino-2,6-DNT	0.25		0.25	mg/kg	
TNA	L1112036	101210	692084.5	92322.9	4.0	6.0	1/11/2002	SW8330	4-Nitrotoluene	0.25		0.25	mg/kg	
TNA	L1112036	101210	692084.5	92322.9	4.0	6.0	1/11/2002	SW8330	HMX	2.2		2.2	mg/kg	
TNA	L1112036	101210	692084.5	92322.9	4.0	6.0	1/11/2002	SW8330	Nitrobenzene	0.26		0.26	mg/kg	
TNA	L1112036	101210	692084.5	92322.9	4.0	6.0	1/11/2002	SW8330	RDX	1		1	mg/kg	
TNA	L1112036	101210	692084.5	92322.9	4.0	6.0	1/11/2002	SW8330	Tetryl	0.65		0.65	mg/kg	
TNA	L1112037	101211	692097.7	92291.8	0.0	1.0	1/11/2002	SW6010	Arsenic	4.5		1.2	mg/kg	
TNA	L1112037	101211	692097.7	92291.8	0.0	1.0	1/11/2002	SW6010	Barium	58		12	mg/kg	
TNA	L1112037	101211	692097.7	92291.8	0.0	1.0	1/11/2002	SW6010	Beryllium	0.2		0.62	mg/kg	
TNA	L1112037	101211	692097.7	92291.8	0.0	1.0	1/11/2002	SW6010	Boron	2.7		12	mg/kg	
TNA	L1112037	101211	692097.7	92291.8	0.0	1.0	1/11/2002	SW6010	Cadmium	0.19		0.62	mg/kg	
TNA	L1112037	101211	692097.7	92291.8	0.0	1.0	1/11/2002	SW6010	Chromium	9		1.2	mg/kg	
TNA	L1112037	101211	692097.7	92291.8	0.0	1.0	1/11/2002	SW6010	Lead	28		0.37	mg/kg	
TNA	L1112037	101211	692097.7	92291.8	0.0	1.0	1/11/2002	SW7471	Mercury	0.2		0.12	mg/kg	
TNA	L1112037	101211	692097.7	92291.8	0.0	1.0	1/11/2002	SW6010	Selenium	0.76		0.62	mg/kg	
TNA	L1112037	101211	692097.7	92291.8	0.0	1.0	1/11/2002	SW6010	Silver	0.086		1.2	mg/kg	
TNA	L1112038	101211	692097.7	92291.8	1.0	2.0	1/11/2002	SW8260	1,1,1,2-TETRACHLOROETHANE	0.0057		0.0057	mg/kg	
TNA	L1112038	101211	692097.7	92291.8	1.0	2.0	1/11/2002	SW8260	1,1,1-TRICHLOROETHANE	0.0057		0.0057	mg/kg	
TNA	L1112038	101211	692097.7	92291.8	1.0	2.0	1/11/2002	SW8260	1,1,2,2-TETRACHLOROETHANE	0.0057		0.0057	mg/kg	
TNA	L1112038	101211	692097.7	92291.8	1.0	2.0	1/11/2002	SW8260	1,1,2-TRICHLOROETHANE	0.0057		0.0057	mg/kg	
TNA	L1112038	101211	692097.7	92291.8	1.0	2.0	1/11/2002	SW8260	1,1-DICHLOROETHANE	0.0057		0.0057	mg/kg	
TNA	L1112038	101211	692097.7	92291.8	1.0	2.0	1/11/2002	SW8260	1,1-DICHLOROETHENE	0.0057		0.0057	mg/kg	
TNA	L1112038	101211	692097.7	92291.8	1.0	2.0	1/11/2002	SW8260	1,1-DICHLOROPROPENE	0.0057		0.0057	mg/kg	
TNA	L1112038	101211	692097.7	92291.8	1.0	2.0	1/11/2002	SW8260	1,2,3-TRICHLOROBENZENE	0.0057		0.0057	mg/kg	
TNA	L1112038	101211	692097.7	92291.8	1.0	2.0	1/11/2002	SW8260	1,2,3-TRICHLOROPROPANE	0.0057		0.0057	mg/kg	
TNA	L1112038	101211	692097.7	92291.8	1.0	2.0	1/11/2002	SW8260	1,2,4-TRICHLOROBENZENE	0.0057		0.0057	mg/kg	
TNA	L1112038	101211	692097.7	92291.8	1.0	2.0	1/11/2002	SW8260	1,2,4-TRIMETHYLBENZENE	0.0057		0.0057	mg/kg	
TNA	L1112038	101211	692097.7	92291.8	1.0	2.0	1/11/2002	SW8260	1,2-DIBROMO-3-CHLOROPROPA	0.011		0.011	mg/kg	
TNA	L1112038	101211	692097.7	92291.8	1.0	2.0	1/11/2002	SW8260	1,2-DIBROMOETHANE	0.0057		0.0057	mg/kg	
TNA	L1112038	101211	692097.7	92291.8	1.0	2.0	1/11/2002	SW8260	1,2-DICHLOROBENZENE	0.0057		0.0057	mg/kg	
TNA	L1112038	101211	692097.7	92291.8	1.0	2.0	1/11/2002	SW8260	1,2-DICHLOROETHANE	0.0057		0.0057	mg/kg	
TNA	L1112038	101211	692097.7	92291.8	1.0	2.0	1/11/2002	SW8260	1,2-DICHLOROPROPANE	0.0057		0.0057	mg/kg	
TNA	L1112038	101211	692097.7	92291.8	1.0	2.0	1/11/2002	SW8260	1,3,5-TRIMETHYLBENZENE	0.0057		0.0057	mg/kg	
TNA	L1112038	101211	692097.7	92291.8	1.0	2.0	1/11/2002	SW8330	1,3,5-TriNitrobenzene	0.25		0.25	mg/kg	
TNA	L1112038	101211	692097.7	92291.8	1.0	2.0	1/11/2002	SW8260	1,3-DICHLOROBENZENE	0.0057		0.0057	mg/kg	
TNA	L1112038	101211	692097.7	92291.8	1.0	2.0	1/11/2002	SW8260	1,3-DICHLOROPROPANE	0.0057		0.0057	mg/kg	
TNA	L1112038	101211	692097.7	92291.8	1.0	2.0	1/11/2002	SW8330	1,3-DiNitrobenzene	0.25		0.25	mg/kg	
TNA	L1112038	101211	692097.7	92291.8	1.0	2.0	1/11/2002	SW8260	1,4-DICHLOROBENZENE	0.0057		0.0057	mg/kg	
TNA	L1112038	101211	692097.7	92291.8	1.0	2.0	1/11/2002	SW8260	1-CHLOROHEXANE	0.0057		0.0057	mg/kg	
TNA	L1112038	101211	692097.7	92291.8	1.0	2.0	1/11/2002	SW8260	2,2-DICHLOROPROPANE	0.0057		0.0057	mg/kg	
TNA	L1112038	101211	692097.7	92291.8	1.0	2.0	1/11/2002	SW8330	2,4,6-Trinitrotoluene	0.25		0.25	mg/kg	
TNA	L1112038	101211	692097.7	92291.8	1.0	2.0	1/11/2002	SW8330	2,4-Dinitrotoluene	0.25		0.25	mg/kg	
TNA	L1112038	101211	692097.7	92291.8	1.0	2.0	1/11/2002	SW8330	2,6-Dinitrotoluene	0.26		0.26	mg/kg	

Company	Sample Name	Station Name	Easting	Northing	Start Depth(ft)	End Depth(ft)	Collect Date	Method	Analyte	Result	Error	Detection Limit	Units	Validation Qualifier
TNA	L1112038	101211	692097.7	92291.8	1.0	2.0	1/11/2002	SW8330	2-Amino-4,6-DNT	0.25		0.25	mg/kg	
TNA	L1112038	101211	692097.7	92291.8	1.0	2.0	1/11/2002	SW8260	2-BUTANONE	0.023		0.023	mg/kg	
TNA	L1112038	101211	692097.7	92291.8	1.0	2.0	1/11/2002	SW8260	2-CHLOROTOLUENE	0.0057		0.0057	mg/kg	
TNA	L1112038	101211	692097.7	92291.8	1.0	2.0	1/11/2002	SW8260	2-HEXANONE	0.023		0.023	mg/kg	
TNA	L1112038	101211	692097.7	92291.8	1.0	2.0	1/11/2002	SW8330	2-Nitrotoluene	0.25		0.25	mg/kg	
TNA	L1112038	101211	692097.7	92291.8	1.0	2.0	1/11/2002	SW8330	3-Nitrotoluene	0.25		0.25	mg/kg	
TNA	L1112038	101211	692097.7	92291.8	1.0	2.0	1/11/2002	SW8330	4-Amino-2,6-DNT	0.25		0.25	mg/kg	
TNA	L1112038	101211	692097.7	92291.8	1.0	2.0	1/11/2002	SW8260	4-CHLOROTOLUENE	0.0057		0.0057	mg/kg	
TNA	L1112038	101211	692097.7	92291.8	1.0	2.0	1/11/2002	SW8260	4-METHYL-2-PENTANONE	0.023		0.023	mg/kg	
TNA	L1112038	101211	692097.7	92291.8	1.0	2.0	1/11/2002	SW8330	4-Nitrotoluene	0.25		0.25	mg/kg	
TNA	L1112038	101211	692097.7	92291.8	1.0	2.0	1/11/2002	SW8260	ACETONE	0.023		0.023	mg/kg	
TNA	L1112038	101211	692097.7	92291.8	1.0	2.0	1/11/2002	SW8260	BENZENE	0.0057		0.0057	mg/kg	
TNA	L1112038	101211	692097.7	92291.8	1.0	2.0	1/11/2002	SW8260	BROMOBENZENE	0.0057		0.0057	mg/kg	
TNA	L1112038	101211	692097.7	92291.8	1.0	2.0	1/11/2002	SW8260	BROMOCHLOROMETHANE	0.0057		0.0057	mg/kg	
TNA	L1112038	101211	692097.7	92291.8	1.0	2.0	1/11/2002	SW8260	BROMODICHLOROMETHANE	0.0057		0.0057	mg/kg	
TNA	L1112038	101211	692097.7	92291.8	1.0	2.0	1/11/2002	SW8260	BROMOFORM	0.0057		0.0057	mg/kg	
TNA	L1112038	101211	692097.7	92291.8	1.0	2.0	1/11/2002	SW8260	BROMOMETHANE	0.011		0.011	mg/kg	
TNA	L1112038	101211	692097.7	92291.8	1.0	2.0	1/11/2002	SW8260	CARBON DISULFIDE	0.0057		0.0057	mg/kg	
TNA	L1112038	101211	692097.7	92291.8	1.0	2.0	1/11/2002	SW8260	CARBON TETRACHLORIDE	0.0057		0.0057	mg/kg	
TNA	L1112038	101211	692097.7	92291.8	1.0	2.0	1/11/2002	SW8260	CHLOROBENZENE	0.0057		0.0057	mg/kg	
TNA	L1112038	101211	692097.7	92291.8	1.0	2.0	1/11/2002	SW8260	CHLOROETHANE	0.011		0.011	mg/kg	
TNA	L1112038	101211	692097.7	92291.8	1.0	2.0	1/11/2002	SW8260	CHLOROFORM	0.0057		0.0057	mg/kg	
TNA	L1112038	101211	692097.7	92291.8	1.0	2.0	1/11/2002	SW8260	CHLOROMETHANE	0.011		0.011	mg/kg	
TNA	L1112038	101211	692097.7	92291.8	1.0	2.0	1/11/2002	SW8260	CIS-1,2-DICHLOROETHENE	0.0057		0.0057	mg/kg	
TNA	L1112038	101211	692097.7	92291.8	1.0	2.0	1/11/2002	SW8260	CIS-1,3-DICHLOROPROPENE	0.0057		0.0057	mg/kg	
TNA	L1112038	101211	692097.7	92291.8	1.0	2.0	1/11/2002	SW8260	DIBROMOCHLOROMETHANE	0.0057		0.0057	mg/kg	
TNA	L1112038	101211	692097.7	92291.8	1.0	2.0	1/11/2002	SW8260	DIBROMOMETHANE	0.0057		0.0057	mg/kg	
TNA	L1112038	101211	692097.7	92291.8	1.0	2.0	1/11/2002	SW8260	DICHLORODIFLUOROMETHANE	0.011		0.011	mg/kg	
TNA	L1112038	101211	692097.7	92291.8	1.0	2.0	1/11/2002	SW8260	ETHYLBENZENE	0.0057		0.0057	mg/kg	
TNA	L1112038	101211	692097.7	92291.8	1.0	2.0	1/11/2002	SW8260	HEXACHLOROBUTADIENE	0.0057		0.0057	mg/kg	
TNA	L1112038	101211	692097.7	92291.8	1.0	2.0	1/11/2002	SW8330	HMX	2.2		2.2	mg/kg	
TNA	L1112038	101211	692097.7	92291.8	1.0	2.0	1/11/2002	SW8260	IODOMETHANE	0.0057		0.0057	mg/kg	
TNA	L1112038	101211	692097.7	92291.8	1.0	2.0	1/11/2002	SW8260	ISOPROPYLBENZENE	0.0057		0.0057	mg/kg	
TNA	L1112038	101211	692097.7	92291.8	1.0	2.0	1/11/2002	SW8260	M+P-XYLENE	0.0057		0.0057	mg/kg	
TNA	L1112038	101211	692097.7	92291.8	1.0	2.0	1/11/2002	SW8260	METHYL TERTIARY BUTYL ETH	0.0057		0.0057	mg/kg	
TNA	L1112038	101211	692097.7	92291.8	1.0	2.0	1/11/2002	SW8260	METHYLENE CHLORIDE	0.008		0.0057	mg/kg	
TNA	L1112038	101211	692097.7	92291.8	1.0	2.0	1/11/2002	SW8260	NAPHTHALENE	0.0057		0.0057	mg/kg	
TNA	L1112038	101211	692097.7	92291.8	1.0	2.0	1/11/2002	SW8260	N-BUTYLBENZENE	0.0057		0.0057	mg/kg	
TNA	L1112038	101211	692097.7	92291.8	1.0	2.0	1/11/2002	SW8330	Nitrobenzene	0.26		0.26	mg/kg	
TNA	L1112038	101211	692097.7	92291.8	1.0	2.0	1/11/2002	SW8260	N-PROPYLBENZENE	0.0057		0.0057	mg/kg	
TNA	L1112038	101211	692097.7	92291.8	1.0	2.0	1/11/2002	SW8260	O-XYLENE	0.0057		0.0057	mg/kg	
TNA	L1112038	101211	692097.7	92291.8	1.0	2.0	1/11/2002	SW8260	P-ISOPROPYLTOLUENE	0.0057		0.0057	mg/kg	
TNA	L1112038	101211	692097.7	92291.8	1.0	2.0	1/11/2002	SW8330	RDX	1		1	mg/kg	

Company	Sample Name	Station Name	Easting	Northing	Start Depth(ft)	End Depth(ft)	Collect Date	Method	Analyte	Result	Error	Detection Limit	Units	Validation Qualifier
TNA	L1112038	101211	692097.7	92291.8	1.0	2.0	1/11/2002	SW8260	SEC-BUTYLBENZENE	0.0057		0.0057	mg/kg	
TNA	L1112038	101211	692097.7	92291.8	1.0	2.0	1/11/2002	SW8260	STYRENE	0.0057		0.0057	mg/kg	
TNA	L1112038	101211	692097.7	92291.8	1.0	2.0	1/11/2002	SW8260	TERT-BUTYLBENZENE	0.0057		0.0057	mg/kg	
TNA	L1112038	101211	692097.7	92291.8	1.0	2.0	1/11/2002	SW8260	TETRACHLOROETHENE	0.0057		0.0057	mg/kg	
TNA	L1112038	101211	692097.7	92291.8	1.0	2.0	1/11/2002	SW8330	Tetryl	0.65		0.65	mg/kg	
TNA	L1112038	101211	692097.7	92291.8	1.0	2.0	1/11/2002	SW8260	TOLUENE	0.0057		0.0057	mg/kg	
TNA	L1112038	101211	692097.7	92291.8	1.0	2.0	1/11/2002	SW8260	TRANS-1,2-DICHLOROETHENE	0.0057		0.0057	mg/kg	
TNA	L1112038	101211	692097.7	92291.8	1.0	2.0	1/11/2002	SW8260	TRANS-1,3-DICHLOROPROPENE	0.0057		0.0057	mg/kg	
TNA	L1112038	101211	692097.7	92291.8	1.0	2.0	1/11/2002	SW8260	TRICHLOROETHENE	0.0057		0.0057	mg/kg	
TNA	L1112038	101211	692097.7	92291.8	1.0	2.0	1/11/2002	SW8260	TRICHLOROFLUOROMETHANE	0.0057		0.0057	mg/kg	
TNA	L1112038	101211	692097.7	92291.8	1.0	2.0	1/11/2002	SW8260	TRICHLOROTRIFLUOROETHANI	0.0057		0.0057	mg/kg	
TNA	L1112038	101211	692097.7	92291.8	1.0	2.0	1/11/2002	SW8260	VINYL ACETATE	0.023		0.023	mg/kg	
TNA	L1112038	101211	692097.7	92291.8	1.0	2.0	1/11/2002	SW8260	VINYL CHLORIDE	0.011		0.011	mg/kg	
TNA	L1112039	101211	692097.7	92291.8	2.0	4.0	1/11/2002	SW8260	1,1,1,2-TETRACHLOROETHANE	0.0064		0.0064	mg/kg	
TNA	L1112039	101211	692097.7	92291.8	2.0	4.0	1/11/2002	SW8260	1,1,1-TRICHLOROETHANE	0.0064		0.0064	mg/kg	
TNA	L1112039	101211	692097.7	92291.8	2.0	4.0	1/11/2002	SW8260	1,1,2,2-TETRACHLOROETHANE	0.0064		0.0064	mg/kg	
TNA	L1112039	101211	692097.7	92291.8	2.0	4.0	1/11/2002	SW8260	1,1,2-TRICHLOROETHANE	0.0064		0.0064	mg/kg	
TNA	L1112039	101211	692097.7	92291.8	2.0	4.0	1/11/2002	SW8260	1,1-DICHLOROETHANE	0.0064		0.0064	mg/kg	
TNA	L1112039	101211	692097.7	92291.8	2.0	4.0	1/11/2002	SW8260	1,1-DICHLOROETHENE	0.0064		0.0064	mg/kg	
TNA	L1112039	101211	692097.7	92291.8	2.0	4.0	1/11/2002	SW8260	1,1-DICHLOROPROPENE	0.0064		0.0064	mg/kg	
TNA	L1112039	101211	692097.7	92291.8	2.0	4.0	1/11/2002	SW8260	1,2,3-TRICHLOROBENZENE	0.0064		0.0064	mg/kg	
TNA	L1112039	101211	692097.7	92291.8	2.0	4.0	1/11/2002	SW8260	1,2,3-TRICHLOROPROPANE	0.0064		0.0064	mg/kg	
TNA	L1112039	101211	692097.7	92291.8	2.0	4.0	1/11/2002	SW8260	1,2,4-TRICHLOROBENZENE	0.0064		0.0064	mg/kg	
TNA	L1112039	101211	692097.7	92291.8	2.0	4.0	1/11/2002	SW8260	1,2,4-TRIMETHYLBENZENE	0.0064		0.0064	mg/kg	
TNA	L1112039	101211	692097.7	92291.8	2.0	4.0	1/11/2002	SW8260	1,2-DIBROMO-3-CHLOROPROPA	0.013		0.013	mg/kg	
TNA	L1112039	101211	692097.7	92291.8	2.0	4.0	1/11/2002	SW8260	1,2-DIBROMOETHANE	0.0064		0.0064	mg/kg	
TNA	L1112039	101211	692097.7	92291.8	2.0	4.0	1/11/2002	SW8260	1,2-DICHLOROBENZENE	0.0064		0.0064	mg/kg	
TNA	L1112039	101211	692097.7	92291.8	2.0	4.0	1/11/2002	SW8260	1,2-DICHLOROETHANE	0.0064		0.0064	mg/kg	
TNA	L1112039	101211	692097.7	92291.8	2.0	4.0	1/11/2002	SW8260	1,2-DICHLOROPROPANE	0.0064		0.0064	mg/kg	
TNA	L1112039	101211	692097.7	92291.8	2.0	4.0	1/11/2002	SW8260	1,3,5-TRIMETHYLBENZENE	0.0064		0.0064	mg/kg	
TNA	L1112039	101211	692097.7	92291.8	2.0	4.0	1/11/2002	SW8330	1,3,5-TriNitrobenzene	0.25		0.25	mg/kg	
TNA	L1112039	101211	692097.7	92291.8	2.0	4.0	1/11/2002	SW8260	1,3-DICHLOROBENZENE	0.0064		0.0064	mg/kg	
TNA	L1112039	101211	692097.7	92291.8	2.0	4.0	1/11/2002	SW8260	1,3-DICHLOROPROPANE	0.0064		0.0064	mg/kg	
TNA	L1112039	101211	692097.7	92291.8	2.0	4.0	1/11/2002	SW8330	1,3-DiNitrobenzene	0.25		0.25	mg/kg	
TNA	L1112039	101211	692097.7	92291.8	2.0	4.0	1/11/2002	SW8260	1,4-DICHLOROBENZENE	0.0064		0.0064	mg/kg	
TNA	L1112039	101211	692097.7	92291.8	2.0	4.0	1/11/2002	SW8260	1-CHLOROHEXANE	0.0064		0.0064	mg/kg	
TNA	L1112039	101211	692097.7	92291.8	2.0	4.0	1/11/2002	SW8260	2,2-DICHLOROPROPANE	0.0064		0.0064	mg/kg	
TNA	L1112039	101211	692097.7	92291.8	2.0	4.0	1/11/2002	SW8330	2,4,6-Trinitrotoluene	0.25		0.25	mg/kg	
TNA	L1112039	101211	692097.7	92291.8	2.0	4.0	1/11/2002	SW8330	2,4-Dinitrotoluene	0.25		0.25	mg/kg	
TNA	L1112039	101211	692097.7	92291.8	2.0	4.0	1/11/2002	SW8330	2,6-Dinitrotoluene	0.26		0.26	mg/kg	
TNA	L1112039	101211	692097.7	92291.8	2.0	4.0	1/11/2002	SW8330	2-Amino-4,6-DNT	0.25		0.25	mg/kg	
TNA	L1112039	101211	692097.7	92291.8	2.0	4.0	1/11/2002	SW8260	2-BUTANONE	0.026		0.026	mg/kg	
TNA	L1112039	101211	692097.7	92291.8	2.0	4.0	1/11/2002	SW8260	2-CHLOROTOLUENE	0.0064		0.0064	mg/kg	

Company	Sample Name	Station Name	Easting	Northing	Start Depth(ft)	End Depth(ft)	Collect Date	Method	Analyte	Result	Error	Detection Limit	Units	Validation Qualifier
TNA	L1112039	101211	692097.7	92291.8	2.0	4.0	1/11/2002	SW8260	2-HEXANONE	0.026		0.026	mg/kg	
TNA	L1112039	101211	692097.7	92291.8	2.0	4.0	1/11/2002	SW8330	2-Nitrotoluene	0.25		0.25	mg/kg	
TNA	L1112039	101211	692097.7	92291.8	2.0	4.0	1/11/2002	SW8330	3-Nitrotoluene	0.25		0.25	mg/kg	
TNA	L1112039	101211	692097.7	92291.8	2.0	4.0	1/11/2002	SW8330	4-Amino-2,6-DNT	0.25		0.25	mg/kg	
TNA	L1112039	101211	692097.7	92291.8	2.0	4.0	1/11/2002	SW8260	4-CHLOROTOLUENE	0.0064		0.0064	mg/kg	
TNA	L1112039	101211	692097.7	92291.8	2.0	4.0	1/11/2002	SW8260	4-METHYL-2-PENTANONE	0.026		0.026	mg/kg	
TNA	L1112039	101211	692097.7	92291.8	2.0	4.0	1/11/2002	SW8330	4-Nitrotoluene	0.25		0.25	mg/kg	
TNA	L1112039	101211	692097.7	92291.8	2.0	4.0	1/11/2002	SW8260	ACETONE	0.026		0.026	mg/kg	
TNA	L1112039	101211	692097.7	92291.8	2.0	4.0	1/11/2002	SW8260	BENZENE	0.0064		0.0064	mg/kg	
TNA	L1112039	101211	692097.7	92291.8	2.0	4.0	1/11/2002	SW8260	BROMOBENZENE	0.0064		0.0064	mg/kg	
TNA	L1112039	101211	692097.7	92291.8	2.0	4.0	1/11/2002	SW8260	BROMOCHLOROMETHANE	0.0064		0.0064	mg/kg	
TNA	L1112039	101211	692097.7	92291.8	2.0	4.0	1/11/2002	SW8260	BROMODICHLOROMETHANE	0.0064		0.0064	mg/kg	
TNA	L1112039	101211	692097.7	92291.8	2.0	4.0	1/11/2002	SW8260	BROMOFORM	0.0064		0.0064	mg/kg	
TNA	L1112039	101211	692097.7	92291.8	2.0	4.0	1/11/2002	SW8260	BROMOMETHANE	0.013		0.013	mg/kg	
TNA	L1112039	101211	692097.7	92291.8	2.0	4.0	1/11/2002	SW8260	CARBON DISULFIDE	0.0064		0.0064	mg/kg	
TNA	L1112039	101211	692097.7	92291.8	2.0	4.0	1/11/2002	SW8260	CARBON TETRACHLORIDE	0.0064		0.0064	mg/kg	
TNA	L1112039	101211	692097.7	92291.8	2.0	4.0	1/11/2002	SW8260	CHLOROBENZENE	0.0064		0.0064	mg/kg	
TNA	L1112039	101211	692097.7	92291.8	2.0	4.0	1/11/2002	SW8260	CHLOROETHANE	0.013		0.013	mg/kg	
TNA	L1112039	101211	692097.7	92291.8	2.0	4.0	1/11/2002	SW8260	CHLOROFORM	0.0064		0.0064	mg/kg	
TNA	L1112039	101211	692097.7	92291.8	2.0	4.0	1/11/2002	SW8260	CHLOROMETHANE	0.013		0.013	mg/kg	
TNA	L1112039	101211	692097.7	92291.8	2.0	4.0	1/11/2002	SW8260	CIS-1,2-DICHLOROETHENE	0.0064		0.0064	mg/kg	
TNA	L1112039	101211	692097.7	92291.8	2.0	4.0	1/11/2002	SW8260	CIS-1,3-DICHLOROPROPENE	0.0064		0.0064	mg/kg	
TNA	L1112039	101211	692097.7	92291.8	2.0	4.0	1/11/2002	SW8260	DIBROMOCHLOROMETHANE	0.0064		0.0064	mg/kg	
TNA	L1112039	101211	692097.7	92291.8	2.0	4.0	1/11/2002	SW8260	DIBROMOMETHANE	0.0064		0.0064	mg/kg	
TNA	L1112039	101211	692097.7	92291.8	2.0	4.0	1/11/2002	SW8260	DICHLORODIFLUOROMETHANE	0.013		0.013	mg/kg	
TNA	L1112039	101211	692097.7	92291.8	2.0	4.0	1/11/2002	SW8260	ETHYLBENZENE	0.0064		0.0064	mg/kg	
TNA	L1112039	101211	692097.7	92291.8	2.0	4.0	1/11/2002	SW8260	HEXACHLOROBUTADIENE	0.0064		0.0064	mg/kg	
TNA	L1112039	101211	692097.7	92291.8	2.0	4.0	1/11/2002	SW8330	HMX	2.2		2.2	mg/kg	
TNA	L1112039	101211	692097.7	92291.8	2.0	4.0	1/11/2002	SW8260	IODOMETHANE	0.0064		0.0064	mg/kg	
TNA	L1112039	101211	692097.7	92291.8	2.0	4.0	1/11/2002	SW8260	ISOPROPYLBENZENE	0.0064		0.0064	mg/kg	
TNA	L1112039	101211	692097.7	92291.8	2.0	4.0	1/11/2002	SW8260	M+P-XYLENE	0.0064		0.0064	mg/kg	
TNA	L1112039	101211	692097.7	92291.8	2.0	4.0	1/11/2002	SW8260	METHYL TERTIARY BUTYL ETH	0.0064		0.0064	mg/kg	
TNA	L1112039	101211	692097.7	92291.8	2.0	4.0	1/11/2002	SW8260	METHYLENE CHLORIDE	0.018		0.0064	mg/kg	
TNA	L1112039	101211	692097.7	92291.8	2.0	4.0	1/11/2002	SW8260	NAPHTHALENE	0.0064		0.0064	mg/kg	
TNA	L1112039	101211	692097.7	92291.8	2.0	4.0	1/11/2002	SW8260	N-BUTYLBENZENE	0.0064		0.0064	mg/kg	
TNA	L1112039	101211	692097.7	92291.8	2.0	4.0	1/11/2002	SW8330	Nitrobenzene	0.26		0.26	mg/kg	
TNA	L1112039	101211	692097.7	92291.8	2.0	4.0	1/11/2002	SW8260	N-PROPYLBENZENE	0.0064		0.0064	mg/kg	
TNA	L1112039	101211	692097.7	92291.8	2.0	4.0	1/11/2002	SW8260	O-XYLENE	0.0064		0.0064	mg/kg	
TNA	L1112039	101211	692097.7	92291.8	2.0	4.0	1/11/2002	SW8260	P-ISOPROPYLTOLUENE	0.0064		0.0064	mg/kg	
TNA	L1112039	101211	692097.7	92291.8	2.0	4.0	1/11/2002	SW8330	RDX	1		1	mg/kg	
TNA	L1112039	101211	692097.7	92291.8	2.0	4.0	1/11/2002	SW8260	SEC-BUTYLBENZENE	0.0064		0.0064	mg/kg	
TNA	L1112039	101211	692097.7	92291.8	2.0	4.0	1/11/2002	SW8260	STYRENE	0.0064		0.0064	mg/kg	
TNA	L1112039	101211	692097.7	92291.8	2.0	4.0	1/11/2002	SW8260	TERT-BUTYLBENZENE	0.0064		0.0064	mg/kg	

Company	Sample Name	Station Name	Easting	Northing	Start Depth(ft)	End Depth(ft)	Collect Date	Method	Analyte	Result	Error	Detection Limit	Units	Validation Qualifier
TNA	L1112039	101211	692097.7	92291.8	2.0	4.0	1/11/2002	SW8260	TETRACHLOROETHENE	0.0064		0.0064	mg/kg	
TNA	L1112039	101211	692097.7	92291.8	2.0	4.0	1/11/2002	SW8330	Tetryl	0.65		0.65	mg/kg	
TNA	L1112039	101211	692097.7	92291.8	2.0	4.0	1/11/2002	SW8260	TOLUENE	0.003		0.0064	mg/kg	
TNA	L1112039	101211	692097.7	92291.8	2.0	4.0	1/11/2002	SW8260	TRANS-1,2-DICHLOROETHENE	0.0064		0.0064	mg/kg	
TNA	L1112039	101211	692097.7	92291.8	2.0	4.0	1/11/2002	SW8260	TRANS-1,3-DICHLOROPROPENE	0.0064		0.0064	mg/kg	
TNA	L1112039	101211	692097.7	92291.8	2.0	4.0	1/11/2002	SW8260	TRICHLOROETHENE	0.0074		0.0064	mg/kg	
TNA	L1112039	101211	692097.7	92291.8	2.0	4.0	1/11/2002	SW8260	TRICHLOROFLUOROMETHANE	0.0064		0.0064	mg/kg	
TNA	L1112039	101211	692097.7	92291.8	2.0	4.0	1/11/2002	SW8260	TRICHLOROTRIFLUOROETHAN	0.0064		0.0064	mg/kg	
TNA	L1112039	101211	692097.7	92291.8	2.0	4.0	1/11/2002	SW8260	VINYL ACETATE	0.026		0.026	mg/kg	
TNA	L1112039	101211	692097.7	92291.8	2.0	4.0	1/11/2002	SW8260	VINYL CHLORIDE	0.013		0.013	mg/kg	
TNA	L1112040	101211	692097.7	92291.8	4.0	6.0	1/11/2002	SW8330	1,3,5-TriNitrobenzene	0.25		0.25	mg/kg	
TNA	L1112040	101211	692097.7	92291.8	4.0	6.0	1/11/2002	SW8330	1,3-DiNitrobenzene	0.25		0.25	mg/kg	
TNA	L1112040	101211	692097.7	92291.8	4.0	6.0	1/11/2002	SW8330	2,4,6-Trinitrotoluene	0.25		0.25	mg/kg	
TNA	L1112040	101211	692097.7	92291.8	4.0	6.0	1/11/2002	SW8330	2,4-Dinitrotoluene	0.25		0.25	mg/kg	
TNA	L1112040	101211	692097.7	92291.8	4.0	6.0	1/11/2002	SW8330	2,6-Dinitrotoluene	0.26		0.26	mg/kg	
TNA	L1112040	101211	692097.7	92291.8	4.0	6.0	1/11/2002	SW8330	2-Amino-4,6-DNT	0.25		0.25	mg/kg	
TNA	L1112040	101211	692097.7	92291.8	4.0	6.0	1/11/2002	SW8330	2-Nitrotoluene	0.25		0.25	mg/kg	
TNA	L1112040	101211	692097.7	92291.8	4.0	6.0	1/11/2002	SW8330	3-Nitrotoluene	0.25		0.25	mg/kg	
TNA	L1112040	101211	692097.7	92291.8	4.0	6.0	1/11/2002	SW8330	4-Amino-2,6-DNT	0.25		0.25	mg/kg	
TNA	L1112040	101211	692097.7	92291.8	4.0	6.0	1/11/2002	SW8330	4-Nitrotoluene	0.25		0.25	mg/kg	
TNA	L1112040	101211	692097.7	92291.8	4.0	6.0	1/11/2002	SW8330	HMX	2.2		2.2	mg/kg	
TNA	L1112040	101211	692097.7	92291.8	4.0	6.0	1/11/2002	SW8330	Nitrobenzene	0.26		0.26	mg/kg	
TNA	L1112040	101211	692097.7	92291.8	4.0	6.0	1/11/2002	SW8330	RDX	1		1	mg/kg	
TNA	L1112040	101211	692097.7	92291.8	4.0	6.0	1/11/2002	SW8330	Tetryl	0.65		0.65	mg/kg	
TNA	L1112041	101212	692076.4	92255.7	0.0	1.0	1/11/2002	SW6010	Arsenic	9.4		1.3	mg/kg	
TNA	L1112041	101212	692076.4	92255.7	0.0	1.0	1/12/2002	SW6010	Barium	180		13	mg/kg	
TNA	L1112041	101212	692076.4	92255.7	0.0	1.0	1/12/2002	SW6010	Beryllium	0.67		0.63	mg/kg	
TNA	L1112041	101212	692076.4	92255.7	0.0	1.0	1/12/2002	SW6010	Boron	3.7		13	mg/kg	
TNA	L1112041	101212	692076.4	92255.7	0.0	1.0	1/12/2002	SW6010	Cadmium	0.024		0.63	mg/kg	
TNA	L1112041	101212	692076.4	92255.7	0.0	1.0	1/12/2002	SW6010	Chromium	17		1.3	mg/kg	
TNA	L1112041	101212	692076.4	92255.7	0.0	1.0	1/12/2002	SW6010	Lead	22		0.38	mg/kg	
TNA	L1112041	101212	692076.4	92255.7	0.0	1.0	1/12/2002	SW7471	Mercury	0.049		0.13	mg/kg	
TNA	L1112041	101212	692076.4	92255.7	0.0	1.0	1/12/2002	SW6010	Selenium	0.63		0.63	mg/kg	
TNA	L1112041	101212	692076.4	92255.7	0.0	1.0	1/12/2002	SW6010	Silver	0.12		1.3	mg/kg	
TNA	L1112042	101212	692076.4	92255.7	1.0	2.0	1/12/2002	SW8260	1,1,1,2-TETRACHLOROETHANE	0.0063		0.0063	mg/kg	
TNA	L1112042	101212	692076.4	92255.7	1.0	2.0	1/12/2002	SW8260	1,1,1-TRICHLOROETHANE	0.0063		0.0063	mg/kg	
TNA	L1112042	101212	692076.4	92255.7	1.0	2.0	1/12/2002	SW8260	1,1,2,2-TETRACHLOROETHANE	0.0063		0.0063	mg/kg	
TNA	L1112042	101212	692076.4	92255.7	1.0	2.0	1/12/2002	SW8260	1,1,2-TRICHLOROETHANE	0.0063		0.0063	mg/kg	
TNA	L1112042	101212	692076.4	92255.7	1.0	2.0	1/12/2002	SW8260	1,1-DICHLOROETHANE	0.0063		0.0063	mg/kg	
TNA	L1112042	101212	692076.4	92255.7	1.0	2.0	1/12/2002	SW8260	1,1-DICHLOROETHENE	0.0063		0.0063	mg/kg	
TNA	L1112042	101212	692076.4	92255.7	1.0	2.0	1/12/2002	SW8260	1,1-DICHLOROPROPENE	0.0063		0.0063	mg/kg	
TNA	L1112042	101212	692076.4	92255.7	1.0	2.0	1/12/2002	SW8260	1,2,3-TRICHLOROBENZENE	0.0063		0.0063	mg/kg	
TNA	L1112042	101212	692076.4	92255.7	1.0	2.0	1/12/2002	SW8260	1,2,3-TRICHLOROPROPANE	0.0063		0.0063	mg/kg	

Company	Sample Name	Station Name	Easting	Northing	Start Depth(ft)	End Depth(ft)	Collect Date	Method	Analyte	Result	Error	Detection Limit	Units	Validation Qualifier
TNA	L1112042	101212	692076.4	92255.7	1.0	2.0	1/12/2002	SW8260	1,2,4-TRICHLOROBENZENE	0.0063		0.0063	mg/kg	
TNA	L1112042	101212	692076.4	92255.7	1.0	2.0	1/12/2002	SW8260	1,2,4-TRIMETHYLBENZENE	0.0063		0.0063	mg/kg	
TNA	L1112042	101212	692076.4	92255.7	1.0	2.0	1/12/2002	SW8260	1,2-DIBROMO-3-CHLOROPROPA	0.013		0.013	mg/kg	
TNA	L1112042	101212	692076.4	92255.7	1.0	2.0	1/12/2002	SW8260	1,2-DIBROMOETHANE	0.0063		0.0063	mg/kg	
TNA	L1112042	101212	692076.4	92255.7	1.0	2.0	1/12/2002	SW8260	1,2-DICHLOROBENZENE	0.0063		0.0063	mg/kg	
TNA	L1112042	101212	692076.4	92255.7	1.0	2.0	1/12/2002	SW8260	1,2-DICHLOROETHANE	0.0063		0.0063	mg/kg	
TNA	L1112042	101212	692076.4	92255.7	1.0	2.0	1/12/2002	SW8260	1,2-DICHLOROPROPANE	0.0063		0.0063	mg/kg	
TNA	L1112042	101212	692076.4	92255.7	1.0	2.0	1/12/2002	SW8260	1,3,5-TRIMETHYLBENZENE	0.0063		0.0063	mg/kg	
TNA	L1112042	101212	692076.4	92255.7	1.0	2.0	1/12/2002	SW8330	1,3,5-TriNitrobenzene	0.25		0.25	mg/kg	
TNA	L1112042	101212	692076.4	92255.7	1.0	2.0	1/12/2002	SW8260	1,3-DICHLOROBENZENE	0.0063		0.0063	mg/kg	
TNA	L1112042	101212	692076.4	92255.7	1.0	2.0	1/12/2002	SW8260	1,3-DICHLOROPROPANE	0.0063		0.0063	mg/kg	
TNA	L1112042	101212	692076.4	92255.7	1.0	2.0	1/12/2002	SW8330	1,3-DiNitrobenzene	0.25		0.25	mg/kg	
TNA	L1112042	101212	692076.4	92255.7	1.0	2.0	1/12/2002	SW8260	1,4-DICHLOROBENZENE	0.0063		0.0063	mg/kg	
TNA	L1112042	101212	692076.4	92255.7	1.0	2.0	1/12/2002	SW8260	1-CHLOROHEXANE	0.0063		0.0063	mg/kg	
TNA	L1112042	101212	692076.4	92255.7	1.0	2.0	1/12/2002	SW8260	2,2-DICHLOROPROPANE	0.0063		0.0063	mg/kg	
TNA	L1112042	101212	692076.4	92255.7	1.0	2.0	1/12/2002	SW8330	2,4,6-Trinitrotoluene	0.25		0.25	mg/kg	
TNA	L1112042	101212	692076.4	92255.7	1.0	2.0	1/12/2002	SW8330	2,4-Dinitrotoluene	0.25		0.25	mg/kg	
TNA	L1112042	101212	692076.4	92255.7	1.0	2.0	1/12/2002	SW8330	2,6-Dinitrotoluene	0.26		0.26	mg/kg	
TNA	L1112042	101212	692076.4	92255.7	1.0	2.0	1/12/2002	SW8330	2-Amino-4,6-DNT	0.25		0.25	mg/kg	
TNA	L1112042	101212	692076.4	92255.7	1.0	2.0	1/12/2002	SW8260	2-BUTANONE	0.025		0.025	mg/kg	
TNA	L1112042	101212	692076.4	92255.7	1.0	2.0	1/12/2002	SW8260	2-CHLOROTOLUENE	0.0063		0.0063	mg/kg	
TNA	L1112042	101212	692076.4	92255.7	1.0	2.0	1/12/2002	SW8260	2-HEXANONE	0.025		0.025	mg/kg	
TNA	L1112042	101212	692076.4	92255.7	1.0	2.0	1/12/2002	SW8330	2-Nitrotoluene	0.25		0.25	mg/kg	
TNA	L1112042	101212	692076.4	92255.7	1.0	2.0	1/12/2002	SW8330	3-Nitrotoluene	0.25		0.25	mg/kg	
TNA	L1112042	101212	692076.4	92255.7	1.0	2.0	1/12/2002	SW8330	4-Amino-2,6-DNT	0.25		0.25	mg/kg	
TNA	L1112042	101212	692076.4	92255.7	1.0	2.0	1/12/2002	SW8260	4-CHLOROTOLUENE	0.0063		0.0063	mg/kg	
TNA	L1112042	101212	692076.4	92255.7	1.0	2.0	1/12/2002	SW8260	4-METHYL-2-PENTANONE	0.025		0.025	mg/kg	
TNA	L1112042	101212	692076.4	92255.7	1.0	2.0	1/12/2002	SW8330	4-Nitrotoluene	0.25		0.25	mg/kg	
TNA	L1112042	101212	692076.4	92255.7	1.0	2.0	1/12/2002	SW8260	ACETONE	0.025		0.025	mg/kg	
TNA	L1112042	101212	692076.4	92255.7	1.0	2.0	1/12/2002	SW8260	BENZENE	0.0063		0.0063	mg/kg	
TNA	L1112042	101212	692076.4	92255.7	1.0	2.0	1/12/2002	SW8260	BROMOBENZENE	0.0063		0.0063	mg/kg	
TNA	L1112042	101212	692076.4	92255.7	1.0	2.0	1/12/2002	SW8260	BROMOCHLOROMETHANE	0.0063		0.0063	mg/kg	
TNA	L1112042	101212	692076.4	92255.7	1.0	2.0	1/12/2002	SW8260	BROMODICHLOROMETHANE	0.0063		0.0063	mg/kg	
TNA	L1112042	101212	692076.4	92255.7	1.0	2.0	1/12/2002	SW8260	BROMOFORM	0.0063		0.0063	mg/kg	
TNA	L1112042	101212	692076.4	92255.7	1.0	2.0	1/12/2002	SW8260	BROMOMETHANE	0.013		0.013	mg/kg	
TNA	L1112042	101212	692076.4	92255.7	1.0	2.0	1/12/2002	SW8260	CARBON DISULFIDE	0.0063		0.0063	mg/kg	
TNA	L1112042	101212	692076.4	92255.7	1.0	2.0	1/12/2002	SW8260	CARBON TETRACHLORIDE	0.0063		0.0063	mg/kg	
TNA	L1112042	101212	692076.4	92255.7	1.0	2.0	1/12/2002	SW8260	CHLOROBENZENE	0.0063		0.0063	mg/kg	
TNA	L1112042	101212	692076.4	92255.7	1.0	2.0	1/12/2002	SW8260	CHLOROETHANE	0.013		0.013	mg/kg	
TNA	L1112042	101212	692076.4	92255.7	1.0	2.0	1/12/2002	SW8260	CHLOROFORM	0.0063		0.0063	mg/kg	
TNA	L1112042	101212	692076.4	92255.7	1.0	2.0	1/12/2002	SW8260	CHLOROMETHANE	0.013		0.013	mg/kg	
TNA	L1112042	101212	692076.4	92255.7	1.0	2.0	1/12/2002	SW8260	CIS-1,2-DICHLOROETHENE	0.0063		0.0063	mg/kg	
TNA	L1112042	101212	692076.4	92255.7	1.0	2.0	1/12/2002	SW8260	CIS-1,3-DICHLOROPROPENE	0.0063		0.0063	mg/kg	

Company	Sample Name	Station Name	Easting	Northing	Start Depth(ft)	End Depth(ft)	Collect Date	Method	Analyte	Result	Error	Detection Limit	Units	Validation Qualifier
TNA	L1112042	101212	692076.4	92255.7	1.0	2.0	1/12/2002	SW8260	DIBROMOCHLOROMETHANE	0.0063		0.0063	mg/kg	
TNA	L1112042	101212	692076.4	92255.7	1.0	2.0	1/12/2002	SW8260	DIBROMOMETHANE	0.0063		0.0063	mg/kg	
TNA	L1112042	101212	692076.4	92255.7	1.0	2.0	1/12/2002	SW8260	DICHLORODIFLUOROMETHANE	0.013		0.013	mg/kg	
TNA	L1112042	101212	692076.4	92255.7	1.0	2.0	1/12/2002	SW8260	ETHYLBENZENE	0.0063		0.0063	mg/kg	
TNA	L1112042	101212	692076.4	92255.7	1.0	2.0	1/12/2002	SW8260	HEXACHLOROBUTADIENE	0.0063		0.0063	mg/kg	
TNA	L1112042	101212	692076.4	92255.7	1.0	2.0	1/12/2002	SW8330	HMX	2.2		2.2	mg/kg	
TNA	L1112042	101212	692076.4	92255.7	1.0	2.0	1/12/2002	SW8260	IODOMETHANE	0.0063		0.0063	mg/kg	
TNA	L1112042	101212	692076.4	92255.7	1.0	2.0	1/12/2002	SW8260	ISOPROPYLBENZENE	0.0063		0.0063	mg/kg	
TNA	L1112042	101212	692076.4	92255.7	1.0	2.0	1/12/2002	SW8260	M+P-XYLENE	0.0063		0.0063	mg/kg	
TNA	L1112042	101212	692076.4	92255.7	1.0	2.0	1/12/2002	SW8260	METHYL TERTIARY BUTYL ETH	0.0063		0.0063	mg/kg	
TNA	L1112042	101212	692076.4	92255.7	1.0	2.0	1/12/2002	SW8260	METHYLENE CHLORIDE	0.0063		0.0063	mg/kg	
TNA	L1112042	101212	692076.4	92255.7	1.0	2.0	1/12/2002	SW8260	NAPHTHALENE	0.0063		0.0063	mg/kg	
TNA	L1112042	101212	692076.4	92255.7	1.0	2.0	1/12/2002	SW8260	N-BUTYLBENZENE	0.0063		0.0063	mg/kg	
TNA	L1112042	101212	692076.4	92255.7	1.0	2.0	1/12/2002	SW8330	Nitrobenzene	0.26		0.26	mg/kg	
TNA	L1112042	101212	692076.4	92255.7	1.0	2.0	1/12/2002	SW8260	N-PROPYLBENZENE	0.0063		0.0063	mg/kg	
TNA	L1112042	101212	692076.4	92255.7	1.0	2.0	1/12/2002	SW8260	O-XYLENE	0.0063		0.0063	mg/kg	
TNA	L1112042	101212	692076.4	92255.7	1.0	2.0	1/12/2002	SW8260	P-ISOPROPYLTOLUENE	0.0063		0.0063	mg/kg	
TNA	L1112042	101212	692076.4	92255.7	1.0	2.0	1/12/2002	SW8330	RDX	1		1	mg/kg	
TNA	L1112042	101212	692076.4	92255.7	1.0	2.0	1/12/2002	SW8260	SEC-BUTYLBENZENE	0.0063		0.0063	mg/kg	
TNA	L1112042	101212	692076.4	92255.7	1.0	2.0	1/12/2002	SW8260	STYRENE	0.0063		0.0063	mg/kg	
TNA	L1112042	101212	692076.4	92255.7	1.0	2.0	1/12/2002	SW8260	TERT-BUTYLBENZENE	0.0063		0.0063	mg/kg	
TNA	L1112042	101212	692076.4	92255.7	1.0	2.0	1/12/2002	SW8260	TETRACHLOROETHENE	0.0063		0.0063	mg/kg	
TNA	L1112042	101212	692076.4	92255.7	1.0	2.0	1/12/2002	SW8330	Tetryl	0.65		0.65	mg/kg	
TNA	L1112042	101212	692076.4	92255.7	1.0	2.0	1/12/2002	SW8260	TOLUENE	0.0063		0.0063	mg/kg	
TNA	L1112042	101212	692076.4	92255.7	1.0	2.0	1/12/2002	SW8260	TRANS-1,2-DICHLOROETHENE	0.0063		0.0063	mg/kg	
TNA	L1112042	101212	692076.4	92255.7	1.0	2.0	1/12/2002	SW8260	TRANS-1,3-DICHLOROPROPENE	0.0063		0.0063	mg/kg	
TNA	L1112042	101212	692076.4	92255.7	1.0	2.0	1/12/2002	SW8260	TRICHLOROETHENE	0.0063		0.0063	mg/kg	
TNA	L1112042	101212	692076.4	92255.7	1.0	2.0	1/12/2002	SW8260	TRICHLOROFLUOROMETHANE	0.0063		0.0063	mg/kg	
TNA	L1112042	101212	692076.4	92255.7	1.0	2.0	1/12/2002	SW8260	TRICHLOROTRIFLUOROETHANE	0.0063		0.0063	mg/kg	
TNA	L1112042	101212	692076.4	92255.7	1.0	2.0	1/12/2002	SW8260	VINYL ACETATE	0.025		0.025	mg/kg	
TNA	L1112042	101212	692076.4	92255.7	1.0	2.0	1/12/2002	SW8260	VINYL CHLORIDE	0.013		0.013	mg/kg	
TNA	L1112043	101212	692076.4	92255.7	2.0	4.0	1/12/2002	SW8260	1,1,1,2-TETRACHLOROETHANE	0.006		0.006	mg/kg	
TNA	L1112043	101212	692076.4	92255.7	2.0	4.0	1/12/2002	SW8260	1,1,1-TRICHLOROETHANE	0.006		0.006	mg/kg	
TNA	L1112043	101212	692076.4	92255.7	2.0	4.0	1/12/2002	SW8260	1,1,2,2-TETRACHLOROETHANE	0.006		0.006	mg/kg	
TNA	L1112043	101212	692076.4	92255.7	2.0	4.0	1/12/2002	SW8260	1,1,2-TRICHLOROETHANE	0.006		0.006	mg/kg	
TNA	L1112043	101212	692076.4	92255.7	2.0	4.0	1/12/2002	SW8260	1,1-DICHLOROETHANE	0.006		0.006	mg/kg	
TNA	L1112043	101212	692076.4	92255.7	2.0	4.0	1/12/2002	SW8260	1,1-DICHLOROETHENE	0.006		0.006	mg/kg	
TNA	L1112043	101212	692076.4	92255.7	2.0	4.0	1/12/2002	SW8260	1,1-DICHLOROPROPENE	0.006		0.006	mg/kg	
TNA	L1112043	101212	692076.4	92255.7	2.0	4.0	1/12/2002	SW8260	1,2,3-TRICHLOROBENZENE	0.006		0.006	mg/kg	
TNA	L1112043	101212	692076.4	92255.7	2.0	4.0	1/12/2002	SW8260	1,2,3-TRICHLOROPROPANE	0.006		0.006	mg/kg	
TNA	L1112043	101212	692076.4	92255.7	2.0	4.0	1/12/2002	SW8260	1,2,4-TRICHLOROBENZENE	0.006		0.006	mg/kg	
TNA	L1112043	101212	692076.4	92255.7	2.0	4.0	1/12/2002	SW8260	1,2,4-TRIMETHYLBENZENE	0.006		0.006	mg/kg	
TNA	L1112043	101212	692076.4	92255.7	2.0	4.0	1/12/2002	SW8260	1,2-DIBROMO-3-CHLOROPROPA	0.012		0.012	mg/kg	

Company	Sample Name	Station Name	Easting	Northing	Start Depth(ft)	End Depth(ft)	Collect Date	Method	Analyte	Result	Error	Detection Limit	Units	Validation Qualifier
TNA	L1112043	101212	692076.4	92255.7	2.0	4.0	1/12/2002	SW8260	1,2-DIBROMOETHANE	0.006		0.006	mg/kg	
TNA	L1112043	101212	692076.4	92255.7	2.0	4.0	1/12/2002	SW8260	1,2-DICHLOROBENZENE	0.006		0.006	mg/kg	
TNA	L1112043	101212	692076.4	92255.7	2.0	4.0	1/12/2002	SW8260	1,2-DICHLOROETHANE	0.006		0.006	mg/kg	
TNA	L1112043	101212	692076.4	92255.7	2.0	4.0	1/12/2002	SW8260	1,2-DICHLOROPROPANE	0.006		0.006	mg/kg	
TNA	L1112043	101212	692076.4	92255.7	2.0	4.0	1/12/2002	SW8260	1,3,5-TRIMETHYLBENZENE	0.006		0.006	mg/kg	
TNA	L1112043	101212	692076.4	92255.7	2.0	4.0	1/12/2002	SW8330	1,3,5-TriNitrobenzene	0.25		0.25	mg/kg	
TNA	L1112043	101212	692076.4	92255.7	2.0	4.0	1/12/2002	SW8260	1,3-DICHLOROBENZENE	0.006		0.006	mg/kg	
TNA	L1112043	101212	692076.4	92255.7	2.0	4.0	1/12/2002	SW8260	1,3-DICHLOROPROPANE	0.006		0.006	mg/kg	
TNA	L1112043	101212	692076.4	92255.7	2.0	4.0	1/12/2002	SW8330	1,3-DiNitrobenzene	0.25		0.25	mg/kg	
TNA	L1112043	101212	692076.4	92255.7	2.0	4.0	1/12/2002	SW8260	1,4-DICHLOROBENZENE	0.006		0.006	mg/kg	
TNA	L1112043	101212	692076.4	92255.7	2.0	4.0	1/12/2002	SW8260	1-CHLOROHEXANE	0.006		0.006	mg/kg	
TNA	L1112043	101212	692076.4	92255.7	2.0	4.0	1/12/2002	SW8260	2,2-DICHLOROPROPANE	0.006		0.006	mg/kg	
TNA	L1112043	101212	692076.4	92255.7	2.0	4.0	1/12/2002	SW8330	2,4,6-Trinitrotoluene	0.25		0.25	mg/kg	
TNA	L1112043	101212	692076.4	92255.7	2.0	4.0	1/12/2002	SW8330	2,4-Dinitrotoluene	0.25		0.25	mg/kg	
TNA	L1112043	101212	692076.4	92255.7	2.0	4.0	1/12/2002	SW8330	2,6-Dinitrotoluene	0.26		0.26	mg/kg	
TNA	L1112043	101212	692076.4	92255.7	2.0	4.0	1/12/2002	SW8330	2-Amino-4,6-DNT	0.25		0.25	mg/kg	
TNA	L1112043	101212	692076.4	92255.7	2.0	4.0	1/12/2002	SW8260	2-BUTANONE	0.024		0.024	mg/kg	
TNA	L1112043	101212	692076.4	92255.7	2.0	4.0	1/12/2002	SW8260	2-CHLOROTOLUENE	0.006		0.006	mg/kg	
TNA	L1112043	101212	692076.4	92255.7	2.0	4.0	1/12/2002	SW8260	2-HEXANONE	0.024		0.024	mg/kg	
TNA	L1112043	101212	692076.4	92255.7	2.0	4.0	1/12/2002	SW8330	2-Nitrotoluene	0.25		0.25	mg/kg	
TNA	L1112043	101212	692076.4	92255.7	2.0	4.0	1/12/2002	SW8330	3-Nitrotoluene	0.25		0.25	mg/kg	
TNA	L1112043	101212	692076.4	92255.7	2.0	4.0	1/12/2002	SW8330	4-Amino-2,6-DNT	0.25		0.25	mg/kg	
TNA	L1112043	101212	692076.4	92255.7	2.0	4.0	1/12/2002	SW8260	4-CHLOROTOLUENE	0.006		0.006	mg/kg	
TNA	L1112043	101212	692076.4	92255.7	2.0	4.0	1/12/2002	SW8260	4-METHYL-2-PENTANONE	0.024		0.024	mg/kg	
TNA	L1112043	101212	692076.4	92255.7	2.0	4.0	1/12/2002	SW8330	4-Nitrotoluene	0.25		0.25	mg/kg	
TNA	L1112043	101212	692076.4	92255.7	2.0	4.0	1/12/2002	SW8260	ACETONE	0.024		0.024	mg/kg	
TNA	L1112043	101212	692076.4	92255.7	2.0	4.0	1/12/2002	SW8260	BENZENE	0.006		0.006	mg/kg	
TNA	L1112043	101212	692076.4	92255.7	2.0	4.0	1/12/2002	SW8260	BROMOBENZENE	0.006		0.006	mg/kg	
TNA	L1112043	101212	692076.4	92255.7	2.0	4.0	1/12/2002	SW8260	BROMOCHLOROMETHANE	0.006		0.006	mg/kg	
TNA	L1112043	101212	692076.4	92255.7	2.0	4.0	1/12/2002	SW8260	BROMODICHLOROMETHANE	0.006		0.006	mg/kg	
TNA	L1112043	101212	692076.4	92255.7	2.0	4.0	1/12/2002	SW8260	BROMOFORM	0.006		0.006	mg/kg	
TNA	L1112043	101212	692076.4	92255.7	2.0	4.0	1/12/2002	SW8260	BROMOMETHANE	0.012		0.012	mg/kg	
TNA	L1112043	101212	692076.4	92255.7	2.0	4.0	1/12/2002	SW8260	CARBON DISULFIDE	0.006		0.006	mg/kg	
TNA	L1112043	101212	692076.4	92255.7	2.0	4.0	1/12/2002	SW8260	CARBON TETRACHLORIDE	0.006		0.006	mg/kg	
TNA	L1112043	101212	692076.4	92255.7	2.0	4.0	1/12/2002	SW8260	CHLOROBENZENE	0.006		0.006	mg/kg	
TNA	L1112043	101212	692076.4	92255.7	2.0	4.0	1/12/2002	SW8260	CHLOROETHANE	0.012		0.012	mg/kg	
TNA	L1112043	101212	692076.4	92255.7	2.0	4.0	1/12/2002	SW8260	CHLOROFORM	0.006		0.006	mg/kg	
TNA	L1112043	101212	692076.4	92255.7	2.0	4.0	1/12/2002	SW8260	CHLOROMETHANE	0.012		0.012	mg/kg	
TNA	L1112043	101212	692076.4	92255.7	2.0	4.0	1/12/2002	SW8260	CIS-1,2-DICHLOROETHENE	0.006		0.006	mg/kg	
TNA	L1112043	101212	692076.4	92255.7	2.0	4.0	1/12/2002	SW8260	CIS-1,3-DICHLOROPROPENE	0.006		0.006	mg/kg	
TNA	L1112043	101212	692076.4	92255.7	2.0	4.0	1/12/2002	SW8260	DIBROMOCHLOROMETHANE	0.006		0.006	mg/kg	
TNA	L1112043	101212	692076.4	92255.7	2.0	4.0	1/12/2002	SW8260	DIBROMOMETHANE	0.006		0.006	mg/kg	
TNA	L1112043	101212	692076.4	92255.7	2.0	4.0	1/12/2002	SW8260	DICHLORODIFLUOROMETHANE	0.012		0.012	mg/kg	

Company	Sample Name	Station Name	Easting	Northing	Start Depth(ft)	End Depth(ft)	Collect Date	Method	Analyte	Result	Error	Detection Limit	Units	Validation Qualifier
TNA	L1112043	101212	692076.4	92255.7	2.0	4.0	1/12/2002	SW8260	ETHYLBENZENE	0.006		0.006	mg/kg	
TNA	L1112043	101212	692076.4	92255.7	2.0	4.0	1/12/2002	SW8260	HEXACHLOROBUTADIENE	0.006		0.006	mg/kg	
TNA	L1112043	101212	692076.4	92255.7	2.0	4.0	1/12/2002	SW8330	HMX	0.22		2.2	mg/kg	
TNA	L1112043	101212	692076.4	92255.7	2.0	4.0	1/12/2002	SW8260	IODOMETHANE	0.006		0.006	mg/kg	
TNA	L1112043	101212	692076.4	92255.7	2.0	4.0	1/12/2002	SW8260	ISOPROPYLBENZENE	0.006		0.006	mg/kg	
TNA	L1112043	101212	692076.4	92255.7	2.0	4.0	1/12/2002	SW8260	M+P-XYLENE	0.006		0.006	mg/kg	
TNA	L1112043	101212	692076.4	92255.7	2.0	4.0	1/12/2002	SW8260	METHYL TERTIARY BUTYL ETH	0.006		0.006	mg/kg	
TNA	L1112043	101212	692076.4	92255.7	2.0	4.0	1/12/2002	SW8260	METHYLENE CHLORIDE	0.006		0.006	mg/kg	
TNA	L1112043	101212	692076.4	92255.7	2.0	4.0	1/12/2002	SW8260	NAPHTHALENE	0.006		0.006	mg/kg	
TNA	L1112043	101212	692076.4	92255.7	2.0	4.0	1/12/2002	SW8260	N-BUTYLBENZENE	0.006		0.006	mg/kg	
TNA	L1112043	101212	692076.4	92255.7	2.0	4.0	1/12/2002	SW8330	Nitrobenzene	0.26		0.26	mg/kg	
TNA	L1112043	101212	692076.4	92255.7	2.0	4.0	1/12/2002	SW8260	N-PROPYLBENZENE	0.006		0.006	mg/kg	
TNA	L1112043	101212	692076.4	92255.7	2.0	4.0	1/12/2002	SW8260	O-XYLENE	0.006		0.006	mg/kg	
TNA	L1112043	101212	692076.4	92255.7	2.0	4.0	1/12/2002	SW8260	P-ISOPROPYLTOLUENE	0.006		0.006	mg/kg	
TNA	L1112043	101212	692076.4	92255.7	2.0	4.0	1/12/2002	SW8330	RDX	1		1	mg/kg	
TNA	L1112043	101212	692076.4	92255.7	2.0	4.0	1/12/2002	SW8260	SEC-BUTYLBENZENE	0.006		0.006	mg/kg	
TNA	L1112043	101212	692076.4	92255.7	2.0	4.0	1/12/2002	SW8260	STYRENE	0.006		0.006	mg/kg	
TNA	L1112043	101212	692076.4	92255.7	2.0	4.0	1/12/2002	SW8260	TERT-BUTYLBENZENE	0.006		0.006	mg/kg	
TNA	L1112043	101212	692076.4	92255.7	2.0	4.0	1/12/2002	SW8260	TETRACHLOROETHENE	0.006		0.006	mg/kg	
TNA	L1112043	101212	692076.4	92255.7	2.0	4.0	1/12/2002	SW8330	Tetryl	0.65		0.65	mg/kg	
TNA	L1112043	101212	692076.4	92255.7	2.0	4.0	1/12/2002	SW8260	TOLUENE	0.0018		0.006	mg/kg	
TNA	L1112043	101212	692076.4	92255.7	2.0	4.0	1/12/2002	SW8260	TRANS-1,2-DICHLOROETHENE	0.006		0.006	mg/kg	
TNA	L1112043	101212	692076.4	92255.7	2.0	4.0	1/12/2002	SW8260	TRANS-1,3-DICHLOROPROPENE	0.006		0.006	mg/kg	
TNA	L1112043	101212	692076.4	92255.7	2.0	4.0	1/12/2002	SW8260	TRICHLOROETHENE	0.006		0.006	mg/kg	
TNA	L1112043	101212	692076.4	92255.7	2.0	4.0	1/12/2002	SW8260	TRICHLOROFLUOROMETHANE	0.006		0.006	mg/kg	
TNA	L1112043	101212	692076.4	92255.7	2.0	4.0	1/12/2002	SW8260	TRICHLOROTRIFLUOROETHAN	0.006		0.006	mg/kg	
TNA	L1112043	101212	692076.4	92255.7	2.0	4.0	1/12/2002	SW8260	VINYL ACETATE	0.024		0.024	mg/kg	
TNA	L1112043	101212	692076.4	92255.7	2.0	4.0	1/12/2002	SW8260	VINYL CHLORIDE	0.012		0.012	mg/kg	
TNA	L1112044	101212	692076.4	92255.7	4.0	6.0	1/12/2002	SW8330	1,3,5-TriNitrobenzene	0.25		0.25	mg/kg	
TNA	L1112044	101212	692076.4	92255.7	4.0	6.0	1/12/2002	SW8330	1,3-DiNitrobenzene	0.25		0.25	mg/kg	
TNA	L1112044	101212	692076.4	92255.7	4.0	6.0	1/12/2002	SW8330	2,4,6-Trinitrotoluene	0.25		0.25	mg/kg	
TNA	L1112044	101212	692076.4	92255.7	4.0	6.0	1/12/2002	SW8330	2,4-Dinitrotoluene	0.25		0.25	mg/kg	
TNA	L1112044	101212	692076.4	92255.7	4.0	6.0	1/12/2002	SW8330	2,6-Dinitrotoluene	0.26		0.26	mg/kg	
TNA	L1112044	101212	692076.4	92255.7	4.0	6.0	1/12/2002	SW8330	2-Amino-4,6-DNT	0.25		0.25	mg/kg	
TNA	L1112044	101212	692076.4	92255.7	4.0	6.0	1/12/2002	SW8330	2-Nitrotoluene	0.25		0.25	mg/kg	
TNA	L1112044	101212	692076.4	92255.7	4.0	6.0	1/12/2002	SW8330	3-Nitrotoluene	0.25		0.25	mg/kg	
TNA	L1112044	101212	692076.4	92255.7	4.0	6.0	1/12/2002	SW8330	4-Amino-2,6-DNT	0.25		0.25	mg/kg	
TNA	L1112044	101212	692076.4	92255.7	4.0	6.0	1/12/2002	SW8330	4-Nitrotoluene	0.25		0.25	mg/kg	
TNA	L1112044	101212	692076.4	92255.7	4.0	6.0	1/12/2002	SW8330	HMX	2.2		2.2	mg/kg	
TNA	L1112044	101212	692076.4	92255.7	4.0	6.0	1/12/2002	SW8330	Nitrobenzene	0.26		0.26	mg/kg	
TNA	L1112044	101212	692076.4	92255.7	4.0	6.0	1/12/2002	SW8330	RDX	1		1	mg/kg	
TNA	L1112044	101212	692076.4	92255.7	4.0	6.0	1/12/2002	SW8330	Tetryl	0.65		0.65	mg/kg	
TNA	L1112045	101213	692054.9	92293.9	0.0	1.0	1/12/2002	SW6010	Arsenic	6.5		1.2	mg/kg	

Company	Sample Name	Station Name	Easting	Northing	Start Depth(ft)	End Depth(ft)	Collect Date	Method	Analyte	Result	Error	Detection Limit	Units	Validation Qualifier
TNA	L1112045	101213	692054.9	92293.9	0.0	1.0	12/15/2001	SW6010	Barium	180		12	mg/kg	
TNA	L1112045	101213	692054.9	92293.9	0.0	1.0	12/15/2001	SW6010	Beryllium	0.62		0.61	mg/kg	
TNA	L1112045	101213	692054.9	92293.9	0.0	1.0	12/15/2001	SW6010	Boron	3.7		12	mg/kg	
TNA	L1112045	101213	692054.9	92293.9	0.0	1.0	12/15/2001	SW6010	Cadmium	0.024		0.61	mg/kg	
TNA	L1112045	101213	692054.9	92293.9	0.0	1.0	12/15/2001	SW6010	Chromium	15		1.2	mg/kg	
TNA	L1112045	101213	692054.9	92293.9	0.0	1.0	12/15/2001	SW6010	Lead	20		0.37	mg/kg	
TNA	L1112045	101213	692054.9	92293.9	0.0	1.0	12/15/2001	SW7471	Mercury	0.041		0.12	mg/kg	
TNA	L1112045	101213	692054.9	92293.9	0.0	1.0	12/15/2001	SW6010	Selenium	1.5		0.61	mg/kg	
TNA	L1112045	101213	692054.9	92293.9	0.0	1.0	12/15/2001	SW6010	Silver	0.036		1.2	mg/kg	
TNA	L1112046	101213	692054.9	92293.9	1.0	2.0	12/15/2001	SW8260	1,1,1,2-TETRACHLOROETHANE	0.006		0.006	mg/kg	
TNA	L1112046	101213	692054.9	92293.9	1.0	2.0	12/15/2001	SW8260	1,1,1-TRICHLOROETHANE	0.006		0.006	mg/kg	
TNA	L1112046	101213	692054.9	92293.9	1.0	2.0	12/15/2001	SW8260	1,1,2,2-TETRACHLOROETHANE	0.006		0.006	mg/kg	
TNA	L1112046	101213	692054.9	92293.9	1.0	2.0	12/15/2001	SW8260	1,1,2-TRICHLOROETHANE	0.006		0.006	mg/kg	
TNA	L1112046	101213	692054.9	92293.9	1.0	2.0	12/15/2001	SW8260	1,1-DICHLOROETHANE	0.006		0.006	mg/kg	
TNA	L1112046	101213	692054.9	92293.9	1.0	2.0	12/15/2001	SW8260	1,1-DICHLOROETHENE	0.006		0.006	mg/kg	
TNA	L1112046	101213	692054.9	92293.9	1.0	2.0	12/15/2001	SW8260	1,1-DICHLOROPROPENE	0.006		0.006	mg/kg	
TNA	L1112046	101213	692054.9	92293.9	1.0	2.0	12/15/2001	SW8260	1,2,3-TRICHLOROBENZENE	0.006		0.006	mg/kg	
TNA	L1112046	101213	692054.9	92293.9	1.0	2.0	12/15/2001	SW8260	1,2,3-TRICHLOROPROPANE	0.006		0.006	mg/kg	
TNA	L1112046	101213	692054.9	92293.9	1.0	2.0	12/15/2001	SW8260	1,2,4-TRICHLOROBENZENE	0.006		0.006	mg/kg	
TNA	L1112046	101213	692054.9	92293.9	1.0	2.0	12/15/2001	SW8260	1,2,4-TRIMETHYLBENZENE	0.006		0.006	mg/kg	
TNA	L1112046	101213	692054.9	92293.9	1.0	2.0	12/15/2001	SW8260	1,2-DIBROMO-3-CHLOROPROPA	0.012		0.012	mg/kg	
TNA	L1112046	101213	692054.9	92293.9	1.0	2.0	12/15/2001	SW8260	1,2-DIBROMOETHANE	0.006		0.006	mg/kg	
TNA	L1112046	101213	692054.9	92293.9	1.0	2.0	12/15/2001	SW8260	1,2-DICHLOROBENZENE	0.006		0.006	mg/kg	
TNA	L1112046	101213	692054.9	92293.9	1.0	2.0	12/15/2001	SW8260	1,2-DICHLOROETHANE	0.006		0.006	mg/kg	
TNA	L1112046	101213	692054.9	92293.9	1.0	2.0	12/15/2001	SW8260	1,2-DICHLOROPROPANE	0.006		0.006	mg/kg	
TNA	L1112046	101213	692054.9	92293.9	1.0	2.0	12/15/2001	SW8260	1,3,5-TRIMETHYLBENZENE	0.006		0.006	mg/kg	
TNA	L1112046	101213	692054.9	92293.9	1.0	2.0	12/15/2001	SW8330	1,3,5-TriNitrobenzene	0.25		0.25	mg/kg	
TNA	L1112046	101213	692054.9	92293.9	1.0	2.0	12/15/2001	SW8260	1,3-DICHLOROBENZENE	0.006		0.006	mg/kg	
TNA	L1112046	101213	692054.9	92293.9	1.0	2.0	12/15/2001	SW8260	1,3-DICHLOROPROPANE	0.006		0.006	mg/kg	
TNA	L1112046	101213	692054.9	92293.9	1.0	2.0	12/15/2001	SW8330	1,3-DiNitrobenzene	0.25		0.25	mg/kg	
TNA	L1112046	101213	692054.9	92293.9	1.0	2.0	12/15/2001	SW8260	1,4-DICHLOROBENZENE	0.006		0.006	mg/kg	
TNA	L1112046	101213	692054.9	92293.9	1.0	2.0	12/15/2001	SW8260	1-CHLOROHEXANE	0.006		0.006	mg/kg	
TNA	L1112046	101213	692054.9	92293.9	1.0	2.0	12/15/2001	SW8260	2,2-DICHLOROPROPANE	0.006		0.006	mg/kg	
TNA	L1112046	101213	692054.9	92293.9	1.0	2.0	12/15/2001	SW8330	2,4,6-Trinitrotoluene	0.25		0.25	mg/kg	
TNA	L1112046	101213	692054.9	92293.9	1.0	2.0	12/15/2001	SW8330	2,4-Dinitrotoluene	0.25		0.25	mg/kg	
TNA	L1112046	101213	692054.9	92293.9	1.0	2.0	12/15/2001	SW8330	2,6-Dinitrotoluene	0.26		0.26	mg/kg	
TNA	L1112046	101213	692054.9	92293.9	1.0	2.0	12/15/2001	SW8330	2-Amino-4,6-DNT	0.25		0.25	mg/kg	
TNA	L1112046	101213	692054.9	92293.9	1.0	2.0	12/15/2001	SW8260	2-BUTANONE	0.024		0.024	mg/kg	
TNA	L1112046	101213	692054.9	92293.9	1.0	2.0	12/15/2001	SW8260	2-CHLOROTOLUENE	0.006		0.006	mg/kg	
TNA	L1112046	101213	692054.9	92293.9	1.0	2.0	12/15/2001	SW8260	2-HEXANONE	0.024		0.024	mg/kg	
TNA	L1112046	101213	692054.9	92293.9	1.0	2.0	12/15/2001	SW8330	2-Nitrotoluene	0.25		0.25	mg/kg	
TNA	L1112046	101213	692054.9	92293.9	1.0	2.0	12/15/2001	SW8330	3-Nitrotoluene	0.25		0.25	mg/kg	
TNA	L1112046	101213	692054.9	92293.9	1.0	2.0	12/15/2001	SW8330	4-Amino-2,6-DNT	0.25		0.25	mg/kg	

Company	Sample Name	Station Name	Easting	Northing	Start Depth(ft)	End Depth(ft)	Collect Date	Method	Analyte	Result	Error	Detection Limit	Units	Validation Qualifier
TNA	L1112046	101213	692054.9	92293.9	1.0	2.0	12/15/2001	SW8260	4-CHLOROTOLUENE	0.006		0.006	mg/kg	
TNA	L1112046	101213	692054.9	92293.9	1.0	2.0	12/15/2001	SW8260	4-METHYL-2-PENTANONE	0.024		0.024	mg/kg	
TNA	L1112046	101213	692054.9	92293.9	1.0	2.0	12/15/2001	SW8330	4-Nitrotoluene	0.25		0.25	mg/kg	
TNA	L1112046	101213	692054.9	92293.9	1.0	2.0	12/15/2001	SW8260	ACETONE	0.024		0.024	mg/kg	
TNA	L1112046	101213	692054.9	92293.9	1.0	2.0	12/15/2001	SW8260	BENZENE	0.006		0.006	mg/kg	
TNA	L1112046	101213	692054.9	92293.9	1.0	2.0	12/15/2001	SW8260	BROMOBENZENE	0.006		0.006	mg/kg	
TNA	L1112046	101213	692054.9	92293.9	1.0	2.0	12/15/2001	SW8260	BROMOCHLOROMETHANE	0.006		0.006	mg/kg	
TNA	L1112046	101213	692054.9	92293.9	1.0	2.0	12/15/2001	SW8260	BROMODICHLOROMETHANE	0.006		0.006	mg/kg	
TNA	L1112046	101213	692054.9	92293.9	1.0	2.0	12/15/2001	SW8260	BROMOFORM	0.006		0.006	mg/kg	
TNA	L1112046	101213	692054.9	92293.9	1.0	2.0	12/15/2001	SW8260	BROMOMETHANE	0.012		0.012	mg/kg	
TNA	L1112046	101213	692054.9	92293.9	1.0	2.0	12/15/2001	SW8260	CARBON DISULFIDE	0.006		0.006	mg/kg	
TNA	L1112046	101213	692054.9	92293.9	1.0	2.0	12/15/2001	SW8260	CARBON TETRACHLORIDE	0.006		0.006	mg/kg	
TNA	L1112046	101213	692054.9	92293.9	1.0	2.0	12/15/2001	SW8260	CHLOROBENZENE	0.006		0.006	mg/kg	
TNA	L1112046	101213	692054.9	92293.9	1.0	2.0	12/15/2001	SW8260	CHLOROETHANE	0.012		0.012	mg/kg	
TNA	L1112046	101213	692054.9	92293.9	1.0	2.0	12/15/2001	SW8260	CHLOROFORM	0.006		0.006	mg/kg	
TNA	L1112046	101213	692054.9	92293.9	1.0	2.0	12/15/2001	SW8260	CHLOROMETHANE	0.012		0.012	mg/kg	
TNA	L1112046	101213	692054.9	92293.9	1.0	2.0	12/15/2001	SW8260	CIS-1,2-DICHLOROETHENE	0.006		0.006	mg/kg	
TNA	L1112046	101213	692054.9	92293.9	1.0	2.0	12/15/2001	SW8260	CIS-1,3-DICHLOROPROPENE	0.006		0.006	mg/kg	
TNA	L1112046	101213	692054.9	92293.9	1.0	2.0	12/15/2001	SW8260	DIBROMOCHLOROMETHANE	0.006		0.006	mg/kg	
TNA	L1112046	101213	692054.9	92293.9	1.0	2.0	12/15/2001	SW8260	DIBROMOMETHANE	0.006		0.006	mg/kg	
TNA	L1112046	101213	692054.9	92293.9	1.0	2.0	12/15/2001	SW8260	DICHLORODIFLUOROMETHANE	0.012		0.012	mg/kg	
TNA	L1112046	101213	692054.9	92293.9	1.0	2.0	12/15/2001	SW8260	ETHYLBENZENE	0.006		0.006	mg/kg	
TNA	L1112046	101213	692054.9	92293.9	1.0	2.0	12/15/2001	SW8260	HEXACHLOROBUTADIENE	0.006		0.006	mg/kg	
TNA	L1112046	101213	692054.9	92293.9	1.0	2.0	12/15/2001	SW8330	HMX	2.2		2.2	mg/kg	
TNA	L1112046	101213	692054.9	92293.9	1.0	2.0	12/15/2001	SW8260	IODOMETHANE	0.006		0.006	mg/kg	
TNA	L1112046	101213	692054.9	92293.9	1.0	2.0	12/15/2001	SW8260	ISOPROPYLBENZENE	0.006		0.006	mg/kg	
TNA	L1112046	101213	692054.9	92293.9	1.0	2.0	12/15/2001	SW8260	M+P-XYLENE	0.006		0.006	mg/kg	
TNA	L1112046	101213	692054.9	92293.9	1.0	2.0	12/15/2001	SW8260	METHYL TERTIARY BUTYL ETH	0.006		0.006	mg/kg	
TNA	L1112046	101213	692054.9	92293.9	1.0	2.0	12/15/2001	SW8260	METHYLENE CHLORIDE	0.006		0.006	mg/kg	
TNA	L1112046	101213	692054.9	92293.9	1.0	2.0	12/15/2001	SW8260	NAPHTHALENE	0.006		0.006	mg/kg	
TNA	L1112046	101213	692054.9	92293.9	1.0	2.0	12/15/2001	SW8260	N-BUTYLBENZENE	0.006		0.006	mg/kg	
TNA	L1112046	101213	692054.9	92293.9	1.0	2.0	12/15/2001	SW8330	Nitrobenzene	0.26		0.26	mg/kg	
TNA	L1112046	101213	692054.9	92293.9	1.0	2.0	12/15/2001	SW8260	N-PROPYLBENZENE	0.006		0.006	mg/kg	
TNA	L1112046	101213	692054.9	92293.9	1.0	2.0	12/15/2001	SW8260	O-XYLENE	0.006		0.006	mg/kg	
TNA	L1112046	101213	692054.9	92293.9	1.0	2.0	12/15/2001	SW8260	P-ISOPROPYLTOLUENE	0.006		0.006	mg/kg	
TNA	L1112046	101213	692054.9	92293.9	1.0	2.0	12/15/2001	SW8330	RDX	1		1	mg/kg	
TNA	L1112046	101213	692054.9	92293.9	1.0	2.0	12/15/2001	SW8260	SEC-BUTYLBENZENE	0.006		0.006	mg/kg	
TNA	L1112046	101213	692054.9	92293.9	1.0	2.0	12/15/2001	SW8260	STYRENE	0.006		0.006	mg/kg	
TNA	L1112046	101213	692054.9	92293.9	1.0	2.0	12/15/2001	SW8260	TERT-BUTYLBENZENE	0.006		0.006	mg/kg	
TNA	L1112046	101213	692054.9	92293.9	1.0	2.0	12/15/2001	SW8260	TETRACHLOROETHENE	0.006		0.006	mg/kg	
TNA	L1112046	101213	692054.9	92293.9	1.0	2.0	12/15/2001	SW8330	Tetryl	0.65		0.65	mg/kg	
TNA	L1112046	101213	692054.9	92293.9	1.0	2.0	12/15/2001	SW8260	TOLUENE	0.006		0.006	mg/kg	
TNA	L1112046	101213	692054.9	92293.9	1.0	2.0	12/15/2001	SW8260	TRANS-1,2-DICHLOROETHENE	0.006		0.006	mg/kg	

Company	Sample Name	Station Name	Easting	Northing	Start Depth(ft)	End Depth(ft)	Collect Date	Method	Analyte	Result	Error	Detection Limit	Units	Validation Qualifier
TNA	L1112046	101213	692054.9	92293.9	1.0	2.0	12/15/2001	SW8260	TRANS-1,3-DICHLOROPROPENE	0.006		0.006	mg/kg	
TNA	L1112046	101213	692054.9	92293.9	1.0	2.0	12/15/2001	SW8260	TRICHLOROETHENE	0.006		0.006	mg/kg	
TNA	L1112046	101213	692054.9	92293.9	1.0	2.0	12/15/2001	SW8260	TRICHLOROFLUOROMETHANE	0.006		0.006	mg/kg	
TNA	L1112046	101213	692054.9	92293.9	1.0	2.0	12/15/2001	SW8260	TRICHLOROTRIFLUOROETHANI	0.006		0.006	mg/kg	
TNA	L1112046	101213	692054.9	92293.9	1.0	2.0	12/15/2001	SW8260	VINYL ACETATE	0.024		0.024	mg/kg	
TNA	L1112046	101213	692054.9	92293.9	1.0	2.0	12/15/2001	SW8260	VINYL CHLORIDE	0.012		0.012	mg/kg	
TNA	L1112047	101213	692054.9	92293.9	2.0	4.0	12/15/2001	SW8260	1,1,1,2-TETRACHLOROETHANE	0.0062		0.0062	mg/kg	
TNA	L1112047	101213	692054.9	92293.9	2.0	4.0	12/15/2001	SW8260	1,1,1-TRICHLOROETHANE	0.0062		0.0062	mg/kg	
TNA	L1112047	101213	692054.9	92293.9	2.0	4.0	12/15/2001	SW8260	1,1,2,2-TETRACHLOROETHANE	0.0062		0.0062	mg/kg	
TNA	L1112047	101213	692054.9	92293.9	2.0	4.0	12/15/2001	SW8260	1,1,2-TRICHLOROETHANE	0.0062		0.0062	mg/kg	
TNA	L1112047	101213	692054.9	92293.9	2.0	4.0	12/15/2001	SW8260	1,1-DICHLOROETHANE	0.0062		0.0062	mg/kg	
TNA	L1112047	101213	692054.9	92293.9	2.0	4.0	12/15/2001	SW8260	1,1-DICHLOROETHENE	0.0062		0.0062	mg/kg	
TNA	L1112047	101213	692054.9	92293.9	2.0	4.0	12/15/2001	SW8260	1,1-DICHLOROPROPENE	0.0062		0.0062	mg/kg	
TNA	L1112047	101213	692054.9	92293.9	2.0	4.0	12/15/2001	SW8260	1,2,3-TRICHLOROBENZENE	0.0062		0.0062	mg/kg	
TNA	L1112047	101213	692054.9	92293.9	2.0	4.0	12/15/2001	SW8260	1,2,3-TRICHLOROPROPANE	0.0062		0.0062	mg/kg	
TNA	L1112047	101213	692054.9	92293.9	2.0	4.0	12/15/2001	SW8270	1,2,4-TRICHLOROBENZENE	0.41		0.41	mg/kg	
TNA	L1112047	101213	692054.9	92293.9	2.0	4.0	12/15/2001	SW8260	1,2,4-TRICHLOROBENZENE	0.0062		0.0062	mg/kg	
TNA	L1112047	101213	692054.9	92293.9	2.0	4.0	12/15/2001	SW8260	1,2,4-TRIMETHYLBENZENE	0.0062		0.0062	mg/kg	
TNA	L1112047	101213	692054.9	92293.9	2.0	4.0	12/15/2001	SW8260	1,2-DIBROMO-3-CHLOROPROPA	0.012		0.012	mg/kg	
TNA	L1112047	101213	692054.9	92293.9	2.0	4.0	12/15/2001	SW8260	1,2-DIBROMOETHANE	0.0062		0.0062	mg/kg	
TNA	L1112047	101213	692054.9	92293.9	2.0	4.0	12/15/2001	SW8270	1,2-DICHLOROBENZENE	0.41		0.41	mg/kg	
TNA	L1112047	101213	692054.9	92293.9	2.0	4.0	12/15/2001	SW8260	1,2-DICHLOROBENZENE	0.0062		0.0062	mg/kg	
TNA	L1112047	101213	692054.9	92293.9	2.0	4.0	12/15/2001	SW8260	1,2-DICHLOROETHANE	0.0062		0.0062	mg/kg	
TNA	L1112047	101213	692054.9	92293.9	2.0	4.0	12/15/2001	SW8260	1,2-DICHLOROPROPANE	0.0062		0.0062	mg/kg	
TNA	L1112047	101213	692054.9	92293.9	2.0	4.0	12/15/2001	SW8260	1,3,5-TRIMETHYLBENZENE	0.0062		0.0062	mg/kg	
TNA	L1112047	101213	692054.9	92293.9	2.0	4.0	12/15/2001	SW8330	1,3,5-TriNitrobenzene	0.25		0.25	mg/kg	
TNA	L1112047	101213	692054.9	92293.9	2.0	4.0	12/15/2001	SW8270	1,3-DICHLOROBENZENE	0.41		0.41	mg/kg	
TNA	L1112047	101213	692054.9	92293.9	2.0	4.0	12/15/2001	SW8260	1,3-DICHLOROBENZENE	0.0062		0.0062	mg/kg	
TNA	L1112047	101213	692054.9	92293.9	2.0	4.0	12/15/2001	SW8260	1,3-DICHLOROPROPANE	0.0062		0.0062	mg/kg	
TNA	L1112047	101213	692054.9	92293.9	2.0	4.0	12/15/2001	SW8330	1,3-DiNitrobenzene	0.25		0.25	mg/kg	
TNA	L1112047	101213	692054.9	92293.9	2.0	4.0	12/15/2001	SW8270	1,4-DICHLOROBENZENE	0.41		0.41	mg/kg	
TNA	L1112047	101213	692054.9	92293.9	2.0	4.0	12/15/2001	SW8260	1,4-DICHLOROBENZENE	0.0062		0.0062	mg/kg	
TNA	L1112047	101213	692054.9	92293.9	2.0	4.0	12/15/2001	SW8260	1-CHLOROHEXANE	0.0062		0.0062	mg/kg	
TNA	L1112047	101213	692054.9	92293.9	2.0	4.0	12/15/2001	SW8260	2,2-DICHLOROPROPANE	0.0062		0.0062	mg/kg	
TNA	L1112047	101213	692054.9	92293.9	2.0	4.0	12/15/2001	SW8270	2,3,4,6-TETRACHLOROPHENOL	2.1		2.1	mg/kg	
TNA	L1112047	101213	692054.9	92293.9	2.0	4.0	12/15/2001	SW8270	2,4,5-TRICHLOROPHENOL	0.41		0.41	mg/kg	
TNA	L1112047	101213	692054.9	92293.9	2.0	4.0	12/15/2001	SW8270	2,4,6-TRICHLOROPHENOL	0.41		0.41	mg/kg	
TNA	L1112047	101213	692054.9	92293.9	2.0	4.0	12/15/2001	SW8330	2,4,6-Trinitrotoluene	0.25		0.25	mg/kg	
TNA	L1112047	101213	692054.9	92293.9	2.0	4.0	12/15/2001	SW8270	2,4-DICHLOROPHENOL	0.41		0.41	mg/kg	
TNA	L1112047	101213	692054.9	92293.9	2.0	4.0	12/15/2001	SW8270	2,4-DIMETHYLPHENOL	0.41		0.41	mg/kg	
TNA	L1112047	101213	692054.9	92293.9	2.0	4.0	12/15/2001	SW8270	2,4-DINITROPHENOL	2.1		2.1	mg/kg	
TNA	L1112047	101213	692054.9	92293.9	2.0	4.0	12/15/2001	SW8330	2,4-Dinitrotoluene	0.25		0.25	mg/kg	
TNA	L1112047	101213	692054.9	92293.9	2.0	4.0	12/15/2001	SW8270	2,4-Dinitrotoluene	0.41		0.41	mg/kg	

Company	Sample Name	Station Name	Easting	Northing	Start Depth(ft)	End Depth(ft)	Collect Date	Method	Analyte	Result	Error	Detection Limit	Units	Validation Qualifier
TNA	L1112047	101213	692054.9	92293.9	2.0	4.0	12/15/2001	SW8330	2,6-Dinitrotoluene	0.26		0.26	mg/kg	
TNA	L1112047	101213	692054.9	92293.9	2.0	4.0	12/15/2001	SW8270	2,6-Dinitrotoluene	0.41		0.41	mg/kg	
TNA	L1112047	101213	692054.9	92293.9	2.0	4.0	12/15/2001	SW8330	2-Amino-4,6-DNT	0.25		0.25	mg/kg	
TNA	L1112047	101213	692054.9	92293.9	2.0	4.0	12/15/2001	SW8260	2-BUTANONE	0.025		0.025	mg/kg	
TNA	L1112047	101213	692054.9	92293.9	2.0	4.0	12/15/2001	SW8270	2-CHLORONAPHTHALENE	0.41		0.41	mg/kg	
TNA	L1112047	101213	692054.9	92293.9	2.0	4.0	12/15/2001	SW8270	2-CHLOROPHENOL	0.41		0.41	mg/kg	
TNA	L1112047	101213	692054.9	92293.9	2.0	4.0	12/15/2001	SW8260	2-CHLOROTOLUENE	0.0062		0.0062	mg/kg	
TNA	L1112047	101213	692054.9	92293.9	2.0	4.0	12/15/2001	SW8260	2-HEXANONE	0.025		0.025	mg/kg	
TNA	L1112047	101213	692054.9	92293.9	2.0	4.0	12/15/2001	SW8270	2-METHYLNAPHTHALENE	0.41		0.41	mg/kg	
TNA	L1112047	101213	692054.9	92293.9	2.0	4.0	12/15/2001	SW8270	2-METHYLPHENOL	0.41		0.41	mg/kg	
TNA	L1112047	101213	692054.9	92293.9	2.0	4.0	12/15/2001	SW8270	2-NITROANILINE	2.1		2.1	mg/kg	
TNA	L1112047	101213	692054.9	92293.9	2.0	4.0	12/15/2001	SW8270	2-NITROPHENOL	0.41		0.41	mg/kg	
TNA	L1112047	101213	692054.9	92293.9	2.0	4.0	12/15/2001	SW8330	2-Nitrotoluene	0.25		0.25	mg/kg	
TNA	L1112047	101213	692054.9	92293.9	2.0	4.0	12/15/2001	SW8270	3,3'-DICHLOROBENZIDINE	2.1		2.1	mg/kg	
TNA	L1112047	101213	692054.9	92293.9	2.0	4.0	12/15/2001	SW8270	3-NITROANILINE	2.1		2.1	mg/kg	
TNA	L1112047	101213	692054.9	92293.9	2.0	4.0	12/15/2001	SW8330	3-Nitrotoluene	0.25		0.25	mg/kg	
TNA	L1112047	101213	692054.9	92293.9	2.0	4.0	12/15/2001	SW8270	4,6-DINITRO-2-METHYLPHENOL	2.1		2.1	mg/kg	
TNA	L1112047	101213	692054.9	92293.9	2.0	4.0	12/15/2001	SW8330	4-Amino-2,6-DNT	0.25		0.25	mg/kg	
TNA	L1112047	101213	692054.9	92293.9	2.0	4.0	12/15/2001	SW8270	4-BROMOPHENYL PHENYL ETH	0.41		0.41	mg/kg	
TNA	L1112047	101213	692054.9	92293.9	2.0	4.0	12/15/2001	SW8270	4-CHLORO-3-METHYLPHENOL	0.41		0.41	mg/kg	
TNA	L1112047	101213	692054.9	92293.9	2.0	4.0	12/15/2001	SW8270	4-CHLOROANILINE	1		1	mg/kg	
TNA	L1112047	101213	692054.9	92293.9	2.0	4.0	12/15/2001	SW8270	4-CHLOROPHENYL PHENYL ETH	0.41		0.41	mg/kg	
TNA	L1112047	101213	692054.9	92293.9	2.0	4.0	12/15/2001	SW8260	4-CHLOROTOLUENE	0.0062		0.0062	mg/kg	
TNA	L1112047	101213	692054.9	92293.9	2.0	4.0	12/15/2001	SW8260	4-METHYL-2-PENTANONE	0.025		0.025	mg/kg	
TNA	L1112047	101213	692054.9	92293.9	2.0	4.0	12/15/2001	SW8270	4-METHYLPHENOL	0.41		0.41	mg/kg	
TNA	L1112047	101213	692054.9	92293.9	2.0	4.0	12/15/2001	SW8270	4-NITROANILINE	2.1		2.1	mg/kg	
TNA	L1112047	101213	692054.9	92293.9	2.0	4.0	12/15/2001	SW8270	4-NITROPHENOL	2.1		2.1	mg/kg	
TNA	L1112047	101213	692054.9	92293.9	2.0	4.0	12/15/2001	SW8330	4-Nitrotoluene	0.25		0.25	mg/kg	
TNA	L1112047	101213	692054.9	92293.9	2.0	4.0	12/15/2001	SW8270	ACENAPHTHENE	0.41		0.41	mg/kg	
TNA	L1112047	101213	692054.9	92293.9	2.0	4.0	12/15/2001	SW8270	ACENAPHTHYLENE	0.41		0.41	mg/kg	
TNA	L1112047	101213	692054.9	92293.9	2.0	4.0	12/15/2001	SW8260	ACETONE	0.025		0.025	mg/kg	
TNA	L1112047	101213	692054.9	92293.9	2.0	4.0	12/15/2001	SW8270	ANILINE	1		1	mg/kg	
TNA	L1112047	101213	692054.9	92293.9	2.0	4.0	12/15/2001	SW8270	ANTHRACENE	0.41		0.41	mg/kg	
TNA	L1112047	101213	692054.9	92293.9	2.0	4.0	12/15/2001	SW8270	AZOBENZENE	0.41		0.41	mg/kg	
TNA	L1112047	101213	692054.9	92293.9	2.0	4.0	12/15/2001	SW8260	BENZENE	0.0062		0.0062	mg/kg	
TNA	L1112047	101213	692054.9	92293.9	2.0	4.0	12/15/2001	SW8270	BENZO(A)ANTHRACENE	0.41		0.41	mg/kg	
TNA	L1112047	101213	692054.9	92293.9	2.0	4.0	12/15/2001	SW8270	BENZO(A)PYRENE	0.41		0.41	mg/kg	
TNA	L1112047	101213	692054.9	92293.9	2.0	4.0	12/15/2001	SW8270	BENZO(B)FLUORANTHENE	0.41		0.41	mg/kg	
TNA	L1112047	101213	692054.9	92293.9	2.0	4.0	12/15/2001	SW8270	BENZO(G,H,I)PERYLENE	0.41		0.41	mg/kg	
TNA	L1112047	101213	692054.9	92293.9	2.0	4.0	12/15/2001	SW8270	BENZO(K)FLUORANTHENE	0.41		0.41	mg/kg	
TNA	L1112047	101213	692054.9	92293.9	2.0	4.0	12/15/2001	SW8270	BENZOIC ACID	2.1		2.1	mg/kg	
TNA	L1112047	101213	692054.9	92293.9	2.0	4.0	12/15/2001	SW8270	BENZYL ALCOHOL	0.41		0.41	mg/kg	
TNA	L1112047	101213	692054.9	92293.9	2.0	4.0	12/15/2001	SW8270	BIS(2-CHLOROETHOXY)METHA	0.41		0.41	mg/kg	

Company	Sample Name	Station Name	Easting	Northing	Start Depth(ft)	End Depth(ft)	Collect Date	Method	Analyte	Result	Error	Detection Limit	Units	Validation Qualifier
TNA	L1112047	101213	692054.9	92293.9	2.0	4.0	12/15/2001	SW8270	BIS(2-CHLOROETHYL)ETHER	0.41		0.41	mg/kg	
TNA	L1112047	101213	692054.9	92293.9	2.0	4.0	12/15/2001	SW8270	BIS(2-CHLOROISOPROPYL)ETHE	0.41		0.41	mg/kg	
TNA	L1112047	101213	692054.9	92293.9	2.0	4.0	12/15/2001	SW8270	BIS(2-ETHYLHEXYL)PHTHALAT	0.41		0.41	mg/kg	
TNA	L1112047	101213	692054.9	92293.9	2.0	4.0	12/15/2001	SW8260	BROMOBENZENE	0.0062		0.0062	mg/kg	
TNA	L1112047	101213	692054.9	92293.9	2.0	4.0	12/15/2001	SW8260	BROMOCHLOROMETHANE	0.0062		0.0062	mg/kg	
TNA	L1112047	101213	692054.9	92293.9	2.0	4.0	12/15/2001	SW8260	BROMODICHLOROMETHANE	0.0062		0.0062	mg/kg	
TNA	L1112047	101213	692054.9	92293.9	2.0	4.0	12/15/2001	SW8260	BROMOFORM	0.0062		0.0062	mg/kg	
TNA	L1112047	101213	692054.9	92293.9	2.0	4.0	12/15/2001	SW8260	BROMOMETHANE	0.012		0.012	mg/kg	
TNA	L1112047	101213	692054.9	92293.9	2.0	4.0	12/15/2001	SW8270	BUTYL BENZYL PHTHALATE	0.41		0.41	mg/kg	
TNA	L1112047	101213	692054.9	92293.9	2.0	4.0	12/15/2001	SW8270	CARBAZOLE	0.41		0.41	mg/kg	
TNA	L1112047	101213	692054.9	92293.9	2.0	4.0	12/15/2001	SW8260	CARBON DISULFIDE	0.0062		0.0062	mg/kg	
TNA	L1112047	101213	692054.9	92293.9	2.0	4.0	12/15/2001	SW8260	CARBON TETRACHLORIDE	0.0062		0.0062	mg/kg	
TNA	L1112047	101213	692054.9	92293.9	2.0	4.0	12/15/2001	SW8260	CHLOROBENZENE	0.0062		0.0062	mg/kg	
TNA	L1112047	101213	692054.9	92293.9	2.0	4.0	12/15/2001	SW8260	CHLOROETHANE	0.012		0.012	mg/kg	
TNA	L1112047	101213	692054.9	92293.9	2.0	4.0	12/15/2001	SW8260	CHLOROFORM	0.0062		0.0062	mg/kg	
TNA	L1112047	101213	692054.9	92293.9	2.0	4.0	12/15/2001	SW8260	CHLOROMETHANE	0.012		0.012	mg/kg	
TNA	L1112047	101213	692054.9	92293.9	2.0	4.0	12/15/2001	SW8270	CHRYSENE	0.41		0.41	mg/kg	
TNA	L1112047	101213	692054.9	92293.9	2.0	4.0	12/15/2001	SW8260	CIS-1,2-DICHLOROETHENE	0.0062		0.0062	mg/kg	
TNA	L1112047	101213	692054.9	92293.9	2.0	4.0	12/15/2001	SW8260	CIS-1,3-DICHLOROPROPENE	0.0062		0.0062	mg/kg	
TNA	L1112047	101213	692054.9	92293.9	2.0	4.0	12/15/2001	SW8270	DIBENZO(A,H)ANTHRACENE	0.41		0.41	mg/kg	
TNA	L1112047	101213	692054.9	92293.9	2.0	4.0	12/15/2001	SW8270	DIBENZOFURAN	0.41		0.41	mg/kg	
TNA	L1112047	101213	692054.9	92293.9	2.0	4.0	12/15/2001	SW8260	DIBROMOCHLOROMETHANE	0.0062		0.0062	mg/kg	
TNA	L1112047	101213	692054.9	92293.9	2.0	4.0	12/15/2001	SW8260	DIBROMOMETHANE	0.0062		0.0062	mg/kg	
TNA	L1112047	101213	692054.9	92293.9	2.0	4.0	12/15/2001	SW8260	DICHLORODIFLUOROMETHANE	0.012		0.012	mg/kg	
TNA	L1112047	101213	692054.9	92293.9	2.0	4.0	12/15/2001	SW8270	DIETHYL PHTHALATE	0.41		0.41	mg/kg	
TNA	L1112047	101213	692054.9	92293.9	2.0	4.0	12/15/2001	SW8270	DIMETHYL PHTHALATE	0.41		0.41	mg/kg	
TNA	L1112047	101213	692054.9	92293.9	2.0	4.0	12/15/2001	SW8270	DI-N-BUTYL PHTHALATE	0.17		0.41	mg/kg	
TNA	L1112047	101213	692054.9	92293.9	2.0	4.0	12/15/2001	SW8270	DI-N-OCTYL PHTHALATE	0.41		0.41	mg/kg	
TNA	L1112047	101213	692054.9	92293.9	2.0	4.0	12/15/2001	SW8260	ETHYLBENZENE	0.0062		0.0062	mg/kg	
TNA	L1112047	101213	692054.9	92293.9	2.0	4.0	12/15/2001	SW8270	FLUORANTHENE	0.41		0.41	mg/kg	
TNA	L1112047	101213	692054.9	92293.9	2.0	4.0	12/15/2001	SW8270	FLUORENE	0.41		0.41	mg/kg	
TNA	L1112047	101213	692054.9	92293.9	2.0	4.0	12/15/2001	SW8270	HEXACHLOROBENZENE	0.41		0.41	mg/kg	
TNA	L1112047	101213	692054.9	92293.9	2.0	4.0	12/15/2001	SW8270	HEXACHLOROBUTADIENE	0.41		0.41	mg/kg	
TNA	L1112047	101213	692054.9	92293.9	2.0	4.0	12/15/2001	SW8260	HEXACHLOROBUTADIENE	0.0062		0.0062	mg/kg	
TNA	L1112047	101213	692054.9	92293.9	2.0	4.0	12/15/2001	SW8270	HEXACHLOROCYCLOPENTADIE	0.41		0.41	mg/kg	
TNA	L1112047	101213	692054.9	92293.9	2.0	4.0	12/15/2001	SW8270	HEXACHLOROETHANE	0.41		0.41	mg/kg	
TNA	L1112047	101213	692054.9	92293.9	2.0	4.0	12/15/2001	SW8330	HMX	2.2		2.2	mg/kg	
TNA	L1112047	101213	692054.9	92293.9	2.0	4.0	12/15/2001	SW8270	INDENO(1,2,3-CD)PYRENE	0.41		0.41	mg/kg	
TNA	L1112047	101213	692054.9	92293.9	2.0	4.0	12/15/2001	SW8260	IODOMETHANE	0.0062		0.0062	mg/kg	
TNA	L1112047	101213	692054.9	92293.9	2.0	4.0	12/15/2001	SW8270	ISOPHORONE	0.41		0.41	mg/kg	
TNA	L1112047	101213	692054.9	92293.9	2.0	4.0	12/15/2001	SW8260	ISOPROPYLBENZENE	0.0062		0.0062	mg/kg	
TNA	L1112047	101213	692054.9	92293.9	2.0	4.0	12/15/2001	SW8260	M+P-XYLENE	0.0062		0.0062	mg/kg	
TNA	L1112047	101213	692054.9	92293.9	2.0	4.0	12/15/2001	SW8260	METHYL TERTIARY BUTYL ETH	0.0062		0.0062	mg/kg	

Company	Sample Name	Station Name	Easting	Northing	Start Depth(ft)	End Depth(ft)	Collect Date	Method	Analyte	Result	Error	Detection Limit	Units	Validation Qualifier
TNA	L1112047	101213	692054.9	92293.9	2.0	4.0	12/15/2001	SW8260	METHYLENE CHLORIDE	0.0062		0.0062	mg/kg	
TNA	L1112047	101213	692054.9	92293.9	2.0	4.0	12/15/2001	SW8270	NAPHTHALENE	0.41		0.41	mg/kg	
TNA	L1112047	101213	692054.9	92293.9	2.0	4.0	12/15/2001	SW8260	NAPHTHALENE	0.0062		0.0062	mg/kg	
TNA	L1112047	101213	692054.9	92293.9	2.0	4.0	12/15/2001	SW8260	N-BUTYLBENZENE	0.0062		0.0062	mg/kg	
TNA	L1112047	101213	692054.9	92293.9	2.0	4.0	12/15/2001	SW8330	Nitrobenzene	0.26		0.26	mg/kg	
TNA	L1112047	101213	692054.9	92293.9	2.0	4.0	12/15/2001	SW8270	Nitrobenzene	0.41		0.41	mg/kg	
TNA	L1112047	101213	692054.9	92293.9	2.0	4.0	12/15/2001	SW8270	N-NITROSODIMETHYLAMINE	0.41		0.41	mg/kg	
TNA	L1112047	101213	692054.9	92293.9	2.0	4.0	12/15/2001	SW8270	N-NITROSO-DI-N-PROPYLAMINI	0.41		0.41	mg/kg	
TNA	L1112047	101213	692054.9	92293.9	2.0	4.0	12/15/2001	SW8270	N-NITROSODIPHENYLAMINE	0.41		0.41	mg/kg	
TNA	L1112047	101213	692054.9	92293.9	2.0	4.0	12/15/2001	SW8260	N-PROPYLBENZENE	0.0062		0.0062	mg/kg	
TNA	L1112047	101213	692054.9	92293.9	2.0	4.0	12/15/2001	SW8260	O-XYLENE	0.0062		0.0062	mg/kg	
TNA	L1112047	101213	692054.9	92293.9	2.0	4.0	12/15/2001	SW8270	PENTACHLOROPHENOL	2.1		2.1	mg/kg	
TNA	L1112047	101213	692054.9	92293.9	2.0	4.0	12/15/2001	SW8270	PHENANTHRENE	0.41		0.41	mg/kg	
TNA	L1112047	101213	692054.9	92293.9	2.0	4.0	12/15/2001	SW8270	PHENOL	0.41		0.41	mg/kg	
TNA	L1112047	101213	692054.9	92293.9	2.0	4.0	12/15/2001	SW8260	P-ISOPROPYLTOLUENE	0.0062		0.0062	mg/kg	
TNA	L1112047	101213	692054.9	92293.9	2.0	4.0	12/15/2001	SW8270	PYRENE	0.41		0.41	mg/kg	
TNA	L1112047	101213	692054.9	92293.9	2.0	4.0	12/15/2001	SW8270	PYRIDINE	0.41		0.41	mg/kg	
TNA	L1112047	101213	692054.9	92293.9	2.0	4.0	12/15/2001	SW8330	RDX	1		1	mg/kg	
TNA	L1112047	101213	692054.9	92293.9	2.0	4.0	12/15/2001	SW8260	SEC-BUTYLBENZENE	0.0062		0.0062	mg/kg	
TNA	L1112047	101213	692054.9	92293.9	2.0	4.0	12/15/2001	SW8260	STYRENE	0.0062		0.0062	mg/kg	
TNA	L1112047	101213	692054.9	92293.9	2.0	4.0	12/15/2001	SW8260	TERT-BUTYLBENZENE	0.0062		0.0062	mg/kg	
TNA	L1112047	101213	692054.9	92293.9	2.0	4.0	12/15/2001	SW8260	TETRACHLOROETHENE	0.0062		0.0062	mg/kg	
TNA	L1112047	101213	692054.9	92293.9	2.0	4.0	12/15/2001	SW8330	Tetryl	0.65		0.65	mg/kg	
TNA	L1112047	101213	692054.9	92293.9	2.0	4.0	12/15/2001	SW8260	TOLUENE	0.0062		0.0062	mg/kg	
TNA	L1112047	101213	692054.9	92293.9	2.0	4.0	12/15/2001	SW8260	TRANS-1,2-DICHLOROETHENE	0.0062		0.0062	mg/kg	
TNA	L1112047	101213	692054.9	92293.9	2.0	4.0	12/15/2001	SW8260	TRANS-1,3-DICHLOROPROPENE	0.0062		0.0062	mg/kg	
TNA	L1112047	101213	692054.9	92293.9	2.0	4.0	12/15/2001	SW8260	TRICHLOROETHENE	0.0062		0.0062	mg/kg	
TNA	L1112047	101213	692054.9	92293.9	2.0	4.0	12/15/2001	SW8260	TRICHLOROFLUOROMETHANE	0.0062		0.0062	mg/kg	
TNA	L1112047	101213	692054.9	92293.9	2.0	4.0	12/15/2001	SW8260	TRICHLOROTRIFLUOROETHANI	0.0062		0.0062	mg/kg	
TNA	L1112047	101213	692054.9	92293.9	2.0	4.0	12/15/2001	SW8260	VINYL ACETATE	0.025		0.025	mg/kg	
TNA	L1112047	101213	692054.9	92293.9	2.0	4.0	12/15/2001	SW8260	VINYL CHLORIDE	0.012		0.012	mg/kg	
TNA	L1112048	101213	692054.9	92293.9	2.0	4.0	12/15/2001	SW8260	1,1,1,2-TETRACHLOROETHANE	0.0063		0.0063	mg/kg	
TNA	L1112048	101213	692054.9	92293.9	2.0	4.0	12/15/2001	SW8260	1,1,1-TRICHLOROETHANE	0.0063		0.0063	mg/kg	
TNA	L1112048	101213	692054.9	92293.9	2.0	4.0	12/15/2001	SW8260	1,1,2,2-TETRACHLOROETHANE	0.0063		0.0063	mg/kg	
TNA	L1112048	101213	692054.9	92293.9	2.0	4.0	12/15/2001	SW8260	1,1,2-TRICHLOROETHANE	0.0063		0.0063	mg/kg	
TNA	L1112048	101213	692054.9	92293.9	2.0	4.0	12/15/2001	SW8260	1,1-DICHLOROETHANE	0.0063		0.0063	mg/kg	
TNA	L1112048	101213	692054.9	92293.9	2.0	4.0	12/15/2001	SW8260	1,1-DICHLOROETHENE	0.0063		0.0063	mg/kg	
TNA	L1112048	101213	692054.9	92293.9	2.0	4.0	12/15/2001	SW8260	1,1-DICHLOROPROPENE	0.0063		0.0063	mg/kg	
TNA	L1112048	101213	692054.9	92293.9	2.0	4.0	12/15/2001	SW8260	1,2,3-TRICHLOROBENZENE	0.0063		0.0063	mg/kg	
TNA	L1112048	101213	692054.9	92293.9	2.0	4.0	12/15/2001	SW8260	1,2,3-TRICHLOROPROPANE	0.0063		0.0063	mg/kg	
TNA	L1112048	101213	692054.9	92293.9	2.0	4.0	12/15/2001	SW8270	1,2,4-TRICHLOROBENZENE	0.42		0.42	mg/kg	
TNA	L1112048	101213	692054.9	92293.9	2.0	4.0	12/15/2001	SW8260	1,2,4-TRICHLOROBENZENE	0.0063		0.0063	mg/kg	
TNA	L1112048	101213	692054.9	92293.9	2.0	4.0	12/15/2001	SW8260	1,2,4-TRIMETHYLBENZENE	0.0063		0.0063	mg/kg	

Company	Sample Name	Station Name	Easting	Northing	Start Depth(ft)	End Depth(ft)	Collect Date	Method	Analyte	Result	Error	Detection Limit	Units	Validation Qualifier
TNA	L1112048	101213	692054.9	92293.9	2.0	4.0	12/15/2001	SW8260	1,2-DIBROMO-3-CHLOROPROPA	0.013		0.013	mg/kg	
TNA	L1112048	101213	692054.9	92293.9	2.0	4.0	12/15/2001	SW8260	1,2-DIBROMOETHANE	0.0063		0.0063	mg/kg	
TNA	L1112048	101213	692054.9	92293.9	2.0	4.0	12/15/2001	SW8270	1,2-DICHLOROBENZENE	0.42		0.42	mg/kg	
TNA	L1112048	101213	692054.9	92293.9	2.0	4.0	12/15/2001	SW8260	1,2-DICHLOROBENZENE	0.0063		0.0063	mg/kg	
TNA	L1112048	101213	692054.9	92293.9	2.0	4.0	12/15/2001	SW8260	1,2-DICHLOROETHANE	0.0063		0.0063	mg/kg	
TNA	L1112048	101213	692054.9	92293.9	2.0	4.0	12/15/2001	SW8260	1,2-DICHLOROPROPANE	0.0063		0.0063	mg/kg	
TNA	L1112048	101213	692054.9	92293.9	2.0	4.0	12/15/2001	SW8260	1,3,5-TRIMETHYLBENZENE	0.0063		0.0063	mg/kg	
TNA	L1112048	101213	692054.9	92293.9	2.0	4.0	12/15/2001	SW8270	1,3-DICHLOROBENZENE	0.42		0.42	mg/kg	
TNA	L1112048	101213	692054.9	92293.9	2.0	4.0	12/15/2001	SW8260	1,3-DICHLOROBENZENE	0.0063		0.0063	mg/kg	
TNA	L1112048	101213	692054.9	92293.9	2.0	4.0	12/15/2001	SW8260	1,3-DICHLOROPROPANE	0.0063		0.0063	mg/kg	
TNA	L1112048	101213	692054.9	92293.9	2.0	4.0	12/15/2001	SW8270	1,4-DICHLOROBENZENE	0.42		0.42	mg/kg	
TNA	L1112048	101213	692054.9	92293.9	2.0	4.0	12/15/2001	SW8260	1,4-DICHLOROBENZENE	0.0063		0.0063	mg/kg	
TNA	L1112048	101213	692054.9	92293.9	2.0	4.0	12/15/2001	SW8260	1-CHLOROHEXANE	0.0063		0.0063	mg/kg	
TNA	L1112048	101213	692054.9	92293.9	2.0	4.0	12/15/2001	SW8260	2,2-DICHLOROPROPANE	0.0063		0.0063	mg/kg	
TNA	L1112048	101213	692054.9	92293.9	2.0	4.0	12/15/2001	SW8270	2,3,4,6-TETRACHLOROPHENOL	2.1		2.1	mg/kg	
TNA	L1112048	101213	692054.9	92293.9	2.0	4.0	12/15/2001	SW8270	2,4,5-TRICHLOROPHENOL	0.42		0.42	mg/kg	
TNA	L1112048	101213	692054.9	92293.9	2.0	4.0	12/15/2001	SW8270	2,4,6-TRICHLOROPHENOL	0.42		0.42	mg/kg	
TNA	L1112048	101213	692054.9	92293.9	2.0	4.0	12/15/2001	SW8270	2,4-DICHLOROPHENOL	0.42		0.42	mg/kg	
TNA	L1112048	101213	692054.9	92293.9	2.0	4.0	12/15/2001	SW8270	2,4-DIMETHYLPHENOL	0.42		0.42	mg/kg	
TNA	L1112048	101213	692054.9	92293.9	2.0	4.0	12/15/2001	SW8270	2,4-DINITROPHENOL	2.1		2.1	mg/kg	
TNA	L1112048	101213	692054.9	92293.9	2.0	4.0	12/15/2001	SW8270	2,4-Dinitrotoluene	0.42		0.42	mg/kg	
TNA	L1112048	101213	692054.9	92293.9	2.0	4.0	12/15/2001	SW8270	2,6-Dinitrotoluene	0.42		0.42	mg/kg	
TNA	L1112048	101213	692054.9	92293.9	2.0	4.0	12/15/2001	SW8260	2-BUTANONE	0.025		0.025	mg/kg	
TNA	L1112048	101213	692054.9	92293.9	2.0	4.0	12/15/2001	SW8270	2-CHLORONAPHTHALENE	0.42		0.42	mg/kg	
TNA	L1112048	101213	692054.9	92293.9	2.0	4.0	12/15/2001	SW8270	2-CHLOROPHENOL	0.42		0.42	mg/kg	
TNA	L1112048	101213	692054.9	92293.9	2.0	4.0	12/15/2001	SW8260	2-CHLOROTOLUENE	0.0063		0.0063	mg/kg	
TNA	L1112048	101213	692054.9	92293.9	2.0	4.0	12/15/2001	SW8260	2-HEXANONE	0.025		0.025	mg/kg	
TNA	L1112048	101213	692054.9	92293.9	2.0	4.0	12/15/2001	SW8270	2-METHYLNAPHTHALENE	0.42		0.42	mg/kg	
TNA	L1112048	101213	692054.9	92293.9	2.0	4.0	12/15/2001	SW8270	2-METHYLPHENOL	0.42		0.42	mg/kg	
TNA	L1112048	101213	692054.9	92293.9	2.0	4.0	12/15/2001	SW8270	2-NITROANILINE	2.1		2.1	mg/kg	
TNA	L1112048	101213	692054.9	92293.9	2.0	4.0	12/15/2001	SW8270	2-NITROPHENOL	0.42		0.42	mg/kg	
TNA	L1112048	101213	692054.9	92293.9	2.0	4.0	12/15/2001	SW8270	3,3'-DICHLOROBENZIDINE	2.1		2.1	mg/kg	
TNA	L1112048	101213	692054.9	92293.9	2.0	4.0	12/15/2001	SW8270	3-NITROANILINE	2.1		2.1	mg/kg	
TNA	L1112048	101213	692054.9	92293.9	2.0	4.0	12/15/2001	SW8270	4,6-DINITRO-2-METHYLPHENOL	2.1		2.1	mg/kg	
TNA	L1112048	101213	692054.9	92293.9	2.0	4.0	12/15/2001	SW8270	4-BROMOPHENYL PHENYL ETH	0.42		0.42	mg/kg	
TNA	L1112048	101213	692054.9	92293.9	2.0	4.0	12/15/2001	SW8270	4-CHLORO-3-METHYLPHENOL	0.42		0.42	mg/kg	
TNA	L1112048	101213	692054.9	92293.9	2.0	4.0	12/15/2001	SW8270	4-CHLOROANILINE	1.1		1.1	mg/kg	
TNA	L1112048	101213	692054.9	92293.9	2.0	4.0	12/15/2001	SW8270	4-CHLOROPHENYL PHENYL ETH	0.42		0.42	mg/kg	
TNA	L1112048	101213	692054.9	92293.9	2.0	4.0	12/15/2001	SW8260	4-CHLOROTOLUENE	0.0063		0.0063	mg/kg	
TNA	L1112048	101213	692054.9	92293.9	2.0	4.0	12/15/2001	SW8260	4-METHYL-2-PENTANONE	0.025		0.025	mg/kg	
TNA	L1112048	101213	692054.9	92293.9	2.0	4.0	12/15/2001	SW8270	4-METHYLPHENOL	0.42		0.42	mg/kg	
TNA	L1112048	101213	692054.9	92293.9	2.0	4.0	12/15/2001	SW8270	4-NITROANILINE	2.1		2.1	mg/kg	
TNA	L1112048	101213	692054.9	92293.9	2.0	4.0	12/15/2001	SW8270	4-NITROPHENOL	2.1		2.1	mg/kg	

Company	Sample Name	Station Name	Easting	Northing	Start Depth(ft)	End Depth(ft)	Collect Date	Method	Analyte	Result	Error	Detection Limit	Units	Validation Qualifier
TNA	L1112048	101213	692054.9	92293.9	2.0	4.0	12/15/2001	SW8270	ACENAPHTHENE	0.42		0.42	mg/kg	
TNA	L1112048	101213	692054.9	92293.9	2.0	4.0	12/15/2001	SW8270	ACENAPHTHYLENE	0.42		0.42	mg/kg	
TNA	L1112048	101213	692054.9	92293.9	2.0	4.0	12/15/2001	SW8260	ACETONE	0.025		0.025	mg/kg	
TNA	L1112048	101213	692054.9	92293.9	2.0	4.0	12/15/2001	SW8270	ANILINE	1.1		1.1	mg/kg	
TNA	L1112048	101213	692054.9	92293.9	2.0	4.0	12/15/2001	SW8270	ANTHRACENE	0.42		0.42	mg/kg	
TNA	L1112048	101213	692054.9	92293.9	2.0	4.0	12/15/2001	SW8270	AZOBENZENE	0.42		0.42	mg/kg	
TNA	L1112048	101213	692054.9	92293.9	2.0	4.0	12/15/2001	SW8260	BENZENE	0.0063		0.0063	mg/kg	
TNA	L1112048	101213	692054.9	92293.9	2.0	4.0	12/15/2001	SW8270	BENZO(A)ANTHRACENE	0.42		0.42	mg/kg	
TNA	L1112048	101213	692054.9	92293.9	2.0	4.0	12/15/2001	SW8270	BENZO(A)PYRENE	0.42		0.42	mg/kg	
TNA	L1112048	101213	692054.9	92293.9	2.0	4.0	12/15/2001	SW8270	BENZO(B)FLUORANTHENE	0.42		0.42	mg/kg	
TNA	L1112048	101213	692054.9	92293.9	2.0	4.0	12/15/2001	SW8270	BENZO(G,H,I)PERYLENE	0.42		0.42	mg/kg	
TNA	L1112048	101213	692054.9	92293.9	2.0	4.0	12/15/2001	SW8270	BENZO(K)FLUORANTHENE	0.42		0.42	mg/kg	
TNA	L1112048	101213	692054.9	92293.9	2.0	4.0	12/15/2001	SW8270	BENZOIC ACID	2.1		2.1	mg/kg	
TNA	L1112048	101213	692054.9	92293.9	2.0	4.0	12/15/2001	SW8270	BENZYL ALCOHOL	0.42		0.42	mg/kg	
TNA	L1112048	101213	692054.9	92293.9	2.0	4.0	12/15/2001	SW8270	BIS(2-CHLOROETHOXY)METHA	0.42		0.42	mg/kg	
TNA	L1112048	101213	692054.9	92293.9	2.0	4.0	12/15/2001	SW8270	BIS(2-CHLOROETHYL)ETHER	0.42		0.42	mg/kg	
TNA	L1112048	101213	692054.9	92293.9	2.0	4.0	12/15/2001	SW8270	BIS(2-CHLOROISOPROPYL)ETHE	0.42		0.42	mg/kg	
TNA	L1112048	101213	692054.9	92293.9	2.0	4.0	12/15/2001	SW8270	BIS(2-ETHYLHEXYL)PHTHALAT	0.42		0.42	mg/kg	
TNA	L1112048	101213	692054.9	92293.9	2.0	4.0	12/15/2001	SW8260	BROMOBENZENE	0.0063		0.0063	mg/kg	
TNA	L1112048	101213	692054.9	92293.9	2.0	4.0	12/15/2001	SW8260	BROMOCHLOROMETHANE	0.0063		0.0063	mg/kg	
TNA	L1112048	101213	692054.9	92293.9	2.0	4.0	12/15/2001	SW8260	BROMODICHLOROMETHANE	0.0063		0.0063	mg/kg	
TNA	L1112048	101213	692054.9	92293.9	2.0	4.0	12/15/2001	SW8260	BROMOFORM	0.0063		0.0063	mg/kg	
TNA	L1112048	101213	692054.9	92293.9	2.0	4.0	12/15/2001	SW8260	BROMOMETHANE	0.013		0.013	mg/kg	
TNA	L1112048	101213	692054.9	92293.9	2.0	4.0	12/15/2001	SW8270	BUTYL BENZYL PHTHALATE	0.42		0.42	mg/kg	
TNA	L1112048	101213	692054.9	92293.9	2.0	4.0	12/15/2001	SW8270	CARBAZOLE	0.42		0.42	mg/kg	
TNA	L1112048	101213	692054.9	92293.9	2.0	4.0	12/15/2001	SW8260	CARBON DISULFIDE	0.0063		0.0063	mg/kg	
TNA	L1112048	101213	692054.9	92293.9	2.0	4.0	12/15/2001	SW8260	CARBON TETRACHLORIDE	0.0063		0.0063	mg/kg	
TNA	L1112048	101213	692054.9	92293.9	2.0	4.0	12/15/2001	SW8260	CHLOROBENZENE	0.0063		0.0063	mg/kg	
TNA	L1112048	101213	692054.9	92293.9	2.0	4.0	12/15/2001	SW8260	CHLOROETHANE	0.013		0.013	mg/kg	
TNA	L1112048	101213	692054.9	92293.9	2.0	4.0	12/15/2001	SW8260	CHLOROFORM	0.0063		0.0063	mg/kg	
TNA	L1112048	101213	692054.9	92293.9	2.0	4.0	12/15/2001	SW8260	CHLOROMETHANE	0.013		0.013	mg/kg	
TNA	L1112048	101213	692054.9	92293.9	2.0	4.0	12/15/2001	SW8270	CHRYSENE	0.42		0.42	mg/kg	
TNA	L1112048	101213	692054.9	92293.9	2.0	4.0	12/15/2001	SW8260	CIS-1,2-DICHLOROETHENE	0.0063		0.0063	mg/kg	
TNA	L1112048	101213	692054.9	92293.9	2.0	4.0	12/15/2001	SW8260	CIS-1,3-DICHLOROPROPENE	0.0063		0.0063	mg/kg	
TNA	L1112048	101213	692054.9	92293.9	2.0	4.0	12/15/2001	SW8270	DIBENZO(A,H)ANTHRACENE	0.42		0.42	mg/kg	
TNA	L1112048	101213	692054.9	92293.9	2.0	4.0	12/15/2001	SW8270	DIBENZOFURAN	0.42		0.42	mg/kg	
TNA	L1112048	101213	692054.9	92293.9	2.0	4.0	12/15/2001	SW8260	DIBROMOCHLOROMETHANE	0.0063		0.0063	mg/kg	
TNA	L1112048	101213	692054.9	92293.9	2.0	4.0	12/15/2001	SW8260	DIBROMOMETHANE	0.0063		0.0063	mg/kg	
TNA	L1112048	101213	692054.9	92293.9	2.0	4.0	12/15/2001	SW8260	DICHLORODIFLUOROMETHANE	0.013		0.013	mg/kg	
TNA	L1112048	101213	692054.9	92293.9	2.0	4.0	12/15/2001	SW8270	DIETHYL PHTHALATE	0.42		0.42	mg/kg	
TNA	L1112048	101213	692054.9	92293.9	2.0	4.0	12/15/2001	SW8270	DIMETHYL PHTHALATE	0.42		0.42	mg/kg	
TNA	L1112048	101213	692054.9	92293.9	2.0	4.0	12/15/2001	SW8270	DI-N-BUTYL PHTHALATE	0.42		0.42	mg/kg	
TNA	L1112048	101213	692054.9	92293.9	2.0	4.0	12/15/2001	SW8270	DI-N-OCTYL PHTHALATE	0.42		0.42	mg/kg	

Company	Sample Name	Station Name	Easting	Northing	Start Depth(ft)	End Depth(ft)	Collect Date	Method	Analyte	Result	Error	Detection Limit	Units	Validation Qualifier
TNA	L1112048	101213	692054.9	92293.9	2.0	4.0	12/15/2001	SW8260	ETHYLBENZENE	0.0063		0.0063	mg/kg	
TNA	L1112048	101213	692054.9	92293.9	2.0	4.0	12/15/2001	SW8270	FLUORANTHENE	0.42		0.42	mg/kg	
TNA	L1112048	101213	692054.9	92293.9	2.0	4.0	12/15/2001	SW8270	FLUORENE	0.42		0.42	mg/kg	
TNA	L1112048	101213	692054.9	92293.9	2.0	4.0	12/15/2001	SW8270	HEXACHLOROBENZENE	0.42		0.42	mg/kg	
TNA	L1112048	101213	692054.9	92293.9	2.0	4.0	12/15/2001	SW8270	HEXACHLOROBUTADIENE	0.42		0.42	mg/kg	
TNA	L1112048	101213	692054.9	92293.9	2.0	4.0	12/15/2001	SW8260	HEXACHLOROBUTADIENE	0.0063		0.0063	mg/kg	
TNA	L1112048	101213	692054.9	92293.9	2.0	4.0	12/15/2001	SW8270	HEXACHLOROCYCLOPENTADIE	0.42		0.42	mg/kg	
TNA	L1112048	101213	692054.9	92293.9	2.0	4.0	12/15/2001	SW8270	HEXACHLOROETHANE	0.42		0.42	mg/kg	
TNA	L1112048	101213	692054.9	92293.9	2.0	4.0	12/15/2001	SW8270	INDENO(1,2,3-CD)PYRENE	0.42		0.42	mg/kg	
TNA	L1112048	101213	692054.9	92293.9	2.0	4.0	12/15/2001	SW8260	IODOMETHANE	0.0063		0.0063	mg/kg	
TNA	L1112048	101213	692054.9	92293.9	2.0	4.0	12/15/2001	SW8270	ISOPHORONE	0.42		0.42	mg/kg	
TNA	L1112048	101213	692054.9	92293.9	2.0	4.0	12/15/2001	SW8260	ISOPROPYLBENZENE	0.0063		0.0063	mg/kg	
TNA	L1112048	101213	692054.9	92293.9	2.0	4.0	12/15/2001	SW8260	M+P-XYLENE	0.0063		0.0063	mg/kg	
TNA	L1112048	101213	692054.9	92293.9	2.0	4.0	12/15/2001	SW8260	METHYL TERTIARY BUTYL ETH	0.0063		0.0063	mg/kg	
TNA	L1112048	101213	692054.9	92293.9	2.0	4.0	12/15/2001	SW8260	METHYLENE CHLORIDE	0.0063		0.0063	mg/kg	
TNA	L1112048	101213	692054.9	92293.9	2.0	4.0	12/15/2001	SW8270	NAPHTHALENE	0.42		0.42	mg/kg	
TNA	L1112048	101213	692054.9	92293.9	2.0	4.0	12/15/2001	SW8260	NAPHTHALENE	0.0063		0.0063	mg/kg	
TNA	L1112048	101213	692054.9	92293.9	2.0	4.0	12/15/2001	SW8260	N-BUTYLBENZENE	0.0063		0.0063	mg/kg	
TNA	L1112048	101213	692054.9	92293.9	2.0	4.0	12/15/2001	SW8270	Nitrobenzene	0.42		0.42	mg/kg	
TNA	L1112048	101213	692054.9	92293.9	2.0	4.0	12/15/2001	SW8270	N-NITROSODIMETHYLAMINE	0.42		0.42	mg/kg	
TNA	L1112048	101213	692054.9	92293.9	2.0	4.0	12/15/2001	SW8270	N-NITROSO-DI-N-PROPYLAMINI	0.42		0.42	mg/kg	
TNA	L1112048	101213	692054.9	92293.9	2.0	4.0	12/15/2001	SW8270	N-NITROSODIPHENYLAMINE	0.42		0.42	mg/kg	
TNA	L1112048	101213	692054.9	92293.9	2.0	4.0	12/15/2001	SW8260	N-PROPYLBENZENE	0.0063		0.0063	mg/kg	
TNA	L1112048	101213	692054.9	92293.9	2.0	4.0	12/15/2001	SW8260	O-XYLENE	0.0063		0.0063	mg/kg	
TNA	L1112048	101213	692054.9	92293.9	2.0	4.0	12/15/2001	SW8270	PENTACHLOROPHENOL	2.1		2.1	mg/kg	
TNA	L1112048	101213	692054.9	92293.9	2.0	4.0	12/15/2001	SW8270	PHENANTHRENE	0.42		0.42	mg/kg	
TNA	L1112048	101213	692054.9	92293.9	2.0	4.0	12/15/2001	SW8270	PHENOL	0.42		0.42	mg/kg	
TNA	L1112048	101213	692054.9	92293.9	2.0	4.0	12/15/2001	SW8260	P-ISOPROPYLTOLUENE	0.0063		0.0063	mg/kg	
TNA	L1112048	101213	692054.9	92293.9	2.0	4.0	12/15/2001	SW8270	PYRENE	0.42		0.42	mg/kg	
TNA	L1112048	101213	692054.9	92293.9	2.0	4.0	12/15/2001	SW8270	PYRIDINE	0.42		0.42	mg/kg	
TNA	L1112048	101213	692054.9	92293.9	2.0	4.0	12/15/2001	SW8260	SEC-BUTYLBENZENE	0.0063		0.0063	mg/kg	
TNA	L1112048	101213	692054.9	92293.9	2.0	4.0	12/15/2001	SW8260	STYRENE	0.0063		0.0063	mg/kg	
TNA	L1112048	101213	692054.9	92293.9	2.0	4.0	12/15/2001	SW8260	TERT-BUTYLBENZENE	0.0063		0.0063	mg/kg	
TNA	L1112048	101213	692054.9	92293.9	2.0	4.0	12/15/2001	SW8260	TETRACHLOROETHENE	0.0063		0.0063	mg/kg	
TNA	L1112048	101213	692054.9	92293.9	2.0	4.0	12/15/2001	SW8260	TOLUENE	0.0063		0.0063	mg/kg	
TNA	L1112048	101213	692054.9	92293.9	2.0	4.0	12/15/2001	SW8260	TRANS-1,2-DICHLOROETHENE	0.0063		0.0063	mg/kg	
TNA	L1112048	101213	692054.9	92293.9	2.0	4.0	12/15/2001	SW8260	TRANS-1,3-DICHLOROPROPENE	0.0063		0.0063	mg/kg	
TNA	L1112048	101213	692054.9	92293.9	2.0	4.0	12/15/2001	SW8260	TRICHLOROETHENE	0.0063		0.0063	mg/kg	
TNA	L1112048	101213	692054.9	92293.9	2.0	4.0	12/15/2001	SW8260	TRICHLOROFLUOROMETHANE	0.0063		0.0063	mg/kg	
TNA	L1112048	101213	692054.9	92293.9	2.0	4.0	12/15/2001	SW8260	TRICHLOROTRIFLUOROETHANI	0.0063		0.0063	mg/kg	
TNA	L1112048	101213	692054.9	92293.9	2.0	4.0	12/15/2001	SW8260	VINYL ACETATE	0.025		0.025	mg/kg	
TNA	L1112048	101213	692054.9	92293.9	2.0	4.0	12/15/2001	SW8260	VINYL CHLORIDE	0.013		0.013	mg/kg	
TNA	L1112049	101213	692054.9	92293.9	4.0	6.0	12/15/2001	SW8330	1,3,5-TriNitrobenzene	0.25		0.25	mg/kg	

Company	Sample Name	Station Name	Easting	Northing	Start Depth(ft)	End Depth(ft)	Collect Date	Method	Analyte	Result	Error	Detection Limit	Units	Validation Qualifier
TNA	L1112049	101213	692054.9	92293.9	4.0	6.0	12/15/2001	SW8330	1,3-DiNitrobenzene	0.25		0.25	mg/kg	
TNA	L1112049	101213	692054.9	92293.9	4.0	6.0	12/15/2001	SW8330	2,4,6-Trinitrotoluene	0.25		0.25	mg/kg	
TNA	L1112049	101213	692054.9	92293.9	4.0	6.0	12/15/2001	SW8330	2,4-Dinitrotoluene	0.25		0.25	mg/kg	
TNA	L1112049	101213	692054.9	92293.9	4.0	6.0	12/15/2001	SW8330	2,6-Dinitrotoluene	0.26		0.26	mg/kg	
TNA	L1112049	101213	692054.9	92293.9	4.0	6.0	12/15/2001	SW8330	2-Amino-4,6-DNT	0.25		0.25	mg/kg	
TNA	L1112049	101213	692054.9	92293.9	4.0	6.0	12/15/2001	SW8330	2-Nitrotoluene	0.25		0.25	mg/kg	
TNA	L1112049	101213	692054.9	92293.9	4.0	6.0	12/15/2001	SW8330	3-Nitrotoluene	0.25		0.25	mg/kg	
TNA	L1112049	101213	692054.9	92293.9	4.0	6.0	12/15/2001	SW8330	4-Amino-2,6-DNT	0.25		0.25	mg/kg	
TNA	L1112049	101213	692054.9	92293.9	4.0	6.0	12/15/2001	SW8330	4-Nitrotoluene	0.25		0.25	mg/kg	
TNA	L1112049	101213	692054.9	92293.9	4.0	6.0	12/15/2001	SW8330	HMX	2.2		2.2	mg/kg	
TNA	L1112049	101213	692054.9	92293.9	4.0	6.0	12/15/2001	SW8330	Nitrobenzene	0.26		0.26	mg/kg	
TNA	L1112049	101213	692054.9	92293.9	4.0	6.0	12/15/2001	SW8330	RDX	1		1	mg/kg	
TNA	L1112049	101213	692054.9	92293.9	4.0	6.0	12/15/2001	SW8330	Tetryl	0.65		0.65	mg/kg	
TNA	L111232	101210	692084.5	92322.9	0.0	1.0	12/15/2001	SW6010	Arsenic	8.5		1.3	mg/kg	
TNA	L111232	101210	692084.5	92322.9	0.0	1.0	1/11/2002	SW6010	Barium	180		13	mg/kg	
TNA	L111232	101210	692084.5	92322.9	0.0	1.0	1/11/2002	SW6010	Beryllium	0.61		0.65	mg/kg	
TNA	L111232	101210	692084.5	92322.9	0.0	1.0	1/11/2002	SW6010	Boron	3.3		13	mg/kg	
TNA	L111232	101210	692084.5	92322.9	0.0	1.0	1/11/2002	SW6010	Cadmium	0.066		0.65	mg/kg	
TNA	L111232	101210	692084.5	92322.9	0.0	1.0	1/11/2002	SW6010	Chromium	15		1.3	mg/kg	
TNA	L111232	101210	692084.5	92322.9	0.0	1.0	1/11/2002	SW6010	Lead	22		0.39	mg/kg	
TNA	L111232	101210	692084.5	92322.9	0.0	1.0	1/11/2002	SW7471	Mercury	0.08		0.13	mg/kg	
TNA	L111232	101210	692084.5	92322.9	0.0	1.0	1/11/2002	SW6010	Selenium	1.4		0.65	mg/kg	
TNA	L111232	101210	692084.5	92322.9	0.0	1.0	1/11/2002	SW6010	Silver	0.082		1.3	mg/kg	
TNA	L111233	101210	692084.5	92322.9	1.0	2.0	1/11/2002	SW8260	1,1,1,2-TETRACHLOROETHANE	0.0062		0.0062	mg/kg	
TNA	L111233	101210	692084.5	92322.9	1.0	2.0	1/11/2002	SW8260	1,1,1-TRICHLOROETHANE	0.0062		0.0062	mg/kg	
TNA	L111233	101210	692084.5	92322.9	1.0	2.0	1/11/2002	SW8260	1,1,2,2-TETRACHLOROETHANE	0.0062		0.0062	mg/kg	
TNA	L111233	101210	692084.5	92322.9	1.0	2.0	1/11/2002	SW8260	1,1,2-TRICHLOROETHANE	0.0062		0.0062	mg/kg	
TNA	L111233	101210	692084.5	92322.9	1.0	2.0	1/11/2002	SW8260	1,1-DICHLOROETHANE	0.0062		0.0062	mg/kg	
TNA	L111233	101210	692084.5	92322.9	1.0	2.0	1/11/2002	SW8260	1,1-DICHLOROETHENE	0.0062		0.0062	mg/kg	
TNA	L111233	101210	692084.5	92322.9	1.0	2.0	1/11/2002	SW8260	1,1-DICHLOROPROPENE	0.0062		0.0062	mg/kg	
TNA	L111233	101210	692084.5	92322.9	1.0	2.0	1/11/2002	SW8260	1,2,3-TRICHLOROBENZENE	0.0062		0.0062	mg/kg	
TNA	L111233	101210	692084.5	92322.9	1.0	2.0	1/11/2002	SW8260	1,2,3-TRICHLOROPROPANE	0.0062		0.0062	mg/kg	
TNA	L111233	101210	692084.5	92322.9	1.0	2.0	1/11/2002	SW8260	1,2,4-TRICHLOROBENZENE	0.0062		0.0062	mg/kg	
TNA	L111233	101210	692084.5	92322.9	1.0	2.0	1/11/2002	SW8260	1,2,4-TRIMETHYLBENZENE	0.0062		0.0062	mg/kg	
TNA	L111233	101210	692084.5	92322.9	1.0	2.0	1/11/2002	SW8260	1,2-DIBROMO-3-CHLOROPROPA	0.012		0.012	mg/kg	
TNA	L111233	101210	692084.5	92322.9	1.0	2.0	1/11/2002	SW8260	1,2-DIBROMOETHANE	0.0062		0.0062	mg/kg	
TNA	L111233	101210	692084.5	92322.9	1.0	2.0	1/11/2002	SW8260	1,2-DICHLOROBENZENE	0.0062		0.0062	mg/kg	
TNA	L111233	101210	692084.5	92322.9	1.0	2.0	1/11/2002	SW8260	1,2-DICHLOROETHANE	0.0062		0.0062	mg/kg	
TNA	L111233	101210	692084.5	92322.9	1.0	2.0	1/11/2002	SW8260	1,2-DICHLOROPROPANE	0.0062		0.0062	mg/kg	
TNA	L111233	101210	692084.5	92322.9	1.0	2.0	1/11/2002	SW8260	1,3,5-TRIMETHYLBENZENE	0.0062		0.0062	mg/kg	
TNA	L111233	101210	692084.5	92322.9	1.0	2.0	1/11/2002	SW8260	1,3-DICHLOROBENZENE	0.0062		0.0062	mg/kg	
TNA	L111233	101210	692084.5	92322.9	1.0	2.0	1/11/2002	SW8260	1,3-DICHLOROPROPANE	0.0062		0.0062	mg/kg	
TNA	L111233	101210	692084.5	92322.9	1.0	2.0	1/11/2002	SW8260	1,4-DICHLOROBENZENE	0.0062		0.0062	mg/kg	

Company	Sample Name	Station Name	Easting	Northing	Start Depth(ft)	End Depth(ft)	Collect Date	Method	Analyte	Result	Error	Detection Limit	Units	Validation Qualifier
TNA	L111233	101210	692084.5	92322.9	1.0	2.0	1/11/2002	SW8260	1-CHLOROHEXANE	0.0062		0.0062	mg/kg	
TNA	L111233	101210	692084.5	92322.9	1.0	2.0	1/11/2002	SW8260	2,2-DICHLOROPROPANE	0.0062		0.0062	mg/kg	
TNA	L111233	101210	692084.5	92322.9	1.0	2.0	1/11/2002	SW8260	2-BUTANONE	0.025		0.025	mg/kg	
TNA	L111233	101210	692084.5	92322.9	1.0	2.0	1/11/2002	SW8260	2-CHLOROTOLUENE	0.0062		0.0062	mg/kg	
TNA	L111233	101210	692084.5	92322.9	1.0	2.0	1/11/2002	SW8260	2-HEXANONE	0.025		0.025	mg/kg	
TNA	L111233	101210	692084.5	92322.9	1.0	2.0	1/11/2002	SW8260	4-CHLOROTOLUENE	0.0062		0.0062	mg/kg	
TNA	L111233	101210	692084.5	92322.9	1.0	2.0	1/11/2002	SW8260	4-METHYL-2-PENTANONE	0.025		0.025	mg/kg	
TNA	L111233	101210	692084.5	92322.9	1.0	2.0	1/11/2002	SW8260	ACETONE	0.025		0.025	mg/kg	
TNA	L111233	101210	692084.5	92322.9	1.0	2.0	1/11/2002	SW8260	BENZENE	0.0062		0.0062	mg/kg	
TNA	L111233	101210	692084.5	92322.9	1.0	2.0	1/11/2002	SW8260	BROMOBENZENE	0.0062		0.0062	mg/kg	
TNA	L111233	101210	692084.5	92322.9	1.0	2.0	1/11/2002	SW8260	BROMOCHLOROMETHANE	0.0062		0.0062	mg/kg	
TNA	L111233	101210	692084.5	92322.9	1.0	2.0	1/11/2002	SW8260	BROMODICHLOROMETHANE	0.0062		0.0062	mg/kg	
TNA	L111233	101210	692084.5	92322.9	1.0	2.0	1/11/2002	SW8260	BROMOFORM	0.0062		0.0062	mg/kg	
TNA	L111233	101210	692084.5	92322.9	1.0	2.0	1/11/2002	SW8260	BROMOMETHANE	0.012		0.012	mg/kg	
TNA	L111233	101210	692084.5	92322.9	1.0	2.0	1/11/2002	SW8260	CARBON DISULFIDE	0.0062		0.0062	mg/kg	
TNA	L111233	101210	692084.5	92322.9	1.0	2.0	1/11/2002	SW8260	CARBON TETRACHLORIDE	0.0062		0.0062	mg/kg	
TNA	L111233	101210	692084.5	92322.9	1.0	2.0	1/11/2002	SW8260	CHLOROBENZENE	0.0062		0.0062	mg/kg	
TNA	L111233	101210	692084.5	92322.9	1.0	2.0	1/11/2002	SW8260	CHLOROETHANE	0.012		0.012	mg/kg	
TNA	L111233	101210	692084.5	92322.9	1.0	2.0	1/11/2002	SW8260	CHLOROFORM	0.0062		0.0062	mg/kg	
TNA	L111233	101210	692084.5	92322.9	1.0	2.0	1/11/2002	SW8260	CHLOROMETHANE	0.012		0.012	mg/kg	
TNA	L111233	101210	692084.5	92322.9	1.0	2.0	1/11/2002	SW8260	CIS-1,2-DICHLOROETHENE	0.0062		0.0062	mg/kg	
TNA	L111233	101210	692084.5	92322.9	1.0	2.0	1/11/2002	SW8260	CIS-1,3-DICHLOROPROPENE	0.0062		0.0062	mg/kg	
TNA	L111233	101210	692084.5	92322.9	1.0	2.0	1/11/2002	SW8260	DIBROMOCHLOROMETHANE	0.0062		0.0062	mg/kg	
TNA	L111233	101210	692084.5	92322.9	1.0	2.0	1/11/2002	SW8260	DIBROMOMETHANE	0.0062		0.0062	mg/kg	
TNA	L111233	101210	692084.5	92322.9	1.0	2.0	1/11/2002	SW8260	DICHLORODIFLUOROMETHANE	0.012		0.012	mg/kg	
TNA	L111233	101210	692084.5	92322.9	1.0	2.0	1/11/2002	SW8260	ETHYLBENZENE	0.0062		0.0062	mg/kg	
TNA	L111233	101210	692084.5	92322.9	1.0	2.0	1/11/2002	SW8260	HEXACHLOROBUTADIENE	0.0062		0.0062	mg/kg	
TNA	L111233	101210	692084.5	92322.9	1.0	2.0	1/11/2002	SW8260	IODOMETHANE	0.0062		0.0062	mg/kg	
TNA	L111233	101210	692084.5	92322.9	1.0	2.0	1/11/2002	SW8260	ISOPROPYLBENZENE	0.0062		0.0062	mg/kg	
TNA	L111233	101210	692084.5	92322.9	1.0	2.0	1/11/2002	SW8260	M+P-XYLENE	0.0062		0.0062	mg/kg	
TNA	L111233	101210	692084.5	92322.9	1.0	2.0	1/11/2002	SW8260	METHYL TERTIARY BUTYL ETH	0.0062		0.0062	mg/kg	
TNA	L111233	101210	692084.5	92322.9	1.0	2.0	1/11/2002	SW8260	METHYLENE CHLORIDE	0.0062		0.0062	mg/kg	
TNA	L111233	101210	692084.5	92322.9	1.0	2.0	1/11/2002	SW8260	NAPHTHALENE	0.0062		0.0062	mg/kg	
TNA	L111233	101210	692084.5	92322.9	1.0	2.0	1/11/2002	SW8260	N-BUTYLBENZENE	0.0062		0.0062	mg/kg	
TNA	L111233	101210	692084.5	92322.9	1.0	2.0	1/11/2002	SW8260	N-PROPYLBENZENE	0.0062		0.0062	mg/kg	
TNA	L111233	101210	692084.5	92322.9	1.0	2.0	1/11/2002	SW8260	O-XYLENE	0.0062		0.0062	mg/kg	
TNA	L111233	101210	692084.5	92322.9	1.0	2.0	1/11/2002	SW8260	P-ISOPROPYLTOLUENE	0.0062		0.0062	mg/kg	
TNA	L111233	101210	692084.5	92322.9	1.0	2.0	1/11/2002	SW8260	SEC-BUTYLBENZENE	0.0062		0.0062	mg/kg	
TNA	L111233	101210	692084.5	92322.9	1.0	2.0	1/11/2002	SW8260	STYRENE	0.0062		0.0062	mg/kg	
TNA	L111233	101210	692084.5	92322.9	1.0	2.0	1/11/2002	SW8260	TERT-BUTYLBENZENE	0.0062		0.0062	mg/kg	
TNA	L111233	101210	692084.5	92322.9	1.0	2.0	1/11/2002	SW8260	TETRACHLOROETHENE	0.0062		0.0062	mg/kg	
TNA	L111233	101210	692084.5	92322.9	1.0	2.0	1/11/2002	SW8260	TOLUENE	0.0062		0.0062	mg/kg	
TNA	L111233	101210	692084.5	92322.9	1.0	2.0	1/11/2002	SW8260	TRANS-1,2-DICHLOROETHENE	0.0062		0.0062	mg/kg	

Company	Sample Name	Station Name	Easting	Northing	Start Depth(ft)	End Depth(ft)	Collect Date	Method	Analyte	Result	Error	Detection Limit	Units	Validation Qualifier
TNA	L111233	101210	692084.5	92322.9	1.0	2.0	1/11/2002	SW8260	TRANS-1,3-DICHLOROPROPENE	0.0062		0.0062	mg/kg	
TNA	L111233	101210	692084.5	92322.9	1.0	2.0	1/11/2002	SW8260	TRICHLOROETHENE	0.0062		0.0062	mg/kg	
TNA	L111233	101210	692084.5	92322.9	1.0	2.0	1/11/2002	SW8260	TRICHLOROFLUOROMETHANE	0.0062		0.0062	mg/kg	
TNA	L111233	101210	692084.5	92322.9	1.0	2.0	1/11/2002	SW8260	TRICHLOROTRIFLUOROETHANI	0.0062		0.0062	mg/kg	
TNA	L111233	101210	692084.5	92322.9	1.0	2.0	1/11/2002	SW8260	VINYL ACETATE	0.025		0.025	mg/kg	
TNA	L111233	101210	692084.5	92322.9	1.0	2.0	1/11/2002	SW8260	VINYL CHLORIDE	0.012		0.012	mg/kg	
TNA	L11124001	112421	691974.5	93402.3	1.0	2.0	1/11/2002	SW8330	1,3,5-TriNitrobenzene	0.25		0.25	mg/kg	
TNA	L11124001	112421	691974.5	93402.3	1.0	2.0	11/29/2001	SW8330	1,3-DiNitrobenzene	0.25		0.25	mg/kg	
TNA	L11124001	112421	691974.5	93402.3	1.0	2.0	11/29/2001	SW8330	2,4,6-Trinitrotoluene	0.25		0.25	mg/kg	
TNA	L11124001	112421	691974.5	93402.3	1.0	2.0	11/29/2001	SW8330	2,4-Dinitrotoluene	0.25		0.25	mg/kg	
TNA	L11124001	112421	691974.5	93402.3	1.0	2.0	11/29/2001	SW8330	2,6-Dinitrotoluene	0.26		0.26	mg/kg	
TNA	L11124001	112421	691974.5	93402.3	1.0	2.0	11/29/2001	SW8330	2-Amino-4,6-DNT	0.25		0.25	mg/kg	
TNA	L11124001	112421	691974.5	93402.3	1.0	2.0	11/29/2001	SW8330	2-Nitrotoluene	0.25		0.25	mg/kg	
TNA	L11124001	112421	691974.5	93402.3	1.0	2.0	11/29/2001	SW8330	3-Nitrotoluene	0.25		0.25	mg/kg	
TNA	L11124001	112421	691974.5	93402.3	1.0	2.0	11/29/2001	SW8330	4-Amino-2,6-DNT	0.25		0.25	mg/kg	
TNA	L11124001	112421	691974.5	93402.3	1.0	2.0	11/29/2001	SW8330	4-Nitrotoluene	0.25		0.25	mg/kg	
TNA	L11124001	112421	691974.5	93402.3	1.0	2.0	11/29/2001	SW8330	HMX	2.2		2.2	mg/kg	
TNA	L11124001	112421	691974.5	93402.3	1.0	2.0	11/29/2001	SW8330	Nitrobenzene	0.26		0.26	mg/kg	
TNA	L11124001	112421	691974.5	93402.3	1.0	2.0	11/29/2001	SW8330	RDX	1		1	mg/kg	
TNA	L11124001	112421	691974.5	93402.3	1.0	2.0	11/29/2001	SW8330	Tetryl	0.65		0.65	mg/kg	
TNA	L11124002	112421	691974.5	93402.3	2.0	4.0	11/29/2001	SW8330	1,3,5-TriNitrobenzene	0.25		0.25	mg/kg	
TNA	L11124002	112421	691974.5	93402.3	2.0	4.0	11/29/2001	SW8330	1,3-DiNitrobenzene	0.25		0.25	mg/kg	
TNA	L11124002	112421	691974.5	93402.3	2.0	4.0	11/29/2001	SW8330	2,4,6-Trinitrotoluene	0.25		0.25	mg/kg	
TNA	L11124002	112421	691974.5	93402.3	2.0	4.0	11/29/2001	SW8330	2,4-Dinitrotoluene	0.25		0.25	mg/kg	
TNA	L11124002	112421	691974.5	93402.3	2.0	4.0	11/29/2001	SW8330	2,6-Dinitrotoluene	0.26		0.26	mg/kg	
TNA	L11124002	112421	691974.5	93402.3	2.0	4.0	11/29/2001	SW8330	2-Amino-4,6-DNT	0.25		0.25	mg/kg	
TNA	L11124002	112421	691974.5	93402.3	2.0	4.0	11/29/2001	SW8330	2-Nitrotoluene	0.25		0.25	mg/kg	
TNA	L11124002	112421	691974.5	93402.3	2.0	4.0	11/29/2001	SW8330	3-Nitrotoluene	0.25		0.25	mg/kg	
TNA	L11124002	112421	691974.5	93402.3	2.0	4.0	11/29/2001	SW8330	4-Amino-2,6-DNT	0.25		0.25	mg/kg	
TNA	L11124002	112421	691974.5	93402.3	2.0	4.0	11/29/2001	SW8330	4-Nitrotoluene	0.25		0.25	mg/kg	
TNA	L11124002	112421	691974.5	93402.3	2.0	4.0	11/29/2001	SW8330	HMX	2.2		2.2	mg/kg	
TNA	L11124002	112421	691974.5	93402.3	2.0	4.0	11/29/2001	SW8330	Nitrobenzene	0.26		0.26	mg/kg	
TNA	L11124002	112421	691974.5	93402.3	2.0	4.0	11/29/2001	SW8330	RDX	1		1	mg/kg	
TNA	L11124002	112421	691974.5	93402.3	2.0	4.0	11/29/2001	SW8330	Tetryl	0.65		0.65	mg/kg	
TNA	L11124003	112421	691974.5	93402.3	4.0	6.0	11/29/2001	SW8330	1,3,5-TriNitrobenzene	0.25		0.25	mg/kg	
TNA	L11124003	112421	691974.5	93402.3	4.0	6.0	11/29/2001	SW8330	1,3-DiNitrobenzene	0.25		0.25	mg/kg	
TNA	L11124003	112421	691974.5	93402.3	4.0	6.0	11/29/2001	SW8330	2,4,6-Trinitrotoluene	0.25		0.25	mg/kg	
TNA	L11124003	112421	691974.5	93402.3	4.0	6.0	11/29/2001	SW8330	2,4-Dinitrotoluene	0.25		0.25	mg/kg	
TNA	L11124003	112421	691974.5	93402.3	4.0	6.0	11/29/2001	SW8330	2,6-Dinitrotoluene	0.26		0.26	mg/kg	
TNA	L11124003	112421	691974.5	93402.3	4.0	6.0	11/29/2001	SW8330	2-Amino-4,6-DNT	0.25		0.25	mg/kg	
TNA	L11124003	112421	691974.5	93402.3	4.0	6.0	11/29/2001	SW8330	2-Nitrotoluene	0.25		0.25	mg/kg	
TNA	L11124003	112421	691974.5	93402.3	4.0	6.0	11/29/2001	SW8330	3-Nitrotoluene	0.25		0.25	mg/kg	
TNA	L11124003	112421	691974.5	93402.3	4.0	6.0	11/29/2001	SW8330	4-Amino-2,6-DNT	0.25		0.25	mg/kg	

Company	Sample Name	Station Name	Easting	Northing	Start Depth(ft)	End Depth(ft)	Collect Date	Method	Analyte	Result	Error	Detection Limit	Units	Validation Qualifier
TNA	L11124003	112421	691974.5	93402.3	4.0	6.0	11/29/2001	SW8330	4-Nitrotoluene	0.25		0.25	mg/kg	
TNA	L11124003	112421	691974.5	93402.3	4.0	6.0	11/29/2001	SW8330	HMX	2.2		2.2	mg/kg	
TNA	L11124003	112421	691974.5	93402.3	4.0	6.0	11/29/2001	SW8330	Nitrobenzene	0.26		0.26	mg/kg	
TNA	L11124003	112421	691974.5	93402.3	4.0	6.0	11/29/2001	SW8330	RDX	1		1	mg/kg	
TNA	L11124003	112421	691974.5	93402.3	4.0	6.0	11/29/2001	SW8330	Tetryl	0.65		0.65	mg/kg	
TNA	L11124004	112422	691976.7	93392.4	1.0	2.0	11/29/2001	SW8330	1,3,5-TriNitrobenzene	0.25		0.25	mg/kg	
TNA	L11124004	112422	691976.7	93392.4	1.0	2.0	11/29/2001	SW8330	1,3-DiNitrobenzene	0.25		0.25	mg/kg	
TNA	L11124004	112422	691976.7	93392.4	1.0	2.0	11/29/2001	SW8330	2,4,6-Trinitrotoluene	0.25		0.25	mg/kg	
TNA	L11124004	112422	691976.7	93392.4	1.0	2.0	11/29/2001	SW8330	2,4-Dinitrotoluene	0.25		0.25	mg/kg	
TNA	L11124004	112422	691976.7	93392.4	1.0	2.0	11/29/2001	SW8330	2,6-Dinitrotoluene	0.26		0.26	mg/kg	
TNA	L11124004	112422	691976.7	93392.4	1.0	2.0	11/29/2001	SW8330	2-Amino-4,6-DNT	0.25		0.25	mg/kg	
TNA	L11124004	112422	691976.7	93392.4	1.0	2.0	11/29/2001	SW8330	2-Nitrotoluene	0.25		0.25	mg/kg	
TNA	L11124004	112422	691976.7	93392.4	1.0	2.0	11/29/2001	SW8330	3-Nitrotoluene	0.25		0.25	mg/kg	
TNA	L11124004	112422	691976.7	93392.4	1.0	2.0	11/29/2001	SW8330	4-Amino-2,6-DNT	0.25		0.25	mg/kg	
TNA	L11124004	112422	691976.7	93392.4	1.0	2.0	11/29/2001	SW8330	4-Nitrotoluene	0.25		0.25	mg/kg	
TNA	L11124004	112422	691976.7	93392.4	1.0	2.0	11/29/2001	SW8330	HMX	2.2		2.2	mg/kg	
TNA	L11124004	112422	691976.7	93392.4	1.0	2.0	11/29/2001	SW8330	Nitrobenzene	0.26		0.26	mg/kg	
TNA	L11124004	112422	691976.7	93392.4	1.0	2.0	11/29/2001	SW8330	RDX	1		1	mg/kg	
TNA	L11124004	112422	691976.7	93392.4	1.0	2.0	11/29/2001	SW8330	Tetryl	0.65		0.65	mg/kg	
TNA	L11124005	112422	691976.7	93392.4	2.0	4.0	11/29/2001	SW8330	1,3,5-TriNitrobenzene	0.25		0.25	mg/kg	
TNA	L11124005	112422	691976.7	93392.4	2.0	4.0	11/29/2001	SW8330	1,3-DiNitrobenzene	0.25		0.25	mg/kg	
TNA	L11124005	112422	691976.7	93392.4	2.0	4.0	11/29/2001	SW8330	2,4,6-Trinitrotoluene	0.25		0.25	mg/kg	
TNA	L11124005	112422	691976.7	93392.4	2.0	4.0	11/29/2001	SW8330	2,4-Dinitrotoluene	0.25		0.25	mg/kg	
TNA	L11124005	112422	691976.7	93392.4	2.0	4.0	11/29/2001	SW8330	2,6-Dinitrotoluene	0.26		0.26	mg/kg	
TNA	L11124005	112422	691976.7	93392.4	2.0	4.0	11/29/2001	SW8330	2-Amino-4,6-DNT	0.25		0.25	mg/kg	
TNA	L11124005	112422	691976.7	93392.4	2.0	4.0	11/29/2001	SW8330	2-Nitrotoluene	0.25		0.25	mg/kg	
TNA	L11124005	112422	691976.7	93392.4	2.0	4.0	11/29/2001	SW8330	3-Nitrotoluene	0.25		0.25	mg/kg	
TNA	L11124005	112422	691976.7	93392.4	2.0	4.0	11/29/2001	SW8330	4-Amino-2,6-DNT	0.25		0.25	mg/kg	
TNA	L11124005	112422	691976.7	93392.4	2.0	4.0	11/29/2001	SW8330	4-Nitrotoluene	0.25		0.25	mg/kg	
TNA	L11124005	112422	691976.7	93392.4	2.0	4.0	11/29/2001	SW8330	HMX	2.2		2.2	mg/kg	
TNA	L11124005	112422	691976.7	93392.4	2.0	4.0	11/29/2001	SW8330	Nitrobenzene	0.26		0.26	mg/kg	
TNA	L11124005	112422	691976.7	93392.4	2.0	4.0	11/29/2001	SW8330	RDX	1		1	mg/kg	
TNA	L11124005	112422	691976.7	93392.4	2.0	4.0	11/29/2001	SW8330	Tetryl	0.65		0.65	mg/kg	
TNA	L11124006	112422	691976.7	93392.4	4.0	6.0	11/29/2001	SW8330	1,3,5-TriNitrobenzene	0.25		0.25	mg/kg	
TNA	L11124006	112422	691976.7	93392.4	4.0	6.0	11/29/2001	SW8330	1,3-DiNitrobenzene	0.25		0.25	mg/kg	
TNA	L11124006	112422	691976.7	93392.4	4.0	6.0	11/29/2001	SW8330	2,4,6-Trinitrotoluene	0.25		0.25	mg/kg	
TNA	L11124006	112422	691976.7	93392.4	4.0	6.0	11/29/2001	SW8330	2,4-Dinitrotoluene	0.25		0.25	mg/kg	
TNA	L11124006	112422	691976.7	93392.4	4.0	6.0	11/29/2001	SW8330	2,6-Dinitrotoluene	0.26		0.26	mg/kg	
TNA	L11124006	112422	691976.7	93392.4	4.0	6.0	11/29/2001	SW8330	2-Amino-4,6-DNT	0.25		0.25	mg/kg	
TNA	L11124006	112422	691976.7	93392.4	4.0	6.0	11/29/2001	SW8330	2-Nitrotoluene	0.25		0.25	mg/kg	
TNA	L11124006	112422	691976.7	93392.4	4.0	6.0	11/29/2001	SW8330	3-Nitrotoluene	0.25		0.25	mg/kg	
TNA	L11124006	112422	691976.7	93392.4	4.0	6.0	11/29/2001	SW8330	4-Amino-2,6-DNT	0.25		0.25	mg/kg	
TNA	L11124006	112422	691976.7	93392.4	4.0	6.0	11/29/2001	SW8330	4-Nitrotoluene	0.25		0.25	mg/kg	

Company	Sample Name	Station Name	Easting	Northing	Start Depth(ft)	End Depth(ft)	Collect Date	Method	Analyte	Result	Error	Detection Limit	Units	Validation Qualifier
TNA	L11124006	112422	691976.7	93392.4	4.0	6.0	11/29/2001	SW8330	HMX	2.2		2.2	mg/kg	
TNA	L11124006	112422	691976.7	93392.4	4.0	6.0	11/29/2001	SW8330	Nitrobenzene	0.26		0.26	mg/kg	
TNA	L11124006	112422	691976.7	93392.4	4.0	6.0	11/29/2001	SW8330	RDX	1		1	mg/kg	
TNA	L11124006	112422	691976.7	93392.4	4.0	6.0	11/29/2001	SW8330	Tetryl	0.65		0.65	mg/kg	
TNA	L11124007	112423	691955.9	93454.1	1.0	2.0	11/29/2001	SW8330	1,3,5-TriNitrobenzene	0.25		0.25	mg/kg	
TNA	L11124007	112423	691955.9	93454.1	1.0	2.0	11/29/2001	SW8330	1,3-DiNitrobenzene	0.25		0.25	mg/kg	
TNA	L11124007	112423	691955.9	93454.1	1.0	2.0	11/29/2001	SW8330	2,4,6-Trinitrotoluene	0.25		0.25	mg/kg	
TNA	L11124007	112423	691955.9	93454.1	1.0	2.0	11/29/2001	SW8330	2,4-Dinitrotoluene	0.25		0.25	mg/kg	
TNA	L11124007	112423	691955.9	93454.1	1.0	2.0	11/29/2001	SW8330	2,6-Dinitrotoluene	0.26		0.26	mg/kg	
TNA	L11124007	112423	691955.9	93454.1	1.0	2.0	11/29/2001	SW8330	2-Amino-4,6-DNT	0.25		0.25	mg/kg	
TNA	L11124007	112423	691955.9	93454.1	1.0	2.0	11/29/2001	SW8330	2-Nitrotoluene	0.25		0.25	mg/kg	
TNA	L11124007	112423	691955.9	93454.1	1.0	2.0	11/29/2001	SW8330	3-Nitrotoluene	0.25		0.25	mg/kg	
TNA	L11124007	112423	691955.9	93454.1	1.0	2.0	11/29/2001	SW8330	4-Amino-2,6-DNT	0.25		0.25	mg/kg	
TNA	L11124007	112423	691955.9	93454.1	1.0	2.0	11/29/2001	SW8330	4-Nitrotoluene	0.25		0.25	mg/kg	
TNA	L11124007	112423	691955.9	93454.1	1.0	2.0	11/29/2001	SW8330	HMX	2.2		2.2	mg/kg	
TNA	L11124007	112423	691955.9	93454.1	1.0	2.0	11/29/2001	SW8330	Nitrobenzene	0.26		0.26	mg/kg	
TNA	L11124007	112423	691955.9	93454.1	1.0	2.0	11/29/2001	SW8330	RDX	1		1	mg/kg	
TNA	L11124007	112423	691955.9	93454.1	1.0	2.0	11/29/2001	SW8330	Tetryl	0.65		0.65	mg/kg	
TNA	L11124008	112423	691955.9	93454.1	2.0	4.0	11/29/2001	SW8330	1,3,5-TriNitrobenzene	0.25		0.25	mg/kg	
TNA	L11124008	112423	691955.9	93454.1	2.0	4.0	11/29/2001	SW8330	1,3-DiNitrobenzene	0.25		0.25	mg/kg	
TNA	L11124008	112423	691955.9	93454.1	2.0	4.0	11/29/2001	SW8330	2,4,6-Trinitrotoluene	0.25		0.25	mg/kg	
TNA	L11124008	112423	691955.9	93454.1	2.0	4.0	11/29/2001	SW8330	2,4-Dinitrotoluene	0.25		0.25	mg/kg	
TNA	L11124008	112423	691955.9	93454.1	2.0	4.0	11/29/2001	SW8330	2,6-Dinitrotoluene	0.26		0.26	mg/kg	
TNA	L11124008	112423	691955.9	93454.1	2.0	4.0	11/29/2001	SW8330	2-Amino-4,6-DNT	0.25		0.25	mg/kg	
TNA	L11124008	112423	691955.9	93454.1	2.0	4.0	11/29/2001	SW8330	2-Nitrotoluene	0.25		0.25	mg/kg	
TNA	L11124008	112423	691955.9	93454.1	2.0	4.0	11/29/2001	SW8330	3-Nitrotoluene	0.25		0.25	mg/kg	
TNA	L11124008	112423	691955.9	93454.1	2.0	4.0	11/29/2001	SW8330	4-Amino-2,6-DNT	0.25		0.25	mg/kg	
TNA	L11124008	112423	691955.9	93454.1	2.0	4.0	11/29/2001	SW8330	4-Nitrotoluene	0.25		0.25	mg/kg	
TNA	L11124008	112423	691955.9	93454.1	2.0	4.0	11/29/2001	SW8330	HMX	2.2		2.2	mg/kg	
TNA	L11124008	112423	691955.9	93454.1	2.0	4.0	11/29/2001	SW8330	Nitrobenzene	0.26		0.26	mg/kg	
TNA	L11124008	112423	691955.9	93454.1	2.0	4.0	11/29/2001	SW8330	RDX	1		1	mg/kg	
TNA	L11124008	112423	691955.9	93454.1	2.0	4.0	11/29/2001	SW8330	Tetryl	0.65		0.65	mg/kg	
TNA	L11124009	112423	691955.9	93454.1	4.0	6.0	11/29/2001	SW8330	1,3,5-TriNitrobenzene	0.25		0.25	mg/kg	
TNA	L11124009	112423	691955.9	93454.1	4.0	6.0	11/29/2001	SW8330	1,3-DiNitrobenzene	0.25		0.25	mg/kg	
TNA	L11124009	112423	691955.9	93454.1	4.0	6.0	11/29/2001	SW8330	2,4,6-Trinitrotoluene	0.25		0.25	mg/kg	
TNA	L11124009	112423	691955.9	93454.1	4.0	6.0	11/29/2001	SW8330	2,4-Dinitrotoluene	0.25		0.25	mg/kg	
TNA	L11124009	112423	691955.9	93454.1	4.0	6.0	11/29/2001	SW8330	2,6-Dinitrotoluene	0.26		0.26	mg/kg	
TNA	L11124009	112423	691955.9	93454.1	4.0	6.0	11/29/2001	SW8330	2-Amino-4,6-DNT	0.25		0.25	mg/kg	
TNA	L11124009	112423	691955.9	93454.1	4.0	6.0	11/29/2001	SW8330	2-Nitrotoluene	0.25		0.25	mg/kg	
TNA	L11124009	112423	691955.9	93454.1	4.0	6.0	11/29/2001	SW8330	3-Nitrotoluene	0.25		0.25	mg/kg	
TNA	L11124009	112423	691955.9	93454.1	4.0	6.0	11/29/2001	SW8330	4-Amino-2,6-DNT	0.25		0.25	mg/kg	
TNA	L11124009	112423	691955.9	93454.1	4.0	6.0	11/29/2001	SW8330	4-Nitrotoluene	0.25		0.25	mg/kg	
TNA	L11124009	112423	691955.9	93454.1	4.0	6.0	11/29/2001	SW8330	HMX	2.2		2.2	mg/kg	

Company	Sample Name	Station Name	Easting	Northing	Start Depth(ft)	End Depth(ft)	Collect Date	Method	Analyte	Result	Error	Detection Limit	Units	Validation Qualifier
TNA	L11124009	112423	691955.9	93454.1	4.0	6.0	11/29/2001	SW8330	Nitrobenzene	0.26		0.26	mg/kg	
TNA	L11124009	112423	691955.9	93454.1	4.0	6.0	11/29/2001	SW8330	RDX	1		1	mg/kg	
TNA	L11124009	112423	691955.9	93454.1	4.0	6.0	11/29/2001	SW8330	Tetryl	0.65		0.65	mg/kg	
TNA	L11129001	112901	691933.0	93377.8	1.0	2.0	11/29/2001	SW8260	1,1,1,2-TETRACHLOROETHANE	0.006		0.006	mg/kg	
TNA	L11129001	112901	691933.0	93377.8	1.0	2.0	11/29/2001	SW8260	1,1,1-TRICHLOROETHANE	0.006		0.006	mg/kg	
TNA	L11129001	112901	691933.0	93377.8	1.0	2.0	11/29/2001	SW8260	1,1,2,2-TETRACHLOROETHANE	0.006		0.006	mg/kg	
TNA	L11129001	112901	691933.0	93377.8	1.0	2.0	11/29/2001	SW8260	1,1,2-TRICHLOROETHANE	0.006		0.006	mg/kg	
TNA	L11129001	112901	691933.0	93377.8	1.0	2.0	11/29/2001	SW8260	1,1-DICHLOROETHANE	0.006		0.006	mg/kg	
TNA	L11129001	112901	691933.0	93377.8	1.0	2.0	11/29/2001	SW8260	1,1-DICHLOROETHENE	0.0013		0.006	mg/kg	
TNA	L11129001	112901	691933.0	93377.8	1.0	2.0	11/29/2001	SW8260	1,1-DICHLOROPROPENE	0.006		0.006	mg/kg	
TNA	L11129001	112901	691933.0	93377.8	1.0	2.0	11/29/2001	SW8260	1,2,3-TRICHLOROBENZENE	0.006		0.006	mg/kg	
TNA	L11129001	112901	691933.0	93377.8	1.0	2.0	11/29/2001	SW8260	1,2,3-TRICHLOROPROPANE	0.006		0.006	mg/kg	
TNA	L11129001	112901	691933.0	93377.8	1.0	2.0	11/29/2001	SW8270	1,2,4-TRICHLOROBENZENE	0.4		0.4	mg/kg	
TNA	L11129001	112901	691933.0	93377.8	1.0	2.0	11/29/2001	SW8260	1,2,4-TRIMETHYLBENZENE	0.006		0.006	mg/kg	
TNA	L11129001	112901	691933.0	93377.8	1.0	2.0	11/29/2001	SW8260	1,2-DIBROMO-3-CHLOROPROPA	0.012		0.012	mg/kg	
TNA	L11129001	112901	691933.0	93377.8	1.0	2.0	11/29/2001	SW8260	1,2-DIBROMOETHANE	0.006		0.006	mg/kg	
TNA	L11129001	112901	691933.0	93377.8	1.0	2.0	11/29/2001	SW8270	1,2-DICHLOROBENZENE	0.4		0.4	mg/kg	
TNA	L11129001	112901	691933.0	93377.8	1.0	2.0	11/29/2001	SW8260	1,2-DICHLOROETHANE	0.006		0.006	mg/kg	
TNA	L11129001	112901	691933.0	93377.8	1.0	2.0	11/29/2001	SW8260	1,2-DICHLOROPROPANE	0.006		0.006	mg/kg	
TNA	L11129001	112901	691933.0	93377.8	1.0	2.0	11/29/2001	SW8260	1,3,5-TRIMETHYLBENZENE	0.006		0.006	mg/kg	
TNA	L11129001	112901	691933.0	93377.8	1.0	2.0	11/29/2001	SW8330	1,3,5-TriNitrobenzene	0.25		0.25	mg/kg	
TNA	L11129001	112901	691933.0	93377.8	1.0	2.0	11/29/2001	SW8270	1,3-DICHLOROBENZENE	0.4		0.4	mg/kg	
TNA	L11129001	112901	691933.0	93377.8	1.0	2.0	11/29/2001	SW8260	1,3-DICHLOROPROPANE	0.006		0.006	mg/kg	
TNA	L11129001	112901	691933.0	93377.8	1.0	2.0	11/29/2001	SW8330	1,3-DiNitrobenzene	0.25		0.25	mg/kg	
TNA	L11129001	112901	691933.0	93377.8	1.0	2.0	11/29/2001	SW8270	1,4-DICHLOROBENZENE	0.4		0.4	mg/kg	
TNA	L11129001	112901	691933.0	93377.8	1.0	2.0	11/29/2001	SW8260	1-CHLOROHEXANE	0.006		0.006	mg/kg	
TNA	L11129001	112901	691933.0	93377.8	1.0	2.0	11/29/2001	SW8260	2,2-DICHLOROPROPANE	0.006		0.006	mg/kg	
TNA	L11129001	112901	691933.0	93377.8	1.0	2.0	11/29/2001	SW8270	2,3,4,6-TETRACHLOROPHENOL	2		2	mg/kg	
TNA	L11129001	112901	691933.0	93377.8	1.0	2.0	11/29/2001	SW8270	2,4,5-TRICHLOROPHENOL	0.4		0.4	mg/kg	
TNA	L11129001	112901	691933.0	93377.8	1.0	2.0	11/29/2001	SW8270	2,4,6-TRICHLOROPHENOL	0.4		0.4	mg/kg	
TNA	L11129001	112901	691933.0	93377.8	1.0	2.0	11/29/2001	SW8330	2,4,6-Trinitrotoluene	0.25		0.25	mg/kg	
TNA	L11129001	112901	691933.0	93377.8	1.0	2.0	11/29/2001	SW8270	2,4-DICHLOROPHENOL	0.4		0.4	mg/kg	
TNA	L11129001	112901	691933.0	93377.8	1.0	2.0	11/29/2001	SW8270	2,4-DIMETHYLPHENOL	0.4		0.4	mg/kg	
TNA	L11129001	112901	691933.0	93377.8	1.0	2.0	11/29/2001	SW8270	2,4-DINITROPHENOL	2		2	mg/kg	
TNA	L11129001	112901	691933.0	93377.8	1.0	2.0	11/29/2001	SW8330	2,4-Dinitrotoluene	0.25		0.25	mg/kg	
TNA	L11129001	112901	691933.0	93377.8	1.0	2.0	11/29/2001	SW8330	2,6-Dinitrotoluene	0.26		0.26	mg/kg	
TNA	L11129001	112901	691933.0	93377.8	1.0	2.0	11/29/2001	SW8330	2-Amino-4,6-DNT	0.25		0.25	mg/kg	
TNA	L11129001	112901	691933.0	93377.8	1.0	2.0	11/29/2001	SW8260	2-BUTANONE	0.024		0.024	mg/kg	
TNA	L11129001	112901	691933.0	93377.8	1.0	2.0	11/29/2001	SW8270	2-CHLORONAPHTHALENE	0.4		0.4	mg/kg	
TNA	L11129001	112901	691933.0	93377.8	1.0	2.0	11/29/2001	SW8270	2-CHLOROPHENOL	0.4		0.4	mg/kg	
TNA	L11129001	112901	691933.0	93377.8	1.0	2.0	11/29/2001	SW8260	2-CHLOROTOLUENE	0.006		0.006	mg/kg	
TNA	L11129001	112901	691933.0	93377.8	1.0	2.0	11/29/2001	SW8260	2-HEXANONE	0.024		0.024	mg/kg	
TNA	L11129001	112901	691933.0	93377.8	1.0	2.0	11/29/2001	SW8270	2-METHYLNAPHTHALENE	0.4		0.4	mg/kg	

Company	Sample Name	Station Name	Easting	Northing	Start Depth(ft)	End Depth(ft)	Collect Date	Method	Analyte	Result	Error	Detection Limit	Units	Validation Qualifier
TNA	L11129001	112901	691933.0	93377.8	1.0	2.0	11/29/2001	SW8270	2-METHYLPHENOL	0.4		0.4	mg/kg	
TNA	L11129001	112901	691933.0	93377.8	1.0	2.0	11/29/2001	SW8270	2-NITROANILINE	2		2	mg/kg	
TNA	L11129001	112901	691933.0	93377.8	1.0	2.0	11/29/2001	SW8270	2-NITROPHENOL	0.4		0.4	mg/kg	
TNA	L11129001	112901	691933.0	93377.8	1.0	2.0	11/29/2001	SW8330	2-Nitrotoluene	0.25		0.25	mg/kg	
TNA	L11129001	112901	691933.0	93377.8	1.0	2.0	11/29/2001	SW8270	3,3'-DICHLOROBENZIDINE	2		2	mg/kg	
TNA	L11129001	112901	691933.0	93377.8	1.0	2.0	11/29/2001	SW8270	3-NITROANILINE	2		2	mg/kg	
TNA	L11129001	112901	691933.0	93377.8	1.0	2.0	11/29/2001	SW8330	3-Nitrotoluene	0.25		0.25	mg/kg	
TNA	L11129001	112901	691933.0	93377.8	1.0	2.0	11/29/2001	SW8270	4,6-DINITRO-2-METHYLPHENOL	2		2	mg/kg	
TNA	L11129001	112901	691933.0	93377.8	1.0	2.0	11/29/2001	SW8330	4-Amino-2,6-DNT	0.25		0.25	mg/kg	
TNA	L11129001	112901	691933.0	93377.8	1.0	2.0	11/29/2001	SW8270	4-BROMOPHENYL PHENYL ETH	0.4		0.4	mg/kg	
TNA	L11129001	112901	691933.0	93377.8	1.0	2.0	11/29/2001	SW8270	4-CHLORO-3-METHYLPHENOL	0.4		0.4	mg/kg	
TNA	L11129001	112901	691933.0	93377.8	1.0	2.0	11/29/2001	SW8270	4-CHLOROANILINE	0.99		0.99	mg/kg	
TNA	L11129001	112901	691933.0	93377.8	1.0	2.0	11/29/2001	SW8270	4-CHLOROPHENYL PHENYL ETH	0.4		0.4	mg/kg	
TNA	L11129001	112901	691933.0	93377.8	1.0	2.0	11/29/2001	SW8260	4-CHLOROTOLUENE	0.006		0.006	mg/kg	
TNA	L11129001	112901	691933.0	93377.8	1.0	2.0	11/29/2001	SW8260	4-METHYL-2-PENTANONE	0.024		0.024	mg/kg	
TNA	L11129001	112901	691933.0	93377.8	1.0	2.0	11/29/2001	SW8270	4-METHYLPHENOL	0.4		0.4	mg/kg	
TNA	L11129001	112901	691933.0	93377.8	1.0	2.0	11/29/2001	SW8270	4-NITROANILINE	2		2	mg/kg	
TNA	L11129001	112901	691933.0	93377.8	1.0	2.0	11/29/2001	SW8270	4-NITROPHENOL	2		2	mg/kg	
TNA	L11129001	112901	691933.0	93377.8	1.0	2.0	11/29/2001	SW8330	4-Nitrotoluene	0.25		0.25	mg/kg	
TNA	L11129001	112901	691933.0	93377.8	1.0	2.0	11/29/2001	SW8270	ACENAPHTHENE	0.4		0.4	mg/kg	
TNA	L11129001	112901	691933.0	93377.8	1.0	2.0	11/29/2001	SW8270	ACENAPHTHYLENE	0.4		0.4	mg/kg	
TNA	L11129001	112901	691933.0	93377.8	1.0	2.0	11/29/2001	SW8260	ACETONE	0.024		0.024	mg/kg	
TNA	L11129001	112901	691933.0	93377.8	1.0	2.0	11/29/2001	SW8270	ANILINE	0.99		0.99	mg/kg	
TNA	L11129001	112901	691933.0	93377.8	1.0	2.0	11/29/2001	SW8270	ANTHRACENE	0.4		0.4	mg/kg	
TNA	L11129001	112901	691933.0	93377.8	1.0	2.0	11/29/2001	SW8270	AZOBENZENE	0.4		0.4	mg/kg	
TNA	L11129001	112901	691933.0	93377.8	1.0	2.0	11/29/2001	SW8260	BENZENE	0.006		0.006	mg/kg	
TNA	L11129001	112901	691933.0	93377.8	1.0	2.0	11/29/2001	SW8270	BENZO(A)ANTHRACENE	0.4		0.4	mg/kg	
TNA	L11129001	112901	691933.0	93377.8	1.0	2.0	11/29/2001	SW8270	BENZO(A)PYRENE	0.4		0.4	mg/kg	
TNA	L11129001	112901	691933.0	93377.8	1.0	2.0	11/29/2001	SW8270	BENZO(B)FLUORANTHENE	0.4		0.4	mg/kg	
TNA	L11129001	112901	691933.0	93377.8	1.0	2.0	11/29/2001	SW8270	BENZO(G,H,I)PERYLENE	0.4		0.4	mg/kg	
TNA	L11129001	112901	691933.0	93377.8	1.0	2.0	11/29/2001	SW8270	BENZO(K)FLUORANTHENE	0.4		0.4	mg/kg	
TNA	L11129001	112901	691933.0	93377.8	1.0	2.0	11/29/2001	SW8270	BENZOIC ACID	2		2	mg/kg	
TNA	L11129001	112901	691933.0	93377.8	1.0	2.0	11/29/2001	SW8270	BENZYL ALCOHOL	0.4		0.4	mg/kg	
TNA	L11129001	112901	691933.0	93377.8	1.0	2.0	11/29/2001	SW8270	BIS(2-CHLOROETHOXY)METHA	0.4		0.4	mg/kg	
TNA	L11129001	112901	691933.0	93377.8	1.0	2.0	11/29/2001	SW8270	BIS(2-CHLOROETHYL)ETHER	0.4		0.4	mg/kg	
TNA	L11129001	112901	691933.0	93377.8	1.0	2.0	11/29/2001	SW8270	BIS(2-CHLOROISOPROPYL)ETHE	0.4		0.4	mg/kg	
TNA	L11129001	112901	691933.0	93377.8	1.0	2.0	11/29/2001	SW8270	BIS(2-ETHYLHEXYL)PHTHALAT	0.4		0.4	mg/kg	
TNA	L11129001	112901	691933.0	93377.8	1.0	2.0	11/29/2001	SW8260	BROMOBENZENE	0.006		0.006	mg/kg	
TNA	L11129001	112901	691933.0	93377.8	1.0	2.0	11/29/2001	SW8260	BROMOCHLOROMETHANE	0.006		0.006	mg/kg	
TNA	L11129001	112901	691933.0	93377.8	1.0	2.0	11/29/2001	SW8260	BROMODICHLOROMETHANE	0.006		0.006	mg/kg	
TNA	L11129001	112901	691933.0	93377.8	1.0	2.0	11/29/2001	SW8260	BROMOFORM	0.006		0.006	mg/kg	
TNA	L11129001	112901	691933.0	93377.8	1.0	2.0	11/29/2001	SW8260	BROMOMETHANE	0.012		0.012	mg/kg	
TNA	L11129001	112901	691933.0	93377.8	1.0	2.0	11/29/2001	SW8270	BUTYL BENZYL PHTHALATE	0.4		0.4	mg/kg	

Company	Sample Name	Station Name	Easting	Northing	Start Depth(ft)	End Depth(ft)	Collect Date	Method	Analyte	Result	Error	Detection Limit	Units	Validation Qualifier
TNA	L11129001	112901	691933.0	93377.8	1.0	2.0	11/29/2001	SW8270	CARBAZOLE	0.4		0.4	mg/kg	
TNA	L11129001	112901	691933.0	93377.8	1.0	2.0	11/29/2001	SW8260	CARBON DISULFIDE	0.006		0.006	mg/kg	
TNA	L11129001	112901	691933.0	93377.8	1.0	2.0	11/29/2001	SW8260	CARBON TETRACHLORIDE	0.006		0.006	mg/kg	
TNA	L11129001	112901	691933.0	93377.8	1.0	2.0	11/29/2001	SW8260	CHLOROBENZENE	0.0013		0.006	mg/kg	
TNA	L11129001	112901	691933.0	93377.8	1.0	2.0	11/29/2001	SW8260	CHLOROETHANE	0.012		0.012	mg/kg	
TNA	L11129001	112901	691933.0	93377.8	1.0	2.0	11/29/2001	SW8260	CHLOROFORM	0.006		0.006	mg/kg	
TNA	L11129001	112901	691933.0	93377.8	1.0	2.0	11/29/2001	SW8260	CHLOROMETHANE	0.012		0.012	mg/kg	
TNA	L11129001	112901	691933.0	93377.8	1.0	2.0	11/29/2001	SW8270	CHRYSENE	0.4		0.4	mg/kg	
TNA	L11129001	112901	691933.0	93377.8	1.0	2.0	11/29/2001	SW8260	CIS-1,2-DICHLOROETHENE	0.006		0.006	mg/kg	
TNA	L11129001	112901	691933.0	93377.8	1.0	2.0	11/29/2001	SW8260	CIS-1,3-DICHLOROPROPENE	0.006		0.006	mg/kg	
TNA	L11129001	112901	691933.0	93377.8	1.0	2.0	11/29/2001	SW8270	DIBENZO(A,H)ANTHRACENE	0.4		0.4	mg/kg	
TNA	L11129001	112901	691933.0	93377.8	1.0	2.0	11/29/2001	SW8270	DIBENZOFURAN	0.4		0.4	mg/kg	
TNA	L11129001	112901	691933.0	93377.8	1.0	2.0	11/29/2001	SW8260	DIBROMOCHLOROMETHANE	0.006		0.006	mg/kg	
TNA	L11129001	112901	691933.0	93377.8	1.0	2.0	11/29/2001	SW8260	DIBROMOMETHANE	0.006		0.006	mg/kg	
TNA	L11129001	112901	691933.0	93377.8	1.0	2.0	11/29/2001	SW8260	DICHLORODIFLUOROMETHANE	0.012		0.012	mg/kg	
TNA	L11129001	112901	691933.0	93377.8	1.0	2.0	11/29/2001	SW8270	DIETHYL PHTHALATE	0.4		0.4	mg/kg	
TNA	L11129001	112901	691933.0	93377.8	1.0	2.0	11/29/2001	SW8270	DIMETHYL PHTHALATE	0.4		0.4	mg/kg	
TNA	L11129001	112901	691933.0	93377.8	1.0	2.0	11/29/2001	SW8270	DI-N-BUTYL PHTHALATE	0.4		0.4	mg/kg	
TNA	L11129001	112901	691933.0	93377.8	1.0	2.0	11/29/2001	SW8270	DI-N-OCTYL PHTHALATE	0.4		0.4	mg/kg	
TNA	L11129001	112901	691933.0	93377.8	1.0	2.0	11/29/2001	SW8260	ETHYLBENZENE	0.006		0.006	mg/kg	
TNA	L11129001	112901	691933.0	93377.8	1.0	2.0	11/29/2001	SW8270	FLUORANTHENE	0.4		0.4	mg/kg	
TNA	L11129001	112901	691933.0	93377.8	1.0	2.0	11/29/2001	SW8270	FLUORENE	0.4		0.4	mg/kg	
TNA	L11129001	112901	691933.0	93377.8	1.0	2.0	11/29/2001	SW8270	HEXACHLOROBENZENE	0.4		0.4	mg/kg	
TNA	L11129001	112901	691933.0	93377.8	1.0	2.0	11/29/2001	SW8270	HEXACHLOROBUTADIENE	0.4		0.4	mg/kg	
TNA	L11129001	112901	691933.0	93377.8	1.0	2.0	11/29/2001	SW8270	HEXACHLOROCYCLOPENTADIE	0.4		0.4	mg/kg	
TNA	L11129001	112901	691933.0	93377.8	1.0	2.0	11/29/2001	SW8270	HEXACHLOROETHANE	0.4		0.4	mg/kg	
TNA	L11129001	112901	691933.0	93377.8	1.0	2.0	11/29/2001	SW8330	HMX	2.2		2.2	mg/kg	
TNA	L11129001	112901	691933.0	93377.8	1.0	2.0	11/29/2001	SW8270	INDENO(1,2,3-CD)PYRENE	0.4		0.4	mg/kg	
TNA	L11129001	112901	691933.0	93377.8	1.0	2.0	11/29/2001	SW8260	IODOMETHANE	0.006		0.006	mg/kg	
TNA	L11129001	112901	691933.0	93377.8	1.0	2.0	11/29/2001	SW8270	ISOPHORONE	0.4		0.4	mg/kg	
TNA	L11129001	112901	691933.0	93377.8	1.0	2.0	11/29/2001	SW8260	ISOPROPYLBENZENE	0.006		0.006	mg/kg	
TNA	L11129001	112901	691933.0	93377.8	1.0	2.0	11/29/2001	SW8260	M+P-XYLENE	0.006		0.006	mg/kg	
TNA	L11129001	112901	691933.0	93377.8	1.0	2.0	11/29/2001	SW8260	METHYL TERTIARY BUTYL ETH	0.006		0.006	mg/kg	
TNA	L11129001	112901	691933.0	93377.8	1.0	2.0	11/29/2001	SW8260	METHYLENE CHLORIDE	0.006		0.006	mg/kg	
TNA	L11129001	112901	691933.0	93377.8	1.0	2.0	11/29/2001	SW8270	NAPHTHALENE	0.4		0.4	mg/kg	
TNA	L11129001	112901	691933.0	93377.8	1.0	2.0	11/29/2001	SW8260	N-BUTYLBENZENE	0.006		0.006	mg/kg	
TNA	L11129001	112901	691933.0	93377.8	1.0	2.0	11/29/2001	SW8330	Nitrobenzene	0.26		0.26	mg/kg	
TNA	L11129001	112901	691933.0	93377.8	1.0	2.0	11/29/2001	SW8270	N-NITROSODIMETHYLAMINE	0.4		0.4	mg/kg	
TNA	L11129001	112901	691933.0	93377.8	1.0	2.0	11/29/2001	SW8270	N-NITROSO-DI-N-PROPYLAMINE	0.4		0.4	mg/kg	
TNA	L11129001	112901	691933.0	93377.8	1.0	2.0	11/29/2001	SW8270	N-NITROSODIPHENYLAMINE	0.4		0.4	mg/kg	
TNA	L11129001	112901	691933.0	93377.8	1.0	2.0	11/29/2001	SW8260	N-PROPYLBENZENE	0.006		0.006	mg/kg	
TNA	L11129001	112901	691933.0	93377.8	1.0	2.0	11/29/2001	SW8260	O-XYLENE	0.006		0.006	mg/kg	
TNA	L11129001	112901	691933.0	93377.8	1.0	2.0	11/29/2001	SW8270	PENTACHLOROPHENOL	2		2	mg/kg	

Company	Sample Name	Station Name	Easting	Northing	Start Depth(ft)	End Depth(ft)	Collect Date	Method	Analyte	Result	Error	Detection Limit	Units	Validation Qualifier
TNA	L11129001	112901	691933.0	93377.8	1.0	2.0	11/29/2001	SW8270	PHENANTHRENE	0.4		0.4	mg/kg	
TNA	L11129001	112901	691933.0	93377.8	1.0	2.0	11/29/2001	SW8270	PHENOL	0.4		0.4	mg/kg	
TNA	L11129001	112901	691933.0	93377.8	1.0	2.0	11/29/2001	SW8260	P-ISOPROPYLTOLUENE	0.006		0.006	mg/kg	
TNA	L11129001	112901	691933.0	93377.8	1.0	2.0	11/29/2001	SW8270	PYRENE	0.4		0.4	mg/kg	
TNA	L11129001	112901	691933.0	93377.8	1.0	2.0	11/29/2001	SW8270	PYRIDINE	0.4		0.4	mg/kg	
TNA	L11129001	112901	691933.0	93377.8	1.0	2.0	11/29/2001	SW8330	RDX	1		1	mg/kg	
TNA	L11129001	112901	691933.0	93377.8	1.0	2.0	11/29/2001	SW8260	SEC-BUTYLBENZENE	0.006		0.006	mg/kg	
TNA	L11129001	112901	691933.0	93377.8	1.0	2.0	11/29/2001	SW8260	STYRENE	0.006		0.006	mg/kg	
TNA	L11129001	112901	691933.0	93377.8	1.0	2.0	11/29/2001	SW8260	TERT-BUTYLBENZENE	0.006		0.006	mg/kg	
TNA	L11129001	112901	691933.0	93377.8	1.0	2.0	11/29/2001	SW8260	TETRACHLOROETHENE	0.006		0.006	mg/kg	
TNA	L11129001	112901	691933.0	93377.8	1.0	2.0	11/29/2001	SW8330	Tetryl	0.65		0.65	mg/kg	
TNA	L11129001	112901	691933.0	93377.8	1.0	2.0	11/29/2001	SW8260	TOLUENE	0.0022		0.006	mg/kg	
TNA	L11129001	112901	691933.0	93377.8	1.0	2.0	11/29/2001	SW8260	TRANS-1,2-DICHLOROETHENE	0.006		0.006	mg/kg	
TNA	L11129001	112901	691933.0	93377.8	1.0	2.0	11/29/2001	SW8260	TRANS-1,3-DICHLOROPROPENE	0.006		0.006	mg/kg	
TNA	L11129001	112901	691933.0	93377.8	1.0	2.0	11/29/2001	SW8260	TRICHLOROETHENE	0.006		0.006	mg/kg	
TNA	L11129001	112901	691933.0	93377.8	1.0	2.0	11/29/2001	SW8260	TRICHLOROFLUOROMETHANE	0.006		0.006	mg/kg	
TNA	L11129001	112901	691933.0	93377.8	1.0	2.0	11/29/2001	SW8260	TRICHLOROTRIFLUOROETHAN	0.006		0.006	mg/kg	
TNA	L11129001	112901	691933.0	93377.8	1.0	2.0	11/29/2001	SW8260	VINYL ACETATE	0.024		0.024	mg/kg	
TNA	L11129001	112901	691933.0	93377.8	1.0	2.0	11/29/2001	SW8260	VINYL CHLORIDE	0.012		0.012	mg/kg	
TNA	L11129002	112901	691933.0	93377.8	2.0	4.0	11/29/2001	SW8260	1,1,1,2-TETRACHLOROETHANE	0.0061		0.0061	mg/kg	
TNA	L11129002	112901	691933.0	93377.8	2.0	4.0	11/29/2001	SW8260	1,1,1-TRICHLOROETHANE	0.0061		0.0061	mg/kg	
TNA	L11129002	112901	691933.0	93377.8	2.0	4.0	11/29/2001	SW8260	1,1,2,2-TETRACHLOROETHANE	0.0061		0.0061	mg/kg	
TNA	L11129002	112901	691933.0	93377.8	2.0	4.0	11/29/2001	SW8260	1,1,2-TRICHLOROETHANE	0.0061		0.0061	mg/kg	
TNA	L11129002	112901	691933.0	93377.8	2.0	4.0	11/29/2001	SW8260	1,1-DICHLOROETHANE	0.0061		0.0061	mg/kg	
TNA	L11129002	112901	691933.0	93377.8	2.0	4.0	11/29/2001	SW8260	1,1-DICHLOROETHENE	0.0061		0.0061	mg/kg	
TNA	L11129002	112901	691933.0	93377.8	2.0	4.0	11/29/2001	SW8260	1,1-DICHLOROPROPENE	0.0061		0.0061	mg/kg	
TNA	L11129002	112901	691933.0	93377.8	2.0	4.0	11/29/2001	SW8260	1,2,3-TRICHLOROBENZENE	0.0061		0.0061	mg/kg	
TNA	L11129002	112901	691933.0	93377.8	2.0	4.0	11/29/2001	SW8260	1,2,3-TRICHLOROPROPANE	0.0061		0.0061	mg/kg	
TNA	L11129002	112901	691933.0	93377.8	2.0	4.0	11/29/2001	SW8270	1,2,4-TRICHLOROBENZENE	0.41		0.41	mg/kg	
TNA	L11129002	112901	691933.0	93377.8	2.0	4.0	11/29/2001	SW8260	1,2,4-TRICHLOROBENZENE	0.0061		0.0061	mg/kg	
TNA	L11129002	112901	691933.0	93377.8	2.0	4.0	11/29/2001	SW8260	1,2,4-TRIMETHYLBENZENE	0.0061		0.0061	mg/kg	
TNA	L11129002	112901	691933.0	93377.8	2.0	4.0	11/29/2001	SW8260	1,2-DIBROMO-3-CHLOROPROPA	0.012		0.012	mg/kg	
TNA	L11129002	112901	691933.0	93377.8	2.0	4.0	11/29/2001	SW8260	1,2-DIBROMOETHANE	0.0061		0.0061	mg/kg	
TNA	L11129002	112901	691933.0	93377.8	2.0	4.0	11/29/2001	SW8270	1,2-DICHLOROBENZENE	0.41		0.41	mg/kg	
TNA	L11129002	112901	691933.0	93377.8	2.0	4.0	11/29/2001	SW8260	1,2-DICHLOROBENZENE	0.0061		0.0061	mg/kg	
TNA	L11129002	112901	691933.0	93377.8	2.0	4.0	11/29/2001	SW8260	1,2-DICHLOROETHANE	0.0061		0.0061	mg/kg	
TNA	L11129002	112901	691933.0	93377.8	2.0	4.0	11/29/2001	SW8260	1,2-DICHLOROPROPANE	0.0061		0.0061	mg/kg	
TNA	L11129002	112901	691933.0	93377.8	2.0	4.0	11/29/2001	SW8260	1,3,5-TRIMETHYLBENZENE	0.0061		0.0061	mg/kg	
TNA	L11129002	112901	691933.0	93377.8	2.0	4.0	11/29/2001	SW8330	1,3,5-TriNitrobenzene	0.25		0.25	mg/kg	
TNA	L11129002	112901	691933.0	93377.8	2.0	4.0	11/29/2001	SW8270	1,3-DICHLOROBENZENE	0.41		0.41	mg/kg	
TNA	L11129002	112901	691933.0	93377.8	2.0	4.0	11/29/2001	SW8260	1,3-DICHLOROBENZENE	0.0061		0.0061	mg/kg	
TNA	L11129002	112901	691933.0	93377.8	2.0	4.0	11/29/2001	SW8260	1,3-DICHLOROPROPANE	0.0061		0.0061	mg/kg	
TNA	L11129002	112901	691933.0	93377.8	2.0	4.0	11/29/2001	SW8330	1,3-DiNitrobenzene	0.25		0.25	mg/kg	

Company	Sample Name	Station Name	Easting	Northing	Start Depth(ft)	End Depth(ft)	Collect Date	Method	Analyte	Result	Error	Detection Limit	Units	Validation Qualifier
TNA	L11129002	112901	691933.0	93377.8	2.0	4.0	11/29/2001	SW8270	1,4-DICHLOROBENZENE	0.41		0.41	mg/kg	
TNA	L11129002	112901	691933.0	93377.8	2.0	4.0	11/29/2001	SW8260	1,4-DICHLOROBENZENE	0.0061		0.0061	mg/kg	
TNA	L11129002	112901	691933.0	93377.8	2.0	4.0	11/29/2001	SW8260	1-CHLOROHEXANE	0.0061		0.0061	mg/kg	
TNA	L11129002	112901	691933.0	93377.8	2.0	4.0	11/29/2001	SW8260	2,2-DICHLOROPROPANE	0.0061		0.0061	mg/kg	
TNA	L11129002	112901	691933.0	93377.8	2.0	4.0	11/29/2001	SW8270	2,3,4,6-TETRACHLOROPHENOL	2		2	mg/kg	
TNA	L11129002	112901	691933.0	93377.8	2.0	4.0	11/29/2001	SW8270	2,4,5-TRICHLOROPHENOL	0.41		0.41	mg/kg	
TNA	L11129002	112901	691933.0	93377.8	2.0	4.0	11/29/2001	SW8270	2,4,6-TRICHLOROPHENOL	0.41		0.41	mg/kg	
TNA	L11129002	112901	691933.0	93377.8	2.0	4.0	11/29/2001	SW8330	2,4,6-Trinitrotoluene	0.25		0.25	mg/kg	
TNA	L11129002	112901	691933.0	93377.8	2.0	4.0	11/29/2001	SW8270	2,4-DICHLOROPHENOL	0.41		0.41	mg/kg	
TNA	L11129002	112901	691933.0	93377.8	2.0	4.0	11/29/2001	SW8270	2,4-DIMETHYLPHENOL	0.41		0.41	mg/kg	
TNA	L11129002	112901	691933.0	93377.8	2.0	4.0	11/29/2001	SW8270	2,4-DINITROPHENOL	2		2	mg/kg	
TNA	L11129002	112901	691933.0	93377.8	2.0	4.0	11/29/2001	SW8330	2,4-Dinitrotoluene	0.25		0.25	mg/kg	
TNA	L11129002	112901	691933.0	93377.8	2.0	4.0	11/29/2001	SW8270	2,4-Dinitrotoluene	0.41		0.41	mg/kg	
TNA	L11129002	112901	691933.0	93377.8	2.0	4.0	11/29/2001	SW8330	2,6-Dinitrotoluene	0.26		0.26	mg/kg	
TNA	L11129002	112901	691933.0	93377.8	2.0	4.0	11/29/2001	SW8270	2,6-Dinitrotoluene	0.41		0.41	mg/kg	
TNA	L11129002	112901	691933.0	93377.8	2.0	4.0	11/29/2001	SW8330	2-Amino-4,6-DNT	0.25		0.25	mg/kg	
TNA	L11129002	112901	691933.0	93377.8	2.0	4.0	11/29/2001	SW8260	2-BUTANONE	0.024		0.024	mg/kg	
TNA	L11129002	112901	691933.0	93377.8	2.0	4.0	11/29/2001	SW8270	2-CHLORONAPHTHALENE	0.41		0.41	mg/kg	
TNA	L11129002	112901	691933.0	93377.8	2.0	4.0	11/29/2001	SW8270	2-CHLOROPHENOL	0.41		0.41	mg/kg	
TNA	L11129002	112901	691933.0	93377.8	2.0	4.0	11/29/2001	SW8260	2-CHLOROTOLUENE	0.0061		0.0061	mg/kg	
TNA	L11129002	112901	691933.0	93377.8	2.0	4.0	11/29/2001	SW8260	2-HEXANONE	0.024		0.024	mg/kg	
TNA	L11129002	112901	691933.0	93377.8	2.0	4.0	11/29/2001	SW8270	2-METHYLNAPHTHALENE	0.41		0.41	mg/kg	
TNA	L11129002	112901	691933.0	93377.8	2.0	4.0	11/29/2001	SW8270	2-METHYLPHENOL	0.41		0.41	mg/kg	
TNA	L11129002	112901	691933.0	93377.8	2.0	4.0	11/29/2001	SW8270	2-NITROANILINE	2		2	mg/kg	
TNA	L11129002	112901	691933.0	93377.8	2.0	4.0	11/29/2001	SW8270	2-NITROPHENOL	0.41		0.41	mg/kg	
TNA	L11129002	112901	691933.0	93377.8	2.0	4.0	11/29/2001	SW8330	2-Nitrotoluene	0.25		0.25	mg/kg	
TNA	L11129002	112901	691933.0	93377.8	2.0	4.0	11/29/2001	SW8270	3,3'-DICHLOROBENZIDINE	2		2	mg/kg	
TNA	L11129002	112901	691933.0	93377.8	2.0	4.0	11/29/2001	SW8270	3-NITROANILINE	2		2	mg/kg	
TNA	L11129002	112901	691933.0	93377.8	2.0	4.0	11/29/2001	SW8330	3-Nitrotoluene	0.25		0.25	mg/kg	
TNA	L11129002	112901	691933.0	93377.8	2.0	4.0	11/29/2001	SW8270	4,6-DINITRO-2-METHYLPHENOL	2		2	mg/kg	
TNA	L11129002	112901	691933.0	93377.8	2.0	4.0	11/29/2001	SW8330	4-Amino-2,6-DNT	0.25		0.25	mg/kg	
TNA	L11129002	112901	691933.0	93377.8	2.0	4.0	11/29/2001	SW8270	4-BROMOPHENYL PHENYL ETH	0.41		0.41	mg/kg	
TNA	L11129002	112901	691933.0	93377.8	2.0	4.0	11/29/2001	SW8270	4-CHLORO-3-METHYLPHENOL	0.41		0.41	mg/kg	
TNA	L11129002	112901	691933.0	93377.8	2.0	4.0	11/29/2001	SW8270	4-CHLOROANILINE	1		1	mg/kg	
TNA	L11129002	112901	691933.0	93377.8	2.0	4.0	11/29/2001	SW8270	4-CHLOROPHENYL PHENYL ETH	0.41		0.41	mg/kg	
TNA	L11129002	112901	691933.0	93377.8	2.0	4.0	11/29/2001	SW8260	4-CHLOROTOLUENE	0.0061		0.0061	mg/kg	
TNA	L11129002	112901	691933.0	93377.8	2.0	4.0	11/29/2001	SW8260	4-METHYL-2-PENTANONE	0.024		0.024	mg/kg	
TNA	L11129002	112901	691933.0	93377.8	2.0	4.0	11/29/2001	SW8270	4-METHYLPHENOL	0.41		0.41	mg/kg	
TNA	L11129002	112901	691933.0	93377.8	2.0	4.0	11/29/2001	SW8270	4-NITROANILINE	2		2	mg/kg	
TNA	L11129002	112901	691933.0	93377.8	2.0	4.0	11/29/2001	SW8270	4-NITROPHENOL	2		2	mg/kg	
TNA	L11129002	112901	691933.0	93377.8	2.0	4.0	11/29/2001	SW8330	4-Nitrotoluene	0.25		0.25	mg/kg	
TNA	L11129002	112901	691933.0	93377.8	2.0	4.0	11/29/2001	SW8270	ACENAPHTHENE	0.41		0.41	mg/kg	
TNA	L11129002	112901	691933.0	93377.8	2.0	4.0	11/29/2001	SW8270	ACENAPHTHYLENE	0.41		0.41	mg/kg	

Company	Sample Name	Station Name	Easting	Northing	Start Depth(ft)	End Depth(ft)	Collect Date	Method	Analyte	Result	Error	Detection Limit	Units	Validation Qualifier
TNA	L11129002	112901	691933.0	93377.8	2.0	4.0	11/29/2001	SW8260	ACETONE	0.024		0.024	mg/kg	
TNA	L11129002	112901	691933.0	93377.8	2.0	4.0	11/29/2001	SW8270	ANILINE	1		1	mg/kg	
TNA	L11129002	112901	691933.0	93377.8	2.0	4.0	11/29/2001	SW8270	ANTHRACENE	0.41		0.41	mg/kg	
TNA	L11129002	112901	691933.0	93377.8	2.0	4.0	11/29/2001	SW8270	AZOBENZENE	0.41		0.41	mg/kg	
TNA	L11129002	112901	691933.0	93377.8	2.0	4.0	11/29/2001	SW8260	BENZENE	0.0061		0.0061	mg/kg	
TNA	L11129002	112901	691933.0	93377.8	2.0	4.0	11/29/2001	SW8270	BENZO(A)ANTHRACENE	0.41		0.41	mg/kg	
TNA	L11129002	112901	691933.0	93377.8	2.0	4.0	11/29/2001	SW8270	BENZO(A)PYRENE	0.41		0.41	mg/kg	
TNA	L11129002	112901	691933.0	93377.8	2.0	4.0	11/29/2001	SW8270	BENZO(B)FLUORANTHENE	0.41		0.41	mg/kg	
TNA	L11129002	112901	691933.0	93377.8	2.0	4.0	11/29/2001	SW8270	BENZO(G,H,I)PERYLENE	0.41		0.41	mg/kg	
TNA	L11129002	112901	691933.0	93377.8	2.0	4.0	11/29/2001	SW8270	BENZO(K)FLUORANTHENE	0.41		0.41	mg/kg	
TNA	L11129002	112901	691933.0	93377.8	2.0	4.0	11/29/2001	SW8270	BENZOIC ACID	2		2	mg/kg	
TNA	L11129002	112901	691933.0	93377.8	2.0	4.0	11/29/2001	SW8270	BENZYL ALCOHOL	0.41		0.41	mg/kg	
TNA	L11129002	112901	691933.0	93377.8	2.0	4.0	11/29/2001	SW8270	BIS(2-CHLOROETHOXY)METHA	0.41		0.41	mg/kg	
TNA	L11129002	112901	691933.0	93377.8	2.0	4.0	11/29/2001	SW8270	BIS(2-CHLOROETHYL)ETHER	0.41		0.41	mg/kg	
TNA	L11129002	112901	691933.0	93377.8	2.0	4.0	11/29/2001	SW8270	BIS(2-CHLOROISOPROPYL)ETHE	0.41		0.41	mg/kg	
TNA	L11129002	112901	691933.0	93377.8	2.0	4.0	11/29/2001	SW8270	BIS(2-ETHYLHEXYL)PHTHALAT	0.41		0.41	mg/kg	
TNA	L11129002	112901	691933.0	93377.8	2.0	4.0	11/29/2001	SW8260	BROMOBENZENE	0.0061		0.0061	mg/kg	
TNA	L11129002	112901	691933.0	93377.8	2.0	4.0	11/29/2001	SW8260	BROMOCHLOROMETHANE	0.0061		0.0061	mg/kg	
TNA	L11129002	112901	691933.0	93377.8	2.0	4.0	11/29/2001	SW8260	BROMODICHLOROMETHANE	0.0061		0.0061	mg/kg	
TNA	L11129002	112901	691933.0	93377.8	2.0	4.0	11/29/2001	SW8260	BROMOFORM	0.0061		0.0061	mg/kg	
TNA	L11129002	112901	691933.0	93377.8	2.0	4.0	11/29/2001	SW8260	BROMOMETHANE	0.012		0.012	mg/kg	
TNA	L11129002	112901	691933.0	93377.8	2.0	4.0	11/29/2001	SW8270	BUTYL BENZYL PHTHALATE	0.41		0.41	mg/kg	
TNA	L11129002	112901	691933.0	93377.8	2.0	4.0	11/29/2001	SW8270	CARBAZOLE	0.41		0.41	mg/kg	
TNA	L11129002	112901	691933.0	93377.8	2.0	4.0	11/29/2001	SW8260	CARBON DISULFIDE	0.0061		0.0061	mg/kg	
TNA	L11129002	112901	691933.0	93377.8	2.0	4.0	11/29/2001	SW8260	CARBON TETRACHLORIDE	0.0061		0.0061	mg/kg	
TNA	L11129002	112901	691933.0	93377.8	2.0	4.0	11/29/2001	SW8260	CHLOROBENZENE	0.0061		0.0061	mg/kg	
TNA	L11129002	112901	691933.0	93377.8	2.0	4.0	11/29/2001	SW8260	CHLOROETHANE	0.012		0.012	mg/kg	
TNA	L11129002	112901	691933.0	93377.8	2.0	4.0	11/29/2001	SW8260	CHLOROFORM	0.0061		0.0061	mg/kg	
TNA	L11129002	112901	691933.0	93377.8	2.0	4.0	11/29/2001	SW8260	CHLOROMETHANE	0.012		0.012	mg/kg	
TNA	L11129002	112901	691933.0	93377.8	2.0	4.0	11/29/2001	SW8270	CHRYSENE	0.41		0.41	mg/kg	
TNA	L11129002	112901	691933.0	93377.8	2.0	4.0	11/29/2001	SW8260	CIS-1,2-DICHLOROETHENE	0.0061		0.0061	mg/kg	
TNA	L11129002	112901	691933.0	93377.8	2.0	4.0	11/29/2001	SW8260	CIS-1,3-DICHLOROPROPENE	0.0061		0.0061	mg/kg	
TNA	L11129002	112901	691933.0	93377.8	2.0	4.0	11/29/2001	SW8270	DIBENZO(A,H)ANTHRACENE	0.41		0.41	mg/kg	
TNA	L11129002	112901	691933.0	93377.8	2.0	4.0	11/29/2001	SW8270	DIBENZOFURAN	0.41		0.41	mg/kg	
TNA	L11129002	112901	691933.0	93377.8	2.0	4.0	11/29/2001	SW8260	DIBROMOCHLOROMETHANE	0.0061		0.0061	mg/kg	
TNA	L11129002	112901	691933.0	93377.8	2.0	4.0	11/29/2001	SW8260	DIBROMOMETHANE	0.0061		0.0061	mg/kg	
TNA	L11129002	112901	691933.0	93377.8	2.0	4.0	11/29/2001	SW8260	DICHLORODIFLUOROMETHANE	0.012		0.012	mg/kg	
TNA	L11129002	112901	691933.0	93377.8	2.0	4.0	11/29/2001	SW8270	DIETHYL PHTHALATE	0.41		0.41	mg/kg	
TNA	L11129002	112901	691933.0	93377.8	2.0	4.0	11/29/2001	SW8270	DIMETHYL PHTHALATE	0.41		0.41	mg/kg	
TNA	L11129002	112901	691933.0	93377.8	2.0	4.0	11/29/2001	SW8270	DI-N-BUTYL PHTHALATE	0.41		0.41	mg/kg	
TNA	L11129002	112901	691933.0	93377.8	2.0	4.0	11/29/2001	SW8270	DI-N-OCTYL PHTHALATE	0.41		0.41	mg/kg	
TNA	L11129002	112901	691933.0	93377.8	2.0	4.0	11/29/2001	SW8260	ETHYLBENZENE	0.0061		0.0061	mg/kg	
TNA	L11129002	112901	691933.0	93377.8	2.0	4.0	11/29/2001	SW8270	FLUORANTHENE	0.41		0.41	mg/kg	

Company	Sample Name	Station Name	Easting	Northing	Start Depth(ft)	End Depth(ft)	Collect Date	Method	Analyte	Result	Error	Detection Limit	Units	Validation Qualifier
TNA	L11129002	112901	691933.0	93377.8	2.0	4.0	11/29/2001	SW8270	FLUORENE	0.41		0.41	mg/kg	
TNA	L11129002	112901	691933.0	93377.8	2.0	4.0	11/29/2001	SW8270	HEXACHLOROBENZENE	0.41		0.41	mg/kg	
TNA	L11129002	112901	691933.0	93377.8	2.0	4.0	11/29/2001	SW8270	HEXACHLOROBUTADIENE	0.41		0.41	mg/kg	
TNA	L11129002	112901	691933.0	93377.8	2.0	4.0	11/29/2001	SW8260	HEXACHLOROBUTADIENE	0.0061		0.0061	mg/kg	
TNA	L11129002	112901	691933.0	93377.8	2.0	4.0	11/29/2001	SW8270	HEXACHLOROCYCLOPENTADIE	0.41		0.41	mg/kg	
TNA	L11129002	112901	691933.0	93377.8	2.0	4.0	11/29/2001	SW8270	HEXACHLOROETHANE	0.41		0.41	mg/kg	
TNA	L11129002	112901	691933.0	93377.8	2.0	4.0	11/29/2001	SW8330	HMX	2.2		2.2	mg/kg	
TNA	L11129002	112901	691933.0	93377.8	2.0	4.0	11/29/2001	SW8270	INDENO(1,2,3-CD)PYRENE	0.41		0.41	mg/kg	
TNA	L11129002	112901	691933.0	93377.8	2.0	4.0	11/29/2001	SW8260	IODOMETHANE	0.0061		0.0061	mg/kg	
TNA	L11129002	112901	691933.0	93377.8	2.0	4.0	11/29/2001	SW8270	ISOPHORONE	0.41		0.41	mg/kg	
TNA	L11129002	112901	691933.0	93377.8	2.0	4.0	11/29/2001	SW8260	ISOPROPYLBENZENE	0.0061		0.0061	mg/kg	
TNA	L11129002	112901	691933.0	93377.8	2.0	4.0	11/29/2001	SW8260	M+P-XYLENE	0.0061		0.0061	mg/kg	
TNA	L11129002	112901	691933.0	93377.8	2.0	4.0	11/29/2001	SW8260	METHYL TERTIARY BUTYL ETH	0.0061		0.0061	mg/kg	
TNA	L11129002	112901	691933.0	93377.8	2.0	4.0	11/29/2001	SW8260	METHYLENE CHLORIDE	0.0061		0.0061	mg/kg	
TNA	L11129002	112901	691933.0	93377.8	2.0	4.0	11/29/2001	SW8270	NAPHTHALENE	0.41		0.41	mg/kg	
TNA	L11129002	112901	691933.0	93377.8	2.0	4.0	11/29/2001	SW8260	NAPHTHALENE	0.0061		0.0061	mg/kg	
TNA	L11129002	112901	691933.0	93377.8	2.0	4.0	11/29/2001	SW8260	N-BUTYLBENZENE	0.0061		0.0061	mg/kg	
TNA	L11129002	112901	691933.0	93377.8	2.0	4.0	11/29/2001	SW8330	Nitrobenzene	0.26		0.26	mg/kg	
TNA	L11129002	112901	691933.0	93377.8	2.0	4.0	11/29/2001	SW8270	Nitrobenzene	0.41		0.41	mg/kg	
TNA	L11129002	112901	691933.0	93377.8	2.0	4.0	11/29/2001	SW8270	N-NITROSODIMETHYLAMINE	0.41		0.41	mg/kg	
TNA	L11129002	112901	691933.0	93377.8	2.0	4.0	11/29/2001	SW8270	N-NITROSO-DI-N-PROPYLAMINI	0.41		0.41	mg/kg	
TNA	L11129002	112901	691933.0	93377.8	2.0	4.0	11/29/2001	SW8270	N-NITROSODIPHENYLAMINE	0.41		0.41	mg/kg	
TNA	L11129002	112901	691933.0	93377.8	2.0	4.0	11/29/2001	SW8260	N-PROPYLBENZENE	0.0061		0.0061	mg/kg	
TNA	L11129002	112901	691933.0	93377.8	2.0	4.0	11/29/2001	SW8260	O-XYLENE	0.0061		0.0061	mg/kg	
TNA	L11129002	112901	691933.0	93377.8	2.0	4.0	11/29/2001	SW8270	PENTACHLOROPHENOL	2		2	mg/kg	
TNA	L11129002	112901	691933.0	93377.8	2.0	4.0	11/29/2001	SW8270	PHENANTHRENE	0.41		0.41	mg/kg	
TNA	L11129002	112901	691933.0	93377.8	2.0	4.0	11/29/2001	SW8270	PHENOL	0.41		0.41	mg/kg	
TNA	L11129002	112901	691933.0	93377.8	2.0	4.0	11/29/2001	SW8260	P-ISOPROPYLTOLUENE	0.0061		0.0061	mg/kg	
TNA	L11129002	112901	691933.0	93377.8	2.0	4.0	11/29/2001	SW8270	PYRENE	0.41		0.41	mg/kg	
TNA	L11129002	112901	691933.0	93377.8	2.0	4.0	11/29/2001	SW8270	PYRIDINE	0.41		0.41	mg/kg	
TNA	L11129002	112901	691933.0	93377.8	2.0	4.0	11/29/2001	SW8330	RDX	1		1	mg/kg	
TNA	L11129002	112901	691933.0	93377.8	2.0	4.0	11/29/2001	SW8260	SEC-BUTYLBENZENE	0.0061		0.0061	mg/kg	
TNA	L11129002	112901	691933.0	93377.8	2.0	4.0	11/29/2001	SW8260	STYRENE	0.0061		0.0061	mg/kg	
TNA	L11129002	112901	691933.0	93377.8	2.0	4.0	11/29/2001	SW8260	TERT-BUTYLBENZENE	0.0061		0.0061	mg/kg	
TNA	L11129002	112901	691933.0	93377.8	2.0	4.0	11/29/2001	SW8260	TETRACHLOROETHENE	0.0061		0.0061	mg/kg	
TNA	L11129002	112901	691933.0	93377.8	2.0	4.0	11/29/2001	SW8330	Tetryl	0.65		0.65	mg/kg	
TNA	L11129002	112901	691933.0	93377.8	2.0	4.0	11/29/2001	SW8260	TOLUENE	0.0061		0.0061	mg/kg	
TNA	L11129002	112901	691933.0	93377.8	2.0	4.0	11/29/2001	SW8260	TRANS-1,2-DICHLOROETHENE	0.0061		0.0061	mg/kg	
TNA	L11129002	112901	691933.0	93377.8	2.0	4.0	11/29/2001	SW8260	TRANS-1,3-DICHLOROPROPENE	0.0061		0.0061	mg/kg	
TNA	L11129002	112901	691933.0	93377.8	2.0	4.0	11/29/2001	SW8260	TRICHLOROETHENE	0.0061		0.0061	mg/kg	
TNA	L11129002	112901	691933.0	93377.8	2.0	4.0	11/29/2001	SW8260	TRICHLOROFLUOROMETHANE	0.0061		0.0061	mg/kg	
TNA	L11129002	112901	691933.0	93377.8	2.0	4.0	11/29/2001	SW8260	TRICHLOROTRIFLUOROETHANI	0.0061		0.0061	mg/kg	
TNA	L11129002	112901	691933.0	93377.8	2.0	4.0	11/29/2001	SW8260	VINYL ACETATE	0.024		0.024	mg/kg	

Company	Sample Name	Station Name	Easting	Northing	Start Depth(ft)	End Depth(ft)	Collect Date	Method	Analyte	Result	Error	Detection Limit	Units	Validation Qualifier
TNA	L11129002	112901	691933.0	93377.8	2.0	4.0	11/29/2001	SW8260	VINYL CHLORIDE	0.012		0.012	mg/kg	
TNA	L11129003	112901	691933.0	93377.8	4.0	6.0	11/29/2001	SW8330	1,3,5-TriNitrobenzene	0.25		0.25	mg/kg	
TNA	L11129003	112901	691933.0	93377.8	4.0	6.0	11/29/2001	SW8330	1,3-DiNitrobenzene	0.25		0.25	mg/kg	
TNA	L11129003	112901	691933.0	93377.8	4.0	6.0	11/29/2001	SW8330	2,4,6-Trinitrotoluene	0.25		0.25	mg/kg	
TNA	L11129003	112901	691933.0	93377.8	4.0	6.0	11/29/2001	SW8330	2,4-Dinitrotoluene	0.25		0.25	mg/kg	
TNA	L11129003	112901	691933.0	93377.8	4.0	6.0	11/29/2001	SW8330	2,6-Dinitrotoluene	0.26		0.26	mg/kg	
TNA	L11129003	112901	691933.0	93377.8	4.0	6.0	11/29/2001	SW8330	2-Amino-4,6-DNT	0.25		0.25	mg/kg	
TNA	L11129003	112901	691933.0	93377.8	4.0	6.0	11/29/2001	SW8330	2-Nitrotoluene	0.25		0.25	mg/kg	
TNA	L11129003	112901	691933.0	93377.8	4.0	6.0	11/29/2001	SW8330	3-Nitrotoluene	0.25		0.25	mg/kg	
TNA	L11129003	112901	691933.0	93377.8	4.0	6.0	11/29/2001	SW8330	4-Amino-2,6-DNT	0.25		0.25	mg/kg	
TNA	L11129003	112901	691933.0	93377.8	4.0	6.0	11/29/2001	SW8330	4-Nitrotoluene	0.25		0.25	mg/kg	
TNA	L11129003	112901	691933.0	93377.8	4.0	6.0	11/29/2001	SW8330	HMX	2.2		2.2	mg/kg	
TNA	L11129003	112901	691933.0	93377.8	4.0	6.0	11/29/2001	SW8330	Nitrobenzene	0.26		0.26	mg/kg	
TNA	L11129003	112901	691933.0	93377.8	4.0	6.0	11/29/2001	SW8330	RDX	1		1	mg/kg	
TNA	L11129003	112901	691933.0	93377.8	4.0	6.0	11/29/2001	SW8330	Tetryl	0.65		0.65	mg/kg	
TNA	L11129004	112902	691961.3	93373.3	1.0	2.0	11/29/2001	SW8260	1,1,1,2-TETRACHLOROETHANE	0.0065		0.0065	mg/kg	
TNA	L11129004	112902	691961.3	93373.3	1.0	2.0	11/29/2001	SW8260	1,1,1-TRICHLOROETHANE	0.0065		0.0065	mg/kg	
TNA	L11129004	112902	691961.3	93373.3	1.0	2.0	11/29/2001	SW8260	1,1,2,2-TETRACHLOROETHANE	0.0065		0.0065	mg/kg	
TNA	L11129004	112902	691961.3	93373.3	1.0	2.0	11/29/2001	SW8260	1,1,2-TRICHLOROETHANE	0.0065		0.0065	mg/kg	
TNA	L11129004	112902	691961.3	93373.3	1.0	2.0	11/29/2001	SW8260	1,1-DICHLOROETHANE	0.0065		0.0065	mg/kg	
TNA	L11129004	112902	691961.3	93373.3	1.0	2.0	11/29/2001	SW8260	1,1-DICHLOROETHENE	0.0065		0.0065	mg/kg	
TNA	L11129004	112902	691961.3	93373.3	1.0	2.0	11/29/2001	SW8260	1,1-DICHLOROPROPENE	0.0065		0.0065	mg/kg	
TNA	L11129004	112902	691961.3	93373.3	1.0	2.0	11/29/2001	SW8260	1,2,3-TRICHLOROBENZENE	0.0065		0.0065	mg/kg	
TNA	L11129004	112902	691961.3	93373.3	1.0	2.0	11/29/2001	SW8260	1,2,3-TRICHLOROPROPANE	0.0065		0.0065	mg/kg	
TNA	L11129004	112902	691961.3	93373.3	1.0	2.0	11/29/2001	SW8270	1,2,4-TRICHLOROBENZENE	0.43		0.43	mg/kg	
TNA	L11129004	112902	691961.3	93373.3	1.0	2.0	11/29/2001	SW8260	1,2,4-TRICHLOROBENZENE	0.0065		0.0065	mg/kg	
TNA	L11129004	112902	691961.3	93373.3	1.0	2.0	11/29/2001	SW8260	1,2,4-TRIMETHYLBENZENE	0.0065		0.0065	mg/kg	
TNA	L11129004	112902	691961.3	93373.3	1.0	2.0	11/29/2001	SW8260	1,2-DIBROMO-3-CHLOROPROPA	0.013		0.013	mg/kg	
TNA	L11129004	112902	691961.3	93373.3	1.0	2.0	11/29/2001	SW8260	1,2-DIBROMOETHANE	0.0065		0.0065	mg/kg	
TNA	L11129004	112902	691961.3	93373.3	1.0	2.0	11/29/2001	SW8270	1,2-DICHLOROBENZENE	0.43		0.43	mg/kg	
TNA	L11129004	112902	691961.3	93373.3	1.0	2.0	11/29/2001	SW8260	1,2-DICHLOROBENZENE	0.0065		0.0065	mg/kg	
TNA	L11129004	112902	691961.3	93373.3	1.0	2.0	11/29/2001	SW8260	1,2-DICHLOROETHANE	0.0065		0.0065	mg/kg	
TNA	L11129004	112902	691961.3	93373.3	1.0	2.0	11/29/2001	SW8260	1,2-DICHLOROPROPANE	0.0065		0.0065	mg/kg	
TNA	L11129004	112902	691961.3	93373.3	1.0	2.0	11/29/2001	SW8260	1,3,5-TRIMETHYLBENZENE	0.0065		0.0065	mg/kg	
TNA	L11129004	112902	691961.3	93373.3	1.0	2.0	11/29/2001	SW8270	1,3-DICHLOROBENZENE	0.43		0.43	mg/kg	
TNA	L11129004	112902	691961.3	93373.3	1.0	2.0	11/29/2001	SW8260	1,3-DICHLOROBENZENE	0.0065		0.0065	mg/kg	
TNA	L11129004	112902	691961.3	93373.3	1.0	2.0	11/29/2001	SW8260	1,3-DICHLOROPROPANE	0.0065		0.0065	mg/kg	
TNA	L11129004	112902	691961.3	93373.3	1.0	2.0	11/29/2001	SW8270	1,4-DICHLOROBENZENE	0.43		0.43	mg/kg	
TNA	L11129004	112902	691961.3	93373.3	1.0	2.0	11/29/2001	SW8260	1,4-DICHLOROBENZENE	0.0065		0.0065	mg/kg	
TNA	L11129004	112902	691961.3	93373.3	1.0	2.0	11/29/2001	SW8260	1-CHLOROHEXANE	0.0065		0.0065	mg/kg	
TNA	L11129004	112902	691961.3	93373.3	1.0	2.0	11/29/2001	SW8260	2,2-DICHLOROPROPANE	0.0065		0.0065	mg/kg	
TNA	L11129004	112902	691961.3	93373.3	1.0	2.0	11/29/2001	SW8270	2,3,4,6-TETRACHLOROPHENOL	2.2		2.2	mg/kg	
TNA	L11129004	112902	691961.3	93373.3	1.0	2.0	11/29/2001	SW8270	2,4,5-TRICHLOROPHENOL	0.43		0.43	mg/kg	

Company	Sample Name	Station Name	Easting	Northing	Start Depth(ft)	End Depth(ft)	Collect Date	Method	Analyte	Result	Error	Detection Limit	Units	Validation Qualifier
TNA	L11129004	112902	691961.3	93373.3	1.0	2.0	11/29/2001	SW8270	2,4,6-TRICHLOROPHENOL	0.43		0.43	mg/kg	
TNA	L11129004	112902	691961.3	93373.3	1.0	2.0	11/29/2001	SW8270	2,4-DICHLOROPHENOL	0.43		0.43	mg/kg	
TNA	L11129004	112902	691961.3	93373.3	1.0	2.0	11/29/2001	SW8270	2,4-DIMETHYLPHENOL	0.43		0.43	mg/kg	
TNA	L11129004	112902	691961.3	93373.3	1.0	2.0	11/29/2001	SW8270	2,4-DINITROPHENOL	2.2		2.2	mg/kg	
TNA	L11129004	112902	691961.3	93373.3	1.0	2.0	11/29/2001	SW8270	2,4-Dinitrotoluene	0.43		0.43	mg/kg	
TNA	L11129004	112902	691961.3	93373.3	1.0	2.0	11/29/2001	SW8270	2,6-Dinitrotoluene	0.43		0.43	mg/kg	
TNA	L11129004	112902	691961.3	93373.3	1.0	2.0	11/29/2001	SW8260	2-BUTANONE	0.026		0.026	mg/kg	
TNA	L11129004	112902	691961.3	93373.3	1.0	2.0	11/29/2001	SW8270	2-CHLORONAPHTHALENE	0.43		0.43	mg/kg	
TNA	L11129004	112902	691961.3	93373.3	1.0	2.0	11/29/2001	SW8270	2-CHLOROPHENOL	0.43		0.43	mg/kg	
TNA	L11129004	112902	691961.3	93373.3	1.0	2.0	11/29/2001	SW8260	2-CHLOROTOLUENE	0.0065		0.0065	mg/kg	
TNA	L11129004	112902	691961.3	93373.3	1.0	2.0	11/29/2001	SW8260	2-HEXANONE	0.026		0.026	mg/kg	
TNA	L11129004	112902	691961.3	93373.3	1.0	2.0	11/29/2001	SW8270	2-METHYLNAPHTHALENE	0.43		0.43	mg/kg	
TNA	L11129004	112902	691961.3	93373.3	1.0	2.0	11/29/2001	SW8270	2-METHYLPHENOL	0.43		0.43	mg/kg	
TNA	L11129004	112902	691961.3	93373.3	1.0	2.0	11/29/2001	SW8270	2-NITROANILINE	2.2		2.2	mg/kg	
TNA	L11129004	112902	691961.3	93373.3	1.0	2.0	11/29/2001	SW8270	2-NITROPHENOL	0.43		0.43	mg/kg	
TNA	L11129004	112902	691961.3	93373.3	1.0	2.0	11/29/2001	SW8270	3,3'-DICHLOROBENZIDINE	2.2		2.2	mg/kg	
TNA	L11129004	112902	691961.3	93373.3	1.0	2.0	11/29/2001	SW8270	3-NITROANILINE	2.2		2.2	mg/kg	
TNA	L11129004	112902	691961.3	93373.3	1.0	2.0	11/29/2001	SW8270	4,6-DINITRO-2-METHYLPHENOL	2.2		2.2	mg/kg	
TNA	L11129004	112902	691961.3	93373.3	1.0	2.0	11/29/2001	SW8270	4-BROMOPHENYL PHENYL ETH	0.43		0.43	mg/kg	
TNA	L11129004	112902	691961.3	93373.3	1.0	2.0	11/29/2001	SW8270	4-CHLORO-3-METHYLPHENOL	0.43		0.43	mg/kg	
TNA	L11129004	112902	691961.3	93373.3	1.0	2.0	11/29/2001	SW8270	4-CHLOROANILINE	1.1		1.1	mg/kg	
TNA	L11129004	112902	691961.3	93373.3	1.0	2.0	11/29/2001	SW8270	4-CHLOROPHENYL PHENYL ETH	0.43		0.43	mg/kg	
TNA	L11129004	112902	691961.3	93373.3	1.0	2.0	11/29/2001	SW8260	4-CHLOROTOLUENE	0.0065		0.0065	mg/kg	
TNA	L11129004	112902	691961.3	93373.3	1.0	2.0	11/29/2001	SW8260	4-METHYL-2-PENTANONE	0.026		0.026	mg/kg	
TNA	L11129004	112902	691961.3	93373.3	1.0	2.0	11/29/2001	SW8270	4-METHYLPHENOL	0.43		0.43	mg/kg	
TNA	L11129004	112902	691961.3	93373.3	1.0	2.0	11/29/2001	SW8270	4-NITROANILINE	2.2		2.2	mg/kg	
TNA	L11129004	112902	691961.3	93373.3	1.0	2.0	11/29/2001	SW8270	4-NITROPHENOL	2.2		2.2	mg/kg	
TNA	L11129004	112902	691961.3	93373.3	1.0	2.0	11/29/2001	SW8270	ACENAPHTHENE	0.43		0.43	mg/kg	
TNA	L11129004	112902	691961.3	93373.3	1.0	2.0	11/29/2001	SW8270	ACENAPHTHYLENE	0.43		0.43	mg/kg	
TNA	L11129004	112902	691961.3	93373.3	1.0	2.0	11/29/2001	SW8260	ACETONE	0.026		0.026	mg/kg	
TNA	L11129004	112902	691961.3	93373.3	1.0	2.0	11/29/2001	SW8270	ANILINE	1.1		1.1	mg/kg	
TNA	L11129004	112902	691961.3	93373.3	1.0	2.0	11/29/2001	SW8270	ANTHRACENE	0.43		0.43	mg/kg	
TNA	L11129004	112902	691961.3	93373.3	1.0	2.0	11/29/2001	SW8270	AZOBENZENE	0.43		0.43	mg/kg	
TNA	L11129004	112902	691961.3	93373.3	1.0	2.0	11/29/2001	SW8260	BENZENE	0.0065		0.0065	mg/kg	
TNA	L11129004	112902	691961.3	93373.3	1.0	2.0	11/29/2001	SW8270	BENZO(A)ANTHRACENE	0.43		0.43	mg/kg	
TNA	L11129004	112902	691961.3	93373.3	1.0	2.0	11/29/2001	SW8270	BENZO(A)PYRENE	0.43		0.43	mg/kg	
TNA	L11129004	112902	691961.3	93373.3	1.0	2.0	11/29/2001	SW8270	BENZO(B)FLUORANTHENE	0.43		0.43	mg/kg	
TNA	L11129004	112902	691961.3	93373.3	1.0	2.0	11/29/2001	SW8270	BENZO(G,H,I)PERYLENE	0.43		0.43	mg/kg	
TNA	L11129004	112902	691961.3	93373.3	1.0	2.0	11/29/2001	SW8270	BENZO(K)FLUORANTHENE	0.43		0.43	mg/kg	
TNA	L11129004	112902	691961.3	93373.3	1.0	2.0	11/29/2001	SW8270	BENZOIC ACID	2.2		2.2	mg/kg	
TNA	L11129004	112902	691961.3	93373.3	1.0	2.0	11/29/2001	SW8270	BENZYL ALCOHOL	0.43		0.43	mg/kg	
TNA	L11129004	112902	691961.3	93373.3	1.0	2.0	11/29/2001	SW8270	BIS(2-CHLOROETHOXY)METHA	0.43		0.43	mg/kg	
TNA	L11129004	112902	691961.3	93373.3	1.0	2.0	11/29/2001	SW8270	BIS(2-CHLOROETHYL)ETHER	0.43		0.43	mg/kg	

Company	Sample Name	Station Name	Easting	Northing	Start Depth(ft)	End Depth(ft)	Collect Date	Method	Analyte	Result	Error	Detection Limit	Units	Validation Qualifier
TNA	L11129004	112902	691961.3	93373.3	1.0	2.0	11/29/2001	SW8270	BIS(2-CHLOROISOPROPYL)ETHE	0.43		0.43	mg/kg	
TNA	L11129004	112902	691961.3	93373.3	1.0	2.0	11/29/2001	SW8270	BIS(2-ETHYLHEXYL)PHTHALAT	0.43		0.43	mg/kg	
TNA	L11129004	112902	691961.3	93373.3	1.0	2.0	11/29/2001	SW8260	BROMOBENZENE	0.0065		0.0065	mg/kg	
TNA	L11129004	112902	691961.3	93373.3	1.0	2.0	11/29/2001	SW8260	BROMOCHLOROMETHANE	0.0065		0.0065	mg/kg	
TNA	L11129004	112902	691961.3	93373.3	1.0	2.0	11/29/2001	SW8260	BROMODICHLOROMETHANE	0.0065		0.0065	mg/kg	
TNA	L11129004	112902	691961.3	93373.3	1.0	2.0	11/29/2001	SW8260	BROMOFORM	0.0065		0.0065	mg/kg	
TNA	L11129004	112902	691961.3	93373.3	1.0	2.0	11/29/2001	SW8260	BROMOMETHANE	0.013		0.013	mg/kg	
TNA	L11129004	112902	691961.3	93373.3	1.0	2.0	11/29/2001	SW8270	BUTYL BENZYL PHTHALATE	0.43		0.43	mg/kg	
TNA	L11129004	112902	691961.3	93373.3	1.0	2.0	11/29/2001	SW8270	CARBAZOLE	0.43		0.43	mg/kg	
TNA	L11129004	112902	691961.3	93373.3	1.0	2.0	11/29/2001	SW8260	CARBON DISULFIDE	0.0065		0.0065	mg/kg	
TNA	L11129004	112902	691961.3	93373.3	1.0	2.0	11/29/2001	SW8260	CARBON TETRACHLORIDE	0.0065		0.0065	mg/kg	
TNA	L11129004	112902	691961.3	93373.3	1.0	2.0	11/29/2001	SW8260	CHLOROBENZENE	0.0065		0.0065	mg/kg	
TNA	L11129004	112902	691961.3	93373.3	1.0	2.0	11/29/2001	SW8260	CHLOROETHANE	0.013		0.013	mg/kg	
TNA	L11129004	112902	691961.3	93373.3	1.0	2.0	11/29/2001	SW8260	CHLOROFORM	0.0065		0.0065	mg/kg	
TNA	L11129004	112902	691961.3	93373.3	1.0	2.0	11/29/2001	SW8260	CHLOROMETHANE	0.013		0.013	mg/kg	
TNA	L11129004	112902	691961.3	93373.3	1.0	2.0	11/29/2001	SW8270	CHRYSENE	0.43		0.43	mg/kg	
TNA	L11129004	112902	691961.3	93373.3	1.0	2.0	11/29/2001	SW8260	CIS-1,2-DICHLOROETHENE	0.0065		0.0065	mg/kg	
TNA	L11129004	112902	691961.3	93373.3	1.0	2.0	11/29/2001	SW8260	CIS-1,3-DICHLOROPROPENE	0.0065		0.0065	mg/kg	
TNA	L11129004	112902	691961.3	93373.3	1.0	2.0	11/29/2001	SW8270	DIBENZO(A,H)ANTHRACENE	0.43		0.43	mg/kg	
TNA	L11129004	112902	691961.3	93373.3	1.0	2.0	11/29/2001	SW8270	DIBENZOFURAN	0.43		0.43	mg/kg	
TNA	L11129004	112902	691961.3	93373.3	1.0	2.0	11/29/2001	SW8260	DIBROMOCHLOROMETHANE	0.0065		0.0065	mg/kg	
TNA	L11129004	112902	691961.3	93373.3	1.0	2.0	11/29/2001	SW8260	DIBROMOMETHANE	0.0065		0.0065	mg/kg	
TNA	L11129004	112902	691961.3	93373.3	1.0	2.0	11/29/2001	SW8260	DICHLORODIFLUOROMETHANE	0.013		0.013	mg/kg	
TNA	L11129004	112902	691961.3	93373.3	1.0	2.0	11/29/2001	SW8270	DIETHYL PHTHALATE	0.43		0.43	mg/kg	
TNA	L11129004	112902	691961.3	93373.3	1.0	2.0	11/29/2001	SW8270	DIMETHYL PHTHALATE	0.43		0.43	mg/kg	
TNA	L11129004	112902	691961.3	93373.3	1.0	2.0	11/29/2001	SW8270	DI-N-BUTYL PHTHALATE	0.43		0.43	mg/kg	
TNA	L11129004	112902	691961.3	93373.3	1.0	2.0	11/29/2001	SW8270	DI-N-OCTYL PHTHALATE	0.43		0.43	mg/kg	
TNA	L11129004	112902	691961.3	93373.3	1.0	2.0	11/29/2001	SW8260	ETHYLBENZENE	0.0065		0.0065	mg/kg	
TNA	L11129004	112902	691961.3	93373.3	1.0	2.0	11/29/2001	SW8270	FLUORANTHENE	0.43		0.43	mg/kg	
TNA	L11129004	112902	691961.3	93373.3	1.0	2.0	11/29/2001	SW8270	FLUORENE	0.43		0.43	mg/kg	
TNA	L11129004	112902	691961.3	93373.3	1.0	2.0	11/29/2001	SW8270	HEXACHLOROBENZENE	0.43		0.43	mg/kg	
TNA	L11129004	112902	691961.3	93373.3	1.0	2.0	11/29/2001	SW8270	HEXACHLOROBUTADIENE	0.43		0.43	mg/kg	
TNA	L11129004	112902	691961.3	93373.3	1.0	2.0	11/29/2001	SW8260	HEXACHLOROBUTADIENE	0.0065		0.0065	mg/kg	
TNA	L11129004	112902	691961.3	93373.3	1.0	2.0	11/29/2001	SW8270	HEXACHLOROCYCLOPENTADIE	0.43		0.43	mg/kg	
TNA	L11129004	112902	691961.3	93373.3	1.0	2.0	11/29/2001	SW8270	HEXACHLOROETHANE	0.43		0.43	mg/kg	
TNA	L11129004	112902	691961.3	93373.3	1.0	2.0	11/29/2001	SW8270	INDENO(1,2,3-CD)PYRENE	0.43		0.43	mg/kg	
TNA	L11129004	112902	691961.3	93373.3	1.0	2.0	11/29/2001	SW8260	IODOMETHANE	0.0065		0.0065	mg/kg	
TNA	L11129004	112902	691961.3	93373.3	1.0	2.0	11/29/2001	SW8270	ISOPHORONE	0.43		0.43	mg/kg	
TNA	L11129004	112902	691961.3	93373.3	1.0	2.0	11/29/2001	SW8260	ISOPROPYLBENZENE	0.0065		0.0065	mg/kg	
TNA	L11129004	112902	691961.3	93373.3	1.0	2.0	11/29/2001	SW8260	M+P-XYLENE	0.0065		0.0065	mg/kg	
TNA	L11129004	112902	691961.3	93373.3	1.0	2.0	11/29/2001	SW8260	METHYL TERTIARY BUTYL ETH	0.0065		0.0065	mg/kg	
TNA	L11129004	112902	691961.3	93373.3	1.0	2.0	11/29/2001	SW8260	METHYLENE CHLORIDE	0.0065		0.0065	mg/kg	
TNA	L11129004	112902	691961.3	93373.3	1.0	2.0	11/29/2001	SW8270	NAPHTHALENE	0.43		0.43	mg/kg	

Company	Sample Name	Station Name	Easting	Northing	Start Depth(ft)	End Depth(ft)	Collect Date	Method	Analyte	Result	Error	Detection Limit	Units	Validation Qualifier
TNA	L11129004	112902	691961.3	93373.3	1.0	2.0	11/29/2001	SW8260	NAPHTHALENE	0.0065		0.0065	mg/kg	
TNA	L11129004	112902	691961.3	93373.3	1.0	2.0	11/29/2001	SW8260	N-BUTYLBENZENE	0.0065		0.0065	mg/kg	
TNA	L11129004	112902	691961.3	93373.3	1.0	2.0	11/29/2001	SW8270	Nitrobenzene	0.43		0.43	mg/kg	
TNA	L11129004	112902	691961.3	93373.3	1.0	2.0	11/29/2001	SW8270	N-NITROSODIMETHYLAMINE	0.43		0.43	mg/kg	
TNA	L11129004	112902	691961.3	93373.3	1.0	2.0	11/29/2001	SW8270	N-NITROSO-DI-N-PROPYLAMINI	0.43		0.43	mg/kg	
TNA	L11129004	112902	691961.3	93373.3	1.0	2.0	11/29/2001	SW8270	N-NITROSODIPHENYLAMINE	0.43		0.43	mg/kg	
TNA	L11129004	112902	691961.3	93373.3	1.0	2.0	11/29/2001	SW8260	N-PROPYLBENZENE	0.0065		0.0065	mg/kg	
TNA	L11129004	112902	691961.3	93373.3	1.0	2.0	11/29/2001	SW8260	O-XYLENE	0.0065		0.0065	mg/kg	
TNA	L11129004	112902	691961.3	93373.3	1.0	2.0	11/29/2001	SW8270	PENTACHLOROPHENOL	2.2		2.2	mg/kg	
TNA	L11129004	112902	691961.3	93373.3	1.0	2.0	11/29/2001	SW8270	PHENANTHRENE	0.43		0.43	mg/kg	
TNA	L11129004	112902	691961.3	93373.3	1.0	2.0	11/29/2001	SW8270	PHENOL	0.43		0.43	mg/kg	
TNA	L11129004	112902	691961.3	93373.3	1.0	2.0	11/29/2001	SW8260	P-ISOPROPYLTOLUENE	0.0065		0.0065	mg/kg	
TNA	L11129004	112902	691961.3	93373.3	1.0	2.0	11/29/2001	SW8270	PYRENE	0.43		0.43	mg/kg	
TNA	L11129004	112902	691961.3	93373.3	1.0	2.0	11/29/2001	SW8270	PYRIDINE	0.43		0.43	mg/kg	
TNA	L11129004	112902	691961.3	93373.3	1.0	2.0	11/29/2001	SW8260	SEC-BUTYLBENZENE	0.0065		0.0065	mg/kg	
TNA	L11129004	112902	691961.3	93373.3	1.0	2.0	11/29/2001	SW8260	STYRENE	0.0065		0.0065	mg/kg	
TNA	L11129004	112902	691961.3	93373.3	1.0	2.0	11/29/2001	SW8260	TERT-BUTYLBENZENE	0.0065		0.0065	mg/kg	
TNA	L11129004	112902	691961.3	93373.3	1.0	2.0	11/29/2001	SW8260	TETRACHLOROETHENE	0.0065		0.0065	mg/kg	
TNA	L11129004	112902	691961.3	93373.3	1.0	2.0	11/29/2001	SW8260	TOLUENE	0.0065		0.0065	mg/kg	
TNA	L11129004	112902	691961.3	93373.3	1.0	2.0	11/29/2001	SW8260	TRANS-1,2-DICHLOROETHENE	0.0065		0.0065	mg/kg	
TNA	L11129004	112902	691961.3	93373.3	1.0	2.0	11/29/2001	SW8260	TRANS-1,3-DICHLOROPROPENE	0.0065		0.0065	mg/kg	
TNA	L11129004	112902	691961.3	93373.3	1.0	2.0	11/29/2001	SW8260	TRICHLOROETHENE	0.0065		0.0065	mg/kg	
TNA	L11129004	112902	691961.3	93373.3	1.0	2.0	11/29/2001	SW8260	TRICHLOROFLUOROMETHANE	0.0065		0.0065	mg/kg	
TNA	L11129004	112902	691961.3	93373.3	1.0	2.0	11/29/2001	SW8260	TRICHLOROTRIFLUOROETHANI	0.0065		0.0065	mg/kg	
TNA	L11129004	112902	691961.3	93373.3	1.0	2.0	11/29/2001	SW8260	VINYL ACETATE	0.026		0.026	mg/kg	
TNA	L11129004	112902	691961.3	93373.3	1.0	2.0	11/29/2001	SW8260	VINYL CHLORIDE	0.013		0.013	mg/kg	
TNA	L11129005	112902	691961.3	93373.3	2.0	4.0	11/29/2001	SW8260	1,1,1,2-TETRACHLOROETHANE	0.0065		0.0065	mg/kg	
TNA	L11129005	112902	691961.3	93373.3	2.0	4.0	11/29/2001	SW8260	1,1,1-TRICHLOROETHANE	0.0065		0.0065	mg/kg	
TNA	L11129005	112902	691961.3	93373.3	2.0	4.0	11/29/2001	SW8260	1,1,2,2-TETRACHLOROETHANE	0.0065		0.0065	mg/kg	
TNA	L11129005	112902	691961.3	93373.3	2.0	4.0	11/29/2001	SW8260	1,1,2-TRICHLOROETHANE	0.0065		0.0065	mg/kg	
TNA	L11129005	112902	691961.3	93373.3	2.0	4.0	11/29/2001	SW8260	1,1-DICHLOROETHANE	0.0065		0.0065	mg/kg	
TNA	L11129005	112902	691961.3	93373.3	2.0	4.0	11/29/2001	SW8260	1,1-DICHLOROETHENE	0.0065		0.0065	mg/kg	
TNA	L11129005	112902	691961.3	93373.3	2.0	4.0	11/29/2001	SW8260	1,1-DICHLOROPROPENE	0.0065		0.0065	mg/kg	
TNA	L11129005	112902	691961.3	93373.3	2.0	4.0	11/29/2001	SW8260	1,2,3-TRICHLOROBENZENE	0.0065		0.0065	mg/kg	
TNA	L11129005	112902	691961.3	93373.3	2.0	4.0	11/29/2001	SW8260	1,2,3-TRICHLOROPROPANE	0.0065		0.0065	mg/kg	
TNA	L11129005	112902	691961.3	93373.3	2.0	4.0	11/29/2001	SW8270	1,2,4-TRICHLOROBENZENE	0.43		0.43	mg/kg	
TNA	L11129005	112902	691961.3	93373.3	2.0	4.0	11/29/2001	SW8260	1,2,4-TRICHLOROBENZENE	0.0065		0.0065	mg/kg	
TNA	L11129005	112902	691961.3	93373.3	2.0	4.0	11/29/2001	SW8260	1,2,4-TRIMETHYLBENZENE	0.0065		0.0065	mg/kg	
TNA	L11129005	112902	691961.3	93373.3	2.0	4.0	11/29/2001	SW8260	1,2-DIBROMO-3-CHLOROPROPA	0.013		0.013	mg/kg	
TNA	L11129005	112902	691961.3	93373.3	2.0	4.0	11/29/2001	SW8260	1,2-DIBROMOETHANE	0.0065		0.0065	mg/kg	
TNA	L11129005	112902	691961.3	93373.3	2.0	4.0	11/29/2001	SW8270	1,2-DICHLOROBENZENE	0.43		0.43	mg/kg	
TNA	L11129005	112902	691961.3	93373.3	2.0	4.0	11/29/2001	SW8260	1,2-DICHLOROBENZENE	0.0065		0.0065	mg/kg	
TNA	L11129005	112902	691961.3	93373.3	2.0	4.0	11/29/2001	SW8260	1,2-DICHLOROETHANE	0.0065		0.0065	mg/kg	

Company	Sample Name	Station Name	Easting	Northing	Start Depth(ft)	End Depth(ft)	Collect Date	Method	Analyte	Result	Error	Detection Limit	Units	Validation Qualifier
TNA	L11129005	112902	691961.3	93373.3	2.0	4.0	11/29/2001	SW8260	1,2-DICHLOROPROPANE	0.0065		0.0065	mg/kg	
TNA	L11129005	112902	691961.3	93373.3	2.0	4.0	11/29/2001	SW8260	1,3,5-TRIMETHYLBENZENE	0.0065		0.0065	mg/kg	
TNA	L11129005	112902	691961.3	93373.3	2.0	4.0	11/29/2001	SW8270	1,3-DICHLOROBENZENE	0.43		0.43	mg/kg	
TNA	L11129005	112902	691961.3	93373.3	2.0	4.0	11/29/2001	SW8260	1,3-DICHLOROBENZENE	0.0065		0.0065	mg/kg	
TNA	L11129005	112902	691961.3	93373.3	2.0	4.0	11/29/2001	SW8260	1,3-DICHLOROPROPANE	0.0065		0.0065	mg/kg	
TNA	L11129005	112902	691961.3	93373.3	2.0	4.0	11/29/2001	SW8270	1,4-DICHLOROBENZENE	0.43		0.43	mg/kg	
TNA	L11129005	112902	691961.3	93373.3	2.0	4.0	11/29/2001	SW8260	1,4-DICHLOROBENZENE	0.0065		0.0065	mg/kg	
TNA	L11129005	112902	691961.3	93373.3	2.0	4.0	11/29/2001	SW8260	1-CHLOROHEXANE	0.0065		0.0065	mg/kg	
TNA	L11129005	112902	691961.3	93373.3	2.0	4.0	11/29/2001	SW8260	2,2-DICHLOROPROPANE	0.0065		0.0065	mg/kg	
TNA	L11129005	112902	691961.3	93373.3	2.0	4.0	11/29/2001	SW8270	2,3,4,6-TETRACHLOROPHENOL	2.2		2.2	mg/kg	
TNA	L11129005	112902	691961.3	93373.3	2.0	4.0	11/29/2001	SW8270	2,4,5-TRICHLOROPHENOL	0.43		0.43	mg/kg	
TNA	L11129005	112902	691961.3	93373.3	2.0	4.0	11/29/2001	SW8270	2,4,6-TRICHLOROPHENOL	0.43		0.43	mg/kg	
TNA	L11129005	112902	691961.3	93373.3	2.0	4.0	11/29/2001	SW8270	2,4-DICHLOROPHENOL	0.43		0.43	mg/kg	
TNA	L11129005	112902	691961.3	93373.3	2.0	4.0	11/29/2001	SW8270	2,4-DIMETHYLPHENOL	0.43		0.43	mg/kg	
TNA	L11129005	112902	691961.3	93373.3	2.0	4.0	11/29/2001	SW8270	2,4-DINITROPHENOL	2.2		2.2	mg/kg	
TNA	L11129005	112902	691961.3	93373.3	2.0	4.0	11/29/2001	SW8270	2,4-Dinitrotoluene	0.43		0.43	mg/kg	
TNA	L11129005	112902	691961.3	93373.3	2.0	4.0	11/29/2001	SW8270	2,6-Dinitrotoluene	0.43		0.43	mg/kg	
TNA	L11129005	112902	691961.3	93373.3	2.0	4.0	11/29/2001	SW8260	2-BUTANONE	0.026		0.026	mg/kg	
TNA	L11129005	112902	691961.3	93373.3	2.0	4.0	11/29/2001	SW8270	2-CHLORONAPHTHALENE	0.43		0.43	mg/kg	
TNA	L11129005	112902	691961.3	93373.3	2.0	4.0	11/29/2001	SW8270	2-CHLOROPHENOL	0.43		0.43	mg/kg	
TNA	L11129005	112902	691961.3	93373.3	2.0	4.0	11/29/2001	SW8260	2-CHLOROTOLUENE	0.0065		0.0065	mg/kg	
TNA	L11129005	112902	691961.3	93373.3	2.0	4.0	11/29/2001	SW8260	2-HEXANONE	0.026		0.026	mg/kg	
TNA	L11129005	112902	691961.3	93373.3	2.0	4.0	11/29/2001	SW8270	2-METHYLNAPHTHALENE	0.43		0.43	mg/kg	
TNA	L11129005	112902	691961.3	93373.3	2.0	4.0	11/29/2001	SW8270	2-METHYLPHENOL	0.43		0.43	mg/kg	
TNA	L11129005	112902	691961.3	93373.3	2.0	4.0	11/29/2001	SW8270	2-NITROANILINE	2.2		2.2	mg/kg	
TNA	L11129005	112902	691961.3	93373.3	2.0	4.0	11/29/2001	SW8270	2-NITROPHENOL	0.43		0.43	mg/kg	
TNA	L11129005	112902	691961.3	93373.3	2.0	4.0	11/29/2001	SW8270	3,3'-DICHLOROBENZIDINE	2.2		2.2	mg/kg	
TNA	L11129005	112902	691961.3	93373.3	2.0	4.0	11/29/2001	SW8270	3-NITROANILINE	2.2		2.2	mg/kg	
TNA	L11129005	112902	691961.3	93373.3	2.0	4.0	11/29/2001	SW8270	4,6-DINITRO-2-METHYLPHENOL	2.2		2.2	mg/kg	
TNA	L11129005	112902	691961.3	93373.3	2.0	4.0	11/29/2001	SW8270	4-BROMOPHENYL PHENYL ETH	0.43		0.43	mg/kg	
TNA	L11129005	112902	691961.3	93373.3	2.0	4.0	11/29/2001	SW8270	4-CHLORO-3-METHYLPHENOL	0.43		0.43	mg/kg	
TNA	L11129005	112902	691961.3	93373.3	2.0	4.0	11/29/2001	SW8270	4-CHLOROANILINE	1.1		1.1	mg/kg	
TNA	L11129005	112902	691961.3	93373.3	2.0	4.0	11/29/2001	SW8270	4-CHLOROPHENYL PHENYL ETH	0.43		0.43	mg/kg	
TNA	L11129005	112902	691961.3	93373.3	2.0	4.0	11/29/2001	SW8260	4-CHLOROTOLUENE	0.0065		0.0065	mg/kg	
TNA	L11129005	112902	691961.3	93373.3	2.0	4.0	11/29/2001	SW8260	4-METHYL-2-PENTANONE	0.026		0.026	mg/kg	
TNA	L11129005	112902	691961.3	93373.3	2.0	4.0	11/29/2001	SW8270	4-METHYLPHENOL	0.43		0.43	mg/kg	
TNA	L11129005	112902	691961.3	93373.3	2.0	4.0	11/29/2001	SW8270	4-NITROANILINE	2.2		2.2	mg/kg	
TNA	L11129005	112902	691961.3	93373.3	2.0	4.0	11/29/2001	SW8270	4-NITROPHENOL	2.2		2.2	mg/kg	
TNA	L11129005	112902	691961.3	93373.3	2.0	4.0	11/29/2001	SW8270	ACENAPHTHENE	0.43		0.43	mg/kg	
TNA	L11129005	112902	691961.3	93373.3	2.0	4.0	11/29/2001	SW8270	ACENAPHTHYLENE	0.43		0.43	mg/kg	
TNA	L11129005	112902	691961.3	93373.3	2.0	4.0	11/29/2001	SW8260	ACETONE	0.026		0.026	mg/kg	
TNA	L11129005	112902	691961.3	93373.3	2.0	4.0	11/29/2001	SW8270	ANILINE	1.1		1.1	mg/kg	
TNA	L11129005	112902	691961.3	93373.3	2.0	4.0	11/29/2001	SW8270	ANTHRACENE	0.43		0.43	mg/kg	

Company	Sample Name	Station Name	Easting	Northing	Start Depth(ft)	End Depth(ft)	Collect Date	Method	Analyte	Result	Error	Detection Limit	Units	Validation Qualifier
TNA	L11129005	112902	691961.3	93373.3	2.0	4.0	11/29/2001	SW8270	AZOBENZENE	0.43		0.43	mg/kg	
TNA	L11129005	112902	691961.3	93373.3	2.0	4.0	11/29/2001	SW8260	BENZENE	0.0065		0.0065	mg/kg	
TNA	L11129005	112902	691961.3	93373.3	2.0	4.0	11/29/2001	SW8270	BENZO(A)ANTHRACENE	0.43		0.43	mg/kg	
TNA	L11129005	112902	691961.3	93373.3	2.0	4.0	11/29/2001	SW8270	BENZO(A)PYRENE	0.43		0.43	mg/kg	
TNA	L11129005	112902	691961.3	93373.3	2.0	4.0	11/29/2001	SW8270	BENZO(B)FLUORANTHENE	0.43		0.43	mg/kg	
TNA	L11129005	112902	691961.3	93373.3	2.0	4.0	11/29/2001	SW8270	BENZO(G,H,I)PERYLENE	0.43		0.43	mg/kg	
TNA	L11129005	112902	691961.3	93373.3	2.0	4.0	11/29/2001	SW8270	BENZO(K)FLUORANTHENE	0.43		0.43	mg/kg	
TNA	L11129005	112902	691961.3	93373.3	2.0	4.0	11/29/2001	SW8270	BENZOIC ACID	2.2		2.2	mg/kg	
TNA	L11129005	112902	691961.3	93373.3	2.0	4.0	11/29/2001	SW8270	BENZYL ALCOHOL	0.43		0.43	mg/kg	
TNA	L11129005	112902	691961.3	93373.3	2.0	4.0	11/29/2001	SW8270	BIS(2-CHLOROETHOXY)METHA	0.43		0.43	mg/kg	
TNA	L11129005	112902	691961.3	93373.3	2.0	4.0	11/29/2001	SW8270	BIS(2-CHLOROETHYL)ETHER	0.43		0.43	mg/kg	
TNA	L11129005	112902	691961.3	93373.3	2.0	4.0	11/29/2001	SW8270	BIS(2-CHLOROISOPROPYL)ETHE	0.43		0.43	mg/kg	
TNA	L11129005	112902	691961.3	93373.3	2.0	4.0	11/29/2001	SW8270	BIS(2-ETHYLHEXYL)PHTHALAT	0.43		0.43	mg/kg	
TNA	L11129005	112902	691961.3	93373.3	2.0	4.0	11/29/2001	SW8260	BROMOBENZENE	0.0065		0.0065	mg/kg	
TNA	L11129005	112902	691961.3	93373.3	2.0	4.0	11/29/2001	SW8260	BROMOCHLOROMETHANE	0.0065		0.0065	mg/kg	
TNA	L11129005	112902	691961.3	93373.3	2.0	4.0	11/29/2001	SW8260	BROMODICHLOROMETHANE	0.0065		0.0065	mg/kg	
TNA	L11129005	112902	691961.3	93373.3	2.0	4.0	11/29/2001	SW8260	BROMOFORM	0.0065		0.0065	mg/kg	
TNA	L11129005	112902	691961.3	93373.3	2.0	4.0	11/29/2001	SW8260	BROMOMETHANE	0.013		0.013	mg/kg	
TNA	L11129005	112902	691961.3	93373.3	2.0	4.0	11/29/2001	SW8270	BUTYL BENZYL PHTHALATE	0.43		0.43	mg/kg	
TNA	L11129005	112902	691961.3	93373.3	2.0	4.0	11/29/2001	SW8270	CARBAZOLE	0.43		0.43	mg/kg	
TNA	L11129005	112902	691961.3	93373.3	2.0	4.0	11/29/2001	SW8260	CARBON DISULFIDE	0.0065		0.0065	mg/kg	
TNA	L11129005	112902	691961.3	93373.3	2.0	4.0	11/29/2001	SW8260	CARBON TETRACHLORIDE	0.0065		0.0065	mg/kg	
TNA	L11129005	112902	691961.3	93373.3	2.0	4.0	11/29/2001	SW8260	CHLOROBENZENE	0.0065		0.0065	mg/kg	
TNA	L11129005	112902	691961.3	93373.3	2.0	4.0	11/29/2001	SW8260	CHLOROETHANE	0.013		0.013	mg/kg	
TNA	L11129005	112902	691961.3	93373.3	2.0	4.0	11/29/2001	SW8260	CHLOROFORM	0.0065		0.0065	mg/kg	
TNA	L11129005	112902	691961.3	93373.3	2.0	4.0	11/29/2001	SW8260	CHLOROMETHANE	0.013		0.013	mg/kg	
TNA	L11129005	112902	691961.3	93373.3	2.0	4.0	11/29/2001	SW8270	CHRYSENE	0.43		0.43	mg/kg	
TNA	L11129005	112902	691961.3	93373.3	2.0	4.0	11/29/2001	SW8260	CIS-1,2-DICHLOROETHENE	0.0065		0.0065	mg/kg	
TNA	L11129005	112902	691961.3	93373.3	2.0	4.0	11/29/2001	SW8260	CIS-1,3-DICHLOROPROPENE	0.0065		0.0065	mg/kg	
TNA	L11129005	112902	691961.3	93373.3	2.0	4.0	11/29/2001	SW8270	DIBENZO(A,H)ANTHRACENE	0.43		0.43	mg/kg	
TNA	L11129005	112902	691961.3	93373.3	2.0	4.0	11/29/2001	SW8270	DIBENZOFURAN	0.43		0.43	mg/kg	
TNA	L11129005	112902	691961.3	93373.3	2.0	4.0	11/29/2001	SW8260	DIBROMOCHLOROMETHANE	0.0065		0.0065	mg/kg	
TNA	L11129005	112902	691961.3	93373.3	2.0	4.0	11/29/2001	SW8260	DIBROMOMETHANE	0.0065		0.0065	mg/kg	
TNA	L11129005	112902	691961.3	93373.3	2.0	4.0	11/29/2001	SW8260	DICHLORODIFLUOROMETHANE	0.013		0.013	mg/kg	
TNA	L11129005	112902	691961.3	93373.3	2.0	4.0	11/29/2001	SW8270	DIETHYL PHTHALATE	0.43		0.43	mg/kg	
TNA	L11129005	112902	691961.3	93373.3	2.0	4.0	11/29/2001	SW8270	DIMETHYL PHTHALATE	0.43		0.43	mg/kg	
TNA	L11129005	112902	691961.3	93373.3	2.0	4.0	11/29/2001	SW8270	DI-N-BUTYL PHTHALATE	0.43		0.43	mg/kg	
TNA	L11129005	112902	691961.3	93373.3	2.0	4.0	11/29/2001	SW8270	DI-N-OCTYL PHTHALATE	0.43		0.43	mg/kg	
TNA	L11129005	112902	691961.3	93373.3	2.0	4.0	11/29/2001	SW8260	ETHYLBENZENE	0.0065		0.0065	mg/kg	
TNA	L11129005	112902	691961.3	93373.3	2.0	4.0	11/29/2001	SW8270	FLUORANTHENE	0.43		0.43	mg/kg	
TNA	L11129005	112902	691961.3	93373.3	2.0	4.0	11/29/2001	SW8270	FLUORENE	0.43		0.43	mg/kg	
TNA	L11129005	112902	691961.3	93373.3	2.0	4.0	11/29/2001	SW8270	HEXACHLOROBENZENE	0.43		0.43	mg/kg	
TNA	L11129005	112902	691961.3	93373.3	2.0	4.0	11/29/2001	SW8270	HEXACHLOROBUTADIENE	0.43		0.43	mg/kg	

Company	Sample Name	Station Name	Easting	Northing	Start Depth(ft)	End Depth(ft)	Collect Date	Method	Analyte	Result	Error	Detection Limit	Units	Validation Qualifier
TNA	L11129005	112902	691961.3	93373.3	2.0	4.0	11/29/2001	SW8260	HEXACHLOROBUTADIENE	0.0065		0.0065	mg/kg	
TNA	L11129005	112902	691961.3	93373.3	2.0	4.0	11/29/2001	SW8270	HEXACHLOROCYCLOPENTADIE	0.43		0.43	mg/kg	
TNA	L11129005	112902	691961.3	93373.3	2.0	4.0	11/29/2001	SW8270	HEXACHLOROETHANE	0.43		0.43	mg/kg	
TNA	L11129005	112902	691961.3	93373.3	2.0	4.0	11/29/2001	SW8270	INDENO(1,2,3-CD)PYRENE	0.43		0.43	mg/kg	
TNA	L11129005	112902	691961.3	93373.3	2.0	4.0	11/29/2001	SW8260	IODOMETHANE	0.0065		0.0065	mg/kg	
TNA	L11129005	112902	691961.3	93373.3	2.0	4.0	11/29/2001	SW8270	ISOPHORONE	0.43		0.43	mg/kg	
TNA	L11129005	112902	691961.3	93373.3	2.0	4.0	11/29/2001	SW8260	ISOPROPYLBENZENE	0.0065		0.0065	mg/kg	
TNA	L11129005	112902	691961.3	93373.3	2.0	4.0	11/29/2001	SW8260	M+P-XYLENE	0.0065		0.0065	mg/kg	
TNA	L11129005	112902	691961.3	93373.3	2.0	4.0	11/29/2001	SW8260	METHYL TERTIARY BUTYL ETH	0.0065		0.0065	mg/kg	
TNA	L11129005	112902	691961.3	93373.3	2.0	4.0	11/29/2001	SW8260	METHYLENE CHLORIDE	0.0065		0.0065	mg/kg	
TNA	L11129005	112902	691961.3	93373.3	2.0	4.0	11/29/2001	SW8270	NAPHTHALENE	0.43		0.43	mg/kg	
TNA	L11129005	112902	691961.3	93373.3	2.0	4.0	11/29/2001	SW8260	NAPHTHALENE	0.0065		0.0065	mg/kg	
TNA	L11129005	112902	691961.3	93373.3	2.0	4.0	11/29/2001	SW8260	N-BUTYLBENZENE	0.0065		0.0065	mg/kg	
TNA	L11129005	112902	691961.3	93373.3	2.0	4.0	11/29/2001	SW8270	Nitrobenzene	0.43		0.43	mg/kg	
TNA	L11129005	112902	691961.3	93373.3	2.0	4.0	11/29/2001	SW8270	N-NITROSODIMETHYLAMINE	0.43		0.43	mg/kg	
TNA	L11129005	112902	691961.3	93373.3	2.0	4.0	11/29/2001	SW8270	N-NITROSO-DI-N-PROPYLAMINI	0.43		0.43	mg/kg	
TNA	L11129005	112902	691961.3	93373.3	2.0	4.0	11/29/2001	SW8270	N-NITROSODIPHENYLAMINE	0.43		0.43	mg/kg	
TNA	L11129005	112902	691961.3	93373.3	2.0	4.0	11/29/2001	SW8260	N-PROPYLBENZENE	0.0065		0.0065	mg/kg	
TNA	L11129005	112902	691961.3	93373.3	2.0	4.0	11/29/2001	SW8260	O-XYLENE	0.0065		0.0065	mg/kg	
TNA	L11129005	112902	691961.3	93373.3	2.0	4.0	11/29/2001	SW8270	PENTACHLOROPHENOL	2.2		2.2	mg/kg	
TNA	L11129005	112902	691961.3	93373.3	2.0	4.0	11/29/2001	SW8270	PHENANTHRENE	0.43		0.43	mg/kg	
TNA	L11129005	112902	691961.3	93373.3	2.0	4.0	11/29/2001	SW8270	PHENOL	0.43		0.43	mg/kg	
TNA	L11129005	112902	691961.3	93373.3	2.0	4.0	11/29/2001	SW8260	P-ISOPROPYLTOLUENE	0.0065		0.0065	mg/kg	
TNA	L11129005	112902	691961.3	93373.3	2.0	4.0	11/29/2001	SW8270	PYRENE	0.43		0.43	mg/kg	
TNA	L11129005	112902	691961.3	93373.3	2.0	4.0	11/29/2001	SW8270	PYRIDINE	0.43		0.43	mg/kg	
TNA	L11129005	112902	691961.3	93373.3	2.0	4.0	11/29/2001	SW8260	SEC-BUTYLBENZENE	0.0065		0.0065	mg/kg	
TNA	L11129005	112902	691961.3	93373.3	2.0	4.0	11/29/2001	SW8260	STYRENE	0.0065		0.0065	mg/kg	
TNA	L11129005	112902	691961.3	93373.3	2.0	4.0	11/29/2001	SW8260	TERT-BUTYLBENZENE	0.0065		0.0065	mg/kg	
TNA	L11129005	112902	691961.3	93373.3	2.0	4.0	11/29/2001	SW8260	TETRACHLOROETHENE	0.0065		0.0065	mg/kg	
TNA	L11129005	112902	691961.3	93373.3	2.0	4.0	11/29/2001	SW8260	TOLUENE	0.0065		0.0065	mg/kg	
TNA	L11129005	112902	691961.3	93373.3	2.0	4.0	11/29/2001	SW8260	TRANS-1,2-DICHLOROETHENE	0.0065		0.0065	mg/kg	
TNA	L11129005	112902	691961.3	93373.3	2.0	4.0	11/29/2001	SW8260	TRANS-1,3-DICHLOROPROPENE	0.0065		0.0065	mg/kg	
TNA	L11129005	112902	691961.3	93373.3	2.0	4.0	11/29/2001	SW8260	TRICHLOROETHENE	0.0065		0.0065	mg/kg	
TNA	L11129005	112902	691961.3	93373.3	2.0	4.0	11/29/2001	SW8260	TRICHLOROFLUOROMETHANE	0.0065		0.0065	mg/kg	
TNA	L11129005	112902	691961.3	93373.3	2.0	4.0	11/29/2001	SW8260	TRICHLOROTRIFLUOROETHANI	0.0065		0.0065	mg/kg	
TNA	L11129005	112902	691961.3	93373.3	2.0	4.0	11/29/2001	SW8260	VINYL ACETATE	0.026		0.026	mg/kg	
TNA	L11129005	112902	691961.3	93373.3	2.0	4.0	11/29/2001	SW8260	VINYL CHLORIDE	0.013		0.013	mg/kg	
TNA	L11129006	112902	691961.3	93373.3	2.0	4.0	11/29/2001	SW8270	1,2,4-TRICHLOROBENZENE	0.43		0.43	mg/kg	
TNA	L11129006	112902	691961.3	93373.3	2.0	4.0	11/29/2001	SW8270	1,2-DICHLOROBENZENE	0.43		0.43	mg/kg	
TNA	L11129006	112902	691961.3	93373.3	2.0	4.0	11/29/2001	SW8270	1,3-DICHLOROBENZENE	0.43		0.43	mg/kg	
TNA	L11129006	112902	691961.3	93373.3	2.0	4.0	11/29/2001	SW8270	1,4-DICHLOROBENZENE	0.43		0.43	mg/kg	
TNA	L11129006	112902	691961.3	93373.3	2.0	4.0	11/29/2001	SW8270	2,3,4,6-TETRACHLOROPHENOL	2.2		2.2	mg/kg	
TNA	L11129006	112902	691961.3	93373.3	2.0	4.0	11/29/2001	SW8270	2,4,5-TRICHLOROPHENOL	0.43		0.43	mg/kg	

Company	Sample Name	Station Name	Easting	Northing	Start Depth(ft)	End Depth(ft)	Collect Date	Method	Analyte	Result	Error	Detection Limit	Units	Validation Qualifier
TNA	L11129006	112902	691961.3	93373.3	2.0	4.0	11/29/2001	SW8270	2,4,6-TRICHLOROPHENOL	0.43		0.43	mg/kg	
TNA	L11129006	112902	691961.3	93373.3	2.0	4.0	11/29/2001	SW8270	2,4-DICHLOROPHENOL	0.43		0.43	mg/kg	
TNA	L11129006	112902	691961.3	93373.3	2.0	4.0	11/29/2001	SW8270	2,4-DIMETHYLPHENOL	0.43		0.43	mg/kg	
TNA	L11129006	112902	691961.3	93373.3	2.0	4.0	11/29/2001	SW8270	2,4-DINITROPHENOL	2.2		2.2	mg/kg	
TNA	L11129006	112902	691961.3	93373.3	2.0	4.0	11/29/2001	SW8270	2,4-Dinitrotoluene	0.43		0.43	mg/kg	
TNA	L11129006	112902	691961.3	93373.3	2.0	4.0	11/29/2001	SW8270	2,6-Dinitrotoluene	0.43		0.43	mg/kg	
TNA	L11129006	112902	691961.3	93373.3	2.0	4.0	11/29/2001	SW8270	2-CHLORONAPHTHALENE	0.43		0.43	mg/kg	
TNA	L11129006	112902	691961.3	93373.3	2.0	4.0	11/29/2001	SW8270	2-CHLOROPHENOL	0.43		0.43	mg/kg	
TNA	L11129006	112902	691961.3	93373.3	2.0	4.0	11/29/2001	SW8270	2-METHYLNAPHTHALENE	0.43		0.43	mg/kg	
TNA	L11129006	112902	691961.3	93373.3	2.0	4.0	11/29/2001	SW8270	2-METHYLPHENOL	0.43		0.43	mg/kg	
TNA	L11129006	112902	691961.3	93373.3	2.0	4.0	11/29/2001	SW8270	2-NITROANILINE	2.2		2.2	mg/kg	
TNA	L11129006	112902	691961.3	93373.3	2.0	4.0	11/29/2001	SW8270	2-NITROPHENOL	0.43		0.43	mg/kg	
TNA	L11129006	112902	691961.3	93373.3	2.0	4.0	11/29/2001	SW8270	3,3'-DICHLOROBENZIDINE	2.2		2.2	mg/kg	
TNA	L11129006	112902	691961.3	93373.3	2.0	4.0	11/29/2001	SW8270	3-NITROANILINE	2.2		2.2	mg/kg	
TNA	L11129006	112902	691961.3	93373.3	2.0	4.0	11/29/2001	SW8270	4,6-DINITRO-2-METHYLPHENOL	2.2		2.2	mg/kg	
TNA	L11129006	112902	691961.3	93373.3	2.0	4.0	11/29/2001	SW8270	4-BROMOPHENYL PHENYL ETH	0.43		0.43	mg/kg	
TNA	L11129006	112902	691961.3	93373.3	2.0	4.0	11/29/2001	SW8270	4-CHLORO-3-METHYLPHENOL	0.43		0.43	mg/kg	
TNA	L11129006	112902	691961.3	93373.3	2.0	4.0	11/29/2001	SW8270	4-CHLOROANILINE	1.1		1.1	mg/kg	
TNA	L11129006	112902	691961.3	93373.3	2.0	4.0	11/29/2001	SW8270	4-CHLOROPHENYL PHENYL ETH	0.43		0.43	mg/kg	
TNA	L11129006	112902	691961.3	93373.3	2.0	4.0	11/29/2001	SW8270	4-METHYLPHENOL	0.43		0.43	mg/kg	
TNA	L11129006	112902	691961.3	93373.3	2.0	4.0	11/29/2001	SW8270	4-NITROANILINE	2.2		2.2	mg/kg	
TNA	L11129006	112902	691961.3	93373.3	2.0	4.0	11/29/2001	SW8270	4-NITROPHENOL	2.2		2.2	mg/kg	
TNA	L11129006	112902	691961.3	93373.3	2.0	4.0	11/29/2001	SW8270	ACENAPHTHENE	0.43		0.43	mg/kg	
TNA	L11129006	112902	691961.3	93373.3	2.0	4.0	11/29/2001	SW8270	ACENAPHTHYLENE	0.43		0.43	mg/kg	
TNA	L11129006	112902	691961.3	93373.3	2.0	4.0	11/29/2001	SW8270	ANILINE	1.1		1.1	mg/kg	
TNA	L11129006	112902	691961.3	93373.3	2.0	4.0	11/29/2001	SW8270	ANTHRACENE	0.43		0.43	mg/kg	
TNA	L11129006	112902	691961.3	93373.3	2.0	4.0	11/29/2001	SW8270	AZOBENZENE	0.43		0.43	mg/kg	
TNA	L11129006	112902	691961.3	93373.3	2.0	4.0	11/29/2001	SW8270	BENZO(A)ANTHRACENE	0.43		0.43	mg/kg	
TNA	L11129006	112902	691961.3	93373.3	2.0	4.0	11/29/2001	SW8270	BENZO(A)PYRENE	0.43		0.43	mg/kg	
TNA	L11129006	112902	691961.3	93373.3	2.0	4.0	11/29/2001	SW8270	BENZO(B)FLUORANTHENE	0.43		0.43	mg/kg	
TNA	L11129006	112902	691961.3	93373.3	2.0	4.0	11/29/2001	SW8270	BENZO(G,H,I)PERYLENE	0.43		0.43	mg/kg	
TNA	L11129006	112902	691961.3	93373.3	2.0	4.0	11/29/2001	SW8270	BENZO(K)FLUORANTHENE	0.43		0.43	mg/kg	
TNA	L11129006	112902	691961.3	93373.3	2.0	4.0	11/29/2001	SW8270	BENZOIC ACID	2.2		2.2	mg/kg	
TNA	L11129006	112902	691961.3	93373.3	2.0	4.0	11/29/2001	SW8270	BENZYL ALCOHOL	0.43		0.43	mg/kg	
TNA	L11129006	112902	691961.3	93373.3	2.0	4.0	11/29/2001	SW8270	BIS(2-CHLOROETHOXY)METHA	0.43		0.43	mg/kg	
TNA	L11129006	112902	691961.3	93373.3	2.0	4.0	11/29/2001	SW8270	BIS(2-CHLOROETHYL)ETHER	0.43		0.43	mg/kg	
TNA	L11129006	112902	691961.3	93373.3	2.0	4.0	11/29/2001	SW8270	BIS(2-CHLOROISOPROPYL)ETHE	0.43		0.43	mg/kg	
TNA	L11129006	112902	691961.3	93373.3	2.0	4.0	11/29/2001	SW8270	BIS(2-ETHYLHEXYL)PHTHALAT	0.43		0.43	mg/kg	
TNA	L11129006	112902	691961.3	93373.3	2.0	4.0	11/29/2001	SW8270	BUTYL BENZYL PHTHALATE	0.43		0.43	mg/kg	
TNA	L11129006	112902	691961.3	93373.3	2.0	4.0	11/29/2001	SW8270	CARBAZOLE	0.43		0.43	mg/kg	
TNA	L11129006	112902	691961.3	93373.3	2.0	4.0	11/29/2001	SW8270	CHRYSENE	0.43		0.43	mg/kg	
TNA	L11129006	112902	691961.3	93373.3	2.0	4.0	11/29/2001	SW8270	DIBENZO(A,H)ANTHRACENE	0.43		0.43	mg/kg	
TNA	L11129006	112902	691961.3	93373.3	2.0	4.0	11/29/2001	SW8270	DIBENZOFURAN	0.43		0.43	mg/kg	

Company	Sample Name	Station Name	Easting	Northing	Start Depth(ft)	End Depth(ft)	Collect Date	Method	Analyte	Result	Error	Detection Limit	Units	Validation Qualifier
TNA	L11129006	112902	691961.3	93373.3	2.0	4.0	11/29/2001	SW8270	DIETHYL PHTHALATE	0.43		0.43	mg/kg	
TNA	L11129006	112902	691961.3	93373.3	2.0	4.0	11/29/2001	SW8270	DIMETHYL PHTHALATE	0.43		0.43	mg/kg	
TNA	L11129006	112902	691961.3	93373.3	2.0	4.0	11/29/2001	SW8270	DI-N-BUTYL PHTHALATE	0.43		0.43	mg/kg	
TNA	L11129006	112902	691961.3	93373.3	2.0	4.0	11/29/2001	SW8270	DI-N-OCTYL PHTHALATE	0.43		0.43	mg/kg	
TNA	L11129006	112902	691961.3	93373.3	2.0	4.0	11/29/2001	SW8270	FLUORANTHENE	0.43		0.43	mg/kg	
TNA	L11129006	112902	691961.3	93373.3	2.0	4.0	11/29/2001	SW8270	FLUORENE	0.43		0.43	mg/kg	
TNA	L11129006	112902	691961.3	93373.3	2.0	4.0	11/29/2001	SW8270	HEXACHLOROBENZENE	0.43		0.43	mg/kg	
TNA	L11129006	112902	691961.3	93373.3	2.0	4.0	11/29/2001	SW8270	HEXACHLOROBUTADIENE	0.43		0.43	mg/kg	
TNA	L11129006	112902	691961.3	93373.3	2.0	4.0	11/29/2001	SW8270	HEXACHLOROCYCLOPENTADIE	0.43		0.43	mg/kg	
TNA	L11129006	112902	691961.3	93373.3	2.0	4.0	11/29/2001	SW8270	HEXACHLOROETHANE	0.43		0.43	mg/kg	
TNA	L11129006	112902	691961.3	93373.3	2.0	4.0	11/29/2001	SW8270	INDENO(1,2,3-CD)PYRENE	0.43		0.43	mg/kg	
TNA	L11129006	112902	691961.3	93373.3	2.0	4.0	11/29/2001	SW8270	ISOPHORONE	0.43		0.43	mg/kg	
TNA	L11129006	112902	691961.3	93373.3	2.0	4.0	11/29/2001	SW8270	NAPHTHALENE	0.43		0.43	mg/kg	
TNA	L11129006	112902	691961.3	93373.3	2.0	4.0	11/29/2001	SW8270	Nitrobenzene	0.43		0.43	mg/kg	
TNA	L11129006	112902	691961.3	93373.3	2.0	4.0	11/29/2001	SW8270	N-NITROSODIMETHYLAMINE	0.43		0.43	mg/kg	
TNA	L11129006	112902	691961.3	93373.3	2.0	4.0	11/29/2001	SW8270	N-NITROSO-DI-N-PROPYLAMINI	0.43		0.43	mg/kg	
TNA	L11129006	112902	691961.3	93373.3	2.0	4.0	11/29/2001	SW8270	N-NITROSODIPHENYLAMINE	0.43		0.43	mg/kg	
TNA	L11129006	112902	691961.3	93373.3	2.0	4.0	11/29/2001	SW8270	PENTACHLOROPHENOL	2.2		2.2	mg/kg	
TNA	L11129006	112902	691961.3	93373.3	2.0	4.0	11/29/2001	SW8270	PHENANTHRENE	0.43		0.43	mg/kg	
TNA	L11129006	112902	691961.3	93373.3	2.0	4.0	11/29/2001	SW8270	PHENOL	0.43		0.43	mg/kg	
TNA	L11129006	112902	691961.3	93373.3	2.0	4.0	11/29/2001	SW8270	PYRENE	0.43		0.43	mg/kg	
TNA	L11129006	112902	691961.3	93373.3	2.0	4.0	11/29/2001	SW8270	PYRIDINE	0.43		0.43	mg/kg	
TNA	L11129007	112903	691939.0	93367.5	1.0	2.0	11/29/2001	SW8260	1,1,1,2-TETRACHLOROETHANE	0.0061		0.0061	mg/kg	
TNA	L11129007	112903	691939.0	93367.5	1.0	2.0	11/29/2001	SW8260	1,1,1-TRICHLOROETHANE	0.0061		0.0061	mg/kg	
TNA	L11129007	112903	691939.0	93367.5	1.0	2.0	11/29/2001	SW8260	1,1,2,2-TETRACHLOROETHANE	0.0061		0.0061	mg/kg	
TNA	L11129007	112903	691939.0	93367.5	1.0	2.0	11/29/2001	SW8260	1,1,2-TRICHLOROETHANE	0.0061		0.0061	mg/kg	
TNA	L11129007	112903	691939.0	93367.5	1.0	2.0	11/29/2001	SW8260	1,1-DICHLOROETHANE	0.0061		0.0061	mg/kg	
TNA	L11129007	112903	691939.0	93367.5	1.0	2.0	11/29/2001	SW8260	1,1-DICHLOROETHENE	0.0061		0.0061	mg/kg	
TNA	L11129007	112903	691939.0	93367.5	1.0	2.0	11/29/2001	SW8260	1,1-DICHLOROPROPENE	0.0061		0.0061	mg/kg	
TNA	L11129007	112903	691939.0	93367.5	1.0	2.0	11/29/2001	SW8260	1,2,3-TRICHLOROBENZENE	0.0061		0.0061	mg/kg	
TNA	L11129007	112903	691939.0	93367.5	1.0	2.0	11/29/2001	SW8260	1,2,3-TRICHLOROPROPANE	0.0061		0.0061	mg/kg	
TNA	L11129007	112903	691939.0	93367.5	1.0	2.0	11/29/2001	SW8270	1,2,4-TRICHLOROBENZENE	0.4		0.4	mg/kg	
TNA	L11129007	112903	691939.0	93367.5	1.0	2.0	11/29/2001	SW8260	1,2,4-TRICHLOROBENZENE	0.0061		0.0061	mg/kg	
TNA	L11129007	112903	691939.0	93367.5	1.0	2.0	11/29/2001	SW8260	1,2,4-TRIMETHYLBENZENE	0.0061		0.0061	mg/kg	
TNA	L11129007	112903	691939.0	93367.5	1.0	2.0	11/29/2001	SW8260	1,2-DIBROMO-3-CHLOROPROPA	0.012		0.012	mg/kg	
TNA	L11129007	112903	691939.0	93367.5	1.0	2.0	11/29/2001	SW8260	1,2-DIBROMOETHANE	0.0061		0.0061	mg/kg	
TNA	L11129007	112903	691939.0	93367.5	1.0	2.0	11/29/2001	SW8270	1,2-DICHLOROBENZENE	0.4		0.4	mg/kg	
TNA	L11129007	112903	691939.0	93367.5	1.0	2.0	11/29/2001	SW8260	1,2-DICHLOROBENZENE	0.0061		0.0061	mg/kg	
TNA	L11129007	112903	691939.0	93367.5	1.0	2.0	11/29/2001	SW8260	1,2-DICHLOROETHANE	0.0061		0.0061	mg/kg	
TNA	L11129007	112903	691939.0	93367.5	1.0	2.0	11/29/2001	SW8260	1,2-DICHLOROPROPANE	0.0061		0.0061	mg/kg	
TNA	L11129007	112903	691939.0	93367.5	1.0	2.0	11/29/2001	SW8260	1,3,5-TRIMETHYLBENZENE	0.0061		0.0061	mg/kg	
TNA	L11129007	112903	691939.0	93367.5	1.0	2.0	11/29/2001	SW8330	1,3,5-TriNitrobenzene	0.25		0.25	mg/kg	
TNA	L11129007	112903	691939.0	93367.5	1.0	2.0	11/29/2001	SW8270	1,3-DICHLOROBENZENE	0.4		0.4	mg/kg	

Company	Sample Name	Station Name	Easting	Northing	Start Depth(ft)	End Depth(ft)	Collect Date	Method	Analyte	Result	Error	Detection Limit	Units	Validation Qualifier
TNA	L11129007	112903	691939.0	93367.5	1.0	2.0	11/29/2001	SW8260	1,3-DICHLOROBENZENE	0.0061		0.0061	mg/kg	
TNA	L11129007	112903	691939.0	93367.5	1.0	2.0	11/29/2001	SW8260	1,3-DICHLOROPROPANE	0.0061		0.0061	mg/kg	
TNA	L11129007	112903	691939.0	93367.5	1.0	2.0	11/29/2001	SW8330	1,3-DiNitrobenzene	0.25		0.25	mg/kg	
TNA	L11129007	112903	691939.0	93367.5	1.0	2.0	11/29/2001	SW8270	1,4-DICHLOROBENZENE	0.4		0.4	mg/kg	
TNA	L11129007	112903	691939.0	93367.5	1.0	2.0	11/29/2001	SW8260	1,4-DICHLOROBENZENE	0.0061		0.0061	mg/kg	
TNA	L11129007	112903	691939.0	93367.5	1.0	2.0	11/29/2001	SW8260	1-CHLOROHEXANE	0.0061		0.0061	mg/kg	
TNA	L11129007	112903	691939.0	93367.5	1.0	2.0	11/29/2001	SW8260	2,2-DICHLOROPROPANE	0.0061		0.0061	mg/kg	
TNA	L11129007	112903	691939.0	93367.5	1.0	2.0	11/29/2001	SW8270	2,3,4,6-TETRACHLOROPHENOL	2		2	mg/kg	
TNA	L11129007	112903	691939.0	93367.5	1.0	2.0	11/29/2001	SW8270	2,4,5-TRICHLOROPHENOL	0.4		0.4	mg/kg	
TNA	L11129007	112903	691939.0	93367.5	1.0	2.0	11/29/2001	SW8270	2,4,6-TRICHLOROPHENOL	0.4		0.4	mg/kg	
TNA	L11129007	112903	691939.0	93367.5	1.0	2.0	11/29/2001	SW8330	2,4,6-Trinitrotoluene	0.25		0.25	mg/kg	
TNA	L11129007	112903	691939.0	93367.5	1.0	2.0	11/29/2001	SW8270	2,4-DICHLOROPHENOL	0.4		0.4	mg/kg	
TNA	L11129007	112903	691939.0	93367.5	1.0	2.0	11/29/2001	SW8270	2,4-DIMETHYLPHENOL	0.4		0.4	mg/kg	
TNA	L11129007	112903	691939.0	93367.5	1.0	2.0	11/29/2001	SW8270	2,4-DINITROPHENOL	2		2	mg/kg	
TNA	L11129007	112903	691939.0	93367.5	1.0	2.0	11/29/2001	SW8330	2,4-Dinitrotoluene	0.25		0.25	mg/kg	
TNA	L11129007	112903	691939.0	93367.5	1.0	2.0	11/29/2001	SW8270	2,4-Dinitrotoluene	0.4		0.4	mg/kg	
TNA	L11129007	112903	691939.0	93367.5	1.0	2.0	11/29/2001	SW8330	2,6-Dinitrotoluene	0.26		0.26	mg/kg	
TNA	L11129007	112903	691939.0	93367.5	1.0	2.0	11/29/2001	SW8270	2,6-Dinitrotoluene	0.4		0.4	mg/kg	
TNA	L11129007	112903	691939.0	93367.5	1.0	2.0	11/29/2001	SW8330	2-Amino-4,6-DNT	0.25		0.25	mg/kg	
TNA	L11129007	112903	691939.0	93367.5	1.0	2.0	11/29/2001	SW8260	2-BUTANONE	0.024		0.024	mg/kg	
TNA	L11129007	112903	691939.0	93367.5	1.0	2.0	11/29/2001	SW8270	2-CHLORONAPHTHALENE	0.4		0.4	mg/kg	
TNA	L11129007	112903	691939.0	93367.5	1.0	2.0	11/29/2001	SW8270	2-CHLOROPHENOL	0.4		0.4	mg/kg	
TNA	L11129007	112903	691939.0	93367.5	1.0	2.0	11/29/2001	SW8260	2-CHLOROTOLUENE	0.0061		0.0061	mg/kg	
TNA	L11129007	112903	691939.0	93367.5	1.0	2.0	11/29/2001	SW8260	2-HEXANONE	0.024		0.024	mg/kg	
TNA	L11129007	112903	691939.0	93367.5	1.0	2.0	11/29/2001	SW8270	2-METHYLNAPHTHALENE	0.4		0.4	mg/kg	
TNA	L11129007	112903	691939.0	93367.5	1.0	2.0	11/29/2001	SW8270	2-METHYLPHENOL	0.4		0.4	mg/kg	
TNA	L11129007	112903	691939.0	93367.5	1.0	2.0	11/29/2001	SW8270	2-NITROANILINE	2		2	mg/kg	
TNA	L11129007	112903	691939.0	93367.5	1.0	2.0	11/29/2001	SW8270	2-NITROPHENOL	0.4		0.4	mg/kg	
TNA	L11129007	112903	691939.0	93367.5	1.0	2.0	11/29/2001	SW8330	2-Nitrotoluene	0.25		0.25	mg/kg	
TNA	L11129007	112903	691939.0	93367.5	1.0	2.0	11/29/2001	SW8270	3,3'-DICHLOROBENZIDINE	2		2	mg/kg	
TNA	L11129007	112903	691939.0	93367.5	1.0	2.0	11/29/2001	SW8270	3-NITROANILINE	2		2	mg/kg	
TNA	L11129007	112903	691939.0	93367.5	1.0	2.0	11/29/2001	SW8330	3-Nitrotoluene	0.25		0.25	mg/kg	
TNA	L11129007	112903	691939.0	93367.5	1.0	2.0	11/29/2001	SW8270	4,6-DINITRO-2-METHYLPHENOL	2		2	mg/kg	
TNA	L11129007	112903	691939.0	93367.5	1.0	2.0	11/29/2001	SW8330	4-Amino-2,6-DNT	0.25		0.25	mg/kg	
TNA	L11129007	112903	691939.0	93367.5	1.0	2.0	11/29/2001	SW8270	4-BROMOPHENYL PHENYL ETH	0.4		0.4	mg/kg	
TNA	L11129007	112903	691939.0	93367.5	1.0	2.0	11/29/2001	SW8270	4-CHLORO-3-METHYLPHENOL	0.4		0.4	mg/kg	
TNA	L11129007	112903	691939.0	93367.5	1.0	2.0	11/29/2001	SW8270	4-CHLOROANILINE	1		1	mg/kg	
TNA	L11129007	112903	691939.0	93367.5	1.0	2.0	11/29/2001	SW8270	4-CHLOROPHENYL PHENYL ETH	0.4		0.4	mg/kg	
TNA	L11129007	112903	691939.0	93367.5	1.0	2.0	11/29/2001	SW8260	4-CHLOROTOLUENE	0.0061		0.0061	mg/kg	
TNA	L11129007	112903	691939.0	93367.5	1.0	2.0	11/29/2001	SW8260	4-METHYL-2-PENTANONE	0.024		0.024	mg/kg	
TNA	L11129007	112903	691939.0	93367.5	1.0	2.0	11/29/2001	SW8270	4-METHYLPHENOL	0.4		0.4	mg/kg	
TNA	L11129007	112903	691939.0	93367.5	1.0	2.0	11/29/2001	SW8270	4-NITROANILINE	2		2	mg/kg	
TNA	L11129007	112903	691939.0	93367.5	1.0	2.0	11/29/2001	SW8270	4-NITROPHENOL	2		2	mg/kg	

Company	Sample Name	Station Name	Easting	Northing	Start Depth(ft)	End Depth(ft)	Collect Date	Method	Analyte	Result	Error	Detection Limit	Units	Validation Qualifier
TNA	L11129007	112903	691939.0	93367.5	1.0	2.0	11/29/2001	SW8330	4-Nitrotoluene	0.25		0.25	mg/kg	
TNA	L11129007	112903	691939.0	93367.5	1.0	2.0	11/29/2001	SW8270	ACENAPHTHENE	0.4		0.4	mg/kg	
TNA	L11129007	112903	691939.0	93367.5	1.0	2.0	11/29/2001	SW8270	ACENAPHTHYLENE	0.4		0.4	mg/kg	
TNA	L11129007	112903	691939.0	93367.5	1.0	2.0	11/29/2001	SW8260	ACETONE	0.024		0.024	mg/kg	
TNA	L11129007	112903	691939.0	93367.5	1.0	2.0	11/29/2001	SW8270	ANILINE	1		1	mg/kg	
TNA	L11129007	112903	691939.0	93367.5	1.0	2.0	11/29/2001	SW8270	ANTHRACENE	0.4		0.4	mg/kg	
TNA	L11129007	112903	691939.0	93367.5	1.0	2.0	11/29/2001	SW8270	AZOBENZENE	0.4		0.4	mg/kg	
TNA	L11129007	112903	691939.0	93367.5	1.0	2.0	11/29/2001	SW8260	BENZENE	0.0061		0.0061	mg/kg	
TNA	L11129007	112903	691939.0	93367.5	1.0	2.0	11/29/2001	SW8270	BENZO(A)ANTHRACENE	0.4		0.4	mg/kg	
TNA	L11129007	112903	691939.0	93367.5	1.0	2.0	11/29/2001	SW8270	BENZO(A)PYRENE	0.4		0.4	mg/kg	
TNA	L11129007	112903	691939.0	93367.5	1.0	2.0	11/29/2001	SW8270	BENZO(B)FLUORANTHENE	0.4		0.4	mg/kg	
TNA	L11129007	112903	691939.0	93367.5	1.0	2.0	11/29/2001	SW8270	BENZO(G,H,I)PERYLENE	0.4		0.4	mg/kg	
TNA	L11129007	112903	691939.0	93367.5	1.0	2.0	11/29/2001	SW8270	BENZO(K)FLUORANTHENE	0.4		0.4	mg/kg	
TNA	L11129007	112903	691939.0	93367.5	1.0	2.0	11/29/2001	SW8270	BENZOIC ACID	2		2	mg/kg	
TNA	L11129007	112903	691939.0	93367.5	1.0	2.0	11/29/2001	SW8270	BENZYL ALCOHOL	0.4		0.4	mg/kg	
TNA	L11129007	112903	691939.0	93367.5	1.0	2.0	11/29/2001	SW8270	BIS(2-CHLOROETHOXY)METHA	0.4		0.4	mg/kg	
TNA	L11129007	112903	691939.0	93367.5	1.0	2.0	11/29/2001	SW8270	BIS(2-CHLOROETHYL)ETHER	0.4		0.4	mg/kg	
TNA	L11129007	112903	691939.0	93367.5	1.0	2.0	11/29/2001	SW8270	BIS(2-CHLOROISOPROPYL)ETHE	0.4		0.4	mg/kg	
TNA	L11129007	112903	691939.0	93367.5	1.0	2.0	11/29/2001	SW8270	BIS(2-ETHYLHEXYL)PHTHALAT	0.4		0.4	mg/kg	
TNA	L11129007	112903	691939.0	93367.5	1.0	2.0	11/29/2001	SW8260	BROMOBENZENE	0.0061		0.0061	mg/kg	
TNA	L11129007	112903	691939.0	93367.5	1.0	2.0	11/29/2001	SW8260	BROMOCHLOROMETHANE	0.0061		0.0061	mg/kg	
TNA	L11129007	112903	691939.0	93367.5	1.0	2.0	11/29/2001	SW8260	BROMODICHLOROMETHANE	0.0061		0.0061	mg/kg	
TNA	L11129007	112903	691939.0	93367.5	1.0	2.0	11/29/2001	SW8260	BROMOFORM	0.0061		0.0061	mg/kg	
TNA	L11129007	112903	691939.0	93367.5	1.0	2.0	11/29/2001	SW8260	BROMOMETHANE	0.012		0.012	mg/kg	
TNA	L11129007	112903	691939.0	93367.5	1.0	2.0	11/29/2001	SW8270	BUTYL BENZYL PHTHALATE	0.4		0.4	mg/kg	
TNA	L11129007	112903	691939.0	93367.5	1.0	2.0	11/29/2001	SW8270	CARBAZOLE	0.4		0.4	mg/kg	
TNA	L11129007	112903	691939.0	93367.5	1.0	2.0	11/29/2001	SW8260	CARBON DISULFIDE	0.0061		0.0061	mg/kg	
TNA	L11129007	112903	691939.0	93367.5	1.0	2.0	11/29/2001	SW8260	CARBON TETRACHLORIDE	0.0061		0.0061	mg/kg	
TNA	L11129007	112903	691939.0	93367.5	1.0	2.0	11/29/2001	SW8260	CHLOROBENZENE	0.0061		0.0061	mg/kg	
TNA	L11129007	112903	691939.0	93367.5	1.0	2.0	11/29/2001	SW8260	CHLOROETHANE	0.012		0.012	mg/kg	
TNA	L11129007	112903	691939.0	93367.5	1.0	2.0	11/29/2001	SW8260	CHLOROFORM	0.0061		0.0061	mg/kg	
TNA	L11129007	112903	691939.0	93367.5	1.0	2.0	11/29/2001	SW8260	CHLOROMETHANE	0.012		0.012	mg/kg	
TNA	L11129007	112903	691939.0	93367.5	1.0	2.0	11/29/2001	SW8270	CHRYSENE	0.4		0.4	mg/kg	
TNA	L11129007	112903	691939.0	93367.5	1.0	2.0	11/29/2001	SW8260	CIS-1,2-DICHLOROETHENE	0.0061		0.0061	mg/kg	
TNA	L11129007	112903	691939.0	93367.5	1.0	2.0	11/29/2001	SW8260	CIS-1,3-DICHLOROPROPENE	0.0061		0.0061	mg/kg	
TNA	L11129007	112903	691939.0	93367.5	1.0	2.0	11/29/2001	SW8270	DIBENZO(A,H)ANTHRACENE	0.4		0.4	mg/kg	
TNA	L11129007	112903	691939.0	93367.5	1.0	2.0	11/29/2001	SW8270	DIBENZOFURAN	0.4		0.4	mg/kg	
TNA	L11129007	112903	691939.0	93367.5	1.0	2.0	11/29/2001	SW8260	DIBROMOCHLOROMETHANE	0.0061		0.0061	mg/kg	
TNA	L11129007	112903	691939.0	93367.5	1.0	2.0	11/29/2001	SW8260	DIBROMOMETHANE	0.0061		0.0061	mg/kg	
TNA	L11129007	112903	691939.0	93367.5	1.0	2.0	11/29/2001	SW8260	DICHLORODIFLUOROMETHANE	0.012		0.012	mg/kg	
TNA	L11129007	112903	691939.0	93367.5	1.0	2.0	11/29/2001	SW8270	DIETHYL PHTHALATE	0.4		0.4	mg/kg	
TNA	L11129007	112903	691939.0	93367.5	1.0	2.0	11/29/2001	SW8270	DIMETHYL PHTHALATE	0.4		0.4	mg/kg	
TNA	L11129007	112903	691939.0	93367.5	1.0	2.0	11/29/2001	SW8270	DI-N-BUTYL PHTHALATE	0.4		0.4	mg/kg	

Company	Sample Name	Station Name	Easting	Northing	Start Depth(ft)	End Depth(ft)	Collect Date	Method	Analyte	Result	Error	Detection Limit	Units	Validation Qualifier
TNA	L11129007	112903	691939.0	93367.5	1.0	2.0	11/29/2001	SW8270	DI-N-OCTYL PHTHALATE	0.4		0.4	mg/kg	
TNA	L11129007	112903	691939.0	93367.5	1.0	2.0	11/29/2001	SW8260	ETHYLBENZENE	0.0061		0.0061	mg/kg	
TNA	L11129007	112903	691939.0	93367.5	1.0	2.0	11/29/2001	SW8270	FLUORANTHENE	0.4		0.4	mg/kg	
TNA	L11129007	112903	691939.0	93367.5	1.0	2.0	11/29/2001	SW8270	FLUORENE	0.4		0.4	mg/kg	
TNA	L11129007	112903	691939.0	93367.5	1.0	2.0	11/29/2001	SW8270	HEXACHLOROBENZENE	0.4		0.4	mg/kg	
TNA	L11129007	112903	691939.0	93367.5	1.0	2.0	11/29/2001	SW8270	HEXACHLOROBUTADIENE	0.4		0.4	mg/kg	
TNA	L11129007	112903	691939.0	93367.5	1.0	2.0	11/29/2001	SW8260	HEXACHLOROBUTADIENE	0.0061		0.0061	mg/kg	
TNA	L11129007	112903	691939.0	93367.5	1.0	2.0	11/29/2001	SW8270	HEXACHLOROCYCLOPENTADIE	0.4		0.4	mg/kg	
TNA	L11129007	112903	691939.0	93367.5	1.0	2.0	11/29/2001	SW8270	HEXACHLOROETHANE	0.4		0.4	mg/kg	
TNA	L11129007	112903	691939.0	93367.5	1.0	2.0	11/29/2001	SW8330	HMX	2.2		2.2	mg/kg	
TNA	L11129007	112903	691939.0	93367.5	1.0	2.0	11/29/2001	SW8270	INDENO(1,2,3-CD)PYRENE	0.4		0.4	mg/kg	
TNA	L11129007	112903	691939.0	93367.5	1.0	2.0	11/29/2001	SW8260	IODOMETHANE	0.0061		0.0061	mg/kg	
TNA	L11129007	112903	691939.0	93367.5	1.0	2.0	11/29/2001	SW8270	ISOPHORONE	0.4		0.4	mg/kg	
TNA	L11129007	112903	691939.0	93367.5	1.0	2.0	11/29/2001	SW8260	ISOPROPYLBENZENE	0.0061		0.0061	mg/kg	
TNA	L11129007	112903	691939.0	93367.5	1.0	2.0	11/29/2001	SW8260	M+P-XYLENE	0.0061		0.0061	mg/kg	
TNA	L11129007	112903	691939.0	93367.5	1.0	2.0	11/29/2001	SW8260	METHYL TERTIARY BUTYL ETH	0.0061		0.0061	mg/kg	
TNA	L11129007	112903	691939.0	93367.5	1.0	2.0	11/29/2001	SW8260	METHYLENE CHLORIDE	0.0061		0.0061	mg/kg	
TNA	L11129007	112903	691939.0	93367.5	1.0	2.0	11/29/2001	SW8270	NAPHTHALENE	0.4		0.4	mg/kg	
TNA	L11129007	112903	691939.0	93367.5	1.0	2.0	11/29/2001	SW8260	NAPHTHALENE	0.0061		0.0061	mg/kg	
TNA	L11129007	112903	691939.0	93367.5	1.0	2.0	11/29/2001	SW8260	N-BUTYLBENZENE	0.0061		0.0061	mg/kg	
TNA	L11129007	112903	691939.0	93367.5	1.0	2.0	11/29/2001	SW8330	Nitrobenzene	0.26		0.26	mg/kg	
TNA	L11129007	112903	691939.0	93367.5	1.0	2.0	11/29/2001	SW8270	Nitrobenzene	0.4		0.4	mg/kg	
TNA	L11129007	112903	691939.0	93367.5	1.0	2.0	11/29/2001	SW8270	N-NITROSODIMETHYLAMINE	0.4		0.4	mg/kg	
TNA	L11129007	112903	691939.0	93367.5	1.0	2.0	11/29/2001	SW8270	N-NITROSO-DI-N-PROPYLAMINE	0.4		0.4	mg/kg	
TNA	L11129007	112903	691939.0	93367.5	1.0	2.0	11/29/2001	SW8270	N-NITROSODIPHENYLAMINE	0.4		0.4	mg/kg	
TNA	L11129007	112903	691939.0	93367.5	1.0	2.0	11/29/2001	SW8260	N-PROPYLBENZENE	0.0061		0.0061	mg/kg	
TNA	L11129007	112903	691939.0	93367.5	1.0	2.0	11/29/2001	SW8260	O-XYLENE	0.0061		0.0061	mg/kg	
TNA	L11129007	112903	691939.0	93367.5	1.0	2.0	11/29/2001	SW8270	PENTACHLOROPHENOL	2		2	mg/kg	
TNA	L11129007	112903	691939.0	93367.5	1.0	2.0	11/29/2001	SW8270	PHENANTHRENE	0.4		0.4	mg/kg	
TNA	L11129007	112903	691939.0	93367.5	1.0	2.0	11/29/2001	SW8270	PHENOL	0.4		0.4	mg/kg	
TNA	L11129007	112903	691939.0	93367.5	1.0	2.0	11/29/2001	SW8260	P-ISOPROPYLTOLUENE	0.0061		0.0061	mg/kg	
TNA	L11129007	112903	691939.0	93367.5	1.0	2.0	11/29/2001	SW8270	PYRENE	0.4		0.4	mg/kg	
TNA	L11129007	112903	691939.0	93367.5	1.0	2.0	11/29/2001	SW8270	PYRIDINE	0.4		0.4	mg/kg	
TNA	L11129007	112903	691939.0	93367.5	1.0	2.0	11/29/2001	SW8330	RDX	1		1	mg/kg	
TNA	L11129007	112903	691939.0	93367.5	1.0	2.0	11/29/2001	SW8260	SEC-BUTYLBENZENE	0.0061		0.0061	mg/kg	
TNA	L11129007	112903	691939.0	93367.5	1.0	2.0	11/29/2001	SW8260	STYRENE	0.0061		0.0061	mg/kg	
TNA	L11129007	112903	691939.0	93367.5	1.0	2.0	11/29/2001	SW8260	TERT-BUTYLBENZENE	0.0061		0.0061	mg/kg	
TNA	L11129007	112903	691939.0	93367.5	1.0	2.0	11/29/2001	SW8260	TETRACHLOROETHENE	0.0061		0.0061	mg/kg	
TNA	L11129007	112903	691939.0	93367.5	1.0	2.0	11/29/2001	SW8330	Tetryl	0.65		0.65	mg/kg	
TNA	L11129007	112903	691939.0	93367.5	1.0	2.0	11/29/2001	SW8260	TOLUENE	0.0061		0.0061	mg/kg	
TNA	L11129007	112903	691939.0	93367.5	1.0	2.0	11/29/2001	SW8260	TRANS-1,2-DICHLOROETHENE	0.0061		0.0061	mg/kg	
TNA	L11129007	112903	691939.0	93367.5	1.0	2.0	11/29/2001	SW8260	TRANS-1,3-DICHLOROPROPENE	0.0061		0.0061	mg/kg	
TNA	L11129007	112903	691939.0	93367.5	1.0	2.0	11/29/2001	SW8260	TRICHLOROETHENE	0.0061		0.0061	mg/kg	

Company	Sample Name	Station Name	Easting	Northing	Start Depth(ft)	End Depth(ft)	Collect Date	Method	Analyte	Result	Error	Detection Limit	Units	Validation Qualifier
TNA	L11129007	112903	691939.0	93367.5	1.0	2.0	11/29/2001	SW8260	TRICHLOROFLUOROMETHANE	0.0061		0.0061	mg/kg	
TNA	L11129007	112903	691939.0	93367.5	1.0	2.0	11/29/2001	SW8260	TRICHLOROTRIFLUOROETHANI	0.0061		0.0061	mg/kg	
TNA	L11129007	112903	691939.0	93367.5	1.0	2.0	11/29/2001	SW8260	VINYL ACETATE	0.024		0.024	mg/kg	
TNA	L11129007	112903	691939.0	93367.5	1.0	2.0	11/29/2001	SW8260	VINYL CHLORIDE	0.012		0.012	mg/kg	
TNA	L11129008	112903	691939.0	93367.5	2.0	4.0	11/29/2001	SW8260	1,1,1,2-TETRACHLOROETHANE	0.0065		0.0065	mg/kg	
TNA	L11129008	112903	691939.0	93367.5	2.0	4.0	11/29/2001	SW8260	1,1,1-TRICHLOROETHANE	0.0065		0.0065	mg/kg	
TNA	L11129008	112903	691939.0	93367.5	2.0	4.0	11/29/2001	SW8260	1,1,2,2-TETRACHLOROETHANE	0.0065		0.0065	mg/kg	
TNA	L11129008	112903	691939.0	93367.5	2.0	4.0	11/29/2001	SW8260	1,1,2-TRICHLOROETHANE	0.0065		0.0065	mg/kg	
TNA	L11129008	112903	691939.0	93367.5	2.0	4.0	11/29/2001	SW8260	1,1-DICHLOROETHANE	0.0065		0.0065	mg/kg	
TNA	L11129008	112903	691939.0	93367.5	2.0	4.0	11/29/2001	SW8260	1,1-DICHLOROETHENE	0.0065		0.0065	mg/kg	
TNA	L11129008	112903	691939.0	93367.5	2.0	4.0	11/29/2001	SW8260	1,1-DICHLOROPROPENE	0.0065		0.0065	mg/kg	
TNA	L11129008	112903	691939.0	93367.5	2.0	4.0	11/29/2001	SW8260	1,2,3-TRICHLOROBENZENE	0.0065		0.0065	mg/kg	
TNA	L11129008	112903	691939.0	93367.5	2.0	4.0	11/29/2001	SW8260	1,2,3-TRICHLOROPROPANE	0.0065		0.0065	mg/kg	
TNA	L11129008	112903	691939.0	93367.5	2.0	4.0	11/29/2001	SW8270	1,2,4-TRICHLOROBENZENE	0.43		0.43	mg/kg	
TNA	L11129008	112903	691939.0	93367.5	2.0	4.0	11/29/2001	SW8260	1,2,4-TRICHLOROBENZENE	0.0065		0.0065	mg/kg	
TNA	L11129008	112903	691939.0	93367.5	2.0	4.0	11/29/2001	SW8260	1,2,4-TRIMETHYLBENZENE	0.0065		0.0065	mg/kg	
TNA	L11129008	112903	691939.0	93367.5	2.0	4.0	11/29/2001	SW8260	1,2-DIBROMO-3-CHLOROPROPA	0.013		0.013	mg/kg	
TNA	L11129008	112903	691939.0	93367.5	2.0	4.0	11/29/2001	SW8260	1,2-DIBROMOETHANE	0.0065		0.0065	mg/kg	
TNA	L11129008	112903	691939.0	93367.5	2.0	4.0	11/29/2001	SW8270	1,2-DICHLOROBENZENE	0.43		0.43	mg/kg	
TNA	L11129008	112903	691939.0	93367.5	2.0	4.0	11/29/2001	SW8260	1,2-DICHLOROBENZENE	0.0065		0.0065	mg/kg	
TNA	L11129008	112903	691939.0	93367.5	2.0	4.0	11/29/2001	SW8260	1,2-DICHLOROETHANE	0.0065		0.0065	mg/kg	
TNA	L11129008	112903	691939.0	93367.5	2.0	4.0	11/29/2001	SW8260	1,2-DICHLOROPROPANE	0.0065		0.0065	mg/kg	
TNA	L11129008	112903	691939.0	93367.5	2.0	4.0	11/29/2001	SW8260	1,3,5-TRIMETHYLBENZENE	0.0065		0.0065	mg/kg	
TNA	L11129008	112903	691939.0	93367.5	2.0	4.0	11/29/2001	SW8330	1,3,5-TriNitrobenzene	0.25		0.25	mg/kg	
TNA	L11129008	112903	691939.0	93367.5	2.0	4.0	11/29/2001	SW8270	1,3-DICHLOROBENZENE	0.43		0.43	mg/kg	
TNA	L11129008	112903	691939.0	93367.5	2.0	4.0	11/29/2001	SW8260	1,3-DICHLOROBENZENE	0.0065		0.0065	mg/kg	
TNA	L11129008	112903	691939.0	93367.5	2.0	4.0	11/29/2001	SW8260	1,3-DICHLOROPROPANE	0.0065		0.0065	mg/kg	
TNA	L11129008	112903	691939.0	93367.5	2.0	4.0	11/29/2001	SW8330	1,3-DiNitrobenzene	0.25		0.25	mg/kg	
TNA	L11129008	112903	691939.0	93367.5	2.0	4.0	11/29/2001	SW8270	1,4-DICHLOROBENZENE	0.43		0.43	mg/kg	
TNA	L11129008	112903	691939.0	93367.5	2.0	4.0	11/29/2001	SW8260	1,4-DICHLOROBENZENE	0.0065		0.0065	mg/kg	
TNA	L11129008	112903	691939.0	93367.5	2.0	4.0	11/29/2001	SW8260	1-CHLOROHEXANE	0.0065		0.0065	mg/kg	
TNA	L11129008	112903	691939.0	93367.5	2.0	4.0	11/29/2001	SW8260	2,2-DICHLOROPROPANE	0.0065		0.0065	mg/kg	
TNA	L11129008	112903	691939.0	93367.5	2.0	4.0	11/29/2001	SW8270	2,3,4,6-TETRACHLOROPHENOL	2.2		2.2	mg/kg	
TNA	L11129008	112903	691939.0	93367.5	2.0	4.0	11/29/2001	SW8270	2,4,5-TRICHLOROPHENOL	0.43		0.43	mg/kg	
TNA	L11129008	112903	691939.0	93367.5	2.0	4.0	11/29/2001	SW8270	2,4,6-TRICHLOROPHENOL	0.43		0.43	mg/kg	
TNA	L11129008	112903	691939.0	93367.5	2.0	4.0	11/29/2001	SW8330	2,4,6-Trinitrotoluene	0.25		0.25	mg/kg	
TNA	L11129008	112903	691939.0	93367.5	2.0	4.0	11/29/2001	SW8270	2,4-DICHLOROPHENOL	0.43		0.43	mg/kg	
TNA	L11129008	112903	691939.0	93367.5	2.0	4.0	11/29/2001	SW8270	2,4-DIMETHYLPHENOL	0.43		0.43	mg/kg	
TNA	L11129008	112903	691939.0	93367.5	2.0	4.0	11/29/2001	SW8270	2,4-DINITROPHENOL	2.2		2.2	mg/kg	
TNA	L11129008	112903	691939.0	93367.5	2.0	4.0	11/29/2001	SW8330	2,4-Dinitrotoluene	0.25		0.25	mg/kg	
TNA	L11129008	112903	691939.0	93367.5	2.0	4.0	11/29/2001	SW8270	2,4-Dinitrotoluene	0.43		0.43	mg/kg	
TNA	L11129008	112903	691939.0	93367.5	2.0	4.0	11/29/2001	SW8330	2,6-Dinitrotoluene	0.26		0.26	mg/kg	
TNA	L11129008	112903	691939.0	93367.5	2.0	4.0	11/29/2001	SW8270	2,6-Dinitrotoluene	0.43		0.43	mg/kg	

Company	Sample Name	Station Name	Easting	Northing	Start Depth(ft)	End Depth(ft)	Collect Date	Method	Analyte	Result	Error	Detection Limit	Units	Validation Qualifier
TNA	L11129008	112903	691939.0	93367.5	2.0	4.0	11/29/2001	SW8330	2-Amino-4,6-DNT	0.25		0.25	mg/kg	
TNA	L11129008	112903	691939.0	93367.5	2.0	4.0	11/29/2001	SW8260	2-BUTANONE	0.044		0.026	mg/kg	
TNA	L11129008	112903	691939.0	93367.5	2.0	4.0	11/29/2001	SW8270	2-CHLORONAPHTHALENE	0.43		0.43	mg/kg	
TNA	L11129008	112903	691939.0	93367.5	2.0	4.0	11/29/2001	SW8270	2-CHLOROPHENOL	0.43		0.43	mg/kg	
TNA	L11129008	112903	691939.0	93367.5	2.0	4.0	11/29/2001	SW8260	2-CHLOROTOLUENE	0.0065		0.0065	mg/kg	
TNA	L11129008	112903	691939.0	93367.5	2.0	4.0	11/29/2001	SW8260	2-HEXANONE	0.026		0.026	mg/kg	
TNA	L11129008	112903	691939.0	93367.5	2.0	4.0	11/29/2001	SW8270	2-METHYLNAPHTHALENE	0.43		0.43	mg/kg	
TNA	L11129008	112903	691939.0	93367.5	2.0	4.0	11/29/2001	SW8270	2-METHYLPHENOL	0.43		0.43	mg/kg	
TNA	L11129008	112903	691939.0	93367.5	2.0	4.0	11/29/2001	SW8270	2-NITROANILINE	2.2		2.2	mg/kg	
TNA	L11129008	112903	691939.0	93367.5	2.0	4.0	11/29/2001	SW8270	2-NITROPHENOL	0.43		0.43	mg/kg	
TNA	L11129008	112903	691939.0	93367.5	2.0	4.0	11/29/2001	SW8330	2-Nitrotoluene	0.25		0.25	mg/kg	
TNA	L11129008	112903	691939.0	93367.5	2.0	4.0	11/29/2001	SW8270	3,3'-DICHLOROBENZIDINE	2.2		2.2	mg/kg	
TNA	L11129008	112903	691939.0	93367.5	2.0	4.0	11/29/2001	SW8270	3-NITROANILINE	2.2		2.2	mg/kg	
TNA	L11129008	112903	691939.0	93367.5	2.0	4.0	11/29/2001	SW8330	3-Nitrotoluene	0.25		0.25	mg/kg	
TNA	L11129008	112903	691939.0	93367.5	2.0	4.0	11/29/2001	SW8270	4,6-DINITRO-2-METHYLPHENOL	2.2		2.2	mg/kg	
TNA	L11129008	112903	691939.0	93367.5	2.0	4.0	11/29/2001	SW8330	4-Amino-2,6-DNT	0.25		0.25	mg/kg	
TNA	L11129008	112903	691939.0	93367.5	2.0	4.0	11/29/2001	SW8270	4-BROMOPHENYL PHENYL ETH	0.43		0.43	mg/kg	
TNA	L11129008	112903	691939.0	93367.5	2.0	4.0	11/29/2001	SW8270	4-CHLORO-3-METHYLPHENOL	0.43		0.43	mg/kg	
TNA	L11129008	112903	691939.0	93367.5	2.0	4.0	11/29/2001	SW8270	4-CHLOROANILINE	1.1		1.1	mg/kg	
TNA	L11129008	112903	691939.0	93367.5	2.0	4.0	11/29/2001	SW8270	4-CHLOROPHENYL PHENYL ETH	0.43		0.43	mg/kg	
TNA	L11129008	112903	691939.0	93367.5	2.0	4.0	11/29/2001	SW8260	4-CHLOROTOLUENE	0.0065		0.0065	mg/kg	
TNA	L11129008	112903	691939.0	93367.5	2.0	4.0	11/29/2001	SW8260	4-METHYL-2-PENTANONE	0.026		0.026	mg/kg	
TNA	L11129008	112903	691939.0	93367.5	2.0	4.0	11/29/2001	SW8270	4-METHYLPHENOL	0.43		0.43	mg/kg	
TNA	L11129008	112903	691939.0	93367.5	2.0	4.0	11/29/2001	SW8270	4-NITROANILINE	2.2		2.2	mg/kg	
TNA	L11129008	112903	691939.0	93367.5	2.0	4.0	11/29/2001	SW8270	4-NITROPHENOL	2.2		2.2	mg/kg	
TNA	L11129008	112903	691939.0	93367.5	2.0	4.0	11/29/2001	SW8330	4-Nitrotoluene	0.25		0.25	mg/kg	
TNA	L11129008	112903	691939.0	93367.5	2.0	4.0	11/29/2001	SW8270	ACENAPHTHENE	0.43		0.43	mg/kg	
TNA	L11129008	112903	691939.0	93367.5	2.0	4.0	11/29/2001	SW8270	ACENAPHTHYLENE	0.43		0.43	mg/kg	
TNA	L11129008	112903	691939.0	93367.5	2.0	4.0	11/29/2001	SW8260	ACETONE	0.22		0.026	mg/kg	
TNA	L11129008	112903	691939.0	93367.5	2.0	4.0	11/29/2001	SW8270	ANILINE	1.1		1.1	mg/kg	
TNA	L11129008	112903	691939.0	93367.5	2.0	4.0	11/29/2001	SW8270	ANTHRACENE	0.43		0.43	mg/kg	
TNA	L11129008	112903	691939.0	93367.5	2.0	4.0	11/29/2001	SW8270	AZOBENZENE	0.43		0.43	mg/kg	
TNA	L11129008	112903	691939.0	93367.5	2.0	4.0	11/29/2001	SW8260	BENZENE	0.0065		0.0065	mg/kg	
TNA	L11129008	112903	691939.0	93367.5	2.0	4.0	11/29/2001	SW8270	BENZO(A)ANTHRACENE	0.43		0.43	mg/kg	
TNA	L11129008	112903	691939.0	93367.5	2.0	4.0	11/29/2001	SW8270	BENZO(A)PYRENE	0.43		0.43	mg/kg	
TNA	L11129008	112903	691939.0	93367.5	2.0	4.0	11/29/2001	SW8270	BENZO(B)FLUORANTHENE	0.43		0.43	mg/kg	
TNA	L11129008	112903	691939.0	93367.5	2.0	4.0	11/29/2001	SW8270	BENZO(G,H,I)PERYLENE	0.43		0.43	mg/kg	
TNA	L11129008	112903	691939.0	93367.5	2.0	4.0	11/29/2001	SW8270	BENZO(K)FLUORANTHENE	0.43		0.43	mg/kg	
TNA	L11129008	112903	691939.0	93367.5	2.0	4.0	11/29/2001	SW8270	BENZOIC ACID	2.2		2.2	mg/kg	
TNA	L11129008	112903	691939.0	93367.5	2.0	4.0	11/29/2001	SW8270	BENZYL ALCOHOL	0.43		0.43	mg/kg	
TNA	L11129008	112903	691939.0	93367.5	2.0	4.0	11/29/2001	SW8270	BIS(2-CHLOROETHOXY)METHA	0.43		0.43	mg/kg	
TNA	L11129008	112903	691939.0	93367.5	2.0	4.0	11/29/2001	SW8270	BIS(2-CHLOROETHYL)ETHER	0.43		0.43	mg/kg	
TNA	L11129008	112903	691939.0	93367.5	2.0	4.0	11/29/2001	SW8270	BIS(2-CHLOROISOPROPYL)ETHE	0.43		0.43	mg/kg	

Company	Sample Name	Station Name	Easting	Northing	Start Depth(ft)	End Depth(ft)	Collect Date	Method	Analyte	Result	Error	Detection Limit	Units	Validation Qualifier
TNA	L11129008	112903	691939.0	93367.5	2.0	4.0	11/29/2001	SW8270	BIS(2-ETHYLHEXYL)PHTHALAT	0.43		0.43	mg/kg	
TNA	L11129008	112903	691939.0	93367.5	2.0	4.0	11/29/2001	SW8260	BROMOBENZENE	0.0065		0.0065	mg/kg	
TNA	L11129008	112903	691939.0	93367.5	2.0	4.0	11/29/2001	SW8260	BROMOCHLOROMETHANE	0.0065		0.0065	mg/kg	
TNA	L11129008	112903	691939.0	93367.5	2.0	4.0	11/29/2001	SW8260	BROMODICHLOROMETHANE	0.0065		0.0065	mg/kg	
TNA	L11129008	112903	691939.0	93367.5	2.0	4.0	11/29/2001	SW8260	BROMOFORM	0.0065		0.0065	mg/kg	
TNA	L11129008	112903	691939.0	93367.5	2.0	4.0	11/29/2001	SW8260	BROMOMETHANE	0.013		0.013	mg/kg	
TNA	L11129008	112903	691939.0	93367.5	2.0	4.0	11/29/2001	SW8270	BUTYL BENZYL PHTHALATE	0.43		0.43	mg/kg	
TNA	L11129008	112903	691939.0	93367.5	2.0	4.0	11/29/2001	SW8270	CARBAZOLE	0.43		0.43	mg/kg	
TNA	L11129008	112903	691939.0	93367.5	2.0	4.0	11/29/2001	SW8260	CARBON DISULFIDE	0.0065		0.0065	mg/kg	
TNA	L11129008	112903	691939.0	93367.5	2.0	4.0	11/29/2001	SW8260	CARBON TETRACHLORIDE	0.0065		0.0065	mg/kg	
TNA	L11129008	112903	691939.0	93367.5	2.0	4.0	11/29/2001	SW8260	CHLOROBENZENE	0.0065		0.0065	mg/kg	
TNA	L11129008	112903	691939.0	93367.5	2.0	4.0	11/29/2001	SW8260	CHLOROETHANE	0.013		0.013	mg/kg	
TNA	L11129008	112903	691939.0	93367.5	2.0	4.0	11/29/2001	SW8260	CHLOROFORM	0.0065		0.0065	mg/kg	
TNA	L11129008	112903	691939.0	93367.5	2.0	4.0	11/29/2001	SW8260	CHLOROMETHANE	0.013		0.013	mg/kg	
TNA	L11129008	112903	691939.0	93367.5	2.0	4.0	11/29/2001	SW8270	CHRYSENE	0.43		0.43	mg/kg	
TNA	L11129008	112903	691939.0	93367.5	2.0	4.0	11/29/2001	SW8260	CIS-1,2-DICHLOROETHENE	0.0065		0.0065	mg/kg	
TNA	L11129008	112903	691939.0	93367.5	2.0	4.0	11/29/2001	SW8260	CIS-1,3-DICHLOROPROPENE	0.0065		0.0065	mg/kg	
TNA	L11129008	112903	691939.0	93367.5	2.0	4.0	11/29/2001	SW8270	DIBENZO(A,H)ANTHRACENE	0.43		0.43	mg/kg	
TNA	L11129008	112903	691939.0	93367.5	2.0	4.0	11/29/2001	SW8270	DIBENZOFURAN	0.43		0.43	mg/kg	
TNA	L11129008	112903	691939.0	93367.5	2.0	4.0	11/29/2001	SW8260	DIBROMOCHLOROMETHANE	0.0065		0.0065	mg/kg	
TNA	L11129008	112903	691939.0	93367.5	2.0	4.0	11/29/2001	SW8260	DIBROMOMETHANE	0.0065		0.0065	mg/kg	
TNA	L11129008	112903	691939.0	93367.5	2.0	4.0	11/29/2001	SW8260	DICHLORODIFLUOROMETHANE	0.013		0.013	mg/kg	
TNA	L11129008	112903	691939.0	93367.5	2.0	4.0	11/29/2001	SW8270	DIETHYL PHTHALATE	0.43		0.43	mg/kg	
TNA	L11129008	112903	691939.0	93367.5	2.0	4.0	11/29/2001	SW8270	DIMETHYL PHTHALATE	0.43		0.43	mg/kg	
TNA	L11129008	112903	691939.0	93367.5	2.0	4.0	11/29/2001	SW8270	DI-N-BUTYL PHTHALATE	0.43		0.43	mg/kg	
TNA	L11129008	112903	691939.0	93367.5	2.0	4.0	11/29/2001	SW8270	DI-N-OCTYL PHTHALATE	0.43		0.43	mg/kg	
TNA	L11129008	112903	691939.0	93367.5	2.0	4.0	11/29/2001	SW8260	ETHYLBENZENE	0.0065		0.0065	mg/kg	
TNA	L11129008	112903	691939.0	93367.5	2.0	4.0	11/29/2001	SW8270	FLUORANTHENE	0.43		0.43	mg/kg	
TNA	L11129008	112903	691939.0	93367.5	2.0	4.0	11/29/2001	SW8270	FLUORENE	0.43		0.43	mg/kg	
TNA	L11129008	112903	691939.0	93367.5	2.0	4.0	11/29/2001	SW8270	HEXACHLOROBENZENE	0.43		0.43	mg/kg	
TNA	L11129008	112903	691939.0	93367.5	2.0	4.0	11/29/2001	SW8270	HEXACHLOROBUTADIENE	0.43		0.43	mg/kg	
TNA	L11129008	112903	691939.0	93367.5	2.0	4.0	11/29/2001	SW8260	HEXACHLOROBUTADIENE	0.0065		0.0065	mg/kg	
TNA	L11129008	112903	691939.0	93367.5	2.0	4.0	11/29/2001	SW8270	HEXACHLOROCYCLOPENTADIE	0.43		0.43	mg/kg	
TNA	L11129008	112903	691939.0	93367.5	2.0	4.0	11/29/2001	SW8270	HEXACHLOROETHANE	0.43		0.43	mg/kg	
TNA	L11129008	112903	691939.0	93367.5	2.0	4.0	11/29/2001	SW8330	HMX	2.2		2.2	mg/kg	
TNA	L11129008	112903	691939.0	93367.5	2.0	4.0	11/29/2001	SW8270	INDENO(1,2,3-CD)PYRENE	0.43		0.43	mg/kg	
TNA	L11129008	112903	691939.0	93367.5	2.0	4.0	11/29/2001	SW8260	IODOMETHANE	0.0065		0.0065	mg/kg	
TNA	L11129008	112903	691939.0	93367.5	2.0	4.0	11/29/2001	SW8270	ISOPHORONE	0.43		0.43	mg/kg	
TNA	L11129008	112903	691939.0	93367.5	2.0	4.0	11/29/2001	SW8260	ISOPROPYLBENZENE	0.0065		0.0065	mg/kg	
TNA	L11129008	112903	691939.0	93367.5	2.0	4.0	11/29/2001	SW8260	M+P-XYLENE	0.0065		0.0065	mg/kg	
TNA	L11129008	112903	691939.0	93367.5	2.0	4.0	11/29/2001	SW8260	METHYL TERTIARY BUTYL ETH	0.0065		0.0065	mg/kg	
TNA	L11129008	112903	691939.0	93367.5	2.0	4.0	11/29/2001	SW8260	METHYLENE CHLORIDE	0.0065		0.0065	mg/kg	
TNA	L11129008	112903	691939.0	93367.5	2.0	4.0	11/29/2001	SW8270	NAPHTHALENE	0.43		0.43	mg/kg	

Company	Sample Name	Station Name	Easting	Northing	Start Depth(ft)	End Depth(ft)	Collect Date	Method	Analyte	Result	Error	Detection Limit	Units	Validation Qualifier
TNA	L11129008	112903	691939.0	93367.5	2.0	4.0	11/29/2001	SW8260	NAPHTHALENE	0.0065		0.0065	mg/kg	
TNA	L11129008	112903	691939.0	93367.5	2.0	4.0	11/29/2001	SW8260	N-BUTYLBENZENE	0.0065		0.0065	mg/kg	
TNA	L11129008	112903	691939.0	93367.5	2.0	4.0	11/29/2001	SW8330	Nitrobenzene	0.26		0.26	mg/kg	
TNA	L11129008	112903	691939.0	93367.5	2.0	4.0	11/29/2001	SW8270	Nitrobenzene	0.43		0.43	mg/kg	
TNA	L11129008	112903	691939.0	93367.5	2.0	4.0	11/29/2001	SW8270	N-NITROSODIMETHYLAMINE	0.43		0.43	mg/kg	
TNA	L11129008	112903	691939.0	93367.5	2.0	4.0	11/29/2001	SW8270	N-NITROSO-DI-N-PROPYLAMINI	0.43		0.43	mg/kg	
TNA	L11129008	112903	691939.0	93367.5	2.0	4.0	11/29/2001	SW8270	N-NITROSODIPHENYLAMINE	0.43		0.43	mg/kg	
TNA	L11129008	112903	691939.0	93367.5	2.0	4.0	11/29/2001	SW8260	N-PROPYLBENZENE	0.0065		0.0065	mg/kg	
TNA	L11129008	112903	691939.0	93367.5	2.0	4.0	11/29/2001	SW8260	O-XYLENE	0.0065		0.0065	mg/kg	
TNA	L11129008	112903	691939.0	93367.5	2.0	4.0	11/29/2001	SW8270	PENTACHLOROPHENOL	2.2		2.2	mg/kg	
TNA	L11129008	112903	691939.0	93367.5	2.0	4.0	11/29/2001	SW8270	PHENANTHRENE	0.43		0.43	mg/kg	
TNA	L11129008	112903	691939.0	93367.5	2.0	4.0	11/29/2001	SW8270	PHENOL	0.43		0.43	mg/kg	
TNA	L11129008	112903	691939.0	93367.5	2.0	4.0	11/29/2001	SW8260	P-ISOPROPYLTOLUENE	0.0065		0.0065	mg/kg	
TNA	L11129008	112903	691939.0	93367.5	2.0	4.0	11/29/2001	SW8270	PYRENE	0.43		0.43	mg/kg	
TNA	L11129008	112903	691939.0	93367.5	2.0	4.0	11/29/2001	SW8270	PYRIDINE	0.43		0.43	mg/kg	
TNA	L11129008	112903	691939.0	93367.5	2.0	4.0	11/29/2001	SW8330	RDX	1		1	mg/kg	
TNA	L11129008	112903	691939.0	93367.5	2.0	4.0	11/29/2001	SW8260	SEC-BUTYLBENZENE	0.0065		0.0065	mg/kg	
TNA	L11129008	112903	691939.0	93367.5	2.0	4.0	11/29/2001	SW8260	STYRENE	0.0065		0.0065	mg/kg	
TNA	L11129008	112903	691939.0	93367.5	2.0	4.0	11/29/2001	SW8260	TERT-BUTYLBENZENE	0.0065		0.0065	mg/kg	
TNA	L11129008	112903	691939.0	93367.5	2.0	4.0	11/29/2001	SW8260	TETRACHLOROETHENE	0.0065		0.0065	mg/kg	
TNA	L11129008	112903	691939.0	93367.5	2.0	4.0	11/29/2001	SW8330	Tetryl	0.65		0.65	mg/kg	
TNA	L11129008	112903	691939.0	93367.5	2.0	4.0	11/29/2001	SW8260	TOLUENE	0.0024		0.0065	mg/kg	
TNA	L11129008	112903	691939.0	93367.5	2.0	4.0	11/29/2001	SW8260	TRANS-1,2-DICHLOROETHENE	0.0065		0.0065	mg/kg	
TNA	L11129008	112903	691939.0	93367.5	2.0	4.0	11/29/2001	SW8260	TRANS-1,3-DICHLOROPROPENE	0.0065		0.0065	mg/kg	
TNA	L11129008	112903	691939.0	93367.5	2.0	4.0	11/29/2001	SW8260	TRICHLOROETHENE	0.0065		0.0065	mg/kg	
TNA	L11129008	112903	691939.0	93367.5	2.0	4.0	11/29/2001	SW8260	TRICHLOROFLUOROMETHANE	0.0065		0.0065	mg/kg	
TNA	L11129008	112903	691939.0	93367.5	2.0	4.0	11/29/2001	SW8260	TRICHLOROTRIFLUOROETHANI	0.0065		0.0065	mg/kg	
TNA	L11129008	112903	691939.0	93367.5	2.0	4.0	11/29/2001	SW8260	VINYL ACETATE	0.026		0.026	mg/kg	
TNA	L11129008	112903	691939.0	93367.5	2.0	4.0	11/29/2001	SW8260	VINYL CHLORIDE	0.013		0.013	mg/kg	
TNA	L11129009	112903	691939.0	93367.5	4.0	6.0	11/29/2001	SW8330	1,3,5-TriNitrobenzene	0.25		0.25	mg/kg	
TNA	L11129009	112903	691939.0	93367.5	4.0	6.0	11/29/2001	SW8330	1,3-DiNitrobenzene	0.25		0.25	mg/kg	
TNA	L11129009	112903	691939.0	93367.5	4.0	6.0	11/29/2001	SW8330	2,4,6-Trinitrotoluene	0.25		0.25	mg/kg	
TNA	L11129009	112903	691939.0	93367.5	4.0	6.0	11/29/2001	SW8330	2,4-Dinitrotoluene	0.25		0.25	mg/kg	
TNA	L11129009	112903	691939.0	93367.5	4.0	6.0	11/29/2001	SW8330	2,6-Dinitrotoluene	0.26		0.26	mg/kg	
TNA	L11129009	112903	691939.0	93367.5	4.0	6.0	11/29/2001	SW8330	2-Amino-4,6-DNT	0.25		0.25	mg/kg	
TNA	L11129009	112903	691939.0	93367.5	4.0	6.0	11/29/2001	SW8330	2-Nitrotoluene	0.25		0.25	mg/kg	
TNA	L11129009	112903	691939.0	93367.5	4.0	6.0	11/29/2001	SW8330	3-Nitrotoluene	0.25		0.25	mg/kg	
TNA	L11129009	112903	691939.0	93367.5	4.0	6.0	11/29/2001	SW8330	4-Amino-2,6-DNT	0.25		0.25	mg/kg	
TNA	L11129009	112903	691939.0	93367.5	4.0	6.0	11/29/2001	SW8330	4-Nitrotoluene	0.25		0.25	mg/kg	
TNA	L11129009	112903	691939.0	93367.5	4.0	6.0	11/29/2001	SW8330	HMX	2.2		2.2	mg/kg	
TNA	L11129009	112903	691939.0	93367.5	4.0	6.0	11/29/2001	SW8330	Nitrobenzene	0.26		0.26	mg/kg	
TNA	L11129009	112903	691939.0	93367.5	4.0	6.0	11/29/2001	SW8330	RDX	1		1	mg/kg	
TNA	L11129009	112903	691939.0	93367.5	4.0	6.0	11/29/2001	SW8330	Tetryl	0.65		0.65	mg/kg	

Company	Sample Name	Station Name	Easting	Northing	Start Depth(ft)	End Depth(ft)	Collect Date	Method	Analyte	Result	Error	Detection Limit	Units	Validation Qualifier
TNA	L1113001	101301	691873.3	92318.7	0.0	1.0	11/29/2001	SW6010	Arsenic	7.8		1.2	mg/kg	
TNA	L1113001	101301	691873.3	92318.7	0.0	1.0	12/17/2001	SW6010	Barium	190		12	mg/kg	
TNA	L1113001	101301	691873.3	92318.7	0.0	1.0	12/17/2001	SW6010	Beryllium	0.64		0.62	mg/kg	
TNA	L1113001	101301	691873.3	92318.7	0.0	1.0	12/17/2001	SW6010	Boron	3.7		12	mg/kg	
TNA	L1113001	101301	691873.3	92318.7	0.0	1.0	12/17/2001	SW6010	Cadmium	0.27		0.62	mg/kg	
TNA	L1113001	101301	691873.3	92318.7	0.0	1.0	12/17/2001	SW6010	Chromium	15		1.2	mg/kg	
TNA	L1113001	101301	691873.3	92318.7	0.0	1.0	12/17/2001	SW6010	Lead	22		0.37	mg/kg	
TNA	L1113001	101301	691873.3	92318.7	0.0	1.0	12/17/2001	SW7471	Mercury	0.041		0.12	mg/kg	
TNA	L1113001	101301	691873.3	92318.7	0.0	1.0	12/17/2001	SW6010	Selenium	1.2		0.62	mg/kg	
TNA	L1113001	101301	691873.3	92318.7	0.0	1.0	12/17/2001	SW6010	Silver	0.036		1.2	mg/kg	
TNA	L1113002	101301	691873.3	92318.7	1.0	2.0	12/17/2001	SW8260	1,1,1,2-TETRACHLOROETHANE	0.0065		0.0065	mg/kg	
TNA	L1113002	101301	691873.3	92318.7	1.0	2.0	12/17/2001	SW8260	1,1,1-TRICHLOROETHANE	0.0065		0.0065	mg/kg	
TNA	L1113002	101301	691873.3	92318.7	1.0	2.0	12/17/2001	SW8260	1,1,2,2-TETRACHLOROETHANE	0.0065		0.0065	mg/kg	
TNA	L1113002	101301	691873.3	92318.7	1.0	2.0	12/17/2001	SW8260	1,1,2-TRICHLOROETHANE	0.0065		0.0065	mg/kg	
TNA	L1113002	101301	691873.3	92318.7	1.0	2.0	12/17/2001	SW8260	1,1-DICHLOROETHANE	0.0065		0.0065	mg/kg	
TNA	L1113002	101301	691873.3	92318.7	1.0	2.0	12/17/2001	SW8260	1,1-DICHLOROETHENE	0.0065		0.0065	mg/kg	
TNA	L1113002	101301	691873.3	92318.7	1.0	2.0	12/17/2001	SW8260	1,1-DICHLOROPROPENE	0.0065		0.0065	mg/kg	
TNA	L1113002	101301	691873.3	92318.7	1.0	2.0	12/17/2001	SW8260	1,2,3-TRICHLOROBENZENE	0.0065		0.0065	mg/kg	
TNA	L1113002	101301	691873.3	92318.7	1.0	2.0	12/17/2001	SW8260	1,2,3-TRICHLOROPROPANE	0.0065		0.0065	mg/kg	
TNA	L1113002	101301	691873.3	92318.7	1.0	2.0	12/17/2001	SW8260	1,2,4-TRICHLOROBENZENE	0.0065		0.0065	mg/kg	
TNA	L1113002	101301	691873.3	92318.7	1.0	2.0	12/17/2001	SW8260	1,2,4-TRIMETHYLBENZENE	0.0065		0.0065	mg/kg	
TNA	L1113002	101301	691873.3	92318.7	1.0	2.0	12/17/2001	SW8260	1,2-DIBROMO-3-CHLOROPROPA	0.013		0.013	mg/kg	
TNA	L1113002	101301	691873.3	92318.7	1.0	2.0	12/17/2001	SW8260	1,2-DIBROMOETHANE	0.0065		0.0065	mg/kg	
TNA	L1113002	101301	691873.3	92318.7	1.0	2.0	12/17/2001	SW8260	1,2-DICHLOROBENZENE	0.0065		0.0065	mg/kg	
TNA	L1113002	101301	691873.3	92318.7	1.0	2.0	12/17/2001	SW8260	1,2-DICHLOROETHANE	0.0065		0.0065	mg/kg	
TNA	L1113002	101301	691873.3	92318.7	1.0	2.0	12/17/2001	SW8260	1,2-DICHLOROPROPANE	0.0065		0.0065	mg/kg	
TNA	L1113002	101301	691873.3	92318.7	1.0	2.0	12/17/2001	SW8260	1,3,5-TRIMETHYLBENZENE	0.0065		0.0065	mg/kg	
TNA	L1113002	101301	691873.3	92318.7	1.0	2.0	12/17/2001	SW8330	1,3,5-TriNitrobenzene	0.25		0.25	mg/kg	
TNA	L1113002	101301	691873.3	92318.7	1.0	2.0	12/17/2001	SW8260	1,3-DICHLOROBENZENE	0.0065		0.0065	mg/kg	
TNA	L1113002	101301	691873.3	92318.7	1.0	2.0	12/17/2001	SW8260	1,3-DICHLOROPROPANE	0.0065		0.0065	mg/kg	
TNA	L1113002	101301	691873.3	92318.7	1.0	2.0	12/17/2001	SW8330	1,3-DiNitrobenzene	0.25		0.25	mg/kg	
TNA	L1113002	101301	691873.3	92318.7	1.0	2.0	12/17/2001	SW8260	1,4-DICHLOROBENZENE	0.0065		0.0065	mg/kg	
TNA	L1113002	101301	691873.3	92318.7	1.0	2.0	12/17/2001	SW8260	1-CHLOROHEXANE	0.0065		0.0065	mg/kg	
TNA	L1113002	101301	691873.3	92318.7	1.0	2.0	12/17/2001	SW8260	2,2-DICHLOROPROPANE	0.0065		0.0065	mg/kg	
TNA	L1113002	101301	691873.3	92318.7	1.0	2.0	12/17/2001	SW8330	2,4,6-Trinitrotoluene	0.25		0.25	mg/kg	
TNA	L1113002	101301	691873.3	92318.7	1.0	2.0	12/17/2001	SW8330	2,4-Dinitrotoluene	0.25		0.25	mg/kg	
TNA	L1113002	101301	691873.3	92318.7	1.0	2.0	12/17/2001	SW8330	2,6-Dinitrotoluene	0.26		0.26	mg/kg	
TNA	L1113002	101301	691873.3	92318.7	1.0	2.0	12/17/2001	SW8330	2-Amino-4,6-DNT	0.25		0.25	mg/kg	
TNA	L1113002	101301	691873.3	92318.7	1.0	2.0	12/17/2001	SW8260	2-BUTANONE	0.026		0.026	mg/kg	
TNA	L1113002	101301	691873.3	92318.7	1.0	2.0	12/17/2001	SW8260	2-CHLOROTOLUENE	0.0065		0.0065	mg/kg	
TNA	L1113002	101301	691873.3	92318.7	1.0	2.0	12/17/2001	SW8260	2-HEXANONE	0.026		0.026	mg/kg	
TNA	L1113002	101301	691873.3	92318.7	1.0	2.0	12/17/2001	SW8330	2-Nitrotoluene	0.25		0.25	mg/kg	
TNA	L1113002	101301	691873.3	92318.7	1.0	2.0	12/17/2001	SW8330	3-Nitrotoluene	0.25		0.25	mg/kg	

Company	Sample Name	Station Name	Easting	Northing	Start Depth(ft)	End Depth(ft)	Collect Date	Method	Analyte	Result	Error	Detection Limit	Units	Validation Qualifier
TNA	L1113002	101301	691873.3	92318.7	1.0	2.0	12/17/2001	SW8330	4-Amino-2,6-DNT	0.25		0.25	mg/kg	
TNA	L1113002	101301	691873.3	92318.7	1.0	2.0	12/17/2001	SW8260	4-CHLOROTOLUENE	0.0065		0.0065	mg/kg	
TNA	L1113002	101301	691873.3	92318.7	1.0	2.0	12/17/2001	SW8260	4-METHYL-2-PENTANONE	0.026		0.026	mg/kg	
TNA	L1113002	101301	691873.3	92318.7	1.0	2.0	12/17/2001	SW8330	4-Nitrotoluene	0.25		0.25	mg/kg	
TNA	L1113002	101301	691873.3	92318.7	1.0	2.0	12/17/2001	SW8260	ACETONE	0.026		0.026	mg/kg	
TNA	L1113002	101301	691873.3	92318.7	1.0	2.0	12/17/2001	SW8260	BENZENE	0.0065		0.0065	mg/kg	
TNA	L1113002	101301	691873.3	92318.7	1.0	2.0	12/17/2001	SW8260	BROMOBENZENE	0.0065		0.0065	mg/kg	
TNA	L1113002	101301	691873.3	92318.7	1.0	2.0	12/17/2001	SW8260	BROMOCHLOROMETHANE	0.0065		0.0065	mg/kg	
TNA	L1113002	101301	691873.3	92318.7	1.0	2.0	12/17/2001	SW8260	BROMODICHLOROMETHANE	0.0065		0.0065	mg/kg	
TNA	L1113002	101301	691873.3	92318.7	1.0	2.0	12/17/2001	SW8260	BROMOFORM	0.0065		0.0065	mg/kg	
TNA	L1113002	101301	691873.3	92318.7	1.0	2.0	12/17/2001	SW8260	BROMOMETHANE	0.013		0.013	mg/kg	
TNA	L1113002	101301	691873.3	92318.7	1.0	2.0	12/17/2001	SW8260	CARBON DISULFIDE	0.0065		0.0065	mg/kg	
TNA	L1113002	101301	691873.3	92318.7	1.0	2.0	12/17/2001	SW8260	CARBON TETRACHLORIDE	0.0065		0.0065	mg/kg	
TNA	L1113002	101301	691873.3	92318.7	1.0	2.0	12/17/2001	SW8260	CHLOROBENZENE	0.0065		0.0065	mg/kg	
TNA	L1113002	101301	691873.3	92318.7	1.0	2.0	12/17/2001	SW8260	CHLOROETHANE	0.013		0.013	mg/kg	
TNA	L1113002	101301	691873.3	92318.7	1.0	2.0	12/17/2001	SW8260	CHLOROFORM	0.0065		0.0065	mg/kg	
TNA	L1113002	101301	691873.3	92318.7	1.0	2.0	12/17/2001	SW8260	CHLOROMETHANE	0.013		0.013	mg/kg	
TNA	L1113002	101301	691873.3	92318.7	1.0	2.0	12/17/2001	SW8260	CIS-1,2-DICHLOROETHENE	0.0065		0.0065	mg/kg	
TNA	L1113002	101301	691873.3	92318.7	1.0	2.0	12/17/2001	SW8260	CIS-1,3-DICHLOROPROPENE	0.0065		0.0065	mg/kg	
TNA	L1113002	101301	691873.3	92318.7	1.0	2.0	12/17/2001	SW8260	DIBROMOCHLOROMETHANE	0.0065		0.0065	mg/kg	
TNA	L1113002	101301	691873.3	92318.7	1.0	2.0	12/17/2001	SW8260	DIBROMOMETHANE	0.0065		0.0065	mg/kg	
TNA	L1113002	101301	691873.3	92318.7	1.0	2.0	12/17/2001	SW8260	DICHLORODIFLUOROMETHANE	0.013		0.013	mg/kg	
TNA	L1113002	101301	691873.3	92318.7	1.0	2.0	12/17/2001	SW8260	ETHYLBENZENE	0.0065		0.0065	mg/kg	
TNA	L1113002	101301	691873.3	92318.7	1.0	2.0	12/17/2001	SW8260	HEXACHLOROBUTADIENE	0.0065		0.0065	mg/kg	
TNA	L1113002	101301	691873.3	92318.7	1.0	2.0	12/17/2001	SW8330	HMX	2.2		2.2	mg/kg	
TNA	L1113002	101301	691873.3	92318.7	1.0	2.0	12/17/2001	SW8260	IODOMETHANE	0.0065		0.0065	mg/kg	
TNA	L1113002	101301	691873.3	92318.7	1.0	2.0	12/17/2001	SW8260	ISOPROPYLBENZENE	0.0065		0.0065	mg/kg	
TNA	L1113002	101301	691873.3	92318.7	1.0	2.0	12/17/2001	SW8260	M+P-XYLENE	0.0065		0.0065	mg/kg	
TNA	L1113002	101301	691873.3	92318.7	1.0	2.0	12/17/2001	SW8260	METHYL TERTIARY BUTYL ETH	0.0065		0.0065	mg/kg	
TNA	L1113002	101301	691873.3	92318.7	1.0	2.0	12/17/2001	SW8260	METHYLENE CHLORIDE	0.0065		0.0065	mg/kg	
TNA	L1113002	101301	691873.3	92318.7	1.0	2.0	12/17/2001	SW8260	NAPHTHALENE	0.0065		0.0065	mg/kg	
TNA	L1113002	101301	691873.3	92318.7	1.0	2.0	12/17/2001	SW8260	N-BUTYLBENZENE	0.0065		0.0065	mg/kg	
TNA	L1113002	101301	691873.3	92318.7	1.0	2.0	12/17/2001	SW8330	Nitrobenzene	0.26		0.26	mg/kg	
TNA	L1113002	101301	691873.3	92318.7	1.0	2.0	12/17/2001	SW8260	N-PROPYLBENZENE	0.0065		0.0065	mg/kg	
TNA	L1113002	101301	691873.3	92318.7	1.0	2.0	12/17/2001	SW8260	O-XYLENE	0.0065		0.0065	mg/kg	
TNA	L1113002	101301	691873.3	92318.7	1.0	2.0	12/17/2001	SW8260	P-ISOPROPYLTOLUENE	0.0065		0.0065	mg/kg	
TNA	L1113002	101301	691873.3	92318.7	1.0	2.0	12/17/2001	SW8330	RDX	1		1	mg/kg	
TNA	L1113002	101301	691873.3	92318.7	1.0	2.0	12/17/2001	SW8260	SEC-BUTYLBENZENE	0.0065		0.0065	mg/kg	
TNA	L1113002	101301	691873.3	92318.7	1.0	2.0	12/17/2001	SW8260	STYRENE	0.0065		0.0065	mg/kg	
TNA	L1113002	101301	691873.3	92318.7	1.0	2.0	12/17/2001	SW8260	TERT-BUTYLBENZENE	0.0065		0.0065	mg/kg	
TNA	L1113002	101301	691873.3	92318.7	1.0	2.0	12/17/2001	SW8260	TETRACHLOROETHENE	0.0065		0.0065	mg/kg	
TNA	L1113002	101301	691873.3	92318.7	1.0	2.0	12/17/2001	SW8330	Tetryl	0.65		0.65	mg/kg	
TNA	L1113002	101301	691873.3	92318.7	1.0	2.0	12/17/2001	SW8260	TOLUENE	0.0065		0.0065	mg/kg	

Company	Sample Name	Station Name	Easting	Northing	Start Depth(ft)	End Depth(ft)	Collect Date	Method	Analyte	Result	Error	Detection Limit	Units	Validation Qualifier
TNA	L1113002	101301	691873.3	92318.7	1.0	2.0	12/17/2001	SW8260	TRANS-1,2-DICHLOROETHENE	0.0065		0.0065	mg/kg	
TNA	L1113002	101301	691873.3	92318.7	1.0	2.0	12/17/2001	SW8260	TRANS-1,3-DICHLOROPROPENE	0.0065		0.0065	mg/kg	
TNA	L1113002	101301	691873.3	92318.7	1.0	2.0	12/17/2001	SW8260	TRICHLOROETHENE	0.0065		0.0065	mg/kg	
TNA	L1113002	101301	691873.3	92318.7	1.0	2.0	12/17/2001	SW8260	TRICHLOROFLUOROMETHANE	0.0065		0.0065	mg/kg	
TNA	L1113002	101301	691873.3	92318.7	1.0	2.0	12/17/2001	SW8260	TRICHLOROTRIFLUOROETHANE	0.0065		0.0065	mg/kg	
TNA	L1113002	101301	691873.3	92318.7	1.0	2.0	12/17/2001	SW8260	VINYL ACETATE	0.026		0.026	mg/kg	
TNA	L1113002	101301	691873.3	92318.7	1.0	2.0	12/17/2001	SW8260	VINYL CHLORIDE	0.013		0.013	mg/kg	
TNA	L1113003	101301	691873.3	92318.7	2.0	4.0	12/17/2001	SW8260	1,1,1,2-TETRACHLOROETHANE	0.0065		0.0065	mg/kg	
TNA	L1113003	101301	691873.3	92318.7	2.0	4.0	12/17/2001	SW8260	1,1,1-TRICHLOROETHANE	0.0065		0.0065	mg/kg	
TNA	L1113003	101301	691873.3	92318.7	2.0	4.0	12/17/2001	SW8260	1,1,2,2-TETRACHLOROETHANE	0.0065		0.0065	mg/kg	
TNA	L1113003	101301	691873.3	92318.7	2.0	4.0	12/17/2001	SW8260	1,1,2-TRICHLOROETHANE	0.0065		0.0065	mg/kg	
TNA	L1113003	101301	691873.3	92318.7	2.0	4.0	12/17/2001	SW8260	1,1-DICHLOROETHANE	0.0065		0.0065	mg/kg	
TNA	L1113003	101301	691873.3	92318.7	2.0	4.0	12/17/2001	SW8260	1,1-DICHLOROETHENE	0.0065		0.0065	mg/kg	
TNA	L1113003	101301	691873.3	92318.7	2.0	4.0	12/17/2001	SW8260	1,1-DICHLOROPROPENE	0.0065		0.0065	mg/kg	
TNA	L1113003	101301	691873.3	92318.7	2.0	4.0	12/17/2001	SW8260	1,2,3-TRICHLOROBENZENE	0.0065		0.0065	mg/kg	
TNA	L1113003	101301	691873.3	92318.7	2.0	4.0	12/17/2001	SW8260	1,2,3-TRICHLOROPROPANE	0.0065		0.0065	mg/kg	
TNA	L1113003	101301	691873.3	92318.7	2.0	4.0	12/17/2001	SW8260	1,2,4-TRICHLOROBENZENE	0.0065		0.0065	mg/kg	
TNA	L1113003	101301	691873.3	92318.7	2.0	4.0	12/17/2001	SW8260	1,2,4-TRIMETHYLBENZENE	0.0065		0.0065	mg/kg	
TNA	L1113003	101301	691873.3	92318.7	2.0	4.0	12/17/2001	SW8260	1,2-DIBROMO-3-CHLOROPROPA	0.013		0.013	mg/kg	
TNA	L1113003	101301	691873.3	92318.7	2.0	4.0	12/17/2001	SW8260	1,2-DIBROMOETHANE	0.0065		0.0065	mg/kg	
TNA	L1113003	101301	691873.3	92318.7	2.0	4.0	12/17/2001	SW8260	1,2-DICHLOROBENZENE	0.0065		0.0065	mg/kg	
TNA	L1113003	101301	691873.3	92318.7	2.0	4.0	12/17/2001	SW8260	1,2-DICHLOROETHANE	0.0065		0.0065	mg/kg	
TNA	L1113003	101301	691873.3	92318.7	2.0	4.0	12/17/2001	SW8260	1,2-DICHLOROPROPANE	0.0065		0.0065	mg/kg	
TNA	L1113003	101301	691873.3	92318.7	2.0	4.0	12/17/2001	SW8260	1,3,5-TRIMETHYLBENZENE	0.0065		0.0065	mg/kg	
TNA	L1113003	101301	691873.3	92318.7	2.0	4.0	12/17/2001	SW8330	1,3,5-TriNitrobenzene	0.25		0.25	mg/kg	
TNA	L1113003	101301	691873.3	92318.7	2.0	4.0	12/17/2001	SW8260	1,3-DICHLOROBENZENE	0.0065		0.0065	mg/kg	
TNA	L1113003	101301	691873.3	92318.7	2.0	4.0	12/17/2001	SW8260	1,3-DICHLOROPROPANE	0.0065		0.0065	mg/kg	
TNA	L1113003	101301	691873.3	92318.7	2.0	4.0	12/17/2001	SW8330	1,3-DiNitrobenzene	0.25		0.25	mg/kg	
TNA	L1113003	101301	691873.3	92318.7	2.0	4.0	12/17/2001	SW8260	1,4-DICHLOROBENZENE	0.0065		0.0065	mg/kg	
TNA	L1113003	101301	691873.3	92318.7	2.0	4.0	12/17/2001	SW8260	1-CHLOROHEXANE	0.0065		0.0065	mg/kg	
TNA	L1113003	101301	691873.3	92318.7	2.0	4.0	12/17/2001	SW8260	2,2-DICHLOROPROPANE	0.0065		0.0065	mg/kg	
TNA	L1113003	101301	691873.3	92318.7	2.0	4.0	12/17/2001	SW8330	2,4,6-Trinitrotoluene	0.25		0.25	mg/kg	
TNA	L1113003	101301	691873.3	92318.7	2.0	4.0	12/17/2001	SW8330	2,4-Dinitrotoluene	0.25		0.25	mg/kg	
TNA	L1113003	101301	691873.3	92318.7	2.0	4.0	12/17/2001	SW8330	2,6-Dinitrotoluene	0.26		0.26	mg/kg	
TNA	L1113003	101301	691873.3	92318.7	2.0	4.0	12/17/2001	SW8330	2-Amino-4,6-DNT	0.25		0.25	mg/kg	
TNA	L1113003	101301	691873.3	92318.7	2.0	4.0	12/17/2001	SW8260	2-BUTANONE	0.026		0.026	mg/kg	
TNA	L1113003	101301	691873.3	92318.7	2.0	4.0	12/17/2001	SW8260	2-CHLOROTOLUENE	0.0065		0.0065	mg/kg	
TNA	L1113003	101301	691873.3	92318.7	2.0	4.0	12/17/2001	SW8260	2-HEXANONE	0.026		0.026	mg/kg	
TNA	L1113003	101301	691873.3	92318.7	2.0	4.0	12/17/2001	SW8330	2-Nitrotoluene	0.25		0.25	mg/kg	
TNA	L1113003	101301	691873.3	92318.7	2.0	4.0	12/17/2001	SW8330	3-Nitrotoluene	0.25		0.25	mg/kg	
TNA	L1113003	101301	691873.3	92318.7	2.0	4.0	12/17/2001	SW8330	4-Amino-2,6-DNT	0.25		0.25	mg/kg	
TNA	L1113003	101301	691873.3	92318.7	2.0	4.0	12/17/2001	SW8260	4-CHLOROTOLUENE	0.0065		0.0065	mg/kg	
TNA	L1113003	101301	691873.3	92318.7	2.0	4.0	12/17/2001	SW8260	4-METHYL-2-PENTANONE	0.026		0.026	mg/kg	

Company	Sample Name	Station Name	Easting	Northing	Start Depth(ft)	End Depth(ft)	Collect Date	Method	Analyte	Result	Error	Detection Limit	Units	Validation Qualifier
TNA	L1113003	101301	691873.3	92318.7	2.0	4.0	12/17/2001	SW8330	4-Nitrotoluene	0.25		0.25	mg/kg	
TNA	L1113003	101301	691873.3	92318.7	2.0	4.0	12/17/2001	SW8260	ACETONE	0.026		0.026	mg/kg	
TNA	L1113003	101301	691873.3	92318.7	2.0	4.0	12/17/2001	SW8260	BENZENE	0.0065		0.0065	mg/kg	
TNA	L1113003	101301	691873.3	92318.7	2.0	4.0	12/17/2001	SW8260	BROMOBENZENE	0.0065		0.0065	mg/kg	
TNA	L1113003	101301	691873.3	92318.7	2.0	4.0	12/17/2001	SW8260	BROMOCHLOROMETHANE	0.0065		0.0065	mg/kg	
TNA	L1113003	101301	691873.3	92318.7	2.0	4.0	12/17/2001	SW8260	BROMODICHLOROMETHANE	0.0065		0.0065	mg/kg	
TNA	L1113003	101301	691873.3	92318.7	2.0	4.0	12/17/2001	SW8260	BROMOFORM	0.0065		0.0065	mg/kg	
TNA	L1113003	101301	691873.3	92318.7	2.0	4.0	12/17/2001	SW8260	BROMOMETHANE	0.013		0.013	mg/kg	
TNA	L1113003	101301	691873.3	92318.7	2.0	4.0	12/17/2001	SW8260	CARBON DISULFIDE	0.0065		0.0065	mg/kg	
TNA	L1113003	101301	691873.3	92318.7	2.0	4.0	12/17/2001	SW8260	CARBON TETRACHLORIDE	0.0065		0.0065	mg/kg	
TNA	L1113003	101301	691873.3	92318.7	2.0	4.0	12/17/2001	SW8260	CHLOROBENZENE	0.0065		0.0065	mg/kg	
TNA	L1113003	101301	691873.3	92318.7	2.0	4.0	12/17/2001	SW8260	CHLOROETHANE	0.013		0.013	mg/kg	
TNA	L1113003	101301	691873.3	92318.7	2.0	4.0	12/17/2001	SW8260	CHLOROFORM	0.0065		0.0065	mg/kg	
TNA	L1113003	101301	691873.3	92318.7	2.0	4.0	12/17/2001	SW8260	CHLOROMETHANE	0.013		0.013	mg/kg	
TNA	L1113003	101301	691873.3	92318.7	2.0	4.0	12/17/2001	SW8260	CIS-1,2-DICHLOROETHENE	0.0065		0.0065	mg/kg	
TNA	L1113003	101301	691873.3	92318.7	2.0	4.0	12/17/2001	SW8260	CIS-1,3-DICHLOROPROPENE	0.0065		0.0065	mg/kg	
TNA	L1113003	101301	691873.3	92318.7	2.0	4.0	12/17/2001	SW8260	DIBROMOCHLOROMETHANE	0.0065		0.0065	mg/kg	
TNA	L1113003	101301	691873.3	92318.7	2.0	4.0	12/17/2001	SW8260	DIBROMOMETHANE	0.0065		0.0065	mg/kg	
TNA	L1113003	101301	691873.3	92318.7	2.0	4.0	12/17/2001	SW8260	DICHLORODIFLUOROMETHANE	0.013		0.013	mg/kg	
TNA	L1113003	101301	691873.3	92318.7	2.0	4.0	12/17/2001	SW8260	ETHYLBENZENE	0.0065		0.0065	mg/kg	
TNA	L1113003	101301	691873.3	92318.7	2.0	4.0	12/17/2001	SW8260	HEXACHLOROBUTADIENE	0.0065		0.0065	mg/kg	
TNA	L1113003	101301	691873.3	92318.7	2.0	4.0	12/17/2001	SW8330	HMX	2.2		2.2	mg/kg	
TNA	L1113003	101301	691873.3	92318.7	2.0	4.0	12/17/2001	SW8260	IODOMETHANE	0.0065		0.0065	mg/kg	
TNA	L1113003	101301	691873.3	92318.7	2.0	4.0	12/17/2001	SW8260	ISOPROPYLBENZENE	0.0065		0.0065	mg/kg	
TNA	L1113003	101301	691873.3	92318.7	2.0	4.0	12/17/2001	SW8260	M+P-XYLENE	0.0065		0.0065	mg/kg	
TNA	L1113003	101301	691873.3	92318.7	2.0	4.0	12/17/2001	SW8260	METHYL TERTIARY BUTYL ETH	0.0065		0.0065	mg/kg	
TNA	L1113003	101301	691873.3	92318.7	2.0	4.0	12/17/2001	SW8260	METHYLENE CHLORIDE	0.0065		0.0065	mg/kg	
TNA	L1113003	101301	691873.3	92318.7	2.0	4.0	12/17/2001	SW8260	NAPHTHALENE	0.0065		0.0065	mg/kg	
TNA	L1113003	101301	691873.3	92318.7	2.0	4.0	12/17/2001	SW8260	N-BUTYLBENZENE	0.0065		0.0065	mg/kg	
TNA	L1113003	101301	691873.3	92318.7	2.0	4.0	12/17/2001	SW8330	Nitrobenzene	0.26		0.26	mg/kg	
TNA	L1113003	101301	691873.3	92318.7	2.0	4.0	12/17/2001	SW8260	N-PROPYLBENZENE	0.0065		0.0065	mg/kg	
TNA	L1113003	101301	691873.3	92318.7	2.0	4.0	12/17/2001	SW8260	O-XYLENE	0.0065		0.0065	mg/kg	
TNA	L1113003	101301	691873.3	92318.7	2.0	4.0	12/17/2001	SW8260	P-ISOPROPYLTOLUENE	0.0065		0.0065	mg/kg	
TNA	L1113003	101301	691873.3	92318.7	2.0	4.0	12/17/2001	SW8330	RDX	1		1	mg/kg	
TNA	L1113003	101301	691873.3	92318.7	2.0	4.0	12/17/2001	SW8260	SEC-BUTYLBENZENE	0.0065		0.0065	mg/kg	
TNA	L1113003	101301	691873.3	92318.7	2.0	4.0	12/17/2001	SW8260	STYRENE	0.0065		0.0065	mg/kg	
TNA	L1113003	101301	691873.3	92318.7	2.0	4.0	12/17/2001	SW8260	TERT-BUTYLBENZENE	0.0065		0.0065	mg/kg	
TNA	L1113003	101301	691873.3	92318.7	2.0	4.0	12/17/2001	SW8260	TETRACHLOROETHENE	0.0065		0.0065	mg/kg	
TNA	L1113003	101301	691873.3	92318.7	2.0	4.0	12/17/2001	SW8330	Tetryl	0.65		0.65	mg/kg	
TNA	L1113003	101301	691873.3	92318.7	2.0	4.0	12/17/2001	SW8260	TOLUENE	0.0065		0.0065	mg/kg	
TNA	L1113003	101301	691873.3	92318.7	2.0	4.0	12/17/2001	SW8260	TRANS-1,2-DICHLOROETHENE	0.0065		0.0065	mg/kg	
TNA	L1113003	101301	691873.3	92318.7	2.0	4.0	12/17/2001	SW8260	TRANS-1,3-DICHLOROPROPENE	0.0065		0.0065	mg/kg	
TNA	L1113003	101301	691873.3	92318.7	2.0	4.0	12/17/2001	SW8260	TRICHLOROETHENE	0.0065		0.0065	mg/kg	

Company	Sample Name	Station Name	Easting	Northing	Start Depth(ft)	End Depth(ft)	Collect Date	Method	Analyte	Result	Error	Detection Limit	Units	Validation Qualifier
TNA	L1113003	101301	691873.3	92318.7	2.0	4.0	12/17/2001	SW8260	TRICHLOROFLUOROMETHANE	0.0065		0.0065	mg/kg	
TNA	L1113003	101301	691873.3	92318.7	2.0	4.0	12/17/2001	SW8260	TRICHLOROTRIFLUOROETHANI	0.0065		0.0065	mg/kg	
TNA	L1113003	101301	691873.3	92318.7	2.0	4.0	12/17/2001	SW8260	VINYL ACETATE	0.026		0.026	mg/kg	
TNA	L1113003	101301	691873.3	92318.7	2.0	4.0	12/17/2001	SW8260	VINYL CHLORIDE	0.013		0.013	mg/kg	
TNA	L11130035	101308	691875.5	92309.1	4.0	6.0	12/17/2001	SW8330	1,3,5-TriNitrobenzene	0.25		0.25	mg/kg	
TNA	L11130035	101308	691875.5	92309.1	4.0	6.0		SW8330	1,3-DiNitrobenzene	0.25		0.25	mg/kg	
TNA	L11130035	101308	691875.5	92309.1	4.0	6.0		SW8330	2,4,6-Trinitrotoluene	0.25		0.25	mg/kg	
TNA	L11130035	101308	691875.5	92309.1	4.0	6.0		SW8330	2,4-Dinitrotoluene	0.25		0.25	mg/kg	
TNA	L11130035	101308	691875.5	92309.1	4.0	6.0		SW8330	2,6-Dinitrotoluene	0.26		0.26	mg/kg	
TNA	L11130035	101308	691875.5	92309.1	4.0	6.0		SW8330	2-Amino-4,6-DNT	0.25		0.25	mg/kg	
TNA	L11130035	101308	691875.5	92309.1	4.0	6.0		SW8330	2-Nitrotoluene	0.25		0.25	mg/kg	
TNA	L11130035	101308	691875.5	92309.1	4.0	6.0		SW8330	3-Nitrotoluene	0.25		0.25	mg/kg	
TNA	L11130035	101308	691875.5	92309.1	4.0	6.0		SW8330	4-Amino-2,6-DNT	0.25		0.25	mg/kg	
TNA	L11130035	101308	691875.5	92309.1	4.0	6.0		SW8330	4-Nitrotoluene	0.25		0.25	mg/kg	
TNA	L11130035	101308	691875.5	92309.1	4.0	6.0		SW8330	HMX	2.2		2.2	mg/kg	
TNA	L11130035	101308	691875.5	92309.1	4.0	6.0		SW8330	Nitrobenzene	0.26		0.26	mg/kg	
TNA	L11130035	101308	691875.5	92309.1	4.0	6.0		SW8330	RDX	1		1	mg/kg	
TNA	L11130035	101308	691875.5	92309.1	4.0	6.0		SW8330	Tetryl	0.65		0.65	mg/kg	
TNA	L1113004	101301	691873.3	92318.7	4.0	6.0		SW8330	1,3,5-TriNitrobenzene	0.25		0.25	mg/kg	
TNA	L1113004	101301	691873.3	92318.7	4.0	6.0	12/17/2001	SW8330	1,3-DiNitrobenzene	0.25		0.25	mg/kg	
TNA	L1113004	101301	691873.3	92318.7	4.0	6.0	12/17/2001	SW8330	2,4,6-Trinitrotoluene	0.25		0.25	mg/kg	
TNA	L1113004	101301	691873.3	92318.7	4.0	6.0	12/17/2001	SW8330	2,4-Dinitrotoluene	0.25		0.25	mg/kg	
TNA	L1113004	101301	691873.3	92318.7	4.0	6.0	12/17/2001	SW8330	2,6-Dinitrotoluene	0.26		0.26	mg/kg	
TNA	L1113004	101301	691873.3	92318.7	4.0	6.0	12/17/2001	SW8330	2-Amino-4,6-DNT	0.25		0.25	mg/kg	
TNA	L1113004	101301	691873.3	92318.7	4.0	6.0	12/17/2001	SW8330	2-Nitrotoluene	0.25		0.25	mg/kg	
TNA	L1113004	101301	691873.3	92318.7	4.0	6.0	12/17/2001	SW8330	3-Nitrotoluene	0.25		0.25	mg/kg	
TNA	L1113004	101301	691873.3	92318.7	4.0	6.0	12/17/2001	SW8330	4-Amino-2,6-DNT	0.25		0.25	mg/kg	
TNA	L1113004	101301	691873.3	92318.7	4.0	6.0	12/17/2001	SW8330	4-Nitrotoluene	0.25		0.25	mg/kg	
TNA	L1113004	101301	691873.3	92318.7	4.0	6.0	12/17/2001	SW8330	HMX	2.2		2.2	mg/kg	
TNA	L1113004	101301	691873.3	92318.7	4.0	6.0	12/17/2001	SW8330	Nitrobenzene	0.26		0.26	mg/kg	
TNA	L1113004	101301	691873.3	92318.7	4.0	6.0	12/17/2001	SW8330	RDX	1		1	mg/kg	
TNA	L1113004	101301	691873.3	92318.7	4.0	6.0	12/17/2001	SW8330	Tetryl	0.65		0.65	mg/kg	
TNA	L1113006	101302	691867.6	92338.2	0.0	1.0	12/17/2001	SW6010	Arsenic	8.1		1.3	mg/kg	
TNA	L1113006	101302	691867.6	92338.2	0.0	1.0	12/16/2001	SW6010	Barium	240		13	mg/kg	
TNA	L1113006	101302	691867.6	92338.2	0.0	1.0	12/16/2001	SW6010	Beryllium	0.82		0.63	mg/kg	
TNA	L1113006	101302	691867.6	92338.2	0.0	1.0	12/16/2001	SW6010	Boron	4.3		13	mg/kg	
TNA	L1113006	101302	691867.6	92338.2	0.0	1.0	12/16/2001	SW6010	Cadmium	0.024		0.63	mg/kg	
TNA	L1113006	101302	691867.6	92338.2	0.0	1.0	12/16/2001	SW6010	Chromium	16		1.3	mg/kg	
TNA	L1113006	101302	691867.6	92338.2	0.0	1.0	12/16/2001	SW6010	Lead	20		0.75	mg/kg	
TNA	L1113006	101302	691867.6	92338.2	0.0	1.0	12/16/2001	SW7471	Mercury	0.041		0.13	mg/kg	
TNA	L1113006	101302	691867.6	92338.2	0.0	1.0	12/16/2001	SW6010	Selenium	1.3		0.63	mg/kg	
TNA	L1113006	101302	691867.6	92338.2	0.0	1.0	12/16/2001	SW6010	Silver	0.037		1.3	mg/kg	
TNA	L1113007	101302	691867.6	92338.2	1.0	2.0	12/16/2001	SW8330	1,3,5-TriNitrobenzene	0.25		0.25	mg/kg	

Company	Sample Name	Station Name	Easting	Northing	Start Depth(ft)	End Depth(ft)	Collect Date	Method	Analyte	Result	Error	Detection Limit	Units	Validation Qualifier
TNA	L1113007	101302	691867.6	92338.2	1.0	2.0	12/16/2001	SW8330	1,3-DiNitrobenzene	0.25		0.25	mg/kg	
TNA	L1113007	101302	691867.6	92338.2	1.0	2.0	12/16/2001	SW8330	2,4,6-Trinitrotoluene	0.25		0.25	mg/kg	
TNA	L1113007	101302	691867.6	92338.2	1.0	2.0	12/16/2001	SW8330	2,4-Dinitrotoluene	0.25		0.25	mg/kg	
TNA	L1113007	101302	691867.6	92338.2	1.0	2.0	12/16/2001	SW8330	2,6-Dinitrotoluene	0.26		0.26	mg/kg	
TNA	L1113007	101302	691867.6	92338.2	1.0	2.0	12/16/2001	SW8330	2-Amino-4,6-DNT	0.25		0.25	mg/kg	
TNA	L1113007	101302	691867.6	92338.2	1.0	2.0	12/16/2001	SW8330	2-Nitrotoluene	0.25		0.25	mg/kg	
TNA	L1113007	101302	691867.6	92338.2	1.0	2.0	12/16/2001	SW8330	3-Nitrotoluene	0.25		0.25	mg/kg	
TNA	L1113007	101302	691867.6	92338.2	1.0	2.0	12/16/2001	SW8330	4-Amino-2,6-DNT	0.25		0.25	mg/kg	
TNA	L1113007	101302	691867.6	92338.2	1.0	2.0	12/16/2001	SW8330	4-Nitrotoluene	0.25		0.25	mg/kg	
TNA	L1113007	101302	691867.6	92338.2	1.0	2.0	12/16/2001	SW8330	HMX	2.2		2.2	mg/kg	
TNA	L1113007	101302	691867.6	92338.2	1.0	2.0	12/16/2001	SW8330	Nitrobenzene	0.26		0.26	mg/kg	
TNA	L1113007	101302	691867.6	92338.2	1.0	2.0	12/16/2001	SW8330	RDX	1		1	mg/kg	
TNA	L1113007	101302	691867.6	92338.2	1.0	2.0	12/16/2001	SW8330	Tetryl	0.65		0.65	mg/kg	
TNA	L1113008	101302	691867.6	92338.2	2.0	4.0	12/16/2001	SW8330	1,3,5-TriNitrobenzene	0.25		0.25	mg/kg	
TNA	L1113008	101302	691867.6	92338.2	2.0	4.0	12/16/2001	SW8330	1,3-DiNitrobenzene	0.25		0.25	mg/kg	
TNA	L1113008	101302	691867.6	92338.2	2.0	4.0	12/16/2001	SW8330	2,4,6-Trinitrotoluene	0.25		0.25	mg/kg	
TNA	L1113008	101302	691867.6	92338.2	2.0	4.0	12/16/2001	SW8330	2,4-Dinitrotoluene	0.25		0.25	mg/kg	
TNA	L1113008	101302	691867.6	92338.2	2.0	4.0	12/16/2001	SW8330	2,6-Dinitrotoluene	0.26		0.26	mg/kg	
TNA	L1113008	101302	691867.6	92338.2	2.0	4.0	12/16/2001	SW8330	2-Amino-4,6-DNT	0.25		0.25	mg/kg	
TNA	L1113008	101302	691867.6	92338.2	2.0	4.0	12/16/2001	SW8330	2-Nitrotoluene	0.25		0.25	mg/kg	
TNA	L1113008	101302	691867.6	92338.2	2.0	4.0	12/16/2001	SW8330	3-Nitrotoluene	0.25		0.25	mg/kg	
TNA	L1113008	101302	691867.6	92338.2	2.0	4.0	12/16/2001	SW8330	4-Amino-2,6-DNT	0.25		0.25	mg/kg	
TNA	L1113008	101302	691867.6	92338.2	2.0	4.0	12/16/2001	SW8330	4-Nitrotoluene	0.25		0.25	mg/kg	
TNA	L1113008	101302	691867.6	92338.2	2.0	4.0	12/16/2001	SW8330	HMX	2.2		2.2	mg/kg	
TNA	L1113008	101302	691867.6	92338.2	2.0	4.0	12/16/2001	SW8330	Nitrobenzene	0.26		0.26	mg/kg	
TNA	L1113008	101302	691867.6	92338.2	2.0	4.0	12/16/2001	SW8330	RDX	1		1	mg/kg	
TNA	L1113008	101302	691867.6	92338.2	2.0	4.0	12/16/2001	SW8330	Tetryl	0.65		0.65	mg/kg	
TNA	L1113009	101302	691867.6	92338.2	4.0	6.0	12/16/2001	SW8330	1,3,5-TriNitrobenzene	0.25		0.25	mg/kg	
TNA	L1113009	101302	691867.6	92338.2	4.0	6.0	12/16/2001	SW8330	1,3-DiNitrobenzene	0.25		0.25	mg/kg	
TNA	L1113009	101302	691867.6	92338.2	4.0	6.0	12/16/2001	SW8330	2,4,6-Trinitrotoluene	0.25		0.25	mg/kg	
TNA	L1113009	101302	691867.6	92338.2	4.0	6.0	12/16/2001	SW8330	2,4-Dinitrotoluene	0.25		0.25	mg/kg	
TNA	L1113009	101302	691867.6	92338.2	4.0	6.0	12/16/2001	SW8330	2,6-Dinitrotoluene	0.26		0.26	mg/kg	
TNA	L1113009	101302	691867.6	92338.2	4.0	6.0	12/16/2001	SW8330	2-Amino-4,6-DNT	0.25		0.25	mg/kg	
TNA	L1113009	101302	691867.6	92338.2	4.0	6.0	12/16/2001	SW8330	2-Nitrotoluene	0.25		0.25	mg/kg	
TNA	L1113009	101302	691867.6	92338.2	4.0	6.0	12/16/2001	SW8330	3-Nitrotoluene	0.25		0.25	mg/kg	
TNA	L1113009	101302	691867.6	92338.2	4.0	6.0	12/16/2001	SW8330	4-Amino-2,6-DNT	0.25		0.25	mg/kg	
TNA	L1113009	101302	691867.6	92338.2	4.0	6.0	12/16/2001	SW8330	4-Nitrotoluene	0.25		0.25	mg/kg	
TNA	L1113009	101302	691867.6	92338.2	4.0	6.0	12/16/2001	SW8330	HMX	2.2		2.2	mg/kg	
TNA	L1113009	101302	691867.6	92338.2	4.0	6.0	12/16/2001	SW8330	Nitrobenzene	0.26		0.26	mg/kg	
TNA	L1113009	101302	691867.6	92338.2	4.0	6.0	12/16/2001	SW8330	RDX	1		1	mg/kg	
TNA	L1113009	101302	691867.6	92338.2	4.0	6.0	12/16/2001	SW8330	Tetryl	0.65		0.65	mg/kg	
TNA	L1113010	101303	691845.0	92407.5	0.0	1.0	12/16/2001	SW6010	Arsenic	6.1		1.2	mg/kg	
TNA	L1113010	101303	691845.0	92407.5	0.0	1.0	12/17/2001	SW6010	Barium	160		12	mg/kg	

Company	Sample Name	Station Name	Easting	Northing	Start Depth(ft)	End Depth(ft)	Collect Date	Method	Analyte	Result	Error	Detection Limit	Units	Validation Qualifier
TNA	L1113010	101303	691845.0	92407.5	0.0	1.0	12/17/2001	SW6010	Beryllium	0.57		0.61	mg/kg	
TNA	L1113010	101303	691845.0	92407.5	0.0	1.0	12/17/2001	SW6010	Boron	2.6		12	mg/kg	
TNA	L1113010	101303	691845.0	92407.5	0.0	1.0	12/17/2001	SW6010	Cadmium	0.024		0.61	mg/kg	
TNA	L1113010	101303	691845.0	92407.5	0.0	1.0	12/17/2001	SW6010	Chromium	13		1.2	mg/kg	
TNA	L1113010	101303	691845.0	92407.5	0.0	1.0	12/17/2001	SW6010	Lead	10		0.37	mg/kg	
TNA	L1113010	101303	691845.0	92407.5	0.0	1.0	12/17/2001	SW7471	Mercury	0.041		0.12	mg/kg	
TNA	L1113010	101303	691845.0	92407.5	0.0	1.0	12/17/2001	SW6010	Selenium	0.76		0.61	mg/kg	
TNA	L1113010	101303	691845.0	92407.5	0.0	1.0	12/17/2001	SW6010	Silver	0.036		1.2	mg/kg	
TNA	L1113011	101303	691845.0	92407.5	1.0	2.0	12/17/2001	SW8330	1,3,5-TriNitrobenzene	0.25		0.25	mg/kg	
TNA	L1113011	101303	691845.0	92407.5	1.0	2.0	12/17/2001	SW8330	1,3-DiNitrobenzene	0.25		0.25	mg/kg	
TNA	L1113011	101303	691845.0	92407.5	1.0	2.0	12/17/2001	SW8330	2,4,6-Trinitrotoluene	0.25		0.25	mg/kg	
TNA	L1113011	101303	691845.0	92407.5	1.0	2.0	12/17/2001	SW8330	2,4-Dinitrotoluene	0.25		0.25	mg/kg	
TNA	L1113011	101303	691845.0	92407.5	1.0	2.0	12/17/2001	SW8330	2,6-Dinitrotoluene	0.26		0.26	mg/kg	
TNA	L1113011	101303	691845.0	92407.5	1.0	2.0	12/17/2001	SW8330	2-Amino-4,6-DNT	0.25		0.25	mg/kg	
TNA	L1113011	101303	691845.0	92407.5	1.0	2.0	12/17/2001	SW8330	2-Nitrotoluene	0.25		0.25	mg/kg	
TNA	L1113011	101303	691845.0	92407.5	1.0	2.0	12/17/2001	SW8330	3-Nitrotoluene	0.25		0.25	mg/kg	
TNA	L1113011	101303	691845.0	92407.5	1.0	2.0	12/17/2001	SW8330	4-Amino-2,6-DNT	0.25		0.25	mg/kg	
TNA	L1113011	101303	691845.0	92407.5	1.0	2.0	12/17/2001	SW8330	4-Nitrotoluene	0.25		0.25	mg/kg	
TNA	L1113011	101303	691845.0	92407.5	1.0	2.0	12/17/2001	SW8330	HMX	2.2		2.2	mg/kg	
TNA	L1113011	101303	691845.0	92407.5	1.0	2.0	12/17/2001	SW8330	Nitrobenzene	0.26		0.26	mg/kg	
TNA	L1113011	101303	691845.0	92407.5	1.0	2.0	12/17/2001	SW8330	RDX	1		1	mg/kg	
TNA	L1113011	101303	691845.0	92407.5	1.0	2.0	12/17/2001	SW8330	Tetryl	0.65		0.65	mg/kg	
TNA	L1113012	101303	691845.0	92407.5	2.0	4.0	12/17/2001	SW8330	1,3,5-TriNitrobenzene	0.25		0.25	mg/kg	
TNA	L1113012	101303	691845.0	92407.5	2.0	4.0	12/17/2001	SW8330	1,3-DiNitrobenzene	0.25		0.25	mg/kg	
TNA	L1113012	101303	691845.0	92407.5	2.0	4.0	12/17/2001	SW8330	2,4,6-Trinitrotoluene	0.25		0.25	mg/kg	
TNA	L1113012	101303	691845.0	92407.5	2.0	4.0	12/17/2001	SW8330	2,4-Dinitrotoluene	0.25		0.25	mg/kg	
TNA	L1113012	101303	691845.0	92407.5	2.0	4.0	12/17/2001	SW8330	2,6-Dinitrotoluene	0.26		0.26	mg/kg	
TNA	L1113012	101303	691845.0	92407.5	2.0	4.0	12/17/2001	SW8330	2-Amino-4,6-DNT	0.25		0.25	mg/kg	
TNA	L1113012	101303	691845.0	92407.5	2.0	4.0	12/17/2001	SW8330	2-Nitrotoluene	0.25		0.25	mg/kg	
TNA	L1113012	101303	691845.0	92407.5	2.0	4.0	12/17/2001	SW8330	3-Nitrotoluene	0.25		0.25	mg/kg	
TNA	L1113012	101303	691845.0	92407.5	2.0	4.0	12/17/2001	SW8330	4-Amino-2,6-DNT	0.25		0.25	mg/kg	
TNA	L1113012	101303	691845.0	92407.5	2.0	4.0	12/17/2001	SW8330	4-Nitrotoluene	0.25		0.25	mg/kg	
TNA	L1113012	101303	691845.0	92407.5	2.0	4.0	12/17/2001	SW8330	HMX	2.2		2.2	mg/kg	
TNA	L1113012	101303	691845.0	92407.5	2.0	4.0	12/17/2001	SW8330	Nitrobenzene	0.26		0.26	mg/kg	
TNA	L1113012	101303	691845.0	92407.5	2.0	4.0	12/17/2001	SW8330	RDX	1		1	mg/kg	
TNA	L1113012	101303	691845.0	92407.5	2.0	4.0	12/17/2001	SW8330	Tetryl	0.65		0.65	mg/kg	
TNA	L1113013	101303	691845.0	92407.5	4.0	6.0	12/17/2001	SW8330	1,3,5-TriNitrobenzene	0.25		0.25	mg/kg	
TNA	L1113013	101303	691845.0	92407.5	4.0	6.0	12/17/2001	SW8330	1,3-DiNitrobenzene	0.25		0.25	mg/kg	
TNA	L1113013	101303	691845.0	92407.5	4.0	6.0	12/17/2001	SW8330	2,4,6-Trinitrotoluene	0.25		0.25	mg/kg	
TNA	L1113013	101303	691845.0	92407.5	4.0	6.0	12/17/2001	SW8330	2,4-Dinitrotoluene	0.25		0.25	mg/kg	
TNA	L1113013	101303	691845.0	92407.5	4.0	6.0	12/17/2001	SW8330	2,6-Dinitrotoluene	0.26		0.26	mg/kg	
TNA	L1113013	101303	691845.0	92407.5	4.0	6.0	12/17/2001	SW8330	2-Amino-4,6-DNT	0.25		0.25	mg/kg	
TNA	L1113013	101303	691845.0	92407.5	4.0	6.0	12/17/2001	SW8330	2-Nitrotoluene	0.25		0.25	mg/kg	

Company	Sample Name	Station Name	Easting	Northing	Start Depth(ft)	End Depth(ft)	Collect Date	Method	Analyte	Result	Error	Detection Limit	Units	Validation Qualifier
TNA	L1113013	101303	691845.0	92407.5	4.0	6.0	12/17/2001	SW8330	3-Nitrotoluene	0.25		0.25	mg/kg	
TNA	L1113013	101303	691845.0	92407.5	4.0	6.0	12/17/2001	SW8330	4-Amino-2,6-DNT	0.25		0.25	mg/kg	
TNA	L1113013	101303	691845.0	92407.5	4.0	6.0	12/17/2001	SW8330	4-Nitrotoluene	0.25		0.25	mg/kg	
TNA	L1113013	101303	691845.0	92407.5	4.0	6.0	12/17/2001	SW8330	HMX	2.2		2.2	mg/kg	
TNA	L1113013	101303	691845.0	92407.5	4.0	6.0	12/17/2001	SW8330	Nitrobenzene	0.26		0.26	mg/kg	
TNA	L1113013	101303	691845.0	92407.5	4.0	6.0	12/17/2001	SW8330	RDX	1		1	mg/kg	
TNA	L1113013	101303	691845.0	92407.5	4.0	6.0	12/17/2001	SW8330	Tetryl	0.65		0.65	mg/kg	
TNA	L1113014	101304	691870.4	92408.7	2.0	4.0	12/17/2001	SW6010	Arsenic	7.9		1.2	mg/kg	
TNA	L1113014	101304	691870.4	92408.7	2.0	4.0		SW6010	Barium	120		12	mg/kg	
TNA	L1113014	101304	691870.4	92408.7	2.0	4.0		SW6010	Barium	120		12	mg/kg	
TNA	L1113014	101304	691870.4	92408.7	2.0	4.0		SW6010	Beryllium	0.62		0.62	mg/kg	
TNA	L1113014	101304	691870.4	92408.7	2.0	4.0		SW6010	Boron	3.4		12	mg/kg	
TNA	L1113014	101304	691870.4	92408.7	2.0	4.0		SW6010	Cadmium	1.2		0.62	mg/kg	
TNA	L1113014	101304	691870.4	92408.7	2.0	4.0		SW6010	Chromium	13		1.2	mg/kg	
TNA	L1113014	101304	691870.4	92408.7	2.0	4.0		SW6010	Lead	18		0.74	mg/kg	
TNA	L1113014	101304	691870.4	92408.7	2.0	4.0		SW6010	Lead	18		0.74	mg/kg	
TNA	L1113014	101304	691870.4	92408.7	2.0	4.0		SW7471	Mercury	0.55		0.12	mg/kg	
TNA	L1113014	101304	691870.4	92408.7	2.0	4.0		SW6010	Selenium	0.9		0.62	mg/kg	
TNA	L1113014	101304	691870.4	92408.7	2.0	4.0		SW6010	Selenium	0.9		0.62	mg/kg	
TNA	L1113014	101304	691870.4	92408.7	2.0	4.0		SW6010	Silver	0.036		1.2	mg/kg	
TNA	L1113015	101304	691870.4	92408.7	1.0	2.0		SW8330	1,3,5-TriNitrobenzene	0.25		0.25	mg/kg	
TNA	L1113015	101304	691870.4	92408.7	1.0	2.0	12/17/2001	SW8330	1,3-DiNitrobenzene	0.25		0.25	mg/kg	
TNA	L1113015	101304	691870.4	92408.7	1.0	2.0	12/17/2001	SW8330	2,4,6-Trinitrotoluene	0.25		0.25	mg/kg	
TNA	L1113015	101304	691870.4	92408.7	1.0	2.0	12/17/2001	SW8330	2,4-Dinitrotoluene	0.25		0.25	mg/kg	
TNA	L1113015	101304	691870.4	92408.7	1.0	2.0	12/17/2001	SW8330	2,6-Dinitrotoluene	0.26		0.26	mg/kg	
TNA	L1113015	101304	691870.4	92408.7	1.0	2.0	12/17/2001	SW8330	2-Amino-4,6-DNT	0.25		0.25	mg/kg	
TNA	L1113015	101304	691870.4	92408.7	1.0	2.0	12/17/2001	SW8330	2-Nitrotoluene	0.25		0.25	mg/kg	
TNA	L1113015	101304	691870.4	92408.7	1.0	2.0	12/17/2001	SW8330	3-Nitrotoluene	0.25		0.25	mg/kg	
TNA	L1113015	101304	691870.4	92408.7	1.0	2.0	12/17/2001	SW8330	4-Amino-2,6-DNT	0.25		0.25	mg/kg	
TNA	L1113015	101304	691870.4	92408.7	1.0	2.0	12/17/2001	SW8330	4-Nitrotoluene	0.25		0.25	mg/kg	
TNA	L1113015	101304	691870.4	92408.7	1.0	2.0	12/17/2001	SW8330	HMX	2.2		2.2	mg/kg	
TNA	L1113015	101304	691870.4	92408.7	1.0	2.0	12/17/2001	SW8330	Nitrobenzene	0.26		0.26	mg/kg	
TNA	L1113015	101304	691870.4	92408.7	1.0	2.0	12/17/2001	SW8330	RDX	1		1	mg/kg	
TNA	L1113015	101304	691870.4	92408.7	1.0	2.0	12/17/2001	SW8330	Tetryl	0.65		0.65	mg/kg	
TNA	L1113016	101304	691870.4	92408.7	2.0	4.0	12/17/2001	SW8330	1,3,5-TriNitrobenzene	0.25		0.25	mg/kg	
TNA	L1113016	101304	691870.4	92408.7	2.0	4.0	12/17/2001	SW8330	1,3-DiNitrobenzene	0.25		0.25	mg/kg	
TNA	L1113016	101304	691870.4	92408.7	2.0	4.0	12/17/2001	SW8330	2,4,6-Trinitrotoluene	0.25		0.25	mg/kg	
TNA	L1113016	101304	691870.4	92408.7	2.0	4.0	12/17/2001	SW8330	2,4-Dinitrotoluene	0.25		0.25	mg/kg	
TNA	L1113016	101304	691870.4	92408.7	2.0	4.0	12/17/2001	SW8330	2,6-Dinitrotoluene	0.26		0.26	mg/kg	
TNA	L1113016	101304	691870.4	92408.7	2.0	4.0	12/17/2001	SW8330	2-Amino-4,6-DNT	0.25		0.25	mg/kg	
TNA	L1113016	101304	691870.4	92408.7	2.0	4.0	12/17/2001	SW8330	2-Nitrotoluene	0.25		0.25	mg/kg	
TNA	L1113016	101304	691870.4	92408.7	2.0	4.0	12/17/2001	SW8330	3-Nitrotoluene	0.25		0.25	mg/kg	
TNA	L1113016	101304	691870.4	92408.7	2.0	4.0	12/17/2001	SW8330	4-Amino-2,6-DNT	0.25		0.25	mg/kg	

Company	Sample Name	Station Name	Easting	Northing	Start Depth(ft)	End Depth(ft)	Collect Date	Method	Analyte	Result	Error	Detection Limit	Units	Validation Qualifier
TNA	L1113016	101304	691870.4	92408.7	2.0	4.0	12/17/2001	SW8330	4-Nitrotoluene	0.25		0.25	mg/kg	
TNA	L1113016	101304	691870.4	92408.7	2.0	4.0	12/17/2001	SW8330	HMX	2.2		2.2	mg/kg	
TNA	L1113016	101304	691870.4	92408.7	2.0	4.0	12/17/2001	SW8330	Nitrobenzene	0.26		0.26	mg/kg	
TNA	L1113016	101304	691870.4	92408.7	2.0	4.0	12/17/2001	SW8330	RDX	1		1	mg/kg	
TNA	L1113016	101304	691870.4	92408.7	2.0	4.0	12/17/2001	SW8330	Tetryl	0.65		0.65	mg/kg	
TNA	L1113017	101304	691870.4	92408.7	4.0	6.0	12/17/2001	SW8330	1,3,5-TriNitrobenzene	0.25		0.25	mg/kg	
TNA	L1113017	101304	691870.4	92408.7	4.0	6.0	12/17/2001	SW8330	1,3-DiNitrobenzene	0.25		0.25	mg/kg	
TNA	L1113017	101304	691870.4	92408.7	4.0	6.0	12/17/2001	SW8330	2,4,6-Trinitrotoluene	0.25		0.25	mg/kg	
TNA	L1113017	101304	691870.4	92408.7	4.0	6.0	12/17/2001	SW8330	2,4-Dinitrotoluene	0.25		0.25	mg/kg	
TNA	L1113017	101304	691870.4	92408.7	4.0	6.0	12/17/2001	SW8330	2,6-Dinitrotoluene	0.26		0.26	mg/kg	
TNA	L1113017	101304	691870.4	92408.7	4.0	6.0	12/17/2001	SW8330	2-Amino-4,6-DNT	0.25		0.25	mg/kg	
TNA	L1113017	101304	691870.4	92408.7	4.0	6.0	12/17/2001	SW8330	2-Nitrotoluene	0.25		0.25	mg/kg	
TNA	L1113017	101304	691870.4	92408.7	4.0	6.0	12/17/2001	SW8330	3-Nitrotoluene	0.25		0.25	mg/kg	
TNA	L1113017	101304	691870.4	92408.7	4.0	6.0	12/17/2001	SW8330	4-Amino-2,6-DNT	0.25		0.25	mg/kg	
TNA	L1113017	101304	691870.4	92408.7	4.0	6.0	12/17/2001	SW8330	4-Nitrotoluene	0.25		0.25	mg/kg	
TNA	L1113017	101304	691870.4	92408.7	4.0	6.0	12/17/2001	SW8330	HMX	2.2		2.2	mg/kg	
TNA	L1113017	101304	691870.4	92408.7	4.0	6.0	12/17/2001	SW8330	Nitrobenzene	0.26		0.26	mg/kg	
TNA	L1113017	101304	691870.4	92408.7	4.0	6.0	12/17/2001	SW8330	RDX	1		1	mg/kg	
TNA	L1113017	101304	691870.4	92408.7	4.0	6.0	12/17/2001	SW8330	Tetryl	0.65		0.65	mg/kg	
TNA	L1113018	101305	691881.5	92386.7	0.0	1.0	12/17/2001	SW6010	Arsenic	6.2		1.3	mg/kg	
TNA	L1113018	101305	691881.5	92386.7	0.0	1.0	1/13/2002	SW6010	Barium	200		13	mg/kg	
TNA	L1113018	101305	691881.5	92386.7	0.0	1.0	1/13/2002	SW6010	Beryllium	0.54		0.63	mg/kg	
TNA	L1113018	101305	691881.5	92386.7	0.0	1.0	1/13/2002	SW6010	Boron	4.1		13	mg/kg	
TNA	L1113018	101305	691881.5	92386.7	0.0	1.0	1/13/2002	SW6010	Cadmium	0.16		0.63	mg/kg	
TNA	L1113018	101305	691881.5	92386.7	0.0	1.0	1/13/2002	SW6010	Chromium	17		1.3	mg/kg	
TNA	L1113018	101305	691881.5	92386.7	0.0	1.0	1/13/2002	SW6010	Lead	17		0.38	mg/kg	
TNA	L1113018	101305	691881.5	92386.7	0.0	1.0	1/13/2002	SW7471	Mercury	0.062		0.13	mg/kg	
TNA	L1113018	101305	691881.5	92386.7	0.0	1.0	1/13/2002	SW6010	Selenium	1.1		0.63	mg/kg	
TNA	L1113018	101305	691881.5	92386.7	0.0	1.0	1/13/2002	SW6010	Silver	0.12		1.3	mg/kg	
TNA	L1113019	101305	691881.5	92386.7	1.0	2.0	1/13/2002	SW8330	1,3,5-TriNitrobenzene	0.25		0.25	mg/kg	
TNA	L1113019	101305	691881.5	92386.7	1.0	2.0		SW8330	1,3-DiNitrobenzene	0.25		0.25	mg/kg	
TNA	L1113019	101305	691881.5	92386.7	1.0	2.0		SW8330	2,4,6-Trinitrotoluene	0.25		0.25	mg/kg	
TNA	L1113019	101305	691881.5	92386.7	1.0	2.0		SW8330	2,4-Dinitrotoluene	0.25		0.25	mg/kg	
TNA	L1113019	101305	691881.5	92386.7	1.0	2.0		SW8330	2,6-Dinitrotoluene	0.26		0.26	mg/kg	
TNA	L1113019	101305	691881.5	92386.7	1.0	2.0		SW8330	2-Amino-4,6-DNT	0.25		0.25	mg/kg	
TNA	L1113019	101305	691881.5	92386.7	1.0	2.0		SW8330	2-Nitrotoluene	0.25		0.25	mg/kg	
TNA	L1113019	101305	691881.5	92386.7	1.0	2.0		SW8330	3-Nitrotoluene	0.25		0.25	mg/kg	
TNA	L1113019	101305	691881.5	92386.7	1.0	2.0		SW8330	4-Amino-2,6-DNT	0.25		0.25	mg/kg	
TNA	L1113019	101305	691881.5	92386.7	1.0	2.0		SW8330	4-Nitrotoluene	0.25		0.25	mg/kg	
TNA	L1113019	101305	691881.5	92386.7	1.0	2.0		SW8330	HMX	2.2		2.2	mg/kg	
TNA	L1113019	101305	691881.5	92386.7	1.0	2.0		SW8330	Nitrobenzene	0.26		0.26	mg/kg	
TNA	L1113019	101305	691881.5	92386.7	1.0	2.0		SW8330	RDX	1		1	mg/kg	
TNA	L1113019	101305	691881.5	92386.7	1.0	2.0		SW8330	Tetryl	0.65		0.65	mg/kg	

Company	Sample Name	Station Name	Easting	Northing	Start Depth(ft)	End Depth(ft)	Collect Date	Method	Analyte	Result	Error	Detection Limit	Units	Validation Qualifier
TNA	L1113020	101305	691881.5	92386.7	2.0	4.0		SW8330	1,3,5-TriNitrobenzene	0.25		0.25	mg/kg	
TNA	L1113020	101305	691881.5	92386.7	2.0	4.0	1/13/2002	SW8330	1,3-DiNitrobenzene	0.25		0.25	mg/kg	
TNA	L1113020	101305	691881.5	92386.7	2.0	4.0	1/13/2002	SW8330	2,4,6-Trinitrotoluene	0.25		0.25	mg/kg	
TNA	L1113020	101305	691881.5	92386.7	2.0	4.0	1/13/2002	SW8330	2,4-Dinitrotoluene	0.25		0.25	mg/kg	
TNA	L1113020	101305	691881.5	92386.7	2.0	4.0	1/13/2002	SW8330	2,6-Dinitrotoluene	0.26		0.26	mg/kg	
TNA	L1113020	101305	691881.5	92386.7	2.0	4.0	1/13/2002	SW8330	2-Amino-4,6-DNT	0.25		0.25	mg/kg	
TNA	L1113020	101305	691881.5	92386.7	2.0	4.0	1/13/2002	SW8330	2-Nitrotoluene	0.25		0.25	mg/kg	
TNA	L1113020	101305	691881.5	92386.7	2.0	4.0	1/13/2002	SW8330	3-Nitrotoluene	0.25		0.25	mg/kg	
TNA	L1113020	101305	691881.5	92386.7	2.0	4.0	1/13/2002	SW8330	4-Amino-2,6-DNT	0.25		0.25	mg/kg	
TNA	L1113020	101305	691881.5	92386.7	2.0	4.0	1/13/2002	SW8330	4-Nitrotoluene	0.25		0.25	mg/kg	
TNA	L1113020	101305	691881.5	92386.7	2.0	4.0	1/13/2002	SW8330	HMX	2.2		2.2	mg/kg	
TNA	L1113020	101305	691881.5	92386.7	2.0	4.0	1/13/2002	SW8330	Nitrobenzene	0.26		0.26	mg/kg	
TNA	L1113020	101305	691881.5	92386.7	2.0	4.0	1/13/2002	SW8330	RDX	1		1	mg/kg	
TNA	L1113020	101305	691881.5	92386.7	2.0	4.0	1/13/2002	SW8330	Tetryl	0.65		0.65	mg/kg	
TNA	L1113021	101305	691881.5	92386.7	4.0	6.0	1/13/2002	SW8330	1,3,5-TriNitrobenzene	0.25		0.25	mg/kg	
TNA	L1113021	101305	691881.5	92386.7	4.0	6.0	1/13/2002	SW8330	1,3-DiNitrobenzene	0.25		0.25	mg/kg	
TNA	L1113021	101305	691881.5	92386.7	4.0	6.0	1/13/2002	SW8330	2,4,6-Trinitrotoluene	0.25		0.25	mg/kg	
TNA	L1113021	101305	691881.5	92386.7	4.0	6.0	1/13/2002	SW8330	2,4-Dinitrotoluene	0.25		0.25	mg/kg	
TNA	L1113021	101305	691881.5	92386.7	4.0	6.0	1/13/2002	SW8330	2,6-Dinitrotoluene	0.26		0.26	mg/kg	
TNA	L1113021	101305	691881.5	92386.7	4.0	6.0	1/13/2002	SW8330	2-Amino-4,6-DNT	0.25		0.25	mg/kg	
TNA	L1113021	101305	691881.5	92386.7	4.0	6.0	1/13/2002	SW8330	2-Nitrotoluene	0.25		0.25	mg/kg	
TNA	L1113021	101305	691881.5	92386.7	4.0	6.0	1/13/2002	SW8330	3-Nitrotoluene	0.25		0.25	mg/kg	
TNA	L1113021	101305	691881.5	92386.7	4.0	6.0	1/13/2002	SW8330	4-Amino-2,6-DNT	0.25		0.25	mg/kg	
TNA	L1113021	101305	691881.5	92386.7	4.0	6.0	1/13/2002	SW8330	4-Nitrotoluene	0.25		0.25	mg/kg	
TNA	L1113021	101305	691881.5	92386.7	4.0	6.0	1/13/2002	SW8330	HMX	2.2		2.2	mg/kg	
TNA	L1113021	101305	691881.5	92386.7	4.0	6.0	1/13/2002	SW8330	Nitrobenzene	0.26		0.26	mg/kg	
TNA	L1113021	101305	691881.5	92386.7	4.0	6.0	1/13/2002	SW8330	RDX	1		1	mg/kg	
TNA	L1113021	101305	691881.5	92386.7	4.0	6.0	1/13/2002	SW8330	Tetryl	0.65		0.65	mg/kg	
TNA	L1113022	101306	691889.4	94485.6	0.0	1.0	1/13/2002	SW6010	Arsenic	13		1.3	mg/kg	
TNA	L1113022	101306	691889.4	94485.6	0.0	1.0	1/13/2002	SW6010	Barium	150		13	mg/kg	
TNA	L1113022	101306	691889.4	94485.6	0.0	1.0	1/13/2002	SW6010	Beryllium	0.52		0.63	mg/kg	
TNA	L1113022	101306	691889.4	94485.6	0.0	1.0	1/13/2002	SW6010	Boron	3.9		13	mg/kg	
TNA	L1113022	101306	691889.4	94485.6	0.0	1.0	1/13/2002	SW6010	Cadmium	6.9		0.63	mg/kg	
TNA	L1113022	101306	691889.4	94485.6	0.0	1.0	1/13/2002	SW6010	Chromium	23		1.3	mg/kg	
TNA	L1113022	101306	691889.4	94485.6	0.0	1.0	1/13/2002	SW6010	Lead	56		0.38	mg/kg	
TNA	L1113022	101306	691889.4	94485.6	0.0	1.0	1/13/2002	SW7471	Mercury	0.15		0.13	mg/kg	
TNA	L1113022	101306	691889.4	94485.6	0.0	1.0	1/13/2002	SW6010	Selenium	1.2		0.63	mg/kg	
TNA	L1113022	101306	691889.4	94485.6	0.0	1.0	1/13/2002	SW6010	Silver	0.11		1.3	mg/kg	
TNA	L1113023	101307	691899.9	92319.4	1.0	2.0	1/13/2002	SW8330	1,3,5-TriNitrobenzene	0.25		0.25	mg/kg	
TNA	L1113023	101307	691899.9	92319.4	1.0	2.0	1/13/2002	SW8330	1,3-DiNitrobenzene	0.25		0.25	mg/kg	
TNA	L1113023	101307	691899.9	92319.4	1.0	2.0	1/13/2002	SW8330	2,4,6-Trinitrotoluene	0.25		0.25	mg/kg	
TNA	L1113023	101307	691899.9	92319.4	1.0	2.0	1/13/2002	SW8330	2,4-Dinitrotoluene	0.25		0.25	mg/kg	
TNA	L1113023	101307	691899.9	92319.4	1.0	2.0	1/13/2002	SW8330	2,6-Dinitrotoluene	0.26		0.26	mg/kg	

Company	Sample Name	Station Name	Easting	Northing	Start Depth(ft)	End Depth(ft)	Collect Date	Method	Analyte	Result	Error	Detection Limit	Units	Validation Qualifier
TNA	L1113023	101307	691899.9	92319.4	1.0	2.0	1/13/2002	SW8330	2-Amino-4,6-DNT	0.25		0.25	mg/kg	
TNA	L1113023	101307	691899.9	92319.4	1.0	2.0	1/13/2002	SW8330	2-Nitrotoluene	0.25		0.25	mg/kg	
TNA	L1113023	101307	691899.9	92319.4	1.0	2.0	1/13/2002	SW8330	3-Nitrotoluene	0.25		0.25	mg/kg	
TNA	L1113023	101307	691899.9	92319.4	1.0	2.0	1/13/2002	SW8330	4-Amino-2,6-DNT	0.25		0.25	mg/kg	
TNA	L1113023	101307	691899.9	92319.4	1.0	2.0	1/13/2002	SW8330	4-Nitrotoluene	0.25		0.25	mg/kg	
TNA	L1113023	101307	691899.9	92319.4	1.0	2.0	1/13/2002	SW8330	HMX	2.2		2.2	mg/kg	
TNA	L1113023	101307	691899.9	92319.4	1.0	2.0	1/13/2002	SW8330	Nitrobenzene	0.26		0.26	mg/kg	
TNA	L1113023	101307	691899.9	92319.4	1.0	2.0	1/13/2002	SW8330	RDX	1		1	mg/kg	
TNA	L1113023	101307	691899.9	92319.4	1.0	2.0	1/13/2002	SW8330	Tetryl	0.65		0.65	mg/kg	
TNA	L1113024	101306	691889.4	94485.6	1.0	2.0	1/13/2002	SW8330	1,3,5-TriNitrobenzene	0.25		0.25	mg/kg	
TNA	L1113024	101306	691889.4	94485.6	1.0	2.0	1/13/2002	SW8330	1,3-DiNitrobenzene	0.25		0.25	mg/kg	
TNA	L1113024	101306	691889.4	94485.6	1.0	2.0	1/13/2002	SW8330	2,4,6-Trinitrotoluene	0.25		0.25	mg/kg	
TNA	L1113024	101306	691889.4	94485.6	1.0	2.0	1/13/2002	SW8330	2,4-Dinitrotoluene	0.25		0.25	mg/kg	
TNA	L1113024	101306	691889.4	94485.6	1.0	2.0	1/13/2002	SW8330	2,6-Dinitrotoluene	0.26		0.26	mg/kg	
TNA	L1113024	101306	691889.4	94485.6	1.0	2.0	1/13/2002	SW8330	2-Amino-4,6-DNT	0.25		0.25	mg/kg	
TNA	L1113024	101306	691889.4	94485.6	1.0	2.0	1/13/2002	SW8330	2-Nitrotoluene	0.25		0.25	mg/kg	
TNA	L1113024	101306	691889.4	94485.6	1.0	2.0	1/13/2002	SW8330	3-Nitrotoluene	0.25		0.25	mg/kg	
TNA	L1113024	101306	691889.4	94485.6	1.0	2.0	1/13/2002	SW8330	4-Amino-2,6-DNT	0.25		0.25	mg/kg	
TNA	L1113024	101306	691889.4	94485.6	1.0	2.0	1/13/2002	SW8330	4-Nitrotoluene	0.25		0.25	mg/kg	
TNA	L1113024	101306	691889.4	94485.6	1.0	2.0	1/13/2002	SW8330	HMX	2.2		2.2	mg/kg	
TNA	L1113024	101306	691889.4	94485.6	1.0	2.0	1/13/2002	SW8330	Nitrobenzene	0.26		0.26	mg/kg	
TNA	L1113024	101306	691889.4	94485.6	1.0	2.0	1/13/2002	SW8330	RDX	1		1	mg/kg	
TNA	L1113024	101306	691889.4	94485.6	1.0	2.0	1/13/2002	SW8330	Tetryl	0.65		0.65	mg/kg	
TNA	L1113027	101307	691899.9	92319.4	0.0	1.0	1/13/2002	SW6010	Arsenic	8.4		1.3	mg/kg	
TNA	L1113027	101307	691899.9	92319.4	0.0	1.0	1/13/2002	SW6010	Barium	150		13	mg/kg	
TNA	L1113027	101307	691899.9	92319.4	0.0	1.0	1/13/2002	SW6010	Beryllium	0.51		0.63	mg/kg	
TNA	L1113027	101307	691899.9	92319.4	0.0	1.0	1/13/2002	SW6010	Boron	3.5		13	mg/kg	
TNA	L1113027	101307	691899.9	92319.4	0.0	1.0	1/13/2002	SW6010	Cadmium	3.1		0.63	mg/kg	
TNA	L1113027	101307	691899.9	92319.4	0.0	1.0	1/13/2002	SW6010	Chromium	17		1.3	mg/kg	
TNA	L1113027	101307	691899.9	92319.4	0.0	1.0	1/13/2002	SW6010	Lead	43		0.38	mg/kg	
TNA	L1113027	101307	691899.9	92319.4	0.0	1.0	1/13/2002	SW7471	Mercury	1.4		0.63	mg/kg	
TNA	L1113027	101307	691899.9	92319.4	0.0	1.0	1/13/2002	SW6010	Selenium	1.4		0.63	mg/kg	
TNA	L1113027	101307	691899.9	92319.4	0.0	1.0	1/13/2002	SW6010	Silver	0.11		1.3	mg/kg	
TNA	L1113028	101307	691899.9	92319.4	1.0	2.0	1/13/2002	SW8330	1,3,5-TriNitrobenzene	0.25		0.25	mg/kg	
TNA	L1113028	101307	691899.9	92319.4	1.0	2.0		SW8330	1,3-DiNitrobenzene	0.25		0.25	mg/kg	
TNA	L1113028	101307	691899.9	92319.4	1.0	2.0		SW8330	2,4,6-Trinitrotoluene	0.25		0.25	mg/kg	
TNA	L1113028	101307	691899.9	92319.4	1.0	2.0		SW8330	2,4-Dinitrotoluene	0.25		0.25	mg/kg	
TNA	L1113028	101307	691899.9	92319.4	1.0	2.0		SW8330	2,6-Dinitrotoluene	0.26		0.26	mg/kg	
TNA	L1113028	101307	691899.9	92319.4	1.0	2.0		SW8330	2-Amino-4,6-DNT	0.25		0.25	mg/kg	
TNA	L1113028	101307	691899.9	92319.4	1.0	2.0		SW8330	2-Nitrotoluene	0.25		0.25	mg/kg	
TNA	L1113028	101307	691899.9	92319.4	1.0	2.0		SW8330	3-Nitrotoluene	0.25		0.25	mg/kg	
TNA	L1113028	101307	691899.9	92319.4	1.0	2.0		SW8330	4-Amino-2,6-DNT	0.25		0.25	mg/kg	
TNA	L1113028	101307	691899.9	92319.4	1.0	2.0		SW8330	4-Nitrotoluene	0.25		0.25	mg/kg	

Company	Sample Name	Station Name	Easting	Northing	Start Depth(ft)	End Depth(ft)	Collect Date	Method	Analyte	Result	Error	Detection Limit	Units	Validation Qualifier
TNA	L1113028	101307	691899.9	92319.4	1.0	2.0		SW8330	HMX	2.2		2.2	mg/kg	
TNA	L1113028	101307	691899.9	92319.4	1.0	2.0		SW8330	Nitrobenzene	0.26		0.26	mg/kg	
TNA	L1113028	101307	691899.9	92319.4	1.0	2.0		SW8330	RDX	1		1	mg/kg	
TNA	L1113028	101307	691899.9	92319.4	1.0	2.0		SW8330	Tetryl	0.65		0.65	mg/kg	
TNA	L1113031	101308	691875.5	92309.1	0.0	1.0		SW6010	Arsenic	8.5		1.2	mg/kg	
TNA	L1113031	101308	691875.5	92309.1	0.0	1.0	12/17/2001	SW6010	Barium	200		12	mg/kg	
TNA	L1113031	101308	691875.5	92309.1	0.0	1.0	12/17/2001	SW6010	Beryllium	0.65		0.62	mg/kg	
TNA	L1113031	101308	691875.5	92309.1	0.0	1.0	12/17/2001	SW6010	Boron	3.7		12	mg/kg	
TNA	L1113031	101308	691875.5	92309.1	0.0	1.0	12/17/2001	SW6010	Cadmium	0.024		0.62	mg/kg	
TNA	L1113031	101308	691875.5	92309.1	0.0	1.0	12/17/2001	SW6010	Chromium	12		1.2	mg/kg	
TNA	L1113031	101308	691875.5	92309.1	0.0	1.0	12/17/2001	SW6010	Lead	16		0.37	mg/kg	
TNA	L1113031	101308	691875.5	92309.1	0.0	1.0	12/17/2001	SW7471	Mercury	0.041		0.12	mg/kg	
TNA	L1113031	101308	691875.5	92309.1	0.0	1.0	12/17/2001	SW6010	Selenium	1.4		0.62	mg/kg	
TNA	L1113031	101308	691875.5	92309.1	0.0	1.0	12/17/2001	SW6010	Silver	0.036		1.2	mg/kg	
TNA	L1113032	101308	691875.5	92309.1	1.0	2.0	12/17/2001	SW8330	1,3,5-TriNitrobenzene	0.25		0.25	mg/kg	
TNA	L1113032	101308	691875.5	92309.1	1.0	2.0	12/17/2001	SW8330	1,3-DiNitrobenzene	0.25		0.25	mg/kg	
TNA	L1113032	101308	691875.5	92309.1	1.0	2.0	12/17/2001	SW8330	2,4,6-Trinitrotoluene	0.25		0.25	mg/kg	
TNA	L1113032	101308	691875.5	92309.1	1.0	2.0	12/17/2001	SW8330	2,4-Dinitrotoluene	0.25		0.25	mg/kg	
TNA	L1113032	101308	691875.5	92309.1	1.0	2.0	12/17/2001	SW8330	2,6-Dinitrotoluene	0.26		0.26	mg/kg	
TNA	L1113032	101308	691875.5	92309.1	1.0	2.0	12/17/2001	SW8330	2-Amino-4,6-DNT	0.25		0.25	mg/kg	
TNA	L1113032	101308	691875.5	92309.1	1.0	2.0	12/17/2001	SW8330	2-Nitrotoluene	0.25		0.25	mg/kg	
TNA	L1113032	101308	691875.5	92309.1	1.0	2.0	12/17/2001	SW8330	3-Nitrotoluene	0.25		0.25	mg/kg	
TNA	L1113032	101308	691875.5	92309.1	1.0	2.0	12/17/2001	SW8330	4-Amino-2,6-DNT	0.25		0.25	mg/kg	
TNA	L1113032	101308	691875.5	92309.1	1.0	2.0	12/17/2001	SW8330	4-Nitrotoluene	0.25		0.25	mg/kg	
TNA	L1113032	101308	691875.5	92309.1	1.0	2.0	12/17/2001	SW8330	HMX	2.2		2.2	mg/kg	
TNA	L1113032	101308	691875.5	92309.1	1.0	2.0	12/17/2001	SW8330	Nitrobenzene	0.26		0.26	mg/kg	
TNA	L1113032	101308	691875.5	92309.1	1.0	2.0	12/17/2001	SW8330	RDX	1		1	mg/kg	
TNA	L1113032	101308	691875.5	92309.1	1.0	2.0	12/17/2001	SW8330	Tetryl	0.65		0.65	mg/kg	
TNA	L1113033	101308	691875.5	92309.1	2.0	4.0	12/17/2001	SW8330	1,3,5-TriNitrobenzene	0.25		0.25	mg/kg	
TNA	L1113033	101308	691875.5	92309.1	2.0	4.0	12/17/2001	SW8330	1,3-DiNitrobenzene	0.25		0.25	mg/kg	
TNA	L1113033	101308	691875.5	92309.1	2.0	4.0	12/17/2001	SW8330	2,4,6-Trinitrotoluene	0.25		0.25	mg/kg	
TNA	L1113033	101308	691875.5	92309.1	2.0	4.0	12/17/2001	SW8330	2,4-Dinitrotoluene	0.25		0.25	mg/kg	
TNA	L1113033	101308	691875.5	92309.1	2.0	4.0	12/17/2001	SW8330	2,6-Dinitrotoluene	0.26		0.26	mg/kg	
TNA	L1113033	101308	691875.5	92309.1	2.0	4.0	12/17/2001	SW8330	2-Amino-4,6-DNT	0.25		0.25	mg/kg	
TNA	L1113033	101308	691875.5	92309.1	2.0	4.0	12/17/2001	SW8330	2-Nitrotoluene	0.25		0.25	mg/kg	
TNA	L1113033	101308	691875.5	92309.1	2.0	4.0	12/17/2001	SW8330	3-Nitrotoluene	0.25		0.25	mg/kg	
TNA	L1113033	101308	691875.5	92309.1	2.0	4.0	12/17/2001	SW8330	4-Amino-2,6-DNT	0.25		0.25	mg/kg	
TNA	L1113033	101308	691875.5	92309.1	2.0	4.0	12/17/2001	SW8330	4-Nitrotoluene	0.25		0.25	mg/kg	
TNA	L1113033	101308	691875.5	92309.1	2.0	4.0	12/17/2001	SW8330	HMX	2.2		2.2	mg/kg	
TNA	L1113033	101308	691875.5	92309.1	2.0	4.0	12/17/2001	SW8330	Nitrobenzene	0.26		0.26	mg/kg	
TNA	L1113033	101308	691875.5	92309.1	2.0	4.0	12/17/2001	SW8330	RDX	1		1	mg/kg	
TNA	L1113033	101308	691875.5	92309.1	2.0	4.0	12/17/2001	SW8330	Tetryl	0.65		0.65	mg/kg	
TNA	L1113034	101308	691875.5	92309.1	2.0	4.0	12/17/2001	SW8330	1,3,5-TriNitrobenzene	0.25		0.25	mg/kg	

Company	Sample Name	Station Name	Easting	Northing	Start Depth(ft)	End Depth(ft)	Collect Date	Method	Analyte	Result	Error	Detection Limit	Units	Validation Qualifier
TNA	L1113034	101308	691875.5	92309.1	2.0	4.0	12/17/2001	SW8330	1,3-DiNitrobenzene	0.25		0.25	mg/kg	
TNA	L1113034	101308	691875.5	92309.1	2.0	4.0	12/17/2001	SW8330	2,4,6-Trinitrotoluene	0.25		0.25	mg/kg	
TNA	L1113034	101308	691875.5	92309.1	2.0	4.0	12/17/2001	SW8330	2,4-Dinitrotoluene	0.25		0.25	mg/kg	
TNA	L1113034	101308	691875.5	92309.1	2.0	4.0	12/17/2001	SW8330	2,6-Dinitrotoluene	0.26		0.26	mg/kg	
TNA	L1113034	101308	691875.5	92309.1	2.0	4.0	12/17/2001	SW8330	2-Amino-4,6-DNT	0.25		0.25	mg/kg	
TNA	L1113034	101308	691875.5	92309.1	2.0	4.0	12/17/2001	SW8330	2-Nitrotoluene	0.25		0.25	mg/kg	
TNA	L1113034	101308	691875.5	92309.1	2.0	4.0	12/17/2001	SW8330	3-Nitrotoluene	0.25		0.25	mg/kg	
TNA	L1113034	101308	691875.5	92309.1	2.0	4.0	12/17/2001	SW8330	4-Amino-2,6-DNT	0.25		0.25	mg/kg	
TNA	L1113034	101308	691875.5	92309.1	2.0	4.0	12/17/2001	SW8330	4-Nitrotoluene	0.25		0.25	mg/kg	
TNA	L1113034	101308	691875.5	92309.1	2.0	4.0	12/17/2001	SW8330	HMX	2.2		2.2	mg/kg	
TNA	L1113034	101308	691875.5	92309.1	2.0	4.0	12/17/2001	SW8330	Nitrobenzene	0.26		0.26	mg/kg	
TNA	L1113034	101308	691875.5	92309.1	2.0	4.0	12/17/2001	SW8330	RDX	1		1	mg/kg	
TNA	L1113034	101308	691875.5	92309.1	2.0	4.0	12/17/2001	SW8330	Tetryl	0.65		0.65	mg/kg	
TNA	L1113036	101309	691881.0	92297.1	0.0	1.0	12/17/2001	SW6010	Arsenic	7.2		1.2	mg/kg	
TNA	L1113036	101309	691881.0	92297.1	0.0	1.0	12/17/2001	SW6010	Barium	210		12	mg/kg	
TNA	L1113036	101309	691881.0	92297.1	0.0	1.0	12/17/2001	SW6010	Beryllium	0.53		0.62	mg/kg	
TNA	L1113036	101309	691881.0	92297.1	0.0	1.0	12/17/2001	SW6010	Boron	3.3		12	mg/kg	
TNA	L1113036	101309	691881.0	92297.1	0.0	1.0	12/17/2001	SW6010	Cadmium	0.024		0.62	mg/kg	
TNA	L1113036	101309	691881.0	92297.1	0.0	1.0	12/17/2001	SW6010	Chromium	12		1.2	mg/kg	
TNA	L1113036	101309	691881.0	92297.1	0.0	1.0	12/17/2001	SW6010	Lead	13		0.37	mg/kg	
TNA	L1113036	101309	691881.0	92297.1	0.0	1.0	12/17/2001	SW7471	Mercury	0.041		0.12	mg/kg	
TNA	L1113036	101309	691881.0	92297.1	0.0	1.0	12/17/2001	SW6010	Selenium	1.1		0.62	mg/kg	
TNA	L1113036	101309	691881.0	92297.1	0.0	1.0	12/17/2001	SW6010	Silver	0.036		1.2	mg/kg	
TNA	L1113037	101309	691881.0	92297.1	1.0	2.0	12/17/2001	SW8330	1,3,5-TriNitrobenzene	0.25		0.25	mg/kg	
TNA	L1113037	101309	691881.0	92297.1	1.0	2.0	12/17/2001	SW8330	1,3-DiNitrobenzene	0.25		0.25	mg/kg	
TNA	L1113037	101309	691881.0	92297.1	1.0	2.0	12/17/2001	SW8330	2,4,6-Trinitrotoluene	0.25		0.25	mg/kg	
TNA	L1113037	101309	691881.0	92297.1	1.0	2.0	12/17/2001	SW8330	2,4-Dinitrotoluene	0.25		0.25	mg/kg	
TNA	L1113037	101309	691881.0	92297.1	1.0	2.0	12/17/2001	SW8330	2,6-Dinitrotoluene	0.26		0.26	mg/kg	
TNA	L1113037	101309	691881.0	92297.1	1.0	2.0	12/17/2001	SW8330	2-Amino-4,6-DNT	0.25		0.25	mg/kg	
TNA	L1113037	101309	691881.0	92297.1	1.0	2.0	12/17/2001	SW8330	2-Nitrotoluene	0.25		0.25	mg/kg	
TNA	L1113037	101309	691881.0	92297.1	1.0	2.0	12/17/2001	SW8330	3-Nitrotoluene	0.25		0.25	mg/kg	
TNA	L1113037	101309	691881.0	92297.1	1.0	2.0	12/17/2001	SW8330	4-Amino-2,6-DNT	0.25		0.25	mg/kg	
TNA	L1113037	101309	691881.0	92297.1	1.0	2.0	12/17/2001	SW8330	4-Nitrotoluene	0.25		0.25	mg/kg	
TNA	L1113037	101309	691881.0	92297.1	1.0	2.0	12/17/2001	SW8330	HMX	2.2		2.2	mg/kg	
TNA	L1113037	101309	691881.0	92297.1	1.0	2.0	12/17/2001	SW8330	Nitrobenzene	0.26		0.26	mg/kg	
TNA	L1113037	101309	691881.0	92297.1	1.0	2.0	12/17/2001	SW8330	RDX	1		1	mg/kg	
TNA	L1113037	101309	691881.0	92297.1	1.0	2.0	12/17/2001	SW8330	Tetryl	0.65		0.65	mg/kg	
TNA	L1113038	101309	691881.0	92297.1	2.0	4.0	12/17/2001	SW8330	1,3,5-TriNitrobenzene	0.25		0.25	mg/kg	
TNA	L1113038	101309	691881.0	92297.1	2.0	4.0	12/17/2001	SW8330	1,3-DiNitrobenzene	0.25		0.25	mg/kg	
TNA	L1113038	101309	691881.0	92297.1	2.0	4.0	12/17/2001	SW8330	2,4,6-Trinitrotoluene	0.25		0.25	mg/kg	
TNA	L1113038	101309	691881.0	92297.1	2.0	4.0	12/17/2001	SW8330	2,4-Dinitrotoluene	0.25		0.25	mg/kg	
TNA	L1113038	101309	691881.0	92297.1	2.0	4.0	12/17/2001	SW8330	2,6-Dinitrotoluene	0.26		0.26	mg/kg	
TNA	L1113038	101309	691881.0	92297.1	2.0	4.0	12/17/2001	SW8330	2-Amino-4,6-DNT	0.25		0.25	mg/kg	

Company	Sample Name	Station Name	Easting	Northing	Start Depth(ft)	End Depth(ft)	Collect Date	Method	Analyte	Result	Error	Detection Limit	Units	Validation Qualifier
TNA	L1113038	101309	691881.0	92297.1	2.0	4.0	12/17/2001	SW8330	2-Nitrotoluene	0.25		0.25	mg/kg	
TNA	L1113038	101309	691881.0	92297.1	2.0	4.0	12/17/2001	SW8330	3-Nitrotoluene	0.25		0.25	mg/kg	
TNA	L1113038	101309	691881.0	92297.1	2.0	4.0	12/17/2001	SW8330	4-Amino-2,6-DNT	0.25		0.25	mg/kg	
TNA	L1113038	101309	691881.0	92297.1	2.0	4.0	12/17/2001	SW8330	4-Nitrotoluene	0.25		0.25	mg/kg	
TNA	L1113038	101309	691881.0	92297.1	2.0	4.0	12/17/2001	SW8330	HMX	2.2		2.2	mg/kg	
TNA	L1113038	101309	691881.0	92297.1	2.0	4.0	12/17/2001	SW8330	Nitrobenzene	0.26		0.26	mg/kg	
TNA	L1113038	101309	691881.0	92297.1	2.0	4.0	12/17/2001	SW8330	RDX	1		1	mg/kg	
TNA	L1113038	101309	691881.0	92297.1	2.0	4.0	12/17/2001	SW8330	Tetryl	0.65		0.65	mg/kg	
TNA	L1113039	101309	691881.0	92297.1	4.0	6.0	12/17/2001	SW8330	1,3,5-TriNitrobenzene	0.25		0.25	mg/kg	
TNA	L1113039	101309	691881.0	92297.1	4.0	6.0	12/17/2001	SW8330	1,3-DiNitrobenzene	0.25		0.25	mg/kg	
TNA	L1113039	101309	691881.0	92297.1	4.0	6.0	12/17/2001	SW8330	2,4,6-Trinitrotoluene	0.25		0.25	mg/kg	
TNA	L1113039	101309	691881.0	92297.1	4.0	6.0	12/17/2001	SW8330	2,4-Dinitrotoluene	0.25		0.25	mg/kg	
TNA	L1113039	101309	691881.0	92297.1	4.0	6.0	12/17/2001	SW8330	2,6-Dinitrotoluene	0.26		0.26	mg/kg	
TNA	L1113039	101309	691881.0	92297.1	4.0	6.0	12/17/2001	SW8330	2-Amino-4,6-DNT	0.25		0.25	mg/kg	
TNA	L1113039	101309	691881.0	92297.1	4.0	6.0	12/17/2001	SW8330	2-Nitrotoluene	0.25		0.25	mg/kg	
TNA	L1113039	101309	691881.0	92297.1	4.0	6.0	12/17/2001	SW8330	3-Nitrotoluene	0.25		0.25	mg/kg	
TNA	L1113039	101309	691881.0	92297.1	4.0	6.0	12/17/2001	SW8330	4-Amino-2,6-DNT	0.25		0.25	mg/kg	
TNA	L1113039	101309	691881.0	92297.1	4.0	6.0	12/17/2001	SW8330	4-Nitrotoluene	0.25		0.25	mg/kg	
TNA	L1113039	101309	691881.0	92297.1	4.0	6.0	12/17/2001	SW8330	HMX	2.2		2.2	mg/kg	
TNA	L1113039	101309	691881.0	92297.1	4.0	6.0	12/17/2001	SW8330	Nitrobenzene	0.26		0.26	mg/kg	
TNA	L1113039	101309	691881.0	92297.1	4.0	6.0	12/17/2001	SW8330	RDX	1		1	mg/kg	
TNA	L1113039	101309	691881.0	92297.1	4.0	6.0	12/17/2001	SW8330	Tetryl	0.65		0.65	mg/kg	
TNA	L1114001	101401	691796.9	92489.1	0.0	1.0	12/17/2001	SW6010	Arsenic	6.3		1.3	mg/kg	
TNA	L1114001	101401	691796.9	92489.1	0.0	1.0	1/15/2002	SW6010	Barium	130		13	mg/kg	
TNA	L1114001	101401	691796.9	92489.1	0.0	1.0	1/15/2002	SW6010	Beryllium	0.68		0.66	mg/kg	
TNA	L1114001	101401	691796.9	92489.1	0.0	1.0	1/15/2002	SW6010	Boron	2.4		13	mg/kg	
TNA	L1114001	101401	691796.9	92489.1	0.0	1.0	1/15/2002	SW6010	Cadmium	0.025		0.66	mg/kg	
TNA	L1114001	101401	691796.9	92489.1	0.0	1.0	1/15/2002	SW6010	Chromium	15		1.3	mg/kg	
TNA	L1114001	101401	691796.9	92489.1	0.0	1.0	1/15/2002	SW6010	Lead	15		0.39	mg/kg	
TNA	L1114001	101401	691796.9	92489.1	0.0	1.0	1/15/2002	SW7471	Mercury	0.036		0.13	mg/kg	
TNA	L1114001	101401	691796.9	92489.1	0.0	1.0	1/15/2002	SW6010	Selenium	1.2		0.66	mg/kg	
TNA	L1114001	101401	691796.9	92489.1	0.0	1.0	1/15/2002	SW6010	Silver	0.12		1.3	mg/kg	
TNA	L1114002	101401	691796.9	92489.1	1.0	2.0	1/15/2002	SW8330	1,3,5-TriNitrobenzene	0.25		0.25	mg/kg	
TNA	L1114002	101401	691796.9	92489.1	1.0	2.0	1/15/2002	SW8330	1,3-DiNitrobenzene	0.25		0.25	mg/kg	
TNA	L1114002	101401	691796.9	92489.1	1.0	2.0	1/15/2002	SW8330	2,4,6-Trinitrotoluene	0.25		0.25	mg/kg	
TNA	L1114002	101401	691796.9	92489.1	1.0	2.0	1/15/2002	SW8330	2,4-Dinitrotoluene	0.25		0.25	mg/kg	
TNA	L1114002	101401	691796.9	92489.1	1.0	2.0	1/15/2002	SW8330	2,6-Dinitrotoluene	0.26		0.26	mg/kg	
TNA	L1114002	101401	691796.9	92489.1	1.0	2.0	1/15/2002	SW8330	2-Amino-4,6-DNT	0.25		0.25	mg/kg	
TNA	L1114002	101401	691796.9	92489.1	1.0	2.0	1/15/2002	SW8330	2-Nitrotoluene	0.25		0.25	mg/kg	
TNA	L1114002	101401	691796.9	92489.1	1.0	2.0	1/15/2002	SW8330	3-Nitrotoluene	0.25		0.25	mg/kg	
TNA	L1114002	101401	691796.9	92489.1	1.0	2.0	1/15/2002	SW8330	4-Amino-2,6-DNT	0.25		0.25	mg/kg	
TNA	L1114002	101401	691796.9	92489.1	1.0	2.0	1/15/2002	SW8330	4-Nitrotoluene	0.25		0.25	mg/kg	
TNA	L1114002	101401	691796.9	92489.1	1.0	2.0	1/15/2002	SW8330	HMX	2.2		2.2	mg/kg	

Company	Sample Name	Station Name	Easting	Northing	Start Depth(ft)	End Depth(ft)	Collect Date	Method	Analyte	Result	Error	Detection Limit	Units	Validation Qualifier
TNA	L1114002	101401	691796.9	92489.1	1.0	2.0	1/15/2002	SW8330	Nitrobenzene	0.26		0.26	mg/kg	
TNA	L1114002	101401	691796.9	92489.1	1.0	2.0	1/15/2002	SW8330	RDX	1		1	mg/kg	
TNA	L1114002	101401	691796.9	92489.1	1.0	2.0	1/15/2002	SW8330	Tetryl	0.65		0.65	mg/kg	
TNA	L1114003	101401	691796.9	92489.1	2.0	4.0	1/15/2002	SW8330	1,3,5-TriNitrobenzene	0.25		0.25	mg/kg	
TNA	L1114003	101401	691796.9	92489.1	2.0	4.0	1/15/2002	SW8330	1,3-DiNitrobenzene	0.25		0.25	mg/kg	
TNA	L1114003	101401	691796.9	92489.1	2.0	4.0	1/15/2002	SW8330	2,4,6-Trinitrotoluene	0.25		0.25	mg/kg	
TNA	L1114003	101401	691796.9	92489.1	2.0	4.0	1/15/2002	SW8330	2,4-Dinitrotoluene	0.25		0.25	mg/kg	
TNA	L1114003	101401	691796.9	92489.1	2.0	4.0	1/15/2002	SW8330	2,6-Dinitrotoluene	0.26		0.26	mg/kg	
TNA	L1114003	101401	691796.9	92489.1	2.0	4.0	1/15/2002	SW8330	2-Amino-4,6-DNT	0.25		0.25	mg/kg	
TNA	L1114003	101401	691796.9	92489.1	2.0	4.0	1/15/2002	SW8330	2-Nitrotoluene	0.25		0.25	mg/kg	
TNA	L1114003	101401	691796.9	92489.1	2.0	4.0	1/15/2002	SW8330	3-Nitrotoluene	0.25		0.25	mg/kg	
TNA	L1114003	101401	691796.9	92489.1	2.0	4.0	1/15/2002	SW8330	4-Amino-2,6-DNT	0.25		0.25	mg/kg	
TNA	L1114003	101401	691796.9	92489.1	2.0	4.0	1/15/2002	SW8330	4-Nitrotoluene	0.25		0.25	mg/kg	
TNA	L1114003	101401	691796.9	92489.1	2.0	4.0	1/15/2002	SW8330	HMX	2.2		2.2	mg/kg	
TNA	L1114003	101401	691796.9	92489.1	2.0	4.0	1/15/2002	SW8330	Nitrobenzene	0.26		0.26	mg/kg	
TNA	L1114003	101401	691796.9	92489.1	2.0	4.0	1/15/2002	SW8330	RDX	1		1	mg/kg	
TNA	L1114003	101401	691796.9	92489.1	2.0	4.0	1/15/2002	SW8330	Tetryl	0.65		0.65	mg/kg	
TNA	L1114004	101401	691796.9	92489.1	4.0	6.0	1/15/2002	SW8330	1,3,5-TriNitrobenzene	0.25		0.25	mg/kg	
TNA	L1114004	101401	691796.9	92489.1	4.0	6.0	1/15/2002	SW8330	1,3-DiNitrobenzene	0.25		0.25	mg/kg	
TNA	L1114004	101401	691796.9	92489.1	4.0	6.0	1/15/2002	SW8330	2,4,6-Trinitrotoluene	0.25		0.25	mg/kg	
TNA	L1114004	101401	691796.9	92489.1	4.0	6.0	1/15/2002	SW8330	2,4-Dinitrotoluene	0.25		0.25	mg/kg	
TNA	L1114004	101401	691796.9	92489.1	4.0	6.0	1/15/2002	SW8330	2,6-Dinitrotoluene	0.26		0.26	mg/kg	
TNA	L1114004	101401	691796.9	92489.1	4.0	6.0	1/15/2002	SW8330	2-Amino-4,6-DNT	0.25		0.25	mg/kg	
TNA	L1114004	101401	691796.9	92489.1	4.0	6.0	1/15/2002	SW8330	2-Nitrotoluene	0.25		0.25	mg/kg	
TNA	L1114004	101401	691796.9	92489.1	4.0	6.0	1/15/2002	SW8330	3-Nitrotoluene	0.25		0.25	mg/kg	
TNA	L1114004	101401	691796.9	92489.1	4.0	6.0	1/15/2002	SW8330	4-Amino-2,6-DNT	0.25		0.25	mg/kg	
TNA	L1114004	101401	691796.9	92489.1	4.0	6.0	1/15/2002	SW8330	4-Nitrotoluene	0.25		0.25	mg/kg	
TNA	L1114004	101401	691796.9	92489.1	4.0	6.0	1/15/2002	SW8330	HMX	2.2		2.2	mg/kg	
TNA	L1114004	101401	691796.9	92489.1	4.0	6.0	1/15/2002	SW8330	Nitrobenzene	0.26		0.26	mg/kg	
TNA	L1114004	101401	691796.9	92489.1	4.0	6.0	1/15/2002	SW8330	RDX	1		1	mg/kg	
TNA	L1114004	101401	691796.9	92489.1	4.0	6.0	1/15/2002	SW8330	Tetryl	0.65		0.65	mg/kg	
TNA	L1114005	101402	691813.5	92486.7	0.0	1.0	1/15/2002	SW6010	Arsenic	9.2		1.3	mg/kg	
TNA	L1114005	101402	691813.5	92486.7	0.0	1.0	12/17/2001	SW6010	Barium	140		13	mg/kg	
TNA	L1114005	101402	691813.5	92486.7	0.0	1.0	12/17/2001	SW6010	Beryllium	0.65		0.64	mg/kg	
TNA	L1114005	101402	691813.5	92486.7	0.0	1.0	12/17/2001	SW6010	Boron	4.1		13	mg/kg	
TNA	L1114005	101402	691813.5	92486.7	0.0	1.0	12/17/2001	SW6010	Cadmium	3.9		0.64	mg/kg	
TNA	L1114005	101402	691813.5	92486.7	0.0	1.0	12/17/2001	SW6010	Chromium	94		1.3	mg/kg	
TNA	L1114005	101402	691813.5	92486.7	0.0	1.0	12/17/2001	SW6010	Lead	720		0.38	mg/kg	
TNA	L1114005	101402	691813.5	92486.7	0.0	1.0	12/17/2001	SW7471	Mercury	3.9		0.25	mg/kg	
TNA	L1114005	101402	691813.5	92486.7	0.0	1.0	12/17/2001	SW6010	Selenium	1.2		0.64	mg/kg	
TNA	L1114005	101402	691813.5	92486.7	0.0	1.0	12/17/2001	SW6010	Silver	0.043		1.3	mg/kg	
TNA	L1114006	101402	691813.5	92486.7	1.0	2.0	12/17/2001	SW8330	1,3,5-TriNitrobenzene	0.25		0.25	mg/kg	
TNA	L1114006	101402	691813.5	92486.7	1.0	2.0	12/17/2001	SW8330	1,3-DiNitrobenzene	0.25		0.25	mg/kg	

Company	Sample Name	Station Name	Easting	Northing	Start Depth(ft)	End Depth(ft)	Collect Date	Method	Analyte	Result	Error	Detection Limit	Units	Validation Qualifier
TNA	L1114006	101402	691813.5	92486.7	1.0	2.0	12/17/2001	SW8330	2,4,6-Trinitrotoluene	0.25		0.25	mg/kg	
TNA	L1114006	101402	691813.5	92486.7	1.0	2.0	12/17/2001	SW8330	2,4-Dinitrotoluene	0.25		0.25	mg/kg	
TNA	L1114006	101402	691813.5	92486.7	1.0	2.0	12/17/2001	SW8330	2,6-Dinitrotoluene	0.26		0.26	mg/kg	
TNA	L1114006	101402	691813.5	92486.7	1.0	2.0	12/17/2001	SW8330	2-Amino-4,6-DNT	0.25		0.25	mg/kg	
TNA	L1114006	101402	691813.5	92486.7	1.0	2.0	12/17/2001	SW8330	2-Nitrotoluene	0.25		0.25	mg/kg	
TNA	L1114006	101402	691813.5	92486.7	1.0	2.0	12/17/2001	SW8330	3-Nitrotoluene	0.25		0.25	mg/kg	
TNA	L1114006	101402	691813.5	92486.7	1.0	2.0	12/17/2001	SW8330	4-Amino-2,6-DNT	0.25		0.25	mg/kg	
TNA	L1114006	101402	691813.5	92486.7	1.0	2.0	12/17/2001	SW8330	4-Nitrotoluene	0.25		0.25	mg/kg	
TNA	L1114006	101402	691813.5	92486.7	1.0	2.0	12/17/2001	SW8330	HMX	2.2		2.2	mg/kg	
TNA	L1114006	101402	691813.5	92486.7	1.0	2.0	12/17/2001	SW8330	Nitrobenzene	0.26		0.26	mg/kg	
TNA	L1114006	101402	691813.5	92486.7	1.0	2.0	12/17/2001	SW8330	RDX	1		1	mg/kg	
TNA	L1114006	101402	691813.5	92486.7	1.0	2.0	12/17/2001	SW8330	Tetryl	0.65		0.65	mg/kg	
TNA	L1114007	101402	691813.5	92486.7	2.0	4.0	12/17/2001	SW8330	1,3,5-TriNitrobenzene	0.25		0.25	mg/kg	
TNA	L1114007	101402	691813.5	92486.7	2.0	4.0	12/17/2001	SW8330	1,3-DiNitrobenzene	0.25		0.25	mg/kg	
TNA	L1114007	101402	691813.5	92486.7	2.0	4.0	12/17/2001	SW8330	2,4,6-Trinitrotoluene	0.25		0.25	mg/kg	
TNA	L1114007	101402	691813.5	92486.7	2.0	4.0	12/17/2001	SW8330	2,4-Dinitrotoluene	0.25		0.25	mg/kg	
TNA	L1114007	101402	691813.5	92486.7	2.0	4.0	12/17/2001	SW8330	2,6-Dinitrotoluene	0.26		0.26	mg/kg	
TNA	L1114007	101402	691813.5	92486.7	2.0	4.0	12/17/2001	SW8330	2-Amino-4,6-DNT	0.25		0.25	mg/kg	
TNA	L1114007	101402	691813.5	92486.7	2.0	4.0	12/17/2001	SW8330	2-Nitrotoluene	0.25		0.25	mg/kg	
TNA	L1114007	101402	691813.5	92486.7	2.0	4.0	12/17/2001	SW8330	3-Nitrotoluene	0.25		0.25	mg/kg	
TNA	L1114007	101402	691813.5	92486.7	2.0	4.0	12/17/2001	SW8330	4-Amino-2,6-DNT	0.25		0.25	mg/kg	
TNA	L1114007	101402	691813.5	92486.7	2.0	4.0	12/17/2001	SW8330	4-Nitrotoluene	0.25		0.25	mg/kg	
TNA	L1114007	101402	691813.5	92486.7	2.0	4.0	12/17/2001	SW8330	HMX	2.2		2.2	mg/kg	
TNA	L1114007	101402	691813.5	92486.7	2.0	4.0	12/17/2001	SW8330	Nitrobenzene	0.26		0.26	mg/kg	
TNA	L1114007	101402	691813.5	92486.7	2.0	4.0	12/17/2001	SW8330	RDX	1		1	mg/kg	
TNA	L1114007	101402	691813.5	92486.7	2.0	4.0	12/17/2001	SW8330	Tetryl	0.65		0.65	mg/kg	
TNA	L1114008	101402	691813.5	92486.7	4.0	6.0	12/17/2001	SW8330	1,3,5-TriNitrobenzene	0.25		0.25	mg/kg	
TNA	L1114008	101402	691813.5	92486.7	4.0	6.0	12/17/2001	SW8330	1,3-DiNitrobenzene	0.25		0.25	mg/kg	
TNA	L1114008	101402	691813.5	92486.7	4.0	6.0	12/17/2001	SW8330	2,4,6-Trinitrotoluene	0.25		0.25	mg/kg	
TNA	L1114008	101402	691813.5	92486.7	4.0	6.0	12/17/2001	SW8330	2,4-Dinitrotoluene	0.25		0.25	mg/kg	
TNA	L1114008	101402	691813.5	92486.7	4.0	6.0	12/17/2001	SW8330	2,6-Dinitrotoluene	0.26		0.26	mg/kg	
TNA	L1114008	101402	691813.5	92486.7	4.0	6.0	12/17/2001	SW8330	2-Amino-4,6-DNT	0.25		0.25	mg/kg	
TNA	L1114008	101402	691813.5	92486.7	4.0	6.0	12/17/2001	SW8330	2-Nitrotoluene	0.25		0.25	mg/kg	
TNA	L1114008	101402	691813.5	92486.7	4.0	6.0	12/17/2001	SW8330	3-Nitrotoluene	0.25		0.25	mg/kg	
TNA	L1114008	101402	691813.5	92486.7	4.0	6.0	12/17/2001	SW8330	4-Amino-2,6-DNT	0.25		0.25	mg/kg	
TNA	L1114008	101402	691813.5	92486.7	4.0	6.0	12/17/2001	SW8330	4-Nitrotoluene	0.25		0.25	mg/kg	
TNA	L1114008	101402	691813.5	92486.7	4.0	6.0	12/17/2001	SW8330	HMX	2.2		2.2	mg/kg	
TNA	L1114008	101402	691813.5	92486.7	4.0	6.0	12/17/2001	SW8330	Nitrobenzene	0.26		0.26	mg/kg	
TNA	L1114008	101402	691813.5	92486.7	4.0	6.0	12/17/2001	SW8330	RDX	1		1	mg/kg	
TNA	L1114008	101402	691813.5	92486.7	4.0	6.0	12/17/2001	SW8330	Tetryl	0.65		0.65	mg/kg	
TNA	L1114009	101403	691813.8	92472.3	0.0	1.0	12/17/2001	SW6010	Arsenic	3.8		1.3	mg/kg	
TNA	L1114009	101403	691813.8	92472.3	0.0	1.0	12/17/2001	SW6010	Barium	170		13	mg/kg	
TNA	L1114009	101403	691813.8	92472.3	0.0	1.0	12/17/2001	SW6010	Beryllium	0.72		0.63	mg/kg	

Company	Sample Name	Station Name	Easting	Northing	Start Depth(ft)	End Depth(ft)	Collect Date	Method	Analyte	Result	Error	Detection Limit	Units	Validation Qualifier
TNA	L1114009	101403	691813.8	92472.3	0.0	1.0	12/17/2001	SW6010	Boron	2.4		13	mg/kg	
TNA	L1114009	101403	691813.8	92472.3	0.0	1.0	12/17/2001	SW6010	Cadmium	0.024		0.63	mg/kg	
TNA	L1114009	101403	691813.8	92472.3	0.0	1.0	12/17/2001	SW6010	Chromium	19		1.3	mg/kg	
TNA	L1114009	101403	691813.8	92472.3	0.0	1.0	12/17/2001	SW6010	Lead	9.6		0.38	mg/kg	
TNA	L1114009	101403	691813.8	92472.3	0.0	1.0	12/17/2001	SW7471	Mercury	0.042		0.13	mg/kg	
TNA	L1114009	101403	691813.8	92472.3	0.0	1.0	12/17/2001	SW6010	Selenium	0.63		0.63	mg/kg	
TNA	L1114009	101403	691813.8	92472.3	0.0	1.0	12/17/2001	SW6010	Silver	0.037		1.3	mg/kg	
TNA	L1114010	101403	691813.8	92472.3	1.0	2.0	12/17/2001	SW8330	1,3,5-TriNitrobenzene	0.25		0.25	mg/kg	
TNA	L1114010	101403	691813.8	92472.3	1.0	2.0	12/17/2001	SW8330	1,3-DiNitrobenzene	0.25		0.25	mg/kg	
TNA	L1114010	101403	691813.8	92472.3	1.0	2.0	12/17/2001	SW8330	2,4,6-Trinitrotoluene	0.25		0.25	mg/kg	
TNA	L1114010	101403	691813.8	92472.3	1.0	2.0	12/17/2001	SW8330	2,4-Dinitrotoluene	0.25		0.25	mg/kg	
TNA	L1114010	101403	691813.8	92472.3	1.0	2.0	12/17/2001	SW8330	2,6-Dinitrotoluene	0.26		0.26	mg/kg	
TNA	L1114010	101403	691813.8	92472.3	1.0	2.0	12/17/2001	SW8330	2-Amino-4,6-DNT	0.25		0.25	mg/kg	
TNA	L1114010	101403	691813.8	92472.3	1.0	2.0	12/17/2001	SW8330	2-Nitrotoluene	0.25		0.25	mg/kg	
TNA	L1114010	101403	691813.8	92472.3	1.0	2.0	12/17/2001	SW8330	3-Nitrotoluene	0.25		0.25	mg/kg	
TNA	L1114010	101403	691813.8	92472.3	1.0	2.0	12/17/2001	SW8330	4-Amino-2,6-DNT	0.25		0.25	mg/kg	
TNA	L1114010	101403	691813.8	92472.3	1.0	2.0	12/17/2001	SW8330	4-Nitrotoluene	0.25		0.25	mg/kg	
TNA	L1114010	101403	691813.8	92472.3	1.0	2.0	12/17/2001	SW8330	HMX	2.2		2.2	mg/kg	
TNA	L1114010	101403	691813.8	92472.3	1.0	2.0	12/17/2001	SW8330	Nitrobenzene	0.26		0.26	mg/kg	
TNA	L1114010	101403	691813.8	92472.3	1.0	2.0	12/17/2001	SW8330	RDX	1		1	mg/kg	
TNA	L1114010	101403	691813.8	92472.3	1.0	2.0	12/17/2001	SW8330	Tetryl	0.65		0.65	mg/kg	
TNA	L1114011	101403	691813.8	92472.3	2.0	4.0	12/17/2001	SW8330	1,3,5-TriNitrobenzene	0.25		0.25	mg/kg	
TNA	L1114011	101403	691813.8	92472.3	2.0	4.0	12/17/2001	SW8330	1,3-DiNitrobenzene	0.25		0.25	mg/kg	
TNA	L1114011	101403	691813.8	92472.3	2.0	4.0	12/17/2001	SW8330	2,4,6-Trinitrotoluene	0.25		0.25	mg/kg	
TNA	L1114011	101403	691813.8	92472.3	2.0	4.0	12/17/2001	SW8330	2,4-Dinitrotoluene	0.25		0.25	mg/kg	
TNA	L1114011	101403	691813.8	92472.3	2.0	4.0	12/17/2001	SW8330	2,6-Dinitrotoluene	0.26		0.26	mg/kg	
TNA	L1114011	101403	691813.8	92472.3	2.0	4.0	12/17/2001	SW8330	2-Amino-4,6-DNT	0.25		0.25	mg/kg	
TNA	L1114011	101403	691813.8	92472.3	2.0	4.0	12/17/2001	SW8330	2-Nitrotoluene	0.25		0.25	mg/kg	
TNA	L1114011	101403	691813.8	92472.3	2.0	4.0	12/17/2001	SW8330	3-Nitrotoluene	0.25		0.25	mg/kg	
TNA	L1114011	101403	691813.8	92472.3	2.0	4.0	12/17/2001	SW8330	4-Amino-2,6-DNT	0.25		0.25	mg/kg	
TNA	L1114011	101403	691813.8	92472.3	2.0	4.0	12/17/2001	SW8330	4-Nitrotoluene	0.25		0.25	mg/kg	
TNA	L1114011	101403	691813.8	92472.3	2.0	4.0	12/17/2001	SW8330	HMX	2.2		2.2	mg/kg	
TNA	L1114011	101403	691813.8	92472.3	2.0	4.0	12/17/2001	SW8330	Nitrobenzene	0.26		0.26	mg/kg	
TNA	L1114011	101403	691813.8	92472.3	2.0	4.0	12/17/2001	SW8330	RDX	1		1	mg/kg	
TNA	L1114011	101403	691813.8	92472.3	2.0	4.0	12/17/2001	SW8330	Tetryl	0.65		0.65	mg/kg	
TNA	L1114012	101403	691813.8	92472.3	4.0	6.0	12/17/2001	SW8330	1,3,5-TriNitrobenzene	0.25		0.25	mg/kg	
TNA	L1114012	101403	691813.8	92472.3	4.0	6.0	12/17/2001	SW8330	1,3-DiNitrobenzene	0.25		0.25	mg/kg	
TNA	L1114012	101403	691813.8	92472.3	4.0	6.0	12/17/2001	SW8330	2,4,6-Trinitrotoluene	0.25		0.25	mg/kg	
TNA	L1114012	101403	691813.8	92472.3	4.0	6.0	12/17/2001	SW8330	2,4-Dinitrotoluene	0.25		0.25	mg/kg	
TNA	L1114012	101403	691813.8	92472.3	4.0	6.0	12/17/2001	SW8330	2,6-Dinitrotoluene	0.26		0.26	mg/kg	
TNA	L1114012	101403	691813.8	92472.3	4.0	6.0	12/17/2001	SW8330	2-Amino-4,6-DNT	0.25		0.25	mg/kg	
TNA	L1114012	101403	691813.8	92472.3	4.0	6.0	12/17/2001	SW8330	2-Nitrotoluene	0.25		0.25	mg/kg	
TNA	L1114012	101403	691813.8	92472.3	4.0	6.0	12/17/2001	SW8330	3-Nitrotoluene	0.25		0.25	mg/kg	

Company	Sample Name	Station Name	Easting	Northing	Start Depth(ft)	End Depth(ft)	Collect Date	Method	Analyte	Result	Error	Detection Limit	Units	Validation Qualifier
TNA	L1114012	101403	691813.8	92472.3	4.0	6.0	12/17/2001	SW8330	4-Amino-2,6-DNT	0.25		0.25	mg/kg	
TNA	L1114012	101403	691813.8	92472.3	4.0	6.0	12/17/2001	SW8330	4-Nitrotoluene	0.25		0.25	mg/kg	
TNA	L1114012	101403	691813.8	92472.3	4.0	6.0	12/17/2001	SW8330	HMX	2.2		2.2	mg/kg	
TNA	L1114012	101403	691813.8	92472.3	4.0	6.0	12/17/2001	SW8330	Nitrobenzene	0.26		0.26	mg/kg	
TNA	L1114012	101403	691813.8	92472.3	4.0	6.0	12/17/2001	SW8330	RDX	1		1	mg/kg	
TNA	L1114012	101403	691813.8	92472.3	4.0	6.0	12/17/2001	SW8330	Tetryl	0.65		0.65	mg/kg	
TNA	L1115001	101501	691935.7	92123.6	0.0	1.0	12/17/2001	SW6010	Arsenic	14		1.3	mg/kg	
TNA	L1115001	101501	691935.7	92123.6	0.0	1.0	12/14/2001	SW6010	Barium	250		13	mg/kg	
TNA	L1115001	101501	691935.7	92123.6	0.0	1.0	12/14/2001	SW6010	Beryllium	0.86		0.67	mg/kg	
TNA	L1115001	101501	691935.7	92123.6	0.0	1.0	12/14/2001	SW6010	Boron	4.3		13	mg/kg	
TNA	L1115001	101501	691935.7	92123.6	0.0	1.0	12/14/2001	SW6010	Cadmium	0.35		1.3	mg/kg	
TNA	L1115001	101501	691935.7	92123.6	0.0	1.0	12/14/2001	SW6010	Chromium	19		1.3	mg/kg	
TNA	L1115001	101501	691935.7	92123.6	0.0	1.0	12/14/2001	SW6010	Lead	28		0.8	mg/kg	
TNA	L1115001	101501	691935.7	92123.6	0.0	1.0	12/14/2001	SW7471	Mercury	0.035		0.13	mg/kg	
TNA	L1115001	101501	691935.7	92123.6	0.0	1.0	12/14/2001	SW6010	Selenium	2.5		1.3	mg/kg	
TNA	L1115001	101501	691935.7	92123.6	0.0	1.0	12/14/2001	SW6010	Silver	0.039		1.3	mg/kg	
TNA	L1115002	101501	691935.7	92123.6	1.0	2.0	12/14/2001	SW8330	1,3,5-TriNitrobenzene	0.25		0.25	mg/kg	
TNA	L1115002	101501	691935.7	92123.6	1.0	2.0	12/14/2001	SW8330	1,3-DiNitrobenzene	0.25		0.25	mg/kg	
TNA	L1115002	101501	691935.7	92123.6	1.0	2.0	12/14/2001	SW8330	2,4,6-Trinitrotoluene	0.25		0.25	mg/kg	
TNA	L1115002	101501	691935.7	92123.6	1.0	2.0	12/14/2001	SW8330	2,4-Dinitrotoluene	0.25		0.25	mg/kg	
TNA	L1115002	101501	691935.7	92123.6	1.0	2.0	12/14/2001	SW8330	2,6-Dinitrotoluene	0.26		0.26	mg/kg	
TNA	L1115002	101501	691935.7	92123.6	1.0	2.0	12/14/2001	SW8330	2-Amino-4,6-DNT	0.25		0.25	mg/kg	
TNA	L1115002	101501	691935.7	92123.6	1.0	2.0	12/14/2001	SW8330	2-Nitrotoluene	0.25		0.25	mg/kg	
TNA	L1115002	101501	691935.7	92123.6	1.0	2.0	12/14/2001	SW8330	3-Nitrotoluene	0.25		0.25	mg/kg	
TNA	L1115002	101501	691935.7	92123.6	1.0	2.0	12/14/2001	SW8330	4-Amino-2,6-DNT	0.25		0.25	mg/kg	
TNA	L1115002	101501	691935.7	92123.6	1.0	2.0	12/14/2001	SW8330	4-Nitrotoluene	0.25		0.25	mg/kg	
TNA	L1115002	101501	691935.7	92123.6	1.0	2.0	12/14/2001	SW8330	HMX	2.2		2.2	mg/kg	
TNA	L1115002	101501	691935.7	92123.6	1.0	2.0	12/14/2001	SW8330	Nitrobenzene	0.26		0.26	mg/kg	
TNA	L1115002	101501	691935.7	92123.6	1.0	2.0	12/14/2001	SW8330	RDX	1		1	mg/kg	
TNA	L1115002	101501	691935.7	92123.6	1.0	2.0	12/14/2001	SW8330	Tetryl	0.65		0.65	mg/kg	
TNA	L1115003	101501	691935.7	92123.6	2.0	4.0	12/14/2001	SW8330	1,3,5-TriNitrobenzene	0.25		0.25	mg/kg	
TNA	L1115003	101501	691935.7	92123.6	2.0	4.0	12/14/2001	SW8330	1,3-DiNitrobenzene	0.25		0.25	mg/kg	
TNA	L1115003	101501	691935.7	92123.6	2.0	4.0	12/14/2001	SW8330	2,4,6-Trinitrotoluene	0.25		0.25	mg/kg	
TNA	L1115003	101501	691935.7	92123.6	2.0	4.0	12/14/2001	SW8330	2,4-Dinitrotoluene	0.25		0.25	mg/kg	
TNA	L1115003	101501	691935.7	92123.6	2.0	4.0	12/14/2001	SW8330	2,6-Dinitrotoluene	0.26		0.26	mg/kg	
TNA	L1115003	101501	691935.7	92123.6	2.0	4.0	12/14/2001	SW8330	2-Amino-4,6-DNT	0.25		0.25	mg/kg	
TNA	L1115003	101501	691935.7	92123.6	2.0	4.0	12/14/2001	SW8330	2-Nitrotoluene	0.25		0.25	mg/kg	
TNA	L1115003	101501	691935.7	92123.6	2.0	4.0	12/14/2001	SW8330	3-Nitrotoluene	0.25		0.25	mg/kg	
TNA	L1115003	101501	691935.7	92123.6	2.0	4.0	12/14/2001	SW8330	4-Amino-2,6-DNT	0.25		0.25	mg/kg	
TNA	L1115003	101501	691935.7	92123.6	2.0	4.0	12/14/2001	SW8330	4-Nitrotoluene	0.25		0.25	mg/kg	
TNA	L1115003	101501	691935.7	92123.6	2.0	4.0	12/14/2001	SW8330	HMX	2.2		2.2	mg/kg	
TNA	L1115003	101501	691935.7	92123.6	2.0	4.0	12/14/2001	SW8330	Nitrobenzene	0.26		0.26	mg/kg	
TNA	L1115003	101501	691935.7	92123.6	2.0	4.0	12/14/2001	SW8330	RDX	1		1	mg/kg	

Company	Sample Name	Station Name	Easting	Northing	Start Depth(ft)	End Depth(ft)	Collect Date	Method	Analyte	Result	Error	Detection Limit	Units	Validation Qualifier
TNA	L1115003	101501	691935.7	92123.6	2.0	4.0	12/14/2001	SW8330	Tetryl	0.65		0.65	mg/kg	
TNA	L1115004	101501	691935.7	92123.6	4.0	6.0	12/14/2001	SW8330	1,3,5-TriNitrobenzene	0.25		0.25	mg/kg	
TNA	L1115004	101501	691935.7	92123.6	4.0	6.0	12/14/2001	SW8330	1,3-DiNitrobenzene	0.25		0.25	mg/kg	
TNA	L1115004	101501	691935.7	92123.6	4.0	6.0	12/14/2001	SW8330	2,4,6-Trinitrotoluene	0.25		0.25	mg/kg	
TNA	L1115004	101501	691935.7	92123.6	4.0	6.0	12/14/2001	SW8330	2,4-Dinitrotoluene	0.25		0.25	mg/kg	
TNA	L1115004	101501	691935.7	92123.6	4.0	6.0	12/14/2001	SW8330	2,6-Dinitrotoluene	0.26		0.26	mg/kg	
TNA	L1115004	101501	691935.7	92123.6	4.0	6.0	12/14/2001	SW8330	2-Amino-4,6-DNT	0.25		0.25	mg/kg	
TNA	L1115004	101501	691935.7	92123.6	4.0	6.0	12/14/2001	SW8330	2-Nitrotoluene	0.25		0.25	mg/kg	
TNA	L1115004	101501	691935.7	92123.6	4.0	6.0	12/14/2001	SW8330	3-Nitrotoluene	0.25		0.25	mg/kg	
TNA	L1115004	101501	691935.7	92123.6	4.0	6.0	12/14/2001	SW8330	4-Amino-2,6-DNT	0.25		0.25	mg/kg	
TNA	L1115004	101501	691935.7	92123.6	4.0	6.0	12/14/2001	SW8330	4-Nitrotoluene	0.25		0.25	mg/kg	
TNA	L1115004	101501	691935.7	92123.6	4.0	6.0	12/14/2001	SW8330	HMX	2.2		2.2	mg/kg	
TNA	L1115004	101501	691935.7	92123.6	4.0	6.0	12/14/2001	SW8330	Nitrobenzene	0.26		0.26	mg/kg	
TNA	L1115004	101501	691935.7	92123.6	4.0	6.0	12/14/2001	SW8330	RDX	1		1	mg/kg	
TNA	L1115004	101501	691935.7	92123.6	4.0	6.0	12/14/2001	SW8330	Tetryl	0.65		0.65	mg/kg	
TNA	L1115005	101502	691916.4	92117.0	0.0	1.0	12/14/2001	SW6010	Arsenic	12		1.3	mg/kg	
TNA	L1115005	101502	691916.4	92117.0	0.0	1.0	12/14/2001	SW6010	Barium	160		13	mg/kg	
TNA	L1115005	101502	691916.4	92117.0	0.0	1.0	12/14/2001	SW6010	Beryllium	0.71		0.65	mg/kg	
TNA	L1115005	101502	691916.4	92117.0	0.0	1.0	12/14/2001	SW6010	Boron	4.8		13	mg/kg	
TNA	L1115005	101502	691916.4	92117.0	0.0	1.0	12/14/2001	SW6010	Cadmium	5.8		1.3	mg/kg	
TNA	L1115005	101502	691916.4	92117.0	0.0	1.0	12/14/2001	SW6010	Chromium	24		1.3	mg/kg	
TNA	L1115005	101502	691916.4	92117.0	0.0	1.0	12/14/2001	SW6010	Lead	110		0.78	mg/kg	
TNA	L1115005	101502	691916.4	92117.0	0.0	1.0	12/14/2001	SW7471	Mercury	0.047		0.13	mg/kg	
TNA	L1115005	101502	691916.4	92117.0	0.0	1.0	12/14/2001	SW6010	Selenium	1.8		1.3	mg/kg	
TNA	L1115005	101502	691916.4	92117.0	0.0	1.0	12/14/2001	SW6010	Silver	0.038		1.3	mg/kg	
TNA	L1115006	101502	691916.4	92117.0	1.0	2.0	12/14/2001	SW8330	1,3,5-TriNitrobenzene	0.25		0.25	mg/kg	
TNA	L1115006	101502	691916.4	92117.0	1.0	2.0	12/14/2001	SW8330	1,3-DiNitrobenzene	0.25		0.25	mg/kg	
TNA	L1115006	101502	691916.4	92117.0	1.0	2.0	12/14/2001	SW8330	2,4,6-Trinitrotoluene	0.25		0.25	mg/kg	
TNA	L1115006	101502	691916.4	92117.0	1.0	2.0	12/14/2001	SW8330	2,4-Dinitrotoluene	0.25		0.25	mg/kg	
TNA	L1115006	101502	691916.4	92117.0	1.0	2.0	12/14/2001	SW8330	2,6-Dinitrotoluene	0.26		0.26	mg/kg	
TNA	L1115006	101502	691916.4	92117.0	1.0	2.0	12/14/2001	SW8330	2-Amino-4,6-DNT	0.25		0.25	mg/kg	
TNA	L1115006	101502	691916.4	92117.0	1.0	2.0	12/14/2001	SW8330	2-Nitrotoluene	0.25		0.25	mg/kg	
TNA	L1115006	101502	691916.4	92117.0	1.0	2.0	12/14/2001	SW8330	3-Nitrotoluene	0.25		0.25	mg/kg	
TNA	L1115006	101502	691916.4	92117.0	1.0	2.0	12/14/2001	SW8330	4-Amino-2,6-DNT	0.25		0.25	mg/kg	
TNA	L1115006	101502	691916.4	92117.0	1.0	2.0	12/14/2001	SW8330	4-Nitrotoluene	0.25		0.25	mg/kg	
TNA	L1115006	101502	691916.4	92117.0	1.0	2.0	12/14/2001	SW8330	HMX	2.2		2.2	mg/kg	
TNA	L1115006	101502	691916.4	92117.0	1.0	2.0	12/14/2001	SW8330	Nitrobenzene	0.26		0.26	mg/kg	
TNA	L1115006	101502	691916.4	92117.0	1.0	2.0	12/14/2001	SW8330	RDX	1		1	mg/kg	
TNA	L1115006	101502	691916.4	92117.0	1.0	2.0	12/14/2001	SW8330	Tetryl	0.65		0.65	mg/kg	
TNA	L1115007	101502	691916.4	92117.0	2.0	4.0	12/14/2001	SW8330	1,3,5-TriNitrobenzene	0.25		0.25	mg/kg	
TNA	L1115007	101502	691916.4	92117.0	2.0	4.0	12/14/2001	SW8330	1,3-DiNitrobenzene	0.25		0.25	mg/kg	
TNA	L1115007	101502	691916.4	92117.0	2.0	4.0	12/14/2001	SW8330	2,4,6-Trinitrotoluene	0.25		0.25	mg/kg	
TNA	L1115007	101502	691916.4	92117.0	2.0	4.0	12/14/2001	SW8330	2,4-Dinitrotoluene	0.25		0.25	mg/kg	

Company	Sample Name	Station Name	Easting	Northing	Start Depth(ft)	End Depth(ft)	Collect Date	Method	Analyte	Result	Error	Detection Limit	Units	Validation Qualifier
TNA	L1115007	101502	691916.4	92117.0	2.0	4.0	12/14/2001	SW8330	2,6-Dinitrotoluene	0.26		0.26	mg/kg	
TNA	L1115007	101502	691916.4	92117.0	2.0	4.0	12/14/2001	SW8330	2-Amino-4,6-DNT	0.25		0.25	mg/kg	
TNA	L1115007	101502	691916.4	92117.0	2.0	4.0	12/14/2001	SW8330	2-Nitrotoluene	0.25		0.25	mg/kg	
TNA	L1115007	101502	691916.4	92117.0	2.0	4.0	12/14/2001	SW8330	3-Nitrotoluene	0.25		0.25	mg/kg	
TNA	L1115007	101502	691916.4	92117.0	2.0	4.0	12/14/2001	SW8330	4-Amino-2,6-DNT	0.25		0.25	mg/kg	
TNA	L1115007	101502	691916.4	92117.0	2.0	4.0	12/14/2001	SW8330	4-Nitrotoluene	0.25		0.25	mg/kg	
TNA	L1115007	101502	691916.4	92117.0	2.0	4.0	12/14/2001	SW8330	HMX	2.2		2.2	mg/kg	
TNA	L1115007	101502	691916.4	92117.0	2.0	4.0	12/14/2001	SW8330	Nitrobenzene	0.26		0.26	mg/kg	
TNA	L1115007	101502	691916.4	92117.0	2.0	4.0	12/14/2001	SW8330	RDX	1		1	mg/kg	
TNA	L1115007	101502	691916.4	92117.0	2.0	4.0	12/14/2001	SW8330	Tetryl	0.65		0.65	mg/kg	
TNA	L1115008	101502	691916.4	92117.0	4.0	6.0	12/14/2001	SW8330	1,3,5-TriNitrobenzene	0.25		0.25	mg/kg	
TNA	L1115008	101502	691916.4	92117.0	4.0	6.0		SW8330	1,3-DiNitrobenzene	0.25		0.25	mg/kg	
TNA	L1115008	101502	691916.4	92117.0	4.0	6.0		SW8330	2,4,6-Trinitrotoluene	0.25		0.25	mg/kg	
TNA	L1115008	101502	691916.4	92117.0	4.0	6.0		SW8330	2,4-Dinitrotoluene	0.25		0.25	mg/kg	
TNA	L1115008	101502	691916.4	92117.0	4.0	6.0		SW8330	2,6-Dinitrotoluene	0.26		0.26	mg/kg	
TNA	L1115008	101502	691916.4	92117.0	4.0	6.0		SW8330	2-Amino-4,6-DNT	0.25		0.25	mg/kg	
TNA	L1115008	101502	691916.4	92117.0	4.0	6.0		SW8330	2-Nitrotoluene	0.25		0.25	mg/kg	
TNA	L1115008	101502	691916.4	92117.0	4.0	6.0		SW8330	3-Nitrotoluene	0.25		0.25	mg/kg	
TNA	L1115008	101502	691916.4	92117.0	4.0	6.0		SW8330	4-Amino-2,6-DNT	0.25		0.25	mg/kg	
TNA	L1115008	101502	691916.4	92117.0	4.0	6.0		SW8330	4-Nitrotoluene	0.25		0.25	mg/kg	
TNA	L1115008	101502	691916.4	92117.0	4.0	6.0		SW8330	HMX	2.2		2.2	mg/kg	
TNA	L1115008	101502	691916.4	92117.0	4.0	6.0		SW8330	Nitrobenzene	0.26		0.26	mg/kg	
TNA	L1115008	101502	691916.4	92117.0	4.0	6.0		SW8330	RDX	1		1	mg/kg	
TNA	L1115008	101502	691916.4	92117.0	4.0	6.0		SW8330	Tetryl	0.65		0.65	mg/kg	
TNA	L1115009	101503	691925.4	92088.0	0.0	1.0		SW6010	Arsenic	9.8		1.3	mg/kg	
TNA	L1115009	101503	691925.4	92088.0	0.0	1.0		SW6010	Barium	200		13	mg/kg	
TNA	L1115009	101503	691925.4	92088.0	0.0	1.0		SW6010	Beryllium	0.84		0.66	mg/kg	
TNA	L1115009	101503	691925.4	92088.0	0.0	1.0		SW6010	Boron	3.5		13	mg/kg	
TNA	L1115009	101503	691925.4	92088.0	0.0	1.0		SW6010	Cadmium	0.051		1.3	mg/kg	
TNA	L1115009	101503	691925.4	92088.0	0.0	1.0		SW6010	Chromium	22		1.3	mg/kg	
TNA	L1115009	101503	691925.4	92088.0	0.0	1.0		SW6010	Lead	11		0.79	mg/kg	
TNA	L1115009	101503	691925.4	92088.0	0.0	1.0		SW7471	Mercury	0.051		0.13	mg/kg	
TNA	L1115009	101503	691925.4	92088.0	0.0	1.0		SW7471	Mercury	0.051		0.13	mg/kg	
TNA	L1115009	101503	691925.4	92088.0	0.0	1.0		SW6010	Selenium	0.3		1.3	mg/kg	
TNA	L1115009	101503	691925.4	92088.0	0.0	1.0		SW6010	Silver	0.039		1.3	mg/kg	
TNA	L1115010	101503	691925.4	92088.0	1.0	2.0		SW8330	1,3,5-TriNitrobenzene	0.25		0.25	mg/kg	
TNA	L1115010	101503	691925.4	92088.0	1.0	2.0	12/14/2001	SW8330	1,3-DiNitrobenzene	0.25		0.25	mg/kg	
TNA	L1115010	101503	691925.4	92088.0	1.0	2.0	12/14/2001	SW8330	2,4,6-Trinitrotoluene	0.25		0.25	mg/kg	
TNA	L1115010	101503	691925.4	92088.0	1.0	2.0	12/14/2001	SW8330	2,4-Dinitrotoluene	0.25		0.25	mg/kg	
TNA	L1115010	101503	691925.4	92088.0	1.0	2.0	12/14/2001	SW8330	2,6-Dinitrotoluene	0.26		0.26	mg/kg	
TNA	L1115010	101503	691925.4	92088.0	1.0	2.0	12/14/2001	SW8330	2-Amino-4,6-DNT	0.25		0.25	mg/kg	
TNA	L1115010	101503	691925.4	92088.0	1.0	2.0	12/14/2001	SW8330	2-Nitrotoluene	0.25		0.25	mg/kg	
TNA	L1115010	101503	691925.4	92088.0	1.0	2.0	12/14/2001	SW8330	3-Nitrotoluene	0.25		0.25	mg/kg	

Company	Sample Name	Station Name	Easting	Northing	Start Depth(ft)	End Depth(ft)	Collect Date	Method	Analyte	Result	Error	Detection Limit	Units	Validation Qualifier
TNA	L1115010	101503	691925.4	92088.0	1.0	2.0	12/14/2001	SW8330	4-Amino-2,6-DNT	0.25		0.25	mg/kg	
TNA	L1115010	101503	691925.4	92088.0	1.0	2.0	12/14/2001	SW8330	4-Nitrotoluene	0.25		0.25	mg/kg	
TNA	L1115010	101503	691925.4	92088.0	1.0	2.0	12/14/2001	SW8330	HMX	2.2		2.2	mg/kg	
TNA	L1115010	101503	691925.4	92088.0	1.0	2.0	12/14/2001	SW8330	Nitrobenzene	0.26		0.26	mg/kg	
TNA	L1115010	101503	691925.4	92088.0	1.0	2.0	12/14/2001	SW8330	RDX	1		1	mg/kg	
TNA	L1115010	101503	691925.4	92088.0	1.0	2.0	12/14/2001	SW8330	Tetryl	0.65		0.65	mg/kg	
TNA	L1115011	101503	691925.4	92088.0	2.0	4.0	12/14/2001	SW8330	1,3,5-TriNitrobenzene	0.25		0.25	mg/kg	
TNA	L1115011	101503	691925.4	92088.0	2.0	4.0	12/14/2001	SW8330	1,3-DiNitrobenzene	0.25		0.25	mg/kg	
TNA	L1115011	101503	691925.4	92088.0	2.0	4.0	12/14/2001	SW8330	2,4,6-Trinitrotoluene	0.25		0.25	mg/kg	
TNA	L1115011	101503	691925.4	92088.0	2.0	4.0	12/14/2001	SW8330	2,4-Dinitrotoluene	0.25		0.25	mg/kg	
TNA	L1115011	101503	691925.4	92088.0	2.0	4.0	12/14/2001	SW8330	2,6-Dinitrotoluene	0.26		0.26	mg/kg	
TNA	L1115011	101503	691925.4	92088.0	2.0	4.0	12/14/2001	SW8330	2-Amino-4,6-DNT	0.25		0.25	mg/kg	
TNA	L1115011	101503	691925.4	92088.0	2.0	4.0	12/14/2001	SW8330	2-Nitrotoluene	0.25		0.25	mg/kg	
TNA	L1115011	101503	691925.4	92088.0	2.0	4.0	12/14/2001	SW8330	3-Nitrotoluene	0.25		0.25	mg/kg	
TNA	L1115011	101503	691925.4	92088.0	2.0	4.0	12/14/2001	SW8330	4-Amino-2,6-DNT	0.25		0.25	mg/kg	
TNA	L1115011	101503	691925.4	92088.0	2.0	4.0	12/14/2001	SW8330	4-Nitrotoluene	0.25		0.25	mg/kg	
TNA	L1115011	101503	691925.4	92088.0	2.0	4.0	12/14/2001	SW8330	HMX	2.2		2.2	mg/kg	
TNA	L1115011	101503	691925.4	92088.0	2.0	4.0	12/14/2001	SW8330	Nitrobenzene	0.26		0.26	mg/kg	
TNA	L1115011	101503	691925.4	92088.0	2.0	4.0	12/14/2001	SW8330	RDX	1		1	mg/kg	
TNA	L1115011	101503	691925.4	92088.0	2.0	4.0	12/14/2001	SW8330	Tetryl	0.65		0.65	mg/kg	
TNA	L1115012	101503	691925.4	92088.0	4.0	6.0	12/14/2001	SW8330	1,3,5-TriNitrobenzene	0.25		0.25	mg/kg	
TNA	L1115012	101503	691925.4	92088.0	4.0	6.0	12/14/2001	SW8330	1,3-DiNitrobenzene	0.25		0.25	mg/kg	
TNA	L1115012	101503	691925.4	92088.0	4.0	6.0	12/14/2001	SW8330	2,4,6-Trinitrotoluene	0.25		0.25	mg/kg	
TNA	L1115012	101503	691925.4	92088.0	4.0	6.0	12/14/2001	SW8330	2,4-Dinitrotoluene	0.25		0.25	mg/kg	
TNA	L1115012	101503	691925.4	92088.0	4.0	6.0	12/14/2001	SW8330	2,6-Dinitrotoluene	0.26		0.26	mg/kg	
TNA	L1115012	101503	691925.4	92088.0	4.0	6.0	12/14/2001	SW8330	2-Amino-4,6-DNT	0.25		0.25	mg/kg	
TNA	L1115012	101503	691925.4	92088.0	4.0	6.0	12/14/2001	SW8330	2-Nitrotoluene	0.25		0.25	mg/kg	
TNA	L1115012	101503	691925.4	92088.0	4.0	6.0	12/14/2001	SW8330	3-Nitrotoluene	0.25		0.25	mg/kg	
TNA	L1115012	101503	691925.4	92088.0	4.0	6.0	12/14/2001	SW8330	4-Amino-2,6-DNT	0.25		0.25	mg/kg	
TNA	L1115012	101503	691925.4	92088.0	4.0	6.0	12/14/2001	SW8330	4-Nitrotoluene	0.25		0.25	mg/kg	
TNA	L1115012	101503	691925.4	92088.0	4.0	6.0	12/14/2001	SW8330	HMX	2.2		2.2	mg/kg	
TNA	L1115012	101503	691925.4	92088.0	4.0	6.0	12/14/2001	SW8330	Nitrobenzene	0.26		0.26	mg/kg	
TNA	L1115012	101503	691925.4	92088.0	4.0	6.0	12/14/2001	SW8330	RDX	1		1	mg/kg	
TNA	L1115012	101503	691925.4	92088.0	4.0	6.0	12/14/2001	SW8330	Tetryl	0.65		0.65	mg/kg	
TNA	L1115014	101504	691931.4	92075.0	0.0	1.0	12/14/2001	SW6010	Arsenic	7.9		1.2	mg/kg	
TNA	L1115014	101504	691931.4	92075.0	0.0	1.0	12/14/2001	SW6010	Barium	110		12	mg/kg	
TNA	L1115014	101504	691931.4	92075.0	0.0	1.0	12/14/2001	SW6010	Beryllium	0.47		0.59	mg/kg	
TNA	L1115014	101504	691931.4	92075.0	0.0	1.0	12/14/2001	SW6010	Boron	4		12	mg/kg	
TNA	L1115014	101504	691931.4	92075.0	0.0	1.0	12/14/2001	SW6010	Cadmium	4		0.59	mg/kg	
TNA	L1115014	101504	691931.4	92075.0	0.0	1.0	12/14/2001	SW6010	Chromium	20		1.2	mg/kg	
TNA	L1115014	101504	691931.4	92075.0	0.0	1.0	12/14/2001	SW6010	Lead	140		0.71	mg/kg	
TNA	L1115014	101504	691931.4	92075.0	0.0	1.0	12/14/2001	SW7471	Mercury	0.1		0.12	mg/kg	
TNA	L1115014	101504	691931.4	92075.0	0.0	1.0	12/14/2001	SW6010	Selenium	0.42		0.59	mg/kg	

Company	Sample Name	Station Name	Easting	Northing	Start Depth(ft)	End Depth(ft)	Collect Date	Method	Analyte	Result	Error	Detection Limit	Units	Validation Qualifier
TNA	L1115014	101504	691931.4	92075.0	0.0	1.0	12/14/2001	SW6010	Silver	0.034		1.2	mg/kg	
TNA	L1115015	101504	691931.4	92075.0	1.0	2.0	12/14/2001	SW8330	1,3,5-TriNitrobenzene	0.25		0.25	mg/kg	
TNA	L1115015	101504	691931.4	92075.0	1.0	2.0	12/14/2001	SW8330	1,3-DiNitrobenzene	0.25		0.25	mg/kg	
TNA	L1115015	101504	691931.4	92075.0	1.0	2.0	12/14/2001	SW8330	2,4,6-Trinitrotoluene	0.25		0.25	mg/kg	
TNA	L1115015	101504	691931.4	92075.0	1.0	2.0	12/14/2001	SW8330	2,4-Dinitrotoluene	0.25		0.25	mg/kg	
TNA	L1115015	101504	691931.4	92075.0	1.0	2.0	12/14/2001	SW8330	2,6-Dinitrotoluene	0.26		0.26	mg/kg	
TNA	L1115015	101504	691931.4	92075.0	1.0	2.0	12/14/2001	SW8330	2-Amino-4,6-DNT	0.25		0.25	mg/kg	
TNA	L1115015	101504	691931.4	92075.0	1.0	2.0	12/14/2001	SW8330	2-Nitrotoluene	0.25		0.25	mg/kg	
TNA	L1115015	101504	691931.4	92075.0	1.0	2.0	12/14/2001	SW8330	3-Nitrotoluene	0.25		0.25	mg/kg	
TNA	L1115015	101504	691931.4	92075.0	1.0	2.0	12/14/2001	SW8330	4-Amino-2,6-DNT	0.25		0.25	mg/kg	
TNA	L1115015	101504	691931.4	92075.0	1.0	2.0	12/14/2001	SW8330	4-Nitrotoluene	0.25		0.25	mg/kg	
TNA	L1115015	101504	691931.4	92075.0	1.0	2.0	12/14/2001	SW8330	HMX	2.2		2.2	mg/kg	
TNA	L1115015	101504	691931.4	92075.0	1.0	2.0	12/14/2001	SW8330	Nitrobenzene	0.26		0.26	mg/kg	
TNA	L1115015	101504	691931.4	92075.0	1.0	2.0	12/14/2001	SW8330	RDX	1		1	mg/kg	
TNA	L1115015	101504	691931.4	92075.0	1.0	2.0	12/14/2001	SW8330	Tetryl	0.65		0.65	mg/kg	
TNA	L1115016	101504	691931.4	92075.0	2.0	4.0	12/14/2001	SW8330	1,3,5-TriNitrobenzene	0.25		0.25	mg/kg	
TNA	L1115016	101504	691931.4	92075.0	2.0	4.0	12/14/2001	SW8330	1,3-DiNitrobenzene	0.25		0.25	mg/kg	
TNA	L1115016	101504	691931.4	92075.0	2.0	4.0	12/14/2001	SW8330	2,4,6-Trinitrotoluene	0.25		0.25	mg/kg	
TNA	L1115016	101504	691931.4	92075.0	2.0	4.0	12/14/2001	SW8330	2,4-Dinitrotoluene	0.25		0.25	mg/kg	
TNA	L1115016	101504	691931.4	92075.0	2.0	4.0	12/14/2001	SW8330	2,6-Dinitrotoluene	0.26		0.26	mg/kg	
TNA	L1115016	101504	691931.4	92075.0	2.0	4.0	12/14/2001	SW8330	2-Amino-4,6-DNT	0.25		0.25	mg/kg	
TNA	L1115016	101504	691931.4	92075.0	2.0	4.0	12/14/2001	SW8330	2-Nitrotoluene	0.25		0.25	mg/kg	
TNA	L1115016	101504	691931.4	92075.0	2.0	4.0	12/14/2001	SW8330	3-Nitrotoluene	0.25		0.25	mg/kg	
TNA	L1115016	101504	691931.4	92075.0	2.0	4.0	12/14/2001	SW8330	4-Amino-2,6-DNT	0.25		0.25	mg/kg	
TNA	L1115016	101504	691931.4	92075.0	2.0	4.0	12/14/2001	SW8330	4-Nitrotoluene	0.25		0.25	mg/kg	
TNA	L1115016	101504	691931.4	92075.0	2.0	4.0	12/14/2001	SW8330	HMX	2.2		2.2	mg/kg	
TNA	L1115016	101504	691931.4	92075.0	2.0	4.0	12/14/2001	SW8330	Nitrobenzene	0.26		0.26	mg/kg	
TNA	L1115016	101504	691931.4	92075.0	2.0	4.0	12/14/2001	SW8330	RDX	0.09		1	mg/kg	
TNA	L1115016	101504	691931.4	92075.0	2.0	4.0	12/14/2001	SW8330	Tetryl	0.65		0.65	mg/kg	
TNA	L1115017	101504	691931.4	92075.0	4.0	6.0	12/14/2001	SW8330	1,3,5-TriNitrobenzene	0.25		0.25	mg/kg	
TNA	L1115017	101504	691931.4	92075.0	4.0	6.0	12/14/2001	SW8330	1,3-DiNitrobenzene	0.25		0.25	mg/kg	
TNA	L1115017	101504	691931.4	92075.0	4.0	6.0	12/14/2001	SW8330	2,4,6-Trinitrotoluene	0.25		0.25	mg/kg	
TNA	L1115017	101504	691931.4	92075.0	4.0	6.0	12/14/2001	SW8330	2,4-Dinitrotoluene	0.25		0.25	mg/kg	
TNA	L1115017	101504	691931.4	92075.0	4.0	6.0	12/14/2001	SW8330	2,6-Dinitrotoluene	0.26		0.26	mg/kg	
TNA	L1115017	101504	691931.4	92075.0	4.0	6.0	12/14/2001	SW8330	2-Amino-4,6-DNT	0.25		0.25	mg/kg	
TNA	L1115017	101504	691931.4	92075.0	4.0	6.0	12/14/2001	SW8330	2-Nitrotoluene	0.25		0.25	mg/kg	
TNA	L1115017	101504	691931.4	92075.0	4.0	6.0	12/14/2001	SW8330	3-Nitrotoluene	0.25		0.25	mg/kg	
TNA	L1115017	101504	691931.4	92075.0	4.0	6.0	12/14/2001	SW8330	4-Amino-2,6-DNT	0.25		0.25	mg/kg	
TNA	L1115017	101504	691931.4	92075.0	4.0	6.0	12/14/2001	SW8330	4-Nitrotoluene	0.25		0.25	mg/kg	
TNA	L1115017	101504	691931.4	92075.0	4.0	6.0	12/14/2001	SW8330	HMX	2.2		2.2	mg/kg	
TNA	L1115017	101504	691931.4	92075.0	4.0	6.0	12/14/2001	SW8330	Nitrobenzene	0.26		0.26	mg/kg	
TNA	L1115017	101504	691931.4	92075.0	4.0	6.0	12/14/2001	SW8330	RDX	1		1	mg/kg	
TNA	L1115017	101504	691931.4	92075.0	4.0	6.0	12/14/2001	SW8330	Tetryl	0.65		0.65	mg/kg	

Company	Sample Name	Station Name	Easting	Northing	Start Depth(ft)	End Depth(ft)	Collect Date	Method	Analyte	Result	Error	Detection Limit	Units	Validation Qualifier
TNA	L1115018	101505	691942.7	92106.0	0.0	1.0	12/14/2001	SW6010	Arsenic	10		1.3	mg/kg	
TNA	L1115018	101505	691942.7	92106.0	0.0	1.0	12/14/2001	SW6010	Barium	220		13	mg/kg	
TNA	L1115018	101505	691942.7	92106.0	0.0	1.0	12/14/2001	SW6010	Beryllium	0.67		0.65	mg/kg	
TNA	L1115018	101505	691942.7	92106.0	0.0	1.0	12/14/2001	SW6010	Boron	3.6		13	mg/kg	
TNA	L1115018	101505	691942.7	92106.0	0.0	1.0	12/14/2001	SW6010	Cadmium	0.037		0.65	mg/kg	
TNA	L1115018	101505	691942.7	92106.0	0.0	1.0	12/14/2001	SW6010	Chromium	16		1.3	mg/kg	
TNA	L1115018	101505	691942.7	92106.0	0.0	1.0	12/14/2001	SW6010	Lead	28		0.39	mg/kg	
TNA	L1115018	101505	691942.7	92106.0	0.0	1.0	12/14/2001	SW7471	Mercury	0.023		0.13	mg/kg	
TNA	L1115018	101505	691942.7	92106.0	0.0	1.0	12/14/2001	SW6010	Selenium	2		0.65	mg/kg	
TNA	L1115018	101505	691942.7	92106.0	0.0	1.0	12/14/2001	SW6010	Silver	0.038		1.3	mg/kg	
TNA	L1115019	101505	691942.7	92106.0	1.0	2.0	12/14/2001	SW8330	1,3,5-TriNitrobenzene	0.25		0.25	mg/kg	
TNA	L1115019	101505	691942.7	92106.0	1.0	2.0	12/14/2001	SW8330	1,3-DiNitrobenzene	0.25		0.25	mg/kg	
TNA	L1115019	101505	691942.7	92106.0	1.0	2.0	12/14/2001	SW8330	2,4,6-Trinitrotoluene	0.25		0.25	mg/kg	
TNA	L1115019	101505	691942.7	92106.0	1.0	2.0	12/14/2001	SW8330	2,4-Dinitrotoluene	0.25		0.25	mg/kg	
TNA	L1115019	101505	691942.7	92106.0	1.0	2.0	12/14/2001	SW8330	2,6-Dinitrotoluene	0.26		0.26	mg/kg	
TNA	L1115019	101505	691942.7	92106.0	1.0	2.0	12/14/2001	SW8330	2-Amino-4,6-DNT	0.25		0.25	mg/kg	
TNA	L1115019	101505	691942.7	92106.0	1.0	2.0	12/14/2001	SW8330	2-Nitrotoluene	0.25		0.25	mg/kg	
TNA	L1115019	101505	691942.7	92106.0	1.0	2.0	12/14/2001	SW8330	3-Nitrotoluene	0.25		0.25	mg/kg	
TNA	L1115019	101505	691942.7	92106.0	1.0	2.0	12/14/2001	SW8330	4-Amino-2,6-DNT	0.25		0.25	mg/kg	
TNA	L1115019	101505	691942.7	92106.0	1.0	2.0	12/14/2001	SW8330	4-Nitrotoluene	0.25		0.25	mg/kg	
TNA	L1115019	101505	691942.7	92106.0	1.0	2.0	12/14/2001	SW8330	HMX	2.2		2.2	mg/kg	
TNA	L1115019	101505	691942.7	92106.0	1.0	2.0	12/14/2001	SW8330	Nitrobenzene	0.26		0.26	mg/kg	
TNA	L1115019	101505	691942.7	92106.0	1.0	2.0	12/14/2001	SW8330	RDX	1		1	mg/kg	
TNA	L1115019	101505	691942.7	92106.0	1.0	2.0	12/14/2001	SW8330	Tetryl	0.65		0.65	mg/kg	
TNA	L1115020	101505	691942.7	92106.0	2.0	4.0	12/14/2001	SW8330	1,3,5-TriNitrobenzene	0.25		0.25	mg/kg	
TNA	L1115020	101505	691942.7	92106.0	2.0	4.0	12/14/2001	SW8330	1,3-DiNitrobenzene	0.25		0.25	mg/kg	
TNA	L1115020	101505	691942.7	92106.0	2.0	4.0	12/14/2001	SW8330	2,4,6-Trinitrotoluene	0.25		0.25	mg/kg	
TNA	L1115020	101505	691942.7	92106.0	2.0	4.0	12/14/2001	SW8330	2,4-Dinitrotoluene	0.25		0.25	mg/kg	
TNA	L1115020	101505	691942.7	92106.0	2.0	4.0	12/14/2001	SW8330	2,6-Dinitrotoluene	0.26		0.26	mg/kg	
TNA	L1115020	101505	691942.7	92106.0	2.0	4.0	12/14/2001	SW8330	2-Amino-4,6-DNT	0.25		0.25	mg/kg	
TNA	L1115020	101505	691942.7	92106.0	2.0	4.0	12/14/2001	SW8330	2-Nitrotoluene	0.25		0.25	mg/kg	
TNA	L1115020	101505	691942.7	92106.0	2.0	4.0	12/14/2001	SW8330	3-Nitrotoluene	0.25		0.25	mg/kg	
TNA	L1115020	101505	691942.7	92106.0	2.0	4.0	12/14/2001	SW8330	4-Amino-2,6-DNT	0.25		0.25	mg/kg	
TNA	L1115020	101505	691942.7	92106.0	2.0	4.0	12/14/2001	SW8330	4-Nitrotoluene	0.25		0.25	mg/kg	
TNA	L1115020	101505	691942.7	92106.0	2.0	4.0	12/14/2001	SW8330	HMX	2.2		2.2	mg/kg	
TNA	L1115020	101505	691942.7	92106.0	2.0	4.0	12/14/2001	SW8330	Nitrobenzene	0.26		0.26	mg/kg	
TNA	L1115020	101505	691942.7	92106.0	2.0	4.0	12/14/2001	SW8330	RDX	1		1	mg/kg	
TNA	L1115020	101505	691942.7	92106.0	2.0	4.0	12/14/2001	SW8330	Tetryl	0.65		0.65	mg/kg	
TNA	L1115021	101505	691942.7	92106.0	4.0	6.0	12/14/2001	SW8330	1,3,5-TriNitrobenzene	0.25		0.25	mg/kg	
TNA	L1115021	101505	691942.7	92106.0	4.0	6.0	12/14/2001	SW8330	1,3-DiNitrobenzene	0.25		0.25	mg/kg	
TNA	L1115021	101505	691942.7	92106.0	4.0	6.0	12/14/2001	SW8330	2,4,6-Trinitrotoluene	0.25		0.25	mg/kg	
TNA	L1115021	101505	691942.7	92106.0	4.0	6.0	12/14/2001	SW8330	2,4-Dinitrotoluene	0.25		0.25	mg/kg	
TNA	L1115021	101505	691942.7	92106.0	4.0	6.0	12/14/2001	SW8330	2,6-Dinitrotoluene	0.26		0.26	mg/kg	

Company	Sample Name	Station Name	Easting	Northing	Start Depth(ft)	End Depth(ft)	Collect Date	Method	Analyte	Result	Error	Detection Limit	Units	Validation Qualifier
TNA	L1115021	101505	691942.7	92106.0	4.0	6.0	12/14/2001	SW8330	2-Amino-4,6-DNT	0.25		0.25	mg/kg	
TNA	L1115021	101505	691942.7	92106.0	4.0	6.0	12/14/2001	SW8330	2-Nitrotoluene	0.25		0.25	mg/kg	
TNA	L1115021	101505	691942.7	92106.0	4.0	6.0	12/14/2001	SW8330	3-Nitrotoluene	0.25		0.25	mg/kg	
TNA	L1115021	101505	691942.7	92106.0	4.0	6.0	12/14/2001	SW8330	4-Amino-2,6-DNT	0.25		0.25	mg/kg	
TNA	L1115021	101505	691942.7	92106.0	4.0	6.0	12/14/2001	SW8330	4-Nitrotoluene	0.25		0.25	mg/kg	
TNA	L1115021	101505	691942.7	92106.0	4.0	6.0	12/14/2001	SW8330	HMX	2.2		2.2	mg/kg	
TNA	L1115021	101505	691942.7	92106.0	4.0	6.0	12/14/2001	SW8330	Nitrobenzene	0.26		0.26	mg/kg	
TNA	L1115021	101505	691942.7	92106.0	4.0	6.0	12/14/2001	SW8330	RDX	1		1	mg/kg	
TNA	L1115021	101505	691942.7	92106.0	4.0	6.0	12/14/2001	SW8330	Tetryl	0.65		0.65	mg/kg	
TNA	L1115022	101506	691950.2	92079.9	0.0	1.0	12/14/2001	SW6010	Arsenic	9.5		1.3	mg/kg	
TNA	L1115022	101506	691950.2	92079.9	0.0	1.0	12/14/2001	SW6010	Barium	200		13	mg/kg	
TNA	L1115022	101506	691950.2	92079.9	0.0	1.0	12/14/2001	SW6010	Beryllium	0.63		0.66	mg/kg	
TNA	L1115022	101506	691950.2	92079.9	0.0	1.0	12/14/2001	SW6010	Boron	2.8		13	mg/kg	
TNA	L1115022	101506	691950.2	92079.9	0.0	1.0	12/14/2001	SW6010	Cadmium	0.025		0.66	mg/kg	
TNA	L1115022	101506	691950.2	92079.9	0.0	1.0	12/14/2001	SW6010	Chromium	17		1.3	mg/kg	
TNA	L1115022	101506	691950.2	92079.9	0.0	1.0	12/14/2001	SW6010	Lead	16		0.39	mg/kg	
TNA	L1115022	101506	691950.2	92079.9	0.0	1.0	12/14/2001	SW7471	Mercury	0.033		0.13	mg/kg	
TNA	L1115022	101506	691950.2	92079.9	0.0	1.0	12/14/2001	SW6010	Selenium	2		0.66	mg/kg	
TNA	L1115022	101506	691950.2	92079.9	0.0	1.0	12/14/2001	SW6010	Silver	0.038		1.3	mg/kg	
TNA	L1115023	101506	691950.2	92079.9	1.0	2.0	12/14/2001	SW8330	1,3,5-TriNitrobenzene	0.25		0.25	mg/kg	
TNA	L1115023	101506	691950.2	92079.9	1.0	2.0	12/14/2001	SW8330	1,3-DiNitrobenzene	0.25		0.25	mg/kg	
TNA	L1115023	101506	691950.2	92079.9	1.0	2.0	12/14/2001	SW8330	2,4,6-Trinitrotoluene	0.25		0.25	mg/kg	
TNA	L1115023	101506	691950.2	92079.9	1.0	2.0	12/14/2001	SW8330	2,4-Dinitrotoluene	0.25		0.25	mg/kg	
TNA	L1115023	101506	691950.2	92079.9	1.0	2.0	12/14/2001	SW8330	2,6-Dinitrotoluene	0.26		0.26	mg/kg	
TNA	L1115023	101506	691950.2	92079.9	1.0	2.0	12/14/2001	SW8330	2-Amino-4,6-DNT	0.25		0.25	mg/kg	
TNA	L1115023	101506	691950.2	92079.9	1.0	2.0	12/14/2001	SW8330	2-Nitrotoluene	0.25		0.25	mg/kg	
TNA	L1115023	101506	691950.2	92079.9	1.0	2.0	12/14/2001	SW8330	3-Nitrotoluene	0.25		0.25	mg/kg	
TNA	L1115023	101506	691950.2	92079.9	1.0	2.0	12/14/2001	SW8330	4-Amino-2,6-DNT	0.25		0.25	mg/kg	
TNA	L1115023	101506	691950.2	92079.9	1.0	2.0	12/14/2001	SW8330	4-Nitrotoluene	0.25		0.25	mg/kg	
TNA	L1115023	101506	691950.2	92079.9	1.0	2.0	12/14/2001	SW8330	HMX	2.2		2.2	mg/kg	
TNA	L1115023	101506	691950.2	92079.9	1.0	2.0	12/14/2001	SW8330	Nitrobenzene	0.26		0.26	mg/kg	
TNA	L1115023	101506	691950.2	92079.9	1.0	2.0	12/14/2001	SW8330	RDX	1		1	mg/kg	
TNA	L1115023	101506	691950.2	92079.9	1.0	2.0	12/14/2001	SW8330	Tetryl	0.65		0.65	mg/kg	
TNA	L1115024	101506	691950.2	92079.9	2.0	4.0	12/14/2001	SW8330	1,3,5-TriNitrobenzene	0.25		0.25	mg/kg	
TNA	L1115024	101506	691950.2	92079.9	2.0	4.0		SW8330	1,3-DiNitrobenzene	0.25		0.25	mg/kg	
TNA	L1115024	101506	691950.2	92079.9	2.0	4.0		SW8330	2,4,6-Trinitrotoluene	0.25		0.25	mg/kg	
TNA	L1115024	101506	691950.2	92079.9	2.0	4.0		SW8330	2,4-Dinitrotoluene	0.25		0.25	mg/kg	
TNA	L1115024	101506	691950.2	92079.9	2.0	4.0		SW8330	2,6-Dinitrotoluene	0.26		0.26	mg/kg	
TNA	L1115024	101506	691950.2	92079.9	2.0	4.0		SW8330	2-Amino-4,6-DNT	0.25		0.25	mg/kg	
TNA	L1115024	101506	691950.2	92079.9	2.0	4.0		SW8330	2-Nitrotoluene	0.25		0.25	mg/kg	
TNA	L1115024	101506	691950.2	92079.9	2.0	4.0		SW8330	3-Nitrotoluene	0.25		0.25	mg/kg	
TNA	L1115024	101506	691950.2	92079.9	2.0	4.0		SW8330	4-Amino-2,6-DNT	0.25		0.25	mg/kg	
TNA	L1115024	101506	691950.2	92079.9	2.0	4.0		SW8330	4-Nitrotoluene	0.25		0.25	mg/kg	

Company	Sample Name	Station Name	Easting	Northing	Start Depth(ft)	End Depth(ft)	Collect Date	Method	Analyte	Result	Error	Detection Limit	Units	Validation Qualifier
TNA	L1115024	101506	691950.2	92079.9	2.0	4.0		SW8330	HMX	2.2		2.2	mg/kg	
TNA	L1115024	101506	691950.2	92079.9	2.0	4.0		SW8330	Nitrobenzene	0.26		0.26	mg/kg	
TNA	L1115024	101506	691950.2	92079.9	2.0	4.0		SW8330	RDX	1		1	mg/kg	
TNA	L1115024	101506	691950.2	92079.9	2.0	4.0		SW8330	Tetryl	0.65		0.65	mg/kg	
TNA	L1115025	101506	691950.2	92079.9	4.0	6.0		SW8330	1,3,5-TriNitrobenzene	0.25		0.25	mg/kg	
TNA	L1115025	101506	691950.2	92079.9	4.0	6.0		SW8330	1,3-DiNitrobenzene	0.25		0.25	mg/kg	
TNA	L1115025	101506	691950.2	92079.9	4.0	6.0		SW8330	2,4,6-Trinitrotoluene	0.25		0.25	mg/kg	
TNA	L1115025	101506	691950.2	92079.9	4.0	6.0		SW8330	2,4-Dinitrotoluene	0.25		0.25	mg/kg	
TNA	L1115025	101506	691950.2	92079.9	4.0	6.0		SW8330	2,6-Dinitrotoluene	0.26		0.26	mg/kg	
TNA	L1115025	101506	691950.2	92079.9	4.0	6.0		SW8330	2-Amino-4,6-DNT	0.25		0.25	mg/kg	
TNA	L1115025	101506	691950.2	92079.9	4.0	6.0		SW8330	2-Nitrotoluene	0.25		0.25	mg/kg	
TNA	L1115025	101506	691950.2	92079.9	4.0	6.0		SW8330	3-Nitrotoluene	0.25		0.25	mg/kg	
TNA	L1115025	101506	691950.2	92079.9	4.0	6.0		SW8330	4-Amino-2,6-DNT	0.25		0.25	mg/kg	
TNA	L1115025	101506	691950.2	92079.9	4.0	6.0		SW8330	4-Nitrotoluene	0.25		0.25	mg/kg	
TNA	L1115025	101506	691950.2	92079.9	4.0	6.0		SW8330	HMX	2.2		2.2	mg/kg	
TNA	L1115025	101506	691950.2	92079.9	4.0	6.0		SW8330	Nitrobenzene	0.26		0.26	mg/kg	
TNA	L1115025	101506	691950.2	92079.9	4.0	6.0		SW8330	RDX	0.079		1	mg/kg	
TNA	L1115025	101506	691950.2	92079.9	4.0	6.0		SW8330	Tetryl	0.65		0.65	mg/kg	
TNA	L11152001	115201	691669.6	93439.6	1.0	2.0		SW8260	1,1,1,2-TETRACHLOROETHANE	0.0063		0.0063	mg/kg	
TNA	L11152001	115201	691669.6	93439.6	1.0	2.0	11/28/2001	SW8260	1,1,1-TRICHLOROETHANE	0.0063		0.0063	mg/kg	
TNA	L11152001	115201	691669.6	93439.6	1.0	2.0	11/28/2001	SW8260	1,1,2,2-TETRACHLOROETHANE	0.0063		0.0063	mg/kg	
TNA	L11152001	115201	691669.6	93439.6	1.0	2.0	11/28/2001	SW8260	1,1,2-TRICHLOROETHANE	0.0063		0.0063	mg/kg	
TNA	L11152001	115201	691669.6	93439.6	1.0	2.0	11/28/2001	SW8260	1,1-DICHLOROETHANE	0.0063		0.0063	mg/kg	
TNA	L11152001	115201	691669.6	93439.6	1.0	2.0	11/28/2001	SW8260	1,1-DICHLOROETHENE	0.0063		0.0063	mg/kg	
TNA	L11152001	115201	691669.6	93439.6	1.0	2.0	11/28/2001	SW8260	1,1-DICHLOROPROPENE	0.0063		0.0063	mg/kg	
TNA	L11152001	115201	691669.6	93439.6	1.0	2.0	11/28/2001	SW8260	1,2,3-TRICHLOROBENZENE	0.0063		0.0063	mg/kg	
TNA	L11152001	115201	691669.6	93439.6	1.0	2.0	11/28/2001	SW8260	1,2,3-TRICHLOROPROPANE	0.0063		0.0063	mg/kg	
TNA	L11152001	115201	691669.6	93439.6	1.0	2.0	11/28/2001	SW8270	1,2,4-TRICHLOROBENZENE	0.42		0.42	mg/kg	
TNA	L11152001	115201	691669.6	93439.6	1.0	2.0	11/28/2001	SW8260	1,2,4-TRICHLOROBENZENE	0.0063		0.0063	mg/kg	
TNA	L11152001	115201	691669.6	93439.6	1.0	2.0	11/28/2001	SW8260	1,2,4-TRIMETHYLBENZENE	0.0063		0.0063	mg/kg	
TNA	L11152001	115201	691669.6	93439.6	1.0	2.0	11/28/2001	SW8260	1,2-DIBROMO-3-CHLOROPROPA	0.013		0.013	mg/kg	
TNA	L11152001	115201	691669.6	93439.6	1.0	2.0	11/28/2001	SW8260	1,2-DIBROMOETHANE	0.0063		0.0063	mg/kg	
TNA	L11152001	115201	691669.6	93439.6	1.0	2.0	11/28/2001	SW8270	1,2-DICHLOROBENZENE	0.42		0.42	mg/kg	
TNA	L11152001	115201	691669.6	93439.6	1.0	2.0	11/28/2001	SW8260	1,2-DICHLOROBENZENE	0.0063		0.0063	mg/kg	
TNA	L11152001	115201	691669.6	93439.6	1.0	2.0	11/28/2001	SW8260	1,2-DICHLOROETHANE	0.0063		0.0063	mg/kg	
TNA	L11152001	115201	691669.6	93439.6	1.0	2.0	11/28/2001	SW8260	1,2-DICHLOROPROPANE	0.0063		0.0063	mg/kg	
TNA	L11152001	115201	691669.6	93439.6	1.0	2.0	11/28/2001	SW8260	1,3,5-TRIMETHYLBENZENE	0.0063		0.0063	mg/kg	
TNA	L11152001	115201	691669.6	93439.6	1.0	2.0	11/28/2001	SW8270	1,3-DICHLOROBENZENE	0.42		0.42	mg/kg	
TNA	L11152001	115201	691669.6	93439.6	1.0	2.0	11/28/2001	SW8260	1,3-DICHLOROBENZENE	0.0063		0.0063	mg/kg	
TNA	L11152001	115201	691669.6	93439.6	1.0	2.0	11/28/2001	SW8260	1,3-DICHLOROPROPANE	0.0063		0.0063	mg/kg	
TNA	L11152001	115201	691669.6	93439.6	1.0	2.0	11/28/2001	SW8270	1,4-DICHLOROBENZENE	0.42		0.42	mg/kg	
TNA	L11152001	115201	691669.6	93439.6	1.0	2.0	11/28/2001	SW8260	1,4-DICHLOROBENZENE	0.0063		0.0063	mg/kg	
TNA	L11152001	115201	691669.6	93439.6	1.0	2.0	11/28/2001	SW8260	1-CHLOROHEXANE	0.0063		0.0063	mg/kg	

Company	Sample Name	Station Name	Easting	Northing	Start Depth(ft)	End Depth(ft)	Collect Date	Method	Analyte	Result	Error	Detection Limit	Units	Validation Qualifier
TNA	L11152001	115201	691669.6	93439.6	1.0	2.0	11/28/2001	SW8260	2,2-DICHLOROPROPANE	0.0063		0.0063	mg/kg	
TNA	L11152001	115201	691669.6	93439.6	1.0	2.0	11/28/2001	SW8270	2,3,4,6-TETRACHLOROPHENOL	2.1		2.1	mg/kg	
TNA	L11152001	115201	691669.6	93439.6	1.0	2.0	11/28/2001	SW8270	2,4,5-TRICHLOROPHENOL	0.42		0.42	mg/kg	
TNA	L11152001	115201	691669.6	93439.6	1.0	2.0	11/28/2001	SW8270	2,4,6-TRICHLOROPHENOL	0.42		0.42	mg/kg	
TNA	L11152001	115201	691669.6	93439.6	1.0	2.0	11/28/2001	SW8270	2,4-DICHLOROPHENOL	0.42		0.42	mg/kg	
TNA	L11152001	115201	691669.6	93439.6	1.0	2.0	11/28/2001	SW8270	2,4-DIMETHYLPHENOL	0.42		0.42	mg/kg	
TNA	L11152001	115201	691669.6	93439.6	1.0	2.0	11/28/2001	SW8270	2,4-DINITROPHENOL	2.1		2.1	mg/kg	
TNA	L11152001	115201	691669.6	93439.6	1.0	2.0	11/28/2001	SW8270	2,4-Dinitrotoluene	0.42		0.42	mg/kg	
TNA	L11152001	115201	691669.6	93439.6	1.0	2.0	11/28/2001	SW8270	2,6-Dinitrotoluene	0.42		0.42	mg/kg	
TNA	L11152001	115201	691669.6	93439.6	1.0	2.0	11/28/2001	SW8260	2-BUTANONE	0.025		0.025	mg/kg	
TNA	L11152001	115201	691669.6	93439.6	1.0	2.0	11/28/2001	SW8270	2-CHLORONAPHTHALENE	0.42		0.42	mg/kg	
TNA	L11152001	115201	691669.6	93439.6	1.0	2.0	11/28/2001	SW8270	2-CHLOROPHENOL	0.42		0.42	mg/kg	
TNA	L11152001	115201	691669.6	93439.6	1.0	2.0	11/28/2001	SW8260	2-CHLOROTOLUENE	0.0063		0.0063	mg/kg	
TNA	L11152001	115201	691669.6	93439.6	1.0	2.0	11/28/2001	SW8260	2-HEXANONE	0.025		0.025	mg/kg	
TNA	L11152001	115201	691669.6	93439.6	1.0	2.0	11/28/2001	SW8270	2-METHYLNAPHTHALENE	0.42		0.42	mg/kg	
TNA	L11152001	115201	691669.6	93439.6	1.0	2.0	11/28/2001	SW8270	2-METHYLPHENOL	0.42		0.42	mg/kg	
TNA	L11152001	115201	691669.6	93439.6	1.0	2.0	11/28/2001	SW8270	2-NITROANILINE	2.1		2.1	mg/kg	
TNA	L11152001	115201	691669.6	93439.6	1.0	2.0	11/28/2001	SW8270	2-NITROPHENOL	0.42		0.42	mg/kg	
TNA	L11152001	115201	691669.6	93439.6	1.0	2.0	11/28/2001	SW8270	3,3'-DICHLOROBENZIDINE	2.1		2.1	mg/kg	
TNA	L11152001	115201	691669.6	93439.6	1.0	2.0	11/28/2001	SW8270	3-NITROANILINE	2.1		2.1	mg/kg	
TNA	L11152001	115201	691669.6	93439.6	1.0	2.0	11/28/2001	SW8270	4,6-DINITRO-2-METHYLPHENOL	2.1		2.1	mg/kg	
TNA	L11152001	115201	691669.6	93439.6	1.0	2.0	11/28/2001	SW8270	4-BROMOPHENYL PHENYL ETH	0.42		0.42	mg/kg	
TNA	L11152001	115201	691669.6	93439.6	1.0	2.0	11/28/2001	SW8270	4-CHLORO-3-METHYLPHENOL	0.42		0.42	mg/kg	
TNA	L11152001	115201	691669.6	93439.6	1.0	2.0	11/28/2001	SW8270	4-CHLOROANILINE	1.1		1.1	mg/kg	
TNA	L11152001	115201	691669.6	93439.6	1.0	2.0	11/28/2001	SW8270	4-CHLOROPHENYL PHENYL ETH	0.42		0.42	mg/kg	
TNA	L11152001	115201	691669.6	93439.6	1.0	2.0	11/28/2001	SW8260	4-CHLOROTOLUENE	0.0063		0.0063	mg/kg	
TNA	L11152001	115201	691669.6	93439.6	1.0	2.0	11/28/2001	SW8260	4-METHYL-2-PENTANONE	0.025		0.025	mg/kg	
TNA	L11152001	115201	691669.6	93439.6	1.0	2.0	11/28/2001	SW8270	4-METHYLPHENOL	0.42		0.42	mg/kg	
TNA	L11152001	115201	691669.6	93439.6	1.0	2.0	11/28/2001	SW8270	4-NITROANILINE	2.1		2.1	mg/kg	
TNA	L11152001	115201	691669.6	93439.6	1.0	2.0	11/28/2001	SW8270	4-NITROPHENOL	2.1		2.1	mg/kg	
TNA	L11152001	115201	691669.6	93439.6	1.0	2.0	11/28/2001	SW8270	ACENAPHTHENE	0.42		0.42	mg/kg	
TNA	L11152001	115201	691669.6	93439.6	1.0	2.0	11/28/2001	SW8270	ACENAPHTHYLENE	0.42		0.42	mg/kg	
TNA	L11152001	115201	691669.6	93439.6	1.0	2.0	11/28/2001	SW8260	ACETONE	0.025		0.025	mg/kg	
TNA	L11152001	115201	691669.6	93439.6	1.0	2.0	11/28/2001	SW8270	ANILINE	1.1		1.1	mg/kg	
TNA	L11152001	115201	691669.6	93439.6	1.0	2.0	11/28/2001	SW8270	ANTHRACENE	0.42		0.42	mg/kg	
TNA	L11152001	115201	691669.6	93439.6	1.0	2.0	11/28/2001	SW8270	AZOBENZENE	0.42		0.42	mg/kg	
TNA	L11152001	115201	691669.6	93439.6	1.0	2.0	11/28/2001	SW8260	BENZENE	0.0063		0.0063	mg/kg	
TNA	L11152001	115201	691669.6	93439.6	1.0	2.0	11/28/2001	SW8270	BENZO(A)ANTHRACENE	0.42		0.42	mg/kg	
TNA	L11152001	115201	691669.6	93439.6	1.0	2.0	11/28/2001	SW8270	BENZO(A)PYRENE	0.42		0.42	mg/kg	
TNA	L11152001	115201	691669.6	93439.6	1.0	2.0	11/28/2001	SW8270	BENZO(B)FLUORANTHENE	0.42		0.42	mg/kg	
TNA	L11152001	115201	691669.6	93439.6	1.0	2.0	11/28/2001	SW8270	BENZO(G,H,I)PERYLENE	0.42		0.42	mg/kg	
TNA	L11152001	115201	691669.6	93439.6	1.0	2.0	11/28/2001	SW8270	BENZO(K)FLUORANTHENE	0.42		0.42	mg/kg	
TNA	L11152001	115201	691669.6	93439.6	1.0	2.0	11/28/2001	SW8270	BENZOIC ACID	2.1		2.1	mg/kg	

Company	Sample Name	Station Name	Easting	Northing	Start Depth(ft)	End Depth(ft)	Collect Date	Method	Analyte	Result	Error	Detection Limit	Units	Validation Qualifier
TNA	L11152001	115201	691669.6	93439.6	1.0	2.0	11/28/2001	SW8270	BENZYL ALCOHOL	0.42		0.42	mg/kg	
TNA	L11152001	115201	691669.6	93439.6	1.0	2.0	11/28/2001	SW8270	BIS(2-CHLOROETHOXY)METHA	0.42		0.42	mg/kg	
TNA	L11152001	115201	691669.6	93439.6	1.0	2.0	11/28/2001	SW8270	BIS(2-CHLOROETHYL)ETHER	0.42		0.42	mg/kg	
TNA	L11152001	115201	691669.6	93439.6	1.0	2.0	11/28/2001	SW8270	BIS(2-CHLOROISOPROPYL)ETHE	0.42		0.42	mg/kg	
TNA	L11152001	115201	691669.6	93439.6	1.0	2.0	11/28/2001	SW8270	BIS(2-ETHYLHEXYL)PHTHALAT	0.42		0.42	mg/kg	
TNA	L11152001	115201	691669.6	93439.6	1.0	2.0	11/28/2001	SW8260	BROMOBENZENE	0.0063		0.0063	mg/kg	
TNA	L11152001	115201	691669.6	93439.6	1.0	2.0	11/28/2001	SW8260	BROMOCHLOROMETHANE	0.0063		0.0063	mg/kg	
TNA	L11152001	115201	691669.6	93439.6	1.0	2.0	11/28/2001	SW8260	BROMODICHLOROMETHANE	0.0063		0.0063	mg/kg	
TNA	L11152001	115201	691669.6	93439.6	1.0	2.0	11/28/2001	SW8260	BROMOFORM	0.0063		0.0063	mg/kg	
TNA	L11152001	115201	691669.6	93439.6	1.0	2.0	11/28/2001	SW8260	BROMOMETHANE	0.013		0.013	mg/kg	
TNA	L11152001	115201	691669.6	93439.6	1.0	2.0	11/28/2001	SW8270	BUTYL BENZYL PHTHALATE	0.42		0.42	mg/kg	
TNA	L11152001	115201	691669.6	93439.6	1.0	2.0	11/28/2001	SW8270	CARBAZOLE	0.42		0.42	mg/kg	
TNA	L11152001	115201	691669.6	93439.6	1.0	2.0	11/28/2001	SW8260	CARBON DISULFIDE	0.0063		0.0063	mg/kg	
TNA	L11152001	115201	691669.6	93439.6	1.0	2.0	11/28/2001	SW8260	CARBON TETRACHLORIDE	0.0063		0.0063	mg/kg	
TNA	L11152001	115201	691669.6	93439.6	1.0	2.0	11/28/2001	SW8260	CHLOROBENZENE	0.0063		0.0063	mg/kg	
TNA	L11152001	115201	691669.6	93439.6	1.0	2.0	11/28/2001	SW8260	CHLOROETHANE	0.013		0.013	mg/kg	
TNA	L11152001	115201	691669.6	93439.6	1.0	2.0	11/28/2001	SW8260	CHLOROFORM	0.0063		0.0063	mg/kg	
TNA	L11152001	115201	691669.6	93439.6	1.0	2.0	11/28/2001	SW8260	CHLOROMETHANE	0.013		0.013	mg/kg	
TNA	L11152001	115201	691669.6	93439.6	1.0	2.0	11/28/2001	SW8270	CHRYSENE	0.42		0.42	mg/kg	
TNA	L11152001	115201	691669.6	93439.6	1.0	2.0	11/28/2001	SW8260	CIS-1,2-DICHLOROETHENE	0.0063		0.0063	mg/kg	
TNA	L11152001	115201	691669.6	93439.6	1.0	2.0	11/28/2001	SW8260	CIS-1,3-DICHLOROPROPENE	0.0063		0.0063	mg/kg	
TNA	L11152001	115201	691669.6	93439.6	1.0	2.0	11/28/2001	SW8270	DIBENZO(A,H)ANTHRACENE	0.42		0.42	mg/kg	
TNA	L11152001	115201	691669.6	93439.6	1.0	2.0	11/28/2001	SW8270	DIBENZOFURAN	0.42		0.42	mg/kg	
TNA	L11152001	115201	691669.6	93439.6	1.0	2.0	11/28/2001	SW8260	DIBROMOCHLOROMETHANE	0.0063		0.0063	mg/kg	
TNA	L11152001	115201	691669.6	93439.6	1.0	2.0	11/28/2001	SW8260	DIBROMOMETHANE	0.0063		0.0063	mg/kg	
TNA	L11152001	115201	691669.6	93439.6	1.0	2.0	11/28/2001	SW8260	DICHLORODIFLUOROMETHANE	0.013		0.013	mg/kg	
TNA	L11152001	115201	691669.6	93439.6	1.0	2.0	11/28/2001	SW8270	DIETHYL PHTHALATE	0.42		0.42	mg/kg	
TNA	L11152001	115201	691669.6	93439.6	1.0	2.0	11/28/2001	SW8270	DIMETHYL PHTHALATE	0.42		0.42	mg/kg	
TNA	L11152001	115201	691669.6	93439.6	1.0	2.0	11/28/2001	SW8270	DI-N-BUTYL PHTHALATE	0.42		0.42	mg/kg	
TNA	L11152001	115201	691669.6	93439.6	1.0	2.0	11/28/2001	SW8270	DI-N-OCTYL PHTHALATE	0.42		0.42	mg/kg	
TNA	L11152001	115201	691669.6	93439.6	1.0	2.0	11/28/2001	SW8260	ETHYLBENZENE	0.0063		0.0063	mg/kg	
TNA	L11152001	115201	691669.6	93439.6	1.0	2.0	11/28/2001	SW8270	FLUORANTHENE	0.42		0.42	mg/kg	
TNA	L11152001	115201	691669.6	93439.6	1.0	2.0	11/28/2001	SW8270	FLUORENE	0.42		0.42	mg/kg	
TNA	L11152001	115201	691669.6	93439.6	1.0	2.0	11/28/2001	SW8270	HEXACHLOROBENZENE	0.42		0.42	mg/kg	
TNA	L11152001	115201	691669.6	93439.6	1.0	2.0	11/28/2001	SW8270	HEXACHLOROBUTADIENE	0.42		0.42	mg/kg	
TNA	L11152001	115201	691669.6	93439.6	1.0	2.0	11/28/2001	SW8260	HEXACHLOROBUTADIENE	0.0063		0.0063	mg/kg	
TNA	L11152001	115201	691669.6	93439.6	1.0	2.0	11/28/2001	SW8270	HEXACHLOROCYCLOPENTADIE	0.42		0.42	mg/kg	
TNA	L11152001	115201	691669.6	93439.6	1.0	2.0	11/28/2001	SW8270	HEXACHLOROETHANE	0.42		0.42	mg/kg	
TNA	L11152001	115201	691669.6	93439.6	1.0	2.0	11/28/2001	SW8270	INDENO(1,2,3-CD)PYRENE	0.42		0.42	mg/kg	
TNA	L11152001	115201	691669.6	93439.6	1.0	2.0	11/28/2001	SW8260	IODOMETHANE	0.0063		0.0063	mg/kg	
TNA	L11152001	115201	691669.6	93439.6	1.0	2.0	11/28/2001	SW8270	ISOPHORONE	0.42		0.42	mg/kg	
TNA	L11152001	115201	691669.6	93439.6	1.0	2.0	11/28/2001	SW8260	ISOPROPYLBENZENE	0.0063		0.0063	mg/kg	
TNA	L11152001	115201	691669.6	93439.6	1.0	2.0	11/28/2001	SW8260	M+P-XYLENE	0.0063		0.0063	mg/kg	

Company	Sample Name	Station Name	Easting	Northing	Start Depth(ft)	End Depth(ft)	Collect Date	Method	Analyte	Result	Error	Detection Limit	Units	Validation Qualifier
TNA	L11152001	115201	691669.6	93439.6	1.0	2.0	11/28/2001	SW8260	METHYL TERTIARY BUTYL ETH	0.0063		0.0063	mg/kg	
TNA	L11152001	115201	691669.6	93439.6	1.0	2.0	11/28/2001	SW8260	METHYLENE CHLORIDE	0.0063		0.0063	mg/kg	
TNA	L11152001	115201	691669.6	93439.6	1.0	2.0	11/28/2001	SW8270	NAPHTHALENE	0.42		0.42	mg/kg	
TNA	L11152001	115201	691669.6	93439.6	1.0	2.0	11/28/2001	SW8260	NAPHTHALENE	0.0063		0.0063	mg/kg	
TNA	L11152001	115201	691669.6	93439.6	1.0	2.0	11/28/2001	SW8260	N-BUTYLBENZENE	0.0063		0.0063	mg/kg	
TNA	L11152001	115201	691669.6	93439.6	1.0	2.0	11/28/2001	SW8270	Nitrobenzene	0.42		0.42	mg/kg	
TNA	L11152001	115201	691669.6	93439.6	1.0	2.0	11/28/2001	SW8270	N-NITROSODIMETHYLAMINE	0.42		0.42	mg/kg	
TNA	L11152001	115201	691669.6	93439.6	1.0	2.0	11/28/2001	SW8270	N-NITROSO-DI-N-PROPYLAMINI	0.42		0.42	mg/kg	
TNA	L11152001	115201	691669.6	93439.6	1.0	2.0	11/28/2001	SW8270	N-NITROSODIPHENYLAMINE	0.42		0.42	mg/kg	
TNA	L11152001	115201	691669.6	93439.6	1.0	2.0	11/28/2001	SW8260	N-PROPYLBENZENE	0.0063		0.0063	mg/kg	
TNA	L11152001	115201	691669.6	93439.6	1.0	2.0	11/28/2001	SW8260	O-XYLENE	0.0063		0.0063	mg/kg	
TNA	L11152001	115201	691669.6	93439.6	1.0	2.0	11/28/2001	SW8270	PENTACHLOROPHENOL	2.1		2.1	mg/kg	
TNA	L11152001	115201	691669.6	93439.6	1.0	2.0	11/28/2001	SW8270	PHENANTHRENE	0.42		0.42	mg/kg	
TNA	L11152001	115201	691669.6	93439.6	1.0	2.0	11/28/2001	SW8270	PHENOL	0.42		0.42	mg/kg	
TNA	L11152001	115201	691669.6	93439.6	1.0	2.0	11/28/2001	SW8260	P-ISOPROPYLTOLUENE	0.0063		0.0063	mg/kg	
TNA	L11152001	115201	691669.6	93439.6	1.0	2.0	11/28/2001	SW8270	PYRENE	0.42		0.42	mg/kg	
TNA	L11152001	115201	691669.6	93439.6	1.0	2.0	11/28/2001	SW8270	PYRIDINE	0.42		0.42	mg/kg	
TNA	L11152001	115201	691669.6	93439.6	1.0	2.0	11/28/2001	SW8260	SEC-BUTYLBENZENE	0.0063		0.0063	mg/kg	
TNA	L11152001	115201	691669.6	93439.6	1.0	2.0	11/28/2001	SW8260	STYRENE	0.0063		0.0063	mg/kg	
TNA	L11152001	115201	691669.6	93439.6	1.0	2.0	11/28/2001	SW8260	TERT-BUTYLBENZENE	0.0063		0.0063	mg/kg	
TNA	L11152001	115201	691669.6	93439.6	1.0	2.0	11/28/2001	SW8260	TETRACHLOROETHENE	0.0063		0.0063	mg/kg	
TNA	L11152001	115201	691669.6	93439.6	1.0	2.0	11/28/2001	SW8260	TOLUENE	0.0063		0.0063	mg/kg	
TNA	L11152001	115201	691669.6	93439.6	1.0	2.0	11/28/2001	SW8260	TRANS-1,2-DICHLOROETHENE	0.0063		0.0063	mg/kg	
TNA	L11152001	115201	691669.6	93439.6	1.0	2.0	11/28/2001	SW8260	TRANS-1,3-DICHLOROPROPENE	0.0063		0.0063	mg/kg	
TNA	L11152001	115201	691669.6	93439.6	1.0	2.0	11/28/2001	SW8260	TRICHLOROETHENE	0.0063		0.0063	mg/kg	
TNA	L11152001	115201	691669.6	93439.6	1.0	2.0	11/28/2001	SW8260	TRICHLOROFLUOROMETHANE	0.0063		0.0063	mg/kg	
TNA	L11152001	115201	691669.6	93439.6	1.0	2.0	11/28/2001	SW8260	TRICHLOROTRIFLUOROETHANI	0.0063		0.0063	mg/kg	
TNA	L11152001	115201	691669.6	93439.6	1.0	2.0	11/28/2001	SW8260	VINYL ACETATE	0.025		0.025	mg/kg	
TNA	L11152001	115201	691669.6	93439.6	1.0	2.0	11/28/2001	SW8260	VINYL CHLORIDE	0.013		0.013	mg/kg	
TNA	L11152002	115201	691669.6	93439.6	2.0	4.0	11/28/2001	SW8260	1,1,1,2-TETRACHLOROETHANE	0.0063		0.0063	mg/kg	
TNA	L11152002	115201	691669.6	93439.6	2.0	4.0	11/28/2001	SW8260	1,1,1-TRICHLOROETHANE	0.0063		0.0063	mg/kg	
TNA	L11152002	115201	691669.6	93439.6	2.0	4.0	11/28/2001	SW8260	1,1,2,2-TETRACHLOROETHANE	0.0063		0.0063	mg/kg	
TNA	L11152002	115201	691669.6	93439.6	2.0	4.0	11/28/2001	SW8260	1,1,2-TRICHLOROETHANE	0.0063		0.0063	mg/kg	
TNA	L11152002	115201	691669.6	93439.6	2.0	4.0	11/28/2001	SW8260	1,1-DICHLOROETHANE	0.0063		0.0063	mg/kg	
TNA	L11152002	115201	691669.6	93439.6	2.0	4.0	11/28/2001	SW8260	1,1-DICHLOROETHENE	0.0063		0.0063	mg/kg	
TNA	L11152002	115201	691669.6	93439.6	2.0	4.0	11/28/2001	SW8260	1,1-DICHLOROPROPENE	0.0063		0.0063	mg/kg	
TNA	L11152002	115201	691669.6	93439.6	2.0	4.0	11/28/2001	SW8260	1,2,3-TRICHLOROBENZENE	0.0063		0.0063	mg/kg	
TNA	L11152002	115201	691669.6	93439.6	2.0	4.0	11/28/2001	SW8260	1,2,3-TRICHLOROPROPANE	0.0063		0.0063	mg/kg	
TNA	L11152002	115201	691669.6	93439.6	2.0	4.0	11/28/2001	SW8270	1,2,4-TRICHLOROBENZENE	0.42		0.42	mg/kg	
TNA	L11152002	115201	691669.6	93439.6	2.0	4.0	11/28/2001	SW8260	1,2,4-TRICHLOROBENZENE	0.0063		0.0063	mg/kg	
TNA	L11152002	115201	691669.6	93439.6	2.0	4.0	11/28/2001	SW8260	1,2,4-TRIMETHYLBENZENE	0.0063		0.0063	mg/kg	
TNA	L11152002	115201	691669.6	93439.6	2.0	4.0	11/28/2001	SW8260	1,2-DIBROMO-3-CHLOROPROPA	0.013		0.013	mg/kg	
TNA	L11152002	115201	691669.6	93439.6	2.0	4.0	11/28/2001	SW8260	1,2-DIBROMOETHANE	0.0063		0.0063	mg/kg	

Company	Sample Name	Station Name	Easting	Northing	Start Depth(ft)	End Depth(ft)	Collect Date	Method	Analyte	Result	Error	Detection Limit	Units	Validation Qualifier
TNA	L11152002	115201	691669.6	93439.6	2.0	4.0	11/28/2001	SW8270	1,2-DICHLOROBENZENE	0.42		0.42	mg/kg	
TNA	L11152002	115201	691669.6	93439.6	2.0	4.0	11/28/2001	SW8260	1,2-DICHLOROBENZENE	0.0063		0.0063	mg/kg	
TNA	L11152002	115201	691669.6	93439.6	2.0	4.0	11/28/2001	SW8260	1,2-DICHLOROETHANE	0.0063		0.0063	mg/kg	
TNA	L11152002	115201	691669.6	93439.6	2.0	4.0	11/28/2001	SW8260	1,2-DICHLOROPROPANE	0.0063		0.0063	mg/kg	
TNA	L11152002	115201	691669.6	93439.6	2.0	4.0	11/28/2001	SW8260	1,3,5-TRIMETHYLBENZENE	0.0063		0.0063	mg/kg	
TNA	L11152002	115201	691669.6	93439.6	2.0	4.0	11/28/2001	SW8270	1,3-DICHLOROBENZENE	0.42		0.42	mg/kg	
TNA	L11152002	115201	691669.6	93439.6	2.0	4.0	11/28/2001	SW8260	1,3-DICHLOROBENZENE	0.0063		0.0063	mg/kg	
TNA	L11152002	115201	691669.6	93439.6	2.0	4.0	11/28/2001	SW8260	1,3-DICHLOROPROPANE	0.0063		0.0063	mg/kg	
TNA	L11152002	115201	691669.6	93439.6	2.0	4.0	11/28/2001	SW8270	1,4-DICHLOROBENZENE	0.42		0.42	mg/kg	
TNA	L11152002	115201	691669.6	93439.6	2.0	4.0	11/28/2001	SW8260	1,4-DICHLOROBENZENE	0.0063		0.0063	mg/kg	
TNA	L11152002	115201	691669.6	93439.6	2.0	4.0	11/28/2001	SW8260	1-CHLOROHEXANE	0.0063		0.0063	mg/kg	
TNA	L11152002	115201	691669.6	93439.6	2.0	4.0	11/28/2001	SW8260	2,2-DICHLOROPROPANE	0.0063		0.0063	mg/kg	
TNA	L11152002	115201	691669.6	93439.6	2.0	4.0	11/28/2001	SW8270	2,3,4,6-TETRACHLOROPHENOL	2.1		2.1	mg/kg	
TNA	L11152002	115201	691669.6	93439.6	2.0	4.0	11/28/2001	SW8270	2,4,5-TRICHLOROPHENOL	0.42		0.42	mg/kg	
TNA	L11152002	115201	691669.6	93439.6	2.0	4.0	11/28/2001	SW8270	2,4,6-TRICHLOROPHENOL	0.42		0.42	mg/kg	
TNA	L11152002	115201	691669.6	93439.6	2.0	4.0	11/28/2001	SW8270	2,4-DICHLOROPHENOL	0.42		0.42	mg/kg	
TNA	L11152002	115201	691669.6	93439.6	2.0	4.0	11/28/2001	SW8270	2,4-DIMETHYLPHENOL	0.42		0.42	mg/kg	
TNA	L11152002	115201	691669.6	93439.6	2.0	4.0	11/28/2001	SW8270	2,4-DINITROPHENOL	2.1		2.1	mg/kg	
TNA	L11152002	115201	691669.6	93439.6	2.0	4.0	11/28/2001	SW8270	2,4-Dinitrotoluene	0.42		0.42	mg/kg	
TNA	L11152002	115201	691669.6	93439.6	2.0	4.0	11/28/2001	SW8270	2,6-Dinitrotoluene	0.42		0.42	mg/kg	
TNA	L11152002	115201	691669.6	93439.6	2.0	4.0	11/28/2001	SW8260	2-BUTANONE	0.025		0.025	mg/kg	
TNA	L11152002	115201	691669.6	93439.6	2.0	4.0	11/28/2001	SW8270	2-CHLORONAPHTHALENE	0.42		0.42	mg/kg	
TNA	L11152002	115201	691669.6	93439.6	2.0	4.0	11/28/2001	SW8270	2-CHLOROPHENOL	0.42		0.42	mg/kg	
TNA	L11152002	115201	691669.6	93439.6	2.0	4.0	11/28/2001	SW8260	2-CHLOROTOLUENE	0.0063		0.0063	mg/kg	
TNA	L11152002	115201	691669.6	93439.6	2.0	4.0	11/28/2001	SW8260	2-HEXANONE	0.025		0.025	mg/kg	
TNA	L11152002	115201	691669.6	93439.6	2.0	4.0	11/28/2001	SW8270	2-METHYLNAPHTHALENE	0.42		0.42	mg/kg	
TNA	L11152002	115201	691669.6	93439.6	2.0	4.0	11/28/2001	SW8270	2-METHYLPHENOL	0.42		0.42	mg/kg	
TNA	L11152002	115201	691669.6	93439.6	2.0	4.0	11/28/2001	SW8270	2-NITROANILINE	2.1		2.1	mg/kg	
TNA	L11152002	115201	691669.6	93439.6	2.0	4.0	11/28/2001	SW8270	2-NITROPHENOL	0.42		0.42	mg/kg	
TNA	L11152002	115201	691669.6	93439.6	2.0	4.0	11/28/2001	SW8270	3,3'-DICHLOROBENZIDINE	2.1		2.1	mg/kg	
TNA	L11152002	115201	691669.6	93439.6	2.0	4.0	11/28/2001	SW8270	3-NITROANILINE	2.1		2.1	mg/kg	
TNA	L11152002	115201	691669.6	93439.6	2.0	4.0	11/28/2001	SW8270	4,6-DINITRO-2-METHYLPHENOL	2.1		2.1	mg/kg	
TNA	L11152002	115201	691669.6	93439.6	2.0	4.0	11/28/2001	SW8270	4-BROMOPHENYL PHENYL ETH	0.42		0.42	mg/kg	
TNA	L11152002	115201	691669.6	93439.6	2.0	4.0	11/28/2001	SW8270	4-CHLORO-3-METHYLPHENOL	0.42		0.42	mg/kg	
TNA	L11152002	115201	691669.6	93439.6	2.0	4.0	11/28/2001	SW8270	4-CHLOROANILINE	1.1		1.1	mg/kg	
TNA	L11152002	115201	691669.6	93439.6	2.0	4.0	11/28/2001	SW8270	4-CHLOROPHENYL PHENYL ETH	0.42		0.42	mg/kg	
TNA	L11152002	115201	691669.6	93439.6	2.0	4.0	11/28/2001	SW8260	4-CHLOROTOLUENE	0.0063		0.0063	mg/kg	
TNA	L11152002	115201	691669.6	93439.6	2.0	4.0	11/28/2001	SW8260	4-METHYL-2-PENTANONE	0.025		0.025	mg/kg	
TNA	L11152002	115201	691669.6	93439.6	2.0	4.0	11/28/2001	SW8270	4-METHYLPHENOL	0.42		0.42	mg/kg	
TNA	L11152002	115201	691669.6	93439.6	2.0	4.0	11/28/2001	SW8270	4-NITROANILINE	2.1		2.1	mg/kg	
TNA	L11152002	115201	691669.6	93439.6	2.0	4.0	11/28/2001	SW8270	4-NITROPHENOL	2.1		2.1	mg/kg	
TNA	L11152002	115201	691669.6	93439.6	2.0	4.0	11/28/2001	SW8270	ACENAPHTHENE	0.42		0.42	mg/kg	
TNA	L11152002	115201	691669.6	93439.6	2.0	4.0	11/28/2001	SW8270	ACENAPHTHYLENE	0.42		0.42	mg/kg	

Company	Sample Name	Station Name	Easting	Northing	Start Depth(ft)	End Depth(ft)	Collect Date	Method	Analyte	Result	Error	Detection Limit	Units	Validation Qualifier
TNA	L11152002	115201	691669.6	93439.6	2.0	4.0	11/28/2001	SW8260	ACETONE	0.025		0.025	mg/kg	
TNA	L11152002	115201	691669.6	93439.6	2.0	4.0	11/28/2001	SW8270	ANILINE	1.1		1.1	mg/kg	
TNA	L11152002	115201	691669.6	93439.6	2.0	4.0	11/28/2001	SW8270	ANTHRACENE	0.42		0.42	mg/kg	
TNA	L11152002	115201	691669.6	93439.6	2.0	4.0	11/28/2001	SW8270	AZOBENZENE	0.42		0.42	mg/kg	
TNA	L11152002	115201	691669.6	93439.6	2.0	4.0	11/28/2001	SW8260	BENZENE	0.0063		0.0063	mg/kg	
TNA	L11152002	115201	691669.6	93439.6	2.0	4.0	11/28/2001	SW8270	BENZO(A)ANTHRACENE	0.42		0.42	mg/kg	
TNA	L11152002	115201	691669.6	93439.6	2.0	4.0	11/28/2001	SW8270	BENZO(A)PYRENE	0.42		0.42	mg/kg	
TNA	L11152002	115201	691669.6	93439.6	2.0	4.0	11/28/2001	SW8270	BENZO(B)FLUORANTHENE	0.42		0.42	mg/kg	
TNA	L11152002	115201	691669.6	93439.6	2.0	4.0	11/28/2001	SW8270	BENZO(G,H,I)PERYLENE	0.42		0.42	mg/kg	
TNA	L11152002	115201	691669.6	93439.6	2.0	4.0	11/28/2001	SW8270	BENZO(K)FLUORANTHENE	0.42		0.42	mg/kg	
TNA	L11152002	115201	691669.6	93439.6	2.0	4.0	11/28/2001	SW8270	BENZOIC ACID	2.1		2.1	mg/kg	
TNA	L11152002	115201	691669.6	93439.6	2.0	4.0	11/28/2001	SW8270	BENZYL ALCOHOL	0.42		0.42	mg/kg	
TNA	L11152002	115201	691669.6	93439.6	2.0	4.0	11/28/2001	SW8270	BIS(2-CHLOROETHOXY)METHA	0.42		0.42	mg/kg	
TNA	L11152002	115201	691669.6	93439.6	2.0	4.0	11/28/2001	SW8270	BIS(2-CHLOROETHYL)ETHER	0.42		0.42	mg/kg	
TNA	L11152002	115201	691669.6	93439.6	2.0	4.0	11/28/2001	SW8270	BIS(2-CHLOROISOPROPYL)ETHE	0.42		0.42	mg/kg	
TNA	L11152002	115201	691669.6	93439.6	2.0	4.0	11/28/2001	SW8270	BIS(2-ETHYLHEXYL)PHTHALAT	0.42		0.42	mg/kg	
TNA	L11152002	115201	691669.6	93439.6	2.0	4.0	11/28/2001	SW8260	BROMOBENZENE	0.0063		0.0063	mg/kg	
TNA	L11152002	115201	691669.6	93439.6	2.0	4.0	11/28/2001	SW8260	BROMOCHLOROMETHANE	0.0063		0.0063	mg/kg	
TNA	L11152002	115201	691669.6	93439.6	2.0	4.0	11/28/2001	SW8260	BROMODICHLOROMETHANE	0.0063		0.0063	mg/kg	
TNA	L11152002	115201	691669.6	93439.6	2.0	4.0	11/28/2001	SW8260	BROMOFORM	0.0063		0.0063	mg/kg	
TNA	L11152002	115201	691669.6	93439.6	2.0	4.0	11/28/2001	SW8260	BROMOMETHANE	0.013		0.013	mg/kg	
TNA	L11152002	115201	691669.6	93439.6	2.0	4.0	11/28/2001	SW8270	BUTYL BENZYL PHTHALATE	0.42		0.42	mg/kg	
TNA	L11152002	115201	691669.6	93439.6	2.0	4.0	11/28/2001	SW8270	CARBAZOLE	0.42		0.42	mg/kg	
TNA	L11152002	115201	691669.6	93439.6	2.0	4.0	11/28/2001	SW8260	CARBON DISULFIDE	0.0063		0.0063	mg/kg	
TNA	L11152002	115201	691669.6	93439.6	2.0	4.0	11/28/2001	SW8260	CARBON TETRACHLORIDE	0.0063		0.0063	mg/kg	
TNA	L11152002	115201	691669.6	93439.6	2.0	4.0	11/28/2001	SW8260	CHLOROBENZENE	0.0063		0.0063	mg/kg	
TNA	L11152002	115201	691669.6	93439.6	2.0	4.0	11/28/2001	SW8260	CHLOROETHANE	0.013		0.013	mg/kg	
TNA	L11152002	115201	691669.6	93439.6	2.0	4.0	11/28/2001	SW8260	CHLOROFORM	0.0063		0.0063	mg/kg	
TNA	L11152002	115201	691669.6	93439.6	2.0	4.0	11/28/2001	SW8260	CHLOROMETHANE	0.013		0.013	mg/kg	
TNA	L11152002	115201	691669.6	93439.6	2.0	4.0	11/28/2001	SW8270	CHRYSENE	0.42		0.42	mg/kg	
TNA	L11152002	115201	691669.6	93439.6	2.0	4.0	11/28/2001	SW8260	CIS-1,2-DICHLOROETHENE	0.0063		0.0063	mg/kg	
TNA	L11152002	115201	691669.6	93439.6	2.0	4.0	11/28/2001	SW8260	CIS-1,3-DICHLOROPROPENE	0.0063		0.0063	mg/kg	
TNA	L11152002	115201	691669.6	93439.6	2.0	4.0	11/28/2001	SW8270	DIBENZO(A,H)ANTHRACENE	0.42		0.42	mg/kg	
TNA	L11152002	115201	691669.6	93439.6	2.0	4.0	11/28/2001	SW8270	DIBENZOFURAN	0.42		0.42	mg/kg	
TNA	L11152002	115201	691669.6	93439.6	2.0	4.0	11/28/2001	SW8260	DIBROMOCHLOROMETHANE	0.0063		0.0063	mg/kg	
TNA	L11152002	115201	691669.6	93439.6	2.0	4.0	11/28/2001	SW8260	DIBROMOMETHANE	0.0063		0.0063	mg/kg	
TNA	L11152002	115201	691669.6	93439.6	2.0	4.0	11/28/2001	SW8260	DICHLORODIFLUOROMETHANE	0.013		0.013	mg/kg	
TNA	L11152002	115201	691669.6	93439.6	2.0	4.0	11/28/2001	SW8270	DIETHYL PHTHALATE	0.42		0.42	mg/kg	
TNA	L11152002	115201	691669.6	93439.6	2.0	4.0	11/28/2001	SW8270	DIMETHYL PHTHALATE	0.42		0.42	mg/kg	
TNA	L11152002	115201	691669.6	93439.6	2.0	4.0	11/28/2001	SW8270	DI-N-BUTYL PHTHALATE	0.42		0.42	mg/kg	
TNA	L11152002	115201	691669.6	93439.6	2.0	4.0	11/28/2001	SW8270	DI-N-OCTYL PHTHALATE	0.42		0.42	mg/kg	
TNA	L11152002	115201	691669.6	93439.6	2.0	4.0	11/28/2001	SW8260	ETHYLBENZENE	0.0063		0.0063	mg/kg	
TNA	L11152002	115201	691669.6	93439.6	2.0	4.0	11/28/2001	SW8270	FLUORANTHENE	0.42		0.42	mg/kg	

Company	Sample Name	Station Name	Easting	Northing	Start Depth(ft)	End Depth(ft)	Collect Date	Method	Analyte	Result	Error	Detection Limit	Units	Validation Qualifier
TNA	L11152002	115201	691669.6	93439.6	2.0	4.0	11/28/2001	SW8270	FLUORENE	0.42		0.42	mg/kg	
TNA	L11152002	115201	691669.6	93439.6	2.0	4.0	11/28/2001	SW8270	HEXACHLOROBENZENE	0.42		0.42	mg/kg	
TNA	L11152002	115201	691669.6	93439.6	2.0	4.0	11/28/2001	SW8270	HEXACHLOROBUTADIENE	0.42		0.42	mg/kg	
TNA	L11152002	115201	691669.6	93439.6	2.0	4.0	11/28/2001	SW8260	HEXACHLOROBUTADIENE	0.0063		0.0063	mg/kg	
TNA	L11152002	115201	691669.6	93439.6	2.0	4.0	11/28/2001	SW8270	HEXACHLOROCYCLOPENTADIE	0.42		0.42	mg/kg	
TNA	L11152002	115201	691669.6	93439.6	2.0	4.0	11/28/2001	SW8270	HEXACHLOROETHANE	0.42		0.42	mg/kg	
TNA	L11152002	115201	691669.6	93439.6	2.0	4.0	11/28/2001	SW8270	INDENO(1,2,3-CD)PYRENE	0.42		0.42	mg/kg	
TNA	L11152002	115201	691669.6	93439.6	2.0	4.0	11/28/2001	SW8260	IODOMETHANE	0.0063		0.0063	mg/kg	
TNA	L11152002	115201	691669.6	93439.6	2.0	4.0	11/28/2001	SW8270	ISOPHORONE	0.42		0.42	mg/kg	
TNA	L11152002	115201	691669.6	93439.6	2.0	4.0	11/28/2001	SW8260	ISOPROPYLBENZENE	0.0063		0.0063	mg/kg	
TNA	L11152002	115201	691669.6	93439.6	2.0	4.0	11/28/2001	SW8260	M+P-XYLENE	0.0063		0.0063	mg/kg	
TNA	L11152002	115201	691669.6	93439.6	2.0	4.0	11/28/2001	SW8260	METHYL TERTIARY BUTYL ETH	0.0063		0.0063	mg/kg	
TNA	L11152002	115201	691669.6	93439.6	2.0	4.0	11/28/2001	SW8260	METHYLENE CHLORIDE	0.0063		0.0063	mg/kg	
TNA	L11152002	115201	691669.6	93439.6	2.0	4.0	11/28/2001	SW8270	NAPHTHALENE	0.42		0.42	mg/kg	
TNA	L11152002	115201	691669.6	93439.6	2.0	4.0	11/28/2001	SW8260	NAPHTHALENE	0.0063		0.0063	mg/kg	
TNA	L11152002	115201	691669.6	93439.6	2.0	4.0	11/28/2001	SW8260	N-BUTYLBENZENE	0.0063		0.0063	mg/kg	
TNA	L11152002	115201	691669.6	93439.6	2.0	4.0	11/28/2001	SW8270	Nitrobenzene	0.42		0.42	mg/kg	
TNA	L11152002	115201	691669.6	93439.6	2.0	4.0	11/28/2001	SW8270	N-NITROSODIMETHYLAMINE	0.42		0.42	mg/kg	
TNA	L11152002	115201	691669.6	93439.6	2.0	4.0	11/28/2001	SW8270	N-NITROSO-DI-N-PROPYLAMINE	0.42		0.42	mg/kg	
TNA	L11152002	115201	691669.6	93439.6	2.0	4.0	11/28/2001	SW8270	N-NITROSODIPHENYLAMINE	0.42		0.42	mg/kg	
TNA	L11152002	115201	691669.6	93439.6	2.0	4.0	11/28/2001	SW8260	N-PROPYLBENZENE	0.0063		0.0063	mg/kg	
TNA	L11152002	115201	691669.6	93439.6	2.0	4.0	11/28/2001	SW8260	O-XYLENE	0.0063		0.0063	mg/kg	
TNA	L11152002	115201	691669.6	93439.6	2.0	4.0	11/28/2001	SW8270	PENTACHLOROPHENOL	2.1		2.1	mg/kg	
TNA	L11152002	115201	691669.6	93439.6	2.0	4.0	11/28/2001	SW8270	PHENANTHRENE	0.42		0.42	mg/kg	
TNA	L11152002	115201	691669.6	93439.6	2.0	4.0	11/28/2001	SW8270	PHENOL	0.42		0.42	mg/kg	
TNA	L11152002	115201	691669.6	93439.6	2.0	4.0	11/28/2001	SW8260	P-ISOPROPYLTOLUENE	0.0063		0.0063	mg/kg	
TNA	L11152002	115201	691669.6	93439.6	2.0	4.0	11/28/2001	SW8270	PYRENE	0.42		0.42	mg/kg	
TNA	L11152002	115201	691669.6	93439.6	2.0	4.0	11/28/2001	SW8270	PYRIDINE	0.42		0.42	mg/kg	
TNA	L11152002	115201	691669.6	93439.6	2.0	4.0	11/28/2001	SW8260	SEC-BUTYLBENZENE	0.0063		0.0063	mg/kg	
TNA	L11152002	115201	691669.6	93439.6	2.0	4.0	11/28/2001	SW8260	STYRENE	0.0063		0.0063	mg/kg	
TNA	L11152002	115201	691669.6	93439.6	2.0	4.0	11/28/2001	SW8260	TERT-BUTYLBENZENE	0.0063		0.0063	mg/kg	
TNA	L11152002	115201	691669.6	93439.6	2.0	4.0	11/28/2001	SW8260	TETRACHLOROETHENE	0.0063		0.0063	mg/kg	
TNA	L11152002	115201	691669.6	93439.6	2.0	4.0	11/28/2001	SW8260	TOLUENE	0.0025		0.0063	mg/kg	
TNA	L11152002	115201	691669.6	93439.6	2.0	4.0	11/28/2001	SW8260	TRANS-1,2-DICHLOROETHENE	0.0063		0.0063	mg/kg	
TNA	L11152002	115201	691669.6	93439.6	2.0	4.0	11/28/2001	SW8260	TRANS-1,3-DICHLOROPROPENE	0.0063		0.0063	mg/kg	
TNA	L11152002	115201	691669.6	93439.6	2.0	4.0	11/28/2001	SW8260	TRICHLOROETHENE	0.0063		0.0063	mg/kg	
TNA	L11152002	115201	691669.6	93439.6	2.0	4.0	11/28/2001	SW8260	TRICHLOROFLUOROMETHANE	0.0063		0.0063	mg/kg	
TNA	L11152002	115201	691669.6	93439.6	2.0	4.0	11/28/2001	SW8260	TRICHLOROTRIFLUOROETHANE	0.0063		0.0063	mg/kg	
TNA	L11152002	115201	691669.6	93439.6	2.0	4.0	11/28/2001	SW8260	VINYL ACETATE	0.025		0.025	mg/kg	
TNA	L11152002	115201	691669.6	93439.6	2.0	4.0	11/28/2001	SW8260	VINYL CHLORIDE	0.013		0.013	mg/kg	
TNA	L11152003	115202	691676.7	93430.1	1.0	2.0	11/28/2001	SW8260	1,1,1,2-TETRACHLOROETHANE	0.0065		0.0065	mg/kg	
TNA	L11152003	115202	691676.7	93430.1	1.0	2.0	11/28/2001	SW8260	1,1,1-TRICHLOROETHANE	0.0065		0.0065	mg/kg	
TNA	L11152003	115202	691676.7	93430.1	1.0	2.0	11/28/2001	SW8260	1,1,2,2-TETRACHLOROETHANE	0.0065		0.0065	mg/kg	

Company	Sample Name	Station Name	Easting	Northing	Start Depth(ft)	End Depth(ft)	Collect Date	Method	Analyte	Result	Error	Detection Limit	Units	Validation Qualifier
TNA	L11152003	115202	691676.7	93430.1	1.0	2.0	11/28/2001	SW8260	1,1,2-TRICHLOROETHANE	0.0065		0.0065	mg/kg	
TNA	L11152003	115202	691676.7	93430.1	1.0	2.0	11/28/2001	SW8260	1,1-DICHLOROETHANE	0.0065		0.0065	mg/kg	
TNA	L11152003	115202	691676.7	93430.1	1.0	2.0	11/28/2001	SW8260	1,1-DICHLOROETHENE	0.0065		0.0065	mg/kg	
TNA	L11152003	115202	691676.7	93430.1	1.0	2.0	11/28/2001	SW8260	1,1-DICHLOROPROPENE	0.0065		0.0065	mg/kg	
TNA	L11152003	115202	691676.7	93430.1	1.0	2.0	11/28/2001	SW8260	1,2,3-TRICHLOROBENZENE	0.0065		0.0065	mg/kg	
TNA	L11152003	115202	691676.7	93430.1	1.0	2.0	11/28/2001	SW8260	1,2,3-TRICHLOROPROPANE	0.0065		0.0065	mg/kg	
TNA	L11152003	115202	691676.7	93430.1	1.0	2.0	11/28/2001	SW8270	1,2,4-TRICHLOROBENZENE	0.43		0.43	mg/kg	
TNA	L11152003	115202	691676.7	93430.1	1.0	2.0	11/28/2001	SW8260	1,2,4-TRICHLOROBENZENE	0.0065		0.0065	mg/kg	
TNA	L11152003	115202	691676.7	93430.1	1.0	2.0	11/28/2001	SW8260	1,2,4-TRIMETHYLBENZENE	0.0065		0.0065	mg/kg	
TNA	L11152003	115202	691676.7	93430.1	1.0	2.0	11/28/2001	SW8260	1,2-DIBROMO-3-CHLOROPROPA	0.013		0.013	mg/kg	
TNA	L11152003	115202	691676.7	93430.1	1.0	2.0	11/28/2001	SW8260	1,2-DIBROMOETHANE	0.0065		0.0065	mg/kg	
TNA	L11152003	115202	691676.7	93430.1	1.0	2.0	11/28/2001	SW8270	1,2-DICHLOROBENZENE	0.43		0.43	mg/kg	
TNA	L11152003	115202	691676.7	93430.1	1.0	2.0	11/28/2001	SW8260	1,2-DICHLOROBENZENE	0.0065		0.0065	mg/kg	
TNA	L11152003	115202	691676.7	93430.1	1.0	2.0	11/28/2001	SW8260	1,2-DICHLOROETHANE	0.0065		0.0065	mg/kg	
TNA	L11152003	115202	691676.7	93430.1	1.0	2.0	11/28/2001	SW8260	1,2-DICHLOROPROPANE	0.0065		0.0065	mg/kg	
TNA	L11152003	115202	691676.7	93430.1	1.0	2.0	11/28/2001	SW8260	1,3,5-TRIMETHYLBENZENE	0.0065		0.0065	mg/kg	
TNA	L11152003	115202	691676.7	93430.1	1.0	2.0	11/28/2001	SW8270	1,3-DICHLOROBENZENE	0.43		0.43	mg/kg	
TNA	L11152003	115202	691676.7	93430.1	1.0	2.0	11/28/2001	SW8260	1,3-DICHLOROBENZENE	0.0065		0.0065	mg/kg	
TNA	L11152003	115202	691676.7	93430.1	1.0	2.0	11/28/2001	SW8260	1,3-DICHLOROPROPANE	0.0065		0.0065	mg/kg	
TNA	L11152003	115202	691676.7	93430.1	1.0	2.0	11/28/2001	SW8270	1,4-DICHLOROBENZENE	0.43		0.43	mg/kg	
TNA	L11152003	115202	691676.7	93430.1	1.0	2.0	11/28/2001	SW8260	1,4-DICHLOROBENZENE	0.0065		0.0065	mg/kg	
TNA	L11152003	115202	691676.7	93430.1	1.0	2.0	11/28/2001	SW8260	1-CHLOROHEXANE	0.0065		0.0065	mg/kg	
TNA	L11152003	115202	691676.7	93430.1	1.0	2.0	11/28/2001	SW8260	2,2-DICHLOROPROPANE	0.0065		0.0065	mg/kg	
TNA	L11152003	115202	691676.7	93430.1	1.0	2.0	11/28/2001	SW8270	2,3,4,6-TETRACHLOROPHENOL	2.2		2.2	mg/kg	
TNA	L11152003	115202	691676.7	93430.1	1.0	2.0	11/28/2001	SW8270	2,4,5-TRICHLOROPHENOL	0.43		0.43	mg/kg	
TNA	L11152003	115202	691676.7	93430.1	1.0	2.0	11/28/2001	SW8270	2,4,6-TRICHLOROPHENOL	0.43		0.43	mg/kg	
TNA	L11152003	115202	691676.7	93430.1	1.0	2.0	11/28/2001	SW8270	2,4-DICHLOROPHENOL	0.43		0.43	mg/kg	
TNA	L11152003	115202	691676.7	93430.1	1.0	2.0	11/28/2001	SW8270	2,4-DIMETHYLPHENOL	0.43		0.43	mg/kg	
TNA	L11152003	115202	691676.7	93430.1	1.0	2.0	11/28/2001	SW8270	2,4-DINITROPHENOL	2.2		2.2	mg/kg	
TNA	L11152003	115202	691676.7	93430.1	1.0	2.0	11/28/2001	SW8270	2,4-Dinitrotoluene	0.43		0.43	mg/kg	
TNA	L11152003	115202	691676.7	93430.1	1.0	2.0	11/28/2001	SW8270	2,6-Dinitrotoluene	0.43		0.43	mg/kg	
TNA	L11152003	115202	691676.7	93430.1	1.0	2.0	11/28/2001	SW8260	2-BUTANONE	0.026		0.026	mg/kg	
TNA	L11152003	115202	691676.7	93430.1	1.0	2.0	11/28/2001	SW8270	2-CHLORONAPHTHALENE	0.43		0.43	mg/kg	
TNA	L11152003	115202	691676.7	93430.1	1.0	2.0	11/28/2001	SW8270	2-CHLOROPHENOL	0.43		0.43	mg/kg	
TNA	L11152003	115202	691676.7	93430.1	1.0	2.0	11/28/2001	SW8260	2-CHLOROTOLUENE	0.0065		0.0065	mg/kg	
TNA	L11152003	115202	691676.7	93430.1	1.0	2.0	11/28/2001	SW8260	2-HEXANONE	0.026		0.026	mg/kg	
TNA	L11152003	115202	691676.7	93430.1	1.0	2.0	11/28/2001	SW8270	2-METHYLNAPHTHALENE	0.43		0.43	mg/kg	
TNA	L11152003	115202	691676.7	93430.1	1.0	2.0	11/28/2001	SW8270	2-METHYLPHENOL	0.43		0.43	mg/kg	
TNA	L11152003	115202	691676.7	93430.1	1.0	2.0	11/28/2001	SW8270	2-NITROANILINE	2.2		2.2	mg/kg	
TNA	L11152003	115202	691676.7	93430.1	1.0	2.0	11/28/2001	SW8270	2-NITROPHENOL	0.43		0.43	mg/kg	
TNA	L11152003	115202	691676.7	93430.1	1.0	2.0	11/28/2001	SW8270	3,3'-DICHLOROBENZIDINE	2.2		2.2	mg/kg	
TNA	L11152003	115202	691676.7	93430.1	1.0	2.0	11/28/2001	SW8270	3-NITROANILINE	2.2		2.2	mg/kg	
TNA	L11152003	115202	691676.7	93430.1	1.0	2.0	11/28/2001	SW8270	4,6-DINITRO-2-METHYLPHENOL	2.2		2.2	mg/kg	

Company	Sample Name	Station Name	Easting	Northing	Start Depth(ft)	End Depth(ft)	Collect Date	Method	Analyte	Result	Error	Detection Limit	Units	Validation Qualifier
TNA	L11152003	115202	691676.7	93430.1	1.0	2.0	11/28/2001	SW8270	4-BROMOPHENYL PHENYL ETH	0.43		0.43	mg/kg	
TNA	L11152003	115202	691676.7	93430.1	1.0	2.0	11/28/2001	SW8270	4-CHLORO-3-METHYLPHENOL	0.43		0.43	mg/kg	
TNA	L11152003	115202	691676.7	93430.1	1.0	2.0	11/28/2001	SW8270	4-CHLOROANILINE	1.1		1.1	mg/kg	
TNA	L11152003	115202	691676.7	93430.1	1.0	2.0	11/28/2001	SW8270	4-CHLOROPHENYL PHENYL ETH	0.43		0.43	mg/kg	
TNA	L11152003	115202	691676.7	93430.1	1.0	2.0	11/28/2001	SW8260	4-CHLOROTOLUENE	0.0065		0.0065	mg/kg	
TNA	L11152003	115202	691676.7	93430.1	1.0	2.0	11/28/2001	SW8260	4-METHYL-2-PENTANONE	0.026		0.026	mg/kg	
TNA	L11152003	115202	691676.7	93430.1	1.0	2.0	11/28/2001	SW8270	4-METHYLPHENOL	0.43		0.43	mg/kg	
TNA	L11152003	115202	691676.7	93430.1	1.0	2.0	11/28/2001	SW8270	4-NITROANILINE	2.2		2.2	mg/kg	
TNA	L11152003	115202	691676.7	93430.1	1.0	2.0	11/28/2001	SW8270	4-NITROPHENOL	2.2		2.2	mg/kg	
TNA	L11152003	115202	691676.7	93430.1	1.0	2.0	11/28/2001	SW8270	ACENAPHTHENE	0.43		0.43	mg/kg	
TNA	L11152003	115202	691676.7	93430.1	1.0	2.0	11/28/2001	SW8270	ACENAPHTHYLENE	0.43		0.43	mg/kg	
TNA	L11152003	115202	691676.7	93430.1	1.0	2.0	11/28/2001	SW8260	ACETONE	0.026		0.026	mg/kg	
TNA	L11152003	115202	691676.7	93430.1	1.0	2.0	11/28/2001	SW8270	ANILINE	1.1		1.1	mg/kg	
TNA	L11152003	115202	691676.7	93430.1	1.0	2.0	11/28/2001	SW8270	ANTHRACENE	0.43		0.43	mg/kg	
TNA	L11152003	115202	691676.7	93430.1	1.0	2.0	11/28/2001	SW8270	AZOBENZENE	0.43		0.43	mg/kg	
TNA	L11152003	115202	691676.7	93430.1	1.0	2.0	11/28/2001	SW8260	BENZENE	0.0065		0.0065	mg/kg	
TNA	L11152003	115202	691676.7	93430.1	1.0	2.0	11/28/2001	SW8270	BENZO(A)ANTHRACENE	0.43		0.43	mg/kg	
TNA	L11152003	115202	691676.7	93430.1	1.0	2.0	11/28/2001	SW8270	BENZO(A)PYRENE	0.43		0.43	mg/kg	
TNA	L11152003	115202	691676.7	93430.1	1.0	2.0	11/28/2001	SW8270	BENZO(B)FLUORANTHENE	0.43		0.43	mg/kg	
TNA	L11152003	115202	691676.7	93430.1	1.0	2.0	11/28/2001	SW8270	BENZO(G,H,I)PERYLENE	0.43		0.43	mg/kg	
TNA	L11152003	115202	691676.7	93430.1	1.0	2.0	11/28/2001	SW8270	BENZO(K)FLUORANTHENE	0.43		0.43	mg/kg	
TNA	L11152003	115202	691676.7	93430.1	1.0	2.0	11/28/2001	SW8270	BENZOIC ACID	2.2		2.2	mg/kg	
TNA	L11152003	115202	691676.7	93430.1	1.0	2.0	11/28/2001	SW8270	BENZYL ALCOHOL	0.43		0.43	mg/kg	
TNA	L11152003	115202	691676.7	93430.1	1.0	2.0	11/28/2001	SW8270	BIS(2-CHLOROETHOXY)METHA	0.43		0.43	mg/kg	
TNA	L11152003	115202	691676.7	93430.1	1.0	2.0	11/28/2001	SW8270	BIS(2-CHLOROETHYL)ETHER	0.43		0.43	mg/kg	
TNA	L11152003	115202	691676.7	93430.1	1.0	2.0	11/28/2001	SW8270	BIS(2-CHLOROISOPROPYL)ETHE	0.43		0.43	mg/kg	
TNA	L11152003	115202	691676.7	93430.1	1.0	2.0	11/28/2001	SW8270	BIS(2-ETHYLHEXYL)PHTHALAT	0.43		0.43	mg/kg	
TNA	L11152003	115202	691676.7	93430.1	1.0	2.0	11/28/2001	SW8260	BROMOBENZENE	0.0065		0.0065	mg/kg	
TNA	L11152003	115202	691676.7	93430.1	1.0	2.0	11/28/2001	SW8260	BROMOCHLOROMETHANE	0.0065		0.0065	mg/kg	
TNA	L11152003	115202	691676.7	93430.1	1.0	2.0	11/28/2001	SW8260	BROMODICHLOROMETHANE	0.0065		0.0065	mg/kg	
TNA	L11152003	115202	691676.7	93430.1	1.0	2.0	11/28/2001	SW8260	BROMOFORM	0.0065		0.0065	mg/kg	
TNA	L11152003	115202	691676.7	93430.1	1.0	2.0	11/28/2001	SW8260	BROMOMETHANE	0.013		0.013	mg/kg	
TNA	L11152003	115202	691676.7	93430.1	1.0	2.0	11/28/2001	SW8270	BUTYL BENZYL PHTHALATE	0.43		0.43	mg/kg	
TNA	L11152003	115202	691676.7	93430.1	1.0	2.0	11/28/2001	SW8270	CARBAZOLE	0.43		0.43	mg/kg	
TNA	L11152003	115202	691676.7	93430.1	1.0	2.0	11/28/2001	SW8260	CARBON DISULFIDE	0.0065		0.0065	mg/kg	
TNA	L11152003	115202	691676.7	93430.1	1.0	2.0	11/28/2001	SW8260	CARBON TETRACHLORIDE	0.0065		0.0065	mg/kg	
TNA	L11152003	115202	691676.7	93430.1	1.0	2.0	11/28/2001	SW8260	CHLOROBENZENE	0.0065		0.0065	mg/kg	
TNA	L11152003	115202	691676.7	93430.1	1.0	2.0	11/28/2001	SW8260	CHLOROETHANE	0.013		0.013	mg/kg	
TNA	L11152003	115202	691676.7	93430.1	1.0	2.0	11/28/2001	SW8260	CHLOROFORM	0.0065		0.0065	mg/kg	
TNA	L11152003	115202	691676.7	93430.1	1.0	2.0	11/28/2001	SW8260	CHLOROMETHANE	0.013		0.013	mg/kg	
TNA	L11152003	115202	691676.7	93430.1	1.0	2.0	11/28/2001	SW8270	CHRYSENE	0.43		0.43	mg/kg	
TNA	L11152003	115202	691676.7	93430.1	1.0	2.0	11/28/2001	SW8260	CIS-1,2-DICHLOROETHENE	0.0065		0.0065	mg/kg	
TNA	L11152003	115202	691676.7	93430.1	1.0	2.0	11/28/2001	SW8260	CIS-1,3-DICHLOROPROPENE	0.0065		0.0065	mg/kg	

Company	Sample Name	Station Name	Easting	Northing	Start Depth(ft)	End Depth(ft)	Collect Date	Method	Analyte	Result	Error	Detection Limit	Units	Validation Qualifier
TNA	L11152003	115202	691676.7	93430.1	1.0	2.0	11/28/2001	SW8270	DIBENZO(A,H)ANTHRACENE	0.43		0.43	mg/kg	
TNA	L11152003	115202	691676.7	93430.1	1.0	2.0	11/28/2001	SW8270	DIBENZOFURAN	0.43		0.43	mg/kg	
TNA	L11152003	115202	691676.7	93430.1	1.0	2.0	11/28/2001	SW8260	DIBROMOCHLOROMETHANE	0.0065		0.0065	mg/kg	
TNA	L11152003	115202	691676.7	93430.1	1.0	2.0	11/28/2001	SW8260	DIBROMOMETHANE	0.0065		0.0065	mg/kg	
TNA	L11152003	115202	691676.7	93430.1	1.0	2.0	11/28/2001	SW8260	DICHLORODIFLUOROMETHANE	0.013		0.013	mg/kg	
TNA	L11152003	115202	691676.7	93430.1	1.0	2.0	11/28/2001	SW8270	DIETHYL PHTHALATE	0.43		0.43	mg/kg	
TNA	L11152003	115202	691676.7	93430.1	1.0	2.0	11/28/2001	SW8270	DIMETHYL PHTHALATE	0.43		0.43	mg/kg	
TNA	L11152003	115202	691676.7	93430.1	1.0	2.0	11/28/2001	SW8270	DI-N-BUTYL PHTHALATE	0.43		0.43	mg/kg	
TNA	L11152003	115202	691676.7	93430.1	1.0	2.0	11/28/2001	SW8270	DI-N-OCTYL PHTHALATE	0.43		0.43	mg/kg	
TNA	L11152003	115202	691676.7	93430.1	1.0	2.0	11/28/2001	SW8260	ETHYLBENZENE	0.0065		0.0065	mg/kg	
TNA	L11152003	115202	691676.7	93430.1	1.0	2.0	11/28/2001	SW8270	FLUORANTHENE	0.43		0.43	mg/kg	
TNA	L11152003	115202	691676.7	93430.1	1.0	2.0	11/28/2001	SW8270	FLUORENE	0.43		0.43	mg/kg	
TNA	L11152003	115202	691676.7	93430.1	1.0	2.0	11/28/2001	SW8270	HEXACHLOROBENZENE	0.43		0.43	mg/kg	
TNA	L11152003	115202	691676.7	93430.1	1.0	2.0	11/28/2001	SW8270	HEXACHLOROBUTADIENE	0.43		0.43	mg/kg	
TNA	L11152003	115202	691676.7	93430.1	1.0	2.0	11/28/2001	SW8260	HEXACHLOROBUTADIENE	0.0065		0.0065	mg/kg	
TNA	L11152003	115202	691676.7	93430.1	1.0	2.0	11/28/2001	SW8270	HEXACHLOROCYCLOPENTADIE	0.43		0.43	mg/kg	
TNA	L11152003	115202	691676.7	93430.1	1.0	2.0	11/28/2001	SW8270	HEXACHLOROETHANE	0.43		0.43	mg/kg	
TNA	L11152003	115202	691676.7	93430.1	1.0	2.0	11/28/2001	SW8270	INDENO(1,2,3-CD)PYRENE	0.43		0.43	mg/kg	
TNA	L11152003	115202	691676.7	93430.1	1.0	2.0	11/28/2001	SW8260	IODOMETHANE	0.0065		0.0065	mg/kg	
TNA	L11152003	115202	691676.7	93430.1	1.0	2.0	11/28/2001	SW8270	ISOPHORONE	0.43		0.43	mg/kg	
TNA	L11152003	115202	691676.7	93430.1	1.0	2.0	11/28/2001	SW8260	ISOPROPYLBENZENE	0.0065		0.0065	mg/kg	
TNA	L11152003	115202	691676.7	93430.1	1.0	2.0	11/28/2001	SW8260	M+P-XYLENE	0.0065		0.0065	mg/kg	
TNA	L11152003	115202	691676.7	93430.1	1.0	2.0	11/28/2001	SW8260	METHYL TERTIARY BUTYL ETH	0.0065		0.0065	mg/kg	
TNA	L11152003	115202	691676.7	93430.1	1.0	2.0	11/28/2001	SW8260	METHYLENE CHLORIDE	0.0065		0.0065	mg/kg	
TNA	L11152003	115202	691676.7	93430.1	1.0	2.0	11/28/2001	SW8270	NAPHTHALENE	0.43		0.43	mg/kg	
TNA	L11152003	115202	691676.7	93430.1	1.0	2.0	11/28/2001	SW8260	NAPHTHALENE	0.0065		0.0065	mg/kg	
TNA	L11152003	115202	691676.7	93430.1	1.0	2.0	11/28/2001	SW8260	N-BUTYLBENZENE	0.0065		0.0065	mg/kg	
TNA	L11152003	115202	691676.7	93430.1	1.0	2.0	11/28/2001	SW8270	Nitrobenzene	0.43		0.43	mg/kg	
TNA	L11152003	115202	691676.7	93430.1	1.0	2.0	11/28/2001	SW8270	N-NITROSODIMETHYLAMINE	0.43		0.43	mg/kg	
TNA	L11152003	115202	691676.7	93430.1	1.0	2.0	11/28/2001	SW8270	N-NITROSO-DI-N-PROPYLAMINE	0.43		0.43	mg/kg	
TNA	L11152003	115202	691676.7	93430.1	1.0	2.0	11/28/2001	SW8270	N-NITROSODIPHENYLAMINE	0.43		0.43	mg/kg	
TNA	L11152003	115202	691676.7	93430.1	1.0	2.0	11/28/2001	SW8260	N-PROPYLBENZENE	0.0065		0.0065	mg/kg	
TNA	L11152003	115202	691676.7	93430.1	1.0	2.0	11/28/2001	SW8260	O-XYLENE	0.0065		0.0065	mg/kg	
TNA	L11152003	115202	691676.7	93430.1	1.0	2.0	11/28/2001	SW8270	PENTACHLOROPHENOL	2.2		2.2	mg/kg	
TNA	L11152003	115202	691676.7	93430.1	1.0	2.0	11/28/2001	SW8270	PHENANTHRENE	0.43		0.43	mg/kg	
TNA	L11152003	115202	691676.7	93430.1	1.0	2.0	11/28/2001	SW8270	PHENOL	0.43		0.43	mg/kg	
TNA	L11152003	115202	691676.7	93430.1	1.0	2.0	11/28/2001	SW8260	P-ISOPROPYLTOLUENE	0.0065		0.0065	mg/kg	
TNA	L11152003	115202	691676.7	93430.1	1.0	2.0	11/28/2001	SW8270	PYRENE	0.43		0.43	mg/kg	
TNA	L11152003	115202	691676.7	93430.1	1.0	2.0	11/28/2001	SW8270	PYRIDINE	0.43		0.43	mg/kg	
TNA	L11152003	115202	691676.7	93430.1	1.0	2.0	11/28/2001	SW8260	SEC-BUTYLBENZENE	0.0065		0.0065	mg/kg	
TNA	L11152003	115202	691676.7	93430.1	1.0	2.0	11/28/2001	SW8260	STYRENE	0.0065		0.0065	mg/kg	
TNA	L11152003	115202	691676.7	93430.1	1.0	2.0	11/28/2001	SW8260	TERT-BUTYLBENZENE	0.0065		0.0065	mg/kg	
TNA	L11152003	115202	691676.7	93430.1	1.0	2.0	11/28/2001	SW8260	TETRACHLOROETHENE	0.0065		0.0065	mg/kg	

Company	Sample Name	Station Name	Easting	Northing	Start Depth(ft)	End Depth(ft)	Collect Date	Method	Analyte	Result	Error	Detection Limit	Units	Validation Qualifier
TNA	L11152003	115202	691676.7	93430.1	1.0	2.0	11/28/2001	SW8260	TOLUENE	0.0023		0.0065	mg/kg	
TNA	L11152003	115202	691676.7	93430.1	1.0	2.0	11/28/2001	SW8260	TRANS-1,2-DICHLOROETHENE	0.0065		0.0065	mg/kg	
TNA	L11152003	115202	691676.7	93430.1	1.0	2.0	11/28/2001	SW8260	TRANS-1,3-DICHLOROPROPENE	0.0065		0.0065	mg/kg	
TNA	L11152003	115202	691676.7	93430.1	1.0	2.0	11/28/2001	SW8260	TRICHLOROETHENE	0.0065		0.0065	mg/kg	
TNA	L11152003	115202	691676.7	93430.1	1.0	2.0	11/28/2001	SW8260	TRICHLOROFLUOROMETHANE	0.0065		0.0065	mg/kg	
TNA	L11152003	115202	691676.7	93430.1	1.0	2.0	11/28/2001	SW8260	TRICHLOROTRIFLUOROETHAN	0.0065		0.0065	mg/kg	
TNA	L11152003	115202	691676.7	93430.1	1.0	2.0	11/28/2001	SW8260	VINYL ACETATE	0.026		0.026	mg/kg	
TNA	L11152003	115202	691676.7	93430.1	1.0	2.0	11/28/2001	SW8260	VINYL CHLORIDE	0.013		0.013	mg/kg	
TNA	L11152004	115202	691676.7	93430.1	2.0	4.0	11/28/2001	SW8260	1,1,1,2-TETRACHLOROETHANE	0.0064		0.0064	mg/kg	
TNA	L11152004	115202	691676.7	93430.1	2.0	4.0	11/28/2001	SW8260	1,1,1-TRICHLOROETHANE	0.0064		0.0064	mg/kg	
TNA	L11152004	115202	691676.7	93430.1	2.0	4.0	11/28/2001	SW8260	1,1,2,2-TETRACHLOROETHANE	0.0064		0.0064	mg/kg	
TNA	L11152004	115202	691676.7	93430.1	2.0	4.0	11/28/2001	SW8260	1,1,2-TRICHLOROETHANE	0.0064		0.0064	mg/kg	
TNA	L11152004	115202	691676.7	93430.1	2.0	4.0	11/28/2001	SW8260	1,1-DICHLOROETHANE	0.0064		0.0064	mg/kg	
TNA	L11152004	115202	691676.7	93430.1	2.0	4.0	11/28/2001	SW8260	1,1-DICHLOROETHENE	0.0064		0.0064	mg/kg	
TNA	L11152004	115202	691676.7	93430.1	2.0	4.0	11/28/2001	SW8260	1,1-DICHLOROPROPENE	0.0064		0.0064	mg/kg	
TNA	L11152004	115202	691676.7	93430.1	2.0	4.0	11/28/2001	SW8260	1,2,3-TRICHLOROBENZENE	0.0064		0.0064	mg/kg	
TNA	L11152004	115202	691676.7	93430.1	2.0	4.0	11/28/2001	SW8260	1,2,3-TRICHLOROPROPANE	0.0064		0.0064	mg/kg	
TNA	L11152004	115202	691676.7	93430.1	2.0	4.0	11/28/2001	SW8270	1,2,4-TRICHLOROBENZENE	0.43		0.43	mg/kg	
TNA	L11152004	115202	691676.7	93430.1	2.0	4.0	11/28/2001	SW8260	1,2,4-TRICHLOROBENZENE	0.0064		0.0064	mg/kg	
TNA	L11152004	115202	691676.7	93430.1	2.0	4.0	11/28/2001	SW8260	1,2,4-TRIMETHYLBENZENE	0.0064		0.0064	mg/kg	
TNA	L11152004	115202	691676.7	93430.1	2.0	4.0	11/28/2001	SW8260	1,2-DIBROMO-3-CHLOROPROPA	0.013		0.013	mg/kg	
TNA	L11152004	115202	691676.7	93430.1	2.0	4.0	11/28/2001	SW8260	1,2-DIBROMOETHANE	0.0064		0.0064	mg/kg	
TNA	L11152004	115202	691676.7	93430.1	2.0	4.0	11/28/2001	SW8270	1,2-DICHLOROBENZENE	0.43		0.43	mg/kg	
TNA	L11152004	115202	691676.7	93430.1	2.0	4.0	11/28/2001	SW8260	1,2-DICHLOROBENZENE	0.0064		0.0064	mg/kg	
TNA	L11152004	115202	691676.7	93430.1	2.0	4.0	11/28/2001	SW8260	1,2-DICHLOROETHANE	0.0064		0.0064	mg/kg	
TNA	L11152004	115202	691676.7	93430.1	2.0	4.0	11/28/2001	SW8260	1,2-DICHLOROPROPANE	0.0064		0.0064	mg/kg	
TNA	L11152004	115202	691676.7	93430.1	2.0	4.0	11/28/2001	SW8260	1,3,5-TRIMETHYLBENZENE	0.0064		0.0064	mg/kg	
TNA	L11152004	115202	691676.7	93430.1	2.0	4.0	11/28/2001	SW8270	1,3-DICHLOROBENZENE	0.43		0.43	mg/kg	
TNA	L11152004	115202	691676.7	93430.1	2.0	4.0	11/28/2001	SW8260	1,3-DICHLOROBENZENE	0.0064		0.0064	mg/kg	
TNA	L11152004	115202	691676.7	93430.1	2.0	4.0	11/28/2001	SW8260	1,3-DICHLOROPROPANE	0.0064		0.0064	mg/kg	
TNA	L11152004	115202	691676.7	93430.1	2.0	4.0	11/28/2001	SW8270	1,4-DICHLOROBENZENE	0.43		0.43	mg/kg	
TNA	L11152004	115202	691676.7	93430.1	2.0	4.0	11/28/2001	SW8260	1,4-DICHLOROBENZENE	0.0064		0.0064	mg/kg	
TNA	L11152004	115202	691676.7	93430.1	2.0	4.0	11/28/2001	SW8260	1-CHLOROHEXANE	0.0064		0.0064	mg/kg	
TNA	L11152004	115202	691676.7	93430.1	2.0	4.0	11/28/2001	SW8260	2,2-DICHLOROPROPANE	0.0064		0.0064	mg/kg	
TNA	L11152004	115202	691676.7	93430.1	2.0	4.0	11/28/2001	SW8270	2,3,4,6-TETRACHLOROPHENOL	2.1		2.1	mg/kg	
TNA	L11152004	115202	691676.7	93430.1	2.0	4.0	11/28/2001	SW8270	2,4,5-TRICHLOROPHENOL	0.43		0.43	mg/kg	
TNA	L11152004	115202	691676.7	93430.1	2.0	4.0	11/28/2001	SW8270	2,4,6-TRICHLOROPHENOL	0.43		0.43	mg/kg	
TNA	L11152004	115202	691676.7	93430.1	2.0	4.0	11/28/2001	SW8270	2,4-DICHLOROPHENOL	0.43		0.43	mg/kg	
TNA	L11152004	115202	691676.7	93430.1	2.0	4.0	11/28/2001	SW8270	2,4-DIMETHYLPHENOL	0.43		0.43	mg/kg	
TNA	L11152004	115202	691676.7	93430.1	2.0	4.0	11/28/2001	SW8270	2,4-DINITROPHENOL	2.1		2.1	mg/kg	
TNA	L11152004	115202	691676.7	93430.1	2.0	4.0	11/28/2001	SW8270	2,4-Dinitrotoluene	0.43		0.43	mg/kg	
TNA	L11152004	115202	691676.7	93430.1	2.0	4.0	11/28/2001	SW8270	2,6-Dinitrotoluene	0.43		0.43	mg/kg	
TNA	L11152004	115202	691676.7	93430.1	2.0	4.0	11/28/2001	SW8260	2-BUTANONE	0.026		0.026	mg/kg	

Company	Sample Name	Station Name	Easting	Northing	Start Depth(ft)	End Depth(ft)	Collect Date	Method	Analyte	Result	Error	Detection Limit	Units	Validation Qualifier
TNA	L11152004	115202	691676.7	93430.1	2.0	4.0	11/28/2001	SW8270	2-CHLORONAPHTHALENE	0.43		0.43	mg/kg	
TNA	L11152004	115202	691676.7	93430.1	2.0	4.0	11/28/2001	SW8270	2-CHLOROPHENOL	0.43		0.43	mg/kg	
TNA	L11152004	115202	691676.7	93430.1	2.0	4.0	11/28/2001	SW8260	2-CHLOROTOLUENE	0.0064		0.0064	mg/kg	
TNA	L11152004	115202	691676.7	93430.1	2.0	4.0	11/28/2001	SW8260	2-HEXANONE	0.026		0.026	mg/kg	
TNA	L11152004	115202	691676.7	93430.1	2.0	4.0	11/28/2001	SW8270	2-METHYLNAPHTHALENE	0.43		0.43	mg/kg	
TNA	L11152004	115202	691676.7	93430.1	2.0	4.0	11/28/2001	SW8270	2-METHYLPHENOL	0.43		0.43	mg/kg	
TNA	L11152004	115202	691676.7	93430.1	2.0	4.0	11/28/2001	SW8270	2-NITROANILINE	2.1		2.1	mg/kg	
TNA	L11152004	115202	691676.7	93430.1	2.0	4.0	11/28/2001	SW8270	2-NITROPHENOL	0.43		0.43	mg/kg	
TNA	L11152004	115202	691676.7	93430.1	2.0	4.0	11/28/2001	SW8270	3,3'-DICHLOROBENZIDINE	2.1		2.1	mg/kg	
TNA	L11152004	115202	691676.7	93430.1	2.0	4.0	11/28/2001	SW8270	3-NITROANILINE	2.1		2.1	mg/kg	
TNA	L11152004	115202	691676.7	93430.1	2.0	4.0	11/28/2001	SW8270	4,6-DINITRO-2-METHYLPHENOL	2.1		2.1	mg/kg	
TNA	L11152004	115202	691676.7	93430.1	2.0	4.0	11/28/2001	SW8270	4-BROMOPHENYL PHENYL ETH	0.43		0.43	mg/kg	
TNA	L11152004	115202	691676.7	93430.1	2.0	4.0	11/28/2001	SW8270	4-CHLORO-3-METHYLPHENOL	0.43		0.43	mg/kg	
TNA	L11152004	115202	691676.7	93430.1	2.0	4.0	11/28/2001	SW8270	4-CHLOROANILINE	1.1		1.1	mg/kg	
TNA	L11152004	115202	691676.7	93430.1	2.0	4.0	11/28/2001	SW8270	4-CHLOROPHENYL PHENYL ETH	0.43		0.43	mg/kg	
TNA	L11152004	115202	691676.7	93430.1	2.0	4.0	11/28/2001	SW8260	4-CHLOROTOLUENE	0.0064		0.0064	mg/kg	
TNA	L11152004	115202	691676.7	93430.1	2.0	4.0	11/28/2001	SW8260	4-METHYL-2-PENTANONE	0.026		0.026	mg/kg	
TNA	L11152004	115202	691676.7	93430.1	2.0	4.0	11/28/2001	SW8270	4-METHYLPHENOL	0.43		0.43	mg/kg	
TNA	L11152004	115202	691676.7	93430.1	2.0	4.0	11/28/2001	SW8270	4-NITROANILINE	2.1		2.1	mg/kg	
TNA	L11152004	115202	691676.7	93430.1	2.0	4.0	11/28/2001	SW8270	4-NITROPHENOL	2.1		2.1	mg/kg	
TNA	L11152004	115202	691676.7	93430.1	2.0	4.0	11/28/2001	SW8270	ACENAPHTHENE	0.43		0.43	mg/kg	
TNA	L11152004	115202	691676.7	93430.1	2.0	4.0	11/28/2001	SW8270	ACENAPHTHYLENE	0.43		0.43	mg/kg	
TNA	L11152004	115202	691676.7	93430.1	2.0	4.0	11/28/2001	SW8260	ACETONE	0.026		0.026	mg/kg	
TNA	L11152004	115202	691676.7	93430.1	2.0	4.0	11/28/2001	SW8270	ANILINE	1.1		1.1	mg/kg	
TNA	L11152004	115202	691676.7	93430.1	2.0	4.0	11/28/2001	SW8270	ANTHRACENE	0.43		0.43	mg/kg	
TNA	L11152004	115202	691676.7	93430.1	2.0	4.0	11/28/2001	SW8270	AZOBENZENE	0.43		0.43	mg/kg	
TNA	L11152004	115202	691676.7	93430.1	2.0	4.0	11/28/2001	SW8260	BENZENE	0.0064		0.0064	mg/kg	
TNA	L11152004	115202	691676.7	93430.1	2.0	4.0	11/28/2001	SW8270	BENZO(A)ANTHRACENE	0.43		0.43	mg/kg	
TNA	L11152004	115202	691676.7	93430.1	2.0	4.0	11/28/2001	SW8270	BENZO(A)PYRENE	0.43		0.43	mg/kg	
TNA	L11152004	115202	691676.7	93430.1	2.0	4.0	11/28/2001	SW8270	BENZO(B)FLUORANTHENE	0.43		0.43	mg/kg	
TNA	L11152004	115202	691676.7	93430.1	2.0	4.0	11/28/2001	SW8270	BENZO(G,H,I)PERYLENE	0.43		0.43	mg/kg	
TNA	L11152004	115202	691676.7	93430.1	2.0	4.0	11/28/2001	SW8270	BENZO(K)FLUORANTHENE	0.43		0.43	mg/kg	
TNA	L11152004	115202	691676.7	93430.1	2.0	4.0	11/28/2001	SW8270	BENZOIC ACID	2.1		2.1	mg/kg	
TNA	L11152004	115202	691676.7	93430.1	2.0	4.0	11/28/2001	SW8270	BENZYL ALCOHOL	0.43		0.43	mg/kg	
TNA	L11152004	115202	691676.7	93430.1	2.0	4.0	11/28/2001	SW8270	BIS(2-CHLOROETHOXY)METHA	0.43		0.43	mg/kg	
TNA	L11152004	115202	691676.7	93430.1	2.0	4.0	11/28/2001	SW8270	BIS(2-CHLOROETHYL)ETHER	0.43		0.43	mg/kg	
TNA	L11152004	115202	691676.7	93430.1	2.0	4.0	11/28/2001	SW8270	BIS(2-CHLOROISOPROPYL)ETHE	0.43		0.43	mg/kg	
TNA	L11152004	115202	691676.7	93430.1	2.0	4.0	11/28/2001	SW8270	BIS(2-ETHYLHEXYL)PHTHALAT	0.43		0.43	mg/kg	
TNA	L11152004	115202	691676.7	93430.1	2.0	4.0	11/28/2001	SW8260	BROMOBENZENE	0.0064		0.0064	mg/kg	
TNA	L11152004	115202	691676.7	93430.1	2.0	4.0	11/28/2001	SW8260	BROMOCHLOROMETHANE	0.0064		0.0064	mg/kg	
TNA	L11152004	115202	691676.7	93430.1	2.0	4.0	11/28/2001	SW8260	BROMODICHLOROMETHANE	0.0064		0.0064	mg/kg	
TNA	L11152004	115202	691676.7	93430.1	2.0	4.0	11/28/2001	SW8260	BROMOFORM	0.0064		0.0064	mg/kg	
TNA	L11152004	115202	691676.7	93430.1	2.0	4.0	11/28/2001	SW8260	BROMOMETHANE	0.013		0.013	mg/kg	

Company	Sample Name	Station Name	Easting	Northing	Start Depth(ft)	End Depth(ft)	Collect Date	Method	Analyte	Result	Error	Detection Limit	Units	Validation Qualifier
TNA	L11152004	115202	691676.7	93430.1	2.0	4.0	11/28/2001	SW8270	BUTYL BENZYL PHTHALATE	0.43		0.43	mg/kg	
TNA	L11152004	115202	691676.7	93430.1	2.0	4.0	11/28/2001	SW8270	CARBAZOLE	0.43		0.43	mg/kg	
TNA	L11152004	115202	691676.7	93430.1	2.0	4.0	11/28/2001	SW8260	CARBON DISULFIDE	0.0064		0.0064	mg/kg	
TNA	L11152004	115202	691676.7	93430.1	2.0	4.0	11/28/2001	SW8260	CARBON TETRACHLORIDE	0.0064		0.0064	mg/kg	
TNA	L11152004	115202	691676.7	93430.1	2.0	4.0	11/28/2001	SW8260	CHLOROBENZENE	0.0064		0.0064	mg/kg	
TNA	L11152004	115202	691676.7	93430.1	2.0	4.0	11/28/2001	SW8260	CHLOROETHANE	0.013		0.013	mg/kg	
TNA	L11152004	115202	691676.7	93430.1	2.0	4.0	11/28/2001	SW8260	CHLOROFORM	0.0064		0.0064	mg/kg	
TNA	L11152004	115202	691676.7	93430.1	2.0	4.0	11/28/2001	SW8260	CHLOROMETHANE	0.013		0.013	mg/kg	
TNA	L11152004	115202	691676.7	93430.1	2.0	4.0	11/28/2001	SW8270	CHRYSENE	0.43		0.43	mg/kg	
TNA	L11152004	115202	691676.7	93430.1	2.0	4.0	11/28/2001	SW8260	CIS-1,2-DICHLOROETHENE	0.0064		0.0064	mg/kg	
TNA	L11152004	115202	691676.7	93430.1	2.0	4.0	11/28/2001	SW8260	CIS-1,3-DICHLOROPROPENE	0.0064		0.0064	mg/kg	
TNA	L11152004	115202	691676.7	93430.1	2.0	4.0	11/28/2001	SW8270	DIBENZO(A,H)ANTHRACENE	0.43		0.43	mg/kg	
TNA	L11152004	115202	691676.7	93430.1	2.0	4.0	11/28/2001	SW8270	DIBENZOFURAN	0.43		0.43	mg/kg	
TNA	L11152004	115202	691676.7	93430.1	2.0	4.0	11/28/2001	SW8260	DIBROMOCHLOROMETHANE	0.0064		0.0064	mg/kg	
TNA	L11152004	115202	691676.7	93430.1	2.0	4.0	11/28/2001	SW8260	DIBROMOMETHANE	0.0064		0.0064	mg/kg	
TNA	L11152004	115202	691676.7	93430.1	2.0	4.0	11/28/2001	SW8260	DICHLORODIFLUOROMETHANE	0.013		0.013	mg/kg	
TNA	L11152004	115202	691676.7	93430.1	2.0	4.0	11/28/2001	SW8270	DIETHYL PHTHALATE	0.43		0.43	mg/kg	
TNA	L11152004	115202	691676.7	93430.1	2.0	4.0	11/28/2001	SW8270	DIMETHYL PHTHALATE	0.43		0.43	mg/kg	
TNA	L11152004	115202	691676.7	93430.1	2.0	4.0	11/28/2001	SW8270	DI-N-BUTYL PHTHALATE	0.43		0.43	mg/kg	
TNA	L11152004	115202	691676.7	93430.1	2.0	4.0	11/28/2001	SW8270	DI-N-OCTYL PHTHALATE	0.43		0.43	mg/kg	
TNA	L11152004	115202	691676.7	93430.1	2.0	4.0	11/28/2001	SW8260	ETHYLBENZENE	0.0064		0.0064	mg/kg	
TNA	L11152004	115202	691676.7	93430.1	2.0	4.0	11/28/2001	SW8270	FLUORANTHENE	0.43		0.43	mg/kg	
TNA	L11152004	115202	691676.7	93430.1	2.0	4.0	11/28/2001	SW8270	FLUORENE	0.43		0.43	mg/kg	
TNA	L11152004	115202	691676.7	93430.1	2.0	4.0	11/28/2001	SW8270	HEXACHLOROBENZENE	0.43		0.43	mg/kg	
TNA	L11152004	115202	691676.7	93430.1	2.0	4.0	11/28/2001	SW8270	HEXACHLOROBUTADIENE	0.43		0.43	mg/kg	
TNA	L11152004	115202	691676.7	93430.1	2.0	4.0	11/28/2001	SW8260	HEXACHLOROBUTADIENE	0.0064		0.0064	mg/kg	
TNA	L11152004	115202	691676.7	93430.1	2.0	4.0	11/28/2001	SW8270	HEXACHLOROCYCLOPENTADIE	0.43		0.43	mg/kg	
TNA	L11152004	115202	691676.7	93430.1	2.0	4.0	11/28/2001	SW8270	HEXACHLOROETHANE	0.43		0.43	mg/kg	
TNA	L11152004	115202	691676.7	93430.1	2.0	4.0	11/28/2001	SW8270	INDENO(1,2,3-CD)PYRENE	0.43		0.43	mg/kg	
TNA	L11152004	115202	691676.7	93430.1	2.0	4.0	11/28/2001	SW8260	IODOMETHANE	0.0064		0.0064	mg/kg	
TNA	L11152004	115202	691676.7	93430.1	2.0	4.0	11/28/2001	SW8270	ISOPHORONE	0.43		0.43	mg/kg	
TNA	L11152004	115202	691676.7	93430.1	2.0	4.0	11/28/2001	SW8260	ISOPROPYLBENZENE	0.0064		0.0064	mg/kg	
TNA	L11152004	115202	691676.7	93430.1	2.0	4.0	11/28/2001	SW8260	M+P-XYLENE	0.0064		0.0064	mg/kg	
TNA	L11152004	115202	691676.7	93430.1	2.0	4.0	11/28/2001	SW8260	METHYL TERTIARY BUTYL ETH	0.0064		0.0064	mg/kg	
TNA	L11152004	115202	691676.7	93430.1	2.0	4.0	11/28/2001	SW8260	METHYLENE CHLORIDE	0.0064		0.0064	mg/kg	
TNA	L11152004	115202	691676.7	93430.1	2.0	4.0	11/28/2001	SW8270	NAPHTHALENE	0.43		0.43	mg/kg	
TNA	L11152004	115202	691676.7	93430.1	2.0	4.0	11/28/2001	SW8260	NAPHTHALENE	0.0064		0.0064	mg/kg	
TNA	L11152004	115202	691676.7	93430.1	2.0	4.0	11/28/2001	SW8260	N-BUTYLBENZENE	0.0064		0.0064	mg/kg	
TNA	L11152004	115202	691676.7	93430.1	2.0	4.0	11/28/2001	SW8270	Nitrobenzene	0.43		0.43	mg/kg	
TNA	L11152004	115202	691676.7	93430.1	2.0	4.0	11/28/2001	SW8270	N-NITROSODIMETHYLAMINE	0.43		0.43	mg/kg	
TNA	L11152004	115202	691676.7	93430.1	2.0	4.0	11/28/2001	SW8270	N-NITROSO-DI-N-PROPYLAMINE	0.43		0.43	mg/kg	
TNA	L11152004	115202	691676.7	93430.1	2.0	4.0	11/28/2001	SW8270	N-NITROSODIPHENYLAMINE	0.43		0.43	mg/kg	
TNA	L11152004	115202	691676.7	93430.1	2.0	4.0	11/28/2001	SW8260	N-PROPYLBENZENE	0.0064		0.0064	mg/kg	

Company	Sample Name	Station Name	Easting	Northing	Start Depth(ft)	End Depth(ft)	Collect Date	Method	Analyte	Result	Error	Detection Limit	Units	Validation Qualifier
TNA	L11152004	115202	691676.7	93430.1	2.0	4.0	11/28/2001	SW8260	O-XYLENE	0.0064		0.0064	mg/kg	
TNA	L11152004	115202	691676.7	93430.1	2.0	4.0	11/28/2001	SW8270	PENTACHLOROPHENOL	2.1		2.1	mg/kg	
TNA	L11152004	115202	691676.7	93430.1	2.0	4.0	11/28/2001	SW8270	PHENANTHRENE	0.43		0.43	mg/kg	
TNA	L11152004	115202	691676.7	93430.1	2.0	4.0	11/28/2001	SW8270	PHENOL	0.43		0.43	mg/kg	
TNA	L11152004	115202	691676.7	93430.1	2.0	4.0	11/28/2001	SW8260	P-ISOPROPYLTOLUENE	0.0064		0.0064	mg/kg	
TNA	L11152004	115202	691676.7	93430.1	2.0	4.0	11/28/2001	SW8270	PYRENE	0.43		0.43	mg/kg	
TNA	L11152004	115202	691676.7	93430.1	2.0	4.0	11/28/2001	SW8270	PYRIDINE	0.43		0.43	mg/kg	
TNA	L11152004	115202	691676.7	93430.1	2.0	4.0	11/28/2001	SW8260	SEC-BUTYLBENZENE	0.0064		0.0064	mg/kg	
TNA	L11152004	115202	691676.7	93430.1	2.0	4.0	11/28/2001	SW8260	STYRENE	0.0064		0.0064	mg/kg	
TNA	L11152004	115202	691676.7	93430.1	2.0	4.0	11/28/2001	SW8260	TERT-BUTYLBENZENE	0.0064		0.0064	mg/kg	
TNA	L11152004	115202	691676.7	93430.1	2.0	4.0	11/28/2001	SW8260	TETRACHLOROETHENE	0.0064		0.0064	mg/kg	
TNA	L11152004	115202	691676.7	93430.1	2.0	4.0	11/28/2001	SW8260	TOLUENE	0.0024		0.0064	mg/kg	
TNA	L11152004	115202	691676.7	93430.1	2.0	4.0	11/28/2001	SW8260	TRANS-1,2-DICHLOROETHENE	0.0064		0.0064	mg/kg	
TNA	L11152004	115202	691676.7	93430.1	2.0	4.0	11/28/2001	SW8260	TRANS-1,3-DICHLOROPROPENE	0.0064		0.0064	mg/kg	
TNA	L11152004	115202	691676.7	93430.1	2.0	4.0	11/28/2001	SW8260	TRICHLOROETHENE	0.0064		0.0064	mg/kg	
TNA	L11152004	115202	691676.7	93430.1	2.0	4.0	11/28/2001	SW8260	TRICHLOROFLUOROMETHANE	0.0064		0.0064	mg/kg	
TNA	L11152004	115202	691676.7	93430.1	2.0	4.0	11/28/2001	SW8260	TRICHLOROTRIFLUOROETHAN	0.0064		0.0064	mg/kg	
TNA	L11152004	115202	691676.7	93430.1	2.0	4.0	11/28/2001	SW8260	VINYL ACETATE	0.026		0.026	mg/kg	
TNA	L11152004	115202	691676.7	93430.1	2.0	4.0	11/28/2001	SW8260	VINYL CHLORIDE	0.013		0.013	mg/kg	
TNA	L11152005	115203	691655.0	93408.6	1.0	2.0	11/28/2001	SW8260	1,1,1,2-TETRACHLOROETHANE	0.0064		0.0064	mg/kg	
TNA	L11152005	115203	691655.0	93408.6	1.0	2.0	11/28/2001	SW8260	1,1,1-TRICHLOROETHANE	0.0064		0.0064	mg/kg	
TNA	L11152005	115203	691655.0	93408.6	1.0	2.0	11/28/2001	SW8260	1,1,2,2-TETRACHLOROETHANE	0.0064		0.0064	mg/kg	
TNA	L11152005	115203	691655.0	93408.6	1.0	2.0	11/28/2001	SW8260	1,1,2-TRICHLOROETHANE	0.0064		0.0064	mg/kg	
TNA	L11152005	115203	691655.0	93408.6	1.0	2.0	11/28/2001	SW8260	1,1-DICHLOROETHANE	0.0064		0.0064	mg/kg	
TNA	L11152005	115203	691655.0	93408.6	1.0	2.0	11/28/2001	SW8260	1,1-DICHLOROETHENE	0.0064		0.0064	mg/kg	
TNA	L11152005	115203	691655.0	93408.6	1.0	2.0	11/28/2001	SW8260	1,1-DICHLOROPROPENE	0.0064		0.0064	mg/kg	
TNA	L11152005	115203	691655.0	93408.6	1.0	2.0	11/28/2001	SW8260	1,2,3-TRICHLOROBENZENE	0.0064		0.0064	mg/kg	
TNA	L11152005	115203	691655.0	93408.6	1.0	2.0	11/28/2001	SW8260	1,2,3-TRICHLOROPROPANE	0.0064		0.0064	mg/kg	
TNA	L11152005	115203	691655.0	93408.6	1.0	2.0	11/28/2001	SW8270	1,2,4-TRICHLOROBENZENE	0.43		0.43	mg/kg	
TNA	L11152005	115203	691655.0	93408.6	1.0	2.0	11/28/2001	SW8260	1,2,4-TRICHLOROBENZENE	0.0064		0.0064	mg/kg	
TNA	L11152005	115203	691655.0	93408.6	1.0	2.0	11/28/2001	SW8260	1,2,4-TRIMETHYLBENZENE	0.0064		0.0064	mg/kg	
TNA	L11152005	115203	691655.0	93408.6	1.0	2.0	11/28/2001	SW8260	1,2-DIBROMO-3-CHLOROPROPA	0.013		0.013	mg/kg	
TNA	L11152005	115203	691655.0	93408.6	1.0	2.0	11/28/2001	SW8260	1,2-DIBROMOETHANE	0.0064		0.0064	mg/kg	
TNA	L11152005	115203	691655.0	93408.6	1.0	2.0	11/28/2001	SW8270	1,2-DICHLOROBENZENE	0.43		0.43	mg/kg	
TNA	L11152005	115203	691655.0	93408.6	1.0	2.0	11/28/2001	SW8260	1,2-DICHLOROBENZENE	0.0064		0.0064	mg/kg	
TNA	L11152005	115203	691655.0	93408.6	1.0	2.0	11/28/2001	SW8260	1,2-DICHLOROETHANE	0.0064		0.0064	mg/kg	
TNA	L11152005	115203	691655.0	93408.6	1.0	2.0	11/28/2001	SW8260	1,2-DICHLOROPROPANE	0.0064		0.0064	mg/kg	
TNA	L11152005	115203	691655.0	93408.6	1.0	2.0	11/28/2001	SW8260	1,3,5-TRIMETHYLBENZENE	0.0064		0.0064	mg/kg	
TNA	L11152005	115203	691655.0	93408.6	1.0	2.0	11/28/2001	SW8270	1,3-DICHLOROBENZENE	0.43		0.43	mg/kg	
TNA	L11152005	115203	691655.0	93408.6	1.0	2.0	11/28/2001	SW8260	1,3-DICHLOROBENZENE	0.0064		0.0064	mg/kg	
TNA	L11152005	115203	691655.0	93408.6	1.0	2.0	11/28/2001	SW8260	1,3-DICHLOROPROPANE	0.0064		0.0064	mg/kg	
TNA	L11152005	115203	691655.0	93408.6	1.0	2.0	11/28/2001	SW8270	1,4-DICHLOROBENZENE	0.43		0.43	mg/kg	
TNA	L11152005	115203	691655.0	93408.6	1.0	2.0	11/28/2001	SW8260	1,4-DICHLOROBENZENE	0.0064		0.0064	mg/kg	

Company	Sample Name	Station Name	Easting	Northing	Start Depth(ft)	End Depth(ft)	Collect Date	Method	Analyte	Result	Error	Detection Limit	Units	Validation Qualifier
TNA	L11152005	115203	691655.0	93408.6	1.0	2.0	11/28/2001	SW8260	1-CHLOROHEXANE	0.0064		0.0064	mg/kg	
TNA	L11152005	115203	691655.0	93408.6	1.0	2.0	11/28/2001	SW8260	2,2-DICHLOROPROPANE	0.0064		0.0064	mg/kg	
TNA	L11152005	115203	691655.0	93408.6	1.0	2.0	11/28/2001	SW8270	2,3,4,6-TETRACHLOROPHENOL	2.1		2.1	mg/kg	
TNA	L11152005	115203	691655.0	93408.6	1.0	2.0	11/28/2001	SW8270	2,4,5-TRICHLOROPHENOL	0.43		0.43	mg/kg	
TNA	L11152005	115203	691655.0	93408.6	1.0	2.0	11/28/2001	SW8270	2,4,6-TRICHLOROPHENOL	0.43		0.43	mg/kg	
TNA	L11152005	115203	691655.0	93408.6	1.0	2.0	11/28/2001	SW8270	2,4-DICHLOROPHENOL	0.43		0.43	mg/kg	
TNA	L11152005	115203	691655.0	93408.6	1.0	2.0	11/28/2001	SW8270	2,4-DIMETHYLPHENOL	0.43		0.43	mg/kg	
TNA	L11152005	115203	691655.0	93408.6	1.0	2.0	11/28/2001	SW8270	2,4-DINITROPHENOL	2.1		2.1	mg/kg	
TNA	L11152005	115203	691655.0	93408.6	1.0	2.0	11/28/2001	SW8270	2,4-Dinitrotoluene	0.43		0.43	mg/kg	
TNA	L11152005	115203	691655.0	93408.6	1.0	2.0	11/28/2001	SW8270	2,6-Dinitrotoluene	0.43		0.43	mg/kg	
TNA	L11152005	115203	691655.0	93408.6	1.0	2.0	11/28/2001	SW8260	2-BUTANONE	0.026		0.026	mg/kg	
TNA	L11152005	115203	691655.0	93408.6	1.0	2.0	11/28/2001	SW8270	2-CHLORONAPHTHALENE	0.43		0.43	mg/kg	
TNA	L11152005	115203	691655.0	93408.6	1.0	2.0	11/28/2001	SW8270	2-CHLOROPHENOL	0.43		0.43	mg/kg	
TNA	L11152005	115203	691655.0	93408.6	1.0	2.0	11/28/2001	SW8260	2-CHLOROTOLUENE	0.0064		0.0064	mg/kg	
TNA	L11152005	115203	691655.0	93408.6	1.0	2.0	11/28/2001	SW8260	2-HEXANONE	0.026		0.026	mg/kg	
TNA	L11152005	115203	691655.0	93408.6	1.0	2.0	11/28/2001	SW8270	2-METHYLNAPHTHALENE	0.43		0.43	mg/kg	
TNA	L11152005	115203	691655.0	93408.6	1.0	2.0	11/28/2001	SW8270	2-METHYLPHENOL	0.43		0.43	mg/kg	
TNA	L11152005	115203	691655.0	93408.6	1.0	2.0	11/28/2001	SW8270	2-NITROANILINE	2.1		2.1	mg/kg	
TNA	L11152005	115203	691655.0	93408.6	1.0	2.0	11/28/2001	SW8270	2-NITROPHENOL	0.43		0.43	mg/kg	
TNA	L11152005	115203	691655.0	93408.6	1.0	2.0	11/28/2001	SW8270	3,3'-DICHLOROBENZIDINE	2.1		2.1	mg/kg	
TNA	L11152005	115203	691655.0	93408.6	1.0	2.0	11/28/2001	SW8270	3-NITROANILINE	2.1		2.1	mg/kg	
TNA	L11152005	115203	691655.0	93408.6	1.0	2.0	11/28/2001	SW8270	4,6-DINITRO-2-METHYLPHENOL	2.1		2.1	mg/kg	
TNA	L11152005	115203	691655.0	93408.6	1.0	2.0	11/28/2001	SW8270	4-BROMOPHENYL PHENYL ETH	0.43		0.43	mg/kg	
TNA	L11152005	115203	691655.0	93408.6	1.0	2.0	11/28/2001	SW8270	4-CHLORO-3-METHYLPHENOL	0.43		0.43	mg/kg	
TNA	L11152005	115203	691655.0	93408.6	1.0	2.0	11/28/2001	SW8270	4-CHLOROANILINE	1.1		1.1	mg/kg	
TNA	L11152005	115203	691655.0	93408.6	1.0	2.0	11/28/2001	SW8270	4-CHLOROPHENYL PHENYL ETH	0.43		0.43	mg/kg	
TNA	L11152005	115203	691655.0	93408.6	1.0	2.0	11/28/2001	SW8260	4-CHLOROTOLUENE	0.0064		0.0064	mg/kg	
TNA	L11152005	115203	691655.0	93408.6	1.0	2.0	11/28/2001	SW8260	4-METHYL-2-PENTANONE	0.026		0.026	mg/kg	
TNA	L11152005	115203	691655.0	93408.6	1.0	2.0	11/28/2001	SW8270	4-METHYLPHENOL	0.43		0.43	mg/kg	
TNA	L11152005	115203	691655.0	93408.6	1.0	2.0	11/28/2001	SW8270	4-NITROANILINE	2.1		2.1	mg/kg	
TNA	L11152005	115203	691655.0	93408.6	1.0	2.0	11/28/2001	SW8270	4-NITROPHENOL	2.1		2.1	mg/kg	
TNA	L11152005	115203	691655.0	93408.6	1.0	2.0	11/28/2001	SW8270	ACENAPHTHENE	0.43		0.43	mg/kg	
TNA	L11152005	115203	691655.0	93408.6	1.0	2.0	11/28/2001	SW8270	ACENAPHTHYLENE	0.43		0.43	mg/kg	
TNA	L11152005	115203	691655.0	93408.6	1.0	2.0	11/28/2001	SW8260	ACETONE	0.026		0.026	mg/kg	
TNA	L11152005	115203	691655.0	93408.6	1.0	2.0	11/28/2001	SW8270	ANILINE	1.1		1.1	mg/kg	
TNA	L11152005	115203	691655.0	93408.6	1.0	2.0	11/28/2001	SW8270	ANTHRACENE	0.43		0.43	mg/kg	
TNA	L11152005	115203	691655.0	93408.6	1.0	2.0	11/28/2001	SW8270	AZOBENZENE	0.43		0.43	mg/kg	
TNA	L11152005	115203	691655.0	93408.6	1.0	2.0	11/28/2001	SW8260	BENZENE	0.0064		0.0064	mg/kg	
TNA	L11152005	115203	691655.0	93408.6	1.0	2.0	11/28/2001	SW8270	BENZO(A)ANTHRACENE	0.43		0.43	mg/kg	
TNA	L11152005	115203	691655.0	93408.6	1.0	2.0	11/28/2001	SW8270	BENZO(A)PYRENE	0.43		0.43	mg/kg	
TNA	L11152005	115203	691655.0	93408.6	1.0	2.0	11/28/2001	SW8270	BENZO(B)FLUORANTHENE	0.43		0.43	mg/kg	
TNA	L11152005	115203	691655.0	93408.6	1.0	2.0	11/28/2001	SW8270	BENZO(G,H,I)PERYLENE	0.43		0.43	mg/kg	
TNA	L11152005	115203	691655.0	93408.6	1.0	2.0	11/28/2001	SW8270	BENZO(K)FLUORANTHENE	0.43		0.43	mg/kg	

Company	Sample Name	Station Name	Easting	Northing	Start Depth(ft)	End Depth(ft)	Collect Date	Method	Analyte	Result	Error	Detection Limit	Units	Validation Qualifier
TNA	L11152005	115203	691655.0	93408.6	1.0	2.0	11/28/2001	SW8270	BENZOIC ACID	2.1		2.1	mg/kg	
TNA	L11152005	115203	691655.0	93408.6	1.0	2.0	11/28/2001	SW8270	BENZYL ALCOHOL	0.43		0.43	mg/kg	
TNA	L11152005	115203	691655.0	93408.6	1.0	2.0	11/28/2001	SW8270	BIS(2-CHLOROETHOXY)METHA	0.43		0.43	mg/kg	
TNA	L11152005	115203	691655.0	93408.6	1.0	2.0	11/28/2001	SW8270	BIS(2-CHLOROETHYL)ETHER	0.43		0.43	mg/kg	
TNA	L11152005	115203	691655.0	93408.6	1.0	2.0	11/28/2001	SW8270	BIS(2-CHLOROISOPROPYL)ETHE	0.43		0.43	mg/kg	
TNA	L11152005	115203	691655.0	93408.6	1.0	2.0	11/28/2001	SW8270	BIS(2-ETHYLHEXYL)PHTHALAT	0.43		0.43	mg/kg	
TNA	L11152005	115203	691655.0	93408.6	1.0	2.0	11/28/2001	SW8260	BROMOBENZENE	0.0064		0.0064	mg/kg	
TNA	L11152005	115203	691655.0	93408.6	1.0	2.0	11/28/2001	SW8260	BROMOCHLOROMETHANE	0.0064		0.0064	mg/kg	
TNA	L11152005	115203	691655.0	93408.6	1.0	2.0	11/28/2001	SW8260	BROMODICHLOROMETHANE	0.0064		0.0064	mg/kg	
TNA	L11152005	115203	691655.0	93408.6	1.0	2.0	11/28/2001	SW8260	BROMOFORM	0.0064		0.0064	mg/kg	
TNA	L11152005	115203	691655.0	93408.6	1.0	2.0	11/28/2001	SW8260	BROMOMETHANE	0.013		0.013	mg/kg	
TNA	L11152005	115203	691655.0	93408.6	1.0	2.0	11/28/2001	SW8270	BUTYL BENZYL PHTHALATE	0.43		0.43	mg/kg	
TNA	L11152005	115203	691655.0	93408.6	1.0	2.0	11/28/2001	SW8270	CARBAZOLE	0.43		0.43	mg/kg	
TNA	L11152005	115203	691655.0	93408.6	1.0	2.0	11/28/2001	SW8260	CARBON DISULFIDE	0.0064		0.0064	mg/kg	
TNA	L11152005	115203	691655.0	93408.6	1.0	2.0	11/28/2001	SW8260	CARBON TETRACHLORIDE	0.0064		0.0064	mg/kg	
TNA	L11152005	115203	691655.0	93408.6	1.0	2.0	11/28/2001	SW8260	CHLOROBENZENE	0.0064		0.0064	mg/kg	
TNA	L11152005	115203	691655.0	93408.6	1.0	2.0	11/28/2001	SW8260	CHLOROETHANE	0.013		0.013	mg/kg	
TNA	L11152005	115203	691655.0	93408.6	1.0	2.0	11/28/2001	SW8260	CHLOROFORM	0.0064		0.0064	mg/kg	
TNA	L11152005	115203	691655.0	93408.6	1.0	2.0	11/28/2001	SW8260	CHLOROMETHANE	0.013		0.013	mg/kg	
TNA	L11152005	115203	691655.0	93408.6	1.0	2.0	11/28/2001	SW8270	CHRYSENE	0.43		0.43	mg/kg	
TNA	L11152005	115203	691655.0	93408.6	1.0	2.0	11/28/2001	SW8260	CIS-1,2-DICHLOROETHENE	0.0064		0.0064	mg/kg	
TNA	L11152005	115203	691655.0	93408.6	1.0	2.0	11/28/2001	SW8260	CIS-1,3-DICHLOROPROPENE	0.0064		0.0064	mg/kg	
TNA	L11152005	115203	691655.0	93408.6	1.0	2.0	11/28/2001	SW8270	DIBENZO(A,H)ANTHRACENE	0.43		0.43	mg/kg	
TNA	L11152005	115203	691655.0	93408.6	1.0	2.0	11/28/2001	SW8270	DIBENZOFURAN	0.43		0.43	mg/kg	
TNA	L11152005	115203	691655.0	93408.6	1.0	2.0	11/28/2001	SW8260	DIBROMOCHLOROMETHANE	0.0064		0.0064	mg/kg	
TNA	L11152005	115203	691655.0	93408.6	1.0	2.0	11/28/2001	SW8260	DIBROMOMETHANE	0.0064		0.0064	mg/kg	
TNA	L11152005	115203	691655.0	93408.6	1.0	2.0	11/28/2001	SW8260	DICHLORODIFLUOROMETHANE	0.013		0.013	mg/kg	
TNA	L11152005	115203	691655.0	93408.6	1.0	2.0	11/28/2001	SW8270	DIETHYL PHTHALATE	0.43		0.43	mg/kg	
TNA	L11152005	115203	691655.0	93408.6	1.0	2.0	11/28/2001	SW8270	DIMETHYL PHTHALATE	0.43		0.43	mg/kg	
TNA	L11152005	115203	691655.0	93408.6	1.0	2.0	11/28/2001	SW8270	DI-N-BUTYL PHTHALATE	0.43		0.43	mg/kg	
TNA	L11152005	115203	691655.0	93408.6	1.0	2.0	11/28/2001	SW8270	DI-N-OCTYL PHTHALATE	0.43		0.43	mg/kg	
TNA	L11152005	115203	691655.0	93408.6	1.0	2.0	11/28/2001	SW8260	ETHYLBENZENE	0.0064		0.0064	mg/kg	
TNA	L11152005	115203	691655.0	93408.6	1.0	2.0	11/28/2001	SW8270	FLUORANTHENE	0.43		0.43	mg/kg	
TNA	L11152005	115203	691655.0	93408.6	1.0	2.0	11/28/2001	SW8270	FLUORENE	0.43		0.43	mg/kg	
TNA	L11152005	115203	691655.0	93408.6	1.0	2.0	11/28/2001	SW8270	HEXACHLOROBENZENE	0.43		0.43	mg/kg	
TNA	L11152005	115203	691655.0	93408.6	1.0	2.0	11/28/2001	SW8270	HEXACHLOROBUTADIENE	0.43		0.43	mg/kg	
TNA	L11152005	115203	691655.0	93408.6	1.0	2.0	11/28/2001	SW8260	HEXACHLOROBUTADIENE	0.0064		0.0064	mg/kg	
TNA	L11152005	115203	691655.0	93408.6	1.0	2.0	11/28/2001	SW8270	HEXACHLOROCYCLOPENTADIE	0.43		0.43	mg/kg	
TNA	L11152005	115203	691655.0	93408.6	1.0	2.0	11/28/2001	SW8270	HEXACHLOROETHANE	0.43		0.43	mg/kg	
TNA	L11152005	115203	691655.0	93408.6	1.0	2.0	11/28/2001	SW8270	INDENO(1,2,3-CD)PYRENE	0.43		0.43	mg/kg	
TNA	L11152005	115203	691655.0	93408.6	1.0	2.0	11/28/2001	SW8260	IODOMETHANE	0.0064		0.0064	mg/kg	
TNA	L11152005	115203	691655.0	93408.6	1.0	2.0	11/28/2001	SW8270	ISOPHORONE	0.43		0.43	mg/kg	
TNA	L11152005	115203	691655.0	93408.6	1.0	2.0	11/28/2001	SW8260	ISOPROPYLBENZENE	0.0064		0.0064	mg/kg	

Company	Sample Name	Station Name	Easting	Northing	Start Depth(ft)	End Depth(ft)	Collect Date	Method	Analyte	Result	Error	Detection Limit	Units	Validation Qualifier
TNA	L11152005	115203	691655.0	93408.6	1.0	2.0	11/28/2001	SW8260	M+P-XYLENE	0.0064		0.0064	mg/kg	
TNA	L11152005	115203	691655.0	93408.6	1.0	2.0	11/28/2001	SW8260	METHYL TERTIARY BUTYL ETH	0.0064		0.0064	mg/kg	
TNA	L11152005	115203	691655.0	93408.6	1.0	2.0	11/28/2001	SW8260	METHYLENE CHLORIDE	0.0064		0.0064	mg/kg	
TNA	L11152005	115203	691655.0	93408.6	1.0	2.0	11/28/2001	SW8270	NAPHTHALENE	0.43		0.43	mg/kg	
TNA	L11152005	115203	691655.0	93408.6	1.0	2.0	11/28/2001	SW8260	NAPHTHALENE	0.0064		0.0064	mg/kg	
TNA	L11152005	115203	691655.0	93408.6	1.0	2.0	11/28/2001	SW8260	N-BUTYLBENZENE	0.0064		0.0064	mg/kg	
TNA	L11152005	115203	691655.0	93408.6	1.0	2.0	11/28/2001	SW8270	Nitrobenzene	0.43		0.43	mg/kg	
TNA	L11152005	115203	691655.0	93408.6	1.0	2.0	11/28/2001	SW8270	N-NITROSODIMETHYLAMINE	0.43		0.43	mg/kg	
TNA	L11152005	115203	691655.0	93408.6	1.0	2.0	11/28/2001	SW8270	N-NITROSO-DI-N-PROPYLAMINI	0.43		0.43	mg/kg	
TNA	L11152005	115203	691655.0	93408.6	1.0	2.0	11/28/2001	SW8270	N-NITROSODIPHENYLAMINE	0.43		0.43	mg/kg	
TNA	L11152005	115203	691655.0	93408.6	1.0	2.0	11/28/2001	SW8260	N-PROPYLBENZENE	0.0064		0.0064	mg/kg	
TNA	L11152005	115203	691655.0	93408.6	1.0	2.0	11/28/2001	SW8260	O-XYLENE	0.0064		0.0064	mg/kg	
TNA	L11152005	115203	691655.0	93408.6	1.0	2.0	11/28/2001	SW8270	PENTACHLOROPHENOL	2.1		2.1	mg/kg	
TNA	L11152005	115203	691655.0	93408.6	1.0	2.0	11/28/2001	SW8270	PHENANTHRENE	0.43		0.43	mg/kg	
TNA	L11152005	115203	691655.0	93408.6	1.0	2.0	11/28/2001	SW8270	PHENOL	0.43		0.43	mg/kg	
TNA	L11152005	115203	691655.0	93408.6	1.0	2.0	11/28/2001	SW8260	P-ISOPROPYLTOLUENE	0.0064		0.0064	mg/kg	
TNA	L11152005	115203	691655.0	93408.6	1.0	2.0	11/28/2001	SW8270	PYRENE	0.43		0.43	mg/kg	
TNA	L11152005	115203	691655.0	93408.6	1.0	2.0	11/28/2001	SW8270	PYRIDINE	0.43		0.43	mg/kg	
TNA	L11152005	115203	691655.0	93408.6	1.0	2.0	11/28/2001	SW8260	SEC-BUTYLBENZENE	0.0064		0.0064	mg/kg	
TNA	L11152005	115203	691655.0	93408.6	1.0	2.0	11/28/2001	SW8260	STYRENE	0.0064		0.0064	mg/kg	
TNA	L11152005	115203	691655.0	93408.6	1.0	2.0	11/28/2001	SW8260	TERT-BUTYLBENZENE	0.0064		0.0064	mg/kg	
TNA	L11152005	115203	691655.0	93408.6	1.0	2.0	11/28/2001	SW8260	TETRACHLOROETHENE	0.0064		0.0064	mg/kg	
TNA	L11152005	115203	691655.0	93408.6	1.0	2.0	11/28/2001	SW8260	TOLUENE	0.0064		0.0064	mg/kg	
TNA	L11152005	115203	691655.0	93408.6	1.0	2.0	11/28/2001	SW8260	TRANS-1,2-DICHLOROETHENE	0.0064		0.0064	mg/kg	
TNA	L11152005	115203	691655.0	93408.6	1.0	2.0	11/28/2001	SW8260	TRANS-1,3-DICHLOROPROPENE	0.0064		0.0064	mg/kg	
TNA	L11152005	115203	691655.0	93408.6	1.0	2.0	11/28/2001	SW8260	TRICHLOROETHENE	0.0064		0.0064	mg/kg	
TNA	L11152005	115203	691655.0	93408.6	1.0	2.0	11/28/2001	SW8260	TRICHLOROFLUOROMETHANE	0.0064		0.0064	mg/kg	
TNA	L11152005	115203	691655.0	93408.6	1.0	2.0	11/28/2001	SW8260	TRICHLOROTRIFLUOROETHANI	0.0064		0.0064	mg/kg	
TNA	L11152005	115203	691655.0	93408.6	1.0	2.0	11/28/2001	SW8260	VINYL ACETATE	0.026		0.026	mg/kg	
TNA	L11152005	115203	691655.0	93408.6	1.0	2.0	11/28/2001	SW8260	VINYL CHLORIDE	0.013		0.013	mg/kg	
TNA	L11152006	115203	691655.0	93408.6	2.0	4.0	11/28/2001	SW8260	1,1,1,2-TETRACHLOROETHANE	0.032		0.032	mg/kg	
TNA	L11152006	115203	691655.0	93408.6	2.0	4.0	11/28/2001	SW8260	1,1,1-TRICHLOROETHANE	0.032		0.032	mg/kg	
TNA	L11152006	115203	691655.0	93408.6	2.0	4.0	11/28/2001	SW8260	1,1,2,2-TETRACHLOROETHANE	0.032		0.032	mg/kg	
TNA	L11152006	115203	691655.0	93408.6	2.0	4.0	11/28/2001	SW8260	1,1,2-TRICHLOROETHANE	0.032		0.032	mg/kg	
TNA	L11152006	115203	691655.0	93408.6	2.0	4.0	11/28/2001	SW8260	1,1-DICHLOROETHANE	0.032		0.032	mg/kg	
TNA	L11152006	115203	691655.0	93408.6	2.0	4.0	11/28/2001	SW8260	1,1-DICHLOROETHENE	0.032		0.032	mg/kg	
TNA	L11152006	115203	691655.0	93408.6	2.0	4.0	11/28/2001	SW8260	1,1-DICHLOROPROPENE	0.032		0.032	mg/kg	
TNA	L11152006	115203	691655.0	93408.6	2.0	4.0	11/28/2001	SW8260	1,2,3-TRICHLOROBENZENE	0.032		0.032	mg/kg	
TNA	L11152006	115203	691655.0	93408.6	2.0	4.0	11/28/2001	SW8260	1,2,3-TRICHLOROPROPANE	0.032		0.032	mg/kg	
TNA	L11152006	115203	691655.0	93408.6	2.0	4.0	11/28/2001	SW8270	1,2,4-TRICHLOROBENZENE	0.43		0.43	mg/kg	
TNA	L11152006	115203	691655.0	93408.6	2.0	4.0	11/28/2001	SW8260	1,2,4-TRICHLOROBENZENE	0.032		0.032	mg/kg	
TNA	L11152006	115203	691655.0	93408.6	2.0	4.0	11/28/2001	SW8260	1,2,4-TRIMETHYLBENZENE	0.032		0.032	mg/kg	
TNA	L11152006	115203	691655.0	93408.6	2.0	4.0	11/28/2001	SW8260	1,2-DIBROMO-3-CHLOROPROPA	0.064		0.064	mg/kg	

Company	Sample Name	Station Name	Easting	Northing	Start Depth(ft)	End Depth(ft)	Collect Date	Method	Analyte	Result	Error	Detection Limit	Units	Validation Qualifier
TNA	L11152006	115203	691655.0	93408.6	2.0	4.0	11/28/2001	SW8260	1,2-DIBROMOETHANE	0.032		0.032	mg/kg	
TNA	L11152006	115203	691655.0	93408.6	2.0	4.0	11/28/2001	SW8270	1,2-DICHLOROBENZENE	0.43		0.43	mg/kg	
TNA	L11152006	115203	691655.0	93408.6	2.0	4.0	11/28/2001	SW8260	1,2-DICHLOROBENZENE	0.032		0.032	mg/kg	
TNA	L11152006	115203	691655.0	93408.6	2.0	4.0	11/28/2001	SW8260	1,2-DICHLOROETHANE	0.032		0.032	mg/kg	
TNA	L11152006	115203	691655.0	93408.6	2.0	4.0	11/28/2001	SW8260	1,2-DICHLOROPROPANE	0.032		0.032	mg/kg	
TNA	L11152006	115203	691655.0	93408.6	2.0	4.0	11/28/2001	SW8260	1,3,5-TRIMETHYLBENZENE	0.01		0.032	mg/kg	
TNA	L11152006	115203	691655.0	93408.6	2.0	4.0	11/28/2001	SW8270	1,3-DICHLOROBENZENE	0.43		0.43	mg/kg	
TNA	L11152006	115203	691655.0	93408.6	2.0	4.0	11/28/2001	SW8260	1,3-DICHLOROBENZENE	0.032		0.032	mg/kg	
TNA	L11152006	115203	691655.0	93408.6	2.0	4.0	11/28/2001	SW8260	1,3-DICHLOROPROPANE	0.032		0.032	mg/kg	
TNA	L11152006	115203	691655.0	93408.6	2.0	4.0	11/28/2001	SW8270	1,4-DICHLOROBENZENE	0.43		0.43	mg/kg	
TNA	L11152006	115203	691655.0	93408.6	2.0	4.0	11/28/2001	SW8260	1,4-DICHLOROBENZENE	0.032		0.032	mg/kg	
TNA	L11152006	115203	691655.0	93408.6	2.0	4.0	11/28/2001	SW8260	1-CHLOROHEXANE	0.032		0.032	mg/kg	
TNA	L11152006	115203	691655.0	93408.6	2.0	4.0	11/28/2001	SW8260	2,2-DICHLOROPROPANE	0.032		0.032	mg/kg	
TNA	L11152006	115203	691655.0	93408.6	2.0	4.0	11/28/2001	SW8270	2,3,4,6-TETRACHLOROPHENOL	2.1		2.1	mg/kg	
TNA	L11152006	115203	691655.0	93408.6	2.0	4.0	11/28/2001	SW8270	2,4,5-TRICHLOROPHENOL	0.43		0.43	mg/kg	
TNA	L11152006	115203	691655.0	93408.6	2.0	4.0	11/28/2001	SW8270	2,4,6-TRICHLOROPHENOL	0.43		0.43	mg/kg	
TNA	L11152006	115203	691655.0	93408.6	2.0	4.0	11/28/2001	SW8270	2,4-DICHLOROPHENOL	0.43		0.43	mg/kg	
TNA	L11152006	115203	691655.0	93408.6	2.0	4.0	11/28/2001	SW8270	2,4-DIMETHYLPHENOL	0.43		0.43	mg/kg	
TNA	L11152006	115203	691655.0	93408.6	2.0	4.0	11/28/2001	SW8270	2,4-DINITROPHENOL	2.1		2.1	mg/kg	
TNA	L11152006	115203	691655.0	93408.6	2.0	4.0	11/28/2001	SW8270	2,4-Dinitrotoluene	0.43		0.43	mg/kg	
TNA	L11152006	115203	691655.0	93408.6	2.0	4.0	11/28/2001	SW8270	2,6-Dinitrotoluene	0.43		0.43	mg/kg	
TNA	L11152006	115203	691655.0	93408.6	2.0	4.0	11/28/2001	SW8260	2-BUTANONE	0.13		0.13	mg/kg	
TNA	L11152006	115203	691655.0	93408.6	2.0	4.0	11/28/2001	SW8270	2-CHLORONAPHTHALENE	0.43		0.43	mg/kg	
TNA	L11152006	115203	691655.0	93408.6	2.0	4.0	11/28/2001	SW8270	2-CHLOROPHENOL	0.43		0.43	mg/kg	
TNA	L11152006	115203	691655.0	93408.6	2.0	4.0	11/28/2001	SW8260	2-CHLOROTOLUENE	0.032		0.032	mg/kg	
TNA	L11152006	115203	691655.0	93408.6	2.0	4.0	11/28/2001	SW8260	2-HEXANONE	0.13		0.13	mg/kg	
TNA	L11152006	115203	691655.0	93408.6	2.0	4.0	11/28/2001	SW8270	2-METHYLNAPHTHALENE	0.43		0.43	mg/kg	
TNA	L11152006	115203	691655.0	93408.6	2.0	4.0	11/28/2001	SW8270	2-METHYLPHENOL	0.43		0.43	mg/kg	
TNA	L11152006	115203	691655.0	93408.6	2.0	4.0	11/28/2001	SW8270	2-NITROANILINE	2.1		2.1	mg/kg	
TNA	L11152006	115203	691655.0	93408.6	2.0	4.0	11/28/2001	SW8270	2-NITROPHENOL	0.43		0.43	mg/kg	
TNA	L11152006	115203	691655.0	93408.6	2.0	4.0	11/28/2001	SW8270	3,3'-DICHLOROBENZIDINE	2.1		2.1	mg/kg	
TNA	L11152006	115203	691655.0	93408.6	2.0	4.0	11/28/2001	SW8270	3-NITROANILINE	2.1		2.1	mg/kg	
TNA	L11152006	115203	691655.0	93408.6	2.0	4.0	11/28/2001	SW8270	4,6-DINITRO-2-METHYLPHENOL	2.1		2.1	mg/kg	
TNA	L11152006	115203	691655.0	93408.6	2.0	4.0	11/28/2001	SW8270	4-BROMOPHENYL PHENYL ETH	0.43		0.43	mg/kg	
TNA	L11152006	115203	691655.0	93408.6	2.0	4.0	11/28/2001	SW8270	4-CHLORO-3-METHYLPHENOL	0.43		0.43	mg/kg	
TNA	L11152006	115203	691655.0	93408.6	2.0	4.0	11/28/2001	SW8270	4-CHLOROANILINE	1.1		1.1	mg/kg	
TNA	L11152006	115203	691655.0	93408.6	2.0	4.0	11/28/2001	SW8270	4-CHLOROPHENYL PHENYL ETH	0.43		0.43	mg/kg	
TNA	L11152006	115203	691655.0	93408.6	2.0	4.0	11/28/2001	SW8260	4-CHLOROTOLUENE	0.032		0.032	mg/kg	
TNA	L11152006	115203	691655.0	93408.6	2.0	4.0	11/28/2001	SW8260	4-METHYL-2-PENTANONE	0.13		0.13	mg/kg	
TNA	L11152006	115203	691655.0	93408.6	2.0	4.0	11/28/2001	SW8270	4-METHYLPHENOL	0.43		0.43	mg/kg	
TNA	L11152006	115203	691655.0	93408.6	2.0	4.0	11/28/2001	SW8270	4-NITROANILINE	2.1		2.1	mg/kg	
TNA	L11152006	115203	691655.0	93408.6	2.0	4.0	11/28/2001	SW8270	4-NITROPHENOL	2.1		2.1	mg/kg	
TNA	L11152006	115203	691655.0	93408.6	2.0	4.0	11/28/2001	SW8270	ACENAPHTHENE	0.43		0.43	mg/kg	

Company	Sample Name	Station Name	Easting	Northing	Start Depth(ft)	End Depth(ft)	Collect Date	Method	Analyte	Result	Error	Detection Limit	Units	Validation Qualifier
TNA	L11152006	115203	691655.0	93408.6	2.0	4.0	11/28/2001	SW8270	ACENAPHTHYLENE	0.43		0.43	mg/kg	
TNA	L11152006	115203	691655.0	93408.6	2.0	4.0	11/28/2001	SW8260	ACETONE	0.13		0.13	mg/kg	
TNA	L11152006	115203	691655.0	93408.6	2.0	4.0	11/28/2001	SW8270	ANILINE	1.1		1.1	mg/kg	
TNA	L11152006	115203	691655.0	93408.6	2.0	4.0	11/28/2001	SW8270	ANTHRACENE	0.43		0.43	mg/kg	
TNA	L11152006	115203	691655.0	93408.6	2.0	4.0	11/28/2001	SW8270	AZOBENZENE	0.43		0.43	mg/kg	
TNA	L11152006	115203	691655.0	93408.6	2.0	4.0	11/28/2001	SW8260	BENZENE	0.032		0.032	mg/kg	
TNA	L11152006	115203	691655.0	93408.6	2.0	4.0	11/28/2001	SW8270	BENZO(A)ANTHRACENE	0.43		0.43	mg/kg	
TNA	L11152006	115203	691655.0	93408.6	2.0	4.0	11/28/2001	SW8270	BENZO(A)PYRENE	0.43		0.43	mg/kg	
TNA	L11152006	115203	691655.0	93408.6	2.0	4.0	11/28/2001	SW8270	BENZO(B)FLUORANTHENE	0.43		0.43	mg/kg	
TNA	L11152006	115203	691655.0	93408.6	2.0	4.0	11/28/2001	SW8270	BENZO(G,H,I)PERYLENE	0.43		0.43	mg/kg	
TNA	L11152006	115203	691655.0	93408.6	2.0	4.0	11/28/2001	SW8270	BENZO(K)FLUORANTHENE	0.43		0.43	mg/kg	
TNA	L11152006	115203	691655.0	93408.6	2.0	4.0	11/28/2001	SW8270	BENZOIC ACID	2.1		2.1	mg/kg	
TNA	L11152006	115203	691655.0	93408.6	2.0	4.0	11/28/2001	SW8270	BENZYL ALCOHOL	0.43		0.43	mg/kg	
TNA	L11152006	115203	691655.0	93408.6	2.0	4.0	11/28/2001	SW8270	BIS(2-CHLOROETHOXY)METHA	0.43		0.43	mg/kg	
TNA	L11152006	115203	691655.0	93408.6	2.0	4.0	11/28/2001	SW8270	BIS(2-CHLOROETHYL)ETHER	0.43		0.43	mg/kg	
TNA	L11152006	115203	691655.0	93408.6	2.0	4.0	11/28/2001	SW8270	BIS(2-CHLOROISOPROPYL)ETHE	0.43		0.43	mg/kg	
TNA	L11152006	115203	691655.0	93408.6	2.0	4.0	11/28/2001	SW8270	BIS(2-ETHYLHEXYL)PHTHALAT	0.43		0.43	mg/kg	
TNA	L11152006	115203	691655.0	93408.6	2.0	4.0	11/28/2001	SW8260	BROMOBENZENE	0.032		0.032	mg/kg	
TNA	L11152006	115203	691655.0	93408.6	2.0	4.0	11/28/2001	SW8260	BROMOCHLOROMETHANE	0.032		0.032	mg/kg	
TNA	L11152006	115203	691655.0	93408.6	2.0	4.0	11/28/2001	SW8260	BROMODICHLOROMETHANE	0.032		0.032	mg/kg	
TNA	L11152006	115203	691655.0	93408.6	2.0	4.0	11/28/2001	SW8260	BROMOFORM	0.032		0.032	mg/kg	
TNA	L11152006	115203	691655.0	93408.6	2.0	4.0	11/28/2001	SW8260	BROMOMETHANE	0.064		0.064	mg/kg	
TNA	L11152006	115203	691655.0	93408.6	2.0	4.0	11/28/2001	SW8270	BUTYL BENZYL PHTHALATE	0.43		0.43	mg/kg	
TNA	L11152006	115203	691655.0	93408.6	2.0	4.0	11/28/2001	SW8270	CARBAZOLE	0.43		0.43	mg/kg	
TNA	L11152006	115203	691655.0	93408.6	2.0	4.0	11/28/2001	SW8260	CARBON DISULFIDE	0.032		0.032	mg/kg	
TNA	L11152006	115203	691655.0	93408.6	2.0	4.0	11/28/2001	SW8260	CARBON TETRACHLORIDE	0.032		0.032	mg/kg	
TNA	L11152006	115203	691655.0	93408.6	2.0	4.0	11/28/2001	SW8260	CHLOROBENZENE	0.032		0.032	mg/kg	
TNA	L11152006	115203	691655.0	93408.6	2.0	4.0	11/28/2001	SW8260	CHLOROETHANE	0.064		0.064	mg/kg	
TNA	L11152006	115203	691655.0	93408.6	2.0	4.0	11/28/2001	SW8260	CHLOROFORM	0.032		0.032	mg/kg	
TNA	L11152006	115203	691655.0	93408.6	2.0	4.0	11/28/2001	SW8260	CHLOROMETHANE	0.064		0.064	mg/kg	
TNA	L11152006	115203	691655.0	93408.6	2.0	4.0	11/28/2001	SW8270	CHRYSENE	0.43		0.43	mg/kg	
TNA	L11152006	115203	691655.0	93408.6	2.0	4.0	11/28/2001	SW8260	CIS-1,2-DICHLOROETHENE	0.032		0.032	mg/kg	
TNA	L11152006	115203	691655.0	93408.6	2.0	4.0	11/28/2001	SW8260	CIS-1,3-DICHLOROPROPENE	0.032		0.032	mg/kg	
TNA	L11152006	115203	691655.0	93408.6	2.0	4.0	11/28/2001	SW8270	DIBENZO(A,H)ANTHRACENE	0.43		0.43	mg/kg	
TNA	L11152006	115203	691655.0	93408.6	2.0	4.0	11/28/2001	SW8270	DIBENZOFURAN	0.43		0.43	mg/kg	
TNA	L11152006	115203	691655.0	93408.6	2.0	4.0	11/28/2001	SW8260	DIBROMOCHLOROMETHANE	0.032		0.032	mg/kg	
TNA	L11152006	115203	691655.0	93408.6	2.0	4.0	11/28/2001	SW8260	DIBROMOMETHANE	0.032		0.032	mg/kg	
TNA	L11152006	115203	691655.0	93408.6	2.0	4.0	11/28/2001	SW8260	DICHLORODIFLUOROMETHANE	0.064		0.064	mg/kg	
TNA	L11152006	115203	691655.0	93408.6	2.0	4.0	11/28/2001	SW8270	DIETHYL PHTHALATE	0.43		0.43	mg/kg	
TNA	L11152006	115203	691655.0	93408.6	2.0	4.0	11/28/2001	SW8270	DIMETHYL PHTHALATE	0.43		0.43	mg/kg	
TNA	L11152006	115203	691655.0	93408.6	2.0	4.0	11/28/2001	SW8270	DI-N-BUTYL PHTHALATE	0.43		0.43	mg/kg	
TNA	L11152006	115203	691655.0	93408.6	2.0	4.0	11/28/2001	SW8270	DI-N-OCTYL PHTHALATE	0.43		0.43	mg/kg	
TNA	L11152006	115203	691655.0	93408.6	2.0	4.0	11/28/2001	SW8260	ETHYLBENZENE	0.032		0.032	mg/kg	

Company	Sample Name	Station Name	Easting	Northing	Start Depth(ft)	End Depth(ft)	Collect Date	Method	Analyte	Result	Error	Detection Limit	Units	Validation Qualifier
TNA	L11152006	115203	691655.0	93408.6	2.0	4.0	11/28/2001	SW8270	FLUORANTHENE	0.43		0.43	mg/kg	
TNA	L11152006	115203	691655.0	93408.6	2.0	4.0	11/28/2001	SW8270	FLUORENE	0.43		0.43	mg/kg	
TNA	L11152006	115203	691655.0	93408.6	2.0	4.0	11/28/2001	SW8270	HEXACHLOROBENZENE	0.43		0.43	mg/kg	
TNA	L11152006	115203	691655.0	93408.6	2.0	4.0	11/28/2001	SW8270	HEXACHLOROBUTADIENE	0.43		0.43	mg/kg	
TNA	L11152006	115203	691655.0	93408.6	2.0	4.0	11/28/2001	SW8260	HEXACHLOROBUTADIENE	0.032		0.032	mg/kg	
TNA	L11152006	115203	691655.0	93408.6	2.0	4.0	11/28/2001	SW8270	HEXACHLOROCYCLOPENTADIE	0.43		0.43	mg/kg	
TNA	L11152006	115203	691655.0	93408.6	2.0	4.0	11/28/2001	SW8270	HEXACHLOROETHANE	0.43		0.43	mg/kg	
TNA	L11152006	115203	691655.0	93408.6	2.0	4.0	11/28/2001	SW8270	INDENO(1,2,3-CD)PYRENE	0.43		0.43	mg/kg	
TNA	L11152006	115203	691655.0	93408.6	2.0	4.0	11/28/2001	SW8260	IODOMETHANE	0.032		0.032	mg/kg	
TNA	L11152006	115203	691655.0	93408.6	2.0	4.0	11/28/2001	SW8270	ISOPHORONE	0.43		0.43	mg/kg	
TNA	L11152006	115203	691655.0	93408.6	2.0	4.0	11/28/2001	SW8260	ISOPROPYLBENZENE	0.013		0.032	mg/kg	
TNA	L11152006	115203	691655.0	93408.6	2.0	4.0	11/28/2001	SW8260	M+P-XYLENE	0.032		0.032	mg/kg	
TNA	L11152006	115203	691655.0	93408.6	2.0	4.0	11/28/2001	SW8260	METHYL TERTIARY BUTYL ETH	0.032		0.032	mg/kg	
TNA	L11152006	115203	691655.0	93408.6	2.0	4.0	11/28/2001	SW8260	METHYLENE CHLORIDE	0.032		0.032	mg/kg	
TNA	L11152006	115203	691655.0	93408.6	2.0	4.0	11/28/2001	SW8270	NAPHTHALENE	0.43		0.43	mg/kg	
TNA	L11152006	115203	691655.0	93408.6	2.0	4.0	11/28/2001	SW8260	NAPHTHALENE	0.032		0.032	mg/kg	
TNA	L11152006	115203	691655.0	93408.6	2.0	4.0	11/28/2001	SW8260	N-BUTYLBENZENE	0.047		0.032	mg/kg	
TNA	L11152006	115203	691655.0	93408.6	2.0	4.0	11/28/2001	SW8270	Nitrobenzene	0.43		0.43	mg/kg	
TNA	L11152006	115203	691655.0	93408.6	2.0	4.0	11/28/2001	SW8270	N-NITROSODIMETHYLAMINE	0.43		0.43	mg/kg	
TNA	L11152006	115203	691655.0	93408.6	2.0	4.0	11/28/2001	SW8270	N-NITROSO-DI-N-PROPYLAMINI	0.43		0.43	mg/kg	
TNA	L11152006	115203	691655.0	93408.6	2.0	4.0	11/28/2001	SW8270	N-NITROSODIPHENYLAMINE	0.43		0.43	mg/kg	
TNA	L11152006	115203	691655.0	93408.6	2.0	4.0	11/28/2001	SW8260	N-PROPYLBENZENE	0.02		0.032	mg/kg	
TNA	L11152006	115203	691655.0	93408.6	2.0	4.0	11/28/2001	SW8260	O-XYLENE	0.032		0.032	mg/kg	
TNA	L11152006	115203	691655.0	93408.6	2.0	4.0	11/28/2001	SW8270	PENTACHLOROPHENOL	2.1		2.1	mg/kg	
TNA	L11152006	115203	691655.0	93408.6	2.0	4.0	11/28/2001	SW8270	PHENANTHRENE	0.43		0.43	mg/kg	
TNA	L11152006	115203	691655.0	93408.6	2.0	4.0	11/28/2001	SW8270	PHENOL	0.43		0.43	mg/kg	
TNA	L11152006	115203	691655.0	93408.6	2.0	4.0	11/28/2001	SW8260	P-ISOPROPYLTOLUENE	0.014		0.032	mg/kg	
TNA	L11152006	115203	691655.0	93408.6	2.0	4.0	11/28/2001	SW8270	PYRENE	0.43		0.43	mg/kg	
TNA	L11152006	115203	691655.0	93408.6	2.0	4.0	11/28/2001	SW8270	PYRIDINE	0.43		0.43	mg/kg	
TNA	L11152006	115203	691655.0	93408.6	2.0	4.0	11/28/2001	SW8260	SEC-BUTYLBENZENE	0.086		0.032	mg/kg	
TNA	L11152006	115203	691655.0	93408.6	2.0	4.0	11/28/2001	SW8260	STYRENE	0.032		0.032	mg/kg	
TNA	L11152006	115203	691655.0	93408.6	2.0	4.0	11/28/2001	SW8260	TERT-BUTYLBENZENE	0.032		0.032	mg/kg	
TNA	L11152006	115203	691655.0	93408.6	2.0	4.0	11/28/2001	SW8260	TETRACHLOROETHENE	0.032		0.032	mg/kg	
TNA	L11152006	115203	691655.0	93408.6	2.0	4.0	11/28/2001	SW8260	TOLUENE	0.032		0.032	mg/kg	
TNA	L11152006	115203	691655.0	93408.6	2.0	4.0	11/28/2001	SW8260	TRANS-1,2-DICHLOROETHENE	0.032		0.032	mg/kg	
TNA	L11152006	115203	691655.0	93408.6	2.0	4.0	11/28/2001	SW8260	TRANS-1,3-DICHLOROPROPENE	0.032		0.032	mg/kg	
TNA	L11152006	115203	691655.0	93408.6	2.0	4.0	11/28/2001	SW8260	TRICHLOROETHENE	0.032		0.032	mg/kg	
TNA	L11152006	115203	691655.0	93408.6	2.0	4.0	11/28/2001	SW8260	TRICHLOROFLUOROMETHANE	0.032		0.032	mg/kg	
TNA	L11152006	115203	691655.0	93408.6	2.0	4.0	11/28/2001	SW8260	TRICHLOROTRIFLUOROETHANI	0.032		0.032	mg/kg	
TNA	L11152006	115203	691655.0	93408.6	2.0	4.0	11/28/2001	SW8260	VINYL ACETATE	0.13		0.13	mg/kg	
TNA	L11152006	115203	691655.0	93408.6	2.0	4.0	11/28/2001	SW8260	VINYL CHLORIDE	0.064		0.064	mg/kg	
TNA	L11152007	115204	691646.1	93444.2	1.0	2.0	11/28/2001	SW8260	1,1,1,2-TETRACHLOROETHANE	0.0062		0.0062	mg/kg	
TNA	L11152007	115204	691646.1	93444.2	1.0	2.0	11/28/2001	SW8260	1,1,1-TRICHLOROETHANE	0.0062		0.0062	mg/kg	

Company	Sample Name	Station Name	Easting	Northing	Start Depth(ft)	End Depth(ft)	Collect Date	Method	Analyte	Result	Error	Detection Limit	Units	Validation Qualifier
TNA	L11152007	115204	691646.1	93444.2	1.0	2.0	11/28/2001	SW8260	1,1,2,2-TETRACHLOROETHANE	0.0062		0.0062	mg/kg	
TNA	L11152007	115204	691646.1	93444.2	1.0	2.0	11/28/2001	SW8260	1,1,2-TRICHLOROETHANE	0.0062		0.0062	mg/kg	
TNA	L11152007	115204	691646.1	93444.2	1.0	2.0	11/28/2001	SW8260	1,1-DICHLOROETHANE	0.0062		0.0062	mg/kg	
TNA	L11152007	115204	691646.1	93444.2	1.0	2.0	11/28/2001	SW8260	1,1-DICHLOROETHENE	0.0062		0.0062	mg/kg	
TNA	L11152007	115204	691646.1	93444.2	1.0	2.0	11/28/2001	SW8260	1,1-DICHLOROPROPENE	0.0062		0.0062	mg/kg	
TNA	L11152007	115204	691646.1	93444.2	1.0	2.0	11/28/2001	SW8260	1,2,3-TRICHLOROBENZENE	0.0062		0.0062	mg/kg	
TNA	L11152007	115204	691646.1	93444.2	1.0	2.0	11/28/2001	SW8260	1,2,3-TRICHLOROPROPANE	0.0062		0.0062	mg/kg	
TNA	L11152007	115204	691646.1	93444.2	1.0	2.0	11/28/2001	SW8270	1,2,4-TRICHLOROBENZENE	0.42		0.42	mg/kg	
TNA	L11152007	115204	691646.1	93444.2	1.0	2.0	11/28/2001	SW8260	1,2,4-TRICHLOROBENZENE	0.0062		0.0062	mg/kg	
TNA	L11152007	115204	691646.1	93444.2	1.0	2.0	11/28/2001	SW8260	1,2,4-TRIMETHYLBENZENE	0.0062		0.0062	mg/kg	
TNA	L11152007	115204	691646.1	93444.2	1.0	2.0	11/28/2001	SW8260	1,2-DIBROMO-3-CHLOROPROPA	0.012		0.012	mg/kg	
TNA	L11152007	115204	691646.1	93444.2	1.0	2.0	11/28/2001	SW8260	1,2-DIBROMOETHANE	0.0062		0.0062	mg/kg	
TNA	L11152007	115204	691646.1	93444.2	1.0	2.0	11/28/2001	SW8270	1,2-DICHLOROBENZENE	0.42		0.42	mg/kg	
TNA	L11152007	115204	691646.1	93444.2	1.0	2.0	11/28/2001	SW8260	1,2-DICHLOROBENZENE	0.0062		0.0062	mg/kg	
TNA	L11152007	115204	691646.1	93444.2	1.0	2.0	11/28/2001	SW8260	1,2-DICHLOROETHANE	0.0062		0.0062	mg/kg	
TNA	L11152007	115204	691646.1	93444.2	1.0	2.0	11/28/2001	SW8260	1,2-DICHLOROPROPANE	0.0062		0.0062	mg/kg	
TNA	L11152007	115204	691646.1	93444.2	1.0	2.0	11/28/2001	SW8260	1,3,5-TRIMETHYLBENZENE	0.0062		0.0062	mg/kg	
TNA	L11152007	115204	691646.1	93444.2	1.0	2.0	11/28/2001	SW8270	1,3-DICHLOROBENZENE	0.42		0.42	mg/kg	
TNA	L11152007	115204	691646.1	93444.2	1.0	2.0	11/28/2001	SW8260	1,3-DICHLOROBENZENE	0.0062		0.0062	mg/kg	
TNA	L11152007	115204	691646.1	93444.2	1.0	2.0	11/28/2001	SW8260	1,3-DICHLOROPROPANE	0.0062		0.0062	mg/kg	
TNA	L11152007	115204	691646.1	93444.2	1.0	2.0	11/28/2001	SW8270	1,4-DICHLOROBENZENE	0.42		0.42	mg/kg	
TNA	L11152007	115204	691646.1	93444.2	1.0	2.0	11/28/2001	SW8260	1,4-DICHLOROBENZENE	0.0062		0.0062	mg/kg	
TNA	L11152007	115204	691646.1	93444.2	1.0	2.0	11/28/2001	SW8260	1-CHLOROHEXANE	0.0062		0.0062	mg/kg	
TNA	L11152007	115204	691646.1	93444.2	1.0	2.0	11/28/2001	SW8260	2,2-DICHLOROPROPANE	0.0062		0.0062	mg/kg	
TNA	L11152007	115204	691646.1	93444.2	1.0	2.0	11/28/2001	SW8270	2,3,4,6-TETRACHLOROPHENOL	2.1		2.1	mg/kg	
TNA	L11152007	115204	691646.1	93444.2	1.0	2.0	11/28/2001	SW8270	2,4,5-TRICHLOROPHENOL	0.42		0.42	mg/kg	
TNA	L11152007	115204	691646.1	93444.2	1.0	2.0	11/28/2001	SW8270	2,4,6-TRICHLOROPHENOL	0.42		0.42	mg/kg	
TNA	L11152007	115204	691646.1	93444.2	1.0	2.0	11/28/2001	SW8270	2,4-DICHLOROPHENOL	0.42		0.42	mg/kg	
TNA	L11152007	115204	691646.1	93444.2	1.0	2.0	11/28/2001	SW8270	2,4-DIMETHYLPHENOL	0.42		0.42	mg/kg	
TNA	L11152007	115204	691646.1	93444.2	1.0	2.0	11/28/2001	SW8270	2,4-DINITROPHENOL	2.1		2.1	mg/kg	
TNA	L11152007	115204	691646.1	93444.2	1.0	2.0	11/28/2001	SW8270	2,4-Dinitrotoluene	0.42		0.42	mg/kg	
TNA	L11152007	115204	691646.1	93444.2	1.0	2.0	11/28/2001	SW8270	2,6-Dinitrotoluene	0.42		0.42	mg/kg	
TNA	L11152007	115204	691646.1	93444.2	1.0	2.0	11/28/2001	SW8260	2-BUTANONE	0.025		0.025	mg/kg	
TNA	L11152007	115204	691646.1	93444.2	1.0	2.0	11/28/2001	SW8270	2-CHLORONAPHTHALENE	0.42		0.42	mg/kg	
TNA	L11152007	115204	691646.1	93444.2	1.0	2.0	11/28/2001	SW8270	2-CHLOROPHENOL	0.42		0.42	mg/kg	
TNA	L11152007	115204	691646.1	93444.2	1.0	2.0	11/28/2001	SW8260	2-CHLOROTOLUENE	0.0062		0.0062	mg/kg	
TNA	L11152007	115204	691646.1	93444.2	1.0	2.0	11/28/2001	SW8260	2-HEXANONE	0.025		0.025	mg/kg	
TNA	L11152007	115204	691646.1	93444.2	1.0	2.0	11/28/2001	SW8270	2-METHYLNAPHTHALENE	0.42		0.42	mg/kg	
TNA	L11152007	115204	691646.1	93444.2	1.0	2.0	11/28/2001	SW8270	2-METHYLPHENOL	0.42		0.42	mg/kg	
TNA	L11152007	115204	691646.1	93444.2	1.0	2.0	11/28/2001	SW8270	2-NITROANILINE	2.1		2.1	mg/kg	
TNA	L11152007	115204	691646.1	93444.2	1.0	2.0	11/28/2001	SW8270	2-NITROPHENOL	0.42		0.42	mg/kg	
TNA	L11152007	115204	691646.1	93444.2	1.0	2.0	11/28/2001	SW8270	3,3'-DICHLOROBENZIDINE	2.1		2.1	mg/kg	
TNA	L11152007	115204	691646.1	93444.2	1.0	2.0	11/28/2001	SW8270	3-NITROANILINE	2.1		2.1	mg/kg	

Company	Sample Name	Station Name	Easting	Northing	Start Depth(ft)	End Depth(ft)	Collect Date	Method	Analyte	Result	Error	Detection Limit	Units	Validation Qualifier
TNA	L11152007	115204	691646.1	93444.2	1.0	2.0	11/28/2001	SW8270	4,6-DINITRO-2-METHYLPHENOL	2.1		2.1	mg/kg	
TNA	L11152007	115204	691646.1	93444.2	1.0	2.0	11/28/2001	SW8270	4-BROMOPHENYL PHENYL ETH	0.42		0.42	mg/kg	
TNA	L11152007	115204	691646.1	93444.2	1.0	2.0	11/28/2001	SW8270	4-CHLORO-3-METHYLPHENOL	0.42		0.42	mg/kg	
TNA	L11152007	115204	691646.1	93444.2	1.0	2.0	11/28/2001	SW8270	4-CHLOROANILINE	1		1	mg/kg	
TNA	L11152007	115204	691646.1	93444.2	1.0	2.0	11/28/2001	SW8270	4-CHLOROPHENYL PHENYL ETH	0.42		0.42	mg/kg	
TNA	L11152007	115204	691646.1	93444.2	1.0	2.0	11/28/2001	SW8260	4-CHLOROTOLUENE	0.0062		0.0062	mg/kg	
TNA	L11152007	115204	691646.1	93444.2	1.0	2.0	11/28/2001	SW8260	4-METHYL-2-PENTANONE	0.025		0.025	mg/kg	
TNA	L11152007	115204	691646.1	93444.2	1.0	2.0	11/28/2001	SW8270	4-METHYLPHENOL	0.42		0.42	mg/kg	
TNA	L11152007	115204	691646.1	93444.2	1.0	2.0	11/28/2001	SW8270	4-NITROANILINE	2.1		2.1	mg/kg	
TNA	L11152007	115204	691646.1	93444.2	1.0	2.0	11/28/2001	SW8270	4-NITROPHENOL	2.1		2.1	mg/kg	
TNA	L11152007	115204	691646.1	93444.2	1.0	2.0	11/28/2001	SW8270	ACENAPHTHENE	0.42		0.42	mg/kg	
TNA	L11152007	115204	691646.1	93444.2	1.0	2.0	11/28/2001	SW8270	ACENAPHTHYLENE	0.42		0.42	mg/kg	
TNA	L11152007	115204	691646.1	93444.2	1.0	2.0	11/28/2001	SW8260	ACETONE	0.025		0.025	mg/kg	
TNA	L11152007	115204	691646.1	93444.2	1.0	2.0	11/28/2001	SW8270	ANILINE	1		1	mg/kg	
TNA	L11152007	115204	691646.1	93444.2	1.0	2.0	11/28/2001	SW8270	ANTHRACENE	0.42		0.42	mg/kg	
TNA	L11152007	115204	691646.1	93444.2	1.0	2.0	11/28/2001	SW8270	AZOBENZENE	0.42		0.42	mg/kg	
TNA	L11152007	115204	691646.1	93444.2	1.0	2.0	11/28/2001	SW8260	BENZENE	0.0062		0.0062	mg/kg	
TNA	L11152007	115204	691646.1	93444.2	1.0	2.0	11/28/2001	SW8270	BENZO(A)ANTHRACENE	0.42		0.42	mg/kg	
TNA	L11152007	115204	691646.1	93444.2	1.0	2.0	11/28/2001	SW8270	BENZO(A)PYRENE	0.42		0.42	mg/kg	
TNA	L11152007	115204	691646.1	93444.2	1.0	2.0	11/28/2001	SW8270	BENZO(B)FLUORANTHENE	0.42		0.42	mg/kg	
TNA	L11152007	115204	691646.1	93444.2	1.0	2.0	11/28/2001	SW8270	BENZO(G,H,I)PERYLENE	0.42		0.42	mg/kg	
TNA	L11152007	115204	691646.1	93444.2	1.0	2.0	11/28/2001	SW8270	BENZO(K)FLUORANTHENE	0.42		0.42	mg/kg	
TNA	L11152007	115204	691646.1	93444.2	1.0	2.0	11/28/2001	SW8270	BENZOIC ACID	2.1		2.1	mg/kg	
TNA	L11152007	115204	691646.1	93444.2	1.0	2.0	11/28/2001	SW8270	BENZYL ALCOHOL	0.42		0.42	mg/kg	
TNA	L11152007	115204	691646.1	93444.2	1.0	2.0	11/28/2001	SW8270	BIS(2-CHLOROETHOXY)METHA	0.42		0.42	mg/kg	
TNA	L11152007	115204	691646.1	93444.2	1.0	2.0	11/28/2001	SW8270	BIS(2-CHLOROETHYL)ETHER	0.42		0.42	mg/kg	
TNA	L11152007	115204	691646.1	93444.2	1.0	2.0	11/28/2001	SW8270	BIS(2-CHLOROISOPROPYL)ETHE	0.42		0.42	mg/kg	
TNA	L11152007	115204	691646.1	93444.2	1.0	2.0	11/28/2001	SW8270	BIS(2-ETHYLHEXYL)PHTHALAT	0.42		0.42	mg/kg	
TNA	L11152007	115204	691646.1	93444.2	1.0	2.0	11/28/2001	SW8260	BROMOBENZENE	0.0062		0.0062	mg/kg	
TNA	L11152007	115204	691646.1	93444.2	1.0	2.0	11/28/2001	SW8260	BROMOCHLOROMETHANE	0.0062		0.0062	mg/kg	
TNA	L11152007	115204	691646.1	93444.2	1.0	2.0	11/28/2001	SW8260	BROMODICHLOROMETHANE	0.0062		0.0062	mg/kg	
TNA	L11152007	115204	691646.1	93444.2	1.0	2.0	11/28/2001	SW8260	BROMOFORM	0.0062		0.0062	mg/kg	
TNA	L11152007	115204	691646.1	93444.2	1.0	2.0	11/28/2001	SW8260	BROMOMETHANE	0.012		0.012	mg/kg	
TNA	L11152007	115204	691646.1	93444.2	1.0	2.0	11/28/2001	SW8270	BUTYL BENZYL PHTHALATE	0.42		0.42	mg/kg	
TNA	L11152007	115204	691646.1	93444.2	1.0	2.0	11/28/2001	SW8270	CARBAZOLE	0.42		0.42	mg/kg	
TNA	L11152007	115204	691646.1	93444.2	1.0	2.0	11/28/2001	SW8260	CARBON DISULFIDE	0.0062		0.0062	mg/kg	
TNA	L11152007	115204	691646.1	93444.2	1.0	2.0	11/28/2001	SW8260	CARBON TETRACHLORIDE	0.0062		0.0062	mg/kg	
TNA	L11152007	115204	691646.1	93444.2	1.0	2.0	11/28/2001	SW8260	CHLOROBENZENE	0.0062		0.0062	mg/kg	
TNA	L11152007	115204	691646.1	93444.2	1.0	2.0	11/28/2001	SW8260	CHLOROETHANE	0.012		0.012	mg/kg	
TNA	L11152007	115204	691646.1	93444.2	1.0	2.0	11/28/2001	SW8260	CHLOROFORM	0.0062		0.0062	mg/kg	
TNA	L11152007	115204	691646.1	93444.2	1.0	2.0	11/28/2001	SW8260	CHLOROMETHANE	0.012		0.012	mg/kg	
TNA	L11152007	115204	691646.1	93444.2	1.0	2.0	11/28/2001	SW8270	CHRYSENE	0.42		0.42	mg/kg	
TNA	L11152007	115204	691646.1	93444.2	1.0	2.0	11/28/2001	SW8260	CIS-1,2-DICHLOROETHENE	0.0062		0.0062	mg/kg	

Company	Sample Name	Station Name	Easting	Northing	Start Depth(ft)	End Depth(ft)	Collect Date	Method	Analyte	Result	Error	Detection Limit	Units	Validation Qualifier
TNA	L11152007	115204	691646.1	93444.2	1.0	2.0	11/28/2001	SW8260	CIS-1,3-DICHLOROPROPENE	0.0062		0.0062	mg/kg	
TNA	L11152007	115204	691646.1	93444.2	1.0	2.0	11/28/2001	SW8270	DIBENZO(A,H)ANTHRACENE	0.42		0.42	mg/kg	
TNA	L11152007	115204	691646.1	93444.2	1.0	2.0	11/28/2001	SW8270	DIBENZOFURAN	0.42		0.42	mg/kg	
TNA	L11152007	115204	691646.1	93444.2	1.0	2.0	11/28/2001	SW8260	DIBROMOCHLOROMETHANE	0.0062		0.0062	mg/kg	
TNA	L11152007	115204	691646.1	93444.2	1.0	2.0	11/28/2001	SW8260	DIBROMOMETHANE	0.0062		0.0062	mg/kg	
TNA	L11152007	115204	691646.1	93444.2	1.0	2.0	11/28/2001	SW8260	DICHLORODIFLUOROMETHANE	0.012		0.012	mg/kg	
TNA	L11152007	115204	691646.1	93444.2	1.0	2.0	11/28/2001	SW8270	DIETHYL PHTHALATE	0.42		0.42	mg/kg	
TNA	L11152007	115204	691646.1	93444.2	1.0	2.0	11/28/2001	SW8270	DIMETHYL PHTHALATE	0.42		0.42	mg/kg	
TNA	L11152007	115204	691646.1	93444.2	1.0	2.0	11/28/2001	SW8270	DI-N-BUTYL PHTHALATE	0.42		0.42	mg/kg	
TNA	L11152007	115204	691646.1	93444.2	1.0	2.0	11/28/2001	SW8270	DI-N-OCTYL PHTHALATE	0.42		0.42	mg/kg	
TNA	L11152007	115204	691646.1	93444.2	1.0	2.0	11/28/2001	SW8260	ETHYLBENZENE	0.0062		0.0062	mg/kg	
TNA	L11152007	115204	691646.1	93444.2	1.0	2.0	11/28/2001	SW8270	FLUORANTHENE	0.42		0.42	mg/kg	
TNA	L11152007	115204	691646.1	93444.2	1.0	2.0	11/28/2001	SW8270	FLUORENE	0.42		0.42	mg/kg	
TNA	L11152007	115204	691646.1	93444.2	1.0	2.0	11/28/2001	SW8270	HEXACHLOROBENZENE	0.42		0.42	mg/kg	
TNA	L11152007	115204	691646.1	93444.2	1.0	2.0	11/28/2001	SW8270	HEXACHLOROBUTADIENE	0.42		0.42	mg/kg	
TNA	L11152007	115204	691646.1	93444.2	1.0	2.0	11/28/2001	SW8260	HEXACHLOROBUTADIENE	0.0062		0.0062	mg/kg	
TNA	L11152007	115204	691646.1	93444.2	1.0	2.0	11/28/2001	SW8270	HEXACHLOROCYCLOPENTADIE	0.42		0.42	mg/kg	
TNA	L11152007	115204	691646.1	93444.2	1.0	2.0	11/28/2001	SW8270	HEXACHLOROETHANE	0.42		0.42	mg/kg	
TNA	L11152007	115204	691646.1	93444.2	1.0	2.0	11/28/2001	SW8270	INDENO(1,2,3-CD)PYRENE	0.42		0.42	mg/kg	
TNA	L11152007	115204	691646.1	93444.2	1.0	2.0	11/28/2001	SW8260	IODOMETHANE	0.0062		0.0062	mg/kg	
TNA	L11152007	115204	691646.1	93444.2	1.0	2.0	11/28/2001	SW8270	ISOPHORONE	0.42		0.42	mg/kg	
TNA	L11152007	115204	691646.1	93444.2	1.0	2.0	11/28/2001	SW8260	ISOPROPYLBENZENE	0.0062		0.0062	mg/kg	
TNA	L11152007	115204	691646.1	93444.2	1.0	2.0	11/28/2001	SW8260	M+P-XYLENE	0.0062		0.0062	mg/kg	
TNA	L11152007	115204	691646.1	93444.2	1.0	2.0	11/28/2001	SW8260	METHYL TERTIARY BUTYL ETH	0.0062		0.0062	mg/kg	
TNA	L11152007	115204	691646.1	93444.2	1.0	2.0	11/28/2001	SW8260	METHYLENE CHLORIDE	0.0062		0.0062	mg/kg	
TNA	L11152007	115204	691646.1	93444.2	1.0	2.0	11/28/2001	SW8270	NAPHTHALENE	0.42		0.42	mg/kg	
TNA	L11152007	115204	691646.1	93444.2	1.0	2.0	11/28/2001	SW8260	NAPHTHALENE	0.0062		0.0062	mg/kg	
TNA	L11152007	115204	691646.1	93444.2	1.0	2.0	11/28/2001	SW8260	N-BUTYLBENZENE	0.0062		0.0062	mg/kg	
TNA	L11152007	115204	691646.1	93444.2	1.0	2.0	11/28/2001	SW8270	Nitrobenzene	0.42		0.42	mg/kg	
TNA	L11152007	115204	691646.1	93444.2	1.0	2.0	11/28/2001	SW8270	N-NITROSODIMETHYLAMINE	0.42		0.42	mg/kg	
TNA	L11152007	115204	691646.1	93444.2	1.0	2.0	11/28/2001	SW8270	N-NITROSO-DI-N-PROPYLAMINE	0.42		0.42	mg/kg	
TNA	L11152007	115204	691646.1	93444.2	1.0	2.0	11/28/2001	SW8270	N-NITROSODIPHENYLAMINE	0.42		0.42	mg/kg	
TNA	L11152007	115204	691646.1	93444.2	1.0	2.0	11/28/2001	SW8260	N-PROPYLBENZENE	0.0062		0.0062	mg/kg	
TNA	L11152007	115204	691646.1	93444.2	1.0	2.0	11/28/2001	SW8260	O-XYLENE	0.0062		0.0062	mg/kg	
TNA	L11152007	115204	691646.1	93444.2	1.0	2.0	11/28/2001	SW8270	PENTACHLOROPHENOL	2.1		2.1	mg/kg	
TNA	L11152007	115204	691646.1	93444.2	1.0	2.0	11/28/2001	SW8270	PHENANTHRENE	0.42		0.42	mg/kg	
TNA	L11152007	115204	691646.1	93444.2	1.0	2.0	11/28/2001	SW8270	PHENOL	0.42		0.42	mg/kg	
TNA	L11152007	115204	691646.1	93444.2	1.0	2.0	11/28/2001	SW8260	P-ISOPROPYLTOLUENE	0.0062		0.0062	mg/kg	
TNA	L11152007	115204	691646.1	93444.2	1.0	2.0	11/28/2001	SW8270	PYRENE	0.42		0.42	mg/kg	
TNA	L11152007	115204	691646.1	93444.2	1.0	2.0	11/28/2001	SW8270	PYRIDINE	0.42		0.42	mg/kg	
TNA	L11152007	115204	691646.1	93444.2	1.0	2.0	11/28/2001	SW8260	SEC-BUTYLBENZENE	0.0062		0.0062	mg/kg	
TNA	L11152007	115204	691646.1	93444.2	1.0	2.0	11/28/2001	SW8260	STYRENE	0.0062		0.0062	mg/kg	
TNA	L11152007	115204	691646.1	93444.2	1.0	2.0	11/28/2001	SW8260	TERT-BUTYLBENZENE	0.0062		0.0062	mg/kg	

Company	Sample Name	Station Name	Easting	Northing	Start Depth(ft)	End Depth(ft)	Collect Date	Method	Analyte	Result	Error	Detection Limit	Units	Validation Qualifier
TNA	L11152007	115204	691646.1	93444.2	1.0	2.0	11/28/2001	SW8260	TETRACHLOROETHENE	0.0062		0.0062	mg/kg	
TNA	L11152007	115204	691646.1	93444.2	1.0	2.0	11/28/2001	SW8260	TOLUENE	0.0012		0.0062	mg/kg	
TNA	L11152007	115204	691646.1	93444.2	1.0	2.0	11/28/2001	SW8260	TRANS-1,2-DICHLOROETHENE	0.0062		0.0062	mg/kg	
TNA	L11152007	115204	691646.1	93444.2	1.0	2.0	11/28/2001	SW8260	TRANS-1,3-DICHLOROPROPENE	0.0062		0.0062	mg/kg	
TNA	L11152007	115204	691646.1	93444.2	1.0	2.0	11/28/2001	SW8260	TRICHLOROETHENE	0.0062		0.0062	mg/kg	
TNA	L11152007	115204	691646.1	93444.2	1.0	2.0	11/28/2001	SW8260	TRICHLOROFLUOROMETHANE	0.0062		0.0062	mg/kg	
TNA	L11152007	115204	691646.1	93444.2	1.0	2.0	11/28/2001	SW8260	TRICHLOROTRIFLUOROETHANI	0.0062		0.0062	mg/kg	
TNA	L11152007	115204	691646.1	93444.2	1.0	2.0	11/28/2001	SW8260	VINYL ACETATE	0.025		0.025	mg/kg	
TNA	L11152007	115204	691646.1	93444.2	1.0	2.0	11/28/2001	SW8260	VINYL CHLORIDE	0.012		0.012	mg/kg	
TNA	L11152008	115204	691646.1	93444.2	2.0	4.0	11/28/2001	SW8260	1,1,1,2-TETRACHLOROETHANE	0.0063		0.0063	mg/kg	
TNA	L11152008	115204	691646.1	93444.2	2.0	4.0	11/28/2001	SW8260	1,1,1-TRICHLOROETHANE	0.0063		0.0063	mg/kg	
TNA	L11152008	115204	691646.1	93444.2	2.0	4.0	11/28/2001	SW8260	1,1,2,2-TETRACHLOROETHANE	0.0063		0.0063	mg/kg	
TNA	L11152008	115204	691646.1	93444.2	2.0	4.0	11/28/2001	SW8260	1,1,2-TRICHLOROETHANE	0.0063		0.0063	mg/kg	
TNA	L11152008	115204	691646.1	93444.2	2.0	4.0	11/28/2001	SW8260	1,1-DICHLOROETHANE	0.0063		0.0063	mg/kg	
TNA	L11152008	115204	691646.1	93444.2	2.0	4.0	11/28/2001	SW8260	1,1-DICHLOROETHENE	0.0063		0.0063	mg/kg	
TNA	L11152008	115204	691646.1	93444.2	2.0	4.0	11/28/2001	SW8260	1,1-DICHLOROPROPENE	0.0063		0.0063	mg/kg	
TNA	L11152008	115204	691646.1	93444.2	2.0	4.0	11/28/2001	SW8260	1,2,3-TRICHLOROBENZENE	0.0063		0.0063	mg/kg	
TNA	L11152008	115204	691646.1	93444.2	2.0	4.0	11/28/2001	SW8260	1,2,3-TRICHLOROPROPANE	0.0063		0.0063	mg/kg	
TNA	L11152008	115204	691646.1	93444.2	2.0	4.0	11/28/2001	SW8270	1,2,4-TRICHLOROBENZENE	0.42		0.42	mg/kg	
TNA	L11152008	115204	691646.1	93444.2	2.0	4.0	11/28/2001	SW8260	1,2,4-TRICHLOROBENZENE	0.0063		0.0063	mg/kg	
TNA	L11152008	115204	691646.1	93444.2	2.0	4.0	11/28/2001	SW8260	1,2,4-TRIMETHYLBENZENE	0.0063		0.0063	mg/kg	
TNA	L11152008	115204	691646.1	93444.2	2.0	4.0	11/28/2001	SW8260	1,2-DIBROMO-3-CHLOROPROPA	0.013		0.013	mg/kg	
TNA	L11152008	115204	691646.1	93444.2	2.0	4.0	11/28/2001	SW8260	1,2-DIBROMOETHANE	0.0063		0.0063	mg/kg	
TNA	L11152008	115204	691646.1	93444.2	2.0	4.0	11/28/2001	SW8270	1,2-DICHLOROBENZENE	0.42		0.42	mg/kg	
TNA	L11152008	115204	691646.1	93444.2	2.0	4.0	11/28/2001	SW8260	1,2-DICHLOROBENZENE	0.0063		0.0063	mg/kg	
TNA	L11152008	115204	691646.1	93444.2	2.0	4.0	11/28/2001	SW8260	1,2-DICHLOROETHANE	0.0063		0.0063	mg/kg	
TNA	L11152008	115204	691646.1	93444.2	2.0	4.0	11/28/2001	SW8260	1,2-DICHLOROPROPANE	0.0063		0.0063	mg/kg	
TNA	L11152008	115204	691646.1	93444.2	2.0	4.0	11/28/2001	SW8260	1,3,5-TRIMETHYLBENZENE	0.0063		0.0063	mg/kg	
TNA	L11152008	115204	691646.1	93444.2	2.0	4.0	11/28/2001	SW8270	1,3-DICHLOROBENZENE	0.42		0.42	mg/kg	
TNA	L11152008	115204	691646.1	93444.2	2.0	4.0	11/28/2001	SW8260	1,3-DICHLOROBENZENE	0.0063		0.0063	mg/kg	
TNA	L11152008	115204	691646.1	93444.2	2.0	4.0	11/28/2001	SW8260	1,3-DICHLOROPROPANE	0.0063		0.0063	mg/kg	
TNA	L11152008	115204	691646.1	93444.2	2.0	4.0	11/28/2001	SW8270	1,4-DICHLOROBENZENE	0.42		0.42	mg/kg	
TNA	L11152008	115204	691646.1	93444.2	2.0	4.0	11/28/2001	SW8260	1,4-DICHLOROBENZENE	0.0063		0.0063	mg/kg	
TNA	L11152008	115204	691646.1	93444.2	2.0	4.0	11/28/2001	SW8260	1-CHLOROHEXANE	0.0063		0.0063	mg/kg	
TNA	L11152008	115204	691646.1	93444.2	2.0	4.0	11/28/2001	SW8260	2,2-DICHLOROPROPANE	0.0063		0.0063	mg/kg	
TNA	L11152008	115204	691646.1	93444.2	2.0	4.0	11/28/2001	SW8270	2,3,4,6-TETRACHLOROPHENOL	2.1		2.1	mg/kg	
TNA	L11152008	115204	691646.1	93444.2	2.0	4.0	11/28/2001	SW8270	2,4,5-TRICHLOROPHENOL	0.42		0.42	mg/kg	
TNA	L11152008	115204	691646.1	93444.2	2.0	4.0	11/28/2001	SW8270	2,4,6-TRICHLOROPHENOL	0.42		0.42	mg/kg	
TNA	L11152008	115204	691646.1	93444.2	2.0	4.0	11/28/2001	SW8270	2,4-DICHLOROPHENOL	0.42		0.42	mg/kg	
TNA	L11152008	115204	691646.1	93444.2	2.0	4.0	11/28/2001	SW8270	2,4-DIMETHYLPHENOL	0.42		0.42	mg/kg	
TNA	L11152008	115204	691646.1	93444.2	2.0	4.0	11/28/2001	SW8270	2,4-DINITROPHENOL	2.1		2.1	mg/kg	
TNA	L11152008	115204	691646.1	93444.2	2.0	4.0	11/28/2001	SW8270	2,4-Dinitrotoluene	0.42		0.42	mg/kg	
TNA	L11152008	115204	691646.1	93444.2	2.0	4.0	11/28/2001	SW8270	2,6-Dinitrotoluene	0.42		0.42	mg/kg	

Company	Sample Name	Station Name	Easting	Northing	Start Depth(ft)	End Depth(ft)	Collect Date	Method	Analyte	Result	Error	Detection Limit	Units	Validation Qualifier
TNA	L11152008	115204	691646.1	93444.2	2.0	4.0	11/28/2001	SW8260	2-BUTANONE	0.025		0.025	mg/kg	
TNA	L11152008	115204	691646.1	93444.2	2.0	4.0	11/28/2001	SW8270	2-CHLORONAPHTHALENE	0.42		0.42	mg/kg	
TNA	L11152008	115204	691646.1	93444.2	2.0	4.0	11/28/2001	SW8270	2-CHLOROPHENOL	0.42		0.42	mg/kg	
TNA	L11152008	115204	691646.1	93444.2	2.0	4.0	11/28/2001	SW8260	2-CHLOROTOLUENE	0.0063		0.0063	mg/kg	
TNA	L11152008	115204	691646.1	93444.2	2.0	4.0	11/28/2001	SW8260	2-HEXANONE	0.025		0.025	mg/kg	
TNA	L11152008	115204	691646.1	93444.2	2.0	4.0	11/28/2001	SW8270	2-METHYLNAPHTHALENE	0.42		0.42	mg/kg	
TNA	L11152008	115204	691646.1	93444.2	2.0	4.0	11/28/2001	SW8270	2-METHYLPHENOL	0.42		0.42	mg/kg	
TNA	L11152008	115204	691646.1	93444.2	2.0	4.0	11/28/2001	SW8270	2-NITROANILINE	2.1		2.1	mg/kg	
TNA	L11152008	115204	691646.1	93444.2	2.0	4.0	11/28/2001	SW8270	2-NITROPHENOL	0.42		0.42	mg/kg	
TNA	L11152008	115204	691646.1	93444.2	2.0	4.0	11/28/2001	SW8270	3,3'-DICHLOROBENZIDINE	2.1		2.1	mg/kg	
TNA	L11152008	115204	691646.1	93444.2	2.0	4.0	11/28/2001	SW8270	3-NITROANILINE	2.1		2.1	mg/kg	
TNA	L11152008	115204	691646.1	93444.2	2.0	4.0	11/28/2001	SW8270	4,6-DINITRO-2-METHYLPHENOL	2.1		2.1	mg/kg	
TNA	L11152008	115204	691646.1	93444.2	2.0	4.0	11/28/2001	SW8270	4-BROMOPHENYL PHENYL ETH	0.42		0.42	mg/kg	
TNA	L11152008	115204	691646.1	93444.2	2.0	4.0	11/28/2001	SW8270	4-CHLORO-3-METHYLPHENOL	0.42		0.42	mg/kg	
TNA	L11152008	115204	691646.1	93444.2	2.0	4.0	11/28/2001	SW8270	4-CHLOROANILINE	1		1	mg/kg	
TNA	L11152008	115204	691646.1	93444.2	2.0	4.0	11/28/2001	SW8270	4-CHLOROPHENYL PHENYL ETH	0.42		0.42	mg/kg	
TNA	L11152008	115204	691646.1	93444.2	2.0	4.0	11/28/2001	SW8260	4-CHLOROTOLUENE	0.0063		0.0063	mg/kg	
TNA	L11152008	115204	691646.1	93444.2	2.0	4.0	11/28/2001	SW8260	4-METHYL-2-PENTANONE	0.025		0.025	mg/kg	
TNA	L11152008	115204	691646.1	93444.2	2.0	4.0	11/28/2001	SW8270	4-METHYLPHENOL	0.42		0.42	mg/kg	
TNA	L11152008	115204	691646.1	93444.2	2.0	4.0	11/28/2001	SW8270	4-NITROANILINE	2.1		2.1	mg/kg	
TNA	L11152008	115204	691646.1	93444.2	2.0	4.0	11/28/2001	SW8270	4-NITROPHENOL	2.1		2.1	mg/kg	
TNA	L11152008	115204	691646.1	93444.2	2.0	4.0	11/28/2001	SW8270	ACENAPHTHENE	0.42		0.42	mg/kg	
TNA	L11152008	115204	691646.1	93444.2	2.0	4.0	11/28/2001	SW8270	ACENAPHTHYLENE	0.42		0.42	mg/kg	
TNA	L11152008	115204	691646.1	93444.2	2.0	4.0	11/28/2001	SW8260	ACETONE	0.025		0.025	mg/kg	
TNA	L11152008	115204	691646.1	93444.2	2.0	4.0	11/28/2001	SW8270	ANILINE	1		1	mg/kg	
TNA	L11152008	115204	691646.1	93444.2	2.0	4.0	11/28/2001	SW8270	ANTHRACENE	0.42		0.42	mg/kg	
TNA	L11152008	115204	691646.1	93444.2	2.0	4.0	11/28/2001	SW8270	AZOBENZENE	0.42		0.42	mg/kg	
TNA	L11152008	115204	691646.1	93444.2	2.0	4.0	11/28/2001	SW8260	BENZENE	0.0063		0.0063	mg/kg	
TNA	L11152008	115204	691646.1	93444.2	2.0	4.0	11/28/2001	SW8270	BENZO(A)ANTHRACENE	0.42		0.42	mg/kg	
TNA	L11152008	115204	691646.1	93444.2	2.0	4.0	11/28/2001	SW8270	BENZO(A)PYRENE	0.42		0.42	mg/kg	
TNA	L11152008	115204	691646.1	93444.2	2.0	4.0	11/28/2001	SW8270	BENZO(B)FLUORANTHENE	0.42		0.42	mg/kg	
TNA	L11152008	115204	691646.1	93444.2	2.0	4.0	11/28/2001	SW8270	BENZO(G,H,I)PERYLENE	0.42		0.42	mg/kg	
TNA	L11152008	115204	691646.1	93444.2	2.0	4.0	11/28/2001	SW8270	BENZO(K)FLUORANTHENE	0.42		0.42	mg/kg	
TNA	L11152008	115204	691646.1	93444.2	2.0	4.0	11/28/2001	SW8270	BENZOIC ACID	2.1		2.1	mg/kg	
TNA	L11152008	115204	691646.1	93444.2	2.0	4.0	11/28/2001	SW8270	BENZYL ALCOHOL	0.42		0.42	mg/kg	
TNA	L11152008	115204	691646.1	93444.2	2.0	4.0	11/28/2001	SW8270	BIS(2-CHLOROETHOXY)METHA	0.42		0.42	mg/kg	
TNA	L11152008	115204	691646.1	93444.2	2.0	4.0	11/28/2001	SW8270	BIS(2-CHLOROETHYL)ETHER	0.42		0.42	mg/kg	
TNA	L11152008	115204	691646.1	93444.2	2.0	4.0	11/28/2001	SW8270	BIS(2-CHLOROISOPROPYL)ETHE	0.42		0.42	mg/kg	
TNA	L11152008	115204	691646.1	93444.2	2.0	4.0	11/28/2001	SW8270	BIS(2-ETHYLHEXYL)PHTHALAT	0.42		0.42	mg/kg	
TNA	L11152008	115204	691646.1	93444.2	2.0	4.0	11/28/2001	SW8260	BROMOBENZENE	0.0063		0.0063	mg/kg	
TNA	L11152008	115204	691646.1	93444.2	2.0	4.0	11/28/2001	SW8260	BROMOCHLOROMETHANE	0.0063		0.0063	mg/kg	
TNA	L11152008	115204	691646.1	93444.2	2.0	4.0	11/28/2001	SW8260	BROMODICHLOROMETHANE	0.0063		0.0063	mg/kg	
TNA	L11152008	115204	691646.1	93444.2	2.0	4.0	11/28/2001	SW8260	BROMOFORM	0.0063		0.0063	mg/kg	

Company	Sample Name	Station Name	Easting	Northing	Start Depth(ft)	End Depth(ft)	Collect Date	Method	Analyte	Result	Error	Detection Limit	Units	Validation Qualifier
TNA	L11152008	115204	691646.1	93444.2	2.0	4.0	11/28/2001	SW8260	BROMOMETHANE	0.013		0.013	mg/kg	
TNA	L11152008	115204	691646.1	93444.2	2.0	4.0	11/28/2001	SW8270	BUTYL BENZYL PHTHALATE	0.42		0.42	mg/kg	
TNA	L11152008	115204	691646.1	93444.2	2.0	4.0	11/28/2001	SW8270	CARBAZOLE	0.42		0.42	mg/kg	
TNA	L11152008	115204	691646.1	93444.2	2.0	4.0	11/28/2001	SW8260	CARBON DISULFIDE	0.0063		0.0063	mg/kg	
TNA	L11152008	115204	691646.1	93444.2	2.0	4.0	11/28/2001	SW8260	CARBON TETRACHLORIDE	0.0063		0.0063	mg/kg	
TNA	L11152008	115204	691646.1	93444.2	2.0	4.0	11/28/2001	SW8260	CHLOROBENZENE	0.0063		0.0063	mg/kg	
TNA	L11152008	115204	691646.1	93444.2	2.0	4.0	11/28/2001	SW8260	CHLOROETHANE	0.013		0.013	mg/kg	
TNA	L11152008	115204	691646.1	93444.2	2.0	4.0	11/28/2001	SW8260	CHLOROFORM	0.0063		0.0063	mg/kg	
TNA	L11152008	115204	691646.1	93444.2	2.0	4.0	11/28/2001	SW8260	CHLOROMETHANE	0.013		0.013	mg/kg	
TNA	L11152008	115204	691646.1	93444.2	2.0	4.0	11/28/2001	SW8270	CHRYSENE	0.42		0.42	mg/kg	
TNA	L11152008	115204	691646.1	93444.2	2.0	4.0	11/28/2001	SW8260	CIS-1,2-DICHLOROETHENE	0.0063		0.0063	mg/kg	
TNA	L11152008	115204	691646.1	93444.2	2.0	4.0	11/28/2001	SW8260	CIS-1,3-DICHLOROPROPENE	0.0063		0.0063	mg/kg	
TNA	L11152008	115204	691646.1	93444.2	2.0	4.0	11/28/2001	SW8270	DIBENZO(A,H)ANTHRACENE	0.42		0.42	mg/kg	
TNA	L11152008	115204	691646.1	93444.2	2.0	4.0	11/28/2001	SW8270	DIBENZOFURAN	0.42		0.42	mg/kg	
TNA	L11152008	115204	691646.1	93444.2	2.0	4.0	11/28/2001	SW8260	DIBROMOCHLOROMETHANE	0.0063		0.0063	mg/kg	
TNA	L11152008	115204	691646.1	93444.2	2.0	4.0	11/28/2001	SW8260	DIBROMOMETHANE	0.0063		0.0063	mg/kg	
TNA	L11152008	115204	691646.1	93444.2	2.0	4.0	11/28/2001	SW8260	DICHLORODIFLUOROMETHANE	0.013		0.013	mg/kg	
TNA	L11152008	115204	691646.1	93444.2	2.0	4.0	11/28/2001	SW8270	DIETHYL PHTHALATE	0.42		0.42	mg/kg	
TNA	L11152008	115204	691646.1	93444.2	2.0	4.0	11/28/2001	SW8270	DIMETHYL PHTHALATE	0.42		0.42	mg/kg	
TNA	L11152008	115204	691646.1	93444.2	2.0	4.0	11/28/2001	SW8270	DI-N-BUTYL PHTHALATE	0.42		0.42	mg/kg	
TNA	L11152008	115204	691646.1	93444.2	2.0	4.0	11/28/2001	SW8270	DI-N-OCTYL PHTHALATE	0.42		0.42	mg/kg	
TNA	L11152008	115204	691646.1	93444.2	2.0	4.0	11/28/2001	SW8260	ETHYLBENZENE	0.0063		0.0063	mg/kg	
TNA	L11152008	115204	691646.1	93444.2	2.0	4.0	11/28/2001	SW8270	FLUORANTHENE	0.42		0.42	mg/kg	
TNA	L11152008	115204	691646.1	93444.2	2.0	4.0	11/28/2001	SW8270	FLUORENE	0.42		0.42	mg/kg	
TNA	L11152008	115204	691646.1	93444.2	2.0	4.0	11/28/2001	SW8270	HEXACHLOROBENZENE	0.42		0.42	mg/kg	
TNA	L11152008	115204	691646.1	93444.2	2.0	4.0	11/28/2001	SW8270	HEXACHLOROBUTADIENE	0.42		0.42	mg/kg	
TNA	L11152008	115204	691646.1	93444.2	2.0	4.0	11/28/2001	SW8260	HEXACHLOROBUTADIENE	0.0063		0.0063	mg/kg	
TNA	L11152008	115204	691646.1	93444.2	2.0	4.0	11/28/2001	SW8270	HEXACHLOROCYCLOPENTADIE	0.42		0.42	mg/kg	
TNA	L11152008	115204	691646.1	93444.2	2.0	4.0	11/28/2001	SW8270	HEXACHLOROETHANE	0.42		0.42	mg/kg	
TNA	L11152008	115204	691646.1	93444.2	2.0	4.0	11/28/2001	SW8270	INDENO(1,2,3-CD)PYRENE	0.42		0.42	mg/kg	
TNA	L11152008	115204	691646.1	93444.2	2.0	4.0	11/28/2001	SW8260	IODOMETHANE	0.0063		0.0063	mg/kg	
TNA	L11152008	115204	691646.1	93444.2	2.0	4.0	11/28/2001	SW8270	ISOPHORONE	0.42		0.42	mg/kg	
TNA	L11152008	115204	691646.1	93444.2	2.0	4.0	11/28/2001	SW8260	ISOPROPYLBENZENE	0.0063		0.0063	mg/kg	
TNA	L11152008	115204	691646.1	93444.2	2.0	4.0	11/28/2001	SW8260	M+P-XYLENE	0.0063		0.0063	mg/kg	
TNA	L11152008	115204	691646.1	93444.2	2.0	4.0	11/28/2001	SW8260	METHYL TERTIARY BUTYL ETH	0.0063		0.0063	mg/kg	
TNA	L11152008	115204	691646.1	93444.2	2.0	4.0	11/28/2001	SW8260	METHYLENE CHLORIDE	0.0063		0.0063	mg/kg	
TNA	L11152008	115204	691646.1	93444.2	2.0	4.0	11/28/2001	SW8270	NAPHTHALENE	0.42		0.42	mg/kg	
TNA	L11152008	115204	691646.1	93444.2	2.0	4.0	11/28/2001	SW8260	NAPHTHALENE	0.0063		0.0063	mg/kg	
TNA	L11152008	115204	691646.1	93444.2	2.0	4.0	11/28/2001	SW8260	N-BUTYLBENZENE	0.0063		0.0063	mg/kg	
TNA	L11152008	115204	691646.1	93444.2	2.0	4.0	11/28/2001	SW8270	Nitrobenzene	0.42		0.42	mg/kg	
TNA	L11152008	115204	691646.1	93444.2	2.0	4.0	11/28/2001	SW8270	N-NITROSODIMETHYLAMINE	0.42		0.42	mg/kg	
TNA	L11152008	115204	691646.1	93444.2	2.0	4.0	11/28/2001	SW8270	N-NITROSO-DI-N-PROPYLAMINE	0.42		0.42	mg/kg	
TNA	L11152008	115204	691646.1	93444.2	2.0	4.0	11/28/2001	SW8270	N-NITROSODIPHENYLAMINE	0.42		0.42	mg/kg	

Company	Sample Name	Station Name	Easting	Northing	Start Depth(ft)	End Depth(ft)	Collect Date	Method	Analyte	Result	Error	Detection Limit	Units	Validation Qualifier
TNA	L11152008	115204	691646.1	93444.2	2.0	4.0	11/28/2001	SW8260	N-PROPYLBENZENE	0.0063		0.0063	mg/kg	
TNA	L11152008	115204	691646.1	93444.2	2.0	4.0	11/28/2001	SW8260	O-XYLENE	0.0063		0.0063	mg/kg	
TNA	L11152008	115204	691646.1	93444.2	2.0	4.0	11/28/2001	SW8270	PENTACHLOROPHENOL	2.1		2.1	mg/kg	
TNA	L11152008	115204	691646.1	93444.2	2.0	4.0	11/28/2001	SW8270	PHENANTHRENE	0.42		0.42	mg/kg	
TNA	L11152008	115204	691646.1	93444.2	2.0	4.0	11/28/2001	SW8270	PHENOL	0.42		0.42	mg/kg	
TNA	L11152008	115204	691646.1	93444.2	2.0	4.0	11/28/2001	SW8260	P-ISOPROPYLTOLUENE	0.0063		0.0063	mg/kg	
TNA	L11152008	115204	691646.1	93444.2	2.0	4.0	11/28/2001	SW8270	PYRENE	0.42		0.42	mg/kg	
TNA	L11152008	115204	691646.1	93444.2	2.0	4.0	11/28/2001	SW8270	PYRIDINE	0.42		0.42	mg/kg	
TNA	L11152008	115204	691646.1	93444.2	2.0	4.0	11/28/2001	SW8260	SEC-BUTYLBENZENE	0.0063		0.0063	mg/kg	
TNA	L11152008	115204	691646.1	93444.2	2.0	4.0	11/28/2001	SW8260	STYRENE	0.0063		0.0063	mg/kg	
TNA	L11152008	115204	691646.1	93444.2	2.0	4.0	11/28/2001	SW8260	TERT-BUTYLBENZENE	0.0063		0.0063	mg/kg	
TNA	L11152008	115204	691646.1	93444.2	2.0	4.0	11/28/2001	SW8260	TETRACHLOROETHENE	0.0063		0.0063	mg/kg	
TNA	L11152008	115204	691646.1	93444.2	2.0	4.0	11/28/2001	SW8260	TOLUENE	0.0018		0.0063	mg/kg	
TNA	L11152008	115204	691646.1	93444.2	2.0	4.0	11/28/2001	SW8260	TRANS-1,2-DICHLOROETHENE	0.0063		0.0063	mg/kg	
TNA	L11152008	115204	691646.1	93444.2	2.0	4.0	11/28/2001	SW8260	TRANS-1,3-DICHLOROPROPENE	0.0063		0.0063	mg/kg	
TNA	L11152008	115204	691646.1	93444.2	2.0	4.0	11/28/2001	SW8260	TRICHLOROETHENE	0.0063		0.0063	mg/kg	
TNA	L11152008	115204	691646.1	93444.2	2.0	4.0	11/28/2001	SW8260	TRICHLOROFLUOROMETHANE	0.0063		0.0063	mg/kg	
TNA	L11152008	115204	691646.1	93444.2	2.0	4.0	11/28/2001	SW8260	TRICHLOROTRIFLUOROETHAN	0.0063		0.0063	mg/kg	
TNA	L11152008	115204	691646.1	93444.2	2.0	4.0	11/28/2001	SW8260	VINYL ACETATE	0.025		0.025	mg/kg	
TNA	L11152008	115204	691646.1	93444.2	2.0	4.0	11/28/2001	SW8260	VINYL CHLORIDE	0.013		0.013	mg/kg	
TNA	L11152009	115205	691680.5	93483.6	1.0	2.0	11/28/2001	SW8260	1,1,1,2-TETRACHLOROETHANE	0.0061		0.0061	mg/kg	
TNA	L11152009	115205	691680.5	93483.6	1.0	2.0	11/28/2001	SW8260	1,1,1-TRICHLOROETHANE	0.0061		0.0061	mg/kg	
TNA	L11152009	115205	691680.5	93483.6	1.0	2.0	11/28/2001	SW8260	1,1,2,2-TETRACHLOROETHANE	0.0061		0.0061	mg/kg	
TNA	L11152009	115205	691680.5	93483.6	1.0	2.0	11/28/2001	SW8260	1,1,2-TRICHLOROETHANE	0.0061		0.0061	mg/kg	
TNA	L11152009	115205	691680.5	93483.6	1.0	2.0	11/28/2001	SW8260	1,1-DICHLOROETHANE	0.0061		0.0061	mg/kg	
TNA	L11152009	115205	691680.5	93483.6	1.0	2.0	11/28/2001	SW8260	1,1-DICHLOROETHENE	0.0061		0.0061	mg/kg	
TNA	L11152009	115205	691680.5	93483.6	1.0	2.0	11/28/2001	SW8260	1,1-DICHLOROPROPENE	0.0061		0.0061	mg/kg	
TNA	L11152009	115205	691680.5	93483.6	1.0	2.0	11/28/2001	SW8260	1,2,3-TRICHLOROBENZENE	0.0061		0.0061	mg/kg	
TNA	L11152009	115205	691680.5	93483.6	1.0	2.0	11/28/2001	SW8260	1,2,3-TRICHLOROPROPANE	0.0061		0.0061	mg/kg	
TNA	L11152009	115205	691680.5	93483.6	1.0	2.0	11/28/2001	SW8270	1,2,4-TRICHLOROBENZENE	0.41		0.41	mg/kg	
TNA	L11152009	115205	691680.5	93483.6	1.0	2.0	11/28/2001	SW8260	1,2,4-TRICHLOROBENZENE	0.0061		0.0061	mg/kg	
TNA	L11152009	115205	691680.5	93483.6	1.0	2.0	11/28/2001	SW8260	1,2,4-TRIMETHYLBENZENE	0.0061		0.0061	mg/kg	
TNA	L11152009	115205	691680.5	93483.6	1.0	2.0	11/28/2001	SW8260	1,2-DIBROMO-3-CHLOROPROPA	0.012		0.012	mg/kg	
TNA	L11152009	115205	691680.5	93483.6	1.0	2.0	11/28/2001	SW8260	1,2-DIBROMOETHANE	0.0061		0.0061	mg/kg	
TNA	L11152009	115205	691680.5	93483.6	1.0	2.0	11/28/2001	SW8270	1,2-DICHLOROBENZENE	0.41		0.41	mg/kg	
TNA	L11152009	115205	691680.5	93483.6	1.0	2.0	11/28/2001	SW8260	1,2-DICHLOROBENZENE	0.0061		0.0061	mg/kg	
TNA	L11152009	115205	691680.5	93483.6	1.0	2.0	11/28/2001	SW8260	1,2-DICHLOROETHANE	0.0061		0.0061	mg/kg	
TNA	L11152009	115205	691680.5	93483.6	1.0	2.0	11/28/2001	SW8260	1,2-DICHLOROPROPANE	0.0061		0.0061	mg/kg	
TNA	L11152009	115205	691680.5	93483.6	1.0	2.0	11/28/2001	SW8260	1,3,5-TRIMETHYLBENZENE	0.0061		0.0061	mg/kg	
TNA	L11152009	115205	691680.5	93483.6	1.0	2.0	11/28/2001	SW8270	1,3-DICHLOROBENZENE	0.41		0.41	mg/kg	
TNA	L11152009	115205	691680.5	93483.6	1.0	2.0	11/28/2001	SW8260	1,3-DICHLOROBENZENE	0.0061		0.0061	mg/kg	
TNA	L11152009	115205	691680.5	93483.6	1.0	2.0	11/28/2001	SW8260	1,3-DICHLOROPROPANE	0.0061		0.0061	mg/kg	
TNA	L11152009	115205	691680.5	93483.6	1.0	2.0	11/28/2001	SW8270	1,4-DICHLOROBENZENE	0.41		0.41	mg/kg	

Company	Sample Name	Station Name	Easting	Northing	Start Depth(ft)	End Depth(ft)	Collect Date	Method	Analyte	Result	Error	Detection Limit	Units	Validation Qualifier
TNA	L11152009	115205	691680.5	93483.6	1.0	2.0	11/28/2001	SW8260	1,4-DICHLOROBENZENE	0.0061		0.0061	mg/kg	
TNA	L11152009	115205	691680.5	93483.6	1.0	2.0	11/28/2001	SW8260	1-CHLOROHEXANE	0.0061		0.0061	mg/kg	
TNA	L11152009	115205	691680.5	93483.6	1.0	2.0	11/28/2001	SW8260	2,2-DICHLOROPROPANE	0.0061		0.0061	mg/kg	
TNA	L11152009	115205	691680.5	93483.6	1.0	2.0	11/28/2001	SW8270	2,3,4,6-TETRACHLOROPHENOL	2		2	mg/kg	
TNA	L11152009	115205	691680.5	93483.6	1.0	2.0	11/28/2001	SW8270	2,4,5-TRICHLOROPHENOL	0.41		0.41	mg/kg	
TNA	L11152009	115205	691680.5	93483.6	1.0	2.0	11/28/2001	SW8270	2,4,6-TRICHLOROPHENOL	0.41		0.41	mg/kg	
TNA	L11152009	115205	691680.5	93483.6	1.0	2.0	11/28/2001	SW8270	2,4-DICHLOROPHENOL	0.41		0.41	mg/kg	
TNA	L11152009	115205	691680.5	93483.6	1.0	2.0	11/28/2001	SW8270	2,4-DIMETHYLPHENOL	0.41		0.41	mg/kg	
TNA	L11152009	115205	691680.5	93483.6	1.0	2.0	11/28/2001	SW8270	2,4-DINITROPHENOL	2		2	mg/kg	
TNA	L11152009	115205	691680.5	93483.6	1.0	2.0	11/28/2001	SW8270	2,4-Dinitrotoluene	0.41		0.41	mg/kg	
TNA	L11152009	115205	691680.5	93483.6	1.0	2.0	11/28/2001	SW8270	2,6-Dinitrotoluene	0.41		0.41	mg/kg	
TNA	L11152009	115205	691680.5	93483.6	1.0	2.0	11/28/2001	SW8260	2-BUTANONE	0.025		0.025	mg/kg	
TNA	L11152009	115205	691680.5	93483.6	1.0	2.0	11/28/2001	SW8270	2-CHLORONAPHTHALENE	0.41		0.41	mg/kg	
TNA	L11152009	115205	691680.5	93483.6	1.0	2.0	11/28/2001	SW8270	2-CHLOROPHENOL	0.41		0.41	mg/kg	
TNA	L11152009	115205	691680.5	93483.6	1.0	2.0	11/28/2001	SW8260	2-CHLOROTOLUENE	0.0061		0.0061	mg/kg	
TNA	L11152009	115205	691680.5	93483.6	1.0	2.0	11/28/2001	SW8260	2-HEXANONE	0.025		0.025	mg/kg	
TNA	L11152009	115205	691680.5	93483.6	1.0	2.0	11/28/2001	SW8270	2-METHYLNAPHTHALENE	5.6		0.41	mg/kg	
TNA	L11152009	115205	691680.5	93483.6	1.0	2.0	11/28/2001	SW8270	2-METHYLPHENOL	0.41		0.41	mg/kg	
TNA	L11152009	115205	691680.5	93483.6	1.0	2.0	11/28/2001	SW8270	2-NITROANILINE	2		2	mg/kg	
TNA	L11152009	115205	691680.5	93483.6	1.0	2.0	11/28/2001	SW8270	2-NITROPHENOL	0.41		0.41	mg/kg	
TNA	L11152009	115205	691680.5	93483.6	1.0	2.0	11/28/2001	SW8270	3,3'-DICHLOROBENZIDINE	2		2	mg/kg	
TNA	L11152009	115205	691680.5	93483.6	1.0	2.0	11/28/2001	SW8270	3-NITROANILINE	2		2	mg/kg	
TNA	L11152009	115205	691680.5	93483.6	1.0	2.0	11/28/2001	SW8270	4,6-DINITRO-2-METHYLPHENOL	2		2	mg/kg	
TNA	L11152009	115205	691680.5	93483.6	1.0	2.0	11/28/2001	SW8270	4-BROMOPHENYL PHENYL ETH	0.41		0.41	mg/kg	
TNA	L11152009	115205	691680.5	93483.6	1.0	2.0	11/28/2001	SW8270	4-CHLORO-3-METHYLPHENOL	0.41		0.41	mg/kg	
TNA	L11152009	115205	691680.5	93483.6	1.0	2.0	11/28/2001	SW8270	4-CHLOROANILINE	1		1	mg/kg	
TNA	L11152009	115205	691680.5	93483.6	1.0	2.0	11/28/2001	SW8270	4-CHLOROPHENYL PHENYL ETH	0.41		0.41	mg/kg	
TNA	L11152009	115205	691680.5	93483.6	1.0	2.0	11/28/2001	SW8260	4-CHLOROTOLUENE	0.0061		0.0061	mg/kg	
TNA	L11152009	115205	691680.5	93483.6	1.0	2.0	11/28/2001	SW8260	4-METHYL-2-PENTANONE	0.025		0.025	mg/kg	
TNA	L11152009	115205	691680.5	93483.6	1.0	2.0	11/28/2001	SW8270	4-METHYLPHENOL	0.41		0.41	mg/kg	
TNA	L11152009	115205	691680.5	93483.6	1.0	2.0	11/28/2001	SW8270	4-NITROANILINE	2		2	mg/kg	
TNA	L11152009	115205	691680.5	93483.6	1.0	2.0	11/28/2001	SW8270	4-NITROPHENOL	2		2	mg/kg	
TNA	L11152009	115205	691680.5	93483.6	1.0	2.0	11/28/2001	SW8270	ACENAPHTHENE	0.56		0.41	mg/kg	
TNA	L11152009	115205	691680.5	93483.6	1.0	2.0	11/28/2001	SW8270	ACENAPHTHYLENE	0.41		0.41	mg/kg	
TNA	L11152009	115205	691680.5	93483.6	1.0	2.0	11/28/2001	SW8260	ACETONE	0.023		0.025	mg/kg	
TNA	L11152009	115205	691680.5	93483.6	1.0	2.0	11/28/2001	SW8270	ANILINE	1		1	mg/kg	
TNA	L11152009	115205	691680.5	93483.6	1.0	2.0	11/28/2001	SW8270	ANTHRACENE	1.1		0.41	mg/kg	
TNA	L11152009	115205	691680.5	93483.6	1.0	2.0	11/28/2001	SW8270	AZOBENZENE	0.41		0.41	mg/kg	
TNA	L11152009	115205	691680.5	93483.6	1.0	2.0	11/28/2001	SW8260	BENZENE	0.0061		0.0061	mg/kg	
TNA	L11152009	115205	691680.5	93483.6	1.0	2.0	11/28/2001	SW8270	BENZO(A)ANTHRACENE	0.95		0.41	mg/kg	
TNA	L11152009	115205	691680.5	93483.6	1.0	2.0	11/28/2001	SW8270	BENZO(A)PYRENE	0.47		0.41	mg/kg	
TNA	L11152009	115205	691680.5	93483.6	1.0	2.0	11/28/2001	SW8270	BENZO(B)FLUORANTHENE	0.26		0.41	mg/kg	
TNA	L11152009	115205	691680.5	93483.6	1.0	2.0	11/28/2001	SW8270	BENZO(G,H,I)PERYLENE	0.41		0.41	mg/kg	

Company	Sample Name	Station Name	Easting	Northing	Start Depth(ft)	End Depth(ft)	Collect Date	Method	Analyte	Result	Error	Detection Limit	Units	Validation Qualifier
TNA	L11152009	115205	691680.5	93483.6	1.0	2.0	11/28/2001	SW8270	BENZO(K)FLUORANTHENE	0.25		0.41	mg/kg	
TNA	L11152009	115205	691680.5	93483.6	1.0	2.0	11/28/2001	SW8270	BENZOIC ACID	2		2	mg/kg	
TNA	L11152009	115205	691680.5	93483.6	1.0	2.0	11/28/2001	SW8270	BENZYL ALCOHOL	0.41		0.41	mg/kg	
TNA	L11152009	115205	691680.5	93483.6	1.0	2.0	11/28/2001	SW8270	BIS(2-CHLOROETHOXY)METHA	0.41		0.41	mg/kg	
TNA	L11152009	115205	691680.5	93483.6	1.0	2.0	11/28/2001	SW8270	BIS(2-CHLOROETHYL)ETHER	0.41		0.41	mg/kg	
TNA	L11152009	115205	691680.5	93483.6	1.0	2.0	11/28/2001	SW8270	BIS(2-CHLOROISOPROPYL)ETHE	0.41		0.41	mg/kg	
TNA	L11152009	115205	691680.5	93483.6	1.0	2.0	11/28/2001	SW8270	BIS(2-ETHYLHEXYL)PHTHALAT	0.41		0.41	mg/kg	
TNA	L11152009	115205	691680.5	93483.6	1.0	2.0	11/28/2001	SW8260	BROMOBENZENE	0.0061		0.0061	mg/kg	
TNA	L11152009	115205	691680.5	93483.6	1.0	2.0	11/28/2001	SW8260	BROMOCHLOROMETHANE	0.0061		0.0061	mg/kg	
TNA	L11152009	115205	691680.5	93483.6	1.0	2.0	11/28/2001	SW8260	BROMODICHLOROMETHANE	0.0061		0.0061	mg/kg	
TNA	L11152009	115205	691680.5	93483.6	1.0	2.0	11/28/2001	SW8260	BROMOFORM	0.0061		0.0061	mg/kg	
TNA	L11152009	115205	691680.5	93483.6	1.0	2.0	11/28/2001	SW8260	BROMOMETHANE	0.012		0.012	mg/kg	
TNA	L11152009	115205	691680.5	93483.6	1.0	2.0	11/28/2001	SW8270	BUTYL BENZYL PHTHALATE	0.41		0.41	mg/kg	
TNA	L11152009	115205	691680.5	93483.6	1.0	2.0	11/28/2001	SW8270	CARBAZOLE	0.41		0.41	mg/kg	
TNA	L11152009	115205	691680.5	93483.6	1.0	2.0	11/28/2001	SW8260	CARBON DISULFIDE	0.0061		0.0061	mg/kg	
TNA	L11152009	115205	691680.5	93483.6	1.0	2.0	11/28/2001	SW8260	CARBON TETRACHLORIDE	0.0061		0.0061	mg/kg	
TNA	L11152009	115205	691680.5	93483.6	1.0	2.0	11/28/2001	SW8260	CHLOROBENZENE	0.0061		0.0061	mg/kg	
TNA	L11152009	115205	691680.5	93483.6	1.0	2.0	11/28/2001	SW8260	CHLOROETHANE	0.012		0.012	mg/kg	
TNA	L11152009	115205	691680.5	93483.6	1.0	2.0	11/28/2001	SW8260	CHLOROFORM	0.0061		0.0061	mg/kg	
TNA	L11152009	115205	691680.5	93483.6	1.0	2.0	11/28/2001	SW8260	CHLOROMETHANE	0.012		0.012	mg/kg	
TNA	L11152009	115205	691680.5	93483.6	1.0	2.0	11/28/2001	SW8270	CHRYSENE	0.88		0.41	mg/kg	
TNA	L11152009	115205	691680.5	93483.6	1.0	2.0	11/28/2001	SW8260	CIS-1,2-DICHLOROETHENE	0.0061		0.0061	mg/kg	
TNA	L11152009	115205	691680.5	93483.6	1.0	2.0	11/28/2001	SW8260	CIS-1,3-DICHLOROPROPENE	0.0061		0.0061	mg/kg	
TNA	L11152009	115205	691680.5	93483.6	1.0	2.0	11/28/2001	SW8270	DIBENZO(A,H)ANTHRACENE	0.41		0.41	mg/kg	
TNA	L11152009	115205	691680.5	93483.6	1.0	2.0	11/28/2001	SW8270	DIBENZOFURAN	2.7		0.41	mg/kg	
TNA	L11152009	115205	691680.5	93483.6	1.0	2.0	11/28/2001	SW8260	DIBROMOCHLOROMETHANE	0.0061		0.0061	mg/kg	
TNA	L11152009	115205	691680.5	93483.6	1.0	2.0	11/28/2001	SW8260	DIBROMOMETHANE	0.0061		0.0061	mg/kg	
TNA	L11152009	115205	691680.5	93483.6	1.0	2.0	11/28/2001	SW8260	DICHLORODIFLUOROMETHANE	0.012		0.012	mg/kg	
TNA	L11152009	115205	691680.5	93483.6	1.0	2.0	11/28/2001	SW8270	DIETHYL PHTHALATE	0.41		0.41	mg/kg	
TNA	L11152009	115205	691680.5	93483.6	1.0	2.0	11/28/2001	SW8270	DIMETHYL PHTHALATE	0.41		0.41	mg/kg	
TNA	L11152009	115205	691680.5	93483.6	1.0	2.0	11/28/2001	SW8270	DI-N-BUTYL PHTHALATE	0.41		0.41	mg/kg	
TNA	L11152009	115205	691680.5	93483.6	1.0	2.0	11/28/2001	SW8270	DI-N-OCTYL PHTHALATE	0.41		0.41	mg/kg	
TNA	L11152009	115205	691680.5	93483.6	1.0	2.0	11/28/2001	SW8260	ETHYLBENZENE	0.0061		0.0061	mg/kg	
TNA	L11152009	115205	691680.5	93483.6	1.0	2.0	11/28/2001	SW8270	FLUORANTHENE	0.47		0.41	mg/kg	
TNA	L11152009	115205	691680.5	93483.6	1.0	2.0	11/28/2001	SW8270	FLUORENE	0.62		0.41	mg/kg	
TNA	L11152009	115205	691680.5	93483.6	1.0	2.0	11/28/2001	SW8270	HEXACHLOROBENZENE	0.41		0.41	mg/kg	
TNA	L11152009	115205	691680.5	93483.6	1.0	2.0	11/28/2001	SW8270	HEXACHLOROBUTADIENE	0.41		0.41	mg/kg	
TNA	L11152009	115205	691680.5	93483.6	1.0	2.0	11/28/2001	SW8260	HEXACHLOROBUTADIENE	0.0061		0.0061	mg/kg	
TNA	L11152009	115205	691680.5	93483.6	1.0	2.0	11/28/2001	SW8270	HEXACHLOROCYCLOPENTADIE	0.41		0.41	mg/kg	
TNA	L11152009	115205	691680.5	93483.6	1.0	2.0	11/28/2001	SW8270	HEXACHLOROETHANE	0.41		0.41	mg/kg	
TNA	L11152009	115205	691680.5	93483.6	1.0	2.0	11/28/2001	SW8270	INDENO(1,2,3-CD)PYRENE	0.41		0.41	mg/kg	
TNA	L11152009	115205	691680.5	93483.6	1.0	2.0	11/28/2001	SW8260	IODOMETHANE	0.0061		0.0061	mg/kg	
TNA	L11152009	115205	691680.5	93483.6	1.0	2.0	11/28/2001	SW8270	ISOPHORONE	0.41		0.41	mg/kg	

Company	Sample Name	Station Name	Easting	Northing	Start Depth(ft)	End Depth(ft)	Collect Date	Method	Analyte	Result	Error	Detection Limit	Units	Validation Qualifier
TNA	L11152009	115205	691680.5	93483.6	1.0	2.0	11/28/2001	SW8260	ISOPROPYLBENZENE	0.0061		0.0061	mg/kg	
TNA	L11152009	115205	691680.5	93483.6	1.0	2.0	11/28/2001	SW8260	M+P-XYLENE	0.0061		0.0061	mg/kg	
TNA	L11152009	115205	691680.5	93483.6	1.0	2.0	11/28/2001	SW8260	METHYL TERTIARY BUTYL ETH	0.0061		0.0061	mg/kg	
TNA	L11152009	115205	691680.5	93483.6	1.0	2.0	11/28/2001	SW8260	METHYLENE CHLORIDE	0.006		0.0061	mg/kg	
TNA	L11152009	115205	691680.5	93483.6	1.0	2.0	11/28/2001	SW8270	NAPHTHALENE	1.4		0.41	mg/kg	
TNA	L11152009	115205	691680.5	93483.6	1.0	2.0	11/28/2001	SW8260	NAPHTHALENE	0.0061		0.0061	mg/kg	
TNA	L11152009	115205	691680.5	93483.6	1.0	2.0	11/28/2001	SW8260	N-BUTYLBENZENE	0.0061		0.0061	mg/kg	
TNA	L11152009	115205	691680.5	93483.6	1.0	2.0	11/28/2001	SW8270	Nitrobenzene	0.41		0.41	mg/kg	
TNA	L11152009	115205	691680.5	93483.6	1.0	2.0	11/28/2001	SW8270	N-NITROSODIMETHYLAMINE	0.41		0.41	mg/kg	
TNA	L11152009	115205	691680.5	93483.6	1.0	2.0	11/28/2001	SW8270	N-NITROSO-DI-N-PROPYLAMINI	0.41		0.41	mg/kg	
TNA	L11152009	115205	691680.5	93483.6	1.0	2.0	11/28/2001	SW8270	N-NITROSODIPHENYLAMINE	0.41		0.41	mg/kg	
TNA	L11152009	115205	691680.5	93483.6	1.0	2.0	11/28/2001	SW8260	N-PROPYLBENZENE	0.0061		0.0061	mg/kg	
TNA	L11152009	115205	691680.5	93483.6	1.0	2.0	11/28/2001	SW8260	O-XYLENE	0.0061		0.0061	mg/kg	
TNA	L11152009	115205	691680.5	93483.6	1.0	2.0	11/28/2001	SW8270	PENTACHLOROPHENOL	2		2	mg/kg	
TNA	L11152009	115205	691680.5	93483.6	1.0	2.0	11/28/2001	SW8270	PHENANTHRENE	6.2		0.41	mg/kg	
TNA	L11152009	115205	691680.5	93483.6	1.0	2.0	11/28/2001	SW8270	PHENOL	0.41		0.41	mg/kg	
TNA	L11152009	115205	691680.5	93483.6	1.0	2.0	11/28/2001	SW8260	P-ISOPROPYLTOLUENE	0.0061		0.0061	mg/kg	
TNA	L11152009	115205	691680.5	93483.6	1.0	2.0	11/28/2001	SW8270	PYRENE	3		0.41	mg/kg	
TNA	L11152009	115205	691680.5	93483.6	1.0	2.0	11/28/2001	SW8270	PYRIDINE	0.41		0.41	mg/kg	
TNA	L11152009	115205	691680.5	93483.6	1.0	2.0	11/28/2001	SW8260	SEC-BUTYLBENZENE	0.0061		0.0061	mg/kg	
TNA	L11152009	115205	691680.5	93483.6	1.0	2.0	11/28/2001	SW8260	STYRENE	0.0061		0.0061	mg/kg	
TNA	L11152009	115205	691680.5	93483.6	1.0	2.0	11/28/2001	SW8260	TERT-BUTYLBENZENE	0.0061		0.0061	mg/kg	
TNA	L11152009	115205	691680.5	93483.6	1.0	2.0	11/28/2001	SW8260	TETRACHLOROETHENE	0.0061		0.0061	mg/kg	
TNA	L11152009	115205	691680.5	93483.6	1.0	2.0	11/28/2001	SW8260	TOLUENE	0.0036		0.0061	mg/kg	
TNA	L11152009	115205	691680.5	93483.6	1.0	2.0	11/28/2001	SW8260	TRANS-1,2-DICHLOROETHENE	0.0061		0.0061	mg/kg	
TNA	L11152009	115205	691680.5	93483.6	1.0	2.0	11/28/2001	SW8260	TRANS-1,3-DICHLOROPROPENE	0.0061		0.0061	mg/kg	
TNA	L11152009	115205	691680.5	93483.6	1.0	2.0	11/28/2001	SW8260	TRICHLOROETHENE	0.0061		0.0061	mg/kg	
TNA	L11152009	115205	691680.5	93483.6	1.0	2.0	11/28/2001	SW8260	TRICHLOROFLUOROMETHANE	0.0061		0.0061	mg/kg	
TNA	L11152009	115205	691680.5	93483.6	1.0	2.0	11/28/2001	SW8260	TRICHLOROTRIFLUOROETHANI	0.0061		0.0061	mg/kg	
TNA	L11152009	115205	691680.5	93483.6	1.0	2.0	11/28/2001	SW8260	VINYL ACETATE	0.025		0.025	mg/kg	
TNA	L11152009	115205	691680.5	93483.6	1.0	2.0	11/28/2001	SW8260	VINYL CHLORIDE	0.012		0.012	mg/kg	
TNA	L11152009DL	115205	691680.5	93483.6	1.0	2.0	11/28/2001	SW8270	1,2,4-TRICHLOROBENZENE	0.82		0.82	mg/kg	
TNA	L11152009DL	115205	691680.5	93483.6	1.0	2.0		SW8270	1,2-DICHLOROBENZENE	0.82		0.82	mg/kg	
TNA	L11152009DL	115205	691680.5	93483.6	1.0	2.0		SW8270	1,3-DICHLOROBENZENE	0.82		0.82	mg/kg	
TNA	L11152009DL	115205	691680.5	93483.6	1.0	2.0		SW8270	1,4-DICHLOROBENZENE	0.82		0.82	mg/kg	
TNA	L11152009DL	115205	691680.5	93483.6	1.0	2.0		SW8270	2,3,4,6-TETRACHLOROPHENOL	4.1		4.1	mg/kg	
TNA	L11152009DL	115205	691680.5	93483.6	1.0	2.0		SW8270	2,4,5-TRICHLOROPHENOL	0.82		0.82	mg/kg	
TNA	L11152009DL	115205	691680.5	93483.6	1.0	2.0		SW8270	2,4,6-TRICHLOROPHENOL	0.82		0.82	mg/kg	
TNA	L11152009DL	115205	691680.5	93483.6	1.0	2.0		SW8270	2,4-DICHLOROPHENOL	0.82		0.82	mg/kg	
TNA	L11152009DL	115205	691680.5	93483.6	1.0	2.0		SW8270	2,4-DIMETHYLPHENOL	0.82		0.82	mg/kg	
TNA	L11152009DL	115205	691680.5	93483.6	1.0	2.0		SW8270	2,4-DINITROPHENOL	4.1		4.1	mg/kg	
TNA	L11152009DL	115205	691680.5	93483.6	1.0	2.0		SW8270	2,4-Dinitrotoluene	0.82		0.82	mg/kg	
TNA	L11152009DL	115205	691680.5	93483.6	1.0	2.0		SW8270	2,6-Dinitrotoluene	0.82		0.82	mg/kg	

Company	Sample Name	Station Name	Easting	Northing	Start Depth(ft)	End Depth(ft)	Collect Date	Method	Analyte	Result	Error	Detection Limit	Units	Validation Qualifier
TNA	L11152009DL	115205	691680.5	93483.6	1.0	2.0		SW8270	2-CHLORONAPHTHALENE	0.82		0.82	mg/kg	
TNA	L11152009DL	115205	691680.5	93483.6	1.0	2.0		SW8270	2-CHLOROPHENOL	0.82		0.82	mg/kg	
TNA	L11152009DL	115205	691680.5	93483.6	1.0	2.0		SW8270	2-METHYLNAPHTHALENE	4.5		0.82	mg/kg	
TNA	L11152009DL	115205	691680.5	93483.6	1.0	2.0		SW8270	2-METHYLPHENOL	0.82		0.82	mg/kg	
TNA	L11152009DL	115205	691680.5	93483.6	1.0	2.0		SW8270	2-NITROANILINE	4.1		4.1	mg/kg	
TNA	L11152009DL	115205	691680.5	93483.6	1.0	2.0		SW8270	2-NITROPHENOL	0.82		0.82	mg/kg	
TNA	L11152009DL	115205	691680.5	93483.6	1.0	2.0		SW8270	3,3'-DICHLOROBENZIDINE	4.1		4.1	mg/kg	
TNA	L11152009DL	115205	691680.5	93483.6	1.0	2.0		SW8270	3-NITROANILINE	4.1		4.1	mg/kg	
TNA	L11152009DL	115205	691680.5	93483.6	1.0	2.0		SW8270	4,6-DINITRO-2-METHYLPHENOL	4.1		4.1	mg/kg	
TNA	L11152009DL	115205	691680.5	93483.6	1.0	2.0		SW8270	4-BROMOPHENYL PHENYL ETH	0.82		0.82	mg/kg	
TNA	L11152009DL	115205	691680.5	93483.6	1.0	2.0		SW8270	4-CHLORO-3-METHYLPHENOL	0.82		0.82	mg/kg	
TNA	L11152009DL	115205	691680.5	93483.6	1.0	2.0		SW8270	4-CHLOROANILINE	2		2	mg/kg	
TNA	L11152009DL	115205	691680.5	93483.6	1.0	2.0		SW8270	4-CHLOROPHENYL PHENYL ETH	0.82		0.82	mg/kg	
TNA	L11152009DL	115205	691680.5	93483.6	1.0	2.0		SW8270	4-METHYLPHENOL	0.82		0.82	mg/kg	
TNA	L11152009DL	115205	691680.5	93483.6	1.0	2.0		SW8270	4-NITROANILINE	4.1		4.1	mg/kg	
TNA	L11152009DL	115205	691680.5	93483.6	1.0	2.0		SW8270	4-NITROPHENOL	4.1		4.1	mg/kg	
TNA	L11152009DL	115205	691680.5	93483.6	1.0	2.0		SW8270	ACENAPHTHENE	0.65		0.82	mg/kg	
TNA	L11152009DL	115205	691680.5	93483.6	1.0	2.0		SW8270	ACENAPHTHYLENE	0.82		0.82	mg/kg	
TNA	L11152009DL	115205	691680.5	93483.6	1.0	2.0		SW8270	ANILINE	2		2	mg/kg	
TNA	L11152009DL	115205	691680.5	93483.6	1.0	2.0		SW8270	ANTHRACENE	0.76		0.82	mg/kg	
TNA	L11152009DL	115205	691680.5	93483.6	1.0	2.0		SW8270	AZOBENZENE	0.82		0.82	mg/kg	
TNA	L11152009DL	115205	691680.5	93483.6	1.0	2.0		SW8270	BENZO(A)ANTHRACENE	0.89		0.82	mg/kg	
TNA	L11152009DL	115205	691680.5	93483.6	1.0	2.0		SW8270	BENZO(A)PYRENE	0.47		0.82	mg/kg	
TNA	L11152009DL	115205	691680.5	93483.6	1.0	2.0		SW8270	BENZO(B)FLUORANTHENE	0.17		0.82	mg/kg	
TNA	L11152009DL	115205	691680.5	93483.6	1.0	2.0		SW8270	BENZO(G,H,I)PERYLENE	0.82		0.82	mg/kg	
TNA	L11152009DL	115205	691680.5	93483.6	1.0	2.0		SW8270	BENZO(K)FLUORANTHENE	0.27		0.82	mg/kg	
TNA	L11152009DL	115205	691680.5	93483.6	1.0	2.0		SW8270	BENZOIC ACID	4.1		4.1	mg/kg	
TNA	L11152009DL	115205	691680.5	93483.6	1.0	2.0		SW8270	BENZYL ALCOHOL	0.82		0.82	mg/kg	
TNA	L11152009DL	115205	691680.5	93483.6	1.0	2.0		SW8270	BIS(2-CHLOROETHOXY)METHA	0.82		0.82	mg/kg	
TNA	L11152009DL	115205	691680.5	93483.6	1.0	2.0		SW8270	BIS(2-CHLOROETHYL)ETHER	0.82		0.82	mg/kg	
TNA	L11152009DL	115205	691680.5	93483.6	1.0	2.0		SW8270	BIS(2-CHLOROISOPROPYL)ETHE	0.82		0.82	mg/kg	
TNA	L11152009DL	115205	691680.5	93483.6	1.0	2.0		SW8270	BIS(2-ETHYLHEXYL)PHTHALAT	0.82		0.82	mg/kg	
TNA	L11152009DL	115205	691680.5	93483.6	1.0	2.0		SW8270	BUTYL BENZYL PHTHALATE	0.82		0.82	mg/kg	
TNA	L11152009DL	115205	691680.5	93483.6	1.0	2.0		SW8270	CARBAZOLE	0.82		0.82	mg/kg	
TNA	L11152009DL	115205	691680.5	93483.6	1.0	2.0		SW8270	CHRYSENE	0.92		0.82	mg/kg	
TNA	L11152009DL	115205	691680.5	93483.6	1.0	2.0		SW8270	DIBENZO(A,H)ANTHRACENE	0.82		0.82	mg/kg	
TNA	L11152009DL	115205	691680.5	93483.6	1.0	2.0		SW8270	DIBENZOFURAN	2.7		0.82	mg/kg	
TNA	L11152009DL	115205	691680.5	93483.6	1.0	2.0		SW8270	DIETHYL PHTHALATE	0.82		0.82	mg/kg	
TNA	L11152009DL	115205	691680.5	93483.6	1.0	2.0		SW8270	DIMETHYL PHTHALATE	0.82		0.82	mg/kg	
TNA	L11152009DL	115205	691680.5	93483.6	1.0	2.0		SW8270	DI-N-BUTYL PHTHALATE	0.82		0.82	mg/kg	
TNA	L11152009DL	115205	691680.5	93483.6	1.0	2.0		SW8270	DI-N-OCTYL PHTHALATE	0.82		0.82	mg/kg	
TNA	L11152009DL	115205	691680.5	93483.6	1.0	2.0		SW8270	FLUORANTHENE	0.82		0.82	mg/kg	
TNA	L11152009DL	115205	691680.5	93483.6	1.0	2.0		SW8270	FLUORENE	0.61		0.82	mg/kg	

Company	Sample Name	Station Name	Easting	Northing	Start Depth(ft)	End Depth(ft)	Collect Date	Method	Analyte	Result	Error	Detection Limit	Units	Validation Qualifier
TNA	L11152009DL	115205	691680.5	93483.6	1.0	2.0		SW8270	HEXACHLOROBENZENE	0.82		0.82	mg/kg	
TNA	L11152009DL	115205	691680.5	93483.6	1.0	2.0		SW8270	HEXACHLOROBUTADIENE	0.82		0.82	mg/kg	
TNA	L11152009DL	115205	691680.5	93483.6	1.0	2.0		SW8270	HEXACHLOROCYCLOPENTADIE	0.82		0.82	mg/kg	
TNA	L11152009DL	115205	691680.5	93483.6	1.0	2.0		SW8270	HEXACHLOROETHANE	0.82		0.82	mg/kg	
TNA	L11152009DL	115205	691680.5	93483.6	1.0	2.0		SW8270	INDENO(1,2,3-CD)PYRENE	0.82		0.82	mg/kg	
TNA	L11152009DL	115205	691680.5	93483.6	1.0	2.0		SW8270	ISOPHORONE	0.82		0.82	mg/kg	
TNA	L11152009DL	115205	691680.5	93483.6	1.0	2.0		SW8270	NAPHTHALENE	1.5		0.82	mg/kg	
TNA	L11152009DL	115205	691680.5	93483.6	1.0	2.0		SW8270	Nitrobenzene	0.82		0.82	mg/kg	
TNA	L11152009DL	115205	691680.5	93483.6	1.0	2.0		SW8270	N-NITROSODIMETHYLAMINE	0.82		0.82	mg/kg	
TNA	L11152009DL	115205	691680.5	93483.6	1.0	2.0		SW8270	N-NITROSO-DI-N-PROPYLAMINI	0.82		0.82	mg/kg	
TNA	L11152009DL	115205	691680.5	93483.6	1.0	2.0		SW8270	N-NITROSODIPHENYLAMINE	0.82		0.82	mg/kg	
TNA	L11152009DL	115205	691680.5	93483.6	1.0	2.0		SW8270	PENTACHLOROPHENOL	4.1		4.1	mg/kg	
TNA	L11152009DL	115205	691680.5	93483.6	1.0	2.0		SW8270	PHENANTHRENE	6.8		0.82	mg/kg	
TNA	L11152009DL	115205	691680.5	93483.6	1.0	2.0		SW8270	PHENOL	0.82		0.82	mg/kg	
TNA	L11152009DL	115205	691680.5	93483.6	1.0	2.0		SW8270	PYRENE	1.7		0.82	mg/kg	
TNA	L11152009DL	115205	691680.5	93483.6	1.0	2.0		SW8270	PYRIDINE	0.82		0.82	mg/kg	
TNA	L11152010	115205	691680.5	93483.6	1.0	2.0		SW8260	1,1,1,2-TETRACHLOROETHANE	0.0063		0.0063	mg/kg	
TNA	L11152010	115205	691680.5	93483.6	1.0	2.0	11/28/2001	SW8260	1,1,1-TRICHLOROETHANE	0.0063		0.0063	mg/kg	
TNA	L11152010	115205	691680.5	93483.6	1.0	2.0	11/28/2001	SW8260	1,1,2,2-TETRACHLOROETHANE	0.0063		0.0063	mg/kg	
TNA	L11152010	115205	691680.5	93483.6	1.0	2.0	11/28/2001	SW8260	1,1,2-TRICHLOROETHANE	0.0063		0.0063	mg/kg	
TNA	L11152010	115205	691680.5	93483.6	1.0	2.0	11/28/2001	SW8260	1,1-DICHLOROETHANE	0.0063		0.0063	mg/kg	
TNA	L11152010	115205	691680.5	93483.6	1.0	2.0	11/28/2001	SW8260	1,1-DICHLOROETHENE	0.0063		0.0063	mg/kg	
TNA	L11152010	115205	691680.5	93483.6	1.0	2.0	11/28/2001	SW8260	1,1-DICHLOROPROPENE	0.0063		0.0063	mg/kg	
TNA	L11152010	115205	691680.5	93483.6	1.0	2.0	11/28/2001	SW8260	1,2,3-TRICHLOROBENZENE	0.0063		0.0063	mg/kg	
TNA	L11152010	115205	691680.5	93483.6	1.0	2.0	11/28/2001	SW8260	1,2,3-TRICHLOROPROPANE	0.0063		0.0063	mg/kg	
TNA	L11152010	115205	691680.5	93483.6	1.0	2.0	11/28/2001	SW8260	1,2,4-TRICHLOROBENZENE	0.0063		0.0063	mg/kg	
TNA	L11152010	115205	691680.5	93483.6	1.0	2.0	11/28/2001	SW8260	1,2,4-TRIMETHYLBENZENE	0.0063		0.0063	mg/kg	
TNA	L11152010	115205	691680.5	93483.6	1.0	2.0	11/28/2001	SW8260	1,2-DIBROMO-3-CHLOROPROPA	0.013		0.013	mg/kg	
TNA	L11152010	115205	691680.5	93483.6	1.0	2.0	11/28/2001	SW8260	1,2-DIBROMOETHANE	0.0063		0.0063	mg/kg	
TNA	L11152010	115205	691680.5	93483.6	1.0	2.0	11/28/2001	SW8260	1,2-DICHLOROBENZENE	0.0063		0.0063	mg/kg	
TNA	L11152010	115205	691680.5	93483.6	1.0	2.0	11/28/2001	SW8260	1,2-DICHLOROETHANE	0.0063		0.0063	mg/kg	
TNA	L11152010	115205	691680.5	93483.6	1.0	2.0	11/28/2001	SW8260	1,2-DICHLOROPROPANE	0.0063		0.0063	mg/kg	
TNA	L11152010	115205	691680.5	93483.6	1.0	2.0	11/28/2001	SW8260	1,3,5-TRIMETHYLBENZENE	0.0063		0.0063	mg/kg	
TNA	L11152010	115205	691680.5	93483.6	1.0	2.0	11/28/2001	SW8260	1,3-DICHLOROBENZENE	0.0063		0.0063	mg/kg	
TNA	L11152010	115205	691680.5	93483.6	1.0	2.0	11/28/2001	SW8260	1,3-DICHLOROPROPANE	0.0063		0.0063	mg/kg	
TNA	L11152010	115205	691680.5	93483.6	1.0	2.0	11/28/2001	SW8260	1,4-DICHLOROBENZENE	0.0063		0.0063	mg/kg	
TNA	L11152010	115205	691680.5	93483.6	1.0	2.0	11/28/2001	SW8260	1-CHLOROHEXANE	0.0063		0.0063	mg/kg	
TNA	L11152010	115205	691680.5	93483.6	1.0	2.0	11/28/2001	SW8260	2,2-DICHLOROPROPANE	0.0063		0.0063	mg/kg	
TNA	L11152010	115205	691680.5	93483.6	1.0	2.0	11/28/2001	SW8260	2-BUTANONE	0.025		0.025	mg/kg	
TNA	L11152010	115205	691680.5	93483.6	1.0	2.0	11/28/2001	SW8260	2-CHLOROTOLUENE	0.0063		0.0063	mg/kg	
TNA	L11152010	115205	691680.5	93483.6	1.0	2.0	11/28/2001	SW8260	2-HEXANONE	0.025		0.025	mg/kg	
TNA	L11152010	115205	691680.5	93483.6	1.0	2.0	11/28/2001	SW8260	4-CHLOROTOLUENE	0.0063		0.0063	mg/kg	
TNA	L11152010	115205	691680.5	93483.6	1.0	2.0	11/28/2001	SW8260	4-METHYL-2-PENTANONE	0.025		0.025	mg/kg	

Company	Sample Name	Station Name	Easting	Northing	Start Depth(ft)	End Depth(ft)	Collect Date	Method	Analyte	Result	Error	Detection Limit	Units	Validation Qualifier
TNA	L11152010	115205	691680.5	93483.6	1.0	2.0	11/28/2001	SW8260	ACETONE	0.025		0.025	mg/kg	
TNA	L11152010	115205	691680.5	93483.6	1.0	2.0	11/28/2001	SW8260	BENZENE	0.0025		0.0063	mg/kg	
TNA	L11152010	115205	691680.5	93483.6	1.0	2.0	11/28/2001	SW8260	BROMOBENZENE	0.0063		0.0063	mg/kg	
TNA	L11152010	115205	691680.5	93483.6	1.0	2.0	11/28/2001	SW8260	BROMOCHLOROMETHANE	0.0063		0.0063	mg/kg	
TNA	L11152010	115205	691680.5	93483.6	1.0	2.0	11/28/2001	SW8260	BROMODICHLOROMETHANE	0.0063		0.0063	mg/kg	
TNA	L11152010	115205	691680.5	93483.6	1.0	2.0	11/28/2001	SW8260	BROMOFORM	0.0063		0.0063	mg/kg	
TNA	L11152010	115205	691680.5	93483.6	1.0	2.0	11/28/2001	SW8260	BROMOMETHANE	0.013		0.013	mg/kg	
TNA	L11152010	115205	691680.5	93483.6	1.0	2.0	11/28/2001	SW8260	CARBON DISULFIDE	0.0063		0.0063	mg/kg	
TNA	L11152010	115205	691680.5	93483.6	1.0	2.0	11/28/2001	SW8260	CARBON TETRACHLORIDE	0.0063		0.0063	mg/kg	
TNA	L11152010	115205	691680.5	93483.6	1.0	2.0	11/28/2001	SW8260	CHLOROBENZENE	0.0063		0.0063	mg/kg	
TNA	L11152010	115205	691680.5	93483.6	1.0	2.0	11/28/2001	SW8260	CHLOROETHANE	0.013		0.013	mg/kg	
TNA	L11152010	115205	691680.5	93483.6	1.0	2.0	11/28/2001	SW8260	CHLOROFORM	0.0063		0.0063	mg/kg	
TNA	L11152010	115205	691680.5	93483.6	1.0	2.0	11/28/2001	SW8260	CHLOROMETHANE	0.013		0.013	mg/kg	
TNA	L11152010	115205	691680.5	93483.6	1.0	2.0	11/28/2001	SW8260	CIS-1,2-DICHLOROETHENE	0.0063		0.0063	mg/kg	
TNA	L11152010	115205	691680.5	93483.6	1.0	2.0	11/28/2001	SW8260	CIS-1,3-DICHLOROPROPENE	0.0063		0.0063	mg/kg	
TNA	L11152010	115205	691680.5	93483.6	1.0	2.0	11/28/2001	SW8260	DIBROMOCHLOROMETHANE	0.0063		0.0063	mg/kg	
TNA	L11152010	115205	691680.5	93483.6	1.0	2.0	11/28/2001	SW8260	DIBROMOMETHANE	0.0063		0.0063	mg/kg	
TNA	L11152010	115205	691680.5	93483.6	1.0	2.0	11/28/2001	SW8260	DICHLORODIFLUOROMETHANE	0.013		0.013	mg/kg	
TNA	L11152010	115205	691680.5	93483.6	1.0	2.0	11/28/2001	SW8260	ETHYLBENZENE	0.0063		0.0063	mg/kg	
TNA	L11152010	115205	691680.5	93483.6	1.0	2.0	11/28/2001	SW8260	HEXACHLOROBUTADIENE	0.0063		0.0063	mg/kg	
TNA	L11152010	115205	691680.5	93483.6	1.0	2.0	11/28/2001	SW8260	IODOMETHANE	0.0063		0.0063	mg/kg	
TNA	L11152010	115205	691680.5	93483.6	1.0	2.0	11/28/2001	SW8260	ISOPROPYLBENZENE	0.0063		0.0063	mg/kg	
TNA	L11152010	115205	691680.5	93483.6	1.0	2.0	11/28/2001	SW8260	M+P-XYLENE	0.0063		0.0063	mg/kg	
TNA	L11152010	115205	691680.5	93483.6	1.0	2.0	11/28/2001	SW8260	METHYL TERTIARY BUTYL ETH	0.0063		0.0063	mg/kg	
TNA	L11152010	115205	691680.5	93483.6	1.0	2.0	11/28/2001	SW8260	METHYLENE CHLORIDE	0.023		0.0063	mg/kg	
TNA	L11152010	115205	691680.5	93483.6	1.0	2.0	11/28/2001	SW8260	NAPHTHALENE	0.0063		0.0063	mg/kg	
TNA	L11152010	115205	691680.5	93483.6	1.0	2.0	11/28/2001	SW8260	N-BUTYLBENZENE	0.0063		0.0063	mg/kg	
TNA	L11152010	115205	691680.5	93483.6	1.0	2.0	11/28/2001	SW8260	N-PROPYLBENZENE	0.0063		0.0063	mg/kg	
TNA	L11152010	115205	691680.5	93483.6	1.0	2.0	11/28/2001	SW8260	O-XYLENE	0.0063		0.0063	mg/kg	
TNA	L11152010	115205	691680.5	93483.6	1.0	2.0	11/28/2001	SW8260	P-ISOPROPYLTOLUENE	0.0063		0.0063	mg/kg	
TNA	L11152010	115205	691680.5	93483.6	1.0	2.0	11/28/2001	SW8260	SEC-BUTYLBENZENE	0.0063		0.0063	mg/kg	
TNA	L11152010	115205	691680.5	93483.6	1.0	2.0	11/28/2001	SW8260	STYRENE	0.0063		0.0063	mg/kg	
TNA	L11152010	115205	691680.5	93483.6	1.0	2.0	11/28/2001	SW8260	TERT-BUTYLBENZENE	0.0063		0.0063	mg/kg	
TNA	L11152010	115205	691680.5	93483.6	1.0	2.0	11/28/2001	SW8260	TETRACHLOROETHENE	0.0063		0.0063	mg/kg	
TNA	L11152010	115205	691680.5	93483.6	1.0	2.0	11/28/2001	SW8260	TOLUENE	0.019		0.0063	mg/kg	
TNA	L11152010	115205	691680.5	93483.6	1.0	2.0	11/28/2001	SW8260	TRANS-1,2-DICHLOROETHENE	0.0063		0.0063	mg/kg	
TNA	L11152010	115205	691680.5	93483.6	1.0	2.0	11/28/2001	SW8260	TRANS-1,3-DICHLOROPROPENE	0.0063		0.0063	mg/kg	
TNA	L11152010	115205	691680.5	93483.6	1.0	2.0	11/28/2001	SW8260	TRICHLOROETHENE	0.0063		0.0063	mg/kg	
TNA	L11152010	115205	691680.5	93483.6	1.0	2.0	11/28/2001	SW8260	TRICHLOROFLUOROMETHANE	0.0063		0.0063	mg/kg	
TNA	L11152010	115205	691680.5	93483.6	1.0	2.0	11/28/2001	SW8260	TRICHLOROTRIFLUOROETHANE	0.0063		0.0063	mg/kg	
TNA	L11152010	115205	691680.5	93483.6	1.0	2.0	11/28/2001	SW8260	VINYL ACETATE	0.025		0.025	mg/kg	
TNA	L11152010	115205	691680.5	93483.6	1.0	2.0	11/28/2001	SW8260	VINYL CHLORIDE	0.013		0.013	mg/kg	
TNA	L11152011	115205	691680.5	93483.6	2.0	4.0	11/28/2001	SW8260	1,1,1,2-TETRACHLOROETHANE	0.0063		0.0063	mg/kg	

Company	Sample Name	Station Name	Easting	Northing	Start Depth(ft)	End Depth(ft)	Collect Date	Method	Analyte	Result	Error	Detection Limit	Units	Validation Qualifier
TNA	L11152011	115205	691680.5	93483.6	2.0	4.0	11/28/2001	SW8260	1,1,1-TRICHLOROETHANE	0.0023		0.0063	mg/kg	
TNA	L11152011	115205	691680.5	93483.6	2.0	4.0	11/28/2001	SW8260	1,1,2,2-TETRACHLOROETHANE	0.0063		0.0063	mg/kg	
TNA	L11152011	115205	691680.5	93483.6	2.0	4.0	11/28/2001	SW8260	1,1,2-TRICHLOROETHANE	0.0063		0.0063	mg/kg	
TNA	L11152011	115205	691680.5	93483.6	2.0	4.0	11/28/2001	SW8260	1,1-DICHLOROETHANE	0.0063		0.0063	mg/kg	
TNA	L11152011	115205	691680.5	93483.6	2.0	4.0	11/28/2001	SW8260	1,1-DICHLOROETHENE	0.0063		0.0063	mg/kg	
TNA	L11152011	115205	691680.5	93483.6	2.0	4.0	11/28/2001	SW8260	1,1-DICHLOROPROPENE	0.0063		0.0063	mg/kg	
TNA	L11152011	115205	691680.5	93483.6	2.0	4.0	11/28/2001	SW8260	1,2,3-TRICHLOROBENZENE	0.0063		0.0063	mg/kg	
TNA	L11152011	115205	691680.5	93483.6	2.0	4.0	11/28/2001	SW8260	1,2,3-TRICHLOROPROPANE	0.0063		0.0063	mg/kg	
TNA	L11152011	115205	691680.5	93483.6	2.0	4.0	11/28/2001	SW8270	1,2,4-TRICHLOROBENZENE	0.42		0.42	mg/kg	
TNA	L11152011	115205	691680.5	93483.6	2.0	4.0	11/28/2001	SW8260	1,2,4-TRICHLOROBENZENE	0.0063		0.0063	mg/kg	
TNA	L11152011	115205	691680.5	93483.6	2.0	4.0	11/28/2001	SW8260	1,2,4-TRIMETHYLBENZENE	0.0067		0.0063	mg/kg	
TNA	L11152011	115205	691680.5	93483.6	2.0	4.0	11/28/2001	SW8260	1,2-DIBROMO-3-CHLOROPROPA	0.013		0.013	mg/kg	
TNA	L11152011	115205	691680.5	93483.6	2.0	4.0	11/28/2001	SW8260	1,2-DIBROMOETHANE	0.0063		0.0063	mg/kg	
TNA	L11152011	115205	691680.5	93483.6	2.0	4.0	11/28/2001	SW8270	1,2-DICHLOROBENZENE	0.42		0.42	mg/kg	
TNA	L11152011	115205	691680.5	93483.6	2.0	4.0	11/28/2001	SW8260	1,2-DICHLOROBENZENE	0.0063		0.0063	mg/kg	
TNA	L11152011	115205	691680.5	93483.6	2.0	4.0	11/28/2001	SW8260	1,2-DICHLOROETHANE	0.0063		0.0063	mg/kg	
TNA	L11152011	115205	691680.5	93483.6	2.0	4.0	11/28/2001	SW8260	1,2-DICHLOROPROPANE	0.0063		0.0063	mg/kg	
TNA	L11152011	115205	691680.5	93483.6	2.0	4.0	11/28/2001	SW8260	1,3,5-TRIMETHYLBENZENE	0.0031		0.0063	mg/kg	
TNA	L11152011	115205	691680.5	93483.6	2.0	4.0	11/28/2001	SW8270	1,3-DICHLOROBENZENE	0.42		0.42	mg/kg	
TNA	L11152011	115205	691680.5	93483.6	2.0	4.0	11/28/2001	SW8260	1,3-DICHLOROBENZENE	0.0063		0.0063	mg/kg	
TNA	L11152011	115205	691680.5	93483.6	2.0	4.0	11/28/2001	SW8260	1,3-DICHLOROPROPANE	0.0063		0.0063	mg/kg	
TNA	L11152011	115205	691680.5	93483.6	2.0	4.0	11/28/2001	SW8270	1,4-DICHLOROBENZENE	0.42		0.42	mg/kg	
TNA	L11152011	115205	691680.5	93483.6	2.0	4.0	11/28/2001	SW8260	1,4-DICHLOROBENZENE	0.0063		0.0063	mg/kg	
TNA	L11152011	115205	691680.5	93483.6	2.0	4.0	11/28/2001	SW8260	1-CHLOROHEXANE	0.0063		0.0063	mg/kg	
TNA	L11152011	115205	691680.5	93483.6	2.0	4.0	11/28/2001	SW8260	2,2-DICHLOROPROPANE	0.0063		0.0063	mg/kg	
TNA	L11152011	115205	691680.5	93483.6	2.0	4.0	11/28/2001	SW8270	2,3,4,6-TETRACHLOROPHENOL	2.1		2.1	mg/kg	
TNA	L11152011	115205	691680.5	93483.6	2.0	4.0	11/28/2001	SW8270	2,4,5-TRICHLOROPHENOL	0.42		0.42	mg/kg	
TNA	L11152011	115205	691680.5	93483.6	2.0	4.0	11/28/2001	SW8270	2,4,6-TRICHLOROPHENOL	0.42		0.42	mg/kg	
TNA	L11152011	115205	691680.5	93483.6	2.0	4.0	11/28/2001	SW8270	2,4-DICHLOROPHENOL	0.42		0.42	mg/kg	
TNA	L11152011	115205	691680.5	93483.6	2.0	4.0	11/28/2001	SW8270	2,4-DIMETHYLPHENOL	0.42		0.42	mg/kg	
TNA	L11152011	115205	691680.5	93483.6	2.0	4.0	11/28/2001	SW8270	2,4-DINITROPHENOL	2.1		2.1	mg/kg	
TNA	L11152011	115205	691680.5	93483.6	2.0	4.0	11/28/2001	SW8270	2,4-Dinitrotoluene	0.42		0.42	mg/kg	
TNA	L11152011	115205	691680.5	93483.6	2.0	4.0	11/28/2001	SW8270	2,6-Dinitrotoluene	0.42		0.42	mg/kg	
TNA	L11152011	115205	691680.5	93483.6	2.0	4.0	11/28/2001	SW8260	2-BUTANONE	0.025		0.025	mg/kg	
TNA	L11152011	115205	691680.5	93483.6	2.0	4.0	11/28/2001	SW8270	2-CHLORONAPHTHALENE	0.42		0.42	mg/kg	
TNA	L11152011	115205	691680.5	93483.6	2.0	4.0	11/28/2001	SW8270	2-CHLOROPHENOL	0.42		0.42	mg/kg	
TNA	L11152011	115205	691680.5	93483.6	2.0	4.0	11/28/2001	SW8260	2-CHLOROTOLUENE	0.0063		0.0063	mg/kg	
TNA	L11152011	115205	691680.5	93483.6	2.0	4.0	11/28/2001	SW8260	2-HEXANONE	0.025		0.025	mg/kg	
TNA	L11152011	115205	691680.5	93483.6	2.0	4.0	11/28/2001	SW8270	2-METHYLNAPHTHALENE	4.4		0.42	mg/kg	
TNA	L11152011	115205	691680.5	93483.6	2.0	4.0	11/28/2001	SW8270	2-METHYLPHENOL	0.42		0.42	mg/kg	
TNA	L11152011	115205	691680.5	93483.6	2.0	4.0	11/28/2001	SW8270	2-NITROANILINE	2.1		2.1	mg/kg	
TNA	L11152011	115205	691680.5	93483.6	2.0	4.0	11/28/2001	SW8270	2-NITROPHENOL	0.42		0.42	mg/kg	
TNA	L11152011	115205	691680.5	93483.6	2.0	4.0	11/28/2001	SW8270	3,3'-DICHLOROBENZIDINE	2.1		2.1	mg/kg	

Company	Sample Name	Station Name	Easting	Northing	Start Depth(ft)	End Depth(ft)	Collect Date	Method	Analyte	Result	Error	Detection Limit	Units	Validation Qualifier
TNA	L11152011	115205	691680.5	93483.6	2.0	4.0	11/28/2001	SW8270	3-NITROANILINE	2.1		2.1	mg/kg	
TNA	L11152011	115205	691680.5	93483.6	2.0	4.0	11/28/2001	SW8270	4,6-DINITRO-2-METHYLPHENOL	2.1		2.1	mg/kg	
TNA	L11152011	115205	691680.5	93483.6	2.0	4.0	11/28/2001	SW8270	4-BROMOPHENYL PHENYL ETH	0.42		0.42	mg/kg	
TNA	L11152011	115205	691680.5	93483.6	2.0	4.0	11/28/2001	SW8270	4-CHLORO-3-METHYLPHENOL	0.42		0.42	mg/kg	
TNA	L11152011	115205	691680.5	93483.6	2.0	4.0	11/28/2001	SW8270	4-CHLOROANILINE	1		1	mg/kg	
TNA	L11152011	115205	691680.5	93483.6	2.0	4.0	11/28/2001	SW8270	4-CHLOROPHENYL PHENYL ETH	0.42		0.42	mg/kg	
TNA	L11152011	115205	691680.5	93483.6	2.0	4.0	11/28/2001	SW8260	4-CHLOROTOLUENE	0.0063		0.0063	mg/kg	
TNA	L11152011	115205	691680.5	93483.6	2.0	4.0	11/28/2001	SW8260	4-METHYL-2-PENTANONE	0.025		0.025	mg/kg	
TNA	L11152011	115205	691680.5	93483.6	2.0	4.0	11/28/2001	SW8270	4-METHYLPHENOL	0.42		0.42	mg/kg	
TNA	L11152011	115205	691680.5	93483.6	2.0	4.0	11/28/2001	SW8270	4-NITROANILINE	2.1		2.1	mg/kg	
TNA	L11152011	115205	691680.5	93483.6	2.0	4.0	11/28/2001	SW8270	4-NITROPHENOL	2.1		2.1	mg/kg	
TNA	L11152011	115205	691680.5	93483.6	2.0	4.0	11/28/2001	SW8270	ACENAPHTHENE	0.69		0.42	mg/kg	
TNA	L11152011	115205	691680.5	93483.6	2.0	4.0	11/28/2001	SW8270	ACENAPHTHYLENE	0.42		0.42	mg/kg	
TNA	L11152011	115205	691680.5	93483.6	2.0	4.0	11/28/2001	SW8260	ACETONE	0.23		0.025	mg/kg	
TNA	L11152011	115205	691680.5	93483.6	2.0	4.0	11/28/2001	SW8270	ANILINE	1		1	mg/kg	
TNA	L11152011	115205	691680.5	93483.6	2.0	4.0	11/28/2001	SW8270	ANTHRACENE	0.7		0.42	mg/kg	
TNA	L11152011	115205	691680.5	93483.6	2.0	4.0	11/28/2001	SW8270	AZOBENZENE	0.42		0.42	mg/kg	
TNA	L11152011	115205	691680.5	93483.6	2.0	4.0	11/28/2001	SW8260	BENZENE	0.0039		0.0063	mg/kg	
TNA	L11152011	115205	691680.5	93483.6	2.0	4.0	11/28/2001	SW8270	BENZO(A)ANTHRACENE	0.8		0.42	mg/kg	
TNA	L11152011	115205	691680.5	93483.6	2.0	4.0	11/28/2001	SW8270	BENZO(A)PYRENE	0.46		0.42	mg/kg	
TNA	L11152011	115205	691680.5	93483.6	2.0	4.0	11/28/2001	SW8270	BENZO(B)FLUORANTHENE	0.18		0.42	mg/kg	
TNA	L11152011	115205	691680.5	93483.6	2.0	4.0	11/28/2001	SW8270	BENZO(G,H,I)PERYLENE	0.42		0.42	mg/kg	
TNA	L11152011	115205	691680.5	93483.6	2.0	4.0	11/28/2001	SW8270	BENZO(K)FLUORANTHENE	0.24		0.42	mg/kg	
TNA	L11152011	115205	691680.5	93483.6	2.0	4.0	11/28/2001	SW8270	BENZOIC ACID	2.1		2.1	mg/kg	
TNA	L11152011	115205	691680.5	93483.6	2.0	4.0	11/28/2001	SW8270	BENZYL ALCOHOL	0.42		0.42	mg/kg	
TNA	L11152011	115205	691680.5	93483.6	2.0	4.0	11/28/2001	SW8270	BIS(2-CHLOROETHOXY)METHA	0.42		0.42	mg/kg	
TNA	L11152011	115205	691680.5	93483.6	2.0	4.0	11/28/2001	SW8270	BIS(2-CHLOROETHYL)ETHER	0.42		0.42	mg/kg	
TNA	L11152011	115205	691680.5	93483.6	2.0	4.0	11/28/2001	SW8270	BIS(2-CHLOROISOPROPYL)ETHE	0.42		0.42	mg/kg	
TNA	L11152011	115205	691680.5	93483.6	2.0	4.0	11/28/2001	SW8270	BIS(2-ETHYLHEXYL)PHTHALAT	0.42		0.42	mg/kg	
TNA	L11152011	115205	691680.5	93483.6	2.0	4.0	11/28/2001	SW8260	BROMOBENZENE	0.0063		0.0063	mg/kg	
TNA	L11152011	115205	691680.5	93483.6	2.0	4.0	11/28/2001	SW8260	BROMOCHLOROMETHANE	0.0063		0.0063	mg/kg	
TNA	L11152011	115205	691680.5	93483.6	2.0	4.0	11/28/2001	SW8260	BROMODICHLOROMETHANE	0.0063		0.0063	mg/kg	
TNA	L11152011	115205	691680.5	93483.6	2.0	4.0	11/28/2001	SW8260	BROMOFORM	0.0063		0.0063	mg/kg	
TNA	L11152011	115205	691680.5	93483.6	2.0	4.0	11/28/2001	SW8260	BROMOMETHANE	0.013		0.013	mg/kg	
TNA	L11152011	115205	691680.5	93483.6	2.0	4.0	11/28/2001	SW8270	BUTYL BENZYL PHTHALATE	0.42		0.42	mg/kg	
TNA	L11152011	115205	691680.5	93483.6	2.0	4.0	11/28/2001	SW8270	CARBAZOLE	0.42		0.42	mg/kg	
TNA	L11152011	115205	691680.5	93483.6	2.0	4.0	11/28/2001	SW8260	CARBON DISULFIDE	0.0063		0.0063	mg/kg	
TNA	L11152011	115205	691680.5	93483.6	2.0	4.0	11/28/2001	SW8260	CARBON TETRACHLORIDE	0.0063		0.0063	mg/kg	
TNA	L11152011	115205	691680.5	93483.6	2.0	4.0	11/28/2001	SW8260	CHLOROBENZENE	0.0063		0.0063	mg/kg	
TNA	L11152011	115205	691680.5	93483.6	2.0	4.0	11/28/2001	SW8260	CHLOROETHANE	0.013		0.013	mg/kg	
TNA	L11152011	115205	691680.5	93483.6	2.0	4.0	11/28/2001	SW8260	CHLOROFORM	0.0063		0.0063	mg/kg	
TNA	L11152011	115205	691680.5	93483.6	2.0	4.0	11/28/2001	SW8260	CHLOROMETHANE	0.013		0.013	mg/kg	
TNA	L11152011	115205	691680.5	93483.6	2.0	4.0	11/28/2001	SW8270	CHRYSENE	0.63		0.42	mg/kg	

Company	Sample Name	Station Name	Easting	Northing	Start Depth(ft)	End Depth(ft)	Collect Date	Method	Analyte	Result	Error	Detection Limit	Units	Validation Qualifier
TNA	L11152011	115205	691680.5	93483.6	2.0	4.0	11/28/2001	SW8260	CIS-1,2-DICHLOROETHENE	0.0063		0.0063	mg/kg	
TNA	L11152011	115205	691680.5	93483.6	2.0	4.0	11/28/2001	SW8260	CIS-1,3-DICHLOROPROPENE	0.0063		0.0063	mg/kg	
TNA	L11152011	115205	691680.5	93483.6	2.0	4.0	11/28/2001	SW8270	DIBENZO(A,H)ANTHRACENE	0.42		0.42	mg/kg	
TNA	L11152011	115205	691680.5	93483.6	2.0	4.0	11/28/2001	SW8270	DIBENZOFURAN	2.6		0.42	mg/kg	
TNA	L11152011	115205	691680.5	93483.6	2.0	4.0	11/28/2001	SW8260	DIBROMOCHLOROMETHANE	0.0063		0.0063	mg/kg	
TNA	L11152011	115205	691680.5	93483.6	2.0	4.0	11/28/2001	SW8260	DIBROMOMETHANE	0.0063		0.0063	mg/kg	
TNA	L11152011	115205	691680.5	93483.6	2.0	4.0	11/28/2001	SW8260	DICHLORODIFLUOROMETHANE	0.013		0.013	mg/kg	
TNA	L11152011	115205	691680.5	93483.6	2.0	4.0	11/28/2001	SW8270	DIETHYL PHTHALATE	0.42		0.42	mg/kg	
TNA	L11152011	115205	691680.5	93483.6	2.0	4.0	11/28/2001	SW8270	DIMETHYL PHTHALATE	0.42		0.42	mg/kg	
TNA	L11152011	115205	691680.5	93483.6	2.0	4.0	11/28/2001	SW8270	DI-N-BUTYL PHTHALATE	0.42		0.42	mg/kg	
TNA	L11152011	115205	691680.5	93483.6	2.0	4.0	11/28/2001	SW8270	DI-N-OCTYL PHTHALATE	0.42		0.42	mg/kg	
TNA	L11152011	115205	691680.5	93483.6	2.0	4.0	11/28/2001	SW8260	ETHYLBENZENE	0.0063		0.0063	mg/kg	
TNA	L11152011	115205	691680.5	93483.6	2.0	4.0	11/28/2001	SW8270	FLUORANTHENE	0.34		0.42	mg/kg	
TNA	L11152011	115205	691680.5	93483.6	2.0	4.0	11/28/2001	SW8270	FLUORENE	0.79		0.42	mg/kg	
TNA	L11152011	115205	691680.5	93483.6	2.0	4.0	11/28/2001	SW8270	HEXACHLOROBENZENE	0.42		0.42	mg/kg	
TNA	L11152011	115205	691680.5	93483.6	2.0	4.0	11/28/2001	SW8270	HEXACHLOROBUTADIENE	0.42		0.42	mg/kg	
TNA	L11152011	115205	691680.5	93483.6	2.0	4.0	11/28/2001	SW8260	HEXACHLOROBUTADIENE	0.0063		0.0063	mg/kg	
TNA	L11152011	115205	691680.5	93483.6	2.0	4.0	11/28/2001	SW8270	HEXACHLOROCYCLOPENTADIE	0.42		0.42	mg/kg	
TNA	L11152011	115205	691680.5	93483.6	2.0	4.0	11/28/2001	SW8270	HEXACHLOROETHANE	0.42		0.42	mg/kg	
TNA	L11152011	115205	691680.5	93483.6	2.0	4.0	11/28/2001	SW8270	INDENO(1,2,3-CD)PYRENE	0.42		0.42	mg/kg	
TNA	L11152011	115205	691680.5	93483.6	2.0	4.0	11/28/2001	SW8260	IODOMETHANE	0.0063		0.0063	mg/kg	
TNA	L11152011	115205	691680.5	93483.6	2.0	4.0	11/28/2001	SW8270	ISOPHORONE	0.42		0.42	mg/kg	
TNA	L11152011	115205	691680.5	93483.6	2.0	4.0	11/28/2001	SW8260	ISOPROPYLBENZENE	0.0063		0.0063	mg/kg	
TNA	L11152011	115205	691680.5	93483.6	2.0	4.0	11/28/2001	SW8260	M+P-XYLENE	0.0063		0.0063	mg/kg	
TNA	L11152011	115205	691680.5	93483.6	2.0	4.0	11/28/2001	SW8260	METHYL TERTIARY BUTYL ETH	0.0063		0.0063	mg/kg	
TNA	L11152011	115205	691680.5	93483.6	2.0	4.0	11/28/2001	SW8260	METHYLENE CHLORIDE	0.016		0.0063	mg/kg	
TNA	L11152011	115205	691680.5	93483.6	2.0	4.0	11/28/2001	SW8270	NAPHTHALENE	1.4		0.42	mg/kg	
TNA	L11152011	115205	691680.5	93483.6	2.0	4.0	11/28/2001	SW8260	NAPHTHALENE	0.0063		0.0063	mg/kg	
TNA	L11152011	115205	691680.5	93483.6	2.0	4.0	11/28/2001	SW8260	N-BUTYLBENZENE	0.0063		0.0063	mg/kg	
TNA	L11152011	115205	691680.5	93483.6	2.0	4.0	11/28/2001	SW8270	Nitrobenzene	0.42		0.42	mg/kg	
TNA	L11152011	115205	691680.5	93483.6	2.0	4.0	11/28/2001	SW8270	N-NITROSODIMETHYLAMINE	0.42		0.42	mg/kg	
TNA	L11152011	115205	691680.5	93483.6	2.0	4.0	11/28/2001	SW8270	N-NITROSO-DI-N-PROPYLAMINE	0.42		0.42	mg/kg	
TNA	L11152011	115205	691680.5	93483.6	2.0	4.0	11/28/2001	SW8270	N-NITROSODIPHENYLAMINE	0.42		0.42	mg/kg	
TNA	L11152011	115205	691680.5	93483.6	2.0	4.0	11/28/2001	SW8260	N-PROPYLBENZENE	0.0063		0.0063	mg/kg	
TNA	L11152011	115205	691680.5	93483.6	2.0	4.0	11/28/2001	SW8260	O-XYLENE	0.0063		0.0063	mg/kg	
TNA	L11152011	115205	691680.5	93483.6	2.0	4.0	11/28/2001	SW8270	PENTACHLOROPHENOL	2.1		2.1	mg/kg	
TNA	L11152011	115205	691680.5	93483.6	2.0	4.0	11/28/2001	SW8270	PHENANTHRENE	4.6		0.42	mg/kg	
TNA	L11152011	115205	691680.5	93483.6	2.0	4.0	11/28/2001	SW8270	PHENOL	0.42		0.42	mg/kg	
TNA	L11152011	115205	691680.5	93483.6	2.0	4.0	11/28/2001	SW8260	P-ISOPROPYLTOLUENE	0.0063		0.0063	mg/kg	
TNA	L11152011	115205	691680.5	93483.6	2.0	4.0	11/28/2001	SW8270	PYRENE	3		0.42	mg/kg	
TNA	L11152011	115205	691680.5	93483.6	2.0	4.0	11/28/2001	SW8270	PYRIDINE	0.42		0.42	mg/kg	
TNA	L11152011	115205	691680.5	93483.6	2.0	4.0	11/28/2001	SW8260	SEC-BUTYLBENZENE	0.0063		0.0063	mg/kg	
TNA	L11152011	115205	691680.5	93483.6	2.0	4.0	11/28/2001	SW8260	STYRENE	0.0063		0.0063	mg/kg	

Company	Sample Name	Station Name	Easting	Northing	Start Depth(ft)	End Depth(ft)	Collect Date	Method	Analyte	Result	Error	Detection Limit	Units	Validation Qualifier
TNA	L11152011	115205	691680.5	93483.6	2.0	4.0	11/28/2001	SW8260	TERT-BUTYLBENZENE	0.0063		0.0063	mg/kg	
TNA	L11152011	115205	691680.5	93483.6	2.0	4.0	11/28/2001	SW8260	TETRACHLOROETHENE	0.0063		0.0063	mg/kg	
TNA	L11152011	115205	691680.5	93483.6	2.0	4.0	11/28/2001	SW8260	TOLUENE	0.0057		0.0063	mg/kg	
TNA	L11152011	115205	691680.5	93483.6	2.0	4.0	11/28/2001	SW8260	TRANS-1,2-DICHLOROETHENE	0.0063		0.0063	mg/kg	
TNA	L11152011	115205	691680.5	93483.6	2.0	4.0	11/28/2001	SW8260	TRANS-1,3-DICHLOROPROPENE	0.0063		0.0063	mg/kg	
TNA	L11152011	115205	691680.5	93483.6	2.0	4.0	11/28/2001	SW8260	TRICHLOROETHENE	0.0063		0.0063	mg/kg	
TNA	L11152011	115205	691680.5	93483.6	2.0	4.0	11/28/2001	SW8260	TRICHLOROFLUOROMETHANE	0.0063		0.0063	mg/kg	
TNA	L11152011	115205	691680.5	93483.6	2.0	4.0	11/28/2001	SW8260	TRICHLOROTRIFLUOROETHAN	0.0063		0.0063	mg/kg	
TNA	L11152011	115205	691680.5	93483.6	2.0	4.0	11/28/2001	SW8260	VINYL ACETATE	0.025		0.025	mg/kg	
TNA	L11152011	115205	691680.5	93483.6	2.0	4.0	11/28/2001	SW8260	VINYL CHLORIDE	0.013		0.013	mg/kg	
TNA	L11152012	115206	691648.1	93431.4	1.0	2.0	11/28/2001	SW8260	1,1,1,2-TETRACHLOROETHANE	0.0067		0.0067	mg/kg	
TNA	L11152012	115206	691648.1	93431.4	1.0	2.0	11/28/2001	SW8260	1,1,1-TRICHLOROETHANE	0.0067		0.0067	mg/kg	
TNA	L11152012	115206	691648.1	93431.4	1.0	2.0	11/28/2001	SW8260	1,1,2,2-TETRACHLOROETHANE	0.0067		0.0067	mg/kg	
TNA	L11152012	115206	691648.1	93431.4	1.0	2.0	11/28/2001	SW8260	1,1,2-TRICHLOROETHANE	0.0067		0.0067	mg/kg	
TNA	L11152012	115206	691648.1	93431.4	1.0	2.0	11/28/2001	SW8260	1,1-DICHLOROETHANE	0.0067		0.0067	mg/kg	
TNA	L11152012	115206	691648.1	93431.4	1.0	2.0	11/28/2001	SW8260	1,1-DICHLOROETHENE	0.0067		0.0067	mg/kg	
TNA	L11152012	115206	691648.1	93431.4	1.0	2.0	11/28/2001	SW8260	1,1-DICHLOROPROPENE	0.0067		0.0067	mg/kg	
TNA	L11152012	115206	691648.1	93431.4	1.0	2.0	11/28/2001	SW8260	1,2,3-TRICHLOROBENZENE	0.0067		0.0067	mg/kg	
TNA	L11152012	115206	691648.1	93431.4	1.0	2.0	11/28/2001	SW8260	1,2,3-TRICHLOROPROPANE	0.0067		0.0067	mg/kg	
TNA	L11152012	115206	691648.1	93431.4	1.0	2.0	11/28/2001	SW8270	1,2,4-TRICHLOROBENZENE	0.45		0.45	mg/kg	
TNA	L11152012	115206	691648.1	93431.4	1.0	2.0	11/28/2001	SW8260	1,2,4-TRICHLOROBENZENE	0.0067		0.0067	mg/kg	
TNA	L11152012	115206	691648.1	93431.4	1.0	2.0	11/28/2001	SW8260	1,2,4-TRIMETHYLBENZENE	0.0067		0.0067	mg/kg	
TNA	L11152012	115206	691648.1	93431.4	1.0	2.0	11/28/2001	SW8260	1,2-DIBROMO-3-CHLOROPROPA	0.013		0.013	mg/kg	
TNA	L11152012	115206	691648.1	93431.4	1.0	2.0	11/28/2001	SW8260	1,2-DIBROMOETHANE	0.0067		0.0067	mg/kg	
TNA	L11152012	115206	691648.1	93431.4	1.0	2.0	11/28/2001	SW8270	1,2-DICHLOROBENZENE	0.45		0.45	mg/kg	
TNA	L11152012	115206	691648.1	93431.4	1.0	2.0	11/28/2001	SW8260	1,2-DICHLOROBENZENE	0.0067		0.0067	mg/kg	
TNA	L11152012	115206	691648.1	93431.4	1.0	2.0	11/28/2001	SW8260	1,2-DICHLOROETHANE	0.0067		0.0067	mg/kg	
TNA	L11152012	115206	691648.1	93431.4	1.0	2.0	11/28/2001	SW8260	1,2-DICHLOROPROPANE	0.0067		0.0067	mg/kg	
TNA	L11152012	115206	691648.1	93431.4	1.0	2.0	11/28/2001	SW8260	1,3,5-TRIMETHYLBENZENE	0.0067		0.0067	mg/kg	
TNA	L11152012	115206	691648.1	93431.4	1.0	2.0	11/28/2001	SW8270	1,3-DICHLOROBENZENE	0.45		0.45	mg/kg	
TNA	L11152012	115206	691648.1	93431.4	1.0	2.0	11/28/2001	SW8260	1,3-DICHLOROBENZENE	0.0067		0.0067	mg/kg	
TNA	L11152012	115206	691648.1	93431.4	1.0	2.0	11/28/2001	SW8260	1,3-DICHLOROPROPANE	0.0067		0.0067	mg/kg	
TNA	L11152012	115206	691648.1	93431.4	1.0	2.0	11/28/2001	SW8270	1,4-DICHLOROBENZENE	0.45		0.45	mg/kg	
TNA	L11152012	115206	691648.1	93431.4	1.0	2.0	11/28/2001	SW8260	1,4-DICHLOROBENZENE	0.0067		0.0067	mg/kg	
TNA	L11152012	115206	691648.1	93431.4	1.0	2.0	11/28/2001	SW8260	1-CHLOROHEXANE	0.0067		0.0067	mg/kg	
TNA	L11152012	115206	691648.1	93431.4	1.0	2.0	11/28/2001	SW8260	2,2-DICHLOROPROPANE	0.0067		0.0067	mg/kg	
TNA	L11152012	115206	691648.1	93431.4	1.0	2.0	11/28/2001	SW8270	2,3,4,6-TETRACHLOROPHENOL	2.2		2.2	mg/kg	
TNA	L11152012	115206	691648.1	93431.4	1.0	2.0	11/28/2001	SW8270	2,4,5-TRICHLOROPHENOL	0.45		0.45	mg/kg	
TNA	L11152012	115206	691648.1	93431.4	1.0	2.0	11/28/2001	SW8270	2,4,6-TRICHLOROPHENOL	0.45		0.45	mg/kg	
TNA	L11152012	115206	691648.1	93431.4	1.0	2.0	11/28/2001	SW8270	2,4-DICHLOROPHENOL	0.45		0.45	mg/kg	
TNA	L11152012	115206	691648.1	93431.4	1.0	2.0	11/28/2001	SW8270	2,4-DIMETHYLPHENOL	0.45		0.45	mg/kg	
TNA	L11152012	115206	691648.1	93431.4	1.0	2.0	11/28/2001	SW8270	2,4-DINITROPHENOL	2.2		2.2	mg/kg	
TNA	L11152012	115206	691648.1	93431.4	1.0	2.0	11/28/2001	SW8270	2,4-Dinitrotoluene	0.45		0.45	mg/kg	

Company	Sample Name	Station Name	Easting	Northing	Start Depth(ft)	End Depth(ft)	Collect Date	Method	Analyte	Result	Error	Detection Limit	Units	Validation Qualifier
TNA	L11152012	115206	691648.1	93431.4	1.0	2.0	11/28/2001	SW8270	2,6-Dinitrotoluene	0.45		0.45	mg/kg	
TNA	L11152012	115206	691648.1	93431.4	1.0	2.0	11/28/2001	SW8260	2-BUTANONE	0.027		0.027	mg/kg	
TNA	L11152012	115206	691648.1	93431.4	1.0	2.0	11/28/2001	SW8270	2-CHLORONAPHTHALENE	0.45		0.45	mg/kg	
TNA	L11152012	115206	691648.1	93431.4	1.0	2.0	11/28/2001	SW8270	2-CHLOROPHENOL	0.45		0.45	mg/kg	
TNA	L11152012	115206	691648.1	93431.4	1.0	2.0	11/28/2001	SW8260	2-CHLOROTOLUENE	0.0067		0.0067	mg/kg	
TNA	L11152012	115206	691648.1	93431.4	1.0	2.0	11/28/2001	SW8260	2-HEXANONE	0.027		0.027	mg/kg	
TNA	L11152012	115206	691648.1	93431.4	1.0	2.0	11/28/2001	SW8270	2-METHYLNAPHTHALENE	0.45		0.45	mg/kg	
TNA	L11152012	115206	691648.1	93431.4	1.0	2.0	11/28/2001	SW8270	2-METHYLPHENOL	0.45		0.45	mg/kg	
TNA	L11152012	115206	691648.1	93431.4	1.0	2.0	11/28/2001	SW8270	2-NITROANILINE	2.2		2.2	mg/kg	
TNA	L11152012	115206	691648.1	93431.4	1.0	2.0	11/28/2001	SW8270	2-NITROPHENOL	0.45		0.45	mg/kg	
TNA	L11152012	115206	691648.1	93431.4	1.0	2.0	11/28/2001	SW8270	3,3'-DICHLOROBENZIDINE	2.2		2.2	mg/kg	
TNA	L11152012	115206	691648.1	93431.4	1.0	2.0	11/28/2001	SW8270	3-NITROANILINE	2.2		2.2	mg/kg	
TNA	L11152012	115206	691648.1	93431.4	1.0	2.0	11/28/2001	SW8270	4,6-DINITRO-2-METHYLPHENOL	2.2		2.2	mg/kg	
TNA	L11152012	115206	691648.1	93431.4	1.0	2.0	11/28/2001	SW8270	4-BROMOPHENYL PHENYL ETH	0.45		0.45	mg/kg	
TNA	L11152012	115206	691648.1	93431.4	1.0	2.0	11/28/2001	SW8270	4-CHLORO-3-METHYLPHENOL	0.45		0.45	mg/kg	
TNA	L11152012	115206	691648.1	93431.4	1.0	2.0	11/28/2001	SW8270	4-CHLOROANILINE	1.1		1.1	mg/kg	
TNA	L11152012	115206	691648.1	93431.4	1.0	2.0	11/28/2001	SW8270	4-CHLOROPHENYL PHENYL ETH	0.45		0.45	mg/kg	
TNA	L11152012	115206	691648.1	93431.4	1.0	2.0	11/28/2001	SW8260	4-CHLOROTOLUENE	0.0067		0.0067	mg/kg	
TNA	L11152012	115206	691648.1	93431.4	1.0	2.0	11/28/2001	SW8260	4-METHYL-2-PENTANONE	0.027		0.027	mg/kg	
TNA	L11152012	115206	691648.1	93431.4	1.0	2.0	11/28/2001	SW8270	4-METHYLPHENOL	0.45		0.45	mg/kg	
TNA	L11152012	115206	691648.1	93431.4	1.0	2.0	11/28/2001	SW8270	4-NITROANILINE	2.2		2.2	mg/kg	
TNA	L11152012	115206	691648.1	93431.4	1.0	2.0	11/28/2001	SW8270	4-NITROPHENOL	2.2		2.2	mg/kg	
TNA	L11152012	115206	691648.1	93431.4	1.0	2.0	11/28/2001	SW8270	ACENAPHTHENE	0.45		0.45	mg/kg	
TNA	L11152012	115206	691648.1	93431.4	1.0	2.0	11/28/2001	SW8270	ACENAPHTHYLENE	0.45		0.45	mg/kg	
TNA	L11152012	115206	691648.1	93431.4	1.0	2.0	11/28/2001	SW8260	ACETONE	0.027		0.027	mg/kg	
TNA	L11152012	115206	691648.1	93431.4	1.0	2.0	11/28/2001	SW8270	ANILINE	1.1		1.1	mg/kg	
TNA	L11152012	115206	691648.1	93431.4	1.0	2.0	11/28/2001	SW8270	ANTHRACENE	0.45		0.45	mg/kg	
TNA	L11152012	115206	691648.1	93431.4	1.0	2.0	11/28/2001	SW8270	AZOBENZENE	0.45		0.45	mg/kg	
TNA	L11152012	115206	691648.1	93431.4	1.0	2.0	11/28/2001	SW8260	BENZENE	0.0067		0.0067	mg/kg	
TNA	L11152012	115206	691648.1	93431.4	1.0	2.0	11/28/2001	SW8270	BENZO(A)ANTHRACENE	0.45		0.45	mg/kg	
TNA	L11152012	115206	691648.1	93431.4	1.0	2.0	11/28/2001	SW8270	BENZO(A)PYRENE	0.45		0.45	mg/kg	
TNA	L11152012	115206	691648.1	93431.4	1.0	2.0	11/28/2001	SW8270	BENZO(B)FLUORANTHENE	0.45		0.45	mg/kg	
TNA	L11152012	115206	691648.1	93431.4	1.0	2.0	11/28/2001	SW8270	BENZO(G,H,I)PERYLENE	0.45		0.45	mg/kg	
TNA	L11152012	115206	691648.1	93431.4	1.0	2.0	11/28/2001	SW8270	BENZO(K)FLUORANTHENE	0.45		0.45	mg/kg	
TNA	L11152012	115206	691648.1	93431.4	1.0	2.0	11/28/2001	SW8270	BENZOIC ACID	2.2		2.2	mg/kg	
TNA	L11152012	115206	691648.1	93431.4	1.0	2.0	11/28/2001	SW8270	BENZYL ALCOHOL	0.45		0.45	mg/kg	
TNA	L11152012	115206	691648.1	93431.4	1.0	2.0	11/28/2001	SW8270	BIS(2-CHLOROETHOXY)METHA	0.45		0.45	mg/kg	
TNA	L11152012	115206	691648.1	93431.4	1.0	2.0	11/28/2001	SW8270	BIS(2-CHLOROETHYL)ETHER	0.45		0.45	mg/kg	
TNA	L11152012	115206	691648.1	93431.4	1.0	2.0	11/28/2001	SW8270	BIS(2-CHLOROISOPROPYL)ETHE	0.45		0.45	mg/kg	
TNA	L11152012	115206	691648.1	93431.4	1.0	2.0	11/28/2001	SW8270	BIS(2-ETHYLHEXYL)PHTHALAT	0.45		0.45	mg/kg	
TNA	L11152012	115206	691648.1	93431.4	1.0	2.0	11/28/2001	SW8260	BROMOBENZENE	0.0067		0.0067	mg/kg	
TNA	L11152012	115206	691648.1	93431.4	1.0	2.0	11/28/2001	SW8260	BROMOCHLOROMETHANE	0.0067		0.0067	mg/kg	
TNA	L11152012	115206	691648.1	93431.4	1.0	2.0	11/28/2001	SW8260	BROMODICHLOROMETHANE	0.0067		0.0067	mg/kg	

Company	Sample Name	Station Name	Easting	Northing	Start Depth(ft)	End Depth(ft)	Collect Date	Method	Analyte	Result	Error	Detection Limit	Units	Validation Qualifier
TNA	L11152012	115206	691648.1	93431.4	1.0	2.0	11/28/2001	SW8260	BROMOFORM	0.0067		0.0067	mg/kg	
TNA	L11152012	115206	691648.1	93431.4	1.0	2.0	11/28/2001	SW8260	BROMOMETHANE	0.013		0.013	mg/kg	
TNA	L11152012	115206	691648.1	93431.4	1.0	2.0	11/28/2001	SW8270	BUTYL BENZYL PHTHALATE	0.45		0.45	mg/kg	
TNA	L11152012	115206	691648.1	93431.4	1.0	2.0	11/28/2001	SW8270	CARBAZOLE	0.45		0.45	mg/kg	
TNA	L11152012	115206	691648.1	93431.4	1.0	2.0	11/28/2001	SW8260	CARBON DISULFIDE	0.0067		0.0067	mg/kg	
TNA	L11152012	115206	691648.1	93431.4	1.0	2.0	11/28/2001	SW8260	CARBON TETRACHLORIDE	0.0067		0.0067	mg/kg	
TNA	L11152012	115206	691648.1	93431.4	1.0	2.0	11/28/2001	SW8260	CHLOROBENZENE	0.0067		0.0067	mg/kg	
TNA	L11152012	115206	691648.1	93431.4	1.0	2.0	11/28/2001	SW8260	CHLOROETHANE	0.013		0.013	mg/kg	
TNA	L11152012	115206	691648.1	93431.4	1.0	2.0	11/28/2001	SW8260	CHLOROFORM	0.0067		0.0067	mg/kg	
TNA	L11152012	115206	691648.1	93431.4	1.0	2.0	11/28/2001	SW8260	CHLOROMETHANE	0.013		0.013	mg/kg	
TNA	L11152012	115206	691648.1	93431.4	1.0	2.0	11/28/2001	SW8270	CHRYSENE	0.45		0.45	mg/kg	
TNA	L11152012	115206	691648.1	93431.4	1.0	2.0	11/28/2001	SW8260	CIS-1,2-DICHLOROETHENE	0.0067		0.0067	mg/kg	
TNA	L11152012	115206	691648.1	93431.4	1.0	2.0	11/28/2001	SW8260	CIS-1,3-DICHLOROPROPENE	0.0067		0.0067	mg/kg	
TNA	L11152012	115206	691648.1	93431.4	1.0	2.0	11/28/2001	SW8270	DIBENZO(A,H)ANTHRACENE	0.45		0.45	mg/kg	
TNA	L11152012	115206	691648.1	93431.4	1.0	2.0	11/28/2001	SW8270	DIBENZOFURAN	0.45		0.45	mg/kg	
TNA	L11152012	115206	691648.1	93431.4	1.0	2.0	11/28/2001	SW8260	DIBROMOCHLOROMETHANE	0.0067		0.0067	mg/kg	
TNA	L11152012	115206	691648.1	93431.4	1.0	2.0	11/28/2001	SW8260	DIBROMOMETHANE	0.0067		0.0067	mg/kg	
TNA	L11152012	115206	691648.1	93431.4	1.0	2.0	11/28/2001	SW8260	DICHLORODIFLUOROMETHANE	0.013		0.013	mg/kg	
TNA	L11152012	115206	691648.1	93431.4	1.0	2.0	11/28/2001	SW8270	DIETHYL PHTHALATE	0.45		0.45	mg/kg	
TNA	L11152012	115206	691648.1	93431.4	1.0	2.0	11/28/2001	SW8270	DIMETHYL PHTHALATE	0.45		0.45	mg/kg	
TNA	L11152012	115206	691648.1	93431.4	1.0	2.0	11/28/2001	SW8270	DI-N-BUTYL PHTHALATE	0.45		0.45	mg/kg	
TNA	L11152012	115206	691648.1	93431.4	1.0	2.0	11/28/2001	SW8270	DI-N-OCTYL PHTHALATE	0.45		0.45	mg/kg	
TNA	L11152012	115206	691648.1	93431.4	1.0	2.0	11/28/2001	SW8260	ETHYLBENZENE	0.0067		0.0067	mg/kg	
TNA	L11152012	115206	691648.1	93431.4	1.0	2.0	11/28/2001	SW8270	FLUORANTHENE	0.45		0.45	mg/kg	
TNA	L11152012	115206	691648.1	93431.4	1.0	2.0	11/28/2001	SW8270	FLUORENE	0.45		0.45	mg/kg	
TNA	L11152012	115206	691648.1	93431.4	1.0	2.0	11/28/2001	SW8270	HEXACHLOROBENZENE	0.45		0.45	mg/kg	
TNA	L11152012	115206	691648.1	93431.4	1.0	2.0	11/28/2001	SW8270	HEXACHLOROBUTADIENE	0.45		0.45	mg/kg	
TNA	L11152012	115206	691648.1	93431.4	1.0	2.0	11/28/2001	SW8260	HEXACHLOROBUTADIENE	0.0067		0.0067	mg/kg	
TNA	L11152012	115206	691648.1	93431.4	1.0	2.0	11/28/2001	SW8270	HEXACHLOROCYCLOPENTADIE	0.45		0.45	mg/kg	
TNA	L11152012	115206	691648.1	93431.4	1.0	2.0	11/28/2001	SW8270	HEXACHLOROETHANE	0.45		0.45	mg/kg	
TNA	L11152012	115206	691648.1	93431.4	1.0	2.0	11/28/2001	SW8270	INDENO(1,2,3-CD)PYRENE	0.45		0.45	mg/kg	
TNA	L11152012	115206	691648.1	93431.4	1.0	2.0	11/28/2001	SW8260	IODOMETHANE	0.0067		0.0067	mg/kg	
TNA	L11152012	115206	691648.1	93431.4	1.0	2.0	11/28/2001	SW8270	ISOPHORONE	0.45		0.45	mg/kg	
TNA	L11152012	115206	691648.1	93431.4	1.0	2.0	11/28/2001	SW8260	ISOPROPYLBENZENE	0.0067		0.0067	mg/kg	
TNA	L11152012	115206	691648.1	93431.4	1.0	2.0	11/28/2001	SW8260	M+P-XYLENE	0.0067		0.0067	mg/kg	
TNA	L11152012	115206	691648.1	93431.4	1.0	2.0	11/28/2001	SW8260	METHYL TERTIARY BUTYL ETH	0.0067		0.0067	mg/kg	
TNA	L11152012	115206	691648.1	93431.4	1.0	2.0	11/28/2001	SW8260	METHYLENE CHLORIDE	0.0067		0.0067	mg/kg	
TNA	L11152012	115206	691648.1	93431.4	1.0	2.0	11/28/2001	SW8270	NAPHTHALENE	0.45		0.45	mg/kg	
TNA	L11152012	115206	691648.1	93431.4	1.0	2.0	11/28/2001	SW8260	NAPHTHALENE	0.0067		0.0067	mg/kg	
TNA	L11152012	115206	691648.1	93431.4	1.0	2.0	11/28/2001	SW8260	N-BUTYLBENZENE	0.0067		0.0067	mg/kg	
TNA	L11152012	115206	691648.1	93431.4	1.0	2.0	11/28/2001	SW8270	Nitrobenzene	0.45		0.45	mg/kg	
TNA	L11152012	115206	691648.1	93431.4	1.0	2.0	11/28/2001	SW8270	N-NITROSODIMETHYLAMINE	0.45		0.45	mg/kg	
TNA	L11152012	115206	691648.1	93431.4	1.0	2.0	11/28/2001	SW8270	N-NITROSO-DI-N-PROPYLAMINE	0.45		0.45	mg/kg	

Company	Sample Name	Station Name	Easting	Northing	Start Depth(ft)	End Depth(ft)	Collect Date	Method	Analyte	Result	Error	Detection Limit	Units	Validation Qualifier
TNA	L11152012	115206	691648.1	93431.4	1.0	2.0	11/28/2001	SW8270	N-NITROSODIPHENYLAMINE	0.45		0.45	mg/kg	
TNA	L11152012	115206	691648.1	93431.4	1.0	2.0	11/28/2001	SW8260	N-PROPYLBENZENE	0.0067		0.0067	mg/kg	
TNA	L11152012	115206	691648.1	93431.4	1.0	2.0	11/28/2001	SW8260	O-XYLENE	0.0067		0.0067	mg/kg	
TNA	L11152012	115206	691648.1	93431.4	1.0	2.0	11/28/2001	SW8270	PENTACHLOROPHENOL	2.2		2.2	mg/kg	
TNA	L11152012	115206	691648.1	93431.4	1.0	2.0	11/28/2001	SW8270	PHENANTHRENE	0.45		0.45	mg/kg	
TNA	L11152012	115206	691648.1	93431.4	1.0	2.0	11/28/2001	SW8270	PHENOL	0.45		0.45	mg/kg	
TNA	L11152012	115206	691648.1	93431.4	1.0	2.0	11/28/2001	SW8260	P-ISOPROPYLTOLUENE	0.0067		0.0067	mg/kg	
TNA	L11152012	115206	691648.1	93431.4	1.0	2.0	11/28/2001	SW8270	PYRENE	0.45		0.45	mg/kg	
TNA	L11152012	115206	691648.1	93431.4	1.0	2.0	11/28/2001	SW8270	PYRIDINE	0.45		0.45	mg/kg	
TNA	L11152012	115206	691648.1	93431.4	1.0	2.0	11/28/2001	SW8260	SEC-BUTYLBENZENE	0.0067		0.0067	mg/kg	
TNA	L11152012	115206	691648.1	93431.4	1.0	2.0	11/28/2001	SW8260	STYRENE	0.0067		0.0067	mg/kg	
TNA	L11152012	115206	691648.1	93431.4	1.0	2.0	11/28/2001	SW8260	TERT-BUTYLBENZENE	0.0067		0.0067	mg/kg	
TNA	L11152012	115206	691648.1	93431.4	1.0	2.0	11/28/2001	SW8260	TETRACHLOROETHENE	0.0067		0.0067	mg/kg	
TNA	L11152012	115206	691648.1	93431.4	1.0	2.0	11/28/2001	SW8260	TOLUENE	0.0067		0.0067	mg/kg	
TNA	L11152012	115206	691648.1	93431.4	1.0	2.0	11/28/2001	SW8260	TRANS-1,2-DICHLOROETHENE	0.0067		0.0067	mg/kg	
TNA	L11152012	115206	691648.1	93431.4	1.0	2.0	11/28/2001	SW8260	TRANS-1,3-DICHLOROPROPENE	0.0067		0.0067	mg/kg	
TNA	L11152012	115206	691648.1	93431.4	1.0	2.0	11/28/2001	SW8260	TRICHLOROETHENE	0.0067		0.0067	mg/kg	
TNA	L11152012	115206	691648.1	93431.4	1.0	2.0	11/28/2001	SW8260	TRICHLOROFLUOROMETHANE	0.0067		0.0067	mg/kg	
TNA	L11152012	115206	691648.1	93431.4	1.0	2.0	11/28/2001	SW8260	TRICHLOROTRIFLUOROETHANE	0.0067		0.0067	mg/kg	
TNA	L11152012	115206	691648.1	93431.4	1.0	2.0	11/28/2001	SW8260	VINYL ACETATE	0.027		0.027	mg/kg	
TNA	L11152012	115206	691648.1	93431.4	1.0	2.0	11/28/2001	SW8260	VINYL CHLORIDE	0.013		0.013	mg/kg	
TNA	L11152013	115206	691648.1	93431.4	2.0	4.0	11/28/2001	SW8260	1,1,1,2-TETRACHLOROETHANE	0.0068		0.0068	mg/kg	
TNA	L11152013	115206	691648.1	93431.4	2.0	4.0	11/28/2001	SW8260	1,1,1-TRICHLOROETHANE	0.0068		0.0068	mg/kg	
TNA	L11152013	115206	691648.1	93431.4	2.0	4.0	11/28/2001	SW8260	1,1,2,2-TETRACHLOROETHANE	0.0068		0.0068	mg/kg	
TNA	L11152013	115206	691648.1	93431.4	2.0	4.0	11/28/2001	SW8260	1,1,2-TRICHLOROETHANE	0.0068		0.0068	mg/kg	
TNA	L11152013	115206	691648.1	93431.4	2.0	4.0	11/28/2001	SW8260	1,1-DICHLOROETHANE	0.0068		0.0068	mg/kg	
TNA	L11152013	115206	691648.1	93431.4	2.0	4.0	11/28/2001	SW8260	1,1-DICHLOROETHENE	0.0068		0.0068	mg/kg	
TNA	L11152013	115206	691648.1	93431.4	2.0	4.0	11/28/2001	SW8260	1,1-DICHLOROPROPENE	0.0068		0.0068	mg/kg	
TNA	L11152013	115206	691648.1	93431.4	2.0	4.0	11/28/2001	SW8260	1,2,3-TRICHLOROBENZENE	0.0068		0.0068	mg/kg	
TNA	L11152013	115206	691648.1	93431.4	2.0	4.0	11/28/2001	SW8260	1,2,3-TRICHLOROPROPANE	0.0068		0.0068	mg/kg	
TNA	L11152013	115206	691648.1	93431.4	2.0	4.0	11/28/2001	SW8270	1,2,4-TRICHLOROBENZENE	0.45		0.45	mg/kg	
TNA	L11152013	115206	691648.1	93431.4	2.0	4.0	11/28/2001	SW8260	1,2,4-TRICHLOROBENZENE	0.0068		0.0068	mg/kg	
TNA	L11152013	115206	691648.1	93431.4	2.0	4.0	11/28/2001	SW8260	1,2,4-TRIMETHYLBENZENE	0.0068		0.0068	mg/kg	
TNA	L11152013	115206	691648.1	93431.4	2.0	4.0	11/28/2001	SW8260	1,2-DIBROMO-3-CHLOROPROPA	0.014		0.014	mg/kg	
TNA	L11152013	115206	691648.1	93431.4	2.0	4.0	11/28/2001	SW8260	1,2-DIBROMOETHANE	0.0068		0.0068	mg/kg	
TNA	L11152013	115206	691648.1	93431.4	2.0	4.0	11/28/2001	SW8270	1,2-DICHLOROBENZENE	0.45		0.45	mg/kg	
TNA	L11152013	115206	691648.1	93431.4	2.0	4.0	11/28/2001	SW8260	1,2-DICHLOROBENZENE	0.0068		0.0068	mg/kg	
TNA	L11152013	115206	691648.1	93431.4	2.0	4.0	11/28/2001	SW8260	1,2-DICHLOROETHANE	0.0068		0.0068	mg/kg	
TNA	L11152013	115206	691648.1	93431.4	2.0	4.0	11/28/2001	SW8260	1,2-DICHLOROPROPANE	0.0068		0.0068	mg/kg	
TNA	L11152013	115206	691648.1	93431.4	2.0	4.0	11/28/2001	SW8260	1,3,5-TRIMETHYLBENZENE	0.0068		0.0068	mg/kg	
TNA	L11152013	115206	691648.1	93431.4	2.0	4.0	11/28/2001	SW8270	1,3-DICHLOROBENZENE	0.45		0.45	mg/kg	
TNA	L11152013	115206	691648.1	93431.4	2.0	4.0	11/28/2001	SW8260	1,3-DICHLOROBENZENE	0.0068		0.0068	mg/kg	
TNA	L11152013	115206	691648.1	93431.4	2.0	4.0	11/28/2001	SW8260	1,3-DICHLOROPROPANE	0.0068		0.0068	mg/kg	

Company	Sample Name	Station Name	Easting	Northing	Start Depth(ft)	End Depth(ft)	Collect Date	Method	Analyte	Result	Error	Detection Limit	Units	Validation Qualifier
TNA	L11152013	115206	691648.1	93431.4	2.0	4.0	11/28/2001	SW8270	1,4-DICHLOROBENZENE	0.45		0.45	mg/kg	
TNA	L11152013	115206	691648.1	93431.4	2.0	4.0	11/28/2001	SW8260	1,4-DICHLOROBENZENE	0.0068		0.0068	mg/kg	
TNA	L11152013	115206	691648.1	93431.4	2.0	4.0	11/28/2001	SW8260	1-CHLOROHEXANE	0.0068		0.0068	mg/kg	
TNA	L11152013	115206	691648.1	93431.4	2.0	4.0	11/28/2001	SW8260	2,2-DICHLOROPROPANE	0.0068		0.0068	mg/kg	
TNA	L11152013	115206	691648.1	93431.4	2.0	4.0	11/28/2001	SW8270	2,3,4,6-TETRACHLOROPHENOL	2.3		2.3	mg/kg	
TNA	L11152013	115206	691648.1	93431.4	2.0	4.0	11/28/2001	SW8270	2,4,5-TRICHLOROPHENOL	0.45		0.45	mg/kg	
TNA	L11152013	115206	691648.1	93431.4	2.0	4.0	11/28/2001	SW8270	2,4,6-TRICHLOROPHENOL	0.45		0.45	mg/kg	
TNA	L11152013	115206	691648.1	93431.4	2.0	4.0	11/28/2001	SW8270	2,4-DICHLOROPHENOL	0.45		0.45	mg/kg	
TNA	L11152013	115206	691648.1	93431.4	2.0	4.0	11/28/2001	SW8270	2,4-DIMETHYLPHENOL	0.45		0.45	mg/kg	
TNA	L11152013	115206	691648.1	93431.4	2.0	4.0	11/28/2001	SW8270	2,4-DINITROPHENOL	2.3		2.3	mg/kg	
TNA	L11152013	115206	691648.1	93431.4	2.0	4.0	11/28/2001	SW8270	2,4-Dinitrotoluene	0.45		0.45	mg/kg	
TNA	L11152013	115206	691648.1	93431.4	2.0	4.0	11/28/2001	SW8270	2,6-Dinitrotoluene	0.45		0.45	mg/kg	
TNA	L11152013	115206	691648.1	93431.4	2.0	4.0	11/28/2001	SW8260	2-BUTANONE	0.027		0.027	mg/kg	
TNA	L11152013	115206	691648.1	93431.4	2.0	4.0	11/28/2001	SW8270	2-CHLORONAPHTHALENE	0.45		0.45	mg/kg	
TNA	L11152013	115206	691648.1	93431.4	2.0	4.0	11/28/2001	SW8270	2-CHLOROPHENOL	0.45		0.45	mg/kg	
TNA	L11152013	115206	691648.1	93431.4	2.0	4.0	11/28/2001	SW8260	2-CHLOROTOLUENE	0.0068		0.0068	mg/kg	
TNA	L11152013	115206	691648.1	93431.4	2.0	4.0	11/28/2001	SW8260	2-HEXANONE	0.027		0.027	mg/kg	
TNA	L11152013	115206	691648.1	93431.4	2.0	4.0	11/28/2001	SW8270	2-METHYLNAPHTHALENE	0.45		0.45	mg/kg	
TNA	L11152013	115206	691648.1	93431.4	2.0	4.0	11/28/2001	SW8270	2-METHYLPHENOL	0.45		0.45	mg/kg	
TNA	L11152013	115206	691648.1	93431.4	2.0	4.0	11/28/2001	SW8270	2-NITROANILINE	2.3		2.3	mg/kg	
TNA	L11152013	115206	691648.1	93431.4	2.0	4.0	11/28/2001	SW8270	2-NITROPHENOL	0.45		0.45	mg/kg	
TNA	L11152013	115206	691648.1	93431.4	2.0	4.0	11/28/2001	SW8270	3,3'-DICHLOROBENZIDINE	2.3		2.3	mg/kg	
TNA	L11152013	115206	691648.1	93431.4	2.0	4.0	11/28/2001	SW8270	3-NITROANILINE	2.3		2.3	mg/kg	
TNA	L11152013	115206	691648.1	93431.4	2.0	4.0	11/28/2001	SW8270	4,6-DINITRO-2-METHYLPHENOL	2.3		2.3	mg/kg	
TNA	L11152013	115206	691648.1	93431.4	2.0	4.0	11/28/2001	SW8270	4-BROMOPHENYL PHENYL ETH	0.45		0.45	mg/kg	
TNA	L11152013	115206	691648.1	93431.4	2.0	4.0	11/28/2001	SW8270	4-CHLORO-3-METHYLPHENOL	0.45		0.45	mg/kg	
TNA	L11152013	115206	691648.1	93431.4	2.0	4.0	11/28/2001	SW8270	4-CHLOROANILINE	1.1		1.1	mg/kg	
TNA	L11152013	115206	691648.1	93431.4	2.0	4.0	11/28/2001	SW8270	4-CHLOROPHENYL PHENYL ETH	0.45		0.45	mg/kg	
TNA	L11152013	115206	691648.1	93431.4	2.0	4.0	11/28/2001	SW8260	4-CHLOROTOLUENE	0.0068		0.0068	mg/kg	
TNA	L11152013	115206	691648.1	93431.4	2.0	4.0	11/28/2001	SW8260	4-METHYL-2-PENTANONE	0.027		0.027	mg/kg	
TNA	L11152013	115206	691648.1	93431.4	2.0	4.0	11/28/2001	SW8270	4-METHYLPHENOL	0.45		0.45	mg/kg	
TNA	L11152013	115206	691648.1	93431.4	2.0	4.0	11/28/2001	SW8270	4-NITROANILINE	2.3		2.3	mg/kg	
TNA	L11152013	115206	691648.1	93431.4	2.0	4.0	11/28/2001	SW8270	4-NITROPHENOL	2.3		2.3	mg/kg	
TNA	L11152013	115206	691648.1	93431.4	2.0	4.0	11/28/2001	SW8270	ACENAPHTHENE	0.45		0.45	mg/kg	
TNA	L11152013	115206	691648.1	93431.4	2.0	4.0	11/28/2001	SW8270	ACENAPHTHYLENE	0.45		0.45	mg/kg	
TNA	L11152013	115206	691648.1	93431.4	2.0	4.0	11/28/2001	SW8260	ACETONE	0.027		0.027	mg/kg	
TNA	L11152013	115206	691648.1	93431.4	2.0	4.0	11/28/2001	SW8270	ANILINE	1.1		1.1	mg/kg	
TNA	L11152013	115206	691648.1	93431.4	2.0	4.0	11/28/2001	SW8270	ANTHRACENE	0.45		0.45	mg/kg	
TNA	L11152013	115206	691648.1	93431.4	2.0	4.0	11/28/2001	SW8270	AZOBENZENE	0.45		0.45	mg/kg	
TNA	L11152013	115206	691648.1	93431.4	2.0	4.0	11/28/2001	SW8260	BENZENE	0.0068		0.0068	mg/kg	
TNA	L11152013	115206	691648.1	93431.4	2.0	4.0	11/28/2001	SW8270	BENZO(A)ANTHRACENE	0.45		0.45	mg/kg	
TNA	L11152013	115206	691648.1	93431.4	2.0	4.0	11/28/2001	SW8270	BENZO(A)PYRENE	0.45		0.45	mg/kg	
TNA	L11152013	115206	691648.1	93431.4	2.0	4.0	11/28/2001	SW8270	BENZO(B)FLUORANTHENE	0.45		0.45	mg/kg	

Company	Sample Name	Station Name	Easting	Northing	Start Depth(ft)	End Depth(ft)	Collect Date	Method	Analyte	Result	Error	Detection Limit	Units	Validation Qualifier
TNA	L11152013	115206	691648.1	93431.4	2.0	4.0	11/28/2001	SW8270	BENZO(G,H,I)PERYLENE	0.45		0.45	mg/kg	
TNA	L11152013	115206	691648.1	93431.4	2.0	4.0	11/28/2001	SW8270	BENZO(K)FLUORANTHENE	0.45		0.45	mg/kg	
TNA	L11152013	115206	691648.1	93431.4	2.0	4.0	11/28/2001	SW8270	BENZOIC ACID	2.3		2.3	mg/kg	
TNA	L11152013	115206	691648.1	93431.4	2.0	4.0	11/28/2001	SW8270	BENZYL ALCOHOL	0.45		0.45	mg/kg	
TNA	L11152013	115206	691648.1	93431.4	2.0	4.0	11/28/2001	SW8270	BIS(2-CHLOROETHOXY)METHA	0.45		0.45	mg/kg	
TNA	L11152013	115206	691648.1	93431.4	2.0	4.0	11/28/2001	SW8270	BIS(2-CHLOROETHYL)ETHER	0.45		0.45	mg/kg	
TNA	L11152013	115206	691648.1	93431.4	2.0	4.0	11/28/2001	SW8270	BIS(2-CHLOROISOPROPYL)ETHE	0.45		0.45	mg/kg	
TNA	L11152013	115206	691648.1	93431.4	2.0	4.0	11/28/2001	SW8270	BIS(2-ETHYLHEXYL)PHTHALAT	0.45		0.45	mg/kg	
TNA	L11152013	115206	691648.1	93431.4	2.0	4.0	11/28/2001	SW8260	BROMOBENZENE	0.0068		0.0068	mg/kg	
TNA	L11152013	115206	691648.1	93431.4	2.0	4.0	11/28/2001	SW8260	BROMOCHLOROMETHANE	0.0068		0.0068	mg/kg	
TNA	L11152013	115206	691648.1	93431.4	2.0	4.0	11/28/2001	SW8260	BROMODICHLOROMETHANE	0.0068		0.0068	mg/kg	
TNA	L11152013	115206	691648.1	93431.4	2.0	4.0	11/28/2001	SW8260	BROMOFORM	0.0068		0.0068	mg/kg	
TNA	L11152013	115206	691648.1	93431.4	2.0	4.0	11/28/2001	SW8260	BROMOMETHANE	0.014		0.014	mg/kg	
TNA	L11152013	115206	691648.1	93431.4	2.0	4.0	11/28/2001	SW8270	BUTYL BENZYL PHTHALATE	0.45		0.45	mg/kg	
TNA	L11152013	115206	691648.1	93431.4	2.0	4.0	11/28/2001	SW8270	CARBAZOLE	0.45		0.45	mg/kg	
TNA	L11152013	115206	691648.1	93431.4	2.0	4.0	11/28/2001	SW8260	CARBON DISULFIDE	0.0068		0.0068	mg/kg	
TNA	L11152013	115206	691648.1	93431.4	2.0	4.0	11/28/2001	SW8260	CARBON TETRACHLORIDE	0.0068		0.0068	mg/kg	
TNA	L11152013	115206	691648.1	93431.4	2.0	4.0	11/28/2001	SW8260	CHLOROBENZENE	0.0068		0.0068	mg/kg	
TNA	L11152013	115206	691648.1	93431.4	2.0	4.0	11/28/2001	SW8260	CHLOROETHANE	0.014		0.014	mg/kg	
TNA	L11152013	115206	691648.1	93431.4	2.0	4.0	11/28/2001	SW8260	CHLOROFORM	0.0068		0.0068	mg/kg	
TNA	L11152013	115206	691648.1	93431.4	2.0	4.0	11/28/2001	SW8260	CHLOROMETHANE	0.014		0.014	mg/kg	
TNA	L11152013	115206	691648.1	93431.4	2.0	4.0	11/28/2001	SW8270	CHRYSENE	0.45		0.45	mg/kg	
TNA	L11152013	115206	691648.1	93431.4	2.0	4.0	11/28/2001	SW8260	CIS-1,2-DICHLOROETHENE	0.0068		0.0068	mg/kg	
TNA	L11152013	115206	691648.1	93431.4	2.0	4.0	11/28/2001	SW8260	CIS-1,3-DICHLOROPROPENE	0.0068		0.0068	mg/kg	
TNA	L11152013	115206	691648.1	93431.4	2.0	4.0	11/28/2001	SW8270	DIBENZO(A,H)ANTHRACENE	0.45		0.45	mg/kg	
TNA	L11152013	115206	691648.1	93431.4	2.0	4.0	11/28/2001	SW8270	DIBENZOFURAN	0.45		0.45	mg/kg	
TNA	L11152013	115206	691648.1	93431.4	2.0	4.0	11/28/2001	SW8260	DIBROMOCHLOROMETHANE	0.0068		0.0068	mg/kg	
TNA	L11152013	115206	691648.1	93431.4	2.0	4.0	11/28/2001	SW8260	DIBROMOMETHANE	0.0068		0.0068	mg/kg	
TNA	L11152013	115206	691648.1	93431.4	2.0	4.0	11/28/2001	SW8260	DICHLORODIFLUOROMETHANE	0.014		0.014	mg/kg	
TNA	L11152013	115206	691648.1	93431.4	2.0	4.0	11/28/2001	SW8270	DIETHYL PHTHALATE	0.45		0.45	mg/kg	
TNA	L11152013	115206	691648.1	93431.4	2.0	4.0	11/28/2001	SW8270	DIMETHYL PHTHALATE	0.45		0.45	mg/kg	
TNA	L11152013	115206	691648.1	93431.4	2.0	4.0	11/28/2001	SW8270	DI-N-BUTYL PHTHALATE	0.45		0.45	mg/kg	
TNA	L11152013	115206	691648.1	93431.4	2.0	4.0	11/28/2001	SW8270	DI-N-OCTYL PHTHALATE	0.45		0.45	mg/kg	
TNA	L11152013	115206	691648.1	93431.4	2.0	4.0	11/28/2001	SW8260	ETHYLBENZENE	0.0068		0.0068	mg/kg	
TNA	L11152013	115206	691648.1	93431.4	2.0	4.0	11/28/2001	SW8270	FLUORANTHENE	0.45		0.45	mg/kg	
TNA	L11152013	115206	691648.1	93431.4	2.0	4.0	11/28/2001	SW8270	FLUORENE	0.45		0.45	mg/kg	
TNA	L11152013	115206	691648.1	93431.4	2.0	4.0	11/28/2001	SW8270	HEXACHLOROBENZENE	0.45		0.45	mg/kg	
TNA	L11152013	115206	691648.1	93431.4	2.0	4.0	11/28/2001	SW8270	HEXACHLOROBUTADIENE	0.45		0.45	mg/kg	
TNA	L11152013	115206	691648.1	93431.4	2.0	4.0	11/28/2001	SW8260	HEXACHLOROBUTADIENE	0.0068		0.0068	mg/kg	
TNA	L11152013	115206	691648.1	93431.4	2.0	4.0	11/28/2001	SW8270	HEXACHLOROCYCLOPENTADIE	0.45		0.45	mg/kg	
TNA	L11152013	115206	691648.1	93431.4	2.0	4.0	11/28/2001	SW8270	HEXACHLOROETHANE	0.45		0.45	mg/kg	
TNA	L11152013	115206	691648.1	93431.4	2.0	4.0	11/28/2001	SW8270	INDENO(1,2,3-CD)PYRENE	0.45		0.45	mg/kg	
TNA	L11152013	115206	691648.1	93431.4	2.0	4.0	11/28/2001	SW8260	IODOMETHANE	0.0068		0.0068	mg/kg	

Company	Sample Name	Station Name	Easting	Northing	Start Depth(ft)	End Depth(ft)	Collect Date	Method	Analyte	Result	Error	Detection Limit	Units	Validation Qualifier
TNA	L11152013	115206	691648.1	93431.4	2.0	4.0	11/28/2001	SW8270	ISOPHORONE	0.45		0.45	mg/kg	
TNA	L11152013	115206	691648.1	93431.4	2.0	4.0	11/28/2001	SW8260	ISOPROPYLBENZENE	0.0068		0.0068	mg/kg	
TNA	L11152013	115206	691648.1	93431.4	2.0	4.0	11/28/2001	SW8260	M+P-XYLENE	0.0068		0.0068	mg/kg	
TNA	L11152013	115206	691648.1	93431.4	2.0	4.0	11/28/2001	SW8260	METHYL TERTIARY BUTYL ETH	0.0068		0.0068	mg/kg	
TNA	L11152013	115206	691648.1	93431.4	2.0	4.0	11/28/2001	SW8260	METHYLENE CHLORIDE	0.0068		0.0068	mg/kg	
TNA	L11152013	115206	691648.1	93431.4	2.0	4.0	11/28/2001	SW8270	NAPHTHALENE	0.45		0.45	mg/kg	
TNA	L11152013	115206	691648.1	93431.4	2.0	4.0	11/28/2001	SW8260	NAPHTHALENE	0.0068		0.0068	mg/kg	
TNA	L11152013	115206	691648.1	93431.4	2.0	4.0	11/28/2001	SW8260	N-BUTYLBENZENE	0.0068		0.0068	mg/kg	
TNA	L11152013	115206	691648.1	93431.4	2.0	4.0	11/28/2001	SW8270	Nitrobenzene	0.45		0.45	mg/kg	
TNA	L11152013	115206	691648.1	93431.4	2.0	4.0	11/28/2001	SW8270	N-NITROSODIMETHYLAMINE	0.45		0.45	mg/kg	
TNA	L11152013	115206	691648.1	93431.4	2.0	4.0	11/28/2001	SW8270	N-NITROSO-DI-N-PROPYLAMINI	0.45		0.45	mg/kg	
TNA	L11152013	115206	691648.1	93431.4	2.0	4.0	11/28/2001	SW8270	N-NITROSODIPHENYLAMINE	0.45		0.45	mg/kg	
TNA	L11152013	115206	691648.1	93431.4	2.0	4.0	11/28/2001	SW8260	N-PROPYLBENZENE	0.0068		0.0068	mg/kg	
TNA	L11152013	115206	691648.1	93431.4	2.0	4.0	11/28/2001	SW8260	O-XYLENE	0.0068		0.0068	mg/kg	
TNA	L11152013	115206	691648.1	93431.4	2.0	4.0	11/28/2001	SW8270	PENTACHLOROPHENOL	2.3		2.3	mg/kg	
TNA	L11152013	115206	691648.1	93431.4	2.0	4.0	11/28/2001	SW8270	PHENANTHRENE	0.45		0.45	mg/kg	
TNA	L11152013	115206	691648.1	93431.4	2.0	4.0	11/28/2001	SW8270	PHENOL	0.45		0.45	mg/kg	
TNA	L11152013	115206	691648.1	93431.4	2.0	4.0	11/28/2001	SW8260	P-ISOPROPYLTOLUENE	0.0068		0.0068	mg/kg	
TNA	L11152013	115206	691648.1	93431.4	2.0	4.0	11/28/2001	SW8270	PYRENE	0.45		0.45	mg/kg	
TNA	L11152013	115206	691648.1	93431.4	2.0	4.0	11/28/2001	SW8270	PYRIDINE	0.45		0.45	mg/kg	
TNA	L11152013	115206	691648.1	93431.4	2.0	4.0	11/28/2001	SW8260	SEC-BUTYLBENZENE	0.0068		0.0068	mg/kg	
TNA	L11152013	115206	691648.1	93431.4	2.0	4.0	11/28/2001	SW8260	STYRENE	0.0068		0.0068	mg/kg	
TNA	L11152013	115206	691648.1	93431.4	2.0	4.0	11/28/2001	SW8260	TERT-BUTYLBENZENE	0.0068		0.0068	mg/kg	
TNA	L11152013	115206	691648.1	93431.4	2.0	4.0	11/28/2001	SW8260	TETRACHLOROETHENE	0.0068		0.0068	mg/kg	
TNA	L11152013	115206	691648.1	93431.4	2.0	4.0	11/28/2001	SW8260	TOLUENE	0.0068		0.0068	mg/kg	
TNA	L11152013	115206	691648.1	93431.4	2.0	4.0	11/28/2001	SW8260	TRANS-1,2-DICHLOROETHENE	0.0068		0.0068	mg/kg	
TNA	L11152013	115206	691648.1	93431.4	2.0	4.0	11/28/2001	SW8260	TRANS-1,3-DICHLOROPROPENE	0.0068		0.0068	mg/kg	
TNA	L11152013	115206	691648.1	93431.4	2.0	4.0	11/28/2001	SW8260	TRICHLOROETHENE	0.0068		0.0068	mg/kg	
TNA	L11152013	115206	691648.1	93431.4	2.0	4.0	11/28/2001	SW8260	TRICHLOROFLUOROMETHANE	0.0068		0.0068	mg/kg	
TNA	L11152013	115206	691648.1	93431.4	2.0	4.0	11/28/2001	SW8260	TRICHLOROTRIFLUOROETHANI	0.0068		0.0068	mg/kg	
TNA	L11152013	115206	691648.1	93431.4	2.0	4.0	11/28/2001	SW8260	VINYL ACETATE	0.027		0.027	mg/kg	
TNA	L11152013	115206	691648.1	93431.4	2.0	4.0	11/28/2001	SW8260	VINYL CHLORIDE	0.014		0.014	mg/kg	
TNA	L11152014	115207	691650.9	93419.7	1.0	2.0	11/28/2001	SW8260	1,1,1,2-TETRACHLOROETHANE	0.0064		0.0064	mg/kg	
TNA	L11152014	115207	691650.9	93419.7	1.0	2.0	11/28/2001	SW8260	1,1,1-TRICHLOROETHANE	0.0064		0.0064	mg/kg	
TNA	L11152014	115207	691650.9	93419.7	1.0	2.0	11/28/2001	SW8260	1,1,2,2-TETRACHLOROETHANE	0.0064		0.0064	mg/kg	
TNA	L11152014	115207	691650.9	93419.7	1.0	2.0	11/28/2001	SW8260	1,1,2-TRICHLOROETHANE	0.0064		0.0064	mg/kg	
TNA	L11152014	115207	691650.9	93419.7	1.0	2.0	11/28/2001	SW8260	1,1-DICHLOROETHANE	0.0064		0.0064	mg/kg	
TNA	L11152014	115207	691650.9	93419.7	1.0	2.0	11/28/2001	SW8260	1,1-DICHLOROETHENE	0.0064		0.0064	mg/kg	
TNA	L11152014	115207	691650.9	93419.7	1.0	2.0	11/28/2001	SW8260	1,1-DICHLOROPROPENE	0.0064		0.0064	mg/kg	
TNA	L11152014	115207	691650.9	93419.7	1.0	2.0	11/28/2001	SW8260	1,2,3-TRICHLOROBENZENE	0.0064		0.0064	mg/kg	
TNA	L11152014	115207	691650.9	93419.7	1.0	2.0	11/28/2001	SW8260	1,2,3-TRICHLOROPROPANE	0.0064		0.0064	mg/kg	
TNA	L11152014	115207	691650.9	93419.7	1.0	2.0	11/28/2001	SW8270	1,2,4-TRICHLOROBENZENE	0.43		0.43	mg/kg	
TNA	L11152014	115207	691650.9	93419.7	1.0	2.0	11/28/2001	SW8260	1,2,4-TRICHLOROBENZENE	0.0064		0.0064	mg/kg	

Company	Sample Name	Station Name	Easting	Northing	Start Depth(ft)	End Depth(ft)	Collect Date	Method	Analyte	Result	Error	Detection Limit	Units	Validation Qualifier
TNA	L11152014	115207	691650.9	93419.7	1.0	2.0	11/28/2001	SW8260	1,2,4-TRIMETHYLBENZENE	0.0064		0.0064	mg/kg	
TNA	L11152014	115207	691650.9	93419.7	1.0	2.0	11/28/2001	SW8260	1,2-DIBROMO-3-CHLOROPROPA	0.013		0.013	mg/kg	
TNA	L11152014	115207	691650.9	93419.7	1.0	2.0	11/28/2001	SW8260	1,2-DIBROMOETHANE	0.0064		0.0064	mg/kg	
TNA	L11152014	115207	691650.9	93419.7	1.0	2.0	11/28/2001	SW8270	1,2-DICHLOROBENZENE	0.43		0.43	mg/kg	
TNA	L11152014	115207	691650.9	93419.7	1.0	2.0	11/28/2001	SW8260	1,2-DICHLOROBENZENE	0.0064		0.0064	mg/kg	
TNA	L11152014	115207	691650.9	93419.7	1.0	2.0	11/28/2001	SW8260	1,2-DICHLOROETHANE	0.0064		0.0064	mg/kg	
TNA	L11152014	115207	691650.9	93419.7	1.0	2.0	11/28/2001	SW8260	1,2-DICHLOROPROPANE	0.0064		0.0064	mg/kg	
TNA	L11152014	115207	691650.9	93419.7	1.0	2.0	11/28/2001	SW8260	1,3,5-TRIMETHYLBENZENE	0.0064		0.0064	mg/kg	
TNA	L11152014	115207	691650.9	93419.7	1.0	2.0	11/28/2001	SW8270	1,3-DICHLOROBENZENE	0.43		0.43	mg/kg	
TNA	L11152014	115207	691650.9	93419.7	1.0	2.0	11/28/2001	SW8260	1,3-DICHLOROBENZENE	0.0064		0.0064	mg/kg	
TNA	L11152014	115207	691650.9	93419.7	1.0	2.0	11/28/2001	SW8260	1,3-DICHLOROPROPANE	0.0064		0.0064	mg/kg	
TNA	L11152014	115207	691650.9	93419.7	1.0	2.0	11/28/2001	SW8270	1,4-DICHLOROBENZENE	0.43		0.43	mg/kg	
TNA	L11152014	115207	691650.9	93419.7	1.0	2.0	11/28/2001	SW8260	1,4-DICHLOROBENZENE	0.0064		0.0064	mg/kg	
TNA	L11152014	115207	691650.9	93419.7	1.0	2.0	11/28/2001	SW8260	1-CHLOROHEXANE	0.0064		0.0064	mg/kg	
TNA	L11152014	115207	691650.9	93419.7	1.0	2.0	11/28/2001	SW8260	2,2-DICHLOROPROPANE	0.0064		0.0064	mg/kg	
TNA	L11152014	115207	691650.9	93419.7	1.0	2.0	11/28/2001	SW8270	2,3,4,6-TETRACHLOROPHENOL	2.1		2.1	mg/kg	
TNA	L11152014	115207	691650.9	93419.7	1.0	2.0	11/28/2001	SW8270	2,4,5-TRICHLOROPHENOL	0.43		0.43	mg/kg	
TNA	L11152014	115207	691650.9	93419.7	1.0	2.0	11/28/2001	SW8270	2,4,6-TRICHLOROPHENOL	0.43		0.43	mg/kg	
TNA	L11152014	115207	691650.9	93419.7	1.0	2.0	11/28/2001	SW8270	2,4-DICHLOROPHENOL	0.43		0.43	mg/kg	
TNA	L11152014	115207	691650.9	93419.7	1.0	2.0	11/28/2001	SW8270	2,4-DIMETHYLPHENOL	0.43		0.43	mg/kg	
TNA	L11152014	115207	691650.9	93419.7	1.0	2.0	11/28/2001	SW8270	2,4-DINITROPHENOL	2.1		2.1	mg/kg	
TNA	L11152014	115207	691650.9	93419.7	1.0	2.0	11/28/2001	SW8270	2,4-Dinitrotoluene	0.43		0.43	mg/kg	
TNA	L11152014	115207	691650.9	93419.7	1.0	2.0	11/28/2001	SW8270	2,6-Dinitrotoluene	0.43		0.43	mg/kg	
TNA	L11152014	115207	691650.9	93419.7	1.0	2.0	11/28/2001	SW8260	2-BUTANONE	0.026		0.026	mg/kg	
TNA	L11152014	115207	691650.9	93419.7	1.0	2.0	11/28/2001	SW8270	2-CHLORONAPHTHALENE	0.43		0.43	mg/kg	
TNA	L11152014	115207	691650.9	93419.7	1.0	2.0	11/28/2001	SW8270	2-CHLOROPHENOL	0.43		0.43	mg/kg	
TNA	L11152014	115207	691650.9	93419.7	1.0	2.0	11/28/2001	SW8260	2-CHLOROTOLUENE	0.0064		0.0064	mg/kg	
TNA	L11152014	115207	691650.9	93419.7	1.0	2.0	11/28/2001	SW8260	2-HEXANONE	0.026		0.026	mg/kg	
TNA	L11152014	115207	691650.9	93419.7	1.0	2.0	11/28/2001	SW8270	2-METHYLNAPHTHALENE	0.43		0.43	mg/kg	
TNA	L11152014	115207	691650.9	93419.7	1.0	2.0	11/28/2001	SW8270	2-METHYLPHENOL	0.43		0.43	mg/kg	
TNA	L11152014	115207	691650.9	93419.7	1.0	2.0	11/28/2001	SW8270	2-NITROANILINE	2.1		2.1	mg/kg	
TNA	L11152014	115207	691650.9	93419.7	1.0	2.0	11/28/2001	SW8270	2-NITROPHENOL	0.43		0.43	mg/kg	
TNA	L11152014	115207	691650.9	93419.7	1.0	2.0	11/28/2001	SW8270	3,3'-DICHLOROBENZIDINE	2.1		2.1	mg/kg	
TNA	L11152014	115207	691650.9	93419.7	1.0	2.0	11/28/2001	SW8270	3-NITROANILINE	2.1		2.1	mg/kg	
TNA	L11152014	115207	691650.9	93419.7	1.0	2.0	11/28/2001	SW8270	4,6-DINITRO-2-METHYLPHENOL	2.1		2.1	mg/kg	
TNA	L11152014	115207	691650.9	93419.7	1.0	2.0	11/28/2001	SW8270	4-BROMOPHENYL PHENYL ETH	0.43		0.43	mg/kg	
TNA	L11152014	115207	691650.9	93419.7	1.0	2.0	11/28/2001	SW8270	4-CHLORO-3-METHYLPHENOL	0.43		0.43	mg/kg	
TNA	L11152014	115207	691650.9	93419.7	1.0	2.0	11/28/2001	SW8270	4-CHLOROANILINE	1.1		1.1	mg/kg	
TNA	L11152014	115207	691650.9	93419.7	1.0	2.0	11/28/2001	SW8270	4-CHLOROPHENYL PHENYL ETH	0.43		0.43	mg/kg	
TNA	L11152014	115207	691650.9	93419.7	1.0	2.0	11/28/2001	SW8260	4-CHLOROTOLUENE	0.0064		0.0064	mg/kg	
TNA	L11152014	115207	691650.9	93419.7	1.0	2.0	11/28/2001	SW8260	4-METHYL-2-PENTANONE	0.026		0.026	mg/kg	
TNA	L11152014	115207	691650.9	93419.7	1.0	2.0	11/28/2001	SW8270	4-METHYLPHENOL	0.43		0.43	mg/kg	
TNA	L11152014	115207	691650.9	93419.7	1.0	2.0	11/28/2001	SW8270	4-NITROANILINE	2.1		2.1	mg/kg	

Company	Sample Name	Station Name	Easting	Northing	Start Depth(ft)	End Depth(ft)	Collect Date	Method	Analyte	Result	Error	Detection Limit	Units	Validation Qualifier
TNA	L11152014	115207	691650.9	93419.7	1.0	2.0	11/28/2001	SW8270	4-NITROPHENOL	2.1		2.1	mg/kg	
TNA	L11152014	115207	691650.9	93419.7	1.0	2.0	11/28/2001	SW8270	ACENAPHTHENE	0.43		0.43	mg/kg	
TNA	L11152014	115207	691650.9	93419.7	1.0	2.0	11/28/2001	SW8270	ACENAPHTHYLENE	0.43		0.43	mg/kg	
TNA	L11152014	115207	691650.9	93419.7	1.0	2.0	11/28/2001	SW8260	ACETONE	0.026		0.026	mg/kg	
TNA	L11152014	115207	691650.9	93419.7	1.0	2.0	11/28/2001	SW8270	ANILINE	1.1		1.1	mg/kg	
TNA	L11152014	115207	691650.9	93419.7	1.0	2.0	11/28/2001	SW8270	ANTHRACENE	0.43		0.43	mg/kg	
TNA	L11152014	115207	691650.9	93419.7	1.0	2.0	11/28/2001	SW8270	AZOBENZENE	0.43		0.43	mg/kg	
TNA	L11152014	115207	691650.9	93419.7	1.0	2.0	11/28/2001	SW8260	BENZENE	0.0064		0.0064	mg/kg	
TNA	L11152014	115207	691650.9	93419.7	1.0	2.0	11/28/2001	SW8270	BENZO(A)ANTHRACENE	0.43		0.43	mg/kg	
TNA	L11152014	115207	691650.9	93419.7	1.0	2.0	11/28/2001	SW8270	BENZO(A)PYRENE	0.43		0.43	mg/kg	
TNA	L11152014	115207	691650.9	93419.7	1.0	2.0	11/28/2001	SW8270	BENZO(B)FLUORANTHENE	0.43		0.43	mg/kg	
TNA	L11152014	115207	691650.9	93419.7	1.0	2.0	11/28/2001	SW8270	BENZO(G,H,I)PERYLENE	0.43		0.43	mg/kg	
TNA	L11152014	115207	691650.9	93419.7	1.0	2.0	11/28/2001	SW8270	BENZO(K)FLUORANTHENE	0.43		0.43	mg/kg	
TNA	L11152014	115207	691650.9	93419.7	1.0	2.0	11/28/2001	SW8270	BENZOIC ACID	2.1		2.1	mg/kg	
TNA	L11152014	115207	691650.9	93419.7	1.0	2.0	11/28/2001	SW8270	BENZYL ALCOHOL	0.43		0.43	mg/kg	
TNA	L11152014	115207	691650.9	93419.7	1.0	2.0	11/28/2001	SW8270	BIS(2-CHLOROETHOXY)METHA	0.43		0.43	mg/kg	
TNA	L11152014	115207	691650.9	93419.7	1.0	2.0	11/28/2001	SW8270	BIS(2-CHLOROETHYL)ETHER	0.43		0.43	mg/kg	
TNA	L11152014	115207	691650.9	93419.7	1.0	2.0	11/28/2001	SW8270	BIS(2-CHLOROISOPROPYL)ETHE	0.43		0.43	mg/kg	
TNA	L11152014	115207	691650.9	93419.7	1.0	2.0	11/28/2001	SW8270	BIS(2-ETHYLHEXYL)PHTHALAT	0.43		0.43	mg/kg	
TNA	L11152014	115207	691650.9	93419.7	1.0	2.0	11/28/2001	SW8260	BROMOBENZENE	0.0064		0.0064	mg/kg	
TNA	L11152014	115207	691650.9	93419.7	1.0	2.0	11/28/2001	SW8260	BROMOCHLOROMETHANE	0.0064		0.0064	mg/kg	
TNA	L11152014	115207	691650.9	93419.7	1.0	2.0	11/28/2001	SW8260	BROMODICHLOROMETHANE	0.0064		0.0064	mg/kg	
TNA	L11152014	115207	691650.9	93419.7	1.0	2.0	11/28/2001	SW8260	BROMOFORM	0.0064		0.0064	mg/kg	
TNA	L11152014	115207	691650.9	93419.7	1.0	2.0	11/28/2001	SW8260	BROMOMETHANE	0.013		0.013	mg/kg	
TNA	L11152014	115207	691650.9	93419.7	1.0	2.0	11/28/2001	SW8270	BUTYL BENZYL PHTHALATE	0.43		0.43	mg/kg	
TNA	L11152014	115207	691650.9	93419.7	1.0	2.0	11/28/2001	SW8270	CARBAZOLE	0.43		0.43	mg/kg	
TNA	L11152014	115207	691650.9	93419.7	1.0	2.0	11/28/2001	SW8260	CARBON DISULFIDE	0.0064		0.0064	mg/kg	
TNA	L11152014	115207	691650.9	93419.7	1.0	2.0	11/28/2001	SW8260	CARBON TETRACHLORIDE	0.0064		0.0064	mg/kg	
TNA	L11152014	115207	691650.9	93419.7	1.0	2.0	11/28/2001	SW8260	CHLOROBENZENE	0.0064		0.0064	mg/kg	
TNA	L11152014	115207	691650.9	93419.7	1.0	2.0	11/28/2001	SW8260	CHLOROETHANE	0.013		0.013	mg/kg	
TNA	L11152014	115207	691650.9	93419.7	1.0	2.0	11/28/2001	SW8260	CHLOROFORM	0.0064		0.0064	mg/kg	
TNA	L11152014	115207	691650.9	93419.7	1.0	2.0	11/28/2001	SW8260	CHLOROMETHANE	0.013		0.013	mg/kg	
TNA	L11152014	115207	691650.9	93419.7	1.0	2.0	11/28/2001	SW8270	CHRYSENE	0.43		0.43	mg/kg	
TNA	L11152014	115207	691650.9	93419.7	1.0	2.0	11/28/2001	SW8260	CIS-1,2-DICHLOROETHENE	0.0064		0.0064	mg/kg	
TNA	L11152014	115207	691650.9	93419.7	1.0	2.0	11/28/2001	SW8260	CIS-1,3-DICHLOROPROPENE	0.0064		0.0064	mg/kg	
TNA	L11152014	115207	691650.9	93419.7	1.0	2.0	11/28/2001	SW8270	DIBENZO(A,H)ANTHRACENE	0.43		0.43	mg/kg	
TNA	L11152014	115207	691650.9	93419.7	1.0	2.0	11/28/2001	SW8270	DIBENZOFURAN	0.43		0.43	mg/kg	
TNA	L11152014	115207	691650.9	93419.7	1.0	2.0	11/28/2001	SW8260	DIBROMOCHLOROMETHANE	0.0064		0.0064	mg/kg	
TNA	L11152014	115207	691650.9	93419.7	1.0	2.0	11/28/2001	SW8260	DIBROMOMETHANE	0.0064		0.0064	mg/kg	
TNA	L11152014	115207	691650.9	93419.7	1.0	2.0	11/28/2001	SW8260	DICHLORODIFLUOROMETHANE	0.013		0.013	mg/kg	
TNA	L11152014	115207	691650.9	93419.7	1.0	2.0	11/28/2001	SW8270	DIETHYL PHTHALATE	0.43		0.43	mg/kg	
TNA	L11152014	115207	691650.9	93419.7	1.0	2.0	11/28/2001	SW8270	DIMETHYL PHTHALATE	0.43		0.43	mg/kg	
TNA	L11152014	115207	691650.9	93419.7	1.0	2.0	11/28/2001	SW8270	DI-N-BUTYL PHTHALATE	0.43		0.43	mg/kg	

Company	Sample Name	Station Name	Easting	Northing	Start Depth(ft)	End Depth(ft)	Collect Date	Method	Analyte	Result	Error	Detection Limit	Units	Validation Qualifier
TNA	L11152014	115207	691650.9	93419.7	1.0	2.0	11/28/2001	SW8270	DI-N-OCTYL PHTHALATE	0.43		0.43	mg/kg	
TNA	L11152014	115207	691650.9	93419.7	1.0	2.0	11/28/2001	SW8260	ETHYLBENZENE	0.0064		0.0064	mg/kg	
TNA	L11152014	115207	691650.9	93419.7	1.0	2.0	11/28/2001	SW8270	FLUORANTHENE	0.43		0.43	mg/kg	
TNA	L11152014	115207	691650.9	93419.7	1.0	2.0	11/28/2001	SW8270	FLUORENE	0.43		0.43	mg/kg	
TNA	L11152014	115207	691650.9	93419.7	1.0	2.0	11/28/2001	SW8270	HEXACHLOROBENZENE	0.43		0.43	mg/kg	
TNA	L11152014	115207	691650.9	93419.7	1.0	2.0	11/28/2001	SW8270	HEXACHLOROBUTADIENE	0.43		0.43	mg/kg	
TNA	L11152014	115207	691650.9	93419.7	1.0	2.0	11/28/2001	SW8260	HEXACHLOROBUTADIENE	0.0064		0.0064	mg/kg	
TNA	L11152014	115207	691650.9	93419.7	1.0	2.0	11/28/2001	SW8270	HEXACHLOROCYCLOPENTADIE	0.43		0.43	mg/kg	
TNA	L11152014	115207	691650.9	93419.7	1.0	2.0	11/28/2001	SW8270	HEXACHLOROETHANE	0.43		0.43	mg/kg	
TNA	L11152014	115207	691650.9	93419.7	1.0	2.0	11/28/2001	SW8270	INDENO(1,2,3-CD)PYRENE	0.43		0.43	mg/kg	
TNA	L11152014	115207	691650.9	93419.7	1.0	2.0	11/28/2001	SW8260	IODOMETHANE	0.0064		0.0064	mg/kg	
TNA	L11152014	115207	691650.9	93419.7	1.0	2.0	11/28/2001	SW8270	ISOPHORONE	0.43		0.43	mg/kg	
TNA	L11152014	115207	691650.9	93419.7	1.0	2.0	11/28/2001	SW8260	ISOPROPYLBENZENE	0.0064		0.0064	mg/kg	
TNA	L11152014	115207	691650.9	93419.7	1.0	2.0	11/28/2001	SW8260	M+P-XYLENE	0.0064		0.0064	mg/kg	
TNA	L11152014	115207	691650.9	93419.7	1.0	2.0	11/28/2001	SW8260	METHYL TERTIARY BUTYL ETH	0.0064		0.0064	mg/kg	
TNA	L11152014	115207	691650.9	93419.7	1.0	2.0	11/28/2001	SW8260	METHYLENE CHLORIDE	0.0064		0.0064	mg/kg	
TNA	L11152014	115207	691650.9	93419.7	1.0	2.0	11/28/2001	SW8270	NAPHTHALENE	0.43		0.43	mg/kg	
TNA	L11152014	115207	691650.9	93419.7	1.0	2.0	11/28/2001	SW8260	NAPHTHALENE	0.0064		0.0064	mg/kg	
TNA	L11152014	115207	691650.9	93419.7	1.0	2.0	11/28/2001	SW8260	N-BUTYLBENZENE	0.0064		0.0064	mg/kg	
TNA	L11152014	115207	691650.9	93419.7	1.0	2.0	11/28/2001	SW8270	Nitrobenzene	0.43		0.43	mg/kg	
TNA	L11152014	115207	691650.9	93419.7	1.0	2.0	11/28/2001	SW8270	N-NITROSODIMETHYLAMINE	0.43		0.43	mg/kg	
TNA	L11152014	115207	691650.9	93419.7	1.0	2.0	11/28/2001	SW8270	N-NITROSO-DI-N-PROPYLAMINE	0.43		0.43	mg/kg	
TNA	L11152014	115207	691650.9	93419.7	1.0	2.0	11/28/2001	SW8270	N-NITROSODIPHENYLAMINE	0.43		0.43	mg/kg	
TNA	L11152014	115207	691650.9	93419.7	1.0	2.0	11/28/2001	SW8260	N-PROPYLBENZENE	0.0064		0.0064	mg/kg	
TNA	L11152014	115207	691650.9	93419.7	1.0	2.0	11/28/2001	SW8260	O-XYLENE	0.0064		0.0064	mg/kg	
TNA	L11152014	115207	691650.9	93419.7	1.0	2.0	11/28/2001	SW8270	PENTACHLOROPHENOL	2.1		2.1	mg/kg	
TNA	L11152014	115207	691650.9	93419.7	1.0	2.0	11/28/2001	SW8270	PHENANTHRENE	0.43		0.43	mg/kg	
TNA	L11152014	115207	691650.9	93419.7	1.0	2.0	11/28/2001	SW8270	PHENOL	0.43		0.43	mg/kg	
TNA	L11152014	115207	691650.9	93419.7	1.0	2.0	11/28/2001	SW8260	P-ISOPROPYLTOLUENE	0.0064		0.0064	mg/kg	
TNA	L11152014	115207	691650.9	93419.7	1.0	2.0	11/28/2001	SW8270	PYRENE	0.43		0.43	mg/kg	
TNA	L11152014	115207	691650.9	93419.7	1.0	2.0	11/28/2001	SW8270	PYRIDINE	0.43		0.43	mg/kg	
TNA	L11152014	115207	691650.9	93419.7	1.0	2.0	11/28/2001	SW8260	SEC-BUTYLBENZENE	0.0064		0.0064	mg/kg	
TNA	L11152014	115207	691650.9	93419.7	1.0	2.0	11/28/2001	SW8260	STYRENE	0.0064		0.0064	mg/kg	
TNA	L11152014	115207	691650.9	93419.7	1.0	2.0	11/28/2001	SW8260	TERT-BUTYLBENZENE	0.0064		0.0064	mg/kg	
TNA	L11152014	115207	691650.9	93419.7	1.0	2.0	11/28/2001	SW8260	TETRACHLOROETHENE	0.0064		0.0064	mg/kg	
TNA	L11152014	115207	691650.9	93419.7	1.0	2.0	11/28/2001	SW8260	TOLUENE	0.0064		0.0064	mg/kg	
TNA	L11152014	115207	691650.9	93419.7	1.0	2.0	11/28/2001	SW8260	TRANS-1,2-DICHLOROETHENE	0.0064		0.0064	mg/kg	
TNA	L11152014	115207	691650.9	93419.7	1.0	2.0	11/28/2001	SW8260	TRANS-1,3-DICHLOROPROPENE	0.0064		0.0064	mg/kg	
TNA	L11152014	115207	691650.9	93419.7	1.0	2.0	11/28/2001	SW8260	TRICHLOROETHENE	0.0064		0.0064	mg/kg	
TNA	L11152014	115207	691650.9	93419.7	1.0	2.0	11/28/2001	SW8260	TRICHLOROFLUOROMETHANE	0.0064		0.0064	mg/kg	
TNA	L11152014	115207	691650.9	93419.7	1.0	2.0	11/28/2001	SW8260	TRICHLOROTRIFLUOROETHANE	0.0064		0.0064	mg/kg	
TNA	L11152014	115207	691650.9	93419.7	1.0	2.0	11/28/2001	SW8260	VINYL ACETATE	0.026		0.026	mg/kg	
TNA	L11152014	115207	691650.9	93419.7	1.0	2.0	11/28/2001	SW8260	VINYL CHLORIDE	0.013		0.013	mg/kg	

Company	Sample Name	Station Name	Easting	Northing	Start Depth(ft)	End Depth(ft)	Collect Date	Method	Analyte	Result	Error	Detection Limit	Units	Validation Qualifier
TNA	L11152015	115207	691650.9	93419.7	2.0	4.0	11/28/2001	SW8260	1,1,1,2-TETRACHLOROETHANE	0.0066		0.0066	mg/kg	
TNA	L11152015	115207	691650.9	93419.7	2.0	4.0	11/28/2001	SW8260	1,1,1-TRICHLOROETHANE	0.0066		0.0066	mg/kg	
TNA	L11152015	115207	691650.9	93419.7	2.0	4.0	11/28/2001	SW8260	1,1,2,2-TETRACHLOROETHANE	0.0066		0.0066	mg/kg	
TNA	L11152015	115207	691650.9	93419.7	2.0	4.0	11/28/2001	SW8260	1,1,2-TRICHLOROETHANE	0.0066		0.0066	mg/kg	
TNA	L11152015	115207	691650.9	93419.7	2.0	4.0	11/28/2001	SW8260	1,1-DICHLOROETHANE	0.0066		0.0066	mg/kg	
TNA	L11152015	115207	691650.9	93419.7	2.0	4.0	11/28/2001	SW8260	1,1-DICHLOROETHENE	0.0066		0.0066	mg/kg	
TNA	L11152015	115207	691650.9	93419.7	2.0	4.0	11/28/2001	SW8260	1,1-DICHLOROPROPENE	0.0066		0.0066	mg/kg	
TNA	L11152015	115207	691650.9	93419.7	2.0	4.0	11/28/2001	SW8260	1,2,3-TRICHLOROBENZENE	0.0066		0.0066	mg/kg	
TNA	L11152015	115207	691650.9	93419.7	2.0	4.0	11/28/2001	SW8260	1,2,3-TRICHLOROPROPANE	0.0066		0.0066	mg/kg	
TNA	L11152015	115207	691650.9	93419.7	2.0	4.0	11/28/2001	SW8270	1,2,4-TRICHLOROBENZENE	0.44		0.44	mg/kg	
TNA	L11152015	115207	691650.9	93419.7	2.0	4.0	11/28/2001	SW8260	1,2,4-TRICHLOROBENZENE	0.0066		0.0066	mg/kg	
TNA	L11152015	115207	691650.9	93419.7	2.0	4.0	11/28/2001	SW8260	1,2,4-TRIMETHYLBENZENE	0.0066		0.0066	mg/kg	
TNA	L11152015	115207	691650.9	93419.7	2.0	4.0	11/28/2001	SW8260	1,2-DIBROMO-3-CHLOROPROPA	0.013		0.013	mg/kg	
TNA	L11152015	115207	691650.9	93419.7	2.0	4.0	11/28/2001	SW8260	1,2-DIBROMOETHANE	0.0066		0.0066	mg/kg	
TNA	L11152015	115207	691650.9	93419.7	2.0	4.0	11/28/2001	SW8270	1,2-DICHLOROBENZENE	0.44		0.44	mg/kg	
TNA	L11152015	115207	691650.9	93419.7	2.0	4.0	11/28/2001	SW8260	1,2-DICHLOROBENZENE	0.0066		0.0066	mg/kg	
TNA	L11152015	115207	691650.9	93419.7	2.0	4.0	11/28/2001	SW8260	1,2-DICHLOROETHANE	0.0066		0.0066	mg/kg	
TNA	L11152015	115207	691650.9	93419.7	2.0	4.0	11/28/2001	SW8260	1,2-DICHLOROPROPANE	0.0066		0.0066	mg/kg	
TNA	L11152015	115207	691650.9	93419.7	2.0	4.0	11/28/2001	SW8260	1,3,5-TRIMETHYLBENZENE	0.0066		0.0066	mg/kg	
TNA	L11152015	115207	691650.9	93419.7	2.0	4.0	11/28/2001	SW8270	1,3-DICHLOROBENZENE	0.44		0.44	mg/kg	
TNA	L11152015	115207	691650.9	93419.7	2.0	4.0	11/28/2001	SW8260	1,3-DICHLOROBENZENE	0.0066		0.0066	mg/kg	
TNA	L11152015	115207	691650.9	93419.7	2.0	4.0	11/28/2001	SW8260	1,3-DICHLOROPROPANE	0.0066		0.0066	mg/kg	
TNA	L11152015	115207	691650.9	93419.7	2.0	4.0	11/28/2001	SW8270	1,4-DICHLOROBENZENE	0.44		0.44	mg/kg	
TNA	L11152015	115207	691650.9	93419.7	2.0	4.0	11/28/2001	SW8260	1,4-DICHLOROBENZENE	0.0066		0.0066	mg/kg	
TNA	L11152015	115207	691650.9	93419.7	2.0	4.0	11/28/2001	SW8260	1-CHLOROHEXANE	0.0066		0.0066	mg/kg	
TNA	L11152015	115207	691650.9	93419.7	2.0	4.0	11/28/2001	SW8260	2,2-DICHLOROPROPANE	0.0066		0.0066	mg/kg	
TNA	L11152015	115207	691650.9	93419.7	2.0	4.0	11/28/2001	SW8270	2,3,4,6-TETRACHLOROPHENOL	2.2		2.2	mg/kg	
TNA	L11152015	115207	691650.9	93419.7	2.0	4.0	11/28/2001	SW8270	2,4,5-TRICHLOROPHENOL	0.44		0.44	mg/kg	
TNA	L11152015	115207	691650.9	93419.7	2.0	4.0	11/28/2001	SW8270	2,4,6-TRICHLOROPHENOL	0.44		0.44	mg/kg	
TNA	L11152015	115207	691650.9	93419.7	2.0	4.0	11/28/2001	SW8270	2,4-DICHLOROPHENOL	0.44		0.44	mg/kg	
TNA	L11152015	115207	691650.9	93419.7	2.0	4.0	11/28/2001	SW8270	2,4-DIMETHYLPHENOL	0.44		0.44	mg/kg	
TNA	L11152015	115207	691650.9	93419.7	2.0	4.0	11/28/2001	SW8270	2,4-DINITROPHENOL	2.2		2.2	mg/kg	
TNA	L11152015	115207	691650.9	93419.7	2.0	4.0	11/28/2001	SW8270	2,4-Dinitrotoluene	0.44		0.44	mg/kg	
TNA	L11152015	115207	691650.9	93419.7	2.0	4.0	11/28/2001	SW8270	2,6-Dinitrotoluene	0.44		0.44	mg/kg	
TNA	L11152015	115207	691650.9	93419.7	2.0	4.0	11/28/2001	SW8260	2-BUTANONE	0.026		0.026	mg/kg	
TNA	L11152015	115207	691650.9	93419.7	2.0	4.0	11/28/2001	SW8270	2-CHLORONAPHTHALENE	0.44		0.44	mg/kg	
TNA	L11152015	115207	691650.9	93419.7	2.0	4.0	11/28/2001	SW8270	2-CHLOROPHENOL	0.44		0.44	mg/kg	
TNA	L11152015	115207	691650.9	93419.7	2.0	4.0	11/28/2001	SW8260	2-CHLOROTOLUENE	0.0066		0.0066	mg/kg	
TNA	L11152015	115207	691650.9	93419.7	2.0	4.0	11/28/2001	SW8260	2-HEXANONE	0.026		0.026	mg/kg	
TNA	L11152015	115207	691650.9	93419.7	2.0	4.0	11/28/2001	SW8270	2-METHYLNAPHTHALENE	0.44		0.44	mg/kg	
TNA	L11152015	115207	691650.9	93419.7	2.0	4.0	11/28/2001	SW8270	2-METHYLPHENOL	0.44		0.44	mg/kg	
TNA	L11152015	115207	691650.9	93419.7	2.0	4.0	11/28/2001	SW8270	2-NITROANILINE	2.2		2.2	mg/kg	
TNA	L11152015	115207	691650.9	93419.7	2.0	4.0	11/28/2001	SW8270	2-NITROPHENOL	0.44		0.44	mg/kg	

Company	Sample Name	Station Name	Easting	Northing	Start Depth(ft)	End Depth(ft)	Collect Date	Method	Analyte	Result	Error	Detection Limit	Units	Validation Qualifier
TNA	L11152015	115207	691650.9	93419.7	2.0	4.0	11/28/2001	SW8270	3,3'-DICHLOROBENZIDINE	2.2		2.2	mg/kg	
TNA	L11152015	115207	691650.9	93419.7	2.0	4.0	11/28/2001	SW8270	3-NITROANILINE	2.2		2.2	mg/kg	
TNA	L11152015	115207	691650.9	93419.7	2.0	4.0	11/28/2001	SW8270	4,6-DINITRO-2-METHYLPHENOL	2.2		2.2	mg/kg	
TNA	L11152015	115207	691650.9	93419.7	2.0	4.0	11/28/2001	SW8270	4-BROMOPHENYL PHENYL ETH	0.44		0.44	mg/kg	
TNA	L11152015	115207	691650.9	93419.7	2.0	4.0	11/28/2001	SW8270	4-CHLORO-3-METHYLPHENOL	0.44		0.44	mg/kg	
TNA	L11152015	115207	691650.9	93419.7	2.0	4.0	11/28/2001	SW8270	4-CHLOROANILINE	1.1		1.1	mg/kg	
TNA	L11152015	115207	691650.9	93419.7	2.0	4.0	11/28/2001	SW8270	4-CHLOROPHENYL PHENYL ETH	0.44		0.44	mg/kg	
TNA	L11152015	115207	691650.9	93419.7	2.0	4.0	11/28/2001	SW8260	4-CHLOROTOLUENE	0.0066		0.0066	mg/kg	
TNA	L11152015	115207	691650.9	93419.7	2.0	4.0	11/28/2001	SW8260	4-METHYL-2-PENTANONE	0.026		0.026	mg/kg	
TNA	L11152015	115207	691650.9	93419.7	2.0	4.0	11/28/2001	SW8270	4-METHYLPHENOL	0.44		0.44	mg/kg	
TNA	L11152015	115207	691650.9	93419.7	2.0	4.0	11/28/2001	SW8270	4-NITROANILINE	2.2		2.2	mg/kg	
TNA	L11152015	115207	691650.9	93419.7	2.0	4.0	11/28/2001	SW8270	4-NITROPHENOL	2.2		2.2	mg/kg	
TNA	L11152015	115207	691650.9	93419.7	2.0	4.0	11/28/2001	SW8270	ACENAPHTHENE	0.44		0.44	mg/kg	
TNA	L11152015	115207	691650.9	93419.7	2.0	4.0	11/28/2001	SW8270	ACENAPHTHYLENE	0.44		0.44	mg/kg	
TNA	L11152015	115207	691650.9	93419.7	2.0	4.0	11/28/2001	SW8260	ACETONE	0.026		0.026	mg/kg	
TNA	L11152015	115207	691650.9	93419.7	2.0	4.0	11/28/2001	SW8270	ANILINE	1.1		1.1	mg/kg	
TNA	L11152015	115207	691650.9	93419.7	2.0	4.0	11/28/2001	SW8270	ANTHRACENE	0.44		0.44	mg/kg	
TNA	L11152015	115207	691650.9	93419.7	2.0	4.0	11/28/2001	SW8270	AZOBENZENE	0.44		0.44	mg/kg	
TNA	L11152015	115207	691650.9	93419.7	2.0	4.0	11/28/2001	SW8260	BENZENE	0.0066		0.0066	mg/kg	
TNA	L11152015	115207	691650.9	93419.7	2.0	4.0	11/28/2001	SW8270	BENZO(A)ANTHRACENE	0.44		0.44	mg/kg	
TNA	L11152015	115207	691650.9	93419.7	2.0	4.0	11/28/2001	SW8270	BENZO(A)PYRENE	0.44		0.44	mg/kg	
TNA	L11152015	115207	691650.9	93419.7	2.0	4.0	11/28/2001	SW8270	BENZO(B)FLUORANTHENE	0.44		0.44	mg/kg	
TNA	L11152015	115207	691650.9	93419.7	2.0	4.0	11/28/2001	SW8270	BENZO(G,H,I)PERYLENE	0.44		0.44	mg/kg	
TNA	L11152015	115207	691650.9	93419.7	2.0	4.0	11/28/2001	SW8270	BENZO(K)FLUORANTHENE	0.44		0.44	mg/kg	
TNA	L11152015	115207	691650.9	93419.7	2.0	4.0	11/28/2001	SW8270	BENZOIC ACID	2.2		2.2	mg/kg	
TNA	L11152015	115207	691650.9	93419.7	2.0	4.0	11/28/2001	SW8270	BENZYL ALCOHOL	0.44		0.44	mg/kg	
TNA	L11152015	115207	691650.9	93419.7	2.0	4.0	11/28/2001	SW8270	BIS(2-CHLOROETHOXY)METHA	0.44		0.44	mg/kg	
TNA	L11152015	115207	691650.9	93419.7	2.0	4.0	11/28/2001	SW8270	BIS(2-CHLOROETHYL)ETHER	0.44		0.44	mg/kg	
TNA	L11152015	115207	691650.9	93419.7	2.0	4.0	11/28/2001	SW8270	BIS(2-CHLOROISOPROPYL)ETHE	0.44		0.44	mg/kg	
TNA	L11152015	115207	691650.9	93419.7	2.0	4.0	11/28/2001	SW8270	BIS(2-ETHYLHEXYL)PHTHALAT	0.44		0.44	mg/kg	
TNA	L11152015	115207	691650.9	93419.7	2.0	4.0	11/28/2001	SW8260	BROMOBENZENE	0.0066		0.0066	mg/kg	
TNA	L11152015	115207	691650.9	93419.7	2.0	4.0	11/28/2001	SW8260	BROMOCHLOROMETHANE	0.0066		0.0066	mg/kg	
TNA	L11152015	115207	691650.9	93419.7	2.0	4.0	11/28/2001	SW8260	BROMODICHLOROMETHANE	0.0066		0.0066	mg/kg	
TNA	L11152015	115207	691650.9	93419.7	2.0	4.0	11/28/2001	SW8260	BROMOFORM	0.0066		0.0066	mg/kg	
TNA	L11152015	115207	691650.9	93419.7	2.0	4.0	11/28/2001	SW8260	BROMOMETHANE	0.013		0.013	mg/kg	
TNA	L11152015	115207	691650.9	93419.7	2.0	4.0	11/28/2001	SW8270	BUTYL BENZYL PHTHALATE	0.44		0.44	mg/kg	
TNA	L11152015	115207	691650.9	93419.7	2.0	4.0	11/28/2001	SW8270	CARBAZOLE	0.44		0.44	mg/kg	
TNA	L11152015	115207	691650.9	93419.7	2.0	4.0	11/28/2001	SW8260	CARBON DISULFIDE	0.0066		0.0066	mg/kg	
TNA	L11152015	115207	691650.9	93419.7	2.0	4.0	11/28/2001	SW8260	CARBON TETRACHLORIDE	0.0066		0.0066	mg/kg	
TNA	L11152015	115207	691650.9	93419.7	2.0	4.0	11/28/2001	SW8260	CHLOROBENZENE	0.0066		0.0066	mg/kg	
TNA	L11152015	115207	691650.9	93419.7	2.0	4.0	11/28/2001	SW8260	CHLOROETHANE	0.013		0.013	mg/kg	
TNA	L11152015	115207	691650.9	93419.7	2.0	4.0	11/28/2001	SW8260	CHLOROFORM	0.0066		0.0066	mg/kg	
TNA	L11152015	115207	691650.9	93419.7	2.0	4.0	11/28/2001	SW8260	CHLOROMETHANE	0.013		0.013	mg/kg	

Company	Sample Name	Station Name	Easting	Northing	Start Depth(ft)	End Depth(ft)	Collect Date	Method	Analyte	Result	Error	Detection Limit	Units	Validation Qualifier
TNA	L11152015	115207	691650.9	93419.7	2.0	4.0	11/28/2001	SW8270	CHRYSENE	0.44		0.44	mg/kg	
TNA	L11152015	115207	691650.9	93419.7	2.0	4.0	11/28/2001	SW8260	CIS-1,2-DICHLOROETHENE	0.0066		0.0066	mg/kg	
TNA	L11152015	115207	691650.9	93419.7	2.0	4.0	11/28/2001	SW8260	CIS-1,3-DICHLOROPROPENE	0.0066		0.0066	mg/kg	
TNA	L11152015	115207	691650.9	93419.7	2.0	4.0	11/28/2001	SW8270	DIBENZO(A,H)ANTHRACENE	0.44		0.44	mg/kg	
TNA	L11152015	115207	691650.9	93419.7	2.0	4.0	11/28/2001	SW8270	DIBENZOFURAN	0.44		0.44	mg/kg	
TNA	L11152015	115207	691650.9	93419.7	2.0	4.0	11/28/2001	SW8260	DIBROMOCHLOROMETHANE	0.0066		0.0066	mg/kg	
TNA	L11152015	115207	691650.9	93419.7	2.0	4.0	11/28/2001	SW8260	DIBROMOMETHANE	0.0066		0.0066	mg/kg	
TNA	L11152015	115207	691650.9	93419.7	2.0	4.0	11/28/2001	SW8260	DICHLORODIFLUOROMETHANE	0.013		0.013	mg/kg	
TNA	L11152015	115207	691650.9	93419.7	2.0	4.0	11/28/2001	SW8270	DIETHYL PHTHALATE	0.44		0.44	mg/kg	
TNA	L11152015	115207	691650.9	93419.7	2.0	4.0	11/28/2001	SW8270	DIMETHYL PHTHALATE	0.44		0.44	mg/kg	
TNA	L11152015	115207	691650.9	93419.7	2.0	4.0	11/28/2001	SW8270	DI-N-BUTYL PHTHALATE	0.44		0.44	mg/kg	
TNA	L11152015	115207	691650.9	93419.7	2.0	4.0	11/28/2001	SW8270	DI-N-OCTYL PHTHALATE	0.44		0.44	mg/kg	
TNA	L11152015	115207	691650.9	93419.7	2.0	4.0	11/28/2001	SW8260	ETHYLBENZENE	0.0066		0.0066	mg/kg	
TNA	L11152015	115207	691650.9	93419.7	2.0	4.0	11/28/2001	SW8270	FLUORANTHENE	0.44		0.44	mg/kg	
TNA	L11152015	115207	691650.9	93419.7	2.0	4.0	11/28/2001	SW8270	FLUORENE	0.44		0.44	mg/kg	
TNA	L11152015	115207	691650.9	93419.7	2.0	4.0	11/28/2001	SW8270	HEXACHLOROBENZENE	0.44		0.44	mg/kg	
TNA	L11152015	115207	691650.9	93419.7	2.0	4.0	11/28/2001	SW8270	HEXACHLOROBUTADIENE	0.44		0.44	mg/kg	
TNA	L11152015	115207	691650.9	93419.7	2.0	4.0	11/28/2001	SW8260	HEXACHLOROBUTADIENE	0.0066		0.0066	mg/kg	
TNA	L11152015	115207	691650.9	93419.7	2.0	4.0	11/28/2001	SW8270	HEXACHLOROCYCLOPENTADIE	0.44		0.44	mg/kg	
TNA	L11152015	115207	691650.9	93419.7	2.0	4.0	11/28/2001	SW8270	HEXACHLOROETHANE	0.44		0.44	mg/kg	
TNA	L11152015	115207	691650.9	93419.7	2.0	4.0	11/28/2001	SW8270	INDENO(1,2,3-CD)PYRENE	0.44		0.44	mg/kg	
TNA	L11152015	115207	691650.9	93419.7	2.0	4.0	11/28/2001	SW8260	IODOMETHANE	0.0066		0.0066	mg/kg	
TNA	L11152015	115207	691650.9	93419.7	2.0	4.0	11/28/2001	SW8270	ISOPHORONE	0.44		0.44	mg/kg	
TNA	L11152015	115207	691650.9	93419.7	2.0	4.0	11/28/2001	SW8260	ISOPROPYLBENZENE	0.0066		0.0066	mg/kg	
TNA	L11152015	115207	691650.9	93419.7	2.0	4.0	11/28/2001	SW8260	M+P-XYLENE	0.0066		0.0066	mg/kg	
TNA	L11152015	115207	691650.9	93419.7	2.0	4.0	11/28/2001	SW8260	METHYL TERTIARY BUTYL ETH	0.0066		0.0066	mg/kg	
TNA	L11152015	115207	691650.9	93419.7	2.0	4.0	11/28/2001	SW8260	METHYLENE CHLORIDE	0.0066		0.0066	mg/kg	
TNA	L11152015	115207	691650.9	93419.7	2.0	4.0	11/28/2001	SW8270	NAPHTHALENE	0.44		0.44	mg/kg	
TNA	L11152015	115207	691650.9	93419.7	2.0	4.0	11/28/2001	SW8260	NAPHTHALENE	0.0066		0.0066	mg/kg	
TNA	L11152015	115207	691650.9	93419.7	2.0	4.0	11/28/2001	SW8260	N-BUTYLBENZENE	0.0066		0.0066	mg/kg	
TNA	L11152015	115207	691650.9	93419.7	2.0	4.0	11/28/2001	SW8270	Nitrobenzene	0.44		0.44	mg/kg	
TNA	L11152015	115207	691650.9	93419.7	2.0	4.0	11/28/2001	SW8270	N-NITROSODIMETHYLAMINE	0.44		0.44	mg/kg	
TNA	L11152015	115207	691650.9	93419.7	2.0	4.0	11/28/2001	SW8270	N-NITROSO-DI-N-PROPYLAMINE	0.44		0.44	mg/kg	
TNA	L11152015	115207	691650.9	93419.7	2.0	4.0	11/28/2001	SW8270	N-NITROSODIPHENYLAMINE	0.44		0.44	mg/kg	
TNA	L11152015	115207	691650.9	93419.7	2.0	4.0	11/28/2001	SW8260	N-PROPYLBENZENE	0.0066		0.0066	mg/kg	
TNA	L11152015	115207	691650.9	93419.7	2.0	4.0	11/28/2001	SW8260	O-XYLENE	0.0066		0.0066	mg/kg	
TNA	L11152015	115207	691650.9	93419.7	2.0	4.0	11/28/2001	SW8270	PENTACHLOROPHENOL	2.2		2.2	mg/kg	
TNA	L11152015	115207	691650.9	93419.7	2.0	4.0	11/28/2001	SW8270	PHENANTHRENE	0.44		0.44	mg/kg	
TNA	L11152015	115207	691650.9	93419.7	2.0	4.0	11/28/2001	SW8270	PHENOL	0.44		0.44	mg/kg	
TNA	L11152015	115207	691650.9	93419.7	2.0	4.0	11/28/2001	SW8260	P-ISOPROPYLTOLUENE	0.0066		0.0066	mg/kg	
TNA	L11152015	115207	691650.9	93419.7	2.0	4.0	11/28/2001	SW8270	PYRENE	0.44		0.44	mg/kg	
TNA	L11152015	115207	691650.9	93419.7	2.0	4.0	11/28/2001	SW8270	PYRIDINE	0.44		0.44	mg/kg	
TNA	L11152015	115207	691650.9	93419.7	2.0	4.0	11/28/2001	SW8260	SEC-BUTYLBENZENE	0.0066		0.0066	mg/kg	

Company	Sample Name	Station Name	Easting	Northing	Start Depth(ft)	End Depth(ft)	Collect Date	Method	Analyte	Result	Error	Detection Limit	Units	Validation Qualifier
TNA	L11152015	115207	691650.9	93419.7	2.0	4.0	11/28/2001	SW8260	STYRENE	0.0066		0.0066	mg/kg	
TNA	L11152015	115207	691650.9	93419.7	2.0	4.0	11/28/2001	SW8260	TERT-BUTYLBENZENE	0.0066		0.0066	mg/kg	
TNA	L11152015	115207	691650.9	93419.7	2.0	4.0	11/28/2001	SW8260	TETRACHLOROETHENE	0.0066		0.0066	mg/kg	
TNA	L11152015	115207	691650.9	93419.7	2.0	4.0	11/28/2001	SW8260	TOLUENE	0.0066		0.0066	mg/kg	
TNA	L11152015	115207	691650.9	93419.7	2.0	4.0	11/28/2001	SW8260	TRANS-1,2-DICHLOROETHENE	0.0066		0.0066	mg/kg	
TNA	L11152015	115207	691650.9	93419.7	2.0	4.0	11/28/2001	SW8260	TRANS-1,3-DICHLOROPROPENE	0.0066		0.0066	mg/kg	
TNA	L11152015	115207	691650.9	93419.7	2.0	4.0	11/28/2001	SW8260	TRICHLOROETHENE	0.0066		0.0066	mg/kg	
TNA	L11152015	115207	691650.9	93419.7	2.0	4.0	11/28/2001	SW8260	TRICHLOROFLUOROMETHANE	0.0066		0.0066	mg/kg	
TNA	L11152015	115207	691650.9	93419.7	2.0	4.0	11/28/2001	SW8260	TRICHLOROTRIFLUOROETHAN	0.0066		0.0066	mg/kg	
TNA	L11152015	115207	691650.9	93419.7	2.0	4.0	11/28/2001	SW8260	VINYL ACETATE	0.026		0.026	mg/kg	
TNA	L11152015	115207	691650.9	93419.7	2.0	4.0	11/28/2001	SW8260	VINYL CHLORIDE	0.013		0.013	mg/kg	
TNA	L11155001	115501	691828.8	92890.3	0.0	1.0	11/28/2001	SW6010	Arsenic	6		1.3	mg/kg	
TNA	L11155001	115501	691828.8	92890.3	0.0	1.0	12/12/2001	SW6010	Barium	170		13	mg/kg	
TNA	L11155001	115501	691828.8	92890.3	0.0	1.0	12/12/2001	SW6010	Beryllium	0.7		0.63	mg/kg	
TNA	L11155001	115501	691828.8	92890.3	0.0	1.0	12/12/2001	SW6010	Boron	2.2		13	mg/kg	
TNA	L11155001	115501	691828.8	92890.3	0.0	1.0	12/12/2001	SW6010	Cadmium	0.85		0.63	mg/kg	
TNA	L11155001	115501	691828.8	92890.3	0.0	1.0	12/12/2001	SW6010	Chromium	210		1.3	mg/kg	
TNA	L11155001	115501	691828.8	92890.3	0.0	1.0	12/12/2001	SW6010	Lead	100		0.38	mg/kg	
TNA	L11155001	115501	691828.8	92890.3	0.0	1.0	12/12/2001	SW7471	Mercury	0.053		0.13	mg/kg	
TNA	L11155001	115501	691828.8	92890.3	0.0	1.0	12/12/2001	SW6010	Selenium	1		0.63	mg/kg	
TNA	L11155001	115501	691828.8	92890.3	0.0	1.0	12/12/2001	SW6010	Silver	0.037		1.3	mg/kg	
TNA	L11155002	115501	691828.8	92890.3	1.0	2.0	12/12/2001	SW8330	1,3,5-TriNitrobenzene	0.25		0.25	mg/kg	
TNA	L11155002	115501	691828.8	92890.3	1.0	2.0	12/12/2001	SW8330	1,3-DiNitrobenzene	0.25		0.25	mg/kg	
TNA	L11155002	115501	691828.8	92890.3	1.0	2.0	12/12/2001	SW8330	2,4,6-Trinitrotoluene	0.25		0.25	mg/kg	
TNA	L11155002	115501	691828.8	92890.3	1.0	2.0	12/12/2001	SW8330	2,4-Dinitrotoluene	0.25		0.25	mg/kg	
TNA	L11155002	115501	691828.8	92890.3	1.0	2.0	12/12/2001	SW8330	2,6-Dinitrotoluene	0.26		0.26	mg/kg	
TNA	L11155002	115501	691828.8	92890.3	1.0	2.0	12/12/2001	SW8330	2-Amino-4,6-DNT	0.25		0.25	mg/kg	
TNA	L11155002	115501	691828.8	92890.3	1.0	2.0	12/12/2001	SW8330	2-Nitrotoluene	0.25		0.25	mg/kg	
TNA	L11155002	115501	691828.8	92890.3	1.0	2.0	12/12/2001	SW8330	3-Nitrotoluene	0.25		0.25	mg/kg	
TNA	L11155002	115501	691828.8	92890.3	1.0	2.0	12/12/2001	SW8330	4-Amino-2,6-DNT	0.25		0.25	mg/kg	
TNA	L11155002	115501	691828.8	92890.3	1.0	2.0	12/12/2001	SW8330	4-Nitrotoluene	0.25		0.25	mg/kg	
TNA	L11155002	115501	691828.8	92890.3	1.0	2.0	12/12/2001	SW8330	HMX	2.2		2.2	mg/kg	
TNA	L11155002	115501	691828.8	92890.3	1.0	2.0	12/12/2001	SW8330	Nitrobenzene	0.26		0.26	mg/kg	
TNA	L11155002	115501	691828.8	92890.3	1.0	2.0	12/12/2001	SW8330	RDX	1		1	mg/kg	
TNA	L11155002	115501	691828.8	92890.3	1.0	2.0	12/12/2001	SW8330	Tetryl	0.65		0.65	mg/kg	
TNA	L11155003	115501	691828.8	92890.3	2.0	4.0	12/12/2001	SW8330	1,3,5-TriNitrobenzene	0.24		0.24	mg/kg	
TNA	L11155003	115501	691828.8	92890.3	2.0	4.0	12/12/2001	SW8330	1,3-DiNitrobenzene	0.24		0.24	mg/kg	
TNA	L11155003	115501	691828.8	92890.3	2.0	4.0	12/12/2001	SW8330	2,4,6-Trinitrotoluene	0.24		0.24	mg/kg	
TNA	L11155003	115501	691828.8	92890.3	2.0	4.0	12/12/2001	SW8330	2,4-Dinitrotoluene	0.24		0.24	mg/kg	
TNA	L11155003	115501	691828.8	92890.3	2.0	4.0	12/12/2001	SW8330	2,6-Dinitrotoluene	0.25		0.25	mg/kg	
TNA	L11155003	115501	691828.8	92890.3	2.0	4.0	12/12/2001	SW8330	2-Amino-4,6-DNT	0.24		0.24	mg/kg	
TNA	L11155003	115501	691828.8	92890.3	2.0	4.0	12/12/2001	SW8330	2-Nitrotoluene	0.24		0.24	mg/kg	
TNA	L11155003	115501	691828.8	92890.3	2.0	4.0	12/12/2001	SW8330	3-Nitrotoluene	0.24		0.24	mg/kg	

Company	Sample Name	Station Name	Easting	Northing	Start Depth(ft)	End Depth(ft)	Collect Date	Method	Analyte	Result	Error	Detection Limit	Units	Validation Qualifier
TNA	L11155003	115501	691828.8	92890.3	2.0	4.0	12/12/2001	SW8330	4-Amino-2,6-DNT	0.24		0.24	mg/kg	
TNA	L11155003	115501	691828.8	92890.3	2.0	4.0	12/12/2001	SW8330	4-Nitrotoluene	0.24		0.24	mg/kg	
TNA	L11155003	115501	691828.8	92890.3	2.0	4.0	12/12/2001	SW8330	HMX	2.1		2.1	mg/kg	
TNA	L11155003	115501	691828.8	92890.3	2.0	4.0	12/12/2001	SW8330	Nitrobenzene	0.25		0.25	mg/kg	
TNA	L11155003	115501	691828.8	92890.3	2.0	4.0	12/12/2001	SW8330	RDX	0.98		0.98	mg/kg	
TNA	L11155003	115501	691828.8	92890.3	2.0	4.0	12/12/2001	SW8330	Tetryl	0.63		0.63	mg/kg	
TNA	L11155004	115501	691828.8	92890.3	4.0	6.0	12/12/2001	SW8330	1,3,5-TriNitrobenzene	0.25		0.25	mg/kg	
TNA	L11155004	115501	691828.8	92890.3	4.0	6.0	12/12/2001	SW8330	1,3-DiNitrobenzene	0.25		0.25	mg/kg	
TNA	L11155004	115501	691828.8	92890.3	4.0	6.0	12/12/2001	SW8330	2,4,6-Trinitrotoluene	0.25		0.25	mg/kg	
TNA	L11155004	115501	691828.8	92890.3	4.0	6.0	12/12/2001	SW8330	2,4-Dinitrotoluene	0.25		0.25	mg/kg	
TNA	L11155004	115501	691828.8	92890.3	4.0	6.0	12/12/2001	SW8330	2,6-Dinitrotoluene	0.26		0.26	mg/kg	
TNA	L11155004	115501	691828.8	92890.3	4.0	6.0	12/12/2001	SW8330	2-Amino-4,6-DNT	0.25		0.25	mg/kg	
TNA	L11155004	115501	691828.8	92890.3	4.0	6.0	12/12/2001	SW8330	2-Nitrotoluene	0.25		0.25	mg/kg	
TNA	L11155004	115501	691828.8	92890.3	4.0	6.0	12/12/2001	SW8330	3-Nitrotoluene	0.25		0.25	mg/kg	
TNA	L11155004	115501	691828.8	92890.3	4.0	6.0	12/12/2001	SW8330	4-Amino-2,6-DNT	0.25		0.25	mg/kg	
TNA	L11155004	115501	691828.8	92890.3	4.0	6.0	12/12/2001	SW8330	4-Nitrotoluene	0.25		0.25	mg/kg	
TNA	L11155004	115501	691828.8	92890.3	4.0	6.0	12/12/2001	SW8330	HMX	2.2		2.2	mg/kg	
TNA	L11155004	115501	691828.8	92890.3	4.0	6.0	12/12/2001	SW8330	Nitrobenzene	0.26		0.26	mg/kg	
TNA	L11155004	115501	691828.8	92890.3	4.0	6.0	12/12/2001	SW8330	RDX	1		1	mg/kg	
TNA	L11155004	115501	691828.8	92890.3	4.0	6.0	12/12/2001	SW8330	Tetryl	0.65		0.65	mg/kg	
TNA	L11155005	115501	691828.8	92890.3	4.0	6.0	12/12/2001	SW8330	1,3,5-TriNitrobenzene	0.24		0.24	mg/kg	
TNA	L11155005	115501	691828.8	92890.3	4.0	6.0	12/12/2001	SW8330	1,3-DiNitrobenzene	0.24		0.24	mg/kg	
TNA	L11155005	115501	691828.8	92890.3	4.0	6.0	12/12/2001	SW8330	2,4,6-Trinitrotoluene	0.24		0.24	mg/kg	
TNA	L11155005	115501	691828.8	92890.3	4.0	6.0	12/12/2001	SW8330	2,4-Dinitrotoluene	0.24		0.24	mg/kg	
TNA	L11155005	115501	691828.8	92890.3	4.0	6.0	12/12/2001	SW8330	2,6-Dinitrotoluene	0.25		0.25	mg/kg	
TNA	L11155005	115501	691828.8	92890.3	4.0	6.0	12/12/2001	SW8330	2-Amino-4,6-DNT	0.24		0.24	mg/kg	
TNA	L11155005	115501	691828.8	92890.3	4.0	6.0	12/12/2001	SW8330	2-Nitrotoluene	0.24		0.24	mg/kg	
TNA	L11155005	115501	691828.8	92890.3	4.0	6.0	12/12/2001	SW8330	3-Nitrotoluene	0.24		0.24	mg/kg	
TNA	L11155005	115501	691828.8	92890.3	4.0	6.0	12/12/2001	SW8330	4-Amino-2,6-DNT	0.24		0.24	mg/kg	
TNA	L11155005	115501	691828.8	92890.3	4.0	6.0	12/12/2001	SW8330	4-Nitrotoluene	0.24		0.24	mg/kg	
TNA	L11155005	115501	691828.8	92890.3	4.0	6.0	12/12/2001	SW8330	HMX	0.082		2.1	mg/kg	
TNA	L11155005	115501	691828.8	92890.3	4.0	6.0	12/12/2001	SW8330	Nitrobenzene	0.25		0.25	mg/kg	
TNA	L11155005	115501	691828.8	92890.3	4.0	6.0	12/12/2001	SW8330	RDX	0.97		0.97	mg/kg	
TNA	L11155005	115501	691828.8	92890.3	4.0	6.0	12/12/2001	SW8330	Tetryl	0.63		0.63	mg/kg	
TNA	L11155006	115502	691920.6	92626.1	0.0	1.0	12/12/2001	SW6010	Arsenic	9.5		1.2	mg/kg	
TNA	L11155006	115502	691920.6	92626.1	0.0	1.0	12/13/2001	SW6010	Barium	200		12	mg/kg	
TNA	L11155006	115502	691920.6	92626.1	0.0	1.0	12/13/2001	SW6010	Beryllium	0.68		0.62	mg/kg	
TNA	L11155006	115502	691920.6	92626.1	0.0	1.0	12/13/2001	SW6010	Boron	3.1		12	mg/kg	
TNA	L11155006	115502	691920.6	92626.1	0.0	1.0	12/13/2001	SW6010	Cadmium	0.99		1.2	mg/kg	
TNA	L11155006	115502	691920.6	92626.1	0.0	1.0	12/13/2001	SW6010	Chromium	62		1.2	mg/kg	
TNA	L11155006	115502	691920.6	92626.1	0.0	1.0	12/13/2001	SW6010	Lead	190		0.74	mg/kg	
TNA	L11155006	115502	691920.6	92626.1	0.0	1.0	12/13/2001	SW7471	Mercury	0.04		0.12	mg/kg	
TNA	L11155006	115502	691920.6	92626.1	0.0	1.0	12/13/2001	SW6010	Selenium	0.31		1.2	mg/kg	

Company	Sample Name	Station Name	Easting	Northing	Start Depth(ft)	End Depth(ft)	Collect Date	Method	Analyte	Result	Error	Detection Limit	Units	Validation Qualifier
TNA	L11155006	115502	691920.6	92626.1	0.0	1.0	12/13/2001	SW6010	Silver	0.036		1.2	mg/kg	
TNA	L11155007	115502	691920.6	92626.1	1.0	2.0	12/13/2001	SW8330	1,3,5-TriNitrobenzene	0.25		0.25	mg/kg	
TNA	L11155007	115502	691920.6	92626.1	1.0	2.0	12/13/2001	SW8330	1,3-DiNitrobenzene	0.25		0.25	mg/kg	
TNA	L11155007	115502	691920.6	92626.1	1.0	2.0	12/13/2001	SW8330	2,4,6-Trinitrotoluene	0.25		0.25	mg/kg	
TNA	L11155007	115502	691920.6	92626.1	1.0	2.0	12/13/2001	SW8330	2,4-Dinitrotoluene	0.25		0.25	mg/kg	
TNA	L11155007	115502	691920.6	92626.1	1.0	2.0	12/13/2001	SW8330	2,6-Dinitrotoluene	0.26		0.26	mg/kg	
TNA	L11155007	115502	691920.6	92626.1	1.0	2.0	12/13/2001	SW8330	2-Amino-4,6-DNT	0.25		0.25	mg/kg	
TNA	L11155007	115502	691920.6	92626.1	1.0	2.0	12/13/2001	SW8330	2-Nitrotoluene	0.25		0.25	mg/kg	
TNA	L11155007	115502	691920.6	92626.1	1.0	2.0	12/13/2001	SW8330	3-Nitrotoluene	0.25		0.25	mg/kg	
TNA	L11155007	115502	691920.6	92626.1	1.0	2.0	12/13/2001	SW8330	4-Amino-2,6-DNT	0.25		0.25	mg/kg	
TNA	L11155007	115502	691920.6	92626.1	1.0	2.0	12/13/2001	SW8330	4-Nitrotoluene	0.25		0.25	mg/kg	
TNA	L11155007	115502	691920.6	92626.1	1.0	2.0	12/13/2001	SW8330	HMX	2.2		2.2	mg/kg	
TNA	L11155007	115502	691920.6	92626.1	1.0	2.0	12/13/2001	SW8330	Nitrobenzene	0.26		0.26	mg/kg	
TNA	L11155007	115502	691920.6	92626.1	1.0	2.0	12/13/2001	SW8330	RDX	1		1	mg/kg	
TNA	L11155007	115502	691920.6	92626.1	1.0	2.0	12/13/2001	SW8330	Tetryl	0.65		0.65	mg/kg	
TNA	L11155008	115502	691920.6	92626.1	2.0	4.0	12/13/2001	SW8330	1,3,5-TriNitrobenzene	0.25		0.25	mg/kg	
TNA	L11155008	115502	691920.6	92626.1	2.0	4.0	12/13/2001	SW8330	1,3-DiNitrobenzene	0.25		0.25	mg/kg	
TNA	L11155008	115502	691920.6	92626.1	2.0	4.0	12/13/2001	SW8330	2,4,6-Trinitrotoluene	0.25		0.25	mg/kg	
TNA	L11155008	115502	691920.6	92626.1	2.0	4.0	12/13/2001	SW8330	2,4-Dinitrotoluene	0.25		0.25	mg/kg	
TNA	L11155008	115502	691920.6	92626.1	2.0	4.0	12/13/2001	SW8330	2,6-Dinitrotoluene	0.26		0.26	mg/kg	
TNA	L11155008	115502	691920.6	92626.1	2.0	4.0	12/13/2001	SW8330	2-Amino-4,6-DNT	0.25		0.25	mg/kg	
TNA	L11155008	115502	691920.6	92626.1	2.0	4.0	12/13/2001	SW8330	2-Nitrotoluene	0.25		0.25	mg/kg	
TNA	L11155008	115502	691920.6	92626.1	2.0	4.0	12/13/2001	SW8330	3-Nitrotoluene	0.25		0.25	mg/kg	
TNA	L11155008	115502	691920.6	92626.1	2.0	4.0	12/13/2001	SW8330	4-Amino-2,6-DNT	0.25		0.25	mg/kg	
TNA	L11155008	115502	691920.6	92626.1	2.0	4.0	12/13/2001	SW8330	4-Nitrotoluene	0.25		0.25	mg/kg	
TNA	L11155008	115502	691920.6	92626.1	2.0	4.0	12/13/2001	SW8330	HMX	2.2		2.2	mg/kg	
TNA	L11155008	115502	691920.6	92626.1	2.0	4.0	12/13/2001	SW8330	Nitrobenzene	0.26		0.26	mg/kg	
TNA	L11155008	115502	691920.6	92626.1	2.0	4.0	12/13/2001	SW8330	RDX	1		1	mg/kg	
TNA	L11155008	115502	691920.6	92626.1	2.0	4.0	12/13/2001	SW8330	Tetryl	0.65		0.65	mg/kg	
TNA	L11155009	115502	691920.6	92626.1	4.0	6.0	12/13/2001	SW8330	1,3,5-TriNitrobenzene	0.25		0.25	mg/kg	
TNA	L11155009	115502	691920.6	92626.1	4.0	6.0		SW8330	1,3-DiNitrobenzene	0.25		0.25	mg/kg	
TNA	L11155009	115502	691920.6	92626.1	4.0	6.0		SW8330	2,4,6-Trinitrotoluene	0.25		0.25	mg/kg	
TNA	L11155009	115502	691920.6	92626.1	4.0	6.0		SW8330	2,4-Dinitrotoluene	0.25		0.25	mg/kg	
TNA	L11155009	115502	691920.6	92626.1	4.0	6.0		SW8330	2,6-Dinitrotoluene	0.26		0.26	mg/kg	
TNA	L11155009	115502	691920.6	92626.1	4.0	6.0		SW8330	2-Amino-4,6-DNT	0.25		0.25	mg/kg	
TNA	L11155009	115502	691920.6	92626.1	4.0	6.0		SW8330	2-Nitrotoluene	0.25		0.25	mg/kg	
TNA	L11155009	115502	691920.6	92626.1	4.0	6.0		SW8330	3-Nitrotoluene	0.25		0.25	mg/kg	
TNA	L11155009	115502	691920.6	92626.1	4.0	6.0		SW8330	4-Amino-2,6-DNT	0.25		0.25	mg/kg	
TNA	L11155009	115502	691920.6	92626.1	4.0	6.0		SW8330	4-Nitrotoluene	0.25		0.25	mg/kg	
TNA	L11155009	115502	691920.6	92626.1	4.0	6.0		SW8330	HMX	2.2		2.2	mg/kg	
TNA	L11155009	115502	691920.6	92626.1	4.0	6.0		SW8330	Nitrobenzene	0.26		0.26	mg/kg	
TNA	L11155009	115502	691920.6	92626.1	4.0	6.0		SW8330	RDX	1		1	mg/kg	
TNA	L11155009	115502	691920.6	92626.1	4.0	6.0		SW8330	Tetryl	0.65		0.65	mg/kg	

Company	Sample Name	Station Name	Easting	Northing	Start Depth(ft)	End Depth(ft)	Collect Date	Method	Analyte	Result	Error	Detection Limit	Units	Validation Qualifier
TNA	L11155010	115503	692016.2	92333.2	0.0	1.0		SW6010	Arsenic	6.5		1.2	mg/kg	
TNA	L11155010	115503	692016.2	92333.2	0.0	1.0	12/15/2001	SW6010	Barium	180		12	mg/kg	
TNA	L11155010	115503	692016.2	92333.2	0.0	1.0	12/15/2001	SW6010	Beryllium	0.55		0.62	mg/kg	
TNA	L11155010	115503	692016.2	92333.2	0.0	1.0	12/15/2001	SW6010	Boron	4.2		12	mg/kg	
TNA	L11155010	115503	692016.2	92333.2	0.0	1.0	12/15/2001	SW6010	Cadmium	0.12		0.62	mg/kg	
TNA	L11155010	115503	692016.2	92333.2	0.0	1.0	12/15/2001	SW6010	Chromium	18		1.2	mg/kg	
TNA	L11155010	115503	692016.2	92333.2	0.0	1.0	12/15/2001	SW6010	Lead	33		0.37	mg/kg	
TNA	L11155010	115503	692016.2	92333.2	0.0	1.0	12/15/2001	SW7471	Mercury	0.035		0.12	mg/kg	
TNA	L11155010	115503	692016.2	92333.2	0.0	1.0	12/15/2001	SW6010	Selenium	1.5		0.62	mg/kg	
TNA	L11155010	115503	692016.2	92333.2	0.0	1.0	12/15/2001	SW6010	Silver	0.036		1.2	mg/kg	
TNA	L11155011	115503	692016.2	92333.2	1.0	2.0	12/15/2001	SW8330	1,3,5-TriNitrobenzene	0.25		0.25	mg/kg	
TNA	L11155011	115503	692016.2	92333.2	1.0	2.0	12/15/2001	SW8330	1,3-DiNitrobenzene	0.25		0.25	mg/kg	
TNA	L11155011	115503	692016.2	92333.2	1.0	2.0	12/15/2001	SW8330	2,4,6-Trinitrotoluene	0.25		0.25	mg/kg	
TNA	L11155011	115503	692016.2	92333.2	1.0	2.0	12/15/2001	SW8330	2,4-Dinitrotoluene	0.25		0.25	mg/kg	
TNA	L11155011	115503	692016.2	92333.2	1.0	2.0	12/15/2001	SW8330	2,6-Dinitrotoluene	0.26		0.26	mg/kg	
TNA	L11155011	115503	692016.2	92333.2	1.0	2.0	12/15/2001	SW8330	2-Amino-4,6-DNT	0.25		0.25	mg/kg	
TNA	L11155011	115503	692016.2	92333.2	1.0	2.0	12/15/2001	SW8330	2-Nitrotoluene	0.25		0.25	mg/kg	
TNA	L11155011	115503	692016.2	92333.2	1.0	2.0	12/15/2001	SW8330	3-Nitrotoluene	0.25		0.25	mg/kg	
TNA	L11155011	115503	692016.2	92333.2	1.0	2.0	12/15/2001	SW8330	4-Amino-2,6-DNT	0.25		0.25	mg/kg	
TNA	L11155011	115503	692016.2	92333.2	1.0	2.0	12/15/2001	SW8330	4-Nitrotoluene	0.25		0.25	mg/kg	
TNA	L11155011	115503	692016.2	92333.2	1.0	2.0	12/15/2001	SW8330	HMX	2.2		2.2	mg/kg	
TNA	L11155011	115503	692016.2	92333.2	1.0	2.0	12/15/2001	SW8330	Nitrobenzene	0.26		0.26	mg/kg	
TNA	L11155011	115503	692016.2	92333.2	1.0	2.0	12/15/2001	SW8330	RDX	0.99		0.99	mg/kg	
TNA	L11155011	115503	692016.2	92333.2	1.0	2.0	12/15/2001	SW8330	Tetryl	0.64		0.64	mg/kg	
TNA	L11155012	115503	692016.2	92333.2	2.0	4.0	12/15/2001	SW8330	1,3,5-TriNitrobenzene	0.25		0.25	mg/kg	
TNA	L11155012	115503	692016.2	92333.2	2.0	4.0	12/15/2001	SW8330	1,3-DiNitrobenzene	0.25		0.25	mg/kg	
TNA	L11155012	115503	692016.2	92333.2	2.0	4.0	12/15/2001	SW8330	2,4,6-Trinitrotoluene	0.084		0.25	mg/kg	
TNA	L11155012	115503	692016.2	92333.2	2.0	4.0	12/15/2001	SW8330	2,4-Dinitrotoluene	0.25		0.25	mg/kg	
TNA	L11155012	115503	692016.2	92333.2	2.0	4.0	12/15/2001	SW8330	2,6-Dinitrotoluene	0.26		0.26	mg/kg	
TNA	L11155012	115503	692016.2	92333.2	2.0	4.0	12/15/2001	SW8330	2-Amino-4,6-DNT	0.25		0.25	mg/kg	
TNA	L11155012	115503	692016.2	92333.2	2.0	4.0	12/15/2001	SW8330	2-Nitrotoluene	0.25		0.25	mg/kg	
TNA	L11155012	115503	692016.2	92333.2	2.0	4.0	12/15/2001	SW8330	3-Nitrotoluene	0.25		0.25	mg/kg	
TNA	L11155012	115503	692016.2	92333.2	2.0	4.0	12/15/2001	SW8330	4-Amino-2,6-DNT	0.25		0.25	mg/kg	
TNA	L11155012	115503	692016.2	92333.2	2.0	4.0	12/15/2001	SW8330	4-Nitrotoluene	0.25		0.25	mg/kg	
TNA	L11155012	115503	692016.2	92333.2	2.0	4.0	12/15/2001	SW8330	HMX	2		2.2	mg/kg	
TNA	L11155012	115503	692016.2	92333.2	2.0	4.0	12/15/2001	SW8330	Nitrobenzene	0.26		0.26	mg/kg	
TNA	L11155012	115503	692016.2	92333.2	2.0	4.0	12/15/2001	SW8330	RDX	1.3		0.99	mg/kg	
TNA	L11155012	115503	692016.2	92333.2	2.0	4.0	12/15/2001	SW8330	Tetryl	0.64		0.64	mg/kg	
TNA	L1116001	101601	692018.5	92531.6	1.0	2.0	12/15/2001	SW8082	AROCLOR-1016	0.043		0.043	mg/kg	
TNA	L1116001	101601	692018.5	92531.6	1.0	2.0	12/17/2001	SW8082	AROCLOR-1221	0.087		0.087	mg/kg	
TNA	L1116001	101601	692018.5	92531.6	1.0	2.0	12/17/2001	SW8082	AROCLOR-1232	0.043		0.043	mg/kg	
TNA	L1116001	101601	692018.5	92531.6	1.0	2.0	12/17/2001	SW8082	AROCLOR-1242	0.043		0.043	mg/kg	
TNA	L1116001	101601	692018.5	92531.6	1.0	2.0	12/17/2001	SW8082	AROCLOR-1248	0.043		0.043	mg/kg	

Company	Sample Name	Station Name	Easting	Northing	Start Depth(ft)	End Depth(ft)	Collect Date	Method	Analyte	Result	Error	Detection Limit	Units	Validation Qualifier
TNA	L1116001	101601	692018.5	92531.6	1.0	2.0	12/17/2001	SW8082	AROCLOR-1254	0.043		0.043	mg/kg	
TNA	L1116001	101601	692018.5	92531.6	1.0	2.0	12/17/2001	SW8082	AROCLOR-1260	0.043		0.043	mg/kg	
TNA	L1116002	101602	692025.0	92510.2	1.0	2.0	12/17/2001	SW8081	4,4'-DDD	0.0042		0.0042	mg/kg	
TNA	L1116002	101602	692025.0	92510.2	1.0	2.0	12/17/2001	SW8081	4,4'-DDE	0.00025		0.0042	mg/kg	
TNA	L1116002	101602	692025.0	92510.2	1.0	2.0	12/17/2001	SW8081	4,4'-DDT	0.0042		0.0042	mg/kg	
TNA	L1116002	101602	692025.0	92510.2	1.0	2.0	12/17/2001	SW8081	ALDRIN	0.0021		0.0021	mg/kg	
TNA	L1116002	101602	692025.0	92510.2	1.0	2.0	12/17/2001	SW8081	ALPHA-BHC	0.0021		0.0021	mg/kg	
TNA	L1116002	101602	692025.0	92510.2	1.0	2.0	12/17/2001	SW8081	ALPHA-CHLORDANE	0.0021		0.0021	mg/kg	
TNA	L1116002	101602	692025.0	92510.2	1.0	2.0	12/17/2001	SW8081	BETA-BHC	0.0021		0.0021	mg/kg	
TNA	L1116002	101602	692025.0	92510.2	1.0	2.0	12/17/2001	SW8081	DELTA-BHC	0.0021		0.0021	mg/kg	
TNA	L1116002	101602	692025.0	92510.2	1.0	2.0	12/17/2001	SW8081	DIELDRIN	0.0042		0.0042	mg/kg	
TNA	L1116002	101602	692025.0	92510.2	1.0	2.0	12/17/2001	SW8081	ENDOSULFAN I	0.0021		0.0021	mg/kg	
TNA	L1116002	101602	692025.0	92510.2	1.0	2.0	12/17/2001	SW8081	ENDOSULFAN II	0.0042		0.0042	mg/kg	
TNA	L1116002	101602	692025.0	92510.2	1.0	2.0	12/17/2001	SW8081	ENDOSULFAN SULFATE	0.0042		0.0042	mg/kg	
TNA	L1116002	101602	692025.0	92510.2	1.0	2.0	12/17/2001	SW8081	ENDRIN	0.0042		0.0042	mg/kg	
TNA	L1116002	101602	692025.0	92510.2	1.0	2.0	12/17/2001	SW8081	ENDRIN ALDEHYDE	0.0042		0.0042	mg/kg	
TNA	L1116002	101602	692025.0	92510.2	1.0	2.0	12/17/2001	SW8081	ENDRIN KETONE	0.0042		0.0042	mg/kg	
TNA	L1116002	101602	692025.0	92510.2	1.0	2.0	12/17/2001	SW8081	GAMMA-BHC (LINDANE)	0.0021		0.0021	mg/kg	
TNA	L1116002	101602	692025.0	92510.2	1.0	2.0	12/17/2001	SW8081	GAMMA-CHLORDANE	0.0021		0.0021	mg/kg	
TNA	L1116002	101602	692025.0	92510.2	1.0	2.0	12/17/2001	SW8081	HEPTACHLOR	0.0021		0.0021	mg/kg	
TNA	L1116002	101602	692025.0	92510.2	1.0	2.0	12/17/2001	SW8081	HEPTACHLOR EPOXIDE	0.0021		0.0021	mg/kg	
TNA	L1116002	101602	692025.0	92510.2	1.0	2.0	12/17/2001	SW8081	METHOXYCHLOR	0.021		0.021	mg/kg	
TNA	L1116002	101602	692025.0	92510.2	1.0	2.0	12/17/2001	SW8081	TOXAPHENE	0.21		0.21	mg/kg	
TNA	L1116005	101604	692012.1	92535.0	1.0	2.0	12/17/2001	SW8081	4,4'-DDD	0.0044		0.0044	mg/kg	
TNA	L1116005	101604	692012.1	92535.0	1.0	2.0	12/17/2001	SW8081	4,4'-DDE	0.0044		0.0044	mg/kg	
TNA	L1116005	101604	692012.1	92535.0	1.0	2.0	12/17/2001	SW8081	4,4'-DDT	0.0044		0.0044	mg/kg	
TNA	L1116005	101604	692012.1	92535.0	1.0	2.0	12/17/2001	SW8081	ALDRIN	0.0022		0.0022	mg/kg	
TNA	L1116005	101604	692012.1	92535.0	1.0	2.0	12/17/2001	SW8081	ALPHA-BHC	0.0022		0.0022	mg/kg	
TNA	L1116005	101604	692012.1	92535.0	1.0	2.0	12/17/2001	SW8081	ALPHA-CHLORDANE	0.0022		0.0022	mg/kg	
TNA	L1116005	101604	692012.1	92535.0	1.0	2.0	12/17/2001	SW8081	BETA-BHC	0.0022		0.0022	mg/kg	
TNA	L1116005	101604	692012.1	92535.0	1.0	2.0	12/17/2001	SW8081	DELTA-BHC	0.0022		0.0022	mg/kg	
TNA	L1116005	101604	692012.1	92535.0	1.0	2.0	12/17/2001	SW8081	DIELDRIN	0.0044		0.0044	mg/kg	
TNA	L1116005	101604	692012.1	92535.0	1.0	2.0	12/17/2001	SW8081	ENDOSULFAN I	0.0022		0.0022	mg/kg	
TNA	L1116005	101604	692012.1	92535.0	1.0	2.0	12/17/2001	SW8081	ENDOSULFAN II	0.0044		0.0044	mg/kg	
TNA	L1116005	101604	692012.1	92535.0	1.0	2.0	12/17/2001	SW8081	ENDOSULFAN SULFATE	0.0044		0.0044	mg/kg	
TNA	L1116005	101604	692012.1	92535.0	1.0	2.0	12/17/2001	SW8081	ENDRIN	0.0044		0.0044	mg/kg	
TNA	L1116005	101604	692012.1	92535.0	1.0	2.0	12/17/2001	SW8081	ENDRIN ALDEHYDE	0.0044		0.0044	mg/kg	
TNA	L1116005	101604	692012.1	92535.0	1.0	2.0	12/17/2001	SW8081	ENDRIN KETONE	0.0044		0.0044	mg/kg	
TNA	L1116005	101604	692012.1	92535.0	1.0	2.0	12/17/2001	SW8081	GAMMA-BHC (LINDANE)	0.0022		0.0022	mg/kg	
TNA	L1116005	101604	692012.1	92535.0	1.0	2.0	12/17/2001	SW8081	GAMMA-CHLORDANE	0.0022		0.0022	mg/kg	
TNA	L1116005	101604	692012.1	92535.0	1.0	2.0	12/17/2001	SW8081	HEPTACHLOR	0.0022		0.0022	mg/kg	
TNA	L1116005	101604	692012.1	92535.0	1.0	2.0	12/17/2001	SW8081	HEPTACHLOR EPOXIDE	0.0022		0.0022	mg/kg	
TNA	L1116005	101604	692012.1	92535.0	1.0	2.0	12/17/2001	SW8081	METHOXYCHLOR	0.022		0.022	mg/kg	

Company	Sample Name	Station Name	Easting	Northing	Start Depth(ft)	End Depth(ft)	Collect Date	Method	Analyte	Result	Error	Detection Limit	Units	Validation Qualifier
TNA	L1116005	101604	692012.1	92535.0	1.0	2.0	12/17/2001	SW8081	TOXAPHENE	0.22		0.22	mg/kg	
TNA	L1116006	101605	692003.5	92526.2	1.0	2.0	12/17/2001	SW8081	4,4'-DDD	0.0043		0.0043	mg/kg	
TNA	L1116006	101605	692003.5	92526.2	1.0	2.0	1/15/2002	SW8081	4,4'-DDE	0.0043		0.0043	mg/kg	
TNA	L1116006	101605	692003.5	92526.2	1.0	2.0	1/15/2002	SW8081	4,4'-DDT	0.0043		0.0043	mg/kg	
TNA	L1116006	101605	692003.5	92526.2	1.0	2.0	1/15/2002	SW8081	ALDRIN	0.0022		0.0022	mg/kg	
TNA	L1116006	101605	692003.5	92526.2	1.0	2.0	1/15/2002	SW8081	ALPHA-BHC	0.0022		0.0022	mg/kg	
TNA	L1116006	101605	692003.5	92526.2	1.0	2.0	1/15/2002	SW8081	ALPHA-CHLORDANE	0.0022		0.0022	mg/kg	
TNA	L1116006	101605	692003.5	92526.2	1.0	2.0	1/15/2002	SW8081	BETA-BHC	0.0022		0.0022	mg/kg	
TNA	L1116006	101605	692003.5	92526.2	1.0	2.0	1/15/2002	SW8081	DELTA-BHC	0.0022		0.0022	mg/kg	
TNA	L1116006	101605	692003.5	92526.2	1.0	2.0	1/15/2002	SW8081	DIELDRIN	0.0043		0.0043	mg/kg	
TNA	L1116006	101605	692003.5	92526.2	1.0	2.0	1/15/2002	SW8081	ENDOSULFAN I	0.0022		0.0022	mg/kg	
TNA	L1116006	101605	692003.5	92526.2	1.0	2.0	1/15/2002	SW8081	ENDOSULFAN II	0.0043		0.0043	mg/kg	
TNA	L1116006	101605	692003.5	92526.2	1.0	2.0	1/15/2002	SW8081	ENDOSULFAN SULFATE	0.0043		0.0043	mg/kg	
TNA	L1116006	101605	692003.5	92526.2	1.0	2.0	1/15/2002	SW8081	ENDRIN	0.0043		0.0043	mg/kg	
TNA	L1116006	101605	692003.5	92526.2	1.0	2.0	1/15/2002	SW8081	ENDRIN ALDEHYDE	0.0043		0.0043	mg/kg	
TNA	L1116006	101605	692003.5	92526.2	1.0	2.0	1/15/2002	SW8081	ENDRIN KETONE	0.0043		0.0043	mg/kg	
TNA	L1116006	101605	692003.5	92526.2	1.0	2.0	1/15/2002	SW8081	GAMMA-BHC (LINDANE)	0.0022		0.0022	mg/kg	
TNA	L1116006	101605	692003.5	92526.2	1.0	2.0	1/15/2002	SW8081	GAMMA-CHLORDANE	0.0022		0.0022	mg/kg	
TNA	L1116006	101605	692003.5	92526.2	1.0	2.0	1/15/2002	SW8081	HEPTACHLOR	0.0022		0.0022	mg/kg	
TNA	L1116006	101605	692003.5	92526.2	1.0	2.0	1/15/2002	SW8081	HEPTACHLOR EPOXIDE	0.0022		0.0022	mg/kg	
TNA	L1116006	101605	692003.5	92526.2	1.0	2.0	1/15/2002	SW8081	METHOXYCHLOR	0.022		0.022	mg/kg	
TNA	L1116006	101605	692003.5	92526.2	1.0	2.0	1/15/2002	SW8081	TOXAPHENE	0.22		0.22	mg/kg	
TNA	L1116007	101605	692003.5	92526.2	1.0	2.0	1/15/2002	SW8081	4,4'-DDD	0.0043		0.0043	mg/kg	
TNA	L1116007	101605	692003.5	92526.2	1.0	2.0	1/15/2002	SW8081	4,4'-DDE	0.0043		0.0043	mg/kg	
TNA	L1116007	101605	692003.5	92526.2	1.0	2.0	1/15/2002	SW8081	4,4'-DDT	0.0043		0.0043	mg/kg	
TNA	L1116007	101605	692003.5	92526.2	1.0	2.0	1/15/2002	SW8081	ALDRIN	0.0022		0.0022	mg/kg	
TNA	L1116007	101605	692003.5	92526.2	1.0	2.0	1/15/2002	SW8081	ALPHA-BHC	0.0022		0.0022	mg/kg	
TNA	L1116007	101605	692003.5	92526.2	1.0	2.0	1/15/2002	SW8081	ALPHA-CHLORDANE	0.0022		0.0022	mg/kg	
TNA	L1116007	101605	692003.5	92526.2	1.0	2.0	1/15/2002	SW8081	BETA-BHC	0.0022		0.0022	mg/kg	
TNA	L1116007	101605	692003.5	92526.2	1.0	2.0	1/15/2002	SW8081	DELTA-BHC	0.0022		0.0022	mg/kg	
TNA	L1116007	101605	692003.5	92526.2	1.0	2.0	1/15/2002	SW8081	DIELDRIN	0.0043		0.0043	mg/kg	
TNA	L1116007	101605	692003.5	92526.2	1.0	2.0	1/15/2002	SW8081	ENDOSULFAN I	0.0022		0.0022	mg/kg	
TNA	L1116007	101605	692003.5	92526.2	1.0	2.0	1/15/2002	SW8081	ENDOSULFAN II	0.0043		0.0043	mg/kg	
TNA	L1116007	101605	692003.5	92526.2	1.0	2.0	1/15/2002	SW8081	ENDOSULFAN SULFATE	0.0043		0.0043	mg/kg	
TNA	L1116007	101605	692003.5	92526.2	1.0	2.0	1/15/2002	SW8081	ENDRIN	0.0043		0.0043	mg/kg	
TNA	L1116007	101605	692003.5	92526.2	1.0	2.0	1/15/2002	SW8081	ENDRIN ALDEHYDE	0.0043		0.0043	mg/kg	
TNA	L1116007	101605	692003.5	92526.2	1.0	2.0	1/15/2002	SW8081	ENDRIN KETONE	0.0043		0.0043	mg/kg	
TNA	L1116007	101605	692003.5	92526.2	1.0	2.0	1/15/2002	SW8081	GAMMA-BHC (LINDANE)	0.0022		0.0022	mg/kg	
TNA	L1116007	101605	692003.5	92526.2	1.0	2.0	1/15/2002	SW8081	GAMMA-CHLORDANE	0.0022		0.0022	mg/kg	
TNA	L1116007	101605	692003.5	92526.2	1.0	2.0	1/15/2002	SW8081	HEPTACHLOR	0.0022		0.0022	mg/kg	
TNA	L1116007	101605	692003.5	92526.2	1.0	2.0	1/15/2002	SW8081	HEPTACHLOR EPOXIDE	0.0022		0.0022	mg/kg	
TNA	L1116007	101605	692003.5	92526.2	1.0	2.0	1/15/2002	SW8081	METHOXYCHLOR	0.022		0.022	mg/kg	
TNA	L1116007	101605	692003.5	92526.2	1.0	2.0	1/15/2002	SW8081	TOXAPHENE	0.22		0.22	mg/kg	

Company	Sample Name	Station Name	Easting	Northing	Start Depth(ft)	End Depth(ft)	Collect Date	Method	Analyte	Result	Error	Detection Limit	Units	Validation Qualifier
TNA	L11169001	116901	691797.8	92297.3	0.0	1.0	1/15/2002	SW8082	AROCLOR-1016	0.042		0.042	mg/kg	
TNA	L11169001	116901	691797.8	92297.3	0.0	1.0	12/16/2001	SW8082	AROCLOR-1221	0.085		0.085	mg/kg	
TNA	L11169001	116901	691797.8	92297.3	0.0	1.0	12/16/2001	SW8082	AROCLOR-1232	0.042		0.042	mg/kg	
TNA	L11169001	116901	691797.8	92297.3	0.0	1.0	12/16/2001	SW8082	AROCLOR-1242	0.042		0.042	mg/kg	
TNA	L11169001	116901	691797.8	92297.3	0.0	1.0	12/16/2001	SW8082	AROCLOR-1248	0.042		0.042	mg/kg	
TNA	L11169001	116901	691797.8	92297.3	0.0	1.0	12/16/2001	SW8082	AROCLOR-1254	0.042		0.042	mg/kg	
TNA	L11169001	116901	691797.8	92297.3	0.0	1.0	12/16/2001	SW8082	AROCLOR-1260	0.042		0.042	mg/kg	
TNA	L11169002	116901	691797.8	92297.3	1.0	2.0	12/16/2001	SW8082	AROCLOR-1016	0.042		0.042	mg/kg	
TNA	L11169002	116901	691797.8	92297.3	1.0	2.0	12/16/2001	SW8082	AROCLOR-1221	0.084		0.084	mg/kg	
TNA	L11169002	116901	691797.8	92297.3	1.0	2.0	12/16/2001	SW8082	AROCLOR-1232	0.042		0.042	mg/kg	
TNA	L11169002	116901	691797.8	92297.3	1.0	2.0	12/16/2001	SW8082	AROCLOR-1242	0.042		0.042	mg/kg	
TNA	L11169002	116901	691797.8	92297.3	1.0	2.0	12/16/2001	SW8082	AROCLOR-1248	0.042		0.042	mg/kg	
TNA	L11169002	116901	691797.8	92297.3	1.0	2.0	12/16/2001	SW8082	AROCLOR-1254	0.042		0.042	mg/kg	
TNA	L11169002	116901	691797.8	92297.3	1.0	2.0	12/16/2001	SW8082	AROCLOR-1260	0.042		0.042	mg/kg	
TNA	L11169005	116903	691920.2	92945.8	0.0	1.0	12/16/2001	SW8082	AROCLOR-1016	0.041		0.041	mg/kg	
TNA	L11169005	116903	691920.2	92945.8	0.0	1.0	12/18/2001	SW8082	AROCLOR-1221	0.081		0.081	mg/kg	
TNA	L11169005	116903	691920.2	92945.8	0.0	1.0	12/18/2001	SW8082	AROCLOR-1232	0.041		0.041	mg/kg	
TNA	L11169005	116903	691920.2	92945.8	0.0	1.0	12/18/2001	SW8082	AROCLOR-1242	0.041		0.041	mg/kg	
TNA	L11169005	116903	691920.2	92945.8	0.0	1.0	12/18/2001	SW8082	AROCLOR-1248	0.041		0.041	mg/kg	
TNA	L11169005	116903	691920.2	92945.8	0.0	1.0	12/18/2001	SW8082	AROCLOR-1254	0.041		0.041	mg/kg	
TNA	L11169005	116903	691920.2	92945.8	0.0	1.0	12/18/2001	SW8082	AROCLOR-1260	0.019		0.041	mg/kg	
TNA	L11169006	116903	691920.2	92945.8	1.0	2.0	12/18/2001	SW8082	AROCLOR-1016	0.044		0.044	mg/kg	
TNA	L11169006	116903	691920.2	92945.8	1.0	2.0	12/18/2001	SW8082	AROCLOR-1221	0.087		0.087	mg/kg	
TNA	L11169006	116903	691920.2	92945.8	1.0	2.0	12/18/2001	SW8082	AROCLOR-1232	0.044		0.044	mg/kg	
TNA	L11169006	116903	691920.2	92945.8	1.0	2.0	12/18/2001	SW8082	AROCLOR-1242	0.044		0.044	mg/kg	
TNA	L11169006	116903	691920.2	92945.8	1.0	2.0	12/18/2001	SW8082	AROCLOR-1248	0.044		0.044	mg/kg	
TNA	L11169006	116903	691920.2	92945.8	1.0	2.0	12/18/2001	SW8082	AROCLOR-1254	0.044		0.044	mg/kg	
TNA	L11169006	116903	691920.2	92945.8	1.0	2.0	12/18/2001	SW8082	AROCLOR-1260	0.044		0.044	mg/kg	
TNA	L11169007	116904	691946.0	92866.3	0.0	1.0	12/18/2001	SW8082	AROCLOR-1016	0.042		0.042	mg/kg	
TNA	L11169007	116904	691946.0	92866.3	0.0	1.0	12/18/2001	SW8082	AROCLOR-1221	0.084		0.084	mg/kg	
TNA	L11169007	116904	691946.0	92866.3	0.0	1.0	12/18/2001	SW8082	AROCLOR-1232	0.042		0.042	mg/kg	
TNA	L11169007	116904	691946.0	92866.3	0.0	1.0	12/18/2001	SW8082	AROCLOR-1242	0.042		0.042	mg/kg	
TNA	L11169007	116904	691946.0	92866.3	0.0	1.0	12/18/2001	SW8082	AROCLOR-1248	0.042		0.042	mg/kg	
TNA	L11169007	116904	691946.0	92866.3	0.0	1.0	12/18/2001	SW8082	AROCLOR-1254	0.042		0.042	mg/kg	
TNA	L11169007	116904	691946.0	92866.3	0.0	1.0	12/18/2001	SW8082	AROCLOR-1260	0.042		0.042	mg/kg	
TNA	L11169008	116904	691946.0	92866.3	1.0	2.0	12/18/2001	SW8082	AROCLOR-1016	0.041		0.041	mg/kg	
TNA	L11169008	116904	691946.0	92866.3	1.0	2.0	12/18/2001	SW8082	AROCLOR-1221	0.083		0.083	mg/kg	
TNA	L11169008	116904	691946.0	92866.3	1.0	2.0	12/18/2001	SW8082	AROCLOR-1232	0.041		0.041	mg/kg	
TNA	L11169008	116904	691946.0	92866.3	1.0	2.0	12/18/2001	SW8082	AROCLOR-1242	0.041		0.041	mg/kg	
TNA	L11169008	116904	691946.0	92866.3	1.0	2.0	12/18/2001	SW8082	AROCLOR-1248	0.041		0.041	mg/kg	
TNA	L11169008	116904	691946.0	92866.3	1.0	2.0	12/18/2001	SW8082	AROCLOR-1254	0.041		0.041	mg/kg	
TNA	L11169008	116904	691946.0	92866.3	1.0	2.0	12/18/2001	SW8082	AROCLOR-1260	0.041		0.041	mg/kg	
TNA	L11169009	116905	692119.6	92125.4	0.0	1.0	12/18/2001	SW8082	AROCLOR-1016	0.04		0.04	mg/kg	

Company	Sample Name	Station Name	Easting	Northing	Start Depth(ft)	End Depth(ft)	Collect Date	Method	Analyte	Result	Error	Detection Limit	Units	Validation Qualifier
TNA	L11169009	116905	692119.6	92125.4	0.0	1.0	12/17/2001	SW8082	AROCLOR-1221	0.08		0.08	mg/kg	
TNA	L11169009	116905	692119.6	92125.4	0.0	1.0	12/17/2001	SW8082	AROCLOR-1232	0.04		0.04	mg/kg	
TNA	L11169009	116905	692119.6	92125.4	0.0	1.0	12/17/2001	SW8082	AROCLOR-1242	0.04		0.04	mg/kg	
TNA	L11169009	116905	692119.6	92125.4	0.0	1.0	12/17/2001	SW8082	AROCLOR-1248	0.04		0.04	mg/kg	
TNA	L11169009	116905	692119.6	92125.4	0.0	1.0	12/17/2001	SW8082	AROCLOR-1254	0.04		0.04	mg/kg	
TNA	L11169009	116905	692119.6	92125.4	0.0	1.0	12/17/2001	SW8082	AROCLOR-1260	0.04		0.04	mg/kg	
TNA	L11169010	116905	692119.6	92125.4	1.0	2.0	12/17/2001	SW8082	AROCLOR-1016	0.04		0.04	mg/kg	
TNA	L11169010	116905	692119.6	92125.4	1.0	2.0	12/17/2001	SW8082	AROCLOR-1221	0.079		0.079	mg/kg	
TNA	L11169010	116905	692119.6	92125.4	1.0	2.0	12/17/2001	SW8082	AROCLOR-1232	0.04		0.04	mg/kg	
TNA	L11169010	116905	692119.6	92125.4	1.0	2.0	12/17/2001	SW8082	AROCLOR-1242	0.04		0.04	mg/kg	
TNA	L11169010	116905	692119.6	92125.4	1.0	2.0	12/17/2001	SW8082	AROCLOR-1248	0.04		0.04	mg/kg	
TNA	L11169010	116905	692119.6	92125.4	1.0	2.0	12/17/2001	SW8082	AROCLOR-1254	0.04		0.04	mg/kg	
TNA	L11169010	116905	692119.6	92125.4	1.0	2.0	12/17/2001	SW8082	AROCLOR-1260	0.04		0.04	mg/kg	
TNA	L11169011	116906	692028.3	92645.6	1.0	2.0	12/17/2001	SW8082	AROCLOR-1016	0.042		0.042	mg/kg	
TNA	L11169011	116906	692028.3	92645.6	1.0	2.0	12/18/2001	SW8082	AROCLOR-1221	0.083		0.083	mg/kg	
TNA	L11169011	116906	692028.3	92645.6	1.0	2.0	12/18/2001	SW8082	AROCLOR-1232	0.042		0.042	mg/kg	
TNA	L11169011	116906	692028.3	92645.6	1.0	2.0	12/18/2001	SW8082	AROCLOR-1242	0.042		0.042	mg/kg	
TNA	L11169011	116906	692028.3	92645.6	1.0	2.0	12/18/2001	SW8082	AROCLOR-1248	0.042		0.042	mg/kg	
TNA	L11169011	116906	692028.3	92645.6	1.0	2.0	12/18/2001	SW8082	AROCLOR-1254	0.042		0.042	mg/kg	
TNA	L11169011	116906	692028.3	92645.6	1.0	2.0	12/18/2001	SW8082	AROCLOR-1260	0.042		0.042	mg/kg	
TNA	L11169013	116907	692113.5	92354.8	0.0	1.0	12/18/2001	SW8082	AROCLOR-1016	0.043		0.043	mg/kg	
TNA	L11169013	116907	692113.5	92354.8	0.0	1.0	1/11/2002	SW8082	AROCLOR-1221	0.086		0.086	mg/kg	
TNA	L11169013	116907	692113.5	92354.8	0.0	1.0	1/11/2002	SW8082	AROCLOR-1232	0.043		0.043	mg/kg	
TNA	L11169013	116907	692113.5	92354.8	0.0	1.0	1/11/2002	SW8082	AROCLOR-1242	0.043		0.043	mg/kg	
TNA	L11169013	116907	692113.5	92354.8	0.0	1.0	1/11/2002	SW8082	AROCLOR-1248	0.043		0.043	mg/kg	
TNA	L11169013	116907	692113.5	92354.8	0.0	1.0	1/11/2002	SW8082	AROCLOR-1254	0.043		0.043	mg/kg	
TNA	L11169013	116907	692113.5	92354.8	0.0	1.0	1/11/2002	SW8082	AROCLOR-1260	0.043		0.043	mg/kg	
TNA	L11169014	116907	692113.5	92354.8	1.0	2.0	1/11/2002	SW8082	AROCLOR-1016	0.042		0.042	mg/kg	
TNA	L11169014	116907	692113.5	92354.8	1.0	2.0	1/11/2002	SW8082	AROCLOR-1221	0.084		0.084	mg/kg	
TNA	L11169014	116907	692113.5	92354.8	1.0	2.0	1/11/2002	SW8082	AROCLOR-1232	0.042		0.042	mg/kg	
TNA	L11169014	116907	692113.5	92354.8	1.0	2.0	1/11/2002	SW8082	AROCLOR-1242	0.042		0.042	mg/kg	
TNA	L11169014	116907	692113.5	92354.8	1.0	2.0	1/11/2002	SW8082	AROCLOR-1248	0.042		0.042	mg/kg	
TNA	L11169014	116907	692113.5	92354.8	1.0	2.0	1/11/2002	SW8082	AROCLOR-1254	0.042		0.042	mg/kg	
TNA	L11169014	116907	692113.5	92354.8	1.0	2.0	1/11/2002	SW8082	AROCLOR-1260	0.042		0.042	mg/kg	
TNA	L11169016	116908	692065.8	92272.9	0.0	1.0	1/11/2002	SW8082	AROCLOR-1016	0.037		0.037	mg/kg	
TNA	L11169016	116908	692065.8	92272.9	0.0	1.0	1/12/2002	SW8082	AROCLOR-1221	0.075		0.075	mg/kg	
TNA	L11169016	116908	692065.8	92272.9	0.0	1.0	1/12/2002	SW8082	AROCLOR-1232	0.037		0.037	mg/kg	
TNA	L11169016	116908	692065.8	92272.9	0.0	1.0	1/12/2002	SW8082	AROCLOR-1242	0.037		0.037	mg/kg	
TNA	L11169016	116908	692065.8	92272.9	0.0	1.0	1/12/2002	SW8082	AROCLOR-1248	0.037		0.037	mg/kg	
TNA	L11169016	116908	692065.8	92272.9	0.0	1.0	1/12/2002	SW8082	AROCLOR-1254	0.037		0.037	mg/kg	
TNA	L11169016	116908	692065.8	92272.9	0.0	1.0	1/12/2002	SW8082	AROCLOR-1260	0.019		0.037	mg/kg	
TNA	L11169017	116908	692065.8	92272.9	1.0	2.0	1/12/2002	SW8082	AROCLOR-1016	0.04		0.04	mg/kg	
TNA	L11169017	116908	692065.8	92272.9	1.0	2.0	1/12/2002	SW8082	AROCLOR-1221	0.081		0.081	mg/kg	

Company	Sample Name	Station Name	Easting	Northing	Start Depth(ft)	End Depth(ft)	Collect Date	Method	Analyte	Result	Error	Detection Limit	Units	Validation Qualifier
TNA	L11169017	116908	692065.8	92272.9	1.0	2.0	1/12/2002	SW8082	AROCLOR-1232	0.04		0.04	mg/kg	
TNA	L11169017	116908	692065.8	92272.9	1.0	2.0	1/12/2002	SW8082	AROCLOR-1242	0.04		0.04	mg/kg	
TNA	L11169017	116908	692065.8	92272.9	1.0	2.0	1/12/2002	SW8082	AROCLOR-1248	0.04		0.04	mg/kg	
TNA	L11169017	116908	692065.8	92272.9	1.0	2.0	1/12/2002	SW8082	AROCLOR-1254	0.04		0.04	mg/kg	
TNA	L11169017	116908	692065.8	92272.9	1.0	2.0	1/12/2002	SW8082	AROCLOR-1260	0.04		0.04	mg/kg	
TNA	L11169018	116909	691756.5	92233.5	0.0	1.0	1/12/2002	SW8082	AROCLOR-1016	0.042		0.042	mg/kg	
TNA	L11169018	116909	691756.5	92233.5	0.0	1.0	12/15/2001	SW8082	AROCLOR-1221	0.083		0.083	mg/kg	
TNA	L11169018	116909	691756.5	92233.5	0.0	1.0	12/15/2001	SW8082	AROCLOR-1232	0.042		0.042	mg/kg	
TNA	L11169018	116909	691756.5	92233.5	0.0	1.0	12/15/2001	SW8082	AROCLOR-1242	0.042		0.042	mg/kg	
TNA	L11169018	116909	691756.5	92233.5	0.0	1.0	12/15/2001	SW8082	AROCLOR-1248	0.042		0.042	mg/kg	
TNA	L11169018	116909	691756.5	92233.5	0.0	1.0	12/15/2001	SW8082	AROCLOR-1254	0.042		0.042	mg/kg	
TNA	L11169018	116909	691756.5	92233.5	0.0	1.0	12/15/2001	SW8082	AROCLOR-1260	0.042		0.042	mg/kg	
TNA	L11169019	116909	691756.5	92233.5	1.0	2.0	12/15/2001	SW8082	AROCLOR-1016	0.042		0.042	mg/kg	
TNA	L11169019	116909	691756.5	92233.5	1.0	2.0	12/15/2001	SW8082	AROCLOR-1221	0.085		0.085	mg/kg	
TNA	L11169019	116909	691756.5	92233.5	1.0	2.0	12/15/2001	SW8082	AROCLOR-1232	0.042		0.042	mg/kg	
TNA	L11169019	116909	691756.5	92233.5	1.0	2.0	12/15/2001	SW8082	AROCLOR-1242	0.042		0.042	mg/kg	
TNA	L11169019	116909	691756.5	92233.5	1.0	2.0	12/15/2001	SW8082	AROCLOR-1248	0.042		0.042	mg/kg	
TNA	L11169019	116909	691756.5	92233.5	1.0	2.0	12/15/2001	SW8082	AROCLOR-1254	0.042		0.042	mg/kg	
TNA	L11169019	116909	691756.5	92233.5	1.0	2.0	12/15/2001	SW8082	AROCLOR-1260	0.042		0.042	mg/kg	
TNA	L11169020	116910	691978.9	93372.6	0.0	1.0	12/15/2001	SW8082	AROCLOR-1016	0.042		0.042	mg/kg	
TNA	L11169020	116910	691978.9	93372.6	0.0	1.0	11/29/2001	SW8082	AROCLOR-1221	0.084		0.084	mg/kg	
TNA	L11169020	116910	691978.9	93372.6	0.0	1.0	11/29/2001	SW8082	AROCLOR-1232	0.042		0.042	mg/kg	
TNA	L11169020	116910	691978.9	93372.6	0.0	1.0	11/29/2001	SW8082	AROCLOR-1242	0.042		0.042	mg/kg	
TNA	L11169020	116910	691978.9	93372.6	0.0	1.0	11/29/2001	SW8082	AROCLOR-1248	0.042		0.042	mg/kg	
TNA	L11169020	116910	691978.9	93372.6	0.0	1.0	11/29/2001	SW8082	AROCLOR-1254	0.044		0.042	mg/kg	
TNA	L11169020	116910	691978.9	93372.6	0.0	1.0	11/29/2001	SW8082	AROCLOR-1260	0.042		0.042	mg/kg	
TNA	L11169021	116910	691978.9	93372.6	1.0	2.0	11/29/2001	SW8082	AROCLOR-1016	0.043		0.043	mg/kg	
TNA	L11169021	116910	691978.9	93372.6	1.0	2.0	11/29/2001	SW8082	AROCLOR-1221	0.085		0.085	mg/kg	
TNA	L11169021	116910	691978.9	93372.6	1.0	2.0	11/29/2001	SW8082	AROCLOR-1232	0.043		0.043	mg/kg	
TNA	L11169021	116910	691978.9	93372.6	1.0	2.0	11/29/2001	SW8082	AROCLOR-1242	0.043		0.043	mg/kg	
TNA	L11169021	116910	691978.9	93372.6	1.0	2.0	11/29/2001	SW8082	AROCLOR-1248	0.043		0.043	mg/kg	
TNA	L11169021	116910	691978.9	93372.6	1.0	2.0	11/29/2001	SW8082	AROCLOR-1254	0.043		0.043	mg/kg	
TNA	L11169021	116910	691978.9	93372.6	1.0	2.0	11/29/2001	SW8082	AROCLOR-1260	0.043		0.043	mg/kg	
TNA	L11169022	116911	691769.3	93327.6	0.0	1.0	11/29/2001	SW8082	AROCLOR-1016	0.043		0.043	mg/kg	
TNA	L11169022	116911	691769.3	93327.6	0.0	1.0	11/29/2001	SW8082	AROCLOR-1221	0.086		0.086	mg/kg	
TNA	L11169022	116911	691769.3	93327.6	0.0	1.0	11/29/2001	SW8082	AROCLOR-1232	0.043		0.043	mg/kg	
TNA	L11169022	116911	691769.3	93327.6	0.0	1.0	11/29/2001	SW8082	AROCLOR-1242	0.043		0.043	mg/kg	
TNA	L11169022	116911	691769.3	93327.6	0.0	1.0	11/29/2001	SW8082	AROCLOR-1248	0.043		0.043	mg/kg	
TNA	L11169022	116911	691769.3	93327.6	0.0	1.0	11/29/2001	SW8082	AROCLOR-1254	0.043		0.043	mg/kg	
TNA	L11169022	116911	691769.3	93327.6	0.0	1.0	11/29/2001	SW8082	AROCLOR-1260	0.049		0.043	mg/kg	
TNA	L11169023	116911	691769.3	93327.6	1.0	2.0	11/29/2001	SW8082	AROCLOR-1016	0.044		0.044	mg/kg	
TNA	L11169023	116911	691769.3	93327.6	1.0	2.0	11/29/2001	SW8082	AROCLOR-1221	0.088		0.088	mg/kg	
TNA	L11169023	116911	691769.3	93327.6	1.0	2.0	11/29/2001	SW8082	AROCLOR-1232	0.044		0.044	mg/kg	

Company	Sample Name	Station Name	Easting	Northing	Start Depth(ft)	End Depth(ft)	Collect Date	Method	Analyte	Result	Error	Detection Limit	Units	Validation Qualifier
TNA	L11169023	116911	691769.3	93327.6	1.0	2.0	11/29/2001	SW8082	AROCLOR-1242	0.044		0.044	mg/kg	
TNA	L11169023	116911	691769.3	93327.6	1.0	2.0	11/29/2001	SW8082	AROCLOR-1248	0.044		0.044	mg/kg	
TNA	L11169023	116911	691769.3	93327.6	1.0	2.0	11/29/2001	SW8082	AROCLOR-1254	0.044		0.044	mg/kg	
TNA	L11169023	116911	691769.3	93327.6	1.0	2.0	11/29/2001	SW8082	AROCLOR-1260	0.044		0.044	mg/kg	
TNA	L11169024	116912	691863.4	93415.2	0.0	1.0	11/29/2001	SW8082	AROCLOR-1016	0.043		0.043	mg/kg	
TNA	L11169024	116912	691863.4	93415.2	0.0	1.0	11/29/2001	SW8082	AROCLOR-1221	0.086		0.086	mg/kg	
TNA	L11169024	116912	691863.4	93415.2	0.0	1.0	11/29/2001	SW8082	AROCLOR-1232	0.043		0.043	mg/kg	
TNA	L11169024	116912	691863.4	93415.2	0.0	1.0	11/29/2001	SW8082	AROCLOR-1242	0.043		0.043	mg/kg	
TNA	L11169024	116912	691863.4	93415.2	0.0	1.0	11/29/2001	SW8082	AROCLOR-1248	0.043		0.043	mg/kg	
TNA	L11169024	116912	691863.4	93415.2	0.0	1.0	11/29/2001	SW8082	AROCLOR-1254	0.043		0.043	mg/kg	
TNA	L11169024	116912	691863.4	93415.2	0.0	1.0	11/29/2001	SW8082	AROCLOR-1260	0.043		0.043	mg/kg	
TNA	L11169025	116912	691863.4	93415.2	1.0	2.0	11/29/2001	SW8082	AROCLOR-1016	0.043		0.043	mg/kg	
TNA	L11169025	116912	691863.4	93415.2	1.0	2.0	11/29/2001	SW8082	AROCLOR-1221	0.087		0.087	mg/kg	
TNA	L11169025	116912	691863.4	93415.2	1.0	2.0	11/29/2001	SW8082	AROCLOR-1232	0.043		0.043	mg/kg	
TNA	L11169025	116912	691863.4	93415.2	1.0	2.0	11/29/2001	SW8082	AROCLOR-1242	0.043		0.043	mg/kg	
TNA	L11169025	116912	691863.4	93415.2	1.0	2.0	11/29/2001	SW8082	AROCLOR-1248	0.043		0.043	mg/kg	
TNA	L11169025	116912	691863.4	93415.2	1.0	2.0	11/29/2001	SW8082	AROCLOR-1254	0.043		0.043	mg/kg	
TNA	L11169025	116912	691863.4	93415.2	1.0	2.0	11/29/2001	SW8082	AROCLOR-1260	0.043		0.043	mg/kg	
TNA	L11169026	116913	691700.8	92897.6	0.0	1.0	11/29/2001	SW8082	AROCLOR-1016	0.04		0.04	mg/kg	
TNA	L11169026	116913	691700.8	92897.6	0.0	1.0	12/5/2001	SW8082	AROCLOR-1221	0.08		0.08	mg/kg	
TNA	L11169026	116913	691700.8	92897.6	0.0	1.0	12/5/2001	SW8082	AROCLOR-1232	0.04		0.04	mg/kg	
TNA	L11169026	116913	691700.8	92897.6	0.0	1.0	12/5/2001	SW8082	AROCLOR-1242	0.04		0.04	mg/kg	
TNA	L11169026	116913	691700.8	92897.6	0.0	1.0	12/5/2001	SW8082	AROCLOR-1248	0.04		0.04	mg/kg	
TNA	L11169026	116913	691700.8	92897.6	0.0	1.0	12/5/2001	SW8082	AROCLOR-1254	0.04		0.04	mg/kg	
TNA	L11169026	116913	691700.8	92897.6	0.0	1.0	12/5/2001	SW8082	AROCLOR-1260	0.019		0.04	mg/kg	
TNA	L11169027	116913	691700.8	92897.6	1.0	2.0	12/5/2001	SW8082	AROCLOR-1016	0.044		0.044	mg/kg	
TNA	L11169027	116913	691700.8	92897.6	1.0	2.0	12/5/2001	SW8082	AROCLOR-1221	0.088		0.088	mg/kg	
TNA	L11169027	116913	691700.8	92897.6	1.0	2.0	12/5/2001	SW8082	AROCLOR-1232	0.044		0.044	mg/kg	
TNA	L11169027	116913	691700.8	92897.6	1.0	2.0	12/5/2001	SW8082	AROCLOR-1242	0.044		0.044	mg/kg	
TNA	L11169027	116913	691700.8	92897.6	1.0	2.0	12/5/2001	SW8082	AROCLOR-1248	0.044		0.044	mg/kg	
TNA	L11169027	116913	691700.8	92897.6	1.0	2.0	12/5/2001	SW8082	AROCLOR-1254	0.044		0.044	mg/kg	
TNA	L11169027	116913	691700.8	92897.6	1.0	2.0	12/5/2001	SW8082	AROCLOR-1260	0.044		0.044	mg/kg	
TNA	L11169028	116914	691724.6	93410.8	0.0	1.0	12/5/2001	SW8082	AROCLOR-1016	0.041		0.041	mg/kg	
TNA	L11169028	116914	691724.6	93410.8	0.0	1.0	11/29/2001	SW8082	AROCLOR-1221	0.081		0.081	mg/kg	
TNA	L11169028	116914	691724.6	93410.8	0.0	1.0	11/29/2001	SW8082	AROCLOR-1232	0.041		0.041	mg/kg	
TNA	L11169028	116914	691724.6	93410.8	0.0	1.0	11/29/2001	SW8082	AROCLOR-1242	0.041		0.041	mg/kg	
TNA	L11169028	116914	691724.6	93410.8	0.0	1.0	11/29/2001	SW8082	AROCLOR-1248	0.041		0.041	mg/kg	
TNA	L11169028	116914	691724.6	93410.8	0.0	1.0	11/29/2001	SW8082	AROCLOR-1254	0.041		0.041	mg/kg	
TNA	L11169028	116914	691724.6	93410.8	0.0	1.0	11/29/2001	SW8082	AROCLOR-1260	2.7		0.041	mg/kg	
TNA	L11169028DL	116914	691724.6	93410.8	0.0	1.0	11/29/2001	SW8082	AROCLOR-1016	1.2		1.2	mg/kg	
TNA	L11169028DL	116914	691724.6	93410.8	0.0	1.0		SW8082	AROCLOR-1221	2.4		2.4	mg/kg	
TNA	L11169028DL	116914	691724.6	93410.8	0.0	1.0		SW8082	AROCLOR-1232	1.2		1.2	mg/kg	
TNA	L11169028DL	116914	691724.6	93410.8	0.0	1.0		SW8082	AROCLOR-1242	1.2		1.2	mg/kg	

Company	Sample Name	Station Name	Easting	Northing	Start Depth(ft)	End Depth(ft)	Collect Date	Method	Analyte	Result	Error	Detection Limit	Units	Validation Qualifier
TNA	L11169028DL	116914	691724.6	93410.8	0.0	1.0		SW8082	AROCLOR-1248	1.2		1.2	mg/kg	
TNA	L11169028DL	116914	691724.6	93410.8	0.0	1.0		SW8082	AROCLOR-1254	1.2		1.2	mg/kg	
TNA	L11169028DL	116914	691724.6	93410.8	0.0	1.0		SW8082	AROCLOR-1260	5.3		1.2	mg/kg	
TNA	L11169029	116914	691724.6	93410.8	1.0	2.0		SW8082	AROCLOR-1016	0.042		0.042	mg/kg	
TNA	L11169029	116914	691724.6	93410.8	1.0	2.0	11/29/2001	SW8082	AROCLOR-1221	0.083		0.083	mg/kg	
TNA	L11169029	116914	691724.6	93410.8	1.0	2.0	11/29/2001	SW8082	AROCLOR-1232	0.042		0.042	mg/kg	
TNA	L11169029	116914	691724.6	93410.8	1.0	2.0	11/29/2001	SW8082	AROCLOR-1242	0.042		0.042	mg/kg	
TNA	L11169029	116914	691724.6	93410.8	1.0	2.0	11/29/2001	SW8082	AROCLOR-1248	0.042		0.042	mg/kg	
TNA	L11169029	116914	691724.6	93410.8	1.0	2.0	11/29/2001	SW8082	AROCLOR-1254	0.042		0.042	mg/kg	
TNA	L11169029	116914	691724.6	93410.8	1.0	2.0	11/29/2001	SW8082	AROCLOR-1260	1.8		0.042	mg/kg	
TNA	L11169029DL	116914	691724.6	93410.8	1.0	2.0	11/29/2001	SW8082	AROCLOR-1016	0.83		0.83	mg/kg	
TNA	L11169029DL	116914	691724.6	93410.8	1.0	2.0		SW8082	AROCLOR-1221	1.7		1.7	mg/kg	
TNA	L11169029DL	116914	691724.6	93410.8	1.0	2.0		SW8082	AROCLOR-1232	0.83		0.83	mg/kg	
TNA	L11169029DL	116914	691724.6	93410.8	1.0	2.0		SW8082	AROCLOR-1242	0.83		0.83	mg/kg	
TNA	L11169029DL	116914	691724.6	93410.8	1.0	2.0		SW8082	AROCLOR-1248	0.83		0.83	mg/kg	
TNA	L11169029DL	116914	691724.6	93410.8	1.0	2.0		SW8082	AROCLOR-1254	0.83		0.83	mg/kg	
TNA	L11169029DL	116914	691724.6	93410.8	1.0	2.0		SW8082	AROCLOR-1260	3.2		0.83	mg/kg	
TNA	L11169030	116915	691882.7	93355.4	0.0	1.0		SW8082	AROCLOR-1016	0.039		0.039	mg/kg	
TNA	L11169030	116915	691882.7	93355.4	0.0	1.0	11/30/2001	SW8082	AROCLOR-1221	0.078		0.078	mg/kg	
TNA	L11169030	116915	691882.7	93355.4	0.0	1.0	11/30/2001	SW8082	AROCLOR-1232	0.039		0.039	mg/kg	
TNA	L11169030	116915	691882.7	93355.4	0.0	1.0	11/30/2001	SW8082	AROCLOR-1242	0.039		0.039	mg/kg	
TNA	L11169030	116915	691882.7	93355.4	0.0	1.0	11/30/2001	SW8082	AROCLOR-1248	0.039		0.039	mg/kg	
TNA	L11169030	116915	691882.7	93355.4	0.0	1.0	11/30/2001	SW8082	AROCLOR-1254	0.039		0.039	mg/kg	
TNA	L11169030	116915	691882.7	93355.4	0.0	1.0	11/30/2001	SW8082	AROCLOR-1260	0.039		0.039	mg/kg	
TNA	L11169031	116915	691882.7	93355.4	0.0	1.0	11/30/2001	SW8082	AROCLOR-1016	0.044		0.044	mg/kg	
TNA	L11169031	116915	691882.7	93355.4	0.0	1.0	11/30/2001	SW8082	AROCLOR-1221	0.087		0.087	mg/kg	
TNA	L11169031	116915	691882.7	93355.4	0.0	1.0	11/30/2001	SW8082	AROCLOR-1232	0.044		0.044	mg/kg	
TNA	L11169031	116915	691882.7	93355.4	0.0	1.0	11/30/2001	SW8082	AROCLOR-1242	0.044		0.044	mg/kg	
TNA	L11169031	116915	691882.7	93355.4	0.0	1.0	11/30/2001	SW8082	AROCLOR-1248	0.044		0.044	mg/kg	
TNA	L11169031	116915	691882.7	93355.4	0.0	1.0	11/30/2001	SW8082	AROCLOR-1254	0.044		0.044	mg/kg	
TNA	L11169031	116915	691882.7	93355.4	0.0	1.0	11/30/2001	SW8082	AROCLOR-1260	0.044		0.044	mg/kg	
TNA	L11169032	116916	692203.9	93062.9	0.0	1.0	11/30/2001	SW8082	AROCLOR-1016	0.044		0.044	mg/kg	
TNA	L11169032	116916	692203.9	93062.9	0.0	1.0	1/10/2002	SW8082	AROCLOR-1221	0.088		0.088	mg/kg	
TNA	L11169032	116916	692203.9	93062.9	0.0	1.0	1/10/2002	SW8082	AROCLOR-1232	0.044		0.044	mg/kg	
TNA	L11169032	116916	692203.9	93062.9	0.0	1.0	1/10/2002	SW8082	AROCLOR-1242	0.044		0.044	mg/kg	
TNA	L11169032	116916	692203.9	93062.9	0.0	1.0	1/10/2002	SW8082	AROCLOR-1248	0.044		0.044	mg/kg	
TNA	L11169032	116916	692203.9	93062.9	0.0	1.0	1/10/2002	SW8082	AROCLOR-1254	0.044		0.044	mg/kg	
TNA	L11169032	116916	692203.9	93062.9	0.0	1.0	1/10/2002	SW8082	AROCLOR-1260	0.044		0.044	mg/kg	
TNA	L11169033	116916	692203.9	93062.9	0.0	1.0	1/10/2002	SW8082	AROCLOR-1016	0.045		0.045	mg/kg	
TNA	L11169033	116916	692203.9	93062.9	0.0	1.0	1/10/2002	SW8082	AROCLOR-1221	0.089		0.089	mg/kg	
TNA	L11169033	116916	692203.9	93062.9	0.0	1.0	1/10/2002	SW8082	AROCLOR-1232	0.045		0.045	mg/kg	
TNA	L11169033	116916	692203.9	93062.9	0.0	1.0	1/10/2002	SW8082	AROCLOR-1242	0.045		0.045	mg/kg	
TNA	L11169033	116916	692203.9	93062.9	0.0	1.0	1/10/2002	SW8082	AROCLOR-1248	0.045		0.045	mg/kg	

Company	Sample Name	Station Name	Easting	Northing	Start Depth(ft)	End Depth(ft)	Collect Date	Method	Analyte	Result	Error	Detection Limit	Units	Validation Qualifier
TNA	L11169033	116916	692203.9	93062.9	0.0	1.0	1/10/2002	SW8082	AROCLOR-1254	0.045		0.045	mg/kg	
TNA	L11169033	116916	692203.9	93062.9	0.0	1.0	1/10/2002	SW8082	AROCLOR-1260	0.045		0.045	mg/kg	
TNA	L11169034	116916	692203.9	93062.9	1.0	2.0	1/10/2002	SW8082	AROCLOR-1016	0.044		0.044	mg/kg	
TNA	L11169034	116916	692203.9	93062.9	1.0	2.0	1/10/2002	SW8082	AROCLOR-1221	0.088		0.088	mg/kg	
TNA	L11169034	116916	692203.9	93062.9	1.0	2.0	1/10/2002	SW8082	AROCLOR-1232	0.044		0.044	mg/kg	
TNA	L11169034	116916	692203.9	93062.9	1.0	2.0	1/10/2002	SW8082	AROCLOR-1242	0.044		0.044	mg/kg	
TNA	L11169034	116916	692203.9	93062.9	1.0	2.0	1/10/2002	SW8082	AROCLOR-1248	0.044		0.044	mg/kg	
TNA	L11169034	116916	692203.9	93062.9	1.0	2.0	1/10/2002	SW8082	AROCLOR-1254	0.044		0.044	mg/kg	
TNA	L11169034	116916	692203.9	93062.9	1.0	2.0	1/10/2002	SW8082	AROCLOR-1260	0.044		0.044	mg/kg	
TNA	L11169035	116917	691698.1	92263.4	0.0	1.0	1/10/2002	SW8082	AROCLOR-1016	0.04		0.04	mg/kg	
TNA	L11169035	116917	691698.1	92263.4	0.0	1.0	12/15/2001	SW8082	AROCLOR-1221	0.08		0.08	mg/kg	
TNA	L11169035	116917	691698.1	92263.4	0.0	1.0	12/15/2001	SW8082	AROCLOR-1232	0.04		0.04	mg/kg	
TNA	L11169035	116917	691698.1	92263.4	0.0	1.0	12/15/2001	SW8082	AROCLOR-1242	0.04		0.04	mg/kg	
TNA	L11169035	116917	691698.1	92263.4	0.0	1.0	12/15/2001	SW8082	AROCLOR-1248	0.04		0.04	mg/kg	
TNA	L11169035	116917	691698.1	92263.4	0.0	1.0	12/15/2001	SW8082	AROCLOR-1254	0.04		0.04	mg/kg	
TNA	L11169035	116917	691698.1	92263.4	0.0	1.0	12/15/2001	SW8082	AROCLOR-1260	0.04		0.04	mg/kg	
TNA	L11169036	116917	691698.1	92263.4	1.0	2.0	12/15/2001	SW8082	AROCLOR-1016	0.042		0.042	mg/kg	
TNA	L11169036	116917	691698.1	92263.4	1.0	2.0	12/15/2001	SW8082	AROCLOR-1221	0.083		0.083	mg/kg	
TNA	L11169036	116917	691698.1	92263.4	1.0	2.0	12/15/2001	SW8082	AROCLOR-1232	0.042		0.042	mg/kg	
TNA	L11169036	116917	691698.1	92263.4	1.0	2.0	12/15/2001	SW8082	AROCLOR-1242	0.042		0.042	mg/kg	
TNA	L11169036	116917	691698.1	92263.4	1.0	2.0	12/15/2001	SW8082	AROCLOR-1248	0.042		0.042	mg/kg	
TNA	L11169036	116917	691698.1	92263.4	1.0	2.0	12/15/2001	SW8082	AROCLOR-1254	0.042		0.042	mg/kg	
TNA	L11169036	116917	691698.1	92263.4	1.0	2.0	12/15/2001	SW8082	AROCLOR-1260	0.042		0.042	mg/kg	
TNA	L11169037	116918	691948.5	93168.0	0.0	1.0	12/15/2001	SW8082	AROCLOR-1016	0.039		0.039	mg/kg	
TNA	L11169037	116918	691948.5	93168.0	0.0	1.0	1/8/2002	SW8082	AROCLOR-1221	0.079		0.079	mg/kg	
TNA	L11169037	116918	691948.5	93168.0	0.0	1.0	1/8/2002	SW8082	AROCLOR-1232	0.039		0.039	mg/kg	
TNA	L11169037	116918	691948.5	93168.0	0.0	1.0	1/8/2002	SW8082	AROCLOR-1242	0.039		0.039	mg/kg	
TNA	L11169037	116918	691948.5	93168.0	0.0	1.0	1/8/2002	SW8082	AROCLOR-1248	0.039		0.039	mg/kg	
TNA	L11169037	116918	691948.5	93168.0	0.0	1.0	1/8/2002	SW8082	AROCLOR-1254	0.039		0.039	mg/kg	
TNA	L11169037	116918	691948.5	93168.0	0.0	1.0	1/8/2002	SW8082	AROCLOR-1260	0.069		0.039	mg/kg	
TNA	L11169038	116918	691948.5	93168.0	1.0	2.0	1/8/2002	SW8082	AROCLOR-1016	0.043		0.043	mg/kg	
TNA	L11169038	116918	691948.5	93168.0	1.0	2.0	1/8/2002	SW8082	AROCLOR-1221	0.085		0.085	mg/kg	
TNA	L11169038	116918	691948.5	93168.0	1.0	2.0	1/8/2002	SW8082	AROCLOR-1232	0.043		0.043	mg/kg	
TNA	L11169038	116918	691948.5	93168.0	1.0	2.0	1/8/2002	SW8082	AROCLOR-1242	0.043		0.043	mg/kg	
TNA	L11169038	116918	691948.5	93168.0	1.0	2.0	1/8/2002	SW8082	AROCLOR-1248	0.043		0.043	mg/kg	
TNA	L11169038	116918	691948.5	93168.0	1.0	2.0	1/8/2002	SW8082	AROCLOR-1254	0.043		0.043	mg/kg	
TNA	L11169038	116918	691948.5	93168.0	1.0	2.0	1/8/2002	SW8082	AROCLOR-1260	0.013		0.043	mg/kg	
TNA	L11169039	116919	692103.6	92656.4	0.0	1.0	1/8/2002	SW8082	AROCLOR-1016	0.04		0.04	mg/kg	
TNA	L11169039	116919	692103.6	92656.4	0.0	1.0	12/18/2001	SW8082	AROCLOR-1221	0.08		0.08	mg/kg	
TNA	L11169039	116919	692103.6	92656.4	0.0	1.0	12/18/2001	SW8082	AROCLOR-1232	0.04		0.04	mg/kg	
TNA	L11169039	116919	692103.6	92656.4	0.0	1.0	12/18/2001	SW8082	AROCLOR-1242	0.04		0.04	mg/kg	
TNA	L11169039	116919	692103.6	92656.4	0.0	1.0	12/18/2001	SW8082	AROCLOR-1248	0.04		0.04	mg/kg	
TNA	L11169039	116919	692103.6	92656.4	0.0	1.0	12/18/2001	SW8082	AROCLOR-1254	0.04		0.04	mg/kg	

Company	Sample Name	Station Name	Easting	Northing	Start Depth(ft)	End Depth(ft)	Collect Date	Method	Analyte	Result	Error	Detection Limit	Units	Validation Qualifier
TNA	L11169039	116919	692103.6	92656.4	0.0	1.0	12/18/2001	SW8082	AROCLOR-1260	0.033		0.04	mg/kg	
TNA	L11169040	116919	692103.6	92656.4	1.0	2.0	12/18/2001	SW8082	AROCLOR-1016	0.042		0.042	mg/kg	
TNA	L11169040	116919	692103.6	92656.4	1.0	2.0	12/18/2001	SW8082	AROCLOR-1221	0.084		0.084	mg/kg	
TNA	L11169040	116919	692103.6	92656.4	1.0	2.0	12/18/2001	SW8082	AROCLOR-1232	0.042		0.042	mg/kg	
TNA	L11169040	116919	692103.6	92656.4	1.0	2.0	12/18/2001	SW8082	AROCLOR-1242	0.042		0.042	mg/kg	
TNA	L11169040	116919	692103.6	92656.4	1.0	2.0	12/18/2001	SW8082	AROCLOR-1248	0.042		0.042	mg/kg	
TNA	L11169040	116919	692103.6	92656.4	1.0	2.0	12/18/2001	SW8082	AROCLOR-1254	0.042		0.042	mg/kg	
TNA	L11169040	116919	692103.6	92656.4	1.0	2.0	12/18/2001	SW8082	AROCLOR-1260	0.042		0.042	mg/kg	
TNA	L11169041	116920	691813.3	92098.0	0.0	1.0	12/18/2001	SW8082	AROCLOR-1016	0.041		0.041	mg/kg	
TNA	L11169041	116920	691813.3	92098.0	0.0	1.0	12/14/2001	SW8082	AROCLOR-1221	0.083		0.083	mg/kg	
TNA	L11169041	116920	691813.3	92098.0	0.0	1.0	12/14/2001	SW8082	AROCLOR-1232	0.041		0.041	mg/kg	
TNA	L11169041	116920	691813.3	92098.0	0.0	1.0	12/14/2001	SW8082	AROCLOR-1242	0.041		0.041	mg/kg	
TNA	L11169041	116920	691813.3	92098.0	0.0	1.0	12/14/2001	SW8082	AROCLOR-1248	0.041		0.041	mg/kg	
TNA	L11169041	116920	691813.3	92098.0	0.0	1.0	12/14/2001	SW8082	AROCLOR-1254	0.041		0.041	mg/kg	
TNA	L11169041	116920	691813.3	92098.0	0.0	1.0	12/14/2001	SW8082	AROCLOR-1260	0.041		0.041	mg/kg	
TNA	L11169042	116920	691813.3	92098.0	1.0	2.0	12/14/2001	SW8082	AROCLOR-1016	0.042		0.042	mg/kg	
TNA	L11169042	116920	691813.3	92098.0	1.0	2.0	12/14/2001	SW8082	AROCLOR-1221	0.083		0.083	mg/kg	
TNA	L11169042	116920	691813.3	92098.0	1.0	2.0	12/14/2001	SW8082	AROCLOR-1232	0.042		0.042	mg/kg	
TNA	L11169042	116920	691813.3	92098.0	1.0	2.0	12/14/2001	SW8082	AROCLOR-1242	0.042		0.042	mg/kg	
TNA	L11169042	116920	691813.3	92098.0	1.0	2.0	12/14/2001	SW8082	AROCLOR-1248	0.042		0.042	mg/kg	
TNA	L11169042	116920	691813.3	92098.0	1.0	2.0	12/14/2001	SW8082	AROCLOR-1254	0.042		0.042	mg/kg	
TNA	L11169042	116920	691813.3	92098.0	1.0	2.0	12/14/2001	SW8082	AROCLOR-1260	0.042		0.042	mg/kg	
TNA	L11169043	116920	691813.3	92098.0	1.0	2.0	12/14/2001	SW8082	AROCLOR-1016	0.041		0.041	mg/kg	
TNA	L11169043	116920	691813.3	92098.0	1.0	2.0	12/14/2001	SW8082	AROCLOR-1221	0.083		0.083	mg/kg	
TNA	L11169043	116920	691813.3	92098.0	1.0	2.0	12/14/2001	SW8082	AROCLOR-1232	0.041		0.041	mg/kg	
TNA	L11169043	116920	691813.3	92098.0	1.0	2.0	12/14/2001	SW8082	AROCLOR-1242	0.041		0.041	mg/kg	
TNA	L11169043	116920	691813.3	92098.0	1.0	2.0	12/14/2001	SW8082	AROCLOR-1248	0.041		0.041	mg/kg	
TNA	L11169043	116920	691813.3	92098.0	1.0	2.0	12/14/2001	SW8082	AROCLOR-1254	0.041		0.041	mg/kg	
TNA	L11169043	116920	691813.3	92098.0	1.0	2.0	12/14/2001	SW8082	AROCLOR-1260	0.041		0.041	mg/kg	
TNA	L11169044	116921	692141.2	92572.3	0.0	1.0	12/14/2001	SW8082	AROCLOR-1016	0.043		0.043	mg/kg	
TNA	L11169044	116921	692141.2	92572.3	0.0	1.0	12/18/2001	SW8082	AROCLOR-1221	0.086		0.086	mg/kg	
TNA	L11169044	116921	692141.2	92572.3	0.0	1.0	12/18/2001	SW8082	AROCLOR-1232	0.043		0.043	mg/kg	
TNA	L11169044	116921	692141.2	92572.3	0.0	1.0	12/18/2001	SW8082	AROCLOR-1242	0.043		0.043	mg/kg	
TNA	L11169044	116921	692141.2	92572.3	0.0	1.0	12/18/2001	SW8082	AROCLOR-1248	0.043		0.043	mg/kg	
TNA	L11169044	116921	692141.2	92572.3	0.0	1.0	12/18/2001	SW8082	AROCLOR-1254	0.043		0.043	mg/kg	
TNA	L11169044	116921	692141.2	92572.3	0.0	1.0	12/18/2001	SW8082	AROCLOR-1260	0.043		0.043	mg/kg	
TNA	L11169045	116921	692141.2	92572.3	1.0	2.0	12/18/2001	SW8082	AROCLOR-1016	0.044		0.044	mg/kg	
TNA	L11169045	116921	692141.2	92572.3	1.0	2.0	12/18/2001	SW8082	AROCLOR-1221	0.088		0.088	mg/kg	
TNA	L11169045	116921	692141.2	92572.3	1.0	2.0	12/18/2001	SW8082	AROCLOR-1232	0.044		0.044	mg/kg	
TNA	L11169045	116921	692141.2	92572.3	1.0	2.0	12/18/2001	SW8082	AROCLOR-1242	0.044		0.044	mg/kg	
TNA	L11169045	116921	692141.2	92572.3	1.0	2.0	12/18/2001	SW8082	AROCLOR-1248	0.044		0.044	mg/kg	
TNA	L11169045	116921	692141.2	92572.3	1.0	2.0	12/18/2001	SW8082	AROCLOR-1254	0.044		0.044	mg/kg	
TNA	L11169045	116921	692141.2	92572.3	1.0	2.0	12/18/2001	SW8082	AROCLOR-1260	0.044		0.044	mg/kg	

Company	Sample Name	Station Name	Easting	Northing	Start Depth(ft)	End Depth(ft)	Collect Date	Method	Analyte	Result	Error	Detection Limit	Units	Validation Qualifier
TNA	L11169046	116922	692089.2	92779.5	0.0	1.0	12/18/2001	SW8082	AROCLOR-1016	0.043		0.043	mg/kg	
TNA	L11169046	116922	692089.2	92779.5	0.0	1.0	1/11/2002	SW8082	AROCLOR-1221	0.087		0.087	mg/kg	
TNA	L11169046	116922	692089.2	92779.5	0.0	1.0	1/11/2002	SW8082	AROCLOR-1232	0.043		0.043	mg/kg	
TNA	L11169046	116922	692089.2	92779.5	0.0	1.0	1/11/2002	SW8082	AROCLOR-1242	0.043		0.043	mg/kg	
TNA	L11169046	116922	692089.2	92779.5	0.0	1.0	1/11/2002	SW8082	AROCLOR-1248	0.043		0.043	mg/kg	
TNA	L11169046	116922	692089.2	92779.5	0.0	1.0	1/11/2002	SW8082	AROCLOR-1254	0.043		0.043	mg/kg	
TNA	L11169046	116922	692089.2	92779.5	0.0	1.0	1/11/2002	SW8082	AROCLOR-1260	0.043		0.043	mg/kg	
TNA	L11169047	116922	692089.2	92779.5	1.0	2.0	1/11/2002	SW8082	AROCLOR-1016	0.043		0.043	mg/kg	
TNA	L11169047	116922	692089.2	92779.5	1.0	2.0	1/11/2002	SW8082	AROCLOR-1221	0.085		0.085	mg/kg	
TNA	L11169047	116922	692089.2	92779.5	1.0	2.0	1/11/2002	SW8082	AROCLOR-1232	0.043		0.043	mg/kg	
TNA	L11169047	116922	692089.2	92779.5	1.0	2.0	1/11/2002	SW8082	AROCLOR-1242	0.043		0.043	mg/kg	
TNA	L11169047	116922	692089.2	92779.5	1.0	2.0	1/11/2002	SW8082	AROCLOR-1248	0.043		0.043	mg/kg	
TNA	L11169047	116922	692089.2	92779.5	1.0	2.0	1/11/2002	SW8082	AROCLOR-1254	0.043		0.043	mg/kg	
TNA	L11169047	116922	692089.2	92779.5	1.0	2.0	1/11/2002	SW8082	AROCLOR-1260	0.043		0.043	mg/kg	
TNA	L11169052	116925	691674.8	93311.4	0.0	1.0	1/11/2002	SW8082	AROCLOR-1016	0.042		0.042	mg/kg	
TNA	L11169052	116925	691674.8	93311.4	0.0	1.0	12/2/2001	SW8082	AROCLOR-1221	0.085		0.085	mg/kg	
TNA	L11169052	116925	691674.8	93311.4	0.0	1.0	12/2/2001	SW8082	AROCLOR-1232	0.042		0.042	mg/kg	
TNA	L11169052	116925	691674.8	93311.4	0.0	1.0	12/2/2001	SW8082	AROCLOR-1242	0.042		0.042	mg/kg	
TNA	L11169052	116925	691674.8	93311.4	0.0	1.0	12/2/2001	SW8082	AROCLOR-1248	0.042		0.042	mg/kg	
TNA	L11169052	116925	691674.8	93311.4	0.0	1.0	12/2/2001	SW8082	AROCLOR-1254	0.042		0.042	mg/kg	
TNA	L11169052	116925	691674.8	93311.4	0.0	1.0	12/2/2001	SW8082	AROCLOR-1260	0.5		0.042	mg/kg	
TNA	L11169053	116925	691674.8	93311.4	1.0	2.0	12/2/2001	SW8082	AROCLOR-1016	0.042		0.042	mg/kg	
TNA	L11169053	116925	691674.8	93311.4	1.0	2.0	12/2/2001	SW8082	AROCLOR-1221	0.083		0.083	mg/kg	
TNA	L11169053	116925	691674.8	93311.4	1.0	2.0	12/2/2001	SW8082	AROCLOR-1232	0.042		0.042	mg/kg	
TNA	L11169053	116925	691674.8	93311.4	1.0	2.0	12/2/2001	SW8082	AROCLOR-1242	0.042		0.042	mg/kg	
TNA	L11169053	116925	691674.8	93311.4	1.0	2.0	12/2/2001	SW8082	AROCLOR-1248	0.042		0.042	mg/kg	
TNA	L11169053	116925	691674.8	93311.4	1.0	2.0	12/2/2001	SW8082	AROCLOR-1254	0.042		0.042	mg/kg	
TNA	L11169053	116925	691674.8	93311.4	1.0	2.0	12/2/2001	SW8082	AROCLOR-1260	0.2		0.042	mg/kg	
TNA	L1119001	101901	691756.3	92245.0	0.0	1.0	12/2/2001	SW6010	Arsenic	11		1.3	mg/kg	
TNA	L1119001	101901	691756.3	92245.0	0.0	1.0	12/15/2001	SW6010	Barium	350		13	mg/kg	
TNA	L1119001	101901	691756.3	92245.0	0.0	1.0	12/15/2001	SW6010	Beryllium	0.62		0.66	mg/kg	
TNA	L1119001	101901	691756.3	92245.0	0.0	1.0	12/15/2001	SW6010	Boron	3.6		13	mg/kg	
TNA	L1119001	101901	691756.3	92245.0	0.0	1.0	12/15/2001	SW6010	Cadmium	1.2		0.66	mg/kg	
TNA	L1119001	101901	691756.3	92245.0	0.0	1.0	12/15/2001	SW6010	Chromium	20		1.3	mg/kg	
TNA	L1119001	101901	691756.3	92245.0	0.0	1.0	12/15/2001	SW6010	Lead	39		0.79	mg/kg	
TNA	L1119001	101901	691756.3	92245.0	0.0	1.0	12/15/2001	SW7471	Mercury	0.092		0.13	mg/kg	
TNA	L1119001	101901	691756.3	92245.0	0.0	1.0	12/15/2001	SW6010	Selenium	2.3		0.66	mg/kg	
TNA	L1119001	101901	691756.3	92245.0	0.0	1.0	12/15/2001	SW6010	Selenium	2.3		0.66	mg/kg	
TNA	L1119001	101901	691756.3	92245.0	0.0	1.0	12/15/2001	SW6010	Silver	0.038		1.3	mg/kg	
TNA	L1119002	101901	691756.3	92245.0	1.0	2.0	12/15/2001	SW8330	1,3,5-TriNitrobenzene	0.25		0.25	mg/kg	
TNA	L1119002	101901	691756.3	92245.0	1.0	2.0	12/15/2001	SW8330	1,3-DiNitrobenzene	0.25		0.25	mg/kg	
TNA	L1119002	101901	691756.3	92245.0	1.0	2.0	12/15/2001	SW8330	2,4,6-Trinitrotoluene	0.25		0.25	mg/kg	
TNA	L1119002	101901	691756.3	92245.0	1.0	2.0	12/15/2001	SW8330	2,4-Dinitrotoluene	0.25		0.25	mg/kg	

Company	Sample Name	Station Name	Easting	Northing	Start Depth(ft)	End Depth(ft)	Collect Date	Method	Analyte	Result	Error	Detection Limit	Units	Validation Qualifier
TNA	L1119002	101901	691756.3	92245.0	1.0	2.0	12/15/2001	SW8330	2,6-Dinitrotoluene	0.26		0.26	mg/kg	
TNA	L1119002	101901	691756.3	92245.0	1.0	2.0	12/15/2001	SW8330	2-Amino-4,6-DNT	0.25		0.25	mg/kg	
TNA	L1119002	101901	691756.3	92245.0	1.0	2.0	12/15/2001	SW8330	2-Nitrotoluene	0.25		0.25	mg/kg	
TNA	L1119002	101901	691756.3	92245.0	1.0	2.0	12/15/2001	SW8330	3-Nitrotoluene	0.25		0.25	mg/kg	
TNA	L1119002	101901	691756.3	92245.0	1.0	2.0	12/15/2001	SW8330	4-Amino-2,6-DNT	0.25		0.25	mg/kg	
TNA	L1119002	101901	691756.3	92245.0	1.0	2.0	12/15/2001	SW8330	4-Nitrotoluene	0.25		0.25	mg/kg	
TNA	L1119002	101901	691756.3	92245.0	1.0	2.0	12/15/2001	SW8330	HMX	2.2		2.2	mg/kg	
TNA	L1119002	101901	691756.3	92245.0	1.0	2.0	12/15/2001	SW8330	Nitrobenzene	0.26		0.26	mg/kg	
TNA	L1119002	101901	691756.3	92245.0	1.0	2.0	12/15/2001	SW8330	RDX	1		1	mg/kg	
TNA	L1119002	101901	691756.3	92245.0	1.0	2.0	12/15/2001	SW8330	Tetryl	0.65		0.65	mg/kg	
TNA	L1119003	101901	691756.3	92245.0	2.0	4.0	12/15/2001	SW8330	1,3,5-TriNitrobenzene	0.25		0.25	mg/kg	
TNA	L1119003	101901	691756.3	92245.0	2.0	4.0	12/15/2001	SW8330	1,3-DiNitrobenzene	0.25		0.25	mg/kg	
TNA	L1119003	101901	691756.3	92245.0	2.0	4.0	12/15/2001	SW8330	2,4,6-Trinitrotoluene	0.25		0.25	mg/kg	
TNA	L1119003	101901	691756.3	92245.0	2.0	4.0	12/15/2001	SW8330	2,4-Dinitrotoluene	0.25		0.25	mg/kg	
TNA	L1119003	101901	691756.3	92245.0	2.0	4.0	12/15/2001	SW8330	2,6-Dinitrotoluene	0.26		0.26	mg/kg	
TNA	L1119003	101901	691756.3	92245.0	2.0	4.0	12/15/2001	SW8330	2-Amino-4,6-DNT	0.25		0.25	mg/kg	
TNA	L1119003	101901	691756.3	92245.0	2.0	4.0	12/15/2001	SW8330	2-Nitrotoluene	0.25		0.25	mg/kg	
TNA	L1119003	101901	691756.3	92245.0	2.0	4.0	12/15/2001	SW8330	3-Nitrotoluene	0.25		0.25	mg/kg	
TNA	L1119003	101901	691756.3	92245.0	2.0	4.0	12/15/2001	SW8330	4-Amino-2,6-DNT	0.25		0.25	mg/kg	
TNA	L1119003	101901	691756.3	92245.0	2.0	4.0	12/15/2001	SW8330	4-Nitrotoluene	0.25		0.25	mg/kg	
TNA	L1119003	101901	691756.3	92245.0	2.0	4.0	12/15/2001	SW8330	HMX	2.2		2.2	mg/kg	
TNA	L1119003	101901	691756.3	92245.0	2.0	4.0	12/15/2001	SW8330	Nitrobenzene	0.26		0.26	mg/kg	
TNA	L1119003	101901	691756.3	92245.0	2.0	4.0	12/15/2001	SW8330	RDX	1		1	mg/kg	
TNA	L1119003	101901	691756.3	92245.0	2.0	4.0	12/15/2001	SW8330	Tetryl	0.65		0.65	mg/kg	
TNA	L1119004	101901	691756.3	92245.0	4.0	6.0	12/15/2001	SW8330	1,3,5-TriNitrobenzene	0.25		0.25	mg/kg	
TNA	L1119004	101901	691756.3	92245.0	4.0	6.0	12/15/2001	SW8330	1,3-DiNitrobenzene	0.25		0.25	mg/kg	
TNA	L1119004	101901	691756.3	92245.0	4.0	6.0	12/15/2001	SW8330	2,4,6-Trinitrotoluene	0.25		0.25	mg/kg	
TNA	L1119004	101901	691756.3	92245.0	4.0	6.0	12/15/2001	SW8330	2,4-Dinitrotoluene	0.25		0.25	mg/kg	
TNA	L1119004	101901	691756.3	92245.0	4.0	6.0	12/15/2001	SW8330	2,6-Dinitrotoluene	0.26		0.26	mg/kg	
TNA	L1119004	101901	691756.3	92245.0	4.0	6.0	12/15/2001	SW8330	2-Amino-4,6-DNT	0.25		0.25	mg/kg	
TNA	L1119004	101901	691756.3	92245.0	4.0	6.0	12/15/2001	SW8330	2-Nitrotoluene	0.25		0.25	mg/kg	
TNA	L1119004	101901	691756.3	92245.0	4.0	6.0	12/15/2001	SW8330	3-Nitrotoluene	0.25		0.25	mg/kg	
TNA	L1119004	101901	691756.3	92245.0	4.0	6.0	12/15/2001	SW8330	4-Amino-2,6-DNT	0.25		0.25	mg/kg	
TNA	L1119004	101901	691756.3	92245.0	4.0	6.0	12/15/2001	SW8330	4-Nitrotoluene	0.25		0.25	mg/kg	
TNA	L1119004	101901	691756.3	92245.0	4.0	6.0	12/15/2001	SW8330	HMX	2.2		2.2	mg/kg	
TNA	L1119004	101901	691756.3	92245.0	4.0	6.0	12/15/2001	SW8330	Nitrobenzene	0.26		0.26	mg/kg	
TNA	L1119004	101901	691756.3	92245.0	4.0	6.0	12/15/2001	SW8330	RDX	1		1	mg/kg	
TNA	L1119004	101901	691756.3	92245.0	4.0	6.0	12/15/2001	SW8330	Tetryl	0.65		0.65	mg/kg	
TNA	L1119005	101902	691701.1	92290.6	0.0	1.0	12/15/2001	SW6010	Arsenic	9.7		1.3	mg/kg	
TNA	L1119005	101902	691701.1	92290.6	0.0	1.0	12/15/2001	SW6010	Arsenic	9.7		1.3	mg/kg	
TNA	L1119005	101902	691701.1	92290.6	0.0	1.0	12/15/2001	SW6010	Barium	170		13	mg/kg	
TNA	L1119005	101902	691701.1	92290.6	0.0	1.0	12/15/2001	SW6010	Beryllium	0.65		0.64	mg/kg	
TNA	L1119005	101902	691701.1	92290.6	0.0	1.0	12/15/2001	SW6010	Boron	2.6		13	mg/kg	

Company	Sample Name	Station Name	Easting	Northing	Start Depth(ft)	End Depth(ft)	Collect Date	Method	Analyte	Result	Error	Detection Limit	Units	Validation Qualifier
TNA	L1119005	101902	691701.1	92290.6	0.0	1.0	12/15/2001	SW6010	Cadmium	0.025		0.64	mg/kg	
TNA	L1119005	101902	691701.1	92290.6	0.0	1.0	12/15/2001	SW6010	Chromium	17		1.3	mg/kg	
TNA	L1119005	101902	691701.1	92290.6	0.0	1.0	12/15/2001	SW6010	Lead	20		0.38	mg/kg	
TNA	L1119005	101902	691701.1	92290.6	0.0	1.0	12/15/2001	SW7471	Mercury	0.029		0.13	mg/kg	
TNA	L1119005	101902	691701.1	92290.6	0.0	1.0	12/15/2001	SW6010	Selenium	1.5		0.64	mg/kg	
TNA	L1119005	101902	691701.1	92290.6	0.0	1.0	12/15/2001	SW6010	Silver	0.037		1.3	mg/kg	
TNA	L1119006	101902	691701.1	92290.6	1.0	2.0	12/15/2001	SW8330	1,3,5-TriNitrobenzene	0.25		0.25	mg/kg	
TNA	L1119006	101902	691701.1	92290.6	1.0	2.0	12/15/2001	SW8330	1,3-DiNitrobenzene	0.25		0.25	mg/kg	
TNA	L1119006	101902	691701.1	92290.6	1.0	2.0	12/15/2001	SW8330	2,4,6-Trinitrotoluene	0.25		0.25	mg/kg	
TNA	L1119006	101902	691701.1	92290.6	1.0	2.0	12/15/2001	SW8330	2,4-Dinitrotoluene	0.25		0.25	mg/kg	
TNA	L1119006	101902	691701.1	92290.6	1.0	2.0	12/15/2001	SW8330	2,6-Dinitrotoluene	0.26		0.26	mg/kg	
TNA	L1119006	101902	691701.1	92290.6	1.0	2.0	12/15/2001	SW8330	2-Amino-4,6-DNT	0.25		0.25	mg/kg	
TNA	L1119006	101902	691701.1	92290.6	1.0	2.0	12/15/2001	SW8330	2-Nitrotoluene	0.25		0.25	mg/kg	
TNA	L1119006	101902	691701.1	92290.6	1.0	2.0	12/15/2001	SW8330	3-Nitrotoluene	0.25		0.25	mg/kg	
TNA	L1119006	101902	691701.1	92290.6	1.0	2.0	12/15/2001	SW8330	4-Amino-2,6-DNT	0.25		0.25	mg/kg	
TNA	L1119006	101902	691701.1	92290.6	1.0	2.0	12/15/2001	SW8330	4-Nitrotoluene	0.25		0.25	mg/kg	
TNA	L1119006	101902	691701.1	92290.6	1.0	2.0	12/15/2001	SW8330	HMX	2.2		2.2	mg/kg	
TNA	L1119006	101902	691701.1	92290.6	1.0	2.0	12/15/2001	SW8330	Nitrobenzene	0.26		0.26	mg/kg	
TNA	L1119006	101902	691701.1	92290.6	1.0	2.0	12/15/2001	SW8330	RDX	1		1	mg/kg	
TNA	L1119006	101902	691701.1	92290.6	1.0	2.0	12/15/2001	SW8330	Tetryl	0.65		0.65	mg/kg	
TNA	L1119007	101902	691701.1	92290.6	2.0	4.0	12/15/2001	SW8330	1,3,5-TriNitrobenzene	0.25		0.25	mg/kg	
TNA	L1119007	101902	691701.1	92290.6	2.0	4.0	12/15/2001	SW8330	1,3-DiNitrobenzene	0.25		0.25	mg/kg	
TNA	L1119007	101902	691701.1	92290.6	2.0	4.0	12/15/2001	SW8330	2,4,6-Trinitrotoluene	0.25		0.25	mg/kg	
TNA	L1119007	101902	691701.1	92290.6	2.0	4.0	12/15/2001	SW8330	2,4-Dinitrotoluene	0.25		0.25	mg/kg	
TNA	L1119007	101902	691701.1	92290.6	2.0	4.0	12/15/2001	SW8330	2,6-Dinitrotoluene	0.26		0.26	mg/kg	
TNA	L1119007	101902	691701.1	92290.6	2.0	4.0	12/15/2001	SW8330	2-Amino-4,6-DNT	0.25		0.25	mg/kg	
TNA	L1119007	101902	691701.1	92290.6	2.0	4.0	12/15/2001	SW8330	2-Nitrotoluene	0.25		0.25	mg/kg	
TNA	L1119007	101902	691701.1	92290.6	2.0	4.0	12/15/2001	SW8330	3-Nitrotoluene	0.25		0.25	mg/kg	
TNA	L1119007	101902	691701.1	92290.6	2.0	4.0	12/15/2001	SW8330	4-Amino-2,6-DNT	0.25		0.25	mg/kg	
TNA	L1119007	101902	691701.1	92290.6	2.0	4.0	12/15/2001	SW8330	4-Nitrotoluene	0.25		0.25	mg/kg	
TNA	L1119007	101902	691701.1	92290.6	2.0	4.0	12/15/2001	SW8330	HMX	2.2		2.2	mg/kg	
TNA	L1119007	101902	691701.1	92290.6	2.0	4.0	12/15/2001	SW8330	Nitrobenzene	0.26		0.26	mg/kg	
TNA	L1119007	101902	691701.1	92290.6	2.0	4.0	12/15/2001	SW8330	RDX	1		1	mg/kg	
TNA	L1119007	101902	691701.1	92290.6	2.0	4.0	12/15/2001	SW8330	Tetryl	0.65		0.65	mg/kg	
TNA	L1119008	101902	691701.1	92290.6	4.0	6.0	12/15/2001	SW8330	1,3,5-TriNitrobenzene	0.25		0.25	mg/kg	
TNA	L1119008	101902	691701.1	92290.6	4.0	6.0	12/15/2001	SW8330	1,3-DiNitrobenzene	0.25		0.25	mg/kg	
TNA	L1119008	101902	691701.1	92290.6	4.0	6.0	12/15/2001	SW8330	2,4,6-Trinitrotoluene	0.25		0.25	mg/kg	
TNA	L1119008	101902	691701.1	92290.6	4.0	6.0	12/15/2001	SW8330	2,4-Dinitrotoluene	0.25		0.25	mg/kg	
TNA	L1119008	101902	691701.1	92290.6	4.0	6.0	12/15/2001	SW8330	2,6-Dinitrotoluene	0.26		0.26	mg/kg	
TNA	L1119008	101902	691701.1	92290.6	4.0	6.0	12/15/2001	SW8330	2-Amino-4,6-DNT	0.25		0.25	mg/kg	
TNA	L1119008	101902	691701.1	92290.6	4.0	6.0	12/15/2001	SW8330	2-Nitrotoluene	0.25		0.25	mg/kg	
TNA	L1119008	101902	691701.1	92290.6	4.0	6.0	12/15/2001	SW8330	3-Nitrotoluene	0.25		0.25	mg/kg	
TNA	L1119008	101902	691701.1	92290.6	4.0	6.0	12/15/2001	SW8330	4-Amino-2,6-DNT	0.25		0.25	mg/kg	

Company	Sample Name	Station Name	Easting	Northing	Start Depth(ft)	End Depth(ft)	Collect Date	Method	Analyte	Result	Error	Detection Limit	Units	Validation Qualifier
TNA	L1119008	101902	691701.1	92290.6	4.0	6.0	12/15/2001	SW8330	4-Nitrotoluene	0.25		0.25	mg/kg	
TNA	L1119008	101902	691701.1	92290.6	4.0	6.0	12/15/2001	SW8330	HMX	2.2		2.2	mg/kg	
TNA	L1119008	101902	691701.1	92290.6	4.0	6.0	12/15/2001	SW8330	Nitrobenzene	0.26		0.26	mg/kg	
TNA	L1119008	101902	691701.1	92290.6	4.0	6.0	12/15/2001	SW8330	RDX	1		1	mg/kg	
TNA	L1119008	101902	691701.1	92290.6	4.0	6.0	12/15/2001	SW8330	Tetryl	0.65		0.65	mg/kg	
TNA	L1119011	101903	691682.2	92348.9	0.0	1.0	12/15/2001	SW6010	Arsenic	8.1		1.3	mg/kg	
TNA	L1119011	101903	691682.2	92348.9	0.0	1.0	12/15/2001	SW6010	Barium	170		13	mg/kg	
TNA	L1119011	101903	691682.2	92348.9	0.0	1.0	12/15/2001	SW6010	Beryllium	0.62		0.64	mg/kg	
TNA	L1119011	101903	691682.2	92348.9	0.0	1.0	12/15/2001	SW6010	Boron	3.3		13	mg/kg	
TNA	L1119011	101903	691682.2	92348.9	0.0	1.0	12/15/2001	SW6010	Cadmium	0.025		0.64	mg/kg	
TNA	L1119011	101903	691682.2	92348.9	0.0	1.0	12/15/2001	SW6010	Chromium	16		1.3	mg/kg	
TNA	L1119011	101903	691682.2	92348.9	0.0	1.0	12/15/2001	SW6010	Lead	13		0.39	mg/kg	
TNA	L1119011	101903	691682.2	92348.9	0.0	1.0	12/15/2001	SW7471	Mercury	0.079		0.13	mg/kg	
TNA	L1119011	101903	691682.2	92348.9	0.0	1.0	12/15/2001	SW6010	Selenium	1.8		0.64	mg/kg	
TNA	L1119011	101903	691682.2	92348.9	0.0	1.0	12/15/2001	SW6010	Silver	0.038		1.3	mg/kg	
TNA	L1119012	101903	691682.2	92348.9	1.0	2.0	12/15/2001	SW8330	1,3,5-TriNitrobenzene	0.25		0.25	mg/kg	
TNA	L1119012	101903	691682.2	92348.9	1.0	2.0	12/15/2001	SW8330	1,3-DiNitrobenzene	0.25		0.25	mg/kg	
TNA	L1119012	101903	691682.2	92348.9	1.0	2.0	12/15/2001	SW8330	2,4,6-Trinitrotoluene	0.25		0.25	mg/kg	
TNA	L1119012	101903	691682.2	92348.9	1.0	2.0	12/15/2001	SW8330	2,4-Dinitrotoluene	0.25		0.25	mg/kg	
TNA	L1119012	101903	691682.2	92348.9	1.0	2.0	12/15/2001	SW8330	2,6-Dinitrotoluene	0.26		0.26	mg/kg	
TNA	L1119012	101903	691682.2	92348.9	1.0	2.0	12/15/2001	SW8330	2-Amino-4,6-DNT	0.25		0.25	mg/kg	
TNA	L1119012	101903	691682.2	92348.9	1.0	2.0	12/15/2001	SW8330	2-Nitrotoluene	0.25		0.25	mg/kg	
TNA	L1119012	101903	691682.2	92348.9	1.0	2.0	12/15/2001	SW8330	3-Nitrotoluene	0.25		0.25	mg/kg	
TNA	L1119012	101903	691682.2	92348.9	1.0	2.0	12/15/2001	SW8330	4-Amino-2,6-DNT	0.25		0.25	mg/kg	
TNA	L1119012	101903	691682.2	92348.9	1.0	2.0	12/15/2001	SW8330	4-Nitrotoluene	0.25		0.25	mg/kg	
TNA	L1119012	101903	691682.2	92348.9	1.0	2.0	12/15/2001	SW8330	HMX	2.2		2.2	mg/kg	
TNA	L1119012	101903	691682.2	92348.9	1.0	2.0	12/15/2001	SW8330	Nitrobenzene	0.26		0.26	mg/kg	
TNA	L1119012	101903	691682.2	92348.9	1.0	2.0	12/15/2001	SW8330	RDX	1		1	mg/kg	
TNA	L1119012	101903	691682.2	92348.9	1.0	2.0	12/15/2001	SW8330	Tetryl	0.65		0.65	mg/kg	
TNA	L1119013	101903	691682.2	92348.9	2.0	4.0	12/15/2001	SW8330	1,3,5-TriNitrobenzene	0.25		0.25	mg/kg	
TNA	L1119013	101903	691682.2	92348.9	2.0	4.0	12/15/2001	SW8330	1,3-DiNitrobenzene	0.25		0.25	mg/kg	
TNA	L1119013	101903	691682.2	92348.9	2.0	4.0	12/15/2001	SW8330	2,4,6-Trinitrotoluene	0.25		0.25	mg/kg	
TNA	L1119013	101903	691682.2	92348.9	2.0	4.0	12/15/2001	SW8330	2,4-Dinitrotoluene	0.25		0.25	mg/kg	
TNA	L1119013	101903	691682.2	92348.9	2.0	4.0	12/15/2001	SW8330	2,6-Dinitrotoluene	0.26		0.26	mg/kg	
TNA	L1119013	101903	691682.2	92348.9	2.0	4.0	12/15/2001	SW8330	2-Amino-4,6-DNT	0.25		0.25	mg/kg	
TNA	L1119013	101903	691682.2	92348.9	2.0	4.0	12/15/2001	SW8330	2-Nitrotoluene	0.25		0.25	mg/kg	
TNA	L1119013	101903	691682.2	92348.9	2.0	4.0	12/15/2001	SW8330	3-Nitrotoluene	0.25		0.25	mg/kg	
TNA	L1119013	101903	691682.2	92348.9	2.0	4.0	12/15/2001	SW8330	4-Amino-2,6-DNT	0.25		0.25	mg/kg	
TNA	L1119013	101903	691682.2	92348.9	2.0	4.0	12/15/2001	SW8330	4-Nitrotoluene	0.25		0.25	mg/kg	
TNA	L1119013	101903	691682.2	92348.9	2.0	4.0	12/15/2001	SW8330	HMX	2.2		2.2	mg/kg	
TNA	L1119013	101903	691682.2	92348.9	2.0	4.0	12/15/2001	SW8330	Nitrobenzene	0.26		0.26	mg/kg	
TNA	L1119013	101903	691682.2	92348.9	2.0	4.0	12/15/2001	SW8330	RDX	1		1	mg/kg	
TNA	L1119013	101903	691682.2	92348.9	2.0	4.0	12/15/2001	SW8330	Tetryl	0.65		0.65	mg/kg	

Company	Sample Name	Station Name	Easting	Northing	Start Depth(ft)	End Depth(ft)	Collect Date	Method	Analyte	Result	Error	Detection Limit	Units	Validation Qualifier
TNA	L1119014	101903	691682.2	92348.9	4.0	6.0	12/15/2001	SW8330	1,3,5-TriNitrobenzene	0.25		0.25	mg/kg	
TNA	L1119014	101903	691682.2	92348.9	4.0	6.0	12/15/2001	SW8330	1,3-DiNitrobenzene	0.25		0.25	mg/kg	
TNA	L1119014	101903	691682.2	92348.9	4.0	6.0	12/15/2001	SW8330	2,4,6-Trinitrotoluene	0.25		0.25	mg/kg	
TNA	L1119014	101903	691682.2	92348.9	4.0	6.0	12/15/2001	SW8330	2,4-Dinitrotoluene	0.25		0.25	mg/kg	
TNA	L1119014	101903	691682.2	92348.9	4.0	6.0	12/15/2001	SW8330	2,6-Dinitrotoluene	0.26		0.26	mg/kg	
TNA	L1119014	101903	691682.2	92348.9	4.0	6.0	12/15/2001	SW8330	2-Amino-4,6-DNT	0.25		0.25	mg/kg	
TNA	L1119014	101903	691682.2	92348.9	4.0	6.0	12/15/2001	SW8330	2-Nitrotoluene	0.25		0.25	mg/kg	
TNA	L1119014	101903	691682.2	92348.9	4.0	6.0	12/15/2001	SW8330	3-Nitrotoluene	0.25		0.25	mg/kg	
TNA	L1119014	101903	691682.2	92348.9	4.0	6.0	12/15/2001	SW8330	4-Amino-2,6-DNT	0.25		0.25	mg/kg	
TNA	L1119014	101903	691682.2	92348.9	4.0	6.0	12/15/2001	SW8330	4-Nitrotoluene	0.25		0.25	mg/kg	
TNA	L1119014	101903	691682.2	92348.9	4.0	6.0	12/15/2001	SW8330	HMX	15		2.2	mg/kg	
TNA	L1119014	101903	691682.2	92348.9	4.0	6.0	12/15/2001	SW8330	Nitrobenzene	0.26		0.26	mg/kg	
TNA	L1119014	101903	691682.2	92348.9	4.0	6.0	12/15/2001	SW8330	RDX	1		1	mg/kg	
TNA	L1119014	101903	691682.2	92348.9	4.0	6.0	12/15/2001	SW8330	Tetryl	0.65		0.65	mg/kg	
TNA	L1119015	101904	691752.3	92256.0	0.0	1.0	12/15/2001	SW6010	Arsenic	10		1.3	mg/kg	
TNA	L1119015	101904	691752.3	92256.0	0.0	1.0	12/15/2001	SW6010	Barium	200		13	mg/kg	
TNA	L1119015	101904	691752.3	92256.0	0.0	1.0	12/15/2001	SW6010	Beryllium	0.75		0.66	mg/kg	
TNA	L1119015	101904	691752.3	92256.0	0.0	1.0	12/15/2001	SW6010	Boron	3.4		13	mg/kg	
TNA	L1119015	101904	691752.3	92256.0	0.0	1.0	12/15/2001	SW6010	Cadmium	0.051		1.3	mg/kg	
TNA	L1119015	101904	691752.3	92256.0	0.0	1.0	12/15/2001	SW6010	Chromium	18		1.3	mg/kg	
TNA	L1119015	101904	691752.3	92256.0	0.0	1.0	12/15/2001	SW6010	Lead	14		0.79	mg/kg	
TNA	L1119015	101904	691752.3	92256.0	0.0	1.0	12/15/2001	SW7471	Mercury	0.045		0.13	mg/kg	
TNA	L1119015	101904	691752.3	92256.0	0.0	1.0	12/15/2001	SW6010	Selenium	2.5		1.3	mg/kg	
TNA	L1119015	101904	691752.3	92256.0	0.0	1.0	12/15/2001	SW6010	Silver	0.039		1.3	mg/kg	
TNA	L1119016	101904	691752.3	92256.0	1.0	2.0	12/15/2001	SW8330	1,3,5-TriNitrobenzene	0.25		0.25	mg/kg	
TNA	L1119016	101904	691752.3	92256.0	1.0	2.0	12/15/2001	SW8330	1,3-DiNitrobenzene	0.25		0.25	mg/kg	
TNA	L1119016	101904	691752.3	92256.0	1.0	2.0	12/15/2001	SW8330	2,4,6-Trinitrotoluene	0.25		0.25	mg/kg	
TNA	L1119016	101904	691752.3	92256.0	1.0	2.0	12/15/2001	SW8330	2,4-Dinitrotoluene	0.25		0.25	mg/kg	
TNA	L1119016	101904	691752.3	92256.0	1.0	2.0	12/15/2001	SW8330	2,6-Dinitrotoluene	0.26		0.26	mg/kg	
TNA	L1119016	101904	691752.3	92256.0	1.0	2.0	12/15/2001	SW8330	2-Amino-4,6-DNT	0.25		0.25	mg/kg	
TNA	L1119016	101904	691752.3	92256.0	1.0	2.0	12/15/2001	SW8330	2-Nitrotoluene	0.25		0.25	mg/kg	
TNA	L1119016	101904	691752.3	92256.0	1.0	2.0	12/15/2001	SW8330	3-Nitrotoluene	0.25		0.25	mg/kg	
TNA	L1119016	101904	691752.3	92256.0	1.0	2.0	12/15/2001	SW8330	4-Amino-2,6-DNT	0.25		0.25	mg/kg	
TNA	L1119016	101904	691752.3	92256.0	1.0	2.0	12/15/2001	SW8330	4-Nitrotoluene	0.25		0.25	mg/kg	
TNA	L1119016	101904	691752.3	92256.0	1.0	2.0	12/15/2001	SW8330	HMX	2.2		2.2	mg/kg	
TNA	L1119016	101904	691752.3	92256.0	1.0	2.0	12/15/2001	SW8330	Nitrobenzene	0.26		0.26	mg/kg	
TNA	L1119016	101904	691752.3	92256.0	1.0	2.0	12/15/2001	SW8330	RDX	1		1	mg/kg	
TNA	L1119016	101904	691752.3	92256.0	1.0	2.0	12/15/2001	SW8330	Tetryl	0.65		0.65	mg/kg	
TNA	L1119017	101904	691752.3	92256.0	2.0	4.0	12/15/2001	SW8330	1,3,5-TriNitrobenzene	0.25		0.25	mg/kg	
TNA	L1119017	101904	691752.3	92256.0	2.0	4.0	12/15/2001	SW8330	1,3-DiNitrobenzene	0.25		0.25	mg/kg	
TNA	L1119017	101904	691752.3	92256.0	2.0	4.0	12/15/2001	SW8330	2,4,6-Trinitrotoluene	0.25		0.25	mg/kg	
TNA	L1119017	101904	691752.3	92256.0	2.0	4.0	12/15/2001	SW8330	2,4-Dinitrotoluene	0.25		0.25	mg/kg	
TNA	L1119017	101904	691752.3	92256.0	2.0	4.0	12/15/2001	SW8330	2,6-Dinitrotoluene	0.26		0.26	mg/kg	

Company	Sample Name	Station Name	Easting	Northing	Start Depth(ft)	End Depth(ft)	Collect Date	Method	Analyte	Result	Error	Detection Limit	Units	Validation Qualifier
TNA	L1119017	101904	691752.3	92256.0	2.0	4.0	12/15/2001	SW8330	2-Amino-4,6-DNT	0.25		0.25	mg/kg	
TNA	L1119017	101904	691752.3	92256.0	2.0	4.0	12/15/2001	SW8330	2-Nitrotoluene	0.25		0.25	mg/kg	
TNA	L1119017	101904	691752.3	92256.0	2.0	4.0	12/15/2001	SW8330	3-Nitrotoluene	0.25		0.25	mg/kg	
TNA	L1119017	101904	691752.3	92256.0	2.0	4.0	12/15/2001	SW8330	4-Amino-2,6-DNT	0.25		0.25	mg/kg	
TNA	L1119017	101904	691752.3	92256.0	2.0	4.0	12/15/2001	SW8330	4-Nitrotoluene	0.25		0.25	mg/kg	
TNA	L1119017	101904	691752.3	92256.0	2.0	4.0	12/15/2001	SW8330	HMX	2.2		2.2	mg/kg	
TNA	L1119017	101904	691752.3	92256.0	2.0	4.0	12/15/2001	SW8330	Nitrobenzene	0.26		0.26	mg/kg	
TNA	L1119017	101904	691752.3	92256.0	2.0	4.0	12/15/2001	SW8330	RDX	1		1	mg/kg	
TNA	L1119017	101904	691752.3	92256.0	2.0	4.0	12/15/2001	SW8330	Tetryl	0.65		0.65	mg/kg	
TNA	L1119018	101904	691752.3	92256.0	4.0	6.0	12/15/2001	SW8330	1,3,5-TriNitrobenzene	0.25		0.25	mg/kg	
TNA	L1119018	101904	691752.3	92256.0	4.0	6.0	12/15/2001	SW8330	1,3-DiNitrobenzene	0.25		0.25	mg/kg	
TNA	L1119018	101904	691752.3	92256.0	4.0	6.0	12/15/2001	SW8330	2,4,6-Trinitrotoluene	0.25		0.25	mg/kg	
TNA	L1119018	101904	691752.3	92256.0	4.0	6.0	12/15/2001	SW8330	2,4-Dinitrotoluene	0.25		0.25	mg/kg	
TNA	L1119018	101904	691752.3	92256.0	4.0	6.0	12/15/2001	SW8330	2,6-Dinitrotoluene	0.26		0.26	mg/kg	
TNA	L1119018	101904	691752.3	92256.0	4.0	6.0	12/15/2001	SW8330	2-Amino-4,6-DNT	0.25		0.25	mg/kg	
TNA	L1119018	101904	691752.3	92256.0	4.0	6.0	12/15/2001	SW8330	2-Nitrotoluene	0.25		0.25	mg/kg	
TNA	L1119018	101904	691752.3	92256.0	4.0	6.0	12/15/2001	SW8330	3-Nitrotoluene	0.25		0.25	mg/kg	
TNA	L1119018	101904	691752.3	92256.0	4.0	6.0	12/15/2001	SW8330	4-Amino-2,6-DNT	0.25		0.25	mg/kg	
TNA	L1119018	101904	691752.3	92256.0	4.0	6.0	12/15/2001	SW8330	4-Nitrotoluene	0.25		0.25	mg/kg	
TNA	L1119018	101904	691752.3	92256.0	4.0	6.0	12/15/2001	SW8330	HMX	2.2		2.2	mg/kg	
TNA	L1119018	101904	691752.3	92256.0	4.0	6.0	12/15/2001	SW8330	Nitrobenzene	0.26		0.26	mg/kg	
TNA	L1119018	101904	691752.3	92256.0	4.0	6.0	12/15/2001	SW8330	RDX	1		1	mg/kg	
TNA	L1119018	101904	691752.3	92256.0	4.0	6.0	12/15/2001	SW8330	Tetryl	0.65		0.65	mg/kg	
TNA	L1119019	101905	691756.4	92280.0	0.0	1.0	12/15/2001	SW6010	Arsenic	9.5		1.3	mg/kg	
TNA	L1119019	101905	691756.4	92280.0	0.0	1.0	12/16/2001	SW6010	Barium	190		13	mg/kg	
TNA	L1119019	101905	691756.4	92280.0	0.0	1.0	12/16/2001	SW6010	Beryllium	0.7		0.65	mg/kg	
TNA	L1119019	101905	691756.4	92280.0	0.0	1.0	12/16/2001	SW6010	Boron	6		13	mg/kg	
TNA	L1119019	101905	691756.4	92280.0	0.0	1.0	12/16/2001	SW6010	Cadmium	0.05		1.3	mg/kg	
TNA	L1119019	101905	691756.4	92280.0	0.0	1.0	12/16/2001	SW6010	Chromium	17		1.3	mg/kg	
TNA	L1119019	101905	691756.4	92280.0	0.0	1.0	12/16/2001	SW6010	Lead	19		0.78	mg/kg	
TNA	L1119019	101905	691756.4	92280.0	0.0	1.0	12/16/2001	SW7471	Mercury	0.043		0.13	mg/kg	
TNA	L1119019	101905	691756.4	92280.0	0.0	1.0	12/16/2001	SW6010	Selenium	0.71		1.3	mg/kg	
TNA	L1119019	101905	691756.4	92280.0	0.0	1.0	12/16/2001	SW6010	Silver	0.038		1.3	mg/kg	
TNA	L1119020	101905	691756.4	92280.0	1.0	2.0	12/16/2001	SW8330	1,3,5-TriNitrobenzene	0.25		0.25	mg/kg	
TNA	L1119020	101905	691756.4	92280.0	1.0	2.0	12/16/2001	SW8330	1,3-DiNitrobenzene	0.25		0.25	mg/kg	
TNA	L1119020	101905	691756.4	92280.0	1.0	2.0	12/16/2001	SW8330	2,4,6-Trinitrotoluene	0.25		0.25	mg/kg	
TNA	L1119020	101905	691756.4	92280.0	1.0	2.0	12/16/2001	SW8330	2,4-Dinitrotoluene	0.25		0.25	mg/kg	
TNA	L1119020	101905	691756.4	92280.0	1.0	2.0	12/16/2001	SW8330	2,6-Dinitrotoluene	0.26		0.26	mg/kg	
TNA	L1119020	101905	691756.4	92280.0	1.0	2.0	12/16/2001	SW8330	2-Amino-4,6-DNT	0.25		0.25	mg/kg	
TNA	L1119020	101905	691756.4	92280.0	1.0	2.0	12/16/2001	SW8330	2-Nitrotoluene	0.25		0.25	mg/kg	
TNA	L1119020	101905	691756.4	92280.0	1.0	2.0	12/16/2001	SW8330	3-Nitrotoluene	0.25		0.25	mg/kg	
TNA	L1119020	101905	691756.4	92280.0	1.0	2.0	12/16/2001	SW8330	4-Amino-2,6-DNT	0.25		0.25	mg/kg	
TNA	L1119020	101905	691756.4	92280.0	1.0	2.0	12/16/2001	SW8330	4-Nitrotoluene	0.25		0.25	mg/kg	

Company	Sample Name	Station Name	Easting	Northing	Start Depth(ft)	End Depth(ft)	Collect Date	Method	Analyte	Result	Error	Detection Limit	Units	Validation Qualifier
TNA	L1119020	101905	691756.4	92280.0	1.0	2.0	12/16/2001	SW8330	HMX	2.2		2.2	mg/kg	
TNA	L1119020	101905	691756.4	92280.0	1.0	2.0	12/16/2001	SW8330	Nitrobenzene	0.26		0.26	mg/kg	
TNA	L1119020	101905	691756.4	92280.0	1.0	2.0	12/16/2001	SW8330	RDX	1		1	mg/kg	
TNA	L1119020	101905	691756.4	92280.0	1.0	2.0	12/16/2001	SW8330	Tetryl	0.65		0.65	mg/kg	
TNA	L1119021	101905	691756.4	92280.0	2.0	4.0	12/16/2001	SW8330	1,3,5-TriNitrobenzene	0.25		0.25	mg/kg	
TNA	L1119021	101905	691756.4	92280.0	2.0	4.0	12/16/2001	SW8330	1,3-DiNitrobenzene	0.25		0.25	mg/kg	
TNA	L1119021	101905	691756.4	92280.0	2.0	4.0	12/16/2001	SW8330	2,4,6-Trinitrotoluene	0.25		0.25	mg/kg	
TNA	L1119021	101905	691756.4	92280.0	2.0	4.0	12/16/2001	SW8330	2,4-Dinitrotoluene	0.25		0.25	mg/kg	
TNA	L1119021	101905	691756.4	92280.0	2.0	4.0	12/16/2001	SW8330	2,6-Dinitrotoluene	0.26		0.26	mg/kg	
TNA	L1119021	101905	691756.4	92280.0	2.0	4.0	12/16/2001	SW8330	2-Amino-4,6-DNT	0.25		0.25	mg/kg	
TNA	L1119021	101905	691756.4	92280.0	2.0	4.0	12/16/2001	SW8330	2-Nitrotoluene	0.25		0.25	mg/kg	
TNA	L1119021	101905	691756.4	92280.0	2.0	4.0	12/16/2001	SW8330	3-Nitrotoluene	0.25		0.25	mg/kg	
TNA	L1119021	101905	691756.4	92280.0	2.0	4.0	12/16/2001	SW8330	4-Amino-2,6-DNT	0.25		0.25	mg/kg	
TNA	L1119021	101905	691756.4	92280.0	2.0	4.0	12/16/2001	SW8330	4-Nitrotoluene	0.25		0.25	mg/kg	
TNA	L1119021	101905	691756.4	92280.0	2.0	4.0	12/16/2001	SW8330	HMX	2.2		2.2	mg/kg	
TNA	L1119021	101905	691756.4	92280.0	2.0	4.0	12/16/2001	SW8330	Nitrobenzene	0.26		0.26	mg/kg	
TNA	L1119021	101905	691756.4	92280.0	2.0	4.0	12/16/2001	SW8330	RDX	1		1	mg/kg	
TNA	L1119021	101905	691756.4	92280.0	2.0	4.0	12/16/2001	SW8330	Tetryl	0.65		0.65	mg/kg	
TNA	L1119022	101905	691756.4	92280.0	4.0	6.0	12/16/2001	SW8330	1,3,5-TriNitrobenzene	0.25		0.25	mg/kg	
TNA	L1119022	101905	691756.4	92280.0	4.0	6.0	12/16/2001	SW8330	1,3-DiNitrobenzene	0.25		0.25	mg/kg	
TNA	L1119022	101905	691756.4	92280.0	4.0	6.0	12/16/2001	SW8330	2,4,6-Trinitrotoluene	0.25		0.25	mg/kg	
TNA	L1119022	101905	691756.4	92280.0	4.0	6.0	12/16/2001	SW8330	2,4-Dinitrotoluene	0.25		0.25	mg/kg	
TNA	L1119022	101905	691756.4	92280.0	4.0	6.0	12/16/2001	SW8330	2,6-Dinitrotoluene	0.26		0.26	mg/kg	
TNA	L1119022	101905	691756.4	92280.0	4.0	6.0	12/16/2001	SW8330	2-Amino-4,6-DNT	0.25		0.25	mg/kg	
TNA	L1119022	101905	691756.4	92280.0	4.0	6.0	12/16/2001	SW8330	2-Nitrotoluene	0.25		0.25	mg/kg	
TNA	L1119022	101905	691756.4	92280.0	4.0	6.0	12/16/2001	SW8330	3-Nitrotoluene	0.25		0.25	mg/kg	
TNA	L1119022	101905	691756.4	92280.0	4.0	6.0	12/16/2001	SW8330	4-Amino-2,6-DNT	0.25		0.25	mg/kg	
TNA	L1119022	101905	691756.4	92280.0	4.0	6.0	12/16/2001	SW8330	4-Nitrotoluene	0.25		0.25	mg/kg	
TNA	L1119022	101905	691756.4	92280.0	4.0	6.0	12/16/2001	SW8330	HMX	2.2		2.2	mg/kg	
TNA	L1119022	101905	691756.4	92280.0	4.0	6.0	12/16/2001	SW8330	Nitrobenzene	0.26		0.26	mg/kg	
TNA	L1119022	101905	691756.4	92280.0	4.0	6.0	12/16/2001	SW8330	RDX	1		1	mg/kg	
TNA	L1119022	101905	691756.4	92280.0	4.0	6.0	12/16/2001	SW8330	Tetryl	0.65		0.65	mg/kg	
TNA	L1136001	103601	691815.7	93158.9	0.0	1.0	12/16/2001	SW6010	Arsenic	5.1		1.2	mg/kg	
TNA	L1136001	103601	691815.7	93158.9	0.0	1.0	12/1/2001	SW6010	Barium	180		12	mg/kg	
TNA	L1136001	103601	691815.7	93158.9	0.0	1.0	12/1/2001	SW6010	Beryllium	0.79		0.62	mg/kg	
TNA	L1136001	103601	691815.7	93158.9	0.0	1.0	12/1/2001	SW6010	Boron	1.9		12	mg/kg	
TNA	L1136001	103601	691815.7	93158.9	0.0	1.0	12/1/2001	SW6010	Cadmium	0.024		0.62	mg/kg	
TNA	L1136001	103601	691815.7	93158.9	0.0	1.0	12/1/2001	SW6010	Chromium	15		1.2	mg/kg	
TNA	L1136001	103601	691815.7	93158.9	0.0	1.0	12/1/2001	SW6010	Lead	32		0.37	mg/kg	
TNA	L1136001	103601	691815.7	93158.9	0.0	1.0	12/1/2001	SW7471	Mercury	0.022		0.12	mg/kg	
TNA	L1136001	103601	691815.7	93158.9	0.0	1.0	12/1/2001	SW6010	Selenium	1.1		0.62	mg/kg	
TNA	L1136001	103601	691815.7	93158.9	0.0	1.0	12/1/2001	SW6010	Silver	0.036		1.2	mg/kg	
TNA	L1136002	103601	691815.7	93158.9	1.0	2.0	12/1/2001	SW8260	1,1,1,2-TETRACHLOROETHANE	0.0061		0.0061	mg/kg	

Company	Sample Name	Station Name	Easting	Northing	Start Depth(ft)	End Depth(ft)	Collect Date	Method	Analyte	Result	Error	Detection Limit	Units	Validation Qualifier
TNA	L1136002	103601	691815.7	93158.9	1.0	2.0	12/1/2001	SW8260	1,1,1-TRICHLOROETHANE	0.0061		0.0061	mg/kg	
TNA	L1136002	103601	691815.7	93158.9	1.0	2.0	12/1/2001	SW8260	1,1,2,2-TETRACHLOROETHANE	0.0061		0.0061	mg/kg	
TNA	L1136002	103601	691815.7	93158.9	1.0	2.0	12/1/2001	SW8260	1,1,2-TRICHLOROETHANE	0.0061		0.0061	mg/kg	
TNA	L1136002	103601	691815.7	93158.9	1.0	2.0	12/1/2001	SW8260	1,1-DICHLOROETHANE	0.0061		0.0061	mg/kg	
TNA	L1136002	103601	691815.7	93158.9	1.0	2.0	12/1/2001	SW8260	1,1-DICHLOROETHENE	0.0061		0.0061	mg/kg	
TNA	L1136002	103601	691815.7	93158.9	1.0	2.0	12/1/2001	SW8260	1,1-DICHLOROPROPENE	0.0061		0.0061	mg/kg	
TNA	L1136002	103601	691815.7	93158.9	1.0	2.0	12/1/2001	SW8260	1,2,3-TRICHLOROBENZENE	0.0061		0.0061	mg/kg	
TNA	L1136002	103601	691815.7	93158.9	1.0	2.0	12/1/2001	SW8260	1,2,3-TRICHLOROPROPANE	0.0061		0.0061	mg/kg	
TNA	L1136002	103601	691815.7	93158.9	1.0	2.0	12/1/2001	SW8270	1,2,4-TRICHLOROBENZENE	0.41		0.41	mg/kg	
TNA	L1136002	103601	691815.7	93158.9	1.0	2.0	12/1/2001	SW8260	1,2,4-TRICHLOROBENZENE	0.0061		0.0061	mg/kg	
TNA	L1136002	103601	691815.7	93158.9	1.0	2.0	12/1/2001	SW8260	1,2,4-TRIMETHYLBENZENE	0.0061		0.0061	mg/kg	
TNA	L1136002	103601	691815.7	93158.9	1.0	2.0	12/1/2001	SW8260	1,2-DIBROMO-3-CHLOROPROPA	0.012		0.012	mg/kg	
TNA	L1136002	103601	691815.7	93158.9	1.0	2.0	12/1/2001	SW8260	1,2-DIBROMOETHANE	0.0061		0.0061	mg/kg	
TNA	L1136002	103601	691815.7	93158.9	1.0	2.0	12/1/2001	SW8270	1,2-DICHLOROBENZENE	0.41		0.41	mg/kg	
TNA	L1136002	103601	691815.7	93158.9	1.0	2.0	12/1/2001	SW8260	1,2-DICHLOROBENZENE	0.0061		0.0061	mg/kg	
TNA	L1136002	103601	691815.7	93158.9	1.0	2.0	12/1/2001	SW8260	1,2-DICHLOROETHANE	0.0061		0.0061	mg/kg	
TNA	L1136002	103601	691815.7	93158.9	1.0	2.0	12/1/2001	SW8260	1,2-DICHLOROPROPANE	0.0061		0.0061	mg/kg	
TNA	L1136002	103601	691815.7	93158.9	1.0	2.0	12/1/2001	SW8260	1,3,5-TRIMETHYLBENZENE	0.0061		0.0061	mg/kg	
TNA	L1136002	103601	691815.7	93158.9	1.0	2.0	12/1/2001	SW8270	1,3-DICHLOROBENZENE	0.41		0.41	mg/kg	
TNA	L1136002	103601	691815.7	93158.9	1.0	2.0	12/1/2001	SW8260	1,3-DICHLOROBENZENE	0.0061		0.0061	mg/kg	
TNA	L1136002	103601	691815.7	93158.9	1.0	2.0	12/1/2001	SW8260	1,3-DICHLOROPROPANE	0.0061		0.0061	mg/kg	
TNA	L1136002	103601	691815.7	93158.9	1.0	2.0	12/1/2001	SW8270	1,4-DICHLOROBENZENE	0.41		0.41	mg/kg	
TNA	L1136002	103601	691815.7	93158.9	1.0	2.0	12/1/2001	SW8260	1,4-DICHLOROBENZENE	0.0061		0.0061	mg/kg	
TNA	L1136002	103601	691815.7	93158.9	1.0	2.0	12/1/2001	SW8260	1-CHLOROHEXANE	0.0061		0.0061	mg/kg	
TNA	L1136002	103601	691815.7	93158.9	1.0	2.0	12/1/2001	SW8260	2,2-DICHLOROPROPANE	0.0061		0.0061	mg/kg	
TNA	L1136002	103601	691815.7	93158.9	1.0	2.0	12/1/2001	SW8270	2,3,4,6-TETRACHLOROPHENOL	2		2	mg/kg	
TNA	L1136002	103601	691815.7	93158.9	1.0	2.0	12/1/2001	SW8270	2,4,5-TRICHLOROPHENOL	0.41		0.41	mg/kg	
TNA	L1136002	103601	691815.7	93158.9	1.0	2.0	12/1/2001	SW8270	2,4,6-TRICHLOROPHENOL	0.41		0.41	mg/kg	
TNA	L1136002	103601	691815.7	93158.9	1.0	2.0	12/1/2001	SW8270	2,4-DICHLOROPHENOL	0.41		0.41	mg/kg	
TNA	L1136002	103601	691815.7	93158.9	1.0	2.0	12/1/2001	SW8270	2,4-DIMETHYLPHENOL	0.41		0.41	mg/kg	
TNA	L1136002	103601	691815.7	93158.9	1.0	2.0	12/1/2001	SW8270	2,4-DINITROPHENOL	2		2	mg/kg	
TNA	L1136002	103601	691815.7	93158.9	1.0	2.0	12/1/2001	SW8270	2,4-Dinitrotoluene	0.41		0.41	mg/kg	
TNA	L1136002	103601	691815.7	93158.9	1.0	2.0	12/1/2001	SW8270	2,6-Dinitrotoluene	0.41		0.41	mg/kg	
TNA	L1136002	103601	691815.7	93158.9	1.0	2.0	12/1/2001	SW8260	2-BUTANONE	0.024		0.024	mg/kg	
TNA	L1136002	103601	691815.7	93158.9	1.0	2.0	12/1/2001	SW8270	2-CHLORONAPHTHALENE	0.41		0.41	mg/kg	
TNA	L1136002	103601	691815.7	93158.9	1.0	2.0	12/1/2001	SW8270	2-CHLOROPHENOL	0.41		0.41	mg/kg	
TNA	L1136002	103601	691815.7	93158.9	1.0	2.0	12/1/2001	SW8260	2-CHLOROTOLUENE	0.0061		0.0061	mg/kg	
TNA	L1136002	103601	691815.7	93158.9	1.0	2.0	12/1/2001	SW8260	2-HEXANONE	0.024		0.024	mg/kg	
TNA	L1136002	103601	691815.7	93158.9	1.0	2.0	12/1/2001	SW8270	2-METHYLNAPHTHALENE	0.41		0.41	mg/kg	
TNA	L1136002	103601	691815.7	93158.9	1.0	2.0	12/1/2001	SW8270	2-METHYLPHENOL	0.41		0.41	mg/kg	
TNA	L1136002	103601	691815.7	93158.9	1.0	2.0	12/1/2001	SW8270	2-NITROANILINE	2		2	mg/kg	
TNA	L1136002	103601	691815.7	93158.9	1.0	2.0	12/1/2001	SW8270	2-NITROPHENOL	0.41		0.41	mg/kg	
TNA	L1136002	103601	691815.7	93158.9	1.0	2.0	12/1/2001	SW8270	3,3'-DICHLOROBENZIDINE	2		2	mg/kg	

Company	Sample Name	Station Name	Easting	Northing	Start Depth(ft)	End Depth(ft)	Collect Date	Method	Analyte	Result	Error	Detection Limit	Units	Validation Qualifier
TNA	L1136002	103601	691815.7	93158.9	1.0	2.0	12/1/2001	SW8270	3-NITROANILINE	2		2	mg/kg	
TNA	L1136002	103601	691815.7	93158.9	1.0	2.0	12/1/2001	SW8270	4,6-DINITRO-2-METHYLPHENOL	2		2	mg/kg	
TNA	L1136002	103601	691815.7	93158.9	1.0	2.0	12/1/2001	SW8270	4-BROMOPHENYL PHENYL ETH	0.41		0.41	mg/kg	
TNA	L1136002	103601	691815.7	93158.9	1.0	2.0	12/1/2001	SW8270	4-CHLORO-3-METHYLPHENOL	0.41		0.41	mg/kg	
TNA	L1136002	103601	691815.7	93158.9	1.0	2.0	12/1/2001	SW8270	4-CHLOROANILINE	1		1	mg/kg	
TNA	L1136002	103601	691815.7	93158.9	1.0	2.0	12/1/2001	SW8270	4-CHLOROPHENYL PHENYL ETH	0.41		0.41	mg/kg	
TNA	L1136002	103601	691815.7	93158.9	1.0	2.0	12/1/2001	SW8260	4-CHLOROTOLUENE	0.0061		0.0061	mg/kg	
TNA	L1136002	103601	691815.7	93158.9	1.0	2.0	12/1/2001	SW8260	4-METHYL-2-PENTANONE	0.024		0.024	mg/kg	
TNA	L1136002	103601	691815.7	93158.9	1.0	2.0	12/1/2001	SW8270	4-METHYLPHENOL	0.41		0.41	mg/kg	
TNA	L1136002	103601	691815.7	93158.9	1.0	2.0	12/1/2001	SW8270	4-NITROANILINE	2		2	mg/kg	
TNA	L1136002	103601	691815.7	93158.9	1.0	2.0	12/1/2001	SW8270	4-NITROPHENOL	2		2	mg/kg	
TNA	L1136002	103601	691815.7	93158.9	1.0	2.0	12/1/2001	SW8270	ACENAPHTHENE	0.41		0.41	mg/kg	
TNA	L1136002	103601	691815.7	93158.9	1.0	2.0	12/1/2001	SW8270	ACENAPHTHYLENE	0.41		0.41	mg/kg	
TNA	L1136002	103601	691815.7	93158.9	1.0	2.0	12/1/2001	SW8260	ACETONE	0.024		0.024	mg/kg	
TNA	L1136002	103601	691815.7	93158.9	1.0	2.0	12/1/2001	SW8270	ANILINE	1		1	mg/kg	
TNA	L1136002	103601	691815.7	93158.9	1.0	2.0	12/1/2001	SW8270	ANTHRACENE	0.41		0.41	mg/kg	
TNA	L1136002	103601	691815.7	93158.9	1.0	2.0	12/1/2001	SW8270	AZOBENZENE	0.41		0.41	mg/kg	
TNA	L1136002	103601	691815.7	93158.9	1.0	2.0	12/1/2001	SW8260	BENZENE	0.0061		0.0061	mg/kg	
TNA	L1136002	103601	691815.7	93158.9	1.0	2.0	12/1/2001	SW8270	BENZO(A)ANTHRACENE	0.41		0.41	mg/kg	
TNA	L1136002	103601	691815.7	93158.9	1.0	2.0	12/1/2001	SW8270	BENZO(A)PYRENE	0.41		0.41	mg/kg	
TNA	L1136002	103601	691815.7	93158.9	1.0	2.0	12/1/2001	SW8270	BENZO(B)FLUORANTHENE	0.41		0.41	mg/kg	
TNA	L1136002	103601	691815.7	93158.9	1.0	2.0	12/1/2001	SW8270	BENZO(G,H,I)PERYLENE	0.41		0.41	mg/kg	
TNA	L1136002	103601	691815.7	93158.9	1.0	2.0	12/1/2001	SW8270	BENZO(K)FLUORANTHENE	0.41		0.41	mg/kg	
TNA	L1136002	103601	691815.7	93158.9	1.0	2.0	12/1/2001	SW8270	BENZOIC ACID	2		2	mg/kg	
TNA	L1136002	103601	691815.7	93158.9	1.0	2.0	12/1/2001	SW8270	BENZYL ALCOHOL	0.41		0.41	mg/kg	
TNA	L1136002	103601	691815.7	93158.9	1.0	2.0	12/1/2001	SW8270	BIS(2-CHLOROETHOXY)METHA	0.41		0.41	mg/kg	
TNA	L1136002	103601	691815.7	93158.9	1.0	2.0	12/1/2001	SW8270	BIS(2-CHLOROETHYL)ETHER	0.41		0.41	mg/kg	
TNA	L1136002	103601	691815.7	93158.9	1.0	2.0	12/1/2001	SW8270	BIS(2-CHLOROISOPROPYL)ETHE	0.41		0.41	mg/kg	
TNA	L1136002	103601	691815.7	93158.9	1.0	2.0	12/1/2001	SW8270	BIS(2-ETHYLHEXYL)PHTHALAT	0.41		0.41	mg/kg	
TNA	L1136002	103601	691815.7	93158.9	1.0	2.0	12/1/2001	SW8260	BROMOBENZENE	0.0061		0.0061	mg/kg	
TNA	L1136002	103601	691815.7	93158.9	1.0	2.0	12/1/2001	SW8260	BROMOCHLOROMETHANE	0.0061		0.0061	mg/kg	
TNA	L1136002	103601	691815.7	93158.9	1.0	2.0	12/1/2001	SW8260	BROMODICHLOROMETHANE	0.0061		0.0061	mg/kg	
TNA	L1136002	103601	691815.7	93158.9	1.0	2.0	12/1/2001	SW8260	BROMOFORM	0.0061		0.0061	mg/kg	
TNA	L1136002	103601	691815.7	93158.9	1.0	2.0	12/1/2001	SW8260	BROMOMETHANE	0.012		0.012	mg/kg	
TNA	L1136002	103601	691815.7	93158.9	1.0	2.0	12/1/2001	SW8270	BUTYL BENZYL PHTHALATE	0.41		0.41	mg/kg	
TNA	L1136002	103601	691815.7	93158.9	1.0	2.0	12/1/2001	SW8270	CARBAZOLE	0.41		0.41	mg/kg	
TNA	L1136002	103601	691815.7	93158.9	1.0	2.0	12/1/2001	SW8260	CARBON DISULFIDE	0.0061		0.0061	mg/kg	
TNA	L1136002	103601	691815.7	93158.9	1.0	2.0	12/1/2001	SW8260	CARBON TETRACHLORIDE	0.0061		0.0061	mg/kg	
TNA	L1136002	103601	691815.7	93158.9	1.0	2.0	12/1/2001	SW8260	CHLOROBENZENE	0.0061		0.0061	mg/kg	
TNA	L1136002	103601	691815.7	93158.9	1.0	2.0	12/1/2001	SW8260	CHLOROETHANE	0.012		0.012	mg/kg	
TNA	L1136002	103601	691815.7	93158.9	1.0	2.0	12/1/2001	SW8260	CHLOROFORM	0.0061		0.0061	mg/kg	
TNA	L1136002	103601	691815.7	93158.9	1.0	2.0	12/1/2001	SW8260	CHLOROMETHANE	0.012		0.012	mg/kg	
TNA	L1136002	103601	691815.7	93158.9	1.0	2.0	12/1/2001	SW8270	CHRYSENE	0.41		0.41	mg/kg	

Company	Sample Name	Station Name	Easting	Northing	Start Depth(ft)	End Depth(ft)	Collect Date	Method	Analyte	Result	Error	Detection Limit	Units	Validation Qualifier
TNA	L1136002	103601	691815.7	93158.9	1.0	2.0	12/1/2001	SW8260	CIS-1,2-DICHLOROETHENE	0.0061		0.0061	mg/kg	
TNA	L1136002	103601	691815.7	93158.9	1.0	2.0	12/1/2001	SW8260	CIS-1,3-DICHLOROPROPENE	0.0061		0.0061	mg/kg	
TNA	L1136002	103601	691815.7	93158.9	1.0	2.0	12/1/2001	SW8270	DIBENZO(A,H)ANTHRACENE	0.41		0.41	mg/kg	
TNA	L1136002	103601	691815.7	93158.9	1.0	2.0	12/1/2001	SW8270	DIBENZOFURAN	0.41		0.41	mg/kg	
TNA	L1136002	103601	691815.7	93158.9	1.0	2.0	12/1/2001	SW8260	DIBROMOCHLOROMETHANE	0.0061		0.0061	mg/kg	
TNA	L1136002	103601	691815.7	93158.9	1.0	2.0	12/1/2001	SW8260	DIBROMOMETHANE	0.0061		0.0061	mg/kg	
TNA	L1136002	103601	691815.7	93158.9	1.0	2.0	12/1/2001	SW8260	DICHLORODIFLUOROMETHANE	0.012		0.012	mg/kg	
TNA	L1136002	103601	691815.7	93158.9	1.0	2.0	12/1/2001	SW8270	DIETHYL PHTHALATE	0.41		0.41	mg/kg	
TNA	L1136002	103601	691815.7	93158.9	1.0	2.0	12/1/2001	SW8270	DIMETHYL PHTHALATE	0.41		0.41	mg/kg	
TNA	L1136002	103601	691815.7	93158.9	1.0	2.0	12/1/2001	SW8270	DI-N-BUTYL PHTHALATE	0.41		0.41	mg/kg	
TNA	L1136002	103601	691815.7	93158.9	1.0	2.0	12/1/2001	SW8270	DI-N-OCTYL PHTHALATE	0.41		0.41	mg/kg	
TNA	L1136002	103601	691815.7	93158.9	1.0	2.0	12/1/2001	SW8260	ETHYLBENZENE	0.0061		0.0061	mg/kg	
TNA	L1136002	103601	691815.7	93158.9	1.0	2.0	12/1/2001	SW8270	FLUORANTHENE	0.41		0.41	mg/kg	
TNA	L1136002	103601	691815.7	93158.9	1.0	2.0	12/1/2001	SW8270	FLUORENE	0.41		0.41	mg/kg	
TNA	L1136002	103601	691815.7	93158.9	1.0	2.0	12/1/2001	SW8270	HEXACHLOROBENZENE	0.41		0.41	mg/kg	
TNA	L1136002	103601	691815.7	93158.9	1.0	2.0	12/1/2001	SW8270	HEXACHLOROBUTADIENE	0.41		0.41	mg/kg	
TNA	L1136002	103601	691815.7	93158.9	1.0	2.0	12/1/2001	SW8260	HEXACHLOROBUTADIENE	0.0061		0.0061	mg/kg	
TNA	L1136002	103601	691815.7	93158.9	1.0	2.0	12/1/2001	SW8270	HEXACHLOROCYCLOPENTADIE	0.41		0.41	mg/kg	
TNA	L1136002	103601	691815.7	93158.9	1.0	2.0	12/1/2001	SW8270	HEXACHLOROETHANE	0.41		0.41	mg/kg	
TNA	L1136002	103601	691815.7	93158.9	1.0	2.0	12/1/2001	SW8270	INDENO(1,2,3-CD)PYRENE	0.41		0.41	mg/kg	
TNA	L1136002	103601	691815.7	93158.9	1.0	2.0	12/1/2001	SW8260	IODOMETHANE	0.0061		0.0061	mg/kg	
TNA	L1136002	103601	691815.7	93158.9	1.0	2.0	12/1/2001	SW8270	ISOPHORONE	0.41		0.41	mg/kg	
TNA	L1136002	103601	691815.7	93158.9	1.0	2.0	12/1/2001	SW8260	ISOPROPYLBENZENE	0.0061		0.0061	mg/kg	
TNA	L1136002	103601	691815.7	93158.9	1.0	2.0	12/1/2001	SW8260	M+P-XYLENE	0.0061		0.0061	mg/kg	
TNA	L1136002	103601	691815.7	93158.9	1.0	2.0	12/1/2001	SW8260	METHYL TERTIARY BUTYL ETH	0.0061		0.0061	mg/kg	
TNA	L1136002	103601	691815.7	93158.9	1.0	2.0	12/1/2001	SW8260	METHYLENE CHLORIDE	0.0061		0.0061	mg/kg	
TNA	L1136002	103601	691815.7	93158.9	1.0	2.0	12/1/2001	SW8270	NAPHTHALENE	0.41		0.41	mg/kg	
TNA	L1136002	103601	691815.7	93158.9	1.0	2.0	12/1/2001	SW8260	NAPHTHALENE	0.0061		0.0061	mg/kg	
TNA	L1136002	103601	691815.7	93158.9	1.0	2.0	12/1/2001	SW8260	N-BUTYLBENZENE	0.0061		0.0061	mg/kg	
TNA	L1136002	103601	691815.7	93158.9	1.0	2.0	12/1/2001	SW8270	Nitrobenzene	0.41		0.41	mg/kg	
TNA	L1136002	103601	691815.7	93158.9	1.0	2.0	12/1/2001	SW8270	N-NITROSODIMETHYLAMINE	0.41		0.41	mg/kg	
TNA	L1136002	103601	691815.7	93158.9	1.0	2.0	12/1/2001	SW8270	N-NITROSO-DI-N-PROPYLAMINE	0.41		0.41	mg/kg	
TNA	L1136002	103601	691815.7	93158.9	1.0	2.0	12/1/2001	SW8270	N-NITROSODIPHENYLAMINE	0.41		0.41	mg/kg	
TNA	L1136002	103601	691815.7	93158.9	1.0	2.0	12/1/2001	SW8260	N-PROPYLBENZENE	0.0061		0.0061	mg/kg	
TNA	L1136002	103601	691815.7	93158.9	1.0	2.0	12/1/2001	SW8260	O-XYLENE	0.0061		0.0061	mg/kg	
TNA	L1136002	103601	691815.7	93158.9	1.0	2.0	12/1/2001	SW8270	PENTACHLOROPHENOL	2		2	mg/kg	
TNA	L1136002	103601	691815.7	93158.9	1.0	2.0	12/1/2001	SW8270	PHENANTHRENE	0.41		0.41	mg/kg	
TNA	L1136002	103601	691815.7	93158.9	1.0	2.0	12/1/2001	SW8270	PHENOL	0.41		0.41	mg/kg	
TNA	L1136002	103601	691815.7	93158.9	1.0	2.0	12/1/2001	SW8260	P-ISOPROPYLTOLUENE	0.0061		0.0061	mg/kg	
TNA	L1136002	103601	691815.7	93158.9	1.0	2.0	12/1/2001	SW8270	PYRENE	0.41		0.41	mg/kg	
TNA	L1136002	103601	691815.7	93158.9	1.0	2.0	12/1/2001	SW8270	PYRIDINE	0.41		0.41	mg/kg	
TNA	L1136002	103601	691815.7	93158.9	1.0	2.0	12/1/2001	SW8260	SEC-BUTYLBENZENE	0.0061		0.0061	mg/kg	
TNA	L1136002	103601	691815.7	93158.9	1.0	2.0	12/1/2001	SW8260	STYRENE	0.0061		0.0061	mg/kg	

Company	Sample Name	Station Name	Easting	Northing	Start Depth(ft)	End Depth(ft)	Collect Date	Method	Analyte	Result	Error	Detection Limit	Units	Validation Qualifier
TNA	L1136002	103601	691815.7	93158.9	1.0	2.0	12/1/2001	SW8260	TERT-BUTYLBENZENE	0.0061		0.0061	mg/kg	
TNA	L1136002	103601	691815.7	93158.9	1.0	2.0	12/1/2001	SW8260	TETRACHLOROETHENE	0.0061		0.0061	mg/kg	
TNA	L1136002	103601	691815.7	93158.9	1.0	2.0	12/1/2001	SW8260	TOLUENE	0.002		0.0061	mg/kg	
TNA	L1136002	103601	691815.7	93158.9	1.0	2.0	12/1/2001	SW8260	TRANS-1,2-DICHLOROETHENE	0.0061		0.0061	mg/kg	
TNA	L1136002	103601	691815.7	93158.9	1.0	2.0	12/1/2001	SW8260	TRANS-1,3-DICHLOROPROPENE	0.0061		0.0061	mg/kg	
TNA	L1136002	103601	691815.7	93158.9	1.0	2.0	12/1/2001	SW8260	TRICHLOROETHENE	0.0061		0.0061	mg/kg	
TNA	L1136002	103601	691815.7	93158.9	1.0	2.0	12/1/2001	SW8260	TRICHLOROFLUOROMETHANE	0.0061		0.0061	mg/kg	
TNA	L1136002	103601	691815.7	93158.9	1.0	2.0	12/1/2001	SW8260	TRICHLOROTRIFLUOROETHAN	0.0061		0.0061	mg/kg	
TNA	L1136002	103601	691815.7	93158.9	1.0	2.0	12/1/2001	SW8260	VINYL ACETATE	0.024		0.024	mg/kg	
TNA	L1136002	103601	691815.7	93158.9	1.0	2.0	12/1/2001	SW8260	VINYL CHLORIDE	0.012		0.012	mg/kg	
TNA	L1136003	103601	691815.7	93158.9	2.0	4.0	12/1/2001	SW8260	1,1,1,2-TETRACHLOROETHANE	0.0064		0.0064	mg/kg	
TNA	L1136003	103601	691815.7	93158.9	2.0	4.0	12/1/2001	SW8260	1,1,1-TRICHLOROETHANE	0.0064		0.0064	mg/kg	
TNA	L1136003	103601	691815.7	93158.9	2.0	4.0	12/1/2001	SW8260	1,1,2,2-TETRACHLOROETHANE	0.0064		0.0064	mg/kg	
TNA	L1136003	103601	691815.7	93158.9	2.0	4.0	12/1/2001	SW8260	1,1,2-TRICHLOROETHANE	0.0064		0.0064	mg/kg	
TNA	L1136003	103601	691815.7	93158.9	2.0	4.0	12/1/2001	SW8260	1,1-DICHLOROETHANE	0.0064		0.0064	mg/kg	
TNA	L1136003	103601	691815.7	93158.9	2.0	4.0	12/1/2001	SW8260	1,1-DICHLOROETHENE	0.0064		0.0064	mg/kg	
TNA	L1136003	103601	691815.7	93158.9	2.0	4.0	12/1/2001	SW8260	1,1-DICHLOROPROPENE	0.0064		0.0064	mg/kg	
TNA	L1136003	103601	691815.7	93158.9	2.0	4.0	12/1/2001	SW8260	1,2,3-TRICHLOROBENZENE	0.0064		0.0064	mg/kg	
TNA	L1136003	103601	691815.7	93158.9	2.0	4.0	12/1/2001	SW8260	1,2,3-TRICHLOROPROPANE	0.0064		0.0064	mg/kg	
TNA	L1136003	103601	691815.7	93158.9	2.0	4.0	12/1/2001	SW8270	1,2,4-TRICHLOROBENZENE	0.43		0.43	mg/kg	
TNA	L1136003	103601	691815.7	93158.9	2.0	4.0	12/1/2001	SW8260	1,2,4-TRICHLOROBENZENE	0.0064		0.0064	mg/kg	
TNA	L1136003	103601	691815.7	93158.9	2.0	4.0	12/1/2001	SW8260	1,2,4-TRIMETHYLBENZENE	0.0064		0.0064	mg/kg	
TNA	L1136003	103601	691815.7	93158.9	2.0	4.0	12/1/2001	SW8260	1,2-DIBROMO-3-CHLOROPROPA	0.013		0.013	mg/kg	
TNA	L1136003	103601	691815.7	93158.9	2.0	4.0	12/1/2001	SW8260	1,2-DIBROMOETHANE	0.0064		0.0064	mg/kg	
TNA	L1136003	103601	691815.7	93158.9	2.0	4.0	12/1/2001	SW8270	1,2-DICHLOROBENZENE	0.43		0.43	mg/kg	
TNA	L1136003	103601	691815.7	93158.9	2.0	4.0	12/1/2001	SW8260	1,2-DICHLOROBENZENE	0.0064		0.0064	mg/kg	
TNA	L1136003	103601	691815.7	93158.9	2.0	4.0	12/1/2001	SW8260	1,2-DICHLOROETHANE	0.0064		0.0064	mg/kg	
TNA	L1136003	103601	691815.7	93158.9	2.0	4.0	12/1/2001	SW8260	1,2-DICHLOROPROPANE	0.0064		0.0064	mg/kg	
TNA	L1136003	103601	691815.7	93158.9	2.0	4.0	12/1/2001	SW8260	1,3,5-TRIMETHYLBENZENE	0.0064		0.0064	mg/kg	
TNA	L1136003	103601	691815.7	93158.9	2.0	4.0	12/1/2001	SW8270	1,3-DICHLOROBENZENE	0.43		0.43	mg/kg	
TNA	L1136003	103601	691815.7	93158.9	2.0	4.0	12/1/2001	SW8260	1,3-DICHLOROBENZENE	0.0064		0.0064	mg/kg	
TNA	L1136003	103601	691815.7	93158.9	2.0	4.0	12/1/2001	SW8260	1,3-DICHLOROPROPANE	0.0064		0.0064	mg/kg	
TNA	L1136003	103601	691815.7	93158.9	2.0	4.0	12/1/2001	SW8270	1,4-DICHLOROBENZENE	0.43		0.43	mg/kg	
TNA	L1136003	103601	691815.7	93158.9	2.0	4.0	12/1/2001	SW8260	1,4-DICHLOROBENZENE	0.0064		0.0064	mg/kg	
TNA	L1136003	103601	691815.7	93158.9	2.0	4.0	12/1/2001	SW8260	1-CHLOROHEXANE	0.0064		0.0064	mg/kg	
TNA	L1136003	103601	691815.7	93158.9	2.0	4.0	12/1/2001	SW8260	2,2-DICHLOROPROPANE	0.0064		0.0064	mg/kg	
TNA	L1136003	103601	691815.7	93158.9	2.0	4.0	12/1/2001	SW8270	2,3,4,6-TETRACHLOROPHENOL	2.1		2.1	mg/kg	
TNA	L1136003	103601	691815.7	93158.9	2.0	4.0	12/1/2001	SW8270	2,4,5-TRICHLOROPHENOL	0.43		0.43	mg/kg	
TNA	L1136003	103601	691815.7	93158.9	2.0	4.0	12/1/2001	SW8270	2,4,6-TRICHLOROPHENOL	0.43		0.43	mg/kg	
TNA	L1136003	103601	691815.7	93158.9	2.0	4.0	12/1/2001	SW8270	2,4-DICHLOROPHENOL	0.43		0.43	mg/kg	
TNA	L1136003	103601	691815.7	93158.9	2.0	4.0	12/1/2001	SW8270	2,4-DIMETHYLPHENOL	0.43		0.43	mg/kg	
TNA	L1136003	103601	691815.7	93158.9	2.0	4.0	12/1/2001	SW8270	2,4-DINITROPHENOL	2.1		2.1	mg/kg	
TNA	L1136003	103601	691815.7	93158.9	2.0	4.0	12/1/2001	SW8270	2,4-Dinitrotoluene	0.43		0.43	mg/kg	

Company	Sample Name	Station Name	Easting	Northing	Start Depth(ft)	End Depth(ft)	Collect Date	Method	Analyte	Result	Error	Detection Limit	Units	Validation Qualifier
TNA	L1136003	103601	691815.7	93158.9	2.0	4.0	12/1/2001	SW8270	2,6-Dinitrotoluene	0.43		0.43	mg/kg	
TNA	L1136003	103601	691815.7	93158.9	2.0	4.0	12/1/2001	SW8260	2-BUTANONE	0.026		0.026	mg/kg	
TNA	L1136003	103601	691815.7	93158.9	2.0	4.0	12/1/2001	SW8270	2-CHLORONAPHTHALENE	0.43		0.43	mg/kg	
TNA	L1136003	103601	691815.7	93158.9	2.0	4.0	12/1/2001	SW8270	2-CHLOROPHENOL	0.43		0.43	mg/kg	
TNA	L1136003	103601	691815.7	93158.9	2.0	4.0	12/1/2001	SW8260	2-CHLOROTOLUENE	0.0064		0.0064	mg/kg	
TNA	L1136003	103601	691815.7	93158.9	2.0	4.0	12/1/2001	SW8260	2-HEXANONE	0.026		0.026	mg/kg	
TNA	L1136003	103601	691815.7	93158.9	2.0	4.0	12/1/2001	SW8270	2-METHYLNAPHTHALENE	0.43		0.43	mg/kg	
TNA	L1136003	103601	691815.7	93158.9	2.0	4.0	12/1/2001	SW8270	2-METHYLPHENOL	0.43		0.43	mg/kg	
TNA	L1136003	103601	691815.7	93158.9	2.0	4.0	12/1/2001	SW8270	2-NITROANILINE	2.1		2.1	mg/kg	
TNA	L1136003	103601	691815.7	93158.9	2.0	4.0	12/1/2001	SW8270	2-NITROPHENOL	0.43		0.43	mg/kg	
TNA	L1136003	103601	691815.7	93158.9	2.0	4.0	12/1/2001	SW8270	3,3'-DICHLOROBENZIDINE	2.1		2.1	mg/kg	
TNA	L1136003	103601	691815.7	93158.9	2.0	4.0	12/1/2001	SW8270	3-NITROANILINE	2.1		2.1	mg/kg	
TNA	L1136003	103601	691815.7	93158.9	2.0	4.0	12/1/2001	SW8270	4,6-DINITRO-2-METHYLPHENOL	2.1		2.1	mg/kg	
TNA	L1136003	103601	691815.7	93158.9	2.0	4.0	12/1/2001	SW8270	4-BROMOPHENYL PHENYL ETH	0.43		0.43	mg/kg	
TNA	L1136003	103601	691815.7	93158.9	2.0	4.0	12/1/2001	SW8270	4-CHLORO-3-METHYLPHENOL	0.43		0.43	mg/kg	
TNA	L1136003	103601	691815.7	93158.9	2.0	4.0	12/1/2001	SW8270	4-CHLOROANILINE	1.1		1.1	mg/kg	
TNA	L1136003	103601	691815.7	93158.9	2.0	4.0	12/1/2001	SW8270	4-CHLOROPHENYL PHENYL ETH	0.43		0.43	mg/kg	
TNA	L1136003	103601	691815.7	93158.9	2.0	4.0	12/1/2001	SW8260	4-CHLOROTOLUENE	0.0064		0.0064	mg/kg	
TNA	L1136003	103601	691815.7	93158.9	2.0	4.0	12/1/2001	SW8260	4-METHYL-2-PENTANONE	0.026		0.026	mg/kg	
TNA	L1136003	103601	691815.7	93158.9	2.0	4.0	12/1/2001	SW8270	4-METHYLPHENOL	0.43		0.43	mg/kg	
TNA	L1136003	103601	691815.7	93158.9	2.0	4.0	12/1/2001	SW8270	4-NITROANILINE	2.1		2.1	mg/kg	
TNA	L1136003	103601	691815.7	93158.9	2.0	4.0	12/1/2001	SW8270	4-NITROPHENOL	2.1		2.1	mg/kg	
TNA	L1136003	103601	691815.7	93158.9	2.0	4.0	12/1/2001	SW8270	ACENAPHTHENE	0.43		0.43	mg/kg	
TNA	L1136003	103601	691815.7	93158.9	2.0	4.0	12/1/2001	SW8270	ACENAPHTHYLENE	0.43		0.43	mg/kg	
TNA	L1136003	103601	691815.7	93158.9	2.0	4.0	12/1/2001	SW8260	ACETONE	0.026		0.026	mg/kg	
TNA	L1136003	103601	691815.7	93158.9	2.0	4.0	12/1/2001	SW8270	ANILINE	1.1		1.1	mg/kg	
TNA	L1136003	103601	691815.7	93158.9	2.0	4.0	12/1/2001	SW8270	ANTHRACENE	0.43		0.43	mg/kg	
TNA	L1136003	103601	691815.7	93158.9	2.0	4.0	12/1/2001	SW8270	AZOBENZENE	0.43		0.43	mg/kg	
TNA	L1136003	103601	691815.7	93158.9	2.0	4.0	12/1/2001	SW8260	BENZENE	0.0064		0.0064	mg/kg	
TNA	L1136003	103601	691815.7	93158.9	2.0	4.0	12/1/2001	SW8270	BENZO(A)ANTHRACENE	0.43		0.43	mg/kg	
TNA	L1136003	103601	691815.7	93158.9	2.0	4.0	12/1/2001	SW8270	BENZO(A)PYRENE	0.43		0.43	mg/kg	
TNA	L1136003	103601	691815.7	93158.9	2.0	4.0	12/1/2001	SW8270	BENZO(B)FLUORANTHENE	0.43		0.43	mg/kg	
TNA	L1136003	103601	691815.7	93158.9	2.0	4.0	12/1/2001	SW8270	BENZO(G,H,I)PERYLENE	0.43		0.43	mg/kg	
TNA	L1136003	103601	691815.7	93158.9	2.0	4.0	12/1/2001	SW8270	BENZO(K)FLUORANTHENE	0.43		0.43	mg/kg	
TNA	L1136003	103601	691815.7	93158.9	2.0	4.0	12/1/2001	SW8270	BENZOIC ACID	2.1		2.1	mg/kg	
TNA	L1136003	103601	691815.7	93158.9	2.0	4.0	12/1/2001	SW8270	BENZYL ALCOHOL	0.43		0.43	mg/kg	
TNA	L1136003	103601	691815.7	93158.9	2.0	4.0	12/1/2001	SW8270	BIS(2-CHLOROETHOXY)METHA	0.43		0.43	mg/kg	
TNA	L1136003	103601	691815.7	93158.9	2.0	4.0	12/1/2001	SW8270	BIS(2-CHLOROETHYL)ETHER	0.43		0.43	mg/kg	
TNA	L1136003	103601	691815.7	93158.9	2.0	4.0	12/1/2001	SW8270	BIS(2-CHLOROISOPROPYL)ETHE	0.43		0.43	mg/kg	
TNA	L1136003	103601	691815.7	93158.9	2.0	4.0	12/1/2001	SW8270	BIS(2-ETHYLHEXYL)PHTHALAT	0.43		0.43	mg/kg	
TNA	L1136003	103601	691815.7	93158.9	2.0	4.0	12/1/2001	SW8260	BROMOBENZENE	0.0064		0.0064	mg/kg	
TNA	L1136003	103601	691815.7	93158.9	2.0	4.0	12/1/2001	SW8260	BROMOCHLOROMETHANE	0.0064		0.0064	mg/kg	
TNA	L1136003	103601	691815.7	93158.9	2.0	4.0	12/1/2001	SW8260	BROMODICHLOROMETHANE	0.0064		0.0064	mg/kg	

Company	Sample Name	Station Name	Easting	Northing	Start Depth(ft)	End Depth(ft)	Collect Date	Method	Analyte	Result	Error	Detection Limit	Units	Validation Qualifier
TNA	L1136003	103601	691815.7	93158.9	2.0	4.0	12/1/2001	SW8260	BROMOFORM	0.0064		0.0064	mg/kg	
TNA	L1136003	103601	691815.7	93158.9	2.0	4.0	12/1/2001	SW8260	BROMOMETHANE	0.013		0.013	mg/kg	
TNA	L1136003	103601	691815.7	93158.9	2.0	4.0	12/1/2001	SW8270	BUTYL BENZYL PHTHALATE	0.43		0.43	mg/kg	
TNA	L1136003	103601	691815.7	93158.9	2.0	4.0	12/1/2001	SW8270	CARBAZOLE	0.43		0.43	mg/kg	
TNA	L1136003	103601	691815.7	93158.9	2.0	4.0	12/1/2001	SW8260	CARBON DISULFIDE	0.0064		0.0064	mg/kg	
TNA	L1136003	103601	691815.7	93158.9	2.0	4.0	12/1/2001	SW8260	CARBON TETRACHLORIDE	0.0064		0.0064	mg/kg	
TNA	L1136003	103601	691815.7	93158.9	2.0	4.0	12/1/2001	SW8260	CHLOROBENZENE	0.0064		0.0064	mg/kg	
TNA	L1136003	103601	691815.7	93158.9	2.0	4.0	12/1/2001	SW8260	CHLOROETHANE	0.013		0.013	mg/kg	
TNA	L1136003	103601	691815.7	93158.9	2.0	4.0	12/1/2001	SW8260	CHLOROFORM	0.0064		0.0064	mg/kg	
TNA	L1136003	103601	691815.7	93158.9	2.0	4.0	12/1/2001	SW8260	CHLOROMETHANE	0.013		0.013	mg/kg	
TNA	L1136003	103601	691815.7	93158.9	2.0	4.0	12/1/2001	SW8270	CHRYSENE	0.43		0.43	mg/kg	
TNA	L1136003	103601	691815.7	93158.9	2.0	4.0	12/1/2001	SW8260	CIS-1,2-DICHLOROETHENE	0.0064		0.0064	mg/kg	
TNA	L1136003	103601	691815.7	93158.9	2.0	4.0	12/1/2001	SW8260	CIS-1,3-DICHLOROPROPENE	0.0064		0.0064	mg/kg	
TNA	L1136003	103601	691815.7	93158.9	2.0	4.0	12/1/2001	SW8270	DIBENZO(A,H)ANTHRACENE	0.43		0.43	mg/kg	
TNA	L1136003	103601	691815.7	93158.9	2.0	4.0	12/1/2001	SW8270	DIBENZOFURAN	0.43		0.43	mg/kg	
TNA	L1136003	103601	691815.7	93158.9	2.0	4.0	12/1/2001	SW8260	DIBROMOCHLOROMETHANE	0.0064		0.0064	mg/kg	
TNA	L1136003	103601	691815.7	93158.9	2.0	4.0	12/1/2001	SW8260	DIBROMOMETHANE	0.0064		0.0064	mg/kg	
TNA	L1136003	103601	691815.7	93158.9	2.0	4.0	12/1/2001	SW8260	DICHLORODIFLUOROMETHANE	0.013		0.013	mg/kg	
TNA	L1136003	103601	691815.7	93158.9	2.0	4.0	12/1/2001	SW8270	DIETHYL PHTHALATE	0.43		0.43	mg/kg	
TNA	L1136003	103601	691815.7	93158.9	2.0	4.0	12/1/2001	SW8270	DIMETHYL PHTHALATE	0.43		0.43	mg/kg	
TNA	L1136003	103601	691815.7	93158.9	2.0	4.0	12/1/2001	SW8270	DI-N-BUTYL PHTHALATE	0.43		0.43	mg/kg	
TNA	L1136003	103601	691815.7	93158.9	2.0	4.0	12/1/2001	SW8270	DI-N-OCTYL PHTHALATE	0.43		0.43	mg/kg	
TNA	L1136003	103601	691815.7	93158.9	2.0	4.0	12/1/2001	SW8260	ETHYLBENZENE	0.0064		0.0064	mg/kg	
TNA	L1136003	103601	691815.7	93158.9	2.0	4.0	12/1/2001	SW8270	FLUORANTHENE	0.43		0.43	mg/kg	
TNA	L1136003	103601	691815.7	93158.9	2.0	4.0	12/1/2001	SW8270	FLUORENE	0.43		0.43	mg/kg	
TNA	L1136003	103601	691815.7	93158.9	2.0	4.0	12/1/2001	SW8270	HEXACHLOROBENZENE	0.43		0.43	mg/kg	
TNA	L1136003	103601	691815.7	93158.9	2.0	4.0	12/1/2001	SW8270	HEXACHLOROBUTADIENE	0.43		0.43	mg/kg	
TNA	L1136003	103601	691815.7	93158.9	2.0	4.0	12/1/2001	SW8260	HEXACHLOROBUTADIENE	0.0064		0.0064	mg/kg	
TNA	L1136003	103601	691815.7	93158.9	2.0	4.0	12/1/2001	SW8270	HEXACHLOROCYCLOPENTADIE	0.43		0.43	mg/kg	
TNA	L1136003	103601	691815.7	93158.9	2.0	4.0	12/1/2001	SW8270	HEXACHLOROETHANE	0.43		0.43	mg/kg	
TNA	L1136003	103601	691815.7	93158.9	2.0	4.0	12/1/2001	SW8270	INDENO(1,2,3-CD)PYRENE	0.43		0.43	mg/kg	
TNA	L1136003	103601	691815.7	93158.9	2.0	4.0	12/1/2001	SW8260	IODOMETHANE	0.0064		0.0064	mg/kg	
TNA	L1136003	103601	691815.7	93158.9	2.0	4.0	12/1/2001	SW8270	ISOPHORONE	0.43		0.43	mg/kg	
TNA	L1136003	103601	691815.7	93158.9	2.0	4.0	12/1/2001	SW8260	ISOPROPYLBENZENE	0.0064		0.0064	mg/kg	
TNA	L1136003	103601	691815.7	93158.9	2.0	4.0	12/1/2001	SW8260	M+P-XYLENE	0.0064		0.0064	mg/kg	
TNA	L1136003	103601	691815.7	93158.9	2.0	4.0	12/1/2001	SW8260	METHYL TERTIARY BUTYL ETH	0.0064		0.0064	mg/kg	
TNA	L1136003	103601	691815.7	93158.9	2.0	4.0	12/1/2001	SW8260	METHYLENE CHLORIDE	0.0064		0.0064	mg/kg	
TNA	L1136003	103601	691815.7	93158.9	2.0	4.0	12/1/2001	SW8270	NAPHTHALENE	0.43		0.43	mg/kg	
TNA	L1136003	103601	691815.7	93158.9	2.0	4.0	12/1/2001	SW8260	NAPHTHALENE	0.0064		0.0064	mg/kg	
TNA	L1136003	103601	691815.7	93158.9	2.0	4.0	12/1/2001	SW8260	N-BUTYLBENZENE	0.0064		0.0064	mg/kg	
TNA	L1136003	103601	691815.7	93158.9	2.0	4.0	12/1/2001	SW8270	Nitrobenzene	0.43		0.43	mg/kg	
TNA	L1136003	103601	691815.7	93158.9	2.0	4.0	12/1/2001	SW8270	N-NITROSODIMETHYLAMINE	0.43		0.43	mg/kg	
TNA	L1136003	103601	691815.7	93158.9	2.0	4.0	12/1/2001	SW8270	N-NITROSO-DI-N-PROPYLAMINE	0.43		0.43	mg/kg	

Company	Sample Name	Station Name	Easting	Northing	Start Depth(ft)	End Depth(ft)	Collect Date	Method	Analyte	Result	Error	Detection Limit	Units	Validation Qualifier
TNA	L1136003	103601	691815.7	93158.9	2.0	4.0	12/1/2001	SW8270	N-NITROSODIPHENYLAMINE	0.43		0.43	mg/kg	
TNA	L1136003	103601	691815.7	93158.9	2.0	4.0	12/1/2001	SW8260	N-PROPYLBENZENE	0.0064		0.0064	mg/kg	
TNA	L1136003	103601	691815.7	93158.9	2.0	4.0	12/1/2001	SW8260	O-XYLENE	0.0064		0.0064	mg/kg	
TNA	L1136003	103601	691815.7	93158.9	2.0	4.0	12/1/2001	SW8270	PENTACHLOROPHENOL	2.1		2.1	mg/kg	
TNA	L1136003	103601	691815.7	93158.9	2.0	4.0	12/1/2001	SW8270	PHENANTHRENE	0.43		0.43	mg/kg	
TNA	L1136003	103601	691815.7	93158.9	2.0	4.0	12/1/2001	SW8270	PHENOL	0.43		0.43	mg/kg	
TNA	L1136003	103601	691815.7	93158.9	2.0	4.0	12/1/2001	SW8260	P-ISOPROPYLTOLUENE	0.0064		0.0064	mg/kg	
TNA	L1136003	103601	691815.7	93158.9	2.0	4.0	12/1/2001	SW8270	PYRENE	0.43		0.43	mg/kg	
TNA	L1136003	103601	691815.7	93158.9	2.0	4.0	12/1/2001	SW8270	PYRIDINE	0.43		0.43	mg/kg	
TNA	L1136003	103601	691815.7	93158.9	2.0	4.0	12/1/2001	SW8260	SEC-BUTYLBENZENE	0.0064		0.0064	mg/kg	
TNA	L1136003	103601	691815.7	93158.9	2.0	4.0	12/1/2001	SW8260	STYRENE	0.0064		0.0064	mg/kg	
TNA	L1136003	103601	691815.7	93158.9	2.0	4.0	12/1/2001	SW8260	TERT-BUTYLBENZENE	0.0064		0.0064	mg/kg	
TNA	L1136003	103601	691815.7	93158.9	2.0	4.0	12/1/2001	SW8260	TETRACHLOROETHENE	0.0064		0.0064	mg/kg	
TNA	L1136003	103601	691815.7	93158.9	2.0	4.0	12/1/2001	SW8260	TOLUENE	0.0064		0.0064	mg/kg	
TNA	L1136003	103601	691815.7	93158.9	2.0	4.0	12/1/2001	SW8260	TRANS-1,2-DICHLOROETHENE	0.0064		0.0064	mg/kg	
TNA	L1136003	103601	691815.7	93158.9	2.0	4.0	12/1/2001	SW8260	TRANS-1,3-DICHLOROPROPENE	0.0064		0.0064	mg/kg	
TNA	L1136003	103601	691815.7	93158.9	2.0	4.0	12/1/2001	SW8260	TRICHLOROETHENE	0.0019		0.0064	mg/kg	
TNA	L1136003	103601	691815.7	93158.9	2.0	4.0	12/1/2001	SW8260	TRICHLOROFLUOROMETHANE	0.0064		0.0064	mg/kg	
TNA	L1136003	103601	691815.7	93158.9	2.0	4.0	12/1/2001	SW8260	TRICHLOROTRIFLUOROETHANE	0.0064		0.0064	mg/kg	
TNA	L1136003	103601	691815.7	93158.9	2.0	4.0	12/1/2001	SW8260	VINYL ACETATE	0.026		0.026	mg/kg	
TNA	L1136003	103601	691815.7	93158.9	2.0	4.0	12/1/2001	SW8260	VINYL CHLORIDE	0.013		0.013	mg/kg	
TNA	L1136004	103602	691819.0	93151.6	0.0	1.0	12/1/2001	SW6010	Arsenic	6.7		1.1	mg/kg	
TNA	L1136004	103602	691819.0	93151.6	0.0	1.0	12/1/2001	SW6010	Barium	150		11	mg/kg	
TNA	L1136004	103602	691819.0	93151.6	0.0	1.0	12/1/2001	SW6010	Beryllium	0.48		0.56	mg/kg	
TNA	L1136004	103602	691819.0	93151.6	0.0	1.0	12/1/2001	SW6010	Boron	2.6		11	mg/kg	
TNA	L1136004	103602	691819.0	93151.6	0.0	1.0	12/1/2001	SW6010	Cadmium	0.37		0.56	mg/kg	
TNA	L1136004	103602	691819.0	93151.6	0.0	1.0	12/1/2001	SW6010	Chromium	10		1.1	mg/kg	
TNA	L1136004	103602	691819.0	93151.6	0.0	1.0	12/1/2001	SW6010	Lead	30		0.67	mg/kg	
TNA	L1136004	103602	691819.0	93151.6	0.0	1.0	12/1/2001	SW7471	Mercury	0.023		0.11	mg/kg	
TNA	L1136004	103602	691819.0	93151.6	0.0	1.0	12/1/2001	SW6010	Selenium	1		0.56	mg/kg	
TNA	L1136004	103602	691819.0	93151.6	0.0	1.0	12/1/2001	SW6010	Silver	0.039		1.1	mg/kg	
TNA	L1136005	103602	691819.0	93151.6	1.0	2.0	12/1/2001	SW8260	1,1,1,2-TETRACHLOROETHANE	0.0064		0.0064	mg/kg	
TNA	L1136005	103602	691819.0	93151.6	1.0	2.0	12/1/2001	SW8260	1,1,1-TRICHLOROETHANE	0.0064		0.0064	mg/kg	
TNA	L1136005	103602	691819.0	93151.6	1.0	2.0	12/1/2001	SW8260	1,1,2,2-TETRACHLOROETHANE	0.0064		0.0064	mg/kg	
TNA	L1136005	103602	691819.0	93151.6	1.0	2.0	12/1/2001	SW8260	1,1,2-TRICHLOROETHANE	0.0064		0.0064	mg/kg	
TNA	L1136005	103602	691819.0	93151.6	1.0	2.0	12/1/2001	SW8260	1,1-DICHLOROETHANE	0.0064		0.0064	mg/kg	
TNA	L1136005	103602	691819.0	93151.6	1.0	2.0	12/1/2001	SW8260	1,1-DICHLOROETHENE	0.0064		0.0064	mg/kg	
TNA	L1136005	103602	691819.0	93151.6	1.0	2.0	12/1/2001	SW8260	1,1-DICHLOROPROPENE	0.0064		0.0064	mg/kg	
TNA	L1136005	103602	691819.0	93151.6	1.0	2.0	12/1/2001	SW8260	1,2,3-TRICHLOROBENZENE	0.0064		0.0064	mg/kg	
TNA	L1136005	103602	691819.0	93151.6	1.0	2.0	12/1/2001	SW8260	1,2,3-TRICHLOROPROPANE	0.0064		0.0064	mg/kg	
TNA	L1136005	103602	691819.0	93151.6	1.0	2.0	12/1/2001	SW8270	1,2,4-TRICHLOROBENZENE	0.43		0.43	mg/kg	
TNA	L1136005	103602	691819.0	93151.6	1.0	2.0	12/1/2001	SW8260	1,2,4-TRICHLOROBENZENE	0.0064		0.0064	mg/kg	
TNA	L1136005	103602	691819.0	93151.6	1.0	2.0	12/1/2001	SW8260	1,2,4-TRIMETHYLBENZENE	0.0064		0.0064	mg/kg	

Company	Sample Name	Station Name	Easting	Northing	Start Depth(ft)	End Depth(ft)	Collect Date	Method	Analyte	Result	Error	Detection Limit	Units	Validation Qualifier
TNA	L1136005	103602	691819.0	93151.6	1.0	2.0	12/1/2001	SW8260	1,2-DIBROMO-3-CHLOROPROPA	0.013		0.013	mg/kg	
TNA	L1136005	103602	691819.0	93151.6	1.0	2.0	12/1/2001	SW8260	1,2-DIBROMOETHANE	0.0064		0.0064	mg/kg	
TNA	L1136005	103602	691819.0	93151.6	1.0	2.0	12/1/2001	SW8270	1,2-DICHLOROBENZENE	0.43		0.43	mg/kg	
TNA	L1136005	103602	691819.0	93151.6	1.0	2.0	12/1/2001	SW8260	1,2-DICHLOROBENZENE	0.0064		0.0064	mg/kg	
TNA	L1136005	103602	691819.0	93151.6	1.0	2.0	12/1/2001	SW8260	1,2-DICHLOROETHANE	0.0064		0.0064	mg/kg	
TNA	L1136005	103602	691819.0	93151.6	1.0	2.0	12/1/2001	SW8260	1,2-DICHLOROPROPANE	0.0064		0.0064	mg/kg	
TNA	L1136005	103602	691819.0	93151.6	1.0	2.0	12/1/2001	SW8260	1,3,5-TRIMETHYLBENZENE	0.0064		0.0064	mg/kg	
TNA	L1136005	103602	691819.0	93151.6	1.0	2.0	12/1/2001	SW8270	1,3-DICHLOROBENZENE	0.43		0.43	mg/kg	
TNA	L1136005	103602	691819.0	93151.6	1.0	2.0	12/1/2001	SW8260	1,3-DICHLOROBENZENE	0.0064		0.0064	mg/kg	
TNA	L1136005	103602	691819.0	93151.6	1.0	2.0	12/1/2001	SW8260	1,3-DICHLOROPROPANE	0.0064		0.0064	mg/kg	
TNA	L1136005	103602	691819.0	93151.6	1.0	2.0	12/1/2001	SW8270	1,4-DICHLOROBENZENE	0.43		0.43	mg/kg	
TNA	L1136005	103602	691819.0	93151.6	1.0	2.0	12/1/2001	SW8260	1,4-DICHLOROBENZENE	0.0064		0.0064	mg/kg	
TNA	L1136005	103602	691819.0	93151.6	1.0	2.0	12/1/2001	SW8260	1-CHLOROHEXANE	0.0064		0.0064	mg/kg	
TNA	L1136005	103602	691819.0	93151.6	1.0	2.0	12/1/2001	SW8260	2,2-DICHLOROPROPANE	0.0064		0.0064	mg/kg	
TNA	L1136005	103602	691819.0	93151.6	1.0	2.0	12/1/2001	SW8270	2,3,4,6-TETRACHLOROPHENOL	2.1		2.1	mg/kg	
TNA	L1136005	103602	691819.0	93151.6	1.0	2.0	12/1/2001	SW8270	2,4,5-TRICHLOROPHENOL	0.43		0.43	mg/kg	
TNA	L1136005	103602	691819.0	93151.6	1.0	2.0	12/1/2001	SW8270	2,4,6-TRICHLOROPHENOL	0.43		0.43	mg/kg	
TNA	L1136005	103602	691819.0	93151.6	1.0	2.0	12/1/2001	SW8270	2,4-DICHLOROPHENOL	0.43		0.43	mg/kg	
TNA	L1136005	103602	691819.0	93151.6	1.0	2.0	12/1/2001	SW8270	2,4-DIMETHYLPHENOL	0.43		0.43	mg/kg	
TNA	L1136005	103602	691819.0	93151.6	1.0	2.0	12/1/2001	SW8270	2,4-DINITROPHENOL	2.1		2.1	mg/kg	
TNA	L1136005	103602	691819.0	93151.6	1.0	2.0	12/1/2001	SW8270	2,4-Dinitrotoluene	0.43		0.43	mg/kg	
TNA	L1136005	103602	691819.0	93151.6	1.0	2.0	12/1/2001	SW8270	2,6-Dinitrotoluene	0.43		0.43	mg/kg	
TNA	L1136005	103602	691819.0	93151.6	1.0	2.0	12/1/2001	SW8260	2-BUTANONE	0.026		0.026	mg/kg	
TNA	L1136005	103602	691819.0	93151.6	1.0	2.0	12/1/2001	SW8270	2-CHLORONAPHTHALENE	0.43		0.43	mg/kg	
TNA	L1136005	103602	691819.0	93151.6	1.0	2.0	12/1/2001	SW8270	2-CHLOROPHENOL	0.43		0.43	mg/kg	
TNA	L1136005	103602	691819.0	93151.6	1.0	2.0	12/1/2001	SW8260	2-CHLOROTOLUENE	0.0064		0.0064	mg/kg	
TNA	L1136005	103602	691819.0	93151.6	1.0	2.0	12/1/2001	SW8260	2-HEXANONE	0.026		0.026	mg/kg	
TNA	L1136005	103602	691819.0	93151.6	1.0	2.0	12/1/2001	SW8270	2-METHYLNAPHTHALENE	0.43		0.43	mg/kg	
TNA	L1136005	103602	691819.0	93151.6	1.0	2.0	12/1/2001	SW8270	2-METHYLPHENOL	0.43		0.43	mg/kg	
TNA	L1136005	103602	691819.0	93151.6	1.0	2.0	12/1/2001	SW8270	2-NITROANILINE	2.1		2.1	mg/kg	
TNA	L1136005	103602	691819.0	93151.6	1.0	2.0	12/1/2001	SW8270	2-NITROPHENOL	0.43		0.43	mg/kg	
TNA	L1136005	103602	691819.0	93151.6	1.0	2.0	12/1/2001	SW8270	3,3'-DICHLOROBENZIDINE	2.1		2.1	mg/kg	
TNA	L1136005	103602	691819.0	93151.6	1.0	2.0	12/1/2001	SW8270	3-NITROANILINE	2.1		2.1	mg/kg	
TNA	L1136005	103602	691819.0	93151.6	1.0	2.0	12/1/2001	SW8270	4,6-DINITRO-2-METHYLPHENOL	2.1		2.1	mg/kg	
TNA	L1136005	103602	691819.0	93151.6	1.0	2.0	12/1/2001	SW8270	4-BROMOPHENYL PHENYL ETH	0.43		0.43	mg/kg	
TNA	L1136005	103602	691819.0	93151.6	1.0	2.0	12/1/2001	SW8270	4-CHLORO-3-METHYLPHENOL	0.43		0.43	mg/kg	
TNA	L1136005	103602	691819.0	93151.6	1.0	2.0	12/1/2001	SW8270	4-CHLOROANILINE	1.1		1.1	mg/kg	
TNA	L1136005	103602	691819.0	93151.6	1.0	2.0	12/1/2001	SW8270	4-CHLOROPHENYL PHENYL ETH	0.43		0.43	mg/kg	
TNA	L1136005	103602	691819.0	93151.6	1.0	2.0	12/1/2001	SW8260	4-CHLOROTOLUENE	0.0064		0.0064	mg/kg	
TNA	L1136005	103602	691819.0	93151.6	1.0	2.0	12/1/2001	SW8260	4-METHYL-2-PENTANONE	0.026		0.026	mg/kg	
TNA	L1136005	103602	691819.0	93151.6	1.0	2.0	12/1/2001	SW8270	4-METHYLPHENOL	0.43		0.43	mg/kg	
TNA	L1136005	103602	691819.0	93151.6	1.0	2.0	12/1/2001	SW8270	4-NITROANILINE	2.1		2.1	mg/kg	
TNA	L1136005	103602	691819.0	93151.6	1.0	2.0	12/1/2001	SW8270	4-NITROPHENOL	2.1		2.1	mg/kg	

Company	Sample Name	Station Name	Easting	Northing	Start Depth(ft)	End Depth(ft)	Collect Date	Method	Analyte	Result	Error	Detection Limit	Units	Validation Qualifier
TNA	L1136005	103602	691819.0	93151.6	1.0	2.0	12/1/2001	SW8270	ACENAPHTHENE	0.43		0.43	mg/kg	
TNA	L1136005	103602	691819.0	93151.6	1.0	2.0	12/1/2001	SW8270	ACENAPHTHYLENE	0.43		0.43	mg/kg	
TNA	L1136005	103602	691819.0	93151.6	1.0	2.0	12/1/2001	SW8260	ACETONE	0.026		0.026	mg/kg	
TNA	L1136005	103602	691819.0	93151.6	1.0	2.0	12/1/2001	SW8270	ANILINE	1.1		1.1	mg/kg	
TNA	L1136005	103602	691819.0	93151.6	1.0	2.0	12/1/2001	SW8270	ANTHRACENE	0.43		0.43	mg/kg	
TNA	L1136005	103602	691819.0	93151.6	1.0	2.0	12/1/2001	SW8270	AZOBENZENE	0.43		0.43	mg/kg	
TNA	L1136005	103602	691819.0	93151.6	1.0	2.0	12/1/2001	SW8260	BENZENE	0.0064		0.0064	mg/kg	
TNA	L1136005	103602	691819.0	93151.6	1.0	2.0	12/1/2001	SW8270	BENZO(A)ANTHRACENE	0.43		0.43	mg/kg	
TNA	L1136005	103602	691819.0	93151.6	1.0	2.0	12/1/2001	SW8270	BENZO(A)PYRENE	0.43		0.43	mg/kg	
TNA	L1136005	103602	691819.0	93151.6	1.0	2.0	12/1/2001	SW8270	BENZO(B)FLUORANTHENE	0.43		0.43	mg/kg	
TNA	L1136005	103602	691819.0	93151.6	1.0	2.0	12/1/2001	SW8270	BENZO(G,H,I)PERYLENE	0.43		0.43	mg/kg	
TNA	L1136005	103602	691819.0	93151.6	1.0	2.0	12/1/2001	SW8270	BENZO(K)FLUORANTHENE	0.43		0.43	mg/kg	
TNA	L1136005	103602	691819.0	93151.6	1.0	2.0	12/1/2001	SW8270	BENZOIC ACID	2.1		2.1	mg/kg	
TNA	L1136005	103602	691819.0	93151.6	1.0	2.0	12/1/2001	SW8270	BENZYL ALCOHOL	0.43		0.43	mg/kg	
TNA	L1136005	103602	691819.0	93151.6	1.0	2.0	12/1/2001	SW8270	BIS(2-CHLOROETHOXY)METHA	0.43		0.43	mg/kg	
TNA	L1136005	103602	691819.0	93151.6	1.0	2.0	12/1/2001	SW8270	BIS(2-CHLOROETHYL)ETHER	0.43		0.43	mg/kg	
TNA	L1136005	103602	691819.0	93151.6	1.0	2.0	12/1/2001	SW8270	BIS(2-CHLOROISOPROPYL)ETHE	0.43		0.43	mg/kg	
TNA	L1136005	103602	691819.0	93151.6	1.0	2.0	12/1/2001	SW8270	BIS(2-ETHYLHEXYL)PHTHALAT	0.43		0.43	mg/kg	
TNA	L1136005	103602	691819.0	93151.6	1.0	2.0	12/1/2001	SW8260	BROMOBENZENE	0.0064		0.0064	mg/kg	
TNA	L1136005	103602	691819.0	93151.6	1.0	2.0	12/1/2001	SW8260	BROMOCHLOROMETHANE	0.0064		0.0064	mg/kg	
TNA	L1136005	103602	691819.0	93151.6	1.0	2.0	12/1/2001	SW8260	BROMODICHLOROMETHANE	0.0064		0.0064	mg/kg	
TNA	L1136005	103602	691819.0	93151.6	1.0	2.0	12/1/2001	SW8260	BROMOFORM	0.0064		0.0064	mg/kg	
TNA	L1136005	103602	691819.0	93151.6	1.0	2.0	12/1/2001	SW8260	BROMOMETHANE	0.013		0.013	mg/kg	
TNA	L1136005	103602	691819.0	93151.6	1.0	2.0	12/1/2001	SW8270	BUTYL BENZYL PHTHALATE	0.43		0.43	mg/kg	
TNA	L1136005	103602	691819.0	93151.6	1.0	2.0	12/1/2001	SW8270	CARBAZOLE	0.43		0.43	mg/kg	
TNA	L1136005	103602	691819.0	93151.6	1.0	2.0	12/1/2001	SW8260	CARBON DISULFIDE	0.0064		0.0064	mg/kg	
TNA	L1136005	103602	691819.0	93151.6	1.0	2.0	12/1/2001	SW8260	CARBON TETRACHLORIDE	0.0064		0.0064	mg/kg	
TNA	L1136005	103602	691819.0	93151.6	1.0	2.0	12/1/2001	SW8260	CHLOROBENZENE	0.0064		0.0064	mg/kg	
TNA	L1136005	103602	691819.0	93151.6	1.0	2.0	12/1/2001	SW8260	CHLOROETHANE	0.013		0.013	mg/kg	
TNA	L1136005	103602	691819.0	93151.6	1.0	2.0	12/1/2001	SW8260	CHLOROFORM	0.0064		0.0064	mg/kg	
TNA	L1136005	103602	691819.0	93151.6	1.0	2.0	12/1/2001	SW8260	CHLOROMETHANE	0.013		0.013	mg/kg	
TNA	L1136005	103602	691819.0	93151.6	1.0	2.0	12/1/2001	SW8270	CHRYSENE	0.43		0.43	mg/kg	
TNA	L1136005	103602	691819.0	93151.6	1.0	2.0	12/1/2001	SW8260	CIS-1,2-DICHLOROETHENE	0.0064		0.0064	mg/kg	
TNA	L1136005	103602	691819.0	93151.6	1.0	2.0	12/1/2001	SW8260	CIS-1,3-DICHLOROPROPENE	0.0064		0.0064	mg/kg	
TNA	L1136005	103602	691819.0	93151.6	1.0	2.0	12/1/2001	SW8270	DIBENZO(A,H)ANTHRACENE	0.43		0.43	mg/kg	
TNA	L1136005	103602	691819.0	93151.6	1.0	2.0	12/1/2001	SW8270	DIBENZOFURAN	0.43		0.43	mg/kg	
TNA	L1136005	103602	691819.0	93151.6	1.0	2.0	12/1/2001	SW8260	DIBROMOCHLOROMETHANE	0.0064		0.0064	mg/kg	
TNA	L1136005	103602	691819.0	93151.6	1.0	2.0	12/1/2001	SW8260	DIBROMOMETHANE	0.0064		0.0064	mg/kg	
TNA	L1136005	103602	691819.0	93151.6	1.0	2.0	12/1/2001	SW8260	DICHLORODIFLUOROMETHANE	0.013		0.013	mg/kg	
TNA	L1136005	103602	691819.0	93151.6	1.0	2.0	12/1/2001	SW8270	DIETHYL PHTHALATE	0.43		0.43	mg/kg	
TNA	L1136005	103602	691819.0	93151.6	1.0	2.0	12/1/2001	SW8270	DIMETHYL PHTHALATE	0.43		0.43	mg/kg	
TNA	L1136005	103602	691819.0	93151.6	1.0	2.0	12/1/2001	SW8270	DI-N-BUTYL PHTHALATE	0.43		0.43	mg/kg	
TNA	L1136005	103602	691819.0	93151.6	1.0	2.0	12/1/2001	SW8270	DI-N-OCTYL PHTHALATE	0.43		0.43	mg/kg	

Company	Sample Name	Station Name	Easting	Northing	Start Depth(ft)	End Depth(ft)	Collect Date	Method	Analyte	Result	Error	Detection Limit	Units	Validation Qualifier
TNA	L1136005	103602	691819.0	93151.6	1.0	2.0	12/1/2001	SW8260	ETHYLBENZENE	0.0064		0.0064	mg/kg	
TNA	L1136005	103602	691819.0	93151.6	1.0	2.0	12/1/2001	SW8270	FLUORANTHENE	0.43		0.43	mg/kg	
TNA	L1136005	103602	691819.0	93151.6	1.0	2.0	12/1/2001	SW8270	FLUORENE	0.43		0.43	mg/kg	
TNA	L1136005	103602	691819.0	93151.6	1.0	2.0	12/1/2001	SW8270	HEXACHLOROBENZENE	0.43		0.43	mg/kg	
TNA	L1136005	103602	691819.0	93151.6	1.0	2.0	12/1/2001	SW8270	HEXACHLOROBUTADIENE	0.43		0.43	mg/kg	
TNA	L1136005	103602	691819.0	93151.6	1.0	2.0	12/1/2001	SW8260	HEXACHLOROBUTADIENE	0.0064		0.0064	mg/kg	
TNA	L1136005	103602	691819.0	93151.6	1.0	2.0	12/1/2001	SW8270	HEXACHLOROCYCLOPENTADIE	0.43		0.43	mg/kg	
TNA	L1136005	103602	691819.0	93151.6	1.0	2.0	12/1/2001	SW8270	HEXACHLOROETHANE	0.43		0.43	mg/kg	
TNA	L1136005	103602	691819.0	93151.6	1.0	2.0	12/1/2001	SW8270	INDENO(1,2,3-CD)PYRENE	0.43		0.43	mg/kg	
TNA	L1136005	103602	691819.0	93151.6	1.0	2.0	12/1/2001	SW8260	IODOMETHANE	0.0064		0.0064	mg/kg	
TNA	L1136005	103602	691819.0	93151.6	1.0	2.0	12/1/2001	SW8270	ISOPHORONE	0.43		0.43	mg/kg	
TNA	L1136005	103602	691819.0	93151.6	1.0	2.0	12/1/2001	SW8260	ISOPROPYLBENZENE	0.0064		0.0064	mg/kg	
TNA	L1136005	103602	691819.0	93151.6	1.0	2.0	12/1/2001	SW8260	M+P-XYLENE	0.0064		0.0064	mg/kg	
TNA	L1136005	103602	691819.0	93151.6	1.0	2.0	12/1/2001	SW8260	METHYL TERTIARY BUTYL ETH	0.0064		0.0064	mg/kg	
TNA	L1136005	103602	691819.0	93151.6	1.0	2.0	12/1/2001	SW8260	METHYLENE CHLORIDE	0.0064		0.0064	mg/kg	
TNA	L1136005	103602	691819.0	93151.6	1.0	2.0	12/1/2001	SW8270	NAPHTHALENE	0.43		0.43	mg/kg	
TNA	L1136005	103602	691819.0	93151.6	1.0	2.0	12/1/2001	SW8260	NAPHTHALENE	0.0064		0.0064	mg/kg	
TNA	L1136005	103602	691819.0	93151.6	1.0	2.0	12/1/2001	SW8260	N-BUTYLBENZENE	0.0064		0.0064	mg/kg	
TNA	L1136005	103602	691819.0	93151.6	1.0	2.0	12/1/2001	SW8270	Nitrobenzene	0.43		0.43	mg/kg	
TNA	L1136005	103602	691819.0	93151.6	1.0	2.0	12/1/2001	SW8270	N-NITROSODIMETHYLAMINE	0.43		0.43	mg/kg	
TNA	L1136005	103602	691819.0	93151.6	1.0	2.0	12/1/2001	SW8270	N-NITROSO-DI-N-PROPYLAMINI	0.43		0.43	mg/kg	
TNA	L1136005	103602	691819.0	93151.6	1.0	2.0	12/1/2001	SW8270	N-NITROSODIPHENYLAMINE	0.43		0.43	mg/kg	
TNA	L1136005	103602	691819.0	93151.6	1.0	2.0	12/1/2001	SW8260	N-PROPYLBENZENE	0.0064		0.0064	mg/kg	
TNA	L1136005	103602	691819.0	93151.6	1.0	2.0	12/1/2001	SW8260	O-XYLENE	0.0064		0.0064	mg/kg	
TNA	L1136005	103602	691819.0	93151.6	1.0	2.0	12/1/2001	SW8270	PENTACHLOROPHENOL	2.1		2.1	mg/kg	
TNA	L1136005	103602	691819.0	93151.6	1.0	2.0	12/1/2001	SW8270	PHENANTHRENE	0.43		0.43	mg/kg	
TNA	L1136005	103602	691819.0	93151.6	1.0	2.0	12/1/2001	SW8270	PHENOL	0.43		0.43	mg/kg	
TNA	L1136005	103602	691819.0	93151.6	1.0	2.0	12/1/2001	SW8260	P-ISOPROPYLTOLUENE	0.0064		0.0064	mg/kg	
TNA	L1136005	103602	691819.0	93151.6	1.0	2.0	12/1/2001	SW8270	PYRENE	0.43		0.43	mg/kg	
TNA	L1136005	103602	691819.0	93151.6	1.0	2.0	12/1/2001	SW8270	PYRIDINE	0.43		0.43	mg/kg	
TNA	L1136005	103602	691819.0	93151.6	1.0	2.0	12/1/2001	SW8260	SEC-BUTYLBENZENE	0.0064		0.0064	mg/kg	
TNA	L1136005	103602	691819.0	93151.6	1.0	2.0	12/1/2001	SW8260	STYRENE	0.0064		0.0064	mg/kg	
TNA	L1136005	103602	691819.0	93151.6	1.0	2.0	12/1/2001	SW8260	TERT-BUTYLBENZENE	0.0064		0.0064	mg/kg	
TNA	L1136005	103602	691819.0	93151.6	1.0	2.0	12/1/2001	SW8260	TETRACHLOROETHENE	0.0064		0.0064	mg/kg	
TNA	L1136005	103602	691819.0	93151.6	1.0	2.0	12/1/2001	SW8260	TOLUENE	0.0064		0.0064	mg/kg	
TNA	L1136005	103602	691819.0	93151.6	1.0	2.0	12/1/2001	SW8260	TRANS-1,2-DICHLOROETHENE	0.0064		0.0064	mg/kg	
TNA	L1136005	103602	691819.0	93151.6	1.0	2.0	12/1/2001	SW8260	TRANS-1,3-DICHLOROPROPENE	0.0064		0.0064	mg/kg	
TNA	L1136005	103602	691819.0	93151.6	1.0	2.0	12/1/2001	SW8260	TRICHLOROETHENE	0.0064		0.0064	mg/kg	
TNA	L1136005	103602	691819.0	93151.6	1.0	2.0	12/1/2001	SW8260	TRICHLOROFLUOROMETHANE	0.0064		0.0064	mg/kg	
TNA	L1136005	103602	691819.0	93151.6	1.0	2.0	12/1/2001	SW8260	TRICHLOROTRIFLUOROETHANI	0.0064		0.0064	mg/kg	
TNA	L1136005	103602	691819.0	93151.6	1.0	2.0	12/1/2001	SW8260	VINYL ACETATE	0.026		0.026	mg/kg	
TNA	L1136005	103602	691819.0	93151.6	1.0	2.0	12/1/2001	SW8260	VINYL CHLORIDE	0.013		0.013	mg/kg	
TNA	L1136006	103602	691819.0	93151.6	2.0	4.0	12/1/2001	SW8260	1,1,1,2-TETRACHLOROETHANE	0.0066		0.0066	mg/kg	

Company	Sample Name	Station Name	Easting	Northing	Start Depth(ft)	End Depth(ft)	Collect Date	Method	Analyte	Result	Error	Detection Limit	Units	Validation Qualifier
TNA	L1136006	103602	691819.0	93151.6	2.0	4.0	12/1/2001	SW8260	1,1,1-TRICHLOROETHANE	0.0066		0.0066	mg/kg	
TNA	L1136006	103602	691819.0	93151.6	2.0	4.0	12/1/2001	SW8260	1,1,2,2-TETRACHLOROETHANE	0.0066		0.0066	mg/kg	
TNA	L1136006	103602	691819.0	93151.6	2.0	4.0	12/1/2001	SW8260	1,1,2-TRICHLOROETHANE	0.0066		0.0066	mg/kg	
TNA	L1136006	103602	691819.0	93151.6	2.0	4.0	12/1/2001	SW8260	1,1-DICHLOROETHANE	0.0066		0.0066	mg/kg	
TNA	L1136006	103602	691819.0	93151.6	2.0	4.0	12/1/2001	SW8260	1,1-DICHLOROETHENE	0.0066		0.0066	mg/kg	
TNA	L1136006	103602	691819.0	93151.6	2.0	4.0	12/1/2001	SW8260	1,1-DICHLOROPROPENE	0.0066		0.0066	mg/kg	
TNA	L1136006	103602	691819.0	93151.6	2.0	4.0	12/1/2001	SW8260	1,2,3-TRICHLOROBENZENE	0.0066		0.0066	mg/kg	
TNA	L1136006	103602	691819.0	93151.6	2.0	4.0	12/1/2001	SW8260	1,2,3-TRICHLOROPROPANE	0.0066		0.0066	mg/kg	
TNA	L1136006	103602	691819.0	93151.6	2.0	4.0	12/1/2001	SW8270	1,2,4-TRICHLOROBENZENE	0.44		0.44	mg/kg	
TNA	L1136006	103602	691819.0	93151.6	2.0	4.0	12/1/2001	SW8260	1,2,4-TRICHLOROBENZENE	0.0066		0.0066	mg/kg	
TNA	L1136006	103602	691819.0	93151.6	2.0	4.0	12/1/2001	SW8260	1,2,4-TRIMETHYLBENZENE	0.0066		0.0066	mg/kg	
TNA	L1136006	103602	691819.0	93151.6	2.0	4.0	12/1/2001	SW8260	1,2-DIBROMO-3-CHLOROPROPA	0.013		0.013	mg/kg	
TNA	L1136006	103602	691819.0	93151.6	2.0	4.0	12/1/2001	SW8260	1,2-DIBROMOETHANE	0.0066		0.0066	mg/kg	
TNA	L1136006	103602	691819.0	93151.6	2.0	4.0	12/1/2001	SW8270	1,2-DICHLOROBENZENE	0.44		0.44	mg/kg	
TNA	L1136006	103602	691819.0	93151.6	2.0	4.0	12/1/2001	SW8260	1,2-DICHLOROBENZENE	0.0066		0.0066	mg/kg	
TNA	L1136006	103602	691819.0	93151.6	2.0	4.0	12/1/2001	SW8260	1,2-DICHLOROETHANE	0.0066		0.0066	mg/kg	
TNA	L1136006	103602	691819.0	93151.6	2.0	4.0	12/1/2001	SW8260	1,2-DICHLOROPROPANE	0.0066		0.0066	mg/kg	
TNA	L1136006	103602	691819.0	93151.6	2.0	4.0	12/1/2001	SW8260	1,3,5-TRIMETHYLBENZENE	0.0066		0.0066	mg/kg	
TNA	L1136006	103602	691819.0	93151.6	2.0	4.0	12/1/2001	SW8270	1,3-DICHLOROBENZENE	0.44		0.44	mg/kg	
TNA	L1136006	103602	691819.0	93151.6	2.0	4.0	12/1/2001	SW8260	1,3-DICHLOROBENZENE	0.0066		0.0066	mg/kg	
TNA	L1136006	103602	691819.0	93151.6	2.0	4.0	12/1/2001	SW8260	1,3-DICHLOROPROPANE	0.0066		0.0066	mg/kg	
TNA	L1136006	103602	691819.0	93151.6	2.0	4.0	12/1/2001	SW8270	1,4-DICHLOROBENZENE	0.44		0.44	mg/kg	
TNA	L1136006	103602	691819.0	93151.6	2.0	4.0	12/1/2001	SW8260	1,4-DICHLOROBENZENE	0.0066		0.0066	mg/kg	
TNA	L1136006	103602	691819.0	93151.6	2.0	4.0	12/1/2001	SW8260	1-CHLOROHEXANE	0.0066		0.0066	mg/kg	
TNA	L1136006	103602	691819.0	93151.6	2.0	4.0	12/1/2001	SW8260	2,2-DICHLOROPROPANE	0.0066		0.0066	mg/kg	
TNA	L1136006	103602	691819.0	93151.6	2.0	4.0	12/1/2001	SW8270	2,3,4,6-TETRACHLOROPHENOL	2.2		2.2	mg/kg	
TNA	L1136006	103602	691819.0	93151.6	2.0	4.0	12/1/2001	SW8270	2,4,5-TRICHLOROPHENOL	0.44		0.44	mg/kg	
TNA	L1136006	103602	691819.0	93151.6	2.0	4.0	12/1/2001	SW8270	2,4,6-TRICHLOROPHENOL	0.44		0.44	mg/kg	
TNA	L1136006	103602	691819.0	93151.6	2.0	4.0	12/1/2001	SW8270	2,4-DICHLOROPHENOL	0.44		0.44	mg/kg	
TNA	L1136006	103602	691819.0	93151.6	2.0	4.0	12/1/2001	SW8270	2,4-DIMETHYLPHENOL	0.44		0.44	mg/kg	
TNA	L1136006	103602	691819.0	93151.6	2.0	4.0	12/1/2001	SW8270	2,4-DINITROPHENOL	2.2		2.2	mg/kg	
TNA	L1136006	103602	691819.0	93151.6	2.0	4.0	12/1/2001	SW8270	2,4-Dinitrotoluene	0.44		0.44	mg/kg	
TNA	L1136006	103602	691819.0	93151.6	2.0	4.0	12/1/2001	SW8270	2,6-Dinitrotoluene	0.44		0.44	mg/kg	
TNA	L1136006	103602	691819.0	93151.6	2.0	4.0	12/1/2001	SW8260	2-BUTANONE	0.026		0.026	mg/kg	
TNA	L1136006	103602	691819.0	93151.6	2.0	4.0	12/1/2001	SW8270	2-CHLORONAPHTHALENE	0.44		0.44	mg/kg	
TNA	L1136006	103602	691819.0	93151.6	2.0	4.0	12/1/2001	SW8270	2-CHLOROPHENOL	0.44		0.44	mg/kg	
TNA	L1136006	103602	691819.0	93151.6	2.0	4.0	12/1/2001	SW8260	2-CHLOROTOLUENE	0.0066		0.0066	mg/kg	
TNA	L1136006	103602	691819.0	93151.6	2.0	4.0	12/1/2001	SW8260	2-HEXANONE	0.026		0.026	mg/kg	
TNA	L1136006	103602	691819.0	93151.6	2.0	4.0	12/1/2001	SW8270	2-METHYLNAPHTHALENE	0.44		0.44	mg/kg	
TNA	L1136006	103602	691819.0	93151.6	2.0	4.0	12/1/2001	SW8270	2-METHYLPHENOL	0.44		0.44	mg/kg	
TNA	L1136006	103602	691819.0	93151.6	2.0	4.0	12/1/2001	SW8270	2-NITROANILINE	2.2		2.2	mg/kg	
TNA	L1136006	103602	691819.0	93151.6	2.0	4.0	12/1/2001	SW8270	2-NITROPHENOL	0.44		0.44	mg/kg	
TNA	L1136006	103602	691819.0	93151.6	2.0	4.0	12/1/2001	SW8270	3,3'-DICHLOROBENZIDINE	2.2		2.2	mg/kg	

Company	Sample Name	Station Name	Easting	Northing	Start Depth(ft)	End Depth(ft)	Collect Date	Method	Analyte	Result	Error	Detection Limit	Units	Validation Qualifier
TNA	L1136006	103602	691819.0	93151.6	2.0	4.0	12/1/2001	SW8270	3-NITROANILINE	2.2		2.2	mg/kg	
TNA	L1136006	103602	691819.0	93151.6	2.0	4.0	12/1/2001	SW8270	4,6-DINITRO-2-METHYLPHENOL	2.2		2.2	mg/kg	
TNA	L1136006	103602	691819.0	93151.6	2.0	4.0	12/1/2001	SW8270	4-BROMOPHENYL PHENYL ETH	0.44		0.44	mg/kg	
TNA	L1136006	103602	691819.0	93151.6	2.0	4.0	12/1/2001	SW8270	4-CHLORO-3-METHYLPHENOL	0.44		0.44	mg/kg	
TNA	L1136006	103602	691819.0	93151.6	2.0	4.0	12/1/2001	SW8270	4-CHLOROANILINE	1.1		1.1	mg/kg	
TNA	L1136006	103602	691819.0	93151.6	2.0	4.0	12/1/2001	SW8270	4-CHLOROPHENYL PHENYL ETH	0.44		0.44	mg/kg	
TNA	L1136006	103602	691819.0	93151.6	2.0	4.0	12/1/2001	SW8260	4-CHLOROTOLUENE	0.0066		0.0066	mg/kg	
TNA	L1136006	103602	691819.0	93151.6	2.0	4.0	12/1/2001	SW8260	4-METHYL-2-PENTANONE	0.026		0.026	mg/kg	
TNA	L1136006	103602	691819.0	93151.6	2.0	4.0	12/1/2001	SW8270	4-METHYLPHENOL	0.44		0.44	mg/kg	
TNA	L1136006	103602	691819.0	93151.6	2.0	4.0	12/1/2001	SW8270	4-NITROANILINE	2.2		2.2	mg/kg	
TNA	L1136006	103602	691819.0	93151.6	2.0	4.0	12/1/2001	SW8270	4-NITROPHENOL	2.2		2.2	mg/kg	
TNA	L1136006	103602	691819.0	93151.6	2.0	4.0	12/1/2001	SW8270	ACENAPHTHENE	0.44		0.44	mg/kg	
TNA	L1136006	103602	691819.0	93151.6	2.0	4.0	12/1/2001	SW8270	ACENAPHTHYLENE	0.44		0.44	mg/kg	
TNA	L1136006	103602	691819.0	93151.6	2.0	4.0	12/1/2001	SW8260	ACETONE	0.026		0.026	mg/kg	
TNA	L1136006	103602	691819.0	93151.6	2.0	4.0	12/1/2001	SW8270	ANILINE	1.1		1.1	mg/kg	
TNA	L1136006	103602	691819.0	93151.6	2.0	4.0	12/1/2001	SW8270	ANTHRACENE	0.44		0.44	mg/kg	
TNA	L1136006	103602	691819.0	93151.6	2.0	4.0	12/1/2001	SW8270	AZOBENZENE	0.44		0.44	mg/kg	
TNA	L1136006	103602	691819.0	93151.6	2.0	4.0	12/1/2001	SW8260	BENZENE	0.0066		0.0066	mg/kg	
TNA	L1136006	103602	691819.0	93151.6	2.0	4.0	12/1/2001	SW8270	BENZO(A)ANTHRACENE	0.44		0.44	mg/kg	
TNA	L1136006	103602	691819.0	93151.6	2.0	4.0	12/1/2001	SW8270	BENZO(A)PYRENE	0.44		0.44	mg/kg	
TNA	L1136006	103602	691819.0	93151.6	2.0	4.0	12/1/2001	SW8270	BENZO(B)FLUORANTHENE	0.44		0.44	mg/kg	
TNA	L1136006	103602	691819.0	93151.6	2.0	4.0	12/1/2001	SW8270	BENZO(G,H,I)PERYLENE	0.44		0.44	mg/kg	
TNA	L1136006	103602	691819.0	93151.6	2.0	4.0	12/1/2001	SW8270	BENZO(K)FLUORANTHENE	0.44		0.44	mg/kg	
TNA	L1136006	103602	691819.0	93151.6	2.0	4.0	12/1/2001	SW8270	BENZOIC ACID	2.2		2.2	mg/kg	
TNA	L1136006	103602	691819.0	93151.6	2.0	4.0	12/1/2001	SW8270	BENZYL ALCOHOL	0.44		0.44	mg/kg	
TNA	L1136006	103602	691819.0	93151.6	2.0	4.0	12/1/2001	SW8270	BIS(2-CHLOROETHOXY)METHA	0.44		0.44	mg/kg	
TNA	L1136006	103602	691819.0	93151.6	2.0	4.0	12/1/2001	SW8270	BIS(2-CHLOROETHYL)ETHER	0.44		0.44	mg/kg	
TNA	L1136006	103602	691819.0	93151.6	2.0	4.0	12/1/2001	SW8270	BIS(2-CHLOROISOPROPYL)ETHE	0.44		0.44	mg/kg	
TNA	L1136006	103602	691819.0	93151.6	2.0	4.0	12/1/2001	SW8270	BIS(2-ETHYLHEXYL)PHTHALAT	0.44		0.44	mg/kg	
TNA	L1136006	103602	691819.0	93151.6	2.0	4.0	12/1/2001	SW8260	BROMOBENZENE	0.0066		0.0066	mg/kg	
TNA	L1136006	103602	691819.0	93151.6	2.0	4.0	12/1/2001	SW8260	BROMOCHLOROMETHANE	0.0066		0.0066	mg/kg	
TNA	L1136006	103602	691819.0	93151.6	2.0	4.0	12/1/2001	SW8260	BROMODICHLOROMETHANE	0.0066		0.0066	mg/kg	
TNA	L1136006	103602	691819.0	93151.6	2.0	4.0	12/1/2001	SW8260	BROMOFORM	0.0066		0.0066	mg/kg	
TNA	L1136006	103602	691819.0	93151.6	2.0	4.0	12/1/2001	SW8260	BROMOMETHANE	0.013		0.013	mg/kg	
TNA	L1136006	103602	691819.0	93151.6	2.0	4.0	12/1/2001	SW8270	BUTYL BENZYL PHTHALATE	0.44		0.44	mg/kg	
TNA	L1136006	103602	691819.0	93151.6	2.0	4.0	12/1/2001	SW8270	CARBAZOLE	0.44		0.44	mg/kg	
TNA	L1136006	103602	691819.0	93151.6	2.0	4.0	12/1/2001	SW8260	CARBON DISULFIDE	0.0066		0.0066	mg/kg	
TNA	L1136006	103602	691819.0	93151.6	2.0	4.0	12/1/2001	SW8260	CARBON TETRACHLORIDE	0.0066		0.0066	mg/kg	
TNA	L1136006	103602	691819.0	93151.6	2.0	4.0	12/1/2001	SW8260	CHLOROBENZENE	0.0066		0.0066	mg/kg	
TNA	L1136006	103602	691819.0	93151.6	2.0	4.0	12/1/2001	SW8260	CHLOROETHANE	0.013		0.013	mg/kg	
TNA	L1136006	103602	691819.0	93151.6	2.0	4.0	12/1/2001	SW8260	CHLOROFORM	0.0066		0.0066	mg/kg	
TNA	L1136006	103602	691819.0	93151.6	2.0	4.0	12/1/2001	SW8260	CHLOROMETHANE	0.013		0.013	mg/kg	
TNA	L1136006	103602	691819.0	93151.6	2.0	4.0	12/1/2001	SW8270	CHRYSENE	0.44		0.44	mg/kg	

Company	Sample Name	Station Name	Easting	Northing	Start Depth(ft)	End Depth(ft)	Collect Date	Method	Analyte	Result	Error	Detection Limit	Units	Validation Qualifier
TNA	L1136006	103602	691819.0	93151.6	2.0	4.0	12/1/2001	SW8260	CIS-1,2-DICHLOROETHENE	0.0066		0.0066	mg/kg	
TNA	L1136006	103602	691819.0	93151.6	2.0	4.0	12/1/2001	SW8260	CIS-1,3-DICHLOROPROPENE	0.0066		0.0066	mg/kg	
TNA	L1136006	103602	691819.0	93151.6	2.0	4.0	12/1/2001	SW8270	DIBENZO(A,H)ANTHRACENE	0.44		0.44	mg/kg	
TNA	L1136006	103602	691819.0	93151.6	2.0	4.0	12/1/2001	SW8270	DIBENZOFURAN	0.44		0.44	mg/kg	
TNA	L1136006	103602	691819.0	93151.6	2.0	4.0	12/1/2001	SW8260	DIBROMOCHLOROMETHANE	0.0066		0.0066	mg/kg	
TNA	L1136006	103602	691819.0	93151.6	2.0	4.0	12/1/2001	SW8260	DIBROMOMETHANE	0.0066		0.0066	mg/kg	
TNA	L1136006	103602	691819.0	93151.6	2.0	4.0	12/1/2001	SW8260	DICHLORODIFLUOROMETHANE	0.013		0.013	mg/kg	
TNA	L1136006	103602	691819.0	93151.6	2.0	4.0	12/1/2001	SW8270	DIETHYL PHTHALATE	0.44		0.44	mg/kg	
TNA	L1136006	103602	691819.0	93151.6	2.0	4.0	12/1/2001	SW8270	DIMETHYL PHTHALATE	0.44		0.44	mg/kg	
TNA	L1136006	103602	691819.0	93151.6	2.0	4.0	12/1/2001	SW8270	DI-N-BUTYL PHTHALATE	0.44		0.44	mg/kg	
TNA	L1136006	103602	691819.0	93151.6	2.0	4.0	12/1/2001	SW8270	DI-N-OCTYL PHTHALATE	0.44		0.44	mg/kg	
TNA	L1136006	103602	691819.0	93151.6	2.0	4.0	12/1/2001	SW8260	ETHYLBENZENE	0.0066		0.0066	mg/kg	
TNA	L1136006	103602	691819.0	93151.6	2.0	4.0	12/1/2001	SW8270	FLUORANTHENE	0.44		0.44	mg/kg	
TNA	L1136006	103602	691819.0	93151.6	2.0	4.0	12/1/2001	SW8270	FLUORENE	0.44		0.44	mg/kg	
TNA	L1136006	103602	691819.0	93151.6	2.0	4.0	12/1/2001	SW8270	HEXACHLOROBENZENE	0.44		0.44	mg/kg	
TNA	L1136006	103602	691819.0	93151.6	2.0	4.0	12/1/2001	SW8270	HEXACHLOROBUTADIENE	0.44		0.44	mg/kg	
TNA	L1136006	103602	691819.0	93151.6	2.0	4.0	12/1/2001	SW8260	HEXACHLOROBUTADIENE	0.0066		0.0066	mg/kg	
TNA	L1136006	103602	691819.0	93151.6	2.0	4.0	12/1/2001	SW8270	HEXACHLOROCYCLOPENTADIE	0.44		0.44	mg/kg	
TNA	L1136006	103602	691819.0	93151.6	2.0	4.0	12/1/2001	SW8270	HEXACHLOROETHANE	0.44		0.44	mg/kg	
TNA	L1136006	103602	691819.0	93151.6	2.0	4.0	12/1/2001	SW8270	INDENO(1,2,3-CD)PYRENE	0.44		0.44	mg/kg	
TNA	L1136006	103602	691819.0	93151.6	2.0	4.0	12/1/2001	SW8260	IODOMETHANE	0.0066		0.0066	mg/kg	
TNA	L1136006	103602	691819.0	93151.6	2.0	4.0	12/1/2001	SW8270	ISOPHORONE	0.44		0.44	mg/kg	
TNA	L1136006	103602	691819.0	93151.6	2.0	4.0	12/1/2001	SW8260	ISOPROPYLBENZENE	0.0066		0.0066	mg/kg	
TNA	L1136006	103602	691819.0	93151.6	2.0	4.0	12/1/2001	SW8260	M+P-XYLENE	0.0066		0.0066	mg/kg	
TNA	L1136006	103602	691819.0	93151.6	2.0	4.0	12/1/2001	SW8260	METHYL TERTIARY BUTYL ETH	0.0066		0.0066	mg/kg	
TNA	L1136006	103602	691819.0	93151.6	2.0	4.0	12/1/2001	SW8260	METHYLENE CHLORIDE	0.0066		0.0066	mg/kg	
TNA	L1136006	103602	691819.0	93151.6	2.0	4.0	12/1/2001	SW8270	NAPHTHALENE	0.44		0.44	mg/kg	
TNA	L1136006	103602	691819.0	93151.6	2.0	4.0	12/1/2001	SW8260	NAPHTHALENE	0.0066		0.0066	mg/kg	
TNA	L1136006	103602	691819.0	93151.6	2.0	4.0	12/1/2001	SW8260	N-BUTYLBENZENE	0.0066		0.0066	mg/kg	
TNA	L1136006	103602	691819.0	93151.6	2.0	4.0	12/1/2001	SW8270	Nitrobenzene	0.44		0.44	mg/kg	
TNA	L1136006	103602	691819.0	93151.6	2.0	4.0	12/1/2001	SW8270	N-NITROSODIMETHYLAMINE	0.44		0.44	mg/kg	
TNA	L1136006	103602	691819.0	93151.6	2.0	4.0	12/1/2001	SW8270	N-NITROSO-DI-N-PROPYLAMINE	0.44		0.44	mg/kg	
TNA	L1136006	103602	691819.0	93151.6	2.0	4.0	12/1/2001	SW8270	N-NITROSODIPHENYLAMINE	0.44		0.44	mg/kg	
TNA	L1136006	103602	691819.0	93151.6	2.0	4.0	12/1/2001	SW8260	N-PROPYLBENZENE	0.0066		0.0066	mg/kg	
TNA	L1136006	103602	691819.0	93151.6	2.0	4.0	12/1/2001	SW8260	O-XYLENE	0.0066		0.0066	mg/kg	
TNA	L1136006	103602	691819.0	93151.6	2.0	4.0	12/1/2001	SW8270	PENTACHLOROPHENOL	2.2		2.2	mg/kg	
TNA	L1136006	103602	691819.0	93151.6	2.0	4.0	12/1/2001	SW8270	PHENANTHRENE	0.44		0.44	mg/kg	
TNA	L1136006	103602	691819.0	93151.6	2.0	4.0	12/1/2001	SW8270	PHENOL	0.44		0.44	mg/kg	
TNA	L1136006	103602	691819.0	93151.6	2.0	4.0	12/1/2001	SW8260	P-ISOPROPYLTOLUENE	0.0066		0.0066	mg/kg	
TNA	L1136006	103602	691819.0	93151.6	2.0	4.0	12/1/2001	SW8270	PYRENE	0.44		0.44	mg/kg	
TNA	L1136006	103602	691819.0	93151.6	2.0	4.0	12/1/2001	SW8270	PYRIDINE	0.44		0.44	mg/kg	
TNA	L1136006	103602	691819.0	93151.6	2.0	4.0	12/1/2001	SW8260	SEC-BUTYLBENZENE	0.0066		0.0066	mg/kg	
TNA	L1136006	103602	691819.0	93151.6	2.0	4.0	12/1/2001	SW8260	STYRENE	0.0066		0.0066	mg/kg	

Company	Sample Name	Station Name	Easting	Northing	Start Depth(ft)	End Depth(ft)	Collect Date	Method	Analyte	Result	Error	Detection Limit	Units	Validation Qualifier
TNA	L1136006	103602	691819.0	93151.6	2.0	4.0	12/1/2001	SW8260	TERT-BUTYLBENZENE	0.0066		0.0066	mg/kg	
TNA	L1136006	103602	691819.0	93151.6	2.0	4.0	12/1/2001	SW8260	TETRACHLOROETHENE	0.0066		0.0066	mg/kg	
TNA	L1136006	103602	691819.0	93151.6	2.0	4.0	12/1/2001	SW8260	TOLUENE	0.0066		0.0066	mg/kg	
TNA	L1136006	103602	691819.0	93151.6	2.0	4.0	12/1/2001	SW8260	TRANS-1,2-DICHLOROETHENE	0.0066		0.0066	mg/kg	
TNA	L1136006	103602	691819.0	93151.6	2.0	4.0	12/1/2001	SW8260	TRANS-1,3-DICHLOROPROPENE	0.0066		0.0066	mg/kg	
TNA	L1136006	103602	691819.0	93151.6	2.0	4.0	12/1/2001	SW8260	TRICHLOROETHENE	0.0066		0.0066	mg/kg	
TNA	L1136006	103602	691819.0	93151.6	2.0	4.0	12/1/2001	SW8260	TRICHLOROFLUOROMETHANE	0.0066		0.0066	mg/kg	
TNA	L1136006	103602	691819.0	93151.6	2.0	4.0	12/1/2001	SW8260	TRICHLOROTRIFLUOROETHAN	0.0066		0.0066	mg/kg	
TNA	L1136006	103602	691819.0	93151.6	2.0	4.0	12/1/2001	SW8260	VINYL ACETATE	0.026		0.026	mg/kg	
TNA	L1136006	103602	691819.0	93151.6	2.0	4.0	12/1/2001	SW8260	VINYL CHLORIDE	0.013		0.013	mg/kg	
TNA	L1136007	103603	691810.8	93150.9	0.0	1.0	12/1/2001	SW6010	Arsenic	8.3		1.4	mg/kg	
TNA	L1136007	103603	691810.8	93150.9	0.0	1.0	12/1/2001	SW6010	Barium	220		14	mg/kg	
TNA	L1136007	103603	691810.8	93150.9	0.0	1.0	12/1/2001	SW6010	Beryllium	0.78		0.7	mg/kg	
TNA	L1136007	103603	691810.8	93150.9	0.0	1.0	12/1/2001	SW6010	Boron	4.5		14	mg/kg	
TNA	L1136007	103603	691810.8	93150.9	0.0	1.0	12/1/2001	SW6010	Cadmium	0.027		0.7	mg/kg	
TNA	L1136007	103603	691810.8	93150.9	0.0	1.0	12/1/2001	SW6010	Chromium	17		1.4	mg/kg	
TNA	L1136007	103603	691810.8	93150.9	0.0	1.0	12/1/2001	SW6010	Lead	17		0.42	mg/kg	
TNA	L1136007	103603	691810.8	93150.9	0.0	1.0	12/1/2001	SW7471	Mercury	0.021		0.14	mg/kg	
TNA	L1136007	103603	691810.8	93150.9	0.0	1.0	12/1/2001	SW6010	Selenium	2.1		0.7	mg/kg	
TNA	L1136007	103603	691810.8	93150.9	0.0	1.0	12/1/2001	SW6010	Silver	0.041		1.4	mg/kg	
TNA	L1136008	103603	691810.8	93150.9	1.0	2.0	12/1/2001	SW8260	1,1,1,2-TETRACHLOROETHANE	0.0064		0.0064	mg/kg	
TNA	L1136008	103603	691810.8	93150.9	1.0	2.0	12/1/2001	SW8260	1,1,1-TRICHLOROETHANE	0.0064		0.0064	mg/kg	
TNA	L1136008	103603	691810.8	93150.9	1.0	2.0	12/1/2001	SW8260	1,1,2,2-TETRACHLOROETHANE	0.0064		0.0064	mg/kg	
TNA	L1136008	103603	691810.8	93150.9	1.0	2.0	12/1/2001	SW8260	1,1,2-TRICHLOROETHANE	0.0064		0.0064	mg/kg	
TNA	L1136008	103603	691810.8	93150.9	1.0	2.0	12/1/2001	SW8260	1,1-DICHLOROETHANE	0.0064		0.0064	mg/kg	
TNA	L1136008	103603	691810.8	93150.9	1.0	2.0	12/1/2001	SW8260	1,1-DICHLOROETHENE	0.0064		0.0064	mg/kg	
TNA	L1136008	103603	691810.8	93150.9	1.0	2.0	12/1/2001	SW8260	1,1-DICHLOROPROPENE	0.0064		0.0064	mg/kg	
TNA	L1136008	103603	691810.8	93150.9	1.0	2.0	12/1/2001	SW8260	1,2,3-TRICHLOROBENZENE	0.0064		0.0064	mg/kg	
TNA	L1136008	103603	691810.8	93150.9	1.0	2.0	12/1/2001	SW8260	1,2,3-TRICHLOROPROPANE	0.0064		0.0064	mg/kg	
TNA	L1136008	103603	691810.8	93150.9	1.0	2.0	12/1/2001	SW8270	1,2,4-TRICHLOROBENZENE	0.42		0.42	mg/kg	
TNA	L1136008	103603	691810.8	93150.9	1.0	2.0	12/1/2001	SW8260	1,2,4-TRICHLOROBENZENE	0.0064		0.0064	mg/kg	
TNA	L1136008	103603	691810.8	93150.9	1.0	2.0	12/1/2001	SW8260	1,2,4-TRIMETHYLBENZENE	0.0064		0.0064	mg/kg	
TNA	L1136008	103603	691810.8	93150.9	1.0	2.0	12/1/2001	SW8260	1,2-DIBROMO-3-CHLOROPROPA	0.013		0.013	mg/kg	
TNA	L1136008	103603	691810.8	93150.9	1.0	2.0	12/1/2001	SW8260	1,2-DIBROMOETHANE	0.0064		0.0064	mg/kg	
TNA	L1136008	103603	691810.8	93150.9	1.0	2.0	12/1/2001	SW8270	1,2-DICHLOROBENZENE	0.42		0.42	mg/kg	
TNA	L1136008	103603	691810.8	93150.9	1.0	2.0	12/1/2001	SW8260	1,2-DICHLOROBENZENE	0.0064		0.0064	mg/kg	
TNA	L1136008	103603	691810.8	93150.9	1.0	2.0	12/1/2001	SW8260	1,2-DICHLOROETHANE	0.0064		0.0064	mg/kg	
TNA	L1136008	103603	691810.8	93150.9	1.0	2.0	12/1/2001	SW8260	1,2-DICHLOROPROPANE	0.0064		0.0064	mg/kg	
TNA	L1136008	103603	691810.8	93150.9	1.0	2.0	12/1/2001	SW8260	1,3,5-TRIMETHYLBENZENE	0.0064		0.0064	mg/kg	
TNA	L1136008	103603	691810.8	93150.9	1.0	2.0	12/1/2001	SW8270	1,3-DICHLOROBENZENE	0.42		0.42	mg/kg	
TNA	L1136008	103603	691810.8	93150.9	1.0	2.0	12/1/2001	SW8260	1,3-DICHLOROBENZENE	0.0064		0.0064	mg/kg	
TNA	L1136008	103603	691810.8	93150.9	1.0	2.0	12/1/2001	SW8260	1,3-DICHLOROPROPANE	0.0064		0.0064	mg/kg	
TNA	L1136008	103603	691810.8	93150.9	1.0	2.0	12/1/2001	SW8270	1,4-DICHLOROBENZENE	0.42		0.42	mg/kg	

Company	Sample Name	Station Name	Easting	Northing	Start Depth(ft)	End Depth(ft)	Collect Date	Method	Analyte	Result	Error	Detection Limit	Units	Validation Qualifier
TNA	L1136008	103603	691810.8	93150.9	1.0	2.0	12/1/2001	SW8260	1,4-DICHLOROBENZENE	0.0064		0.0064	mg/kg	
TNA	L1136008	103603	691810.8	93150.9	1.0	2.0	12/1/2001	SW8260	1-CHLOROHEXANE	0.0064		0.0064	mg/kg	
TNA	L1136008	103603	691810.8	93150.9	1.0	2.0	12/1/2001	SW8260	2,2-DICHLOROPROPANE	0.0064		0.0064	mg/kg	
TNA	L1136008	103603	691810.8	93150.9	1.0	2.0	12/1/2001	SW8270	2,3,4,6-TETRACHLOROPHENOL	2.1		2.1	mg/kg	
TNA	L1136008	103603	691810.8	93150.9	1.0	2.0	12/1/2001	SW8270	2,4,5-TRICHLOROPHENOL	0.42		0.42	mg/kg	
TNA	L1136008	103603	691810.8	93150.9	1.0	2.0	12/1/2001	SW8270	2,4,6-TRICHLOROPHENOL	0.42		0.42	mg/kg	
TNA	L1136008	103603	691810.8	93150.9	1.0	2.0	12/1/2001	SW8270	2,4-DICHLOROPHENOL	0.42		0.42	mg/kg	
TNA	L1136008	103603	691810.8	93150.9	1.0	2.0	12/1/2001	SW8270	2,4-DIMETHYLPHENOL	0.42		0.42	mg/kg	
TNA	L1136008	103603	691810.8	93150.9	1.0	2.0	12/1/2001	SW8270	2,4-DINITROPHENOL	2.1		2.1	mg/kg	
TNA	L1136008	103603	691810.8	93150.9	1.0	2.0	12/1/2001	SW8270	2,4-Dinitrotoluene	0.42		0.42	mg/kg	
TNA	L1136008	103603	691810.8	93150.9	1.0	2.0	12/1/2001	SW8270	2,6-Dinitrotoluene	0.42		0.42	mg/kg	
TNA	L1136008	103603	691810.8	93150.9	1.0	2.0	12/1/2001	SW8260	2-BUTANONE	0.025		0.025	mg/kg	
TNA	L1136008	103603	691810.8	93150.9	1.0	2.0	12/1/2001	SW8270	2-CHLORONAPHTHALENE	0.42		0.42	mg/kg	
TNA	L1136008	103603	691810.8	93150.9	1.0	2.0	12/1/2001	SW8270	2-CHLOROPHENOL	0.42		0.42	mg/kg	
TNA	L1136008	103603	691810.8	93150.9	1.0	2.0	12/1/2001	SW8260	2-CHLOROTOLUENE	0.0064		0.0064	mg/kg	
TNA	L1136008	103603	691810.8	93150.9	1.0	2.0	12/1/2001	SW8260	2-HEXANONE	0.025		0.025	mg/kg	
TNA	L1136008	103603	691810.8	93150.9	1.0	2.0	12/1/2001	SW8270	2-METHYLNAPHTHALENE	0.42		0.42	mg/kg	
TNA	L1136008	103603	691810.8	93150.9	1.0	2.0	12/1/2001	SW8270	2-METHYLPHENOL	0.42		0.42	mg/kg	
TNA	L1136008	103603	691810.8	93150.9	1.0	2.0	12/1/2001	SW8270	2-NITROANILINE	2.1		2.1	mg/kg	
TNA	L1136008	103603	691810.8	93150.9	1.0	2.0	12/1/2001	SW8270	2-NITROPHENOL	0.42		0.42	mg/kg	
TNA	L1136008	103603	691810.8	93150.9	1.0	2.0	12/1/2001	SW8270	3,3'-DICHLOROBENZIDINE	2.1		2.1	mg/kg	
TNA	L1136008	103603	691810.8	93150.9	1.0	2.0	12/1/2001	SW8270	3-NITROANILINE	2.1		2.1	mg/kg	
TNA	L1136008	103603	691810.8	93150.9	1.0	2.0	12/1/2001	SW8270	4,6-DINITRO-2-METHYLPHENOL	2.1		2.1	mg/kg	
TNA	L1136008	103603	691810.8	93150.9	1.0	2.0	12/1/2001	SW8270	4-BROMOPHENYL PHENYL ETH	0.42		0.42	mg/kg	
TNA	L1136008	103603	691810.8	93150.9	1.0	2.0	12/1/2001	SW8270	4-CHLORO-3-METHYLPHENOL	0.42		0.42	mg/kg	
TNA	L1136008	103603	691810.8	93150.9	1.0	2.0	12/1/2001	SW8270	4-CHLOROANILINE	1.1		1.1	mg/kg	
TNA	L1136008	103603	691810.8	93150.9	1.0	2.0	12/1/2001	SW8270	4-CHLOROPHENYL PHENYL ETH	0.42		0.42	mg/kg	
TNA	L1136008	103603	691810.8	93150.9	1.0	2.0	12/1/2001	SW8260	4-CHLOROTOLUENE	0.0064		0.0064	mg/kg	
TNA	L1136008	103603	691810.8	93150.9	1.0	2.0	12/1/2001	SW8260	4-METHYL-2-PENTANONE	0.025		0.025	mg/kg	
TNA	L1136008	103603	691810.8	93150.9	1.0	2.0	12/1/2001	SW8270	4-METHYLPHENOL	0.42		0.42	mg/kg	
TNA	L1136008	103603	691810.8	93150.9	1.0	2.0	12/1/2001	SW8270	4-NITROANILINE	2.1		2.1	mg/kg	
TNA	L1136008	103603	691810.8	93150.9	1.0	2.0	12/1/2001	SW8270	4-NITROPHENOL	2.1		2.1	mg/kg	
TNA	L1136008	103603	691810.8	93150.9	1.0	2.0	12/1/2001	SW8270	ACENAPHTHENE	0.42		0.42	mg/kg	
TNA	L1136008	103603	691810.8	93150.9	1.0	2.0	12/1/2001	SW8270	ACENAPHTHYLENE	0.42		0.42	mg/kg	
TNA	L1136008	103603	691810.8	93150.9	1.0	2.0	12/1/2001	SW8260	ACETONE	0.026		0.025	mg/kg	
TNA	L1136008	103603	691810.8	93150.9	1.0	2.0	12/1/2001	SW8270	ANILINE	1.1		1.1	mg/kg	
TNA	L1136008	103603	691810.8	93150.9	1.0	2.0	12/1/2001	SW8270	ANTHRACENE	0.42		0.42	mg/kg	
TNA	L1136008	103603	691810.8	93150.9	1.0	2.0	12/1/2001	SW8270	AZOBENZENE	0.42		0.42	mg/kg	
TNA	L1136008	103603	691810.8	93150.9	1.0	2.0	12/1/2001	SW8260	BENZENE	0.0064		0.0064	mg/kg	
TNA	L1136008	103603	691810.8	93150.9	1.0	2.0	12/1/2001	SW8270	BENZO(A)ANTHRACENE	0.42		0.42	mg/kg	
TNA	L1136008	103603	691810.8	93150.9	1.0	2.0	12/1/2001	SW8270	BENZO(A)PYRENE	0.42		0.42	mg/kg	
TNA	L1136008	103603	691810.8	93150.9	1.0	2.0	12/1/2001	SW8270	BENZO(B)FLUORANTHENE	0.42		0.42	mg/kg	
TNA	L1136008	103603	691810.8	93150.9	1.0	2.0	12/1/2001	SW8270	BENZO(G,H,I)PERYLENE	0.42		0.42	mg/kg	

Company	Sample Name	Station Name	Easting	Northing	Start Depth(ft)	End Depth(ft)	Collect Date	Method	Analyte	Result	Error	Detection Limit	Units	Validation Qualifier
TNA	L1136008	103603	691810.8	93150.9	1.0	2.0	12/1/2001	SW8270	BENZO(K)FLUORANTHENE	0.42		0.42	mg/kg	
TNA	L1136008	103603	691810.8	93150.9	1.0	2.0	12/1/2001	SW8270	BENZOIC ACID	2.1		2.1	mg/kg	
TNA	L1136008	103603	691810.8	93150.9	1.0	2.0	12/1/2001	SW8270	BENZYL ALCOHOL	0.42		0.42	mg/kg	
TNA	L1136008	103603	691810.8	93150.9	1.0	2.0	12/1/2001	SW8270	BIS(2-CHLOROETHOXY)METHA	0.42		0.42	mg/kg	
TNA	L1136008	103603	691810.8	93150.9	1.0	2.0	12/1/2001	SW8270	BIS(2-CHLOROETHYL)ETHER	0.42		0.42	mg/kg	
TNA	L1136008	103603	691810.8	93150.9	1.0	2.0	12/1/2001	SW8270	BIS(2-CHLOROISOPROPYL)ETHE	0.42		0.42	mg/kg	
TNA	L1136008	103603	691810.8	93150.9	1.0	2.0	12/1/2001	SW8270	BIS(2-ETHYLHEXYL)PHTHALAT	0.42		0.42	mg/kg	
TNA	L1136008	103603	691810.8	93150.9	1.0	2.0	12/1/2001	SW8260	BROMOBENZENE	0.0064		0.0064	mg/kg	
TNA	L1136008	103603	691810.8	93150.9	1.0	2.0	12/1/2001	SW8260	BROMOCHLOROMETHANE	0.0064		0.0064	mg/kg	
TNA	L1136008	103603	691810.8	93150.9	1.0	2.0	12/1/2001	SW8260	BROMODICHLOROMETHANE	0.0064		0.0064	mg/kg	
TNA	L1136008	103603	691810.8	93150.9	1.0	2.0	12/1/2001	SW8260	BROMOFORM	0.0064		0.0064	mg/kg	
TNA	L1136008	103603	691810.8	93150.9	1.0	2.0	12/1/2001	SW8260	BROMOMETHANE	0.013		0.013	mg/kg	
TNA	L1136008	103603	691810.8	93150.9	1.0	2.0	12/1/2001	SW8270	BUTYL BENZYL PHTHALATE	0.42		0.42	mg/kg	
TNA	L1136008	103603	691810.8	93150.9	1.0	2.0	12/1/2001	SW8270	CARBAZOLE	0.42		0.42	mg/kg	
TNA	L1136008	103603	691810.8	93150.9	1.0	2.0	12/1/2001	SW8260	CARBON DISULFIDE	0.0064		0.0064	mg/kg	
TNA	L1136008	103603	691810.8	93150.9	1.0	2.0	12/1/2001	SW8260	CARBON TETRACHLORIDE	0.0064		0.0064	mg/kg	
TNA	L1136008	103603	691810.8	93150.9	1.0	2.0	12/1/2001	SW8260	CHLOROBENZENE	0.0064		0.0064	mg/kg	
TNA	L1136008	103603	691810.8	93150.9	1.0	2.0	12/1/2001	SW8260	CHLOROETHANE	0.013		0.013	mg/kg	
TNA	L1136008	103603	691810.8	93150.9	1.0	2.0	12/1/2001	SW8260	CHLOROFORM	0.0064		0.0064	mg/kg	
TNA	L1136008	103603	691810.8	93150.9	1.0	2.0	12/1/2001	SW8260	CHLOROMETHANE	0.013		0.013	mg/kg	
TNA	L1136008	103603	691810.8	93150.9	1.0	2.0	12/1/2001	SW8270	CHRYSENE	0.42		0.42	mg/kg	
TNA	L1136008	103603	691810.8	93150.9	1.0	2.0	12/1/2001	SW8260	CIS-1,2-DICHLOROETHENE	0.0064		0.0064	mg/kg	
TNA	L1136008	103603	691810.8	93150.9	1.0	2.0	12/1/2001	SW8260	CIS-1,3-DICHLOROPROPENE	0.0064		0.0064	mg/kg	
TNA	L1136008	103603	691810.8	93150.9	1.0	2.0	12/1/2001	SW8270	DIBENZO(A,H)ANTHRACENE	0.42		0.42	mg/kg	
TNA	L1136008	103603	691810.8	93150.9	1.0	2.0	12/1/2001	SW8270	DIBENZOFURAN	0.42		0.42	mg/kg	
TNA	L1136008	103603	691810.8	93150.9	1.0	2.0	12/1/2001	SW8260	DIBROMOCHLOROMETHANE	0.0064		0.0064	mg/kg	
TNA	L1136008	103603	691810.8	93150.9	1.0	2.0	12/1/2001	SW8260	DIBROMOMETHANE	0.0064		0.0064	mg/kg	
TNA	L1136008	103603	691810.8	93150.9	1.0	2.0	12/1/2001	SW8260	DICHLORODIFLUOROMETHANE	0.013		0.013	mg/kg	
TNA	L1136008	103603	691810.8	93150.9	1.0	2.0	12/1/2001	SW8270	DIETHYL PHTHALATE	0.42		0.42	mg/kg	
TNA	L1136008	103603	691810.8	93150.9	1.0	2.0	12/1/2001	SW8270	DIMETHYL PHTHALATE	0.42		0.42	mg/kg	
TNA	L1136008	103603	691810.8	93150.9	1.0	2.0	12/1/2001	SW8270	DI-N-BUTYL PHTHALATE	0.42		0.42	mg/kg	
TNA	L1136008	103603	691810.8	93150.9	1.0	2.0	12/1/2001	SW8270	DI-N-OCTYL PHTHALATE	0.42		0.42	mg/kg	
TNA	L1136008	103603	691810.8	93150.9	1.0	2.0	12/1/2001	SW8260	ETHYLBENZENE	0.0064		0.0064	mg/kg	
TNA	L1136008	103603	691810.8	93150.9	1.0	2.0	12/1/2001	SW8270	FLUORANTHENE	0.42		0.42	mg/kg	
TNA	L1136008	103603	691810.8	93150.9	1.0	2.0	12/1/2001	SW8270	FLUORENE	0.42		0.42	mg/kg	
TNA	L1136008	103603	691810.8	93150.9	1.0	2.0	12/1/2001	SW8270	HEXACHLOROBENZENE	0.42		0.42	mg/kg	
TNA	L1136008	103603	691810.8	93150.9	1.0	2.0	12/1/2001	SW8270	HEXACHLOROBUTADIENE	0.42		0.42	mg/kg	
TNA	L1136008	103603	691810.8	93150.9	1.0	2.0	12/1/2001	SW8260	HEXACHLOROBUTADIENE	0.0064		0.0064	mg/kg	
TNA	L1136008	103603	691810.8	93150.9	1.0	2.0	12/1/2001	SW8270	HEXACHLOROCYCLOPENTADIE	0.42		0.42	mg/kg	
TNA	L1136008	103603	691810.8	93150.9	1.0	2.0	12/1/2001	SW8270	HEXACHLOROETHANE	0.42		0.42	mg/kg	
TNA	L1136008	103603	691810.8	93150.9	1.0	2.0	12/1/2001	SW8270	INDENO(1,2,3-CD)PYRENE	0.42		0.42	mg/kg	
TNA	L1136008	103603	691810.8	93150.9	1.0	2.0	12/1/2001	SW8260	IODOMETHANE	0.0064		0.0064	mg/kg	
TNA	L1136008	103603	691810.8	93150.9	1.0	2.0	12/1/2001	SW8270	ISOPHORONE	0.42		0.42	mg/kg	

Company	Sample Name	Station Name	Easting	Northing	Start Depth(ft)	End Depth(ft)	Collect Date	Method	Analyte	Result	Error	Detection Limit	Units	Validation Qualifier
TNA	L1136008	103603	691810.8	93150.9	1.0	2.0	12/1/2001	SW8260	ISOPROPYLBENZENE	0.0064		0.0064	mg/kg	
TNA	L1136008	103603	691810.8	93150.9	1.0	2.0	12/1/2001	SW8260	M+P-XYLENE	0.0064		0.0064	mg/kg	
TNA	L1136008	103603	691810.8	93150.9	1.0	2.0	12/1/2001	SW8260	METHYL TERTIARY BUTYL ETH	0.0064		0.0064	mg/kg	
TNA	L1136008	103603	691810.8	93150.9	1.0	2.0	12/1/2001	SW8260	METHYLENE CHLORIDE	0.0064		0.0064	mg/kg	
TNA	L1136008	103603	691810.8	93150.9	1.0	2.0	12/1/2001	SW8270	NAPHTHALENE	0.42		0.42	mg/kg	
TNA	L1136008	103603	691810.8	93150.9	1.0	2.0	12/1/2001	SW8260	NAPHTHALENE	0.0064		0.0064	mg/kg	
TNA	L1136008	103603	691810.8	93150.9	1.0	2.0	12/1/2001	SW8260	N-BUTYLBENZENE	0.0064		0.0064	mg/kg	
TNA	L1136008	103603	691810.8	93150.9	1.0	2.0	12/1/2001	SW8270	Nitrobenzene	0.42		0.42	mg/kg	
TNA	L1136008	103603	691810.8	93150.9	1.0	2.0	12/1/2001	SW8270	N-NITROSODIMETHYLAMINE	0.42		0.42	mg/kg	
TNA	L1136008	103603	691810.8	93150.9	1.0	2.0	12/1/2001	SW8270	N-NITROSO-DI-N-PROPYLAMINI	0.42		0.42	mg/kg	
TNA	L1136008	103603	691810.8	93150.9	1.0	2.0	12/1/2001	SW8270	N-NITROSODIPHENYLAMINE	0.42		0.42	mg/kg	
TNA	L1136008	103603	691810.8	93150.9	1.0	2.0	12/1/2001	SW8260	N-PROPYLBENZENE	0.0064		0.0064	mg/kg	
TNA	L1136008	103603	691810.8	93150.9	1.0	2.0	12/1/2001	SW8260	O-XYLENE	0.0064		0.0064	mg/kg	
TNA	L1136008	103603	691810.8	93150.9	1.0	2.0	12/1/2001	SW8270	PENTACHLOROPHENOL	2.1		2.1	mg/kg	
TNA	L1136008	103603	691810.8	93150.9	1.0	2.0	12/1/2001	SW8270	PHENANTHRENE	0.42		0.42	mg/kg	
TNA	L1136008	103603	691810.8	93150.9	1.0	2.0	12/1/2001	SW8270	PHENOL	0.42		0.42	mg/kg	
TNA	L1136008	103603	691810.8	93150.9	1.0	2.0	12/1/2001	SW8260	P-ISOPROPYLTOLUENE	0.0064		0.0064	mg/kg	
TNA	L1136008	103603	691810.8	93150.9	1.0	2.0	12/1/2001	SW8270	PYRENE	0.42		0.42	mg/kg	
TNA	L1136008	103603	691810.8	93150.9	1.0	2.0	12/1/2001	SW8270	PYRIDINE	0.42		0.42	mg/kg	
TNA	L1136008	103603	691810.8	93150.9	1.0	2.0	12/1/2001	SW8260	SEC-BUTYLBENZENE	0.0064		0.0064	mg/kg	
TNA	L1136008	103603	691810.8	93150.9	1.0	2.0	12/1/2001	SW8260	STYRENE	0.0064		0.0064	mg/kg	
TNA	L1136008	103603	691810.8	93150.9	1.0	2.0	12/1/2001	SW8260	TERT-BUTYLBENZENE	0.0064		0.0064	mg/kg	
TNA	L1136008	103603	691810.8	93150.9	1.0	2.0	12/1/2001	SW8260	TETRACHLOROETHENE	0.0064		0.0064	mg/kg	
TNA	L1136008	103603	691810.8	93150.9	1.0	2.0	12/1/2001	SW8260	TOLUENE	0.005		0.0064	mg/kg	
TNA	L1136008	103603	691810.8	93150.9	1.0	2.0	12/1/2001	SW8260	TRANS-1,2-DICHLOROETHENE	0.0064		0.0064	mg/kg	
TNA	L1136008	103603	691810.8	93150.9	1.0	2.0	12/1/2001	SW8260	TRANS-1,3-DICHLOROPROPENE	0.0064		0.0064	mg/kg	
TNA	L1136008	103603	691810.8	93150.9	1.0	2.0	12/1/2001	SW8260	TRICHLOROETHENE	0.0064		0.0064	mg/kg	
TNA	L1136008	103603	691810.8	93150.9	1.0	2.0	12/1/2001	SW8260	TRICHLOROFLUOROMETHANE	0.0064		0.0064	mg/kg	
TNA	L1136008	103603	691810.8	93150.9	1.0	2.0	12/1/2001	SW8260	TRICHLOROTRIFLUOROETHANI	0.0064		0.0064	mg/kg	
TNA	L1136008	103603	691810.8	93150.9	1.0	2.0	12/1/2001	SW8260	VINYL ACETATE	0.025		0.025	mg/kg	
TNA	L1136008	103603	691810.8	93150.9	1.0	2.0	12/1/2001	SW8260	VINYL CHLORIDE	0.013		0.013	mg/kg	
TNA	L1136009	103603	691810.8	93150.9	2.0	4.0	12/1/2001	SW8260	1,1,1,2-TETRACHLOROETHANE	0.0064		0.0064	mg/kg	
TNA	L1136009	103603	691810.8	93150.9	2.0	4.0	12/1/2001	SW8260	1,1,1-TRICHLOROETHANE	0.0064		0.0064	mg/kg	
TNA	L1136009	103603	691810.8	93150.9	2.0	4.0	12/1/2001	SW8260	1,1,2,2-TETRACHLOROETHANE	0.0064		0.0064	mg/kg	
TNA	L1136009	103603	691810.8	93150.9	2.0	4.0	12/1/2001	SW8260	1,1,2-TRICHLOROETHANE	0.0064		0.0064	mg/kg	
TNA	L1136009	103603	691810.8	93150.9	2.0	4.0	12/1/2001	SW8260	1,1-DICHLOROETHANE	0.0064		0.0064	mg/kg	
TNA	L1136009	103603	691810.8	93150.9	2.0	4.0	12/1/2001	SW8260	1,1-DICHLOROETHENE	0.0064		0.0064	mg/kg	
TNA	L1136009	103603	691810.8	93150.9	2.0	4.0	12/1/2001	SW8260	1,1-DICHLOROPROPENE	0.0064		0.0064	mg/kg	
TNA	L1136009	103603	691810.8	93150.9	2.0	4.0	12/1/2001	SW8260	1,2,3-TRICHLOROBENZENE	0.0064		0.0064	mg/kg	
TNA	L1136009	103603	691810.8	93150.9	2.0	4.0	12/1/2001	SW8260	1,2,3-TRICHLOROPROPANE	0.0064		0.0064	mg/kg	
TNA	L1136009	103603	691810.8	93150.9	2.0	4.0	12/1/2001	SW8270	1,2,4-TRICHLOROBENZENE	0.43		0.43	mg/kg	
TNA	L1136009	103603	691810.8	93150.9	2.0	4.0	12/1/2001	SW8260	1,2,4-TRICHLOROBENZENE	0.0064		0.0064	mg/kg	
TNA	L1136009	103603	691810.8	93150.9	2.0	4.0	12/1/2001	SW8260	1,2,4-TRIMETHYLBENZENE	0.0064		0.0064	mg/kg	

Company	Sample Name	Station Name	Easting	Northing	Start Depth(ft)	End Depth(ft)	Collect Date	Method	Analyte	Result	Error	Detection Limit	Units	Validation Qualifier
TNA	L1136009	103603	691810.8	93150.9	2.0	4.0	12/1/2001	SW8260	1,2-DIBROMO-3-CHLOROPROPA	0.013		0.013	mg/kg	
TNA	L1136009	103603	691810.8	93150.9	2.0	4.0	12/1/2001	SW8260	1,2-DIBROMOETHANE	0.0064		0.0064	mg/kg	
TNA	L1136009	103603	691810.8	93150.9	2.0	4.0	12/1/2001	SW8270	1,2-DICHLOROBENZENE	0.43		0.43	mg/kg	
TNA	L1136009	103603	691810.8	93150.9	2.0	4.0	12/1/2001	SW8260	1,2-DICHLOROBENZENE	0.0064		0.0064	mg/kg	
TNA	L1136009	103603	691810.8	93150.9	2.0	4.0	12/1/2001	SW8260	1,2-DICHLOROETHANE	0.0064		0.0064	mg/kg	
TNA	L1136009	103603	691810.8	93150.9	2.0	4.0	12/1/2001	SW8260	1,2-DICHLOROPROPANE	0.0064		0.0064	mg/kg	
TNA	L1136009	103603	691810.8	93150.9	2.0	4.0	12/1/2001	SW8260	1,3,5-TRIMETHYLBENZENE	0.0064		0.0064	mg/kg	
TNA	L1136009	103603	691810.8	93150.9	2.0	4.0	12/1/2001	SW8270	1,3-DICHLOROBENZENE	0.43		0.43	mg/kg	
TNA	L1136009	103603	691810.8	93150.9	2.0	4.0	12/1/2001	SW8260	1,3-DICHLOROBENZENE	0.0064		0.0064	mg/kg	
TNA	L1136009	103603	691810.8	93150.9	2.0	4.0	12/1/2001	SW8260	1,3-DICHLOROPROPANE	0.0064		0.0064	mg/kg	
TNA	L1136009	103603	691810.8	93150.9	2.0	4.0	12/1/2001	SW8270	1,4-DICHLOROBENZENE	0.43		0.43	mg/kg	
TNA	L1136009	103603	691810.8	93150.9	2.0	4.0	12/1/2001	SW8260	1,4-DICHLOROBENZENE	0.0064		0.0064	mg/kg	
TNA	L1136009	103603	691810.8	93150.9	2.0	4.0	12/1/2001	SW8260	1-CHLOROHEXANE	0.0064		0.0064	mg/kg	
TNA	L1136009	103603	691810.8	93150.9	2.0	4.0	12/1/2001	SW8260	2,2-DICHLOROPROPANE	0.0064		0.0064	mg/kg	
TNA	L1136009	103603	691810.8	93150.9	2.0	4.0	12/1/2001	SW8270	2,3,4,6-TETRACHLOROPHENOL	2.1		2.1	mg/kg	
TNA	L1136009	103603	691810.8	93150.9	2.0	4.0	12/1/2001	SW8270	2,4,5-TRICHLOROPHENOL	0.43		0.43	mg/kg	
TNA	L1136009	103603	691810.8	93150.9	2.0	4.0	12/1/2001	SW8270	2,4,6-TRICHLOROPHENOL	0.43		0.43	mg/kg	
TNA	L1136009	103603	691810.8	93150.9	2.0	4.0	12/1/2001	SW8270	2,4-DICHLOROPHENOL	0.43		0.43	mg/kg	
TNA	L1136009	103603	691810.8	93150.9	2.0	4.0	12/1/2001	SW8270	2,4-DIMETHYLPHENOL	0.43		0.43	mg/kg	
TNA	L1136009	103603	691810.8	93150.9	2.0	4.0	12/1/2001	SW8270	2,4-DINITROPHENOL	2.1		2.1	mg/kg	
TNA	L1136009	103603	691810.8	93150.9	2.0	4.0	12/1/2001	SW8270	2,4-Dinitrotoluene	0.43		0.43	mg/kg	
TNA	L1136009	103603	691810.8	93150.9	2.0	4.0	12/1/2001	SW8270	2,6-Dinitrotoluene	0.43		0.43	mg/kg	
TNA	L1136009	103603	691810.8	93150.9	2.0	4.0	12/1/2001	SW8260	2-BUTANONE	0.031		0.026	mg/kg	
TNA	L1136009	103603	691810.8	93150.9	2.0	4.0	12/1/2001	SW8270	2-CHLORONAPHTHALENE	0.43		0.43	mg/kg	
TNA	L1136009	103603	691810.8	93150.9	2.0	4.0	12/1/2001	SW8270	2-CHLOROPHENOL	0.43		0.43	mg/kg	
TNA	L1136009	103603	691810.8	93150.9	2.0	4.0	12/1/2001	SW8260	2-CHLOROTOLUENE	0.0064		0.0064	mg/kg	
TNA	L1136009	103603	691810.8	93150.9	2.0	4.0	12/1/2001	SW8260	2-HEXANONE	0.026		0.026	mg/kg	
TNA	L1136009	103603	691810.8	93150.9	2.0	4.0	12/1/2001	SW8270	2-METHYLNAPHTHALENE	0.43		0.43	mg/kg	
TNA	L1136009	103603	691810.8	93150.9	2.0	4.0	12/1/2001	SW8270	2-METHYLPHENOL	0.43		0.43	mg/kg	
TNA	L1136009	103603	691810.8	93150.9	2.0	4.0	12/1/2001	SW8270	2-NITROANILINE	2.1		2.1	mg/kg	
TNA	L1136009	103603	691810.8	93150.9	2.0	4.0	12/1/2001	SW8270	2-NITROPHENOL	0.43		0.43	mg/kg	
TNA	L1136009	103603	691810.8	93150.9	2.0	4.0	12/1/2001	SW8270	3,3'-DICHLOROBENZIDINE	2.1		2.1	mg/kg	
TNA	L1136009	103603	691810.8	93150.9	2.0	4.0	12/1/2001	SW8270	3-NITROANILINE	2.1		2.1	mg/kg	
TNA	L1136009	103603	691810.8	93150.9	2.0	4.0	12/1/2001	SW8270	4,6-DINITRO-2-METHYLPHENOL	2.1		2.1	mg/kg	
TNA	L1136009	103603	691810.8	93150.9	2.0	4.0	12/1/2001	SW8270	4-BROMOPHENYL PHENYL ETH	0.43		0.43	mg/kg	
TNA	L1136009	103603	691810.8	93150.9	2.0	4.0	12/1/2001	SW8270	4-CHLORO-3-METHYLPHENOL	0.43		0.43	mg/kg	
TNA	L1136009	103603	691810.8	93150.9	2.0	4.0	12/1/2001	SW8270	4-CHLOROANILINE	1.1		1.1	mg/kg	
TNA	L1136009	103603	691810.8	93150.9	2.0	4.0	12/1/2001	SW8270	4-CHLOROPHENYL PHENYL ETH	0.43		0.43	mg/kg	
TNA	L1136009	103603	691810.8	93150.9	2.0	4.0	12/1/2001	SW8260	4-CHLOROTOLUENE	0.0064		0.0064	mg/kg	
TNA	L1136009	103603	691810.8	93150.9	2.0	4.0	12/1/2001	SW8260	4-METHYL-2-PENTANONE	0.026		0.026	mg/kg	
TNA	L1136009	103603	691810.8	93150.9	2.0	4.0	12/1/2001	SW8270	4-METHYLPHENOL	0.43		0.43	mg/kg	
TNA	L1136009	103603	691810.8	93150.9	2.0	4.0	12/1/2001	SW8270	4-NITROANILINE	2.1		2.1	mg/kg	
TNA	L1136009	103603	691810.8	93150.9	2.0	4.0	12/1/2001	SW8270	4-NITROPHENOL	2.1		2.1	mg/kg	

Company	Sample Name	Station Name	Easting	Northing	Start Depth(ft)	End Depth(ft)	Collect Date	Method	Analyte	Result	Error	Detection Limit	Units	Validation Qualifier
TNA	L1136009	103603	691810.8	93150.9	2.0	4.0	12/1/2001	SW8270	ACENAPHTHENE	0.43		0.43	mg/kg	
TNA	L1136009	103603	691810.8	93150.9	2.0	4.0	12/1/2001	SW8270	ACENAPHTHYLENE	0.43		0.43	mg/kg	
TNA	L1136009	103603	691810.8	93150.9	2.0	4.0	12/1/2001	SW8260	ACETONE	0.17		0.026	mg/kg	
TNA	L1136009	103603	691810.8	93150.9	2.0	4.0	12/1/2001	SW8270	ANILINE	1.1		1.1	mg/kg	
TNA	L1136009	103603	691810.8	93150.9	2.0	4.0	12/1/2001	SW8270	ANTHRACENE	0.43		0.43	mg/kg	
TNA	L1136009	103603	691810.8	93150.9	2.0	4.0	12/1/2001	SW8270	AZOBENZENE	0.43		0.43	mg/kg	
TNA	L1136009	103603	691810.8	93150.9	2.0	4.0	12/1/2001	SW8260	BENZENE	0.0064		0.0064	mg/kg	
TNA	L1136009	103603	691810.8	93150.9	2.0	4.0	12/1/2001	SW8270	BENZO(A)ANTHRACENE	0.43		0.43	mg/kg	
TNA	L1136009	103603	691810.8	93150.9	2.0	4.0	12/1/2001	SW8270	BENZO(A)PYRENE	0.43		0.43	mg/kg	
TNA	L1136009	103603	691810.8	93150.9	2.0	4.0	12/1/2001	SW8270	BENZO(B)FLUORANTHENE	0.43		0.43	mg/kg	
TNA	L1136009	103603	691810.8	93150.9	2.0	4.0	12/1/2001	SW8270	BENZO(G,H,I)PERYLENE	0.43		0.43	mg/kg	
TNA	L1136009	103603	691810.8	93150.9	2.0	4.0	12/1/2001	SW8270	BENZO(K)FLUORANTHENE	0.43		0.43	mg/kg	
TNA	L1136009	103603	691810.8	93150.9	2.0	4.0	12/1/2001	SW8270	BENZOIC ACID	2.1		2.1	mg/kg	
TNA	L1136009	103603	691810.8	93150.9	2.0	4.0	12/1/2001	SW8270	BENZYL ALCOHOL	0.43		0.43	mg/kg	
TNA	L1136009	103603	691810.8	93150.9	2.0	4.0	12/1/2001	SW8270	BIS(2-CHLOROETHOXY)METHA	0.43		0.43	mg/kg	
TNA	L1136009	103603	691810.8	93150.9	2.0	4.0	12/1/2001	SW8270	BIS(2-CHLOROETHYL)ETHER	0.43		0.43	mg/kg	
TNA	L1136009	103603	691810.8	93150.9	2.0	4.0	12/1/2001	SW8270	BIS(2-CHLOROISOPROPYL)ETHE	0.43		0.43	mg/kg	
TNA	L1136009	103603	691810.8	93150.9	2.0	4.0	12/1/2001	SW8270	BIS(2-ETHYLHEXYL)PHTHALAT	0.43		0.43	mg/kg	
TNA	L1136009	103603	691810.8	93150.9	2.0	4.0	12/1/2001	SW8260	BROMOBENZENE	0.0064		0.0064	mg/kg	
TNA	L1136009	103603	691810.8	93150.9	2.0	4.0	12/1/2001	SW8260	BROMOCHLOROMETHANE	0.0064		0.0064	mg/kg	
TNA	L1136009	103603	691810.8	93150.9	2.0	4.0	12/1/2001	SW8260	BROMODICHLOROMETHANE	0.0064		0.0064	mg/kg	
TNA	L1136009	103603	691810.8	93150.9	2.0	4.0	12/1/2001	SW8260	BROMOFORM	0.0064		0.0064	mg/kg	
TNA	L1136009	103603	691810.8	93150.9	2.0	4.0	12/1/2001	SW8260	BROMOMETHANE	0.013		0.013	mg/kg	
TNA	L1136009	103603	691810.8	93150.9	2.0	4.0	12/1/2001	SW8270	BUTYL BENZYL PHTHALATE	0.43		0.43	mg/kg	
TNA	L1136009	103603	691810.8	93150.9	2.0	4.0	12/1/2001	SW8270	CARBAZOLE	0.43		0.43	mg/kg	
TNA	L1136009	103603	691810.8	93150.9	2.0	4.0	12/1/2001	SW8260	CARBON DISULFIDE	0.0013		0.0064	mg/kg	
TNA	L1136009	103603	691810.8	93150.9	2.0	4.0	12/1/2001	SW8260	CARBON TETRACHLORIDE	0.0064		0.0064	mg/kg	
TNA	L1136009	103603	691810.8	93150.9	2.0	4.0	12/1/2001	SW8260	CHLOROBENZENE	0.0064		0.0064	mg/kg	
TNA	L1136009	103603	691810.8	93150.9	2.0	4.0	12/1/2001	SW8260	CHLOROETHANE	0.013		0.013	mg/kg	
TNA	L1136009	103603	691810.8	93150.9	2.0	4.0	12/1/2001	SW8260	CHLOROFORM	0.0064		0.0064	mg/kg	
TNA	L1136009	103603	691810.8	93150.9	2.0	4.0	12/1/2001	SW8260	CHLOROMETHANE	0.013		0.013	mg/kg	
TNA	L1136009	103603	691810.8	93150.9	2.0	4.0	12/1/2001	SW8270	CHRYSENE	0.43		0.43	mg/kg	
TNA	L1136009	103603	691810.8	93150.9	2.0	4.0	12/1/2001	SW8260	CIS-1,2-DICHLOROETHENE	0.0064		0.0064	mg/kg	
TNA	L1136009	103603	691810.8	93150.9	2.0	4.0	12/1/2001	SW8260	CIS-1,3-DICHLOROPROPENE	0.0064		0.0064	mg/kg	
TNA	L1136009	103603	691810.8	93150.9	2.0	4.0	12/1/2001	SW8270	DIBENZO(A,H)ANTHRACENE	0.43		0.43	mg/kg	
TNA	L1136009	103603	691810.8	93150.9	2.0	4.0	12/1/2001	SW8270	DIBENZOFURAN	0.43		0.43	mg/kg	
TNA	L1136009	103603	691810.8	93150.9	2.0	4.0	12/1/2001	SW8260	DIBROMOCHLOROMETHANE	0.0064		0.0064	mg/kg	
TNA	L1136009	103603	691810.8	93150.9	2.0	4.0	12/1/2001	SW8260	DIBROMOMETHANE	0.0064		0.0064	mg/kg	
TNA	L1136009	103603	691810.8	93150.9	2.0	4.0	12/1/2001	SW8260	DICHLORODIFLUOROMETHANE	0.013		0.013	mg/kg	
TNA	L1136009	103603	691810.8	93150.9	2.0	4.0	12/1/2001	SW8270	DIETHYL PHTHALATE	0.43		0.43	mg/kg	
TNA	L1136009	103603	691810.8	93150.9	2.0	4.0	12/1/2001	SW8270	DIMETHYL PHTHALATE	0.43		0.43	mg/kg	
TNA	L1136009	103603	691810.8	93150.9	2.0	4.0	12/1/2001	SW8270	DI-N-BUTYL PHTHALATE	0.43		0.43	mg/kg	
TNA	L1136009	103603	691810.8	93150.9	2.0	4.0	12/1/2001	SW8270	DI-N-OCTYL PHTHALATE	0.43		0.43	mg/kg	

Company	Sample Name	Station Name	Easting	Northing	Start Depth(ft)	End Depth(ft)	Collect Date	Method	Analyte	Result	Error	Detection Limit	Units	Validation Qualifier
TNA	L1136009	103603	691810.8	93150.9	2.0	4.0	12/1/2001	SW8260	ETHYLBENZENE	0.0064		0.0064	mg/kg	
TNA	L1136009	103603	691810.8	93150.9	2.0	4.0	12/1/2001	SW8270	FLUORANTHENE	0.43		0.43	mg/kg	
TNA	L1136009	103603	691810.8	93150.9	2.0	4.0	12/1/2001	SW8270	FLUORENE	0.43		0.43	mg/kg	
TNA	L1136009	103603	691810.8	93150.9	2.0	4.0	12/1/2001	SW8270	HEXACHLOROBENZENE	0.43		0.43	mg/kg	
TNA	L1136009	103603	691810.8	93150.9	2.0	4.0	12/1/2001	SW8270	HEXACHLOROBUTADIENE	0.43		0.43	mg/kg	
TNA	L1136009	103603	691810.8	93150.9	2.0	4.0	12/1/2001	SW8260	HEXACHLOROBUTADIENE	0.0064		0.0064	mg/kg	
TNA	L1136009	103603	691810.8	93150.9	2.0	4.0	12/1/2001	SW8270	HEXACHLOROCYCLOPENTADIE	0.43		0.43	mg/kg	
TNA	L1136009	103603	691810.8	93150.9	2.0	4.0	12/1/2001	SW8270	HEXACHLOROETHANE	0.43		0.43	mg/kg	
TNA	L1136009	103603	691810.8	93150.9	2.0	4.0	12/1/2001	SW8270	INDENO(1,2,3-CD)PYRENE	0.43		0.43	mg/kg	
TNA	L1136009	103603	691810.8	93150.9	2.0	4.0	12/1/2001	SW8260	IODOMETHANE	0.0064		0.0064	mg/kg	
TNA	L1136009	103603	691810.8	93150.9	2.0	4.0	12/1/2001	SW8270	ISOPHORONE	0.43		0.43	mg/kg	
TNA	L1136009	103603	691810.8	93150.9	2.0	4.0	12/1/2001	SW8260	ISOPROPYLBENZENE	0.0064		0.0064	mg/kg	
TNA	L1136009	103603	691810.8	93150.9	2.0	4.0	12/1/2001	SW8260	M+P-XYLENE	0.0064		0.0064	mg/kg	
TNA	L1136009	103603	691810.8	93150.9	2.0	4.0	12/1/2001	SW8260	METHYL TERTIARY BUTYL ETH	0.0064		0.0064	mg/kg	
TNA	L1136009	103603	691810.8	93150.9	2.0	4.0	12/1/2001	SW8260	METHYLENE CHLORIDE	0.0064		0.0064	mg/kg	
TNA	L1136009	103603	691810.8	93150.9	2.0	4.0	12/1/2001	SW8270	NAPHTHALENE	0.43		0.43	mg/kg	
TNA	L1136009	103603	691810.8	93150.9	2.0	4.0	12/1/2001	SW8260	NAPHTHALENE	0.0064		0.0064	mg/kg	
TNA	L1136009	103603	691810.8	93150.9	2.0	4.0	12/1/2001	SW8260	N-BUTYLBENZENE	0.0064		0.0064	mg/kg	
TNA	L1136009	103603	691810.8	93150.9	2.0	4.0	12/1/2001	SW8270	Nitrobenzene	0.43		0.43	mg/kg	
TNA	L1136009	103603	691810.8	93150.9	2.0	4.0	12/1/2001	SW8270	N-NITROSODIMETHYLAMINE	0.43		0.43	mg/kg	
TNA	L1136009	103603	691810.8	93150.9	2.0	4.0	12/1/2001	SW8270	N-NITROSO-DI-N-PROPYLAMINI	0.43		0.43	mg/kg	
TNA	L1136009	103603	691810.8	93150.9	2.0	4.0	12/1/2001	SW8270	N-NITROSODIPHENYLAMINE	0.43		0.43	mg/kg	
TNA	L1136009	103603	691810.8	93150.9	2.0	4.0	12/1/2001	SW8260	N-PROPYLBENZENE	0.0064		0.0064	mg/kg	
TNA	L1136009	103603	691810.8	93150.9	2.0	4.0	12/1/2001	SW8260	O-XYLENE	0.0064		0.0064	mg/kg	
TNA	L1136009	103603	691810.8	93150.9	2.0	4.0	12/1/2001	SW8270	PENTACHLOROPHENOL	2.1		2.1	mg/kg	
TNA	L1136009	103603	691810.8	93150.9	2.0	4.0	12/1/2001	SW8270	PHENANTHRENE	0.43		0.43	mg/kg	
TNA	L1136009	103603	691810.8	93150.9	2.0	4.0	12/1/2001	SW8270	PHENOL	0.43		0.43	mg/kg	
TNA	L1136009	103603	691810.8	93150.9	2.0	4.0	12/1/2001	SW8260	P-ISOPROPYLTOLUENE	0.0064		0.0064	mg/kg	
TNA	L1136009	103603	691810.8	93150.9	2.0	4.0	12/1/2001	SW8270	PYRENE	0.43		0.43	mg/kg	
TNA	L1136009	103603	691810.8	93150.9	2.0	4.0	12/1/2001	SW8270	PYRIDINE	0.43		0.43	mg/kg	
TNA	L1136009	103603	691810.8	93150.9	2.0	4.0	12/1/2001	SW8260	SEC-BUTYLBENZENE	0.0064		0.0064	mg/kg	
TNA	L1136009	103603	691810.8	93150.9	2.0	4.0	12/1/2001	SW8260	STYRENE	0.0064		0.0064	mg/kg	
TNA	L1136009	103603	691810.8	93150.9	2.0	4.0	12/1/2001	SW8260	TERT-BUTYLBENZENE	0.0064		0.0064	mg/kg	
TNA	L1136009	103603	691810.8	93150.9	2.0	4.0	12/1/2001	SW8260	TETRACHLOROETHENE	0.0064		0.0064	mg/kg	
TNA	L1136009	103603	691810.8	93150.9	2.0	4.0	12/1/2001	SW8260	TOLUENE	0.0033		0.0064	mg/kg	
TNA	L1136009	103603	691810.8	93150.9	2.0	4.0	12/1/2001	SW8260	TRANS-1,2-DICHLOROETHENE	0.0064		0.0064	mg/kg	
TNA	L1136009	103603	691810.8	93150.9	2.0	4.0	12/1/2001	SW8260	TRANS-1,3-DICHLOROPROPENE	0.0064		0.0064	mg/kg	
TNA	L1136009	103603	691810.8	93150.9	2.0	4.0	12/1/2001	SW8260	TRICHLOROETHENE	0.0064		0.0064	mg/kg	
TNA	L1136009	103603	691810.8	93150.9	2.0	4.0	12/1/2001	SW8260	TRICHLOROFLUOROMETHANE	0.0064		0.0064	mg/kg	
TNA	L1136009	103603	691810.8	93150.9	2.0	4.0	12/1/2001	SW8260	TRICHLOROTRIFLUOROETHANI	0.0064		0.0064	mg/kg	
TNA	L1136009	103603	691810.8	93150.9	2.0	4.0	12/1/2001	SW8260	VINYL ACETATE	0.026		0.026	mg/kg	
TNA	L1136009	103603	691810.8	93150.9	2.0	4.0	12/1/2001	SW8260	VINYL CHLORIDE	0.013		0.013	mg/kg	
TNA	L1140001	104001	691989.2	92970.2	0.0	1.0	12/1/2001	SW6010	Arsenic	5.8		1.2	mg/kg	

Company	Sample Name	Station Name	Easting	Northing	Start Depth(ft)	End Depth(ft)	Collect Date	Method	Analyte	Result	Error	Detection Limit	Units	Validation Qualifier
TNA	L1140001	104001	691989.2	92970.2	0.0	1.0	12/18/2001	SW6010	Barium	120		12	mg/kg	
TNA	L1140001	104001	691989.2	92970.2	0.0	1.0	12/18/2001	SW6010	Beryllium	0.66		0.61	mg/kg	
TNA	L1140001	104001	691989.2	92970.2	0.0	1.0	12/18/2001	SW6010	Boron	3.4		12	mg/kg	
TNA	L1140001	104001	691989.2	92970.2	0.0	1.0	12/18/2001	SW6010	Cadmium	0.023		0.61	mg/kg	
TNA	L1140001	104001	691989.2	92970.2	0.0	1.0	12/18/2001	SW6010	Chromium	18		1.2	mg/kg	
TNA	L1140001	104001	691989.2	92970.2	0.0	1.0	12/18/2001	SW6010	Lead	11		0.36	mg/kg	
TNA	L1140001	104001	691989.2	92970.2	0.0	1.0	12/18/2001	SW7471	Mercury	0.031		0.12	mg/kg	
TNA	L1140001	104001	691989.2	92970.2	0.0	1.0	12/18/2001	SW6010	Selenium	0.66		0.61	mg/kg	
TNA	L1140001	104001	691989.2	92970.2	0.0	1.0	12/18/2001	SW6010	Silver	0.035		1.2	mg/kg	
TNA	L1140002	104001	691989.2	92970.2	1.0	2.0	12/18/2001	SW8330	1,3,5-TriNitrobenzene	0.25		0.25	mg/kg	
TNA	L1140002	104001	691989.2	92970.2	1.0	2.0	12/18/2001	SW8330	1,3-DiNitrobenzene	0.25		0.25	mg/kg	
TNA	L1140002	104001	691989.2	92970.2	1.0	2.0	12/18/2001	SW8330	2,4,6-Trinitrotoluene	0.25		0.25	mg/kg	
TNA	L1140002	104001	691989.2	92970.2	1.0	2.0	12/18/2001	SW8330	2,4-Dinitrotoluene	0.25		0.25	mg/kg	
TNA	L1140002	104001	691989.2	92970.2	1.0	2.0	12/18/2001	SW8330	2,6-Dinitrotoluene	0.26		0.26	mg/kg	
TNA	L1140002	104001	691989.2	92970.2	1.0	2.0	12/18/2001	SW8330	2-Amino-4,6-DNT	0.25		0.25	mg/kg	
TNA	L1140002	104001	691989.2	92970.2	1.0	2.0	12/18/2001	SW8330	2-Nitrotoluene	0.25		0.25	mg/kg	
TNA	L1140002	104001	691989.2	92970.2	1.0	2.0	12/18/2001	SW8330	3-Nitrotoluene	0.25		0.25	mg/kg	
TNA	L1140002	104001	691989.2	92970.2	1.0	2.0	12/18/2001	SW8330	4-Amino-2,6-DNT	0.25		0.25	mg/kg	
TNA	L1140002	104001	691989.2	92970.2	1.0	2.0	12/18/2001	SW8330	4-Nitrotoluene	0.25		0.25	mg/kg	
TNA	L1140002	104001	691989.2	92970.2	1.0	2.0	12/18/2001	SW8330	HMX	2.2		2.2	mg/kg	
TNA	L1140002	104001	691989.2	92970.2	1.0	2.0	12/18/2001	SW8330	Nitrobenzene	0.26		0.26	mg/kg	
TNA	L1140002	104001	691989.2	92970.2	1.0	2.0	12/18/2001	SW8330	RDX	1		1	mg/kg	
TNA	L1140002	104001	691989.2	92970.2	1.0	2.0	12/18/2001	SW8330	Tetryl	0.65		0.65	mg/kg	
TNA	L1140003	104001	691989.2	92970.2	2.0	4.0	12/18/2001	SW8330	1,3,5-TriNitrobenzene	0.25		0.25	mg/kg	
TNA	L1140003	104001	691989.2	92970.2	2.0	4.0	12/18/2001	SW8330	1,3-DiNitrobenzene	0.25		0.25	mg/kg	
TNA	L1140003	104001	691989.2	92970.2	2.0	4.0	12/18/2001	SW8330	2,4,6-Trinitrotoluene	0.25		0.25	mg/kg	
TNA	L1140003	104001	691989.2	92970.2	2.0	4.0	12/18/2001	SW8330	2,4-Dinitrotoluene	0.25		0.25	mg/kg	
TNA	L1140003	104001	691989.2	92970.2	2.0	4.0	12/18/2001	SW8330	2,6-Dinitrotoluene	0.26		0.26	mg/kg	
TNA	L1140003	104001	691989.2	92970.2	2.0	4.0	12/18/2001	SW8330	2-Amino-4,6-DNT	0.25		0.25	mg/kg	
TNA	L1140003	104001	691989.2	92970.2	2.0	4.0	12/18/2001	SW8330	2-Nitrotoluene	0.25		0.25	mg/kg	
TNA	L1140003	104001	691989.2	92970.2	2.0	4.0	12/18/2001	SW8330	3-Nitrotoluene	0.25		0.25	mg/kg	
TNA	L1140003	104001	691989.2	92970.2	2.0	4.0	12/18/2001	SW8330	4-Amino-2,6-DNT	0.25		0.25	mg/kg	
TNA	L1140003	104001	691989.2	92970.2	2.0	4.0	12/18/2001	SW8330	4-Nitrotoluene	0.25		0.25	mg/kg	
TNA	L1140003	104001	691989.2	92970.2	2.0	4.0	12/18/2001	SW8330	HMX	2.2		2.2	mg/kg	
TNA	L1140003	104001	691989.2	92970.2	2.0	4.0	12/18/2001	SW8330	Nitrobenzene	0.26		0.26	mg/kg	
TNA	L1140003	104001	691989.2	92970.2	2.0	4.0	12/18/2001	SW8330	RDX	1		1	mg/kg	
TNA	L1140003	104001	691989.2	92970.2	2.0	4.0	12/18/2001	SW8330	Tetryl	0.65		0.65	mg/kg	
TNA	L1140004	104001	691989.2	92970.2	4.0	6.0	12/18/2001	SW8330	1,3,5-TriNitrobenzene	0.25		0.25	mg/kg	
TNA	L1140004	104001	691989.2	92970.2	4.0	6.0	12/18/2001	SW8330	1,3-DiNitrobenzene	0.25		0.25	mg/kg	
TNA	L1140004	104001	691989.2	92970.2	4.0	6.0	12/18/2001	SW8330	2,4,6-Trinitrotoluene	0.25		0.25	mg/kg	
TNA	L1140004	104001	691989.2	92970.2	4.0	6.0	12/18/2001	SW8330	2,4-Dinitrotoluene	0.25		0.25	mg/kg	
TNA	L1140004	104001	691989.2	92970.2	4.0	6.0	12/18/2001	SW8330	2,6-Dinitrotoluene	0.26		0.26	mg/kg	
TNA	L1140004	104001	691989.2	92970.2	4.0	6.0	12/18/2001	SW8330	2-Amino-4,6-DNT	0.25		0.25	mg/kg	

Company	Sample Name	Station Name	Easting	Northing	Start Depth(ft)	End Depth(ft)	Collect Date	Method	Analyte	Result	Error	Detection Limit	Units	Validation Qualifier
TNA	L1140004	104001	691989.2	92970.2	4.0	6.0	12/18/2001	SW8330	2-Nitrotoluene	0.25		0.25	mg/kg	
TNA	L1140004	104001	691989.2	92970.2	4.0	6.0	12/18/2001	SW8330	3-Nitrotoluene	0.25		0.25	mg/kg	
TNA	L1140004	104001	691989.2	92970.2	4.0	6.0	12/18/2001	SW8330	4-Amino-2,6-DNT	0.25		0.25	mg/kg	
TNA	L1140004	104001	691989.2	92970.2	4.0	6.0	12/18/2001	SW8330	4-Nitrotoluene	0.25		0.25	mg/kg	
TNA	L1140004	104001	691989.2	92970.2	4.0	6.0	12/18/2001	SW8330	HMX	2.2		2.2	mg/kg	
TNA	L1140004	104001	691989.2	92970.2	4.0	6.0	12/18/2001	SW8330	Nitrobenzene	0.26		0.26	mg/kg	
TNA	L1140004	104001	691989.2	92970.2	4.0	6.0	12/18/2001	SW8330	RDX	1		1	mg/kg	
TNA	L1140004	104001	691989.2	92970.2	4.0	6.0	12/18/2001	SW8330	Tetryl	0.65		0.65	mg/kg	
TNA	L1140005	104002	691965.6	92968.0	0.0	1.0	12/18/2001	SW6010	Arsenic	9.8		1.3	mg/kg	
TNA	L1140005	104002	691965.6	92968.0	0.0	1.0	12/18/2001	SW6010	Barium	220		13	mg/kg	
TNA	L1140005	104002	691965.6	92968.0	0.0	1.0	12/18/2001	SW6010	Beryllium	0.77		0.66	mg/kg	
TNA	L1140005	104002	691965.6	92968.0	0.0	1.0	12/18/2001	SW6010	Boron	3.7		13	mg/kg	
TNA	L1140005	104002	691965.6	92968.0	0.0	1.0	12/18/2001	SW6010	Cadmium	0.026		0.66	mg/kg	
TNA	L1140005	104002	691965.6	92968.0	0.0	1.0	12/18/2001	SW6010	Chromium	18		1.3	mg/kg	
TNA	L1140005	104002	691965.6	92968.0	0.0	1.0	12/18/2001	SW6010	Lead	14		0.4	mg/kg	
TNA	L1140005	104002	691965.6	92968.0	0.0	1.0	12/18/2001	SW7471	Mercury	0.035		0.13	mg/kg	
TNA	L1140005	104002	691965.6	92968.0	0.0	1.0	12/18/2001	SW6010	Selenium	1.2		0.66	mg/kg	
TNA	L1140005	104002	691965.6	92968.0	0.0	1.0	12/18/2001	SW6010	Silver	0.039		1.3	mg/kg	
TNA	L1140006	104005	692033.9	92911.9	2.0	4.0	12/18/2001	SW8330	1,3,5-TriNitrobenzene	0.25		0.25	mg/kg	
TNA	L1140006	104005	692033.9	92911.9	2.0	4.0	12/18/2001	SW8330	1,3-DiNitrobenzene	0.25		0.25	mg/kg	
TNA	L1140006	104005	692033.9	92911.9	2.0	4.0	12/18/2001	SW8330	2,4,6-Trinitrotoluene	0.25		0.25	mg/kg	
TNA	L1140006	104005	692033.9	92911.9	2.0	4.0	12/18/2001	SW8330	2,4-Dinitrotoluene	0.25		0.25	mg/kg	
TNA	L1140006	104005	692033.9	92911.9	2.0	4.0	12/18/2001	SW8330	2,6-Dinitrotoluene	0.26		0.26	mg/kg	
TNA	L1140006	104005	692033.9	92911.9	2.0	4.0	12/18/2001	SW8330	2-Amino-4,6-DNT	0.25		0.25	mg/kg	
TNA	L1140006	104005	692033.9	92911.9	2.0	4.0	12/18/2001	SW8330	2-Nitrotoluene	0.25		0.25	mg/kg	
TNA	L1140006	104005	692033.9	92911.9	2.0	4.0	12/18/2001	SW8330	3-Nitrotoluene	0.25		0.25	mg/kg	
TNA	L1140006	104005	692033.9	92911.9	2.0	4.0	12/18/2001	SW8330	4-Amino-2,6-DNT	0.25		0.25	mg/kg	
TNA	L1140006	104005	692033.9	92911.9	2.0	4.0	12/18/2001	SW8330	4-Nitrotoluene	0.25		0.25	mg/kg	
TNA	L1140006	104005	692033.9	92911.9	2.0	4.0	12/18/2001	SW8330	HMX	2.2		2.2	mg/kg	
TNA	L1140006	104005	692033.9	92911.9	2.0	4.0	12/18/2001	SW8330	Nitrobenzene	0.26		0.26	mg/kg	
TNA	L1140006	104005	692033.9	92911.9	2.0	4.0	12/18/2001	SW8330	RDX	1		1	mg/kg	
TNA	L1140006	104005	692033.9	92911.9	2.0	4.0	12/18/2001	SW8330	Tetryl	0.65		0.65	mg/kg	
TNA	L1140007	104002	691965.6	92968.0	1.0	2.0	12/18/2001	SW8330	1,3,5-TriNitrobenzene	0.25		0.25	mg/kg	
TNA	L1140007	104002	691965.6	92968.0	1.0	2.0	12/18/2001	SW8330	1,3-DiNitrobenzene	0.25		0.25	mg/kg	
TNA	L1140007	104002	691965.6	92968.0	1.0	2.0	12/18/2001	SW8330	2,4,6-Trinitrotoluene	0.25		0.25	mg/kg	
TNA	L1140007	104002	691965.6	92968.0	1.0	2.0	12/18/2001	SW8330	2,4-Dinitrotoluene	0.25		0.25	mg/kg	
TNA	L1140007	104002	691965.6	92968.0	1.0	2.0	12/18/2001	SW8330	2,6-Dinitrotoluene	0.26		0.26	mg/kg	
TNA	L1140007	104002	691965.6	92968.0	1.0	2.0	12/18/2001	SW8330	2-Amino-4,6-DNT	0.25		0.25	mg/kg	
TNA	L1140007	104002	691965.6	92968.0	1.0	2.0	12/18/2001	SW8330	2-Nitrotoluene	0.25		0.25	mg/kg	
TNA	L1140007	104002	691965.6	92968.0	1.0	2.0	12/18/2001	SW8330	3-Nitrotoluene	0.25		0.25	mg/kg	
TNA	L1140007	104002	691965.6	92968.0	1.0	2.0	12/18/2001	SW8330	4-Amino-2,6-DNT	0.25		0.25	mg/kg	
TNA	L1140007	104002	691965.6	92968.0	1.0	2.0	12/18/2001	SW8330	4-Nitrotoluene	0.25		0.25	mg/kg	
TNA	L1140007	104002	691965.6	92968.0	1.0	2.0	12/18/2001	SW8330	HMX	2.2		2.2	mg/kg	

Company	Sample Name	Station Name	Easting	Northing	Start Depth(ft)	End Depth(ft)	Collect Date	Method	Analyte	Result	Error	Detection Limit	Units	Validation Qualifier
TNA	L1140007	104002	691965.6	92968.0	1.0	2.0	12/18/2001	SW8330	Nitrobenzene	0.26		0.26	mg/kg	
TNA	L1140007	104002	691965.6	92968.0	1.0	2.0	12/18/2001	SW8330	RDX	1		1	mg/kg	
TNA	L1140007	104002	691965.6	92968.0	1.0	2.0	12/18/2001	SW8330	Tetryl	0.65		0.65	mg/kg	
TNA	L1140008	104002	691965.6	92968.0	2.0	4.0	12/18/2001	SW8330	1,3,5-TriNitrobenzene	0.25		0.25	mg/kg	
TNA	L1140008	104002	691965.6	92968.0	2.0	4.0	12/18/2001	SW8330	1,3-DiNitrobenzene	0.25		0.25	mg/kg	
TNA	L1140008	104002	691965.6	92968.0	2.0	4.0	12/18/2001	SW8330	2,4,6-Trinitrotoluene	0.25		0.25	mg/kg	
TNA	L1140008	104002	691965.6	92968.0	2.0	4.0	12/18/2001	SW8330	2,4-Dinitrotoluene	0.25		0.25	mg/kg	
TNA	L1140008	104002	691965.6	92968.0	2.0	4.0	12/18/2001	SW8330	2,6-Dinitrotoluene	0.26		0.26	mg/kg	
TNA	L1140008	104002	691965.6	92968.0	2.0	4.0	12/18/2001	SW8330	2-Amino-4,6-DNT	0.25		0.25	mg/kg	
TNA	L1140008	104002	691965.6	92968.0	2.0	4.0	12/18/2001	SW8330	2-Nitrotoluene	0.25		0.25	mg/kg	
TNA	L1140008	104002	691965.6	92968.0	2.0	4.0	12/18/2001	SW8330	3-Nitrotoluene	0.25		0.25	mg/kg	
TNA	L1140008	104002	691965.6	92968.0	2.0	4.0	12/18/2001	SW8330	4-Amino-2,6-DNT	0.25		0.25	mg/kg	
TNA	L1140008	104002	691965.6	92968.0	2.0	4.0	12/18/2001	SW8330	4-Nitrotoluene	0.25		0.25	mg/kg	
TNA	L1140008	104002	691965.6	92968.0	2.0	4.0	12/18/2001	SW8330	HMX	2.2		2.2	mg/kg	
TNA	L1140008	104002	691965.6	92968.0	2.0	4.0	12/18/2001	SW8330	Nitrobenzene	0.26		0.26	mg/kg	
TNA	L1140008	104002	691965.6	92968.0	2.0	4.0	12/18/2001	SW8330	RDX	1		1	mg/kg	
TNA	L1140008	104002	691965.6	92968.0	2.0	4.0	12/18/2001	SW8330	Tetryl	0.65		0.65	mg/kg	
TNA	L1140009	104002	691965.6	92968.0	4.0	6.0	12/18/2001	SW8330	1,3,5-TriNitrobenzene	0.25		0.25	mg/kg	
TNA	L1140009	104002	691965.6	92968.0	4.0	6.0	12/18/2001	SW8330	1,3-DiNitrobenzene	0.25		0.25	mg/kg	
TNA	L1140009	104002	691965.6	92968.0	4.0	6.0	12/18/2001	SW8330	2,4,6-Trinitrotoluene	0.25		0.25	mg/kg	
TNA	L1140009	104002	691965.6	92968.0	4.0	6.0	12/18/2001	SW8330	2,4-Dinitrotoluene	0.25		0.25	mg/kg	
TNA	L1140009	104002	691965.6	92968.0	4.0	6.0	12/18/2001	SW8330	2,6-Dinitrotoluene	0.26		0.26	mg/kg	
TNA	L1140009	104002	691965.6	92968.0	4.0	6.0	12/18/2001	SW8330	2-Amino-4,6-DNT	0.25		0.25	mg/kg	
TNA	L1140009	104002	691965.6	92968.0	4.0	6.0	12/18/2001	SW8330	2-Nitrotoluene	0.25		0.25	mg/kg	
TNA	L1140009	104002	691965.6	92968.0	4.0	6.0	12/18/2001	SW8330	3-Nitrotoluene	0.25		0.25	mg/kg	
TNA	L1140009	104002	691965.6	92968.0	4.0	6.0	12/18/2001	SW8330	4-Amino-2,6-DNT	0.25		0.25	mg/kg	
TNA	L1140009	104002	691965.6	92968.0	4.0	6.0	12/18/2001	SW8330	4-Nitrotoluene	0.25		0.25	mg/kg	
TNA	L1140009	104002	691965.6	92968.0	4.0	6.0	12/18/2001	SW8330	HMX	2.2		2.2	mg/kg	
TNA	L1140009	104002	691965.6	92968.0	4.0	6.0	12/18/2001	SW8330	Nitrobenzene	0.26		0.26	mg/kg	
TNA	L1140009	104002	691965.6	92968.0	4.0	6.0	12/18/2001	SW8330	RDX	1		1	mg/kg	
TNA	L1140009	104002	691965.6	92968.0	4.0	6.0	12/18/2001	SW8330	Tetryl	0.65		0.65	mg/kg	
TNA	L1140010	104003	692019.7	92953.4	0.0	1.0	12/18/2001	SW6010	Arsenic	6.6		1.3	mg/kg	
TNA	L1140010	104003	692019.7	92953.4	0.0	1.0	12/18/2001	SW6010	Barium	150		13	mg/kg	
TNA	L1140010	104003	692019.7	92953.4	0.0	1.0	12/18/2001	SW6010	Beryllium	0.67		0.64	mg/kg	
TNA	L1140010	104003	692019.7	92953.4	0.0	1.0	12/18/2001	SW6010	Boron	4.3		13	mg/kg	
TNA	L1140010	104003	692019.7	92953.4	0.0	1.0	12/18/2001	SW6010	Cadmium	0.025		0.64	mg/kg	
TNA	L1140010	104003	692019.7	92953.4	0.0	1.0	12/18/2001	SW6010	Chromium	25		1.3	mg/kg	
TNA	L1140010	104003	692019.7	92953.4	0.0	1.0	12/18/2001	SW6010	Lead	16		0.39	mg/kg	
TNA	L1140010	104003	692019.7	92953.4	0.0	1.0	12/18/2001	SW7471	Mercury	0.04		0.13	mg/kg	
TNA	L1140010	104003	692019.7	92953.4	0.0	1.0	12/18/2001	SW6010	Selenium	0.68		0.64	mg/kg	
TNA	L1140010	104003	692019.7	92953.4	0.0	1.0	12/18/2001	SW6010	Silver	0.038		1.3	mg/kg	
TNA	L1140011	104003	692019.7	92953.4	0.0	1.0	12/18/2001	SW8260	1,1,1,2-TETRACHLOROETHANE	0.0064		0.0064	mg/kg	
TNA	L1140011	104003	692019.7	92953.4	0.0	1.0	12/18/2001	SW8260	1,1,1-TRICHLOROETHANE	0.0064		0.0064	mg/kg	

Company	Sample Name	Station Name	Easting	Northing	Start Depth(ft)	End Depth(ft)	Collect Date	Method	Analyte	Result	Error	Detection Limit	Units	Validation Qualifier
TNA	L1140011	104003	692019.7	92953.4	0.0	1.0	12/18/2001	SW8260	1,1,2,2-TETRACHLOROETHANE	0.0064		0.0064	mg/kg	
TNA	L1140011	104003	692019.7	92953.4	0.0	1.0	12/18/2001	SW8260	1,1,2-TRICHLOROETHANE	0.0064		0.0064	mg/kg	
TNA	L1140011	104003	692019.7	92953.4	0.0	1.0	12/18/2001	SW8260	1,1-DICHLOROETHANE	0.0064		0.0064	mg/kg	
TNA	L1140011	104003	692019.7	92953.4	0.0	1.0	12/18/2001	SW8260	1,1-DICHLOROETHENE	0.0064		0.0064	mg/kg	
TNA	L1140011	104003	692019.7	92953.4	0.0	1.0	12/18/2001	SW8260	1,1-DICHLOROPROPENE	0.0064		0.0064	mg/kg	
TNA	L1140011	104003	692019.7	92953.4	0.0	1.0	12/18/2001	SW8260	1,2,3-TRICHLOROBENZENE	0.0064		0.0064	mg/kg	
TNA	L1140011	104003	692019.7	92953.4	0.0	1.0	12/18/2001	SW8260	1,2,3-TRICHLOROPROPANE	0.0064		0.0064	mg/kg	
TNA	L1140011	104003	692019.7	92953.4	0.0	1.0	12/18/2001	SW8270	1,2,4-TRICHLOROBENZENE	0.42		0.42	mg/kg	
TNA	L1140011	104003	692019.7	92953.4	0.0	1.0	12/18/2001	SW8260	1,2,4-TRICHLOROBENZENE	0.0064		0.0064	mg/kg	
TNA	L1140011	104003	692019.7	92953.4	0.0	1.0	12/18/2001	SW8260	1,2,4-TRIMETHYLBENZENE	0.0064		0.0064	mg/kg	
TNA	L1140011	104003	692019.7	92953.4	0.0	1.0	12/18/2001	SW8260	1,2-DIBROMO-3-CHLOROPROPA	0.013		0.013	mg/kg	
TNA	L1140011	104003	692019.7	92953.4	0.0	1.0	12/18/2001	SW8260	1,2-DIBROMOETHANE	0.0064		0.0064	mg/kg	
TNA	L1140011	104003	692019.7	92953.4	0.0	1.0	12/18/2001	SW8270	1,2-DICHLOROBENZENE	0.42		0.42	mg/kg	
TNA	L1140011	104003	692019.7	92953.4	0.0	1.0	12/18/2001	SW8260	1,2-DICHLOROBENZENE	0.0064		0.0064	mg/kg	
TNA	L1140011	104003	692019.7	92953.4	0.0	1.0	12/18/2001	SW8260	1,2-DICHLOROETHANE	0.0064		0.0064	mg/kg	
TNA	L1140011	104003	692019.7	92953.4	0.0	1.0	12/18/2001	SW8260	1,2-DICHLOROPROPANE	0.0064		0.0064	mg/kg	
TNA	L1140011	104003	692019.7	92953.4	0.0	1.0	12/18/2001	SW8260	1,3,5-TRIMETHYLBENZENE	0.0064		0.0064	mg/kg	
TNA	L1140011	104003	692019.7	92953.4	0.0	1.0	12/18/2001	SW8330	1,3,5-TriNitrobenzene	0.25		0.25	mg/kg	
TNA	L1140011	104003	692019.7	92953.4	0.0	1.0	12/18/2001	SW8270	1,3-DICHLOROBENZENE	0.42		0.42	mg/kg	
TNA	L1140011	104003	692019.7	92953.4	0.0	1.0	12/18/2001	SW8260	1,3-DICHLOROBENZENE	0.0064		0.0064	mg/kg	
TNA	L1140011	104003	692019.7	92953.4	0.0	1.0	12/18/2001	SW8260	1,3-DICHLOROPROPANE	0.0064		0.0064	mg/kg	
TNA	L1140011	104003	692019.7	92953.4	0.0	1.0	12/18/2001	SW8330	1,3-DiNitrobenzene	0.25		0.25	mg/kg	
TNA	L1140011	104003	692019.7	92953.4	0.0	1.0	12/18/2001	SW8270	1,4-DICHLOROBENZENE	0.42		0.42	mg/kg	
TNA	L1140011	104003	692019.7	92953.4	0.0	1.0	12/18/2001	SW8260	1,4-DICHLOROBENZENE	0.0064		0.0064	mg/kg	
TNA	L1140011	104003	692019.7	92953.4	0.0	1.0	12/18/2001	SW8260	1-CHLOROHEXANE	0.0064		0.0064	mg/kg	
TNA	L1140011	104003	692019.7	92953.4	0.0	1.0	12/18/2001	SW8260	2,2-DICHLOROPROPANE	0.0064		0.0064	mg/kg	
TNA	L1140011	104003	692019.7	92953.4	0.0	1.0	12/18/2001	SW8270	2,3,4,6-TETRACHLOROPHENOL	2.1		2.1	mg/kg	
TNA	L1140011	104003	692019.7	92953.4	0.0	1.0	12/18/2001	SW8270	2,4,5-TRICHLOROPHENOL	0.42		0.42	mg/kg	
TNA	L1140011	104003	692019.7	92953.4	0.0	1.0	12/18/2001	SW8270	2,4,6-TRICHLOROPHENOL	0.42		0.42	mg/kg	
TNA	L1140011	104003	692019.7	92953.4	0.0	1.0	12/18/2001	SW8330	2,4,6-Trinitrotoluene	0.25		0.25	mg/kg	
TNA	L1140011	104003	692019.7	92953.4	0.0	1.0	12/18/2001	SW8270	2,4-DICHLOROPHENOL	0.42		0.42	mg/kg	
TNA	L1140011	104003	692019.7	92953.4	0.0	1.0	12/18/2001	SW8270	2,4-DIMETHYLPHENOL	0.42		0.42	mg/kg	
TNA	L1140011	104003	692019.7	92953.4	0.0	1.0	12/18/2001	SW8270	2,4-DINITROPHENOL	2.1		2.1	mg/kg	
TNA	L1140011	104003	692019.7	92953.4	0.0	1.0	12/18/2001	SW8330	2,4-Dinitrotoluene	0.25		0.25	mg/kg	
TNA	L1140011	104003	692019.7	92953.4	0.0	1.0	12/18/2001	SW8270	2,4-Dinitrotoluene	0.42		0.42	mg/kg	
TNA	L1140011	104003	692019.7	92953.4	0.0	1.0	12/18/2001	SW8330	2,6-Dinitrotoluene	0.26		0.26	mg/kg	
TNA	L1140011	104003	692019.7	92953.4	0.0	1.0	12/18/2001	SW8270	2,6-Dinitrotoluene	0.42		0.42	mg/kg	
TNA	L1140011	104003	692019.7	92953.4	0.0	1.0	12/18/2001	SW8330	2-Amino-4,6-DNT	0.25		0.25	mg/kg	
TNA	L1140011	104003	692019.7	92953.4	0.0	1.0	12/18/2001	SW8260	2-BUTANONE	0.025		0.025	mg/kg	
TNA	L1140011	104003	692019.7	92953.4	0.0	1.0	12/18/2001	SW8270	2-CHLORONAPHTHALENE	0.42		0.42	mg/kg	
TNA	L1140011	104003	692019.7	92953.4	0.0	1.0	12/18/2001	SW8270	2-CHLOROPHENOL	0.42		0.42	mg/kg	
TNA	L1140011	104003	692019.7	92953.4	0.0	1.0	12/18/2001	SW8260	2-CHLOROTOLUENE	0.0064		0.0064	mg/kg	
TNA	L1140011	104003	692019.7	92953.4	0.0	1.0	12/18/2001	SW8260	2-HEXANONE	0.025		0.025	mg/kg	

Company	Sample Name	Station Name	Easting	Northing	Start Depth(ft)	End Depth(ft)	Collect Date	Method	Analyte	Result	Error	Detection Limit	Units	Validation Qualifier
TNA	L1140011	104003	692019.7	92953.4	0.0	1.0	12/18/2001	SW8270	2-METHYLNAPHTHALENE	0.42		0.42	mg/kg	
TNA	L1140011	104003	692019.7	92953.4	0.0	1.0	12/18/2001	SW8270	2-METHYLPHENOL	0.42		0.42	mg/kg	
TNA	L1140011	104003	692019.7	92953.4	0.0	1.0	12/18/2001	SW8270	2-NITROANILINE	2.1		2.1	mg/kg	
TNA	L1140011	104003	692019.7	92953.4	0.0	1.0	12/18/2001	SW8270	2-NITROPHENOL	0.42		0.42	mg/kg	
TNA	L1140011	104003	692019.7	92953.4	0.0	1.0	12/18/2001	SW8330	2-Nitrotoluene	0.25		0.25	mg/kg	
TNA	L1140011	104003	692019.7	92953.4	0.0	1.0	12/18/2001	SW8270	3,3'-DICHLOROBENZIDINE	2.1		2.1	mg/kg	
TNA	L1140011	104003	692019.7	92953.4	0.0	1.0	12/18/2001	SW8270	3-NITROANILINE	2.1		2.1	mg/kg	
TNA	L1140011	104003	692019.7	92953.4	0.0	1.0	12/18/2001	SW8330	3-Nitrotoluene	0.25		0.25	mg/kg	
TNA	L1140011	104003	692019.7	92953.4	0.0	1.0	12/18/2001	SW8270	4,6-DINITRO-2-METHYLPHENOL	2.1		2.1	mg/kg	
TNA	L1140011	104003	692019.7	92953.4	0.0	1.0	12/18/2001	SW8330	4-Amino-2,6-DNT	0.25		0.25	mg/kg	
TNA	L1140011	104003	692019.7	92953.4	0.0	1.0	12/18/2001	SW8270	4-BROMOPHENYL PHENYL ETH	0.42		0.42	mg/kg	
TNA	L1140011	104003	692019.7	92953.4	0.0	1.0	12/18/2001	SW8270	4-CHLORO-3-METHYLPHENOL	0.42		0.42	mg/kg	
TNA	L1140011	104003	692019.7	92953.4	0.0	1.0	12/18/2001	SW8270	4-CHLOROANILINE	1.1		1.1	mg/kg	
TNA	L1140011	104003	692019.7	92953.4	0.0	1.0	12/18/2001	SW8270	4-CHLOROPHENYL PHENYL ETH	0.42		0.42	mg/kg	
TNA	L1140011	104003	692019.7	92953.4	0.0	1.0	12/18/2001	SW8260	4-CHLOROTOLUENE	0.0064		0.0064	mg/kg	
TNA	L1140011	104003	692019.7	92953.4	0.0	1.0	12/18/2001	SW8260	4-METHYL-2-PENTANONE	0.025		0.025	mg/kg	
TNA	L1140011	104003	692019.7	92953.4	0.0	1.0	12/18/2001	SW8270	4-METHYLPHENOL	0.42		0.42	mg/kg	
TNA	L1140011	104003	692019.7	92953.4	0.0	1.0	12/18/2001	SW8270	4-NITROANILINE	2.1		2.1	mg/kg	
TNA	L1140011	104003	692019.7	92953.4	0.0	1.0	12/18/2001	SW8270	4-NITROPHENOL	2.1		2.1	mg/kg	
TNA	L1140011	104003	692019.7	92953.4	0.0	1.0	12/18/2001	SW8330	4-Nitrotoluene	0.25		0.25	mg/kg	
TNA	L1140011	104003	692019.7	92953.4	0.0	1.0	12/18/2001	SW8270	ACENAPHTHENE	0.42		0.42	mg/kg	
TNA	L1140011	104003	692019.7	92953.4	0.0	1.0	12/18/2001	SW8270	ACENAPHTHYLENE	0.42		0.42	mg/kg	
TNA	L1140011	104003	692019.7	92953.4	0.0	1.0	12/18/2001	SW8260	ACETONE	0.025		0.025	mg/kg	
TNA	L1140011	104003	692019.7	92953.4	0.0	1.0	12/18/2001	SW8270	ANILINE	1.1		1.1	mg/kg	
TNA	L1140011	104003	692019.7	92953.4	0.0	1.0	12/18/2001	SW8270	ANTHRACENE	0.42		0.42	mg/kg	
TNA	L1140011	104003	692019.7	92953.4	0.0	1.0	12/18/2001	SW8270	AZOBENZENE	0.42		0.42	mg/kg	
TNA	L1140011	104003	692019.7	92953.4	0.0	1.0	12/18/2001	SW8260	BENZENE	0.0064		0.0064	mg/kg	
TNA	L1140011	104003	692019.7	92953.4	0.0	1.0	12/18/2001	SW8270	BENZO(A)ANTHRACENE	0.42		0.42	mg/kg	
TNA	L1140011	104003	692019.7	92953.4	0.0	1.0	12/18/2001	SW8270	BENZO(A)PYRENE	0.42		0.42	mg/kg	
TNA	L1140011	104003	692019.7	92953.4	0.0	1.0	12/18/2001	SW8270	BENZO(B)FLUORANTHENE	0.42		0.42	mg/kg	
TNA	L1140011	104003	692019.7	92953.4	0.0	1.0	12/18/2001	SW8270	BENZO(G,H,I)PERYLENE	0.42		0.42	mg/kg	
TNA	L1140011	104003	692019.7	92953.4	0.0	1.0	12/18/2001	SW8270	BENZO(K)FLUORANTHENE	0.42		0.42	mg/kg	
TNA	L1140011	104003	692019.7	92953.4	0.0	1.0	12/18/2001	SW8270	BENZOIC ACID	2.1		2.1	mg/kg	
TNA	L1140011	104003	692019.7	92953.4	0.0	1.0	12/18/2001	SW8270	BENZYL ALCOHOL	0.42		0.42	mg/kg	
TNA	L1140011	104003	692019.7	92953.4	0.0	1.0	12/18/2001	SW8270	BIS(2-CHLOROETHOXY)METHA	0.42		0.42	mg/kg	
TNA	L1140011	104003	692019.7	92953.4	0.0	1.0	12/18/2001	SW8270	BIS(2-CHLOROETHYL)ETHER	0.42		0.42	mg/kg	
TNA	L1140011	104003	692019.7	92953.4	0.0	1.0	12/18/2001	SW8270	BIS(2-CHLOROISOPROPYL)ETHE	0.42		0.42	mg/kg	
TNA	L1140011	104003	692019.7	92953.4	0.0	1.0	12/18/2001	SW8270	BIS(2-ETHYLHEXYL)PHTHALAT	0.42		0.42	mg/kg	
TNA	L1140011	104003	692019.7	92953.4	0.0	1.0	12/18/2001	SW8260	BROMOBENZENE	0.0064		0.0064	mg/kg	
TNA	L1140011	104003	692019.7	92953.4	0.0	1.0	12/18/2001	SW8260	BROMOCHLOROMETHANE	0.0064		0.0064	mg/kg	
TNA	L1140011	104003	692019.7	92953.4	0.0	1.0	12/18/2001	SW8260	BROMODICHLOROMETHANE	0.0064		0.0064	mg/kg	
TNA	L1140011	104003	692019.7	92953.4	0.0	1.0	12/18/2001	SW8260	BROMOFORM	0.0064		0.0064	mg/kg	
TNA	L1140011	104003	692019.7	92953.4	0.0	1.0	12/18/2001	SW8260	BROMOMETHANE	0.013		0.013	mg/kg	

Company	Sample Name	Station Name	Easting	Northing	Start Depth(ft)	End Depth(ft)	Collect Date	Method	Analyte	Result	Error	Detection Limit	Units	Validation Qualifier
TNA	L1140011	104003	692019.7	92953.4	0.0	1.0	12/18/2001	SW8270	BUTYL BENZYL PHTHALATE	0.42		0.42	mg/kg	
TNA	L1140011	104003	692019.7	92953.4	0.0	1.0	12/18/2001	SW8270	CARBAZOLE	0.42		0.42	mg/kg	
TNA	L1140011	104003	692019.7	92953.4	0.0	1.0	12/18/2001	SW8260	CARBON DISULFIDE	0.0064		0.0064	mg/kg	
TNA	L1140011	104003	692019.7	92953.4	0.0	1.0	12/18/2001	SW8260	CARBON TETRACHLORIDE	0.0064		0.0064	mg/kg	
TNA	L1140011	104003	692019.7	92953.4	0.0	1.0	12/18/2001	SW8260	CHLOROBENZENE	0.0064		0.0064	mg/kg	
TNA	L1140011	104003	692019.7	92953.4	0.0	1.0	12/18/2001	SW8260	CHLOROETHANE	0.013		0.013	mg/kg	
TNA	L1140011	104003	692019.7	92953.4	0.0	1.0	12/18/2001	SW8260	CHLOROFORM	0.0064		0.0064	mg/kg	
TNA	L1140011	104003	692019.7	92953.4	0.0	1.0	12/18/2001	SW8260	CHLOROMETHANE	0.013		0.013	mg/kg	
TNA	L1140011	104003	692019.7	92953.4	0.0	1.0	12/18/2001	SW8270	CHRYSENE	0.42		0.42	mg/kg	
TNA	L1140011	104003	692019.7	92953.4	0.0	1.0	12/18/2001	SW8260	CIS-1,2-DICHLOROETHENE	0.0064		0.0064	mg/kg	
TNA	L1140011	104003	692019.7	92953.4	0.0	1.0	12/18/2001	SW8260	CIS-1,3-DICHLOROPROPENE	0.0064		0.0064	mg/kg	
TNA	L1140011	104003	692019.7	92953.4	0.0	1.0	12/18/2001	SW8270	DIBENZO(A,H)ANTHRACENE	0.42		0.42	mg/kg	
TNA	L1140011	104003	692019.7	92953.4	0.0	1.0	12/18/2001	SW8270	DIBENZOFURAN	0.42		0.42	mg/kg	
TNA	L1140011	104003	692019.7	92953.4	0.0	1.0	12/18/2001	SW8260	DIBROMOCHLOROMETHANE	0.0064		0.0064	mg/kg	
TNA	L1140011	104003	692019.7	92953.4	0.0	1.0	12/18/2001	SW8260	DIBROMOMETHANE	0.0064		0.0064	mg/kg	
TNA	L1140011	104003	692019.7	92953.4	0.0	1.0	12/18/2001	SW8260	DICHLORODIFLUOROMETHANE	0.013		0.013	mg/kg	
TNA	L1140011	104003	692019.7	92953.4	0.0	1.0	12/18/2001	SW8270	DIETHYL PHTHALATE	0.42		0.42	mg/kg	
TNA	L1140011	104003	692019.7	92953.4	0.0	1.0	12/18/2001	SW8270	DIMETHYL PHTHALATE	0.42		0.42	mg/kg	
TNA	L1140011	104003	692019.7	92953.4	0.0	1.0	12/18/2001	SW8270	DI-N-BUTYL PHTHALATE	0.42		0.42	mg/kg	
TNA	L1140011	104003	692019.7	92953.4	0.0	1.0	12/18/2001	SW8270	DI-N-OCTYL PHTHALATE	0.42		0.42	mg/kg	
TNA	L1140011	104003	692019.7	92953.4	0.0	1.0	12/18/2001	SW8260	ETHYLBENZENE	0.0064		0.0064	mg/kg	
TNA	L1140011	104003	692019.7	92953.4	0.0	1.0	12/18/2001	SW8270	FLUORANTHENE	0.42		0.42	mg/kg	
TNA	L1140011	104003	692019.7	92953.4	0.0	1.0	12/18/2001	SW8270	FLUORENE	0.42		0.42	mg/kg	
TNA	L1140011	104003	692019.7	92953.4	0.0	1.0	12/18/2001	SW8270	HEXACHLOROBENZENE	0.42		0.42	mg/kg	
TNA	L1140011	104003	692019.7	92953.4	0.0	1.0	12/18/2001	SW8270	HEXACHLOROBUTADIENE	0.42		0.42	mg/kg	
TNA	L1140011	104003	692019.7	92953.4	0.0	1.0	12/18/2001	SW8260	HEXACHLOROBUTADIENE	0.0064		0.0064	mg/kg	
TNA	L1140011	104003	692019.7	92953.4	0.0	1.0	12/18/2001	SW8270	HEXACHLOROCYCLOPENTADIE	0.42		0.42	mg/kg	
TNA	L1140011	104003	692019.7	92953.4	0.0	1.0	12/18/2001	SW8270	HEXACHLOROETHANE	0.42		0.42	mg/kg	
TNA	L1140011	104003	692019.7	92953.4	0.0	1.0	12/18/2001	SW8330	HMX	2.2		2.2	mg/kg	
TNA	L1140011	104003	692019.7	92953.4	0.0	1.0	12/18/2001	SW8270	INDENO(1,2,3-CD)PYRENE	0.42		0.42	mg/kg	
TNA	L1140011	104003	692019.7	92953.4	0.0	1.0	12/18/2001	SW8260	IODOMETHANE	0.0064		0.0064	mg/kg	
TNA	L1140011	104003	692019.7	92953.4	0.0	1.0	12/18/2001	SW8270	ISOPHORONE	0.42		0.42	mg/kg	
TNA	L1140011	104003	692019.7	92953.4	0.0	1.0	12/18/2001	SW8260	ISOPROPYLBENZENE	0.0064		0.0064	mg/kg	
TNA	L1140011	104003	692019.7	92953.4	0.0	1.0	12/18/2001	SW8260	M+P-XYLENE	0.0064		0.0064	mg/kg	
TNA	L1140011	104003	692019.7	92953.4	0.0	1.0	12/18/2001	SW8260	METHYL TERTIARY BUTYL ETH	0.0064		0.0064	mg/kg	
TNA	L1140011	104003	692019.7	92953.4	0.0	1.0	12/18/2001	SW8260	METHYLENE CHLORIDE	0.0064		0.0064	mg/kg	
TNA	L1140011	104003	692019.7	92953.4	0.0	1.0	12/18/2001	SW8270	NAPHTHALENE	0.42		0.42	mg/kg	
TNA	L1140011	104003	692019.7	92953.4	0.0	1.0	12/18/2001	SW8260	NAPHTHALENE	0.0064		0.0064	mg/kg	
TNA	L1140011	104003	692019.7	92953.4	0.0	1.0	12/18/2001	SW8260	N-BUTYLBENZENE	0.0064		0.0064	mg/kg	
TNA	L1140011	104003	692019.7	92953.4	0.0	1.0	12/18/2001	SW8330	Nitrobenzene	0.26		0.26	mg/kg	
TNA	L1140011	104003	692019.7	92953.4	0.0	1.0	12/18/2001	SW8270	Nitrobenzene	0.42		0.42	mg/kg	
TNA	L1140011	104003	692019.7	92953.4	0.0	1.0	12/18/2001	SW8270	N-NITROSODIMETHYLAMINE	0.42		0.42	mg/kg	
TNA	L1140011	104003	692019.7	92953.4	0.0	1.0	12/18/2001	SW8270	N-NITROSO-DI-N-PROPYLAMINE	0.42		0.42	mg/kg	

Company	Sample Name	Station Name	Easting	Northing	Start Depth(ft)	End Depth(ft)	Collect Date	Method	Analyte	Result	Error	Detection Limit	Units	Validation Qualifier
TNA	L1140011	104003	692019.7	92953.4	0.0	1.0	12/18/2001	SW8270	N-NITROSODIPHENYLAMINE	0.42		0.42	mg/kg	
TNA	L1140011	104003	692019.7	92953.4	0.0	1.0	12/18/2001	SW8260	N-PROPYLBENZENE	0.0064		0.0064	mg/kg	
TNA	L1140011	104003	692019.7	92953.4	0.0	1.0	12/18/2001	SW8260	O-XYLENE	0.0064		0.0064	mg/kg	
TNA	L1140011	104003	692019.7	92953.4	0.0	1.0	12/18/2001	SW8270	PENTACHLOROPHENOL	2.1		2.1	mg/kg	
TNA	L1140011	104003	692019.7	92953.4	0.0	1.0	12/18/2001	SW8270	PHENANTHRENE	0.42		0.42	mg/kg	
TNA	L1140011	104003	692019.7	92953.4	0.0	1.0	12/18/2001	SW8270	PHENOL	0.42		0.42	mg/kg	
TNA	L1140011	104003	692019.7	92953.4	0.0	1.0	12/18/2001	SW8260	P-ISOPROPYLTOLUENE	0.0064		0.0064	mg/kg	
TNA	L1140011	104003	692019.7	92953.4	0.0	1.0	12/18/2001	SW8270	PYRENE	0.42		0.42	mg/kg	
TNA	L1140011	104003	692019.7	92953.4	0.0	1.0	12/18/2001	SW8270	PYRIDINE	0.42		0.42	mg/kg	
TNA	L1140011	104003	692019.7	92953.4	0.0	1.0	12/18/2001	SW8330	RDX	1		1	mg/kg	
TNA	L1140011	104003	692019.7	92953.4	0.0	1.0	12/18/2001	SW8260	SEC-BUTYLBENZENE	0.0064		0.0064	mg/kg	
TNA	L1140011	104003	692019.7	92953.4	0.0	1.0	12/18/2001	SW8260	STYRENE	0.0064		0.0064	mg/kg	
TNA	L1140011	104003	692019.7	92953.4	0.0	1.0	12/18/2001	SW8260	TERT-BUTYLBENZENE	0.0064		0.0064	mg/kg	
TNA	L1140011	104003	692019.7	92953.4	0.0	1.0	12/18/2001	SW8260	TETRACHLOROETHENE	0.0064		0.0064	mg/kg	
TNA	L1140011	104003	692019.7	92953.4	0.0	1.0	12/18/2001	SW8330	Tetryl	0.65		0.65	mg/kg	
TNA	L1140011	104003	692019.7	92953.4	0.0	1.0	12/18/2001	SW8260	TOLUENE	0.0064		0.0064	mg/kg	
TNA	L1140011	104003	692019.7	92953.4	0.0	1.0	12/18/2001	SW8260	TRANS-1,2-DICHLOROETHENE	0.0064		0.0064	mg/kg	
TNA	L1140011	104003	692019.7	92953.4	0.0	1.0	12/18/2001	SW8260	TRANS-1,3-DICHLOROPROPENE	0.0064		0.0064	mg/kg	
TNA	L1140011	104003	692019.7	92953.4	0.0	1.0	12/18/2001	SW8260	TRICHLOROETHENE	0.0064		0.0064	mg/kg	
TNA	L1140011	104003	692019.7	92953.4	0.0	1.0	12/18/2001	SW8260	TRICHLOROFLUOROMETHANE	0.0064		0.0064	mg/kg	
TNA	L1140011	104003	692019.7	92953.4	0.0	1.0	12/18/2001	SW8260	TRICHLOROTRIFLUOROETHANI	0.0064		0.0064	mg/kg	
TNA	L1140011	104003	692019.7	92953.4	0.0	1.0	12/18/2001	SW8260	VINYL ACETATE	0.025		0.025	mg/kg	
TNA	L1140011	104003	692019.7	92953.4	0.0	1.0	12/18/2001	SW8260	VINYL CHLORIDE	0.013		0.013	mg/kg	
TNA	L1140013	104003	692019.7	92953.4	2.0	4.0	12/18/2001	SW8260	1,1,1,2-TETRACHLOROETHANE	0.0063		0.0063	mg/kg	
TNA	L1140013	104003	692019.7	92953.4	2.0	4.0	12/18/2001	SW8260	1,1,1-TRICHLOROETHANE	0.0063		0.0063	mg/kg	
TNA	L1140013	104003	692019.7	92953.4	2.0	4.0	12/18/2001	SW8260	1,1,2,2-TETRACHLOROETHANE	0.0063		0.0063	mg/kg	
TNA	L1140013	104003	692019.7	92953.4	2.0	4.0	12/18/2001	SW8260	1,1,2-TRICHLOROETHANE	0.0063		0.0063	mg/kg	
TNA	L1140013	104003	692019.7	92953.4	2.0	4.0	12/18/2001	SW8260	1,1-DICHLOROETHANE	0.0063		0.0063	mg/kg	
TNA	L1140013	104003	692019.7	92953.4	2.0	4.0	12/18/2001	SW8260	1,1-DICHLOROETHENE	0.0063		0.0063	mg/kg	
TNA	L1140013	104003	692019.7	92953.4	2.0	4.0	12/18/2001	SW8260	1,1-DICHLOROPROPENE	0.0063		0.0063	mg/kg	
TNA	L1140013	104003	692019.7	92953.4	2.0	4.0	12/18/2001	SW8260	1,2,3-TRICHLOROBENZENE	0.0063		0.0063	mg/kg	
TNA	L1140013	104003	692019.7	92953.4	2.0	4.0	12/18/2001	SW8260	1,2,3-TRICHLOROPROPANE	0.0063		0.0063	mg/kg	
TNA	L1140013	104003	692019.7	92953.4	2.0	4.0	12/18/2001	SW8270	1,2,4-TRICHLOROBENZENE	0.42		0.42	mg/kg	
TNA	L1140013	104003	692019.7	92953.4	2.0	4.0	12/18/2001	SW8260	1,2,4-TRICHLOROBENZENE	0.0063		0.0063	mg/kg	
TNA	L1140013	104003	692019.7	92953.4	2.0	4.0	12/18/2001	SW8260	1,2,4-TRIMETHYLBENZENE	0.0063		0.0063	mg/kg	
TNA	L1140013	104003	692019.7	92953.4	2.0	4.0	12/18/2001	SW8260	1,2-DIBROMO-3-CHLOROPROPA	0.013		0.013	mg/kg	
TNA	L1140013	104003	692019.7	92953.4	2.0	4.0	12/18/2001	SW8260	1,2-DIBROMOETHANE	0.0063		0.0063	mg/kg	
TNA	L1140013	104003	692019.7	92953.4	2.0	4.0	12/18/2001	SW8270	1,2-DICHLOROBENZENE	0.42		0.42	mg/kg	
TNA	L1140013	104003	692019.7	92953.4	2.0	4.0	12/18/2001	SW8260	1,2-DICHLOROBENZENE	0.0063		0.0063	mg/kg	
TNA	L1140013	104003	692019.7	92953.4	2.0	4.0	12/18/2001	SW8260	1,2-DICHLOROETHANE	0.0063		0.0063	mg/kg	
TNA	L1140013	104003	692019.7	92953.4	2.0	4.0	12/18/2001	SW8260	1,2-DICHLOROPROPANE	0.0063		0.0063	mg/kg	
TNA	L1140013	104003	692019.7	92953.4	2.0	4.0	12/18/2001	SW8260	1,3,5-TRIMETHYLBENZENE	0.0063		0.0063	mg/kg	
TNA	L1140013	104003	692019.7	92953.4	2.0	4.0	12/18/2001	SW8330	1,3,5-TriNitrobenzene	0.25		0.25	mg/kg	

Company	Sample Name	Station Name	Easting	Northing	Start Depth(ft)	End Depth(ft)	Collect Date	Method	Analyte	Result	Error	Detection Limit	Units	Validation Qualifier
TNA	L1140013	104003	692019.7	92953.4	2.0	4.0	12/18/2001	SW8270	1,3-DICHLOROBENZENE	0.42		0.42	mg/kg	
TNA	L1140013	104003	692019.7	92953.4	2.0	4.0	12/18/2001	SW8260	1,3-DICHLOROBENZENE	0.0063		0.0063	mg/kg	
TNA	L1140013	104003	692019.7	92953.4	2.0	4.0	12/18/2001	SW8260	1,3-DICHLOROPROPANE	0.0063		0.0063	mg/kg	
TNA	L1140013	104003	692019.7	92953.4	2.0	4.0	12/18/2001	SW8330	1,3-DiNitrobenzene	0.25		0.25	mg/kg	
TNA	L1140013	104003	692019.7	92953.4	2.0	4.0	12/18/2001	SW8270	1,4-DICHLOROBENZENE	0.42		0.42	mg/kg	
TNA	L1140013	104003	692019.7	92953.4	2.0	4.0	12/18/2001	SW8260	1,4-DICHLOROBENZENE	0.0063		0.0063	mg/kg	
TNA	L1140013	104003	692019.7	92953.4	2.0	4.0	12/18/2001	SW8260	1-CHLOROHEXANE	0.0063		0.0063	mg/kg	
TNA	L1140013	104003	692019.7	92953.4	2.0	4.0	12/18/2001	SW8260	2,2-DICHLOROPROPANE	0.0063		0.0063	mg/kg	
TNA	L1140013	104003	692019.7	92953.4	2.0	4.0	12/18/2001	SW8270	2,3,4,6-TETRACHLOROPHENOL	2.1		2.1	mg/kg	
TNA	L1140013	104003	692019.7	92953.4	2.0	4.0	12/18/2001	SW8270	2,4,5-TRICHLOROPHENOL	0.42		0.42	mg/kg	
TNA	L1140013	104003	692019.7	92953.4	2.0	4.0	12/18/2001	SW8270	2,4,6-TRICHLOROPHENOL	0.42		0.42	mg/kg	
TNA	L1140013	104003	692019.7	92953.4	2.0	4.0	12/18/2001	SW8330	2,4,6-Trinitrotoluene	0.25		0.25	mg/kg	
TNA	L1140013	104003	692019.7	92953.4	2.0	4.0	12/18/2001	SW8270	2,4-DICHLOROPHENOL	0.42		0.42	mg/kg	
TNA	L1140013	104003	692019.7	92953.4	2.0	4.0	12/18/2001	SW8270	2,4-DIMETHYLPHENOL	0.42		0.42	mg/kg	
TNA	L1140013	104003	692019.7	92953.4	2.0	4.0	12/18/2001	SW8270	2,4-DINITROPHENOL	2.1		2.1	mg/kg	
TNA	L1140013	104003	692019.7	92953.4	2.0	4.0	12/18/2001	SW8330	2,4-Dinitrotoluene	0.25		0.25	mg/kg	
TNA	L1140013	104003	692019.7	92953.4	2.0	4.0	12/18/2001	SW8270	2,4-Dinitrotoluene	0.42		0.42	mg/kg	
TNA	L1140013	104003	692019.7	92953.4	2.0	4.0	12/18/2001	SW8330	2,6-Dinitrotoluene	0.26		0.26	mg/kg	
TNA	L1140013	104003	692019.7	92953.4	2.0	4.0	12/18/2001	SW8270	2,6-Dinitrotoluene	0.42		0.42	mg/kg	
TNA	L1140013	104003	692019.7	92953.4	2.0	4.0	12/18/2001	SW8330	2-Amino-4,6-DNT	0.25		0.25	mg/kg	
TNA	L1140013	104003	692019.7	92953.4	2.0	4.0	12/18/2001	SW8260	2-BUTANONE	0.025		0.025	mg/kg	
TNA	L1140013	104003	692019.7	92953.4	2.0	4.0	12/18/2001	SW8270	2-CHLORONAPHTHALENE	0.42		0.42	mg/kg	
TNA	L1140013	104003	692019.7	92953.4	2.0	4.0	12/18/2001	SW8270	2-CHLOROPHENOL	0.42		0.42	mg/kg	
TNA	L1140013	104003	692019.7	92953.4	2.0	4.0	12/18/2001	SW8260	2-CHLOROTOLUENE	0.0063		0.0063	mg/kg	
TNA	L1140013	104003	692019.7	92953.4	2.0	4.0	12/18/2001	SW8260	2-HEXANONE	0.025		0.025	mg/kg	
TNA	L1140013	104003	692019.7	92953.4	2.0	4.0	12/18/2001	SW8270	2-METHYLNAPHTHALENE	0.42		0.42	mg/kg	
TNA	L1140013	104003	692019.7	92953.4	2.0	4.0	12/18/2001	SW8270	2-METHYLPHENOL	0.42		0.42	mg/kg	
TNA	L1140013	104003	692019.7	92953.4	2.0	4.0	12/18/2001	SW8270	2-NITROANILINE	2.1		2.1	mg/kg	
TNA	L1140013	104003	692019.7	92953.4	2.0	4.0	12/18/2001	SW8270	2-NITROPHENOL	0.42		0.42	mg/kg	
TNA	L1140013	104003	692019.7	92953.4	2.0	4.0	12/18/2001	SW8330	2-Nitrotoluene	0.25		0.25	mg/kg	
TNA	L1140013	104003	692019.7	92953.4	2.0	4.0	12/18/2001	SW8270	3,3'-DICHLOROBENZIDINE	2.1		2.1	mg/kg	
TNA	L1140013	104003	692019.7	92953.4	2.0	4.0	12/18/2001	SW8270	3-NITROANILINE	2.1		2.1	mg/kg	
TNA	L1140013	104003	692019.7	92953.4	2.0	4.0	12/18/2001	SW8330	3-Nitrotoluene	0.25		0.25	mg/kg	
TNA	L1140013	104003	692019.7	92953.4	2.0	4.0	12/18/2001	SW8270	4,6-DINITRO-2-METHYLPHENOL	2.1		2.1	mg/kg	
TNA	L1140013	104003	692019.7	92953.4	2.0	4.0	12/18/2001	SW8330	4-Amino-2,6-DNT	0.25		0.25	mg/kg	
TNA	L1140013	104003	692019.7	92953.4	2.0	4.0	12/18/2001	SW8270	4-BROMOPHENYL PHENYL ETH	0.42		0.42	mg/kg	
TNA	L1140013	104003	692019.7	92953.4	2.0	4.0	12/18/2001	SW8270	4-CHLORO-3-METHYLPHENOL	0.42		0.42	mg/kg	
TNA	L1140013	104003	692019.7	92953.4	2.0	4.0	12/18/2001	SW8270	4-CHLOROANILINE	1.1		1.1	mg/kg	
TNA	L1140013	104003	692019.7	92953.4	2.0	4.0	12/18/2001	SW8270	4-CHLOROPHENYL PHENYL ETH	0.42		0.42	mg/kg	
TNA	L1140013	104003	692019.7	92953.4	2.0	4.0	12/18/2001	SW8260	4-CHLOROTOLUENE	0.0063		0.0063	mg/kg	
TNA	L1140013	104003	692019.7	92953.4	2.0	4.0	12/18/2001	SW8260	4-METHYL-2-PENTANONE	0.025		0.025	mg/kg	
TNA	L1140013	104003	692019.7	92953.4	2.0	4.0	12/18/2001	SW8270	4-METHYLPHENOL	0.42		0.42	mg/kg	
TNA	L1140013	104003	692019.7	92953.4	2.0	4.0	12/18/2001	SW8270	4-NITROANILINE	2.1		2.1	mg/kg	

Company	Sample Name	Station Name	Easting	Northing	Start Depth(ft)	End Depth(ft)	Collect Date	Method	Analyte	Result	Error	Detection Limit	Units	Validation Qualifier
TNA	L1140013	104003	692019.7	92953.4	2.0	4.0	12/18/2001	SW8270	4-NITROPHENOL	2.1		2.1	mg/kg	
TNA	L1140013	104003	692019.7	92953.4	2.0	4.0	12/18/2001	SW8330	4-Nitrotoluene	0.25		0.25	mg/kg	
TNA	L1140013	104003	692019.7	92953.4	2.0	4.0	12/18/2001	SW8270	ACENAPHTHENE	0.42		0.42	mg/kg	
TNA	L1140013	104003	692019.7	92953.4	2.0	4.0	12/18/2001	SW8270	ACENAPHTHYLENE	0.42		0.42	mg/kg	
TNA	L1140013	104003	692019.7	92953.4	2.0	4.0	12/18/2001	SW8260	ACETONE	0.025		0.025	mg/kg	
TNA	L1140013	104003	692019.7	92953.4	2.0	4.0	12/18/2001	SW8270	ANILINE	1.1		1.1	mg/kg	
TNA	L1140013	104003	692019.7	92953.4	2.0	4.0	12/18/2001	SW8270	ANTHRACENE	0.42		0.42	mg/kg	
TNA	L1140013	104003	692019.7	92953.4	2.0	4.0	12/18/2001	SW8270	AZOBENZENE	0.42		0.42	mg/kg	
TNA	L1140013	104003	692019.7	92953.4	2.0	4.0	12/18/2001	SW8260	BENZENE	0.0063		0.0063	mg/kg	
TNA	L1140013	104003	692019.7	92953.4	2.0	4.0	12/18/2001	SW8270	BENZO(A)ANTHRACENE	0.42		0.42	mg/kg	
TNA	L1140013	104003	692019.7	92953.4	2.0	4.0	12/18/2001	SW8270	BENZO(A)PYRENE	0.42		0.42	mg/kg	
TNA	L1140013	104003	692019.7	92953.4	2.0	4.0	12/18/2001	SW8270	BENZO(B)FLUORANTHENE	0.42		0.42	mg/kg	
TNA	L1140013	104003	692019.7	92953.4	2.0	4.0	12/18/2001	SW8270	BENZO(G,H,I)PERYLENE	0.42		0.42	mg/kg	
TNA	L1140013	104003	692019.7	92953.4	2.0	4.0	12/18/2001	SW8270	BENZO(K)FLUORANTHENE	0.42		0.42	mg/kg	
TNA	L1140013	104003	692019.7	92953.4	2.0	4.0	12/18/2001	SW8270	BENZOIC ACID	2.1		2.1	mg/kg	
TNA	L1140013	104003	692019.7	92953.4	2.0	4.0	12/18/2001	SW8270	BENZYL ALCOHOL	0.42		0.42	mg/kg	
TNA	L1140013	104003	692019.7	92953.4	2.0	4.0	12/18/2001	SW8270	BIS(2-CHLOROETHOXY)METHA	0.42		0.42	mg/kg	
TNA	L1140013	104003	692019.7	92953.4	2.0	4.0	12/18/2001	SW8270	BIS(2-CHLOROETHYL)ETHER	0.42		0.42	mg/kg	
TNA	L1140013	104003	692019.7	92953.4	2.0	4.0	12/18/2001	SW8270	BIS(2-CHLOROISOPROPYL)ETHE	0.42		0.42	mg/kg	
TNA	L1140013	104003	692019.7	92953.4	2.0	4.0	12/18/2001	SW8270	BIS(2-ETHYLHEXYL)PHTHALAT	0.32		0.42	mg/kg	
TNA	L1140013	104003	692019.7	92953.4	2.0	4.0	12/18/2001	SW8260	BROMOBENZENE	0.0063		0.0063	mg/kg	
TNA	L1140013	104003	692019.7	92953.4	2.0	4.0	12/18/2001	SW8260	BROMOCHLOROMETHANE	0.0063		0.0063	mg/kg	
TNA	L1140013	104003	692019.7	92953.4	2.0	4.0	12/18/2001	SW8260	BROMODICHLOROMETHANE	0.0063		0.0063	mg/kg	
TNA	L1140013	104003	692019.7	92953.4	2.0	4.0	12/18/2001	SW8260	BROMOFORM	0.0063		0.0063	mg/kg	
TNA	L1140013	104003	692019.7	92953.4	2.0	4.0	12/18/2001	SW8260	BROMOMETHANE	0.013		0.013	mg/kg	
TNA	L1140013	104003	692019.7	92953.4	2.0	4.0	12/18/2001	SW8270	BUTYL BENZYL PHTHALATE	0.42		0.42	mg/kg	
TNA	L1140013	104003	692019.7	92953.4	2.0	4.0	12/18/2001	SW8270	CARBAZOLE	0.42		0.42	mg/kg	
TNA	L1140013	104003	692019.7	92953.4	2.0	4.0	12/18/2001	SW8260	CARBON DISULFIDE	0.0063		0.0063	mg/kg	
TNA	L1140013	104003	692019.7	92953.4	2.0	4.0	12/18/2001	SW8260	CARBON TETRACHLORIDE	0.0063		0.0063	mg/kg	
TNA	L1140013	104003	692019.7	92953.4	2.0	4.0	12/18/2001	SW8260	CHLOROBENZENE	0.0063		0.0063	mg/kg	
TNA	L1140013	104003	692019.7	92953.4	2.0	4.0	12/18/2001	SW8260	CHLOROETHANE	0.013		0.013	mg/kg	
TNA	L1140013	104003	692019.7	92953.4	2.0	4.0	12/18/2001	SW8260	CHLOROFORM	0.0063		0.0063	mg/kg	
TNA	L1140013	104003	692019.7	92953.4	2.0	4.0	12/18/2001	SW8260	CHLOROMETHANE	0.013		0.013	mg/kg	
TNA	L1140013	104003	692019.7	92953.4	2.0	4.0	12/18/2001	SW8270	CHRYSENE	0.42		0.42	mg/kg	
TNA	L1140013	104003	692019.7	92953.4	2.0	4.0	12/18/2001	SW8260	CIS-1,2-DICHLOROETHENE	0.0063		0.0063	mg/kg	
TNA	L1140013	104003	692019.7	92953.4	2.0	4.0	12/18/2001	SW8260	CIS-1,3-DICHLOROPROPENE	0.0063		0.0063	mg/kg	
TNA	L1140013	104003	692019.7	92953.4	2.0	4.0	12/18/2001	SW8270	DIBENZO(A,H)ANTHRACENE	0.42		0.42	mg/kg	
TNA	L1140013	104003	692019.7	92953.4	2.0	4.0	12/18/2001	SW8270	DIBENZOFURAN	0.42		0.42	mg/kg	
TNA	L1140013	104003	692019.7	92953.4	2.0	4.0	12/18/2001	SW8260	DIBROMOCHLOROMETHANE	0.0063		0.0063	mg/kg	
TNA	L1140013	104003	692019.7	92953.4	2.0	4.0	12/18/2001	SW8260	DIBROMOMETHANE	0.0063		0.0063	mg/kg	
TNA	L1140013	104003	692019.7	92953.4	2.0	4.0	12/18/2001	SW8260	DICHLORODIFLUOROMETHANE	0.013		0.013	mg/kg	
TNA	L1140013	104003	692019.7	92953.4	2.0	4.0	12/18/2001	SW8270	DIETHYL PHTHALATE	0.42		0.42	mg/kg	
TNA	L1140013	104003	692019.7	92953.4	2.0	4.0	12/18/2001	SW8270	DIMETHYL PHTHALATE	0.42		0.42	mg/kg	

Company	Sample Name	Station Name	Easting	Northing	Start Depth(ft)	End Depth(ft)	Collect Date	Method	Analyte	Result	Error	Detection Limit	Units	Validation Qualifier
TNA	L1140013	104003	692019.7	92953.4	2.0	4.0	12/18/2001	SW8270	DI-N-BUTYL PHTHALATE	0.42		0.42	mg/kg	
TNA	L1140013	104003	692019.7	92953.4	2.0	4.0	12/18/2001	SW8270	DI-N-OCTYL PHTHALATE	0.42		0.42	mg/kg	
TNA	L1140013	104003	692019.7	92953.4	2.0	4.0	12/18/2001	SW8260	ETHYLBENZENE	0.0063		0.0063	mg/kg	
TNA	L1140013	104003	692019.7	92953.4	2.0	4.0	12/18/2001	SW8270	FLUORANTHENE	0.42		0.42	mg/kg	
TNA	L1140013	104003	692019.7	92953.4	2.0	4.0	12/18/2001	SW8270	FLUORENE	0.42		0.42	mg/kg	
TNA	L1140013	104003	692019.7	92953.4	2.0	4.0	12/18/2001	SW8270	HEXACHLOROBENZENE	0.42		0.42	mg/kg	
TNA	L1140013	104003	692019.7	92953.4	2.0	4.0	12/18/2001	SW8270	HEXACHLOROBUTADIENE	0.42		0.42	mg/kg	
TNA	L1140013	104003	692019.7	92953.4	2.0	4.0	12/18/2001	SW8260	HEXACHLOROBUTADIENE	0.0063		0.0063	mg/kg	
TNA	L1140013	104003	692019.7	92953.4	2.0	4.0	12/18/2001	SW8270	HEXACHLOROCYCLOPENTADIE	0.42		0.42	mg/kg	
TNA	L1140013	104003	692019.7	92953.4	2.0	4.0	12/18/2001	SW8270	HEXACHLOROETHANE	0.42		0.42	mg/kg	
TNA	L1140013	104003	692019.7	92953.4	2.0	4.0	12/18/2001	SW8330	HMX	2.2		2.2	mg/kg	
TNA	L1140013	104003	692019.7	92953.4	2.0	4.0	12/18/2001	SW8270	INDENO(1,2,3-CD)PYRENE	0.42		0.42	mg/kg	
TNA	L1140013	104003	692019.7	92953.4	2.0	4.0	12/18/2001	SW8260	IODOMETHANE	0.0063		0.0063	mg/kg	
TNA	L1140013	104003	692019.7	92953.4	2.0	4.0	12/18/2001	SW8270	ISOPHORONE	0.42		0.42	mg/kg	
TNA	L1140013	104003	692019.7	92953.4	2.0	4.0	12/18/2001	SW8260	ISOPROPYLBENZENE	0.0063		0.0063	mg/kg	
TNA	L1140013	104003	692019.7	92953.4	2.0	4.0	12/18/2001	SW8260	M+P-XYLENE	0.0063		0.0063	mg/kg	
TNA	L1140013	104003	692019.7	92953.4	2.0	4.0	12/18/2001	SW8260	METHYL TERTIARY BUTYL ETH	0.0063		0.0063	mg/kg	
TNA	L1140013	104003	692019.7	92953.4	2.0	4.0	12/18/2001	SW8260	METHYLENE CHLORIDE	0.0063		0.0063	mg/kg	
TNA	L1140013	104003	692019.7	92953.4	2.0	4.0	12/18/2001	SW8270	NAPHTHALENE	0.42		0.42	mg/kg	
TNA	L1140013	104003	692019.7	92953.4	2.0	4.0	12/18/2001	SW8260	NAPHTHALENE	0.0063		0.0063	mg/kg	
TNA	L1140013	104003	692019.7	92953.4	2.0	4.0	12/18/2001	SW8260	N-BUTYLBENZENE	0.0063		0.0063	mg/kg	
TNA	L1140013	104003	692019.7	92953.4	2.0	4.0	12/18/2001	SW8330	Nitrobenzene	0.26		0.26	mg/kg	
TNA	L1140013	104003	692019.7	92953.4	2.0	4.0	12/18/2001	SW8270	Nitrobenzene	0.42		0.42	mg/kg	
TNA	L1140013	104003	692019.7	92953.4	2.0	4.0	12/18/2001	SW8270	N-NITROSODIMETHYLAMINE	0.42		0.42	mg/kg	
TNA	L1140013	104003	692019.7	92953.4	2.0	4.0	12/18/2001	SW8270	N-NITROSO-DI-N-PROPYLAMINI	0.42		0.42	mg/kg	
TNA	L1140013	104003	692019.7	92953.4	2.0	4.0	12/18/2001	SW8270	N-NITROSODIPHENYLAMINE	0.42		0.42	mg/kg	
TNA	L1140013	104003	692019.7	92953.4	2.0	4.0	12/18/2001	SW8260	N-PROPYLBENZENE	0.0063		0.0063	mg/kg	
TNA	L1140013	104003	692019.7	92953.4	2.0	4.0	12/18/2001	SW8260	O-XYLENE	0.0063		0.0063	mg/kg	
TNA	L1140013	104003	692019.7	92953.4	2.0	4.0	12/18/2001	SW8270	PENTACHLOROPHENOL	2.1		2.1	mg/kg	
TNA	L1140013	104003	692019.7	92953.4	2.0	4.0	12/18/2001	SW8270	PHENANTHRENE	0.42		0.42	mg/kg	
TNA	L1140013	104003	692019.7	92953.4	2.0	4.0	12/18/2001	SW8270	PHENOL	0.42		0.42	mg/kg	
TNA	L1140013	104003	692019.7	92953.4	2.0	4.0	12/18/2001	SW8260	P-ISOPROPYLTOLUENE	0.0063		0.0063	mg/kg	
TNA	L1140013	104003	692019.7	92953.4	2.0	4.0	12/18/2001	SW8270	PYRENE	0.42		0.42	mg/kg	
TNA	L1140013	104003	692019.7	92953.4	2.0	4.0	12/18/2001	SW8270	PYRIDINE	0.42		0.42	mg/kg	
TNA	L1140013	104003	692019.7	92953.4	2.0	4.0	12/18/2001	SW8330	RDX	1		1	mg/kg	
TNA	L1140013	104003	692019.7	92953.4	2.0	4.0	12/18/2001	SW8260	SEC-BUTYLBENZENE	0.0063		0.0063	mg/kg	
TNA	L1140013	104003	692019.7	92953.4	2.0	4.0	12/18/2001	SW8260	STYRENE	0.0063		0.0063	mg/kg	
TNA	L1140013	104003	692019.7	92953.4	2.0	4.0	12/18/2001	SW8260	TERT-BUTYLBENZENE	0.0063		0.0063	mg/kg	
TNA	L1140013	104003	692019.7	92953.4	2.0	4.0	12/18/2001	SW8260	TETRACHLOROETHENE	0.0063		0.0063	mg/kg	
TNA	L1140013	104003	692019.7	92953.4	2.0	4.0	12/18/2001	SW8330	Tetryl	0.65		0.65	mg/kg	
TNA	L1140013	104003	692019.7	92953.4	2.0	4.0	12/18/2001	SW8260	TOLUENE	0.0063		0.0063	mg/kg	
TNA	L1140013	104003	692019.7	92953.4	2.0	4.0	12/18/2001	SW8260	TRANS-1,2-DICHLOROETHENE	0.0063		0.0063	mg/kg	
TNA	L1140013	104003	692019.7	92953.4	2.0	4.0	12/18/2001	SW8260	TRANS-1,3-DICHLOROPROPENE	0.0063		0.0063	mg/kg	

Company	Sample Name	Station Name	Easting	Northing	Start Depth(ft)	End Depth(ft)	Collect Date	Method	Analyte	Result	Error	Detection Limit	Units	Validation Qualifier
TNA	L1140013	104003	692019.7	92953.4	2.0	4.0	12/18/2001	SW8260	TRICHLOROETHENE	0.0063		0.0063	mg/kg	
TNA	L1140013	104003	692019.7	92953.4	2.0	4.0	12/18/2001	SW8260	TRICHLOROFLUOROMETHANE	0.0063		0.0063	mg/kg	
TNA	L1140013	104003	692019.7	92953.4	2.0	4.0	12/18/2001	SW8260	TRICHLOROTRIFLUOROETHANI	0.0063		0.0063	mg/kg	
TNA	L1140013	104003	692019.7	92953.4	2.0	4.0	12/18/2001	SW8260	VINYL ACETATE	0.025		0.025	mg/kg	
TNA	L1140013	104003	692019.7	92953.4	2.0	4.0	12/18/2001	SW8260	VINYL CHLORIDE	0.013		0.013	mg/kg	
TNA	L1140014	104003	692019.7	92953.4	4.0	6.0	12/18/2001	SW8330	1,3,5-TriNitrobenzene	0.25		0.25	mg/kg	
TNA	L1140014	104003	692019.7	92953.4	4.0	6.0	12/18/2001	SW8330	1,3-DiNitrobenzene	0.25		0.25	mg/kg	
TNA	L1140014	104003	692019.7	92953.4	4.0	6.0	12/18/2001	SW8330	2,4,6-Trinitrotoluene	0.25		0.25	mg/kg	
TNA	L1140014	104003	692019.7	92953.4	4.0	6.0	12/18/2001	SW8330	2,4-Dinitrotoluene	0.25		0.25	mg/kg	
TNA	L1140014	104003	692019.7	92953.4	4.0	6.0	12/18/2001	SW8330	2,6-Dinitrotoluene	0.26		0.26	mg/kg	
TNA	L1140014	104003	692019.7	92953.4	4.0	6.0	12/18/2001	SW8330	2-Amino-4,6-DNT	0.25		0.25	mg/kg	
TNA	L1140014	104003	692019.7	92953.4	4.0	6.0	12/18/2001	SW8330	2-Nitrotoluene	0.25		0.25	mg/kg	
TNA	L1140014	104003	692019.7	92953.4	4.0	6.0	12/18/2001	SW8330	3-Nitrotoluene	0.25		0.25	mg/kg	
TNA	L1140014	104003	692019.7	92953.4	4.0	6.0	12/18/2001	SW8330	4-Amino-2,6-DNT	0.25		0.25	mg/kg	
TNA	L1140014	104003	692019.7	92953.4	4.0	6.0	12/18/2001	SW8330	4-Nitrotoluene	0.25		0.25	mg/kg	
TNA	L1140014	104003	692019.7	92953.4	4.0	6.0	12/18/2001	SW8330	HMX	2.2		2.2	mg/kg	
TNA	L1140014	104003	692019.7	92953.4	4.0	6.0	12/18/2001	SW8330	Nitrobenzene	0.26		0.26	mg/kg	
TNA	L1140014	104003	692019.7	92953.4	4.0	6.0	12/18/2001	SW8330	RDX	1		1	mg/kg	
TNA	L1140014	104003	692019.7	92953.4	4.0	6.0	12/18/2001	SW8330	Tetryl	0.65		0.65	mg/kg	
TNA	L1140015	104004	691949.6	92924.9	0.0	1.0	12/18/2001	SW6010	Arsenic	13		1.3	mg/kg	
TNA	L1140015	104004	691949.6	92924.9	0.0	1.0	12/18/2001	SW6010	Barium	180		13	mg/kg	
TNA	L1140015	104004	691949.6	92924.9	0.0	1.0	12/18/2001	SW6010	Beryllium	0.79		0.64	mg/kg	
TNA	L1140015	104004	691949.6	92924.9	0.0	1.0	12/18/2001	SW6010	Boron	4.1		13	mg/kg	
TNA	L1140015	104004	691949.6	92924.9	0.0	1.0	12/18/2001	SW6010	Cadmium	0.049		1.3	mg/kg	
TNA	L1140015	104004	691949.6	92924.9	0.0	1.0	12/18/2001	SW6010	Chromium	20		1.3	mg/kg	
TNA	L1140015	104004	691949.6	92924.9	0.0	1.0	12/18/2001	SW6010	Lead	11		0.76	mg/kg	
TNA	L1140015	104004	691949.6	92924.9	0.0	1.0	12/18/2001	SW7471	Mercury	0.031		0.13	mg/kg	
TNA	L1140015	104004	691949.6	92924.9	0.0	1.0	12/18/2001	SW6010	Selenium	1.1		1.3	mg/kg	
TNA	L1140015	104004	691949.6	92924.9	0.0	1.0	12/18/2001	SW6010	Silver	0.037		1.3	mg/kg	
TNA	L1140016	104004	691949.6	92924.9	1.0	2.0	12/18/2001	SW8260	1,1,1,2-TETRACHLOROETHANE	0.0066		0.0066	mg/kg	
TNA	L1140016	104004	691949.6	92924.9	1.0	2.0	12/18/2001	SW8260	1,1,1-TRICHLOROETHANE	0.0066		0.0066	mg/kg	
TNA	L1140016	104004	691949.6	92924.9	1.0	2.0	12/18/2001	SW8260	1,1,2,2-TETRACHLOROETHANE	0.0066		0.0066	mg/kg	
TNA	L1140016	104004	691949.6	92924.9	1.0	2.0	12/18/2001	SW8260	1,1,2-TRICHLOROETHANE	0.0066		0.0066	mg/kg	
TNA	L1140016	104004	691949.6	92924.9	1.0	2.0	12/18/2001	SW8260	1,1-DICHLOROETHANE	0.0066		0.0066	mg/kg	
TNA	L1140016	104004	691949.6	92924.9	1.0	2.0	12/18/2001	SW8260	1,1-DICHLOROETHENE	0.0066		0.0066	mg/kg	
TNA	L1140016	104004	691949.6	92924.9	1.0	2.0	12/18/2001	SW8260	1,1-DICHLOROPROPENE	0.0066		0.0066	mg/kg	
TNA	L1140016	104004	691949.6	92924.9	1.0	2.0	12/18/2001	SW8260	1,2,3-TRICHLOROBENZENE	0.0066		0.0066	mg/kg	
TNA	L1140016	104004	691949.6	92924.9	1.0	2.0	12/18/2001	SW8260	1,2,3-TRICHLOROPROPANE	0.0066		0.0066	mg/kg	
TNA	L1140016	104004	691949.6	92924.9	1.0	2.0	12/18/2001	SW8270	1,2,4-TRICHLOROBENZENE	0.44		0.44	mg/kg	
TNA	L1140016	104004	691949.6	92924.9	1.0	2.0	12/18/2001	SW8260	1,2,4-TRICHLOROBENZENE	0.0066		0.0066	mg/kg	
TNA	L1140016	104004	691949.6	92924.9	1.0	2.0	12/18/2001	SW8260	1,2,4-TRIMETHYLBENZENE	0.0066		0.0066	mg/kg	
TNA	L1140016	104004	691949.6	92924.9	1.0	2.0	12/18/2001	SW8260	1,2-DIBROMO-3-CHLOROPROPA	0.013		0.013	mg/kg	
TNA	L1140016	104004	691949.6	92924.9	1.0	2.0	12/18/2001	SW8260	1,2-DIBROMOETHANE	0.0066		0.0066	mg/kg	

Company	Sample Name	Station Name	Easting	Northing	Start Depth(ft)	End Depth(ft)	Collect Date	Method	Analyte	Result	Error	Detection Limit	Units	Validation Qualifier
TNA	L1140016	104004	691949.6	92924.9	1.0	2.0	12/18/2001	SW8270	1,2-DICHLOROBENZENE	0.44		0.44	mg/kg	
TNA	L1140016	104004	691949.6	92924.9	1.0	2.0	12/18/2001	SW8260	1,2-DICHLOROBENZENE	0.0066		0.0066	mg/kg	
TNA	L1140016	104004	691949.6	92924.9	1.0	2.0	12/18/2001	SW8260	1,2-DICHLOROETHANE	0.0066		0.0066	mg/kg	
TNA	L1140016	104004	691949.6	92924.9	1.0	2.0	12/18/2001	SW8260	1,2-DICHLOROPROPANE	0.0066		0.0066	mg/kg	
TNA	L1140016	104004	691949.6	92924.9	1.0	2.0	12/18/2001	SW8260	1,3,5-TRIMETHYLBENZENE	0.0066		0.0066	mg/kg	
TNA	L1140016	104004	691949.6	92924.9	1.0	2.0	12/18/2001	SW8330	1,3,5-TriNitrobenzene	0.25		0.25	mg/kg	
TNA	L1140016	104004	691949.6	92924.9	1.0	2.0	12/18/2001	SW8270	1,3-DICHLOROBENZENE	0.44		0.44	mg/kg	
TNA	L1140016	104004	691949.6	92924.9	1.0	2.0	12/18/2001	SW8260	1,3-DICHLOROBENZENE	0.0066		0.0066	mg/kg	
TNA	L1140016	104004	691949.6	92924.9	1.0	2.0	12/18/2001	SW8260	1,3-DICHLOROPROPANE	0.0066		0.0066	mg/kg	
TNA	L1140016	104004	691949.6	92924.9	1.0	2.0	12/18/2001	SW8330	1,3-DiNitrobenzene	0.25		0.25	mg/kg	
TNA	L1140016	104004	691949.6	92924.9	1.0	2.0	12/18/2001	SW8270	1,4-DICHLOROBENZENE	0.44		0.44	mg/kg	
TNA	L1140016	104004	691949.6	92924.9	1.0	2.0	12/18/2001	SW8260	1,4-DICHLOROBENZENE	0.0066		0.0066	mg/kg	
TNA	L1140016	104004	691949.6	92924.9	1.0	2.0	12/18/2001	SW8260	1-CHLOROHEXANE	0.0066		0.0066	mg/kg	
TNA	L1140016	104004	691949.6	92924.9	1.0	2.0	12/18/2001	SW8260	2,2-DICHLOROPROPANE	0.0066		0.0066	mg/kg	
TNA	L1140016	104004	691949.6	92924.9	1.0	2.0	12/18/2001	SW8270	2,3,4,6-TETRACHLOROPHENOL	2.2		2.2	mg/kg	
TNA	L1140016	104004	691949.6	92924.9	1.0	2.0	12/18/2001	SW8270	2,4,5-TRICHLOROPHENOL	0.44		0.44	mg/kg	
TNA	L1140016	104004	691949.6	92924.9	1.0	2.0	12/18/2001	SW8270	2,4,6-TRICHLOROPHENOL	0.44		0.44	mg/kg	
TNA	L1140016	104004	691949.6	92924.9	1.0	2.0	12/18/2001	SW8330	2,4,6-Trinitrotoluene	0.25		0.25	mg/kg	
TNA	L1140016	104004	691949.6	92924.9	1.0	2.0	12/18/2001	SW8270	2,4-DICHLOROPHENOL	0.44		0.44	mg/kg	
TNA	L1140016	104004	691949.6	92924.9	1.0	2.0	12/18/2001	SW8270	2,4-DIMETHYLPHENOL	0.44		0.44	mg/kg	
TNA	L1140016	104004	691949.6	92924.9	1.0	2.0	12/18/2001	SW8270	2,4-DINITROPHENOL	2.2		2.2	mg/kg	
TNA	L1140016	104004	691949.6	92924.9	1.0	2.0	12/18/2001	SW8330	2,4-Dinitrotoluene	0.25		0.25	mg/kg	
TNA	L1140016	104004	691949.6	92924.9	1.0	2.0	12/18/2001	SW8270	2,4-Dinitrotoluene	0.44		0.44	mg/kg	
TNA	L1140016	104004	691949.6	92924.9	1.0	2.0	12/18/2001	SW8330	2,6-Dinitrotoluene	0.26		0.26	mg/kg	
TNA	L1140016	104004	691949.6	92924.9	1.0	2.0	12/18/2001	SW8270	2,6-Dinitrotoluene	0.44		0.44	mg/kg	
TNA	L1140016	104004	691949.6	92924.9	1.0	2.0	12/18/2001	SW8330	2-Amino-4,6-DNT	0.25		0.25	mg/kg	
TNA	L1140016	104004	691949.6	92924.9	1.0	2.0	12/18/2001	SW8260	2-BUTANONE	0.026		0.026	mg/kg	
TNA	L1140016	104004	691949.6	92924.9	1.0	2.0	12/18/2001	SW8270	2-CHLORONAPHTHALENE	0.44		0.44	mg/kg	
TNA	L1140016	104004	691949.6	92924.9	1.0	2.0	12/18/2001	SW8270	2-CHLOROPHENOL	0.44		0.44	mg/kg	
TNA	L1140016	104004	691949.6	92924.9	1.0	2.0	12/18/2001	SW8260	2-CHLOROTOLUENE	0.0066		0.0066	mg/kg	
TNA	L1140016	104004	691949.6	92924.9	1.0	2.0	12/18/2001	SW8260	2-HEXANONE	0.026		0.026	mg/kg	
TNA	L1140016	104004	691949.6	92924.9	1.0	2.0	12/18/2001	SW8270	2-METHYLNAPHTHALENE	0.44		0.44	mg/kg	
TNA	L1140016	104004	691949.6	92924.9	1.0	2.0	12/18/2001	SW8270	2-METHYLPHENOL	0.44		0.44	mg/kg	
TNA	L1140016	104004	691949.6	92924.9	1.0	2.0	12/18/2001	SW8270	2-NITROANILINE	2.2		2.2	mg/kg	
TNA	L1140016	104004	691949.6	92924.9	1.0	2.0	12/18/2001	SW8270	2-NITROPHENOL	0.44		0.44	mg/kg	
TNA	L1140016	104004	691949.6	92924.9	1.0	2.0	12/18/2001	SW8330	2-Nitrotoluene	0.25		0.25	mg/kg	
TNA	L1140016	104004	691949.6	92924.9	1.0	2.0	12/18/2001	SW8270	3,3'-DICHLOROBENZIDINE	2.2		2.2	mg/kg	
TNA	L1140016	104004	691949.6	92924.9	1.0	2.0	12/18/2001	SW8270	3-NITROANILINE	2.2		2.2	mg/kg	
TNA	L1140016	104004	691949.6	92924.9	1.0	2.0	12/18/2001	SW8330	3-Nitrotoluene	0.25		0.25	mg/kg	
TNA	L1140016	104004	691949.6	92924.9	1.0	2.0	12/18/2001	SW8270	4,6-DINITRO-2-METHYLPHENOL	2.2		2.2	mg/kg	
TNA	L1140016	104004	691949.6	92924.9	1.0	2.0	12/18/2001	SW8330	4-Amino-2,6-DNT	0.25		0.25	mg/kg	
TNA	L1140016	104004	691949.6	92924.9	1.0	2.0	12/18/2001	SW8270	4-BROMOPHENYL PHENYL ETH	0.44		0.44	mg/kg	
TNA	L1140016	104004	691949.6	92924.9	1.0	2.0	12/18/2001	SW8270	4-CHLORO-3-METHYLPHENOL	0.44		0.44	mg/kg	

Company	Sample Name	Station Name	Easting	Northing	Start Depth(ft)	End Depth(ft)	Collect Date	Method	Analyte	Result	Error	Detection Limit	Units	Validation Qualifier
TNA	L1140016	104004	691949.6	92924.9	1.0	2.0	12/18/2001	SW8270	4-CHLOROANILINE	1.1		1.1	mg/kg	
TNA	L1140016	104004	691949.6	92924.9	1.0	2.0	12/18/2001	SW8270	4-CHLOROPHENYL PHENYL ETH	0.44		0.44	mg/kg	
TNA	L1140016	104004	691949.6	92924.9	1.0	2.0	12/18/2001	SW8260	4-CHLOROTOLUENE	0.0066		0.0066	mg/kg	
TNA	L1140016	104004	691949.6	92924.9	1.0	2.0	12/18/2001	SW8260	4-METHYL-2-PENTANONE	0.026		0.026	mg/kg	
TNA	L1140016	104004	691949.6	92924.9	1.0	2.0	12/18/2001	SW8270	4-METHYLPHENOL	0.44		0.44	mg/kg	
TNA	L1140016	104004	691949.6	92924.9	1.0	2.0	12/18/2001	SW8270	4-NITROANILINE	2.2		2.2	mg/kg	
TNA	L1140016	104004	691949.6	92924.9	1.0	2.0	12/18/2001	SW8270	4-NITROPHENOL	2.2		2.2	mg/kg	
TNA	L1140016	104004	691949.6	92924.9	1.0	2.0	12/18/2001	SW8330	4-Nitrotoluene	0.25		0.25	mg/kg	
TNA	L1140016	104004	691949.6	92924.9	1.0	2.0	12/18/2001	SW8270	ACENAPHTHENE	0.076		0.44	mg/kg	
TNA	L1140016	104004	691949.6	92924.9	1.0	2.0	12/18/2001	SW8270	ACENAPHTHYLENE	0.44		0.44	mg/kg	
TNA	L1140016	104004	691949.6	92924.9	1.0	2.0	12/18/2001	SW8260	ACETONE	0.026		0.026	mg/kg	
TNA	L1140016	104004	691949.6	92924.9	1.0	2.0	12/18/2001	SW8270	ANILINE	1.1		1.1	mg/kg	
TNA	L1140016	104004	691949.6	92924.9	1.0	2.0	12/18/2001	SW8270	ANTHRACENE	0.46		0.44	mg/kg	
TNA	L1140016	104004	691949.6	92924.9	1.0	2.0	12/18/2001	SW8270	AZOBENZENE	0.44		0.44	mg/kg	
TNA	L1140016	104004	691949.6	92924.9	1.0	2.0	12/18/2001	SW8260	BENZENE	0.0066		0.0066	mg/kg	
TNA	L1140016	104004	691949.6	92924.9	1.0	2.0	12/18/2001	SW8270	BENZO(A)ANTHRACENE	0.53		0.44	mg/kg	
TNA	L1140016	104004	691949.6	92924.9	1.0	2.0	12/18/2001	SW8270	BENZO(A)PYRENE	0.35		0.44	mg/kg	
TNA	L1140016	104004	691949.6	92924.9	1.0	2.0	12/18/2001	SW8270	BENZO(B)FLUORANTHENE	0.51		0.44	mg/kg	
TNA	L1140016	104004	691949.6	92924.9	1.0	2.0	12/18/2001	SW8270	BENZO(G,H,I)PERYLENE	0.44		0.44	mg/kg	
TNA	L1140016	104004	691949.6	92924.9	1.0	2.0	12/18/2001	SW8270	BENZO(K)FLUORANTHENE	0.23		0.44	mg/kg	
TNA	L1140016	104004	691949.6	92924.9	1.0	2.0	12/18/2001	SW8270	BENZOIC ACID	2.2		2.2	mg/kg	
TNA	L1140016	104004	691949.6	92924.9	1.0	2.0	12/18/2001	SW8270	BENZYL ALCOHOL	0.44		0.44	mg/kg	
TNA	L1140016	104004	691949.6	92924.9	1.0	2.0	12/18/2001	SW8270	BIS(2-CHLOROETHOXY)METHA	0.44		0.44	mg/kg	
TNA	L1140016	104004	691949.6	92924.9	1.0	2.0	12/18/2001	SW8270	BIS(2-CHLOROETHYL)ETHER	0.44		0.44	mg/kg	
TNA	L1140016	104004	691949.6	92924.9	1.0	2.0	12/18/2001	SW8270	BIS(2-CHLOROISOPROPYL)ETHE	0.44		0.44	mg/kg	
TNA	L1140016	104004	691949.6	92924.9	1.0	2.0	12/18/2001	SW8270	BIS(2-ETHYLHEXYL)PHTHALAT	0.44		0.44	mg/kg	
TNA	L1140016	104004	691949.6	92924.9	1.0	2.0	12/18/2001	SW8260	BROMOBENZENE	0.0066		0.0066	mg/kg	
TNA	L1140016	104004	691949.6	92924.9	1.0	2.0	12/18/2001	SW8260	BROMOCHLOROMETHANE	0.0066		0.0066	mg/kg	
TNA	L1140016	104004	691949.6	92924.9	1.0	2.0	12/18/2001	SW8260	BROMODICHLOROMETHANE	0.0066		0.0066	mg/kg	
TNA	L1140016	104004	691949.6	92924.9	1.0	2.0	12/18/2001	SW8260	BROMOFORM	0.0066		0.0066	mg/kg	
TNA	L1140016	104004	691949.6	92924.9	1.0	2.0	12/18/2001	SW8260	BROMOMETHANE	0.013		0.013	mg/kg	
TNA	L1140016	104004	691949.6	92924.9	1.0	2.0	12/18/2001	SW8270	BUTYL BENZYL PHTHALATE	0.44		0.44	mg/kg	
TNA	L1140016	104004	691949.6	92924.9	1.0	2.0	12/18/2001	SW8270	CARBAZOLE	0.14		0.44	mg/kg	
TNA	L1140016	104004	691949.6	92924.9	1.0	2.0	12/18/2001	SW8260	CARBON DISULFIDE	0.0066		0.0066	mg/kg	
TNA	L1140016	104004	691949.6	92924.9	1.0	2.0	12/18/2001	SW8260	CARBON TETRACHLORIDE	0.0066		0.0066	mg/kg	
TNA	L1140016	104004	691949.6	92924.9	1.0	2.0	12/18/2001	SW8260	CHLOROBENZENE	0.0066		0.0066	mg/kg	
TNA	L1140016	104004	691949.6	92924.9	1.0	2.0	12/18/2001	SW8260	CHLOROETHANE	0.013		0.013	mg/kg	
TNA	L1140016	104004	691949.6	92924.9	1.0	2.0	12/18/2001	SW8260	CHLOROFORM	0.0066		0.0066	mg/kg	
TNA	L1140016	104004	691949.6	92924.9	1.0	2.0	12/18/2001	SW8260	CHLOROMETHANE	0.013		0.013	mg/kg	
TNA	L1140016	104004	691949.6	92924.9	1.0	2.0	12/18/2001	SW8270	CHRYSENE	0.5		0.44	mg/kg	
TNA	L1140016	104004	691949.6	92924.9	1.0	2.0	12/18/2001	SW8260	CIS-1,2-DICHLOROETHENE	0.0066		0.0066	mg/kg	
TNA	L1140016	104004	691949.6	92924.9	1.0	2.0	12/18/2001	SW8260	CIS-1,3-DICHLOROPROPENE	0.0066		0.0066	mg/kg	
TNA	L1140016	104004	691949.6	92924.9	1.0	2.0	12/18/2001	SW8270	DIBENZO(A,H)ANTHRACENE	0.44		0.44	mg/kg	

Company	Sample Name	Station Name	Easting	Northing	Start Depth(ft)	End Depth(ft)	Collect Date	Method	Analyte	Result	Error	Detection Limit	Units	Validation Qualifier
TNA	L1140016	104004	691949.6	92924.9	1.0	2.0	12/18/2001	SW8270	DIBENZOFURAN	0.44		0.44	mg/kg	
TNA	L1140016	104004	691949.6	92924.9	1.0	2.0	12/18/2001	SW8260	DIBROMOCHLOROMETHANE	0.0066		0.0066	mg/kg	
TNA	L1140016	104004	691949.6	92924.9	1.0	2.0	12/18/2001	SW8260	DIBROMOMETHANE	0.0066		0.0066	mg/kg	
TNA	L1140016	104004	691949.6	92924.9	1.0	2.0	12/18/2001	SW8260	DICHLORODIFLUOROMETHANE	0.013		0.013	mg/kg	
TNA	L1140016	104004	691949.6	92924.9	1.0	2.0	12/18/2001	SW8270	DIETHYL PHTHALATE	0.44		0.44	mg/kg	
TNA	L1140016	104004	691949.6	92924.9	1.0	2.0	12/18/2001	SW8270	DIMETHYL PHTHALATE	0.44		0.44	mg/kg	
TNA	L1140016	104004	691949.6	92924.9	1.0	2.0	12/18/2001	SW8270	DI-N-BUTYL PHTHALATE	0.44		0.44	mg/kg	
TNA	L1140016	104004	691949.6	92924.9	1.0	2.0	12/18/2001	SW8270	DI-N-OCTYL PHTHALATE	0.44		0.44	mg/kg	
TNA	L1140016	104004	691949.6	92924.9	1.0	2.0	12/18/2001	SW8260	ETHYLBENZENE	0.0066		0.0066	mg/kg	
TNA	L1140016	104004	691949.6	92924.9	1.0	2.0	12/18/2001	SW8270	FLUORANTHENE	1.3		0.44	mg/kg	
TNA	L1140016	104004	691949.6	92924.9	1.0	2.0	12/18/2001	SW8270	FLUORENE	0.2		0.44	mg/kg	
TNA	L1140016	104004	691949.6	92924.9	1.0	2.0	12/18/2001	SW8270	HEXACHLOROBENZENE	0.44		0.44	mg/kg	
TNA	L1140016	104004	691949.6	92924.9	1.0	2.0	12/18/2001	SW8270	HEXACHLOROBUTADIENE	0.44		0.44	mg/kg	
TNA	L1140016	104004	691949.6	92924.9	1.0	2.0	12/18/2001	SW8260	HEXACHLOROBUTADIENE	0.0066		0.0066	mg/kg	
TNA	L1140016	104004	691949.6	92924.9	1.0	2.0	12/18/2001	SW8270	HEXACHLOROCYCLOPENTADIE	0.44		0.44	mg/kg	
TNA	L1140016	104004	691949.6	92924.9	1.0	2.0	12/18/2001	SW8270	HEXACHLOROETHANE	0.44		0.44	mg/kg	
TNA	L1140016	104004	691949.6	92924.9	1.0	2.0	12/18/2001	SW8330	HMX	2.2		2.2	mg/kg	
TNA	L1140016	104004	691949.6	92924.9	1.0	2.0	12/18/2001	SW8270	INDENO(1,2,3-CD)PYRENE	0.44		0.44	mg/kg	
TNA	L1140016	104004	691949.6	92924.9	1.0	2.0	12/18/2001	SW8260	IODOMETHANE	0.0066		0.0066	mg/kg	
TNA	L1140016	104004	691949.6	92924.9	1.0	2.0	12/18/2001	SW8270	ISOPHORONE	0.44		0.44	mg/kg	
TNA	L1140016	104004	691949.6	92924.9	1.0	2.0	12/18/2001	SW8260	ISOPROPYLBENZENE	0.0066		0.0066	mg/kg	
TNA	L1140016	104004	691949.6	92924.9	1.0	2.0	12/18/2001	SW8260	M+P-XYLENE	0.0066		0.0066	mg/kg	
TNA	L1140016	104004	691949.6	92924.9	1.0	2.0	12/18/2001	SW8260	METHYL TERTIARY BUTYL ETH	0.0066		0.0066	mg/kg	
TNA	L1140016	104004	691949.6	92924.9	1.0	2.0	12/18/2001	SW8260	METHYLENE CHLORIDE	0.0066		0.0066	mg/kg	
TNA	L1140016	104004	691949.6	92924.9	1.0	2.0	12/18/2001	SW8270	NAPHTHALENE	0.44		0.44	mg/kg	
TNA	L1140016	104004	691949.6	92924.9	1.0	2.0	12/18/2001	SW8260	NAPHTHALENE	0.0066		0.0066	mg/kg	
TNA	L1140016	104004	691949.6	92924.9	1.0	2.0	12/18/2001	SW8260	N-BUTYLBENZENE	0.0066		0.0066	mg/kg	
TNA	L1140016	104004	691949.6	92924.9	1.0	2.0	12/18/2001	SW8330	Nitrobenzene	0.26		0.26	mg/kg	
TNA	L1140016	104004	691949.6	92924.9	1.0	2.0	12/18/2001	SW8270	Nitrobenzene	0.44		0.44	mg/kg	
TNA	L1140016	104004	691949.6	92924.9	1.0	2.0	12/18/2001	SW8270	N-NITROSODIMETHYLAMINE	0.44		0.44	mg/kg	
TNA	L1140016	104004	691949.6	92924.9	1.0	2.0	12/18/2001	SW8270	N-NITROSO-DI-N-PROPYLAMINE	0.44		0.44	mg/kg	
TNA	L1140016	104004	691949.6	92924.9	1.0	2.0	12/18/2001	SW8270	N-NITROSODIPHENYLAMINE	0.44		0.44	mg/kg	
TNA	L1140016	104004	691949.6	92924.9	1.0	2.0	12/18/2001	SW8260	N-PROPYLBENZENE	0.0066		0.0066	mg/kg	
TNA	L1140016	104004	691949.6	92924.9	1.0	2.0	12/18/2001	SW8270	OXYGENATED HYDROCARBON	2.4		0	mg/kg	
TNA	L1140016	104004	691949.6	92924.9	1.0	2.0	12/18/2001	SW8260	O-XYLENE	0.0066		0.0066	mg/kg	
TNA	L1140016	104004	691949.6	92924.9	1.0	2.0	12/18/2001	SW8270	PENTACHLOROPHENOL	2.2		2.2	mg/kg	
TNA	L1140016	104004	691949.6	92924.9	1.0	2.0	12/18/2001	SW8270	PHENANTHRENE	1.1		0.44	mg/kg	
TNA	L1140016	104004	691949.6	92924.9	1.0	2.0	12/18/2001	SW8270	PHENOL	0.44		0.44	mg/kg	
TNA	L1140016	104004	691949.6	92924.9	1.0	2.0	12/18/2001	SW8260	P-ISOPROPYLTOLUENE	0.0066		0.0066	mg/kg	
TNA	L1140016	104004	691949.6	92924.9	1.0	2.0	12/18/2001	SW8270	POLYAROMATIC HYDROCARBO	0.23		0	mg/kg	
TNA	L1140016	104004	691949.6	92924.9	1.0	2.0	12/18/2001	SW8270	POLYAROMATIC HYDROCARBO	0.18		0	mg/kg	
TNA	L1140016	104004	691949.6	92924.9	1.0	2.0	12/18/2001	SW8270	POLYAROMATIC HYDROCARBO	0.37		0	mg/kg	
TNA	L1140016	104004	691949.6	92924.9	1.0	2.0	12/18/2001	SW8270	PYRENE	0.85		0.44	mg/kg	

Company	Sample Name	Station Name	Easting	Northing	Start Depth(ft)	End Depth(ft)	Collect Date	Method	Analyte	Result	Error	Detection Limit	Units	Validation Qualifier
TNA	L1140016	104004	691949.6	92924.9	1.0	2.0	12/18/2001	SW8270	PYRIDINE	0.44		0.44	mg/kg	
TNA	L1140016	104004	691949.6	92924.9	1.0	2.0	12/18/2001	SW8330	RDX	1		1	mg/kg	
TNA	L1140016	104004	691949.6	92924.9	1.0	2.0	12/18/2001	SW8260	SEC-BUTYLBENZENE	0.0066		0.0066	mg/kg	
TNA	L1140016	104004	691949.6	92924.9	1.0	2.0	12/18/2001	SW8260	STYRENE	0.0066		0.0066	mg/kg	
TNA	L1140016	104004	691949.6	92924.9	1.0	2.0	12/18/2001	SW8260	TERT-BUTYLBENZENE	0.0066		0.0066	mg/kg	
TNA	L1140016	104004	691949.6	92924.9	1.0	2.0	12/18/2001	SW8260	TETRACHLOROETHENE	0.0066		0.0066	mg/kg	
TNA	L1140016	104004	691949.6	92924.9	1.0	2.0	12/18/2001	SW8330	Tetryl	0.65		0.65	mg/kg	
TNA	L1140016	104004	691949.6	92924.9	1.0	2.0	12/18/2001	SW8260	TOLUENE	0.0066		0.0066	mg/kg	
TNA	L1140016	104004	691949.6	92924.9	1.0	2.0	12/18/2001	SW8260	TRANS-1,2-DICHLOROETHENE	0.0066		0.0066	mg/kg	
TNA	L1140016	104004	691949.6	92924.9	1.0	2.0	12/18/2001	SW8260	TRANS-1,3-DICHLOROPROPENE	0.0066		0.0066	mg/kg	
TNA	L1140016	104004	691949.6	92924.9	1.0	2.0	12/18/2001	SW8260	TRICHLOROETHENE	0.0066		0.0066	mg/kg	
TNA	L1140016	104004	691949.6	92924.9	1.0	2.0	12/18/2001	SW8260	TRICHLOROFLUOROMETHANE	0.0066		0.0066	mg/kg	
TNA	L1140016	104004	691949.6	92924.9	1.0	2.0	12/18/2001	SW8260	TRICHLOROTRIFLUOROETHANI	0.0066		0.0066	mg/kg	
TNA	L1140016	104004	691949.6	92924.9	1.0	2.0	12/18/2001	SW8270	UNKNOWN1	0.67		0	mg/kg	
TNA	L1140016	104004	691949.6	92924.9	1.0	2.0	12/18/2001	SW8270	UNKNOWN2	0.53		0	mg/kg	
TNA	L1140016	104004	691949.6	92924.9	1.0	2.0	12/18/2001	SW8270	UNSATURATED HYDROCARBOI	2.2		0	mg/kg	
TNA	L1140016	104004	691949.6	92924.9	1.0	2.0	12/18/2001	SW8260	VINYL ACETATE	0.026		0.026	mg/kg	
TNA	L1140016	104004	691949.6	92924.9	1.0	2.0	12/18/2001	SW8260	VINYL CHLORIDE	0.013		0.013	mg/kg	
TNA	L1140017	104004	691949.6	92924.9	2.0	4.0	12/18/2001	SW8260	1,1,1,2-TETRACHLOROETHANE	0.0065		0.0065	mg/kg	
TNA	L1140017	104004	691949.6	92924.9	2.0	4.0	12/18/2001	SW8260	1,1,1-TRICHLOROETHANE	0.0065		0.0065	mg/kg	
TNA	L1140017	104004	691949.6	92924.9	2.0	4.0	12/18/2001	SW8260	1,1,2,2-TETRACHLOROETHANE	0.0065		0.0065	mg/kg	
TNA	L1140017	104004	691949.6	92924.9	2.0	4.0	12/18/2001	SW8260	1,1,2-TRICHLOROETHANE	0.0065		0.0065	mg/kg	
TNA	L1140017	104004	691949.6	92924.9	2.0	4.0	12/18/2001	SW8260	1,1-DICHLOROETHANE	0.0065		0.0065	mg/kg	
TNA	L1140017	104004	691949.6	92924.9	2.0	4.0	12/18/2001	SW8260	1,1-DICHLOROETHENE	0.0065		0.0065	mg/kg	
TNA	L1140017	104004	691949.6	92924.9	2.0	4.0	12/18/2001	SW8260	1,1-DICHLOROPROPENE	0.0065		0.0065	mg/kg	
TNA	L1140017	104004	691949.6	92924.9	2.0	4.0	12/18/2001	SW8260	1,2,3-TRICHLOROBENZENE	0.0065		0.0065	mg/kg	
TNA	L1140017	104004	691949.6	92924.9	2.0	4.0	12/18/2001	SW8260	1,2,3-TRICHLOROPROPANE	0.0065		0.0065	mg/kg	
TNA	L1140017	104004	691949.6	92924.9	2.0	4.0	12/18/2001	SW8270	1,2,4-TRICHLOROBENZENE	0.43		0.43	mg/kg	
TNA	L1140017	104004	691949.6	92924.9	2.0	4.0	12/18/2001	SW8260	1,2,4-TRICHLOROBENZENE	0.0065		0.0065	mg/kg	
TNA	L1140017	104004	691949.6	92924.9	2.0	4.0	12/18/2001	SW8260	1,2,4-TRIMETHYLBENZENE	0.0065		0.0065	mg/kg	
TNA	L1140017	104004	691949.6	92924.9	2.0	4.0	12/18/2001	SW8260	1,2-DIBROMO-3-CHLOROPROPA	0.013		0.013	mg/kg	
TNA	L1140017	104004	691949.6	92924.9	2.0	4.0	12/18/2001	SW8260	1,2-DIBROMOETHANE	0.0065		0.0065	mg/kg	
TNA	L1140017	104004	691949.6	92924.9	2.0	4.0	12/18/2001	SW8270	1,2-DICHLOROBENZENE	0.43		0.43	mg/kg	
TNA	L1140017	104004	691949.6	92924.9	2.0	4.0	12/18/2001	SW8260	1,2-DICHLOROBENZENE	0.0065		0.0065	mg/kg	
TNA	L1140017	104004	691949.6	92924.9	2.0	4.0	12/18/2001	SW8260	1,2-DICHLOROETHANE	0.0065		0.0065	mg/kg	
TNA	L1140017	104004	691949.6	92924.9	2.0	4.0	12/18/2001	SW8260	1,2-DICHLOROPROPANE	0.0065		0.0065	mg/kg	
TNA	L1140017	104004	691949.6	92924.9	2.0	4.0	12/18/2001	SW8260	1,3,5-TRIMETHYLBENZENE	0.0065		0.0065	mg/kg	
TNA	L1140017	104004	691949.6	92924.9	2.0	4.0	12/18/2001	SW8330	1,3,5-TriNitrobenzene	0.25		0.25	mg/kg	
TNA	L1140017	104004	691949.6	92924.9	2.0	4.0	12/18/2001	SW8270	1,3-DICHLOROBENZENE	0.43		0.43	mg/kg	
TNA	L1140017	104004	691949.6	92924.9	2.0	4.0	12/18/2001	SW8260	1,3-DICHLOROBENZENE	0.0065		0.0065	mg/kg	
TNA	L1140017	104004	691949.6	92924.9	2.0	4.0	12/18/2001	SW8260	1,3-DICHLOROPROPANE	0.0065		0.0065	mg/kg	
TNA	L1140017	104004	691949.6	92924.9	2.0	4.0	12/18/2001	SW8330	1,3-DiNitrobenzene	0.25		0.25	mg/kg	
TNA	L1140017	104004	691949.6	92924.9	2.0	4.0	12/18/2001	SW8270	1,4-DICHLOROBENZENE	0.43		0.43	mg/kg	

Company	Sample Name	Station Name	Easting	Northing	Start Depth(ft)	End Depth(ft)	Collect Date	Method	Analyte	Result	Error	Detection Limit	Units	Validation Qualifier
TNA	L1140017	104004	691949.6	92924.9	2.0	4.0	12/18/2001	SW8260	1,4-DICHLOROBENZENE	0.0065		0.0065	mg/kg	
TNA	L1140017	104004	691949.6	92924.9	2.0	4.0	12/18/2001	SW8260	1-CHLOROHEXANE	0.0065		0.0065	mg/kg	
TNA	L1140017	104004	691949.6	92924.9	2.0	4.0	12/18/2001	SW8260	2,2-DICHLOROPROPANE	0.0065		0.0065	mg/kg	
TNA	L1140017	104004	691949.6	92924.9	2.0	4.0	12/18/2001	SW8270	2,3,4,6-TETRACHLOROPHENOL	2.2		2.2	mg/kg	
TNA	L1140017	104004	691949.6	92924.9	2.0	4.0	12/18/2001	SW8270	2,4,5-TRICHLOROPHENOL	0.43		0.43	mg/kg	
TNA	L1140017	104004	691949.6	92924.9	2.0	4.0	12/18/2001	SW8270	2,4,6-TRICHLOROPHENOL	0.43		0.43	mg/kg	
TNA	L1140017	104004	691949.6	92924.9	2.0	4.0	12/18/2001	SW8330	2,4,6-Trinitrotoluene	0.25		0.25	mg/kg	
TNA	L1140017	104004	691949.6	92924.9	2.0	4.0	12/18/2001	SW8270	2,4-DICHLOROPHENOL	0.43		0.43	mg/kg	
TNA	L1140017	104004	691949.6	92924.9	2.0	4.0	12/18/2001	SW8270	2,4-DIMETHYLPHENOL	0.43		0.43	mg/kg	
TNA	L1140017	104004	691949.6	92924.9	2.0	4.0	12/18/2001	SW8270	2,4-DINITROPHENOL	2.2		2.2	mg/kg	
TNA	L1140017	104004	691949.6	92924.9	2.0	4.0	12/18/2001	SW8330	2,4-Dinitrotoluene	0.25		0.25	mg/kg	
TNA	L1140017	104004	691949.6	92924.9	2.0	4.0	12/18/2001	SW8270	2,4-Dinitrotoluene	0.43		0.43	mg/kg	
TNA	L1140017	104004	691949.6	92924.9	2.0	4.0	12/18/2001	SW8330	2,6-Dinitrotoluene	0.26		0.26	mg/kg	
TNA	L1140017	104004	691949.6	92924.9	2.0	4.0	12/18/2001	SW8270	2,6-Dinitrotoluene	0.43		0.43	mg/kg	
TNA	L1140017	104004	691949.6	92924.9	2.0	4.0	12/18/2001	SW8330	2-Amino-4,6-DNT	0.25		0.25	mg/kg	
TNA	L1140017	104004	691949.6	92924.9	2.0	4.0	12/18/2001	SW8260	2-BUTANONE	0.026		0.026	mg/kg	
TNA	L1140017	104004	691949.6	92924.9	2.0	4.0	12/18/2001	SW8270	2-CHLORONAPHTHALENE	0.43		0.43	mg/kg	
TNA	L1140017	104004	691949.6	92924.9	2.0	4.0	12/18/2001	SW8270	2-CHLOROPHENOL	0.43		0.43	mg/kg	
TNA	L1140017	104004	691949.6	92924.9	2.0	4.0	12/18/2001	SW8260	2-CHLOROTOLUENE	0.0065		0.0065	mg/kg	
TNA	L1140017	104004	691949.6	92924.9	2.0	4.0	12/18/2001	SW8260	2-HEXANONE	0.026		0.026	mg/kg	
TNA	L1140017	104004	691949.6	92924.9	2.0	4.0	12/18/2001	SW8270	2-METHYLNAPHTHALENE	0.43		0.43	mg/kg	
TNA	L1140017	104004	691949.6	92924.9	2.0	4.0	12/18/2001	SW8270	2-METHYLPHENOL	0.43		0.43	mg/kg	
TNA	L1140017	104004	691949.6	92924.9	2.0	4.0	12/18/2001	SW8270	2-NITROANILINE	2.2		2.2	mg/kg	
TNA	L1140017	104004	691949.6	92924.9	2.0	4.0	12/18/2001	SW8270	2-NITROPHENOL	0.43		0.43	mg/kg	
TNA	L1140017	104004	691949.6	92924.9	2.0	4.0	12/18/2001	SW8330	2-Nitrotoluene	0.25		0.25	mg/kg	
TNA	L1140017	104004	691949.6	92924.9	2.0	4.0	12/18/2001	SW8270	3,3'-DICHLOROBENZIDINE	2.2		2.2	mg/kg	
TNA	L1140017	104004	691949.6	92924.9	2.0	4.0	12/18/2001	SW8270	3-NITROANILINE	2.2		2.2	mg/kg	
TNA	L1140017	104004	691949.6	92924.9	2.0	4.0	12/18/2001	SW8330	3-Nitrotoluene	0.25		0.25	mg/kg	
TNA	L1140017	104004	691949.6	92924.9	2.0	4.0	12/18/2001	SW8270	4,6-DINITRO-2-METHYLPHENOL	2.2		2.2	mg/kg	
TNA	L1140017	104004	691949.6	92924.9	2.0	4.0	12/18/2001	SW8330	4-Amino-2,6-DNT	0.25		0.25	mg/kg	
TNA	L1140017	104004	691949.6	92924.9	2.0	4.0	12/18/2001	SW8270	4-BROMOPHENYL PHENYL ETH	0.43		0.43	mg/kg	
TNA	L1140017	104004	691949.6	92924.9	2.0	4.0	12/18/2001	SW8270	4-CHLORO-3-METHYLPHENOL	0.43		0.43	mg/kg	
TNA	L1140017	104004	691949.6	92924.9	2.0	4.0	12/18/2001	SW8270	4-CHLOROANILINE	1.1		1.1	mg/kg	
TNA	L1140017	104004	691949.6	92924.9	2.0	4.0	12/18/2001	SW8270	4-CHLOROPHENYL PHENYL ETH	0.43		0.43	mg/kg	
TNA	L1140017	104004	691949.6	92924.9	2.0	4.0	12/18/2001	SW8260	4-CHLOROTOLUENE	0.0065		0.0065	mg/kg	
TNA	L1140017	104004	691949.6	92924.9	2.0	4.0	12/18/2001	SW8260	4-METHYL-2-PENTANONE	0.026		0.026	mg/kg	
TNA	L1140017	104004	691949.6	92924.9	2.0	4.0	12/18/2001	SW8270	4-METHYLPHENOL	0.43		0.43	mg/kg	
TNA	L1140017	104004	691949.6	92924.9	2.0	4.0	12/18/2001	SW8270	4-NITROANILINE	2.2		2.2	mg/kg	
TNA	L1140017	104004	691949.6	92924.9	2.0	4.0	12/18/2001	SW8270	4-NITROPHENOL	2.2		2.2	mg/kg	
TNA	L1140017	104004	691949.6	92924.9	2.0	4.0	12/18/2001	SW8330	4-Nitrotoluene	0.25		0.25	mg/kg	
TNA	L1140017	104004	691949.6	92924.9	2.0	4.0	12/18/2001	SW8270	ACENAPHTHENE	0.43		0.43	mg/kg	
TNA	L1140017	104004	691949.6	92924.9	2.0	4.0	12/18/2001	SW8270	ACENAPHTHYLENE	0.43		0.43	mg/kg	
TNA	L1140017	104004	691949.6	92924.9	2.0	4.0	12/18/2001	SW8260	ACETONE	0.026		0.026	mg/kg	

Company	Sample Name	Station Name	Easting	Northing	Start Depth(ft)	End Depth(ft)	Collect Date	Method	Analyte	Result	Error	Detection Limit	Units	Validation Qualifier
TNA	L1140017	104004	691949.6	92924.9	2.0	4.0	12/18/2001	SW8270	ANILINE	1.1		1.1	mg/kg	
TNA	L1140017	104004	691949.6	92924.9	2.0	4.0	12/18/2001	SW8270	ANTHRACENE	0.43		0.43	mg/kg	
TNA	L1140017	104004	691949.6	92924.9	2.0	4.0	12/18/2001	SW8270	AZOBENZENE	0.43		0.43	mg/kg	
TNA	L1140017	104004	691949.6	92924.9	2.0	4.0	12/18/2001	SW8260	BENZENE	0.0065		0.0065	mg/kg	
TNA	L1140017	104004	691949.6	92924.9	2.0	4.0	12/18/2001	SW8270	BENZO(A)ANTHRACENE	0.068		0.43	mg/kg	
TNA	L1140017	104004	691949.6	92924.9	2.0	4.0	12/18/2001	SW8270	BENZO(A)PYRENE	0.063		0.43	mg/kg	
TNA	L1140017	104004	691949.6	92924.9	2.0	4.0	12/18/2001	SW8270	BENZO(B)FLUORANTHENE	0.089		0.43	mg/kg	
TNA	L1140017	104004	691949.6	92924.9	2.0	4.0	12/18/2001	SW8270	BENZO(G,H,I)PERYLENE	0.43		0.43	mg/kg	
TNA	L1140017	104004	691949.6	92924.9	2.0	4.0	12/18/2001	SW8270	BENZO(K)FLUORANTHENE	0.43		0.43	mg/kg	
TNA	L1140017	104004	691949.6	92924.9	2.0	4.0	12/18/2001	SW8270	BENZOIC ACID	2.2		2.2	mg/kg	
TNA	L1140017	104004	691949.6	92924.9	2.0	4.0	12/18/2001	SW8270	BENZYL ALCOHOL	0.43		0.43	mg/kg	
TNA	L1140017	104004	691949.6	92924.9	2.0	4.0	12/18/2001	SW8270	BIS(2-CHLOROETHOXY)METHA	0.43		0.43	mg/kg	
TNA	L1140017	104004	691949.6	92924.9	2.0	4.0	12/18/2001	SW8270	BIS(2-CHLOROETHYL)ETHER	0.43		0.43	mg/kg	
TNA	L1140017	104004	691949.6	92924.9	2.0	4.0	12/18/2001	SW8270	BIS(2-CHLOROISOPROPYL)ETHE	0.43		0.43	mg/kg	
TNA	L1140017	104004	691949.6	92924.9	2.0	4.0	12/18/2001	SW8270	BIS(2-ETHYLHEXYL)PHTHALAT	0.43		0.43	mg/kg	
TNA	L1140017	104004	691949.6	92924.9	2.0	4.0	12/18/2001	SW8260	BROMOBENZENE	0.0065		0.0065	mg/kg	
TNA	L1140017	104004	691949.6	92924.9	2.0	4.0	12/18/2001	SW8260	BROMOCHLOROMETHANE	0.0065		0.0065	mg/kg	
TNA	L1140017	104004	691949.6	92924.9	2.0	4.0	12/18/2001	SW8260	BROMODICHLOROMETHANE	0.0065		0.0065	mg/kg	
TNA	L1140017	104004	691949.6	92924.9	2.0	4.0	12/18/2001	SW8260	BROMOFORM	0.0065		0.0065	mg/kg	
TNA	L1140017	104004	691949.6	92924.9	2.0	4.0	12/18/2001	SW8260	BROMOMETHANE	0.013		0.013	mg/kg	
TNA	L1140017	104004	691949.6	92924.9	2.0	4.0	12/18/2001	SW8270	BUTYL BENZYL PHTHALATE	0.43		0.43	mg/kg	
TNA	L1140017	104004	691949.6	92924.9	2.0	4.0	12/18/2001	SW8270	CARBAZOLE	0.43		0.43	mg/kg	
TNA	L1140017	104004	691949.6	92924.9	2.0	4.0	12/18/2001	SW8260	CARBON DISULFIDE	0.0065		0.0065	mg/kg	
TNA	L1140017	104004	691949.6	92924.9	2.0	4.0	12/18/2001	SW8260	CARBON TETRACHLORIDE	0.0065		0.0065	mg/kg	
TNA	L1140017	104004	691949.6	92924.9	2.0	4.0	12/18/2001	SW8260	CHLOROBENZENE	0.0065		0.0065	mg/kg	
TNA	L1140017	104004	691949.6	92924.9	2.0	4.0	12/18/2001	SW8260	CHLOROETHANE	0.013		0.013	mg/kg	
TNA	L1140017	104004	691949.6	92924.9	2.0	4.0	12/18/2001	SW8260	CHLOROFORM	0.0065		0.0065	mg/kg	
TNA	L1140017	104004	691949.6	92924.9	2.0	4.0	12/18/2001	SW8260	CHLOROMETHANE	0.013		0.013	mg/kg	
TNA	L1140017	104004	691949.6	92924.9	2.0	4.0	12/18/2001	SW8270	CHRYSENE	0.065		0.43	mg/kg	
TNA	L1140017	104004	691949.6	92924.9	2.0	4.0	12/18/2001	SW8260	CIS-1,2-DICHLOROETHENE	0.0065		0.0065	mg/kg	
TNA	L1140017	104004	691949.6	92924.9	2.0	4.0	12/18/2001	SW8260	CIS-1,3-DICHLOROPROPENE	0.0065		0.0065	mg/kg	
TNA	L1140017	104004	691949.6	92924.9	2.0	4.0	12/18/2001	SW8270	DIBENZO(A,H)ANTHRACENE	0.43		0.43	mg/kg	
TNA	L1140017	104004	691949.6	92924.9	2.0	4.0	12/18/2001	SW8270	DIBENZOFURAN	0.43		0.43	mg/kg	
TNA	L1140017	104004	691949.6	92924.9	2.0	4.0	12/18/2001	SW8260	DIBROMOCHLOROMETHANE	0.0065		0.0065	mg/kg	
TNA	L1140017	104004	691949.6	92924.9	2.0	4.0	12/18/2001	SW8260	DIBROMOMETHANE	0.0065		0.0065	mg/kg	
TNA	L1140017	104004	691949.6	92924.9	2.0	4.0	12/18/2001	SW8260	DICHLORODIFLUOROMETHANE	0.013		0.013	mg/kg	
TNA	L1140017	104004	691949.6	92924.9	2.0	4.0	12/18/2001	SW8270	DIETHYL PHTHALATE	0.43		0.43	mg/kg	
TNA	L1140017	104004	691949.6	92924.9	2.0	4.0	12/18/2001	SW8270	DIMETHYL PHTHALATE	0.43		0.43	mg/kg	
TNA	L1140017	104004	691949.6	92924.9	2.0	4.0	12/18/2001	SW8270	DI-N-BUTYL PHTHALATE	0.43		0.43	mg/kg	
TNA	L1140017	104004	691949.6	92924.9	2.0	4.0	12/18/2001	SW8270	DI-N-OCTYL PHTHALATE	0.43		0.43	mg/kg	
TNA	L1140017	104004	691949.6	92924.9	2.0	4.0	12/18/2001	SW8260	ETHYLBENZENE	0.0065		0.0065	mg/kg	
TNA	L1140017	104004	691949.6	92924.9	2.0	4.0	12/18/2001	SW8270	FLUORANTHENE	0.43		0.43	mg/kg	
TNA	L1140017	104004	691949.6	92924.9	2.0	4.0	12/18/2001	SW8270	FLUORENE	0.43		0.43	mg/kg	

Company	Sample Name	Station Name	Easting	Northing	Start Depth(ft)	End Depth(ft)	Collect Date	Method	Analyte	Result	Error	Detection Limit	Units	Validation Qualifier
TNA	L1140017	104004	691949.6	92924.9	2.0	4.0	12/18/2001	SW8270	HEXACHLOROBENZENE	0.43		0.43	mg/kg	
TNA	L1140017	104004	691949.6	92924.9	2.0	4.0	12/18/2001	SW8270	HEXACHLOROBUTADIENE	0.43		0.43	mg/kg	
TNA	L1140017	104004	691949.6	92924.9	2.0	4.0	12/18/2001	SW8260	HEXACHLOROBUTADIENE	0.0065		0.0065	mg/kg	
TNA	L1140017	104004	691949.6	92924.9	2.0	4.0	12/18/2001	SW8270	HEXACHLOROCYCLOPENTADIE	0.43		0.43	mg/kg	
TNA	L1140017	104004	691949.6	92924.9	2.0	4.0	12/18/2001	SW8270	HEXACHLOROETHANE	0.43		0.43	mg/kg	
TNA	L1140017	104004	691949.6	92924.9	2.0	4.0	12/18/2001	SW8330	HMX	2.2		2.2	mg/kg	
TNA	L1140017	104004	691949.6	92924.9	2.0	4.0	12/18/2001	SW8270	INDENO(1,2,3-CD)PYRENE	0.43		0.43	mg/kg	
TNA	L1140017	104004	691949.6	92924.9	2.0	4.0	12/18/2001	SW8260	IODOMETHANE	0.0065		0.0065	mg/kg	
TNA	L1140017	104004	691949.6	92924.9	2.0	4.0	12/18/2001	SW8270	ISOPHORONE	0.43		0.43	mg/kg	
TNA	L1140017	104004	691949.6	92924.9	2.0	4.0	12/18/2001	SW8260	ISOPROPYLBENZENE	0.0065		0.0065	mg/kg	
TNA	L1140017	104004	691949.6	92924.9	2.0	4.0	12/18/2001	SW8260	M+P-XYLENE	0.0065		0.0065	mg/kg	
TNA	L1140017	104004	691949.6	92924.9	2.0	4.0	12/18/2001	SW8260	METHYL TERTIARY BUTYL ETH	0.0065		0.0065	mg/kg	
TNA	L1140017	104004	691949.6	92924.9	2.0	4.0	12/18/2001	SW8260	METHYLENE CHLORIDE	0.0065		0.0065	mg/kg	
TNA	L1140017	104004	691949.6	92924.9	2.0	4.0	12/18/2001	SW8270	NAPHTHALENE	0.43		0.43	mg/kg	
TNA	L1140017	104004	691949.6	92924.9	2.0	4.0	12/18/2001	SW8260	NAPHTHALENE	0.0065		0.0065	mg/kg	
TNA	L1140017	104004	691949.6	92924.9	2.0	4.0	12/18/2001	SW8260	N-BUTYLBENZENE	0.0065		0.0065	mg/kg	
TNA	L1140017	104004	691949.6	92924.9	2.0	4.0	12/18/2001	SW8330	Nitrobenzene	0.26		0.26	mg/kg	
TNA	L1140017	104004	691949.6	92924.9	2.0	4.0	12/18/2001	SW8270	Nitrobenzene	0.43		0.43	mg/kg	
TNA	L1140017	104004	691949.6	92924.9	2.0	4.0	12/18/2001	SW8270	N-NITROSODIMETHYLAMINE	0.43		0.43	mg/kg	
TNA	L1140017	104004	691949.6	92924.9	2.0	4.0	12/18/2001	SW8270	N-NITROSO-DI-N-PROPYLAMINI	0.43		0.43	mg/kg	
TNA	L1140017	104004	691949.6	92924.9	2.0	4.0	12/18/2001	SW8270	N-NITROSODIPHENYLAMINE	0.43		0.43	mg/kg	
TNA	L1140017	104004	691949.6	92924.9	2.0	4.0	12/18/2001	SW8260	N-PROPYLBENZENE	0.0065		0.0065	mg/kg	
TNA	L1140017	104004	691949.6	92924.9	2.0	4.0	12/18/2001	SW8270	OXYGENATED HYDROCARBON	1.1		0	mg/kg	
TNA	L1140017	104004	691949.6	92924.9	2.0	4.0	12/18/2001	SW8260	O-XYLENE	0.0065		0.0065	mg/kg	
TNA	L1140017	104004	691949.6	92924.9	2.0	4.0	12/18/2001	SW8270	PENTACHLOROPHENOL	2.2		2.2	mg/kg	
TNA	L1140017	104004	691949.6	92924.9	2.0	4.0	12/18/2001	SW8270	PHENANTHRENE	0.43		0.43	mg/kg	
TNA	L1140017	104004	691949.6	92924.9	2.0	4.0	12/18/2001	SW8270	PHENOL	0.43		0.43	mg/kg	
TNA	L1140017	104004	691949.6	92924.9	2.0	4.0	12/18/2001	SW8260	P-ISOPROPYLTOLUENE	0.0065		0.0065	mg/kg	
TNA	L1140017	104004	691949.6	92924.9	2.0	4.0	12/18/2001	SW8270	PYRENE	0.43		0.43	mg/kg	
TNA	L1140017	104004	691949.6	92924.9	2.0	4.0	12/18/2001	SW8270	PYRIDINE	0.43		0.43	mg/kg	
TNA	L1140017	104004	691949.6	92924.9	2.0	4.0	12/18/2001	SW8330	RDX	1		1	mg/kg	
TNA	L1140017	104004	691949.6	92924.9	2.0	4.0	12/18/2001	SW8260	SEC-BUTYLBENZENE	0.0065		0.0065	mg/kg	
TNA	L1140017	104004	691949.6	92924.9	2.0	4.0	12/18/2001	SW8260	STYRENE	0.0065		0.0065	mg/kg	
TNA	L1140017	104004	691949.6	92924.9	2.0	4.0	12/18/2001	SW8260	TERT-BUTYLBENZENE	0.0065		0.0065	mg/kg	
TNA	L1140017	104004	691949.6	92924.9	2.0	4.0	12/18/2001	SW8260	TETRACHLOROETHENE	0.0065		0.0065	mg/kg	
TNA	L1140017	104004	691949.6	92924.9	2.0	4.0	12/18/2001	SW8330	Tetryl	0.65		0.65	mg/kg	
TNA	L1140017	104004	691949.6	92924.9	2.0	4.0	12/18/2001	SW8260	TOLUENE	0.0065		0.0065	mg/kg	
TNA	L1140017	104004	691949.6	92924.9	2.0	4.0	12/18/2001	SW8260	TRANS-1,2-DICHLOROETHENE	0.0065		0.0065	mg/kg	
TNA	L1140017	104004	691949.6	92924.9	2.0	4.0	12/18/2001	SW8260	TRANS-1,3-DICHLOROPROPENE	0.0065		0.0065	mg/kg	
TNA	L1140017	104004	691949.6	92924.9	2.0	4.0	12/18/2001	SW8260	TRICHLOROETHENE	0.0065		0.0065	mg/kg	
TNA	L1140017	104004	691949.6	92924.9	2.0	4.0	12/18/2001	SW8260	TRICHLOROFLUOROMETHANE	0.0065		0.0065	mg/kg	
TNA	L1140017	104004	691949.6	92924.9	2.0	4.0	12/18/2001	SW8260	TRICHLOROTRIFLUOROETHANI	0.0065		0.0065	mg/kg	
TNA	L1140017	104004	691949.6	92924.9	2.0	4.0	12/18/2001	SW8270	UNSATURATED HYDROCARBOI	1.1		0	mg/kg	

Company	Sample Name	Station Name	Easting	Northing	Start Depth(ft)	End Depth(ft)	Collect Date	Method	Analyte	Result	Error	Detection Limit	Units	Validation Qualifier
TNA	L1140017	104004	691949.6	92924.9	2.0	4.0	12/18/2001	SW8260	VINYL ACETATE	0.026		0.026	mg/kg	
TNA	L1140017	104004	691949.6	92924.9	2.0	4.0	12/18/2001	SW8260	VINYL CHLORIDE	0.013		0.013	mg/kg	
TNA	L1140018	104004	691949.6	92924.9	4.0	6.0	12/18/2001	SW8330	1,3,5-TriNitrobenzene	0.25		0.25	mg/kg	
TNA	L1140018	104004	691949.6	92924.9	4.0	6.0	12/18/2001	SW8330	1,3-DiNitrobenzene	0.25		0.25	mg/kg	
TNA	L1140018	104004	691949.6	92924.9	4.0	6.0	12/18/2001	SW8330	2,4,6-Trinitrotoluene	0.25		0.25	mg/kg	
TNA	L1140018	104004	691949.6	92924.9	4.0	6.0	12/18/2001	SW8330	2,4-Dinitrotoluene	0.25		0.25	mg/kg	
TNA	L1140018	104004	691949.6	92924.9	4.0	6.0	12/18/2001	SW8330	2,6-Dinitrotoluene	0.26		0.26	mg/kg	
TNA	L1140018	104004	691949.6	92924.9	4.0	6.0	12/18/2001	SW8330	2-Amino-4,6-DNT	0.25		0.25	mg/kg	
TNA	L1140018	104004	691949.6	92924.9	4.0	6.0	12/18/2001	SW8330	2-Nitrotoluene	0.25		0.25	mg/kg	
TNA	L1140018	104004	691949.6	92924.9	4.0	6.0	12/18/2001	SW8330	3-Nitrotoluene	0.25		0.25	mg/kg	
TNA	L1140018	104004	691949.6	92924.9	4.0	6.0	12/18/2001	SW8330	4-Amino-2,6-DNT	0.25		0.25	mg/kg	
TNA	L1140018	104004	691949.6	92924.9	4.0	6.0	12/18/2001	SW8330	4-Nitrotoluene	0.25		0.25	mg/kg	
TNA	L1140018	104004	691949.6	92924.9	4.0	6.0	12/18/2001	SW8330	HMX	2.2		2.2	mg/kg	
TNA	L1140018	104004	691949.6	92924.9	4.0	6.0	12/18/2001	SW8330	Nitrobenzene	0.26		0.26	mg/kg	
TNA	L1140018	104004	691949.6	92924.9	4.0	6.0	12/18/2001	SW8330	RDX	1		1	mg/kg	
TNA	L1140018	104004	691949.6	92924.9	4.0	6.0	12/18/2001	SW8330	Tetryl	0.65		0.65	mg/kg	
TNA	L1140020	104005	692033.9	92911.9	0.0	1.0	12/18/2001	SW6010	Arsenic	4.4		1.3	mg/kg	
TNA	L1140020	104005	692033.9	92911.9	0.0	1.0	12/18/2001	SW6010	Barium	170		13	mg/kg	
TNA	L1140020	104005	692033.9	92911.9	0.0	1.0	12/18/2001	SW6010	Beryllium	0.8		0.66	mg/kg	
TNA	L1140020	104005	692033.9	92911.9	0.0	1.0	12/18/2001	SW6010	Boron	3.3		13	mg/kg	
TNA	L1140020	104005	692033.9	92911.9	0.0	1.0	12/18/2001	SW6010	Cadmium	0.026		0.66	mg/kg	
TNA	L1140020	104005	692033.9	92911.9	0.0	1.0	12/18/2001	SW6010	Chromium	23		1.3	mg/kg	
TNA	L1140020	104005	692033.9	92911.9	0.0	1.0	12/18/2001	SW6010	Lead	22		0.4	mg/kg	
TNA	L1140020	104005	692033.9	92911.9	0.0	1.0	12/18/2001	SW7471	Mercury	0.044		0.13	mg/kg	
TNA	L1140020	104005	692033.9	92911.9	0.0	1.0	12/18/2001	SW6010	Selenium	0.87		0.66	mg/kg	
TNA	L1140020	104005	692033.9	92911.9	0.0	1.0	12/18/2001	SW6010	Silver	0.039		1.3	mg/kg	
TNA	L1140021	104005	692033.9	92911.9	1.0	2.0	12/18/2001	SW8260	1,1,1,2-TETRACHLOROETHANE	0.0065		0.0065	mg/kg	
TNA	L1140021	104005	692033.9	92911.9	1.0	2.0	12/18/2001	SW8260	1,1,1-TRICHLOROETHANE	0.0065		0.0065	mg/kg	
TNA	L1140021	104005	692033.9	92911.9	1.0	2.0	12/18/2001	SW8260	1,1,2,2-TETRACHLOROETHANE	0.0065		0.0065	mg/kg	
TNA	L1140021	104005	692033.9	92911.9	1.0	2.0	12/18/2001	SW8260	1,1,2-TRICHLOROETHANE	0.0065		0.0065	mg/kg	
TNA	L1140021	104005	692033.9	92911.9	1.0	2.0	12/18/2001	SW8260	1,1-DICHLOROETHANE	0.0065		0.0065	mg/kg	
TNA	L1140021	104005	692033.9	92911.9	1.0	2.0	12/18/2001	SW8260	1,1-DICHLOROETHENE	0.0065		0.0065	mg/kg	
TNA	L1140021	104005	692033.9	92911.9	1.0	2.0	12/18/2001	SW8260	1,1-DICHLOROPROPENE	0.0065		0.0065	mg/kg	
TNA	L1140021	104005	692033.9	92911.9	1.0	2.0	12/18/2001	SW8260	1,2,3-TRICHLOROBENZENE	0.0065		0.0065	mg/kg	
TNA	L1140021	104005	692033.9	92911.9	1.0	2.0	12/18/2001	SW8260	1,2,3-TRICHLOROPROPANE	0.0065		0.0065	mg/kg	
TNA	L1140021	104005	692033.9	92911.9	1.0	2.0	12/18/2001	SW8270	1,2,4-TRICHLOROBENZENE	0.43		0.43	mg/kg	
TNA	L1140021	104005	692033.9	92911.9	1.0	2.0	12/18/2001	SW8260	1,2,4-TRICHLOROBENZENE	0.0065		0.0065	mg/kg	
TNA	L1140021	104005	692033.9	92911.9	1.0	2.0	12/18/2001	SW8260	1,2,4-TRIMETHYLBENZENE	0.0065		0.0065	mg/kg	
TNA	L1140021	104005	692033.9	92911.9	1.0	2.0	12/18/2001	SW8260	1,2-DIBROMO-3-CHLOROPROPA	0.013		0.013	mg/kg	
TNA	L1140021	104005	692033.9	92911.9	1.0	2.0	12/18/2001	SW8260	1,2-DIBROMOETHANE	0.0065		0.0065	mg/kg	
TNA	L1140021	104005	692033.9	92911.9	1.0	2.0	12/18/2001	SW8270	1,2-DICHLOROBENZENE	0.43		0.43	mg/kg	
TNA	L1140021	104005	692033.9	92911.9	1.0	2.0	12/18/2001	SW8260	1,2-DICHLOROBENZENE	0.0065		0.0065	mg/kg	
TNA	L1140021	104005	692033.9	92911.9	1.0	2.0	12/18/2001	SW8260	1,2-DICHLOROETHANE	0.0065		0.0065	mg/kg	

Company	Sample Name	Station Name	Easting	Northing	Start Depth(ft)	End Depth(ft)	Collect Date	Method	Analyte	Result	Error	Detection Limit	Units	Validation Qualifier
TNA	L1140021	104005	692033.9	92911.9	1.0	2.0	12/18/2001	SW8260	1,2-DICHLOROPROPANE	0.0065		0.0065	mg/kg	
TNA	L1140021	104005	692033.9	92911.9	1.0	2.0	12/18/2001	SW8260	1,3,5-TRIMETHYLBENZENE	0.0065		0.0065	mg/kg	
TNA	L1140021	104005	692033.9	92911.9	1.0	2.0	12/18/2001	SW8330	1,3,5-TriNitrobenzene	0.25		0.25	mg/kg	
TNA	L1140021	104005	692033.9	92911.9	1.0	2.0	12/18/2001	SW8270	1,3-DICHLOROBENZENE	0.43		0.43	mg/kg	
TNA	L1140021	104005	692033.9	92911.9	1.0	2.0	12/18/2001	SW8260	1,3-DICHLOROBENZENE	0.0065		0.0065	mg/kg	
TNA	L1140021	104005	692033.9	92911.9	1.0	2.0	12/18/2001	SW8260	1,3-DICHLOROPROPANE	0.0065		0.0065	mg/kg	
TNA	L1140021	104005	692033.9	92911.9	1.0	2.0	12/18/2001	SW8330	1,3-DiNitrobenzene	0.25		0.25	mg/kg	
TNA	L1140021	104005	692033.9	92911.9	1.0	2.0	12/18/2001	SW8270	1,4-DICHLOROBENZENE	0.43		0.43	mg/kg	
TNA	L1140021	104005	692033.9	92911.9	1.0	2.0	12/18/2001	SW8260	1,4-DICHLOROBENZENE	0.0065		0.0065	mg/kg	
TNA	L1140021	104005	692033.9	92911.9	1.0	2.0	12/18/2001	SW8260	1-CHLOROHEXANE	0.0065		0.0065	mg/kg	
TNA	L1140021	104005	692033.9	92911.9	1.0	2.0	12/18/2001	SW8260	2,2-DICHLOROPROPANE	0.0065		0.0065	mg/kg	
TNA	L1140021	104005	692033.9	92911.9	1.0	2.0	12/18/2001	SW8270	2,3,4,6-TETRACHLOROPHENOL	2.2		2.2	mg/kg	
TNA	L1140021	104005	692033.9	92911.9	1.0	2.0	12/18/2001	SW8270	2,4,5-TRICHLOROPHENOL	0.43		0.43	mg/kg	
TNA	L1140021	104005	692033.9	92911.9	1.0	2.0	12/18/2001	SW8270	2,4,6-TRICHLOROPHENOL	0.43		0.43	mg/kg	
TNA	L1140021	104005	692033.9	92911.9	1.0	2.0	12/18/2001	SW8330	2,4,6-Trinitrotoluene	0.25		0.25	mg/kg	
TNA	L1140021	104005	692033.9	92911.9	1.0	2.0	12/18/2001	SW8270	2,4-DICHLOROPHENOL	0.43		0.43	mg/kg	
TNA	L1140021	104005	692033.9	92911.9	1.0	2.0	12/18/2001	SW8270	2,4-DIMETHYLPHENOL	0.43		0.43	mg/kg	
TNA	L1140021	104005	692033.9	92911.9	1.0	2.0	12/18/2001	SW8270	2,4-DINITROPHENOL	2.2		2.2	mg/kg	
TNA	L1140021	104005	692033.9	92911.9	1.0	2.0	12/18/2001	SW8330	2,4-Dinitrotoluene	0.25		0.25	mg/kg	
TNA	L1140021	104005	692033.9	92911.9	1.0	2.0	12/18/2001	SW8270	2,4-Dinitrotoluene	0.43		0.43	mg/kg	
TNA	L1140021	104005	692033.9	92911.9	1.0	2.0	12/18/2001	SW8330	2,6-Dinitrotoluene	0.26		0.26	mg/kg	
TNA	L1140021	104005	692033.9	92911.9	1.0	2.0	12/18/2001	SW8270	2,6-Dinitrotoluene	0.43		0.43	mg/kg	
TNA	L1140021	104005	692033.9	92911.9	1.0	2.0	12/18/2001	SW8330	2-Amino-4,6-DNT	0.25		0.25	mg/kg	
TNA	L1140021	104005	692033.9	92911.9	1.0	2.0	12/18/2001	SW8260	2-BUTANONE	0.026		0.026	mg/kg	
TNA	L1140021	104005	692033.9	92911.9	1.0	2.0	12/18/2001	SW8270	2-CHLORONAPHTHALENE	0.43		0.43	mg/kg	
TNA	L1140021	104005	692033.9	92911.9	1.0	2.0	12/18/2001	SW8270	2-CHLOROPHENOL	0.43		0.43	mg/kg	
TNA	L1140021	104005	692033.9	92911.9	1.0	2.0	12/18/2001	SW8260	2-CHLOROTOLUENE	0.0065		0.0065	mg/kg	
TNA	L1140021	104005	692033.9	92911.9	1.0	2.0	12/18/2001	SW8260	2-HEXANONE	0.026		0.026	mg/kg	
TNA	L1140021	104005	692033.9	92911.9	1.0	2.0	12/18/2001	SW8270	2-METHYLNAPHTHALENE	0.43		0.43	mg/kg	
TNA	L1140021	104005	692033.9	92911.9	1.0	2.0	12/18/2001	SW8270	2-METHYLPHENOL	0.43		0.43	mg/kg	
TNA	L1140021	104005	692033.9	92911.9	1.0	2.0	12/18/2001	SW8270	2-NITROANILINE	2.2		2.2	mg/kg	
TNA	L1140021	104005	692033.9	92911.9	1.0	2.0	12/18/2001	SW8270	2-NITROPHENOL	0.43		0.43	mg/kg	
TNA	L1140021	104005	692033.9	92911.9	1.0	2.0	12/18/2001	SW8330	2-Nitrotoluene	0.25		0.25	mg/kg	
TNA	L1140021	104005	692033.9	92911.9	1.0	2.0	12/18/2001	SW8270	3,3'-DICHLOROBENZIDINE	2.2		2.2	mg/kg	
TNA	L1140021	104005	692033.9	92911.9	1.0	2.0	12/18/2001	SW8270	3-NITROANILINE	2.2		2.2	mg/kg	
TNA	L1140021	104005	692033.9	92911.9	1.0	2.0	12/18/2001	SW8330	3-Nitrotoluene	0.25		0.25	mg/kg	
TNA	L1140021	104005	692033.9	92911.9	1.0	2.0	12/18/2001	SW8270	4,6-DINITRO-2-METHYLPHENOL	2.2		2.2	mg/kg	
TNA	L1140021	104005	692033.9	92911.9	1.0	2.0	12/18/2001	SW8330	4-Amino-2,6-DNT	0.25		0.25	mg/kg	
TNA	L1140021	104005	692033.9	92911.9	1.0	2.0	12/18/2001	SW8270	4-BROMOPHENYL PHENYL ETH	0.43		0.43	mg/kg	
TNA	L1140021	104005	692033.9	92911.9	1.0	2.0	12/18/2001	SW8270	4-CHLORO-3-METHYLPHENOL	0.43		0.43	mg/kg	
TNA	L1140021	104005	692033.9	92911.9	1.0	2.0	12/18/2001	SW8270	4-CHLOROANILINE	1.1		1.1	mg/kg	
TNA	L1140021	104005	692033.9	92911.9	1.0	2.0	12/18/2001	SW8270	4-CHLOROPHENYL PHENYL ETH	0.43		0.43	mg/kg	
TNA	L1140021	104005	692033.9	92911.9	1.0	2.0	12/18/2001	SW8260	4-CHLOROTOLUENE	0.0065		0.0065	mg/kg	

Company	Sample Name	Station Name	Easting	Northing	Start Depth(ft)	End Depth(ft)	Collect Date	Method	Analyte	Result	Error	Detection Limit	Units	Validation Qualifier
TNA	L1140021	104005	692033.9	92911.9	1.0	2.0	12/18/2001	SW8260	4-METHYL-2-PENTANONE	0.026		0.026	mg/kg	
TNA	L1140021	104005	692033.9	92911.9	1.0	2.0	12/18/2001	SW8270	4-METHYLPHENOL	0.43		0.43	mg/kg	
TNA	L1140021	104005	692033.9	92911.9	1.0	2.0	12/18/2001	SW8270	4-NITROANILINE	2.2		2.2	mg/kg	
TNA	L1140021	104005	692033.9	92911.9	1.0	2.0	12/18/2001	SW8270	4-NITROPHENOL	2.2		2.2	mg/kg	
TNA	L1140021	104005	692033.9	92911.9	1.0	2.0	12/18/2001	SW8330	4-Nitrotoluene	0.25		0.25	mg/kg	
TNA	L1140021	104005	692033.9	92911.9	1.0	2.0	12/18/2001	SW8270	ACENAPHTHENE	0.43		0.43	mg/kg	
TNA	L1140021	104005	692033.9	92911.9	1.0	2.0	12/18/2001	SW8270	ACENAPHTHYLENE	0.43		0.43	mg/kg	
TNA	L1140021	104005	692033.9	92911.9	1.0	2.0	12/18/2001	SW8260	ACETONE	0.026		0.026	mg/kg	
TNA	L1140021	104005	692033.9	92911.9	1.0	2.0	12/18/2001	SW8270	ANILINE	1.1		1.1	mg/kg	
TNA	L1140021	104005	692033.9	92911.9	1.0	2.0	12/18/2001	SW8270	ANTHRACENE	0.43		0.43	mg/kg	
TNA	L1140021	104005	692033.9	92911.9	1.0	2.0	12/18/2001	SW8270	AZOBENZENE	0.43		0.43	mg/kg	
TNA	L1140021	104005	692033.9	92911.9	1.0	2.0	12/18/2001	SW8260	BENZENE	0.0065		0.0065	mg/kg	
TNA	L1140021	104005	692033.9	92911.9	1.0	2.0	12/18/2001	SW8270	BENZO(A)ANTHRACENE	0.43		0.43	mg/kg	
TNA	L1140021	104005	692033.9	92911.9	1.0	2.0	12/18/2001	SW8270	BENZO(A)PYRENE	0.43		0.43	mg/kg	
TNA	L1140021	104005	692033.9	92911.9	1.0	2.0	12/18/2001	SW8270	BENZO(B)FLUORANTHENE	0.43		0.43	mg/kg	
TNA	L1140021	104005	692033.9	92911.9	1.0	2.0	12/18/2001	SW8270	BENZO(G,H,I)PERYLENE	0.43		0.43	mg/kg	
TNA	L1140021	104005	692033.9	92911.9	1.0	2.0	12/18/2001	SW8270	BENZO(K)FLUORANTHENE	0.43		0.43	mg/kg	
TNA	L1140021	104005	692033.9	92911.9	1.0	2.0	12/18/2001	SW8270	BENZOIC ACID	2.2		2.2	mg/kg	
TNA	L1140021	104005	692033.9	92911.9	1.0	2.0	12/18/2001	SW8270	BENZYL ALCOHOL	0.43		0.43	mg/kg	
TNA	L1140021	104005	692033.9	92911.9	1.0	2.0	12/18/2001	SW8270	BIS(2-CHLOROETHOXY)METHA	0.43		0.43	mg/kg	
TNA	L1140021	104005	692033.9	92911.9	1.0	2.0	12/18/2001	SW8270	BIS(2-CHLOROETHYL)ETHER	0.43		0.43	mg/kg	
TNA	L1140021	104005	692033.9	92911.9	1.0	2.0	12/18/2001	SW8270	BIS(2-CHLOROISOPROPYL)ETHE	0.43		0.43	mg/kg	
TNA	L1140021	104005	692033.9	92911.9	1.0	2.0	12/18/2001	SW8270	BIS(2-ETHYLHEXYL)PHTHALAT	0.43		0.43	mg/kg	
TNA	L1140021	104005	692033.9	92911.9	1.0	2.0	12/18/2001	SW8260	BROMOBENZENE	0.0065		0.0065	mg/kg	
TNA	L1140021	104005	692033.9	92911.9	1.0	2.0	12/18/2001	SW8260	BROMOCHLOROMETHANE	0.0065		0.0065	mg/kg	
TNA	L1140021	104005	692033.9	92911.9	1.0	2.0	12/18/2001	SW8260	BROMODICHLOROMETHANE	0.0065		0.0065	mg/kg	
TNA	L1140021	104005	692033.9	92911.9	1.0	2.0	12/18/2001	SW8260	BROMOFORM	0.0065		0.0065	mg/kg	
TNA	L1140021	104005	692033.9	92911.9	1.0	2.0	12/18/2001	SW8260	BROMOMETHANE	0.013		0.013	mg/kg	
TNA	L1140021	104005	692033.9	92911.9	1.0	2.0	12/18/2001	SW8270	BUTYL BENZYL PHTHALATE	0.43		0.43	mg/kg	
TNA	L1140021	104005	692033.9	92911.9	1.0	2.0	12/18/2001	SW8270	CARBAZOLE	0.43		0.43	mg/kg	
TNA	L1140021	104005	692033.9	92911.9	1.0	2.0	12/18/2001	SW8260	CARBON DISULFIDE	0.0065		0.0065	mg/kg	
TNA	L1140021	104005	692033.9	92911.9	1.0	2.0	12/18/2001	SW8260	CARBON TETRACHLORIDE	0.0065		0.0065	mg/kg	
TNA	L1140021	104005	692033.9	92911.9	1.0	2.0	12/18/2001	SW8260	CHLOROBENZENE	0.0065		0.0065	mg/kg	
TNA	L1140021	104005	692033.9	92911.9	1.0	2.0	12/18/2001	SW8260	CHLOROETHANE	0.013		0.013	mg/kg	
TNA	L1140021	104005	692033.9	92911.9	1.0	2.0	12/18/2001	SW8260	CHLOROFORM	0.0065		0.0065	mg/kg	
TNA	L1140021	104005	692033.9	92911.9	1.0	2.0	12/18/2001	SW8260	CHLOROMETHANE	0.013		0.013	mg/kg	
TNA	L1140021	104005	692033.9	92911.9	1.0	2.0	12/18/2001	SW8270	CHRYSENE	0.43		0.43	mg/kg	
TNA	L1140021	104005	692033.9	92911.9	1.0	2.0	12/18/2001	SW8260	CIS-1,2-DICHLOROETHENE	0.0065		0.0065	mg/kg	
TNA	L1140021	104005	692033.9	92911.9	1.0	2.0	12/18/2001	SW8260	CIS-1,3-DICHLOROPROPENE	0.0065		0.0065	mg/kg	
TNA	L1140021	104005	692033.9	92911.9	1.0	2.0	12/18/2001	SW8270	DIBENZO(A,H)ANTHRACENE	0.43		0.43	mg/kg	
TNA	L1140021	104005	692033.9	92911.9	1.0	2.0	12/18/2001	SW8270	DIBENZOFURAN	0.43		0.43	mg/kg	
TNA	L1140021	104005	692033.9	92911.9	1.0	2.0	12/18/2001	SW8260	DIBROMOCHLOROMETHANE	0.0065		0.0065	mg/kg	
TNA	L1140021	104005	692033.9	92911.9	1.0	2.0	12/18/2001	SW8260	DIBROMOMETHANE	0.0065		0.0065	mg/kg	

Company	Sample Name	Station Name	Easting	Northing	Start Depth(ft)	End Depth(ft)	Collect Date	Method	Analyte	Result	Error	Detection Limit	Units	Validation Qualifier
TNA	L1140021	104005	692033.9	92911.9	1.0	2.0	12/18/2001	SW8260	DICHLORODIFLUOROMETHANE	0.013		0.013	mg/kg	
TNA	L1140021	104005	692033.9	92911.9	1.0	2.0	12/18/2001	SW8270	DIETHYL PHTHALATE	0.43		0.43	mg/kg	
TNA	L1140021	104005	692033.9	92911.9	1.0	2.0	12/18/2001	SW8270	DIMETHYL PHTHALATE	0.43		0.43	mg/kg	
TNA	L1140021	104005	692033.9	92911.9	1.0	2.0	12/18/2001	SW8270	DI-N-BUTYL PHTHALATE	0.43		0.43	mg/kg	
TNA	L1140021	104005	692033.9	92911.9	1.0	2.0	12/18/2001	SW8270	DI-N-OCTYL PHTHALATE	0.43		0.43	mg/kg	
TNA	L1140021	104005	692033.9	92911.9	1.0	2.0	12/18/2001	SW8260	ETHYLBENZENE	0.0065		0.0065	mg/kg	
TNA	L1140021	104005	692033.9	92911.9	1.0	2.0	12/18/2001	SW8270	FLUORANTHENE	0.43		0.43	mg/kg	
TNA	L1140021	104005	692033.9	92911.9	1.0	2.0	12/18/2001	SW8270	FLUORENE	0.43		0.43	mg/kg	
TNA	L1140021	104005	692033.9	92911.9	1.0	2.0	12/18/2001	SW8270	HEXACHLOROBENZENE	0.43		0.43	mg/kg	
TNA	L1140021	104005	692033.9	92911.9	1.0	2.0	12/18/2001	SW8270	HEXACHLOROBUTADIENE	0.43		0.43	mg/kg	
TNA	L1140021	104005	692033.9	92911.9	1.0	2.0	12/18/2001	SW8260	HEXACHLOROBUTADIENE	0.0065		0.0065	mg/kg	
TNA	L1140021	104005	692033.9	92911.9	1.0	2.0	12/18/2001	SW8270	HEXACHLOROCYCLOPENTADIE	0.43		0.43	mg/kg	
TNA	L1140021	104005	692033.9	92911.9	1.0	2.0	12/18/2001	SW8270	HEXACHLOROETHANE	0.43		0.43	mg/kg	
TNA	L1140021	104005	692033.9	92911.9	1.0	2.0	12/18/2001	SW8330	HMX	2.2		2.2	mg/kg	
TNA	L1140021	104005	692033.9	92911.9	1.0	2.0	12/18/2001	SW8270	INDENO(1,2,3-CD)PYRENE	0.43		0.43	mg/kg	
TNA	L1140021	104005	692033.9	92911.9	1.0	2.0	12/18/2001	SW8260	IODOMETHANE	0.0065		0.0065	mg/kg	
TNA	L1140021	104005	692033.9	92911.9	1.0	2.0	12/18/2001	SW8270	ISOPHORONE	0.43		0.43	mg/kg	
TNA	L1140021	104005	692033.9	92911.9	1.0	2.0	12/18/2001	SW8260	ISOPROPYLBENZENE	0.0065		0.0065	mg/kg	
TNA	L1140021	104005	692033.9	92911.9	1.0	2.0	12/18/2001	SW8260	M+P-XYLENE	0.0065		0.0065	mg/kg	
TNA	L1140021	104005	692033.9	92911.9	1.0	2.0	12/18/2001	SW8260	METHYL TERTIARY BUTYL ETH	0.0065		0.0065	mg/kg	
TNA	L1140021	104005	692033.9	92911.9	1.0	2.0	12/18/2001	SW8260	METHYLENE CHLORIDE	0.0065		0.0065	mg/kg	
TNA	L1140021	104005	692033.9	92911.9	1.0	2.0	12/18/2001	SW8270	NAPHTHALENE	0.43		0.43	mg/kg	
TNA	L1140021	104005	692033.9	92911.9	1.0	2.0	12/18/2001	SW8260	NAPHTHALENE	0.0065		0.0065	mg/kg	
TNA	L1140021	104005	692033.9	92911.9	1.0	2.0	12/18/2001	SW8260	N-BUTYLBENZENE	0.0065		0.0065	mg/kg	
TNA	L1140021	104005	692033.9	92911.9	1.0	2.0	12/18/2001	SW8330	Nitrobenzene	0.26		0.26	mg/kg	
TNA	L1140021	104005	692033.9	92911.9	1.0	2.0	12/18/2001	SW8270	Nitrobenzene	0.43		0.43	mg/kg	
TNA	L1140021	104005	692033.9	92911.9	1.0	2.0	12/18/2001	SW8270	N-NITROSODIMETHYLAMINE	0.43		0.43	mg/kg	
TNA	L1140021	104005	692033.9	92911.9	1.0	2.0	12/18/2001	SW8270	N-NITROSO-DI-N-PROPYLAMINI	0.43		0.43	mg/kg	
TNA	L1140021	104005	692033.9	92911.9	1.0	2.0	12/18/2001	SW8270	N-NITROSODIPHENYLAMINE	0.43		0.43	mg/kg	
TNA	L1140021	104005	692033.9	92911.9	1.0	2.0	12/18/2001	SW8260	N-PROPYLBENZENE	0.0065		0.0065	mg/kg	
TNA	L1140021	104005	692033.9	92911.9	1.0	2.0	12/18/2001	SW8270	OXYGENATED HYDROCARBON	0.2		0	mg/kg	
TNA	L1140021	104005	692033.9	92911.9	1.0	2.0	12/18/2001	SW8260	O-XYLENE	0.0065		0.0065	mg/kg	
TNA	L1140021	104005	692033.9	92911.9	1.0	2.0	12/18/2001	SW8270	PENTACHLOROPHENOL	2.2		2.2	mg/kg	
TNA	L1140021	104005	692033.9	92911.9	1.0	2.0	12/18/2001	SW8270	PHENANTHRENE	0.43		0.43	mg/kg	
TNA	L1140021	104005	692033.9	92911.9	1.0	2.0	12/18/2001	SW8270	PHENOL	0.43		0.43	mg/kg	
TNA	L1140021	104005	692033.9	92911.9	1.0	2.0	12/18/2001	SW8260	P-ISOPROPYLTOLUENE	0.0065		0.0065	mg/kg	
TNA	L1140021	104005	692033.9	92911.9	1.0	2.0	12/18/2001	SW8270	PYRENE	0.43		0.43	mg/kg	
TNA	L1140021	104005	692033.9	92911.9	1.0	2.0	12/18/2001	SW8270	PYRIDINE	0.43		0.43	mg/kg	
TNA	L1140021	104005	692033.9	92911.9	1.0	2.0	12/18/2001	SW8330	RDX	1		1	mg/kg	
TNA	L1140021	104005	692033.9	92911.9	1.0	2.0	12/18/2001	SW8260	SEC-BUTYLBENZENE	0.0065		0.0065	mg/kg	
TNA	L1140021	104005	692033.9	92911.9	1.0	2.0	12/18/2001	SW8260	STYRENE	0.0065		0.0065	mg/kg	
TNA	L1140021	104005	692033.9	92911.9	1.0	2.0	12/18/2001	SW8260	TERT-BUTYLBENZENE	0.0065		0.0065	mg/kg	
TNA	L1140021	104005	692033.9	92911.9	1.0	2.0	12/18/2001	SW8260	TETRACHLOROETHENE	0.0065		0.0065	mg/kg	

Company	Sample Name	Station Name	Easting	Northing	Start Depth(ft)	End Depth(ft)	Collect Date	Method	Analyte	Result	Error	Detection Limit	Units	Validation Qualifier
TNA	L1140021	104005	692033.9	92911.9	1.0	2.0	12/18/2001	SW8330	Tetryl	0.65		0.65	mg/kg	
TNA	L1140021	104005	692033.9	92911.9	1.0	2.0	12/18/2001	SW8260	TOLUENE	0.0065		0.0065	mg/kg	
TNA	L1140021	104005	692033.9	92911.9	1.0	2.0	12/18/2001	SW8260	TRANS-1,2-DICHLOROETHENE	0.0065		0.0065	mg/kg	
TNA	L1140021	104005	692033.9	92911.9	1.0	2.0	12/18/2001	SW8260	TRANS-1,3-DICHLOROPROPENE	0.0065		0.0065	mg/kg	
TNA	L1140021	104005	692033.9	92911.9	1.0	2.0	12/18/2001	SW8260	TRICHLOROETHENE	0.0065		0.0065	mg/kg	
TNA	L1140021	104005	692033.9	92911.9	1.0	2.0	12/18/2001	SW8260	TRICHLOROFLUOROMETHANE	0.0065		0.0065	mg/kg	
TNA	L1140021	104005	692033.9	92911.9	1.0	2.0	12/18/2001	SW8260	TRICHLOROTRIFLUOROETHANE	0.0065		0.0065	mg/kg	
TNA	L1140021	104005	692033.9	92911.9	1.0	2.0	12/18/2001	SW8260	VINYL ACETATE	0.026		0.026	mg/kg	
TNA	L1140021	104005	692033.9	92911.9	1.0	2.0	12/18/2001	SW8260	VINYL CHLORIDE	0.013		0.013	mg/kg	
TNA	L1140022	104005	692033.9	92911.9	2.0	4.0	12/18/2001	SW8260	1,1,1,2-TETRACHLOROETHANE	0.0066		0.0066	mg/kg	
TNA	L1140022	104005	692033.9	92911.9	2.0	4.0	12/18/2001	SW8260	1,1,1-TRICHLOROETHANE	0.0066		0.0066	mg/kg	
TNA	L1140022	104005	692033.9	92911.9	2.0	4.0	12/18/2001	SW8260	1,1,2,2-TETRACHLOROETHANE	0.0066		0.0066	mg/kg	
TNA	L1140022	104005	692033.9	92911.9	2.0	4.0	12/18/2001	SW8260	1,1,2-TRICHLOROETHANE	0.0066		0.0066	mg/kg	
TNA	L1140022	104005	692033.9	92911.9	2.0	4.0	12/18/2001	SW8260	1,1-DICHLOROETHANE	0.0066		0.0066	mg/kg	
TNA	L1140022	104005	692033.9	92911.9	2.0	4.0	12/18/2001	SW8260	1,1-DICHLOROETHENE	0.0066		0.0066	mg/kg	
TNA	L1140022	104005	692033.9	92911.9	2.0	4.0	12/18/2001	SW8260	1,1-DICHLOROPROPENE	0.0066		0.0066	mg/kg	
TNA	L1140022	104005	692033.9	92911.9	2.0	4.0	12/18/2001	SW8260	1,2,3-TRICHLOROBENZENE	0.0066		0.0066	mg/kg	
TNA	L1140022	104005	692033.9	92911.9	2.0	4.0	12/18/2001	SW8260	1,2,3-TRICHLOROPROPANE	0.0066		0.0066	mg/kg	
TNA	L1140022	104005	692033.9	92911.9	2.0	4.0	12/18/2001	SW8270	1,2,4-TRICHLOROBENZENE	0.44		0.44	mg/kg	
TNA	L1140022	104005	692033.9	92911.9	2.0	4.0	12/18/2001	SW8260	1,2,4-TRICHLOROBENZENE	0.0066		0.0066	mg/kg	
TNA	L1140022	104005	692033.9	92911.9	2.0	4.0	12/18/2001	SW8260	1,2,4-TRIMETHYLBENZENE	0.0066		0.0066	mg/kg	
TNA	L1140022	104005	692033.9	92911.9	2.0	4.0	12/18/2001	SW8260	1,2-DIBROMO-3-CHLOROPROPA	0.013		0.013	mg/kg	
TNA	L1140022	104005	692033.9	92911.9	2.0	4.0	12/18/2001	SW8260	1,2-DIBROMOETHANE	0.0066		0.0066	mg/kg	
TNA	L1140022	104005	692033.9	92911.9	2.0	4.0	12/18/2001	SW8270	1,2-DICHLOROBENZENE	0.44		0.44	mg/kg	
TNA	L1140022	104005	692033.9	92911.9	2.0	4.0	12/18/2001	SW8260	1,2-DICHLOROBENZENE	0.0066		0.0066	mg/kg	
TNA	L1140022	104005	692033.9	92911.9	2.0	4.0	12/18/2001	SW8260	1,2-DICHLOROETHANE	0.0066		0.0066	mg/kg	
TNA	L1140022	104005	692033.9	92911.9	2.0	4.0	12/18/2001	SW8260	1,2-DICHLOROPROPANE	0.0066		0.0066	mg/kg	
TNA	L1140022	104005	692033.9	92911.9	2.0	4.0	12/18/2001	SW8260	1,3,5-TRIMETHYLBENZENE	0.0066		0.0066	mg/kg	
TNA	L1140022	104005	692033.9	92911.9	2.0	4.0	12/18/2001	SW8330	1,3,5-TriNitrobenzene	0.25		0.25	mg/kg	
TNA	L1140022	104005	692033.9	92911.9	2.0	4.0	12/18/2001	SW8270	1,3-DICHLOROBENZENE	0.44		0.44	mg/kg	
TNA	L1140022	104005	692033.9	92911.9	2.0	4.0	12/18/2001	SW8260	1,3-DICHLOROBENZENE	0.0066		0.0066	mg/kg	
TNA	L1140022	104005	692033.9	92911.9	2.0	4.0	12/18/2001	SW8260	1,3-DICHLOROPROPANE	0.0066		0.0066	mg/kg	
TNA	L1140022	104005	692033.9	92911.9	2.0	4.0	12/18/2001	SW8330	1,3-DiNitrobenzene	0.25		0.25	mg/kg	
TNA	L1140022	104005	692033.9	92911.9	2.0	4.0	12/18/2001	SW8270	1,4-DICHLOROBENZENE	0.44		0.44	mg/kg	
TNA	L1140022	104005	692033.9	92911.9	2.0	4.0	12/18/2001	SW8260	1,4-DICHLOROBENZENE	0.0066		0.0066	mg/kg	
TNA	L1140022	104005	692033.9	92911.9	2.0	4.0	12/18/2001	SW8260	1-CHLOROHEXANE	0.0066		0.0066	mg/kg	
TNA	L1140022	104005	692033.9	92911.9	2.0	4.0	12/18/2001	SW8260	2,2-DICHLOROPROPANE	0.0066		0.0066	mg/kg	
TNA	L1140022	104005	692033.9	92911.9	2.0	4.0	12/18/2001	SW8270	2,3,4,6-TETRACHLOROPHENOL	2.2		2.2	mg/kg	
TNA	L1140022	104005	692033.9	92911.9	2.0	4.0	12/18/2001	SW8270	2,4,5-TRICHLOROPHENOL	0.44		0.44	mg/kg	
TNA	L1140022	104005	692033.9	92911.9	2.0	4.0	12/18/2001	SW8270	2,4,6-TRICHLOROPHENOL	0.44		0.44	mg/kg	
TNA	L1140022	104005	692033.9	92911.9	2.0	4.0	12/18/2001	SW8330	2,4,6-Trinitrotoluene	0.25		0.25	mg/kg	
TNA	L1140022	104005	692033.9	92911.9	2.0	4.0	12/18/2001	SW8270	2,4-DICHLOROPHENOL	0.44		0.44	mg/kg	
TNA	L1140022	104005	692033.9	92911.9	2.0	4.0	12/18/2001	SW8270	2,4-DIMETHYLPHENOL	0.44		0.44	mg/kg	

Company	Sample Name	Station Name	Easting	Northing	Start Depth(ft)	End Depth(ft)	Collect Date	Method	Analyte	Result	Error	Detection Limit	Units	Validation Qualifier
TNA	L1140022	104005	692033.9	92911.9	2.0	4.0	12/18/2001	SW8270	2,4-DINITROPHENOL	2.2		2.2	mg/kg	
TNA	L1140022	104005	692033.9	92911.9	2.0	4.0	12/18/2001	SW8330	2,4-Dinitrotoluene	0.25		0.25	mg/kg	
TNA	L1140022	104005	692033.9	92911.9	2.0	4.0	12/18/2001	SW8270	2,4-Dinitrotoluene	0.44		0.44	mg/kg	
TNA	L1140022	104005	692033.9	92911.9	2.0	4.0	12/18/2001	SW8330	2,6-Dinitrotoluene	0.26		0.26	mg/kg	
TNA	L1140022	104005	692033.9	92911.9	2.0	4.0	12/18/2001	SW8270	2,6-Dinitrotoluene	0.44		0.44	mg/kg	
TNA	L1140022	104005	692033.9	92911.9	2.0	4.0	12/18/2001	SW8330	2-Amino-4,6-DNT	0.25		0.25	mg/kg	
TNA	L1140022	104005	692033.9	92911.9	2.0	4.0	12/18/2001	SW8260	2-BUTANONE	0.027		0.027	mg/kg	
TNA	L1140022	104005	692033.9	92911.9	2.0	4.0	12/18/2001	SW8270	2-CHLORONAPHTHALENE	0.44		0.44	mg/kg	
TNA	L1140022	104005	692033.9	92911.9	2.0	4.0	12/18/2001	SW8270	2-CHLOROPHENOL	0.44		0.44	mg/kg	
TNA	L1140022	104005	692033.9	92911.9	2.0	4.0	12/18/2001	SW8260	2-CHLOROTOLUENE	0.0066		0.0066	mg/kg	
TNA	L1140022	104005	692033.9	92911.9	2.0	4.0	12/18/2001	SW8260	2-HEXANONE	0.027		0.027	mg/kg	
TNA	L1140022	104005	692033.9	92911.9	2.0	4.0	12/18/2001	SW8270	2-METHYLNAPHTHALENE	0.44		0.44	mg/kg	
TNA	L1140022	104005	692033.9	92911.9	2.0	4.0	12/18/2001	SW8270	2-METHYLPHENOL	0.44		0.44	mg/kg	
TNA	L1140022	104005	692033.9	92911.9	2.0	4.0	12/18/2001	SW8270	2-NITROANILINE	2.2		2.2	mg/kg	
TNA	L1140022	104005	692033.9	92911.9	2.0	4.0	12/18/2001	SW8270	2-NITROPHENOL	0.44		0.44	mg/kg	
TNA	L1140022	104005	692033.9	92911.9	2.0	4.0	12/18/2001	SW8330	2-Nitrotoluene	0.25		0.25	mg/kg	
TNA	L1140022	104005	692033.9	92911.9	2.0	4.0	12/18/2001	SW8270	3,3'-DICHLOROBENZIDINE	2.2		2.2	mg/kg	
TNA	L1140022	104005	692033.9	92911.9	2.0	4.0	12/18/2001	SW8270	3-NITROANILINE	2.2		2.2	mg/kg	
TNA	L1140022	104005	692033.9	92911.9	2.0	4.0	12/18/2001	SW8330	3-Nitrotoluene	0.25		0.25	mg/kg	
TNA	L1140022	104005	692033.9	92911.9	2.0	4.0	12/18/2001	SW8270	4,6-DINITRO-2-METHYLPHENOL	2.2		2.2	mg/kg	
TNA	L1140022	104005	692033.9	92911.9	2.0	4.0	12/18/2001	SW8330	4-Amino-2,6-DNT	0.25		0.25	mg/kg	
TNA	L1140022	104005	692033.9	92911.9	2.0	4.0	12/18/2001	SW8270	4-BROMOPHENYL PHENYL ETH	0.44		0.44	mg/kg	
TNA	L1140022	104005	692033.9	92911.9	2.0	4.0	12/18/2001	SW8270	4-CHLORO-3-METHYLPHENOL	0.44		0.44	mg/kg	
TNA	L1140022	104005	692033.9	92911.9	2.0	4.0	12/18/2001	SW8270	4-CHLOROANILINE	1.1		1.1	mg/kg	
TNA	L1140022	104005	692033.9	92911.9	2.0	4.0	12/18/2001	SW8270	4-CHLOROPHENYL PHENYL ETH	0.44		0.44	mg/kg	
TNA	L1140022	104005	692033.9	92911.9	2.0	4.0	12/18/2001	SW8260	4-CHLOROTOLUENE	0.0066		0.0066	mg/kg	
TNA	L1140022	104005	692033.9	92911.9	2.0	4.0	12/18/2001	SW8260	4-METHYL-2-PENTANONE	0.027		0.027	mg/kg	
TNA	L1140022	104005	692033.9	92911.9	2.0	4.0	12/18/2001	SW8270	4-METHYLPHENOL	0.44		0.44	mg/kg	
TNA	L1140022	104005	692033.9	92911.9	2.0	4.0	12/18/2001	SW8270	4-NITROANILINE	2.2		2.2	mg/kg	
TNA	L1140022	104005	692033.9	92911.9	2.0	4.0	12/18/2001	SW8270	4-NITROPHENOL	2.2		2.2	mg/kg	
TNA	L1140022	104005	692033.9	92911.9	2.0	4.0	12/18/2001	SW8330	4-Nitrotoluene	0.25		0.25	mg/kg	
TNA	L1140022	104005	692033.9	92911.9	2.0	4.0	12/18/2001	SW8270	ACENAPHTHENE	0.44		0.44	mg/kg	
TNA	L1140022	104005	692033.9	92911.9	2.0	4.0	12/18/2001	SW8270	ACENAPHTHYLENE	0.44		0.44	mg/kg	
TNA	L1140022	104005	692033.9	92911.9	2.0	4.0	12/18/2001	SW8260	ACETONE	0.027		0.027	mg/kg	
TNA	L1140022	104005	692033.9	92911.9	2.0	4.0	12/18/2001	SW8270	ANILINE	1.1		1.1	mg/kg	
TNA	L1140022	104005	692033.9	92911.9	2.0	4.0	12/18/2001	SW8270	ANTHRACENE	0.44		0.44	mg/kg	
TNA	L1140022	104005	692033.9	92911.9	2.0	4.0	12/18/2001	SW8270	AZOBENZENE	0.44		0.44	mg/kg	
TNA	L1140022	104005	692033.9	92911.9	2.0	4.0	12/18/2001	SW8260	BENZENE	0.0066		0.0066	mg/kg	
TNA	L1140022	104005	692033.9	92911.9	2.0	4.0	12/18/2001	SW8270	BENZO(A)ANTHRACENE	0.44		0.44	mg/kg	
TNA	L1140022	104005	692033.9	92911.9	2.0	4.0	12/18/2001	SW8270	BENZO(A)PYRENE	0.44		0.44	mg/kg	
TNA	L1140022	104005	692033.9	92911.9	2.0	4.0	12/18/2001	SW8270	BENZO(B)FLUORANTHENE	0.44		0.44	mg/kg	
TNA	L1140022	104005	692033.9	92911.9	2.0	4.0	12/18/2001	SW8270	BENZO(G,H,I)PERYLENE	0.44		0.44	mg/kg	
TNA	L1140022	104005	692033.9	92911.9	2.0	4.0	12/18/2001	SW8270	BENZO(K)FLUORANTHENE	0.44		0.44	mg/kg	

Company	Sample Name	Station Name	Easting	Northing	Start Depth(ft)	End Depth(ft)	Collect Date	Method	Analyte	Result	Error	Detection Limit	Units	Validation Qualifier
TNA	L1140022	104005	692033.9	92911.9	2.0	4.0	12/18/2001	SW8270	BENZOIC ACID	2.2		2.2	mg/kg	
TNA	L1140022	104005	692033.9	92911.9	2.0	4.0	12/18/2001	SW8270	BENZYL ALCOHOL	0.44		0.44	mg/kg	
TNA	L1140022	104005	692033.9	92911.9	2.0	4.0	12/18/2001	SW8270	BIS(2-CHLOROETHOXY)METHA	0.44		0.44	mg/kg	
TNA	L1140022	104005	692033.9	92911.9	2.0	4.0	12/18/2001	SW8270	BIS(2-CHLOROETHYL)ETHER	0.44		0.44	mg/kg	
TNA	L1140022	104005	692033.9	92911.9	2.0	4.0	12/18/2001	SW8270	BIS(2-CHLOROISOPROPYL)ETHE	0.44		0.44	mg/kg	
TNA	L1140022	104005	692033.9	92911.9	2.0	4.0	12/18/2001	SW8270	BIS(2-ETHYLHEXYL)PHTHALAT	0.44		0.44	mg/kg	
TNA	L1140022	104005	692033.9	92911.9	2.0	4.0	12/18/2001	SW8260	BROMOBENZENE	0.0066		0.0066	mg/kg	
TNA	L1140022	104005	692033.9	92911.9	2.0	4.0	12/18/2001	SW8260	BROMOCHLOROMETHANE	0.0066		0.0066	mg/kg	
TNA	L1140022	104005	692033.9	92911.9	2.0	4.0	12/18/2001	SW8260	BROMODICHLOROMETHANE	0.0066		0.0066	mg/kg	
TNA	L1140022	104005	692033.9	92911.9	2.0	4.0	12/18/2001	SW8260	BROMOFORM	0.0066		0.0066	mg/kg	
TNA	L1140022	104005	692033.9	92911.9	2.0	4.0	12/18/2001	SW8260	BROMOMETHANE	0.013		0.013	mg/kg	
TNA	L1140022	104005	692033.9	92911.9	2.0	4.0	12/18/2001	SW8270	BUTYL BENZYL PHTHALATE	0.44		0.44	mg/kg	
TNA	L1140022	104005	692033.9	92911.9	2.0	4.0	12/18/2001	SW8270	CARBAZOLE	0.44		0.44	mg/kg	
TNA	L1140022	104005	692033.9	92911.9	2.0	4.0	12/18/2001	SW8260	CARBON DISULFIDE	0.0066		0.0066	mg/kg	
TNA	L1140022	104005	692033.9	92911.9	2.0	4.0	12/18/2001	SW8260	CARBON TETRACHLORIDE	0.0066		0.0066	mg/kg	
TNA	L1140022	104005	692033.9	92911.9	2.0	4.0	12/18/2001	SW8260	CHLOROBENZENE	0.0066		0.0066	mg/kg	
TNA	L1140022	104005	692033.9	92911.9	2.0	4.0	12/18/2001	SW8260	CHLOROETHANE	0.013		0.013	mg/kg	
TNA	L1140022	104005	692033.9	92911.9	2.0	4.0	12/18/2001	SW8260	CHLOROFORM	0.0066		0.0066	mg/kg	
TNA	L1140022	104005	692033.9	92911.9	2.0	4.0	12/18/2001	SW8260	CHLOROMETHANE	0.013		0.013	mg/kg	
TNA	L1140022	104005	692033.9	92911.9	2.0	4.0	12/18/2001	SW8270	CHRYSENE	0.44		0.44	mg/kg	
TNA	L1140022	104005	692033.9	92911.9	2.0	4.0	12/18/2001	SW8260	CIS-1,2-DICHLOROETHENE	0.0066		0.0066	mg/kg	
TNA	L1140022	104005	692033.9	92911.9	2.0	4.0	12/18/2001	SW8260	CIS-1,3-DICHLOROPROPENE	0.0066		0.0066	mg/kg	
TNA	L1140022	104005	692033.9	92911.9	2.0	4.0	12/18/2001	SW8270	DIBENZO(A,H)ANTHRACENE	0.44		0.44	mg/kg	
TNA	L1140022	104005	692033.9	92911.9	2.0	4.0	12/18/2001	SW8270	DIBENZOFURAN	0.44		0.44	mg/kg	
TNA	L1140022	104005	692033.9	92911.9	2.0	4.0	12/18/2001	SW8260	DIBROMOCHLOROMETHANE	0.0066		0.0066	mg/kg	
TNA	L1140022	104005	692033.9	92911.9	2.0	4.0	12/18/2001	SW8260	DIBROMOMETHANE	0.0066		0.0066	mg/kg	
TNA	L1140022	104005	692033.9	92911.9	2.0	4.0	12/18/2001	SW8260	DICHLORODIFLUOROMETHANE	0.013		0.013	mg/kg	
TNA	L1140022	104005	692033.9	92911.9	2.0	4.0	12/18/2001	SW8270	DIETHYL PHTHALATE	0.44		0.44	mg/kg	
TNA	L1140022	104005	692033.9	92911.9	2.0	4.0	12/18/2001	SW8270	DIMETHYL PHTHALATE	0.44		0.44	mg/kg	
TNA	L1140022	104005	692033.9	92911.9	2.0	4.0	12/18/2001	SW8270	DI-N-BUTYL PHTHALATE	0.44		0.44	mg/kg	
TNA	L1140022	104005	692033.9	92911.9	2.0	4.0	12/18/2001	SW8270	DI-N-OCTYL PHTHALATE	0.44		0.44	mg/kg	
TNA	L1140022	104005	692033.9	92911.9	2.0	4.0	12/18/2001	SW8260	ETHYLBENZENE	0.0066		0.0066	mg/kg	
TNA	L1140022	104005	692033.9	92911.9	2.0	4.0	12/18/2001	SW8270	FLUORANTHENE	0.44		0.44	mg/kg	
TNA	L1140022	104005	692033.9	92911.9	2.0	4.0	12/18/2001	SW8270	FLUORENE	0.44		0.44	mg/kg	
TNA	L1140022	104005	692033.9	92911.9	2.0	4.0	12/18/2001	SW8270	HEXACHLOROBENZENE	0.44		0.44	mg/kg	
TNA	L1140022	104005	692033.9	92911.9	2.0	4.0	12/18/2001	SW8270	HEXACHLOROBUTADIENE	0.44		0.44	mg/kg	
TNA	L1140022	104005	692033.9	92911.9	2.0	4.0	12/18/2001	SW8260	HEXACHLOROBUTADIENE	0.0066		0.0066	mg/kg	
TNA	L1140022	104005	692033.9	92911.9	2.0	4.0	12/18/2001	SW8270	HEXACHLOROCYCLOPENTADIE	0.44		0.44	mg/kg	
TNA	L1140022	104005	692033.9	92911.9	2.0	4.0	12/18/2001	SW8270	HEXACHLOROETHANE	0.44		0.44	mg/kg	
TNA	L1140022	104005	692033.9	92911.9	2.0	4.0	12/18/2001	SW8330	HMX	2.2		2.2	mg/kg	
TNA	L1140022	104005	692033.9	92911.9	2.0	4.0	12/18/2001	SW8270	INDENO(1,2,3-CD)PYRENE	0.44		0.44	mg/kg	
TNA	L1140022	104005	692033.9	92911.9	2.0	4.0	12/18/2001	SW8260	IODOMETHANE	0.0066		0.0066	mg/kg	
TNA	L1140022	104005	692033.9	92911.9	2.0	4.0	12/18/2001	SW8270	ISOPHORONE	0.44		0.44	mg/kg	

Company	Sample Name	Station Name	Easting	Northing	Start Depth(ft)	End Depth(ft)	Collect Date	Method	Analyte	Result	Error	Detection Limit	Units	Validation Qualifier
TNA	L1140022	104005	692033.9	92911.9	2.0	4.0	12/18/2001	SW8260	ISOPROPYLBENZENE	0.0066		0.0066	mg/kg	
TNA	L1140022	104005	692033.9	92911.9	2.0	4.0	12/18/2001	SW8260	M+P-XYLENE	0.0066		0.0066	mg/kg	
TNA	L1140022	104005	692033.9	92911.9	2.0	4.0	12/18/2001	SW8260	METHYL TERTIARY BUTYL ETH	0.0066		0.0066	mg/kg	
TNA	L1140022	104005	692033.9	92911.9	2.0	4.0	12/18/2001	SW8260	METHYLENE CHLORIDE	0.0066		0.0066	mg/kg	
TNA	L1140022	104005	692033.9	92911.9	2.0	4.0	12/18/2001	SW8270	NAPHTHALENE	0.44		0.44	mg/kg	
TNA	L1140022	104005	692033.9	92911.9	2.0	4.0	12/18/2001	SW8260	NAPHTHALENE	0.0066		0.0066	mg/kg	
TNA	L1140022	104005	692033.9	92911.9	2.0	4.0	12/18/2001	SW8260	N-BUTYLBENZENE	0.0066		0.0066	mg/kg	
TNA	L1140022	104005	692033.9	92911.9	2.0	4.0	12/18/2001	SW8330	Nitrobenzene	0.26		0.26	mg/kg	
TNA	L1140022	104005	692033.9	92911.9	2.0	4.0	12/18/2001	SW8270	Nitrobenzene	0.44		0.44	mg/kg	
TNA	L1140022	104005	692033.9	92911.9	2.0	4.0	12/18/2001	SW8270	N-NITROSODIMETHYLAMINE	0.44		0.44	mg/kg	
TNA	L1140022	104005	692033.9	92911.9	2.0	4.0	12/18/2001	SW8270	N-NITROSO-DI-N-PROPYLAMINI	0.44		0.44	mg/kg	
TNA	L1140022	104005	692033.9	92911.9	2.0	4.0	12/18/2001	SW8270	N-NITROSODIPHENYLAMINE	0.44		0.44	mg/kg	
TNA	L1140022	104005	692033.9	92911.9	2.0	4.0	12/18/2001	SW8260	N-PROPYLBENZENE	0.0066		0.0066	mg/kg	
TNA	L1140022	104005	692033.9	92911.9	2.0	4.0	12/18/2001	SW8270	OXYGENATED HYDROCARBON	0.21		0	mg/kg	
TNA	L1140022	104005	692033.9	92911.9	2.0	4.0	12/18/2001	SW8260	O-XYLENE	0.0066		0.0066	mg/kg	
TNA	L1140022	104005	692033.9	92911.9	2.0	4.0	12/18/2001	SW8270	PENTACHLOROPHENOL	2.2		2.2	mg/kg	
TNA	L1140022	104005	692033.9	92911.9	2.0	4.0	12/18/2001	SW8270	PHENANTHRENE	0.44		0.44	mg/kg	
TNA	L1140022	104005	692033.9	92911.9	2.0	4.0	12/18/2001	SW8270	PHENOL	0.44		0.44	mg/kg	
TNA	L1140022	104005	692033.9	92911.9	2.0	4.0	12/18/2001	SW8260	P-ISOPROPYLTOLUENE	0.0066		0.0066	mg/kg	
TNA	L1140022	104005	692033.9	92911.9	2.0	4.0	12/18/2001	SW8270	PYRENE	0.44		0.44	mg/kg	
TNA	L1140022	104005	692033.9	92911.9	2.0	4.0	12/18/2001	SW8270	PYRIDINE	0.44		0.44	mg/kg	
TNA	L1140022	104005	692033.9	92911.9	2.0	4.0	12/18/2001	SW8330	RDX	1		1	mg/kg	
TNA	L1140022	104005	692033.9	92911.9	2.0	4.0	12/18/2001	SW8260	SEC-BUTYLBENZENE	0.0066		0.0066	mg/kg	
TNA	L1140022	104005	692033.9	92911.9	2.0	4.0	12/18/2001	SW8260	STYRENE	0.0066		0.0066	mg/kg	
TNA	L1140022	104005	692033.9	92911.9	2.0	4.0	12/18/2001	SW8260	TERT-BUTYLBENZENE	0.0066		0.0066	mg/kg	
TNA	L1140022	104005	692033.9	92911.9	2.0	4.0	12/18/2001	SW8260	TETRACHLOROETHENE	0.0066		0.0066	mg/kg	
TNA	L1140022	104005	692033.9	92911.9	2.0	4.0	12/18/2001	SW8330	Tetryl	0.65		0.65	mg/kg	
TNA	L1140022	104005	692033.9	92911.9	2.0	4.0	12/18/2001	SW8260	TOLUENE	0.0066		0.0066	mg/kg	
TNA	L1140022	104005	692033.9	92911.9	2.0	4.0	12/18/2001	SW8260	TRANS-1,2-DICHLOROETHENE	0.0066		0.0066	mg/kg	
TNA	L1140022	104005	692033.9	92911.9	2.0	4.0	12/18/2001	SW8260	TRANS-1,3-DICHLOROPROPENE	0.0066		0.0066	mg/kg	
TNA	L1140022	104005	692033.9	92911.9	2.0	4.0	12/18/2001	SW8260	TRICHLOROETHENE	0.0066		0.0066	mg/kg	
TNA	L1140022	104005	692033.9	92911.9	2.0	4.0	12/18/2001	SW8260	TRICHLOROFLUOROMETHANE	0.0066		0.0066	mg/kg	
TNA	L1140022	104005	692033.9	92911.9	2.0	4.0	12/18/2001	SW8260	TRICHLOROTRIFLUOROETHANI	0.0066		0.0066	mg/kg	
TNA	L1140022	104005	692033.9	92911.9	2.0	4.0	12/18/2001	SW8270	UNSATURATED HYDROCARBOI	0.18		0	mg/kg	
TNA	L1140022	104005	692033.9	92911.9	2.0	4.0	12/18/2001	SW8260	VINYL ACETATE	0.027		0.027	mg/kg	
TNA	L1140022	104005	692033.9	92911.9	2.0	4.0	12/18/2001	SW8260	VINYL CHLORIDE	0.013		0.013	mg/kg	
TNA	L1140023	104005	692033.9	92911.9	4.0	6.0	12/18/2001	SW8330	1,3,5-TriNitrobenzene	0.25		0.25	mg/kg	
TNA	L1140023	104005	692033.9	92911.9	4.0	6.0	12/18/2001	SW8330	1,3-DiNitrobenzene	0.25		0.25	mg/kg	
TNA	L1140023	104005	692033.9	92911.9	4.0	6.0	12/18/2001	SW8330	2,4,6-Trinitrotoluene	0.25		0.25	mg/kg	
TNA	L1140023	104005	692033.9	92911.9	4.0	6.0	12/18/2001	SW8330	2,4-Dinitrotoluene	0.25		0.25	mg/kg	
TNA	L1140023	104005	692033.9	92911.9	4.0	6.0	12/18/2001	SW8330	2,6-Dinitrotoluene	0.26		0.26	mg/kg	
TNA	L1140023	104005	692033.9	92911.9	4.0	6.0	12/18/2001	SW8330	2-Amino-4,6-DNT	0.25		0.25	mg/kg	
TNA	L1140023	104005	692033.9	92911.9	4.0	6.0	12/18/2001	SW8330	2-Nitrotoluene	0.25		0.25	mg/kg	

Company	Sample Name	Station Name	Easting	Northing	Start Depth(ft)	End Depth(ft)	Collect Date	Method	Analyte	Result	Error	Detection Limit	Units	Validation Qualifier
TNA	L1140023	104005	692033.9	92911.9	4.0	6.0	12/18/2001	SW8330	3-Nitrotoluene	0.25		0.25	mg/kg	
TNA	L1140023	104005	692033.9	92911.9	4.0	6.0	12/18/2001	SW8330	4-Amino-2,6-DNT	0.25		0.25	mg/kg	
TNA	L1140023	104005	692033.9	92911.9	4.0	6.0	12/18/2001	SW8330	4-Nitrotoluene	0.25		0.25	mg/kg	
TNA	L1140023	104005	692033.9	92911.9	4.0	6.0	12/18/2001	SW8330	HMX	2.2		2.2	mg/kg	
TNA	L1140023	104005	692033.9	92911.9	4.0	6.0	12/18/2001	SW8330	Nitrobenzene	0.26		0.26	mg/kg	
TNA	L1140023	104005	692033.9	92911.9	4.0	6.0	12/18/2001	SW8330	RDX	1		1	mg/kg	
TNA	L1140023	104005	692033.9	92911.9	4.0	6.0	12/18/2001	SW8330	Tetryl	0.65		0.65	mg/kg	
TNA	L1140024	104006	692023.1	92873.3	0.0	1.0	12/18/2001	SW6010	Arsenic	6.6		1.3	mg/kg	
TNA	L1140024	104006	692023.1	92873.3	0.0	1.0	12/18/2001	SW6010	Barium	150		13	mg/kg	
TNA	L1140024	104006	692023.1	92873.3	0.0	1.0	12/18/2001	SW6010	Beryllium	0.62		0.64	mg/kg	
TNA	L1140024	104006	692023.1	92873.3	0.0	1.0	12/18/2001	SW6010	Boron	4.4		13	mg/kg	
TNA	L1140024	104006	692023.1	92873.3	0.0	1.0	12/18/2001	SW6010	Cadmium	0.025		0.64	mg/kg	
TNA	L1140024	104006	692023.1	92873.3	0.0	1.0	12/18/2001	SW6010	Chromium	14		1.3	mg/kg	
TNA	L1140024	104006	692023.1	92873.3	0.0	1.0	12/18/2001	SW6010	Lead	17		0.38	mg/kg	
TNA	L1140024	104006	692023.1	92873.3	0.0	1.0	12/18/2001	SW7471	Mercury	0.021		0.13	mg/kg	
TNA	L1140024	104006	692023.1	92873.3	0.0	1.0	12/18/2001	SW6010	Selenium	0.96		0.64	mg/kg	
TNA	L1140024	104006	692023.1	92873.3	0.0	1.0	12/18/2001	SW6010	Silver	0.069		1.3	mg/kg	
TNA	L1140025	104006	692023.1	92873.3	1.0	2.0	12/18/2001	SW8330	1,3,5-TriNitrobenzene	0.25		0.25	mg/kg	
TNA	L1140025	104006	692023.1	92873.3	1.0	2.0	12/18/2001	SW8330	1,3-DiNitrobenzene	0.25		0.25	mg/kg	
TNA	L1140025	104006	692023.1	92873.3	1.0	2.0	12/18/2001	SW8330	2,4,6-Trinitrotoluene	0.25		0.25	mg/kg	
TNA	L1140025	104006	692023.1	92873.3	1.0	2.0	12/18/2001	SW8330	2,4-Dinitrotoluene	0.25		0.25	mg/kg	
TNA	L1140025	104006	692023.1	92873.3	1.0	2.0	12/18/2001	SW8330	2,6-Dinitrotoluene	0.26		0.26	mg/kg	
TNA	L1140025	104006	692023.1	92873.3	1.0	2.0	12/18/2001	SW8330	2-Amino-4,6-DNT	0.25		0.25	mg/kg	
TNA	L1140025	104006	692023.1	92873.3	1.0	2.0	12/18/2001	SW8330	2-Nitrotoluene	0.25		0.25	mg/kg	
TNA	L1140025	104006	692023.1	92873.3	1.0	2.0	12/18/2001	SW8330	3-Nitrotoluene	0.25		0.25	mg/kg	
TNA	L1140025	104006	692023.1	92873.3	1.0	2.0	12/18/2001	SW8330	4-Amino-2,6-DNT	0.25		0.25	mg/kg	
TNA	L1140025	104006	692023.1	92873.3	1.0	2.0	12/18/2001	SW8330	4-Nitrotoluene	0.25		0.25	mg/kg	
TNA	L1140025	104006	692023.1	92873.3	1.0	2.0	12/18/2001	SW8330	HMX	2.2		2.2	mg/kg	
TNA	L1140025	104006	692023.1	92873.3	1.0	2.0	12/18/2001	SW8330	Nitrobenzene	0.26		0.26	mg/kg	
TNA	L1140025	104006	692023.1	92873.3	1.0	2.0	12/18/2001	SW8330	RDX	1		1	mg/kg	
TNA	L1140025	104006	692023.1	92873.3	1.0	2.0	12/18/2001	SW8330	Tetryl	0.65		0.65	mg/kg	
TNA	L1140026	104006	692023.1	92873.3	2.0	4.0	12/18/2001	SW8330	1,3,5-TriNitrobenzene	0.25		0.25	mg/kg	
TNA	L1140026	104006	692023.1	92873.3	2.0	4.0	12/18/2001	SW8330	1,3-DiNitrobenzene	0.25		0.25	mg/kg	
TNA	L1140026	104006	692023.1	92873.3	2.0	4.0	12/18/2001	SW8330	2,4,6-Trinitrotoluene	0.25		0.25	mg/kg	
TNA	L1140026	104006	692023.1	92873.3	2.0	4.0	12/18/2001	SW8330	2,4-Dinitrotoluene	0.25		0.25	mg/kg	
TNA	L1140026	104006	692023.1	92873.3	2.0	4.0	12/18/2001	SW8330	2,6-Dinitrotoluene	0.26		0.26	mg/kg	
TNA	L1140026	104006	692023.1	92873.3	2.0	4.0	12/18/2001	SW8330	2-Amino-4,6-DNT	0.25		0.25	mg/kg	
TNA	L1140026	104006	692023.1	92873.3	2.0	4.0	12/18/2001	SW8330	2-Nitrotoluene	0.25		0.25	mg/kg	
TNA	L1140026	104006	692023.1	92873.3	2.0	4.0	12/18/2001	SW8330	3-Nitrotoluene	0.25		0.25	mg/kg	
TNA	L1140026	104006	692023.1	92873.3	2.0	4.0	12/18/2001	SW8330	4-Amino-2,6-DNT	0.25		0.25	mg/kg	
TNA	L1140026	104006	692023.1	92873.3	2.0	4.0	12/18/2001	SW8330	4-Nitrotoluene	0.25		0.25	mg/kg	
TNA	L1140026	104006	692023.1	92873.3	2.0	4.0	12/18/2001	SW8330	HMX	2.2		2.2	mg/kg	
TNA	L1140026	104006	692023.1	92873.3	2.0	4.0	12/18/2001	SW8330	Nitrobenzene	0.26		0.26	mg/kg	

Company	Sample Name	Station Name	Easting	Northing	Start Depth(ft)	End Depth(ft)	Collect Date	Method	Analyte	Result	Error	Detection Limit	Units	Validation Qualifier
TNA	L1140026	104006	692023.1	92873.3	2.0	4.0	12/18/2001	SW8330	RDX	1		1	mg/kg	
TNA	L1140026	104006	692023.1	92873.3	2.0	4.0	12/18/2001	SW8330	Tetryl	0.65		0.65	mg/kg	
TNA	L1140027	104006	692023.1	92873.3	4.0	6.0	12/18/2001	SW8330	1,3,5-TriNitrobenzene	0.25		0.25	mg/kg	
TNA	L1140027	104006	692023.1	92873.3	4.0	6.0	12/18/2001	SW8330	1,3-DiNitrobenzene	0.25		0.25	mg/kg	
TNA	L1140027	104006	692023.1	92873.3	4.0	6.0	12/18/2001	SW8330	2,4,6-Trinitrotoluene	0.25		0.25	mg/kg	
TNA	L1140027	104006	692023.1	92873.3	4.0	6.0	12/18/2001	SW8330	2,4-Dinitrotoluene	0.25		0.25	mg/kg	
TNA	L1140027	104006	692023.1	92873.3	4.0	6.0	12/18/2001	SW8330	2,6-Dinitrotoluene	0.26		0.26	mg/kg	
TNA	L1140027	104006	692023.1	92873.3	4.0	6.0	12/18/2001	SW8330	2-Amino-4,6-DNT	0.25		0.25	mg/kg	
TNA	L1140027	104006	692023.1	92873.3	4.0	6.0	12/18/2001	SW8330	2-Nitrotoluene	0.25		0.25	mg/kg	
TNA	L1140027	104006	692023.1	92873.3	4.0	6.0	12/18/2001	SW8330	3-Nitrotoluene	0.25		0.25	mg/kg	
TNA	L1140027	104006	692023.1	92873.3	4.0	6.0	12/18/2001	SW8330	4-Amino-2,6-DNT	0.25		0.25	mg/kg	
TNA	L1140027	104006	692023.1	92873.3	4.0	6.0	12/18/2001	SW8330	4-Nitrotoluene	0.25		0.25	mg/kg	
TNA	L1140027	104006	692023.1	92873.3	4.0	6.0	12/18/2001	SW8330	HMX	2.2		2.2	mg/kg	
TNA	L1140027	104006	692023.1	92873.3	4.0	6.0	12/18/2001	SW8330	Nitrobenzene	0.26		0.26	mg/kg	
TNA	L1140027	104006	692023.1	92873.3	4.0	6.0	12/18/2001	SW8330	RDX	1		1	mg/kg	
TNA	L1140027	104006	692023.1	92873.3	4.0	6.0	12/18/2001	SW8330	Tetryl	0.65		0.65	mg/kg	
TNA	L1140028	104007	691983.2	92873.7	0.0	1.0	12/18/2001	SW6010	Arsenic	7.1		1.2	mg/kg	
TNA	L1140028	104007	691983.2	92873.7	0.0	1.0	12/19/2001	SW6010	Barium	170		12	mg/kg	
TNA	L1140028	104007	691983.2	92873.7	0.0	1.0	12/19/2001	SW6010	Beryllium	0.62		0.61	mg/kg	
TNA	L1140028	104007	691983.2	92873.7	0.0	1.0	12/19/2001	SW6010	Boron	3.1		12	mg/kg	
TNA	L1140028	104007	691983.2	92873.7	0.0	1.0	12/19/2001	SW6010	Cadmium	0.38		0.61	mg/kg	
TNA	L1140028	104007	691983.2	92873.7	0.0	1.0	12/19/2001	SW6010	Chromium	14		1.2	mg/kg	
TNA	L1140028	104007	691983.2	92873.7	0.0	1.0	12/19/2001	SW6010	Lead	16		0.36	mg/kg	
TNA	L1140028	104007	691983.2	92873.7	0.0	1.0	12/19/2001	SW7471	Mercury	0.032		0.12	mg/kg	
TNA	L1140028	104007	691983.2	92873.7	0.0	1.0	12/19/2001	SW6010	Selenium	1.3		0.61	mg/kg	
TNA	L1140028	104007	691983.2	92873.7	0.0	1.0	12/19/2001	SW6010	Silver	0.035		1.2	mg/kg	
TNA	L1140029	104007	691983.2	92873.7	1.0	2.0	12/19/2001	SW8260	1,1,1,2-TETRACHLOROETHANE	0.0056		0.0056	mg/kg	
TNA	L1140029	104007	691983.2	92873.7	1.0	2.0	12/19/2001	SW8260	1,1,1-TRICHLOROETHANE	0.0056		0.0056	mg/kg	
TNA	L1140029	104007	691983.2	92873.7	1.0	2.0	12/19/2001	SW8260	1,1,2,2-TETRACHLOROETHANE	0.0056		0.0056	mg/kg	
TNA	L1140029	104007	691983.2	92873.7	1.0	2.0	12/19/2001	SW8260	1,1,2-TRICHLOROETHANE	0.0056		0.0056	mg/kg	
TNA	L1140029	104007	691983.2	92873.7	1.0	2.0	12/19/2001	SW8260	1,1-DICHLOROETHANE	0.0056		0.0056	mg/kg	
TNA	L1140029	104007	691983.2	92873.7	1.0	2.0	12/19/2001	SW8260	1,1-DICHLOROETHENE	0.0056		0.0056	mg/kg	
TNA	L1140029	104007	691983.2	92873.7	1.0	2.0	12/19/2001	SW8260	1,1-DICHLOROPROPENE	0.0056		0.0056	mg/kg	
TNA	L1140029	104007	691983.2	92873.7	1.0	2.0	12/19/2001	SW8260	1,2,3-TRICHLOROBENZENE	0.0056		0.0056	mg/kg	
TNA	L1140029	104007	691983.2	92873.7	1.0	2.0	12/19/2001	SW8260	1,2,3-TRICHLOROPROPANE	0.0056		0.0056	mg/kg	
TNA	L1140029	104007	691983.2	92873.7	1.0	2.0	12/19/2001	SW8270	1,2,4-TRICHLOROBENZENE	0.38		0.38	mg/kg	
TNA	L1140029	104007	691983.2	92873.7	1.0	2.0	12/19/2001	SW8260	1,2,4-TRICHLOROBENZENE	0.0056		0.0056	mg/kg	
TNA	L1140029	104007	691983.2	92873.7	1.0	2.0	12/19/2001	SW8260	1,2,4-TRIMETHYLBENZENE	0.0056		0.0056	mg/kg	
TNA	L1140029	104007	691983.2	92873.7	1.0	2.0	12/19/2001	SW8260	1,2-DIBROMO-3-CHLOROPROPA	0.011		0.011	mg/kg	
TNA	L1140029	104007	691983.2	92873.7	1.0	2.0	12/19/2001	SW8260	1,2-DIBROMOETHANE	0.0056		0.0056	mg/kg	
TNA	L1140029	104007	691983.2	92873.7	1.0	2.0	12/19/2001	SW8270	1,2-DICHLOROBENZENE	0.38		0.38	mg/kg	
TNA	L1140029	104007	691983.2	92873.7	1.0	2.0	12/19/2001	SW8260	1,2-DICHLOROBENZENE	0.0056		0.0056	mg/kg	
TNA	L1140029	104007	691983.2	92873.7	1.0	2.0	12/19/2001	SW8260	1,2-DICHLOROETHANE	0.0056		0.0056	mg/kg	

Company	Sample Name	Station Name	Easting	Northing	Start Depth(ft)	End Depth(ft)	Collect Date	Method	Analyte	Result	Error	Detection Limit	Units	Validation Qualifier
TNA	L1140029	104007	691983.2	92873.7	1.0	2.0	12/19/2001	SW8260	1,2-DICHLOROPROPANE	0.0056		0.0056	mg/kg	
TNA	L1140029	104007	691983.2	92873.7	1.0	2.0	12/19/2001	SW8260	1,3,5-TRIMETHYLBENZENE	0.0056		0.0056	mg/kg	
TNA	L1140029	104007	691983.2	92873.7	1.0	2.0	12/19/2001	SW8330	1,3,5-TriNitrobenzene	0.25		0.25	mg/kg	
TNA	L1140029	104007	691983.2	92873.7	1.0	2.0	12/19/2001	SW8270	1,3-DICHLOROBENZENE	0.38		0.38	mg/kg	
TNA	L1140029	104007	691983.2	92873.7	1.0	2.0	12/19/2001	SW8260	1,3-DICHLOROBENZENE	0.0056		0.0056	mg/kg	
TNA	L1140029	104007	691983.2	92873.7	1.0	2.0	12/19/2001	SW8260	1,3-DICHLOROPROPANE	0.0056		0.0056	mg/kg	
TNA	L1140029	104007	691983.2	92873.7	1.0	2.0	12/19/2001	SW8330	1,3-DiNitrobenzene	0.25		0.25	mg/kg	
TNA	L1140029	104007	691983.2	92873.7	1.0	2.0	12/19/2001	SW8270	1,4-DICHLOROBENZENE	0.38		0.38	mg/kg	
TNA	L1140029	104007	691983.2	92873.7	1.0	2.0	12/19/2001	SW8260	1,4-DICHLOROBENZENE	0.0056		0.0056	mg/kg	
TNA	L1140029	104007	691983.2	92873.7	1.0	2.0	12/19/2001	SW8260	1-CHLOROHEXANE	0.0056		0.0056	mg/kg	
TNA	L1140029	104007	691983.2	92873.7	1.0	2.0	12/19/2001	SW8260	2,2-DICHLOROPROPANE	0.0056		0.0056	mg/kg	
TNA	L1140029	104007	691983.2	92873.7	1.0	2.0	12/19/2001	SW8270	2,3,4,6-TETRACHLOROPHENOL	1.9		1.9	mg/kg	
TNA	L1140029	104007	691983.2	92873.7	1.0	2.0	12/19/2001	SW8270	2,4,5-TRICHLOROPHENOL	0.38		0.38	mg/kg	
TNA	L1140029	104007	691983.2	92873.7	1.0	2.0	12/19/2001	SW8270	2,4,6-TRICHLOROPHENOL	0.38		0.38	mg/kg	
TNA	L1140029	104007	691983.2	92873.7	1.0	2.0	12/19/2001	SW8330	2,4,6-Trinitrotoluene	0.25		0.25	mg/kg	
TNA	L1140029	104007	691983.2	92873.7	1.0	2.0	12/19/2001	SW8270	2,4-DICHLOROPHENOL	0.38		0.38	mg/kg	
TNA	L1140029	104007	691983.2	92873.7	1.0	2.0	12/19/2001	SW8270	2,4-DIMETHYLPHENOL	0.38		0.38	mg/kg	
TNA	L1140029	104007	691983.2	92873.7	1.0	2.0	12/19/2001	SW8270	2,4-DINITROPHENOL	1.9		1.9	mg/kg	
TNA	L1140029	104007	691983.2	92873.7	1.0	2.0	12/19/2001	SW8330	2,4-Dinitrotoluene	0.25		0.25	mg/kg	
TNA	L1140029	104007	691983.2	92873.7	1.0	2.0	12/19/2001	SW8270	2,4-Dinitrotoluene	0.38		0.38	mg/kg	
TNA	L1140029	104007	691983.2	92873.7	1.0	2.0	12/19/2001	SW8330	2,6-Dinitrotoluene	0.26		0.26	mg/kg	
TNA	L1140029	104007	691983.2	92873.7	1.0	2.0	12/19/2001	SW8270	2,6-Dinitrotoluene	0.38		0.38	mg/kg	
TNA	L1140029	104007	691983.2	92873.7	1.0	2.0	12/19/2001	SW8330	2-Amino-4,6-DNT	0.25		0.25	mg/kg	
TNA	L1140029	104007	691983.2	92873.7	1.0	2.0	12/19/2001	SW8260	2-BUTANONE	0.023		0.023	mg/kg	
TNA	L1140029	104007	691983.2	92873.7	1.0	2.0	12/19/2001	SW8270	2-CHLORONAPHTHALENE	0.38		0.38	mg/kg	
TNA	L1140029	104007	691983.2	92873.7	1.0	2.0	12/19/2001	SW8270	2-CHLOROPHENOL	0.38		0.38	mg/kg	
TNA	L1140029	104007	691983.2	92873.7	1.0	2.0	12/19/2001	SW8260	2-CHLOROTOLUENE	0.0056		0.0056	mg/kg	
TNA	L1140029	104007	691983.2	92873.7	1.0	2.0	12/19/2001	SW8260	2-HEXANONE	0.023		0.023	mg/kg	
TNA	L1140029	104007	691983.2	92873.7	1.0	2.0	12/19/2001	SW8270	2-METHYLNAPHTHALENE	0.38		0.38	mg/kg	
TNA	L1140029	104007	691983.2	92873.7	1.0	2.0	12/19/2001	SW8270	2-METHYLPHENOL	0.38		0.38	mg/kg	
TNA	L1140029	104007	691983.2	92873.7	1.0	2.0	12/19/2001	SW8270	2-NITROANILINE	1.9		1.9	mg/kg	
TNA	L1140029	104007	691983.2	92873.7	1.0	2.0	12/19/2001	SW8270	2-NITROPHENOL	0.38		0.38	mg/kg	
TNA	L1140029	104007	691983.2	92873.7	1.0	2.0	12/19/2001	SW8330	2-Nitrotoluene	0.25		0.25	mg/kg	
TNA	L1140029	104007	691983.2	92873.7	1.0	2.0	12/19/2001	SW8270	3,3'-DICHLOROBENZIDINE	1.9		1.9	mg/kg	
TNA	L1140029	104007	691983.2	92873.7	1.0	2.0	12/19/2001	SW8270	3-NITROANILINE	1.9		1.9	mg/kg	
TNA	L1140029	104007	691983.2	92873.7	1.0	2.0	12/19/2001	SW8330	3-Nitrotoluene	0.25		0.25	mg/kg	
TNA	L1140029	104007	691983.2	92873.7	1.0	2.0	12/19/2001	SW8270	4,6-DINITRO-2-METHYLPHENOL	1.9		1.9	mg/kg	
TNA	L1140029	104007	691983.2	92873.7	1.0	2.0	12/19/2001	SW8330	4-Amino-2,6-DNT	0.25		0.25	mg/kg	
TNA	L1140029	104007	691983.2	92873.7	1.0	2.0	12/19/2001	SW8270	4-BROMOPHENYL PHENYL ETH	0.38		0.38	mg/kg	
TNA	L1140029	104007	691983.2	92873.7	1.0	2.0	12/19/2001	SW8270	4-CHLORO-3-METHYLPHENOL	0.38		0.38	mg/kg	
TNA	L1140029	104007	691983.2	92873.7	1.0	2.0	12/19/2001	SW8270	4-CHLOROANILINE	0.94		0.94	mg/kg	
TNA	L1140029	104007	691983.2	92873.7	1.0	2.0	12/19/2001	SW8270	4-CHLOROPHENYL PHENYL ETH	0.38		0.38	mg/kg	
TNA	L1140029	104007	691983.2	92873.7	1.0	2.0	12/19/2001	SW8260	4-CHLOROTOLUENE	0.0056		0.0056	mg/kg	

Company	Sample Name	Station Name	Easting	Northing	Start Depth(ft)	End Depth(ft)	Collect Date	Method	Analyte	Result	Error	Detection Limit	Units	Validation Qualifier
TNA	L1140029	104007	691983.2	92873.7	1.0	2.0	12/19/2001	SW8260	4-METHYL-2-PENTANONE	0.023		0.023	mg/kg	
TNA	L1140029	104007	691983.2	92873.7	1.0	2.0	12/19/2001	SW8270	4-METHYLPHENOL	0.38		0.38	mg/kg	
TNA	L1140029	104007	691983.2	92873.7	1.0	2.0	12/19/2001	SW8270	4-NITROANILINE	1.9		1.9	mg/kg	
TNA	L1140029	104007	691983.2	92873.7	1.0	2.0	12/19/2001	SW8270	4-NITROPHENOL	1.9		1.9	mg/kg	
TNA	L1140029	104007	691983.2	92873.7	1.0	2.0	12/19/2001	SW8330	4-Nitrotoluene	0.25		0.25	mg/kg	
TNA	L1140029	104007	691983.2	92873.7	1.0	2.0	12/19/2001	SW8270	ACENAPHTHENE	0.38		0.38	mg/kg	
TNA	L1140029	104007	691983.2	92873.7	1.0	2.0	12/19/2001	SW8270	ACENAPHTHYLENE	0.38		0.38	mg/kg	
TNA	L1140029	104007	691983.2	92873.7	1.0	2.0	12/19/2001	SW8260	ACETONE	0.023		0.023	mg/kg	
TNA	L1140029	104007	691983.2	92873.7	1.0	2.0	12/19/2001	SW8270	ANILINE	0.94		0.94	mg/kg	
TNA	L1140029	104007	691983.2	92873.7	1.0	2.0	12/19/2001	SW8270	ANTHRACENE	0.38		0.38	mg/kg	
TNA	L1140029	104007	691983.2	92873.7	1.0	2.0	12/19/2001	SW8270	AZOBENZENE	0.38		0.38	mg/kg	
TNA	L1140029	104007	691983.2	92873.7	1.0	2.0	12/19/2001	SW8260	BENZENE	0.0056		0.0056	mg/kg	
TNA	L1140029	104007	691983.2	92873.7	1.0	2.0	12/19/2001	SW8270	BENZO(A)ANTHRACENE	0.38		0.38	mg/kg	
TNA	L1140029	104007	691983.2	92873.7	1.0	2.0	12/19/2001	SW8270	BENZO(A)PYRENE	0.38		0.38	mg/kg	
TNA	L1140029	104007	691983.2	92873.7	1.0	2.0	12/19/2001	SW8270	BENZO(B)FLUORANTHENE	0.38		0.38	mg/kg	
TNA	L1140029	104007	691983.2	92873.7	1.0	2.0	12/19/2001	SW8270	BENZO(G,H,I)PERYLENE	0.38		0.38	mg/kg	
TNA	L1140029	104007	691983.2	92873.7	1.0	2.0	12/19/2001	SW8270	BENZO(K)FLUORANTHENE	0.38		0.38	mg/kg	
TNA	L1140029	104007	691983.2	92873.7	1.0	2.0	12/19/2001	SW8270	BENZOIC ACID	1.9		1.9	mg/kg	
TNA	L1140029	104007	691983.2	92873.7	1.0	2.0	12/19/2001	SW8270	BENZYL ALCOHOL	0.38		0.38	mg/kg	
TNA	L1140029	104007	691983.2	92873.7	1.0	2.0	12/19/2001	SW8270	BIS(2-CHLOROETHOXY)METHA	0.38		0.38	mg/kg	
TNA	L1140029	104007	691983.2	92873.7	1.0	2.0	12/19/2001	SW8270	BIS(2-CHLOROETHYL)ETHER	0.38		0.38	mg/kg	
TNA	L1140029	104007	691983.2	92873.7	1.0	2.0	12/19/2001	SW8270	BIS(2-CHLOROISOPROPYL)ETHE	0.38		0.38	mg/kg	
TNA	L1140029	104007	691983.2	92873.7	1.0	2.0	12/19/2001	SW8270	BIS(2-ETHYLHEXYL)PHTHALAT	0.38		0.38	mg/kg	
TNA	L1140029	104007	691983.2	92873.7	1.0	2.0	12/19/2001	SW8260	BROMOBENZENE	0.0056		0.0056	mg/kg	
TNA	L1140029	104007	691983.2	92873.7	1.0	2.0	12/19/2001	SW8260	BROMOCHLOROMETHANE	0.0056		0.0056	mg/kg	
TNA	L1140029	104007	691983.2	92873.7	1.0	2.0	12/19/2001	SW8260	BROMODICHLOROMETHANE	0.0056		0.0056	mg/kg	
TNA	L1140029	104007	691983.2	92873.7	1.0	2.0	12/19/2001	SW8260	BROMOFORM	0.0056		0.0056	mg/kg	
TNA	L1140029	104007	691983.2	92873.7	1.0	2.0	12/19/2001	SW8260	BROMOMETHANE	0.011		0.011	mg/kg	
TNA	L1140029	104007	691983.2	92873.7	1.0	2.0	12/19/2001	SW8270	BUTYL BENZYL PHTHALATE	0.38		0.38	mg/kg	
TNA	L1140029	104007	691983.2	92873.7	1.0	2.0	12/19/2001	SW8270	CARBAZOLE	0.38		0.38	mg/kg	
TNA	L1140029	104007	691983.2	92873.7	1.0	2.0	12/19/2001	SW8260	CARBON DISULFIDE	0.0056		0.0056	mg/kg	
TNA	L1140029	104007	691983.2	92873.7	1.0	2.0	12/19/2001	SW8260	CARBON TETRACHLORIDE	0.0056		0.0056	mg/kg	
TNA	L1140029	104007	691983.2	92873.7	1.0	2.0	12/19/2001	SW8260	CHLOROBENZENE	0.0056		0.0056	mg/kg	
TNA	L1140029	104007	691983.2	92873.7	1.0	2.0	12/19/2001	SW8260	CHLOROETHANE	0.011		0.011	mg/kg	
TNA	L1140029	104007	691983.2	92873.7	1.0	2.0	12/19/2001	SW8260	CHLOROFORM	0.0056		0.0056	mg/kg	
TNA	L1140029	104007	691983.2	92873.7	1.0	2.0	12/19/2001	SW8260	CHLOROMETHANE	0.011		0.011	mg/kg	
TNA	L1140029	104007	691983.2	92873.7	1.0	2.0	12/19/2001	SW8270	CHRYSENE	0.38		0.38	mg/kg	
TNA	L1140029	104007	691983.2	92873.7	1.0	2.0	12/19/2001	SW8260	CIS-1,2-DICHLOROETHENE	0.0056		0.0056	mg/kg	
TNA	L1140029	104007	691983.2	92873.7	1.0	2.0	12/19/2001	SW8260	CIS-1,3-DICHLOROPROPENE	0.0056		0.0056	mg/kg	
TNA	L1140029	104007	691983.2	92873.7	1.0	2.0	12/19/2001	SW8270	DIBENZO(A,H)ANTHRACENE	0.38		0.38	mg/kg	
TNA	L1140029	104007	691983.2	92873.7	1.0	2.0	12/19/2001	SW8270	DIBENZOFURAN	0.38		0.38	mg/kg	
TNA	L1140029	104007	691983.2	92873.7	1.0	2.0	12/19/2001	SW8260	DIBROMOCHLOROMETHANE	0.0056		0.0056	mg/kg	
TNA	L1140029	104007	691983.2	92873.7	1.0	2.0	12/19/2001	SW8260	DIBROMOMETHANE	0.0056		0.0056	mg/kg	

Company	Sample Name	Station Name	Easting	Northing	Start Depth(ft)	End Depth(ft)	Collect Date	Method	Analyte	Result	Error	Detection Limit	Units	Validation Qualifier
TNA	L1140029	104007	691983.2	92873.7	1.0	2.0	12/19/2001	SW8260	DICHLORODIFLUOROMETHANE	0.011		0.011	mg/kg	
TNA	L1140029	104007	691983.2	92873.7	1.0	2.0	12/19/2001	SW8270	DIETHYL PHTHALATE	0.38		0.38	mg/kg	
TNA	L1140029	104007	691983.2	92873.7	1.0	2.0	12/19/2001	SW8270	DIMETHYL PHTHALATE	0.38		0.38	mg/kg	
TNA	L1140029	104007	691983.2	92873.7	1.0	2.0	12/19/2001	SW8270	DI-N-BUTYL PHTHALATE	0.38		0.38	mg/kg	
TNA	L1140029	104007	691983.2	92873.7	1.0	2.0	12/19/2001	SW8270	DI-N-OCTYL PHTHALATE	0.38		0.38	mg/kg	
TNA	L1140029	104007	691983.2	92873.7	1.0	2.0	12/19/2001	SW8260	ETHYLBENZENE	0.0056		0.0056	mg/kg	
TNA	L1140029	104007	691983.2	92873.7	1.0	2.0	12/19/2001	SW8270	FLUORANTHENE	0.38		0.38	mg/kg	
TNA	L1140029	104007	691983.2	92873.7	1.0	2.0	12/19/2001	SW8270	FLUORENE	0.38		0.38	mg/kg	
TNA	L1140029	104007	691983.2	92873.7	1.0	2.0	12/19/2001	SW8270	HEXACHLOROBENZENE	0.38		0.38	mg/kg	
TNA	L1140029	104007	691983.2	92873.7	1.0	2.0	12/19/2001	SW8270	HEXACHLOROBUTADIENE	0.38		0.38	mg/kg	
TNA	L1140029	104007	691983.2	92873.7	1.0	2.0	12/19/2001	SW8260	HEXACHLOROBUTADIENE	0.0056		0.0056	mg/kg	
TNA	L1140029	104007	691983.2	92873.7	1.0	2.0	12/19/2001	SW8270	HEXACHLOROCYCLOPENTADIE	0.38		0.38	mg/kg	
TNA	L1140029	104007	691983.2	92873.7	1.0	2.0	12/19/2001	SW8270	HEXACHLOROETHANE	0.38		0.38	mg/kg	
TNA	L1140029	104007	691983.2	92873.7	1.0	2.0	12/19/2001	SW8330	HMX	2.2		2.2	mg/kg	
TNA	L1140029	104007	691983.2	92873.7	1.0	2.0	12/19/2001	SW8270	INDENO(1,2,3-CD)PYRENE	0.38		0.38	mg/kg	
TNA	L1140029	104007	691983.2	92873.7	1.0	2.0	12/19/2001	SW8260	IODOMETHANE	0.0056		0.0056	mg/kg	
TNA	L1140029	104007	691983.2	92873.7	1.0	2.0	12/19/2001	SW8270	ISOPHORONE	0.38		0.38	mg/kg	
TNA	L1140029	104007	691983.2	92873.7	1.0	2.0	12/19/2001	SW8260	ISOPROPYLBENZENE	0.0056		0.0056	mg/kg	
TNA	L1140029	104007	691983.2	92873.7	1.0	2.0	12/19/2001	SW8260	M+P-XYLENE	0.0056		0.0056	mg/kg	
TNA	L1140029	104007	691983.2	92873.7	1.0	2.0	12/19/2001	SW8260	METHYL TERTIARY BUTYL ETH	0.0056		0.0056	mg/kg	
TNA	L1140029	104007	691983.2	92873.7	1.0	2.0	12/19/2001	SW8260	METHYLENE CHLORIDE	0.014		0.0056	mg/kg	
TNA	L1140029	104007	691983.2	92873.7	1.0	2.0	12/19/2001	SW8270	NAPHTHALENE	0.38		0.38	mg/kg	
TNA	L1140029	104007	691983.2	92873.7	1.0	2.0	12/19/2001	SW8260	NAPHTHALENE	0.0056		0.0056	mg/kg	
TNA	L1140029	104007	691983.2	92873.7	1.0	2.0	12/19/2001	SW8260	N-BUTYLBENZENE	0.0056		0.0056	mg/kg	
TNA	L1140029	104007	691983.2	92873.7	1.0	2.0	12/19/2001	SW8330	Nitrobenzene	0.26		0.26	mg/kg	
TNA	L1140029	104007	691983.2	92873.7	1.0	2.0	12/19/2001	SW8270	Nitrobenzene	0.38		0.38	mg/kg	
TNA	L1140029	104007	691983.2	92873.7	1.0	2.0	12/19/2001	SW8270	N-NITROSODIMETHYLAMINE	0.38		0.38	mg/kg	
TNA	L1140029	104007	691983.2	92873.7	1.0	2.0	12/19/2001	SW8270	N-NITROSO-DI-N-PROPYLAMINI	0.38		0.38	mg/kg	
TNA	L1140029	104007	691983.2	92873.7	1.0	2.0	12/19/2001	SW8270	N-NITROSODIPHENYLAMINE	0.38		0.38	mg/kg	
TNA	L1140029	104007	691983.2	92873.7	1.0	2.0	12/19/2001	SW8260	N-PROPYLBENZENE	0.0056		0.0056	mg/kg	
TNA	L1140029	104007	691983.2	92873.7	1.0	2.0	12/19/2001	SW8260	O-XYLENE	0.0056		0.0056	mg/kg	
TNA	L1140029	104007	691983.2	92873.7	1.0	2.0	12/19/2001	SW8270	PENTACHLOROPHENOL	1.9		1.9	mg/kg	
TNA	L1140029	104007	691983.2	92873.7	1.0	2.0	12/19/2001	SW8270	PHENANTHRENE	0.38		0.38	mg/kg	
TNA	L1140029	104007	691983.2	92873.7	1.0	2.0	12/19/2001	SW8270	PHENOL	0.38		0.38	mg/kg	
TNA	L1140029	104007	691983.2	92873.7	1.0	2.0	12/19/2001	SW8260	P-ISOPROPYLTOLUENE	0.0056		0.0056	mg/kg	
TNA	L1140029	104007	691983.2	92873.7	1.0	2.0	12/19/2001	SW8270	POLYCYCLIC HYDROCARBON1	0.19		0	mg/kg	
TNA	L1140029	104007	691983.2	92873.7	1.0	2.0	12/19/2001	SW8270	PYRENE	0.38		0.38	mg/kg	
TNA	L1140029	104007	691983.2	92873.7	1.0	2.0	12/19/2001	SW8270	PYRIDINE	0.38		0.38	mg/kg	
TNA	L1140029	104007	691983.2	92873.7	1.0	2.0	12/19/2001	SW8330	RDX	1		1	mg/kg	
TNA	L1140029	104007	691983.2	92873.7	1.0	2.0	12/19/2001	SW8260	SEC-BUTYLBENZENE	0.0056		0.0056	mg/kg	
TNA	L1140029	104007	691983.2	92873.7	1.0	2.0	12/19/2001	SW8260	STYRENE	0.0056		0.0056	mg/kg	
TNA	L1140029	104007	691983.2	92873.7	1.0	2.0	12/19/2001	SW8260	TERT-BUTYLBENZENE	0.0056		0.0056	mg/kg	
TNA	L1140029	104007	691983.2	92873.7	1.0	2.0	12/19/2001	SW8260	TETRACHLOROETHENE	0.0056		0.0056	mg/kg	

Company	Sample Name	Station Name	Easting	Northing	Start Depth(ft)	End Depth(ft)	Collect Date	Method	Analyte	Result	Error	Detection Limit	Units	Validation Qualifier
TNA	L1140029	104007	691983.2	92873.7	1.0	2.0	12/19/2001	SW8330	Tetryl	0.65		0.65	mg/kg	
TNA	L1140029	104007	691983.2	92873.7	1.0	2.0	12/19/2001	SW8260	TOLUENE	0.0056		0.0056	mg/kg	
TNA	L1140029	104007	691983.2	92873.7	1.0	2.0	12/19/2001	SW8260	TRANS-1,2-DICHLOROETHENE	0.0056		0.0056	mg/kg	
TNA	L1140029	104007	691983.2	92873.7	1.0	2.0	12/19/2001	SW8260	TRANS-1,3-DICHLOROPROPENE	0.0056		0.0056	mg/kg	
TNA	L1140029	104007	691983.2	92873.7	1.0	2.0	12/19/2001	SW8260	TRICHLOROETHENE	0.0056		0.0056	mg/kg	
TNA	L1140029	104007	691983.2	92873.7	1.0	2.0	12/19/2001	SW8260	TRICHLOROFLUOROMETHANE	0.0056		0.0056	mg/kg	
TNA	L1140029	104007	691983.2	92873.7	1.0	2.0	12/19/2001	SW8260	TRICHLOROTRIFLUOROETHANE	0.0056		0.0056	mg/kg	
TNA	L1140029	104007	691983.2	92873.7	1.0	2.0	12/19/2001	SW8260	VINYL ACETATE	0.023		0.023	mg/kg	
TNA	L1140029	104007	691983.2	92873.7	1.0	2.0	12/19/2001	SW8260	VINYL CHLORIDE	0.011		0.011	mg/kg	
TNA	L1140030	104007	691983.2	92873.7	2.0	4.0	12/19/2001	SW8260	1,1,1,2-TETRACHLOROETHANE	0.006		0.006	mg/kg	
TNA	L1140030	104007	691983.2	92873.7	2.0	4.0	12/19/2001	SW8260	1,1,1-TRICHLOROETHANE	0.006		0.006	mg/kg	
TNA	L1140030	104007	691983.2	92873.7	2.0	4.0	12/19/2001	SW8260	1,1,2,2-TETRACHLOROETHANE	0.006		0.006	mg/kg	
TNA	L1140030	104007	691983.2	92873.7	2.0	4.0	12/19/2001	SW8260	1,1,2-TRICHLOROETHANE	0.006		0.006	mg/kg	
TNA	L1140030	104007	691983.2	92873.7	2.0	4.0	12/19/2001	SW8260	1,1-DICHLOROETHANE	0.006		0.006	mg/kg	
TNA	L1140030	104007	691983.2	92873.7	2.0	4.0	12/19/2001	SW8260	1,1-DICHLOROETHENE	0.006		0.006	mg/kg	
TNA	L1140030	104007	691983.2	92873.7	2.0	4.0	12/19/2001	SW8260	1,1-DICHLOROPROPENE	0.006		0.006	mg/kg	
TNA	L1140030	104007	691983.2	92873.7	2.0	4.0	12/19/2001	SW8260	1,2,3-TRICHLOROBENZENE	0.006		0.006	mg/kg	
TNA	L1140030	104007	691983.2	92873.7	2.0	4.0	12/19/2001	SW8260	1,2,3-TRICHLOROPROPANE	0.006		0.006	mg/kg	
TNA	L1140030	104007	691983.2	92873.7	2.0	4.0	12/19/2001	SW8270	1,2,4-TRICHLOROBENZENE	0.4		0.4	mg/kg	
TNA	L1140030	104007	691983.2	92873.7	2.0	4.0	12/19/2001	SW8260	1,2,4-TRICHLOROBENZENE	0.006		0.006	mg/kg	
TNA	L1140030	104007	691983.2	92873.7	2.0	4.0	12/19/2001	SW8260	1,2,4-TRIMETHYLBENZENE	0.006		0.006	mg/kg	
TNA	L1140030	104007	691983.2	92873.7	2.0	4.0	12/19/2001	SW8260	1,2-DIBROMO-3-CHLOROPROPA	0.012		0.012	mg/kg	
TNA	L1140030	104007	691983.2	92873.7	2.0	4.0	12/19/2001	SW8260	1,2-DIBROMOETHANE	0.006		0.006	mg/kg	
TNA	L1140030	104007	691983.2	92873.7	2.0	4.0	12/19/2001	SW8270	1,2-DICHLOROBENZENE	0.4		0.4	mg/kg	
TNA	L1140030	104007	691983.2	92873.7	2.0	4.0	12/19/2001	SW8260	1,2-DICHLOROBENZENE	0.006		0.006	mg/kg	
TNA	L1140030	104007	691983.2	92873.7	2.0	4.0	12/19/2001	SW8260	1,2-DICHLOROETHANE	0.006		0.006	mg/kg	
TNA	L1140030	104007	691983.2	92873.7	2.0	4.0	12/19/2001	SW8260	1,2-DICHLOROPROPANE	0.006		0.006	mg/kg	
TNA	L1140030	104007	691983.2	92873.7	2.0	4.0	12/19/2001	SW8260	1,3,5-TRIMETHYLBENZENE	0.006		0.006	mg/kg	
TNA	L1140030	104007	691983.2	92873.7	2.0	4.0	12/19/2001	SW8330	1,3,5-TriNitrobenzene	0.25		0.25	mg/kg	
TNA	L1140030	104007	691983.2	92873.7	2.0	4.0	12/19/2001	SW8270	1,3-DICHLOROBENZENE	0.4		0.4	mg/kg	
TNA	L1140030	104007	691983.2	92873.7	2.0	4.0	12/19/2001	SW8260	1,3-DICHLOROBENZENE	0.006		0.006	mg/kg	
TNA	L1140030	104007	691983.2	92873.7	2.0	4.0	12/19/2001	SW8260	1,3-DICHLOROPROPANE	0.006		0.006	mg/kg	
TNA	L1140030	104007	691983.2	92873.7	2.0	4.0	12/19/2001	SW8330	1,3-DiNitrobenzene	0.25		0.25	mg/kg	
TNA	L1140030	104007	691983.2	92873.7	2.0	4.0	12/19/2001	SW8270	1,4-DICHLOROBENZENE	0.4		0.4	mg/kg	
TNA	L1140030	104007	691983.2	92873.7	2.0	4.0	12/19/2001	SW8260	1,4-DICHLOROBENZENE	0.006		0.006	mg/kg	
TNA	L1140030	104007	691983.2	92873.7	2.0	4.0	12/19/2001	SW8260	1-CHLOROHEXANE	0.006		0.006	mg/kg	
TNA	L1140030	104007	691983.2	92873.7	2.0	4.0	12/19/2001	SW8260	2,2-DICHLOROPROPANE	0.006		0.006	mg/kg	
TNA	L1140030	104007	691983.2	92873.7	2.0	4.0	12/19/2001	SW8270	2,3,4,6-TETRACHLOROPHENOL	2		2	mg/kg	
TNA	L1140030	104007	691983.2	92873.7	2.0	4.0	12/19/2001	SW8270	2,4,5-TRICHLOROPHENOL	0.4		0.4	mg/kg	
TNA	L1140030	104007	691983.2	92873.7	2.0	4.0	12/19/2001	SW8270	2,4,6-TRICHLOROPHENOL	0.4		0.4	mg/kg	
TNA	L1140030	104007	691983.2	92873.7	2.0	4.0	12/19/2001	SW8330	2,4,6-Trinitrotoluene	0.25		0.25	mg/kg	
TNA	L1140030	104007	691983.2	92873.7	2.0	4.0	12/19/2001	SW8270	2,4-DICHLOROPHENOL	0.4		0.4	mg/kg	
TNA	L1140030	104007	691983.2	92873.7	2.0	4.0	12/19/2001	SW8270	2,4-DIMETHYLPHENOL	0.4		0.4	mg/kg	

Company	Sample Name	Station Name	Easting	Northing	Start Depth(ft)	End Depth(ft)	Collect Date	Method	Analyte	Result	Error	Detection Limit	Units	Validation Qualifier
TNA	L1140030	104007	691983.2	92873.7	2.0	4.0	12/19/2001	SW8270	2,4-DINITROPHENOL	2		2	mg/kg	
TNA	L1140030	104007	691983.2	92873.7	2.0	4.0	12/19/2001	SW8330	2,4-Dinitrotoluene	0.25		0.25	mg/kg	
TNA	L1140030	104007	691983.2	92873.7	2.0	4.0	12/19/2001	SW8270	2,4-Dinitrotoluene	0.4		0.4	mg/kg	
TNA	L1140030	104007	691983.2	92873.7	2.0	4.0	12/19/2001	SW8330	2,6-Dinitrotoluene	0.26		0.26	mg/kg	
TNA	L1140030	104007	691983.2	92873.7	2.0	4.0	12/19/2001	SW8270	2,6-Dinitrotoluene	0.4		0.4	mg/kg	
TNA	L1140030	104007	691983.2	92873.7	2.0	4.0	12/19/2001	SW8330	2-Amino-4,6-DNT	0.25		0.25	mg/kg	
TNA	L1140030	104007	691983.2	92873.7	2.0	4.0	12/19/2001	SW8260	2-BUTANONE	0.024		0.024	mg/kg	
TNA	L1140030	104007	691983.2	92873.7	2.0	4.0	12/19/2001	SW8270	2-CHLORONAPHTHALENE	0.4		0.4	mg/kg	
TNA	L1140030	104007	691983.2	92873.7	2.0	4.0	12/19/2001	SW8270	2-CHLOROPHENOL	0.4		0.4	mg/kg	
TNA	L1140030	104007	691983.2	92873.7	2.0	4.0	12/19/2001	SW8260	2-CHLOROTOLUENE	0.006		0.006	mg/kg	
TNA	L1140030	104007	691983.2	92873.7	2.0	4.0	12/19/2001	SW8260	2-HEXANONE	0.024		0.024	mg/kg	
TNA	L1140030	104007	691983.2	92873.7	2.0	4.0	12/19/2001	SW8270	2-METHYLNAPHTHALENE	0.4		0.4	mg/kg	
TNA	L1140030	104007	691983.2	92873.7	2.0	4.0	12/19/2001	SW8270	2-METHYLPHENOL	0.4		0.4	mg/kg	
TNA	L1140030	104007	691983.2	92873.7	2.0	4.0	12/19/2001	SW8270	2-NITROANILINE	2		2	mg/kg	
TNA	L1140030	104007	691983.2	92873.7	2.0	4.0	12/19/2001	SW8270	2-NITROPHENOL	0.4		0.4	mg/kg	
TNA	L1140030	104007	691983.2	92873.7	2.0	4.0	12/19/2001	SW8330	2-Nitrotoluene	0.25		0.25	mg/kg	
TNA	L1140030	104007	691983.2	92873.7	2.0	4.0	12/19/2001	SW8270	3,3'-DICHLOROBENZIDINE	2		2	mg/kg	
TNA	L1140030	104007	691983.2	92873.7	2.0	4.0	12/19/2001	SW8270	3-NITROANILINE	2		2	mg/kg	
TNA	L1140030	104007	691983.2	92873.7	2.0	4.0	12/19/2001	SW8330	3-Nitrotoluene	0.25		0.25	mg/kg	
TNA	L1140030	104007	691983.2	92873.7	2.0	4.0	12/19/2001	SW8270	4,6-DINITRO-2-METHYLPHENOL	2		2	mg/kg	
TNA	L1140030	104007	691983.2	92873.7	2.0	4.0	12/19/2001	SW8330	4-Amino-2,6-DNT	0.25		0.25	mg/kg	
TNA	L1140030	104007	691983.2	92873.7	2.0	4.0	12/19/2001	SW8270	4-BROMOPHENYL PHENYL ETH	0.4		0.4	mg/kg	
TNA	L1140030	104007	691983.2	92873.7	2.0	4.0	12/19/2001	SW8270	4-CHLORO-3-METHYLPHENOL	0.4		0.4	mg/kg	
TNA	L1140030	104007	691983.2	92873.7	2.0	4.0	12/19/2001	SW8270	4-CHLOROANILINE	1		1	mg/kg	
TNA	L1140030	104007	691983.2	92873.7	2.0	4.0	12/19/2001	SW8270	4-CHLOROPHENYL PHENYL ETH	0.4		0.4	mg/kg	
TNA	L1140030	104007	691983.2	92873.7	2.0	4.0	12/19/2001	SW8260	4-CHLOROTOLUENE	0.006		0.006	mg/kg	
TNA	L1140030	104007	691983.2	92873.7	2.0	4.0	12/19/2001	SW8260	4-METHYL-2-PENTANONE	0.024		0.024	mg/kg	
TNA	L1140030	104007	691983.2	92873.7	2.0	4.0	12/19/2001	SW8270	4-METHYLPHENOL	0.4		0.4	mg/kg	
TNA	L1140030	104007	691983.2	92873.7	2.0	4.0	12/19/2001	SW8270	4-NITROANILINE	2		2	mg/kg	
TNA	L1140030	104007	691983.2	92873.7	2.0	4.0	12/19/2001	SW8270	4-NITROPHENOL	2		2	mg/kg	
TNA	L1140030	104007	691983.2	92873.7	2.0	4.0	12/19/2001	SW8330	4-Nitrotoluene	0.25		0.25	mg/kg	
TNA	L1140030	104007	691983.2	92873.7	2.0	4.0	12/19/2001	SW8270	ACENAPHTHENE	0.4		0.4	mg/kg	
TNA	L1140030	104007	691983.2	92873.7	2.0	4.0	12/19/2001	SW8270	ACENAPHTHYLENE	0.4		0.4	mg/kg	
TNA	L1140030	104007	691983.2	92873.7	2.0	4.0	12/19/2001	SW8260	ACETONE	0.024		0.024	mg/kg	
TNA	L1140030	104007	691983.2	92873.7	2.0	4.0	12/19/2001	SW8270	ANILINE	1		1	mg/kg	
TNA	L1140030	104007	691983.2	92873.7	2.0	4.0	12/19/2001	SW8270	ANTHRACENE	0.4		0.4	mg/kg	
TNA	L1140030	104007	691983.2	92873.7	2.0	4.0	12/19/2001	SW8270	AZOBENZENE	0.4		0.4	mg/kg	
TNA	L1140030	104007	691983.2	92873.7	2.0	4.0	12/19/2001	SW8260	BENZENE	0.006		0.006	mg/kg	
TNA	L1140030	104007	691983.2	92873.7	2.0	4.0	12/19/2001	SW8270	BENZO(A)ANTHRACENE	0.4		0.4	mg/kg	
TNA	L1140030	104007	691983.2	92873.7	2.0	4.0	12/19/2001	SW8270	BENZO(A)PYRENE	0.4		0.4	mg/kg	
TNA	L1140030	104007	691983.2	92873.7	2.0	4.0	12/19/2001	SW8270	BENZO(B)FLUORANTHENE	0.4		0.4	mg/kg	
TNA	L1140030	104007	691983.2	92873.7	2.0	4.0	12/19/2001	SW8270	BENZO(G,H,I)PERYLENE	0.4		0.4	mg/kg	
TNA	L1140030	104007	691983.2	92873.7	2.0	4.0	12/19/2001	SW8270	BENZO(K)FLUORANTHENE	0.4		0.4	mg/kg	

Company	Sample Name	Station Name	Easting	Northing	Start Depth(ft)	End Depth(ft)	Collect Date	Method	Analyte	Result	Error	Detection Limit	Units	Validation Qualifier
TNA	L1140030	104007	691983.2	92873.7	2.0	4.0	12/19/2001	SW8270	BENZOIC ACID	2		2	mg/kg	
TNA	L1140030	104007	691983.2	92873.7	2.0	4.0	12/19/2001	SW8270	BENZYL ALCOHOL	0.4		0.4	mg/kg	
TNA	L1140030	104007	691983.2	92873.7	2.0	4.0	12/19/2001	SW8270	BIS(2-CHLOROETHOXY)METHA	0.4		0.4	mg/kg	
TNA	L1140030	104007	691983.2	92873.7	2.0	4.0	12/19/2001	SW8270	BIS(2-CHLOROETHYL)ETHER	0.4		0.4	mg/kg	
TNA	L1140030	104007	691983.2	92873.7	2.0	4.0	12/19/2001	SW8270	BIS(2-CHLOROISOPROPYL)ETHE	0.4		0.4	mg/kg	
TNA	L1140030	104007	691983.2	92873.7	2.0	4.0	12/19/2001	SW8270	BIS(2-ETHYLHEXYL)PHTHALAT	0.4		0.4	mg/kg	
TNA	L1140030	104007	691983.2	92873.7	2.0	4.0	12/19/2001	SW8260	BROMOBENZENE	0.006		0.006	mg/kg	
TNA	L1140030	104007	691983.2	92873.7	2.0	4.0	12/19/2001	SW8260	BROMOCHLOROMETHANE	0.006		0.006	mg/kg	
TNA	L1140030	104007	691983.2	92873.7	2.0	4.0	12/19/2001	SW8260	BROMODICHLOROMETHANE	0.006		0.006	mg/kg	
TNA	L1140030	104007	691983.2	92873.7	2.0	4.0	12/19/2001	SW8260	BROMOFORM	0.006		0.006	mg/kg	
TNA	L1140030	104007	691983.2	92873.7	2.0	4.0	12/19/2001	SW8260	BROMOMETHANE	0.012		0.012	mg/kg	
TNA	L1140030	104007	691983.2	92873.7	2.0	4.0	12/19/2001	SW8270	BUTYL BENZYL PHTHALATE	0.4		0.4	mg/kg	
TNA	L1140030	104007	691983.2	92873.7	2.0	4.0	12/19/2001	SW8270	CARBAZOLE	0.4		0.4	mg/kg	
TNA	L1140030	104007	691983.2	92873.7	2.0	4.0	12/19/2001	SW8260	CARBON DISULFIDE	0.006		0.006	mg/kg	
TNA	L1140030	104007	691983.2	92873.7	2.0	4.0	12/19/2001	SW8260	CARBON TETRACHLORIDE	0.006		0.006	mg/kg	
TNA	L1140030	104007	691983.2	92873.7	2.0	4.0	12/19/2001	SW8260	CHLOROBENZENE	0.006		0.006	mg/kg	
TNA	L1140030	104007	691983.2	92873.7	2.0	4.0	12/19/2001	SW8260	CHLOROETHANE	0.012		0.012	mg/kg	
TNA	L1140030	104007	691983.2	92873.7	2.0	4.0	12/19/2001	SW8260	CHLOROFORM	0.006		0.006	mg/kg	
TNA	L1140030	104007	691983.2	92873.7	2.0	4.0	12/19/2001	SW8260	CHLOROMETHANE	0.012		0.012	mg/kg	
TNA	L1140030	104007	691983.2	92873.7	2.0	4.0	12/19/2001	SW8270	CHRYSENE	0.4		0.4	mg/kg	
TNA	L1140030	104007	691983.2	92873.7	2.0	4.0	12/19/2001	SW8260	CIS-1,2-DICHLOROETHENE	0.006		0.006	mg/kg	
TNA	L1140030	104007	691983.2	92873.7	2.0	4.0	12/19/2001	SW8260	CIS-1,3-DICHLOROPROPENE	0.006		0.006	mg/kg	
TNA	L1140030	104007	691983.2	92873.7	2.0	4.0	12/19/2001	SW8270	DIBENZO(A,H)ANTHRACENE	0.4		0.4	mg/kg	
TNA	L1140030	104007	691983.2	92873.7	2.0	4.0	12/19/2001	SW8270	DIBENZOFURAN	0.4		0.4	mg/kg	
TNA	L1140030	104007	691983.2	92873.7	2.0	4.0	12/19/2001	SW8260	DIBROMOCHLOROMETHANE	0.006		0.006	mg/kg	
TNA	L1140030	104007	691983.2	92873.7	2.0	4.0	12/19/2001	SW8260	DIBROMOMETHANE	0.006		0.006	mg/kg	
TNA	L1140030	104007	691983.2	92873.7	2.0	4.0	12/19/2001	SW8260	DICHLORODIFLUOROMETHANE	0.012		0.012	mg/kg	
TNA	L1140030	104007	691983.2	92873.7	2.0	4.0	12/19/2001	SW8270	DIETHYL PHTHALATE	0.4		0.4	mg/kg	
TNA	L1140030	104007	691983.2	92873.7	2.0	4.0	12/19/2001	SW8270	DIMETHYL PHTHALATE	0.4		0.4	mg/kg	
TNA	L1140030	104007	691983.2	92873.7	2.0	4.0	12/19/2001	SW8270	DI-N-BUTYL PHTHALATE	0.4		0.4	mg/kg	
TNA	L1140030	104007	691983.2	92873.7	2.0	4.0	12/19/2001	SW8270	DI-N-OCTYL PHTHALATE	0.4		0.4	mg/kg	
TNA	L1140030	104007	691983.2	92873.7	2.0	4.0	12/19/2001	SW8260	ETHYLBENZENE	0.006		0.006	mg/kg	
TNA	L1140030	104007	691983.2	92873.7	2.0	4.0	12/19/2001	SW8270	FLUORANTHENE	0.4		0.4	mg/kg	
TNA	L1140030	104007	691983.2	92873.7	2.0	4.0	12/19/2001	SW8270	FLUORENE	0.4		0.4	mg/kg	
TNA	L1140030	104007	691983.2	92873.7	2.0	4.0	12/19/2001	SW8270	HEXACHLOROBENZENE	0.4		0.4	mg/kg	
TNA	L1140030	104007	691983.2	92873.7	2.0	4.0	12/19/2001	SW8270	HEXACHLOROBUTADIENE	0.4		0.4	mg/kg	
TNA	L1140030	104007	691983.2	92873.7	2.0	4.0	12/19/2001	SW8260	HEXACHLOROBUTADIENE	0.006		0.006	mg/kg	
TNA	L1140030	104007	691983.2	92873.7	2.0	4.0	12/19/2001	SW8270	HEXACHLOROCYCLOPENTADIE	0.4		0.4	mg/kg	
TNA	L1140030	104007	691983.2	92873.7	2.0	4.0	12/19/2001	SW8270	HEXACHLOROETHANE	0.4		0.4	mg/kg	
TNA	L1140030	104007	691983.2	92873.7	2.0	4.0	12/19/2001	SW8330	HMX	2.2		2.2	mg/kg	
TNA	L1140030	104007	691983.2	92873.7	2.0	4.0	12/19/2001	SW8270	INDENO(1,2,3-CD)PYRENE	0.4		0.4	mg/kg	
TNA	L1140030	104007	691983.2	92873.7	2.0	4.0	12/19/2001	SW8260	IODOMETHANE	0.006		0.006	mg/kg	
TNA	L1140030	104007	691983.2	92873.7	2.0	4.0	12/19/2001	SW8270	ISOPHORONE	0.4		0.4	mg/kg	

Company	Sample Name	Station Name	Easting	Northing	Start Depth(ft)	End Depth(ft)	Collect Date	Method	Analyte	Result	Error	Detection Limit	Units	Validation Qualifier
TNA	L1140030	104007	691983.2	92873.7	2.0	4.0	12/19/2001	SW8260	ISOPROPYLBENZENE	0.006		0.006	mg/kg	
TNA	L1140030	104007	691983.2	92873.7	2.0	4.0	12/19/2001	SW8260	M+P-XYLENE	0.006		0.006	mg/kg	
TNA	L1140030	104007	691983.2	92873.7	2.0	4.0	12/19/2001	SW8260	METHYL TERTIARY BUTYL ETH	0.006		0.006	mg/kg	
TNA	L1140030	104007	691983.2	92873.7	2.0	4.0	12/19/2001	SW8260	METHYLENE CHLORIDE	0.006		0.006	mg/kg	
TNA	L1140030	104007	691983.2	92873.7	2.0	4.0	12/19/2001	SW8270	NAPHTHALENE	0.4		0.4	mg/kg	
TNA	L1140030	104007	691983.2	92873.7	2.0	4.0	12/19/2001	SW8260	NAPHTHALENE	0.006		0.006	mg/kg	
TNA	L1140030	104007	691983.2	92873.7	2.0	4.0	12/19/2001	SW8260	N-BUTYLBENZENE	0.006		0.006	mg/kg	
TNA	L1140030	104007	691983.2	92873.7	2.0	4.0	12/19/2001	SW8330	Nitrobenzene	0.26		0.26	mg/kg	
TNA	L1140030	104007	691983.2	92873.7	2.0	4.0	12/19/2001	SW8270	Nitrobenzene	0.4		0.4	mg/kg	
TNA	L1140030	104007	691983.2	92873.7	2.0	4.0	12/19/2001	SW8270	N-NITROSODIMETHYLAMINE	0.4		0.4	mg/kg	
TNA	L1140030	104007	691983.2	92873.7	2.0	4.0	12/19/2001	SW8270	N-NITROSO-DI-N-PROPYLAMINI	0.4		0.4	mg/kg	
TNA	L1140030	104007	691983.2	92873.7	2.0	4.0	12/19/2001	SW8270	N-NITROSODIPHENYLAMINE	0.4		0.4	mg/kg	
TNA	L1140030	104007	691983.2	92873.7	2.0	4.0	12/19/2001	SW8260	N-PROPYLBENZENE	0.006		0.006	mg/kg	
TNA	L1140030	104007	691983.2	92873.7	2.0	4.0	12/19/2001	SW8260	O-XYLENE	0.006		0.006	mg/kg	
TNA	L1140030	104007	691983.2	92873.7	2.0	4.0	12/19/2001	SW8270	PENTACHLOROPHENOL	2		2	mg/kg	
TNA	L1140030	104007	691983.2	92873.7	2.0	4.0	12/19/2001	SW8270	PHENANTHRENE	0.4		0.4	mg/kg	
TNA	L1140030	104007	691983.2	92873.7	2.0	4.0	12/19/2001	SW8270	PHENOL	0.4		0.4	mg/kg	
TNA	L1140030	104007	691983.2	92873.7	2.0	4.0	12/19/2001	SW8260	P-ISOPROPYLTOLUENE	0.006		0.006	mg/kg	
TNA	L1140030	104007	691983.2	92873.7	2.0	4.0	12/19/2001	SW8270	POLYCYCLIC HYDROCARBON1	0.27		0	mg/kg	
TNA	L1140030	104007	691983.2	92873.7	2.0	4.0	12/19/2001	SW8270	PYRENE	0.4		0.4	mg/kg	
TNA	L1140030	104007	691983.2	92873.7	2.0	4.0	12/19/2001	SW8270	PYRIDINE	0.4		0.4	mg/kg	
TNA	L1140030	104007	691983.2	92873.7	2.0	4.0	12/19/2001	SW8330	RDX	1		1	mg/kg	
TNA	L1140030	104007	691983.2	92873.7	2.0	4.0	12/19/2001	SW8260	SEC-BUTYLBENZENE	0.006		0.006	mg/kg	
TNA	L1140030	104007	691983.2	92873.7	2.0	4.0	12/19/2001	SW8260	STYRENE	0.006		0.006	mg/kg	
TNA	L1140030	104007	691983.2	92873.7	2.0	4.0	12/19/2001	SW8260	TERT-BUTYLBENZENE	0.006		0.006	mg/kg	
TNA	L1140030	104007	691983.2	92873.7	2.0	4.0	12/19/2001	SW8260	TETRACHLOROETHENE	0.006		0.006	mg/kg	
TNA	L1140030	104007	691983.2	92873.7	2.0	4.0	12/19/2001	SW8330	Tetryl	0.65		0.65	mg/kg	
TNA	L1140030	104007	691983.2	92873.7	2.0	4.0	12/19/2001	SW8260	TOLUENE	0.006		0.006	mg/kg	
TNA	L1140030	104007	691983.2	92873.7	2.0	4.0	12/19/2001	SW8260	TRANS-1,2-DICHLOROETHENE	0.006		0.006	mg/kg	
TNA	L1140030	104007	691983.2	92873.7	2.0	4.0	12/19/2001	SW8260	TRANS-1,3-DICHLOROPROPENE	0.006		0.006	mg/kg	
TNA	L1140030	104007	691983.2	92873.7	2.0	4.0	12/19/2001	SW8260	TRICHLOROETHENE	0.006		0.006	mg/kg	
TNA	L1140030	104007	691983.2	92873.7	2.0	4.0	12/19/2001	SW8260	TRICHLOROFLUOROMETHANE	0.006		0.006	mg/kg	
TNA	L1140030	104007	691983.2	92873.7	2.0	4.0	12/19/2001	SW8260	TRICHLOROTRIFLUOROETHANI	0.006		0.006	mg/kg	
TNA	L1140030	104007	691983.2	92873.7	2.0	4.0	12/19/2001	SW8260	VINYL ACETATE	0.024		0.024	mg/kg	
TNA	L1140030	104007	691983.2	92873.7	2.0	4.0	12/19/2001	SW8260	VINYL CHLORIDE	0.012		0.012	mg/kg	
TNA	L1150001	105001	691708.6	92843.7	1.0	2.0	12/19/2001	SW8330	1,3,5-TriNitrobenzene	0.24		0.24	mg/kg	
TNA	L1150001	105001	691708.6	92843.7	1.0	2.0	12/5/2001	SW8330	1,3-DiNitrobenzene	0.24		0.24	mg/kg	
TNA	L1150001	105001	691708.6	92843.7	1.0	2.0	12/5/2001	SW8330	2,4,6-Trinitrotoluene	0.24		0.24	mg/kg	
TNA	L1150001	105001	691708.6	92843.7	1.0	2.0	12/5/2001	SW8330	2,4-Dinitrotoluene	0.24		0.24	mg/kg	
TNA	L1150001	105001	691708.6	92843.7	1.0	2.0	12/5/2001	SW8330	2,6-Dinitrotoluene	0.25		0.25	mg/kg	
TNA	L1150001	105001	691708.6	92843.7	1.0	2.0	12/5/2001	SW8330	2-Amino-4,6-DNT	0.24		0.24	mg/kg	
TNA	L1150001	105001	691708.6	92843.7	1.0	2.0	12/5/2001	SW8330	2-Nitrotoluene	0.24		0.24	mg/kg	
TNA	L1150001	105001	691708.6	92843.7	1.0	2.0	12/5/2001	SW8330	3-Nitrotoluene	0.24		0.24	mg/kg	

Company	Sample Name	Station Name	Easting	Northing	Start Depth(ft)	End Depth(ft)	Collect Date	Method	Analyte	Result	Error	Detection Limit	Units	Validation Qualifier
TNA	L1150001	105001	691708.6	92843.7	1.0	2.0	12/5/2001	SW8330	4-Amino-2,6-DNT	0.24		0.24	mg/kg	
TNA	L1150001	105001	691708.6	92843.7	1.0	2.0	12/5/2001	SW8330	4-Nitrotoluene	0.24		0.24	mg/kg	
TNA	L1150001	105001	691708.6	92843.7	1.0	2.0	12/5/2001	SW8330	HMX	2.1		2.1	mg/kg	
TNA	L1150001	105001	691708.6	92843.7	1.0	2.0	12/5/2001	SW8330	Nitrobenzene	0.25		0.25	mg/kg	
TNA	L1150001	105001	691708.6	92843.7	1.0	2.0	12/5/2001	SW8330	RDX	0.96		0.96	mg/kg	
TNA	L1150001	105001	691708.6	92843.7	1.0	2.0	12/5/2001	SW8330	Tetryl	0.62		0.62	mg/kg	
TNA	L1150002	105001	691708.6	92843.7	2.0	4.0	12/5/2001	SW8330	1,3,5-TriNitrobenzene	0.25		0.25	mg/kg	
TNA	L1150002	105001	691708.6	92843.7	2.0	4.0	12/5/2001	SW8330	1,3-DiNitrobenzene	0.25		0.25	mg/kg	
TNA	L1150002	105001	691708.6	92843.7	2.0	4.0	12/5/2001	SW8330	2,4,6-Trinitrotoluene	0.25		0.25	mg/kg	
TNA	L1150002	105001	691708.6	92843.7	2.0	4.0	12/5/2001	SW8330	2,4-Dinitrotoluene	0.25		0.25	mg/kg	
TNA	L1150002	105001	691708.6	92843.7	2.0	4.0	12/5/2001	SW8330	2,6-Dinitrotoluene	0.26		0.26	mg/kg	
TNA	L1150002	105001	691708.6	92843.7	2.0	4.0	12/5/2001	SW8330	2-Amino-4,6-DNT	0.25		0.25	mg/kg	
TNA	L1150002	105001	691708.6	92843.7	2.0	4.0	12/5/2001	SW8330	2-Nitrotoluene	0.25		0.25	mg/kg	
TNA	L1150002	105001	691708.6	92843.7	2.0	4.0	12/5/2001	SW8330	3-Nitrotoluene	0.25		0.25	mg/kg	
TNA	L1150002	105001	691708.6	92843.7	2.0	4.0	12/5/2001	SW8330	4-Amino-2,6-DNT	0.25		0.25	mg/kg	
TNA	L1150002	105001	691708.6	92843.7	2.0	4.0	12/5/2001	SW8330	4-Nitrotoluene	0.25		0.25	mg/kg	
TNA	L1150002	105001	691708.6	92843.7	2.0	4.0	12/5/2001	SW8330	HMX	2.2		2.2	mg/kg	
TNA	L1150002	105001	691708.6	92843.7	2.0	4.0	12/5/2001	SW8330	Nitrobenzene	0.26		0.26	mg/kg	
TNA	L1150002	105001	691708.6	92843.7	2.0	4.0	12/5/2001	SW8330	RDX	1		1	mg/kg	
TNA	L1150002	105001	691708.6	92843.7	2.0	4.0	12/5/2001	SW8330	Tetryl	0.65		0.65	mg/kg	
TNA	L1150003	105001	691708.6	92843.7	4.0	6.0	12/5/2001	SW8330	1,3,5-TriNitrobenzene	0.25		0.25	mg/kg	
TNA	L1150003	105001	691708.6	92843.7	4.0	6.0	12/5/2001	SW8330	1,3-DiNitrobenzene	0.25		0.25	mg/kg	
TNA	L1150003	105001	691708.6	92843.7	4.0	6.0	12/5/2001	SW8330	2,4,6-Trinitrotoluene	0.25		0.25	mg/kg	
TNA	L1150003	105001	691708.6	92843.7	4.0	6.0	12/5/2001	SW8330	2,4-Dinitrotoluene	0.25		0.25	mg/kg	
TNA	L1150003	105001	691708.6	92843.7	4.0	6.0	12/5/2001	SW8330	2,6-Dinitrotoluene	0.25		0.25	mg/kg	
TNA	L1150003	105001	691708.6	92843.7	4.0	6.0	12/5/2001	SW8330	2-Amino-4,6-DNT	0.25		0.25	mg/kg	
TNA	L1150003	105001	691708.6	92843.7	4.0	6.0	12/5/2001	SW8330	2-Nitrotoluene	0.25		0.25	mg/kg	
TNA	L1150003	105001	691708.6	92843.7	4.0	6.0	12/5/2001	SW8330	3-Nitrotoluene	0.25		0.25	mg/kg	
TNA	L1150003	105001	691708.6	92843.7	4.0	6.0	12/5/2001	SW8330	4-Amino-2,6-DNT	0.25		0.25	mg/kg	
TNA	L1150003	105001	691708.6	92843.7	4.0	6.0	12/5/2001	SW8330	4-Nitrotoluene	0.25		0.25	mg/kg	
TNA	L1150003	105001	691708.6	92843.7	4.0	6.0	12/5/2001	SW8330	HMX	2.2		2.2	mg/kg	
TNA	L1150003	105001	691708.6	92843.7	4.0	6.0	12/5/2001	SW8330	Nitrobenzene	0.25		0.25	mg/kg	
TNA	L1150003	105001	691708.6	92843.7	4.0	6.0	12/5/2001	SW8330	RDX	0.98		0.98	mg/kg	
TNA	L1150003	105001	691708.6	92843.7	4.0	6.0	12/5/2001	SW8330	Tetryl	0.64		0.64	mg/kg	
TNA	L1150007	105003	691689.2	92828.3	0.0	1.0	12/5/2001	SW6010	Arsenic	5.7		1.3	mg/kg	
TNA	L1150007	105003	691689.2	92828.3	0.0	1.0	12/11/2001	SW6010	Barium	160		13	mg/kg	
TNA	L1150007	105003	691689.2	92828.3	0.0	1.0	12/11/2001	SW6010	Beryllium	0.49		0.63	mg/kg	
TNA	L1150007	105003	691689.2	92828.3	0.0	1.0	12/11/2001	SW6010	Boron	1.7		13	mg/kg	
TNA	L1150007	105003	691689.2	92828.3	0.0	1.0	12/11/2001	SW6010	Cadmium	0.11		0.63	mg/kg	
TNA	L1150007	105003	691689.2	92828.3	0.0	1.0	12/11/2001	SW6010	Chromium	15		1.3	mg/kg	
TNA	L1150007	105003	691689.2	92828.3	0.0	1.0	12/11/2001	SW6010	Lead	8.6		0.38	mg/kg	
TNA	L1150007	105003	691689.2	92828.3	0.0	1.0	12/11/2001	SW7471	Mercury	0.02		0.13	mg/kg	
TNA	L1150007	105003	691689.2	92828.3	0.0	1.0	12/11/2001	SW6010	Selenium	0.99		0.63	mg/kg	

Company	Sample Name	Station Name	Easting	Northing	Start Depth(ft)	End Depth(ft)	Collect Date	Method	Analyte	Result	Error	Detection Limit	Units	Validation Qualifier
TNA	L1150007	105003	691689.2	92828.3	0.0	1.0	12/11/2001	SW6010	Silver	0.037		1.3	mg/kg	
TNA	L1150008	105003	691689.2	92828.3	1.0	2.0	12/11/2001	SW8330	1,3,5-TriNitrobenzene	0.25		0.25	mg/kg	
TNA	L1150008	105003	691689.2	92828.3	1.0	2.0	12/11/2001	SW8330	1,3-DiNitrobenzene	0.25		0.25	mg/kg	
TNA	L1150008	105003	691689.2	92828.3	1.0	2.0	12/11/2001	SW8330	2,4,6-Trinitrotoluene	0.25		0.25	mg/kg	
TNA	L1150008	105003	691689.2	92828.3	1.0	2.0	12/11/2001	SW8330	2,4-Dinitrotoluene	0.25		0.25	mg/kg	
TNA	L1150008	105003	691689.2	92828.3	1.0	2.0	12/11/2001	SW8330	2,6-Dinitrotoluene	0.26		0.26	mg/kg	
TNA	L1150008	105003	691689.2	92828.3	1.0	2.0	12/11/2001	SW8330	2-Amino-4,6-DNT	0.25		0.25	mg/kg	
TNA	L1150008	105003	691689.2	92828.3	1.0	2.0	12/11/2001	SW8330	2-Nitrotoluene	0.25		0.25	mg/kg	
TNA	L1150008	105003	691689.2	92828.3	1.0	2.0	12/11/2001	SW8330	3-Nitrotoluene	0.25		0.25	mg/kg	
TNA	L1150008	105003	691689.2	92828.3	1.0	2.0	12/11/2001	SW8330	4-Amino-2,6-DNT	0.25		0.25	mg/kg	
TNA	L1150008	105003	691689.2	92828.3	1.0	2.0	12/11/2001	SW8330	4-Nitrotoluene	0.25		0.25	mg/kg	
TNA	L1150008	105003	691689.2	92828.3	1.0	2.0	12/11/2001	SW8330	HMX	2.2		2.2	mg/kg	
TNA	L1150008	105003	691689.2	92828.3	1.0	2.0	12/11/2001	SW8330	Nitrobenzene	0.26		0.26	mg/kg	
TNA	L1150008	105003	691689.2	92828.3	1.0	2.0	12/11/2001	SW8330	RDX	1		1	mg/kg	
TNA	L1150008	105003	691689.2	92828.3	1.0	2.0	12/11/2001	SW8330	Tetryl	0.65		0.65	mg/kg	
TNA	L1150009	105003	691689.2	92828.3	2.0	4.0	12/11/2001	SW8330	1,3,5-TriNitrobenzene	0.24		0.24	mg/kg	
TNA	L1150009	105003	691689.2	92828.3	2.0	4.0	12/11/2001	SW8330	1,3-DiNitrobenzene	0.24		0.24	mg/kg	
TNA	L1150009	105003	691689.2	92828.3	2.0	4.0	12/11/2001	SW8330	2,4,6-Trinitrotoluene	0.24		0.24	mg/kg	
TNA	L1150009	105003	691689.2	92828.3	2.0	4.0	12/11/2001	SW8330	2,4-Dinitrotoluene	0.24		0.24	mg/kg	
TNA	L1150009	105003	691689.2	92828.3	2.0	4.0	12/11/2001	SW8330	2,6-Dinitrotoluene	0.25		0.25	mg/kg	
TNA	L1150009	105003	691689.2	92828.3	2.0	4.0	12/11/2001	SW8330	2-Amino-4,6-DNT	0.24		0.24	mg/kg	
TNA	L1150009	105003	691689.2	92828.3	2.0	4.0	12/11/2001	SW8330	2-Nitrotoluene	0.24		0.24	mg/kg	
TNA	L1150009	105003	691689.2	92828.3	2.0	4.0	12/11/2001	SW8330	3-Nitrotoluene	0.24		0.24	mg/kg	
TNA	L1150009	105003	691689.2	92828.3	2.0	4.0	12/11/2001	SW8330	4-Amino-2,6-DNT	0.24		0.24	mg/kg	
TNA	L1150009	105003	691689.2	92828.3	2.0	4.0	12/11/2001	SW8330	4-Nitrotoluene	0.24		0.24	mg/kg	
TNA	L1150009	105003	691689.2	92828.3	2.0	4.0	12/11/2001	SW8330	HMX	2.1		2.1	mg/kg	
TNA	L1150009	105003	691689.2	92828.3	2.0	4.0	12/11/2001	SW8330	Nitrobenzene	0.25		0.25	mg/kg	
TNA	L1150009	105003	691689.2	92828.3	2.0	4.0	12/11/2001	SW8330	RDX	0.97		0.97	mg/kg	
TNA	L1150009	105003	691689.2	92828.3	2.0	4.0	12/11/2001	SW8330	Tetryl	0.63		0.63	mg/kg	
TNA	L1150010	105003	691689.2	92828.3	4.0	6.0	12/11/2001	SW8330	1,3,5-TriNitrobenzene	0.24		0.24	mg/kg	
TNA	L1150010	105003	691689.2	92828.3	4.0	6.0	12/11/2001	SW8330	1,3-DiNitrobenzene	0.24		0.24	mg/kg	
TNA	L1150010	105003	691689.2	92828.3	4.0	6.0	12/11/2001	SW8330	2,4,6-Trinitrotoluene	0.24		0.24	mg/kg	
TNA	L1150010	105003	691689.2	92828.3	4.0	6.0	12/11/2001	SW8330	2,4-Dinitrotoluene	0.24		0.24	mg/kg	
TNA	L1150010	105003	691689.2	92828.3	4.0	6.0	12/11/2001	SW8330	2,6-Dinitrotoluene	0.25		0.25	mg/kg	
TNA	L1150010	105003	691689.2	92828.3	4.0	6.0	12/11/2001	SW8330	2-Amino-4,6-DNT	0.24		0.24	mg/kg	
TNA	L1150010	105003	691689.2	92828.3	4.0	6.0	12/11/2001	SW8330	2-Nitrotoluene	0.24		0.24	mg/kg	
TNA	L1150010	105003	691689.2	92828.3	4.0	6.0	12/11/2001	SW8330	3-Nitrotoluene	0.24		0.24	mg/kg	
TNA	L1150010	105003	691689.2	92828.3	4.0	6.0	12/11/2001	SW8330	4-Amino-2,6-DNT	0.24		0.24	mg/kg	
TNA	L1150010	105003	691689.2	92828.3	4.0	6.0	12/11/2001	SW8330	4-Nitrotoluene	0.24		0.24	mg/kg	
TNA	L1150010	105003	691689.2	92828.3	4.0	6.0	12/11/2001	SW8330	HMX	2.1		2.1	mg/kg	
TNA	L1150010	105003	691689.2	92828.3	4.0	6.0	12/11/2001	SW8330	Nitrobenzene	0.25		0.25	mg/kg	
TNA	L1150010	105003	691689.2	92828.3	4.0	6.0	12/11/2001	SW8330	RDX	0.96		0.96	mg/kg	
TNA	L1150010	105003	691689.2	92828.3	4.0	6.0	12/11/2001	SW8330	Tetryl	0.62		0.62	mg/kg	

Company	Sample Name	Station Name	Easting	Northing	Start Depth(ft)	End Depth(ft)	Collect Date	Method	Analyte	Result	Error	Detection Limit	Units	Validation Qualifier
TNA	L1150011	105004	691715.7	92825.8	0.0	1.0	12/11/2001	SW6010	Arsenic	8.9		1.3	mg/kg	
TNA	L1150011	105004	691715.7	92825.8	0.0	1.0	1/9/2002	SW6010	Barium	170		13	mg/kg	
TNA	L1150011	105004	691715.7	92825.8	0.0	1.0	1/9/2002	SW6010	Beryllium	0.71		0.63	mg/kg	
TNA	L1150011	105004	691715.7	92825.8	0.0	1.0	1/9/2002	SW6010	Boron	3.5		13	mg/kg	
TNA	L1150011	105004	691715.7	92825.8	0.0	1.0	1/9/2002	SW6010	Cadmium	0.024		0.63	mg/kg	
TNA	L1150011	105004	691715.7	92825.8	0.0	1.0	1/9/2002	SW6010	Chromium	15		1.3	mg/kg	
TNA	L1150011	105004	691715.7	92825.8	0.0	1.0	1/9/2002	SW6010	Lead	14		0.38	mg/kg	
TNA	L1150011	105004	691715.7	92825.8	0.0	1.0	1/9/2002	SW7471	Mercury	0.29		0.5	mg/kg	
TNA	L1150011	105004	691715.7	92825.8	0.0	1.0	1/9/2002	SW6010	Selenium	1.4		0.63	mg/kg	
TNA	L1150011	105004	691715.7	92825.8	0.0	1.0	1/9/2002	SW6010	Silver	0.037		1.3	mg/kg	
TNA	L1150012	105004	691715.7	92825.8	1.0	2.0	1/9/2002	SW8330	1,3,5-TriNitrobenzene	0.25		0.25	mg/kg	
TNA	L1150012	105004	691715.7	92825.8	1.0	2.0	1/9/2002	SW8330	1,3-DiNitrobenzene	0.25		0.25	mg/kg	
TNA	L1150012	105004	691715.7	92825.8	1.0	2.0	1/9/2002	SW8330	2,4,6-Trinitrotoluene	0.25		0.25	mg/kg	
TNA	L1150012	105004	691715.7	92825.8	1.0	2.0	1/9/2002	SW8330	2,4-Dinitrotoluene	0.25		0.25	mg/kg	
TNA	L1150012	105004	691715.7	92825.8	1.0	2.0	1/9/2002	SW8330	2,6-Dinitrotoluene	0.26		0.26	mg/kg	
TNA	L1150012	105004	691715.7	92825.8	1.0	2.0	1/9/2002	SW8330	2-Amino-4,6-DNT	0.25		0.25	mg/kg	
TNA	L1150012	105004	691715.7	92825.8	1.0	2.0	1/9/2002	SW8330	2-Nitrotoluene	0.25		0.25	mg/kg	
TNA	L1150012	105004	691715.7	92825.8	1.0	2.0	1/9/2002	SW8330	3-Nitrotoluene	0.25		0.25	mg/kg	
TNA	L1150012	105004	691715.7	92825.8	1.0	2.0	1/9/2002	SW8330	4-Amino-2,6-DNT	0.25		0.25	mg/kg	
TNA	L1150012	105004	691715.7	92825.8	1.0	2.0	1/9/2002	SW8330	4-Nitrotoluene	0.25		0.25	mg/kg	
TNA	L1150012	105004	691715.7	92825.8	1.0	2.0	1/9/2002	SW8330	HMX	2.2		2.2	mg/kg	
TNA	L1150012	105004	691715.7	92825.8	1.0	2.0	1/9/2002	SW8330	Nitrobenzene	0.26		0.26	mg/kg	
TNA	L1150012	105004	691715.7	92825.8	1.0	2.0	1/9/2002	SW8330	RDX	1		1	mg/kg	
TNA	L1150012	105004	691715.7	92825.8	1.0	2.0	1/9/2002	SW8330	Tetryl	0.65		0.65	mg/kg	
TNA	L1150013	105004	691715.7	92825.8	2.0	4.0	1/9/2002	SW8330	1,3,5-TriNitrobenzene	0.25		0.25	mg/kg	
TNA	L1150013	105004	691715.7	92825.8	2.0	4.0	1/9/2002	SW8330	1,3-DiNitrobenzene	0.25		0.25	mg/kg	
TNA	L1150013	105004	691715.7	92825.8	2.0	4.0	1/9/2002	SW8330	2,4,6-Trinitrotoluene	0.25		0.25	mg/kg	
TNA	L1150013	105004	691715.7	92825.8	2.0	4.0	1/9/2002	SW8330	2,4-Dinitrotoluene	0.25		0.25	mg/kg	
TNA	L1150013	105004	691715.7	92825.8	2.0	4.0	1/9/2002	SW8330	2,6-Dinitrotoluene	0.26		0.26	mg/kg	
TNA	L1150013	105004	691715.7	92825.8	2.0	4.0	1/9/2002	SW8330	2-Amino-4,6-DNT	0.25		0.25	mg/kg	
TNA	L1150013	105004	691715.7	92825.8	2.0	4.0	1/9/2002	SW8330	2-Nitrotoluene	0.25		0.25	mg/kg	
TNA	L1150013	105004	691715.7	92825.8	2.0	4.0	1/9/2002	SW8330	3-Nitrotoluene	0.25		0.25	mg/kg	
TNA	L1150013	105004	691715.7	92825.8	2.0	4.0	1/9/2002	SW8330	4-Amino-2,6-DNT	0.25		0.25	mg/kg	
TNA	L1150013	105004	691715.7	92825.8	2.0	4.0	1/9/2002	SW8330	4-Nitrotoluene	0.25		0.25	mg/kg	
TNA	L1150013	105004	691715.7	92825.8	2.0	4.0	1/9/2002	SW8330	HMX	2.2		2.2	mg/kg	
TNA	L1150013	105004	691715.7	92825.8	2.0	4.0	1/9/2002	SW8330	Nitrobenzene	0.26		0.26	mg/kg	
TNA	L1150013	105004	691715.7	92825.8	2.0	4.0	1/9/2002	SW8330	RDX	1		1	mg/kg	
TNA	L1150013	105004	691715.7	92825.8	2.0	4.0	1/9/2002	SW8330	Tetryl	0.65		0.65	mg/kg	
TNA	L1150014	105004	691715.7	92825.8	4.0	6.0	1/9/2002	SW8330	1,3,5-TriNitrobenzene	0.25		0.25	mg/kg	
TNA	L1150014	105004	691715.7	92825.8	4.0	6.0	1/9/2002	SW8330	1,3-DiNitrobenzene	0.25		0.25	mg/kg	
TNA	L1150014	105004	691715.7	92825.8	4.0	6.0	1/9/2002	SW8330	2,4,6-Trinitrotoluene	0.25		0.25	mg/kg	
TNA	L1150014	105004	691715.7	92825.8	4.0	6.0	1/9/2002	SW8330	2,4-Dinitrotoluene	0.25		0.25	mg/kg	
TNA	L1150014	105004	691715.7	92825.8	4.0	6.0	1/9/2002	SW8330	2,6-Dinitrotoluene	0.26		0.26	mg/kg	

Company	Sample Name	Station Name	Easting	Northing	Start Depth(ft)	End Depth(ft)	Collect Date	Method	Analyte	Result	Error	Detection Limit	Units	Validation Qualifier
TNA	L1150014	105004	691715.7	92825.8	4.0	6.0	1/9/2002	SW8330	2-Amino-4,6-DNT	0.25		0.25	mg/kg	
TNA	L1150014	105004	691715.7	92825.8	4.0	6.0	1/9/2002	SW8330	2-Nitrotoluene	0.25		0.25	mg/kg	
TNA	L1150014	105004	691715.7	92825.8	4.0	6.0	1/9/2002	SW8330	3-Nitrotoluene	0.25		0.25	mg/kg	
TNA	L1150014	105004	691715.7	92825.8	4.0	6.0	1/9/2002	SW8330	4-Amino-2,6-DNT	0.25		0.25	mg/kg	
TNA	L1150014	105004	691715.7	92825.8	4.0	6.0	1/9/2002	SW8330	4-Nitrotoluene	0.25		0.25	mg/kg	
TNA	L1150014	105004	691715.7	92825.8	4.0	6.0	1/9/2002	SW8330	HMX	0.16		2.2	mg/kg	
TNA	L1150014	105004	691715.7	92825.8	4.0	6.0	1/9/2002	SW8330	Nitrobenzene	0.26		0.26	mg/kg	
TNA	L1150014	105004	691715.7	92825.8	4.0	6.0	1/9/2002	SW8330	RDX	1		1	mg/kg	
TNA	L1150014	105004	691715.7	92825.8	4.0	6.0	1/9/2002	SW8330	Tetryl	0.65		0.65	mg/kg	
TNA	L1153001	105301	692136.2	92161.4	1.0	2.0	1/9/2002	SW8260	1,1,1,2-TETRACHLOROETHANE	0.0065		0.0065	mg/kg	
TNA	L1153001	105301	692136.2	92161.4	1.0	2.0	12/17/2001	SW8260	1,1,1-TRICHLOROETHANE	0.0065		0.0065	mg/kg	
TNA	L1153001	105301	692136.2	92161.4	1.0	2.0	12/17/2001	SW8260	1,1,2,2-TETRACHLOROETHANE	0.0065		0.0065	mg/kg	
TNA	L1153001	105301	692136.2	92161.4	1.0	2.0	12/17/2001	SW8260	1,1,2-TRICHLOROETHANE	0.0065		0.0065	mg/kg	
TNA	L1153001	105301	692136.2	92161.4	1.0	2.0	12/17/2001	SW8260	1,1-DICHLOROETHANE	0.0065		0.0065	mg/kg	
TNA	L1153001	105301	692136.2	92161.4	1.0	2.0	12/17/2001	SW8260	1,1-DICHLOROETHENE	0.0065		0.0065	mg/kg	
TNA	L1153001	105301	692136.2	92161.4	1.0	2.0	12/17/2001	SW8260	1,1-DICHLOROPROPENE	0.0065		0.0065	mg/kg	
TNA	L1153001	105301	692136.2	92161.4	1.0	2.0	12/17/2001	SW8260	1,2,3-TRICHLOROBENZENE	0.0065		0.0065	mg/kg	
TNA	L1153001	105301	692136.2	92161.4	1.0	2.0	12/17/2001	SW8260	1,2,3-TRICHLOROPROPANE	0.0065		0.0065	mg/kg	
TNA	L1153001	105301	692136.2	92161.4	1.0	2.0	12/17/2001	SW8270	1,2,4-TRICHLOROBENZENE	0.44		0.44	mg/kg	
TNA	L1153001	105301	692136.2	92161.4	1.0	2.0	12/17/2001	SW8260	1,2,4-TRICHLOROBENZENE	0.0065		0.0065	mg/kg	
TNA	L1153001	105301	692136.2	92161.4	1.0	2.0	12/17/2001	SW8260	1,2,4-TRIMETHYLBENZENE	0.0065		0.0065	mg/kg	
TNA	L1153001	105301	692136.2	92161.4	1.0	2.0	12/17/2001	SW8260	1,2-DIBROMO-3-CHLOROPROPA	0.013		0.013	mg/kg	
TNA	L1153001	105301	692136.2	92161.4	1.0	2.0	12/17/2001	SW8260	1,2-DIBROMOETHANE	0.0065		0.0065	mg/kg	
TNA	L1153001	105301	692136.2	92161.4	1.0	2.0	12/17/2001	SW8270	1,2-DICHLOROBENZENE	0.44		0.44	mg/kg	
TNA	L1153001	105301	692136.2	92161.4	1.0	2.0	12/17/2001	SW8260	1,2-DICHLOROBENZENE	0.0065		0.0065	mg/kg	
TNA	L1153001	105301	692136.2	92161.4	1.0	2.0	12/17/2001	SW8260	1,2-DICHLOROETHANE	0.0065		0.0065	mg/kg	
TNA	L1153001	105301	692136.2	92161.4	1.0	2.0	12/17/2001	SW8260	1,2-DICHLOROPROPANE	0.0065		0.0065	mg/kg	
TNA	L1153001	105301	692136.2	92161.4	1.0	2.0	12/17/2001	SW8260	1,3,5-TRIMETHYLBENZENE	0.0065		0.0065	mg/kg	
TNA	L1153001	105301	692136.2	92161.4	1.0	2.0	12/17/2001	SW8330	1,3,5-TriNitrobenzene	0.25		0.25	mg/kg	
TNA	L1153001	105301	692136.2	92161.4	1.0	2.0	12/17/2001	SW8270	1,3-DICHLOROBENZENE	0.44		0.44	mg/kg	
TNA	L1153001	105301	692136.2	92161.4	1.0	2.0	12/17/2001	SW8260	1,3-DICHLOROBENZENE	0.0065		0.0065	mg/kg	
TNA	L1153001	105301	692136.2	92161.4	1.0	2.0	12/17/2001	SW8260	1,3-DICHLOROPROPANE	0.0065		0.0065	mg/kg	
TNA	L1153001	105301	692136.2	92161.4	1.0	2.0	12/17/2001	SW8330	1,3-DiNitrobenzene	0.25		0.25	mg/kg	
TNA	L1153001	105301	692136.2	92161.4	1.0	2.0	12/17/2001	SW8270	1,4-DICHLOROBENZENE	0.44		0.44	mg/kg	
TNA	L1153001	105301	692136.2	92161.4	1.0	2.0	12/17/2001	SW8260	1,4-DICHLOROBENZENE	0.0065		0.0065	mg/kg	
TNA	L1153001	105301	692136.2	92161.4	1.0	2.0	12/17/2001	SW8260	1-CHLOROHEXANE	0.0065		0.0065	mg/kg	
TNA	L1153001	105301	692136.2	92161.4	1.0	2.0	12/17/2001	SW8260	2,2-DICHLOROPROPANE	0.0065		0.0065	mg/kg	
TNA	L1153001	105301	692136.2	92161.4	1.0	2.0	12/17/2001	SW8270	2,3,4,6-TETRACHLOROPHENOL	2.2		2.2	mg/kg	
TNA	L1153001	105301	692136.2	92161.4	1.0	2.0	12/17/2001	SW8270	2,4,5-TRICHLOROPHENOL	0.44		0.44	mg/kg	
TNA	L1153001	105301	692136.2	92161.4	1.0	2.0	12/17/2001	SW8270	2,4,6-TRICHLOROPHENOL	0.44		0.44	mg/kg	
TNA	L1153001	105301	692136.2	92161.4	1.0	2.0	12/17/2001	SW8330	2,4,6-Trinitrotoluene	0.25		0.25	mg/kg	
TNA	L1153001	105301	692136.2	92161.4	1.0	2.0	12/17/2001	SW8270	2,4-DICHLOROPHENOL	0.44		0.44	mg/kg	
TNA	L1153001	105301	692136.2	92161.4	1.0	2.0	12/17/2001	SW8270	2,4-DIMETHYLPHENOL	0.44		0.44	mg/kg	

Company	Sample Name	Station Name	Easting	Northing	Start Depth(ft)	End Depth(ft)	Collect Date	Method	Analyte	Result	Error	Detection Limit	Units	Validation Qualifier
TNA	L1153001	105301	692136.2	92161.4	1.0	2.0	12/17/2001	SW8270	2,4-DINITROPHENOL	2.2		2.2	mg/kg	
TNA	L1153001	105301	692136.2	92161.4	1.0	2.0	12/17/2001	SW8330	2,4-Dinitrotoluene	0.25		0.25	mg/kg	
TNA	L1153001	105301	692136.2	92161.4	1.0	2.0	12/17/2001	SW8270	2,4-Dinitrotoluene	0.44		0.44	mg/kg	
TNA	L1153001	105301	692136.2	92161.4	1.0	2.0	12/17/2001	SW8330	2,6-Dinitrotoluene	0.26		0.26	mg/kg	
TNA	L1153001	105301	692136.2	92161.4	1.0	2.0	12/17/2001	SW8270	2,6-Dinitrotoluene	0.44		0.44	mg/kg	
TNA	L1153001	105301	692136.2	92161.4	1.0	2.0	12/17/2001	SW8330	2-Amino-4,6-DNT	0.25		0.25	mg/kg	
TNA	L1153001	105301	692136.2	92161.4	1.0	2.0	12/17/2001	SW8260	2-BUTANONE	0.026		0.026	mg/kg	
TNA	L1153001	105301	692136.2	92161.4	1.0	2.0	12/17/2001	SW8270	2-CHLORONAPHTHALENE	0.44		0.44	mg/kg	
TNA	L1153001	105301	692136.2	92161.4	1.0	2.0	12/17/2001	SW8270	2-CHLOROPHENOL	0.44		0.44	mg/kg	
TNA	L1153001	105301	692136.2	92161.4	1.0	2.0	12/17/2001	SW8260	2-CHLOROTOLUENE	0.0065		0.0065	mg/kg	
TNA	L1153001	105301	692136.2	92161.4	1.0	2.0	12/17/2001	SW8260	2-HEXANONE	0.026		0.026	mg/kg	
TNA	L1153001	105301	692136.2	92161.4	1.0	2.0	12/17/2001	SW8270	2-METHYLNAPHTHALENE	0.44		0.44	mg/kg	
TNA	L1153001	105301	692136.2	92161.4	1.0	2.0	12/17/2001	SW8270	2-METHYLPHENOL	0.44		0.44	mg/kg	
TNA	L1153001	105301	692136.2	92161.4	1.0	2.0	12/17/2001	SW8270	2-NITROANILINE	2.2		2.2	mg/kg	
TNA	L1153001	105301	692136.2	92161.4	1.0	2.0	12/17/2001	SW8270	2-NITROPHENOL	0.44		0.44	mg/kg	
TNA	L1153001	105301	692136.2	92161.4	1.0	2.0	12/17/2001	SW8330	2-Nitrotoluene	0.25		0.25	mg/kg	
TNA	L1153001	105301	692136.2	92161.4	1.0	2.0	12/17/2001	SW8270	3,3'-DICHLOROBENZIDINE	2.2		2.2	mg/kg	
TNA	L1153001	105301	692136.2	92161.4	1.0	2.0	12/17/2001	SW8270	3-NITROANILINE	2.2		2.2	mg/kg	
TNA	L1153001	105301	692136.2	92161.4	1.0	2.0	12/17/2001	SW8330	3-Nitrotoluene	0.25		0.25	mg/kg	
TNA	L1153001	105301	692136.2	92161.4	1.0	2.0	12/17/2001	SW8270	4,6-DINITRO-2-METHYLPHENOL	2.2		2.2	mg/kg	
TNA	L1153001	105301	692136.2	92161.4	1.0	2.0	12/17/2001	SW8330	4-Amino-2,6-DNT	0.25		0.25	mg/kg	
TNA	L1153001	105301	692136.2	92161.4	1.0	2.0	12/17/2001	SW8270	4-BROMOPHENYL PHENYL ETH	0.44		0.44	mg/kg	
TNA	L1153001	105301	692136.2	92161.4	1.0	2.0	12/17/2001	SW8270	4-CHLORO-3-METHYLPHENOL	0.44		0.44	mg/kg	
TNA	L1153001	105301	692136.2	92161.4	1.0	2.0	12/17/2001	SW8270	4-CHLOROANILINE	1.1		1.1	mg/kg	
TNA	L1153001	105301	692136.2	92161.4	1.0	2.0	12/17/2001	SW8270	4-CHLOROPHENYL PHENYL ETH	0.44		0.44	mg/kg	
TNA	L1153001	105301	692136.2	92161.4	1.0	2.0	12/17/2001	SW8260	4-CHLOROTOLUENE	0.0065		0.0065	mg/kg	
TNA	L1153001	105301	692136.2	92161.4	1.0	2.0	12/17/2001	SW8260	4-METHYL-2-PENTANONE	0.026		0.026	mg/kg	
TNA	L1153001	105301	692136.2	92161.4	1.0	2.0	12/17/2001	SW8270	4-METHYLPHENOL	0.44		0.44	mg/kg	
TNA	L1153001	105301	692136.2	92161.4	1.0	2.0	12/17/2001	SW8270	4-NITROANILINE	2.2		2.2	mg/kg	
TNA	L1153001	105301	692136.2	92161.4	1.0	2.0	12/17/2001	SW8270	4-NITROPHENOL	2.2		2.2	mg/kg	
TNA	L1153001	105301	692136.2	92161.4	1.0	2.0	12/17/2001	SW8330	4-Nitrotoluene	0.25		0.25	mg/kg	
TNA	L1153001	105301	692136.2	92161.4	1.0	2.0	12/17/2001	SW8270	ACENAPHTHENE	0.44		0.44	mg/kg	
TNA	L1153001	105301	692136.2	92161.4	1.0	2.0	12/17/2001	SW8270	ACENAPHTHYLENE	0.44		0.44	mg/kg	
TNA	L1153001	105301	692136.2	92161.4	1.0	2.0	12/17/2001	SW8260	ACETONE	0.026		0.026	mg/kg	
TNA	L1153001	105301	692136.2	92161.4	1.0	2.0	12/17/2001	SW8270	ANILINE	1.1		1.1	mg/kg	
TNA	L1153001	105301	692136.2	92161.4	1.0	2.0	12/17/2001	SW8270	ANTHRACENE	0.44		0.44	mg/kg	
TNA	L1153001	105301	692136.2	92161.4	1.0	2.0	12/17/2001	SW8270	AZOBENZENE	0.44		0.44	mg/kg	
TNA	L1153001	105301	692136.2	92161.4	1.0	2.0	12/17/2001	SW8260	BENZENE	0.0065		0.0065	mg/kg	
TNA	L1153001	105301	692136.2	92161.4	1.0	2.0	12/17/2001	SW8270	BENZO(A)ANTHRACENE	0.44		0.44	mg/kg	
TNA	L1153001	105301	692136.2	92161.4	1.0	2.0	12/17/2001	SW8270	BENZO(A)PYRENE	0.44		0.44	mg/kg	
TNA	L1153001	105301	692136.2	92161.4	1.0	2.0	12/17/2001	SW8270	BENZO(B)FLUORANTHENE	0.44		0.44	mg/kg	
TNA	L1153001	105301	692136.2	92161.4	1.0	2.0	12/17/2001	SW8270	BENZO(G,H,I)PERYLENE	0.44		0.44	mg/kg	
TNA	L1153001	105301	692136.2	92161.4	1.0	2.0	12/17/2001	SW8270	BENZO(K)FLUORANTHENE	0.44		0.44	mg/kg	

Company	Sample Name	Station Name	Easting	Northing	Start Depth(ft)	End Depth(ft)	Collect Date	Method	Analyte	Result	Error	Detection Limit	Units	Validation Qualifier
TNA	L1153001	105301	692136.2	92161.4	1.0	2.0	12/17/2001	SW8270	BENZOIC ACID	2.2		2.2	mg/kg	
TNA	L1153001	105301	692136.2	92161.4	1.0	2.0	12/17/2001	SW8270	BENZYL ALCOHOL	0.44		0.44	mg/kg	
TNA	L1153001	105301	692136.2	92161.4	1.0	2.0	12/17/2001	SW8270	BIS(2-CHLOROETHOXY)METHA	0.44		0.44	mg/kg	
TNA	L1153001	105301	692136.2	92161.4	1.0	2.0	12/17/2001	SW8270	BIS(2-CHLOROETHYL)ETHER	0.44		0.44	mg/kg	
TNA	L1153001	105301	692136.2	92161.4	1.0	2.0	12/17/2001	SW8270	BIS(2-CHLOROISOPROPYL)ETHE	0.44		0.44	mg/kg	
TNA	L1153001	105301	692136.2	92161.4	1.0	2.0	12/17/2001	SW8270	BIS(2-ETHYLHEXYL)PHTHALAT	0.44		0.44	mg/kg	
TNA	L1153001	105301	692136.2	92161.4	1.0	2.0	12/17/2001	SW8260	BROMOBENZENE	0.0065		0.0065	mg/kg	
TNA	L1153001	105301	692136.2	92161.4	1.0	2.0	12/17/2001	SW8260	BROMOCHLOROMETHANE	0.0065		0.0065	mg/kg	
TNA	L1153001	105301	692136.2	92161.4	1.0	2.0	12/17/2001	SW8260	BROMODICHLOROMETHANE	0.0065		0.0065	mg/kg	
TNA	L1153001	105301	692136.2	92161.4	1.0	2.0	12/17/2001	SW8260	BROMOFORM	0.0065		0.0065	mg/kg	
TNA	L1153001	105301	692136.2	92161.4	1.0	2.0	12/17/2001	SW8260	BROMOMETHANE	0.013		0.013	mg/kg	
TNA	L1153001	105301	692136.2	92161.4	1.0	2.0	12/17/2001	SW8270	BUTYL BENZYL PHTHALATE	0.44		0.44	mg/kg	
TNA	L1153001	105301	692136.2	92161.4	1.0	2.0	12/17/2001	SW8270	CARBAZOLE	0.44		0.44	mg/kg	
TNA	L1153001	105301	692136.2	92161.4	1.0	2.0	12/17/2001	SW8260	CARBON DISULFIDE	0.0065		0.0065	mg/kg	
TNA	L1153001	105301	692136.2	92161.4	1.0	2.0	12/17/2001	SW8260	CARBON TETRACHLORIDE	0.0065		0.0065	mg/kg	
TNA	L1153001	105301	692136.2	92161.4	1.0	2.0	12/17/2001	SW8260	CHLOROBENZENE	0.0065		0.0065	mg/kg	
TNA	L1153001	105301	692136.2	92161.4	1.0	2.0	12/17/2001	SW8260	CHLOROETHANE	0.013		0.013	mg/kg	
TNA	L1153001	105301	692136.2	92161.4	1.0	2.0	12/17/2001	SW8260	CHLOROFORM	0.0065		0.0065	mg/kg	
TNA	L1153001	105301	692136.2	92161.4	1.0	2.0	12/17/2001	SW8260	CHLOROMETHANE	0.013		0.013	mg/kg	
TNA	L1153001	105301	692136.2	92161.4	1.0	2.0	12/17/2001	SW8270	CHRYSENE	0.44		0.44	mg/kg	
TNA	L1153001	105301	692136.2	92161.4	1.0	2.0	12/17/2001	SW8260	CIS-1,2-DICHLOROETHENE	0.0065		0.0065	mg/kg	
TNA	L1153001	105301	692136.2	92161.4	1.0	2.0	12/17/2001	SW8260	CIS-1,3-DICHLOROPROPENE	0.0065		0.0065	mg/kg	
TNA	L1153001	105301	692136.2	92161.4	1.0	2.0	12/17/2001	SW8270	DIBENZO(A,H)ANTHRACENE	0.44		0.44	mg/kg	
TNA	L1153001	105301	692136.2	92161.4	1.0	2.0	12/17/2001	SW8270	DIBENZOFURAN	0.44		0.44	mg/kg	
TNA	L1153001	105301	692136.2	92161.4	1.0	2.0	12/17/2001	SW8260	DIBROMOCHLOROMETHANE	0.0065		0.0065	mg/kg	
TNA	L1153001	105301	692136.2	92161.4	1.0	2.0	12/17/2001	SW8260	DIBROMOMETHANE	0.0065		0.0065	mg/kg	
TNA	L1153001	105301	692136.2	92161.4	1.0	2.0	12/17/2001	SW8260	DICHLORODIFLUOROMETHANE	0.013		0.013	mg/kg	
TNA	L1153001	105301	692136.2	92161.4	1.0	2.0	12/17/2001	SW8270	DIETHYL PHTHALATE	0.44		0.44	mg/kg	
TNA	L1153001	105301	692136.2	92161.4	1.0	2.0	12/17/2001	SW8270	DIMETHYL PHTHALATE	0.44		0.44	mg/kg	
TNA	L1153001	105301	692136.2	92161.4	1.0	2.0	12/17/2001	SW8270	DI-N-BUTYL PHTHALATE	0.44		0.44	mg/kg	
TNA	L1153001	105301	692136.2	92161.4	1.0	2.0	12/17/2001	SW8270	DI-N-OCTYL PHTHALATE	0.44		0.44	mg/kg	
TNA	L1153001	105301	692136.2	92161.4	1.0	2.0	12/17/2001	SW8260	ETHYLBENZENE	0.0065		0.0065	mg/kg	
TNA	L1153001	105301	692136.2	92161.4	1.0	2.0	12/17/2001	SW8270	FLUORANTHENE	0.44		0.44	mg/kg	
TNA	L1153001	105301	692136.2	92161.4	1.0	2.0	12/17/2001	SW8270	FLUORENE	0.44		0.44	mg/kg	
TNA	L1153001	105301	692136.2	92161.4	1.0	2.0	12/17/2001	SW8270	HEXACHLOROBENZENE	0.44		0.44	mg/kg	
TNA	L1153001	105301	692136.2	92161.4	1.0	2.0	12/17/2001	SW8270	HEXACHLOROBUTADIENE	0.44		0.44	mg/kg	
TNA	L1153001	105301	692136.2	92161.4	1.0	2.0	12/17/2001	SW8260	HEXACHLOROBUTADIENE	0.0065		0.0065	mg/kg	
TNA	L1153001	105301	692136.2	92161.4	1.0	2.0	12/17/2001	SW8270	HEXACHLOROCYCLOPENTADIE	0.44		0.44	mg/kg	
TNA	L1153001	105301	692136.2	92161.4	1.0	2.0	12/17/2001	SW8270	HEXACHLOROETHANE	0.44		0.44	mg/kg	
TNA	L1153001	105301	692136.2	92161.4	1.0	2.0	12/17/2001	SW8330	HMX	2.2		2.2	mg/kg	
TNA	L1153001	105301	692136.2	92161.4	1.0	2.0	12/17/2001	SW8270	INDENO(1,2,3-CD)PYRENE	0.44		0.44	mg/kg	
TNA	L1153001	105301	692136.2	92161.4	1.0	2.0	12/17/2001	SW8260	IODOMETHANE	0.0065		0.0065	mg/kg	
TNA	L1153001	105301	692136.2	92161.4	1.0	2.0	12/17/2001	SW8270	ISOPHORONE	0.44		0.44	mg/kg	

Company	Sample Name	Station Name	Easting	Northing	Start Depth(ft)	End Depth(ft)	Collect Date	Method	Analyte	Result	Error	Detection Limit	Units	Validation Qualifier
TNA	L1153001	105301	692136.2	92161.4	1.0	2.0	12/17/2001	SW8260	ISOPROPYLBENZENE	0.0065		0.0065	mg/kg	
TNA	L1153001	105301	692136.2	92161.4	1.0	2.0	12/17/2001	SW8260	M+P-XYLENE	0.0065		0.0065	mg/kg	
TNA	L1153001	105301	692136.2	92161.4	1.0	2.0	12/17/2001	SW8260	METHYL TERTIARY BUTYL ETH	0.0065		0.0065	mg/kg	
TNA	L1153001	105301	692136.2	92161.4	1.0	2.0	12/17/2001	SW8260	METHYLENE CHLORIDE	0.0065		0.0065	mg/kg	
TNA	L1153001	105301	692136.2	92161.4	1.0	2.0	12/17/2001	SW8270	NAPHTHALENE	0.44		0.44	mg/kg	
TNA	L1153001	105301	692136.2	92161.4	1.0	2.0	12/17/2001	SW8260	NAPHTHALENE	0.0065		0.0065	mg/kg	
TNA	L1153001	105301	692136.2	92161.4	1.0	2.0	12/17/2001	SW8260	N-BUTYLBENZENE	0.0065		0.0065	mg/kg	
TNA	L1153001	105301	692136.2	92161.4	1.0	2.0	12/17/2001	SW8330	Nitrobenzene	0.26		0.26	mg/kg	
TNA	L1153001	105301	692136.2	92161.4	1.0	2.0	12/17/2001	SW8270	Nitrobenzene	0.44		0.44	mg/kg	
TNA	L1153001	105301	692136.2	92161.4	1.0	2.0	12/17/2001	SW8270	N-NITROSODIMETHYLAMINE	0.44		0.44	mg/kg	
TNA	L1153001	105301	692136.2	92161.4	1.0	2.0	12/17/2001	SW8270	N-NITROSO-DI-N-PROPYLAMINI	0.44		0.44	mg/kg	
TNA	L1153001	105301	692136.2	92161.4	1.0	2.0	12/17/2001	SW8270	N-NITROSODIPHENYLAMINE	0.44		0.44	mg/kg	
TNA	L1153001	105301	692136.2	92161.4	1.0	2.0	12/17/2001	SW8260	N-PROPYLBENZENE	0.0065		0.0065	mg/kg	
TNA	L1153001	105301	692136.2	92161.4	1.0	2.0	12/17/2001	SW8270	OXYGENATED HYDROCARBON	1.8		0	mg/kg	
TNA	L1153001	105301	692136.2	92161.4	1.0	2.0	12/17/2001	SW8260	O-XYLENE	0.0065		0.0065	mg/kg	
TNA	L1153001	105301	692136.2	92161.4	1.0	2.0	12/17/2001	SW8270	PENTACHLOROPHENOL	2.2		2.2	mg/kg	
TNA	L1153001	105301	692136.2	92161.4	1.0	2.0	12/17/2001	SW8270	PHENANTHRENE	0.44		0.44	mg/kg	
TNA	L1153001	105301	692136.2	92161.4	1.0	2.0	12/17/2001	SW8270	PHENOL	0.44		0.44	mg/kg	
TNA	L1153001	105301	692136.2	92161.4	1.0	2.0	12/17/2001	SW8260	P-ISOPROPYLTOLUENE	0.0065		0.0065	mg/kg	
TNA	L1153001	105301	692136.2	92161.4	1.0	2.0	12/17/2001	SW8270	PYRENE	0.44		0.44	mg/kg	
TNA	L1153001	105301	692136.2	92161.4	1.0	2.0	12/17/2001	SW8270	PYRIDINE	0.44		0.44	mg/kg	
TNA	L1153001	105301	692136.2	92161.4	1.0	2.0	12/17/2001	SW8330	RDX	1		1	mg/kg	
TNA	L1153001	105301	692136.2	92161.4	1.0	2.0	12/17/2001	SW8260	SEC-BUTYLBENZENE	0.0065		0.0065	mg/kg	
TNA	L1153001	105301	692136.2	92161.4	1.0	2.0	12/17/2001	SW8260	STYRENE	0.0065		0.0065	mg/kg	
TNA	L1153001	105301	692136.2	92161.4	1.0	2.0	12/17/2001	SW8260	TERT-BUTYLBENZENE	0.0065		0.0065	mg/kg	
TNA	L1153001	105301	692136.2	92161.4	1.0	2.0	12/17/2001	SW8260	TETRACHLOROETHENE	0.0065		0.0065	mg/kg	
TNA	L1153001	105301	692136.2	92161.4	1.0	2.0	12/17/2001	SW8330	Tetryl	0.65		0.65	mg/kg	
TNA	L1153001	105301	692136.2	92161.4	1.0	2.0	12/17/2001	SW8260	TOLUENE	0.0065		0.0065	mg/kg	
TNA	L1153001	105301	692136.2	92161.4	1.0	2.0	12/17/2001	SW8260	TRANS-1,2-DICHLOROETHENE	0.0065		0.0065	mg/kg	
TNA	L1153001	105301	692136.2	92161.4	1.0	2.0	12/17/2001	SW8260	TRANS-1,3-DICHLOROPROPENE	0.0065		0.0065	mg/kg	
TNA	L1153001	105301	692136.2	92161.4	1.0	2.0	12/17/2001	SW8260	TRICHLOROETHENE	0.0065		0.0065	mg/kg	
TNA	L1153001	105301	692136.2	92161.4	1.0	2.0	12/17/2001	SW8260	TRICHLOROFLUOROMETHANE	0.0065		0.0065	mg/kg	
TNA	L1153001	105301	692136.2	92161.4	1.0	2.0	12/17/2001	SW8260	TRICHLOROTRIFLUOROETHANI	0.0065		0.0065	mg/kg	
TNA	L1153001	105301	692136.2	92161.4	1.0	2.0	12/17/2001	SW8270	UNSATURATED HYDROCARBOI	1.6		0	mg/kg	
TNA	L1153001	105301	692136.2	92161.4	1.0	2.0	12/17/2001	SW8260	VINYL ACETATE	0.026		0.026	mg/kg	
TNA	L1153001	105301	692136.2	92161.4	1.0	2.0	12/17/2001	SW8260	VINYL CHLORIDE	0.013		0.013	mg/kg	
TNA	L1153001A	105301	692136.2	92161.4	0.0	1.0	12/17/2001	SW6010	Arsenic	8.6		1.3	mg/kg	
TNA	L1153001A	105301	692136.2	92161.4	0.0	1.0	12/17/2001	SW6010	Barium	170		13	mg/kg	
TNA	L1153001A	105301	692136.2	92161.4	0.0	1.0	12/17/2001	SW6010	Beryllium	0.7		0.64	mg/kg	
TNA	L1153001A	105301	692136.2	92161.4	0.0	1.0	12/17/2001	SW6010	Boron	2.9		13	mg/kg	
TNA	L1153001A	105301	692136.2	92161.4	0.0	1.0	12/17/2001	SW6010	Cadmium	0.049		1.3	mg/kg	
TNA	L1153001A	105301	692136.2	92161.4	0.0	1.0	12/17/2001	SW6010	Chromium	17		1.3	mg/kg	
TNA	L1153001A	105301	692136.2	92161.4	0.0	1.0	12/17/2001	SW6010	Lead	26		0.76	mg/kg	

Company	Sample Name	Station Name	Easting	Northing	Start Depth(ft)	End Depth(ft)	Collect Date	Method	Analyte	Result	Error	Detection Limit	Units	Validation Qualifier
TNA	L1153001A	105301	692136.2	92161.4	0.0	1.0	12/17/2001	SW7471	Mercury	0.037		0.13	mg/kg	
TNA	L1153001A	105301	692136.2	92161.4	0.0	1.0	12/17/2001	SW6010	Selenium	2		1.3	mg/kg	
TNA	L1153001A	105301	692136.2	92161.4	0.0	1.0	12/17/2001	SW6010	Silver	0.037		1.3	mg/kg	
TNA	L1153002	105302	692144.9	92144.7	0.0	1.0	12/17/2001	SW6010	Arsenic	7.9		1.2	mg/kg	
TNA	L1153002	105302	692144.9	92144.7	0.0	1.0	12/17/2001	SW6010	Barium	160		12	mg/kg	
TNA	L1153002	105302	692144.9	92144.7	0.0	1.0	12/17/2001	SW6010	Beryllium	0.66		0.62	mg/kg	
TNA	L1153002	105302	692144.9	92144.7	0.0	1.0	12/17/2001	SW6010	Boron	3.5		12	mg/kg	
TNA	L1153002	105302	692144.9	92144.7	0.0	1.0	12/17/2001	SW6010	Cadmium	0.024		0.62	mg/kg	
TNA	L1153002	105302	692144.9	92144.7	0.0	1.0	12/17/2001	SW6010	Chromium	16		1.2	mg/kg	
TNA	L1153002	105302	692144.9	92144.7	0.0	1.0	12/17/2001	SW6010	Lead	13		0.37	mg/kg	
TNA	L1153002	105302	692144.9	92144.7	0.0	1.0	12/17/2001	SW7471	Mercury	0.029		0.12	mg/kg	
TNA	L1153002	105302	692144.9	92144.7	0.0	1.0	12/17/2001	SW6010	Selenium	1.7		0.62	mg/kg	
TNA	L1153002	105302	692144.9	92144.7	0.0	1.0	12/17/2001	SW6010	Silver	0.036		1.2	mg/kg	
TNA	L1153003	105301	692136.2	92161.4	2.0	4.0	12/17/2001	SW8260	1,1,1,2-TETRACHLOROETHANE	0.0065		0.0065	mg/kg	
TNA	L1153003	105301	692136.2	92161.4	2.0	4.0		SW8260	1,1,1-TRICHLOROETHANE	0.0065		0.0065	mg/kg	
TNA	L1153003	105301	692136.2	92161.4	2.0	4.0		SW8260	1,1,2,2-TETRACHLOROETHANE	0.0065		0.0065	mg/kg	
TNA	L1153003	105301	692136.2	92161.4	2.0	4.0		SW8260	1,1,2-TRICHLOROETHANE	0.0065		0.0065	mg/kg	
TNA	L1153003	105301	692136.2	92161.4	2.0	4.0		SW8260	1,1-DICHLOROETHANE	0.0065		0.0065	mg/kg	
TNA	L1153003	105301	692136.2	92161.4	2.0	4.0		SW8260	1,1-DICHLOROETHENE	0.0065		0.0065	mg/kg	
TNA	L1153003	105301	692136.2	92161.4	2.0	4.0		SW8260	1,1-DICHLOROPROPENE	0.0065		0.0065	mg/kg	
TNA	L1153003	105301	692136.2	92161.4	2.0	4.0		SW8260	1,2,3-TRICHLOROBENZENE	0.0065		0.0065	mg/kg	
TNA	L1153003	105301	692136.2	92161.4	2.0	4.0		SW8260	1,2,3-TRICHLOROPROPANE	0.0065		0.0065	mg/kg	
TNA	L1153003	105301	692136.2	92161.4	2.0	4.0		SW8270	1,2,4-TRICHLOROBENZENE	0.44		0.44	mg/kg	
TNA	L1153003	105301	692136.2	92161.4	2.0	4.0		SW8260	1,2,4-TRICHLOROBENZENE	0.0065		0.0065	mg/kg	
TNA	L1153003	105301	692136.2	92161.4	2.0	4.0		SW8260	1,2,4-TRIMETHYLBENZENE	0.0065		0.0065	mg/kg	
TNA	L1153003	105301	692136.2	92161.4	2.0	4.0		SW8260	1,2-DIBROMO-3-CHLOROPROPA	0.013		0.013	mg/kg	
TNA	L1153003	105301	692136.2	92161.4	2.0	4.0		SW8260	1,2-DIBROMOETHANE	0.0065		0.0065	mg/kg	
TNA	L1153003	105301	692136.2	92161.4	2.0	4.0		SW8270	1,2-DICHLOROBENZENE	0.44		0.44	mg/kg	
TNA	L1153003	105301	692136.2	92161.4	2.0	4.0		SW8260	1,2-DICHLOROBENZENE	0.0065		0.0065	mg/kg	
TNA	L1153003	105301	692136.2	92161.4	2.0	4.0		SW8260	1,2-DICHLOROETHANE	0.0065		0.0065	mg/kg	
TNA	L1153003	105301	692136.2	92161.4	2.0	4.0		SW8260	1,2-DICHLOROPROPANE	0.0065		0.0065	mg/kg	
TNA	L1153003	105301	692136.2	92161.4	2.0	4.0		SW8260	1,3,5-TRIMETHYLBENZENE	0.0065		0.0065	mg/kg	
TNA	L1153003	105301	692136.2	92161.4	2.0	4.0		SW8330	1,3,5-TriNitrobenzene	0.25		0.25	mg/kg	
TNA	L1153003	105301	692136.2	92161.4	2.0	4.0		SW8270	1,3-DICHLOROBENZENE	0.44		0.44	mg/kg	
TNA	L1153003	105301	692136.2	92161.4	2.0	4.0		SW8260	1,3-DICHLOROBENZENE	0.0065		0.0065	mg/kg	
TNA	L1153003	105301	692136.2	92161.4	2.0	4.0		SW8260	1,3-DICHLOROPROPANE	0.0065		0.0065	mg/kg	
TNA	L1153003	105301	692136.2	92161.4	2.0	4.0		SW8330	1,3-DiNitrobenzene	0.25		0.25	mg/kg	
TNA	L1153003	105301	692136.2	92161.4	2.0	4.0		SW8270	1,4-DICHLOROBENZENE	0.44		0.44	mg/kg	
TNA	L1153003	105301	692136.2	92161.4	2.0	4.0		SW8260	1,4-DICHLOROBENZENE	0.0065		0.0065	mg/kg	
TNA	L1153003	105301	692136.2	92161.4	2.0	4.0		SW8260	1-CHLOROHEXANE	0.0065		0.0065	mg/kg	
TNA	L1153003	105301	692136.2	92161.4	2.0	4.0		SW8260	2,2-DICHLOROPROPANE	0.0065		0.0065	mg/kg	
TNA	L1153003	105301	692136.2	92161.4	2.0	4.0		SW8270	2,3,4,6-TETRACHLOROPHENOL	2.2		2.2	mg/kg	
TNA	L1153003	105301	692136.2	92161.4	2.0	4.0		SW8270	2,4,5-TRICHLOROPHENOL	0.44		0.44	mg/kg	

Company	Sample Name	Station Name	Easting	Northing	Start Depth(ft)	End Depth(ft)	Collect Date	Method	Analyte	Result	Error	Detection Limit	Units	Validation Qualifier
TNA	L1153003	105301	692136.2	92161.4	2.0	4.0		SW8270	2,4,6-TRICHLOROPHENOL	0.44		0.44	mg/kg	
TNA	L1153003	105301	692136.2	92161.4	2.0	4.0		SW8330	2,4,6-Trinitrotoluene	0.25		0.25	mg/kg	
TNA	L1153003	105301	692136.2	92161.4	2.0	4.0		SW8270	2,4-DICHLOROPHENOL	0.44		0.44	mg/kg	
TNA	L1153003	105301	692136.2	92161.4	2.0	4.0		SW8270	2,4-DIMETHYLPHENOL	0.44		0.44	mg/kg	
TNA	L1153003	105301	692136.2	92161.4	2.0	4.0		SW8270	2,4-DINITROPHENOL	2.2		2.2	mg/kg	
TNA	L1153003	105301	692136.2	92161.4	2.0	4.0		SW8330	2,4-Dinitrotoluene	0.25		0.25	mg/kg	
TNA	L1153003	105301	692136.2	92161.4	2.0	4.0		SW8270	2,4-Dinitrotoluene	0.44		0.44	mg/kg	
TNA	L1153003	105301	692136.2	92161.4	2.0	4.0		SW8330	2,6-Dinitrotoluene	0.26		0.26	mg/kg	
TNA	L1153003	105301	692136.2	92161.4	2.0	4.0		SW8270	2,6-Dinitrotoluene	0.44		0.44	mg/kg	
TNA	L1153003	105301	692136.2	92161.4	2.0	4.0		SW8330	2-Amino-4,6-DNT	0.25		0.25	mg/kg	
TNA	L1153003	105301	692136.2	92161.4	2.0	4.0		SW8260	2-BUTANONE	0.026		0.026	mg/kg	
TNA	L1153003	105301	692136.2	92161.4	2.0	4.0		SW8270	2-CHLORONAPHTHALENE	0.44		0.44	mg/kg	
TNA	L1153003	105301	692136.2	92161.4	2.0	4.0		SW8270	2-CHLOROPHENOL	0.44		0.44	mg/kg	
TNA	L1153003	105301	692136.2	92161.4	2.0	4.0		SW8260	2-CHLOROTOLUENE	0.0065		0.0065	mg/kg	
TNA	L1153003	105301	692136.2	92161.4	2.0	4.0		SW8260	2-HEXANONE	0.026		0.026	mg/kg	
TNA	L1153003	105301	692136.2	92161.4	2.0	4.0		SW8270	2-METHYLNAPHTHALENE	0.44		0.44	mg/kg	
TNA	L1153003	105301	692136.2	92161.4	2.0	4.0		SW8270	2-METHYLPHENOL	0.44		0.44	mg/kg	
TNA	L1153003	105301	692136.2	92161.4	2.0	4.0		SW8270	2-NITROANILINE	2.2		2.2	mg/kg	
TNA	L1153003	105301	692136.2	92161.4	2.0	4.0		SW8270	2-NITROPHENOL	0.44		0.44	mg/kg	
TNA	L1153003	105301	692136.2	92161.4	2.0	4.0		SW8330	2-Nitrotoluene	0.25		0.25	mg/kg	
TNA	L1153003	105301	692136.2	92161.4	2.0	4.0		SW8270	3,3'-DICHLOROBENZIDINE	2.2		2.2	mg/kg	
TNA	L1153003	105301	692136.2	92161.4	2.0	4.0		SW8270	3-NITROANILINE	2.2		2.2	mg/kg	
TNA	L1153003	105301	692136.2	92161.4	2.0	4.0		SW8330	3-Nitrotoluene	0.25		0.25	mg/kg	
TNA	L1153003	105301	692136.2	92161.4	2.0	4.0		SW8270	4,6-DINITRO-2-METHYLPHENOL	2.2		2.2	mg/kg	
TNA	L1153003	105301	692136.2	92161.4	2.0	4.0		SW8330	4-Amino-2,6-DNT	0.25		0.25	mg/kg	
TNA	L1153003	105301	692136.2	92161.4	2.0	4.0		SW8270	4-BROMOPHENYL PHENYL ETH	0.44		0.44	mg/kg	
TNA	L1153003	105301	692136.2	92161.4	2.0	4.0		SW8270	4-CHLORO-3-METHYLPHENOL	0.44		0.44	mg/kg	
TNA	L1153003	105301	692136.2	92161.4	2.0	4.0		SW8270	4-CHLOROANILINE	1.1		1.1	mg/kg	
TNA	L1153003	105301	692136.2	92161.4	2.0	4.0		SW8270	4-CHLOROPHENYL PHENYL ETH	0.44		0.44	mg/kg	
TNA	L1153003	105301	692136.2	92161.4	2.0	4.0		SW8260	4-CHLOROTOLUENE	0.0065		0.0065	mg/kg	
TNA	L1153003	105301	692136.2	92161.4	2.0	4.0		SW8260	4-METHYL-2-PENTANONE	0.026		0.026	mg/kg	
TNA	L1153003	105301	692136.2	92161.4	2.0	4.0		SW8270	4-METHYLPHENOL	0.44		0.44	mg/kg	
TNA	L1153003	105301	692136.2	92161.4	2.0	4.0		SW8270	4-NITROANILINE	2.2		2.2	mg/kg	
TNA	L1153003	105301	692136.2	92161.4	2.0	4.0		SW8270	4-NITROPHENOL	2.2		2.2	mg/kg	
TNA	L1153003	105301	692136.2	92161.4	2.0	4.0		SW8330	4-Nitrotoluene	0.25		0.25	mg/kg	
TNA	L1153003	105301	692136.2	92161.4	2.0	4.0		SW8270	ACENAPHTHENE	0.44		0.44	mg/kg	
TNA	L1153003	105301	692136.2	92161.4	2.0	4.0		SW8270	ACENAPHTHYLENE	0.44		0.44	mg/kg	
TNA	L1153003	105301	692136.2	92161.4	2.0	4.0		SW8260	ACETONE	0.025		0.026	mg/kg	
TNA	L1153003	105301	692136.2	92161.4	2.0	4.0		SW8270	ANILINE	1.1		1.1	mg/kg	
TNA	L1153003	105301	692136.2	92161.4	2.0	4.0		SW8270	ANTHRACENE	0.44		0.44	mg/kg	
TNA	L1153003	105301	692136.2	92161.4	2.0	4.0		SW8270	AZOBENZENE	0.44		0.44	mg/kg	
TNA	L1153003	105301	692136.2	92161.4	2.0	4.0		SW8260	BENZENE	0.0065		0.0065	mg/kg	
TNA	L1153003	105301	692136.2	92161.4	2.0	4.0		SW8270	BENZO(A)ANTHRACENE	0.44		0.44	mg/kg	

Company	Sample Name	Station Name	Easting	Northing	Start Depth(ft)	End Depth(ft)	Collect Date	Method	Analyte	Result	Error	Detection Limit	Units	Validation Qualifier
TNA	L1153003	105301	692136.2	92161.4	2.0	4.0		SW8270	BENZO(A)PYRENE	0.44		0.44	mg/kg	
TNA	L1153003	105301	692136.2	92161.4	2.0	4.0		SW8270	BENZO(B)FLUORANTHENE	0.44		0.44	mg/kg	
TNA	L1153003	105301	692136.2	92161.4	2.0	4.0		SW8270	BENZO(G,H,I)PERYLENE	0.44		0.44	mg/kg	
TNA	L1153003	105301	692136.2	92161.4	2.0	4.0		SW8270	BENZO(K)FLUORANTHENE	0.44		0.44	mg/kg	
TNA	L1153003	105301	692136.2	92161.4	2.0	4.0		SW8270	BENZOIC ACID	2.2		2.2	mg/kg	
TNA	L1153003	105301	692136.2	92161.4	2.0	4.0		SW8270	BENZYL ALCOHOL	0.44		0.44	mg/kg	
TNA	L1153003	105301	692136.2	92161.4	2.0	4.0		SW8270	BIS(2-CHLOROETHOXY)METHA	0.44		0.44	mg/kg	
TNA	L1153003	105301	692136.2	92161.4	2.0	4.0		SW8270	BIS(2-CHLOROETHYL)ETHER	0.44		0.44	mg/kg	
TNA	L1153003	105301	692136.2	92161.4	2.0	4.0		SW8270	BIS(2-CHLOROISOPROPYL)ETHE	0.44		0.44	mg/kg	
TNA	L1153003	105301	692136.2	92161.4	2.0	4.0		SW8270	BIS(2-ETHYLHEXYL)PHTHALAT	0.065		0.44	mg/kg	
TNA	L1153003	105301	692136.2	92161.4	2.0	4.0		SW8260	BROMOBENZENE	0.0065		0.0065	mg/kg	
TNA	L1153003	105301	692136.2	92161.4	2.0	4.0		SW8260	BROMOCHLOROMETHANE	0.0065		0.0065	mg/kg	
TNA	L1153003	105301	692136.2	92161.4	2.0	4.0		SW8260	BROMODICHLOROMETHANE	0.0065		0.0065	mg/kg	
TNA	L1153003	105301	692136.2	92161.4	2.0	4.0		SW8260	BROMOFORM	0.0065		0.0065	mg/kg	
TNA	L1153003	105301	692136.2	92161.4	2.0	4.0		SW8260	BROMOMETHANE	0.013		0.013	mg/kg	
TNA	L1153003	105301	692136.2	92161.4	2.0	4.0		SW8270	BUTYL BENZYL PHTHALATE	0.44		0.44	mg/kg	
TNA	L1153003	105301	692136.2	92161.4	2.0	4.0		SW8270	CARBAZOLE	0.44		0.44	mg/kg	
TNA	L1153003	105301	692136.2	92161.4	2.0	4.0		SW8260	CARBON DISULFIDE	0.017		0.0065	mg/kg	
TNA	L1153003	105301	692136.2	92161.4	2.0	4.0		SW8260	CARBON TETRACHLORIDE	0.0065		0.0065	mg/kg	
TNA	L1153003	105301	692136.2	92161.4	2.0	4.0		SW8260	CHLOROBENZENE	0.0065		0.0065	mg/kg	
TNA	L1153003	105301	692136.2	92161.4	2.0	4.0		SW8260	CHLOROETHANE	0.013		0.013	mg/kg	
TNA	L1153003	105301	692136.2	92161.4	2.0	4.0		SW8260	CHLOROFORM	0.0065		0.0065	mg/kg	
TNA	L1153003	105301	692136.2	92161.4	2.0	4.0		SW8260	CHLOROMETHANE	0.013		0.013	mg/kg	
TNA	L1153003	105301	692136.2	92161.4	2.0	4.0		SW8270	CHRYSENE	0.44		0.44	mg/kg	
TNA	L1153003	105301	692136.2	92161.4	2.0	4.0		SW8260	CIS-1,2-DICHLOROETHENE	0.0065		0.0065	mg/kg	
TNA	L1153003	105301	692136.2	92161.4	2.0	4.0		SW8260	CIS-1,3-DICHLOROPROPENE	0.0065		0.0065	mg/kg	
TNA	L1153003	105301	692136.2	92161.4	2.0	4.0		SW8270	DIBENZO(A,H)ANTHRACENE	0.44		0.44	mg/kg	
TNA	L1153003	105301	692136.2	92161.4	2.0	4.0		SW8270	DIBENZOFURAN	0.44		0.44	mg/kg	
TNA	L1153003	105301	692136.2	92161.4	2.0	4.0		SW8260	DIBROMOCHLOROMETHANE	0.0065		0.0065	mg/kg	
TNA	L1153003	105301	692136.2	92161.4	2.0	4.0		SW8260	DIBROMOMETHANE	0.0065		0.0065	mg/kg	
TNA	L1153003	105301	692136.2	92161.4	2.0	4.0		SW8260	DICHLORODIFLUOROMETHANE	0.013		0.013	mg/kg	
TNA	L1153003	105301	692136.2	92161.4	2.0	4.0		SW8270	DIETHYL PHTHALATE	0.44		0.44	mg/kg	
TNA	L1153003	105301	692136.2	92161.4	2.0	4.0		SW8270	DIMETHYL PHTHALATE	0.44		0.44	mg/kg	
TNA	L1153003	105301	692136.2	92161.4	2.0	4.0		SW8270	DI-N-BUTYL PHTHALATE	0.44		0.44	mg/kg	
TNA	L1153003	105301	692136.2	92161.4	2.0	4.0		SW8270	DI-N-OCTYL PHTHALATE	0.44		0.44	mg/kg	
TNA	L1153003	105301	692136.2	92161.4	2.0	4.0		SW8260	ETHYLBENZENE	0.0065		0.0065	mg/kg	
TNA	L1153003	105301	692136.2	92161.4	2.0	4.0		SW8270	FLUORANTHENE	0.44		0.44	mg/kg	
TNA	L1153003	105301	692136.2	92161.4	2.0	4.0		SW8270	FLUORENE	0.44		0.44	mg/kg	
TNA	L1153003	105301	692136.2	92161.4	2.0	4.0		SW8270	HEXACHLOROBENZENE	0.44		0.44	mg/kg	
TNA	L1153003	105301	692136.2	92161.4	2.0	4.0		SW8270	HEXACHLOROBUTADIENE	0.44		0.44	mg/kg	
TNA	L1153003	105301	692136.2	92161.4	2.0	4.0		SW8260	HEXACHLOROBUTADIENE	0.0065		0.0065	mg/kg	
TNA	L1153003	105301	692136.2	92161.4	2.0	4.0		SW8270	HEXACHLOROCYCLOPENTADIE	0.44		0.44	mg/kg	
TNA	L1153003	105301	692136.2	92161.4	2.0	4.0		SW8270	HEXACHLOROETHANE	0.44		0.44	mg/kg	

Company	Sample Name	Station Name	Easting	Northing	Start Depth(ft)	End Depth(ft)	Collect Date	Method	Analyte	Result	Error	Detection Limit	Units	Validation Qualifier
TNA	L1153003	105301	692136.2	92161.4	2.0	4.0		SW8330	HMX	2.2		2.2	mg/kg	
TNA	L1153003	105301	692136.2	92161.4	2.0	4.0		SW8270	INDENO(1,2,3-CD)PYRENE	0.44		0.44	mg/kg	
TNA	L1153003	105301	692136.2	92161.4	2.0	4.0		SW8260	IODOMETHANE	0.0065		0.0065	mg/kg	
TNA	L1153003	105301	692136.2	92161.4	2.0	4.0		SW8270	ISOPHORONE	0.44		0.44	mg/kg	
TNA	L1153003	105301	692136.2	92161.4	2.0	4.0		SW8260	ISOPROPYLBENZENE	0.0065		0.0065	mg/kg	
TNA	L1153003	105301	692136.2	92161.4	2.0	4.0		SW8260	M+P-XYLENE	0.0065		0.0065	mg/kg	
TNA	L1153003	105301	692136.2	92161.4	2.0	4.0		SW8260	METHYL TERTIARY BUTYL ETH	0.0065		0.0065	mg/kg	
TNA	L1153003	105301	692136.2	92161.4	2.0	4.0		SW8260	METHYLENE CHLORIDE	0.0065		0.0065	mg/kg	
TNA	L1153003	105301	692136.2	92161.4	2.0	4.0		SW8270	NAPHTHALENE	0.44		0.44	mg/kg	
TNA	L1153003	105301	692136.2	92161.4	2.0	4.0		SW8260	NAPHTHALENE	0.0065		0.0065	mg/kg	
TNA	L1153003	105301	692136.2	92161.4	2.0	4.0		SW8260	N-BUTYLBENZENE	0.0065		0.0065	mg/kg	
TNA	L1153003	105301	692136.2	92161.4	2.0	4.0		SW8330	Nitrobenzene	0.26		0.26	mg/kg	
TNA	L1153003	105301	692136.2	92161.4	2.0	4.0		SW8270	Nitrobenzene	0.44		0.44	mg/kg	
TNA	L1153003	105301	692136.2	92161.4	2.0	4.0		SW8270	N-NITROSODIMETHYLAMINE	0.44		0.44	mg/kg	
TNA	L1153003	105301	692136.2	92161.4	2.0	4.0		SW8270	N-NITROSO-DI-N-PROPYLAMINI	0.44		0.44	mg/kg	
TNA	L1153003	105301	692136.2	92161.4	2.0	4.0		SW8270	N-NITROSODIPHENYLAMINE	0.44		0.44	mg/kg	
TNA	L1153003	105301	692136.2	92161.4	2.0	4.0		SW8260	N-PROPYLBENZENE	0.0065		0.0065	mg/kg	
TNA	L1153003	105301	692136.2	92161.4	2.0	4.0		SW8270	OXYGENATED HYDROCARBON	3		0	mg/kg	
TNA	L1153003	105301	692136.2	92161.4	2.0	4.0		SW8260	O-XYLENE	0.0065		0.0065	mg/kg	
TNA	L1153003	105301	692136.2	92161.4	2.0	4.0		SW8270	PENTACHLOROPHENOL	2.2		2.2	mg/kg	
TNA	L1153003	105301	692136.2	92161.4	2.0	4.0		SW8270	PHENANTHRENE	0.44		0.44	mg/kg	
TNA	L1153003	105301	692136.2	92161.4	2.0	4.0		SW8270	PHENOL	0.44		0.44	mg/kg	
TNA	L1153003	105301	692136.2	92161.4	2.0	4.0		SW8260	P-ISOPROPYLTOLUENE	0.0065		0.0065	mg/kg	
TNA	L1153003	105301	692136.2	92161.4	2.0	4.0		SW8270	PYRENE	0.44		0.44	mg/kg	
TNA	L1153003	105301	692136.2	92161.4	2.0	4.0		SW8270	PYRIDINE	0.44		0.44	mg/kg	
TNA	L1153003	105301	692136.2	92161.4	2.0	4.0		SW8330	RDX	1		1	mg/kg	
TNA	L1153003	105301	692136.2	92161.4	2.0	4.0		SW8260	SEC-BUTYLBENZENE	0.0065		0.0065	mg/kg	
TNA	L1153003	105301	692136.2	92161.4	2.0	4.0		SW8260	STYRENE	0.0065		0.0065	mg/kg	
TNA	L1153003	105301	692136.2	92161.4	2.0	4.0		SW8260	TERT-BUTYLBENZENE	0.0065		0.0065	mg/kg	
TNA	L1153003	105301	692136.2	92161.4	2.0	4.0		SW8260	TETRACHLOROETHENE	0.0065		0.0065	mg/kg	
TNA	L1153003	105301	692136.2	92161.4	2.0	4.0		SW8330	Tetryl	0.65		0.65	mg/kg	
TNA	L1153003	105301	692136.2	92161.4	2.0	4.0		SW8260	TOLUENE	0.0065		0.0065	mg/kg	
TNA	L1153003	105301	692136.2	92161.4	2.0	4.0		SW8260	TRANS-1,2-DICHLOROETHENE	0.0065		0.0065	mg/kg	
TNA	L1153003	105301	692136.2	92161.4	2.0	4.0		SW8260	TRANS-1,3-DICHLOROPROPENE	0.0065		0.0065	mg/kg	
TNA	L1153003	105301	692136.2	92161.4	2.0	4.0		SW8260	TRICHLOROETHENE	0.0065		0.0065	mg/kg	
TNA	L1153003	105301	692136.2	92161.4	2.0	4.0		SW8260	TRICHLOROFLUOROMETHANE	0.0065		0.0065	mg/kg	
TNA	L1153003	105301	692136.2	92161.4	2.0	4.0		SW8260	TRICHLOROTRIFLUOROETHANI	0.0065		0.0065	mg/kg	
TNA	L1153003	105301	692136.2	92161.4	2.0	4.0		SW8270	UNKNOWN1	0.19		0	mg/kg	
TNA	L1153003	105301	692136.2	92161.4	2.0	4.0		SW8270	UNKNOWN2	0.37		0	mg/kg	
TNA	L1153003	105301	692136.2	92161.4	2.0	4.0		SW8270	UNKNOWN3	0.28		0	mg/kg	
TNA	L1153003	105301	692136.2	92161.4	2.0	4.0		SW8270	UNKNOWN4	0.43		0	mg/kg	
TNA	L1153003	105301	692136.2	92161.4	2.0	4.0		SW8270	UNSATURATED HYDROCARBOI	2.5		0	mg/kg	
TNA	L1153003	105301	692136.2	92161.4	2.0	4.0		SW8260	VINYL ACETATE	0.026		0.026	mg/kg	

Company	Sample Name	Station Name	Easting	Northing	Start Depth(ft)	End Depth(ft)	Collect Date	Method	Analyte	Result	Error	Detection Limit	Units	Validation Qualifier
TNA	L1153003	105301	692136.2	92161.4	2.0	4.0		SW8260	VINYL CHLORIDE	0.013		0.013	mg/kg	
TNA	L1153004	105301	692136.2	92161.4	4.0	6.0		SW8330	1,3,5-TriNitrobenzene	0.25		0.25	mg/kg	
TNA	L1153004	105301	692136.2	92161.4	4.0	6.0	12/17/2001	SW8330	1,3-DiNitrobenzene	0.25		0.25	mg/kg	
TNA	L1153004	105301	692136.2	92161.4	4.0	6.0	12/17/2001	SW8330	2,4,6-Trinitrotoluene	0.25		0.25	mg/kg	
TNA	L1153004	105301	692136.2	92161.4	4.0	6.0	12/17/2001	SW8330	2,4-Dinitrotoluene	0.25		0.25	mg/kg	
TNA	L1153004	105301	692136.2	92161.4	4.0	6.0	12/17/2001	SW8330	2,6-Dinitrotoluene	0.26		0.26	mg/kg	
TNA	L1153004	105301	692136.2	92161.4	4.0	6.0	12/17/2001	SW8330	2-Amino-4,6-DNT	0.25		0.25	mg/kg	
TNA	L1153004	105301	692136.2	92161.4	4.0	6.0	12/17/2001	SW8330	2-Nitrotoluene	0.25		0.25	mg/kg	
TNA	L1153004	105301	692136.2	92161.4	4.0	6.0	12/17/2001	SW8330	3-Nitrotoluene	0.25		0.25	mg/kg	
TNA	L1153004	105301	692136.2	92161.4	4.0	6.0	12/17/2001	SW8330	4-Amino-2,6-DNT	0.25		0.25	mg/kg	
TNA	L1153004	105301	692136.2	92161.4	4.0	6.0	12/17/2001	SW8330	4-Nitrotoluene	0.25		0.25	mg/kg	
TNA	L1153004	105301	692136.2	92161.4	4.0	6.0	12/17/2001	SW8330	HMX	2.2		2.2	mg/kg	
TNA	L1153004	105301	692136.2	92161.4	4.0	6.0	12/17/2001	SW8330	Nitrobenzene	0.26		0.26	mg/kg	
TNA	L1153004	105301	692136.2	92161.4	4.0	6.0	12/17/2001	SW8330	RDX	1		1	mg/kg	
TNA	L1153004	105301	692136.2	92161.4	4.0	6.0	12/17/2001	SW8330	Tetryl	0.65		0.65	mg/kg	
TNA	L1153005	105302	692144.9	92144.7	1.0	2.0	12/17/2001	SW8260	1,1,1,2-TETRACHLOROETHANE	0.0064		0.0064	mg/kg	
TNA	L1153005	105302	692144.9	92144.7	1.0	2.0	12/17/2001	SW8260	1,1,1-TRICHLOROETHANE	0.0064		0.0064	mg/kg	
TNA	L1153005	105302	692144.9	92144.7	1.0	2.0	12/17/2001	SW8260	1,1,2,2-TETRACHLOROETHANE	0.0064		0.0064	mg/kg	
TNA	L1153005	105302	692144.9	92144.7	1.0	2.0	12/17/2001	SW8260	1,1,2-TRICHLOROETHANE	0.0064		0.0064	mg/kg	
TNA	L1153005	105302	692144.9	92144.7	1.0	2.0	12/17/2001	SW8260	1,1-DICHLOROETHANE	0.0064		0.0064	mg/kg	
TNA	L1153005	105302	692144.9	92144.7	1.0	2.0	12/17/2001	SW8260	1,1-DICHLOROETHENE	0.0064		0.0064	mg/kg	
TNA	L1153005	105302	692144.9	92144.7	1.0	2.0	12/17/2001	SW8260	1,1-DICHLOROPROPENE	0.0064		0.0064	mg/kg	
TNA	L1153005	105302	692144.9	92144.7	1.0	2.0	12/17/2001	SW8260	1,2,3-TRICHLOROBENZENE	0.0064		0.0064	mg/kg	
TNA	L1153005	105302	692144.9	92144.7	1.0	2.0	12/17/2001	SW8260	1,2,3-TRICHLOROPROPANE	0.0064		0.0064	mg/kg	
TNA	L1153005	105302	692144.9	92144.7	1.0	2.0	12/17/2001	SW8270	1,2,4-TRICHLOROBENZENE	0.43		0.43	mg/kg	
TNA	L1153005	105302	692144.9	92144.7	1.0	2.0	12/17/2001	SW8260	1,2,4-TRICHLOROBENZENE	0.0064		0.0064	mg/kg	
TNA	L1153005	105302	692144.9	92144.7	1.0	2.0	12/17/2001	SW8260	1,2,4-TRIMETHYLBENZENE	0.0064		0.0064	mg/kg	
TNA	L1153005	105302	692144.9	92144.7	1.0	2.0	12/17/2001	SW8260	1,2-DIBROMO-3-CHLOROPROPA	0.013		0.013	mg/kg	
TNA	L1153005	105302	692144.9	92144.7	1.0	2.0	12/17/2001	SW8260	1,2-DIBROMOETHANE	0.0064		0.0064	mg/kg	
TNA	L1153005	105302	692144.9	92144.7	1.0	2.0	12/17/2001	SW8270	1,2-DICHLOROBENZENE	0.43		0.43	mg/kg	
TNA	L1153005	105302	692144.9	92144.7	1.0	2.0	12/17/2001	SW8260	1,2-DICHLOROBENZENE	0.0064		0.0064	mg/kg	
TNA	L1153005	105302	692144.9	92144.7	1.0	2.0	12/17/2001	SW8260	1,2-DICHLOROETHANE	0.0064		0.0064	mg/kg	
TNA	L1153005	105302	692144.9	92144.7	1.0	2.0	12/17/2001	SW8260	1,2-DICHLOROPROPANE	0.0064		0.0064	mg/kg	
TNA	L1153005	105302	692144.9	92144.7	1.0	2.0	12/17/2001	SW8260	1,3,5-TRIMETHYLBENZENE	0.0064		0.0064	mg/kg	
TNA	L1153005	105302	692144.9	92144.7	1.0	2.0	12/17/2001	SW8330	1,3,5-TriNitrobenzene	0.25		0.25	mg/kg	
TNA	L1153005	105302	692144.9	92144.7	1.0	2.0	12/17/2001	SW8270	1,3-DICHLOROBENZENE	0.43		0.43	mg/kg	
TNA	L1153005	105302	692144.9	92144.7	1.0	2.0	12/17/2001	SW8260	1,3-DICHLOROBENZENE	0.0064		0.0064	mg/kg	
TNA	L1153005	105302	692144.9	92144.7	1.0	2.0	12/17/2001	SW8260	1,3-DICHLOROPROPANE	0.0064		0.0064	mg/kg	
TNA	L1153005	105302	692144.9	92144.7	1.0	2.0	12/17/2001	SW8330	1,3-DiNitrobenzene	0.25		0.25	mg/kg	
TNA	L1153005	105302	692144.9	92144.7	1.0	2.0	12/17/2001	SW8270	1,4-DICHLOROBENZENE	0.43		0.43	mg/kg	
TNA	L1153005	105302	692144.9	92144.7	1.0	2.0	12/17/2001	SW8260	1,4-DICHLOROBENZENE	0.0064		0.0064	mg/kg	
TNA	L1153005	105302	692144.9	92144.7	1.0	2.0	12/17/2001	SW8260	1-CHLOROHEXANE	0.0064		0.0064	mg/kg	
TNA	L1153005	105302	692144.9	92144.7	1.0	2.0	12/17/2001	SW8260	2,2-DICHLOROPROPANE	0.0064		0.0064	mg/kg	

Company	Sample Name	Station Name	Easting	Northing	Start Depth(ft)	End Depth(ft)	Collect Date	Method	Analyte	Result	Error	Detection Limit	Units	Validation Qualifier
TNA	L1153005	105302	692144.9	92144.7	1.0	2.0	12/17/2001	SW8270	2,3,4,6-TETRACHLOROPHENOL	2.1		2.1	mg/kg	
TNA	L1153005	105302	692144.9	92144.7	1.0	2.0	12/17/2001	SW8270	2,4,5-TRICHLOROPHENOL	0.43		0.43	mg/kg	
TNA	L1153005	105302	692144.9	92144.7	1.0	2.0	12/17/2001	SW8270	2,4,6-TRICHLOROPHENOL	0.43		0.43	mg/kg	
TNA	L1153005	105302	692144.9	92144.7	1.0	2.0	12/17/2001	SW8330	2,4,6-Trinitrotoluene	0.25		0.25	mg/kg	
TNA	L1153005	105302	692144.9	92144.7	1.0	2.0	12/17/2001	SW8270	2,4-DICHLOROPHENOL	0.43		0.43	mg/kg	
TNA	L1153005	105302	692144.9	92144.7	1.0	2.0	12/17/2001	SW8270	2,4-DIMETHYLPHENOL	0.43		0.43	mg/kg	
TNA	L1153005	105302	692144.9	92144.7	1.0	2.0	12/17/2001	SW8270	2,4-DINITROPHENOL	2.1		2.1	mg/kg	
TNA	L1153005	105302	692144.9	92144.7	1.0	2.0	12/17/2001	SW8330	2,4-Dinitrotoluene	0.25		0.25	mg/kg	
TNA	L1153005	105302	692144.9	92144.7	1.0	2.0	12/17/2001	SW8270	2,4-Dinitrotoluene	0.43		0.43	mg/kg	
TNA	L1153005	105302	692144.9	92144.7	1.0	2.0	12/17/2001	SW8330	2,6-Dinitrotoluene	0.26		0.26	mg/kg	
TNA	L1153005	105302	692144.9	92144.7	1.0	2.0	12/17/2001	SW8270	2,6-Dinitrotoluene	0.43		0.43	mg/kg	
TNA	L1153005	105302	692144.9	92144.7	1.0	2.0	12/17/2001	SW8330	2-Amino-4,6-DNT	0.25		0.25	mg/kg	
TNA	L1153005	105302	692144.9	92144.7	1.0	2.0	12/17/2001	SW8260	2-BUTANONE	0.026		0.026	mg/kg	
TNA	L1153005	105302	692144.9	92144.7	1.0	2.0	12/17/2001	SW8270	2-CHLORONAPHTHALENE	0.43		0.43	mg/kg	
TNA	L1153005	105302	692144.9	92144.7	1.0	2.0	12/17/2001	SW8270	2-CHLOROPHENOL	0.43		0.43	mg/kg	
TNA	L1153005	105302	692144.9	92144.7	1.0	2.0	12/17/2001	SW8260	2-CHLOROTOLUENE	0.0064		0.0064	mg/kg	
TNA	L1153005	105302	692144.9	92144.7	1.0	2.0	12/17/2001	SW8260	2-HEXANONE	0.026		0.026	mg/kg	
TNA	L1153005	105302	692144.9	92144.7	1.0	2.0	12/17/2001	SW8270	2-METHYLNAPHTHALENE	0.43		0.43	mg/kg	
TNA	L1153005	105302	692144.9	92144.7	1.0	2.0	12/17/2001	SW8270	2-METHYLPHENOL	0.43		0.43	mg/kg	
TNA	L1153005	105302	692144.9	92144.7	1.0	2.0	12/17/2001	SW8270	2-NITROANILINE	2.1		2.1	mg/kg	
TNA	L1153005	105302	692144.9	92144.7	1.0	2.0	12/17/2001	SW8270	2-NITROPHENOL	0.43		0.43	mg/kg	
TNA	L1153005	105302	692144.9	92144.7	1.0	2.0	12/17/2001	SW8330	2-Nitrotoluene	0.25		0.25	mg/kg	
TNA	L1153005	105302	692144.9	92144.7	1.0	2.0	12/17/2001	SW8270	3,3'-DICHLOROBENZIDINE	2.1		2.1	mg/kg	
TNA	L1153005	105302	692144.9	92144.7	1.0	2.0	12/17/2001	SW8270	3-NITROANILINE	2.1		2.1	mg/kg	
TNA	L1153005	105302	692144.9	92144.7	1.0	2.0	12/17/2001	SW8330	3-Nitrotoluene	0.25		0.25	mg/kg	
TNA	L1153005	105302	692144.9	92144.7	1.0	2.0	12/17/2001	SW8270	4,6-DINITRO-2-METHYLPHENOL	2.1		2.1	mg/kg	
TNA	L1153005	105302	692144.9	92144.7	1.0	2.0	12/17/2001	SW8330	4-Amino-2,6-DNT	0.25		0.25	mg/kg	
TNA	L1153005	105302	692144.9	92144.7	1.0	2.0	12/17/2001	SW8270	4-BROMOPHENYL PHENYL ETH	0.43		0.43	mg/kg	
TNA	L1153005	105302	692144.9	92144.7	1.0	2.0	12/17/2001	SW8270	4-CHLORO-3-METHYLPHENOL	0.43		0.43	mg/kg	
TNA	L1153005	105302	692144.9	92144.7	1.0	2.0	12/17/2001	SW8270	4-CHLOROANILINE	1.1		1.1	mg/kg	
TNA	L1153005	105302	692144.9	92144.7	1.0	2.0	12/17/2001	SW8270	4-CHLOROPHENYL PHENYL ETH	0.43		0.43	mg/kg	
TNA	L1153005	105302	692144.9	92144.7	1.0	2.0	12/17/2001	SW8260	4-CHLOROTOLUENE	0.0064		0.0064	mg/kg	
TNA	L1153005	105302	692144.9	92144.7	1.0	2.0	12/17/2001	SW8260	4-METHYL-2-PENTANONE	0.026		0.026	mg/kg	
TNA	L1153005	105302	692144.9	92144.7	1.0	2.0	12/17/2001	SW8270	4-METHYLPHENOL	0.43		0.43	mg/kg	
TNA	L1153005	105302	692144.9	92144.7	1.0	2.0	12/17/2001	SW8270	4-NITROANILINE	2.1		2.1	mg/kg	
TNA	L1153005	105302	692144.9	92144.7	1.0	2.0	12/17/2001	SW8270	4-NITROPHENOL	2.1		2.1	mg/kg	
TNA	L1153005	105302	692144.9	92144.7	1.0	2.0	12/17/2001	SW8330	4-Nitrotoluene	0.25		0.25	mg/kg	
TNA	L1153005	105302	692144.9	92144.7	1.0	2.0	12/17/2001	SW8270	ACENAPHTHENE	0.43		0.43	mg/kg	
TNA	L1153005	105302	692144.9	92144.7	1.0	2.0	12/17/2001	SW8270	ACENAPHTHYLENE	0.43		0.43	mg/kg	
TNA	L1153005	105302	692144.9	92144.7	1.0	2.0	12/17/2001	SW8260	ACETONE	0.026		0.026	mg/kg	
TNA	L1153005	105302	692144.9	92144.7	1.0	2.0	12/17/2001	SW8270	ANILINE	1.1		1.1	mg/kg	
TNA	L1153005	105302	692144.9	92144.7	1.0	2.0	12/17/2001	SW8270	ANTHRACENE	0.43		0.43	mg/kg	
TNA	L1153005	105302	692144.9	92144.7	1.0	2.0	12/17/2001	SW8270	AZOBENZENE	0.43		0.43	mg/kg	

Company	Sample Name	Station Name	Easting	Northing	Start Depth(ft)	End Depth(ft)	Collect Date	Method	Analyte	Result	Error	Detection Limit	Units	Validation Qualifier
TNA	L1153005	105302	692144.9	92144.7	1.0	2.0	12/17/2001	SW8260	BENZENE	0.0064		0.0064	mg/kg	
TNA	L1153005	105302	692144.9	92144.7	1.0	2.0	12/17/2001	SW8270	BENZO(A)ANTHRACENE	0.43		0.43	mg/kg	
TNA	L1153005	105302	692144.9	92144.7	1.0	2.0	12/17/2001	SW8270	BENZO(A)PYRENE	0.43		0.43	mg/kg	
TNA	L1153005	105302	692144.9	92144.7	1.0	2.0	12/17/2001	SW8270	BENZO(B)FLUORANTHENE	0.43		0.43	mg/kg	
TNA	L1153005	105302	692144.9	92144.7	1.0	2.0	12/17/2001	SW8270	BENZO(G,H,I)PERYLENE	0.43		0.43	mg/kg	
TNA	L1153005	105302	692144.9	92144.7	1.0	2.0	12/17/2001	SW8270	BENZO(K)FLUORANTHENE	0.43		0.43	mg/kg	
TNA	L1153005	105302	692144.9	92144.7	1.0	2.0	12/17/2001	SW8270	BENZOIC ACID	2.1		2.1	mg/kg	
TNA	L1153005	105302	692144.9	92144.7	1.0	2.0	12/17/2001	SW8270	BENZYL ALCOHOL	0.43		0.43	mg/kg	
TNA	L1153005	105302	692144.9	92144.7	1.0	2.0	12/17/2001	SW8270	BIS(2-CHLOROETHOXY)METHA	0.43		0.43	mg/kg	
TNA	L1153005	105302	692144.9	92144.7	1.0	2.0	12/17/2001	SW8270	BIS(2-CHLOROETHYL)ETHER	0.43		0.43	mg/kg	
TNA	L1153005	105302	692144.9	92144.7	1.0	2.0	12/17/2001	SW8270	BIS(2-CHLOROISOPROPYL)ETHE	0.43		0.43	mg/kg	
TNA	L1153005	105302	692144.9	92144.7	1.0	2.0	12/17/2001	SW8270	BIS(2-ETHYLHEXYL)PHTHALAT	0.43		0.43	mg/kg	
TNA	L1153005	105302	692144.9	92144.7	1.0	2.0	12/17/2001	SW8260	BROMOBENZENE	0.0064		0.0064	mg/kg	
TNA	L1153005	105302	692144.9	92144.7	1.0	2.0	12/17/2001	SW8260	BROMOCHLOROMETHANE	0.0064		0.0064	mg/kg	
TNA	L1153005	105302	692144.9	92144.7	1.0	2.0	12/17/2001	SW8260	BROMODICHLOROMETHANE	0.0064		0.0064	mg/kg	
TNA	L1153005	105302	692144.9	92144.7	1.0	2.0	12/17/2001	SW8260	BROMOFORM	0.0064		0.0064	mg/kg	
TNA	L1153005	105302	692144.9	92144.7	1.0	2.0	12/17/2001	SW8260	BROMOMETHANE	0.013		0.013	mg/kg	
TNA	L1153005	105302	692144.9	92144.7	1.0	2.0	12/17/2001	SW8270	BUTYL BENZYL PHTHALATE	0.43		0.43	mg/kg	
TNA	L1153005	105302	692144.9	92144.7	1.0	2.0	12/17/2001	SW8270	CARBAZOLE	0.43		0.43	mg/kg	
TNA	L1153005	105302	692144.9	92144.7	1.0	2.0	12/17/2001	SW8260	CARBON DISULFIDE	0.0064		0.0064	mg/kg	
TNA	L1153005	105302	692144.9	92144.7	1.0	2.0	12/17/2001	SW8260	CARBON TETRACHLORIDE	0.0064		0.0064	mg/kg	
TNA	L1153005	105302	692144.9	92144.7	1.0	2.0	12/17/2001	SW8260	CHLOROBENZENE	0.0064		0.0064	mg/kg	
TNA	L1153005	105302	692144.9	92144.7	1.0	2.0	12/17/2001	SW8260	CHLOROETHANE	0.013		0.013	mg/kg	
TNA	L1153005	105302	692144.9	92144.7	1.0	2.0	12/17/2001	SW8260	CHLOROFORM	0.0064		0.0064	mg/kg	
TNA	L1153005	105302	692144.9	92144.7	1.0	2.0	12/17/2001	SW8260	CHLOROMETHANE	0.013		0.013	mg/kg	
TNA	L1153005	105302	692144.9	92144.7	1.0	2.0	12/17/2001	SW8270	CHRYSENE	0.43		0.43	mg/kg	
TNA	L1153005	105302	692144.9	92144.7	1.0	2.0	12/17/2001	SW8260	CIS-1,2-DICHLOROETHENE	0.0064		0.0064	mg/kg	
TNA	L1153005	105302	692144.9	92144.7	1.0	2.0	12/17/2001	SW8260	CIS-1,3-DICHLOROPROPENE	0.0064		0.0064	mg/kg	
TNA	L1153005	105302	692144.9	92144.7	1.0	2.0	12/17/2001	SW8270	DIBENZO(A,H)ANTHRACENE	0.43		0.43	mg/kg	
TNA	L1153005	105302	692144.9	92144.7	1.0	2.0	12/17/2001	SW8270	DIBENZOFURAN	0.43		0.43	mg/kg	
TNA	L1153005	105302	692144.9	92144.7	1.0	2.0	12/17/2001	SW8260	DIBROMOCHLOROMETHANE	0.0064		0.0064	mg/kg	
TNA	L1153005	105302	692144.9	92144.7	1.0	2.0	12/17/2001	SW8260	DIBROMOMETHANE	0.0064		0.0064	mg/kg	
TNA	L1153005	105302	692144.9	92144.7	1.0	2.0	12/17/2001	SW8260	DICHLORODIFLUOROMETHANE	0.013		0.013	mg/kg	
TNA	L1153005	105302	692144.9	92144.7	1.0	2.0	12/17/2001	SW8270	DIETHYL PHTHALATE	0.43		0.43	mg/kg	
TNA	L1153005	105302	692144.9	92144.7	1.0	2.0	12/17/2001	SW8270	DIMETHYL PHTHALATE	0.43		0.43	mg/kg	
TNA	L1153005	105302	692144.9	92144.7	1.0	2.0	12/17/2001	SW8270	DI-N-BUTYL PHTHALATE	0.43		0.43	mg/kg	
TNA	L1153005	105302	692144.9	92144.7	1.0	2.0	12/17/2001	SW8270	DI-N-OCTYL PHTHALATE	0.43		0.43	mg/kg	
TNA	L1153005	105302	692144.9	92144.7	1.0	2.0	12/17/2001	SW8260	ETHYLBENZENE	0.0064		0.0064	mg/kg	
TNA	L1153005	105302	692144.9	92144.7	1.0	2.0	12/17/2001	SW8270	FLUORANTHENE	0.43		0.43	mg/kg	
TNA	L1153005	105302	692144.9	92144.7	1.0	2.0	12/17/2001	SW8270	FLUORENE	0.43		0.43	mg/kg	
TNA	L1153005	105302	692144.9	92144.7	1.0	2.0	12/17/2001	SW8270	HEXACHLOROBENZENE	0.43		0.43	mg/kg	
TNA	L1153005	105302	692144.9	92144.7	1.0	2.0	12/17/2001	SW8270	HEXACHLOROBUTADIENE	0.43		0.43	mg/kg	
TNA	L1153005	105302	692144.9	92144.7	1.0	2.0	12/17/2001	SW8260	HEXACHLOROBUTADIENE	0.0064		0.0064	mg/kg	

Company	Sample Name	Station Name	Easting	Northing	Start Depth(ft)	End Depth(ft)	Collect Date	Method	Analyte	Result	Error	Detection Limit	Units	Validation Qualifier
TNA	L1153005	105302	692144.9	92144.7	1.0	2.0	12/17/2001	SW8270	HEXACHLOROCYCLOPENTADIE	0.43		0.43	mg/kg	
TNA	L1153005	105302	692144.9	92144.7	1.0	2.0	12/17/2001	SW8270	HEXACHLOROETHANE	0.43		0.43	mg/kg	
TNA	L1153005	105302	692144.9	92144.7	1.0	2.0	12/17/2001	SW8330	HMX	2.2		2.2	mg/kg	
TNA	L1153005	105302	692144.9	92144.7	1.0	2.0	12/17/2001	SW8270	INDENO(1,2,3-CD)PYRENE	0.43		0.43	mg/kg	
TNA	L1153005	105302	692144.9	92144.7	1.0	2.0	12/17/2001	SW8260	IODOMETHANE	0.0064		0.0064	mg/kg	
TNA	L1153005	105302	692144.9	92144.7	1.0	2.0	12/17/2001	SW8270	ISOPHORONE	0.43		0.43	mg/kg	
TNA	L1153005	105302	692144.9	92144.7	1.0	2.0	12/17/2001	SW8260	ISOPROPYLBENZENE	0.0064		0.0064	mg/kg	
TNA	L1153005	105302	692144.9	92144.7	1.0	2.0	12/17/2001	SW8260	M+P-XYLENE	0.0064		0.0064	mg/kg	
TNA	L1153005	105302	692144.9	92144.7	1.0	2.0	12/17/2001	SW8260	METHYL TERTIARY BUTYL ETH	0.0064		0.0064	mg/kg	
TNA	L1153005	105302	692144.9	92144.7	1.0	2.0	12/17/2001	SW8260	METHYLENE CHLORIDE	0.0064		0.0064	mg/kg	
TNA	L1153005	105302	692144.9	92144.7	1.0	2.0	12/17/2001	SW8270	NAPHTHALENE	0.43		0.43	mg/kg	
TNA	L1153005	105302	692144.9	92144.7	1.0	2.0	12/17/2001	SW8260	NAPHTHALENE	0.0064		0.0064	mg/kg	
TNA	L1153005	105302	692144.9	92144.7	1.0	2.0	12/17/2001	SW8260	N-BUTYLBENZENE	0.0064		0.0064	mg/kg	
TNA	L1153005	105302	692144.9	92144.7	1.0	2.0	12/17/2001	SW8330	Nitrobenzene	0.26		0.26	mg/kg	
TNA	L1153005	105302	692144.9	92144.7	1.0	2.0	12/17/2001	SW8270	Nitrobenzene	0.43		0.43	mg/kg	
TNA	L1153005	105302	692144.9	92144.7	1.0	2.0	12/17/2001	SW8270	N-NITROSODIMETHYLAMINE	0.43		0.43	mg/kg	
TNA	L1153005	105302	692144.9	92144.7	1.0	2.0	12/17/2001	SW8270	N-NITROSO-DI-N-PROPYLAMINI	0.43		0.43	mg/kg	
TNA	L1153005	105302	692144.9	92144.7	1.0	2.0	12/17/2001	SW8270	N-NITROSODIPHENYLAMINE	0.43		0.43	mg/kg	
TNA	L1153005	105302	692144.9	92144.7	1.0	2.0	12/17/2001	SW8260	N-PROPYLBENZENE	0.0064		0.0064	mg/kg	
TNA	L1153005	105302	692144.9	92144.7	1.0	2.0	12/17/2001	SW8270	OXYGENATED HYDROCARBON	2.7		0	mg/kg	
TNA	L1153005	105302	692144.9	92144.7	1.0	2.0	12/17/2001	SW8260	O-XYLENE	0.0064		0.0064	mg/kg	
TNA	L1153005	105302	692144.9	92144.7	1.0	2.0	12/17/2001	SW8270	PENTACHLOROPHENOL	2.1		2.1	mg/kg	
TNA	L1153005	105302	692144.9	92144.7	1.0	2.0	12/17/2001	SW8270	PHENANTHRENE	0.43		0.43	mg/kg	
TNA	L1153005	105302	692144.9	92144.7	1.0	2.0	12/17/2001	SW8270	PHENOL	0.43		0.43	mg/kg	
TNA	L1153005	105302	692144.9	92144.7	1.0	2.0	12/17/2001	SW8260	P-ISOPROPYLTOLUENE	0.0064		0.0064	mg/kg	
TNA	L1153005	105302	692144.9	92144.7	1.0	2.0	12/17/2001	SW8270	PYRENE	0.43		0.43	mg/kg	
TNA	L1153005	105302	692144.9	92144.7	1.0	2.0	12/17/2001	SW8270	PYRIDINE	0.43		0.43	mg/kg	
TNA	L1153005	105302	692144.9	92144.7	1.0	2.0	12/17/2001	SW8330	RDX	1		1	mg/kg	
TNA	L1153005	105302	692144.9	92144.7	1.0	2.0	12/17/2001	SW8260	SEC-BUTYLBENZENE	0.0064		0.0064	mg/kg	
TNA	L1153005	105302	692144.9	92144.7	1.0	2.0	12/17/2001	SW8260	STYRENE	0.0064		0.0064	mg/kg	
TNA	L1153005	105302	692144.9	92144.7	1.0	2.0	12/17/2001	SW8260	TERT-BUTYLBENZENE	0.0064		0.0064	mg/kg	
TNA	L1153005	105302	692144.9	92144.7	1.0	2.0	12/17/2001	SW8260	TETRACHLOROETHENE	0.0064		0.0064	mg/kg	
TNA	L1153005	105302	692144.9	92144.7	1.0	2.0	12/17/2001	SW8330	Tetryl	0.65		0.65	mg/kg	
TNA	L1153005	105302	692144.9	92144.7	1.0	2.0	12/17/2001	SW8260	TOLUENE	0.0064		0.0064	mg/kg	
TNA	L1153005	105302	692144.9	92144.7	1.0	2.0	12/17/2001	SW8260	TRANS-1,2-DICHLOROETHENE	0.0064		0.0064	mg/kg	
TNA	L1153005	105302	692144.9	92144.7	1.0	2.0	12/17/2001	SW8260	TRANS-1,3-DICHLOROPROPENE	0.0064		0.0064	mg/kg	
TNA	L1153005	105302	692144.9	92144.7	1.0	2.0	12/17/2001	SW8260	TRICHLOROETHENE	0.0064		0.0064	mg/kg	
TNA	L1153005	105302	692144.9	92144.7	1.0	2.0	12/17/2001	SW8260	TRICHLOROFLUOROMETHANE	0.0064		0.0064	mg/kg	
TNA	L1153005	105302	692144.9	92144.7	1.0	2.0	12/17/2001	SW8260	TRICHLOROTRIFLUOROETHANI	0.0064		0.0064	mg/kg	
TNA	L1153005	105302	692144.9	92144.7	1.0	2.0	12/17/2001	SW8270	UNKNOWN1	0.2		0	mg/kg	
TNA	L1153005	105302	692144.9	92144.7	1.0	2.0	12/17/2001	SW8270	UNKNOWN2	0.19		0	mg/kg	
TNA	L1153005	105302	692144.9	92144.7	1.0	2.0	12/17/2001	SW8270	UNKNOWN3	0.25		0	mg/kg	
TNA	L1153005	105302	692144.9	92144.7	1.0	2.0	12/17/2001	SW8270	UNSATURATED HYDROCARBOI	2.4		0	mg/kg	

Company	Sample Name	Station Name	Easting	Northing	Start Depth(ft)	End Depth(ft)	Collect Date	Method	Analyte	Result	Error	Detection Limit	Units	Validation Qualifier
TNA	L1153005	105302	692144.9	92144.7	1.0	2.0	12/17/2001	SW8260	VINYL ACETATE	0.026		0.026	mg/kg	
TNA	L1153005	105302	692144.9	92144.7	1.0	2.0	12/17/2001	SW8260	VINYL CHLORIDE	0.013		0.013	mg/kg	
TNA	L1153005A	105302	692144.9	92144.7	0.0	1.0	12/17/2001	SW6010	Arsenic	10		1.3	mg/kg	
TNA	L1153005A	105302	692144.9	92144.7	0.0	1.0	12/17/2001	SW6010	Barium	180		13	mg/kg	
TNA	L1153005A	105302	692144.9	92144.7	0.0	1.0	12/17/2001	SW6010	Beryllium	0.72		0.63	mg/kg	
TNA	L1153005A	105302	692144.9	92144.7	0.0	1.0	12/17/2001	SW6010	Boron	4		13	mg/kg	
TNA	L1153005A	105302	692144.9	92144.7	0.0	1.0	12/17/2001	SW6010	Cadmium	0.048		1.3	mg/kg	
TNA	L1153005A	105302	692144.9	92144.7	0.0	1.0	12/17/2001	SW6010	Chromium	17		1.3	mg/kg	
TNA	L1153005A	105302	692144.9	92144.7	0.0	1.0	12/17/2001	SW6010	Lead	18		0.75	mg/kg	
TNA	L1153005A	105302	692144.9	92144.7	0.0	1.0	12/17/2001	SW7471	Mercury	0.034		0.13	mg/kg	
TNA	L1153005A	105302	692144.9	92144.7	0.0	1.0	12/17/2001	SW6010	Selenium	1.4		1.3	mg/kg	
TNA	L1153005A	105302	692144.9	92144.7	0.0	1.0	12/17/2001	SW6010	Silver	0.037		1.3	mg/kg	
TNA	L1153006	105302	692144.9	92144.7	2.0	4.0	12/17/2001	SW8260	1,1,1,2-TETRACHLOROETHANE	0.0064		0.0064	mg/kg	
TNA	L1153006	105302	692144.9	92144.7	2.0	4.0	12/17/2001	SW8260	1,1,1-TRICHLOROETHANE	0.0064		0.0064	mg/kg	
TNA	L1153006	105302	692144.9	92144.7	2.0	4.0	12/17/2001	SW8260	1,1,2,2-TETRACHLOROETHANE	0.0064		0.0064	mg/kg	
TNA	L1153006	105302	692144.9	92144.7	2.0	4.0	12/17/2001	SW8260	1,1,2-TRICHLOROETHANE	0.0064		0.0064	mg/kg	
TNA	L1153006	105302	692144.9	92144.7	2.0	4.0	12/17/2001	SW8260	1,1-DICHLOROETHANE	0.0064		0.0064	mg/kg	
TNA	L1153006	105302	692144.9	92144.7	2.0	4.0	12/17/2001	SW8260	1,1-DICHLOROETHENE	0.0064		0.0064	mg/kg	
TNA	L1153006	105302	692144.9	92144.7	2.0	4.0	12/17/2001	SW8260	1,1-DICHLOROPROPENE	0.0064		0.0064	mg/kg	
TNA	L1153006	105302	692144.9	92144.7	2.0	4.0	12/17/2001	SW8260	1,2,3-TRICHLOROBENZENE	0.0064		0.0064	mg/kg	
TNA	L1153006	105302	692144.9	92144.7	2.0	4.0	12/17/2001	SW8260	1,2,3-TRICHLOROPROPANE	0.0064		0.0064	mg/kg	
TNA	L1153006	105302	692144.9	92144.7	2.0	4.0	12/17/2001	SW8270	1,2,4-TRICHLOROBENZENE	0.43		0.43	mg/kg	
TNA	L1153006	105302	692144.9	92144.7	2.0	4.0	12/17/2001	SW8260	1,2,4-TRICHLOROBENZENE	0.0064		0.0064	mg/kg	
TNA	L1153006	105302	692144.9	92144.7	2.0	4.0	12/17/2001	SW8260	1,2,4-TRIMETHYLBENZENE	0.0064		0.0064	mg/kg	
TNA	L1153006	105302	692144.9	92144.7	2.0	4.0	12/17/2001	SW8260	1,2-DIBROMO-3-CHLOROPROPA	0.013		0.013	mg/kg	
TNA	L1153006	105302	692144.9	92144.7	2.0	4.0	12/17/2001	SW8260	1,2-DIBROMOETHANE	0.0064		0.0064	mg/kg	
TNA	L1153006	105302	692144.9	92144.7	2.0	4.0	12/17/2001	SW8270	1,2-DICHLOROBENZENE	0.43		0.43	mg/kg	
TNA	L1153006	105302	692144.9	92144.7	2.0	4.0	12/17/2001	SW8260	1,2-DICHLOROBENZENE	0.0064		0.0064	mg/kg	
TNA	L1153006	105302	692144.9	92144.7	2.0	4.0	12/17/2001	SW8260	1,2-DICHLOROETHANE	0.0064		0.0064	mg/kg	
TNA	L1153006	105302	692144.9	92144.7	2.0	4.0	12/17/2001	SW8260	1,2-DICHLOROPROPANE	0.0064		0.0064	mg/kg	
TNA	L1153006	105302	692144.9	92144.7	2.0	4.0	12/17/2001	SW8260	1,3,5-TRIMETHYLBENZENE	0.0064		0.0064	mg/kg	
TNA	L1153006	105302	692144.9	92144.7	2.0	4.0	12/17/2001	SW8330	1,3,5-TriNitrobenzene	0.25		0.25	mg/kg	
TNA	L1153006	105302	692144.9	92144.7	2.0	4.0	12/17/2001	SW8270	1,3-DICHLOROBENZENE	0.43		0.43	mg/kg	
TNA	L1153006	105302	692144.9	92144.7	2.0	4.0	12/17/2001	SW8260	1,3-DICHLOROBENZENE	0.0064		0.0064	mg/kg	
TNA	L1153006	105302	692144.9	92144.7	2.0	4.0	12/17/2001	SW8260	1,3-DICHLOROPROPANE	0.0064		0.0064	mg/kg	
TNA	L1153006	105302	692144.9	92144.7	2.0	4.0	12/17/2001	SW8330	1,3-DiNitrobenzene	0.25		0.25	mg/kg	
TNA	L1153006	105302	692144.9	92144.7	2.0	4.0	12/17/2001	SW8270	1,4-DICHLOROBENZENE	0.43		0.43	mg/kg	
TNA	L1153006	105302	692144.9	92144.7	2.0	4.0	12/17/2001	SW8260	1,4-DICHLOROBENZENE	0.0064		0.0064	mg/kg	
TNA	L1153006	105302	692144.9	92144.7	2.0	4.0	12/17/2001	SW8260	1-CHLOROHEXANE	0.0064		0.0064	mg/kg	
TNA	L1153006	105302	692144.9	92144.7	2.0	4.0	12/17/2001	SW8260	2,2-DICHLOROPROPANE	0.0064		0.0064	mg/kg	
TNA	L1153006	105302	692144.9	92144.7	2.0	4.0	12/17/2001	SW8270	2,3,4,6-TETRACHLOROPHENOL	2.1		2.1	mg/kg	
TNA	L1153006	105302	692144.9	92144.7	2.0	4.0	12/17/2001	SW8270	2,4,5-TRICHLOROPHENOL	0.43		0.43	mg/kg	
TNA	L1153006	105302	692144.9	92144.7	2.0	4.0	12/17/2001	SW8270	2,4,6-TRICHLOROPHENOL	0.43		0.43	mg/kg	

Company	Sample Name	Station Name	Easting	Northing	Start Depth(ft)	End Depth(ft)	Collect Date	Method	Analyte	Result	Error	Detection Limit	Units	Validation Qualifier
TNA	L1153006	105302	692144.9	92144.7	2.0	4.0	12/17/2001	SW8330	2,4,6-Trinitrotoluene	0.25		0.25	mg/kg	
TNA	L1153006	105302	692144.9	92144.7	2.0	4.0	12/17/2001	SW8270	2,4-DICHLOROPHENOL	0.43		0.43	mg/kg	
TNA	L1153006	105302	692144.9	92144.7	2.0	4.0	12/17/2001	SW8270	2,4-DIMETHYLPHENOL	0.43		0.43	mg/kg	
TNA	L1153006	105302	692144.9	92144.7	2.0	4.0	12/17/2001	SW8270	2,4-DINITROPHENOL	2.1		2.1	mg/kg	
TNA	L1153006	105302	692144.9	92144.7	2.0	4.0	12/17/2001	SW8330	2,4-Dinitrotoluene	0.25		0.25	mg/kg	
TNA	L1153006	105302	692144.9	92144.7	2.0	4.0	12/17/2001	SW8270	2,4-Dinitrotoluene	0.43		0.43	mg/kg	
TNA	L1153006	105302	692144.9	92144.7	2.0	4.0	12/17/2001	SW8330	2,6-Dinitrotoluene	0.26		0.26	mg/kg	
TNA	L1153006	105302	692144.9	92144.7	2.0	4.0	12/17/2001	SW8270	2,6-Dinitrotoluene	0.43		0.43	mg/kg	
TNA	L1153006	105302	692144.9	92144.7	2.0	4.0	12/17/2001	SW8330	2-Amino-4,6-DNT	0.25		0.25	mg/kg	
TNA	L1153006	105302	692144.9	92144.7	2.0	4.0	12/17/2001	SW8260	2-BUTANONE	0.026		0.026	mg/kg	
TNA	L1153006	105302	692144.9	92144.7	2.0	4.0	12/17/2001	SW8270	2-CHLORONAPHTHALENE	0.43		0.43	mg/kg	
TNA	L1153006	105302	692144.9	92144.7	2.0	4.0	12/17/2001	SW8270	2-CHLOROPHENOL	0.43		0.43	mg/kg	
TNA	L1153006	105302	692144.9	92144.7	2.0	4.0	12/17/2001	SW8260	2-CHLOROTOLUENE	0.0064		0.0064	mg/kg	
TNA	L1153006	105302	692144.9	92144.7	2.0	4.0	12/17/2001	SW8260	2-HEXANONE	0.026		0.026	mg/kg	
TNA	L1153006	105302	692144.9	92144.7	2.0	4.0	12/17/2001	SW8270	2-METHYLNAPHTHALENE	0.43		0.43	mg/kg	
TNA	L1153006	105302	692144.9	92144.7	2.0	4.0	12/17/2001	SW8270	2-METHYLPHENOL	0.43		0.43	mg/kg	
TNA	L1153006	105302	692144.9	92144.7	2.0	4.0	12/17/2001	SW8270	2-NITROANILINE	2.1		2.1	mg/kg	
TNA	L1153006	105302	692144.9	92144.7	2.0	4.0	12/17/2001	SW8270	2-NITROPHENOL	0.43		0.43	mg/kg	
TNA	L1153006	105302	692144.9	92144.7	2.0	4.0	12/17/2001	SW8330	2-Nitrotoluene	0.25		0.25	mg/kg	
TNA	L1153006	105302	692144.9	92144.7	2.0	4.0	12/17/2001	SW8270	3,3'-DICHLOROBENZIDINE	2.1		2.1	mg/kg	
TNA	L1153006	105302	692144.9	92144.7	2.0	4.0	12/17/2001	SW8270	3-METHYL-2-BUTENAL1	0.19		0	mg/kg	
TNA	L1153006	105302	692144.9	92144.7	2.0	4.0	12/17/2001	SW8270	3-NITROANILINE	2.1		2.1	mg/kg	
TNA	L1153006	105302	692144.9	92144.7	2.0	4.0	12/17/2001	SW8330	3-Nitrotoluene	0.25		0.25	mg/kg	
TNA	L1153006	105302	692144.9	92144.7	2.0	4.0	12/17/2001	SW8270	4,6-DINITRO-2-METHYLPHENOL	2.1		2.1	mg/kg	
TNA	L1153006	105302	692144.9	92144.7	2.0	4.0	12/17/2001	SW8330	4-Amino-2,6-DNT	0.25		0.25	mg/kg	
TNA	L1153006	105302	692144.9	92144.7	2.0	4.0	12/17/2001	SW8270	4-BROMOPHENYL PHENYL ETH	0.43		0.43	mg/kg	
TNA	L1153006	105302	692144.9	92144.7	2.0	4.0	12/17/2001	SW8270	4-CHLORO-3-METHYLPHENOL	0.43		0.43	mg/kg	
TNA	L1153006	105302	692144.9	92144.7	2.0	4.0	12/17/2001	SW8270	4-CHLOROANILINE	1.1		1.1	mg/kg	
TNA	L1153006	105302	692144.9	92144.7	2.0	4.0	12/17/2001	SW8270	4-CHLOROPHENYL PHENYL ETH	0.43		0.43	mg/kg	
TNA	L1153006	105302	692144.9	92144.7	2.0	4.0	12/17/2001	SW8260	4-CHLOROTOLUENE	0.0064		0.0064	mg/kg	
TNA	L1153006	105302	692144.9	92144.7	2.0	4.0	12/17/2001	SW8260	4-METHYL-2-PENTANONE	0.026		0.026	mg/kg	
TNA	L1153006	105302	692144.9	92144.7	2.0	4.0	12/17/2001	SW8270	4-METHYLPHENOL	0.43		0.43	mg/kg	
TNA	L1153006	105302	692144.9	92144.7	2.0	4.0	12/17/2001	SW8270	4-NITROANILINE	2.1		2.1	mg/kg	
TNA	L1153006	105302	692144.9	92144.7	2.0	4.0	12/17/2001	SW8270	4-NITROPHENOL	2.1		2.1	mg/kg	
TNA	L1153006	105302	692144.9	92144.7	2.0	4.0	12/17/2001	SW8330	4-Nitrotoluene	0.25		0.25	mg/kg	
TNA	L1153006	105302	692144.9	92144.7	2.0	4.0	12/17/2001	SW8270	ACENAPHTHENE	0.43		0.43	mg/kg	
TNA	L1153006	105302	692144.9	92144.7	2.0	4.0	12/17/2001	SW8270	ACENAPHTHYLENE	0.43		0.43	mg/kg	
TNA	L1153006	105302	692144.9	92144.7	2.0	4.0	12/17/2001	SW8260	ACETONE	0.11		0.026	mg/kg	
TNA	L1153006	105302	692144.9	92144.7	2.0	4.0	12/17/2001	SW8270	ANILINE	1.1		1.1	mg/kg	
TNA	L1153006	105302	692144.9	92144.7	2.0	4.0	12/17/2001	SW8270	ANTHRACENE	0.43		0.43	mg/kg	
TNA	L1153006	105302	692144.9	92144.7	2.0	4.0	12/17/2001	SW8270	AZOBENZENE	0.43		0.43	mg/kg	
TNA	L1153006	105302	692144.9	92144.7	2.0	4.0	12/17/2001	SW8260	BENZENE	0.0064		0.0064	mg/kg	
TNA	L1153006	105302	692144.9	92144.7	2.0	4.0	12/17/2001	SW8270	BENZO(A)ANTHRACENE	0.43		0.43	mg/kg	

Company	Sample Name	Station Name	Easting	Northing	Start Depth(ft)	End Depth(ft)	Collect Date	Method	Analyte	Result	Error	Detection Limit	Units	Validation Qualifier
TNA	L1153006	105302	692144.9	92144.7	2.0	4.0	12/17/2001	SW8270	BENZO(A)PYRENE	0.43		0.43	mg/kg	
TNA	L1153006	105302	692144.9	92144.7	2.0	4.0	12/17/2001	SW8270	BENZO(B)FLUORANTHENE	0.43		0.43	mg/kg	
TNA	L1153006	105302	692144.9	92144.7	2.0	4.0	12/17/2001	SW8270	BENZO(G,H,I)PERYLENE	0.43		0.43	mg/kg	
TNA	L1153006	105302	692144.9	92144.7	2.0	4.0	12/17/2001	SW8270	BENZO(K)FLUORANTHENE	0.43		0.43	mg/kg	
TNA	L1153006	105302	692144.9	92144.7	2.0	4.0	12/17/2001	SW8270	BENZOIC ACID	2.1		2.1	mg/kg	
TNA	L1153006	105302	692144.9	92144.7	2.0	4.0	12/17/2001	SW8270	BENZYL ALCOHOL	0.43		0.43	mg/kg	
TNA	L1153006	105302	692144.9	92144.7	2.0	4.0	12/17/2001	SW8270	BIS(2-CHLOROETHOXY)METHA	0.43		0.43	mg/kg	
TNA	L1153006	105302	692144.9	92144.7	2.0	4.0	12/17/2001	SW8270	BIS(2-CHLOROETHYL)ETHER	0.43		0.43	mg/kg	
TNA	L1153006	105302	692144.9	92144.7	2.0	4.0	12/17/2001	SW8270	BIS(2-CHLOROISOPROPYL)ETHE	0.43		0.43	mg/kg	
TNA	L1153006	105302	692144.9	92144.7	2.0	4.0	12/17/2001	SW8270	BIS(2-ETHYLHEXYL)PHTHALAT	0.43		0.43	mg/kg	
TNA	L1153006	105302	692144.9	92144.7	2.0	4.0	12/17/2001	SW8260	BROMOBENZENE	0.0064		0.0064	mg/kg	
TNA	L1153006	105302	692144.9	92144.7	2.0	4.0	12/17/2001	SW8260	BROMOCHLOROMETHANE	0.0064		0.0064	mg/kg	
TNA	L1153006	105302	692144.9	92144.7	2.0	4.0	12/17/2001	SW8260	BROMODICHLOROMETHANE	0.0064		0.0064	mg/kg	
TNA	L1153006	105302	692144.9	92144.7	2.0	4.0	12/17/2001	SW8260	BROMOFORM	0.0064		0.0064	mg/kg	
TNA	L1153006	105302	692144.9	92144.7	2.0	4.0	12/17/2001	SW8260	BROMOMETHANE	0.013		0.013	mg/kg	
TNA	L1153006	105302	692144.9	92144.7	2.0	4.0	12/17/2001	SW8270	BUTYL BENZYL PHTHALATE	0.43		0.43	mg/kg	
TNA	L1153006	105302	692144.9	92144.7	2.0	4.0	12/17/2001	SW8270	CARBAZOLE	0.43		0.43	mg/kg	
TNA	L1153006	105302	692144.9	92144.7	2.0	4.0	12/17/2001	SW8260	CARBON DISULFIDE	0.0081		0.0064	mg/kg	
TNA	L1153006	105302	692144.9	92144.7	2.0	4.0	12/17/2001	SW8260	CARBON TETRACHLORIDE	0.0064		0.0064	mg/kg	
TNA	L1153006	105302	692144.9	92144.7	2.0	4.0	12/17/2001	SW8260	CHLOROBENZENE	0.0064		0.0064	mg/kg	
TNA	L1153006	105302	692144.9	92144.7	2.0	4.0	12/17/2001	SW8260	CHLOROETHANE	0.013		0.013	mg/kg	
TNA	L1153006	105302	692144.9	92144.7	2.0	4.0	12/17/2001	SW8260	CHLOROFORM	0.0064		0.0064	mg/kg	
TNA	L1153006	105302	692144.9	92144.7	2.0	4.0	12/17/2001	SW8260	CHLOROMETHANE	0.013		0.013	mg/kg	
TNA	L1153006	105302	692144.9	92144.7	2.0	4.0	12/17/2001	SW8270	CHRYSENE	0.43		0.43	mg/kg	
TNA	L1153006	105302	692144.9	92144.7	2.0	4.0	12/17/2001	SW8260	CIS-1,2-DICHLOROETHENE	0.0064		0.0064	mg/kg	
TNA	L1153006	105302	692144.9	92144.7	2.0	4.0	12/17/2001	SW8260	CIS-1,3-DICHLOROPROPENE	0.0064		0.0064	mg/kg	
TNA	L1153006	105302	692144.9	92144.7	2.0	4.0	12/17/2001	SW8270	DIBENZO(A,H)ANTHRACENE	0.43		0.43	mg/kg	
TNA	L1153006	105302	692144.9	92144.7	2.0	4.0	12/17/2001	SW8270	DIBENZOFURAN	0.43		0.43	mg/kg	
TNA	L1153006	105302	692144.9	92144.7	2.0	4.0	12/17/2001	SW8260	DIBROMOCHLOROMETHANE	0.0064		0.0064	mg/kg	
TNA	L1153006	105302	692144.9	92144.7	2.0	4.0	12/17/2001	SW8260	DIBROMOMETHANE	0.0064		0.0064	mg/kg	
TNA	L1153006	105302	692144.9	92144.7	2.0	4.0	12/17/2001	SW8260	DICHLORODIFLUOROMETHANE	0.013		0.013	mg/kg	
TNA	L1153006	105302	692144.9	92144.7	2.0	4.0	12/17/2001	SW8270	DIETHYL PHTHALATE	0.43		0.43	mg/kg	
TNA	L1153006	105302	692144.9	92144.7	2.0	4.0	12/17/2001	SW8270	DIMETHYL PHTHALATE	0.43		0.43	mg/kg	
TNA	L1153006	105302	692144.9	92144.7	2.0	4.0	12/17/2001	SW8270	DI-N-BUTYL PHTHALATE	0.43		0.43	mg/kg	
TNA	L1153006	105302	692144.9	92144.7	2.0	4.0	12/17/2001	SW8270	DI-N-OCTYL PHTHALATE	0.43		0.43	mg/kg	
TNA	L1153006	105302	692144.9	92144.7	2.0	4.0	12/17/2001	SW8260	ETHYLBENZENE	0.0064		0.0064	mg/kg	
TNA	L1153006	105302	692144.9	92144.7	2.0	4.0	12/17/2001	SW8270	FLUORANTHENE	0.43		0.43	mg/kg	
TNA	L1153006	105302	692144.9	92144.7	2.0	4.0	12/17/2001	SW8270	FLUORENE	0.43		0.43	mg/kg	
TNA	L1153006	105302	692144.9	92144.7	2.0	4.0	12/17/2001	SW8270	HEXACHLOROBENZENE	0.43		0.43	mg/kg	
TNA	L1153006	105302	692144.9	92144.7	2.0	4.0	12/17/2001	SW8270	HEXACHLOROBUTADIENE	0.43		0.43	mg/kg	
TNA	L1153006	105302	692144.9	92144.7	2.0	4.0	12/17/2001	SW8260	HEXACHLOROBUTADIENE	0.0064		0.0064	mg/kg	
TNA	L1153006	105302	692144.9	92144.7	2.0	4.0	12/17/2001	SW8270	HEXACHLOROCYCLOPENTADIE	0.43		0.43	mg/kg	
TNA	L1153006	105302	692144.9	92144.7	2.0	4.0	12/17/2001	SW8270	HEXACHLOROETHANE	0.43		0.43	mg/kg	

Company	Sample Name	Station Name	Easting	Northing	Start Depth(ft)	End Depth(ft)	Collect Date	Method	Analyte	Result	Error	Detection Limit	Units	Validation Qualifier
TNA	L1153006	105302	692144.9	92144.7	2.0	4.0	12/17/2001	SW8330	HMX	2.2		2.2	mg/kg	
TNA	L1153006	105302	692144.9	92144.7	2.0	4.0	12/17/2001	SW8270	INDENO(1,2,3-CD)PYRENE	0.43		0.43	mg/kg	
TNA	L1153006	105302	692144.9	92144.7	2.0	4.0	12/17/2001	SW8260	IODOMETHANE	0.0064		0.0064	mg/kg	
TNA	L1153006	105302	692144.9	92144.7	2.0	4.0	12/17/2001	SW8270	ISOPHORONE	0.43		0.43	mg/kg	
TNA	L1153006	105302	692144.9	92144.7	2.0	4.0	12/17/2001	SW8260	ISOPROPYLBENZENE	0.0064		0.0064	mg/kg	
TNA	L1153006	105302	692144.9	92144.7	2.0	4.0	12/17/2001	SW8260	M+P-XYLENE	0.0064		0.0064	mg/kg	
TNA	L1153006	105302	692144.9	92144.7	2.0	4.0	12/17/2001	SW8260	METHYL TERTIARY BUTYL ETH	0.0064		0.0064	mg/kg	
TNA	L1153006	105302	692144.9	92144.7	2.0	4.0	12/17/2001	SW8260	METHYLENE CHLORIDE	0.0064		0.0064	mg/kg	
TNA	L1153006	105302	692144.9	92144.7	2.0	4.0	12/17/2001	SW8270	NAPHTHALENE	0.43		0.43	mg/kg	
TNA	L1153006	105302	692144.9	92144.7	2.0	4.0	12/17/2001	SW8260	NAPHTHALENE	0.0064		0.0064	mg/kg	
TNA	L1153006	105302	692144.9	92144.7	2.0	4.0	12/17/2001	SW8260	N-BUTYLBENZENE	0.0064		0.0064	mg/kg	
TNA	L1153006	105302	692144.9	92144.7	2.0	4.0	12/17/2001	SW8330	Nitrobenzene	0.26		0.26	mg/kg	
TNA	L1153006	105302	692144.9	92144.7	2.0	4.0	12/17/2001	SW8270	Nitrobenzene	0.43		0.43	mg/kg	
TNA	L1153006	105302	692144.9	92144.7	2.0	4.0	12/17/2001	SW8270	N-NITROSODIMETHYLAMINE	0.43		0.43	mg/kg	
TNA	L1153006	105302	692144.9	92144.7	2.0	4.0	12/17/2001	SW8270	N-NITROSO-DI-N-PROPYLAMINI	0.43		0.43	mg/kg	
TNA	L1153006	105302	692144.9	92144.7	2.0	4.0	12/17/2001	SW8270	N-NITROSODIPHENYLAMINE	0.43		0.43	mg/kg	
TNA	L1153006	105302	692144.9	92144.7	2.0	4.0	12/17/2001	SW8260	N-PROPYLBENZENE	0.0064		0.0064	mg/kg	
TNA	L1153006	105302	692144.9	92144.7	2.0	4.0	12/17/2001	SW8270	OXYGENATED HYDROCARBON	7		0	mg/kg	
TNA	L1153006	105302	692144.9	92144.7	2.0	4.0	12/17/2001	SW8260	O-XYLENE	0.0064		0.0064	mg/kg	
TNA	L1153006	105302	692144.9	92144.7	2.0	4.0	12/17/2001	SW8270	PENTACHLOROPHENOL	2.1		2.1	mg/kg	
TNA	L1153006	105302	692144.9	92144.7	2.0	4.0	12/17/2001	SW8270	PHENANTHRENE	0.43		0.43	mg/kg	
TNA	L1153006	105302	692144.9	92144.7	2.0	4.0	12/17/2001	SW8270	PHENOL	0.43		0.43	mg/kg	
TNA	L1153006	105302	692144.9	92144.7	2.0	4.0	12/17/2001	SW8260	P-ISOPROPYLTOLUENE	0.0064		0.0064	mg/kg	
TNA	L1153006	105302	692144.9	92144.7	2.0	4.0	12/17/2001	SW8270	PYRENE	0.43		0.43	mg/kg	
TNA	L1153006	105302	692144.9	92144.7	2.0	4.0	12/17/2001	SW8270	PYRIDINE	0.43		0.43	mg/kg	
TNA	L1153006	105302	692144.9	92144.7	2.0	4.0	12/17/2001	SW8330	RDX	1		1	mg/kg	
TNA	L1153006	105302	692144.9	92144.7	2.0	4.0	12/17/2001	SW8260	SEC-BUTYLBENZENE	0.0064		0.0064	mg/kg	
TNA	L1153006	105302	692144.9	92144.7	2.0	4.0	12/17/2001	SW8260	STYRENE	0.0064		0.0064	mg/kg	
TNA	L1153006	105302	692144.9	92144.7	2.0	4.0	12/17/2001	SW8260	TERT-BUTYLBENZENE	0.0064		0.0064	mg/kg	
TNA	L1153006	105302	692144.9	92144.7	2.0	4.0	12/17/2001	SW8260	TETRACHLOROETHENE	0.0064		0.0064	mg/kg	
TNA	L1153006	105302	692144.9	92144.7	2.0	4.0	12/17/2001	SW8330	Tetryl	0.65		0.65	mg/kg	
TNA	L1153006	105302	692144.9	92144.7	2.0	4.0	12/17/2001	SW8260	TOLUENE	0.0064		0.0064	mg/kg	
TNA	L1153006	105302	692144.9	92144.7	2.0	4.0	12/17/2001	SW8260	TRANS-1,2-DICHLOROETHENE	0.0064		0.0064	mg/kg	
TNA	L1153006	105302	692144.9	92144.7	2.0	4.0	12/17/2001	SW8260	TRANS-1,3-DICHLOROPROPENE	0.0064		0.0064	mg/kg	
TNA	L1153006	105302	692144.9	92144.7	2.0	4.0	12/17/2001	SW8260	TRICHLOROETHENE	0.0064		0.0064	mg/kg	
TNA	L1153006	105302	692144.9	92144.7	2.0	4.0	12/17/2001	SW8260	TRICHLOROFLUOROMETHANE	0.0064		0.0064	mg/kg	
TNA	L1153006	105302	692144.9	92144.7	2.0	4.0	12/17/2001	SW8260	TRICHLOROTRIFLUOROETHAN	0.0064		0.0064	mg/kg	
TNA	L1153006	105302	692144.9	92144.7	2.0	4.0	12/17/2001	SW8270	UNKNOWN1	0.29		0	mg/kg	
TNA	L1153006	105302	692144.9	92144.7	2.0	4.0	12/17/2001	SW8270	UNKNOWN2	0.34		0	mg/kg	
TNA	L1153006	105302	692144.9	92144.7	2.0	4.0	12/17/2001	SW8270	UNKNOWN3	0.58		0	mg/kg	
TNA	L1153006	105302	692144.9	92144.7	2.0	4.0	12/17/2001	SW8270	UNKNOWN4	0.45		0	mg/kg	
TNA	L1153006	105302	692144.9	92144.7	2.0	4.0	12/17/2001	SW8270	UNKNOWN5	0.65		0	mg/kg	
TNA	L1153006	105302	692144.9	92144.7	2.0	4.0	12/17/2001	SW8270	UNSATURATED HYDROCARBOI	6.6		0	mg/kg	

Company	Sample Name	Station Name	Easting	Northing	Start Depth(ft)	End Depth(ft)	Collect Date	Method	Analyte	Result	Error	Detection Limit	Units	Validation Qualifier
TNA	L1153006	105302	692144.9	92144.7	2.0	4.0	12/17/2001	SW8270	UNSATURATED HYDROCARBOI	0.18		0	mg/kg	
TNA	L1153006	105302	692144.9	92144.7	2.0	4.0	12/17/2001	SW8260	VINYL ACETATE	0.026		0.026	mg/kg	
TNA	L1153006	105302	692144.9	92144.7	2.0	4.0	12/17/2001	SW8260	VINYL CHLORIDE	0.013		0.013	mg/kg	
TNA	L1153007	105302	692144.9	92144.7	4.0	6.0	12/17/2001	SW8330	1,3,5-TriNitrobenzene	0.25		0.25	mg/kg	
TNA	L1153007	105302	692144.9	92144.7	4.0	6.0	12/17/2001	SW8330	1,3-DiNitrobenzene	0.25		0.25	mg/kg	
TNA	L1153007	105302	692144.9	92144.7	4.0	6.0	12/17/2001	SW8330	2,4,6-Trinitrotoluene	0.25		0.25	mg/kg	
TNA	L1153007	105302	692144.9	92144.7	4.0	6.0	12/17/2001	SW8330	2,4-Dinitrotoluene	0.25		0.25	mg/kg	
TNA	L1153007	105302	692144.9	92144.7	4.0	6.0	12/17/2001	SW8330	2,6-Dinitrotoluene	0.26		0.26	mg/kg	
TNA	L1153007	105302	692144.9	92144.7	4.0	6.0	12/17/2001	SW8330	2-Amino-4,6-DNT	0.25		0.25	mg/kg	
TNA	L1153007	105302	692144.9	92144.7	4.0	6.0	12/17/2001	SW8330	2-Nitrotoluene	0.25		0.25	mg/kg	
TNA	L1153007	105302	692144.9	92144.7	4.0	6.0	12/17/2001	SW8330	3-Nitrotoluene	0.25		0.25	mg/kg	
TNA	L1153007	105302	692144.9	92144.7	4.0	6.0	12/17/2001	SW8330	4-Amino-2,6-DNT	0.25		0.25	mg/kg	
TNA	L1153007	105302	692144.9	92144.7	4.0	6.0	12/17/2001	SW8330	4-Nitrotoluene	0.25		0.25	mg/kg	
TNA	L1153007	105302	692144.9	92144.7	4.0	6.0	12/17/2001	SW8330	HMX	2.2		2.2	mg/kg	
TNA	L1153007	105302	692144.9	92144.7	4.0	6.0	12/17/2001	SW8330	Nitrobenzene	0.26		0.26	mg/kg	
TNA	L1153007	105302	692144.9	92144.7	4.0	6.0	12/17/2001	SW8330	RDX	1		1	mg/kg	
TNA	L1153007	105302	692144.9	92144.7	4.0	6.0	12/17/2001	SW8330	Tetryl	0.65		0.65	mg/kg	
TNA	L1153008	105303	692107.6	92140.2	1.0	2.0	12/17/2001	SW8260	1,1,1,2-TETRACHLOROETHANE	0.0063		0.0063	mg/kg	
TNA	L1153008	105303	692107.6	92140.2	1.0	2.0	12/17/2001	SW8260	1,1,1-TRICHLOROETHANE	0.0063		0.0063	mg/kg	
TNA	L1153008	105303	692107.6	92140.2	1.0	2.0	12/17/2001	SW8260	1,1,2,2-TETRACHLOROETHANE	0.0063		0.0063	mg/kg	
TNA	L1153008	105303	692107.6	92140.2	1.0	2.0	12/17/2001	SW8260	1,1,2-TRICHLOROETHANE	0.0063		0.0063	mg/kg	
TNA	L1153008	105303	692107.6	92140.2	1.0	2.0	12/17/2001	SW8260	1,1-DICHLOROETHANE	0.0063		0.0063	mg/kg	
TNA	L1153008	105303	692107.6	92140.2	1.0	2.0	12/17/2001	SW8260	1,1-DICHLOROETHENE	0.0063		0.0063	mg/kg	
TNA	L1153008	105303	692107.6	92140.2	1.0	2.0	12/17/2001	SW8260	1,1-DICHLOROPROPENE	0.0063		0.0063	mg/kg	
TNA	L1153008	105303	692107.6	92140.2	1.0	2.0	12/17/2001	SW8260	1,2,3-TRICHLOROBENZENE	0.0063		0.0063	mg/kg	
TNA	L1153008	105303	692107.6	92140.2	1.0	2.0	12/17/2001	SW8260	1,2,3-TRICHLOROPROPANE	0.0063		0.0063	mg/kg	
TNA	L1153008	105303	692107.6	92140.2	1.0	2.0	12/17/2001	SW8270	1,2,4-TRICHLOROBENZENE	0.42		0.42	mg/kg	
TNA	L1153008	105303	692107.6	92140.2	1.0	2.0	12/17/2001	SW8260	1,2,4-TRICHLOROBENZENE	0.0063		0.0063	mg/kg	
TNA	L1153008	105303	692107.6	92140.2	1.0	2.0	12/17/2001	SW8260	1,2,4-TRIMETHYLBENZENE	0.0063		0.0063	mg/kg	
TNA	L1153008	105303	692107.6	92140.2	1.0	2.0	12/17/2001	SW8260	1,2-DIBROMO-3-CHLOROPROPA	0.013		0.013	mg/kg	
TNA	L1153008	105303	692107.6	92140.2	1.0	2.0	12/17/2001	SW8260	1,2-DIBROMOETHANE	0.0063		0.0063	mg/kg	
TNA	L1153008	105303	692107.6	92140.2	1.0	2.0	12/17/2001	SW8270	1,2-DICHLOROBENZENE	0.42		0.42	mg/kg	
TNA	L1153008	105303	692107.6	92140.2	1.0	2.0	12/17/2001	SW8260	1,2-DICHLOROBENZENE	0.0063		0.0063	mg/kg	
TNA	L1153008	105303	692107.6	92140.2	1.0	2.0	12/17/2001	SW8260	1,2-DICHLOROETHANE	0.0063		0.0063	mg/kg	
TNA	L1153008	105303	692107.6	92140.2	1.0	2.0	12/17/2001	SW8260	1,2-DICHLOROPROPANE	0.0063		0.0063	mg/kg	
TNA	L1153008	105303	692107.6	92140.2	1.0	2.0	12/17/2001	SW8260	1,3,5-TRIMETHYLBENZENE	0.0063		0.0063	mg/kg	
TNA	L1153008	105303	692107.6	92140.2	1.0	2.0	12/17/2001	SW8330	1,3,5-TriNitrobenzene	0.25		0.25	mg/kg	
TNA	L1153008	105303	692107.6	92140.2	1.0	2.0	12/17/2001	SW8270	1,3-DICHLOROBENZENE	0.42		0.42	mg/kg	
TNA	L1153008	105303	692107.6	92140.2	1.0	2.0	12/17/2001	SW8260	1,3-DICHLOROBENZENE	0.0063		0.0063	mg/kg	
TNA	L1153008	105303	692107.6	92140.2	1.0	2.0	12/17/2001	SW8260	1,3-DICHLOROPROPANE	0.0063		0.0063	mg/kg	
TNA	L1153008	105303	692107.6	92140.2	1.0	2.0	12/17/2001	SW8330	1,3-DiNitrobenzene	0.25		0.25	mg/kg	
TNA	L1153008	105303	692107.6	92140.2	1.0	2.0	12/17/2001	SW8270	1,4-DICHLOROBENZENE	0.42		0.42	mg/kg	
TNA	L1153008	105303	692107.6	92140.2	1.0	2.0	12/17/2001	SW8260	1,4-DICHLOROBENZENE	0.0063		0.0063	mg/kg	

Company	Sample Name	Station Name	Easting	Northing	Start Depth(ft)	End Depth(ft)	Collect Date	Method	Analyte	Result	Error	Detection Limit	Units	Validation Qualifier
TNA	L1153008	105303	692107.6	92140.2	1.0	2.0	12/17/2001	SW8260	1-CHLOROHEXANE	0.0063		0.0063	mg/kg	
TNA	L1153008	105303	692107.6	92140.2	1.0	2.0	12/17/2001	SW8260	2,2-DICHLOROPROPANE	0.0063		0.0063	mg/kg	
TNA	L1153008	105303	692107.6	92140.2	1.0	2.0	12/17/2001	SW8270	2,3,4,6-TETRACHLOROPHENOL	2.1		2.1	mg/kg	
TNA	L1153008	105303	692107.6	92140.2	1.0	2.0	12/17/2001	SW8270	2,4,5-TRICHLOROPHENOL	0.42		0.42	mg/kg	
TNA	L1153008	105303	692107.6	92140.2	1.0	2.0	12/17/2001	SW8270	2,4,6-TRICHLOROPHENOL	0.42		0.42	mg/kg	
TNA	L1153008	105303	692107.6	92140.2	1.0	2.0	12/17/2001	SW8330	2,4,6-Trinitrotoluene	0.25		0.25	mg/kg	
TNA	L1153008	105303	692107.6	92140.2	1.0	2.0	12/17/2001	SW8270	2,4-DICHLOROPHENOL	0.42		0.42	mg/kg	
TNA	L1153008	105303	692107.6	92140.2	1.0	2.0	12/17/2001	SW8270	2,4-DIMETHYLPHENOL	0.42		0.42	mg/kg	
TNA	L1153008	105303	692107.6	92140.2	1.0	2.0	12/17/2001	SW8270	2,4-DINITROPHENOL	2.1		2.1	mg/kg	
TNA	L1153008	105303	692107.6	92140.2	1.0	2.0	12/17/2001	SW8330	2,4-Dinitrotoluene	0.25		0.25	mg/kg	
TNA	L1153008	105303	692107.6	92140.2	1.0	2.0	12/17/2001	SW8270	2,4-Dinitrotoluene	0.42		0.42	mg/kg	
TNA	L1153008	105303	692107.6	92140.2	1.0	2.0	12/17/2001	SW8330	2,6-Dinitrotoluene	0.26		0.26	mg/kg	
TNA	L1153008	105303	692107.6	92140.2	1.0	2.0	12/17/2001	SW8270	2,6-Dinitrotoluene	0.42		0.42	mg/kg	
TNA	L1153008	105303	692107.6	92140.2	1.0	2.0	12/17/2001	SW8330	2-Amino-4,6-DNT	0.25		0.25	mg/kg	
TNA	L1153008	105303	692107.6	92140.2	1.0	2.0	12/17/2001	SW8260	2-BUTANONE	0.025		0.025	mg/kg	
TNA	L1153008	105303	692107.6	92140.2	1.0	2.0	12/17/2001	SW8270	2-CHLORONAPHTHALENE	0.42		0.42	mg/kg	
TNA	L1153008	105303	692107.6	92140.2	1.0	2.0	12/17/2001	SW8270	2-CHLOROPHENOL	0.42		0.42	mg/kg	
TNA	L1153008	105303	692107.6	92140.2	1.0	2.0	12/17/2001	SW8260	2-CHLOROTOLUENE	0.0063		0.0063	mg/kg	
TNA	L1153008	105303	692107.6	92140.2	1.0	2.0	12/17/2001	SW8260	2-HEXANONE	0.025		0.025	mg/kg	
TNA	L1153008	105303	692107.6	92140.2	1.0	2.0	12/17/2001	SW8270	2-METHYLNAPHTHALENE	0.42		0.42	mg/kg	
TNA	L1153008	105303	692107.6	92140.2	1.0	2.0	12/17/2001	SW8270	2-METHYLPHENOL	0.42		0.42	mg/kg	
TNA	L1153008	105303	692107.6	92140.2	1.0	2.0	12/17/2001	SW8270	2-NITROANILINE	2.1		2.1	mg/kg	
TNA	L1153008	105303	692107.6	92140.2	1.0	2.0	12/17/2001	SW8270	2-NITROPHENOL	0.42		0.42	mg/kg	
TNA	L1153008	105303	692107.6	92140.2	1.0	2.0	12/17/2001	SW8330	2-Nitrotoluene	0.25		0.25	mg/kg	
TNA	L1153008	105303	692107.6	92140.2	1.0	2.0	12/17/2001	SW8270	3,3'-DICHLOROBENZIDINE	2.1		2.1	mg/kg	
TNA	L1153008	105303	692107.6	92140.2	1.0	2.0	12/17/2001	SW8270	3-NITROANILINE	2.1		2.1	mg/kg	
TNA	L1153008	105303	692107.6	92140.2	1.0	2.0	12/17/2001	SW8330	3-Nitrotoluene	0.25		0.25	mg/kg	
TNA	L1153008	105303	692107.6	92140.2	1.0	2.0	12/17/2001	SW8270	4,6-DINITRO-2-METHYLPHENOL	2.1		2.1	mg/kg	
TNA	L1153008	105303	692107.6	92140.2	1.0	2.0	12/17/2001	SW8330	4-Amino-2,6-DNT	0.25		0.25	mg/kg	
TNA	L1153008	105303	692107.6	92140.2	1.0	2.0	12/17/2001	SW8270	4-BROMOPHENYL PHENYL ETH	0.42		0.42	mg/kg	
TNA	L1153008	105303	692107.6	92140.2	1.0	2.0	12/17/2001	SW8270	4-CHLORO-3-METHYLPHENOL	0.42		0.42	mg/kg	
TNA	L1153008	105303	692107.6	92140.2	1.0	2.0	12/17/2001	SW8270	4-CHLOROANILINE	1		1	mg/kg	
TNA	L1153008	105303	692107.6	92140.2	1.0	2.0	12/17/2001	SW8270	4-CHLOROPHENYL PHENYL ETH	0.42		0.42	mg/kg	
TNA	L1153008	105303	692107.6	92140.2	1.0	2.0	12/17/2001	SW8260	4-CHLOROTOLUENE	0.0063		0.0063	mg/kg	
TNA	L1153008	105303	692107.6	92140.2	1.0	2.0	12/17/2001	SW8260	4-METHYL-2-PENTANONE	0.025		0.025	mg/kg	
TNA	L1153008	105303	692107.6	92140.2	1.0	2.0	12/17/2001	SW8270	4-METHYLPHENOL	0.42		0.42	mg/kg	
TNA	L1153008	105303	692107.6	92140.2	1.0	2.0	12/17/2001	SW8270	4-NITROANILINE	2.1		2.1	mg/kg	
TNA	L1153008	105303	692107.6	92140.2	1.0	2.0	12/17/2001	SW8270	4-NITROPHENOL	2.1		2.1	mg/kg	
TNA	L1153008	105303	692107.6	92140.2	1.0	2.0	12/17/2001	SW8330	4-Nitrotoluene	0.25		0.25	mg/kg	
TNA	L1153008	105303	692107.6	92140.2	1.0	2.0	12/17/2001	SW8270	ACENAPHTHENE	0.42		0.42	mg/kg	
TNA	L1153008	105303	692107.6	92140.2	1.0	2.0	12/17/2001	SW8270	ACENAPHTHYLENE	0.42		0.42	mg/kg	
TNA	L1153008	105303	692107.6	92140.2	1.0	2.0	12/17/2001	SW8260	ACETONE	0.025		0.025	mg/kg	
TNA	L1153008	105303	692107.6	92140.2	1.0	2.0	12/17/2001	SW8270	ANILINE	1		1	mg/kg	

Company	Sample Name	Station Name	Easting	Northing	Start Depth(ft)	End Depth(ft)	Collect Date	Method	Analyte	Result	Error	Detection Limit	Units	Validation Qualifier
TNA	L1153008	105303	692107.6	92140.2	1.0	2.0	12/17/2001	SW8270	ANTHRACENE	0.42		0.42	mg/kg	
TNA	L1153008	105303	692107.6	92140.2	1.0	2.0	12/17/2001	SW8270	AZOBENZENE	0.42		0.42	mg/kg	
TNA	L1153008	105303	692107.6	92140.2	1.0	2.0	12/17/2001	SW8260	BENZENE	0.0063		0.0063	mg/kg	
TNA	L1153008	105303	692107.6	92140.2	1.0	2.0	12/17/2001	SW8270	BENZO(A)ANTHRACENE	0.42		0.42	mg/kg	
TNA	L1153008	105303	692107.6	92140.2	1.0	2.0	12/17/2001	SW8270	BENZO(A)PYRENE	0.42		0.42	mg/kg	
TNA	L1153008	105303	692107.6	92140.2	1.0	2.0	12/17/2001	SW8270	BENZO(B)FLUORANTHENE	0.42		0.42	mg/kg	
TNA	L1153008	105303	692107.6	92140.2	1.0	2.0	12/17/2001	SW8270	BENZO(G,H,I)PERYLENE	0.42		0.42	mg/kg	
TNA	L1153008	105303	692107.6	92140.2	1.0	2.0	12/17/2001	SW8270	BENZO(K)FLUORANTHENE	0.42		0.42	mg/kg	
TNA	L1153008	105303	692107.6	92140.2	1.0	2.0	12/17/2001	SW8270	BENZOIC ACID	2.1		2.1	mg/kg	
TNA	L1153008	105303	692107.6	92140.2	1.0	2.0	12/17/2001	SW8270	BENZYL ALCOHOL	0.42		0.42	mg/kg	
TNA	L1153008	105303	692107.6	92140.2	1.0	2.0	12/17/2001	SW8270	BIS(2-CHLOROETHOXY)METHA	0.42		0.42	mg/kg	
TNA	L1153008	105303	692107.6	92140.2	1.0	2.0	12/17/2001	SW8270	BIS(2-CHLOROETHYL)ETHER	0.42		0.42	mg/kg	
TNA	L1153008	105303	692107.6	92140.2	1.0	2.0	12/17/2001	SW8270	BIS(2-CHLOROISOPROPYL)ETHE	0.42		0.42	mg/kg	
TNA	L1153008	105303	692107.6	92140.2	1.0	2.0	12/17/2001	SW8270	BIS(2-ETHYLHEXYL)PHTHALAT	0.42		0.42	mg/kg	
TNA	L1153008	105303	692107.6	92140.2	1.0	2.0	12/17/2001	SW8260	BROMOBENZENE	0.0063		0.0063	mg/kg	
TNA	L1153008	105303	692107.6	92140.2	1.0	2.0	12/17/2001	SW8260	BROMOCHLOROMETHANE	0.0063		0.0063	mg/kg	
TNA	L1153008	105303	692107.6	92140.2	1.0	2.0	12/17/2001	SW8260	BROMODICHLOROMETHANE	0.0063		0.0063	mg/kg	
TNA	L1153008	105303	692107.6	92140.2	1.0	2.0	12/17/2001	SW8260	BROMOFORM	0.0063		0.0063	mg/kg	
TNA	L1153008	105303	692107.6	92140.2	1.0	2.0	12/17/2001	SW8260	BROMOMETHANE	0.013		0.013	mg/kg	
TNA	L1153008	105303	692107.6	92140.2	1.0	2.0	12/17/2001	SW8270	BUTYL BENZYL PHTHALATE	0.42		0.42	mg/kg	
TNA	L1153008	105303	692107.6	92140.2	1.0	2.0	12/17/2001	SW8270	CARBAZOLE	0.42		0.42	mg/kg	
TNA	L1153008	105303	692107.6	92140.2	1.0	2.0	12/17/2001	SW8260	CARBON DISULFIDE	0.0063		0.0063	mg/kg	
TNA	L1153008	105303	692107.6	92140.2	1.0	2.0	12/17/2001	SW8260	CARBON TETRACHLORIDE	0.0063		0.0063	mg/kg	
TNA	L1153008	105303	692107.6	92140.2	1.0	2.0	12/17/2001	SW8260	CHLOROBENZENE	0.0063		0.0063	mg/kg	
TNA	L1153008	105303	692107.6	92140.2	1.0	2.0	12/17/2001	SW8260	CHLOROETHANE	0.013		0.013	mg/kg	
TNA	L1153008	105303	692107.6	92140.2	1.0	2.0	12/17/2001	SW8260	CHLOROFORM	0.0063		0.0063	mg/kg	
TNA	L1153008	105303	692107.6	92140.2	1.0	2.0	12/17/2001	SW8260	CHLOROMETHANE	0.013		0.013	mg/kg	
TNA	L1153008	105303	692107.6	92140.2	1.0	2.0	12/17/2001	SW8270	CHRYSENE	0.42		0.42	mg/kg	
TNA	L1153008	105303	692107.6	92140.2	1.0	2.0	12/17/2001	SW8260	CIS-1,2-DICHLOROETHENE	0.0063		0.0063	mg/kg	
TNA	L1153008	105303	692107.6	92140.2	1.0	2.0	12/17/2001	SW8260	CIS-1,3-DICHLOROPROPENE	0.0063		0.0063	mg/kg	
TNA	L1153008	105303	692107.6	92140.2	1.0	2.0	12/17/2001	SW8270	DIBENZO(A,H)ANTHRACENE	0.42		0.42	mg/kg	
TNA	L1153008	105303	692107.6	92140.2	1.0	2.0	12/17/2001	SW8270	DIBENZOFURAN	0.42		0.42	mg/kg	
TNA	L1153008	105303	692107.6	92140.2	1.0	2.0	12/17/2001	SW8260	DIBROMOCHLOROMETHANE	0.0063		0.0063	mg/kg	
TNA	L1153008	105303	692107.6	92140.2	1.0	2.0	12/17/2001	SW8260	DIBROMOMETHANE	0.0063		0.0063	mg/kg	
TNA	L1153008	105303	692107.6	92140.2	1.0	2.0	12/17/2001	SW8260	DICHLORODIFLUOROMETHANE	0.013		0.013	mg/kg	
TNA	L1153008	105303	692107.6	92140.2	1.0	2.0	12/17/2001	SW8270	DIETHYL PHTHALATE	0.42		0.42	mg/kg	
TNA	L1153008	105303	692107.6	92140.2	1.0	2.0	12/17/2001	SW8270	DIMETHYL PHTHALATE	0.42		0.42	mg/kg	
TNA	L1153008	105303	692107.6	92140.2	1.0	2.0	12/17/2001	SW8270	DI-N-BUTYL PHTHALATE	0.42		0.42	mg/kg	
TNA	L1153008	105303	692107.6	92140.2	1.0	2.0	12/17/2001	SW8270	DI-N-OCTYL PHTHALATE	0.42		0.42	mg/kg	
TNA	L1153008	105303	692107.6	92140.2	1.0	2.0	12/17/2001	SW8260	ETHYLBENZENE	0.0063		0.0063	mg/kg	
TNA	L1153008	105303	692107.6	92140.2	1.0	2.0	12/17/2001	SW8270	FLUORANTHENE	0.42		0.42	mg/kg	
TNA	L1153008	105303	692107.6	92140.2	1.0	2.0	12/17/2001	SW8270	FLUORENE	0.42		0.42	mg/kg	
TNA	L1153008	105303	692107.6	92140.2	1.0	2.0	12/17/2001	SW8270	HEXACHLOROBENZENE	0.42		0.42	mg/kg	

Company	Sample Name	Station Name	Easting	Northing	Start Depth(ft)	End Depth(ft)	Collect Date	Method	Analyte	Result	Error	Detection Limit	Units	Validation Qualifier
TNA	L1153008	105303	692107.6	92140.2	1.0	2.0	12/17/2001	SW8270	HEXACHLOROBUTADIENE	0.42		0.42	mg/kg	
TNA	L1153008	105303	692107.6	92140.2	1.0	2.0	12/17/2001	SW8260	HEXACHLOROBUTADIENE	0.0063		0.0063	mg/kg	
TNA	L1153008	105303	692107.6	92140.2	1.0	2.0	12/17/2001	SW8270	HEXACHLOROCYCLOPENTADIE	0.42		0.42	mg/kg	
TNA	L1153008	105303	692107.6	92140.2	1.0	2.0	12/17/2001	SW8270	HEXACHLOROETHANE	0.42		0.42	mg/kg	
TNA	L1153008	105303	692107.6	92140.2	1.0	2.0	12/17/2001	SW8330	HMX	2.2		2.2	mg/kg	
TNA	L1153008	105303	692107.6	92140.2	1.0	2.0	12/17/2001	SW8270	INDENO(1,2,3-CD)PYRENE	0.42		0.42	mg/kg	
TNA	L1153008	105303	692107.6	92140.2	1.0	2.0	12/17/2001	SW8260	IODOMETHANE	0.0063		0.0063	mg/kg	
TNA	L1153008	105303	692107.6	92140.2	1.0	2.0	12/17/2001	SW8270	ISOPHORONE	0.42		0.42	mg/kg	
TNA	L1153008	105303	692107.6	92140.2	1.0	2.0	12/17/2001	SW8260	ISOPROPYLBENZENE	0.0063		0.0063	mg/kg	
TNA	L1153008	105303	692107.6	92140.2	1.0	2.0	12/17/2001	SW8260	M+P-XYLENE	0.0063		0.0063	mg/kg	
TNA	L1153008	105303	692107.6	92140.2	1.0	2.0	12/17/2001	SW8260	METHYL TERTIARY BUTYL ETH	0.0063		0.0063	mg/kg	
TNA	L1153008	105303	692107.6	92140.2	1.0	2.0	12/17/2001	SW8260	METHYLENE CHLORIDE	0.0063		0.0063	mg/kg	
TNA	L1153008	105303	692107.6	92140.2	1.0	2.0	12/17/2001	SW8270	NAPHTHALENE	0.42		0.42	mg/kg	
TNA	L1153008	105303	692107.6	92140.2	1.0	2.0	12/17/2001	SW8260	NAPHTHALENE	0.0063		0.0063	mg/kg	
TNA	L1153008	105303	692107.6	92140.2	1.0	2.0	12/17/2001	SW8260	N-BUTYLBENZENE	0.0063		0.0063	mg/kg	
TNA	L1153008	105303	692107.6	92140.2	1.0	2.0	12/17/2001	SW8330	Nitrobenzene	0.26		0.26	mg/kg	
TNA	L1153008	105303	692107.6	92140.2	1.0	2.0	12/17/2001	SW8270	Nitrobenzene	0.42		0.42	mg/kg	
TNA	L1153008	105303	692107.6	92140.2	1.0	2.0	12/17/2001	SW8270	N-NITROSODIMETHYLAMINE	0.42		0.42	mg/kg	
TNA	L1153008	105303	692107.6	92140.2	1.0	2.0	12/17/2001	SW8270	N-NITROSO-DI-N-PROPYLAMINI	0.42		0.42	mg/kg	
TNA	L1153008	105303	692107.6	92140.2	1.0	2.0	12/17/2001	SW8270	N-NITROSODIPHENYLAMINE	0.42		0.42	mg/kg	
TNA	L1153008	105303	692107.6	92140.2	1.0	2.0	12/17/2001	SW8260	N-PROPYLBENZENE	0.0063		0.0063	mg/kg	
TNA	L1153008	105303	692107.6	92140.2	1.0	2.0	12/17/2001	SW8260	O-XYLENE	0.0063		0.0063	mg/kg	
TNA	L1153008	105303	692107.6	92140.2	1.0	2.0	12/17/2001	SW8270	PENTACHLOROPHENOL	2.1		2.1	mg/kg	
TNA	L1153008	105303	692107.6	92140.2	1.0	2.0	12/17/2001	SW8270	PHENANTHRENE	0.42		0.42	mg/kg	
TNA	L1153008	105303	692107.6	92140.2	1.0	2.0	12/17/2001	SW8270	PHENOL	0.42		0.42	mg/kg	
TNA	L1153008	105303	692107.6	92140.2	1.0	2.0	12/17/2001	SW8260	P-ISOPROPYLTOLUENE	0.0063		0.0063	mg/kg	
TNA	L1153008	105303	692107.6	92140.2	1.0	2.0	12/17/2001	SW8270	PYRENE	0.42		0.42	mg/kg	
TNA	L1153008	105303	692107.6	92140.2	1.0	2.0	12/17/2001	SW8270	PYRIDINE	0.42		0.42	mg/kg	
TNA	L1153008	105303	692107.6	92140.2	1.0	2.0	12/17/2001	SW8330	RDX	1		1	mg/kg	
TNA	L1153008	105303	692107.6	92140.2	1.0	2.0	12/17/2001	SW8260	SEC-BUTYLBENZENE	0.0063		0.0063	mg/kg	
TNA	L1153008	105303	692107.6	92140.2	1.0	2.0	12/17/2001	SW8260	STYRENE	0.0063		0.0063	mg/kg	
TNA	L1153008	105303	692107.6	92140.2	1.0	2.0	12/17/2001	SW8260	TERT-BUTYLBENZENE	0.0063		0.0063	mg/kg	
TNA	L1153008	105303	692107.6	92140.2	1.0	2.0	12/17/2001	SW8260	TETRACHLOROETHENE	0.0063		0.0063	mg/kg	
TNA	L1153008	105303	692107.6	92140.2	1.0	2.0	12/17/2001	SW8330	Tetryl	0.65		0.65	mg/kg	
TNA	L1153008	105303	692107.6	92140.2	1.0	2.0	12/17/2001	SW8260	TOLUENE	0.0063		0.0063	mg/kg	
TNA	L1153008	105303	692107.6	92140.2	1.0	2.0	12/17/2001	SW8260	TRANS-1,2-DICHLOROETHENE	0.0063		0.0063	mg/kg	
TNA	L1153008	105303	692107.6	92140.2	1.0	2.0	12/17/2001	SW8260	TRANS-1,3-DICHLOROPROPENE	0.0063		0.0063	mg/kg	
TNA	L1153008	105303	692107.6	92140.2	1.0	2.0	12/17/2001	SW8260	TRICHLOROETHENE	0.0063		0.0063	mg/kg	
TNA	L1153008	105303	692107.6	92140.2	1.0	2.0	12/17/2001	SW8260	TRICHLOROFLUOROMETHANE	0.0063		0.0063	mg/kg	
TNA	L1153008	105303	692107.6	92140.2	1.0	2.0	12/17/2001	SW8260	TRICHLOROTRIFLUOROETHANI	0.0063		0.0063	mg/kg	
TNA	L1153008	105303	692107.6	92140.2	1.0	2.0	12/17/2001	SW8270	UNKNOWN1	0.38		0	mg/kg	
TNA	L1153008	105303	692107.6	92140.2	1.0	2.0	12/17/2001	SW8270	UNSATURATED HYDROCARBOI	0.17		0	mg/kg	
TNA	L1153008	105303	692107.6	92140.2	1.0	2.0	12/17/2001	SW8260	VINYL ACETATE	0.025		0.025	mg/kg	

Company	Sample Name	Station Name	Easting	Northing	Start Depth(ft)	End Depth(ft)	Collect Date	Method	Analyte	Result	Error	Detection Limit	Units	Validation Qualifier
TNA	L1153008	105303	692107.6	92140.2	1.0	2.0	12/17/2001	SW8260	VINYL CHLORIDE	0.013		0.013	mg/kg	
TNA	L1153008A	105303	692107.6	92140.2	0.0	1.0	12/17/2001	SW6010	Arsenic	1.4		1.2	mg/kg	
TNA	L1153008A	105303	692107.6	92140.2	0.0	1.0	12/17/2001	SW6010	Barium	140		12	mg/kg	
TNA	L1153008A	105303	692107.6	92140.2	0.0	1.0	12/17/2001	SW6010	Beryllium	0.6		0.61	mg/kg	
TNA	L1153008A	105303	692107.6	92140.2	0.0	1.0	12/17/2001	SW6010	Boron	0.67		12	mg/kg	
TNA	L1153008A	105303	692107.6	92140.2	0.0	1.0	12/17/2001	SW6010	Cadmium	0.024		0.61	mg/kg	
TNA	L1153008A	105303	692107.6	92140.2	0.0	1.0	12/17/2001	SW6010	Chromium	14		1.2	mg/kg	
TNA	L1153008A	105303	692107.6	92140.2	0.0	1.0	12/17/2001	SW6010	Lead	9.8		0.37	mg/kg	
TNA	L1153008A	105303	692107.6	92140.2	0.0	1.0	12/17/2001	SW7471	Mercury	0.06		0.12	mg/kg	
TNA	L1153008A	105303	692107.6	92140.2	0.0	1.0	12/17/2001	SW6010	Selenium	0.14		0.61	mg/kg	
TNA	L1153008A	105303	692107.6	92140.2	0.0	1.0	12/17/2001	SW6010	Silver	0.036		1.2	mg/kg	
TNA	L1153009	105303	692107.6	92140.2	2.0	4.0	12/17/2001	SW8260	1,1,1,2-TETRACHLOROETHANE	0.0062		0.0062	mg/kg	
TNA	L1153009	105303	692107.6	92140.2	2.0	4.0	12/17/2001	SW8260	1,1,1-TRICHLOROETHANE	0.0062		0.0062	mg/kg	
TNA	L1153009	105303	692107.6	92140.2	2.0	4.0	12/17/2001	SW8260	1,1,2,2-TETRACHLOROETHANE	0.0062		0.0062	mg/kg	
TNA	L1153009	105303	692107.6	92140.2	2.0	4.0	12/17/2001	SW8260	1,1,2-TRICHLOROETHANE	0.0062		0.0062	mg/kg	
TNA	L1153009	105303	692107.6	92140.2	2.0	4.0	12/17/2001	SW8260	1,1-DICHLOROETHANE	0.0062		0.0062	mg/kg	
TNA	L1153009	105303	692107.6	92140.2	2.0	4.0	12/17/2001	SW8260	1,1-DICHLOROETHENE	0.0062		0.0062	mg/kg	
TNA	L1153009	105303	692107.6	92140.2	2.0	4.0	12/17/2001	SW8260	1,1-DICHLOROPROPENE	0.0062		0.0062	mg/kg	
TNA	L1153009	105303	692107.6	92140.2	2.0	4.0	12/17/2001	SW8260	1,2,3-TRICHLOROBENZENE	0.0062		0.0062	mg/kg	
TNA	L1153009	105303	692107.6	92140.2	2.0	4.0	12/17/2001	SW8260	1,2,3-TRICHLOROPROPANE	0.0062		0.0062	mg/kg	
TNA	L1153009	105303	692107.6	92140.2	2.0	4.0	12/17/2001	SW8270	1,2,4-TRICHLOROBENZENE	0.41		0.41	mg/kg	
TNA	L1153009	105303	692107.6	92140.2	2.0	4.0	12/17/2001	SW8260	1,2,4-TRICHLOROBENZENE	0.0062		0.0062	mg/kg	
TNA	L1153009	105303	692107.6	92140.2	2.0	4.0	12/17/2001	SW8260	1,2,4-TRIMETHYLBENZENE	0.0062		0.0062	mg/kg	
TNA	L1153009	105303	692107.6	92140.2	2.0	4.0	12/17/2001	SW8260	1,2-DIBROMO-3-CHLOROPROPA	0.012		0.012	mg/kg	
TNA	L1153009	105303	692107.6	92140.2	2.0	4.0	12/17/2001	SW8260	1,2-DIBROMOETHANE	0.0062		0.0062	mg/kg	
TNA	L1153009	105303	692107.6	92140.2	2.0	4.0	12/17/2001	SW8270	1,2-DICHLOROBENZENE	0.41		0.41	mg/kg	
TNA	L1153009	105303	692107.6	92140.2	2.0	4.0	12/17/2001	SW8260	1,2-DICHLOROBENZENE	0.0062		0.0062	mg/kg	
TNA	L1153009	105303	692107.6	92140.2	2.0	4.0	12/17/2001	SW8260	1,2-DICHLOROETHANE	0.0062		0.0062	mg/kg	
TNA	L1153009	105303	692107.6	92140.2	2.0	4.0	12/17/2001	SW8260	1,2-DICHLOROPROPANE	0.0062		0.0062	mg/kg	
TNA	L1153009	105303	692107.6	92140.2	2.0	4.0	12/17/2001	SW8260	1,3,5-TRIMETHYLBENZENE	0.0062		0.0062	mg/kg	
TNA	L1153009	105303	692107.6	92140.2	2.0	4.0	12/17/2001	SW8330	1,3,5-TriNitrobenzene	0.25		0.25	mg/kg	
TNA	L1153009	105303	692107.6	92140.2	2.0	4.0	12/17/2001	SW8270	1,3-DICHLOROBENZENE	0.41		0.41	mg/kg	
TNA	L1153009	105303	692107.6	92140.2	2.0	4.0	12/17/2001	SW8260	1,3-DICHLOROBENZENE	0.0062		0.0062	mg/kg	
TNA	L1153009	105303	692107.6	92140.2	2.0	4.0	12/17/2001	SW8260	1,3-DICHLOROPROPANE	0.0062		0.0062	mg/kg	
TNA	L1153009	105303	692107.6	92140.2	2.0	4.0	12/17/2001	SW8330	1,3-DiNitrobenzene	0.25		0.25	mg/kg	
TNA	L1153009	105303	692107.6	92140.2	2.0	4.0	12/17/2001	SW8270	1,4-DICHLOROBENZENE	0.41		0.41	mg/kg	
TNA	L1153009	105303	692107.6	92140.2	2.0	4.0	12/17/2001	SW8260	1,4-DICHLOROBENZENE	0.0062		0.0062	mg/kg	
TNA	L1153009	105303	692107.6	92140.2	2.0	4.0	12/17/2001	SW8260	1-CHLOROHEXANE	0.0062		0.0062	mg/kg	
TNA	L1153009	105303	692107.6	92140.2	2.0	4.0	12/17/2001	SW8260	2,2-DICHLOROPROPANE	0.0062		0.0062	mg/kg	
TNA	L1153009	105303	692107.6	92140.2	2.0	4.0	12/17/2001	SW8270	2,3,4,6-TETRACHLOROPHENOL	2.1		2.1	mg/kg	
TNA	L1153009	105303	692107.6	92140.2	2.0	4.0	12/17/2001	SW8270	2,4,5-TRICHLOROPHENOL	0.41		0.41	mg/kg	
TNA	L1153009	105303	692107.6	92140.2	2.0	4.0	12/17/2001	SW8270	2,4,6-TRICHLOROPHENOL	0.41		0.41	mg/kg	
TNA	L1153009	105303	692107.6	92140.2	2.0	4.0	12/17/2001	SW8330	2,4,6-Trinitrotoluene	0.25		0.25	mg/kg	

Company	Sample Name	Station Name	Easting	Northing	Start Depth(ft)	End Depth(ft)	Collect Date	Method	Analyte	Result	Error	Detection Limit	Units	Validation Qualifier
TNA	L1153009	105303	692107.6	92140.2	2.0	4.0	12/17/2001	SW8270	2,4-DICHLOROPHENOL	0.41		0.41	mg/kg	
TNA	L1153009	105303	692107.6	92140.2	2.0	4.0	12/17/2001	SW8270	2,4-DIMETHYLPHENOL	0.41		0.41	mg/kg	
TNA	L1153009	105303	692107.6	92140.2	2.0	4.0	12/17/2001	SW8270	2,4-DINITROPHENOL	2.1		2.1	mg/kg	
TNA	L1153009	105303	692107.6	92140.2	2.0	4.0	12/17/2001	SW8330	2,4-Dinitrotoluene	0.25		0.25	mg/kg	
TNA	L1153009	105303	692107.6	92140.2	2.0	4.0	12/17/2001	SW8270	2,4-Dinitrotoluene	0.41		0.41	mg/kg	
TNA	L1153009	105303	692107.6	92140.2	2.0	4.0	12/17/2001	SW8330	2,6-Dinitrotoluene	0.26		0.26	mg/kg	
TNA	L1153009	105303	692107.6	92140.2	2.0	4.0	12/17/2001	SW8270	2,6-Dinitrotoluene	0.41		0.41	mg/kg	
TNA	L1153009	105303	692107.6	92140.2	2.0	4.0	12/17/2001	SW8330	2-Amino-4,6-DNT	0.25		0.25	mg/kg	
TNA	L1153009	105303	692107.6	92140.2	2.0	4.0	12/17/2001	SW8260	2-BUTANONE	0.025		0.025	mg/kg	
TNA	L1153009	105303	692107.6	92140.2	2.0	4.0	12/17/2001	SW8270	2-CHLORONAPHTHALENE	0.41		0.41	mg/kg	
TNA	L1153009	105303	692107.6	92140.2	2.0	4.0	12/17/2001	SW8270	2-CHLOROPHENOL	0.41		0.41	mg/kg	
TNA	L1153009	105303	692107.6	92140.2	2.0	4.0	12/17/2001	SW8260	2-CHLOROTOLUENE	0.0062		0.0062	mg/kg	
TNA	L1153009	105303	692107.6	92140.2	2.0	4.0	12/17/2001	SW8260	2-HEXANONE	0.025		0.025	mg/kg	
TNA	L1153009	105303	692107.6	92140.2	2.0	4.0	12/17/2001	SW8270	2-METHYLNAPHTHALENE	0.41		0.41	mg/kg	
TNA	L1153009	105303	692107.6	92140.2	2.0	4.0	12/17/2001	SW8270	2-METHYLPHENOL	0.41		0.41	mg/kg	
TNA	L1153009	105303	692107.6	92140.2	2.0	4.0	12/17/2001	SW8270	2-NITROANILINE	2.1		2.1	mg/kg	
TNA	L1153009	105303	692107.6	92140.2	2.0	4.0	12/17/2001	SW8270	2-NITROPHENOL	0.41		0.41	mg/kg	
TNA	L1153009	105303	692107.6	92140.2	2.0	4.0	12/17/2001	SW8330	2-Nitrotoluene	0.25		0.25	mg/kg	
TNA	L1153009	105303	692107.6	92140.2	2.0	4.0	12/17/2001	SW8270	3,3'-DICHLOROBENZIDINE	2.1		2.1	mg/kg	
TNA	L1153009	105303	692107.6	92140.2	2.0	4.0	12/17/2001	SW8270	3-NITROANILINE	2.1		2.1	mg/kg	
TNA	L1153009	105303	692107.6	92140.2	2.0	4.0	12/17/2001	SW8330	3-Nitrotoluene	0.25		0.25	mg/kg	
TNA	L1153009	105303	692107.6	92140.2	2.0	4.0	12/17/2001	SW8270	4,6-DINITRO-2-METHYLPHENOL	2.1		2.1	mg/kg	
TNA	L1153009	105303	692107.6	92140.2	2.0	4.0	12/17/2001	SW8330	4-Amino-2,6-DNT	0.25		0.25	mg/kg	
TNA	L1153009	105303	692107.6	92140.2	2.0	4.0	12/17/2001	SW8270	4-BROMOPHENYL PHENYL ETH	0.41		0.41	mg/kg	
TNA	L1153009	105303	692107.6	92140.2	2.0	4.0	12/17/2001	SW8270	4-CHLORO-3-METHYLPHENOL	0.41		0.41	mg/kg	
TNA	L1153009	105303	692107.6	92140.2	2.0	4.0	12/17/2001	SW8270	4-CHLOROANILINE	1		1	mg/kg	
TNA	L1153009	105303	692107.6	92140.2	2.0	4.0	12/17/2001	SW8270	4-CHLOROPHENYL PHENYL ETH	0.41		0.41	mg/kg	
TNA	L1153009	105303	692107.6	92140.2	2.0	4.0	12/17/2001	SW8260	4-CHLOROTOLUENE	0.0062		0.0062	mg/kg	
TNA	L1153009	105303	692107.6	92140.2	2.0	4.0	12/17/2001	SW8260	4-METHYL-2-PENTANONE	0.025		0.025	mg/kg	
TNA	L1153009	105303	692107.6	92140.2	2.0	4.0	12/17/2001	SW8270	4-METHYLPHENOL	0.41		0.41	mg/kg	
TNA	L1153009	105303	692107.6	92140.2	2.0	4.0	12/17/2001	SW8270	4-NITROANILINE	2.1		2.1	mg/kg	
TNA	L1153009	105303	692107.6	92140.2	2.0	4.0	12/17/2001	SW8270	4-NITROPHENOL	2.1		2.1	mg/kg	
TNA	L1153009	105303	692107.6	92140.2	2.0	4.0	12/17/2001	SW8330	4-Nitrotoluene	0.25		0.25	mg/kg	
TNA	L1153009	105303	692107.6	92140.2	2.0	4.0	12/17/2001	SW8270	ACENAPHTHENE	0.41		0.41	mg/kg	
TNA	L1153009	105303	692107.6	92140.2	2.0	4.0	12/17/2001	SW8270	ACENAPHTHYLENE	0.41		0.41	mg/kg	
TNA	L1153009	105303	692107.6	92140.2	2.0	4.0	12/17/2001	SW8260	ACETONE	0.025		0.025	mg/kg	
TNA	L1153009	105303	692107.6	92140.2	2.0	4.0	12/17/2001	SW8270	ANILINE	1		1	mg/kg	
TNA	L1153009	105303	692107.6	92140.2	2.0	4.0	12/17/2001	SW8270	ANTHRACENE	0.41		0.41	mg/kg	
TNA	L1153009	105303	692107.6	92140.2	2.0	4.0	12/17/2001	SW8270	AZOBENZENE	0.41		0.41	mg/kg	
TNA	L1153009	105303	692107.6	92140.2	2.0	4.0	12/17/2001	SW8260	BENZENE	0.0062		0.0062	mg/kg	
TNA	L1153009	105303	692107.6	92140.2	2.0	4.0	12/17/2001	SW8270	BENZO(A)ANTHRACENE	0.41		0.41	mg/kg	
TNA	L1153009	105303	692107.6	92140.2	2.0	4.0	12/17/2001	SW8270	BENZO(A)PYRENE	0.41		0.41	mg/kg	
TNA	L1153009	105303	692107.6	92140.2	2.0	4.0	12/17/2001	SW8270	BENZO(B)FLUORANTHENE	0.41		0.41	mg/kg	

Company	Sample Name	Station Name	Easting	Northing	Start Depth(ft)	End Depth(ft)	Collect Date	Method	Analyte	Result	Error	Detection Limit	Units	Validation Qualifier
TNA	L1153009	105303	692107.6	92140.2	2.0	4.0	12/17/2001	SW8270	BENZO(G,H,I)PERYLENE	0.41		0.41	mg/kg	
TNA	L1153009	105303	692107.6	92140.2	2.0	4.0	12/17/2001	SW8270	BENZO(K)FLUORANTHENE	0.41		0.41	mg/kg	
TNA	L1153009	105303	692107.6	92140.2	2.0	4.0	12/17/2001	SW8270	BENZOIC ACID	2.1		2.1	mg/kg	
TNA	L1153009	105303	692107.6	92140.2	2.0	4.0	12/17/2001	SW8270	BENZYL ALCOHOL	0.41		0.41	mg/kg	
TNA	L1153009	105303	692107.6	92140.2	2.0	4.0	12/17/2001	SW8270	BIS(2-CHLOROETHOXY)METHA	0.41		0.41	mg/kg	
TNA	L1153009	105303	692107.6	92140.2	2.0	4.0	12/17/2001	SW8270	BIS(2-CHLOROETHYL)ETHER	0.41		0.41	mg/kg	
TNA	L1153009	105303	692107.6	92140.2	2.0	4.0	12/17/2001	SW8270	BIS(2-CHLOROISOPROPYL)ETHE	0.41		0.41	mg/kg	
TNA	L1153009	105303	692107.6	92140.2	2.0	4.0	12/17/2001	SW8270	BIS(2-ETHYLHEXYL)PHTHALAT	0.41		0.41	mg/kg	
TNA	L1153009	105303	692107.6	92140.2	2.0	4.0	12/17/2001	SW8260	BROMOBENZENE	0.0062		0.0062	mg/kg	
TNA	L1153009	105303	692107.6	92140.2	2.0	4.0	12/17/2001	SW8260	BROMOCHLOROMETHANE	0.0062		0.0062	mg/kg	
TNA	L1153009	105303	692107.6	92140.2	2.0	4.0	12/17/2001	SW8260	BROMODICHLOROMETHANE	0.0062		0.0062	mg/kg	
TNA	L1153009	105303	692107.6	92140.2	2.0	4.0	12/17/2001	SW8260	BROMOFORM	0.0062		0.0062	mg/kg	
TNA	L1153009	105303	692107.6	92140.2	2.0	4.0	12/17/2001	SW8260	BROMOMETHANE	0.012		0.012	mg/kg	
TNA	L1153009	105303	692107.6	92140.2	2.0	4.0	12/17/2001	SW8270	BUTYL BENZYL PHTHALATE	0.41		0.41	mg/kg	
TNA	L1153009	105303	692107.6	92140.2	2.0	4.0	12/17/2001	SW8270	CARBAZOLE	0.41		0.41	mg/kg	
TNA	L1153009	105303	692107.6	92140.2	2.0	4.0	12/17/2001	SW8260	CARBON DISULFIDE	0.0062		0.0062	mg/kg	
TNA	L1153009	105303	692107.6	92140.2	2.0	4.0	12/17/2001	SW8260	CARBON TETRACHLORIDE	0.0062		0.0062	mg/kg	
TNA	L1153009	105303	692107.6	92140.2	2.0	4.0	12/17/2001	SW8260	CHLOROBENZENE	0.0062		0.0062	mg/kg	
TNA	L1153009	105303	692107.6	92140.2	2.0	4.0	12/17/2001	SW8260	CHLOROETHANE	0.012		0.012	mg/kg	
TNA	L1153009	105303	692107.6	92140.2	2.0	4.0	12/17/2001	SW8260	CHLOROFORM	0.0062		0.0062	mg/kg	
TNA	L1153009	105303	692107.6	92140.2	2.0	4.0	12/17/2001	SW8260	CHLOROMETHANE	0.012		0.012	mg/kg	
TNA	L1153009	105303	692107.6	92140.2	2.0	4.0	12/17/2001	SW8270	CHRYSENE	0.41		0.41	mg/kg	
TNA	L1153009	105303	692107.6	92140.2	2.0	4.0	12/17/2001	SW8260	CIS-1,2-DICHLOROETHENE	0.0062		0.0062	mg/kg	
TNA	L1153009	105303	692107.6	92140.2	2.0	4.0	12/17/2001	SW8260	CIS-1,3-DICHLOROPROPENE	0.0062		0.0062	mg/kg	
TNA	L1153009	105303	692107.6	92140.2	2.0	4.0	12/17/2001	SW8270	DIBENZO(A,H)ANTHRACENE	0.41		0.41	mg/kg	
TNA	L1153009	105303	692107.6	92140.2	2.0	4.0	12/17/2001	SW8270	DIBENZOFURAN	0.41		0.41	mg/kg	
TNA	L1153009	105303	692107.6	92140.2	2.0	4.0	12/17/2001	SW8260	DIBROMOCHLOROMETHANE	0.0062		0.0062	mg/kg	
TNA	L1153009	105303	692107.6	92140.2	2.0	4.0	12/17/2001	SW8260	DIBROMOMETHANE	0.0062		0.0062	mg/kg	
TNA	L1153009	105303	692107.6	92140.2	2.0	4.0	12/17/2001	SW8260	DICHLORODIFLUOROMETHANE	0.012		0.012	mg/kg	
TNA	L1153009	105303	692107.6	92140.2	2.0	4.0	12/17/2001	SW8270	DIETHYL PHTHALATE	0.41		0.41	mg/kg	
TNA	L1153009	105303	692107.6	92140.2	2.0	4.0	12/17/2001	SW8270	DIMETHYL PHTHALATE	0.41		0.41	mg/kg	
TNA	L1153009	105303	692107.6	92140.2	2.0	4.0	12/17/2001	SW8270	DI-N-BUTYL PHTHALATE	0.41		0.41	mg/kg	
TNA	L1153009	105303	692107.6	92140.2	2.0	4.0	12/17/2001	SW8270	DI-N-OCTYL PHTHALATE	0.41		0.41	mg/kg	
TNA	L1153009	105303	692107.6	92140.2	2.0	4.0	12/17/2001	SW8260	ETHYLBENZENE	0.0062		0.0062	mg/kg	
TNA	L1153009	105303	692107.6	92140.2	2.0	4.0	12/17/2001	SW8270	FLUORANTHENE	0.41		0.41	mg/kg	
TNA	L1153009	105303	692107.6	92140.2	2.0	4.0	12/17/2001	SW8270	FLUORENE	0.41		0.41	mg/kg	
TNA	L1153009	105303	692107.6	92140.2	2.0	4.0	12/17/2001	SW8270	HEXACHLOROBENZENE	0.41		0.41	mg/kg	
TNA	L1153009	105303	692107.6	92140.2	2.0	4.0	12/17/2001	SW8270	HEXACHLOROBUTADIENE	0.41		0.41	mg/kg	
TNA	L1153009	105303	692107.6	92140.2	2.0	4.0	12/17/2001	SW8260	HEXACHLOROBUTADIENE	0.0062		0.0062	mg/kg	
TNA	L1153009	105303	692107.6	92140.2	2.0	4.0	12/17/2001	SW8270	HEXACHLOROCYCLOPENTADIE	0.41		0.41	mg/kg	
TNA	L1153009	105303	692107.6	92140.2	2.0	4.0	12/17/2001	SW8270	HEXACHLOROETHANE	0.41		0.41	mg/kg	
TNA	L1153009	105303	692107.6	92140.2	2.0	4.0	12/17/2001	SW8330	HMX	2.2		2.2	mg/kg	
TNA	L1153009	105303	692107.6	92140.2	2.0	4.0	12/17/2001	SW8270	INDENO(1,2,3-CD)PYRENE	0.41		0.41	mg/kg	

Company	Sample Name	Station Name	Easting	Northing	Start Depth(ft)	End Depth(ft)	Collect Date	Method	Analyte	Result	Error	Detection Limit	Units	Validation Qualifier
TNA	L1153009	105303	692107.6	92140.2	2.0	4.0	12/17/2001	SW8260	IODOMETHANE	0.0062		0.0062	mg/kg	
TNA	L1153009	105303	692107.6	92140.2	2.0	4.0	12/17/2001	SW8270	ISOPHORONE	0.41		0.41	mg/kg	
TNA	L1153009	105303	692107.6	92140.2	2.0	4.0	12/17/2001	SW8260	ISOPROPYLBENZENE	0.0062		0.0062	mg/kg	
TNA	L1153009	105303	692107.6	92140.2	2.0	4.0	12/17/2001	SW8260	M+P-XYLENE	0.0062		0.0062	mg/kg	
TNA	L1153009	105303	692107.6	92140.2	2.0	4.0	12/17/2001	SW8260	METHYL TERTIARY BUTYL ETH	0.0062		0.0062	mg/kg	
TNA	L1153009	105303	692107.6	92140.2	2.0	4.0	12/17/2001	SW8260	METHYLENE CHLORIDE	0.0062		0.0062	mg/kg	
TNA	L1153009	105303	692107.6	92140.2	2.0	4.0	12/17/2001	SW8270	NAPHTHALENE	0.41		0.41	mg/kg	
TNA	L1153009	105303	692107.6	92140.2	2.0	4.0	12/17/2001	SW8260	NAPHTHALENE	0.0062		0.0062	mg/kg	
TNA	L1153009	105303	692107.6	92140.2	2.0	4.0	12/17/2001	SW8260	N-BUTYLBENZENE	0.0062		0.0062	mg/kg	
TNA	L1153009	105303	692107.6	92140.2	2.0	4.0	12/17/2001	SW8330	Nitrobenzene	0.26		0.26	mg/kg	
TNA	L1153009	105303	692107.6	92140.2	2.0	4.0	12/17/2001	SW8270	Nitrobenzene	0.41		0.41	mg/kg	
TNA	L1153009	105303	692107.6	92140.2	2.0	4.0	12/17/2001	SW8270	N-NITROSODIMETHYLAMINE	0.41		0.41	mg/kg	
TNA	L1153009	105303	692107.6	92140.2	2.0	4.0	12/17/2001	SW8270	N-NITROSO-DI-N-PROPYLAMINE	0.41		0.41	mg/kg	
TNA	L1153009	105303	692107.6	92140.2	2.0	4.0	12/17/2001	SW8270	N-NITROSODIPHENYLAMINE	0.41		0.41	mg/kg	
TNA	L1153009	105303	692107.6	92140.2	2.0	4.0	12/17/2001	SW8260	N-PROPYLBENZENE	0.0062		0.0062	mg/kg	
TNA	L1153009	105303	692107.6	92140.2	2.0	4.0	12/17/2001	SW8260	O-XYLENE	0.0062		0.0062	mg/kg	
TNA	L1153009	105303	692107.6	92140.2	2.0	4.0	12/17/2001	SW8270	PENTACHLOROPHENOL	2.1		2.1	mg/kg	
TNA	L1153009	105303	692107.6	92140.2	2.0	4.0	12/17/2001	SW8270	PHENANTHRENE	0.41		0.41	mg/kg	
TNA	L1153009	105303	692107.6	92140.2	2.0	4.0	12/17/2001	SW8270	PHENOL	0.41		0.41	mg/kg	
TNA	L1153009	105303	692107.6	92140.2	2.0	4.0	12/17/2001	SW8260	P-ISOPROPYLTOLUENE	0.0062		0.0062	mg/kg	
TNA	L1153009	105303	692107.6	92140.2	2.0	4.0	12/17/2001	SW8270	PYRENE	0.41		0.41	mg/kg	
TNA	L1153009	105303	692107.6	92140.2	2.0	4.0	12/17/2001	SW8270	PYRIDINE	0.41		0.41	mg/kg	
TNA	L1153009	105303	692107.6	92140.2	2.0	4.0	12/17/2001	SW8330	RDX	1		1	mg/kg	
TNA	L1153009	105303	692107.6	92140.2	2.0	4.0	12/17/2001	SW8260	SEC-BUTYLBENZENE	0.0062		0.0062	mg/kg	
TNA	L1153009	105303	692107.6	92140.2	2.0	4.0	12/17/2001	SW8260	STYRENE	0.0062		0.0062	mg/kg	
TNA	L1153009	105303	692107.6	92140.2	2.0	4.0	12/17/2001	SW8260	TERT-BUTYLBENZENE	0.0062		0.0062	mg/kg	
TNA	L1153009	105303	692107.6	92140.2	2.0	4.0	12/17/2001	SW8260	TETRACHLOROETHENE	0.0062		0.0062	mg/kg	
TNA	L1153009	105303	692107.6	92140.2	2.0	4.0	12/17/2001	SW8330	Tetryl	0.65		0.65	mg/kg	
TNA	L1153009	105303	692107.6	92140.2	2.0	4.0	12/17/2001	SW8260	TOLUENE	0.0062		0.0062	mg/kg	
TNA	L1153009	105303	692107.6	92140.2	2.0	4.0	12/17/2001	SW8260	TRANS-1,2-DICHLOROETHENE	0.0062		0.0062	mg/kg	
TNA	L1153009	105303	692107.6	92140.2	2.0	4.0	12/17/2001	SW8260	TRANS-1,3-DICHLOROPROPENE	0.0062		0.0062	mg/kg	
TNA	L1153009	105303	692107.6	92140.2	2.0	4.0	12/17/2001	SW8260	TRICHLOROETHENE	0.0062		0.0062	mg/kg	
TNA	L1153009	105303	692107.6	92140.2	2.0	4.0	12/17/2001	SW8260	TRICHLOROFLUOROMETHANE	0.0062		0.0062	mg/kg	
TNA	L1153009	105303	692107.6	92140.2	2.0	4.0	12/17/2001	SW8260	TRICHLOROTRIFLUOROETHANE	0.0062		0.0062	mg/kg	
TNA	L1153009	105303	692107.6	92140.2	2.0	4.0	12/17/2001	SW8270	UNKNOWN1	0.17		0	mg/kg	
TNA	L1153009	105303	692107.6	92140.2	2.0	4.0	12/17/2001	SW8260	VINYL ACETATE	0.025		0.025	mg/kg	
TNA	L1153009	105303	692107.6	92140.2	2.0	4.0	12/17/2001	SW8260	VINYL CHLORIDE	0.012		0.012	mg/kg	
TNA	L1153010	105303	692107.6	92140.2	4.0	6.0	12/17/2001	SW8330	1,3,5-TriNitrobenzene	0.25		0.25	mg/kg	
TNA	L1153010	105303	692107.6	92140.2	4.0	6.0	12/17/2001	SW8330	1,3-DiNitrobenzene	0.25		0.25	mg/kg	
TNA	L1153010	105303	692107.6	92140.2	4.0	6.0	12/17/2001	SW8330	2,4,6-Trinitrotoluene	0.25		0.25	mg/kg	
TNA	L1153010	105303	692107.6	92140.2	4.0	6.0	12/17/2001	SW8330	2,4-Dinitrotoluene	0.25		0.25	mg/kg	
TNA	L1153010	105303	692107.6	92140.2	4.0	6.0	12/17/2001	SW8330	2,6-Dinitrotoluene	0.26		0.26	mg/kg	
TNA	L1153010	105303	692107.6	92140.2	4.0	6.0	12/17/2001	SW8330	2-Amino-4,6-DNT	0.25		0.25	mg/kg	

Company	Sample Name	Station Name	Easting	Northing	Start Depth(ft)	End Depth(ft)	Collect Date	Method	Analyte	Result	Error	Detection Limit	Units	Validation Qualifier
TNA	L1153010	105303	692107.6	92140.2	4.0	6.0	12/17/2001	SW8330	2-Nitrotoluene	0.25		0.25	mg/kg	
TNA	L1153010	105303	692107.6	92140.2	4.0	6.0	12/17/2001	SW8330	3-Nitrotoluene	0.25		0.25	mg/kg	
TNA	L1153010	105303	692107.6	92140.2	4.0	6.0	12/17/2001	SW8330	4-Amino-2,6-DNT	0.25		0.25	mg/kg	
TNA	L1153010	105303	692107.6	92140.2	4.0	6.0	12/17/2001	SW8330	4-Nitrotoluene	0.25		0.25	mg/kg	
TNA	L1153010	105303	692107.6	92140.2	4.0	6.0	12/17/2001	SW8330	HMX	2.2		2.2	mg/kg	
TNA	L1153010	105303	692107.6	92140.2	4.0	6.0	12/17/2001	SW8330	Nitrobenzene	0.26		0.26	mg/kg	
TNA	L1153010	105303	692107.6	92140.2	4.0	6.0	12/17/2001	SW8330	RDX	1		1	mg/kg	
TNA	L1153010	105303	692107.6	92140.2	4.0	6.0	12/17/2001	SW8330	Tetryl	0.65		0.65	mg/kg	
TNA	L1160001	106001	691655.4	92902.5	0.0	1.0	12/17/2001	SW6010	Arsenic	7.9		1.2	mg/kg	
TNA	L1160001	106001	691655.4	92902.5	0.0	1.0	12/11/2001	SW6010	Barium	630		12	mg/kg	
TNA	L1160001	106001	691655.4	92902.5	0.0	1.0	12/11/2001	SW6010	Beryllium	0.53		0.6	mg/kg	
TNA	L1160001	106001	691655.4	92902.5	0.0	1.0	12/11/2001	SW6010	Boron	3.8		12	mg/kg	
TNA	L1160001	106001	691655.4	92902.5	0.0	1.0	12/11/2001	SW6010	Cadmium	0.66		0.6	mg/kg	
TNA	L1160001	106001	691655.4	92902.5	0.0	1.0	12/11/2001	SW6010	Chromium	18		1.2	mg/kg	
TNA	L1160001	106001	691655.4	92902.5	0.0	1.0	12/11/2001	SW6010	Lead	73		0.36	mg/kg	
TNA	L1160001	106001	691655.4	92902.5	0.0	1.0	12/11/2001	SW7471	Mercury	0.55		0.12	mg/kg	
TNA	L1160001	106001	691655.4	92902.5	0.0	1.0	12/11/2001	SW6010	Selenium	1.2		0.6	mg/kg	
TNA	L1160001	106001	691655.4	92902.5	0.0	1.0	12/11/2001	SW6010	Silver	0.035		1.2	mg/kg	
TNA	L1160002	106001	691655.4	92902.5	1.0	2.0	12/11/2001	SW8260	1,1,1,2-TETRACHLOROETHANE	0.0063		0.0063	mg/kg	
TNA	L1160002	106001	691655.4	92902.5	1.0	2.0	12/11/2001	SW8260	1,1,1-TRICHLOROETHANE	0.0063		0.0063	mg/kg	
TNA	L1160002	106001	691655.4	92902.5	1.0	2.0	12/11/2001	SW8260	1,1,2,2-TETRACHLOROETHANE	0.0063		0.0063	mg/kg	
TNA	L1160002	106001	691655.4	92902.5	1.0	2.0	12/11/2001	SW8260	1,1,2-TRICHLOROETHANE	0.0063		0.0063	mg/kg	
TNA	L1160002	106001	691655.4	92902.5	1.0	2.0	12/11/2001	SW8260	1,1-DICHLOROETHANE	0.0063		0.0063	mg/kg	
TNA	L1160002	106001	691655.4	92902.5	1.0	2.0	12/11/2001	SW8260	1,1-DICHLOROETHENE	0.0063		0.0063	mg/kg	
TNA	L1160002	106001	691655.4	92902.5	1.0	2.0	12/11/2001	SW8260	1,1-DICHLOROPROPENE	0.0063		0.0063	mg/kg	
TNA	L1160002	106001	691655.4	92902.5	1.0	2.0	12/11/2001	SW8260	1,2,3-TRICHLOROBENZENE	0.0063		0.0063	mg/kg	
TNA	L1160002	106001	691655.4	92902.5	1.0	2.0	12/11/2001	SW8260	1,2,3-TRICHLOROPROPANE	0.0063		0.0063	mg/kg	
TNA	L1160002	106001	691655.4	92902.5	1.0	2.0	12/11/2001	SW8270	1,2,4-TRICHLOROBENZENE	0.42		0.42	mg/kg	
TNA	L1160002	106001	691655.4	92902.5	1.0	2.0	12/11/2001	SW8260	1,2,4-TRICHLOROBENZENE	0.0063		0.0063	mg/kg	
TNA	L1160002	106001	691655.4	92902.5	1.0	2.0	12/11/2001	SW8260	1,2,4-TRIMETHYLBENZENE	0.0063		0.0063	mg/kg	
TNA	L1160002	106001	691655.4	92902.5	1.0	2.0	12/11/2001	SW8260	1,2-DIBROMO-3-CHLOROPROPA	0.013		0.013	mg/kg	
TNA	L1160002	106001	691655.4	92902.5	1.0	2.0	12/11/2001	SW8260	1,2-DIBROMOETHANE	0.0063		0.0063	mg/kg	
TNA	L1160002	106001	691655.4	92902.5	1.0	2.0	12/11/2001	SW8270	1,2-DICHLOROBENZENE	0.42		0.42	mg/kg	
TNA	L1160002	106001	691655.4	92902.5	1.0	2.0	12/11/2001	SW8260	1,2-DICHLOROBENZENE	0.0063		0.0063	mg/kg	
TNA	L1160002	106001	691655.4	92902.5	1.0	2.0	12/11/2001	SW8260	1,2-DICHLOROETHANE	0.0063		0.0063	mg/kg	
TNA	L1160002	106001	691655.4	92902.5	1.0	2.0	12/11/2001	SW8260	1,2-DICHLOROPROPANE	0.0063		0.0063	mg/kg	
TNA	L1160002	106001	691655.4	92902.5	1.0	2.0	12/11/2001	SW8260	1,3,5-TRIMETHYLBENZENE	0.0063		0.0063	mg/kg	
TNA	L1160002	106001	691655.4	92902.5	1.0	2.0	12/11/2001	SW8330	1,3,5-TriNitrobenzene	0.25		0.25	mg/kg	
TNA	L1160002	106001	691655.4	92902.5	1.0	2.0	12/11/2001	SW8270	1,3-DICHLOROBENZENE	0.42		0.42	mg/kg	
TNA	L1160002	106001	691655.4	92902.5	1.0	2.0	12/11/2001	SW8260	1,3-DICHLOROBENZENE	0.0063		0.0063	mg/kg	
TNA	L1160002	106001	691655.4	92902.5	1.0	2.0	12/11/2001	SW8260	1,3-DICHLOROPROPANE	0.0063		0.0063	mg/kg	
TNA	L1160002	106001	691655.4	92902.5	1.0	2.0	12/11/2001	SW8330	1,3-DiNitrobenzene	0.25		0.25	mg/kg	
TNA	L1160002	106001	691655.4	92902.5	1.0	2.0	12/11/2001	SW8270	1,4-DICHLOROBENZENE	0.42		0.42	mg/kg	

Company	Sample Name	Station Name	Easting	Northing	Start Depth(ft)	End Depth(ft)	Collect Date	Method	Analyte	Result	Error	Detection Limit	Units	Validation Qualifier
TNA	L1160002	106001	691655.4	92902.5	1.0	2.0	12/11/2001	SW8260	1,4-DICHLOROBENZENE	0.0063		0.0063	mg/kg	
TNA	L1160002	106001	691655.4	92902.5	1.0	2.0	12/11/2001	SW8260	1-CHLOROHEXANE	0.0063		0.0063	mg/kg	
TNA	L1160002	106001	691655.4	92902.5	1.0	2.0	12/11/2001	SW8260	2,2-DICHLOROPROPANE	0.0063		0.0063	mg/kg	
TNA	L1160002	106001	691655.4	92902.5	1.0	2.0	12/11/2001	SW8270	2,3,4,6-TETRACHLOROPHENOL	2.1		2.1	mg/kg	
TNA	L1160002	106001	691655.4	92902.5	1.0	2.0	12/11/2001	SW8270	2,4,5-TRICHLOROPHENOL	0.42		0.42	mg/kg	
TNA	L1160002	106001	691655.4	92902.5	1.0	2.0	12/11/2001	SW8270	2,4,6-TRICHLOROPHENOL	0.42		0.42	mg/kg	
TNA	L1160002	106001	691655.4	92902.5	1.0	2.0	12/11/2001	SW8330	2,4,6-Trinitrotoluene	0.25		0.25	mg/kg	
TNA	L1160002	106001	691655.4	92902.5	1.0	2.0	12/11/2001	SW8270	2,4-DICHLOROPHENOL	0.42		0.42	mg/kg	
TNA	L1160002	106001	691655.4	92902.5	1.0	2.0	12/11/2001	SW8270	2,4-DIMETHYLPHENOL	0.42		0.42	mg/kg	
TNA	L1160002	106001	691655.4	92902.5	1.0	2.0	12/11/2001	SW8270	2,4-DINITROPHENOL	2.1		2.1	mg/kg	
TNA	L1160002	106001	691655.4	92902.5	1.0	2.0	12/11/2001	SW8330	2,4-Dinitrotoluene	0.25		0.25	mg/kg	
TNA	L1160002	106001	691655.4	92902.5	1.0	2.0	12/11/2001	SW8270	2,4-Dinitrotoluene	0.42		0.42	mg/kg	
TNA	L1160002	106001	691655.4	92902.5	1.0	2.0	12/11/2001	SW8330	2,6-Dinitrotoluene	0.25		0.25	mg/kg	
TNA	L1160002	106001	691655.4	92902.5	1.0	2.0	12/11/2001	SW8270	2,6-Dinitrotoluene	0.42		0.42	mg/kg	
TNA	L1160002	106001	691655.4	92902.5	1.0	2.0	12/11/2001	SW8330	2-Amino-4,6-DNT	0.25		0.25	mg/kg	
TNA	L1160002	106001	691655.4	92902.5	1.0	2.0	12/11/2001	SW8260	2-BUTANONE	0.025		0.025	mg/kg	
TNA	L1160002	106001	691655.4	92902.5	1.0	2.0	12/11/2001	SW8270	2-CHLORONAPHTHALENE	0.42		0.42	mg/kg	
TNA	L1160002	106001	691655.4	92902.5	1.0	2.0	12/11/2001	SW8270	2-CHLOROPHENOL	0.42		0.42	mg/kg	
TNA	L1160002	106001	691655.4	92902.5	1.0	2.0	12/11/2001	SW8260	2-CHLOROTOLUENE	0.0063		0.0063	mg/kg	
TNA	L1160002	106001	691655.4	92902.5	1.0	2.0	12/11/2001	SW8260	2-HEXANONE	0.025		0.025	mg/kg	
TNA	L1160002	106001	691655.4	92902.5	1.0	2.0	12/11/2001	SW8270	2-METHYLNAPHTHALENE	0.42		0.42	mg/kg	
TNA	L1160002	106001	691655.4	92902.5	1.0	2.0	12/11/2001	SW8270	2-METHYLPHENOL	0.42		0.42	mg/kg	
TNA	L1160002	106001	691655.4	92902.5	1.0	2.0	12/11/2001	SW8270	2-NITROANILINE	2.1		2.1	mg/kg	
TNA	L1160002	106001	691655.4	92902.5	1.0	2.0	12/11/2001	SW8270	2-NITROPHENOL	0.42		0.42	mg/kg	
TNA	L1160002	106001	691655.4	92902.5	1.0	2.0	12/11/2001	SW8330	2-Nitrotoluene	0.25		0.25	mg/kg	
TNA	L1160002	106001	691655.4	92902.5	1.0	2.0	12/11/2001	SW8270	3,3'-DICHLOROBENZIDINE	2.1		2.1	mg/kg	
TNA	L1160002	106001	691655.4	92902.5	1.0	2.0	12/11/2001	SW8270	3-METHYL-2-BUTENAL1	0.17		0	mg/kg	
TNA	L1160002	106001	691655.4	92902.5	1.0	2.0	12/11/2001	SW8270	3-NITROANILINE	2.1		2.1	mg/kg	
TNA	L1160002	106001	691655.4	92902.5	1.0	2.0	12/11/2001	SW8330	3-Nitrotoluene	0.25		0.25	mg/kg	
TNA	L1160002	106001	691655.4	92902.5	1.0	2.0	12/11/2001	SW8270	4,6-DINITRO-2-METHYLPHENOL	2.1		2.1	mg/kg	
TNA	L1160002	106001	691655.4	92902.5	1.0	2.0	12/11/2001	SW8330	4-Amino-2,6-DNT	0.25		0.25	mg/kg	
TNA	L1160002	106001	691655.4	92902.5	1.0	2.0	12/11/2001	SW8270	4-BROMOPHENYL PHENYL ETH	0.42		0.42	mg/kg	
TNA	L1160002	106001	691655.4	92902.5	1.0	2.0	12/11/2001	SW8270	4-CHLORO-3-METHYLPHENOL	0.42		0.42	mg/kg	
TNA	L1160002	106001	691655.4	92902.5	1.0	2.0	12/11/2001	SW8270	4-CHLOROANILINE	1		1	mg/kg	
TNA	L1160002	106001	691655.4	92902.5	1.0	2.0	12/11/2001	SW8270	4-CHLOROPHENYL PHENYL ETH	0.42		0.42	mg/kg	
TNA	L1160002	106001	691655.4	92902.5	1.0	2.0	12/11/2001	SW8260	4-CHLOROTOLUENE	0.0063		0.0063	mg/kg	
TNA	L1160002	106001	691655.4	92902.5	1.0	2.0	12/11/2001	SW8260	4-METHYL-2-PENTANONE	0.025		0.025	mg/kg	
TNA	L1160002	106001	691655.4	92902.5	1.0	2.0	12/11/2001	SW8270	4-METHYLPHENOL	0.42		0.42	mg/kg	
TNA	L1160002	106001	691655.4	92902.5	1.0	2.0	12/11/2001	SW8270	4-NITROANILINE	2.1		2.1	mg/kg	
TNA	L1160002	106001	691655.4	92902.5	1.0	2.0	12/11/2001	SW8270	4-NITROPHENOL	2.1		2.1	mg/kg	
TNA	L1160002	106001	691655.4	92902.5	1.0	2.0	12/11/2001	SW8330	4-Nitrotoluene	0.25		0.25	mg/kg	
TNA	L1160002	106001	691655.4	92902.5	1.0	2.0	12/11/2001	SW8270	ACENAPHTHENE	0.42		0.42	mg/kg	
TNA	L1160002	106001	691655.4	92902.5	1.0	2.0	12/11/2001	SW8270	ACENAPHTHYLENE	0.42		0.42	mg/kg	

Company	Sample Name	Station Name	Easting	Northing	Start Depth(ft)	End Depth(ft)	Collect Date	Method	Analyte	Result	Error	Detection Limit	Units	Validation Qualifier
TNA	L1160002	106001	691655.4	92902.5	1.0	2.0	12/11/2001	SW8260	ACETONE	0.025		0.025	mg/kg	
TNA	L1160002	106001	691655.4	92902.5	1.0	2.0	12/11/2001	SW8270	ANILINE	1		1	mg/kg	
TNA	L1160002	106001	691655.4	92902.5	1.0	2.0	12/11/2001	SW8270	ANTHRACENE	0.42		0.42	mg/kg	
TNA	L1160002	106001	691655.4	92902.5	1.0	2.0	12/11/2001	SW8270	AZOBENZENE	0.42		0.42	mg/kg	
TNA	L1160002	106001	691655.4	92902.5	1.0	2.0	12/11/2001	SW8260	BENZENE	0.0063		0.0063	mg/kg	
TNA	L1160002	106001	691655.4	92902.5	1.0	2.0	12/11/2001	SW8270	BENZO(A)ANTHRACENE	0.05		0.42	mg/kg	
TNA	L1160002	106001	691655.4	92902.5	1.0	2.0	12/11/2001	SW8270	BENZO(A)PYRENE	0.42		0.42	mg/kg	
TNA	L1160002	106001	691655.4	92902.5	1.0	2.0	12/11/2001	SW8270	BENZO(B)FLUORANTHENE	0.42		0.42	mg/kg	
TNA	L1160002	106001	691655.4	92902.5	1.0	2.0	12/11/2001	SW8270	BENZO(G,H,I)PERYLENE	0.42		0.42	mg/kg	
TNA	L1160002	106001	691655.4	92902.5	1.0	2.0	12/11/2001	SW8270	BENZO(K)FLUORANTHENE	0.42		0.42	mg/kg	
TNA	L1160002	106001	691655.4	92902.5	1.0	2.0	12/11/2001	SW8270	BENZOIC ACID	2.1		2.1	mg/kg	
TNA	L1160002	106001	691655.4	92902.5	1.0	2.0	12/11/2001	SW8270	BENZYL ALCOHOL	0.42		0.42	mg/kg	
TNA	L1160002	106001	691655.4	92902.5	1.0	2.0	12/11/2001	SW8270	BIS(2-CHLOROETHOXY)METHA	0.42		0.42	mg/kg	
TNA	L1160002	106001	691655.4	92902.5	1.0	2.0	12/11/2001	SW8270	BIS(2-CHLOROETHYL)ETHER	0.42		0.42	mg/kg	
TNA	L1160002	106001	691655.4	92902.5	1.0	2.0	12/11/2001	SW8270	BIS(2-CHLOROISOPROPYL)ETHE	0.42		0.42	mg/kg	
TNA	L1160002	106001	691655.4	92902.5	1.0	2.0	12/11/2001	SW8270	BIS(2-ETHYLHEXYL)PHTHALAT	0.42		0.42	mg/kg	
TNA	L1160002	106001	691655.4	92902.5	1.0	2.0	12/11/2001	SW8260	BROMOBENZENE	0.0063		0.0063	mg/kg	
TNA	L1160002	106001	691655.4	92902.5	1.0	2.0	12/11/2001	SW8260	BROMOCHLOROMETHANE	0.0063		0.0063	mg/kg	
TNA	L1160002	106001	691655.4	92902.5	1.0	2.0	12/11/2001	SW8260	BROMODICHLOROMETHANE	0.0063		0.0063	mg/kg	
TNA	L1160002	106001	691655.4	92902.5	1.0	2.0	12/11/2001	SW8260	BROMOFORM	0.0063		0.0063	mg/kg	
TNA	L1160002	106001	691655.4	92902.5	1.0	2.0	12/11/2001	SW8260	BROMOMETHANE	0.013		0.013	mg/kg	
TNA	L1160002	106001	691655.4	92902.5	1.0	2.0	12/11/2001	SW8270	BUTYL BENZYL PHTHALATE	0.42		0.42	mg/kg	
TNA	L1160002	106001	691655.4	92902.5	1.0	2.0	12/11/2001	SW8270	CARBAZOLE	0.42		0.42	mg/kg	
TNA	L1160002	106001	691655.4	92902.5	1.0	2.0	12/11/2001	SW8260	CARBON DISULFIDE	0.0063		0.0063	mg/kg	
TNA	L1160002	106001	691655.4	92902.5	1.0	2.0	12/11/2001	SW8260	CARBON TETRACHLORIDE	0.0063		0.0063	mg/kg	
TNA	L1160002	106001	691655.4	92902.5	1.0	2.0	12/11/2001	SW8260	CHLOROBENZENE	0.0063		0.0063	mg/kg	
TNA	L1160002	106001	691655.4	92902.5	1.0	2.0	12/11/2001	SW8260	CHLOROETHANE	0.013		0.013	mg/kg	
TNA	L1160002	106001	691655.4	92902.5	1.0	2.0	12/11/2001	SW8260	CHLOROFORM	0.0063		0.0063	mg/kg	
TNA	L1160002	106001	691655.4	92902.5	1.0	2.0	12/11/2001	SW8260	CHLOROMETHANE	0.013		0.013	mg/kg	
TNA	L1160002	106001	691655.4	92902.5	1.0	2.0	12/11/2001	SW8270	CHRYSENE	0.42		0.42	mg/kg	
TNA	L1160002	106001	691655.4	92902.5	1.0	2.0	12/11/2001	SW8260	CIS-1,2-DICHLOROETHENE	0.0063		0.0063	mg/kg	
TNA	L1160002	106001	691655.4	92902.5	1.0	2.0	12/11/2001	SW8260	CIS-1,3-DICHLOROPROPENE	0.0063		0.0063	mg/kg	
TNA	L1160002	106001	691655.4	92902.5	1.0	2.0	12/11/2001	SW8270	DIBENZO(A,H)ANTHRACENE	0.42		0.42	mg/kg	
TNA	L1160002	106001	691655.4	92902.5	1.0	2.0	12/11/2001	SW8270	DIBENZOFURAN	0.42		0.42	mg/kg	
TNA	L1160002	106001	691655.4	92902.5	1.0	2.0	12/11/2001	SW8260	DIBROMOCHLOROMETHANE	0.0063		0.0063	mg/kg	
TNA	L1160002	106001	691655.4	92902.5	1.0	2.0	12/11/2001	SW8260	DIBROMOMETHANE	0.0063		0.0063	mg/kg	
TNA	L1160002	106001	691655.4	92902.5	1.0	2.0	12/11/2001	SW8260	DICHLORODIFLUOROMETHANE	0.013		0.013	mg/kg	
TNA	L1160002	106001	691655.4	92902.5	1.0	2.0	12/11/2001	SW8270	DIETHYL PHTHALATE	0.42		0.42	mg/kg	
TNA	L1160002	106001	691655.4	92902.5	1.0	2.0	12/11/2001	SW8270	DIMETHYL PHTHALATE	0.42		0.42	mg/kg	
TNA	L1160002	106001	691655.4	92902.5	1.0	2.0	12/11/2001	SW8270	DI-N-BUTYL PHTHALATE	0.42		0.42	mg/kg	
TNA	L1160002	106001	691655.4	92902.5	1.0	2.0	12/11/2001	SW8270	DI-N-OCTYL PHTHALATE	0.42		0.42	mg/kg	
TNA	L1160002	106001	691655.4	92902.5	1.0	2.0	12/11/2001	SW8260	ETHYLBENZENE	0.0063		0.0063	mg/kg	
TNA	L1160002	106001	691655.4	92902.5	1.0	2.0	12/11/2001	SW8270	FLUORANTHENE	0.11		0.42	mg/kg	

Company	Sample Name	Station Name	Easting	Northing	Start Depth(ft)	End Depth(ft)	Collect Date	Method	Analyte	Result	Error	Detection Limit	Units	Validation Qualifier
TNA	L1160002	106001	691655.4	92902.5	1.0	2.0	12/11/2001	SW8270	FLUORENE	0.42		0.42	mg/kg	
TNA	L1160002	106001	691655.4	92902.5	1.0	2.0	12/11/2001	SW8270	HEXACHLOROBENZENE	0.42		0.42	mg/kg	
TNA	L1160002	106001	691655.4	92902.5	1.0	2.0	12/11/2001	SW8270	HEXACHLOROBUTADIENE	0.42		0.42	mg/kg	
TNA	L1160002	106001	691655.4	92902.5	1.0	2.0	12/11/2001	SW8260	HEXACHLOROBUTADIENE	0.0063		0.0063	mg/kg	
TNA	L1160002	106001	691655.4	92902.5	1.0	2.0	12/11/2001	SW8270	HEXACHLOROCYCLOPENTADIE	0.42		0.42	mg/kg	
TNA	L1160002	106001	691655.4	92902.5	1.0	2.0	12/11/2001	SW8270	HEXACHLOROETHANE	0.42		0.42	mg/kg	
TNA	L1160002	106001	691655.4	92902.5	1.0	2.0	12/11/2001	SW8330	HMX	2.2		2.2	mg/kg	
TNA	L1160002	106001	691655.4	92902.5	1.0	2.0	12/11/2001	SW8270	INDENO(1,2,3-CD)PYRENE	0.42		0.42	mg/kg	
TNA	L1160002	106001	691655.4	92902.5	1.0	2.0	12/11/2001	SW8260	IODOMETHANE	0.0063		0.0063	mg/kg	
TNA	L1160002	106001	691655.4	92902.5	1.0	2.0	12/11/2001	SW8270	ISOPHORONE	0.42		0.42	mg/kg	
TNA	L1160002	106001	691655.4	92902.5	1.0	2.0	12/11/2001	SW8260	ISOPROPYLBENZENE	0.0063		0.0063	mg/kg	
TNA	L1160002	106001	691655.4	92902.5	1.0	2.0	12/11/2001	SW8260	M+P-XYLENE	0.0063		0.0063	mg/kg	
TNA	L1160002	106001	691655.4	92902.5	1.0	2.0	12/11/2001	SW8260	METHYL TERTIARY BUTYL ETH	0.0063		0.0063	mg/kg	
TNA	L1160002	106001	691655.4	92902.5	1.0	2.0	12/11/2001	SW8260	METHYLENE CHLORIDE	0.0063		0.0063	mg/kg	
TNA	L1160002	106001	691655.4	92902.5	1.0	2.0	12/11/2001	SW8270	NAPHTHALENE	0.42		0.42	mg/kg	
TNA	L1160002	106001	691655.4	92902.5	1.0	2.0	12/11/2001	SW8260	NAPHTHALENE	0.0063		0.0063	mg/kg	
TNA	L1160002	106001	691655.4	92902.5	1.0	2.0	12/11/2001	SW8260	N-BUTYLBENZENE	0.0063		0.0063	mg/kg	
TNA	L1160002	106001	691655.4	92902.5	1.0	2.0	12/11/2001	SW8330	Nitrobenzene	0.25		0.25	mg/kg	
TNA	L1160002	106001	691655.4	92902.5	1.0	2.0	12/11/2001	SW8270	Nitrobenzene	0.42		0.42	mg/kg	
TNA	L1160002	106001	691655.4	92902.5	1.0	2.0	12/11/2001	SW8270	NITROGEN COMPOUND1	1.8		0	mg/kg	
TNA	L1160002	106001	691655.4	92902.5	1.0	2.0	12/11/2001	SW8270	NITROGEN COMPOUND2	0.3		0	mg/kg	
TNA	L1160002	106001	691655.4	92902.5	1.0	2.0	12/11/2001	SW8270	N-NITROSODIMETHYLAMINE	0.42		0.42	mg/kg	
TNA	L1160002	106001	691655.4	92902.5	1.0	2.0	12/11/2001	SW8270	N-NITROSO-DI-N-PROPYLAMINE	0.42		0.42	mg/kg	
TNA	L1160002	106001	691655.4	92902.5	1.0	2.0	12/11/2001	SW8270	N-NITROSODIPHENYLAMINE	0.42		0.42	mg/kg	
TNA	L1160002	106001	691655.4	92902.5	1.0	2.0	12/11/2001	SW8260	N-PROPYLBENZENE	0.0063		0.0063	mg/kg	
TNA	L1160002	106001	691655.4	92902.5	1.0	2.0	12/11/2001	SW8270	OXYGENATED HYDROCARBON	0.24		0	mg/kg	
TNA	L1160002	106001	691655.4	92902.5	1.0	2.0	12/11/2001	SW8270	OXYGENATED HYDROCARBON	0.17		0	mg/kg	
TNA	L1160002	106001	691655.4	92902.5	1.0	2.0	12/11/2001	SW8270	OXYGENATED HYDROCARBON	0.29		0	mg/kg	
TNA	L1160002	106001	691655.4	92902.5	1.0	2.0	12/11/2001	SW8260	O-XYLENE	0.0063		0.0063	mg/kg	
TNA	L1160002	106001	691655.4	92902.5	1.0	2.0	12/11/2001	SW8270	PENTACHLOROPHENOL	2.1		2.1	mg/kg	
TNA	L1160002	106001	691655.4	92902.5	1.0	2.0	12/11/2001	SW8270	PHENANTHRENE	0.07		0.42	mg/kg	
TNA	L1160002	106001	691655.4	92902.5	1.0	2.0	12/11/2001	SW8270	PHENOL	0.42		0.42	mg/kg	
TNA	L1160002	106001	691655.4	92902.5	1.0	2.0	12/11/2001	SW8260	P-ISOPROPYLTOLUENE	0.0063		0.0063	mg/kg	
TNA	L1160002	106001	691655.4	92902.5	1.0	2.0	12/11/2001	SW8270	PYRENE	0.14		0.42	mg/kg	
TNA	L1160002	106001	691655.4	92902.5	1.0	2.0	12/11/2001	SW8270	PYRIDINE	0.42		0.42	mg/kg	
TNA	L1160002	106001	691655.4	92902.5	1.0	2.0	12/11/2001	SW8330	RDX	0.98		0.98	mg/kg	
TNA	L1160002	106001	691655.4	92902.5	1.0	2.0	12/11/2001	SW8270	SATURATED HYDROCARBON1	0.36		0	mg/kg	
TNA	L1160002	106001	691655.4	92902.5	1.0	2.0	12/11/2001	SW8260	SEC-BUTYLBENZENE	0.0063		0.0063	mg/kg	
TNA	L1160002	106001	691655.4	92902.5	1.0	2.0	12/11/2001	SW8260	STYRENE	0.0063		0.0063	mg/kg	
TNA	L1160002	106001	691655.4	92902.5	1.0	2.0	12/11/2001	SW8260	TERT-BUTYLBENZENE	0.0063		0.0063	mg/kg	
TNA	L1160002	106001	691655.4	92902.5	1.0	2.0	12/11/2001	SW8260	TETRACHLOROETHENE	0.0063		0.0063	mg/kg	
TNA	L1160002	106001	691655.4	92902.5	1.0	2.0	12/11/2001	SW8330	Tetryl	0.64		0.64	mg/kg	
TNA	L1160002	106001	691655.4	92902.5	1.0	2.0	12/11/2001	SW8260	TOLUENE	0.0063		0.0063	mg/kg	

Company	Sample Name	Station Name	Easting	Northing	Start Depth(ft)	End Depth(ft)	Collect Date	Method	Analyte	Result	Error	Detection Limit	Units	Validation Qualifier
TNA	L1160002	106001	691655.4	92902.5	1.0	2.0	12/11/2001	SW8260	TRANS-1,2-DICHLOROETHENE	0.0063		0.0063	mg/kg	
TNA	L1160002	106001	691655.4	92902.5	1.0	2.0	12/11/2001	SW8260	TRANS-1,3-DICHLOROPROPENE	0.0063		0.0063	mg/kg	
TNA	L1160002	106001	691655.4	92902.5	1.0	2.0	12/11/2001	SW8260	TRICHLOROETHENE	0.0063		0.0063	mg/kg	
TNA	L1160002	106001	691655.4	92902.5	1.0	2.0	12/11/2001	SW8260	TRICHLOROFLUOROMETHANE	0.0063		0.0063	mg/kg	
TNA	L1160002	106001	691655.4	92902.5	1.0	2.0	12/11/2001	SW8260	TRICHLOROTRIFLUOROETHANI	0.0063		0.0063	mg/kg	
TNA	L1160002	106001	691655.4	92902.5	1.0	2.0	12/11/2001	SW8260	VINYL ACETATE	0.025		0.025	mg/kg	
TNA	L1160002	106001	691655.4	92902.5	1.0	2.0	12/11/2001	SW8260	VINYL CHLORIDE	0.013		0.013	mg/kg	
TNA	L1160003	106001	691655.4	92902.5	1.0	2.0	12/11/2001	SW8260	1,1,1,2-TETRACHLOROETHANE	0.0062		0.0062	mg/kg	
TNA	L1160003	106001	691655.4	92902.5	1.0	2.0	12/11/2001	SW8260	1,1,1-TRICHLOROETHANE	0.0062		0.0062	mg/kg	
TNA	L1160003	106001	691655.4	92902.5	1.0	2.0	12/11/2001	SW8260	1,1,2,2-TETRACHLOROETHANE	0.0062		0.0062	mg/kg	
TNA	L1160003	106001	691655.4	92902.5	1.0	2.0	12/11/2001	SW8260	1,1,2-TRICHLOROETHANE	0.0062		0.0062	mg/kg	
TNA	L1160003	106001	691655.4	92902.5	1.0	2.0	12/11/2001	SW8260	1,1-DICHLOROETHANE	0.0062		0.0062	mg/kg	
TNA	L1160003	106001	691655.4	92902.5	1.0	2.0	12/11/2001	SW8260	1,1-DICHLOROETHENE	0.0062		0.0062	mg/kg	
TNA	L1160003	106001	691655.4	92902.5	1.0	2.0	12/11/2001	SW8260	1,1-DICHLOROPROPENE	0.0062		0.0062	mg/kg	
TNA	L1160003	106001	691655.4	92902.5	1.0	2.0	12/11/2001	SW8260	1,2,3-TRICHLOROBENZENE	0.0062		0.0062	mg/kg	
TNA	L1160003	106001	691655.4	92902.5	1.0	2.0	12/11/2001	SW8260	1,2,3-TRICHLOROPROPANE	0.0062		0.0062	mg/kg	
TNA	L1160003	106001	691655.4	92902.5	1.0	2.0	12/11/2001	SW8270	1,2,4-TRICHLOROBENZENE	0.41		0.41	mg/kg	
TNA	L1160003	106001	691655.4	92902.5	1.0	2.0	12/11/2001	SW8260	1,2,4-TRICHLOROBENZENE	0.0062		0.0062	mg/kg	
TNA	L1160003	106001	691655.4	92902.5	1.0	2.0	12/11/2001	SW8260	1,2,4-TRIMETHYLBENZENE	0.0062		0.0062	mg/kg	
TNA	L1160003	106001	691655.4	92902.5	1.0	2.0	12/11/2001	SW8260	1,2-DIBROMO-3-CHLOROPROPA	0.012		0.012	mg/kg	
TNA	L1160003	106001	691655.4	92902.5	1.0	2.0	12/11/2001	SW8260	1,2-DIBROMOETHANE	0.0062		0.0062	mg/kg	
TNA	L1160003	106001	691655.4	92902.5	1.0	2.0	12/11/2001	SW8270	1,2-DICHLOROBENZENE	0.41		0.41	mg/kg	
TNA	L1160003	106001	691655.4	92902.5	1.0	2.0	12/11/2001	SW8260	1,2-DICHLOROBENZENE	0.0062		0.0062	mg/kg	
TNA	L1160003	106001	691655.4	92902.5	1.0	2.0	12/11/2001	SW8260	1,2-DICHLOROETHANE	0.0062		0.0062	mg/kg	
TNA	L1160003	106001	691655.4	92902.5	1.0	2.0	12/11/2001	SW8260	1,2-DICHLOROPROPANE	0.0062		0.0062	mg/kg	
TNA	L1160003	106001	691655.4	92902.5	1.0	2.0	12/11/2001	SW8260	1,3,5-TRIMETHYLBENZENE	0.0062		0.0062	mg/kg	
TNA	L1160003	106001	691655.4	92902.5	1.0	2.0	12/11/2001	SW8330	1,3,5-TriNitrobenzene	0.25		0.25	mg/kg	
TNA	L1160003	106001	691655.4	92902.5	1.0	2.0	12/11/2001	SW8270	1,3-DICHLOROBENZENE	0.41		0.41	mg/kg	
TNA	L1160003	106001	691655.4	92902.5	1.0	2.0	12/11/2001	SW8260	1,3-DICHLOROBENZENE	0.0062		0.0062	mg/kg	
TNA	L1160003	106001	691655.4	92902.5	1.0	2.0	12/11/2001	SW8260	1,3-DICHLOROPROPANE	0.0062		0.0062	mg/kg	
TNA	L1160003	106001	691655.4	92902.5	1.0	2.0	12/11/2001	SW8330	1,3-DiNitrobenzene	0.25		0.25	mg/kg	
TNA	L1160003	106001	691655.4	92902.5	1.0	2.0	12/11/2001	SW8270	1,4-DICHLOROBENZENE	0.41		0.41	mg/kg	
TNA	L1160003	106001	691655.4	92902.5	1.0	2.0	12/11/2001	SW8260	1,4-DICHLOROBENZENE	0.0062		0.0062	mg/kg	
TNA	L1160003	106001	691655.4	92902.5	1.0	2.0	12/11/2001	SW8260	1-CHLOROHEXANE	0.0062		0.0062	mg/kg	
TNA	L1160003	106001	691655.4	92902.5	1.0	2.0	12/11/2001	SW8260	2,2-DICHLOROPROPANE	0.0062		0.0062	mg/kg	
TNA	L1160003	106001	691655.4	92902.5	1.0	2.0	12/11/2001	SW8270	2,3,4,6-TETRACHLOROPHENOL	2.1		2.1	mg/kg	
TNA	L1160003	106001	691655.4	92902.5	1.0	2.0	12/11/2001	SW8270	2,4,5-TRICHLOROPHENOL	0.41		0.41	mg/kg	
TNA	L1160003	106001	691655.4	92902.5	1.0	2.0	12/11/2001	SW8270	2,4,6-TRICHLOROPHENOL	0.41		0.41	mg/kg	
TNA	L1160003	106001	691655.4	92902.5	1.0	2.0	12/11/2001	SW8330	2,4,6-Trinitrotoluene	0.25		0.25	mg/kg	
TNA	L1160003	106001	691655.4	92902.5	1.0	2.0	12/11/2001	SW8270	2,4-DICHLOROPHENOL	0.41		0.41	mg/kg	
TNA	L1160003	106001	691655.4	92902.5	1.0	2.0	12/11/2001	SW8270	2,4-DIMETHYLPHENOL	0.41		0.41	mg/kg	
TNA	L1160003	106001	691655.4	92902.5	1.0	2.0	12/11/2001	SW8270	2,4-DINITROPHENOL	2.1		2.1	mg/kg	
TNA	L1160003	106001	691655.4	92902.5	1.0	2.0	12/11/2001	SW8330	2,4-Dinitrotoluene	0.25		0.25	mg/kg	

Company	Sample Name	Station Name	Easting	Northing	Start Depth(ft)	End Depth(ft)	Collect Date	Method	Analyte	Result	Error	Detection Limit	Units	Validation Qualifier
TNA	L1160003	106001	691655.4	92902.5	1.0	2.0	12/11/2001	SW8270	2,4-Dinitrotoluene	0.41		0.41	mg/kg	
TNA	L1160003	106001	691655.4	92902.5	1.0	2.0	12/11/2001	SW8330	2,6-Dinitrotoluene	0.26		0.26	mg/kg	
TNA	L1160003	106001	691655.4	92902.5	1.0	2.0	12/11/2001	SW8270	2,6-Dinitrotoluene	0.41		0.41	mg/kg	
TNA	L1160003	106001	691655.4	92902.5	1.0	2.0	12/11/2001	SW8330	2-Amino-4,6-DNT	0.25		0.25	mg/kg	
TNA	L1160003	106001	691655.4	92902.5	1.0	2.0	12/11/2001	SW8260	2-BUTANONE	0.025		0.025	mg/kg	
TNA	L1160003	106001	691655.4	92902.5	1.0	2.0	12/11/2001	SW8270	2-CHLORONAPHTHALENE	0.41		0.41	mg/kg	
TNA	L1160003	106001	691655.4	92902.5	1.0	2.0	12/11/2001	SW8270	2-CHLOROPHENOL	0.41		0.41	mg/kg	
TNA	L1160003	106001	691655.4	92902.5	1.0	2.0	12/11/2001	SW8260	2-CHLOROTOLUENE	0.0062		0.0062	mg/kg	
TNA	L1160003	106001	691655.4	92902.5	1.0	2.0	12/11/2001	SW8260	2-HEXANONE	0.025		0.025	mg/kg	
TNA	L1160003	106001	691655.4	92902.5	1.0	2.0	12/11/2001	SW8270	2-METHYLNAPHTHALENE	0.41		0.41	mg/kg	
TNA	L1160003	106001	691655.4	92902.5	1.0	2.0	12/11/2001	SW8270	2-METHYLPHENOL	0.41		0.41	mg/kg	
TNA	L1160003	106001	691655.4	92902.5	1.0	2.0	12/11/2001	SW8270	2-NITROANILINE	2.1		2.1	mg/kg	
TNA	L1160003	106001	691655.4	92902.5	1.0	2.0	12/11/2001	SW8270	2-NITROPHENOL	0.41		0.41	mg/kg	
TNA	L1160003	106001	691655.4	92902.5	1.0	2.0	12/11/2001	SW8330	2-Nitrotoluene	0.25		0.25	mg/kg	
TNA	L1160003	106001	691655.4	92902.5	1.0	2.0	12/11/2001	SW8270	3,3'-DICHLOROBENZIDINE	2.1		2.1	mg/kg	
TNA	L1160003	106001	691655.4	92902.5	1.0	2.0	12/11/2001	SW8270	3-NITROANILINE	2.1		2.1	mg/kg	
TNA	L1160003	106001	691655.4	92902.5	1.0	2.0	12/11/2001	SW8330	3-Nitrotoluene	0.25		0.25	mg/kg	
TNA	L1160003	106001	691655.4	92902.5	1.0	2.0	12/11/2001	SW8270	4,6-DINITRO-2-METHYLPHENOL	2.1		2.1	mg/kg	
TNA	L1160003	106001	691655.4	92902.5	1.0	2.0	12/11/2001	SW8330	4-Amino-2,6-DNT	0.25		0.25	mg/kg	
TNA	L1160003	106001	691655.4	92902.5	1.0	2.0	12/11/2001	SW8270	4-BROMOPHENYL PHENYL ETH	0.41		0.41	mg/kg	
TNA	L1160003	106001	691655.4	92902.5	1.0	2.0	12/11/2001	SW8270	4-CHLORO-3-METHYLPHENOL	0.41		0.41	mg/kg	
TNA	L1160003	106001	691655.4	92902.5	1.0	2.0	12/11/2001	SW8270	4-CHLOROANILINE	1		1	mg/kg	
TNA	L1160003	106001	691655.4	92902.5	1.0	2.0	12/11/2001	SW8270	4-CHLOROPHENYL PHENYL ETH	0.41		0.41	mg/kg	
TNA	L1160003	106001	691655.4	92902.5	1.0	2.0	12/11/2001	SW8260	4-CHLOROTOLUENE	0.0062		0.0062	mg/kg	
TNA	L1160003	106001	691655.4	92902.5	1.0	2.0	12/11/2001	SW8260	4-METHYL-2-PENTANONE	0.025		0.025	mg/kg	
TNA	L1160003	106001	691655.4	92902.5	1.0	2.0	12/11/2001	SW8270	4-METHYLPHENOL	0.41		0.41	mg/kg	
TNA	L1160003	106001	691655.4	92902.5	1.0	2.0	12/11/2001	SW8270	4-NITROANILINE	2.1		2.1	mg/kg	
TNA	L1160003	106001	691655.4	92902.5	1.0	2.0	12/11/2001	SW8270	4-NITROPHENOL	2.1		2.1	mg/kg	
TNA	L1160003	106001	691655.4	92902.5	1.0	2.0	12/11/2001	SW8330	4-Nitrotoluene	0.25		0.25	mg/kg	
TNA	L1160003	106001	691655.4	92902.5	1.0	2.0	12/11/2001	SW8270	ACENAPHTHENE	0.41		0.41	mg/kg	
TNA	L1160003	106001	691655.4	92902.5	1.0	2.0	12/11/2001	SW8270	ACENAPHTHYLENE	0.41		0.41	mg/kg	
TNA	L1160003	106001	691655.4	92902.5	1.0	2.0	12/11/2001	SW8260	ACETONE	0.025		0.025	mg/kg	
TNA	L1160003	106001	691655.4	92902.5	1.0	2.0	12/11/2001	SW8270	ANILINE	1		1	mg/kg	
TNA	L1160003	106001	691655.4	92902.5	1.0	2.0	12/11/2001	SW8270	ANTHRACENE	0.41		0.41	mg/kg	
TNA	L1160003	106001	691655.4	92902.5	1.0	2.0	12/11/2001	SW8270	AZOBENZENE	0.41		0.41	mg/kg	
TNA	L1160003	106001	691655.4	92902.5	1.0	2.0	12/11/2001	SW8260	BENZENE	0.0062		0.0062	mg/kg	
TNA	L1160003	106001	691655.4	92902.5	1.0	2.0	12/11/2001	SW8270	BENZO(A)ANTHRACENE	0.045		0.41	mg/kg	
TNA	L1160003	106001	691655.4	92902.5	1.0	2.0	12/11/2001	SW8270	BENZO(A)PYRENE	0.41		0.41	mg/kg	
TNA	L1160003	106001	691655.4	92902.5	1.0	2.0	12/11/2001	SW8270	BENZO(B)FLUORANTHENE	0.41		0.41	mg/kg	
TNA	L1160003	106001	691655.4	92902.5	1.0	2.0	12/11/2001	SW8270	BENZO(G,H,I)PERYLENE	0.41		0.41	mg/kg	
TNA	L1160003	106001	691655.4	92902.5	1.0	2.0	12/11/2001	SW8270	BENZO(K)FLUORANTHENE	0.41		0.41	mg/kg	
TNA	L1160003	106001	691655.4	92902.5	1.0	2.0	12/11/2001	SW8270	BENZOIC ACID	2.1		2.1	mg/kg	
TNA	L1160003	106001	691655.4	92902.5	1.0	2.0	12/11/2001	SW8270	BENZYL ALCOHOL	0.41		0.41	mg/kg	

Company	Sample Name	Station Name	Easting	Northing	Start Depth(ft)	End Depth(ft)	Collect Date	Method	Analyte	Result	Error	Detection Limit	Units	Validation Qualifier
TNA	L1160003	106001	691655.4	92902.5	1.0	2.0	12/11/2001	SW8270	BIS(2-CHLOROETHOXY)METHA	0.41		0.41	mg/kg	
TNA	L1160003	106001	691655.4	92902.5	1.0	2.0	12/11/2001	SW8270	BIS(2-CHLOROETHYL)ETHER	0.41		0.41	mg/kg	
TNA	L1160003	106001	691655.4	92902.5	1.0	2.0	12/11/2001	SW8270	BIS(2-CHLOROISOPROPYL)ETHE	0.41		0.41	mg/kg	
TNA	L1160003	106001	691655.4	92902.5	1.0	2.0	12/11/2001	SW8270	BIS(2-ETHYLHEXYL)PHTHALAT	0.41		0.41	mg/kg	
TNA	L1160003	106001	691655.4	92902.5	1.0	2.0	12/11/2001	SW8260	BROMOBENZENE	0.0062		0.0062	mg/kg	
TNA	L1160003	106001	691655.4	92902.5	1.0	2.0	12/11/2001	SW8260	BROMOCHLOROMETHANE	0.0062		0.0062	mg/kg	
TNA	L1160003	106001	691655.4	92902.5	1.0	2.0	12/11/2001	SW8260	BROMODICHLOROMETHANE	0.0062		0.0062	mg/kg	
TNA	L1160003	106001	691655.4	92902.5	1.0	2.0	12/11/2001	SW8260	BROMOFORM	0.0062		0.0062	mg/kg	
TNA	L1160003	106001	691655.4	92902.5	1.0	2.0	12/11/2001	SW8260	BROMOMETHANE	0.012		0.012	mg/kg	
TNA	L1160003	106001	691655.4	92902.5	1.0	2.0	12/11/2001	SW8270	BUTYL BENZYL PHTHALATE	0.41		0.41	mg/kg	
TNA	L1160003	106001	691655.4	92902.5	1.0	2.0	12/11/2001	SW8270	CARBAZOLE	0.41		0.41	mg/kg	
TNA	L1160003	106001	691655.4	92902.5	1.0	2.0	12/11/2001	SW8260	CARBON DISULFIDE	0.0062		0.0062	mg/kg	
TNA	L1160003	106001	691655.4	92902.5	1.0	2.0	12/11/2001	SW8260	CARBON TETRACHLORIDE	0.0062		0.0062	mg/kg	
TNA	L1160003	106001	691655.4	92902.5	1.0	2.0	12/11/2001	SW8260	CHLOROBENZENE	0.0062		0.0062	mg/kg	
TNA	L1160003	106001	691655.4	92902.5	1.0	2.0	12/11/2001	SW8260	CHLOROETHANE	0.012		0.012	mg/kg	
TNA	L1160003	106001	691655.4	92902.5	1.0	2.0	12/11/2001	SW8260	CHLOROFORM	0.0062		0.0062	mg/kg	
TNA	L1160003	106001	691655.4	92902.5	1.0	2.0	12/11/2001	SW8260	CHLOROMETHANE	0.012		0.012	mg/kg	
TNA	L1160003	106001	691655.4	92902.5	1.0	2.0	12/11/2001	SW8270	CHRYSENE	0.41		0.41	mg/kg	
TNA	L1160003	106001	691655.4	92902.5	1.0	2.0	12/11/2001	SW8260	CIS-1,2-DICHLOROETHENE	0.0062		0.0062	mg/kg	
TNA	L1160003	106001	691655.4	92902.5	1.0	2.0	12/11/2001	SW8260	CIS-1,3-DICHLOROPROPENE	0.0062		0.0062	mg/kg	
TNA	L1160003	106001	691655.4	92902.5	1.0	2.0	12/11/2001	SW8270	DIBENZO(A,H)ANTHRACENE	0.41		0.41	mg/kg	
TNA	L1160003	106001	691655.4	92902.5	1.0	2.0	12/11/2001	SW8270	DIBENZOFURAN	0.41		0.41	mg/kg	
TNA	L1160003	106001	691655.4	92902.5	1.0	2.0	12/11/2001	SW8260	DIBROMOCHLOROMETHANE	0.0062		0.0062	mg/kg	
TNA	L1160003	106001	691655.4	92902.5	1.0	2.0	12/11/2001	SW8260	DIBROMOMETHANE	0.0062		0.0062	mg/kg	
TNA	L1160003	106001	691655.4	92902.5	1.0	2.0	12/11/2001	SW8260	DICHLORODIFLUOROMETHANE	0.012		0.012	mg/kg	
TNA	L1160003	106001	691655.4	92902.5	1.0	2.0	12/11/2001	SW8270	DIETHYL PHTHALATE	0.41		0.41	mg/kg	
TNA	L1160003	106001	691655.4	92902.5	1.0	2.0	12/11/2001	SW8270	DIMETHYL PHTHALATE	0.41		0.41	mg/kg	
TNA	L1160003	106001	691655.4	92902.5	1.0	2.0	12/11/2001	SW8270	DI-N-BUTYL PHTHALATE	0.41		0.41	mg/kg	
TNA	L1160003	106001	691655.4	92902.5	1.0	2.0	12/11/2001	SW8270	DI-N-OCTYL PHTHALATE	0.41		0.41	mg/kg	
TNA	L1160003	106001	691655.4	92902.5	1.0	2.0	12/11/2001	SW8260	ETHYLBENZENE	0.0062		0.0062	mg/kg	
TNA	L1160003	106001	691655.4	92902.5	1.0	2.0	12/11/2001	SW8270	FLUORANTHENE	0.12		0.41	mg/kg	
TNA	L1160003	106001	691655.4	92902.5	1.0	2.0	12/11/2001	SW8270	FLUORENE	0.41		0.41	mg/kg	
TNA	L1160003	106001	691655.4	92902.5	1.0	2.0	12/11/2001	SW8270	HEXACHLOROBENZENE	0.41		0.41	mg/kg	
TNA	L1160003	106001	691655.4	92902.5	1.0	2.0	12/11/2001	SW8270	HEXACHLOROBUTADIENE	0.41		0.41	mg/kg	
TNA	L1160003	106001	691655.4	92902.5	1.0	2.0	12/11/2001	SW8260	HEXACHLOROBUTADIENE	0.0062		0.0062	mg/kg	
TNA	L1160003	106001	691655.4	92902.5	1.0	2.0	12/11/2001	SW8270	HEXACHLOROCYCLOPENTADIE	0.41		0.41	mg/kg	
TNA	L1160003	106001	691655.4	92902.5	1.0	2.0	12/11/2001	SW8270	HEXACHLOROETHANE	0.41		0.41	mg/kg	
TNA	L1160003	106001	691655.4	92902.5	1.0	2.0	12/11/2001	SW8330	HMX	2.2		2.2	mg/kg	
TNA	L1160003	106001	691655.4	92902.5	1.0	2.0	12/11/2001	SW8270	INDENO(1,2,3-CD)PYRENE	0.41		0.41	mg/kg	
TNA	L1160003	106001	691655.4	92902.5	1.0	2.0	12/11/2001	SW8260	IODOMETHANE	0.0062		0.0062	mg/kg	
TNA	L1160003	106001	691655.4	92902.5	1.0	2.0	12/11/2001	SW8270	ISOPHORONE	0.41		0.41	mg/kg	
TNA	L1160003	106001	691655.4	92902.5	1.0	2.0	12/11/2001	SW8260	ISOPROPYLBENZENE	0.0062		0.0062	mg/kg	
TNA	L1160003	106001	691655.4	92902.5	1.0	2.0	12/11/2001	SW8260	M+P-XYLENE	0.0062		0.0062	mg/kg	

Company	Sample Name	Station Name	Easting	Northing	Start Depth(ft)	End Depth(ft)	Collect Date	Method	Analyte	Result	Error	Detection Limit	Units	Validation Qualifier
TNA	L1160003	106001	691655.4	92902.5	1.0	2.0	12/11/2001	SW8260	METHYL TERTIARY BUTYL ETH	0.0062		0.0062	mg/kg	
TNA	L1160003	106001	691655.4	92902.5	1.0	2.0	12/11/2001	SW8260	METHYLENE CHLORIDE	0.002		0.0062	mg/kg	
TNA	L1160003	106001	691655.4	92902.5	1.0	2.0	12/11/2001	SW8270	NAPHTHALENE	0.41		0.41	mg/kg	
TNA	L1160003	106001	691655.4	92902.5	1.0	2.0	12/11/2001	SW8260	NAPHTHALENE	0.0062		0.0062	mg/kg	
TNA	L1160003	106001	691655.4	92902.5	1.0	2.0	12/11/2001	SW8260	N-BUTYLBENZENE	0.0062		0.0062	mg/kg	
TNA	L1160003	106001	691655.4	92902.5	1.0	2.0	12/11/2001	SW8330	Nitrobenzene	0.26		0.26	mg/kg	
TNA	L1160003	106001	691655.4	92902.5	1.0	2.0	12/11/2001	SW8270	Nitrobenzene	0.41		0.41	mg/kg	
TNA	L1160003	106001	691655.4	92902.5	1.0	2.0	12/11/2001	SW8270	NITROGEN COMPOUND1	0.0176		0.41	mg/kg	
TNA	L1160003	106001	691655.4	92902.5	1.0	2.0	12/11/2001	SW8270	N-NITROSODIMETHYLAMINE	0.41		0.41	mg/kg	
TNA	L1160003	106001	691655.4	92902.5	1.0	2.0	12/11/2001	SW8270	N-NITROSO-DI-N-PROPYLAMINI	0.41		0.41	mg/kg	
TNA	L1160003	106001	691655.4	92902.5	1.0	2.0	12/11/2001	SW8270	N-NITROSODIPHENYLAMINE	0.41		0.41	mg/kg	
TNA	L1160003	106001	691655.4	92902.5	1.0	2.0	12/11/2001	SW8260	N-PROPYLBENZENE	0.0062		0.0062	mg/kg	
TNA	L1160003	106001	691655.4	92902.5	1.0	2.0	12/11/2001	SW8270	OXYGENATED HYDROCARBON	0.0535		0.41	mg/kg	
TNA	L1160003	106001	691655.4	92902.5	1.0	2.0	12/11/2001	SW8270	OXYGENATED HYDROCARBON	0.0068		0.41	mg/kg	
TNA	L1160003	106001	691655.4	92902.5	1.0	2.0	12/11/2001	SW8260	O-XYLENE	0.0062		0.0062	mg/kg	
TNA	L1160003	106001	691655.4	92902.5	1.0	2.0	12/11/2001	SW8270	PENTACHLOROPHENOL	2.1		2.1	mg/kg	
TNA	L1160003	106001	691655.4	92902.5	1.0	2.0	12/11/2001	SW8270	PHENANTHRENE	0.067		0.41	mg/kg	
TNA	L1160003	106001	691655.4	92902.5	1.0	2.0	12/11/2001	SW8270	PHENOL	0.41		0.41	mg/kg	
TNA	L1160003	106001	691655.4	92902.5	1.0	2.0	12/11/2001	SW8260	P-ISOPROPYLTOLUENE	0.0062		0.0062	mg/kg	
TNA	L1160003	106001	691655.4	92902.5	1.0	2.0	12/11/2001	SW8270	PYRENE	0.13		0.41	mg/kg	
TNA	L1160003	106001	691655.4	92902.5	1.0	2.0	12/11/2001	SW8270	PYRIDINE	0.41		0.41	mg/kg	
TNA	L1160003	106001	691655.4	92902.5	1.0	2.0	12/11/2001	SW8330	RDX	1		1	mg/kg	
TNA	L1160003	106001	691655.4	92902.5	1.0	2.0	12/11/2001	SW8260	SEC-BUTYLBENZENE	0.0062		0.0062	mg/kg	
TNA	L1160003	106001	691655.4	92902.5	1.0	2.0	12/11/2001	SW8260	STYRENE	0.0062		0.0062	mg/kg	
TNA	L1160003	106001	691655.4	92902.5	1.0	2.0	12/11/2001	SW8260	TERT-BUTYLBENZENE	0.0062		0.0062	mg/kg	
TNA	L1160003	106001	691655.4	92902.5	1.0	2.0	12/11/2001	SW8260	TETRACHLOROETHENE	0.0062		0.0062	mg/kg	
TNA	L1160003	106001	691655.4	92902.5	1.0	2.0	12/11/2001	SW8330	Tetryl	0.65		0.65	mg/kg	
TNA	L1160003	106001	691655.4	92902.5	1.0	2.0	12/11/2001	SW8260	TOLUENE	0.0062		0.0062	mg/kg	
TNA	L1160003	106001	691655.4	92902.5	1.0	2.0	12/11/2001	SW8260	TRANS-1,2-DICHLOROETHENE	0.0062		0.0062	mg/kg	
TNA	L1160003	106001	691655.4	92902.5	1.0	2.0	12/11/2001	SW8260	TRANS-1,3-DICHLOROPROPENE	0.0062		0.0062	mg/kg	
TNA	L1160003	106001	691655.4	92902.5	1.0	2.0	12/11/2001	SW8260	TRICHLOROETHENE	0.0062		0.0062	mg/kg	
TNA	L1160003	106001	691655.4	92902.5	1.0	2.0	12/11/2001	SW8260	TRICHLOROFLUOROMETHANE	0.0062		0.0062	mg/kg	
TNA	L1160003	106001	691655.4	92902.5	1.0	2.0	12/11/2001	SW8260	TRICHLOROTRIFLUOROETHANI	0.0062		0.0062	mg/kg	
TNA	L1160003	106001	691655.4	92902.5	1.0	2.0	12/11/2001	SW8270	UNSATURATED HYDROCARBOI	0.05		0.41	mg/kg	
TNA	L1160003	106001	691655.4	92902.5	1.0	2.0	12/11/2001	SW8260	VINYL ACETATE	0.025		0.025	mg/kg	
TNA	L1160003	106001	691655.4	92902.5	1.0	2.0	12/11/2001	SW8260	VINYL CHLORIDE	0.012		0.012	mg/kg	
TNA	L1160004	106001	691655.4	92902.5	2.0	4.0	12/11/2001	SW8260	1,1,1,2-TETRACHLOROETHANE	0.0066		0.0066	mg/kg	
TNA	L1160004	106001	691655.4	92902.5	2.0	4.0	12/11/2001	SW8260	1,1,1-TRICHLOROETHANE	0.0066		0.0066	mg/kg	
TNA	L1160004	106001	691655.4	92902.5	2.0	4.0	12/11/2001	SW8260	1,1,2,2-TETRACHLOROETHANE	0.0066		0.0066	mg/kg	
TNA	L1160004	106001	691655.4	92902.5	2.0	4.0	12/11/2001	SW8260	1,1,2-TRICHLOROETHANE	0.0066		0.0066	mg/kg	
TNA	L1160004	106001	691655.4	92902.5	2.0	4.0	12/11/2001	SW8260	1,1-DICHLOROETHANE	0.0066		0.0066	mg/kg	
TNA	L1160004	106001	691655.4	92902.5	2.0	4.0	12/11/2001	SW8260	1,1-DICHLOROETHENE	0.0066		0.0066	mg/kg	
TNA	L1160004	106001	691655.4	92902.5	2.0	4.0	12/11/2001	SW8260	1,1-DICHLOROPROPENE	0.0066		0.0066	mg/kg	

Company	Sample Name	Station Name	Easting	Northing	Start Depth(ft)	End Depth(ft)	Collect Date	Method	Analyte	Result	Error	Detection Limit	Units	Validation Qualifier
TNA	L1160004	106001	691655.4	92902.5	2.0	4.0	12/11/2001	SW8260	1,2,3-TRICHLOROBENZENE	0.0066		0.0066	mg/kg	
TNA	L1160004	106001	691655.4	92902.5	2.0	4.0	12/11/2001	SW8260	1,2,3-TRICHLOROPROPANE	0.0066		0.0066	mg/kg	
TNA	L1160004	106001	691655.4	92902.5	2.0	4.0	12/11/2001	SW8270	1,2,4-TRICHLOROBENZENE	0.44		0.44	mg/kg	
TNA	L1160004	106001	691655.4	92902.5	2.0	4.0	12/11/2001	SW8260	1,2,4-TRICHLOROBENZENE	0.0066		0.0066	mg/kg	
TNA	L1160004	106001	691655.4	92902.5	2.0	4.0	12/11/2001	SW8260	1,2,4-TRIMETHYLBENZENE	0.0066		0.0066	mg/kg	
TNA	L1160004	106001	691655.4	92902.5	2.0	4.0	12/11/2001	SW8260	1,2-DIBROMO-3-CHLOROPROPA	0.013		0.013	mg/kg	
TNA	L1160004	106001	691655.4	92902.5	2.0	4.0	12/11/2001	SW8260	1,2-DIBROMOETHANE	0.0066		0.0066	mg/kg	
TNA	L1160004	106001	691655.4	92902.5	2.0	4.0	12/11/2001	SW8270	1,2-DICHLOROBENZENE	0.44		0.44	mg/kg	
TNA	L1160004	106001	691655.4	92902.5	2.0	4.0	12/11/2001	SW8260	1,2-DICHLOROBENZENE	0.0066		0.0066	mg/kg	
TNA	L1160004	106001	691655.4	92902.5	2.0	4.0	12/11/2001	SW8260	1,2-DICHLOROETHANE	0.0066		0.0066	mg/kg	
TNA	L1160004	106001	691655.4	92902.5	2.0	4.0	12/11/2001	SW8260	1,2-DICHLOROPROPANE	0.0066		0.0066	mg/kg	
TNA	L1160004	106001	691655.4	92902.5	2.0	4.0	12/11/2001	SW8260	1,3,5-TRIMETHYLBENZENE	0.0066		0.0066	mg/kg	
TNA	L1160004	106001	691655.4	92902.5	2.0	4.0	12/11/2001	SW8330	1,3,5-TriNitrobenzene	0.25		0.25	mg/kg	
TNA	L1160004	106001	691655.4	92902.5	2.0	4.0	12/11/2001	SW8270	1,3-DICHLOROBENZENE	0.44		0.44	mg/kg	
TNA	L1160004	106001	691655.4	92902.5	2.0	4.0	12/11/2001	SW8260	1,3-DICHLOROBENZENE	0.0066		0.0066	mg/kg	
TNA	L1160004	106001	691655.4	92902.5	2.0	4.0	12/11/2001	SW8260	1,3-DICHLOROPROPANE	0.0066		0.0066	mg/kg	
TNA	L1160004	106001	691655.4	92902.5	2.0	4.0	12/11/2001	SW8330	1,3-DiNitrobenzene	0.25		0.25	mg/kg	
TNA	L1160004	106001	691655.4	92902.5	2.0	4.0	12/11/2001	SW8270	1,4-DICHLOROBENZENE	0.44		0.44	mg/kg	
TNA	L1160004	106001	691655.4	92902.5	2.0	4.0	12/11/2001	SW8260	1,4-DICHLOROBENZENE	0.0066		0.0066	mg/kg	
TNA	L1160004	106001	691655.4	92902.5	2.0	4.0	12/11/2001	SW8260	1-CHLOROHEXANE	0.0066		0.0066	mg/kg	
TNA	L1160004	106001	691655.4	92902.5	2.0	4.0	12/11/2001	SW8260	2,2-DICHLOROPROPANE	0.0066		0.0066	mg/kg	
TNA	L1160004	106001	691655.4	92902.5	2.0	4.0	12/11/2001	SW8270	2,3,4,6-TETRACHLOROPHENOL	2.2		2.2	mg/kg	
TNA	L1160004	106001	691655.4	92902.5	2.0	4.0	12/11/2001	SW8270	2,4,5-TRICHLOROPHENOL	0.44		0.44	mg/kg	
TNA	L1160004	106001	691655.4	92902.5	2.0	4.0	12/11/2001	SW8270	2,4,6-TRICHLOROPHENOL	0.44		0.44	mg/kg	
TNA	L1160004	106001	691655.4	92902.5	2.0	4.0	12/11/2001	SW8330	2,4,6-Trinitrotoluene	0.25		0.25	mg/kg	
TNA	L1160004	106001	691655.4	92902.5	2.0	4.0	12/11/2001	SW8270	2,4-DICHLOROPHENOL	0.44		0.44	mg/kg	
TNA	L1160004	106001	691655.4	92902.5	2.0	4.0	12/11/2001	SW8270	2,4-DIMETHYLPHENOL	0.44		0.44	mg/kg	
TNA	L1160004	106001	691655.4	92902.5	2.0	4.0	12/11/2001	SW8270	2,4-DINITROPHENOL	2.2		2.2	mg/kg	
TNA	L1160004	106001	691655.4	92902.5	2.0	4.0	12/11/2001	SW8330	2,4-Dinitrotoluene	0.25		0.25	mg/kg	
TNA	L1160004	106001	691655.4	92902.5	2.0	4.0	12/11/2001	SW8270	2,4-Dinitrotoluene	0.44		0.44	mg/kg	
TNA	L1160004	106001	691655.4	92902.5	2.0	4.0	12/11/2001	SW8330	2,6-Dinitrotoluene	0.26		0.26	mg/kg	
TNA	L1160004	106001	691655.4	92902.5	2.0	4.0	12/11/2001	SW8270	2,6-Dinitrotoluene	0.44		0.44	mg/kg	
TNA	L1160004	106001	691655.4	92902.5	2.0	4.0	12/11/2001	SW8330	2-Amino-4,6-DNT	0.25		0.25	mg/kg	
TNA	L1160004	106001	691655.4	92902.5	2.0	4.0	12/11/2001	SW8260	2-BUTANONE	0.026		0.026	mg/kg	
TNA	L1160004	106001	691655.4	92902.5	2.0	4.0	12/11/2001	SW8270	2-CHLORONAPHTHALENE	0.44		0.44	mg/kg	
TNA	L1160004	106001	691655.4	92902.5	2.0	4.0	12/11/2001	SW8270	2-CHLOROPHENOL	0.44		0.44	mg/kg	
TNA	L1160004	106001	691655.4	92902.5	2.0	4.0	12/11/2001	SW8260	2-CHLOROTOLUENE	0.0066		0.0066	mg/kg	
TNA	L1160004	106001	691655.4	92902.5	2.0	4.0	12/11/2001	SW8260	2-HEXANONE	0.026		0.026	mg/kg	
TNA	L1160004	106001	691655.4	92902.5	2.0	4.0	12/11/2001	SW8270	2-METHYLNAPHTHALENE	0.44		0.44	mg/kg	
TNA	L1160004	106001	691655.4	92902.5	2.0	4.0	12/11/2001	SW8270	2-METHYLPHENOL	0.44		0.44	mg/kg	
TNA	L1160004	106001	691655.4	92902.5	2.0	4.0	12/11/2001	SW8270	2-NITROANILINE	2.2		2.2	mg/kg	
TNA	L1160004	106001	691655.4	92902.5	2.0	4.0	12/11/2001	SW8270	2-NITROPHENOL	0.44		0.44	mg/kg	
TNA	L1160004	106001	691655.4	92902.5	2.0	4.0	12/11/2001	SW8330	2-Nitrotoluene	0.25		0.25	mg/kg	

Company	Sample Name	Station Name	Easting	Northing	Start Depth(ft)	End Depth(ft)	Collect Date	Method	Analyte	Result	Error	Detection Limit	Units	Validation Qualifier
TNA	L1160004	106001	691655.4	92902.5	2.0	4.0	12/11/2001	SW8270	3,3'-DICHLOROBENZIDINE	2.2		2.2	mg/kg	
TNA	L1160004	106001	691655.4	92902.5	2.0	4.0	12/11/2001	SW8270	3-METHYL-2-BUTENAL1	0.18		0	mg/kg	
TNA	L1160004	106001	691655.4	92902.5	2.0	4.0	12/11/2001	SW8270	3-NITROANILINE	2.2		2.2	mg/kg	
TNA	L1160004	106001	691655.4	92902.5	2.0	4.0	12/11/2001	SW8330	3-Nitrotoluene	0.25		0.25	mg/kg	
TNA	L1160004	106001	691655.4	92902.5	2.0	4.0	12/11/2001	SW8270	4,6-DINITRO-2-METHYLPHENOL	2.2		2.2	mg/kg	
TNA	L1160004	106001	691655.4	92902.5	2.0	4.0	12/11/2001	SW8330	4-Amino-2,6-DNT	0.25		0.25	mg/kg	
TNA	L1160004	106001	691655.4	92902.5	2.0	4.0	12/11/2001	SW8270	4-BROMOPHENYL PHENYL ETH	0.44		0.44	mg/kg	
TNA	L1160004	106001	691655.4	92902.5	2.0	4.0	12/11/2001	SW8270	4-CHLORO-3-METHYLPHENOL	0.44		0.44	mg/kg	
TNA	L1160004	106001	691655.4	92902.5	2.0	4.0	12/11/2001	SW8270	4-CHLOROANILINE	1.1		1.1	mg/kg	
TNA	L1160004	106001	691655.4	92902.5	2.0	4.0	12/11/2001	SW8270	4-CHLOROPHENYL PHENYL ETH	0.44		0.44	mg/kg	
TNA	L1160004	106001	691655.4	92902.5	2.0	4.0	12/11/2001	SW8260	4-CHLOROTOLUENE	0.0066		0.0066	mg/kg	
TNA	L1160004	106001	691655.4	92902.5	2.0	4.0	12/11/2001	SW8260	4-METHYL-2-PENTANONE	0.026		0.026	mg/kg	
TNA	L1160004	106001	691655.4	92902.5	2.0	4.0	12/11/2001	SW8270	4-METHYLPHENOL	0.44		0.44	mg/kg	
TNA	L1160004	106001	691655.4	92902.5	2.0	4.0	12/11/2001	SW8270	4-NITROANILINE	2.2		2.2	mg/kg	
TNA	L1160004	106001	691655.4	92902.5	2.0	4.0	12/11/2001	SW8270	4-NITROPHENOL	2.2		2.2	mg/kg	
TNA	L1160004	106001	691655.4	92902.5	2.0	4.0	12/11/2001	SW8330	4-Nitrotoluene	0.25		0.25	mg/kg	
TNA	L1160004	106001	691655.4	92902.5	2.0	4.0	12/11/2001	SW8270	ACENAPHTHENE	0.44		0.44	mg/kg	
TNA	L1160004	106001	691655.4	92902.5	2.0	4.0	12/11/2001	SW8270	ACENAPHTHYLENE	0.44		0.44	mg/kg	
TNA	L1160004	106001	691655.4	92902.5	2.0	4.0	12/11/2001	SW8260	ACETONE	0.026		0.026	mg/kg	
TNA	L1160004	106001	691655.4	92902.5	2.0	4.0	12/11/2001	SW8270	ANILINE	1.1		1.1	mg/kg	
TNA	L1160004	106001	691655.4	92902.5	2.0	4.0	12/11/2001	SW8270	ANTHRACENE	0.44		0.44	mg/kg	
TNA	L1160004	106001	691655.4	92902.5	2.0	4.0	12/11/2001	SW8270	AZOBENZENE	0.44		0.44	mg/kg	
TNA	L1160004	106001	691655.4	92902.5	2.0	4.0	12/11/2001	SW8260	BENZENE	0.0066		0.0066	mg/kg	
TNA	L1160004	106001	691655.4	92902.5	2.0	4.0	12/11/2001	SW8270	BENZO(A)ANTHRACENE	0.14		0.44	mg/kg	
TNA	L1160004	106001	691655.4	92902.5	2.0	4.0	12/11/2001	SW8270	BENZO(A)PYRENE	0.14		0.44	mg/kg	
TNA	L1160004	106001	691655.4	92902.5	2.0	4.0	12/11/2001	SW8270	BENZO(B)FLUORANTHENE	0.14		0.44	mg/kg	
TNA	L1160004	106001	691655.4	92902.5	2.0	4.0	12/11/2001	SW8270	BENZO(G,H,I)PERYLENE	0.44		0.44	mg/kg	
TNA	L1160004	106001	691655.4	92902.5	2.0	4.0	12/11/2001	SW8270	BENZO(K)FLUORANTHENE	0.1		0.44	mg/kg	
TNA	L1160004	106001	691655.4	92902.5	2.0	4.0	12/11/2001	SW8270	BENZOIC ACID	2.2		2.2	mg/kg	
TNA	L1160004	106001	691655.4	92902.5	2.0	4.0	12/11/2001	SW8270	BENZYL ALCOHOL	0.44		0.44	mg/kg	
TNA	L1160004	106001	691655.4	92902.5	2.0	4.0	12/11/2001	SW8270	BIS(2-CHLOROETHOXY)METHA	0.44		0.44	mg/kg	
TNA	L1160004	106001	691655.4	92902.5	2.0	4.0	12/11/2001	SW8270	BIS(2-CHLOROETHYL)ETHER	0.44		0.44	mg/kg	
TNA	L1160004	106001	691655.4	92902.5	2.0	4.0	12/11/2001	SW8270	BIS(2-CHLOROISOPROPYL)ETHE	0.44		0.44	mg/kg	
TNA	L1160004	106001	691655.4	92902.5	2.0	4.0	12/11/2001	SW8270	BIS(2-ETHYLHEXYL)PHTHALAT	0.44		0.44	mg/kg	
TNA	L1160004	106001	691655.4	92902.5	2.0	4.0	12/11/2001	SW8260	BROMOBENZENE	0.0066		0.0066	mg/kg	
TNA	L1160004	106001	691655.4	92902.5	2.0	4.0	12/11/2001	SW8260	BROMOCHLOROMETHANE	0.0066		0.0066	mg/kg	
TNA	L1160004	106001	691655.4	92902.5	2.0	4.0	12/11/2001	SW8260	BROMODICHLOROMETHANE	0.0066		0.0066	mg/kg	
TNA	L1160004	106001	691655.4	92902.5	2.0	4.0	12/11/2001	SW8260	BROMOFORM	0.0066		0.0066	mg/kg	
TNA	L1160004	106001	691655.4	92902.5	2.0	4.0	12/11/2001	SW8260	BROMOMETHANE	0.013		0.013	mg/kg	
TNA	L1160004	106001	691655.4	92902.5	2.0	4.0	12/11/2001	SW8270	BUTYL BENZYL PHTHALATE	0.44		0.44	mg/kg	
TNA	L1160004	106001	691655.4	92902.5	2.0	4.0	12/11/2001	SW8270	CARBAZOLE	0.44		0.44	mg/kg	
TNA	L1160004	106001	691655.4	92902.5	2.0	4.0	12/11/2001	SW8260	CARBON DISULFIDE	0.0066		0.0066	mg/kg	
TNA	L1160004	106001	691655.4	92902.5	2.0	4.0	12/11/2001	SW8260	CARBON TETRACHLORIDE	0.0066		0.0066	mg/kg	

Company	Sample Name	Station Name	Easting	Northing	Start Depth(ft)	End Depth(ft)	Collect Date	Method	Analyte	Result	Error	Detection Limit	Units	Validation Qualifier
TNA	L1160004	106001	691655.4	92902.5	2.0	4.0	12/11/2001	SW8260	CHLOROBENZENE	0.0066		0.0066	mg/kg	
TNA	L1160004	106001	691655.4	92902.5	2.0	4.0	12/11/2001	SW8260	CHLOROETHANE	0.013		0.013	mg/kg	
TNA	L1160004	106001	691655.4	92902.5	2.0	4.0	12/11/2001	SW8260	CHLOROFORM	0.0066		0.0066	mg/kg	
TNA	L1160004	106001	691655.4	92902.5	2.0	4.0	12/11/2001	SW8260	CHLOROMETHANE	0.013		0.013	mg/kg	
TNA	L1160004	106001	691655.4	92902.5	2.0	4.0	12/11/2001	SW8270	CHRYSENE	0.14		0.44	mg/kg	
TNA	L1160004	106001	691655.4	92902.5	2.0	4.0	12/11/2001	SW8260	CIS-1,2-DICHLOROETHENE	0.0066		0.0066	mg/kg	
TNA	L1160004	106001	691655.4	92902.5	2.0	4.0	12/11/2001	SW8260	CIS-1,3-DICHLOROPROPENE	0.0066		0.0066	mg/kg	
TNA	L1160004	106001	691655.4	92902.5	2.0	4.0	12/11/2001	SW8270	DIBENZO(A,H)ANTHRACENE	0.44		0.44	mg/kg	
TNA	L1160004	106001	691655.4	92902.5	2.0	4.0	12/11/2001	SW8270	DIBENZOFURAN	0.44		0.44	mg/kg	
TNA	L1160004	106001	691655.4	92902.5	2.0	4.0	12/11/2001	SW8260	DIBROMOCHLOROMETHANE	0.0066		0.0066	mg/kg	
TNA	L1160004	106001	691655.4	92902.5	2.0	4.0	12/11/2001	SW8260	DIBROMOMETHANE	0.0066		0.0066	mg/kg	
TNA	L1160004	106001	691655.4	92902.5	2.0	4.0	12/11/2001	SW8260	DICHLORODIFLUOROMETHANE	0.013		0.013	mg/kg	
TNA	L1160004	106001	691655.4	92902.5	2.0	4.0	12/11/2001	SW8270	DIETHYL PHTHALATE	0.44		0.44	mg/kg	
TNA	L1160004	106001	691655.4	92902.5	2.0	4.0	12/11/2001	SW8270	DIMETHYL PHTHALATE	0.44		0.44	mg/kg	
TNA	L1160004	106001	691655.4	92902.5	2.0	4.0	12/11/2001	SW8270	DI-N-BUTYL PHTHALATE	0.44		0.44	mg/kg	
TNA	L1160004	106001	691655.4	92902.5	2.0	4.0	12/11/2001	SW8270	DI-N-OCTYL PHTHALATE	0.44		0.44	mg/kg	
TNA	L1160004	106001	691655.4	92902.5	2.0	4.0	12/11/2001	SW8260	ETHYLBENZENE	0.0066		0.0066	mg/kg	
TNA	L1160004	106001	691655.4	92902.5	2.0	4.0	12/11/2001	SW8270	FLUORANTHENE	0.35		0.44	mg/kg	
TNA	L1160004	106001	691655.4	92902.5	2.0	4.0	12/11/2001	SW8270	FLUORENE	0.44		0.44	mg/kg	
TNA	L1160004	106001	691655.4	92902.5	2.0	4.0	12/11/2001	SW8270	HEXACHLOROBENZENE	0.44		0.44	mg/kg	
TNA	L1160004	106001	691655.4	92902.5	2.0	4.0	12/11/2001	SW8270	HEXACHLOROBUTADIENE	0.44		0.44	mg/kg	
TNA	L1160004	106001	691655.4	92902.5	2.0	4.0	12/11/2001	SW8260	HEXACHLOROBUTADIENE	0.0066		0.0066	mg/kg	
TNA	L1160004	106001	691655.4	92902.5	2.0	4.0	12/11/2001	SW8270	HEXACHLOROCYCLOPENTADIE	0.44		0.44	mg/kg	
TNA	L1160004	106001	691655.4	92902.5	2.0	4.0	12/11/2001	SW8270	HEXACHLOROETHANE	0.44		0.44	mg/kg	
TNA	L1160004	106001	691655.4	92902.5	2.0	4.0	12/11/2001	SW8330	HMX	2.2		2.2	mg/kg	
TNA	L1160004	106001	691655.4	92902.5	2.0	4.0	12/11/2001	SW8270	INDENO(1,2,3-CD)PYRENE	0.44		0.44	mg/kg	
TNA	L1160004	106001	691655.4	92902.5	2.0	4.0	12/11/2001	SW8260	IODOMETHANE	0.0066		0.0066	mg/kg	
TNA	L1160004	106001	691655.4	92902.5	2.0	4.0	12/11/2001	SW8270	ISOPHORONE	0.44		0.44	mg/kg	
TNA	L1160004	106001	691655.4	92902.5	2.0	4.0	12/11/2001	SW8260	ISOPROPYLBENZENE	0.0066		0.0066	mg/kg	
TNA	L1160004	106001	691655.4	92902.5	2.0	4.0	12/11/2001	SW8260	M+P-XYLENE	0.0066		0.0066	mg/kg	
TNA	L1160004	106001	691655.4	92902.5	2.0	4.0	12/11/2001	SW8260	METHYL TERTIARY BUTYL ETH	0.0066		0.0066	mg/kg	
TNA	L1160004	106001	691655.4	92902.5	2.0	4.0	12/11/2001	SW8260	METHYLENE CHLORIDE	0.0021		0.0066	mg/kg	
TNA	L1160004	106001	691655.4	92902.5	2.0	4.0	12/11/2001	SW8270	NAPHTHALENE	0.44		0.44	mg/kg	
TNA	L1160004	106001	691655.4	92902.5	2.0	4.0	12/11/2001	SW8260	NAPHTHALENE	0.0066		0.0066	mg/kg	
TNA	L1160004	106001	691655.4	92902.5	2.0	4.0	12/11/2001	SW8260	N-BUTYLBENZENE	0.0066		0.0066	mg/kg	
TNA	L1160004	106001	691655.4	92902.5	2.0	4.0	12/11/2001	SW8330	Nitrobenzene	0.26		0.26	mg/kg	
TNA	L1160004	106001	691655.4	92902.5	2.0	4.0	12/11/2001	SW8270	Nitrobenzene	0.44		0.44	mg/kg	
TNA	L1160004	106001	691655.4	92902.5	2.0	4.0	12/11/2001	SW8270	NITROGEN COMPOUND1	0.57		0	mg/kg	
TNA	L1160004	106001	691655.4	92902.5	2.0	4.0	12/11/2001	SW8270	N-NITROSODIMETHYLAMINE	0.44		0.44	mg/kg	
TNA	L1160004	106001	691655.4	92902.5	2.0	4.0	12/11/2001	SW8270	N-NITROSO-DI-N-PROPYLAMINE	0.44		0.44	mg/kg	
TNA	L1160004	106001	691655.4	92902.5	2.0	4.0	12/11/2001	SW8270	N-NITROSODIPHENYLAMINE	0.44		0.44	mg/kg	
TNA	L1160004	106001	691655.4	92902.5	2.0	4.0	12/11/2001	SW8260	N-PROPYLBENZENE	0.0066		0.0066	mg/kg	
TNA	L1160004	106001	691655.4	92902.5	2.0	4.0	12/11/2001	SW8270	OXYGENATED HYDROCARBON	2.8		0	mg/kg	

Company	Sample Name	Station Name	Easting	Northing	Start Depth(ft)	End Depth(ft)	Collect Date	Method	Analyte	Result	Error	Detection Limit	Units	Validation Qualifier
TNA	L1160004	106001	691655.4	92902.5	2.0	4.0	12/11/2001	SW8270	OXYGENATED HYDROCARBON	0.21		0	mg/kg	
TNA	L1160004	106001	691655.4	92902.5	2.0	4.0	12/11/2001	SW8260	O-XYLENE	0.0066		0.0066	mg/kg	
TNA	L1160004	106001	691655.4	92902.5	2.0	4.0	12/11/2001	SW8270	PENTACHLOROPHENOL	2.2		2.2	mg/kg	
TNA	L1160004	106001	691655.4	92902.5	2.0	4.0	12/11/2001	SW8270	PHENANTHRENE	0.21		0.44	mg/kg	
TNA	L1160004	106001	691655.4	92902.5	2.0	4.0	12/11/2001	SW8270	PHENOL	0.44		0.44	mg/kg	
TNA	L1160004	106001	691655.4	92902.5	2.0	4.0	12/11/2001	SW8260	P-ISOPROPYLTOLUENE	0.0066		0.0066	mg/kg	
TNA	L1160004	106001	691655.4	92902.5	2.0	4.0	12/11/2001	SW8270	PYRENE	0.38		0.44	mg/kg	
TNA	L1160004	106001	691655.4	92902.5	2.0	4.0	12/11/2001	SW8270	PYRIDINE	0.44		0.44	mg/kg	
TNA	L1160004	106001	691655.4	92902.5	2.0	4.0	12/11/2001	SW8330	RDX	1		1	mg/kg	
TNA	L1160004	106001	691655.4	92902.5	2.0	4.0	12/11/2001	SW8260	SEC-BUTYLBENZENE	0.0066		0.0066	mg/kg	
TNA	L1160004	106001	691655.4	92902.5	2.0	4.0	12/11/2001	SW8260	STYRENE	0.0066		0.0066	mg/kg	
TNA	L1160004	106001	691655.4	92902.5	2.0	4.0	12/11/2001	SW8260	TERT-BUTYLBENZENE	0.0066		0.0066	mg/kg	
TNA	L1160004	106001	691655.4	92902.5	2.0	4.0	12/11/2001	SW8260	TETRACHLOROETHENE	0.0066		0.0066	mg/kg	
TNA	L1160004	106001	691655.4	92902.5	2.0	4.0	12/11/2001	SW8330	Tetryl	0.65		0.65	mg/kg	
TNA	L1160004	106001	691655.4	92902.5	2.0	4.0	12/11/2001	SW8260	TOLUENE	0.0023		0.0066	mg/kg	
TNA	L1160004	106001	691655.4	92902.5	2.0	4.0	12/11/2001	SW8260	TRANS-1,2-DICHLOROETHENE	0.0066		0.0066	mg/kg	
TNA	L1160004	106001	691655.4	92902.5	2.0	4.0	12/11/2001	SW8260	TRANS-1,3-DICHLOROPROPENE	0.0066		0.0066	mg/kg	
TNA	L1160004	106001	691655.4	92902.5	2.0	4.0	12/11/2001	SW8260	TRICHLOROETHENE	0.0066		0.0066	mg/kg	
TNA	L1160004	106001	691655.4	92902.5	2.0	4.0	12/11/2001	SW8260	TRICHLOROFLUOROMETHANE	0.0066		0.0066	mg/kg	
TNA	L1160004	106001	691655.4	92902.5	2.0	4.0	12/11/2001	SW8260	TRICHLOROTRIFLUOROETHANE	0.0066		0.0066	mg/kg	
TNA	L1160004	106001	691655.4	92902.5	2.0	4.0	12/11/2001	SW8270	UNSATURATED HYDROCARBON	2.8		0	mg/kg	
TNA	L1160004	106001	691655.4	92902.5	2.0	4.0	12/11/2001	SW8260	VINYL ACETATE	0.026		0.026	mg/kg	
TNA	L1160004	106001	691655.4	92902.5	2.0	4.0	12/11/2001	SW8260	VINYL CHLORIDE	0.013		0.013	mg/kg	
TNA	L1160005	106001	691655.4	92902.5	4.0	6.0	12/11/2001	SW8330	1,3,5-TriNitrobenzene	0.25		0.25	mg/kg	
TNA	L1160005	106001	691655.4	92902.5	4.0	6.0	12/11/2001	SW8330	1,3-DiNitrobenzene	0.25		0.25	mg/kg	
TNA	L1160005	106001	691655.4	92902.5	4.0	6.0	12/11/2001	SW8330	2,4,6-Trinitrotoluene	0.25		0.25	mg/kg	
TNA	L1160005	106001	691655.4	92902.5	4.0	6.0	12/11/2001	SW8330	2,4-Dinitrotoluene	0.25		0.25	mg/kg	
TNA	L1160005	106001	691655.4	92902.5	4.0	6.0	12/11/2001	SW8330	2,6-Dinitrotoluene	0.25		0.25	mg/kg	
TNA	L1160005	106001	691655.4	92902.5	4.0	6.0	12/11/2001	SW8330	2-Amino-4,6-DNT	0.25		0.25	mg/kg	
TNA	L1160005	106001	691655.4	92902.5	4.0	6.0	12/11/2001	SW8330	2-Nitrotoluene	0.25		0.25	mg/kg	
TNA	L1160005	106001	691655.4	92902.5	4.0	6.0	12/11/2001	SW8330	3-Nitrotoluene	0.25		0.25	mg/kg	
TNA	L1160005	106001	691655.4	92902.5	4.0	6.0	12/11/2001	SW8330	4-Amino-2,6-DNT	0.25		0.25	mg/kg	
TNA	L1160005	106001	691655.4	92902.5	4.0	6.0	12/11/2001	SW8330	4-Nitrotoluene	0.25		0.25	mg/kg	
TNA	L1160005	106001	691655.4	92902.5	4.0	6.0	12/11/2001	SW8330	HMX	2.2		2.2	mg/kg	
TNA	L1160005	106001	691655.4	92902.5	4.0	6.0	12/11/2001	SW8330	Nitrobenzene	0.25		0.25	mg/kg	
TNA	L1160005	106001	691655.4	92902.5	4.0	6.0	12/11/2001	SW8330	RDX	0.98		0.98	mg/kg	
TNA	L1160005	106001	691655.4	92902.5	4.0	6.0	12/11/2001	SW8330	Tetryl	0.64		0.64	mg/kg	
TNA	L1160006	106002	691661.7	92876.9	0.0	1.0	12/11/2001	SW6010	Arsenic	7.2		1.2	mg/kg	
TNA	L1160006	106002	691661.7	92876.9	0.0	1.0	12/11/2001	SW6010	Barium	400		12	mg/kg	
TNA	L1160006	106002	691661.7	92876.9	0.0	1.0	12/11/2001	SW6010	Beryllium	0.61		0.6	mg/kg	
TNA	L1160006	106002	691661.7	92876.9	0.0	1.0	12/11/2001	SW6010	Boron	2.6		12	mg/kg	
TNA	L1160006	106002	691661.7	92876.9	0.0	1.0	12/11/2001	SW6010	Cadmium	0.31		0.6	mg/kg	
TNA	L1160006	106002	691661.7	92876.9	0.0	1.0	12/11/2001	SW6010	Chromium	16		1.2	mg/kg	

Company	Sample Name	Station Name	Easting	Northing	Start Depth(ft)	End Depth(ft)	Collect Date	Method	Analyte	Result	Error	Detection Limit	Units	Validation Qualifier
TNA	L1160006	106002	691661.7	92876.9	0.0	1.0	12/11/2001	SW6010	Lead	23		0.36	mg/kg	
TNA	L1160006	106002	691661.7	92876.9	0.0	1.0	12/11/2001	SW7471	Mercury	0.2		0.12	mg/kg	
TNA	L1160006	106002	691661.7	92876.9	0.0	1.0	12/11/2001	SW6010	Selenium	1.8		0.6	mg/kg	
TNA	L1160006	106002	691661.7	92876.9	0.0	1.0	12/11/2001	SW6010	Silver	0.035		1.2	mg/kg	
TNA	L1160007	106002	691661.7	92876.9	1.0	2.0	12/11/2001	SW8260	1,1,1,2-TETRACHLOROETHANE	0.0062		0.0062	mg/kg	
TNA	L1160007	106002	691661.7	92876.9	1.0	2.0	12/11/2001	SW8260	1,1,1-TRICHLOROETHANE	0.0062		0.0062	mg/kg	
TNA	L1160007	106002	691661.7	92876.9	1.0	2.0	12/11/2001	SW8260	1,1,2,2-TETRACHLOROETHANE	0.0062		0.0062	mg/kg	
TNA	L1160007	106002	691661.7	92876.9	1.0	2.0	12/11/2001	SW8260	1,1,2-TRICHLOROETHANE	0.0062		0.0062	mg/kg	
TNA	L1160007	106002	691661.7	92876.9	1.0	2.0	12/11/2001	SW8260	1,1-DICHLOROETHANE	0.0062		0.0062	mg/kg	
TNA	L1160007	106002	691661.7	92876.9	1.0	2.0	12/11/2001	SW8260	1,1-DICHLOROETHENE	0.0062		0.0062	mg/kg	
TNA	L1160007	106002	691661.7	92876.9	1.0	2.0	12/11/2001	SW8260	1,1-DICHLOROPROPENE	0.0062		0.0062	mg/kg	
TNA	L1160007	106002	691661.7	92876.9	1.0	2.0	12/11/2001	SW8260	1,2,3-TRICHLOROBENZENE	0.0062		0.0062	mg/kg	
TNA	L1160007	106002	691661.7	92876.9	1.0	2.0	12/11/2001	SW8260	1,2,3-TRICHLOROPROPANE	0.0062		0.0062	mg/kg	
TNA	L1160007	106002	691661.7	92876.9	1.0	2.0	12/11/2001	SW8270	1,2,4-TRICHLOROBENZENE	0.41		0.41	mg/kg	
TNA	L1160007	106002	691661.7	92876.9	1.0	2.0	12/11/2001	SW8260	1,2,4-TRICHLOROBENZENE	0.0062		0.0062	mg/kg	
TNA	L1160007	106002	691661.7	92876.9	1.0	2.0	12/11/2001	SW8260	1,2,4-TRIMETHYLBENZENE	0.0062		0.0062	mg/kg	
TNA	L1160007	106002	691661.7	92876.9	1.0	2.0	12/11/2001	SW8260	1,2-DIBROMO-3-CHLOROPROPA	0.012		0.012	mg/kg	
TNA	L1160007	106002	691661.7	92876.9	1.0	2.0	12/11/2001	SW8260	1,2-DIBROMOETHANE	0.0062		0.0062	mg/kg	
TNA	L1160007	106002	691661.7	92876.9	1.0	2.0	12/11/2001	SW8270	1,2-DICHLOROBENZENE	0.41		0.41	mg/kg	
TNA	L1160007	106002	691661.7	92876.9	1.0	2.0	12/11/2001	SW8260	1,2-DICHLOROBENZENE	0.0062		0.0062	mg/kg	
TNA	L1160007	106002	691661.7	92876.9	1.0	2.0	12/11/2001	SW8260	1,2-DICHLOROETHANE	0.0062		0.0062	mg/kg	
TNA	L1160007	106002	691661.7	92876.9	1.0	2.0	12/11/2001	SW8260	1,2-DICHLOROPROPANE	0.0062		0.0062	mg/kg	
TNA	L1160007	106002	691661.7	92876.9	1.0	2.0	12/11/2001	SW8260	1,3,5-TRIMETHYLBENZENE	0.0062		0.0062	mg/kg	
TNA	L1160007	106002	691661.7	92876.9	1.0	2.0	12/11/2001	SW8330	1,3,5-TriNitrobenzene	0.25		0.25	mg/kg	
TNA	L1160007	106002	691661.7	92876.9	1.0	2.0	12/11/2001	SW8270	1,3-DICHLOROBENZENE	0.41		0.41	mg/kg	
TNA	L1160007	106002	691661.7	92876.9	1.0	2.0	12/11/2001	SW8260	1,3-DICHLOROBENZENE	0.0062		0.0062	mg/kg	
TNA	L1160007	106002	691661.7	92876.9	1.0	2.0	12/11/2001	SW8260	1,3-DICHLOROPROPANE	0.0062		0.0062	mg/kg	
TNA	L1160007	106002	691661.7	92876.9	1.0	2.0	12/11/2001	SW8330	1,3-DiNitrobenzene	0.25		0.25	mg/kg	
TNA	L1160007	106002	691661.7	92876.9	1.0	2.0	12/11/2001	SW8270	1,4-DICHLOROBENZENE	0.41		0.41	mg/kg	
TNA	L1160007	106002	691661.7	92876.9	1.0	2.0	12/11/2001	SW8260	1,4-DICHLOROBENZENE	0.0062		0.0062	mg/kg	
TNA	L1160007	106002	691661.7	92876.9	1.0	2.0	12/11/2001	SW8260	1-CHLOROHEXANE	0.0062		0.0062	mg/kg	
TNA	L1160007	106002	691661.7	92876.9	1.0	2.0	12/11/2001	SW8260	2,2-DICHLOROPROPANE	0.0062		0.0062	mg/kg	
TNA	L1160007	106002	691661.7	92876.9	1.0	2.0	12/11/2001	SW8270	2,3,4,6-TETRACHLOROPHENOL	2.1		2.1	mg/kg	
TNA	L1160007	106002	691661.7	92876.9	1.0	2.0	12/11/2001	SW8270	2,4,5-TRICHLOROPHENOL	0.41		0.41	mg/kg	
TNA	L1160007	106002	691661.7	92876.9	1.0	2.0	12/11/2001	SW8270	2,4,6-TRICHLOROPHENOL	0.41		0.41	mg/kg	
TNA	L1160007	106002	691661.7	92876.9	1.0	2.0	12/11/2001	SW8330	2,4,6-Trinitrotoluene	0.25		0.25	mg/kg	
TNA	L1160007	106002	691661.7	92876.9	1.0	2.0	12/11/2001	SW8270	2,4-DICHLOROPHENOL	0.41		0.41	mg/kg	
TNA	L1160007	106002	691661.7	92876.9	1.0	2.0	12/11/2001	SW8270	2,4-DIMETHYLPHENOL	0.41		0.41	mg/kg	
TNA	L1160007	106002	691661.7	92876.9	1.0	2.0	12/11/2001	SW8270	2,4-DINITROPHENOL	2.1		2.1	mg/kg	
TNA	L1160007	106002	691661.7	92876.9	1.0	2.0	12/11/2001	SW8330	2,4-Dinitrotoluene	0.25		0.25	mg/kg	
TNA	L1160007	106002	691661.7	92876.9	1.0	2.0	12/11/2001	SW8270	2,4-Dinitrotoluene	0.41		0.41	mg/kg	
TNA	L1160007	106002	691661.7	92876.9	1.0	2.0	12/11/2001	SW8330	2,6-Dinitrotoluene	0.26		0.26	mg/kg	
TNA	L1160007	106002	691661.7	92876.9	1.0	2.0	12/11/2001	SW8270	2,6-Dinitrotoluene	0.41		0.41	mg/kg	

Company	Sample Name	Station Name	Easting	Northing	Start Depth(ft)	End Depth(ft)	Collect Date	Method	Analyte	Result	Error	Detection Limit	Units	Validation Qualifier
TNA	L1160007	106002	691661.7	92876.9	1.0	2.0	12/11/2001	SW8330	2-Amino-4,6-DNT	0.25		0.25	mg/kg	
TNA	L1160007	106002	691661.7	92876.9	1.0	2.0	12/11/2001	SW8260	2-BUTANONE	0.025		0.025	mg/kg	
TNA	L1160007	106002	691661.7	92876.9	1.0	2.0	12/11/2001	SW8270	2-CHLORONAPHTHALENE	0.41		0.41	mg/kg	
TNA	L1160007	106002	691661.7	92876.9	1.0	2.0	12/11/2001	SW8270	2-CHLOROPHENOL	0.41		0.41	mg/kg	
TNA	L1160007	106002	691661.7	92876.9	1.0	2.0	12/11/2001	SW8260	2-CHLOROTOLUENE	0.0062		0.0062	mg/kg	
TNA	L1160007	106002	691661.7	92876.9	1.0	2.0	12/11/2001	SW8260	2-HEXANONE	0.025		0.025	mg/kg	
TNA	L1160007	106002	691661.7	92876.9	1.0	2.0	12/11/2001	SW8270	2-METHYLNAPHTHALENE	0.41		0.41	mg/kg	
TNA	L1160007	106002	691661.7	92876.9	1.0	2.0	12/11/2001	SW8270	2-METHYLPHENOL	0.41		0.41	mg/kg	
TNA	L1160007	106002	691661.7	92876.9	1.0	2.0	12/11/2001	SW8270	2-NITROANILINE	2.1		2.1	mg/kg	
TNA	L1160007	106002	691661.7	92876.9	1.0	2.0	12/11/2001	SW8270	2-NITROPHENOL	0.41		0.41	mg/kg	
TNA	L1160007	106002	691661.7	92876.9	1.0	2.0	12/11/2001	SW8330	2-Nitrotoluene	0.25		0.25	mg/kg	
TNA	L1160007	106002	691661.7	92876.9	1.0	2.0	12/11/2001	SW8270	3,3'-DICHLOROBENZIDINE	2.1		2.1	mg/kg	
TNA	L1160007	106002	691661.7	92876.9	1.0	2.0	12/11/2001	SW8270	3-NITROANILINE	2.1		2.1	mg/kg	
TNA	L1160007	106002	691661.7	92876.9	1.0	2.0	12/11/2001	SW8330	3-Nitrotoluene	0.25		0.25	mg/kg	
TNA	L1160007	106002	691661.7	92876.9	1.0	2.0	12/11/2001	SW8270	4,6-DINITRO-2-METHYLPHENOL	2.1		2.1	mg/kg	
TNA	L1160007	106002	691661.7	92876.9	1.0	2.0	12/11/2001	SW8330	4-Amino-2,6-DNT	0.25		0.25	mg/kg	
TNA	L1160007	106002	691661.7	92876.9	1.0	2.0	12/11/2001	SW8270	4-BROMOPHENYL PHENYL ETH	0.41		0.41	mg/kg	
TNA	L1160007	106002	691661.7	92876.9	1.0	2.0	12/11/2001	SW8270	4-CHLORO-3-METHYLPHENOL	0.41		0.41	mg/kg	
TNA	L1160007	106002	691661.7	92876.9	1.0	2.0	12/11/2001	SW8270	4-CHLOROANILINE	1		1	mg/kg	
TNA	L1160007	106002	691661.7	92876.9	1.0	2.0	12/11/2001	SW8270	4-CHLOROPHENYL PHENYL ETH	0.41		0.41	mg/kg	
TNA	L1160007	106002	691661.7	92876.9	1.0	2.0	12/11/2001	SW8260	4-CHLOROTOLUENE	0.0062		0.0062	mg/kg	
TNA	L1160007	106002	691661.7	92876.9	1.0	2.0	12/11/2001	SW8260	4-METHYL-2-PENTANONE	0.025		0.025	mg/kg	
TNA	L1160007	106002	691661.7	92876.9	1.0	2.0	12/11/2001	SW8270	4-METHYLPHENOL	0.41		0.41	mg/kg	
TNA	L1160007	106002	691661.7	92876.9	1.0	2.0	12/11/2001	SW8270	4-NITROANILINE	2.1		2.1	mg/kg	
TNA	L1160007	106002	691661.7	92876.9	1.0	2.0	12/11/2001	SW8270	4-NITROPHENOL	2.1		2.1	mg/kg	
TNA	L1160007	106002	691661.7	92876.9	1.0	2.0	12/11/2001	SW8330	4-Nitrotoluene	0.25		0.25	mg/kg	
TNA	L1160007	106002	691661.7	92876.9	1.0	2.0	12/11/2001	SW8270	ACENAPHTHENE	0.41		0.41	mg/kg	
TNA	L1160007	106002	691661.7	92876.9	1.0	2.0	12/11/2001	SW8270	ACENAPHTHYLENE	0.41		0.41	mg/kg	
TNA	L1160007	106002	691661.7	92876.9	1.0	2.0	12/11/2001	SW8260	ACETONE	0.025		0.025	mg/kg	
TNA	L1160007	106002	691661.7	92876.9	1.0	2.0	12/11/2001	SW8270	ANILINE	1		1	mg/kg	
TNA	L1160007	106002	691661.7	92876.9	1.0	2.0	12/11/2001	SW8270	ANTHRACENE	0.41		0.41	mg/kg	
TNA	L1160007	106002	691661.7	92876.9	1.0	2.0	12/11/2001	SW8270	AZOBENZENE	0.41		0.41	mg/kg	
TNA	L1160007	106002	691661.7	92876.9	1.0	2.0	12/11/2001	SW8260	BENZENE	0.0062		0.0062	mg/kg	
TNA	L1160007	106002	691661.7	92876.9	1.0	2.0	12/11/2001	SW8270	BENZO(A)ANTHRACENE	0.075		0.41	mg/kg	
TNA	L1160007	106002	691661.7	92876.9	1.0	2.0	12/11/2001	SW8270	BENZO(A)PYRENE	0.068		0.41	mg/kg	
TNA	L1160007	106002	691661.7	92876.9	1.0	2.0	12/11/2001	SW8270	BENZO(B)FLUORANTHENE	0.085		0.41	mg/kg	
TNA	L1160007	106002	691661.7	92876.9	1.0	2.0	12/11/2001	SW8270	BENZO(G,H,I)PERYLENE	0.41		0.41	mg/kg	
TNA	L1160007	106002	691661.7	92876.9	1.0	2.0	12/11/2001	SW8270	BENZO(K)FLUORANTHENE	0.41		0.41	mg/kg	
TNA	L1160007	106002	691661.7	92876.9	1.0	2.0	12/11/2001	SW8270	BENZOIC ACID	2.1		2.1	mg/kg	
TNA	L1160007	106002	691661.7	92876.9	1.0	2.0	12/11/2001	SW8270	BENZYL ALCOHOL	0.41		0.41	mg/kg	
TNA	L1160007	106002	691661.7	92876.9	1.0	2.0	12/11/2001	SW8270	BIS(2-CHLOROETHOXY)METHA	0.41		0.41	mg/kg	
TNA	L1160007	106002	691661.7	92876.9	1.0	2.0	12/11/2001	SW8270	BIS(2-CHLOROETHYL)ETHER	0.41		0.41	mg/kg	
TNA	L1160007	106002	691661.7	92876.9	1.0	2.0	12/11/2001	SW8270	BIS(2-CHLOROISOPROPYL)ETHE	0.41		0.41	mg/kg	

Company	Sample Name	Station Name	Easting	Northing	Start Depth(ft)	End Depth(ft)	Collect Date	Method	Analyte	Result	Error	Detection Limit	Units	Validation Qualifier
TNA	L1160007	106002	691661.7	92876.9	1.0	2.0	12/11/2001	SW8270	BIS(2-ETHYLHEXYL)PHTHALAT	0.41		0.41	mg/kg	
TNA	L1160007	106002	691661.7	92876.9	1.0	2.0	12/11/2001	SW8260	BROMOBENZENE	0.0062		0.0062	mg/kg	
TNA	L1160007	106002	691661.7	92876.9	1.0	2.0	12/11/2001	SW8260	BROMOCHLOROMETHANE	0.0062		0.0062	mg/kg	
TNA	L1160007	106002	691661.7	92876.9	1.0	2.0	12/11/2001	SW8260	BROMODICHLOROMETHANE	0.0062		0.0062	mg/kg	
TNA	L1160007	106002	691661.7	92876.9	1.0	2.0	12/11/2001	SW8260	BROMOFORM	0.0062		0.0062	mg/kg	
TNA	L1160007	106002	691661.7	92876.9	1.0	2.0	12/11/2001	SW8260	BROMOMETHANE	0.012		0.012	mg/kg	
TNA	L1160007	106002	691661.7	92876.9	1.0	2.0	12/11/2001	SW8270	BUTYL BENZYL PHTHALATE	0.41		0.41	mg/kg	
TNA	L1160007	106002	691661.7	92876.9	1.0	2.0	12/11/2001	SW8270	CARBAZOLE	0.41		0.41	mg/kg	
TNA	L1160007	106002	691661.7	92876.9	1.0	2.0	12/11/2001	SW8260	CARBON DISULFIDE	0.0062		0.0062	mg/kg	
TNA	L1160007	106002	691661.7	92876.9	1.0	2.0	12/11/2001	SW8260	CARBON TETRACHLORIDE	0.0062		0.0062	mg/kg	
TNA	L1160007	106002	691661.7	92876.9	1.0	2.0	12/11/2001	SW8260	CHLOROBENZENE	0.0062		0.0062	mg/kg	
TNA	L1160007	106002	691661.7	92876.9	1.0	2.0	12/11/2001	SW8260	CHLOROETHANE	0.012		0.012	mg/kg	
TNA	L1160007	106002	691661.7	92876.9	1.0	2.0	12/11/2001	SW8260	CHLOROFORM	0.0062		0.0062	mg/kg	
TNA	L1160007	106002	691661.7	92876.9	1.0	2.0	12/11/2001	SW8260	CHLOROMETHANE	0.012		0.012	mg/kg	
TNA	L1160007	106002	691661.7	92876.9	1.0	2.0	12/11/2001	SW8270	CHRYSENE	0.085		0.41	mg/kg	
TNA	L1160007	106002	691661.7	92876.9	1.0	2.0	12/11/2001	SW8260	CIS-1,2-DICHLOROETHENE	0.0062		0.0062	mg/kg	
TNA	L1160007	106002	691661.7	92876.9	1.0	2.0	12/11/2001	SW8260	CIS-1,3-DICHLOROPROPENE	0.0062		0.0062	mg/kg	
TNA	L1160007	106002	691661.7	92876.9	1.0	2.0	12/11/2001	SW8270	DIBENZO(A,H)ANTHRACENE	0.41		0.41	mg/kg	
TNA	L1160007	106002	691661.7	92876.9	1.0	2.0	12/11/2001	SW8270	DIBENZOFURAN	0.41		0.41	mg/kg	
TNA	L1160007	106002	691661.7	92876.9	1.0	2.0	12/11/2001	SW8260	DIBROMOCHLOROMETHANE	0.0062		0.0062	mg/kg	
TNA	L1160007	106002	691661.7	92876.9	1.0	2.0	12/11/2001	SW8260	DIBROMOMETHANE	0.0062		0.0062	mg/kg	
TNA	L1160007	106002	691661.7	92876.9	1.0	2.0	12/11/2001	SW8260	DICHLORODIFLUOROMETHANE	0.012		0.012	mg/kg	
TNA	L1160007	106002	691661.7	92876.9	1.0	2.0	12/11/2001	SW8270	DIETHYL PHTHALATE	0.41		0.41	mg/kg	
TNA	L1160007	106002	691661.7	92876.9	1.0	2.0	12/11/2001	SW8270	DIMETHYL PHTHALATE	0.41		0.41	mg/kg	
TNA	L1160007	106002	691661.7	92876.9	1.0	2.0	12/11/2001	SW8270	DI-N-BUTYL PHTHALATE	0.41		0.41	mg/kg	
TNA	L1160007	106002	691661.7	92876.9	1.0	2.0	12/11/2001	SW8270	DI-N-OCTYL PHTHALATE	0.41		0.41	mg/kg	
TNA	L1160007	106002	691661.7	92876.9	1.0	2.0	12/11/2001	SW8260	ETHYLBENZENE	0.0062		0.0062	mg/kg	
TNA	L1160007	106002	691661.7	92876.9	1.0	2.0	12/11/2001	SW8270	FLUORANTHENE	0.17		0.41	mg/kg	
TNA	L1160007	106002	691661.7	92876.9	1.0	2.0	12/11/2001	SW8270	FLUORENE	0.41		0.41	mg/kg	
TNA	L1160007	106002	691661.7	92876.9	1.0	2.0	12/11/2001	SW8270	HEXACHLOROBENZENE	0.41		0.41	mg/kg	
TNA	L1160007	106002	691661.7	92876.9	1.0	2.0	12/11/2001	SW8270	HEXACHLOROBUTADIENE	0.41		0.41	mg/kg	
TNA	L1160007	106002	691661.7	92876.9	1.0	2.0	12/11/2001	SW8260	HEXACHLOROBUTADIENE	0.0062		0.0062	mg/kg	
TNA	L1160007	106002	691661.7	92876.9	1.0	2.0	12/11/2001	SW8270	HEXACHLOROCYCLOPENTADIE	0.41		0.41	mg/kg	
TNA	L1160007	106002	691661.7	92876.9	1.0	2.0	12/11/2001	SW8270	HEXACHLOROETHANE	0.41		0.41	mg/kg	
TNA	L1160007	106002	691661.7	92876.9	1.0	2.0	12/11/2001	SW8330	HMX	2.2		2.2	mg/kg	
TNA	L1160007	106002	691661.7	92876.9	1.0	2.0	12/11/2001	SW8270	INDENO(1,2,3-CD)PYRENE	0.41		0.41	mg/kg	
TNA	L1160007	106002	691661.7	92876.9	1.0	2.0	12/11/2001	SW8260	IODOMETHANE	0.0062		0.0062	mg/kg	
TNA	L1160007	106002	691661.7	92876.9	1.0	2.0	12/11/2001	SW8270	ISOPHORONE	0.41		0.41	mg/kg	
TNA	L1160007	106002	691661.7	92876.9	1.0	2.0	12/11/2001	SW8260	ISOPROPYLBENZENE	0.0062		0.0062	mg/kg	
TNA	L1160007	106002	691661.7	92876.9	1.0	2.0	12/11/2001	SW8260	M+P-XYLENE	0.0062		0.0062	mg/kg	
TNA	L1160007	106002	691661.7	92876.9	1.0	2.0	12/11/2001	SW8260	METHYL TERTIARY BUTYL ETH	0.0062		0.0062	mg/kg	
TNA	L1160007	106002	691661.7	92876.9	1.0	2.0	12/11/2001	SW8260	METHYLENE CHLORIDE	0.0062		0.0062	mg/kg	
TNA	L1160007	106002	691661.7	92876.9	1.0	2.0	12/11/2001	SW8270	NAPHTHALENE	0.41		0.41	mg/kg	

Company	Sample Name	Station Name	Easting	Northing	Start Depth(ft)	End Depth(ft)	Collect Date	Method	Analyte	Result	Error	Detection Limit	Units	Validation Qualifier
TNA	L1160007	106002	691661.7	92876.9	1.0	2.0	12/11/2001	SW8260	NAPHTHALENE	0.0062		0.0062	mg/kg	
TNA	L1160007	106002	691661.7	92876.9	1.0	2.0	12/11/2001	SW8260	N-BUTYLBENZENE	0.0062		0.0062	mg/kg	
TNA	L1160007	106002	691661.7	92876.9	1.0	2.0	12/11/2001	SW8330	Nitrobenzene	0.26		0.26	mg/kg	
TNA	L1160007	106002	691661.7	92876.9	1.0	2.0	12/11/2001	SW8270	Nitrobenzene	0.41		0.41	mg/kg	
TNA	L1160007	106002	691661.7	92876.9	1.0	2.0	12/11/2001	SW8270	NITROGEN COMPOUND1	0.0078		0.41	mg/kg	
TNA	L1160007	106002	691661.7	92876.9	1.0	2.0	12/11/2001	SW8270	N-NITROSODIMETHYLAMINE	0.41		0.41	mg/kg	
TNA	L1160007	106002	691661.7	92876.9	1.0	2.0	12/11/2001	SW8270	N-NITROSO-DI-N-PROPYLAMINI	0.41		0.41	mg/kg	
TNA	L1160007	106002	691661.7	92876.9	1.0	2.0	12/11/2001	SW8270	N-NITROSODIPHENYLAMINE	0.41		0.41	mg/kg	
TNA	L1160007	106002	691661.7	92876.9	1.0	2.0	12/11/2001	SW8260	N-PROPYLBENZENE	0.0062		0.0062	mg/kg	
TNA	L1160007	106002	691661.7	92876.9	1.0	2.0	12/11/2001	SW8270	OXYGENATED HYDROCARBON	0.01419		0.41	mg/kg	
TNA	L1160007	106002	691661.7	92876.9	1.0	2.0	12/11/2001	SW8260	O-XYLENE	0.0062		0.0062	mg/kg	
TNA	L1160007	106002	691661.7	92876.9	1.0	2.0	12/11/2001	SW8270	PENTACHLOROPHENOL	2.1		2.1	mg/kg	
TNA	L1160007	106002	691661.7	92876.9	1.0	2.0	12/11/2001	SW8270	PHENANTHRENE	0.12		0.41	mg/kg	
TNA	L1160007	106002	691661.7	92876.9	1.0	2.0	12/11/2001	SW8270	PHENOL	0.41		0.41	mg/kg	
TNA	L1160007	106002	691661.7	92876.9	1.0	2.0	12/11/2001	SW8260	P-ISOPROPYLTOLUENE	0.0062		0.0062	mg/kg	
TNA	L1160007	106002	691661.7	92876.9	1.0	2.0	12/11/2001	SW8270	PYRENE	0.18		0.41	mg/kg	
TNA	L1160007	106002	691661.7	92876.9	1.0	2.0	12/11/2001	SW8270	PYRIDINE	0.41		0.41	mg/kg	
TNA	L1160007	106002	691661.7	92876.9	1.0	2.0	12/11/2001	SW8330	RDX	1		1	mg/kg	
TNA	L1160007	106002	691661.7	92876.9	1.0	2.0	12/11/2001	SW8270	SATURATED HYDROCARBON1	0.00927		0.41	mg/kg	
TNA	L1160007	106002	691661.7	92876.9	1.0	2.0	12/11/2001	SW8260	SEC-BUTYLBENZENE	0.0062		0.0062	mg/kg	
TNA	L1160007	106002	691661.7	92876.9	1.0	2.0	12/11/2001	SW8260	STYRENE	0.0062		0.0062	mg/kg	
TNA	L1160007	106002	691661.7	92876.9	1.0	2.0	12/11/2001	SW8260	TERT-BUTYLBENZENE	0.0062		0.0062	mg/kg	
TNA	L1160007	106002	691661.7	92876.9	1.0	2.0	12/11/2001	SW8260	TETRACHLOROETHENE	0.0062		0.0062	mg/kg	
TNA	L1160007	106002	691661.7	92876.9	1.0	2.0	12/11/2001	SW8330	Tetryl	0.65		0.65	mg/kg	
TNA	L1160007	106002	691661.7	92876.9	1.0	2.0	12/11/2001	SW8260	TOLUENE	0.0062		0.0062	mg/kg	
TNA	L1160007	106002	691661.7	92876.9	1.0	2.0	12/11/2001	SW8260	TRANS-1,2-DICHLOROETHENE	0.0062		0.0062	mg/kg	
TNA	L1160007	106002	691661.7	92876.9	1.0	2.0	12/11/2001	SW8260	TRANS-1,3-DICHLOROPROPENE	0.0062		0.0062	mg/kg	
TNA	L1160007	106002	691661.7	92876.9	1.0	2.0	12/11/2001	SW8260	TRICHLOROETHENE	0.0062		0.0062	mg/kg	
TNA	L1160007	106002	691661.7	92876.9	1.0	2.0	12/11/2001	SW8260	TRICHLOROFLUOROMETHANE	0.0062		0.0062	mg/kg	
TNA	L1160007	106002	691661.7	92876.9	1.0	2.0	12/11/2001	SW8260	TRICHLOROTRIFLUOROETHANI	0.0062		0.0062	mg/kg	
TNA	L1160007	106002	691661.7	92876.9	1.0	2.0	12/11/2001	SW8270	UNSATURATED HYDROCARBOI	0.01423		0.41	mg/kg	
TNA	L1160007	106002	691661.7	92876.9	1.0	2.0	12/11/2001	SW8260	VINYL ACETATE	0.025		0.025	mg/kg	
TNA	L1160007	106002	691661.7	92876.9	1.0	2.0	12/11/2001	SW8260	VINYL CHLORIDE	0.012		0.012	mg/kg	
TNA	L1160008	106002	691661.7	92876.9	2.0	4.0	12/11/2001	SW8260	1,1,1,2-TETRACHLOROETHANE	0.0063		0.0063	mg/kg	
TNA	L1160008	106002	691661.7	92876.9	2.0	4.0	12/11/2001	SW8260	1,1,1-TRICHLOROETHANE	0.0063		0.0063	mg/kg	
TNA	L1160008	106002	691661.7	92876.9	2.0	4.0	12/11/2001	SW8260	1,1,2,2-TETRACHLOROETHANE	0.0063		0.0063	mg/kg	
TNA	L1160008	106002	691661.7	92876.9	2.0	4.0	12/11/2001	SW8260	1,1,2-TRICHLOROETHANE	0.0063		0.0063	mg/kg	
TNA	L1160008	106002	691661.7	92876.9	2.0	4.0	12/11/2001	SW8260	1,1-DICHLOROETHANE	0.0063		0.0063	mg/kg	
TNA	L1160008	106002	691661.7	92876.9	2.0	4.0	12/11/2001	SW8260	1,1-DICHLOROETHENE	0.0063		0.0063	mg/kg	
TNA	L1160008	106002	691661.7	92876.9	2.0	4.0	12/11/2001	SW8260	1,1-DICHLOROPROPENE	0.0063		0.0063	mg/kg	
TNA	L1160008	106002	691661.7	92876.9	2.0	4.0	12/11/2001	SW8260	1,2,3-TRICHLOROBENZENE	0.0063		0.0063	mg/kg	
TNA	L1160008	106002	691661.7	92876.9	2.0	4.0	12/11/2001	SW8260	1,2,3-TRICHLOROPROPANE	0.0063		0.0063	mg/kg	
TNA	L1160008	106002	691661.7	92876.9	2.0	4.0	12/11/2001	SW8270	1,2,4-TRICHLOROBENZENE	0.42		0.42	mg/kg	

Company	Sample Name	Station Name	Easting	Northing	Start Depth(ft)	End Depth(ft)	Collect Date	Method	Analyte	Result	Error	Detection Limit	Units	Validation Qualifier
TNA	L1160008	106002	691661.7	92876.9	2.0	4.0	12/11/2001	SW8260	1,2,4-TRICHLOROBENZENE	0.0063		0.0063	mg/kg	
TNA	L1160008	106002	691661.7	92876.9	2.0	4.0	12/11/2001	SW8260	1,2,4-TRIMETHYLBENZENE	0.0063		0.0063	mg/kg	
TNA	L1160008	106002	691661.7	92876.9	2.0	4.0	12/11/2001	SW8260	1,2-DIBROMO-3-CHLOROPROPA	0.013		0.013	mg/kg	
TNA	L1160008	106002	691661.7	92876.9	2.0	4.0	12/11/2001	SW8260	1,2-DIBROMOETHANE	0.0063		0.0063	mg/kg	
TNA	L1160008	106002	691661.7	92876.9	2.0	4.0	12/11/2001	SW8270	1,2-DICHLOROBENZENE	0.42		0.42	mg/kg	
TNA	L1160008	106002	691661.7	92876.9	2.0	4.0	12/11/2001	SW8260	1,2-DICHLOROBENZENE	0.0063		0.0063	mg/kg	
TNA	L1160008	106002	691661.7	92876.9	2.0	4.0	12/11/2001	SW8260	1,2-DICHLOROETHANE	0.0063		0.0063	mg/kg	
TNA	L1160008	106002	691661.7	92876.9	2.0	4.0	12/11/2001	SW8260	1,2-DICHLOROPROPANE	0.0063		0.0063	mg/kg	
TNA	L1160008	106002	691661.7	92876.9	2.0	4.0	12/11/2001	SW8260	1,3,5-TRIMETHYLBENZENE	0.0063		0.0063	mg/kg	
TNA	L1160008	106002	691661.7	92876.9	2.0	4.0	12/11/2001	SW8330	1,3,5-TriNitrobenzene	0.24		0.24	mg/kg	
TNA	L1160008	106002	691661.7	92876.9	2.0	4.0	12/11/2001	SW8270	1,3-DICHLOROBENZENE	0.42		0.42	mg/kg	
TNA	L1160008	106002	691661.7	92876.9	2.0	4.0	12/11/2001	SW8260	1,3-DICHLOROBENZENE	0.0063		0.0063	mg/kg	
TNA	L1160008	106002	691661.7	92876.9	2.0	4.0	12/11/2001	SW8260	1,3-DICHLOROPROPANE	0.0063		0.0063	mg/kg	
TNA	L1160008	106002	691661.7	92876.9	2.0	4.0	12/11/2001	SW8330	1,3-DiNitrobenzene	0.24		0.24	mg/kg	
TNA	L1160008	106002	691661.7	92876.9	2.0	4.0	12/11/2001	SW8270	1,4-DICHLOROBENZENE	0.42		0.42	mg/kg	
TNA	L1160008	106002	691661.7	92876.9	2.0	4.0	12/11/2001	SW8260	1,4-DICHLOROBENZENE	0.0063		0.0063	mg/kg	
TNA	L1160008	106002	691661.7	92876.9	2.0	4.0	12/11/2001	SW8260	1-CHLOROHEXANE	0.0063		0.0063	mg/kg	
TNA	L1160008	106002	691661.7	92876.9	2.0	4.0	12/11/2001	SW8260	2,2-DICHLOROPROPANE	0.0063		0.0063	mg/kg	
TNA	L1160008	106002	691661.7	92876.9	2.0	4.0	12/11/2001	SW8270	2,3,4,6-TETRACHLOROPHENOL	2.1		2.1	mg/kg	
TNA	L1160008	106002	691661.7	92876.9	2.0	4.0	12/11/2001	SW8270	2,4,5-TRICHLOROPHENOL	0.42		0.42	mg/kg	
TNA	L1160008	106002	691661.7	92876.9	2.0	4.0	12/11/2001	SW8270	2,4,6-TRICHLOROPHENOL	0.42		0.42	mg/kg	
TNA	L1160008	106002	691661.7	92876.9	2.0	4.0	12/11/2001	SW8330	2,4,6-Trinitrotoluene	0.24		0.24	mg/kg	
TNA	L1160008	106002	691661.7	92876.9	2.0	4.0	12/11/2001	SW8270	2,4-DICHLOROPHENOL	0.42		0.42	mg/kg	
TNA	L1160008	106002	691661.7	92876.9	2.0	4.0	12/11/2001	SW8270	2,4-DIMETHYLPHENOL	0.42		0.42	mg/kg	
TNA	L1160008	106002	691661.7	92876.9	2.0	4.0	12/11/2001	SW8270	2,4-DINITROPHENOL	2.1		2.1	mg/kg	
TNA	L1160008	106002	691661.7	92876.9	2.0	4.0	12/11/2001	SW8330	2,4-Dinitrotoluene	0.24		0.24	mg/kg	
TNA	L1160008	106002	691661.7	92876.9	2.0	4.0	12/11/2001	SW8270	2,4-Dinitrotoluene	0.42		0.42	mg/kg	
TNA	L1160008	106002	691661.7	92876.9	2.0	4.0	12/11/2001	SW8330	2,6-Dinitrotoluene	0.25		0.25	mg/kg	
TNA	L1160008	106002	691661.7	92876.9	2.0	4.0	12/11/2001	SW8270	2,6-Dinitrotoluene	0.42		0.42	mg/kg	
TNA	L1160008	106002	691661.7	92876.9	2.0	4.0	12/11/2001	SW8330	2-Amino-4,6-DNT	0.24		0.24	mg/kg	
TNA	L1160008	106002	691661.7	92876.9	2.0	4.0	12/11/2001	SW8260	2-BUTANONE	0.025		0.025	mg/kg	
TNA	L1160008	106002	691661.7	92876.9	2.0	4.0	12/11/2001	SW8270	2-CHLORONAPHTHALENE	0.42		0.42	mg/kg	
TNA	L1160008	106002	691661.7	92876.9	2.0	4.0	12/11/2001	SW8270	2-CHLOROPHENOL	0.42		0.42	mg/kg	
TNA	L1160008	106002	691661.7	92876.9	2.0	4.0	12/11/2001	SW8260	2-CHLOROTOLUENE	0.0063		0.0063	mg/kg	
TNA	L1160008	106002	691661.7	92876.9	2.0	4.0	12/11/2001	SW8260	2-HEXANONE	0.025		0.025	mg/kg	
TNA	L1160008	106002	691661.7	92876.9	2.0	4.0	12/11/2001	SW8270	2-METHYLNAPHTHALENE	0.42		0.42	mg/kg	
TNA	L1160008	106002	691661.7	92876.9	2.0	4.0	12/11/2001	SW8270	2-METHYLPHENOL	0.42		0.42	mg/kg	
TNA	L1160008	106002	691661.7	92876.9	2.0	4.0	12/11/2001	SW8270	2-NITROANILINE	2.1		2.1	mg/kg	
TNA	L1160008	106002	691661.7	92876.9	2.0	4.0	12/11/2001	SW8270	2-NITROPHENOL	0.42		0.42	mg/kg	
TNA	L1160008	106002	691661.7	92876.9	2.0	4.0	12/11/2001	SW8330	2-Nitrotoluene	0.24		0.24	mg/kg	
TNA	L1160008	106002	691661.7	92876.9	2.0	4.0	12/11/2001	SW8270	3,3'-DICHLOROBENZIDINE	2.1		2.1	mg/kg	
TNA	L1160008	106002	691661.7	92876.9	2.0	4.0	12/11/2001	SW8270	3-NITROANILINE	2.1		2.1	mg/kg	
TNA	L1160008	106002	691661.7	92876.9	2.0	4.0	12/11/2001	SW8330	3-Nitrotoluene	0.24		0.24	mg/kg	

Company	Sample Name	Station Name	Easting	Northing	Start Depth(ft)	End Depth(ft)	Collect Date	Method	Analyte	Result	Error	Detection Limit	Units	Validation Qualifier
TNA	L1160008	106002	691661.7	92876.9	2.0	4.0	12/11/2001	SW8270	4,6-DINITRO-2-METHYLPHENOL	2.1		2.1	mg/kg	
TNA	L1160008	106002	691661.7	92876.9	2.0	4.0	12/11/2001	SW8330	4-Amino-2,6-DNT	0.24		0.24	mg/kg	
TNA	L1160008	106002	691661.7	92876.9	2.0	4.0	12/11/2001	SW8270	4-BROMOPHENYL PHENYL ETH	0.42		0.42	mg/kg	
TNA	L1160008	106002	691661.7	92876.9	2.0	4.0	12/11/2001	SW8270	4-CHLORO-3-METHYLPHENOL	0.42		0.42	mg/kg	
TNA	L1160008	106002	691661.7	92876.9	2.0	4.0	12/11/2001	SW8270	4-CHLOROANILINE	1		1	mg/kg	
TNA	L1160008	106002	691661.7	92876.9	2.0	4.0	12/11/2001	SW8270	4-CHLOROPHENYL PHENYL ETH	0.42		0.42	mg/kg	
TNA	L1160008	106002	691661.7	92876.9	2.0	4.0	12/11/2001	SW8260	4-CHLOROTOLUENE	0.0063		0.0063	mg/kg	
TNA	L1160008	106002	691661.7	92876.9	2.0	4.0	12/11/2001	SW8260	4-METHYL-2-PENTANONE	0.025		0.025	mg/kg	
TNA	L1160008	106002	691661.7	92876.9	2.0	4.0	12/11/2001	SW8270	4-METHYLPHENOL	0.42		0.42	mg/kg	
TNA	L1160008	106002	691661.7	92876.9	2.0	4.0	12/11/2001	SW8270	4-NITROANILINE	2.1		2.1	mg/kg	
TNA	L1160008	106002	691661.7	92876.9	2.0	4.0	12/11/2001	SW8270	4-NITROPHENOL	2.1		2.1	mg/kg	
TNA	L1160008	106002	691661.7	92876.9	2.0	4.0	12/11/2001	SW8330	4-Nitrotoluene	0.24		0.24	mg/kg	
TNA	L1160008	106002	691661.7	92876.9	2.0	4.0	12/11/2001	SW8270	ACENAPHTHENE	0.42		0.42	mg/kg	
TNA	L1160008	106002	691661.7	92876.9	2.0	4.0	12/11/2001	SW8270	ACENAPHTHYLENE	0.42		0.42	mg/kg	
TNA	L1160008	106002	691661.7	92876.9	2.0	4.0	12/11/2001	SW8260	ACETONE	0.025		0.025	mg/kg	
TNA	L1160008	106002	691661.7	92876.9	2.0	4.0	12/11/2001	SW8270	ANILINE	1		1	mg/kg	
TNA	L1160008	106002	691661.7	92876.9	2.0	4.0	12/11/2001	SW8270	ANTHRACENE	0.42		0.42	mg/kg	
TNA	L1160008	106002	691661.7	92876.9	2.0	4.0	12/11/2001	SW8270	AZOBENZENE	0.42		0.42	mg/kg	
TNA	L1160008	106002	691661.7	92876.9	2.0	4.0	12/11/2001	SW8260	BENZENE	0.0063		0.0063	mg/kg	
TNA	L1160008	106002	691661.7	92876.9	2.0	4.0	12/11/2001	SW8270	BENZO(A)ANTHRACENE	0.42		0.42	mg/kg	
TNA	L1160008	106002	691661.7	92876.9	2.0	4.0	12/11/2001	SW8270	BENZO(A)PYRENE	0.42		0.42	mg/kg	
TNA	L1160008	106002	691661.7	92876.9	2.0	4.0	12/11/2001	SW8270	BENZO(B)FLUORANTHENE	0.42		0.42	mg/kg	
TNA	L1160008	106002	691661.7	92876.9	2.0	4.0	12/11/2001	SW8270	BENZO(G,H,I)PERYLENE	0.42		0.42	mg/kg	
TNA	L1160008	106002	691661.7	92876.9	2.0	4.0	12/11/2001	SW8270	BENZO(K)FLUORANTHENE	0.42		0.42	mg/kg	
TNA	L1160008	106002	691661.7	92876.9	2.0	4.0	12/11/2001	SW8270	BENZOIC ACID	2.1		2.1	mg/kg	
TNA	L1160008	106002	691661.7	92876.9	2.0	4.0	12/11/2001	SW8270	BENZYL ALCOHOL	0.42		0.42	mg/kg	
TNA	L1160008	106002	691661.7	92876.9	2.0	4.0	12/11/2001	SW8270	BIS(2-CHLOROETHOXY)METHA	0.42		0.42	mg/kg	
TNA	L1160008	106002	691661.7	92876.9	2.0	4.0	12/11/2001	SW8270	BIS(2-CHLOROETHYL)ETHER	0.42		0.42	mg/kg	
TNA	L1160008	106002	691661.7	92876.9	2.0	4.0	12/11/2001	SW8270	BIS(2-CHLOROISOPROPYL)ETHE	0.42		0.42	mg/kg	
TNA	L1160008	106002	691661.7	92876.9	2.0	4.0	12/11/2001	SW8270	BIS(2-ETHYLHEXYL)PHTHALAT	0.42		0.42	mg/kg	
TNA	L1160008	106002	691661.7	92876.9	2.0	4.0	12/11/2001	SW8260	BROMOBENZENE	0.0063		0.0063	mg/kg	
TNA	L1160008	106002	691661.7	92876.9	2.0	4.0	12/11/2001	SW8260	BROMOCHLOROMETHANE	0.0063		0.0063	mg/kg	
TNA	L1160008	106002	691661.7	92876.9	2.0	4.0	12/11/2001	SW8260	BROMODICHLOROMETHANE	0.0063		0.0063	mg/kg	
TNA	L1160008	106002	691661.7	92876.9	2.0	4.0	12/11/2001	SW8260	BROMOFORM	0.0063		0.0063	mg/kg	
TNA	L1160008	106002	691661.7	92876.9	2.0	4.0	12/11/2001	SW8260	BROMOMETHANE	0.013		0.013	mg/kg	
TNA	L1160008	106002	691661.7	92876.9	2.0	4.0	12/11/2001	SW8270	BUTYL BENZYL PHTHALATE	0.42		0.42	mg/kg	
TNA	L1160008	106002	691661.7	92876.9	2.0	4.0	12/11/2001	SW8270	CARBAZOLE	0.42		0.42	mg/kg	
TNA	L1160008	106002	691661.7	92876.9	2.0	4.0	12/11/2001	SW8260	CARBON DISULFIDE	0.0063		0.0063	mg/kg	
TNA	L1160008	106002	691661.7	92876.9	2.0	4.0	12/11/2001	SW8260	CARBON TETRACHLORIDE	0.0063		0.0063	mg/kg	
TNA	L1160008	106002	691661.7	92876.9	2.0	4.0	12/11/2001	SW8260	CHLOROBENZENE	0.0063		0.0063	mg/kg	
TNA	L1160008	106002	691661.7	92876.9	2.0	4.0	12/11/2001	SW8260	CHLOROETHANE	0.013		0.013	mg/kg	
TNA	L1160008	106002	691661.7	92876.9	2.0	4.0	12/11/2001	SW8260	CHLOROFORM	0.0063		0.0063	mg/kg	
TNA	L1160008	106002	691661.7	92876.9	2.0	4.0	12/11/2001	SW8260	CHLOROMETHANE	0.013		0.013	mg/kg	

Company	Sample Name	Station Name	Easting	Northing	Start Depth(ft)	End Depth(ft)	Collect Date	Method	Analyte	Result	Error	Detection Limit	Units	Validation Qualifier
TNA	L1160008	106002	691661.7	92876.9	2.0	4.0	12/11/2001	SW8270	CHRYSENE	0.42		0.42	mg/kg	
TNA	L1160008	106002	691661.7	92876.9	2.0	4.0	12/11/2001	SW8260	CIS-1,2-DICHLOROETHENE	0.0063		0.0063	mg/kg	
TNA	L1160008	106002	691661.7	92876.9	2.0	4.0	12/11/2001	SW8260	CIS-1,3-DICHLOROPROPENE	0.0063		0.0063	mg/kg	
TNA	L1160008	106002	691661.7	92876.9	2.0	4.0	12/11/2001	SW8270	DIBENZO(A,H)ANTHRACENE	0.42		0.42	mg/kg	
TNA	L1160008	106002	691661.7	92876.9	2.0	4.0	12/11/2001	SW8270	DIBENZOFURAN	0.42		0.42	mg/kg	
TNA	L1160008	106002	691661.7	92876.9	2.0	4.0	12/11/2001	SW8260	DIBROMOCHLOROMETHANE	0.0063		0.0063	mg/kg	
TNA	L1160008	106002	691661.7	92876.9	2.0	4.0	12/11/2001	SW8260	DIBROMOMETHANE	0.0063		0.0063	mg/kg	
TNA	L1160008	106002	691661.7	92876.9	2.0	4.0	12/11/2001	SW8260	DICHLORODIFLUOROMETHANE	0.013		0.013	mg/kg	
TNA	L1160008	106002	691661.7	92876.9	2.0	4.0	12/11/2001	SW8270	DIETHYL PHTHALATE	0.42		0.42	mg/kg	
TNA	L1160008	106002	691661.7	92876.9	2.0	4.0	12/11/2001	SW8270	DIMETHYL PHTHALATE	0.42		0.42	mg/kg	
TNA	L1160008	106002	691661.7	92876.9	2.0	4.0	12/11/2001	SW8270	DI-N-BUTYL PHTHALATE	0.42		0.42	mg/kg	
TNA	L1160008	106002	691661.7	92876.9	2.0	4.0	12/11/2001	SW8270	DI-N-OCTYL PHTHALATE	0.42		0.42	mg/kg	
TNA	L1160008	106002	691661.7	92876.9	2.0	4.0	12/11/2001	SW8260	ETHYLBENZENE	0.0063		0.0063	mg/kg	
TNA	L1160008	106002	691661.7	92876.9	2.0	4.0	12/11/2001	SW8270	FLUORANTHENE	0.42		0.42	mg/kg	
TNA	L1160008	106002	691661.7	92876.9	2.0	4.0	12/11/2001	SW8270	FLUORENE	0.42		0.42	mg/kg	
TNA	L1160008	106002	691661.7	92876.9	2.0	4.0	12/11/2001	SW8270	HEXACHLOROBENZENE	0.42		0.42	mg/kg	
TNA	L1160008	106002	691661.7	92876.9	2.0	4.0	12/11/2001	SW8270	HEXACHLOROBUTADIENE	0.42		0.42	mg/kg	
TNA	L1160008	106002	691661.7	92876.9	2.0	4.0	12/11/2001	SW8260	HEXACHLOROBUTADIENE	0.0063		0.0063	mg/kg	
TNA	L1160008	106002	691661.7	92876.9	2.0	4.0	12/11/2001	SW8270	HEXACHLOROCYCLOPENTADIE	0.42		0.42	mg/kg	
TNA	L1160008	106002	691661.7	92876.9	2.0	4.0	12/11/2001	SW8270	HEXACHLOROETHANE	0.42		0.42	mg/kg	
TNA	L1160008	106002	691661.7	92876.9	2.0	4.0	12/11/2001	SW8330	HMX	2.1		2.1	mg/kg	
TNA	L1160008	106002	691661.7	92876.9	2.0	4.0	12/11/2001	SW8270	INDENO(1,2,3-CD)PYRENE	0.42		0.42	mg/kg	
TNA	L1160008	106002	691661.7	92876.9	2.0	4.0	12/11/2001	SW8260	IODOMETHANE	0.0063		0.0063	mg/kg	
TNA	L1160008	106002	691661.7	92876.9	2.0	4.0	12/11/2001	SW8270	ISOPHORONE	0.42		0.42	mg/kg	
TNA	L1160008	106002	691661.7	92876.9	2.0	4.0	12/11/2001	SW8260	ISOPROPYLBENZENE	0.0063		0.0063	mg/kg	
TNA	L1160008	106002	691661.7	92876.9	2.0	4.0	12/11/2001	SW8260	M+P-XYLENE	0.0063		0.0063	mg/kg	
TNA	L1160008	106002	691661.7	92876.9	2.0	4.0	12/11/2001	SW8260	METHYL TERTIARY BUTYL ETH	0.0063		0.0063	mg/kg	
TNA	L1160008	106002	691661.7	92876.9	2.0	4.0	12/11/2001	SW8260	METHYLENE CHLORIDE	0.0063		0.0063	mg/kg	
TNA	L1160008	106002	691661.7	92876.9	2.0	4.0	12/11/2001	SW8270	NAPHTHALENE	0.42		0.42	mg/kg	
TNA	L1160008	106002	691661.7	92876.9	2.0	4.0	12/11/2001	SW8260	NAPHTHALENE	0.0063		0.0063	mg/kg	
TNA	L1160008	106002	691661.7	92876.9	2.0	4.0	12/11/2001	SW8260	N-BUTYLBENZENE	0.0063		0.0063	mg/kg	
TNA	L1160008	106002	691661.7	92876.9	2.0	4.0	12/11/2001	SW8330	Nitrobenzene	0.25		0.25	mg/kg	
TNA	L1160008	106002	691661.7	92876.9	2.0	4.0	12/11/2001	SW8270	Nitrobenzene	0.42		0.42	mg/kg	
TNA	L1160008	106002	691661.7	92876.9	2.0	4.0	12/11/2001	SW8270	N-NITROSODIMETHYLAMINE	0.42		0.42	mg/kg	
TNA	L1160008	106002	691661.7	92876.9	2.0	4.0	12/11/2001	SW8270	N-NITROSO-DI-N-PROPYLAMINE	0.42		0.42	mg/kg	
TNA	L1160008	106002	691661.7	92876.9	2.0	4.0	12/11/2001	SW8270	N-NITROSODIPHENYLAMINE	0.42		0.42	mg/kg	
TNA	L1160008	106002	691661.7	92876.9	2.0	4.0	12/11/2001	SW8260	N-PROPYLBENZENE	0.0063		0.0063	mg/kg	
TNA	L1160008	106002	691661.7	92876.9	2.0	4.0	12/11/2001	SW8260	O-XYLENE	0.0063		0.0063	mg/kg	
TNA	L1160008	106002	691661.7	92876.9	2.0	4.0	12/11/2001	SW8270	PENTACHLOROPHENOL	2.1		2.1	mg/kg	
TNA	L1160008	106002	691661.7	92876.9	2.0	4.0	12/11/2001	SW8270	PHENANTHRENE	0.42		0.42	mg/kg	
TNA	L1160008	106002	691661.7	92876.9	2.0	4.0	12/11/2001	SW8270	PHENOL	0.42		0.42	mg/kg	
TNA	L1160008	106002	691661.7	92876.9	2.0	4.0	12/11/2001	SW8260	P-ISOPROPYLTOLUENE	0.0063		0.0063	mg/kg	
TNA	L1160008	106002	691661.7	92876.9	2.0	4.0	12/11/2001	SW8270	PYRENE	0.42		0.42	mg/kg	

Company	Sample Name	Station Name	Easting	Northing	Start Depth(ft)	End Depth(ft)	Collect Date	Method	Analyte	Result	Error	Detection Limit	Units	Validation Qualifier
TNA	L1160008	106002	691661.7	92876.9	2.0	4.0	12/11/2001	SW8270	PYRIDINE	0.42		0.42	mg/kg	
TNA	L1160008	106002	691661.7	92876.9	2.0	4.0	12/11/2001	SW8330	RDX	0.97		0.97	mg/kg	
TNA	L1160008	106002	691661.7	92876.9	2.0	4.0	12/11/2001	SW8260	SEC-BUTYLBENZENE	0.0063		0.0063	mg/kg	
TNA	L1160008	106002	691661.7	92876.9	2.0	4.0	12/11/2001	SW8260	STYRENE	0.0063		0.0063	mg/kg	
TNA	L1160008	106002	691661.7	92876.9	2.0	4.0	12/11/2001	SW8260	TERT-BUTYLBENZENE	0.0063		0.0063	mg/kg	
TNA	L1160008	106002	691661.7	92876.9	2.0	4.0	12/11/2001	SW8260	TETRACHLOROETHENE	0.0063		0.0063	mg/kg	
TNA	L1160008	106002	691661.7	92876.9	2.0	4.0	12/11/2001	SW8330	Tetryl	0.63		0.63	mg/kg	
TNA	L1160008	106002	691661.7	92876.9	2.0	4.0	12/11/2001	SW8260	TOLUENE	0.0063		0.0063	mg/kg	
TNA	L1160008	106002	691661.7	92876.9	2.0	4.0	12/11/2001	SW8260	TRANS-1,2-DICHLOROETHENE	0.0063		0.0063	mg/kg	
TNA	L1160008	106002	691661.7	92876.9	2.0	4.0	12/11/2001	SW8260	TRANS-1,3-DICHLOROPROPENE	0.0063		0.0063	mg/kg	
TNA	L1160008	106002	691661.7	92876.9	2.0	4.0	12/11/2001	SW8260	TRICHLOROETHENE	0.0063		0.0063	mg/kg	
TNA	L1160008	106002	691661.7	92876.9	2.0	4.0	12/11/2001	SW8260	TRICHLOROFLUOROMETHANE	0.0063		0.0063	mg/kg	
TNA	L1160008	106002	691661.7	92876.9	2.0	4.0	12/11/2001	SW8260	TRICHLOROTRIFLUOROETHANI	0.0063		0.0063	mg/kg	
TNA	L1160008	106002	691661.7	92876.9	2.0	4.0	12/11/2001	SW8260	VINYL ACETATE	0.025		0.025	mg/kg	
TNA	L1160008	106002	691661.7	92876.9	2.0	4.0	12/11/2001	SW8260	VINYL CHLORIDE	0.013		0.013	mg/kg	
TNA	L1160009	106002	691661.7	92876.9	4.0	6.0	12/11/2001	SW8330	1,3,5-TriNitrobenzene	0.25		0.25	mg/kg	
TNA	L1160009	106002	691661.7	92876.9	4.0	6.0	12/11/2001	SW8330	1,3-DiNitrobenzene	0.25		0.25	mg/kg	
TNA	L1160009	106002	691661.7	92876.9	4.0	6.0	12/11/2001	SW8330	2,4,6-Trinitrotoluene	0.25		0.25	mg/kg	
TNA	L1160009	106002	691661.7	92876.9	4.0	6.0	12/11/2001	SW8330	2,4-Dinitrotoluene	0.25		0.25	mg/kg	
TNA	L1160009	106002	691661.7	92876.9	4.0	6.0	12/11/2001	SW8330	2,6-Dinitrotoluene	0.26		0.26	mg/kg	
TNA	L1160009	106002	691661.7	92876.9	4.0	6.0	12/11/2001	SW8330	2-Amino-4,6-DNT	0.25		0.25	mg/kg	
TNA	L1160009	106002	691661.7	92876.9	4.0	6.0	12/11/2001	SW8330	2-Nitrotoluene	0.25		0.25	mg/kg	
TNA	L1160009	106002	691661.7	92876.9	4.0	6.0	12/11/2001	SW8330	3-Nitrotoluene	0.25		0.25	mg/kg	
TNA	L1160009	106002	691661.7	92876.9	4.0	6.0	12/11/2001	SW8330	4-Amino-2,6-DNT	0.25		0.25	mg/kg	
TNA	L1160009	106002	691661.7	92876.9	4.0	6.0	12/11/2001	SW8330	4-Nitrotoluene	0.25		0.25	mg/kg	
TNA	L1160009	106002	691661.7	92876.9	4.0	6.0	12/11/2001	SW8330	HMX	2.2		2.2	mg/kg	
TNA	L1160009	106002	691661.7	92876.9	4.0	6.0	12/11/2001	SW8330	Nitrobenzene	0.26		0.26	mg/kg	
TNA	L1160009	106002	691661.7	92876.9	4.0	6.0	12/11/2001	SW8330	RDX	0.99		0.99	mg/kg	
TNA	L1160009	106002	691661.7	92876.9	4.0	6.0	12/11/2001	SW8330	Tetryl	0.64		0.64	mg/kg	
TNA	L1160010	106003	691679.9	92887.9	0.0	1.0	12/11/2001	SW6010	Arsenic	3.9		1.1	mg/kg	
TNA	L1160010	106003	691679.9	92887.9	0.0	1.0	12/5/2001	SW6010	Barium	210		11	mg/kg	
TNA	L1160010	106003	691679.9	92887.9	0.0	1.0	12/5/2001	SW6010	Beryllium	0.15		0.55	mg/kg	
TNA	L1160010	106003	691679.9	92887.9	0.0	1.0	12/5/2001	SW6010	Boron	3.7		11	mg/kg	
TNA	L1160010	106003	691679.9	92887.9	0.0	1.0	12/5/2001	SW6010	Cadmium	0.54		0.55	mg/kg	
TNA	L1160010	106003	691679.9	92887.9	0.0	1.0	12/5/2001	SW6010	Chromium	6.7		1.1	mg/kg	
TNA	L1160010	106003	691679.9	92887.9	0.0	1.0	12/5/2001	SW6010	Lead	170		3.3	mg/kg	
TNA	L1160010	106003	691679.9	92887.9	0.0	1.0	12/5/2001	SW7471	Mercury	0.057		0.11	mg/kg	
TNA	L1160010	106003	691679.9	92887.9	0.0	1.0	12/5/2001	SW6010	Selenium	0.15		0.55	mg/kg	
TNA	L1160010	106003	691679.9	92887.9	0.0	1.0	12/5/2001	SW6010	Silver	0.032		1.1	mg/kg	
TNA	L1160011	106003	691679.9	92887.9	1.0	2.0	12/5/2001	SW8270	1,2,4-TRICHLOROBENZENE	0.42		0.42	mg/kg	
TNA	L1160011	106003	691679.9	92887.9	1.0	2.0	12/5/2001	SW8270	1,2-DICHLOROBENZENE	0.42		0.42	mg/kg	
TNA	L1160011	106003	691679.9	92887.9	1.0	2.0	12/5/2001	SW8330	1,3,5-TriNitrobenzene	0.25		0.25	mg/kg	
TNA	L1160011	106003	691679.9	92887.9	1.0	2.0	12/5/2001	SW8270	1,3-DICHLOROBENZENE	0.42		0.42	mg/kg	

Company	Sample Name	Station Name	Easting	Northing	Start Depth(ft)	End Depth(ft)	Collect Date	Method	Analyte	Result	Error	Detection Limit	Units	Validation Qualifier
TNA	L1160011	106003	691679.9	92887.9	1.0	2.0	12/5/2001	SW8330	1,3-DiNitrobenzene	0.25		0.25	mg/kg	
TNA	L1160011	106003	691679.9	92887.9	1.0	2.0	12/5/2001	SW8270	1,4-DICHLOROBENZENE	0.42		0.42	mg/kg	
TNA	L1160011	106003	691679.9	92887.9	1.0	2.0	12/5/2001	SW8270	2,3,4,6-TETRACHLOROPHENOL	2.1		2.1	mg/kg	
TNA	L1160011	106003	691679.9	92887.9	1.0	2.0	12/5/2001	SW8270	2,4,5-TRICHLOROPHENOL	0.42		0.42	mg/kg	
TNA	L1160011	106003	691679.9	92887.9	1.0	2.0	12/5/2001	SW8270	2,4,6-TRICHLOROPHENOL	0.42		0.42	mg/kg	
TNA	L1160011	106003	691679.9	92887.9	1.0	2.0	12/5/2001	SW8330	2,4,6-Trinitrotoluene	0.25		0.25	mg/kg	
TNA	L1160011	106003	691679.9	92887.9	1.0	2.0	12/5/2001	SW8270	2,4-DICHLOROPHENOL	0.42		0.42	mg/kg	
TNA	L1160011	106003	691679.9	92887.9	1.0	2.0	12/5/2001	SW8270	2,4-DIMETHYLPHENOL	0.42		0.42	mg/kg	
TNA	L1160011	106003	691679.9	92887.9	1.0	2.0	12/5/2001	SW8270	2,4-DINITROPHENOL	2.1		2.1	mg/kg	
TNA	L1160011	106003	691679.9	92887.9	1.0	2.0	12/5/2001	SW8330	2,4-Dinitrotoluene	0.25		0.25	mg/kg	
TNA	L1160011	106003	691679.9	92887.9	1.0	2.0	12/5/2001	SW8270	2,4-Dinitrotoluene	0.42		0.42	mg/kg	
TNA	L1160011	106003	691679.9	92887.9	1.0	2.0	12/5/2001	SW8330	2,6-Dinitrotoluene	0.26		0.26	mg/kg	
TNA	L1160011	106003	691679.9	92887.9	1.0	2.0	12/5/2001	SW8270	2,6-Dinitrotoluene	0.42		0.42	mg/kg	
TNA	L1160011	106003	691679.9	92887.9	1.0	2.0	12/5/2001	SW8330	2-Amino-4,6-DNT	0.25		0.25	mg/kg	
TNA	L1160011	106003	691679.9	92887.9	1.0	2.0	12/5/2001	SW8270	2-CHLORONAPHTHALENE	0.42		0.42	mg/kg	
TNA	L1160011	106003	691679.9	92887.9	1.0	2.0	12/5/2001	SW8270	2-CHLOROPHENOL	0.42		0.42	mg/kg	
TNA	L1160011	106003	691679.9	92887.9	1.0	2.0	12/5/2001	SW8270	2-METHYLNAPHTHALENE	0.42		0.42	mg/kg	
TNA	L1160011	106003	691679.9	92887.9	1.0	2.0	12/5/2001	SW8270	2-METHYLPHENOL	0.42		0.42	mg/kg	
TNA	L1160011	106003	691679.9	92887.9	1.0	2.0	12/5/2001	SW8270	2-NITROANILINE	2.1		2.1	mg/kg	
TNA	L1160011	106003	691679.9	92887.9	1.0	2.0	12/5/2001	SW8270	2-NITROPHENOL	0.42		0.42	mg/kg	
TNA	L1160011	106003	691679.9	92887.9	1.0	2.0	12/5/2001	SW8330	2-Nitrotoluene	0.25		0.25	mg/kg	
TNA	L1160011	106003	691679.9	92887.9	1.0	2.0	12/5/2001	SW8270	3,3'-DICHLOROBENZIDINE	2.1		2.1	mg/kg	
TNA	L1160011	106003	691679.9	92887.9	1.0	2.0	12/5/2001	SW8270	3-NITROANILINE	2.1		2.1	mg/kg	
TNA	L1160011	106003	691679.9	92887.9	1.0	2.0	12/5/2001	SW8330	3-Nitrotoluene	0.25		0.25	mg/kg	
TNA	L1160011	106003	691679.9	92887.9	1.0	2.0	12/5/2001	SW8270	4,6-DINITRO-2-METHYLPHENOL	2.1		2.1	mg/kg	
TNA	L1160011	106003	691679.9	92887.9	1.0	2.0	12/5/2001	SW8330	4-Amino-2,6-DNT	0.25		0.25	mg/kg	
TNA	L1160011	106003	691679.9	92887.9	1.0	2.0	12/5/2001	SW8270	4-BROMOPHENYL PHENYL ETH	0.42		0.42	mg/kg	
TNA	L1160011	106003	691679.9	92887.9	1.0	2.0	12/5/2001	SW8270	4-CHLORO-3-METHYLPHENOL	0.42		0.42	mg/kg	
TNA	L1160011	106003	691679.9	92887.9	1.0	2.0	12/5/2001	SW8270	4-CHLOROANILINE	1		1	mg/kg	
TNA	L1160011	106003	691679.9	92887.9	1.0	2.0	12/5/2001	SW8270	4-CHLOROPHENYL PHENYL ETH	0.42		0.42	mg/kg	
TNA	L1160011	106003	691679.9	92887.9	1.0	2.0	12/5/2001	SW8270	4-METHYLPHENOL	0.42		0.42	mg/kg	
TNA	L1160011	106003	691679.9	92887.9	1.0	2.0	12/5/2001	SW8270	4-NITROANILINE	2.1		2.1	mg/kg	
TNA	L1160011	106003	691679.9	92887.9	1.0	2.0	12/5/2001	SW8270	4-NITROPHENOL	2.1		2.1	mg/kg	
TNA	L1160011	106003	691679.9	92887.9	1.0	2.0	12/5/2001	SW8330	4-Nitrotoluene	0.25		0.25	mg/kg	
TNA	L1160011	106003	691679.9	92887.9	1.0	2.0	12/5/2001	SW8270	ACENAPHTHENE	0.42		0.42	mg/kg	
TNA	L1160011	106003	691679.9	92887.9	1.0	2.0	12/5/2001	SW8270	ACENAPHTHYLENE	0.42		0.42	mg/kg	
TNA	L1160011	106003	691679.9	92887.9	1.0	2.0	12/5/2001	SW8270	ANILINE	1		1	mg/kg	
TNA	L1160011	106003	691679.9	92887.9	1.0	2.0	12/5/2001	SW8270	ANTHRACENE	0.42		0.42	mg/kg	
TNA	L1160011	106003	691679.9	92887.9	1.0	2.0	12/5/2001	SW8270	AZOBENZENE	0.42		0.42	mg/kg	
TNA	L1160011	106003	691679.9	92887.9	1.0	2.0	12/5/2001	SW8270	BENZO(A)ANTHRACENE	0.42		0.42	mg/kg	
TNA	L1160011	106003	691679.9	92887.9	1.0	2.0	12/5/2001	SW8270	BENZO(A)PYRENE	0.42		0.42	mg/kg	
TNA	L1160011	106003	691679.9	92887.9	1.0	2.0	12/5/2001	SW8270	BENZO(B)FLUORANTHENE	0.42		0.42	mg/kg	
TNA	L1160011	106003	691679.9	92887.9	1.0	2.0	12/5/2001	SW8270	BENZO(G,H,I)PERYLENE	0.42		0.42	mg/kg	

Company	Sample Name	Station Name	Easting	Northing	Start Depth(ft)	End Depth(ft)	Collect Date	Method	Analyte	Result	Error	Detection Limit	Units	Validation Qualifier
TNA	L1160011	106003	691679.9	92887.9	1.0	2.0	12/5/2001	SW8270	BENZO(K)FLUORANTHENE	0.42		0.42	mg/kg	
TNA	L1160011	106003	691679.9	92887.9	1.0	2.0	12/5/2001	SW8270	BENZOIC ACID	2.1		2.1	mg/kg	
TNA	L1160011	106003	691679.9	92887.9	1.0	2.0	12/5/2001	SW8270	BENZYL ALCOHOL	0.42		0.42	mg/kg	
TNA	L1160011	106003	691679.9	92887.9	1.0	2.0	12/5/2001	SW8270	BIS(2-CHLOROETHOXY)METHA	0.42		0.42	mg/kg	
TNA	L1160011	106003	691679.9	92887.9	1.0	2.0	12/5/2001	SW8270	BIS(2-CHLOROETHYL)ETHER	0.42		0.42	mg/kg	
TNA	L1160011	106003	691679.9	92887.9	1.0	2.0	12/5/2001	SW8270	BIS(2-CHLOROISOPROPYL)ETHE	0.42		0.42	mg/kg	
TNA	L1160011	106003	691679.9	92887.9	1.0	2.0	12/5/2001	SW8270	BIS(2-ETHYLHEXYL)PHTHALAT	0.42		0.42	mg/kg	
TNA	L1160011	106003	691679.9	92887.9	1.0	2.0	12/5/2001	SW8270	BUTYL BENZYL PHTHALATE	0.42		0.42	mg/kg	
TNA	L1160011	106003	691679.9	92887.9	1.0	2.0	12/5/2001	SW8270	CARBAZOLE	0.42		0.42	mg/kg	
TNA	L1160011	106003	691679.9	92887.9	1.0	2.0	12/5/2001	SW8270	CHRYSENE	0.42		0.42	mg/kg	
TNA	L1160011	106003	691679.9	92887.9	1.0	2.0	12/5/2001	SW8270	DIBENZO(A,H)ANTHRACENE	0.42		0.42	mg/kg	
TNA	L1160011	106003	691679.9	92887.9	1.0	2.0	12/5/2001	SW8270	DIBENZOFURAN	0.42		0.42	mg/kg	
TNA	L1160011	106003	691679.9	92887.9	1.0	2.0	12/5/2001	SW8270	DIETHYL PHTHALATE	0.42		0.42	mg/kg	
TNA	L1160011	106003	691679.9	92887.9	1.0	2.0	12/5/2001	SW8270	DIMETHYL PHTHALATE	0.42		0.42	mg/kg	
TNA	L1160011	106003	691679.9	92887.9	1.0	2.0	12/5/2001	SW8270	DI-N-BUTYL PHTHALATE	0.42		0.42	mg/kg	
TNA	L1160011	106003	691679.9	92887.9	1.0	2.0	12/5/2001	SW8270	DI-N-OCTYL PHTHALATE	0.42		0.42	mg/kg	
TNA	L1160011	106003	691679.9	92887.9	1.0	2.0	12/5/2001	SW8270	FLUORANTHENE	0.42		0.42	mg/kg	
TNA	L1160011	106003	691679.9	92887.9	1.0	2.0	12/5/2001	SW8270	FLUORENE	0.42		0.42	mg/kg	
TNA	L1160011	106003	691679.9	92887.9	1.0	2.0	12/5/2001	SW8270	HEXACHLOROBENZENE	0.42		0.42	mg/kg	
TNA	L1160011	106003	691679.9	92887.9	1.0	2.0	12/5/2001	SW8270	HEXACHLOROBUTADIENE	0.42		0.42	mg/kg	
TNA	L1160011	106003	691679.9	92887.9	1.0	2.0	12/5/2001	SW8270	HEXACHLOROCYCLOPENTADIE	0.42		0.42	mg/kg	
TNA	L1160011	106003	691679.9	92887.9	1.0	2.0	12/5/2001	SW8270	HEXACHLOROETHANE	0.42		0.42	mg/kg	
TNA	L1160011	106003	691679.9	92887.9	1.0	2.0	12/5/2001	SW8330	HMX	2.2		2.2	mg/kg	
TNA	L1160011	106003	691679.9	92887.9	1.0	2.0	12/5/2001	SW8270	INDENO(1,2,3-CD)PYRENE	0.42		0.42	mg/kg	
TNA	L1160011	106003	691679.9	92887.9	1.0	2.0	12/5/2001	SW8270	ISOPHORONE	0.42		0.42	mg/kg	
TNA	L1160011	106003	691679.9	92887.9	1.0	2.0	12/5/2001	SW8270	NAPHTHALENE	0.42		0.42	mg/kg	
TNA	L1160011	106003	691679.9	92887.9	1.0	2.0	12/5/2001	SW8330	Nitrobenzene	0.26		0.26	mg/kg	
TNA	L1160011	106003	691679.9	92887.9	1.0	2.0	12/5/2001	SW8270	Nitrobenzene	0.42		0.42	mg/kg	
TNA	L1160011	106003	691679.9	92887.9	1.0	2.0	12/5/2001	SW8270	N-NITROSODIMETHYLAMINE	0.42		0.42	mg/kg	
TNA	L1160011	106003	691679.9	92887.9	1.0	2.0	12/5/2001	SW8270	N-NITROSO-DI-N-PROPYLAMINI	0.42		0.42	mg/kg	
TNA	L1160011	106003	691679.9	92887.9	1.0	2.0	12/5/2001	SW8270	N-NITROSODIPHENYLAMINE	0.42		0.42	mg/kg	
TNA	L1160011	106003	691679.9	92887.9	1.0	2.0	12/5/2001	SW8270	PENTACHLOROPHENOL	2.1		2.1	mg/kg	
TNA	L1160011	106003	691679.9	92887.9	1.0	2.0	12/5/2001	SW8270	PHENANTHRENE	0.42		0.42	mg/kg	
TNA	L1160011	106003	691679.9	92887.9	1.0	2.0	12/5/2001	SW8270	PHENOL	0.42		0.42	mg/kg	
TNA	L1160011	106003	691679.9	92887.9	1.0	2.0	12/5/2001	SW8270	PYRENE	0.42		0.42	mg/kg	
TNA	L1160011	106003	691679.9	92887.9	1.0	2.0	12/5/2001	SW8270	PYRIDINE	0.42		0.42	mg/kg	
TNA	L1160011	106003	691679.9	92887.9	1.0	2.0	12/5/2001	SW8330	RDX	0.99		0.99	mg/kg	
TNA	L1160011	106003	691679.9	92887.9	1.0	2.0	12/5/2001	SW8330	Tetryl	0.64		0.64	mg/kg	
TNA	L1160011RE	106003	691679.9	92887.9	1.0	2.0	12/5/2001	SW8260	1,1,1,2-TETRACHLOROETHANE	0.0062		0.0062	mg/kg	
TNA	L1160011RE	106003	691679.9	92887.9	1.0	2.0	1/9/2002	SW8260	1,1,1-TRICHLOROETHANE	0.0062		0.0062	mg/kg	
TNA	L1160011RE	106003	691679.9	92887.9	1.0	2.0	1/9/2002	SW8260	1,1,2,2-TETRACHLOROETHANE	0.0062		0.0062	mg/kg	
TNA	L1160011RE	106003	691679.9	92887.9	1.0	2.0	1/9/2002	SW8260	1,1,2-TRICHLOROETHANE	0.0062		0.0062	mg/kg	
TNA	L1160011RE	106003	691679.9	92887.9	1.0	2.0	1/9/2002	SW8260	1,1-DICHLOROETHANE	0.0062		0.0062	mg/kg	

Company	Sample Name	Station Name	Easting	Northing	Start Depth(ft)	End Depth(ft)	Collect Date	Method	Analyte	Result	Error	Detection Limit	Units	Validation Qualifier
TNA	L1160011RE	106003	691679.9	92887.9	1.0	2.0	1/9/2002	SW8260	1,1-DICHLOROETHENE	0.0062		0.0062	mg/kg	
TNA	L1160011RE	106003	691679.9	92887.9	1.0	2.0	1/9/2002	SW8260	1,1-DICHLOROPROPENE	0.0062		0.0062	mg/kg	
TNA	L1160011RE	106003	691679.9	92887.9	1.0	2.0	1/9/2002	SW8260	1,2,3-TRICHLOROBENZENE	0.0062		0.0062	mg/kg	
TNA	L1160011RE	106003	691679.9	92887.9	1.0	2.0	1/9/2002	SW8260	1,2,3-TRICHLOROPROPANE	0.0062		0.0062	mg/kg	
TNA	L1160011RE	106003	691679.9	92887.9	1.0	2.0	1/9/2002	SW8260	1,2,4-TRICHLOROBENZENE	0.0062		0.0062	mg/kg	
TNA	L1160011RE	106003	691679.9	92887.9	1.0	2.0	1/9/2002	SW8260	1,2,4-TRIMETHYLBENZENE	0.0062		0.0062	mg/kg	
TNA	L1160011RE	106003	691679.9	92887.9	1.0	2.0	1/9/2002	SW8260	1,2-DIBROMO-3-CHLOROPROPA	0.012		0.012	mg/kg	
TNA	L1160011RE	106003	691679.9	92887.9	1.0	2.0	1/9/2002	SW8260	1,2-DIBROMOETHANE	0.0062		0.0062	mg/kg	
TNA	L1160011RE	106003	691679.9	92887.9	1.0	2.0	1/9/2002	SW8260	1,2-DICHLOROBENZENE	0.0062		0.0062	mg/kg	
TNA	L1160011RE	106003	691679.9	92887.9	1.0	2.0	1/9/2002	SW8260	1,2-DICHLOROETHANE	0.0062		0.0062	mg/kg	
TNA	L1160011RE	106003	691679.9	92887.9	1.0	2.0	1/9/2002	SW8260	1,2-DICHLOROPROPANE	0.0062		0.0062	mg/kg	
TNA	L1160011RE	106003	691679.9	92887.9	1.0	2.0	1/9/2002	SW8260	1,3,5-TRIMETHYLBENZENE	0.0062		0.0062	mg/kg	
TNA	L1160011RE	106003	691679.9	92887.9	1.0	2.0	1/9/2002	SW8260	1,3-DICHLOROBENZENE	0.0062		0.0062	mg/kg	
TNA	L1160011RE	106003	691679.9	92887.9	1.0	2.0	1/9/2002	SW8260	1,3-DICHLOROPROPANE	0.0062		0.0062	mg/kg	
TNA	L1160011RE	106003	691679.9	92887.9	1.0	2.0	1/9/2002	SW8260	1,4-DICHLOROBENZENE	0.0062		0.0062	mg/kg	
TNA	L1160011RE	106003	691679.9	92887.9	1.0	2.0	1/9/2002	SW8260	1-CHLOROHEXANE	0.0062		0.0062	mg/kg	
TNA	L1160011RE	106003	691679.9	92887.9	1.0	2.0	1/9/2002	SW8260	2,2-DICHLOROPROPANE	0.0062		0.0062	mg/kg	
TNA	L1160011RE	106003	691679.9	92887.9	1.0	2.0	1/9/2002	SW8260	2-BUTANONE	0.025		0.025	mg/kg	
TNA	L1160011RE	106003	691679.9	92887.9	1.0	2.0	1/9/2002	SW8260	2-CHLOROTOLUENE	0.0062		0.0062	mg/kg	
TNA	L1160011RE	106003	691679.9	92887.9	1.0	2.0	1/9/2002	SW8260	2-HEXANONE	0.025		0.025	mg/kg	
TNA	L1160011RE	106003	691679.9	92887.9	1.0	2.0	1/9/2002	SW8260	4-CHLOROTOLUENE	0.0062		0.0062	mg/kg	
TNA	L1160011RE	106003	691679.9	92887.9	1.0	2.0	1/9/2002	SW8260	4-METHYL-2-PENTANONE	0.025		0.025	mg/kg	
TNA	L1160011RE	106003	691679.9	92887.9	1.0	2.0	1/9/2002	SW8260	ACETONE	0.025		0.025	mg/kg	
TNA	L1160011RE	106003	691679.9	92887.9	1.0	2.0	1/9/2002	SW8260	BENZENE	0.0062		0.0062	mg/kg	
TNA	L1160011RE	106003	691679.9	92887.9	1.0	2.0	1/9/2002	SW8260	BROMOBENZENE	0.0062		0.0062	mg/kg	
TNA	L1160011RE	106003	691679.9	92887.9	1.0	2.0	1/9/2002	SW8260	BROMOCHLOROMETHANE	0.0062		0.0062	mg/kg	
TNA	L1160011RE	106003	691679.9	92887.9	1.0	2.0	1/9/2002	SW8260	BROMODICHLOROMETHANE	0.0062		0.0062	mg/kg	
TNA	L1160011RE	106003	691679.9	92887.9	1.0	2.0	1/9/2002	SW8260	BROMOFORM	0.0062		0.0062	mg/kg	
TNA	L1160011RE	106003	691679.9	92887.9	1.0	2.0	1/9/2002	SW8260	BROMOMETHANE	0.012		0.012	mg/kg	
TNA	L1160011RE	106003	691679.9	92887.9	1.0	2.0	1/9/2002	SW8260	CARBON DISULFIDE	0.0062		0.0062	mg/kg	
TNA	L1160011RE	106003	691679.9	92887.9	1.0	2.0	1/9/2002	SW8260	CARBON TETRACHLORIDE	0.0062		0.0062	mg/kg	
TNA	L1160011RE	106003	691679.9	92887.9	1.0	2.0	1/9/2002	SW8260	CHLOROBENZENE	0.0062		0.0062	mg/kg	
TNA	L1160011RE	106003	691679.9	92887.9	1.0	2.0	1/9/2002	SW8260	CHLOROETHANE	0.012		0.012	mg/kg	
TNA	L1160011RE	106003	691679.9	92887.9	1.0	2.0	1/9/2002	SW8260	CHLOROFORM	0.0062		0.0062	mg/kg	
TNA	L1160011RE	106003	691679.9	92887.9	1.0	2.0	1/9/2002	SW8260	CHLOROMETHANE	0.012		0.012	mg/kg	
TNA	L1160011RE	106003	691679.9	92887.9	1.0	2.0	1/9/2002	SW8260	CIS-1,2-DICHLOROETHENE	0.0062		0.0062	mg/kg	
TNA	L1160011RE	106003	691679.9	92887.9	1.0	2.0	1/9/2002	SW8260	CIS-1,3-DICHLOROPROPENE	0.0062		0.0062	mg/kg	
TNA	L1160011RE	106003	691679.9	92887.9	1.0	2.0	1/9/2002	SW8260	DIBROMOCHLOROMETHANE	0.0062		0.0062	mg/kg	
TNA	L1160011RE	106003	691679.9	92887.9	1.0	2.0	1/9/2002	SW8260	DIBROMOMETHANE	0.0062		0.0062	mg/kg	
TNA	L1160011RE	106003	691679.9	92887.9	1.0	2.0	1/9/2002	SW8260	DICHLORODIFLUOROMETHANE	0.012		0.012	mg/kg	
TNA	L1160011RE	106003	691679.9	92887.9	1.0	2.0	1/9/2002	SW8260	ETHYLBENZENE	0.0062		0.0062	mg/kg	
TNA	L1160011RE	106003	691679.9	92887.9	1.0	2.0	1/9/2002	SW8260	HEXACHLOROBUTADIENE	0.0062		0.0062	mg/kg	
TNA	L1160011RE	106003	691679.9	92887.9	1.0	2.0	1/9/2002	SW8260	IODOMETHANE	0.0062		0.0062	mg/kg	

Company	Sample Name	Station Name	Easting	Northing	Start Depth(ft)	End Depth(ft)	Collect Date	Method	Analyte	Result	Error	Detection Limit	Units	Validation Qualifier
TNA	L1160011RE	106003	691679.9	92887.9	1.0	2.0	1/9/2002	SW8260	ISOPROPYLBENZENE	0.0062		0.0062	mg/kg	
TNA	L1160011RE	106003	691679.9	92887.9	1.0	2.0	1/9/2002	SW8260	M+P-XYLENE	0.0062		0.0062	mg/kg	
TNA	L1160011RE	106003	691679.9	92887.9	1.0	2.0	1/9/2002	SW8260	METHYL TERTIARY BUTYL ETH	0.0062		0.0062	mg/kg	
TNA	L1160011RE	106003	691679.9	92887.9	1.0	2.0	1/9/2002	SW8260	METHYLENE CHLORIDE	0.0062		0.0062	mg/kg	
TNA	L1160011RE	106003	691679.9	92887.9	1.0	2.0	1/9/2002	SW8260	NAPHTHALENE	0.0062		0.0062	mg/kg	
TNA	L1160011RE	106003	691679.9	92887.9	1.0	2.0	1/9/2002	SW8260	N-BUTYLBENZENE	0.0062		0.0062	mg/kg	
TNA	L1160011RE	106003	691679.9	92887.9	1.0	2.0	1/9/2002	SW8260	N-PROPYLBENZENE	0.0062		0.0062	mg/kg	
TNA	L1160011RE	106003	691679.9	92887.9	1.0	2.0	1/9/2002	SW8260	O-XYLENE	0.0062		0.0062	mg/kg	
TNA	L1160011RE	106003	691679.9	92887.9	1.0	2.0	1/9/2002	SW8260	P-ISOPROPYLTOLUENE	0.0062		0.0062	mg/kg	
TNA	L1160011RE	106003	691679.9	92887.9	1.0	2.0	1/9/2002	SW8260	SEC-BUTYLBENZENE	0.0062		0.0062	mg/kg	
TNA	L1160011RE	106003	691679.9	92887.9	1.0	2.0	1/9/2002	SW8260	STYRENE	0.0062		0.0062	mg/kg	
TNA	L1160011RE	106003	691679.9	92887.9	1.0	2.0	1/9/2002	SW8260	TERT-BUTYLBENZENE	0.0062		0.0062	mg/kg	
TNA	L1160011RE	106003	691679.9	92887.9	1.0	2.0	1/9/2002	SW8260	TETRACHLOROETHENE	0.0062		0.0062	mg/kg	
TNA	L1160011RE	106003	691679.9	92887.9	1.0	2.0	1/9/2002	SW8260	TOLUENE	0.0062		0.0062	mg/kg	
TNA	L1160011RE	106003	691679.9	92887.9	1.0	2.0	1/9/2002	SW8260	TRANS-1,2-DICHLOROETHENE	0.0062		0.0062	mg/kg	
TNA	L1160011RE	106003	691679.9	92887.9	1.0	2.0	1/9/2002	SW8260	TRANS-1,3-DICHLOROPROPENE	0.0062		0.0062	mg/kg	
TNA	L1160011RE	106003	691679.9	92887.9	1.0	2.0	1/9/2002	SW8260	TRICHLOROETHENE	0.0062		0.0062	mg/kg	
TNA	L1160011RE	106003	691679.9	92887.9	1.0	2.0	1/9/2002	SW8260	TRICHLOROFLUOROMETHANE	0.0062		0.0062	mg/kg	
TNA	L1160011RE	106003	691679.9	92887.9	1.0	2.0	1/9/2002	SW8260	TRICHLOROTRIFLUOROETHANE	0.0062		0.0062	mg/kg	
TNA	L1160011RE	106003	691679.9	92887.9	1.0	2.0	1/9/2002	SW8260	VINYL ACETATE	0.025		0.025	mg/kg	
TNA	L1160011RE	106003	691679.9	92887.9	1.0	2.0	1/9/2002	SW8260	VINYL CHLORIDE	0.012		0.012	mg/kg	
TNA	L1160012	106003	691679.9	92887.9	2.0	4.0	1/9/2002	SW8270	1,2,4-TRICHLOROBENZENE	0.42		0.42	mg/kg	
TNA	L1160012	106003	691679.9	92887.9	2.0	4.0	12/5/2001	SW8270	1,2-DICHLOROBENZENE	0.42		0.42	mg/kg	
TNA	L1160012	106003	691679.9	92887.9	2.0	4.0	12/5/2001	SW8330	1,3,5-TriNitrobenzene	0.24		0.24	mg/kg	
TNA	L1160012	106003	691679.9	92887.9	2.0	4.0	12/5/2001	SW8270	1,3-DICHLOROBENZENE	0.42		0.42	mg/kg	
TNA	L1160012	106003	691679.9	92887.9	2.0	4.0	12/5/2001	SW8330	1,3-DiNitrobenzene	0.24		0.24	mg/kg	
TNA	L1160012	106003	691679.9	92887.9	2.0	4.0	12/5/2001	SW8270	1,4-DICHLOROBENZENE	0.42		0.42	mg/kg	
TNA	L1160012	106003	691679.9	92887.9	2.0	4.0	12/5/2001	SW8270	2,3,4,6-TETRACHLOROPHENOL	2.1		2.1	mg/kg	
TNA	L1160012	106003	691679.9	92887.9	2.0	4.0	12/5/2001	SW8270	2,4,5-TRICHLOROPHENOL	0.42		0.42	mg/kg	
TNA	L1160012	106003	691679.9	92887.9	2.0	4.0	12/5/2001	SW8270	2,4,6-TRICHLOROPHENOL	0.42		0.42	mg/kg	
TNA	L1160012	106003	691679.9	92887.9	2.0	4.0	12/5/2001	SW8330	2,4,6-Trinitrotoluene	0.24		0.24	mg/kg	
TNA	L1160012	106003	691679.9	92887.9	2.0	4.0	12/5/2001	SW8270	2,4-DICHLOROPHENOL	0.42		0.42	mg/kg	
TNA	L1160012	106003	691679.9	92887.9	2.0	4.0	12/5/2001	SW8270	2,4-DIMETHYLPHENOL	0.42		0.42	mg/kg	
TNA	L1160012	106003	691679.9	92887.9	2.0	4.0	12/5/2001	SW8270	2,4-DINITROPHENOL	2.1		2.1	mg/kg	
TNA	L1160012	106003	691679.9	92887.9	2.0	4.0	12/5/2001	SW8330	2,4-Dinitrotoluene	0.24		0.24	mg/kg	
TNA	L1160012	106003	691679.9	92887.9	2.0	4.0	12/5/2001	SW8270	2,4-Dinitrotoluene	0.42		0.42	mg/kg	
TNA	L1160012	106003	691679.9	92887.9	2.0	4.0	12/5/2001	SW8330	2,6-Dinitrotoluene	0.25		0.25	mg/kg	
TNA	L1160012	106003	691679.9	92887.9	2.0	4.0	12/5/2001	SW8270	2,6-Dinitrotoluene	0.42		0.42	mg/kg	
TNA	L1160012	106003	691679.9	92887.9	2.0	4.0	12/5/2001	SW8330	2-Amino-4,6-DNT	0.24		0.24	mg/kg	
TNA	L1160012	106003	691679.9	92887.9	2.0	4.0	12/5/2001	SW8270	2-CHLORONAPHTHALENE	0.42		0.42	mg/kg	
TNA	L1160012	106003	691679.9	92887.9	2.0	4.0	12/5/2001	SW8270	2-CHLOROPHENOL	0.42		0.42	mg/kg	
TNA	L1160012	106003	691679.9	92887.9	2.0	4.0	12/5/2001	SW8270	2-METHYLNAPHTHALENE	0.42		0.42	mg/kg	
TNA	L1160012	106003	691679.9	92887.9	2.0	4.0	12/5/2001	SW8270	2-METHYLPHENOL	0.42		0.42	mg/kg	

Company	Sample Name	Station Name	Easting	Northing	Start Depth(ft)	End Depth(ft)	Collect Date	Method	Analyte	Result	Error	Detection Limit	Units	Validation Qualifier
TNA	L1160012	106003	691679.9	92887.9	2.0	4.0	12/5/2001	SW8270	2-NITROANILINE	2.1		2.1	mg/kg	
TNA	L1160012	106003	691679.9	92887.9	2.0	4.0	12/5/2001	SW8270	2-NITROPHENOL	0.42		0.42	mg/kg	
TNA	L1160012	106003	691679.9	92887.9	2.0	4.0	12/5/2001	SW8330	2-Nitrotoluene	0.24		0.24	mg/kg	
TNA	L1160012	106003	691679.9	92887.9	2.0	4.0	12/5/2001	SW8270	3,3'-DICHLOROBENZIDINE	2.1		2.1	mg/kg	
TNA	L1160012	106003	691679.9	92887.9	2.0	4.0	12/5/2001	SW8270	3-NITROANILINE	2.1		2.1	mg/kg	
TNA	L1160012	106003	691679.9	92887.9	2.0	4.0	12/5/2001	SW8330	3-Nitrotoluene	0.24		0.24	mg/kg	
TNA	L1160012	106003	691679.9	92887.9	2.0	4.0	12/5/2001	SW8270	4,6-DINITRO-2-METHYLPHENOL	2.1		2.1	mg/kg	
TNA	L1160012	106003	691679.9	92887.9	2.0	4.0	12/5/2001	SW8330	4-Amino-2,6-DNT	0.24		0.24	mg/kg	
TNA	L1160012	106003	691679.9	92887.9	2.0	4.0	12/5/2001	SW8270	4-BROMOPHENYL PHENYL ETH	0.42		0.42	mg/kg	
TNA	L1160012	106003	691679.9	92887.9	2.0	4.0	12/5/2001	SW8270	4-CHLORO-3-METHYLPHENOL	0.42		0.42	mg/kg	
TNA	L1160012	106003	691679.9	92887.9	2.0	4.0	12/5/2001	SW8270	4-CHLOROANILINE	1		1	mg/kg	
TNA	L1160012	106003	691679.9	92887.9	2.0	4.0	12/5/2001	SW8270	4-CHLOROPHENYL PHENYL ETH	0.42		0.42	mg/kg	
TNA	L1160012	106003	691679.9	92887.9	2.0	4.0	12/5/2001	SW8270	4-METHYLPHENOL	0.42		0.42	mg/kg	
TNA	L1160012	106003	691679.9	92887.9	2.0	4.0	12/5/2001	SW8270	4-NITROANILINE	2.1		2.1	mg/kg	
TNA	L1160012	106003	691679.9	92887.9	2.0	4.0	12/5/2001	SW8270	4-NITROPHENOL	2.1		2.1	mg/kg	
TNA	L1160012	106003	691679.9	92887.9	2.0	4.0	12/5/2001	SW8330	4-Nitrotoluene	0.24		0.24	mg/kg	
TNA	L1160012	106003	691679.9	92887.9	2.0	4.0	12/5/2001	SW8270	ACENAPHTHENE	0.42		0.42	mg/kg	
TNA	L1160012	106003	691679.9	92887.9	2.0	4.0	12/5/2001	SW8270	ACENAPHTHYLENE	0.42		0.42	mg/kg	
TNA	L1160012	106003	691679.9	92887.9	2.0	4.0	12/5/2001	SW8270	ANILINE	1		1	mg/kg	
TNA	L1160012	106003	691679.9	92887.9	2.0	4.0	12/5/2001	SW8270	ANTHRACENE	0.42		0.42	mg/kg	
TNA	L1160012	106003	691679.9	92887.9	2.0	4.0	12/5/2001	SW8270	AZOBENZENE	0.42		0.42	mg/kg	
TNA	L1160012	106003	691679.9	92887.9	2.0	4.0	12/5/2001	SW8270	BENZO(A)ANTHRACENE	0.42		0.42	mg/kg	
TNA	L1160012	106003	691679.9	92887.9	2.0	4.0	12/5/2001	SW8270	BENZO(A)PYRENE	0.42		0.42	mg/kg	
TNA	L1160012	106003	691679.9	92887.9	2.0	4.0	12/5/2001	SW8270	BENZO(B)FLUORANTHENE	0.42		0.42	mg/kg	
TNA	L1160012	106003	691679.9	92887.9	2.0	4.0	12/5/2001	SW8270	BENZO(G,H,I)PERYLENE	0.42		0.42	mg/kg	
TNA	L1160012	106003	691679.9	92887.9	2.0	4.0	12/5/2001	SW8270	BENZO(K)FLUORANTHENE	0.42		0.42	mg/kg	
TNA	L1160012	106003	691679.9	92887.9	2.0	4.0	12/5/2001	SW8270	BENZOIC ACID	2.1		2.1	mg/kg	
TNA	L1160012	106003	691679.9	92887.9	2.0	4.0	12/5/2001	SW8270	BENZYL ALCOHOL	0.42		0.42	mg/kg	
TNA	L1160012	106003	691679.9	92887.9	2.0	4.0	12/5/2001	SW8270	BIS(2-CHLOROETHOXY)METHA	0.42		0.42	mg/kg	
TNA	L1160012	106003	691679.9	92887.9	2.0	4.0	12/5/2001	SW8270	BIS(2-CHLOROETHYL)ETHER	0.42		0.42	mg/kg	
TNA	L1160012	106003	691679.9	92887.9	2.0	4.0	12/5/2001	SW8270	BIS(2-CHLOROISOPROPYL)ETHE	0.42		0.42	mg/kg	
TNA	L1160012	106003	691679.9	92887.9	2.0	4.0	12/5/2001	SW8270	BIS(2-ETHYLHEXYL)PHTHALAT	0.42		0.42	mg/kg	
TNA	L1160012	106003	691679.9	92887.9	2.0	4.0	12/5/2001	SW8270	BUTYL BENZYL PHTHALATE	0.42		0.42	mg/kg	
TNA	L1160012	106003	691679.9	92887.9	2.0	4.0	12/5/2001	SW8270	CARBAZOLE	0.42		0.42	mg/kg	
TNA	L1160012	106003	691679.9	92887.9	2.0	4.0	12/5/2001	SW8270	CHRYSENE	0.42		0.42	mg/kg	
TNA	L1160012	106003	691679.9	92887.9	2.0	4.0	12/5/2001	SW8270	DIBENZO(A,H)ANTHRACENE	0.42		0.42	mg/kg	
TNA	L1160012	106003	691679.9	92887.9	2.0	4.0	12/5/2001	SW8270	DIBENZOFURAN	0.42		0.42	mg/kg	
TNA	L1160012	106003	691679.9	92887.9	2.0	4.0	12/5/2001	SW8270	DIETHYL PHTHALATE	0.42		0.42	mg/kg	
TNA	L1160012	106003	691679.9	92887.9	2.0	4.0	12/5/2001	SW8270	DIMETHYL PHTHALATE	0.42		0.42	mg/kg	
TNA	L1160012	106003	691679.9	92887.9	2.0	4.0	12/5/2001	SW8270	DI-N-BUTYL PHTHALATE	0.42		0.42	mg/kg	
TNA	L1160012	106003	691679.9	92887.9	2.0	4.0	12/5/2001	SW8270	DI-N-OCTYL PHTHALATE	0.42		0.42	mg/kg	
TNA	L1160012	106003	691679.9	92887.9	2.0	4.0	12/5/2001	SW8270	FLUORANTHENE	0.42		0.42	mg/kg	
TNA	L1160012	106003	691679.9	92887.9	2.0	4.0	12/5/2001	SW8270	FLUORENE	0.42		0.42	mg/kg	

Company	Sample Name	Station Name	Easting	Northing	Start Depth(ft)	End Depth(ft)	Collect Date	Method	Analyte	Result	Error	Detection Limit	Units	Validation Qualifier
TNA	L1160012	106003	691679.9	92887.9	2.0	4.0	12/5/2001	SW8270	HEXACHLOROBENZENE	0.42		0.42	mg/kg	
TNA	L1160012	106003	691679.9	92887.9	2.0	4.0	12/5/2001	SW8270	HEXACHLOROBUTADIENE	0.42		0.42	mg/kg	
TNA	L1160012	106003	691679.9	92887.9	2.0	4.0	12/5/2001	SW8270	HEXACHLOROCYCLOPENTADIE	0.42		0.42	mg/kg	
TNA	L1160012	106003	691679.9	92887.9	2.0	4.0	12/5/2001	SW8270	HEXACHLOROETHANE	0.42		0.42	mg/kg	
TNA	L1160012	106003	691679.9	92887.9	2.0	4.0	12/5/2001	SW8330	HMX	2.1		2.1	mg/kg	
TNA	L1160012	106003	691679.9	92887.9	2.0	4.0	12/5/2001	SW8270	INDENO(1,2,3-CD)PYRENE	0.42		0.42	mg/kg	
TNA	L1160012	106003	691679.9	92887.9	2.0	4.0	12/5/2001	SW8270	ISOPHORONE	0.42		0.42	mg/kg	
TNA	L1160012	106003	691679.9	92887.9	2.0	4.0	12/5/2001	SW8270	NAPHTHALENE	0.42		0.42	mg/kg	
TNA	L1160012	106003	691679.9	92887.9	2.0	4.0	12/5/2001	SW8330	Nitrobenzene	0.25		0.25	mg/kg	
TNA	L1160012	106003	691679.9	92887.9	2.0	4.0	12/5/2001	SW8270	Nitrobenzene	0.42		0.42	mg/kg	
TNA	L1160012	106003	691679.9	92887.9	2.0	4.0	12/5/2001	SW8270	N-NITROSODIMETHYLAMINE	0.42		0.42	mg/kg	
TNA	L1160012	106003	691679.9	92887.9	2.0	4.0	12/5/2001	SW8270	N-NITROSO-DI-N-PROPYLAMINI	0.42		0.42	mg/kg	
TNA	L1160012	106003	691679.9	92887.9	2.0	4.0	12/5/2001	SW8270	N-NITROSODIPHENYLAMINE	0.42		0.42	mg/kg	
TNA	L1160012	106003	691679.9	92887.9	2.0	4.0	12/5/2001	SW8270	PENTACHLOROPHENOL	2.1		2.1	mg/kg	
TNA	L1160012	106003	691679.9	92887.9	2.0	4.0	12/5/2001	SW8270	PHENANTHRENE	0.42		0.42	mg/kg	
TNA	L1160012	106003	691679.9	92887.9	2.0	4.0	12/5/2001	SW8270	PHENOL	0.42		0.42	mg/kg	
TNA	L1160012	106003	691679.9	92887.9	2.0	4.0	12/5/2001	SW8270	PYRENE	0.42		0.42	mg/kg	
TNA	L1160012	106003	691679.9	92887.9	2.0	4.0	12/5/2001	SW8270	PYRIDINE	0.42		0.42	mg/kg	
TNA	L1160012	106003	691679.9	92887.9	2.0	4.0	12/5/2001	SW8330	RDX	0.97		0.97	mg/kg	
TNA	L1160012	106003	691679.9	92887.9	2.0	4.0	12/5/2001	SW8330	Tetryl	0.63		0.63	mg/kg	
TNA	L1160012RE	106003	691679.9	92887.9	2.0	4.0	12/5/2001	SW8260	1,1,1,2-TETRACHLOROETHANE	0.006		0.006	mg/kg	
TNA	L1160012RE	106003	691679.9	92887.9	2.0	4.0	1/9/2002	SW8260	1,1,1-TRICHLOROETHANE	0.006		0.006	mg/kg	
TNA	L1160012RE	106003	691679.9	92887.9	2.0	4.0	1/9/2002	SW8260	1,1,2,2-TETRACHLOROETHANE	0.006		0.006	mg/kg	
TNA	L1160012RE	106003	691679.9	92887.9	2.0	4.0	1/9/2002	SW8260	1,1,2-TRICHLOROETHANE	0.006		0.006	mg/kg	
TNA	L1160012RE	106003	691679.9	92887.9	2.0	4.0	1/9/2002	SW8260	1,1-DICHLOROETHANE	0.006		0.006	mg/kg	
TNA	L1160012RE	106003	691679.9	92887.9	2.0	4.0	1/9/2002	SW8260	1,1-DICHLOROETHENE	0.006		0.006	mg/kg	
TNA	L1160012RE	106003	691679.9	92887.9	2.0	4.0	1/9/2002	SW8260	1,1-DICHLOROPROPENE	0.006		0.006	mg/kg	
TNA	L1160012RE	106003	691679.9	92887.9	2.0	4.0	1/9/2002	SW8260	1,2,3-TRICHLOROBENZENE	0.006		0.006	mg/kg	
TNA	L1160012RE	106003	691679.9	92887.9	2.0	4.0	1/9/2002	SW8260	1,2,3-TRICHLOROPROPANE	0.006		0.006	mg/kg	
TNA	L1160012RE	106003	691679.9	92887.9	2.0	4.0	1/9/2002	SW8260	1,2,4-TRICHLOROBENZENE	0.006		0.006	mg/kg	
TNA	L1160012RE	106003	691679.9	92887.9	2.0	4.0	1/9/2002	SW8260	1,2,4-TRIMETHYLBENZENE	0.006		0.006	mg/kg	
TNA	L1160012RE	106003	691679.9	92887.9	2.0	4.0	1/9/2002	SW8260	1,2-DIBROMO-3-CHLOROPROPA	0.012		0.012	mg/kg	
TNA	L1160012RE	106003	691679.9	92887.9	2.0	4.0	1/9/2002	SW8260	1,2-DIBROMOETHANE	0.006		0.006	mg/kg	
TNA	L1160012RE	106003	691679.9	92887.9	2.0	4.0	1/9/2002	SW8260	1,2-DICHLOROBENZENE	0.006		0.006	mg/kg	
TNA	L1160012RE	106003	691679.9	92887.9	2.0	4.0	1/9/2002	SW8260	1,2-DICHLOROETHANE	0.006		0.006	mg/kg	
TNA	L1160012RE	106003	691679.9	92887.9	2.0	4.0	1/9/2002	SW8260	1,2-DICHLOROPROPANE	0.006		0.006	mg/kg	
TNA	L1160012RE	106003	691679.9	92887.9	2.0	4.0	1/9/2002	SW8260	1,3,5-TRIMETHYLBENZENE	0.006		0.006	mg/kg	
TNA	L1160012RE	106003	691679.9	92887.9	2.0	4.0	1/9/2002	SW8260	1,3-DICHLOROBENZENE	0.006		0.006	mg/kg	
TNA	L1160012RE	106003	691679.9	92887.9	2.0	4.0	1/9/2002	SW8260	1,3-DICHLOROPROPANE	0.006		0.006	mg/kg	
TNA	L1160012RE	106003	691679.9	92887.9	2.0	4.0	1/9/2002	SW8260	1,4-DICHLOROBENZENE	0.006		0.006	mg/kg	
TNA	L1160012RE	106003	691679.9	92887.9	2.0	4.0	1/9/2002	SW8260	1-CHLOROHEXANE	0.006		0.006	mg/kg	
TNA	L1160012RE	106003	691679.9	92887.9	2.0	4.0	1/9/2002	SW8260	2,2-DICHLOROPROPANE	0.006		0.006	mg/kg	
TNA	L1160012RE	106003	691679.9	92887.9	2.0	4.0	1/9/2002	SW8260	2-BUTANONE	0.024		0.024	mg/kg	

Company	Sample Name	Station Name	Easting	Northing	Start Depth(ft)	End Depth(ft)	Collect Date	Method	Analyte	Result	Error	Detection Limit	Units	Validation Qualifier
TNA	L1160012RE	106003	691679.9	92887.9	2.0	4.0	1/9/2002	SW8260	2-CHLOROTOLUENE	0.006		0.006	mg/kg	
TNA	L1160012RE	106003	691679.9	92887.9	2.0	4.0	1/9/2002	SW8260	2-HEXANONE	0.024		0.024	mg/kg	
TNA	L1160012RE	106003	691679.9	92887.9	2.0	4.0	1/9/2002	SW8260	4-CHLOROTOLUENE	0.006		0.006	mg/kg	
TNA	L1160012RE	106003	691679.9	92887.9	2.0	4.0	1/9/2002	SW8260	4-METHYL-2-PENTANONE	0.024		0.024	mg/kg	
TNA	L1160012RE	106003	691679.9	92887.9	2.0	4.0	1/9/2002	SW8260	ACETONE	0.024		0.024	mg/kg	
TNA	L1160012RE	106003	691679.9	92887.9	2.0	4.0	1/9/2002	SW8260	BENZENE	0.006		0.006	mg/kg	
TNA	L1160012RE	106003	691679.9	92887.9	2.0	4.0	1/9/2002	SW8260	BROMOBENZENE	0.006		0.006	mg/kg	
TNA	L1160012RE	106003	691679.9	92887.9	2.0	4.0	1/9/2002	SW8260	BROMOCHLOROMETHANE	0.006		0.006	mg/kg	
TNA	L1160012RE	106003	691679.9	92887.9	2.0	4.0	1/9/2002	SW8260	BROMODICHLOROMETHANE	0.006		0.006	mg/kg	
TNA	L1160012RE	106003	691679.9	92887.9	2.0	4.0	1/9/2002	SW8260	BROMOFORM	0.006		0.006	mg/kg	
TNA	L1160012RE	106003	691679.9	92887.9	2.0	4.0	1/9/2002	SW8260	BROMOMETHANE	0.012		0.012	mg/kg	
TNA	L1160012RE	106003	691679.9	92887.9	2.0	4.0	1/9/2002	SW8260	CARBON DISULFIDE	0.006		0.006	mg/kg	
TNA	L1160012RE	106003	691679.9	92887.9	2.0	4.0	1/9/2002	SW8260	CARBON TETRACHLORIDE	0.006		0.006	mg/kg	
TNA	L1160012RE	106003	691679.9	92887.9	2.0	4.0	1/9/2002	SW8260	CHLOROBENZENE	0.006		0.006	mg/kg	
TNA	L1160012RE	106003	691679.9	92887.9	2.0	4.0	1/9/2002	SW8260	CHLOROETHANE	0.012		0.012	mg/kg	
TNA	L1160012RE	106003	691679.9	92887.9	2.0	4.0	1/9/2002	SW8260	CHLOROFORM	0.006		0.006	mg/kg	
TNA	L1160012RE	106003	691679.9	92887.9	2.0	4.0	1/9/2002	SW8260	CHLOROMETHANE	0.012		0.012	mg/kg	
TNA	L1160012RE	106003	691679.9	92887.9	2.0	4.0	1/9/2002	SW8260	CIS-1,2-DICHLOROETHENE	0.006		0.006	mg/kg	
TNA	L1160012RE	106003	691679.9	92887.9	2.0	4.0	1/9/2002	SW8260	CIS-1,3-DICHLOROPROPENE	0.006		0.006	mg/kg	
TNA	L1160012RE	106003	691679.9	92887.9	2.0	4.0	1/9/2002	SW8260	DIBROMOCHLOROMETHANE	0.006		0.006	mg/kg	
TNA	L1160012RE	106003	691679.9	92887.9	2.0	4.0	1/9/2002	SW8260	DIBROMOMETHANE	0.006		0.006	mg/kg	
TNA	L1160012RE	106003	691679.9	92887.9	2.0	4.0	1/9/2002	SW8260	DICHLORODIFLUOROMETHANE	0.012		0.012	mg/kg	
TNA	L1160012RE	106003	691679.9	92887.9	2.0	4.0	1/9/2002	SW8260	ETHYLBENZENE	0.006		0.006	mg/kg	
TNA	L1160012RE	106003	691679.9	92887.9	2.0	4.0	1/9/2002	SW8260	HEXACHLOROBUTADIENE	0.006		0.006	mg/kg	
TNA	L1160012RE	106003	691679.9	92887.9	2.0	4.0	1/9/2002	SW8260	IODOMETHANE	0.006		0.006	mg/kg	
TNA	L1160012RE	106003	691679.9	92887.9	2.0	4.0	1/9/2002	SW8260	ISOPROPYLBENZENE	0.006		0.006	mg/kg	
TNA	L1160012RE	106003	691679.9	92887.9	2.0	4.0	1/9/2002	SW8260	M+P-XYLENE	0.006		0.006	mg/kg	
TNA	L1160012RE	106003	691679.9	92887.9	2.0	4.0	1/9/2002	SW8260	METHYL TERTIARY BUTYL ETH	0.006		0.006	mg/kg	
TNA	L1160012RE	106003	691679.9	92887.9	2.0	4.0	1/9/2002	SW8260	METHYLENE CHLORIDE	0.006		0.006	mg/kg	
TNA	L1160012RE	106003	691679.9	92887.9	2.0	4.0	1/9/2002	SW8260	NAPHTHALENE	0.006		0.006	mg/kg	
TNA	L1160012RE	106003	691679.9	92887.9	2.0	4.0	1/9/2002	SW8260	N-BUTYLBENZENE	0.006		0.006	mg/kg	
TNA	L1160012RE	106003	691679.9	92887.9	2.0	4.0	1/9/2002	SW8260	N-PROPYLBENZENE	0.006		0.006	mg/kg	
TNA	L1160012RE	106003	691679.9	92887.9	2.0	4.0	1/9/2002	SW8260	O-XYLENE	0.006		0.006	mg/kg	
TNA	L1160012RE	106003	691679.9	92887.9	2.0	4.0	1/9/2002	SW8260	P-ISOPROPYLTOLUENE	0.006		0.006	mg/kg	
TNA	L1160012RE	106003	691679.9	92887.9	2.0	4.0	1/9/2002	SW8260	SEC-BUTYLBENZENE	0.006		0.006	mg/kg	
TNA	L1160012RE	106003	691679.9	92887.9	2.0	4.0	1/9/2002	SW8260	STYRENE	0.006		0.006	mg/kg	
TNA	L1160012RE	106003	691679.9	92887.9	2.0	4.0	1/9/2002	SW8260	TERT-BUTYLBENZENE	0.006		0.006	mg/kg	
TNA	L1160012RE	106003	691679.9	92887.9	2.0	4.0	1/9/2002	SW8260	TETRACHLOROETHENE	0.006		0.006	mg/kg	
TNA	L1160012RE	106003	691679.9	92887.9	2.0	4.0	1/9/2002	SW8260	TOLUENE	0.006		0.006	mg/kg	
TNA	L1160012RE	106003	691679.9	92887.9	2.0	4.0	1/9/2002	SW8260	TRANS-1,2-DICHLOROETHENE	0.006		0.006	mg/kg	
TNA	L1160012RE	106003	691679.9	92887.9	2.0	4.0	1/9/2002	SW8260	TRANS-1,3-DICHLOROPROPENE	0.006		0.006	mg/kg	
TNA	L1160012RE	106003	691679.9	92887.9	2.0	4.0	1/9/2002	SW8260	TRICHLOROETHENE	0.006		0.006	mg/kg	
TNA	L1160012RE	106003	691679.9	92887.9	2.0	4.0	1/9/2002	SW8260	TRICHLOROFLUOROMETHANE	0.006		0.006	mg/kg	

Company	Sample Name	Station Name	Easting	Northing	Start Depth(ft)	End Depth(ft)	Collect Date	Method	Analyte	Result	Error	Detection Limit	Units	Validation Qualifier
TNA	L1160012RE	106003	691679.9	92887.9	2.0	4.0	1/9/2002	SW8260	TRICHLOROTRIFLUOROETHANE	0.006		0.006	mg/kg	
TNA	L1160012RE	106003	691679.9	92887.9	2.0	4.0	1/9/2002	SW8260	VINYL ACETATE	0.024		0.024	mg/kg	
TNA	L1160012RE	106003	691679.9	92887.9	2.0	4.0	1/9/2002	SW8260	VINYL CHLORIDE	0.012		0.012	mg/kg	
TNA	L1160013	106003	691679.9	92887.9	4.0	6.0	1/9/2002	SW8330	1,3,5-TriNitrobenzene	0.25		0.25	mg/kg	
TNA	L1160013	106003	691679.9	92887.9	4.0	6.0	12/5/2001	SW8330	1,3-DiNitrobenzene	0.25		0.25	mg/kg	
TNA	L1160013	106003	691679.9	92887.9	4.0	6.0	12/5/2001	SW8330	2,4,6-Trinitrotoluene	0.25		0.25	mg/kg	
TNA	L1160013	106003	691679.9	92887.9	4.0	6.0	12/5/2001	SW8330	2,4-Dinitrotoluene	0.25		0.25	mg/kg	
TNA	L1160013	106003	691679.9	92887.9	4.0	6.0	12/5/2001	SW8330	2,6-Dinitrotoluene	0.25		0.25	mg/kg	
TNA	L1160013	106003	691679.9	92887.9	4.0	6.0	12/5/2001	SW8330	2-Amino-4,6-DNT	0.25		0.25	mg/kg	
TNA	L1160013	106003	691679.9	92887.9	4.0	6.0	12/5/2001	SW8330	2-Nitrotoluene	0.25		0.25	mg/kg	
TNA	L1160013	106003	691679.9	92887.9	4.0	6.0	12/5/2001	SW8330	3-Nitrotoluene	0.25		0.25	mg/kg	
TNA	L1160013	106003	691679.9	92887.9	4.0	6.0	12/5/2001	SW8330	4-Amino-2,6-DNT	0.25		0.25	mg/kg	
TNA	L1160013	106003	691679.9	92887.9	4.0	6.0	12/5/2001	SW8330	4-Nitrotoluene	0.25		0.25	mg/kg	
TNA	L1160013	106003	691679.9	92887.9	4.0	6.0	12/5/2001	SW8330	HMX	2.2		2.2	mg/kg	
TNA	L1160013	106003	691679.9	92887.9	4.0	6.0	12/5/2001	SW8330	Nitrobenzene	0.25		0.25	mg/kg	
TNA	L1160013	106003	691679.9	92887.9	4.0	6.0	12/5/2001	SW8330	RDX	0.98		0.98	mg/kg	
TNA	L1160013	106003	691679.9	92887.9	4.0	6.0	12/5/2001	SW8330	Tetryl	0.64		0.64	mg/kg	
TNA	L1160014	106003	691679.9	92887.9	4.0	6.0	12/5/2001	SW8330	1,3,5-TriNitrobenzene	0.25		0.25	mg/kg	
TNA	L1160014	106003	691679.9	92887.9	4.0	6.0	12/5/2001	SW8330	1,3-DiNitrobenzene	0.25		0.25	mg/kg	
TNA	L1160014	106003	691679.9	92887.9	4.0	6.0	12/5/2001	SW8330	2,4,6-Trinitrotoluene	0.25		0.25	mg/kg	
TNA	L1160014	106003	691679.9	92887.9	4.0	6.0	12/5/2001	SW8330	2,4-Dinitrotoluene	0.25		0.25	mg/kg	
TNA	L1160014	106003	691679.9	92887.9	4.0	6.0	12/5/2001	SW8330	2,6-Dinitrotoluene	0.26		0.26	mg/kg	
TNA	L1160014	106003	691679.9	92887.9	4.0	6.0	12/5/2001	SW8330	2-Amino-4,6-DNT	0.25		0.25	mg/kg	
TNA	L1160014	106003	691679.9	92887.9	4.0	6.0	12/5/2001	SW8330	2-Nitrotoluene	0.25		0.25	mg/kg	
TNA	L1160014	106003	691679.9	92887.9	4.0	6.0	12/5/2001	SW8330	3-Nitrotoluene	0.25		0.25	mg/kg	
TNA	L1160014	106003	691679.9	92887.9	4.0	6.0	12/5/2001	SW8330	4-Amino-2,6-DNT	0.25		0.25	mg/kg	
TNA	L1160014	106003	691679.9	92887.9	4.0	6.0	12/5/2001	SW8330	4-Nitrotoluene	0.25		0.25	mg/kg	
TNA	L1160014	106003	691679.9	92887.9	4.0	6.0	12/5/2001	SW8330	HMX	2.2		2.2	mg/kg	
TNA	L1160014	106003	691679.9	92887.9	4.0	6.0	12/5/2001	SW8330	Nitrobenzene	0.26		0.26	mg/kg	
TNA	L1160014	106003	691679.9	92887.9	4.0	6.0	12/5/2001	SW8330	RDX	1		1	mg/kg	
TNA	L1160014	106003	691679.9	92887.9	4.0	6.0	12/5/2001	SW8330	Tetryl	0.65		0.65	mg/kg	
TNA	L1160015	106004	691680.1	92900.2	0.0	1.0	12/5/2001	SW6010	Arsenic	8.6		1.3	mg/kg	
TNA	L1160015	106004	691680.1	92900.2	0.0	1.0	12/5/2001	SW6010	Barium	220		13	mg/kg	
TNA	L1160015	106004	691680.1	92900.2	0.0	1.0	12/5/2001	SW6010	Beryllium	0.79		0.63	mg/kg	
TNA	L1160015	106004	691680.1	92900.2	0.0	1.0	12/5/2001	SW6010	Boron	3.8		13	mg/kg	
TNA	L1160015	106004	691680.1	92900.2	0.0	1.0	12/5/2001	SW6010	Cadmium	0.024		0.63	mg/kg	
TNA	L1160015	106004	691680.1	92900.2	0.0	1.0	12/5/2001	SW6010	Chromium	270		1.3	mg/kg	
TNA	L1160015	106004	691680.1	92900.2	0.0	1.0	12/5/2001	SW6010	Lead	20		0.38	mg/kg	
TNA	L1160015	106004	691680.1	92900.2	0.0	1.0	12/5/2001	SW7471	Mercury	0.027		0.13	mg/kg	
TNA	L1160015	106004	691680.1	92900.2	0.0	1.0	12/5/2001	SW6010	Selenium	1.5		0.63	mg/kg	
TNA	L1160015	106004	691680.1	92900.2	0.0	1.0	12/5/2001	SW6010	Silver	0.037		1.3	mg/kg	
TNA	L1160016	106004	691680.1	92900.2	1.0	2.0	12/5/2001	SW8270	1,2,4-TRICHLOROBENZENE	0.4		0.4	mg/kg	
TNA	L1160016	106004	691680.1	92900.2	1.0	2.0	12/5/2001	SW8270	1,2-DICHLOROBENZENE	0.4		0.4	mg/kg	

Company	Sample Name	Station Name	Easting	Northing	Start Depth(ft)	End Depth(ft)	Collect Date	Method	Analyte	Result	Error	Detection Limit	Units	Validation Qualifier
TNA	L1160016	106004	691680.1	92900.2	1.0	2.0	12/5/2001	SW8330	1,3,5-TriNitrobenzene	0.25		0.25	mg/kg	
TNA	L1160016	106004	691680.1	92900.2	1.0	2.0	12/5/2001	SW8270	1,3-DICHLOROBENZENE	0.4		0.4	mg/kg	
TNA	L1160016	106004	691680.1	92900.2	1.0	2.0	12/5/2001	SW8330	1,3-DiNitrobenzene	0.25		0.25	mg/kg	
TNA	L1160016	106004	691680.1	92900.2	1.0	2.0	12/5/2001	SW8270	1,4-DICHLOROBENZENE	0.4		0.4	mg/kg	
TNA	L1160016	106004	691680.1	92900.2	1.0	2.0	12/5/2001	SW8270	2,3,4,6-TETRACHLOROPHENOL	2		2	mg/kg	
TNA	L1160016	106004	691680.1	92900.2	1.0	2.0	12/5/2001	SW8270	2,4,5-TRICHLOROPHENOL	0.4		0.4	mg/kg	
TNA	L1160016	106004	691680.1	92900.2	1.0	2.0	12/5/2001	SW8270	2,4,6-TRICHLOROPHENOL	0.4		0.4	mg/kg	
TNA	L1160016	106004	691680.1	92900.2	1.0	2.0	12/5/2001	SW8330	2,4,6-Trinitrotoluene	0.25		0.25	mg/kg	
TNA	L1160016	106004	691680.1	92900.2	1.0	2.0	12/5/2001	SW8270	2,4-DICHLOROPHENOL	0.4		0.4	mg/kg	
TNA	L1160016	106004	691680.1	92900.2	1.0	2.0	12/5/2001	SW8270	2,4-DIMETHYLPHENOL	0.4		0.4	mg/kg	
TNA	L1160016	106004	691680.1	92900.2	1.0	2.0	12/5/2001	SW8270	2,4-DINITROPHENOL	2		2	mg/kg	
TNA	L1160016	106004	691680.1	92900.2	1.0	2.0	12/5/2001	SW8330	2,4-Dinitrotoluene	0.25		0.25	mg/kg	
TNA	L1160016	106004	691680.1	92900.2	1.0	2.0	12/5/2001	SW8270	2,4-Dinitrotoluene	0.4		0.4	mg/kg	
TNA	L1160016	106004	691680.1	92900.2	1.0	2.0	12/5/2001	SW8330	2,6-Dinitrotoluene	0.26		0.26	mg/kg	
TNA	L1160016	106004	691680.1	92900.2	1.0	2.0	12/5/2001	SW8270	2,6-Dinitrotoluene	0.4		0.4	mg/kg	
TNA	L1160016	106004	691680.1	92900.2	1.0	2.0	12/5/2001	SW8330	2-Amino-4,6-DNT	0.25		0.25	mg/kg	
TNA	L1160016	106004	691680.1	92900.2	1.0	2.0	12/5/2001	SW8270	2-CHLORONAPHTHALENE	0.4		0.4	mg/kg	
TNA	L1160016	106004	691680.1	92900.2	1.0	2.0	12/5/2001	SW8270	2-CHLOROPHENOL	0.4		0.4	mg/kg	
TNA	L1160016	106004	691680.1	92900.2	1.0	2.0	12/5/2001	SW8270	2-METHYLNAPHTHALENE	0.4		0.4	mg/kg	
TNA	L1160016	106004	691680.1	92900.2	1.0	2.0	12/5/2001	SW8270	2-METHYLPHENOL	0.4		0.4	mg/kg	
TNA	L1160016	106004	691680.1	92900.2	1.0	2.0	12/5/2001	SW8270	2-NITROANILINE	2		2	mg/kg	
TNA	L1160016	106004	691680.1	92900.2	1.0	2.0	12/5/2001	SW8270	2-NITROPHENOL	0.4		0.4	mg/kg	
TNA	L1160016	106004	691680.1	92900.2	1.0	2.0	12/5/2001	SW8330	2-Nitrotoluene	0.25		0.25	mg/kg	
TNA	L1160016	106004	691680.1	92900.2	1.0	2.0	12/5/2001	SW8270	3,3'-DICHLOROBENZIDINE	2		2	mg/kg	
TNA	L1160016	106004	691680.1	92900.2	1.0	2.0	12/5/2001	SW8270	3-NITROANILINE	2		2	mg/kg	
TNA	L1160016	106004	691680.1	92900.2	1.0	2.0	12/5/2001	SW8330	3-Nitrotoluene	0.25		0.25	mg/kg	
TNA	L1160016	106004	691680.1	92900.2	1.0	2.0	12/5/2001	SW8270	4,6-DINITRO-2-METHYLPHENOL	2		2	mg/kg	
TNA	L1160016	106004	691680.1	92900.2	1.0	2.0	12/5/2001	SW8330	4-Amino-2,6-DNT	0.25		0.25	mg/kg	
TNA	L1160016	106004	691680.1	92900.2	1.0	2.0	12/5/2001	SW8270	4-BROMOPHENYL PHENYL ETH	0.4		0.4	mg/kg	
TNA	L1160016	106004	691680.1	92900.2	1.0	2.0	12/5/2001	SW8270	4-CHLORO-3-METHYLPHENOL	0.4		0.4	mg/kg	
TNA	L1160016	106004	691680.1	92900.2	1.0	2.0	12/5/2001	SW8270	4-CHLOROANILINE	1		1	mg/kg	
TNA	L1160016	106004	691680.1	92900.2	1.0	2.0	12/5/2001	SW8270	4-CHLOROPHENYL PHENYL ETH	0.4		0.4	mg/kg	
TNA	L1160016	106004	691680.1	92900.2	1.0	2.0	12/5/2001	SW8270	4-METHYLPHENOL	0.4		0.4	mg/kg	
TNA	L1160016	106004	691680.1	92900.2	1.0	2.0	12/5/2001	SW8270	4-NITROANILINE	2		2	mg/kg	
TNA	L1160016	106004	691680.1	92900.2	1.0	2.0	12/5/2001	SW8270	4-NITROPHENOL	2		2	mg/kg	
TNA	L1160016	106004	691680.1	92900.2	1.0	2.0	12/5/2001	SW8330	4-Nitrotoluene	0.25		0.25	mg/kg	
TNA	L1160016	106004	691680.1	92900.2	1.0	2.0	12/5/2001	SW8270	ACENAPHTHENE	0.4		0.4	mg/kg	
TNA	L1160016	106004	691680.1	92900.2	1.0	2.0	12/5/2001	SW8270	ACENAPHTHYLENE	0.4		0.4	mg/kg	
TNA	L1160016	106004	691680.1	92900.2	1.0	2.0	12/5/2001	SW8270	ANILINE	1		1	mg/kg	
TNA	L1160016	106004	691680.1	92900.2	1.0	2.0	12/5/2001	SW8270	ANTHRACENE	0.4		0.4	mg/kg	
TNA	L1160016	106004	691680.1	92900.2	1.0	2.0	12/5/2001	SW8270	AZOBENZENE	0.4		0.4	mg/kg	
TNA	L1160016	106004	691680.1	92900.2	1.0	2.0	12/5/2001	SW8270	BENZO(A)ANTHRACENE	0.4		0.4	mg/kg	
TNA	L1160016	106004	691680.1	92900.2	1.0	2.0	12/5/2001	SW8270	BENZO(A)PYRENE	0.4		0.4	mg/kg	

Company	Sample Name	Station Name	Easting	Northing	Start Depth(ft)	End Depth(ft)	Collect Date	Method	Analyte	Result	Error	Detection Limit	Units	Validation Qualifier
TNA	L1160016	106004	691680.1	92900.2	1.0	2.0	12/5/2001	SW8270	BENZO(B)FLUORANTHENE	0.4		0.4	mg/kg	
TNA	L1160016	106004	691680.1	92900.2	1.0	2.0	12/5/2001	SW8270	BENZO(G,H,I)PERYLENE	0.4		0.4	mg/kg	
TNA	L1160016	106004	691680.1	92900.2	1.0	2.0	12/5/2001	SW8270	BENZO(K)FLUORANTHENE	0.4		0.4	mg/kg	
TNA	L1160016	106004	691680.1	92900.2	1.0	2.0	12/5/2001	SW8270	BENZOIC ACID	2		2	mg/kg	
TNA	L1160016	106004	691680.1	92900.2	1.0	2.0	12/5/2001	SW8270	BENZYL ALCOHOL	0.4		0.4	mg/kg	
TNA	L1160016	106004	691680.1	92900.2	1.0	2.0	12/5/2001	SW8270	BIS(2-CHLOROETHOXY)METHA	0.4		0.4	mg/kg	
TNA	L1160016	106004	691680.1	92900.2	1.0	2.0	12/5/2001	SW8270	BIS(2-CHLOROETHYL)ETHER	0.4		0.4	mg/kg	
TNA	L1160016	106004	691680.1	92900.2	1.0	2.0	12/5/2001	SW8270	BIS(2-CHLOROISOPROPYL)ETHE	0.4		0.4	mg/kg	
TNA	L1160016	106004	691680.1	92900.2	1.0	2.0	12/5/2001	SW8270	BIS(2-ETHYLHEXYL)PHTHALAT	0.4		0.4	mg/kg	
TNA	L1160016	106004	691680.1	92900.2	1.0	2.0	12/5/2001	SW8270	BUTYL BENZYL PHTHALATE	0.4		0.4	mg/kg	
TNA	L1160016	106004	691680.1	92900.2	1.0	2.0	12/5/2001	SW8270	CARBAZOLE	0.4		0.4	mg/kg	
TNA	L1160016	106004	691680.1	92900.2	1.0	2.0	12/5/2001	SW8270	CHRYSENE	0.4		0.4	mg/kg	
TNA	L1160016	106004	691680.1	92900.2	1.0	2.0	12/5/2001	SW8270	DIBENZO(A,H)ANTHRACENE	0.4		0.4	mg/kg	
TNA	L1160016	106004	691680.1	92900.2	1.0	2.0	12/5/2001	SW8270	DIBENZOFURAN	0.4		0.4	mg/kg	
TNA	L1160016	106004	691680.1	92900.2	1.0	2.0	12/5/2001	SW8270	DIETHYL PHTHALATE	0.4		0.4	mg/kg	
TNA	L1160016	106004	691680.1	92900.2	1.0	2.0	12/5/2001	SW8270	DIMETHYL PHTHALATE	0.4		0.4	mg/kg	
TNA	L1160016	106004	691680.1	92900.2	1.0	2.0	12/5/2001	SW8270	DI-N-BUTYL PHTHALATE	0.4		0.4	mg/kg	
TNA	L1160016	106004	691680.1	92900.2	1.0	2.0	12/5/2001	SW8270	DI-N-OCTYL PHTHALATE	0.4		0.4	mg/kg	
TNA	L1160016	106004	691680.1	92900.2	1.0	2.0	12/5/2001	SW8270	FLUORANTHENE	0.4		0.4	mg/kg	
TNA	L1160016	106004	691680.1	92900.2	1.0	2.0	12/5/2001	SW8270	FLUORENE	0.4		0.4	mg/kg	
TNA	L1160016	106004	691680.1	92900.2	1.0	2.0	12/5/2001	SW8270	HEXACHLOROBENZENE	0.4		0.4	mg/kg	
TNA	L1160016	106004	691680.1	92900.2	1.0	2.0	12/5/2001	SW8270	HEXACHLOROBUTADIENE	0.4		0.4	mg/kg	
TNA	L1160016	106004	691680.1	92900.2	1.0	2.0	12/5/2001	SW8270	HEXACHLOROCYCLOPENTADIE	0.4		0.4	mg/kg	
TNA	L1160016	106004	691680.1	92900.2	1.0	2.0	12/5/2001	SW8270	HEXACHLOROETHANE	0.4		0.4	mg/kg	
TNA	L1160016	106004	691680.1	92900.2	1.0	2.0	12/5/2001	SW8330	HMX	2.2		2.2	mg/kg	
TNA	L1160016	106004	691680.1	92900.2	1.0	2.0	12/5/2001	SW8270	INDENO(1,2,3-CD)PYRENE	0.4		0.4	mg/kg	
TNA	L1160016	106004	691680.1	92900.2	1.0	2.0	12/5/2001	SW8270	ISOPHORONE	0.4		0.4	mg/kg	
TNA	L1160016	106004	691680.1	92900.2	1.0	2.0	12/5/2001	SW8270	NAPHTHALENE	0.4		0.4	mg/kg	
TNA	L1160016	106004	691680.1	92900.2	1.0	2.0	12/5/2001	SW8330	Nitrobenzene	0.26		0.26	mg/kg	
TNA	L1160016	106004	691680.1	92900.2	1.0	2.0	12/5/2001	SW8270	Nitrobenzene	0.4		0.4	mg/kg	
TNA	L1160016	106004	691680.1	92900.2	1.0	2.0	12/5/2001	SW8270	N-NITROSODIMETHYLAMINE	0.4		0.4	mg/kg	
TNA	L1160016	106004	691680.1	92900.2	1.0	2.0	12/5/2001	SW8270	N-NITROSO-DI-N-PROPYLAMINE	0.4		0.4	mg/kg	
TNA	L1160016	106004	691680.1	92900.2	1.0	2.0	12/5/2001	SW8270	N-NITROSODIPHENYLAMINE	0.4		0.4	mg/kg	
TNA	L1160016	106004	691680.1	92900.2	1.0	2.0	12/5/2001	SW8270	PENTACHLOROPHENOL	2		2	mg/kg	
TNA	L1160016	106004	691680.1	92900.2	1.0	2.0	12/5/2001	SW8270	PHENANTHRENE	0.4		0.4	mg/kg	
TNA	L1160016	106004	691680.1	92900.2	1.0	2.0	12/5/2001	SW8270	PHENOL	0.4		0.4	mg/kg	
TNA	L1160016	106004	691680.1	92900.2	1.0	2.0	12/5/2001	SW8270	PYRENE	0.4		0.4	mg/kg	
TNA	L1160016	106004	691680.1	92900.2	1.0	2.0	12/5/2001	SW8270	PYRIDINE	0.4		0.4	mg/kg	
TNA	L1160016	106004	691680.1	92900.2	1.0	2.0	12/5/2001	SW8330	RDX	0.99		0.99	mg/kg	
TNA	L1160016	106004	691680.1	92900.2	1.0	2.0	12/5/2001	SW8330	Tetryl	0.64		0.64	mg/kg	
TNA	L1160016RE	106004	691680.1	92900.2	1.0	2.0	12/5/2001	SW8260	1,1,1,2-TETRACHLOROETHANE	0.0063		0.0063	mg/kg	
TNA	L1160016RE	106004	691680.1	92900.2	1.0	2.0	1/8/2002	SW8260	1,1,1-TRICHLOROETHANE	0.0063		0.0063	mg/kg	
TNA	L1160016RE	106004	691680.1	92900.2	1.0	2.0	1/8/2002	SW8260	1,1,2,2-TETRACHLOROETHANE	0.0063		0.0063	mg/kg	

Company	Sample Name	Station Name	Easting	Northing	Start Depth(ft)	End Depth(ft)	Collect Date	Method	Analyte	Result	Error	Detection Limit	Units	Validation Qualifier
TNA	L1160016RE	106004	691680.1	92900.2	1.0	2.0	1/8/2002	SW8260	1,1,2-TRICHLOROETHANE	0.0063		0.0063	mg/kg	
TNA	L1160016RE	106004	691680.1	92900.2	1.0	2.0	1/8/2002	SW8260	1,1-DICHLOROETHANE	0.0063		0.0063	mg/kg	
TNA	L1160016RE	106004	691680.1	92900.2	1.0	2.0	1/8/2002	SW8260	1,1-DICHLOROETHENE	0.0063		0.0063	mg/kg	
TNA	L1160016RE	106004	691680.1	92900.2	1.0	2.0	1/8/2002	SW8260	1,1-DICHLOROPROPENE	0.0063		0.0063	mg/kg	
TNA	L1160016RE	106004	691680.1	92900.2	1.0	2.0	1/8/2002	SW8260	1,2,3-TRICHLOROBENZENE	0.0063		0.0063	mg/kg	
TNA	L1160016RE	106004	691680.1	92900.2	1.0	2.0	1/8/2002	SW8260	1,2,3-TRICHLOROPROPANE	0.0063		0.0063	mg/kg	
TNA	L1160016RE	106004	691680.1	92900.2	1.0	2.0	1/8/2002	SW8260	1,2,4-TRICHLOROBENZENE	0.0063		0.0063	mg/kg	
TNA	L1160016RE	106004	691680.1	92900.2	1.0	2.0	1/8/2002	SW8260	1,2,4-TRIMETHYLBENZENE	0.0063		0.0063	mg/kg	
TNA	L1160016RE	106004	691680.1	92900.2	1.0	2.0	1/8/2002	SW8260	1,2-DIBROMO-3-CHLOROPROPA	0.013		0.013	mg/kg	
TNA	L1160016RE	106004	691680.1	92900.2	1.0	2.0	1/8/2002	SW8260	1,2-DIBROMOETHANE	0.0063		0.0063	mg/kg	
TNA	L1160016RE	106004	691680.1	92900.2	1.0	2.0	1/8/2002	SW8260	1,2-DICHLOROBENZENE	0.0063		0.0063	mg/kg	
TNA	L1160016RE	106004	691680.1	92900.2	1.0	2.0	1/8/2002	SW8260	1,2-DICHLOROETHANE	0.0063		0.0063	mg/kg	
TNA	L1160016RE	106004	691680.1	92900.2	1.0	2.0	1/8/2002	SW8260	1,2-DICHLOROPROPANE	0.0063		0.0063	mg/kg	
TNA	L1160016RE	106004	691680.1	92900.2	1.0	2.0	1/8/2002	SW8260	1,3,5-TRIMETHYLBENZENE	0.0063		0.0063	mg/kg	
TNA	L1160016RE	106004	691680.1	92900.2	1.0	2.0	1/8/2002	SW8260	1,3-DICHLOROBENZENE	0.0063		0.0063	mg/kg	
TNA	L1160016RE	106004	691680.1	92900.2	1.0	2.0	1/8/2002	SW8260	1,3-DICHLOROPROPANE	0.0063		0.0063	mg/kg	
TNA	L1160016RE	106004	691680.1	92900.2	1.0	2.0	1/8/2002	SW8260	1,4-DICHLOROBENZENE	0.0063		0.0063	mg/kg	
TNA	L1160016RE	106004	691680.1	92900.2	1.0	2.0	1/8/2002	SW8260	1-CHLOROHEXANE	0.0063		0.0063	mg/kg	
TNA	L1160016RE	106004	691680.1	92900.2	1.0	2.0	1/8/2002	SW8260	2,2-DICHLOROPROPANE	0.0063		0.0063	mg/kg	
TNA	L1160016RE	106004	691680.1	92900.2	1.0	2.0	1/8/2002	SW8260	2-BUTANONE	0.025		0.025	mg/kg	
TNA	L1160016RE	106004	691680.1	92900.2	1.0	2.0	1/8/2002	SW8260	2-CHLOROTOLUENE	0.0063		0.0063	mg/kg	
TNA	L1160016RE	106004	691680.1	92900.2	1.0	2.0	1/8/2002	SW8260	2-HEXANONE	0.025		0.025	mg/kg	
TNA	L1160016RE	106004	691680.1	92900.2	1.0	2.0	1/8/2002	SW8260	4-CHLOROTOLUENE	0.0063		0.0063	mg/kg	
TNA	L1160016RE	106004	691680.1	92900.2	1.0	2.0	1/8/2002	SW8260	4-METHYL-2-PENTANONE	0.025		0.025	mg/kg	
TNA	L1160016RE	106004	691680.1	92900.2	1.0	2.0	1/8/2002	SW8260	ACETONE	0.025		0.025	mg/kg	
TNA	L1160016RE	106004	691680.1	92900.2	1.0	2.0	1/8/2002	SW8260	BENZENE	0.0063		0.0063	mg/kg	
TNA	L1160016RE	106004	691680.1	92900.2	1.0	2.0	1/8/2002	SW8260	BROMOBENZENE	0.0063		0.0063	mg/kg	
TNA	L1160016RE	106004	691680.1	92900.2	1.0	2.0	1/8/2002	SW8260	BROMOCHLOROMETHANE	0.0063		0.0063	mg/kg	
TNA	L1160016RE	106004	691680.1	92900.2	1.0	2.0	1/8/2002	SW8260	BROMODICHLOROMETHANE	0.0063		0.0063	mg/kg	
TNA	L1160016RE	106004	691680.1	92900.2	1.0	2.0	1/8/2002	SW8260	BROMOFORM	0.0063		0.0063	mg/kg	
TNA	L1160016RE	106004	691680.1	92900.2	1.0	2.0	1/8/2002	SW8260	BROMOMETHANE	0.013		0.013	mg/kg	
TNA	L1160016RE	106004	691680.1	92900.2	1.0	2.0	1/8/2002	SW8260	CARBON DISULFIDE	0.0063		0.0063	mg/kg	
TNA	L1160016RE	106004	691680.1	92900.2	1.0	2.0	1/8/2002	SW8260	CARBON TETRACHLORIDE	0.0063		0.0063	mg/kg	
TNA	L1160016RE	106004	691680.1	92900.2	1.0	2.0	1/8/2002	SW8260	CHLOROBENZENE	0.0063		0.0063	mg/kg	
TNA	L1160016RE	106004	691680.1	92900.2	1.0	2.0	1/8/2002	SW8260	CHLOROETHANE	0.013		0.013	mg/kg	
TNA	L1160016RE	106004	691680.1	92900.2	1.0	2.0	1/8/2002	SW8260	CHLOROFORM	0.0063		0.0063	mg/kg	
TNA	L1160016RE	106004	691680.1	92900.2	1.0	2.0	1/8/2002	SW8260	CHLOROMETHANE	0.013		0.013	mg/kg	
TNA	L1160016RE	106004	691680.1	92900.2	1.0	2.0	1/8/2002	SW8260	CIS-1,2-DICHLOROETHENE	0.0063		0.0063	mg/kg	
TNA	L1160016RE	106004	691680.1	92900.2	1.0	2.0	1/8/2002	SW8260	CIS-1,3-DICHLOROPROPENE	0.0063		0.0063	mg/kg	
TNA	L1160016RE	106004	691680.1	92900.2	1.0	2.0	1/8/2002	SW8260	DIBROMOCHLOROMETHANE	0.0063		0.0063	mg/kg	
TNA	L1160016RE	106004	691680.1	92900.2	1.0	2.0	1/8/2002	SW8260	DIBROMOMETHANE	0.0063		0.0063	mg/kg	
TNA	L1160016RE	106004	691680.1	92900.2	1.0	2.0	1/8/2002	SW8260	DICHLORODIFLUOROMETHANE	0.013		0.013	mg/kg	
TNA	L1160016RE	106004	691680.1	92900.2	1.0	2.0	1/8/2002	SW8260	ETHYLBENZENE	0.0063		0.0063	mg/kg	

Company	Sample Name	Station Name	Easting	Northing	Start Depth(ft)	End Depth(ft)	Collect Date	Method	Analyte	Result	Error	Detection Limit	Units	Validation Qualifier
TNA	L1160016RE	106004	691680.1	92900.2	1.0	2.0	1/8/2002	SW8260	HEXACHLOROBUTADIENE	0.0063		0.0063	mg/kg	
TNA	L1160016RE	106004	691680.1	92900.2	1.0	2.0	1/8/2002	SW8260	IODOMETHANE	0.0063		0.0063	mg/kg	
TNA	L1160016RE	106004	691680.1	92900.2	1.0	2.0	1/8/2002	SW8260	ISOPROPYLBENZENE	0.0063		0.0063	mg/kg	
TNA	L1160016RE	106004	691680.1	92900.2	1.0	2.0	1/8/2002	SW8260	M+P-XYLENE	0.0063		0.0063	mg/kg	
TNA	L1160016RE	106004	691680.1	92900.2	1.0	2.0	1/8/2002	SW8260	METHYL TERTIARY BUTYL ETH	0.0063		0.0063	mg/kg	
TNA	L1160016RE	106004	691680.1	92900.2	1.0	2.0	1/8/2002	SW8260	METHYLENE CHLORIDE	0.0063		0.0063	mg/kg	
TNA	L1160016RE	106004	691680.1	92900.2	1.0	2.0	1/8/2002	SW8260	NAPHTHALENE	0.0063		0.0063	mg/kg	
TNA	L1160016RE	106004	691680.1	92900.2	1.0	2.0	1/8/2002	SW8260	N-BUTYLBENZENE	0.0063		0.0063	mg/kg	
TNA	L1160016RE	106004	691680.1	92900.2	1.0	2.0	1/8/2002	SW8260	N-PROPYLBENZENE	0.0063		0.0063	mg/kg	
TNA	L1160016RE	106004	691680.1	92900.2	1.0	2.0	1/8/2002	SW8260	O-XYLENE	0.0063		0.0063	mg/kg	
TNA	L1160016RE	106004	691680.1	92900.2	1.0	2.0	1/8/2002	SW8260	P-ISOPROPYLTOLUENE	0.0063		0.0063	mg/kg	
TNA	L1160016RE	106004	691680.1	92900.2	1.0	2.0	1/8/2002	SW8260	SEC-BUTYLBENZENE	0.0063		0.0063	mg/kg	
TNA	L1160016RE	106004	691680.1	92900.2	1.0	2.0	1/8/2002	SW8260	STYRENE	0.0063		0.0063	mg/kg	
TNA	L1160016RE	106004	691680.1	92900.2	1.0	2.0	1/8/2002	SW8260	TERT-BUTYLBENZENE	0.0063		0.0063	mg/kg	
TNA	L1160016RE	106004	691680.1	92900.2	1.0	2.0	1/8/2002	SW8260	TETRACHLOROETHENE	0.0063		0.0063	mg/kg	
TNA	L1160016RE	106004	691680.1	92900.2	1.0	2.0	1/8/2002	SW8260	TOLUENE	0.0063		0.0063	mg/kg	
TNA	L1160016RE	106004	691680.1	92900.2	1.0	2.0	1/8/2002	SW8260	TRANS-1,2-DICHLOROETHENE	0.0063		0.0063	mg/kg	
TNA	L1160016RE	106004	691680.1	92900.2	1.0	2.0	1/8/2002	SW8260	TRANS-1,3-DICHLOROPROPENE	0.0063		0.0063	mg/kg	
TNA	L1160016RE	106004	691680.1	92900.2	1.0	2.0	1/8/2002	SW8260	TRICHLOROETHENE	0.0063		0.0063	mg/kg	
TNA	L1160016RE	106004	691680.1	92900.2	1.0	2.0	1/8/2002	SW8260	TRICHLOROFLUOROMETHANE	0.0063		0.0063	mg/kg	
TNA	L1160016RE	106004	691680.1	92900.2	1.0	2.0	1/8/2002	SW8260	TRICHLOROTRIFLUOROETHANE	0.0063		0.0063	mg/kg	
TNA	L1160016RE	106004	691680.1	92900.2	1.0	2.0	1/8/2002	SW8260	VINYL ACETATE	0.025		0.025	mg/kg	
TNA	L1160016RE	106004	691680.1	92900.2	1.0	2.0	1/8/2002	SW8260	VINYL CHLORIDE	0.013		0.013	mg/kg	
TNA	L1160017	106004	691680.1	92900.2	2.0	4.0	1/8/2002	SW8270	1,2,4-TRICHLOROBENZENE	0.41		0.41	mg/kg	
TNA	L1160017	106004	691680.1	92900.2	2.0	4.0	12/5/2001	SW8270	1,2-DICHLOROBENZENE	0.41		0.41	mg/kg	
TNA	L1160017	106004	691680.1	92900.2	2.0	4.0	12/5/2001	SW8330	1,3,5-TriNitrobenzene	0.25		0.25	mg/kg	
TNA	L1160017	106004	691680.1	92900.2	2.0	4.0	12/5/2001	SW8270	1,3-DICHLOROBENZENE	0.41		0.41	mg/kg	
TNA	L1160017	106004	691680.1	92900.2	2.0	4.0	12/5/2001	SW8330	1,3-DiNitrobenzene	0.25		0.25	mg/kg	
TNA	L1160017	106004	691680.1	92900.2	2.0	4.0	12/5/2001	SW8270	1,4-DICHLOROBENZENE	0.41		0.41	mg/kg	
TNA	L1160017	106004	691680.1	92900.2	2.0	4.0	12/5/2001	SW8270	2,3,4,6-TETRACHLOROPHENOL	2		2	mg/kg	
TNA	L1160017	106004	691680.1	92900.2	2.0	4.0	12/5/2001	SW8270	2,4,5-TRICHLOROPHENOL	0.41		0.41	mg/kg	
TNA	L1160017	106004	691680.1	92900.2	2.0	4.0	12/5/2001	SW8270	2,4,6-TRICHLOROPHENOL	0.41		0.41	mg/kg	
TNA	L1160017	106004	691680.1	92900.2	2.0	4.0	12/5/2001	SW8330	2,4,6-Trinitrotoluene	0.25		0.25	mg/kg	
TNA	L1160017	106004	691680.1	92900.2	2.0	4.0	12/5/2001	SW8270	2,4-DICHLOROPHENOL	0.41		0.41	mg/kg	
TNA	L1160017	106004	691680.1	92900.2	2.0	4.0	12/5/2001	SW8270	2,4-DIMETHYLPHENOL	0.41		0.41	mg/kg	
TNA	L1160017	106004	691680.1	92900.2	2.0	4.0	12/5/2001	SW8270	2,4-DINITROPHENOL	2		2	mg/kg	
TNA	L1160017	106004	691680.1	92900.2	2.0	4.0	12/5/2001	SW8330	2,4-Dinitrotoluene	0.25		0.25	mg/kg	
TNA	L1160017	106004	691680.1	92900.2	2.0	4.0	12/5/2001	SW8270	2,4-Dinitrotoluene	0.41		0.41	mg/kg	
TNA	L1160017	106004	691680.1	92900.2	2.0	4.0	12/5/2001	SW8330	2,6-Dinitrotoluene	0.26		0.26	mg/kg	
TNA	L1160017	106004	691680.1	92900.2	2.0	4.0	12/5/2001	SW8270	2,6-Dinitrotoluene	0.41		0.41	mg/kg	
TNA	L1160017	106004	691680.1	92900.2	2.0	4.0	12/5/2001	SW8330	2-Amino-4,6-DNT	0.25		0.25	mg/kg	
TNA	L1160017	106004	691680.1	92900.2	2.0	4.0	12/5/2001	SW8270	2-CHLORONAPHTHALENE	0.41		0.41	mg/kg	
TNA	L1160017	106004	691680.1	92900.2	2.0	4.0	12/5/2001	SW8270	2-CHLOROPHENOL	0.41		0.41	mg/kg	

Company	Sample Name	Station Name	Easting	Northing	Start Depth(ft)	End Depth(ft)	Collect Date	Method	Analyte	Result	Error	Detection Limit	Units	Validation Qualifier
TNA	L1160017	106004	691680.1	92900.2	2.0	4.0	12/5/2001	SW8270	2-METHYLNAPHTHALENE	0.41		0.41	mg/kg	
TNA	L1160017	106004	691680.1	92900.2	2.0	4.0	12/5/2001	SW8270	2-METHYLPHENOL	0.41		0.41	mg/kg	
TNA	L1160017	106004	691680.1	92900.2	2.0	4.0	12/5/2001	SW8270	2-NITROANILINE	2		2	mg/kg	
TNA	L1160017	106004	691680.1	92900.2	2.0	4.0	12/5/2001	SW8270	2-NITROPHENOL	0.41		0.41	mg/kg	
TNA	L1160017	106004	691680.1	92900.2	2.0	4.0	12/5/2001	SW8330	2-Nitrotoluene	0.25		0.25	mg/kg	
TNA	L1160017	106004	691680.1	92900.2	2.0	4.0	12/5/2001	SW8270	3,3'-DICHLOROBENZIDINE	2		2	mg/kg	
TNA	L1160017	106004	691680.1	92900.2	2.0	4.0	12/5/2001	SW8270	3-NITROANILINE	2		2	mg/kg	
TNA	L1160017	106004	691680.1	92900.2	2.0	4.0	12/5/2001	SW8330	3-Nitrotoluene	0.25		0.25	mg/kg	
TNA	L1160017	106004	691680.1	92900.2	2.0	4.0	12/5/2001	SW8270	4,6-DINITRO-2-METHYLPHENOL	2		2	mg/kg	
TNA	L1160017	106004	691680.1	92900.2	2.0	4.0	12/5/2001	SW8330	4-Amino-2,6-DNT	0.25		0.25	mg/kg	
TNA	L1160017	106004	691680.1	92900.2	2.0	4.0	12/5/2001	SW8270	4-BROMOPHENYL PHENYL ETH	0.41		0.41	mg/kg	
TNA	L1160017	106004	691680.1	92900.2	2.0	4.0	12/5/2001	SW8270	4-CHLORO-3-METHYLPHENOL	0.41		0.41	mg/kg	
TNA	L1160017	106004	691680.1	92900.2	2.0	4.0	12/5/2001	SW8270	4-CHLOROANILINE	1		1	mg/kg	
TNA	L1160017	106004	691680.1	92900.2	2.0	4.0	12/5/2001	SW8270	4-CHLOROPHENYL PHENYL ETH	0.41		0.41	mg/kg	
TNA	L1160017	106004	691680.1	92900.2	2.0	4.0	12/5/2001	SW8270	4-METHYLPHENOL	0.41		0.41	mg/kg	
TNA	L1160017	106004	691680.1	92900.2	2.0	4.0	12/5/2001	SW8270	4-NITROANILINE	2		2	mg/kg	
TNA	L1160017	106004	691680.1	92900.2	2.0	4.0	12/5/2001	SW8270	4-NITROPHENOL	2		2	mg/kg	
TNA	L1160017	106004	691680.1	92900.2	2.0	4.0	12/5/2001	SW8330	4-Nitrotoluene	0.25		0.25	mg/kg	
TNA	L1160017	106004	691680.1	92900.2	2.0	4.0	12/5/2001	SW8270	ACENAPHTHENE	0.41		0.41	mg/kg	
TNA	L1160017	106004	691680.1	92900.2	2.0	4.0	12/5/2001	SW8270	ACENAPHTHYLENE	0.41		0.41	mg/kg	
TNA	L1160017	106004	691680.1	92900.2	2.0	4.0	12/5/2001	SW8270	ANILINE	1		1	mg/kg	
TNA	L1160017	106004	691680.1	92900.2	2.0	4.0	12/5/2001	SW8270	ANTHRACENE	0.41		0.41	mg/kg	
TNA	L1160017	106004	691680.1	92900.2	2.0	4.0	12/5/2001	SW8270	AZOBENZENE	0.41		0.41	mg/kg	
TNA	L1160017	106004	691680.1	92900.2	2.0	4.0	12/5/2001	SW8270	BENZO(A)ANTHRACENE	0.41		0.41	mg/kg	
TNA	L1160017	106004	691680.1	92900.2	2.0	4.0	12/5/2001	SW8270	BENZO(A)PYRENE	0.41		0.41	mg/kg	
TNA	L1160017	106004	691680.1	92900.2	2.0	4.0	12/5/2001	SW8270	BENZO(B)FLUORANTHENE	0.41		0.41	mg/kg	
TNA	L1160017	106004	691680.1	92900.2	2.0	4.0	12/5/2001	SW8270	BENZO(G,H,I)PERYLENE	0.41		0.41	mg/kg	
TNA	L1160017	106004	691680.1	92900.2	2.0	4.0	12/5/2001	SW8270	BENZO(K)FLUORANTHENE	0.41		0.41	mg/kg	
TNA	L1160017	106004	691680.1	92900.2	2.0	4.0	12/5/2001	SW8270	BENZOIC ACID	2		2	mg/kg	
TNA	L1160017	106004	691680.1	92900.2	2.0	4.0	12/5/2001	SW8270	BENZYL ALCOHOL	0.41		0.41	mg/kg	
TNA	L1160017	106004	691680.1	92900.2	2.0	4.0	12/5/2001	SW8270	BIS(2-CHLOROETHOXY)METHA	0.41		0.41	mg/kg	
TNA	L1160017	106004	691680.1	92900.2	2.0	4.0	12/5/2001	SW8270	BIS(2-CHLOROETHYL)ETHER	0.41		0.41	mg/kg	
TNA	L1160017	106004	691680.1	92900.2	2.0	4.0	12/5/2001	SW8270	BIS(2-CHLOROISOPROPYL)ETHE	0.41		0.41	mg/kg	
TNA	L1160017	106004	691680.1	92900.2	2.0	4.0	12/5/2001	SW8270	BIS(2-ETHYLHEXYL)PHTHALAT	0.41		0.41	mg/kg	
TNA	L1160017	106004	691680.1	92900.2	2.0	4.0	12/5/2001	SW8270	BUTYL BENZYL PHTHALATE	0.41		0.41	mg/kg	
TNA	L1160017	106004	691680.1	92900.2	2.0	4.0	12/5/2001	SW8270	CARBAZOLE	0.41		0.41	mg/kg	
TNA	L1160017	106004	691680.1	92900.2	2.0	4.0	12/5/2001	SW8270	CHRYSENE	0.41		0.41	mg/kg	
TNA	L1160017	106004	691680.1	92900.2	2.0	4.0	12/5/2001	SW8270	DIBENZO(A,H)ANTHRACENE	0.41		0.41	mg/kg	
TNA	L1160017	106004	691680.1	92900.2	2.0	4.0	12/5/2001	SW8270	DIBENZOFURAN	0.41		0.41	mg/kg	
TNA	L1160017	106004	691680.1	92900.2	2.0	4.0	12/5/2001	SW8270	DIETHYL PHTHALATE	0.41		0.41	mg/kg	
TNA	L1160017	106004	691680.1	92900.2	2.0	4.0	12/5/2001	SW8270	DIMETHYL PHTHALATE	0.41		0.41	mg/kg	
TNA	L1160017	106004	691680.1	92900.2	2.0	4.0	12/5/2001	SW8270	DI-N-BUTYL PHTHALATE	0.41		0.41	mg/kg	
TNA	L1160017	106004	691680.1	92900.2	2.0	4.0	12/5/2001	SW8270	DI-N-OCTYL PHTHALATE	0.41		0.41	mg/kg	

Company	Sample Name	Station Name	Easting	Northing	Start Depth(ft)	End Depth(ft)	Collect Date	Method	Analyte	Result	Error	Detection Limit	Units	Validation Qualifier
TNA	L1160017	106004	691680.1	92900.2	2.0	4.0	12/5/2001	SW8270	FLUORANTHENE	0.41		0.41	mg/kg	
TNA	L1160017	106004	691680.1	92900.2	2.0	4.0	12/5/2001	SW8270	FLUORENE	0.41		0.41	mg/kg	
TNA	L1160017	106004	691680.1	92900.2	2.0	4.0	12/5/2001	SW8270	HEXACHLOROBENZENE	0.41		0.41	mg/kg	
TNA	L1160017	106004	691680.1	92900.2	2.0	4.0	12/5/2001	SW8270	HEXACHLOROBUTADIENE	0.41		0.41	mg/kg	
TNA	L1160017	106004	691680.1	92900.2	2.0	4.0	12/5/2001	SW8270	HEXACHLOROCYCLOPENTADIE	0.41		0.41	mg/kg	
TNA	L1160017	106004	691680.1	92900.2	2.0	4.0	12/5/2001	SW8270	HEXACHLOROETHANE	0.41		0.41	mg/kg	
TNA	L1160017	106004	691680.1	92900.2	2.0	4.0	12/5/2001	SW8330	HMX	2.2		2.2	mg/kg	
TNA	L1160017	106004	691680.1	92900.2	2.0	4.0	12/5/2001	SW8270	INDENO(1,2,3-CD)PYRENE	0.41		0.41	mg/kg	
TNA	L1160017	106004	691680.1	92900.2	2.0	4.0	12/5/2001	SW8270	ISOPHORONE	0.41		0.41	mg/kg	
TNA	L1160017	106004	691680.1	92900.2	2.0	4.0	12/5/2001	SW8270	NAPHTHALENE	0.41		0.41	mg/kg	
TNA	L1160017	106004	691680.1	92900.2	2.0	4.0	12/5/2001	SW8330	Nitrobenzene	0.26		0.26	mg/kg	
TNA	L1160017	106004	691680.1	92900.2	2.0	4.0	12/5/2001	SW8270	Nitrobenzene	0.41		0.41	mg/kg	
TNA	L1160017	106004	691680.1	92900.2	2.0	4.0	12/5/2001	SW8270	N-NITROSODIMETHYLAMINE	0.41		0.41	mg/kg	
TNA	L1160017	106004	691680.1	92900.2	2.0	4.0	12/5/2001	SW8270	N-NITROSO-DI-N-PROPYLAMINE	0.41		0.41	mg/kg	
TNA	L1160017	106004	691680.1	92900.2	2.0	4.0	12/5/2001	SW8270	N-NITROSODIPHENYLAMINE	0.41		0.41	mg/kg	
TNA	L1160017	106004	691680.1	92900.2	2.0	4.0	12/5/2001	SW8270	PENTACHLOROPHENOL	2		2	mg/kg	
TNA	L1160017	106004	691680.1	92900.2	2.0	4.0	12/5/2001	SW8270	PHENANTHRENE	0.41		0.41	mg/kg	
TNA	L1160017	106004	691680.1	92900.2	2.0	4.0	12/5/2001	SW8270	PHENOL	0.41		0.41	mg/kg	
TNA	L1160017	106004	691680.1	92900.2	2.0	4.0	12/5/2001	SW8270	PYRENE	0.41		0.41	mg/kg	
TNA	L1160017	106004	691680.1	92900.2	2.0	4.0	12/5/2001	SW8270	PYRIDINE	0.41		0.41	mg/kg	
TNA	L1160017	106004	691680.1	92900.2	2.0	4.0	12/5/2001	SW8330	RDX	1		1	mg/kg	
TNA	L1160017	106004	691680.1	92900.2	2.0	4.0	12/5/2001	SW8330	Tetryl	0.65		0.65	mg/kg	
TNA	L1160017RE	106004	691680.1	92900.2	2.0	4.0	12/5/2001	SW8260	1,1,1,2-TETRACHLOROETHANE	0.0061		0.0061	mg/kg	
TNA	L1160017RE	106004	691680.1	92900.2	2.0	4.0	1/8/2002	SW8260	1,1,1-TRICHLOROETHANE	0.0061		0.0061	mg/kg	
TNA	L1160017RE	106004	691680.1	92900.2	2.0	4.0	1/8/2002	SW8260	1,1,2,2-TETRACHLOROETHANE	0.0061		0.0061	mg/kg	
TNA	L1160017RE	106004	691680.1	92900.2	2.0	4.0	1/8/2002	SW8260	1,1,2-TRICHLOROETHANE	0.0061		0.0061	mg/kg	
TNA	L1160017RE	106004	691680.1	92900.2	2.0	4.0	1/8/2002	SW8260	1,1-DICHLOROETHANE	0.0061		0.0061	mg/kg	
TNA	L1160017RE	106004	691680.1	92900.2	2.0	4.0	1/8/2002	SW8260	1,1-DICHLOROETHENE	0.0061		0.0061	mg/kg	
TNA	L1160017RE	106004	691680.1	92900.2	2.0	4.0	1/8/2002	SW8260	1,1-DICHLOROPROPENE	0.0061		0.0061	mg/kg	
TNA	L1160017RE	106004	691680.1	92900.2	2.0	4.0	1/8/2002	SW8260	1,2,3-TRICHLOROBENZENE	0.0061		0.0061	mg/kg	
TNA	L1160017RE	106004	691680.1	92900.2	2.0	4.0	1/8/2002	SW8260	1,2,3-TRICHLOROPROPANE	0.0061		0.0061	mg/kg	
TNA	L1160017RE	106004	691680.1	92900.2	2.0	4.0	1/8/2002	SW8260	1,2,4-TRICHLOROBENZENE	0.0061		0.0061	mg/kg	
TNA	L1160017RE	106004	691680.1	92900.2	2.0	4.0	1/8/2002	SW8260	1,2,4-TRIMETHYLBENZENE	0.0061		0.0061	mg/kg	
TNA	L1160017RE	106004	691680.1	92900.2	2.0	4.0	1/8/2002	SW8260	1,2-DIBROMO-3-CHLOROPROPA	0.012		0.012	mg/kg	
TNA	L1160017RE	106004	691680.1	92900.2	2.0	4.0	1/8/2002	SW8260	1,2-DIBROMOETHANE	0.0061		0.0061	mg/kg	
TNA	L1160017RE	106004	691680.1	92900.2	2.0	4.0	1/8/2002	SW8260	1,2-DICHLOROBENZENE	0.0061		0.0061	mg/kg	
TNA	L1160017RE	106004	691680.1	92900.2	2.0	4.0	1/8/2002	SW8260	1,2-DICHLOROETHANE	0.0061		0.0061	mg/kg	
TNA	L1160017RE	106004	691680.1	92900.2	2.0	4.0	1/8/2002	SW8260	1,2-DICHLOROPROPANE	0.0061		0.0061	mg/kg	
TNA	L1160017RE	106004	691680.1	92900.2	2.0	4.0	1/8/2002	SW8260	1,3,5-TRIMETHYLBENZENE	0.0061		0.0061	mg/kg	
TNA	L1160017RE	106004	691680.1	92900.2	2.0	4.0	1/8/2002	SW8260	1,3-DICHLOROBENZENE	0.0061		0.0061	mg/kg	
TNA	L1160017RE	106004	691680.1	92900.2	2.0	4.0	1/8/2002	SW8260	1,3-DICHLOROPROPANE	0.0061		0.0061	mg/kg	
TNA	L1160017RE	106004	691680.1	92900.2	2.0	4.0	1/8/2002	SW8260	1,4-DICHLOROBENZENE	0.0061		0.0061	mg/kg	
TNA	L1160017RE	106004	691680.1	92900.2	2.0	4.0	1/8/2002	SW8260	1-CHLOROHEXANE	0.0061		0.0061	mg/kg	

Company	Sample Name	Station Name	Easting	Northing	Start Depth(ft)	End Depth(ft)	Collect Date	Method	Analyte	Result	Error	Detection Limit	Units	Validation Qualifier
TNA	L1160017RE	106004	691680.1	92900.2	2.0	4.0	1/8/2002	SW8260	2,2-DICHLOROPROPANE	0.0061		0.0061	mg/kg	
TNA	L1160017RE	106004	691680.1	92900.2	2.0	4.0	1/8/2002	SW8260	2-BUTANONE	0.025		0.025	mg/kg	
TNA	L1160017RE	106004	691680.1	92900.2	2.0	4.0	1/8/2002	SW8260	2-CHLOROTOLUENE	0.0061		0.0061	mg/kg	
TNA	L1160017RE	106004	691680.1	92900.2	2.0	4.0	1/8/2002	SW8260	2-HEXANONE	0.025		0.025	mg/kg	
TNA	L1160017RE	106004	691680.1	92900.2	2.0	4.0	1/8/2002	SW8260	4-CHLOROTOLUENE	0.0061		0.0061	mg/kg	
TNA	L1160017RE	106004	691680.1	92900.2	2.0	4.0	1/8/2002	SW8260	4-METHYL-2-PENTANONE	0.025		0.025	mg/kg	
TNA	L1160017RE	106004	691680.1	92900.2	2.0	4.0	1/8/2002	SW8260	ACETONE	0.025		0.025	mg/kg	
TNA	L1160017RE	106004	691680.1	92900.2	2.0	4.0	1/8/2002	SW8260	BENZENE	0.0061		0.0061	mg/kg	
TNA	L1160017RE	106004	691680.1	92900.2	2.0	4.0	1/8/2002	SW8260	BROMOBENZENE	0.0061		0.0061	mg/kg	
TNA	L1160017RE	106004	691680.1	92900.2	2.0	4.0	1/8/2002	SW8260	BROMOCHLOROMETHANE	0.0061		0.0061	mg/kg	
TNA	L1160017RE	106004	691680.1	92900.2	2.0	4.0	1/8/2002	SW8260	BROMODICHLOROMETHANE	0.0061		0.0061	mg/kg	
TNA	L1160017RE	106004	691680.1	92900.2	2.0	4.0	1/8/2002	SW8260	BROMOFORM	0.0061		0.0061	mg/kg	
TNA	L1160017RE	106004	691680.1	92900.2	2.0	4.0	1/8/2002	SW8260	BROMOMETHANE	0.012		0.012	mg/kg	
TNA	L1160017RE	106004	691680.1	92900.2	2.0	4.0	1/8/2002	SW8260	CARBON DISULFIDE	0.0061		0.0061	mg/kg	
TNA	L1160017RE	106004	691680.1	92900.2	2.0	4.0	1/8/2002	SW8260	CARBON TETRACHLORIDE	0.0061		0.0061	mg/kg	
TNA	L1160017RE	106004	691680.1	92900.2	2.0	4.0	1/8/2002	SW8260	CHLOROBENZENE	0.0061		0.0061	mg/kg	
TNA	L1160017RE	106004	691680.1	92900.2	2.0	4.0	1/8/2002	SW8260	CHLOROETHANE	0.012		0.012	mg/kg	
TNA	L1160017RE	106004	691680.1	92900.2	2.0	4.0	1/8/2002	SW8260	CHLOROFORM	0.0061		0.0061	mg/kg	
TNA	L1160017RE	106004	691680.1	92900.2	2.0	4.0	1/8/2002	SW8260	CHLOROMETHANE	0.012		0.012	mg/kg	
TNA	L1160017RE	106004	691680.1	92900.2	2.0	4.0	1/8/2002	SW8260	CIS-1,2-DICHLOROETHENE	0.0061		0.0061	mg/kg	
TNA	L1160017RE	106004	691680.1	92900.2	2.0	4.0	1/8/2002	SW8260	CIS-1,3-DICHLOROPROPENE	0.0061		0.0061	mg/kg	
TNA	L1160017RE	106004	691680.1	92900.2	2.0	4.0	1/8/2002	SW8260	DIBROMOCHLOROMETHANE	0.0061		0.0061	mg/kg	
TNA	L1160017RE	106004	691680.1	92900.2	2.0	4.0	1/8/2002	SW8260	DIBROMOMETHANE	0.0061		0.0061	mg/kg	
TNA	L1160017RE	106004	691680.1	92900.2	2.0	4.0	1/8/2002	SW8260	DICHLORODIFLUOROMETHANE	0.012		0.012	mg/kg	
TNA	L1160017RE	106004	691680.1	92900.2	2.0	4.0	1/8/2002	SW8260	ETHYLBENZENE	0.0061		0.0061	mg/kg	
TNA	L1160017RE	106004	691680.1	92900.2	2.0	4.0	1/8/2002	SW8260	HEXACHLOROBUTADIENE	0.0061		0.0061	mg/kg	
TNA	L1160017RE	106004	691680.1	92900.2	2.0	4.0	1/8/2002	SW8260	IODOMETHANE	0.0061		0.0061	mg/kg	
TNA	L1160017RE	106004	691680.1	92900.2	2.0	4.0	1/8/2002	SW8260	ISOPROPYLBENZENE	0.0061		0.0061	mg/kg	
TNA	L1160017RE	106004	691680.1	92900.2	2.0	4.0	1/8/2002	SW8260	M+P-XYLENE	0.0061		0.0061	mg/kg	
TNA	L1160017RE	106004	691680.1	92900.2	2.0	4.0	1/8/2002	SW8260	METHYL TERTIARY BUTYL ETH	0.0061		0.0061	mg/kg	
TNA	L1160017RE	106004	691680.1	92900.2	2.0	4.0	1/8/2002	SW8260	METHYLENE CHLORIDE	0.0018		0.0061	mg/kg	
TNA	L1160017RE	106004	691680.1	92900.2	2.0	4.0	1/8/2002	SW8260	NAPHTHALENE	0.0061		0.0061	mg/kg	
TNA	L1160017RE	106004	691680.1	92900.2	2.0	4.0	1/8/2002	SW8260	N-BUTYLBENZENE	0.0061		0.0061	mg/kg	
TNA	L1160017RE	106004	691680.1	92900.2	2.0	4.0	1/8/2002	SW8260	N-PROPYLBENZENE	0.0061		0.0061	mg/kg	
TNA	L1160017RE	106004	691680.1	92900.2	2.0	4.0	1/8/2002	SW8260	O-XYLENE	0.0061		0.0061	mg/kg	
TNA	L1160017RE	106004	691680.1	92900.2	2.0	4.0	1/8/2002	SW8260	P-ISOPROPYLTOLUENE	0.0061		0.0061	mg/kg	
TNA	L1160017RE	106004	691680.1	92900.2	2.0	4.0	1/8/2002	SW8260	SEC-BUTYLBENZENE	0.0061		0.0061	mg/kg	
TNA	L1160017RE	106004	691680.1	92900.2	2.0	4.0	1/8/2002	SW8260	STYRENE	0.0061		0.0061	mg/kg	
TNA	L1160017RE	106004	691680.1	92900.2	2.0	4.0	1/8/2002	SW8260	TERT-BUTYLBENZENE	0.0061		0.0061	mg/kg	
TNA	L1160017RE	106004	691680.1	92900.2	2.0	4.0	1/8/2002	SW8260	TETRACHLOROETHENE	0.0061		0.0061	mg/kg	
TNA	L1160017RE	106004	691680.1	92900.2	2.0	4.0	1/8/2002	SW8260	TOLUENE	0.0061		0.0061	mg/kg	
TNA	L1160017RE	106004	691680.1	92900.2	2.0	4.0	1/8/2002	SW8260	TRANS-1,2-DICHLOROETHENE	0.0061		0.0061	mg/kg	
TNA	L1160017RE	106004	691680.1	92900.2	2.0	4.0	1/8/2002	SW8260	TRANS-1,3-DICHLOROPROPENE	0.0061		0.0061	mg/kg	

Company	Sample Name	Station Name	Easting	Northing	Start Depth(ft)	End Depth(ft)	Collect Date	Method	Analyte	Result	Error	Detection Limit	Units	Validation Qualifier
TNA	L1160017RE	106004	691680.1	92900.2	2.0	4.0	1/8/2002	SW8260	TRICHLOROETHENE	0.0061		0.0061	mg/kg	
TNA	L1160017RE	106004	691680.1	92900.2	2.0	4.0	1/8/2002	SW8260	TRICHLOROFLUOROMETHANE	0.0061		0.0061	mg/kg	
TNA	L1160017RE	106004	691680.1	92900.2	2.0	4.0	1/8/2002	SW8260	TRICHLOROTRIFLUOROETHANI	0.0061		0.0061	mg/kg	
TNA	L1160017RE	106004	691680.1	92900.2	2.0	4.0	1/8/2002	SW8260	VINYL ACETATE	0.025		0.025	mg/kg	
TNA	L1160017RE	106004	691680.1	92900.2	2.0	4.0	1/8/2002	SW8260	VINYL CHLORIDE	0.012		0.012	mg/kg	
TNA	L1160019	106004	691680.1	92900.2	4.0	6.0	1/8/2002	SW8330	1,3,5-TriNitrobenzene	0.24		0.24	mg/kg	
TNA	L1160019	106004	691680.1	92900.2	4.0	6.0	12/5/2001	SW8330	1,3-DiNitrobenzene	0.24		0.24	mg/kg	
TNA	L1160019	106004	691680.1	92900.2	4.0	6.0	12/5/2001	SW8330	2,4,6-Trinitrotoluene	0.24		0.24	mg/kg	
TNA	L1160019	106004	691680.1	92900.2	4.0	6.0	12/5/2001	SW8330	2,4-Dinitrotoluene	0.24		0.24	mg/kg	
TNA	L1160019	106004	691680.1	92900.2	4.0	6.0	12/5/2001	SW8330	2,6-Dinitrotoluene	0.25		0.25	mg/kg	
TNA	L1160019	106004	691680.1	92900.2	4.0	6.0	12/5/2001	SW8330	2-Amino-4,6-DNT	0.24		0.24	mg/kg	
TNA	L1160019	106004	691680.1	92900.2	4.0	6.0	12/5/2001	SW8330	2-Nitrotoluene	0.24		0.24	mg/kg	
TNA	L1160019	106004	691680.1	92900.2	4.0	6.0	12/5/2001	SW8330	3-Nitrotoluene	0.24		0.24	mg/kg	
TNA	L1160019	106004	691680.1	92900.2	4.0	6.0	12/5/2001	SW8330	4-Amino-2,6-DNT	0.24		0.24	mg/kg	
TNA	L1160019	106004	691680.1	92900.2	4.0	6.0	12/5/2001	SW8330	4-Nitrotoluene	0.24		0.24	mg/kg	
TNA	L1160019	106004	691680.1	92900.2	4.0	6.0	12/5/2001	SW8330	HMX	2.1		2.1	mg/kg	
TNA	L1160019	106004	691680.1	92900.2	4.0	6.0	12/5/2001	SW8330	Nitrobenzene	0.25		0.25	mg/kg	
TNA	L1160019	106004	691680.1	92900.2	4.0	6.0	12/5/2001	SW8330	RDX	0.98		0.98	mg/kg	
TNA	L1160019	106004	691680.1	92900.2	4.0	6.0	12/5/2001	SW8330	Tetryl	0.63		0.63	mg/kg	
TNA	L1160020	106005	691655.5	92916.0	0.0	1.0	12/5/2001	SW6010	Arsenic	44		1.2	mg/kg	
TNA	L1160020	106005	691655.5	92916.0	0.0	1.0	12/11/2001	SW6010	Barium	12000		580	mg/kg	
TNA	L1160020	106005	691655.5	92916.0	0.0	1.0	12/11/2001	SW6010	Beryllium	0.42		0.58	mg/kg	
TNA	L1160020	106005	691655.5	92916.0	0.0	1.0	12/11/2001	SW6010	Boron	11		12	mg/kg	
TNA	L1160020	106005	691655.5	92916.0	0.0	1.0	12/11/2001	SW6010	Cadmium	11		1.7	mg/kg	
TNA	L1160020	106005	691655.5	92916.0	0.0	1.0	12/11/2001	SW6010	Chromium	31		1.2	mg/kg	
TNA	L1160020	106005	691655.5	92916.0	0.0	1.0	12/11/2001	SW6010	Lead	450		1	mg/kg	
TNA	L1160020	106005	691655.5	92916.0	0.0	1.0	12/11/2001	SW7471	Mercury	3.8		0.35	mg/kg	
TNA	L1160020	106005	691655.5	92916.0	0.0	1.0	12/11/2001	SW6010	Selenium	2.5		1.7	mg/kg	
TNA	L1160020	106005	691655.5	92916.0	0.0	1.0	12/11/2001	SW6010	Silver	0.82		1.2	mg/kg	
TNA	L1160021	106005	691655.5	92916.0	1.0	2.0	12/11/2001	SW8260	1,1,1,2-TETRACHLOROETHANE	0.0062		0.0062	mg/kg	
TNA	L1160021	106005	691655.5	92916.0	1.0	2.0	12/11/2001	SW8260	1,1,1-TRICHLOROETHANE	0.0062		0.0062	mg/kg	
TNA	L1160021	106005	691655.5	92916.0	1.0	2.0	12/11/2001	SW8260	1,1,2,2-TETRACHLOROETHANE	0.0062		0.0062	mg/kg	
TNA	L1160021	106005	691655.5	92916.0	1.0	2.0	12/11/2001	SW8260	1,1,2-TRICHLOROETHANE	0.0062		0.0062	mg/kg	
TNA	L1160021	106005	691655.5	92916.0	1.0	2.0	12/11/2001	SW8260	1,1-DICHLOROETHANE	0.0062		0.0062	mg/kg	
TNA	L1160021	106005	691655.5	92916.0	1.0	2.0	12/11/2001	SW8260	1,1-DICHLOROETHENE	0.0062		0.0062	mg/kg	
TNA	L1160021	106005	691655.5	92916.0	1.0	2.0	12/11/2001	SW8260	1,1-DICHLOROPROPENE	0.0062		0.0062	mg/kg	
TNA	L1160021	106005	691655.5	92916.0	1.0	2.0	12/11/2001	SW8260	1,2,3-TRICHLOROBENZENE	0.0062		0.0062	mg/kg	
TNA	L1160021	106005	691655.5	92916.0	1.0	2.0	12/11/2001	SW8260	1,2,3-TRICHLOROPROPANE	0.0062		0.0062	mg/kg	
TNA	L1160021	106005	691655.5	92916.0	1.0	2.0	12/11/2001	SW8270	1,2,4-TRICHLOROBENZENE	0.41		0.41	mg/kg	
TNA	L1160021	106005	691655.5	92916.0	1.0	2.0	12/11/2001	SW8260	1,2,4-TRICHLOROBENZENE	0.0062		0.0062	mg/kg	
TNA	L1160021	106005	691655.5	92916.0	1.0	2.0	12/11/2001	SW8260	1,2,4-TRIMETHYLBENZENE	0.0062		0.0062	mg/kg	
TNA	L1160021	106005	691655.5	92916.0	1.0	2.0	12/11/2001	SW8260	1,2-DIBROMO-3-CHLOROPROPA	0.012		0.012	mg/kg	
TNA	L1160021	106005	691655.5	92916.0	1.0	2.0	12/11/2001	SW8260	1,2-DIBROMOETHANE	0.0062		0.0062	mg/kg	

Company	Sample Name	Station Name	Easting	Northing	Start Depth(ft)	End Depth(ft)	Collect Date	Method	Analyte	Result	Error	Detection Limit	Units	Validation Qualifier
TNA	L1160021	106005	691655.5	92916.0	1.0	2.0	12/11/2001	SW8270	1,2-DICHLOROBENZENE	0.41		0.41	mg/kg	
TNA	L1160021	106005	691655.5	92916.0	1.0	2.0	12/11/2001	SW8260	1,2-DICHLOROBENZENE	0.0062		0.0062	mg/kg	
TNA	L1160021	106005	691655.5	92916.0	1.0	2.0	12/11/2001	SW8260	1,2-DICHLOROETHANE	0.0062		0.0062	mg/kg	
TNA	L1160021	106005	691655.5	92916.0	1.0	2.0	12/11/2001	SW8260	1,2-DICHLOROPROPANE	0.0062		0.0062	mg/kg	
TNA	L1160021	106005	691655.5	92916.0	1.0	2.0	12/11/2001	SW8260	1,3,5-TRIMETHYLBENZENE	0.0062		0.0062	mg/kg	
TNA	L1160021	106005	691655.5	92916.0	1.0	2.0	12/11/2001	SW8330	1,3,5-TriNitrobenzene	0.25		0.25	mg/kg	
TNA	L1160021	106005	691655.5	92916.0	1.0	2.0	12/11/2001	SW8270	1,3-DICHLOROBENZENE	0.41		0.41	mg/kg	
TNA	L1160021	106005	691655.5	92916.0	1.0	2.0	12/11/2001	SW8260	1,3-DICHLOROBENZENE	0.0062		0.0062	mg/kg	
TNA	L1160021	106005	691655.5	92916.0	1.0	2.0	12/11/2001	SW8260	1,3-DICHLOROPROPANE	0.0062		0.0062	mg/kg	
TNA	L1160021	106005	691655.5	92916.0	1.0	2.0	12/11/2001	SW8330	1,3-DiNitrobenzene	0.25		0.25	mg/kg	
TNA	L1160021	106005	691655.5	92916.0	1.0	2.0	12/11/2001	SW8270	1,4-DICHLOROBENZENE	0.41		0.41	mg/kg	
TNA	L1160021	106005	691655.5	92916.0	1.0	2.0	12/11/2001	SW8260	1,4-DICHLOROBENZENE	0.0062		0.0062	mg/kg	
TNA	L1160021	106005	691655.5	92916.0	1.0	2.0	12/11/2001	SW8260	1-CHLOROHEXANE	0.0062		0.0062	mg/kg	
TNA	L1160021	106005	691655.5	92916.0	1.0	2.0	12/11/2001	SW8260	2,2-DICHLOROPROPANE	0.0062		0.0062	mg/kg	
TNA	L1160021	106005	691655.5	92916.0	1.0	2.0	12/11/2001	SW8270	2,3,4,6-TETRACHLOROPHENOL	2.1		2.1	mg/kg	
TNA	L1160021	106005	691655.5	92916.0	1.0	2.0	12/11/2001	SW8270	2,4,5-TRICHLOROPHENOL	0.41		0.41	mg/kg	
TNA	L1160021	106005	691655.5	92916.0	1.0	2.0	12/11/2001	SW8270	2,4,6-TRICHLOROPHENOL	0.41		0.41	mg/kg	
TNA	L1160021	106005	691655.5	92916.0	1.0	2.0	12/11/2001	SW8330	2,4,6-Trinitrotoluene	0.25		0.25	mg/kg	
TNA	L1160021	106005	691655.5	92916.0	1.0	2.0	12/11/2001	SW8270	2,4-DICHLOROPHENOL	0.41		0.41	mg/kg	
TNA	L1160021	106005	691655.5	92916.0	1.0	2.0	12/11/2001	SW8270	2,4-DIMETHYLPHENOL	0.41		0.41	mg/kg	
TNA	L1160021	106005	691655.5	92916.0	1.0	2.0	12/11/2001	SW8270	2,4-DINITROPHENOL	2.1		2.1	mg/kg	
TNA	L1160021	106005	691655.5	92916.0	1.0	2.0	12/11/2001	SW8330	2,4-Dinitrotoluene	0.25		0.25	mg/kg	
TNA	L1160021	106005	691655.5	92916.0	1.0	2.0	12/11/2001	SW8270	2,4-Dinitrotoluene	0.41		0.41	mg/kg	
TNA	L1160021	106005	691655.5	92916.0	1.0	2.0	12/11/2001	SW8330	2,6-Dinitrotoluene	0.26		0.26	mg/kg	
TNA	L1160021	106005	691655.5	92916.0	1.0	2.0	12/11/2001	SW8270	2,6-Dinitrotoluene	0.41		0.41	mg/kg	
TNA	L1160021	106005	691655.5	92916.0	1.0	2.0	12/11/2001	SW8330	2-Amino-4,6-DNT	0.25		0.25	mg/kg	
TNA	L1160021	106005	691655.5	92916.0	1.0	2.0	12/11/2001	SW8260	2-BUTANONE	0.025		0.025	mg/kg	
TNA	L1160021	106005	691655.5	92916.0	1.0	2.0	12/11/2001	SW8270	2-CHLORONAPHTHALENE	0.41		0.41	mg/kg	
TNA	L1160021	106005	691655.5	92916.0	1.0	2.0	12/11/2001	SW8270	2-CHLOROPHENOL	0.41		0.41	mg/kg	
TNA	L1160021	106005	691655.5	92916.0	1.0	2.0	12/11/2001	SW8260	2-CHLOROTOLUENE	0.0062		0.0062	mg/kg	
TNA	L1160021	106005	691655.5	92916.0	1.0	2.0	12/11/2001	SW8260	2-HEXANONE	0.025		0.025	mg/kg	
TNA	L1160021	106005	691655.5	92916.0	1.0	2.0	12/11/2001	SW8270	2-METHYLNAPHTHALENE	0.41		0.41	mg/kg	
TNA	L1160021	106005	691655.5	92916.0	1.0	2.0	12/11/2001	SW8270	2-METHYLPHENOL	0.41		0.41	mg/kg	
TNA	L1160021	106005	691655.5	92916.0	1.0	2.0	12/11/2001	SW8270	2-NITROANILINE	2.1		2.1	mg/kg	
TNA	L1160021	106005	691655.5	92916.0	1.0	2.0	12/11/2001	SW8270	2-NITROPHENOL	0.41		0.41	mg/kg	
TNA	L1160021	106005	691655.5	92916.0	1.0	2.0	12/11/2001	SW8330	2-Nitrotoluene	0.25		0.25	mg/kg	
TNA	L1160021	106005	691655.5	92916.0	1.0	2.0	12/11/2001	SW8270	3,3'-DICHLOROBENZIDINE	2.1		2.1	mg/kg	
TNA	L1160021	106005	691655.5	92916.0	1.0	2.0	12/11/2001	SW8270	3-METHYL-2-BUTENAL1	0.21		0	mg/kg	
TNA	L1160021	106005	691655.5	92916.0	1.0	2.0	12/11/2001	SW8270	3-NITROANILINE	2.1		2.1	mg/kg	
TNA	L1160021	106005	691655.5	92916.0	1.0	2.0	12/11/2001	SW8330	3-Nitrotoluene	0.25		0.25	mg/kg	
TNA	L1160021	106005	691655.5	92916.0	1.0	2.0	12/11/2001	SW8270	4,6-DINITRO-2-METHYLPHENOL	2.1		2.1	mg/kg	
TNA	L1160021	106005	691655.5	92916.0	1.0	2.0	12/11/2001	SW8330	4-Amino-2,6-DNT	0.25		0.25	mg/kg	
TNA	L1160021	106005	691655.5	92916.0	1.0	2.0	12/11/2001	SW8270	4-BROMOPHENYL PHENYL ETH	0.41		0.41	mg/kg	

Company	Sample Name	Station Name	Easting	Northing	Start Depth(ft)	End Depth(ft)	Collect Date	Method	Analyte	Result	Error	Detection Limit	Units	Validation Qualifier
TNA	L1160021	106005	691655.5	92916.0	1.0	2.0	12/11/2001	SW8270	4-CHLORO-3-METHYLPHENOL	0.41		0.41	mg/kg	
TNA	L1160021	106005	691655.5	92916.0	1.0	2.0	12/11/2001	SW8270	4-CHLOROANILINE	1		1	mg/kg	
TNA	L1160021	106005	691655.5	92916.0	1.0	2.0	12/11/2001	SW8270	4-CHLOROPHENYL PHENYL ETH	0.41		0.41	mg/kg	
TNA	L1160021	106005	691655.5	92916.0	1.0	2.0	12/11/2001	SW8260	4-CHLOROTOLUENE	0.0062		0.0062	mg/kg	
TNA	L1160021	106005	691655.5	92916.0	1.0	2.0	12/11/2001	SW8260	4-METHYL-2-PENTANONE	0.025		0.025	mg/kg	
TNA	L1160021	106005	691655.5	92916.0	1.0	2.0	12/11/2001	SW8270	4-METHYLPHENOL	0.41		0.41	mg/kg	
TNA	L1160021	106005	691655.5	92916.0	1.0	2.0	12/11/2001	SW8270	4-NITROANILINE	2.1		2.1	mg/kg	
TNA	L1160021	106005	691655.5	92916.0	1.0	2.0	12/11/2001	SW8270	4-NITROPHENOL	2.1		2.1	mg/kg	
TNA	L1160021	106005	691655.5	92916.0	1.0	2.0	12/11/2001	SW8330	4-Nitrotoluene	0.25		0.25	mg/kg	
TNA	L1160021	106005	691655.5	92916.0	1.0	2.0	12/11/2001	SW8270	ACENAPHTHENE	0.41		0.41	mg/kg	
TNA	L1160021	106005	691655.5	92916.0	1.0	2.0	12/11/2001	SW8270	ACENAPHTHYLENE	0.41		0.41	mg/kg	
TNA	L1160021	106005	691655.5	92916.0	1.0	2.0	12/11/2001	SW8260	ACETONE	0.025		0.025	mg/kg	
TNA	L1160021	106005	691655.5	92916.0	1.0	2.0	12/11/2001	SW8270	ANILINE	1		1	mg/kg	
TNA	L1160021	106005	691655.5	92916.0	1.0	2.0	12/11/2001	SW8270	ANTHRACENE	0.066		0.41	mg/kg	
TNA	L1160021	106005	691655.5	92916.0	1.0	2.0	12/11/2001	SW8270	AZOBENZENE	0.41		0.41	mg/kg	
TNA	L1160021	106005	691655.5	92916.0	1.0	2.0	12/11/2001	SW8260	BENZENE	0.0062		0.0062	mg/kg	
TNA	L1160021	106005	691655.5	92916.0	1.0	2.0	12/11/2001	SW8270	BENZO(A)ANTHRACENE	0.27		0.41	mg/kg	
TNA	L1160021	106005	691655.5	92916.0	1.0	2.0	12/11/2001	SW8270	BENZO(A)PYRENE	0.2		0.41	mg/kg	
TNA	L1160021	106005	691655.5	92916.0	1.0	2.0	12/11/2001	SW8270	BENZO(B)FLUORANTHENE	0.22		0.41	mg/kg	
TNA	L1160021	106005	691655.5	92916.0	1.0	2.0	12/11/2001	SW8270	BENZO(G,H,I)PERYLENE	0.29		0.41	mg/kg	
TNA	L1160021	106005	691655.5	92916.0	1.0	2.0	12/11/2001	SW8270	BENZO(K)FLUORANTHENE	0.24		0.41	mg/kg	
TNA	L1160021	106005	691655.5	92916.0	1.0	2.0	12/11/2001	SW8270	BENZOIC ACID	2.1		2.1	mg/kg	
TNA	L1160021	106005	691655.5	92916.0	1.0	2.0	12/11/2001	SW8270	BENZYL ALCOHOL	0.41		0.41	mg/kg	
TNA	L1160021	106005	691655.5	92916.0	1.0	2.0	12/11/2001	SW8270	BIS(2-CHLOROETHOXY)METHA	0.41		0.41	mg/kg	
TNA	L1160021	106005	691655.5	92916.0	1.0	2.0	12/11/2001	SW8270	BIS(2-CHLOROETHYL)ETHER	0.41		0.41	mg/kg	
TNA	L1160021	106005	691655.5	92916.0	1.0	2.0	12/11/2001	SW8270	BIS(2-CHLOROISOPROPYL)ETHE	0.41		0.41	mg/kg	
TNA	L1160021	106005	691655.5	92916.0	1.0	2.0	12/11/2001	SW8270	BIS(2-ETHYLHEXYL)PHTHALAT	0.2		0.41	mg/kg	
TNA	L1160021	106005	691655.5	92916.0	1.0	2.0	12/11/2001	SW8260	BROMOBENZENE	0.0062		0.0062	mg/kg	
TNA	L1160021	106005	691655.5	92916.0	1.0	2.0	12/11/2001	SW8260	BROMOCHLOROMETHANE	0.0062		0.0062	mg/kg	
TNA	L1160021	106005	691655.5	92916.0	1.0	2.0	12/11/2001	SW8260	BROMODICHLOROMETHANE	0.0062		0.0062	mg/kg	
TNA	L1160021	106005	691655.5	92916.0	1.0	2.0	12/11/2001	SW8260	BROMOFORM	0.0062		0.0062	mg/kg	
TNA	L1160021	106005	691655.5	92916.0	1.0	2.0	12/11/2001	SW8260	BROMOMETHANE	0.012		0.012	mg/kg	
TNA	L1160021	106005	691655.5	92916.0	1.0	2.0	12/11/2001	SW8270	BUTYL BENZYL PHTHALATE	0.41		0.41	mg/kg	
TNA	L1160021	106005	691655.5	92916.0	1.0	2.0	12/11/2001	SW8270	CARBAZOLE	0.41		0.41	mg/kg	
TNA	L1160021	106005	691655.5	92916.0	1.0	2.0	12/11/2001	SW8260	CARBON DISULFIDE	0.0062		0.0062	mg/kg	
TNA	L1160021	106005	691655.5	92916.0	1.0	2.0	12/11/2001	SW8260	CARBON TETRACHLORIDE	0.0062		0.0062	mg/kg	
TNA	L1160021	106005	691655.5	92916.0	1.0	2.0	12/11/2001	SW8260	CHLOROBENZENE	0.0062		0.0062	mg/kg	
TNA	L1160021	106005	691655.5	92916.0	1.0	2.0	12/11/2001	SW8260	CHLOROETHANE	0.012		0.012	mg/kg	
TNA	L1160021	106005	691655.5	92916.0	1.0	2.0	12/11/2001	SW8260	CHLOROFORM	0.0062		0.0062	mg/kg	
TNA	L1160021	106005	691655.5	92916.0	1.0	2.0	12/11/2001	SW8260	CHLOROMETHANE	0.012		0.012	mg/kg	
TNA	L1160021	106005	691655.5	92916.0	1.0	2.0	12/11/2001	SW8270	CHRYSENE	0.31		0.41	mg/kg	
TNA	L1160021	106005	691655.5	92916.0	1.0	2.0	12/11/2001	SW8260	CIS-1,2-DICHLOROETHENE	0.0062		0.0062	mg/kg	
TNA	L1160021	106005	691655.5	92916.0	1.0	2.0	12/11/2001	SW8260	CIS-1,3-DICHLOROPROPENE	0.0062		0.0062	mg/kg	

Company	Sample Name	Station Name	Easting	Northing	Start Depth(ft)	End Depth(ft)	Collect Date	Method	Analyte	Result	Error	Detection Limit	Units	Validation Qualifier
TNA	L1160021	106005	691655.5	92916.0	1.0	2.0	12/11/2001	SW8270	DIBENZO(A,H)ANTHRACENE	0.41		0.41	mg/kg	
TNA	L1160021	106005	691655.5	92916.0	1.0	2.0	12/11/2001	SW8270	DIBENZOFURAN	0.41		0.41	mg/kg	
TNA	L1160021	106005	691655.5	92916.0	1.0	2.0	12/11/2001	SW8260	DIBROMOCHLOROMETHANE	0.0062		0.0062	mg/kg	
TNA	L1160021	106005	691655.5	92916.0	1.0	2.0	12/11/2001	SW8260	DIBROMOMETHANE	0.0062		0.0062	mg/kg	
TNA	L1160021	106005	691655.5	92916.0	1.0	2.0	12/11/2001	SW8260	DICHLORODIFLUOROMETHANE	0.012		0.012	mg/kg	
TNA	L1160021	106005	691655.5	92916.0	1.0	2.0	12/11/2001	SW8270	DIETHYL PHTHALATE	0.41		0.41	mg/kg	
TNA	L1160021	106005	691655.5	92916.0	1.0	2.0	12/11/2001	SW8270	DIMETHYL PHTHALATE	0.41		0.41	mg/kg	
TNA	L1160021	106005	691655.5	92916.0	1.0	2.0	12/11/2001	SW8270	DI-N-BUTYL PHTHALATE	0.41		0.41	mg/kg	
TNA	L1160021	106005	691655.5	92916.0	1.0	2.0	12/11/2001	SW8270	DI-N-OCTYL PHTHALATE	0.41		0.41	mg/kg	
TNA	L1160021	106005	691655.5	92916.0	1.0	2.0	12/11/2001	SW8260	ETHYLBENZENE	0.0062		0.0062	mg/kg	
TNA	L1160021	106005	691655.5	92916.0	1.0	2.0	12/11/2001	SW8270	FLUORANTHENE	0.62		0.41	mg/kg	
TNA	L1160021	106005	691655.5	92916.0	1.0	2.0	12/11/2001	SW8270	FLUORENE	0.41		0.41	mg/kg	
TNA	L1160021	106005	691655.5	92916.0	1.0	2.0	12/11/2001	SW8270	HEXACHLOROBENZENE	0.41		0.41	mg/kg	
TNA	L1160021	106005	691655.5	92916.0	1.0	2.0	12/11/2001	SW8270	HEXACHLOROBUTADIENE	0.41		0.41	mg/kg	
TNA	L1160021	106005	691655.5	92916.0	1.0	2.0	12/11/2001	SW8260	HEXACHLOROBUTADIENE	0.0062		0.0062	mg/kg	
TNA	L1160021	106005	691655.5	92916.0	1.0	2.0	12/11/2001	SW8270	HEXACHLOROCYCLOPENTADIE	0.41		0.41	mg/kg	
TNA	L1160021	106005	691655.5	92916.0	1.0	2.0	12/11/2001	SW8270	HEXACHLOROETHANE	0.41		0.41	mg/kg	
TNA	L1160021	106005	691655.5	92916.0	1.0	2.0	12/11/2001	SW8330	HMX	2.2		2.2	mg/kg	
TNA	L1160021	106005	691655.5	92916.0	1.0	2.0	12/11/2001	SW8270	INDENO(1,2,3-CD)PYRENE	0.22		0.41	mg/kg	
TNA	L1160021	106005	691655.5	92916.0	1.0	2.0	12/11/2001	SW8260	IODOMETHANE	0.0062		0.0062	mg/kg	
TNA	L1160021	106005	691655.5	92916.0	1.0	2.0	12/11/2001	SW8270	ISOPHORONE	0.41		0.41	mg/kg	
TNA	L1160021	106005	691655.5	92916.0	1.0	2.0	12/11/2001	SW8260	ISOPROPYLBENZENE	0.0062		0.0062	mg/kg	
TNA	L1160021	106005	691655.5	92916.0	1.0	2.0	12/11/2001	SW8260	M+P-XYLENE	0.0062		0.0062	mg/kg	
TNA	L1160021	106005	691655.5	92916.0	1.0	2.0	12/11/2001	SW8260	METHYL TERTIARY BUTYL ETH	0.0062		0.0062	mg/kg	
TNA	L1160021	106005	691655.5	92916.0	1.0	2.0	12/11/2001	SW8260	METHYLENE CHLORIDE	0.0062		0.0062	mg/kg	
TNA	L1160021	106005	691655.5	92916.0	1.0	2.0	12/11/2001	SW8270	NAPHTHALENE	0.41		0.41	mg/kg	
TNA	L1160021	106005	691655.5	92916.0	1.0	2.0	12/11/2001	SW8260	NAPHTHALENE	0.0062		0.0062	mg/kg	
TNA	L1160021	106005	691655.5	92916.0	1.0	2.0	12/11/2001	SW8260	N-BUTYLBENZENE	0.0062		0.0062	mg/kg	
TNA	L1160021	106005	691655.5	92916.0	1.0	2.0	12/11/2001	SW8330	Nitrobenzene	0.26		0.26	mg/kg	
TNA	L1160021	106005	691655.5	92916.0	1.0	2.0	12/11/2001	SW8270	Nitrobenzene	0.41		0.41	mg/kg	
TNA	L1160021	106005	691655.5	92916.0	1.0	2.0	12/11/2001	SW8270	NITROGEN COMPOUND1	1.1		0	mg/kg	
TNA	L1160021	106005	691655.5	92916.0	1.0	2.0	12/11/2001	SW8270	NITROGEN COMPOUND2	0.32		0	mg/kg	
TNA	L1160021	106005	691655.5	92916.0	1.0	2.0	12/11/2001	SW8270	N-NITROSODIMETHYLAMINE	0.41		0.41	mg/kg	
TNA	L1160021	106005	691655.5	92916.0	1.0	2.0	12/11/2001	SW8270	N-NITROSO-DI-N-PROPYLAMINE	0.41		0.41	mg/kg	
TNA	L1160021	106005	691655.5	92916.0	1.0	2.0	12/11/2001	SW8270	N-NITROSODIPHENYLAMINE	0.41		0.41	mg/kg	
TNA	L1160021	106005	691655.5	92916.0	1.0	2.0	12/11/2001	SW8260	N-PROPYLBENZENE	0.0062		0.0062	mg/kg	
TNA	L1160021	106005	691655.5	92916.0	1.0	2.0	12/11/2001	SW8270	OXYGENATED HYDROCARBON	1		0	mg/kg	
TNA	L1160021	106005	691655.5	92916.0	1.0	2.0	12/11/2001	SW8270	OXYGENATED HYDROCARBON	0.21		0	mg/kg	
TNA	L1160021	106005	691655.5	92916.0	1.0	2.0	12/11/2001	SW8260	O-XYLENE	0.0062		0.0062	mg/kg	
TNA	L1160021	106005	691655.5	92916.0	1.0	2.0	12/11/2001	SW8270	PENTACHLOROPHENOL	2.1		2.1	mg/kg	
TNA	L1160021	106005	691655.5	92916.0	1.0	2.0	12/11/2001	SW8270	PHENANTHRENE	0.46		0.41	mg/kg	
TNA	L1160021	106005	691655.5	92916.0	1.0	2.0	12/11/2001	SW8270	PHENOL	0.41		0.41	mg/kg	
TNA	L1160021	106005	691655.5	92916.0	1.0	2.0	12/11/2001	SW8260	P-ISOPROPYLTOLUENE	0.0062		0.0062	mg/kg	

Company	Sample Name	Station Name	Easting	Northing	Start Depth(ft)	End Depth(ft)	Collect Date	Method	Analyte	Result	Error	Detection Limit	Units	Validation Qualifier
TNA	L1160021	106005	691655.5	92916.0	1.0	2.0	12/11/2001	SW8270	POLYAROMATIC HYDROCARBO	0.25		0	mg/kg	
TNA	L1160021	106005	691655.5	92916.0	1.0	2.0	12/11/2001	SW8270	PYRENE	0.7		0.41	mg/kg	
TNA	L1160021	106005	691655.5	92916.0	1.0	2.0	12/11/2001	SW8270	PYRIDINE	0.41		0.41	mg/kg	
TNA	L1160021	106005	691655.5	92916.0	1.0	2.0	12/11/2001	SW8330	RDX	0.99		0.99	mg/kg	
TNA	L1160021	106005	691655.5	92916.0	1.0	2.0	12/11/2001	SW8270	SATURATED HYDROCARBON1	0.21		0	mg/kg	
TNA	L1160021	106005	691655.5	92916.0	1.0	2.0	12/11/2001	SW8260	SEC-BUTYLBENZENE	0.0062		0.0062	mg/kg	
TNA	L1160021	106005	691655.5	92916.0	1.0	2.0	12/11/2001	SW8260	STYRENE	0.0062		0.0062	mg/kg	
TNA	L1160021	106005	691655.5	92916.0	1.0	2.0	12/11/2001	SW8260	TERT-BUTYLBENZENE	0.0062		0.0062	mg/kg	
TNA	L1160021	106005	691655.5	92916.0	1.0	2.0	12/11/2001	SW8260	TETRACHLOROETHENE	0.0062		0.0062	mg/kg	
TNA	L1160021	106005	691655.5	92916.0	1.0	2.0	12/11/2001	SW8330	Tetryl	0.64		0.64	mg/kg	
TNA	L1160021	106005	691655.5	92916.0	1.0	2.0	12/11/2001	SW8260	TOLUENE	0.0062		0.0062	mg/kg	
TNA	L1160021	106005	691655.5	92916.0	1.0	2.0	12/11/2001	SW8260	TRANS-1,2-DICHLOROETHENE	0.0062		0.0062	mg/kg	
TNA	L1160021	106005	691655.5	92916.0	1.0	2.0	12/11/2001	SW8260	TRANS-1,3-DICHLOROPROPENE	0.0062		0.0062	mg/kg	
TNA	L1160021	106005	691655.5	92916.0	1.0	2.0	12/11/2001	SW8260	TRICHLOROETHENE	0.0062		0.0062	mg/kg	
TNA	L1160021	106005	691655.5	92916.0	1.0	2.0	12/11/2001	SW8260	TRICHLOROFLUOROMETHANE	0.0062		0.0062	mg/kg	
TNA	L1160021	106005	691655.5	92916.0	1.0	2.0	12/11/2001	SW8260	TRICHLOROTRIFLUOROETHAN	0.0062		0.0062	mg/kg	
TNA	L1160021	106005	691655.5	92916.0	1.0	2.0	12/11/2001	SW8270	UNSATURATED HYDROCARBO	1.3		0	mg/kg	
TNA	L1160021	106005	691655.5	92916.0	1.0	2.0	12/11/2001	SW8260	VINYL ACETATE	0.025		0.025	mg/kg	
TNA	L1160021	106005	691655.5	92916.0	1.0	2.0	12/11/2001	SW8260	VINYL CHLORIDE	0.012		0.012	mg/kg	
TNA	L1160022	106005	691655.5	92916.0	2.0	4.0	12/11/2001	SW8260	1,1,1,2-TETRACHLOROETHANE	0.0063		0.0063	mg/kg	
TNA	L1160022	106005	691655.5	92916.0	2.0	4.0	12/11/2001	SW8260	1,1,1-TRICHLOROETHANE	0.0063		0.0063	mg/kg	
TNA	L1160022	106005	691655.5	92916.0	2.0	4.0	12/11/2001	SW8260	1,1,2,2-TETRACHLOROETHANE	0.0063		0.0063	mg/kg	
TNA	L1160022	106005	691655.5	92916.0	2.0	4.0	12/11/2001	SW8260	1,1,2-TRICHLOROETHANE	0.0063		0.0063	mg/kg	
TNA	L1160022	106005	691655.5	92916.0	2.0	4.0	12/11/2001	SW8260	1,1-DICHLOROETHANE	0.0063		0.0063	mg/kg	
TNA	L1160022	106005	691655.5	92916.0	2.0	4.0	12/11/2001	SW8260	1,1-DICHLOROETHENE	0.0063		0.0063	mg/kg	
TNA	L1160022	106005	691655.5	92916.0	2.0	4.0	12/11/2001	SW8260	1,1-DICHLOROPROPENE	0.0063		0.0063	mg/kg	
TNA	L1160022	106005	691655.5	92916.0	2.0	4.0	12/11/2001	SW8260	1,2,3-TRICHLOROBENZENE	0.0063		0.0063	mg/kg	
TNA	L1160022	106005	691655.5	92916.0	2.0	4.0	12/11/2001	SW8260	1,2,3-TRICHLOROPROPANE	0.0063		0.0063	mg/kg	
TNA	L1160022	106005	691655.5	92916.0	2.0	4.0	12/11/2001	SW8270	1,2,4-TRICHLOROBENZENE	0.42		0.42	mg/kg	
TNA	L1160022	106005	691655.5	92916.0	2.0	4.0	12/11/2001	SW8260	1,2,4-TRICHLOROBENZENE	0.0063		0.0063	mg/kg	
TNA	L1160022	106005	691655.5	92916.0	2.0	4.0	12/11/2001	SW8260	1,2,4-TRIMETHYLBENZENE	0.0063		0.0063	mg/kg	
TNA	L1160022	106005	691655.5	92916.0	2.0	4.0	12/11/2001	SW8260	1,2-DIBROMO-3-CHLOROPROPA	0.013		0.013	mg/kg	
TNA	L1160022	106005	691655.5	92916.0	2.0	4.0	12/11/2001	SW8260	1,2-DIBROMOETHANE	0.0063		0.0063	mg/kg	
TNA	L1160022	106005	691655.5	92916.0	2.0	4.0	12/11/2001	SW8270	1,2-DICHLOROBENZENE	0.42		0.42	mg/kg	
TNA	L1160022	106005	691655.5	92916.0	2.0	4.0	12/11/2001	SW8260	1,2-DICHLOROBENZENE	0.0063		0.0063	mg/kg	
TNA	L1160022	106005	691655.5	92916.0	2.0	4.0	12/11/2001	SW8260	1,2-DICHLOROETHANE	0.0063		0.0063	mg/kg	
TNA	L1160022	106005	691655.5	92916.0	2.0	4.0	12/11/2001	SW8260	1,2-DICHLOROPROPANE	0.0063		0.0063	mg/kg	
TNA	L1160022	106005	691655.5	92916.0	2.0	4.0	12/11/2001	SW8260	1,3,5-TRIMETHYLBENZENE	0.0063		0.0063	mg/kg	
TNA	L1160022	106005	691655.5	92916.0	2.0	4.0	12/11/2001	SW8330	1,3,5-TriNitrobenzene	0.25		0.25	mg/kg	
TNA	L1160022	106005	691655.5	92916.0	2.0	4.0	12/11/2001	SW8270	1,3-DICHLOROBENZENE	0.42		0.42	mg/kg	
TNA	L1160022	106005	691655.5	92916.0	2.0	4.0	12/11/2001	SW8260	1,3-DICHLOROBENZENE	0.0063		0.0063	mg/kg	
TNA	L1160022	106005	691655.5	92916.0	2.0	4.0	12/11/2001	SW8260	1,3-DICHLOROPROPANE	0.0063		0.0063	mg/kg	
TNA	L1160022	106005	691655.5	92916.0	2.0	4.0	12/11/2001	SW8330	1,3-DiNitrobenzene	0.25		0.25	mg/kg	

Company	Sample Name	Station Name	Easting	Northing	Start Depth(ft)	End Depth(ft)	Collect Date	Method	Analyte	Result	Error	Detection Limit	Units	Validation Qualifier
TNA	L1160022	106005	691655.5	92916.0	2.0	4.0	12/11/2001	SW8270	1,4-DICHLOROBENZENE	0.42		0.42	mg/kg	
TNA	L1160022	106005	691655.5	92916.0	2.0	4.0	12/11/2001	SW8260	1,4-DICHLOROBENZENE	0.0063		0.0063	mg/kg	
TNA	L1160022	106005	691655.5	92916.0	2.0	4.0	12/11/2001	SW8260	1-CHLOROHEXANE	0.0063		0.0063	mg/kg	
TNA	L1160022	106005	691655.5	92916.0	2.0	4.0	12/11/2001	SW8260	2,2-DICHLOROPROPANE	0.0063		0.0063	mg/kg	
TNA	L1160022	106005	691655.5	92916.0	2.0	4.0	12/11/2001	SW8270	2,3,4,6-TETRACHLOROPHENOL	2.1		2.1	mg/kg	
TNA	L1160022	106005	691655.5	92916.0	2.0	4.0	12/11/2001	SW8270	2,4,5-TRICHLOROPHENOL	0.42		0.42	mg/kg	
TNA	L1160022	106005	691655.5	92916.0	2.0	4.0	12/11/2001	SW8270	2,4,6-TRICHLOROPHENOL	0.42		0.42	mg/kg	
TNA	L1160022	106005	691655.5	92916.0	2.0	4.0	12/11/2001	SW8330	2,4,6-Trinitrotoluene	0.25		0.25	mg/kg	
TNA	L1160022	106005	691655.5	92916.0	2.0	4.0	12/11/2001	SW8270	2,4-DICHLOROPHENOL	0.42		0.42	mg/kg	
TNA	L1160022	106005	691655.5	92916.0	2.0	4.0	12/11/2001	SW8270	2,4-DIMETHYLPHENOL	0.42		0.42	mg/kg	
TNA	L1160022	106005	691655.5	92916.0	2.0	4.0	12/11/2001	SW8270	2,4-DINITROPHENOL	2.1		2.1	mg/kg	
TNA	L1160022	106005	691655.5	92916.0	2.0	4.0	12/11/2001	SW8330	2,4-Dinitrotoluene	0.25		0.25	mg/kg	
TNA	L1160022	106005	691655.5	92916.0	2.0	4.0	12/11/2001	SW8270	2,4-Dinitrotoluene	0.42		0.42	mg/kg	
TNA	L1160022	106005	691655.5	92916.0	2.0	4.0	12/11/2001	SW8330	2,6-Dinitrotoluene	0.26		0.26	mg/kg	
TNA	L1160022	106005	691655.5	92916.0	2.0	4.0	12/11/2001	SW8270	2,6-Dinitrotoluene	0.42		0.42	mg/kg	
TNA	L1160022	106005	691655.5	92916.0	2.0	4.0	12/11/2001	SW8330	2-Amino-4,6-DNT	0.25		0.25	mg/kg	
TNA	L1160022	106005	691655.5	92916.0	2.0	4.0	12/11/2001	SW8260	2-BUTANONE	0.025		0.025	mg/kg	
TNA	L1160022	106005	691655.5	92916.0	2.0	4.0	12/11/2001	SW8270	2-CHLORONAPHTHALENE	0.42		0.42	mg/kg	
TNA	L1160022	106005	691655.5	92916.0	2.0	4.0	12/11/2001	SW8270	2-CHLOROPHENOL	0.42		0.42	mg/kg	
TNA	L1160022	106005	691655.5	92916.0	2.0	4.0	12/11/2001	SW8260	2-CHLOROTOLUENE	0.0063		0.0063	mg/kg	
TNA	L1160022	106005	691655.5	92916.0	2.0	4.0	12/11/2001	SW8260	2-HEXANONE	0.025		0.025	mg/kg	
TNA	L1160022	106005	691655.5	92916.0	2.0	4.0	12/11/2001	SW8270	2-METHYLNAPHTHALENE	0.42		0.42	mg/kg	
TNA	L1160022	106005	691655.5	92916.0	2.0	4.0	12/11/2001	SW8270	2-METHYLPHENOL	0.42		0.42	mg/kg	
TNA	L1160022	106005	691655.5	92916.0	2.0	4.0	12/11/2001	SW8270	2-NITROANILINE	2.1		2.1	mg/kg	
TNA	L1160022	106005	691655.5	92916.0	2.0	4.0	12/11/2001	SW8270	2-NITROPHENOL	0.42		0.42	mg/kg	
TNA	L1160022	106005	691655.5	92916.0	2.0	4.0	12/11/2001	SW8330	2-Nitrotoluene	0.25		0.25	mg/kg	
TNA	L1160022	106005	691655.5	92916.0	2.0	4.0	12/11/2001	SW8270	3,3'-DICHLOROBENZIDINE	2.1		2.1	mg/kg	
TNA	L1160022	106005	691655.5	92916.0	2.0	4.0	12/11/2001	SW8270	3-NITROANILINE	2.1		2.1	mg/kg	
TNA	L1160022	106005	691655.5	92916.0	2.0	4.0	12/11/2001	SW8330	3-Nitrotoluene	0.25		0.25	mg/kg	
TNA	L1160022	106005	691655.5	92916.0	2.0	4.0	12/11/2001	SW8270	4,6-DINITRO-2-METHYLPHENOL	2.1		2.1	mg/kg	
TNA	L1160022	106005	691655.5	92916.0	2.0	4.0	12/11/2001	SW8330	4-Amino-2,6-DNT	0.25		0.25	mg/kg	
TNA	L1160022	106005	691655.5	92916.0	2.0	4.0	12/11/2001	SW8270	4-BROMOPHENYL PHENYL ETH	0.42		0.42	mg/kg	
TNA	L1160022	106005	691655.5	92916.0	2.0	4.0	12/11/2001	SW8270	4-CHLORO-3-METHYLPHENOL	0.42		0.42	mg/kg	
TNA	L1160022	106005	691655.5	92916.0	2.0	4.0	12/11/2001	SW8270	4-CHLOROANILINE	1		1	mg/kg	
TNA	L1160022	106005	691655.5	92916.0	2.0	4.0	12/11/2001	SW8270	4-CHLOROPHENYL PHENYL ETH	0.42		0.42	mg/kg	
TNA	L1160022	106005	691655.5	92916.0	2.0	4.0	12/11/2001	SW8260	4-CHLOROTOLUENE	0.0063		0.0063	mg/kg	
TNA	L1160022	106005	691655.5	92916.0	2.0	4.0	12/11/2001	SW8260	4-METHYL-2-PENTANONE	0.025		0.025	mg/kg	
TNA	L1160022	106005	691655.5	92916.0	2.0	4.0	12/11/2001	SW8270	4-METHYLPHENOL	0.42		0.42	mg/kg	
TNA	L1160022	106005	691655.5	92916.0	2.0	4.0	12/11/2001	SW8270	4-NITROANILINE	2.1		2.1	mg/kg	
TNA	L1160022	106005	691655.5	92916.0	2.0	4.0	12/11/2001	SW8270	4-NITROPHENOL	2.1		2.1	mg/kg	
TNA	L1160022	106005	691655.5	92916.0	2.0	4.0	12/11/2001	SW8330	4-Nitrotoluene	0.25		0.25	mg/kg	
TNA	L1160022	106005	691655.5	92916.0	2.0	4.0	12/11/2001	SW8270	ACENAPHTHENE	0.42		0.42	mg/kg	
TNA	L1160022	106005	691655.5	92916.0	2.0	4.0	12/11/2001	SW8270	ACENAPHTHYLENE	0.42		0.42	mg/kg	

Company	Sample Name	Station Name	Easting	Northing	Start Depth(ft)	End Depth(ft)	Collect Date	Method	Analyte	Result	Error	Detection Limit	Units	Validation Qualifier
TNA	L1160022	106005	691655.5	92916.0	2.0	4.0	12/11/2001	SW8260	ACETONE	0.025		0.025	mg/kg	
TNA	L1160022	106005	691655.5	92916.0	2.0	4.0	12/11/2001	SW8270	ANILINE	1		1	mg/kg	
TNA	L1160022	106005	691655.5	92916.0	2.0	4.0	12/11/2001	SW8270	ANTHRACENE	0.42		0.42	mg/kg	
TNA	L1160022	106005	691655.5	92916.0	2.0	4.0	12/11/2001	SW8270	AZOBENZENE	0.42		0.42	mg/kg	
TNA	L1160022	106005	691655.5	92916.0	2.0	4.0	12/11/2001	SW8260	BENZENE	0.0063		0.0063	mg/kg	
TNA	L1160022	106005	691655.5	92916.0	2.0	4.0	12/11/2001	SW8270	BENZO(A)ANTHRACENE	0.42		0.42	mg/kg	
TNA	L1160022	106005	691655.5	92916.0	2.0	4.0	12/11/2001	SW8270	BENZO(A)PYRENE	0.42		0.42	mg/kg	
TNA	L1160022	106005	691655.5	92916.0	2.0	4.0	12/11/2001	SW8270	BENZO(B)FLUORANTHENE	0.42		0.42	mg/kg	
TNA	L1160022	106005	691655.5	92916.0	2.0	4.0	12/11/2001	SW8270	BENZO(G,H,I)PERYLENE	0.42		0.42	mg/kg	
TNA	L1160022	106005	691655.5	92916.0	2.0	4.0	12/11/2001	SW8270	BENZO(K)FLUORANTHENE	0.42		0.42	mg/kg	
TNA	L1160022	106005	691655.5	92916.0	2.0	4.0	12/11/2001	SW8270	BENZOIC ACID	2.1		2.1	mg/kg	
TNA	L1160022	106005	691655.5	92916.0	2.0	4.0	12/11/2001	SW8270	BENZYL ALCOHOL	0.42		0.42	mg/kg	
TNA	L1160022	106005	691655.5	92916.0	2.0	4.0	12/11/2001	SW8270	BIS(2-CHLOROETHOXY)METHA	0.42		0.42	mg/kg	
TNA	L1160022	106005	691655.5	92916.0	2.0	4.0	12/11/2001	SW8270	BIS(2-CHLOROETHYL)ETHER	0.42		0.42	mg/kg	
TNA	L1160022	106005	691655.5	92916.0	2.0	4.0	12/11/2001	SW8270	BIS(2-CHLOROISOPROPYL)ETHE	0.42		0.42	mg/kg	
TNA	L1160022	106005	691655.5	92916.0	2.0	4.0	12/11/2001	SW8270	BIS(2-ETHYLHEXYL)PHTHALAT	0.42		0.42	mg/kg	
TNA	L1160022	106005	691655.5	92916.0	2.0	4.0	12/11/2001	SW8260	BROMOBENZENE	0.0063		0.0063	mg/kg	
TNA	L1160022	106005	691655.5	92916.0	2.0	4.0	12/11/2001	SW8260	BROMOCHLOROMETHANE	0.0063		0.0063	mg/kg	
TNA	L1160022	106005	691655.5	92916.0	2.0	4.0	12/11/2001	SW8260	BROMODICHLOROMETHANE	0.0063		0.0063	mg/kg	
TNA	L1160022	106005	691655.5	92916.0	2.0	4.0	12/11/2001	SW8260	BROMOFORM	0.0063		0.0063	mg/kg	
TNA	L1160022	106005	691655.5	92916.0	2.0	4.0	12/11/2001	SW8260	BROMOMETHANE	0.013		0.013	mg/kg	
TNA	L1160022	106005	691655.5	92916.0	2.0	4.0	12/11/2001	SW8270	BUTYL BENZYL PHTHALATE	0.42		0.42	mg/kg	
TNA	L1160022	106005	691655.5	92916.0	2.0	4.0	12/11/2001	SW8270	CARBAZOLE	0.42		0.42	mg/kg	
TNA	L1160022	106005	691655.5	92916.0	2.0	4.0	12/11/2001	SW8260	CARBON DISULFIDE	0.0063		0.0063	mg/kg	
TNA	L1160022	106005	691655.5	92916.0	2.0	4.0	12/11/2001	SW8260	CARBON TETRACHLORIDE	0.0063		0.0063	mg/kg	
TNA	L1160022	106005	691655.5	92916.0	2.0	4.0	12/11/2001	SW8260	CHLOROBENZENE	0.0063		0.0063	mg/kg	
TNA	L1160022	106005	691655.5	92916.0	2.0	4.0	12/11/2001	SW8260	CHLOROETHANE	0.013		0.013	mg/kg	
TNA	L1160022	106005	691655.5	92916.0	2.0	4.0	12/11/2001	SW8260	CHLOROFORM	0.0063		0.0063	mg/kg	
TNA	L1160022	106005	691655.5	92916.0	2.0	4.0	12/11/2001	SW8260	CHLOROMETHANE	0.013		0.013	mg/kg	
TNA	L1160022	106005	691655.5	92916.0	2.0	4.0	12/11/2001	SW8270	CHRYSENE	0.42		0.42	mg/kg	
TNA	L1160022	106005	691655.5	92916.0	2.0	4.0	12/11/2001	SW8260	CIS-1,2-DICHLOROETHENE	0.0063		0.0063	mg/kg	
TNA	L1160022	106005	691655.5	92916.0	2.0	4.0	12/11/2001	SW8260	CIS-1,3-DICHLOROPROPENE	0.0063		0.0063	mg/kg	
TNA	L1160022	106005	691655.5	92916.0	2.0	4.0	12/11/2001	SW8270	DIBENZO(A,H)ANTHRACENE	0.42		0.42	mg/kg	
TNA	L1160022	106005	691655.5	92916.0	2.0	4.0	12/11/2001	SW8270	DIBENZOFURAN	0.42		0.42	mg/kg	
TNA	L1160022	106005	691655.5	92916.0	2.0	4.0	12/11/2001	SW8260	DIBROMOCHLOROMETHANE	0.0063		0.0063	mg/kg	
TNA	L1160022	106005	691655.5	92916.0	2.0	4.0	12/11/2001	SW8260	DIBROMOMETHANE	0.0063		0.0063	mg/kg	
TNA	L1160022	106005	691655.5	92916.0	2.0	4.0	12/11/2001	SW8260	DICHLORODIFLUOROMETHANE	0.013		0.013	mg/kg	
TNA	L1160022	106005	691655.5	92916.0	2.0	4.0	12/11/2001	SW8270	DIETHYL PHTHALATE	0.42		0.42	mg/kg	
TNA	L1160022	106005	691655.5	92916.0	2.0	4.0	12/11/2001	SW8270	DIMETHYL PHTHALATE	0.42		0.42	mg/kg	
TNA	L1160022	106005	691655.5	92916.0	2.0	4.0	12/11/2001	SW8270	DI-N-BUTYL PHTHALATE	0.42		0.42	mg/kg	
TNA	L1160022	106005	691655.5	92916.0	2.0	4.0	12/11/2001	SW8270	DI-N-OCTYL PHTHALATE	0.42		0.42	mg/kg	
TNA	L1160022	106005	691655.5	92916.0	2.0	4.0	12/11/2001	SW8260	ETHYLBENZENE	0.0063		0.0063	mg/kg	
TNA	L1160022	106005	691655.5	92916.0	2.0	4.0	12/11/2001	SW8270	FLUORANTHENE	0.42		0.42	mg/kg	

Company	Sample Name	Station Name	Easting	Northing	Start Depth(ft)	End Depth(ft)	Collect Date	Method	Analyte	Result	Error	Detection Limit	Units	Validation Qualifier
TNA	L1160022	106005	691655.5	92916.0	2.0	4.0	12/11/2001	SW8270	FLUORENE	0.42		0.42	mg/kg	
TNA	L1160022	106005	691655.5	92916.0	2.0	4.0	12/11/2001	SW8270	HEXACHLOROBENZENE	0.42		0.42	mg/kg	
TNA	L1160022	106005	691655.5	92916.0	2.0	4.0	12/11/2001	SW8270	HEXACHLOROBUTADIENE	0.42		0.42	mg/kg	
TNA	L1160022	106005	691655.5	92916.0	2.0	4.0	12/11/2001	SW8260	HEXACHLOROBUTADIENE	0.0063		0.0063	mg/kg	
TNA	L1160022	106005	691655.5	92916.0	2.0	4.0	12/11/2001	SW8270	HEXACHLOROCYCLOPENTADIE	0.42		0.42	mg/kg	
TNA	L1160022	106005	691655.5	92916.0	2.0	4.0	12/11/2001	SW8270	HEXACHLOROETHANE	0.42		0.42	mg/kg	
TNA	L1160022	106005	691655.5	92916.0	2.0	4.0	12/11/2001	SW8330	HMX	2.2		2.2	mg/kg	
TNA	L1160022	106005	691655.5	92916.0	2.0	4.0	12/11/2001	SW8270	INDENO(1,2,3-CD)PYRENE	0.42		0.42	mg/kg	
TNA	L1160022	106005	691655.5	92916.0	2.0	4.0	12/11/2001	SW8260	IODOMETHANE	0.0063		0.0063	mg/kg	
TNA	L1160022	106005	691655.5	92916.0	2.0	4.0	12/11/2001	SW8270	ISOPHORONE	0.42		0.42	mg/kg	
TNA	L1160022	106005	691655.5	92916.0	2.0	4.0	12/11/2001	SW8260	ISOPROPYLBENZENE	0.0063		0.0063	mg/kg	
TNA	L1160022	106005	691655.5	92916.0	2.0	4.0	12/11/2001	SW8260	M+P-XYLENE	0.0063		0.0063	mg/kg	
TNA	L1160022	106005	691655.5	92916.0	2.0	4.0	12/11/2001	SW8260	METHYL TERTIARY BUTYL ETH	0.0063		0.0063	mg/kg	
TNA	L1160022	106005	691655.5	92916.0	2.0	4.0	12/11/2001	SW8260	METHYLENE CHLORIDE	0.0016		0.0063	mg/kg	
TNA	L1160022	106005	691655.5	92916.0	2.0	4.0	12/11/2001	SW8270	NAPHTHALENE	0.42		0.42	mg/kg	
TNA	L1160022	106005	691655.5	92916.0	2.0	4.0	12/11/2001	SW8260	NAPHTHALENE	0.0063		0.0063	mg/kg	
TNA	L1160022	106005	691655.5	92916.0	2.0	4.0	12/11/2001	SW8260	N-BUTYLBENZENE	0.0063		0.0063	mg/kg	
TNA	L1160022	106005	691655.5	92916.0	2.0	4.0	12/11/2001	SW8330	Nitrobenzene	0.26		0.26	mg/kg	
TNA	L1160022	106005	691655.5	92916.0	2.0	4.0	12/11/2001	SW8270	Nitrobenzene	0.42		0.42	mg/kg	
TNA	L1160022	106005	691655.5	92916.0	2.0	4.0	12/11/2001	SW8270	N-NITROSODIMETHYLAMINE	0.42		0.42	mg/kg	
TNA	L1160022	106005	691655.5	92916.0	2.0	4.0	12/11/2001	SW8270	N-NITROSO-DI-N-PROPYLAMINI	0.42		0.42	mg/kg	
TNA	L1160022	106005	691655.5	92916.0	2.0	4.0	12/11/2001	SW8270	N-NITROSODIPHENYLAMINE	0.42		0.42	mg/kg	
TNA	L1160022	106005	691655.5	92916.0	2.0	4.0	12/11/2001	SW8260	N-PROPYLBENZENE	0.0063		0.0063	mg/kg	
TNA	L1160022	106005	691655.5	92916.0	2.0	4.0	12/11/2001	SW8260	O-XYLENE	0.0063		0.0063	mg/kg	
TNA	L1160022	106005	691655.5	92916.0	2.0	4.0	12/11/2001	SW8270	PENTACHLOROPHENOL	2.1		2.1	mg/kg	
TNA	L1160022	106005	691655.5	92916.0	2.0	4.0	12/11/2001	SW8270	PHENANTHRENE	0.42		0.42	mg/kg	
TNA	L1160022	106005	691655.5	92916.0	2.0	4.0	12/11/2001	SW8270	PHENOL	0.42		0.42	mg/kg	
TNA	L1160022	106005	691655.5	92916.0	2.0	4.0	12/11/2001	SW8260	P-ISOPROPYLTOLUENE	0.0063		0.0063	mg/kg	
TNA	L1160022	106005	691655.5	92916.0	2.0	4.0	12/11/2001	SW8270	PYRENE	0.42		0.42	mg/kg	
TNA	L1160022	106005	691655.5	92916.0	2.0	4.0	12/11/2001	SW8270	PYRIDINE	0.42		0.42	mg/kg	
TNA	L1160022	106005	691655.5	92916.0	2.0	4.0	12/11/2001	SW8330	RDX	1		1	mg/kg	
TNA	L1160022	106005	691655.5	92916.0	2.0	4.0	12/11/2001	SW8260	SEC-BUTYLBENZENE	0.0063		0.0063	mg/kg	
TNA	L1160022	106005	691655.5	92916.0	2.0	4.0	12/11/2001	SW8260	STYRENE	0.0063		0.0063	mg/kg	
TNA	L1160022	106005	691655.5	92916.0	2.0	4.0	12/11/2001	SW8260	TERT-BUTYLBENZENE	0.0063		0.0063	mg/kg	
TNA	L1160022	106005	691655.5	92916.0	2.0	4.0	12/11/2001	SW8260	TETRACHLOROETHENE	0.0063		0.0063	mg/kg	
TNA	L1160022	106005	691655.5	92916.0	2.0	4.0	12/11/2001	SW8330	Tetryl	0.65		0.65	mg/kg	
TNA	L1160022	106005	691655.5	92916.0	2.0	4.0	12/11/2001	SW8260	TOLUENE	0.0063		0.0063	mg/kg	
TNA	L1160022	106005	691655.5	92916.0	2.0	4.0	12/11/2001	SW8260	TRANS-1,2-DICHLOROETHENE	0.0063		0.0063	mg/kg	
TNA	L1160022	106005	691655.5	92916.0	2.0	4.0	12/11/2001	SW8260	TRANS-1,3-DICHLOROPROPENE	0.0063		0.0063	mg/kg	
TNA	L1160022	106005	691655.5	92916.0	2.0	4.0	12/11/2001	SW8260	TRICHLOROETHENE	0.0063		0.0063	mg/kg	
TNA	L1160022	106005	691655.5	92916.0	2.0	4.0	12/11/2001	SW8260	TRICHLOROFLUOROMETHANE	0.0063		0.0063	mg/kg	
TNA	L1160022	106005	691655.5	92916.0	2.0	4.0	12/11/2001	SW8260	TRICHLOROTRIFLUOROETHANI	0.0063		0.0063	mg/kg	
TNA	L1160022	106005	691655.5	92916.0	2.0	4.0	12/11/2001	SW8260	VINYL ACETATE	0.025		0.025	mg/kg	

Company	Sample Name	Station Name	Easting	Northing	Start Depth(ft)	End Depth(ft)	Collect Date	Method	Analyte	Result	Error	Detection Limit	Units	Validation Qualifier
TNA	L1160022	106005	691655.5	92916.0	2.0	4.0	12/11/2001	SW8260	VINYL CHLORIDE	0.013		0.013	mg/kg	
TNA	L1160023	106005	691655.5	92916.0	4.0	6.0	12/11/2001	SW8330	1,3,5-TriNitrobenzene	0.25		0.25	mg/kg	
TNA	L1160023	106005	691655.5	92916.0	4.0	6.0	12/11/2001	SW8330	1,3-DiNitrobenzene	0.25		0.25	mg/kg	
TNA	L1160023	106005	691655.5	92916.0	4.0	6.0	12/11/2001	SW8330	2,4,6-Trinitrotoluene	0.25		0.25	mg/kg	
TNA	L1160023	106005	691655.5	92916.0	4.0	6.0	12/11/2001	SW8330	2,4-Dinitrotoluene	0.25		0.25	mg/kg	
TNA	L1160023	106005	691655.5	92916.0	4.0	6.0	12/11/2001	SW8330	2,6-Dinitrotoluene	0.26		0.26	mg/kg	
TNA	L1160023	106005	691655.5	92916.0	4.0	6.0	12/11/2001	SW8330	2-Amino-4,6-DNT	0.25		0.25	mg/kg	
TNA	L1160023	106005	691655.5	92916.0	4.0	6.0	12/11/2001	SW8330	2-Nitrotoluene	0.25		0.25	mg/kg	
TNA	L1160023	106005	691655.5	92916.0	4.0	6.0	12/11/2001	SW8330	3-Nitrotoluene	0.25		0.25	mg/kg	
TNA	L1160023	106005	691655.5	92916.0	4.0	6.0	12/11/2001	SW8330	4-Amino-2,6-DNT	0.25		0.25	mg/kg	
TNA	L1160023	106005	691655.5	92916.0	4.0	6.0	12/11/2001	SW8330	4-Nitrotoluene	0.25		0.25	mg/kg	
TNA	L1160023	106005	691655.5	92916.0	4.0	6.0	12/11/2001	SW8330	HMX	2.2		2.2	mg/kg	
TNA	L1160023	106005	691655.5	92916.0	4.0	6.0	12/11/2001	SW8330	Nitrobenzene	0.26		0.26	mg/kg	
TNA	L1160023	106005	691655.5	92916.0	4.0	6.0	12/11/2001	SW8330	RDX	1		1	mg/kg	
TNA	L1160023	106005	691655.5	92916.0	4.0	6.0	12/11/2001	SW8330	Tetryl	0.65		0.65	mg/kg	
TNA	L1161001	106101	691947.4	93085.6	0.0	1.0	12/11/2001	SW6010	Arsenic	6.4		1.2	mg/kg	
TNA	L1161001	106101	691947.4	93085.6	0.0	1.0	1/8/2002	SW6010	Barium	140		12	mg/kg	
TNA	L1161001	106101	691947.4	93085.6	0.0	1.0	1/8/2002	SW6010	Beryllium	0.67		0.59	mg/kg	
TNA	L1161001	106101	691947.4	93085.6	0.0	1.0	1/8/2002	SW6010	Boron	3		12	mg/kg	
TNA	L1161001	106101	691947.4	93085.6	0.0	1.0	1/8/2002	SW6010	Cadmium	0.18		0.59	mg/kg	
TNA	L1161001	106101	691947.4	93085.6	0.0	1.0	1/8/2002	SW6010	Chromium	13		1.2	mg/kg	
TNA	L1161001	106101	691947.4	93085.6	0.0	1.0	1/8/2002	SW6010	Lead	20		0.35	mg/kg	
TNA	L1161001	106101	691947.4	93085.6	0.0	1.0	1/8/2002	SW7471	Mercury	0.039		0.118	mg/kg	
TNA	L1161001	106101	691947.4	93085.6	0.0	1.0	1/8/2002	SW6010	Selenium	0.37		0.59	mg/kg	
TNA	L1161001	106101	691947.4	93085.6	0.0	1.0	1/8/2002	SW6010	Silver	0.034		1.2	mg/kg	
TNA	L1161002	106101	691947.4	93085.6	1.0	2.0	1/8/2002	SW8270	1,2,4-TRICHLOROBENZENE	0.38		0.38	mg/kg	
TNA	L1161002	106101	691947.4	93085.6	1.0	2.0	1/8/2002	SW8270	1,2-DICHLOROBENZENE	0.38		0.38	mg/kg	
TNA	L1161002	106101	691947.4	93085.6	1.0	2.0	1/8/2002	SW8330	1,3,5-TriNitrobenzene	0.25		0.25	mg/kg	
TNA	L1161002	106101	691947.4	93085.6	1.0	2.0	1/8/2002	SW8270	1,3-DICHLOROBENZENE	0.38		0.38	mg/kg	
TNA	L1161002	106101	691947.4	93085.6	1.0	2.0	1/8/2002	SW8330	1,3-DiNitrobenzene	0.25		0.25	mg/kg	
TNA	L1161002	106101	691947.4	93085.6	1.0	2.0	1/8/2002	SW8270	1,4-DICHLOROBENZENE	0.38		0.38	mg/kg	
TNA	L1161002	106101	691947.4	93085.6	1.0	2.0	1/8/2002	SW8270	2,3,4,6-TETRACHLOROPHENOL	1.9		1.9	mg/kg	
TNA	L1161002	106101	691947.4	93085.6	1.0	2.0	1/8/2002	SW8270	2,4,5-TRICHLOROPHENOL	0.38		0.38	mg/kg	
TNA	L1161002	106101	691947.4	93085.6	1.0	2.0	1/8/2002	SW8270	2,4,6-TRICHLOROPHENOL	0.38		0.38	mg/kg	
TNA	L1161002	106101	691947.4	93085.6	1.0	2.0	1/8/2002	SW8330	2,4,6-Trinitrotoluene	0.25		0.25	mg/kg	
TNA	L1161002	106101	691947.4	93085.6	1.0	2.0	1/8/2002	SW8270	2,4-DICHLOROPHENOL	0.38		0.38	mg/kg	
TNA	L1161002	106101	691947.4	93085.6	1.0	2.0	1/8/2002	SW8270	2,4-DIMETHYLPHENOL	0.38		0.38	mg/kg	
TNA	L1161002	106101	691947.4	93085.6	1.0	2.0	1/8/2002	SW8270	2,4-DINITROPHENOL	1.9		1.9	mg/kg	
TNA	L1161002	106101	691947.4	93085.6	1.0	2.0	1/8/2002	SW8330	2,4-Dinitrotoluene	0.25		0.25	mg/kg	
TNA	L1161002	106101	691947.4	93085.6	1.0	2.0	1/8/2002	SW8270	2,4-Dinitrotoluene	0.38		0.38	mg/kg	
TNA	L1161002	106101	691947.4	93085.6	1.0	2.0	1/8/2002	SW8330	2,6-Dinitrotoluene	0.26		0.26	mg/kg	
TNA	L1161002	106101	691947.4	93085.6	1.0	2.0	1/8/2002	SW8270	2,6-Dinitrotoluene	0.38		0.38	mg/kg	
TNA	L1161002	106101	691947.4	93085.6	1.0	2.0	1/8/2002	SW8330	2-Amino-4,6-DNT	0.25		0.25	mg/kg	

Company	Sample Name	Station Name	Easting	Northing	Start Depth(ft)	End Depth(ft)	Collect Date	Method	Analyte	Result	Error	Detection Limit	Units	Validation Qualifier
TNA	L1161002	106101	691947.4	93085.6	1.0	2.0	1/8/2002	SW8270	2-CHLORONAPHTHALENE	0.38		0.38	mg/kg	
TNA	L1161002	106101	691947.4	93085.6	1.0	2.0	1/8/2002	SW8270	2-CHLOROPHENOL	0.38		0.38	mg/kg	
TNA	L1161002	106101	691947.4	93085.6	1.0	2.0	1/8/2002	SW8270	2-METHYLNAPHTHALENE	0.38		0.38	mg/kg	
TNA	L1161002	106101	691947.4	93085.6	1.0	2.0	1/8/2002	SW8270	2-METHYLPHENOL	0.38		0.38	mg/kg	
TNA	L1161002	106101	691947.4	93085.6	1.0	2.0	1/8/2002	SW8270	2-NITROANILINE	1.9		1.9	mg/kg	
TNA	L1161002	106101	691947.4	93085.6	1.0	2.0	1/8/2002	SW8270	2-NITROPHENOL	0.38		0.38	mg/kg	
TNA	L1161002	106101	691947.4	93085.6	1.0	2.0	1/8/2002	SW8330	2-Nitrotoluene	0.25		0.25	mg/kg	
TNA	L1161002	106101	691947.4	93085.6	1.0	2.0	1/8/2002	SW8270	3,3'-DICHLOROBENZIDINE	1.9		1.9	mg/kg	
TNA	L1161002	106101	691947.4	93085.6	1.0	2.0	1/8/2002	SW8270	3-NITROANILINE	1.9		1.9	mg/kg	
TNA	L1161002	106101	691947.4	93085.6	1.0	2.0	1/8/2002	SW8330	3-Nitrotoluene	0.25		0.25	mg/kg	
TNA	L1161002	106101	691947.4	93085.6	1.0	2.0	1/8/2002	SW8270	4,6-DINITRO-2-METHYLPHENOL	1.9		1.9	mg/kg	
TNA	L1161002	106101	691947.4	93085.6	1.0	2.0	1/8/2002	SW8330	4-Amino-2,6-DNT	0.25		0.25	mg/kg	
TNA	L1161002	106101	691947.4	93085.6	1.0	2.0	1/8/2002	SW8270	4-BROMOPHENYL PHENYL ETH	0.38		0.38	mg/kg	
TNA	L1161002	106101	691947.4	93085.6	1.0	2.0	1/8/2002	SW8270	4-CHLORO-3-METHYLPHENOL	0.38		0.38	mg/kg	
TNA	L1161002	106101	691947.4	93085.6	1.0	2.0	1/8/2002	SW8270	4-CHLOROANILINE	0.94		0.94	mg/kg	
TNA	L1161002	106101	691947.4	93085.6	1.0	2.0	1/8/2002	SW8270	4-CHLOROPHENYL PHENYL ETH	0.38		0.38	mg/kg	
TNA	L1161002	106101	691947.4	93085.6	1.0	2.0	1/8/2002	SW8270	4-METHYLPHENOL	0.38		0.38	mg/kg	
TNA	L1161002	106101	691947.4	93085.6	1.0	2.0	1/8/2002	SW8270	4-NITROANILINE	1.9		1.9	mg/kg	
TNA	L1161002	106101	691947.4	93085.6	1.0	2.0	1/8/2002	SW8270	4-NITROPHENOL	1.9		1.9	mg/kg	
TNA	L1161002	106101	691947.4	93085.6	1.0	2.0	1/8/2002	SW8330	4-Nitrotoluene	0.25		0.25	mg/kg	
TNA	L1161002	106101	691947.4	93085.6	1.0	2.0	1/8/2002	SW8270	ACENAPHTHENE	0.38		0.38	mg/kg	
TNA	L1161002	106101	691947.4	93085.6	1.0	2.0	1/8/2002	SW8270	ACENAPHTHYLENE	0.38		0.38	mg/kg	
TNA	L1161002	106101	691947.4	93085.6	1.0	2.0	1/8/2002	SW8270	ANILINE	0.94		0.94	mg/kg	
TNA	L1161002	106101	691947.4	93085.6	1.0	2.0	1/8/2002	SW8270	ANTHRACENE	0.38		0.38	mg/kg	
TNA	L1161002	106101	691947.4	93085.6	1.0	2.0	1/8/2002	SW8270	AZOBENZENE	0.38		0.38	mg/kg	
TNA	L1161002	106101	691947.4	93085.6	1.0	2.0	1/8/2002	SW8270	BENZO(A)ANTHRACENE	0.04		0.38	mg/kg	
TNA	L1161002	106101	691947.4	93085.6	1.0	2.0	1/8/2002	SW8270	BENZO(A)PYRENE	0.38		0.38	mg/kg	
TNA	L1161002	106101	691947.4	93085.6	1.0	2.0	1/8/2002	SW8270	BENZO(B)FLUORANTHENE	0.38		0.38	mg/kg	
TNA	L1161002	106101	691947.4	93085.6	1.0	2.0	1/8/2002	SW8270	BENZO(G,H,I)PERYLENE	0.38		0.38	mg/kg	
TNA	L1161002	106101	691947.4	93085.6	1.0	2.0	1/8/2002	SW8270	BENZO(K)FLUORANTHENE	0.38		0.38	mg/kg	
TNA	L1161002	106101	691947.4	93085.6	1.0	2.0	1/8/2002	SW8270	BENZOIC ACID	1.9		1.9	mg/kg	
TNA	L1161002	106101	691947.4	93085.6	1.0	2.0	1/8/2002	SW8270	BENZYL ALCOHOL	0.38		0.38	mg/kg	
TNA	L1161002	106101	691947.4	93085.6	1.0	2.0	1/8/2002	SW8270	BIS(2-CHLOROETHOXY)METHA	0.38		0.38	mg/kg	
TNA	L1161002	106101	691947.4	93085.6	1.0	2.0	1/8/2002	SW8270	BIS(2-CHLOROETHYL)ETHER	0.38		0.38	mg/kg	
TNA	L1161002	106101	691947.4	93085.6	1.0	2.0	1/8/2002	SW8270	BIS(2-CHLOROISOPROPYL)ETHE	0.38		0.38	mg/kg	
TNA	L1161002	106101	691947.4	93085.6	1.0	2.0	1/8/2002	SW8270	BIS(2-ETHYLHEXYL)PHTHALAT	0.38		0.38	mg/kg	
TNA	L1161002	106101	691947.4	93085.6	1.0	2.0	1/8/2002	SW8270	BUTYL BENZYL PHTHALATE	0.38		0.38	mg/kg	
TNA	L1161002	106101	691947.4	93085.6	1.0	2.0	1/8/2002	SW8270	CARBAZOLE	0.38		0.38	mg/kg	
TNA	L1161002	106101	691947.4	93085.6	1.0	2.0	1/8/2002	SW8270	CHRYSENE	0.07		0.38	mg/kg	
TNA	L1161002	106101	691947.4	93085.6	1.0	2.0	1/8/2002	SW8270	DIBENZO(A,H)ANTHRACENE	0.38		0.38	mg/kg	
TNA	L1161002	106101	691947.4	93085.6	1.0	2.0	1/8/2002	SW8270	DIBENZOFURAN	0.38		0.38	mg/kg	
TNA	L1161002	106101	691947.4	93085.6	1.0	2.0	1/8/2002	SW8270	DIETHYL PHTHALATE	0.38		0.38	mg/kg	
TNA	L1161002	106101	691947.4	93085.6	1.0	2.0	1/8/2002	SW8270	DIMETHYL PHTHALATE	0.38		0.38	mg/kg	

Company	Sample Name	Station Name	Easting	Northing	Start Depth(ft)	End Depth(ft)	Collect Date	Method	Analyte	Result	Error	Detection Limit	Units	Validation Qualifier
TNA	L1161002	106101	691947.4	93085.6	1.0	2.0	1/8/2002	SW8270	DI-N-BUTYL PHTHALATE	0.38		0.38	mg/kg	
TNA	L1161002	106101	691947.4	93085.6	1.0	2.0	1/8/2002	SW8270	DI-N-OCTYL PHTHALATE	0.38		0.38	mg/kg	
TNA	L1161002	106101	691947.4	93085.6	1.0	2.0	1/8/2002	SW8270	FLUORANTHENE	0.083		0.38	mg/kg	
TNA	L1161002	106101	691947.4	93085.6	1.0	2.0	1/8/2002	SW8270	FLUORENE	0.38		0.38	mg/kg	
TNA	L1161002	106101	691947.4	93085.6	1.0	2.0	1/8/2002	SW8270	HEXACHLOROBENZENE	0.38		0.38	mg/kg	
TNA	L1161002	106101	691947.4	93085.6	1.0	2.0	1/8/2002	SW8270	HEXACHLOROBUTADIENE	0.38		0.38	mg/kg	
TNA	L1161002	106101	691947.4	93085.6	1.0	2.0	1/8/2002	SW8270	HEXACHLOROCYCLOPENTADIE	0.38		0.38	mg/kg	
TNA	L1161002	106101	691947.4	93085.6	1.0	2.0	1/8/2002	SW8270	HEXACHLOROETHANE	0.38		0.38	mg/kg	
TNA	L1161002	106101	691947.4	93085.6	1.0	2.0	1/8/2002	SW8330	HMX	2.2		2.2	mg/kg	
TNA	L1161002	106101	691947.4	93085.6	1.0	2.0	1/8/2002	SW8270	INDENO(1,2,3-CD)PYRENE	0.38		0.38	mg/kg	
TNA	L1161002	106101	691947.4	93085.6	1.0	2.0	1/8/2002	SW8270	ISOPHORONE	0.38		0.38	mg/kg	
TNA	L1161002	106101	691947.4	93085.6	1.0	2.0	1/8/2002	SW8270	NAPHTHALENE	0.38		0.38	mg/kg	
TNA	L1161002	106101	691947.4	93085.6	1.0	2.0	1/8/2002	SW8330	Nitrobenzene	0.26		0.26	mg/kg	
TNA	L1161002	106101	691947.4	93085.6	1.0	2.0	1/8/2002	SW8270	Nitrobenzene	0.38		0.38	mg/kg	
TNA	L1161002	106101	691947.4	93085.6	1.0	2.0	1/8/2002	SW8270	N-NITROSODIMETHYLAMINE	0.38		0.38	mg/kg	
TNA	L1161002	106101	691947.4	93085.6	1.0	2.0	1/8/2002	SW8270	N-NITROSO-DI-N-PROPYLAMINI	0.38		0.38	mg/kg	
TNA	L1161002	106101	691947.4	93085.6	1.0	2.0	1/8/2002	SW8270	N-NITROSODIPHENYLAMINE	0.38		0.38	mg/kg	
TNA	L1161002	106101	691947.4	93085.6	1.0	2.0	1/8/2002	SW8270	PENTACHLOROPHENOL	1.9		1.9	mg/kg	
TNA	L1161002	106101	691947.4	93085.6	1.0	2.0	1/8/2002	SW8270	PHENANTHRENE	0.38		0.38	mg/kg	
TNA	L1161002	106101	691947.4	93085.6	1.0	2.0	1/8/2002	SW8270	PHENOL	0.38		0.38	mg/kg	
TNA	L1161002	106101	691947.4	93085.6	1.0	2.0	1/8/2002	SW8270	PYRENE	0.095		0.38	mg/kg	
TNA	L1161002	106101	691947.4	93085.6	1.0	2.0	1/8/2002	SW8270	PYRIDINE	0.38		0.38	mg/kg	
TNA	L1161002	106101	691947.4	93085.6	1.0	2.0	1/8/2002	SW8330	RDX	1		1	mg/kg	
TNA	L1161002	106101	691947.4	93085.6	1.0	2.0	1/8/2002	SW8330	Tetryl	0.65		0.65	mg/kg	
TNA	L1161003	106101	691947.4	93085.6	2.0	4.0	1/8/2002	SW8270	1,2,4-TRICHLOROBENZENE	0.44		0.44	mg/kg	
TNA	L1161003	106101	691947.4	93085.6	2.0	4.0		SW8270	1,2-DICHLOROBENZENE	0.44		0.44	mg/kg	
TNA	L1161003	106101	691947.4	93085.6	2.0	4.0		SW8330	1,3,5-TriNitrobenzene	0.25		0.25	mg/kg	
TNA	L1161003	106101	691947.4	93085.6	2.0	4.0		SW8270	1,3-DICHLOROBENZENE	0.44		0.44	mg/kg	
TNA	L1161003	106101	691947.4	93085.6	2.0	4.0		SW8330	1,3-DiNitrobenzene	0.25		0.25	mg/kg	
TNA	L1161003	106101	691947.4	93085.6	2.0	4.0		SW8270	1,4-DICHLOROBENZENE	0.44		0.44	mg/kg	
TNA	L1161003	106101	691947.4	93085.6	2.0	4.0		SW8270	2,3,4,6-TETRACHLOROPHENOL	2.2		2.2	mg/kg	
TNA	L1161003	106101	691947.4	93085.6	2.0	4.0		SW8270	2,4,5-TRICHLOROPHENOL	0.44		0.44	mg/kg	
TNA	L1161003	106101	691947.4	93085.6	2.0	4.0		SW8270	2,4,6-TRICHLOROPHENOL	0.44		0.44	mg/kg	
TNA	L1161003	106101	691947.4	93085.6	2.0	4.0		SW8330	2,4,6-Trinitrotoluene	0.25		0.25	mg/kg	
TNA	L1161003	106101	691947.4	93085.6	2.0	4.0		SW8270	2,4-DICHLOROPHENOL	0.44		0.44	mg/kg	
TNA	L1161003	106101	691947.4	93085.6	2.0	4.0		SW8270	2,4-DIMETHYLPHENOL	0.44		0.44	mg/kg	
TNA	L1161003	106101	691947.4	93085.6	2.0	4.0		SW8270	2,4-DINITROPHENOL	2.2		2.2	mg/kg	
TNA	L1161003	106101	691947.4	93085.6	2.0	4.0		SW8330	2,4-Dinitrotoluene	0.25		0.25	mg/kg	
TNA	L1161003	106101	691947.4	93085.6	2.0	4.0		SW8270	2,4-Dinitrotoluene	0.44		0.44	mg/kg	
TNA	L1161003	106101	691947.4	93085.6	2.0	4.0		SW8330	2,6-Dinitrotoluene	0.26		0.26	mg/kg	
TNA	L1161003	106101	691947.4	93085.6	2.0	4.0		SW8270	2,6-Dinitrotoluene	0.44		0.44	mg/kg	
TNA	L1161003	106101	691947.4	93085.6	2.0	4.0		SW8330	2-Amino-4,6-DNT	0.25		0.25	mg/kg	
TNA	L1161003	106101	691947.4	93085.6	2.0	4.0		SW8270	2-CHLORONAPHTHALENE	0.44		0.44	mg/kg	

Company	Sample Name	Station Name	Easting	Northing	Start Depth(ft)	End Depth(ft)	Collect Date	Method	Analyte	Result	Error	Detection Limit	Units	Validation Qualifier
TNA	L1161003	106101	691947.4	93085.6	2.0	4.0		SW8270	2-CHLOROPHENOL	0.44		0.44	mg/kg	
TNA	L1161003	106101	691947.4	93085.6	2.0	4.0		SW8270	2-METHYLNAPHTHALENE	0.44		0.44	mg/kg	
TNA	L1161003	106101	691947.4	93085.6	2.0	4.0		SW8270	2-METHYLPHENOL	0.44		0.44	mg/kg	
TNA	L1161003	106101	691947.4	93085.6	2.0	4.0		SW8270	2-NITROANILINE	2.2		2.2	mg/kg	
TNA	L1161003	106101	691947.4	93085.6	2.0	4.0		SW8270	2-NITROPHENOL	0.44		0.44	mg/kg	
TNA	L1161003	106101	691947.4	93085.6	2.0	4.0		SW8330	2-Nitrotoluene	0.25		0.25	mg/kg	
TNA	L1161003	106101	691947.4	93085.6	2.0	4.0		SW8270	3,3'-DICHLOROBENZIDINE	2.2		2.2	mg/kg	
TNA	L1161003	106101	691947.4	93085.6	2.0	4.0		SW8270	3-NITROANILINE	2.2		2.2	mg/kg	
TNA	L1161003	106101	691947.4	93085.6	2.0	4.0		SW8330	3-Nitrotoluene	0.25		0.25	mg/kg	
TNA	L1161003	106101	691947.4	93085.6	2.0	4.0		SW8270	4,6-DINITRO-2-METHYLPHENOL	2.2		2.2	mg/kg	
TNA	L1161003	106101	691947.4	93085.6	2.0	4.0		SW8330	4-Amino-2,6-DNT	0.25		0.25	mg/kg	
TNA	L1161003	106101	691947.4	93085.6	2.0	4.0		SW8270	4-BROMOPHENYL PHENYL ETH	0.44		0.44	mg/kg	
TNA	L1161003	106101	691947.4	93085.6	2.0	4.0		SW8270	4-CHLORO-3-METHYLPHENOL	0.44		0.44	mg/kg	
TNA	L1161003	106101	691947.4	93085.6	2.0	4.0		SW8270	4-CHLOROANILINE	1.1		1.1	mg/kg	
TNA	L1161003	106101	691947.4	93085.6	2.0	4.0		SW8270	4-CHLOROPHENYL PHENYL ETH	0.44		0.44	mg/kg	
TNA	L1161003	106101	691947.4	93085.6	2.0	4.0		SW8270	4-METHYLPHENOL	0.44		0.44	mg/kg	
TNA	L1161003	106101	691947.4	93085.6	2.0	4.0		SW8270	4-NITROANILINE	2.2		2.2	mg/kg	
TNA	L1161003	106101	691947.4	93085.6	2.0	4.0		SW8270	4-NITROPHENOL	2.2		2.2	mg/kg	
TNA	L1161003	106101	691947.4	93085.6	2.0	4.0		SW8330	4-Nitrotoluene	0.25		0.25	mg/kg	
TNA	L1161003	106101	691947.4	93085.6	2.0	4.0		SW8270	ACENAPHTHENE	0.44		0.44	mg/kg	
TNA	L1161003	106101	691947.4	93085.6	2.0	4.0		SW8270	ACENAPHTHYLENE	0.44		0.44	mg/kg	
TNA	L1161003	106101	691947.4	93085.6	2.0	4.0		SW8270	ANILINE	1.1		1.1	mg/kg	
TNA	L1161003	106101	691947.4	93085.6	2.0	4.0		SW8270	ANTHRACENE	0.44		0.44	mg/kg	
TNA	L1161003	106101	691947.4	93085.6	2.0	4.0		SW8270	AZOBENZENE	0.44		0.44	mg/kg	
TNA	L1161003	106101	691947.4	93085.6	2.0	4.0		SW8270	BENZO(A)ANTHRACENE	0.44		0.44	mg/kg	
TNA	L1161003	106101	691947.4	93085.6	2.0	4.0		SW8270	BENZO(A)PYRENE	0.44		0.44	mg/kg	
TNA	L1161003	106101	691947.4	93085.6	2.0	4.0		SW8270	BENZO(B)FLUORANTHENE	0.44		0.44	mg/kg	
TNA	L1161003	106101	691947.4	93085.6	2.0	4.0		SW8270	BENZO(G,H,I)PERYLENE	0.44		0.44	mg/kg	
TNA	L1161003	106101	691947.4	93085.6	2.0	4.0		SW8270	BENZO(K)FLUORANTHENE	0.44		0.44	mg/kg	
TNA	L1161003	106101	691947.4	93085.6	2.0	4.0		SW8270	BENZOIC ACID	2.2		2.2	mg/kg	
TNA	L1161003	106101	691947.4	93085.6	2.0	4.0		SW8270	BENZYL ALCOHOL	0.44		0.44	mg/kg	
TNA	L1161003	106101	691947.4	93085.6	2.0	4.0		SW8270	BIS(2-CHLOROETHOXY)METHA	0.44		0.44	mg/kg	
TNA	L1161003	106101	691947.4	93085.6	2.0	4.0		SW8270	BIS(2-CHLOROETHYL)ETHER	0.44		0.44	mg/kg	
TNA	L1161003	106101	691947.4	93085.6	2.0	4.0		SW8270	BIS(2-CHLOROISOPROPYL)ETHE	0.44		0.44	mg/kg	
TNA	L1161003	106101	691947.4	93085.6	2.0	4.0		SW8270	BIS(2-ETHYLHEXYL)PHTHALAT	0.44		0.44	mg/kg	
TNA	L1161003	106101	691947.4	93085.6	2.0	4.0		SW8270	BUTYL BENZYL PHTHALATE	0.44		0.44	mg/kg	
TNA	L1161003	106101	691947.4	93085.6	2.0	4.0		SW8270	CARBAZOLE	0.44		0.44	mg/kg	
TNA	L1161003	106101	691947.4	93085.6	2.0	4.0		SW8270	CHRYSENE	0.44		0.44	mg/kg	
TNA	L1161003	106101	691947.4	93085.6	2.0	4.0		SW8270	DIBENZO(A,H)ANTHRACENE	0.44		0.44	mg/kg	
TNA	L1161003	106101	691947.4	93085.6	2.0	4.0		SW8270	DIBENZOFURAN	0.44		0.44	mg/kg	
TNA	L1161003	106101	691947.4	93085.6	2.0	4.0		SW8270	DIETHYL PHTHALATE	0.44		0.44	mg/kg	
TNA	L1161003	106101	691947.4	93085.6	2.0	4.0		SW8270	DIMETHYL PHTHALATE	0.44		0.44	mg/kg	
TNA	L1161003	106101	691947.4	93085.6	2.0	4.0		SW8270	DI-N-BUTYL PHTHALATE	0.44		0.44	mg/kg	

Company	Sample Name	Station Name	Easting	Northing	Start Depth(ft)	End Depth(ft)	Collect Date	Method	Analyte	Result	Error	Detection Limit	Units	Validation Qualifier
TNA	L1161003	106101	691947.4	93085.6	2.0	4.0		SW8270	DI-N-OCTYL PHTHALATE	0.44		0.44	mg/kg	
TNA	L1161003	106101	691947.4	93085.6	2.0	4.0		SW8270	FLUORANTHENE	0.44		0.44	mg/kg	
TNA	L1161003	106101	691947.4	93085.6	2.0	4.0		SW8270	FLUORENE	0.44		0.44	mg/kg	
TNA	L1161003	106101	691947.4	93085.6	2.0	4.0		SW8270	HEXACHLOROBENZENE	0.44		0.44	mg/kg	
TNA	L1161003	106101	691947.4	93085.6	2.0	4.0		SW8270	HEXACHLOROBUTADIENE	0.44		0.44	mg/kg	
TNA	L1161003	106101	691947.4	93085.6	2.0	4.0		SW8270	HEXACHLOROCYCLOPENTADIE	0.44		0.44	mg/kg	
TNA	L1161003	106101	691947.4	93085.6	2.0	4.0		SW8270	HEXACHLOROETHANE	0.44		0.44	mg/kg	
TNA	L1161003	106101	691947.4	93085.6	2.0	4.0		SW8330	HMX	2.2		2.2	mg/kg	
TNA	L1161003	106101	691947.4	93085.6	2.0	4.0		SW8270	INDENO(1,2,3-CD)PYRENE	0.44		0.44	mg/kg	
TNA	L1161003	106101	691947.4	93085.6	2.0	4.0		SW8270	ISOPHORONE	0.44		0.44	mg/kg	
TNA	L1161003	106101	691947.4	93085.6	2.0	4.0		SW8270	NAPHTHALENE	0.44		0.44	mg/kg	
TNA	L1161003	106101	691947.4	93085.6	2.0	4.0		SW8330	Nitrobenzene	0.26		0.26	mg/kg	
TNA	L1161003	106101	691947.4	93085.6	2.0	4.0		SW8270	Nitrobenzene	0.44		0.44	mg/kg	
TNA	L1161003	106101	691947.4	93085.6	2.0	4.0		SW8270	N-NITROSODIMETHYLAMINE	0.44		0.44	mg/kg	
TNA	L1161003	106101	691947.4	93085.6	2.0	4.0		SW8270	N-NITROSO-DI-N-PROPYLAMINI	0.44		0.44	mg/kg	
TNA	L1161003	106101	691947.4	93085.6	2.0	4.0		SW8270	N-NITROSODIPHENYLAMINE	0.44		0.44	mg/kg	
TNA	L1161003	106101	691947.4	93085.6	2.0	4.0		SW8270	PENTACHLOROPHENOL	2.2		2.2	mg/kg	
TNA	L1161003	106101	691947.4	93085.6	2.0	4.0		SW8270	PHENANTHRENE	0.44		0.44	mg/kg	
TNA	L1161003	106101	691947.4	93085.6	2.0	4.0		SW8270	PHENOL	0.44		0.44	mg/kg	
TNA	L1161003	106101	691947.4	93085.6	2.0	4.0		SW8270	POLYCYCLIC HYDROCARBON1	0.46		0	mg/kg	
TNA	L1161003	106101	691947.4	93085.6	2.0	4.0		SW8270	PYRENE	0.44		0.44	mg/kg	
TNA	L1161003	106101	691947.4	93085.6	2.0	4.0		SW8270	PYRIDINE	0.44		0.44	mg/kg	
TNA	L1161003	106101	691947.4	93085.6	2.0	4.0		SW8330	RDX	1		1	mg/kg	
TNA	L1161003	106101	691947.4	93085.6	2.0	4.0		SW8330	Tetryl	0.65		0.65	mg/kg	
TNA	L1161004	106101	691947.4	93085.6	4.0	6.0		SW8330	1,3,5-TriNitrobenzene	0.25		0.25	mg/kg	
TNA	L1161004	106101	691947.4	93085.6	4.0	6.0	1/8/2002	SW8330	1,3-DiNitrobenzene	0.25		0.25	mg/kg	
TNA	L1161004	106101	691947.4	93085.6	4.0	6.0	1/8/2002	SW8330	2,4,6-Trinitrotoluene	0.25		0.25	mg/kg	
TNA	L1161004	106101	691947.4	93085.6	4.0	6.0	1/8/2002	SW8330	2,4-Dinitrotoluene	0.25		0.25	mg/kg	
TNA	L1161004	106101	691947.4	93085.6	4.0	6.0	1/8/2002	SW8330	2,6-Dinitrotoluene	0.26		0.26	mg/kg	
TNA	L1161004	106101	691947.4	93085.6	4.0	6.0	1/8/2002	SW8330	2-Amino-4,6-DNT	0.25		0.25	mg/kg	
TNA	L1161004	106101	691947.4	93085.6	4.0	6.0	1/8/2002	SW8330	2-Nitrotoluene	0.25		0.25	mg/kg	
TNA	L1161004	106101	691947.4	93085.6	4.0	6.0	1/8/2002	SW8330	3-Nitrotoluene	0.25		0.25	mg/kg	
TNA	L1161004	106101	691947.4	93085.6	4.0	6.0	1/8/2002	SW8330	4-Amino-2,6-DNT	0.25		0.25	mg/kg	
TNA	L1161004	106101	691947.4	93085.6	4.0	6.0	1/8/2002	SW8330	4-Nitrotoluene	0.25		0.25	mg/kg	
TNA	L1161004	106101	691947.4	93085.6	4.0	6.0	1/8/2002	SW8330	HMX	2.2		2.2	mg/kg	
TNA	L1161004	106101	691947.4	93085.6	4.0	6.0	1/8/2002	SW8330	Nitrobenzene	0.26		0.26	mg/kg	
TNA	L1161004	106101	691947.4	93085.6	4.0	6.0	1/8/2002	SW8330	RDX	1		1	mg/kg	
TNA	L1161004	106101	691947.4	93085.6	4.0	6.0	1/8/2002	SW8330	Tetryl	0.65		0.65	mg/kg	
TNA	L1161005	106102	691909.3	93057.1	0.0	1.0	1/8/2002	SW6010	Arsenic	9.7		1.3	mg/kg	
TNA	L1161005	106102	691909.3	93057.1	0.0	1.0		SW6010	Barium	200		13	mg/kg	
TNA	L1161005	106102	691909.3	93057.1	0.0	1.0		SW6010	Beryllium	0.66		0.67	mg/kg	
TNA	L1161005	106102	691909.3	93057.1	0.0	1.0		SW6010	Beryllium	0.66		0.67	mg/kg	
TNA	L1161005	106102	691909.3	93057.1	0.0	1.0		SW6010	Boron	2		13	mg/kg	

Company	Sample Name	Station Name	Easting	Northing	Start Depth(ft)	End Depth(ft)	Collect Date	Method	Analyte	Result	Error	Detection Limit	Units	Validation Qualifier
TNA	L1161005	106102	691909.3	93057.1	0.0	1.0		SW6010	Cadmium	0.45		1.3	mg/kg	
TNA	L1161005	106102	691909.3	93057.1	0.0	1.0		SW6010	Cadmium	0.45		1.3	mg/kg	
TNA	L1161005	106102	691909.3	93057.1	0.0	1.0		SW6010	Chromium	16		1.3	mg/kg	
TNA	L1161005	106102	691909.3	93057.1	0.0	1.0		SW6010	Lead	23		0.81	mg/kg	
TNA	L1161005	106102	691909.3	93057.1	0.0	1.0		SW7471	Mercury	0.033		0.13	mg/kg	
TNA	L1161005	106102	691909.3	93057.1	0.0	1.0		SW6010	Selenium	2.2		1.3	mg/kg	
TNA	L1161005	106102	691909.3	93057.1	0.0	1.0		SW6010	Silver	0.039		1.3	mg/kg	
TNA	L1161006	106102	691909.3	93057.1	1.0	2.0		SW8270	1,2,4-TRICHLOROBENZENE	0.44		0.44	mg/kg	
TNA	L1161006	106102	691909.3	93057.1	1.0	2.0	12/19/2001	SW8270	1,2-DICHLOROBENZENE	0.44		0.44	mg/kg	
TNA	L1161006	106102	691909.3	93057.1	1.0	2.0	12/19/2001	SW8330	1,3,5-TriNitrobenzene	0.25		0.25	mg/kg	
TNA	L1161006	106102	691909.3	93057.1	1.0	2.0	12/19/2001	SW8270	1,3-DICHLOROBENZENE	0.44		0.44	mg/kg	
TNA	L1161006	106102	691909.3	93057.1	1.0	2.0	12/19/2001	SW8330	1,3-DiNitrobenzene	0.25		0.25	mg/kg	
TNA	L1161006	106102	691909.3	93057.1	1.0	2.0	12/19/2001	SW8270	1,4-DICHLOROBENZENE	0.44		0.44	mg/kg	
TNA	L1161006	106102	691909.3	93057.1	1.0	2.0	12/19/2001	SW8270	2,3,4,6-TETRACHLOROPHENOL	2.2		2.2	mg/kg	
TNA	L1161006	106102	691909.3	93057.1	1.0	2.0	12/19/2001	SW8270	2,4,5-TRICHLOROPHENOL	0.44		0.44	mg/kg	
TNA	L1161006	106102	691909.3	93057.1	1.0	2.0	12/19/2001	SW8270	2,4,6-TRICHLOROPHENOL	0.44		0.44	mg/kg	
TNA	L1161006	106102	691909.3	93057.1	1.0	2.0	12/19/2001	SW8330	2,4,6-Trinitrotoluene	0.25		0.25	mg/kg	
TNA	L1161006	106102	691909.3	93057.1	1.0	2.0	12/19/2001	SW8270	2,4-DICHLOROPHENOL	0.44		0.44	mg/kg	
TNA	L1161006	106102	691909.3	93057.1	1.0	2.0	12/19/2001	SW8270	2,4-DIMETHYLPHENOL	0.44		0.44	mg/kg	
TNA	L1161006	106102	691909.3	93057.1	1.0	2.0	12/19/2001	SW8270	2,4-DINITROPHENOL	2.2		2.2	mg/kg	
TNA	L1161006	106102	691909.3	93057.1	1.0	2.0	12/19/2001	SW8330	2,4-Dinitrotoluene	0.25		0.25	mg/kg	
TNA	L1161006	106102	691909.3	93057.1	1.0	2.0	12/19/2001	SW8270	2,4-Dinitrotoluene	0.44		0.44	mg/kg	
TNA	L1161006	106102	691909.3	93057.1	1.0	2.0	12/19/2001	SW8330	2,6-Dinitrotoluene	0.26		0.26	mg/kg	
TNA	L1161006	106102	691909.3	93057.1	1.0	2.0	12/19/2001	SW8270	2,6-Dinitrotoluene	0.44		0.44	mg/kg	
TNA	L1161006	106102	691909.3	93057.1	1.0	2.0	12/19/2001	SW8330	2-Amino-4,6-DNT	0.25		0.25	mg/kg	
TNA	L1161006	106102	691909.3	93057.1	1.0	2.0	12/19/2001	SW8270	2-CHLORONAPHTHALENE	0.44		0.44	mg/kg	
TNA	L1161006	106102	691909.3	93057.1	1.0	2.0	12/19/2001	SW8270	2-CHLOROPHENOL	0.44		0.44	mg/kg	
TNA	L1161006	106102	691909.3	93057.1	1.0	2.0	12/19/2001	SW8270	2-METHYLNAPHTHALENE	0.44		0.44	mg/kg	
TNA	L1161006	106102	691909.3	93057.1	1.0	2.0	12/19/2001	SW8270	2-METHYLPHENOL	0.44		0.44	mg/kg	
TNA	L1161006	106102	691909.3	93057.1	1.0	2.0	12/19/2001	SW8270	2-NITROANILINE	2.2		2.2	mg/kg	
TNA	L1161006	106102	691909.3	93057.1	1.0	2.0	12/19/2001	SW8270	2-NITROPHENOL	0.44		0.44	mg/kg	
TNA	L1161006	106102	691909.3	93057.1	1.0	2.0	12/19/2001	SW8330	2-Nitrotoluene	0.25		0.25	mg/kg	
TNA	L1161006	106102	691909.3	93057.1	1.0	2.0	12/19/2001	SW8270	3,3'-DICHLOROBENZIDINE	2.2		2.2	mg/kg	
TNA	L1161006	106102	691909.3	93057.1	1.0	2.0	12/19/2001	SW8270	3-NITROANILINE	2.2		2.2	mg/kg	
TNA	L1161006	106102	691909.3	93057.1	1.0	2.0	12/19/2001	SW8330	3-Nitrotoluene	0.25		0.25	mg/kg	
TNA	L1161006	106102	691909.3	93057.1	1.0	2.0	12/19/2001	SW8270	4,6-DINITRO-2-METHYLPHENOL	2.2		2.2	mg/kg	
TNA	L1161006	106102	691909.3	93057.1	1.0	2.0	12/19/2001	SW8330	4-Amino-2,6-DNT	0.25		0.25	mg/kg	
TNA	L1161006	106102	691909.3	93057.1	1.0	2.0	12/19/2001	SW8270	4-BROMOPHENYL PHENYL ETH	0.44		0.44	mg/kg	
TNA	L1161006	106102	691909.3	93057.1	1.0	2.0	12/19/2001	SW8270	4-CHLORO-3-METHYLPHENOL	0.44		0.44	mg/kg	
TNA	L1161006	106102	691909.3	93057.1	1.0	2.0	12/19/2001	SW8270	4-CHLOROANILINE	1.1		1.1	mg/kg	
TNA	L1161006	106102	691909.3	93057.1	1.0	2.0	12/19/2001	SW8270	4-CHLOROPHENYL PHENYL ETH	0.44		0.44	mg/kg	
TNA	L1161006	106102	691909.3	93057.1	1.0	2.0	12/19/2001	SW8270	4-METHYLPHENOL	0.44		0.44	mg/kg	
TNA	L1161006	106102	691909.3	93057.1	1.0	2.0	12/19/2001	SW8270	4-NITROANILINE	2.2		2.2	mg/kg	

Company	Sample Name	Station Name	Easting	Northing	Start Depth(ft)	End Depth(ft)	Collect Date	Method	Analyte	Result	Error	Detection Limit	Units	Validation Qualifier
TNA	L1161006	106102	691909.3	93057.1	1.0	2.0	12/19/2001	SW8270	4-NITROPHENOL	2.2		2.2	mg/kg	
TNA	L1161006	106102	691909.3	93057.1	1.0	2.0	12/19/2001	SW8330	4-Nitrotoluene	0.25		0.25	mg/kg	
TNA	L1161006	106102	691909.3	93057.1	1.0	2.0	12/19/2001	SW8270	ACENAPHTHENE	0.44		0.44	mg/kg	
TNA	L1161006	106102	691909.3	93057.1	1.0	2.0	12/19/2001	SW8270	ACENAPHTHYLENE	0.44		0.44	mg/kg	
TNA	L1161006	106102	691909.3	93057.1	1.0	2.0	12/19/2001	SW8270	ANILINE	1.1		1.1	mg/kg	
TNA	L1161006	106102	691909.3	93057.1	1.0	2.0	12/19/2001	SW8270	ANTHRACENE	0.44		0.44	mg/kg	
TNA	L1161006	106102	691909.3	93057.1	1.0	2.0	12/19/2001	SW8270	AZOBENZENE	0.44		0.44	mg/kg	
TNA	L1161006	106102	691909.3	93057.1	1.0	2.0	12/19/2001	SW8270	BENZO(A)ANTHRACENE	0.44		0.44	mg/kg	
TNA	L1161006	106102	691909.3	93057.1	1.0	2.0	12/19/2001	SW8270	BENZO(A)PYRENE	0.44		0.44	mg/kg	
TNA	L1161006	106102	691909.3	93057.1	1.0	2.0	12/19/2001	SW8270	BENZO(B)FLUORANTHENE	0.44		0.44	mg/kg	
TNA	L1161006	106102	691909.3	93057.1	1.0	2.0	12/19/2001	SW8270	BENZO(G,H,I)PERYLENE	0.44		0.44	mg/kg	
TNA	L1161006	106102	691909.3	93057.1	1.0	2.0	12/19/2001	SW8270	BENZO(K)FLUORANTHENE	0.44		0.44	mg/kg	
TNA	L1161006	106102	691909.3	93057.1	1.0	2.0	12/19/2001	SW8270	BENZOIC ACID	2.2		2.2	mg/kg	
TNA	L1161006	106102	691909.3	93057.1	1.0	2.0	12/19/2001	SW8270	BENZYL ALCOHOL	0.44		0.44	mg/kg	
TNA	L1161006	106102	691909.3	93057.1	1.0	2.0	12/19/2001	SW8270	BIS(2-CHLOROETHOXY)METHA	0.44		0.44	mg/kg	
TNA	L1161006	106102	691909.3	93057.1	1.0	2.0	12/19/2001	SW8270	BIS(2-CHLOROETHYL)ETHER	0.44		0.44	mg/kg	
TNA	L1161006	106102	691909.3	93057.1	1.0	2.0	12/19/2001	SW8270	BIS(2-CHLOROISOPROPYL)ETHE	0.44		0.44	mg/kg	
TNA	L1161006	106102	691909.3	93057.1	1.0	2.0	12/19/2001	SW8270	BIS(2-ETHYLHEXYL)PHTHALAT	0.44		0.44	mg/kg	
TNA	L1161006	106102	691909.3	93057.1	1.0	2.0	12/19/2001	SW8270	BUTYL BENZYL PHTHALATE	0.44		0.44	mg/kg	
TNA	L1161006	106102	691909.3	93057.1	1.0	2.0	12/19/2001	SW8270	CARBAZOLE	0.44		0.44	mg/kg	
TNA	L1161006	106102	691909.3	93057.1	1.0	2.0	12/19/2001	SW8270	CHRYSENE	0.44		0.44	mg/kg	
TNA	L1161006	106102	691909.3	93057.1	1.0	2.0	12/19/2001	SW8270	DIBENZO(A,H)ANTHRACENE	0.44		0.44	mg/kg	
TNA	L1161006	106102	691909.3	93057.1	1.0	2.0	12/19/2001	SW8270	DIBENZOFURAN	0.44		0.44	mg/kg	
TNA	L1161006	106102	691909.3	93057.1	1.0	2.0	12/19/2001	SW8270	DIETHYL PHTHALATE	0.44		0.44	mg/kg	
TNA	L1161006	106102	691909.3	93057.1	1.0	2.0	12/19/2001	SW8270	DIMETHYL PHTHALATE	0.44		0.44	mg/kg	
TNA	L1161006	106102	691909.3	93057.1	1.0	2.0	12/19/2001	SW8270	DI-N-BUTYL PHTHALATE	0.44		0.44	mg/kg	
TNA	L1161006	106102	691909.3	93057.1	1.0	2.0	12/19/2001	SW8270	DI-N-OCTYL PHTHALATE	0.44		0.44	mg/kg	
TNA	L1161006	106102	691909.3	93057.1	1.0	2.0	12/19/2001	SW8270	FLUORANTHENE	0.44		0.44	mg/kg	
TNA	L1161006	106102	691909.3	93057.1	1.0	2.0	12/19/2001	SW8270	FLUORENE	0.44		0.44	mg/kg	
TNA	L1161006	106102	691909.3	93057.1	1.0	2.0	12/19/2001	SW8270	HEXACHLOROBENZENE	0.44		0.44	mg/kg	
TNA	L1161006	106102	691909.3	93057.1	1.0	2.0	12/19/2001	SW8270	HEXACHLOROBUTADIENE	0.44		0.44	mg/kg	
TNA	L1161006	106102	691909.3	93057.1	1.0	2.0	12/19/2001	SW8270	HEXACHLOROCYCLOPENTADIE	0.44		0.44	mg/kg	
TNA	L1161006	106102	691909.3	93057.1	1.0	2.0	12/19/2001	SW8270	HEXACHLOROETHANE	0.44		0.44	mg/kg	
TNA	L1161006	106102	691909.3	93057.1	1.0	2.0	12/19/2001	SW8330	HMX	2.2		2.2	mg/kg	
TNA	L1161006	106102	691909.3	93057.1	1.0	2.0	12/19/2001	SW8270	INDENO(1,2,3-CD)PYRENE	0.44		0.44	mg/kg	
TNA	L1161006	106102	691909.3	93057.1	1.0	2.0	12/19/2001	SW8270	ISOPHORONE	0.44		0.44	mg/kg	
TNA	L1161006	106102	691909.3	93057.1	1.0	2.0	12/19/2001	SW8270	NAPHTHALENE	0.44		0.44	mg/kg	
TNA	L1161006	106102	691909.3	93057.1	1.0	2.0	12/19/2001	SW8330	Nitrobenzene	0.26		0.26	mg/kg	
TNA	L1161006	106102	691909.3	93057.1	1.0	2.0	12/19/2001	SW8270	Nitrobenzene	0.44		0.44	mg/kg	
TNA	L1161006	106102	691909.3	93057.1	1.0	2.0	12/19/2001	SW8270	N-NITROSODIMETHYLAMINE	0.44		0.44	mg/kg	
TNA	L1161006	106102	691909.3	93057.1	1.0	2.0	12/19/2001	SW8270	N-NITROSO-DI-N-PROPYLAMINI	0.44		0.44	mg/kg	
TNA	L1161006	106102	691909.3	93057.1	1.0	2.0	12/19/2001	SW8270	N-NITROSODIPHENYLAMINE	0.44		0.44	mg/kg	
TNA	L1161006	106102	691909.3	93057.1	1.0	2.0	12/19/2001	SW8270	PENTACHLOROPHENOL	2.2		2.2	mg/kg	

Company	Sample Name	Station Name	Easting	Northing	Start Depth(ft)	End Depth(ft)	Collect Date	Method	Analyte	Result	Error	Detection Limit	Units	Validation Qualifier
TNA	L1161006	106102	691909.3	93057.1	1.0	2.0	12/19/2001	SW8270	PHENANTHRENE	0.44		0.44	mg/kg	
TNA	L1161006	106102	691909.3	93057.1	1.0	2.0	12/19/2001	SW8270	PHENOL	0.44		0.44	mg/kg	
TNA	L1161006	106102	691909.3	93057.1	1.0	2.0	12/19/2001	SW8270	PYRENE	0.44		0.44	mg/kg	
TNA	L1161006	106102	691909.3	93057.1	1.0	2.0	12/19/2001	SW8270	PYRIDINE	0.44		0.44	mg/kg	
TNA	L1161006	106102	691909.3	93057.1	1.0	2.0	12/19/2001	SW8330	RDX	1		1	mg/kg	
TNA	L1161006	106102	691909.3	93057.1	1.0	2.0	12/19/2001	SW8330	Tetryl	0.65		0.65	mg/kg	
TNA	L1161007	106102	691909.3	93057.1	1.0	2.0	12/19/2001	SW8270	1,2,4-TRICHLOROBENZENE	0.43		0.43	mg/kg	
TNA	L1161007	106102	691909.3	93057.1	1.0	2.0	12/19/2001	SW8270	1,2-DICHLOROBENZENE	0.43		0.43	mg/kg	
TNA	L1161007	106102	691909.3	93057.1	1.0	2.0	12/19/2001	SW8330	1,3,5-TriNitrobenzene	0.25		0.25	mg/kg	
TNA	L1161007	106102	691909.3	93057.1	1.0	2.0	12/19/2001	SW8270	1,3-DICHLOROBENZENE	0.43		0.43	mg/kg	
TNA	L1161007	106102	691909.3	93057.1	1.0	2.0	12/19/2001	SW8330	1,3-DiNitrobenzene	0.25		0.25	mg/kg	
TNA	L1161007	106102	691909.3	93057.1	1.0	2.0	12/19/2001	SW8270	1,4-DICHLOROBENZENE	0.43		0.43	mg/kg	
TNA	L1161007	106102	691909.3	93057.1	1.0	2.0	12/19/2001	SW8270	2,3,4,6-TETRACHLOROPHENOL	2.2		2.2	mg/kg	
TNA	L1161007	106102	691909.3	93057.1	1.0	2.0	12/19/2001	SW8270	2,4,5-TRICHLOROPHENOL	0.43		0.43	mg/kg	
TNA	L1161007	106102	691909.3	93057.1	1.0	2.0	12/19/2001	SW8270	2,4,6-TRICHLOROPHENOL	0.43		0.43	mg/kg	
TNA	L1161007	106102	691909.3	93057.1	1.0	2.0	12/19/2001	SW8330	2,4,6-Trinitrotoluene	0.25		0.25	mg/kg	
TNA	L1161007	106102	691909.3	93057.1	1.0	2.0	12/19/2001	SW8270	2,4-DICHLOROPHENOL	0.43		0.43	mg/kg	
TNA	L1161007	106102	691909.3	93057.1	1.0	2.0	12/19/2001	SW8270	2,4-DIMETHYLPHENOL	0.43		0.43	mg/kg	
TNA	L1161007	106102	691909.3	93057.1	1.0	2.0	12/19/2001	SW8270	2,4-DINITROPHENOL	2.2		2.2	mg/kg	
TNA	L1161007	106102	691909.3	93057.1	1.0	2.0	12/19/2001	SW8330	2,4-Dinitrotoluene	0.25		0.25	mg/kg	
TNA	L1161007	106102	691909.3	93057.1	1.0	2.0	12/19/2001	SW8270	2,4-Dinitrotoluene	0.43		0.43	mg/kg	
TNA	L1161007	106102	691909.3	93057.1	1.0	2.0	12/19/2001	SW8330	2,6-Dinitrotoluene	0.26		0.26	mg/kg	
TNA	L1161007	106102	691909.3	93057.1	1.0	2.0	12/19/2001	SW8270	2,6-Dinitrotoluene	0.43		0.43	mg/kg	
TNA	L1161007	106102	691909.3	93057.1	1.0	2.0	12/19/2001	SW8330	2-Amino-4,6-DNT	0.25		0.25	mg/kg	
TNA	L1161007	106102	691909.3	93057.1	1.0	2.0	12/19/2001	SW8270	2-CHLORONAPHTHALENE	0.43		0.43	mg/kg	
TNA	L1161007	106102	691909.3	93057.1	1.0	2.0	12/19/2001	SW8270	2-CHLOROPHENOL	0.43		0.43	mg/kg	
TNA	L1161007	106102	691909.3	93057.1	1.0	2.0	12/19/2001	SW8270	2-METHYLNAPHTHALENE	0.43		0.43	mg/kg	
TNA	L1161007	106102	691909.3	93057.1	1.0	2.0	12/19/2001	SW8270	2-METHYLPHENOL	0.43		0.43	mg/kg	
TNA	L1161007	106102	691909.3	93057.1	1.0	2.0	12/19/2001	SW8270	2-NITROANILINE	2.2		2.2	mg/kg	
TNA	L1161007	106102	691909.3	93057.1	1.0	2.0	12/19/2001	SW8270	2-NITROPHENOL	0.43		0.43	mg/kg	
TNA	L1161007	106102	691909.3	93057.1	1.0	2.0	12/19/2001	SW8330	2-Nitrotoluene	0.25		0.25	mg/kg	
TNA	L1161007	106102	691909.3	93057.1	1.0	2.0	12/19/2001	SW8270	3,3'-DICHLOROBENZIDINE	2.2		2.2	mg/kg	
TNA	L1161007	106102	691909.3	93057.1	1.0	2.0	12/19/2001	SW8270	3-NITROANILINE	2.2		2.2	mg/kg	
TNA	L1161007	106102	691909.3	93057.1	1.0	2.0	12/19/2001	SW8330	3-Nitrotoluene	0.25		0.25	mg/kg	
TNA	L1161007	106102	691909.3	93057.1	1.0	2.0	12/19/2001	SW8270	4,6-DINITRO-2-METHYLPHENOL	2.2		2.2	mg/kg	
TNA	L1161007	106102	691909.3	93057.1	1.0	2.0	12/19/2001	SW8330	4-Amino-2,6-DNT	0.25		0.25	mg/kg	
TNA	L1161007	106102	691909.3	93057.1	1.0	2.0	12/19/2001	SW8270	4-BROMOPHENYL PHENYL ETH	0.43		0.43	mg/kg	
TNA	L1161007	106102	691909.3	93057.1	1.0	2.0	12/19/2001	SW8270	4-CHLORO-3-METHYLPHENOL	0.43		0.43	mg/kg	
TNA	L1161007	106102	691909.3	93057.1	1.0	2.0	12/19/2001	SW8270	4-CHLOROANILINE	1.1		1.1	mg/kg	
TNA	L1161007	106102	691909.3	93057.1	1.0	2.0	12/19/2001	SW8270	4-CHLOROPHENYL PHENYL ETH	0.43		0.43	mg/kg	
TNA	L1161007	106102	691909.3	93057.1	1.0	2.0	12/19/2001	SW8270	4-METHYLPHENOL	0.43		0.43	mg/kg	
TNA	L1161007	106102	691909.3	93057.1	1.0	2.0	12/19/2001	SW8270	4-NITROANILINE	2.2		2.2	mg/kg	
TNA	L1161007	106102	691909.3	93057.1	1.0	2.0	12/19/2001	SW8270	4-NITROPHENOL	2.2		2.2	mg/kg	

Company	Sample Name	Station Name	Easting	Northing	Start Depth(ft)	End Depth(ft)	Collect Date	Method	Analyte	Result	Error	Detection Limit	Units	Validation Qualifier
TNA	L1161007	106102	691909.3	93057.1	1.0	2.0	12/19/2001	SW8330	4-Nitrotoluene	0.25		0.25	mg/kg	
TNA	L1161007	106102	691909.3	93057.1	1.0	2.0	12/19/2001	SW8270	ACENAPHTHENE	0.43		0.43	mg/kg	
TNA	L1161007	106102	691909.3	93057.1	1.0	2.0	12/19/2001	SW8270	ACENAPHTHYLENE	0.43		0.43	mg/kg	
TNA	L1161007	106102	691909.3	93057.1	1.0	2.0	12/19/2001	SW8270	ANILINE	1.1		1.1	mg/kg	
TNA	L1161007	106102	691909.3	93057.1	1.0	2.0	12/19/2001	SW8270	ANTHRACENE	0.43		0.43	mg/kg	
TNA	L1161007	106102	691909.3	93057.1	1.0	2.0	12/19/2001	SW8270	AZOBENZENE	0.43		0.43	mg/kg	
TNA	L1161007	106102	691909.3	93057.1	1.0	2.0	12/19/2001	SW8270	BENZO(A)ANTHRACENE	0.43		0.43	mg/kg	
TNA	L1161007	106102	691909.3	93057.1	1.0	2.0	12/19/2001	SW8270	BENZO(A)PYRENE	0.43		0.43	mg/kg	
TNA	L1161007	106102	691909.3	93057.1	1.0	2.0	12/19/2001	SW8270	BENZO(B)FLUORANTHENE	0.43		0.43	mg/kg	
TNA	L1161007	106102	691909.3	93057.1	1.0	2.0	12/19/2001	SW8270	BENZO(G,H,I)PERYLENE	0.43		0.43	mg/kg	
TNA	L1161007	106102	691909.3	93057.1	1.0	2.0	12/19/2001	SW8270	BENZO(K)FLUORANTHENE	0.43		0.43	mg/kg	
TNA	L1161007	106102	691909.3	93057.1	1.0	2.0	12/19/2001	SW8270	BENZOIC ACID	2.2		2.2	mg/kg	
TNA	L1161007	106102	691909.3	93057.1	1.0	2.0	12/19/2001	SW8270	BENZYL ALCOHOL	0.43		0.43	mg/kg	
TNA	L1161007	106102	691909.3	93057.1	1.0	2.0	12/19/2001	SW8270	BIS(2-CHLOROETHOXY)METHA	0.43		0.43	mg/kg	
TNA	L1161007	106102	691909.3	93057.1	1.0	2.0	12/19/2001	SW8270	BIS(2-CHLOROETHYL)ETHER	0.43		0.43	mg/kg	
TNA	L1161007	106102	691909.3	93057.1	1.0	2.0	12/19/2001	SW8270	BIS(2-CHLOROISOPROPYL)ETHE	0.43		0.43	mg/kg	
TNA	L1161007	106102	691909.3	93057.1	1.0	2.0	12/19/2001	SW8270	BIS(2-ETHYLHEXYL)PHTHALAT	0.43		0.43	mg/kg	
TNA	L1161007	106102	691909.3	93057.1	1.0	2.0	12/19/2001	SW8270	BUTYL BENZYL PHTHALATE	0.43		0.43	mg/kg	
TNA	L1161007	106102	691909.3	93057.1	1.0	2.0	12/19/2001	SW8270	CARBAZOLE	0.43		0.43	mg/kg	
TNA	L1161007	106102	691909.3	93057.1	1.0	2.0	12/19/2001	SW8270	CHRYSENE	0.43		0.43	mg/kg	
TNA	L1161007	106102	691909.3	93057.1	1.0	2.0	12/19/2001	SW8270	DIBENZO(A,H)ANTHRACENE	0.43		0.43	mg/kg	
TNA	L1161007	106102	691909.3	93057.1	1.0	2.0	12/19/2001	SW8270	DIBENZOFURAN	0.43		0.43	mg/kg	
TNA	L1161007	106102	691909.3	93057.1	1.0	2.0	12/19/2001	SW8270	DIETHYL PHTHALATE	0.43		0.43	mg/kg	
TNA	L1161007	106102	691909.3	93057.1	1.0	2.0	12/19/2001	SW8270	DIMETHYL PHTHALATE	0.43		0.43	mg/kg	
TNA	L1161007	106102	691909.3	93057.1	1.0	2.0	12/19/2001	SW8270	DI-N-BUTYL PHTHALATE	0.43		0.43	mg/kg	
TNA	L1161007	106102	691909.3	93057.1	1.0	2.0	12/19/2001	SW8270	DI-N-OCTYL PHTHALATE	0.43		0.43	mg/kg	
TNA	L1161007	106102	691909.3	93057.1	1.0	2.0	12/19/2001	SW8270	FLUORANTHENE	0.43		0.43	mg/kg	
TNA	L1161007	106102	691909.3	93057.1	1.0	2.0	12/19/2001	SW8270	FLUORENE	0.43		0.43	mg/kg	
TNA	L1161007	106102	691909.3	93057.1	1.0	2.0	12/19/2001	SW8270	HEXACHLOROBENZENE	0.43		0.43	mg/kg	
TNA	L1161007	106102	691909.3	93057.1	1.0	2.0	12/19/2001	SW8270	HEXACHLOROBUTADIENE	0.43		0.43	mg/kg	
TNA	L1161007	106102	691909.3	93057.1	1.0	2.0	12/19/2001	SW8270	HEXACHLOROCYCLOPENTADIE	0.43		0.43	mg/kg	
TNA	L1161007	106102	691909.3	93057.1	1.0	2.0	12/19/2001	SW8270	HEXACHLOROETHANE	0.43		0.43	mg/kg	
TNA	L1161007	106102	691909.3	93057.1	1.0	2.0	12/19/2001	SW8330	HMX	2.2		2.2	mg/kg	
TNA	L1161007	106102	691909.3	93057.1	1.0	2.0	12/19/2001	SW8270	INDENO(1,2,3-CD)PYRENE	0.43		0.43	mg/kg	
TNA	L1161007	106102	691909.3	93057.1	1.0	2.0	12/19/2001	SW8270	ISOPHORONE	0.43		0.43	mg/kg	
TNA	L1161007	106102	691909.3	93057.1	1.0	2.0	12/19/2001	SW8270	NAPHTHALENE	0.43		0.43	mg/kg	
TNA	L1161007	106102	691909.3	93057.1	1.0	2.0	12/19/2001	SW8330	Nitrobenzene	0.26		0.26	mg/kg	
TNA	L1161007	106102	691909.3	93057.1	1.0	2.0	12/19/2001	SW8270	Nitrobenzene	0.43		0.43	mg/kg	
TNA	L1161007	106102	691909.3	93057.1	1.0	2.0	12/19/2001	SW8270	N-NITROSODIMETHYLAMINE	0.43		0.43	mg/kg	
TNA	L1161007	106102	691909.3	93057.1	1.0	2.0	12/19/2001	SW8270	N-NITROSO-DI-N-PROPYLAMINI	0.43		0.43	mg/kg	
TNA	L1161007	106102	691909.3	93057.1	1.0	2.0	12/19/2001	SW8270	N-NITROSODIPHENYLAMINE	0.43		0.43	mg/kg	
TNA	L1161007	106102	691909.3	93057.1	1.0	2.0	12/19/2001	SW8270	PENTACHLOROPHENOL	2.2		2.2	mg/kg	
TNA	L1161007	106102	691909.3	93057.1	1.0	2.0	12/19/2001	SW8270	PHENANTHRENE	0.43		0.43	mg/kg	

Company	Sample Name	Station Name	Easting	Northing	Start Depth(ft)	End Depth(ft)	Collect Date	Method	Analyte	Result	Error	Detection Limit	Units	Validation Qualifier
TNA	L1161007	106102	691909.3	93057.1	1.0	2.0	12/19/2001	SW8270	PHENOL	0.43		0.43	mg/kg	
TNA	L1161007	106102	691909.3	93057.1	1.0	2.0	12/19/2001	SW8270	POLYCYCLIC HYDROCARBON1	0.31		0	mg/kg	
TNA	L1161007	106102	691909.3	93057.1	1.0	2.0	12/19/2001	SW8270	PYRENE	0.43		0.43	mg/kg	
TNA	L1161007	106102	691909.3	93057.1	1.0	2.0	12/19/2001	SW8270	PYRIDINE	0.43		0.43	mg/kg	
TNA	L1161007	106102	691909.3	93057.1	1.0	2.0	12/19/2001	SW8330	RDX	1		1	mg/kg	
TNA	L1161007	106102	691909.3	93057.1	1.0	2.0	12/19/2001	SW8330	Tetryl	0.65		0.65	mg/kg	
TNA	L1161008	106102	691909.3	93057.1	2.0	4.0	12/19/2001	SW8270	1,2,4-TRICHLOROBENZENE	0.43		0.43	mg/kg	
TNA	L1161008	106102	691909.3	93057.1	2.0	4.0	12/19/2001	SW8270	1,2-DICHLOROBENZENE	0.43		0.43	mg/kg	
TNA	L1161008	106102	691909.3	93057.1	2.0	4.0	12/19/2001	SW8330	1,3,5-TriNitrobenzene	0.25		0.25	mg/kg	
TNA	L1161008	106102	691909.3	93057.1	2.0	4.0	12/19/2001	SW8270	1,3-DICHLOROBENZENE	0.43		0.43	mg/kg	
TNA	L1161008	106102	691909.3	93057.1	2.0	4.0	12/19/2001	SW8330	1,3-DiNitrobenzene	0.25		0.25	mg/kg	
TNA	L1161008	106102	691909.3	93057.1	2.0	4.0	12/19/2001	SW8270	1,4-DICHLOROBENZENE	0.43		0.43	mg/kg	
TNA	L1161008	106102	691909.3	93057.1	2.0	4.0	12/19/2001	SW8270	2,3,4,6-TETRACHLOROPHENOL	2.2		2.2	mg/kg	
TNA	L1161008	106102	691909.3	93057.1	2.0	4.0	12/19/2001	SW8270	2,4,5-TRICHLOROPHENOL	0.43		0.43	mg/kg	
TNA	L1161008	106102	691909.3	93057.1	2.0	4.0	12/19/2001	SW8270	2,4,6-TRICHLOROPHENOL	0.43		0.43	mg/kg	
TNA	L1161008	106102	691909.3	93057.1	2.0	4.0	12/19/2001	SW8330	2,4,6-Trinitrotoluene	0.25		0.25	mg/kg	
TNA	L1161008	106102	691909.3	93057.1	2.0	4.0	12/19/2001	SW8270	2,4-DICHLOROPHENOL	0.43		0.43	mg/kg	
TNA	L1161008	106102	691909.3	93057.1	2.0	4.0	12/19/2001	SW8270	2,4-DIMETHYLPHENOL	0.43		0.43	mg/kg	
TNA	L1161008	106102	691909.3	93057.1	2.0	4.0	12/19/2001	SW8270	2,4-DINITROPHENOL	2.2		2.2	mg/kg	
TNA	L1161008	106102	691909.3	93057.1	2.0	4.0	12/19/2001	SW8330	2,4-Dinitrotoluene	0.25		0.25	mg/kg	
TNA	L1161008	106102	691909.3	93057.1	2.0	4.0	12/19/2001	SW8270	2,4-Dinitrotoluene	0.43		0.43	mg/kg	
TNA	L1161008	106102	691909.3	93057.1	2.0	4.0	12/19/2001	SW8330	2,6-Dinitrotoluene	0.26		0.26	mg/kg	
TNA	L1161008	106102	691909.3	93057.1	2.0	4.0	12/19/2001	SW8270	2,6-Dinitrotoluene	0.43		0.43	mg/kg	
TNA	L1161008	106102	691909.3	93057.1	2.0	4.0	12/19/2001	SW8330	2-Amino-4,6-DNT	0.25		0.25	mg/kg	
TNA	L1161008	106102	691909.3	93057.1	2.0	4.0	12/19/2001	SW8270	2-CHLORONAPHTHALENE	0.43		0.43	mg/kg	
TNA	L1161008	106102	691909.3	93057.1	2.0	4.0	12/19/2001	SW8270	2-CHLOROPHENOL	0.43		0.43	mg/kg	
TNA	L1161008	106102	691909.3	93057.1	2.0	4.0	12/19/2001	SW8270	2-METHYLNAPHTHALENE	0.43		0.43	mg/kg	
TNA	L1161008	106102	691909.3	93057.1	2.0	4.0	12/19/2001	SW8270	2-METHYLPHENOL	0.43		0.43	mg/kg	
TNA	L1161008	106102	691909.3	93057.1	2.0	4.0	12/19/2001	SW8270	2-NITROANILINE	2.2		2.2	mg/kg	
TNA	L1161008	106102	691909.3	93057.1	2.0	4.0	12/19/2001	SW8270	2-NITROPHENOL	0.43		0.43	mg/kg	
TNA	L1161008	106102	691909.3	93057.1	2.0	4.0	12/19/2001	SW8330	2-Nitrotoluene	0.25		0.25	mg/kg	
TNA	L1161008	106102	691909.3	93057.1	2.0	4.0	12/19/2001	SW8270	3,3'-DICHLOROBENZIDINE	2.2		2.2	mg/kg	
TNA	L1161008	106102	691909.3	93057.1	2.0	4.0	12/19/2001	SW8270	3-NITROANILINE	2.2		2.2	mg/kg	
TNA	L1161008	106102	691909.3	93057.1	2.0	4.0	12/19/2001	SW8330	3-Nitrotoluene	0.25		0.25	mg/kg	
TNA	L1161008	106102	691909.3	93057.1	2.0	4.0	12/19/2001	SW8270	4,6-DINITRO-2-METHYLPHENOL	2.2		2.2	mg/kg	
TNA	L1161008	106102	691909.3	93057.1	2.0	4.0	12/19/2001	SW8330	4-Amino-2,6-DNT	0.25		0.25	mg/kg	
TNA	L1161008	106102	691909.3	93057.1	2.0	4.0	12/19/2001	SW8270	4-BROMOPHENYL PHENYL ETH	0.43		0.43	mg/kg	
TNA	L1161008	106102	691909.3	93057.1	2.0	4.0	12/19/2001	SW8270	4-CHLORO-3-METHYLPHENOL	0.43		0.43	mg/kg	
TNA	L1161008	106102	691909.3	93057.1	2.0	4.0	12/19/2001	SW8270	4-CHLOROANILINE	1.1		1.1	mg/kg	
TNA	L1161008	106102	691909.3	93057.1	2.0	4.0	12/19/2001	SW8270	4-CHLOROPHENYL PHENYL ETH	0.43		0.43	mg/kg	
TNA	L1161008	106102	691909.3	93057.1	2.0	4.0	12/19/2001	SW8270	4-METHYLPHENOL	0.43		0.43	mg/kg	
TNA	L1161008	106102	691909.3	93057.1	2.0	4.0	12/19/2001	SW8270	4-NITROANILINE	2.2		2.2	mg/kg	
TNA	L1161008	106102	691909.3	93057.1	2.0	4.0	12/19/2001	SW8270	4-NITROPHENOL	2.2		2.2	mg/kg	

Company	Sample Name	Station Name	Easting	Northing	Start Depth(ft)	End Depth(ft)	Collect Date	Method	Analyte	Result	Error	Detection Limit	Units	Validation Qualifier
TNA	L1161008	106102	691909.3	93057.1	2.0	4.0	12/19/2001	SW8330	4-Nitrotoluene	0.25		0.25	mg/kg	
TNA	L1161008	106102	691909.3	93057.1	2.0	4.0	12/19/2001	SW8270	ACENAPHTHENE	0.43		0.43	mg/kg	
TNA	L1161008	106102	691909.3	93057.1	2.0	4.0	12/19/2001	SW8270	ACENAPHTHYLENE	0.43		0.43	mg/kg	
TNA	L1161008	106102	691909.3	93057.1	2.0	4.0	12/19/2001	SW8270	ANILINE	1.1		1.1	mg/kg	
TNA	L1161008	106102	691909.3	93057.1	2.0	4.0	12/19/2001	SW8270	ANTHRACENE	0.43		0.43	mg/kg	
TNA	L1161008	106102	691909.3	93057.1	2.0	4.0	12/19/2001	SW8270	AZOBENZENE	0.43		0.43	mg/kg	
TNA	L1161008	106102	691909.3	93057.1	2.0	4.0	12/19/2001	SW8270	BENZO(A)ANTHRACENE	0.43		0.43	mg/kg	
TNA	L1161008	106102	691909.3	93057.1	2.0	4.0	12/19/2001	SW8270	BENZO(A)PYRENE	0.43		0.43	mg/kg	
TNA	L1161008	106102	691909.3	93057.1	2.0	4.0	12/19/2001	SW8270	BENZO(B)FLUORANTHENE	0.43		0.43	mg/kg	
TNA	L1161008	106102	691909.3	93057.1	2.0	4.0	12/19/2001	SW8270	BENZO(G,H,I)PERYLENE	0.43		0.43	mg/kg	
TNA	L1161008	106102	691909.3	93057.1	2.0	4.0	12/19/2001	SW8270	BENZO(K)FLUORANTHENE	0.43		0.43	mg/kg	
TNA	L1161008	106102	691909.3	93057.1	2.0	4.0	12/19/2001	SW8270	BENZOIC ACID	2.2		2.2	mg/kg	
TNA	L1161008	106102	691909.3	93057.1	2.0	4.0	12/19/2001	SW8270	BENZYL ALCOHOL	0.43		0.43	mg/kg	
TNA	L1161008	106102	691909.3	93057.1	2.0	4.0	12/19/2001	SW8270	BIS(2-CHLOROETHOXY)METHA	0.43		0.43	mg/kg	
TNA	L1161008	106102	691909.3	93057.1	2.0	4.0	12/19/2001	SW8270	BIS(2-CHLOROETHYL)ETHER	0.43		0.43	mg/kg	
TNA	L1161008	106102	691909.3	93057.1	2.0	4.0	12/19/2001	SW8270	BIS(2-CHLOROISOPROPYL)ETHE	0.43		0.43	mg/kg	
TNA	L1161008	106102	691909.3	93057.1	2.0	4.0	12/19/2001	SW8270	BIS(2-ETHYLHEXYL)PHTHALAT	0.43		0.43	mg/kg	
TNA	L1161008	106102	691909.3	93057.1	2.0	4.0	12/19/2001	SW8270	BUTYL BENZYL PHTHALATE	0.43		0.43	mg/kg	
TNA	L1161008	106102	691909.3	93057.1	2.0	4.0	12/19/2001	SW8270	CARBAZOLE	0.43		0.43	mg/kg	
TNA	L1161008	106102	691909.3	93057.1	2.0	4.0	12/19/2001	SW8270	CHRYSENE	0.43		0.43	mg/kg	
TNA	L1161008	106102	691909.3	93057.1	2.0	4.0	12/19/2001	SW8270	DIBENZO(A,H)ANTHRACENE	0.43		0.43	mg/kg	
TNA	L1161008	106102	691909.3	93057.1	2.0	4.0	12/19/2001	SW8270	DIBENZOFURAN	0.43		0.43	mg/kg	
TNA	L1161008	106102	691909.3	93057.1	2.0	4.0	12/19/2001	SW8270	DIETHYL PHTHALATE	0.43		0.43	mg/kg	
TNA	L1161008	106102	691909.3	93057.1	2.0	4.0	12/19/2001	SW8270	DIMETHYL PHTHALATE	0.43		0.43	mg/kg	
TNA	L1161008	106102	691909.3	93057.1	2.0	4.0	12/19/2001	SW8270	DI-N-BUTYL PHTHALATE	0.43		0.43	mg/kg	
TNA	L1161008	106102	691909.3	93057.1	2.0	4.0	12/19/2001	SW8270	DI-N-OCTYL PHTHALATE	0.43		0.43	mg/kg	
TNA	L1161008	106102	691909.3	93057.1	2.0	4.0	12/19/2001	SW8270	FLUORANTHENE	0.43		0.43	mg/kg	
TNA	L1161008	106102	691909.3	93057.1	2.0	4.0	12/19/2001	SW8270	FLUORENE	0.43		0.43	mg/kg	
TNA	L1161008	106102	691909.3	93057.1	2.0	4.0	12/19/2001	SW8270	HEXACHLOROBENZENE	0.43		0.43	mg/kg	
TNA	L1161008	106102	691909.3	93057.1	2.0	4.0	12/19/2001	SW8270	HEXACHLOROBUTADIENE	0.43		0.43	mg/kg	
TNA	L1161008	106102	691909.3	93057.1	2.0	4.0	12/19/2001	SW8270	HEXACHLOROCYCLOPENTADIE	0.43		0.43	mg/kg	
TNA	L1161008	106102	691909.3	93057.1	2.0	4.0	12/19/2001	SW8270	HEXACHLOROETHANE	0.43		0.43	mg/kg	
TNA	L1161008	106102	691909.3	93057.1	2.0	4.0	12/19/2001	SW8330	HMX	2.2		2.2	mg/kg	
TNA	L1161008	106102	691909.3	93057.1	2.0	4.0	12/19/2001	SW8270	INDENO(1,2,3-CD)PYRENE	0.43		0.43	mg/kg	
TNA	L1161008	106102	691909.3	93057.1	2.0	4.0	12/19/2001	SW8270	ISOPHORONE	0.43		0.43	mg/kg	
TNA	L1161008	106102	691909.3	93057.1	2.0	4.0	12/19/2001	SW8270	NAPHTHALENE	0.43		0.43	mg/kg	
TNA	L1161008	106102	691909.3	93057.1	2.0	4.0	12/19/2001	SW8330	Nitrobenzene	0.26		0.26	mg/kg	
TNA	L1161008	106102	691909.3	93057.1	2.0	4.0	12/19/2001	SW8270	Nitrobenzene	0.43		0.43	mg/kg	
TNA	L1161008	106102	691909.3	93057.1	2.0	4.0	12/19/2001	SW8270	N-NITROSODIMETHYLAMINE	0.43		0.43	mg/kg	
TNA	L1161008	106102	691909.3	93057.1	2.0	4.0	12/19/2001	SW8270	N-NITROSO-DI-N-PROPYLAMINE	0.43		0.43	mg/kg	
TNA	L1161008	106102	691909.3	93057.1	2.0	4.0	12/19/2001	SW8270	N-NITROSODIPHENYLAMINE	0.43		0.43	mg/kg	
TNA	L1161008	106102	691909.3	93057.1	2.0	4.0	12/19/2001	SW8270	PENTACHLOROPHENOL	2.2		2.2	mg/kg	
TNA	L1161008	106102	691909.3	93057.1	2.0	4.0	12/19/2001	SW8270	PHENANTHRENE	0.43		0.43	mg/kg	

Company	Sample Name	Station Name	Easting	Northing	Start Depth(ft)	End Depth(ft)	Collect Date	Method	Analyte	Result	Error	Detection Limit	Units	Validation Qualifier
TNA	L1161008	106102	691909.3	93057.1	2.0	4.0	12/19/2001	SW8270	PHENOL	0.43		0.43	mg/kg	
TNA	L1161008	106102	691909.3	93057.1	2.0	4.0	12/19/2001	SW8270	PYRENE	0.43		0.43	mg/kg	
TNA	L1161008	106102	691909.3	93057.1	2.0	4.0	12/19/2001	SW8270	PYRIDINE	0.43		0.43	mg/kg	
TNA	L1161008	106102	691909.3	93057.1	2.0	4.0	12/19/2001	SW8330	RDX	1		1	mg/kg	
TNA	L1161008	106102	691909.3	93057.1	2.0	4.0	12/19/2001	SW8330	Tetryl	0.65		0.65	mg/kg	
TNA	L1161009	106102	691909.3	93057.1	4.0	6.0	12/19/2001	SW8330	1,3,5-TriNitrobenzene	0.25		0.25	mg/kg	
TNA	L1161009	106102	691909.3	93057.1	4.0	6.0	12/19/2001	SW8330	1,3-DiNitrobenzene	0.25		0.25	mg/kg	
TNA	L1161009	106102	691909.3	93057.1	4.0	6.0	12/19/2001	SW8330	2,4,6-Trinitrotoluene	0.25		0.25	mg/kg	
TNA	L1161009	106102	691909.3	93057.1	4.0	6.0	12/19/2001	SW8330	2,4-Dinitrotoluene	0.25		0.25	mg/kg	
TNA	L1161009	106102	691909.3	93057.1	4.0	6.0	12/19/2001	SW8330	2,6-Dinitrotoluene	0.26		0.26	mg/kg	
TNA	L1161009	106102	691909.3	93057.1	4.0	6.0	12/19/2001	SW8330	2-Amino-4,6-DNT	0.25		0.25	mg/kg	
TNA	L1161009	106102	691909.3	93057.1	4.0	6.0	12/19/2001	SW8330	2-Nitrotoluene	0.25		0.25	mg/kg	
TNA	L1161009	106102	691909.3	93057.1	4.0	6.0	12/19/2001	SW8330	3-Nitrotoluene	0.25		0.25	mg/kg	
TNA	L1161009	106102	691909.3	93057.1	4.0	6.0	12/19/2001	SW8330	4-Amino-2,6-DNT	0.25		0.25	mg/kg	
TNA	L1161009	106102	691909.3	93057.1	4.0	6.0	12/19/2001	SW8330	4-Nitrotoluene	0.25		0.25	mg/kg	
TNA	L1161009	106102	691909.3	93057.1	4.0	6.0	12/19/2001	SW8330	HMX	2.2		2.2	mg/kg	
TNA	L1161009	106102	691909.3	93057.1	4.0	6.0	12/19/2001	SW8330	Nitrobenzene	0.26		0.26	mg/kg	
TNA	L1161009	106102	691909.3	93057.1	4.0	6.0	12/19/2001	SW8330	RDX	1		1	mg/kg	
TNA	L1161009	106102	691909.3	93057.1	4.0	6.0	12/19/2001	SW8330	Tetryl	0.65		0.65	mg/kg	
TNA	L1161010	106103	691941.2	93068.5	0.0	1.0	12/19/2001	SW6010	Arsenic	7		1.2	mg/kg	
TNA	L1161010	106103	691941.2	93068.5	0.0	1.0	1/8/2002	SW6010	Barium	150		12	mg/kg	
TNA	L1161010	106103	691941.2	93068.5	0.0	1.0	1/8/2002	SW6010	Beryllium	0.64		0.58	mg/kg	
TNA	L1161010	106103	691941.2	93068.5	0.0	1.0	1/8/2002	SW6010	Boron	3.7		12	mg/kg	
TNA	L1161010	106103	691941.2	93068.5	0.0	1.0	1/8/2002	SW6010	Cadmium	0.37		0.58	mg/kg	
TNA	L1161010	106103	691941.2	93068.5	0.0	1.0	1/8/2002	SW6010	Chromium	13		1.2	mg/kg	
TNA	L1161010	106103	691941.2	93068.5	0.0	1.0	1/8/2002	SW6010	Lead	16		0.35	mg/kg	
TNA	L1161010	106103	691941.2	93068.5	0.0	1.0	1/8/2002	SW7471	Mercury	0.038		0.116	mg/kg	
TNA	L1161010	106103	691941.2	93068.5	0.0	1.0	1/8/2002	SW6010	Selenium	0.64		0.58	mg/kg	
TNA	L1161010	106103	691941.2	93068.5	0.0	1.0	1/8/2002	SW6010	Silver	0.034		1.2	mg/kg	
TNA	L1161011	106103	691941.2	93068.5	1.0	2.0	1/8/2002	SW8270	1,2,4-TRICHLOROBENZENE	0.4		0.4	mg/kg	
TNA	L1161011	106103	691941.2	93068.5	1.0	2.0	1/8/2002	SW8270	1,2-DICHLOROBENZENE	0.4		0.4	mg/kg	
TNA	L1161011	106103	691941.2	93068.5	1.0	2.0	1/8/2002	SW8330	1,3,5-TriNitrobenzene	0.25		0.25	mg/kg	
TNA	L1161011	106103	691941.2	93068.5	1.0	2.0	1/8/2002	SW8270	1,3-DICHLOROBENZENE	0.4		0.4	mg/kg	
TNA	L1161011	106103	691941.2	93068.5	1.0	2.0	1/8/2002	SW8330	1,3-DiNitrobenzene	0.25		0.25	mg/kg	
TNA	L1161011	106103	691941.2	93068.5	1.0	2.0	1/8/2002	SW8270	1,4-DICHLOROBENZENE	0.4		0.4	mg/kg	
TNA	L1161011	106103	691941.2	93068.5	1.0	2.0	1/8/2002	SW8270	2,3,4,6-TETRACHLOROPHENOL	2		2	mg/kg	
TNA	L1161011	106103	691941.2	93068.5	1.0	2.0	1/8/2002	SW8270	2,4,5-TRICHLOROPHENOL	0.4		0.4	mg/kg	
TNA	L1161011	106103	691941.2	93068.5	1.0	2.0	1/8/2002	SW8270	2,4,6-TRICHLOROPHENOL	0.4		0.4	mg/kg	
TNA	L1161011	106103	691941.2	93068.5	1.0	2.0	1/8/2002	SW8330	2,4,6-Trinitrotoluene	0.25		0.25	mg/kg	
TNA	L1161011	106103	691941.2	93068.5	1.0	2.0	1/8/2002	SW8270	2,4-DICHLOROPHENOL	0.4		0.4	mg/kg	
TNA	L1161011	106103	691941.2	93068.5	1.0	2.0	1/8/2002	SW8270	2,4-DIMETHYLPHENOL	0.4		0.4	mg/kg	
TNA	L1161011	106103	691941.2	93068.5	1.0	2.0	1/8/2002	SW8270	2,4-DINITROPHENOL	2		2	mg/kg	
TNA	L1161011	106103	691941.2	93068.5	1.0	2.0	1/8/2002	SW8330	2,4-Dinitrotoluene	0.25		0.25	mg/kg	

Company	Sample Name	Station Name	Easting	Northing	Start Depth(ft)	End Depth(ft)	Collect Date	Method	Analyte	Result	Error	Detection Limit	Units	Validation Qualifier
TNA	L1161011	106103	691941.2	93068.5	1.0	2.0	1/8/2002	SW8330	2,6-Dinitrotoluene	0.26		0.26	mg/kg	
TNA	L1161011	106103	691941.2	93068.5	1.0	2.0	1/8/2002	SW8330	2-Amino-4,6-DNT	0.25		0.25	mg/kg	
TNA	L1161011	106103	691941.2	93068.5	1.0	2.0	1/8/2002	SW8270	2-CHLORONAPHTHALENE	0.4		0.4	mg/kg	
TNA	L1161011	106103	691941.2	93068.5	1.0	2.0	1/8/2002	SW8270	2-CHLOROPHENOL	0.4		0.4	mg/kg	
TNA	L1161011	106103	691941.2	93068.5	1.0	2.0	1/8/2002	SW8270	2-METHYLNAPHTHALENE	0.4		0.4	mg/kg	
TNA	L1161011	106103	691941.2	93068.5	1.0	2.0	1/8/2002	SW8270	2-METHYLPHENOL	0.4		0.4	mg/kg	
TNA	L1161011	106103	691941.2	93068.5	1.0	2.0	1/8/2002	SW8270	2-NITROANILINE	2		2	mg/kg	
TNA	L1161011	106103	691941.2	93068.5	1.0	2.0	1/8/2002	SW8270	2-NITROPHENOL	0.4		0.4	mg/kg	
TNA	L1161011	106103	691941.2	93068.5	1.0	2.0	1/8/2002	SW8330	2-Nitrotoluene	0.25		0.25	mg/kg	
TNA	L1161011	106103	691941.2	93068.5	1.0	2.0	1/8/2002	SW8270	3,3'-DICHLOROBENZIDINE	2		2	mg/kg	
TNA	L1161011	106103	691941.2	93068.5	1.0	2.0	1/8/2002	SW8270	3-NITROANILINE	2		2	mg/kg	
TNA	L1161011	106103	691941.2	93068.5	1.0	2.0	1/8/2002	SW8330	3-Nitrotoluene	0.25		0.25	mg/kg	
TNA	L1161011	106103	691941.2	93068.5	1.0	2.0	1/8/2002	SW8270	4,6-DINITRO-2-METHYLPHENOL	2		2	mg/kg	
TNA	L1161011	106103	691941.2	93068.5	1.0	2.0	1/8/2002	SW8330	4-Amino-2,6-DNT	0.25		0.25	mg/kg	
TNA	L1161011	106103	691941.2	93068.5	1.0	2.0	1/8/2002	SW8270	4-BROMOPHENYL PHENYL ETH	0.4		0.4	mg/kg	
TNA	L1161011	106103	691941.2	93068.5	1.0	2.0	1/8/2002	SW8270	4-CHLORO-3-METHYLPHENOL	0.4		0.4	mg/kg	
TNA	L1161011	106103	691941.2	93068.5	1.0	2.0	1/8/2002	SW8270	4-CHLOROANILINE	1		1	mg/kg	
TNA	L1161011	106103	691941.2	93068.5	1.0	2.0	1/8/2002	SW8270	4-CHLOROPHENYL PHENYL ETH	0.4		0.4	mg/kg	
TNA	L1161011	106103	691941.2	93068.5	1.0	2.0	1/8/2002	SW8270	4-METHYLPHENOL	0.4		0.4	mg/kg	
TNA	L1161011	106103	691941.2	93068.5	1.0	2.0	1/8/2002	SW8270	4-NITROANILINE	2		2	mg/kg	
TNA	L1161011	106103	691941.2	93068.5	1.0	2.0	1/8/2002	SW8270	4-NITROPHENOL	2		2	mg/kg	
TNA	L1161011	106103	691941.2	93068.5	1.0	2.0	1/8/2002	SW8330	4-Nitrotoluene	0.25		0.25	mg/kg	
TNA	L1161011	106103	691941.2	93068.5	1.0	2.0	1/8/2002	SW8270	ACENAPHTHENE	0.4		0.4	mg/kg	
TNA	L1161011	106103	691941.2	93068.5	1.0	2.0	1/8/2002	SW8270	ACENAPHTHYLENE	0.4		0.4	mg/kg	
TNA	L1161011	106103	691941.2	93068.5	1.0	2.0	1/8/2002	SW8270	ANILINE	1		1	mg/kg	
TNA	L1161011	106103	691941.2	93068.5	1.0	2.0	1/8/2002	SW8270	ANTHRACENE	0.097		0.4	mg/kg	
TNA	L1161011	106103	691941.2	93068.5	1.0	2.0	1/8/2002	SW8270	AZOBENZENE	0.4		0.4	mg/kg	
TNA	L1161011	106103	691941.2	93068.5	1.0	2.0	1/8/2002	SW8270	BENZO(A)ANTHRACENE	0.35		0.4	mg/kg	
TNA	L1161011	106103	691941.2	93068.5	1.0	2.0	1/8/2002	SW8270	BENZO(A)PYRENE	0.31		0.4	mg/kg	
TNA	L1161011	106103	691941.2	93068.5	1.0	2.0	1/8/2002	SW8270	BENZO(B)FLUORANTHENE	0.24		0.4	mg/kg	
TNA	L1161011	106103	691941.2	93068.5	1.0	2.0	1/8/2002	SW8270	BENZO(G,H,I)PERYLENE	0.2		0.4	mg/kg	
TNA	L1161011	106103	691941.2	93068.5	1.0	2.0	1/8/2002	SW8270	BENZO(K)FLUORANTHENE	0.29		0.4	mg/kg	
TNA	L1161011	106103	691941.2	93068.5	1.0	2.0	1/8/2002	SW8270	BENZOIC ACID	2		2	mg/kg	
TNA	L1161011	106103	691941.2	93068.5	1.0	2.0	1/8/2002	SW8270	BENZYL ALCOHOL	0.4		0.4	mg/kg	
TNA	L1161011	106103	691941.2	93068.5	1.0	2.0	1/8/2002	SW8270	BIS(2-CHLOROETHOXY)METHA	0.4		0.4	mg/kg	
TNA	L1161011	106103	691941.2	93068.5	1.0	2.0	1/8/2002	SW8270	BIS(2-CHLOROETHYL)ETHER	0.4		0.4	mg/kg	
TNA	L1161011	106103	691941.2	93068.5	1.0	2.0	1/8/2002	SW8270	BIS(2-CHLOROISOPROPYL)ETHE	0.4		0.4	mg/kg	
TNA	L1161011	106103	691941.2	93068.5	1.0	2.0	1/8/2002	SW8270	BIS(2-ETHYLHEXYL)PHTHALAT	0.4		0.4	mg/kg	
TNA	L1161011	106103	691941.2	93068.5	1.0	2.0	1/8/2002	SW8270	BUTYL BENZYL PHTHALATE	0.4		0.4	mg/kg	
TNA	L1161011	106103	691941.2	93068.5	1.0	2.0	1/8/2002	SW8270	CARBAZOLE	0.4		0.4	mg/kg	
TNA	L1161011	106103	691941.2	93068.5	1.0	2.0	1/8/2002	SW8270	CHRYSENE	0.35		0.4	mg/kg	
TNA	L1161011	106103	691941.2	93068.5	1.0	2.0	1/8/2002	SW8270	DIBENZO(A,H)ANTHRACENE	0.4		0.4	mg/kg	
TNA	L1161011	106103	691941.2	93068.5	1.0	2.0	1/8/2002	SW8270	DIBENZOFURAN	0.4		0.4	mg/kg	

Company	Sample Name	Station Name	Easting	Northing	Start Depth(ft)	End Depth(ft)	Collect Date	Method	Analyte	Result	Error	Detection Limit	Units	Validation Qualifier
TNA	L1161011	106103	691941.2	93068.5	1.0	2.0	1/8/2002	SW8270	DIETHYL PHTHALATE	0.4		0.4	mg/kg	
TNA	L1161011	106103	691941.2	93068.5	1.0	2.0	1/8/2002	SW8270	DIMETHYL PHTHALATE	0.4		0.4	mg/kg	
TNA	L1161011	106103	691941.2	93068.5	1.0	2.0	1/8/2002	SW8270	DI-N-BUTYL PHTHALATE	0.4		0.4	mg/kg	
TNA	L1161011	106103	691941.2	93068.5	1.0	2.0	1/8/2002	SW8270	DI-N-OCTYL PHTHALATE	0.4		0.4	mg/kg	
TNA	L1161011	106103	691941.2	93068.5	1.0	2.0	1/8/2002	SW8270	FLUORANTHENE	0.8		0.4	mg/kg	
TNA	L1161011	106103	691941.2	93068.5	1.0	2.0	1/8/2002	SW8270	FLUORENE	0.4		0.4	mg/kg	
TNA	L1161011	106103	691941.2	93068.5	1.0	2.0	1/8/2002	SW8270	HEXACHLOROBENZENE	0.4		0.4	mg/kg	
TNA	L1161011	106103	691941.2	93068.5	1.0	2.0	1/8/2002	SW8270	HEXACHLOROBUTADIENE	0.4		0.4	mg/kg	
TNA	L1161011	106103	691941.2	93068.5	1.0	2.0	1/8/2002	SW8270	HEXACHLOROCYCLOPENTADIE	0.4		0.4	mg/kg	
TNA	L1161011	106103	691941.2	93068.5	1.0	2.0	1/8/2002	SW8270	HEXACHLOROETHANE	0.4		0.4	mg/kg	
TNA	L1161011	106103	691941.2	93068.5	1.0	2.0	1/8/2002	SW8330	HMX	2.2		2.2	mg/kg	
TNA	L1161011	106103	691941.2	93068.5	1.0	2.0	1/8/2002	SW8270	INDENO(1,2,3-CD)PYRENE	0.17		0.4	mg/kg	
TNA	L1161011	106103	691941.2	93068.5	1.0	2.0	1/8/2002	SW8270	ISOPHORONE	0.4		0.4	mg/kg	
TNA	L1161011	106103	691941.2	93068.5	1.0	2.0	1/8/2002	SW8270	NAPHTHALENE	0.4		0.4	mg/kg	
TNA	L1161011	106103	691941.2	93068.5	1.0	2.0	1/8/2002	SW8330	Nitrobenzene	0.26		0.26	mg/kg	
TNA	L1161011	106103	691941.2	93068.5	1.0	2.0	1/8/2002	SW8270	N-NITROSODIMETHYLAMINE	0.4		0.4	mg/kg	
TNA	L1161011	106103	691941.2	93068.5	1.0	2.0	1/8/2002	SW8270	N-NITROSO-DI-N-PROPYLAMINI	0.4		0.4	mg/kg	
TNA	L1161011	106103	691941.2	93068.5	1.0	2.0	1/8/2002	SW8270	N-NITROSODIPHENYLAMINE	0.4		0.4	mg/kg	
TNA	L1161011	106103	691941.2	93068.5	1.0	2.0	1/8/2002	SW8270	OXYGENATED HYDROCARBON	0.21		0	mg/kg	
TNA	L1161011	106103	691941.2	93068.5	1.0	2.0	1/8/2002	SW8270	PENTACHLOROPHENOL	2		2	mg/kg	
TNA	L1161011	106103	691941.2	93068.5	1.0	2.0	1/8/2002	SW8270	PHENANTHRENE	0.36		0.4	mg/kg	
TNA	L1161011	106103	691941.2	93068.5	1.0	2.0	1/8/2002	SW8270	PHENOL	0.4		0.4	mg/kg	
TNA	L1161011	106103	691941.2	93068.5	1.0	2.0	1/8/2002	SW8270	POLYAROMATIC HYDROCARBO	0.18		0	mg/kg	
TNA	L1161011	106103	691941.2	93068.5	1.0	2.0	1/8/2002	SW8270	POLYAROMATIC HYDROCARBO	0.2		0	mg/kg	
TNA	L1161011	106103	691941.2	93068.5	1.0	2.0	1/8/2002	SW8270	POLYAROMATIC HYDROCARBO	0.26		0	mg/kg	
TNA	L1161011	106103	691941.2	93068.5	1.0	2.0	1/8/2002	SW8270	PYRENE	0.76		0.4	mg/kg	
TNA	L1161011	106103	691941.2	93068.5	1.0	2.0	1/8/2002	SW8270	PYRIDINE	0.4		0.4	mg/kg	
TNA	L1161011	106103	691941.2	93068.5	1.0	2.0	1/8/2002	SW8330	RDX	1		1	mg/kg	
TNA	L1161011	106103	691941.2	93068.5	1.0	2.0	1/8/2002	SW8330	Tetryl	0.65		0.65	mg/kg	
TNA	L1161012	106103	691941.2	93068.5	2.0	4.0	1/8/2002	SW8270	1,2,4-TRICHLOROBENZENE	0.41		0.41	mg/kg	
TNA	L1161012	106103	691941.2	93068.5	2.0	4.0	1/8/2002	SW8270	1,2-DICHLOROBENZENE	0.41		0.41	mg/kg	
TNA	L1161012	106103	691941.2	93068.5	2.0	4.0	1/8/2002	SW8330	1,3,5-TriNitrobenzene	0.25		0.25	mg/kg	
TNA	L1161012	106103	691941.2	93068.5	2.0	4.0	1/8/2002	SW8270	1,3-DICHLOROBENZENE	0.41		0.41	mg/kg	
TNA	L1161012	106103	691941.2	93068.5	2.0	4.0	1/8/2002	SW8330	1,3-DiNitrobenzene	0.25		0.25	mg/kg	
TNA	L1161012	106103	691941.2	93068.5	2.0	4.0	1/8/2002	SW8270	1,4-DICHLOROBENZENE	0.41		0.41	mg/kg	
TNA	L1161012	106103	691941.2	93068.5	2.0	4.0	1/8/2002	SW8270	2,3,4,6-TETRACHLOROPHENOL	2.1		2.1	mg/kg	
TNA	L1161012	106103	691941.2	93068.5	2.0	4.0	1/8/2002	SW8270	2,4,5-TRICHLOROPHENOL	0.41		0.41	mg/kg	
TNA	L1161012	106103	691941.2	93068.5	2.0	4.0	1/8/2002	SW8270	2,4,6-TRICHLOROPHENOL	0.41		0.41	mg/kg	
TNA	L1161012	106103	691941.2	93068.5	2.0	4.0	1/8/2002	SW8330	2,4,6-Trinitrotoluene	0.25		0.25	mg/kg	
TNA	L1161012	106103	691941.2	93068.5	2.0	4.0	1/8/2002	SW8270	2,4-DICHLOROPHENOL	0.41		0.41	mg/kg	
TNA	L1161012	106103	691941.2	93068.5	2.0	4.0	1/8/2002	SW8270	2,4-DIMETHYLPHENOL	0.41		0.41	mg/kg	
TNA	L1161012	106103	691941.2	93068.5	2.0	4.0	1/8/2002	SW8270	2,4-DINITROPHENOL	2.1		2.1	mg/kg	
TNA	L1161012	106103	691941.2	93068.5	2.0	4.0	1/8/2002	SW8330	2,4-Dinitrotoluene	0.25		0.25	mg/kg	

Company	Sample Name	Station Name	Easting	Northing	Start Depth(ft)	End Depth(ft)	Collect Date	Method	Analyte	Result	Error	Detection Limit	Units	Validation Qualifier
TNA	L1161012	106103	691941.2	93068.5	2.0	4.0	1/8/2002	SW8270	2,4-Dinitrotoluene	0.41		0.41	mg/kg	
TNA	L1161012	106103	691941.2	93068.5	2.0	4.0	1/8/2002	SW8330	2,6-Dinitrotoluene	0.26		0.26	mg/kg	
TNA	L1161012	106103	691941.2	93068.5	2.0	4.0	1/8/2002	SW8270	2,6-Dinitrotoluene	0.41		0.41	mg/kg	
TNA	L1161012	106103	691941.2	93068.5	2.0	4.0	1/8/2002	SW8330	2-Amino-4,6-DNT	0.25		0.25	mg/kg	
TNA	L1161012	106103	691941.2	93068.5	2.0	4.0	1/8/2002	SW8270	2-CHLORONAPHTHALENE	0.41		0.41	mg/kg	
TNA	L1161012	106103	691941.2	93068.5	2.0	4.0	1/8/2002	SW8270	2-CHLOROPHENOL	0.41		0.41	mg/kg	
TNA	L1161012	106103	691941.2	93068.5	2.0	4.0	1/8/2002	SW8270	2-METHYLNAPHTHALENE	0.41		0.41	mg/kg	
TNA	L1161012	106103	691941.2	93068.5	2.0	4.0	1/8/2002	SW8270	2-METHYLPHENOL	0.41		0.41	mg/kg	
TNA	L1161012	106103	691941.2	93068.5	2.0	4.0	1/8/2002	SW8270	2-NITROANILINE	2.1		2.1	mg/kg	
TNA	L1161012	106103	691941.2	93068.5	2.0	4.0	1/8/2002	SW8270	2-NITROPHENOL	0.41		0.41	mg/kg	
TNA	L1161012	106103	691941.2	93068.5	2.0	4.0	1/8/2002	SW8330	2-Nitrotoluene	0.25		0.25	mg/kg	
TNA	L1161012	106103	691941.2	93068.5	2.0	4.0	1/8/2002	SW8270	3,3'-DICHLOROBENZIDINE	2.1		2.1	mg/kg	
TNA	L1161012	106103	691941.2	93068.5	2.0	4.0	1/8/2002	SW8270	3-NITROANILINE	2.1		2.1	mg/kg	
TNA	L1161012	106103	691941.2	93068.5	2.0	4.0	1/8/2002	SW8330	3-Nitrotoluene	0.25		0.25	mg/kg	
TNA	L1161012	106103	691941.2	93068.5	2.0	4.0	1/8/2002	SW8270	4,6-DINITRO-2-METHYLPHENOL	2.1		2.1	mg/kg	
TNA	L1161012	106103	691941.2	93068.5	2.0	4.0	1/8/2002	SW8330	4-Amino-2,6-DNT	0.25		0.25	mg/kg	
TNA	L1161012	106103	691941.2	93068.5	2.0	4.0	1/8/2002	SW8270	4-BROMOPHENYL PHENYL ETH	0.41		0.41	mg/kg	
TNA	L1161012	106103	691941.2	93068.5	2.0	4.0	1/8/2002	SW8270	4-CHLORO-3-METHYLPHENOL	0.41		0.41	mg/kg	
TNA	L1161012	106103	691941.2	93068.5	2.0	4.0	1/8/2002	SW8270	4-CHLOROANILINE	1		1	mg/kg	
TNA	L1161012	106103	691941.2	93068.5	2.0	4.0	1/8/2002	SW8270	4-CHLOROPHENYL PHENYL ETH	0.41		0.41	mg/kg	
TNA	L1161012	106103	691941.2	93068.5	2.0	4.0	1/8/2002	SW8270	4-METHYLPHENOL	0.41		0.41	mg/kg	
TNA	L1161012	106103	691941.2	93068.5	2.0	4.0	1/8/2002	SW8270	4-NITROANILINE	2.1		2.1	mg/kg	
TNA	L1161012	106103	691941.2	93068.5	2.0	4.0	1/8/2002	SW8270	4-NITROPHENOL	2.1		2.1	mg/kg	
TNA	L1161012	106103	691941.2	93068.5	2.0	4.0	1/8/2002	SW8330	4-Nitrotoluene	0.25		0.25	mg/kg	
TNA	L1161012	106103	691941.2	93068.5	2.0	4.0	1/8/2002	SW8270	ACENAPHTHENE	0.41		0.41	mg/kg	
TNA	L1161012	106103	691941.2	93068.5	2.0	4.0	1/8/2002	SW8270	ACENAPHTHYLENE	0.41		0.41	mg/kg	
TNA	L1161012	106103	691941.2	93068.5	2.0	4.0	1/8/2002	SW8270	ANILINE	1		1	mg/kg	
TNA	L1161012	106103	691941.2	93068.5	2.0	4.0	1/8/2002	SW8270	ANTHRACENE	0.062		0.41	mg/kg	
TNA	L1161012	106103	691941.2	93068.5	2.0	4.0	1/8/2002	SW8270	AZOBENZENE	0.41		0.41	mg/kg	
TNA	L1161012	106103	691941.2	93068.5	2.0	4.0	1/8/2002	SW8270	BENZO(A)ANTHRACENE	0.21		0.41	mg/kg	
TNA	L1161012	106103	691941.2	93068.5	2.0	4.0	1/8/2002	SW8270	BENZO(A)PYRENE	0.18		0.41	mg/kg	
TNA	L1161012	106103	691941.2	93068.5	2.0	4.0	1/8/2002	SW8270	BENZO(B)FLUORANTHENE	0.15		0.41	mg/kg	
TNA	L1161012	106103	691941.2	93068.5	2.0	4.0	1/8/2002	SW8270	BENZO(G,H,I)PERYLENE	0.41		0.41	mg/kg	
TNA	L1161012	106103	691941.2	93068.5	2.0	4.0	1/8/2002	SW8270	BENZO(K)FLUORANTHENE	0.13		0.41	mg/kg	
TNA	L1161012	106103	691941.2	93068.5	2.0	4.0	1/8/2002	SW8270	BENZOIC ACID	2.1		2.1	mg/kg	
TNA	L1161012	106103	691941.2	93068.5	2.0	4.0	1/8/2002	SW8270	BENZYL ALCOHOL	0.41		0.41	mg/kg	
TNA	L1161012	106103	691941.2	93068.5	2.0	4.0	1/8/2002	SW8270	BIS(2-CHLOROETHOXY)METHA	0.41		0.41	mg/kg	
TNA	L1161012	106103	691941.2	93068.5	2.0	4.0	1/8/2002	SW8270	BIS(2-CHLOROETHYL)ETHER	0.41		0.41	mg/kg	
TNA	L1161012	106103	691941.2	93068.5	2.0	4.0	1/8/2002	SW8270	BIS(2-CHLOROISOPROPYL)ETHE	0.41		0.41	mg/kg	
TNA	L1161012	106103	691941.2	93068.5	2.0	4.0	1/8/2002	SW8270	BIS(2-ETHYLHEXYL)PHTHALAT	0.41		0.41	mg/kg	
TNA	L1161012	106103	691941.2	93068.5	2.0	4.0	1/8/2002	SW8270	BUTYL BENZYL PHTHALATE	0.41		0.41	mg/kg	
TNA	L1161012	106103	691941.2	93068.5	2.0	4.0	1/8/2002	SW8270	CARBAZOLE	0.41		0.41	mg/kg	
TNA	L1161012	106103	691941.2	93068.5	2.0	4.0	1/8/2002	SW8270	CHRYSENE	0.22		0.41	mg/kg	

Company	Sample Name	Station Name	Easting	Northing	Start Depth(ft)	End Depth(ft)	Collect Date	Method	Analyte	Result	Error	Detection Limit	Units	Validation Qualifier
TNA	L1161012	106103	691941.2	93068.5	2.0	4.0	1/8/2002	SW8270	DIBENZO(A,H)ANTHRACENE	0.41		0.41	mg/kg	
TNA	L1161012	106103	691941.2	93068.5	2.0	4.0	1/8/2002	SW8270	DIBENZOFURAN	0.41		0.41	mg/kg	
TNA	L1161012	106103	691941.2	93068.5	2.0	4.0	1/8/2002	SW8270	DIETHYL PHTHALATE	0.41		0.41	mg/kg	
TNA	L1161012	106103	691941.2	93068.5	2.0	4.0	1/8/2002	SW8270	DIMETHYL PHTHALATE	0.41		0.41	mg/kg	
TNA	L1161012	106103	691941.2	93068.5	2.0	4.0	1/8/2002	SW8270	DI-N-BUTYL PHTHALATE	0.41		0.41	mg/kg	
TNA	L1161012	106103	691941.2	93068.5	2.0	4.0	1/8/2002	SW8270	DI-N-OCTYL PHTHALATE	0.41		0.41	mg/kg	
TNA	L1161012	106103	691941.2	93068.5	2.0	4.0	1/8/2002	SW8270	FLUORANTHENE	0.47		0.41	mg/kg	
TNA	L1161012	106103	691941.2	93068.5	2.0	4.0	1/8/2002	SW8270	FLUORENE	0.41		0.41	mg/kg	
TNA	L1161012	106103	691941.2	93068.5	2.0	4.0	1/8/2002	SW8270	HEXACHLOROBENZENE	0.41		0.41	mg/kg	
TNA	L1161012	106103	691941.2	93068.5	2.0	4.0	1/8/2002	SW8270	HEXACHLOROBUTADIENE	0.41		0.41	mg/kg	
TNA	L1161012	106103	691941.2	93068.5	2.0	4.0	1/8/2002	SW8270	HEXACHLOROCYCLOPENTADIE	0.41		0.41	mg/kg	
TNA	L1161012	106103	691941.2	93068.5	2.0	4.0	1/8/2002	SW8270	HEXACHLOROETHANE	0.41		0.41	mg/kg	
TNA	L1161012	106103	691941.2	93068.5	2.0	4.0	1/8/2002	SW8330	HMX	2.2		2.2	mg/kg	
TNA	L1161012	106103	691941.2	93068.5	2.0	4.0	1/8/2002	SW8270	INDENO(1,2,3-CD)PYRENE	0.41		0.41	mg/kg	
TNA	L1161012	106103	691941.2	93068.5	2.0	4.0	1/8/2002	SW8270	ISOPHORONE	0.41		0.41	mg/kg	
TNA	L1161012	106103	691941.2	93068.5	2.0	4.0	1/8/2002	SW8270	NAPHTHALENE	0.41		0.41	mg/kg	
TNA	L1161012	106103	691941.2	93068.5	2.0	4.0	1/8/2002	SW8330	Nitrobenzene	0.26		0.26	mg/kg	
TNA	L1161012	106103	691941.2	93068.5	2.0	4.0	1/8/2002	SW8270	Nitrobenzene	0.41		0.41	mg/kg	
TNA	L1161012	106103	691941.2	93068.5	2.0	4.0	1/8/2002	SW8270	N-NITROSODIMETHYLAMINE	0.41		0.41	mg/kg	
TNA	L1161012	106103	691941.2	93068.5	2.0	4.0	1/8/2002	SW8270	N-NITROSO-DI-N-PROPYLAMINI	0.41		0.41	mg/kg	
TNA	L1161012	106103	691941.2	93068.5	2.0	4.0	1/8/2002	SW8270	N-NITROSODIPHENYLAMINE	0.41		0.41	mg/kg	
TNA	L1161012	106103	691941.2	93068.5	2.0	4.0	1/8/2002	SW8270	PENTACHLOROPHENOL	2.1		2.1	mg/kg	
TNA	L1161012	106103	691941.2	93068.5	2.0	4.0	1/8/2002	SW8270	PHENANTHRENE	0.23		0.41	mg/kg	
TNA	L1161012	106103	691941.2	93068.5	2.0	4.0	1/8/2002	SW8270	PHENOL	0.41		0.41	mg/kg	
TNA	L1161012	106103	691941.2	93068.5	2.0	4.0	1/8/2002	SW8270	PYRENE	0.39		0.41	mg/kg	
TNA	L1161012	106103	691941.2	93068.5	2.0	4.0	1/8/2002	SW8270	PYRIDINE	0.41		0.41	mg/kg	
TNA	L1161012	106103	691941.2	93068.5	2.0	4.0	1/8/2002	SW8330	RDX	1		1	mg/kg	
TNA	L1161012	106103	691941.2	93068.5	2.0	4.0	1/8/2002	SW8330	Tetryl	0.65		0.65	mg/kg	
TNA	L1161013	106103	691941.2	93068.5	4.0	6.0	1/8/2002	SW8330	1,3,5-TriNitrobenzene	0.25		0.25	mg/kg	
TNA	L1161013	106103	691941.2	93068.5	4.0	6.0	1/8/2002	SW8330	1,3-DiNitrobenzene	0.25		0.25	mg/kg	
TNA	L1161013	106103	691941.2	93068.5	4.0	6.0	1/8/2002	SW8330	2,4,6-Trinitrotoluene	0.25		0.25	mg/kg	
TNA	L1161013	106103	691941.2	93068.5	4.0	6.0	1/8/2002	SW8330	2,4-Dinitrotoluene	0.25		0.25	mg/kg	
TNA	L1161013	106103	691941.2	93068.5	4.0	6.0	1/8/2002	SW8330	2,6-Dinitrotoluene	0.26		0.26	mg/kg	
TNA	L1161013	106103	691941.2	93068.5	4.0	6.0	1/8/2002	SW8330	2-Amino-4,6-DNT	0.25		0.25	mg/kg	
TNA	L1161013	106103	691941.2	93068.5	4.0	6.0	1/8/2002	SW8330	2-Nitrotoluene	0.25		0.25	mg/kg	
TNA	L1161013	106103	691941.2	93068.5	4.0	6.0	1/8/2002	SW8330	3-Nitrotoluene	0.25		0.25	mg/kg	
TNA	L1161013	106103	691941.2	93068.5	4.0	6.0	1/8/2002	SW8330	4-Amino-2,6-DNT	0.25		0.25	mg/kg	
TNA	L1161013	106103	691941.2	93068.5	4.0	6.0	1/8/2002	SW8330	4-Nitrotoluene	0.25		0.25	mg/kg	
TNA	L1161013	106103	691941.2	93068.5	4.0	6.0	1/8/2002	SW8330	HMX	2.2		2.2	mg/kg	
TNA	L1161013	106103	691941.2	93068.5	4.0	6.0	1/8/2002	SW8330	Nitrobenzene	0.26		0.26	mg/kg	
TNA	L1161013	106103	691941.2	93068.5	4.0	6.0	1/8/2002	SW8330	RDX	1		1	mg/kg	
TNA	L1161013	106103	691941.2	93068.5	4.0	6.0	1/8/2002	SW8330	Tetryl	0.65		0.65	mg/kg	
TNA	L1161014	106104	691956.2	93011.1	0.0	1.0	1/8/2002	SW6010	Arsenic	11		1.3	mg/kg	

Company	Sample Name	Station Name	Easting	Northing	Start Depth(ft)	End Depth(ft)	Collect Date	Method	Analyte	Result	Error	Detection Limit	Units	Validation Qualifier
TNA	L1161014	106104	691956.2	93011.1	0.0	1.0	12/19/2001	SW6010	Barium	250		13	mg/kg	
TNA	L1161014	106104	691956.2	93011.1	0.0	1.0	12/19/2001	SW6010	Beryllium	0.59		0.64	mg/kg	
TNA	L1161014	106104	691956.2	93011.1	0.0	1.0	12/19/2001	SW6010	Boron	3.3		13	mg/kg	
TNA	L1161014	106104	691956.2	93011.1	0.0	1.0	12/19/2001	SW6010	Cadmium	0.55		0.64	mg/kg	
TNA	L1161014	106104	691956.2	93011.1	0.0	1.0	12/19/2001	SW6010	Chromium	17		1.3	mg/kg	
TNA	L1161014	106104	691956.2	93011.1	0.0	1.0	12/19/2001	SW6010	Lead	25		0.77	mg/kg	
TNA	L1161014	106104	691956.2	93011.1	0.0	1.0	12/19/2001	SW7471	Mercury	0.035		0.13	mg/kg	
TNA	L1161014	106104	691956.2	93011.1	0.0	1.0	12/19/2001	SW6010	Selenium	1.8		0.64	mg/kg	
TNA	L1161014	106104	691956.2	93011.1	0.0	1.0	12/19/2001	SW6010	Silver	0.037		1.3	mg/kg	
TNA	L1161015	106104	691956.2	93011.1	1.0	2.0	12/19/2001	SW8270	1,2,4-TRICHLOROBENZENE	0.4		0.4	mg/kg	
TNA	L1161015	106104	691956.2	93011.1	1.0	2.0	12/19/2001	SW8270	1,2-DICHLOROBENZENE	0.4		0.4	mg/kg	
TNA	L1161015	106104	691956.2	93011.1	1.0	2.0	12/19/2001	SW8330	1,3,5-TriNitrobenzene	0.25		0.25	mg/kg	
TNA	L1161015	106104	691956.2	93011.1	1.0	2.0	12/19/2001	SW8270	1,3-DICHLOROBENZENE	0.4		0.4	mg/kg	
TNA	L1161015	106104	691956.2	93011.1	1.0	2.0	12/19/2001	SW8330	1,3-DiNitrobenzene	0.25		0.25	mg/kg	
TNA	L1161015	106104	691956.2	93011.1	1.0	2.0	12/19/2001	SW8270	1,4-DICHLOROBENZENE	0.4		0.4	mg/kg	
TNA	L1161015	106104	691956.2	93011.1	1.0	2.0	12/19/2001	SW8270	2,3,4,6-TETRACHLOROPHENOL	2		2	mg/kg	
TNA	L1161015	106104	691956.2	93011.1	1.0	2.0	12/19/2001	SW8270	2,4,5-TRICHLOROPHENOL	0.4		0.4	mg/kg	
TNA	L1161015	106104	691956.2	93011.1	1.0	2.0	12/19/2001	SW8270	2,4,6-TRICHLOROPHENOL	0.4		0.4	mg/kg	
TNA	L1161015	106104	691956.2	93011.1	1.0	2.0	12/19/2001	SW8330	2,4,6-Trinitrotoluene	0.25		0.25	mg/kg	
TNA	L1161015	106104	691956.2	93011.1	1.0	2.0	12/19/2001	SW8270	2,4-DICHLOROPHENOL	0.4		0.4	mg/kg	
TNA	L1161015	106104	691956.2	93011.1	1.0	2.0	12/19/2001	SW8270	2,4-DIMETHYLPHENOL	0.4		0.4	mg/kg	
TNA	L1161015	106104	691956.2	93011.1	1.0	2.0	12/19/2001	SW8270	2,4-DINITROPHENOL	2		2	mg/kg	
TNA	L1161015	106104	691956.2	93011.1	1.0	2.0	12/19/2001	SW8330	2,4-Dinitrotoluene	0.25		0.25	mg/kg	
TNA	L1161015	106104	691956.2	93011.1	1.0	2.0	12/19/2001	SW8270	2,4-Dinitrotoluene	0.4		0.4	mg/kg	
TNA	L1161015	106104	691956.2	93011.1	1.0	2.0	12/19/2001	SW8330	2,6-Dinitrotoluene	0.26		0.26	mg/kg	
TNA	L1161015	106104	691956.2	93011.1	1.0	2.0	12/19/2001	SW8270	2,6-Dinitrotoluene	0.4		0.4	mg/kg	
TNA	L1161015	106104	691956.2	93011.1	1.0	2.0	12/19/2001	SW8330	2-Amino-4,6-DNT	0.25		0.25	mg/kg	
TNA	L1161015	106104	691956.2	93011.1	1.0	2.0	12/19/2001	SW8270	2-CHLORONAPHTHALENE	0.4		0.4	mg/kg	
TNA	L1161015	106104	691956.2	93011.1	1.0	2.0	12/19/2001	SW8270	2-CHLOROPHENOL	0.4		0.4	mg/kg	
TNA	L1161015	106104	691956.2	93011.1	1.0	2.0	12/19/2001	SW8270	2-METHYLNAPHTHALENE	0.4		0.4	mg/kg	
TNA	L1161015	106104	691956.2	93011.1	1.0	2.0	12/19/2001	SW8270	2-METHYLPHENOL	0.4		0.4	mg/kg	
TNA	L1161015	106104	691956.2	93011.1	1.0	2.0	12/19/2001	SW8270	2-NITROANILINE	2		2	mg/kg	
TNA	L1161015	106104	691956.2	93011.1	1.0	2.0	12/19/2001	SW8270	2-NITROPHENOL	0.4		0.4	mg/kg	
TNA	L1161015	106104	691956.2	93011.1	1.0	2.0	12/19/2001	SW8330	2-Nitrotoluene	0.25		0.25	mg/kg	
TNA	L1161015	106104	691956.2	93011.1	1.0	2.0	12/19/2001	SW8270	3,3'-DICHLOROBENZIDINE	2		2	mg/kg	
TNA	L1161015	106104	691956.2	93011.1	1.0	2.0	12/19/2001	SW8270	3-NITROANILINE	2		2	mg/kg	
TNA	L1161015	106104	691956.2	93011.1	1.0	2.0	12/19/2001	SW8330	3-Nitrotoluene	0.25		0.25	mg/kg	
TNA	L1161015	106104	691956.2	93011.1	1.0	2.0	12/19/2001	SW8270	4,6-DINITRO-2-METHYLPHENOL	2		2	mg/kg	
TNA	L1161015	106104	691956.2	93011.1	1.0	2.0	12/19/2001	SW8330	4-Amino-2,6-DNT	0.25		0.25	mg/kg	
TNA	L1161015	106104	691956.2	93011.1	1.0	2.0	12/19/2001	SW8270	4-BROMOPHENYL PHENYL ETH	0.4		0.4	mg/kg	
TNA	L1161015	106104	691956.2	93011.1	1.0	2.0	12/19/2001	SW8270	4-CHLORO-3-METHYLPHENOL	0.4		0.4	mg/kg	
TNA	L1161015	106104	691956.2	93011.1	1.0	2.0	12/19/2001	SW8270	4-CHLOROANILINE	1		1	mg/kg	
TNA	L1161015	106104	691956.2	93011.1	1.0	2.0	12/19/2001	SW8270	4-CHLOROPHENYL PHENYL ETH	0.4		0.4	mg/kg	

Company	Sample Name	Station Name	Easting	Northing	Start Depth(ft)	End Depth(ft)	Collect Date	Method	Analyte	Result	Error	Detection Limit	Units	Validation Qualifier
TNA	L1161015	106104	691956.2	93011.1	1.0	2.0	12/19/2001	SW8270	4-METHYLPHENOL	0.4		0.4	mg/kg	
TNA	L1161015	106104	691956.2	93011.1	1.0	2.0	12/19/2001	SW8270	4-NITROANILINE	2		2	mg/kg	
TNA	L1161015	106104	691956.2	93011.1	1.0	2.0	12/19/2001	SW8270	4-NITROPHENOL	2		2	mg/kg	
TNA	L1161015	106104	691956.2	93011.1	1.0	2.0	12/19/2001	SW8330	4-Nitrotoluene	0.25		0.25	mg/kg	
TNA	L1161015	106104	691956.2	93011.1	1.0	2.0	12/19/2001	SW8270	ACENAPHTHENE	0.4		0.4	mg/kg	
TNA	L1161015	106104	691956.2	93011.1	1.0	2.0	12/19/2001	SW8270	ACENAPHTHYLENE	0.4		0.4	mg/kg	
TNA	L1161015	106104	691956.2	93011.1	1.0	2.0	12/19/2001	SW8270	ANILINE	1		1	mg/kg	
TNA	L1161015	106104	691956.2	93011.1	1.0	2.0	12/19/2001	SW8270	ANTHRACENE	0.4		0.4	mg/kg	
TNA	L1161015	106104	691956.2	93011.1	1.0	2.0	12/19/2001	SW8270	AZOBENZENE	0.4		0.4	mg/kg	
TNA	L1161015	106104	691956.2	93011.1	1.0	2.0	12/19/2001	SW8270	BENZO(A)ANTHRACENE	0.4		0.4	mg/kg	
TNA	L1161015	106104	691956.2	93011.1	1.0	2.0	12/19/2001	SW8270	BENZO(A)PYRENE	0.4		0.4	mg/kg	
TNA	L1161015	106104	691956.2	93011.1	1.0	2.0	12/19/2001	SW8270	BENZO(B)FLUORANTHENE	0.4		0.4	mg/kg	
TNA	L1161015	106104	691956.2	93011.1	1.0	2.0	12/19/2001	SW8270	BENZO(G,H,I)PERYLENE	0.4		0.4	mg/kg	
TNA	L1161015	106104	691956.2	93011.1	1.0	2.0	12/19/2001	SW8270	BENZO(K)FLUORANTHENE	0.4		0.4	mg/kg	
TNA	L1161015	106104	691956.2	93011.1	1.0	2.0	12/19/2001	SW8270	BENZOIC ACID	2		2	mg/kg	
TNA	L1161015	106104	691956.2	93011.1	1.0	2.0	12/19/2001	SW8270	BENZYL ALCOHOL	0.4		0.4	mg/kg	
TNA	L1161015	106104	691956.2	93011.1	1.0	2.0	12/19/2001	SW8270	BIS(2-CHLOROETHOXY)METHA	0.4		0.4	mg/kg	
TNA	L1161015	106104	691956.2	93011.1	1.0	2.0	12/19/2001	SW8270	BIS(2-CHLOROETHYL)ETHER	0.4		0.4	mg/kg	
TNA	L1161015	106104	691956.2	93011.1	1.0	2.0	12/19/2001	SW8270	BIS(2-CHLOROISOPROPYL)ETHE	0.4		0.4	mg/kg	
TNA	L1161015	106104	691956.2	93011.1	1.0	2.0	12/19/2001	SW8270	BIS(2-ETHYLHEXYL)PHTHALAT	0.4		0.4	mg/kg	
TNA	L1161015	106104	691956.2	93011.1	1.0	2.0	12/19/2001	SW8270	BUTYL BENZYL PHTHALATE	0.4		0.4	mg/kg	
TNA	L1161015	106104	691956.2	93011.1	1.0	2.0	12/19/2001	SW8270	CARBAZOLE	0.4		0.4	mg/kg	
TNA	L1161015	106104	691956.2	93011.1	1.0	2.0	12/19/2001	SW8270	CHRYSENE	0.4		0.4	mg/kg	
TNA	L1161015	106104	691956.2	93011.1	1.0	2.0	12/19/2001	SW8270	DIBENZO(A,H)ANTHRACENE	0.4		0.4	mg/kg	
TNA	L1161015	106104	691956.2	93011.1	1.0	2.0	12/19/2001	SW8270	DIBENZOFURAN	0.4		0.4	mg/kg	
TNA	L1161015	106104	691956.2	93011.1	1.0	2.0	12/19/2001	SW8270	DIETHYL PHTHALATE	0.4		0.4	mg/kg	
TNA	L1161015	106104	691956.2	93011.1	1.0	2.0	12/19/2001	SW8270	DIMETHYL PHTHALATE	0.4		0.4	mg/kg	
TNA	L1161015	106104	691956.2	93011.1	1.0	2.0	12/19/2001	SW8270	DI-N-BUTYL PHTHALATE	0.4		0.4	mg/kg	
TNA	L1161015	106104	691956.2	93011.1	1.0	2.0	12/19/2001	SW8270	DI-N-OCTYL PHTHALATE	0.4		0.4	mg/kg	
TNA	L1161015	106104	691956.2	93011.1	1.0	2.0	12/19/2001	SW8270	FLUORANTHENE	0.4		0.4	mg/kg	
TNA	L1161015	106104	691956.2	93011.1	1.0	2.0	12/19/2001	SW8270	FLUORENE	0.4		0.4	mg/kg	
TNA	L1161015	106104	691956.2	93011.1	1.0	2.0	12/19/2001	SW8270	HEXACHLOROBENZENE	0.4		0.4	mg/kg	
TNA	L1161015	106104	691956.2	93011.1	1.0	2.0	12/19/2001	SW8270	HEXACHLOROBUTADIENE	0.4		0.4	mg/kg	
TNA	L1161015	106104	691956.2	93011.1	1.0	2.0	12/19/2001	SW8270	HEXACHLOROCYCLOPENTADIE	0.4		0.4	mg/kg	
TNA	L1161015	106104	691956.2	93011.1	1.0	2.0	12/19/2001	SW8270	HEXACHLOROETHANE	0.4		0.4	mg/kg	
TNA	L1161015	106104	691956.2	93011.1	1.0	2.0	12/19/2001	SW8330	HMX	2.2		2.2	mg/kg	
TNA	L1161015	106104	691956.2	93011.1	1.0	2.0	12/19/2001	SW8270	INDENO(1,2,3-CD)PYRENE	0.4		0.4	mg/kg	
TNA	L1161015	106104	691956.2	93011.1	1.0	2.0	12/19/2001	SW8270	ISOPHORONE	0.4		0.4	mg/kg	
TNA	L1161015	106104	691956.2	93011.1	1.0	2.0	12/19/2001	SW8270	NAPHTHALENE	0.4		0.4	mg/kg	
TNA	L1161015	106104	691956.2	93011.1	1.0	2.0	12/19/2001	SW8330	Nitrobenzene	0.26		0.26	mg/kg	
TNA	L1161015	106104	691956.2	93011.1	1.0	2.0	12/19/2001	SW8270	Nitrobenzene	0.4		0.4	mg/kg	
TNA	L1161015	106104	691956.2	93011.1	1.0	2.0	12/19/2001	SW8270	N-NITROSODIMETHYLAMINE	0.4		0.4	mg/kg	
TNA	L1161015	106104	691956.2	93011.1	1.0	2.0	12/19/2001	SW8270	N-NITROSO-DI-N-PROPYLAMINE	0.4		0.4	mg/kg	

Company	Sample Name	Station Name	Easting	Northing	Start Depth(ft)	End Depth(ft)	Collect Date	Method	Analyte	Result	Error	Detection Limit	Units	Validation Qualifier
TNA	L1161015	106104	691956.2	93011.1	1.0	2.0	12/19/2001	SW8270	N-NITROSODIPHENYLAMINE	0.4		0.4	mg/kg	
TNA	L1161015	106104	691956.2	93011.1	1.0	2.0	12/19/2001	SW8270	OXYGENATED HYDROCARBON	0.76		0	mg/kg	
TNA	L1161015	106104	691956.2	93011.1	1.0	2.0	12/19/2001	SW8270	PENTACHLOROPHENOL	2		2	mg/kg	
TNA	L1161015	106104	691956.2	93011.1	1.0	2.0	12/19/2001	SW8270	PHENANTHRENE	0.4		0.4	mg/kg	
TNA	L1161015	106104	691956.2	93011.1	1.0	2.0	12/19/2001	SW8270	PHENOL	0.4		0.4	mg/kg	
TNA	L1161015	106104	691956.2	93011.1	1.0	2.0	12/19/2001	SW8270	PYRENE	0.4		0.4	mg/kg	
TNA	L1161015	106104	691956.2	93011.1	1.0	2.0	12/19/2001	SW8270	PYRIDINE	0.4		0.4	mg/kg	
TNA	L1161015	106104	691956.2	93011.1	1.0	2.0	12/19/2001	SW8330	RDX	1		1	mg/kg	
TNA	L1161015	106104	691956.2	93011.1	1.0	2.0	12/19/2001	SW8330	Tetryl	0.65		0.65	mg/kg	
TNA	L1161015	106104	691956.2	93011.1	1.0	2.0	12/19/2001	SW8270	UNSATURATED HYDROCARBOI	0.85		0	mg/kg	
TNA	L1161016	106104	691956.2	93011.1	2.0	4.0	12/19/2001	SW8270	1,2,4-TRICHLOROBENZENE	0.39		0.39	mg/kg	
TNA	L1161016	106104	691956.2	93011.1	2.0	4.0	12/19/2001	SW8270	1,2-DICHLOROBENZENE	0.39		0.39	mg/kg	
TNA	L1161016	106104	691956.2	93011.1	2.0	4.0	12/19/2001	SW8330	1,3,5-TriNitrobenzene	0.25		0.25	mg/kg	
TNA	L1161016	106104	691956.2	93011.1	2.0	4.0	12/19/2001	SW8270	1,3-DICHLOROBENZENE	0.39		0.39	mg/kg	
TNA	L1161016	106104	691956.2	93011.1	2.0	4.0	12/19/2001	SW8330	1,3-DiNitrobenzene	0.25		0.25	mg/kg	
TNA	L1161016	106104	691956.2	93011.1	2.0	4.0	12/19/2001	SW8270	1,4-DICHLOROBENZENE	0.39		0.39	mg/kg	
TNA	L1161016	106104	691956.2	93011.1	2.0	4.0	12/19/2001	SW8270	2,3,4,6-TETRACHLOROPHENOL	1.9		1.9	mg/kg	
TNA	L1161016	106104	691956.2	93011.1	2.0	4.0	12/19/2001	SW8270	2,4,5-TRICHLOROPHENOL	0.39		0.39	mg/kg	
TNA	L1161016	106104	691956.2	93011.1	2.0	4.0	12/19/2001	SW8270	2,4,6-TRICHLOROPHENOL	0.39		0.39	mg/kg	
TNA	L1161016	106104	691956.2	93011.1	2.0	4.0	12/19/2001	SW8330	2,4,6-Trinitrotoluene	0.25		0.25	mg/kg	
TNA	L1161016	106104	691956.2	93011.1	2.0	4.0	12/19/2001	SW8270	2,4-DICHLOROPHENOL	0.39		0.39	mg/kg	
TNA	L1161016	106104	691956.2	93011.1	2.0	4.0	12/19/2001	SW8270	2,4-DIMETHYLPHENOL	0.39		0.39	mg/kg	
TNA	L1161016	106104	691956.2	93011.1	2.0	4.0	12/19/2001	SW8270	2,4-DINITROPHENOL	1.9		1.9	mg/kg	
TNA	L1161016	106104	691956.2	93011.1	2.0	4.0	12/19/2001	SW8330	2,4-Dinitrotoluene	0.25		0.25	mg/kg	
TNA	L1161016	106104	691956.2	93011.1	2.0	4.0	12/19/2001	SW8270	2,4-Dinitrotoluene	0.39		0.39	mg/kg	
TNA	L1161016	106104	691956.2	93011.1	2.0	4.0	12/19/2001	SW8330	2,6-Dinitrotoluene	0.26		0.26	mg/kg	
TNA	L1161016	106104	691956.2	93011.1	2.0	4.0	12/19/2001	SW8270	2,6-Dinitrotoluene	0.39		0.39	mg/kg	
TNA	L1161016	106104	691956.2	93011.1	2.0	4.0	12/19/2001	SW8330	2-Amino-4,6-DNT	0.25		0.25	mg/kg	
TNA	L1161016	106104	691956.2	93011.1	2.0	4.0	12/19/2001	SW8270	2-CHLORONAPHTHALENE	0.39		0.39	mg/kg	
TNA	L1161016	106104	691956.2	93011.1	2.0	4.0	12/19/2001	SW8270	2-CHLOROPHENOL	0.39		0.39	mg/kg	
TNA	L1161016	106104	691956.2	93011.1	2.0	4.0	12/19/2001	SW8270	2-METHYLNAPHTHALENE	0.39		0.39	mg/kg	
TNA	L1161016	106104	691956.2	93011.1	2.0	4.0	12/19/2001	SW8270	2-METHYLPHENOL	0.39		0.39	mg/kg	
TNA	L1161016	106104	691956.2	93011.1	2.0	4.0	12/19/2001	SW8270	2-NITROANILINE	1.9		1.9	mg/kg	
TNA	L1161016	106104	691956.2	93011.1	2.0	4.0	12/19/2001	SW8270	2-NITROPHENOL	0.39		0.39	mg/kg	
TNA	L1161016	106104	691956.2	93011.1	2.0	4.0	12/19/2001	SW8330	2-Nitrotoluene	0.25		0.25	mg/kg	
TNA	L1161016	106104	691956.2	93011.1	2.0	4.0	12/19/2001	SW8270	3,3'-DICHLOROBENZIDINE	1.9		1.9	mg/kg	
TNA	L1161016	106104	691956.2	93011.1	2.0	4.0	12/19/2001	SW8270	3-NITROANILINE	1.9		1.9	mg/kg	
TNA	L1161016	106104	691956.2	93011.1	2.0	4.0	12/19/2001	SW8330	3-Nitrotoluene	0.25		0.25	mg/kg	
TNA	L1161016	106104	691956.2	93011.1	2.0	4.0	12/19/2001	SW8270	4,6-DINITRO-2-METHYLPHENOL	1.9		1.9	mg/kg	
TNA	L1161016	106104	691956.2	93011.1	2.0	4.0	12/19/2001	SW8330	4-Amino-2,6-DNT	0.25		0.25	mg/kg	
TNA	L1161016	106104	691956.2	93011.1	2.0	4.0	12/19/2001	SW8270	4-BROMOPHENYL PHENYL ETH	0.39		0.39	mg/kg	
TNA	L1161016	106104	691956.2	93011.1	2.0	4.0	12/19/2001	SW8270	4-CHLORO-3-METHYLPHENOL	0.39		0.39	mg/kg	
TNA	L1161016	106104	691956.2	93011.1	2.0	4.0	12/19/2001	SW8270	4-CHLOROANILINE	0.97		0.97	mg/kg	

Company	Sample Name	Station Name	Easting	Northing	Start Depth(ft)	End Depth(ft)	Collect Date	Method	Analyte	Result	Error	Detection Limit	Units	Validation Qualifier
TNA	L1161016	106104	691956.2	93011.1	2.0	4.0	12/19/2001	SW8270	4-CHLOROPHENYL PHENYL ETH	0.39		0.39	mg/kg	
TNA	L1161016	106104	691956.2	93011.1	2.0	4.0	12/19/2001	SW8270	4-METHYLPHENOL	0.39		0.39	mg/kg	
TNA	L1161016	106104	691956.2	93011.1	2.0	4.0	12/19/2001	SW8270	4-NITROANILINE	1.9		1.9	mg/kg	
TNA	L1161016	106104	691956.2	93011.1	2.0	4.0	12/19/2001	SW8270	4-NITROPHENOL	1.9		1.9	mg/kg	
TNA	L1161016	106104	691956.2	93011.1	2.0	4.0	12/19/2001	SW8330	4-Nitrotoluene	0.25		0.25	mg/kg	
TNA	L1161016	106104	691956.2	93011.1	2.0	4.0	12/19/2001	SW8270	ACENAPHTHENE	0.39		0.39	mg/kg	
TNA	L1161016	106104	691956.2	93011.1	2.0	4.0	12/19/2001	SW8270	ACENAPHTHYLENE	0.39		0.39	mg/kg	
TNA	L1161016	106104	691956.2	93011.1	2.0	4.0	12/19/2001	SW8270	ANILINE	0.97		0.97	mg/kg	
TNA	L1161016	106104	691956.2	93011.1	2.0	4.0	12/19/2001	SW8270	ANTHRACENE	0.39		0.39	mg/kg	
TNA	L1161016	106104	691956.2	93011.1	2.0	4.0	12/19/2001	SW8270	AZOBENZENE	0.39		0.39	mg/kg	
TNA	L1161016	106104	691956.2	93011.1	2.0	4.0	12/19/2001	SW8270	BENZO(A)ANTHRACENE	0.39		0.39	mg/kg	
TNA	L1161016	106104	691956.2	93011.1	2.0	4.0	12/19/2001	SW8270	BENZO(A)PYRENE	0.39		0.39	mg/kg	
TNA	L1161016	106104	691956.2	93011.1	2.0	4.0	12/19/2001	SW8270	BENZO(B)FLUORANTHENE	0.39		0.39	mg/kg	
TNA	L1161016	106104	691956.2	93011.1	2.0	4.0	12/19/2001	SW8270	BENZO(G,H,I)PERYLENE	0.39		0.39	mg/kg	
TNA	L1161016	106104	691956.2	93011.1	2.0	4.0	12/19/2001	SW8270	BENZO(K)FLUORANTHENE	0.39		0.39	mg/kg	
TNA	L1161016	106104	691956.2	93011.1	2.0	4.0	12/19/2001	SW8270	BENZOIC ACID	1.9		1.9	mg/kg	
TNA	L1161016	106104	691956.2	93011.1	2.0	4.0	12/19/2001	SW8270	BENZYL ALCOHOL	0.39		0.39	mg/kg	
TNA	L1161016	106104	691956.2	93011.1	2.0	4.0	12/19/2001	SW8270	BIS(2-CHLOROETHOXY)METHA	0.39		0.39	mg/kg	
TNA	L1161016	106104	691956.2	93011.1	2.0	4.0	12/19/2001	SW8270	BIS(2-CHLOROETHYL)ETHER	0.39		0.39	mg/kg	
TNA	L1161016	106104	691956.2	93011.1	2.0	4.0	12/19/2001	SW8270	BIS(2-CHLOROISOPROPYL)ETHE	0.39		0.39	mg/kg	
TNA	L1161016	106104	691956.2	93011.1	2.0	4.0	12/19/2001	SW8270	BIS(2-ETHYLHEXYL)PHTHALAT	0.39		0.39	mg/kg	
TNA	L1161016	106104	691956.2	93011.1	2.0	4.0	12/19/2001	SW8270	BUTYL BENZYL PHTHALATE	0.39		0.39	mg/kg	
TNA	L1161016	106104	691956.2	93011.1	2.0	4.0	12/19/2001	SW8270	CARBAZOLE	0.39		0.39	mg/kg	
TNA	L1161016	106104	691956.2	93011.1	2.0	4.0	12/19/2001	SW8270	CHRYSENE	0.39		0.39	mg/kg	
TNA	L1161016	106104	691956.2	93011.1	2.0	4.0	12/19/2001	SW8270	DIBENZO(A,H)ANTHRACENE	0.39		0.39	mg/kg	
TNA	L1161016	106104	691956.2	93011.1	2.0	4.0	12/19/2001	SW8270	DIBENZOFURAN	0.39		0.39	mg/kg	
TNA	L1161016	106104	691956.2	93011.1	2.0	4.0	12/19/2001	SW8270	DIETHYL PHTHALATE	0.39		0.39	mg/kg	
TNA	L1161016	106104	691956.2	93011.1	2.0	4.0	12/19/2001	SW8270	DIMETHYL PHTHALATE	0.39		0.39	mg/kg	
TNA	L1161016	106104	691956.2	93011.1	2.0	4.0	12/19/2001	SW8270	DI-N-BUTYL PHTHALATE	0.39		0.39	mg/kg	
TNA	L1161016	106104	691956.2	93011.1	2.0	4.0	12/19/2001	SW8270	DI-N-OCTYL PHTHALATE	0.39		0.39	mg/kg	
TNA	L1161016	106104	691956.2	93011.1	2.0	4.0	12/19/2001	SW8270	FLUORANTHENE	0.39		0.39	mg/kg	
TNA	L1161016	106104	691956.2	93011.1	2.0	4.0	12/19/2001	SW8270	FLUORENE	0.39		0.39	mg/kg	
TNA	L1161016	106104	691956.2	93011.1	2.0	4.0	12/19/2001	SW8270	HEXACHLOROBENZENE	0.39		0.39	mg/kg	
TNA	L1161016	106104	691956.2	93011.1	2.0	4.0	12/19/2001	SW8270	HEXACHLOROBUTADIENE	0.39		0.39	mg/kg	
TNA	L1161016	106104	691956.2	93011.1	2.0	4.0	12/19/2001	SW8270	HEXACHLOROCYCLOPENTADIE	0.39		0.39	mg/kg	
TNA	L1161016	106104	691956.2	93011.1	2.0	4.0	12/19/2001	SW8270	HEXACHLOROETHANE	0.39		0.39	mg/kg	
TNA	L1161016	106104	691956.2	93011.1	2.0	4.0	12/19/2001	SW8330	HMX	2.2		2.2	mg/kg	
TNA	L1161016	106104	691956.2	93011.1	2.0	4.0	12/19/2001	SW8270	INDENO(1,2,3-CD)PYRENE	0.39		0.39	mg/kg	
TNA	L1161016	106104	691956.2	93011.1	2.0	4.0	12/19/2001	SW8270	ISOPHORONE	0.39		0.39	mg/kg	
TNA	L1161016	106104	691956.2	93011.1	2.0	4.0	12/19/2001	SW8270	NAPHTHALENE	0.39		0.39	mg/kg	
TNA	L1161016	106104	691956.2	93011.1	2.0	4.0	12/19/2001	SW8330	Nitrobenzene	0.26		0.26	mg/kg	
TNA	L1161016	106104	691956.2	93011.1	2.0	4.0	12/19/2001	SW8270	Nitrobenzene	0.39		0.39	mg/kg	
TNA	L1161016	106104	691956.2	93011.1	2.0	4.0	12/19/2001	SW8270	N-NITROSODIMETHYLAMINE	0.39		0.39	mg/kg	

Company	Sample Name	Station Name	Easting	Northing	Start Depth(ft)	End Depth(ft)	Collect Date	Method	Analyte	Result	Error	Detection Limit	Units	Validation Qualifier
TNA	L1161016	106104	691956.2	93011.1	2.0	4.0	12/19/2001	SW8270	N-NITROSO-DI-N-PROPYLAMINI	0.39		0.39	mg/kg	
TNA	L1161016	106104	691956.2	93011.1	2.0	4.0	12/19/2001	SW8270	N-NITROSODIPHENYLAMINE	0.39		0.39	mg/kg	
TNA	L1161016	106104	691956.2	93011.1	2.0	4.0	12/19/2001	SW8270	PENTACHLOROPHENOL	1.9		1.9	mg/kg	
TNA	L1161016	106104	691956.2	93011.1	2.0	4.0	12/19/2001	SW8270	PHENANTHRENE	0.39		0.39	mg/kg	
TNA	L1161016	106104	691956.2	93011.1	2.0	4.0	12/19/2001	SW8270	PHENOL	0.39		0.39	mg/kg	
TNA	L1161016	106104	691956.2	93011.1	2.0	4.0	12/19/2001	SW8270	PYRENE	0.39		0.39	mg/kg	
TNA	L1161016	106104	691956.2	93011.1	2.0	4.0	12/19/2001	SW8270	PYRIDINE	0.39		0.39	mg/kg	
TNA	L1161016	106104	691956.2	93011.1	2.0	4.0	12/19/2001	SW8330	RDX	1		1	mg/kg	
TNA	L1161016	106104	691956.2	93011.1	2.0	4.0	12/19/2001	SW8330	Tetryl	0.65		0.65	mg/kg	
TNA	L1161017	106104	691956.2	93011.1	4.0	6.0	12/19/2001	SW8330	1,3,5-TriNitrobenzene	0.25		0.25	mg/kg	
TNA	L1161017	106104	691956.2	93011.1	4.0	6.0	12/19/2001	SW8330	1,3-DiNitrobenzene	0.25		0.25	mg/kg	
TNA	L1161017	106104	691956.2	93011.1	4.0	6.0	12/19/2001	SW8330	2,4,6-Trinitrotoluene	0.25		0.25	mg/kg	
TNA	L1161017	106104	691956.2	93011.1	4.0	6.0	12/19/2001	SW8330	2,4-Dinitrotoluene	0.25		0.25	mg/kg	
TNA	L1161017	106104	691956.2	93011.1	4.0	6.0	12/19/2001	SW8330	2,6-Dinitrotoluene	0.26		0.26	mg/kg	
TNA	L1161017	106104	691956.2	93011.1	4.0	6.0	12/19/2001	SW8330	2-Amino-4,6-DNT	0.25		0.25	mg/kg	
TNA	L1161017	106104	691956.2	93011.1	4.0	6.0	12/19/2001	SW8330	2-Nitrotoluene	0.25		0.25	mg/kg	
TNA	L1161017	106104	691956.2	93011.1	4.0	6.0	12/19/2001	SW8330	3-Nitrotoluene	0.25		0.25	mg/kg	
TNA	L1161017	106104	691956.2	93011.1	4.0	6.0	12/19/2001	SW8330	4-Amino-2,6-DNT	0.25		0.25	mg/kg	
TNA	L1161017	106104	691956.2	93011.1	4.0	6.0	12/19/2001	SW8330	4-Nitrotoluene	0.25		0.25	mg/kg	
TNA	L1161017	106104	691956.2	93011.1	4.0	6.0	12/19/2001	SW8330	HMX	2.2		2.2	mg/kg	
TNA	L1161017	106104	691956.2	93011.1	4.0	6.0	12/19/2001	SW8330	Nitrobenzene	0.26		0.26	mg/kg	
TNA	L1161017	106104	691956.2	93011.1	4.0	6.0	12/19/2001	SW8330	RDX	1		1	mg/kg	
TNA	L1161017	106104	691956.2	93011.1	4.0	6.0	12/19/2001	SW8330	Tetryl	0.65		0.65	mg/kg	
TNA	L1161018	106105	691996.2	93028.3	0.0	1.0	12/19/2001	SW6010	Arsenic	8.7		1.3	mg/kg	
TNA	L1161018	106105	691996.2	93028.3	0.0	1.0	12/19/2001	SW6010	Barium	140		13	mg/kg	
TNA	L1161018	106105	691996.2	93028.3	0.0	1.0	12/19/2001	SW6010	Beryllium	0.65		0.64	mg/kg	
TNA	L1161018	106105	691996.2	93028.3	0.0	1.0	12/19/2001	SW6010	Boron	3.4		13	mg/kg	
TNA	L1161018	106105	691996.2	93028.3	0.0	1.0	12/19/2001	SW6010	Cadmium	0.51		1.3	mg/kg	
TNA	L1161018	106105	691996.2	93028.3	0.0	1.0	12/19/2001	SW6010	Chromium	15		1.3	mg/kg	
TNA	L1161018	106105	691996.2	93028.3	0.0	1.0	12/19/2001	SW6010	Lead	23		0.77	mg/kg	
TNA	L1161018	106105	691996.2	93028.3	0.0	1.0	12/19/2001	SW7471	Mercury	0.068		0.13	mg/kg	
TNA	L1161018	106105	691996.2	93028.3	0.0	1.0	12/19/2001	SW6010	Selenium	1.7		1.3	mg/kg	
TNA	L1161018	106105	691996.2	93028.3	0.0	1.0	12/19/2001	SW6010	Silver	0.037		1.3	mg/kg	
TNA	L1161019	106105	691996.2	93028.3	0.0	1.0	12/19/2001	SW6010	Arsenic	31		1.3	mg/kg	
TNA	L1161019	106105	691996.2	93028.3	0.0	1.0	12/19/2001	SW6010	Barium	290		13	mg/kg	
TNA	L1161019	106105	691996.2	93028.3	0.0	1.0	12/19/2001	SW6010	Beryllium	1.5		0.65	mg/kg	
TNA	L1161019	106105	691996.2	93028.3	0.0	1.0	12/19/2001	SW6010	Boron	3.8		13	mg/kg	
TNA	L1161019	106105	691996.2	93028.3	0.0	1.0	12/19/2001	SW6010	Cadmium	0.95		1.3	mg/kg	
TNA	L1161019	106105	691996.2	93028.3	0.0	1.0	12/19/2001	SW6010	Chromium	17		1.3	mg/kg	
TNA	L1161019	106105	691996.2	93028.3	0.0	1.0	12/19/2001	SW6010	Lead	18		0.78	mg/kg	
TNA	L1161019	106105	691996.2	93028.3	0.0	1.0	12/19/2001	SW7471	Mercury	0.088		0.13	mg/kg	
TNA	L1161019	106105	691996.2	93028.3	0.0	1.0	12/19/2001	SW6010	Selenium	2.1		1.3	mg/kg	
TNA	L1161019	106105	691996.2	93028.3	0.0	1.0	12/19/2001	SW6010	Silver	0.038		1.3	mg/kg	

Company	Sample Name	Station Name	Easting	Northing	Start Depth(ft)	End Depth(ft)	Collect Date	Method	Analyte	Result	Error	Detection Limit	Units	Validation Qualifier
TNA	L1161020	106105	691996.2	93028.3	1.0	2.0	12/19/2001	SW8270	1,2,4-TRICHLOROBENZENE	0.43		0.43	mg/kg	
TNA	L1161020	106105	691996.2	93028.3	1.0	2.0	12/19/2001	SW8270	1,2-DICHLOROBENZENE	0.43		0.43	mg/kg	
TNA	L1161020	106105	691996.2	93028.3	1.0	2.0	12/19/2001	SW8330	1,3,5-TriNitrobenzene	0.25		0.25	mg/kg	
TNA	L1161020	106105	691996.2	93028.3	1.0	2.0	12/19/2001	SW8270	1,3-DICHLOROBENZENE	0.43		0.43	mg/kg	
TNA	L1161020	106105	691996.2	93028.3	1.0	2.0	12/19/2001	SW8330	1,3-DiNitrobenzene	0.25		0.25	mg/kg	
TNA	L1161020	106105	691996.2	93028.3	1.0	2.0	12/19/2001	SW8270	1,4-DICHLOROBENZENE	0.43		0.43	mg/kg	
TNA	L1161020	106105	691996.2	93028.3	1.0	2.0	12/19/2001	SW8270	2,3,4,6-TETRACHLOROPHENOL	2.2		2.2	mg/kg	
TNA	L1161020	106105	691996.2	93028.3	1.0	2.0	12/19/2001	SW8270	2,4,5-TRICHLOROPHENOL	0.43		0.43	mg/kg	
TNA	L1161020	106105	691996.2	93028.3	1.0	2.0	12/19/2001	SW8270	2,4,6-TRICHLOROPHENOL	0.43		0.43	mg/kg	
TNA	L1161020	106105	691996.2	93028.3	1.0	2.0	12/19/2001	SW8330	2,4,6-Trinitrotoluene	0.25		0.25	mg/kg	
TNA	L1161020	106105	691996.2	93028.3	1.0	2.0	12/19/2001	SW8270	2,4-DICHLOROPHENOL	0.43		0.43	mg/kg	
TNA	L1161020	106105	691996.2	93028.3	1.0	2.0	12/19/2001	SW8270	2,4-DIMETHYLPHENOL	0.43		0.43	mg/kg	
TNA	L1161020	106105	691996.2	93028.3	1.0	2.0	12/19/2001	SW8270	2,4-DINITROPHENOL	2.2		2.2	mg/kg	
TNA	L1161020	106105	691996.2	93028.3	1.0	2.0	12/19/2001	SW8330	2,4-Dinitrotoluene	0.25		0.25	mg/kg	
TNA	L1161020	106105	691996.2	93028.3	1.0	2.0	12/19/2001	SW8270	2,4-Dinitrotoluene	0.43		0.43	mg/kg	
TNA	L1161020	106105	691996.2	93028.3	1.0	2.0	12/19/2001	SW8330	2,6-Dinitrotoluene	0.26		0.26	mg/kg	
TNA	L1161020	106105	691996.2	93028.3	1.0	2.0	12/19/2001	SW8270	2,6-Dinitrotoluene	0.43		0.43	mg/kg	
TNA	L1161020	106105	691996.2	93028.3	1.0	2.0	12/19/2001	SW8330	2-Amino-4,6-DNT	0.25		0.25	mg/kg	
TNA	L1161020	106105	691996.2	93028.3	1.0	2.0	12/19/2001	SW8270	2-CHLORONAPHTHALENE	0.43		0.43	mg/kg	
TNA	L1161020	106105	691996.2	93028.3	1.0	2.0	12/19/2001	SW8270	2-CHLOROPHENOL	0.43		0.43	mg/kg	
TNA	L1161020	106105	691996.2	93028.3	1.0	2.0	12/19/2001	SW8270	2-METHYLNAPHTHALENE	0.43		0.43	mg/kg	
TNA	L1161020	106105	691996.2	93028.3	1.0	2.0	12/19/2001	SW8270	2-METHYLPHENOL	0.43		0.43	mg/kg	
TNA	L1161020	106105	691996.2	93028.3	1.0	2.0	12/19/2001	SW8270	2-NITROANILINE	2.2		2.2	mg/kg	
TNA	L1161020	106105	691996.2	93028.3	1.0	2.0	12/19/2001	SW8270	2-NITROPHENOL	0.43		0.43	mg/kg	
TNA	L1161020	106105	691996.2	93028.3	1.0	2.0	12/19/2001	SW8330	2-Nitrotoluene	0.25		0.25	mg/kg	
TNA	L1161020	106105	691996.2	93028.3	1.0	2.0	12/19/2001	SW8270	3,3'-DICHLOROBENZIDINE	2.2		2.2	mg/kg	
TNA	L1161020	106105	691996.2	93028.3	1.0	2.0	12/19/2001	SW8270	3-NITROANILINE	2.2		2.2	mg/kg	
TNA	L1161020	106105	691996.2	93028.3	1.0	2.0	12/19/2001	SW8330	3-Nitrotoluene	0.25		0.25	mg/kg	
TNA	L1161020	106105	691996.2	93028.3	1.0	2.0	12/19/2001	SW8270	4,6-DINITRO-2-METHYLPHENOL	2.2		2.2	mg/kg	
TNA	L1161020	106105	691996.2	93028.3	1.0	2.0	12/19/2001	SW8330	4-Amino-2,6-DNT	0.25		0.25	mg/kg	
TNA	L1161020	106105	691996.2	93028.3	1.0	2.0	12/19/2001	SW8270	4-BROMOPHENYL PHENYL ETH	0.43		0.43	mg/kg	
TNA	L1161020	106105	691996.2	93028.3	1.0	2.0	12/19/2001	SW8270	4-CHLORO-3-METHYLPHENOL	0.43		0.43	mg/kg	
TNA	L1161020	106105	691996.2	93028.3	1.0	2.0	12/19/2001	SW8270	4-CHLOROANILINE	1.1		1.1	mg/kg	
TNA	L1161020	106105	691996.2	93028.3	1.0	2.0	12/19/2001	SW8270	4-CHLOROPHENYL PHENYL ETH	0.43		0.43	mg/kg	
TNA	L1161020	106105	691996.2	93028.3	1.0	2.0	12/19/2001	SW8270	4-METHYLPHENOL	0.43		0.43	mg/kg	
TNA	L1161020	106105	691996.2	93028.3	1.0	2.0	12/19/2001	SW8270	4-NITROANILINE	2.2		2.2	mg/kg	
TNA	L1161020	106105	691996.2	93028.3	1.0	2.0	12/19/2001	SW8270	4-NITROPHENOL	2.2		2.2	mg/kg	
TNA	L1161020	106105	691996.2	93028.3	1.0	2.0	12/19/2001	SW8330	4-Nitrotoluene	0.25		0.25	mg/kg	
TNA	L1161020	106105	691996.2	93028.3	1.0	2.0	12/19/2001	SW8270	ACENAPHTHENE	0.43		0.43	mg/kg	
TNA	L1161020	106105	691996.2	93028.3	1.0	2.0	12/19/2001	SW8270	ACENAPHTHYLENE	0.43		0.43	mg/kg	
TNA	L1161020	106105	691996.2	93028.3	1.0	2.0	12/19/2001	SW8270	ANILINE	1.1		1.1	mg/kg	
TNA	L1161020	106105	691996.2	93028.3	1.0	2.0	12/19/2001	SW8270	ANTHRACENE	0.43		0.43	mg/kg	
TNA	L1161020	106105	691996.2	93028.3	1.0	2.0	12/19/2001	SW8270	AZOBENZENE	0.43		0.43	mg/kg	

Company	Sample Name	Station Name	Easting	Northing	Start Depth(ft)	End Depth(ft)	Collect Date	Method	Analyte	Result	Error	Detection Limit	Units	Validation Qualifier
TNA	L1161020	106105	691996.2	93028.3	1.0	2.0	12/19/2001	SW8270	BENZO(A)ANTHRACENE	0.43		0.43	mg/kg	
TNA	L1161020	106105	691996.2	93028.3	1.0	2.0	12/19/2001	SW8270	BENZO(A)PYRENE	0.43		0.43	mg/kg	
TNA	L1161020	106105	691996.2	93028.3	1.0	2.0	12/19/2001	SW8270	BENZO(B)FLUORANTHENE	0.43		0.43	mg/kg	
TNA	L1161020	106105	691996.2	93028.3	1.0	2.0	12/19/2001	SW8270	BENZO(G,H,I)PERYLENE	0.43		0.43	mg/kg	
TNA	L1161020	106105	691996.2	93028.3	1.0	2.0	12/19/2001	SW8270	BENZO(K)FLUORANTHENE	0.43		0.43	mg/kg	
TNA	L1161020	106105	691996.2	93028.3	1.0	2.0	12/19/2001	SW8270	BENZOIC ACID	2.2		2.2	mg/kg	
TNA	L1161020	106105	691996.2	93028.3	1.0	2.0	12/19/2001	SW8270	BENZYL ALCOHOL	0.43		0.43	mg/kg	
TNA	L1161020	106105	691996.2	93028.3	1.0	2.0	12/19/2001	SW8270	BIS(2-CHLOROETHOXY)METHA	0.43		0.43	mg/kg	
TNA	L1161020	106105	691996.2	93028.3	1.0	2.0	12/19/2001	SW8270	BIS(2-CHLOROETHYL)ETHER	0.43		0.43	mg/kg	
TNA	L1161020	106105	691996.2	93028.3	1.0	2.0	12/19/2001	SW8270	BIS(2-CHLOROISOPROPYL)ETHE	0.43		0.43	mg/kg	
TNA	L1161020	106105	691996.2	93028.3	1.0	2.0	12/19/2001	SW8270	BIS(2-ETHYLHEXYL)PHTHALAT	0.43		0.43	mg/kg	
TNA	L1161020	106105	691996.2	93028.3	1.0	2.0	12/19/2001	SW8270	BUTYL BENZYL PHTHALATE	0.43		0.43	mg/kg	
TNA	L1161020	106105	691996.2	93028.3	1.0	2.0	12/19/2001	SW8270	CARBAZOLE	0.43		0.43	mg/kg	
TNA	L1161020	106105	691996.2	93028.3	1.0	2.0	12/19/2001	SW8270	CHRYSENE	0.43		0.43	mg/kg	
TNA	L1161020	106105	691996.2	93028.3	1.0	2.0	12/19/2001	SW8270	DIBENZO(A,H)ANTHRACENE	0.43		0.43	mg/kg	
TNA	L1161020	106105	691996.2	93028.3	1.0	2.0	12/19/2001	SW8270	DIBENZOFURAN	0.43		0.43	mg/kg	
TNA	L1161020	106105	691996.2	93028.3	1.0	2.0	12/19/2001	SW8270	DIETHYL PHTHALATE	0.43		0.43	mg/kg	
TNA	L1161020	106105	691996.2	93028.3	1.0	2.0	12/19/2001	SW8270	DIMETHYL PHTHALATE	0.43		0.43	mg/kg	
TNA	L1161020	106105	691996.2	93028.3	1.0	2.0	12/19/2001	SW8270	DI-N-BUTYL PHTHALATE	0.43		0.43	mg/kg	
TNA	L1161020	106105	691996.2	93028.3	1.0	2.0	12/19/2001	SW8270	DI-N-OCTYL PHTHALATE	0.43		0.43	mg/kg	
TNA	L1161020	106105	691996.2	93028.3	1.0	2.0	12/19/2001	SW8270	FLUORANTHENE	0.43		0.43	mg/kg	
TNA	L1161020	106105	691996.2	93028.3	1.0	2.0	12/19/2001	SW8270	FLUORENE	0.43		0.43	mg/kg	
TNA	L1161020	106105	691996.2	93028.3	1.0	2.0	12/19/2001	SW8270	HEXACHLOROBENZENE	0.43		0.43	mg/kg	
TNA	L1161020	106105	691996.2	93028.3	1.0	2.0	12/19/2001	SW8270	HEXACHLOROBUTADIENE	0.43		0.43	mg/kg	
TNA	L1161020	106105	691996.2	93028.3	1.0	2.0	12/19/2001	SW8270	HEXACHLOROCYCLOPENTADIE	0.43		0.43	mg/kg	
TNA	L1161020	106105	691996.2	93028.3	1.0	2.0	12/19/2001	SW8270	HEXACHLOROETHANE	0.43		0.43	mg/kg	
TNA	L1161020	106105	691996.2	93028.3	1.0	2.0	12/19/2001	SW8330	HMX	2.2		2.2	mg/kg	
TNA	L1161020	106105	691996.2	93028.3	1.0	2.0	12/19/2001	SW8270	INDENO(1,2,3-CD)PYRENE	0.43		0.43	mg/kg	
TNA	L1161020	106105	691996.2	93028.3	1.0	2.0	12/19/2001	SW8270	ISOPHORONE	0.43		0.43	mg/kg	
TNA	L1161020	106105	691996.2	93028.3	1.0	2.0	12/19/2001	SW8270	NAPHTHALENE	0.43		0.43	mg/kg	
TNA	L1161020	106105	691996.2	93028.3	1.0	2.0	12/19/2001	SW8330	Nitrobenzene	0.26		0.26	mg/kg	
TNA	L1161020	106105	691996.2	93028.3	1.0	2.0	12/19/2001	SW8270	Nitrobenzene	0.43		0.43	mg/kg	
TNA	L1161020	106105	691996.2	93028.3	1.0	2.0	12/19/2001	SW8270	N-NITROSODIMETHYLAMINE	0.43		0.43	mg/kg	
TNA	L1161020	106105	691996.2	93028.3	1.0	2.0	12/19/2001	SW8270	N-NITROSO-DI-N-PROPYLAMINE	0.43		0.43	mg/kg	
TNA	L1161020	106105	691996.2	93028.3	1.0	2.0	12/19/2001	SW8270	N-NITROSODIPHENYLAMINE	0.43		0.43	mg/kg	
TNA	L1161020	106105	691996.2	93028.3	1.0	2.0	12/19/2001	SW8270	PENTACHLOROPHENOL	2.2		2.2	mg/kg	
TNA	L1161020	106105	691996.2	93028.3	1.0	2.0	12/19/2001	SW8270	PHENANTHRENE	0.43		0.43	mg/kg	
TNA	L1161020	106105	691996.2	93028.3	1.0	2.0	12/19/2001	SW8270	PHENOL	0.43		0.43	mg/kg	
TNA	L1161020	106105	691996.2	93028.3	1.0	2.0	12/19/2001	SW8270	PYRENE	0.43		0.43	mg/kg	
TNA	L1161020	106105	691996.2	93028.3	1.0	2.0	12/19/2001	SW8270	PYRIDINE	0.43		0.43	mg/kg	
TNA	L1161020	106105	691996.2	93028.3	1.0	2.0	12/19/2001	SW8330	RDX	1		1	mg/kg	
TNA	L1161020	106105	691996.2	93028.3	1.0	2.0	12/19/2001	SW8330	Tetryl	0.65		0.65	mg/kg	
TNA	L1161021	106105	691996.2	93028.3	2.0	4.0	12/19/2001	SW8270	1,2,4-TRICHLOROBENZENE	0.42		0.42	mg/kg	

Company	Sample Name	Station Name	Easting	Northing	Start Depth(ft)	End Depth(ft)	Collect Date	Method	Analyte	Result	Error	Detection Limit	Units	Validation Qualifier
TNA	L1161021	106105	691996.2	93028.3	2.0	4.0	12/19/2001	SW8270	1,2-DICHLOROBENZENE	0.42		0.42	mg/kg	
TNA	L1161021	106105	691996.2	93028.3	2.0	4.0	12/19/2001	SW8330	1,3,5-TriNitrobenzene	0.25		0.25	mg/kg	
TNA	L1161021	106105	691996.2	93028.3	2.0	4.0	12/19/2001	SW8270	1,3-DICHLOROBENZENE	0.42		0.42	mg/kg	
TNA	L1161021	106105	691996.2	93028.3	2.0	4.0	12/19/2001	SW8330	1,3-DiNitrobenzene	0.25		0.25	mg/kg	
TNA	L1161021	106105	691996.2	93028.3	2.0	4.0	12/19/2001	SW8270	1,4-DICHLOROBENZENE	0.42		0.42	mg/kg	
TNA	L1161021	106105	691996.2	93028.3	2.0	4.0	12/19/2001	SW8270	2,3,4,6-TETRACHLOROPHENOL	2.1		2.1	mg/kg	
TNA	L1161021	106105	691996.2	93028.3	2.0	4.0	12/19/2001	SW8270	2,4,5-TRICHLOROPHENOL	0.42		0.42	mg/kg	
TNA	L1161021	106105	691996.2	93028.3	2.0	4.0	12/19/2001	SW8270	2,4,6-TRICHLOROPHENOL	0.42		0.42	mg/kg	
TNA	L1161021	106105	691996.2	93028.3	2.0	4.0	12/19/2001	SW8330	2,4,6-Trinitrotoluene	0.25		0.25	mg/kg	
TNA	L1161021	106105	691996.2	93028.3	2.0	4.0	12/19/2001	SW8270	2,4-DICHLOROPHENOL	0.42		0.42	mg/kg	
TNA	L1161021	106105	691996.2	93028.3	2.0	4.0	12/19/2001	SW8270	2,4-DIMETHYLPHENOL	0.42		0.42	mg/kg	
TNA	L1161021	106105	691996.2	93028.3	2.0	4.0	12/19/2001	SW8270	2,4-DINITROPHENOL	2.1		2.1	mg/kg	
TNA	L1161021	106105	691996.2	93028.3	2.0	4.0	12/19/2001	SW8330	2,4-Dinitrotoluene	0.25		0.25	mg/kg	
TNA	L1161021	106105	691996.2	93028.3	2.0	4.0	12/19/2001	SW8270	2,4-Dinitrotoluene	0.42		0.42	mg/kg	
TNA	L1161021	106105	691996.2	93028.3	2.0	4.0	12/19/2001	SW8330	2,6-Dinitrotoluene	0.26		0.26	mg/kg	
TNA	L1161021	106105	691996.2	93028.3	2.0	4.0	12/19/2001	SW8270	2,6-Dinitrotoluene	0.42		0.42	mg/kg	
TNA	L1161021	106105	691996.2	93028.3	2.0	4.0	12/19/2001	SW8330	2-Amino-4,6-DNT	0.25		0.25	mg/kg	
TNA	L1161021	106105	691996.2	93028.3	2.0	4.0	12/19/2001	SW8270	2-CHLORONAPHTHALENE	0.42		0.42	mg/kg	
TNA	L1161021	106105	691996.2	93028.3	2.0	4.0	12/19/2001	SW8270	2-CHLOROPHENOL	0.42		0.42	mg/kg	
TNA	L1161021	106105	691996.2	93028.3	2.0	4.0	12/19/2001	SW8270	2-METHYLNAPHTHALENE	0.42		0.42	mg/kg	
TNA	L1161021	106105	691996.2	93028.3	2.0	4.0	12/19/2001	SW8270	2-METHYLPHENOL	0.42		0.42	mg/kg	
TNA	L1161021	106105	691996.2	93028.3	2.0	4.0	12/19/2001	SW8270	2-NITROANILINE	2.1		2.1	mg/kg	
TNA	L1161021	106105	691996.2	93028.3	2.0	4.0	12/19/2001	SW8270	2-NITROPHENOL	0.42		0.42	mg/kg	
TNA	L1161021	106105	691996.2	93028.3	2.0	4.0	12/19/2001	SW8330	2-Nitrotoluene	0.25		0.25	mg/kg	
TNA	L1161021	106105	691996.2	93028.3	2.0	4.0	12/19/2001	SW8270	3,3'-DICHLOROBENZIDINE	2.1		2.1	mg/kg	
TNA	L1161021	106105	691996.2	93028.3	2.0	4.0	12/19/2001	SW8270	3-NITROANILINE	2.1		2.1	mg/kg	
TNA	L1161021	106105	691996.2	93028.3	2.0	4.0	12/19/2001	SW8330	3-Nitrotoluene	0.25		0.25	mg/kg	
TNA	L1161021	106105	691996.2	93028.3	2.0	4.0	12/19/2001	SW8270	4,6-DINITRO-2-METHYLPHENOL	2.1		2.1	mg/kg	
TNA	L1161021	106105	691996.2	93028.3	2.0	4.0	12/19/2001	SW8330	4-Amino-2,6-DNT	0.25		0.25	mg/kg	
TNA	L1161021	106105	691996.2	93028.3	2.0	4.0	12/19/2001	SW8270	4-BROMOPHENYL PHENYL ETH	0.42		0.42	mg/kg	
TNA	L1161021	106105	691996.2	93028.3	2.0	4.0	12/19/2001	SW8270	4-CHLORO-3-METHYLPHENOL	0.42		0.42	mg/kg	
TNA	L1161021	106105	691996.2	93028.3	2.0	4.0	12/19/2001	SW8270	4-CHLOROANILINE	1.1		1.1	mg/kg	
TNA	L1161021	106105	691996.2	93028.3	2.0	4.0	12/19/2001	SW8270	4-CHLOROPHENYL PHENYL ETH	0.42		0.42	mg/kg	
TNA	L1161021	106105	691996.2	93028.3	2.0	4.0	12/19/2001	SW8270	4-METHYLPHENOL	0.42		0.42	mg/kg	
TNA	L1161021	106105	691996.2	93028.3	2.0	4.0	12/19/2001	SW8270	4-NITROANILINE	2.1		2.1	mg/kg	
TNA	L1161021	106105	691996.2	93028.3	2.0	4.0	12/19/2001	SW8270	4-NITROPHENOL	2.1		2.1	mg/kg	
TNA	L1161021	106105	691996.2	93028.3	2.0	4.0	12/19/2001	SW8330	4-Nitrotoluene	0.25		0.25	mg/kg	
TNA	L1161021	106105	691996.2	93028.3	2.0	4.0	12/19/2001	SW8270	ACENAPHTHENE	0.42		0.42	mg/kg	
TNA	L1161021	106105	691996.2	93028.3	2.0	4.0	12/19/2001	SW8270	ACENAPHTHYLENE	0.42		0.42	mg/kg	
TNA	L1161021	106105	691996.2	93028.3	2.0	4.0	12/19/2001	SW8270	ANILINE	1.1		1.1	mg/kg	
TNA	L1161021	106105	691996.2	93028.3	2.0	4.0	12/19/2001	SW8270	ANTHRACENE	0.42		0.42	mg/kg	
TNA	L1161021	106105	691996.2	93028.3	2.0	4.0	12/19/2001	SW8270	AZOBENZENE	0.42		0.42	mg/kg	
TNA	L1161021	106105	691996.2	93028.3	2.0	4.0	12/19/2001	SW8270	BENZO(A)ANTHRACENE	0.42		0.42	mg/kg	

Company	Sample Name	Station Name	Easting	Northing	Start Depth(ft)	End Depth(ft)	Collect Date	Method	Analyte	Result	Error	Detection Limit	Units	Validation Qualifier
TNA	L1161021	106105	691996.2	93028.3	2.0	4.0	12/19/2001	SW8270	BENZO(A)PYRENE	0.42		0.42	mg/kg	
TNA	L1161021	106105	691996.2	93028.3	2.0	4.0	12/19/2001	SW8270	BENZO(B)FLUORANTHENE	0.42		0.42	mg/kg	
TNA	L1161021	106105	691996.2	93028.3	2.0	4.0	12/19/2001	SW8270	BENZO(G,H,I)PERYLENE	0.42		0.42	mg/kg	
TNA	L1161021	106105	691996.2	93028.3	2.0	4.0	12/19/2001	SW8270	BENZO(K)FLUORANTHENE	0.42		0.42	mg/kg	
TNA	L1161021	106105	691996.2	93028.3	2.0	4.0	12/19/2001	SW8270	BENZOIC ACID	2.1		2.1	mg/kg	
TNA	L1161021	106105	691996.2	93028.3	2.0	4.0	12/19/2001	SW8270	BENZYL ALCOHOL	0.42		0.42	mg/kg	
TNA	L1161021	106105	691996.2	93028.3	2.0	4.0	12/19/2001	SW8270	BIS(2-CHLOROETHOXY)METHA	0.42		0.42	mg/kg	
TNA	L1161021	106105	691996.2	93028.3	2.0	4.0	12/19/2001	SW8270	BIS(2-CHLOROETHYL)ETHER	0.42		0.42	mg/kg	
TNA	L1161021	106105	691996.2	93028.3	2.0	4.0	12/19/2001	SW8270	BIS(2-CHLOROISOPROPYL)ETHE	0.42		0.42	mg/kg	
TNA	L1161021	106105	691996.2	93028.3	2.0	4.0	12/19/2001	SW8270	BIS(2-ETHYLHEXYL)PHTHALAT	0.42		0.42	mg/kg	
TNA	L1161021	106105	691996.2	93028.3	2.0	4.0	12/19/2001	SW8270	BUTYL BENZYL PHTHALATE	0.42		0.42	mg/kg	
TNA	L1161021	106105	691996.2	93028.3	2.0	4.0	12/19/2001	SW8270	CARBAZOLE	0.42		0.42	mg/kg	
TNA	L1161021	106105	691996.2	93028.3	2.0	4.0	12/19/2001	SW8270	CHRYSENE	0.42		0.42	mg/kg	
TNA	L1161021	106105	691996.2	93028.3	2.0	4.0	12/19/2001	SW8270	DIBENZO(A,H)ANTHRACENE	0.42		0.42	mg/kg	
TNA	L1161021	106105	691996.2	93028.3	2.0	4.0	12/19/2001	SW8270	DIBENZOFURAN	0.42		0.42	mg/kg	
TNA	L1161021	106105	691996.2	93028.3	2.0	4.0	12/19/2001	SW8270	DIETHYL PHTHALATE	0.42		0.42	mg/kg	
TNA	L1161021	106105	691996.2	93028.3	2.0	4.0	12/19/2001	SW8270	DIMETHYL PHTHALATE	0.42		0.42	mg/kg	
TNA	L1161021	106105	691996.2	93028.3	2.0	4.0	12/19/2001	SW8270	DI-N-BUTYL PHTHALATE	0.42		0.42	mg/kg	
TNA	L1161021	106105	691996.2	93028.3	2.0	4.0	12/19/2001	SW8270	DI-N-OCTYL PHTHALATE	0.42		0.42	mg/kg	
TNA	L1161021	106105	691996.2	93028.3	2.0	4.0	12/19/2001	SW8270	FLUORANTHENE	0.42		0.42	mg/kg	
TNA	L1161021	106105	691996.2	93028.3	2.0	4.0	12/19/2001	SW8270	FLUORENE	0.42		0.42	mg/kg	
TNA	L1161021	106105	691996.2	93028.3	2.0	4.0	12/19/2001	SW8270	HEXACHLOROBENZENE	0.42		0.42	mg/kg	
TNA	L1161021	106105	691996.2	93028.3	2.0	4.0	12/19/2001	SW8270	HEXACHLOROBUTADIENE	0.42		0.42	mg/kg	
TNA	L1161021	106105	691996.2	93028.3	2.0	4.0	12/19/2001	SW8270	HEXACHLOROCYCLOPENTADIE	0.42		0.42	mg/kg	
TNA	L1161021	106105	691996.2	93028.3	2.0	4.0	12/19/2001	SW8270	HEXACHLOROETHANE	0.42		0.42	mg/kg	
TNA	L1161021	106105	691996.2	93028.3	2.0	4.0	12/19/2001	SW8330	HMX	2.2		2.2	mg/kg	
TNA	L1161021	106105	691996.2	93028.3	2.0	4.0	12/19/2001	SW8270	INDENO(1,2,3-CD)PYRENE	0.42		0.42	mg/kg	
TNA	L1161021	106105	691996.2	93028.3	2.0	4.0	12/19/2001	SW8270	ISOPHORONE	0.42		0.42	mg/kg	
TNA	L1161021	106105	691996.2	93028.3	2.0	4.0	12/19/2001	SW8270	NAPHTHALENE	0.42		0.42	mg/kg	
TNA	L1161021	106105	691996.2	93028.3	2.0	4.0	12/19/2001	SW8330	Nitrobenzene	0.26		0.26	mg/kg	
TNA	L1161021	106105	691996.2	93028.3	2.0	4.0	12/19/2001	SW8270	Nitrobenzene	0.42		0.42	mg/kg	
TNA	L1161021	106105	691996.2	93028.3	2.0	4.0	12/19/2001	SW8270	N-NITROSODIMETHYLAMINE	0.42		0.42	mg/kg	
TNA	L1161021	106105	691996.2	93028.3	2.0	4.0	12/19/2001	SW8270	N-NITROSO-DI-N-PROPYLAMINE	0.42		0.42	mg/kg	
TNA	L1161021	106105	691996.2	93028.3	2.0	4.0	12/19/2001	SW8270	N-NITROSODIPHENYLAMINE	0.42		0.42	mg/kg	
TNA	L1161021	106105	691996.2	93028.3	2.0	4.0	12/19/2001	SW8270	PENTACHLOROPHENOL	2.1		2.1	mg/kg	
TNA	L1161021	106105	691996.2	93028.3	2.0	4.0	12/19/2001	SW8270	PHENANTHRENE	0.42		0.42	mg/kg	
TNA	L1161021	106105	691996.2	93028.3	2.0	4.0	12/19/2001	SW8270	PHENOL	0.42		0.42	mg/kg	
TNA	L1161021	106105	691996.2	93028.3	2.0	4.0	12/19/2001	SW8270	PYRENE	0.42		0.42	mg/kg	
TNA	L1161021	106105	691996.2	93028.3	2.0	4.0	12/19/2001	SW8270	PYRIDINE	0.42		0.42	mg/kg	
TNA	L1161021	106105	691996.2	93028.3	2.0	4.0	12/19/2001	SW8330	RDX	1		1	mg/kg	
TNA	L1161021	106105	691996.2	93028.3	2.0	4.0	12/19/2001	SW8330	Tetryl	0.65		0.65	mg/kg	
TNA	L1161022	106105	691996.2	93028.3	2.0	4.0	12/19/2001	SW8270	1,2,4-TRICHLOROBENZENE	0.42		0.42	mg/kg	
TNA	L1161022	106105	691996.2	93028.3	2.0	4.0	12/19/2001	SW8270	1,2-DICHLOROBENZENE	0.42		0.42	mg/kg	

Company	Sample Name	Station Name	Easting	Northing	Start Depth(ft)	End Depth(ft)	Collect Date	Method	Analyte	Result	Error	Detection Limit	Units	Validation Qualifier
TNA	L1161022	106105	691996.2	93028.3	2.0	4.0	12/19/2001	SW8330	1,3,5-TriNitrobenzene	0.25		0.25	mg/kg	
TNA	L1161022	106105	691996.2	93028.3	2.0	4.0	12/19/2001	SW8270	1,3-DICHLOROBENZENE	0.42		0.42	mg/kg	
TNA	L1161022	106105	691996.2	93028.3	2.0	4.0	12/19/2001	SW8330	1,3-DiNitrobenzene	0.25		0.25	mg/kg	
TNA	L1161022	106105	691996.2	93028.3	2.0	4.0	12/19/2001	SW8270	1,4-DICHLOROBENZENE	0.42		0.42	mg/kg	
TNA	L1161022	106105	691996.2	93028.3	2.0	4.0	12/19/2001	SW8270	2,3,4,6-TETRACHLOROPHENOL	2.1		2.1	mg/kg	
TNA	L1161022	106105	691996.2	93028.3	2.0	4.0	12/19/2001	SW8270	2,4,5-TRICHLOROPHENOL	0.42		0.42	mg/kg	
TNA	L1161022	106105	691996.2	93028.3	2.0	4.0	12/19/2001	SW8270	2,4,6-TRICHLOROPHENOL	0.42		0.42	mg/kg	
TNA	L1161022	106105	691996.2	93028.3	2.0	4.0	12/19/2001	SW8330	2,4,6-Trinitrotoluene	0.25		0.25	mg/kg	
TNA	L1161022	106105	691996.2	93028.3	2.0	4.0	12/19/2001	SW8270	2,4-DICHLOROPHENOL	0.42		0.42	mg/kg	
TNA	L1161022	106105	691996.2	93028.3	2.0	4.0	12/19/2001	SW8270	2,4-DIMETHYLPHENOL	0.42		0.42	mg/kg	
TNA	L1161022	106105	691996.2	93028.3	2.0	4.0	12/19/2001	SW8270	2,4-DINITROPHENOL	2.1		2.1	mg/kg	
TNA	L1161022	106105	691996.2	93028.3	2.0	4.0	12/19/2001	SW8330	2,4-Dinitrotoluene	0.25		0.25	mg/kg	
TNA	L1161022	106105	691996.2	93028.3	2.0	4.0	12/19/2001	SW8270	2,4-Dinitrotoluene	0.42		0.42	mg/kg	
TNA	L1161022	106105	691996.2	93028.3	2.0	4.0	12/19/2001	SW8330	2,6-Dinitrotoluene	0.26		0.26	mg/kg	
TNA	L1161022	106105	691996.2	93028.3	2.0	4.0	12/19/2001	SW8270	2,6-Dinitrotoluene	0.42		0.42	mg/kg	
TNA	L1161022	106105	691996.2	93028.3	2.0	4.0	12/19/2001	SW8330	2-Amino-4,6-DNT	0.25		0.25	mg/kg	
TNA	L1161022	106105	691996.2	93028.3	2.0	4.0	12/19/2001	SW8270	2-CHLORONAPHTHALENE	0.42		0.42	mg/kg	
TNA	L1161022	106105	691996.2	93028.3	2.0	4.0	12/19/2001	SW8270	2-CHLOROPHENOL	0.42		0.42	mg/kg	
TNA	L1161022	106105	691996.2	93028.3	2.0	4.0	12/19/2001	SW8270	2-METHYLNAPHTHALENE	0.42		0.42	mg/kg	
TNA	L1161022	106105	691996.2	93028.3	2.0	4.0	12/19/2001	SW8270	2-METHYLPHENOL	0.42		0.42	mg/kg	
TNA	L1161022	106105	691996.2	93028.3	2.0	4.0	12/19/2001	SW8270	2-NITROANILINE	2.1		2.1	mg/kg	
TNA	L1161022	106105	691996.2	93028.3	2.0	4.0	12/19/2001	SW8270	2-NITROPHENOL	0.42		0.42	mg/kg	
TNA	L1161022	106105	691996.2	93028.3	2.0	4.0	12/19/2001	SW8330	2-Nitrotoluene	0.25		0.25	mg/kg	
TNA	L1161022	106105	691996.2	93028.3	2.0	4.0	12/19/2001	SW8270	3,3'-DICHLOROBENZIDINE	2.1		2.1	mg/kg	
TNA	L1161022	106105	691996.2	93028.3	2.0	4.0	12/19/2001	SW8270	3-NITROANILINE	2.1		2.1	mg/kg	
TNA	L1161022	106105	691996.2	93028.3	2.0	4.0	12/19/2001	SW8330	3-Nitrotoluene	0.25		0.25	mg/kg	
TNA	L1161022	106105	691996.2	93028.3	2.0	4.0	12/19/2001	SW8270	4,6-DINITRO-2-METHYLPHENOL	2.1		2.1	mg/kg	
TNA	L1161022	106105	691996.2	93028.3	2.0	4.0	12/19/2001	SW8330	4-Amino-2,6-DNT	0.25		0.25	mg/kg	
TNA	L1161022	106105	691996.2	93028.3	2.0	4.0	12/19/2001	SW8270	4-BROMOPHENYL PHENYL ETH	0.42		0.42	mg/kg	
TNA	L1161022	106105	691996.2	93028.3	2.0	4.0	12/19/2001	SW8270	4-CHLORO-3-METHYLPHENOL	0.42		0.42	mg/kg	
TNA	L1161022	106105	691996.2	93028.3	2.0	4.0	12/19/2001	SW8270	4-CHLOROANILINE	1.1		1.1	mg/kg	
TNA	L1161022	106105	691996.2	93028.3	2.0	4.0	12/19/2001	SW8270	4-CHLOROPHENYL PHENYL ETH	0.42		0.42	mg/kg	
TNA	L1161022	106105	691996.2	93028.3	2.0	4.0	12/19/2001	SW8270	4-METHYLPHENOL	0.42		0.42	mg/kg	
TNA	L1161022	106105	691996.2	93028.3	2.0	4.0	12/19/2001	SW8270	4-NITROANILINE	2.1		2.1	mg/kg	
TNA	L1161022	106105	691996.2	93028.3	2.0	4.0	12/19/2001	SW8270	4-NITROPHENOL	2.1		2.1	mg/kg	
TNA	L1161022	106105	691996.2	93028.3	2.0	4.0	12/19/2001	SW8330	4-Nitrotoluene	0.25		0.25	mg/kg	
TNA	L1161022	106105	691996.2	93028.3	2.0	4.0	12/19/2001	SW8270	ACENAPHTHENE	0.42		0.42	mg/kg	
TNA	L1161022	106105	691996.2	93028.3	2.0	4.0	12/19/2001	SW8270	ACENAPHTHYLENE	0.42		0.42	mg/kg	
TNA	L1161022	106105	691996.2	93028.3	2.0	4.0	12/19/2001	SW8270	ANILINE	1.1		1.1	mg/kg	
TNA	L1161022	106105	691996.2	93028.3	2.0	4.0	12/19/2001	SW8270	ANTHRACENE	0.42		0.42	mg/kg	
TNA	L1161022	106105	691996.2	93028.3	2.0	4.0	12/19/2001	SW8270	AZOBENZENE	0.42		0.42	mg/kg	
TNA	L1161022	106105	691996.2	93028.3	2.0	4.0	12/19/2001	SW8270	BENZO(A)ANTHRACENE	0.42		0.42	mg/kg	
TNA	L1161022	106105	691996.2	93028.3	2.0	4.0	12/19/2001	SW8270	BENZO(A)PYRENE	0.42		0.42	mg/kg	

Company	Sample Name	Station Name	Easting	Northing	Start Depth(ft)	End Depth(ft)	Collect Date	Method	Analyte	Result	Error	Detection Limit	Units	Validation Qualifier
TNA	L1161022	106105	691996.2	93028.3	2.0	4.0	12/19/2001	SW8270	BENZO(B)FLUORANTHENE	0.42		0.42	mg/kg	
TNA	L1161022	106105	691996.2	93028.3	2.0	4.0	12/19/2001	SW8270	BENZO(G,H,I)PERYLENE	0.42		0.42	mg/kg	
TNA	L1161022	106105	691996.2	93028.3	2.0	4.0	12/19/2001	SW8270	BENZO(K)FLUORANTHENE	0.42		0.42	mg/kg	
TNA	L1161022	106105	691996.2	93028.3	2.0	4.0	12/19/2001	SW8270	BENZOIC ACID	2.1		2.1	mg/kg	
TNA	L1161022	106105	691996.2	93028.3	2.0	4.0	12/19/2001	SW8270	BENZYL ALCOHOL	0.42		0.42	mg/kg	
TNA	L1161022	106105	691996.2	93028.3	2.0	4.0	12/19/2001	SW8270	BIS(2-CHLOROETHOXY)METHA	0.42		0.42	mg/kg	
TNA	L1161022	106105	691996.2	93028.3	2.0	4.0	12/19/2001	SW8270	BIS(2-CHLOROETHYL)ETHER	0.42		0.42	mg/kg	
TNA	L1161022	106105	691996.2	93028.3	2.0	4.0	12/19/2001	SW8270	BIS(2-CHLOROISOPROPYL)ETHE	0.42		0.42	mg/kg	
TNA	L1161022	106105	691996.2	93028.3	2.0	4.0	12/19/2001	SW8270	BIS(2-ETHYLHEXYL)PHTHALAT	0.42		0.42	mg/kg	
TNA	L1161022	106105	691996.2	93028.3	2.0	4.0	12/19/2001	SW8270	BUTYL BENZYL PHTHALATE	0.42		0.42	mg/kg	
TNA	L1161022	106105	691996.2	93028.3	2.0	4.0	12/19/2001	SW8270	CARBAZOLE	0.42		0.42	mg/kg	
TNA	L1161022	106105	691996.2	93028.3	2.0	4.0	12/19/2001	SW8270	CHRYSENE	0.42		0.42	mg/kg	
TNA	L1161022	106105	691996.2	93028.3	2.0	4.0	12/19/2001	SW8270	DIBENZO(A,H)ANTHRACENE	0.42		0.42	mg/kg	
TNA	L1161022	106105	691996.2	93028.3	2.0	4.0	12/19/2001	SW8270	DIBENZOFURAN	0.42		0.42	mg/kg	
TNA	L1161022	106105	691996.2	93028.3	2.0	4.0	12/19/2001	SW8270	DIETHYL PHTHALATE	0.42		0.42	mg/kg	
TNA	L1161022	106105	691996.2	93028.3	2.0	4.0	12/19/2001	SW8270	DIMETHYL PHTHALATE	0.42		0.42	mg/kg	
TNA	L1161022	106105	691996.2	93028.3	2.0	4.0	12/19/2001	SW8270	DI-N-BUTYL PHTHALATE	0.42		0.42	mg/kg	
TNA	L1161022	106105	691996.2	93028.3	2.0	4.0	12/19/2001	SW8270	DI-N-OCTYL PHTHALATE	0.42		0.42	mg/kg	
TNA	L1161022	106105	691996.2	93028.3	2.0	4.0	12/19/2001	SW8270	FLUORANTHENE	0.42		0.42	mg/kg	
TNA	L1161022	106105	691996.2	93028.3	2.0	4.0	12/19/2001	SW8270	FLUORENE	0.42		0.42	mg/kg	
TNA	L1161022	106105	691996.2	93028.3	2.0	4.0	12/19/2001	SW8270	HEXACHLOROBENZENE	0.42		0.42	mg/kg	
TNA	L1161022	106105	691996.2	93028.3	2.0	4.0	12/19/2001	SW8270	HEXACHLOROBUTADIENE	0.42		0.42	mg/kg	
TNA	L1161022	106105	691996.2	93028.3	2.0	4.0	12/19/2001	SW8270	HEXACHLOROCYCLOPENTADIE	0.42		0.42	mg/kg	
TNA	L1161022	106105	691996.2	93028.3	2.0	4.0	12/19/2001	SW8270	HEXACHLOROETHANE	0.42		0.42	mg/kg	
TNA	L1161022	106105	691996.2	93028.3	2.0	4.0	12/19/2001	SW8330	HMX	2.2		2.2	mg/kg	
TNA	L1161022	106105	691996.2	93028.3	2.0	4.0	12/19/2001	SW8270	INDENO(1,2,3-CD)PYRENE	0.42		0.42	mg/kg	
TNA	L1161022	106105	691996.2	93028.3	2.0	4.0	12/19/2001	SW8270	ISOPHORONE	0.42		0.42	mg/kg	
TNA	L1161022	106105	691996.2	93028.3	2.0	4.0	12/19/2001	SW8270	NAPHTHALENE	0.42		0.42	mg/kg	
TNA	L1161022	106105	691996.2	93028.3	2.0	4.0	12/19/2001	SW8330	Nitrobenzene	0.26		0.26	mg/kg	
TNA	L1161022	106105	691996.2	93028.3	2.0	4.0	12/19/2001	SW8270	Nitrobenzene	0.42		0.42	mg/kg	
TNA	L1161022	106105	691996.2	93028.3	2.0	4.0	12/19/2001	SW8270	N-NITROSODIMETHYLAMINE	0.42		0.42	mg/kg	
TNA	L1161022	106105	691996.2	93028.3	2.0	4.0	12/19/2001	SW8270	N-NITROSO-DI-N-PROPYLAMINE	0.42		0.42	mg/kg	
TNA	L1161022	106105	691996.2	93028.3	2.0	4.0	12/19/2001	SW8270	N-NITROSODIPHENYLAMINE	0.42		0.42	mg/kg	
TNA	L1161022	106105	691996.2	93028.3	2.0	4.0	12/19/2001	SW8270	PENTACHLOROPHENOL	2.1		2.1	mg/kg	
TNA	L1161022	106105	691996.2	93028.3	2.0	4.0	12/19/2001	SW8270	PHENANTHRENE	0.42		0.42	mg/kg	
TNA	L1161022	106105	691996.2	93028.3	2.0	4.0	12/19/2001	SW8270	PHENOL	0.42		0.42	mg/kg	
TNA	L1161022	106105	691996.2	93028.3	2.0	4.0	12/19/2001	SW8270	PYRENE	0.42		0.42	mg/kg	
TNA	L1161022	106105	691996.2	93028.3	2.0	4.0	12/19/2001	SW8270	PYRIDINE	0.42		0.42	mg/kg	
TNA	L1161022	106105	691996.2	93028.3	2.0	4.0	12/19/2001	SW8330	RDX	1		1	mg/kg	
TNA	L1161022	106105	691996.2	93028.3	2.0	4.0	12/19/2001	SW8330	Tetryl	0.65		0.65	mg/kg	
TNA	L1161023	106105	691996.2	93028.3	4.0	6.0	12/19/2001	SW8330	1,3,5-TriNitrobenzene	0.25		0.25	mg/kg	
TNA	L1161023	106105	691996.2	93028.3	4.0	6.0	12/19/2001	SW8330	1,3-DiNitrobenzene	0.25		0.25	mg/kg	
TNA	L1161023	106105	691996.2	93028.3	4.0	6.0	12/19/2001	SW8330	2,4,6-Trinitrotoluene	0.25		0.25	mg/kg	

Company	Sample Name	Station Name	Easting	Northing	Start Depth(ft)	End Depth(ft)	Collect Date	Method	Analyte	Result	Error	Detection Limit	Units	Validation Qualifier
TNA	L1161023	106105	691996.2	93028.3	4.0	6.0	12/19/2001	SW8330	2,4-Dinitrotoluene	0.25		0.25	mg/kg	
TNA	L1161023	106105	691996.2	93028.3	4.0	6.0	12/19/2001	SW8330	2,6-Dinitrotoluene	0.26		0.26	mg/kg	
TNA	L1161023	106105	691996.2	93028.3	4.0	6.0	12/19/2001	SW8330	2-Amino-4,6-DNT	0.25		0.25	mg/kg	
TNA	L1161023	106105	691996.2	93028.3	4.0	6.0	12/19/2001	SW8330	2-Nitrotoluene	0.25		0.25	mg/kg	
TNA	L1161023	106105	691996.2	93028.3	4.0	6.0	12/19/2001	SW8330	3-Nitrotoluene	0.25		0.25	mg/kg	
TNA	L1161023	106105	691996.2	93028.3	4.0	6.0	12/19/2001	SW8330	4-Amino-2,6-DNT	0.25		0.25	mg/kg	
TNA	L1161023	106105	691996.2	93028.3	4.0	6.0	12/19/2001	SW8330	4-Nitrotoluene	0.25		0.25	mg/kg	
TNA	L1161023	106105	691996.2	93028.3	4.0	6.0	12/19/2001	SW8330	HMX	2.2		2.2	mg/kg	
TNA	L1161023	106105	691996.2	93028.3	4.0	6.0	12/19/2001	SW8330	Nitrobenzene	0.26		0.26	mg/kg	
TNA	L1161023	106105	691996.2	93028.3	4.0	6.0	12/19/2001	SW8330	RDX	1		1	mg/kg	
TNA	L1161023	106105	691996.2	93028.3	4.0	6.0	12/19/2001	SW8330	Tetryl	0.65		0.65	mg/kg	
TNA	L1163001	163701	691731.4	92351.2	0.0	1.0	12/19/2001	SW6010	Arsenic	8		1.4	mg/kg	
TNA	L1163001	163701	691731.4	92351.2	0.0	1.0	12/16/2001	SW6010	Barium	200		14	mg/kg	
TNA	L1163001	163701	691731.4	92351.2	0.0	1.0	12/16/2001	SW6010	Beryllium	0.68		0.68	mg/kg	
TNA	L1163001	163701	691731.4	92351.2	0.0	1.0	12/16/2001	SW6010	Boron	5.3		14	mg/kg	
TNA	L1163001	163701	691731.4	92351.2	0.0	1.0	12/16/2001	SW6010	Cadmium	0.026		0.68	mg/kg	
TNA	L1163001	163701	691731.4	92351.2	0.0	1.0	12/16/2001	SW6010	Chromium	19		1.4	mg/kg	
TNA	L1163001	163701	691731.4	92351.2	0.0	1.0	12/16/2001	SW6010	Lead	12		0.41	mg/kg	
TNA	L1163001	163701	691731.4	92351.2	0.0	1.0	12/16/2001	SW7471	Mercury	0.045		0.14	mg/kg	
TNA	L1163001	163701	691731.4	92351.2	0.0	1.0	12/16/2001	SW6010	Selenium	0.85		0.68	mg/kg	
TNA	L1163001	163701	691731.4	92351.2	0.0	1.0	12/16/2001	SW6010	Silver	0.04		1.4	mg/kg	
TNA	L1163002	163701	691731.4	92351.2	1.0	2.0	12/16/2001	SW8260	1,1,1,2-TETRACHLOROETHANE	0.0064		0.0064	mg/kg	
TNA	L1163002	163701	691731.4	92351.2	1.0	2.0	12/16/2001	SW8260	1,1,1-TRICHLOROETHANE	0.0064		0.0064	mg/kg	
TNA	L1163002	163701	691731.4	92351.2	1.0	2.0	12/16/2001	SW8260	1,1,2,2-TETRACHLOROETHANE	0.0064		0.0064	mg/kg	
TNA	L1163002	163701	691731.4	92351.2	1.0	2.0	12/16/2001	SW8260	1,1,2-TRICHLOROETHANE	0.0064		0.0064	mg/kg	
TNA	L1163002	163701	691731.4	92351.2	1.0	2.0	12/16/2001	SW8260	1,1-DICHLOROETHANE	0.0064		0.0064	mg/kg	
TNA	L1163002	163701	691731.4	92351.2	1.0	2.0	12/16/2001	SW8260	1,1-DICHLOROETHENE	0.0064		0.0064	mg/kg	
TNA	L1163002	163701	691731.4	92351.2	1.0	2.0	12/16/2001	SW8260	1,1-DICHLOROPROPENE	0.0064		0.0064	mg/kg	
TNA	L1163002	163701	691731.4	92351.2	1.0	2.0	12/16/2001	SW8260	1,2,3-TRICHLOROBENZENE	0.0064		0.0064	mg/kg	
TNA	L1163002	163701	691731.4	92351.2	1.0	2.0	12/16/2001	SW8260	1,2,3-TRICHLOROPROPANE	0.0064		0.0064	mg/kg	
TNA	L1163002	163701	691731.4	92351.2	1.0	2.0	12/16/2001	SW8270	1,2,4-TRICHLOROBENZENE	0.43		0.43	mg/kg	
TNA	L1163002	163701	691731.4	92351.2	1.0	2.0	12/16/2001	SW8260	1,2,4-TRICHLOROBENZENE	0.0064		0.0064	mg/kg	
TNA	L1163002	163701	691731.4	92351.2	1.0	2.0	12/16/2001	SW8260	1,2,4-TRIMETHYLBENZENE	0.0064		0.0064	mg/kg	
TNA	L1163002	163701	691731.4	92351.2	1.0	2.0	12/16/2001	SW8260	1,2-DIBROMO-3-CHLOROPROPA	0.013		0.013	mg/kg	
TNA	L1163002	163701	691731.4	92351.2	1.0	2.0	12/16/2001	SW8260	1,2-DIBROMOETHANE	0.0064		0.0064	mg/kg	
TNA	L1163002	163701	691731.4	92351.2	1.0	2.0	12/16/2001	SW8270	1,2-DICHLOROBENZENE	0.43		0.43	mg/kg	
TNA	L1163002	163701	691731.4	92351.2	1.0	2.0	12/16/2001	SW8260	1,2-DICHLOROBENZENE	0.0064		0.0064	mg/kg	
TNA	L1163002	163701	691731.4	92351.2	1.0	2.0	12/16/2001	SW8260	1,2-DICHLOROETHANE	0.0064		0.0064	mg/kg	
TNA	L1163002	163701	691731.4	92351.2	1.0	2.0	12/16/2001	SW8260	1,2-DICHLOROPROPANE	0.0064		0.0064	mg/kg	
TNA	L1163002	163701	691731.4	92351.2	1.0	2.0	12/16/2001	SW8260	1,3,5-TRIMETHYLBENZENE	0.0064		0.0064	mg/kg	
TNA	L1163002	163701	691731.4	92351.2	1.0	2.0	12/16/2001	SW8330	1,3,5-TriNitrobenzene	0.25		0.25	mg/kg	
TNA	L1163002	163701	691731.4	92351.2	1.0	2.0	12/16/2001	SW8270	1,3-DICHLOROBENZENE	0.43		0.43	mg/kg	
TNA	L1163002	163701	691731.4	92351.2	1.0	2.0	12/16/2001	SW8260	1,3-DICHLOROBENZENE	0.0064		0.0064	mg/kg	

Company	Sample Name	Station Name	Easting	Northing	Start Depth(ft)	End Depth(ft)	Collect Date	Method	Analyte	Result	Error	Detection Limit	Units	Validation Qualifier
TNA	L1163002	163701	691731.4	92351.2	1.0	2.0	12/16/2001	SW8260	1,3-DICHLOROPROPANE	0.0064		0.0064	mg/kg	
TNA	L1163002	163701	691731.4	92351.2	1.0	2.0	12/16/2001	SW8330	1,3-DiNitrobenzene	0.25		0.25	mg/kg	
TNA	L1163002	163701	691731.4	92351.2	1.0	2.0	12/16/2001	SW8270	1,4-DICHLOROBENZENE	0.43		0.43	mg/kg	
TNA	L1163002	163701	691731.4	92351.2	1.0	2.0	12/16/2001	SW8260	1,4-DICHLOROBENZENE	0.0064		0.0064	mg/kg	
TNA	L1163002	163701	691731.4	92351.2	1.0	2.0	12/16/2001	SW8260	1-CHLOROHEXANE	0.0064		0.0064	mg/kg	
TNA	L1163002	163701	691731.4	92351.2	1.0	2.0	12/16/2001	SW8260	2,2-DICHLOROPROPANE	0.0064		0.0064	mg/kg	
TNA	L1163002	163701	691731.4	92351.2	1.0	2.0	12/16/2001	SW8270	2,3,4,6-TETRACHLOROPHENOL	2.1		2.1	mg/kg	
TNA	L1163002	163701	691731.4	92351.2	1.0	2.0	12/16/2001	SW8270	2,4,5-TRICHLOROPHENOL	0.43		0.43	mg/kg	
TNA	L1163002	163701	691731.4	92351.2	1.0	2.0	12/16/2001	SW8270	2,4,6-TRICHLOROPHENOL	0.43		0.43	mg/kg	
TNA	L1163002	163701	691731.4	92351.2	1.0	2.0	12/16/2001	SW8330	2,4,6-Trinitrotoluene	0.25		0.25	mg/kg	
TNA	L1163002	163701	691731.4	92351.2	1.0	2.0	12/16/2001	SW8270	2,4-DICHLOROPHENOL	0.43		0.43	mg/kg	
TNA	L1163002	163701	691731.4	92351.2	1.0	2.0	12/16/2001	SW8270	2,4-DIMETHYLPHENOL	0.43		0.43	mg/kg	
TNA	L1163002	163701	691731.4	92351.2	1.0	2.0	12/16/2001	SW8270	2,4-DINITROPHENOL	2.1		2.1	mg/kg	
TNA	L1163002	163701	691731.4	92351.2	1.0	2.0	12/16/2001	SW8330	2,4-Dinitrotoluene	0.25		0.25	mg/kg	
TNA	L1163002	163701	691731.4	92351.2	1.0	2.0	12/16/2001	SW8270	2,4-Dinitrotoluene	0.43		0.43	mg/kg	
TNA	L1163002	163701	691731.4	92351.2	1.0	2.0	12/16/2001	SW8330	2,6-Dinitrotoluene	0.26		0.26	mg/kg	
TNA	L1163002	163701	691731.4	92351.2	1.0	2.0	12/16/2001	SW8270	2,6-Dinitrotoluene	0.43		0.43	mg/kg	
TNA	L1163002	163701	691731.4	92351.2	1.0	2.0	12/16/2001	SW8330	2-Amino-4,6-DNT	0.25		0.25	mg/kg	
TNA	L1163002	163701	691731.4	92351.2	1.0	2.0	12/16/2001	SW8260	2-BUTANONE	0.026		0.026	mg/kg	
TNA	L1163002	163701	691731.4	92351.2	1.0	2.0	12/16/2001	SW8270	2-CHLORONAPHTHALENE	0.43		0.43	mg/kg	
TNA	L1163002	163701	691731.4	92351.2	1.0	2.0	12/16/2001	SW8270	2-CHLOROPHENOL	0.43		0.43	mg/kg	
TNA	L1163002	163701	691731.4	92351.2	1.0	2.0	12/16/2001	SW8260	2-CHLOROTOLUENE	0.0064		0.0064	mg/kg	
TNA	L1163002	163701	691731.4	92351.2	1.0	2.0	12/16/2001	SW8260	2-HEXANONE	0.026		0.026	mg/kg	
TNA	L1163002	163701	691731.4	92351.2	1.0	2.0	12/16/2001	SW8270	2-METHYLNAPHTHALENE	0.43		0.43	mg/kg	
TNA	L1163002	163701	691731.4	92351.2	1.0	2.0	12/16/2001	SW8270	2-METHYLPHENOL	0.43		0.43	mg/kg	
TNA	L1163002	163701	691731.4	92351.2	1.0	2.0	12/16/2001	SW8270	2-NITROANILINE	2.1		2.1	mg/kg	
TNA	L1163002	163701	691731.4	92351.2	1.0	2.0	12/16/2001	SW8270	2-NITROPHENOL	0.43		0.43	mg/kg	
TNA	L1163002	163701	691731.4	92351.2	1.0	2.0	12/16/2001	SW8330	2-Nitrotoluene	0.25		0.25	mg/kg	
TNA	L1163002	163701	691731.4	92351.2	1.0	2.0	12/16/2001	SW8270	3,3'-DICHLOROBENZIDINE	2.1		2.1	mg/kg	
TNA	L1163002	163701	691731.4	92351.2	1.0	2.0	12/16/2001	SW8270	3-NITROANILINE	2.1		2.1	mg/kg	
TNA	L1163002	163701	691731.4	92351.2	1.0	2.0	12/16/2001	SW8330	3-Nitrotoluene	0.25		0.25	mg/kg	
TNA	L1163002	163701	691731.4	92351.2	1.0	2.0	12/16/2001	SW8270	4,6-DINITRO-2-METHYLPHENOL	2.1		2.1	mg/kg	
TNA	L1163002	163701	691731.4	92351.2	1.0	2.0	12/16/2001	SW8330	4-Amino-2,6-DNT	0.25		0.25	mg/kg	
TNA	L1163002	163701	691731.4	92351.2	1.0	2.0	12/16/2001	SW8270	4-BROMOPHENYL PHENYL ETH	0.43		0.43	mg/kg	
TNA	L1163002	163701	691731.4	92351.2	1.0	2.0	12/16/2001	SW8270	4-CHLORO-3-METHYLPHENOL	0.43		0.43	mg/kg	
TNA	L1163002	163701	691731.4	92351.2	1.0	2.0	12/16/2001	SW8270	4-CHLOROANILINE	1.1		1.1	mg/kg	
TNA	L1163002	163701	691731.4	92351.2	1.0	2.0	12/16/2001	SW8270	4-CHLOROPHENYL PHENYL ETH	0.43		0.43	mg/kg	
TNA	L1163002	163701	691731.4	92351.2	1.0	2.0	12/16/2001	SW8260	4-CHLOROTOLUENE	0.0064		0.0064	mg/kg	
TNA	L1163002	163701	691731.4	92351.2	1.0	2.0	12/16/2001	SW8260	4-METHYL-2-PENTANONE	0.026		0.026	mg/kg	
TNA	L1163002	163701	691731.4	92351.2	1.0	2.0	12/16/2001	SW8270	4-METHYLPHENOL	0.43		0.43	mg/kg	
TNA	L1163002	163701	691731.4	92351.2	1.0	2.0	12/16/2001	SW8270	4-NITROANILINE	2.1		2.1	mg/kg	
TNA	L1163002	163701	691731.4	92351.2	1.0	2.0	12/16/2001	SW8270	4-NITROPHENOL	2.1		2.1	mg/kg	
TNA	L1163002	163701	691731.4	92351.2	1.0	2.0	12/16/2001	SW8330	4-Nitrotoluene	0.25		0.25	mg/kg	

Company	Sample Name	Station Name	Easting	Northing	Start Depth(ft)	End Depth(ft)	Collect Date	Method	Analyte	Result	Error	Detection Limit	Units	Validation Qualifier
TNA	L1163002	163701	691731.4	92351.2	1.0	2.0	12/16/2001	SW8270	ACENAPHTHENE	0.43		0.43	mg/kg	
TNA	L1163002	163701	691731.4	92351.2	1.0	2.0	12/16/2001	SW8270	ACENAPHTHYLENE	0.43		0.43	mg/kg	
TNA	L1163002	163701	691731.4	92351.2	1.0	2.0	12/16/2001	SW8260	ACETONE	0.026		0.026	mg/kg	
TNA	L1163002	163701	691731.4	92351.2	1.0	2.0	12/16/2001	SW8270	ANILINE	1.1		1.1	mg/kg	
TNA	L1163002	163701	691731.4	92351.2	1.0	2.0	12/16/2001	SW8270	ANTHRACENE	0.43		0.43	mg/kg	
TNA	L1163002	163701	691731.4	92351.2	1.0	2.0	12/16/2001	SW8270	AZOBENZENE	0.43		0.43	mg/kg	
TNA	L1163002	163701	691731.4	92351.2	1.0	2.0	12/16/2001	SW8260	BENZENE	0.0064		0.0064	mg/kg	
TNA	L1163002	163701	691731.4	92351.2	1.0	2.0	12/16/2001	SW8270	BENZO(A)ANTHRACENE	0.43		0.43	mg/kg	
TNA	L1163002	163701	691731.4	92351.2	1.0	2.0	12/16/2001	SW8270	BENZO(A)PYRENE	0.43		0.43	mg/kg	
TNA	L1163002	163701	691731.4	92351.2	1.0	2.0	12/16/2001	SW8270	BENZO(B)FLUORANTHENE	0.43		0.43	mg/kg	
TNA	L1163002	163701	691731.4	92351.2	1.0	2.0	12/16/2001	SW8270	BENZO(G,H,I)PERYLENE	0.43		0.43	mg/kg	
TNA	L1163002	163701	691731.4	92351.2	1.0	2.0	12/16/2001	SW8270	BENZO(K)FLUORANTHENE	0.43		0.43	mg/kg	
TNA	L1163002	163701	691731.4	92351.2	1.0	2.0	12/16/2001	SW8270	BENZOIC ACID	2.1		2.1	mg/kg	
TNA	L1163002	163701	691731.4	92351.2	1.0	2.0	12/16/2001	SW8270	BENZYL ALCOHOL	0.43		0.43	mg/kg	
TNA	L1163002	163701	691731.4	92351.2	1.0	2.0	12/16/2001	SW8270	BIS(2-CHLOROETHOXY)METHA	0.43		0.43	mg/kg	
TNA	L1163002	163701	691731.4	92351.2	1.0	2.0	12/16/2001	SW8270	BIS(2-CHLOROETHYL)ETHER	0.43		0.43	mg/kg	
TNA	L1163002	163701	691731.4	92351.2	1.0	2.0	12/16/2001	SW8270	BIS(2-CHLOROISOPROPYL)ETHE	0.43		0.43	mg/kg	
TNA	L1163002	163701	691731.4	92351.2	1.0	2.0	12/16/2001	SW8270	BIS(2-ETHYLHEXYL)PHTHALAT	0.43		0.43	mg/kg	
TNA	L1163002	163701	691731.4	92351.2	1.0	2.0	12/16/2001	SW8260	BROMOBENZENE	0.0064		0.0064	mg/kg	
TNA	L1163002	163701	691731.4	92351.2	1.0	2.0	12/16/2001	SW8260	BROMOCHLOROMETHANE	0.0064		0.0064	mg/kg	
TNA	L1163002	163701	691731.4	92351.2	1.0	2.0	12/16/2001	SW8260	BROMODICHLOROMETHANE	0.0064		0.0064	mg/kg	
TNA	L1163002	163701	691731.4	92351.2	1.0	2.0	12/16/2001	SW8260	BROMOFORM	0.0064		0.0064	mg/kg	
TNA	L1163002	163701	691731.4	92351.2	1.0	2.0	12/16/2001	SW8260	BROMOMETHANE	0.013		0.013	mg/kg	
TNA	L1163002	163701	691731.4	92351.2	1.0	2.0	12/16/2001	SW8270	BUTYL BENZYL PHTHALATE	0.43		0.43	mg/kg	
TNA	L1163002	163701	691731.4	92351.2	1.0	2.0	12/16/2001	SW8270	CARBAZOLE	0.43		0.43	mg/kg	
TNA	L1163002	163701	691731.4	92351.2	1.0	2.0	12/16/2001	SW8260	CARBON DISULFIDE	0.0064		0.0064	mg/kg	
TNA	L1163002	163701	691731.4	92351.2	1.0	2.0	12/16/2001	SW8260	CARBON TETRACHLORIDE	0.0064		0.0064	mg/kg	
TNA	L1163002	163701	691731.4	92351.2	1.0	2.0	12/16/2001	SW8260	CHLOROBENZENE	0.0064		0.0064	mg/kg	
TNA	L1163002	163701	691731.4	92351.2	1.0	2.0	12/16/2001	SW8260	CHLOROETHANE	0.013		0.013	mg/kg	
TNA	L1163002	163701	691731.4	92351.2	1.0	2.0	12/16/2001	SW8260	CHLOROFORM	0.0025		0.0064	mg/kg	
TNA	L1163002	163701	691731.4	92351.2	1.0	2.0	12/16/2001	SW8260	CHLOROMETHANE	0.013		0.013	mg/kg	
TNA	L1163002	163701	691731.4	92351.2	1.0	2.0	12/16/2001	SW8270	CHRYSENE	0.43		0.43	mg/kg	
TNA	L1163002	163701	691731.4	92351.2	1.0	2.0	12/16/2001	SW8260	CIS-1,2-DICHLOROETHENE	0.0064		0.0064	mg/kg	
TNA	L1163002	163701	691731.4	92351.2	1.0	2.0	12/16/2001	SW8260	CIS-1,3-DICHLOROPROPENE	0.0064		0.0064	mg/kg	
TNA	L1163002	163701	691731.4	92351.2	1.0	2.0	12/16/2001	SW8270	DIBENZO(A,H)ANTHRACENE	0.43		0.43	mg/kg	
TNA	L1163002	163701	691731.4	92351.2	1.0	2.0	12/16/2001	SW8270	DIBENZOFURAN	0.43		0.43	mg/kg	
TNA	L1163002	163701	691731.4	92351.2	1.0	2.0	12/16/2001	SW8260	DIBROMOCHLOROMETHANE	0.0064		0.0064	mg/kg	
TNA	L1163002	163701	691731.4	92351.2	1.0	2.0	12/16/2001	SW8260	DIBROMOMETHANE	0.0064		0.0064	mg/kg	
TNA	L1163002	163701	691731.4	92351.2	1.0	2.0	12/16/2001	SW8260	DICHLORODIFLUOROMETHANE	0.013		0.013	mg/kg	
TNA	L1163002	163701	691731.4	92351.2	1.0	2.0	12/16/2001	SW8270	DIETHYL PHTHALATE	0.43		0.43	mg/kg	
TNA	L1163002	163701	691731.4	92351.2	1.0	2.0	12/16/2001	SW8270	DIMETHYL PHTHALATE	0.43		0.43	mg/kg	
TNA	L1163002	163701	691731.4	92351.2	1.0	2.0	12/16/2001	SW8270	DI-N-BUTYL PHTHALATE	0.43		0.43	mg/kg	
TNA	L1163002	163701	691731.4	92351.2	1.0	2.0	12/16/2001	SW8270	DI-N-OCTYL PHTHALATE	0.43		0.43	mg/kg	

Company	Sample Name	Station Name	Easting	Northing	Start Depth(ft)	End Depth(ft)	Collect Date	Method	Analyte	Result	Error	Detection Limit	Units	Validation Qualifier
TNA	L1163002	163701	691731.4	92351.2	1.0	2.0	12/16/2001	SW8260	ETHYLBENZENE	0.0064		0.0064	mg/kg	
TNA	L1163002	163701	691731.4	92351.2	1.0	2.0	12/16/2001	SW8270	FLUORANTHENE	0.43		0.43	mg/kg	
TNA	L1163002	163701	691731.4	92351.2	1.0	2.0	12/16/2001	SW8270	FLUORENE	0.43		0.43	mg/kg	
TNA	L1163002	163701	691731.4	92351.2	1.0	2.0	12/16/2001	SW8270	HEXACHLOROBENZENE	0.43		0.43	mg/kg	
TNA	L1163002	163701	691731.4	92351.2	1.0	2.0	12/16/2001	SW8270	HEXACHLOROBUTADIENE	0.43		0.43	mg/kg	
TNA	L1163002	163701	691731.4	92351.2	1.0	2.0	12/16/2001	SW8260	HEXACHLOROBUTADIENE	0.0064		0.0064	mg/kg	
TNA	L1163002	163701	691731.4	92351.2	1.0	2.0	12/16/2001	SW8270	HEXACHLOROCYCLOPENTADIE	0.43		0.43	mg/kg	
TNA	L1163002	163701	691731.4	92351.2	1.0	2.0	12/16/2001	SW8270	HEXACHLOROETHANE	0.43		0.43	mg/kg	
TNA	L1163002	163701	691731.4	92351.2	1.0	2.0	12/16/2001	SW8330	HMX	2.2		2.2	mg/kg	
TNA	L1163002	163701	691731.4	92351.2	1.0	2.0	12/16/2001	SW8270	INDENO(1,2,3-CD)PYRENE	0.43		0.43	mg/kg	
TNA	L1163002	163701	691731.4	92351.2	1.0	2.0	12/16/2001	SW8260	IODOMETHANE	0.0064		0.0064	mg/kg	
TNA	L1163002	163701	691731.4	92351.2	1.0	2.0	12/16/2001	SW8270	ISOPHORONE	0.43		0.43	mg/kg	
TNA	L1163002	163701	691731.4	92351.2	1.0	2.0	12/16/2001	SW8260	ISOPROPYLBENZENE	0.0064		0.0064	mg/kg	
TNA	L1163002	163701	691731.4	92351.2	1.0	2.0	12/16/2001	SW8260	M+P-XYLENE	0.0064		0.0064	mg/kg	
TNA	L1163002	163701	691731.4	92351.2	1.0	2.0	12/16/2001	SW8260	METHYL TERTIARY BUTYL ETH	0.0064		0.0064	mg/kg	
TNA	L1163002	163701	691731.4	92351.2	1.0	2.0	12/16/2001	SW8260	METHYLENE CHLORIDE	0.0064		0.0064	mg/kg	
TNA	L1163002	163701	691731.4	92351.2	1.0	2.0	12/16/2001	SW8270	NAPHTHALENE	0.43		0.43	mg/kg	
TNA	L1163002	163701	691731.4	92351.2	1.0	2.0	12/16/2001	SW8260	NAPHTHALENE	0.0064		0.0064	mg/kg	
TNA	L1163002	163701	691731.4	92351.2	1.0	2.0	12/16/2001	SW8260	N-BUTYLBENZENE	0.0064		0.0064	mg/kg	
TNA	L1163002	163701	691731.4	92351.2	1.0	2.0	12/16/2001	SW8330	Nitrobenzene	0.26		0.26	mg/kg	
TNA	L1163002	163701	691731.4	92351.2	1.0	2.0	12/16/2001	SW8270	Nitrobenzene	0.43		0.43	mg/kg	
TNA	L1163002	163701	691731.4	92351.2	1.0	2.0	12/16/2001	SW8270	N-NITROSODIMETHYLAMINE	0.43		0.43	mg/kg	
TNA	L1163002	163701	691731.4	92351.2	1.0	2.0	12/16/2001	SW8270	N-NITROSO-DI-N-PROPYLAMINE	0.43		0.43	mg/kg	
TNA	L1163002	163701	691731.4	92351.2	1.0	2.0	12/16/2001	SW8270	N-NITROSODIPHENYLAMINE	0.43		0.43	mg/kg	
TNA	L1163002	163701	691731.4	92351.2	1.0	2.0	12/16/2001	SW8260	N-PROPYLBENZENE	0.0064		0.0064	mg/kg	
TNA	L1163002	163701	691731.4	92351.2	1.0	2.0	12/16/2001	SW8260	O-XYLENE	0.0064		0.0064	mg/kg	
TNA	L1163002	163701	691731.4	92351.2	1.0	2.0	12/16/2001	SW8270	PENTACHLOROPHENOL	2.1		2.1	mg/kg	
TNA	L1163002	163701	691731.4	92351.2	1.0	2.0	12/16/2001	SW8270	PHENANTHRENE	0.43		0.43	mg/kg	
TNA	L1163002	163701	691731.4	92351.2	1.0	2.0	12/16/2001	SW8270	PHENOL	0.43		0.43	mg/kg	
TNA	L1163002	163701	691731.4	92351.2	1.0	2.0	12/16/2001	SW8260	P-ISOPROPYLTOLUENE	0.0064		0.0064	mg/kg	
TNA	L1163002	163701	691731.4	92351.2	1.0	2.0	12/16/2001	SW8270	PYRENE	0.43		0.43	mg/kg	
TNA	L1163002	163701	691731.4	92351.2	1.0	2.0	12/16/2001	SW8270	PYRIDINE	0.43		0.43	mg/kg	
TNA	L1163002	163701	691731.4	92351.2	1.0	2.0	12/16/2001	SW8330	RDX	1		1	mg/kg	
TNA	L1163002	163701	691731.4	92351.2	1.0	2.0	12/16/2001	SW8260	SEC-BUTYLBENZENE	0.0064		0.0064	mg/kg	
TNA	L1163002	163701	691731.4	92351.2	1.0	2.0	12/16/2001	SW8260	STYRENE	0.0064		0.0064	mg/kg	
TNA	L1163002	163701	691731.4	92351.2	1.0	2.0	12/16/2001	SW8260	TERT-BUTYLBENZENE	0.0064		0.0064	mg/kg	
TNA	L1163002	163701	691731.4	92351.2	1.0	2.0	12/16/2001	SW8260	TETRACHLOROETHENE	0.0064		0.0064	mg/kg	
TNA	L1163002	163701	691731.4	92351.2	1.0	2.0	12/16/2001	SW8330	Tetryl	0.65		0.65	mg/kg	
TNA	L1163002	163701	691731.4	92351.2	1.0	2.0	12/16/2001	SW8260	TOLUENE	0.0064		0.0064	mg/kg	
TNA	L1163002	163701	691731.4	92351.2	1.0	2.0	12/16/2001	SW8260	TRANS-1,2-DICHLOROETHENE	0.0064		0.0064	mg/kg	
TNA	L1163002	163701	691731.4	92351.2	1.0	2.0	12/16/2001	SW8260	TRANS-1,3-DICHLOROPROPENE	0.0064		0.0064	mg/kg	
TNA	L1163002	163701	691731.4	92351.2	1.0	2.0	12/16/2001	SW8260	TRICHLOROETHENE	0.0064		0.0064	mg/kg	
TNA	L1163002	163701	691731.4	92351.2	1.0	2.0	12/16/2001	SW8260	TRICHLOROFLUOROMETHANE	0.0064		0.0064	mg/kg	

Company	Sample Name	Station Name	Easting	Northing	Start Depth(ft)	End Depth(ft)	Collect Date	Method	Analyte	Result	Error	Detection Limit	Units	Validation Qualifier
TNA	L1163002	163701	691731.4	92351.2	1.0	2.0	12/16/2001	SW8260	TRICHLOROTRIFLUOROETHANE	0.0064		0.0064	mg/kg	
TNA	L1163002	163701	691731.4	92351.2	1.0	2.0	12/16/2001	SW8260	VINYL ACETATE	0.026		0.026	mg/kg	
TNA	L1163002	163701	691731.4	92351.2	1.0	2.0	12/16/2001	SW8260	VINYL CHLORIDE	0.013		0.013	mg/kg	
TNA	L1163003	163701	691731.4	92351.2	2.0	4.0	12/16/2001	SW8260	1,1,1,2-TETRACHLOROETHANE	0.0066		0.0066	mg/kg	
TNA	L1163003	163701	691731.4	92351.2	2.0	4.0	12/16/2001	SW8260	1,1,1-TRICHLOROETHANE	0.0066		0.0066	mg/kg	
TNA	L1163003	163701	691731.4	92351.2	2.0	4.0	12/16/2001	SW8260	1,1,2,2-TETRACHLOROETHANE	0.0066		0.0066	mg/kg	
TNA	L1163003	163701	691731.4	92351.2	2.0	4.0	12/16/2001	SW8260	1,1,2-TRICHLOROETHANE	0.0066		0.0066	mg/kg	
TNA	L1163003	163701	691731.4	92351.2	2.0	4.0	12/16/2001	SW8260	1,1-DICHLOROETHANE	0.0066		0.0066	mg/kg	
TNA	L1163003	163701	691731.4	92351.2	2.0	4.0	12/16/2001	SW8260	1,1-DICHLOROETHENE	0.0066		0.0066	mg/kg	
TNA	L1163003	163701	691731.4	92351.2	2.0	4.0	12/16/2001	SW8260	1,1-DICHLOROPROPENE	0.0066		0.0066	mg/kg	
TNA	L1163003	163701	691731.4	92351.2	2.0	4.0	12/16/2001	SW8260	1,2,3-TRICHLOROBENZENE	0.0066		0.0066	mg/kg	
TNA	L1163003	163701	691731.4	92351.2	2.0	4.0	12/16/2001	SW8260	1,2,3-TRICHLOROPROPANE	0.0066		0.0066	mg/kg	
TNA	L1163003	163701	691731.4	92351.2	2.0	4.0	12/16/2001	SW8270	1,2,4-TRICHLOROBENZENE	0.44		0.44	mg/kg	
TNA	L1163003	163701	691731.4	92351.2	2.0	4.0	12/16/2001	SW8260	1,2,4-TRICHLOROBENZENE	0.0066		0.0066	mg/kg	
TNA	L1163003	163701	691731.4	92351.2	2.0	4.0	12/16/2001	SW8260	1,2,4-TRIMETHYLBENZENE	0.0066		0.0066	mg/kg	
TNA	L1163003	163701	691731.4	92351.2	2.0	4.0	12/16/2001	SW8260	1,2-DIBROMO-3-CHLOROPROPA	0.013		0.013	mg/kg	
TNA	L1163003	163701	691731.4	92351.2	2.0	4.0	12/16/2001	SW8260	1,2-DIBROMOETHANE	0.0066		0.0066	mg/kg	
TNA	L1163003	163701	691731.4	92351.2	2.0	4.0	12/16/2001	SW8270	1,2-DICHLOROBENZENE	0.44		0.44	mg/kg	
TNA	L1163003	163701	691731.4	92351.2	2.0	4.0	12/16/2001	SW8260	1,2-DICHLOROBENZENE	0.0066		0.0066	mg/kg	
TNA	L1163003	163701	691731.4	92351.2	2.0	4.0	12/16/2001	SW8260	1,2-DICHLOROETHANE	0.0066		0.0066	mg/kg	
TNA	L1163003	163701	691731.4	92351.2	2.0	4.0	12/16/2001	SW8260	1,2-DICHLOROPROPANE	0.0066		0.0066	mg/kg	
TNA	L1163003	163701	691731.4	92351.2	2.0	4.0	12/16/2001	SW8260	1,3,5-TRIMETHYLBENZENE	0.0066		0.0066	mg/kg	
TNA	L1163003	163701	691731.4	92351.2	2.0	4.0	12/16/2001	SW8270	1,3-DICHLOROBENZENE	0.44		0.44	mg/kg	
TNA	L1163003	163701	691731.4	92351.2	2.0	4.0	12/16/2001	SW8260	1,3-DICHLOROBENZENE	0.0066		0.0066	mg/kg	
TNA	L1163003	163701	691731.4	92351.2	2.0	4.0	12/16/2001	SW8260	1,3-DICHLOROPROPANE	0.0066		0.0066	mg/kg	
TNA	L1163003	163701	691731.4	92351.2	2.0	4.0	12/16/2001	SW8270	1,4-DICHLOROBENZENE	0.44		0.44	mg/kg	
TNA	L1163003	163701	691731.4	92351.2	2.0	4.0	12/16/2001	SW8260	1,4-DICHLOROBENZENE	0.0066		0.0066	mg/kg	
TNA	L1163003	163701	691731.4	92351.2	2.0	4.0	12/16/2001	SW8260	1-CHLOROHEXANE	0.0066		0.0066	mg/kg	
TNA	L1163003	163701	691731.4	92351.2	2.0	4.0	12/16/2001	SW8260	2,2-DICHLOROPROPANE	0.0066		0.0066	mg/kg	
TNA	L1163003	163701	691731.4	92351.2	2.0	4.0	12/16/2001	SW8270	2,3,4,6-TETRACHLOROPHENOL	2.2		2.2	mg/kg	
TNA	L1163003	163701	691731.4	92351.2	2.0	4.0	12/16/2001	SW8270	2,4,5-TRICHLOROPHENOL	0.44		0.44	mg/kg	
TNA	L1163003	163701	691731.4	92351.2	2.0	4.0	12/16/2001	SW8270	2,4,6-TRICHLOROPHENOL	0.44		0.44	mg/kg	
TNA	L1163003	163701	691731.4	92351.2	2.0	4.0	12/16/2001	SW8270	2,4-DICHLOROPHENOL	0.44		0.44	mg/kg	
TNA	L1163003	163701	691731.4	92351.2	2.0	4.0	12/16/2001	SW8270	2,4-DIMETHYLPHENOL	0.44		0.44	mg/kg	
TNA	L1163003	163701	691731.4	92351.2	2.0	4.0	12/16/2001	SW8270	2,4-DINITROPHENOL	2.2		2.2	mg/kg	
TNA	L1163003	163701	691731.4	92351.2	2.0	4.0	12/16/2001	SW8270	2,4-Dinitrotoluene	0.44		0.44	mg/kg	
TNA	L1163003	163701	691731.4	92351.2	2.0	4.0	12/16/2001	SW8270	2,6-Dinitrotoluene	0.44		0.44	mg/kg	
TNA	L1163003	163701	691731.4	92351.2	2.0	4.0	12/16/2001	SW8260	2-BUTANONE	0.027		0.027	mg/kg	
TNA	L1163003	163701	691731.4	92351.2	2.0	4.0	12/16/2001	SW8270	2-CHLORONAPHTHALENE	0.44		0.44	mg/kg	
TNA	L1163003	163701	691731.4	92351.2	2.0	4.0	12/16/2001	SW8270	2-CHLOROPHENOL	0.44		0.44	mg/kg	
TNA	L1163003	163701	691731.4	92351.2	2.0	4.0	12/16/2001	SW8260	2-CHLOROTOLUENE	0.0066		0.0066	mg/kg	
TNA	L1163003	163701	691731.4	92351.2	2.0	4.0	12/16/2001	SW8260	2-HEXANONE	0.027		0.027	mg/kg	
TNA	L1163003	163701	691731.4	92351.2	2.0	4.0	12/16/2001	SW8270	2-METHYLNAPHTHALENE	0.44		0.44	mg/kg	

Company	Sample Name	Station Name	Easting	Northing	Start Depth(ft)	End Depth(ft)	Collect Date	Method	Analyte	Result	Error	Detection Limit	Units	Validation Qualifier
TNA	L1163003	163701	691731.4	92351.2	2.0	4.0	12/16/2001	SW8270	2-METHYLPHENOL	0.44		0.44	mg/kg	
TNA	L1163003	163701	691731.4	92351.2	2.0	4.0	12/16/2001	SW8270	2-NITROANILINE	2.2		2.2	mg/kg	
TNA	L1163003	163701	691731.4	92351.2	2.0	4.0	12/16/2001	SW8270	2-NITROPHENOL	0.44		0.44	mg/kg	
TNA	L1163003	163701	691731.4	92351.2	2.0	4.0	12/16/2001	SW8270	3,3'-DICHLOROBENZIDINE	2.2		2.2	mg/kg	
TNA	L1163003	163701	691731.4	92351.2	2.0	4.0	12/16/2001	SW8270	3-NITROANILINE	2.2		2.2	mg/kg	
TNA	L1163003	163701	691731.4	92351.2	2.0	4.0	12/16/2001	SW8270	4,6-DINITRO-2-METHYLPHENOL	2.2		2.2	mg/kg	
TNA	L1163003	163701	691731.4	92351.2	2.0	4.0	12/16/2001	SW8270	4-BROMOPHENYL PHENYL ETH	0.44		0.44	mg/kg	
TNA	L1163003	163701	691731.4	92351.2	2.0	4.0	12/16/2001	SW8270	4-CHLORO-3-METHYLPHENOL	0.44		0.44	mg/kg	
TNA	L1163003	163701	691731.4	92351.2	2.0	4.0	12/16/2001	SW8270	4-CHLOROANILINE	1.1		1.1	mg/kg	
TNA	L1163003	163701	691731.4	92351.2	2.0	4.0	12/16/2001	SW8270	4-CHLOROPHENYL PHENYL ETH	0.44		0.44	mg/kg	
TNA	L1163003	163701	691731.4	92351.2	2.0	4.0	12/16/2001	SW8260	4-CHLOROTOLUENE	0.0066		0.0066	mg/kg	
TNA	L1163003	163701	691731.4	92351.2	2.0	4.0	12/16/2001	SW8260	4-METHYL-2-PENTANONE	0.027		0.027	mg/kg	
TNA	L1163003	163701	691731.4	92351.2	2.0	4.0	12/16/2001	SW8270	4-METHYLPHENOL	0.44		0.44	mg/kg	
TNA	L1163003	163701	691731.4	92351.2	2.0	4.0	12/16/2001	SW8270	4-NITROANILINE	2.2		2.2	mg/kg	
TNA	L1163003	163701	691731.4	92351.2	2.0	4.0	12/16/2001	SW8270	4-NITROPHENOL	2.2		2.2	mg/kg	
TNA	L1163003	163701	691731.4	92351.2	2.0	4.0	12/16/2001	SW8270	ACENAPHTHENE	0.44		0.44	mg/kg	
TNA	L1163003	163701	691731.4	92351.2	2.0	4.0	12/16/2001	SW8270	ACENAPHTHYLENE	0.44		0.44	mg/kg	
TNA	L1163003	163701	691731.4	92351.2	2.0	4.0	12/16/2001	SW8260	ACETONE	0.027		0.027	mg/kg	
TNA	L1163003	163701	691731.4	92351.2	2.0	4.0	12/16/2001	SW8270	ANILINE	1.1		1.1	mg/kg	
TNA	L1163003	163701	691731.4	92351.2	2.0	4.0	12/16/2001	SW8270	ANTHRACENE	0.44		0.44	mg/kg	
TNA	L1163003	163701	691731.4	92351.2	2.0	4.0	12/16/2001	SW8270	AZOBENZENE	0.44		0.44	mg/kg	
TNA	L1163003	163701	691731.4	92351.2	2.0	4.0	12/16/2001	SW8260	BENZENE	0.0066		0.0066	mg/kg	
TNA	L1163003	163701	691731.4	92351.2	2.0	4.0	12/16/2001	SW8270	BENZO(A)ANTHRACENE	0.44		0.44	mg/kg	
TNA	L1163003	163701	691731.4	92351.2	2.0	4.0	12/16/2001	SW8270	BENZO(A)PYRENE	0.44		0.44	mg/kg	
TNA	L1163003	163701	691731.4	92351.2	2.0	4.0	12/16/2001	SW8270	BENZO(B)FLUORANTHENE	0.44		0.44	mg/kg	
TNA	L1163003	163701	691731.4	92351.2	2.0	4.0	12/16/2001	SW8270	BENZO(G,H,I)PERYLENE	0.44		0.44	mg/kg	
TNA	L1163003	163701	691731.4	92351.2	2.0	4.0	12/16/2001	SW8270	BENZO(K)FLUORANTHENE	0.44		0.44	mg/kg	
TNA	L1163003	163701	691731.4	92351.2	2.0	4.0	12/16/2001	SW8270	BENZOIC ACID	2.2		2.2	mg/kg	
TNA	L1163003	163701	691731.4	92351.2	2.0	4.0	12/16/2001	SW8270	BENZYL ALCOHOL	0.44		0.44	mg/kg	
TNA	L1163003	163701	691731.4	92351.2	2.0	4.0	12/16/2001	SW8270	BIS(2-CHLOROETHOXY)METHA	0.44		0.44	mg/kg	
TNA	L1163003	163701	691731.4	92351.2	2.0	4.0	12/16/2001	SW8270	BIS(2-CHLOROETHYL)ETHER	0.44		0.44	mg/kg	
TNA	L1163003	163701	691731.4	92351.2	2.0	4.0	12/16/2001	SW8270	BIS(2-CHLOROISOPROPYL)ETHE	0.44		0.44	mg/kg	
TNA	L1163003	163701	691731.4	92351.2	2.0	4.0	12/16/2001	SW8270	BIS(2-ETHYLHEXYL)PHTHALAT	0.44		0.44	mg/kg	
TNA	L1163003	163701	691731.4	92351.2	2.0	4.0	12/16/2001	SW8260	BROMOBENZENE	0.0066		0.0066	mg/kg	
TNA	L1163003	163701	691731.4	92351.2	2.0	4.0	12/16/2001	SW8260	BROMOCHLOROMETHANE	0.0066		0.0066	mg/kg	
TNA	L1163003	163701	691731.4	92351.2	2.0	4.0	12/16/2001	SW8260	BROMODICHLOROMETHANE	0.0066		0.0066	mg/kg	
TNA	L1163003	163701	691731.4	92351.2	2.0	4.0	12/16/2001	SW8260	BROMOFORM	0.0066		0.0066	mg/kg	
TNA	L1163003	163701	691731.4	92351.2	2.0	4.0	12/16/2001	SW8260	BROMOMETHANE	0.013		0.013	mg/kg	
TNA	L1163003	163701	691731.4	92351.2	2.0	4.0	12/16/2001	SW8270	BUTYL BENZYL PHTHALATE	0.44		0.44	mg/kg	
TNA	L1163003	163701	691731.4	92351.2	2.0	4.0	12/16/2001	SW8270	CARBAZOLE	0.44		0.44	mg/kg	
TNA	L1163003	163701	691731.4	92351.2	2.0	4.0	12/16/2001	SW8260	CARBON DISULFIDE	0.0066		0.0066	mg/kg	
TNA	L1163003	163701	691731.4	92351.2	2.0	4.0	12/16/2001	SW8260	CARBON TETRACHLORIDE	0.0066		0.0066	mg/kg	
TNA	L1163003	163701	691731.4	92351.2	2.0	4.0	12/16/2001	SW8260	CHLOROBENZENE	0.0066		0.0066	mg/kg	

Company	Sample Name	Station Name	Easting	Northing	Start Depth(ft)	End Depth(ft)	Collect Date	Method	Analyte	Result	Error	Detection Limit	Units	Validation Qualifier
TNA	L1163003	163701	691731.4	92351.2	2.0	4.0	12/16/2001	SW8260	CHLOROETHANE	0.013		0.013	mg/kg	
TNA	L1163003	163701	691731.4	92351.2	2.0	4.0	12/16/2001	SW8260	CHLOROFORM	0.0066		0.0066	mg/kg	
TNA	L1163003	163701	691731.4	92351.2	2.0	4.0	12/16/2001	SW8260	CHLOROMETHANE	0.013		0.013	mg/kg	
TNA	L1163003	163701	691731.4	92351.2	2.0	4.0	12/16/2001	SW8270	CHRYSENE	0.44		0.44	mg/kg	
TNA	L1163003	163701	691731.4	92351.2	2.0	4.0	12/16/2001	SW8260	CIS-1,2-DICHLOROETHENE	0.0066		0.0066	mg/kg	
TNA	L1163003	163701	691731.4	92351.2	2.0	4.0	12/16/2001	SW8260	CIS-1,3-DICHLOROPROPENE	0.0066		0.0066	mg/kg	
TNA	L1163003	163701	691731.4	92351.2	2.0	4.0	12/16/2001	SW8270	DIBENZO(A,H)ANTHRACENE	0.44		0.44	mg/kg	
TNA	L1163003	163701	691731.4	92351.2	2.0	4.0	12/16/2001	SW8270	DIBENZOFURAN	0.44		0.44	mg/kg	
TNA	L1163003	163701	691731.4	92351.2	2.0	4.0	12/16/2001	SW8260	DIBROMOCHLOROMETHANE	0.0066		0.0066	mg/kg	
TNA	L1163003	163701	691731.4	92351.2	2.0	4.0	12/16/2001	SW8260	DIBROMOMETHANE	0.0066		0.0066	mg/kg	
TNA	L1163003	163701	691731.4	92351.2	2.0	4.0	12/16/2001	SW8260	DICHLORODIFLUOROMETHANE	0.013		0.013	mg/kg	
TNA	L1163003	163701	691731.4	92351.2	2.0	4.0	12/16/2001	SW8270	DIETHYL PHTHALATE	0.44		0.44	mg/kg	
TNA	L1163003	163701	691731.4	92351.2	2.0	4.0	12/16/2001	SW8270	DIMETHYL PHTHALATE	0.44		0.44	mg/kg	
TNA	L1163003	163701	691731.4	92351.2	2.0	4.0	12/16/2001	SW8270	DI-N-BUTYL PHTHALATE	0.44		0.44	mg/kg	
TNA	L1163003	163701	691731.4	92351.2	2.0	4.0	12/16/2001	SW8270	DI-N-OCTYL PHTHALATE	0.44		0.44	mg/kg	
TNA	L1163003	163701	691731.4	92351.2	2.0	4.0	12/16/2001	SW8260	ETHYLBENZENE	0.0066		0.0066	mg/kg	
TNA	L1163003	163701	691731.4	92351.2	2.0	4.0	12/16/2001	SW8270	FLUORANTHENE	0.44		0.44	mg/kg	
TNA	L1163003	163701	691731.4	92351.2	2.0	4.0	12/16/2001	SW8270	FLUORENE	0.44		0.44	mg/kg	
TNA	L1163003	163701	691731.4	92351.2	2.0	4.0	12/16/2001	SW8270	HEXACHLOROBENZENE	0.44		0.44	mg/kg	
TNA	L1163003	163701	691731.4	92351.2	2.0	4.0	12/16/2001	SW8270	HEXACHLOROBUTADIENE	0.44		0.44	mg/kg	
TNA	L1163003	163701	691731.4	92351.2	2.0	4.0	12/16/2001	SW8260	HEXACHLOROBUTADIENE	0.0066		0.0066	mg/kg	
TNA	L1163003	163701	691731.4	92351.2	2.0	4.0	12/16/2001	SW8270	HEXACHLOROCYCLOPENTADIE	0.44		0.44	mg/kg	
TNA	L1163003	163701	691731.4	92351.2	2.0	4.0	12/16/2001	SW8270	HEXACHLOROETHANE	0.44		0.44	mg/kg	
TNA	L1163003	163701	691731.4	92351.2	2.0	4.0	12/16/2001	SW8270	INDENO(1,2,3-CD)PYRENE	0.44		0.44	mg/kg	
TNA	L1163003	163701	691731.4	92351.2	2.0	4.0	12/16/2001	SW8260	IODOMETHANE	0.0066		0.0066	mg/kg	
TNA	L1163003	163701	691731.4	92351.2	2.0	4.0	12/16/2001	SW8270	ISOPHORONE	0.44		0.44	mg/kg	
TNA	L1163003	163701	691731.4	92351.2	2.0	4.0	12/16/2001	SW8260	ISOPROPYLBENZENE	0.0066		0.0066	mg/kg	
TNA	L1163003	163701	691731.4	92351.2	2.0	4.0	12/16/2001	SW8260	M+P-XYLENE	0.0066		0.0066	mg/kg	
TNA	L1163003	163701	691731.4	92351.2	2.0	4.0	12/16/2001	SW8260	METHYL TERTIARY BUTYL ETH	0.0066		0.0066	mg/kg	
TNA	L1163003	163701	691731.4	92351.2	2.0	4.0	12/16/2001	SW8260	METHYLENE CHLORIDE	0.0066		0.0066	mg/kg	
TNA	L1163003	163701	691731.4	92351.2	2.0	4.0	12/16/2001	SW8270	NAPHTHALENE	0.44		0.44	mg/kg	
TNA	L1163003	163701	691731.4	92351.2	2.0	4.0	12/16/2001	SW8260	NAPHTHALENE	0.0066		0.0066	mg/kg	
TNA	L1163003	163701	691731.4	92351.2	2.0	4.0	12/16/2001	SW8260	N-BUTYLBENZENE	0.0066		0.0066	mg/kg	
TNA	L1163003	163701	691731.4	92351.2	2.0	4.0	12/16/2001	SW8270	Nitrobenzene	0.44		0.44	mg/kg	
TNA	L1163003	163701	691731.4	92351.2	2.0	4.0	12/16/2001	SW8270	N-NITROSODIMETHYLAMINE	0.44		0.44	mg/kg	
TNA	L1163003	163701	691731.4	92351.2	2.0	4.0	12/16/2001	SW8270	N-NITROSO-DI-N-PROPYLAMINE	0.44		0.44	mg/kg	
TNA	L1163003	163701	691731.4	92351.2	2.0	4.0	12/16/2001	SW8270	N-NITROSODIPHENYLAMINE	0.44		0.44	mg/kg	
TNA	L1163003	163701	691731.4	92351.2	2.0	4.0	12/16/2001	SW8260	N-PROPYLBENZENE	0.0066		0.0066	mg/kg	
TNA	L1163003	163701	691731.4	92351.2	2.0	4.0	12/16/2001	SW8260	O-XYLENE	0.0066		0.0066	mg/kg	
TNA	L1163003	163701	691731.4	92351.2	2.0	4.0	12/16/2001	SW8270	PENTACHLOROPHENOL	2.2		2.2	mg/kg	
TNA	L1163003	163701	691731.4	92351.2	2.0	4.0	12/16/2001	SW8270	PHENANTHRENE	0.44		0.44	mg/kg	
TNA	L1163003	163701	691731.4	92351.2	2.0	4.0	12/16/2001	SW8270	PHENOL	0.44		0.44	mg/kg	
TNA	L1163003	163701	691731.4	92351.2	2.0	4.0	12/16/2001	SW8260	P-ISOPROPYLTOLUENE	0.0066		0.0066	mg/kg	

Company	Sample Name	Station Name	Easting	Northing	Start Depth(ft)	End Depth(ft)	Collect Date	Method	Analyte	Result	Error	Detection Limit	Units	Validation Qualifier
TNA	L1163003	163701	691731.4	92351.2	2.0	4.0	12/16/2001	SW8270	PYRENE	0.44		0.44	mg/kg	
TNA	L1163003	163701	691731.4	92351.2	2.0	4.0	12/16/2001	SW8270	PYRIDINE	0.44		0.44	mg/kg	
TNA	L1163003	163701	691731.4	92351.2	2.0	4.0	12/16/2001	SW8260	SEC-BUTYLBENZENE	0.0066		0.0066	mg/kg	
TNA	L1163003	163701	691731.4	92351.2	2.0	4.0	12/16/2001	SW8260	STYRENE	0.0066		0.0066	mg/kg	
TNA	L1163003	163701	691731.4	92351.2	2.0	4.0	12/16/2001	SW8260	TERT-BUTYLBENZENE	0.0066		0.0066	mg/kg	
TNA	L1163003	163701	691731.4	92351.2	2.0	4.0	12/16/2001	SW8260	TETRACHLOROETHENE	0.0066		0.0066	mg/kg	
TNA	L1163003	163701	691731.4	92351.2	2.0	4.0	12/16/2001	SW8260	TOLUENE	0.0066		0.0066	mg/kg	
TNA	L1163003	163701	691731.4	92351.2	2.0	4.0	12/16/2001	SW8260	TRANS-1,2-DICHLOROETHENE	0.0066		0.0066	mg/kg	
TNA	L1163003	163701	691731.4	92351.2	2.0	4.0	12/16/2001	SW8260	TRANS-1,3-DICHLOROPROPENE	0.0066		0.0066	mg/kg	
TNA	L1163003	163701	691731.4	92351.2	2.0	4.0	12/16/2001	SW8260	TRICHLOROETHENE	0.0066		0.0066	mg/kg	
TNA	L1163003	163701	691731.4	92351.2	2.0	4.0	12/16/2001	SW8260	TRICHLOROFLUOROMETHANE	0.0066		0.0066	mg/kg	
TNA	L1163003	163701	691731.4	92351.2	2.0	4.0	12/16/2001	SW8260	TRICHLOROTRIFLUOROETHANI	0.0066		0.0066	mg/kg	
TNA	L1163003	163701	691731.4	92351.2	2.0	4.0	12/16/2001	SW8260	VINYL ACETATE	0.027		0.027	mg/kg	
TNA	L1163003	163701	691731.4	92351.2	2.0	4.0	12/16/2001	SW8260	VINYL CHLORIDE	0.013		0.013	mg/kg	
TNA	L1163004	163701	691731.4	92351.2	4.0	6.0	12/16/2001	SW8330	1,3,5-TriNitrobenzene	0.25		0.25	mg/kg	
TNA	L1163004	163701	691731.4	92351.2	4.0	6.0	12/16/2001	SW8330	1,3-DiNitrobenzene	0.25		0.25	mg/kg	
TNA	L1163004	163701	691731.4	92351.2	4.0	6.0	12/16/2001	SW8330	2,4,6-Trinitrotoluene	0.25		0.25	mg/kg	
TNA	L1163004	163701	691731.4	92351.2	4.0	6.0	12/16/2001	SW8330	2,4-Dinitrotoluene	0.25		0.25	mg/kg	
TNA	L1163004	163701	691731.4	92351.2	4.0	6.0	12/16/2001	SW8330	2,6-Dinitrotoluene	0.26		0.26	mg/kg	
TNA	L1163004	163701	691731.4	92351.2	4.0	6.0	12/16/2001	SW8330	2-Amino-4,6-DNT	0.25		0.25	mg/kg	
TNA	L1163004	163701	691731.4	92351.2	4.0	6.0	12/16/2001	SW8330	2-Nitrotoluene	0.25		0.25	mg/kg	
TNA	L1163004	163701	691731.4	92351.2	4.0	6.0	12/16/2001	SW8330	3-Nitrotoluene	0.25		0.25	mg/kg	
TNA	L1163004	163701	691731.4	92351.2	4.0	6.0	12/16/2001	SW8330	4-Amino-2,6-DNT	0.25		0.25	mg/kg	
TNA	L1163004	163701	691731.4	92351.2	4.0	6.0	12/16/2001	SW8330	4-Nitrotoluene	0.25		0.25	mg/kg	
TNA	L1163004	163701	691731.4	92351.2	4.0	6.0	12/16/2001	SW8330	HMX	2.2		2.2	mg/kg	
TNA	L1163004	163701	691731.4	92351.2	4.0	6.0	12/16/2001	SW8330	Nitrobenzene	0.26		0.26	mg/kg	
TNA	L1163004	163701	691731.4	92351.2	4.0	6.0	12/16/2001	SW8330	RDX	1		1	mg/kg	
TNA	L1163004	163701	691731.4	92351.2	4.0	6.0	12/16/2001	SW8330	Tetryl	0.65		0.65	mg/kg	
TNA	L1163005	163702	691759.4	92309.4	0.0	1.0	12/16/2001	SW6010	Arsenic	9		1.6	mg/kg	
TNA	L1163005	163702	691759.4	92309.4	0.0	1.0	1/11/2002	SW6010	Barium	140		16	mg/kg	
TNA	L1163005	163702	691759.4	92309.4	0.0	1.0	1/11/2002	SW6010	Beryllium	0.57		0.81	mg/kg	
TNA	L1163005	163702	691759.4	92309.4	0.0	1.0	1/11/2002	SW6010	Boron	3		16	mg/kg	
TNA	L1163005	163702	691759.4	92309.4	0.0	1.0	1/11/2002	SW6010	Cadmium	0.11		0.81	mg/kg	
TNA	L1163005	163702	691759.4	92309.4	0.0	1.0	1/11/2002	SW6010	Chromium	14		1.6	mg/kg	
TNA	L1163005	163702	691759.4	92309.4	0.0	1.0	1/11/2002	SW6010	Lead	17		0.49	mg/kg	
TNA	L1163005	163702	691759.4	92309.4	0.0	1.0	1/11/2002	SW7471	Mercury	0.043		0.16	mg/kg	
TNA	L1163005	163702	691759.4	92309.4	0.0	1.0	1/11/2002	SW6010	Selenium	1.1		0.81	mg/kg	
TNA	L1163005	163702	691759.4	92309.4	0.0	1.0	1/11/2002	SW6010	Silver	0.048		1.6	mg/kg	
TNA	L1163006	163702	691759.4	92309.4	1.0	2.0	1/11/2002	SW8260	1,1,1,2-TETRACHLOROETHANE	0.0068		0.0068	mg/kg	
TNA	L1163006	163702	691759.4	92309.4	1.0	2.0	1/11/2002	SW8260	1,1,1-TRICHLOROETHANE	0.0068		0.0068	mg/kg	
TNA	L1163006	163702	691759.4	92309.4	1.0	2.0	1/11/2002	SW8260	1,1,2,2-TETRACHLOROETHANE	0.0068		0.0068	mg/kg	
TNA	L1163006	163702	691759.4	92309.4	1.0	2.0	1/11/2002	SW8260	1,1,2-TRICHLOROETHANE	0.0068		0.0068	mg/kg	
TNA	L1163006	163702	691759.4	92309.4	1.0	2.0	1/11/2002	SW8260	1,1-DICHLOROETHANE	0.0068		0.0068	mg/kg	

Company	Sample Name	Station Name	Easting	Northing	Start Depth(ft)	End Depth(ft)	Collect Date	Method	Analyte	Result	Error	Detection Limit	Units	Validation Qualifier
TNA	L1163006	163702	691759.4	92309.4	1.0	2.0	1/11/2002	SW8260	1,1-DICHLOROETHENE	0.0068		0.0068	mg/kg	
TNA	L1163006	163702	691759.4	92309.4	1.0	2.0	1/11/2002	SW8260	1,1-DICHLOROPROPENE	0.0068		0.0068	mg/kg	
TNA	L1163006	163702	691759.4	92309.4	1.0	2.0	1/11/2002	SW8260	1,2,3-TRICHLOROBENZENE	0.0068		0.0068	mg/kg	
TNA	L1163006	163702	691759.4	92309.4	1.0	2.0	1/11/2002	SW8260	1,2,3-TRICHLOROPROPANE	0.0068		0.0068	mg/kg	
TNA	L1163006	163702	691759.4	92309.4	1.0	2.0	1/11/2002	SW8270	1,2,4-TRICHLOROBENZENE	0.45		0.45	mg/kg	
TNA	L1163006	163702	691759.4	92309.4	1.0	2.0	1/11/2002	SW8260	1,2,4-TRICHLOROBENZENE	0.0068		0.0068	mg/kg	
TNA	L1163006	163702	691759.4	92309.4	1.0	2.0	1/11/2002	SW8260	1,2,4-TRIMETHYLBENZENE	0.0068		0.0068	mg/kg	
TNA	L1163006	163702	691759.4	92309.4	1.0	2.0	1/11/2002	SW8260	1,2-DIBROMO-3-CHLOROPROPA	0.014		0.014	mg/kg	
TNA	L1163006	163702	691759.4	92309.4	1.0	2.0	1/11/2002	SW8260	1,2-DIBROMOETHANE	0.0068		0.0068	mg/kg	
TNA	L1163006	163702	691759.4	92309.4	1.0	2.0	1/11/2002	SW8270	1,2-DICHLOROBENZENE	0.45		0.45	mg/kg	
TNA	L1163006	163702	691759.4	92309.4	1.0	2.0	1/11/2002	SW8260	1,2-DICHLOROBENZENE	0.0068		0.0068	mg/kg	
TNA	L1163006	163702	691759.4	92309.4	1.0	2.0	1/11/2002	SW8260	1,2-DICHLOROETHANE	0.0068		0.0068	mg/kg	
TNA	L1163006	163702	691759.4	92309.4	1.0	2.0	1/11/2002	SW8260	1,2-DICHLOROPROPANE	0.0068		0.0068	mg/kg	
TNA	L1163006	163702	691759.4	92309.4	1.0	2.0	1/11/2002	SW8260	1,3,5-TRIMETHYLBENZENE	0.0068		0.0068	mg/kg	
TNA	L1163006	163702	691759.4	92309.4	1.0	2.0	1/11/2002	SW8330	1,3,5-TriNitrobenzene	0.25		0.25	mg/kg	
TNA	L1163006	163702	691759.4	92309.4	1.0	2.0	1/11/2002	SW8270	1,3-DICHLOROBENZENE	0.45		0.45	mg/kg	
TNA	L1163006	163702	691759.4	92309.4	1.0	2.0	1/11/2002	SW8260	1,3-DICHLOROBENZENE	0.0068		0.0068	mg/kg	
TNA	L1163006	163702	691759.4	92309.4	1.0	2.0	1/11/2002	SW8260	1,3-DICHLOROPROPANE	0.0068		0.0068	mg/kg	
TNA	L1163006	163702	691759.4	92309.4	1.0	2.0	1/11/2002	SW8330	1,3-DiNitrobenzene	0.25		0.25	mg/kg	
TNA	L1163006	163702	691759.4	92309.4	1.0	2.0	1/11/2002	SW8270	1,4-DICHLOROBENZENE	0.45		0.45	mg/kg	
TNA	L1163006	163702	691759.4	92309.4	1.0	2.0	1/11/2002	SW8260	1,4-DICHLOROBENZENE	0.0068		0.0068	mg/kg	
TNA	L1163006	163702	691759.4	92309.4	1.0	2.0	1/11/2002	SW8260	1-CHLOROHEXANE	0.0068		0.0068	mg/kg	
TNA	L1163006	163702	691759.4	92309.4	1.0	2.0	1/11/2002	SW8260	2,2-DICHLOROPROPANE	0.0068		0.0068	mg/kg	
TNA	L1163006	163702	691759.4	92309.4	1.0	2.0	1/11/2002	SW8270	2,3,4,6-TETRACHLOROPHENOL	2.3		2.3	mg/kg	
TNA	L1163006	163702	691759.4	92309.4	1.0	2.0	1/11/2002	SW8270	2,4,5-TRICHLOROPHENOL	0.45		0.45	mg/kg	
TNA	L1163006	163702	691759.4	92309.4	1.0	2.0	1/11/2002	SW8270	2,4,6-TRICHLOROPHENOL	0.45		0.45	mg/kg	
TNA	L1163006	163702	691759.4	92309.4	1.0	2.0	1/11/2002	SW8330	2,4,6-Trinitrotoluene	0.25		0.25	mg/kg	
TNA	L1163006	163702	691759.4	92309.4	1.0	2.0	1/11/2002	SW8270	2,4-DICHLOROPHENOL	0.45		0.45	mg/kg	
TNA	L1163006	163702	691759.4	92309.4	1.0	2.0	1/11/2002	SW8270	2,4-DIMETHYLPHENOL	0.45		0.45	mg/kg	
TNA	L1163006	163702	691759.4	92309.4	1.0	2.0	1/11/2002	SW8270	2,4-DINITROPHENOL	2.3		2.3	mg/kg	
TNA	L1163006	163702	691759.4	92309.4	1.0	2.0	1/11/2002	SW8330	2,4-Dinitrotoluene	0.25		0.25	mg/kg	
TNA	L1163006	163702	691759.4	92309.4	1.0	2.0	1/11/2002	SW8270	2,4-Dinitrotoluene	0.45		0.45	mg/kg	
TNA	L1163006	163702	691759.4	92309.4	1.0	2.0	1/11/2002	SW8330	2,6-Dinitrotoluene	0.26		0.26	mg/kg	
TNA	L1163006	163702	691759.4	92309.4	1.0	2.0	1/11/2002	SW8270	2,6-Dinitrotoluene	0.45		0.45	mg/kg	
TNA	L1163006	163702	691759.4	92309.4	1.0	2.0	1/11/2002	SW8330	2-Amino-4,6-DNT	0.25		0.25	mg/kg	
TNA	L1163006	163702	691759.4	92309.4	1.0	2.0	1/11/2002	SW8260	2-BUTANONE	0.027		0.027	mg/kg	
TNA	L1163006	163702	691759.4	92309.4	1.0	2.0	1/11/2002	SW8270	2-CHLORONAPHTHALENE	0.45		0.45	mg/kg	
TNA	L1163006	163702	691759.4	92309.4	1.0	2.0	1/11/2002	SW8270	2-CHLOROPHENOL	0.45		0.45	mg/kg	
TNA	L1163006	163702	691759.4	92309.4	1.0	2.0	1/11/2002	SW8260	2-CHLOROTOLUENE	0.0068		0.0068	mg/kg	
TNA	L1163006	163702	691759.4	92309.4	1.0	2.0	1/11/2002	SW8260	2-HEXANONE	0.027		0.027	mg/kg	
TNA	L1163006	163702	691759.4	92309.4	1.0	2.0	1/11/2002	SW8270	2-METHYLNAPHTHALENE	0.45		0.45	mg/kg	
TNA	L1163006	163702	691759.4	92309.4	1.0	2.0	1/11/2002	SW8270	2-METHYLPHENOL	0.45		0.45	mg/kg	
TNA	L1163006	163702	691759.4	92309.4	1.0	2.0	1/11/2002	SW8270	2-NITROANILINE	2.3		2.3	mg/kg	

Company	Sample Name	Station Name	Easting	Northing	Start Depth(ft)	End Depth(ft)	Collect Date	Method	Analyte	Result	Error	Detection Limit	Units	Validation Qualifier
TNA	L1163006	163702	691759.4	92309.4	1.0	2.0	1/11/2002	SW8270	2-NITROPHENOL	0.45		0.45	mg/kg	
TNA	L1163006	163702	691759.4	92309.4	1.0	2.0	1/11/2002	SW8330	2-Nitrotoluene	0.25		0.25	mg/kg	
TNA	L1163006	163702	691759.4	92309.4	1.0	2.0	1/11/2002	SW8270	3,3'-DICHLOROBENZIDINE	2.3		2.3	mg/kg	
TNA	L1163006	163702	691759.4	92309.4	1.0	2.0	1/11/2002	SW8270	3-NITROANILINE	2.3		2.3	mg/kg	
TNA	L1163006	163702	691759.4	92309.4	1.0	2.0	1/11/2002	SW8330	3-Nitrotoluene	0.25		0.25	mg/kg	
TNA	L1163006	163702	691759.4	92309.4	1.0	2.0	1/11/2002	SW8270	4,6-DINITRO-2-METHYLPHENOL	2.3		2.3	mg/kg	
TNA	L1163006	163702	691759.4	92309.4	1.0	2.0	1/11/2002	SW8330	4-Amino-2,6-DNT	0.25		0.25	mg/kg	
TNA	L1163006	163702	691759.4	92309.4	1.0	2.0	1/11/2002	SW8270	4-BROMOPHENYL PHENYL ETH	0.45		0.45	mg/kg	
TNA	L1163006	163702	691759.4	92309.4	1.0	2.0	1/11/2002	SW8270	4-CHLORO-3-METHYLPHENOL	0.45		0.45	mg/kg	
TNA	L1163006	163702	691759.4	92309.4	1.0	2.0	1/11/2002	SW8270	4-CHLOROANILINE	1.1		1.1	mg/kg	
TNA	L1163006	163702	691759.4	92309.4	1.0	2.0	1/11/2002	SW8270	4-CHLOROPHENYL PHENYL ETH	0.45		0.45	mg/kg	
TNA	L1163006	163702	691759.4	92309.4	1.0	2.0	1/11/2002	SW8260	4-CHLOROTOLUENE	0.0068		0.0068	mg/kg	
TNA	L1163006	163702	691759.4	92309.4	1.0	2.0	1/11/2002	SW8260	4-METHYL-2-PENTANONE	0.027		0.027	mg/kg	
TNA	L1163006	163702	691759.4	92309.4	1.0	2.0	1/11/2002	SW8270	4-METHYLPHENOL	0.45		0.45	mg/kg	
TNA	L1163006	163702	691759.4	92309.4	1.0	2.0	1/11/2002	SW8270	4-NITROANILINE	2.3		2.3	mg/kg	
TNA	L1163006	163702	691759.4	92309.4	1.0	2.0	1/11/2002	SW8270	4-NITROPHENOL	2.3		2.3	mg/kg	
TNA	L1163006	163702	691759.4	92309.4	1.0	2.0	1/11/2002	SW8330	4-Nitrotoluene	0.25		0.25	mg/kg	
TNA	L1163006	163702	691759.4	92309.4	1.0	2.0	1/11/2002	SW8270	ACENAPHTHENE	0.45		0.45	mg/kg	
TNA	L1163006	163702	691759.4	92309.4	1.0	2.0	1/11/2002	SW8270	ACENAPHTHYLENE	0.45		0.45	mg/kg	
TNA	L1163006	163702	691759.4	92309.4	1.0	2.0	1/11/2002	SW8260	ACETONE	0.027		0.027	mg/kg	
TNA	L1163006	163702	691759.4	92309.4	1.0	2.0	1/11/2002	SW8270	ANILINE	1.1		1.1	mg/kg	
TNA	L1163006	163702	691759.4	92309.4	1.0	2.0	1/11/2002	SW8270	ANTHRACENE	0.45		0.45	mg/kg	
TNA	L1163006	163702	691759.4	92309.4	1.0	2.0	1/11/2002	SW8270	AZOBENZENE	0.45		0.45	mg/kg	
TNA	L1163006	163702	691759.4	92309.4	1.0	2.0	1/11/2002	SW8260	BENZENE	0.0068		0.0068	mg/kg	
TNA	L1163006	163702	691759.4	92309.4	1.0	2.0	1/11/2002	SW8270	BENZO(A)ANTHRACENE	0.45		0.45	mg/kg	
TNA	L1163006	163702	691759.4	92309.4	1.0	2.0	1/11/2002	SW8270	BENZO(A)PYRENE	0.45		0.45	mg/kg	
TNA	L1163006	163702	691759.4	92309.4	1.0	2.0	1/11/2002	SW8270	BENZO(B)FLUORANTHENE	0.45		0.45	mg/kg	
TNA	L1163006	163702	691759.4	92309.4	1.0	2.0	1/11/2002	SW8270	BENZO(G,H,I)PERYLENE	0.45		0.45	mg/kg	
TNA	L1163006	163702	691759.4	92309.4	1.0	2.0	1/11/2002	SW8270	BENZO(K)FLUORANTHENE	0.45		0.45	mg/kg	
TNA	L1163006	163702	691759.4	92309.4	1.0	2.0	1/11/2002	SW8270	BENZOIC ACID	2.3		2.3	mg/kg	
TNA	L1163006	163702	691759.4	92309.4	1.0	2.0	1/11/2002	SW8270	BENZYL ALCOHOL	0.45		0.45	mg/kg	
TNA	L1163006	163702	691759.4	92309.4	1.0	2.0	1/11/2002	SW8270	BIS(2-CHLOROETHOXY)METHA	0.45		0.45	mg/kg	
TNA	L1163006	163702	691759.4	92309.4	1.0	2.0	1/11/2002	SW8270	BIS(2-CHLOROETHYL)ETHER	0.45		0.45	mg/kg	
TNA	L1163006	163702	691759.4	92309.4	1.0	2.0	1/11/2002	SW8270	BIS(2-CHLOROISOPROPYL)ETHE	0.45		0.45	mg/kg	
TNA	L1163006	163702	691759.4	92309.4	1.0	2.0	1/11/2002	SW8270	BIS(2-ETHYLHEXYL)PHTHALAT	0.45		0.45	mg/kg	
TNA	L1163006	163702	691759.4	92309.4	1.0	2.0	1/11/2002	SW8260	BROMOBENZENE	0.0068		0.0068	mg/kg	
TNA	L1163006	163702	691759.4	92309.4	1.0	2.0	1/11/2002	SW8260	BROMOCHLOROMETHANE	0.0068		0.0068	mg/kg	
TNA	L1163006	163702	691759.4	92309.4	1.0	2.0	1/11/2002	SW8260	BROMODICHLOROMETHANE	0.0068		0.0068	mg/kg	
TNA	L1163006	163702	691759.4	92309.4	1.0	2.0	1/11/2002	SW8260	BROMOFORM	0.0068		0.0068	mg/kg	
TNA	L1163006	163702	691759.4	92309.4	1.0	2.0	1/11/2002	SW8260	BROMOMETHANE	0.014		0.014	mg/kg	
TNA	L1163006	163702	691759.4	92309.4	1.0	2.0	1/11/2002	SW8270	BUTYL BENZYL PHTHALATE	0.45		0.45	mg/kg	
TNA	L1163006	163702	691759.4	92309.4	1.0	2.0	1/11/2002	SW8270	CARBAZOLE	0.45		0.45	mg/kg	
TNA	L1163006	163702	691759.4	92309.4	1.0	2.0	1/11/2002	SW8260	CARBON DISULFIDE	0.0068		0.0068	mg/kg	

Company	Sample Name	Station Name	Easting	Northing	Start Depth(ft)	End Depth(ft)	Collect Date	Method	Analyte	Result	Error	Detection Limit	Units	Validation Qualifier
TNA	L1163006	163702	691759.4	92309.4	1.0	2.0	1/11/2002	SW8260	CARBON TETRACHLORIDE	0.0068		0.0068	mg/kg	
TNA	L1163006	163702	691759.4	92309.4	1.0	2.0	1/11/2002	SW8260	CHLOROBENZENE	0.0068		0.0068	mg/kg	
TNA	L1163006	163702	691759.4	92309.4	1.0	2.0	1/11/2002	SW8260	CHLOROETHANE	0.014		0.014	mg/kg	
TNA	L1163006	163702	691759.4	92309.4	1.0	2.0	1/11/2002	SW8260	CHLOROFORM	0.0068		0.0068	mg/kg	
TNA	L1163006	163702	691759.4	92309.4	1.0	2.0	1/11/2002	SW8260	CHLOROMETHANE	0.014		0.014	mg/kg	
TNA	L1163006	163702	691759.4	92309.4	1.0	2.0	1/11/2002	SW8270	CHRYSENE	0.45		0.45	mg/kg	
TNA	L1163006	163702	691759.4	92309.4	1.0	2.0	1/11/2002	SW8260	CIS-1,2-DICHLOROETHENE	0.0068		0.0068	mg/kg	
TNA	L1163006	163702	691759.4	92309.4	1.0	2.0	1/11/2002	SW8260	CIS-1,3-DICHLOROPROPENE	0.0068		0.0068	mg/kg	
TNA	L1163006	163702	691759.4	92309.4	1.0	2.0	1/11/2002	SW8270	DIBENZO(A,H)ANTHRACENE	0.45		0.45	mg/kg	
TNA	L1163006	163702	691759.4	92309.4	1.0	2.0	1/11/2002	SW8270	DIBENZOFURAN	0.45		0.45	mg/kg	
TNA	L1163006	163702	691759.4	92309.4	1.0	2.0	1/11/2002	SW8260	DIBROMOCHLOROMETHANE	0.0068		0.0068	mg/kg	
TNA	L1163006	163702	691759.4	92309.4	1.0	2.0	1/11/2002	SW8260	DIBROMOMETHANE	0.0068		0.0068	mg/kg	
TNA	L1163006	163702	691759.4	92309.4	1.0	2.0	1/11/2002	SW8260	DICHLORODIFLUOROMETHANE	0.014		0.014	mg/kg	
TNA	L1163006	163702	691759.4	92309.4	1.0	2.0	1/11/2002	SW8270	DIETHYL PHTHALATE	0.45		0.45	mg/kg	
TNA	L1163006	163702	691759.4	92309.4	1.0	2.0	1/11/2002	SW8270	DIMETHYL PHTHALATE	0.45		0.45	mg/kg	
TNA	L1163006	163702	691759.4	92309.4	1.0	2.0	1/11/2002	SW8270	DI-N-BUTYL PHTHALATE	0.45		0.45	mg/kg	
TNA	L1163006	163702	691759.4	92309.4	1.0	2.0	1/11/2002	SW8270	DI-N-OCTYL PHTHALATE	0.45		0.45	mg/kg	
TNA	L1163006	163702	691759.4	92309.4	1.0	2.0	1/11/2002	SW8260	ETHYLBENZENE	0.0068		0.0068	mg/kg	
TNA	L1163006	163702	691759.4	92309.4	1.0	2.0	1/11/2002	SW8270	FLUORANTHENE	0.45		0.45	mg/kg	
TNA	L1163006	163702	691759.4	92309.4	1.0	2.0	1/11/2002	SW8270	FLUORENE	0.45		0.45	mg/kg	
TNA	L1163006	163702	691759.4	92309.4	1.0	2.0	1/11/2002	SW8270	HEXACHLOROBENZENE	0.45		0.45	mg/kg	
TNA	L1163006	163702	691759.4	92309.4	1.0	2.0	1/11/2002	SW8270	HEXACHLOROBUTADIENE	0.45		0.45	mg/kg	
TNA	L1163006	163702	691759.4	92309.4	1.0	2.0	1/11/2002	SW8260	HEXACHLOROBUTADIENE	0.0068		0.0068	mg/kg	
TNA	L1163006	163702	691759.4	92309.4	1.0	2.0	1/11/2002	SW8270	HEXACHLOROCYCLOPENTADIE	0.45		0.45	mg/kg	
TNA	L1163006	163702	691759.4	92309.4	1.0	2.0	1/11/2002	SW8270	HEXACHLOROETHANE	0.45		0.45	mg/kg	
TNA	L1163006	163702	691759.4	92309.4	1.0	2.0	1/11/2002	SW8330	HMX	2.2		2.2	mg/kg	
TNA	L1163006	163702	691759.4	92309.4	1.0	2.0	1/11/2002	SW8270	INDENO(1,2,3-CD)PYRENE	0.45		0.45	mg/kg	
TNA	L1163006	163702	691759.4	92309.4	1.0	2.0	1/11/2002	SW8260	IODOMETHANE	0.0068		0.0068	mg/kg	
TNA	L1163006	163702	691759.4	92309.4	1.0	2.0	1/11/2002	SW8270	ISOPHORONE	0.45		0.45	mg/kg	
TNA	L1163006	163702	691759.4	92309.4	1.0	2.0	1/11/2002	SW8260	ISOPROPYLBENZENE	0.0068		0.0068	mg/kg	
TNA	L1163006	163702	691759.4	92309.4	1.0	2.0	1/11/2002	SW8260	M+P-XYLENE	0.0068		0.0068	mg/kg	
TNA	L1163006	163702	691759.4	92309.4	1.0	2.0	1/11/2002	SW8260	METHYL TERTIARY BUTYL ETH	0.0068		0.0068	mg/kg	
TNA	L1163006	163702	691759.4	92309.4	1.0	2.0	1/11/2002	SW8260	METHYLENE CHLORIDE	0.0068		0.0068	mg/kg	
TNA	L1163006	163702	691759.4	92309.4	1.0	2.0	1/11/2002	SW8270	NAPHTHALENE	0.45		0.45	mg/kg	
TNA	L1163006	163702	691759.4	92309.4	1.0	2.0	1/11/2002	SW8260	NAPHTHALENE	0.0068		0.0068	mg/kg	
TNA	L1163006	163702	691759.4	92309.4	1.0	2.0	1/11/2002	SW8260	N-BUTYLBENZENE	0.0068		0.0068	mg/kg	
TNA	L1163006	163702	691759.4	92309.4	1.0	2.0	1/11/2002	SW8330	Nitrobenzene	0.26		0.26	mg/kg	
TNA	L1163006	163702	691759.4	92309.4	1.0	2.0	1/11/2002	SW8270	Nitrobenzene	0.45		0.45	mg/kg	
TNA	L1163006	163702	691759.4	92309.4	1.0	2.0	1/11/2002	SW8270	N-NITROSODIMETHYLAMINE	0.45		0.45	mg/kg	
TNA	L1163006	163702	691759.4	92309.4	1.0	2.0	1/11/2002	SW8270	N-NITROSO-DI-N-PROPYLAMINE	0.45		0.45	mg/kg	
TNA	L1163006	163702	691759.4	92309.4	1.0	2.0	1/11/2002	SW8270	N-NITROSODIPHENYLAMINE	0.45		0.45	mg/kg	
TNA	L1163006	163702	691759.4	92309.4	1.0	2.0	1/11/2002	SW8260	N-PROPYLBENZENE	0.0068		0.0068	mg/kg	
TNA	L1163006	163702	691759.4	92309.4	1.0	2.0	1/11/2002	SW8260	O-XYLENE	0.0068		0.0068	mg/kg	

Company	Sample Name	Station Name	Easting	Northing	Start Depth(ft)	End Depth(ft)	Collect Date	Method	Analyte	Result	Error	Detection Limit	Units	Validation Qualifier
TNA	L1163006	163702	691759.4	92309.4	1.0	2.0	1/11/2002	SW8270	PENTACHLOROPHENOL	2.3		2.3	mg/kg	
TNA	L1163006	163702	691759.4	92309.4	1.0	2.0	1/11/2002	SW8270	PHENANTHRENE	0.45		0.45	mg/kg	
TNA	L1163006	163702	691759.4	92309.4	1.0	2.0	1/11/2002	SW8270	PHENOL	0.45		0.45	mg/kg	
TNA	L1163006	163702	691759.4	92309.4	1.0	2.0	1/11/2002	SW8260	P-ISOPROPYLTOLUENE	0.0068		0.0068	mg/kg	
TNA	L1163006	163702	691759.4	92309.4	1.0	2.0	1/11/2002	SW8270	PYRENE	0.45		0.45	mg/kg	
TNA	L1163006	163702	691759.4	92309.4	1.0	2.0	1/11/2002	SW8270	PYRIDINE	0.45		0.45	mg/kg	
TNA	L1163006	163702	691759.4	92309.4	1.0	2.0	1/11/2002	SW8330	RDX	1		1	mg/kg	
TNA	L1163006	163702	691759.4	92309.4	1.0	2.0	1/11/2002	SW8260	SEC-BUTYLBENZENE	0.0068		0.0068	mg/kg	
TNA	L1163006	163702	691759.4	92309.4	1.0	2.0	1/11/2002	SW8260	STYRENE	0.0068		0.0068	mg/kg	
TNA	L1163006	163702	691759.4	92309.4	1.0	2.0	1/11/2002	SW8260	TERT-BUTYLBENZENE	0.0068		0.0068	mg/kg	
TNA	L1163006	163702	691759.4	92309.4	1.0	2.0	1/11/2002	SW8260	TETRACHLOROETHENE	0.0068		0.0068	mg/kg	
TNA	L1163006	163702	691759.4	92309.4	1.0	2.0	1/11/2002	SW8330	Tetryl	0.65		0.65	mg/kg	
TNA	L1163006	163702	691759.4	92309.4	1.0	2.0	1/11/2002	SW8260	TOLUENE	0.0068		0.0068	mg/kg	
TNA	L1163006	163702	691759.4	92309.4	1.0	2.0	1/11/2002	SW8260	TRANS-1,2-DICHLOROETHENE	0.0068		0.0068	mg/kg	
TNA	L1163006	163702	691759.4	92309.4	1.0	2.0	1/11/2002	SW8260	TRANS-1,3-DICHLOROPROPENE	0.0068		0.0068	mg/kg	
TNA	L1163006	163702	691759.4	92309.4	1.0	2.0	1/11/2002	SW8260	TRICHLOROETHENE	0.0068		0.0068	mg/kg	
TNA	L1163006	163702	691759.4	92309.4	1.0	2.0	1/11/2002	SW8260	TRICHLOROFLUOROMETHANE	0.0068		0.0068	mg/kg	
TNA	L1163006	163702	691759.4	92309.4	1.0	2.0	1/11/2002	SW8260	TRICHLOROTRIFLUOROETHAN	0.0068		0.0068	mg/kg	
TNA	L1163006	163702	691759.4	92309.4	1.0	2.0	1/11/2002	SW8260	VINYL ACETATE	0.027		0.027	mg/kg	
TNA	L1163006	163702	691759.4	92309.4	1.0	2.0	1/11/2002	SW8260	VINYL CHLORIDE	0.014		0.014	mg/kg	
TNA	L1163007	163702	691759.4	92309.4	2.0	4.0	1/11/2002	SW8260	1,1,1,2-TETRACHLOROETHANE	0.0064		0.0064	mg/kg	
TNA	L1163007	163702	691759.4	92309.4	2.0	4.0	1/11/2002	SW8260	1,1,1-TRICHLOROETHANE	0.0064		0.0064	mg/kg	
TNA	L1163007	163702	691759.4	92309.4	2.0	4.0	1/11/2002	SW8260	1,1,2,2-TETRACHLOROETHANE	0.0064		0.0064	mg/kg	
TNA	L1163007	163702	691759.4	92309.4	2.0	4.0	1/11/2002	SW8260	1,1,2-TRICHLOROETHANE	0.0064		0.0064	mg/kg	
TNA	L1163007	163702	691759.4	92309.4	2.0	4.0	1/11/2002	SW8260	1,1-DICHLOROETHANE	0.0064		0.0064	mg/kg	
TNA	L1163007	163702	691759.4	92309.4	2.0	4.0	1/11/2002	SW8260	1,1-DICHLOROETHENE	0.0064		0.0064	mg/kg	
TNA	L1163007	163702	691759.4	92309.4	2.0	4.0	1/11/2002	SW8260	1,1-DICHLOROPROPENE	0.0064		0.0064	mg/kg	
TNA	L1163007	163702	691759.4	92309.4	2.0	4.0	1/11/2002	SW8260	1,2,3-TRICHLOROBENZENE	0.0064		0.0064	mg/kg	
TNA	L1163007	163702	691759.4	92309.4	2.0	4.0	1/11/2002	SW8260	1,2,3-TRICHLOROPROPANE	0.0064		0.0064	mg/kg	
TNA	L1163007	163702	691759.4	92309.4	2.0	4.0	1/11/2002	SW8270	1,2,4-TRICHLOROBENZENE	0.43		0.43	mg/kg	
TNA	L1163007	163702	691759.4	92309.4	2.0	4.0	1/11/2002	SW8260	1,2,4-TRICHLOROBENZENE	0.0064		0.0064	mg/kg	
TNA	L1163007	163702	691759.4	92309.4	2.0	4.0	1/11/2002	SW8260	1,2,4-TRIMETHYLBENZENE	0.0064		0.0064	mg/kg	
TNA	L1163007	163702	691759.4	92309.4	2.0	4.0	1/11/2002	SW8260	1,2-DIBROMO-3-CHLOROPROPA	0.013		0.013	mg/kg	
TNA	L1163007	163702	691759.4	92309.4	2.0	4.0	1/11/2002	SW8260	1,2-DIBROMOETHANE	0.0064		0.0064	mg/kg	
TNA	L1163007	163702	691759.4	92309.4	2.0	4.0	1/11/2002	SW8270	1,2-DICHLOROBENZENE	0.43		0.43	mg/kg	
TNA	L1163007	163702	691759.4	92309.4	2.0	4.0	1/11/2002	SW8260	1,2-DICHLOROBENZENE	0.0064		0.0064	mg/kg	
TNA	L1163007	163702	691759.4	92309.4	2.0	4.0	1/11/2002	SW8260	1,2-DICHLOROETHANE	0.0064		0.0064	mg/kg	
TNA	L1163007	163702	691759.4	92309.4	2.0	4.0	1/11/2002	SW8260	1,2-DICHLOROPROPANE	0.0064		0.0064	mg/kg	
TNA	L1163007	163702	691759.4	92309.4	2.0	4.0	1/11/2002	SW8260	1,3,5-TRIMETHYLBENZENE	0.0064		0.0064	mg/kg	
TNA	L1163007	163702	691759.4	92309.4	2.0	4.0	1/11/2002	SW8330	1,3,5-TriNitrobenzene	0.25		0.25	mg/kg	
TNA	L1163007	163702	691759.4	92309.4	2.0	4.0	1/11/2002	SW8270	1,3-DICHLOROBENZENE	0.43		0.43	mg/kg	
TNA	L1163007	163702	691759.4	92309.4	2.0	4.0	1/11/2002	SW8260	1,3-DICHLOROBENZENE	0.0064		0.0064	mg/kg	
TNA	L1163007	163702	691759.4	92309.4	2.0	4.0	1/11/2002	SW8260	1,3-DICHLOROPROPANE	0.0064		0.0064	mg/kg	

Company	Sample Name	Station Name	Easting	Northing	Start Depth(ft)	End Depth(ft)	Collect Date	Method	Analyte	Result	Error	Detection Limit	Units	Validation Qualifier
TNA	L1163007	163702	691759.4	92309.4	2.0	4.0	1/11/2002	SW8330	1,3-DiNitrobenzene	0.25		0.25	mg/kg	
TNA	L1163007	163702	691759.4	92309.4	2.0	4.0	1/11/2002	SW8270	1,4-DICHLOROBENZENE	0.43		0.43	mg/kg	
TNA	L1163007	163702	691759.4	92309.4	2.0	4.0	1/11/2002	SW8260	1,4-DICHLOROBENZENE	0.0064		0.0064	mg/kg	
TNA	L1163007	163702	691759.4	92309.4	2.0	4.0	1/11/2002	SW8260	1-CHLOROHEXANE	0.0064		0.0064	mg/kg	
TNA	L1163007	163702	691759.4	92309.4	2.0	4.0	1/11/2002	SW8260	2,2-DICHLOROPROPANE	0.0064		0.0064	mg/kg	
TNA	L1163007	163702	691759.4	92309.4	2.0	4.0	1/11/2002	SW8270	2,3,4,6-TETRACHLOROPHENOL	2.1		2.1	mg/kg	
TNA	L1163007	163702	691759.4	92309.4	2.0	4.0	1/11/2002	SW8270	2,4,5-TRICHLOROPHENOL	0.43		0.43	mg/kg	
TNA	L1163007	163702	691759.4	92309.4	2.0	4.0	1/11/2002	SW8270	2,4,6-TRICHLOROPHENOL	0.43		0.43	mg/kg	
TNA	L1163007	163702	691759.4	92309.4	2.0	4.0	1/11/2002	SW8330	2,4,6-Trinitrotoluene	0.25		0.25	mg/kg	
TNA	L1163007	163702	691759.4	92309.4	2.0	4.0	1/11/2002	SW8270	2,4-DICHLOROPHENOL	0.43		0.43	mg/kg	
TNA	L1163007	163702	691759.4	92309.4	2.0	4.0	1/11/2002	SW8270	2,4-DIMETHYLPHENOL	0.43		0.43	mg/kg	
TNA	L1163007	163702	691759.4	92309.4	2.0	4.0	1/11/2002	SW8270	2,4-DINITROPHENOL	2.1		2.1	mg/kg	
TNA	L1163007	163702	691759.4	92309.4	2.0	4.0	1/11/2002	SW8330	2,4-Dinitrotoluene	0.25		0.25	mg/kg	
TNA	L1163007	163702	691759.4	92309.4	2.0	4.0	1/11/2002	SW8270	2,4-Dinitrotoluene	0.43		0.43	mg/kg	
TNA	L1163007	163702	691759.4	92309.4	2.0	4.0	1/11/2002	SW8330	2,6-Dinitrotoluene	0.26		0.26	mg/kg	
TNA	L1163007	163702	691759.4	92309.4	2.0	4.0	1/11/2002	SW8270	2,6-Dinitrotoluene	0.43		0.43	mg/kg	
TNA	L1163007	163702	691759.4	92309.4	2.0	4.0	1/11/2002	SW8330	2-Amino-4,6-DNT	0.25		0.25	mg/kg	
TNA	L1163007	163702	691759.4	92309.4	2.0	4.0	1/11/2002	SW8260	2-BUTANONE	0.026		0.026	mg/kg	
TNA	L1163007	163702	691759.4	92309.4	2.0	4.0	1/11/2002	SW8270	2-CHLORONAPHTHALENE	0.43		0.43	mg/kg	
TNA	L1163007	163702	691759.4	92309.4	2.0	4.0	1/11/2002	SW8270	2-CHLOROPHENOL	0.43		0.43	mg/kg	
TNA	L1163007	163702	691759.4	92309.4	2.0	4.0	1/11/2002	SW8260	2-CHLOROTOLUENE	0.0064		0.0064	mg/kg	
TNA	L1163007	163702	691759.4	92309.4	2.0	4.0	1/11/2002	SW8260	2-HEXANONE	0.026		0.026	mg/kg	
TNA	L1163007	163702	691759.4	92309.4	2.0	4.0	1/11/2002	SW8270	2-METHYLNAPHTHALENE	0.43		0.43	mg/kg	
TNA	L1163007	163702	691759.4	92309.4	2.0	4.0	1/11/2002	SW8270	2-METHYLPHENOL	0.43		0.43	mg/kg	
TNA	L1163007	163702	691759.4	92309.4	2.0	4.0	1/11/2002	SW8270	2-NITROANILINE	2.1		2.1	mg/kg	
TNA	L1163007	163702	691759.4	92309.4	2.0	4.0	1/11/2002	SW8270	2-NITROPHENOL	0.43		0.43	mg/kg	
TNA	L1163007	163702	691759.4	92309.4	2.0	4.0	1/11/2002	SW8330	2-Nitrotoluene	0.25		0.25	mg/kg	
TNA	L1163007	163702	691759.4	92309.4	2.0	4.0	1/11/2002	SW8270	3,3'-DICHLOROBENZIDINE	2.1		2.1	mg/kg	
TNA	L1163007	163702	691759.4	92309.4	2.0	4.0	1/11/2002	SW8270	3-NITROANILINE	2.1		2.1	mg/kg	
TNA	L1163007	163702	691759.4	92309.4	2.0	4.0	1/11/2002	SW8330	3-Nitrotoluene	0.25		0.25	mg/kg	
TNA	L1163007	163702	691759.4	92309.4	2.0	4.0	1/11/2002	SW8270	4,6-DINITRO-2-METHYLPHENOL	2.1		2.1	mg/kg	
TNA	L1163007	163702	691759.4	92309.4	2.0	4.0	1/11/2002	SW8330	4-Amino-2,6-DNT	0.25		0.25	mg/kg	
TNA	L1163007	163702	691759.4	92309.4	2.0	4.0	1/11/2002	SW8270	4-BROMOPHENYL PHENYL ETH	0.43		0.43	mg/kg	
TNA	L1163007	163702	691759.4	92309.4	2.0	4.0	1/11/2002	SW8270	4-CHLORO-3-METHYLPHENOL	0.43		0.43	mg/kg	
TNA	L1163007	163702	691759.4	92309.4	2.0	4.0	1/11/2002	SW8270	4-CHLOROANILINE	1.1		1.1	mg/kg	
TNA	L1163007	163702	691759.4	92309.4	2.0	4.0	1/11/2002	SW8270	4-CHLOROPHENYL PHENYL ETH	0.43		0.43	mg/kg	
TNA	L1163007	163702	691759.4	92309.4	2.0	4.0	1/11/2002	SW8260	4-CHLOROTOLUENE	0.0064		0.0064	mg/kg	
TNA	L1163007	163702	691759.4	92309.4	2.0	4.0	1/11/2002	SW8260	4-METHYL-2-PENTANONE	0.026		0.026	mg/kg	
TNA	L1163007	163702	691759.4	92309.4	2.0	4.0	1/11/2002	SW8270	4-METHYLPHENOL	0.43		0.43	mg/kg	
TNA	L1163007	163702	691759.4	92309.4	2.0	4.0	1/11/2002	SW8270	4-NITROANILINE	2.1		2.1	mg/kg	
TNA	L1163007	163702	691759.4	92309.4	2.0	4.0	1/11/2002	SW8270	4-NITROPHENOL	2.1		2.1	mg/kg	
TNA	L1163007	163702	691759.4	92309.4	2.0	4.0	1/11/2002	SW8330	4-Nitrotoluene	0.25		0.25	mg/kg	
TNA	L1163007	163702	691759.4	92309.4	2.0	4.0	1/11/2002	SW8270	ACENAPHTHENE	0.43		0.43	mg/kg	

Company	Sample Name	Station Name	Easting	Northing	Start Depth(ft)	End Depth(ft)	Collect Date	Method	Analyte	Result	Error	Detection Limit	Units	Validation Qualifier
TNA	L1163007	163702	691759.4	92309.4	2.0	4.0	1/11/2002	SW8270	ACENAPHTHYLENE	0.43		0.43	mg/kg	
TNA	L1163007	163702	691759.4	92309.4	2.0	4.0	1/11/2002	SW8260	ACETONE	0.026		0.026	mg/kg	
TNA	L1163007	163702	691759.4	92309.4	2.0	4.0	1/11/2002	SW8270	ANILINE	1.1		1.1	mg/kg	
TNA	L1163007	163702	691759.4	92309.4	2.0	4.0	1/11/2002	SW8270	ANTHRACENE	0.43		0.43	mg/kg	
TNA	L1163007	163702	691759.4	92309.4	2.0	4.0	1/11/2002	SW8270	AZOBENZENE	0.43		0.43	mg/kg	
TNA	L1163007	163702	691759.4	92309.4	2.0	4.0	1/11/2002	SW8260	BENZENE	0.0064		0.0064	mg/kg	
TNA	L1163007	163702	691759.4	92309.4	2.0	4.0	1/11/2002	SW8270	BENZO(A)ANTHRACENE	0.43		0.43	mg/kg	
TNA	L1163007	163702	691759.4	92309.4	2.0	4.0	1/11/2002	SW8270	BENZO(A)PYRENE	0.43		0.43	mg/kg	
TNA	L1163007	163702	691759.4	92309.4	2.0	4.0	1/11/2002	SW8270	BENZO(B)FLUORANTHENE	0.43		0.43	mg/kg	
TNA	L1163007	163702	691759.4	92309.4	2.0	4.0	1/11/2002	SW8270	BENZO(G,H,I)PERYLENE	0.43		0.43	mg/kg	
TNA	L1163007	163702	691759.4	92309.4	2.0	4.0	1/11/2002	SW8270	BENZO(K)FLUORANTHENE	0.43		0.43	mg/kg	
TNA	L1163007	163702	691759.4	92309.4	2.0	4.0	1/11/2002	SW8270	BENZOIC ACID	2.1		2.1	mg/kg	
TNA	L1163007	163702	691759.4	92309.4	2.0	4.0	1/11/2002	SW8270	BENZYL ALCOHOL	0.43		0.43	mg/kg	
TNA	L1163007	163702	691759.4	92309.4	2.0	4.0	1/11/2002	SW8270	BIS(2-CHLOROETHOXY)METHA	0.43		0.43	mg/kg	
TNA	L1163007	163702	691759.4	92309.4	2.0	4.0	1/11/2002	SW8270	BIS(2-CHLOROETHYL)ETHER	0.43		0.43	mg/kg	
TNA	L1163007	163702	691759.4	92309.4	2.0	4.0	1/11/2002	SW8270	BIS(2-CHLOROISOPROPYL)ETHE	0.43		0.43	mg/kg	
TNA	L1163007	163702	691759.4	92309.4	2.0	4.0	1/11/2002	SW8270	BIS(2-ETHYLHEXYL)PHTHALAT	0.43		0.43	mg/kg	
TNA	L1163007	163702	691759.4	92309.4	2.0	4.0	1/11/2002	SW8260	BROMOBENZENE	0.0064		0.0064	mg/kg	
TNA	L1163007	163702	691759.4	92309.4	2.0	4.0	1/11/2002	SW8260	BROMOCHLOROMETHANE	0.0064		0.0064	mg/kg	
TNA	L1163007	163702	691759.4	92309.4	2.0	4.0	1/11/2002	SW8260	BROMODICHLOROMETHANE	0.0064		0.0064	mg/kg	
TNA	L1163007	163702	691759.4	92309.4	2.0	4.0	1/11/2002	SW8260	BROMOFORM	0.0064		0.0064	mg/kg	
TNA	L1163007	163702	691759.4	92309.4	2.0	4.0	1/11/2002	SW8260	BROMOMETHANE	0.013		0.013	mg/kg	
TNA	L1163007	163702	691759.4	92309.4	2.0	4.0	1/11/2002	SW8270	BUTYL BENZYL PHTHALATE	0.43		0.43	mg/kg	
TNA	L1163007	163702	691759.4	92309.4	2.0	4.0	1/11/2002	SW8270	CARBAZOLE	0.43		0.43	mg/kg	
TNA	L1163007	163702	691759.4	92309.4	2.0	4.0	1/11/2002	SW8260	CARBON DISULFIDE	0.0064		0.0064	mg/kg	
TNA	L1163007	163702	691759.4	92309.4	2.0	4.0	1/11/2002	SW8260	CARBON TETRACHLORIDE	0.0064		0.0064	mg/kg	
TNA	L1163007	163702	691759.4	92309.4	2.0	4.0	1/11/2002	SW8260	CHLOROBENZENE	0.0064		0.0064	mg/kg	
TNA	L1163007	163702	691759.4	92309.4	2.0	4.0	1/11/2002	SW8260	CHLOROETHANE	0.013		0.013	mg/kg	
TNA	L1163007	163702	691759.4	92309.4	2.0	4.0	1/11/2002	SW8260	CHLOROFORM	0.0064		0.0064	mg/kg	
TNA	L1163007	163702	691759.4	92309.4	2.0	4.0	1/11/2002	SW8260	CHLOROMETHANE	0.013		0.013	mg/kg	
TNA	L1163007	163702	691759.4	92309.4	2.0	4.0	1/11/2002	SW8270	CHRYSENE	0.43		0.43	mg/kg	
TNA	L1163007	163702	691759.4	92309.4	2.0	4.0	1/11/2002	SW8260	CIS-1,2-DICHLOROETHENE	0.0064		0.0064	mg/kg	
TNA	L1163007	163702	691759.4	92309.4	2.0	4.0	1/11/2002	SW8260	CIS-1,3-DICHLOROPROPENE	0.0064		0.0064	mg/kg	
TNA	L1163007	163702	691759.4	92309.4	2.0	4.0	1/11/2002	SW8270	DIBENZO(A,H)ANTHRACENE	0.43		0.43	mg/kg	
TNA	L1163007	163702	691759.4	92309.4	2.0	4.0	1/11/2002	SW8270	DIBENZOFURAN	0.43		0.43	mg/kg	
TNA	L1163007	163702	691759.4	92309.4	2.0	4.0	1/11/2002	SW8260	DIBROMOCHLOROMETHANE	0.0064		0.0064	mg/kg	
TNA	L1163007	163702	691759.4	92309.4	2.0	4.0	1/11/2002	SW8260	DIBROMOMETHANE	0.0064		0.0064	mg/kg	
TNA	L1163007	163702	691759.4	92309.4	2.0	4.0	1/11/2002	SW8260	DICHLORODIFLUOROMETHANE	0.013		0.013	mg/kg	
TNA	L1163007	163702	691759.4	92309.4	2.0	4.0	1/11/2002	SW8270	DIETHYL PHTHALATE	0.43		0.43	mg/kg	
TNA	L1163007	163702	691759.4	92309.4	2.0	4.0	1/11/2002	SW8270	DIMETHYL PHTHALATE	0.43		0.43	mg/kg	
TNA	L1163007	163702	691759.4	92309.4	2.0	4.0	1/11/2002	SW8270	DI-N-BUTYL PHTHALATE	0.43		0.43	mg/kg	
TNA	L1163007	163702	691759.4	92309.4	2.0	4.0	1/11/2002	SW8270	DI-N-OCTYL PHTHALATE	0.43		0.43	mg/kg	
TNA	L1163007	163702	691759.4	92309.4	2.0	4.0	1/11/2002	SW8260	ETHYLBENZENE	0.0064		0.0064	mg/kg	

Company	Sample Name	Station Name	Easting	Northing	Start Depth(ft)	End Depth(ft)	Collect Date	Method	Analyte	Result	Error	Detection Limit	Units	Validation Qualifier
TNA	L1163007	163702	691759.4	92309.4	2.0	4.0	1/11/2002	SW8270	FLUORANTHENE	0.43		0.43	mg/kg	
TNA	L1163007	163702	691759.4	92309.4	2.0	4.0	1/11/2002	SW8270	FLUORENE	0.43		0.43	mg/kg	
TNA	L1163007	163702	691759.4	92309.4	2.0	4.0	1/11/2002	SW8270	HEXACHLOROBENZENE	0.43		0.43	mg/kg	
TNA	L1163007	163702	691759.4	92309.4	2.0	4.0	1/11/2002	SW8270	HEXACHLOROBUTADIENE	0.43		0.43	mg/kg	
TNA	L1163007	163702	691759.4	92309.4	2.0	4.0	1/11/2002	SW8260	HEXACHLOROBUTADIENE	0.0064		0.0064	mg/kg	
TNA	L1163007	163702	691759.4	92309.4	2.0	4.0	1/11/2002	SW8270	HEXACHLOROCYCLOPENTADIE	0.43		0.43	mg/kg	
TNA	L1163007	163702	691759.4	92309.4	2.0	4.0	1/11/2002	SW8270	HEXACHLOROETHANE	0.43		0.43	mg/kg	
TNA	L1163007	163702	691759.4	92309.4	2.0	4.0	1/11/2002	SW8330	HMX	2.2		2.2	mg/kg	
TNA	L1163007	163702	691759.4	92309.4	2.0	4.0	1/11/2002	SW8270	INDENO(1,2,3-CD)PYRENE	0.43		0.43	mg/kg	
TNA	L1163007	163702	691759.4	92309.4	2.0	4.0	1/11/2002	SW8260	IODOMETHANE	0.0064		0.0064	mg/kg	
TNA	L1163007	163702	691759.4	92309.4	2.0	4.0	1/11/2002	SW8270	ISOPHORONE	0.43		0.43	mg/kg	
TNA	L1163007	163702	691759.4	92309.4	2.0	4.0	1/11/2002	SW8260	ISOPROPYLBENZENE	0.0064		0.0064	mg/kg	
TNA	L1163007	163702	691759.4	92309.4	2.0	4.0	1/11/2002	SW8260	M+P-XYLENE	0.0064		0.0064	mg/kg	
TNA	L1163007	163702	691759.4	92309.4	2.0	4.0	1/11/2002	SW8260	METHYL TERTIARY BUTYL ETH	0.0064		0.0064	mg/kg	
TNA	L1163007	163702	691759.4	92309.4	2.0	4.0	1/11/2002	SW8260	METHYLENE CHLORIDE	0.0064		0.0064	mg/kg	
TNA	L1163007	163702	691759.4	92309.4	2.0	4.0	1/11/2002	SW8270	NAPHTHALENE	0.43		0.43	mg/kg	
TNA	L1163007	163702	691759.4	92309.4	2.0	4.0	1/11/2002	SW8260	NAPHTHALENE	0.0064		0.0064	mg/kg	
TNA	L1163007	163702	691759.4	92309.4	2.0	4.0	1/11/2002	SW8260	N-BUTYLBENZENE	0.0064		0.0064	mg/kg	
TNA	L1163007	163702	691759.4	92309.4	2.0	4.0	1/11/2002	SW8330	Nitrobenzene	0.26		0.26	mg/kg	
TNA	L1163007	163702	691759.4	92309.4	2.0	4.0	1/11/2002	SW8270	Nitrobenzene	0.43		0.43	mg/kg	
TNA	L1163007	163702	691759.4	92309.4	2.0	4.0	1/11/2002	SW8270	N-NITROSODIMETHYLAMINE	0.43		0.43	mg/kg	
TNA	L1163007	163702	691759.4	92309.4	2.0	4.0	1/11/2002	SW8270	N-NITROSO-DI-N-PROPYLAMINI	0.43		0.43	mg/kg	
TNA	L1163007	163702	691759.4	92309.4	2.0	4.0	1/11/2002	SW8270	N-NITROSODIPHENYLAMINE	0.43		0.43	mg/kg	
TNA	L1163007	163702	691759.4	92309.4	2.0	4.0	1/11/2002	SW8260	N-PROPYLBENZENE	0.0064		0.0064	mg/kg	
TNA	L1163007	163702	691759.4	92309.4	2.0	4.0	1/11/2002	SW8260	O-XYLENE	0.0064		0.0064	mg/kg	
TNA	L1163007	163702	691759.4	92309.4	2.0	4.0	1/11/2002	SW8270	PENTACHLOROPHENOL	2.1		2.1	mg/kg	
TNA	L1163007	163702	691759.4	92309.4	2.0	4.0	1/11/2002	SW8270	PHENANTHRENE	0.43		0.43	mg/kg	
TNA	L1163007	163702	691759.4	92309.4	2.0	4.0	1/11/2002	SW8270	PHENOL	0.43		0.43	mg/kg	
TNA	L1163007	163702	691759.4	92309.4	2.0	4.0	1/11/2002	SW8260	P-ISOPROPYLTOLUENE	0.0064		0.0064	mg/kg	
TNA	L1163007	163702	691759.4	92309.4	2.0	4.0	1/11/2002	SW8270	PYRENE	0.43		0.43	mg/kg	
TNA	L1163007	163702	691759.4	92309.4	2.0	4.0	1/11/2002	SW8270	PYRIDINE	0.43		0.43	mg/kg	
TNA	L1163007	163702	691759.4	92309.4	2.0	4.0	1/11/2002	SW8330	RDX	1		1	mg/kg	
TNA	L1163007	163702	691759.4	92309.4	2.0	4.0	1/11/2002	SW8260	SEC-BUTYLBENZENE	0.0064		0.0064	mg/kg	
TNA	L1163007	163702	691759.4	92309.4	2.0	4.0	1/11/2002	SW8260	STYRENE	0.0064		0.0064	mg/kg	
TNA	L1163007	163702	691759.4	92309.4	2.0	4.0	1/11/2002	SW8260	TERT-BUTYLBENZENE	0.0064		0.0064	mg/kg	
TNA	L1163007	163702	691759.4	92309.4	2.0	4.0	1/11/2002	SW8260	TETRACHLOROETHENE	0.0064		0.0064	mg/kg	
TNA	L1163007	163702	691759.4	92309.4	2.0	4.0	1/11/2002	SW8330	Tetryl	0.65		0.65	mg/kg	
TNA	L1163007	163702	691759.4	92309.4	2.0	4.0	1/11/2002	SW8260	TOLUENE	0.0064		0.0064	mg/kg	
TNA	L1163007	163702	691759.4	92309.4	2.0	4.0	1/11/2002	SW8260	TRANS-1,2-DICHLOROETHENE	0.0064		0.0064	mg/kg	
TNA	L1163007	163702	691759.4	92309.4	2.0	4.0	1/11/2002	SW8260	TRANS-1,3-DICHLOROPROPENE	0.0064		0.0064	mg/kg	
TNA	L1163007	163702	691759.4	92309.4	2.0	4.0	1/11/2002	SW8260	TRICHLOROETHENE	0.0064		0.0064	mg/kg	
TNA	L1163007	163702	691759.4	92309.4	2.0	4.0	1/11/2002	SW8260	TRICHLOROFLUOROMETHANE	0.0064		0.0064	mg/kg	
TNA	L1163007	163702	691759.4	92309.4	2.0	4.0	1/11/2002	SW8260	TRICHLOROTRIFLUOROETHANI	0.0064		0.0064	mg/kg	

Company	Sample Name	Station Name	Easting	Northing	Start Depth(ft)	End Depth(ft)	Collect Date	Method	Analyte	Result	Error	Detection Limit	Units	Validation Qualifier
TNA	L1163007	163702	691759.4	92309.4	2.0	4.0	1/11/2002	SW8260	VINYL ACETATE	0.026		0.026	mg/kg	
TNA	L1163007	163702	691759.4	92309.4	2.0	4.0	1/11/2002	SW8260	VINYL CHLORIDE	0.013		0.013	mg/kg	
TNA	L1163008	163702	691759.4	92309.4	4.0	6.0	1/11/2002	SW8330	1,3,5-TriNitrobenzene	0.25		0.25	mg/kg	
TNA	L1163008	163702	691759.4	92309.4	4.0	6.0	1/11/2002	SW8330	1,3-DiNitrobenzene	0.25		0.25	mg/kg	
TNA	L1163008	163702	691759.4	92309.4	4.0	6.0	1/11/2002	SW8330	2,4,6-Trinitrotoluene	0.25		0.25	mg/kg	
TNA	L1163008	163702	691759.4	92309.4	4.0	6.0	1/11/2002	SW8330	2,4-Dinitrotoluene	0.25		0.25	mg/kg	
TNA	L1163008	163702	691759.4	92309.4	4.0	6.0	1/11/2002	SW8330	2,6-Dinitrotoluene	0.26		0.26	mg/kg	
TNA	L1163008	163702	691759.4	92309.4	4.0	6.0	1/11/2002	SW8330	2-Amino-4,6-DNT	0.25		0.25	mg/kg	
TNA	L1163008	163702	691759.4	92309.4	4.0	6.0	1/11/2002	SW8330	2-Nitrotoluene	0.25		0.25	mg/kg	
TNA	L1163008	163702	691759.4	92309.4	4.0	6.0	1/11/2002	SW8330	3-Nitrotoluene	0.25		0.25	mg/kg	
TNA	L1163008	163702	691759.4	92309.4	4.0	6.0	1/11/2002	SW8330	4-Amino-2,6-DNT	0.25		0.25	mg/kg	
TNA	L1163008	163702	691759.4	92309.4	4.0	6.0	1/11/2002	SW8330	4-Nitrotoluene	0.25		0.25	mg/kg	
TNA	L1163008	163702	691759.4	92309.4	4.0	6.0	1/11/2002	SW8330	HMX	2.2		2.2	mg/kg	
TNA	L1163008	163702	691759.4	92309.4	4.0	6.0	1/11/2002	SW8330	Nitrobenzene	0.26		0.26	mg/kg	
TNA	L1163008	163702	691759.4	92309.4	4.0	6.0	1/11/2002	SW8330	RDX	1		1	mg/kg	
TNA	L1163008	163702	691759.4	92309.4	4.0	6.0	1/11/2002	SW8330	Tetryl	0.65		0.65	mg/kg	
TNA	L1163009	106301	692098.6	92970.5	0.0	1.0	1/11/2002	SW6010	Arsenic	7.2		1.4	mg/kg	
TNA	L1163009	106301	692098.6	92970.5	0.0	1.0	1/10/2002	SW6010	Barium	160		14	mg/kg	
TNA	L1163009	106301	692098.6	92970.5	0.0	1.0	1/10/2002	SW6010	Beryllium	0.53		0.69	mg/kg	
TNA	L1163009	106301	692098.6	92970.5	0.0	1.0	1/10/2002	SW6010	Boron	4.5		14	mg/kg	
TNA	L1163009	106301	692098.6	92970.5	0.0	1.0	1/10/2002	SW6010	Cadmium	0.024		0.69	mg/kg	
TNA	L1163009	106301	692098.6	92970.5	0.0	1.0	1/10/2002	SW6010	Chromium	13		1.4	mg/kg	
TNA	L1163009	106301	692098.6	92970.5	0.0	1.0	1/10/2002	SW6010	Lead	12		0.41	mg/kg	
TNA	L1163009	106301	692098.6	92970.5	0.0	1.0	1/10/2002	SW7471	Mercury	0.089		0.14	mg/kg	
TNA	L1163009	106301	692098.6	92970.5	0.0	1.0	1/10/2002	SW6010	Selenium	1.3		0.69	mg/kg	
TNA	L1163009	106301	692098.6	92970.5	0.0	1.0	1/10/2002	SW6010	Silver	0.087		1.4	mg/kg	
TNA	L1163010	106301	692098.6	92970.5	1.0	2.0	1/10/2002	SW8330	1,3,5-TriNitrobenzene	0.25		0.25	mg/kg	
TNA	L1163010	106301	692098.6	92970.5	1.0	2.0	1/10/2002	SW8330	1,3-DiNitrobenzene	0.25		0.25	mg/kg	
TNA	L1163010	106301	692098.6	92970.5	1.0	2.0	1/10/2002	SW8330	2,4,6-Trinitrotoluene	0.25		0.25	mg/kg	
TNA	L1163010	106301	692098.6	92970.5	1.0	2.0	1/10/2002	SW8330	2,4-Dinitrotoluene	0.25		0.25	mg/kg	
TNA	L1163010	106301	692098.6	92970.5	1.0	2.0	1/10/2002	SW8330	2,6-Dinitrotoluene	0.26		0.26	mg/kg	
TNA	L1163010	106301	692098.6	92970.5	1.0	2.0	1/10/2002	SW8330	2-Amino-4,6-DNT	0.25		0.25	mg/kg	
TNA	L1163010	106301	692098.6	92970.5	1.0	2.0	1/10/2002	SW8330	2-Nitrotoluene	0.25		0.25	mg/kg	
TNA	L1163010	106301	692098.6	92970.5	1.0	2.0	1/10/2002	SW8330	3-Nitrotoluene	0.25		0.25	mg/kg	
TNA	L1163010	106301	692098.6	92970.5	1.0	2.0	1/10/2002	SW8330	4-Amino-2,6-DNT	0.25		0.25	mg/kg	
TNA	L1163010	106301	692098.6	92970.5	1.0	2.0	1/10/2002	SW8330	4-Nitrotoluene	0.25		0.25	mg/kg	
TNA	L1163010	106301	692098.6	92970.5	1.0	2.0	1/10/2002	SW8330	HMX	2.2		2.2	mg/kg	
TNA	L1163010	106301	692098.6	92970.5	1.0	2.0	1/10/2002	SW8330	Nitrobenzene	0.26		0.26	mg/kg	
TNA	L1163010	106301	692098.6	92970.5	1.0	2.0	1/10/2002	SW8330	RDX	1		1	mg/kg	
TNA	L1163010	106301	692098.6	92970.5	1.0	2.0	1/10/2002	SW8330	Tetryl	0.65		0.65	mg/kg	
TNA	L1163011	106301	692098.6	92970.5	2.0	4.0	1/10/2002	SW8330	1,3,5-TriNitrobenzene	0.25		0.25	mg/kg	
TNA	L1163011	106301	692098.6	92970.5	2.0	4.0	1/10/2002	SW8330	1,3-DiNitrobenzene	0.25		0.25	mg/kg	
TNA	L1163011	106301	692098.6	92970.5	2.0	4.0	1/10/2002	SW8330	2,4,6-Trinitrotoluene	0.25		0.25	mg/kg	

Company	Sample Name	Station Name	Easting	Northing	Start Depth(ft)	End Depth(ft)	Collect Date	Method	Analyte	Result	Error	Detection Limit	Units	Validation Qualifier
TNA	L1163011	106301	692098.6	92970.5	2.0	4.0	1/10/2002	SW8330	2,4-Dinitrotoluene	0.25		0.25	mg/kg	
TNA	L1163011	106301	692098.6	92970.5	2.0	4.0	1/10/2002	SW8330	2,6-Dinitrotoluene	0.26		0.26	mg/kg	
TNA	L1163011	106301	692098.6	92970.5	2.0	4.0	1/10/2002	SW8330	2-Amino-4,6-DNT	0.25		0.25	mg/kg	
TNA	L1163011	106301	692098.6	92970.5	2.0	4.0	1/10/2002	SW8330	2-Nitrotoluene	0.25		0.25	mg/kg	
TNA	L1163011	106301	692098.6	92970.5	2.0	4.0	1/10/2002	SW8330	3-Nitrotoluene	0.25		0.25	mg/kg	
TNA	L1163011	106301	692098.6	92970.5	2.0	4.0	1/10/2002	SW8330	4-Amino-2,6-DNT	0.25		0.25	mg/kg	
TNA	L1163011	106301	692098.6	92970.5	2.0	4.0	1/10/2002	SW8330	4-Nitrotoluene	0.25		0.25	mg/kg	
TNA	L1163011	106301	692098.6	92970.5	2.0	4.0	1/10/2002	SW8330	HMX	2.2		2.2	mg/kg	
TNA	L1163011	106301	692098.6	92970.5	2.0	4.0	1/10/2002	SW8330	Nitrobenzene	0.26		0.26	mg/kg	
TNA	L1163011	106301	692098.6	92970.5	2.0	4.0	1/10/2002	SW8330	RDX	1		1	mg/kg	
TNA	L1163011	106301	692098.6	92970.5	2.0	4.0	1/10/2002	SW8330	Tetryl	0.65		0.65	mg/kg	
TNA	L1163012	106301	692098.6	92970.5	4.0	6.0	1/10/2002	SW8330	1,3,5-TriNitrobenzene	0.25		0.25	mg/kg	
TNA	L1163012	106301	692098.6	92970.5	4.0	6.0	1/10/2002	SW8330	1,3-DiNitrobenzene	0.25		0.25	mg/kg	
TNA	L1163012	106301	692098.6	92970.5	4.0	6.0	1/10/2002	SW8330	2,4,6-Trinitrotoluene	0.25		0.25	mg/kg	
TNA	L1163012	106301	692098.6	92970.5	4.0	6.0	1/10/2002	SW8330	2,4-Dinitrotoluene	0.25		0.25	mg/kg	
TNA	L1163012	106301	692098.6	92970.5	4.0	6.0	1/10/2002	SW8330	2,6-Dinitrotoluene	0.26		0.26	mg/kg	
TNA	L1163012	106301	692098.6	92970.5	4.0	6.0	1/10/2002	SW8330	2-Amino-4,6-DNT	0.25		0.25	mg/kg	
TNA	L1163012	106301	692098.6	92970.5	4.0	6.0	1/10/2002	SW8330	2-Nitrotoluene	0.25		0.25	mg/kg	
TNA	L1163012	106301	692098.6	92970.5	4.0	6.0	1/10/2002	SW8330	3-Nitrotoluene	0.25		0.25	mg/kg	
TNA	L1163012	106301	692098.6	92970.5	4.0	6.0	1/10/2002	SW8330	4-Amino-2,6-DNT	0.25		0.25	mg/kg	
TNA	L1163012	106301	692098.6	92970.5	4.0	6.0	1/10/2002	SW8330	4-Nitrotoluene	0.25		0.25	mg/kg	
TNA	L1163012	106301	692098.6	92970.5	4.0	6.0	1/10/2002	SW8330	HMX	2.2		2.2	mg/kg	
TNA	L1163012	106301	692098.6	92970.5	4.0	6.0	1/10/2002	SW8330	Nitrobenzene	0.26		0.26	mg/kg	
TNA	L1163012	106301	692098.6	92970.5	4.0	6.0	1/10/2002	SW8330	RDX	1		1	mg/kg	
TNA	L1163012	106301	692098.6	92970.5	4.0	6.0	1/10/2002	SW8330	Tetryl	0.65		0.65	mg/kg	
TNA	L1163013	106302	692093.8	92996.9	0.0	1.0	1/10/2002	SW6010	Arsenic	4.5		1.3	mg/kg	
TNA	L1163013	106302	692093.8	92996.9	0.0	1.0	1/10/2002	SW6010	Barium	75		13	mg/kg	
TNA	L1163013	106302	692093.8	92996.9	0.0	1.0	1/10/2002	SW6010	Beryllium	0.32		0.65	mg/kg	
TNA	L1163013	106302	692093.8	92996.9	0.0	1.0	1/10/2002	SW6010	Boron	5.5		13	mg/kg	
TNA	L1163013	106302	692093.8	92996.9	0.0	1.0	1/10/2002	SW6010	Cadmium	0.24		0.65	mg/kg	
TNA	L1163013	106302	692093.8	92996.9	0.0	1.0	1/10/2002	SW6010	Chromium	8.7		1.3	mg/kg	
TNA	L1163013	106302	692093.8	92996.9	0.0	1.0	1/10/2002	SW6010	Lead	11		0.78	mg/kg	
TNA	L1163013	106302	692093.8	92996.9	0.0	1.0	1/10/2002	SW7471	Mercury	0.037		0.13	mg/kg	
TNA	L1163013	106302	692093.8	92996.9	0.0	1.0	1/10/2002	SW6010	Selenium	1.5		0.65	mg/kg	
TNA	L1163013	106302	692093.8	92996.9	0.0	1.0	1/10/2002	SW6010	Silver	0.092		1.3	mg/kg	
TNA	L1163014	160302	692093.8	92996.9	1.0	2.0	1/10/2002	SW8330	1,3,5-TriNitrobenzene	0.25		0.25	mg/kg	
TNA	L1163014	160302	692093.8	92996.9	1.0	2.0	1/10/2002	SW8330	1,3-DiNitrobenzene	0.25		0.25	mg/kg	
TNA	L1163014	160302	692093.8	92996.9	1.0	2.0	1/10/2002	SW8330	2,4,6-Trinitrotoluene	0.25		0.25	mg/kg	
TNA	L1163014	160302	692093.8	92996.9	1.0	2.0	1/10/2002	SW8330	2,4-Dinitrotoluene	0.25		0.25	mg/kg	
TNA	L1163014	160302	692093.8	92996.9	1.0	2.0	1/10/2002	SW8330	2,6-Dinitrotoluene	0.26		0.26	mg/kg	
TNA	L1163014	160302	692093.8	92996.9	1.0	2.0	1/10/2002	SW8330	2-Amino-4,6-DNT	0.25		0.25	mg/kg	
TNA	L1163014	160302	692093.8	92996.9	1.0	2.0	1/10/2002	SW8330	2-Nitrotoluene	0.25		0.25	mg/kg	
TNA	L1163014	160302	692093.8	92996.9	1.0	2.0	1/10/2002	SW8330	3-Nitrotoluene	0.25		0.25	mg/kg	

Company	Sample Name	Station Name	Easting	Northing	Start Depth(ft)	End Depth(ft)	Collect Date	Method	Analyte	Result	Error	Detection Limit	Units	Validation Qualifier
TNA	L1163014	160302	692093.8	92996.9	1.0	2.0	1/10/2002	SW8330	4-Amino-2,6-DNT	0.25		0.25	mg/kg	
TNA	L1163014	160302	692093.8	92996.9	1.0	2.0	1/10/2002	SW8330	4-Nitrotoluene	0.25		0.25	mg/kg	
TNA	L1163014	160302	692093.8	92996.9	1.0	2.0	1/10/2002	SW8330	HMX	2.2		2.2	mg/kg	
TNA	L1163014	160302	692093.8	92996.9	1.0	2.0	1/10/2002	SW8330	Nitrobenzene	0.26		0.26	mg/kg	
TNA	L1163014	160302	692093.8	92996.9	1.0	2.0	1/10/2002	SW8330	RDX	1		1	mg/kg	
TNA	L1163014	160302	692093.8	92996.9	1.0	2.0	1/10/2002	SW8330	Tetryl	0.65		0.65	mg/kg	
TNA	L1163015	106302	692093.8	92996.9	2.0	4.0	1/10/2002	SW8330	1,3,5-TriNitrobenzene	0.25		0.25	mg/kg	
TNA	L1163015	106302	692093.8	92996.9	2.0	4.0		SW8330	1,3-DiNitrobenzene	0.25		0.25	mg/kg	
TNA	L1163015	106302	692093.8	92996.9	2.0	4.0		SW8330	2,4,6-Trinitrotoluene	0.25		0.25	mg/kg	
TNA	L1163015	106302	692093.8	92996.9	2.0	4.0		SW8330	2,4-Dinitrotoluene	0.25		0.25	mg/kg	
TNA	L1163015	106302	692093.8	92996.9	2.0	4.0		SW8330	2,6-Dinitrotoluene	0.26		0.26	mg/kg	
TNA	L1163015	106302	692093.8	92996.9	2.0	4.0		SW8330	2-Amino-4,6-DNT	0.25		0.25	mg/kg	
TNA	L1163015	106302	692093.8	92996.9	2.0	4.0		SW8330	2-Nitrotoluene	0.25		0.25	mg/kg	
TNA	L1163015	106302	692093.8	92996.9	2.0	4.0		SW8330	3-Nitrotoluene	0.25		0.25	mg/kg	
TNA	L1163015	106302	692093.8	92996.9	2.0	4.0		SW8330	4-Amino-2,6-DNT	0.25		0.25	mg/kg	
TNA	L1163015	106302	692093.8	92996.9	2.0	4.0		SW8330	4-Nitrotoluene	0.25		0.25	mg/kg	
TNA	L1163015	106302	692093.8	92996.9	2.0	4.0		SW8330	HMX	2.2		2.2	mg/kg	
TNA	L1163015	106302	692093.8	92996.9	2.0	4.0		SW8330	Nitrobenzene	0.26		0.26	mg/kg	
TNA	L1163015	106302	692093.8	92996.9	2.0	4.0		SW8330	RDX	1		1	mg/kg	
TNA	L1163015	106302	692093.8	92996.9	2.0	4.0		SW8330	Tetryl	0.65		0.65	mg/kg	
TNA	L1163016	106302	692093.8	92996.9	4.0	6.0		SW8330	1,3,5-TriNitrobenzene	0.25		0.25	mg/kg	
TNA	L1163016	106302	692093.8	92996.9	4.0	6.0	1/10/2002	SW8330	1,3-DiNitrobenzene	0.25		0.25	mg/kg	
TNA	L1163016	106302	692093.8	92996.9	4.0	6.0	1/10/2002	SW8330	2,4,6-Trinitrotoluene	0.25		0.25	mg/kg	
TNA	L1163016	106302	692093.8	92996.9	4.0	6.0	1/10/2002	SW8330	2,4-Dinitrotoluene	0.25		0.25	mg/kg	
TNA	L1163016	106302	692093.8	92996.9	4.0	6.0	1/10/2002	SW8330	2,6-Dinitrotoluene	0.26		0.26	mg/kg	
TNA	L1163016	106302	692093.8	92996.9	4.0	6.0	1/10/2002	SW8330	2-Amino-4,6-DNT	0.25		0.25	mg/kg	
TNA	L1163016	106302	692093.8	92996.9	4.0	6.0	1/10/2002	SW8330	2-Nitrotoluene	0.25		0.25	mg/kg	
TNA	L1163016	106302	692093.8	92996.9	4.0	6.0	1/10/2002	SW8330	3-Nitrotoluene	0.25		0.25	mg/kg	
TNA	L1163016	106302	692093.8	92996.9	4.0	6.0	1/10/2002	SW8330	4-Amino-2,6-DNT	0.25		0.25	mg/kg	
TNA	L1163016	106302	692093.8	92996.9	4.0	6.0	1/10/2002	SW8330	4-Nitrotoluene	0.25		0.25	mg/kg	
TNA	L1163016	106302	692093.8	92996.9	4.0	6.0	1/10/2002	SW8330	HMX	2.2		2.2	mg/kg	
TNA	L1163016	106302	692093.8	92996.9	4.0	6.0	1/10/2002	SW8330	Nitrobenzene	0.26		0.26	mg/kg	
TNA	L1163016	106302	692093.8	92996.9	4.0	6.0	1/10/2002	SW8330	RDX	1		1	mg/kg	
TNA	L1163016	106302	692093.8	92996.9	4.0	6.0	1/10/2002	SW8330	Tetryl	0.65		0.65	mg/kg	
TNA	L1163017	106303	692099.1	93023.8	0.0	1.0	1/10/2002	SW6010	Arsenic	5.6		1.2	mg/kg	
TNA	L1163017	106303	692099.1	93023.8	0.0	1.0		SW6010	Barium	70		12	mg/kg	
TNA	L1163017	106303	692099.1	93023.8	0.0	1.0		SW6010	Beryllium	0.3		0.59	mg/kg	
TNA	L1163017	106303	692099.1	93023.8	0.0	1.0		SW6010	Beryllium	0.3		0.59	mg/kg	
TNA	L1163017	106303	692099.1	93023.8	0.0	1.0		SW6010	Boron	4		12	mg/kg	
TNA	L1163017	106303	692099.1	93023.8	0.0	1.0		SW6010	Cadmium	0.21		0.59	mg/kg	
TNA	L1163017	106303	692099.1	93023.8	0.0	1.0		SW6010	Cadmium	0.21		0.59	mg/kg	
TNA	L1163017	106303	692099.1	93023.8	0.0	1.0		SW6010	Chromium	7.1		1.2	mg/kg	
TNA	L1163017	106303	692099.1	93023.8	0.0	1.0		SW6010	Lead	11		1.8	mg/kg	

Company	Sample Name	Station Name	Easting	Northing	Start Depth(ft)	End Depth(ft)	Collect Date	Method	Analyte	Result	Error	Detection Limit	Units	Validation Qualifier
TNA	L1163017	106303	692099.1	93023.8	0.0	1.0		SW7471	Mercury	0.029		0.12	mg/kg	
TNA	L1163017	106303	692099.1	93023.8	0.0	1.0		SW6010	Selenium	0.92		0.59	mg/kg	
TNA	L1163017	106303	692099.1	93023.8	0.0	1.0		SW6010	Selenium	0.92		0.59	mg/kg	
TNA	L1163017	106303	692099.1	93023.8	0.0	1.0		SW6010	Silver	0.074		1.2	mg/kg	
TNA	L1163018	106303	692099.1	93023.8	1.0	2.0		SW8330	1,3,5-TriNitrobenzene	0.25		0.25	mg/kg	
TNA	L1163018	106303	692099.1	93023.8	1.0	2.0	1/10/2002	SW8330	1,3-DiNitrobenzene	0.25		0.25	mg/kg	
TNA	L1163018	106303	692099.1	93023.8	1.0	2.0	1/10/2002	SW8330	2,4,6-Trinitrotoluene	0.25		0.25	mg/kg	
TNA	L1163018	106303	692099.1	93023.8	1.0	2.0	1/10/2002	SW8330	2,4-Dinitrotoluene	0.25		0.25	mg/kg	
TNA	L1163018	106303	692099.1	93023.8	1.0	2.0	1/10/2002	SW8330	2,6-Dinitrotoluene	0.26		0.26	mg/kg	
TNA	L1163018	106303	692099.1	93023.8	1.0	2.0	1/10/2002	SW8330	2-Amino-4,6-DNT	0.25		0.25	mg/kg	
TNA	L1163018	106303	692099.1	93023.8	1.0	2.0	1/10/2002	SW8330	2-Nitrotoluene	0.25		0.25	mg/kg	
TNA	L1163018	106303	692099.1	93023.8	1.0	2.0	1/10/2002	SW8330	3-Nitrotoluene	0.25		0.25	mg/kg	
TNA	L1163018	106303	692099.1	93023.8	1.0	2.0	1/10/2002	SW8330	4-Amino-2,6-DNT	0.25		0.25	mg/kg	
TNA	L1163018	106303	692099.1	93023.8	1.0	2.0	1/10/2002	SW8330	4-Nitrotoluene	0.25		0.25	mg/kg	
TNA	L1163018	106303	692099.1	93023.8	1.0	2.0	1/10/2002	SW8330	HMX	2.2		2.2	mg/kg	
TNA	L1163018	106303	692099.1	93023.8	1.0	2.0	1/10/2002	SW8330	Nitrobenzene	0.26		0.26	mg/kg	
TNA	L1163018	106303	692099.1	93023.8	1.0	2.0	1/10/2002	SW8330	RDX	1		1	mg/kg	
TNA	L1163018	106303	692099.1	93023.8	1.0	2.0	1/10/2002	SW8330	Tetryl	0.65		0.65	mg/kg	
TNA	L1163019	106303	692099.1	93023.8	2.0	4.0	1/10/2002	SW8330	1,3,5-TriNitrobenzene	0.25		0.25	mg/kg	
TNA	L1163019	106303	692099.1	93023.8	2.0	4.0	1/10/2002	SW8330	1,3-DiNitrobenzene	0.25		0.25	mg/kg	
TNA	L1163019	106303	692099.1	93023.8	2.0	4.0	1/10/2002	SW8330	2,4,6-Trinitrotoluene	0.25		0.25	mg/kg	
TNA	L1163019	106303	692099.1	93023.8	2.0	4.0	1/10/2002	SW8330	2,4-Dinitrotoluene	0.25		0.25	mg/kg	
TNA	L1163019	106303	692099.1	93023.8	2.0	4.0	1/10/2002	SW8330	2,6-Dinitrotoluene	0.26		0.26	mg/kg	
TNA	L1163019	106303	692099.1	93023.8	2.0	4.0	1/10/2002	SW8330	2-Amino-4,6-DNT	0.25		0.25	mg/kg	
TNA	L1163019	106303	692099.1	93023.8	2.0	4.0	1/10/2002	SW8330	2-Nitrotoluene	0.25		0.25	mg/kg	
TNA	L1163019	106303	692099.1	93023.8	2.0	4.0	1/10/2002	SW8330	3-Nitrotoluene	0.25		0.25	mg/kg	
TNA	L1163019	106303	692099.1	93023.8	2.0	4.0	1/10/2002	SW8330	4-Amino-2,6-DNT	0.25		0.25	mg/kg	
TNA	L1163019	106303	692099.1	93023.8	2.0	4.0	1/10/2002	SW8330	4-Nitrotoluene	0.25		0.25	mg/kg	
TNA	L1163019	106303	692099.1	93023.8	2.0	4.0	1/10/2002	SW8330	HMX	2.2		2.2	mg/kg	
TNA	L1163019	106303	692099.1	93023.8	2.0	4.0	1/10/2002	SW8330	Nitrobenzene	0.26		0.26	mg/kg	
TNA	L1163019	106303	692099.1	93023.8	2.0	4.0	1/10/2002	SW8330	RDX	1		1	mg/kg	
TNA	L1163019	106303	692099.1	93023.8	2.0	4.0	1/10/2002	SW8330	Tetryl	0.65		0.65	mg/kg	
TNA	L1163020	106303	692099.1	93023.8	4.0	6.0	1/10/2002	SW8330	1,3,5-TriNitrobenzene	0.25		0.25	mg/kg	
TNA	L1163020	106303	692099.1	93023.8	4.0	6.0	1/10/2002	SW8330	1,3-DiNitrobenzene	0.25		0.25	mg/kg	
TNA	L1163020	106303	692099.1	93023.8	4.0	6.0	1/10/2002	SW8330	2,4,6-Trinitrotoluene	0.25		0.25	mg/kg	
TNA	L1163020	106303	692099.1	93023.8	4.0	6.0	1/10/2002	SW8330	2,4-Dinitrotoluene	0.25		0.25	mg/kg	
TNA	L1163020	106303	692099.1	93023.8	4.0	6.0	1/10/2002	SW8330	2,6-Dinitrotoluene	0.26		0.26	mg/kg	
TNA	L1163020	106303	692099.1	93023.8	4.0	6.0	1/10/2002	SW8330	2-Amino-4,6-DNT	0.25		0.25	mg/kg	
TNA	L1163020	106303	692099.1	93023.8	4.0	6.0	1/10/2002	SW8330	2-Nitrotoluene	0.25		0.25	mg/kg	
TNA	L1163020	106303	692099.1	93023.8	4.0	6.0	1/10/2002	SW8330	3-Nitrotoluene	0.25		0.25	mg/kg	
TNA	L1163020	106303	692099.1	93023.8	4.0	6.0	1/10/2002	SW8330	4-Amino-2,6-DNT	0.25		0.25	mg/kg	
TNA	L1163020	106303	692099.1	93023.8	4.0	6.0	1/10/2002	SW8330	4-Nitrotoluene	0.25		0.25	mg/kg	
TNA	L1163020	106303	692099.1	93023.8	4.0	6.0	1/10/2002	SW8330	HMX	2.2		2.2	mg/kg	

Company	Sample Name	Station Name	Easting	Northing	Start Depth(ft)	End Depth(ft)	Collect Date	Method	Analyte	Result	Error	Detection Limit	Units	Validation Qualifier
TNA	L1163020	106303	692099.1	93023.8	4.0	6.0	1/10/2002	SW8330	Nitrobenzene	0.26		0.26	mg/kg	
TNA	L1163020	106303	692099.1	93023.8	4.0	6.0	1/10/2002	SW8330	RDX	1		1	mg/kg	
TNA	L1163020	106303	692099.1	93023.8	4.0	6.0	1/10/2002	SW8330	Tetryl	0.65		0.65	mg/kg	
TNA	L1163021	106304	692100.8	93039.6	0.0	1.0	1/10/2002	SW6010	Arsenic	4.4		1.4	mg/kg	
TNA	L1163021	106304	692100.8	93039.6	0.0	1.0	1/10/2002	SW6010	Barium	48		14	mg/kg	
TNA	L1163021	106304	692100.8	93039.6	0.0	1.0	1/10/2002	SW6010	Beryllium	0.24		0.68	mg/kg	
TNA	L1163021	106304	692100.8	93039.6	0.0	1.0	1/10/2002	SW6010	Boron	1.5		14	mg/kg	
TNA	L1163021	106304	692100.8	93039.6	0.0	1.0	1/10/2002	SW6010	Cadmium	1		0.68	mg/kg	
TNA	L1163021	106304	692100.8	93039.6	0.0	1.0	1/10/2002	SW6010	Chromium	11		1.4	mg/kg	
TNA	L1163021	106304	692100.8	93039.6	0.0	1.0	1/10/2002	SW6010	Lead	18		0.41	mg/kg	
TNA	L1163021	106304	692100.8	93039.6	0.0	1.0	1/10/2002	SW7471	Mercury	0.034		0.14	mg/kg	
TNA	L1163021	106304	692100.8	93039.6	0.0	1.0	1/10/2002	SW6010	Selenium	0.84		0.68	mg/kg	
TNA	L1163021	106304	692100.8	93039.6	0.0	1.0	1/10/2002	SW6010	Silver	0.04		1.4	mg/kg	
TNA	L1163022	106304	692100.8	93039.6	1.0	2.0	1/10/2002	SW8330	1,3,5-TriNitrobenzene	0.25		0.25	mg/kg	
TNA	L1163022	106304	692100.8	93039.6	1.0	2.0	1/10/2002	SW8330	1,3-DiNitrobenzene	0.25		0.25	mg/kg	
TNA	L1163022	106304	692100.8	93039.6	1.0	2.0	1/10/2002	SW8330	2,4,6-Trinitrotoluene	0.25		0.25	mg/kg	
TNA	L1163022	106304	692100.8	93039.6	1.0	2.0	1/10/2002	SW8330	2,4-Dinitrotoluene	0.25		0.25	mg/kg	
TNA	L1163022	106304	692100.8	93039.6	1.0	2.0	1/10/2002	SW8330	2,6-Dinitrotoluene	0.26		0.26	mg/kg	
TNA	L1163022	106304	692100.8	93039.6	1.0	2.0	1/10/2002	SW8330	2-Amino-4,6-DNT	0.25		0.25	mg/kg	
TNA	L1163022	106304	692100.8	93039.6	1.0	2.0	1/10/2002	SW8330	2-Nitrotoluene	0.25		0.25	mg/kg	
TNA	L1163022	106304	692100.8	93039.6	1.0	2.0	1/10/2002	SW8330	3-Nitrotoluene	0.25		0.25	mg/kg	
TNA	L1163022	106304	692100.8	93039.6	1.0	2.0	1/10/2002	SW8330	4-Amino-2,6-DNT	0.25		0.25	mg/kg	
TNA	L1163022	106304	692100.8	93039.6	1.0	2.0	1/10/2002	SW8330	4-Nitrotoluene	0.25		0.25	mg/kg	
TNA	L1163022	106304	692100.8	93039.6	1.0	2.0	1/10/2002	SW8330	HMX	2.2		2.2	mg/kg	
TNA	L1163022	106304	692100.8	93039.6	1.0	2.0	1/10/2002	SW8330	Nitrobenzene	0.26		0.26	mg/kg	
TNA	L1163022	106304	692100.8	93039.6	1.0	2.0	1/10/2002	SW8330	RDX	1		1	mg/kg	
TNA	L1163022	106304	692100.8	93039.6	1.0	2.0	1/10/2002	SW8330	Tetryl	0.65		0.65	mg/kg	
TNA	L1163023	106304	692100.8	93039.6	2.0	4.0	1/10/2002	SW8330	1,3,5-TriNitrobenzene	0.25		0.25	mg/kg	
TNA	L1163023	106304	692100.8	93039.6	2.0	4.0	1/10/2002	SW8330	1,3-DiNitrobenzene	0.25		0.25	mg/kg	
TNA	L1163023	106304	692100.8	93039.6	2.0	4.0	1/10/2002	SW8330	2,4,6-Trinitrotoluene	0.25		0.25	mg/kg	
TNA	L1163023	106304	692100.8	93039.6	2.0	4.0	1/10/2002	SW8330	2,4-Dinitrotoluene	0.25		0.25	mg/kg	
TNA	L1163023	106304	692100.8	93039.6	2.0	4.0	1/10/2002	SW8330	2,6-Dinitrotoluene	0.26		0.26	mg/kg	
TNA	L1163023	106304	692100.8	93039.6	2.0	4.0	1/10/2002	SW8330	2-Amino-4,6-DNT	0.25		0.25	mg/kg	
TNA	L1163023	106304	692100.8	93039.6	2.0	4.0	1/10/2002	SW8330	2-Nitrotoluene	0.25		0.25	mg/kg	
TNA	L1163023	106304	692100.8	93039.6	2.0	4.0	1/10/2002	SW8330	3-Nitrotoluene	0.25		0.25	mg/kg	
TNA	L1163023	106304	692100.8	93039.6	2.0	4.0	1/10/2002	SW8330	4-Amino-2,6-DNT	0.25		0.25	mg/kg	
TNA	L1163023	106304	692100.8	93039.6	2.0	4.0	1/10/2002	SW8330	4-Nitrotoluene	0.25		0.25	mg/kg	
TNA	L1163023	106304	692100.8	93039.6	2.0	4.0	1/10/2002	SW8330	HMX	2.2		2.2	mg/kg	
TNA	L1163023	106304	692100.8	93039.6	2.0	4.0	1/10/2002	SW8330	Nitrobenzene	0.26		0.26	mg/kg	
TNA	L1163023	106304	692100.8	93039.6	2.0	4.0	1/10/2002	SW8330	RDX	1		1	mg/kg	
TNA	L1163023	106304	692100.8	93039.6	2.0	4.0	1/10/2002	SW8330	Tetryl	0.65		0.65	mg/kg	
TNA	L1163024	106304	692100.8	93039.6	4.0	6.0	1/10/2002	SW8330	1,3,5-TriNitrobenzene	0.25		0.25	mg/kg	
TNA	L1163024	106304	692100.8	93039.6	4.0	6.0	1/10/2002	SW8330	1,3-DiNitrobenzene	0.25		0.25	mg/kg	

Company	Sample Name	Station Name	Easting	Northing	Start Depth(ft)	End Depth(ft)	Collect Date	Method	Analyte	Result	Error	Detection Limit	Units	Validation Qualifier
TNA	L1163024	106304	692100.8	93039.6	4.0	6.0	1/10/2002	SW8330	2,4,6-Trinitrotoluene	0.25		0.25	mg/kg	
TNA	L1163024	106304	692100.8	93039.6	4.0	6.0	1/10/2002	SW8330	2,4-Dinitrotoluene	0.25		0.25	mg/kg	
TNA	L1163024	106304	692100.8	93039.6	4.0	6.0	1/10/2002	SW8330	2,6-Dinitrotoluene	0.26		0.26	mg/kg	
TNA	L1163024	106304	692100.8	93039.6	4.0	6.0	1/10/2002	SW8330	2-Amino-4,6-DNT	0.25		0.25	mg/kg	
TNA	L1163024	106304	692100.8	93039.6	4.0	6.0	1/10/2002	SW8330	2-Nitrotoluene	0.25		0.25	mg/kg	
TNA	L1163024	106304	692100.8	93039.6	4.0	6.0	1/10/2002	SW8330	3-Nitrotoluene	0.25		0.25	mg/kg	
TNA	L1163024	106304	692100.8	93039.6	4.0	6.0	1/10/2002	SW8330	4-Amino-2,6-DNT	0.25		0.25	mg/kg	
TNA	L1163024	106304	692100.8	93039.6	4.0	6.0	1/10/2002	SW8330	4-Nitrotoluene	0.25		0.25	mg/kg	
TNA	L1163024	106304	692100.8	93039.6	4.0	6.0	1/10/2002	SW8330	HMX	2.2		2.2	mg/kg	
TNA	L1163024	106304	692100.8	93039.6	4.0	6.0	1/10/2002	SW8330	Nitrobenzene	0.26		0.26	mg/kg	
TNA	L1163024	106304	692100.8	93039.6	4.0	6.0	1/10/2002	SW8330	RDX	1		1	mg/kg	
TNA	L1163024	106304	692100.8	93039.6	4.0	6.0	1/10/2002	SW8330	Tetryl	0.65		0.65	mg/kg	
TNA	L1163025	106305	692073.1	93131.2	0.0	1.0	1/10/2002	SW6010	Arsenic	4.7		1.4	mg/kg	
TNA	L1163025	106305	692073.1	93131.2	0.0	1.0	1/9/2002	SW6010	Barium	290		14	mg/kg	
TNA	L1163025	106305	692073.1	93131.2	0.0	1.0	1/9/2002	SW6010	Beryllium	0.54		0.68	mg/kg	
TNA	L1163025	106305	692073.1	93131.2	0.0	1.0	1/9/2002	SW6010	Boron	4.2		14	mg/kg	
TNA	L1163025	106305	692073.1	93131.2	0.0	1.0	1/9/2002	SW6010	Cadmium	0.066		0.68	mg/kg	
TNA	L1163025	106305	692073.1	93131.2	0.0	1.0	1/9/2002	SW6010	Chromium	16		1.4	mg/kg	
TNA	L1163025	106305	692073.1	93131.2	0.0	1.0	1/9/2002	SW6010	Lead	15		0.41	mg/kg	
TNA	L1163025	106305	692073.1	93131.2	0.0	1.0	1/9/2002	SW7471	Mercury	0.045		0.14	mg/kg	
TNA	L1163025	106305	692073.1	93131.2	0.0	1.0	1/9/2002	SW6010	Selenium	1		0.68	mg/kg	
TNA	L1163025	106305	692073.1	93131.2	0.0	1.0	1/9/2002	SW6010	Silver	0.086		1.4	mg/kg	
TNA	L1163026	106305	692073.1	93131.2	1.0	2.0	1/9/2002	SW8330	1,3,5-TriNitrobenzene	0.25		0.25	mg/kg	
TNA	L1163026	106305	692073.1	93131.2	1.0	2.0	1/9/2002	SW8330	1,3-DiNitrobenzene	0.25		0.25	mg/kg	
TNA	L1163026	106305	692073.1	93131.2	1.0	2.0	1/9/2002	SW8330	2,4,6-Trinitrotoluene	0.25		0.25	mg/kg	
TNA	L1163026	106305	692073.1	93131.2	1.0	2.0	1/9/2002	SW8330	2,4-Dinitrotoluene	0.25		0.25	mg/kg	
TNA	L1163026	106305	692073.1	93131.2	1.0	2.0	1/9/2002	SW8330	2,6-Dinitrotoluene	0.26		0.26	mg/kg	
TNA	L1163026	106305	692073.1	93131.2	1.0	2.0	1/9/2002	SW8330	2-Amino-4,6-DNT	0.25		0.25	mg/kg	
TNA	L1163026	106305	692073.1	93131.2	1.0	2.0	1/9/2002	SW8330	2-Nitrotoluene	0.25		0.25	mg/kg	
TNA	L1163026	106305	692073.1	93131.2	1.0	2.0	1/9/2002	SW8330	3-Nitrotoluene	0.25		0.25	mg/kg	
TNA	L1163026	106305	692073.1	93131.2	1.0	2.0	1/9/2002	SW8330	4-Amino-2,6-DNT	0.25		0.25	mg/kg	
TNA	L1163026	106305	692073.1	93131.2	1.0	2.0	1/9/2002	SW8330	4-Nitrotoluene	0.25		0.25	mg/kg	
TNA	L1163026	106305	692073.1	93131.2	1.0	2.0	1/9/2002	SW8330	HMX	2.2		2.2	mg/kg	
TNA	L1163026	106305	692073.1	93131.2	1.0	2.0	1/9/2002	SW8330	Nitrobenzene	0.26		0.26	mg/kg	
TNA	L1163026	106305	692073.1	93131.2	1.0	2.0	1/9/2002	SW8330	RDX	1		1	mg/kg	
TNA	L1163026	106305	692073.1	93131.2	1.0	2.0	1/9/2002	SW8330	Tetryl	0.65		0.65	mg/kg	
TNA	L1163027	106305	692073.1	93131.2	1.0	2.0	1/9/2002	SW8330	1,3,5-TriNitrobenzene	0.25		0.25	mg/kg	
TNA	L1163027	106305	692073.1	93131.2	1.0	2.0	1/9/2002	SW8330	1,3-DiNitrobenzene	0.25		0.25	mg/kg	
TNA	L1163027	106305	692073.1	93131.2	1.0	2.0	1/9/2002	SW8330	2,4,6-Trinitrotoluene	0.25		0.25	mg/kg	
TNA	L1163027	106305	692073.1	93131.2	1.0	2.0	1/9/2002	SW8330	2,4-Dinitrotoluene	0.25		0.25	mg/kg	
TNA	L1163027	106305	692073.1	93131.2	1.0	2.0	1/9/2002	SW8330	2,6-Dinitrotoluene	0.26		0.26	mg/kg	
TNA	L1163027	106305	692073.1	93131.2	1.0	2.0	1/9/2002	SW8330	2-Amino-4,6-DNT	0.25		0.25	mg/kg	
TNA	L1163027	106305	692073.1	93131.2	1.0	2.0	1/9/2002	SW8330	2-Nitrotoluene	0.25		0.25	mg/kg	

Company	Sample Name	Station Name	Easting	Northing	Start Depth(ft)	End Depth(ft)	Collect Date	Method	Analyte	Result	Error	Detection Limit	Units	Validation Qualifier
TNA	L1163027	106305	692073.1	93131.2	1.0	2.0	1/9/2002	SW8330	3-Nitrotoluene	0.25		0.25	mg/kg	
TNA	L1163027	106305	692073.1	93131.2	1.0	2.0	1/9/2002	SW8330	4-Amino-2,6-DNT	0.25		0.25	mg/kg	
TNA	L1163027	106305	692073.1	93131.2	1.0	2.0	1/9/2002	SW8330	4-Nitrotoluene	0.25		0.25	mg/kg	
TNA	L1163027	106305	692073.1	93131.2	1.0	2.0	1/9/2002	SW8330	HMX	2.2		2.2	mg/kg	
TNA	L1163027	106305	692073.1	93131.2	1.0	2.0	1/9/2002	SW8330	Nitrobenzene	0.26		0.26	mg/kg	
TNA	L1163027	106305	692073.1	93131.2	1.0	2.0	1/9/2002	SW8330	RDX	1		1	mg/kg	
TNA	L1163027	106305	692073.1	93131.2	1.0	2.0	1/9/2002	SW8330	Tetryl	0.65		0.65	mg/kg	
TNA	L1163028	106305	692073.1	93131.2	2.0	4.0	1/9/2002	SW8330	1,3,5-TriNitrobenzene	0.25		0.25	mg/kg	
TNA	L1163028	106305	692073.1	93131.2	2.0	4.0	1/9/2002	SW8330	1,3-DiNitrobenzene	0.25		0.25	mg/kg	
TNA	L1163028	106305	692073.1	93131.2	2.0	4.0	1/9/2002	SW8330	2,4,6-Trinitrotoluene	0.25		0.25	mg/kg	
TNA	L1163028	106305	692073.1	93131.2	2.0	4.0	1/9/2002	SW8330	2,4-Dinitrotoluene	0.25		0.25	mg/kg	
TNA	L1163028	106305	692073.1	93131.2	2.0	4.0	1/9/2002	SW8330	2,6-Dinitrotoluene	0.26		0.26	mg/kg	
TNA	L1163028	106305	692073.1	93131.2	2.0	4.0	1/9/2002	SW8330	2-Amino-4,6-DNT	0.25		0.25	mg/kg	
TNA	L1163028	106305	692073.1	93131.2	2.0	4.0	1/9/2002	SW8330	2-Nitrotoluene	0.25		0.25	mg/kg	
TNA	L1163028	106305	692073.1	93131.2	2.0	4.0	1/9/2002	SW8330	3-Nitrotoluene	0.25		0.25	mg/kg	
TNA	L1163028	106305	692073.1	93131.2	2.0	4.0	1/9/2002	SW8330	4-Amino-2,6-DNT	0.25		0.25	mg/kg	
TNA	L1163028	106305	692073.1	93131.2	2.0	4.0	1/9/2002	SW8330	4-Nitrotoluene	0.25		0.25	mg/kg	
TNA	L1163028	106305	692073.1	93131.2	2.0	4.0	1/9/2002	SW8330	HMX	2.2		2.2	mg/kg	
TNA	L1163028	106305	692073.1	93131.2	2.0	4.0	1/9/2002	SW8330	Nitrobenzene	0.26		0.26	mg/kg	
TNA	L1163028	106305	692073.1	93131.2	2.0	4.0	1/9/2002	SW8330	RDX	1		1	mg/kg	
TNA	L1163028	106305	692073.1	93131.2	2.0	4.0	1/9/2002	SW8330	Tetryl	0.65		0.65	mg/kg	
TNA	L1163029	106305	692073.1	93131.2	4.0	6.0	1/9/2002	SW8330	1,3,5-TriNitrobenzene	0.25		0.25	mg/kg	
TNA	L1163029	106305	692073.1	93131.2	4.0	6.0	1/9/2002	SW8330	1,3-DiNitrobenzene	0.25		0.25	mg/kg	
TNA	L1163029	106305	692073.1	93131.2	4.0	6.0	1/9/2002	SW8330	2,4,6-Trinitrotoluene	0.25		0.25	mg/kg	
TNA	L1163029	106305	692073.1	93131.2	4.0	6.0	1/9/2002	SW8330	2,4-Dinitrotoluene	0.25		0.25	mg/kg	
TNA	L1163029	106305	692073.1	93131.2	4.0	6.0	1/9/2002	SW8330	2,6-Dinitrotoluene	0.26		0.26	mg/kg	
TNA	L1163029	106305	692073.1	93131.2	4.0	6.0	1/9/2002	SW8330	2-Amino-4,6-DNT	0.25		0.25	mg/kg	
TNA	L1163029	106305	692073.1	93131.2	4.0	6.0	1/9/2002	SW8330	2-Nitrotoluene	0.25		0.25	mg/kg	
TNA	L1163029	106305	692073.1	93131.2	4.0	6.0	1/9/2002	SW8330	3-Nitrotoluene	0.25		0.25	mg/kg	
TNA	L1163029	106305	692073.1	93131.2	4.0	6.0	1/9/2002	SW8330	4-Amino-2,6-DNT	0.25		0.25	mg/kg	
TNA	L1163029	106305	692073.1	93131.2	4.0	6.0	1/9/2002	SW8330	4-Nitrotoluene	0.25		0.25	mg/kg	
TNA	L1163029	106305	692073.1	93131.2	4.0	6.0	1/9/2002	SW8330	HMX	2.2		2.2	mg/kg	
TNA	L1163029	106305	692073.1	93131.2	4.0	6.0	1/9/2002	SW8330	Nitrobenzene	0.26		0.26	mg/kg	
TNA	L1163029	106305	692073.1	93131.2	4.0	6.0	1/9/2002	SW8330	RDX	1		1	mg/kg	
TNA	L1163029	106305	692073.1	93131.2	4.0	6.0	1/9/2002	SW8330	Tetryl	0.65		0.65	mg/kg	
TNA	L1163030	106306	692055.2	93147.4	0.0	1.0	1/9/2002	SW6010	Arsenic	7.9		1.3	mg/kg	
TNA	L1163030	106306	692055.2	93147.4	0.0	1.0		SW6010	Barium	130		13	mg/kg	
TNA	L1163030	106306	692055.2	93147.4	0.0	1.0		SW6010	Beryllium	0.53		0.66	mg/kg	
TNA	L1163030	106306	692055.2	93147.4	0.0	1.0		SW6010	Boron	4.1		13	mg/kg	
TNA	L1163030	106306	692055.2	93147.4	0.0	1.0		SW6010	Cadmium	0.043		0.66	mg/kg	
TNA	L1163030	106306	692055.2	93147.4	0.0	1.0		SW6010	Chromium	12		1.3	mg/kg	
TNA	L1163030	106306	692055.2	93147.4	0.0	1.0		SW6010	Lead	15		0.79	mg/kg	
TNA	L1163030	106306	692055.2	93147.4	0.0	1.0		SW7471	Mercury	0.043		0.13	mg/kg	

Company	Sample Name	Station Name	Easting	Northing	Start Depth(ft)	End Depth(ft)	Collect Date	Method	Analyte	Result	Error	Detection Limit	Units	Validation Qualifier
TNA	L1163030	106306	692055.2	93147.4	0.0	1.0		SW6010	Selenium	0.75		0.66	mg/kg	
TNA	L1163030	106306	692055.2	93147.4	0.0	1.0		SW6010	Silver	0.083		1.3	mg/kg	
TNA	L1163031	106306	692055.2	93147.4	1.0	2.0		SW8330	1,3,5-TriNitrobenzene	0.25		0.25	mg/kg	
TNA	L1163031	106306	692055.2	93147.4	1.0	2.0		SW8330	1,3-DiNitrobenzene	0.25		0.25	mg/kg	
TNA	L1163031	106306	692055.2	93147.4	1.0	2.0		SW8330	2,4,6-Trinitrotoluene	0.25		0.25	mg/kg	
TNA	L1163031	106306	692055.2	93147.4	1.0	2.0		SW8330	2,4-Dinitrotoluene	0.25		0.25	mg/kg	
TNA	L1163031	106306	692055.2	93147.4	1.0	2.0		SW8330	2,6-Dinitrotoluene	0.26		0.26	mg/kg	
TNA	L1163031	106306	692055.2	93147.4	1.0	2.0		SW8330	2-Amino-4,6-DNT	0.25		0.25	mg/kg	
TNA	L1163031	106306	692055.2	93147.4	1.0	2.0		SW8330	2-Nitrotoluene	0.25		0.25	mg/kg	
TNA	L1163031	106306	692055.2	93147.4	1.0	2.0		SW8330	3-Nitrotoluene	0.25		0.25	mg/kg	
TNA	L1163031	106306	692055.2	93147.4	1.0	2.0		SW8330	4-Amino-2,6-DNT	0.25		0.25	mg/kg	
TNA	L1163031	106306	692055.2	93147.4	1.0	2.0		SW8330	4-Nitrotoluene	0.25		0.25	mg/kg	
TNA	L1163031	106306	692055.2	93147.4	1.0	2.0		SW8330	HMX	2.2		2.2	mg/kg	
TNA	L1163031	106306	692055.2	93147.4	1.0	2.0		SW8330	Nitrobenzene	0.26		0.26	mg/kg	
TNA	L1163031	106306	692055.2	93147.4	1.0	2.0		SW8330	RDX	1		1	mg/kg	
TNA	L1163031	106306	692055.2	93147.4	1.0	2.0		SW8330	Tetryl	0.65		0.65	mg/kg	
TNA	L1163032	106306	692055.2	93147.4	2.0	4.0		SW8330	1,3,5-TriNitrobenzene	0.25		0.25	mg/kg	
TNA	L1163032	106306	692055.2	93147.4	2.0	4.0	1/9/2002	SW8330	1,3-DiNitrobenzene	0.25		0.25	mg/kg	
TNA	L1163032	106306	692055.2	93147.4	2.0	4.0	1/9/2002	SW8330	2,4,6-Trinitrotoluene	0.25		0.25	mg/kg	
TNA	L1163032	106306	692055.2	93147.4	2.0	4.0	1/9/2002	SW8330	2,4-Dinitrotoluene	0.25		0.25	mg/kg	
TNA	L1163032	106306	692055.2	93147.4	2.0	4.0	1/9/2002	SW8330	2,6-Dinitrotoluene	0.26		0.26	mg/kg	
TNA	L1163032	106306	692055.2	93147.4	2.0	4.0	1/9/2002	SW8330	2-Amino-4,6-DNT	0.25		0.25	mg/kg	
TNA	L1163032	106306	692055.2	93147.4	2.0	4.0	1/9/2002	SW8330	2-Nitrotoluene	0.25		0.25	mg/kg	
TNA	L1163032	106306	692055.2	93147.4	2.0	4.0	1/9/2002	SW8330	3-Nitrotoluene	0.25		0.25	mg/kg	
TNA	L1163032	106306	692055.2	93147.4	2.0	4.0	1/9/2002	SW8330	4-Amino-2,6-DNT	0.25		0.25	mg/kg	
TNA	L1163032	106306	692055.2	93147.4	2.0	4.0	1/9/2002	SW8330	4-Nitrotoluene	0.25		0.25	mg/kg	
TNA	L1163032	106306	692055.2	93147.4	2.0	4.0	1/9/2002	SW8330	HMX	2.2		2.2	mg/kg	
TNA	L1163032	106306	692055.2	93147.4	2.0	4.0	1/9/2002	SW8330	Nitrobenzene	0.26		0.26	mg/kg	
TNA	L1163032	106306	692055.2	93147.4	2.0	4.0	1/9/2002	SW8330	RDX	1		1	mg/kg	
TNA	L1163032	106306	692055.2	93147.4	2.0	4.0	1/9/2002	SW8330	Tetryl	0.65		0.65	mg/kg	
TNA	L1163033	106306	692055.2	93147.4	4.0	6.0	1/9/2002	SW8330	1,3,5-TriNitrobenzene	0.25		0.25	mg/kg	
TNA	L1163033	106306	692055.2	93147.4	4.0	6.0	1/9/2002	SW8330	1,3-DiNitrobenzene	0.25		0.25	mg/kg	
TNA	L1163033	106306	692055.2	93147.4	4.0	6.0	1/9/2002	SW8330	2,4,6-Trinitrotoluene	0.25		0.25	mg/kg	
TNA	L1163033	106306	692055.2	93147.4	4.0	6.0	1/9/2002	SW8330	2,4-Dinitrotoluene	0.25		0.25	mg/kg	
TNA	L1163033	106306	692055.2	93147.4	4.0	6.0	1/9/2002	SW8330	2,6-Dinitrotoluene	0.26		0.26	mg/kg	
TNA	L1163033	106306	692055.2	93147.4	4.0	6.0	1/9/2002	SW8330	2-Amino-4,6-DNT	0.25		0.25	mg/kg	
TNA	L1163033	106306	692055.2	93147.4	4.0	6.0	1/9/2002	SW8330	2-Nitrotoluene	0.25		0.25	mg/kg	
TNA	L1163033	106306	692055.2	93147.4	4.0	6.0	1/9/2002	SW8330	3-Nitrotoluene	0.25		0.25	mg/kg	
TNA	L1163033	106306	692055.2	93147.4	4.0	6.0	1/9/2002	SW8330	4-Amino-2,6-DNT	0.25		0.25	mg/kg	
TNA	L1163033	106306	692055.2	93147.4	4.0	6.0	1/9/2002	SW8330	4-Nitrotoluene	0.25		0.25	mg/kg	
TNA	L1163033	106306	692055.2	93147.4	4.0	6.0	1/9/2002	SW8330	HMX	2.2		2.2	mg/kg	
TNA	L1163033	106306	692055.2	93147.4	4.0	6.0	1/9/2002	SW8330	Nitrobenzene	0.26		0.26	mg/kg	
TNA	L1163033	106306	692055.2	93147.4	4.0	6.0	1/9/2002	SW8330	RDX	1		1	mg/kg	

Company	Sample Name	Station Name	Easting	Northing	Start Depth(ft)	End Depth(ft)	Collect Date	Method	Analyte	Result	Error	Detection Limit	Units	Validation Qualifier
TNA	L1163033	106306	692055.2	93147.4	4.0	6.0	1/9/2002	SW8330	Tetryl	0.65		0.65	mg/kg	
TNA	L1163034	106307	692088.2	93113.5	0.0	1.0	1/9/2002	SW6010	Arsenic	12		1.2	mg/kg	
TNA	L1163034	106307	692088.2	93113.5	0.0	1.0	1/10/2002	SW6010	Barium	250		12	mg/kg	
TNA	L1163034	106307	692088.2	93113.5	0.0	1.0	1/10/2002	SW6010	Beryllium	0.63		0.62	mg/kg	
TNA	L1163034	106307	692088.2	93113.5	0.0	1.0	1/10/2002	SW6010	Boron	2.7		12	mg/kg	
TNA	L1163034	106307	692088.2	93113.5	0.0	1.0	1/10/2002	SW6010	Cadmium	0.34		1.2	mg/kg	
TNA	L1163034	106307	692088.2	93113.5	0.0	1.0	1/10/2002	SW6010	Chromium	14		1.2	mg/kg	
TNA	L1163034	106307	692088.2	93113.5	0.0	1.0	1/10/2002	SW6010	Lead	15		0.75	mg/kg	
TNA	L1163034	106307	692088.2	93113.5	0.0	1.0	1/10/2002	SW7471	Mercury	0.044		0.12	mg/kg	
TNA	L1163034	106307	692088.2	93113.5	0.0	1.0	1/10/2002	SW7471	Mercury	0.044		0.12	mg/kg	
TNA	L1163034	106307	692088.2	93113.5	0.0	1.0	1/10/2002	SW6010	Selenium	1		1.2	mg/kg	
TNA	L1163034	106307	692088.2	93113.5	0.0	1.0	1/10/2002	SW6010	Silver	0.036		1.2	mg/kg	
TNA	L1163035	106307	692088.2	93113.5	1.0	2.0	1/10/2002	SW8260	1,1,1,2-TETRACHLOROETHANE	0.0065		0.0065	mg/kg	
TNA	L1163035	106307	692088.2	93113.5	1.0	2.0	1/10/2002	SW8260	1,1,1-TRICHLOROETHANE	0.0065		0.0065	mg/kg	
TNA	L1163035	106307	692088.2	93113.5	1.0	2.0	1/10/2002	SW8260	1,1,2,2-TETRACHLOROETHANE	0.0065		0.0065	mg/kg	
TNA	L1163035	106307	692088.2	93113.5	1.0	2.0	1/10/2002	SW8260	1,1,2-TRICHLOROETHANE	0.0065		0.0065	mg/kg	
TNA	L1163035	106307	692088.2	93113.5	1.0	2.0	1/10/2002	SW8260	1,1-DICHLOROETHANE	0.0065		0.0065	mg/kg	
TNA	L1163035	106307	692088.2	93113.5	1.0	2.0	1/10/2002	SW8260	1,1-DICHLOROETHENE	0.0065		0.0065	mg/kg	
TNA	L1163035	106307	692088.2	93113.5	1.0	2.0	1/10/2002	SW8260	1,1-DICHLOROPROPENE	0.0065		0.0065	mg/kg	
TNA	L1163035	106307	692088.2	93113.5	1.0	2.0	1/10/2002	SW8260	1,2,3-TRICHLOROBENZENE	0.0065		0.0065	mg/kg	
TNA	L1163035	106307	692088.2	93113.5	1.0	2.0	1/10/2002	SW8260	1,2,3-TRICHLOROPROPANE	0.0065		0.0065	mg/kg	
TNA	L1163035	106307	692088.2	93113.5	1.0	2.0	1/10/2002	SW8260	1,2,4-TRICHLOROBENZENE	0.0065		0.0065	mg/kg	
TNA	L1163035	106307	692088.2	93113.5	1.0	2.0	1/10/2002	SW8260	1,2,4-TRIMETHYLBENZENE	0.0065		0.0065	mg/kg	
TNA	L1163035	106307	692088.2	93113.5	1.0	2.0	1/10/2002	SW8260	1,2-DIBROMO-3-CHLOROPROPA	0.013		0.013	mg/kg	
TNA	L1163035	106307	692088.2	93113.5	1.0	2.0	1/10/2002	SW8260	1,2-DIBROMOETHANE	0.0065		0.0065	mg/kg	
TNA	L1163035	106307	692088.2	93113.5	1.0	2.0	1/10/2002	SW8260	1,2-DICHLOROBENZENE	0.0065		0.0065	mg/kg	
TNA	L1163035	106307	692088.2	93113.5	1.0	2.0	1/10/2002	SW8260	1,2-DICHLOROETHANE	0.0065		0.0065	mg/kg	
TNA	L1163035	106307	692088.2	93113.5	1.0	2.0	1/10/2002	SW8260	1,2-DICHLOROPROPANE	0.0065		0.0065	mg/kg	
TNA	L1163035	106307	692088.2	93113.5	1.0	2.0	1/10/2002	SW8260	1,3,5-TRIMETHYLBENZENE	0.0065		0.0065	mg/kg	
TNA	L1163035	106307	692088.2	93113.5	1.0	2.0	1/10/2002	SW8330	1,3,5-TriNitrobenzene	0.25		0.25	mg/kg	
TNA	L1163035	106307	692088.2	93113.5	1.0	2.0	1/10/2002	SW8260	1,3-DICHLOROBENZENE	0.0065		0.0065	mg/kg	
TNA	L1163035	106307	692088.2	93113.5	1.0	2.0	1/10/2002	SW8260	1,3-DICHLOROPROPANE	0.0065		0.0065	mg/kg	
TNA	L1163035	106307	692088.2	93113.5	1.0	2.0	1/10/2002	SW8330	1,3-DiNitrobenzene	0.25		0.25	mg/kg	
TNA	L1163035	106307	692088.2	93113.5	1.0	2.0	1/10/2002	SW8260	1,4-DICHLOROBENZENE	0.0065		0.0065	mg/kg	
TNA	L1163035	106307	692088.2	93113.5	1.0	2.0	1/10/2002	SW8260	1-CHLOROHEXANE	0.0065		0.0065	mg/kg	
TNA	L1163035	106307	692088.2	93113.5	1.0	2.0	1/10/2002	SW8260	2,2-DICHLOROPROPANE	0.0065		0.0065	mg/kg	
TNA	L1163035	106307	692088.2	93113.5	1.0	2.0	1/10/2002	SW8330	2,4,6-Trinitrotoluene	0.25		0.25	mg/kg	
TNA	L1163035	106307	692088.2	93113.5	1.0	2.0	1/10/2002	SW8330	2,4-Dinitrotoluene	0.25		0.25	mg/kg	
TNA	L1163035	106307	692088.2	93113.5	1.0	2.0	1/10/2002	SW8330	2,6-Dinitrotoluene	0.26		0.26	mg/kg	
TNA	L1163035	106307	692088.2	93113.5	1.0	2.0	1/10/2002	SW8330	2-Amino-4,6-DNT	0.25		0.25	mg/kg	
TNA	L1163035	106307	692088.2	93113.5	1.0	2.0	1/10/2002	SW8260	2-BUTANONE	0.026		0.026	mg/kg	
TNA	L1163035	106307	692088.2	93113.5	1.0	2.0	1/10/2002	SW8260	2-CHLOROTOLUENE	0.0065		0.0065	mg/kg	
TNA	L1163035	106307	692088.2	93113.5	1.0	2.0	1/10/2002	SW8260	2-HEXANONE	0.026		0.026	mg/kg	

Company	Sample Name	Station Name	Easting	Northing	Start Depth(ft)	End Depth(ft)	Collect Date	Method	Analyte	Result	Error	Detection Limit	Units	Validation Qualifier
TNA	L1163035	106307	692088.2	93113.5	1.0	2.0	1/10/2002	SW8330	2-Nitrotoluene	0.25		0.25	mg/kg	
TNA	L1163035	106307	692088.2	93113.5	1.0	2.0	1/10/2002	SW8330	3-Nitrotoluene	0.25		0.25	mg/kg	
TNA	L1163035	106307	692088.2	93113.5	1.0	2.0	1/10/2002	SW8330	4-Amino-2,6-DNT	0.25		0.25	mg/kg	
TNA	L1163035	106307	692088.2	93113.5	1.0	2.0	1/10/2002	SW8260	4-CHLOROTOLUENE	0.0065		0.0065	mg/kg	
TNA	L1163035	106307	692088.2	93113.5	1.0	2.0	1/10/2002	SW8260	4-METHYL-2-PENTANONE	0.026		0.026	mg/kg	
TNA	L1163035	106307	692088.2	93113.5	1.0	2.0	1/10/2002	SW8330	4-Nitrotoluene	0.25		0.25	mg/kg	
TNA	L1163035	106307	692088.2	93113.5	1.0	2.0	1/10/2002	SW8260	ACETONE	0.026		0.026	mg/kg	
TNA	L1163035	106307	692088.2	93113.5	1.0	2.0	1/10/2002	SW8260	BENZENE	0.0065		0.0065	mg/kg	
TNA	L1163035	106307	692088.2	93113.5	1.0	2.0	1/10/2002	SW8260	BROMOBENZENE	0.0065		0.0065	mg/kg	
TNA	L1163035	106307	692088.2	93113.5	1.0	2.0	1/10/2002	SW8260	BROMOCHLOROMETHANE	0.0065		0.0065	mg/kg	
TNA	L1163035	106307	692088.2	93113.5	1.0	2.0	1/10/2002	SW8260	BROMODICHLOROMETHANE	0.0065		0.0065	mg/kg	
TNA	L1163035	106307	692088.2	93113.5	1.0	2.0	1/10/2002	SW8260	BROMOFORM	0.0065		0.0065	mg/kg	
TNA	L1163035	106307	692088.2	93113.5	1.0	2.0	1/10/2002	SW8260	BROMOMETHANE	0.013		0.013	mg/kg	
TNA	L1163035	106307	692088.2	93113.5	1.0	2.0	1/10/2002	SW8260	CARBON DISULFIDE	0.0065		0.0065	mg/kg	
TNA	L1163035	106307	692088.2	93113.5	1.0	2.0	1/10/2002	SW8260	CARBON TETRACHLORIDE	0.0065		0.0065	mg/kg	
TNA	L1163035	106307	692088.2	93113.5	1.0	2.0	1/10/2002	SW8260	CHLOROBENZENE	0.0065		0.0065	mg/kg	
TNA	L1163035	106307	692088.2	93113.5	1.0	2.0	1/10/2002	SW8260	CHLOROETHANE	0.013		0.013	mg/kg	
TNA	L1163035	106307	692088.2	93113.5	1.0	2.0	1/10/2002	SW8260	CHLOROFORM	0.0065		0.0065	mg/kg	
TNA	L1163035	106307	692088.2	93113.5	1.0	2.0	1/10/2002	SW8260	CHLOROMETHANE	0.013		0.013	mg/kg	
TNA	L1163035	106307	692088.2	93113.5	1.0	2.0	1/10/2002	SW8260	CIS-1,2-DICHLOROETHENE	0.0065		0.0065	mg/kg	
TNA	L1163035	106307	692088.2	93113.5	1.0	2.0	1/10/2002	SW8260	CIS-1,3-DICHLOROPROPENE	0.0065		0.0065	mg/kg	
TNA	L1163035	106307	692088.2	93113.5	1.0	2.0	1/10/2002	SW8260	DIBROMOCHLOROMETHANE	0.0065		0.0065	mg/kg	
TNA	L1163035	106307	692088.2	93113.5	1.0	2.0	1/10/2002	SW8260	DIBROMOMETHANE	0.0065		0.0065	mg/kg	
TNA	L1163035	106307	692088.2	93113.5	1.0	2.0	1/10/2002	SW8260	DICHLORODIFLUOROMETHANE	0.013		0.013	mg/kg	
TNA	L1163035	106307	692088.2	93113.5	1.0	2.0	1/10/2002	SW8260	ETHYLBENZENE	0.0065		0.0065	mg/kg	
TNA	L1163035	106307	692088.2	93113.5	1.0	2.0	1/10/2002	SW8260	HEXACHLOROBUTADIENE	0.0065		0.0065	mg/kg	
TNA	L1163035	106307	692088.2	93113.5	1.0	2.0	1/10/2002	SW8330	HMX	2.2		2.2	mg/kg	
TNA	L1163035	106307	692088.2	93113.5	1.0	2.0	1/10/2002	SW8260	IODOMETHANE	0.0065		0.0065	mg/kg	
TNA	L1163035	106307	692088.2	93113.5	1.0	2.0	1/10/2002	SW8260	ISOPROPYLBENZENE	0.0065		0.0065	mg/kg	
TNA	L1163035	106307	692088.2	93113.5	1.0	2.0	1/10/2002	SW8260	M+P-XYLENE	0.0065		0.0065	mg/kg	
TNA	L1163035	106307	692088.2	93113.5	1.0	2.0	1/10/2002	SW8260	METHYL TERTIARY BUTYL ETH	0.0065		0.0065	mg/kg	
TNA	L1163035	106307	692088.2	93113.5	1.0	2.0	1/10/2002	SW8260	METHYLENE CHLORIDE	0.0065		0.0065	mg/kg	
TNA	L1163035	106307	692088.2	93113.5	1.0	2.0	1/10/2002	SW8260	NAPHTHALENE	0.0065		0.0065	mg/kg	
TNA	L1163035	106307	692088.2	93113.5	1.0	2.0	1/10/2002	SW8260	N-BUTYLBENZENE	0.0065		0.0065	mg/kg	
TNA	L1163035	106307	692088.2	93113.5	1.0	2.0	1/10/2002	SW8330	Nitrobenzene	0.26		0.26	mg/kg	
TNA	L1163035	106307	692088.2	93113.5	1.0	2.0	1/10/2002	SW8260	N-PROPYLBENZENE	0.0065		0.0065	mg/kg	
TNA	L1163035	106307	692088.2	93113.5	1.0	2.0	1/10/2002	SW8260	O-XYLENE	0.0065		0.0065	mg/kg	
TNA	L1163035	106307	692088.2	93113.5	1.0	2.0	1/10/2002	SW8260	P-ISOPROPYLTOLUENE	0.0065		0.0065	mg/kg	
TNA	L1163035	106307	692088.2	93113.5	1.0	2.0	1/10/2002	SW8330	RDX	1		1	mg/kg	
TNA	L1163035	106307	692088.2	93113.5	1.0	2.0	1/10/2002	SW8260	SEC-BUTYLBENZENE	0.0065		0.0065	mg/kg	
TNA	L1163035	106307	692088.2	93113.5	1.0	2.0	1/10/2002	SW8260	STYRENE	0.0065		0.0065	mg/kg	
TNA	L1163035	106307	692088.2	93113.5	1.0	2.0	1/10/2002	SW8260	TERT-BUTYLBENZENE	0.0065		0.0065	mg/kg	
TNA	L1163035	106307	692088.2	93113.5	1.0	2.0	1/10/2002	SW8260	TETRACHLOROETHENE	0.0065		0.0065	mg/kg	

Company	Sample Name	Station Name	Easting	Northing	Start Depth(ft)	End Depth(ft)	Collect Date	Method	Analyte	Result	Error	Detection Limit	Units	Validation Qualifier
TNA	L1163035	106307	692088.2	93113.5	1.0	2.0	1/10/2002	SW8330	Tetryl	0.65		0.65	mg/kg	
TNA	L1163035	106307	692088.2	93113.5	1.0	2.0	1/10/2002	SW8260	TOLUENE	0.0065		0.0065	mg/kg	
TNA	L1163035	106307	692088.2	93113.5	1.0	2.0	1/10/2002	SW8260	TRANS-1,2-DICHLOROETHENE	0.0065		0.0065	mg/kg	
TNA	L1163035	106307	692088.2	93113.5	1.0	2.0	1/10/2002	SW8260	TRANS-1,3-DICHLOROPROPENE	0.0065		0.0065	mg/kg	
TNA	L1163035	106307	692088.2	93113.5	1.0	2.0	1/10/2002	SW8260	TRICHLOROETHENE	0.0065		0.0065	mg/kg	
TNA	L1163035	106307	692088.2	93113.5	1.0	2.0	1/10/2002	SW8260	TRICHLOROFLUOROMETHANE	0.0065		0.0065	mg/kg	
TNA	L1163035	106307	692088.2	93113.5	1.0	2.0	1/10/2002	SW8260	TRICHLOROTRIFLUOROETHANE	0.0065		0.0065	mg/kg	
TNA	L1163035	106307	692088.2	93113.5	1.0	2.0	1/10/2002	SW8260	VINYL ACETATE	0.026		0.026	mg/kg	
TNA	L1163035	106307	692088.2	93113.5	1.0	2.0	1/10/2002	SW8260	VINYL CHLORIDE	0.013		0.013	mg/kg	
TNA	L1163036	106307	692088.2	93113.5	2.0	4.0	1/10/2002	SW8260	1,1,1,2-TETRACHLOROETHANE	0.0067		0.0067	mg/kg	
TNA	L1163036	106307	692088.2	93113.5	2.0	4.0	1/10/2002	SW8260	1,1,1-TRICHLOROETHANE	0.0067		0.0067	mg/kg	
TNA	L1163036	106307	692088.2	93113.5	2.0	4.0	1/10/2002	SW8260	1,1,2,2-TETRACHLOROETHANE	0.0067		0.0067	mg/kg	
TNA	L1163036	106307	692088.2	93113.5	2.0	4.0	1/10/2002	SW8260	1,1,2-TRICHLOROETHANE	0.0067		0.0067	mg/kg	
TNA	L1163036	106307	692088.2	93113.5	2.0	4.0	1/10/2002	SW8260	1,1-DICHLOROETHANE	0.0067		0.0067	mg/kg	
TNA	L1163036	106307	692088.2	93113.5	2.0	4.0	1/10/2002	SW8260	1,1-DICHLOROETHENE	0.0067		0.0067	mg/kg	
TNA	L1163036	106307	692088.2	93113.5	2.0	4.0	1/10/2002	SW8260	1,1-DICHLOROPROPENE	0.0067		0.0067	mg/kg	
TNA	L1163036	106307	692088.2	93113.5	2.0	4.0	1/10/2002	SW8260	1,2,3-TRICHLOROBENZENE	0.0067		0.0067	mg/kg	
TNA	L1163036	106307	692088.2	93113.5	2.0	4.0	1/10/2002	SW8260	1,2,3-TRICHLOROPROPANE	0.0067		0.0067	mg/kg	
TNA	L1163036	106307	692088.2	93113.5	2.0	4.0	1/10/2002	SW8260	1,2,4-TRICHLOROBENZENE	0.0067		0.0067	mg/kg	
TNA	L1163036	106307	692088.2	93113.5	2.0	4.0	1/10/2002	SW8260	1,2,4-TRIMETHYLBENZENE	0.0067		0.0067	mg/kg	
TNA	L1163036	106307	692088.2	93113.5	2.0	4.0	1/10/2002	SW8260	1,2-DIBROMO-3-CHLOROPROPA	0.013		0.013	mg/kg	
TNA	L1163036	106307	692088.2	93113.5	2.0	4.0	1/10/2002	SW8260	1,2-DIBROMOETHANE	0.0067		0.0067	mg/kg	
TNA	L1163036	106307	692088.2	93113.5	2.0	4.0	1/10/2002	SW8260	1,2-DICHLOROBENZENE	0.0067		0.0067	mg/kg	
TNA	L1163036	106307	692088.2	93113.5	2.0	4.0	1/10/2002	SW8260	1,2-DICHLOROETHANE	0.0067		0.0067	mg/kg	
TNA	L1163036	106307	692088.2	93113.5	2.0	4.0	1/10/2002	SW8260	1,2-DICHLOROPROPANE	0.0067		0.0067	mg/kg	
TNA	L1163036	106307	692088.2	93113.5	2.0	4.0	1/10/2002	SW8260	1,3,5-TRIMETHYLBENZENE	0.0067		0.0067	mg/kg	
TNA	L1163036	106307	692088.2	93113.5	2.0	4.0	1/10/2002	SW8330	1,3,5-TriNitrobenzene	0.25		0.25	mg/kg	
TNA	L1163036	106307	692088.2	93113.5	2.0	4.0	1/10/2002	SW8260	1,3-DICHLOROBENZENE	0.0067		0.0067	mg/kg	
TNA	L1163036	106307	692088.2	93113.5	2.0	4.0	1/10/2002	SW8260	1,3-DICHLOROPROPANE	0.0067		0.0067	mg/kg	
TNA	L1163036	106307	692088.2	93113.5	2.0	4.0	1/10/2002	SW8330	1,3-DiNitrobenzene	0.25		0.25	mg/kg	
TNA	L1163036	106307	692088.2	93113.5	2.0	4.0	1/10/2002	SW8260	1,4-DICHLOROBENZENE	0.0067		0.0067	mg/kg	
TNA	L1163036	106307	692088.2	93113.5	2.0	4.0	1/10/2002	SW8260	1-CHLOROHEXANE	0.0067		0.0067	mg/kg	
TNA	L1163036	106307	692088.2	93113.5	2.0	4.0	1/10/2002	SW8260	2,2-DICHLOROPROPANE	0.0067		0.0067	mg/kg	
TNA	L1163036	106307	692088.2	93113.5	2.0	4.0	1/10/2002	SW8330	2,4,6-Trinitrotoluene	0.25		0.25	mg/kg	
TNA	L1163036	106307	692088.2	93113.5	2.0	4.0	1/10/2002	SW8330	2,4-Dinitrotoluene	0.25		0.25	mg/kg	
TNA	L1163036	106307	692088.2	93113.5	2.0	4.0	1/10/2002	SW8330	2,6-Dinitrotoluene	0.26		0.26	mg/kg	
TNA	L1163036	106307	692088.2	93113.5	2.0	4.0	1/10/2002	SW8330	2-Amino-4,6-DNT	0.25		0.25	mg/kg	
TNA	L1163036	106307	692088.2	93113.5	2.0	4.0	1/10/2002	SW8260	2-BUTANONE	0.027		0.027	mg/kg	
TNA	L1163036	106307	692088.2	93113.5	2.0	4.0	1/10/2002	SW8260	2-CHLOROTOLUENE	0.0067		0.0067	mg/kg	
TNA	L1163036	106307	692088.2	93113.5	2.0	4.0	1/10/2002	SW8260	2-HEXANONE	0.027		0.027	mg/kg	
TNA	L1163036	106307	692088.2	93113.5	2.0	4.0	1/10/2002	SW8330	2-Nitrotoluene	0.25		0.25	mg/kg	
TNA	L1163036	106307	692088.2	93113.5	2.0	4.0	1/10/2002	SW8330	3-Nitrotoluene	0.25		0.25	mg/kg	
TNA	L1163036	106307	692088.2	93113.5	2.0	4.0	1/10/2002	SW8330	4-Amino-2,6-DNT	0.25		0.25	mg/kg	

Company	Sample Name	Station Name	Easting	Northing	Start Depth(ft)	End Depth(ft)	Collect Date	Method	Analyte	Result	Error	Detection Limit	Units	Validation Qualifier
TNA	L1163036	106307	692088.2	93113.5	2.0	4.0	1/10/2002	SW8260	4-CHLOROTOLUENE	0.0067		0.0067	mg/kg	
TNA	L1163036	106307	692088.2	93113.5	2.0	4.0	1/10/2002	SW8260	4-METHYL-2-PENTANONE	0.027		0.027	mg/kg	
TNA	L1163036	106307	692088.2	93113.5	2.0	4.0	1/10/2002	SW8330	4-Nitrotoluene	0.25		0.25	mg/kg	
TNA	L1163036	106307	692088.2	93113.5	2.0	4.0	1/10/2002	SW8260	ACETONE	0.027		0.027	mg/kg	
TNA	L1163036	106307	692088.2	93113.5	2.0	4.0	1/10/2002	SW8260	BENZENE	0.0067		0.0067	mg/kg	
TNA	L1163036	106307	692088.2	93113.5	2.0	4.0	1/10/2002	SW8260	BROMOBENZENE	0.0067		0.0067	mg/kg	
TNA	L1163036	106307	692088.2	93113.5	2.0	4.0	1/10/2002	SW8260	BROMOCHLOROMETHANE	0.0067		0.0067	mg/kg	
TNA	L1163036	106307	692088.2	93113.5	2.0	4.0	1/10/2002	SW8260	BROMODICHLOROMETHANE	0.0067		0.0067	mg/kg	
TNA	L1163036	106307	692088.2	93113.5	2.0	4.0	1/10/2002	SW8260	BROMOFORM	0.0067		0.0067	mg/kg	
TNA	L1163036	106307	692088.2	93113.5	2.0	4.0	1/10/2002	SW8260	BROMOMETHANE	0.013		0.013	mg/kg	
TNA	L1163036	106307	692088.2	93113.5	2.0	4.0	1/10/2002	SW8260	CARBON DISULFIDE	0.0067		0.0067	mg/kg	
TNA	L1163036	106307	692088.2	93113.5	2.0	4.0	1/10/2002	SW8260	CARBON TETRACHLORIDE	0.0067		0.0067	mg/kg	
TNA	L1163036	106307	692088.2	93113.5	2.0	4.0	1/10/2002	SW8260	CHLOROBENZENE	0.0067		0.0067	mg/kg	
TNA	L1163036	106307	692088.2	93113.5	2.0	4.0	1/10/2002	SW8260	CHLOROETHANE	0.013		0.013	mg/kg	
TNA	L1163036	106307	692088.2	93113.5	2.0	4.0	1/10/2002	SW8260	CHLOROFORM	0.0067		0.0067	mg/kg	
TNA	L1163036	106307	692088.2	93113.5	2.0	4.0	1/10/2002	SW8260	CHLOROMETHANE	0.013		0.013	mg/kg	
TNA	L1163036	106307	692088.2	93113.5	2.0	4.0	1/10/2002	SW8260	CIS-1,2-DICHLOROETHENE	0.0067		0.0067	mg/kg	
TNA	L1163036	106307	692088.2	93113.5	2.0	4.0	1/10/2002	SW8260	CIS-1,3-DICHLOROPROPENE	0.0067		0.0067	mg/kg	
TNA	L1163036	106307	692088.2	93113.5	2.0	4.0	1/10/2002	SW8260	DIBROMOCHLOROMETHANE	0.0067		0.0067	mg/kg	
TNA	L1163036	106307	692088.2	93113.5	2.0	4.0	1/10/2002	SW8260	DIBROMOMETHANE	0.0067		0.0067	mg/kg	
TNA	L1163036	106307	692088.2	93113.5	2.0	4.0	1/10/2002	SW8260	DICHLORODIFLUOROMETHANE	0.013		0.013	mg/kg	
TNA	L1163036	106307	692088.2	93113.5	2.0	4.0	1/10/2002	SW8260	ETHYLBENZENE	0.0067		0.0067	mg/kg	
TNA	L1163036	106307	692088.2	93113.5	2.0	4.0	1/10/2002	SW8260	HEXACHLOROBUTADIENE	0.0067		0.0067	mg/kg	
TNA	L1163036	106307	692088.2	93113.5	2.0	4.0	1/10/2002	SW8330	HMX	2.2		2.2	mg/kg	
TNA	L1163036	106307	692088.2	93113.5	2.0	4.0	1/10/2002	SW8260	IODOMETHANE	0.0067		0.0067	mg/kg	
TNA	L1163036	106307	692088.2	93113.5	2.0	4.0	1/10/2002	SW8260	ISOPROPYLBENZENE	0.0067		0.0067	mg/kg	
TNA	L1163036	106307	692088.2	93113.5	2.0	4.0	1/10/2002	SW8260	M+P-XYLENE	0.0067		0.0067	mg/kg	
TNA	L1163036	106307	692088.2	93113.5	2.0	4.0	1/10/2002	SW8260	METHYL TERTIARY BUTYL ETH	0.0067		0.0067	mg/kg	
TNA	L1163036	106307	692088.2	93113.5	2.0	4.0	1/10/2002	SW8260	METHYLENE CHLORIDE	0.057		0.0067	mg/kg	
TNA	L1163036	106307	692088.2	93113.5	2.0	4.0	1/10/2002	SW8260	NAPHTHALENE	0.0067		0.0067	mg/kg	
TNA	L1163036	106307	692088.2	93113.5	2.0	4.0	1/10/2002	SW8260	N-BUTYLBENZENE	0.0067		0.0067	mg/kg	
TNA	L1163036	106307	692088.2	93113.5	2.0	4.0	1/10/2002	SW8330	Nitrobenzene	0.26		0.26	mg/kg	
TNA	L1163036	106307	692088.2	93113.5	2.0	4.0	1/10/2002	SW8260	N-PROPYLBENZENE	0.0067		0.0067	mg/kg	
TNA	L1163036	106307	692088.2	93113.5	2.0	4.0	1/10/2002	SW8260	O-XYLENE	0.0067		0.0067	mg/kg	
TNA	L1163036	106307	692088.2	93113.5	2.0	4.0	1/10/2002	SW8260	P-ISOPROPYLTOLUENE	0.0067		0.0067	mg/kg	
TNA	L1163036	106307	692088.2	93113.5	2.0	4.0	1/10/2002	SW8330	RDX	1		1	mg/kg	
TNA	L1163036	106307	692088.2	93113.5	2.0	4.0	1/10/2002	SW8260	SEC-BUTYLBENZENE	0.0067		0.0067	mg/kg	
TNA	L1163036	106307	692088.2	93113.5	2.0	4.0	1/10/2002	SW8260	STYRENE	0.0067		0.0067	mg/kg	
TNA	L1163036	106307	692088.2	93113.5	2.0	4.0	1/10/2002	SW8260	TERT-BUTYLBENZENE	0.0067		0.0067	mg/kg	
TNA	L1163036	106307	692088.2	93113.5	2.0	4.0	1/10/2002	SW8260	TETRACHLOROETHENE	0.0067		0.0067	mg/kg	
TNA	L1163036	106307	692088.2	93113.5	2.0	4.0	1/10/2002	SW8330	Tetryl	0.65		0.65	mg/kg	
TNA	L1163036	106307	692088.2	93113.5	2.0	4.0	1/10/2002	SW8260	TOLUENE	0.0067		0.0067	mg/kg	
TNA	L1163036	106307	692088.2	93113.5	2.0	4.0	1/10/2002	SW8260	TRANS-1,2-DICHLOROETHENE	0.0067		0.0067	mg/kg	

Company	Sample Name	Station Name	Easting	Northing	Start Depth(ft)	End Depth(ft)	Collect Date	Method	Analyte	Result	Error	Detection Limit	Units	Validation Qualifier
TNA	L1163036	106307	692088.2	93113.5	2.0	4.0	1/10/2002	SW8260	TRANS-1,3-DICHLOROPROPENE	0.0067		0.0067	mg/kg	
TNA	L1163036	106307	692088.2	93113.5	2.0	4.0	1/10/2002	SW8260	TRICHLOROETHENE	0.0067		0.0067	mg/kg	
TNA	L1163036	106307	692088.2	93113.5	2.0	4.0	1/10/2002	SW8260	TRICHLOROFLUOROMETHANE	0.0067		0.0067	mg/kg	
TNA	L1163036	106307	692088.2	93113.5	2.0	4.0	1/10/2002	SW8260	TRICHLOROTRIFLUOROETHANI	0.0067		0.0067	mg/kg	
TNA	L1163036	106307	692088.2	93113.5	2.0	4.0	1/10/2002	SW8260	VINYL ACETATE	0.027		0.027	mg/kg	
TNA	L1163036	106307	692088.2	93113.5	2.0	4.0	1/10/2002	SW8260	VINYL CHLORIDE	0.013		0.013	mg/kg	
TNA	L1163037	106307	692088.2	93113.5	4.0	6.0	1/10/2002	SW8330	1,3,5-TriNitrobenzene	0.25		0.25	mg/kg	
TNA	L1163037	106307	692088.2	93113.5	4.0	6.0	1/10/2002	SW8330	1,3-DiNitrobenzene	0.25		0.25	mg/kg	
TNA	L1163037	106307	692088.2	93113.5	4.0	6.0	1/10/2002	SW8330	2,4,6-Trinitrotoluene	0.25		0.25	mg/kg	
TNA	L1163037	106307	692088.2	93113.5	4.0	6.0	1/10/2002	SW8330	2,4-Dinitrotoluene	0.25		0.25	mg/kg	
TNA	L1163037	106307	692088.2	93113.5	4.0	6.0	1/10/2002	SW8330	2,6-Dinitrotoluene	0.26		0.26	mg/kg	
TNA	L1163037	106307	692088.2	93113.5	4.0	6.0	1/10/2002	SW8330	2-Amino-4,6-DNT	0.25		0.25	mg/kg	
TNA	L1163037	106307	692088.2	93113.5	4.0	6.0	1/10/2002	SW8330	2-Nitrotoluene	0.25		0.25	mg/kg	
TNA	L1163037	106307	692088.2	93113.5	4.0	6.0	1/10/2002	SW8330	3-Nitrotoluene	0.25		0.25	mg/kg	
TNA	L1163037	106307	692088.2	93113.5	4.0	6.0	1/10/2002	SW8330	4-Amino-2,6-DNT	0.25		0.25	mg/kg	
TNA	L1163037	106307	692088.2	93113.5	4.0	6.0	1/10/2002	SW8330	4-Nitrotoluene	0.25		0.25	mg/kg	
TNA	L1163037	106307	692088.2	93113.5	4.0	6.0	1/10/2002	SW8330	HMX	2.2		2.2	mg/kg	
TNA	L1163037	106307	692088.2	93113.5	4.0	6.0	1/10/2002	SW8330	Nitrobenzene	0.26		0.26	mg/kg	
TNA	L1163037	106307	692088.2	93113.5	4.0	6.0	1/10/2002	SW8330	RDX	1		1	mg/kg	
TNA	L1163037	106307	692088.2	93113.5	4.0	6.0	1/10/2002	SW8330	Tetryl	0.65		0.65	mg/kg	
TNA	L1163038	106308	692093.8	93102.1	0.0	1.0	1/10/2002	SW6010	Arsenic	12		1.3	mg/kg	
TNA	L1163038	106308	692093.8	93102.1	0.0	1.0	1/10/2002	SW6010	Barium	270		13	mg/kg	
TNA	L1163038	106308	692093.8	93102.1	0.0	1.0	1/10/2002	SW6010	Beryllium	0.78		0.65	mg/kg	
TNA	L1163038	106308	692093.8	93102.1	0.0	1.0	1/10/2002	SW6010	Boron	5		13	mg/kg	
TNA	L1163038	106308	692093.8	93102.1	0.0	1.0	1/10/2002	SW6010	Cadmium	0.05		1.3	mg/kg	
TNA	L1163038	106308	692093.8	93102.1	0.0	1.0	1/10/2002	SW6010	Chromium	20		1.3	mg/kg	
TNA	L1163038	106308	692093.8	93102.1	0.0	1.0	1/10/2002	SW6010	Lead	11		0.78	mg/kg	
TNA	L1163038	106308	692093.8	93102.1	0.0	1.0	1/10/2002	SW7471	Mercury	0.056		0.13	mg/kg	
TNA	L1163038	106308	692093.8	93102.1	0.0	1.0	1/10/2002	SW6010	Selenium	0.62		1.3	mg/kg	
TNA	L1163038	106308	692093.8	93102.1	0.0	1.0	1/10/2002	SW6010	Silver	0.038		1.3	mg/kg	
TNA	L1163039	106308	692093.8	93102.1	1.0	2.0	1/10/2002	SW8260	1,1,1,2-TETRACHLOROETHANE	0.0067		0.0067	mg/kg	
TNA	L1163039	106308	692093.8	93102.1	1.0	2.0	1/10/2002	SW8260	1,1,1-TRICHLOROETHANE	0.0067		0.0067	mg/kg	
TNA	L1163039	106308	692093.8	93102.1	1.0	2.0	1/10/2002	SW8260	1,1,2,2-TETRACHLOROETHANE	0.0067		0.0067	mg/kg	
TNA	L1163039	106308	692093.8	93102.1	1.0	2.0	1/10/2002	SW8260	1,1,2-TRICHLOROETHANE	0.0067		0.0067	mg/kg	
TNA	L1163039	106308	692093.8	93102.1	1.0	2.0	1/10/2002	SW8260	1,1-DICHLOROETHANE	0.0067		0.0067	mg/kg	
TNA	L1163039	106308	692093.8	93102.1	1.0	2.0	1/10/2002	SW8260	1,1-DICHLOROETHENE	0.0067		0.0067	mg/kg	
TNA	L1163039	106308	692093.8	93102.1	1.0	2.0	1/10/2002	SW8260	1,1-DICHLOROPROPENE	0.0067		0.0067	mg/kg	
TNA	L1163039	106308	692093.8	93102.1	1.0	2.0	1/10/2002	SW8260	1,2,3-TRICHLOROBENZENE	0.0067		0.0067	mg/kg	
TNA	L1163039	106308	692093.8	93102.1	1.0	2.0	1/10/2002	SW8260	1,2,3-TRICHLOROPROPANE	0.0067		0.0067	mg/kg	
TNA	L1163039	106308	692093.8	93102.1	1.0	2.0	1/10/2002	SW8260	1,2,4-TRICHLOROBENZENE	0.0067		0.0067	mg/kg	
TNA	L1163039	106308	692093.8	93102.1	1.0	2.0	1/10/2002	SW8260	1,2,4-TRIMETHYLBENZENE	0.0067		0.0067	mg/kg	
TNA	L1163039	106308	692093.8	93102.1	1.0	2.0	1/10/2002	SW8260	1,2-DIBROMO-3-CHLOROPROPA	0.013		0.013	mg/kg	
TNA	L1163039	106308	692093.8	93102.1	1.0	2.0	1/10/2002	SW8260	1,2-DIBROMOETHANE	0.0067		0.0067	mg/kg	

Company	Sample Name	Station Name	Easting	Northing	Start Depth(ft)	End Depth(ft)	Collect Date	Method	Analyte	Result	Error	Detection Limit	Units	Validation Qualifier
TNA	L1163039	106308	692093.8	93102.1	1.0	2.0	1/10/2002	SW8260	1,2-DICHLOROBENZENE	0.0067		0.0067	mg/kg	
TNA	L1163039	106308	692093.8	93102.1	1.0	2.0	1/10/2002	SW8260	1,2-DICHLOROETHANE	0.0067		0.0067	mg/kg	
TNA	L1163039	106308	692093.8	93102.1	1.0	2.0	1/10/2002	SW8260	1,2-DICHLOROPROPANE	0.0067		0.0067	mg/kg	
TNA	L1163039	106308	692093.8	93102.1	1.0	2.0	1/10/2002	SW8260	1,3,5-TRIMETHYLBENZENE	0.0067		0.0067	mg/kg	
TNA	L1163039	106308	692093.8	93102.1	1.0	2.0	1/10/2002	SW8330	1,3,5-TriNitrobenzene	0.25		0.25	mg/kg	
TNA	L1163039	106308	692093.8	93102.1	1.0	2.0	1/10/2002	SW8260	1,3-DICHLOROBENZENE	0.0067		0.0067	mg/kg	
TNA	L1163039	106308	692093.8	93102.1	1.0	2.0	1/10/2002	SW8260	1,3-DICHLOROPROPANE	0.0067		0.0067	mg/kg	
TNA	L1163039	106308	692093.8	93102.1	1.0	2.0	1/10/2002	SW8330	1,3-DiNitrobenzene	0.25		0.25	mg/kg	
TNA	L1163039	106308	692093.8	93102.1	1.0	2.0	1/10/2002	SW8260	1,4-DICHLOROBENZENE	0.0067		0.0067	mg/kg	
TNA	L1163039	106308	692093.8	93102.1	1.0	2.0	1/10/2002	SW8260	1-CHLOROHEXANE	0.0067		0.0067	mg/kg	
TNA	L1163039	106308	692093.8	93102.1	1.0	2.0	1/10/2002	SW8260	2,2-DICHLOROPROPANE	0.0067		0.0067	mg/kg	
TNA	L1163039	106308	692093.8	93102.1	1.0	2.0	1/10/2002	SW8330	2,4,6-Trinitrotoluene	0.25		0.25	mg/kg	
TNA	L1163039	106308	692093.8	93102.1	1.0	2.0	1/10/2002	SW8330	2,4-Dinitrotoluene	0.25		0.25	mg/kg	
TNA	L1163039	106308	692093.8	93102.1	1.0	2.0	1/10/2002	SW8330	2,6-Dinitrotoluene	0.26		0.26	mg/kg	
TNA	L1163039	106308	692093.8	93102.1	1.0	2.0	1/10/2002	SW8330	2-Amino-4,6-DNT	0.25		0.25	mg/kg	
TNA	L1163039	106308	692093.8	93102.1	1.0	2.0	1/10/2002	SW8260	2-BUTANONE	0.027		0.027	mg/kg	
TNA	L1163039	106308	692093.8	93102.1	1.0	2.0	1/10/2002	SW8260	2-CHLOROTOLUENE	0.0067		0.0067	mg/kg	
TNA	L1163039	106308	692093.8	93102.1	1.0	2.0	1/10/2002	SW8260	2-HEXANONE	0.027		0.027	mg/kg	
TNA	L1163039	106308	692093.8	93102.1	1.0	2.0	1/10/2002	SW8330	2-Nitrotoluene	0.25		0.25	mg/kg	
TNA	L1163039	106308	692093.8	93102.1	1.0	2.0	1/10/2002	SW8330	3-Nitrotoluene	0.25		0.25	mg/kg	
TNA	L1163039	106308	692093.8	93102.1	1.0	2.0	1/10/2002	SW8330	4-Amino-2,6-DNT	0.25		0.25	mg/kg	
TNA	L1163039	106308	692093.8	93102.1	1.0	2.0	1/10/2002	SW8260	4-CHLOROTOLUENE	0.0067		0.0067	mg/kg	
TNA	L1163039	106308	692093.8	93102.1	1.0	2.0	1/10/2002	SW8260	4-METHYL-2-PENTANONE	0.027		0.027	mg/kg	
TNA	L1163039	106308	692093.8	93102.1	1.0	2.0	1/10/2002	SW8330	4-Nitrotoluene	0.25		0.25	mg/kg	
TNA	L1163039	106308	692093.8	93102.1	1.0	2.0	1/10/2002	SW8260	ACETONE	0.027		0.027	mg/kg	
TNA	L1163039	106308	692093.8	93102.1	1.0	2.0	1/10/2002	SW8260	BENZENE	0.0067		0.0067	mg/kg	
TNA	L1163039	106308	692093.8	93102.1	1.0	2.0	1/10/2002	SW8260	BROMOBENZENE	0.0067		0.0067	mg/kg	
TNA	L1163039	106308	692093.8	93102.1	1.0	2.0	1/10/2002	SW8260	BROMOCHLOROMETHANE	0.0067		0.0067	mg/kg	
TNA	L1163039	106308	692093.8	93102.1	1.0	2.0	1/10/2002	SW8260	BROMODICHLOROMETHANE	0.0067		0.0067	mg/kg	
TNA	L1163039	106308	692093.8	93102.1	1.0	2.0	1/10/2002	SW8260	BROMOFORM	0.0067		0.0067	mg/kg	
TNA	L1163039	106308	692093.8	93102.1	1.0	2.0	1/10/2002	SW8260	BROMOMETHANE	0.013		0.013	mg/kg	
TNA	L1163039	106308	692093.8	93102.1	1.0	2.0	1/10/2002	SW8260	CARBON DISULFIDE	0.0067		0.0067	mg/kg	
TNA	L1163039	106308	692093.8	93102.1	1.0	2.0	1/10/2002	SW8260	CARBON TETRACHLORIDE	0.0067		0.0067	mg/kg	
TNA	L1163039	106308	692093.8	93102.1	1.0	2.0	1/10/2002	SW8260	CHLOROBENZENE	0.0067		0.0067	mg/kg	
TNA	L1163039	106308	692093.8	93102.1	1.0	2.0	1/10/2002	SW8260	CHLOROETHANE	0.013		0.013	mg/kg	
TNA	L1163039	106308	692093.8	93102.1	1.0	2.0	1/10/2002	SW8260	CHLOROFORM	0.0067		0.0067	mg/kg	
TNA	L1163039	106308	692093.8	93102.1	1.0	2.0	1/10/2002	SW8260	CHLOROMETHANE	0.013		0.013	mg/kg	
TNA	L1163039	106308	692093.8	93102.1	1.0	2.0	1/10/2002	SW8260	CIS-1,2-DICHLOROETHENE	0.0067		0.0067	mg/kg	
TNA	L1163039	106308	692093.8	93102.1	1.0	2.0	1/10/2002	SW8260	CIS-1,3-DICHLOROPROPENE	0.0067		0.0067	mg/kg	
TNA	L1163039	106308	692093.8	93102.1	1.0	2.0	1/10/2002	SW8260	DIBROMOCHLOROMETHANE	0.0067		0.0067	mg/kg	
TNA	L1163039	106308	692093.8	93102.1	1.0	2.0	1/10/2002	SW8260	DIBROMOMETHANE	0.0067		0.0067	mg/kg	
TNA	L1163039	106308	692093.8	93102.1	1.0	2.0	1/10/2002	SW8260	DICHLORODIFLUOROMETHANE	0.013		0.013	mg/kg	
TNA	L1163039	106308	692093.8	93102.1	1.0	2.0	1/10/2002	SW8260	ETHYLBENZENE	0.0067		0.0067	mg/kg	

Company	Sample Name	Station Name	Easting	Northing	Start Depth(ft)	End Depth(ft)	Collect Date	Method	Analyte	Result	Error	Detection Limit	Units	Validation Qualifier
TNA	L1163039	106308	692093.8	93102.1	1.0	2.0	1/10/2002	SW8260	HEXACHLOROBUTADIENE	0.0067		0.0067	mg/kg	
TNA	L1163039	106308	692093.8	93102.1	1.0	2.0	1/10/2002	SW8330	HMX	0.89		2.2	mg/kg	
TNA	L1163039	106308	692093.8	93102.1	1.0	2.0	1/10/2002	SW8260	IODOMETHANE	0.0067		0.0067	mg/kg	
TNA	L1163039	106308	692093.8	93102.1	1.0	2.0	1/10/2002	SW8260	ISOPROPYLBENZENE	0.0067		0.0067	mg/kg	
TNA	L1163039	106308	692093.8	93102.1	1.0	2.0	1/10/2002	SW8260	M+P-XYLENE	0.0067		0.0067	mg/kg	
TNA	L1163039	106308	692093.8	93102.1	1.0	2.0	1/10/2002	SW8260	METHYL TERTIARY BUTYL ETH	0.0067		0.0067	mg/kg	
TNA	L1163039	106308	692093.8	93102.1	1.0	2.0	1/10/2002	SW8260	METHYLENE CHLORIDE	0.062		0.0067	mg/kg	
TNA	L1163039	106308	692093.8	93102.1	1.0	2.0	1/10/2002	SW8260	NAPHTHALENE	0.0067		0.0067	mg/kg	
TNA	L1163039	106308	692093.8	93102.1	1.0	2.0	1/10/2002	SW8260	N-BUTYLBENZENE	0.0067		0.0067	mg/kg	
TNA	L1163039	106308	692093.8	93102.1	1.0	2.0	1/10/2002	SW8330	Nitrobenzene	0.26		0.26	mg/kg	
TNA	L1163039	106308	692093.8	93102.1	1.0	2.0	1/10/2002	SW8260	N-PROPYLBENZENE	0.0067		0.0067	mg/kg	
TNA	L1163039	106308	692093.8	93102.1	1.0	2.0	1/10/2002	SW8260	O-XYLENE	0.0067		0.0067	mg/kg	
TNA	L1163039	106308	692093.8	93102.1	1.0	2.0	1/10/2002	SW8260	P-ISOPROPYLTOLUENE	0.0067		0.0067	mg/kg	
TNA	L1163039	106308	692093.8	93102.1	1.0	2.0	1/10/2002	SW8330	RDX	1		1	mg/kg	
TNA	L1163039	106308	692093.8	93102.1	1.0	2.0	1/10/2002	SW8260	SEC-BUTYLBENZENE	0.0067		0.0067	mg/kg	
TNA	L1163039	106308	692093.8	93102.1	1.0	2.0	1/10/2002	SW8260	STYRENE	0.0067		0.0067	mg/kg	
TNA	L1163039	106308	692093.8	93102.1	1.0	2.0	1/10/2002	SW8260	TERT-BUTYLBENZENE	0.0067		0.0067	mg/kg	
TNA	L1163039	106308	692093.8	93102.1	1.0	2.0	1/10/2002	SW8260	TETRACHLOROETHENE	0.0067		0.0067	mg/kg	
TNA	L1163039	106308	692093.8	93102.1	1.0	2.0	1/10/2002	SW8330	Tetryl	0.65		0.65	mg/kg	
TNA	L1163039	106308	692093.8	93102.1	1.0	2.0	1/10/2002	SW8260	TOLUENE	0.0067		0.0067	mg/kg	
TNA	L1163039	106308	692093.8	93102.1	1.0	2.0	1/10/2002	SW8260	TRANS-1,2-DICHLOROETHENE	0.0067		0.0067	mg/kg	
TNA	L1163039	106308	692093.8	93102.1	1.0	2.0	1/10/2002	SW8260	TRANS-1,3-DICHLOROPROPENE	0.0067		0.0067	mg/kg	
TNA	L1163039	106308	692093.8	93102.1	1.0	2.0	1/10/2002	SW8260	TRICHLOROETHENE	0.0067		0.0067	mg/kg	
TNA	L1163039	106308	692093.8	93102.1	1.0	2.0	1/10/2002	SW8260	TRICHLOROFLUOROMETHANE	0.0067		0.0067	mg/kg	
TNA	L1163039	106308	692093.8	93102.1	1.0	2.0	1/10/2002	SW8260	TRICHLOROTRIFLUOROETHANI	0.0067		0.0067	mg/kg	
TNA	L1163039	106308	692093.8	93102.1	1.0	2.0	1/10/2002	SW8260	VINYL ACETATE	0.027		0.027	mg/kg	
TNA	L1163039	106308	692093.8	93102.1	1.0	2.0	1/10/2002	SW8260	VINYL CHLORIDE	0.013		0.013	mg/kg	
TNA	L1163040	106308	692093.8	93102.1	2.0	4.0	1/10/2002	SW8260	1,1,1,2-TETRACHLOROETHANE	0.0065		0.0065	mg/kg	
TNA	L1163040	106308	692093.8	93102.1	2.0	4.0	1/10/2002	SW8260	1,1,1-TRICHLOROETHANE	0.0065		0.0065	mg/kg	
TNA	L1163040	106308	692093.8	93102.1	2.0	4.0	1/10/2002	SW8260	1,1,2,2-TETRACHLOROETHANE	0.0065		0.0065	mg/kg	
TNA	L1163040	106308	692093.8	93102.1	2.0	4.0	1/10/2002	SW8260	1,1,2-TRICHLOROETHANE	0.0065		0.0065	mg/kg	
TNA	L1163040	106308	692093.8	93102.1	2.0	4.0	1/10/2002	SW8260	1,1-DICHLOROETHANE	0.0065		0.0065	mg/kg	
TNA	L1163040	106308	692093.8	93102.1	2.0	4.0	1/10/2002	SW8260	1,1-DICHLOROETHENE	0.0065		0.0065	mg/kg	
TNA	L1163040	106308	692093.8	93102.1	2.0	4.0	1/10/2002	SW8260	1,1-DICHLOROPROPENE	0.0065		0.0065	mg/kg	
TNA	L1163040	106308	692093.8	93102.1	2.0	4.0	1/10/2002	SW8260	1,2,3-TRICHLOROBENZENE	0.0065		0.0065	mg/kg	
TNA	L1163040	106308	692093.8	93102.1	2.0	4.0	1/10/2002	SW8260	1,2,3-TRICHLOROPROPANE	0.0065		0.0065	mg/kg	
TNA	L1163040	106308	692093.8	93102.1	2.0	4.0	1/10/2002	SW8260	1,2,4-TRICHLOROBENZENE	0.0065		0.0065	mg/kg	
TNA	L1163040	106308	692093.8	93102.1	2.0	4.0	1/10/2002	SW8260	1,2,4-TRIMETHYLBENZENE	0.0065		0.0065	mg/kg	
TNA	L1163040	106308	692093.8	93102.1	2.0	4.0	1/10/2002	SW8260	1,2-DIBROMO-3-CHLOROPROPA	0.013		0.013	mg/kg	
TNA	L1163040	106308	692093.8	93102.1	2.0	4.0	1/10/2002	SW8260	1,2-DIBROMOETHANE	0.0065		0.0065	mg/kg	
TNA	L1163040	106308	692093.8	93102.1	2.0	4.0	1/10/2002	SW8260	1,2-DICHLOROBENZENE	0.0065		0.0065	mg/kg	
TNA	L1163040	106308	692093.8	93102.1	2.0	4.0	1/10/2002	SW8260	1,2-DICHLOROETHANE	0.0065		0.0065	mg/kg	
TNA	L1163040	106308	692093.8	93102.1	2.0	4.0	1/10/2002	SW8260	1,2-DICHLOROPROPANE	0.0065		0.0065	mg/kg	

Company	Sample Name	Station Name	Easting	Northing	Start Depth(ft)	End Depth(ft)	Collect Date	Method	Analyte	Result	Error	Detection Limit	Units	Validation Qualifier
TNA	L1163040	106308	692093.8	93102.1	2.0	4.0	1/10/2002	SW8260	1,3,5-TRIMETHYLBENZENE	0.0065		0.0065	mg/kg	
TNA	L1163040	106308	692093.8	93102.1	2.0	4.0	1/10/2002	SW8330	1,3,5-TriNitrobenzene	0.25		0.25	mg/kg	
TNA	L1163040	106308	692093.8	93102.1	2.0	4.0	1/10/2002	SW8260	1,3-DICHLOROBENZENE	0.0065		0.0065	mg/kg	
TNA	L1163040	106308	692093.8	93102.1	2.0	4.0	1/10/2002	SW8260	1,3-DICHLOROPROPANE	0.0065		0.0065	mg/kg	
TNA	L1163040	106308	692093.8	93102.1	2.0	4.0	1/10/2002	SW8330	1,3-DiNitrobenzene	0.25		0.25	mg/kg	
TNA	L1163040	106308	692093.8	93102.1	2.0	4.0	1/10/2002	SW8260	1,4-DICHLOROBENZENE	0.0065		0.0065	mg/kg	
TNA	L1163040	106308	692093.8	93102.1	2.0	4.0	1/10/2002	SW8260	1-CHLOROHEXANE	0.0065		0.0065	mg/kg	
TNA	L1163040	106308	692093.8	93102.1	2.0	4.0	1/10/2002	SW8260	2,2-DICHLOROPROPANE	0.0065		0.0065	mg/kg	
TNA	L1163040	106308	692093.8	93102.1	2.0	4.0	1/10/2002	SW8330	2,4,6-Trinitrotoluene	0.25		0.25	mg/kg	
TNA	L1163040	106308	692093.8	93102.1	2.0	4.0	1/10/2002	SW8330	2,4-Dinitrotoluene	0.25		0.25	mg/kg	
TNA	L1163040	106308	692093.8	93102.1	2.0	4.0	1/10/2002	SW8330	2,6-Dinitrotoluene	0.26		0.26	mg/kg	
TNA	L1163040	106308	692093.8	93102.1	2.0	4.0	1/10/2002	SW8330	2-Amino-4,6-DNT	0.25		0.25	mg/kg	
TNA	L1163040	106308	692093.8	93102.1	2.0	4.0	1/10/2002	SW8260	2-BUTANONE	0.026		0.026	mg/kg	
TNA	L1163040	106308	692093.8	93102.1	2.0	4.0	1/10/2002	SW8260	2-CHLOROTOLUENE	0.0065		0.0065	mg/kg	
TNA	L1163040	106308	692093.8	93102.1	2.0	4.0	1/10/2002	SW8260	2-HEXANONE	0.026		0.026	mg/kg	
TNA	L1163040	106308	692093.8	93102.1	2.0	4.0	1/10/2002	SW8330	2-Nitrotoluene	0.25		0.25	mg/kg	
TNA	L1163040	106308	692093.8	93102.1	2.0	4.0	1/10/2002	SW8330	3-Nitrotoluene	0.25		0.25	mg/kg	
TNA	L1163040	106308	692093.8	93102.1	2.0	4.0	1/10/2002	SW8330	4-Amino-2,6-DNT	0.25		0.25	mg/kg	
TNA	L1163040	106308	692093.8	93102.1	2.0	4.0	1/10/2002	SW8260	4-CHLOROTOLUENE	0.0065		0.0065	mg/kg	
TNA	L1163040	106308	692093.8	93102.1	2.0	4.0	1/10/2002	SW8260	4-METHYL-2-PENTANONE	0.026		0.026	mg/kg	
TNA	L1163040	106308	692093.8	93102.1	2.0	4.0	1/10/2002	SW8330	4-Nitrotoluene	0.25		0.25	mg/kg	
TNA	L1163040	106308	692093.8	93102.1	2.0	4.0	1/10/2002	SW8260	ACETONE	0.026		0.026	mg/kg	
TNA	L1163040	106308	692093.8	93102.1	2.0	4.0	1/10/2002	SW8260	BENZENE	0.0065		0.0065	mg/kg	
TNA	L1163040	106308	692093.8	93102.1	2.0	4.0	1/10/2002	SW8260	BROMOBENZENE	0.0065		0.0065	mg/kg	
TNA	L1163040	106308	692093.8	93102.1	2.0	4.0	1/10/2002	SW8260	BROMOCHLOROMETHANE	0.0065		0.0065	mg/kg	
TNA	L1163040	106308	692093.8	93102.1	2.0	4.0	1/10/2002	SW8260	BROMODICHLOROMETHANE	0.0065		0.0065	mg/kg	
TNA	L1163040	106308	692093.8	93102.1	2.0	4.0	1/10/2002	SW8260	BROMOFORM	0.0065		0.0065	mg/kg	
TNA	L1163040	106308	692093.8	93102.1	2.0	4.0	1/10/2002	SW8260	BROMOMETHANE	0.013		0.013	mg/kg	
TNA	L1163040	106308	692093.8	93102.1	2.0	4.0	1/10/2002	SW8260	CARBON DISULFIDE	0.0065		0.0065	mg/kg	
TNA	L1163040	106308	692093.8	93102.1	2.0	4.0	1/10/2002	SW8260	CARBON TETRACHLORIDE	0.0065		0.0065	mg/kg	
TNA	L1163040	106308	692093.8	93102.1	2.0	4.0	1/10/2002	SW8260	CHLOROBENZENE	0.0065		0.0065	mg/kg	
TNA	L1163040	106308	692093.8	93102.1	2.0	4.0	1/10/2002	SW8260	CHLOROETHANE	0.013		0.013	mg/kg	
TNA	L1163040	106308	692093.8	93102.1	2.0	4.0	1/10/2002	SW8260	CHLOROFORM	0.0065		0.0065	mg/kg	
TNA	L1163040	106308	692093.8	93102.1	2.0	4.0	1/10/2002	SW8260	CHLOROMETHANE	0.013		0.013	mg/kg	
TNA	L1163040	106308	692093.8	93102.1	2.0	4.0	1/10/2002	SW8260	CIS-1,2-DICHLOROETHENE	0.0065		0.0065	mg/kg	
TNA	L1163040	106308	692093.8	93102.1	2.0	4.0	1/10/2002	SW8260	CIS-1,3-DICHLOROPROPENE	0.0065		0.0065	mg/kg	
TNA	L1163040	106308	692093.8	93102.1	2.0	4.0	1/10/2002	SW8260	DIBROMOCHLOROMETHANE	0.0065		0.0065	mg/kg	
TNA	L1163040	106308	692093.8	93102.1	2.0	4.0	1/10/2002	SW8260	DIBROMOMETHANE	0.0065		0.0065	mg/kg	
TNA	L1163040	106308	692093.8	93102.1	2.0	4.0	1/10/2002	SW8260	DICHLORODIFLUOROMETHANE	0.013		0.013	mg/kg	
TNA	L1163040	106308	692093.8	93102.1	2.0	4.0	1/10/2002	SW8260	ETHYLBENZENE	0.0065		0.0065	mg/kg	
TNA	L1163040	106308	692093.8	93102.1	2.0	4.0	1/10/2002	SW8260	HEXACHLOROBUTADIENE	0.0065		0.0065	mg/kg	
TNA	L1163040	106308	692093.8	93102.1	2.0	4.0	1/10/2002	SW8330	HMX	2.2		2.2	mg/kg	
TNA	L1163040	106308	692093.8	93102.1	2.0	4.0	1/10/2002	SW8260	IODOMETHANE	0.0065		0.0065	mg/kg	

Company	Sample Name	Station Name	Easting	Northing	Start Depth(ft)	End Depth(ft)	Collect Date	Method	Analyte	Result	Error	Detection Limit	Units	Validation Qualifier
TNA	L1163040	106308	692093.8	93102.1	2.0	4.0	1/10/2002	SW8260	ISOPROPYLBENZENE	0.0065		0.0065	mg/kg	
TNA	L1163040	106308	692093.8	93102.1	2.0	4.0	1/10/2002	SW8260	M+P-XYLENE	0.0065		0.0065	mg/kg	
TNA	L1163040	106308	692093.8	93102.1	2.0	4.0	1/10/2002	SW8260	METHYL TERTIARY BUTYL ETH	0.0065		0.0065	mg/kg	
TNA	L1163040	106308	692093.8	93102.1	2.0	4.0	1/10/2002	SW8260	METHYLENE CHLORIDE	0.064		0.0065	mg/kg	
TNA	L1163040	106308	692093.8	93102.1	2.0	4.0	1/10/2002	SW8260	NAPHTHALENE	0.0065		0.0065	mg/kg	
TNA	L1163040	106308	692093.8	93102.1	2.0	4.0	1/10/2002	SW8260	N-BUTYLBENZENE	0.0065		0.0065	mg/kg	
TNA	L1163040	106308	692093.8	93102.1	2.0	4.0	1/10/2002	SW8330	Nitrobenzene	0.26		0.26	mg/kg	
TNA	L1163040	106308	692093.8	93102.1	2.0	4.0	1/10/2002	SW8260	N-PROPYLBENZENE	0.0065		0.0065	mg/kg	
TNA	L1163040	106308	692093.8	93102.1	2.0	4.0	1/10/2002	SW8260	O-XYLENE	0.0065		0.0065	mg/kg	
TNA	L1163040	106308	692093.8	93102.1	2.0	4.0	1/10/2002	SW8260	P-ISOPROPYLTOLUENE	0.0065		0.0065	mg/kg	
TNA	L1163040	106308	692093.8	93102.1	2.0	4.0	1/10/2002	SW8330	RDX	1		1	mg/kg	
TNA	L1163040	106308	692093.8	93102.1	2.0	4.0	1/10/2002	SW8260	SEC-BUTYLBENZENE	0.0065		0.0065	mg/kg	
TNA	L1163040	106308	692093.8	93102.1	2.0	4.0	1/10/2002	SW8260	STYRENE	0.0065		0.0065	mg/kg	
TNA	L1163040	106308	692093.8	93102.1	2.0	4.0	1/10/2002	SW8260	TERT-BUTYLBENZENE	0.0065		0.0065	mg/kg	
TNA	L1163040	106308	692093.8	93102.1	2.0	4.0	1/10/2002	SW8260	TETRACHLOROETHENE	0.0065		0.0065	mg/kg	
TNA	L1163040	106308	692093.8	93102.1	2.0	4.0	1/10/2002	SW8330	Tetryl	0.65		0.65	mg/kg	
TNA	L1163040	106308	692093.8	93102.1	2.0	4.0	1/10/2002	SW8260	TOLUENE	0.0065		0.0065	mg/kg	
TNA	L1163040	106308	692093.8	93102.1	2.0	4.0	1/10/2002	SW8260	TRANS-1,2-DICHLOROETHENE	0.0065		0.0065	mg/kg	
TNA	L1163040	106308	692093.8	93102.1	2.0	4.0	1/10/2002	SW8260	TRANS-1,3-DICHLOROPROPENE	0.0065		0.0065	mg/kg	
TNA	L1163040	106308	692093.8	93102.1	2.0	4.0	1/10/2002	SW8260	TRICHLOROETHENE	0.0065		0.0065	mg/kg	
TNA	L1163040	106308	692093.8	93102.1	2.0	4.0	1/10/2002	SW8260	TRICHLOROFLUOROMETHANE	0.0065		0.0065	mg/kg	
TNA	L1163040	106308	692093.8	93102.1	2.0	4.0	1/10/2002	SW8260	TRICHLOROTRIFLUOROETHANE	0.0065		0.0065	mg/kg	
TNA	L1163040	106308	692093.8	93102.1	2.0	4.0	1/10/2002	SW8260	VINYL ACETATE	0.026		0.026	mg/kg	
TNA	L1163040	106308	692093.8	93102.1	2.0	4.0	1/10/2002	SW8260	VINYL CHLORIDE	0.013		0.013	mg/kg	
TNA	L1163041	106308	692093.8	93102.1	4.0	6.0	1/10/2002	SW8330	1,3,5-TriNitrobenzene	0.25		0.25	mg/kg	
TNA	L1163041	106308	692093.8	93102.1	4.0	6.0		SW8330	1,3-DiNitrobenzene	0.25		0.25	mg/kg	
TNA	L1163041	106308	692093.8	93102.1	4.0	6.0		SW8330	2,4,6-Trinitrotoluene	0.25		0.25	mg/kg	
TNA	L1163041	106308	692093.8	93102.1	4.0	6.0		SW8330	2,4-Dinitrotoluene	0.25		0.25	mg/kg	
TNA	L1163041	106308	692093.8	93102.1	4.0	6.0		SW8330	2,6-Dinitrotoluene	0.26		0.26	mg/kg	
TNA	L1163041	106308	692093.8	93102.1	4.0	6.0		SW8330	2-Amino-4,6-DNT	0.25		0.25	mg/kg	
TNA	L1163041	106308	692093.8	93102.1	4.0	6.0		SW8330	2-Nitrotoluene	0.25		0.25	mg/kg	
TNA	L1163041	106308	692093.8	93102.1	4.0	6.0		SW8330	3-Nitrotoluene	0.25		0.25	mg/kg	
TNA	L1163041	106308	692093.8	93102.1	4.0	6.0		SW8330	4-Amino-2,6-DNT	0.25		0.25	mg/kg	
TNA	L1163041	106308	692093.8	93102.1	4.0	6.0		SW8330	4-Nitrotoluene	0.25		0.25	mg/kg	
TNA	L1163041	106308	692093.8	93102.1	4.0	6.0		SW8330	HMX	2.2		2.2	mg/kg	
TNA	L1163041	106308	692093.8	93102.1	4.0	6.0		SW8330	Nitrobenzene	0.26		0.26	mg/kg	
TNA	L1163041	106308	692093.8	93102.1	4.0	6.0		SW8330	RDX	1		1	mg/kg	
TNA	L1163041	106308	692093.8	93102.1	4.0	6.0		SW8330	Tetryl	0.65		0.65	mg/kg	
TNA	L1164001	106401	692022.0	93174.3	0.0	1.0		SW6010	Arsenic	3.9		1.3	mg/kg	
TNA	L1164001	106401	692022.0	93174.3	0.0	1.0	1/9/2002	SW6010	Barium	19		13	mg/kg	
TNA	L1164001	106401	692022.0	93174.3	0.0	1.0	1/9/2002	SW6010	Beryllium	0.14		0.66	mg/kg	
TNA	L1164001	106401	692022.0	93174.3	0.0	1.0	1/9/2002	SW6010	Boron	3.7		13	mg/kg	
TNA	L1164001	106401	692022.0	93174.3	0.0	1.0	1/9/2002	SW6010	Cadmium	0.31		0.66	mg/kg	

Company	Sample Name	Station Name	Easting	Northing	Start Depth(ft)	End Depth(ft)	Collect Date	Method	Analyte	Result	Error	Detection Limit	Units	Validation Qualifier
TNA	L1164001	106401	692022.0	93174.3	0.0	1.0	1/9/2002	SW6010	Chromium	2.8		1.3	mg/kg	
TNA	L1164001	106401	692022.0	93174.3	0.0	1.0	1/9/2002	SW6010	Lead	6.8		3.9	mg/kg	
TNA	L1164001	106401	692022.0	93174.3	0.0	1.0	1/9/2002	SW7471	Mercury	0.043		0.13	mg/kg	
TNA	L1164001	106401	692022.0	93174.3	0.0	1.0	1/9/2002	SW6010	Selenium	0.42		0.66	mg/kg	
TNA	L1164001	106401	692022.0	93174.3	0.0	1.0	1/9/2002	SW6010	Silver	0.083		1.3	mg/kg	
TNA	L1164002	106401	692022.0	93174.3	1.0	2.0	1/9/2002	SW8260	1,1,1,2-TETRACHLOROETHANE	0.006		0.006	mg/kg	
TNA	L1164002	106401	692022.0	93174.3	1.0	2.0	1/9/2002	SW8260	1,1,1-TRICHLOROETHANE	0.006		0.006	mg/kg	
TNA	L1164002	106401	692022.0	93174.3	1.0	2.0	1/9/2002	SW8260	1,1,2,2-TETRACHLOROETHANE	0.006		0.006	mg/kg	
TNA	L1164002	106401	692022.0	93174.3	1.0	2.0	1/9/2002	SW8260	1,1,2-TRICHLOROETHANE	0.006		0.006	mg/kg	
TNA	L1164002	106401	692022.0	93174.3	1.0	2.0	1/9/2002	SW8260	1,1-DICHLOROETHANE	0.006		0.006	mg/kg	
TNA	L1164002	106401	692022.0	93174.3	1.0	2.0	1/9/2002	SW8260	1,1-DICHLOROETHENE	0.006		0.006	mg/kg	
TNA	L1164002	106401	692022.0	93174.3	1.0	2.0	1/9/2002	SW8260	1,1-DICHLOROPROPENE	0.006		0.006	mg/kg	
TNA	L1164002	106401	692022.0	93174.3	1.0	2.0	1/9/2002	SW8260	1,2,3-TRICHLOROBENZENE	0.006		0.006	mg/kg	
TNA	L1164002	106401	692022.0	93174.3	1.0	2.0	1/9/2002	SW8260	1,2,3-TRICHLOROPROPANE	0.006		0.006	mg/kg	
TNA	L1164002	106401	692022.0	93174.3	1.0	2.0	1/9/2002	SW8260	1,2,4-TRICHLOROBENZENE	0.006		0.006	mg/kg	
TNA	L1164002	106401	692022.0	93174.3	1.0	2.0	1/9/2002	SW8260	1,2,4-TRIMETHYLBENZENE	0.006		0.006	mg/kg	
TNA	L1164002	106401	692022.0	93174.3	1.0	2.0	1/9/2002	SW8260	1,2-DIBROMO-3-CHLOROPROPA	0.012		0.012	mg/kg	
TNA	L1164002	106401	692022.0	93174.3	1.0	2.0	1/9/2002	SW8260	1,2-DIBROMOETHANE	0.006		0.006	mg/kg	
TNA	L1164002	106401	692022.0	93174.3	1.0	2.0	1/9/2002	SW8260	1,2-DICHLOROBENZENE	0.006		0.006	mg/kg	
TNA	L1164002	106401	692022.0	93174.3	1.0	2.0	1/9/2002	SW8260	1,2-DICHLOROETHANE	0.006		0.006	mg/kg	
TNA	L1164002	106401	692022.0	93174.3	1.0	2.0	1/9/2002	SW8260	1,2-DICHLOROPROPANE	0.006		0.006	mg/kg	
TNA	L1164002	106401	692022.0	93174.3	1.0	2.0	1/9/2002	SW8260	1,3,5-TRIMETHYLBENZENE	0.006		0.006	mg/kg	
TNA	L1164002	106401	692022.0	93174.3	1.0	2.0	1/9/2002	SW8330	1,3,5-TriNitrobenzene	0.25		0.25	mg/kg	
TNA	L1164002	106401	692022.0	93174.3	1.0	2.0	1/9/2002	SW8260	1,3-DICHLOROBENZENE	0.006		0.006	mg/kg	
TNA	L1164002	106401	692022.0	93174.3	1.0	2.0	1/9/2002	SW8260	1,3-DICHLOROPROPANE	0.006		0.006	mg/kg	
TNA	L1164002	106401	692022.0	93174.3	1.0	2.0	1/9/2002	SW8330	1,3-DiNitrobenzene	0.25		0.25	mg/kg	
TNA	L1164002	106401	692022.0	93174.3	1.0	2.0	1/9/2002	SW8260	1,4-DICHLOROBENZENE	0.006		0.006	mg/kg	
TNA	L1164002	106401	692022.0	93174.3	1.0	2.0	1/9/2002	SW8260	1-CHLOROHEXANE	0.006		0.006	mg/kg	
TNA	L1164002	106401	692022.0	93174.3	1.0	2.0	1/9/2002	SW8260	2,2-DICHLOROPROPANE	0.006		0.006	mg/kg	
TNA	L1164002	106401	692022.0	93174.3	1.0	2.0	1/9/2002	SW8330	2,4,6-Trinitrotoluene	0.25		0.25	mg/kg	
TNA	L1164002	106401	692022.0	93174.3	1.0	2.0	1/9/2002	SW8330	2,4-Dinitrotoluene	0.25		0.25	mg/kg	
TNA	L1164002	106401	692022.0	93174.3	1.0	2.0	1/9/2002	SW8330	2,6-Dinitrotoluene	0.26		0.26	mg/kg	
TNA	L1164002	106401	692022.0	93174.3	1.0	2.0	1/9/2002	SW8330	2-Amino-4,6-DNT	0.25		0.25	mg/kg	
TNA	L1164002	106401	692022.0	93174.3	1.0	2.0	1/9/2002	SW8260	2-BUTANONE	0.024		0.024	mg/kg	
TNA	L1164002	106401	692022.0	93174.3	1.0	2.0	1/9/2002	SW8260	2-CHLOROTOLUENE	0.006		0.006	mg/kg	
TNA	L1164002	106401	692022.0	93174.3	1.0	2.0	1/9/2002	SW8260	2-HEXANONE	0.024		0.024	mg/kg	
TNA	L1164002	106401	692022.0	93174.3	1.0	2.0	1/9/2002	SW8330	2-Nitrotoluene	0.25		0.25	mg/kg	
TNA	L1164002	106401	692022.0	93174.3	1.0	2.0	1/9/2002	SW8330	3-Nitrotoluene	0.25		0.25	mg/kg	
TNA	L1164002	106401	692022.0	93174.3	1.0	2.0	1/9/2002	SW8330	4-Amino-2,6-DNT	0.25		0.25	mg/kg	
TNA	L1164002	106401	692022.0	93174.3	1.0	2.0	1/9/2002	SW8260	4-CHLOROTOLUENE	0.006		0.006	mg/kg	
TNA	L1164002	106401	692022.0	93174.3	1.0	2.0	1/9/2002	SW8260	4-METHYL-2-PENTANONE	0.024		0.024	mg/kg	
TNA	L1164002	106401	692022.0	93174.3	1.0	2.0	1/9/2002	SW8330	4-Nitrotoluene	0.25		0.25	mg/kg	
TNA	L1164002	106401	692022.0	93174.3	1.0	2.0	1/9/2002	SW8260	ACETONE	0.024		0.024	mg/kg	

Company	Sample Name	Station Name	Easting	Northing	Start Depth(ft)	End Depth(ft)	Collect Date	Method	Analyte	Result	Error	Detection Limit	Units	Validation Qualifier
TNA	L1164002	106401	692022.0	93174.3	1.0	2.0	1/9/2002	SW8260	BENZENE	0.006		0.006	mg/kg	
TNA	L1164002	106401	692022.0	93174.3	1.0	2.0	1/9/2002	SW8260	BROMOBENZENE	0.006		0.006	mg/kg	
TNA	L1164002	106401	692022.0	93174.3	1.0	2.0	1/9/2002	SW8260	BROMOCHLOROMETHANE	0.006		0.006	mg/kg	
TNA	L1164002	106401	692022.0	93174.3	1.0	2.0	1/9/2002	SW8260	BROMODICHLOROMETHANE	0.006		0.006	mg/kg	
TNA	L1164002	106401	692022.0	93174.3	1.0	2.0	1/9/2002	SW8260	BROMOFORM	0.006		0.006	mg/kg	
TNA	L1164002	106401	692022.0	93174.3	1.0	2.0	1/9/2002	SW8260	BROMOMETHANE	0.012		0.012	mg/kg	
TNA	L1164002	106401	692022.0	93174.3	1.0	2.0	1/9/2002	SW8260	CARBON DISULFIDE	0.006		0.006	mg/kg	
TNA	L1164002	106401	692022.0	93174.3	1.0	2.0	1/9/2002	SW8260	CARBON TETRACHLORIDE	0.006		0.006	mg/kg	
TNA	L1164002	106401	692022.0	93174.3	1.0	2.0	1/9/2002	SW8260	CHLOROBENZENE	0.006		0.006	mg/kg	
TNA	L1164002	106401	692022.0	93174.3	1.0	2.0	1/9/2002	SW8260	CHLOROETHANE	0.012		0.012	mg/kg	
TNA	L1164002	106401	692022.0	93174.3	1.0	2.0	1/9/2002	SW8260	CHLOROFORM	0.006		0.006	mg/kg	
TNA	L1164002	106401	692022.0	93174.3	1.0	2.0	1/9/2002	SW8260	CHLOROMETHANE	0.012		0.012	mg/kg	
TNA	L1164002	106401	692022.0	93174.3	1.0	2.0	1/9/2002	SW8260	CIS-1,2-DICHLOROETHENE	0.006		0.006	mg/kg	
TNA	L1164002	106401	692022.0	93174.3	1.0	2.0	1/9/2002	SW8260	CIS-1,3-DICHLOROPROPENE	0.006		0.006	mg/kg	
TNA	L1164002	106401	692022.0	93174.3	1.0	2.0	1/9/2002	SW8260	DIBROMOCHLOROMETHANE	0.006		0.006	mg/kg	
TNA	L1164002	106401	692022.0	93174.3	1.0	2.0	1/9/2002	SW8260	DIBROMOMETHANE	0.006		0.006	mg/kg	
TNA	L1164002	106401	692022.0	93174.3	1.0	2.0	1/9/2002	SW8260	DICHLORODIFLUOROMETHANE	0.012		0.012	mg/kg	
TNA	L1164002	106401	692022.0	93174.3	1.0	2.0	1/9/2002	SW8260	ETHYLBENZENE	0.006		0.006	mg/kg	
TNA	L1164002	106401	692022.0	93174.3	1.0	2.0	1/9/2002	SW8260	HEXACHLOROBUTADIENE	0.006		0.006	mg/kg	
TNA	L1164002	106401	692022.0	93174.3	1.0	2.0	1/9/2002	SW8330	HMX	2.2		2.2	mg/kg	
TNA	L1164002	106401	692022.0	93174.3	1.0	2.0	1/9/2002	SW8260	IODOMETHANE	0.006		0.006	mg/kg	
TNA	L1164002	106401	692022.0	93174.3	1.0	2.0	1/9/2002	SW8260	ISOPROPYLBENZENE	0.006		0.006	mg/kg	
TNA	L1164002	106401	692022.0	93174.3	1.0	2.0	1/9/2002	SW8260	M+P-XYLENE	0.006		0.006	mg/kg	
TNA	L1164002	106401	692022.0	93174.3	1.0	2.0	1/9/2002	SW8260	METHYL TERTIARY BUTYL ETH	0.006		0.006	mg/kg	
TNA	L1164002	106401	692022.0	93174.3	1.0	2.0	1/9/2002	SW8260	METHYLENE CHLORIDE	0.006		0.006	mg/kg	
TNA	L1164002	106401	692022.0	93174.3	1.0	2.0	1/9/2002	SW8260	NAPHTHALENE	0.006		0.006	mg/kg	
TNA	L1164002	106401	692022.0	93174.3	1.0	2.0	1/9/2002	SW8260	N-BUTYLBENZENE	0.006		0.006	mg/kg	
TNA	L1164002	106401	692022.0	93174.3	1.0	2.0	1/9/2002	SW8330	Nitrobenzene	0.26		0.26	mg/kg	
TNA	L1164002	106401	692022.0	93174.3	1.0	2.0	1/9/2002	SW8260	N-PROPYLBENZENE	0.006		0.006	mg/kg	
TNA	L1164002	106401	692022.0	93174.3	1.0	2.0	1/9/2002	SW8260	O-XYLENE	0.006		0.006	mg/kg	
TNA	L1164002	106401	692022.0	93174.3	1.0	2.0	1/9/2002	SW8260	P-ISOPROPYLTOLUENE	0.006		0.006	mg/kg	
TNA	L1164002	106401	692022.0	93174.3	1.0	2.0	1/9/2002	SW8330	RDX	1		1	mg/kg	
TNA	L1164002	106401	692022.0	93174.3	1.0	2.0	1/9/2002	SW8260	SEC-BUTYLBENZENE	0.006		0.006	mg/kg	
TNA	L1164002	106401	692022.0	93174.3	1.0	2.0	1/9/2002	SW8260	STYRENE	0.006		0.006	mg/kg	
TNA	L1164002	106401	692022.0	93174.3	1.0	2.0	1/9/2002	SW8260	TERT-BUTYLBENZENE	0.006		0.006	mg/kg	
TNA	L1164002	106401	692022.0	93174.3	1.0	2.0	1/9/2002	SW8260	TETRACHLOROETHENE	0.006		0.006	mg/kg	
TNA	L1164002	106401	692022.0	93174.3	1.0	2.0	1/9/2002	SW8330	Tetryl	0.65		0.65	mg/kg	
TNA	L1164002	106401	692022.0	93174.3	1.0	2.0	1/9/2002	SW8260	TOLUENE	0.006		0.006	mg/kg	
TNA	L1164002	106401	692022.0	93174.3	1.0	2.0	1/9/2002	SW8260	TRANS-1,2-DICHLOROETHENE	0.006		0.006	mg/kg	
TNA	L1164002	106401	692022.0	93174.3	1.0	2.0	1/9/2002	SW8260	TRANS-1,3-DICHLOROPROPENE	0.006		0.006	mg/kg	
TNA	L1164002	106401	692022.0	93174.3	1.0	2.0	1/9/2002	SW8260	TRICHLOROETHENE	0.006		0.006	mg/kg	
TNA	L1164002	106401	692022.0	93174.3	1.0	2.0	1/9/2002	SW8260	TRICHLOROFLUOROMETHANE	0.006		0.006	mg/kg	
TNA	L1164002	106401	692022.0	93174.3	1.0	2.0	1/9/2002	SW8260	TRICHLOROTRIFLUOROETHANE	0.006		0.006	mg/kg	

Company	Sample Name	Station Name	Easting	Northing	Start Depth(ft)	End Depth(ft)	Collect Date	Method	Analyte	Result	Error	Detection Limit	Units	Validation Qualifier
TNA	L1164002	106401	692022.0	93174.3	1.0	2.0	1/9/2002	SW8260	VINYL ACETATE	0.024		0.024	mg/kg	
TNA	L1164002	106401	692022.0	93174.3	1.0	2.0	1/9/2002	SW8260	VINYL CHLORIDE	0.012		0.012	mg/kg	
TNA	L1164003	106401	692022.0	93174.3	2.0	4.0	1/9/2002	SW8260	1,1,1,2-TETRACHLOROETHANE	0.0065		0.0065	mg/kg	
TNA	L1164003	106401	692022.0	93174.3	2.0	4.0	1/9/2002	SW8260	1,1,1-TRICHLOROETHANE	0.0065		0.0065	mg/kg	
TNA	L1164003	106401	692022.0	93174.3	2.0	4.0	1/9/2002	SW8260	1,1,2,2-TETRACHLOROETHANE	0.0065		0.0065	mg/kg	
TNA	L1164003	106401	692022.0	93174.3	2.0	4.0	1/9/2002	SW8260	1,1,2-TRICHLOROETHANE	0.0065		0.0065	mg/kg	
TNA	L1164003	106401	692022.0	93174.3	2.0	4.0	1/9/2002	SW8260	1,1-DICHLOROETHANE	0.0065		0.0065	mg/kg	
TNA	L1164003	106401	692022.0	93174.3	2.0	4.0	1/9/2002	SW8260	1,1-DICHLOROETHENE	0.0065		0.0065	mg/kg	
TNA	L1164003	106401	692022.0	93174.3	2.0	4.0	1/9/2002	SW8260	1,1-DICHLOROPROPENE	0.0065		0.0065	mg/kg	
TNA	L1164003	106401	692022.0	93174.3	2.0	4.0	1/9/2002	SW8260	1,2,3-TRICHLOROBENZENE	0.0065		0.0065	mg/kg	
TNA	L1164003	106401	692022.0	93174.3	2.0	4.0	1/9/2002	SW8260	1,2,3-TRICHLOROPROPANE	0.0065		0.0065	mg/kg	
TNA	L1164003	106401	692022.0	93174.3	2.0	4.0	1/9/2002	SW8260	1,2,4-TRICHLOROBENZENE	0.0065		0.0065	mg/kg	
TNA	L1164003	106401	692022.0	93174.3	2.0	4.0	1/9/2002	SW8260	1,2,4-TRIMETHYLBENZENE	0.0065		0.0065	mg/kg	
TNA	L1164003	106401	692022.0	93174.3	2.0	4.0	1/9/2002	SW8260	1,2-DIBROMO-3-CHLOROPROPA	0.013		0.013	mg/kg	
TNA	L1164003	106401	692022.0	93174.3	2.0	4.0	1/9/2002	SW8260	1,2-DIBROMOETHANE	0.0065		0.0065	mg/kg	
TNA	L1164003	106401	692022.0	93174.3	2.0	4.0	1/9/2002	SW8260	1,2-DICHLOROBENZENE	0.0065		0.0065	mg/kg	
TNA	L1164003	106401	692022.0	93174.3	2.0	4.0	1/9/2002	SW8260	1,2-DICHLOROETHANE	0.0065		0.0065	mg/kg	
TNA	L1164003	106401	692022.0	93174.3	2.0	4.0	1/9/2002	SW8260	1,2-DICHLOROPROPANE	0.0065		0.0065	mg/kg	
TNA	L1164003	106401	692022.0	93174.3	2.0	4.0	1/9/2002	SW8260	1,3,5-TRIMETHYLBENZENE	0.0065		0.0065	mg/kg	
TNA	L1164003	106401	692022.0	93174.3	2.0	4.0	1/9/2002	SW8330	1,3,5-TriNitrobenzene	0.25		0.25	mg/kg	
TNA	L1164003	106401	692022.0	93174.3	2.0	4.0	1/9/2002	SW8260	1,3-DICHLOROBENZENE	0.0065		0.0065	mg/kg	
TNA	L1164003	106401	692022.0	93174.3	2.0	4.0	1/9/2002	SW8260	1,3-DICHLOROPROPANE	0.0065		0.0065	mg/kg	
TNA	L1164003	106401	692022.0	93174.3	2.0	4.0	1/9/2002	SW8330	1,3-DiNitrobenzene	0.25		0.25	mg/kg	
TNA	L1164003	106401	692022.0	93174.3	2.0	4.0	1/9/2002	SW8260	1,4-DICHLOROBENZENE	0.0065		0.0065	mg/kg	
TNA	L1164003	106401	692022.0	93174.3	2.0	4.0	1/9/2002	SW8260	1-CHLOROHEXANE	0.0065		0.0065	mg/kg	
TNA	L1164003	106401	692022.0	93174.3	2.0	4.0	1/9/2002	SW8260	2,2-DICHLOROPROPANE	0.0065		0.0065	mg/kg	
TNA	L1164003	106401	692022.0	93174.3	2.0	4.0	1/9/2002	SW8330	2,4,6-Trinitrotoluene	0.25		0.25	mg/kg	
TNA	L1164003	106401	692022.0	93174.3	2.0	4.0	1/9/2002	SW8330	2,4-Dinitrotoluene	0.25		0.25	mg/kg	
TNA	L1164003	106401	692022.0	93174.3	2.0	4.0	1/9/2002	SW8330	2,6-Dinitrotoluene	0.26		0.26	mg/kg	
TNA	L1164003	106401	692022.0	93174.3	2.0	4.0	1/9/2002	SW8330	2-Amino-4,6-DNT	0.25		0.25	mg/kg	
TNA	L1164003	106401	692022.0	93174.3	2.0	4.0	1/9/2002	SW8260	2-BUTANONE	0.026		0.026	mg/kg	
TNA	L1164003	106401	692022.0	93174.3	2.0	4.0	1/9/2002	SW8260	2-CHLOROTOLUENE	0.0065		0.0065	mg/kg	
TNA	L1164003	106401	692022.0	93174.3	2.0	4.0	1/9/2002	SW8260	2-HEXANONE	0.026		0.026	mg/kg	
TNA	L1164003	106401	692022.0	93174.3	2.0	4.0	1/9/2002	SW8330	2-Nitrotoluene	0.25		0.25	mg/kg	
TNA	L1164003	106401	692022.0	93174.3	2.0	4.0	1/9/2002	SW8330	3-Nitrotoluene	0.25		0.25	mg/kg	
TNA	L1164003	106401	692022.0	93174.3	2.0	4.0	1/9/2002	SW8330	4-Amino-2,6-DNT	0.25		0.25	mg/kg	
TNA	L1164003	106401	692022.0	93174.3	2.0	4.0	1/9/2002	SW8260	4-CHLOROTOLUENE	0.0065		0.0065	mg/kg	
TNA	L1164003	106401	692022.0	93174.3	2.0	4.0	1/9/2002	SW8260	4-METHYL-2-PENTANONE	0.026		0.026	mg/kg	
TNA	L1164003	106401	692022.0	93174.3	2.0	4.0	1/9/2002	SW8330	4-Nitrotoluene	0.25		0.25	mg/kg	
TNA	L1164003	106401	692022.0	93174.3	2.0	4.0	1/9/2002	SW8260	ACETONE	0.047		0.026	mg/kg	
TNA	L1164003	106401	692022.0	93174.3	2.0	4.0	1/9/2002	SW8260	BENZENE	0.0065		0.0065	mg/kg	
TNA	L1164003	106401	692022.0	93174.3	2.0	4.0	1/9/2002	SW8260	BROMOBENZENE	0.0065		0.0065	mg/kg	
TNA	L1164003	106401	692022.0	93174.3	2.0	4.0	1/9/2002	SW8260	BROMOCHLOROMETHANE	0.0065		0.0065	mg/kg	

Company	Sample Name	Station Name	Easting	Northing	Start Depth(ft)	End Depth(ft)	Collect Date	Method	Analyte	Result	Error	Detection Limit	Units	Validation Qualifier
TNA	L1164003	106401	692022.0	93174.3	2.0	4.0	1/9/2002	SW8260	BROMODICHLOROMETHANE	0.0065		0.0065	mg/kg	
TNA	L1164003	106401	692022.0	93174.3	2.0	4.0	1/9/2002	SW8260	BROMOFORM	0.0065		0.0065	mg/kg	
TNA	L1164003	106401	692022.0	93174.3	2.0	4.0	1/9/2002	SW8260	BROMOMETHANE	0.013		0.013	mg/kg	
TNA	L1164003	106401	692022.0	93174.3	2.0	4.0	1/9/2002	SW8260	CARBON DISULFIDE	0.0065		0.0065	mg/kg	
TNA	L1164003	106401	692022.0	93174.3	2.0	4.0	1/9/2002	SW8260	CARBON TETRACHLORIDE	0.0065		0.0065	mg/kg	
TNA	L1164003	106401	692022.0	93174.3	2.0	4.0	1/9/2002	SW8260	CHLOROBENZENE	0.0065		0.0065	mg/kg	
TNA	L1164003	106401	692022.0	93174.3	2.0	4.0	1/9/2002	SW8260	CHLOROETHANE	0.013		0.013	mg/kg	
TNA	L1164003	106401	692022.0	93174.3	2.0	4.0	1/9/2002	SW8260	CHLOROFORM	0.0065		0.0065	mg/kg	
TNA	L1164003	106401	692022.0	93174.3	2.0	4.0	1/9/2002	SW8260	CHLOROMETHANE	0.013		0.013	mg/kg	
TNA	L1164003	106401	692022.0	93174.3	2.0	4.0	1/9/2002	SW8260	CIS-1,2-DICHLOROETHENE	0.0065		0.0065	mg/kg	
TNA	L1164003	106401	692022.0	93174.3	2.0	4.0	1/9/2002	SW8260	CIS-1,3-DICHLOROPROPENE	0.0065		0.0065	mg/kg	
TNA	L1164003	106401	692022.0	93174.3	2.0	4.0	1/9/2002	SW8260	DIBROMOCHLOROMETHANE	0.0065		0.0065	mg/kg	
TNA	L1164003	106401	692022.0	93174.3	2.0	4.0	1/9/2002	SW8260	DIBROMOMETHANE	0.0065		0.0065	mg/kg	
TNA	L1164003	106401	692022.0	93174.3	2.0	4.0	1/9/2002	SW8260	DICHLORODIFLUOROMETHANE	0.013		0.013	mg/kg	
TNA	L1164003	106401	692022.0	93174.3	2.0	4.0	1/9/2002	SW8260	ETHYLBENZENE	0.0065		0.0065	mg/kg	
TNA	L1164003	106401	692022.0	93174.3	2.0	4.0	1/9/2002	SW8260	HEXACHLOROBUTADIENE	0.0065		0.0065	mg/kg	
TNA	L1164003	106401	692022.0	93174.3	2.0	4.0	1/9/2002	SW8330	HMX	2.2		2.2	mg/kg	
TNA	L1164003	106401	692022.0	93174.3	2.0	4.0	1/9/2002	SW8260	IODOMETHANE	0.0065		0.0065	mg/kg	
TNA	L1164003	106401	692022.0	93174.3	2.0	4.0	1/9/2002	SW8260	ISOPROPYLBENZENE	0.0065		0.0065	mg/kg	
TNA	L1164003	106401	692022.0	93174.3	2.0	4.0	1/9/2002	SW8260	M+P-XYLENE	0.0065		0.0065	mg/kg	
TNA	L1164003	106401	692022.0	93174.3	2.0	4.0	1/9/2002	SW8260	METHYL TERTIARY BUTYL ETH	0.0065		0.0065	mg/kg	
TNA	L1164003	106401	692022.0	93174.3	2.0	4.0	1/9/2002	SW8260	METHYLENE CHLORIDE	0.0065		0.0065	mg/kg	
TNA	L1164003	106401	692022.0	93174.3	2.0	4.0	1/9/2002	SW8260	NAPHTHALENE	0.0065		0.0065	mg/kg	
TNA	L1164003	106401	692022.0	93174.3	2.0	4.0	1/9/2002	SW8260	N-BUTYLBENZENE	0.0065		0.0065	mg/kg	
TNA	L1164003	106401	692022.0	93174.3	2.0	4.0	1/9/2002	SW8330	Nitrobenzene	0.26		0.26	mg/kg	
TNA	L1164003	106401	692022.0	93174.3	2.0	4.0	1/9/2002	SW8260	N-PROPYLBENZENE	0.0065		0.0065	mg/kg	
TNA	L1164003	106401	692022.0	93174.3	2.0	4.0	1/9/2002	SW8260	O-XYLENE	0.0065		0.0065	mg/kg	
TNA	L1164003	106401	692022.0	93174.3	2.0	4.0	1/9/2002	SW8260	P-ISOPROPYLTOLUENE	0.0065		0.0065	mg/kg	
TNA	L1164003	106401	692022.0	93174.3	2.0	4.0	1/9/2002	SW8330	RDX	1		1	mg/kg	
TNA	L1164003	106401	692022.0	93174.3	2.0	4.0	1/9/2002	SW8260	SEC-BUTYLBENZENE	0.0065		0.0065	mg/kg	
TNA	L1164003	106401	692022.0	93174.3	2.0	4.0	1/9/2002	SW8260	STYRENE	0.0065		0.0065	mg/kg	
TNA	L1164003	106401	692022.0	93174.3	2.0	4.0	1/9/2002	SW8260	TERT-BUTYLBENZENE	0.0065		0.0065	mg/kg	
TNA	L1164003	106401	692022.0	93174.3	2.0	4.0	1/9/2002	SW8260	TETRACHLOROETHENE	0.0065		0.0065	mg/kg	
TNA	L1164003	106401	692022.0	93174.3	2.0	4.0	1/9/2002	SW8330	Tetryl	0.65		0.65	mg/kg	
TNA	L1164003	106401	692022.0	93174.3	2.0	4.0	1/9/2002	SW8260	TOLUENE	0.0065		0.0065	mg/kg	
TNA	L1164003	106401	692022.0	93174.3	2.0	4.0	1/9/2002	SW8260	TRANS-1,2-DICHLOROETHENE	0.0065		0.0065	mg/kg	
TNA	L1164003	106401	692022.0	93174.3	2.0	4.0	1/9/2002	SW8260	TRANS-1,3-DICHLOROPROPENE	0.0065		0.0065	mg/kg	
TNA	L1164003	106401	692022.0	93174.3	2.0	4.0	1/9/2002	SW8260	TRICHLOROETHENE	0.0065		0.0065	mg/kg	
TNA	L1164003	106401	692022.0	93174.3	2.0	4.0	1/9/2002	SW8260	TRICHLOROFLUOROMETHANE	0.0065		0.0065	mg/kg	
TNA	L1164003	106401	692022.0	93174.3	2.0	4.0	1/9/2002	SW8260	TRICHLOROTRIFLUOROETHANE	0.0065		0.0065	mg/kg	
TNA	L1164003	106401	692022.0	93174.3	2.0	4.0	1/9/2002	SW8260	VINYL ACETATE	0.026		0.026	mg/kg	
TNA	L1164003	106401	692022.0	93174.3	2.0	4.0	1/9/2002	SW8260	VINYL CHLORIDE	0.013		0.013	mg/kg	
TNA	L1164004	106401	692022.0	93174.3	4.0	6.0	1/9/2002	SW8330	1,3,5-TriNitrobenzene	0.25		0.25	mg/kg	

Company	Sample Name	Station Name	Easting	Northing	Start Depth(ft)	End Depth(ft)	Collect Date	Method	Analyte	Result	Error	Detection Limit	Units	Validation Qualifier
TNA	L1164004	106401	692022.0	93174.3	4.0	6.0	1/9/2002	SW8330	1,3-DiNitrobenzene	0.25		0.25	mg/kg	
TNA	L1164004	106401	692022.0	93174.3	4.0	6.0	1/9/2002	SW8330	2,4,6-Trinitrotoluene	0.25		0.25	mg/kg	
TNA	L1164004	106401	692022.0	93174.3	4.0	6.0	1/9/2002	SW8330	2,4-Dinitrotoluene	0.25		0.25	mg/kg	
TNA	L1164004	106401	692022.0	93174.3	4.0	6.0	1/9/2002	SW8330	2,6-Dinitrotoluene	0.26		0.26	mg/kg	
TNA	L1164004	106401	692022.0	93174.3	4.0	6.0	1/9/2002	SW8330	2-Amino-4,6-DNT	0.25		0.25	mg/kg	
TNA	L1164004	106401	692022.0	93174.3	4.0	6.0	1/9/2002	SW8330	2-Nitrotoluene	0.25		0.25	mg/kg	
TNA	L1164004	106401	692022.0	93174.3	4.0	6.0	1/9/2002	SW8330	3-Nitrotoluene	0.25		0.25	mg/kg	
TNA	L1164004	106401	692022.0	93174.3	4.0	6.0	1/9/2002	SW8330	4-Amino-2,6-DNT	0.25		0.25	mg/kg	
TNA	L1164004	106401	692022.0	93174.3	4.0	6.0	1/9/2002	SW8330	4-Nitrotoluene	0.25		0.25	mg/kg	
TNA	L1164004	106401	692022.0	93174.3	4.0	6.0	1/9/2002	SW8330	HMX	2.2		2.2	mg/kg	
TNA	L1164004	106401	692022.0	93174.3	4.0	6.0	1/9/2002	SW8330	Nitrobenzene	0.26		0.26	mg/kg	
TNA	L1164004	106401	692022.0	93174.3	4.0	6.0	1/9/2002	SW8330	RDX	1		1	mg/kg	
TNA	L1164004	106401	692022.0	93174.3	4.0	6.0	1/9/2002	SW8330	Tetryl	0.65		0.65	mg/kg	
TNA	L1164005	106402	692010.9	93184.8	0.0	1.0	1/9/2002	SW6010	Arsenic	3.6		1.3	mg/kg	
TNA	L1164005	106402	692010.9	93184.8	0.0	1.0	1/9/2002	SW6010	Barium	25		13	mg/kg	
TNA	L1164005	106402	692010.9	93184.8	0.0	1.0	1/9/2002	SW6010	Beryllium	0.16		0.65	mg/kg	
TNA	L1164005	106402	692010.9	93184.8	0.0	1.0	1/9/2002	SW6010	Boron	3.3		13	mg/kg	
TNA	L1164005	106402	692010.9	93184.8	0.0	1.0	1/9/2002	SW6010	Cadmium	0.21		0.65	mg/kg	
TNA	L1164005	106402	692010.9	93184.8	0.0	1.0	1/9/2002	SW6010	Chromium	3.1		1.3	mg/kg	
TNA	L1164005	106402	692010.9	93184.8	0.0	1.0	1/9/2002	SW6010	Lead	6.8		3.9	mg/kg	
TNA	L1164005	106402	692010.9	93184.8	0.0	1.0	1/9/2002	SW7471	Mercury	0.043		0.13	mg/kg	
TNA	L1164005	106402	692010.9	93184.8	0.0	1.0	1/9/2002	SW6010	Selenium	0.85		0.65	mg/kg	
TNA	L1164005	106402	692010.9	93184.8	0.0	1.0	1/9/2002	SW6010	Silver	0.082		1.3	mg/kg	
TNA	L1164006	106402	692010.9	93184.8	4.0	6.0	1/9/2002	SW8260	1,1,1,2-TETRACHLOROETHANE	0.006		0.006	mg/kg	
TNA	L1164006	106402	692010.9	93184.8	4.0	6.0	1/9/2002	SW8260	1,1,1-TRICHLOROETHANE	0.006		0.006	mg/kg	
TNA	L1164006	106402	692010.9	93184.8	4.0	6.0	1/9/2002	SW8260	1,1,2,2-TETRACHLOROETHANE	0.006		0.006	mg/kg	
TNA	L1164006	106402	692010.9	93184.8	4.0	6.0	1/9/2002	SW8260	1,1,2-TRICHLOROETHANE	0.006		0.006	mg/kg	
TNA	L1164006	106402	692010.9	93184.8	4.0	6.0	1/9/2002	SW8260	1,1-DICHLOROETHANE	0.006		0.006	mg/kg	
TNA	L1164006	106402	692010.9	93184.8	4.0	6.0	1/9/2002	SW8260	1,1-DICHLOROETHENE	0.006		0.006	mg/kg	
TNA	L1164006	106402	692010.9	93184.8	4.0	6.0	1/9/2002	SW8260	1,1-DICHLOROPROPENE	0.006		0.006	mg/kg	
TNA	L1164006	106402	692010.9	93184.8	4.0	6.0	1/9/2002	SW8260	1,2,3-TRICHLOROBENZENE	0.006		0.006	mg/kg	
TNA	L1164006	106402	692010.9	93184.8	4.0	6.0	1/9/2002	SW8260	1,2,3-TRICHLOROPROPANE	0.006		0.006	mg/kg	
TNA	L1164006	106402	692010.9	93184.8	4.0	6.0	1/9/2002	SW8260	1,2,4-TRICHLOROBENZENE	0.006		0.006	mg/kg	
TNA	L1164006	106402	692010.9	93184.8	4.0	6.0	1/9/2002	SW8260	1,2,4-TRIMETHYLBENZENE	0.006		0.006	mg/kg	
TNA	L1164006	106402	692010.9	93184.8	4.0	6.0	1/9/2002	SW8260	1,2-DIBROMO-3-CHLOROPROPA	0.012		0.012	mg/kg	
TNA	L1164006	106402	692010.9	93184.8	4.0	6.0	1/9/2002	SW8260	1,2-DIBROMOETHANE	0.006		0.006	mg/kg	
TNA	L1164006	106402	692010.9	93184.8	4.0	6.0	1/9/2002	SW8260	1,2-DICHLOROBENZENE	0.006		0.006	mg/kg	
TNA	L1164006	106402	692010.9	93184.8	4.0	6.0	1/9/2002	SW8260	1,2-DICHLOROETHANE	0.006		0.006	mg/kg	
TNA	L1164006	106402	692010.9	93184.8	4.0	6.0	1/9/2002	SW8260	1,2-DICHLOROPROPANE	0.006		0.006	mg/kg	
TNA	L1164006	106402	692010.9	93184.8	4.0	6.0	1/9/2002	SW8260	1,3,5-TRIMETHYLBENZENE	0.006		0.006	mg/kg	
TNA	L1164006	106402	692010.9	93184.8	4.0	6.0	1/9/2002	SW8330	1,3,5-TriNitrobenzene	0.25		0.25	mg/kg	
TNA	L1164006	106402	692010.9	93184.8	4.0	6.0	1/9/2002	SW8260	1,3-DICHLOROBENZENE	0.006		0.006	mg/kg	
TNA	L1164006	106402	692010.9	93184.8	4.0	6.0	1/9/2002	SW8260	1,3-DICHLOROPROPANE	0.006		0.006	mg/kg	

Company	Sample Name	Station Name	Easting	Northing	Start Depth(ft)	End Depth(ft)	Collect Date	Method	Analyte	Result	Error	Detection Limit	Units	Validation Qualifier
TNA	L1164006	106402	692010.9	93184.8	4.0	6.0	1/9/2002	SW8330	1,3-DiNitrobenzene	0.25		0.25	mg/kg	
TNA	L1164006	106402	692010.9	93184.8	4.0	6.0	1/9/2002	SW8260	1,4-DICHLOROBENZENE	0.006		0.006	mg/kg	
TNA	L1164006	106402	692010.9	93184.8	4.0	6.0	1/9/2002	SW8260	1-CHLOROHEXANE	0.006		0.006	mg/kg	
TNA	L1164006	106402	692010.9	93184.8	4.0	6.0	1/9/2002	SW8260	2,2-DICHLOROPROPANE	0.006		0.006	mg/kg	
TNA	L1164006	106402	692010.9	93184.8	4.0	6.0	1/9/2002	SW8330	2,4,6-Trinitrotoluene	0.25		0.25	mg/kg	
TNA	L1164006	106402	692010.9	93184.8	4.0	6.0	1/9/2002	SW8330	2,4-Dinitrotoluene	0.25		0.25	mg/kg	
TNA	L1164006	106402	692010.9	93184.8	4.0	6.0	1/9/2002	SW8330	2,6-Dinitrotoluene	0.26		0.26	mg/kg	
TNA	L1164006	106402	692010.9	93184.8	4.0	6.0	1/9/2002	SW8330	2-Amino-4,6-DNT	0.25		0.25	mg/kg	
TNA	L1164006	106402	692010.9	93184.8	4.0	6.0	1/9/2002	SW8260	2-BUTANONE	0.024		0.024	mg/kg	
TNA	L1164006	106402	692010.9	93184.8	4.0	6.0	1/9/2002	SW8260	2-CHLOROTOLUENE	0.006		0.006	mg/kg	
TNA	L1164006	106402	692010.9	93184.8	4.0	6.0	1/9/2002	SW8260	2-HEXANONE	0.024		0.024	mg/kg	
TNA	L1164006	106402	692010.9	93184.8	4.0	6.0	1/9/2002	SW8330	2-Nitrotoluene	0.25		0.25	mg/kg	
TNA	L1164006	106402	692010.9	93184.8	4.0	6.0	1/9/2002	SW8330	3-Nitrotoluene	0.25		0.25	mg/kg	
TNA	L1164006	106402	692010.9	93184.8	4.0	6.0	1/9/2002	SW8330	4-Amino-2,6-DNT	0.25		0.25	mg/kg	
TNA	L1164006	106402	692010.9	93184.8	4.0	6.0	1/9/2002	SW8260	4-CHLOROTOLUENE	0.006		0.006	mg/kg	
TNA	L1164006	106402	692010.9	93184.8	4.0	6.0	1/9/2002	SW8260	4-METHYL-2-PENTANONE	0.024		0.024	mg/kg	
TNA	L1164006	106402	692010.9	93184.8	4.0	6.0	1/9/2002	SW8330	4-Nitrotoluene	0.25		0.25	mg/kg	
TNA	L1164006	106402	692010.9	93184.8	4.0	6.0	1/9/2002	SW8260	ACETONE	0.024		0.024	mg/kg	
TNA	L1164006	106402	692010.9	93184.8	4.0	6.0	1/9/2002	SW8260	BENZENE	0.006		0.006	mg/kg	
TNA	L1164006	106402	692010.9	93184.8	4.0	6.0	1/9/2002	SW8260	BROMOBENZENE	0.006		0.006	mg/kg	
TNA	L1164006	106402	692010.9	93184.8	4.0	6.0	1/9/2002	SW8260	BROMOCHLOROMETHANE	0.006		0.006	mg/kg	
TNA	L1164006	106402	692010.9	93184.8	4.0	6.0	1/9/2002	SW8260	BROMODICHLOROMETHANE	0.006		0.006	mg/kg	
TNA	L1164006	106402	692010.9	93184.8	4.0	6.0	1/9/2002	SW8260	BROMOFORM	0.006		0.006	mg/kg	
TNA	L1164006	106402	692010.9	93184.8	4.0	6.0	1/9/2002	SW8260	BROMOMETHANE	0.012		0.012	mg/kg	
TNA	L1164006	106402	692010.9	93184.8	4.0	6.0	1/9/2002	SW8260	CARBON DISULFIDE	0.006		0.006	mg/kg	
TNA	L1164006	106402	692010.9	93184.8	4.0	6.0	1/9/2002	SW8260	CARBON TETRACHLORIDE	0.006		0.006	mg/kg	
TNA	L1164006	106402	692010.9	93184.8	4.0	6.0	1/9/2002	SW8260	CHLOROBENZENE	0.006		0.006	mg/kg	
TNA	L1164006	106402	692010.9	93184.8	4.0	6.0	1/9/2002	SW8260	CHLOROETHANE	0.012		0.012	mg/kg	
TNA	L1164006	106402	692010.9	93184.8	4.0	6.0	1/9/2002	SW8260	CHLOROFORM	0.006		0.006	mg/kg	
TNA	L1164006	106402	692010.9	93184.8	4.0	6.0	1/9/2002	SW8260	CHLOROMETHANE	0.012		0.012	mg/kg	
TNA	L1164006	106402	692010.9	93184.8	4.0	6.0	1/9/2002	SW8260	CIS-1,2-DICHLOROETHENE	0.006		0.006	mg/kg	
TNA	L1164006	106402	692010.9	93184.8	4.0	6.0	1/9/2002	SW8260	CIS-1,3-DICHLOROPROPENE	0.006		0.006	mg/kg	
TNA	L1164006	106402	692010.9	93184.8	4.0	6.0	1/9/2002	SW8260	DIBROMOCHLOROMETHANE	0.006		0.006	mg/kg	
TNA	L1164006	106402	692010.9	93184.8	4.0	6.0	1/9/2002	SW8260	DIBROMOMETHANE	0.006		0.006	mg/kg	
TNA	L1164006	106402	692010.9	93184.8	4.0	6.0	1/9/2002	SW8260	DICHLORODIFLUOROMETHANE	0.012		0.012	mg/kg	
TNA	L1164006	106402	692010.9	93184.8	4.0	6.0	1/9/2002	SW8260	ETHYLBENZENE	0.006		0.006	mg/kg	
TNA	L1164006	106402	692010.9	93184.8	4.0	6.0	1/9/2002	SW8260	HEXACHLOROBUTADIENE	0.006		0.006	mg/kg	
TNA	L1164006	106402	692010.9	93184.8	4.0	6.0	1/9/2002	SW8330	HMX	2.2		2.2	mg/kg	
TNA	L1164006	106402	692010.9	93184.8	4.0	6.0	1/9/2002	SW8260	IODOMETHANE	0.006		0.006	mg/kg	
TNA	L1164006	106402	692010.9	93184.8	4.0	6.0	1/9/2002	SW8260	ISOPROPYLBENZENE	0.006		0.006	mg/kg	
TNA	L1164006	106402	692010.9	93184.8	4.0	6.0	1/9/2002	SW8260	M+P-XYLENE	0.006		0.006	mg/kg	
TNA	L1164006	106402	692010.9	93184.8	4.0	6.0	1/9/2002	SW8260	METHYL TERTIARY BUTYL ETH	0.006		0.006	mg/kg	
TNA	L1164006	106402	692010.9	93184.8	4.0	6.0	1/9/2002	SW8260	METHYLENE CHLORIDE	0.012		0.006	mg/kg	

Company	Sample Name	Station Name	Easting	Northing	Start Depth(ft)	End Depth(ft)	Collect Date	Method	Analyte	Result	Error	Detection Limit	Units	Validation Qualifier
TNA	L1164006	106402	692010.9	93184.8	4.0	6.0	1/9/2002	SW8260	NAPHTHALENE	0.006		0.006	mg/kg	
TNA	L1164006	106402	692010.9	93184.8	4.0	6.0	1/9/2002	SW8260	N-BUTYLBENZENE	0.006		0.006	mg/kg	
TNA	L1164006	106402	692010.9	93184.8	4.0	6.0	1/9/2002	SW8330	Nitrobenzene	0.26		0.26	mg/kg	
TNA	L1164006	106402	692010.9	93184.8	4.0	6.0	1/9/2002	SW8260	N-PROPYLBENZENE	0.006		0.006	mg/kg	
TNA	L1164006	106402	692010.9	93184.8	4.0	6.0	1/9/2002	SW8260	O-XYLENE	0.006		0.006	mg/kg	
TNA	L1164006	106402	692010.9	93184.8	4.0	6.0	1/9/2002	SW8260	P-ISOPROPYLTOLUENE	0.006		0.006	mg/kg	
TNA	L1164006	106402	692010.9	93184.8	4.0	6.0	1/9/2002	SW8330	RDX	1		1	mg/kg	
TNA	L1164006	106402	692010.9	93184.8	4.0	6.0	1/9/2002	SW8260	SEC-BUTYLBENZENE	0.006		0.006	mg/kg	
TNA	L1164006	106402	692010.9	93184.8	4.0	6.0	1/9/2002	SW8260	STYRENE	0.006		0.006	mg/kg	
TNA	L1164006	106402	692010.9	93184.8	4.0	6.0	1/9/2002	SW8260	TERT-BUTYLBENZENE	0.006		0.006	mg/kg	
TNA	L1164006	106402	692010.9	93184.8	4.0	6.0	1/9/2002	SW8260	TETRACHLOROETHENE	0.006		0.006	mg/kg	
TNA	L1164006	106402	692010.9	93184.8	4.0	6.0	1/9/2002	SW8330	Tetryl	0.65		0.65	mg/kg	
TNA	L1164006	106402	692010.9	93184.8	4.0	6.0	1/9/2002	SW8260	TOLUENE	0.006		0.006	mg/kg	
TNA	L1164006	106402	692010.9	93184.8	4.0	6.0	1/9/2002	SW8260	TRANS-1,2-DICHLOROETHENE	0.006		0.006	mg/kg	
TNA	L1164006	106402	692010.9	93184.8	4.0	6.0	1/9/2002	SW8260	TRANS-1,3-DICHLOROPROPENE	0.006		0.006	mg/kg	
TNA	L1164006	106402	692010.9	93184.8	4.0	6.0	1/9/2002	SW8260	TRICHLOROETHENE	0.006		0.006	mg/kg	
TNA	L1164006	106402	692010.9	93184.8	4.0	6.0	1/9/2002	SW8260	TRICHLOROFLUOROMETHANE	0.006		0.006	mg/kg	
TNA	L1164006	106402	692010.9	93184.8	4.0	6.0	1/9/2002	SW8260	TRICHLOROTRIFLUOROETHAN	0.006		0.006	mg/kg	
TNA	L1164006	106402	692010.9	93184.8	4.0	6.0	1/9/2002	SW8260	VINYL ACETATE	0.024		0.024	mg/kg	
TNA	L1164006	106402	692010.9	93184.8	4.0	6.0	1/9/2002	SW8260	VINYL CHLORIDE	0.012		0.012	mg/kg	
TNA	L1164007	106402	692010.9	93184.8	2.0	4.0	1/9/2002	SW8260	1,1,1,2-TETRACHLOROETHANE	0.0065		0.0065	mg/kg	
TNA	L1164007	106402	692010.9	93184.8	2.0	4.0	1/9/2002	SW8260	1,1,1-TRICHLOROETHANE	0.0065		0.0065	mg/kg	
TNA	L1164007	106402	692010.9	93184.8	2.0	4.0	1/9/2002	SW8260	1,1,2,2-TETRACHLOROETHANE	0.0065		0.0065	mg/kg	
TNA	L1164007	106402	692010.9	93184.8	2.0	4.0	1/9/2002	SW8260	1,1,2-TRICHLOROETHANE	0.0065		0.0065	mg/kg	
TNA	L1164007	106402	692010.9	93184.8	2.0	4.0	1/9/2002	SW8260	1,1-DICHLOROETHANE	0.0065		0.0065	mg/kg	
TNA	L1164007	106402	692010.9	93184.8	2.0	4.0	1/9/2002	SW8260	1,1-DICHLOROETHENE	0.0065		0.0065	mg/kg	
TNA	L1164007	106402	692010.9	93184.8	2.0	4.0	1/9/2002	SW8260	1,1-DICHLOROPROPENE	0.0065		0.0065	mg/kg	
TNA	L1164007	106402	692010.9	93184.8	2.0	4.0	1/9/2002	SW8260	1,2,3-TRICHLOROBENZENE	0.0065		0.0065	mg/kg	
TNA	L1164007	106402	692010.9	93184.8	2.0	4.0	1/9/2002	SW8260	1,2,3-TRICHLOROPROPANE	0.0065		0.0065	mg/kg	
TNA	L1164007	106402	692010.9	93184.8	2.0	4.0	1/9/2002	SW8260	1,2,4-TRICHLOROBENZENE	0.0065		0.0065	mg/kg	
TNA	L1164007	106402	692010.9	93184.8	2.0	4.0	1/9/2002	SW8260	1,2,4-TRIMETHYLBENZENE	0.0065		0.0065	mg/kg	
TNA	L1164007	106402	692010.9	93184.8	2.0	4.0	1/9/2002	SW8260	1,2-DIBROMO-3-CHLOROPROPA	0.013		0.013	mg/kg	
TNA	L1164007	106402	692010.9	93184.8	2.0	4.0	1/9/2002	SW8260	1,2-DIBROMOETHANE	0.0065		0.0065	mg/kg	
TNA	L1164007	106402	692010.9	93184.8	2.0	4.0	1/9/2002	SW8260	1,2-DICHLOROBENZENE	0.0065		0.0065	mg/kg	
TNA	L1164007	106402	692010.9	93184.8	2.0	4.0	1/9/2002	SW8260	1,2-DICHLOROETHANE	0.0065		0.0065	mg/kg	
TNA	L1164007	106402	692010.9	93184.8	2.0	4.0	1/9/2002	SW8260	1,2-DICHLOROPROPANE	0.0065		0.0065	mg/kg	
TNA	L1164007	106402	692010.9	93184.8	2.0	4.0	1/9/2002	SW8260	1,3,5-TRIMETHYLBENZENE	0.0065		0.0065	mg/kg	
TNA	L1164007	106402	692010.9	93184.8	2.0	4.0	1/9/2002	SW8330	1,3,5-TriNitrobenzene	0.25		0.25	mg/kg	
TNA	L1164007	106402	692010.9	93184.8	2.0	4.0	1/9/2002	SW8260	1,3-DICHLOROBENZENE	0.0065		0.0065	mg/kg	
TNA	L1164007	106402	692010.9	93184.8	2.0	4.0	1/9/2002	SW8260	1,3-DICHLOROPROPANE	0.0065		0.0065	mg/kg	
TNA	L1164007	106402	692010.9	93184.8	2.0	4.0	1/9/2002	SW8330	1,3-DiNitrobenzene	0.25		0.25	mg/kg	
TNA	L1164007	106402	692010.9	93184.8	2.0	4.0	1/9/2002	SW8260	1,4-DICHLOROBENZENE	0.0065		0.0065	mg/kg	
TNA	L1164007	106402	692010.9	93184.8	2.0	4.0	1/9/2002	SW8260	1-CHLOROHEXANE	0.0065		0.0065	mg/kg	

Company	Sample Name	Station Name	Easting	Northing	Start Depth(ft)	End Depth(ft)	Collect Date	Method	Analyte	Result	Error	Detection Limit	Units	Validation Qualifier
TNA	L1164007	106402	692010.9	93184.8	2.0	4.0	1/9/2002	SW8260	2,2-DICHLOROPROPANE	0.0065		0.0065	mg/kg	
TNA	L1164007	106402	692010.9	93184.8	2.0	4.0	1/9/2002	SW8330	2,4,6-Trinitrotoluene	0.25		0.25	mg/kg	
TNA	L1164007	106402	692010.9	93184.8	2.0	4.0	1/9/2002	SW8330	2,4-Dinitrotoluene	0.25		0.25	mg/kg	
TNA	L1164007	106402	692010.9	93184.8	2.0	4.0	1/9/2002	SW8330	2,6-Dinitrotoluene	0.26		0.26	mg/kg	
TNA	L1164007	106402	692010.9	93184.8	2.0	4.0	1/9/2002	SW8330	2-Amino-4,6-DNT	0.25		0.25	mg/kg	
TNA	L1164007	106402	692010.9	93184.8	2.0	4.0	1/9/2002	SW8260	2-BUTANONE	0.026		0.026	mg/kg	
TNA	L1164007	106402	692010.9	93184.8	2.0	4.0	1/9/2002	SW8260	2-CHLOROTOLUENE	0.0065		0.0065	mg/kg	
TNA	L1164007	106402	692010.9	93184.8	2.0	4.0	1/9/2002	SW8260	2-HEXANONE	0.026		0.026	mg/kg	
TNA	L1164007	106402	692010.9	93184.8	2.0	4.0	1/9/2002	SW8330	2-Nitrotoluene	0.25		0.25	mg/kg	
TNA	L1164007	106402	692010.9	93184.8	2.0	4.0	1/9/2002	SW8330	3-Nitrotoluene	0.25		0.25	mg/kg	
TNA	L1164007	106402	692010.9	93184.8	2.0	4.0	1/9/2002	SW8330	4-Amino-2,6-DNT	0.25		0.25	mg/kg	
TNA	L1164007	106402	692010.9	93184.8	2.0	4.0	1/9/2002	SW8260	4-CHLOROTOLUENE	0.0065		0.0065	mg/kg	
TNA	L1164007	106402	692010.9	93184.8	2.0	4.0	1/9/2002	SW8260	4-METHYL-2-PENTANONE	0.026		0.026	mg/kg	
TNA	L1164007	106402	692010.9	93184.8	2.0	4.0	1/9/2002	SW8330	4-Nitrotoluene	0.25		0.25	mg/kg	
TNA	L1164007	106402	692010.9	93184.8	2.0	4.0	1/9/2002	SW8260	ACETONE	0.026		0.026	mg/kg	
TNA	L1164007	106402	692010.9	93184.8	2.0	4.0	1/9/2002	SW8260	BENZENE	0.0065		0.0065	mg/kg	
TNA	L1164007	106402	692010.9	93184.8	2.0	4.0	1/9/2002	SW8260	BROMOBENZENE	0.0065		0.0065	mg/kg	
TNA	L1164007	106402	692010.9	93184.8	2.0	4.0	1/9/2002	SW8260	BROMOCHLOROMETHANE	0.0065		0.0065	mg/kg	
TNA	L1164007	106402	692010.9	93184.8	2.0	4.0	1/9/2002	SW8260	BROMODICHLOROMETHANE	0.0065		0.0065	mg/kg	
TNA	L1164007	106402	692010.9	93184.8	2.0	4.0	1/9/2002	SW8260	BROMOFORM	0.0065		0.0065	mg/kg	
TNA	L1164007	106402	692010.9	93184.8	2.0	4.0	1/9/2002	SW8260	BROMOMETHANE	0.013		0.013	mg/kg	
TNA	L1164007	106402	692010.9	93184.8	2.0	4.0	1/9/2002	SW8260	CARBON DISULFIDE	0.0065		0.0065	mg/kg	
TNA	L1164007	106402	692010.9	93184.8	2.0	4.0	1/9/2002	SW8260	CARBON TETRACHLORIDE	0.0065		0.0065	mg/kg	
TNA	L1164007	106402	692010.9	93184.8	2.0	4.0	1/9/2002	SW8260	CHLOROBENZENE	0.0065		0.0065	mg/kg	
TNA	L1164007	106402	692010.9	93184.8	2.0	4.0	1/9/2002	SW8260	CHLOROETHANE	0.013		0.013	mg/kg	
TNA	L1164007	106402	692010.9	93184.8	2.0	4.0	1/9/2002	SW8260	CHLOROFORM	0.0065		0.0065	mg/kg	
TNA	L1164007	106402	692010.9	93184.8	2.0	4.0	1/9/2002	SW8260	CHLOROMETHANE	0.013		0.013	mg/kg	
TNA	L1164007	106402	692010.9	93184.8	2.0	4.0	1/9/2002	SW8260	CIS-1,2-DICHLOROETHENE	0.0065		0.0065	mg/kg	
TNA	L1164007	106402	692010.9	93184.8	2.0	4.0	1/9/2002	SW8260	CIS-1,3-DICHLOROPROPENE	0.0065		0.0065	mg/kg	
TNA	L1164007	106402	692010.9	93184.8	2.0	4.0	1/9/2002	SW8260	DIBROMOCHLOROMETHANE	0.0065		0.0065	mg/kg	
TNA	L1164007	106402	692010.9	93184.8	2.0	4.0	1/9/2002	SW8260	DIBROMOMETHANE	0.0065		0.0065	mg/kg	
TNA	L1164007	106402	692010.9	93184.8	2.0	4.0	1/9/2002	SW8260	DICHLORODIFLUOROMETHANE	0.013		0.013	mg/kg	
TNA	L1164007	106402	692010.9	93184.8	2.0	4.0	1/9/2002	SW8260	ETHYLBENZENE	0.0065		0.0065	mg/kg	
TNA	L1164007	106402	692010.9	93184.8	2.0	4.0	1/9/2002	SW8260	HEXACHLOROBUTADIENE	0.0065		0.0065	mg/kg	
TNA	L1164007	106402	692010.9	93184.8	2.0	4.0	1/9/2002	SW8330	HMX	2.2		2.2	mg/kg	
TNA	L1164007	106402	692010.9	93184.8	2.0	4.0	1/9/2002	SW8260	IODOMETHANE	0.0065		0.0065	mg/kg	
TNA	L1164007	106402	692010.9	93184.8	2.0	4.0	1/9/2002	SW8260	ISOPROPYLBENZENE	0.0065		0.0065	mg/kg	
TNA	L1164007	106402	692010.9	93184.8	2.0	4.0	1/9/2002	SW8260	M+P-XYLENE	0.0065		0.0065	mg/kg	
TNA	L1164007	106402	692010.9	93184.8	2.0	4.0	1/9/2002	SW8260	METHYL TERTIARY BUTYL ETH	0.0065		0.0065	mg/kg	
TNA	L1164007	106402	692010.9	93184.8	2.0	4.0	1/9/2002	SW8260	METHYLENE CHLORIDE	0.0065		0.0065	mg/kg	
TNA	L1164007	106402	692010.9	93184.8	2.0	4.0	1/9/2002	SW8260	NAPHTHALENE	0.0065		0.0065	mg/kg	
TNA	L1164007	106402	692010.9	93184.8	2.0	4.0	1/9/2002	SW8260	N-BUTYLBENZENE	0.0065		0.0065	mg/kg	
TNA	L1164007	106402	692010.9	93184.8	2.0	4.0	1/9/2002	SW8330	Nitrobenzene	0.26		0.26	mg/kg	

Company	Sample Name	Station Name	Easting	Northing	Start Depth(ft)	End Depth(ft)	Collect Date	Method	Analyte	Result	Error	Detection Limit	Units	Validation Qualifier
TNA	L1164007	106402	692010.9	93184.8	2.0	4.0	1/9/2002	SW8260	N-PROPYLBENZENE	0.0065		0.0065	mg/kg	
TNA	L1164007	106402	692010.9	93184.8	2.0	4.0	1/9/2002	SW8260	O-XYLENE	0.0065		0.0065	mg/kg	
TNA	L1164007	106402	692010.9	93184.8	2.0	4.0	1/9/2002	SW8260	P-ISOPROPYLTOLUENE	0.0065		0.0065	mg/kg	
TNA	L1164007	106402	692010.9	93184.8	2.0	4.0	1/9/2002	SW8330	RDX	1		1	mg/kg	
TNA	L1164007	106402	692010.9	93184.8	2.0	4.0	1/9/2002	SW8260	SEC-BUTYLBENZENE	0.0065		0.0065	mg/kg	
TNA	L1164007	106402	692010.9	93184.8	2.0	4.0	1/9/2002	SW8260	STYRENE	0.0065		0.0065	mg/kg	
TNA	L1164007	106402	692010.9	93184.8	2.0	4.0	1/9/2002	SW8260	TERT-BUTYLBENZENE	0.0065		0.0065	mg/kg	
TNA	L1164007	106402	692010.9	93184.8	2.0	4.0	1/9/2002	SW8260	TETRACHLOROETHENE	0.0065		0.0065	mg/kg	
TNA	L1164007	106402	692010.9	93184.8	2.0	4.0	1/9/2002	SW8330	Tetryl	0.65		0.65	mg/kg	
TNA	L1164007	106402	692010.9	93184.8	2.0	4.0	1/9/2002	SW8260	TOLUENE	0.0065		0.0065	mg/kg	
TNA	L1164007	106402	692010.9	93184.8	2.0	4.0	1/9/2002	SW8260	TRANS-1,2-DICHLOROETHENE	0.0065		0.0065	mg/kg	
TNA	L1164007	106402	692010.9	93184.8	2.0	4.0	1/9/2002	SW8260	TRANS-1,3-DICHLOROPROPENE	0.0065		0.0065	mg/kg	
TNA	L1164007	106402	692010.9	93184.8	2.0	4.0	1/9/2002	SW8260	TRICHLOROETHENE	0.0065		0.0065	mg/kg	
TNA	L1164007	106402	692010.9	93184.8	2.0	4.0	1/9/2002	SW8260	TRICHLOROFLUOROMETHANE	0.0065		0.0065	mg/kg	
TNA	L1164007	106402	692010.9	93184.8	2.0	4.0	1/9/2002	SW8260	TRICHLOROTRIFLUOROETHANI	0.0065		0.0065	mg/kg	
TNA	L1164007	106402	692010.9	93184.8	2.0	4.0	1/9/2002	SW8260	VINYL ACETATE	0.026		0.026	mg/kg	
TNA	L1164007	106402	692010.9	93184.8	2.0	4.0	1/9/2002	SW8260	VINYL CHLORIDE	0.013		0.013	mg/kg	
TNA	L1164008	106402	692010.9	93184.8	4.0	6.0	1/9/2002	SW8330	1,3,5-TriNitrobenzene	0.25		0.25	mg/kg	
TNA	L1164008	106402	692010.9	93184.8	4.0	6.0	1/9/2002	SW8330	1,3-DiNitrobenzene	0.25		0.25	mg/kg	
TNA	L1164008	106402	692010.9	93184.8	4.0	6.0	1/9/2002	SW8330	2,4,6-Trinitrotoluene	0.25		0.25	mg/kg	
TNA	L1164008	106402	692010.9	93184.8	4.0	6.0	1/9/2002	SW8330	2,4-Dinitrotoluene	0.25		0.25	mg/kg	
TNA	L1164008	106402	692010.9	93184.8	4.0	6.0	1/9/2002	SW8330	2,6-Dinitrotoluene	0.26		0.26	mg/kg	
TNA	L1164008	106402	692010.9	93184.8	4.0	6.0	1/9/2002	SW8330	2-Amino-4,6-DNT	0.25		0.25	mg/kg	
TNA	L1164008	106402	692010.9	93184.8	4.0	6.0	1/9/2002	SW8330	2-Nitrotoluene	0.25		0.25	mg/kg	
TNA	L1164008	106402	692010.9	93184.8	4.0	6.0	1/9/2002	SW8330	3-Nitrotoluene	0.25		0.25	mg/kg	
TNA	L1164008	106402	692010.9	93184.8	4.0	6.0	1/9/2002	SW8330	4-Amino-2,6-DNT	0.25		0.25	mg/kg	
TNA	L1164008	106402	692010.9	93184.8	4.0	6.0	1/9/2002	SW8330	4-Nitrotoluene	0.25		0.25	mg/kg	
TNA	L1164008	106402	692010.9	93184.8	4.0	6.0	1/9/2002	SW8330	HMX	2.2		2.2	mg/kg	
TNA	L1164008	106402	692010.9	93184.8	4.0	6.0	1/9/2002	SW8330	Nitrobenzene	0.26		0.26	mg/kg	
TNA	L1164008	106402	692010.9	93184.8	4.0	6.0	1/9/2002	SW8330	RDX	1		1	mg/kg	
TNA	L1164008	106402	692010.9	93184.8	4.0	6.0	1/9/2002	SW8330	Tetryl	0.65		0.65	mg/kg	
TNA	L1164009	106403	691999.9	93194.8	0.0	1.0	1/9/2002	SW6010	Arsenic	6.9		1.2	mg/kg	
TNA	L1164009	106403	691999.9	93194.8	0.0	1.0	1/9/2002	SW6010	Barium	110		12	mg/kg	
TNA	L1164009	106403	691999.9	93194.8	0.0	1.0	1/9/2002	SW6010	Beryllium	0.43		0.62	mg/kg	
TNA	L1164009	106403	691999.9	93194.8	0.0	1.0	1/9/2002	SW6010	Boron	2.8		12	mg/kg	
TNA	L1164009	106403	691999.9	93194.8	0.0	1.0	1/9/2002	SW6010	Cadmium	0.14		0.62	mg/kg	
TNA	L1164009	106403	691999.9	93194.8	0.0	1.0	1/9/2002	SW6010	Chromium	11		1.2	mg/kg	
TNA	L1164009	106403	691999.9	93194.8	0.0	1.0	1/9/2002	SW6010	Lead	16		0.75	mg/kg	
TNA	L1164009	106403	691999.9	93194.8	0.0	1.0	1/9/2002	SW7471	Mercury	0.041		0.12	mg/kg	
TNA	L1164009	106403	691999.9	93194.8	0.0	1.0	1/9/2002	SW6010	Selenium	0.91		0.62	mg/kg	
TNA	L1164009	106403	691999.9	93194.8	0.0	1.0	1/9/2002	SW6010	Silver	0.036		1.2	mg/kg	
TNA	L1164010	106403	691999.9	93194.8	1.0	2.0	1/9/2002	SW8260	1,1,1,2-TETRACHLOROETHANE	0.0063		0.0063	mg/kg	
TNA	L1164010	106403	691999.9	93194.8	1.0	2.0	1/9/2002	SW8260	1,1,1-TRICHLOROETHANE	0.0063		0.0063	mg/kg	

Company	Sample Name	Station Name	Easting	Northing	Start Depth(ft)	End Depth(ft)	Collect Date	Method	Analyte	Result	Error	Detection Limit	Units	Validation Qualifier
TNA	L1164010	106403	691999.9	93194.8	1.0	2.0	1/9/2002	SW8260	1,1,2,2-TETRACHLOROETHANE	0.0063		0.0063	mg/kg	
TNA	L1164010	106403	691999.9	93194.8	1.0	2.0	1/9/2002	SW8260	1,1,2-TRICHLOROETHANE	0.0063		0.0063	mg/kg	
TNA	L1164010	106403	691999.9	93194.8	1.0	2.0	1/9/2002	SW8260	1,1-DICHLOROETHANE	0.0063		0.0063	mg/kg	
TNA	L1164010	106403	691999.9	93194.8	1.0	2.0	1/9/2002	SW8260	1,1-DICHLOROETHENE	0.0063		0.0063	mg/kg	
TNA	L1164010	106403	691999.9	93194.8	1.0	2.0	1/9/2002	SW8260	1,1-DICHLOROPROPENE	0.0063		0.0063	mg/kg	
TNA	L1164010	106403	691999.9	93194.8	1.0	2.0	1/9/2002	SW8260	1,2,3-TRICHLOROBENZENE	0.0063		0.0063	mg/kg	
TNA	L1164010	106403	691999.9	93194.8	1.0	2.0	1/9/2002	SW8260	1,2,3-TRICHLOROPROPANE	0.0063		0.0063	mg/kg	
TNA	L1164010	106403	691999.9	93194.8	1.0	2.0	1/9/2002	SW8260	1,2,4-TRICHLOROBENZENE	0.0063		0.0063	mg/kg	
TNA	L1164010	106403	691999.9	93194.8	1.0	2.0	1/9/2002	SW8260	1,2,4-TRIMETHYLBENZENE	0.0063		0.0063	mg/kg	
TNA	L1164010	106403	691999.9	93194.8	1.0	2.0	1/9/2002	SW8260	1,2-DIBROMO-3-CHLOROPROPA	0.013		0.013	mg/kg	
TNA	L1164010	106403	691999.9	93194.8	1.0	2.0	1/9/2002	SW8260	1,2-DIBROMOETHANE	0.0063		0.0063	mg/kg	
TNA	L1164010	106403	691999.9	93194.8	1.0	2.0	1/9/2002	SW8260	1,2-DICHLOROBENZENE	0.0063		0.0063	mg/kg	
TNA	L1164010	106403	691999.9	93194.8	1.0	2.0	1/9/2002	SW8260	1,2-DICHLOROETHANE	0.0063		0.0063	mg/kg	
TNA	L1164010	106403	691999.9	93194.8	1.0	2.0	1/9/2002	SW8260	1,2-DICHLOROPROPANE	0.0063		0.0063	mg/kg	
TNA	L1164010	106403	691999.9	93194.8	1.0	2.0	1/9/2002	SW8260	1,3,5-TRIMETHYLBENZENE	0.0063		0.0063	mg/kg	
TNA	L1164010	106403	691999.9	93194.8	1.0	2.0	1/9/2002	SW8330	1,3,5-TriNitrobenzene	0.25		0.25	mg/kg	
TNA	L1164010	106403	691999.9	93194.8	1.0	2.0	1/9/2002	SW8260	1,3-DICHLOROBENZENE	0.0063		0.0063	mg/kg	
TNA	L1164010	106403	691999.9	93194.8	1.0	2.0	1/9/2002	SW8260	1,3-DICHLOROPROPANE	0.0063		0.0063	mg/kg	
TNA	L1164010	106403	691999.9	93194.8	1.0	2.0	1/9/2002	SW8330	1,3-DiNitrobenzene	0.25		0.25	mg/kg	
TNA	L1164010	106403	691999.9	93194.8	1.0	2.0	1/9/2002	SW8260	1,4-DICHLOROBENZENE	0.0063		0.0063	mg/kg	
TNA	L1164010	106403	691999.9	93194.8	1.0	2.0	1/9/2002	SW8260	1-CHLOROHEXANE	0.0063		0.0063	mg/kg	
TNA	L1164010	106403	691999.9	93194.8	1.0	2.0	1/9/2002	SW8260	2,2-DICHLOROPROPANE	0.0063		0.0063	mg/kg	
TNA	L1164010	106403	691999.9	93194.8	1.0	2.0	1/9/2002	SW8330	2,4,6-Trinitrotoluene	0.25		0.25	mg/kg	
TNA	L1164010	106403	691999.9	93194.8	1.0	2.0	1/9/2002	SW8330	2,4-Dinitrotoluene	0.25		0.25	mg/kg	
TNA	L1164010	106403	691999.9	93194.8	1.0	2.0	1/9/2002	SW8330	2,6-Dinitrotoluene	0.26		0.26	mg/kg	
TNA	L1164010	106403	691999.9	93194.8	1.0	2.0	1/9/2002	SW8330	2-Amino-4,6-DNT	0.25		0.25	mg/kg	
TNA	L1164010	106403	691999.9	93194.8	1.0	2.0	1/9/2002	SW8260	2-BUTANONE	0.025		0.025	mg/kg	
TNA	L1164010	106403	691999.9	93194.8	1.0	2.0	1/9/2002	SW8260	2-CHLOROTOLUENE	0.0063		0.0063	mg/kg	
TNA	L1164010	106403	691999.9	93194.8	1.0	2.0	1/9/2002	SW8260	2-HEXANONE	0.025		0.025	mg/kg	
TNA	L1164010	106403	691999.9	93194.8	1.0	2.0	1/9/2002	SW8330	2-Nitrotoluene	0.25		0.25	mg/kg	
TNA	L1164010	106403	691999.9	93194.8	1.0	2.0	1/9/2002	SW8330	3-Nitrotoluene	0.25		0.25	mg/kg	
TNA	L1164010	106403	691999.9	93194.8	1.0	2.0	1/9/2002	SW8330	4-Amino-2,6-DNT	0.25		0.25	mg/kg	
TNA	L1164010	106403	691999.9	93194.8	1.0	2.0	1/9/2002	SW8260	4-CHLOROTOLUENE	0.0063		0.0063	mg/kg	
TNA	L1164010	106403	691999.9	93194.8	1.0	2.0	1/9/2002	SW8260	4-METHYL-2-PENTANONE	0.025		0.025	mg/kg	
TNA	L1164010	106403	691999.9	93194.8	1.0	2.0	1/9/2002	SW8330	4-Nitrotoluene	0.25		0.25	mg/kg	
TNA	L1164010	106403	691999.9	93194.8	1.0	2.0	1/9/2002	SW8260	ACETONE	0.025		0.025	mg/kg	
TNA	L1164010	106403	691999.9	93194.8	1.0	2.0	1/9/2002	SW8260	BENZENE	0.0063		0.0063	mg/kg	
TNA	L1164010	106403	691999.9	93194.8	1.0	2.0	1/9/2002	SW8260	BROMOBENZENE	0.0063		0.0063	mg/kg	
TNA	L1164010	106403	691999.9	93194.8	1.0	2.0	1/9/2002	SW8260	BROMOCHLOROMETHANE	0.0063		0.0063	mg/kg	
TNA	L1164010	106403	691999.9	93194.8	1.0	2.0	1/9/2002	SW8260	BROMODICHLOROMETHANE	0.0063		0.0063	mg/kg	
TNA	L1164010	106403	691999.9	93194.8	1.0	2.0	1/9/2002	SW8260	BROMOFORM	0.0063		0.0063	mg/kg	
TNA	L1164010	106403	691999.9	93194.8	1.0	2.0	1/9/2002	SW8260	BROMOMETHANE	0.013		0.013	mg/kg	
TNA	L1164010	106403	691999.9	93194.8	1.0	2.0	1/9/2002	SW8260	CARBON DISULFIDE	0.0063		0.0063	mg/kg	

Company	Sample Name	Station Name	Easting	Northing	Start Depth(ft)	End Depth(ft)	Collect Date	Method	Analyte	Result	Error	Detection Limit	Units	Validation Qualifier
TNA	L1164010	106403	691999.9	93194.8	1.0	2.0	1/9/2002	SW8260	CARBON TETRACHLORIDE	0.0063		0.0063	mg/kg	
TNA	L1164010	106403	691999.9	93194.8	1.0	2.0	1/9/2002	SW8260	CHLOROBENZENE	0.0063		0.0063	mg/kg	
TNA	L1164010	106403	691999.9	93194.8	1.0	2.0	1/9/2002	SW8260	CHLOROETHANE	0.013		0.013	mg/kg	
TNA	L1164010	106403	691999.9	93194.8	1.0	2.0	1/9/2002	SW8260	CHLOROFORM	0.0063		0.0063	mg/kg	
TNA	L1164010	106403	691999.9	93194.8	1.0	2.0	1/9/2002	SW8260	CHLOROMETHANE	0.013		0.013	mg/kg	
TNA	L1164010	106403	691999.9	93194.8	1.0	2.0	1/9/2002	SW8260	CIS-1,2-DICHLOROETHENE	0.0063		0.0063	mg/kg	
TNA	L1164010	106403	691999.9	93194.8	1.0	2.0	1/9/2002	SW8260	CIS-1,3-DICHLOROPROPENE	0.0063		0.0063	mg/kg	
TNA	L1164010	106403	691999.9	93194.8	1.0	2.0	1/9/2002	SW8260	DIBROMOCHLOROMETHANE	0.0063		0.0063	mg/kg	
TNA	L1164010	106403	691999.9	93194.8	1.0	2.0	1/9/2002	SW8260	DIBROMOMETHANE	0.0063		0.0063	mg/kg	
TNA	L1164010	106403	691999.9	93194.8	1.0	2.0	1/9/2002	SW8260	DICHLORODIFLUOROMETHANE	0.013		0.013	mg/kg	
TNA	L1164010	106403	691999.9	93194.8	1.0	2.0	1/9/2002	SW8260	ETHYLBENZENE	0.0063		0.0063	mg/kg	
TNA	L1164010	106403	691999.9	93194.8	1.0	2.0	1/9/2002	SW8260	HEXACHLOROBUTADIENE	0.0063		0.0063	mg/kg	
TNA	L1164010	106403	691999.9	93194.8	1.0	2.0	1/9/2002	SW8330	HMX	0.25		2.2	mg/kg	
TNA	L1164010	106403	691999.9	93194.8	1.0	2.0	1/9/2002	SW8260	IODOMETHANE	0.0063		0.0063	mg/kg	
TNA	L1164010	106403	691999.9	93194.8	1.0	2.0	1/9/2002	SW8260	ISOPROPYLBENZENE	0.0063		0.0063	mg/kg	
TNA	L1164010	106403	691999.9	93194.8	1.0	2.0	1/9/2002	SW8260	M+P-XYLENE	0.0063		0.0063	mg/kg	
TNA	L1164010	106403	691999.9	93194.8	1.0	2.0	1/9/2002	SW8260	METHYL TERTIARY BUTYL ETH	0.0063		0.0063	mg/kg	
TNA	L1164010	106403	691999.9	93194.8	1.0	2.0	1/9/2002	SW8260	METHYLENE CHLORIDE	0.0063		0.0063	mg/kg	
TNA	L1164010	106403	691999.9	93194.8	1.0	2.0	1/9/2002	SW8260	NAPHTHALENE	0.0063		0.0063	mg/kg	
TNA	L1164010	106403	691999.9	93194.8	1.0	2.0	1/9/2002	SW8260	N-BUTYLBENZENE	0.0063		0.0063	mg/kg	
TNA	L1164010	106403	691999.9	93194.8	1.0	2.0	1/9/2002	SW8330	Nitrobenzene	0.26		0.26	mg/kg	
TNA	L1164010	106403	691999.9	93194.8	1.0	2.0	1/9/2002	SW8260	N-PROPYLBENZENE	0.0063		0.0063	mg/kg	
TNA	L1164010	106403	691999.9	93194.8	1.0	2.0	1/9/2002	SW8260	O-XYLENE	0.0063		0.0063	mg/kg	
TNA	L1164010	106403	691999.9	93194.8	1.0	2.0	1/9/2002	SW8260	P-ISOPROPYLTOLUENE	0.0063		0.0063	mg/kg	
TNA	L1164010	106403	691999.9	93194.8	1.0	2.0	1/9/2002	SW8330	RDX	1		1	mg/kg	
TNA	L1164010	106403	691999.9	93194.8	1.0	2.0	1/9/2002	SW8260	SEC-BUTYLBENZENE	0.0063		0.0063	mg/kg	
TNA	L1164010	106403	691999.9	93194.8	1.0	2.0	1/9/2002	SW8260	STYRENE	0.0063		0.0063	mg/kg	
TNA	L1164010	106403	691999.9	93194.8	1.0	2.0	1/9/2002	SW8260	TERT-BUTYLBENZENE	0.0063		0.0063	mg/kg	
TNA	L1164010	106403	691999.9	93194.8	1.0	2.0	1/9/2002	SW8260	TETRACHLOROETHENE	0.0063		0.0063	mg/kg	
TNA	L1164010	106403	691999.9	93194.8	1.0	2.0	1/9/2002	SW8330	Tetryl	0.65		0.65	mg/kg	
TNA	L1164010	106403	691999.9	93194.8	1.0	2.0	1/9/2002	SW8260	TOLUENE	0.0063		0.0063	mg/kg	
TNA	L1164010	106403	691999.9	93194.8	1.0	2.0	1/9/2002	SW8260	TRANS-1,2-DICHLOROETHENE	0.0063		0.0063	mg/kg	
TNA	L1164010	106403	691999.9	93194.8	1.0	2.0	1/9/2002	SW8260	TRANS-1,3-DICHLOROPROPENE	0.0063		0.0063	mg/kg	
TNA	L1164010	106403	691999.9	93194.8	1.0	2.0	1/9/2002	SW8260	TRICHLOROETHENE	0.0063		0.0063	mg/kg	
TNA	L1164010	106403	691999.9	93194.8	1.0	2.0	1/9/2002	SW8260	TRICHLOROFLUOROMETHANE	0.0063		0.0063	mg/kg	
TNA	L1164010	106403	691999.9	93194.8	1.0	2.0	1/9/2002	SW8260	TRICHLOROTRIFLUOROETHANE	0.0063		0.0063	mg/kg	
TNA	L1164010	106403	691999.9	93194.8	1.0	2.0	1/9/2002	SW8260	VINYL ACETATE	0.025		0.025	mg/kg	
TNA	L1164010	106403	691999.9	93194.8	1.0	2.0	1/9/2002	SW8260	VINYL CHLORIDE	0.013		0.013	mg/kg	
TNA	L1164011	106403	691999.9	93194.8	2.0	4.0	1/9/2002	SW8260	1,1,1,2-TETRACHLOROETHANE	0.0063		0.0063	mg/kg	
TNA	L1164011	106403	691999.9	93194.8	2.0	4.0	1/9/2002	SW8260	1,1,1-TRICHLOROETHANE	0.0063		0.0063	mg/kg	
TNA	L1164011	106403	691999.9	93194.8	2.0	4.0	1/9/2002	SW8260	1,1,2,2-TETRACHLOROETHANE	0.0063		0.0063	mg/kg	
TNA	L1164011	106403	691999.9	93194.8	2.0	4.0	1/9/2002	SW8260	1,1,2-TRICHLOROETHANE	0.0063		0.0063	mg/kg	
TNA	L1164011	106403	691999.9	93194.8	2.0	4.0	1/9/2002	SW8260	1,1-DICHLOROETHANE	0.0063		0.0063	mg/kg	

Company	Sample Name	Station Name	Easting	Northing	Start Depth(ft)	End Depth(ft)	Collect Date	Method	Analyte	Result	Error	Detection Limit	Units	Validation Qualifier
TNA	L1164011	106403	691999.9	93194.8	2.0	4.0	1/9/2002	SW8260	1,1-DICHLOROETHENE	0.0063		0.0063	mg/kg	
TNA	L1164011	106403	691999.9	93194.8	2.0	4.0	1/9/2002	SW8260	1,1-DICHLOROPROPENE	0.0063		0.0063	mg/kg	
TNA	L1164011	106403	691999.9	93194.8	2.0	4.0	1/9/2002	SW8260	1,2,3-TRICHLOROBENZENE	0.0063		0.0063	mg/kg	
TNA	L1164011	106403	691999.9	93194.8	2.0	4.0	1/9/2002	SW8260	1,2,3-TRICHLOROPROPANE	0.0063		0.0063	mg/kg	
TNA	L1164011	106403	691999.9	93194.8	2.0	4.0	1/9/2002	SW8260	1,2,4-TRICHLOROBENZENE	0.0063		0.0063	mg/kg	
TNA	L1164011	106403	691999.9	93194.8	2.0	4.0	1/9/2002	SW8260	1,2,4-TRIMETHYLBENZENE	0.0063		0.0063	mg/kg	
TNA	L1164011	106403	691999.9	93194.8	2.0	4.0	1/9/2002	SW8260	1,2-DIBROMO-3-CHLOROPROPA	0.013		0.013	mg/kg	
TNA	L1164011	106403	691999.9	93194.8	2.0	4.0	1/9/2002	SW8260	1,2-DIBROMOETHANE	0.0063		0.0063	mg/kg	
TNA	L1164011	106403	691999.9	93194.8	2.0	4.0	1/9/2002	SW8260	1,2-DICHLOROBENZENE	0.0063		0.0063	mg/kg	
TNA	L1164011	106403	691999.9	93194.8	2.0	4.0	1/9/2002	SW8260	1,2-DICHLOROETHANE	0.0063		0.0063	mg/kg	
TNA	L1164011	106403	691999.9	93194.8	2.0	4.0	1/9/2002	SW8260	1,2-DICHLOROPROPANE	0.0063		0.0063	mg/kg	
TNA	L1164011	106403	691999.9	93194.8	2.0	4.0	1/9/2002	SW8260	1,3,5-TRIMETHYLBENZENE	0.0063		0.0063	mg/kg	
TNA	L1164011	106403	691999.9	93194.8	2.0	4.0	1/9/2002	SW8330	1,3,5-TriNitrobenzene	0.25		0.25	mg/kg	
TNA	L1164011	106403	691999.9	93194.8	2.0	4.0	1/9/2002	SW8260	1,3-DICHLOROBENZENE	0.0063		0.0063	mg/kg	
TNA	L1164011	106403	691999.9	93194.8	2.0	4.0	1/9/2002	SW8260	1,3-DICHLOROPROPANE	0.0063		0.0063	mg/kg	
TNA	L1164011	106403	691999.9	93194.8	2.0	4.0	1/9/2002	SW8330	1,3-DiNitrobenzene	0.25		0.25	mg/kg	
TNA	L1164011	106403	691999.9	93194.8	2.0	4.0	1/9/2002	SW8260	1,4-DICHLOROBENZENE	0.0063		0.0063	mg/kg	
TNA	L1164011	106403	691999.9	93194.8	2.0	4.0	1/9/2002	SW8260	1-CHLOROHEXANE	0.0063		0.0063	mg/kg	
TNA	L1164011	106403	691999.9	93194.8	2.0	4.0	1/9/2002	SW8260	2,2-DICHLOROPROPANE	0.0063		0.0063	mg/kg	
TNA	L1164011	106403	691999.9	93194.8	2.0	4.0	1/9/2002	SW8330	2,4,6-Trinitrotoluene	0.25		0.25	mg/kg	
TNA	L1164011	106403	691999.9	93194.8	2.0	4.0	1/9/2002	SW8330	2,4-Dinitrotoluene	0.25		0.25	mg/kg	
TNA	L1164011	106403	691999.9	93194.8	2.0	4.0	1/9/2002	SW8330	2,6-Dinitrotoluene	0.26		0.26	mg/kg	
TNA	L1164011	106403	691999.9	93194.8	2.0	4.0	1/9/2002	SW8330	2-Amino-4,6-DNT	0.25		0.25	mg/kg	
TNA	L1164011	106403	691999.9	93194.8	2.0	4.0	1/9/2002	SW8260	2-BUTANONE	0.025		0.025	mg/kg	
TNA	L1164011	106403	691999.9	93194.8	2.0	4.0	1/9/2002	SW8260	2-CHLOROTOLUENE	0.0063		0.0063	mg/kg	
TNA	L1164011	106403	691999.9	93194.8	2.0	4.0	1/9/2002	SW8260	2-HEXANONE	0.025		0.025	mg/kg	
TNA	L1164011	106403	691999.9	93194.8	2.0	4.0	1/9/2002	SW8330	2-Nitrotoluene	0.25		0.25	mg/kg	
TNA	L1164011	106403	691999.9	93194.8	2.0	4.0	1/9/2002	SW8330	3-Nitrotoluene	0.25		0.25	mg/kg	
TNA	L1164011	106403	691999.9	93194.8	2.0	4.0	1/9/2002	SW8330	4-Amino-2,6-DNT	0.25		0.25	mg/kg	
TNA	L1164011	106403	691999.9	93194.8	2.0	4.0	1/9/2002	SW8260	4-CHLOROTOLUENE	0.0063		0.0063	mg/kg	
TNA	L1164011	106403	691999.9	93194.8	2.0	4.0	1/9/2002	SW8260	4-METHYL-2-PENTANONE	0.025		0.025	mg/kg	
TNA	L1164011	106403	691999.9	93194.8	2.0	4.0	1/9/2002	SW8330	4-Nitrotoluene	0.25		0.25	mg/kg	
TNA	L1164011	106403	691999.9	93194.8	2.0	4.0	1/9/2002	SW8260	ACETONE	0.025		0.025	mg/kg	
TNA	L1164011	106403	691999.9	93194.8	2.0	4.0	1/9/2002	SW8260	BENZENE	0.0063		0.0063	mg/kg	
TNA	L1164011	106403	691999.9	93194.8	2.0	4.0	1/9/2002	SW8260	BROMOBENZENE	0.0063		0.0063	mg/kg	
TNA	L1164011	106403	691999.9	93194.8	2.0	4.0	1/9/2002	SW8260	BROMOCHLOROMETHANE	0.0063		0.0063	mg/kg	
TNA	L1164011	106403	691999.9	93194.8	2.0	4.0	1/9/2002	SW8260	BROMODICHLOROMETHANE	0.0063		0.0063	mg/kg	
TNA	L1164011	106403	691999.9	93194.8	2.0	4.0	1/9/2002	SW8260	BROMOFORM	0.0063		0.0063	mg/kg	
TNA	L1164011	106403	691999.9	93194.8	2.0	4.0	1/9/2002	SW8260	BROMOMETHANE	0.013		0.013	mg/kg	
TNA	L1164011	106403	691999.9	93194.8	2.0	4.0	1/9/2002	SW8260	CARBON DISULFIDE	0.0063		0.0063	mg/kg	
TNA	L1164011	106403	691999.9	93194.8	2.0	4.0	1/9/2002	SW8260	CARBON TETRACHLORIDE	0.0063		0.0063	mg/kg	
TNA	L1164011	106403	691999.9	93194.8	2.0	4.0	1/9/2002	SW8260	CHLOROBENZENE	0.0063		0.0063	mg/kg	
TNA	L1164011	106403	691999.9	93194.8	2.0	4.0	1/9/2002	SW8260	CHLOROETHANE	0.013		0.013	mg/kg	

Company	Sample Name	Station Name	Easting	Northing	Start Depth(ft)	End Depth(ft)	Collect Date	Method	Analyte	Result	Error	Detection Limit	Units	Validation Qualifier
TNA	L1164011	106403	691999.9	93194.8	2.0	4.0	1/9/2002	SW8260	CHLOROFORM	0.0063		0.0063	mg/kg	
TNA	L1164011	106403	691999.9	93194.8	2.0	4.0	1/9/2002	SW8260	CHLOROMETHANE	0.013		0.013	mg/kg	
TNA	L1164011	106403	691999.9	93194.8	2.0	4.0	1/9/2002	SW8260	CIS-1,2-DICHLOROETHENE	0.0063		0.0063	mg/kg	
TNA	L1164011	106403	691999.9	93194.8	2.0	4.0	1/9/2002	SW8260	CIS-1,3-DICHLOROPROPENE	0.0063		0.0063	mg/kg	
TNA	L1164011	106403	691999.9	93194.8	2.0	4.0	1/9/2002	SW8260	DIBROMOCHLOROMETHANE	0.0063		0.0063	mg/kg	
TNA	L1164011	106403	691999.9	93194.8	2.0	4.0	1/9/2002	SW8260	DIBROMOMETHANE	0.0063		0.0063	mg/kg	
TNA	L1164011	106403	691999.9	93194.8	2.0	4.0	1/9/2002	SW8260	DICHLORODIFLUOROMETHANE	0.013		0.013	mg/kg	
TNA	L1164011	106403	691999.9	93194.8	2.0	4.0	1/9/2002	SW8260	ETHYLBENZENE	0.0063		0.0063	mg/kg	
TNA	L1164011	106403	691999.9	93194.8	2.0	4.0	1/9/2002	SW8260	HEXACHLOROBUTADIENE	0.0063		0.0063	mg/kg	
TNA	L1164011	106403	691999.9	93194.8	2.0	4.0	1/9/2002	SW8330	HMX	2.2		2.2	mg/kg	
TNA	L1164011	106403	691999.9	93194.8	2.0	4.0	1/9/2002	SW8260	IODOMETHANE	0.0063		0.0063	mg/kg	
TNA	L1164011	106403	691999.9	93194.8	2.0	4.0	1/9/2002	SW8260	ISOPROPYLBENZENE	0.0063		0.0063	mg/kg	
TNA	L1164011	106403	691999.9	93194.8	2.0	4.0	1/9/2002	SW8260	M+P-XYLENE	0.0063		0.0063	mg/kg	
TNA	L1164011	106403	691999.9	93194.8	2.0	4.0	1/9/2002	SW8260	METHYL TERTIARY BUTYL ETH	0.0063		0.0063	mg/kg	
TNA	L1164011	106403	691999.9	93194.8	2.0	4.0	1/9/2002	SW8260	METHYLENE CHLORIDE	0.0063		0.0063	mg/kg	
TNA	L1164011	106403	691999.9	93194.8	2.0	4.0	1/9/2002	SW8260	NAPHTHALENE	0.0063		0.0063	mg/kg	
TNA	L1164011	106403	691999.9	93194.8	2.0	4.0	1/9/2002	SW8260	N-BUTYLBENZENE	0.0063		0.0063	mg/kg	
TNA	L1164011	106403	691999.9	93194.8	2.0	4.0	1/9/2002	SW8330	Nitrobenzene	0.26		0.26	mg/kg	
TNA	L1164011	106403	691999.9	93194.8	2.0	4.0	1/9/2002	SW8260	N-PROPYLBENZENE	0.0063		0.0063	mg/kg	
TNA	L1164011	106403	691999.9	93194.8	2.0	4.0	1/9/2002	SW8260	O-XYLENE	0.0063		0.0063	mg/kg	
TNA	L1164011	106403	691999.9	93194.8	2.0	4.0	1/9/2002	SW8260	P-ISOPROPYLTOLUENE	0.0063		0.0063	mg/kg	
TNA	L1164011	106403	691999.9	93194.8	2.0	4.0	1/9/2002	SW8330	RDX	1		1	mg/kg	
TNA	L1164011	106403	691999.9	93194.8	2.0	4.0	1/9/2002	SW8260	SEC-BUTYLBENZENE	0.0063		0.0063	mg/kg	
TNA	L1164011	106403	691999.9	93194.8	2.0	4.0	1/9/2002	SW8260	STYRENE	0.0063		0.0063	mg/kg	
TNA	L1164011	106403	691999.9	93194.8	2.0	4.0	1/9/2002	SW8260	TERT-BUTYLBENZENE	0.0063		0.0063	mg/kg	
TNA	L1164011	106403	691999.9	93194.8	2.0	4.0	1/9/2002	SW8260	TETRACHLOROETHENE	0.0063		0.0063	mg/kg	
TNA	L1164011	106403	691999.9	93194.8	2.0	4.0	1/9/2002	SW8330	Tetryl	0.65		0.65	mg/kg	
TNA	L1164011	106403	691999.9	93194.8	2.0	4.0	1/9/2002	SW8260	TOLUENE	0.0063		0.0063	mg/kg	
TNA	L1164011	106403	691999.9	93194.8	2.0	4.0	1/9/2002	SW8260	TRANS-1,2-DICHLOROETHENE	0.0063		0.0063	mg/kg	
TNA	L1164011	106403	691999.9	93194.8	2.0	4.0	1/9/2002	SW8260	TRANS-1,3-DICHLOROPROPENE	0.0063		0.0063	mg/kg	
TNA	L1164011	106403	691999.9	93194.8	2.0	4.0	1/9/2002	SW8260	TRICHLOROETHENE	0.0063		0.0063	mg/kg	
TNA	L1164011	106403	691999.9	93194.8	2.0	4.0	1/9/2002	SW8260	TRICHLOROFLUOROMETHANE	0.0063		0.0063	mg/kg	
TNA	L1164011	106403	691999.9	93194.8	2.0	4.0	1/9/2002	SW8260	TRICHLOROTRIFLUOROETHANE	0.0063		0.0063	mg/kg	
TNA	L1164011	106403	691999.9	93194.8	2.0	4.0	1/9/2002	SW8260	VINYL ACETATE	0.025		0.025	mg/kg	
TNA	L1164011	106403	691999.9	93194.8	2.0	4.0	1/9/2002	SW8260	VINYL CHLORIDE	0.013		0.013	mg/kg	
TNA	L1164012	106403	691999.9	93194.8	4.0	6.0	1/9/2002	SW8260	1,1,1,2-TETRACHLOROETHANE	0.0064		0.0064	mg/kg	
TNA	L1164012	106403	691999.9	93194.8	4.0	6.0	1/9/2002	SW8260	1,1,1-TRICHLOROETHANE	0.0064		0.0064	mg/kg	
TNA	L1164012	106403	691999.9	93194.8	4.0	6.0	1/9/2002	SW8260	1,1,2,2-TETRACHLOROETHANE	0.0064		0.0064	mg/kg	
TNA	L1164012	106403	691999.9	93194.8	4.0	6.0	1/9/2002	SW8260	1,1,2-TRICHLOROETHANE	0.0064		0.0064	mg/kg	
TNA	L1164012	106403	691999.9	93194.8	4.0	6.0	1/9/2002	SW8260	1,1-DICHLOROETHANE	0.0064		0.0064	mg/kg	
TNA	L1164012	106403	691999.9	93194.8	4.0	6.0	1/9/2002	SW8260	1,1-DICHLOROETHENE	0.0064		0.0064	mg/kg	
TNA	L1164012	106403	691999.9	93194.8	4.0	6.0	1/9/2002	SW8260	1,1-DICHLOROPROPENE	0.0064		0.0064	mg/kg	
TNA	L1164012	106403	691999.9	93194.8	4.0	6.0	1/9/2002	SW8260	1,2,3-TRICHLOROBENZENE	0.0064		0.0064	mg/kg	

Company	Sample Name	Station Name	Easting	Northing	Start Depth(ft)	End Depth(ft)	Collect Date	Method	Analyte	Result	Error	Detection Limit	Units	Validation Qualifier
TNA	L1164012	106403	691999.9	93194.8	4.0	6.0	1/9/2002	SW8260	1,2,3-TRICHLOROPROPANE	0.0064		0.0064	mg/kg	
TNA	L1164012	106403	691999.9	93194.8	4.0	6.0	1/9/2002	SW8260	1,2,4-TRICHLOROBENZENE	0.0064		0.0064	mg/kg	
TNA	L1164012	106403	691999.9	93194.8	4.0	6.0	1/9/2002	SW8260	1,2,4-TRIMETHYLBENZENE	0.0064		0.0064	mg/kg	
TNA	L1164012	106403	691999.9	93194.8	4.0	6.0	1/9/2002	SW8260	1,2-DIBROMO-3-CHLOROPROPA	0.013		0.013	mg/kg	
TNA	L1164012	106403	691999.9	93194.8	4.0	6.0	1/9/2002	SW8260	1,2-DIBROMOETHANE	0.0064		0.0064	mg/kg	
TNA	L1164012	106403	691999.9	93194.8	4.0	6.0	1/9/2002	SW8260	1,2-DICHLOROBENZENE	0.0064		0.0064	mg/kg	
TNA	L1164012	106403	691999.9	93194.8	4.0	6.0	1/9/2002	SW8260	1,2-DICHLOROETHANE	0.0064		0.0064	mg/kg	
TNA	L1164012	106403	691999.9	93194.8	4.0	6.0	1/9/2002	SW8260	1,2-DICHLOROPROPANE	0.0064		0.0064	mg/kg	
TNA	L1164012	106403	691999.9	93194.8	4.0	6.0	1/9/2002	SW8260	1,3,5-TRIMETHYLBENZENE	0.0064		0.0064	mg/kg	
TNA	L1164012	106403	691999.9	93194.8	4.0	6.0	1/9/2002	SW8330	1,3,5-TriNitrobenzene	0.25		0.25	mg/kg	
TNA	L1164012	106403	691999.9	93194.8	4.0	6.0	1/9/2002	SW8260	1,3-DICHLOROBENZENE	0.0064		0.0064	mg/kg	
TNA	L1164012	106403	691999.9	93194.8	4.0	6.0	1/9/2002	SW8260	1,3-DICHLOROPROPANE	0.0064		0.0064	mg/kg	
TNA	L1164012	106403	691999.9	93194.8	4.0	6.0	1/9/2002	SW8330	1,3-DiNitrobenzene	0.25		0.25	mg/kg	
TNA	L1164012	106403	691999.9	93194.8	4.0	6.0	1/9/2002	SW8260	1,4-DICHLOROBENZENE	0.0064		0.0064	mg/kg	
TNA	L1164012	106403	691999.9	93194.8	4.0	6.0	1/9/2002	SW8260	1-CHLOROHEXANE	0.0064		0.0064	mg/kg	
TNA	L1164012	106403	691999.9	93194.8	4.0	6.0	1/9/2002	SW8260	2,2-DICHLOROPROPANE	0.0064		0.0064	mg/kg	
TNA	L1164012	106403	691999.9	93194.8	4.0	6.0	1/9/2002	SW8330	2,4,6-Trinitrotoluene	0.25		0.25	mg/kg	
TNA	L1164012	106403	691999.9	93194.8	4.0	6.0	1/9/2002	SW8330	2,4-Dinitrotoluene	0.25		0.25	mg/kg	
TNA	L1164012	106403	691999.9	93194.8	4.0	6.0	1/9/2002	SW8330	2,6-Dinitrotoluene	0.26		0.26	mg/kg	
TNA	L1164012	106403	691999.9	93194.8	4.0	6.0	1/9/2002	SW8330	2-Amino-4,6-DNT	0.25		0.25	mg/kg	
TNA	L1164012	106403	691999.9	93194.8	4.0	6.0	1/9/2002	SW8260	2-BUTANONE	0.026		0.026	mg/kg	
TNA	L1164012	106403	691999.9	93194.8	4.0	6.0	1/9/2002	SW8260	2-CHLOROTOLUENE	0.0064		0.0064	mg/kg	
TNA	L1164012	106403	691999.9	93194.8	4.0	6.0	1/9/2002	SW8260	2-HEXANONE	0.026		0.026	mg/kg	
TNA	L1164012	106403	691999.9	93194.8	4.0	6.0	1/9/2002	SW8330	2-Nitrotoluene	0.25		0.25	mg/kg	
TNA	L1164012	106403	691999.9	93194.8	4.0	6.0	1/9/2002	SW8330	3-Nitrotoluene	0.25		0.25	mg/kg	
TNA	L1164012	106403	691999.9	93194.8	4.0	6.0	1/9/2002	SW8330	4-Amino-2,6-DNT	0.25		0.25	mg/kg	
TNA	L1164012	106403	691999.9	93194.8	4.0	6.0	1/9/2002	SW8260	4-CHLOROTOLUENE	0.0064		0.0064	mg/kg	
TNA	L1164012	106403	691999.9	93194.8	4.0	6.0	1/9/2002	SW8260	4-METHYL-2-PENTANONE	0.026		0.026	mg/kg	
TNA	L1164012	106403	691999.9	93194.8	4.0	6.0	1/9/2002	SW8330	4-Nitrotoluene	0.25		0.25	mg/kg	
TNA	L1164012	106403	691999.9	93194.8	4.0	6.0	1/9/2002	SW8260	ACETONE	0.092		0.026	mg/kg	
TNA	L1164012	106403	691999.9	93194.8	4.0	6.0	1/9/2002	SW8260	BENZENE	0.0064		0.0064	mg/kg	
TNA	L1164012	106403	691999.9	93194.8	4.0	6.0	1/9/2002	SW8260	BROMOBENZENE	0.0064		0.0064	mg/kg	
TNA	L1164012	106403	691999.9	93194.8	4.0	6.0	1/9/2002	SW8260	BROMOCHLOROMETHANE	0.0064		0.0064	mg/kg	
TNA	L1164012	106403	691999.9	93194.8	4.0	6.0	1/9/2002	SW8260	BROMODICHLOROMETHANE	0.0064		0.0064	mg/kg	
TNA	L1164012	106403	691999.9	93194.8	4.0	6.0	1/9/2002	SW8260	BROMOFORM	0.0064		0.0064	mg/kg	
TNA	L1164012	106403	691999.9	93194.8	4.0	6.0	1/9/2002	SW8260	BROMOMETHANE	0.013		0.013	mg/kg	
TNA	L1164012	106403	691999.9	93194.8	4.0	6.0	1/9/2002	SW8260	CARBON DISULFIDE	0.0012		0.0064	mg/kg	
TNA	L1164012	106403	691999.9	93194.8	4.0	6.0	1/9/2002	SW8260	CARBON TETRACHLORIDE	0.0064		0.0064	mg/kg	
TNA	L1164012	106403	691999.9	93194.8	4.0	6.0	1/9/2002	SW8260	CHLOROBENZENE	0.0064		0.0064	mg/kg	
TNA	L1164012	106403	691999.9	93194.8	4.0	6.0	1/9/2002	SW8260	CHLOROETHANE	0.013		0.013	mg/kg	
TNA	L1164012	106403	691999.9	93194.8	4.0	6.0	1/9/2002	SW8260	CHLOROFORM	0.0064		0.0064	mg/kg	
TNA	L1164012	106403	691999.9	93194.8	4.0	6.0	1/9/2002	SW8260	CHLOROMETHANE	0.013		0.013	mg/kg	
TNA	L1164012	106403	691999.9	93194.8	4.0	6.0	1/9/2002	SW8260	CIS-1,2-DICHLOROETHENE	0.0064		0.0064	mg/kg	

Company	Sample Name	Station Name	Easting	Northing	Start Depth(ft)	End Depth(ft)	Collect Date	Method	Analyte	Result	Error	Detection Limit	Units	Validation Qualifier
TNA	L1164012	106403	691999.9	93194.8	4.0	6.0	1/9/2002	SW8260	CIS-1,3-DICHLOROPROPENE	0.0064		0.0064	mg/kg	
TNA	L1164012	106403	691999.9	93194.8	4.0	6.0	1/9/2002	SW8260	DIBROMOCHLOROMETHANE	0.0064		0.0064	mg/kg	
TNA	L1164012	106403	691999.9	93194.8	4.0	6.0	1/9/2002	SW8260	DIBROMOMETHANE	0.0064		0.0064	mg/kg	
TNA	L1164012	106403	691999.9	93194.8	4.0	6.0	1/9/2002	SW8260	DICHLORODIFLUOROMETHANE	0.013		0.013	mg/kg	
TNA	L1164012	106403	691999.9	93194.8	4.0	6.0	1/9/2002	SW8260	ETHYLBENZENE	0.0064		0.0064	mg/kg	
TNA	L1164012	106403	691999.9	93194.8	4.0	6.0	1/9/2002	SW8260	HEXACHLOROBUTADIENE	0.0064		0.0064	mg/kg	
TNA	L1164012	106403	691999.9	93194.8	4.0	6.0	1/9/2002	SW8330	HMX	2.2		2.2	mg/kg	
TNA	L1164012	106403	691999.9	93194.8	4.0	6.0	1/9/2002	SW8260	IODOMETHANE	0.0064		0.0064	mg/kg	
TNA	L1164012	106403	691999.9	93194.8	4.0	6.0	1/9/2002	SW8260	ISOPROPYLBENZENE	0.0064		0.0064	mg/kg	
TNA	L1164012	106403	691999.9	93194.8	4.0	6.0	1/9/2002	SW8260	M+P-XYLENE	0.0064		0.0064	mg/kg	
TNA	L1164012	106403	691999.9	93194.8	4.0	6.0	1/9/2002	SW8260	METHYL TERTIARY BUTYL ETH	0.0064		0.0064	mg/kg	
TNA	L1164012	106403	691999.9	93194.8	4.0	6.0	1/9/2002	SW8260	METHYLENE CHLORIDE	0.019		0.0064	mg/kg	
TNA	L1164012	106403	691999.9	93194.8	4.0	6.0	1/9/2002	SW8260	NAPHTHALENE	0.0064		0.0064	mg/kg	
TNA	L1164012	106403	691999.9	93194.8	4.0	6.0	1/9/2002	SW8260	N-BUTYLBENZENE	0.0064		0.0064	mg/kg	
TNA	L1164012	106403	691999.9	93194.8	4.0	6.0	1/9/2002	SW8330	Nitrobenzene	0.26		0.26	mg/kg	
TNA	L1164012	106403	691999.9	93194.8	4.0	6.0	1/9/2002	SW8260	N-PROPYLBENZENE	0.0064		0.0064	mg/kg	
TNA	L1164012	106403	691999.9	93194.8	4.0	6.0	1/9/2002	SW8260	O-XYLENE	0.0064		0.0064	mg/kg	
TNA	L1164012	106403	691999.9	93194.8	4.0	6.0	1/9/2002	SW8260	P-ISOPROPYLTOLUENE	0.0064		0.0064	mg/kg	
TNA	L1164012	106403	691999.9	93194.8	4.0	6.0	1/9/2002	SW8330	RDX	1		1	mg/kg	
TNA	L1164012	106403	691999.9	93194.8	4.0	6.0	1/9/2002	SW8260	SEC-BUTYLBENZENE	0.0064		0.0064	mg/kg	
TNA	L1164012	106403	691999.9	93194.8	4.0	6.0	1/9/2002	SW8260	STYRENE	0.0064		0.0064	mg/kg	
TNA	L1164012	106403	691999.9	93194.8	4.0	6.0	1/9/2002	SW8260	TERT-BUTYLBENZENE	0.0064		0.0064	mg/kg	
TNA	L1164012	106403	691999.9	93194.8	4.0	6.0	1/9/2002	SW8260	TETRACHLOROETHENE	0.0064		0.0064	mg/kg	
TNA	L1164012	106403	691999.9	93194.8	4.0	6.0	1/9/2002	SW8330	Tetryl	0.65		0.65	mg/kg	
TNA	L1164012	106403	691999.9	93194.8	4.0	6.0	1/9/2002	SW8260	TOLUENE	0.0064		0.0064	mg/kg	
TNA	L1164012	106403	691999.9	93194.8	4.0	6.0	1/9/2002	SW8260	TRANS-1,2-DICHLOROETHENE	0.0064		0.0064	mg/kg	
TNA	L1164012	106403	691999.9	93194.8	4.0	6.0	1/9/2002	SW8260	TRANS-1,3-DICHLOROPROPENE	0.0064		0.0064	mg/kg	
TNA	L1164012	106403	691999.9	93194.8	4.0	6.0	1/9/2002	SW8260	TRICHLOROETHENE	0.0064		0.0064	mg/kg	
TNA	L1164012	106403	691999.9	93194.8	4.0	6.0	1/9/2002	SW8260	TRICHLOROFLUOROMETHANE	0.0064		0.0064	mg/kg	
TNA	L1164012	106403	691999.9	93194.8	4.0	6.0	1/9/2002	SW8260	TRICHLOROTRIFLUOROETHANE	0.0064		0.0064	mg/kg	
TNA	L1164012	106403	691999.9	93194.8	4.0	6.0	1/9/2002	SW8260	VINYL ACETATE	0.026		0.026	mg/kg	
TNA	L1164012	106403	691999.9	93194.8	4.0	6.0	1/9/2002	SW8260	VINYL CHLORIDE	0.013		0.013	mg/kg	
TNA	L1164013	106403	691999.9	93194.8	4.0	6.0	1/9/2002	SW8330	1,3,5-TriNitrobenzene	0.25		0.25	mg/kg	
TNA	L1164013	106403	691999.9	93194.8	4.0	6.0	1/9/2002	SW8330	1,3-DiNitrobenzene	0.25		0.25	mg/kg	
TNA	L1164013	106403	691999.9	93194.8	4.0	6.0	1/9/2002	SW8330	2,4,6-Trinitrotoluene	0.25		0.25	mg/kg	
TNA	L1164013	106403	691999.9	93194.8	4.0	6.0	1/9/2002	SW8330	2,4-Dinitrotoluene	0.25		0.25	mg/kg	
TNA	L1164013	106403	691999.9	93194.8	4.0	6.0	1/9/2002	SW8330	2,6-Dinitrotoluene	0.26		0.26	mg/kg	
TNA	L1164013	106403	691999.9	93194.8	4.0	6.0	1/9/2002	SW8330	2-Amino-4,6-DNT	0.25		0.25	mg/kg	
TNA	L1164013	106403	691999.9	93194.8	4.0	6.0	1/9/2002	SW8330	2-Nitrotoluene	0.25		0.25	mg/kg	
TNA	L1164013	106403	691999.9	93194.8	4.0	6.0	1/9/2002	SW8330	3-Nitrotoluene	0.25		0.25	mg/kg	
TNA	L1164013	106403	691999.9	93194.8	4.0	6.0	1/9/2002	SW8330	4-Amino-2,6-DNT	0.25		0.25	mg/kg	
TNA	L1164013	106403	691999.9	93194.8	4.0	6.0	1/9/2002	SW8330	4-Nitrotoluene	0.25		0.25	mg/kg	
TNA	L1164013	106403	691999.9	93194.8	4.0	6.0	1/9/2002	SW8330	HMX	2.2		2.2	mg/kg	

Company	Sample Name	Station Name	Easting	Northing	Start Depth(ft)	End Depth(ft)	Collect Date	Method	Analyte	Result	Error	Detection Limit	Units	Validation Qualifier
TNA	L1164013	106403	691999.9	93194.8	4.0	6.0	1/9/2002	SW8330	Nitrobenzene	0.26		0.26	mg/kg	
TNA	L1164013	106403	691999.9	93194.8	4.0	6.0	1/9/2002	SW8330	RDX	1		1	mg/kg	
TNA	L1164013	106403	691999.9	93194.8	4.0	6.0	1/9/2002	SW8330	Tetryl	0.65		0.65	mg/kg	
TNA	L1164014	106404	691969.9	93214.7	2.0	4.0	1/9/2002	SW6010	Arsenic	7.8		1.3	mg/kg	
TNA	L1164014	106404	691969.9	93214.7	2.0	4.0		SW6010	Barium	180		13	mg/kg	
TNA	L1164014	106404	691969.9	93214.7	2.0	4.0		SW6010	Beryllium	0.56		0.65	mg/kg	
TNA	L1164014	106404	691969.9	93214.7	2.0	4.0		SW6010	Beryllium	0.56		0.65	mg/kg	
TNA	L1164014	106404	691969.9	93214.7	2.0	4.0		SW6010	Boron	3.2		13	mg/kg	
TNA	L1164014	106404	691969.9	93214.7	2.0	4.0		SW6010	Cadmium	0.21		0.65	mg/kg	
TNA	L1164014	106404	691969.9	93214.7	2.0	4.0		SW6010	Cadmium	0.21		0.65	mg/kg	
TNA	L1164014	106404	691969.9	93214.7	2.0	4.0		SW6010	Chromium	13		1.3	mg/kg	
TNA	L1164014	106404	691969.9	93214.7	2.0	4.0		SW6010	Lead	17		0.39	mg/kg	
TNA	L1164014	106404	691969.9	93214.7	2.0	4.0		SW7471	Mercury	0.043		0.13	mg/kg	
TNA	L1164014	106404	691969.9	93214.7	2.0	4.0		SW6010	Selenium	1.5		0.65	mg/kg	
TNA	L1164014	106404	691969.9	93214.7	2.0	4.0		SW6010	Silver	0.038		1.3	mg/kg	
TNA	L1164015	106404	691969.9	93214.7	1.0	2.0		SW8260	1,1,1,2-TETRACHLOROETHANE	0.0062		0.0062	mg/kg	
TNA	L1164015	106404	691969.9	93214.7	1.0	2.0	1/9/2002	SW8260	1,1,1-TRICHLOROETHANE	0.0062		0.0062	mg/kg	
TNA	L1164015	106404	691969.9	93214.7	1.0	2.0	1/9/2002	SW8260	1,1,2,2-TETRACHLOROETHANE	0.0062		0.0062	mg/kg	
TNA	L1164015	106404	691969.9	93214.7	1.0	2.0	1/9/2002	SW8260	1,1,2-TRICHLOROETHANE	0.0062		0.0062	mg/kg	
TNA	L1164015	106404	691969.9	93214.7	1.0	2.0	1/9/2002	SW8260	1,1-DICHLOROETHANE	0.0062		0.0062	mg/kg	
TNA	L1164015	106404	691969.9	93214.7	1.0	2.0	1/9/2002	SW8260	1,1-DICHLOROETHENE	0.0062		0.0062	mg/kg	
TNA	L1164015	106404	691969.9	93214.7	1.0	2.0	1/9/2002	SW8260	1,1-DICHLOROPROPENE	0.0062		0.0062	mg/kg	
TNA	L1164015	106404	691969.9	93214.7	1.0	2.0	1/9/2002	SW8260	1,2,3-TRICHLOROBENZENE	0.0062		0.0062	mg/kg	
TNA	L1164015	106404	691969.9	93214.7	1.0	2.0	1/9/2002	SW8260	1,2,3-TRICHLOROPROPANE	0.0062		0.0062	mg/kg	
TNA	L1164015	106404	691969.9	93214.7	1.0	2.0	1/9/2002	SW8260	1,2,4-TRICHLOROBENZENE	0.0062		0.0062	mg/kg	
TNA	L1164015	106404	691969.9	93214.7	1.0	2.0	1/9/2002	SW8260	1,2,4-TRIMETHYLBENZENE	0.0062		0.0062	mg/kg	
TNA	L1164015	106404	691969.9	93214.7	1.0	2.0	1/9/2002	SW8260	1,2-DIBROMO-3-CHLOROPROPA	0.012		0.012	mg/kg	
TNA	L1164015	106404	691969.9	93214.7	1.0	2.0	1/9/2002	SW8260	1,2-DIBROMOETHANE	0.0062		0.0062	mg/kg	
TNA	L1164015	106404	691969.9	93214.7	1.0	2.0	1/9/2002	SW8260	1,2-DICHLOROBENZENE	0.0062		0.0062	mg/kg	
TNA	L1164015	106404	691969.9	93214.7	1.0	2.0	1/9/2002	SW8260	1,2-DICHLOROETHANE	0.0062		0.0062	mg/kg	
TNA	L1164015	106404	691969.9	93214.7	1.0	2.0	1/9/2002	SW8260	1,2-DICHLOROPROPANE	0.0062		0.0062	mg/kg	
TNA	L1164015	106404	691969.9	93214.7	1.0	2.0	1/9/2002	SW8260	1,3,5-TRIMETHYLBENZENE	0.0062		0.0062	mg/kg	
TNA	L1164015	106404	691969.9	93214.7	1.0	2.0	1/9/2002	SW8330	1,3,5-TriNitrobenzene	0.25		0.25	mg/kg	
TNA	L1164015	106404	691969.9	93214.7	1.0	2.0	1/9/2002	SW8260	1,3-DICHLOROBENZENE	0.0062		0.0062	mg/kg	
TNA	L1164015	106404	691969.9	93214.7	1.0	2.0	1/9/2002	SW8260	1,3-DICHLOROPROPANE	0.0062		0.0062	mg/kg	
TNA	L1164015	106404	691969.9	93214.7	1.0	2.0	1/9/2002	SW8330	1,3-DiNitrobenzene	0.25		0.25	mg/kg	
TNA	L1164015	106404	691969.9	93214.7	1.0	2.0	1/9/2002	SW8260	1,4-DICHLOROBENZENE	0.0062		0.0062	mg/kg	
TNA	L1164015	106404	691969.9	93214.7	1.0	2.0	1/9/2002	SW8260	1-CHLOROHEXANE	0.0062		0.0062	mg/kg	
TNA	L1164015	106404	691969.9	93214.7	1.0	2.0	1/9/2002	SW8260	2,2-DICHLOROPROPANE	0.0062		0.0062	mg/kg	
TNA	L1164015	106404	691969.9	93214.7	1.0	2.0	1/9/2002	SW8330	2,4,6-Trinitrotoluene	0.25		0.25	mg/kg	
TNA	L1164015	106404	691969.9	93214.7	1.0	2.0	1/9/2002	SW8330	2,4-Dinitrotoluene	0.25		0.25	mg/kg	
TNA	L1164015	106404	691969.9	93214.7	1.0	2.0	1/9/2002	SW8330	2,6-Dinitrotoluene	0.26		0.26	mg/kg	
TNA	L1164015	106404	691969.9	93214.7	1.0	2.0	1/9/2002	SW8330	2-Amino-4,6-DNT	0.25		0.25	mg/kg	

Company	Sample Name	Station Name	Easting	Northing	Start Depth(ft)	End Depth(ft)	Collect Date	Method	Analyte	Result	Error	Detection Limit	Units	Validation Qualifier
TNA	L1164015	106404	691969.9	93214.7	1.0	2.0	1/9/2002	SW8260	2-BUTANONE	0.025		0.025	mg/kg	
TNA	L1164015	106404	691969.9	93214.7	1.0	2.0	1/9/2002	SW8260	2-CHLOROTOLUENE	0.0062		0.0062	mg/kg	
TNA	L1164015	106404	691969.9	93214.7	1.0	2.0	1/9/2002	SW8260	2-HEXANONE	0.025		0.025	mg/kg	
TNA	L1164015	106404	691969.9	93214.7	1.0	2.0	1/9/2002	SW8330	2-Nitrotoluene	0.25		0.25	mg/kg	
TNA	L1164015	106404	691969.9	93214.7	1.0	2.0	1/9/2002	SW8330	3-Nitrotoluene	0.25		0.25	mg/kg	
TNA	L1164015	106404	691969.9	93214.7	1.0	2.0	1/9/2002	SW8330	4-Amino-2,6-DNT	0.25		0.25	mg/kg	
TNA	L1164015	106404	691969.9	93214.7	1.0	2.0	1/9/2002	SW8260	4-CHLOROTOLUENE	0.0062		0.0062	mg/kg	
TNA	L1164015	106404	691969.9	93214.7	1.0	2.0	1/9/2002	SW8260	4-METHYL-2-PENTANONE	0.025		0.025	mg/kg	
TNA	L1164015	106404	691969.9	93214.7	1.0	2.0	1/9/2002	SW8330	4-Nitrotoluene	0.25		0.25	mg/kg	
TNA	L1164015	106404	691969.9	93214.7	1.0	2.0	1/9/2002	SW8260	ACETONE	0.025		0.025	mg/kg	
TNA	L1164015	106404	691969.9	93214.7	1.0	2.0	1/9/2002	SW8260	BENZENE	0.0062		0.0062	mg/kg	
TNA	L1164015	106404	691969.9	93214.7	1.0	2.0	1/9/2002	SW8260	BROMOBENZENE	0.0062		0.0062	mg/kg	
TNA	L1164015	106404	691969.9	93214.7	1.0	2.0	1/9/2002	SW8260	BROMOCHLOROMETHANE	0.0062		0.0062	mg/kg	
TNA	L1164015	106404	691969.9	93214.7	1.0	2.0	1/9/2002	SW8260	BROMODICHLOROMETHANE	0.0062		0.0062	mg/kg	
TNA	L1164015	106404	691969.9	93214.7	1.0	2.0	1/9/2002	SW8260	BROMOFORM	0.0062		0.0062	mg/kg	
TNA	L1164015	106404	691969.9	93214.7	1.0	2.0	1/9/2002	SW8260	BROMOMETHANE	0.012		0.012	mg/kg	
TNA	L1164015	106404	691969.9	93214.7	1.0	2.0	1/9/2002	SW8260	CARBON DISULFIDE	0.0062		0.0062	mg/kg	
TNA	L1164015	106404	691969.9	93214.7	1.0	2.0	1/9/2002	SW8260	CARBON TETRACHLORIDE	0.0062		0.0062	mg/kg	
TNA	L1164015	106404	691969.9	93214.7	1.0	2.0	1/9/2002	SW8260	CHLOROBENZENE	0.0062		0.0062	mg/kg	
TNA	L1164015	106404	691969.9	93214.7	1.0	2.0	1/9/2002	SW8260	CHLOROETHANE	0.012		0.012	mg/kg	
TNA	L1164015	106404	691969.9	93214.7	1.0	2.0	1/9/2002	SW8260	CHLOROFORM	0.0062		0.0062	mg/kg	
TNA	L1164015	106404	691969.9	93214.7	1.0	2.0	1/9/2002	SW8260	CHLOROMETHANE	0.012		0.012	mg/kg	
TNA	L1164015	106404	691969.9	93214.7	1.0	2.0	1/9/2002	SW8260	CIS-1,2-DICHLOROETHENE	0.0062		0.0062	mg/kg	
TNA	L1164015	106404	691969.9	93214.7	1.0	2.0	1/9/2002	SW8260	CIS-1,3-DICHLOROPROPENE	0.0062		0.0062	mg/kg	
TNA	L1164015	106404	691969.9	93214.7	1.0	2.0	1/9/2002	SW8260	DIBROMOCHLOROMETHANE	0.0062		0.0062	mg/kg	
TNA	L1164015	106404	691969.9	93214.7	1.0	2.0	1/9/2002	SW8260	DIBROMOMETHANE	0.0062		0.0062	mg/kg	
TNA	L1164015	106404	691969.9	93214.7	1.0	2.0	1/9/2002	SW8260	DICHLORODIFLUOROMETHANE	0.012		0.012	mg/kg	
TNA	L1164015	106404	691969.9	93214.7	1.0	2.0	1/9/2002	SW8260	ETHYLBENZENE	0.0062		0.0062	mg/kg	
TNA	L1164015	106404	691969.9	93214.7	1.0	2.0	1/9/2002	SW8260	HEXACHLOROBUTADIENE	0.0062		0.0062	mg/kg	
TNA	L1164015	106404	691969.9	93214.7	1.0	2.0	1/9/2002	SW8330	HMX	2.2		2.2	mg/kg	
TNA	L1164015	106404	691969.9	93214.7	1.0	2.0	1/9/2002	SW8260	IODOMETHANE	0.0062		0.0062	mg/kg	
TNA	L1164015	106404	691969.9	93214.7	1.0	2.0	1/9/2002	SW8260	ISOPROPYLBENZENE	0.0062		0.0062	mg/kg	
TNA	L1164015	106404	691969.9	93214.7	1.0	2.0	1/9/2002	SW8260	M+P-XYLENE	0.0062		0.0062	mg/kg	
TNA	L1164015	106404	691969.9	93214.7	1.0	2.0	1/9/2002	SW8260	METHYL TERTIARY BUTYL ETH	0.0062		0.0062	mg/kg	
TNA	L1164015	106404	691969.9	93214.7	1.0	2.0	1/9/2002	SW8260	METHYLENE CHLORIDE	0.0078		0.0062	mg/kg	
TNA	L1164015	106404	691969.9	93214.7	1.0	2.0	1/9/2002	SW8260	NAPHTHALENE	0.0062		0.0062	mg/kg	
TNA	L1164015	106404	691969.9	93214.7	1.0	2.0	1/9/2002	SW8260	N-BUTYLBENZENE	0.0062		0.0062	mg/kg	
TNA	L1164015	106404	691969.9	93214.7	1.0	2.0	1/9/2002	SW8330	Nitrobenzene	0.26		0.26	mg/kg	
TNA	L1164015	106404	691969.9	93214.7	1.0	2.0	1/9/2002	SW8260	N-PROPYLBENZENE	0.0062		0.0062	mg/kg	
TNA	L1164015	106404	691969.9	93214.7	1.0	2.0	1/9/2002	SW8260	O-XYLENE	0.0062		0.0062	mg/kg	
TNA	L1164015	106404	691969.9	93214.7	1.0	2.0	1/9/2002	SW8260	P-ISOPROPYLTOLUENE	0.0062		0.0062	mg/kg	
TNA	L1164015	106404	691969.9	93214.7	1.0	2.0	1/9/2002	SW8330	RDX	1		1	mg/kg	
TNA	L1164015	106404	691969.9	93214.7	1.0	2.0	1/9/2002	SW8260	SEC-BUTYLBENZENE	0.0062		0.0062	mg/kg	

Company	Sample Name	Station Name	Easting	Northing	Start Depth(ft)	End Depth(ft)	Collect Date	Method	Analyte	Result	Error	Detection Limit	Units	Validation Qualifier
TNA	L1164015	106404	691969.9	93214.7	1.0	2.0	1/9/2002	SW8260	STYRENE	0.0062		0.0062	mg/kg	
TNA	L1164015	106404	691969.9	93214.7	1.0	2.0	1/9/2002	SW8260	TERT-BUTYLBENZENE	0.0062		0.0062	mg/kg	
TNA	L1164015	106404	691969.9	93214.7	1.0	2.0	1/9/2002	SW8260	TETRACHLOROETHENE	0.0062		0.0062	mg/kg	
TNA	L1164015	106404	691969.9	93214.7	1.0	2.0	1/9/2002	SW8330	Tetryl	0.65		0.65	mg/kg	
TNA	L1164015	106404	691969.9	93214.7	1.0	2.0	1/9/2002	SW8260	TOLUENE	0.0062		0.0062	mg/kg	
TNA	L1164015	106404	691969.9	93214.7	1.0	2.0	1/9/2002	SW8260	TRANS-1,2-DICHLOROETHENE	0.0062		0.0062	mg/kg	
TNA	L1164015	106404	691969.9	93214.7	1.0	2.0	1/9/2002	SW8260	TRANS-1,3-DICHLOROPROPENE	0.0062		0.0062	mg/kg	
TNA	L1164015	106404	691969.9	93214.7	1.0	2.0	1/9/2002	SW8260	TRICHLOROETHENE	0.0062		0.0062	mg/kg	
TNA	L1164015	106404	691969.9	93214.7	1.0	2.0	1/9/2002	SW8260	TRICHLOROFLUOROMETHANE	0.0062		0.0062	mg/kg	
TNA	L1164015	106404	691969.9	93214.7	1.0	2.0	1/9/2002	SW8260	TRICHLOROTRIFLUOROETHANE	0.0062		0.0062	mg/kg	
TNA	L1164015	106404	691969.9	93214.7	1.0	2.0	1/9/2002	SW8260	VINYL ACETATE	0.025		0.025	mg/kg	
TNA	L1164015	106404	691969.9	93214.7	1.0	2.0	1/9/2002	SW8260	VINYL CHLORIDE	0.012		0.012	mg/kg	
TNA	L1164016	106404	691969.9	93214.7	2.0	4.0	1/9/2002	SW8260	1,1,1,2-TETRACHLOROETHANE	0.0065		0.0065	mg/kg	
TNA	L1164016	106404	691969.9	93214.7	2.0	4.0	1/9/2002	SW8260	1,1,1-TRICHLOROETHANE	0.0065		0.0065	mg/kg	
TNA	L1164016	106404	691969.9	93214.7	2.0	4.0	1/9/2002	SW8260	1,1,2,2-TETRACHLOROETHANE	0.0065		0.0065	mg/kg	
TNA	L1164016	106404	691969.9	93214.7	2.0	4.0	1/9/2002	SW8260	1,1,2-TRICHLOROETHANE	0.0065		0.0065	mg/kg	
TNA	L1164016	106404	691969.9	93214.7	2.0	4.0	1/9/2002	SW8260	1,1-DICHLOROETHANE	0.0065		0.0065	mg/kg	
TNA	L1164016	106404	691969.9	93214.7	2.0	4.0	1/9/2002	SW8260	1,1-DICHLOROETHENE	0.0065		0.0065	mg/kg	
TNA	L1164016	106404	691969.9	93214.7	2.0	4.0	1/9/2002	SW8260	1,1-DICHLOROPROPENE	0.0065		0.0065	mg/kg	
TNA	L1164016	106404	691969.9	93214.7	2.0	4.0	1/9/2002	SW8260	1,2,3-TRICHLOROBENZENE	0.0065		0.0065	mg/kg	
TNA	L1164016	106404	691969.9	93214.7	2.0	4.0	1/9/2002	SW8260	1,2,3-TRICHLOROPROPANE	0.0065		0.0065	mg/kg	
TNA	L1164016	106404	691969.9	93214.7	2.0	4.0	1/9/2002	SW8260	1,2,4-TRICHLOROBENZENE	0.0065		0.0065	mg/kg	
TNA	L1164016	106404	691969.9	93214.7	2.0	4.0	1/9/2002	SW8260	1,2,4-TRIMETHYLBENZENE	0.0065		0.0065	mg/kg	
TNA	L1164016	106404	691969.9	93214.7	2.0	4.0	1/9/2002	SW8260	1,2-DIBROMO-3-CHLOROPROPA	0.013		0.013	mg/kg	
TNA	L1164016	106404	691969.9	93214.7	2.0	4.0	1/9/2002	SW8260	1,2-DIBROMOETHANE	0.0065		0.0065	mg/kg	
TNA	L1164016	106404	691969.9	93214.7	2.0	4.0	1/9/2002	SW8260	1,2-DICHLOROBENZENE	0.0065		0.0065	mg/kg	
TNA	L1164016	106404	691969.9	93214.7	2.0	4.0	1/9/2002	SW8260	1,2-DICHLOROETHANE	0.0065		0.0065	mg/kg	
TNA	L1164016	106404	691969.9	93214.7	2.0	4.0	1/9/2002	SW8260	1,2-DICHLOROPROPANE	0.0065		0.0065	mg/kg	
TNA	L1164016	106404	691969.9	93214.7	2.0	4.0	1/9/2002	SW8260	1,3,5-TRIMETHYLBENZENE	0.0065		0.0065	mg/kg	
TNA	L1164016	106404	691969.9	93214.7	2.0	4.0	1/9/2002	SW8330	1,3,5-TriNitrobenzene	0.25		0.25	mg/kg	
TNA	L1164016	106404	691969.9	93214.7	2.0	4.0	1/9/2002	SW8260	1,3-DICHLOROBENZENE	0.0065		0.0065	mg/kg	
TNA	L1164016	106404	691969.9	93214.7	2.0	4.0	1/9/2002	SW8260	1,3-DICHLOROPROPANE	0.0065		0.0065	mg/kg	
TNA	L1164016	106404	691969.9	93214.7	2.0	4.0	1/9/2002	SW8330	1,3-DiNitrobenzene	0.25		0.25	mg/kg	
TNA	L1164016	106404	691969.9	93214.7	2.0	4.0	1/9/2002	SW8260	1,4-DICHLOROBENZENE	0.0065		0.0065	mg/kg	
TNA	L1164016	106404	691969.9	93214.7	2.0	4.0	1/9/2002	SW8260	1-CHLOROHEXANE	0.0065		0.0065	mg/kg	
TNA	L1164016	106404	691969.9	93214.7	2.0	4.0	1/9/2002	SW8260	2,2-DICHLOROPROPANE	0.0065		0.0065	mg/kg	
TNA	L1164016	106404	691969.9	93214.7	2.0	4.0	1/9/2002	SW8330	2,4,6-Trinitrotoluene	0.25		0.25	mg/kg	
TNA	L1164016	106404	691969.9	93214.7	2.0	4.0	1/9/2002	SW8330	2,4-Dinitrotoluene	0.25		0.25	mg/kg	
TNA	L1164016	106404	691969.9	93214.7	2.0	4.0	1/9/2002	SW8330	2,6-Dinitrotoluene	0.26		0.26	mg/kg	
TNA	L1164016	106404	691969.9	93214.7	2.0	4.0	1/9/2002	SW8330	2-Amino-4,6-DNT	0.25		0.25	mg/kg	
TNA	L1164016	106404	691969.9	93214.7	2.0	4.0	1/9/2002	SW8260	2-BUTANONE	0.026		0.026	mg/kg	
TNA	L1164016	106404	691969.9	93214.7	2.0	4.0	1/9/2002	SW8260	2-CHLOROTOLUENE	0.0065		0.0065	mg/kg	
TNA	L1164016	106404	691969.9	93214.7	2.0	4.0	1/9/2002	SW8260	2-HEXANONE	0.026		0.026	mg/kg	

Company	Sample Name	Station Name	Easting	Northing	Start Depth(ft)	End Depth(ft)	Collect Date	Method	Analyte	Result	Error	Detection Limit	Units	Validation Qualifier
TNA	L1164016	106404	691969.9	93214.7	2.0	4.0	1/9/2002	SW8330	2-Nitrotoluene	0.25		0.25	mg/kg	
TNA	L1164016	106404	691969.9	93214.7	2.0	4.0	1/9/2002	SW8330	3-Nitrotoluene	0.25		0.25	mg/kg	
TNA	L1164016	106404	691969.9	93214.7	2.0	4.0	1/9/2002	SW8330	4-Amino-2,6-DNT	0.25		0.25	mg/kg	
TNA	L1164016	106404	691969.9	93214.7	2.0	4.0	1/9/2002	SW8260	4-CHLOROTOLUENE	0.0065		0.0065	mg/kg	
TNA	L1164016	106404	691969.9	93214.7	2.0	4.0	1/9/2002	SW8260	4-METHYL-2-PENTANONE	0.026		0.026	mg/kg	
TNA	L1164016	106404	691969.9	93214.7	2.0	4.0	1/9/2002	SW8330	4-Nitrotoluene	0.25		0.25	mg/kg	
TNA	L1164016	106404	691969.9	93214.7	2.0	4.0	1/9/2002	SW8260	ACETONE	0.026		0.026	mg/kg	
TNA	L1164016	106404	691969.9	93214.7	2.0	4.0	1/9/2002	SW8260	BENZENE	0.0065		0.0065	mg/kg	
TNA	L1164016	106404	691969.9	93214.7	2.0	4.0	1/9/2002	SW8260	BROMOBENZENE	0.0065		0.0065	mg/kg	
TNA	L1164016	106404	691969.9	93214.7	2.0	4.0	1/9/2002	SW8260	BROMOCHLOROMETHANE	0.0065		0.0065	mg/kg	
TNA	L1164016	106404	691969.9	93214.7	2.0	4.0	1/9/2002	SW8260	BROMODICHLOROMETHANE	0.0065		0.0065	mg/kg	
TNA	L1164016	106404	691969.9	93214.7	2.0	4.0	1/9/2002	SW8260	BROMOFORM	0.0065		0.0065	mg/kg	
TNA	L1164016	106404	691969.9	93214.7	2.0	4.0	1/9/2002	SW8260	BROMOMETHANE	0.013		0.013	mg/kg	
TNA	L1164016	106404	691969.9	93214.7	2.0	4.0	1/9/2002	SW8260	CARBON DISULFIDE	0.0065		0.0065	mg/kg	
TNA	L1164016	106404	691969.9	93214.7	2.0	4.0	1/9/2002	SW8260	CARBON TETRACHLORIDE	0.0065		0.0065	mg/kg	
TNA	L1164016	106404	691969.9	93214.7	2.0	4.0	1/9/2002	SW8260	CHLOROBENZENE	0.0065		0.0065	mg/kg	
TNA	L1164016	106404	691969.9	93214.7	2.0	4.0	1/9/2002	SW8260	CHLOROETHANE	0.013		0.013	mg/kg	
TNA	L1164016	106404	691969.9	93214.7	2.0	4.0	1/9/2002	SW8260	CHLOROFORM	0.0065		0.0065	mg/kg	
TNA	L1164016	106404	691969.9	93214.7	2.0	4.0	1/9/2002	SW8260	CHLOROMETHANE	0.013		0.013	mg/kg	
TNA	L1164016	106404	691969.9	93214.7	2.0	4.0	1/9/2002	SW8260	CIS-1,2-DICHLOROETHENE	0.0065		0.0065	mg/kg	
TNA	L1164016	106404	691969.9	93214.7	2.0	4.0	1/9/2002	SW8260	CIS-1,3-DICHLOROPROPENE	0.0065		0.0065	mg/kg	
TNA	L1164016	106404	691969.9	93214.7	2.0	4.0	1/9/2002	SW8260	DIBROMOCHLOROMETHANE	0.0065		0.0065	mg/kg	
TNA	L1164016	106404	691969.9	93214.7	2.0	4.0	1/9/2002	SW8260	DIBROMOMETHANE	0.0065		0.0065	mg/kg	
TNA	L1164016	106404	691969.9	93214.7	2.0	4.0	1/9/2002	SW8260	DICHLORODIFLUOROMETHANE	0.013		0.013	mg/kg	
TNA	L1164016	106404	691969.9	93214.7	2.0	4.0	1/9/2002	SW8260	ETHYLBENZENE	0.0065		0.0065	mg/kg	
TNA	L1164016	106404	691969.9	93214.7	2.0	4.0	1/9/2002	SW8260	HEXACHLOROBUTADIENE	0.0065		0.0065	mg/kg	
TNA	L1164016	106404	691969.9	93214.7	2.0	4.0	1/9/2002	SW8330	HMX	2.2		2.2	mg/kg	
TNA	L1164016	106404	691969.9	93214.7	2.0	4.0	1/9/2002	SW8260	IODOMETHANE	0.0065		0.0065	mg/kg	
TNA	L1164016	106404	691969.9	93214.7	2.0	4.0	1/9/2002	SW8260	ISOPROPYLBENZENE	0.0065		0.0065	mg/kg	
TNA	L1164016	106404	691969.9	93214.7	2.0	4.0	1/9/2002	SW8260	M+P-XYLENE	0.0065		0.0065	mg/kg	
TNA	L1164016	106404	691969.9	93214.7	2.0	4.0	1/9/2002	SW8260	METHYL TERTIARY BUTYL ETH	0.0065		0.0065	mg/kg	
TNA	L1164016	106404	691969.9	93214.7	2.0	4.0	1/9/2002	SW8260	METHYLENE CHLORIDE	0.0065		0.0065	mg/kg	
TNA	L1164016	106404	691969.9	93214.7	2.0	4.0	1/9/2002	SW8260	NAPHTHALENE	0.0065		0.0065	mg/kg	
TNA	L1164016	106404	691969.9	93214.7	2.0	4.0	1/9/2002	SW8260	N-BUTYLBENZENE	0.0065		0.0065	mg/kg	
TNA	L1164016	106404	691969.9	93214.7	2.0	4.0	1/9/2002	SW8330	Nitrobenzene	0.26		0.26	mg/kg	
TNA	L1164016	106404	691969.9	93214.7	2.0	4.0	1/9/2002	SW8260	N-PROPYLBENZENE	0.0065		0.0065	mg/kg	
TNA	L1164016	106404	691969.9	93214.7	2.0	4.0	1/9/2002	SW8260	O-XYLENE	0.0065		0.0065	mg/kg	
TNA	L1164016	106404	691969.9	93214.7	2.0	4.0	1/9/2002	SW8260	P-ISOPROPYLTOLUENE	0.0065		0.0065	mg/kg	
TNA	L1164016	106404	691969.9	93214.7	2.0	4.0	1/9/2002	SW8330	RDX	1		1	mg/kg	
TNA	L1164016	106404	691969.9	93214.7	2.0	4.0	1/9/2002	SW8260	SEC-BUTYLBENZENE	0.0065		0.0065	mg/kg	
TNA	L1164016	106404	691969.9	93214.7	2.0	4.0	1/9/2002	SW8260	STYRENE	0.0065		0.0065	mg/kg	
TNA	L1164016	106404	691969.9	93214.7	2.0	4.0	1/9/2002	SW8260	TERT-BUTYLBENZENE	0.0065		0.0065	mg/kg	
TNA	L1164016	106404	691969.9	93214.7	2.0	4.0	1/9/2002	SW8260	TETRACHLOROETHENE	0.0065		0.0065	mg/kg	

Company	Sample Name	Station Name	Easting	Northing	Start Depth(ft)	End Depth(ft)	Collect Date	Method	Analyte	Result	Error	Detection Limit	Units	Validation Qualifier
TNA	L1164016	106404	691969.9	93214.7	2.0	4.0	1/9/2002	SW8330	Tetryl	0.65		0.65	mg/kg	
TNA	L1164016	106404	691969.9	93214.7	2.0	4.0	1/9/2002	SW8260	TOLUENE	0.0065		0.0065	mg/kg	
TNA	L1164016	106404	691969.9	93214.7	2.0	4.0	1/9/2002	SW8260	TRANS-1,2-DICHLOROETHENE	0.0065		0.0065	mg/kg	
TNA	L1164016	106404	691969.9	93214.7	2.0	4.0	1/9/2002	SW8260	TRANS-1,3-DICHLOROPROPENE	0.0065		0.0065	mg/kg	
TNA	L1164016	106404	691969.9	93214.7	2.0	4.0	1/9/2002	SW8260	TRICHLOROETHENE	0.0065		0.0065	mg/kg	
TNA	L1164016	106404	691969.9	93214.7	2.0	4.0	1/9/2002	SW8260	TRICHLOROFLUOROMETHANE	0.0065		0.0065	mg/kg	
TNA	L1164016	106404	691969.9	93214.7	2.0	4.0	1/9/2002	SW8260	TRICHLOROTRIFLUOROETHANI	0.0065		0.0065	mg/kg	
TNA	L1164016	106404	691969.9	93214.7	2.0	4.0	1/9/2002	SW8260	VINYL ACETATE	0.026		0.026	mg/kg	
TNA	L1164016	106404	691969.9	93214.7	2.0	4.0	1/9/2002	SW8260	VINYL CHLORIDE	0.013		0.013	mg/kg	
TNA	L1164017	106404	691969.9	93214.7	4.0	6.0	1/9/2002	SW8330	1,3,5-TriNitrobenzene	0.25		0.25	mg/kg	
TNA	L1164017	106404	691969.9	93214.7	4.0	6.0	1/9/2002	SW8330	1,3-DiNitrobenzene	0.25		0.25	mg/kg	
TNA	L1164017	106404	691969.9	93214.7	4.0	6.0	1/9/2002	SW8330	2,4,6-Trinitrotoluene	0.25		0.25	mg/kg	
TNA	L1164017	106404	691969.9	93214.7	4.0	6.0	1/9/2002	SW8330	2,4-Dinitrotoluene	0.25		0.25	mg/kg	
TNA	L1164017	106404	691969.9	93214.7	4.0	6.0	1/9/2002	SW8330	2,6-Dinitrotoluene	0.26		0.26	mg/kg	
TNA	L1164017	106404	691969.9	93214.7	4.0	6.0	1/9/2002	SW8330	2-Amino-4,6-DNT	0.25		0.25	mg/kg	
TNA	L1164017	106404	691969.9	93214.7	4.0	6.0	1/9/2002	SW8330	2-Nitrotoluene	0.25		0.25	mg/kg	
TNA	L1164017	106404	691969.9	93214.7	4.0	6.0	1/9/2002	SW8330	3-Nitrotoluene	0.25		0.25	mg/kg	
TNA	L1164017	106404	691969.9	93214.7	4.0	6.0	1/9/2002	SW8330	4-Amino-2,6-DNT	0.25		0.25	mg/kg	
TNA	L1164017	106404	691969.9	93214.7	4.0	6.0	1/9/2002	SW8330	4-Nitrotoluene	0.25		0.25	mg/kg	
TNA	L1164017	106404	691969.9	93214.7	4.0	6.0	1/9/2002	SW8330	HMX	2.2		2.2	mg/kg	
TNA	L1164017	106404	691969.9	93214.7	4.0	6.0	1/9/2002	SW8330	Nitrobenzene	0.26		0.26	mg/kg	
TNA	L1164017	106404	691969.9	93214.7	4.0	6.0	1/9/2002	SW8330	RDX	1		1	mg/kg	
TNA	L1164017	106404	691969.9	93214.7	4.0	6.0	1/9/2002	SW8330	Tetryl	0.65		0.65	mg/kg	
TNA	L1164018	106401	692022.0	93174.3	0.0	1.0	1/9/2002	SW6010	Arsenic	4.4		1.2	mg/kg	
TNA	L1164018	106401	692022.0	93174.3	0.0	1.0	1/9/2002	SW6010	Barium	23		12	mg/kg	
TNA	L1164018	106401	692022.0	93174.3	0.0	1.0	1/9/2002	SW6010	Beryllium	0.13		0.61	mg/kg	
TNA	L1164018	106401	692022.0	93174.3	0.0	1.0	1/9/2002	SW6010	Boron	2.9		12	mg/kg	
TNA	L1164018	106401	692022.0	93174.3	0.0	1.0	1/9/2002	SW6010	Cadmium	0.45		0.61	mg/kg	
TNA	L1164018	106401	692022.0	93174.3	0.0	1.0	1/9/2002	SW6010	Chromium	2.8		1.2	mg/kg	
TNA	L1164018	106401	692022.0	93174.3	0.0	1.0	1/9/2002	SW6010	Lead	5.3		3.7	mg/kg	
TNA	L1164018	106401	692022.0	93174.3	0.0	1.0	1/9/2002	SW7471	Mercury	0.04		0.12	mg/kg	
TNA	L1164018	106401	692022.0	93174.3	0.0	1.0	1/9/2002	SW6010	Selenium	0.59		0.61	mg/kg	
TNA	L1164018	106401	692022.0	93174.3	0.0	1.0	1/9/2002	SW6010	Silver	0.077		1.2	mg/kg	
TNA	L1165001	106501	692088.5	92859.2	0.0	1.0	1/9/2002	SW6010	Arsenic	1.3		1.1	mg/kg	
TNA	L1165001	106501	692088.5	92859.2	0.0	1.0	1/10/2002	SW6010	Barium	14		11	mg/kg	
TNA	L1165001	106501	692088.5	92859.2	0.0	1.0	1/10/2002	SW6010	Beryllium	0.16		0.54	mg/kg	
TNA	L1165001	106501	692088.5	92859.2	0.0	1.0	1/10/2002	SW6010	Boron	1.7		11	mg/kg	
TNA	L1165001	106501	692088.5	92859.2	0.0	1.0	1/10/2002	SW6010	Cadmium	1.1		0.54	mg/kg	
TNA	L1165001	106501	692088.5	92859.2	0.0	1.0	1/10/2002	SW6010	Chromium	2.7		1.1	mg/kg	
TNA	L1165001	106501	692088.5	92859.2	0.0	1.0	1/10/2002	SW6010	Lead	18		3.3	mg/kg	
TNA	L1165001	106501	692088.5	92859.2	0.0	1.0	1/10/2002	SW7471	Mercury	0.024		0.11	mg/kg	
TNA	L1165001	106501	692088.5	92859.2	0.0	1.0	1/10/2002	SW6010	Selenium	0.21		0.54	mg/kg	
TNA	L1165001	106501	692088.5	92859.2	0.0	1.0	1/10/2002	SW6010	Silver	0.032		1.1	mg/kg	

Company	Sample Name	Station Name	Easting	Northing	Start Depth(ft)	End Depth(ft)	Collect Date	Method	Analyte	Result	Error	Detection Limit	Units	Validation Qualifier
TNA	L1165002	106501	692088.5	92859.2	1.0	2.0	1/10/2002	SW8260	1,1,1,2-TETRACHLOROETHANE	0.0063		0.0063	mg/kg	
TNA	L1165002	106501	692088.5	92859.2	1.0	2.0	1/10/2002	SW8260	1,1,1-TRICHLOROETHANE	0.0063		0.0063	mg/kg	
TNA	L1165002	106501	692088.5	92859.2	1.0	2.0	1/10/2002	SW8260	1,1,2,2-TETRACHLOROETHANE	0.0063		0.0063	mg/kg	
TNA	L1165002	106501	692088.5	92859.2	1.0	2.0	1/10/2002	SW8260	1,1,2-TRICHLOROETHANE	0.0063		0.0063	mg/kg	
TNA	L1165002	106501	692088.5	92859.2	1.0	2.0	1/10/2002	SW8260	1,1-DICHLOROETHANE	0.0063		0.0063	mg/kg	
TNA	L1165002	106501	692088.5	92859.2	1.0	2.0	1/10/2002	SW8260	1,1-DICHLOROETHENE	0.0063		0.0063	mg/kg	
TNA	L1165002	106501	692088.5	92859.2	1.0	2.0	1/10/2002	SW8260	1,1-DICHLOROPROPENE	0.0063		0.0063	mg/kg	
TNA	L1165002	106501	692088.5	92859.2	1.0	2.0	1/10/2002	SW8260	1,2,3-TRICHLOROBENZENE	0.0063		0.0063	mg/kg	
TNA	L1165002	106501	692088.5	92859.2	1.0	2.0	1/10/2002	SW8260	1,2,3-TRICHLOROPROPANE	0.0063		0.0063	mg/kg	
TNA	L1165002	106501	692088.5	92859.2	1.0	2.0	1/10/2002	SW8260	1,2,4-TRICHLOROBENZENE	0.0063		0.0063	mg/kg	
TNA	L1165002	106501	692088.5	92859.2	1.0	2.0	1/10/2002	SW8260	1,2,4-TRIMETHYLBENZENE	0.0063		0.0063	mg/kg	
TNA	L1165002	106501	692088.5	92859.2	1.0	2.0	1/10/2002	SW8260	1,2-DIBROMO-3-CHLOROPROPA	0.013		0.013	mg/kg	
TNA	L1165002	106501	692088.5	92859.2	1.0	2.0	1/10/2002	SW8260	1,2-DIBROMOETHANE	0.0063		0.0063	mg/kg	
TNA	L1165002	106501	692088.5	92859.2	1.0	2.0	1/10/2002	SW8260	1,2-DICHLOROBENZENE	0.0063		0.0063	mg/kg	
TNA	L1165002	106501	692088.5	92859.2	1.0	2.0	1/10/2002	SW8260	1,2-DICHLOROETHANE	0.0063		0.0063	mg/kg	
TNA	L1165002	106501	692088.5	92859.2	1.0	2.0	1/10/2002	SW8260	1,2-DICHLOROPROPANE	0.0063		0.0063	mg/kg	
TNA	L1165002	106501	692088.5	92859.2	1.0	2.0	1/10/2002	SW8260	1,3,5-TRIMETHYLBENZENE	0.0063		0.0063	mg/kg	
TNA	L1165002	106501	692088.5	92859.2	1.0	2.0	1/10/2002	SW8330	1,3,5-TriNitrobenzene	0.25		0.25	mg/kg	
TNA	L1165002	106501	692088.5	92859.2	1.0	2.0	1/10/2002	SW8260	1,3-DICHLOROBENZENE	0.0063		0.0063	mg/kg	
TNA	L1165002	106501	692088.5	92859.2	1.0	2.0	1/10/2002	SW8260	1,3-DICHLOROPROPANE	0.0063		0.0063	mg/kg	
TNA	L1165002	106501	692088.5	92859.2	1.0	2.0	1/10/2002	SW8330	1,3-DiNitrobenzene	0.25		0.25	mg/kg	
TNA	L1165002	106501	692088.5	92859.2	1.0	2.0	1/10/2002	SW8260	1,4-DICHLOROBENZENE	0.0063		0.0063	mg/kg	
TNA	L1165002	106501	692088.5	92859.2	1.0	2.0	1/10/2002	SW8260	1-CHLOROHEXANE	0.0063		0.0063	mg/kg	
TNA	L1165002	106501	692088.5	92859.2	1.0	2.0	1/10/2002	SW8260	2,2-DICHLOROPROPANE	0.0063		0.0063	mg/kg	
TNA	L1165002	106501	692088.5	92859.2	1.0	2.0	1/10/2002	SW8330	2,4,6-Trinitrotoluene	0.25		0.25	mg/kg	
TNA	L1165002	106501	692088.5	92859.2	1.0	2.0	1/10/2002	SW8330	2,4-Dinitrotoluene	0.25		0.25	mg/kg	
TNA	L1165002	106501	692088.5	92859.2	1.0	2.0	1/10/2002	SW8330	2,6-Dinitrotoluene	0.26		0.26	mg/kg	
TNA	L1165002	106501	692088.5	92859.2	1.0	2.0	1/10/2002	SW8330	2-Amino-4,6-DNT	0.25		0.25	mg/kg	
TNA	L1165002	106501	692088.5	92859.2	1.0	2.0	1/10/2002	SW8260	2-BUTANONE	0.025		0.025	mg/kg	
TNA	L1165002	106501	692088.5	92859.2	1.0	2.0	1/10/2002	SW8260	2-CHLOROTOLUENE	0.0063		0.0063	mg/kg	
TNA	L1165002	106501	692088.5	92859.2	1.0	2.0	1/10/2002	SW8260	2-HEXANONE	0.025		0.025	mg/kg	
TNA	L1165002	106501	692088.5	92859.2	1.0	2.0	1/10/2002	SW8330	2-Nitrotoluene	0.25		0.25	mg/kg	
TNA	L1165002	106501	692088.5	92859.2	1.0	2.0	1/10/2002	SW8330	3-Nitrotoluene	0.25		0.25	mg/kg	
TNA	L1165002	106501	692088.5	92859.2	1.0	2.0	1/10/2002	SW8330	4-Amino-2,6-DNT	0.25		0.25	mg/kg	
TNA	L1165002	106501	692088.5	92859.2	1.0	2.0	1/10/2002	SW8260	4-CHLOROTOLUENE	0.0063		0.0063	mg/kg	
TNA	L1165002	106501	692088.5	92859.2	1.0	2.0	1/10/2002	SW8260	4-METHYL-2-PENTANONE	0.025		0.025	mg/kg	
TNA	L1165002	106501	692088.5	92859.2	1.0	2.0	1/10/2002	SW8330	4-Nitrotoluene	0.25		0.25	mg/kg	
TNA	L1165002	106501	692088.5	92859.2	1.0	2.0	1/10/2002	SW8260	ACETONE	0.025		0.025	mg/kg	
TNA	L1165002	106501	692088.5	92859.2	1.0	2.0	1/10/2002	SW8260	BENZENE	0.0063		0.0063	mg/kg	
TNA	L1165002	106501	692088.5	92859.2	1.0	2.0	1/10/2002	SW8260	BROMOBENZENE	0.0063		0.0063	mg/kg	
TNA	L1165002	106501	692088.5	92859.2	1.0	2.0	1/10/2002	SW8260	BROMOCHLOROMETHANE	0.0063		0.0063	mg/kg	
TNA	L1165002	106501	692088.5	92859.2	1.0	2.0	1/10/2002	SW8260	BROMODICHLOROMETHANE	0.0063		0.0063	mg/kg	
TNA	L1165002	106501	692088.5	92859.2	1.0	2.0	1/10/2002	SW8260	BROMOFORM	0.0063		0.0063	mg/kg	

Company	Sample Name	Station Name	Easting	Northing	Start Depth(ft)	End Depth(ft)	Collect Date	Method	Analyte	Result	Error	Detection Limit	Units	Validation Qualifier
TNA	L1165002	106501	692088.5	92859.2	1.0	2.0	1/10/2002	SW8260	BROMOMETHANE	0.013		0.013	mg/kg	
TNA	L1165002	106501	692088.5	92859.2	1.0	2.0	1/10/2002	SW8260	CARBON DISULFIDE	0.0063		0.0063	mg/kg	
TNA	L1165002	106501	692088.5	92859.2	1.0	2.0	1/10/2002	SW8260	CARBON TETRACHLORIDE	0.0063		0.0063	mg/kg	
TNA	L1165002	106501	692088.5	92859.2	1.0	2.0	1/10/2002	SW8260	CHLOROBENZENE	0.0063		0.0063	mg/kg	
TNA	L1165002	106501	692088.5	92859.2	1.0	2.0	1/10/2002	SW8260	CHLOROETHANE	0.013		0.013	mg/kg	
TNA	L1165002	106501	692088.5	92859.2	1.0	2.0	1/10/2002	SW8260	CHLOROFORM	0.0063		0.0063	mg/kg	
TNA	L1165002	106501	692088.5	92859.2	1.0	2.0	1/10/2002	SW8260	CHLOROMETHANE	0.013		0.013	mg/kg	
TNA	L1165002	106501	692088.5	92859.2	1.0	2.0	1/10/2002	SW8260	CIS-1,2-DICHLOROETHENE	0.0063		0.0063	mg/kg	
TNA	L1165002	106501	692088.5	92859.2	1.0	2.0	1/10/2002	SW8260	CIS-1,3-DICHLOROPROPENE	0.0063		0.0063	mg/kg	
TNA	L1165002	106501	692088.5	92859.2	1.0	2.0	1/10/2002	SW8260	DIBROMOCHLOROMETHANE	0.0063		0.0063	mg/kg	
TNA	L1165002	106501	692088.5	92859.2	1.0	2.0	1/10/2002	SW8260	DIBROMOMETHANE	0.0063		0.0063	mg/kg	
TNA	L1165002	106501	692088.5	92859.2	1.0	2.0	1/10/2002	SW8260	DICHLORODIFLUOROMETHANE	0.013		0.013	mg/kg	
TNA	L1165002	106501	692088.5	92859.2	1.0	2.0	1/10/2002	SW8260	ETHYLBENZENE	0.0063		0.0063	mg/kg	
TNA	L1165002	106501	692088.5	92859.2	1.0	2.0	1/10/2002	SW8260	HEXACHLOROBUTADIENE	0.0063		0.0063	mg/kg	
TNA	L1165002	106501	692088.5	92859.2	1.0	2.0	1/10/2002	SW8330	HMX	0.14		2.2	mg/kg	
TNA	L1165002	106501	692088.5	92859.2	1.0	2.0	1/10/2002	SW8260	IODOMETHANE	0.0063		0.0063	mg/kg	
TNA	L1165002	106501	692088.5	92859.2	1.0	2.0	1/10/2002	SW8260	ISOPROPYLBENZENE	0.0063		0.0063	mg/kg	
TNA	L1165002	106501	692088.5	92859.2	1.0	2.0	1/10/2002	SW8260	M+P-XYLENE	0.0063		0.0063	mg/kg	
TNA	L1165002	106501	692088.5	92859.2	1.0	2.0	1/10/2002	SW8260	METHYL TERTIARY BUTYL ETH	0.0063		0.0063	mg/kg	
TNA	L1165002	106501	692088.5	92859.2	1.0	2.0	1/10/2002	SW8260	METHYLENE CHLORIDE	0.0063		0.0063	mg/kg	
TNA	L1165002	106501	692088.5	92859.2	1.0	2.0	1/10/2002	SW8260	NAPHTHALENE	0.0063		0.0063	mg/kg	
TNA	L1165002	106501	692088.5	92859.2	1.0	2.0	1/10/2002	SW8260	N-BUTYLBENZENE	0.0063		0.0063	mg/kg	
TNA	L1165002	106501	692088.5	92859.2	1.0	2.0	1/10/2002	SW8330	Nitrobenzene	0.26		0.26	mg/kg	
TNA	L1165002	106501	692088.5	92859.2	1.0	2.0	1/10/2002	SW8260	N-PROPYLBENZENE	0.0063		0.0063	mg/kg	
TNA	L1165002	106501	692088.5	92859.2	1.0	2.0	1/10/2002	SW8260	O-XYLENE	0.0063		0.0063	mg/kg	
TNA	L1165002	106501	692088.5	92859.2	1.0	2.0	1/10/2002	SW8260	P-ISOPROPYLTOLUENE	0.0063		0.0063	mg/kg	
TNA	L1165002	106501	692088.5	92859.2	1.0	2.0	1/10/2002	SW8330	RDX	1		1	mg/kg	
TNA	L1165002	106501	692088.5	92859.2	1.0	2.0	1/10/2002	SW8260	SEC-BUTYLBENZENE	0.0063		0.0063	mg/kg	
TNA	L1165002	106501	692088.5	92859.2	1.0	2.0	1/10/2002	SW8260	STYRENE	0.0063		0.0063	mg/kg	
TNA	L1165002	106501	692088.5	92859.2	1.0	2.0	1/10/2002	SW8260	TERT-BUTYLBENZENE	0.0063		0.0063	mg/kg	
TNA	L1165002	106501	692088.5	92859.2	1.0	2.0	1/10/2002	SW8260	TETRACHLOROETHENE	0.0063		0.0063	mg/kg	
TNA	L1165002	106501	692088.5	92859.2	1.0	2.0	1/10/2002	SW8330	Tetryl	0.65		0.65	mg/kg	
TNA	L1165002	106501	692088.5	92859.2	1.0	2.0	1/10/2002	SW8260	TOLUENE	0.0063		0.0063	mg/kg	
TNA	L1165002	106501	692088.5	92859.2	1.0	2.0	1/10/2002	SW8260	TRANS-1,2-DICHLOROETHENE	0.0063		0.0063	mg/kg	
TNA	L1165002	106501	692088.5	92859.2	1.0	2.0	1/10/2002	SW8260	TRANS-1,3-DICHLOROPROPENE	0.0063		0.0063	mg/kg	
TNA	L1165002	106501	692088.5	92859.2	1.0	2.0	1/10/2002	SW8260	TRICHLOROETHENE	0.0063		0.0063	mg/kg	
TNA	L1165002	106501	692088.5	92859.2	1.0	2.0	1/10/2002	SW8260	TRICHLOROFLUOROMETHANE	0.0063		0.0063	mg/kg	
TNA	L1165002	106501	692088.5	92859.2	1.0	2.0	1/10/2002	SW8260	TRICHLOROTRIFLUOROETHANE	0.0063		0.0063	mg/kg	
TNA	L1165002	106501	692088.5	92859.2	1.0	2.0	1/10/2002	SW8260	VINYL ACETATE	0.025		0.025	mg/kg	
TNA	L1165002	106501	692088.5	92859.2	1.0	2.0	1/10/2002	SW8260	VINYL CHLORIDE	0.013		0.013	mg/kg	
TNA	L1165003	106501	692088.5	92859.2	2.0	4.0	1/10/2002	SW8260	1,1,1,2-TETRACHLOROETHANE	0.0064		0.0064	mg/kg	
TNA	L1165003	106501	692088.5	92859.2	2.0	4.0	1/10/2002	SW8260	1,1,1-TRICHLOROETHANE	0.0064		0.0064	mg/kg	
TNA	L1165003	106501	692088.5	92859.2	2.0	4.0	1/10/2002	SW8260	1,1,2,2-TETRACHLOROETHANE	0.0064		0.0064	mg/kg	

Company	Sample Name	Station Name	Easting	Northing	Start Depth(ft)	End Depth(ft)	Collect Date	Method	Analyte	Result	Error	Detection Limit	Units	Validation Qualifier
TNA	L1165003	106501	692088.5	92859.2	2.0	4.0	1/10/2002	SW8260	1,1,2-TRICHLOROETHANE	0.0064		0.0064	mg/kg	
TNA	L1165003	106501	692088.5	92859.2	2.0	4.0	1/10/2002	SW8260	1,1-DICHLOROETHANE	0.0064		0.0064	mg/kg	
TNA	L1165003	106501	692088.5	92859.2	2.0	4.0	1/10/2002	SW8260	1,1-DICHLOROETHENE	0.0064		0.0064	mg/kg	
TNA	L1165003	106501	692088.5	92859.2	2.0	4.0	1/10/2002	SW8260	1,1-DICHLOROPROPENE	0.0064		0.0064	mg/kg	
TNA	L1165003	106501	692088.5	92859.2	2.0	4.0	1/10/2002	SW8260	1,2,3-TRICHLOROBENZENE	0.0064		0.0064	mg/kg	
TNA	L1165003	106501	692088.5	92859.2	2.0	4.0	1/10/2002	SW8260	1,2,3-TRICHLOROPROPANE	0.0064		0.0064	mg/kg	
TNA	L1165003	106501	692088.5	92859.2	2.0	4.0	1/10/2002	SW8260	1,2,4-TRICHLOROBENZENE	0.0064		0.0064	mg/kg	
TNA	L1165003	106501	692088.5	92859.2	2.0	4.0	1/10/2002	SW8260	1,2,4-TRIMETHYLBENZENE	0.0064		0.0064	mg/kg	
TNA	L1165003	106501	692088.5	92859.2	2.0	4.0	1/10/2002	SW8260	1,2-DIBROMO-3-CHLOROPROPA	0.013		0.013	mg/kg	
TNA	L1165003	106501	692088.5	92859.2	2.0	4.0	1/10/2002	SW8260	1,2-DIBROMOETHANE	0.0064		0.0064	mg/kg	
TNA	L1165003	106501	692088.5	92859.2	2.0	4.0	1/10/2002	SW8260	1,2-DICHLOROBENZENE	0.0064		0.0064	mg/kg	
TNA	L1165003	106501	692088.5	92859.2	2.0	4.0	1/10/2002	SW8260	1,2-DICHLOROETHANE	0.0064		0.0064	mg/kg	
TNA	L1165003	106501	692088.5	92859.2	2.0	4.0	1/10/2002	SW8260	1,2-DICHLOROPROPANE	0.0064		0.0064	mg/kg	
TNA	L1165003	106501	692088.5	92859.2	2.0	4.0	1/10/2002	SW8260	1,3,5-TRIMETHYLBENZENE	0.0064		0.0064	mg/kg	
TNA	L1165003	106501	692088.5	92859.2	2.0	4.0	1/10/2002	SW8330	1,3,5-TriNitrobenzene	0.25		0.25	mg/kg	
TNA	L1165003	106501	692088.5	92859.2	2.0	4.0	1/10/2002	SW8260	1,3-DICHLOROBENZENE	0.0064		0.0064	mg/kg	
TNA	L1165003	106501	692088.5	92859.2	2.0	4.0	1/10/2002	SW8260	1,3-DICHLOROPROPANE	0.0064		0.0064	mg/kg	
TNA	L1165003	106501	692088.5	92859.2	2.0	4.0	1/10/2002	SW8330	1,3-DiNitrobenzene	0.25		0.25	mg/kg	
TNA	L1165003	106501	692088.5	92859.2	2.0	4.0	1/10/2002	SW8260	1,4-DICHLOROBENZENE	0.0064		0.0064	mg/kg	
TNA	L1165003	106501	692088.5	92859.2	2.0	4.0	1/10/2002	SW8260	1-CHLOROHEXANE	0.0064		0.0064	mg/kg	
TNA	L1165003	106501	692088.5	92859.2	2.0	4.0	1/10/2002	SW8260	2,2-DICHLOROPROPANE	0.0064		0.0064	mg/kg	
TNA	L1165003	106501	692088.5	92859.2	2.0	4.0	1/10/2002	SW8330	2,4,6-Trinitrotoluene	0.25		0.25	mg/kg	
TNA	L1165003	106501	692088.5	92859.2	2.0	4.0	1/10/2002	SW8330	2,4-Dinitrotoluene	0.25		0.25	mg/kg	
TNA	L1165003	106501	692088.5	92859.2	2.0	4.0	1/10/2002	SW8330	2,6-Dinitrotoluene	0.26		0.26	mg/kg	
TNA	L1165003	106501	692088.5	92859.2	2.0	4.0	1/10/2002	SW8330	2-Amino-4,6-DNT	0.25		0.25	mg/kg	
TNA	L1165003	106501	692088.5	92859.2	2.0	4.0	1/10/2002	SW8260	2-BUTANONE	0.025		0.025	mg/kg	
TNA	L1165003	106501	692088.5	92859.2	2.0	4.0	1/10/2002	SW8260	2-CHLOROTOLUENE	0.0064		0.0064	mg/kg	
TNA	L1165003	106501	692088.5	92859.2	2.0	4.0	1/10/2002	SW8260	2-HEXANONE	0.025		0.025	mg/kg	
TNA	L1165003	106501	692088.5	92859.2	2.0	4.0	1/10/2002	SW8330	2-Nitrotoluene	0.25		0.25	mg/kg	
TNA	L1165003	106501	692088.5	92859.2	2.0	4.0	1/10/2002	SW8330	3-Nitrotoluene	0.25		0.25	mg/kg	
TNA	L1165003	106501	692088.5	92859.2	2.0	4.0	1/10/2002	SW8330	4-Amino-2,6-DNT	0.25		0.25	mg/kg	
TNA	L1165003	106501	692088.5	92859.2	2.0	4.0	1/10/2002	SW8260	4-CHLOROTOLUENE	0.0064		0.0064	mg/kg	
TNA	L1165003	106501	692088.5	92859.2	2.0	4.0	1/10/2002	SW8260	4-METHYL-2-PENTANONE	0.025		0.025	mg/kg	
TNA	L1165003	106501	692088.5	92859.2	2.0	4.0	1/10/2002	SW8330	4-Nitrotoluene	0.25		0.25	mg/kg	
TNA	L1165003	106501	692088.5	92859.2	2.0	4.0	1/10/2002	SW8260	ACETONE	0.025		0.025	mg/kg	
TNA	L1165003	106501	692088.5	92859.2	2.0	4.0	1/10/2002	SW8260	BENZENE	0.0064		0.0064	mg/kg	
TNA	L1165003	106501	692088.5	92859.2	2.0	4.0	1/10/2002	SW8260	BROMOBENZENE	0.0064		0.0064	mg/kg	
TNA	L1165003	106501	692088.5	92859.2	2.0	4.0	1/10/2002	SW8260	BROMOCHLOROMETHANE	0.0064		0.0064	mg/kg	
TNA	L1165003	106501	692088.5	92859.2	2.0	4.0	1/10/2002	SW8260	BROMODICHLOROMETHANE	0.0064		0.0064	mg/kg	
TNA	L1165003	106501	692088.5	92859.2	2.0	4.0	1/10/2002	SW8260	BROMOFORM	0.0064		0.0064	mg/kg	
TNA	L1165003	106501	692088.5	92859.2	2.0	4.0	1/10/2002	SW8260	BROMOMETHANE	0.013		0.013	mg/kg	
TNA	L1165003	106501	692088.5	92859.2	2.0	4.0	1/10/2002	SW8260	CARBON DISULFIDE	0.0064		0.0064	mg/kg	
TNA	L1165003	106501	692088.5	92859.2	2.0	4.0	1/10/2002	SW8260	CARBON TETRACHLORIDE	0.0064		0.0064	mg/kg	

Company	Sample Name	Station Name	Easting	Northing	Start Depth(ft)	End Depth(ft)	Collect Date	Method	Analyte	Result	Error	Detection Limit	Units	Validation Qualifier
TNA	L1165003	106501	692088.5	92859.2	2.0	4.0	1/10/2002	SW8260	CHLOROBENZENE	0.0064		0.0064	mg/kg	
TNA	L1165003	106501	692088.5	92859.2	2.0	4.0	1/10/2002	SW8260	CHLOROETHANE	0.013		0.013	mg/kg	
TNA	L1165003	106501	692088.5	92859.2	2.0	4.0	1/10/2002	SW8260	CHLOROFORM	0.0064		0.0064	mg/kg	
TNA	L1165003	106501	692088.5	92859.2	2.0	4.0	1/10/2002	SW8260	CHLOROMETHANE	0.013		0.013	mg/kg	
TNA	L1165003	106501	692088.5	92859.2	2.0	4.0	1/10/2002	SW8260	CIS-1,2-DICHLOROETHENE	0.0064		0.0064	mg/kg	
TNA	L1165003	106501	692088.5	92859.2	2.0	4.0	1/10/2002	SW8260	CIS-1,3-DICHLOROPROPENE	0.0064		0.0064	mg/kg	
TNA	L1165003	106501	692088.5	92859.2	2.0	4.0	1/10/2002	SW8260	DIBROMOCHLOROMETHANE	0.0064		0.0064	mg/kg	
TNA	L1165003	106501	692088.5	92859.2	2.0	4.0	1/10/2002	SW8260	DIBROMOMETHANE	0.0064		0.0064	mg/kg	
TNA	L1165003	106501	692088.5	92859.2	2.0	4.0	1/10/2002	SW8260	DICHLORODIFLUOROMETHANE	0.013		0.013	mg/kg	
TNA	L1165003	106501	692088.5	92859.2	2.0	4.0	1/10/2002	SW8260	ETHYLBENZENE	0.0064		0.0064	mg/kg	
TNA	L1165003	106501	692088.5	92859.2	2.0	4.0	1/10/2002	SW8260	HEXACHLOROBUTADIENE	0.0064		0.0064	mg/kg	
TNA	L1165003	106501	692088.5	92859.2	2.0	4.0	1/10/2002	SW8330	HMX	2.2		2.2	mg/kg	
TNA	L1165003	106501	692088.5	92859.2	2.0	4.0	1/10/2002	SW8260	IODOMETHANE	0.0064		0.0064	mg/kg	
TNA	L1165003	106501	692088.5	92859.2	2.0	4.0	1/10/2002	SW8260	ISOPROPYLBENZENE	0.0064		0.0064	mg/kg	
TNA	L1165003	106501	692088.5	92859.2	2.0	4.0	1/10/2002	SW8260	M+P-XYLENE	0.0064		0.0064	mg/kg	
TNA	L1165003	106501	692088.5	92859.2	2.0	4.0	1/10/2002	SW8260	METHYL TERTIARY BUTYL ETH	0.0064		0.0064	mg/kg	
TNA	L1165003	106501	692088.5	92859.2	2.0	4.0	1/10/2002	SW8260	METHYLENE CHLORIDE	0.0064		0.0064	mg/kg	
TNA	L1165003	106501	692088.5	92859.2	2.0	4.0	1/10/2002	SW8260	NAPHTHALENE	0.0064		0.0064	mg/kg	
TNA	L1165003	106501	692088.5	92859.2	2.0	4.0	1/10/2002	SW8260	N-BUTYLBENZENE	0.0064		0.0064	mg/kg	
TNA	L1165003	106501	692088.5	92859.2	2.0	4.0	1/10/2002	SW8330	Nitrobenzene	0.26		0.26	mg/kg	
TNA	L1165003	106501	692088.5	92859.2	2.0	4.0	1/10/2002	SW8260	N-PROPYLBENZENE	0.0064		0.0064	mg/kg	
TNA	L1165003	106501	692088.5	92859.2	2.0	4.0	1/10/2002	SW8260	O-XYLENE	0.0064		0.0064	mg/kg	
TNA	L1165003	106501	692088.5	92859.2	2.0	4.0	1/10/2002	SW8260	P-ISOPROPYLTOLUENE	0.0064		0.0064	mg/kg	
TNA	L1165003	106501	692088.5	92859.2	2.0	4.0	1/10/2002	SW8330	RDX	1		1	mg/kg	
TNA	L1165003	106501	692088.5	92859.2	2.0	4.0	1/10/2002	SW8260	SEC-BUTYLBENZENE	0.0064		0.0064	mg/kg	
TNA	L1165003	106501	692088.5	92859.2	2.0	4.0	1/10/2002	SW8260	STYRENE	0.0064		0.0064	mg/kg	
TNA	L1165003	106501	692088.5	92859.2	2.0	4.0	1/10/2002	SW8260	TERT-BUTYLBENZENE	0.0064		0.0064	mg/kg	
TNA	L1165003	106501	692088.5	92859.2	2.0	4.0	1/10/2002	SW8260	TETRACHLOROETHENE	0.0064		0.0064	mg/kg	
TNA	L1165003	106501	692088.5	92859.2	2.0	4.0	1/10/2002	SW8330	Tetryl	0.65		0.65	mg/kg	
TNA	L1165003	106501	692088.5	92859.2	2.0	4.0	1/10/2002	SW8260	TOLUENE	0.0064		0.0064	mg/kg	
TNA	L1165003	106501	692088.5	92859.2	2.0	4.0	1/10/2002	SW8260	TRANS-1,2-DICHLOROETHENE	0.0064		0.0064	mg/kg	
TNA	L1165003	106501	692088.5	92859.2	2.0	4.0	1/10/2002	SW8260	TRANS-1,3-DICHLOROPROPENE	0.0064		0.0064	mg/kg	
TNA	L1165003	106501	692088.5	92859.2	2.0	4.0	1/10/2002	SW8260	TRICHLOROETHENE	0.0064		0.0064	mg/kg	
TNA	L1165003	106501	692088.5	92859.2	2.0	4.0	1/10/2002	SW8260	TRICHLOROFLUOROMETHANE	0.0064		0.0064	mg/kg	
TNA	L1165003	106501	692088.5	92859.2	2.0	4.0	1/10/2002	SW8260	TRICHLOROTRIFLUOROETHANE	0.0064		0.0064	mg/kg	
TNA	L1165003	106501	692088.5	92859.2	2.0	4.0	1/10/2002	SW8260	VINYL ACETATE	0.025		0.025	mg/kg	
TNA	L1165003	106501	692088.5	92859.2	2.0	4.0	1/10/2002	SW8260	VINYL CHLORIDE	0.013		0.013	mg/kg	
TNA	L1165004	106501	692088.5	92859.2	4.0	6.0	1/10/2002	SW8330	1,3,5-TriNitrobenzene	0.25		0.25	mg/kg	
TNA	L1165004	106501	692088.5	92859.2	4.0	6.0	1/10/2002	SW8330	1,3-DiNitrobenzene	0.25		0.25	mg/kg	
TNA	L1165004	106501	692088.5	92859.2	4.0	6.0	1/10/2002	SW8330	2,4,6-Trinitrotoluene	0.25		0.25	mg/kg	
TNA	L1165004	106501	692088.5	92859.2	4.0	6.0	1/10/2002	SW8330	2,4-Dinitrotoluene	0.25		0.25	mg/kg	
TNA	L1165004	106501	692088.5	92859.2	4.0	6.0	1/10/2002	SW8330	2,6-Dinitrotoluene	0.26		0.26	mg/kg	
TNA	L1165004	106501	692088.5	92859.2	4.0	6.0	1/10/2002	SW8330	2-Amino-4,6-DNT	0.25		0.25	mg/kg	

Company	Sample Name	Station Name	Easting	Northing	Start Depth(ft)	End Depth(ft)	Collect Date	Method	Analyte	Result	Error	Detection Limit	Units	Validation Qualifier
TNA	L1165004	106501	692088.5	92859.2	4.0	6.0	1/10/2002	SW8330	2-Nitrotoluene	0.25		0.25	mg/kg	
TNA	L1165004	106501	692088.5	92859.2	4.0	6.0	1/10/2002	SW8330	3-Nitrotoluene	0.25		0.25	mg/kg	
TNA	L1165004	106501	692088.5	92859.2	4.0	6.0	1/10/2002	SW8330	4-Amino-2,6-DNT	0.25		0.25	mg/kg	
TNA	L1165004	106501	692088.5	92859.2	4.0	6.0	1/10/2002	SW8330	4-Nitrotoluene	0.25		0.25	mg/kg	
TNA	L1165004	106501	692088.5	92859.2	4.0	6.0	1/10/2002	SW8330	HMX	2.2		2.2	mg/kg	
TNA	L1165004	106501	692088.5	92859.2	4.0	6.0	1/10/2002	SW8330	Nitrobenzene	0.26		0.26	mg/kg	
TNA	L1165004	106501	692088.5	92859.2	4.0	6.0	1/10/2002	SW8330	RDX	1		1	mg/kg	
TNA	L1165004	106501	692088.5	92859.2	4.0	6.0	1/10/2002	SW8330	Tetryl	0.65		0.65	mg/kg	
TNA	L1165005	106501	692088.5	92859.2	4.0	6.0	1/10/2002	SW8330	1,3,5-TriNitrobenzene	0.25		0.25	mg/kg	
TNA	L1165005	106501	692088.5	92859.2	4.0	6.0	1/10/2002	SW8330	1,3-DiNitrobenzene	0.25		0.25	mg/kg	
TNA	L1165005	106501	692088.5	92859.2	4.0	6.0	1/10/2002	SW8330	2,4,6-Trinitrotoluene	0.25		0.25	mg/kg	
TNA	L1165005	106501	692088.5	92859.2	4.0	6.0	1/10/2002	SW8330	2,4-Dinitrotoluene	0.25		0.25	mg/kg	
TNA	L1165005	106501	692088.5	92859.2	4.0	6.0	1/10/2002	SW8330	2,6-Dinitrotoluene	0.26		0.26	mg/kg	
TNA	L1165005	106501	692088.5	92859.2	4.0	6.0	1/10/2002	SW8330	2-Amino-4,6-DNT	0.25		0.25	mg/kg	
TNA	L1165005	106501	692088.5	92859.2	4.0	6.0	1/10/2002	SW8330	2-Nitrotoluene	0.25		0.25	mg/kg	
TNA	L1165005	106501	692088.5	92859.2	4.0	6.0	1/10/2002	SW8330	3-Nitrotoluene	0.25		0.25	mg/kg	
TNA	L1165005	106501	692088.5	92859.2	4.0	6.0	1/10/2002	SW8330	4-Amino-2,6-DNT	0.25		0.25	mg/kg	
TNA	L1165005	106501	692088.5	92859.2	4.0	6.0	1/10/2002	SW8330	4-Nitrotoluene	0.25		0.25	mg/kg	
TNA	L1165005	106501	692088.5	92859.2	4.0	6.0	1/10/2002	SW8330	HMX	2.2		2.2	mg/kg	
TNA	L1165005	106501	692088.5	92859.2	4.0	6.0	1/10/2002	SW8330	Nitrobenzene	0.26		0.26	mg/kg	
TNA	L1165005	106501	692088.5	92859.2	4.0	6.0	1/10/2002	SW8330	RDX	1		1	mg/kg	
TNA	L1165005	106501	692088.5	92859.2	4.0	6.0	1/10/2002	SW8330	Tetryl	0.65		0.65	mg/kg	
TNA	L1165006	106502	692085.7	92848.0	0.0	1.0	1/10/2002	SW6010	Arsenic	7.4		1.3	mg/kg	
TNA	L1165006	106502	692085.7	92848.0	0.0	1.0	1/11/2002	SW6010	Barium	140		13	mg/kg	
TNA	L1165006	106502	692085.7	92848.0	0.0	1.0	1/11/2002	SW6010	Beryllium	0.69		0.63	mg/kg	
TNA	L1165006	106502	692085.7	92848.0	0.0	1.0	1/11/2002	SW6010	Boron	2.3		13	mg/kg	
TNA	L1165006	106502	692085.7	92848.0	0.0	1.0	1/11/2002	SW6010	Cadmium	0.18		0.63	mg/kg	
TNA	L1165006	106502	692085.7	92848.0	0.0	1.0	1/11/2002	SW6010	Chromium	14		1.3	mg/kg	
TNA	L1165006	106502	692085.7	92848.0	0.0	1.0	1/11/2002	SW6010	Lead	17		0.38	mg/kg	
TNA	L1165006	106502	692085.7	92848.0	0.0	1.0	1/11/2002	SW7471	Mercury	0.16		0.13	mg/kg	
TNA	L1165006	106502	692085.7	92848.0	0.0	1.0	1/11/2002	SW6010	Selenium	1.6		0.63	mg/kg	
TNA	L1165006	106502	692085.7	92848.0	0.0	1.0	1/11/2002	SW6010	Silver	0.037		1.3	mg/kg	
TNA	L1165007	106502	692085.7	92848.0	1.0	2.0	1/11/2002	SW8260	1,1,1,2-TETRACHLOROETHANE	0.0064		0.0064	mg/kg	
TNA	L1165007	106502	692085.7	92848.0	1.0	2.0		SW8260	1,1,1-TRICHLOROETHANE	0.0064		0.0064	mg/kg	
TNA	L1165007	106502	692085.7	92848.0	1.0	2.0		SW8260	1,1,2,2-TETRACHLOROETHANE	0.0064		0.0064	mg/kg	
TNA	L1165007	106502	692085.7	92848.0	1.0	2.0		SW8260	1,1,2-TRICHLOROETHANE	0.0064		0.0064	mg/kg	
TNA	L1165007	106502	692085.7	92848.0	1.0	2.0		SW8260	1,1-DICHLOROETHANE	0.0064		0.0064	mg/kg	
TNA	L1165007	106502	692085.7	92848.0	1.0	2.0		SW8260	1,1-DICHLOROETHENE	0.0064		0.0064	mg/kg	
TNA	L1165007	106502	692085.7	92848.0	1.0	2.0		SW8260	1,1-DICHLOROPROPENE	0.0064		0.0064	mg/kg	
TNA	L1165007	106502	692085.7	92848.0	1.0	2.0		SW8260	1,2,3-TRICHLOROBENZENE	0.0064		0.0064	mg/kg	
TNA	L1165007	106502	692085.7	92848.0	1.0	2.0		SW8260	1,2,3-TRICHLOROPROPANE	0.0064		0.0064	mg/kg	
TNA	L1165007	106502	692085.7	92848.0	1.0	2.0		SW8260	1,2,4-TRICHLOROBENZENE	0.0064		0.0064	mg/kg	
TNA	L1165007	106502	692085.7	92848.0	1.0	2.0		SW8260	1,2,4-TRIMETHYLBENZENE	0.0064		0.0064	mg/kg	

Company	Sample Name	Station Name	Easting	Northing	Start Depth(ft)	End Depth(ft)	Collect Date	Method	Analyte	Result	Error	Detection Limit	Units	Validation Qualifier
TNA	L1165007	106502	692085.7	92848.0	1.0	2.0		SW8260	1,2-DIBROMO-3-CHLOROPROPA	0.013		0.013	mg/kg	
TNA	L1165007	106502	692085.7	92848.0	1.0	2.0		SW8260	1,2-DIBROMOETHANE	0.0064		0.0064	mg/kg	
TNA	L1165007	106502	692085.7	92848.0	1.0	2.0		SW8260	1,2-DICHLOROBENZENE	0.0064		0.0064	mg/kg	
TNA	L1165007	106502	692085.7	92848.0	1.0	2.0		SW8260	1,2-DICHLOROETHANE	0.0064		0.0064	mg/kg	
TNA	L1165007	106502	692085.7	92848.0	1.0	2.0		SW8260	1,2-DICHLOROPROPANE	0.0064		0.0064	mg/kg	
TNA	L1165007	106502	692085.7	92848.0	1.0	2.0		SW8260	1,3,5-TRIMETHYLBENZENE	0.0064		0.0064	mg/kg	
TNA	L1165007	106502	692085.7	92848.0	1.0	2.0		SW8330	1,3,5-TriNitrobenzene	0.25		0.25	mg/kg	
TNA	L1165007	106502	692085.7	92848.0	1.0	2.0		SW8260	1,3-DICHLOROBENZENE	0.0064		0.0064	mg/kg	
TNA	L1165007	106502	692085.7	92848.0	1.0	2.0		SW8260	1,3-DICHLOROPROPANE	0.0064		0.0064	mg/kg	
TNA	L1165007	106502	692085.7	92848.0	1.0	2.0		SW8330	1,3-DiNitrobenzene	0.25		0.25	mg/kg	
TNA	L1165007	106502	692085.7	92848.0	1.0	2.0		SW8260	1,4-DICHLOROBENZENE	0.0064		0.0064	mg/kg	
TNA	L1165007	106502	692085.7	92848.0	1.0	2.0		SW8260	1-CHLOROHEXANE	0.0064		0.0064	mg/kg	
TNA	L1165007	106502	692085.7	92848.0	1.0	2.0		SW8260	2,2-DICHLOROPROPANE	0.0064		0.0064	mg/kg	
TNA	L1165007	106502	692085.7	92848.0	1.0	2.0		SW8330	2,4,6-Trinitrotoluene	0.25		0.25	mg/kg	
TNA	L1165007	106502	692085.7	92848.0	1.0	2.0		SW8330	2,4-Dinitrotoluene	0.25		0.25	mg/kg	
TNA	L1165007	106502	692085.7	92848.0	1.0	2.0		SW8330	2,6-Dinitrotoluene	0.26		0.26	mg/kg	
TNA	L1165007	106502	692085.7	92848.0	1.0	2.0		SW8330	2-Amino-4,6-DNT	0.25		0.25	mg/kg	
TNA	L1165007	106502	692085.7	92848.0	1.0	2.0		SW8260	2-BUTANONE	0.026		0.026	mg/kg	
TNA	L1165007	106502	692085.7	92848.0	1.0	2.0		SW8260	2-CHLOROTOLUENE	0.0064		0.0064	mg/kg	
TNA	L1165007	106502	692085.7	92848.0	1.0	2.0		SW8260	2-HEXANONE	0.026		0.026	mg/kg	
TNA	L1165007	106502	692085.7	92848.0	1.0	2.0		SW8330	2-Nitrotoluene	0.25		0.25	mg/kg	
TNA	L1165007	106502	692085.7	92848.0	1.0	2.0		SW8330	3-Nitrotoluene	0.25		0.25	mg/kg	
TNA	L1165007	106502	692085.7	92848.0	1.0	2.0		SW8330	4-Amino-2,6-DNT	0.25		0.25	mg/kg	
TNA	L1165007	106502	692085.7	92848.0	1.0	2.0		SW8260	4-CHLOROTOLUENE	0.0064		0.0064	mg/kg	
TNA	L1165007	106502	692085.7	92848.0	1.0	2.0		SW8260	4-METHYL-2-PENTANONE	0.026		0.026	mg/kg	
TNA	L1165007	106502	692085.7	92848.0	1.0	2.0		SW8330	4-Nitrotoluene	0.25		0.25	mg/kg	
TNA	L1165007	106502	692085.7	92848.0	1.0	2.0		SW8260	ACETONE	0.026		0.026	mg/kg	
TNA	L1165007	106502	692085.7	92848.0	1.0	2.0		SW8260	BENZENE	0.0064		0.0064	mg/kg	
TNA	L1165007	106502	692085.7	92848.0	1.0	2.0		SW8260	BROMOBENZENE	0.0064		0.0064	mg/kg	
TNA	L1165007	106502	692085.7	92848.0	1.0	2.0		SW8260	BROMOCHLOROMETHANE	0.0064		0.0064	mg/kg	
TNA	L1165007	106502	692085.7	92848.0	1.0	2.0		SW8260	BROMODICHLOROMETHANE	0.0064		0.0064	mg/kg	
TNA	L1165007	106502	692085.7	92848.0	1.0	2.0		SW8260	BROMOFORM	0.0064		0.0064	mg/kg	
TNA	L1165007	106502	692085.7	92848.0	1.0	2.0		SW8260	BROMOMETHANE	0.013		0.013	mg/kg	
TNA	L1165007	106502	692085.7	92848.0	1.0	2.0		SW8260	CARBON DISULFIDE	0.0064		0.0064	mg/kg	
TNA	L1165007	106502	692085.7	92848.0	1.0	2.0		SW8260	CARBON TETRACHLORIDE	0.0064		0.0064	mg/kg	
TNA	L1165007	106502	692085.7	92848.0	1.0	2.0		SW8260	CHLOROBENZENE	0.0064		0.0064	mg/kg	
TNA	L1165007	106502	692085.7	92848.0	1.0	2.0		SW8260	CHLOROETHANE	0.013		0.013	mg/kg	
TNA	L1165007	106502	692085.7	92848.0	1.0	2.0		SW8260	CHLOROFORM	0.0064		0.0064	mg/kg	
TNA	L1165007	106502	692085.7	92848.0	1.0	2.0		SW8260	CHLOROMETHANE	0.013		0.013	mg/kg	
TNA	L1165007	106502	692085.7	92848.0	1.0	2.0		SW8260	CIS-1,2-DICHLOROETHENE	0.0064		0.0064	mg/kg	
TNA	L1165007	106502	692085.7	92848.0	1.0	2.0		SW8260	CIS-1,3-DICHLOROPROPENE	0.0064		0.0064	mg/kg	
TNA	L1165007	106502	692085.7	92848.0	1.0	2.0		SW8260	DIBROMOCHLOROMETHANE	0.0064		0.0064	mg/kg	
TNA	L1165007	106502	692085.7	92848.0	1.0	2.0		SW8260	DIBROMOMETHANE	0.0064		0.0064	mg/kg	

Company	Sample Name	Station Name	Easting	Northing	Start Depth(ft)	End Depth(ft)	Collect Date	Method	Analyte	Result	Error	Detection Limit	Units	Validation Qualifier
TNA	L1165007	106502	692085.7	92848.0	1.0	2.0		SW8260	DICHLORODIFLUOROMETHANE	0.013		0.013	mg/kg	
TNA	L1165007	106502	692085.7	92848.0	1.0	2.0		SW8260	ETHYLBENZENE	0.0064		0.0064	mg/kg	
TNA	L1165007	106502	692085.7	92848.0	1.0	2.0		SW8260	HEXACHLOROBUTADIENE	0.0064		0.0064	mg/kg	
TNA	L1165007	106502	692085.7	92848.0	1.0	2.0		SW8330	HMX	2.2		2.2	mg/kg	
TNA	L1165007	106502	692085.7	92848.0	1.0	2.0		SW8260	IODOMETHANE	0.0064		0.0064	mg/kg	
TNA	L1165007	106502	692085.7	92848.0	1.0	2.0		SW8260	ISOPROPYLBENZENE	0.0064		0.0064	mg/kg	
TNA	L1165007	106502	692085.7	92848.0	1.0	2.0		SW8260	M+P-XYLENE	0.0064		0.0064	mg/kg	
TNA	L1165007	106502	692085.7	92848.0	1.0	2.0		SW8260	METHYL TERTIARY BUTYL ETH	0.0064		0.0064	mg/kg	
TNA	L1165007	106502	692085.7	92848.0	1.0	2.0		SW8260	METHYLENE CHLORIDE	0.0064		0.0064	mg/kg	
TNA	L1165007	106502	692085.7	92848.0	1.0	2.0		SW8260	NAPHTHALENE	0.0064		0.0064	mg/kg	
TNA	L1165007	106502	692085.7	92848.0	1.0	2.0		SW8260	N-BUTYLBENZENE	0.0064		0.0064	mg/kg	
TNA	L1165007	106502	692085.7	92848.0	1.0	2.0		SW8330	Nitrobenzene	0.26		0.26	mg/kg	
TNA	L1165007	106502	692085.7	92848.0	1.0	2.0		SW8260	N-PROPYLBENZENE	0.0064		0.0064	mg/kg	
TNA	L1165007	106502	692085.7	92848.0	1.0	2.0		SW8260	O-XYLENE	0.0064		0.0064	mg/kg	
TNA	L1165007	106502	692085.7	92848.0	1.0	2.0		SW8260	P-ISOPROPYLTOLUENE	0.0064		0.0064	mg/kg	
TNA	L1165007	106502	692085.7	92848.0	1.0	2.0		SW8330	RDX	1		1	mg/kg	
TNA	L1165007	106502	692085.7	92848.0	1.0	2.0		SW8260	SEC-BUTYLBENZENE	0.0064		0.0064	mg/kg	
TNA	L1165007	106502	692085.7	92848.0	1.0	2.0		SW8260	STYRENE	0.0064		0.0064	mg/kg	
TNA	L1165007	106502	692085.7	92848.0	1.0	2.0		SW8260	TERT-BUTYLBENZENE	0.0064		0.0064	mg/kg	
TNA	L1165007	106502	692085.7	92848.0	1.0	2.0		SW8260	TETRACHLOROETHENE	0.0064		0.0064	mg/kg	
TNA	L1165007	106502	692085.7	92848.0	1.0	2.0		SW8330	Tetryl	0.65		0.65	mg/kg	
TNA	L1165007	106502	692085.7	92848.0	1.0	2.0		SW8260	TOLUENE	0.0064		0.0064	mg/kg	
TNA	L1165007	106502	692085.7	92848.0	1.0	2.0		SW8260	TRANS-1,2-DICHLOROETHENE	0.0064		0.0064	mg/kg	
TNA	L1165007	106502	692085.7	92848.0	1.0	2.0		SW8260	TRANS-1,3-DICHLOROPROPENE	0.0064		0.0064	mg/kg	
TNA	L1165007	106502	692085.7	92848.0	1.0	2.0		SW8260	TRICHLOROETHENE	0.0064		0.0064	mg/kg	
TNA	L1165007	106502	692085.7	92848.0	1.0	2.0		SW8260	TRICHLOROFLUOROMETHANE	0.0064		0.0064	mg/kg	
TNA	L1165007	106502	692085.7	92848.0	1.0	2.0		SW8260	TRICHLOROTRIFLUOROETHANE	0.0064		0.0064	mg/kg	
TNA	L1165007	106502	692085.7	92848.0	1.0	2.0		SW8260	VINYL ACETATE	0.026		0.026	mg/kg	
TNA	L1165007	106502	692085.7	92848.0	1.0	2.0		SW8260	VINYL CHLORIDE	0.013		0.013	mg/kg	
TNA	L1165008	106502	692085.7	92848.0	2.0	4.0		SW8260	1,1,1,2-TETRACHLOROETHANE	0.0066		0.0066	mg/kg	
TNA	L1165008	106502	692085.7	92848.0	2.0	4.0	1/11/2002	SW8260	1,1,1-TRICHLOROETHANE	0.0066		0.0066	mg/kg	
TNA	L1165008	106502	692085.7	92848.0	2.0	4.0	1/11/2002	SW8260	1,1,2,2-TETRACHLOROETHANE	0.0066		0.0066	mg/kg	
TNA	L1165008	106502	692085.7	92848.0	2.0	4.0	1/11/2002	SW8260	1,1,2-TRICHLOROETHANE	0.0066		0.0066	mg/kg	
TNA	L1165008	106502	692085.7	92848.0	2.0	4.0	1/11/2002	SW8260	1,1-DICHLOROETHANE	0.0066		0.0066	mg/kg	
TNA	L1165008	106502	692085.7	92848.0	2.0	4.0	1/11/2002	SW8260	1,1-DICHLOROETHENE	0.0066		0.0066	mg/kg	
TNA	L1165008	106502	692085.7	92848.0	2.0	4.0	1/11/2002	SW8260	1,1-DICHLOROPROPENE	0.0066		0.0066	mg/kg	
TNA	L1165008	106502	692085.7	92848.0	2.0	4.0	1/11/2002	SW8260	1,2,3-TRICHLOROBENZENE	0.0066		0.0066	mg/kg	
TNA	L1165008	106502	692085.7	92848.0	2.0	4.0	1/11/2002	SW8260	1,2,3-TRICHLOROPROPANE	0.0066		0.0066	mg/kg	
TNA	L1165008	106502	692085.7	92848.0	2.0	4.0	1/11/2002	SW8260	1,2,4-TRICHLOROBENZENE	0.0066		0.0066	mg/kg	
TNA	L1165008	106502	692085.7	92848.0	2.0	4.0	1/11/2002	SW8260	1,2,4-TRIMETHYLBENZENE	0.0066		0.0066	mg/kg	
TNA	L1165008	106502	692085.7	92848.0	2.0	4.0	1/11/2002	SW8260	1,2-DIBROMO-3-CHLOROPROPA	0.013		0.013	mg/kg	
TNA	L1165008	106502	692085.7	92848.0	2.0	4.0	1/11/2002	SW8260	1,2-DIBROMOETHANE	0.0066		0.0066	mg/kg	
TNA	L1165008	106502	692085.7	92848.0	2.0	4.0	1/11/2002	SW8260	1,2-DICHLOROBENZENE	0.0066		0.0066	mg/kg	

Company	Sample Name	Station Name	Easting	Northing	Start Depth(ft)	End Depth(ft)	Collect Date	Method	Analyte	Result	Error	Detection Limit	Units	Validation Qualifier
TNA	L1165008	106502	692085.7	92848.0	2.0	4.0	1/11/2002	SW8260	1,2-DICHLOROETHANE	0.0066		0.0066	mg/kg	
TNA	L1165008	106502	692085.7	92848.0	2.0	4.0	1/11/2002	SW8260	1,2-DICHLOROPROPANE	0.0066		0.0066	mg/kg	
TNA	L1165008	106502	692085.7	92848.0	2.0	4.0	1/11/2002	SW8260	1,3,5-TRIMETHYLBENZENE	0.0066		0.0066	mg/kg	
TNA	L1165008	106502	692085.7	92848.0	2.0	4.0	1/11/2002	SW8330	1,3,5-TriNitrobenzene	0.25		0.25	mg/kg	
TNA	L1165008	106502	692085.7	92848.0	2.0	4.0	1/11/2002	SW8260	1,3-DICHLOROBENZENE	0.0066		0.0066	mg/kg	
TNA	L1165008	106502	692085.7	92848.0	2.0	4.0	1/11/2002	SW8260	1,3-DICHLOROPROPANE	0.0066		0.0066	mg/kg	
TNA	L1165008	106502	692085.7	92848.0	2.0	4.0	1/11/2002	SW8330	1,3-DiNitrobenzene	0.25		0.25	mg/kg	
TNA	L1165008	106502	692085.7	92848.0	2.0	4.0	1/11/2002	SW8260	1,4-DICHLOROBENZENE	0.0066		0.0066	mg/kg	
TNA	L1165008	106502	692085.7	92848.0	2.0	4.0	1/11/2002	SW8260	1-CHLOROHEXANE	0.0066		0.0066	mg/kg	
TNA	L1165008	106502	692085.7	92848.0	2.0	4.0	1/11/2002	SW8260	2,2-DICHLOROPROPANE	0.0066		0.0066	mg/kg	
TNA	L1165008	106502	692085.7	92848.0	2.0	4.0	1/11/2002	SW8330	2,4,6-Trinitrotoluene	0.25		0.25	mg/kg	
TNA	L1165008	106502	692085.7	92848.0	2.0	4.0	1/11/2002	SW8330	2,4-Dinitrotoluene	0.25		0.25	mg/kg	
TNA	L1165008	106502	692085.7	92848.0	2.0	4.0	1/11/2002	SW8330	2,6-Dinitrotoluene	0.26		0.26	mg/kg	
TNA	L1165008	106502	692085.7	92848.0	2.0	4.0	1/11/2002	SW8330	2-Amino-4,6-DNT	0.25		0.25	mg/kg	
TNA	L1165008	106502	692085.7	92848.0	2.0	4.0	1/11/2002	SW8260	2-BUTANONE	0.027		0.027	mg/kg	
TNA	L1165008	106502	692085.7	92848.0	2.0	4.0	1/11/2002	SW8260	2-CHLOROTOLUENE	0.0066		0.0066	mg/kg	
TNA	L1165008	106502	692085.7	92848.0	2.0	4.0	1/11/2002	SW8260	2-HEXANONE	0.027		0.027	mg/kg	
TNA	L1165008	106502	692085.7	92848.0	2.0	4.0	1/11/2002	SW8330	2-Nitrotoluene	0.25		0.25	mg/kg	
TNA	L1165008	106502	692085.7	92848.0	2.0	4.0	1/11/2002	SW8330	3-Nitrotoluene	0.25		0.25	mg/kg	
TNA	L1165008	106502	692085.7	92848.0	2.0	4.0	1/11/2002	SW8330	4-Amino-2,6-DNT	0.25		0.25	mg/kg	
TNA	L1165008	106502	692085.7	92848.0	2.0	4.0	1/11/2002	SW8260	4-CHLOROTOLUENE	0.0066		0.0066	mg/kg	
TNA	L1165008	106502	692085.7	92848.0	2.0	4.0	1/11/2002	SW8260	4-METHYL-2-PENTANONE	0.027		0.027	mg/kg	
TNA	L1165008	106502	692085.7	92848.0	2.0	4.0	1/11/2002	SW8330	4-Nitrotoluene	0.25		0.25	mg/kg	
TNA	L1165008	106502	692085.7	92848.0	2.0	4.0	1/11/2002	SW8260	ACETONE	0.027		0.027	mg/kg	
TNA	L1165008	106502	692085.7	92848.0	2.0	4.0	1/11/2002	SW8260	BENZENE	0.0066		0.0066	mg/kg	
TNA	L1165008	106502	692085.7	92848.0	2.0	4.0	1/11/2002	SW8260	BROMOBENZENE	0.0066		0.0066	mg/kg	
TNA	L1165008	106502	692085.7	92848.0	2.0	4.0	1/11/2002	SW8260	BROMOCHLOROMETHANE	0.0066		0.0066	mg/kg	
TNA	L1165008	106502	692085.7	92848.0	2.0	4.0	1/11/2002	SW8260	BROMODICHLOROMETHANE	0.0066		0.0066	mg/kg	
TNA	L1165008	106502	692085.7	92848.0	2.0	4.0	1/11/2002	SW8260	BROMOFORM	0.0066		0.0066	mg/kg	
TNA	L1165008	106502	692085.7	92848.0	2.0	4.0	1/11/2002	SW8260	BROMOMETHANE	0.013		0.013	mg/kg	
TNA	L1165008	106502	692085.7	92848.0	2.0	4.0	1/11/2002	SW8260	CARBON DISULFIDE	0.0066		0.0066	mg/kg	
TNA	L1165008	106502	692085.7	92848.0	2.0	4.0	1/11/2002	SW8260	CARBON TETRACHLORIDE	0.0066		0.0066	mg/kg	
TNA	L1165008	106502	692085.7	92848.0	2.0	4.0	1/11/2002	SW8260	CHLOROBENZENE	0.0066		0.0066	mg/kg	
TNA	L1165008	106502	692085.7	92848.0	2.0	4.0	1/11/2002	SW8260	CHLOROETHANE	0.013		0.013	mg/kg	
TNA	L1165008	106502	692085.7	92848.0	2.0	4.0	1/11/2002	SW8260	CHLOROFORM	0.0066		0.0066	mg/kg	
TNA	L1165008	106502	692085.7	92848.0	2.0	4.0	1/11/2002	SW8260	CHLOROMETHANE	0.013		0.013	mg/kg	
TNA	L1165008	106502	692085.7	92848.0	2.0	4.0	1/11/2002	SW8260	CIS-1,2-DICHLOROETHENE	0.0066		0.0066	mg/kg	
TNA	L1165008	106502	692085.7	92848.0	2.0	4.0	1/11/2002	SW8260	CIS-1,3-DICHLOROPROPENE	0.0066		0.0066	mg/kg	
TNA	L1165008	106502	692085.7	92848.0	2.0	4.0	1/11/2002	SW8260	DIBROMOCHLOROMETHANE	0.0066		0.0066	mg/kg	
TNA	L1165008	106502	692085.7	92848.0	2.0	4.0	1/11/2002	SW8260	DIBROMOMETHANE	0.0066		0.0066	mg/kg	
TNA	L1165008	106502	692085.7	92848.0	2.0	4.0	1/11/2002	SW8260	DICHLORODIFLUOROMETHANE	0.013		0.013	mg/kg	
TNA	L1165008	106502	692085.7	92848.0	2.0	4.0	1/11/2002	SW8260	ETHYLBENZENE	0.0066		0.0066	mg/kg	
TNA	L1165008	106502	692085.7	92848.0	2.0	4.0	1/11/2002	SW8260	HEXACHLOROBUTADIENE	0.0066		0.0066	mg/kg	

Company	Sample Name	Station Name	Easting	Northing	Start Depth(ft)	End Depth(ft)	Collect Date	Method	Analyte	Result	Error	Detection Limit	Units	Validation Qualifier
TNA	L1165008	106502	692085.7	92848.0	2.0	4.0	1/11/2002	SW8330	HMX	2.2		2.2	mg/kg	
TNA	L1165008	106502	692085.7	92848.0	2.0	4.0	1/11/2002	SW8260	IODOMETHANE	0.0066		0.0066	mg/kg	
TNA	L1165008	106502	692085.7	92848.0	2.0	4.0	1/11/2002	SW8260	ISOPROPYLBENZENE	0.0066		0.0066	mg/kg	
TNA	L1165008	106502	692085.7	92848.0	2.0	4.0	1/11/2002	SW8260	M+P-XYLENE	0.0066		0.0066	mg/kg	
TNA	L1165008	106502	692085.7	92848.0	2.0	4.0	1/11/2002	SW8260	METHYL TERTIARY BUTYL ETH	0.0066		0.0066	mg/kg	
TNA	L1165008	106502	692085.7	92848.0	2.0	4.0	1/11/2002	SW8260	METHYLENE CHLORIDE	0.0066		0.0066	mg/kg	
TNA	L1165008	106502	692085.7	92848.0	2.0	4.0	1/11/2002	SW8260	NAPHTHALENE	0.0066		0.0066	mg/kg	
TNA	L1165008	106502	692085.7	92848.0	2.0	4.0	1/11/2002	SW8260	N-BUTYLBENZENE	0.0066		0.0066	mg/kg	
TNA	L1165008	106502	692085.7	92848.0	2.0	4.0	1/11/2002	SW8330	Nitrobenzene	0.26		0.26	mg/kg	
TNA	L1165008	106502	692085.7	92848.0	2.0	4.0	1/11/2002	SW8260	N-PROPYLBENZENE	0.0066		0.0066	mg/kg	
TNA	L1165008	106502	692085.7	92848.0	2.0	4.0	1/11/2002	SW8260	O-XYLENE	0.0066		0.0066	mg/kg	
TNA	L1165008	106502	692085.7	92848.0	2.0	4.0	1/11/2002	SW8260	P-ISOPROPYLTOLUENE	0.0066		0.0066	mg/kg	
TNA	L1165008	106502	692085.7	92848.0	2.0	4.0	1/11/2002	SW8330	RDX	1		1	mg/kg	
TNA	L1165008	106502	692085.7	92848.0	2.0	4.0	1/11/2002	SW8260	SEC-BUTYLBENZENE	0.0066		0.0066	mg/kg	
TNA	L1165008	106502	692085.7	92848.0	2.0	4.0	1/11/2002	SW8260	STYRENE	0.0066		0.0066	mg/kg	
TNA	L1165008	106502	692085.7	92848.0	2.0	4.0	1/11/2002	SW8260	TERT-BUTYLBENZENE	0.0066		0.0066	mg/kg	
TNA	L1165008	106502	692085.7	92848.0	2.0	4.0	1/11/2002	SW8260	TETRACHLOROETHENE	0.0066		0.0066	mg/kg	
TNA	L1165008	106502	692085.7	92848.0	2.0	4.0	1/11/2002	SW8330	Tetryl	0.65		0.65	mg/kg	
TNA	L1165008	106502	692085.7	92848.0	2.0	4.0	1/11/2002	SW8260	TOLUENE	0.0066		0.0066	mg/kg	
TNA	L1165008	106502	692085.7	92848.0	2.0	4.0	1/11/2002	SW8260	TRANS-1,2-DICHLOROETHENE	0.0066		0.0066	mg/kg	
TNA	L1165008	106502	692085.7	92848.0	2.0	4.0	1/11/2002	SW8260	TRANS-1,3-DICHLOROPROPENE	0.0066		0.0066	mg/kg	
TNA	L1165008	106502	692085.7	92848.0	2.0	4.0	1/11/2002	SW8260	TRICHLOROETHENE	0.0066		0.0066	mg/kg	
TNA	L1165008	106502	692085.7	92848.0	2.0	4.0	1/11/2002	SW8260	TRICHLOROFLUOROMETHANE	0.0066		0.0066	mg/kg	
TNA	L1165008	106502	692085.7	92848.0	2.0	4.0	1/11/2002	SW8260	TRICHLOROTRIFLUOROETHANI	0.0066		0.0066	mg/kg	
TNA	L1165008	106502	692085.7	92848.0	2.0	4.0	1/11/2002	SW8260	VINYL ACETATE	0.027		0.027	mg/kg	
TNA	L1165008	106502	692085.7	92848.0	2.0	4.0	1/11/2002	SW8260	VINYL CHLORIDE	0.013		0.013	mg/kg	
TNA	L1165009	106502	692085.7	92848.0	4.0	6.0	1/11/2002	SW8330	1,3,5-TriNitrobenzene	0.25		0.25	mg/kg	
TNA	L1165009	106502	692085.7	92848.0	4.0	6.0	1/11/2002	SW8330	1,3-DiNitrobenzene	0.25		0.25	mg/kg	
TNA	L1165009	106502	692085.7	92848.0	4.0	6.0	1/11/2002	SW8330	2,4,6-Trinitrotoluene	0.25		0.25	mg/kg	
TNA	L1165009	106502	692085.7	92848.0	4.0	6.0	1/11/2002	SW8330	2,4-Dinitrotoluene	0.25		0.25	mg/kg	
TNA	L1165009	106502	692085.7	92848.0	4.0	6.0	1/11/2002	SW8330	2,6-Dinitrotoluene	0.26		0.26	mg/kg	
TNA	L1165009	106502	692085.7	92848.0	4.0	6.0	1/11/2002	SW8330	2-Amino-4,6-DNT	0.25		0.25	mg/kg	
TNA	L1165009	106502	692085.7	92848.0	4.0	6.0	1/11/2002	SW8330	2-Nitrotoluene	0.25		0.25	mg/kg	
TNA	L1165009	106502	692085.7	92848.0	4.0	6.0	1/11/2002	SW8330	3-Nitrotoluene	0.25		0.25	mg/kg	
TNA	L1165009	106502	692085.7	92848.0	4.0	6.0	1/11/2002	SW8330	4-Amino-2,6-DNT	0.25		0.25	mg/kg	
TNA	L1165009	106502	692085.7	92848.0	4.0	6.0	1/11/2002	SW8330	4-Nitrotoluene	0.25		0.25	mg/kg	
TNA	L1165009	106502	692085.7	92848.0	4.0	6.0	1/11/2002	SW8330	HMX	2.2		2.2	mg/kg	
TNA	L1165009	106502	692085.7	92848.0	4.0	6.0	1/11/2002	SW8330	Nitrobenzene	0.26		0.26	mg/kg	
TNA	L1165009	106502	692085.7	92848.0	4.0	6.0	1/11/2002	SW8330	RDX	1		1	mg/kg	
TNA	L1165009	106502	692085.7	92848.0	4.0	6.0	1/11/2002	SW8330	Tetryl	0.65		0.65	mg/kg	
TNA	L1165010	106503	692174.6	92980.0	0.0	1.0	1/11/2002	SW6010	Arsenic	7.7		1.3	mg/kg	
TNA	L1165010	106503	692174.6	92980.0	0.0	1.0	1/10/2002	SW6010	Barium	150		13	mg/kg	
TNA	L1165010	106503	692174.6	92980.0	0.0	1.0	1/10/2002	SW6010	Beryllium	0.42		0.64	mg/kg	

Company	Sample Name	Station Name	Easting	Northing	Start Depth(ft)	End Depth(ft)	Collect Date	Method	Analyte	Result	Error	Detection Limit	Units	Validation Qualifier
TNA	L1165010	106503	692174.6	92980.0	0.0	1.0	1/10/2002	SW6010	Boron	3.5		13	mg/kg	
TNA	L1165010	106503	692174.6	92980.0	0.0	1.0	1/10/2002	SW6010	Cadmium	0.17		0.64	mg/kg	
TNA	L1165010	106503	692174.6	92980.0	0.0	1.0	1/10/2002	SW6010	Chromium	11		1.3	mg/kg	
TNA	L1165010	106503	692174.6	92980.0	0.0	1.0	1/10/2002	SW6010	Lead	18		0.39	mg/kg	
TNA	L1165010	106503	692174.6	92980.0	0.0	1.0	1/10/2002	SW7471	Mercury	0.028		0.13	mg/kg	
TNA	L1165010	106503	692174.6	92980.0	0.0	1.0	1/10/2002	SW6010	Selenium	1.5		0.64	mg/kg	
TNA	L1165010	106503	692174.6	92980.0	0.0	1.0	1/10/2002	SW6010	Silver	0.081		1.3	mg/kg	
TNA	L1165011	106503	692174.6	92980.0	1.0	2.0	1/10/2002	SW8260	1,1,1,2-TETRACHLOROETHANE	0.0063		0.0063	mg/kg	
TNA	L1165011	106503	692174.6	92980.0	1.0	2.0	1/10/2002	SW8260	1,1,1-TRICHLOROETHANE	0.0063		0.0063	mg/kg	
TNA	L1165011	106503	692174.6	92980.0	1.0	2.0	1/10/2002	SW8260	1,1,2,2-TETRACHLOROETHANE	0.0063		0.0063	mg/kg	
TNA	L1165011	106503	692174.6	92980.0	1.0	2.0	1/10/2002	SW8260	1,1,2-TRICHLOROETHANE	0.0063		0.0063	mg/kg	
TNA	L1165011	106503	692174.6	92980.0	1.0	2.0	1/10/2002	SW8260	1,1-DICHLOROETHANE	0.0063		0.0063	mg/kg	
TNA	L1165011	106503	692174.6	92980.0	1.0	2.0	1/10/2002	SW8260	1,1-DICHLOROETHENE	0.0063		0.0063	mg/kg	
TNA	L1165011	106503	692174.6	92980.0	1.0	2.0	1/10/2002	SW8260	1,1-DICHLOROPROPENE	0.0063		0.0063	mg/kg	
TNA	L1165011	106503	692174.6	92980.0	1.0	2.0	1/10/2002	SW8260	1,2,3-TRICHLOROBENZENE	0.0063		0.0063	mg/kg	
TNA	L1165011	106503	692174.6	92980.0	1.0	2.0	1/10/2002	SW8260	1,2,3-TRICHLOROPROPANE	0.0063		0.0063	mg/kg	
TNA	L1165011	106503	692174.6	92980.0	1.0	2.0	1/10/2002	SW8260	1,2,4-TRICHLOROBENZENE	0.0063		0.0063	mg/kg	
TNA	L1165011	106503	692174.6	92980.0	1.0	2.0	1/10/2002	SW8260	1,2,4-TRIMETHYLBENZENE	0.0063		0.0063	mg/kg	
TNA	L1165011	106503	692174.6	92980.0	1.0	2.0	1/10/2002	SW8260	1,2-DIBROMO-3-CHLOROPROPA	0.013		0.013	mg/kg	
TNA	L1165011	106503	692174.6	92980.0	1.0	2.0	1/10/2002	SW8260	1,2-DIBROMOETHANE	0.0063		0.0063	mg/kg	
TNA	L1165011	106503	692174.6	92980.0	1.0	2.0	1/10/2002	SW8260	1,2-DICHLOROBENZENE	0.0063		0.0063	mg/kg	
TNA	L1165011	106503	692174.6	92980.0	1.0	2.0	1/10/2002	SW8260	1,2-DICHLOROETHANE	0.0063		0.0063	mg/kg	
TNA	L1165011	106503	692174.6	92980.0	1.0	2.0	1/10/2002	SW8260	1,2-DICHLOROPROPANE	0.0063		0.0063	mg/kg	
TNA	L1165011	106503	692174.6	92980.0	1.0	2.0	1/10/2002	SW8260	1,3,5-TRIMETHYLBENZENE	0.0063		0.0063	mg/kg	
TNA	L1165011	106503	692174.6	92980.0	1.0	2.0	1/10/2002	SW8330	1,3,5-TriNitrobenzene	0.25		0.25	mg/kg	
TNA	L1165011	106503	692174.6	92980.0	1.0	2.0	1/10/2002	SW8260	1,3-DICHLOROBENZENE	0.0063		0.0063	mg/kg	
TNA	L1165011	106503	692174.6	92980.0	1.0	2.0	1/10/2002	SW8260	1,3-DICHLOROPROPANE	0.0063		0.0063	mg/kg	
TNA	L1165011	106503	692174.6	92980.0	1.0	2.0	1/10/2002	SW8330	1,3-DiNitrobenzene	0.25		0.25	mg/kg	
TNA	L1165011	106503	692174.6	92980.0	1.0	2.0	1/10/2002	SW8260	1,4-DICHLOROBENZENE	0.0063		0.0063	mg/kg	
TNA	L1165011	106503	692174.6	92980.0	1.0	2.0	1/10/2002	SW8260	1-CHLOROHEXANE	0.0063		0.0063	mg/kg	
TNA	L1165011	106503	692174.6	92980.0	1.0	2.0	1/10/2002	SW8260	2,2-DICHLOROPROPANE	0.0063		0.0063	mg/kg	
TNA	L1165011	106503	692174.6	92980.0	1.0	2.0	1/10/2002	SW8330	2,4,6-Trinitrotoluene	0.25		0.25	mg/kg	
TNA	L1165011	106503	692174.6	92980.0	1.0	2.0	1/10/2002	SW8330	2,4-Dinitrotoluene	0.25		0.25	mg/kg	
TNA	L1165011	106503	692174.6	92980.0	1.0	2.0	1/10/2002	SW8330	2,6-Dinitrotoluene	0.26		0.26	mg/kg	
TNA	L1165011	106503	692174.6	92980.0	1.0	2.0	1/10/2002	SW8330	2-Amino-4,6-DNT	0.25		0.25	mg/kg	
TNA	L1165011	106503	692174.6	92980.0	1.0	2.0	1/10/2002	SW8260	2-BUTANONE	0.025		0.025	mg/kg	
TNA	L1165011	106503	692174.6	92980.0	1.0	2.0	1/10/2002	SW8260	2-CHLOROTOLUENE	0.0063		0.0063	mg/kg	
TNA	L1165011	106503	692174.6	92980.0	1.0	2.0	1/10/2002	SW8260	2-HEXANONE	0.025		0.025	mg/kg	
TNA	L1165011	106503	692174.6	92980.0	1.0	2.0	1/10/2002	SW8330	2-Nitrotoluene	0.25		0.25	mg/kg	
TNA	L1165011	106503	692174.6	92980.0	1.0	2.0	1/10/2002	SW8330	3-Nitrotoluene	0.25		0.25	mg/kg	
TNA	L1165011	106503	692174.6	92980.0	1.0	2.0	1/10/2002	SW8330	4-Amino-2,6-DNT	0.25		0.25	mg/kg	
TNA	L1165011	106503	692174.6	92980.0	1.0	2.0	1/10/2002	SW8260	4-CHLOROTOLUENE	0.0063		0.0063	mg/kg	
TNA	L1165011	106503	692174.6	92980.0	1.0	2.0	1/10/2002	SW8260	4-METHYL-2-PENTANONE	0.025		0.025	mg/kg	

Company	Sample Name	Station Name	Easting	Northing	Start Depth(ft)	End Depth(ft)	Collect Date	Method	Analyte	Result	Error	Detection Limit	Units	Validation Qualifier
TNA	L1165011	106503	692174.6	92980.0	1.0	2.0	1/10/2002	SW8330	4-Nitrotoluene	0.25		0.25	mg/kg	
TNA	L1165011	106503	692174.6	92980.0	1.0	2.0	1/10/2002	SW8260	ACETONE	0.025		0.025	mg/kg	
TNA	L1165011	106503	692174.6	92980.0	1.0	2.0	1/10/2002	SW8260	BENZENE	0.0063		0.0063	mg/kg	
TNA	L1165011	106503	692174.6	92980.0	1.0	2.0	1/10/2002	SW8260	BROMOBENZENE	0.0063		0.0063	mg/kg	
TNA	L1165011	106503	692174.6	92980.0	1.0	2.0	1/10/2002	SW8260	BROMOCHLOROMETHANE	0.0063		0.0063	mg/kg	
TNA	L1165011	106503	692174.6	92980.0	1.0	2.0	1/10/2002	SW8260	BROMODICHLOROMETHANE	0.0063		0.0063	mg/kg	
TNA	L1165011	106503	692174.6	92980.0	1.0	2.0	1/10/2002	SW8260	BROMOFORM	0.0063		0.0063	mg/kg	
TNA	L1165011	106503	692174.6	92980.0	1.0	2.0	1/10/2002	SW8260	BROMOMETHANE	0.013		0.013	mg/kg	
TNA	L1165011	106503	692174.6	92980.0	1.0	2.0	1/10/2002	SW8260	CARBON DISULFIDE	0.0063		0.0063	mg/kg	
TNA	L1165011	106503	692174.6	92980.0	1.0	2.0	1/10/2002	SW8260	CARBON TETRACHLORIDE	0.0063		0.0063	mg/kg	
TNA	L1165011	106503	692174.6	92980.0	1.0	2.0	1/10/2002	SW8260	CHLOROBENZENE	0.0063		0.0063	mg/kg	
TNA	L1165011	106503	692174.6	92980.0	1.0	2.0	1/10/2002	SW8260	CHLOROETHANE	0.013		0.013	mg/kg	
TNA	L1165011	106503	692174.6	92980.0	1.0	2.0	1/10/2002	SW8260	CHLOROFORM	0.0063		0.0063	mg/kg	
TNA	L1165011	106503	692174.6	92980.0	1.0	2.0	1/10/2002	SW8260	CHLOROMETHANE	0.013		0.013	mg/kg	
TNA	L1165011	106503	692174.6	92980.0	1.0	2.0	1/10/2002	SW8260	CIS-1,2-DICHLOROETHENE	0.0063		0.0063	mg/kg	
TNA	L1165011	106503	692174.6	92980.0	1.0	2.0	1/10/2002	SW8260	CIS-1,3-DICHLOROPROPENE	0.0063		0.0063	mg/kg	
TNA	L1165011	106503	692174.6	92980.0	1.0	2.0	1/10/2002	SW8260	DIBROMOCHLOROMETHANE	0.0063		0.0063	mg/kg	
TNA	L1165011	106503	692174.6	92980.0	1.0	2.0	1/10/2002	SW8260	DIBROMOMETHANE	0.0063		0.0063	mg/kg	
TNA	L1165011	106503	692174.6	92980.0	1.0	2.0	1/10/2002	SW8260	DICHLORODIFLUOROMETHANE	0.013		0.013	mg/kg	
TNA	L1165011	106503	692174.6	92980.0	1.0	2.0	1/10/2002	SW8260	ETHYLBENZENE	0.0063		0.0063	mg/kg	
TNA	L1165011	106503	692174.6	92980.0	1.0	2.0	1/10/2002	SW8260	HEXACHLOROBUTADIENE	0.0063		0.0063	mg/kg	
TNA	L1165011	106503	692174.6	92980.0	1.0	2.0	1/10/2002	SW8330	HMX	2.2		2.2	mg/kg	
TNA	L1165011	106503	692174.6	92980.0	1.0	2.0	1/10/2002	SW8260	IODOMETHANE	0.0063		0.0063	mg/kg	
TNA	L1165011	106503	692174.6	92980.0	1.0	2.0	1/10/2002	SW8260	ISOPROPYLBENZENE	0.0063		0.0063	mg/kg	
TNA	L1165011	106503	692174.6	92980.0	1.0	2.0	1/10/2002	SW8260	M+P-XYLENE	0.0063		0.0063	mg/kg	
TNA	L1165011	106503	692174.6	92980.0	1.0	2.0	1/10/2002	SW8260	METHYL TERTIARY BUTYL ETH	0.0063		0.0063	mg/kg	
TNA	L1165011	106503	692174.6	92980.0	1.0	2.0	1/10/2002	SW8260	METHYLENE CHLORIDE	0.018		0.0063	mg/kg	
TNA	L1165011	106503	692174.6	92980.0	1.0	2.0	1/10/2002	SW8260	NAPHTHALENE	0.0063		0.0063	mg/kg	
TNA	L1165011	106503	692174.6	92980.0	1.0	2.0	1/10/2002	SW8260	N-BUTYLBENZENE	0.0063		0.0063	mg/kg	
TNA	L1165011	106503	692174.6	92980.0	1.0	2.0	1/10/2002	SW8330	Nitrobenzene	0.26		0.26	mg/kg	
TNA	L1165011	106503	692174.6	92980.0	1.0	2.0	1/10/2002	SW8260	N-PROPYLBENZENE	0.0063		0.0063	mg/kg	
TNA	L1165011	106503	692174.6	92980.0	1.0	2.0	1/10/2002	SW8260	O-XYLENE	0.0063		0.0063	mg/kg	
TNA	L1165011	106503	692174.6	92980.0	1.0	2.0	1/10/2002	SW8260	P-ISOPROPYLTOLUENE	0.0063		0.0063	mg/kg	
TNA	L1165011	106503	692174.6	92980.0	1.0	2.0	1/10/2002	SW8330	RDX	1		1	mg/kg	
TNA	L1165011	106503	692174.6	92980.0	1.0	2.0	1/10/2002	SW8260	SEC-BUTYLBENZENE	0.0063		0.0063	mg/kg	
TNA	L1165011	106503	692174.6	92980.0	1.0	2.0	1/10/2002	SW8260	STYRENE	0.0063		0.0063	mg/kg	
TNA	L1165011	106503	692174.6	92980.0	1.0	2.0	1/10/2002	SW8260	TERT-BUTYLBENZENE	0.0063		0.0063	mg/kg	
TNA	L1165011	106503	692174.6	92980.0	1.0	2.0	1/10/2002	SW8260	TETRACHLOROETHENE	0.0063		0.0063	mg/kg	
TNA	L1165011	106503	692174.6	92980.0	1.0	2.0	1/10/2002	SW8330	Tetryl	0.65		0.65	mg/kg	
TNA	L1165011	106503	692174.6	92980.0	1.0	2.0	1/10/2002	SW8260	TOLUENE	0.0063		0.0063	mg/kg	
TNA	L1165011	106503	692174.6	92980.0	1.0	2.0	1/10/2002	SW8260	TRANS-1,2-DICHLOROETHENE	0.0063		0.0063	mg/kg	
TNA	L1165011	106503	692174.6	92980.0	1.0	2.0	1/10/2002	SW8260	TRANS-1,3-DICHLOROPROPENE	0.0063		0.0063	mg/kg	
TNA	L1165011	106503	692174.6	92980.0	1.0	2.0	1/10/2002	SW8260	TRICHLOROETHENE	0.0063		0.0063	mg/kg	

Company	Sample Name	Station Name	Easting	Northing	Start Depth(ft)	End Depth(ft)	Collect Date	Method	Analyte	Result	Error	Detection Limit	Units	Validation Qualifier
TNA	L1165011	106503	692174.6	92980.0	1.0	2.0	1/10/2002	SW8260	TRICHLOROFLUOROMETHANE	0.0063		0.0063	mg/kg	
TNA	L1165011	106503	692174.6	92980.0	1.0	2.0	1/10/2002	SW8260	TRICHLOROTRIFLUOROETHANE	0.0063		0.0063	mg/kg	
TNA	L1165011	106503	692174.6	92980.0	1.0	2.0	1/10/2002	SW8260	VINYL ACETATE	0.025		0.025	mg/kg	
TNA	L1165011	106503	692174.6	92980.0	1.0	2.0	1/10/2002	SW8260	VINYL CHLORIDE	0.013		0.013	mg/kg	
TNA	L1165012	106503	692174.6	92980.0	2.0	4.0	1/10/2002	SW8260	1,1,1,2-TETRACHLOROETHANE	0.0063		0.0063	mg/kg	
TNA	L1165012	106503	692174.6	92980.0	2.0	4.0		SW8260	1,1,1-TRICHLOROETHANE	0.0063		0.0063	mg/kg	
TNA	L1165012	106503	692174.6	92980.0	2.0	4.0		SW8260	1,1,2,2-TETRACHLOROETHANE	0.0063		0.0063	mg/kg	
TNA	L1165012	106503	692174.6	92980.0	2.0	4.0		SW8260	1,1,2-TRICHLOROETHANE	0.0063		0.0063	mg/kg	
TNA	L1165012	106503	692174.6	92980.0	2.0	4.0		SW8260	1,1-DICHLOROETHANE	0.0063		0.0063	mg/kg	
TNA	L1165012	106503	692174.6	92980.0	2.0	4.0		SW8260	1,1-DICHLOROETHENE	0.0063		0.0063	mg/kg	
TNA	L1165012	106503	692174.6	92980.0	2.0	4.0		SW8260	1,1-DICHLOROPROPENE	0.0063		0.0063	mg/kg	
TNA	L1165012	106503	692174.6	92980.0	2.0	4.0		SW8260	1,2,3-TRICHLOROBENZENE	0.0063		0.0063	mg/kg	
TNA	L1165012	106503	692174.6	92980.0	2.0	4.0		SW8260	1,2,3-TRICHLOROPROPANE	0.0063		0.0063	mg/kg	
TNA	L1165012	106503	692174.6	92980.0	2.0	4.0		SW8260	1,2,4-TRICHLOROBENZENE	0.0063		0.0063	mg/kg	
TNA	L1165012	106503	692174.6	92980.0	2.0	4.0		SW8260	1,2,4-TRIMETHYLBENZENE	0.0063		0.0063	mg/kg	
TNA	L1165012	106503	692174.6	92980.0	2.0	4.0		SW8260	1,2-DIBROMO-3-CHLOROPROPA	0.013		0.013	mg/kg	
TNA	L1165012	106503	692174.6	92980.0	2.0	4.0		SW8260	1,2-DIBROMOETHANE	0.0063		0.0063	mg/kg	
TNA	L1165012	106503	692174.6	92980.0	2.0	4.0		SW8260	1,2-DICHLOROBENZENE	0.0063		0.0063	mg/kg	
TNA	L1165012	106503	692174.6	92980.0	2.0	4.0		SW8260	1,2-DICHLOROETHANE	0.0063		0.0063	mg/kg	
TNA	L1165012	106503	692174.6	92980.0	2.0	4.0		SW8260	1,2-DICHLOROPROPANE	0.0063		0.0063	mg/kg	
TNA	L1165012	106503	692174.6	92980.0	2.0	4.0		SW8260	1,3,5-TRIMETHYLBENZENE	0.0063		0.0063	mg/kg	
TNA	L1165012	106503	692174.6	92980.0	2.0	4.0		SW8330	1,3,5-TriNitrobenzene	0.25		0.25	mg/kg	
TNA	L1165012	106503	692174.6	92980.0	2.0	4.0		SW8260	1,3-DICHLOROBENZENE	0.0063		0.0063	mg/kg	
TNA	L1165012	106503	692174.6	92980.0	2.0	4.0		SW8260	1,3-DICHLOROPROPANE	0.0063		0.0063	mg/kg	
TNA	L1165012	106503	692174.6	92980.0	2.0	4.0		SW8330	1,3-DiNitrobenzene	0.25		0.25	mg/kg	
TNA	L1165012	106503	692174.6	92980.0	2.0	4.0		SW8260	1,4-DICHLOROBENZENE	0.0063		0.0063	mg/kg	
TNA	L1165012	106503	692174.6	92980.0	2.0	4.0		SW8260	1-CHLOROHEXANE	0.0063		0.0063	mg/kg	
TNA	L1165012	106503	692174.6	92980.0	2.0	4.0		SW8260	2,2-DICHLOROPROPANE	0.0063		0.0063	mg/kg	
TNA	L1165012	106503	692174.6	92980.0	2.0	4.0		SW8330	2,4,6-Trinitrotoluene	0.25		0.25	mg/kg	
TNA	L1165012	106503	692174.6	92980.0	2.0	4.0		SW8330	2,4-Dinitrotoluene	0.25		0.25	mg/kg	
TNA	L1165012	106503	692174.6	92980.0	2.0	4.0		SW8330	2,6-Dinitrotoluene	0.26		0.26	mg/kg	
TNA	L1165012	106503	692174.6	92980.0	2.0	4.0		SW8330	2-Amino-4,6-DNT	0.25		0.25	mg/kg	
TNA	L1165012	106503	692174.6	92980.0	2.0	4.0		SW8260	2-BUTANONE	0.025		0.025	mg/kg	
TNA	L1165012	106503	692174.6	92980.0	2.0	4.0		SW8260	2-CHLOROTOLUENE	0.0063		0.0063	mg/kg	
TNA	L1165012	106503	692174.6	92980.0	2.0	4.0		SW8260	2-HEXANONE	0.025		0.025	mg/kg	
TNA	L1165012	106503	692174.6	92980.0	2.0	4.0		SW8330	2-Nitrotoluene	0.25		0.25	mg/kg	
TNA	L1165012	106503	692174.6	92980.0	2.0	4.0		SW8330	3-Nitrotoluene	0.25		0.25	mg/kg	
TNA	L1165012	106503	692174.6	92980.0	2.0	4.0		SW8330	4-Amino-2,6-DNT	0.25		0.25	mg/kg	
TNA	L1165012	106503	692174.6	92980.0	2.0	4.0		SW8260	4-CHLOROTOLUENE	0.0063		0.0063	mg/kg	
TNA	L1165012	106503	692174.6	92980.0	2.0	4.0		SW8260	4-METHYL-2-PENTANONE	0.025		0.025	mg/kg	
TNA	L1165012	106503	692174.6	92980.0	2.0	4.0		SW8330	4-Nitrotoluene	0.25		0.25	mg/kg	
TNA	L1165012	106503	692174.6	92980.0	2.0	4.0		SW8260	ACETONE	0.025		0.025	mg/kg	
TNA	L1165012	106503	692174.6	92980.0	2.0	4.0		SW8260	BENZENE	0.0063		0.0063	mg/kg	

Company	Sample Name	Station Name	Easting	Northing	Start Depth(ft)	End Depth(ft)	Collect Date	Method	Analyte	Result	Error	Detection Limit	Units	Validation Qualifier
TNA	L1165012	106503	692174.6	92980.0	2.0	4.0		SW8260	BROMOBENZENE	0.0063		0.0063	mg/kg	
TNA	L1165012	106503	692174.6	92980.0	2.0	4.0		SW8260	BROMOCHLOROMETHANE	0.0063		0.0063	mg/kg	
TNA	L1165012	106503	692174.6	92980.0	2.0	4.0		SW8260	BROMODICHLOROMETHANE	0.0063		0.0063	mg/kg	
TNA	L1165012	106503	692174.6	92980.0	2.0	4.0		SW8260	BROMOFORM	0.0063		0.0063	mg/kg	
TNA	L1165012	106503	692174.6	92980.0	2.0	4.0		SW8260	BROMOMETHANE	0.013		0.013	mg/kg	
TNA	L1165012	106503	692174.6	92980.0	2.0	4.0		SW8260	CARBON DISULFIDE	0.0063		0.0063	mg/kg	
TNA	L1165012	106503	692174.6	92980.0	2.0	4.0		SW8260	CARBON TETRACHLORIDE	0.0063		0.0063	mg/kg	
TNA	L1165012	106503	692174.6	92980.0	2.0	4.0		SW8260	CHLOROBENZENE	0.0063		0.0063	mg/kg	
TNA	L1165012	106503	692174.6	92980.0	2.0	4.0		SW8260	CHLOROETHANE	0.013		0.013	mg/kg	
TNA	L1165012	106503	692174.6	92980.0	2.0	4.0		SW8260	CHLOROFORM	0.0063		0.0063	mg/kg	
TNA	L1165012	106503	692174.6	92980.0	2.0	4.0		SW8260	CHLOROMETHANE	0.013		0.013	mg/kg	
TNA	L1165012	106503	692174.6	92980.0	2.0	4.0		SW8260	CIS-1,2-DICHLOROETHENE	0.0063		0.0063	mg/kg	
TNA	L1165012	106503	692174.6	92980.0	2.0	4.0		SW8260	CIS-1,3-DICHLOROPROPENE	0.0063		0.0063	mg/kg	
TNA	L1165012	106503	692174.6	92980.0	2.0	4.0		SW8260	DIBROMOCHLOROMETHANE	0.0063		0.0063	mg/kg	
TNA	L1165012	106503	692174.6	92980.0	2.0	4.0		SW8260	DIBROMOMETHANE	0.0063		0.0063	mg/kg	
TNA	L1165012	106503	692174.6	92980.0	2.0	4.0		SW8260	DICHLORODIFLUOROMETHANE	0.013		0.013	mg/kg	
TNA	L1165012	106503	692174.6	92980.0	2.0	4.0		SW8260	ETHYLBENZENE	0.0063		0.0063	mg/kg	
TNA	L1165012	106503	692174.6	92980.0	2.0	4.0		SW8260	HEXACHLOROBUTADIENE	0.0063		0.0063	mg/kg	
TNA	L1165012	106503	692174.6	92980.0	2.0	4.0		SW8330	HMX	2.2		2.2	mg/kg	
TNA	L1165012	106503	692174.6	92980.0	2.0	4.0		SW8260	IODOMETHANE	0.0063		0.0063	mg/kg	
TNA	L1165012	106503	692174.6	92980.0	2.0	4.0		SW8260	ISOPROPYLBENZENE	0.0063		0.0063	mg/kg	
TNA	L1165012	106503	692174.6	92980.0	2.0	4.0		SW8260	M+P-XYLENE	0.0063		0.0063	mg/kg	
TNA	L1165012	106503	692174.6	92980.0	2.0	4.0		SW8260	METHYL TERTIARY BUTYL ETH	0.0063		0.0063	mg/kg	
TNA	L1165012	106503	692174.6	92980.0	2.0	4.0		SW8260	METHYLENE CHLORIDE	0.013		0.0063	mg/kg	
TNA	L1165012	106503	692174.6	92980.0	2.0	4.0		SW8260	NAPHTHALENE	0.0063		0.0063	mg/kg	
TNA	L1165012	106503	692174.6	92980.0	2.0	4.0		SW8260	N-BUTYLBENZENE	0.0063		0.0063	mg/kg	
TNA	L1165012	106503	692174.6	92980.0	2.0	4.0		SW8330	Nitrobenzene	0.26		0.26	mg/kg	
TNA	L1165012	106503	692174.6	92980.0	2.0	4.0		SW8260	N-PROPYLBENZENE	0.0063		0.0063	mg/kg	
TNA	L1165012	106503	692174.6	92980.0	2.0	4.0		SW8260	O-XYLENE	0.0063		0.0063	mg/kg	
TNA	L1165012	106503	692174.6	92980.0	2.0	4.0		SW8260	P-ISOPROPYLTOLUENE	0.0063		0.0063	mg/kg	
TNA	L1165012	106503	692174.6	92980.0	2.0	4.0		SW8330	RDX	1		1	mg/kg	
TNA	L1165012	106503	692174.6	92980.0	2.0	4.0		SW8260	SEC-BUTYLBENZENE	0.0063		0.0063	mg/kg	
TNA	L1165012	106503	692174.6	92980.0	2.0	4.0		SW8260	STYRENE	0.0063		0.0063	mg/kg	
TNA	L1165012	106503	692174.6	92980.0	2.0	4.0		SW8260	TERT-BUTYLBENZENE	0.0063		0.0063	mg/kg	
TNA	L1165012	106503	692174.6	92980.0	2.0	4.0		SW8260	TETRACHLOROETHENE	0.0063		0.0063	mg/kg	
TNA	L1165012	106503	692174.6	92980.0	2.0	4.0		SW8330	Tetryl	0.65		0.65	mg/kg	
TNA	L1165012	106503	692174.6	92980.0	2.0	4.0		SW8260	TOLUENE	0.0063		0.0063	mg/kg	
TNA	L1165012	106503	692174.6	92980.0	2.0	4.0		SW8260	TRANS-1,2-DICHLOROETHENE	0.0063		0.0063	mg/kg	
TNA	L1165012	106503	692174.6	92980.0	2.0	4.0		SW8260	TRANS-1,3-DICHLOROPROPENE	0.0063		0.0063	mg/kg	
TNA	L1165012	106503	692174.6	92980.0	2.0	4.0		SW8260	TRICHLOROETHENE	0.0063		0.0063	mg/kg	
TNA	L1165012	106503	692174.6	92980.0	2.0	4.0		SW8260	TRICHLOROFLUOROMETHANE	0.0063		0.0063	mg/kg	
TNA	L1165012	106503	692174.6	92980.0	2.0	4.0		SW8260	TRICHLOROTRIFLUOROETHANE	0.0063		0.0063	mg/kg	
TNA	L1165012	106503	692174.6	92980.0	2.0	4.0		SW8260	VINYL ACETATE	0.025		0.025	mg/kg	

Company	Sample Name	Station Name	Easting	Northing	Start Depth(ft)	End Depth(ft)	Collect Date	Method	Analyte	Result	Error	Detection Limit	Units	Validation Qualifier
TNA	L1165012	106503	692174.6	92980.0	2.0	4.0		SW8260	VINYL CHLORIDE	0.013		0.013	mg/kg	
TNA	L1165013	106503	692174.6	92980.0	4.0	6.0		SW8330	1,3,5-TriNitrobenzene	0.25		0.25	mg/kg	
TNA	L1165013	106503	692174.6	92980.0	4.0	6.0	1/10/2002	SW8330	1,3-DiNitrobenzene	0.25		0.25	mg/kg	
TNA	L1165013	106503	692174.6	92980.0	4.0	6.0	1/10/2002	SW8330	2,4,6-Trinitrotoluene	0.25		0.25	mg/kg	
TNA	L1165013	106503	692174.6	92980.0	4.0	6.0	1/10/2002	SW8330	2,4-Dinitrotoluene	0.25		0.25	mg/kg	
TNA	L1165013	106503	692174.6	92980.0	4.0	6.0	1/10/2002	SW8330	2,6-Dinitrotoluene	0.26		0.26	mg/kg	
TNA	L1165013	106503	692174.6	92980.0	4.0	6.0	1/10/2002	SW8330	2-Amino-4,6-DNT	0.25		0.25	mg/kg	
TNA	L1165013	106503	692174.6	92980.0	4.0	6.0	1/10/2002	SW8330	2-Nitrotoluene	0.25		0.25	mg/kg	
TNA	L1165013	106503	692174.6	92980.0	4.0	6.0	1/10/2002	SW8330	3-Nitrotoluene	0.25		0.25	mg/kg	
TNA	L1165013	106503	692174.6	92980.0	4.0	6.0	1/10/2002	SW8330	4-Amino-2,6-DNT	0.25		0.25	mg/kg	
TNA	L1165013	106503	692174.6	92980.0	4.0	6.0	1/10/2002	SW8330	4-Nitrotoluene	0.25		0.25	mg/kg	
TNA	L1165013	106503	692174.6	92980.0	4.0	6.0	1/10/2002	SW8330	HMX	2.2		2.2	mg/kg	
TNA	L1165013	106503	692174.6	92980.0	4.0	6.0	1/10/2002	SW8330	Nitrobenzene	0.26		0.26	mg/kg	
TNA	L1165013	106503	692174.6	92980.0	4.0	6.0	1/10/2002	SW8330	RDX	1		1	mg/kg	
TNA	L1165013	106503	692174.6	92980.0	4.0	6.0	1/10/2002	SW8330	Tetryl	0.65		0.65	mg/kg	
TNA	L1165014	106504	692160.9	92912.3	0.0	1.0	1/10/2002	SW6010	Arsenic	6.6		1.3	mg/kg	
TNA	L1165014	106504	692160.9	92912.3	0.0	1.0	1/10/2002	SW6010	Barium	170		13	mg/kg	
TNA	L1165014	106504	692160.9	92912.3	0.0	1.0	1/10/2002	SW6010	Beryllium	0.53		0.63	mg/kg	
TNA	L1165014	106504	692160.9	92912.3	0.0	1.0	1/10/2002	SW6010	Boron	2.9		13	mg/kg	
TNA	L1165014	106504	692160.9	92912.3	0.0	1.0	1/10/2002	SW6010	Cadmium	0.19		0.63	mg/kg	
TNA	L1165014	106504	692160.9	92912.3	0.0	1.0	1/10/2002	SW6010	Chromium	12		1.3	mg/kg	
TNA	L1165014	106504	692160.9	92912.3	0.0	1.0	1/10/2002	SW6010	Lead	17		0.38	mg/kg	
TNA	L1165014	106504	692160.9	92912.3	0.0	1.0	1/10/2002	SW7471	Mercury	0.031		0.13	mg/kg	
TNA	L1165014	106504	692160.9	92912.3	0.0	1.0	1/10/2002	SW6010	Selenium	1.5		0.63	mg/kg	
TNA	L1165014	106504	692160.9	92912.3	0.0	1.0	1/10/2002	SW6010	Silver	0.037		1.3	mg/kg	
TNA	L1165015	106504	692160.9	92912.3	1.0	2.0	1/10/2002	SW8260	1,1,1,2-TETRACHLOROETHANE	0.006		0.006	mg/kg	
TNA	L1165015	106504	692160.9	92912.3	1.0	2.0	1/10/2002	SW8260	1,1,1-TRICHLOROETHANE	0.006		0.006	mg/kg	
TNA	L1165015	106504	692160.9	92912.3	1.0	2.0	1/10/2002	SW8260	1,1,2,2-TETRACHLOROETHANE	0.006		0.006	mg/kg	
TNA	L1165015	106504	692160.9	92912.3	1.0	2.0	1/10/2002	SW8260	1,1,2-TRICHLOROETHANE	0.006		0.006	mg/kg	
TNA	L1165015	106504	692160.9	92912.3	1.0	2.0	1/10/2002	SW8260	1,1-DICHLOROETHANE	0.006		0.006	mg/kg	
TNA	L1165015	106504	692160.9	92912.3	1.0	2.0	1/10/2002	SW8260	1,1-DICHLOROETHENE	0.006		0.006	mg/kg	
TNA	L1165015	106504	692160.9	92912.3	1.0	2.0	1/10/2002	SW8260	1,1-DICHLOROPROPENE	0.006		0.006	mg/kg	
TNA	L1165015	106504	692160.9	92912.3	1.0	2.0	1/10/2002	SW8260	1,2,3-TRICHLOROBENZENE	0.006		0.006	mg/kg	
TNA	L1165015	106504	692160.9	92912.3	1.0	2.0	1/10/2002	SW8260	1,2,3-TRICHLOROPROPANE	0.006		0.006	mg/kg	
TNA	L1165015	106504	692160.9	92912.3	1.0	2.0	1/10/2002	SW8260	1,2,4-TRICHLOROBENZENE	0.006		0.006	mg/kg	
TNA	L1165015	106504	692160.9	92912.3	1.0	2.0	1/10/2002	SW8260	1,2,4-TRIMETHYLBENZENE	0.006		0.006	mg/kg	
TNA	L1165015	106504	692160.9	92912.3	1.0	2.0	1/10/2002	SW8260	1,2-DIBROMO-3-CHLOROPROPA	0.012		0.012	mg/kg	
TNA	L1165015	106504	692160.9	92912.3	1.0	2.0	1/10/2002	SW8260	1,2-DIBROMOETHANE	0.006		0.006	mg/kg	
TNA	L1165015	106504	692160.9	92912.3	1.0	2.0	1/10/2002	SW8260	1,2-DICHLOROBENZENE	0.006		0.006	mg/kg	
TNA	L1165015	106504	692160.9	92912.3	1.0	2.0	1/10/2002	SW8260	1,2-DICHLOROETHANE	0.006		0.006	mg/kg	
TNA	L1165015	106504	692160.9	92912.3	1.0	2.0	1/10/2002	SW8260	1,2-DICHLOROPROPANE	0.006		0.006	mg/kg	
TNA	L1165015	106504	692160.9	92912.3	1.0	2.0	1/10/2002	SW8260	1,3,5-TRIMETHYLBENZENE	0.006		0.006	mg/kg	
TNA	L1165015	106504	692160.9	92912.3	1.0	2.0	1/10/2002	SW8330	1,3,5-TriNitrobenzene	0.25		0.25	mg/kg	

Company	Sample Name	Station Name	Easting	Northing	Start Depth(ft)	End Depth(ft)	Collect Date	Method	Analyte	Result	Error	Detection Limit	Units	Validation Qualifier
TNA	L1165015	106504	692160.9	92912.3	1.0	2.0	1/10/2002	SW8260	1,3-DICHLOROBENZENE	0.006		0.006	mg/kg	
TNA	L1165015	106504	692160.9	92912.3	1.0	2.0	1/10/2002	SW8260	1,3-DICHLOROPROPANE	0.006		0.006	mg/kg	
TNA	L1165015	106504	692160.9	92912.3	1.0	2.0	1/10/2002	SW8330	1,3-DiNitrobenzene	0.25		0.25	mg/kg	
TNA	L1165015	106504	692160.9	92912.3	1.0	2.0	1/10/2002	SW8260	1,4-DICHLOROBENZENE	0.006		0.006	mg/kg	
TNA	L1165015	106504	692160.9	92912.3	1.0	2.0	1/10/2002	SW8260	1-CHLOROHEXANE	0.006		0.006	mg/kg	
TNA	L1165015	106504	692160.9	92912.3	1.0	2.0	1/10/2002	SW8260	2,2-DICHLOROPROPANE	0.006		0.006	mg/kg	
TNA	L1165015	106504	692160.9	92912.3	1.0	2.0	1/10/2002	SW8330	2,4,6-Trinitrotoluene	0.25		0.25	mg/kg	
TNA	L1165015	106504	692160.9	92912.3	1.0	2.0	1/10/2002	SW8330	2,4-Dinitrotoluene	0.25		0.25	mg/kg	
TNA	L1165015	106504	692160.9	92912.3	1.0	2.0	1/10/2002	SW8330	2,6-Dinitrotoluene	0.26		0.26	mg/kg	
TNA	L1165015	106504	692160.9	92912.3	1.0	2.0	1/10/2002	SW8330	2-Amino-4,6-DNT	0.25		0.25	mg/kg	
TNA	L1165015	106504	692160.9	92912.3	1.0	2.0	1/10/2002	SW8260	2-BUTANONE	0.024		0.024	mg/kg	
TNA	L1165015	106504	692160.9	92912.3	1.0	2.0	1/10/2002	SW8260	2-CHLOROTOLUENE	0.006		0.006	mg/kg	
TNA	L1165015	106504	692160.9	92912.3	1.0	2.0	1/10/2002	SW8260	2-HEXANONE	0.024		0.024	mg/kg	
TNA	L1165015	106504	692160.9	92912.3	1.0	2.0	1/10/2002	SW8330	2-Nitrotoluene	0.25		0.25	mg/kg	
TNA	L1165015	106504	692160.9	92912.3	1.0	2.0	1/10/2002	SW8330	3-Nitrotoluene	0.25		0.25	mg/kg	
TNA	L1165015	106504	692160.9	92912.3	1.0	2.0	1/10/2002	SW8330	4-Amino-2,6-DNT	0.25		0.25	mg/kg	
TNA	L1165015	106504	692160.9	92912.3	1.0	2.0	1/10/2002	SW8260	4-CHLOROTOLUENE	0.006		0.006	mg/kg	
TNA	L1165015	106504	692160.9	92912.3	1.0	2.0	1/10/2002	SW8260	4-METHYL-2-PENTANONE	0.024		0.024	mg/kg	
TNA	L1165015	106504	692160.9	92912.3	1.0	2.0	1/10/2002	SW8330	4-Nitrotoluene	0.25		0.25	mg/kg	
TNA	L1165015	106504	692160.9	92912.3	1.0	2.0	1/10/2002	SW8260	ACETONE	0.024		0.024	mg/kg	
TNA	L1165015	106504	692160.9	92912.3	1.0	2.0	1/10/2002	SW8260	BENZENE	0.006		0.006	mg/kg	
TNA	L1165015	106504	692160.9	92912.3	1.0	2.0	1/10/2002	SW8260	BROMOBENZENE	0.006		0.006	mg/kg	
TNA	L1165015	106504	692160.9	92912.3	1.0	2.0	1/10/2002	SW8260	BROMOCHLOROMETHANE	0.006		0.006	mg/kg	
TNA	L1165015	106504	692160.9	92912.3	1.0	2.0	1/10/2002	SW8260	BROMODICHLOROMETHANE	0.006		0.006	mg/kg	
TNA	L1165015	106504	692160.9	92912.3	1.0	2.0	1/10/2002	SW8260	BROMOFORM	0.006		0.006	mg/kg	
TNA	L1165015	106504	692160.9	92912.3	1.0	2.0	1/10/2002	SW8260	BROMOMETHANE	0.012		0.012	mg/kg	
TNA	L1165015	106504	692160.9	92912.3	1.0	2.0	1/10/2002	SW8260	CARBON DISULFIDE	0.006		0.006	mg/kg	
TNA	L1165015	106504	692160.9	92912.3	1.0	2.0	1/10/2002	SW8260	CARBON TETRACHLORIDE	0.006		0.006	mg/kg	
TNA	L1165015	106504	692160.9	92912.3	1.0	2.0	1/10/2002	SW8260	CHLOROBENZENE	0.006		0.006	mg/kg	
TNA	L1165015	106504	692160.9	92912.3	1.0	2.0	1/10/2002	SW8260	CHLOROETHANE	0.012		0.012	mg/kg	
TNA	L1165015	106504	692160.9	92912.3	1.0	2.0	1/10/2002	SW8260	CHLOROFORM	0.006		0.006	mg/kg	
TNA	L1165015	106504	692160.9	92912.3	1.0	2.0	1/10/2002	SW8260	CHLOROMETHANE	0.012		0.012	mg/kg	
TNA	L1165015	106504	692160.9	92912.3	1.0	2.0	1/10/2002	SW8260	CIS-1,2-DICHLOROETHENE	0.006		0.006	mg/kg	
TNA	L1165015	106504	692160.9	92912.3	1.0	2.0	1/10/2002	SW8260	CIS-1,3-DICHLOROPROPENE	0.006		0.006	mg/kg	
TNA	L1165015	106504	692160.9	92912.3	1.0	2.0	1/10/2002	SW8260	DIBROMOCHLOROMETHANE	0.006		0.006	mg/kg	
TNA	L1165015	106504	692160.9	92912.3	1.0	2.0	1/10/2002	SW8260	DIBROMOMETHANE	0.006		0.006	mg/kg	
TNA	L1165015	106504	692160.9	92912.3	1.0	2.0	1/10/2002	SW8260	DICHLORODIFLUOROMETHANE	0.012		0.012	mg/kg	
TNA	L1165015	106504	692160.9	92912.3	1.0	2.0	1/10/2002	SW8260	ETHYLBENZENE	0.006		0.006	mg/kg	
TNA	L1165015	106504	692160.9	92912.3	1.0	2.0	1/10/2002	SW8260	HEXACHLOROBUTADIENE	0.006		0.006	mg/kg	
TNA	L1165015	106504	692160.9	92912.3	1.0	2.0	1/10/2002	SW8330	HMX	0.069		2.2	mg/kg	
TNA	L1165015	106504	692160.9	92912.3	1.0	2.0	1/10/2002	SW8260	IODOMETHANE	0.006		0.006	mg/kg	
TNA	L1165015	106504	692160.9	92912.3	1.0	2.0	1/10/2002	SW8260	ISOPROPYLBENZENE	0.006		0.006	mg/kg	
TNA	L1165015	106504	692160.9	92912.3	1.0	2.0	1/10/2002	SW8260	M+P-XYLENE	0.006		0.006	mg/kg	

Company	Sample Name	Station Name	Easting	Northing	Start Depth(ft)	End Depth(ft)	Collect Date	Method	Analyte	Result	Error	Detection Limit	Units	Validation Qualifier
TNA	L1165015	106504	692160.9	92912.3	1.0	2.0	1/10/2002	SW8260	METHYL TERTIARY BUTYL ETH	0.006		0.006	mg/kg	
TNA	L1165015	106504	692160.9	92912.3	1.0	2.0	1/10/2002	SW8260	METHYLENE CHLORIDE	0.006		0.006	mg/kg	
TNA	L1165015	106504	692160.9	92912.3	1.0	2.0	1/10/2002	SW8260	NAPHTHALENE	0.006		0.006	mg/kg	
TNA	L1165015	106504	692160.9	92912.3	1.0	2.0	1/10/2002	SW8260	N-BUTYLBENZENE	0.006		0.006	mg/kg	
TNA	L1165015	106504	692160.9	92912.3	1.0	2.0	1/10/2002	SW8330	Nitrobenzene	0.26		0.26	mg/kg	
TNA	L1165015	106504	692160.9	92912.3	1.0	2.0	1/10/2002	SW8260	N-PROPYLBENZENE	0.006		0.006	mg/kg	
TNA	L1165015	106504	692160.9	92912.3	1.0	2.0	1/10/2002	SW8260	O-XYLENE	0.006		0.006	mg/kg	
TNA	L1165015	106504	692160.9	92912.3	1.0	2.0	1/10/2002	SW8260	P-ISOPROPYLTOLUENE	0.006		0.006	mg/kg	
TNA	L1165015	106504	692160.9	92912.3	1.0	2.0	1/10/2002	SW8330	RDX	1		1	mg/kg	
TNA	L1165015	106504	692160.9	92912.3	1.0	2.0	1/10/2002	SW8260	SEC-BUTYLBENZENE	0.006		0.006	mg/kg	
TNA	L1165015	106504	692160.9	92912.3	1.0	2.0	1/10/2002	SW8260	STYRENE	0.006		0.006	mg/kg	
TNA	L1165015	106504	692160.9	92912.3	1.0	2.0	1/10/2002	SW8260	TERT-BUTYLBENZENE	0.006		0.006	mg/kg	
TNA	L1165015	106504	692160.9	92912.3	1.0	2.0	1/10/2002	SW8260	TETRACHLOROETHENE	0.006		0.006	mg/kg	
TNA	L1165015	106504	692160.9	92912.3	1.0	2.0	1/10/2002	SW8330	Tetryl	0.65		0.65	mg/kg	
TNA	L1165015	106504	692160.9	92912.3	1.0	2.0	1/10/2002	SW8260	TOLUENE	0.006		0.006	mg/kg	
TNA	L1165015	106504	692160.9	92912.3	1.0	2.0	1/10/2002	SW8260	TRANS-1,2-DICHLOROETHENE	0.006		0.006	mg/kg	
TNA	L1165015	106504	692160.9	92912.3	1.0	2.0	1/10/2002	SW8260	TRANS-1,3-DICHLOROPROPENE	0.006		0.006	mg/kg	
TNA	L1165015	106504	692160.9	92912.3	1.0	2.0	1/10/2002	SW8260	TRICHLOROETHENE	0.006		0.006	mg/kg	
TNA	L1165015	106504	692160.9	92912.3	1.0	2.0	1/10/2002	SW8260	TRICHLOROFLUOROMETHANE	0.006		0.006	mg/kg	
TNA	L1165015	106504	692160.9	92912.3	1.0	2.0	1/10/2002	SW8260	TRICHLOROTRIFLUOROETHANE	0.006		0.006	mg/kg	
TNA	L1165015	106504	692160.9	92912.3	1.0	2.0	1/10/2002	SW8260	VINYL ACETATE	0.024		0.024	mg/kg	
TNA	L1165015	106504	692160.9	92912.3	1.0	2.0	1/10/2002	SW8260	VINYL CHLORIDE	0.012		0.012	mg/kg	
TNA	L1165016	106504	692160.9	92912.3	2.0	4.0	1/10/2002	SW8260	1,1,1,2-TETRACHLOROETHANE	0.0063		0.0063	mg/kg	
TNA	L1165016	106504	692160.9	92912.3	2.0	4.0	1/10/2002	SW8260	1,1,1-TRICHLOROETHANE	0.0063		0.0063	mg/kg	
TNA	L1165016	106504	692160.9	92912.3	2.0	4.0	1/10/2002	SW8260	1,1,2,2-TETRACHLOROETHANE	0.0063		0.0063	mg/kg	
TNA	L1165016	106504	692160.9	92912.3	2.0	4.0	1/10/2002	SW8260	1,1,2-TRICHLOROETHANE	0.0063		0.0063	mg/kg	
TNA	L1165016	106504	692160.9	92912.3	2.0	4.0	1/10/2002	SW8260	1,1-DICHLOROETHANE	0.0063		0.0063	mg/kg	
TNA	L1165016	106504	692160.9	92912.3	2.0	4.0	1/10/2002	SW8260	1,1-DICHLOROETHENE	0.0063		0.0063	mg/kg	
TNA	L1165016	106504	692160.9	92912.3	2.0	4.0	1/10/2002	SW8260	1,1-DICHLOROPROPENE	0.0063		0.0063	mg/kg	
TNA	L1165016	106504	692160.9	92912.3	2.0	4.0	1/10/2002	SW8260	1,2,3-TRICHLOROBENZENE	0.0063		0.0063	mg/kg	
TNA	L1165016	106504	692160.9	92912.3	2.0	4.0	1/10/2002	SW8260	1,2,3-TRICHLOROPROPANE	0.0063		0.0063	mg/kg	
TNA	L1165016	106504	692160.9	92912.3	2.0	4.0	1/10/2002	SW8260	1,2,4-TRICHLOROBENZENE	0.0063		0.0063	mg/kg	
TNA	L1165016	106504	692160.9	92912.3	2.0	4.0	1/10/2002	SW8260	1,2,4-TRIMETHYLBENZENE	0.0063		0.0063	mg/kg	
TNA	L1165016	106504	692160.9	92912.3	2.0	4.0	1/10/2002	SW8260	1,2-DIBROMO-3-CHLOROPROPA	0.013		0.013	mg/kg	
TNA	L1165016	106504	692160.9	92912.3	2.0	4.0	1/10/2002	SW8260	1,2-DIBROMOETHANE	0.0063		0.0063	mg/kg	
TNA	L1165016	106504	692160.9	92912.3	2.0	4.0	1/10/2002	SW8260	1,2-DICHLOROBENZENE	0.0063		0.0063	mg/kg	
TNA	L1165016	106504	692160.9	92912.3	2.0	4.0	1/10/2002	SW8260	1,2-DICHLOROETHANE	0.0063		0.0063	mg/kg	
TNA	L1165016	106504	692160.9	92912.3	2.0	4.0	1/10/2002	SW8260	1,2-DICHLOROPROPANE	0.0063		0.0063	mg/kg	
TNA	L1165016	106504	692160.9	92912.3	2.0	4.0	1/10/2002	SW8260	1,3,5-TRIMETHYLBENZENE	0.0063		0.0063	mg/kg	
TNA	L1165016	106504	692160.9	92912.3	2.0	4.0	1/10/2002	SW8330	1,3,5-TriNitrobenzene	0.25		0.25	mg/kg	
TNA	L1165016	106504	692160.9	92912.3	2.0	4.0	1/10/2002	SW8260	1,3-DICHLOROBENZENE	0.0063		0.0063	mg/kg	
TNA	L1165016	106504	692160.9	92912.3	2.0	4.0	1/10/2002	SW8260	1,3-DICHLOROPROPANE	0.0063		0.0063	mg/kg	
TNA	L1165016	106504	692160.9	92912.3	2.0	4.0	1/10/2002	SW8330	1,3-DiNitrobenzene	0.25		0.25	mg/kg	

Company	Sample Name	Station Name	Easting	Northing	Start Depth(ft)	End Depth(ft)	Collect Date	Method	Analyte	Result	Error	Detection Limit	Units	Validation Qualifier
TNA	L1165016	106504	692160.9	92912.3	2.0	4.0	1/10/2002	SW8260	1,4-DICHLOROBENZENE	0.0063		0.0063	mg/kg	
TNA	L1165016	106504	692160.9	92912.3	2.0	4.0	1/10/2002	SW8260	1-CHLOROHEXANE	0.0063		0.0063	mg/kg	
TNA	L1165016	106504	692160.9	92912.3	2.0	4.0	1/10/2002	SW8260	2,2-DICHLOROPROPANE	0.0063		0.0063	mg/kg	
TNA	L1165016	106504	692160.9	92912.3	2.0	4.0	1/10/2002	SW8330	2,4,6-Trinitrotoluene	0.25		0.25	mg/kg	
TNA	L1165016	106504	692160.9	92912.3	2.0	4.0	1/10/2002	SW8330	2,4-Dinitrotoluene	0.38		0.25	mg/kg	
TNA	L1165016	106504	692160.9	92912.3	2.0	4.0	1/10/2002	SW8330	2,6-Dinitrotoluene	0.26		0.26	mg/kg	
TNA	L1165016	106504	692160.9	92912.3	2.0	4.0	1/10/2002	SW8330	2-Amino-4,6-DNT	0.25		0.25	mg/kg	
TNA	L1165016	106504	692160.9	92912.3	2.0	4.0	1/10/2002	SW8260	2-BUTANONE	0.025		0.025	mg/kg	
TNA	L1165016	106504	692160.9	92912.3	2.0	4.0	1/10/2002	SW8260	2-CHLOROTOLUENE	0.0063		0.0063	mg/kg	
TNA	L1165016	106504	692160.9	92912.3	2.0	4.0	1/10/2002	SW8260	2-HEXANONE	0.025		0.025	mg/kg	
TNA	L1165016	106504	692160.9	92912.3	2.0	4.0	1/10/2002	SW8330	2-Nitrotoluene	0.25		0.25	mg/kg	
TNA	L1165016	106504	692160.9	92912.3	2.0	4.0	1/10/2002	SW8330	3-Nitrotoluene	0.25		0.25	mg/kg	
TNA	L1165016	106504	692160.9	92912.3	2.0	4.0	1/10/2002	SW8330	4-Amino-2,6-DNT	0.25		0.25	mg/kg	
TNA	L1165016	106504	692160.9	92912.3	2.0	4.0	1/10/2002	SW8260	4-CHLOROTOLUENE	0.0063		0.0063	mg/kg	
TNA	L1165016	106504	692160.9	92912.3	2.0	4.0	1/10/2002	SW8260	4-METHYL-2-PENTANONE	0.025		0.025	mg/kg	
TNA	L1165016	106504	692160.9	92912.3	2.0	4.0	1/10/2002	SW8330	4-Nitrotoluene	0.25		0.25	mg/kg	
TNA	L1165016	106504	692160.9	92912.3	2.0	4.0	1/10/2002	SW8260	ACETONE	0.025		0.025	mg/kg	
TNA	L1165016	106504	692160.9	92912.3	2.0	4.0	1/10/2002	SW8260	BENZENE	0.0063		0.0063	mg/kg	
TNA	L1165016	106504	692160.9	92912.3	2.0	4.0	1/10/2002	SW8260	BROMOBENZENE	0.0063		0.0063	mg/kg	
TNA	L1165016	106504	692160.9	92912.3	2.0	4.0	1/10/2002	SW8260	BROMOCHLOROMETHANE	0.0063		0.0063	mg/kg	
TNA	L1165016	106504	692160.9	92912.3	2.0	4.0	1/10/2002	SW8260	BROMODICHLOROMETHANE	0.0063		0.0063	mg/kg	
TNA	L1165016	106504	692160.9	92912.3	2.0	4.0	1/10/2002	SW8260	BROMOFORM	0.0063		0.0063	mg/kg	
TNA	L1165016	106504	692160.9	92912.3	2.0	4.0	1/10/2002	SW8260	BROMOMETHANE	0.013		0.013	mg/kg	
TNA	L1165016	106504	692160.9	92912.3	2.0	4.0	1/10/2002	SW8260	CARBON DISULFIDE	0.0063		0.0063	mg/kg	
TNA	L1165016	106504	692160.9	92912.3	2.0	4.0	1/10/2002	SW8260	CARBON TETRACHLORIDE	0.0063		0.0063	mg/kg	
TNA	L1165016	106504	692160.9	92912.3	2.0	4.0	1/10/2002	SW8260	CHLOROBENZENE	0.0063		0.0063	mg/kg	
TNA	L1165016	106504	692160.9	92912.3	2.0	4.0	1/10/2002	SW8260	CHLOROETHANE	0.013		0.013	mg/kg	
TNA	L1165016	106504	692160.9	92912.3	2.0	4.0	1/10/2002	SW8260	CHLOROFORM	0.0063		0.0063	mg/kg	
TNA	L1165016	106504	692160.9	92912.3	2.0	4.0	1/10/2002	SW8260	CHLOROMETHANE	0.013		0.013	mg/kg	
TNA	L1165016	106504	692160.9	92912.3	2.0	4.0	1/10/2002	SW8260	CIS-1,2-DICHLOROETHENE	0.0063		0.0063	mg/kg	
TNA	L1165016	106504	692160.9	92912.3	2.0	4.0	1/10/2002	SW8260	CIS-1,3-DICHLOROPROPENE	0.0063		0.0063	mg/kg	
TNA	L1165016	106504	692160.9	92912.3	2.0	4.0	1/10/2002	SW8260	DIBROMOCHLOROMETHANE	0.0063		0.0063	mg/kg	
TNA	L1165016	106504	692160.9	92912.3	2.0	4.0	1/10/2002	SW8260	DIBROMOMETHANE	0.0063		0.0063	mg/kg	
TNA	L1165016	106504	692160.9	92912.3	2.0	4.0	1/10/2002	SW8260	DICHLORODIFLUOROMETHANE	0.013		0.013	mg/kg	
TNA	L1165016	106504	692160.9	92912.3	2.0	4.0	1/10/2002	SW8260	ETHYLBENZENE	0.0063		0.0063	mg/kg	
TNA	L1165016	106504	692160.9	92912.3	2.0	4.0	1/10/2002	SW8260	HEXACHLOROBUTADIENE	0.0063		0.0063	mg/kg	
TNA	L1165016	106504	692160.9	92912.3	2.0	4.0	1/10/2002	SW8330	HMX	2.2		2.2	mg/kg	
TNA	L1165016	106504	692160.9	92912.3	2.0	4.0	1/10/2002	SW8260	IODOMETHANE	0.0063		0.0063	mg/kg	
TNA	L1165016	106504	692160.9	92912.3	2.0	4.0	1/10/2002	SW8260	ISOPROPYLBENZENE	0.0063		0.0063	mg/kg	
TNA	L1165016	106504	692160.9	92912.3	2.0	4.0	1/10/2002	SW8260	M+P-XYLENE	0.0063		0.0063	mg/kg	
TNA	L1165016	106504	692160.9	92912.3	2.0	4.0	1/10/2002	SW8260	METHYL TERTIARY BUTYL ETH	0.0063		0.0063	mg/kg	
TNA	L1165016	106504	692160.9	92912.3	2.0	4.0	1/10/2002	SW8260	METHYLENE CHLORIDE	0.0063		0.0063	mg/kg	
TNA	L1165016	106504	692160.9	92912.3	2.0	4.0	1/10/2002	SW8260	NAPHTHALENE	0.0063		0.0063	mg/kg	

Company	Sample Name	Station Name	Easting	Northing	Start Depth(ft)	End Depth(ft)	Collect Date	Method	Analyte	Result	Error	Detection Limit	Units	Validation Qualifier
TNA	L1165016	106504	692160.9	92912.3	2.0	4.0	1/10/2002	SW8260	N-BUTYLBENZENE	0.0063		0.0063	mg/kg	
TNA	L1165016	106504	692160.9	92912.3	2.0	4.0	1/10/2002	SW8330	Nitrobenzene	0.26		0.26	mg/kg	
TNA	L1165016	106504	692160.9	92912.3	2.0	4.0	1/10/2002	SW8260	N-PROPYLBENZENE	0.0063		0.0063	mg/kg	
TNA	L1165016	106504	692160.9	92912.3	2.0	4.0	1/10/2002	SW8260	O-XYLENE	0.0063		0.0063	mg/kg	
TNA	L1165016	106504	692160.9	92912.3	2.0	4.0	1/10/2002	SW8260	P-ISOPROPYLTOLUENE	0.0063		0.0063	mg/kg	
TNA	L1165016	106504	692160.9	92912.3	2.0	4.0	1/10/2002	SW8330	RDX	1		1	mg/kg	
TNA	L1165016	106504	692160.9	92912.3	2.0	4.0	1/10/2002	SW8260	SEC-BUTYLBENZENE	0.0063		0.0063	mg/kg	
TNA	L1165016	106504	692160.9	92912.3	2.0	4.0	1/10/2002	SW8260	STYRENE	0.0063		0.0063	mg/kg	
TNA	L1165016	106504	692160.9	92912.3	2.0	4.0	1/10/2002	SW8260	TERT-BUTYLBENZENE	0.0063		0.0063	mg/kg	
TNA	L1165016	106504	692160.9	92912.3	2.0	4.0	1/10/2002	SW8260	TETRACHLOROETHENE	0.0063		0.0063	mg/kg	
TNA	L1165016	106504	692160.9	92912.3	2.0	4.0	1/10/2002	SW8330	Tetryl	0.65		0.65	mg/kg	
TNA	L1165016	106504	692160.9	92912.3	2.0	4.0	1/10/2002	SW8260	TOLUENE	0.0063		0.0063	mg/kg	
TNA	L1165016	106504	692160.9	92912.3	2.0	4.0	1/10/2002	SW8260	TRANS-1,2-DICHLOROETHENE	0.0063		0.0063	mg/kg	
TNA	L1165016	106504	692160.9	92912.3	2.0	4.0	1/10/2002	SW8260	TRANS-1,3-DICHLOROPROPENE	0.0063		0.0063	mg/kg	
TNA	L1165016	106504	692160.9	92912.3	2.0	4.0	1/10/2002	SW8260	TRICHLOROETHENE	0.0063		0.0063	mg/kg	
TNA	L1165016	106504	692160.9	92912.3	2.0	4.0	1/10/2002	SW8260	TRICHLOROFLUOROMETHANE	0.0063		0.0063	mg/kg	
TNA	L1165016	106504	692160.9	92912.3	2.0	4.0	1/10/2002	SW8260	TRICHLOROTRIFLUOROETHANE	0.0063		0.0063	mg/kg	
TNA	L1165016	106504	692160.9	92912.3	2.0	4.0	1/10/2002	SW8260	VINYL ACETATE	0.025		0.025	mg/kg	
TNA	L1165016	106504	692160.9	92912.3	2.0	4.0	1/10/2002	SW8260	VINYL CHLORIDE	0.013		0.013	mg/kg	
TNA	L1165017	106504	692160.9	92912.3	4.0	6.0	1/10/2002	SW8330	1,3,5-TriNitrobenzene	0.25		0.25	mg/kg	
TNA	L1165017	106504	692160.9	92912.3	4.0	6.0	1/10/2002	SW8330	1,3-DiNitrobenzene	0.25		0.25	mg/kg	
TNA	L1165017	106504	692160.9	92912.3	4.0	6.0	1/10/2002	SW8330	2,4,6-Trinitrotoluene	0.25		0.25	mg/kg	
TNA	L1165017	106504	692160.9	92912.3	4.0	6.0	1/10/2002	SW8330	2,4-Dinitrotoluene	0.25		0.25	mg/kg	
TNA	L1165017	106504	692160.9	92912.3	4.0	6.0	1/10/2002	SW8330	2,6-Dinitrotoluene	0.26		0.26	mg/kg	
TNA	L1165017	106504	692160.9	92912.3	4.0	6.0	1/10/2002	SW8330	2-Amino-4,6-DNT	0.25		0.25	mg/kg	
TNA	L1165017	106504	692160.9	92912.3	4.0	6.0	1/10/2002	SW8330	2-Nitrotoluene	0.25		0.25	mg/kg	
TNA	L1165017	106504	692160.9	92912.3	4.0	6.0	1/10/2002	SW8330	3-Nitrotoluene	0.25		0.25	mg/kg	
TNA	L1165017	106504	692160.9	92912.3	4.0	6.0	1/10/2002	SW8330	4-Amino-2,6-DNT	0.25		0.25	mg/kg	
TNA	L1165017	106504	692160.9	92912.3	4.0	6.0	1/10/2002	SW8330	4-Nitrotoluene	0.25		0.25	mg/kg	
TNA	L1165017	106504	692160.9	92912.3	4.0	6.0	1/10/2002	SW8330	HMX	2.2		2.2	mg/kg	
TNA	L1165017	106504	692160.9	92912.3	4.0	6.0	1/10/2002	SW8330	Nitrobenzene	0.26		0.26	mg/kg	
TNA	L1165017	106504	692160.9	92912.3	4.0	6.0	1/10/2002	SW8330	RDX	1		1	mg/kg	
TNA	L1165017	106504	692160.9	92912.3	4.0	6.0	1/10/2002	SW8330	Tetryl	0.65		0.65	mg/kg	
TNA	L1165018	106505	692194.5	92823.5	0.0	1.0	1/10/2002	SW6010	Arsenic	9		1.3	mg/kg	
TNA	L1165018	106505	692194.5	92823.5	0.0	1.0	1/10/2002	SW6010	Barium	200		13	mg/kg	
TNA	L1165018	106505	692194.5	92823.5	0.0	1.0	1/10/2002	SW6010	Beryllium	0.57		0.63	mg/kg	
TNA	L1165018	106505	692194.5	92823.5	0.0	1.0	1/10/2002	SW6010	Boron	3		13	mg/kg	
TNA	L1165018	106505	692194.5	92823.5	0.0	1.0	1/10/2002	SW6010	Cadmium	0.024		0.63	mg/kg	
TNA	L1165018	106505	692194.5	92823.5	0.0	1.0	1/10/2002	SW6010	Chromium	12		1.3	mg/kg	
TNA	L1165018	106505	692194.5	92823.5	0.0	1.0	1/10/2002	SW6010	Lead	21		0.38	mg/kg	
TNA	L1165018	106505	692194.5	92823.5	0.0	1.0	1/10/2002	SW7471	Mercury	0.036		0.13	mg/kg	
TNA	L1165018	106505	692194.5	92823.5	0.0	1.0	1/10/2002	SW6010	Selenium	1.6		0.63	mg/kg	
TNA	L1165018	106505	692194.5	92823.5	0.0	1.0	1/10/2002	SW6010	Silver	0.037		1.3	mg/kg	

Company	Sample Name	Station Name	Easting	Northing	Start Depth(ft)	End Depth(ft)	Collect Date	Method	Analyte	Result	Error	Detection Limit	Units	Validation Qualifier
TNA	L1165019	106505	692194.5	92823.5	1.0	2.0	1/10/2002	SW8260	1,1,1,2-TETRACHLOROETHANE	0.0061		0.0061	mg/kg	
TNA	L1165019	106505	692194.5	92823.5	1.0	2.0	1/10/2002	SW8260	1,1,1-TRICHLOROETHANE	0.0061		0.0061	mg/kg	
TNA	L1165019	106505	692194.5	92823.5	1.0	2.0	1/10/2002	SW8260	1,1,2,2-TETRACHLOROETHANE	0.0061		0.0061	mg/kg	
TNA	L1165019	106505	692194.5	92823.5	1.0	2.0	1/10/2002	SW8260	1,1,2-TRICHLOROETHANE	0.0061		0.0061	mg/kg	
TNA	L1165019	106505	692194.5	92823.5	1.0	2.0	1/10/2002	SW8260	1,1-DICHLOROETHANE	0.0061		0.0061	mg/kg	
TNA	L1165019	106505	692194.5	92823.5	1.0	2.0	1/10/2002	SW8260	1,1-DICHLOROETHENE	0.0061		0.0061	mg/kg	
TNA	L1165019	106505	692194.5	92823.5	1.0	2.0	1/10/2002	SW8260	1,1-DICHLOROPROPENE	0.0061		0.0061	mg/kg	
TNA	L1165019	106505	692194.5	92823.5	1.0	2.0	1/10/2002	SW8260	1,2,3-TRICHLOROBENZENE	0.0061		0.0061	mg/kg	
TNA	L1165019	106505	692194.5	92823.5	1.0	2.0	1/10/2002	SW8260	1,2,3-TRICHLOROPROPANE	0.0061		0.0061	mg/kg	
TNA	L1165019	106505	692194.5	92823.5	1.0	2.0	1/10/2002	SW8260	1,2,4-TRICHLOROBENZENE	0.0061		0.0061	mg/kg	
TNA	L1165019	106505	692194.5	92823.5	1.0	2.0	1/10/2002	SW8260	1,2,4-TRIMETHYLBENZENE	0.0061		0.0061	mg/kg	
TNA	L1165019	106505	692194.5	92823.5	1.0	2.0	1/10/2002	SW8260	1,2-DIBROMO-3-CHLOROPROPA	0.012		0.012	mg/kg	
TNA	L1165019	106505	692194.5	92823.5	1.0	2.0	1/10/2002	SW8260	1,2-DIBROMOETHANE	0.0061		0.0061	mg/kg	
TNA	L1165019	106505	692194.5	92823.5	1.0	2.0	1/10/2002	SW8260	1,2-DICHLOROBENZENE	0.0061		0.0061	mg/kg	
TNA	L1165019	106505	692194.5	92823.5	1.0	2.0	1/10/2002	SW8260	1,2-DICHLOROETHANE	0.0061		0.0061	mg/kg	
TNA	L1165019	106505	692194.5	92823.5	1.0	2.0	1/10/2002	SW8260	1,2-DICHLOROPROPANE	0.0061		0.0061	mg/kg	
TNA	L1165019	106505	692194.5	92823.5	1.0	2.0	1/10/2002	SW8260	1,3,5-TRIMETHYLBENZENE	0.0061		0.0061	mg/kg	
TNA	L1165019	106505	692194.5	92823.5	1.0	2.0	1/10/2002	SW8330	1,3,5-TriNitrobenzene	0.25		0.25	mg/kg	
TNA	L1165019	106505	692194.5	92823.5	1.0	2.0	1/10/2002	SW8260	1,3-DICHLOROBENZENE	0.0061		0.0061	mg/kg	
TNA	L1165019	106505	692194.5	92823.5	1.0	2.0	1/10/2002	SW8260	1,3-DICHLOROPROPANE	0.0061		0.0061	mg/kg	
TNA	L1165019	106505	692194.5	92823.5	1.0	2.0	1/10/2002	SW8330	1,3-DiNitrobenzene	0.25		0.25	mg/kg	
TNA	L1165019	106505	692194.5	92823.5	1.0	2.0	1/10/2002	SW8260	1,4-DICHLOROBENZENE	0.0061		0.0061	mg/kg	
TNA	L1165019	106505	692194.5	92823.5	1.0	2.0	1/10/2002	SW8260	1-CHLOROHEXANE	0.0061		0.0061	mg/kg	
TNA	L1165019	106505	692194.5	92823.5	1.0	2.0	1/10/2002	SW8260	2,2-DICHLOROPROPANE	0.0061		0.0061	mg/kg	
TNA	L1165019	106505	692194.5	92823.5	1.0	2.0	1/10/2002	SW8330	2,4,6-Trinitrotoluene	0.25		0.25	mg/kg	
TNA	L1165019	106505	692194.5	92823.5	1.0	2.0	1/10/2002	SW8330	2,4-Dinitrotoluene	0.25		0.25	mg/kg	
TNA	L1165019	106505	692194.5	92823.5	1.0	2.0	1/10/2002	SW8330	2,6-Dinitrotoluene	0.26		0.26	mg/kg	
TNA	L1165019	106505	692194.5	92823.5	1.0	2.0	1/10/2002	SW8330	2-Amino-4,6-DNT	0.25		0.25	mg/kg	
TNA	L1165019	106505	692194.5	92823.5	1.0	2.0	1/10/2002	SW8260	2-BUTANONE	0.024		0.024	mg/kg	
TNA	L1165019	106505	692194.5	92823.5	1.0	2.0	1/10/2002	SW8260	2-CHLOROTOLUENE	0.0061		0.0061	mg/kg	
TNA	L1165019	106505	692194.5	92823.5	1.0	2.0	1/10/2002	SW8260	2-HEXANONE	0.024		0.024	mg/kg	
TNA	L1165019	106505	692194.5	92823.5	1.0	2.0	1/10/2002	SW8330	2-Nitrotoluene	0.25		0.25	mg/kg	
TNA	L1165019	106505	692194.5	92823.5	1.0	2.0	1/10/2002	SW8330	3-Nitrotoluene	0.25		0.25	mg/kg	
TNA	L1165019	106505	692194.5	92823.5	1.0	2.0	1/10/2002	SW8330	4-Amino-2,6-DNT	0.25		0.25	mg/kg	
TNA	L1165019	106505	692194.5	92823.5	1.0	2.0	1/10/2002	SW8260	4-CHLOROTOLUENE	0.0061		0.0061	mg/kg	
TNA	L1165019	106505	692194.5	92823.5	1.0	2.0	1/10/2002	SW8260	4-METHYL-2-PENTANONE	0.024		0.024	mg/kg	
TNA	L1165019	106505	692194.5	92823.5	1.0	2.0	1/10/2002	SW8330	4-Nitrotoluene	0.25		0.25	mg/kg	
TNA	L1165019	106505	692194.5	92823.5	1.0	2.0	1/10/2002	SW8260	ACETONE	0.024		0.024	mg/kg	
TNA	L1165019	106505	692194.5	92823.5	1.0	2.0	1/10/2002	SW8260	BENZENE	0.0061		0.0061	mg/kg	
TNA	L1165019	106505	692194.5	92823.5	1.0	2.0	1/10/2002	SW8260	BROMOBENZENE	0.0061		0.0061	mg/kg	
TNA	L1165019	106505	692194.5	92823.5	1.0	2.0	1/10/2002	SW8260	BROMOCHLOROMETHANE	0.0061		0.0061	mg/kg	
TNA	L1165019	106505	692194.5	92823.5	1.0	2.0	1/10/2002	SW8260	BROMODICHLOROMETHANE	0.0061		0.0061	mg/kg	
TNA	L1165019	106505	692194.5	92823.5	1.0	2.0	1/10/2002	SW8260	BROMOFORM	0.0061		0.0061	mg/kg	

Company	Sample Name	Station Name	Easting	Northing	Start Depth(ft)	End Depth(ft)	Collect Date	Method	Analyte	Result	Error	Detection Limit	Units	Validation Qualifier
TNA	L1165019	106505	692194.5	92823.5	1.0	2.0	1/10/2002	SW8260	BROMOMETHANE	0.012		0.012	mg/kg	
TNA	L1165019	106505	692194.5	92823.5	1.0	2.0	1/10/2002	SW8260	CARBON DISULFIDE	0.0061		0.0061	mg/kg	
TNA	L1165019	106505	692194.5	92823.5	1.0	2.0	1/10/2002	SW8260	CARBON TETRACHLORIDE	0.0061		0.0061	mg/kg	
TNA	L1165019	106505	692194.5	92823.5	1.0	2.0	1/10/2002	SW8260	CHLOROBENZENE	0.0061		0.0061	mg/kg	
TNA	L1165019	106505	692194.5	92823.5	1.0	2.0	1/10/2002	SW8260	CHLOROETHANE	0.012		0.012	mg/kg	
TNA	L1165019	106505	692194.5	92823.5	1.0	2.0	1/10/2002	SW8260	CHLOROFORM	0.0061		0.0061	mg/kg	
TNA	L1165019	106505	692194.5	92823.5	1.0	2.0	1/10/2002	SW8260	CHLOROMETHANE	0.012		0.012	mg/kg	
TNA	L1165019	106505	692194.5	92823.5	1.0	2.0	1/10/2002	SW8260	CIS-1,2-DICHLOROETHENE	0.0061		0.0061	mg/kg	
TNA	L1165019	106505	692194.5	92823.5	1.0	2.0	1/10/2002	SW8260	CIS-1,3-DICHLOROPROPENE	0.0061		0.0061	mg/kg	
TNA	L1165019	106505	692194.5	92823.5	1.0	2.0	1/10/2002	SW8260	DIBROMOCHLOROMETHANE	0.0061		0.0061	mg/kg	
TNA	L1165019	106505	692194.5	92823.5	1.0	2.0	1/10/2002	SW8260	DIBROMOMETHANE	0.0061		0.0061	mg/kg	
TNA	L1165019	106505	692194.5	92823.5	1.0	2.0	1/10/2002	SW8260	DICHLORODIFLUOROMETHANE	0.012		0.012	mg/kg	
TNA	L1165019	106505	692194.5	92823.5	1.0	2.0	1/10/2002	SW8260	ETHYLBENZENE	0.0061		0.0061	mg/kg	
TNA	L1165019	106505	692194.5	92823.5	1.0	2.0	1/10/2002	SW8260	HEXACHLOROBUTADIENE	0.0061		0.0061	mg/kg	
TNA	L1165019	106505	692194.5	92823.5	1.0	2.0	1/10/2002	SW8330	HMX	2.2		2.2	mg/kg	
TNA	L1165019	106505	692194.5	92823.5	1.0	2.0	1/10/2002	SW8260	IODOMETHANE	0.0061		0.0061	mg/kg	
TNA	L1165019	106505	692194.5	92823.5	1.0	2.0	1/10/2002	SW8260	ISOPROPYLBENZENE	0.0061		0.0061	mg/kg	
TNA	L1165019	106505	692194.5	92823.5	1.0	2.0	1/10/2002	SW8260	M+P-XYLENE	0.0061		0.0061	mg/kg	
TNA	L1165019	106505	692194.5	92823.5	1.0	2.0	1/10/2002	SW8260	METHYL TERTIARY BUTYL ETH	0.0061		0.0061	mg/kg	
TNA	L1165019	106505	692194.5	92823.5	1.0	2.0	1/10/2002	SW8260	METHYLENE CHLORIDE	0.0061		0.0061	mg/kg	
TNA	L1165019	106505	692194.5	92823.5	1.0	2.0	1/10/2002	SW8260	NAPHTHALENE	0.0061		0.0061	mg/kg	
TNA	L1165019	106505	692194.5	92823.5	1.0	2.0	1/10/2002	SW8260	N-BUTYLBENZENE	0.0061		0.0061	mg/kg	
TNA	L1165019	106505	692194.5	92823.5	1.0	2.0	1/10/2002	SW8330	Nitrobenzene	0.26		0.26	mg/kg	
TNA	L1165019	106505	692194.5	92823.5	1.0	2.0	1/10/2002	SW8260	N-PROPYLBENZENE	0.0061		0.0061	mg/kg	
TNA	L1165019	106505	692194.5	92823.5	1.0	2.0	1/10/2002	SW8260	O-XYLENE	0.0061		0.0061	mg/kg	
TNA	L1165019	106505	692194.5	92823.5	1.0	2.0	1/10/2002	SW8260	P-ISOPROPYLTOLUENE	0.0061		0.0061	mg/kg	
TNA	L1165019	106505	692194.5	92823.5	1.0	2.0	1/10/2002	SW8330	RDX	1		1	mg/kg	
TNA	L1165019	106505	692194.5	92823.5	1.0	2.0	1/10/2002	SW8260	SEC-BUTYLBENZENE	0.0061		0.0061	mg/kg	
TNA	L1165019	106505	692194.5	92823.5	1.0	2.0	1/10/2002	SW8260	STYRENE	0.0061		0.0061	mg/kg	
TNA	L1165019	106505	692194.5	92823.5	1.0	2.0	1/10/2002	SW8260	TERT-BUTYLBENZENE	0.0061		0.0061	mg/kg	
TNA	L1165019	106505	692194.5	92823.5	1.0	2.0	1/10/2002	SW8260	TETRACHLOROETHENE	0.0061		0.0061	mg/kg	
TNA	L1165019	106505	692194.5	92823.5	1.0	2.0	1/10/2002	SW8330	Tetryl	0.65		0.65	mg/kg	
TNA	L1165019	106505	692194.5	92823.5	1.0	2.0	1/10/2002	SW8260	TOLUENE	0.0061		0.0061	mg/kg	
TNA	L1165019	106505	692194.5	92823.5	1.0	2.0	1/10/2002	SW8260	TRANS-1,2-DICHLOROETHENE	0.0061		0.0061	mg/kg	
TNA	L1165019	106505	692194.5	92823.5	1.0	2.0	1/10/2002	SW8260	TRANS-1,3-DICHLOROPROPENE	0.0061		0.0061	mg/kg	
TNA	L1165019	106505	692194.5	92823.5	1.0	2.0	1/10/2002	SW8260	TRICHLOROETHENE	0.0061		0.0061	mg/kg	
TNA	L1165019	106505	692194.5	92823.5	1.0	2.0	1/10/2002	SW8260	TRICHLOROFLUOROMETHANE	0.0061		0.0061	mg/kg	
TNA	L1165019	106505	692194.5	92823.5	1.0	2.0	1/10/2002	SW8260	TRICHLOROTRIFLUOROETHANE	0.0061		0.0061	mg/kg	
TNA	L1165019	106505	692194.5	92823.5	1.0	2.0	1/10/2002	SW8260	VINYL ACETATE	0.024		0.024	mg/kg	
TNA	L1165019	106505	692194.5	92823.5	1.0	2.0	1/10/2002	SW8260	VINYL CHLORIDE	0.012		0.012	mg/kg	
TNA	L1165020	106505	692194.5	92823.5	2.0	4.0	1/10/2002	SW8260	1,1,1,2-TETRACHLOROETHANE	0.0063		0.0063	mg/kg	
TNA	L1165020	106505	692194.5	92823.5	2.0	4.0	1/10/2002	SW8260	1,1,1-TRICHLOROETHANE	0.0063		0.0063	mg/kg	
TNA	L1165020	106505	692194.5	92823.5	2.0	4.0	1/10/2002	SW8260	1,1,2,2-TETRACHLOROETHANE	0.0063		0.0063	mg/kg	

Company	Sample Name	Station Name	Easting	Northing	Start Depth(ft)	End Depth(ft)	Collect Date	Method	Analyte	Result	Error	Detection Limit	Units	Validation Qualifier
TNA	L1165020	106505	692194.5	92823.5	2.0	4.0	1/10/2002	SW8260	1,1,2-TRICHLOROETHANE	0.0063		0.0063	mg/kg	
TNA	L1165020	106505	692194.5	92823.5	2.0	4.0	1/10/2002	SW8260	1,1-DICHLOROETHANE	0.0063		0.0063	mg/kg	
TNA	L1165020	106505	692194.5	92823.5	2.0	4.0	1/10/2002	SW8260	1,1-DICHLOROETHENE	0.0063		0.0063	mg/kg	
TNA	L1165020	106505	692194.5	92823.5	2.0	4.0	1/10/2002	SW8260	1,1-DICHLOROPROPENE	0.0063		0.0063	mg/kg	
TNA	L1165020	106505	692194.5	92823.5	2.0	4.0	1/10/2002	SW8260	1,2,3-TRICHLOROBENZENE	0.0063		0.0063	mg/kg	
TNA	L1165020	106505	692194.5	92823.5	2.0	4.0	1/10/2002	SW8260	1,2,3-TRICHLOROPROPANE	0.0063		0.0063	mg/kg	
TNA	L1165020	106505	692194.5	92823.5	2.0	4.0	1/10/2002	SW8260	1,2,4-TRICHLOROBENZENE	0.0063		0.0063	mg/kg	
TNA	L1165020	106505	692194.5	92823.5	2.0	4.0	1/10/2002	SW8260	1,2,4-TRIMETHYLBENZENE	0.0063		0.0063	mg/kg	
TNA	L1165020	106505	692194.5	92823.5	2.0	4.0	1/10/2002	SW8260	1,2-DIBROMO-3-CHLOROPROPA	0.013		0.013	mg/kg	
TNA	L1165020	106505	692194.5	92823.5	2.0	4.0	1/10/2002	SW8260	1,2-DIBROMOETHANE	0.0063		0.0063	mg/kg	
TNA	L1165020	106505	692194.5	92823.5	2.0	4.0	1/10/2002	SW8260	1,2-DICHLOROBENZENE	0.0063		0.0063	mg/kg	
TNA	L1165020	106505	692194.5	92823.5	2.0	4.0	1/10/2002	SW8260	1,2-DICHLOROETHANE	0.0063		0.0063	mg/kg	
TNA	L1165020	106505	692194.5	92823.5	2.0	4.0	1/10/2002	SW8260	1,2-DICHLOROPROPANE	0.0063		0.0063	mg/kg	
TNA	L1165020	106505	692194.5	92823.5	2.0	4.0	1/10/2002	SW8260	1,3,5-TRIMETHYLBENZENE	0.0063		0.0063	mg/kg	
TNA	L1165020	106505	692194.5	92823.5	2.0	4.0	1/10/2002	SW8330	1,3,5-TriNitrobenzene	0.25		0.25	mg/kg	
TNA	L1165020	106505	692194.5	92823.5	2.0	4.0	1/10/2002	SW8260	1,3-DICHLOROBENZENE	0.0063		0.0063	mg/kg	
TNA	L1165020	106505	692194.5	92823.5	2.0	4.0	1/10/2002	SW8260	1,3-DICHLOROPROPANE	0.0063		0.0063	mg/kg	
TNA	L1165020	106505	692194.5	92823.5	2.0	4.0	1/10/2002	SW8330	1,3-DiNitrobenzene	0.25		0.25	mg/kg	
TNA	L1165020	106505	692194.5	92823.5	2.0	4.0	1/10/2002	SW8260	1,4-DICHLOROBENZENE	0.0063		0.0063	mg/kg	
TNA	L1165020	106505	692194.5	92823.5	2.0	4.0	1/10/2002	SW8260	1-CHLOROHEXANE	0.0063		0.0063	mg/kg	
TNA	L1165020	106505	692194.5	92823.5	2.0	4.0	1/10/2002	SW8260	2,2-DICHLOROPROPANE	0.0063		0.0063	mg/kg	
TNA	L1165020	106505	692194.5	92823.5	2.0	4.0	1/10/2002	SW8330	2,4,6-Trinitrotoluene	0.25		0.25	mg/kg	
TNA	L1165020	106505	692194.5	92823.5	2.0	4.0	1/10/2002	SW8330	2,4-Dinitrotoluene	0.25		0.25	mg/kg	
TNA	L1165020	106505	692194.5	92823.5	2.0	4.0	1/10/2002	SW8330	2,6-Dinitrotoluene	0.26		0.26	mg/kg	
TNA	L1165020	106505	692194.5	92823.5	2.0	4.0	1/10/2002	SW8330	2-Amino-4,6-DNT	0.25		0.25	mg/kg	
TNA	L1165020	106505	692194.5	92823.5	2.0	4.0	1/10/2002	SW8260	2-BUTANONE	0.025		0.025	mg/kg	
TNA	L1165020	106505	692194.5	92823.5	2.0	4.0	1/10/2002	SW8260	2-CHLOROTOLUENE	0.0063		0.0063	mg/kg	
TNA	L1165020	106505	692194.5	92823.5	2.0	4.0	1/10/2002	SW8260	2-HEXANONE	0.025		0.025	mg/kg	
TNA	L1165020	106505	692194.5	92823.5	2.0	4.0	1/10/2002	SW8330	2-Nitrotoluene	0.25		0.25	mg/kg	
TNA	L1165020	106505	692194.5	92823.5	2.0	4.0	1/10/2002	SW8330	3-Nitrotoluene	0.25		0.25	mg/kg	
TNA	L1165020	106505	692194.5	92823.5	2.0	4.0	1/10/2002	SW8330	4-Amino-2,6-DNT	0.25		0.25	mg/kg	
TNA	L1165020	106505	692194.5	92823.5	2.0	4.0	1/10/2002	SW8260	4-CHLOROTOLUENE	0.0063		0.0063	mg/kg	
TNA	L1165020	106505	692194.5	92823.5	2.0	4.0	1/10/2002	SW8260	4-METHYL-2-PENTANONE	0.025		0.025	mg/kg	
TNA	L1165020	106505	692194.5	92823.5	2.0	4.0	1/10/2002	SW8330	4-Nitrotoluene	0.25		0.25	mg/kg	
TNA	L1165020	106505	692194.5	92823.5	2.0	4.0	1/10/2002	SW8260	ACETONE	0.025		0.025	mg/kg	
TNA	L1165020	106505	692194.5	92823.5	2.0	4.0	1/10/2002	SW8260	BENZENE	0.0063		0.0063	mg/kg	
TNA	L1165020	106505	692194.5	92823.5	2.0	4.0	1/10/2002	SW8260	BROMOBENZENE	0.0063		0.0063	mg/kg	
TNA	L1165020	106505	692194.5	92823.5	2.0	4.0	1/10/2002	SW8260	BROMOCHLOROMETHANE	0.0063		0.0063	mg/kg	
TNA	L1165020	106505	692194.5	92823.5	2.0	4.0	1/10/2002	SW8260	BROMODICHLOROMETHANE	0.0063		0.0063	mg/kg	
TNA	L1165020	106505	692194.5	92823.5	2.0	4.0	1/10/2002	SW8260	BROMOFORM	0.0063		0.0063	mg/kg	
TNA	L1165020	106505	692194.5	92823.5	2.0	4.0	1/10/2002	SW8260	BROMOMETHANE	0.013		0.013	mg/kg	
TNA	L1165020	106505	692194.5	92823.5	2.0	4.0	1/10/2002	SW8260	CARBON DISULFIDE	0.0063		0.0063	mg/kg	
TNA	L1165020	106505	692194.5	92823.5	2.0	4.0	1/10/2002	SW8260	CARBON TETRACHLORIDE	0.0063		0.0063	mg/kg	

Company	Sample Name	Station Name	Easting	Northing	Start Depth(ft)	End Depth(ft)	Collect Date	Method	Analyte	Result	Error	Detection Limit	Units	Validation Qualifier
TNA	L1165020	106505	692194.5	92823.5	2.0	4.0	1/10/2002	SW8260	CHLOROBENZENE	0.0063		0.0063	mg/kg	
TNA	L1165020	106505	692194.5	92823.5	2.0	4.0	1/10/2002	SW8260	CHLOROETHANE	0.013		0.013	mg/kg	
TNA	L1165020	106505	692194.5	92823.5	2.0	4.0	1/10/2002	SW8260	CHLOROFORM	0.0063		0.0063	mg/kg	
TNA	L1165020	106505	692194.5	92823.5	2.0	4.0	1/10/2002	SW8260	CHLOROMETHANE	0.013		0.013	mg/kg	
TNA	L1165020	106505	692194.5	92823.5	2.0	4.0	1/10/2002	SW8260	CIS-1,2-DICHLOROETHENE	0.0063		0.0063	mg/kg	
TNA	L1165020	106505	692194.5	92823.5	2.0	4.0	1/10/2002	SW8260	CIS-1,3-DICHLOROPROPENE	0.0063		0.0063	mg/kg	
TNA	L1165020	106505	692194.5	92823.5	2.0	4.0	1/10/2002	SW8260	DIBROMOCHLOROMETHANE	0.0063		0.0063	mg/kg	
TNA	L1165020	106505	692194.5	92823.5	2.0	4.0	1/10/2002	SW8260	DIBROMOMETHANE	0.0063		0.0063	mg/kg	
TNA	L1165020	106505	692194.5	92823.5	2.0	4.0	1/10/2002	SW8260	DICHLORODIFLUOROMETHANE	0.013		0.013	mg/kg	
TNA	L1165020	106505	692194.5	92823.5	2.0	4.0	1/10/2002	SW8260	ETHYLBENZENE	0.0063		0.0063	mg/kg	
TNA	L1165020	106505	692194.5	92823.5	2.0	4.0	1/10/2002	SW8260	HEXACHLOROBUTADIENE	0.0063		0.0063	mg/kg	
TNA	L1165020	106505	692194.5	92823.5	2.0	4.0	1/10/2002	SW8330	HMX	2.2		2.2	mg/kg	
TNA	L1165020	106505	692194.5	92823.5	2.0	4.0	1/10/2002	SW8260	IODOMETHANE	0.0063		0.0063	mg/kg	
TNA	L1165020	106505	692194.5	92823.5	2.0	4.0	1/10/2002	SW8260	ISOPROPYLBENZENE	0.0063		0.0063	mg/kg	
TNA	L1165020	106505	692194.5	92823.5	2.0	4.0	1/10/2002	SW8260	M+P-XYLENE	0.0063		0.0063	mg/kg	
TNA	L1165020	106505	692194.5	92823.5	2.0	4.0	1/10/2002	SW8260	METHYL TERTIARY BUTYL ETH	0.0063		0.0063	mg/kg	
TNA	L1165020	106505	692194.5	92823.5	2.0	4.0	1/10/2002	SW8260	METHYLENE CHLORIDE	0.0063		0.0063	mg/kg	
TNA	L1165020	106505	692194.5	92823.5	2.0	4.0	1/10/2002	SW8260	NAPHTHALENE	0.0063		0.0063	mg/kg	
TNA	L1165020	106505	692194.5	92823.5	2.0	4.0	1/10/2002	SW8260	N-BUTYLBENZENE	0.0063		0.0063	mg/kg	
TNA	L1165020	106505	692194.5	92823.5	2.0	4.0	1/10/2002	SW8330	Nitrobenzene	0.26		0.26	mg/kg	
TNA	L1165020	106505	692194.5	92823.5	2.0	4.0	1/10/2002	SW8260	N-PROPYLBENZENE	0.0063		0.0063	mg/kg	
TNA	L1165020	106505	692194.5	92823.5	2.0	4.0	1/10/2002	SW8260	O-XYLENE	0.0063		0.0063	mg/kg	
TNA	L1165020	106505	692194.5	92823.5	2.0	4.0	1/10/2002	SW8260	P-ISOPROPYLTOLUENE	0.0063		0.0063	mg/kg	
TNA	L1165020	106505	692194.5	92823.5	2.0	4.0	1/10/2002	SW8330	RDX	1		1	mg/kg	
TNA	L1165020	106505	692194.5	92823.5	2.0	4.0	1/10/2002	SW8260	SEC-BUTYLBENZENE	0.0063		0.0063	mg/kg	
TNA	L1165020	106505	692194.5	92823.5	2.0	4.0	1/10/2002	SW8260	STYRENE	0.0063		0.0063	mg/kg	
TNA	L1165020	106505	692194.5	92823.5	2.0	4.0	1/10/2002	SW8260	TERT-BUTYLBENZENE	0.0063		0.0063	mg/kg	
TNA	L1165020	106505	692194.5	92823.5	2.0	4.0	1/10/2002	SW8260	TETRACHLOROETHENE	0.0063		0.0063	mg/kg	
TNA	L1165020	106505	692194.5	92823.5	2.0	4.0	1/10/2002	SW8330	Tetryl	0.65		0.65	mg/kg	
TNA	L1165020	106505	692194.5	92823.5	2.0	4.0	1/10/2002	SW8260	TOLUENE	0.0063		0.0063	mg/kg	
TNA	L1165020	106505	692194.5	92823.5	2.0	4.0	1/10/2002	SW8260	TRANS-1,2-DICHLOROETHENE	0.0063		0.0063	mg/kg	
TNA	L1165020	106505	692194.5	92823.5	2.0	4.0	1/10/2002	SW8260	TRANS-1,3-DICHLOROPROPENE	0.0063		0.0063	mg/kg	
TNA	L1165020	106505	692194.5	92823.5	2.0	4.0	1/10/2002	SW8260	TRICHLOROETHENE	0.0063		0.0063	mg/kg	
TNA	L1165020	106505	692194.5	92823.5	2.0	4.0	1/10/2002	SW8260	TRICHLOROFLUOROMETHANE	0.0063		0.0063	mg/kg	
TNA	L1165020	106505	692194.5	92823.5	2.0	4.0	1/10/2002	SW8260	TRICHLOROTRIFLUOROETHANE	0.0063		0.0063	mg/kg	
TNA	L1165020	106505	692194.5	92823.5	2.0	4.0	1/10/2002	SW8260	VINYL ACETATE	0.025		0.025	mg/kg	
TNA	L1165020	106505	692194.5	92823.5	2.0	4.0	1/10/2002	SW8260	VINYL CHLORIDE	0.013		0.013	mg/kg	
TNA	L1165021	106505	692194.5	92823.5	4.0	6.0	1/10/2002	SW8330	1,3,5-TriNitrobenzene	0.25		0.25	mg/kg	
TNA	L1165021	106505	692194.5	92823.5	4.0	6.0	1/10/2002	SW8330	1,3-DiNitrobenzene	0.25		0.25	mg/kg	
TNA	L1165021	106505	692194.5	92823.5	4.0	6.0	1/10/2002	SW8330	2,4,6-Trinitrotoluene	0.25		0.25	mg/kg	
TNA	L1165021	106505	692194.5	92823.5	4.0	6.0	1/10/2002	SW8330	2,4-Dinitrotoluene	0.25		0.25	mg/kg	
TNA	L1165021	106505	692194.5	92823.5	4.0	6.0	1/10/2002	SW8330	2,6-Dinitrotoluene	0.26		0.26	mg/kg	
TNA	L1165021	106505	692194.5	92823.5	4.0	6.0	1/10/2002	SW8330	2-Amino-4,6-DNT	0.25		0.25	mg/kg	

Company	Sample Name	Station Name	Easting	Northing	Start Depth(ft)	End Depth(ft)	Collect Date	Method	Analyte	Result	Error	Detection Limit	Units	Validation Qualifier
TNA	L1165021	106505	692194.5	92823.5	4.0	6.0	1/10/2002	SW8330	2-Nitrotoluene	0.25		0.25	mg/kg	
TNA	L1165021	106505	692194.5	92823.5	4.0	6.0	1/10/2002	SW8330	3-Nitrotoluene	0.25		0.25	mg/kg	
TNA	L1165021	106505	692194.5	92823.5	4.0	6.0	1/10/2002	SW8330	4-Amino-2,6-DNT	0.25		0.25	mg/kg	
TNA	L1165021	106505	692194.5	92823.5	4.0	6.0	1/10/2002	SW8330	4-Nitrotoluene	0.25		0.25	mg/kg	
TNA	L1165021	106505	692194.5	92823.5	4.0	6.0	1/10/2002	SW8330	HMX	2.2		2.2	mg/kg	
TNA	L1165021	106505	692194.5	92823.5	4.0	6.0	1/10/2002	SW8330	Nitrobenzene	0.26		0.26	mg/kg	
TNA	L1165021	106505	692194.5	92823.5	4.0	6.0	1/10/2002	SW8330	RDX	1		1	mg/kg	
TNA	L1165021	106505	692194.5	92823.5	4.0	6.0	1/10/2002	SW8330	Tetryl	0.65		0.65	mg/kg	
TNA	L1165022	106506	692273.5	92883.9	0.0	1.0	1/10/2002	SW6010	Arsenic	10		1.3	mg/kg	
TNA	L1165022	106506	692273.5	92883.9	0.0	1.0	1/10/2002	SW6010	Barium	250		13	mg/kg	
TNA	L1165022	106506	692273.5	92883.9	0.0	1.0	1/10/2002	SW6010	Beryllium	0.63		0.66	mg/kg	
TNA	L1165022	106506	692273.5	92883.9	0.0	1.0	1/10/2002	SW6010	Boron	4		13	mg/kg	
TNA	L1165022	106506	692273.5	92883.9	0.0	1.0	1/10/2002	SW6010	Cadmium	0.39		0.66	mg/kg	
TNA	L1165022	106506	692273.5	92883.9	0.0	1.0	1/10/2002	SW6010	Chromium	13		1.3	mg/kg	
TNA	L1165022	106506	692273.5	92883.9	0.0	1.0	1/10/2002	SW6010	Lead	26		0.79	mg/kg	
TNA	L1165022	106506	692273.5	92883.9	0.0	1.0	1/10/2002	SW7471	Mercury	0.055		0.13	mg/kg	
TNA	L1165022	106506	692273.5	92883.9	0.0	1.0	1/10/2002	SW6010	Selenium	2		0.66	mg/kg	
TNA	L1165022	106506	692273.5	92883.9	0.0	1.0	1/10/2002	SW6010	Silver	0.038		1.3	mg/kg	
TNA	L1165023	106506	692273.5	92883.9	1.0	2.0	1/10/2002	SW8260	1,1,1,2-TETRACHLOROETHANE	0.0063		0.0063	mg/kg	
TNA	L1165023	106506	692273.5	92883.9	1.0	2.0	1/10/2002	SW8260	1,1,1-TRICHLOROETHANE	0.0063		0.0063	mg/kg	
TNA	L1165023	106506	692273.5	92883.9	1.0	2.0	1/10/2002	SW8260	1,1,2,2-TETRACHLOROETHANE	0.0063		0.0063	mg/kg	
TNA	L1165023	106506	692273.5	92883.9	1.0	2.0	1/10/2002	SW8260	1,1,2-TRICHLOROETHANE	0.0063		0.0063	mg/kg	
TNA	L1165023	106506	692273.5	92883.9	1.0	2.0	1/10/2002	SW8260	1,1-DICHLOROETHANE	0.0063		0.0063	mg/kg	
TNA	L1165023	106506	692273.5	92883.9	1.0	2.0	1/10/2002	SW8260	1,1-DICHLOROETHENE	0.0063		0.0063	mg/kg	
TNA	L1165023	106506	692273.5	92883.9	1.0	2.0	1/10/2002	SW8260	1,1-DICHLOROPROPENE	0.0063		0.0063	mg/kg	
TNA	L1165023	106506	692273.5	92883.9	1.0	2.0	1/10/2002	SW8260	1,2,3-TRICHLOROBENZENE	0.0063		0.0063	mg/kg	
TNA	L1165023	106506	692273.5	92883.9	1.0	2.0	1/10/2002	SW8260	1,2,3-TRICHLOROPROPANE	0.0063		0.0063	mg/kg	
TNA	L1165023	106506	692273.5	92883.9	1.0	2.0	1/10/2002	SW8260	1,2,4-TRICHLOROBENZENE	0.0063		0.0063	mg/kg	
TNA	L1165023	106506	692273.5	92883.9	1.0	2.0	1/10/2002	SW8260	1,2,4-TRIMETHYLBENZENE	0.0063		0.0063	mg/kg	
TNA	L1165023	106506	692273.5	92883.9	1.0	2.0	1/10/2002	SW8260	1,2-DIBROMO-3-CHLOROPROPA	0.013		0.013	mg/kg	
TNA	L1165023	106506	692273.5	92883.9	1.0	2.0	1/10/2002	SW8260	1,2-DIBROMOETHANE	0.0063		0.0063	mg/kg	
TNA	L1165023	106506	692273.5	92883.9	1.0	2.0	1/10/2002	SW8260	1,2-DICHLOROBENZENE	0.0063		0.0063	mg/kg	
TNA	L1165023	106506	692273.5	92883.9	1.0	2.0	1/10/2002	SW8260	1,2-DICHLOROETHANE	0.0063		0.0063	mg/kg	
TNA	L1165023	106506	692273.5	92883.9	1.0	2.0	1/10/2002	SW8260	1,2-DICHLOROPROPANE	0.0063		0.0063	mg/kg	
TNA	L1165023	106506	692273.5	92883.9	1.0	2.0	1/10/2002	SW8260	1,3,5-TRIMETHYLBENZENE	0.0063		0.0063	mg/kg	
TNA	L1165023	106506	692273.5	92883.9	1.0	2.0	1/10/2002	SW8330	1,3,5-TriNitrobenzene	0.25		0.25	mg/kg	
TNA	L1165023	106506	692273.5	92883.9	1.0	2.0	1/10/2002	SW8260	1,3-DICHLOROBENZENE	0.0063		0.0063	mg/kg	
TNA	L1165023	106506	692273.5	92883.9	1.0	2.0	1/10/2002	SW8260	1,3-DICHLOROPROPANE	0.0063		0.0063	mg/kg	
TNA	L1165023	106506	692273.5	92883.9	1.0	2.0	1/10/2002	SW8330	1,3-DiNitrobenzene	0.25		0.25	mg/kg	
TNA	L1165023	106506	692273.5	92883.9	1.0	2.0	1/10/2002	SW8260	1,4-DICHLOROBENZENE	0.0063		0.0063	mg/kg	
TNA	L1165023	106506	692273.5	92883.9	1.0	2.0	1/10/2002	SW8260	1-CHLOROHEXANE	0.0063		0.0063	mg/kg	
TNA	L1165023	106506	692273.5	92883.9	1.0	2.0	1/10/2002	SW8260	2,2-DICHLOROPROPANE	0.0063		0.0063	mg/kg	
TNA	L1165023	106506	692273.5	92883.9	1.0	2.0	1/10/2002	SW8330	2,4,6-Trinitrotoluene	0.25		0.25	mg/kg	

Company	Sample Name	Station Name	Easting	Northing	Start Depth(ft)	End Depth(ft)	Collect Date	Method	Analyte	Result	Error	Detection Limit	Units	Validation Qualifier
TNA	L1165023	106506	692273.5	92883.9	1.0	2.0	1/10/2002	SW8330	2,4-Dinitrotoluene	0.25		0.25	mg/kg	
TNA	L1165023	106506	692273.5	92883.9	1.0	2.0	1/10/2002	SW8330	2,6-Dinitrotoluene	0.26		0.26	mg/kg	
TNA	L1165023	106506	692273.5	92883.9	1.0	2.0	1/10/2002	SW8330	2-Amino-4,6-DNT	0.25		0.25	mg/kg	
TNA	L1165023	106506	692273.5	92883.9	1.0	2.0	1/10/2002	SW8260	2-BUTANONE	0.025		0.025	mg/kg	
TNA	L1165023	106506	692273.5	92883.9	1.0	2.0	1/10/2002	SW8260	2-CHLOROTOLUENE	0.0063		0.0063	mg/kg	
TNA	L1165023	106506	692273.5	92883.9	1.0	2.0	1/10/2002	SW8260	2-HEXANONE	0.025		0.025	mg/kg	
TNA	L1165023	106506	692273.5	92883.9	1.0	2.0	1/10/2002	SW8330	2-Nitrotoluene	0.25		0.25	mg/kg	
TNA	L1165023	106506	692273.5	92883.9	1.0	2.0	1/10/2002	SW8330	3-Nitrotoluene	0.25		0.25	mg/kg	
TNA	L1165023	106506	692273.5	92883.9	1.0	2.0	1/10/2002	SW8330	4-Amino-2,6-DNT	0.25		0.25	mg/kg	
TNA	L1165023	106506	692273.5	92883.9	1.0	2.0	1/10/2002	SW8260	4-CHLOROTOLUENE	0.0063		0.0063	mg/kg	
TNA	L1165023	106506	692273.5	92883.9	1.0	2.0	1/10/2002	SW8260	4-METHYL-2-PENTANONE	0.025		0.025	mg/kg	
TNA	L1165023	106506	692273.5	92883.9	1.0	2.0	1/10/2002	SW8330	4-Nitrotoluene	0.25		0.25	mg/kg	
TNA	L1165023	106506	692273.5	92883.9	1.0	2.0	1/10/2002	SW8260	ACETONE	0.025		0.025	mg/kg	
TNA	L1165023	106506	692273.5	92883.9	1.0	2.0	1/10/2002	SW8260	BENZENE	0.0063		0.0063	mg/kg	
TNA	L1165023	106506	692273.5	92883.9	1.0	2.0	1/10/2002	SW8260	BROMOBENZENE	0.0063		0.0063	mg/kg	
TNA	L1165023	106506	692273.5	92883.9	1.0	2.0	1/10/2002	SW8260	BROMOCHLOROMETHANE	0.0063		0.0063	mg/kg	
TNA	L1165023	106506	692273.5	92883.9	1.0	2.0	1/10/2002	SW8260	BROMODICHLOROMETHANE	0.0063		0.0063	mg/kg	
TNA	L1165023	106506	692273.5	92883.9	1.0	2.0	1/10/2002	SW8260	BROMOFORM	0.0063		0.0063	mg/kg	
TNA	L1165023	106506	692273.5	92883.9	1.0	2.0	1/10/2002	SW8260	BROMOMETHANE	0.013		0.013	mg/kg	
TNA	L1165023	106506	692273.5	92883.9	1.0	2.0	1/10/2002	SW8260	CARBON DISULFIDE	0.0063		0.0063	mg/kg	
TNA	L1165023	106506	692273.5	92883.9	1.0	2.0	1/10/2002	SW8260	CARBON TETRACHLORIDE	0.0063		0.0063	mg/kg	
TNA	L1165023	106506	692273.5	92883.9	1.0	2.0	1/10/2002	SW8260	CHLOROBENZENE	0.0063		0.0063	mg/kg	
TNA	L1165023	106506	692273.5	92883.9	1.0	2.0	1/10/2002	SW8260	CHLOROETHANE	0.013		0.013	mg/kg	
TNA	L1165023	106506	692273.5	92883.9	1.0	2.0	1/10/2002	SW8260	CHLOROFORM	0.0063		0.0063	mg/kg	
TNA	L1165023	106506	692273.5	92883.9	1.0	2.0	1/10/2002	SW8260	CHLOROMETHANE	0.013		0.013	mg/kg	
TNA	L1165023	106506	692273.5	92883.9	1.0	2.0	1/10/2002	SW8260	CIS-1,2-DICHLOROETHENE	0.0063		0.0063	mg/kg	
TNA	L1165023	106506	692273.5	92883.9	1.0	2.0	1/10/2002	SW8260	CIS-1,3-DICHLOROPROPENE	0.0063		0.0063	mg/kg	
TNA	L1165023	106506	692273.5	92883.9	1.0	2.0	1/10/2002	SW8260	DIBROMOCHLOROMETHANE	0.0063		0.0063	mg/kg	
TNA	L1165023	106506	692273.5	92883.9	1.0	2.0	1/10/2002	SW8260	DIBROMOMETHANE	0.0063		0.0063	mg/kg	
TNA	L1165023	106506	692273.5	92883.9	1.0	2.0	1/10/2002	SW8260	DICHLORODIFLUOROMETHANE	0.013		0.013	mg/kg	
TNA	L1165023	106506	692273.5	92883.9	1.0	2.0	1/10/2002	SW8260	ETHYLBENZENE	0.0063		0.0063	mg/kg	
TNA	L1165023	106506	692273.5	92883.9	1.0	2.0	1/10/2002	SW8260	HEXACHLOROBUTADIENE	0.0063		0.0063	mg/kg	
TNA	L1165023	106506	692273.5	92883.9	1.0	2.0	1/10/2002	SW8330	HMX	2.2		2.2	mg/kg	
TNA	L1165023	106506	692273.5	92883.9	1.0	2.0	1/10/2002	SW8260	IODOMETHANE	0.0063		0.0063	mg/kg	
TNA	L1165023	106506	692273.5	92883.9	1.0	2.0	1/10/2002	SW8260	ISOPROPYLBENZENE	0.0063		0.0063	mg/kg	
TNA	L1165023	106506	692273.5	92883.9	1.0	2.0	1/10/2002	SW8260	M+P-XYLENE	0.0063		0.0063	mg/kg	
TNA	L1165023	106506	692273.5	92883.9	1.0	2.0	1/10/2002	SW8260	METHYL TERTIARY BUTYL ETH	0.0063		0.0063	mg/kg	
TNA	L1165023	106506	692273.5	92883.9	1.0	2.0	1/10/2002	SW8260	METHYLENE CHLORIDE	0.0063		0.0063	mg/kg	
TNA	L1165023	106506	692273.5	92883.9	1.0	2.0	1/10/2002	SW8260	NAPHTHALENE	0.0063		0.0063	mg/kg	
TNA	L1165023	106506	692273.5	92883.9	1.0	2.0	1/10/2002	SW8260	N-BUTYLBENZENE	0.0063		0.0063	mg/kg	
TNA	L1165023	106506	692273.5	92883.9	1.0	2.0	1/10/2002	SW8330	Nitrobenzene	0.26		0.26	mg/kg	
TNA	L1165023	106506	692273.5	92883.9	1.0	2.0	1/10/2002	SW8260	N-PROPYLBENZENE	0.0063		0.0063	mg/kg	
TNA	L1165023	106506	692273.5	92883.9	1.0	2.0	1/10/2002	SW8260	O-XYLENE	0.0063		0.0063	mg/kg	

Company	Sample Name	Station Name	Easting	Northing	Start Depth(ft)	End Depth(ft)	Collect Date	Method	Analyte	Result	Error	Detection Limit	Units	Validation Qualifier
TNA	L1165023	106506	692273.5	92883.9	1.0	2.0	1/10/2002	SW8260	P-ISOPROPYLTOLUENE	0.0063		0.0063	mg/kg	
TNA	L1165023	106506	692273.5	92883.9	1.0	2.0	1/10/2002	SW8330	RDX	1		1	mg/kg	
TNA	L1165023	106506	692273.5	92883.9	1.0	2.0	1/10/2002	SW8260	SEC-BUTYLBENZENE	0.0063		0.0063	mg/kg	
TNA	L1165023	106506	692273.5	92883.9	1.0	2.0	1/10/2002	SW8260	STYRENE	0.0063		0.0063	mg/kg	
TNA	L1165023	106506	692273.5	92883.9	1.0	2.0	1/10/2002	SW8260	TERT-BUTYLBENZENE	0.0063		0.0063	mg/kg	
TNA	L1165023	106506	692273.5	92883.9	1.0	2.0	1/10/2002	SW8260	TETRACHLOROETHENE	0.0063		0.0063	mg/kg	
TNA	L1165023	106506	692273.5	92883.9	1.0	2.0	1/10/2002	SW8330	Tetryl	0.65		0.65	mg/kg	
TNA	L1165023	106506	692273.5	92883.9	1.0	2.0	1/10/2002	SW8260	TOLUENE	0.0063		0.0063	mg/kg	
TNA	L1165023	106506	692273.5	92883.9	1.0	2.0	1/10/2002	SW8260	TRANS-1,2-DICHLOROETHENE	0.0063		0.0063	mg/kg	
TNA	L1165023	106506	692273.5	92883.9	1.0	2.0	1/10/2002	SW8260	TRANS-1,3-DICHLOROPROPENE	0.0063		0.0063	mg/kg	
TNA	L1165023	106506	692273.5	92883.9	1.0	2.0	1/10/2002	SW8260	TRICHLOROETHENE	0.0063		0.0063	mg/kg	
TNA	L1165023	106506	692273.5	92883.9	1.0	2.0	1/10/2002	SW8260	TRICHLOROFLUOROMETHANE	0.0063		0.0063	mg/kg	
TNA	L1165023	106506	692273.5	92883.9	1.0	2.0	1/10/2002	SW8260	TRICHLOROTRIFLUOROETHANI	0.0063		0.0063	mg/kg	
TNA	L1165023	106506	692273.5	92883.9	1.0	2.0	1/10/2002	SW8260	VINYL ACETATE	0.025		0.025	mg/kg	
TNA	L1165023	106506	692273.5	92883.9	1.0	2.0	1/10/2002	SW8260	VINYL CHLORIDE	0.013		0.013	mg/kg	
TNA	L1165024	106506	692273.5	92883.9	2.0	4.0	1/10/2002	SW8260	1,1,1,2-TETRACHLOROETHANE	0.0064		0.0064	mg/kg	
TNA	L1165024	106506	692273.5	92883.9	2.0	4.0	1/10/2002	SW8260	1,1,1-TRICHLOROETHANE	0.0064		0.0064	mg/kg	
TNA	L1165024	106506	692273.5	92883.9	2.0	4.0	1/10/2002	SW8260	1,1,2,2-TETRACHLOROETHANE	0.0064		0.0064	mg/kg	
TNA	L1165024	106506	692273.5	92883.9	2.0	4.0	1/10/2002	SW8260	1,1,2-TRICHLOROETHANE	0.0064		0.0064	mg/kg	
TNA	L1165024	106506	692273.5	92883.9	2.0	4.0	1/10/2002	SW8260	1,1-DICHLOROETHANE	0.0064		0.0064	mg/kg	
TNA	L1165024	106506	692273.5	92883.9	2.0	4.0	1/10/2002	SW8260	1,1-DICHLOROETHENE	0.0064		0.0064	mg/kg	
TNA	L1165024	106506	692273.5	92883.9	2.0	4.0	1/10/2002	SW8260	1,1-DICHLOROPROPENE	0.0064		0.0064	mg/kg	
TNA	L1165024	106506	692273.5	92883.9	2.0	4.0	1/10/2002	SW8260	1,2,3-TRICHLOROBENZENE	0.0064		0.0064	mg/kg	
TNA	L1165024	106506	692273.5	92883.9	2.0	4.0	1/10/2002	SW8260	1,2,3-TRICHLOROPROPANE	0.0064		0.0064	mg/kg	
TNA	L1165024	106506	692273.5	92883.9	2.0	4.0	1/10/2002	SW8260	1,2,4-TRICHLOROBENZENE	0.0064		0.0064	mg/kg	
TNA	L1165024	106506	692273.5	92883.9	2.0	4.0	1/10/2002	SW8260	1,2,4-TRIMETHYLBENZENE	0.0064		0.0064	mg/kg	
TNA	L1165024	106506	692273.5	92883.9	2.0	4.0	1/10/2002	SW8260	1,2-DIBROMO-3-CHLOROPROPA	0.013		0.013	mg/kg	
TNA	L1165024	106506	692273.5	92883.9	2.0	4.0	1/10/2002	SW8260	1,2-DIBROMOETHANE	0.0064		0.0064	mg/kg	
TNA	L1165024	106506	692273.5	92883.9	2.0	4.0	1/10/2002	SW8260	1,2-DICHLOROBENZENE	0.0064		0.0064	mg/kg	
TNA	L1165024	106506	692273.5	92883.9	2.0	4.0	1/10/2002	SW8260	1,2-DICHLOROETHANE	0.0064		0.0064	mg/kg	
TNA	L1165024	106506	692273.5	92883.9	2.0	4.0	1/10/2002	SW8260	1,2-DICHLOROPROPANE	0.0064		0.0064	mg/kg	
TNA	L1165024	106506	692273.5	92883.9	2.0	4.0	1/10/2002	SW8260	1,3,5-TRIMETHYLBENZENE	0.0064		0.0064	mg/kg	
TNA	L1165024	106506	692273.5	92883.9	2.0	4.0	1/10/2002	SW8330	1,3,5-TriNitrobenzene	0.25		0.25	mg/kg	
TNA	L1165024	106506	692273.5	92883.9	2.0	4.0	1/10/2002	SW8260	1,3-DICHLOROBENZENE	0.0064		0.0064	mg/kg	
TNA	L1165024	106506	692273.5	92883.9	2.0	4.0	1/10/2002	SW8260	1,3-DICHLOROPROPANE	0.0064		0.0064	mg/kg	
TNA	L1165024	106506	692273.5	92883.9	2.0	4.0	1/10/2002	SW8330	1,3-DiNitrobenzene	0.25		0.25	mg/kg	
TNA	L1165024	106506	692273.5	92883.9	2.0	4.0	1/10/2002	SW8260	1,4-DICHLOROBENZENE	0.0064		0.0064	mg/kg	
TNA	L1165024	106506	692273.5	92883.9	2.0	4.0	1/10/2002	SW8260	1-CHLOROHEXANE	0.0064		0.0064	mg/kg	
TNA	L1165024	106506	692273.5	92883.9	2.0	4.0	1/10/2002	SW8260	2,2-DICHLOROPROPANE	0.0064		0.0064	mg/kg	
TNA	L1165024	106506	692273.5	92883.9	2.0	4.0	1/10/2002	SW8330	2,4,6-Trinitrotoluene	0.25		0.25	mg/kg	
TNA	L1165024	106506	692273.5	92883.9	2.0	4.0	1/10/2002	SW8330	2,4-Dinitrotoluene	0.25		0.25	mg/kg	
TNA	L1165024	106506	692273.5	92883.9	2.0	4.0	1/10/2002	SW8330	2,6-Dinitrotoluene	0.26		0.26	mg/kg	
TNA	L1165024	106506	692273.5	92883.9	2.0	4.0	1/10/2002	SW8330	2-Amino-4,6-DNT	0.25		0.25	mg/kg	

Company	Sample Name	Station Name	Easting	Northing	Start Depth(ft)	End Depth(ft)	Collect Date	Method	Analyte	Result	Error	Detection Limit	Units	Validation Qualifier
TNA	L1165024	106506	692273.5	92883.9	2.0	4.0	1/10/2002	SW8260	2-BUTANONE	0.026		0.026	mg/kg	
TNA	L1165024	106506	692273.5	92883.9	2.0	4.0	1/10/2002	SW8260	2-CHLOROTOLUENE	0.0064		0.0064	mg/kg	
TNA	L1165024	106506	692273.5	92883.9	2.0	4.0	1/10/2002	SW8260	2-HEXANONE	0.026		0.026	mg/kg	
TNA	L1165024	106506	692273.5	92883.9	2.0	4.0	1/10/2002	SW8330	2-Nitrotoluene	0.25		0.25	mg/kg	
TNA	L1165024	106506	692273.5	92883.9	2.0	4.0	1/10/2002	SW8330	3-Nitrotoluene	0.25		0.25	mg/kg	
TNA	L1165024	106506	692273.5	92883.9	2.0	4.0	1/10/2002	SW8330	4-Amino-2,6-DNT	0.25		0.25	mg/kg	
TNA	L1165024	106506	692273.5	92883.9	2.0	4.0	1/10/2002	SW8260	4-CHLOROTOLUENE	0.0064		0.0064	mg/kg	
TNA	L1165024	106506	692273.5	92883.9	2.0	4.0	1/10/2002	SW8260	4-METHYL-2-PENTANONE	0.026		0.026	mg/kg	
TNA	L1165024	106506	692273.5	92883.9	2.0	4.0	1/10/2002	SW8330	4-Nitrotoluene	0.25		0.25	mg/kg	
TNA	L1165024	106506	692273.5	92883.9	2.0	4.0	1/10/2002	SW8260	ACETONE	0.026		0.026	mg/kg	
TNA	L1165024	106506	692273.5	92883.9	2.0	4.0	1/10/2002	SW8260	BENZENE	0.0064		0.0064	mg/kg	
TNA	L1165024	106506	692273.5	92883.9	2.0	4.0	1/10/2002	SW8260	BROMOBENZENE	0.0064		0.0064	mg/kg	
TNA	L1165024	106506	692273.5	92883.9	2.0	4.0	1/10/2002	SW8260	BROMOCHLOROMETHANE	0.0064		0.0064	mg/kg	
TNA	L1165024	106506	692273.5	92883.9	2.0	4.0	1/10/2002	SW8260	BROMODICHLOROMETHANE	0.0064		0.0064	mg/kg	
TNA	L1165024	106506	692273.5	92883.9	2.0	4.0	1/10/2002	SW8260	BROMOFORM	0.0064		0.0064	mg/kg	
TNA	L1165024	106506	692273.5	92883.9	2.0	4.0	1/10/2002	SW8260	BROMOMETHANE	0.013		0.013	mg/kg	
TNA	L1165024	106506	692273.5	92883.9	2.0	4.0	1/10/2002	SW8260	CARBON DISULFIDE	0.0064		0.0064	mg/kg	
TNA	L1165024	106506	692273.5	92883.9	2.0	4.0	1/10/2002	SW8260	CARBON TETRACHLORIDE	0.0064		0.0064	mg/kg	
TNA	L1165024	106506	692273.5	92883.9	2.0	4.0	1/10/2002	SW8260	CHLOROBENZENE	0.0064		0.0064	mg/kg	
TNA	L1165024	106506	692273.5	92883.9	2.0	4.0	1/10/2002	SW8260	CHLOROETHANE	0.013		0.013	mg/kg	
TNA	L1165024	106506	692273.5	92883.9	2.0	4.0	1/10/2002	SW8260	CHLOROFORM	0.0064		0.0064	mg/kg	
TNA	L1165024	106506	692273.5	92883.9	2.0	4.0	1/10/2002	SW8260	CHLOROMETHANE	0.013		0.013	mg/kg	
TNA	L1165024	106506	692273.5	92883.9	2.0	4.0	1/10/2002	SW8260	CIS-1,2-DICHLOROETHENE	0.0064		0.0064	mg/kg	
TNA	L1165024	106506	692273.5	92883.9	2.0	4.0	1/10/2002	SW8260	CIS-1,3-DICHLOROPROPENE	0.0064		0.0064	mg/kg	
TNA	L1165024	106506	692273.5	92883.9	2.0	4.0	1/10/2002	SW8260	DIBROMOCHLOROMETHANE	0.0064		0.0064	mg/kg	
TNA	L1165024	106506	692273.5	92883.9	2.0	4.0	1/10/2002	SW8260	DIBROMOMETHANE	0.0064		0.0064	mg/kg	
TNA	L1165024	106506	692273.5	92883.9	2.0	4.0	1/10/2002	SW8260	DICHLORODIFLUOROMETHANE	0.013		0.013	mg/kg	
TNA	L1165024	106506	692273.5	92883.9	2.0	4.0	1/10/2002	SW8260	ETHYLBENZENE	0.0064		0.0064	mg/kg	
TNA	L1165024	106506	692273.5	92883.9	2.0	4.0	1/10/2002	SW8260	HEXACHLOROBUTADIENE	0.0064		0.0064	mg/kg	
TNA	L1165024	106506	692273.5	92883.9	2.0	4.0	1/10/2002	SW8330	HMX	2.2		2.2	mg/kg	
TNA	L1165024	106506	692273.5	92883.9	2.0	4.0	1/10/2002	SW8260	IODOMETHANE	0.0064		0.0064	mg/kg	
TNA	L1165024	106506	692273.5	92883.9	2.0	4.0	1/10/2002	SW8260	ISOPROPYLBENZENE	0.0064		0.0064	mg/kg	
TNA	L1165024	106506	692273.5	92883.9	2.0	4.0	1/10/2002	SW8260	M+P-XYLENE	0.0064		0.0064	mg/kg	
TNA	L1165024	106506	692273.5	92883.9	2.0	4.0	1/10/2002	SW8260	METHYL TERTIARY BUTYL ETH	0.0064		0.0064	mg/kg	
TNA	L1165024	106506	692273.5	92883.9	2.0	4.0	1/10/2002	SW8260	METHYLENE CHLORIDE	0.0064		0.0064	mg/kg	
TNA	L1165024	106506	692273.5	92883.9	2.0	4.0	1/10/2002	SW8260	NAPHTHALENE	0.0064		0.0064	mg/kg	
TNA	L1165024	106506	692273.5	92883.9	2.0	4.0	1/10/2002	SW8260	N-BUTYLBENZENE	0.0064		0.0064	mg/kg	
TNA	L1165024	106506	692273.5	92883.9	2.0	4.0	1/10/2002	SW8330	Nitrobenzene	0.26		0.26	mg/kg	
TNA	L1165024	106506	692273.5	92883.9	2.0	4.0	1/10/2002	SW8260	N-PROPYLBENZENE	0.0064		0.0064	mg/kg	
TNA	L1165024	106506	692273.5	92883.9	2.0	4.0	1/10/2002	SW8260	O-XYLENE	0.0064		0.0064	mg/kg	
TNA	L1165024	106506	692273.5	92883.9	2.0	4.0	1/10/2002	SW8260	P-ISOPROPYLTOLUENE	0.0064		0.0064	mg/kg	
TNA	L1165024	106506	692273.5	92883.9	2.0	4.0	1/10/2002	SW8330	RDX	1		1	mg/kg	
TNA	L1165024	106506	692273.5	92883.9	2.0	4.0	1/10/2002	SW8260	SEC-BUTYLBENZENE	0.0064		0.0064	mg/kg	

Company	Sample Name	Station Name	Easting	Northing	Start Depth(ft)	End Depth(ft)	Collect Date	Method	Analyte	Result	Error	Detection Limit	Units	Validation Qualifier
TNA	L1165024	106506	692273.5	92883.9	2.0	4.0	1/10/2002	SW8260	STYRENE	0.0064		0.0064	mg/kg	
TNA	L1165024	106506	692273.5	92883.9	2.0	4.0	1/10/2002	SW8260	TERT-BUTYLBENZENE	0.0064		0.0064	mg/kg	
TNA	L1165024	106506	692273.5	92883.9	2.0	4.0	1/10/2002	SW8260	TETRACHLOROETHENE	0.0064		0.0064	mg/kg	
TNA	L1165024	106506	692273.5	92883.9	2.0	4.0	1/10/2002	SW8330	Tetryl	0.65		0.65	mg/kg	
TNA	L1165024	106506	692273.5	92883.9	2.0	4.0	1/10/2002	SW8260	TOLUENE	0.0021		0.0064	mg/kg	
TNA	L1165024	106506	692273.5	92883.9	2.0	4.0	1/10/2002	SW8260	TRANS-1,2-DICHLOROETHENE	0.0064		0.0064	mg/kg	
TNA	L1165024	106506	692273.5	92883.9	2.0	4.0	1/10/2002	SW8260	TRANS-1,3-DICHLOROPROPENE	0.0064		0.0064	mg/kg	
TNA	L1165024	106506	692273.5	92883.9	2.0	4.0	1/10/2002	SW8260	TRICHLOROETHENE	0.0064		0.0064	mg/kg	
TNA	L1165024	106506	692273.5	92883.9	2.0	4.0	1/10/2002	SW8260	TRICHLOROFLUOROMETHANE	0.0064		0.0064	mg/kg	
TNA	L1165024	106506	692273.5	92883.9	2.0	4.0	1/10/2002	SW8260	TRICHLOROTRIFLUOROETHANE	0.0064		0.0064	mg/kg	
TNA	L1165024	106506	692273.5	92883.9	2.0	4.0	1/10/2002	SW8260	VINYL ACETATE	0.026		0.026	mg/kg	
TNA	L1165024	106506	692273.5	92883.9	2.0	4.0	1/10/2002	SW8260	VINYL CHLORIDE	0.013		0.013	mg/kg	
TNA	L1165025	106506	692273.5	92883.9	4.0	6.0	1/10/2002	SW8330	1,3,5-TriNitrobenzene	0.25		0.25	mg/kg	
TNA	L1165025	106506	692273.5	92883.9	4.0	6.0	1/10/2002	SW8330	1,3-DiNitrobenzene	0.25		0.25	mg/kg	
TNA	L1165025	106506	692273.5	92883.9	4.0	6.0	1/10/2002	SW8330	2,4,6-Trinitrotoluene	0.25		0.25	mg/kg	
TNA	L1165025	106506	692273.5	92883.9	4.0	6.0	1/10/2002	SW8330	2,4-Dinitrotoluene	0.25		0.25	mg/kg	
TNA	L1165025	106506	692273.5	92883.9	4.0	6.0	1/10/2002	SW8330	2,6-Dinitrotoluene	0.26		0.26	mg/kg	
TNA	L1165025	106506	692273.5	92883.9	4.0	6.0	1/10/2002	SW8330	2-Amino-4,6-DNT	0.25		0.25	mg/kg	
TNA	L1165025	106506	692273.5	92883.9	4.0	6.0	1/10/2002	SW8330	2-Nitrotoluene	0.25		0.25	mg/kg	
TNA	L1165025	106506	692273.5	92883.9	4.0	6.0	1/10/2002	SW8330	3-Nitrotoluene	0.25		0.25	mg/kg	
TNA	L1165025	106506	692273.5	92883.9	4.0	6.0	1/10/2002	SW8330	4-Amino-2,6-DNT	0.25		0.25	mg/kg	
TNA	L1165025	106506	692273.5	92883.9	4.0	6.0	1/10/2002	SW8330	4-Nitrotoluene	0.25		0.25	mg/kg	
TNA	L1165025	106506	692273.5	92883.9	4.0	6.0	1/10/2002	SW8330	HMX	2.2		2.2	mg/kg	
TNA	L1165025	106506	692273.5	92883.9	4.0	6.0	1/10/2002	SW8330	Nitrobenzene	0.26		0.26	mg/kg	
TNA	L1165025	106506	692273.5	92883.9	4.0	6.0	1/10/2002	SW8330	RDX	1		1	mg/kg	
TNA	L1165025	106506	692273.5	92883.9	4.0	6.0	1/10/2002	SW8330	Tetryl	0.65		0.65	mg/kg	
TNA	L1165026	106507	692266.6	92904.0	0.0	1.0	1/10/2002	SW6010	Arsenic	8.2		1.2	mg/kg	
TNA	L1165026	106507	692266.6	92904.0	0.0	1.0	1/10/2002	SW6010	Barium	160		12	mg/kg	
TNA	L1165026	106507	692266.6	92904.0	0.0	1.0	1/10/2002	SW6010	Beryllium	0.55		0.61	mg/kg	
TNA	L1165026	106507	692266.6	92904.0	0.0	1.0	1/10/2002	SW6010	Boron	4.6		12	mg/kg	
TNA	L1165026	106507	692266.6	92904.0	0.0	1.0	1/10/2002	SW6010	Cadmium	0.042		1.2	mg/kg	
TNA	L1165026	106507	692266.6	92904.0	0.0	1.0	1/10/2002	SW6010	Chromium	16		1.2	mg/kg	
TNA	L1165026	106507	692266.6	92904.0	0.0	1.0	1/10/2002	SW6010	Lead	13		0.73	mg/kg	
TNA	L1165026	106507	692266.6	92904.0	0.0	1.0	1/10/2002	SW7471	Mercury	0.032		0.12	mg/kg	
TNA	L1165026	106507	692266.6	92904.0	0.0	1.0	1/10/2002	SW6010	Selenium	1.5		1.2	mg/kg	
TNA	L1165026	106507	692266.6	92904.0	0.0	1.0	1/10/2002	SW6010	Silver	0.077		1.2	mg/kg	
TNA	L1165027	106507	692266.6	92904.0	1.0	2.0	1/10/2002	SW8260	1,1,1,2-TETRACHLOROETHANE	0.0063		0.0063	mg/kg	
TNA	L1165027	106507	692266.6	92904.0	1.0	2.0	1/10/2002	SW8260	1,1,1-TRICHLOROETHANE	0.0063		0.0063	mg/kg	
TNA	L1165027	106507	692266.6	92904.0	1.0	2.0	1/10/2002	SW8260	1,1,2,2-TETRACHLOROETHANE	0.0063		0.0063	mg/kg	
TNA	L1165027	106507	692266.6	92904.0	1.0	2.0	1/10/2002	SW8260	1,1,2-TRICHLOROETHANE	0.0063		0.0063	mg/kg	
TNA	L1165027	106507	692266.6	92904.0	1.0	2.0	1/10/2002	SW8260	1,1-DICHLOROETHANE	0.0063		0.0063	mg/kg	
TNA	L1165027	106507	692266.6	92904.0	1.0	2.0	1/10/2002	SW8260	1,1-DICHLOROETHENE	0.0063		0.0063	mg/kg	
TNA	L1165027	106507	692266.6	92904.0	1.0	2.0	1/10/2002	SW8260	1,1-DICHLOROPROPENE	0.0063		0.0063	mg/kg	

Company	Sample Name	Station Name	Easting	Northing	Start Depth(ft)	End Depth(ft)	Collect Date	Method	Analyte	Result	Error	Detection Limit	Units	Validation Qualifier
TNA	L1165027	106507	692266.6	92904.0	1.0	2.0	1/10/2002	SW8260	1,2,3-TRICHLOROBENZENE	0.0063		0.0063	mg/kg	
TNA	L1165027	106507	692266.6	92904.0	1.0	2.0	1/10/2002	SW8260	1,2,3-TRICHLOROPROPANE	0.0063		0.0063	mg/kg	
TNA	L1165027	106507	692266.6	92904.0	1.0	2.0	1/10/2002	SW8260	1,2,4-TRICHLOROBENZENE	0.0063		0.0063	mg/kg	
TNA	L1165027	106507	692266.6	92904.0	1.0	2.0	1/10/2002	SW8260	1,2,4-TRIMETHYLBENZENE	0.0063		0.0063	mg/kg	
TNA	L1165027	106507	692266.6	92904.0	1.0	2.0	1/10/2002	SW8260	1,2-DIBROMO-3-CHLOROPROPA	0.013		0.013	mg/kg	
TNA	L1165027	106507	692266.6	92904.0	1.0	2.0	1/10/2002	SW8260	1,2-DIBROMOETHANE	0.0063		0.0063	mg/kg	
TNA	L1165027	106507	692266.6	92904.0	1.0	2.0	1/10/2002	SW8260	1,2-DICHLOROBENZENE	0.0063		0.0063	mg/kg	
TNA	L1165027	106507	692266.6	92904.0	1.0	2.0	1/10/2002	SW8260	1,2-DICHLOROETHANE	0.0063		0.0063	mg/kg	
TNA	L1165027	106507	692266.6	92904.0	1.0	2.0	1/10/2002	SW8260	1,2-DICHLOROPROPANE	0.0063		0.0063	mg/kg	
TNA	L1165027	106507	692266.6	92904.0	1.0	2.0	1/10/2002	SW8260	1,3,5-TRIMETHYLBENZENE	0.0063		0.0063	mg/kg	
TNA	L1165027	106507	692266.6	92904.0	1.0	2.0	1/10/2002	SW8330	1,3,5-TriNitrobenzene	0.25		0.25	mg/kg	
TNA	L1165027	106507	692266.6	92904.0	1.0	2.0	1/10/2002	SW8260	1,3-DICHLOROBENZENE	0.0063		0.0063	mg/kg	
TNA	L1165027	106507	692266.6	92904.0	1.0	2.0	1/10/2002	SW8260	1,3-DICHLOROPROPANE	0.0063		0.0063	mg/kg	
TNA	L1165027	106507	692266.6	92904.0	1.0	2.0	1/10/2002	SW8330	1,3-DiNitrobenzene	0.25		0.25	mg/kg	
TNA	L1165027	106507	692266.6	92904.0	1.0	2.0	1/10/2002	SW8260	1,4-DICHLOROBENZENE	0.0063		0.0063	mg/kg	
TNA	L1165027	106507	692266.6	92904.0	1.0	2.0	1/10/2002	SW8260	1-CHLOROHEXANE	0.0063		0.0063	mg/kg	
TNA	L1165027	106507	692266.6	92904.0	1.0	2.0	1/10/2002	SW8260	2,2-DICHLOROPROPANE	0.0063		0.0063	mg/kg	
TNA	L1165027	106507	692266.6	92904.0	1.0	2.0	1/10/2002	SW8330	2,4,6-Trinitrotoluene	0.25		0.25	mg/kg	
TNA	L1165027	106507	692266.6	92904.0	1.0	2.0	1/10/2002	SW8330	2,4-Dinitrotoluene	0.25		0.25	mg/kg	
TNA	L1165027	106507	692266.6	92904.0	1.0	2.0	1/10/2002	SW8330	2,6-Dinitrotoluene	0.26		0.26	mg/kg	
TNA	L1165027	106507	692266.6	92904.0	1.0	2.0	1/10/2002	SW8330	2-Amino-4,6-DNT	0.25		0.25	mg/kg	
TNA	L1165027	106507	692266.6	92904.0	1.0	2.0	1/10/2002	SW8260	2-BUTANONE	0.025		0.025	mg/kg	
TNA	L1165027	106507	692266.6	92904.0	1.0	2.0	1/10/2002	SW8260	2-CHLOROTOLUENE	0.0063		0.0063	mg/kg	
TNA	L1165027	106507	692266.6	92904.0	1.0	2.0	1/10/2002	SW8260	2-HEXANONE	0.025		0.025	mg/kg	
TNA	L1165027	106507	692266.6	92904.0	1.0	2.0	1/10/2002	SW8330	2-Nitrotoluene	0.25		0.25	mg/kg	
TNA	L1165027	106507	692266.6	92904.0	1.0	2.0	1/10/2002	SW8330	3-Nitrotoluene	0.25		0.25	mg/kg	
TNA	L1165027	106507	692266.6	92904.0	1.0	2.0	1/10/2002	SW8330	4-Amino-2,6-DNT	0.25		0.25	mg/kg	
TNA	L1165027	106507	692266.6	92904.0	1.0	2.0	1/10/2002	SW8260	4-CHLOROTOLUENE	0.0063		0.0063	mg/kg	
TNA	L1165027	106507	692266.6	92904.0	1.0	2.0	1/10/2002	SW8260	4-METHYL-2-PENTANONE	0.025		0.025	mg/kg	
TNA	L1165027	106507	692266.6	92904.0	1.0	2.0	1/10/2002	SW8330	4-Nitrotoluene	0.25		0.25	mg/kg	
TNA	L1165027	106507	692266.6	92904.0	1.0	2.0	1/10/2002	SW8260	ACETONE	0.025		0.025	mg/kg	
TNA	L1165027	106507	692266.6	92904.0	1.0	2.0	1/10/2002	SW8260	BENZENE	0.0063		0.0063	mg/kg	
TNA	L1165027	106507	692266.6	92904.0	1.0	2.0	1/10/2002	SW8260	BROMOBENZENE	0.0063		0.0063	mg/kg	
TNA	L1165027	106507	692266.6	92904.0	1.0	2.0	1/10/2002	SW8260	BROMOCHLOROMETHANE	0.0063		0.0063	mg/kg	
TNA	L1165027	106507	692266.6	92904.0	1.0	2.0	1/10/2002	SW8260	BROMODICHLOROMETHANE	0.0063		0.0063	mg/kg	
TNA	L1165027	106507	692266.6	92904.0	1.0	2.0	1/10/2002	SW8260	BROMOFORM	0.0063		0.0063	mg/kg	
TNA	L1165027	106507	692266.6	92904.0	1.0	2.0	1/10/2002	SW8260	BROMOMETHANE	0.013		0.013	mg/kg	
TNA	L1165027	106507	692266.6	92904.0	1.0	2.0	1/10/2002	SW8260	CARBON DISULFIDE	0.0063		0.0063	mg/kg	
TNA	L1165027	106507	692266.6	92904.0	1.0	2.0	1/10/2002	SW8260	CARBON TETRACHLORIDE	0.0063		0.0063	mg/kg	
TNA	L1165027	106507	692266.6	92904.0	1.0	2.0	1/10/2002	SW8260	CHLOROBENZENE	0.0063		0.0063	mg/kg	
TNA	L1165027	106507	692266.6	92904.0	1.0	2.0	1/10/2002	SW8260	CHLOROETHANE	0.013		0.013	mg/kg	
TNA	L1165027	106507	692266.6	92904.0	1.0	2.0	1/10/2002	SW8260	CHLOROFORM	0.0063		0.0063	mg/kg	
TNA	L1165027	106507	692266.6	92904.0	1.0	2.0	1/10/2002	SW8260	CHLOROMETHANE	0.013		0.013	mg/kg	

Company	Sample Name	Station Name	Easting	Northing	Start Depth(ft)	End Depth(ft)	Collect Date	Method	Analyte	Result	Error	Detection Limit	Units	Validation Qualifier
TNA	L1165027	106507	692266.6	92904.0	1.0	2.0	1/10/2002	SW8260	CIS-1,2-DICHLOROETHENE	0.0063		0.0063	mg/kg	
TNA	L1165027	106507	692266.6	92904.0	1.0	2.0	1/10/2002	SW8260	CIS-1,3-DICHLOROPROPENE	0.0063		0.0063	mg/kg	
TNA	L1165027	106507	692266.6	92904.0	1.0	2.0	1/10/2002	SW8260	DIBROMOCHLOROMETHANE	0.0063		0.0063	mg/kg	
TNA	L1165027	106507	692266.6	92904.0	1.0	2.0	1/10/2002	SW8260	DIBROMOMETHANE	0.0063		0.0063	mg/kg	
TNA	L1165027	106507	692266.6	92904.0	1.0	2.0	1/10/2002	SW8260	DICHLORODIFLUOROMETHANE	0.013		0.013	mg/kg	
TNA	L1165027	106507	692266.6	92904.0	1.0	2.0	1/10/2002	SW8260	ETHYLBENZENE	0.0063		0.0063	mg/kg	
TNA	L1165027	106507	692266.6	92904.0	1.0	2.0	1/10/2002	SW8260	HEXACHLOROBUTADIENE	0.0063		0.0063	mg/kg	
TNA	L1165027	106507	692266.6	92904.0	1.0	2.0	1/10/2002	SW8330	HMX	2.2		2.2	mg/kg	
TNA	L1165027	106507	692266.6	92904.0	1.0	2.0	1/10/2002	SW8260	IODOMETHANE	0.0063		0.0063	mg/kg	
TNA	L1165027	106507	692266.6	92904.0	1.0	2.0	1/10/2002	SW8260	ISOPROPYLBENZENE	0.0063		0.0063	mg/kg	
TNA	L1165027	106507	692266.6	92904.0	1.0	2.0	1/10/2002	SW8260	M+P-XYLENE	0.0063		0.0063	mg/kg	
TNA	L1165027	106507	692266.6	92904.0	1.0	2.0	1/10/2002	SW8260	METHYL TERTIARY BUTYL ETH	0.0063		0.0063	mg/kg	
TNA	L1165027	106507	692266.6	92904.0	1.0	2.0	1/10/2002	SW8260	METHYLENE CHLORIDE	0.0063		0.0063	mg/kg	
TNA	L1165027	106507	692266.6	92904.0	1.0	2.0	1/10/2002	SW8260	NAPHTHALENE	0.0063		0.0063	mg/kg	
TNA	L1165027	106507	692266.6	92904.0	1.0	2.0	1/10/2002	SW8260	N-BUTYLBENZENE	0.0063		0.0063	mg/kg	
TNA	L1165027	106507	692266.6	92904.0	1.0	2.0	1/10/2002	SW8330	Nitrobenzene	0.26		0.26	mg/kg	
TNA	L1165027	106507	692266.6	92904.0	1.0	2.0	1/10/2002	SW8260	N-PROPYLBENZENE	0.0063		0.0063	mg/kg	
TNA	L1165027	106507	692266.6	92904.0	1.0	2.0	1/10/2002	SW8260	O-XYLENE	0.0063		0.0063	mg/kg	
TNA	L1165027	106507	692266.6	92904.0	1.0	2.0	1/10/2002	SW8260	P-ISOPROPYLTOLUENE	0.0063		0.0063	mg/kg	
TNA	L1165027	106507	692266.6	92904.0	1.0	2.0	1/10/2002	SW8330	RDX	1		1	mg/kg	
TNA	L1165027	106507	692266.6	92904.0	1.0	2.0	1/10/2002	SW8260	SEC-BUTYLBENZENE	0.0063		0.0063	mg/kg	
TNA	L1165027	106507	692266.6	92904.0	1.0	2.0	1/10/2002	SW8260	STYRENE	0.0063		0.0063	mg/kg	
TNA	L1165027	106507	692266.6	92904.0	1.0	2.0	1/10/2002	SW8260	TERT-BUTYLBENZENE	0.0063		0.0063	mg/kg	
TNA	L1165027	106507	692266.6	92904.0	1.0	2.0	1/10/2002	SW8260	TETRACHLOROETHENE	0.0063		0.0063	mg/kg	
TNA	L1165027	106507	692266.6	92904.0	1.0	2.0	1/10/2002	SW8330	Tetryl	0.65		0.65	mg/kg	
TNA	L1165027	106507	692266.6	92904.0	1.0	2.0	1/10/2002	SW8260	TOLUENE	0.0063		0.0063	mg/kg	
TNA	L1165027	106507	692266.6	92904.0	1.0	2.0	1/10/2002	SW8260	TRANS-1,2-DICHLOROETHENE	0.0063		0.0063	mg/kg	
TNA	L1165027	106507	692266.6	92904.0	1.0	2.0	1/10/2002	SW8260	TRANS-1,3-DICHLOROPROPENE	0.0063		0.0063	mg/kg	
TNA	L1165027	106507	692266.6	92904.0	1.0	2.0	1/10/2002	SW8260	TRICHLOROETHENE	0.0063		0.0063	mg/kg	
TNA	L1165027	106507	692266.6	92904.0	1.0	2.0	1/10/2002	SW8260	TRICHLOROFLUOROMETHANE	0.0063		0.0063	mg/kg	
TNA	L1165027	106507	692266.6	92904.0	1.0	2.0	1/10/2002	SW8260	TRICHLOROTRIFLUOROETHANE	0.0063		0.0063	mg/kg	
TNA	L1165027	106507	692266.6	92904.0	1.0	2.0	1/10/2002	SW8260	VINYL ACETATE	0.025		0.025	mg/kg	
TNA	L1165027	106507	692266.6	92904.0	1.0	2.0	1/10/2002	SW8260	VINYL CHLORIDE	0.013		0.013	mg/kg	
TNA	L1165028	106507	692266.6	92904.0	2.0	4.0	1/10/2002	SW8260	1,1,1,2-TETRACHLOROETHANE	0.0062		0.0062	mg/kg	
TNA	L1165028	106507	692266.6	92904.0	2.0	4.0	1/10/2002	SW8260	1,1,1-TRICHLOROETHANE	0.0062		0.0062	mg/kg	
TNA	L1165028	106507	692266.6	92904.0	2.0	4.0	1/10/2002	SW8260	1,1,2,2-TETRACHLOROETHANE	0.0062		0.0062	mg/kg	
TNA	L1165028	106507	692266.6	92904.0	2.0	4.0	1/10/2002	SW8260	1,1,2-TRICHLOROETHANE	0.0062		0.0062	mg/kg	
TNA	L1165028	106507	692266.6	92904.0	2.0	4.0	1/10/2002	SW8260	1,1-DICHLOROETHANE	0.0062		0.0062	mg/kg	
TNA	L1165028	106507	692266.6	92904.0	2.0	4.0	1/10/2002	SW8260	1,1-DICHLOROETHENE	0.0062		0.0062	mg/kg	
TNA	L1165028	106507	692266.6	92904.0	2.0	4.0	1/10/2002	SW8260	1,1-DICHLOROPROPENE	0.0062		0.0062	mg/kg	
TNA	L1165028	106507	692266.6	92904.0	2.0	4.0	1/10/2002	SW8260	1,2,3-TRICHLOROBENZENE	0.0062		0.0062	mg/kg	
TNA	L1165028	106507	692266.6	92904.0	2.0	4.0	1/10/2002	SW8260	1,2,3-TRICHLOROPROPANE	0.0062		0.0062	mg/kg	
TNA	L1165028	106507	692266.6	92904.0	2.0	4.0	1/10/2002	SW8260	1,2,4-TRICHLOROBENZENE	0.0062		0.0062	mg/kg	

Company	Sample Name	Station Name	Easting	Northing	Start Depth(ft)	End Depth(ft)	Collect Date	Method	Analyte	Result	Error	Detection Limit	Units	Validation Qualifier
TNA	L1165028	106507	692266.6	92904.0	2.0	4.0	1/10/2002	SW8260	1,2,4-TRIMETHYLBENZENE	0.0062		0.0062	mg/kg	
TNA	L1165028	106507	692266.6	92904.0	2.0	4.0	1/10/2002	SW8260	1,2-DIBROMO-3-CHLOROPROPA	0.012		0.012	mg/kg	
TNA	L1165028	106507	692266.6	92904.0	2.0	4.0	1/10/2002	SW8260	1,2-DIBROMOETHANE	0.0062		0.0062	mg/kg	
TNA	L1165028	106507	692266.6	92904.0	2.0	4.0	1/10/2002	SW8260	1,2-DICHLOROBENZENE	0.0062		0.0062	mg/kg	
TNA	L1165028	106507	692266.6	92904.0	2.0	4.0	1/10/2002	SW8260	1,2-DICHLOROETHANE	0.0062		0.0062	mg/kg	
TNA	L1165028	106507	692266.6	92904.0	2.0	4.0	1/10/2002	SW8260	1,2-DICHLOROPROPANE	0.0062		0.0062	mg/kg	
TNA	L1165028	106507	692266.6	92904.0	2.0	4.0	1/10/2002	SW8260	1,3,5-TRIMETHYLBENZENE	0.0062		0.0062	mg/kg	
TNA	L1165028	106507	692266.6	92904.0	2.0	4.0	1/10/2002	SW8330	1,3,5-TriNitrobenzene	0.25		0.25	mg/kg	
TNA	L1165028	106507	692266.6	92904.0	2.0	4.0	1/10/2002	SW8260	1,3-DICHLOROBENZENE	0.0062		0.0062	mg/kg	
TNA	L1165028	106507	692266.6	92904.0	2.0	4.0	1/10/2002	SW8260	1,3-DICHLOROPROPANE	0.0062		0.0062	mg/kg	
TNA	L1165028	106507	692266.6	92904.0	2.0	4.0	1/10/2002	SW8330	1,3-DiNitrobenzene	0.25		0.25	mg/kg	
TNA	L1165028	106507	692266.6	92904.0	2.0	4.0	1/10/2002	SW8260	1,4-DICHLOROBENZENE	0.0062		0.0062	mg/kg	
TNA	L1165028	106507	692266.6	92904.0	2.0	4.0	1/10/2002	SW8260	1-CHLOROHEXANE	0.0062		0.0062	mg/kg	
TNA	L1165028	106507	692266.6	92904.0	2.0	4.0	1/10/2002	SW8260	2,2-DICHLOROPROPANE	0.0062		0.0062	mg/kg	
TNA	L1165028	106507	692266.6	92904.0	2.0	4.0	1/10/2002	SW8330	2,4,6-Trinitrotoluene	0.25		0.25	mg/kg	
TNA	L1165028	106507	692266.6	92904.0	2.0	4.0	1/10/2002	SW8330	2,4-Dinitrotoluene	0.25		0.25	mg/kg	
TNA	L1165028	106507	692266.6	92904.0	2.0	4.0	1/10/2002	SW8330	2,6-Dinitrotoluene	0.26		0.26	mg/kg	
TNA	L1165028	106507	692266.6	92904.0	2.0	4.0	1/10/2002	SW8330	2-Amino-4,6-DNT	0.25		0.25	mg/kg	
TNA	L1165028	106507	692266.6	92904.0	2.0	4.0	1/10/2002	SW8260	2-BUTANONE	0.025		0.025	mg/kg	
TNA	L1165028	106507	692266.6	92904.0	2.0	4.0	1/10/2002	SW8260	2-CHLOROTOLUENE	0.0062		0.0062	mg/kg	
TNA	L1165028	106507	692266.6	92904.0	2.0	4.0	1/10/2002	SW8260	2-HEXANONE	0.025		0.025	mg/kg	
TNA	L1165028	106507	692266.6	92904.0	2.0	4.0	1/10/2002	SW8330	2-Nitrotoluene	0.25		0.25	mg/kg	
TNA	L1165028	106507	692266.6	92904.0	2.0	4.0	1/10/2002	SW8330	3-Nitrotoluene	0.25		0.25	mg/kg	
TNA	L1165028	106507	692266.6	92904.0	2.0	4.0	1/10/2002	SW8330	4-Amino-2,6-DNT	0.25		0.25	mg/kg	
TNA	L1165028	106507	692266.6	92904.0	2.0	4.0	1/10/2002	SW8260	4-CHLOROTOLUENE	0.0062		0.0062	mg/kg	
TNA	L1165028	106507	692266.6	92904.0	2.0	4.0	1/10/2002	SW8260	4-METHYL-2-PENTANONE	0.025		0.025	mg/kg	
TNA	L1165028	106507	692266.6	92904.0	2.0	4.0	1/10/2002	SW8330	4-Nitrotoluene	0.25		0.25	mg/kg	
TNA	L1165028	106507	692266.6	92904.0	2.0	4.0	1/10/2002	SW8260	ACETONE	0.025		0.025	mg/kg	
TNA	L1165028	106507	692266.6	92904.0	2.0	4.0	1/10/2002	SW8260	BENZENE	0.0062		0.0062	mg/kg	
TNA	L1165028	106507	692266.6	92904.0	2.0	4.0	1/10/2002	SW8260	BROMOBENZENE	0.0062		0.0062	mg/kg	
TNA	L1165028	106507	692266.6	92904.0	2.0	4.0	1/10/2002	SW8260	BROMOCHLOROMETHANE	0.0062		0.0062	mg/kg	
TNA	L1165028	106507	692266.6	92904.0	2.0	4.0	1/10/2002	SW8260	BROMODICHLOROMETHANE	0.0062		0.0062	mg/kg	
TNA	L1165028	106507	692266.6	92904.0	2.0	4.0	1/10/2002	SW8260	BROMOFORM	0.0062		0.0062	mg/kg	
TNA	L1165028	106507	692266.6	92904.0	2.0	4.0	1/10/2002	SW8260	BROMOMETHANE	0.012		0.012	mg/kg	
TNA	L1165028	106507	692266.6	92904.0	2.0	4.0	1/10/2002	SW8260	CARBON DISULFIDE	0.0062		0.0062	mg/kg	
TNA	L1165028	106507	692266.6	92904.0	2.0	4.0	1/10/2002	SW8260	CARBON TETRACHLORIDE	0.0062		0.0062	mg/kg	
TNA	L1165028	106507	692266.6	92904.0	2.0	4.0	1/10/2002	SW8260	CHLOROBENZENE	0.0062		0.0062	mg/kg	
TNA	L1165028	106507	692266.6	92904.0	2.0	4.0	1/10/2002	SW8260	CHLOROETHANE	0.012		0.012	mg/kg	
TNA	L1165028	106507	692266.6	92904.0	2.0	4.0	1/10/2002	SW8260	CHLOROFORM	0.0062		0.0062	mg/kg	
TNA	L1165028	106507	692266.6	92904.0	2.0	4.0	1/10/2002	SW8260	CHLOROMETHANE	0.012		0.012	mg/kg	
TNA	L1165028	106507	692266.6	92904.0	2.0	4.0	1/10/2002	SW8260	CIS-1,2-DICHLOROETHENE	0.0062		0.0062	mg/kg	
TNA	L1165028	106507	692266.6	92904.0	2.0	4.0	1/10/2002	SW8260	CIS-1,3-DICHLOROPROPENE	0.0062		0.0062	mg/kg	
TNA	L1165028	106507	692266.6	92904.0	2.0	4.0	1/10/2002	SW8260	DIBROMOCHLOROMETHANE	0.0062		0.0062	mg/kg	

Company	Sample Name	Station Name	Easting	Northing	Start Depth(ft)	End Depth(ft)	Collect Date	Method	Analyte	Result	Error	Detection Limit	Units	Validation Qualifier
TNA	L1165028	106507	692266.6	92904.0	2.0	4.0	1/10/2002	SW8260	DIBROMOMETHANE	0.0062		0.0062	mg/kg	
TNA	L1165028	106507	692266.6	92904.0	2.0	4.0	1/10/2002	SW8260	DICHLORODIFLUOROMETHANE	0.012		0.012	mg/kg	
TNA	L1165028	106507	692266.6	92904.0	2.0	4.0	1/10/2002	SW8260	ETHYLBENZENE	0.0062		0.0062	mg/kg	
TNA	L1165028	106507	692266.6	92904.0	2.0	4.0	1/10/2002	SW8260	HEXACHLOROBUTADIENE	0.0062		0.0062	mg/kg	
TNA	L1165028	106507	692266.6	92904.0	2.0	4.0	1/10/2002	SW8330	HMX	2.2		2.2	mg/kg	
TNA	L1165028	106507	692266.6	92904.0	2.0	4.0	1/10/2002	SW8260	IODOMETHANE	0.0062		0.0062	mg/kg	
TNA	L1165028	106507	692266.6	92904.0	2.0	4.0	1/10/2002	SW8260	ISOPROPYLBENZENE	0.0062		0.0062	mg/kg	
TNA	L1165028	106507	692266.6	92904.0	2.0	4.0	1/10/2002	SW8260	M+P-XYLENE	0.0062		0.0062	mg/kg	
TNA	L1165028	106507	692266.6	92904.0	2.0	4.0	1/10/2002	SW8260	METHYL TERTIARY BUTYL ETH	0.0062		0.0062	mg/kg	
TNA	L1165028	106507	692266.6	92904.0	2.0	4.0	1/10/2002	SW8260	METHYLENE CHLORIDE	0.0062		0.0062	mg/kg	
TNA	L1165028	106507	692266.6	92904.0	2.0	4.0	1/10/2002	SW8260	NAPHTHALENE	0.0062		0.0062	mg/kg	
TNA	L1165028	106507	692266.6	92904.0	2.0	4.0	1/10/2002	SW8260	N-BUTYLBENZENE	0.0062		0.0062	mg/kg	
TNA	L1165028	106507	692266.6	92904.0	2.0	4.0	1/10/2002	SW8330	Nitrobenzene	0.26		0.26	mg/kg	
TNA	L1165028	106507	692266.6	92904.0	2.0	4.0	1/10/2002	SW8260	N-PROPYLBENZENE	0.0062		0.0062	mg/kg	
TNA	L1165028	106507	692266.6	92904.0	2.0	4.0	1/10/2002	SW8260	O-XYLENE	0.0062		0.0062	mg/kg	
TNA	L1165028	106507	692266.6	92904.0	2.0	4.0	1/10/2002	SW8260	P-ISOPROPYLTOLUENE	0.0062		0.0062	mg/kg	
TNA	L1165028	106507	692266.6	92904.0	2.0	4.0	1/10/2002	SW8330	RDX	1		1	mg/kg	
TNA	L1165028	106507	692266.6	92904.0	2.0	4.0	1/10/2002	SW8260	SEC-BUTYLBENZENE	0.0062		0.0062	mg/kg	
TNA	L1165028	106507	692266.6	92904.0	2.0	4.0	1/10/2002	SW8260	STYRENE	0.0062		0.0062	mg/kg	
TNA	L1165028	106507	692266.6	92904.0	2.0	4.0	1/10/2002	SW8260	TERT-BUTYLBENZENE	0.0062		0.0062	mg/kg	
TNA	L1165028	106507	692266.6	92904.0	2.0	4.0	1/10/2002	SW8260	TETRACHLOROETHENE	0.0062		0.0062	mg/kg	
TNA	L1165028	106507	692266.6	92904.0	2.0	4.0	1/10/2002	SW8330	Tetryl	0.65		0.65	mg/kg	
TNA	L1165028	106507	692266.6	92904.0	2.0	4.0	1/10/2002	SW8260	TOLUENE	0.0062		0.0062	mg/kg	
TNA	L1165028	106507	692266.6	92904.0	2.0	4.0	1/10/2002	SW8260	TRANS-1,2-DICHLOROETHENE	0.0062		0.0062	mg/kg	
TNA	L1165028	106507	692266.6	92904.0	2.0	4.0	1/10/2002	SW8260	TRANS-1,3-DICHLOROPROPENE	0.0062		0.0062	mg/kg	
TNA	L1165028	106507	692266.6	92904.0	2.0	4.0	1/10/2002	SW8260	TRICHLOROETHENE	0.0062		0.0062	mg/kg	
TNA	L1165028	106507	692266.6	92904.0	2.0	4.0	1/10/2002	SW8260	TRICHLOROFLUOROMETHANE	0.0062		0.0062	mg/kg	
TNA	L1165028	106507	692266.6	92904.0	2.0	4.0	1/10/2002	SW8260	TRICHLOROTRIFLUOROETHANE	0.0062		0.0062	mg/kg	
TNA	L1165028	106507	692266.6	92904.0	2.0	4.0	1/10/2002	SW8260	VINYL ACETATE	0.025		0.025	mg/kg	
TNA	L1165028	106507	692266.6	92904.0	2.0	4.0	1/10/2002	SW8260	VINYL CHLORIDE	0.012		0.012	mg/kg	
TNA	L1165029	106507	692266.6	92904.0	4.0	6.0	1/10/2002	SW8330	1,3,5-TriNitrobenzene	0.25		0.25	mg/kg	
TNA	L1165029	106507	692266.6	92904.0	4.0	6.0	1/10/2002	SW8330	1,3-DiNitrobenzene	0.25		0.25	mg/kg	
TNA	L1165029	106507	692266.6	92904.0	4.0	6.0	1/10/2002	SW8330	2,4,6-Trinitrotoluene	0.25		0.25	mg/kg	
TNA	L1165029	106507	692266.6	92904.0	4.0	6.0	1/10/2002	SW8330	2,4-Dinitrotoluene	0.25		0.25	mg/kg	
TNA	L1165029	106507	692266.6	92904.0	4.0	6.0	1/10/2002	SW8330	2,6-Dinitrotoluene	0.26		0.26	mg/kg	
TNA	L1165029	106507	692266.6	92904.0	4.0	6.0	1/10/2002	SW8330	2-Amino-4,6-DNT	0.25		0.25	mg/kg	
TNA	L1165029	106507	692266.6	92904.0	4.0	6.0	1/10/2002	SW8330	2-Nitrotoluene	0.25		0.25	mg/kg	
TNA	L1165029	106507	692266.6	92904.0	4.0	6.0	1/10/2002	SW8330	3-Nitrotoluene	0.25		0.25	mg/kg	
TNA	L1165029	106507	692266.6	92904.0	4.0	6.0	1/10/2002	SW8330	4-Amino-2,6-DNT	0.25		0.25	mg/kg	
TNA	L1165029	106507	692266.6	92904.0	4.0	6.0	1/10/2002	SW8330	4-Nitrotoluene	0.25		0.25	mg/kg	
TNA	L1165029	106507	692266.6	92904.0	4.0	6.0	1/10/2002	SW8330	HMX	2.2		2.2	mg/kg	
TNA	L1165029	106507	692266.6	92904.0	4.0	6.0	1/10/2002	SW8330	Nitrobenzene	0.26		0.26	mg/kg	
TNA	L1165029	106507	692266.6	92904.0	4.0	6.0	1/10/2002	SW8330	RDX	1		1	mg/kg	

Company	Sample Name	Station Name	Easting	Northing	Start Depth(ft)	End Depth(ft)	Collect Date	Method	Analyte	Result	Error	Detection Limit	Units	Validation Qualifier
TNA	L1165029	106507	692266.6	92904.0	4.0	6.0	1/10/2002	SW8330	Tetryl	0.65		0.65	mg/kg	
TNA	L1165030	106503	692174.6	92980.0	1.0	2.0	1/10/2002	SW8260	1,1,1,2-TETRACHLOROETHANE	0.0062		0.0062	mg/kg	
TNA	L1165030	106503	692174.6	92980.0	1.0	2.0	1/10/2002	SW8260	1,1,1-TRICHLOROETHANE	0.0062		0.0062	mg/kg	
TNA	L1165030	106503	692174.6	92980.0	1.0	2.0	1/10/2002	SW8260	1,1,2,2-TETRACHLOROETHANE	0.0062		0.0062	mg/kg	
TNA	L1165030	106503	692174.6	92980.0	1.0	2.0	1/10/2002	SW8260	1,1,2-TRICHLOROETHANE	0.0062		0.0062	mg/kg	
TNA	L1165030	106503	692174.6	92980.0	1.0	2.0	1/10/2002	SW8260	1,1-DICHLOROETHANE	0.0062		0.0062	mg/kg	
TNA	L1165030	106503	692174.6	92980.0	1.0	2.0	1/10/2002	SW8260	1,1-DICHLOROETHENE	0.0062		0.0062	mg/kg	
TNA	L1165030	106503	692174.6	92980.0	1.0	2.0	1/10/2002	SW8260	1,1-DICHLOROPROPENE	0.0062		0.0062	mg/kg	
TNA	L1165030	106503	692174.6	92980.0	1.0	2.0	1/10/2002	SW8260	1,2,3-TRICHLOROBENZENE	0.0062		0.0062	mg/kg	
TNA	L1165030	106503	692174.6	92980.0	1.0	2.0	1/10/2002	SW8260	1,2,3-TRICHLOROPROPANE	0.0062		0.0062	mg/kg	
TNA	L1165030	106503	692174.6	92980.0	1.0	2.0	1/10/2002	SW8260	1,2,4-TRICHLOROBENZENE	0.0062		0.0062	mg/kg	
TNA	L1165030	106503	692174.6	92980.0	1.0	2.0	1/10/2002	SW8260	1,2,4-TRIMETHYLBENZENE	0.0062		0.0062	mg/kg	
TNA	L1165030	106503	692174.6	92980.0	1.0	2.0	1/10/2002	SW8260	1,2-DIBROMO-3-CHLOROPROPA	0.012		0.012	mg/kg	
TNA	L1165030	106503	692174.6	92980.0	1.0	2.0	1/10/2002	SW8260	1,2-DIBROMOETHANE	0.0062		0.0062	mg/kg	
TNA	L1165030	106503	692174.6	92980.0	1.0	2.0	1/10/2002	SW8260	1,2-DICHLOROBENZENE	0.0062		0.0062	mg/kg	
TNA	L1165030	106503	692174.6	92980.0	1.0	2.0	1/10/2002	SW8260	1,2-DICHLOROETHANE	0.0062		0.0062	mg/kg	
TNA	L1165030	106503	692174.6	92980.0	1.0	2.0	1/10/2002	SW8260	1,2-DICHLOROPROPANE	0.0062		0.0062	mg/kg	
TNA	L1165030	106503	692174.6	92980.0	1.0	2.0	1/10/2002	SW8260	1,3,5-TRIMETHYLBENZENE	0.0062		0.0062	mg/kg	
TNA	L1165030	106503	692174.6	92980.0	1.0	2.0	1/10/2002	SW8330	1,3,5-TriNitrobenzene	0.25		0.25	mg/kg	
TNA	L1165030	106503	692174.6	92980.0	1.0	2.0	1/10/2002	SW8260	1,3-DICHLOROBENZENE	0.0062		0.0062	mg/kg	
TNA	L1165030	106503	692174.6	92980.0	1.0	2.0	1/10/2002	SW8260	1,3-DICHLOROPROPANE	0.0062		0.0062	mg/kg	
TNA	L1165030	106503	692174.6	92980.0	1.0	2.0	1/10/2002	SW8330	1,3-DiNitrobenzene	0.25		0.25	mg/kg	
TNA	L1165030	106503	692174.6	92980.0	1.0	2.0	1/10/2002	SW8260	1,4-DICHLOROBENZENE	0.0062		0.0062	mg/kg	
TNA	L1165030	106503	692174.6	92980.0	1.0	2.0	1/10/2002	SW8260	1-CHLOROHEXANE	0.0062		0.0062	mg/kg	
TNA	L1165030	106503	692174.6	92980.0	1.0	2.0	1/10/2002	SW8260	2,2-DICHLOROPROPANE	0.0062		0.0062	mg/kg	
TNA	L1165030	106503	692174.6	92980.0	1.0	2.0	1/10/2002	SW8330	2,4,6-Trinitrotoluene	0.25		0.25	mg/kg	
TNA	L1165030	106503	692174.6	92980.0	1.0	2.0	1/10/2002	SW8330	2,4-Dinitrotoluene	0.25		0.25	mg/kg	
TNA	L1165030	106503	692174.6	92980.0	1.0	2.0	1/10/2002	SW8330	2,6-Dinitrotoluene	0.26		0.26	mg/kg	
TNA	L1165030	106503	692174.6	92980.0	1.0	2.0	1/10/2002	SW8330	2-Amino-4,6-DNT	0.25		0.25	mg/kg	
TNA	L1165030	106503	692174.6	92980.0	1.0	2.0	1/10/2002	SW8260	2-BUTANONE	0.025		0.025	mg/kg	
TNA	L1165030	106503	692174.6	92980.0	1.0	2.0	1/10/2002	SW8260	2-CHLOROTOLUENE	0.0062		0.0062	mg/kg	
TNA	L1165030	106503	692174.6	92980.0	1.0	2.0	1/10/2002	SW8260	2-HEXANONE	0.025		0.025	mg/kg	
TNA	L1165030	106503	692174.6	92980.0	1.0	2.0	1/10/2002	SW8330	2-Nitrotoluene	0.25		0.25	mg/kg	
TNA	L1165030	106503	692174.6	92980.0	1.0	2.0	1/10/2002	SW8330	3-Nitrotoluene	0.25		0.25	mg/kg	
TNA	L1165030	106503	692174.6	92980.0	1.0	2.0	1/10/2002	SW8330	4-Amino-2,6-DNT	0.25		0.25	mg/kg	
TNA	L1165030	106503	692174.6	92980.0	1.0	2.0	1/10/2002	SW8260	4-CHLOROTOLUENE	0.0062		0.0062	mg/kg	
TNA	L1165030	106503	692174.6	92980.0	1.0	2.0	1/10/2002	SW8260	4-METHYL-2-PENTANONE	0.025		0.025	mg/kg	
TNA	L1165030	106503	692174.6	92980.0	1.0	2.0	1/10/2002	SW8330	4-Nitrotoluene	0.25		0.25	mg/kg	
TNA	L1165030	106503	692174.6	92980.0	1.0	2.0	1/10/2002	SW8260	ACETONE	0.025		0.025	mg/kg	
TNA	L1165030	106503	692174.6	92980.0	1.0	2.0	1/10/2002	SW8260	BENZENE	0.0062		0.0062	mg/kg	
TNA	L1165030	106503	692174.6	92980.0	1.0	2.0	1/10/2002	SW8260	BROMOBENZENE	0.0062		0.0062	mg/kg	
TNA	L1165030	106503	692174.6	92980.0	1.0	2.0	1/10/2002	SW8260	BROMOCHLOROMETHANE	0.0062		0.0062	mg/kg	
TNA	L1165030	106503	692174.6	92980.0	1.0	2.0	1/10/2002	SW8260	BROMODICHLOROMETHANE	0.0062		0.0062	mg/kg	

Company	Sample Name	Station Name	Easting	Northing	Start Depth(ft)	End Depth(ft)	Collect Date	Method	Analyte	Result	Error	Detection Limit	Units	Validation Qualifier
TNA	L1165030	106503	692174.6	92980.0	1.0	2.0	1/10/2002	SW8260	BROMOFORM	0.0062		0.0062	mg/kg	
TNA	L1165030	106503	692174.6	92980.0	1.0	2.0	1/10/2002	SW8260	BROMOMETHANE	0.012		0.012	mg/kg	
TNA	L1165030	106503	692174.6	92980.0	1.0	2.0	1/10/2002	SW8260	CARBON DISULFIDE	0.0062		0.0062	mg/kg	
TNA	L1165030	106503	692174.6	92980.0	1.0	2.0	1/10/2002	SW8260	CARBON TETRACHLORIDE	0.0062		0.0062	mg/kg	
TNA	L1165030	106503	692174.6	92980.0	1.0	2.0	1/10/2002	SW8260	CHLOROBENZENE	0.0062		0.0062	mg/kg	
TNA	L1165030	106503	692174.6	92980.0	1.0	2.0	1/10/2002	SW8260	CHLOROETHANE	0.012		0.012	mg/kg	
TNA	L1165030	106503	692174.6	92980.0	1.0	2.0	1/10/2002	SW8260	CHLOROFORM	0.0062		0.0062	mg/kg	
TNA	L1165030	106503	692174.6	92980.0	1.0	2.0	1/10/2002	SW8260	CHLOROMETHANE	0.012		0.012	mg/kg	
TNA	L1165030	106503	692174.6	92980.0	1.0	2.0	1/10/2002	SW8260	CIS-1,2-DICHLOROETHENE	0.0062		0.0062	mg/kg	
TNA	L1165030	106503	692174.6	92980.0	1.0	2.0	1/10/2002	SW8260	CIS-1,3-DICHLOROPROPENE	0.0062		0.0062	mg/kg	
TNA	L1165030	106503	692174.6	92980.0	1.0	2.0	1/10/2002	SW8260	DIBROMOCHLOROMETHANE	0.0062		0.0062	mg/kg	
TNA	L1165030	106503	692174.6	92980.0	1.0	2.0	1/10/2002	SW8260	DIBROMOMETHANE	0.0062		0.0062	mg/kg	
TNA	L1165030	106503	692174.6	92980.0	1.0	2.0	1/10/2002	SW8260	DICHLORODIFLUOROMETHANE	0.012		0.012	mg/kg	
TNA	L1165030	106503	692174.6	92980.0	1.0	2.0	1/10/2002	SW8260	ETHYLBENZENE	0.0062		0.0062	mg/kg	
TNA	L1165030	106503	692174.6	92980.0	1.0	2.0	1/10/2002	SW8260	HEXACHLOROBUTADIENE	0.0062		0.0062	mg/kg	
TNA	L1165030	106503	692174.6	92980.0	1.0	2.0	1/10/2002	SW8330	HMX	2.2		2.2	mg/kg	
TNA	L1165030	106503	692174.6	92980.0	1.0	2.0	1/10/2002	SW8260	IODOMETHANE	0.0062		0.0062	mg/kg	
TNA	L1165030	106503	692174.6	92980.0	1.0	2.0	1/10/2002	SW8260	ISOPROPYLBENZENE	0.0062		0.0062	mg/kg	
TNA	L1165030	106503	692174.6	92980.0	1.0	2.0	1/10/2002	SW8260	M+P-XYLENE	0.0062		0.0062	mg/kg	
TNA	L1165030	106503	692174.6	92980.0	1.0	2.0	1/10/2002	SW8260	METHYL TERTIARY BUTYL ETH	0.0062		0.0062	mg/kg	
TNA	L1165030	106503	692174.6	92980.0	1.0	2.0	1/10/2002	SW8260	METHYLENE CHLORIDE	0.018		0.0062	mg/kg	
TNA	L1165030	106503	692174.6	92980.0	1.0	2.0	1/10/2002	SW8260	NAPHTHALENE	0.0062		0.0062	mg/kg	
TNA	L1165030	106503	692174.6	92980.0	1.0	2.0	1/10/2002	SW8260	N-BUTYLBENZENE	0.0062		0.0062	mg/kg	
TNA	L1165030	106503	692174.6	92980.0	1.0	2.0	1/10/2002	SW8330	Nitrobenzene	0.26		0.26	mg/kg	
TNA	L1165030	106503	692174.6	92980.0	1.0	2.0	1/10/2002	SW8260	N-PROPYLBENZENE	0.0062		0.0062	mg/kg	
TNA	L1165030	106503	692174.6	92980.0	1.0	2.0	1/10/2002	SW8260	O-XYLENE	0.0062		0.0062	mg/kg	
TNA	L1165030	106503	692174.6	92980.0	1.0	2.0	1/10/2002	SW8260	P-ISOPROPYLTOLUENE	0.0062		0.0062	mg/kg	
TNA	L1165030	106503	692174.6	92980.0	1.0	2.0	1/10/2002	SW8330	RDX	1		1	mg/kg	
TNA	L1165030	106503	692174.6	92980.0	1.0	2.0	1/10/2002	SW8260	SEC-BUTYLBENZENE	0.0062		0.0062	mg/kg	
TNA	L1165030	106503	692174.6	92980.0	1.0	2.0	1/10/2002	SW8260	STYRENE	0.0062		0.0062	mg/kg	
TNA	L1165030	106503	692174.6	92980.0	1.0	2.0	1/10/2002	SW8260	TERT-BUTYLBENZENE	0.0062		0.0062	mg/kg	
TNA	L1165030	106503	692174.6	92980.0	1.0	2.0	1/10/2002	SW8260	TETRACHLOROETHENE	0.0062		0.0062	mg/kg	
TNA	L1165030	106503	692174.6	92980.0	1.0	2.0	1/10/2002	SW8330	Tetryl	0.65		0.65	mg/kg	
TNA	L1165030	106503	692174.6	92980.0	1.0	2.0	1/10/2002	SW8260	TOLUENE	0.0013		0.0062	mg/kg	
TNA	L1165030	106503	692174.6	92980.0	1.0	2.0	1/10/2002	SW8260	TRANS-1,2-DICHLOROETHENE	0.0062		0.0062	mg/kg	
TNA	L1165030	106503	692174.6	92980.0	1.0	2.0	1/10/2002	SW8260	TRANS-1,3-DICHLOROPROPENE	0.0062		0.0062	mg/kg	
TNA	L1165030	106503	692174.6	92980.0	1.0	2.0	1/10/2002	SW8260	TRICHLOROETHENE	0.0062		0.0062	mg/kg	
TNA	L1165030	106503	692174.6	92980.0	1.0	2.0	1/10/2002	SW8260	TRICHLOROFLUOROMETHANE	0.0062		0.0062	mg/kg	
TNA	L1165030	106503	692174.6	92980.0	1.0	2.0	1/10/2002	SW8260	TRICHLOROTRIFLUOROETHANE	0.0062		0.0062	mg/kg	
TNA	L1165030	106503	692174.6	92980.0	1.0	2.0	1/10/2002	SW8260	VINYL ACETATE	0.025		0.025	mg/kg	
TNA	L1165030	106503	692174.6	92980.0	1.0	2.0	1/10/2002	SW8260	VINYL CHLORIDE	0.012		0.012	mg/kg	
TNA	L1165031	106507	692266.6	92904.0	0.0	1.0	1/10/2002	SW6010	Arsenic	6.7		1.2	mg/kg	
TNA	L1165031	106507	692266.6	92904.0	0.0	1.0	1/10/2002	SW6010	Barium	120		12	mg/kg	

Company	Sample Name	Station Name	Easting	Northing	Start Depth(ft)	End Depth(ft)	Collect Date	Method	Analyte	Result	Error	Detection Limit	Units	Validation Qualifier
TNA	L1165031	106507	692266.6	92904.0	0.0	1.0	1/10/2002	SW6010	Beryllium	0.38		0.61	mg/kg	
TNA	L1165031	106507	692266.6	92904.0	0.0	1.0	1/10/2002	SW6010	Boron	2.6		12	mg/kg	
TNA	L1165031	106507	692266.6	92904.0	0.0	1.0	1/10/2002	SW6010	Cadmium	0.091		0.61	mg/kg	
TNA	L1165031	106507	692266.6	92904.0	0.0	1.0	1/10/2002	SW6010	Chromium	8.1		1.2	mg/kg	
TNA	L1165031	106507	692266.6	92904.0	0.0	1.0	1/10/2002	SW6010	Lead	13		1.8	mg/kg	
TNA	L1165031	106507	692266.6	92904.0	0.0	1.0	1/10/2002	SW7471	Mercury	0.04		0.12	mg/kg	
TNA	L1165031	106507	692266.6	92904.0	0.0	1.0	1/10/2002	SW6010	Selenium	0.91		0.61	mg/kg	
TNA	L1165031	106507	692266.6	92904.0	0.0	1.0	1/10/2002	SW6010	Silver	0.076		1.2	mg/kg	
TNA	L1166001	106601	691723.5	92395.3	0.0	1.0	1/10/2002	SW6010	Arsenic	7.7		1.3	mg/kg	
TNA	L1166001	106601	691723.5	92395.3	0.0	1.0	12/16/2001	SW6010	Barium	140		13	mg/kg	
TNA	L1166001	106601	691723.5	92395.3	0.0	1.0	12/16/2001	SW6010	Beryllium	0.72		0.65	mg/kg	
TNA	L1166001	106601	691723.5	92395.3	0.0	1.0	12/16/2001	SW6010	Boron	3.5		13	mg/kg	
TNA	L1166001	106601	691723.5	92395.3	0.0	1.0	12/16/2001	SW6010	Cadmium	0.025		0.65	mg/kg	
TNA	L1166001	106601	691723.5	92395.3	0.0	1.0	12/16/2001	SW6010	Chromium	15		1.3	mg/kg	
TNA	L1166001	106601	691723.5	92395.3	0.0	1.0	12/16/2001	SW6010	Lead	12		0.39	mg/kg	
TNA	L1166001	106601	691723.5	92395.3	0.0	1.0	12/16/2001	SW7471	Mercury	0.043		0.13	mg/kg	
TNA	L1166001	106601	691723.5	92395.3	0.0	1.0	12/16/2001	SW6010	Selenium	0.85		0.65	mg/kg	
TNA	L1166001	106601	691723.5	92395.3	0.0	1.0	12/16/2001	SW6010	Silver	0.038		1.3	mg/kg	
TNA	L1166002	106601	691723.5	92395.3	1.0	2.0	12/16/2001	SW8260	1,1,1,2-TETRACHLOROETHANE	0.0065		0.0065	mg/kg	
TNA	L1166002	106601	691723.5	92395.3	1.0	2.0	12/16/2001	SW8260	1,1,1-TRICHLOROETHANE	0.0065		0.0065	mg/kg	
TNA	L1166002	106601	691723.5	92395.3	1.0	2.0	12/16/2001	SW8260	1,1,2,2-TETRACHLOROETHANE	0.0065		0.0065	mg/kg	
TNA	L1166002	106601	691723.5	92395.3	1.0	2.0	12/16/2001	SW8260	1,1,2-TRICHLOROETHANE	0.0065		0.0065	mg/kg	
TNA	L1166002	106601	691723.5	92395.3	1.0	2.0	12/16/2001	SW8260	1,1-DICHLOROETHANE	0.0065		0.0065	mg/kg	
TNA	L1166002	106601	691723.5	92395.3	1.0	2.0	12/16/2001	SW8260	1,1-DICHLOROETHENE	0.0065		0.0065	mg/kg	
TNA	L1166002	106601	691723.5	92395.3	1.0	2.0	12/16/2001	SW8260	1,1-DICHLOROPROPENE	0.0065		0.0065	mg/kg	
TNA	L1166002	106601	691723.5	92395.3	1.0	2.0	12/16/2001	SW8260	1,2,3-TRICHLOROBENZENE	0.0065		0.0065	mg/kg	
TNA	L1166002	106601	691723.5	92395.3	1.0	2.0	12/16/2001	SW8260	1,2,3-TRICHLOROPROPANE	0.0065		0.0065	mg/kg	
TNA	L1166002	106601	691723.5	92395.3	1.0	2.0	12/16/2001	SW8260	1,2,4-TRICHLOROBENZENE	0.0065		0.0065	mg/kg	
TNA	L1166002	106601	691723.5	92395.3	1.0	2.0	12/16/2001	SW8260	1,2,4-TRIMETHYLBENZENE	0.0065		0.0065	mg/kg	
TNA	L1166002	106601	691723.5	92395.3	1.0	2.0	12/16/2001	SW8260	1,2-DIBROMO-3-CHLOROPROPA	0.013		0.013	mg/kg	
TNA	L1166002	106601	691723.5	92395.3	1.0	2.0	12/16/2001	SW8260	1,2-DIBROMOETHANE	0.0065		0.0065	mg/kg	
TNA	L1166002	106601	691723.5	92395.3	1.0	2.0	12/16/2001	SW8260	1,2-DICHLOROBENZENE	0.0065		0.0065	mg/kg	
TNA	L1166002	106601	691723.5	92395.3	1.0	2.0	12/16/2001	SW8260	1,2-DICHLOROETHANE	0.0065		0.0065	mg/kg	
TNA	L1166002	106601	691723.5	92395.3	1.0	2.0	12/16/2001	SW8260	1,2-DICHLOROPROPANE	0.0065		0.0065	mg/kg	
TNA	L1166002	106601	691723.5	92395.3	1.0	2.0	12/16/2001	SW8260	1,3,5-TRIMETHYLBENZENE	0.0065		0.0065	mg/kg	
TNA	L1166002	106601	691723.5	92395.3	1.0	2.0	12/16/2001	SW8330	1,3,5-TriNitrobenzene	0.25		0.25	mg/kg	
TNA	L1166002	106601	691723.5	92395.3	1.0	2.0	12/16/2001	SW8260	1,3-DICHLOROBENZENE	0.0065		0.0065	mg/kg	
TNA	L1166002	106601	691723.5	92395.3	1.0	2.0	12/16/2001	SW8260	1,3-DICHLOROPROPANE	0.0065		0.0065	mg/kg	
TNA	L1166002	106601	691723.5	92395.3	1.0	2.0	12/16/2001	SW8330	1,3-DiNitrobenzene	0.25		0.25	mg/kg	
TNA	L1166002	106601	691723.5	92395.3	1.0	2.0	12/16/2001	SW8260	1,4-DICHLOROBENZENE	0.0065		0.0065	mg/kg	
TNA	L1166002	106601	691723.5	92395.3	1.0	2.0	12/16/2001	SW8260	1-CHLOROHEXANE	0.0065		0.0065	mg/kg	
TNA	L1166002	106601	691723.5	92395.3	1.0	2.0	12/16/2001	SW8260	2,2-DICHLOROPROPANE	0.0065		0.0065	mg/kg	
TNA	L1166002	106601	691723.5	92395.3	1.0	2.0	12/16/2001	SW8330	2,4,6-Trinitrotoluene	0.25		0.25	mg/kg	

Company	Sample Name	Station Name	Easting	Northing	Start Depth(ft)	End Depth(ft)	Collect Date	Method	Analyte	Result	Error	Detection Limit	Units	Validation Qualifier
TNA	L1166002	106601	691723.5	92395.3	1.0	2.0	12/16/2001	SW8330	2,4-Dinitrotoluene	0.25		0.25	mg/kg	
TNA	L1166002	106601	691723.5	92395.3	1.0	2.0	12/16/2001	SW8330	2,6-Dinitrotoluene	0.26		0.26	mg/kg	
TNA	L1166002	106601	691723.5	92395.3	1.0	2.0	12/16/2001	SW8330	2-Amino-4,6-DNT	0.25		0.25	mg/kg	
TNA	L1166002	106601	691723.5	92395.3	1.0	2.0	12/16/2001	SW8260	2-BUTANONE	0.026		0.026	mg/kg	
TNA	L1166002	106601	691723.5	92395.3	1.0	2.0	12/16/2001	SW8260	2-CHLOROTOLUENE	0.0065		0.0065	mg/kg	
TNA	L1166002	106601	691723.5	92395.3	1.0	2.0	12/16/2001	SW8260	2-HEXANONE	0.026		0.026	mg/kg	
TNA	L1166002	106601	691723.5	92395.3	1.0	2.0	12/16/2001	SW8330	2-Nitrotoluene	0.25		0.25	mg/kg	
TNA	L1166002	106601	691723.5	92395.3	1.0	2.0	12/16/2001	SW8330	3-Nitrotoluene	0.25		0.25	mg/kg	
TNA	L1166002	106601	691723.5	92395.3	1.0	2.0	12/16/2001	SW8330	4-Amino-2,6-DNT	0.25		0.25	mg/kg	
TNA	L1166002	106601	691723.5	92395.3	1.0	2.0	12/16/2001	SW8260	4-CHLOROTOLUENE	0.0065		0.0065	mg/kg	
TNA	L1166002	106601	691723.5	92395.3	1.0	2.0	12/16/2001	SW8260	4-METHYL-2-PENTANONE	0.026		0.026	mg/kg	
TNA	L1166002	106601	691723.5	92395.3	1.0	2.0	12/16/2001	SW8330	4-Nitrotoluene	0.25		0.25	mg/kg	
TNA	L1166002	106601	691723.5	92395.3	1.0	2.0	12/16/2001	SW8260	ACETONE	0.026		0.026	mg/kg	
TNA	L1166002	106601	691723.5	92395.3	1.0	2.0	12/16/2001	SW8260	BENZENE	0.0065		0.0065	mg/kg	
TNA	L1166002	106601	691723.5	92395.3	1.0	2.0	12/16/2001	SW8260	BROMOBENZENE	0.0065		0.0065	mg/kg	
TNA	L1166002	106601	691723.5	92395.3	1.0	2.0	12/16/2001	SW8260	BROMOCHLOROMETHANE	0.0065		0.0065	mg/kg	
TNA	L1166002	106601	691723.5	92395.3	1.0	2.0	12/16/2001	SW8260	BROMODICHLOROMETHANE	0.0065		0.0065	mg/kg	
TNA	L1166002	106601	691723.5	92395.3	1.0	2.0	12/16/2001	SW8260	BROMOFORM	0.0065		0.0065	mg/kg	
TNA	L1166002	106601	691723.5	92395.3	1.0	2.0	12/16/2001	SW8260	BROMOMETHANE	0.013		0.013	mg/kg	
TNA	L1166002	106601	691723.5	92395.3	1.0	2.0	12/16/2001	SW8260	CARBON DISULFIDE	0.0065		0.0065	mg/kg	
TNA	L1166002	106601	691723.5	92395.3	1.0	2.0	12/16/2001	SW8260	CARBON TETRACHLORIDE	0.0065		0.0065	mg/kg	
TNA	L1166002	106601	691723.5	92395.3	1.0	2.0	12/16/2001	SW8260	CHLOROBENZENE	0.0065		0.0065	mg/kg	
TNA	L1166002	106601	691723.5	92395.3	1.0	2.0	12/16/2001	SW8260	CHLOROETHANE	0.013		0.013	mg/kg	
TNA	L1166002	106601	691723.5	92395.3	1.0	2.0	12/16/2001	SW8260	CHLOROFORM	0.0065		0.0065	mg/kg	
TNA	L1166002	106601	691723.5	92395.3	1.0	2.0	12/16/2001	SW8260	CHLOROMETHANE	0.013		0.013	mg/kg	
TNA	L1166002	106601	691723.5	92395.3	1.0	2.0	12/16/2001	SW8260	CIS-1,2-DICHLOROETHENE	0.0065		0.0065	mg/kg	
TNA	L1166002	106601	691723.5	92395.3	1.0	2.0	12/16/2001	SW8260	CIS-1,3-DICHLOROPROPENE	0.0065		0.0065	mg/kg	
TNA	L1166002	106601	691723.5	92395.3	1.0	2.0	12/16/2001	SW8260	DIBROMOCHLOROMETHANE	0.0065		0.0065	mg/kg	
TNA	L1166002	106601	691723.5	92395.3	1.0	2.0	12/16/2001	SW8260	DIBROMOMETHANE	0.0065		0.0065	mg/kg	
TNA	L1166002	106601	691723.5	92395.3	1.0	2.0	12/16/2001	SW8260	DICHLORODIFLUOROMETHANE	0.013		0.013	mg/kg	
TNA	L1166002	106601	691723.5	92395.3	1.0	2.0	12/16/2001	SW8260	ETHYLBENZENE	0.0065		0.0065	mg/kg	
TNA	L1166002	106601	691723.5	92395.3	1.0	2.0	12/16/2001	SW8260	HEXACHLOROBUTADIENE	0.0065		0.0065	mg/kg	
TNA	L1166002	106601	691723.5	92395.3	1.0	2.0	12/16/2001	SW8330	HMX	2.2		2.2	mg/kg	
TNA	L1166002	106601	691723.5	92395.3	1.0	2.0	12/16/2001	SW8260	IODOMETHANE	0.0065		0.0065	mg/kg	
TNA	L1166002	106601	691723.5	92395.3	1.0	2.0	12/16/2001	SW8260	ISOPROPYLBENZENE	0.0065		0.0065	mg/kg	
TNA	L1166002	106601	691723.5	92395.3	1.0	2.0	12/16/2001	SW8260	M+P-XYLENE	0.0065		0.0065	mg/kg	
TNA	L1166002	106601	691723.5	92395.3	1.0	2.0	12/16/2001	SW8260	METHYL TERTIARY BUTYL ETH	0.0065		0.0065	mg/kg	
TNA	L1166002	106601	691723.5	92395.3	1.0	2.0	12/16/2001	SW8260	METHYLENE CHLORIDE	0.0065		0.0065	mg/kg	
TNA	L1166002	106601	691723.5	92395.3	1.0	2.0	12/16/2001	SW8260	NAPHTHALENE	0.0065		0.0065	mg/kg	
TNA	L1166002	106601	691723.5	92395.3	1.0	2.0	12/16/2001	SW8260	N-BUTYLBENZENE	0.0065		0.0065	mg/kg	
TNA	L1166002	106601	691723.5	92395.3	1.0	2.0	12/16/2001	SW8330	Nitrobenzene	0.26		0.26	mg/kg	
TNA	L1166002	106601	691723.5	92395.3	1.0	2.0	12/16/2001	SW8260	N-PROPYLBENZENE	0.0065		0.0065	mg/kg	
TNA	L1166002	106601	691723.5	92395.3	1.0	2.0	12/16/2001	SW8260	O-XYLENE	0.0065		0.0065	mg/kg	

Company	Sample Name	Station Name	Easting	Northing	Start Depth(ft)	End Depth(ft)	Collect Date	Method	Analyte	Result	Error	Detection Limit	Units	Validation Qualifier
TNA	L1166002	106601	691723.5	92395.3	1.0	2.0	12/16/2001	SW8260	P-ISOPROPYLTOLUENE	0.0065		0.0065	mg/kg	
TNA	L1166002	106601	691723.5	92395.3	1.0	2.0	12/16/2001	SW8330	RDX	1		1	mg/kg	
TNA	L1166002	106601	691723.5	92395.3	1.0	2.0	12/16/2001	SW8260	SEC-BUTYLBENZENE	0.0065		0.0065	mg/kg	
TNA	L1166002	106601	691723.5	92395.3	1.0	2.0	12/16/2001	SW8260	STYRENE	0.0065		0.0065	mg/kg	
TNA	L1166002	106601	691723.5	92395.3	1.0	2.0	12/16/2001	SW8260	TERT-BUTYLBENZENE	0.0065		0.0065	mg/kg	
TNA	L1166002	106601	691723.5	92395.3	1.0	2.0	12/16/2001	SW8260	TETRACHLOROETHENE	0.0065		0.0065	mg/kg	
TNA	L1166002	106601	691723.5	92395.3	1.0	2.0	12/16/2001	SW8330	Tetryl	0.65		0.65	mg/kg	
TNA	L1166002	106601	691723.5	92395.3	1.0	2.0	12/16/2001	SW8260	TOLUENE	0.0065		0.0065	mg/kg	
TNA	L1166002	106601	691723.5	92395.3	1.0	2.0	12/16/2001	SW8260	TRANS-1,2-DICHLOROETHENE	0.0065		0.0065	mg/kg	
TNA	L1166002	106601	691723.5	92395.3	1.0	2.0	12/16/2001	SW8260	TRANS-1,3-DICHLOROPROPENE	0.0065		0.0065	mg/kg	
TNA	L1166002	106601	691723.5	92395.3	1.0	2.0	12/16/2001	SW8260	TRICHLOROETHENE	0.0065		0.0065	mg/kg	
TNA	L1166002	106601	691723.5	92395.3	1.0	2.0	12/16/2001	SW8260	TRICHLOROFLUOROMETHANE	0.0065		0.0065	mg/kg	
TNA	L1166002	106601	691723.5	92395.3	1.0	2.0	12/16/2001	SW8260	TRICHLOROTRIFLUOROETHANI	0.0065		0.0065	mg/kg	
TNA	L1166002	106601	691723.5	92395.3	1.0	2.0	12/16/2001	SW8260	VINYL ACETATE	0.026		0.026	mg/kg	
TNA	L1166002	106601	691723.5	92395.3	1.0	2.0	12/16/2001	SW8260	VINYL CHLORIDE	0.013		0.013	mg/kg	
TNA	L1166003	106601	691723.5	92395.3	2.0	4.0	12/16/2001	SW8260	1,1,1,2-TETRACHLOROETHANE	0.0064		0.0064	mg/kg	
TNA	L1166003	106601	691723.5	92395.3	2.0	4.0	12/16/2001	SW8260	1,1,1-TRICHLOROETHANE	0.0064		0.0064	mg/kg	
TNA	L1166003	106601	691723.5	92395.3	2.0	4.0	12/16/2001	SW8260	1,1,2,2-TETRACHLOROETHANE	0.0064		0.0064	mg/kg	
TNA	L1166003	106601	691723.5	92395.3	2.0	4.0	12/16/2001	SW8260	1,1,2-TRICHLOROETHANE	0.0064		0.0064	mg/kg	
TNA	L1166003	106601	691723.5	92395.3	2.0	4.0	12/16/2001	SW8260	1,1-DICHLOROETHANE	0.0064		0.0064	mg/kg	
TNA	L1166003	106601	691723.5	92395.3	2.0	4.0	12/16/2001	SW8260	1,1-DICHLOROETHENE	0.0064		0.0064	mg/kg	
TNA	L1166003	106601	691723.5	92395.3	2.0	4.0	12/16/2001	SW8260	1,1-DICHLOROPROPENE	0.0064		0.0064	mg/kg	
TNA	L1166003	106601	691723.5	92395.3	2.0	4.0	12/16/2001	SW8260	1,2,3-TRICHLOROBENZENE	0.0064		0.0064	mg/kg	
TNA	L1166003	106601	691723.5	92395.3	2.0	4.0	12/16/2001	SW8260	1,2,3-TRICHLOROPROPANE	0.0064		0.0064	mg/kg	
TNA	L1166003	106601	691723.5	92395.3	2.0	4.0	12/16/2001	SW8260	1,2,4-TRICHLOROBENZENE	0.0064		0.0064	mg/kg	
TNA	L1166003	106601	691723.5	92395.3	2.0	4.0	12/16/2001	SW8260	1,2,4-TRIMETHYLBENZENE	0.0064		0.0064	mg/kg	
TNA	L1166003	106601	691723.5	92395.3	2.0	4.0	12/16/2001	SW8260	1,2-DIBROMO-3-CHLOROPROPA	0.013		0.013	mg/kg	
TNA	L1166003	106601	691723.5	92395.3	2.0	4.0	12/16/2001	SW8260	1,2-DIBROMOETHANE	0.0064		0.0064	mg/kg	
TNA	L1166003	106601	691723.5	92395.3	2.0	4.0	12/16/2001	SW8260	1,2-DICHLOROBENZENE	0.0064		0.0064	mg/kg	
TNA	L1166003	106601	691723.5	92395.3	2.0	4.0	12/16/2001	SW8260	1,2-DICHLOROETHANE	0.0064		0.0064	mg/kg	
TNA	L1166003	106601	691723.5	92395.3	2.0	4.0	12/16/2001	SW8260	1,2-DICHLOROPROPANE	0.0064		0.0064	mg/kg	
TNA	L1166003	106601	691723.5	92395.3	2.0	4.0	12/16/2001	SW8260	1,3,5-TRIMETHYLBENZENE	0.0064		0.0064	mg/kg	
TNA	L1166003	106601	691723.5	92395.3	2.0	4.0	12/16/2001	SW8330	1,3,5-TriNitrobenzene	0.25		0.25	mg/kg	
TNA	L1166003	106601	691723.5	92395.3	2.0	4.0	12/16/2001	SW8260	1,3-DICHLOROBENZENE	0.0064		0.0064	mg/kg	
TNA	L1166003	106601	691723.5	92395.3	2.0	4.0	12/16/2001	SW8260	1,3-DICHLOROPROPANE	0.0064		0.0064	mg/kg	
TNA	L1166003	106601	691723.5	92395.3	2.0	4.0	12/16/2001	SW8330	1,3-DiNitrobenzene	0.25		0.25	mg/kg	
TNA	L1166003	106601	691723.5	92395.3	2.0	4.0	12/16/2001	SW8260	1,4-DICHLOROBENZENE	0.0064		0.0064	mg/kg	
TNA	L1166003	106601	691723.5	92395.3	2.0	4.0	12/16/2001	SW8260	1-CHLOROHEXANE	0.0064		0.0064	mg/kg	
TNA	L1166003	106601	691723.5	92395.3	2.0	4.0	12/16/2001	SW8260	2,2-DICHLOROPROPANE	0.0064		0.0064	mg/kg	
TNA	L1166003	106601	691723.5	92395.3	2.0	4.0	12/16/2001	SW8330	2,4,6-Trinitrotoluene	0.25		0.25	mg/kg	
TNA	L1166003	106601	691723.5	92395.3	2.0	4.0	12/16/2001	SW8330	2,4-Dinitrotoluene	0.25		0.25	mg/kg	
TNA	L1166003	106601	691723.5	92395.3	2.0	4.0	12/16/2001	SW8330	2,6-Dinitrotoluene	0.26		0.26	mg/kg	
TNA	L1166003	106601	691723.5	92395.3	2.0	4.0	12/16/2001	SW8330	2-Amino-4,6-DNT	0.25		0.25	mg/kg	

Company	Sample Name	Station Name	Easting	Northing	Start Depth(ft)	End Depth(ft)	Collect Date	Method	Analyte	Result	Error	Detection Limit	Units	Validation Qualifier
TNA	L1166003	106601	691723.5	92395.3	2.0	4.0	12/16/2001	SW8260	2-BUTANONE	0.026		0.026	mg/kg	
TNA	L1166003	106601	691723.5	92395.3	2.0	4.0	12/16/2001	SW8260	2-CHLOROTOLUENE	0.0064		0.0064	mg/kg	
TNA	L1166003	106601	691723.5	92395.3	2.0	4.0	12/16/2001	SW8260	2-HEXANONE	0.026		0.026	mg/kg	
TNA	L1166003	106601	691723.5	92395.3	2.0	4.0	12/16/2001	SW8330	2-Nitrotoluene	0.25		0.25	mg/kg	
TNA	L1166003	106601	691723.5	92395.3	2.0	4.0	12/16/2001	SW8330	3-Nitrotoluene	0.25		0.25	mg/kg	
TNA	L1166003	106601	691723.5	92395.3	2.0	4.0	12/16/2001	SW8330	4-Amino-2,6-DNT	0.25		0.25	mg/kg	
TNA	L1166003	106601	691723.5	92395.3	2.0	4.0	12/16/2001	SW8260	4-CHLOROTOLUENE	0.0064		0.0064	mg/kg	
TNA	L1166003	106601	691723.5	92395.3	2.0	4.0	12/16/2001	SW8260	4-METHYL-2-PENTANONE	0.026		0.026	mg/kg	
TNA	L1166003	106601	691723.5	92395.3	2.0	4.0	12/16/2001	SW8330	4-Nitrotoluene	0.25		0.25	mg/kg	
TNA	L1166003	106601	691723.5	92395.3	2.0	4.0	12/16/2001	SW8260	ACETONE	0.026		0.026	mg/kg	
TNA	L1166003	106601	691723.5	92395.3	2.0	4.0	12/16/2001	SW8260	BENZENE	0.0064		0.0064	mg/kg	
TNA	L1166003	106601	691723.5	92395.3	2.0	4.0	12/16/2001	SW8260	BROMOBENZENE	0.0064		0.0064	mg/kg	
TNA	L1166003	106601	691723.5	92395.3	2.0	4.0	12/16/2001	SW8260	BROMOCHLOROMETHANE	0.0064		0.0064	mg/kg	
TNA	L1166003	106601	691723.5	92395.3	2.0	4.0	12/16/2001	SW8260	BROMODICHLOROMETHANE	0.0064		0.0064	mg/kg	
TNA	L1166003	106601	691723.5	92395.3	2.0	4.0	12/16/2001	SW8260	BROMOFORM	0.0064		0.0064	mg/kg	
TNA	L1166003	106601	691723.5	92395.3	2.0	4.0	12/16/2001	SW8260	BROMOMETHANE	0.013		0.013	mg/kg	
TNA	L1166003	106601	691723.5	92395.3	2.0	4.0	12/16/2001	SW8260	CARBON DISULFIDE	0.0064		0.0064	mg/kg	
TNA	L1166003	106601	691723.5	92395.3	2.0	4.0	12/16/2001	SW8260	CARBON TETRACHLORIDE	0.0064		0.0064	mg/kg	
TNA	L1166003	106601	691723.5	92395.3	2.0	4.0	12/16/2001	SW8260	CHLOROBENZENE	0.0064		0.0064	mg/kg	
TNA	L1166003	106601	691723.5	92395.3	2.0	4.0	12/16/2001	SW8260	CHLOROETHANE	0.013		0.013	mg/kg	
TNA	L1166003	106601	691723.5	92395.3	2.0	4.0	12/16/2001	SW8260	CHLOROFORM	0.0064		0.0064	mg/kg	
TNA	L1166003	106601	691723.5	92395.3	2.0	4.0	12/16/2001	SW8260	CHLOROMETHANE	0.013		0.013	mg/kg	
TNA	L1166003	106601	691723.5	92395.3	2.0	4.0	12/16/2001	SW8260	CIS-1,2-DICHLOROETHENE	0.0064		0.0064	mg/kg	
TNA	L1166003	106601	691723.5	92395.3	2.0	4.0	12/16/2001	SW8260	CIS-1,3-DICHLOROPROPENE	0.0064		0.0064	mg/kg	
TNA	L1166003	106601	691723.5	92395.3	2.0	4.0	12/16/2001	SW8260	DIBROMOCHLOROMETHANE	0.0064		0.0064	mg/kg	
TNA	L1166003	106601	691723.5	92395.3	2.0	4.0	12/16/2001	SW8260	DIBROMOMETHANE	0.0064		0.0064	mg/kg	
TNA	L1166003	106601	691723.5	92395.3	2.0	4.0	12/16/2001	SW8260	DICHLORODIFLUOROMETHANE	0.013		0.013	mg/kg	
TNA	L1166003	106601	691723.5	92395.3	2.0	4.0	12/16/2001	SW8260	ETHYLBENZENE	0.0064		0.0064	mg/kg	
TNA	L1166003	106601	691723.5	92395.3	2.0	4.0	12/16/2001	SW8260	HEXACHLOROBUTADIENE	0.0064		0.0064	mg/kg	
TNA	L1166003	106601	691723.5	92395.3	2.0	4.0	12/16/2001	SW8330	HMX	2.2		2.2	mg/kg	
TNA	L1166003	106601	691723.5	92395.3	2.0	4.0	12/16/2001	SW8260	IODOMETHANE	0.0064		0.0064	mg/kg	
TNA	L1166003	106601	691723.5	92395.3	2.0	4.0	12/16/2001	SW8260	ISOPROPYLBENZENE	0.0064		0.0064	mg/kg	
TNA	L1166003	106601	691723.5	92395.3	2.0	4.0	12/16/2001	SW8260	M+P-XYLENE	0.0064		0.0064	mg/kg	
TNA	L1166003	106601	691723.5	92395.3	2.0	4.0	12/16/2001	SW8260	METHYL TERTIARY BUTYL ETH	0.0064		0.0064	mg/kg	
TNA	L1166003	106601	691723.5	92395.3	2.0	4.0	12/16/2001	SW8260	METHYLENE CHLORIDE	0.0064		0.0064	mg/kg	
TNA	L1166003	106601	691723.5	92395.3	2.0	4.0	12/16/2001	SW8260	NAPHTHALENE	0.0064		0.0064	mg/kg	
TNA	L1166003	106601	691723.5	92395.3	2.0	4.0	12/16/2001	SW8260	N-BUTYLBENZENE	0.0064		0.0064	mg/kg	
TNA	L1166003	106601	691723.5	92395.3	2.0	4.0	12/16/2001	SW8330	Nitrobenzene	0.26		0.26	mg/kg	
TNA	L1166003	106601	691723.5	92395.3	2.0	4.0	12/16/2001	SW8260	N-PROPYLBENZENE	0.0064		0.0064	mg/kg	
TNA	L1166003	106601	691723.5	92395.3	2.0	4.0	12/16/2001	SW8260	O-XYLENE	0.0064		0.0064	mg/kg	
TNA	L1166003	106601	691723.5	92395.3	2.0	4.0	12/16/2001	SW8260	P-ISOPROPYLTOLUENE	0.0064		0.0064	mg/kg	
TNA	L1166003	106601	691723.5	92395.3	2.0	4.0	12/16/2001	SW8330	RDX	1		1	mg/kg	
TNA	L1166003	106601	691723.5	92395.3	2.0	4.0	12/16/2001	SW8260	SEC-BUTYLBENZENE	0.0064		0.0064	mg/kg	

Company	Sample Name	Station Name	Easting	Northing	Start Depth(ft)	End Depth(ft)	Collect Date	Method	Analyte	Result	Error	Detection Limit	Units	Validation Qualifier
TNA	L1166003	106601	691723.5	92395.3	2.0	4.0	12/16/2001	SW8260	STYRENE	0.0064		0.0064	mg/kg	
TNA	L1166003	106601	691723.5	92395.3	2.0	4.0	12/16/2001	SW8260	TERT-BUTYLBENZENE	0.0064		0.0064	mg/kg	
TNA	L1166003	106601	691723.5	92395.3	2.0	4.0	12/16/2001	SW8260	TETRACHLOROETHENE	0.0064		0.0064	mg/kg	
TNA	L1166003	106601	691723.5	92395.3	2.0	4.0	12/16/2001	SW8330	Tetryl	0.65		0.65	mg/kg	
TNA	L1166003	106601	691723.5	92395.3	2.0	4.0	12/16/2001	SW8260	TOLUENE	0.0064		0.0064	mg/kg	
TNA	L1166003	106601	691723.5	92395.3	2.0	4.0	12/16/2001	SW8260	TRANS-1,2-DICHLOROETHENE	0.0064		0.0064	mg/kg	
TNA	L1166003	106601	691723.5	92395.3	2.0	4.0	12/16/2001	SW8260	TRANS-1,3-DICHLOROPROPENE	0.0064		0.0064	mg/kg	
TNA	L1166003	106601	691723.5	92395.3	2.0	4.0	12/16/2001	SW8260	TRICHLOROETHENE	0.0064		0.0064	mg/kg	
TNA	L1166003	106601	691723.5	92395.3	2.0	4.0	12/16/2001	SW8260	TRICHLOROFLUOROMETHANE	0.0064		0.0064	mg/kg	
TNA	L1166003	106601	691723.5	92395.3	2.0	4.0	12/16/2001	SW8260	TRICHLOROTRIFLUOROETHANE	0.0064		0.0064	mg/kg	
TNA	L1166003	106601	691723.5	92395.3	2.0	4.0	12/16/2001	SW8260	VINYL ACETATE	0.026		0.026	mg/kg	
TNA	L1166003	106601	691723.5	92395.3	2.0	4.0	12/16/2001	SW8260	VINYL CHLORIDE	0.013		0.013	mg/kg	
TNA	L1166004	106601	691723.5	92395.3	4.0	6.0	12/16/2001	SW8330	1,3,5-TriNitrobenzene	0.25		0.25	mg/kg	
TNA	L1166004	106601	691723.5	92395.3	4.0	6.0	12/16/2001	SW8330	1,3-DiNitrobenzene	0.25		0.25	mg/kg	
TNA	L1166004	106601	691723.5	92395.3	4.0	6.0	12/16/2001	SW8330	2,4,6-Trinitrotoluene	0.25		0.25	mg/kg	
TNA	L1166004	106601	691723.5	92395.3	4.0	6.0	12/16/2001	SW8330	2,4-Dinitrotoluene	0.25		0.25	mg/kg	
TNA	L1166004	106601	691723.5	92395.3	4.0	6.0	12/16/2001	SW8330	2,6-Dinitrotoluene	0.26		0.26	mg/kg	
TNA	L1166004	106601	691723.5	92395.3	4.0	6.0	12/16/2001	SW8330	2-Amino-4,6-DNT	0.25		0.25	mg/kg	
TNA	L1166004	106601	691723.5	92395.3	4.0	6.0	12/16/2001	SW8330	2-Nitrotoluene	0.25		0.25	mg/kg	
TNA	L1166004	106601	691723.5	92395.3	4.0	6.0	12/16/2001	SW8330	3-Nitrotoluene	0.25		0.25	mg/kg	
TNA	L1166004	106601	691723.5	92395.3	4.0	6.0	12/16/2001	SW8330	4-Amino-2,6-DNT	0.25		0.25	mg/kg	
TNA	L1166004	106601	691723.5	92395.3	4.0	6.0	12/16/2001	SW8330	4-Nitrotoluene	0.25		0.25	mg/kg	
TNA	L1166004	106601	691723.5	92395.3	4.0	6.0	12/16/2001	SW8330	HMX	2.2		2.2	mg/kg	
TNA	L1166004	106601	691723.5	92395.3	4.0	6.0	12/16/2001	SW8330	Nitrobenzene	0.26		0.26	mg/kg	
TNA	L1166004	106601	691723.5	92395.3	4.0	6.0	12/16/2001	SW8330	RDX	1		1	mg/kg	
TNA	L1166004	106601	691723.5	92395.3	4.0	6.0	12/16/2001	SW8330	Tetryl	0.65		0.65	mg/kg	
TNA	L1166007	106602	691680.4	92381.0	0.0	1.0	12/16/2001	SW6010	Arsenic	6.3		1.7	mg/kg	
TNA	L1166007	106602	691680.4	92381.0	0.0	1.0	1/13/2002	SW6010	Barium	110		17	mg/kg	
TNA	L1166007	106602	691680.4	92381.0	0.0	1.0	1/13/2002	SW6010	Beryllium	0.52		0.83	mg/kg	
TNA	L1166007	106602	691680.4	92381.0	0.0	1.0	1/13/2002	SW6010	Boron	2.9		17	mg/kg	
TNA	L1166007	106602	691680.4	92381.0	0.0	1.0	1/13/2002	SW6010	Cadmium	0.98		0.83	mg/kg	
TNA	L1166007	106602	691680.4	92381.0	0.0	1.0	1/13/2002	SW6010	Chromium	15		1.7	mg/kg	
TNA	L1166007	106602	691680.4	92381.0	0.0	1.0	1/13/2002	SW6010	Lead	22		0.5	mg/kg	
TNA	L1166007	106602	691680.4	92381.0	0.0	1.0	1/13/2002	SW7471	Mercury	0.042		0.17	mg/kg	
TNA	L1166007	106602	691680.4	92381.0	0.0	1.0	1/13/2002	SW6010	Selenium	1.2		0.83	mg/kg	
TNA	L1166007	106602	691680.4	92381.0	0.0	1.0	1/13/2002	SW6010	Silver	0.15		1.7	mg/kg	
TNA	L1166008	106602	691680.4	92381.0	1.0	2.0	1/13/2002	SW8260	1,1,1,2-TETRACHLOROETHANE	0.0073		0.0073	mg/kg	
TNA	L1166008	106602	691680.4	92381.0	1.0	2.0	1/13/2002	SW8260	1,1,1-TRICHLOROETHANE	0.0073		0.0073	mg/kg	
TNA	L1166008	106602	691680.4	92381.0	1.0	2.0	1/13/2002	SW8260	1,1,2,2-TETRACHLOROETHANE	0.0073		0.0073	mg/kg	
TNA	L1166008	106602	691680.4	92381.0	1.0	2.0	1/13/2002	SW8260	1,1,2-TRICHLOROETHANE	0.0073		0.0073	mg/kg	
TNA	L1166008	106602	691680.4	92381.0	1.0	2.0	1/13/2002	SW8260	1,1-DICHLOROETHANE	0.0073		0.0073	mg/kg	
TNA	L1166008	106602	691680.4	92381.0	1.0	2.0	1/13/2002	SW8260	1,1-DICHLOROETHENE	0.0073		0.0073	mg/kg	
TNA	L1166008	106602	691680.4	92381.0	1.0	2.0	1/13/2002	SW8260	1,1-DICHLOROPROPENE	0.0073		0.0073	mg/kg	

Company	Sample Name	Station Name	Easting	Northing	Start Depth(ft)	End Depth(ft)	Collect Date	Method	Analyte	Result	Error	Detection Limit	Units	Validation Qualifier
TNA	L1166008	106602	691680.4	92381.0	1.0	2.0	1/13/2002	SW8260	1,2,3-TRICHLOROBENZENE	0.0073		0.0073	mg/kg	
TNA	L1166008	106602	691680.4	92381.0	1.0	2.0	1/13/2002	SW8260	1,2,3-TRICHLOROPROPANE	0.0073		0.0073	mg/kg	
TNA	L1166008	106602	691680.4	92381.0	1.0	2.0	1/13/2002	SW8260	1,2,4-TRICHLOROBENZENE	0.0073		0.0073	mg/kg	
TNA	L1166008	106602	691680.4	92381.0	1.0	2.0	1/13/2002	SW8260	1,2,4-TRIMETHYLBENZENE	0.0073		0.0073	mg/kg	
TNA	L1166008	106602	691680.4	92381.0	1.0	2.0	1/13/2002	SW8260	1,2-DIBROMO-3-CHLOROPROPA	0.015		0.015	mg/kg	
TNA	L1166008	106602	691680.4	92381.0	1.0	2.0	1/13/2002	SW8260	1,2-DIBROMOETHANE	0.0073		0.0073	mg/kg	
TNA	L1166008	106602	691680.4	92381.0	1.0	2.0	1/13/2002	SW8260	1,2-DICHLOROBENZENE	0.0073		0.0073	mg/kg	
TNA	L1166008	106602	691680.4	92381.0	1.0	2.0	1/13/2002	SW8260	1,2-DICHLOROETHANE	0.0073		0.0073	mg/kg	
TNA	L1166008	106602	691680.4	92381.0	1.0	2.0	1/13/2002	SW8260	1,2-DICHLOROPROPANE	0.0073		0.0073	mg/kg	
TNA	L1166008	106602	691680.4	92381.0	1.0	2.0	1/13/2002	SW8260	1,3,5-TRIMETHYLBENZENE	0.0073		0.0073	mg/kg	
TNA	L1166008	106602	691680.4	92381.0	1.0	2.0	1/13/2002	SW8330	1,3,5-TriNitrobenzene	0.25		0.25	mg/kg	
TNA	L1166008	106602	691680.4	92381.0	1.0	2.0	1/13/2002	SW8260	1,3-DICHLOROBENZENE	0.0073		0.0073	mg/kg	
TNA	L1166008	106602	691680.4	92381.0	1.0	2.0	1/13/2002	SW8260	1,3-DICHLOROPROPANE	0.0073		0.0073	mg/kg	
TNA	L1166008	106602	691680.4	92381.0	1.0	2.0	1/13/2002	SW8330	1,3-DiNitrobenzene	0.25		0.25	mg/kg	
TNA	L1166008	106602	691680.4	92381.0	1.0	2.0	1/13/2002	SW8260	1,4-DICHLOROBENZENE	0.0073		0.0073	mg/kg	
TNA	L1166008	106602	691680.4	92381.0	1.0	2.0	1/13/2002	SW8260	1-CHLOROHEXANE	0.0073		0.0073	mg/kg	
TNA	L1166008	106602	691680.4	92381.0	1.0	2.0	1/13/2002	SW8260	2,2-DICHLOROPROPANE	0.0073		0.0073	mg/kg	
TNA	L1166008	106602	691680.4	92381.0	1.0	2.0	1/13/2002	SW8330	2,4,6-Trinitrotoluene	0.25		0.25	mg/kg	
TNA	L1166008	106602	691680.4	92381.0	1.0	2.0	1/13/2002	SW8330	2,4-Dinitrotoluene	0.25		0.25	mg/kg	
TNA	L1166008	106602	691680.4	92381.0	1.0	2.0	1/13/2002	SW8330	2,6-Dinitrotoluene	0.26		0.26	mg/kg	
TNA	L1166008	106602	691680.4	92381.0	1.0	2.0	1/13/2002	SW8330	2-Amino-4,6-DNT	0.25		0.25	mg/kg	
TNA	L1166008	106602	691680.4	92381.0	1.0	2.0	1/13/2002	SW8260	2-BUTANONE	0.029		0.029	mg/kg	
TNA	L1166008	106602	691680.4	92381.0	1.0	2.0	1/13/2002	SW8260	2-CHLOROTOLUENE	0.0073		0.0073	mg/kg	
TNA	L1166008	106602	691680.4	92381.0	1.0	2.0	1/13/2002	SW8260	2-HEXANONE	0.029		0.029	mg/kg	
TNA	L1166008	106602	691680.4	92381.0	1.0	2.0	1/13/2002	SW8330	2-Nitrotoluene	0.25		0.25	mg/kg	
TNA	L1166008	106602	691680.4	92381.0	1.0	2.0	1/13/2002	SW8330	3-Nitrotoluene	0.25		0.25	mg/kg	
TNA	L1166008	106602	691680.4	92381.0	1.0	2.0	1/13/2002	SW8330	4-Amino-2,6-DNT	0.25		0.25	mg/kg	
TNA	L1166008	106602	691680.4	92381.0	1.0	2.0	1/13/2002	SW8260	4-CHLOROTOLUENE	0.0073		0.0073	mg/kg	
TNA	L1166008	106602	691680.4	92381.0	1.0	2.0	1/13/2002	SW8260	4-METHYL-2-PENTANONE	0.029		0.029	mg/kg	
TNA	L1166008	106602	691680.4	92381.0	1.0	2.0	1/13/2002	SW8330	4-Nitrotoluene	0.25		0.25	mg/kg	
TNA	L1166008	106602	691680.4	92381.0	1.0	2.0	1/13/2002	SW8260	ACETONE	0.029		0.029	mg/kg	
TNA	L1166008	106602	691680.4	92381.0	1.0	2.0	1/13/2002	SW8260	BENZENE	0.0073		0.0073	mg/kg	
TNA	L1166008	106602	691680.4	92381.0	1.0	2.0	1/13/2002	SW8260	BROMOBENZENE	0.0073		0.0073	mg/kg	
TNA	L1166008	106602	691680.4	92381.0	1.0	2.0	1/13/2002	SW8260	BROMOCHLOROMETHANE	0.0073		0.0073	mg/kg	
TNA	L1166008	106602	691680.4	92381.0	1.0	2.0	1/13/2002	SW8260	BROMODICHLOROMETHANE	0.0073		0.0073	mg/kg	
TNA	L1166008	106602	691680.4	92381.0	1.0	2.0	1/13/2002	SW8260	BROMOFORM	0.0073		0.0073	mg/kg	
TNA	L1166008	106602	691680.4	92381.0	1.0	2.0	1/13/2002	SW8260	BROMOMETHANE	0.015		0.015	mg/kg	
TNA	L1166008	106602	691680.4	92381.0	1.0	2.0	1/13/2002	SW8260	CARBON DISULFIDE	0.0018		0.0073	mg/kg	
TNA	L1166008	106602	691680.4	92381.0	1.0	2.0	1/13/2002	SW8260	CARBON TETRACHLORIDE	0.0073		0.0073	mg/kg	
TNA	L1166008	106602	691680.4	92381.0	1.0	2.0	1/13/2002	SW8260	CHLOROBENZENE	0.0073		0.0073	mg/kg	
TNA	L1166008	106602	691680.4	92381.0	1.0	2.0	1/13/2002	SW8260	CHLOROETHANE	0.015		0.015	mg/kg	
TNA	L1166008	106602	691680.4	92381.0	1.0	2.0	1/13/2002	SW8260	CHLOROFORM	0.0073		0.0073	mg/kg	
TNA	L1166008	106602	691680.4	92381.0	1.0	2.0	1/13/2002	SW8260	CHLOROMETHANE	0.015		0.015	mg/kg	

Company	Sample Name	Station Name	Easting	Northing	Start Depth(ft)	End Depth(ft)	Collect Date	Method	Analyte	Result	Error	Detection Limit	Units	Validation Qualifier
TNA	L1166008	106602	691680.4	92381.0	1.0	2.0	1/13/2002	SW8260	CIS-1,2-DICHLOROETHENE	0.0073		0.0073	mg/kg	
TNA	L1166008	106602	691680.4	92381.0	1.0	2.0	1/13/2002	SW8260	CIS-1,3-DICHLOROPROPENE	0.0073		0.0073	mg/kg	
TNA	L1166008	106602	691680.4	92381.0	1.0	2.0	1/13/2002	SW8260	DIBROMOCHLOROMETHANE	0.0073		0.0073	mg/kg	
TNA	L1166008	106602	691680.4	92381.0	1.0	2.0	1/13/2002	SW8260	DIBROMOMETHANE	0.0073		0.0073	mg/kg	
TNA	L1166008	106602	691680.4	92381.0	1.0	2.0	1/13/2002	SW8260	DICHLORODIFLUOROMETHANE	0.015		0.015	mg/kg	
TNA	L1166008	106602	691680.4	92381.0	1.0	2.0	1/13/2002	SW8260	ETHYLBENZENE	0.0073		0.0073	mg/kg	
TNA	L1166008	106602	691680.4	92381.0	1.0	2.0	1/13/2002	SW8260	HEXACHLOROBUTADIENE	0.0073		0.0073	mg/kg	
TNA	L1166008	106602	691680.4	92381.0	1.0	2.0	1/13/2002	SW8330	HMX	2.2		2.2	mg/kg	
TNA	L1166008	106602	691680.4	92381.0	1.0	2.0	1/13/2002	SW8260	IODOMETHANE	0.0073		0.0073	mg/kg	
TNA	L1166008	106602	691680.4	92381.0	1.0	2.0	1/13/2002	SW8260	ISOPROPYLBENZENE	0.0073		0.0073	mg/kg	
TNA	L1166008	106602	691680.4	92381.0	1.0	2.0	1/13/2002	SW8260	M+P-XYLENE	0.0073		0.0073	mg/kg	
TNA	L1166008	106602	691680.4	92381.0	1.0	2.0	1/13/2002	SW8260	METHYL TERTIARY BUTYL ETH	0.0073		0.0073	mg/kg	
TNA	L1166008	106602	691680.4	92381.0	1.0	2.0	1/13/2002	SW8260	METHYLENE CHLORIDE	0.0073		0.0073	mg/kg	
TNA	L1166008	106602	691680.4	92381.0	1.0	2.0	1/13/2002	SW8260	NAPHTHALENE	0.0073		0.0073	mg/kg	
TNA	L1166008	106602	691680.4	92381.0	1.0	2.0	1/13/2002	SW8260	N-BUTYLBENZENE	0.0073		0.0073	mg/kg	
TNA	L1166008	106602	691680.4	92381.0	1.0	2.0	1/13/2002	SW8330	Nitrobenzene	0.26		0.26	mg/kg	
TNA	L1166008	106602	691680.4	92381.0	1.0	2.0	1/13/2002	SW8260	N-PROPYLBENZENE	0.0073		0.0073	mg/kg	
TNA	L1166008	106602	691680.4	92381.0	1.0	2.0	1/13/2002	SW8260	O-XYLENE	0.0073		0.0073	mg/kg	
TNA	L1166008	106602	691680.4	92381.0	1.0	2.0	1/13/2002	SW8260	P-ISOPROPYLTOLUENE	0.0073		0.0073	mg/kg	
TNA	L1166008	106602	691680.4	92381.0	1.0	2.0	1/13/2002	SW8330	RDX	1		1	mg/kg	
TNA	L1166008	106602	691680.4	92381.0	1.0	2.0	1/13/2002	SW8260	SEC-BUTYLBENZENE	0.0073		0.0073	mg/kg	
TNA	L1166008	106602	691680.4	92381.0	1.0	2.0	1/13/2002	SW8260	STYRENE	0.0073		0.0073	mg/kg	
TNA	L1166008	106602	691680.4	92381.0	1.0	2.0	1/13/2002	SW8260	TERT-BUTYLBENZENE	0.0073		0.0073	mg/kg	
TNA	L1166008	106602	691680.4	92381.0	1.0	2.0	1/13/2002	SW8260	TETRACHLOROETHENE	0.0073		0.0073	mg/kg	
TNA	L1166008	106602	691680.4	92381.0	1.0	2.0	1/13/2002	SW8330	Tetryl	0.65		0.65	mg/kg	
TNA	L1166008	106602	691680.4	92381.0	1.0	2.0	1/13/2002	SW8260	TOLUENE	0.0073		0.0073	mg/kg	
TNA	L1166008	106602	691680.4	92381.0	1.0	2.0	1/13/2002	SW8260	TRANS-1,2-DICHLOROETHENE	0.0073		0.0073	mg/kg	
TNA	L1166008	106602	691680.4	92381.0	1.0	2.0	1/13/2002	SW8260	TRANS-1,3-DICHLOROPROPENE	0.0073		0.0073	mg/kg	
TNA	L1166008	106602	691680.4	92381.0	1.0	2.0	1/13/2002	SW8260	TRICHLOROETHENE	0.0073		0.0073	mg/kg	
TNA	L1166008	106602	691680.4	92381.0	1.0	2.0	1/13/2002	SW8260	TRICHLOROFLUOROMETHANE	0.0073		0.0073	mg/kg	
TNA	L1166008	106602	691680.4	92381.0	1.0	2.0	1/13/2002	SW8260	TRICHLOROTRIFLUOROETHANE	0.0073		0.0073	mg/kg	
TNA	L1166008	106602	691680.4	92381.0	1.0	2.0	1/13/2002	SW8260	VINYL ACETATE	0.029		0.029	mg/kg	
TNA	L1166008	106602	691680.4	92381.0	1.0	2.0	1/13/2002	SW8260	VINYL CHLORIDE	0.015		0.015	mg/kg	
TNA	L1166009	106602	691680.4	92381.0	2.0	4.0	1/13/2002	SW8260	1,1,1,2-TETRACHLOROETHANE	0.0071		0.0071	mg/kg	
TNA	L1166009	106602	691680.4	92381.0	2.0	4.0	1/13/2002	SW8260	1,1,1-TRICHLOROETHANE	0.0071		0.0071	mg/kg	
TNA	L1166009	106602	691680.4	92381.0	2.0	4.0	1/13/2002	SW8260	1,1,2,2-TETRACHLOROETHANE	0.0071		0.0071	mg/kg	
TNA	L1166009	106602	691680.4	92381.0	2.0	4.0	1/13/2002	SW8260	1,1,2-TRICHLOROETHANE	0.0071		0.0071	mg/kg	
TNA	L1166009	106602	691680.4	92381.0	2.0	4.0	1/13/2002	SW8260	1,1-DICHLOROETHANE	0.0071		0.0071	mg/kg	
TNA	L1166009	106602	691680.4	92381.0	2.0	4.0	1/13/2002	SW8260	1,1-DICHLOROETHENE	0.0071		0.0071	mg/kg	
TNA	L1166009	106602	691680.4	92381.0	2.0	4.0	1/13/2002	SW8260	1,1-DICHLOROPROPENE	0.0071		0.0071	mg/kg	
TNA	L1166009	106602	691680.4	92381.0	2.0	4.0	1/13/2002	SW8260	1,2,3-TRICHLOROBENZENE	0.0071		0.0071	mg/kg	
TNA	L1166009	106602	691680.4	92381.0	2.0	4.0	1/13/2002	SW8260	1,2,3-TRICHLOROPROPANE	0.0071		0.0071	mg/kg	
TNA	L1166009	106602	691680.4	92381.0	2.0	4.0	1/13/2002	SW8260	1,2,4-TRICHLOROBENZENE	0.0071		0.0071	mg/kg	

Company	Sample Name	Station Name	Easting	Northing	Start Depth(ft)	End Depth(ft)	Collect Date	Method	Analyte	Result	Error	Detection Limit	Units	Validation Qualifier
TNA	L1166009	106602	691680.4	92381.0	2.0	4.0	1/13/2002	SW8260	1,2,4-TRIMETHYLBENZENE	0.0071		0.0071	mg/kg	
TNA	L1166009	106602	691680.4	92381.0	2.0	4.0	1/13/2002	SW8260	1,2-DIBROMO-3-CHLOROPROPA	0.014		0.014	mg/kg	
TNA	L1166009	106602	691680.4	92381.0	2.0	4.0	1/13/2002	SW8260	1,2-DIBROMOETHANE	0.0071		0.0071	mg/kg	
TNA	L1166009	106602	691680.4	92381.0	2.0	4.0	1/13/2002	SW8260	1,2-DICHLOROBENZENE	0.0071		0.0071	mg/kg	
TNA	L1166009	106602	691680.4	92381.0	2.0	4.0	1/13/2002	SW8260	1,2-DICHLOROETHANE	0.0071		0.0071	mg/kg	
TNA	L1166009	106602	691680.4	92381.0	2.0	4.0	1/13/2002	SW8260	1,2-DICHLOROPROPANE	0.0071		0.0071	mg/kg	
TNA	L1166009	106602	691680.4	92381.0	2.0	4.0	1/13/2002	SW8260	1,3,5-TRIMETHYLBENZENE	0.0071		0.0071	mg/kg	
TNA	L1166009	106602	691680.4	92381.0	2.0	4.0	1/13/2002	SW8330	1,3,5-TriNitrobenzene	0.25		0.25	mg/kg	
TNA	L1166009	106602	691680.4	92381.0	2.0	4.0	1/13/2002	SW8260	1,3-DICHLOROBENZENE	0.0071		0.0071	mg/kg	
TNA	L1166009	106602	691680.4	92381.0	2.0	4.0	1/13/2002	SW8260	1,3-DICHLOROPROPANE	0.0071		0.0071	mg/kg	
TNA	L1166009	106602	691680.4	92381.0	2.0	4.0	1/13/2002	SW8330	1,3-DiNitrobenzene	0.25		0.25	mg/kg	
TNA	L1166009	106602	691680.4	92381.0	2.0	4.0	1/13/2002	SW8260	1,4-DICHLOROBENZENE	0.0071		0.0071	mg/kg	
TNA	L1166009	106602	691680.4	92381.0	2.0	4.0	1/13/2002	SW8260	1-CHLOROHEXANE	0.0071		0.0071	mg/kg	
TNA	L1166009	106602	691680.4	92381.0	2.0	4.0	1/13/2002	SW8260	2,2-DICHLOROPROPANE	0.0071		0.0071	mg/kg	
TNA	L1166009	106602	691680.4	92381.0	2.0	4.0	1/13/2002	SW8330	2,4,6-Trinitrotoluene	0.25		0.25	mg/kg	
TNA	L1166009	106602	691680.4	92381.0	2.0	4.0	1/13/2002	SW8330	2,4-Dinitrotoluene	0.25		0.25	mg/kg	
TNA	L1166009	106602	691680.4	92381.0	2.0	4.0	1/13/2002	SW8330	2,6-Dinitrotoluene	0.26		0.26	mg/kg	
TNA	L1166009	106602	691680.4	92381.0	2.0	4.0	1/13/2002	SW8330	2-Amino-4,6-DNT	0.25		0.25	mg/kg	
TNA	L1166009	106602	691680.4	92381.0	2.0	4.0	1/13/2002	SW8260	2-BUTANONE	0.028		0.028	mg/kg	
TNA	L1166009	106602	691680.4	92381.0	2.0	4.0	1/13/2002	SW8260	2-CHLOROTOLUENE	0.0071		0.0071	mg/kg	
TNA	L1166009	106602	691680.4	92381.0	2.0	4.0	1/13/2002	SW8260	2-HEXANONE	0.028		0.028	mg/kg	
TNA	L1166009	106602	691680.4	92381.0	2.0	4.0	1/13/2002	SW8330	2-Nitrotoluene	0.25		0.25	mg/kg	
TNA	L1166009	106602	691680.4	92381.0	2.0	4.0	1/13/2002	SW8330	3-Nitrotoluene	0.25		0.25	mg/kg	
TNA	L1166009	106602	691680.4	92381.0	2.0	4.0	1/13/2002	SW8330	4-Amino-2,6-DNT	0.25		0.25	mg/kg	
TNA	L1166009	106602	691680.4	92381.0	2.0	4.0	1/13/2002	SW8260	4-CHLOROTOLUENE	0.0071		0.0071	mg/kg	
TNA	L1166009	106602	691680.4	92381.0	2.0	4.0	1/13/2002	SW8260	4-METHYL-2-PENTANONE	0.028		0.028	mg/kg	
TNA	L1166009	106602	691680.4	92381.0	2.0	4.0	1/13/2002	SW8330	4-Nitrotoluene	0.25		0.25	mg/kg	
TNA	L1166009	106602	691680.4	92381.0	2.0	4.0	1/13/2002	SW8260	ACETONE	0.028		0.028	mg/kg	
TNA	L1166009	106602	691680.4	92381.0	2.0	4.0	1/13/2002	SW8260	BENZENE	0.0071		0.0071	mg/kg	
TNA	L1166009	106602	691680.4	92381.0	2.0	4.0	1/13/2002	SW8260	BROMOBENZENE	0.0071		0.0071	mg/kg	
TNA	L1166009	106602	691680.4	92381.0	2.0	4.0	1/13/2002	SW8260	BROMOCHLOROMETHANE	0.0071		0.0071	mg/kg	
TNA	L1166009	106602	691680.4	92381.0	2.0	4.0	1/13/2002	SW8260	BROMODICHLOROMETHANE	0.0071		0.0071	mg/kg	
TNA	L1166009	106602	691680.4	92381.0	2.0	4.0	1/13/2002	SW8260	BROMOFORM	0.0071		0.0071	mg/kg	
TNA	L1166009	106602	691680.4	92381.0	2.0	4.0	1/13/2002	SW8260	BROMOMETHANE	0.014		0.014	mg/kg	
TNA	L1166009	106602	691680.4	92381.0	2.0	4.0	1/13/2002	SW8260	CARBON DISULFIDE	0.0071		0.0071	mg/kg	
TNA	L1166009	106602	691680.4	92381.0	2.0	4.0	1/13/2002	SW8260	CARBON TETRACHLORIDE	0.0071		0.0071	mg/kg	
TNA	L1166009	106602	691680.4	92381.0	2.0	4.0	1/13/2002	SW8260	CHLOROBENZENE	0.0071		0.0071	mg/kg	
TNA	L1166009	106602	691680.4	92381.0	2.0	4.0	1/13/2002	SW8260	CHLOROETHANE	0.014		0.014	mg/kg	
TNA	L1166009	106602	691680.4	92381.0	2.0	4.0	1/13/2002	SW8260	CHLOROFORM	0.0071		0.0071	mg/kg	
TNA	L1166009	106602	691680.4	92381.0	2.0	4.0	1/13/2002	SW8260	CHLOROMETHANE	0.014		0.014	mg/kg	
TNA	L1166009	106602	691680.4	92381.0	2.0	4.0	1/13/2002	SW8260	CIS-1,2-DICHLOROETHENE	0.0071		0.0071	mg/kg	
TNA	L1166009	106602	691680.4	92381.0	2.0	4.0	1/13/2002	SW8260	CIS-1,3-DICHLOROPROPENE	0.0071		0.0071	mg/kg	
TNA	L1166009	106602	691680.4	92381.0	2.0	4.0	1/13/2002	SW8260	DIBROMOCHLOROMETHANE	0.0071		0.0071	mg/kg	

Company	Sample Name	Station Name	Easting	Northing	Start Depth(ft)	End Depth(ft)	Collect Date	Method	Analyte	Result	Error	Detection Limit	Units	Validation Qualifier
TNA	L1166009	106602	691680.4	92381.0	2.0	4.0	1/13/2002	SW8260	DIBROMOMETHANE	0.0071		0.0071	mg/kg	
TNA	L1166009	106602	691680.4	92381.0	2.0	4.0	1/13/2002	SW8260	DICHLORODIFLUOROMETHANE	0.014		0.014	mg/kg	
TNA	L1166009	106602	691680.4	92381.0	2.0	4.0	1/13/2002	SW8260	ETHYLBENZENE	0.0071		0.0071	mg/kg	
TNA	L1166009	106602	691680.4	92381.0	2.0	4.0	1/13/2002	SW8260	HEXACHLOROBUTADIENE	0.0071		0.0071	mg/kg	
TNA	L1166009	106602	691680.4	92381.0	2.0	4.0	1/13/2002	SW8330	HMX	2.2		2.2	mg/kg	
TNA	L1166009	106602	691680.4	92381.0	2.0	4.0	1/13/2002	SW8260	IODOMETHANE	0.0071		0.0071	mg/kg	
TNA	L1166009	106602	691680.4	92381.0	2.0	4.0	1/13/2002	SW8260	ISOPROPYLBENZENE	0.0071		0.0071	mg/kg	
TNA	L1166009	106602	691680.4	92381.0	2.0	4.0	1/13/2002	SW8260	M+P-XYLENE	0.0071		0.0071	mg/kg	
TNA	L1166009	106602	691680.4	92381.0	2.0	4.0	1/13/2002	SW8260	METHYL TERTIARY BUTYL ETH	0.0071		0.0071	mg/kg	
TNA	L1166009	106602	691680.4	92381.0	2.0	4.0	1/13/2002	SW8260	METHYLENE CHLORIDE	0.0071		0.0071	mg/kg	
TNA	L1166009	106602	691680.4	92381.0	2.0	4.0	1/13/2002	SW8260	NAPHTHALENE	0.0071		0.0071	mg/kg	
TNA	L1166009	106602	691680.4	92381.0	2.0	4.0	1/13/2002	SW8260	N-BUTYLBENZENE	0.0071		0.0071	mg/kg	
TNA	L1166009	106602	691680.4	92381.0	2.0	4.0	1/13/2002	SW8330	Nitrobenzene	0.26		0.26	mg/kg	
TNA	L1166009	106602	691680.4	92381.0	2.0	4.0	1/13/2002	SW8260	N-PROPYLBENZENE	0.0071		0.0071	mg/kg	
TNA	L1166009	106602	691680.4	92381.0	2.0	4.0	1/13/2002	SW8260	O-XYLENE	0.0071		0.0071	mg/kg	
TNA	L1166009	106602	691680.4	92381.0	2.0	4.0	1/13/2002	SW8260	P-ISOPROPYLTOLUENE	0.0071		0.0071	mg/kg	
TNA	L1166009	106602	691680.4	92381.0	2.0	4.0	1/13/2002	SW8330	RDX	1		1	mg/kg	
TNA	L1166009	106602	691680.4	92381.0	2.0	4.0	1/13/2002	SW8260	SEC-BUTYLBENZENE	0.0071		0.0071	mg/kg	
TNA	L1166009	106602	691680.4	92381.0	2.0	4.0	1/13/2002	SW8260	STYRENE	0.0071		0.0071	mg/kg	
TNA	L1166009	106602	691680.4	92381.0	2.0	4.0	1/13/2002	SW8260	TERT-BUTYLBENZENE	0.0071		0.0071	mg/kg	
TNA	L1166009	106602	691680.4	92381.0	2.0	4.0	1/13/2002	SW8260	TETRACHLOROETHENE	0.0071		0.0071	mg/kg	
TNA	L1166009	106602	691680.4	92381.0	2.0	4.0	1/13/2002	SW8330	Tetryl	0.65		0.65	mg/kg	
TNA	L1166009	106602	691680.4	92381.0	2.0	4.0	1/13/2002	SW8260	TOLUENE	0.0071		0.0071	mg/kg	
TNA	L1166009	106602	691680.4	92381.0	2.0	4.0	1/13/2002	SW8260	TRANS-1,2-DICHLOROETHENE	0.0071		0.0071	mg/kg	
TNA	L1166009	106602	691680.4	92381.0	2.0	4.0	1/13/2002	SW8260	TRANS-1,3-DICHLOROPROPENE	0.0071		0.0071	mg/kg	
TNA	L1166009	106602	691680.4	92381.0	2.0	4.0	1/13/2002	SW8260	TRICHLOROETHENE	0.0071		0.0071	mg/kg	
TNA	L1166009	106602	691680.4	92381.0	2.0	4.0	1/13/2002	SW8260	TRICHLOROFLUOROMETHANE	0.0071		0.0071	mg/kg	
TNA	L1166009	106602	691680.4	92381.0	2.0	4.0	1/13/2002	SW8260	TRICHLOROTRIFLUOROETHANE	0.0071		0.0071	mg/kg	
TNA	L1166009	106602	691680.4	92381.0	2.0	4.0	1/13/2002	SW8260	VINYL ACETATE	0.028		0.028	mg/kg	
TNA	L1166009	106602	691680.4	92381.0	2.0	4.0	1/13/2002	SW8260	VINYL CHLORIDE	0.014		0.014	mg/kg	
TNA	L1166010	106602	691680.4	92381.0	4.0	6.0	1/13/2002	SW8330	1,3,5-TriNitrobenzene	0.25		0.25	mg/kg	
TNA	L1166010	106602	691680.4	92381.0	4.0	6.0	1/13/2002	SW8330	1,3-DiNitrobenzene	0.25		0.25	mg/kg	
TNA	L1166010	106602	691680.4	92381.0	4.0	6.0	1/13/2002	SW8330	2,4,6-Trinitrotoluene	0.25		0.25	mg/kg	
TNA	L1166010	106602	691680.4	92381.0	4.0	6.0	1/13/2002	SW8330	2,4-Dinitrotoluene	0.25		0.25	mg/kg	
TNA	L1166010	106602	691680.4	92381.0	4.0	6.0	1/13/2002	SW8330	2,6-Dinitrotoluene	0.26		0.26	mg/kg	
TNA	L1166010	106602	691680.4	92381.0	4.0	6.0	1/13/2002	SW8330	2-Amino-4,6-DNT	0.25		0.25	mg/kg	
TNA	L1166010	106602	691680.4	92381.0	4.0	6.0	1/13/2002	SW8330	2-Nitrotoluene	0.25		0.25	mg/kg	
TNA	L1166010	106602	691680.4	92381.0	4.0	6.0	1/13/2002	SW8330	3-Nitrotoluene	0.25		0.25	mg/kg	
TNA	L1166010	106602	691680.4	92381.0	4.0	6.0	1/13/2002	SW8330	4-Amino-2,6-DNT	0.25		0.25	mg/kg	
TNA	L1166010	106602	691680.4	92381.0	4.0	6.0	1/13/2002	SW8330	4-Nitrotoluene	0.25		0.25	mg/kg	
TNA	L1166010	106602	691680.4	92381.0	4.0	6.0	1/13/2002	SW8330	HMX	2.2		2.2	mg/kg	
TNA	L1166010	106602	691680.4	92381.0	4.0	6.0	1/13/2002	SW8330	Nitrobenzene	0.26		0.26	mg/kg	
TNA	L1166010	106602	691680.4	92381.0	4.0	6.0	1/13/2002	SW8330	RDX	1		1	mg/kg	

Company	Sample Name	Station Name	Easting	Northing	Start Depth(ft)	End Depth(ft)	Collect Date	Method	Analyte	Result	Error	Detection Limit	Units	Validation Qualifier
TNA	L1166010	106602	691680.4	92381.0	4.0	6.0	1/13/2002	SW8330	Tetryl	0.65		0.65	mg/kg	
TNA	L1167001	106701	691948.5	93192.5	0.0	1.0	1/13/2002	SW6010	Arsenic	6.2		1.2	mg/kg	
TNA	L1167001	106701	691948.5	93192.5	0.0	1.0	1/8/2002	SW6010	Barium	150		12	mg/kg	
TNA	L1167001	106701	691948.5	93192.5	0.0	1.0	1/8/2002	SW6010	Beryllium	0.6		0.61	mg/kg	
TNA	L1167001	106701	691948.5	93192.5	0.0	1.0	1/8/2002	SW6010	Boron	3.6		12	mg/kg	
TNA	L1167001	106701	691948.5	93192.5	0.0	1.0	1/8/2002	SW6010	Cadmium	3.9		0.61	mg/kg	
TNA	L1167001	106701	691948.5	93192.5	0.0	1.0	1/8/2002	SW6010	Chromium	12		1.2	mg/kg	
TNA	L1167001	106701	691948.5	93192.5	0.0	1.0	1/8/2002	SW6010	Lead	30		0.37	mg/kg	
TNA	L1167001	106701	691948.5	93192.5	0.0	1.0	1/8/2002	SW7471	Mercury	0.394		0.559	mg/kg	
TNA	L1167001	106701	691948.5	93192.5	0.0	1.0	1/8/2002	SW6010	Selenium	0.82		0.61	mg/kg	
TNA	L1167001	106701	691948.5	93192.5	0.0	1.0	1/8/2002	SW6010	Silver	0.036		1.2	mg/kg	
TNA	L1167002	106701	691948.5	93192.5	1.0	2.0	1/8/2002	SW8330	1,3,5-TriNitrobenzene	0.25		0.25	mg/kg	
TNA	L1167002	106701	691948.5	93192.5	1.0	2.0	1/8/2002	SW8330	1,3-DiNitrobenzene	0.25		0.25	mg/kg	
TNA	L1167002	106701	691948.5	93192.5	1.0	2.0	1/8/2002	SW8330	2,4,6-Trinitrotoluene	0.25		0.25	mg/kg	
TNA	L1167002	106701	691948.5	93192.5	1.0	2.0	1/8/2002	SW8330	2,4-Dinitrotoluene	0.25		0.25	mg/kg	
TNA	L1167002	106701	691948.5	93192.5	1.0	2.0	1/8/2002	SW8330	2,6-Dinitrotoluene	0.26		0.26	mg/kg	
TNA	L1167002	106701	691948.5	93192.5	1.0	2.0	1/8/2002	SW8330	2-Amino-4,6-DNT	0.25		0.25	mg/kg	
TNA	L1167002	106701	691948.5	93192.5	1.0	2.0	1/8/2002	SW8330	2-Nitrotoluene	0.25		0.25	mg/kg	
TNA	L1167002	106701	691948.5	93192.5	1.0	2.0	1/8/2002	SW8330	3-Nitrotoluene	0.25		0.25	mg/kg	
TNA	L1167002	106701	691948.5	93192.5	1.0	2.0	1/8/2002	SW8330	4-Amino-2,6-DNT	0.25		0.25	mg/kg	
TNA	L1167002	106701	691948.5	93192.5	1.0	2.0	1/8/2002	SW8330	4-Nitrotoluene	0.25		0.25	mg/kg	
TNA	L1167002	106701	691948.5	93192.5	1.0	2.0	1/8/2002	SW8330	HMX	1.1		2.2	mg/kg	
TNA	L1167002	106701	691948.5	93192.5	1.0	2.0	1/8/2002	SW8330	Nitrobenzene	0.26		0.26	mg/kg	
TNA	L1167002	106701	691948.5	93192.5	1.0	2.0	1/8/2002	SW8330	RDX	1		1	mg/kg	
TNA	L1167002	106701	691948.5	93192.5	1.0	2.0	1/8/2002	SW8330	Tetryl	0.65		0.65	mg/kg	
TNA	L1167003	106701	691948.5	93192.5	2.0	4.0	1/8/2002	SW8330	1,3,5-TriNitrobenzene	0.25		0.25	mg/kg	
TNA	L1167003	106701	691948.5	93192.5	2.0	4.0	1/8/2002	SW8330	1,3-DiNitrobenzene	0.25		0.25	mg/kg	
TNA	L1167003	106701	691948.5	93192.5	2.0	4.0	1/8/2002	SW8330	2,4,6-Trinitrotoluene	0.25		0.25	mg/kg	
TNA	L1167003	106701	691948.5	93192.5	2.0	4.0	1/8/2002	SW8330	2,4-Dinitrotoluene	0.25		0.25	mg/kg	
TNA	L1167003	106701	691948.5	93192.5	2.0	4.0	1/8/2002	SW8330	2,6-Dinitrotoluene	0.26		0.26	mg/kg	
TNA	L1167003	106701	691948.5	93192.5	2.0	4.0	1/8/2002	SW8330	2-Amino-4,6-DNT	0.25		0.25	mg/kg	
TNA	L1167003	106701	691948.5	93192.5	2.0	4.0	1/8/2002	SW8330	2-Nitrotoluene	0.25		0.25	mg/kg	
TNA	L1167003	106701	691948.5	93192.5	2.0	4.0	1/8/2002	SW8330	3-Nitrotoluene	0.25		0.25	mg/kg	
TNA	L1167003	106701	691948.5	93192.5	2.0	4.0	1/8/2002	SW8330	4-Amino-2,6-DNT	0.25		0.25	mg/kg	
TNA	L1167003	106701	691948.5	93192.5	2.0	4.0	1/8/2002	SW8330	4-Nitrotoluene	0.25		0.25	mg/kg	
TNA	L1167003	106701	691948.5	93192.5	2.0	4.0	1/8/2002	SW8330	HMX	2.2		2.2	mg/kg	
TNA	L1167003	106701	691948.5	93192.5	2.0	4.0	1/8/2002	SW8330	Nitrobenzene	0.26		0.26	mg/kg	
TNA	L1167003	106701	691948.5	93192.5	2.0	4.0	1/8/2002	SW8330	RDX	1		1	mg/kg	
TNA	L1167003	106701	691948.5	93192.5	2.0	4.0	1/8/2002	SW8330	Tetryl	0.65		0.65	mg/kg	
TNA	L1167004	106701	691948.5	93192.5	4.0	6.0	1/8/2002	SW8330	1,3,5-TriNitrobenzene	0.25		0.25	mg/kg	
TNA	L1167004	106701	691948.5	93192.5	4.0	6.0	1/8/2002	SW8330	1,3-DiNitrobenzene	0.25		0.25	mg/kg	
TNA	L1167004	106701	691948.5	93192.5	4.0	6.0	1/8/2002	SW8330	2,4,6-Trinitrotoluene	0.25		0.25	mg/kg	
TNA	L1167004	106701	691948.5	93192.5	4.0	6.0	1/8/2002	SW8330	2,4-Dinitrotoluene	0.25		0.25	mg/kg	

Company	Sample Name	Station Name	Easting	Northing	Start Depth(ft)	End Depth(ft)	Collect Date	Method	Analyte	Result	Error	Detection Limit	Units	Validation Qualifier
TNA	L1167004	106701	691948.5	93192.5	4.0	6.0	1/8/2002	SW8330	2,6-Dinitrotoluene	0.26		0.26	mg/kg	
TNA	L1167004	106701	691948.5	93192.5	4.0	6.0	1/8/2002	SW8330	2-Amino-4,6-DNT	0.25		0.25	mg/kg	
TNA	L1167004	106701	691948.5	93192.5	4.0	6.0	1/8/2002	SW8330	2-Nitrotoluene	0.25		0.25	mg/kg	
TNA	L1167004	106701	691948.5	93192.5	4.0	6.0	1/8/2002	SW8330	3-Nitrotoluene	0.25		0.25	mg/kg	
TNA	L1167004	106701	691948.5	93192.5	4.0	6.0	1/8/2002	SW8330	4-Amino-2,6-DNT	0.25		0.25	mg/kg	
TNA	L1167004	106701	691948.5	93192.5	4.0	6.0	1/8/2002	SW8330	4-Nitrotoluene	0.25		0.25	mg/kg	
TNA	L1167004	106701	691948.5	93192.5	4.0	6.0	1/8/2002	SW8330	HMX	2.2		2.2	mg/kg	
TNA	L1167004	106701	691948.5	93192.5	4.0	6.0	1/8/2002	SW8330	Nitrobenzene	0.26		0.26	mg/kg	
TNA	L1167004	106701	691948.5	93192.5	4.0	6.0	1/8/2002	SW8330	RDX	1		1	mg/kg	
TNA	L1167004	106701	691948.5	93192.5	4.0	6.0	1/8/2002	SW8330	Tetryl	0.65		0.65	mg/kg	
TNA	L1167005	106702	691953.2	93161.9	0.0	1.0	1/8/2002	SW6010	Arsenic	7.9		1.3	mg/kg	
TNA	L1167005	106702	691953.2	93161.9	0.0	1.0	1/15/2002	SW6010	Barium	160		13	mg/kg	
TNA	L1167005	106702	691953.2	93161.9	0.0	1.0	1/15/2002	SW6010	Beryllium	0.61		0.63	mg/kg	
TNA	L1167005	106702	691953.2	93161.9	0.0	1.0	1/15/2002	SW6010	Boron	3		13	mg/kg	
TNA	L1167005	106702	691953.2	93161.9	0.0	1.0	1/15/2002	SW6010	Cadmium	0.63		0.63	mg/kg	
TNA	L1167005	106702	691953.2	93161.9	0.0	1.0	1/15/2002	SW6010	Chromium	14		1.3	mg/kg	
TNA	L1167005	106702	691953.2	93161.9	0.0	1.0	1/15/2002	SW6010	Lead	49		0.38	mg/kg	
TNA	L1167005	106702	691953.2	93161.9	0.0	1.0	1/15/2002	SW7471	Mercury	0.45		0.13	mg/kg	
TNA	L1167005	106702	691953.2	93161.9	0.0	1.0	1/15/2002	SW6010	Selenium	1.4		0.63	mg/kg	
TNA	L1167005	106702	691953.2	93161.9	0.0	1.0	1/15/2002	SW6010	Silver	0.12		1.3	mg/kg	
TNA	L1167006	106702	691953.2	93161.9	1.0	2.0	1/15/2002	SW8330	1,3,5-TriNitrobenzene	0.25		0.25	mg/kg	
TNA	L1167006	106702	691953.2	93161.9	1.0	2.0	1/15/2002	SW8330	1,3-DiNitrobenzene	0.25		0.25	mg/kg	
TNA	L1167006	106702	691953.2	93161.9	1.0	2.0	1/15/2002	SW8330	2,4,6-Trinitrotoluene	0.25		0.25	mg/kg	
TNA	L1167006	106702	691953.2	93161.9	1.0	2.0	1/15/2002	SW8330	2,4-Dinitrotoluene	0.25		0.25	mg/kg	
TNA	L1167006	106702	691953.2	93161.9	1.0	2.0	1/15/2002	SW8330	2,6-Dinitrotoluene	0.26		0.26	mg/kg	
TNA	L1167006	106702	691953.2	93161.9	1.0	2.0	1/15/2002	SW8330	2-Amino-4,6-DNT	0.25		0.25	mg/kg	
TNA	L1167006	106702	691953.2	93161.9	1.0	2.0	1/15/2002	SW8330	2-Nitrotoluene	0.25		0.25	mg/kg	
TNA	L1167006	106702	691953.2	93161.9	1.0	2.0	1/15/2002	SW8330	3-Nitrotoluene	0.25		0.25	mg/kg	
TNA	L1167006	106702	691953.2	93161.9	1.0	2.0	1/15/2002	SW8330	4-Amino-2,6-DNT	0.25		0.25	mg/kg	
TNA	L1167006	106702	691953.2	93161.9	1.0	2.0	1/15/2002	SW8330	4-Nitrotoluene	0.25		0.25	mg/kg	
TNA	L1167006	106702	691953.2	93161.9	1.0	2.0	1/15/2002	SW8330	HMX	2.2		2.2	mg/kg	
TNA	L1167006	106702	691953.2	93161.9	1.0	2.0	1/15/2002	SW8330	Nitrobenzene	0.26		0.26	mg/kg	
TNA	L1167006	106702	691953.2	93161.9	1.0	2.0	1/15/2002	SW8330	RDX	1		1	mg/kg	
TNA	L1167006	106702	691953.2	93161.9	1.0	2.0	1/15/2002	SW8330	Tetryl	0.65		0.65	mg/kg	
TNA	L1167007	106702	691953.2	93161.9	1.0	2.0	1/15/2002	SW8330	1,3,5-TriNitrobenzene	0.25		0.25	mg/kg	
TNA	L1167007	106702	691953.2	93161.9	1.0	2.0		SW8330	1,3-DiNitrobenzene	0.25		0.25	mg/kg	
TNA	L1167007	106702	691953.2	93161.9	1.0	2.0		SW8330	2,4,6-Trinitrotoluene	0.25		0.25	mg/kg	
TNA	L1167007	106702	691953.2	93161.9	1.0	2.0		SW8330	2,4-Dinitrotoluene	0.25		0.25	mg/kg	
TNA	L1167007	106702	691953.2	93161.9	1.0	2.0		SW8330	2,6-Dinitrotoluene	0.26		0.26	mg/kg	
TNA	L1167007	106702	691953.2	93161.9	1.0	2.0		SW8330	2-Amino-4,6-DNT	0.25		0.25	mg/kg	
TNA	L1167007	106702	691953.2	93161.9	1.0	2.0		SW8330	2-Nitrotoluene	0.25		0.25	mg/kg	
TNA	L1167007	106702	691953.2	93161.9	1.0	2.0		SW8330	3-Nitrotoluene	0.25		0.25	mg/kg	
TNA	L1167007	106702	691953.2	93161.9	1.0	2.0		SW8330	4-Amino-2,6-DNT	0.25		0.25	mg/kg	

Company	Sample Name	Station Name	Easting	Northing	Start Depth(ft)	End Depth(ft)	Collect Date	Method	Analyte	Result	Error	Detection Limit	Units	Validation Qualifier
TNA	L1167007	106702	691953.2	93161.9	1.0	2.0		SW8330	4-Nitrotoluene	0.25		0.25	mg/kg	
TNA	L1167007	106702	691953.2	93161.9	1.0	2.0		SW8330	HMX	2.2		2.2	mg/kg	
TNA	L1167007	106702	691953.2	93161.9	1.0	2.0		SW8330	Nitrobenzene	0.26		0.26	mg/kg	
TNA	L1167007	106702	691953.2	93161.9	1.0	2.0		SW8330	RDX	1		1	mg/kg	
TNA	L1167007	106702	691953.2	93161.9	1.0	2.0		SW8330	Tetryl	0.65		0.65	mg/kg	
TNA	L1167008	106702	691953.2	93161.9	4.0	6.0		SW8330	1,3,5-TriNitrobenzene	0.25		0.25	mg/kg	
TNA	L1167008	106702	691953.2	93161.9	4.0	6.0	1/15/2002	SW8330	1,3-DiNitrobenzene	0.25		0.25	mg/kg	
TNA	L1167008	106702	691953.2	93161.9	4.0	6.0	1/15/2002	SW8330	2,4,6-Trinitrotoluene	0.25		0.25	mg/kg	
TNA	L1167008	106702	691953.2	93161.9	4.0	6.0	1/15/2002	SW8330	2,4-Dinitrotoluene	0.25		0.25	mg/kg	
TNA	L1167008	106702	691953.2	93161.9	4.0	6.0	1/15/2002	SW8330	2,6-Dinitrotoluene	0.26		0.26	mg/kg	
TNA	L1167008	106702	691953.2	93161.9	4.0	6.0	1/15/2002	SW8330	2-Amino-4,6-DNT	0.25		0.25	mg/kg	
TNA	L1167008	106702	691953.2	93161.9	4.0	6.0	1/15/2002	SW8330	2-Nitrotoluene	0.25		0.25	mg/kg	
TNA	L1167008	106702	691953.2	93161.9	4.0	6.0	1/15/2002	SW8330	3-Nitrotoluene	0.25		0.25	mg/kg	
TNA	L1167008	106702	691953.2	93161.9	4.0	6.0	1/15/2002	SW8330	4-Amino-2,6-DNT	0.25		0.25	mg/kg	
TNA	L1167008	106702	691953.2	93161.9	4.0	6.0	1/15/2002	SW8330	4-Nitrotoluene	0.25		0.25	mg/kg	
TNA	L1167008	106702	691953.2	93161.9	4.0	6.0	1/15/2002	SW8330	HMX	2.2		2.2	mg/kg	
TNA	L1167008	106702	691953.2	93161.9	4.0	6.0	1/15/2002	SW8330	Nitrobenzene	0.26		0.26	mg/kg	
TNA	L1167008	106702	691953.2	93161.9	4.0	6.0	1/15/2002	SW8330	RDX	1		1	mg/kg	
TNA	L1167008	106702	691953.2	93161.9	4.0	6.0	1/15/2002	SW8330	Tetryl	0.65		0.65	mg/kg	
TNA	L1167009	106703	691973.0	93141.1	0.0	1.0	1/15/2002	SW6010	Arsenic	7.1		1.2	mg/kg	
TNA	L1167009	106703	691973.0	93141.1	0.0	1.0	1/8/2002	SW6010	Barium	160		12	mg/kg	
TNA	L1167009	106703	691973.0	93141.1	0.0	1.0	1/8/2002	SW6010	Beryllium	0.62		0.62	mg/kg	
TNA	L1167009	106703	691973.0	93141.1	0.0	1.0	1/8/2002	SW6010	Boron	3.9		12	mg/kg	
TNA	L1167009	106703	691973.0	93141.1	0.0	1.0	1/8/2002	SW6010	Cadmium	0.13		0.62	mg/kg	
TNA	L1167009	106703	691973.0	93141.1	0.0	1.0	1/8/2002	SW6010	Chromium	13		1.2	mg/kg	
TNA	L1167009	106703	691973.0	93141.1	0.0	1.0	1/8/2002	SW6010	Lead	71		0.37	mg/kg	
TNA	L1167009	106703	691973.0	93141.1	0.0	1.0	1/8/2002	SW7471	Mercury	0.041		0.124	mg/kg	
TNA	L1167009	106703	691973.0	93141.1	0.0	1.0	1/8/2002	SW6010	Selenium	0.76		0.62	mg/kg	
TNA	L1167009	106703	691973.0	93141.1	0.0	1.0	1/8/2002	SW6010	Silver	0.036		1.2	mg/kg	
TNA	L1167010	106703	691973.0	93141.1	1.0	2.0	1/8/2002	SW8330	1,3,5-TriNitrobenzene	0.25		0.25	mg/kg	
TNA	L1167010	106703	691973.0	93141.1	1.0	2.0	1/8/2002	SW8330	1,3-DiNitrobenzene	0.25		0.25	mg/kg	
TNA	L1167010	106703	691973.0	93141.1	1.0	2.0	1/8/2002	SW8330	2,4,6-Trinitrotoluene	0.25		0.25	mg/kg	
TNA	L1167010	106703	691973.0	93141.1	1.0	2.0	1/8/2002	SW8330	2,4-Dinitrotoluene	0.25		0.25	mg/kg	
TNA	L1167010	106703	691973.0	93141.1	1.0	2.0	1/8/2002	SW8330	2,6-Dinitrotoluene	0.26		0.26	mg/kg	
TNA	L1167010	106703	691973.0	93141.1	1.0	2.0	1/8/2002	SW8330	2-Amino-4,6-DNT	0.25		0.25	mg/kg	
TNA	L1167010	106703	691973.0	93141.1	1.0	2.0	1/8/2002	SW8330	2-Nitrotoluene	0.25		0.25	mg/kg	
TNA	L1167010	106703	691973.0	93141.1	1.0	2.0	1/8/2002	SW8330	3-Nitrotoluene	0.25		0.25	mg/kg	
TNA	L1167010	106703	691973.0	93141.1	1.0	2.0	1/8/2002	SW8330	4-Amino-2,6-DNT	0.25		0.25	mg/kg	
TNA	L1167010	106703	691973.0	93141.1	1.0	2.0	1/8/2002	SW8330	4-Nitrotoluene	0.25		0.25	mg/kg	
TNA	L1167010	106703	691973.0	93141.1	1.0	2.0	1/8/2002	SW8330	HMX	2.2		2.2	mg/kg	
TNA	L1167010	106703	691973.0	93141.1	1.0	2.0	1/8/2002	SW8330	Nitrobenzene	0.26		0.26	mg/kg	
TNA	L1167010	106703	691973.0	93141.1	1.0	2.0	1/8/2002	SW8330	RDX	1		1	mg/kg	
TNA	L1167010	106703	691973.0	93141.1	1.0	2.0	1/8/2002	SW8330	Tetryl	0.65		0.65	mg/kg	

Company	Sample Name	Station Name	Easting	Northing	Start Depth(ft)	End Depth(ft)	Collect Date	Method	Analyte	Result	Error	Detection Limit	Units	Validation Qualifier
TNA	L1167011	106703	691973.0	93141.1	2.0	4.0	1/8/2002	SW8330	1,3,5-TriNitrobenzene	0.25		0.25	mg/kg	
TNA	L1167011	106703	691973.0	93141.1	2.0	4.0		SW8330	1,3-DiNitrobenzene	0.25		0.25	mg/kg	
TNA	L1167011	106703	691973.0	93141.1	2.0	4.0		SW8330	2,4,6-Trinitrotoluene	0.25		0.25	mg/kg	
TNA	L1167011	106703	691973.0	93141.1	2.0	4.0		SW8330	2,4-Dinitrotoluene	0.25		0.25	mg/kg	
TNA	L1167011	106703	691973.0	93141.1	2.0	4.0		SW8330	2,6-Dinitrotoluene	0.26		0.26	mg/kg	
TNA	L1167011	106703	691973.0	93141.1	2.0	4.0		SW8330	2-Amino-4,6-DNT	0.25		0.25	mg/kg	
TNA	L1167011	106703	691973.0	93141.1	2.0	4.0		SW8330	2-Nitrotoluene	0.25		0.25	mg/kg	
TNA	L1167011	106703	691973.0	93141.1	2.0	4.0		SW8330	3-Nitrotoluene	0.25		0.25	mg/kg	
TNA	L1167011	106703	691973.0	93141.1	2.0	4.0		SW8330	4-Amino-2,6-DNT	0.25		0.25	mg/kg	
TNA	L1167011	106703	691973.0	93141.1	2.0	4.0		SW8330	4-Nitrotoluene	0.25		0.25	mg/kg	
TNA	L1167011	106703	691973.0	93141.1	2.0	4.0		SW8330	HMX	2.2		2.2	mg/kg	
TNA	L1167011	106703	691973.0	93141.1	2.0	4.0		SW8330	Nitrobenzene	0.26		0.26	mg/kg	
TNA	L1167011	106703	691973.0	93141.1	2.0	4.0		SW8330	RDX	1		1	mg/kg	
TNA	L1167011	106703	691973.0	93141.1	2.0	4.0		SW8330	Tetryl	0.65		0.65	mg/kg	
TNA	L1167012	106703	691973.0	93141.1	4.0	6.0		SW8330	1,3,5-TriNitrobenzene	0.25		0.25	mg/kg	
TNA	L1167012	106703	691973.0	93141.1	4.0	6.0	1/8/2002	SW8330	1,3-DiNitrobenzene	0.25		0.25	mg/kg	
TNA	L1167012	106703	691973.0	93141.1	4.0	6.0	1/8/2002	SW8330	2,4,6-Trinitrotoluene	0.25		0.25	mg/kg	
TNA	L1167012	106703	691973.0	93141.1	4.0	6.0	1/8/2002	SW8330	2,4-Dinitrotoluene	0.25		0.25	mg/kg	
TNA	L1167012	106703	691973.0	93141.1	4.0	6.0	1/8/2002	SW8330	2,6-Dinitrotoluene	0.26		0.26	mg/kg	
TNA	L1167012	106703	691973.0	93141.1	4.0	6.0	1/8/2002	SW8330	2-Amino-4,6-DNT	0.25		0.25	mg/kg	
TNA	L1167012	106703	691973.0	93141.1	4.0	6.0	1/8/2002	SW8330	2-Nitrotoluene	0.25		0.25	mg/kg	
TNA	L1167012	106703	691973.0	93141.1	4.0	6.0	1/8/2002	SW8330	3-Nitrotoluene	0.25		0.25	mg/kg	
TNA	L1167012	106703	691973.0	93141.1	4.0	6.0	1/8/2002	SW8330	4-Amino-2,6-DNT	0.25		0.25	mg/kg	
TNA	L1167012	106703	691973.0	93141.1	4.0	6.0	1/8/2002	SW8330	4-Nitrotoluene	0.25		0.25	mg/kg	
TNA	L1167012	106703	691973.0	93141.1	4.0	6.0	1/8/2002	SW8330	HMX	2.2		2.2	mg/kg	
TNA	L1167012	106703	691973.0	93141.1	4.0	6.0	1/8/2002	SW8330	Nitrobenzene	0.26		0.26	mg/kg	
TNA	L1167012	106703	691973.0	93141.1	4.0	6.0	1/8/2002	SW8330	RDX	1		1	mg/kg	
TNA	L1167012	106703	691973.0	93141.1	4.0	6.0	1/8/2002	SW8330	Tetryl	0.65		0.65	mg/kg	
TNA	L1169003	116902	691703.3	93209.6	0.0	1.0	1/8/2002	SW8082	AROCLOR-1016	0.042		0.042	mg/kg	
TNA	L1169003	116902	691703.3	93209.6	0.0	1.0		SW8082	AROCLOR-1221	0.084		0.084	mg/kg	
TNA	L1169003	116902	691703.3	93209.6	0.0	1.0		SW8082	AROCLOR-1232	0.042		0.042	mg/kg	
TNA	L1169003	116902	691703.3	93209.6	0.0	1.0		SW8082	AROCLOR-1242	0.042		0.042	mg/kg	
TNA	L1169003	116902	691703.3	93209.6	0.0	1.0		SW8082	AROCLOR-1248	0.042		0.042	mg/kg	
TNA	L1169003	116902	691703.3	93209.6	0.0	1.0		SW8082	AROCLOR-1254	0.042		0.042	mg/kg	
TNA	L1169003	116902	691703.3	93209.6	0.0	1.0		SW8082	AROCLOR-1260	0.2		0.042	mg/kg	
TNA	L1169004	116902	691703.3	93209.6	1.0	2.0		SW8082	AROCLOR-1016	0.042		0.042	mg/kg	
TNA	L1169004	116902	691703.3	93209.6	1.0	2.0		SW8082	AROCLOR-1221	0.084		0.084	mg/kg	
TNA	L1169004	116902	691703.3	93209.6	1.0	2.0		SW8082	AROCLOR-1232	0.042		0.042	mg/kg	
TNA	L1169004	116902	691703.3	93209.6	1.0	2.0		SW8082	AROCLOR-1242	0.042		0.042	mg/kg	
TNA	L1169004	116902	691703.3	93209.6	1.0	2.0		SW8082	AROCLOR-1248	0.042		0.042	mg/kg	
TNA	L1169004	116902	691703.3	93209.6	1.0	2.0		SW8082	AROCLOR-1254	0.042		0.042	mg/kg	
TNA	L1169004	116902	691703.3	93209.6	1.0	2.0		SW8082	AROCLOR-1260	0.042		0.042	mg/kg	
TNA	L1170001	107001	691981.2	92457.7	0.0	1.0		SW6010	Arsenic	8.7		1.2	mg/kg	

Company	Sample Name	Station Name	Easting	Northing	Start Depth(ft)	End Depth(ft)	Collect Date	Method	Analyte	Result	Error	Detection Limit	Units	Validation Qualifier
TNA	L1170001	107001	691981.2	92457.7	0.0	1.0	12/14/2001	SW6010	Barium	200		12	mg/kg	
TNA	L1170001	107001	691981.2	92457.7	0.0	1.0	12/14/2001	SW6010	Beryllium	0.78		0.62	mg/kg	
TNA	L1170001	107001	691981.2	92457.7	0.0	1.0	12/14/2001	SW6010	Boron	2.9		12	mg/kg	
TNA	L1170001	107001	691981.2	92457.7	0.0	1.0	12/14/2001	SW6010	Cadmium	0.048		1.2	mg/kg	
TNA	L1170001	107001	691981.2	92457.7	0.0	1.0	12/14/2001	SW6010	Chromium	18		1.2	mg/kg	
TNA	L1170001	107001	691981.2	92457.7	0.0	1.0	12/14/2001	SW6010	Lead	18		0.74	mg/kg	
TNA	L1170001	107001	691981.2	92457.7	0.0	1.0	12/14/2001	SW7471	Mercury	0.032		0.12	mg/kg	
TNA	L1170001	107001	691981.2	92457.7	0.0	1.0	12/14/2001	SW6010	Selenium	1.1		1.2	mg/kg	
TNA	L1170001	107001	691981.2	92457.7	0.0	1.0	12/14/2001	SW6010	Silver	0.036		1.2	mg/kg	
TNA	L1170002	107001	691981.2	92457.7	1.0	2.0	12/14/2001	SW8330	1,3,5-TriNitrobenzene	0.25		0.25	mg/kg	
TNA	L1170002	107001	691981.2	92457.7	1.0	2.0	12/14/2001	SW8330	1,3-DiNitrobenzene	0.25		0.25	mg/kg	
TNA	L1170002	107001	691981.2	92457.7	1.0	2.0	12/14/2001	SW8330	2,4,6-Trinitrotoluene	0.25		0.25	mg/kg	
TNA	L1170002	107001	691981.2	92457.7	1.0	2.0	12/14/2001	SW8330	2,4-Dinitrotoluene	0.25		0.25	mg/kg	
TNA	L1170002	107001	691981.2	92457.7	1.0	2.0	12/14/2001	SW8330	2,6-Dinitrotoluene	0.26		0.26	mg/kg	
TNA	L1170002	107001	691981.2	92457.7	1.0	2.0	12/14/2001	SW8330	2-Amino-4,6-DNT	0.25		0.25	mg/kg	
TNA	L1170002	107001	691981.2	92457.7	1.0	2.0	12/14/2001	SW8330	2-Nitrotoluene	0.25		0.25	mg/kg	
TNA	L1170002	107001	691981.2	92457.7	1.0	2.0	12/14/2001	SW8330	3-Nitrotoluene	0.25		0.25	mg/kg	
TNA	L1170002	107001	691981.2	92457.7	1.0	2.0	12/14/2001	SW8330	4-Amino-2,6-DNT	0.25		0.25	mg/kg	
TNA	L1170002	107001	691981.2	92457.7	1.0	2.0	12/14/2001	SW8330	4-Nitrotoluene	0.25		0.25	mg/kg	
TNA	L1170002	107001	691981.2	92457.7	1.0	2.0	12/14/2001	SW8330	HMX	2.2		2.2	mg/kg	
TNA	L1170002	107001	691981.2	92457.7	1.0	2.0	12/14/2001	SW8330	Nitrobenzene	0.26		0.26	mg/kg	
TNA	L1170002	107001	691981.2	92457.7	1.0	2.0	12/14/2001	SW8330	RDX	1		1	mg/kg	
TNA	L1170002	107001	691981.2	92457.7	1.0	2.0	12/14/2001	SW8330	Tetryl	0.65		0.65	mg/kg	
TNA	L1170003	107001	691981.2	92457.7	2.0	4.0	12/14/2001	SW8330	1,3,5-TriNitrobenzene	0.25		0.25	mg/kg	
TNA	L1170003	107001	691981.2	92457.7	2.0	4.0	12/14/2001	SW8330	1,3-DiNitrobenzene	0.25		0.25	mg/kg	
TNA	L1170003	107001	691981.2	92457.7	2.0	4.0	12/14/2001	SW8330	2,4,6-Trinitrotoluene	0.095		0.25	mg/kg	
TNA	L1170003	107001	691981.2	92457.7	2.0	4.0	12/14/2001	SW8330	2,4-Dinitrotoluene	0.25		0.25	mg/kg	
TNA	L1170003	107001	691981.2	92457.7	2.0	4.0	12/14/2001	SW8330	2,6-Dinitrotoluene	0.26		0.26	mg/kg	
TNA	L1170003	107001	691981.2	92457.7	2.0	4.0	12/14/2001	SW8330	2-Amino-4,6-DNT	0.25		0.25	mg/kg	
TNA	L1170003	107001	691981.2	92457.7	2.0	4.0	12/14/2001	SW8330	2-Nitrotoluene	0.25		0.25	mg/kg	
TNA	L1170003	107001	691981.2	92457.7	2.0	4.0	12/14/2001	SW8330	3-Nitrotoluene	0.25		0.25	mg/kg	
TNA	L1170003	107001	691981.2	92457.7	2.0	4.0	12/14/2001	SW8330	4-Amino-2,6-DNT	0.25		0.25	mg/kg	
TNA	L1170003	107001	691981.2	92457.7	2.0	4.0	12/14/2001	SW8330	4-Nitrotoluene	0.25		0.25	mg/kg	
TNA	L1170003	107001	691981.2	92457.7	2.0	4.0	12/14/2001	SW8330	HMX	2		2.2	mg/kg	
TNA	L1170003	107001	691981.2	92457.7	2.0	4.0	12/14/2001	SW8330	Nitrobenzene	0.26		0.26	mg/kg	
TNA	L1170003	107001	691981.2	92457.7	2.0	4.0	12/14/2001	SW8330	RDX	2.2		1	mg/kg	
TNA	L1170003	107001	691981.2	92457.7	2.0	4.0	12/14/2001	SW8330	Tetryl	0.65		0.65	mg/kg	
TNA	L1170004	107001	691981.2	92457.7	4.0	6.0	12/14/2001	SW8330	1,3,5-TriNitrobenzene	0.25		0.25	mg/kg	
TNA	L1170004	107001	691981.2	92457.7	4.0	6.0	12/14/2001	SW8330	1,3-DiNitrobenzene	0.25		0.25	mg/kg	
TNA	L1170004	107001	691981.2	92457.7	4.0	6.0	12/14/2001	SW8330	2,4,6-Trinitrotoluene	0.25		0.25	mg/kg	
TNA	L1170004	107001	691981.2	92457.7	4.0	6.0	12/14/2001	SW8330	2,4-Dinitrotoluene	0.25		0.25	mg/kg	
TNA	L1170004	107001	691981.2	92457.7	4.0	6.0	12/14/2001	SW8330	2,6-Dinitrotoluene	0.26		0.26	mg/kg	
TNA	L1170004	107001	691981.2	92457.7	4.0	6.0	12/14/2001	SW8330	2-Amino-4,6-DNT	0.25		0.25	mg/kg	

Company	Sample Name	Station Name	Easting	Northing	Start Depth(ft)	End Depth(ft)	Collect Date	Method	Analyte	Result	Error	Detection Limit	Units	Validation Qualifier
TNA	L1170004	107001	691981.2	92457.7	4.0	6.0	12/14/2001	SW8330	2-Nitrotoluene	0.25		0.25	mg/kg	
TNA	L1170004	107001	691981.2	92457.7	4.0	6.0	12/14/2001	SW8330	3-Nitrotoluene	0.25		0.25	mg/kg	
TNA	L1170004	107001	691981.2	92457.7	4.0	6.0	12/14/2001	SW8330	4-Amino-2,6-DNT	0.25		0.25	mg/kg	
TNA	L1170004	107001	691981.2	92457.7	4.0	6.0	12/14/2001	SW8330	4-Nitrotoluene	0.25		0.25	mg/kg	
TNA	L1170004	107001	691981.2	92457.7	4.0	6.0	12/14/2001	SW8330	HMX	2.2		2.2	mg/kg	
TNA	L1170004	107001	691981.2	92457.7	4.0	6.0	12/14/2001	SW8330	Nitrobenzene	0.26		0.26	mg/kg	
TNA	L1170004	107001	691981.2	92457.7	4.0	6.0	12/14/2001	SW8330	RDX	1		1	mg/kg	
TNA	L1170004	107001	691981.2	92457.7	4.0	6.0	12/14/2001	SW8330	Tetryl	0.65		0.65	mg/kg	
TNA	L1170005	107002	691960.6	92497.8	0.0	1.0	12/14/2001	SW6010	Arsenic	8.5		1.4	mg/kg	
TNA	L1170005	107002	691960.6	92497.8	0.0	1.0	1/15/2002	SW6010	Barium	340		14	mg/kg	
TNA	L1170005	107002	691960.6	92497.8	0.0	1.0	1/15/2002	SW6010	Beryllium	0.7		0.72	mg/kg	
TNA	L1170005	107002	691960.6	92497.8	0.0	1.0	1/15/2002	SW6010	Boron	4		14	mg/kg	
TNA	L1170005	107002	691960.6	92497.8	0.0	1.0	1/15/2002	SW6010	Cadmium	0.028		0.72	mg/kg	
TNA	L1170005	107002	691960.6	92497.8	0.0	1.0	1/15/2002	SW6010	Chromium	16		1.4	mg/kg	
TNA	L1170005	107002	691960.6	92497.8	0.0	1.0	1/15/2002	SW6010	Lead	14		0.43	mg/kg	
TNA	L1170005	107002	691960.6	92497.8	0.0	1.0	1/15/2002	SW7471	Mercury	0.051		0.14	mg/kg	
TNA	L1170005	107002	691960.6	92497.8	0.0	1.0	1/15/2002	SW6010	Selenium	2.1		0.72	mg/kg	
TNA	L1170005	107002	691960.6	92497.8	0.0	1.0	1/15/2002	SW6010	Silver	0.13		1.4	mg/kg	
TNA	L1170006	107002	691960.6	92497.8	1.0	2.0	1/15/2002	SW8330	1,3,5-TriNitrobenzene	0.25		0.25	mg/kg	
TNA	L1170006	107002	691960.6	92497.8	1.0	2.0		SW8330	1,3-DiNitrobenzene	0.25		0.25	mg/kg	
TNA	L1170006	107002	691960.6	92497.8	1.0	2.0		SW8330	2,4,6-Trinitrotoluene	0.25		0.25	mg/kg	
TNA	L1170006	107002	691960.6	92497.8	1.0	2.0		SW8330	2,4-Dinitrotoluene	0.25		0.25	mg/kg	
TNA	L1170006	107002	691960.6	92497.8	1.0	2.0		SW8330	2,6-Dinitrotoluene	0.26		0.26	mg/kg	
TNA	L1170006	107002	691960.6	92497.8	1.0	2.0		SW8330	2-Amino-4,6-DNT	0.25		0.25	mg/kg	
TNA	L1170006	107002	691960.6	92497.8	1.0	2.0		SW8330	2-Nitrotoluene	0.25		0.25	mg/kg	
TNA	L1170006	107002	691960.6	92497.8	1.0	2.0		SW8330	3-Nitrotoluene	0.25		0.25	mg/kg	
TNA	L1170006	107002	691960.6	92497.8	1.0	2.0		SW8330	4-Amino-2,6-DNT	0.25		0.25	mg/kg	
TNA	L1170006	107002	691960.6	92497.8	1.0	2.0		SW8330	4-Nitrotoluene	0.25		0.25	mg/kg	
TNA	L1170006	107002	691960.6	92497.8	1.0	2.0		SW8330	HMX	0.35		2.2	mg/kg	
TNA	L1170006	107002	691960.6	92497.8	1.0	2.0		SW8330	Nitrobenzene	0.26		0.26	mg/kg	
TNA	L1170006	107002	691960.6	92497.8	1.0	2.0		SW8330	RDX	1		1	mg/kg	
TNA	L1170006	107002	691960.6	92497.8	1.0	2.0		SW8330	Tetryl	0.65		0.65	mg/kg	
TNA	L1170007	107002	691960.6	92497.8	2.0	4.0		SW8330	1,3,5-TriNitrobenzene	0.25		0.25	mg/kg	
TNA	L1170007	107002	691960.6	92497.8	2.0	4.0	1/15/2002	SW8330	1,3-DiNitrobenzene	0.25		0.25	mg/kg	
TNA	L1170007	107002	691960.6	92497.8	2.0	4.0	1/15/2002	SW8330	2,4,6-Trinitrotoluene	0.12		0.25	mg/kg	
TNA	L1170007	107002	691960.6	92497.8	2.0	4.0	1/15/2002	SW8330	2,4-Dinitrotoluene	0.25		0.25	mg/kg	
TNA	L1170007	107002	691960.6	92497.8	2.0	4.0	1/15/2002	SW8330	2,6-Dinitrotoluene	0.26		0.26	mg/kg	
TNA	L1170007	107002	691960.6	92497.8	2.0	4.0	1/15/2002	SW8330	2-Amino-4,6-DNT	0.25		0.25	mg/kg	
TNA	L1170007	107002	691960.6	92497.8	2.0	4.0	1/15/2002	SW8330	2-Nitrotoluene	0.25		0.25	mg/kg	
TNA	L1170007	107002	691960.6	92497.8	2.0	4.0	1/15/2002	SW8330	3-Nitrotoluene	0.25		0.25	mg/kg	
TNA	L1170007	107002	691960.6	92497.8	2.0	4.0	1/15/2002	SW8330	4-Amino-2,6-DNT	0.25		0.25	mg/kg	
TNA	L1170007	107002	691960.6	92497.8	2.0	4.0	1/15/2002	SW8330	4-Nitrotoluene	0.25		0.25	mg/kg	
TNA	L1170007	107002	691960.6	92497.8	2.0	4.0	1/15/2002	SW8330	HMX	0.22		2.2	mg/kg	

Company	Sample Name	Station Name	Easting	Northing	Start Depth(ft)	End Depth(ft)	Collect Date	Method	Analyte	Result	Error	Detection Limit	Units	Validation Qualifier
TNA	L1170007	107002	691960.6	92497.8	2.0	4.0	1/15/2002	SW8330	Nitrobenzene	0.26		0.26	mg/kg	
TNA	L1170007	107002	691960.6	92497.8	2.0	4.0	1/15/2002	SW8330	RDX	0.084		1	mg/kg	
TNA	L1170007	107002	691960.6	92497.8	2.0	4.0	1/15/2002	SW8330	Tetryl	0.65		0.65	mg/kg	
TNA	L1170008	107002	691960.6	92497.8	4.0	6.0	1/15/2002	SW8330	1,3,5-TriNitrobenzene	0.25		0.25	mg/kg	
TNA	L1170008	107002	691960.6	92497.8	4.0	6.0	1/15/2002	SW8330	1,3-DiNitrobenzene	0.25		0.25	mg/kg	
TNA	L1170008	107002	691960.6	92497.8	4.0	6.0	1/15/2002	SW8330	2,4,6-Trinitrotoluene	0.1		0.25	mg/kg	
TNA	L1170008	107002	691960.6	92497.8	4.0	6.0	1/15/2002	SW8330	2,4-Dinitrotoluene	0.25		0.25	mg/kg	
TNA	L1170008	107002	691960.6	92497.8	4.0	6.0	1/15/2002	SW8330	2,6-Dinitrotoluene	0.26		0.26	mg/kg	
TNA	L1170008	107002	691960.6	92497.8	4.0	6.0	1/15/2002	SW8330	2-Amino-4,6-DNT	0.25		0.25	mg/kg	
TNA	L1170008	107002	691960.6	92497.8	4.0	6.0	1/15/2002	SW8330	2-Nitrotoluene	0.25		0.25	mg/kg	
TNA	L1170008	107002	691960.6	92497.8	4.0	6.0	1/15/2002	SW8330	3-Nitrotoluene	0.25		0.25	mg/kg	
TNA	L1170008	107002	691960.6	92497.8	4.0	6.0	1/15/2002	SW8330	4-Amino-2,6-DNT	0.11		0.25	mg/kg	
TNA	L1170008	107002	691960.6	92497.8	4.0	6.0	1/15/2002	SW8330	4-Nitrotoluene	0.25		0.25	mg/kg	
TNA	L1170008	107002	691960.6	92497.8	4.0	6.0	1/15/2002	SW8330	HMX	0.63		2.2	mg/kg	
TNA	L1170008	107002	691960.6	92497.8	4.0	6.0	1/15/2002	SW8330	Nitrobenzene	0.26		0.26	mg/kg	
TNA	L1170008	107002	691960.6	92497.8	4.0	6.0	1/15/2002	SW8330	RDX	0.49		1	mg/kg	
TNA	L1170008	107002	691960.6	92497.8	4.0	6.0	1/15/2002	SW8330	Tetryl	0.65		0.65	mg/kg	
TNA	L1170014	107004	691975.8	92478.0	0.0	1.0	1/15/2002	SW6010	Arsenic	9.2		1.2	mg/kg	
TNA	L1170014	107004	691975.8	92478.0	0.0	1.0	12/14/2001	SW6010	Barium	230		12	mg/kg	
TNA	L1170014	107004	691975.8	92478.0	0.0	1.0	12/14/2001	SW6010	Beryllium	0.71		0.6	mg/kg	
TNA	L1170014	107004	691975.8	92478.0	0.0	1.0	12/14/2001	SW6010	Boron	3.1		12	mg/kg	
TNA	L1170014	107004	691975.8	92478.0	0.0	1.0	12/14/2001	SW6010	Cadmium	0.046		1.2	mg/kg	
TNA	L1170014	107004	691975.8	92478.0	0.0	1.0	12/14/2001	SW6010	Chromium	15		1.2	mg/kg	
TNA	L1170014	107004	691975.8	92478.0	0.0	1.0	12/14/2001	SW6010	Lead	12		0.72	mg/kg	
TNA	L1170014	107004	691975.8	92478.0	0.0	1.0	12/14/2001	SW7471	Mercury	0.043		0.12	mg/kg	
TNA	L1170014	107004	691975.8	92478.0	0.0	1.0	12/14/2001	SW6010	Selenium	0.37		1.2	mg/kg	
TNA	L1170014	107004	691975.8	92478.0	0.0	1.0	12/14/2001	SW6010	Silver	0.035		1.2	mg/kg	
TNA	L1170015	107004	691975.8	92478.0	1.0	2.0	12/14/2001	SW8330	1,3,5-TriNitrobenzene	0.26		0.25	mg/kg	
TNA	L1170015	107004	691975.8	92478.0	1.0	2.0	12/14/2001	SW8330	1,3-DiNitrobenzene	0.25		0.25	mg/kg	
TNA	L1170015	107004	691975.8	92478.0	1.0	2.0	12/14/2001	SW8330	2,4,6-Trinitrotoluene	73		0.25	mg/kg	
TNA	L1170015	107004	691975.8	92478.0	1.0	2.0	12/14/2001	SW8330	2,4-Dinitrotoluene	0.25		0.25	mg/kg	
TNA	L1170015	107004	691975.8	92478.0	1.0	2.0	12/14/2001	SW8330	2,6-Dinitrotoluene	0.26		0.26	mg/kg	
TNA	L1170015	107004	691975.8	92478.0	1.0	2.0	12/14/2001	SW8330	2-Amino-4,6-DNT	0.64		0.25	mg/kg	
TNA	L1170015	107004	691975.8	92478.0	1.0	2.0	12/14/2001	SW8330	2-Nitrotoluene	0.25		0.25	mg/kg	
TNA	L1170015	107004	691975.8	92478.0	1.0	2.0	12/14/2001	SW8330	3-Nitrotoluene	0.25		0.25	mg/kg	
TNA	L1170015	107004	691975.8	92478.0	1.0	2.0	12/14/2001	SW8330	4-Amino-2,6-DNT	0.99		0.25	mg/kg	
TNA	L1170015	107004	691975.8	92478.0	1.0	2.0	12/14/2001	SW8330	4-Nitrotoluene	0.25		0.25	mg/kg	
TNA	L1170015	107004	691975.8	92478.0	1.0	2.0	12/14/2001	SW8330	HMX	110		2.2	mg/kg	
TNA	L1170015	107004	691975.8	92478.0	1.0	2.0	12/14/2001	SW8330	Nitrobenzene	0.26		0.26	mg/kg	
TNA	L1170015	107004	691975.8	92478.0	1.0	2.0	12/14/2001	SW8330	RDX	530		1	mg/kg	
TNA	L1170015	107004	691975.8	92478.0	1.0	2.0	12/14/2001	SW8330	Tetryl	0.65		0.65	mg/kg	
TNA	L1170016	107004	691975.8	92478.0	2.0	4.0	12/14/2001	SW8330	1,3,5-TriNitrobenzene	0.25		0.25	mg/kg	
TNA	L1170016	107004	691975.8	92478.0	2.0	4.0	12/14/2001	SW8330	1,3,5-TriNitrobenzene	2.5		2.5	mg/kg	

Company	Sample Name	Station Name	Easting	Northing	Start Depth(ft)	End Depth(ft)	Collect Date	Method	Analyte	Result	Error	Detection Limit	Units	Validation Qualifier
TNA	L1170016	107004	691975.8	92478.0	2.0	4.0	12/14/2001	SW8330	1,3-DiNitrobenzene	0.25		0.25	mg/kg	
TNA	L1170016	107004	691975.8	92478.0	2.0	4.0	12/14/2001	SW8330	1,3-DiNitrobenzene	2.5		2.5	mg/kg	
TNA	L1170016	107004	691975.8	92478.0	2.0	4.0	12/14/2001	SW8330	2,4,6-Trinitrotoluene	12		0.25	mg/kg	
TNA	L1170016	107004	691975.8	92478.0	2.0	4.0	12/14/2001	SW8330	2,4,6-Trinitrotoluene	12		2.5	mg/kg	
TNA	L1170016	107004	691975.8	92478.0	2.0	4.0	12/14/2001	SW8330	2,4-Dinitrotoluene	0.25		0.25	mg/kg	
TNA	L1170016	107004	691975.8	92478.0	2.0	4.0	12/14/2001	SW8330	2,4-Dinitrotoluene	2.5		2.5	mg/kg	
TNA	L1170016	107004	691975.8	92478.0	2.0	4.0	12/14/2001	SW8330	2,6-Dinitrotoluene	0.26		0.26	mg/kg	
TNA	L1170016	107004	691975.8	92478.0	2.0	4.0	12/14/2001	SW8330	2,6-Dinitrotoluene	2.6		2.6	mg/kg	
TNA	L1170016	107004	691975.8	92478.0	2.0	4.0	12/14/2001	SW8330	2-Amino-4,6-DNT	0.25		0.25	mg/kg	
TNA	L1170016	107004	691975.8	92478.0	2.0	4.0	12/14/2001	SW8330	2-Amino-4,6-DNT	2.5		2.5	mg/kg	
TNA	L1170016	107004	691975.8	92478.0	2.0	4.0	12/14/2001	SW8330	2-Nitrotoluene	0.25		0.25	mg/kg	
TNA	L1170016	107004	691975.8	92478.0	2.0	4.0	12/14/2001	SW8330	2-Nitrotoluene	2.5		2.5	mg/kg	
TNA	L1170016	107004	691975.8	92478.0	2.0	4.0	12/14/2001	SW8330	3-Nitrotoluene	0.25		0.25	mg/kg	
TNA	L1170016	107004	691975.8	92478.0	2.0	4.0	12/14/2001	SW8330	3-Nitrotoluene	2.5		2.5	mg/kg	
TNA	L1170016	107004	691975.8	92478.0	2.0	4.0	12/14/2001	SW8330	4-Amino-2,6-DNT	0.25		0.25	mg/kg	
TNA	L1170016	107004	691975.8	92478.0	2.0	4.0	12/14/2001	SW8330	4-Amino-2,6-DNT	2.5		2.5	mg/kg	
TNA	L1170016	107004	691975.8	92478.0	2.0	4.0	12/14/2001	SW8330	4-Nitrotoluene	0.25		0.25	mg/kg	
TNA	L1170016	107004	691975.8	92478.0	2.0	4.0	12/14/2001	SW8330	4-Nitrotoluene	2.5		2.5	mg/kg	
TNA	L1170016	107004	691975.8	92478.0	2.0	4.0	12/14/2001	SW8330	HMX	12		2.2	mg/kg	
TNA	L1170016	107004	691975.8	92478.0	2.0	4.0	12/14/2001	SW8330	HMX	12		22	mg/kg	
TNA	L1170016	107004	691975.8	92478.0	2.0	4.0	12/14/2001	SW8330	Nitrobenzene	0.26		0.26	mg/kg	
TNA	L1170016	107004	691975.8	92478.0	2.0	4.0	12/14/2001	SW8330	Nitrobenzene	2.6		2.6	mg/kg	
TNA	L1170016	107004	691975.8	92478.0	2.0	4.0	12/14/2001	SW8330	RDX	100		1	mg/kg	
TNA	L1170016	107004	691975.8	92478.0	2.0	4.0	12/14/2001	SW8330	RDX	110		10	mg/kg	
TNA	L1170016	107004	691975.8	92478.0	2.0	4.0	12/14/2001	SW8330	Tetryl	0.65		0.65	mg/kg	
TNA	L1170016	107004	691975.8	92478.0	2.0	4.0	12/14/2001	SW8330	Tetryl	6.5		6.5	mg/kg	
TNA	L1170017	107004	691975.8	92478.0	4.0	6.0	12/14/2001	SW8330	1,3,5-TriNitrobenzene	0.25		0.25	mg/kg	
TNA	L1170017	107004	691975.8	92478.0	4.0	6.0	12/14/2001	SW8330	1,3-DiNitrobenzene	0.25		0.25	mg/kg	
TNA	L1170017	107004	691975.8	92478.0	4.0	6.0	12/14/2001	SW8330	2,4,6-Trinitrotoluene	0.63		0.25	mg/kg	
TNA	L1170017	107004	691975.8	92478.0	4.0	6.0	12/14/2001	SW8330	2,4-Dinitrotoluene	0.25		0.25	mg/kg	
TNA	L1170017	107004	691975.8	92478.0	4.0	6.0	12/14/2001	SW8330	2,6-Dinitrotoluene	0.26		0.26	mg/kg	
TNA	L1170017	107004	691975.8	92478.0	4.0	6.0	12/14/2001	SW8330	2-Amino-4,6-DNT	0.087		0.25	mg/kg	
TNA	L1170017	107004	691975.8	92478.0	4.0	6.0	12/14/2001	SW8330	2-Nitrotoluene	0.25		0.25	mg/kg	
TNA	L1170017	107004	691975.8	92478.0	4.0	6.0	12/14/2001	SW8330	3-Nitrotoluene	0.25		0.25	mg/kg	
TNA	L1170017	107004	691975.8	92478.0	4.0	6.0	12/14/2001	SW8330	4-Amino-2,6-DNT	0.25		0.25	mg/kg	
TNA	L1170017	107004	691975.8	92478.0	4.0	6.0	12/14/2001	SW8330	4-Nitrotoluene	0.25		0.25	mg/kg	
TNA	L1170017	107004	691975.8	92478.0	4.0	6.0	12/14/2001	SW8330	HMX	2.2		2.2	mg/kg	
TNA	L1170017	107004	691975.8	92478.0	4.0	6.0	12/14/2001	SW8330	Nitrobenzene	0.26		0.26	mg/kg	
TNA	L1170017	107004	691975.8	92478.0	4.0	6.0	12/14/2001	SW8330	RDX	3.7		1	mg/kg	
TNA	L1170017	107004	691975.8	92478.0	4.0	6.0	12/14/2001	SW8330	Tetryl	0.65		0.65	mg/kg	
TNA	L1170018	107005	691808.8	92900.3	0.0	1.0	12/14/2001	SW6010	Arsenic	4.1		1.1	mg/kg	
TNA	L1170018	107005	691808.8	92900.3	0.0	1.0	12/12/2001	SW6010	Barium	76		11	mg/kg	
TNA	L1170018	107005	691808.8	92900.3	0.0	1.0	12/12/2001	SW6010	Beryllium	0.096		0.57	mg/kg	

Company	Sample Name	Station Name	Easting	Northing	Start Depth(ft)	End Depth(ft)	Collect Date	Method	Analyte	Result	Error	Detection Limit	Units	Validation Qualifier
TNA	L1170018	107005	691808.8	92900.3	0.0	1.0	12/12/2001	SW6010	Boron	2.7		11	mg/kg	
TNA	L1170018	107005	691808.8	92900.3	0.0	1.0	12/12/2001	SW6010	Cadmium	0.51		0.57	mg/kg	
TNA	L1170018	107005	691808.8	92900.3	0.0	1.0	12/12/2001	SW6010	Chromium	8.9		1.1	mg/kg	
TNA	L1170018	107005	691808.8	92900.3	0.0	1.0	12/12/2001	SW6010	Lead	9.3		3.4	mg/kg	
TNA	L1170018	107005	691808.8	92900.3	0.0	1.0	12/12/2001	SW7471	Mercury	0.012		0.11	mg/kg	
TNA	L1170018	107005	691808.8	92900.3	0.0	1.0	12/12/2001	SW6010	Selenium	0.52		0.57	mg/kg	
TNA	L1170018	107005	691808.8	92900.3	0.0	1.0	12/12/2001	SW6010	Silver	0.033		1.1	mg/kg	
TNA	L1170019	107005	691808.8	92900.3	1.0	2.0	12/12/2001	SW8330	1,3,5-TriNitrobenzene	0.25		0.25	mg/kg	
TNA	L1170019	107005	691808.8	92900.3	1.0	2.0	12/12/2001	SW8330	1,3-DiNitrobenzene	0.25		0.25	mg/kg	
TNA	L1170019	107005	691808.8	92900.3	1.0	2.0	12/12/2001	SW8330	2,4,6-Trinitrotoluene	0.25		0.25	mg/kg	
TNA	L1170019	107005	691808.8	92900.3	1.0	2.0	12/12/2001	SW8330	2,4-Dinitrotoluene	0.25		0.25	mg/kg	
TNA	L1170019	107005	691808.8	92900.3	1.0	2.0	12/12/2001	SW8330	2,6-Dinitrotoluene	0.26		0.26	mg/kg	
TNA	L1170019	107005	691808.8	92900.3	1.0	2.0	12/12/2001	SW8330	2-Amino-4,6-DNT	0.25		0.25	mg/kg	
TNA	L1170019	107005	691808.8	92900.3	1.0	2.0	12/12/2001	SW8330	2-Nitrotoluene	0.25		0.25	mg/kg	
TNA	L1170019	107005	691808.8	92900.3	1.0	2.0	12/12/2001	SW8330	3-Nitrotoluene	0.25		0.25	mg/kg	
TNA	L1170019	107005	691808.8	92900.3	1.0	2.0	12/12/2001	SW8330	4-Amino-2,6-DNT	0.25		0.25	mg/kg	
TNA	L1170019	107005	691808.8	92900.3	1.0	2.0	12/12/2001	SW8330	4-Nitrotoluene	0.25		0.25	mg/kg	
TNA	L1170019	107005	691808.8	92900.3	1.0	2.0	12/12/2001	SW8330	HMX	0.33		2.2	mg/kg	
TNA	L1170019	107005	691808.8	92900.3	1.0	2.0	12/12/2001	SW8330	Nitrobenzene	0.26		0.26	mg/kg	
TNA	L1170019	107005	691808.8	92900.3	1.0	2.0	12/12/2001	SW8330	RDX	0.99		0.99	mg/kg	
TNA	L1170019	107005	691808.8	92900.3	1.0	2.0	12/12/2001	SW8330	Tetryl	0.64		0.64	mg/kg	
TNA	L1170020	107005	691808.8	92900.3	2.0	4.0	12/12/2001	SW8330	1,3,5-TriNitrobenzene	0.25		0.25	mg/kg	
TNA	L1170020	107005	691808.8	92900.3	2.0	4.0	12/12/2001	SW8330	1,3-DiNitrobenzene	0.25		0.25	mg/kg	
TNA	L1170020	107005	691808.8	92900.3	2.0	4.0	12/12/2001	SW8330	2,4,6-Trinitrotoluene	0.25		0.25	mg/kg	
TNA	L1170020	107005	691808.8	92900.3	2.0	4.0	12/12/2001	SW8330	2,4-Dinitrotoluene	0.25		0.25	mg/kg	
TNA	L1170020	107005	691808.8	92900.3	2.0	4.0	12/12/2001	SW8330	2,6-Dinitrotoluene	0.26		0.26	mg/kg	
TNA	L1170020	107005	691808.8	92900.3	2.0	4.0	12/12/2001	SW8330	2-Amino-4,6-DNT	0.25		0.25	mg/kg	
TNA	L1170020	107005	691808.8	92900.3	2.0	4.0	12/12/2001	SW8330	2-Nitrotoluene	0.25		0.25	mg/kg	
TNA	L1170020	107005	691808.8	92900.3	2.0	4.0	12/12/2001	SW8330	3-Nitrotoluene	0.25		0.25	mg/kg	
TNA	L1170020	107005	691808.8	92900.3	2.0	4.0	12/12/2001	SW8330	4-Amino-2,6-DNT	0.25		0.25	mg/kg	
TNA	L1170020	107005	691808.8	92900.3	2.0	4.0	12/12/2001	SW8330	4-Nitrotoluene	0.25		0.25	mg/kg	
TNA	L1170020	107005	691808.8	92900.3	2.0	4.0	12/12/2001	SW8330	HMX	0.26		2.2	mg/kg	
TNA	L1170020	107005	691808.8	92900.3	2.0	4.0	12/12/2001	SW8330	Nitrobenzene	0.26		0.26	mg/kg	
TNA	L1170020	107005	691808.8	92900.3	2.0	4.0	12/12/2001	SW8330	RDX	1		1	mg/kg	
TNA	L1170020	107005	691808.8	92900.3	2.0	4.0	12/12/2001	SW8330	Tetryl	0.65		0.65	mg/kg	
TNA	L1170021	107005	691808.8	92900.3	4.0	6.0	12/12/2001	SW8330	1,3,5-TriNitrobenzene	0.24		0.25	mg/kg	
TNA	L1170021	107005	691808.8	92900.3	4.0	6.0	12/12/2001	SW8330	1,3-DiNitrobenzene	0.25		0.25	mg/kg	
TNA	L1170021	107005	691808.8	92900.3	4.0	6.0	12/12/2001	SW8330	2,4,6-Trinitrotoluene	0.19		0.25	mg/kg	
TNA	L1170021	107005	691808.8	92900.3	4.0	6.0	12/12/2001	SW8330	2,4-Dinitrotoluene	0.25		0.25	mg/kg	
TNA	L1170021	107005	691808.8	92900.3	4.0	6.0	12/12/2001	SW8330	2,6-Dinitrotoluene	0.26		0.26	mg/kg	
TNA	L1170021	107005	691808.8	92900.3	4.0	6.0	12/12/2001	SW8330	2-Amino-4,6-DNT	0.25		0.25	mg/kg	
TNA	L1170021	107005	691808.8	92900.3	4.0	6.0	12/12/2001	SW8330	2-Nitrotoluene	0.25		0.25	mg/kg	
TNA	L1170021	107005	691808.8	92900.3	4.0	6.0	12/12/2001	SW8330	3-Nitrotoluene	0.25		0.25	mg/kg	

Company	Sample Name	Station Name	Easting	Northing	Start Depth(ft)	End Depth(ft)	Collect Date	Method	Analyte	Result	Error	Detection Limit	Units	Validation Qualifier
TNA	L1170021	107005	691808.8	92900.3	4.0	6.0	12/12/2001	SW8330	4-Amino-2,6-DNT	0.25		0.25	mg/kg	
TNA	L1170021	107005	691808.8	92900.3	4.0	6.0	12/12/2001	SW8330	4-Nitrotoluene	0.25		0.25	mg/kg	
TNA	L1170021	107005	691808.8	92900.3	4.0	6.0	12/12/2001	SW8330	HMX	0.45		2.2	mg/kg	
TNA	L1170021	107005	691808.8	92900.3	4.0	6.0	12/12/2001	SW8330	Nitrobenzene	0.26		0.26	mg/kg	
TNA	L1170021	107005	691808.8	92900.3	4.0	6.0	12/12/2001	SW8330	RDX	0.27		1	mg/kg	
TNA	L1170021	107005	691808.8	92900.3	4.0	6.0	12/12/2001	SW8330	Tetryl	0.65		0.65	mg/kg	
TNA	L1170022	107006	691794.1	92894.4	0.0	1.0	12/12/2001	SW6010	Arsenic	2.4		1.1	mg/kg	
TNA	L1170022	107006	691794.1	92894.4	0.0	1.0	12/12/2001	SW6010	Barium	21		11	mg/kg	
TNA	L1170022	107006	691794.1	92894.4	0.0	1.0	12/12/2001	SW6010	Beryllium	0.11		0.56	mg/kg	
TNA	L1170022	107006	691794.1	92894.4	0.0	1.0	12/12/2001	SW6010	Boron	0.88		11	mg/kg	
TNA	L1170022	107006	691794.1	92894.4	0.0	1.0	12/12/2001	SW6010	Cadmium	0.32		0.56	mg/kg	
TNA	L1170022	107006	691794.1	92894.4	0.0	1.0	12/12/2001	SW6010	Chromium	6.4		1.1	mg/kg	
TNA	L1170022	107006	691794.1	92894.4	0.0	1.0	12/12/2001	SW6010	Lead	5.1		0.34	mg/kg	
TNA	L1170022	107006	691794.1	92894.4	0.0	1.0	12/12/2001	SW7471	Mercury	0.012		0.11	mg/kg	
TNA	L1170022	107006	691794.1	92894.4	0.0	1.0	12/12/2001	SW6010	Selenium	0.5		0.56	mg/kg	
TNA	L1170022	107006	691794.1	92894.4	0.0	1.0	12/12/2001	SW6010	Silver	0.033		1.1	mg/kg	
TNA	L1170023	107006	691794.1	92894.4	1.0	2.0	12/12/2001	SW8330	1,3,5-TriNitrobenzene	0.25		0.25	mg/kg	
TNA	L1170023	107006	691794.1	92894.4	1.0	2.0	12/12/2001	SW8330	1,3-DiNitrobenzene	0.25		0.25	mg/kg	
TNA	L1170023	107006	691794.1	92894.4	1.0	2.0	12/12/2001	SW8330	2,4,6-Trinitrotoluene	0.25		0.25	mg/kg	
TNA	L1170023	107006	691794.1	92894.4	1.0	2.0	12/12/2001	SW8330	2,4-Dinitrotoluene	0.25		0.25	mg/kg	
TNA	L1170023	107006	691794.1	92894.4	1.0	2.0	12/12/2001	SW8330	2,6-Dinitrotoluene	0.26		0.26	mg/kg	
TNA	L1170023	107006	691794.1	92894.4	1.0	2.0	12/12/2001	SW8330	2-Amino-4,6-DNT	0.25		0.25	mg/kg	
TNA	L1170023	107006	691794.1	92894.4	1.0	2.0	12/12/2001	SW8330	2-Nitrotoluene	0.25		0.25	mg/kg	
TNA	L1170023	107006	691794.1	92894.4	1.0	2.0	12/12/2001	SW8330	3-Nitrotoluene	0.25		0.25	mg/kg	
TNA	L1170023	107006	691794.1	92894.4	1.0	2.0	12/12/2001	SW8330	4-Amino-2,6-DNT	0.25		0.25	mg/kg	
TNA	L1170023	107006	691794.1	92894.4	1.0	2.0	12/12/2001	SW8330	4-Nitrotoluene	0.25		0.25	mg/kg	
TNA	L1170023	107006	691794.1	92894.4	1.0	2.0	12/12/2001	SW8330	HMX	2.2		2.2	mg/kg	
TNA	L1170023	107006	691794.1	92894.4	1.0	2.0	12/12/2001	SW8330	Nitrobenzene	0.26		0.26	mg/kg	
TNA	L1170023	107006	691794.1	92894.4	1.0	2.0	12/12/2001	SW8330	RDX	1		1	mg/kg	
TNA	L1170023	107006	691794.1	92894.4	1.0	2.0	12/12/2001	SW8330	Tetryl	0.65		0.65	mg/kg	
TNA	L1170024	107006	691794.1	92894.4	2.0	4.0	12/12/2001	SW8330	1,3,5-TriNitrobenzene	0.24		0.24	mg/kg	
TNA	L1170024	107006	691794.1	92894.4	2.0	4.0	12/12/2001	SW8330	1,3-DiNitrobenzene	0.24		0.24	mg/kg	
TNA	L1170024	107006	691794.1	92894.4	2.0	4.0	12/12/2001	SW8330	2,4,6-Trinitrotoluene	0.24		0.24	mg/kg	
TNA	L1170024	107006	691794.1	92894.4	2.0	4.0	12/12/2001	SW8330	2,4-Dinitrotoluene	0.24		0.24	mg/kg	
TNA	L1170024	107006	691794.1	92894.4	2.0	4.0	12/12/2001	SW8330	2,6-Dinitrotoluene	0.25		0.25	mg/kg	
TNA	L1170024	107006	691794.1	92894.4	2.0	4.0	12/12/2001	SW8330	2-Amino-4,6-DNT	0.24		0.24	mg/kg	
TNA	L1170024	107006	691794.1	92894.4	2.0	4.0	12/12/2001	SW8330	2-Nitrotoluene	0.24		0.24	mg/kg	
TNA	L1170024	107006	691794.1	92894.4	2.0	4.0	12/12/2001	SW8330	3-Nitrotoluene	0.24		0.24	mg/kg	
TNA	L1170024	107006	691794.1	92894.4	2.0	4.0	12/12/2001	SW8330	4-Amino-2,6-DNT	0.24		0.24	mg/kg	
TNA	L1170024	107006	691794.1	92894.4	2.0	4.0	12/12/2001	SW8330	4-Nitrotoluene	0.24		0.24	mg/kg	
TNA	L1170024	107006	691794.1	92894.4	2.0	4.0	12/12/2001	SW8330	HMX	0.15		2.1	mg/kg	
TNA	L1170024	107006	691794.1	92894.4	2.0	4.0	12/12/2001	SW8330	Nitrobenzene	0.25		0.25	mg/kg	
TNA	L1170024	107006	691794.1	92894.4	2.0	4.0	12/12/2001	SW8330	RDX	0.96		0.96	mg/kg	

Company	Sample Name	Station Name	Easting	Northing	Start Depth(ft)	End Depth(ft)	Collect Date	Method	Analyte	Result	Error	Detection Limit	Units	Validation Qualifier
TNA	L1170024	107006	691794.1	92894.4	2.0	4.0	12/12/2001	SW8330	Tetryl	0.62		0.62	mg/kg	
TNA	L1170025	107006	691794.1	92894.4	4.0	6.0	12/12/2001	SW8330	1,3,5-TriNitrobenzene	0.25		0.25	mg/kg	
TNA	L1170025	107006	691794.1	92894.4	4.0	6.0	12/12/2001	SW8330	1,3-DiNitrobenzene	0.25		0.25	mg/kg	
TNA	L1170025	107006	691794.1	92894.4	4.0	6.0	12/12/2001	SW8330	2,4,6-Trinitrotoluene	0.25		0.25	mg/kg	
TNA	L1170025	107006	691794.1	92894.4	4.0	6.0	12/12/2001	SW8330	2,4-Dinitrotoluene	0.25		0.25	mg/kg	
TNA	L1170025	107006	691794.1	92894.4	4.0	6.0	12/12/2001	SW8330	2,6-Dinitrotoluene	0.25		0.25	mg/kg	
TNA	L1170025	107006	691794.1	92894.4	4.0	6.0	12/12/2001	SW8330	2-Amino-4,6-DNT	0.25		0.25	mg/kg	
TNA	L1170025	107006	691794.1	92894.4	4.0	6.0	12/12/2001	SW8330	2-Nitrotoluene	0.25		0.25	mg/kg	
TNA	L1170025	107006	691794.1	92894.4	4.0	6.0	12/12/2001	SW8330	3-Nitrotoluene	0.25		0.25	mg/kg	
TNA	L1170025	107006	691794.1	92894.4	4.0	6.0	12/12/2001	SW8330	4-Amino-2,6-DNT	0.25		0.25	mg/kg	
TNA	L1170025	107006	691794.1	92894.4	4.0	6.0	12/12/2001	SW8330	4-Nitrotoluene	0.25		0.25	mg/kg	
TNA	L1170025	107006	691794.1	92894.4	4.0	6.0	12/12/2001	SW8330	HMX	0.093		2.2	mg/kg	
TNA	L1170025	107006	691794.1	92894.4	4.0	6.0	12/12/2001	SW8330	Nitrobenzene	0.25		0.25	mg/kg	
TNA	L1170025	107006	691794.1	92894.4	4.0	6.0	12/12/2001	SW8330	RDX	0.98		0.98	mg/kg	
TNA	L1170025	107006	691794.1	92894.4	4.0	6.0	12/12/2001	SW8330	Tetryl	0.64		0.64	mg/kg	
TNA	L1170026	107007	691811.8	92903.8	0.0	1.0	12/12/2001	SW6010	Arsenic	4.6		1.2	mg/kg	
TNA	L1170026	107007	691811.8	92903.8	0.0	1.0	12/12/2001	SW6010	Barium	92		12	mg/kg	
TNA	L1170026	107007	691811.8	92903.8	0.0	1.0	12/12/2001	SW6010	Beryllium	0.13		0.59	mg/kg	
TNA	L1170026	107007	691811.8	92903.8	0.0	1.0	12/12/2001	SW6010	Boron	3		12	mg/kg	
TNA	L1170026	107007	691811.8	92903.8	0.0	1.0	12/12/2001	SW6010	Cadmium	1.7		0.59	mg/kg	
TNA	L1170026	107007	691811.8	92903.8	0.0	1.0	12/12/2001	SW6010	Chromium	280		1.2	mg/kg	
TNA	L1170026	107007	691811.8	92903.8	0.0	1.0	12/12/2001	SW6010	Lead	170		3.6	mg/kg	
TNA	L1170026	107007	691811.8	92903.8	0.0	1.0	12/12/2001	SW7471	Mercury	0.049		0.12	mg/kg	
TNA	L1170026	107007	691811.8	92903.8	0.0	1.0	12/12/2001	SW6010	Selenium	0.31		0.59	mg/kg	
TNA	L1170026	107007	691811.8	92903.8	0.0	1.0	12/12/2001	SW6010	Silver	2.6		1.2	mg/kg	
TNA	L1170028	107007	691811.8	92903.8	2.0	4.0	12/12/2001	SW8330	1,3,5-TriNitrobenzene	0.24		0.24	mg/kg	
TNA	L1170028	107007	691811.8	92903.8	2.0	4.0	12/12/2001	SW8330	1,3-DiNitrobenzene	0.24		0.24	mg/kg	
TNA	L1170028	107007	691811.8	92903.8	2.0	4.0	12/12/2001	SW8330	2,4,6-Trinitrotoluene	0.24		0.24	mg/kg	
TNA	L1170028	107007	691811.8	92903.8	2.0	4.0	12/12/2001	SW8330	2,4-Dinitrotoluene	0.24		0.24	mg/kg	
TNA	L1170028	107007	691811.8	92903.8	2.0	4.0	12/12/2001	SW8330	2,6-Dinitrotoluene	0.25		0.25	mg/kg	
TNA	L1170028	107007	691811.8	92903.8	2.0	4.0	12/12/2001	SW8330	2-Amino-4,6-DNT	0.24		0.24	mg/kg	
TNA	L1170028	107007	691811.8	92903.8	2.0	4.0	12/12/2001	SW8330	2-Nitrotoluene	0.24		0.24	mg/kg	
TNA	L1170028	107007	691811.8	92903.8	2.0	4.0	12/12/2001	SW8330	3-Nitrotoluene	0.24		0.24	mg/kg	
TNA	L1170028	107007	691811.8	92903.8	2.0	4.0	12/12/2001	SW8330	4-Amino-2,6-DNT	0.24		0.24	mg/kg	
TNA	L1170028	107007	691811.8	92903.8	2.0	4.0	12/12/2001	SW8330	4-Nitrotoluene	0.24		0.24	mg/kg	
TNA	L1170028	107007	691811.8	92903.8	2.0	4.0	12/12/2001	SW8330	HMX	0.12		2.1	mg/kg	
TNA	L1170028	107007	691811.8	92903.8	2.0	4.0	12/12/2001	SW8330	Nitrobenzene	0.25		0.25	mg/kg	
TNA	L1170028	107007	691811.8	92903.8	2.0	4.0	12/12/2001	SW8330	RDX	0.97		0.97	mg/kg	
TNA	L1170028	107007	691811.8	92903.8	2.0	4.0	12/12/2001	SW8330	Tetryl	0.63		0.63	mg/kg	
TNA	L1170029	107007	691811.8	92903.8	4.0	6.0	12/12/2001	SW8330	1,3,5-TriNitrobenzene	0.25		0.25	mg/kg	
TNA	L1170029	107007	691811.8	92903.8	4.0	6.0	12/12/2001	SW8330	1,3-DiNitrobenzene	0.25		0.25	mg/kg	
TNA	L1170029	107007	691811.8	92903.8	4.0	6.0	12/12/2001	SW8330	2,4,6-Trinitrotoluene	0.25		0.25	mg/kg	
TNA	L1170029	107007	691811.8	92903.8	4.0	6.0	12/12/2001	SW8330	2,4-Dinitrotoluene	0.25		0.25	mg/kg	

Company	Sample Name	Station Name	Easting	Northing	Start Depth(ft)	End Depth(ft)	Collect Date	Method	Analyte	Result	Error	Detection Limit	Units	Validation Qualifier
TNA	L1170029	107007	691811.8	92903.8	4.0	6.0	12/12/2001	SW8330	2,6-Dinitrotoluene	0.26		0.26	mg/kg	
TNA	L1170029	107007	691811.8	92903.8	4.0	6.0	12/12/2001	SW8330	2-Amino-4,6-DNT	0.25		0.25	mg/kg	
TNA	L1170029	107007	691811.8	92903.8	4.0	6.0	12/12/2001	SW8330	2-Nitrotoluene	0.25		0.25	mg/kg	
TNA	L1170029	107007	691811.8	92903.8	4.0	6.0	12/12/2001	SW8330	3-Nitrotoluene	0.25		0.25	mg/kg	
TNA	L1170029	107007	691811.8	92903.8	4.0	6.0	12/12/2001	SW8330	4-Amino-2,6-DNT	0.25		0.25	mg/kg	
TNA	L1170029	107007	691811.8	92903.8	4.0	6.0	12/12/2001	SW8330	4-Nitrotoluene	0.25		0.25	mg/kg	
TNA	L1170029	107007	691811.8	92903.8	4.0	6.0	12/12/2001	SW8330	HMX	0.37		2.2	mg/kg	
TNA	L1170029	107007	691811.8	92903.8	4.0	6.0	12/12/2001	SW8330	Nitrobenzene	0.26		0.26	mg/kg	
TNA	L1170029	107007	691811.8	92903.8	4.0	6.0	12/12/2001	SW8330	RDX	0.11		1	mg/kg	
TNA	L1170029	107007	691811.8	92903.8	4.0	6.0	12/12/2001	SW8330	Tetryl	0.65		0.65	mg/kg	
TNA	L1171001	107101	691873.8	92663.8	0.0	1.0	12/12/2001	SW6010	Arsenic	7.7		1.2	mg/kg	
TNA	L1171001	107101	691873.8	92663.8	0.0	1.0	12/13/2001	SW6010	Barium	210		12	mg/kg	
TNA	L1171001	107101	691873.8	92663.8	0.0	1.0	12/13/2001	SW6010	Beryllium	0.59		0.62	mg/kg	
TNA	L1171001	107101	691873.8	92663.8	0.0	1.0	12/13/2001	SW6010	Boron	3.3		12	mg/kg	
TNA	L1171001	107101	691873.8	92663.8	0.0	1.0	12/13/2001	SW6010	Cadmium	1		0.62	mg/kg	
TNA	L1171001	107101	691873.8	92663.8	0.0	1.0	12/13/2001	SW6010	Chromium	18		1.2	mg/kg	
TNA	L1171001	107101	691873.8	92663.8	0.0	1.0	12/13/2001	SW6010	Lead	44		0.37	mg/kg	
TNA	L1171001	107101	691873.8	92663.8	0.0	1.0	12/13/2001	SW7471	Mercury	0.17		0.12	mg/kg	
TNA	L1171001	107101	691873.8	92663.8	0.0	1.0	12/13/2001	SW6010	Selenium	1.1		0.62	mg/kg	
TNA	L1171001	107101	691873.8	92663.8	0.0	1.0	12/13/2001	SW6010	Silver	0.036		1.2	mg/kg	
TNA	L1171002	107101	691873.8	92663.8	1.0	2.0	12/13/2001	SW8330	1,3,5-TriNitrobenzene	0.25		0.25	mg/kg	
TNA	L1171002	107101	691873.8	92663.8	1.0	2.0	12/13/2001	SW8330	1,3-DiNitrobenzene	0.25		0.25	mg/kg	
TNA	L1171002	107101	691873.8	92663.8	1.0	2.0	12/13/2001	SW8330	2,4,6-Trinitrotoluene	0.25		0.25	mg/kg	
TNA	L1171002	107101	691873.8	92663.8	1.0	2.0	12/13/2001	SW8330	2,4-Dinitrotoluene	0.25		0.25	mg/kg	
TNA	L1171002	107101	691873.8	92663.8	1.0	2.0	12/13/2001	SW8330	2,6-Dinitrotoluene	0.26		0.26	mg/kg	
TNA	L1171002	107101	691873.8	92663.8	1.0	2.0	12/13/2001	SW8330	2-Amino-4,6-DNT	0.25		0.25	mg/kg	
TNA	L1171002	107101	691873.8	92663.8	1.0	2.0	12/13/2001	SW8330	2-Nitrotoluene	0.25		0.25	mg/kg	
TNA	L1171002	107101	691873.8	92663.8	1.0	2.0	12/13/2001	SW8330	3-Nitrotoluene	0.25		0.25	mg/kg	
TNA	L1171002	107101	691873.8	92663.8	1.0	2.0	12/13/2001	SW8330	4-Amino-2,6-DNT	0.25		0.25	mg/kg	
TNA	L1171002	107101	691873.8	92663.8	1.0	2.0	12/13/2001	SW8330	4-Nitrotoluene	0.25		0.25	mg/kg	
TNA	L1171002	107101	691873.8	92663.8	1.0	2.0	12/13/2001	SW8330	HMX	2.2		2.2	mg/kg	
TNA	L1171002	107101	691873.8	92663.8	1.0	2.0	12/13/2001	SW8330	Nitrobenzene	0.26		0.26	mg/kg	
TNA	L1171002	107101	691873.8	92663.8	1.0	2.0	12/13/2001	SW8330	RDX	1		1	mg/kg	
TNA	L1171002	107101	691873.8	92663.8	1.0	2.0	12/13/2001	SW8330	Tetryl	0.65		0.65	mg/kg	
TNA	L1171003	107101	691873.8	92663.8	2.0	4.0	12/13/2001	SW8330	1,3,5-TriNitrobenzene	0.25		0.25	mg/kg	
TNA	L1171003	107101	691873.8	92663.8	2.0	4.0	12/13/2001	SW8330	1,3-DiNitrobenzene	0.25		0.25	mg/kg	
TNA	L1171003	107101	691873.8	92663.8	2.0	4.0	12/13/2001	SW8330	2,4,6-Trinitrotoluene	0.25		0.25	mg/kg	
TNA	L1171003	107101	691873.8	92663.8	2.0	4.0	12/13/2001	SW8330	2,4-Dinitrotoluene	0.25		0.25	mg/kg	
TNA	L1171003	107101	691873.8	92663.8	2.0	4.0	12/13/2001	SW8330	2,6-Dinitrotoluene	0.26		0.26	mg/kg	
TNA	L1171003	107101	691873.8	92663.8	2.0	4.0	12/13/2001	SW8330	2-Amino-4,6-DNT	0.25		0.25	mg/kg	
TNA	L1171003	107101	691873.8	92663.8	2.0	4.0	12/13/2001	SW8330	2-Nitrotoluene	0.25		0.25	mg/kg	
TNA	L1171003	107101	691873.8	92663.8	2.0	4.0	12/13/2001	SW8330	3-Nitrotoluene	0.25		0.25	mg/kg	
TNA	L1171003	107101	691873.8	92663.8	2.0	4.0	12/13/2001	SW8330	4-Amino-2,6-DNT	0.25		0.25	mg/kg	

Company	Sample Name	Station Name	Easting	Northing	Start Depth(ft)	End Depth(ft)	Collect Date	Method	Analyte	Result	Error	Detection Limit	Units	Validation Qualifier
TNA	L1171003	107101	691873.8	92663.8	2.0	4.0	12/13/2001	SW8330	4-Nitrotoluene	0.25		0.25	mg/kg	
TNA	L1171003	107101	691873.8	92663.8	2.0	4.0	12/13/2001	SW8330	HMX	2.2		2.2	mg/kg	
TNA	L1171003	107101	691873.8	92663.8	2.0	4.0	12/13/2001	SW8330	Nitrobenzene	0.26		0.26	mg/kg	
TNA	L1171003	107101	691873.8	92663.8	2.0	4.0	12/13/2001	SW8330	RDX	1		1	mg/kg	
TNA	L1171003	107101	691873.8	92663.8	2.0	4.0	12/13/2001	SW8330	Tetryl	0.65		0.65	mg/kg	
TNA	L1171004	107101	691873.8	92663.8	4.0	6.0	12/13/2001	SW8330	1,3,5-TriNitrobenzene	0.25		0.25	mg/kg	
TNA	L1171004	107101	691873.8	92663.8	4.0	6.0	12/13/2001	SW8330	1,3-DiNitrobenzene	0.25		0.25	mg/kg	
TNA	L1171004	107101	691873.8	92663.8	4.0	6.0	12/13/2001	SW8330	2,4,6-Trinitrotoluene	0.25		0.25	mg/kg	
TNA	L1171004	107101	691873.8	92663.8	4.0	6.0	12/13/2001	SW8330	2,4-Dinitrotoluene	0.25		0.25	mg/kg	
TNA	L1171004	107101	691873.8	92663.8	4.0	6.0	12/13/2001	SW8330	2,6-Dinitrotoluene	0.26		0.26	mg/kg	
TNA	L1171004	107101	691873.8	92663.8	4.0	6.0	12/13/2001	SW8330	2-Amino-4,6-DNT	0.25		0.25	mg/kg	
TNA	L1171004	107101	691873.8	92663.8	4.0	6.0	12/13/2001	SW8330	2-Nitrotoluene	0.25		0.25	mg/kg	
TNA	L1171004	107101	691873.8	92663.8	4.0	6.0	12/13/2001	SW8330	3-Nitrotoluene	0.25		0.25	mg/kg	
TNA	L1171004	107101	691873.8	92663.8	4.0	6.0	12/13/2001	SW8330	4-Amino-2,6-DNT	0.25		0.25	mg/kg	
TNA	L1171004	107101	691873.8	92663.8	4.0	6.0	12/13/2001	SW8330	4-Nitrotoluene	0.25		0.25	mg/kg	
TNA	L1171004	107101	691873.8	92663.8	4.0	6.0	12/13/2001	SW8330	HMX	2.2		2.2	mg/kg	
TNA	L1171004	107101	691873.8	92663.8	4.0	6.0	12/13/2001	SW8330	Nitrobenzene	0.26		0.26	mg/kg	
TNA	L1171004	107101	691873.8	92663.8	4.0	6.0	12/13/2001	SW8330	RDX	1		1	mg/kg	
TNA	L1171004	107101	691873.8	92663.8	4.0	6.0	12/13/2001	SW8330	Tetryl	0.65		0.65	mg/kg	
TNA	L1172001	107201	691875.0	92585.8	0.0	1.0	12/13/2001	SW6010	Arsenic	9.4		1.3	mg/kg	
TNA	L1172001	107201	691875.0	92585.8	0.0	1.0	12/13/2001	SW6010	Barium	210		13	mg/kg	
TNA	L1172001	107201	691875.0	92585.8	0.0	1.0	12/13/2001	SW6010	Beryllium	0.66		0.63	mg/kg	
TNA	L1172001	107201	691875.0	92585.8	0.0	1.0	12/13/2001	SW6010	Boron	3		13	mg/kg	
TNA	L1172001	107201	691875.0	92585.8	0.0	1.0	12/13/2001	SW6010	Cadmium	0.5		1.3	mg/kg	
TNA	L1172001	107201	691875.0	92585.8	0.0	1.0	12/13/2001	SW6010	Chromium	17		1.3	mg/kg	
TNA	L1172001	107201	691875.0	92585.8	0.0	1.0	12/13/2001	SW6010	Lead	15		0.76	mg/kg	
TNA	L1172001	107201	691875.0	92585.8	0.0	1.0	12/13/2001	SW7471	Mercury	0.054		0.13	mg/kg	
TNA	L1172001	107201	691875.0	92585.8	0.0	1.0	12/13/2001	SW6010	Selenium	0.68		1.3	mg/kg	
TNA	L1172001	107201	691875.0	92585.8	0.0	1.0	12/13/2001	SW6010	Silver	0.037		1.3	mg/kg	
TNA	L1172002	107201	691875.0	92585.8	1.0	2.0	12/13/2001	SW8330	1,3,5-TriNitrobenzene	0.25		0.25	mg/kg	
TNA	L1172002	107201	691875.0	92585.8	1.0	2.0	12/13/2001	SW8330	1,3-DiNitrobenzene	0.25		0.25	mg/kg	
TNA	L1172002	107201	691875.0	92585.8	1.0	2.0	12/13/2001	SW8330	2,4,6-Trinitrotoluene	0.25		0.25	mg/kg	
TNA	L1172002	107201	691875.0	92585.8	1.0	2.0	12/13/2001	SW8330	2,4-Dinitrotoluene	0.25		0.25	mg/kg	
TNA	L1172002	107201	691875.0	92585.8	1.0	2.0	12/13/2001	SW8330	2,6-Dinitrotoluene	0.26		0.26	mg/kg	
TNA	L1172002	107201	691875.0	92585.8	1.0	2.0	12/13/2001	SW8330	2-Amino-4,6-DNT	0.25		0.25	mg/kg	
TNA	L1172002	107201	691875.0	92585.8	1.0	2.0	12/13/2001	SW8330	2-Nitrotoluene	0.25		0.25	mg/kg	
TNA	L1172002	107201	691875.0	92585.8	1.0	2.0	12/13/2001	SW8330	3-Nitrotoluene	0.25		0.25	mg/kg	
TNA	L1172002	107201	691875.0	92585.8	1.0	2.0	12/13/2001	SW8330	4-Amino-2,6-DNT	0.25		0.25	mg/kg	
TNA	L1172002	107201	691875.0	92585.8	1.0	2.0	12/13/2001	SW8330	4-Nitrotoluene	0.25		0.25	mg/kg	
TNA	L1172002	107201	691875.0	92585.8	1.0	2.0	12/13/2001	SW8330	HMX	2.2		2.2	mg/kg	
TNA	L1172002	107201	691875.0	92585.8	1.0	2.0	12/13/2001	SW8330	Nitrobenzene	0.26		0.26	mg/kg	
TNA	L1172002	107201	691875.0	92585.8	1.0	2.0	12/13/2001	SW8330	RDX	1		1	mg/kg	
TNA	L1172002	107201	691875.0	92585.8	1.0	2.0	12/13/2001	SW8330	Tetryl	0.65		0.65	mg/kg	

Company	Sample Name	Station Name	Easting	Northing	Start Depth(ft)	End Depth(ft)	Collect Date	Method	Analyte	Result	Error	Detection Limit	Units	Validation Qualifier
TNA	L1172003	107201	691875.0	92585.8	2.0	4.0	12/13/2001	SW8330	1,3,5-TriNitrobenzene	0.25		0.25	mg/kg	
TNA	L1172003	107201	691875.0	92585.8	2.0	4.0	12/13/2001	SW8330	1,3-DiNitrobenzene	0.25		0.25	mg/kg	
TNA	L1172003	107201	691875.0	92585.8	2.0	4.0	12/13/2001	SW8330	2,4,6-Trinitrotoluene	0.25		0.25	mg/kg	
TNA	L1172003	107201	691875.0	92585.8	2.0	4.0	12/13/2001	SW8330	2,4-Dinitrotoluene	0.25		0.25	mg/kg	
TNA	L1172003	107201	691875.0	92585.8	2.0	4.0	12/13/2001	SW8330	2,6-Dinitrotoluene	0.26		0.26	mg/kg	
TNA	L1172003	107201	691875.0	92585.8	2.0	4.0	12/13/2001	SW8330	2-Amino-4,6-DNT	0.25		0.25	mg/kg	
TNA	L1172003	107201	691875.0	92585.8	2.0	4.0	12/13/2001	SW8330	2-Nitrotoluene	0.25		0.25	mg/kg	
TNA	L1172003	107201	691875.0	92585.8	2.0	4.0	12/13/2001	SW8330	3-Nitrotoluene	0.25		0.25	mg/kg	
TNA	L1172003	107201	691875.0	92585.8	2.0	4.0	12/13/2001	SW8330	4-Amino-2,6-DNT	0.25		0.25	mg/kg	
TNA	L1172003	107201	691875.0	92585.8	2.0	4.0	12/13/2001	SW8330	4-Nitrotoluene	0.25		0.25	mg/kg	
TNA	L1172003	107201	691875.0	92585.8	2.0	4.0	12/13/2001	SW8330	HMX	2.2		2.2	mg/kg	
TNA	L1172003	107201	691875.0	92585.8	2.0	4.0	12/13/2001	SW8330	Nitrobenzene	0.26		0.26	mg/kg	
TNA	L1172003	107201	691875.0	92585.8	2.0	4.0	12/13/2001	SW8330	RDX	1		1	mg/kg	
TNA	L1172003	107201	691875.0	92585.8	2.0	4.0	12/13/2001	SW8330	Tetryl	0.65		0.65	mg/kg	
TNA	L1172004	107201	691875.0	92585.8	4.0	6.0	12/13/2001	SW8330	1,3,5-TriNitrobenzene	0.25		0.25	mg/kg	
TNA	L1172004	107201	691875.0	92585.8	4.0	6.0	12/13/2001	SW8330	1,3-DiNitrobenzene	0.25		0.25	mg/kg	
TNA	L1172004	107201	691875.0	92585.8	4.0	6.0	12/13/2001	SW8330	2,4,6-Trinitrotoluene	0.25		0.25	mg/kg	
TNA	L1172004	107201	691875.0	92585.8	4.0	6.0	12/13/2001	SW8330	2,4-Dinitrotoluene	0.25		0.25	mg/kg	
TNA	L1172004	107201	691875.0	92585.8	4.0	6.0	12/13/2001	SW8330	2,6-Dinitrotoluene	0.26		0.26	mg/kg	
TNA	L1172004	107201	691875.0	92585.8	4.0	6.0	12/13/2001	SW8330	2-Amino-4,6-DNT	0.25		0.25	mg/kg	
TNA	L1172004	107201	691875.0	92585.8	4.0	6.0	12/13/2001	SW8330	2-Nitrotoluene	0.25		0.25	mg/kg	
TNA	L1172004	107201	691875.0	92585.8	4.0	6.0	12/13/2001	SW8330	3-Nitrotoluene	0.25		0.25	mg/kg	
TNA	L1172004	107201	691875.0	92585.8	4.0	6.0	12/13/2001	SW8330	4-Amino-2,6-DNT	0.25		0.25	mg/kg	
TNA	L1172004	107201	691875.0	92585.8	4.0	6.0	12/13/2001	SW8330	4-Nitrotoluene	0.25		0.25	mg/kg	
TNA	L1172004	107201	691875.0	92585.8	4.0	6.0	12/13/2001	SW8330	HMX	2.2		2.2	mg/kg	
TNA	L1172004	107201	691875.0	92585.8	4.0	6.0	12/13/2001	SW8330	Nitrobenzene	0.26		0.26	mg/kg	
TNA	L1172004	107201	691875.0	92585.8	4.0	6.0	12/13/2001	SW8330	RDX	1		1	mg/kg	
TNA	L1172004	107201	691875.0	92585.8	4.0	6.0	12/13/2001	SW8330	Tetryl	0.65		0.65	mg/kg	
TNA	L1172005	107201	691875.0	92585.8	4.0	6.0	12/13/2001	SW8330	1,3,5-TriNitrobenzene	0.25		0.25	mg/kg	
TNA	L1172005	107201	691875.0	92585.8	4.0	6.0	12/13/2001	SW8330	1,3-DiNitrobenzene	0.25		0.25	mg/kg	
TNA	L1172005	107201	691875.0	92585.8	4.0	6.0	12/13/2001	SW8330	2,4,6-Trinitrotoluene	0.25		0.25	mg/kg	
TNA	L1172005	107201	691875.0	92585.8	4.0	6.0	12/13/2001	SW8330	2,4-Dinitrotoluene	0.25		0.25	mg/kg	
TNA	L1172005	107201	691875.0	92585.8	4.0	6.0	12/13/2001	SW8330	2,6-Dinitrotoluene	0.26		0.26	mg/kg	
TNA	L1172005	107201	691875.0	92585.8	4.0	6.0	12/13/2001	SW8330	2-Amino-4,6-DNT	0.25		0.25	mg/kg	
TNA	L1172005	107201	691875.0	92585.8	4.0	6.0	12/13/2001	SW8330	2-Nitrotoluene	0.25		0.25	mg/kg	
TNA	L1172005	107201	691875.0	92585.8	4.0	6.0	12/13/2001	SW8330	3-Nitrotoluene	0.25		0.25	mg/kg	
TNA	L1172005	107201	691875.0	92585.8	4.0	6.0	12/13/2001	SW8330	4-Amino-2,6-DNT	0.25		0.25	mg/kg	
TNA	L1172005	107201	691875.0	92585.8	4.0	6.0	12/13/2001	SW8330	4-Nitrotoluene	0.25		0.25	mg/kg	
TNA	L1172005	107201	691875.0	92585.8	4.0	6.0	12/13/2001	SW8330	HMX	2.2		2.2	mg/kg	
TNA	L1172005	107201	691875.0	92585.8	4.0	6.0	12/13/2001	SW8330	Nitrobenzene	0.26		0.26	mg/kg	
TNA	L1172005	107201	691875.0	92585.8	4.0	6.0	12/13/2001	SW8330	RDX	1		1	mg/kg	
TNA	L1172005	107201	691875.0	92585.8	4.0	6.0	12/13/2001	SW8330	Tetryl	0.65		0.65	mg/kg	
TNA	L1173001	107301	691942.8	92533.1	0.0	1.0	12/13/2001	SW6010	Arsenic	9.8		1.3	mg/kg	

Company	Sample Name	Station Name	Easting	Northing	Start Depth(ft)	End Depth(ft)	Collect Date	Method	Analyte	Result	Error	Detection Limit	Units	Validation Qualifier
TNA	L1173001	107301	691942.8	92533.1	0.0	1.0	1/14/2002	SW6010	Barium	210		13	mg/kg	
TNA	L1173001	107301	691942.8	92533.1	0.0	1.0	1/14/2002	SW6010	Beryllium	0.8		0.66	mg/kg	
TNA	L1173001	107301	691942.8	92533.1	0.0	1.0	1/14/2002	SW6010	Boron	3.4		13	mg/kg	
TNA	L1173001	107301	691942.8	92533.1	0.0	1.0	1/14/2002	SW6010	Cadmium	0.051		1.3	mg/kg	
TNA	L1173001	107301	691942.8	92533.1	0.0	1.0	1/14/2002	SW6010	Chromium	18		1.3	mg/kg	
TNA	L1173001	107301	691942.8	92533.1	0.0	1.0	1/14/2002	SW6010	Lead	17		0.8	mg/kg	
TNA	L1173001	107301	691942.8	92533.1	0.0	1.0	1/14/2002	SW7471	Mercury	0.041		0.13	mg/kg	
TNA	L1173001	107301	691942.8	92533.1	0.0	1.0	1/14/2002	SW6010	Selenium	2.5		1.3	mg/kg	
TNA	L1173001	107301	691942.8	92533.1	0.0	1.0	1/14/2002	SW6010	Silver	0.12		1.3	mg/kg	
TNA	L1173002	107301	691942.8	92533.1	1.0	2.0	1/14/2002	SW8330	1,3,5-TriNitrobenzene	0.25		0.25	mg/kg	
TNA	L1173002	107301	691942.8	92533.1	1.0	2.0		SW8330	1,3-DiNitrobenzene	0.25		0.25	mg/kg	
TNA	L1173002	107301	691942.8	92533.1	1.0	2.0		SW8330	2,4,6-Trinitrotoluene	0.25		0.25	mg/kg	
TNA	L1173002	107301	691942.8	92533.1	1.0	2.0		SW8330	2,4-Dinitrotoluene	0.25		0.25	mg/kg	
TNA	L1173002	107301	691942.8	92533.1	1.0	2.0		SW8330	2,6-Dinitrotoluene	0.26		0.26	mg/kg	
TNA	L1173002	107301	691942.8	92533.1	1.0	2.0		SW8330	2-Amino-4,6-DNT	0.25		0.25	mg/kg	
TNA	L1173002	107301	691942.8	92533.1	1.0	2.0		SW8330	2-Nitrotoluene	0.25		0.25	mg/kg	
TNA	L1173002	107301	691942.8	92533.1	1.0	2.0		SW8330	3-Nitrotoluene	0.25		0.25	mg/kg	
TNA	L1173002	107301	691942.8	92533.1	1.0	2.0		SW8330	4-Amino-2,6-DNT	0.25		0.25	mg/kg	
TNA	L1173002	107301	691942.8	92533.1	1.0	2.0		SW8330	4-Nitrotoluene	0.25		0.25	mg/kg	
TNA	L1173002	107301	691942.8	92533.1	1.0	2.0		SW8330	HMX	0.23		2.2	mg/kg	
TNA	L1173002	107301	691942.8	92533.1	1.0	2.0		SW8330	Nitrobenzene	0.26		0.26	mg/kg	
TNA	L1173002	107301	691942.8	92533.1	1.0	2.0		SW8330	RDX	0.19		1	mg/kg	
TNA	L1173002	107301	691942.8	92533.1	1.0	2.0		SW8330	Tetryl	0.65		0.65	mg/kg	
TNA	L1173003	107301	691942.8	92533.1	2.0	4.0		SW8330	1,3,5-TriNitrobenzene	0.25		0.25	mg/kg	
TNA	L1173003	107301	691942.8	92533.1	2.0	4.0	1/14/2002	SW8330	1,3-DiNitrobenzene	0.25		0.25	mg/kg	
TNA	L1173003	107301	691942.8	92533.1	2.0	4.0	1/14/2002	SW8330	2,4,6-Trinitrotoluene	0.12		0.25	mg/kg	
TNA	L1173003	107301	691942.8	92533.1	2.0	4.0	1/14/2002	SW8330	2,4-Dinitrotoluene	0.25		0.25	mg/kg	
TNA	L1173003	107301	691942.8	92533.1	2.0	4.0	1/14/2002	SW8330	2,6-Dinitrotoluene	0.26		0.26	mg/kg	
TNA	L1173003	107301	691942.8	92533.1	2.0	4.0	1/14/2002	SW8330	2-Amino-4,6-DNT	0.25		0.25	mg/kg	
TNA	L1173003	107301	691942.8	92533.1	2.0	4.0	1/14/2002	SW8330	2-Nitrotoluene	0.25		0.25	mg/kg	
TNA	L1173003	107301	691942.8	92533.1	2.0	4.0	1/14/2002	SW8330	3-Nitrotoluene	0.25		0.25	mg/kg	
TNA	L1173003	107301	691942.8	92533.1	2.0	4.0	1/14/2002	SW8330	4-Amino-2,6-DNT	0.25		0.25	mg/kg	
TNA	L1173003	107301	691942.8	92533.1	2.0	4.0	1/14/2002	SW8330	4-Nitrotoluene	0.25		0.25	mg/kg	
TNA	L1173003	107301	691942.8	92533.1	2.0	4.0	1/14/2002	SW8330	HMX	0.85		2.2	mg/kg	
TNA	L1173003	107301	691942.8	92533.1	2.0	4.0	1/14/2002	SW8330	Nitrobenzene	0.26		0.26	mg/kg	
TNA	L1173003	107301	691942.8	92533.1	2.0	4.0	1/14/2002	SW8330	RDX	2.8		1	mg/kg	
TNA	L1173003	107301	691942.8	92533.1	2.0	4.0	1/14/2002	SW8330	Tetryl	0.65		0.65	mg/kg	
TNA	L1173004	107301	691942.8	92533.1	4.0	6.0	1/14/2002	SW8330	1,3,5-TriNitrobenzene	0.25		0.25	mg/kg	
TNA	L1173004	107301	691942.8	92533.1	4.0	6.0	1/14/2002	SW8330	1,3-DiNitrobenzene	0.25		0.25	mg/kg	
TNA	L1173004	107301	691942.8	92533.1	4.0	6.0	1/14/2002	SW8330	2,4,6-Trinitrotoluene	0.25		0.25	mg/kg	
TNA	L1173004	107301	691942.8	92533.1	4.0	6.0	1/14/2002	SW8330	2,4-Dinitrotoluene	0.25		0.25	mg/kg	
TNA	L1173004	107301	691942.8	92533.1	4.0	6.0	1/14/2002	SW8330	2,6-Dinitrotoluene	0.26		0.26	mg/kg	
TNA	L1173004	107301	691942.8	92533.1	4.0	6.0	1/14/2002	SW8330	2-Amino-4,6-DNT	0.25		0.25	mg/kg	

Company	Sample Name	Station Name	Easting	Northing	Start Depth(ft)	End Depth(ft)	Collect Date	Method	Analyte	Result	Error	Detection Limit	Units	Validation Qualifier
TNA	L1173004	107301	691942.8	92533.1	4.0	6.0	1/14/2002	SW8330	2-Nitrotoluene	0.25		0.25	mg/kg	
TNA	L1173004	107301	691942.8	92533.1	4.0	6.0	1/14/2002	SW8330	3-Nitrotoluene	0.25		0.25	mg/kg	
TNA	L1173004	107301	691942.8	92533.1	4.0	6.0	1/14/2002	SW8330	4-Amino-2,6-DNT	0.25		0.25	mg/kg	
TNA	L1173004	107301	691942.8	92533.1	4.0	6.0	1/14/2002	SW8330	4-Nitrotoluene	0.25		0.25	mg/kg	
TNA	L1173004	107301	691942.8	92533.1	4.0	6.0	1/14/2002	SW8330	HMX	1.4		2.2	mg/kg	
TNA	L1173004	107301	691942.8	92533.1	4.0	6.0	1/14/2002	SW8330	Nitrobenzene	0.26		0.26	mg/kg	
TNA	L1173004	107301	691942.8	92533.1	4.0	6.0	1/14/2002	SW8330	RDX	1.2		0.99	mg/kg	
TNA	L1173004	107301	691942.8	92533.1	4.0	6.0	1/14/2002	SW8330	Tetryl	0.64		0.64	mg/kg	
TNA	L1173009	107303	691881.7	92516.9	0.0	1.0	1/14/2002	SW6010	Arsenic	6.8		1.8	mg/kg	
TNA	L1173009	107303	691881.7	92516.9	0.0	1.0	1/14/2002	SW6010	Barium	160		18	mg/kg	
TNA	L1173009	107303	691881.7	92516.9	0.0	1.0	1/14/2002	SW6010	Beryllium	0.51		0.91	mg/kg	
TNA	L1173009	107303	691881.7	92516.9	0.0	1.0	1/14/2002	SW6010	Boron	4.1		18	mg/kg	
TNA	L1173009	107303	691881.7	92516.9	0.0	1.0	1/14/2002	SW6010	Cadmium	0.69		0.91	mg/kg	
TNA	L1173009	107303	691881.7	92516.9	0.0	1.0	1/14/2002	SW6010	Chromium	28		1.8	mg/kg	
TNA	L1173009	107303	691881.7	92516.9	0.0	1.0	1/14/2002	SW6010	Lead	80		0.55	mg/kg	
TNA	L1173009	107303	691881.7	92516.9	0.0	1.0	1/14/2002	SW7471	Mercury	1.4		0.18	mg/kg	
TNA	L1173009	107303	691881.7	92516.9	0.0	1.0	1/14/2002	SW6010	Selenium	1.4		0.91	mg/kg	
TNA	L1173009	107303	691881.7	92516.9	0.0	1.0	1/14/2002	SW6010	Silver	0.17		1.8	mg/kg	
TNA	L1173010	107303	691881.7	92516.9	1.0	2.0	1/14/2002	SW8330	1,3,5-TriNitrobenzene	0.24		0.24	mg/kg	
TNA	L1173010	107303	691881.7	92516.9	1.0	2.0	1/14/2002	SW8330	1,3-DiNitrobenzene	0.24		0.24	mg/kg	
TNA	L1173010	107303	691881.7	92516.9	1.0	2.0	1/14/2002	SW8330	2,4,6-Trinitrotoluene	0.24		0.24	mg/kg	
TNA	L1173010	107303	691881.7	92516.9	1.0	2.0	1/14/2002	SW8330	2,4-Dinitrotoluene	0.24		0.24	mg/kg	
TNA	L1173010	107303	691881.7	92516.9	1.0	2.0	1/14/2002	SW8330	2,6-Dinitrotoluene	0.25		0.25	mg/kg	
TNA	L1173010	107303	691881.7	92516.9	1.0	2.0	1/14/2002	SW8330	2-Amino-4,6-DNT	0.24		0.24	mg/kg	
TNA	L1173010	107303	691881.7	92516.9	1.0	2.0	1/14/2002	SW8330	2-Nitrotoluene	0.24		0.24	mg/kg	
TNA	L1173010	107303	691881.7	92516.9	1.0	2.0	1/14/2002	SW8330	3-Nitrotoluene	0.24		0.24	mg/kg	
TNA	L1173010	107303	691881.7	92516.9	1.0	2.0	1/14/2002	SW8330	4-Amino-2,6-DNT	0.24		0.24	mg/kg	
TNA	L1173010	107303	691881.7	92516.9	1.0	2.0	1/14/2002	SW8330	4-Nitrotoluene	0.24		0.24	mg/kg	
TNA	L1173010	107303	691881.7	92516.9	1.0	2.0	1/14/2002	SW8330	HMX	2.1		2.1	mg/kg	
TNA	L1173010	107303	691881.7	92516.9	1.0	2.0	1/14/2002	SW8330	Nitrobenzene	0.25		0.25	mg/kg	
TNA	L1173010	107303	691881.7	92516.9	1.0	2.0	1/14/2002	SW8330	RDX	0.98		0.98	mg/kg	
TNA	L1173010	107303	691881.7	92516.9	1.0	2.0	1/14/2002	SW8330	Tetryl	0.63		0.63	mg/kg	
TNA	L1173011	107303	691881.7	92516.9	2.0	4.0	1/14/2002	SW8330	1,3,5-TriNitrobenzene	0.24		0.24	mg/kg	
TNA	L1173011	107303	691881.7	92516.9	2.0	4.0	1/14/2002	SW8330	1,3-DiNitrobenzene	0.24		0.24	mg/kg	
TNA	L1173011	107303	691881.7	92516.9	2.0	4.0	1/14/2002	SW8330	2,4,6-Trinitrotoluene	0.24		0.24	mg/kg	
TNA	L1173011	107303	691881.7	92516.9	2.0	4.0	1/14/2002	SW8330	2,4-Dinitrotoluene	0.24		0.24	mg/kg	
TNA	L1173011	107303	691881.7	92516.9	2.0	4.0	1/14/2002	SW8330	2,6-Dinitrotoluene	0.25		0.25	mg/kg	
TNA	L1173011	107303	691881.7	92516.9	2.0	4.0	1/14/2002	SW8330	2-Amino-4,6-DNT	0.24		0.24	mg/kg	
TNA	L1173011	107303	691881.7	92516.9	2.0	4.0	1/14/2002	SW8330	2-Nitrotoluene	0.24		0.24	mg/kg	
TNA	L1173011	107303	691881.7	92516.9	2.0	4.0	1/14/2002	SW8330	3-Nitrotoluene	0.24		0.24	mg/kg	
TNA	L1173011	107303	691881.7	92516.9	2.0	4.0	1/14/2002	SW8330	4-Amino-2,6-DNT	0.24		0.24	mg/kg	
TNA	L1173011	107303	691881.7	92516.9	2.0	4.0	1/14/2002	SW8330	4-Nitrotoluene	0.24		0.24	mg/kg	
TNA	L1173011	107303	691881.7	92516.9	2.0	4.0	1/14/2002	SW8330	HMX	2.1		2.1	mg/kg	

Company	Sample Name	Station Name	Easting	Northing	Start Depth(ft)	End Depth(ft)	Collect Date	Method	Analyte	Result	Error	Detection Limit	Units	Validation Qualifier
TNA	L1173011	107303	691881.7	92516.9	2.0	4.0	1/14/2002	SW8330	Nitrobenzene	0.25		0.25	mg/kg	
TNA	L1173011	107303	691881.7	92516.9	2.0	4.0	1/14/2002	SW8330	RDX	0.97		0.97	mg/kg	
TNA	L1173011	107303	691881.7	92516.9	2.0	4.0	1/14/2002	SW8330	Tetryl	0.63		0.63	mg/kg	
TNA	L1173012	107303	691881.7	92516.9	4.0	6.0	1/14/2002	SW8330	1,3,5-TriNitrobenzene	0.25		0.25	mg/kg	
TNA	L1173012	107303	691881.7	92516.9	4.0	6.0	1/14/2002	SW8330	1,3-DiNitrobenzene	0.25		0.25	mg/kg	
TNA	L1173012	107303	691881.7	92516.9	4.0	6.0	1/14/2002	SW8330	2,4,6-Trinitrotoluene	0.25		0.25	mg/kg	
TNA	L1173012	107303	691881.7	92516.9	4.0	6.0	1/14/2002	SW8330	2,4-Dinitrotoluene	0.25		0.25	mg/kg	
TNA	L1173012	107303	691881.7	92516.9	4.0	6.0	1/14/2002	SW8330	2,6-Dinitrotoluene	0.26		0.26	mg/kg	
TNA	L1173012	107303	691881.7	92516.9	4.0	6.0	1/14/2002	SW8330	2-Amino-4,6-DNT	0.25		0.25	mg/kg	
TNA	L1173012	107303	691881.7	92516.9	4.0	6.0	1/14/2002	SW8330	2-Nitrotoluene	0.25		0.25	mg/kg	
TNA	L1173012	107303	691881.7	92516.9	4.0	6.0	1/14/2002	SW8330	3-Nitrotoluene	0.25		0.25	mg/kg	
TNA	L1173012	107303	691881.7	92516.9	4.0	6.0	1/14/2002	SW8330	4-Amino-2,6-DNT	0.25		0.25	mg/kg	
TNA	L1173012	107303	691881.7	92516.9	4.0	6.0	1/14/2002	SW8330	4-Nitrotoluene	0.25		0.25	mg/kg	
TNA	L1173012	107303	691881.7	92516.9	4.0	6.0	1/14/2002	SW8330	HMX	2.2		2.2	mg/kg	
TNA	L1173012	107303	691881.7	92516.9	4.0	6.0	1/14/2002	SW8330	Nitrobenzene	0.26		0.26	mg/kg	
TNA	L1173012	107303	691881.7	92516.9	4.0	6.0	1/14/2002	SW8330	RDX	1		1	mg/kg	
TNA	L1173012	107303	691881.7	92516.9	4.0	6.0	1/14/2002	SW8330	Tetryl	0.65		0.65	mg/kg	
TNA	L1173013	107304	691894.9	92491.5	0.0	1.0	1/14/2002	SW6010	Arsenic	10		1.2	mg/kg	
TNA	L1173013	107304	691894.9	92491.5	0.0	1.0	12/14/2001	SW6010	Barium	180		12	mg/kg	
TNA	L1173013	107304	691894.9	92491.5	0.0	1.0	12/14/2001	SW6010	Beryllium	0.68		0.6	mg/kg	
TNA	L1173013	107304	691894.9	92491.5	0.0	1.0	12/14/2001	SW6010	Boron	4.1		12	mg/kg	
TNA	L1173013	107304	691894.9	92491.5	0.0	1.0	12/14/2001	SW6010	Cadmium	0.18		1.2	mg/kg	
TNA	L1173013	107304	691894.9	92491.5	0.0	1.0	12/14/2001	SW6010	Chromium	17		1.2	mg/kg	
TNA	L1173013	107304	691894.9	92491.5	0.0	1.0	12/14/2001	SW6010	Lead	24		0.73	mg/kg	
TNA	L1173013	107304	691894.9	92491.5	0.0	1.0	12/14/2001	SW7471	Mercury	0.056		0.12	mg/kg	
TNA	L1173013	107304	691894.9	92491.5	0.0	1.0	12/14/2001	SW6010	Selenium	0.56		1.2	mg/kg	
TNA	L1173013	107304	691894.9	92491.5	0.0	1.0	12/14/2001	SW6010	Silver	0.035		1.2	mg/kg	
TNA	L1173014	107304	691894.9	92491.5	1.0	2.0	12/14/2001	SW8330	1,3,5-TriNitrobenzene	0.25		0.25	mg/kg	
TNA	L1173014	107304	691894.9	92491.5	1.0	2.0	12/14/2001	SW8330	1,3-DiNitrobenzene	0.25		0.25	mg/kg	
TNA	L1173014	107304	691894.9	92491.5	1.0	2.0	12/14/2001	SW8330	2,4,6-Trinitrotoluene	0.25		0.25	mg/kg	
TNA	L1173014	107304	691894.9	92491.5	1.0	2.0	12/14/2001	SW8330	2,4-Dinitrotoluene	0.25		0.25	mg/kg	
TNA	L1173014	107304	691894.9	92491.5	1.0	2.0	12/14/2001	SW8330	2,6-Dinitrotoluene	0.26		0.26	mg/kg	
TNA	L1173014	107304	691894.9	92491.5	1.0	2.0	12/14/2001	SW8330	2-Amino-4,6-DNT	0.25		0.25	mg/kg	
TNA	L1173014	107304	691894.9	92491.5	1.0	2.0	12/14/2001	SW8330	2-Nitrotoluene	0.25		0.25	mg/kg	
TNA	L1173014	107304	691894.9	92491.5	1.0	2.0	12/14/2001	SW8330	3-Nitrotoluene	0.25		0.25	mg/kg	
TNA	L1173014	107304	691894.9	92491.5	1.0	2.0	12/14/2001	SW8330	4-Amino-2,6-DNT	0.25		0.25	mg/kg	
TNA	L1173014	107304	691894.9	92491.5	1.0	2.0	12/14/2001	SW8330	4-Nitrotoluene	0.25		0.25	mg/kg	
TNA	L1173014	107304	691894.9	92491.5	1.0	2.0	12/14/2001	SW8330	HMX	2.2		2.2	mg/kg	
TNA	L1173014	107304	691894.9	92491.5	1.0	2.0	12/14/2001	SW8330	Nitrobenzene	0.26		0.26	mg/kg	
TNA	L1173014	107304	691894.9	92491.5	1.0	2.0	12/14/2001	SW8330	RDX	1		1	mg/kg	
TNA	L1173014	107304	691894.9	92491.5	1.0	2.0	12/14/2001	SW8330	Tetryl	0.65		0.65	mg/kg	
TNA	L1173015	107304	691894.9	92491.5	2.0	4.0	12/14/2001	SW8330	1,3,5-TriNitrobenzene	0.25		0.25	mg/kg	
TNA	L1173015	107304	691894.9	92491.5	2.0	4.0	12/14/2001	SW8330	1,3-DiNitrobenzene	0.25		0.25	mg/kg	

Company	Sample Name	Station Name	Easting	Northing	Start Depth(ft)	End Depth(ft)	Collect Date	Method	Analyte	Result	Error	Detection Limit	Units	Validation Qualifier
TNA	L1173015	107304	691894.9	92491.5	2.0	4.0	12/14/2001	SW8330	2,4,6-Trinitrotoluene	0.25		0.25	mg/kg	
TNA	L1173015	107304	691894.9	92491.5	2.0	4.0	12/14/2001	SW8330	2,4-Dinitrotoluene	0.25		0.25	mg/kg	
TNA	L1173015	107304	691894.9	92491.5	2.0	4.0	12/14/2001	SW8330	2,6-Dinitrotoluene	0.26		0.26	mg/kg	
TNA	L1173015	107304	691894.9	92491.5	2.0	4.0	12/14/2001	SW8330	2-Amino-4,6-DNT	0.25		0.25	mg/kg	
TNA	L1173015	107304	691894.9	92491.5	2.0	4.0	12/14/2001	SW8330	2-Nitrotoluene	0.25		0.25	mg/kg	
TNA	L1173015	107304	691894.9	92491.5	2.0	4.0	12/14/2001	SW8330	3-Nitrotoluene	0.25		0.25	mg/kg	
TNA	L1173015	107304	691894.9	92491.5	2.0	4.0	12/14/2001	SW8330	4-Amino-2,6-DNT	0.25		0.25	mg/kg	
TNA	L1173015	107304	691894.9	92491.5	2.0	4.0	12/14/2001	SW8330	4-Nitrotoluene	0.25		0.25	mg/kg	
TNA	L1173015	107304	691894.9	92491.5	2.0	4.0	12/14/2001	SW8330	HMX	2.2		2.2	mg/kg	
TNA	L1173015	107304	691894.9	92491.5	2.0	4.0	12/14/2001	SW8330	Nitrobenzene	0.26		0.26	mg/kg	
TNA	L1173015	107304	691894.9	92491.5	2.0	4.0	12/14/2001	SW8330	RDX	1		1	mg/kg	
TNA	L1173015	107304	691894.9	92491.5	2.0	4.0	12/14/2001	SW8330	Tetryl	0.65		0.65	mg/kg	
TNA	L1173016	107304	691894.9	92491.5	4.0	6.0	12/14/2001	SW8330	1,3,5-TriNitrobenzene	0.25		0.25	mg/kg	
TNA	L1173016	107304	691894.9	92491.5	4.0	6.0	12/14/2001	SW8330	1,3-DiNitrobenzene	0.25		0.25	mg/kg	
TNA	L1173016	107304	691894.9	92491.5	4.0	6.0	12/14/2001	SW8330	2,4,6-Trinitrotoluene	0.25		0.25	mg/kg	
TNA	L1173016	107304	691894.9	92491.5	4.0	6.0	12/14/2001	SW8330	2,4-Dinitrotoluene	0.25		0.25	mg/kg	
TNA	L1173016	107304	691894.9	92491.5	4.0	6.0	12/14/2001	SW8330	2,6-Dinitrotoluene	0.26		0.26	mg/kg	
TNA	L1173016	107304	691894.9	92491.5	4.0	6.0	12/14/2001	SW8330	2-Amino-4,6-DNT	0.25		0.25	mg/kg	
TNA	L1173016	107304	691894.9	92491.5	4.0	6.0	12/14/2001	SW8330	2-Nitrotoluene	0.25		0.25	mg/kg	
TNA	L1173016	107304	691894.9	92491.5	4.0	6.0	12/14/2001	SW8330	3-Nitrotoluene	0.25		0.25	mg/kg	
TNA	L1173016	107304	691894.9	92491.5	4.0	6.0	12/14/2001	SW8330	4-Amino-2,6-DNT	0.25		0.25	mg/kg	
TNA	L1173016	107304	691894.9	92491.5	4.0	6.0	12/14/2001	SW8330	4-Nitrotoluene	0.25		0.25	mg/kg	
TNA	L1173016	107304	691894.9	92491.5	4.0	6.0	12/14/2001	SW8330	HMX	2.2		2.2	mg/kg	
TNA	L1173016	107304	691894.9	92491.5	4.0	6.0	12/14/2001	SW8330	Nitrobenzene	0.26		0.26	mg/kg	
TNA	L1173016	107304	691894.9	92491.5	4.0	6.0	12/14/2001	SW8330	RDX	1		1	mg/kg	
TNA	L1173016	107304	691894.9	92491.5	4.0	6.0	12/14/2001	SW8330	Tetryl	0.65		0.65	mg/kg	
TNA	L1173017	107305	691925.2	92475.1	0.0	1.0	12/14/2001	SW6010	Arsenic	8.7		1.3	mg/kg	
TNA	L1173017	107305	691925.2	92475.1	0.0	1.0	12/14/2001	SW6010	Barium	150		13	mg/kg	
TNA	L1173017	107305	691925.2	92475.1	0.0	1.0	12/14/2001	SW6010	Beryllium	0.67		0.65	mg/kg	
TNA	L1173017	107305	691925.2	92475.1	0.0	1.0	12/14/2001	SW6010	Boron	2.9		13	mg/kg	
TNA	L1173017	107305	691925.2	92475.1	0.0	1.0	12/14/2001	SW6010	Cadmium	0.05		1.3	mg/kg	
TNA	L1173017	107305	691925.2	92475.1	0.0	1.0	12/14/2001	SW6010	Chromium	19		1.3	mg/kg	
TNA	L1173017	107305	691925.2	92475.1	0.0	1.0	12/14/2001	SW6010	Lead	9.5		0.78	mg/kg	
TNA	L1173017	107305	691925.2	92475.1	0.0	1.0	12/14/2001	SW7471	Mercury	0.093		0.13	mg/kg	
TNA	L1173017	107305	691925.2	92475.1	0.0	1.0	12/14/2001	SW6010	Selenium	0.83		1.3	mg/kg	
TNA	L1173017	107305	691925.2	92475.1	0.0	1.0	12/14/2001	SW6010	Silver	0.038		1.3	mg/kg	
TNA	L1173018	107305	691925.2	92475.1	1.0	2.0	12/14/2001	SW8330	1,3,5-TriNitrobenzene	0.25		0.25	mg/kg	
TNA	L1173018	107305	691925.2	92475.1	1.0	2.0	12/14/2001	SW8330	1,3-DiNitrobenzene	0.25		0.25	mg/kg	
TNA	L1173018	107305	691925.2	92475.1	1.0	2.0	12/14/2001	SW8330	2,4,6-Trinitrotoluene	0.25		0.25	mg/kg	
TNA	L1173018	107305	691925.2	92475.1	1.0	2.0	12/14/2001	SW8330	2,4-Dinitrotoluene	0.25		0.25	mg/kg	
TNA	L1173018	107305	691925.2	92475.1	1.0	2.0	12/14/2001	SW8330	2,6-Dinitrotoluene	0.26		0.26	mg/kg	
TNA	L1173018	107305	691925.2	92475.1	1.0	2.0	12/14/2001	SW8330	2-Amino-4,6-DNT	0.25		0.25	mg/kg	
TNA	L1173018	107305	691925.2	92475.1	1.0	2.0	12/14/2001	SW8330	2-Nitrotoluene	0.25		0.25	mg/kg	

Company	Sample Name	Station Name	Easting	Northing	Start Depth(ft)	End Depth(ft)	Collect Date	Method	Analyte	Result	Error	Detection Limit	Units	Validation Qualifier
TNA	L1173018	107305	691925.2	92475.1	1.0	2.0	12/14/2001	SW8330	3-Nitrotoluene	0.25		0.25	mg/kg	
TNA	L1173018	107305	691925.2	92475.1	1.0	2.0	12/14/2001	SW8330	4-Amino-2,6-DNT	0.25		0.25	mg/kg	
TNA	L1173018	107305	691925.2	92475.1	1.0	2.0	12/14/2001	SW8330	4-Nitrotoluene	0.25		0.25	mg/kg	
TNA	L1173018	107305	691925.2	92475.1	1.0	2.0	12/14/2001	SW8330	HMX	2.2		2.2	mg/kg	
TNA	L1173018	107305	691925.2	92475.1	1.0	2.0	12/14/2001	SW8330	Nitrobenzene	0.26		0.26	mg/kg	
TNA	L1173018	107305	691925.2	92475.1	1.0	2.0	12/14/2001	SW8330	RDX	0.27		1	mg/kg	
TNA	L1173018	107305	691925.2	92475.1	1.0	2.0	12/14/2001	SW8330	Tetryl	0.65		0.65	mg/kg	
TNA	L1173019	107305	691925.2	92475.1	2.0	4.0	12/14/2001	SW8330	1,3,5-TriNitrobenzene	0.25		0.25	mg/kg	
TNA	L1173019	107305	691925.2	92475.1	2.0	4.0	12/14/2001	SW8330	1,3-DiNitrobenzene	0.25		0.25	mg/kg	
TNA	L1173019	107305	691925.2	92475.1	2.0	4.0	12/14/2001	SW8330	2,4,6-Trinitrotoluene	0.25		0.25	mg/kg	
TNA	L1173019	107305	691925.2	92475.1	2.0	4.0	12/14/2001	SW8330	2,4-Dinitrotoluene	0.25		0.25	mg/kg	
TNA	L1173019	107305	691925.2	92475.1	2.0	4.0	12/14/2001	SW8330	2,6-Dinitrotoluene	0.26		0.26	mg/kg	
TNA	L1173019	107305	691925.2	92475.1	2.0	4.0	12/14/2001	SW8330	2-Amino-4,6-DNT	0.25		0.25	mg/kg	
TNA	L1173019	107305	691925.2	92475.1	2.0	4.0	12/14/2001	SW8330	2-Nitrotoluene	0.25		0.25	mg/kg	
TNA	L1173019	107305	691925.2	92475.1	2.0	4.0	12/14/2001	SW8330	3-Nitrotoluene	0.25		0.25	mg/kg	
TNA	L1173019	107305	691925.2	92475.1	2.0	4.0	12/14/2001	SW8330	4-Amino-2,6-DNT	0.25		0.25	mg/kg	
TNA	L1173019	107305	691925.2	92475.1	2.0	4.0	12/14/2001	SW8330	4-Nitrotoluene	0.25		0.25	mg/kg	
TNA	L1173019	107305	691925.2	92475.1	2.0	4.0	12/14/2001	SW8330	HMX	2.2		2.2	mg/kg	
TNA	L1173019	107305	691925.2	92475.1	2.0	4.0	12/14/2001	SW8330	Nitrobenzene	0.26		0.26	mg/kg	
TNA	L1173019	107305	691925.2	92475.1	2.0	4.0	12/14/2001	SW8330	RDX	0.28		1	mg/kg	
TNA	L1173019	107305	691925.2	92475.1	2.0	4.0	12/14/2001	SW8330	Tetryl	0.65		0.65	mg/kg	
TNA	L1173020	107305	691925.2	92475.1	4.0	6.0	12/14/2001	SW8330	1,3,5-TriNitrobenzene	0.25		0.25	mg/kg	
TNA	L1173020	107305	691925.2	92475.1	4.0	6.0	12/14/2001	SW8330	1,3-DiNitrobenzene	0.25		0.25	mg/kg	
TNA	L1173020	107305	691925.2	92475.1	4.0	6.0	12/14/2001	SW8330	2,4,6-Trinitrotoluene	0.25		0.25	mg/kg	
TNA	L1173020	107305	691925.2	92475.1	4.0	6.0	12/14/2001	SW8330	2,4-Dinitrotoluene	0.25		0.25	mg/kg	
TNA	L1173020	107305	691925.2	92475.1	4.0	6.0	12/14/2001	SW8330	2,6-Dinitrotoluene	0.26		0.26	mg/kg	
TNA	L1173020	107305	691925.2	92475.1	4.0	6.0	12/14/2001	SW8330	2-Amino-4,6-DNT	0.25		0.25	mg/kg	
TNA	L1173020	107305	691925.2	92475.1	4.0	6.0	12/14/2001	SW8330	2-Nitrotoluene	0.25		0.25	mg/kg	
TNA	L1173020	107305	691925.2	92475.1	4.0	6.0	12/14/2001	SW8330	3-Nitrotoluene	0.25		0.25	mg/kg	
TNA	L1173020	107305	691925.2	92475.1	4.0	6.0	12/14/2001	SW8330	4-Amino-2,6-DNT	0.25		0.25	mg/kg	
TNA	L1173020	107305	691925.2	92475.1	4.0	6.0	12/14/2001	SW8330	4-Nitrotoluene	0.25		0.25	mg/kg	
TNA	L1173020	107305	691925.2	92475.1	4.0	6.0	12/14/2001	SW8330	HMX	2.2		2.2	mg/kg	
TNA	L1173020	107305	691925.2	92475.1	4.0	6.0	12/14/2001	SW8330	Nitrobenzene	0.26		0.26	mg/kg	
TNA	L1173020	107305	691925.2	92475.1	4.0	6.0	12/14/2001	SW8330	RDX	0.84		1	mg/kg	
TNA	L1173020	107305	691925.2	92475.1	4.0	6.0	12/14/2001	SW8330	Tetryl	0.65		0.65	mg/kg	
TNA	L1174001	107401	691962.0	92424.9	0.0	1.0	12/14/2001	SW6010	Arsenic	9.3		1.3	mg/kg	
TNA	L1174001	107401	691962.0	92424.9	0.0	1.0	12/14/2001	SW6010	Barium	190		13	mg/kg	
TNA	L1174001	107401	691962.0	92424.9	0.0	1.0	12/14/2001	SW6010	Beryllium	0.69		0.64	mg/kg	
TNA	L1174001	107401	691962.0	92424.9	0.0	1.0	12/14/2001	SW6010	Boron	3.6		13	mg/kg	
TNA	L1174001	107401	691962.0	92424.9	0.0	1.0	12/14/2001	SW6010	Cadmium	0.3		0.64	mg/kg	
TNA	L1174001	107401	691962.0	92424.9	0.0	1.0	12/14/2001	SW6010	Chromium	17		1.3	mg/kg	
TNA	L1174001	107401	691962.0	92424.9	0.0	1.0	12/14/2001	SW6010	Lead	24		0.38	mg/kg	
TNA	L1174001	107401	691962.0	92424.9	0.0	1.0	12/14/2001	SW7471	Mercury	0.032		0.13	mg/kg	

Company	Sample Name	Station Name	Easting	Northing	Start Depth(ft)	End Depth(ft)	Collect Date	Method	Analyte	Result	Error	Detection Limit	Units	Validation Qualifier
TNA	L1174001	107401	691962.0	92424.9	0.0	1.0	12/14/2001	SW6010	Selenium	1.8		0.64	mg/kg	
TNA	L1174001	107401	691962.0	92424.9	0.0	1.0	12/14/2001	SW6010	Silver	0.037		1.3	mg/kg	
TNA	L1174002	107401	691962.0	92424.9	1.0	2.0	12/14/2001	SW8330	1,3,5-TriNitrobenzene	0.25		0.25	mg/kg	
TNA	L1174002	107401	691962.0	92424.9	1.0	2.0	12/14/2001	SW8330	1,3-DiNitrobenzene	0.25		0.25	mg/kg	
TNA	L1174002	107401	691962.0	92424.9	1.0	2.0	12/14/2001	SW8330	2,4,6-Trinitrotoluene	0.25		0.25	mg/kg	
TNA	L1174002	107401	691962.0	92424.9	1.0	2.0	12/14/2001	SW8330	2,4-Dinitrotoluene	0.25		0.25	mg/kg	
TNA	L1174002	107401	691962.0	92424.9	1.0	2.0	12/14/2001	SW8330	2,6-Dinitrotoluene	0.26		0.26	mg/kg	
TNA	L1174002	107401	691962.0	92424.9	1.0	2.0	12/14/2001	SW8330	2-Amino-4,6-DNT	0.25		0.25	mg/kg	
TNA	L1174002	107401	691962.0	92424.9	1.0	2.0	12/14/2001	SW8330	2-Nitrotoluene	0.25		0.25	mg/kg	
TNA	L1174002	107401	691962.0	92424.9	1.0	2.0	12/14/2001	SW8330	3-Nitrotoluene	0.25		0.25	mg/kg	
TNA	L1174002	107401	691962.0	92424.9	1.0	2.0	12/14/2001	SW8330	4-Amino-2,6-DNT	0.25		0.25	mg/kg	
TNA	L1174002	107401	691962.0	92424.9	1.0	2.0	12/14/2001	SW8330	4-Nitrotoluene	0.25		0.25	mg/kg	
TNA	L1174002	107401	691962.0	92424.9	1.0	2.0	12/14/2001	SW8330	HMX	0.11		2.2	mg/kg	
TNA	L1174002	107401	691962.0	92424.9	1.0	2.0	12/14/2001	SW8330	Nitrobenzene	0.26		0.26	mg/kg	
TNA	L1174002	107401	691962.0	92424.9	1.0	2.0	12/14/2001	SW8330	RDX	1		1	mg/kg	
TNA	L1174002	107401	691962.0	92424.9	1.0	2.0	12/14/2001	SW8330	Tetryl	0.65		0.65	mg/kg	
TNA	L1174003	107401	691962.0	92424.9	2.0	4.0	12/14/2001	SW8330	1,3,5-TriNitrobenzene	0.25		0.25	mg/kg	
TNA	L1174003	107401	691962.0	92424.9	2.0	4.0	12/14/2001	SW8330	1,3-DiNitrobenzene	0.25		0.25	mg/kg	
TNA	L1174003	107401	691962.0	92424.9	2.0	4.0	12/14/2001	SW8330	2,4,6-Trinitrotoluene	0.25		0.25	mg/kg	
TNA	L1174003	107401	691962.0	92424.9	2.0	4.0	12/14/2001	SW8330	2,4-Dinitrotoluene	0.25		0.25	mg/kg	
TNA	L1174003	107401	691962.0	92424.9	2.0	4.0	12/14/2001	SW8330	2,6-Dinitrotoluene	0.26		0.26	mg/kg	
TNA	L1174003	107401	691962.0	92424.9	2.0	4.0	12/14/2001	SW8330	2-Amino-4,6-DNT	0.25		0.25	mg/kg	
TNA	L1174003	107401	691962.0	92424.9	2.0	4.0	12/14/2001	SW8330	2-Nitrotoluene	0.25		0.25	mg/kg	
TNA	L1174003	107401	691962.0	92424.9	2.0	4.0	12/14/2001	SW8330	3-Nitrotoluene	0.082		0.25	mg/kg	
TNA	L1174003	107401	691962.0	92424.9	2.0	4.0	12/14/2001	SW8330	4-Amino-2,6-DNT	0.25		0.25	mg/kg	
TNA	L1174003	107401	691962.0	92424.9	2.0	4.0	12/14/2001	SW8330	4-Nitrotoluene	0.25		0.25	mg/kg	
TNA	L1174003	107401	691962.0	92424.9	2.0	4.0	12/14/2001	SW8330	HMX	0.31		2.2	mg/kg	
TNA	L1174003	107401	691962.0	92424.9	2.0	4.0	12/14/2001	SW8330	Nitrobenzene	0.26		0.26	mg/kg	
TNA	L1174003	107401	691962.0	92424.9	2.0	4.0	12/14/2001	SW8330	RDX	0.34		1	mg/kg	
TNA	L1174003	107401	691962.0	92424.9	2.0	4.0	12/14/2001	SW8330	Tetryl	0.65		0.65	mg/kg	
TNA	L1174004	107401	691962.0	92424.9	4.0	6.0	12/14/2001	SW8330	1,3,5-TriNitrobenzene	0.25		0.25	mg/kg	
TNA	L1174004	107401	691962.0	92424.9	4.0	6.0	12/14/2001	SW8330	1,3-DiNitrobenzene	0.25		0.25	mg/kg	
TNA	L1174004	107401	691962.0	92424.9	4.0	6.0	12/14/2001	SW8330	2,4,6-Trinitrotoluene	0.25		0.25	mg/kg	
TNA	L1174004	107401	691962.0	92424.9	4.0	6.0	12/14/2001	SW8330	2,4-Dinitrotoluene	0.25		0.25	mg/kg	
TNA	L1174004	107401	691962.0	92424.9	4.0	6.0	12/14/2001	SW8330	2,6-Dinitrotoluene	0.26		0.26	mg/kg	
TNA	L1174004	107401	691962.0	92424.9	4.0	6.0	12/14/2001	SW8330	2-Amino-4,6-DNT	0.25		0.25	mg/kg	
TNA	L1174004	107401	691962.0	92424.9	4.0	6.0	12/14/2001	SW8330	2-Nitrotoluene	0.25		0.25	mg/kg	
TNA	L1174004	107401	691962.0	92424.9	4.0	6.0	12/14/2001	SW8330	3-Nitrotoluene	0.25		0.25	mg/kg	
TNA	L1174004	107401	691962.0	92424.9	4.0	6.0	12/14/2001	SW8330	4-Amino-2,6-DNT	0.25		0.25	mg/kg	
TNA	L1174004	107401	691962.0	92424.9	4.0	6.0	12/14/2001	SW8330	4-Nitrotoluene	0.25		0.25	mg/kg	
TNA	L1174004	107401	691962.0	92424.9	4.0	6.0	12/14/2001	SW8330	HMX	0.13		2.2	mg/kg	
TNA	L1174004	107401	691962.0	92424.9	4.0	6.0	12/14/2001	SW8330	Nitrobenzene	0.26		0.26	mg/kg	
TNA	L1174004	107401	691962.0	92424.9	4.0	6.0	12/14/2001	SW8330	RDX	0.17		1	mg/kg	

Company	Sample Name	Station Name	Easting	Northing	Start Depth(ft)	End Depth(ft)	Collect Date	Method	Analyte	Result	Error	Detection Limit	Units	Validation Qualifier
TNA	L1174004	107401	691962.0	92424.9	4.0	6.0	12/14/2001	SW8330	Tetryl	0.65		0.65	mg/kg	
TNA	L1175001	107501	691970.4	92319.1	0.0	1.0	12/14/2001	SW6010	Arsenic	7.8		1.3	mg/kg	
TNA	L1175001	107501	691970.4	92319.1	0.0	1.0	12/14/2001	SW6010	Barium	220		13	mg/kg	
TNA	L1175001	107501	691970.4	92319.1	0.0	1.0	12/14/2001	SW6010	Beryllium	0.67		0.64	mg/kg	
TNA	L1175001	107501	691970.4	92319.1	0.0	1.0	12/14/2001	SW6010	Boron	3.1		13	mg/kg	
TNA	L1175001	107501	691970.4	92319.1	0.0	1.0	12/14/2001	SW6010	Cadmium	0.025		0.64	mg/kg	
TNA	L1175001	107501	691970.4	92319.1	0.0	1.0	12/14/2001	SW6010	Chromium	15		1.3	mg/kg	
TNA	L1175001	107501	691970.4	92319.1	0.0	1.0	12/14/2001	SW6010	Lead	14		0.39	mg/kg	
TNA	L1175001	107501	691970.4	92319.1	0.0	1.0	12/14/2001	SW7471	Mercury	0.031		0.13	mg/kg	
TNA	L1175001	107501	691970.4	92319.1	0.0	1.0	12/14/2001	SW6010	Selenium	1.3		0.64	mg/kg	
TNA	L1175001	107501	691970.4	92319.1	0.0	1.0	12/14/2001	SW6010	Silver	0.038		1.3	mg/kg	
TNA	L1175002	107501	691970.4	92319.1	1.0	2.0	12/14/2001	SW8330	1,3,5-TriNitrobenzene	0.25		0.25	mg/kg	
TNA	L1175002	107501	691970.4	92319.1	1.0	2.0	12/14/2001	SW8330	1,3-DiNitrobenzene	0.25		0.25	mg/kg	
TNA	L1175002	107501	691970.4	92319.1	1.0	2.0	12/14/2001	SW8330	2,4,6-Trinitrotoluene	0.25		0.25	mg/kg	
TNA	L1175002	107501	691970.4	92319.1	1.0	2.0	12/14/2001	SW8330	2,4-Dinitrotoluene	0.25		0.25	mg/kg	
TNA	L1175002	107501	691970.4	92319.1	1.0	2.0	12/14/2001	SW8330	2,6-Dinitrotoluene	0.26		0.26	mg/kg	
TNA	L1175002	107501	691970.4	92319.1	1.0	2.0	12/14/2001	SW8330	2-Amino-4,6-DNT	0.25		0.25	mg/kg	
TNA	L1175002	107501	691970.4	92319.1	1.0	2.0	12/14/2001	SW8330	2-Nitrotoluene	0.25		0.25	mg/kg	
TNA	L1175002	107501	691970.4	92319.1	1.0	2.0	12/14/2001	SW8330	3-Nitrotoluene	0.25		0.25	mg/kg	
TNA	L1175002	107501	691970.4	92319.1	1.0	2.0	12/14/2001	SW8330	4-Amino-2,6-DNT	0.25		0.25	mg/kg	
TNA	L1175002	107501	691970.4	92319.1	1.0	2.0	12/14/2001	SW8330	4-Nitrotoluene	0.25		0.25	mg/kg	
TNA	L1175002	107501	691970.4	92319.1	1.0	2.0	12/14/2001	SW8330	HMX	2.2		2.2	mg/kg	
TNA	L1175002	107501	691970.4	92319.1	1.0	2.0	12/14/2001	SW8330	Nitrobenzene	0.26		0.26	mg/kg	
TNA	L1175002	107501	691970.4	92319.1	1.0	2.0	12/14/2001	SW8330	RDX	0.065		1	mg/kg	
TNA	L1175002	107501	691970.4	92319.1	1.0	2.0	12/14/2001	SW8330	Tetryl	0.65		0.65	mg/kg	
TNA	L1175003	107501	691970.4	92319.1	2.0	4.0	12/14/2001	SW8330	1,3,5-TriNitrobenzene	0.25		0.25	mg/kg	
TNA	L1175003	107501	691970.4	92319.1	2.0	4.0	12/14/2001	SW8330	1,3-DiNitrobenzene	0.25		0.25	mg/kg	
TNA	L1175003	107501	691970.4	92319.1	2.0	4.0	12/14/2001	SW8330	2,4,6-Trinitrotoluene	0.25		0.25	mg/kg	
TNA	L1175003	107501	691970.4	92319.1	2.0	4.0	12/14/2001	SW8330	2,4-Dinitrotoluene	0.25		0.25	mg/kg	
TNA	L1175003	107501	691970.4	92319.1	2.0	4.0	12/14/2001	SW8330	2,6-Dinitrotoluene	0.26		0.26	mg/kg	
TNA	L1175003	107501	691970.4	92319.1	2.0	4.0	12/14/2001	SW8330	2-Amino-4,6-DNT	0.25		0.25	mg/kg	
TNA	L1175003	107501	691970.4	92319.1	2.0	4.0	12/14/2001	SW8330	2-Nitrotoluene	0.25		0.25	mg/kg	
TNA	L1175003	107501	691970.4	92319.1	2.0	4.0	12/14/2001	SW8330	3-Nitrotoluene	0.25		0.25	mg/kg	
TNA	L1175003	107501	691970.4	92319.1	2.0	4.0	12/14/2001	SW8330	4-Amino-2,6-DNT	0.25		0.25	mg/kg	
TNA	L1175003	107501	691970.4	92319.1	2.0	4.0	12/14/2001	SW8330	4-Nitrotoluene	0.25		0.25	mg/kg	
TNA	L1175003	107501	691970.4	92319.1	2.0	4.0	12/14/2001	SW8330	HMX	2.2		2.2	mg/kg	
TNA	L1175003	107501	691970.4	92319.1	2.0	4.0	12/14/2001	SW8330	Nitrobenzene	0.26		0.26	mg/kg	
TNA	L1175003	107501	691970.4	92319.1	2.0	4.0	12/14/2001	SW8330	RDX	1		1	mg/kg	
TNA	L1175003	107501	691970.4	92319.1	2.0	4.0	12/14/2001	SW8330	Tetryl	0.65		0.65	mg/kg	
TNA	L1175004	107501	691970.4	92319.1	4.0	6.0	12/14/2001	SW8330	1,3,5-TriNitrobenzene	0.25		0.25	mg/kg	
TNA	L1175004	107501	691970.4	92319.1	4.0	6.0	12/14/2001	SW8330	1,3-DiNitrobenzene	0.25		0.25	mg/kg	
TNA	L1175004	107501	691970.4	92319.1	4.0	6.0	12/14/2001	SW8330	2,4,6-Trinitrotoluene	0.25		0.25	mg/kg	
TNA	L1175004	107501	691970.4	92319.1	4.0	6.0	12/14/2001	SW8330	2,4-Dinitrotoluene	0.25		0.25	mg/kg	

Company	Sample Name	Station Name	Easting	Northing	Start Depth(ft)	End Depth(ft)	Collect Date	Method	Analyte	Result	Error	Detection Limit	Units	Validation Qualifier
TNA	L1175004	107501	691970.4	92319.1	4.0	6.0	12/14/2001	SW8330	2,6-Dinitrotoluene	0.26		0.26	mg/kg	
TNA	L1175004	107501	691970.4	92319.1	4.0	6.0	12/14/2001	SW8330	2-Amino-4,6-DNT	0.25		0.25	mg/kg	
TNA	L1175004	107501	691970.4	92319.1	4.0	6.0	12/14/2001	SW8330	2-Nitrotoluene	0.25		0.25	mg/kg	
TNA	L1175004	107501	691970.4	92319.1	4.0	6.0	12/14/2001	SW8330	3-Nitrotoluene	0.25		0.25	mg/kg	
TNA	L1175004	107501	691970.4	92319.1	4.0	6.0	12/14/2001	SW8330	4-Amino-2,6-DNT	0.25		0.25	mg/kg	
TNA	L1175004	107501	691970.4	92319.1	4.0	6.0	12/14/2001	SW8330	4-Nitrotoluene	0.25		0.25	mg/kg	
TNA	L1175004	107501	691970.4	92319.1	4.0	6.0	12/14/2001	SW8330	HMX	0.31		2.2	mg/kg	
TNA	L1175004	107501	691970.4	92319.1	4.0	6.0	12/14/2001	SW8330	Nitrobenzene	0.26		0.26	mg/kg	
TNA	L1175004	107501	691970.4	92319.1	4.0	6.0	12/14/2001	SW8330	RDX	1		1	mg/kg	
TNA	L1175004	107501	691970.4	92319.1	4.0	6.0	12/14/2001	SW8330	Tetryl	0.65		0.65	mg/kg	
TNA	L1176001	107601	691995.4	92242.8	0.0	1.0	12/14/2001	SW6010	Arsenic	15		1.3	mg/kg	
TNA	L1176001	107601	691995.4	92242.8	0.0	1.0	1/15/2002	SW6010	Barium	270		13	mg/kg	
TNA	L1176001	107601	691995.4	92242.8	0.0	1.0	1/15/2002	SW6010	Beryllium	0.79		0.64	mg/kg	
TNA	L1176001	107601	691995.4	92242.8	0.0	1.0	1/15/2002	SW6010	Boron	4		13	mg/kg	
TNA	L1176001	107601	691995.4	92242.8	0.0	1.0	1/15/2002	SW6010	Cadmium	3.6		1.9	mg/kg	
TNA	L1176001	107601	691995.4	92242.8	0.0	1.0	1/15/2002	SW6010	Chromium	30		1.3	mg/kg	
TNA	L1176001	107601	691995.4	92242.8	0.0	1.0	1/15/2002	SW6010	Lead	170		1.2	mg/kg	
TNA	L1176001	107601	691995.4	92242.8	0.0	1.0	1/15/2002	SW7471	Mercury	0.22		0.13	mg/kg	
TNA	L1176001	107601	691995.4	92242.8	0.0	1.0	1/15/2002	SW6010	Selenium	3.2		1.9	mg/kg	
TNA	L1176001	107601	691995.4	92242.8	0.0	1.0	1/15/2002	SW6010	Silver	0.12		1.3	mg/kg	
TNA	L1176002	107601	691995.4	92242.8	1.0	2.0	1/15/2002	SW8330	1,3,5-TriNitrobenzene	0.25		0.25	mg/kg	
TNA	L1176002	107601	691995.4	92242.8	1.0	2.0	1/15/2002	SW8330	1,3-DiNitrobenzene	0.25		0.25	mg/kg	
TNA	L1176002	107601	691995.4	92242.8	1.0	2.0	1/15/2002	SW8330	2,4,6-Trinitrotoluene	0.25		0.25	mg/kg	
TNA	L1176002	107601	691995.4	92242.8	1.0	2.0	1/15/2002	SW8330	2,4-Dinitrotoluene	0.25		0.25	mg/kg	
TNA	L1176002	107601	691995.4	92242.8	1.0	2.0	1/15/2002	SW8330	2,6-Dinitrotoluene	0.26		0.26	mg/kg	
TNA	L1176002	107601	691995.4	92242.8	1.0	2.0	1/15/2002	SW8330	2-Amino-4,6-DNT	0.25		0.25	mg/kg	
TNA	L1176002	107601	691995.4	92242.8	1.0	2.0	1/15/2002	SW8330	2-Nitrotoluene	0.25		0.25	mg/kg	
TNA	L1176002	107601	691995.4	92242.8	1.0	2.0	1/15/2002	SW8330	3-Nitrotoluene	0.25		0.25	mg/kg	
TNA	L1176002	107601	691995.4	92242.8	1.0	2.0	1/15/2002	SW8330	4-Amino-2,6-DNT	0.25		0.25	mg/kg	
TNA	L1176002	107601	691995.4	92242.8	1.0	2.0	1/15/2002	SW8330	4-Nitrotoluene	0.25		0.25	mg/kg	
TNA	L1176002	107601	691995.4	92242.8	1.0	2.0	1/15/2002	SW8330	HMX	2.2		2.2	mg/kg	
TNA	L1176002	107601	691995.4	92242.8	1.0	2.0	1/15/2002	SW8330	Nitrobenzene	0.26		0.26	mg/kg	
TNA	L1176002	107601	691995.4	92242.8	1.0	2.0	1/15/2002	SW8330	RDX	1		1	mg/kg	
TNA	L1176002	107601	691995.4	92242.8	1.0	2.0	1/15/2002	SW8330	Tetryl	0.65		0.65	mg/kg	
TNA	L1176003	107601	691995.4	92242.8	1.0	2.0	1/15/2002	SW8330	1,3,5-TriNitrobenzene	0.25		0.25	mg/kg	
TNA	L1176003	107601	691995.4	92242.8	1.0	2.0	1/15/2002	SW8330	1,3-DiNitrobenzene	0.25		0.25	mg/kg	
TNA	L1176003	107601	691995.4	92242.8	1.0	2.0	1/15/2002	SW8330	2,4,6-Trinitrotoluene	0.25		0.25	mg/kg	
TNA	L1176003	107601	691995.4	92242.8	1.0	2.0	1/15/2002	SW8330	2,4-Dinitrotoluene	0.25		0.25	mg/kg	
TNA	L1176003	107601	691995.4	92242.8	1.0	2.0	1/15/2002	SW8330	2,6-Dinitrotoluene	0.26		0.26	mg/kg	
TNA	L1176003	107601	691995.4	92242.8	1.0	2.0	1/15/2002	SW8330	2-Amino-4,6-DNT	0.25		0.25	mg/kg	
TNA	L1176003	107601	691995.4	92242.8	1.0	2.0	1/15/2002	SW8330	2-Nitrotoluene	0.25		0.25	mg/kg	
TNA	L1176003	107601	691995.4	92242.8	1.0	2.0	1/15/2002	SW8330	3-Nitrotoluene	0.25		0.25	mg/kg	
TNA	L1176003	107601	691995.4	92242.8	1.0	2.0	1/15/2002	SW8330	4-Amino-2,6-DNT	0.25		0.25	mg/kg	

Company	Sample Name	Station Name	Easting	Northing	Start Depth(ft)	End Depth(ft)	Collect Date	Method	Analyte	Result	Error	Detection Limit	Units	Validation Qualifier
TNA	L1176003	107601	691995.4	92242.8	1.0	2.0	1/15/2002	SW8330	4-Nitrotoluene	0.25		0.25	mg/kg	
TNA	L1176003	107601	691995.4	92242.8	1.0	2.0	1/15/2002	SW8330	HMX	2.2		2.2	mg/kg	
TNA	L1176003	107601	691995.4	92242.8	1.0	2.0	1/15/2002	SW8330	Nitrobenzene	0.26		0.26	mg/kg	
TNA	L1176003	107601	691995.4	92242.8	1.0	2.0	1/15/2002	SW8330	RDX	1		1	mg/kg	
TNA	L1176003	107601	691995.4	92242.8	1.0	2.0	1/15/2002	SW8330	Tetryl	0.65		0.65	mg/kg	
TNA	L1176004	107601	691995.4	92242.8	2.0	4.0	1/15/2002	SW8330	1,3,5-TriNitrobenzene	0.25		0.25	mg/kg	
TNA	L1176004	107601	691995.4	92242.8	2.0	4.0	1/15/2002	SW8330	1,3-DiNitrobenzene	0.25		0.25	mg/kg	
TNA	L1176004	107601	691995.4	92242.8	2.0	4.0	1/15/2002	SW8330	2,4,6-Trinitrotoluene	0.25		0.25	mg/kg	
TNA	L1176004	107601	691995.4	92242.8	2.0	4.0	1/15/2002	SW8330	2,4-Dinitrotoluene	0.25		0.25	mg/kg	
TNA	L1176004	107601	691995.4	92242.8	2.0	4.0	1/15/2002	SW8330	2,6-Dinitrotoluene	0.26		0.26	mg/kg	
TNA	L1176004	107601	691995.4	92242.8	2.0	4.0	1/15/2002	SW8330	2-Amino-4,6-DNT	0.25		0.25	mg/kg	
TNA	L1176004	107601	691995.4	92242.8	2.0	4.0	1/15/2002	SW8330	2-Nitrotoluene	0.25		0.25	mg/kg	
TNA	L1176004	107601	691995.4	92242.8	2.0	4.0	1/15/2002	SW8330	3-Nitrotoluene	0.25		0.25	mg/kg	
TNA	L1176004	107601	691995.4	92242.8	2.0	4.0	1/15/2002	SW8330	4-Amino-2,6-DNT	0.25		0.25	mg/kg	
TNA	L1176004	107601	691995.4	92242.8	2.0	4.0	1/15/2002	SW8330	4-Nitrotoluene	0.25		0.25	mg/kg	
TNA	L1176004	107601	691995.4	92242.8	2.0	4.0	1/15/2002	SW8330	HMX	2.2		2.2	mg/kg	
TNA	L1176004	107601	691995.4	92242.8	2.0	4.0	1/15/2002	SW8330	Nitrobenzene	0.26		0.26	mg/kg	
TNA	L1176004	107601	691995.4	92242.8	2.0	4.0	1/15/2002	SW8330	RDX	1		1	mg/kg	
TNA	L1176004	107601	691995.4	92242.8	2.0	4.0	1/15/2002	SW8330	Tetryl	0.65		0.65	mg/kg	
TNA	L1176005	107601	691995.4	92242.8	4.0	6.0	1/15/2002	SW8330	1,3,5-TriNitrobenzene	0.25		0.25	mg/kg	
TNA	L1176005	107601	691995.4	92242.8	4.0	6.0	1/15/2002	SW8330	1,3-DiNitrobenzene	0.25		0.25	mg/kg	
TNA	L1176005	107601	691995.4	92242.8	4.0	6.0	1/15/2002	SW8330	2,4,6-Trinitrotoluene	0.25		0.25	mg/kg	
TNA	L1176005	107601	691995.4	92242.8	4.0	6.0	1/15/2002	SW8330	2,4-Dinitrotoluene	0.25		0.25	mg/kg	
TNA	L1176005	107601	691995.4	92242.8	4.0	6.0	1/15/2002	SW8330	2,6-Dinitrotoluene	0.26		0.26	mg/kg	
TNA	L1176005	107601	691995.4	92242.8	4.0	6.0	1/15/2002	SW8330	2-Amino-4,6-DNT	0.25		0.25	mg/kg	
TNA	L1176005	107601	691995.4	92242.8	4.0	6.0	1/15/2002	SW8330	2-Nitrotoluene	0.25		0.25	mg/kg	
TNA	L1176005	107601	691995.4	92242.8	4.0	6.0	1/15/2002	SW8330	3-Nitrotoluene	0.25		0.25	mg/kg	
TNA	L1176005	107601	691995.4	92242.8	4.0	6.0	1/15/2002	SW8330	4-Amino-2,6-DNT	0.25		0.25	mg/kg	
TNA	L1176005	107601	691995.4	92242.8	4.0	6.0	1/15/2002	SW8330	4-Nitrotoluene	0.25		0.25	mg/kg	
TNA	L1176005	107601	691995.4	92242.8	4.0	6.0	1/15/2002	SW8330	HMX	2.2		2.2	mg/kg	
TNA	L1176005	107601	691995.4	92242.8	4.0	6.0	1/15/2002	SW8330	Nitrobenzene	0.26		0.26	mg/kg	
TNA	L1176005	107601	691995.4	92242.8	4.0	6.0	1/15/2002	SW8330	RDX	1		1	mg/kg	
TNA	L1176005	107601	691995.4	92242.8	4.0	6.0	1/15/2002	SW8330	Tetryl	0.65		0.65	mg/kg	
TNA	L1177001	107701	691839.1	93354.9	0.0	1.0	1/15/2002	SW6010	Arsenic	8.7		1.4	mg/kg	
TNA	L1177001	107701	691839.1	93354.9	0.0	1.0	11/30/2001	SW6010	Barium	190		14	mg/kg	
TNA	L1177001	107701	691839.1	93354.9	0.0	1.0	11/30/2001	SW6010	Beryllium	0.87		0.69	mg/kg	
TNA	L1177001	107701	691839.1	93354.9	0.0	1.0	11/30/2001	SW6010	Boron	5.2		14	mg/kg	
TNA	L1177001	107701	691839.1	93354.9	0.0	1.0	11/30/2001	SW6010	Cadmium	0.097		0.69	mg/kg	
TNA	L1177001	107701	691839.1	93354.9	0.0	1.0	11/30/2001	SW6010	Chromium	200		1.4	mg/kg	
TNA	L1177001	107701	691839.1	93354.9	0.0	1.0	11/30/2001	SW6010	Lead	21		0.41	mg/kg	
TNA	L1177001	107701	691839.1	93354.9	0.0	1.0	11/30/2001	SW7471	Mercury	0.038		0.14	mg/kg	
TNA	L1177001	107701	691839.1	93354.9	0.0	1.0	11/30/2001	SW6010	Selenium	1.8		0.69	mg/kg	
TNA	L1177001	107701	691839.1	93354.9	0.0	1.0	11/30/2001	SW6010	Silver	0.04		1.4	mg/kg	

Company	Sample Name	Station Name	Easting	Northing	Start Depth(ft)	End Depth(ft)	Collect Date	Method	Analyte	Result	Error	Detection Limit	Units	Validation Qualifier
TNA	L1177002	107701	691839.1	93354.9	1.0	2.0	11/30/2001	SW8330	1,3,5-TriNitrobenzene	0.25		0.25	mg/kg	
TNA	L1177002	107701	691839.1	93354.9	1.0	2.0	11/30/2001	SW8330	1,3-DiNitrobenzene	0.25		0.25	mg/kg	
TNA	L1177002	107701	691839.1	93354.9	1.0	2.0	11/30/2001	SW8330	2,4,6-Trinitrotoluene	0.25		0.25	mg/kg	
TNA	L1177002	107701	691839.1	93354.9	1.0	2.0	11/30/2001	SW8330	2,4-Dinitrotoluene	0.25		0.25	mg/kg	
TNA	L1177002	107701	691839.1	93354.9	1.0	2.0	11/30/2001	SW8330	2,6-Dinitrotoluene	0.26		0.26	mg/kg	
TNA	L1177002	107701	691839.1	93354.9	1.0	2.0	11/30/2001	SW8330	2-Amino-4,6-DNT	0.25		0.25	mg/kg	
TNA	L1177002	107701	691839.1	93354.9	1.0	2.0	11/30/2001	SW8330	2-Nitrotoluene	0.25		0.25	mg/kg	
TNA	L1177002	107701	691839.1	93354.9	1.0	2.0	11/30/2001	SW8330	3-Nitrotoluene	0.25		0.25	mg/kg	
TNA	L1177002	107701	691839.1	93354.9	1.0	2.0	11/30/2001	SW8330	4-Amino-2,6-DNT	0.25		0.25	mg/kg	
TNA	L1177002	107701	691839.1	93354.9	1.0	2.0	11/30/2001	SW8330	4-Nitrotoluene	0.25		0.25	mg/kg	
TNA	L1177002	107701	691839.1	93354.9	1.0	2.0	11/30/2001	SW8330	HMX	2.2		2.2	mg/kg	
TNA	L1177002	107701	691839.1	93354.9	1.0	2.0	11/30/2001	SW8330	Nitrobenzene	0.26		0.26	mg/kg	
TNA	L1177002	107701	691839.1	93354.9	1.0	2.0	11/30/2001	SW8330	RDX	0.99		0.99	mg/kg	
TNA	L1177002	107701	691839.1	93354.9	1.0	2.0	11/30/2001	SW8330	Tetryl	0.64		0.64	mg/kg	
TNA	L1177003	107701	691839.1	93354.9	2.0	4.0	11/30/2001	SW8330	1,3,5-TriNitrobenzene	0.25		0.25	mg/kg	
TNA	L1177003	107701	691839.1	93354.9	2.0	4.0	11/30/2001	SW8330	1,3-DiNitrobenzene	0.25		0.25	mg/kg	
TNA	L1177003	107701	691839.1	93354.9	2.0	4.0	11/30/2001	SW8330	2,4,6-Trinitrotoluene	0.25		0.25	mg/kg	
TNA	L1177003	107701	691839.1	93354.9	2.0	4.0	11/30/2001	SW8330	2,4-Dinitrotoluene	0.25		0.25	mg/kg	
TNA	L1177003	107701	691839.1	93354.9	2.0	4.0	11/30/2001	SW8330	2,6-Dinitrotoluene	0.25		0.25	mg/kg	
TNA	L1177003	107701	691839.1	93354.9	2.0	4.0	11/30/2001	SW8330	2-Amino-4,6-DNT	0.25		0.25	mg/kg	
TNA	L1177003	107701	691839.1	93354.9	2.0	4.0	11/30/2001	SW8330	2-Nitrotoluene	0.25		0.25	mg/kg	
TNA	L1177003	107701	691839.1	93354.9	2.0	4.0	11/30/2001	SW8330	3-Nitrotoluene	0.25		0.25	mg/kg	
TNA	L1177003	107701	691839.1	93354.9	2.0	4.0	11/30/2001	SW8330	4-Amino-2,6-DNT	0.25		0.25	mg/kg	
TNA	L1177003	107701	691839.1	93354.9	2.0	4.0	11/30/2001	SW8330	4-Nitrotoluene	0.25		0.25	mg/kg	
TNA	L1177003	107701	691839.1	93354.9	2.0	4.0	11/30/2001	SW8330	HMX	2.2		2.2	mg/kg	
TNA	L1177003	107701	691839.1	93354.9	2.0	4.0	11/30/2001	SW8330	Nitrobenzene	0.25		0.25	mg/kg	
TNA	L1177003	107701	691839.1	93354.9	2.0	4.0	11/30/2001	SW8330	RDX	0.98		0.98	mg/kg	
TNA	L1177003	107701	691839.1	93354.9	2.0	4.0	11/30/2001	SW8330	Tetryl	0.64		0.64	mg/kg	
TNA	L1177004	107701	691839.1	93354.9	4.0	6.0	11/30/2001	SW8330	1,3,5-TriNitrobenzene	0.25		0.25	mg/kg	
TNA	L1177004	107701	691839.1	93354.9	4.0	6.0	11/30/2001	SW8330	1,3-DiNitrobenzene	0.25		0.25	mg/kg	
TNA	L1177004	107701	691839.1	93354.9	4.0	6.0	11/30/2001	SW8330	2,4,6-Trinitrotoluene	0.25		0.25	mg/kg	
TNA	L1177004	107701	691839.1	93354.9	4.0	6.0	11/30/2001	SW8330	2,4-Dinitrotoluene	0.25		0.25	mg/kg	
TNA	L1177004	107701	691839.1	93354.9	4.0	6.0	11/30/2001	SW8330	2,6-Dinitrotoluene	0.26		0.26	mg/kg	
TNA	L1177004	107701	691839.1	93354.9	4.0	6.0	11/30/2001	SW8330	2-Amino-4,6-DNT	0.25		0.25	mg/kg	
TNA	L1177004	107701	691839.1	93354.9	4.0	6.0	11/30/2001	SW8330	2-Nitrotoluene	0.25		0.25	mg/kg	
TNA	L1177004	107701	691839.1	93354.9	4.0	6.0	11/30/2001	SW8330	3-Nitrotoluene	0.25		0.25	mg/kg	
TNA	L1177004	107701	691839.1	93354.9	4.0	6.0	11/30/2001	SW8330	4-Amino-2,6-DNT	0.25		0.25	mg/kg	
TNA	L1177004	107701	691839.1	93354.9	4.0	6.0	11/30/2001	SW8330	4-Nitrotoluene	0.25		0.25	mg/kg	
TNA	L1177004	107701	691839.1	93354.9	4.0	6.0	11/30/2001	SW8330	HMX	2.2		2.2	mg/kg	
TNA	L1177004	107701	691839.1	93354.9	4.0	6.0	11/30/2001	SW8330	Nitrobenzene	0.26		0.26	mg/kg	
TNA	L1177004	107701	691839.1	93354.9	4.0	6.0	11/30/2001	SW8330	RDX	1		1	mg/kg	
TNA	L1177004	107701	691839.1	93354.9	4.0	6.0	11/30/2001	SW8330	Tetryl	0.65		0.65	mg/kg	
TNA	L1185001	108501	692145.5	93053.4	0.0	1.0	11/30/2001	SW6010	Arsenic	6.2		1.2	mg/kg	

Company	Sample Name	Station Name	Easting	Northing	Start Depth(ft)	End Depth(ft)	Collect Date	Method	Analyte	Result	Error	Detection Limit	Units	Validation Qualifier
TNA	L1185001	108501	692145.5	93053.4	0.0	1.0	1/10/2002	SW6010	Barium	130		12	mg/kg	
TNA	L1185001	108501	692145.5	93053.4	0.0	1.0	1/10/2002	SW6010	Beryllium	0.53		0.6	mg/kg	
TNA	L1185001	108501	692145.5	93053.4	0.0	1.0	1/10/2002	SW6010	Boron	6.6		12	mg/kg	
TNA	L1185001	108501	692145.5	93053.4	0.0	1.0	1/10/2002	SW6010	Cadmium	0.053		0.6	mg/kg	
TNA	L1185001	108501	692145.5	93053.4	0.0	1.0	1/10/2002	SW6010	Chromium	10		1.2	mg/kg	
TNA	L1185001	108501	692145.5	93053.4	0.0	1.0	1/10/2002	SW6010	Lead	33		0.36	mg/kg	
TNA	L1185001	108501	692145.5	93053.4	0.0	1.0	1/10/2002	SW7471	Mercury	0.026		0.12	mg/kg	
TNA	L1185001	108501	692145.5	93053.4	0.0	1.0	1/10/2002	SW6010	Selenium	0.79		0.6	mg/kg	
TNA	L1185001	108501	692145.5	93053.4	0.0	1.0	1/10/2002	SW6010	Silver	0.035		1.2	mg/kg	
TNA	L1185002	108501	692145.5	93053.4	1.0	2.0	1/10/2002	SW8260	1,1,1,2-TETRACHLOROETHANE	0.0064		0.0064	mg/kg	
TNA	L1185002	108501	692145.5	93053.4	1.0	2.0	1/10/2002	SW8260	1,1,1-TRICHLOROETHANE	0.0064		0.0064	mg/kg	
TNA	L1185002	108501	692145.5	93053.4	1.0	2.0	1/10/2002	SW8260	1,1,2,2-TETRACHLOROETHANE	0.0064		0.0064	mg/kg	
TNA	L1185002	108501	692145.5	93053.4	1.0	2.0	1/10/2002	SW8260	1,1,2-TRICHLOROETHANE	0.0064		0.0064	mg/kg	
TNA	L1185002	108501	692145.5	93053.4	1.0	2.0	1/10/2002	SW8260	1,1-DICHLOROETHANE	0.0064		0.0064	mg/kg	
TNA	L1185002	108501	692145.5	93053.4	1.0	2.0	1/10/2002	SW8260	1,1-DICHLOROETHENE	0.0064		0.0064	mg/kg	
TNA	L1185002	108501	692145.5	93053.4	1.0	2.0	1/10/2002	SW8260	1,1-DICHLOROPROPENE	0.0064		0.0064	mg/kg	
TNA	L1185002	108501	692145.5	93053.4	1.0	2.0	1/10/2002	SW8260	1,2,3-TRICHLOROBENZENE	0.0064		0.0064	mg/kg	
TNA	L1185002	108501	692145.5	93053.4	1.0	2.0	1/10/2002	SW8260	1,2,3-TRICHLOROPROPANE	0.0064		0.0064	mg/kg	
TNA	L1185002	108501	692145.5	93053.4	1.0	2.0	1/10/2002	SW8260	1,2,4-TRICHLOROBENZENE	0.0064		0.0064	mg/kg	
TNA	L1185002	108501	692145.5	93053.4	1.0	2.0	1/10/2002	SW8260	1,2,4-TRIMETHYLBENZENE	0.0064		0.0064	mg/kg	
TNA	L1185002	108501	692145.5	93053.4	1.0	2.0	1/10/2002	SW8260	1,2-DIBROMO-3-CHLOROPROPA	0.013		0.013	mg/kg	
TNA	L1185002	108501	692145.5	93053.4	1.0	2.0	1/10/2002	SW8260	1,2-DIBROMOETHANE	0.0064		0.0064	mg/kg	
TNA	L1185002	108501	692145.5	93053.4	1.0	2.0	1/10/2002	SW8260	1,2-DICHLOROBENZENE	0.0064		0.0064	mg/kg	
TNA	L1185002	108501	692145.5	93053.4	1.0	2.0	1/10/2002	SW8260	1,2-DICHLOROETHANE	0.0064		0.0064	mg/kg	
TNA	L1185002	108501	692145.5	93053.4	1.0	2.0	1/10/2002	SW8260	1,2-DICHLOROPROPANE	0.0064		0.0064	mg/kg	
TNA	L1185002	108501	692145.5	93053.4	1.0	2.0	1/10/2002	SW8260	1,3,5-TRIMETHYLBENZENE	0.0064		0.0064	mg/kg	
TNA	L1185002	108501	692145.5	93053.4	1.0	2.0	1/10/2002	SW8330	1,3,5-TriNitrobenzene	0.25		0.25	mg/kg	
TNA	L1185002	108501	692145.5	93053.4	1.0	2.0	1/10/2002	SW8260	1,3-DICHLOROBENZENE	0.0064		0.0064	mg/kg	
TNA	L1185002	108501	692145.5	93053.4	1.0	2.0	1/10/2002	SW8260	1,3-DICHLOROPROPANE	0.0064		0.0064	mg/kg	
TNA	L1185002	108501	692145.5	93053.4	1.0	2.0	1/10/2002	SW8330	1,3-DiNitrobenzene	0.25		0.25	mg/kg	
TNA	L1185002	108501	692145.5	93053.4	1.0	2.0	1/10/2002	SW8260	1,4-DICHLOROBENZENE	0.0064		0.0064	mg/kg	
TNA	L1185002	108501	692145.5	93053.4	1.0	2.0	1/10/2002	SW8260	1-CHLOROHEXANE	0.0064		0.0064	mg/kg	
TNA	L1185002	108501	692145.5	93053.4	1.0	2.0	1/10/2002	SW8260	2,2-DICHLOROPROPANE	0.0064		0.0064	mg/kg	
TNA	L1185002	108501	692145.5	93053.4	1.0	2.0	1/10/2002	SW8330	2,4,6-Trinitrotoluene	0.25		0.25	mg/kg	
TNA	L1185002	108501	692145.5	93053.4	1.0	2.0	1/10/2002	SW8330	2,4-Dinitrotoluene	0.25		0.25	mg/kg	
TNA	L1185002	108501	692145.5	93053.4	1.0	2.0	1/10/2002	SW8330	2,6-Dinitrotoluene	0.26		0.26	mg/kg	
TNA	L1185002	108501	692145.5	93053.4	1.0	2.0	1/10/2002	SW8330	2-Amino-4,6-DNT	0.25		0.25	mg/kg	
TNA	L1185002	108501	692145.5	93053.4	1.0	2.0	1/10/2002	SW8260	2-BUTANONE	0.026		0.026	mg/kg	
TNA	L1185002	108501	692145.5	93053.4	1.0	2.0	1/10/2002	SW8260	2-CHLOROTOLUENE	0.0064		0.0064	mg/kg	
TNA	L1185002	108501	692145.5	93053.4	1.0	2.0	1/10/2002	SW8260	2-HEXANONE	0.026		0.026	mg/kg	
TNA	L1185002	108501	692145.5	93053.4	1.0	2.0	1/10/2002	SW8330	2-Nitrotoluene	0.25		0.25	mg/kg	
TNA	L1185002	108501	692145.5	93053.4	1.0	2.0	1/10/2002	SW8330	3-Nitrotoluene	0.25		0.25	mg/kg	
TNA	L1185002	108501	692145.5	93053.4	1.0	2.0	1/10/2002	SW8330	4-Amino-2,6-DNT	0.25		0.25	mg/kg	

Company	Sample Name	Station Name	Easting	Northing	Start Depth(ft)	End Depth(ft)	Collect Date	Method	Analyte	Result	Error	Detection Limit	Units	Validation Qualifier
TNA	L1185002	108501	692145.5	93053.4	1.0	2.0	1/10/2002	SW8260	4-CHLOROTOLUENE	0.0064		0.0064	mg/kg	
TNA	L1185002	108501	692145.5	93053.4	1.0	2.0	1/10/2002	SW8260	4-METHYL-2-PENTANONE	0.026		0.026	mg/kg	
TNA	L1185002	108501	692145.5	93053.4	1.0	2.0	1/10/2002	SW8330	4-Nitrotoluene	0.25		0.25	mg/kg	
TNA	L1185002	108501	692145.5	93053.4	1.0	2.0	1/10/2002	SW8260	ACETONE	0.026		0.026	mg/kg	
TNA	L1185002	108501	692145.5	93053.4	1.0	2.0	1/10/2002	SW8260	BENZENE	0.0064		0.0064	mg/kg	
TNA	L1185002	108501	692145.5	93053.4	1.0	2.0	1/10/2002	SW8260	BROMOBENZENE	0.0064		0.0064	mg/kg	
TNA	L1185002	108501	692145.5	93053.4	1.0	2.0	1/10/2002	SW8260	BROMOCHLOROMETHANE	0.0064		0.0064	mg/kg	
TNA	L1185002	108501	692145.5	93053.4	1.0	2.0	1/10/2002	SW8260	BROMODICHLOROMETHANE	0.0064		0.0064	mg/kg	
TNA	L1185002	108501	692145.5	93053.4	1.0	2.0	1/10/2002	SW8260	BROMOFORM	0.0064		0.0064	mg/kg	
TNA	L1185002	108501	692145.5	93053.4	1.0	2.0	1/10/2002	SW8260	BROMOMETHANE	0.013		0.013	mg/kg	
TNA	L1185002	108501	692145.5	93053.4	1.0	2.0	1/10/2002	SW8260	CARBON DISULFIDE	0.0064		0.0064	mg/kg	
TNA	L1185002	108501	692145.5	93053.4	1.0	2.0	1/10/2002	SW8260	CARBON TETRACHLORIDE	0.0064		0.0064	mg/kg	
TNA	L1185002	108501	692145.5	93053.4	1.0	2.0	1/10/2002	SW8260	CHLOROBENZENE	0.0064		0.0064	mg/kg	
TNA	L1185002	108501	692145.5	93053.4	1.0	2.0	1/10/2002	SW8260	CHLOROETHANE	0.013		0.013	mg/kg	
TNA	L1185002	108501	692145.5	93053.4	1.0	2.0	1/10/2002	SW8260	CHLOROFORM	0.0064		0.0064	mg/kg	
TNA	L1185002	108501	692145.5	93053.4	1.0	2.0	1/10/2002	SW8260	CHLOROMETHANE	0.013		0.013	mg/kg	
TNA	L1185002	108501	692145.5	93053.4	1.0	2.0	1/10/2002	SW8260	CIS-1,2-DICHLOROETHENE	0.0064		0.0064	mg/kg	
TNA	L1185002	108501	692145.5	93053.4	1.0	2.0	1/10/2002	SW8260	CIS-1,3-DICHLOROPROPENE	0.0064		0.0064	mg/kg	
TNA	L1185002	108501	692145.5	93053.4	1.0	2.0	1/10/2002	SW8260	DIBROMOCHLOROMETHANE	0.0064		0.0064	mg/kg	
TNA	L1185002	108501	692145.5	93053.4	1.0	2.0	1/10/2002	SW8260	DIBROMOMETHANE	0.0064		0.0064	mg/kg	
TNA	L1185002	108501	692145.5	93053.4	1.0	2.0	1/10/2002	SW8260	DICHLORODIFLUOROMETHANE	0.013		0.013	mg/kg	
TNA	L1185002	108501	692145.5	93053.4	1.0	2.0	1/10/2002	SW8260	ETHYLBENZENE	0.0064		0.0064	mg/kg	
TNA	L1185002	108501	692145.5	93053.4	1.0	2.0	1/10/2002	SW8260	HEXACHLOROBUTADIENE	0.0064		0.0064	mg/kg	
TNA	L1185002	108501	692145.5	93053.4	1.0	2.0	1/10/2002	SW8330	HMX	2.2		2.2	mg/kg	
TNA	L1185002	108501	692145.5	93053.4	1.0	2.0	1/10/2002	SW8260	IODOMETHANE	0.0064		0.0064	mg/kg	
TNA	L1185002	108501	692145.5	93053.4	1.0	2.0	1/10/2002	SW8260	ISOPROPYLBENZENE	0.0064		0.0064	mg/kg	
TNA	L1185002	108501	692145.5	93053.4	1.0	2.0	1/10/2002	SW8260	M+P-XYLENE	0.0064		0.0064	mg/kg	
TNA	L1185002	108501	692145.5	93053.4	1.0	2.0	1/10/2002	SW8260	METHYL TERTIARY BUTYL ETH	0.0064		0.0064	mg/kg	
TNA	L1185002	108501	692145.5	93053.4	1.0	2.0	1/10/2002	SW8260	METHYLENE CHLORIDE	0.063		0.0064	mg/kg	
TNA	L1185002	108501	692145.5	93053.4	1.0	2.0	1/10/2002	SW8260	NAPHTHALENE	0.0064		0.0064	mg/kg	
TNA	L1185002	108501	692145.5	93053.4	1.0	2.0	1/10/2002	SW8260	N-BUTYLBENZENE	0.0064		0.0064	mg/kg	
TNA	L1185002	108501	692145.5	93053.4	1.0	2.0	1/10/2002	SW8330	Nitrobenzene	0.26		0.26	mg/kg	
TNA	L1185002	108501	692145.5	93053.4	1.0	2.0	1/10/2002	SW8260	N-PROPYLBENZENE	0.0064		0.0064	mg/kg	
TNA	L1185002	108501	692145.5	93053.4	1.0	2.0	1/10/2002	SW8260	O-XYLENE	0.0064		0.0064	mg/kg	
TNA	L1185002	108501	692145.5	93053.4	1.0	2.0	1/10/2002	SW8260	P-ISOPROPYLTOLUENE	0.0064		0.0064	mg/kg	
TNA	L1185002	108501	692145.5	93053.4	1.0	2.0	1/10/2002	SW8330	RDX	1		1	mg/kg	
TNA	L1185002	108501	692145.5	93053.4	1.0	2.0	1/10/2002	SW8260	SEC-BUTYLBENZENE	0.0064		0.0064	mg/kg	
TNA	L1185002	108501	692145.5	93053.4	1.0	2.0	1/10/2002	SW8260	STYRENE	0.0064		0.0064	mg/kg	
TNA	L1185002	108501	692145.5	93053.4	1.0	2.0	1/10/2002	SW8260	TERT-BUTYLBENZENE	0.0064		0.0064	mg/kg	
TNA	L1185002	108501	692145.5	93053.4	1.0	2.0	1/10/2002	SW8260	TETRACHLOROETHENE	0.0064		0.0064	mg/kg	
TNA	L1185002	108501	692145.5	93053.4	1.0	2.0	1/10/2002	SW8330	Tetryl	0.65		0.65	mg/kg	
TNA	L1185002	108501	692145.5	93053.4	1.0	2.0	1/10/2002	SW8260	TOLUENE	0.0064		0.0064	mg/kg	
TNA	L1185002	108501	692145.5	93053.4	1.0	2.0	1/10/2002	SW8260	TRANS-1,2-DICHLOROETHENE	0.0064		0.0064	mg/kg	

Company	Sample Name	Station Name	Easting	Northing	Start Depth(ft)	End Depth(ft)	Collect Date	Method	Analyte	Result	Error	Detection Limit	Units	Validation Qualifier
TNA	L1185002	108501	692145.5	93053.4	1.0	2.0	1/10/2002	SW8260	TRANS-1,3-DICHLOROPROPENE	0.0064		0.0064	mg/kg	
TNA	L1185002	108501	692145.5	93053.4	1.0	2.0	1/10/2002	SW8260	TRICHLOROETHENE	0.0064		0.0064	mg/kg	
TNA	L1185002	108501	692145.5	93053.4	1.0	2.0	1/10/2002	SW8260	TRICHLOROFLUOROMETHANE	0.0064		0.0064	mg/kg	
TNA	L1185002	108501	692145.5	93053.4	1.0	2.0	1/10/2002	SW8260	TRICHLOROTRIFLUOROETHANI	0.0064		0.0064	mg/kg	
TNA	L1185002	108501	692145.5	93053.4	1.0	2.0	1/10/2002	SW8260	VINYL ACETATE	0.026		0.026	mg/kg	
TNA	L1185002	108501	692145.5	93053.4	1.0	2.0	1/10/2002	SW8260	VINYL CHLORIDE	0.013		0.013	mg/kg	
TNA	L1185003	108501	692145.5	93053.4	2.0	4.0	1/10/2002	SW8260	1,1,1,2-TETRACHLOROETHANE	0.0066		0.0066	mg/kg	
TNA	L1185003	108501	692145.5	93053.4	2.0	4.0	1/10/2002	SW8260	1,1,1-TRICHLOROETHANE	0.0066		0.0066	mg/kg	
TNA	L1185003	108501	692145.5	93053.4	2.0	4.0	1/10/2002	SW8260	1,1,2,2-TETRACHLOROETHANE	0.0066		0.0066	mg/kg	
TNA	L1185003	108501	692145.5	93053.4	2.0	4.0	1/10/2002	SW8260	1,1,2-TRICHLOROETHANE	0.0066		0.0066	mg/kg	
TNA	L1185003	108501	692145.5	93053.4	2.0	4.0	1/10/2002	SW8260	1,1-DICHLOROETHANE	0.0066		0.0066	mg/kg	
TNA	L1185003	108501	692145.5	93053.4	2.0	4.0	1/10/2002	SW8260	1,1-DICHLOROETHENE	0.0066		0.0066	mg/kg	
TNA	L1185003	108501	692145.5	93053.4	2.0	4.0	1/10/2002	SW8260	1,1-DICHLOROPROPENE	0.0066		0.0066	mg/kg	
TNA	L1185003	108501	692145.5	93053.4	2.0	4.0	1/10/2002	SW8260	1,2,3-TRICHLOROBENZENE	0.0066		0.0066	mg/kg	
TNA	L1185003	108501	692145.5	93053.4	2.0	4.0	1/10/2002	SW8260	1,2,3-TRICHLOROPROPANE	0.0066		0.0066	mg/kg	
TNA	L1185003	108501	692145.5	93053.4	2.0	4.0	1/10/2002	SW8260	1,2,4-TRICHLOROBENZENE	0.0066		0.0066	mg/kg	
TNA	L1185003	108501	692145.5	93053.4	2.0	4.0	1/10/2002	SW8260	1,2,4-TRIMETHYLBENZENE	0.0066		0.0066	mg/kg	
TNA	L1185003	108501	692145.5	93053.4	2.0	4.0	1/10/2002	SW8260	1,2-DIBROMO-3-CHLOROPROPA	0.013		0.013	mg/kg	
TNA	L1185003	108501	692145.5	93053.4	2.0	4.0	1/10/2002	SW8260	1,2-DIBROMOETHANE	0.0066		0.0066	mg/kg	
TNA	L1185003	108501	692145.5	93053.4	2.0	4.0	1/10/2002	SW8260	1,2-DICHLOROBENZENE	0.0066		0.0066	mg/kg	
TNA	L1185003	108501	692145.5	93053.4	2.0	4.0	1/10/2002	SW8260	1,2-DICHLOROETHANE	0.0066		0.0066	mg/kg	
TNA	L1185003	108501	692145.5	93053.4	2.0	4.0	1/10/2002	SW8260	1,2-DICHLOROPROPANE	0.0066		0.0066	mg/kg	
TNA	L1185003	108501	692145.5	93053.4	2.0	4.0	1/10/2002	SW8260	1,3,5-TRIMETHYLBENZENE	0.0066		0.0066	mg/kg	
TNA	L1185003	108501	692145.5	93053.4	2.0	4.0	1/10/2002	SW8330	1,3,5-TriNitrobenzene	0.25		0.25	mg/kg	
TNA	L1185003	108501	692145.5	93053.4	2.0	4.0	1/10/2002	SW8260	1,3-DICHLOROBENZENE	0.0066		0.0066	mg/kg	
TNA	L1185003	108501	692145.5	93053.4	2.0	4.0	1/10/2002	SW8260	1,3-DICHLOROPROPANE	0.0066		0.0066	mg/kg	
TNA	L1185003	108501	692145.5	93053.4	2.0	4.0	1/10/2002	SW8330	1,3-DiNitrobenzene	0.25		0.25	mg/kg	
TNA	L1185003	108501	692145.5	93053.4	2.0	4.0	1/10/2002	SW8260	1,4-DICHLOROBENZENE	0.0066		0.0066	mg/kg	
TNA	L1185003	108501	692145.5	93053.4	2.0	4.0	1/10/2002	SW8260	1-CHLOROHEXANE	0.0066		0.0066	mg/kg	
TNA	L1185003	108501	692145.5	93053.4	2.0	4.0	1/10/2002	SW8260	2,2-DICHLOROPROPANE	0.0066		0.0066	mg/kg	
TNA	L1185003	108501	692145.5	93053.4	2.0	4.0	1/10/2002	SW8330	2,4,6-Trinitrotoluene	0.25		0.25	mg/kg	
TNA	L1185003	108501	692145.5	93053.4	2.0	4.0	1/10/2002	SW8330	2,4-Dinitrotoluene	0.25		0.25	mg/kg	
TNA	L1185003	108501	692145.5	93053.4	2.0	4.0	1/10/2002	SW8330	2,6-Dinitrotoluene	0.26		0.26	mg/kg	
TNA	L1185003	108501	692145.5	93053.4	2.0	4.0	1/10/2002	SW8330	2-Amino-4,6-DNT	0.25		0.25	mg/kg	
TNA	L1185003	108501	692145.5	93053.4	2.0	4.0	1/10/2002	SW8260	2-BUTANONE	0.026		0.026	mg/kg	
TNA	L1185003	108501	692145.5	93053.4	2.0	4.0	1/10/2002	SW8260	2-CHLOROTOLUENE	0.0066		0.0066	mg/kg	
TNA	L1185003	108501	692145.5	93053.4	2.0	4.0	1/10/2002	SW8260	2-HEXANONE	0.026		0.026	mg/kg	
TNA	L1185003	108501	692145.5	93053.4	2.0	4.0	1/10/2002	SW8330	2-Nitrotoluene	0.25		0.25	mg/kg	
TNA	L1185003	108501	692145.5	93053.4	2.0	4.0	1/10/2002	SW8330	3-Nitrotoluene	0.25		0.25	mg/kg	
TNA	L1185003	108501	692145.5	93053.4	2.0	4.0	1/10/2002	SW8330	4-Amino-2,6-DNT	0.25		0.25	mg/kg	
TNA	L1185003	108501	692145.5	93053.4	2.0	4.0	1/10/2002	SW8260	4-CHLOROTOLUENE	0.0066		0.0066	mg/kg	
TNA	L1185003	108501	692145.5	93053.4	2.0	4.0	1/10/2002	SW8260	4-METHYL-2-PENTANONE	0.026		0.026	mg/kg	
TNA	L1185003	108501	692145.5	93053.4	2.0	4.0	1/10/2002	SW8330	4-Nitrotoluene	0.25		0.25	mg/kg	

Company	Sample Name	Station Name	Easting	Northing	Start Depth(ft)	End Depth(ft)	Collect Date	Method	Analyte	Result	Error	Detection Limit	Units	Validation Qualifier
TNA	L1185003	108501	692145.5	93053.4	2.0	4.0	1/10/2002	SW8260	ACETONE	0.026		0.026	mg/kg	
TNA	L1185003	108501	692145.5	93053.4	2.0	4.0	1/10/2002	SW8260	BENZENE	0.0066		0.0066	mg/kg	
TNA	L1185003	108501	692145.5	93053.4	2.0	4.0	1/10/2002	SW8260	BROMOBENZENE	0.0066		0.0066	mg/kg	
TNA	L1185003	108501	692145.5	93053.4	2.0	4.0	1/10/2002	SW8260	BROMOCHLOROMETHANE	0.0066		0.0066	mg/kg	
TNA	L1185003	108501	692145.5	93053.4	2.0	4.0	1/10/2002	SW8260	BROMODICHLOROMETHANE	0.0066		0.0066	mg/kg	
TNA	L1185003	108501	692145.5	93053.4	2.0	4.0	1/10/2002	SW8260	BROMOFORM	0.0066		0.0066	mg/kg	
TNA	L1185003	108501	692145.5	93053.4	2.0	4.0	1/10/2002	SW8260	BROMOMETHANE	0.013		0.013	mg/kg	
TNA	L1185003	108501	692145.5	93053.4	2.0	4.0	1/10/2002	SW8260	CARBON DISULFIDE	0.0066		0.0066	mg/kg	
TNA	L1185003	108501	692145.5	93053.4	2.0	4.0	1/10/2002	SW8260	CARBON TETRACHLORIDE	0.0066		0.0066	mg/kg	
TNA	L1185003	108501	692145.5	93053.4	2.0	4.0	1/10/2002	SW8260	CHLOROBENZENE	0.0066		0.0066	mg/kg	
TNA	L1185003	108501	692145.5	93053.4	2.0	4.0	1/10/2002	SW8260	CHLOROETHANE	0.013		0.013	mg/kg	
TNA	L1185003	108501	692145.5	93053.4	2.0	4.0	1/10/2002	SW8260	CHLOROFORM	0.0066		0.0066	mg/kg	
TNA	L1185003	108501	692145.5	93053.4	2.0	4.0	1/10/2002	SW8260	CHLOROMETHANE	0.013		0.013	mg/kg	
TNA	L1185003	108501	692145.5	93053.4	2.0	4.0	1/10/2002	SW8260	CIS-1,2-DICHLOROETHENE	0.0066		0.0066	mg/kg	
TNA	L1185003	108501	692145.5	93053.4	2.0	4.0	1/10/2002	SW8260	CIS-1,3-DICHLOROPROPENE	0.0066		0.0066	mg/kg	
TNA	L1185003	108501	692145.5	93053.4	2.0	4.0	1/10/2002	SW8260	DIBROMOCHLOROMETHANE	0.0066		0.0066	mg/kg	
TNA	L1185003	108501	692145.5	93053.4	2.0	4.0	1/10/2002	SW8260	DIBROMOMETHANE	0.0066		0.0066	mg/kg	
TNA	L1185003	108501	692145.5	93053.4	2.0	4.0	1/10/2002	SW8260	DICHLORODIFLUOROMETHANE	0.013		0.013	mg/kg	
TNA	L1185003	108501	692145.5	93053.4	2.0	4.0	1/10/2002	SW8260	ETHYLBENZENE	0.0066		0.0066	mg/kg	
TNA	L1185003	108501	692145.5	93053.4	2.0	4.0	1/10/2002	SW8260	HEXACHLOROBUTADIENE	0.0066		0.0066	mg/kg	
TNA	L1185003	108501	692145.5	93053.4	2.0	4.0	1/10/2002	SW8330	HMX	2.2		2.2	mg/kg	
TNA	L1185003	108501	692145.5	93053.4	2.0	4.0	1/10/2002	SW8260	IODOMETHANE	0.0066		0.0066	mg/kg	
TNA	L1185003	108501	692145.5	93053.4	2.0	4.0	1/10/2002	SW8260	ISOPROPYLBENZENE	0.0066		0.0066	mg/kg	
TNA	L1185003	108501	692145.5	93053.4	2.0	4.0	1/10/2002	SW8260	M+P-XYLENE	0.0066		0.0066	mg/kg	
TNA	L1185003	108501	692145.5	93053.4	2.0	4.0	1/10/2002	SW8260	METHYL TERTIARY BUTYL ETH	0.0066		0.0066	mg/kg	
TNA	L1185003	108501	692145.5	93053.4	2.0	4.0	1/10/2002	SW8260	METHYLENE CHLORIDE	0.051		0.0066	mg/kg	
TNA	L1185003	108501	692145.5	93053.4	2.0	4.0	1/10/2002	SW8260	NAPHTHALENE	0.0066		0.0066	mg/kg	
TNA	L1185003	108501	692145.5	93053.4	2.0	4.0	1/10/2002	SW8260	N-BUTYLBENZENE	0.0066		0.0066	mg/kg	
TNA	L1185003	108501	692145.5	93053.4	2.0	4.0	1/10/2002	SW8330	Nitrobenzene	0.26		0.26	mg/kg	
TNA	L1185003	108501	692145.5	93053.4	2.0	4.0	1/10/2002	SW8260	N-PROPYLBENZENE	0.0066		0.0066	mg/kg	
TNA	L1185003	108501	692145.5	93053.4	2.0	4.0	1/10/2002	SW8260	O-XYLENE	0.0066		0.0066	mg/kg	
TNA	L1185003	108501	692145.5	93053.4	2.0	4.0	1/10/2002	SW8260	P-ISOPROPYLTOLUENE	0.0066		0.0066	mg/kg	
TNA	L1185003	108501	692145.5	93053.4	2.0	4.0	1/10/2002	SW8330	RDX	1		1	mg/kg	
TNA	L1185003	108501	692145.5	93053.4	2.0	4.0	1/10/2002	SW8260	SEC-BUTYLBENZENE	0.0066		0.0066	mg/kg	
TNA	L1185003	108501	692145.5	93053.4	2.0	4.0	1/10/2002	SW8260	STYRENE	0.0066		0.0066	mg/kg	
TNA	L1185003	108501	692145.5	93053.4	2.0	4.0	1/10/2002	SW8260	TERT-BUTYLBENZENE	0.0066		0.0066	mg/kg	
TNA	L1185003	108501	692145.5	93053.4	2.0	4.0	1/10/2002	SW8260	TETRACHLOROETHENE	0.0066		0.0066	mg/kg	
TNA	L1185003	108501	692145.5	93053.4	2.0	4.0	1/10/2002	SW8330	Tetryl	0.65		0.65	mg/kg	
TNA	L1185003	108501	692145.5	93053.4	2.0	4.0	1/10/2002	SW8260	TOLUENE	0.0066		0.0066	mg/kg	
TNA	L1185003	108501	692145.5	93053.4	2.0	4.0	1/10/2002	SW8260	TRANS-1,2-DICHLOROETHENE	0.0066		0.0066	mg/kg	
TNA	L1185003	108501	692145.5	93053.4	2.0	4.0	1/10/2002	SW8260	TRANS-1,3-DICHLOROPROPENE	0.0066		0.0066	mg/kg	
TNA	L1185003	108501	692145.5	93053.4	2.0	4.0	1/10/2002	SW8260	TRICHLOROETHENE	0.0066		0.0066	mg/kg	
TNA	L1185003	108501	692145.5	93053.4	2.0	4.0	1/10/2002	SW8260	TRICHLOROFLUOROMETHANE	0.0066		0.0066	mg/kg	

Company	Sample Name	Station Name	Easting	Northing	Start Depth(ft)	End Depth(ft)	Collect Date	Method	Analyte	Result	Error	Detection Limit	Units	Validation Qualifier
TNA	L1185003	108501	692145.5	93053.4	2.0	4.0	1/10/2002	SW8260	TRICHLOROTRIFLUOROETHANE	0.0066		0.0066	mg/kg	
TNA	L1185003	108501	692145.5	93053.4	2.0	4.0	1/10/2002	SW8260	VINYL ACETATE	0.026		0.026	mg/kg	
TNA	L1185003	108501	692145.5	93053.4	2.0	4.0	1/10/2002	SW8260	VINYL CHLORIDE	0.013		0.013	mg/kg	
TNA	L1185004	108501	692145.5	93053.4	4.0	6.0	1/10/2002	SW8330	1,3,5-TriNitrobenzene	0.25		0.25	mg/kg	
TNA	L1185004	108501	692145.5	93053.4	4.0	6.0		SW8330	1,3-DiNitrobenzene	0.25		0.25	mg/kg	
TNA	L1185004	108501	692145.5	93053.4	4.0	6.0		SW8330	2,4,6-Trinitrotoluene	0.25		0.25	mg/kg	
TNA	L1185004	108501	692145.5	93053.4	4.0	6.0		SW8330	2,4-Dinitrotoluene	0.25		0.25	mg/kg	
TNA	L1185004	108501	692145.5	93053.4	4.0	6.0		SW8330	2,6-Dinitrotoluene	0.26		0.26	mg/kg	
TNA	L1185004	108501	692145.5	93053.4	4.0	6.0		SW8330	2-Amino-4,6-DNT	0.25		0.25	mg/kg	
TNA	L1185004	108501	692145.5	93053.4	4.0	6.0		SW8330	2-Nitrotoluene	0.25		0.25	mg/kg	
TNA	L1185004	108501	692145.5	93053.4	4.0	6.0		SW8330	3-Nitrotoluene	0.25		0.25	mg/kg	
TNA	L1185004	108501	692145.5	93053.4	4.0	6.0		SW8330	4-Amino-2,6-DNT	0.25		0.25	mg/kg	
TNA	L1185004	108501	692145.5	93053.4	4.0	6.0		SW8330	4-Nitrotoluene	0.25		0.25	mg/kg	
TNA	L1185004	108501	692145.5	93053.4	4.0	6.0		SW8330	HMX	2.2		2.2	mg/kg	
TNA	L1185004	108501	692145.5	93053.4	4.0	6.0		SW8330	Nitrobenzene	0.26		0.26	mg/kg	
TNA	L1185004	108501	692145.5	93053.4	4.0	6.0		SW8330	RDX	1		1	mg/kg	
TNA	L1185004	108501	692145.5	93053.4	4.0	6.0		SW8330	Tetryl	0.65		0.65	mg/kg	
TNA	L1185005	108502	692192.7	93114.1	0.0	1.0		SW6010	Arsenic	6.2		1.2	mg/kg	
TNA	L1185005	108502	692192.7	93114.1	0.0	1.0	1/16/2002	SW6010	Barium	130		12	mg/kg	
TNA	L1185005	108502	692192.7	93114.1	0.0	1.0	1/16/2002	SW6010	Beryllium	0.39		0.59	mg/kg	
TNA	L1185005	108502	692192.7	93114.1	0.0	1.0	1/16/2002	SW6010	Boron	1.9		12	mg/kg	
TNA	L1185005	108502	692192.7	93114.1	0.0	1.0	1/16/2002	SW6010	Cadmium	0.12		0.59	mg/kg	
TNA	L1185005	108502	692192.7	93114.1	0.0	1.0	1/16/2002	SW6010	Chromium	9.8		1.2	mg/kg	
TNA	L1185005	108502	692192.7	93114.1	0.0	1.0	1/16/2002	SW6010	Lead	11		0.35	mg/kg	
TNA	L1185005	108502	692192.7	93114.1	0.0	1.0	1/16/2002	SW7471	Mercury	0.02		0.12	mg/kg	
TNA	L1185005	108502	692192.7	93114.1	0.0	1.0	1/16/2002	SW6010	Selenium	0.37		0.59	mg/kg	
TNA	L1185005	108502	692192.7	93114.1	0.0	1.0	1/16/2002	SW6010	Silver	0.11		1.2	mg/kg	
TNA	L1185006	108502	692192.7	93114.1	1.0	2.0	1/16/2002	SW8260	1,1,1,2-TETRACHLOROETHANE	0.0056		0.0056	mg/kg	
TNA	L1185006	108502	692192.7	93114.1	1.0	2.0	1/16/2002	SW8260	1,1,1-TRICHLOROETHANE	0.0056		0.0056	mg/kg	
TNA	L1185006	108502	692192.7	93114.1	1.0	2.0	1/16/2002	SW8260	1,1,2,2-TETRACHLOROETHANE	0.0056		0.0056	mg/kg	
TNA	L1185006	108502	692192.7	93114.1	1.0	2.0	1/16/2002	SW8260	1,1,2-TRICHLOROETHANE	0.0056		0.0056	mg/kg	
TNA	L1185006	108502	692192.7	93114.1	1.0	2.0	1/16/2002	SW8260	1,1-DICHLOROETHANE	0.0056		0.0056	mg/kg	
TNA	L1185006	108502	692192.7	93114.1	1.0	2.0	1/16/2002	SW8260	1,1-DICHLOROETHENE	0.0056		0.0056	mg/kg	
TNA	L1185006	108502	692192.7	93114.1	1.0	2.0	1/16/2002	SW8260	1,1-DICHLOROPROPENE	0.0056		0.0056	mg/kg	
TNA	L1185006	108502	692192.7	93114.1	1.0	2.0	1/16/2002	SW8260	1,2,3-TRICHLOROBENZENE	0.0056		0.0056	mg/kg	
TNA	L1185006	108502	692192.7	93114.1	1.0	2.0	1/16/2002	SW8260	1,2,3-TRICHLOROPROPANE	0.0056		0.0056	mg/kg	
TNA	L1185006	108502	692192.7	93114.1	1.0	2.0	1/16/2002	SW8260	1,2,4-TRICHLOROBENZENE	0.0056		0.0056	mg/kg	
TNA	L1185006	108502	692192.7	93114.1	1.0	2.0	1/16/2002	SW8260	1,2,4-TRIMETHYLBENZENE	0.0056		0.0056	mg/kg	
TNA	L1185006	108502	692192.7	93114.1	1.0	2.0	1/16/2002	SW8260	1,2-DIBROMO-3-CHLOROPROPA	0.011		0.011	mg/kg	
TNA	L1185006	108502	692192.7	93114.1	1.0	2.0	1/16/2002	SW8260	1,2-DIBROMOETHANE	0.0056		0.0056	mg/kg	
TNA	L1185006	108502	692192.7	93114.1	1.0	2.0	1/16/2002	SW8260	1,2-DICHLOROBENZENE	0.0056		0.0056	mg/kg	
TNA	L1185006	108502	692192.7	93114.1	1.0	2.0	1/16/2002	SW8260	1,2-DICHLOROETHANE	0.0056		0.0056	mg/kg	
TNA	L1185006	108502	692192.7	93114.1	1.0	2.0	1/16/2002	SW8260	1,2-DICHLOROPROPANE	0.0056		0.0056	mg/kg	

Company	Sample Name	Station Name	Easting	Northing	Start Depth(ft)	End Depth(ft)	Collect Date	Method	Analyte	Result	Error	Detection Limit	Units	Validation Qualifier
TNA	L1185006	108502	692192.7	93114.1	1.0	2.0	1/16/2002	SW8260	1,3,5-TRIMETHYLBENZENE	0.0056		0.0056	mg/kg	
TNA	L1185006	108502	692192.7	93114.1	1.0	2.0	1/16/2002	SW8330	1,3,5-TriNitrobenzene	0.25		0.25	mg/kg	
TNA	L1185006	108502	692192.7	93114.1	1.0	2.0	1/16/2002	SW8260	1,3-DICHLOROBENZENE	0.0056		0.0056	mg/kg	
TNA	L1185006	108502	692192.7	93114.1	1.0	2.0	1/16/2002	SW8260	1,3-DICHLOROPROPANE	0.0056		0.0056	mg/kg	
TNA	L1185006	108502	692192.7	93114.1	1.0	2.0	1/16/2002	SW8330	1,3-DiNitrobenzene	0.25		0.25	mg/kg	
TNA	L1185006	108502	692192.7	93114.1	1.0	2.0	1/16/2002	SW8260	1,4-DICHLOROBENZENE	0.0056		0.0056	mg/kg	
TNA	L1185006	108502	692192.7	93114.1	1.0	2.0	1/16/2002	SW8260	1-CHLOROHEXANE	0.0056		0.0056	mg/kg	
TNA	L1185006	108502	692192.7	93114.1	1.0	2.0	1/16/2002	SW8260	2,2-DICHLOROPROPANE	0.0056		0.0056	mg/kg	
TNA	L1185006	108502	692192.7	93114.1	1.0	2.0	1/16/2002	SW8330	2,4,6-Trinitrotoluene	0.25		0.25	mg/kg	
TNA	L1185006	108502	692192.7	93114.1	1.0	2.0	1/16/2002	SW8330	2,4-Dinitrotoluene	0.25		0.25	mg/kg	
TNA	L1185006	108502	692192.7	93114.1	1.0	2.0	1/16/2002	SW8330	2,6-Dinitrotoluene	0.26		0.26	mg/kg	
TNA	L1185006	108502	692192.7	93114.1	1.0	2.0	1/16/2002	SW8330	2-Amino-4,6-DNT	0.25		0.25	mg/kg	
TNA	L1185006	108502	692192.7	93114.1	1.0	2.0	1/16/2002	SW8260	2-BUTANONE	0.022		0.022	mg/kg	
TNA	L1185006	108502	692192.7	93114.1	1.0	2.0	1/16/2002	SW8260	2-CHLOROTOLUENE	0.0056		0.0056	mg/kg	
TNA	L1185006	108502	692192.7	93114.1	1.0	2.0	1/16/2002	SW8260	2-HEXANONE	0.022		0.022	mg/kg	
TNA	L1185006	108502	692192.7	93114.1	1.0	2.0	1/16/2002	SW8330	2-Nitrotoluene	0.25		0.25	mg/kg	
TNA	L1185006	108502	692192.7	93114.1	1.0	2.0	1/16/2002	SW8330	3-Nitrotoluene	0.25		0.25	mg/kg	
TNA	L1185006	108502	692192.7	93114.1	1.0	2.0	1/16/2002	SW8330	4-Amino-2,6-DNT	0.25		0.25	mg/kg	
TNA	L1185006	108502	692192.7	93114.1	1.0	2.0	1/16/2002	SW8260	4-CHLOROTOLUENE	0.0056		0.0056	mg/kg	
TNA	L1185006	108502	692192.7	93114.1	1.0	2.0	1/16/2002	SW8260	4-METHYL-2-PENTANONE	0.022		0.022	mg/kg	
TNA	L1185006	108502	692192.7	93114.1	1.0	2.0	1/16/2002	SW8330	4-Nitrotoluene	0.25		0.25	mg/kg	
TNA	L1185006	108502	692192.7	93114.1	1.0	2.0	1/16/2002	SW8260	ACETONE	0.022		0.022	mg/kg	
TNA	L1185006	108502	692192.7	93114.1	1.0	2.0	1/16/2002	SW8260	BENZENE	0.0056		0.0056	mg/kg	
TNA	L1185006	108502	692192.7	93114.1	1.0	2.0	1/16/2002	SW8260	BROMOBENZENE	0.0056		0.0056	mg/kg	
TNA	L1185006	108502	692192.7	93114.1	1.0	2.0	1/16/2002	SW8260	BROMOCHLOROMETHANE	0.0056		0.0056	mg/kg	
TNA	L1185006	108502	692192.7	93114.1	1.0	2.0	1/16/2002	SW8260	BROMODICHLOROMETHANE	0.0056		0.0056	mg/kg	
TNA	L1185006	108502	692192.7	93114.1	1.0	2.0	1/16/2002	SW8260	BROMOFORM	0.0056		0.0056	mg/kg	
TNA	L1185006	108502	692192.7	93114.1	1.0	2.0	1/16/2002	SW8260	BROMOMETHANE	0.011		0.011	mg/kg	
TNA	L1185006	108502	692192.7	93114.1	1.0	2.0	1/16/2002	SW8260	CARBON DISULFIDE	0.0056		0.0056	mg/kg	
TNA	L1185006	108502	692192.7	93114.1	1.0	2.0	1/16/2002	SW8260	CARBON TETRACHLORIDE	0.0056		0.0056	mg/kg	
TNA	L1185006	108502	692192.7	93114.1	1.0	2.0	1/16/2002	SW8260	CHLOROBENZENE	0.0056		0.0056	mg/kg	
TNA	L1185006	108502	692192.7	93114.1	1.0	2.0	1/16/2002	SW8260	CHLOROETHANE	0.011		0.011	mg/kg	
TNA	L1185006	108502	692192.7	93114.1	1.0	2.0	1/16/2002	SW8260	CHLOROFORM	0.0056		0.0056	mg/kg	
TNA	L1185006	108502	692192.7	93114.1	1.0	2.0	1/16/2002	SW8260	CHLOROMETHANE	0.011		0.011	mg/kg	
TNA	L1185006	108502	692192.7	93114.1	1.0	2.0	1/16/2002	SW8260	CIS-1,2-DICHLOROETHENE	0.0056		0.0056	mg/kg	
TNA	L1185006	108502	692192.7	93114.1	1.0	2.0	1/16/2002	SW8260	CIS-1,3-DICHLOROPROPENE	0.0056		0.0056	mg/kg	
TNA	L1185006	108502	692192.7	93114.1	1.0	2.0	1/16/2002	SW8260	DIBROMOCHLOROMETHANE	0.0056		0.0056	mg/kg	
TNA	L1185006	108502	692192.7	93114.1	1.0	2.0	1/16/2002	SW8260	DIBROMOMETHANE	0.0056		0.0056	mg/kg	
TNA	L1185006	108502	692192.7	93114.1	1.0	2.0	1/16/2002	SW8260	DICHLORODIFLUOROMETHANE	0.011		0.011	mg/kg	
TNA	L1185006	108502	692192.7	93114.1	1.0	2.0	1/16/2002	SW8260	ETHYLBENZENE	0.0056		0.0056	mg/kg	
TNA	L1185006	108502	692192.7	93114.1	1.0	2.0	1/16/2002	SW8260	HEXACHLOROBUTADIENE	0.0056		0.0056	mg/kg	
TNA	L1185006	108502	692192.7	93114.1	1.0	2.0	1/16/2002	SW8330	HMX	2.2		2.2	mg/kg	
TNA	L1185006	108502	692192.7	93114.1	1.0	2.0	1/16/2002	SW8260	IODOMETHANE	0.0056		0.0056	mg/kg	

Company	Sample Name	Station Name	Easting	Northing	Start Depth(ft)	End Depth(ft)	Collect Date	Method	Analyte	Result	Error	Detection Limit	Units	Validation Qualifier
TNA	L1185006	108502	692192.7	93114.1	1.0	2.0	1/16/2002	SW8260	ISOPROPYLBENZENE	0.0056		0.0056	mg/kg	
TNA	L1185006	108502	692192.7	93114.1	1.0	2.0	1/16/2002	SW8260	M+P-XYLENE	0.0056		0.0056	mg/kg	
TNA	L1185006	108502	692192.7	93114.1	1.0	2.0	1/16/2002	SW8260	METHYL TERTIARY BUTYL ETH	0.0056		0.0056	mg/kg	
TNA	L1185006	108502	692192.7	93114.1	1.0	2.0	1/16/2002	SW8260	METHYLENE CHLORIDE	0.0056		0.0056	mg/kg	
TNA	L1185006	108502	692192.7	93114.1	1.0	2.0	1/16/2002	SW8260	NAPHTHALENE	0.0056		0.0056	mg/kg	
TNA	L1185006	108502	692192.7	93114.1	1.0	2.0	1/16/2002	SW8260	N-BUTYLBENZENE	0.0056		0.0056	mg/kg	
TNA	L1185006	108502	692192.7	93114.1	1.0	2.0	1/16/2002	SW8330	Nitrobenzene	0.26		0.26	mg/kg	
TNA	L1185006	108502	692192.7	93114.1	1.0	2.0	1/16/2002	SW8260	N-PROPYLBENZENE	0.0056		0.0056	mg/kg	
TNA	L1185006	108502	692192.7	93114.1	1.0	2.0	1/16/2002	SW8260	O-XYLENE	0.0056		0.0056	mg/kg	
TNA	L1185006	108502	692192.7	93114.1	1.0	2.0	1/16/2002	SW8260	P-ISOPROPYLTOLUENE	0.0056		0.0056	mg/kg	
TNA	L1185006	108502	692192.7	93114.1	1.0	2.0	1/16/2002	SW8330	RDX	1		1	mg/kg	
TNA	L1185006	108502	692192.7	93114.1	1.0	2.0	1/16/2002	SW8260	SEC-BUTYLBENZENE	0.0056		0.0056	mg/kg	
TNA	L1185006	108502	692192.7	93114.1	1.0	2.0	1/16/2002	SW8260	STYRENE	0.0056		0.0056	mg/kg	
TNA	L1185006	108502	692192.7	93114.1	1.0	2.0	1/16/2002	SW8260	TERT-BUTYLBENZENE	0.0056		0.0056	mg/kg	
TNA	L1185006	108502	692192.7	93114.1	1.0	2.0	1/16/2002	SW8260	TETRACHLOROETHENE	0.0056		0.0056	mg/kg	
TNA	L1185006	108502	692192.7	93114.1	1.0	2.0	1/16/2002	SW8330	Tetryl	0.65		0.65	mg/kg	
TNA	L1185006	108502	692192.7	93114.1	1.0	2.0	1/16/2002	SW8260	TOLUENE	0.0056		0.0056	mg/kg	
TNA	L1185006	108502	692192.7	93114.1	1.0	2.0	1/16/2002	SW8260	TRANS-1,2-DICHLOROETHENE	0.0056		0.0056	mg/kg	
TNA	L1185006	108502	692192.7	93114.1	1.0	2.0	1/16/2002	SW8260	TRANS-1,3-DICHLOROPROPENE	0.0056		0.0056	mg/kg	
TNA	L1185006	108502	692192.7	93114.1	1.0	2.0	1/16/2002	SW8260	TRICHLOROETHENE	0.0056		0.0056	mg/kg	
TNA	L1185006	108502	692192.7	93114.1	1.0	2.0	1/16/2002	SW8260	TRICHLOROFLUOROMETHANE	0.0056		0.0056	mg/kg	
TNA	L1185006	108502	692192.7	93114.1	1.0	2.0	1/16/2002	SW8260	TRICHLOROTRIFLUOROETHANE	0.0056		0.0056	mg/kg	
TNA	L1185006	108502	692192.7	93114.1	1.0	2.0	1/16/2002	SW8260	VINYL ACETATE	0.022		0.022	mg/kg	
TNA	L1185006	108502	692192.7	93114.1	1.0	2.0	1/16/2002	SW8260	VINYL CHLORIDE	0.011		0.011	mg/kg	
TNA	L1185007	108502	692192.7	93114.1	1.0	2.0	1/16/2002	SW8260	1,1,1,2-TETRACHLOROETHANE	0.0066		0.0066	mg/kg	
TNA	L1185007	108502	692192.7	93114.1	1.0	2.0	1/16/2002	SW8260	1,1,1-TRICHLOROETHANE	0.0066		0.0066	mg/kg	
TNA	L1185007	108502	692192.7	93114.1	1.0	2.0	1/16/2002	SW8260	1,1,2,2-TETRACHLOROETHANE	0.0066		0.0066	mg/kg	
TNA	L1185007	108502	692192.7	93114.1	1.0	2.0	1/16/2002	SW8260	1,1,2-TRICHLOROETHANE	0.0066		0.0066	mg/kg	
TNA	L1185007	108502	692192.7	93114.1	1.0	2.0	1/16/2002	SW8260	1,1-DICHLOROETHANE	0.0066		0.0066	mg/kg	
TNA	L1185007	108502	692192.7	93114.1	1.0	2.0	1/16/2002	SW8260	1,1-DICHLOROETHENE	0.0066		0.0066	mg/kg	
TNA	L1185007	108502	692192.7	93114.1	1.0	2.0	1/16/2002	SW8260	1,1-DICHLOROPROPENE	0.0066		0.0066	mg/kg	
TNA	L1185007	108502	692192.7	93114.1	1.0	2.0	1/16/2002	SW8260	1,2,3-TRICHLOROBENZENE	0.0066		0.0066	mg/kg	
TNA	L1185007	108502	692192.7	93114.1	1.0	2.0	1/16/2002	SW8260	1,2,3-TRICHLOROPROPANE	0.0066		0.0066	mg/kg	
TNA	L1185007	108502	692192.7	93114.1	1.0	2.0	1/16/2002	SW8260	1,2,4-TRICHLOROBENZENE	0.0066		0.0066	mg/kg	
TNA	L1185007	108502	692192.7	93114.1	1.0	2.0	1/16/2002	SW8260	1,2,4-TRIMETHYLBENZENE	0.0066		0.0066	mg/kg	
TNA	L1185007	108502	692192.7	93114.1	1.0	2.0	1/16/2002	SW8260	1,2-DIBROMO-3-CHLOROPROPA	0.013		0.013	mg/kg	
TNA	L1185007	108502	692192.7	93114.1	1.0	2.0	1/16/2002	SW8260	1,2-DIBROMOETHANE	0.0066		0.0066	mg/kg	
TNA	L1185007	108502	692192.7	93114.1	1.0	2.0	1/16/2002	SW8260	1,2-DICHLOROBENZENE	0.0066		0.0066	mg/kg	
TNA	L1185007	108502	692192.7	93114.1	1.0	2.0	1/16/2002	SW8260	1,2-DICHLOROETHANE	0.0066		0.0066	mg/kg	
TNA	L1185007	108502	692192.7	93114.1	1.0	2.0	1/16/2002	SW8260	1,2-DICHLOROPROPANE	0.0066		0.0066	mg/kg	
TNA	L1185007	108502	692192.7	93114.1	1.0	2.0	1/16/2002	SW8260	1,3,5-TRIMETHYLBENZENE	0.0066		0.0066	mg/kg	
TNA	L1185007	108502	692192.7	93114.1	1.0	2.0	1/16/2002	SW8330	1,3,5-TriNitrobenzene	0.25		0.25	mg/kg	
TNA	L1185007	108502	692192.7	93114.1	1.0	2.0	1/16/2002	SW8260	1,3-DICHLOROBENZENE	0.0066		0.0066	mg/kg	

Company	Sample Name	Station Name	Easting	Northing	Start Depth(ft)	End Depth(ft)	Collect Date	Method	Analyte	Result	Error	Detection Limit	Units	Validation Qualifier
TNA	L1185007	108502	692192.7	93114.1	1.0	2.0	1/16/2002	SW8260	1,3-DICHLOROPROPANE	0.0066		0.0066	mg/kg	
TNA	L1185007	108502	692192.7	93114.1	1.0	2.0	1/16/2002	SW8330	1,3-DiNitrobenzene	0.25		0.25	mg/kg	
TNA	L1185007	108502	692192.7	93114.1	1.0	2.0	1/16/2002	SW8260	1,4-DICHLOROBENZENE	0.0066		0.0066	mg/kg	
TNA	L1185007	108502	692192.7	93114.1	1.0	2.0	1/16/2002	SW8260	1-CHLOROHEXANE	0.0066		0.0066	mg/kg	
TNA	L1185007	108502	692192.7	93114.1	1.0	2.0	1/16/2002	SW8260	2,2-DICHLOROPROPANE	0.0066		0.0066	mg/kg	
TNA	L1185007	108502	692192.7	93114.1	1.0	2.0	1/16/2002	SW8330	2,4,6-Trinitrotoluene	0.25		0.25	mg/kg	
TNA	L1185007	108502	692192.7	93114.1	1.0	2.0	1/16/2002	SW8330	2,4-Dinitrotoluene	0.25		0.25	mg/kg	
TNA	L1185007	108502	692192.7	93114.1	1.0	2.0	1/16/2002	SW8330	2,6-Dinitrotoluene	0.26		0.26	mg/kg	
TNA	L1185007	108502	692192.7	93114.1	1.0	2.0	1/16/2002	SW8330	2-Amino-4,6-DNT	0.25		0.25	mg/kg	
TNA	L1185007	108502	692192.7	93114.1	1.0	2.0	1/16/2002	SW8260	2-BUTANONE	0.027		0.027	mg/kg	
TNA	L1185007	108502	692192.7	93114.1	1.0	2.0	1/16/2002	SW8260	2-CHLOROTOLUENE	0.0066		0.0066	mg/kg	
TNA	L1185007	108502	692192.7	93114.1	1.0	2.0	1/16/2002	SW8260	2-HEXANONE	0.027		0.027	mg/kg	
TNA	L1185007	108502	692192.7	93114.1	1.0	2.0	1/16/2002	SW8330	2-Nitrotoluene	0.25		0.25	mg/kg	
TNA	L1185007	108502	692192.7	93114.1	1.0	2.0	1/16/2002	SW8330	3-Nitrotoluene	0.25		0.25	mg/kg	
TNA	L1185007	108502	692192.7	93114.1	1.0	2.0	1/16/2002	SW8330	4-Amino-2,6-DNT	0.25		0.25	mg/kg	
TNA	L1185007	108502	692192.7	93114.1	1.0	2.0	1/16/2002	SW8260	4-CHLOROTOLUENE	0.0066		0.0066	mg/kg	
TNA	L1185007	108502	692192.7	93114.1	1.0	2.0	1/16/2002	SW8260	4-METHYL-2-PENTANONE	0.027		0.027	mg/kg	
TNA	L1185007	108502	692192.7	93114.1	1.0	2.0	1/16/2002	SW8330	4-Nitrotoluene	0.25		0.25	mg/kg	
TNA	L1185007	108502	692192.7	93114.1	1.0	2.0	1/16/2002	SW8260	ACETONE	0.027		0.027	mg/kg	
TNA	L1185007	108502	692192.7	93114.1	1.0	2.0	1/16/2002	SW8260	BENZENE	0.0066		0.0066	mg/kg	
TNA	L1185007	108502	692192.7	93114.1	1.0	2.0	1/16/2002	SW8260	BROMOBENZENE	0.0066		0.0066	mg/kg	
TNA	L1185007	108502	692192.7	93114.1	1.0	2.0	1/16/2002	SW8260	BROMOCHLOROMETHANE	0.0066		0.0066	mg/kg	
TNA	L1185007	108502	692192.7	93114.1	1.0	2.0	1/16/2002	SW8260	BROMODICHLOROMETHANE	0.0066		0.0066	mg/kg	
TNA	L1185007	108502	692192.7	93114.1	1.0	2.0	1/16/2002	SW8260	BROMOFORM	0.0066		0.0066	mg/kg	
TNA	L1185007	108502	692192.7	93114.1	1.0	2.0	1/16/2002	SW8260	BROMOMETHANE	0.013		0.013	mg/kg	
TNA	L1185007	108502	692192.7	93114.1	1.0	2.0	1/16/2002	SW8260	CARBON DISULFIDE	0.0066		0.0066	mg/kg	
TNA	L1185007	108502	692192.7	93114.1	1.0	2.0	1/16/2002	SW8260	CARBON TETRACHLORIDE	0.0066		0.0066	mg/kg	
TNA	L1185007	108502	692192.7	93114.1	1.0	2.0	1/16/2002	SW8260	CHLOROBENZENE	0.0066		0.0066	mg/kg	
TNA	L1185007	108502	692192.7	93114.1	1.0	2.0	1/16/2002	SW8260	CHLOROETHANE	0.013		0.013	mg/kg	
TNA	L1185007	108502	692192.7	93114.1	1.0	2.0	1/16/2002	SW8260	CHLOROFORM	0.0066		0.0066	mg/kg	
TNA	L1185007	108502	692192.7	93114.1	1.0	2.0	1/16/2002	SW8260	CHLOROMETHANE	0.013		0.013	mg/kg	
TNA	L1185007	108502	692192.7	93114.1	1.0	2.0	1/16/2002	SW8260	CIS-1,2-DICHLOROETHENE	0.0066		0.0066	mg/kg	
TNA	L1185007	108502	692192.7	93114.1	1.0	2.0	1/16/2002	SW8260	CIS-1,3-DICHLOROPROPENE	0.0066		0.0066	mg/kg	
TNA	L1185007	108502	692192.7	93114.1	1.0	2.0	1/16/2002	SW8260	DIBROMOCHLOROMETHANE	0.0066		0.0066	mg/kg	
TNA	L1185007	108502	692192.7	93114.1	1.0	2.0	1/16/2002	SW8260	DIBROMOMETHANE	0.0066		0.0066	mg/kg	
TNA	L1185007	108502	692192.7	93114.1	1.0	2.0	1/16/2002	SW8260	DICHLORODIFLUOROMETHANE	0.013		0.013	mg/kg	
TNA	L1185007	108502	692192.7	93114.1	1.0	2.0	1/16/2002	SW8260	ETHYLBENZENE	0.0066		0.0066	mg/kg	
TNA	L1185007	108502	692192.7	93114.1	1.0	2.0	1/16/2002	SW8260	HEXACHLOROBUTADIENE	0.0066		0.0066	mg/kg	
TNA	L1185007	108502	692192.7	93114.1	1.0	2.0	1/16/2002	SW8330	HMX	2.2		2.2	mg/kg	
TNA	L1185007	108502	692192.7	93114.1	1.0	2.0	1/16/2002	SW8260	IODOMETHANE	0.0066		0.0066	mg/kg	
TNA	L1185007	108502	692192.7	93114.1	1.0	2.0	1/16/2002	SW8260	ISOPROPYLBENZENE	0.0066		0.0066	mg/kg	
TNA	L1185007	108502	692192.7	93114.1	1.0	2.0	1/16/2002	SW8260	M+P-XYLENE	0.0066		0.0066	mg/kg	
TNA	L1185007	108502	692192.7	93114.1	1.0	2.0	1/16/2002	SW8260	METHYL TERTIARY BUTYL ETH	0.0066		0.0066	mg/kg	

Company	Sample Name	Station Name	Easting	Northing	Start Depth(ft)	End Depth(ft)	Collect Date	Method	Analyte	Result	Error	Detection Limit	Units	Validation Qualifier
TNA	L1185007	108502	692192.7	93114.1	1.0	2.0	1/16/2002	SW8260	METHYLENE CHLORIDE	0.0066		0.0066	mg/kg	
TNA	L1185007	108502	692192.7	93114.1	1.0	2.0	1/16/2002	SW8260	NAPHTHALENE	0.0066		0.0066	mg/kg	
TNA	L1185007	108502	692192.7	93114.1	1.0	2.0	1/16/2002	SW8260	N-BUTYLBENZENE	0.0066		0.0066	mg/kg	
TNA	L1185007	108502	692192.7	93114.1	1.0	2.0	1/16/2002	SW8330	Nitrobenzene	0.26		0.26	mg/kg	
TNA	L1185007	108502	692192.7	93114.1	1.0	2.0	1/16/2002	SW8260	N-PROPYLBENZENE	0.0066		0.0066	mg/kg	
TNA	L1185007	108502	692192.7	93114.1	1.0	2.0	1/16/2002	SW8260	O-XYLENE	0.0066		0.0066	mg/kg	
TNA	L1185007	108502	692192.7	93114.1	1.0	2.0	1/16/2002	SW8260	P-ISOPROPYLTOLUENE	0.0066		0.0066	mg/kg	
TNA	L1185007	108502	692192.7	93114.1	1.0	2.0	1/16/2002	SW8330	RDX	1		1	mg/kg	
TNA	L1185007	108502	692192.7	93114.1	1.0	2.0	1/16/2002	SW8260	SEC-BUTYLBENZENE	0.0066		0.0066	mg/kg	
TNA	L1185007	108502	692192.7	93114.1	1.0	2.0	1/16/2002	SW8260	STYRENE	0.0066		0.0066	mg/kg	
TNA	L1185007	108502	692192.7	93114.1	1.0	2.0	1/16/2002	SW8260	TERT-BUTYLBENZENE	0.0066		0.0066	mg/kg	
TNA	L1185007	108502	692192.7	93114.1	1.0	2.0	1/16/2002	SW8260	TETRACHLOROETHENE	0.0066		0.0066	mg/kg	
TNA	L1185007	108502	692192.7	93114.1	1.0	2.0	1/16/2002	SW8330	Tetryl	0.65		0.65	mg/kg	
TNA	L1185007	108502	692192.7	93114.1	1.0	2.0	1/16/2002	SW8260	TOLUENE	0.0066		0.0066	mg/kg	
TNA	L1185007	108502	692192.7	93114.1	1.0	2.0	1/16/2002	SW8260	TRANS-1,2-DICHLOROETHENE	0.0066		0.0066	mg/kg	
TNA	L1185007	108502	692192.7	93114.1	1.0	2.0	1/16/2002	SW8260	TRANS-1,3-DICHLOROPROPENE	0.0066		0.0066	mg/kg	
TNA	L1185007	108502	692192.7	93114.1	1.0	2.0	1/16/2002	SW8260	TRICHLOROETHENE	0.0066		0.0066	mg/kg	
TNA	L1185007	108502	692192.7	93114.1	1.0	2.0	1/16/2002	SW8260	TRICHLOROFLUOROMETHANE	0.0066		0.0066	mg/kg	
TNA	L1185007	108502	692192.7	93114.1	1.0	2.0	1/16/2002	SW8260	TRICHLOROTRIFLUOROETHANE	0.0066		0.0066	mg/kg	
TNA	L1185007	108502	692192.7	93114.1	1.0	2.0	1/16/2002	SW8260	VINYL ACETATE	0.027		0.027	mg/kg	
TNA	L1185007	108502	692192.7	93114.1	1.0	2.0	1/16/2002	SW8260	VINYL CHLORIDE	0.013		0.013	mg/kg	
TNA	L1185009	108502	692192.7	93114.1	4.0	6.0	1/16/2002	SW8330	1,3,5-TriNitrobenzene	0.25		0.25	mg/kg	
TNA	L1185009	108502	692192.7	93114.1	4.0	6.0	1/16/2002	SW8330	1,3-DiNitrobenzene	0.25		0.25	mg/kg	
TNA	L1185009	108502	692192.7	93114.1	4.0	6.0	1/16/2002	SW8330	2,4,6-Trinitrotoluene	0.25		0.25	mg/kg	
TNA	L1185009	108502	692192.7	93114.1	4.0	6.0	1/16/2002	SW8330	2,4-Dinitrotoluene	0.25		0.25	mg/kg	
TNA	L1185009	108502	692192.7	93114.1	4.0	6.0	1/16/2002	SW8330	2,6-Dinitrotoluene	0.26		0.26	mg/kg	
TNA	L1185009	108502	692192.7	93114.1	4.0	6.0	1/16/2002	SW8330	2-Amino-4,6-DNT	0.25		0.25	mg/kg	
TNA	L1185009	108502	692192.7	93114.1	4.0	6.0	1/16/2002	SW8330	2-Nitrotoluene	0.25		0.25	mg/kg	
TNA	L1185009	108502	692192.7	93114.1	4.0	6.0	1/16/2002	SW8330	3-Nitrotoluene	0.25		0.25	mg/kg	
TNA	L1185009	108502	692192.7	93114.1	4.0	6.0	1/16/2002	SW8330	4-Amino-2,6-DNT	0.25		0.25	mg/kg	
TNA	L1185009	108502	692192.7	93114.1	4.0	6.0	1/16/2002	SW8330	4-Nitrotoluene	0.25		0.25	mg/kg	
TNA	L1185009	108502	692192.7	93114.1	4.0	6.0	1/16/2002	SW8330	HMX	2.2		2.2	mg/kg	
TNA	L1185009	108502	692192.7	93114.1	4.0	6.0	1/16/2002	SW8330	Nitrobenzene	0.26		0.26	mg/kg	
TNA	L1185009	108502	692192.7	93114.1	4.0	6.0	1/16/2002	SW8330	RDX	1		1	mg/kg	
TNA	L1185009	108502	692192.7	93114.1	4.0	6.0	1/16/2002	SW8330	Tetryl	0.65		0.65	mg/kg	

Company	Sample Name	Station Name	Easting	Northing	Start Depth(ft)	End Depth(ft)	Collect Date	Method	Analyte	Result	Error	Detection Limit	Units	Validation Qualifier
SAIC	IAAP101761	IAAP101761	693908.0	91846.7	0.0	0.5	4/25/2007	SW846 8330	1,3,5-TriNitrobenzene	0.018		0.018	mg/kg	U
SAIC	IAAP101761	IAAP101761	693908.0	91846.7	0.0	0.5	4/25/2007	SW846 8330	2,4,6-Trinitrotoluene	0.065		0.065	mg/kg	U
SAIC	IAAP101761	IAAP101761	693908.0	91846.7	0.0	0.5	4/25/2007	SW846 8330	2,4-Dinitrotoluene	0.039		0.039	mg/kg	U
SAIC	IAAP101761	IAAP101761	693908.0	91846.7	0.0	0.5	4/25/2007	SW846 6010B	Aluminum	16500		8.1	mg/kg	=
SAIC	IAAP101761	IAAP101761	693908.0	91846.7	0.0	0.5	4/25/2007	SW846 6010B	Antimony	0.49		0.43	mg/kg	=
SAIC	IAAP101761	IAAP101761	693908.0	91846.7	0.0	0.5	4/25/2007	SW846 6010B	Arsenic	8.6		0.36	mg/kg	=
SAIC	IAAP101761	IAAP101761	693908.0	91846.7	0.0	0.5	4/25/2007	SW846 6010B	Barium	430		0.66	mg/kg	J
SAIC	IAAP101761	IAAP101761	693908.0	91846.7	0.0	0.5	4/25/2007	SW846 6010B	Beryllium	0.83		0.072	mg/kg	=
SAIC	IAAP101761	IAAP101761	693908.0	91846.7	0.0	0.5	4/25/2007	SW846 6010B	Cadmium	0.49		0.18	mg/kg	=
SAIC	IAAP101761	IAAP101761	693908.0	91846.7	0.0	0.5	4/25/2007	SW846 6010B	Calcium	4800		11.2	mg/kg	=
SAIC	IAAP101761	IAAP101761	693908.0	91846.7	0.0	0.5	4/25/2007	SW846 6010B	Chromium	20.9		0.47	mg/kg	=
SAIC	IAAP101761	IAAP101761	693908.0	91846.7	0.0	0.5	4/25/2007	SW846 6010B	Cobalt	8.8		0.66	mg/kg	=
SAIC	IAAP101761	IAAP101761	693908.0	91846.7	0.0	0.5	4/25/2007	SW846 6010B	Copper	19.2		0.39	mg/kg	=
SAIC	IAAP101761	IAAP101761	693908.0	91846.7	0.0	0.5	4/25/2007	SW846 8330	HMX	0.036		0.036	mg/kg	U
SAIC	IAAP101761	IAAP101761	693908.0	91846.7	0.0	0.5	4/25/2007	SW846 6010B	Iron	21500		3.2	mg/kg	=
SAIC	IAAP101761	IAAP101761	693908.0	91846.7	0.0	0.5	4/25/2007	SW846 6010B	Lead	18.9		0.2	mg/kg	=
SAIC	IAAP101761	IAAP101761	693908.0	91846.7	0.0	0.5	4/25/2007	SW846 6010B	Magnesium	3580		15.9	mg/kg	J
SAIC	IAAP101761	IAAP101761	693908.0	91846.7	0.0	0.5	4/25/2007	SW846 6010B	Manganese	648		0.13	mg/kg	J
SAIC	IAAP101761	IAAP101761	693908.0	91846.7	0.0	0.5	4/25/2007	SW846 7471A	Mercury	0.12		0.0088	mg/kg	J
SAIC	IAAP101761	IAAP101761	693908.0	91846.7	0.0	0.5	4/25/2007	SW846 6010B	Nickel	22.2		0.99	mg/kg	=
SAIC	IAAP101761	IAAP101761	693908.0	91846.7	0.0	0.5	4/25/2007	EPA 160.3	Percent Moisture	23.8		0	%	=
SAIC	IAAP101761	IAAP101761	693908.0	91846.7	0.0	0.5	4/25/2007	SW846 6010B	Potassium	1190		65.6	mg/kg	=
SAIC	IAAP101761	IAAP101761	693908.0	91846.7	0.0	0.5	4/25/2007	SW846 8330	RDX	0.04		0.04	mg/kg	U
SAIC	IAAP101761	IAAP101761	693908.0	91846.7	0.0	0.5	4/25/2007	SW846 6010B	Selenium	0.49		0.23	mg/kg	=
SAIC	IAAP101761	IAAP101761	693908.0	91846.7	0.0	0.5	4/25/2007	SW846 6010B	Silver	0.26		0.26	mg/kg	UJ
SAIC	IAAP101761	IAAP101761	693908.0	91846.7	0.0	0.5	4/25/2007	SW846 6010B	Sodium	28.1		13.1	mg/kg	=
SAIC	IAAP101761	IAAP101761	693908.0	91846.7	0.0	0.5	4/25/2007	SW846 6010B	Thallium	0.18		0.18	mg/kg	U
SAIC	IAAP101761	IAAP101761	693908.0	91846.7	0.0	0.5	4/25/2007	SW846 6010B	Vanadium	38.8		0.89	mg/kg	=
SAIC	IAAP101761	IAAP101761	693908.0	91846.7	0.0	0.5	4/25/2007	SW846 6010B	Zinc	63.2		1.8	mg/kg	=
SAIC	IAAP101762	IAAP101761	693908.0	91846.7	1.0	2.0	4/25/2007	SW846 8270C	1,2,4-Trichlorobenzene	0.41		0.41	mg/kg	U
SAIC	IAAP101762	IAAP101761	693908.0	91846.7	1.0	2.0	4/25/2007	SW846 8270C	1,2-Dichlorobenzene	0.41		0.41	mg/kg	U
SAIC	IAAP101762	IAAP101761	693908.0	91846.7	1.0	2.0	4/25/2007	SW846 8330	1,3,5-TriNitrobenzene	0.017		0.017	mg/kg	U
SAIC	IAAP101762	IAAP101761	693908.0	91846.7	1.0	2.0	4/25/2007	SW846 8270C	1,3-Dichlorobenzene	0.41		0.41	mg/kg	U
SAIC	IAAP101762	IAAP101761	693908.0	91846.7	1.0	2.0	4/25/2007	SW846 8270C	1,4-Dichlorobenzene	0.41		0.41	mg/kg	U
SAIC	IAAP101762	IAAP101761	693908.0	91846.7	1.0	2.0	4/25/2007	SW846 8270C	2,2'-oxybis(1-Chloropropane)	0.41		0.41	mg/kg	U
SAIC	IAAP101762	IAAP101761	693908.0	91846.7	1.0	2.0	4/25/2007	SW846 8270C	2,4,5-Trichlorophenol	0.41		0.41	mg/kg	U
SAIC	IAAP101762	IAAP101761	693908.0	91846.7	1.0	2.0	4/25/2007	SW846 8270C	2,4,6-Trichlorophenol	0.41		0.41	mg/kg	U
SAIC	IAAP101762	IAAP101761	693908.0	91846.7	1.0	2.0	4/25/2007	SW846 8330	2,4,6-Trinitrotoluene	0.062		0.062	mg/kg	U
SAIC	IAAP101762	IAAP101761	693908.0	91846.7	1.0	2.0	4/25/2007	SW846 8270C	2,4-Dichlorophenol	0.41		0.41	mg/kg	U
SAIC	IAAP101762	IAAP101761	693908.0	91846.7	1.0	2.0	4/25/2007	SW846 8270C	2,4-Dimethylphenol	0.41		0.41	mg/kg	U
SAIC	IAAP101762	IAAP101761	693908.0	91846.7	1.0	2.0	4/25/2007	SW846 8270C	2,4-Dinitrophenol	2		2	mg/kg	U
SAIC	IAAP101762	IAAP101761	693908.0	91846.7	1.0	2.0	4/25/2007	SW846 8330	2,4-Dinitrotoluene	0.037		0.037	mg/kg	U
SAIC	IAAP101762	IAAP101761	693908.0	91846.7	1.0	2.0	4/25/2007	SW846 8270C	2,4-Dinitrotoluene	0.41		0.41	mg/kg	U
SAIC	IAAP101762	IAAP101761	693908.0	91846.7	1.0	2.0	4/25/2007	SW846 8270C	2,6-Dinitrotoluene	0.41		0.41	mg/kg	U
SAIC	IAAP101762	IAAP101761	693908.0	91846.7	1.0	2.0	4/25/2007	SW846 8270C	2-Chloronaphthalene	0.41		0.41	mg/kg	U
SAIC	IAAP101762	IAAP101761	693908.0	91846.7	1.0	2.0	4/25/2007	SW846 8270C	2-Chlorophenol	0.41		0.41	mg/kg	U
SAIC	IAAP101762	IAAP101761	693908.0	91846.7	1.0	2.0	4/25/2007	SW846 8270C	2-Methylnaphthalene	0.41		0.41	mg/kg	U
SAIC	IAAP101762	IAAP101761	693908.0	91846.7	1.0	2.0	4/25/2007	SW846 8270C	2-Methylphenol	0.41		0.41	mg/kg	U
SAIC	IAAP101762	IAAP101761	693908.0	91846.7	1.0	2.0	4/25/2007	SW846 8270C	2-Nitroaniline	2		2	mg/kg	U
SAIC	IAAP101762	IAAP101761	693908.0	91846.7	1.0	2.0	4/25/2007	SW846 8270C	2-Nitrophenol	0.41		0.41	mg/kg	U
SAIC	IAAP101762	IAAP101761	693908.0	91846.7	1.0	2.0	4/25/2007	SW846 8270C	3,3'-Dichlorobenzidine	2		2	mg/kg	U
SAIC	IAAP101762	IAAP101761	693908.0	91846.7	1.0	2.0	4/25/2007	SW846 8270C	3-Nitroaniline	2		2	mg/kg	U
SAIC	IAAP101762	IAAP101761	693908.0	91846.7	1.0	2.0	4/25/2007	SW846 8270C	4,4'-Methylenebis(2-chloroaniline)	0.41		0.41	mg/kg	U
SAIC	IAAP101762	IAAP101761	693908.0	91846.7	1.0	2.0	4/25/2007	SW846 8270C	4,6-Dinitro-2-methylphenol	2		2	mg/kg	U
SAIC	IAAP101762	IAAP101761	693908.0	91846.7	1.0	2.0	4/25/2007	SW846 8270C	4-Bromophenyl phenyl ether	0.41		0.41	mg/kg	U
SAIC	IAAP101762	IAAP101761	693908.0	91846.7	1.0	2.0	4/25/2007	SW846 8270C	4-Chloro-3-methylphenol	0.41		0.41	mg/kg	U
SAIC	IAAP101762	IAAP101761	693908.0	91846.7	1.0	2.0	4/25/2007	SW846 8270C	4-Chloroaniline	0.41		0.41	mg/kg	U
SAIC	IAAP101762	IAAP101761	693908.0	91846.7	1.0	2.0	4/25/2007	SW846 8270C	4-Chlorophenyl phenyl ether	0.41		0.41	mg/kg	U
SAIC	IAAP101762	IAAP101761	693908.0	91846.7	1.0	2.0	4/25/2007	SW846 8270C	4-Methylphenol	0.82		0.82	mg/kg	U
SAIC	IAAP101762	IAAP101761	693908.0	91846.7	1.0	2.0	4/25/2007	SW846 8270C	4-Nitroaniline	2		2	mg/kg	U
SAIC	IAAP101762	IAAP101761	693908.0	91846.7	1.0	2.0	4/25/2007	SW846 8270C	4-Nitrophenol	2		2	mg/kg	U
SAIC	IAAP101762	IAAP101761	693908.0	91846.7	1.0	2.0	4/25/2007	SW846 8270C	Acenaphthene	0.41		0.41	mg/kg	U
SAIC	IAAP101762	IAAP101761	693908.0	91846.7	1.0	2.0	4/25/2007	SW846 8270C	Acenaphthylene	0.41		0.41	mg/kg	U
SAIC	IAAP101762	IAAP101761	693908.0	91846.7	1.0	2.0	4/25/2007	ML-003	Actinium-227	-0.137	0.153	0.231	pCi/g	UJ
SAIC	IAAP101762	IAAP101761	693908.0	91846.7	1.0	2.0	4/25/2007	SW846 6010B	Aluminum	14900		7.7	mg/kg	=
SAIC	IAAP101762	IAAP101761	693908.0	91846.7	1.0	2.0	4/25/2007	ML-003	Americium-241	0.0311	0.033	0.0527	pCi/g	UJ
SAIC	IAAP101762	IAAP101761	693908.0	91846.7	1.0	2.0	4/25/2007	SW846 8270C	Anthracene	0.41		0.41	mg/kg	U
SAIC	IAAP101762	IAAP101761	693908.0	91846.7	1.0	2.0	4/25/2007	SW846 6010B	Antimony	0.86		0.41	mg/kg	=
SAIC	IAAP101762	IAAP101761	693908.0	91846.7	1.0	2.0	4/25/2007	SW846 6010B	Arsenic	10.2		0.34	mg/kg	=
SAIC	IAAP101762	IAAP101761	693908.0	91846.7	1.0	2.0	4/25/2007	SW846 6010B	Barium	5190		3.1	mg/kg	J
SAIC	IAAP101762	IAAP101761	693908.0	91846.7	1.0	2.0	4/25/2007	SW846 8270C	Benzo(a)anthracene	0.41		0.41	mg/kg	U
SAIC	IAAP101762	IAAP101761	693908.0	91846.7	1.0	2.0	4/25/2007	SW846 8270C	Benzo(a)pyrene	0.41		0.41	mg/kg	U
SAIC	IAAP101762	IAAP101761	693908.0	91846.7	1.0	2.0	4/25/2007	SW846 8270C	Benzo(b)fluoranthene	0.41		0.41	mg/kg	U
SAIC	IAAP101762	IAAP101761	693908.0	91846.7	1.0	2.0	4/25/2007	SW846 8270C	Benzo(g,h,i)perylene	0.41		0.41	mg/kg	U
SAIC	IAAP101762	IAAP101761	693908.0	91846.7	1.0	2.0	4/25/2007	SW846 8270C	Benzo(k)fluoranthene	0.41		0.41	mg/kg	U
SAIC	IAAP101762	IAAP101761	693908.0	91846.7	1.0	2.0	4/25/2007	SW846 6010B	Beryllium	0.73		0.069	mg/kg	=
SAIC	IAAP101762	IAAP101761	693908.0	91846.7	1.0	2.0	4/25/2007	SW846 8270C	Bis(2-chloroethoxy) methane	0.41		0.41	mg/kg	U
SAIC	IAAP101762	IAAP101761	693908.0	91846.7	1.0	2.0	4/25/2007	SW846 8270C	Bis(2-chloroethyl) ether	0.41		0.41	mg/kg	U
SAIC	IAAP101762	IAAP101761	693908.0	91846.7	1.0	2.0	4/25/2007	SW846 8270C	Bis(2-ethylhexyl) phthalate	0.41		0.41	mg/kg	U
SAIC	IAAP101762	IAAP101761	693908.0	91846.7	1.0	2.0	4/25/2007	SW846 8270C	Butyl benzyl phthalate	0.41		0.41	mg/kg	U
SAIC	IAAP101762	IAAP101761	693908.0	91846.7	1.0	2.0	4/25/2007	SW846 6010B	Cadmium	0.22		0.17	mg/kg	=
SAIC	IAAP101762	IAAP101761	693908.0	91846.7	1.0	2.0	4/25/2007	SW846 6010B	Calcium	2170		10.6	mg/kg	=
SAIC	IAAP101762	IAAP101761	693908.0	91846.7	1.0	2.0	4/25/2007	SW846 8270C	Carbazole	0.41		0.41	mg/kg	U
SAIC	IAAP101762	IAAP101761	693908.0	91846.7	1.0	2.0	4/25/2007	ML-003	Cesium-137	-0.0178	0.0154	0.0238	pCi/g	UJ
SAIC	IAAP101762	IAAP101761	693908.0	91846.7	1.0	2.0	4/25/2007	SW846 6010B	Chromium	19.2		0.44	mg/kg	=

SAIC	IAAP101762	IAAP101761	693908.0	91846.7	1.0	2.0	4/25/2007	SW846 8270C	Chrysene	0.41		0.41	mg/kg	U
SAIC	IAAP101762	IAAP101761	693908.0	91846.7	1.0	2.0	4/25/2007	SW846 6010B	Cobalt	14		0.62	mg/kg	=
SAIC	IAAP101762	IAAP101761	693908.0	91846.7	1.0	2.0	4/25/2007	SW846 6010B	Copper	16.2		0.38	mg/kg	=
SAIC	IAAP101762	IAAP101761	693908.0	91846.7	1.0	2.0	4/25/2007	SW846 8270C	Dibenzo(a,h)anthracene	0.41		0.41	mg/kg	U
SAIC	IAAP101762	IAAP101761	693908.0	91846.7	1.0	2.0	4/25/2007	SW846 8270C	Dibenzofuran	0.41		0.41	mg/kg	U
SAIC	IAAP101762	IAAP101761	693908.0	91846.7	1.0	2.0	4/25/2007	SW846 8270C	Diethyl phthalate	0.41		0.41	mg/kg	UJ
SAIC	IAAP101762	IAAP101761	693908.0	91846.7	1.0	2.0	4/25/2007	SW846 8270C	Dimethyl phthalate	0.41		0.41	mg/kg	U
SAIC	IAAP101762	IAAP101761	693908.0	91846.7	1.0	2.0	4/25/2007	SW846 8270C	Di-n-butyl phthalate	0.41		0.41	mg/kg	U
SAIC	IAAP101762	IAAP101761	693908.0	91846.7	1.0	2.0	4/25/2007	SW846 8270C	Di-n-octyl phthalate	0.41		0.41	mg/kg	U
SAIC	IAAP101762	IAAP101761	693908.0	91846.7	1.0	2.0	4/25/2007	SW846 8270C	Fluoranthene	0.41		0.41	mg/kg	U
SAIC	IAAP101762	IAAP101761	693908.0	91846.7	1.0	2.0	4/25/2007	SW846 8270C	Fluorene	0.41		0.41	mg/kg	U
SAIC	IAAP101762	IAAP101761	693908.0	91846.7	1.0	2.0	4/25/2007	SW846 8270C	Hexachlorobenzene	0.41		0.41	mg/kg	U
SAIC	IAAP101762	IAAP101761	693908.0	91846.7	1.0	2.0	4/25/2007	SW846 8270C	Hexachlorobutadiene	0.41		0.41	mg/kg	U
SAIC	IAAP101762	IAAP101761	693908.0	91846.7	1.0	2.0	4/25/2007	SW846 8270C	Hexachlorocyclopentadiene	2		2	mg/kg	U
SAIC	IAAP101762	IAAP101761	693908.0	91846.7	1.0	2.0	4/25/2007	SW846 8270C	Hexachloroethane	0.41		0.41	mg/kg	U
SAIC	IAAP101762	IAAP101761	693908.0	91846.7	1.0	2.0	4/25/2007	SW846 8330	HMX	0.89		0.034	mg/kg	=
SAIC	IAAP101762	IAAP101761	693908.0	91846.7	1.0	2.0	4/25/2007	SW846 8270C	Indeno(1,2,3-cd)pyrene	0.41		0.41	mg/kg	U
SAIC	IAAP101762	IAAP101761	693908.0	91846.7	1.0	2.0	4/25/2007	SW846 6010B	Iron	20500		3	mg/kg	=
SAIC	IAAP101762	IAAP101761	693908.0	91846.7	1.0	2.0	4/25/2007	SW846 8270C	Isophorone	0.41		0.41	mg/kg	U
SAIC	IAAP101762	IAAP101761	693908.0	91846.7	1.0	2.0	4/25/2007	SW846 6010B	Lead	16		0.19	mg/kg	=
SAIC	IAAP101762	IAAP101761	693908.0	91846.7	1.0	2.0	4/25/2007	SW846 6010B	Magnesium	3430		15.1	mg/kg	J
SAIC	IAAP101762	IAAP101761	693908.0	91846.7	1.0	2.0	4/25/2007	SW846 6010B	Manganese	916		0.13	mg/kg	J
SAIC	IAAP101762	IAAP101761	693908.0	91846.7	1.0	2.0	4/25/2007	SW846 7471A	Mercury	0.036		0.0083	mg/kg	J
SAIC	IAAP101762	IAAP101761	693908.0	91846.7	1.0	2.0	4/25/2007	SW846 8270C	Naphthalene	0.41		0.41	mg/kg	U
SAIC	IAAP101762	IAAP101761	693908.0	91846.7	1.0	2.0	4/25/2007	SW846 6010B	Nickel	19.9		0.94	mg/kg	=
SAIC	IAAP101762	IAAP101761	693908.0	91846.7	1.0	2.0	4/25/2007	SW846 8270C	Nitrobenzene	0.41		0.41	mg/kg	U
SAIC	IAAP101762	IAAP101761	693908.0	91846.7	1.0	2.0	4/25/2007	SW846 8270C	N-Nitroso-di-n-propylamine	0.41		0.41	mg/kg	U
SAIC	IAAP101762	IAAP101761	693908.0	91846.7	1.0	2.0	4/25/2007	SW846 8270C	N-Nitrosodiphenylamine	0.41		0.41	mg/kg	U
SAIC	IAAP101762	IAAP101761	693908.0	91846.7	1.0	2.0	4/25/2007	SW846 8270C	Pentachlorophenol	2		2	mg/kg	U
SAIC	IAAP101762	IAAP101761	693908.0	91846.7	1.0	2.0	4/25/2007	EPA 160.3	Percent Moisture	19.8		0	%	=
SAIC	IAAP101762	IAAP101761	693908.0	91846.7	1.0	2.0	4/25/2007	SW846 8270C	Phenanthrene	0.41		0.41	mg/kg	U
SAIC	IAAP101762	IAAP101761	693908.0	91846.7	1.0	2.0	4/25/2007	SW846 8270C	Phenol	0.41		0.41	mg/kg	U
SAIC	IAAP101762	IAAP101761	693908.0	91846.7	1.0	2.0	4/25/2007	SW846 6010B	Potassium	1020		62.3	mg/kg	=
SAIC	IAAP101762	IAAP101761	693908.0	91846.7	1.0	2.0	4/25/2007	ML-003	Potassium-40	15	0.951	0.233	pCi/g	=
SAIC	IAAP101762	IAAP101761	693908.0	91846.7	1.0	2.0	4/25/2007	ML-003	Protactinium-231	0.114	0.435	0.657	pCi/g	UJ
SAIC	IAAP101762	IAAP101761	693908.0	91846.7	1.0	2.0	4/25/2007	SW846 8270C	Pyrene	0.41		0.41	mg/kg	UJ
SAIC	IAAP101762	IAAP101761	693908.0	91846.7	1.0	2.0	4/25/2007	ML-003	Radium-226	1.26	0.325	0.0615	pCi/g	=
SAIC	IAAP101762	IAAP101761	693908.0	91846.7	1.0	2.0	4/25/2007	ML-003	Radium-228	1.05	0.0714	0.0813	pCi/g	=
SAIC	IAAP101762	IAAP101761	693908.0	91846.7	1.0	2.0	4/25/2007	SW846 8330	RDX	0.36		0.038	mg/kg	=
SAIC	IAAP101762	IAAP101761	693908.0	91846.7	1.0	2.0	4/25/2007	SW846 6010B	Selenium	0.4		0.22	mg/kg	=
SAIC	IAAP101762	IAAP101761	693908.0	91846.7	1.0	2.0	4/25/2007	SW846 6010B	Silver	0.24		0.24	mg/kg	UJ
SAIC	IAAP101762	IAAP101761	693908.0	91846.7	1.0	2.0	4/25/2007	SW846 6010B	Sodium	30.7		12.5	mg/kg	=
SAIC	IAAP101762	IAAP101761	693908.0	91846.7	1.0	2.0	4/25/2007	SW846 6010B	Thallium	0.2		0.17	mg/kg	=
SAIC	IAAP101762	IAAP101761	693908.0	91846.7	1.0	2.0	4/25/2007	ML-003	Thorium-228	1.05	0.0714	0.0813	pCi/g	=
SAIC	IAAP101762	IAAP101761	693908.0	91846.7	1.0	2.0	4/25/2007	ML-003	Thorium-230	-0.0563	3.04	4.97	pCi/g	UJ
SAIC	IAAP101762	IAAP101761	693908.0	91846.7	1.0	2.0	4/25/2007	ML-003	Thorium-232	1.05	0.0714	0.0813	pCi/g	=
SAIC	IAAP101762	IAAP101761	693908.0	91846.7	1.0	2.0	4/25/2007	ML-003	Uranium-235	0.0609	0.195	0.322	pCi/g	UJ
SAIC	IAAP101762	IAAP101761	693908.0	91846.7	1.0	2.0	4/25/2007	ML-003	Uranium-238	1.26	0.437	0.502	pCi/g	=
SAIC	IAAP101762	IAAP101761	693908.0	91846.7	1.0	2.0	4/25/2007	SW846 6010B	Vanadium	40.1		0.84	mg/kg	=
SAIC	IAAP101762	IAAP101761	693908.0	91846.7	1.0	2.0	4/25/2007	SW846 6010B	Zinc	47.4		1.8	mg/kg	=
SAIC	IAAP101763	IAAP101763	693926.9	91823.9	0.0	0.5	4/25/2007	SW846 8270C	1,2,4-Trichlorobenzene	0.43		0.43	mg/kg	U
SAIC	IAAP101763	IAAP101763	693926.9	91823.9	0.0	0.5	4/25/2007	SW846 8270C	1,2-Dichlorobenzene	0.43		0.43	mg/kg	U
SAIC	IAAP101763	IAAP101763	693926.9	91823.9	0.0	0.5	4/25/2007	SW846 8330	1,3,5-TriNitrobenzene	0.017		0.017	mg/kg	U
SAIC	IAAP101763	IAAP101763	693926.9	91823.9	0.0	0.5	4/25/2007	SW846 8270C	1,3-Dichlorobenzene	0.43		0.43	mg/kg	U
SAIC	IAAP101763	IAAP101763	693926.9	91823.9	0.0	0.5	4/25/2007	SW846 8270C	1,4-Dichlorobenzene	0.43		0.43	mg/kg	U
SAIC	IAAP101763	IAAP101763	693926.9	91823.9	0.0	0.5	4/25/2007	SW846 8270C	2,2'-oxybis(1-Chloropropane)	0.43		0.43	mg/kg	U
SAIC	IAAP101763	IAAP101763	693926.9	91823.9	0.0	0.5	4/25/2007	SW846 8270C	2,4,5-Trichlorophenol	0.43		0.43	mg/kg	U
SAIC	IAAP101763	IAAP101763	693926.9	91823.9	0.0	0.5	4/25/2007	SW846 8270C	2,4,6-Trichlorophenol	0.43		0.43	mg/kg	U
SAIC	IAAP101763	IAAP101763	693926.9	91823.9	0.0	0.5	4/25/2007	SW846 8330	2,4,6-Trinitrotoluene	0.064		0.064	mg/kg	U
SAIC	IAAP101763	IAAP101763	693926.9	91823.9	0.0	0.5	4/25/2007	SW846 8270C	2,4-Dichlorophenol	0.43		0.43	mg/kg	U
SAIC	IAAP101763	IAAP101763	693926.9	91823.9	0.0	0.5	4/25/2007	SW846 8270C	2,4-Dimethylphenol	0.43		0.43	mg/kg	U
SAIC	IAAP101763	IAAP101763	693926.9	91823.9	0.0	0.5	4/25/2007	SW846 8270C	2,4-Dinitrophenol	2.1		2.1	mg/kg	U
SAIC	IAAP101763	IAAP101763	693926.9	91823.9	0.0	0.5	4/25/2007	SW846 8330	2,4-Dinitrotoluene	0.039		0.039	mg/kg	U
SAIC	IAAP101763	IAAP101763	693926.9	91823.9	0.0	0.5	4/25/2007	SW846 8270C	2,4-Dinitrotoluene	0.43		0.43	mg/kg	U
SAIC	IAAP101763	IAAP101763	693926.9	91823.9	0.0	0.5	4/25/2007	SW846 8270C	2,6-Dinitrotoluene	0.43		0.43	mg/kg	U
SAIC	IAAP101763	IAAP101763	693926.9	91823.9	0.0	0.5	4/25/2007	SW846 8270C	2-Chloronaphthalene	0.43		0.43	mg/kg	U
SAIC	IAAP101763	IAAP101763	693926.9	91823.9	0.0	0.5	4/25/2007	SW846 8270C	2-Chlorophenol	0.43		0.43	mg/kg	U
SAIC	IAAP101763	IAAP101763	693926.9	91823.9	0.0	0.5	4/25/2007	SW846 8270C	2-Methylnaphthalene	0.43		0.43	mg/kg	U
SAIC	IAAP101763	IAAP101763	693926.9	91823.9	0.0	0.5	4/25/2007	SW846 8270C	2-Methylphenol	0.43		0.43	mg/kg	U
SAIC	IAAP101763	IAAP101763	693926.9	91823.9	0.0	0.5	4/25/2007	SW846 8270C	2-Nitroaniline	2.1		2.1	mg/kg	U
SAIC	IAAP101763	IAAP101763	693926.9	91823.9	0.0	0.5	4/25/2007	SW846 8270C	2-Nitrophenol	0.43		0.43	mg/kg	U
SAIC	IAAP101763	IAAP101763	693926.9	91823.9	0.0	0.5	4/25/2007	SW846 8270C	3,3'-Dichlorobenzidine	2.1		2.1	mg/kg	U
SAIC	IAAP101763	IAAP101763	693926.9	91823.9	0.0	0.5	4/25/2007	SW846 8270C	3-Nitroaniline	2.1		2.1	mg/kg	U
SAIC	IAAP101763	IAAP101763	693926.9	91823.9	0.0	0.5	4/25/2007	SW846 8270C	4,4'-Methylenebis(2-chloroaniline)	0.43		0.43	mg/kg	U
SAIC	IAAP101763	IAAP101763	693926.9	91823.9	0.0	0.5	4/25/2007	SW846 8270C	4,6-Dinitro-2-methylphenol	2.1		2.1	mg/kg	U
SAIC	IAAP101763	IAAP101763	693926.9	91823.9	0.0	0.5	4/25/2007	SW846 8270C	4-Bromophenyl phenyl ether	0.43		0.43	mg/kg	U
SAIC	IAAP101763	IAAP101763	693926.9	91823.9	0.0	0.5	4/25/2007	SW846 8270C	4-Chloro-3-methylphenol	0.43		0.43	mg/kg	U
SAIC	IAAP101763	IAAP101763	693926.9	91823.9	0.0	0.5	4/25/2007	SW846 8270C	4-Chloroaniline	0.43		0.43	mg/kg	U
SAIC	IAAP101763	IAAP101763	693926.9	91823.9	0.0	0.5	4/25/2007	SW846 8270C	4-Chlorophenyl phenyl ether	0.43		0.43	mg/kg	U
SAIC	IAAP101763	IAAP101763	693926.9	91823.9	0.0	0.5	4/25/2007	SW846 8270C	4-Methylphenol	0.85		0.85	mg/kg	U
SAIC	IAAP101763	IAAP101763	693926.9	91823.9	0.0	0.5	4/25/2007	SW846 8270C	4-Nitroaniline	2.1		2.1	mg/kg	U
SAIC	IAAP101763	IAAP101763	693926.9	91823.9	0.0	0.5	4/25/2007	SW846 8270C	4-Nitrophenol	2.1		2.1	mg/kg	U
SAIC	IAAP101763	IAAP101763	693926.9	91823.9	0.0	0.5	4/25/2007	SW846 8270C	Acenaphthene	0.43		0.43	mg/kg	U
SAIC	IAAP101763	IAAP101763	693926.9	91823.9	0.0	0.5	4/25/2007	SW846 8270C	Acenaphthylene	0.43		0.43	mg/kg	U
SAIC	IAAP101763	IAAP101763	693926.9	91823.9	0.0	0.5	4/25/2007	SW846 6010B	Aluminum	10700		8	mg/kg	=
SAIC	IAAP101763	IAAP101763	693926.9	91823.9	0.0	0.5	4/25/2007	SW846 8270C	Anthracene	0.43		0.43	mg/kg	U
SAIC	IAAP101763	IAAP101763	693926.9	91823.9	0.0	0.5	4/25/2007	SW846 6010B	Antimony	0.45		0.43	mg/kg	=

SAIC	IAAP101763	IAAP101763	693926.9	91823.9	0.0	0.5	4/25/2007	SW846 6010B	Arsenic	8.6		0.36	mg/kg	=
SAIC	IAAP101763	IAAP101763	693926.9	91823.9	0.0	0.5	4/25/2007	SW846 6010B	Barium	5800		3.2	mg/kg	J
SAIC	IAAP101763	IAAP101763	693926.9	91823.9	0.0	0.5	4/25/2007	SW846 8270C	Benzo(a)anthracene	0.43		0.43	mg/kg	U
SAIC	IAAP101763	IAAP101763	693926.9	91823.9	0.0	0.5	4/25/2007	SW846 8270C	Benzo(a)pyrene	0.43		0.43	mg/kg	U
SAIC	IAAP101763	IAAP101763	693926.9	91823.9	0.0	0.5	4/25/2007	SW846 8270C	Benzo(b)fluoranthene	0.43		0.43	mg/kg	U
SAIC	IAAP101763	IAAP101763	693926.9	91823.9	0.0	0.5	4/25/2007	SW846 8270C	Benzo(g,h,i)perylene	0.43		0.43	mg/kg	U
SAIC	IAAP101763	IAAP101763	693926.9	91823.9	0.0	0.5	4/25/2007	SW846 8270C	Benzo(k)fluoranthene	0.43		0.43	mg/kg	U
SAIC	IAAP101763	IAAP101763	693926.9	91823.9	0.0	0.5	4/25/2007	SW846 6010B	Beryllium	0.78		0.071	mg/kg	=
SAIC	IAAP101763	IAAP101763	693926.9	91823.9	0.0	0.5	4/25/2007	SW846 8270C	Bis(2-chloroethoxy) methane	0.43		0.43	mg/kg	U
SAIC	IAAP101763	IAAP101763	693926.9	91823.9	0.0	0.5	4/25/2007	SW846 8270C	Bis(2-chloroethyl) ether	0.43		0.43	mg/kg	U
SAIC	IAAP101763	IAAP101763	693926.9	91823.9	0.0	0.5	4/25/2007	SW846 8270C	Bis(2-ethylhexyl) phthalate	0.43		0.43	mg/kg	U
SAIC	IAAP101763	IAAP101763	693926.9	91823.9	0.0	0.5	4/25/2007	SW846 8270C	Butyl benzyl phthalate	0.43		0.43	mg/kg	U
SAIC	IAAP101763	IAAP101763	693926.9	91823.9	0.0	0.5	4/25/2007	SW846 6010B	Cadmium	0.23		0.17	mg/kg	=
SAIC	IAAP101763	IAAP101763	693926.9	91823.9	0.0	0.5	4/25/2007	SW846 6010B	Calcium	2050		11	mg/kg	=
SAIC	IAAP101763	IAAP101763	693926.9	91823.9	0.0	0.5	4/25/2007	SW846 8270C	Carbazole	0.43		0.43	mg/kg	U
SAIC	IAAP101763	IAAP101763	693926.9	91823.9	0.0	0.5	4/25/2007	SW846 6010B	Chromium	17.1		0.46	mg/kg	=
SAIC	IAAP101763	IAAP101763	693926.9	91823.9	0.0	0.5	4/25/2007	SW846 8270C	Chrysene	0.43		0.43	mg/kg	U
SAIC	IAAP101763	IAAP101763	693926.9	91823.9	0.0	0.5	4/25/2007	SW846 6010B	Cobalt	17.4		0.65	mg/kg	=
SAIC	IAAP101763	IAAP101763	693926.9	91823.9	0.0	0.5	4/25/2007	SW846 6010B	Copper	9.8		0.39	mg/kg	=
SAIC	IAAP101763	IAAP101763	693926.9	91823.9	0.0	0.5	4/25/2007	SW846 8270C	Dibenzo(a,h)anthracene	0.43		0.43	mg/kg	U
SAIC	IAAP101763	IAAP101763	693926.9	91823.9	0.0	0.5	4/25/2007	SW846 8270C	Dibenzofuran	0.43		0.43	mg/kg	U
SAIC	IAAP101763	IAAP101763	693926.9	91823.9	0.0	0.5	4/25/2007	SW846 8270C	Diethyl phthalate	0.43		0.43	mg/kg	UJ
SAIC	IAAP101763	IAAP101763	693926.9	91823.9	0.0	0.5	4/25/2007	SW846 8270C	Dimethyl phthalate	0.43		0.43	mg/kg	U
SAIC	IAAP101763	IAAP101763	693926.9	91823.9	0.0	0.5	4/25/2007	SW846 8270C	Di-n-butyl phthalate	0.43		0.43	mg/kg	U
SAIC	IAAP101763	IAAP101763	693926.9	91823.9	0.0	0.5	4/25/2007	SW846 8270C	Di-n-octyl phthalate	0.43		0.43	mg/kg	U
SAIC	IAAP101763	IAAP101763	693926.9	91823.9	0.0	0.5	4/25/2007	SW846 8270C	Fluoranthene	0.43		0.43	mg/kg	U
SAIC	IAAP101763	IAAP101763	693926.9	91823.9	0.0	0.5	4/25/2007	SW846 8270C	Fluorene	0.43		0.43	mg/kg	U
SAIC	IAAP101763	IAAP101763	693926.9	91823.9	0.0	0.5	4/25/2007	SW846 8270C	Hexachlorobenzene	0.43		0.43	mg/kg	U
SAIC	IAAP101763	IAAP101763	693926.9	91823.9	0.0	0.5	4/25/2007	SW846 8270C	Hexachlorobutadiene	0.43		0.43	mg/kg	U
SAIC	IAAP101763	IAAP101763	693926.9	91823.9	0.0	0.5	4/25/2007	SW846 8270C	Hexachlorocyclopentadiene	2.1		2.1	mg/kg	U
SAIC	IAAP101763	IAAP101763	693926.9	91823.9	0.0	0.5	4/25/2007	SW846 8270C	Hexachloroethane	0.43		0.43	mg/kg	U
SAIC	IAAP101763	IAAP101763	693926.9	91823.9	0.0	0.5	4/25/2007	SW846 8330	HMX	0.036		0.036	mg/kg	U
SAIC	IAAP101763	IAAP101763	693926.9	91823.9	0.0	0.5	4/25/2007	SW846 8270C	Indeno(1,2,3-cd)pyrene	0.43		0.43	mg/kg	U
SAIC	IAAP101763	IAAP101763	693926.9	91823.9	0.0	0.5	4/25/2007	SW846 6010B	Iron	17900		3.1	mg/kg	=
SAIC	IAAP101763	IAAP101763	693926.9	91823.9	0.0	0.5	4/25/2007	SW846 8270C	Isophorone	0.43		0.43	mg/kg	U
SAIC	IAAP101763	IAAP101763	693926.9	91823.9	0.0	0.5	4/25/2007	SW846 6010B	Lead	19.9		0.19	mg/kg	=
SAIC	IAAP101763	IAAP101763	693926.9	91823.9	0.0	0.5	4/25/2007	SW846 6010B	Magnesium	1650		15.7	mg/kg	J
SAIC	IAAP101763	IAAP101763	693926.9	91823.9	0.0	0.5	4/25/2007	SW846 6010B	Manganese	1280		0.13	mg/kg	J
SAIC	IAAP101763	IAAP101763	693926.9	91823.9	0.0	0.5	4/25/2007	SW846 7471A	Mercury	0.043		0.0087	mg/kg	J
SAIC	IAAP101763	IAAP101763	693926.9	91823.9	0.0	0.5	4/25/2007	SW846 8270C	Naphthalene	0.43		0.43	mg/kg	U
SAIC	IAAP101763	IAAP101763	693926.9	91823.9	0.0	0.5	4/25/2007	SW846 6010B	Nickel	16.7		0.98	mg/kg	=
SAIC	IAAP101763	IAAP101763	693926.9	91823.9	0.0	0.5	4/25/2007	SW846 8270C	Nitrobenzene	0.43		0.43	mg/kg	U
SAIC	IAAP101763	IAAP101763	693926.9	91823.9	0.0	0.5	4/25/2007	SW846 8270C	N-Nitroso-di-n-propylamine	0.43		0.43	mg/kg	U
SAIC	IAAP101763	IAAP101763	693926.9	91823.9	0.0	0.5	4/25/2007	SW846 8270C	N-Nitrosodiphenylamine	0.43		0.43	mg/kg	U
SAIC	IAAP101763	IAAP101763	693926.9	91823.9	0.0	0.5	4/25/2007	SW846 8270C	Pentachlorophenol	2.1		2.1	mg/kg	U
SAIC	IAAP101763	IAAP101763	693926.9	91823.9	0.0	0.5	4/25/2007	EPA 160.3	Percent Moisture	22.7		0	%	=
SAIC	IAAP101763	IAAP101763	693926.9	91823.9	0.0	0.5	4/25/2007	SW846 8270C	Phenanthrene	0.43		0.43	mg/kg	U
SAIC	IAAP101763	IAAP101763	693926.9	91823.9	0.0	0.5	4/25/2007	SW846 8270C	Phenol	0.43		0.43	mg/kg	U
SAIC	IAAP101763	IAAP101763	693926.9	91823.9	0.0	0.5	4/25/2007	SW846 6010B	Potassium	1020		64.7	mg/kg	=
SAIC	IAAP101763	IAAP101763	693926.9	91823.9	0.0	0.5	4/25/2007	SW846 8270C	Pyrene	0.43		0.43	mg/kg	UJ
SAIC	IAAP101763	IAAP101763	693926.9	91823.9	0.0	0.5	4/25/2007	SW846 8330	RDX	0.039		0.039	mg/kg	U
SAIC	IAAP101763	IAAP101763	693926.9	91823.9	0.0	0.5	4/25/2007	SW846 6010B	Selenium	0.23		0.22	mg/kg	=
SAIC	IAAP101763	IAAP101763	693926.9	91823.9	0.0	0.5	4/25/2007	SW846 6010B	Silver	0.25		0.25	mg/kg	UJ
SAIC	IAAP101763	IAAP101763	693926.9	91823.9	0.0	0.5	4/25/2007	SW846 6010B	Sodium	12.9		12.9	mg/kg	U
SAIC	IAAP101763	IAAP101763	693926.9	91823.9	0.0	0.5	4/25/2007	SW846 6010B	Thallium	0.17		0.17	mg/kg	U
SAIC	IAAP101763	IAAP101763	693926.9	91823.9	0.0	0.5	4/25/2007	SW846 6010B	Vanadium	35.9		0.87	mg/kg	=
SAIC	IAAP101763	IAAP101763	693926.9	91823.9	0.0	0.5	4/25/2007	SW846 6010B	Zinc	34.8		1.8	mg/kg	=
SAIC	IAAP101764	IAAP101763	693926.9	91823.9	1.0	2.0	4/25/2007	SW846 8270C	1,2,4-Trichlorobenzene	0.45		0.45	mg/kg	U
SAIC	IAAP101764	IAAP101763	693926.9	91823.9	1.0	2.0	4/25/2007	SW846 8270C	1,2-Dichlorobenzene	0.45		0.45	mg/kg	U
SAIC	IAAP101764	IAAP101763	693926.9	91823.9	1.0	2.0	4/25/2007	SW846 8330	1,3,5-TriNitrobenzene	0.018		0.018	mg/kg	U
SAIC	IAAP101764	IAAP101763	693926.9	91823.9	1.0	2.0	4/25/2007	SW846 8270C	1,3-Dichlorobenzene	0.45		0.45	mg/kg	U
SAIC	IAAP101764	IAAP101763	693926.9	91823.9	1.0	2.0	4/25/2007	SW846 8270C	1,4-Dichlorobenzene	0.45		0.45	mg/kg	U
SAIC	IAAP101764	IAAP101763	693926.9	91823.9	1.0	2.0	4/25/2007	SW846 8270C	2,2'-oxybis(1-Chloropropane)	0.45		0.45	mg/kg	U
SAIC	IAAP101764	IAAP101763	693926.9	91823.9	1.0	2.0	4/25/2007	SW846 8270C	2,4,5-Trichlorophenol	0.45		0.45	mg/kg	U
SAIC	IAAP101764	IAAP101763	693926.9	91823.9	1.0	2.0	4/25/2007	SW846 8270C	2,4,6-Trichlorophenol	0.45		0.45	mg/kg	U
SAIC	IAAP101764	IAAP101763	693926.9	91823.9	1.0	2.0	4/25/2007	SW846 8330	2,4,6-Trinitrotoluene	0.067		0.067	mg/kg	U
SAIC	IAAP101764	IAAP101763	693926.9	91823.9	1.0	2.0	4/25/2007	SW846 8270C	2,4-Dichlorophenol	0.45		0.45	mg/kg	U
SAIC	IAAP101764	IAAP101763	693926.9	91823.9	1.0	2.0	4/25/2007	SW846 8270C	2,4-Dimethylphenol	0.45		0.45	mg/kg	U
SAIC	IAAP101764	IAAP101763	693926.9	91823.9	1.0	2.0	4/25/2007	SW846 8270C	2,4-Dinitrophenol	2.2		2.2	mg/kg	U
SAIC	IAAP101764	IAAP101763	693926.9	91823.9	1.0	2.0	4/25/2007	SW846 8330	2,4-Dinitrotoluene	0.041		0.041	mg/kg	U
SAIC	IAAP101764	IAAP101763	693926.9	91823.9	1.0	2.0	4/25/2007	SW846 8270C	2,4-Dinitrotoluene	0.45		0.45	mg/kg	U
SAIC	IAAP101764	IAAP101763	693926.9	91823.9	1.0	2.0	4/25/2007	SW846 8270C	2,6-Dinitrotoluene	0.45		0.45	mg/kg	U
SAIC	IAAP101764	IAAP101763	693926.9	91823.9	1.0	2.0	4/25/2007	SW846 8270C	2-Chloronaphthalene	0.45		0.45	mg/kg	U
SAIC	IAAP101764	IAAP101763	693926.9	91823.9	1.0	2.0	4/25/2007	SW846 8270C	2-Chlorophenol	0.45		0.45	mg/kg	U
SAIC	IAAP101764	IAAP101763	693926.9	91823.9	1.0	2.0	4/25/2007	SW846 8270C	2-Methylnaphthalene	0.45		0.45	mg/kg	U
SAIC	IAAP101764	IAAP101763	693926.9	91823.9	1.0	2.0	4/25/2007	SW846 8270C	2-Methylphenol	0.45		0.45	mg/kg	U
SAIC	IAAP101764	IAAP101763	693926.9	91823.9	1.0	2.0	4/25/2007	SW846 8270C	2-Nitroaniline	2.2		2.2	mg/kg	U
SAIC	IAAP101764	IAAP101763	693926.9	91823.9	1.0	2.0	4/25/2007	SW846 8270C	2-Nitrophenol	0.45		0.45	mg/kg	U
SAIC	IAAP101764	IAAP101763	693926.9	91823.9	1.0	2.0	4/25/2007	SW846 8270C	3,3'-Dichlorobenzidine	2.2		2.2	mg/kg	U
SAIC	IAAP101764	IAAP101763	693926.9	91823.9	1.0	2.0	4/25/2007	SW846 8270C	3-Nitroaniline	2.2		2.2	mg/kg	U
SAIC	IAAP101764	IAAP101763	693926.9	91823.9	1.0	2.0	4/25/2007	SW846 8270C	4,4'-Methylenebis(2-chloroaniline)	0.45		0.45	mg/kg	U
SAIC	IAAP101764	IAAP101763	693926.9	91823.9	1.0	2.0	4/25/2007	SW846 8270C	4,6-Dinitro-2-methylphenol	2.2		2.2	mg/kg	U
SAIC	IAAP101764	IAAP101763	693926.9	91823.9	1.0	2.0	4/25/2007	SW846 8270C	4-Bromophenyl phenyl ether	0.45		0.45	mg/kg	U
SAIC	IAAP101764	IAAP101763	693926.9	91823.9	1.0	2.0	4/25/2007	SW846 8270C	4-Chloro-3-methylphenol	0.45		0.45	mg/kg	U
SAIC	IAAP101764	IAAP101763	693926.9	91823.9	1.0	2.0	4/25/2007	SW846 8270C	4-Chloroaniline	0.45		0.45	mg/kg	U
SAIC	IAAP101764	IAAP101763	693926.9	91823.9	1.0	2.0	4/25/2007	SW846 8270C	4-Chlorophenyl phenyl ether	0.45		0.45	mg/kg	U
SAIC	IAAP101764	IAAP101763	693926.9	91823.9	1.0	2.0	4/25/2007	SW846 8270C	4-Methylphenol	0.89		0.89	mg/kg	U

SAIC	IAAP101764	IAAP101763	693926.9	91823.9	1.0	2.0	4/25/2007	SW846 8270C	4-Nitroaniline	2.2		2.2	mg/kg	U
SAIC	IAAP101764	IAAP101763	693926.9	91823.9	1.0	2.0	4/25/2007	SW846 8270C	4-Nitrophenol	2.2		2.2	mg/kg	U
SAIC	IAAP101764	IAAP101763	693926.9	91823.9	1.0	2.0	4/25/2007	SW846 8270C	Acenaphthene	0.45		0.45	mg/kg	U
SAIC	IAAP101764	IAAP101763	693926.9	91823.9	1.0	2.0	4/25/2007	SW846 8270C	Acenaphthylene	0.45		0.45	mg/kg	U
SAIC	IAAP101764	IAAP101763	693926.9	91823.9	1.0	2.0	4/25/2007	ML-003	Actinium-227	-0.0233	0.138	0.216	pCi/g	UJ
SAIC	IAAP101764	IAAP101763	693926.9	91823.9	1.0	2.0	4/25/2007	SW846 6010B	Aluminum	27600		8.4	mg/kg	=
SAIC	IAAP101764	IAAP101763	693926.9	91823.9	1.0	2.0	4/25/2007	ML-003	Americium-241	0.00116	0.0287	0.0426	pCi/g	UJ
SAIC	IAAP101764	IAAP101763	693926.9	91823.9	1.0	2.0	4/25/2007	SW846 8270C	Anthracene	0.45		0.45	mg/kg	U
SAIC	IAAP101764	IAAP101763	693926.9	91823.9	1.0	2.0	4/25/2007	SW846 6010B	Antimony	0.45		0.45	mg/kg	UJ
SAIC	IAAP101764	IAAP101763	693926.9	91823.9	1.0	2.0	4/25/2007	SW846 6010B	Arsenic	11.5		0.37	mg/kg	=
SAIC	IAAP101764	IAAP101763	693926.9	91823.9	1.0	2.0	4/25/2007	SW846 6010B	Barium	517		0.68	mg/kg	J
SAIC	IAAP101764	IAAP101763	693926.9	91823.9	1.0	2.0	4/25/2007	SW846 8270C	Benzo(a)anthracene	0.45		0.45	mg/kg	U
SAIC	IAAP101764	IAAP101763	693926.9	91823.9	1.0	2.0	4/25/2007	SW846 8270C	Benzo(a)pyrene	0.45		0.45	mg/kg	U
SAIC	IAAP101764	IAAP101763	693926.9	91823.9	1.0	2.0	4/25/2007	SW846 8270C	Benzo(b)fluoranthene	0.45		0.45	mg/kg	U
SAIC	IAAP101764	IAAP101763	693926.9	91823.9	1.0	2.0	4/25/2007	SW846 8270C	Benzo(g,h,i)perylene	0.45		0.45	mg/kg	U
SAIC	IAAP101764	IAAP101763	693926.9	91823.9	1.0	2.0	4/25/2007	SW846 8270C	Benzo(k)fluoranthene	0.45		0.45	mg/kg	U
SAIC	IAAP101764	IAAP101763	693926.9	91823.9	1.0	2.0	4/25/2007	SW846 6010B	Beryllium	1.5		0.075	mg/kg	=
SAIC	IAAP101764	IAAP101763	693926.9	91823.9	1.0	2.0	4/25/2007	SW846 8270C	Bis(2-chloroethoxy) methane	0.45		0.45	mg/kg	U
SAIC	IAAP101764	IAAP101763	693926.9	91823.9	1.0	2.0	4/25/2007	SW846 8270C	Bis(2-chloroethyl) ether	0.45		0.45	mg/kg	U
SAIC	IAAP101764	IAAP101763	693926.9	91823.9	1.0	2.0	4/25/2007	SW846 8270C	Bis(2-ethylhexyl) phthalate	0.45		0.45	mg/kg	U
SAIC	IAAP101764	IAAP101763	693926.9	91823.9	1.0	2.0	4/25/2007	SW846 8270C	Butyl benzyl phthalate	0.45		0.45	mg/kg	U
SAIC	IAAP101764	IAAP101763	693926.9	91823.9	1.0	2.0	4/25/2007	SW846 6010B	Cadmium	0.4		0.18	mg/kg	=
SAIC	IAAP101764	IAAP101763	693926.9	91823.9	1.0	2.0	4/25/2007	SW846 6010B	Calcium	6540		11.5	mg/kg	=
SAIC	IAAP101764	IAAP101763	693926.9	91823.9	1.0	2.0	4/25/2007	SW846 8270C	Carbazole	0.45		0.45	mg/kg	U
SAIC	IAAP101764	IAAP101763	693926.9	91823.9	1.0	2.0	4/25/2007	ML-003	Cesium-137	-0.00787	0.0149	0.0236	pCi/g	UJ
SAIC	IAAP101764	IAAP101763	693926.9	91823.9	1.0	2.0	4/25/2007	SW846 6010B	Chromium	34.6		0.48	mg/kg	=
SAIC	IAAP101764	IAAP101763	693926.9	91823.9	1.0	2.0	4/25/2007	SW846 8270C	Chrysene	0.45		0.45	mg/kg	U
SAIC	IAAP101764	IAAP101763	693926.9	91823.9	1.0	2.0	4/25/2007	SW846 6010B	Cobalt	8.4		0.68	mg/kg	=
SAIC	IAAP101764	IAAP101763	693926.9	91823.9	1.0	2.0	4/25/2007	SW846 6010B	Copper	16.3		0.41	mg/kg	=
SAIC	IAAP101764	IAAP101763	693926.9	91823.9	1.0	2.0	4/25/2007	SW846 8270C	Dibenzo(a,h)anthracene	0.45		0.45	mg/kg	U
SAIC	IAAP101764	IAAP101763	693926.9	91823.9	1.0	2.0	4/25/2007	SW846 8270C	Dibenzofuran	0.45		0.45	mg/kg	U
SAIC	IAAP101764	IAAP101763	693926.9	91823.9	1.0	2.0	4/25/2007	SW846 8270C	Diethyl phthalate	0.45		0.45	mg/kg	UJ
SAIC	IAAP101764	IAAP101763	693926.9	91823.9	1.0	2.0	4/25/2007	SW846 8270C	Dimethyl phthalate	0.45		0.45	mg/kg	U
SAIC	IAAP101764	IAAP101763	693926.9	91823.9	1.0	2.0	4/25/2007	SW846 8270C	Di-n-butyl phthalate	0.45		0.45	mg/kg	U
SAIC	IAAP101764	IAAP101763	693926.9	91823.9	1.0	2.0	4/25/2007	SW846 8270C	Di-n-octyl phthalate	0.45		0.45	mg/kg	U
SAIC	IAAP101764	IAAP101763	693926.9	91823.9	1.0	2.0	4/25/2007	SW846 8270C	Fluoranthene	0.45		0.45	mg/kg	U
SAIC	IAAP101764	IAAP101763	693926.9	91823.9	1.0	2.0	4/25/2007	SW846 8270C	Fluorene	0.45		0.45	mg/kg	U
SAIC	IAAP101764	IAAP101763	693926.9	91823.9	1.0	2.0	4/25/2007	SW846 8270C	Hexachlorobenzene	0.45		0.45	mg/kg	U
SAIC	IAAP101764	IAAP101763	693926.9	91823.9	1.0	2.0	4/25/2007	SW846 8270C	Hexachlorobutadiene	0.45		0.45	mg/kg	U
SAIC	IAAP101764	IAAP101763	693926.9	91823.9	1.0	2.0	4/25/2007	SW846 8270C	Hexachlorocyclopentadiene	2.2		2.2	mg/kg	U
SAIC	IAAP101764	IAAP101763	693926.9	91823.9	1.0	2.0	4/25/2007	SW846 8270C	Hexachloroethane	0.45		0.45	mg/kg	U
SAIC	IAAP101764	IAAP101763	693926.9	91823.9	1.0	2.0	4/25/2007	SW846 8330	HMX	0.71		0.037	mg/kg	=
SAIC	IAAP101764	IAAP101763	693926.9	91823.9	1.0	2.0	4/25/2007	SW846 8270C	Indeno(1,2,3-cd)pyrene	0.45		0.45	mg/kg	U
SAIC	IAAP101764	IAAP101763	693926.9	91823.9	1.0	2.0	4/25/2007	SW846 6010B	Iron	35800		3.3	mg/kg	=
SAIC	IAAP101764	IAAP101763	693926.9	91823.9	1.0	2.0	4/25/2007	SW846 8270C	Isophorone	0.45		0.45	mg/kg	U
SAIC	IAAP101764	IAAP101763	693926.9	91823.9	1.0	2.0	4/25/2007	SW846 6010B	Lead	12.4		0.2	mg/kg	=
SAIC	IAAP101764	IAAP101763	693926.9	91823.9	1.0	2.0	4/25/2007	SW846 6010B	Magnesium	3910		16.4	mg/kg	J
SAIC	IAAP101764	IAAP101763	693926.9	91823.9	1.0	2.0	4/25/2007	SW846 6010B	Manganese	717		0.14	mg/kg	J
SAIC	IAAP101764	IAAP101763	693926.9	91823.9	1.0	2.0	4/25/2007	SW846 7471A	Mercury	0.04		0.0091	mg/kg	J
SAIC	IAAP101764	IAAP101763	693926.9	91823.9	1.0	2.0	4/25/2007	SW846 8270C	Naphthalene	0.45		0.45	mg/kg	U
SAIC	IAAP101764	IAAP101763	693926.9	91823.9	1.0	2.0	4/25/2007	SW846 6010B	Nickel	47.8		1	mg/kg	=
SAIC	IAAP101764	IAAP101763	693926.9	91823.9	1.0	2.0	4/25/2007	SW846 8270C	Nitrobenzene	0.45		0.45	mg/kg	U
SAIC	IAAP101764	IAAP101763	693926.9	91823.9	1.0	2.0	4/25/2007	SW846 8270C	N-Nitroso-di-n-propylamine	0.45		0.45	mg/kg	U
SAIC	IAAP101764	IAAP101763	693926.9	91823.9	1.0	2.0	4/25/2007	SW846 8270C	N-Nitrosodiphenylamine	0.45		0.45	mg/kg	U
SAIC	IAAP101764	IAAP101763	693926.9	91823.9	1.0	2.0	4/25/2007	SW846 8270C	Pentachlorophenol	2.2		2.2	mg/kg	U
SAIC	IAAP101764	IAAP101763	693926.9	91823.9	1.0	2.0	4/25/2007	EPA 160.3	Percent Moisture	26.2		0	%	=
SAIC	IAAP101764	IAAP101763	693926.9	91823.9	1.0	2.0	4/25/2007	SW846 8270C	Phenanthrene	0.45		0.45	mg/kg	U
SAIC	IAAP101764	IAAP101763	693926.9	91823.9	1.0	2.0	4/25/2007	SW846 8270C	Phenol	0.45		0.45	mg/kg	U
SAIC	IAAP101764	IAAP101763	693926.9	91823.9	1.0	2.0	4/25/2007	SW846 6010B	Potassium	1610		67.7	mg/kg	=
SAIC	IAAP101764	IAAP101763	693926.9	91823.9	1.0	2.0	4/25/2007	ML-003	Potassium-40	12.7	0.799	0.187	pCi/g	=
SAIC	IAAP101764	IAAP101763	693926.9	91823.9	1.0	2.0	4/25/2007	ML-003	Protactinium-231	-0.106	0.454	0.659	pCi/g	UJ
SAIC	IAAP101764	IAAP101763	693926.9	91823.9	1.0	2.0	4/25/2007	SW846 8270C	Pyrene	0.45		0.45	mg/kg	UJ
SAIC	IAAP101764	IAAP101763	693926.9	91823.9	1.0	2.0	4/25/2007	ML-003	Radium-226	0.985	0.26	0.0618	pCi/g	=
SAIC	IAAP101764	IAAP101763	693926.9	91823.9	1.0	2.0	4/25/2007	ML-003	Radium-228	0.882	0.0607	0.0802	pCi/g	=
SAIC	IAAP101764	IAAP101763	693926.9	91823.9	1.0	2.0	4/25/2007	SW846 8330	RDX	0.041		0.041	mg/kg	U
SAIC	IAAP101764	IAAP101763	693926.9	91823.9	1.0	2.0	4/25/2007	SW846 6010B	Selenium	0.23		0.23	mg/kg	U
SAIC	IAAP101764	IAAP101763	693926.9	91823.9	1.0	2.0	4/25/2007	SW846 6010B	Silver	0.26		0.26	mg/kg	UJ
SAIC	IAAP101764	IAAP101763	693926.9	91823.9	1.0	2.0	4/25/2007	SW846 6010B	Sodium	47.4		13.5	mg/kg	=
SAIC	IAAP101764	IAAP101763	693926.9	91823.9	1.0	2.0	4/25/2007	SW846 6010B	Thallium	0.18		0.18	mg/kg	U
SAIC	IAAP101764	IAAP101763	693926.9	91823.9	1.0	2.0	4/25/2007	ML-003	Thorium-228	0.882	0.0607	0.0802	pCi/g	=
SAIC	IAAP101764	IAAP101763	693926.9	91823.9	1.0	2.0	4/25/2007	ML-003	Thorium-230	0.602	2.69	4.32	pCi/g	UJ
SAIC	IAAP101764	IAAP101763	693926.9	91823.9	1.0	2.0	4/25/2007	ML-003	Thorium-232	0.882	0.0607	0.0802	pCi/g	=
SAIC	IAAP101764	IAAP101763	693926.9	91823.9	1.0	2.0	4/25/2007	ML-003	Uranium-235	0.0177	0.168	0.277	pCi/g	UJ
SAIC	IAAP101764	IAAP101763	693926.9	91823.9	1.0	2.0	4/25/2007	ML-003	Uranium-238	0.83	0.398	0.421	pCi/g	J
SAIC	IAAP101764	IAAP101763	693926.9	91823.9	1.0	2.0	4/25/2007	SW846 6010B	Vanadium	55.2		0.91	mg/kg	=
SAIC	IAAP101764	IAAP101763	693926.9	91823.9	1.0	2.0	4/25/2007	SW846 6010B	Zinc	79.1		1.9	mg/kg	=
SAIC	IAAP101765	IAAP101765	693934.5	91835.4	0.0	0.5	4/25/2007	SW846 8270C	1,2,4-Trichlorobenzene	0.43		0.43	mg/kg	U
SAIC	IAAP101765	IAAP101765	693934.5	91835.4	0.0	0.5	4/25/2007	SW846 8270C	1,2-Dichlorobenzene	0.43		0.43	mg/kg	U
SAIC	IAAP101765	IAAP101765	693934.5	91835.4	0.0	0.5	4/25/2007	SW846 8330	1,3,5-TriNitrobenzene	0.018		0.018	mg/kg	U
SAIC	IAAP101765	IAAP101765	693934.5	91835.4	0.0	0.5	4/25/2007	SW846 8270C	1,3-Dichlorobenzene	0.43		0.43	mg/kg	U
SAIC	IAAP101765	IAAP101765	693934.5	91835.4	0.0	0.5	4/25/2007	SW846 8270C	1,4-Dichlorobenzene	0.43		0.43	mg/kg	U
SAIC	IAAP101765	IAAP101765	693934.5	91835.4	0.0	0.5	4/25/2007	SW846 8270C	2,2'-oxybis(1-Chloropropane)	0.43		0.43	mg/kg	U
SAIC	IAAP101765	IAAP101765	693934.5	91835.4	0.0	0.5	4/25/2007	SW846 8270C	2,4,5-Trichlorophenol	0.43		0.43	mg/kg	U
SAIC	IAAP101765	IAAP101765	693934.5	91835.4	0.0	0.5	4/25/2007	SW846 8270C	2,4,6-Trichlorophenol	0.43		0.43	mg/kg	U
SAIC	IAAP101765	IAAP101765	693934.5	91835.4	0.0	0.5	4/25/2007	SW846 8330	2,4,6-Trinitrotoluene	0.065		0.065	mg/kg	U
SAIC	IAAP101765	IAAP101765	693934.5	91835.4	0.0	0.5	4/25/2007	SW846 8270C	2,4-Dichlorophenol	0.43		0.43	mg/kg	U
SAIC	IAAP101765	IAAP101765	693934.5	91835.4	0.0	0.5	4/25/2007	SW846 8270C	2,4-Dimethylphenol	0.43		0.43	mg/kg	U

SAIC	IAAP101765	IAAP101765	693934.5	91835.4	0.0	0.5	4/25/2007	SW846 8270C	2,4-Dinitrophenol	2.1		2.1	mg/kg	U
SAIC	IAAP101765	IAAP101765	693934.5	91835.4	0.0	0.5	4/25/2007	SW846 8330	2,4-Dinitrotoluene	0.54		0.039	mg/kg	=
SAIC	IAAP101765	IAAP101765	693934.5	91835.4	0.0	0.5	4/25/2007	SW846 8270C	2,4-Dinitrotoluene	0.43		0.43	mg/kg	U
SAIC	IAAP101765	IAAP101765	693934.5	91835.4	0.0	0.5	4/25/2007	SW846 8270C	2,6-Dinitrotoluene	0.43		0.43	mg/kg	U
SAIC	IAAP101765	IAAP101765	693934.5	91835.4	0.0	0.5	4/25/2007	SW846 8270C	2-Chloronaphthalene	0.43		0.43	mg/kg	U
SAIC	IAAP101765	IAAP101765	693934.5	91835.4	0.0	0.5	4/25/2007	SW846 8270C	2-Chlorophenol	0.43		0.43	mg/kg	U
SAIC	IAAP101765	IAAP101765	693934.5	91835.4	0.0	0.5	4/25/2007	SW846 8270C	2-Methylnaphthalene	0.43		0.43	mg/kg	U
SAIC	IAAP101765	IAAP101765	693934.5	91835.4	0.0	0.5	4/25/2007	SW846 8270C	2-Methylphenol	0.43		0.43	mg/kg	U
SAIC	IAAP101765	IAAP101765	693934.5	91835.4	0.0	0.5	4/25/2007	SW846 8270C	2-Nitroaniline	2.1		2.1	mg/kg	U
SAIC	IAAP101765	IAAP101765	693934.5	91835.4	0.0	0.5	4/25/2007	SW846 8270C	2-Nitrophenol	0.43		0.43	mg/kg	U
SAIC	IAAP101765	IAAP101765	693934.5	91835.4	0.0	0.5	4/25/2007	SW846 8270C	3,3'-Dichlorobenzidine	2.1		2.1	mg/kg	U
SAIC	IAAP101765	IAAP101765	693934.5	91835.4	0.0	0.5	4/25/2007	SW846 8270C	3-Nitroaniline	2.1		2.1	mg/kg	U
SAIC	IAAP101765	IAAP101765	693934.5	91835.4	0.0	0.5	4/25/2007	SW846 8270C	4,4'-Methylenebis(2-chloroaniline)	0.43		0.43	mg/kg	U
SAIC	IAAP101765	IAAP101765	693934.5	91835.4	0.0	0.5	4/25/2007	SW846 8270C	4,6-Dinitro-2-methylphenol	2.1		2.1	mg/kg	U
SAIC	IAAP101765	IAAP101765	693934.5	91835.4	0.0	0.5	4/25/2007	SW846 8270C	4-Bromophenyl phenyl ether	0.43		0.43	mg/kg	U
SAIC	IAAP101765	IAAP101765	693934.5	91835.4	0.0	0.5	4/25/2007	SW846 8270C	4-Chloro-3-methylphenol	0.43		0.43	mg/kg	U
SAIC	IAAP101765	IAAP101765	693934.5	91835.4	0.0	0.5	4/25/2007	SW846 8270C	4-Chloroaniline	0.43		0.43	mg/kg	U
SAIC	IAAP101765	IAAP101765	693934.5	91835.4	0.0	0.5	4/25/2007	SW846 8270C	4-Chlorophenyl phenyl ether	0.43		0.43	mg/kg	U
SAIC	IAAP101765	IAAP101765	693934.5	91835.4	0.0	0.5	4/25/2007	SW846 8270C	4-Methylphenol	0.87		0.87	mg/kg	U
SAIC	IAAP101765	IAAP101765	693934.5	91835.4	0.0	0.5	4/25/2007	SW846 8270C	4-Nitroaniline	2.1		2.1	mg/kg	U
SAIC	IAAP101765	IAAP101765	693934.5	91835.4	0.0	0.5	4/25/2007	SW846 8270C	4-Nitrophenol	2.1		2.1	mg/kg	U
SAIC	IAAP101765	IAAP101765	693934.5	91835.4	0.0	0.5	4/25/2007	SW846 8270C	Acenaphthene	0.43		0.43	mg/kg	U
SAIC	IAAP101765	IAAP101765	693934.5	91835.4	0.0	0.5	4/25/2007	SW846 8270C	Acenaphthylene	0.43		0.43	mg/kg	U
SAIC	IAAP101765	IAAP101765	693934.5	91835.4	0.0	0.5	4/25/2007	SW846 6010B	Aluminum	13900		8.1	mg/kg	=
SAIC	IAAP101765	IAAP101765	693934.5	91835.4	0.0	0.5	4/25/2007	SW846 8270C	Anthracene	0.43		0.43	mg/kg	U
SAIC	IAAP101765	IAAP101765	693934.5	91835.4	0.0	0.5	4/25/2007	SW846 6010B	Antimony	0.47		0.44	mg/kg	=
SAIC	IAAP101765	IAAP101765	693934.5	91835.4	0.0	0.5	4/25/2007	SW846 6010B	Arsenic	10.7		0.36	mg/kg	=
SAIC	IAAP101765	IAAP101765	693934.5	91835.4	0.0	0.5	4/25/2007	SW846 6010B	Barium	1490		0.66	mg/kg	J
SAIC	IAAP101765	IAAP101765	693934.5	91835.4	0.0	0.5	4/25/2007	SW846 8270C	Benzo(a)anthracene	0.079		0.43	mg/kg	=
SAIC	IAAP101765	IAAP101765	693934.5	91835.4	0.0	0.5	4/25/2007	SW846 8270C	Benzo(a)pyrene	0.077		0.43	mg/kg	=
SAIC	IAAP101765	IAAP101765	693934.5	91835.4	0.0	0.5	4/25/2007	SW846 8270C	Benzo(b)fluoranthene	0.066		0.43	mg/kg	=
SAIC	IAAP101765	IAAP101765	693934.5	91835.4	0.0	0.5	4/25/2007	SW846 8270C	Benzo(g,h,i)perylene	0.43		0.43	mg/kg	U
SAIC	IAAP101765	IAAP101765	693934.5	91835.4	0.0	0.5	4/25/2007	SW846 8270C	Benzo(k)fluoranthene	0.069		0.43	mg/kg	=
SAIC	IAAP101765	IAAP101765	693934.5	91835.4	0.0	0.5	4/25/2007	SW846 6010B	Beryllium	0.84		0.073	mg/kg	=
SAIC	IAAP101765	IAAP101765	693934.5	91835.4	0.0	0.5	4/25/2007	SW846 8270C	Bis(2-chloroethoxy) methane	0.43		0.43	mg/kg	U
SAIC	IAAP101765	IAAP101765	693934.5	91835.4	0.0	0.5	4/25/2007	SW846 8270C	Bis(2-chloroethyl) ether	0.43		0.43	mg/kg	U
SAIC	IAAP101765	IAAP101765	693934.5	91835.4	0.0	0.5	4/25/2007	SW846 8270C	Bis(2-ethylhexyl) phthalate	0.43		0.43	mg/kg	U
SAIC	IAAP101765	IAAP101765	693934.5	91835.4	0.0	0.5	4/25/2007	SW846 8270C	Butyl benzyl phthalate	0.43		0.43	mg/kg	U
SAIC	IAAP101765	IAAP101765	693934.5	91835.4	0.0	0.5	4/25/2007	SW846 6010B	Cadmium	0.98		0.18	mg/kg	=
SAIC	IAAP101765	IAAP101765	693934.5	91835.4	0.0	0.5	4/25/2007	SW846 6010B	Calcium	3870		11.2	mg/kg	=
SAIC	IAAP101765	IAAP101765	693934.5	91835.4	0.0	0.5	4/25/2007	SW846 8270C	Carbazole	0.43		0.43	mg/kg	U
SAIC	IAAP101765	IAAP101765	693934.5	91835.4	0.0	0.5	4/25/2007	SW846 6010B	Chromium	20.9		0.47	mg/kg	=
SAIC	IAAP101765	IAAP101765	693934.5	91835.4	0.0	0.5	4/25/2007	SW846 8270C	Chrysene	0.074		0.43	mg/kg	=
SAIC	IAAP101765	IAAP101765	693934.5	91835.4	0.0	0.5	4/25/2007	SW846 6010B	Cobalt	15		0.66	mg/kg	=
SAIC	IAAP101765	IAAP101765	693934.5	91835.4	0.0	0.5	4/25/2007	SW846 6010B	Copper	19.6		0.4	mg/kg	=
SAIC	IAAP101765	IAAP101765	693934.5	91835.4	0.0	0.5	4/25/2007	SW846 8270C	Dibenzo(a,h)anthracene	0.43		0.43	mg/kg	U
SAIC	IAAP101765	IAAP101765	693934.5	91835.4	0.0	0.5	4/25/2007	SW846 8270C	Dibenzofuran	0.43		0.43	mg/kg	U
SAIC	IAAP101765	IAAP101765	693934.5	91835.4	0.0	0.5	4/25/2007	SW846 8270C	Diethyl phthalate	0.43		0.43	mg/kg	UJ
SAIC	IAAP101765	IAAP101765	693934.5	91835.4	0.0	0.5	4/25/2007	SW846 8270C	Dimethyl phthalate	0.43		0.43	mg/kg	U
SAIC	IAAP101765	IAAP101765	693934.5	91835.4	0.0	0.5	4/25/2007	SW846 8270C	Di-n-butyl phthalate	0.43		0.43	mg/kg	U
SAIC	IAAP101765	IAAP101765	693934.5	91835.4	0.0	0.5	4/25/2007	SW846 8270C	Di-n-octyl phthalate	0.43		0.43	mg/kg	U
SAIC	IAAP101765	IAAP101765	693934.5	91835.4	0.0	0.5	4/25/2007	SW846 8270C	Fluoranthene	0.18		0.43	mg/kg	=
SAIC	IAAP101765	IAAP101765	693934.5	91835.4	0.0	0.5	4/25/2007	SW846 8270C	Fluorene	0.43		0.43	mg/kg	U
SAIC	IAAP101765	IAAP101765	693934.5	91835.4	0.0	0.5	4/25/2007	SW846 8270C	Hexachlorobenzene	0.43		0.43	mg/kg	U
SAIC	IAAP101765	IAAP101765	693934.5	91835.4	0.0	0.5	4/25/2007	SW846 8270C	Hexachlorobutadiene	0.43		0.43	mg/kg	U
SAIC	IAAP101765	IAAP101765	693934.5	91835.4	0.0	0.5	4/25/2007	SW846 8270C	Hexachlorocyclopentadiene	2.1		2.1	mg/kg	U
SAIC	IAAP101765	IAAP101765	693934.5	91835.4	0.0	0.5	4/25/2007	SW846 8270C	Hexachloroethane	0.43		0.43	mg/kg	U
SAIC	IAAP101765	IAAP101765	693934.5	91835.4	0.0	0.5	4/25/2007	SW846 8330	HMX	0.036		0.036	mg/kg	U
SAIC	IAAP101765	IAAP101765	693934.5	91835.4	0.0	0.5	4/25/2007	SW846 8270C	Indeno(1,2,3-cd)pyrene	0.43		0.43	mg/kg	U
SAIC	IAAP101765	IAAP101765	693934.5	91835.4	0.0	0.5	4/25/2007	SW846 6010B	Iron	23900		3.2	mg/kg	=
SAIC	IAAP101765	IAAP101765	693934.5	91835.4	0.0	0.5	4/25/2007	SW846 8270C	Isophorone	0.43		0.43	mg/kg	U
SAIC	IAAP101765	IAAP101765	693934.5	91835.4	0.0	0.5	4/25/2007	SW846 6010B	Lead	24.1		0.2	mg/kg	=
SAIC	IAAP101765	IAAP101765	693934.5	91835.4	0.0	0.5	4/25/2007	SW846 6010B	Magnesium	2420		15.9	mg/kg	J
SAIC	IAAP101765	IAAP101765	693934.5	91835.4	0.0	0.5	4/25/2007	SW846 6010B	Manganese	1210		0.13	mg/kg	J
SAIC	IAAP101765	IAAP101765	693934.5	91835.4	0.0	0.5	4/25/2007	SW846 7471A	Mercury	0.29		0.0088	mg/kg	J
SAIC	IAAP101765	IAAP101765	693934.5	91835.4	0.0	0.5	4/25/2007	SW846 8270C	Naphthalene	0.43		0.43	mg/kg	U
SAIC	IAAP101765	IAAP101765	693934.5	91835.4	0.0	0.5	4/25/2007	SW846 6010B	Nickel	25.3		0.99	mg/kg	=
SAIC	IAAP101765	IAAP101765	693934.5	91835.4	0.0	0.5	4/25/2007	SW846 8270C	Nitrobenzene	0.43		0.43	mg/kg	U
SAIC	IAAP101765	IAAP101765	693934.5	91835.4	0.0	0.5	4/25/2007	SW846 8270C	N-Nitroso-di-n-propylamine	0.43		0.43	mg/kg	U
SAIC	IAAP101765	IAAP101765	693934.5	91835.4	0.0	0.5	4/25/2007	SW846 8270C	N-Nitrosodiphenylamine	0.43		0.43	mg/kg	U
SAIC	IAAP101765	IAAP101765	693934.5	91835.4	0.0	0.5	4/25/2007	SW846 8270C	Pentachlorophenol	2.1		2.1	mg/kg	U
SAIC	IAAP101765	IAAP101765	693934.5	91835.4	0.0	0.5	4/25/2007	EPA 160.3	Percent Moisture	23.9		0	%	=
SAIC	IAAP101765	IAAP101765	693934.5	91835.4	0.0	0.5	4/25/2007	SW846 8270C	Phenanthrene	0.16		0.43	mg/kg	=
SAIC	IAAP101765	IAAP101765	693934.5	91835.4	0.0	0.5	4/25/2007	SW846 8270C	Phenol	0.43		0.43	mg/kg	U
SAIC	IAAP101765	IAAP101765	693934.5	91835.4	0.0	0.5	4/25/2007	SW846 6010B	Potassium	1160		65.7	mg/kg	=
SAIC	IAAP101765	IAAP101765	693934.5	91835.4	0.0	0.5	4/25/2007	SW846 8270C	Pyrene	0.097		0.43	mg/kg	J
SAIC	IAAP101765	IAAP101765	693934.5	91835.4	0.0	0.5	4/25/2007	SW846 8330	RDX	0.04		0.04	mg/kg	U
SAIC	IAAP101765	IAAP101765	693934.5	91835.4	0.0	0.5	4/25/2007	SW846 6010B	Selenium	0.23		0.23	mg/kg	U
SAIC	IAAP101765	IAAP101765	693934.5	91835.4	0.0	0.5	4/25/2007	SW846 6010B	Silver	0.51		0.26	mg/kg	J
SAIC	IAAP101765	IAAP101765	693934.5	91835.4	0.0	0.5	4/25/2007	SW846 6010B	Sodium	17.6		13.1	mg/kg	=
SAIC	IAAP101765	IAAP101765	693934.5	91835.4	0.0	0.5	4/25/2007	SW846 6010B	Thallium	0.18		0.18	mg/kg	U
SAIC	IAAP101765	IAAP101765	693934.5	91835.4	0.0	0.5	4/25/2007	SW846 6010B	Vanadium	38.7		0.89	mg/kg	=
SAIC	IAAP101765	IAAP101765	693934.5	91835.4	0.0	0.5	4/25/2007	SW846 6010B	Zinc	67.3		1.8	mg/kg	=
SAIC	IAAP101766	IAAP101765	693934.5	91835.4	2.0	3.0	4/25/2007	SW846 8270C	1,2,4-Trichlorobenzene	0.41		0.41	mg/kg	U
SAIC	IAAP101766	IAAP101765	693934.5	91835.4	2.0	3.0	4/25/2007	SW846 8270C	1,2-Dichlorobenzene	0.41		0.41	mg/kg	U
SAIC	IAAP101766	IAAP101765	693934.5	91835.4	2.0	3.0	4/25/2007	SW846 8330	1,3,5-TriNitrobenzene	0.017		0.017	mg/kg	U
SAIC	IAAP101766	IAAP101765	693934.5	91835.4	2.0	3.0	4/25/2007	SW846 8270C	1,3-Dichlorobenzene	0.41		0.41	mg/kg	U

SAIC	IAAP101766	IAAP101765	693934.5	91835.4	2.0	3.0	4/25/2007	SW846 8270C	1,4-Dichlorobenzene	0.41		0.41	mg/kg	U
SAIC	IAAP101766	IAAP101765	693934.5	91835.4	2.0	3.0	4/25/2007	SW846 8270C	2,2'-oxybis(1-Chloropropane)	0.41		0.41	mg/kg	U
SAIC	IAAP101766	IAAP101765	693934.5	91835.4	2.0	3.0	4/25/2007	SW846 8270C	2,4,5-Trichlorophenol	0.41		0.41	mg/kg	U
SAIC	IAAP101766	IAAP101765	693934.5	91835.4	2.0	3.0	4/25/2007	SW846 8270C	2,4,6-Trichlorophenol	0.41		0.41	mg/kg	U
SAIC	IAAP101766	IAAP101765	693934.5	91835.4	2.0	3.0	4/25/2007	SW846 8330	2,4,6-Trinitrotoluene	0.7		0.062	mg/kg	=
SAIC	IAAP101766	IAAP101765	693934.5	91835.4	2.0	3.0	4/25/2007	SW846 8270C	2,4-Dichlorophenol	0.41		0.41	mg/kg	U
SAIC	IAAP101766	IAAP101765	693934.5	91835.4	2.0	3.0	4/25/2007	SW846 8270C	2,4-Dimethylphenol	0.41		0.41	mg/kg	U
SAIC	IAAP101766	IAAP101765	693934.5	91835.4	2.0	3.0	4/25/2007	SW846 8270C	2,4-Dinitrophenol	2		2	mg/kg	U
SAIC	IAAP101766	IAAP101765	693934.5	91835.4	2.0	3.0	4/25/2007	SW846 8330	2,4-Dinitrotoluene	0.038		0.038	mg/kg	U
SAIC	IAAP101766	IAAP101765	693934.5	91835.4	2.0	3.0	4/25/2007	SW846 8270C	2,4-Dinitrotoluene	0.41		0.41	mg/kg	U
SAIC	IAAP101766	IAAP101765	693934.5	91835.4	2.0	3.0	4/25/2007	SW846 8270C	2,6-Dinitrotoluene	0.41		0.41	mg/kg	U
SAIC	IAAP101766	IAAP101765	693934.5	91835.4	2.0	3.0	4/25/2007	SW846 8270C	2-Chloronaphthalene	0.41		0.41	mg/kg	U
SAIC	IAAP101766	IAAP101765	693934.5	91835.4	2.0	3.0	4/25/2007	SW846 8270C	2-Chlorophenol	0.41		0.41	mg/kg	U
SAIC	IAAP101766	IAAP101765	693934.5	91835.4	2.0	3.0	4/25/2007	SW846 8270C	2-Methylnaphthalene	0.41		0.41	mg/kg	U
SAIC	IAAP101766	IAAP101765	693934.5	91835.4	2.0	3.0	4/25/2007	SW846 8270C	2-Methylphenol	0.41		0.41	mg/kg	U
SAIC	IAAP101766	IAAP101765	693934.5	91835.4	2.0	3.0	4/25/2007	SW846 8270C	2-Nitroaniline	2		2	mg/kg	U
SAIC	IAAP101766	IAAP101765	693934.5	91835.4	2.0	3.0	4/25/2007	SW846 8270C	2-Nitrophenol	0.41		0.41	mg/kg	U
SAIC	IAAP101766	IAAP101765	693934.5	91835.4	2.0	3.0	4/25/2007	SW846 8270C	3,3'-Dichlorobenzidine	2		2	mg/kg	U
SAIC	IAAP101766	IAAP101765	693934.5	91835.4	2.0	3.0	4/25/2007	SW846 8270C	3-Nitroaniline	2		2	mg/kg	U
SAIC	IAAP101766	IAAP101765	693934.5	91835.4	2.0	3.0	4/25/2007	SW846 8270C	4,4'-Methylenebis(2-chloroaniline)	0.41		0.41	mg/kg	U
SAIC	IAAP101766	IAAP101765	693934.5	91835.4	2.0	3.0	4/25/2007	SW846 8270C	4,6-Dinitro-2-methylphenol	2		2	mg/kg	U
SAIC	IAAP101766	IAAP101765	693934.5	91835.4	2.0	3.0	4/25/2007	SW846 8270C	4-Bromophenyl phenyl ether	0.41		0.41	mg/kg	U
SAIC	IAAP101766	IAAP101765	693934.5	91835.4	2.0	3.0	4/25/2007	SW846 8270C	4-Chloro-3-methylphenol	0.41		0.41	mg/kg	U
SAIC	IAAP101766	IAAP101765	693934.5	91835.4	2.0	3.0	4/25/2007	SW846 8270C	4-Chloroaniline	0.41		0.41	mg/kg	U
SAIC	IAAP101766	IAAP101765	693934.5	91835.4	2.0	3.0	4/25/2007	SW846 8270C	4-Chlorophenyl phenyl ether	0.41		0.41	mg/kg	U
SAIC	IAAP101766	IAAP101765	693934.5	91835.4	2.0	3.0	4/25/2007	SW846 8270C	4-Methylphenol	0.83		0.83	mg/kg	U
SAIC	IAAP101766	IAAP101765	693934.5	91835.4	2.0	3.0	4/25/2007	SW846 8270C	4-Nitroaniline	2		2	mg/kg	U
SAIC	IAAP101766	IAAP101765	693934.5	91835.4	2.0	3.0	4/25/2007	SW846 8270C	4-Nitrophenol	2		2	mg/kg	U
SAIC	IAAP101766	IAAP101765	693934.5	91835.4	2.0	3.0	4/25/2007	SW846 8270C	Acenaphthene	0.41		0.41	mg/kg	U
SAIC	IAAP101766	IAAP101765	693934.5	91835.4	2.0	3.0	4/25/2007	SW846 8270C	Acenaphthylene	0.41		0.41	mg/kg	U
SAIC	IAAP101766	IAAP101765	693934.5	91835.4	2.0	3.0	4/25/2007	ML-003	Actinium-227	-0.0474	0.114	0.177	pCi/g	UJ
SAIC	IAAP101766	IAAP101765	693934.5	91835.4	2.0	3.0	4/25/2007	SW846 6010B	Aluminum	9700		7.8	mg/kg	=
SAIC	IAAP101766	IAAP101765	693934.5	91835.4	2.0	3.0	4/25/2007	ML-003	Americium-241	0.012	0.0239	0.0361	pCi/g	UJ
SAIC	IAAP101766	IAAP101765	693934.5	91835.4	2.0	3.0	4/25/2007	SW846 8270C	Anthracene	0.41		0.41	mg/kg	U
SAIC	IAAP101766	IAAP101765	693934.5	91835.4	2.0	3.0	4/25/2007	SW846 6010B	Antimony	0.42		0.42	mg/kg	UJ
SAIC	IAAP101766	IAAP101765	693934.5	91835.4	2.0	3.0	4/25/2007	SW846 6010B	Arsenic	5.5		0.35	mg/kg	=
SAIC	IAAP101766	IAAP101765	693934.5	91835.4	2.0	3.0	4/25/2007	SW846 6010B	Barium	1830		0.63	mg/kg	J
SAIC	IAAP101766	IAAP101765	693934.5	91835.4	2.0	3.0	4/25/2007	SW846 8270C	Benzo(a)anthracene	0.41		0.41	mg/kg	U
SAIC	IAAP101766	IAAP101765	693934.5	91835.4	2.0	3.0	4/25/2007	SW846 8270C	Benzo(a)pyrene	0.41		0.41	mg/kg	U
SAIC	IAAP101766	IAAP101765	693934.5	91835.4	2.0	3.0	4/25/2007	SW846 8270C	Benzo(b)fluoranthene	0.41		0.41	mg/kg	U
SAIC	IAAP101766	IAAP101765	693934.5	91835.4	2.0	3.0	4/25/2007	SW846 8270C	Benzo(g,h,i)perylene	0.41		0.41	mg/kg	U
SAIC	IAAP101766	IAAP101765	693934.5	91835.4	2.0	3.0	4/25/2007	SW846 8270C	Benzo(k)fluoranthene	0.41		0.41	mg/kg	U
SAIC	IAAP101766	IAAP101765	693934.5	91835.4	2.0	3.0	4/25/2007	SW846 6010B	Beryllium	0.52		0.069	mg/kg	=
SAIC	IAAP101766	IAAP101765	693934.5	91835.4	2.0	3.0	4/25/2007	SW846 8270C	Bis(2-chloroethoxy) methane	0.41		0.41	mg/kg	U
SAIC	IAAP101766	IAAP101765	693934.5	91835.4	2.0	3.0	4/25/2007	SW846 8270C	Bis(2-chloroethyl) ether	0.41		0.41	mg/kg	U
SAIC	IAAP101766	IAAP101765	693934.5	91835.4	2.0	3.0	4/25/2007	SW846 8270C	Bis(2-ethylhexyl) phthalate	0.41		0.41	mg/kg	U
SAIC	IAAP101766	IAAP101765	693934.5	91835.4	2.0	3.0	4/25/2007	SW846 8270C	Butyl benzyl phthalate	0.41		0.41	mg/kg	U
SAIC	IAAP101766	IAAP101765	693934.5	91835.4	2.0	3.0	4/25/2007	SW846 6010B	Cadmium	0.17		0.17	mg/kg	U
SAIC	IAAP101766	IAAP101765	693934.5	91835.4	2.0	3.0	4/25/2007	SW846 6010B	Calcium	1600		10.7	mg/kg	=
SAIC	IAAP101766	IAAP101765	693934.5	91835.4	2.0	3.0	4/25/2007	SW846 8270C	Carbazole	0.41		0.41	mg/kg	U
SAIC	IAAP101766	IAAP101765	693934.5	91835.4	2.0	3.0	4/25/2007	ML-003	Cesium-137	-0.0176	0.0128	0.016	pCi/g	UJ
SAIC	IAAP101766	IAAP101765	693934.5	91835.4	2.0	3.0	4/25/2007	SW846 6010B	Chromium	13.9		0.45	mg/kg	=
SAIC	IAAP101766	IAAP101765	693934.5	91835.4	2.0	3.0	4/25/2007	SW846 8270C	Chrysene	0.41		0.41	mg/kg	U
SAIC	IAAP101766	IAAP101765	693934.5	91835.4	2.0	3.0	4/25/2007	SW846 6010B	Cobalt	7.6		0.63	mg/kg	=
SAIC	IAAP101766	IAAP101765	693934.5	91835.4	2.0	3.0	4/25/2007	SW846 6010B	Copper	11.2		0.38	mg/kg	=
SAIC	IAAP101766	IAAP101765	693934.5	91835.4	2.0	3.0	4/25/2007	SW846 8270C	Dibenzo(a,h)anthracene	0.41		0.41	mg/kg	U
SAIC	IAAP101766	IAAP101765	693934.5	91835.4	2.0	3.0	4/25/2007	SW846 8270C	Dibenzofuran	0.41		0.41	mg/kg	U
SAIC	IAAP101766	IAAP101765	693934.5	91835.4	2.0	3.0	4/25/2007	SW846 8270C	Diethyl phthalate	0.41		0.41	mg/kg	UJ
SAIC	IAAP101766	IAAP101765	693934.5	91835.4	2.0	3.0	4/25/2007	SW846 8270C	Dimethyl phthalate	0.41		0.41	mg/kg	U
SAIC	IAAP101766	IAAP101765	693934.5	91835.4	2.0	3.0	4/25/2007	SW846 8270C	Di-n-butyl phthalate	0.41		0.41	mg/kg	U
SAIC	IAAP101766	IAAP101765	693934.5	91835.4	2.0	3.0	4/25/2007	SW846 8270C	Di-n-octyl phthalate	0.41		0.41	mg/kg	U
SAIC	IAAP101766	IAAP101765	693934.5	91835.4	2.0	3.0	4/25/2007	SW846 8270C	Fluoranthene	0.41		0.41	mg/kg	U
SAIC	IAAP101766	IAAP101765	693934.5	91835.4	2.0	3.0	4/25/2007	SW846 8270C	Fluorene	0.41		0.41	mg/kg	U
SAIC	IAAP101766	IAAP101765	693934.5	91835.4	2.0	3.0	4/25/2007	SW846 8270C	Hexachlorobenzene	0.41		0.41	mg/kg	U
SAIC	IAAP101766	IAAP101765	693934.5	91835.4	2.0	3.0	4/25/2007	SW846 8270C	Hexachlorobutadiene	0.41		0.41	mg/kg	U
SAIC	IAAP101766	IAAP101765	693934.5	91835.4	2.0	3.0	4/25/2007	SW846 8270C	Hexachlorocyclopentadiene	2		2	mg/kg	U
SAIC	IAAP101766	IAAP101765	693934.5	91835.4	2.0	3.0	4/25/2007	SW846 8270C	Hexachloroethane	0.41		0.41	mg/kg	U
SAIC	IAAP101766	IAAP101765	693934.5	91835.4	2.0	3.0	4/25/2007	SW846 8330	HMX	0.035		0.035	mg/kg	U
SAIC	IAAP101766	IAAP101765	693934.5	91835.4	2.0	3.0	4/25/2007	SW846 8270C	Indeno(1,2,3-cd)pyrene	0.41		0.41	mg/kg	U
SAIC	IAAP101766	IAAP101765	693934.5	91835.4	2.0	3.0	4/25/2007	SW846 6010B	Iron	13300		3	mg/kg	=
SAIC	IAAP101766	IAAP101765	693934.5	91835.4	2.0	3.0	4/25/2007	SW846 8270C	Isophorone	0.41		0.41	mg/kg	U
SAIC	IAAP101766	IAAP101765	693934.5	91835.4	2.0	3.0	4/25/2007	SW846 6010B	Lead	10.5		0.19	mg/kg	=
SAIC	IAAP101766	IAAP101765	693934.5	91835.4	2.0	3.0	4/25/2007	SW846 6010B	Magnesium	1530		15.3	mg/kg	J
SAIC	IAAP101766	IAAP101765	693934.5	91835.4	2.0	3.0	4/25/2007	SW846 6010B	Manganese	452		0.13	mg/kg	J
SAIC	IAAP101766	IAAP101765	693934.5	91835.4	2.0	3.0	4/25/2007	SW846 7471A	Mercury	0.021		0.0084	mg/kg	J
SAIC	IAAP101766	IAAP101765	693934.5	91835.4	2.0	3.0	4/25/2007	SW846 8270C	Naphthalene	0.41		0.41	mg/kg	U
SAIC	IAAP101766	IAAP101765	693934.5	91835.4	2.0	3.0	4/25/2007	SW846 6010B	Nickel	9.3		0.95	mg/kg	=
SAIC	IAAP101766	IAAP101765	693934.5	91835.4	2.0	3.0	4/25/2007	SW846 8270C	Nitrobenzene	0.41		0.41	mg/kg	U
SAIC	IAAP101766	IAAP101765	693934.5	91835.4	2.0	3.0	4/25/2007	SW846 8270C	N-Nitroso-di-n-propylamine	0.41		0.41	mg/kg	U
SAIC	IAAP101766	IAAP101765	693934.5	91835.4	2.0	3.0	4/25/2007	SW846 8270C	N-Nitrosodiphenylamine	0.41		0.41	mg/kg	U
SAIC	IAAP101766	IAAP101765	693934.5	91835.4	2.0	3.0	4/25/2007	SW846 8270C	Pentachlorophenol	2		2	mg/kg	U
SAIC	IAAP101766	IAAP101765	693934.5	91835.4	2.0	3.0	4/25/2007	EPA 160.3	Percent Moisture	20.4		0	%	=
SAIC	IAAP101766	IAAP101765	693934.5	91835.4	2.0	3.0	4/25/2007	EPA 160.3	Percent Moisture	20.4		0	%	=
SAIC	IAAP101766	IAAP101765	693934.5	91835.4	2.0	3.0	4/25/2007	SW846 8270C	Phenanthrene	0.41		0.41	mg/kg	U
SAIC	IAAP101766	IAAP101765	693934.5	91835.4	2.0	3.0	4/25/2007	SW846 8270C	Phenol	0.41		0.41	mg/kg	U
SAIC	IAAP101766	IAAP101765	693934.5	91835.4	2.0	3.0	4/25/2007	SW846 6010B	Potassium	481		62.9	mg/kg	=
SAIC	IAAP101766	IAAP101765	693934.5	91835.4	2.0	3.0	4/25/2007	ML-003	Potassium-40	10.9	0.662	0.157	pCi/g	=

SAIC	IAAP101766	IAAP101765	693934.5	91835.4	2.0	3.0	4/25/2007	ML-003	Protactinium-231	0.106	0.351	0.526	pCi/g	UJ
SAIC	IAAP101766	IAAP101765	693934.5	91835.4	2.0	3.0	4/25/2007	SW846 8270C	Pyrene	0.41		0.41	mg/kg	UJ
SAIC	IAAP101766	IAAP101765	693934.5	91835.4	2.0	3.0	4/25/2007	ML-003	Radium-226	0.919	0.234	0.0465	pCi/g	=
SAIC	IAAP101766	IAAP101765	693934.5	91835.4	2.0	3.0	4/25/2007	ML-003	Radium-228	0.862	0.0526	0.059	pCi/g	=
SAIC	IAAP101766	IAAP101765	693934.5	91835.4	2.0	3.0	4/25/2007	SW846 8330	RDX	0.038		0.038	mg/kg	U
SAIC	IAAP101766	IAAP101765	693934.5	91835.4	2.0	3.0	4/25/2007	SW846 6010B	Selenium	0.29		0.22	mg/kg	=
SAIC	IAAP101766	IAAP101765	693934.5	91835.4	2.0	3.0	4/25/2007	SW846 6010B	Silver	0.39		0.25	mg/kg	J
SAIC	IAAP101766	IAAP101765	693934.5	91835.4	2.0	3.0	4/25/2007	SW846 6010B	Sodium	13.7		12.6	mg/kg	=
SAIC	IAAP101766	IAAP101765	693934.5	91835.4	2.0	3.0	4/25/2007	SW846 6010B	Thallium	0.17		0.17	mg/kg	U
SAIC	IAAP101766	IAAP101765	693934.5	91835.4	2.0	3.0	4/25/2007	ML-003	Thorium-228	0.862	0.0526	0.059	pCi/g	=
SAIC	IAAP101766	IAAP101765	693934.5	91835.4	2.0	3.0	4/25/2007	ML-003	Thorium-230	-0.582	2.42	3.52	pCi/g	UJ
SAIC	IAAP101766	IAAP101765	693934.5	91835.4	2.0	3.0	4/25/2007	ML-003	Thorium-232	0.862	0.0526	0.059	pCi/g	=
SAIC	IAAP101766	IAAP101765	693934.5	91835.4	2.0	3.0	4/25/2007	ML-003	Uranium-235	-0.0438	0.138	0.225	pCi/g	UJ
SAIC	IAAP101766	IAAP101765	693934.5	91835.4	2.0	3.0	4/25/2007	ML-003	Uranium-238	0.977	0.285	0.346	pCi/g	J
SAIC	IAAP101766	IAAP101765	693934.5	91835.4	2.0	3.0	4/25/2007	SW846 6010B	Vanadium	26.8		0.85	mg/kg	=
SAIC	IAAP101766	IAAP101765	693934.5	91835.4	2.0	3.0	4/25/2007	SW846 6010B	Zinc	21.9		1.8	mg/kg	=
SAIC	IAAP101767	IAAP101767	693955.3	91829.2	0.0	0.5	4/26/2007	SW846 8270C	1,2,4-Trichlorobenzene	0.04		0.04	mg/kg	U
SAIC	IAAP101767	IAAP101767	693955.3	91829.2	0.0	0.5	4/26/2007	SW846 8270C	1,2-Dichlorobenzene	0.04		0.04	mg/kg	U
SAIC	IAAP101767	IAAP101767	693955.3	91829.2	0.0	0.5	4/26/2007	SW846 8330	1,3,5-TriNitrobenzene	0.016		0.016	mg/kg	U
SAIC	IAAP101767	IAAP101767	693955.3	91829.2	0.0	0.5	4/26/2007	SW846 8270C	1,3-Dichlorobenzene	0.04		0.04	mg/kg	U
SAIC	IAAP101767	IAAP101767	693955.3	91829.2	0.0	0.5	4/26/2007	SW846 8270C	1,4-Dichlorobenzene	0.04		0.04	mg/kg	U
SAIC	IAAP101767	IAAP101767	693955.3	91829.2	0.0	0.5	4/26/2007	SW846 8270C	2,2'-oxybis(1-Chloropropane)	0.04		0.04	mg/kg	U
SAIC	IAAP101767	IAAP101767	693955.3	91829.2	0.0	0.5	4/26/2007	SW846 8270C	2,4,5-Trichlorophenol	0.04		0.04	mg/kg	U
SAIC	IAAP101767	IAAP101767	693955.3	91829.2	0.0	0.5	4/26/2007	SW846 8270C	2,4,6-Trichlorophenol	0.04		0.04	mg/kg	U
SAIC	IAAP101767	IAAP101767	693955.3	91829.2	0.0	0.5	4/26/2007	SW846 8330	2,4,6-Trinitrotoluene	0.06		0.06	mg/kg	U
SAIC	IAAP101767	IAAP101767	693955.3	91829.2	0.0	0.5	4/26/2007	SW846 8270C	2,4-Dichlorophenol	0.04		0.04	mg/kg	U
SAIC	IAAP101767	IAAP101767	693955.3	91829.2	0.0	0.5	4/26/2007	SW846 8270C	2,4-Dimethylphenol	0.04		0.04	mg/kg	U
SAIC	IAAP101767	IAAP101767	693955.3	91829.2	0.0	0.5	4/26/2007	SW846 8270C	2,4-Dinitrophenol	0.4		0.4	mg/kg	U
SAIC	IAAP101767	IAAP101767	693955.3	91829.2	0.0	0.5	4/26/2007	SW846 8330	2,4-Dinitrotoluene	0.036		0.036	mg/kg	U
SAIC	IAAP101767	IAAP101767	693955.3	91829.2	0.0	0.5	4/26/2007	SW846 8270C	2,4-Dinitrotoluene	0.04		0.04	mg/kg	U
SAIC	IAAP101767	IAAP101767	693955.3	91829.2	0.0	0.5	4/26/2007	SW846 8270C	2,6-Dinitrotoluene	0.04		0.04	mg/kg	U
SAIC	IAAP101767	IAAP101767	693955.3	91829.2	0.0	0.5	4/26/2007	SW846 8270C	2-Chloronaphthalene	0.04		0.04	mg/kg	U
SAIC	IAAP101767	IAAP101767	693955.3	91829.2	0.0	0.5	4/26/2007	SW846 8270C	2-Chlorophenol	0.04		0.04	mg/kg	U
SAIC	IAAP101767	IAAP101767	693955.3	91829.2	0.0	0.5	4/26/2007	SW846 8270C	2-Methylnaphthalene	0.04		0.04	mg/kg	U
SAIC	IAAP101767	IAAP101767	693955.3	91829.2	0.0	0.5	4/26/2007	SW846 8270C	2-Methylphenol	0.04		0.04	mg/kg	U
SAIC	IAAP101767	IAAP101767	693955.3	91829.2	0.0	0.5	4/26/2007	SW846 8270C	2-Nitroaniline	0.04		0.04	mg/kg	U
SAIC	IAAP101767	IAAP101767	693955.3	91829.2	0.0	0.5	4/26/2007	SW846 8270C	2-Nitrophenol	0.04		0.04	mg/kg	U
SAIC	IAAP101767	IAAP101767	693955.3	91829.2	0.0	0.5	4/26/2007	SW846 8270C	3,3'-Dichlorobenzidine	0.04		0.04	mg/kg	U
SAIC	IAAP101767	IAAP101767	693955.3	91829.2	0.0	0.5	4/26/2007	SW846 8270C	3-Nitroaniline	0.04		0.04	mg/kg	U
SAIC	IAAP101767	IAAP101767	693955.3	91829.2	0.0	0.5	4/26/2007	SW846 8270C	4,4'-Methylenebis(2-chloroaniline)	0.12		0.12	mg/kg	U
SAIC	IAAP101767	IAAP101767	693955.3	91829.2	0.0	0.5	4/26/2007	SW846 8270C	4,6-Dinitro-2-methylphenol	0.4		0.4	mg/kg	U
SAIC	IAAP101767	IAAP101767	693955.3	91829.2	0.0	0.5	4/26/2007	SW846 8270C	4-Bromophenyl phenyl ether	0.04		0.04	mg/kg	U
SAIC	IAAP101767	IAAP101767	693955.3	91829.2	0.0	0.5	4/26/2007	SW846 8270C	4-Chloro-3-methylphenol	0.04		0.04	mg/kg	U
SAIC	IAAP101767	IAAP101767	693955.3	91829.2	0.0	0.5	4/26/2007	SW846 8270C	4-Chloroaniline	0.04		0.04	mg/kg	U
SAIC	IAAP101767	IAAP101767	693955.3	91829.2	0.0	0.5	4/26/2007	SW846 8270C	4-Chlorophenyl phenyl ether	0.04		0.04	mg/kg	U
SAIC	IAAP101767	IAAP101767	693955.3	91829.2	0.0	0.5	4/26/2007	SW846 8270C	4-Methylphenol	0.8		0.8	mg/kg	U
SAIC	IAAP101767	IAAP101767	693955.3	91829.2	0.0	0.5	4/26/2007	SW846 8270C	4-Nitroaniline	0.4		0.4	mg/kg	U
SAIC	IAAP101767	IAAP101767	693955.3	91829.2	0.0	0.5	4/26/2007	SW846 8270C	4-Nitrophenol	0.4		0.4	mg/kg	U
SAIC	IAAP101767	IAAP101767	693955.3	91829.2	0.0	0.5	4/26/2007	SW846 8270C	Acenaphthene	0.04		0.04	mg/kg	U
SAIC	IAAP101767	IAAP101767	693955.3	91829.2	0.0	0.5	4/26/2007	SW846 8270C	Acenaphthylene	0.04		0.04	mg/kg	U
SAIC	IAAP101767	IAAP101767	693955.3	91829.2	0.0	0.5	4/26/2007	SW846 6010B	Aluminum	13200		7.5	mg/kg	=
SAIC	IAAP101767	IAAP101767	693955.3	91829.2	0.0	0.5	4/26/2007	SW846 8270C	Anthracene	0.04		0.04	mg/kg	U
SAIC	IAAP101767	IAAP101767	693955.3	91829.2	0.0	0.5	4/26/2007	SW846 6010B	Antimony	0.46		0.4	mg/kg	J
SAIC	IAAP101767	IAAP101767	693955.3	91829.2	0.0	0.5	4/26/2007	SW846 6010B	Arsenic	8.6		0.33	mg/kg	=
SAIC	IAAP101767	IAAP101767	693955.3	91829.2	0.0	0.5	4/26/2007	SW846 6010B	Barium	1490		0.61	mg/kg	=
SAIC	IAAP101767	IAAP101767	693955.3	91829.2	0.0	0.5	4/26/2007	SW846 8270C	Benzo(a)anthracene	0.04		0.04	mg/kg	U
SAIC	IAAP101767	IAAP101767	693955.3	91829.2	0.0	0.5	4/26/2007	SW846 8270C	Benzo(a)pyrene	0.04		0.04	mg/kg	U
SAIC	IAAP101767	IAAP101767	693955.3	91829.2	0.0	0.5	4/26/2007	SW846 8270C	Benzo(b)fluoranthene	0.04		0.04	mg/kg	U
SAIC	IAAP101767	IAAP101767	693955.3	91829.2	0.0	0.5	4/26/2007	SW846 8270C	Benzo(g,h,i)perylene	0.04		0.04	mg/kg	U
SAIC	IAAP101767	IAAP101767	693955.3	91829.2	0.0	0.5	4/26/2007	SW846 8270C	Benzo(k)fluoranthene	0.04		0.04	mg/kg	U
SAIC	IAAP101767	IAAP101767	693955.3	91829.2	0.0	0.5	4/26/2007	SW846 6010B	Beryllium	0.72		0.067	mg/kg	=
SAIC	IAAP101767	IAAP101767	693955.3	91829.2	0.0	0.5	4/26/2007	SW846 8270C	Bis(2-chloroethoxy) methane	0.04		0.04	mg/kg	U
SAIC	IAAP101767	IAAP101767	693955.3	91829.2	0.0	0.5	4/26/2007	SW846 8270C	Bis(2-chloroethyl) ether	0.04		0.04	mg/kg	U
SAIC	IAAP101767	IAAP101767	693955.3	91829.2	0.0	0.5	4/26/2007	SW846 8270C	Bis(2-ethylhexyl) phthalate	0.04		0.04	mg/kg	U
SAIC	IAAP101767	IAAP101767	693955.3	91829.2	0.0	0.5	4/26/2007	SW846 8270C	Butyl benzyl phthalate	0.04		0.04	mg/kg	U
SAIC	IAAP101767	IAAP101767	693955.3	91829.2	0.0	0.5	4/26/2007	SW846 6010B	Cadmium	0.3		0.16	mg/kg	=
SAIC	IAAP101767	IAAP101767	693955.3	91829.2	0.0	0.5	4/26/2007	SW846 6010B	Calcium	2990		10.3	mg/kg	=
SAIC	IAAP101767	IAAP101767	693955.3	91829.2	0.0	0.5	4/26/2007	SW846 8270C	Carbazole	0.04		0.04	mg/kg	U
SAIC	IAAP101767	IAAP101767	693955.3	91829.2	0.0	0.5	4/26/2007	SW846 6010B	Chromium	17.9		0.43	mg/kg	=
SAIC	IAAP101767	IAAP101767	693955.3	91829.2	0.0	0.5	4/26/2007	SW846 8270C	Chrysene	0.04		0.04	mg/kg	U
SAIC	IAAP101767	IAAP101767	693955.3	91829.2	0.0	0.5	4/26/2007	SW846 6010B	Cobalt	10.9		0.61	mg/kg	=
SAIC	IAAP101767	IAAP101767	693955.3	91829.2	0.0	0.5	4/26/2007	SW846 6010B	Copper	23.2		0.36	mg/kg	=
SAIC	IAAP101767	IAAP101767	693955.3	91829.2	0.0	0.5	4/26/2007	SW846 8270C	Dibenzo(a,h)anthracene	0.04		0.04	mg/kg	U
SAIC	IAAP101767	IAAP101767	693955.3	91829.2	0.0	0.5	4/26/2007	SW846 8270C	Dibenzofuran	0.04		0.04	mg/kg	U
SAIC	IAAP101767	IAAP101767	693955.3	91829.2	0.0	0.5	4/26/2007	SW846 8270C	Diethyl phthalate	0.04		0.04	mg/kg	UJ
SAIC	IAAP101767	IAAP101767	693955.3	91829.2	0.0	0.5	4/26/2007	SW846 8270C	Dimethyl phthalate	0.04		0.04	mg/kg	U
SAIC	IAAP101767	IAAP101767	693955.3	91829.2	0.0	0.5	4/26/2007	SW846 8270C	Di-n-butyl phthalate	0.04		0.04	mg/kg	U
SAIC	IAAP101767	IAAP101767	693955.3	91829.2	0.0	0.5	4/26/2007	SW846 8270C	Di-n-octyl phthalate	0.018		0.018	mg/kg	U
SAIC	IAAP101767	IAAP101767	693955.3	91829.2	0.0	0.5	4/26/2007	SW846 8270C	Fluoranthene	0.04		0.04	mg/kg	U
SAIC	IAAP101767	IAAP101767	693955.3	91829.2	0.0	0.5	4/26/2007	SW846 8270C	Fluorene	0.04		0.04	mg/kg	U
SAIC	IAAP101767	IAAP101767	693955.3	91829.2	0.0	0.5	4/26/2007	SW846 8270C	Hexachlorobenzene	0.04		0.04	mg/kg	U
SAIC	IAAP101767	IAAP101767	693955.3	91829.2	0.0	0.5	4/26/2007	SW846 8270C	Hexachlorobutadiene	0.04		0.04	mg/kg	U
SAIC	IAAP101767	IAAP101767	693955.3	91829.2	0.0	0.5	4/26/2007	SW846 8270C	Hexachlorocyclopentadiene	0.4		0.4	mg/kg	U
SAIC	IAAP101767	IAAP101767	693955.3	91829.2	0.0	0.5	4/26/2007	SW846 8270C	Hexachloroethane	0.04		0.04	mg/kg	U
SAIC	IAAP101767	IAAP101767	693955.3	91829.2	0.0	0.5	4/26/2007	SW846 8330	HMX	0.033		0.033	mg/kg	U
SAIC	IAAP101767	IAAP101767	693955.3	91829.2	0.0	0.5	4/26/2007	SW846 8270C	Indeno(1,2,3-cd)pyrene	0.04		0.04	mg/kg	U
SAIC	IAAP101767	IAAP101767	693955.3	91829.2	0.0	0.5	4/26/2007	SW846 6010B	Iron	20200		2.9	mg/kg	=

SAIC	IAAP101767	IAAP101767	693955.3	91829.2	0.0	0.5	4/26/2007	SW846 8270C	Isophorone	0.04		0.04	mg/kg	U
SAIC	IAAP101767	IAAP101767	693955.3	91829.2	0.0	0.5	4/26/2007	SW846 6010B	Lead	17.5		0.18	mg/kg	=
SAIC	IAAP101767	IAAP101767	693955.3	91829.2	0.0	0.5	4/26/2007	SW846 6010B	Magnesium	2710		14.7	mg/kg	=
SAIC	IAAP101767	IAAP101767	693955.3	91829.2	0.0	0.5	4/26/2007	SW846 6010B	Manganese	624		0.12	mg/kg	=
SAIC	IAAP101767	IAAP101767	693955.3	91829.2	0.0	0.5	4/26/2007	SW846 7471A	Mercury	0.051		0.0081	mg/kg	=
SAIC	IAAP101767	IAAP101767	693955.3	91829.2	0.0	0.5	4/26/2007	SW846 8270C	Naphthalene	0.04		0.04	mg/kg	U
SAIC	IAAP101767	IAAP101767	693955.3	91829.2	0.0	0.5	4/26/2007	SW846 6010B	Nickel	18.5		0.91	mg/kg	=
SAIC	IAAP101767	IAAP101767	693955.3	91829.2	0.0	0.5	4/26/2007	SW846 8270C	Nitrobenzene	0.04		0.04	mg/kg	U
SAIC	IAAP101767	IAAP101767	693955.3	91829.2	0.0	0.5	4/26/2007	SW846 8270C	N-Nitroso-di-n-propylamine	0.04		0.04	mg/kg	U
SAIC	IAAP101767	IAAP101767	693955.3	91829.2	0.0	0.5	4/26/2007	SW846 8270C	N-Nitrosodiphenylamine	0.04		0.04	mg/kg	U
SAIC	IAAP101767	IAAP101767	693955.3	91829.2	0.0	0.5	4/26/2007	SW846 8270C	Pentachlorophenol	0.4		0.4	mg/kg	U
SAIC	IAAP101767	IAAP101767	693955.3	91829.2	0.0	0.5	4/26/2007	EPA 160.3	Percent Moisture	17.4		0	%	=
SAIC	IAAP101767	IAAP101767	693955.3	91829.2	0.0	0.5	4/26/2007	SW846 8270C	Phenanthrene	0.04		0.04	mg/kg	U
SAIC	IAAP101767	IAAP101767	693955.3	91829.2	0.0	0.5	4/26/2007	SW846 8270C	Phenol	0.04		0.04	mg/kg	U
SAIC	IAAP101767	IAAP101767	693955.3	91829.2	0.0	0.5	4/26/2007	SW846 6010B	Potassium	1490		60.5	mg/kg	=
SAIC	IAAP101767	IAAP101767	693955.3	91829.2	0.0	0.5	4/26/2007	SW846 8270C	Pyrene	0.04		0.04	mg/kg	U
SAIC	IAAP101767	IAAP101767	693955.3	91829.2	0.0	0.5	4/26/2007	SW846 8330	RDX	0.037		0.037	mg/kg	U
SAIC	IAAP101767	IAAP101767	693955.3	91829.2	0.0	0.5	4/26/2007	SW846 6010B	Selenium	0.21		0.21	mg/kg	U
SAIC	IAAP101767	IAAP101767	693955.3	91829.2	0.0	0.5	4/26/2007	SW846 6010B	Silver	0.24		0.24	mg/kg	U
SAIC	IAAP101767	IAAP101767	693955.3	91829.2	0.0	0.5	4/26/2007	SW846 6010B	Sodium	22.4		12.1	mg/kg	=
SAIC	IAAP101767	IAAP101767	693955.3	91829.2	0.0	0.5	4/26/2007	SW846 6010B	Thallium	0.16		0.16	mg/kg	U
SAIC	IAAP101767	IAAP101767	693955.3	91829.2	0.0	0.5	4/26/2007	SW846 6010B	Vanadium	35.6		0.82	mg/kg	=
SAIC	IAAP101767	IAAP101767	693955.3	91829.2	0.0	0.5	4/26/2007	SW846 6010B	Zinc	51.1		1.7	mg/kg	=
SAIC	IAAP101768	IAAP101767	693955.3	91829.2	0.5	1.0	4/26/2007	SW846 8270C	1,2,4-Trichlorobenzene	0.041		0.041	mg/kg	U
SAIC	IAAP101768	IAAP101767	693955.3	91829.2	0.5	1.0	4/26/2007	SW846 8270C	1,2-Dichlorobenzene	0.041		0.041	mg/kg	U
SAIC	IAAP101768	IAAP101767	693955.3	91829.2	0.5	1.0	4/26/2007	SW846 8330	1,3,5-TriNitrobenzene	0.016		0.016	mg/kg	U
SAIC	IAAP101768	IAAP101767	693955.3	91829.2	0.5	1.0	4/26/2007	SW846 8270C	1,3-Dichlorobenzene	0.041		0.041	mg/kg	U
SAIC	IAAP101768	IAAP101767	693955.3	91829.2	0.5	1.0	4/26/2007	SW846 8270C	1,4-Dichlorobenzene	0.041		0.041	mg/kg	U
SAIC	IAAP101768	IAAP101767	693955.3	91829.2	0.5	1.0	4/26/2007	SW846 8270C	2,2'-oxybis(1-Chloropropane)	0.041		0.041	mg/kg	U
SAIC	IAAP101768	IAAP101767	693955.3	91829.2	0.5	1.0	4/26/2007	SW846 8270C	2,4,5-Trichlorophenol	0.041		0.041	mg/kg	U
SAIC	IAAP101768	IAAP101767	693955.3	91829.2	0.5	1.0	4/26/2007	SW846 8270C	2,4,6-Trichlorophenol	0.041		0.041	mg/kg	U
SAIC	IAAP101768	IAAP101767	693955.3	91829.2	0.5	1.0	4/26/2007	SW846 8330	2,4,6-Trinitrotoluene	0.061		0.061	mg/kg	U
SAIC	IAAP101768	IAAP101767	693955.3	91829.2	0.5	1.0	4/26/2007	SW846 8270C	2,4-Dichlorophenol	0.041		0.041	mg/kg	U
SAIC	IAAP101768	IAAP101767	693955.3	91829.2	0.5	1.0	4/26/2007	SW846 8270C	2,4-Dimethylphenol	0.041		0.041	mg/kg	U
SAIC	IAAP101768	IAAP101767	693955.3	91829.2	0.5	1.0	4/26/2007	SW846 8270C	2,4-Dinitrophenol	0.4		0.4	mg/kg	U
SAIC	IAAP101768	IAAP101767	693955.3	91829.2	0.5	1.0	4/26/2007	SW846 8330	2,4-Dinitrotoluene	0.037		0.037	mg/kg	U
SAIC	IAAP101768	IAAP101767	693955.3	91829.2	0.5	1.0	4/26/2007	SW846 8270C	2,4-Dinitrotoluene	0.041		0.041	mg/kg	U
SAIC	IAAP101768	IAAP101767	693955.3	91829.2	0.5	1.0	4/26/2007	SW846 8270C	2,6-Dinitrotoluene	0.041		0.041	mg/kg	U
SAIC	IAAP101768	IAAP101767	693955.3	91829.2	0.5	1.0	4/26/2007	SW846 8270C	2-Chloronaphthalene	0.041		0.041	mg/kg	U
SAIC	IAAP101768	IAAP101767	693955.3	91829.2	0.5	1.0	4/26/2007	SW846 8270C	2-Chlorophenol	0.041		0.041	mg/kg	U
SAIC	IAAP101768	IAAP101767	693955.3	91829.2	0.5	1.0	4/26/2007	SW846 8270C	2-Methylnaphthalene	0.041		0.041	mg/kg	U
SAIC	IAAP101768	IAAP101767	693955.3	91829.2	0.5	1.0	4/26/2007	SW846 8270C	2-Methylphenol	0.041		0.041	mg/kg	U
SAIC	IAAP101768	IAAP101767	693955.3	91829.2	0.5	1.0	4/26/2007	SW846 8270C	2-Nitroaniline	0.041		0.041	mg/kg	U
SAIC	IAAP101768	IAAP101767	693955.3	91829.2	0.5	1.0	4/26/2007	SW846 8270C	2-Nitrophenol	0.041		0.041	mg/kg	U
SAIC	IAAP101768	IAAP101767	693955.3	91829.2	0.5	1.0	4/26/2007	SW846 8270C	3,3'-Dichlorobenzidine	0.041		0.041	mg/kg	U
SAIC	IAAP101768	IAAP101767	693955.3	91829.2	0.5	1.0	4/26/2007	SW846 8270C	3-Nitroaniline	0.041		0.041	mg/kg	U
SAIC	IAAP101768	IAAP101767	693955.3	91829.2	0.5	1.0	4/26/2007	SW846 8270C	4,4'-Methylenebis(2-chloroaniline)	0.12		0.12	mg/kg	U
SAIC	IAAP101768	IAAP101767	693955.3	91829.2	0.5	1.0	4/26/2007	SW846 8270C	4,6-Dinitro-2-methylphenol	0.4		0.4	mg/kg	U
SAIC	IAAP101768	IAAP101767	693955.3	91829.2	0.5	1.0	4/26/2007	SW846 8270C	4-Bromophenyl phenyl ether	0.041		0.041	mg/kg	U
SAIC	IAAP101768	IAAP101767	693955.3	91829.2	0.5	1.0	4/26/2007	SW846 8270C	4-Chloro-3-methylphenol	0.041		0.041	mg/kg	U
SAIC	IAAP101768	IAAP101767	693955.3	91829.2	0.5	1.0	4/26/2007	SW846 8270C	4-Chloroaniline	0.041		0.041	mg/kg	U
SAIC	IAAP101768	IAAP101767	693955.3	91829.2	0.5	1.0	4/26/2007	SW846 8270C	4-Chlorophenyl phenyl ether	0.041		0.041	mg/kg	U
SAIC	IAAP101768	IAAP101767	693955.3	91829.2	0.5	1.0	4/26/2007	SW846 8270C	4-Methylphenol	0.81		0.81	mg/kg	U
SAIC	IAAP101768	IAAP101767	693955.3	91829.2	0.5	1.0	4/26/2007	SW846 8270C	4-Nitroaniline	0.4		0.4	mg/kg	U
SAIC	IAAP101768	IAAP101767	693955.3	91829.2	0.5	1.0	4/26/2007	SW846 8270C	4-Nitrophenol	0.4		0.4	mg/kg	U
SAIC	IAAP101768	IAAP101767	693955.3	91829.2	0.5	1.0	4/26/2007	SW846 8270C	Acenaphthene	0.041		0.041	mg/kg	U
SAIC	IAAP101768	IAAP101767	693955.3	91829.2	0.5	1.0	4/26/2007	SW846 8270C	Acenaphthylene	0.041		0.041	mg/kg	U
SAIC	IAAP101768	IAAP101767	693955.3	91829.2	0.5	1.0	4/26/2007	ML-003	Actinium-227	-0.0745	0.163	0.222	pCi/g	UJ
SAIC	IAAP101768	IAAP101767	693955.3	91829.2	0.5	1.0	4/26/2007	SW846 6010B	Aluminum	15600		7.6	mg/kg	=
SAIC	IAAP101768	IAAP101767	693955.3	91829.2	0.5	1.0	4/26/2007	ML-003	Americium-241	0.0128	0.0304	0.0458	pCi/g	UJ
SAIC	IAAP101768	IAAP101767	693955.3	91829.2	0.5	1.0	4/26/2007	SW846 8270C	Anthracene	0.041		0.041	mg/kg	U
SAIC	IAAP101768	IAAP101767	693955.3	91829.2	0.5	1.0	4/26/2007	SW846 6010B	Antimony	0.41		0.41	mg/kg	UJ
SAIC	IAAP101768	IAAP101767	693955.3	91829.2	0.5	1.0	4/26/2007	SW846 6010B	Arsenic	9.1		0.34	mg/kg	=
SAIC	IAAP101768	IAAP101767	693955.3	91829.2	0.5	1.0	4/26/2007	SW846 6010B	Barium	1560		0.61	mg/kg	=
SAIC	IAAP101768	IAAP101767	693955.3	91829.2	0.5	1.0	4/26/2007	SW846 8270C	Benzo(a)anthracene	0.041		0.041	mg/kg	U
SAIC	IAAP101768	IAAP101767	693955.3	91829.2	0.5	1.0	4/26/2007	SW846 8270C	Benzo(a)pyrene	0.041		0.041	mg/kg	U
SAIC	IAAP101768	IAAP101767	693955.3	91829.2	0.5	1.0	4/26/2007	SW846 8270C	Benzo(b)fluoranthene	0.041		0.041	mg/kg	U
SAIC	IAAP101768	IAAP101767	693955.3	91829.2	0.5	1.0	4/26/2007	SW846 8270C	Benzo(g,h,i)perylene	0.041		0.041	mg/kg	U
SAIC	IAAP101768	IAAP101767	693955.3	91829.2	0.5	1.0	4/26/2007	SW846 8270C	Benzo(k)fluoranthene	0.041		0.041	mg/kg	U
SAIC	IAAP101768	IAAP101767	693955.3	91829.2	0.5	1.0	4/26/2007	SW846 6010B	Beryllium	0.66		0.068	mg/kg	=
SAIC	IAAP101768	IAAP101767	693955.3	91829.2	0.5	1.0	4/26/2007	SW846 8270C	Bis(2-chloroethoxy) methane	0.041		0.041	mg/kg	U
SAIC	IAAP101768	IAAP101767	693955.3	91829.2	0.5	1.0	4/26/2007	SW846 8270C	Bis(2-chloroethyl) ether	0.041		0.041	mg/kg	U
SAIC	IAAP101768	IAAP101767	693955.3	91829.2	0.5	1.0	4/26/2007	SW846 8270C	Bis(2-ethylhexyl) phthalate	0.041		0.041	mg/kg	U
SAIC	IAAP101768	IAAP101767	693955.3	91829.2	0.5	1.0	4/26/2007	SW846 8270C	Butyl benzyl phthalate	0.041		0.041	mg/kg	U
SAIC	IAAP101768	IAAP101767	693955.3	91829.2	0.5	1.0	4/26/2007	SW846 6010B	Cadmium	0.18		0.17	mg/kg	=
SAIC	IAAP101768	IAAP101767	693955.3	91829.2	0.5	1.0	4/26/2007	SW846 6010B	Calcium	2550		10.4	mg/kg	=
SAIC	IAAP101768	IAAP101767	693955.3	91829.2	0.5	1.0	4/26/2007	SW846 8270C	Carbazole	0.041		0.041	mg/kg	U
SAIC	IAAP101768	IAAP101767	693955.3	91829.2	0.5	1.0	4/26/2007	ML-003	Cesium-137	-0.00562	0.0156	0.0251	pCi/g	UJ
SAIC	IAAP101768	IAAP101767	693955.3	91829.2	0.5	1.0	4/26/2007	SW846 6010B	Chromium	18.6		0.44	mg/kg	=
SAIC	IAAP101768	IAAP101767	693955.3	91829.2	0.5	1.0	4/26/2007	SW846 8270C	Chrysene	0.041		0.041	mg/kg	U
SAIC	IAAP101768	IAAP101767	693955.3	91829.2	0.5	1.0	4/26/2007	SW846 6010B	Cobalt	10		0.61	mg/kg	=
SAIC	IAAP101768	IAAP101767	693955.3	91829.2	0.5	1.0	4/26/2007	SW846 6010B	Copper	14.3		0.37	mg/kg	=
SAIC	IAAP101768	IAAP101767	693955.3	91829.2	0.5	1.0	4/26/2007	SW846 8270C	Dibenzo(a,h)anthracene	0.041		0.041	mg/kg	U
SAIC	IAAP101768	IAAP101767	693955.3	91829.2	0.5	1.0	4/26/2007	SW846 8270C	Dibenzofuran	0.041		0.041	mg/kg	U
SAIC	IAAP101768	IAAP101767	693955.3	91829.2	0.5	1.0	4/26/2007	SW846 8270C	Diethyl phthalate	0.041		0.041	mg/kg	UJ
SAIC	IAAP101768	IAAP101767	693955.3	91829.2	0.5	1.0	4/26/2007	SW846 8270C	Dimethyl phthalate	0.041		0.041	mg/kg	U
SAIC	IAAP101768	IAAP101767	693955.3	91829.2	0.5	1.0	4/26/2007	SW846 8270C	Di-n-butyl phthalate	0.041		0.041	mg/kg	U

SAIC	IAAP101768	IAAP101767	693955.3	91829.2	0.5	1.0	4/26/2007	SW846 8270C	Di-n-octyl phthalate	0.018		0.018	mg/kg	U
SAIC	IAAP101768	IAAP101767	693955.3	91829.2	0.5	1.0	4/26/2007	SW846 8270C	Fluoranthene	0.041		0.041	mg/kg	U
SAIC	IAAP101768	IAAP101767	693955.3	91829.2	0.5	1.0	4/26/2007	SW846 8270C	Fluorene	0.041		0.041	mg/kg	U
SAIC	IAAP101768	IAAP101767	693955.3	91829.2	0.5	1.0	4/26/2007	SW846 8270C	Hexachlorobenzene	0.041		0.041	mg/kg	U
SAIC	IAAP101768	IAAP101767	693955.3	91829.2	0.5	1.0	4/26/2007	SW846 8270C	Hexachlorobutadiene	0.041		0.041	mg/kg	U
SAIC	IAAP101768	IAAP101767	693955.3	91829.2	0.5	1.0	4/26/2007	SW846 8270C	Hexachlorocyclopentadiene	0.4		0.4	mg/kg	U
SAIC	IAAP101768	IAAP101767	693955.3	91829.2	0.5	1.0	4/26/2007	SW846 8270C	Hexachloroethane	0.041		0.041	mg/kg	U
SAIC	IAAP101768	IAAP101767	693955.3	91829.2	0.5	1.0	4/26/2007	SW846 8330	HMX	0.034		0.034	mg/kg	U
SAIC	IAAP101768	IAAP101767	693955.3	91829.2	0.5	1.0	4/26/2007	SW846 8270C	Indeno(1,2,3-cd)pyrene	0.041		0.041	mg/kg	U
SAIC	IAAP101768	IAAP101767	693955.3	91829.2	0.5	1.0	4/26/2007	SW846 6010B	Iron	20600		2.9	mg/kg	=
SAIC	IAAP101768	IAAP101767	693955.3	91829.2	0.5	1.0	4/26/2007	SW846 8270C	Isophorone	0.041		0.041	mg/kg	U
SAIC	IAAP101768	IAAP101767	693955.3	91829.2	0.5	1.0	4/26/2007	SW846 6010B	Lead	14.9		0.18	mg/kg	=
SAIC	IAAP101768	IAAP101767	693955.3	91829.2	0.5	1.0	4/26/2007	SW846 6010B	Magnesium	2840		14.9	mg/kg	=
SAIC	IAAP101768	IAAP101767	693955.3	91829.2	0.5	1.0	4/26/2007	SW846 6010B	Manganese	550		0.12	mg/kg	=
SAIC	IAAP101768	IAAP101767	693955.3	91829.2	0.5	1.0	4/26/2007	SW846 7471A	Mercury	0.17		0.0082	mg/kg	=
SAIC	IAAP101768	IAAP101767	693955.3	91829.2	0.5	1.0	4/26/2007	SW846 8270C	Naphthalene	0.041		0.041	mg/kg	U
SAIC	IAAP101768	IAAP101767	693955.3	91829.2	0.5	1.0	4/26/2007	SW846 6010B	Nickel	16.9		0.92	mg/kg	=
SAIC	IAAP101768	IAAP101767	693955.3	91829.2	0.5	1.0	4/26/2007	SW846 8270C	Nitrobenzene	0.041		0.041	mg/kg	U
SAIC	IAAP101768	IAAP101767	693955.3	91829.2	0.5	1.0	4/26/2007	SW846 8270C	N-Nitroso-di-n-propylamine	0.041		0.041	mg/kg	U
SAIC	IAAP101768	IAAP101767	693955.3	91829.2	0.5	1.0	4/26/2007	SW846 8270C	N-Nitrosodiphenylamine	0.041		0.041	mg/kg	U
SAIC	IAAP101768	IAAP101767	693955.3	91829.2	0.5	1.0	4/26/2007	SW846 8270C	Pentachlorophenol	0.4		0.4	mg/kg	U
SAIC	IAAP101768	IAAP101767	693955.3	91829.2	0.5	1.0	4/26/2007	EPA 160.3	Percent Moisture	18.3		0	%	=
SAIC	IAAP101768	IAAP101767	693955.3	91829.2	0.5	1.0	4/26/2007	SW846 8270C	Phenanthrene	0.041		0.041	mg/kg	U
SAIC	IAAP101768	IAAP101767	693955.3	91829.2	0.5	1.0	4/26/2007	SW846 8270C	Phenol	0.041		0.041	mg/kg	U
SAIC	IAAP101768	IAAP101767	693955.3	91829.2	0.5	1.0	4/26/2007	SW846 6010B	Potassium	1010		61.2	mg/kg	=
SAIC	IAAP101768	IAAP101767	693955.3	91829.2	0.5	1.0	4/26/2007	ML-003	Potassium-40	14.2	0.872	0.206	pCi/g	=
SAIC	IAAP101768	IAAP101767	693955.3	91829.2	0.5	1.0	4/26/2007	ML-003	Protactinium-231	-0.0178	0.441	0.649	pCi/g	UJ
SAIC	IAAP101768	IAAP101767	693955.3	91829.2	0.5	1.0	4/26/2007	SW846 8270C	Pyrene	0.041		0.041	mg/kg	U
SAIC	IAAP101768	IAAP101767	693955.3	91829.2	0.5	1.0	4/26/2007	ML-003	Radium-226	1.12	0.29	0.0543	pCi/g	=
SAIC	IAAP101768	IAAP101767	693955.3	91829.2	0.5	1.0	4/26/2007	ML-003	Radium-228	1.02	0.0617	0.0805	pCi/g	=
SAIC	IAAP101768	IAAP101767	693955.3	91829.2	0.5	1.0	4/26/2007	SW846 8330	RDX	0.037		0.037	mg/kg	U
SAIC	IAAP101768	IAAP101767	693955.3	91829.2	0.5	1.0	4/26/2007	SW846 6010B	Selenium	0.21		0.21	mg/kg	U
SAIC	IAAP101768	IAAP101767	693955.3	91829.2	0.5	1.0	4/26/2007	SW846 6010B	Silver	0.24		0.24	mg/kg	U
SAIC	IAAP101768	IAAP101767	693955.3	91829.2	0.5	1.0	4/26/2007	SW846 6010B	Sodium	27		12.2	mg/kg	=
SAIC	IAAP101768	IAAP101767	693955.3	91829.2	0.5	1.0	4/26/2007	SW846 6010B	Thallium	0.16		0.16	mg/kg	U
SAIC	IAAP101768	IAAP101767	693955.3	91829.2	0.5	1.0	4/26/2007	ML-003	Thorium-228	1.02	0.0617	0.0805	pCi/g	=
SAIC	IAAP101768	IAAP101767	693955.3	91829.2	0.5	1.0	4/26/2007	ML-003	Thorium-230	1.38	3	4.49	pCi/g	UJ
SAIC	IAAP101768	IAAP101767	693955.3	91829.2	0.5	1.0	4/26/2007	ML-003	Thorium-232	1.02	0.0617	0.0805	pCi/g	=
SAIC	IAAP101768	IAAP101767	693955.3	91829.2	0.5	1.0	4/26/2007	ML-015	Uranium-234	0.94	0.483	0.253	pCi/g	J
SAIC	IAAP101768	IAAP101767	693955.3	91829.2	0.5	1.0	4/26/2007	ML-015	Uranium-235	0.0619	0.124	0.168	pCi/g	UJ
SAIC	IAAP101768	IAAP101767	693955.3	91829.2	0.5	1.0	4/26/2007	ML-003	Uranium-235	0.00899	0.183	0.302	pCi/g	UJ
SAIC	IAAP101768	IAAP101767	693955.3	91829.2	0.5	1.0	4/26/2007	ML-015	Uranium-238	0.836	0.451	0.251	pCi/g	J
SAIC	IAAP101768	IAAP101767	693955.3	91829.2	0.5	1.0	4/26/2007	ML-003	Uranium-238	1.04	0.552	0.428	pCi/g	J
SAIC	IAAP101768	IAAP101767	693955.3	91829.2	0.5	1.0	4/26/2007	SW846 6010B	Vanadium	37.8		0.83	mg/kg	=
SAIC	IAAP101768	IAAP101767	693955.3	91829.2	0.5	1.0	4/26/2007	SW846 6010B	Zinc	42.9		1.7	mg/kg	=
SAIC	IAAP101769	IAAP101769	693961.6	91839.4	0.0	0.5	4/26/2007	SW846 8330	1,3,5-TriNitrobenzene	0.016		0.016	mg/kg	U
SAIC	IAAP101769	IAAP101769	693961.6	91839.4	0.0	0.5	4/26/2007	SW846 8330	2,4,6-Trinitrotoluene	0.059		0.059	mg/kg	U
SAIC	IAAP101769	IAAP101769	693961.6	91839.4	0.0	0.5	4/26/2007	SW846 8330	2,4-Dinitrotoluene	0.036		0.036	mg/kg	U
SAIC	IAAP101769	IAAP101769	693961.6	91839.4	0.0	0.5	4/26/2007	SW846 6010B	Aluminum	13800		7.4	mg/kg	=
SAIC	IAAP101769	IAAP101769	693961.6	91839.4	0.0	0.5	4/26/2007	SW846 6010B	Antimony	0.4		0.4	mg/kg	UJ
SAIC	IAAP101769	IAAP101769	693961.6	91839.4	0.0	0.5	4/26/2007	SW846 6010B	Arsenic	9		0.33	mg/kg	=
SAIC	IAAP101769	IAAP101769	693961.6	91839.4	0.0	0.5	4/26/2007	SW846 6010B	Barium	1320		0.6	mg/kg	=
SAIC	IAAP101769	IAAP101769	693961.6	91839.4	0.0	0.5	4/26/2007	SW846 6010B	Beryllium	0.63		0.066	mg/kg	=
SAIC	IAAP101769	IAAP101769	693961.6	91839.4	0.0	0.5	4/26/2007	SW846 6010B	Cadmium	0.16		0.16	mg/kg	U
SAIC	IAAP101769	IAAP101769	693961.6	91839.4	0.0	0.5	4/26/2007	SW846 6010B	Calcium	7420		10.2	mg/kg	=
SAIC	IAAP101769	IAAP101769	693961.6	91839.4	0.0	0.5	4/26/2007	SW846 6010B	Chromium	17.6		0.42	mg/kg	=
SAIC	IAAP101769	IAAP101769	693961.6	91839.4	0.0	0.5	4/26/2007	SW846 6010B	Cobalt	10.2		0.6	mg/kg	=
SAIC	IAAP101769	IAAP101769	693961.6	91839.4	0.0	0.5	4/26/2007	SW846 6010B	Copper	15.6		0.36	mg/kg	=
SAIC	IAAP101769	IAAP101769	693961.6	91839.4	0.0	0.5	4/26/2007	SW846 8330	HMX	0.033		0.033	mg/kg	U
SAIC	IAAP101769	IAAP101769	693961.6	91839.4	0.0	0.5	4/26/2007	SW846 6010B	Iron	20700		2.9	mg/kg	=
SAIC	IAAP101769	IAAP101769	693961.6	91839.4	0.0	0.5	4/26/2007	SW846 6010B	Lead	13.8		0.18	mg/kg	=
SAIC	IAAP101769	IAAP101769	693961.6	91839.4	0.0	0.5	4/26/2007	SW846 6010B	Magnesium	3170		14.5	mg/kg	=
SAIC	IAAP101769	IAAP101769	693961.6	91839.4	0.0	0.5	4/26/2007	SW846 6010B	Manganese	662		0.12	mg/kg	=
SAIC	IAAP101769	IAAP101769	693961.6	91839.4	0.0	0.5	4/26/2007	SW846 7471A	Mercury	0.023		0.008	mg/kg	=
SAIC	IAAP101769	IAAP101769	693961.6	91839.4	0.0	0.5	4/26/2007	SW846 6010B	Nickel	21		0.9	mg/kg	=
SAIC	IAAP101769	IAAP101769	693961.6	91839.4	0.0	0.5	4/26/2007	EPA 160.3	Percent Moisture	16.3		0	%	=
SAIC	IAAP101769	IAAP101769	693961.6	91839.4	0.0	0.5	4/26/2007	SW846 6010B	Potassium	1100		59.7	mg/kg	=
SAIC	IAAP101769	IAAP101769	693961.6	91839.4	0.0	0.5	4/26/2007	SW846 8330	RDX	0.036		0.036	mg/kg	U
SAIC	IAAP101769	IAAP101769	693961.6	91839.4	0.0	0.5	4/26/2007	SW846 6010B	Selenium	0.21		0.21	mg/kg	U
SAIC	IAAP101769	IAAP101769	693961.6	91839.4	0.0	0.5	4/26/2007	SW846 6010B	Silver	0.23		0.23	mg/kg	U
SAIC	IAAP101769	IAAP101769	693961.6	91839.4	0.0	0.5	4/26/2007	SW846 6010B	Sodium	28.2		11.9	mg/kg	=
SAIC	IAAP101769	IAAP101769	693961.6	91839.4	0.0	0.5	4/26/2007	SW846 6010B	Thallium	0.16		0.16	mg/kg	U
SAIC	IAAP101769	IAAP101769	693961.6	91839.4	0.0	0.5	4/26/2007	SW846 6010B	Vanadium	33.7		0.81	mg/kg	=
SAIC	IAAP101769	IAAP101769	693961.6	91839.4	0.0	0.5	4/26/2007	SW846 6010B	Zinc	49.1		1.7	mg/kg	=
SAIC	IAAP101770	IAAP101769	693961.6	91839.4	0.5	1.0	4/26/2007	SW846 8270C	1,2,4-Trichlorobenzene	0.041		0.041	mg/kg	U
SAIC	IAAP101770	IAAP101769	693961.6	91839.4	0.5	1.0	4/26/2007	SW846 8270C	1,2-Dichlorobenzene	0.041		0.041	mg/kg	U
SAIC	IAAP101770	IAAP101769	693961.6	91839.4	0.5	1.0	4/26/2007	SW846 8330	1,3,5-TriNitrobenzene	0.016		0.016	mg/kg	U
SAIC	IAAP101770	IAAP101769	693961.6	91839.4	0.5	1.0	4/26/2007	SW846 8270C	1,3-Dichlorobenzene	0.041		0.041	mg/kg	U
SAIC	IAAP101770	IAAP101769	693961.6	91839.4	0.5	1.0	4/26/2007	SW846 8270C	1,4-Dichlorobenzene	0.041		0.041	mg/kg	U
SAIC	IAAP101770	IAAP101769	693961.6	91839.4	0.5	1.0	4/26/2007	SW846 8270C	2,2'-oxybis(1-Chloropropane)	0.041		0.041	mg/kg	U
SAIC	IAAP101770	IAAP101769	693961.6	91839.4	0.5	1.0	4/26/2007	SW846 8270C	2,4,5-Trichlorophenol	0.041		0.041	mg/kg	U
SAIC	IAAP101770	IAAP101769	693961.6	91839.4	0.5	1.0	4/26/2007	SW846 8270C	2,4,6-Trichlorophenol	0.041		0.041	mg/kg	U
SAIC	IAAP101770	IAAP101769	693961.6	91839.4	0.5	1.0	4/26/2007	SW846 8330	2,4,6-Trinitrotoluene	0.061		0.061	mg/kg	U
SAIC	IAAP101770	IAAP101769	693961.6	91839.4	0.5	1.0	4/26/2007	SW846 8270C	2,4-Dichlorophenol	0.041		0.041	mg/kg	U
SAIC	IAAP101770	IAAP101769	693961.6	91839.4	0.5	1.0	4/26/2007	SW846 8270C	2,4-Dimethylphenol	0.041		0.041	mg/kg	U
SAIC	IAAP101770	IAAP101769	693961.6	91839.4	0.5	1.0	4/26/2007	SW846 8270C	2,4-Dinitrophenol	0.4		0.4	mg/kg	U
SAIC	IAAP101770	IAAP101769	693961.6	91839.4	0.5	1.0	4/26/2007	SW846 8330	2,4-Dinitrotoluene	0.037		0.037	mg/kg	U

SAIC	IAAP101770	IAAP101769	693961.6	91839.4	0.5	1.0	4/26/2007	SW846 8270C	2,4-Dinitrotoluene	0.041		0.041	mg/kg	U
SAIC	IAAP101770	IAAP101769	693961.6	91839.4	0.5	1.0	4/26/2007	SW846 8270C	2,6-Dinitrotoluene	0.041		0.041	mg/kg	U
SAIC	IAAP101770	IAAP101769	693961.6	91839.4	0.5	1.0	4/26/2007	SW846 8270C	2-Chloronaphthalene	0.041		0.041	mg/kg	U
SAIC	IAAP101770	IAAP101769	693961.6	91839.4	0.5	1.0	4/26/2007	SW846 8270C	2-Chlorophenol	0.041		0.041	mg/kg	U
SAIC	IAAP101770	IAAP101769	693961.6	91839.4	0.5	1.0	4/26/2007	SW846 8270C	2-Methylnaphthalene	0.041		0.041	mg/kg	U
SAIC	IAAP101770	IAAP101769	693961.6	91839.4	0.5	1.0	4/26/2007	SW846 8270C	2-Methylphenol	0.041		0.041	mg/kg	U
SAIC	IAAP101770	IAAP101769	693961.6	91839.4	0.5	1.0	4/26/2007	SW846 8270C	2-Nitroaniline	0.041		0.041	mg/kg	U
SAIC	IAAP101770	IAAP101769	693961.6	91839.4	0.5	1.0	4/26/2007	SW846 8270C	2-Nitrophenol	0.041		0.041	mg/kg	U
SAIC	IAAP101770	IAAP101769	693961.6	91839.4	0.5	1.0	4/26/2007	SW846 8270C	3,3'-Dichlorobenzidine	0.041		0.041	mg/kg	U
SAIC	IAAP101770	IAAP101769	693961.6	91839.4	0.5	1.0	4/26/2007	SW846 8270C	3-Nitroaniline	0.041		0.041	mg/kg	U
SAIC	IAAP101770	IAAP101769	693961.6	91839.4	0.5	1.0	4/26/2007	SW846 8270C	4,4'-Methylenebis(2-chloroaniline)	0.12		0.12	mg/kg	U
SAIC	IAAP101770	IAAP101769	693961.6	91839.4	0.5	1.0	4/26/2007	SW846 8270C	4,6-Dinitro-2-methylphenol	0.4		0.4	mg/kg	U
SAIC	IAAP101770	IAAP101769	693961.6	91839.4	0.5	1.0	4/26/2007	SW846 8270C	4-Bromophenyl phenyl ether	0.041		0.041	mg/kg	U
SAIC	IAAP101770	IAAP101769	693961.6	91839.4	0.5	1.0	4/26/2007	SW846 8270C	4-Chloro-3-methylphenol	0.041		0.041	mg/kg	U
SAIC	IAAP101770	IAAP101769	693961.6	91839.4	0.5	1.0	4/26/2007	SW846 8270C	4-Chloroaniline	0.041		0.041	mg/kg	U
SAIC	IAAP101770	IAAP101769	693961.6	91839.4	0.5	1.0	4/26/2007	SW846 8270C	4-Chlorophenyl phenyl ether	0.041		0.041	mg/kg	U
SAIC	IAAP101770	IAAP101769	693961.6	91839.4	0.5	1.0	4/26/2007	SW846 8270C	4-Methylphenol	0.4		0.4	mg/kg	U
SAIC	IAAP101770	IAAP101769	693961.6	91839.4	0.5	1.0	4/26/2007	SW846 8270C	4-Nitroaniline	0.4		0.4	mg/kg	U
SAIC	IAAP101770	IAAP101769	693961.6	91839.4	0.5	1.0	4/26/2007	SW846 8270C	4-Nitrophenol	0.4		0.4	mg/kg	U
SAIC	IAAP101770	IAAP101769	693961.6	91839.4	0.5	1.0	4/26/2007	SW846 8270C	Acenaphthene	0.041		0.041	mg/kg	U
SAIC	IAAP101770	IAAP101769	693961.6	91839.4	0.5	1.0	4/26/2007	SW846 8270C	Acenaphthylene	0.041		0.041	mg/kg	U
SAIC	IAAP101770	IAAP101769	693961.6	91839.4	0.5	1.0	4/26/2007	ML-003	Actinium-227	-0.0264	0.139	0.218	pCi/g	UJ
SAIC	IAAP101770	IAAP101769	693961.6	91839.4	0.5	1.0	4/26/2007	SW846 6010B	Aluminum	14500		7.6	mg/kg	=
SAIC	IAAP101770	IAAP101769	693961.6	91839.4	0.5	1.0	4/26/2007	ML-003	Americium-241	0.0173	0.0283	0.0431	pCi/g	UJ
SAIC	IAAP101770	IAAP101769	693961.6	91839.4	0.5	1.0	4/26/2007	SW846 8270C	Anthracene	0.041		0.041	mg/kg	U
SAIC	IAAP101770	IAAP101769	693961.6	91839.4	0.5	1.0	4/26/2007	SW846 6010B	Antimony	0.4		0.4	mg/kg	UJ
SAIC	IAAP101770	IAAP101769	693961.6	91839.4	0.5	1.0	4/26/2007	SW846 6010B	Arsenic	9.7		0.34	mg/kg	=
SAIC	IAAP101770	IAAP101769	693961.6	91839.4	0.5	1.0	4/26/2007	SW846 6010B	Barium	1060		0.61	mg/kg	J
SAIC	IAAP101770	IAAP101769	693961.6	91839.4	0.5	1.0	4/26/2007	SW846 8270C	Benzo(a)anthracene	0.041		0.041	mg/kg	U
SAIC	IAAP101770	IAAP101769	693961.6	91839.4	0.5	1.0	4/26/2007	SW846 8270C	Benzo(a)pyrene	0.041		0.041	mg/kg	U
SAIC	IAAP101770	IAAP101769	693961.6	91839.4	0.5	1.0	4/26/2007	SW846 8270C	Benzo(b)fluoranthene	0.041		0.041	mg/kg	U
SAIC	IAAP101770	IAAP101769	693961.6	91839.4	0.5	1.0	4/26/2007	SW846 8270C	Benzo(g,h,i)perylene	0.041		0.041	mg/kg	U
SAIC	IAAP101770	IAAP101769	693961.6	91839.4	0.5	1.0	4/26/2007	SW846 8270C	Benzo(k)fluoranthene	0.041		0.041	mg/kg	U
SAIC	IAAP101770	IAAP101769	693961.6	91839.4	0.5	1.0	4/26/2007	SW846 6010B	Beryllium	0.86		0.067	mg/kg	=
SAIC	IAAP101770	IAAP101769	693961.6	91839.4	0.5	1.0	4/26/2007	SW846 8270C	Bis(2-chloroethoxy) methane	0.041		0.041	mg/kg	U
SAIC	IAAP101770	IAAP101769	693961.6	91839.4	0.5	1.0	4/26/2007	SW846 8270C	Bis(2-chloroethyl) ether	0.041		0.041	mg/kg	U
SAIC	IAAP101770	IAAP101769	693961.6	91839.4	0.5	1.0	4/26/2007	SW846 8270C	Bis(2-ethylhexyl) phthalate	0.041		0.041	mg/kg	U
SAIC	IAAP101770	IAAP101769	693961.6	91839.4	0.5	1.0	4/26/2007	SW846 8270C	Butyl benzyl phthalate	0.041		0.041	mg/kg	U
SAIC	IAAP101770	IAAP101769	693961.6	91839.4	0.5	1.0	4/26/2007	SW846 6010B	Cadmium	0.24		0.16	mg/kg	=
SAIC	IAAP101770	IAAP101769	693961.6	91839.4	0.5	1.0	4/26/2007	SW846 6010B	Calcium	4060		10.4	mg/kg	=
SAIC	IAAP101770	IAAP101769	693961.6	91839.4	0.5	1.0	4/26/2007	SW846 8270C	Carbazole	0.041		0.041	mg/kg	U
SAIC	IAAP101770	IAAP101769	693961.6	91839.4	0.5	1.0	4/26/2007	ML-003	Cesium-137	-0.00148	0.0134	0.0218	pCi/g	UJ
SAIC	IAAP101770	IAAP101769	693961.6	91839.4	0.5	1.0	4/26/2007	SW846 6010B	Chromium	20.3		0.43	mg/kg	J
SAIC	IAAP101770	IAAP101769	693961.6	91839.4	0.5	1.0	4/26/2007	SW846 8270C	Chrysene	0.041		0.041	mg/kg	U
SAIC	IAAP101770	IAAP101769	693961.6	91839.4	0.5	1.0	4/26/2007	SW846 6010B	Cobalt	9		0.61	mg/kg	=
SAIC	IAAP101770	IAAP101769	693961.6	91839.4	0.5	1.0	4/26/2007	SW846 6010B	Copper	15.6		0.37	mg/kg	=
SAIC	IAAP101770	IAAP101769	693961.6	91839.4	0.5	1.0	4/26/2007	SW846 8270C	Dibenzo(a,h)anthracene	0.041		0.041	mg/kg	U
SAIC	IAAP101770	IAAP101769	693961.6	91839.4	0.5	1.0	4/26/2007	SW846 8270C	Dibenzofuran	0.041		0.041	mg/kg	U
SAIC	IAAP101770	IAAP101769	693961.6	91839.4	0.5	1.0	4/26/2007	SW846 8270C	Diethyl phthalate	0.041		0.041	mg/kg	U
SAIC	IAAP101770	IAAP101769	693961.6	91839.4	0.5	1.0	4/26/2007	SW846 8270C	Dimethyl phthalate	0.041		0.041	mg/kg	U
SAIC	IAAP101770	IAAP101769	693961.6	91839.4	0.5	1.0	4/26/2007	SW846 8270C	Di-n-butyl phthalate	0.041		0.041	mg/kg	U
SAIC	IAAP101770	IAAP101769	693961.6	91839.4	0.5	1.0	4/26/2007	SW846 8270C	Di-n-octyl phthalate	0.018		0.018	mg/kg	U
SAIC	IAAP101770	IAAP101769	693961.6	91839.4	0.5	1.0	4/26/2007	SW846 8270C	Fluoranthene	0.041		0.041	mg/kg	U
SAIC	IAAP101770	IAAP101769	693961.6	91839.4	0.5	1.0	4/26/2007	SW846 8270C	Fluorene	0.041		0.041	mg/kg	U
SAIC	IAAP101770	IAAP101769	693961.6	91839.4	0.5	1.0	4/26/2007	SW846 8270C	Hexachlorobenzene	0.041		0.041	mg/kg	U
SAIC	IAAP101770	IAAP101769	693961.6	91839.4	0.5	1.0	4/26/2007	SW846 8270C	Hexachlorobutadiene	0.041		0.041	mg/kg	U
SAIC	IAAP101770	IAAP101769	693961.6	91839.4	0.5	1.0	4/26/2007	SW846 8270C	Hexachlorocyclopentadiene	0.4		0.4	mg/kg	U
SAIC	IAAP101770	IAAP101769	693961.6	91839.4	0.5	1.0	4/26/2007	SW846 8270C	Hexachloroethane	0.041		0.041	mg/kg	U
SAIC	IAAP101770	IAAP101769	693961.6	91839.4	0.5	1.0	4/26/2007	SW846 8330	HMX	0.034		0.034	mg/kg	U
SAIC	IAAP101770	IAAP101769	693961.6	91839.4	0.5	1.0	4/26/2007	SW846 8270C	Indeno(1,2,3-cd)pyrene	0.041		0.041	mg/kg	U
SAIC	IAAP101770	IAAP101769	693961.6	91839.4	0.5	1.0	4/26/2007	SW846 6010B	Iron	26300		2.9	mg/kg	J
SAIC	IAAP101770	IAAP101769	693961.6	91839.4	0.5	1.0	4/26/2007	SW846 8270C	Isophorone	0.041		0.041	mg/kg	U
SAIC	IAAP101770	IAAP101769	693961.6	91839.4	0.5	1.0	4/26/2007	SW846 6010B	Lead	15		0.18	mg/kg	J
SAIC	IAAP101770	IAAP101769	693961.6	91839.4	0.5	1.0	4/26/2007	SW846 6010B	Magnesium	2520		14.8	mg/kg	J
SAIC	IAAP101770	IAAP101769	693961.6	91839.4	0.5	1.0	4/26/2007	SW846 6010B	Manganese	462		0.12	mg/kg	J
SAIC	IAAP101770	IAAP101769	693961.6	91839.4	0.5	1.0	4/26/2007	SW846 7471A	Mercury	0.046		0.0082	mg/kg	=
SAIC	IAAP101770	IAAP101769	693961.6	91839.4	0.5	1.0	4/26/2007	SW846 8270C	Naphthalene	0.041		0.041	mg/kg	U
SAIC	IAAP101770	IAAP101769	693961.6	91839.4	0.5	1.0	4/26/2007	SW846 6010B	Nickel	20.5		0.92	mg/kg	=
SAIC	IAAP101770	IAAP101769	693961.6	91839.4	0.5	1.0	4/26/2007	SW846 8270C	Nitrobenzene	0.041		0.041	mg/kg	U
SAIC	IAAP101770	IAAP101769	693961.6	91839.4	0.5	1.0	4/26/2007	SW846 8270C	N-Nitroso-di-n-propylamine	0.041		0.041	mg/kg	U
SAIC	IAAP101770	IAAP101769	693961.6	91839.4	0.5	1.0	4/26/2007	SW846 8270C	N-Nitrosodiphenylamine	0.041		0.041	mg/kg	U
SAIC	IAAP101770	IAAP101769	693961.6	91839.4	0.5	1.0	4/26/2007	SW846 8270C	Pentachlorophenol	0.4		0.4	mg/kg	U
SAIC	IAAP101770	IAAP101769	693961.6	91839.4	0.5	1.0	4/26/2007	EPA 160.3	Percent Moisture	18.1		0	%	=
SAIC	IAAP101770	IAAP101769	693961.6	91839.4	0.5	1.0	4/26/2007	SW846 8270C	Phenanthrene	0.041		0.041	mg/kg	U
SAIC	IAAP101770	IAAP101769	693961.6	91839.4	0.5	1.0	4/26/2007	SW846 8270C	Phenol	0.041		0.041	mg/kg	U
SAIC	IAAP101770	IAAP101769	693961.6	91839.4	0.5	1.0	4/26/2007	SW846 6010B	Potassium	745		61	mg/kg	=
SAIC	IAAP101770	IAAP101769	693961.6	91839.4	0.5	1.0	4/26/2007	ML-003	Potassium-40	14	0.834	0.199	pCi/g	=
SAIC	IAAP101770	IAAP101769	693961.6	91839.4	0.5	1.0	4/26/2007	ML-003	Protactinium-231	-0.0804	0.422	0.615	pCi/g	UJ
SAIC	IAAP101770	IAAP101769	693961.6	91839.4	0.5	1.0	4/26/2007	SW846 8270C	Pyrene	0.041		0.041	mg/kg	UJ
SAIC	IAAP101770	IAAP101769	693961.6	91839.4	0.5	1.0	4/26/2007	ML-003	Radium-226	1.01	0.263	0.0557	pCi/g	=
SAIC	IAAP101770	IAAP101769	693961.6	91839.4	0.5	1.0	4/26/2007	ML-003	Radium-228	0.97	0.0658	0.0821	pCi/g	=
SAIC	IAAP101770	IAAP101769	693961.6	91839.4	0.5	1.0	4/26/2007	SW846 8330	RDX	0.037		0.037	mg/kg	U
SAIC	IAAP101770	IAAP101769	693961.6	91839.4	0.5	1.0	4/26/2007	SW846 6010B	Selenium	0.24		0.21	mg/kg	=
SAIC	IAAP101770	IAAP101769	693961.6	91839.4	0.5	1.0	4/26/2007	SW846 6010B	Silver	0.24		0.24	mg/kg	U
SAIC	IAAP101770	IAAP101769	693961.6	91839.4	0.5	1.0	4/26/2007	SW846 6010B	Sodium	23.8		12.2	mg/kg	=
SAIC	IAAP101770	IAAP101769	693961.6	91839.4	0.5	1.0	4/26/2007	SW846 6010B	Thallium	0.16		0.16	mg/kg	U
SAIC	IAAP101770	IAAP101769	693961.6	91839.4	0.5	1.0	4/26/2007	ML-003	Thorium-228	0.97	0.0658	0.0821	pCi/g	=

SAIC	IAAP101770	IAAP101769	693961.6	91839.4	0.5	1.0	4/26/2007	ML-003	Thorium-230	0.991	2.87	4.28	pCi/g	UJ
SAIC	IAAP101770	IAAP101769	693961.6	91839.4	0.5	1.0	4/26/2007	ML-003	Thorium-232	0.97	0.0658	0.0821	pCi/g	=
SAIC	IAAP101770	IAAP101769	693961.6	91839.4	0.5	1.0	4/26/2007	ML-003	Uranium-235	0.0625	0.167	0.278	pCi/g	UJ
SAIC	IAAP101770	IAAP101769	693961.6	91839.4	0.5	1.0	4/26/2007	ML-003	Uranium-238	0.732	0.435	0.423	pCi/g	J
SAIC	IAAP101770	IAAP101769	693961.6	91839.4	0.5	1.0	4/26/2007	SW846 6010B	Vanadium	35.4		0.82	mg/kg	=
SAIC	IAAP101770	IAAP101769	693961.6	91839.4	0.5	1.0	4/26/2007	SW846 6010B	Zinc	41.6		1.7	mg/kg	J
SAIC	IAAP101771	IAAP101771	693987.8	91848.5	0.0	0.5	4/26/2007	SW846 8330	1,3,5-TriNitrobenzene	0.017		0.017	mg/kg	U
SAIC	IAAP101771	IAAP101771	693987.8	91848.5	0.0	0.5	4/26/2007	SW846 8330	2,4,6-Trinitrotoluene	0.062		0.062	mg/kg	U
SAIC	IAAP101771	IAAP101771	693987.8	91848.5	0.0	0.5	4/26/2007	SW846 8330	2,4-Dinitrotoluene	0.037		0.037	mg/kg	U
SAIC	IAAP101771	IAAP101771	693987.8	91848.5	0.0	0.5	4/26/2007	SW846 6010B	Aluminum	10600		7.7	mg/kg	=
SAIC	IAAP101771	IAAP101771	693987.8	91848.5	0.0	0.5	4/26/2007	SW846 6010B	Antimony	0.41		0.41	mg/kg	UJ
SAIC	IAAP101771	IAAP101771	693987.8	91848.5	0.0	0.5	4/26/2007	SW846 6010B	Arsenic	6.8		0.34	mg/kg	=
SAIC	IAAP101771	IAAP101771	693987.8	91848.5	0.0	0.5	4/26/2007	SW846 6010B	Barium	12400		6.2	mg/kg	=
SAIC	IAAP101771	IAAP101771	693987.8	91848.5	0.0	0.5	4/26/2007	SW846 6010B	Beryllium	0.59		0.069	mg/kg	=
SAIC	IAAP101771	IAAP101771	693987.8	91848.5	0.0	0.5	4/26/2007	SW846 6010B	Cadmium	0.31		0.17	mg/kg	=
SAIC	IAAP101771	IAAP101771	693987.8	91848.5	0.0	0.5	4/26/2007	SW846 6010B	Calcium	12100		10.5	mg/kg	=
SAIC	IAAP101771	IAAP101771	693987.8	91848.5	0.0	0.5	4/26/2007	SW846 6010B	Chromium	14.5		0.44	mg/kg	=
SAIC	IAAP101771	IAAP101771	693987.8	91848.5	0.0	0.5	4/26/2007	SW846 6010B	Cobalt	11.6		0.62	mg/kg	=
SAIC	IAAP101771	IAAP101771	693987.8	91848.5	0.0	0.5	4/26/2007	SW846 6010B	Copper	12.7		0.37	mg/kg	=
SAIC	IAAP101771	IAAP101771	693987.8	91848.5	0.0	0.5	4/26/2007	SW846 8330	HMX	0.034		0.034	mg/kg	U
SAIC	IAAP101771	IAAP101771	693987.8	91848.5	0.0	0.5	4/26/2007	SW846 6010B	Iron	15600		3	mg/kg	=
SAIC	IAAP101771	IAAP101771	693987.8	91848.5	0.0	0.5	4/26/2007	SW846 6010B	Lead	17.5		0.19	mg/kg	=
SAIC	IAAP101771	IAAP101771	693987.8	91848.5	0.0	0.5	4/26/2007	SW846 6010B	Magnesium	3620		15.1	mg/kg	=
SAIC	IAAP101771	IAAP101771	693987.8	91848.5	0.0	0.5	4/26/2007	SW846 6010B	Manganese	522		0.12	mg/kg	=
SAIC	IAAP101771	IAAP101771	693987.8	91848.5	0.0	0.5	4/26/2007	SW846 7471A	Mercury	0.028		0.0083	mg/kg	=
SAIC	IAAP101771	IAAP101771	693987.8	91848.5	0.0	0.5	4/26/2007	SW846 6010B	Nickel	16.4		0.94	mg/kg	=
SAIC	IAAP101771	IAAP101771	693987.8	91848.5	0.0	0.5	4/26/2007	EPA 160.3	Percent Moisture	19.4		0	%	=
SAIC	IAAP101771	IAAP101771	693987.8	91848.5	0.0	0.5	4/26/2007	SW846 6010B	Potassium	901		62	mg/kg	=
SAIC	IAAP101771	IAAP101771	693987.8	91848.5	0.0	0.5	4/26/2007	SW846 8330	RDX	0.038		0.038	mg/kg	U
SAIC	IAAP101771	IAAP101771	693987.8	91848.5	0.0	0.5	4/26/2007	SW846 6010B	Selenium	0.21		0.21	mg/kg	U
SAIC	IAAP101771	IAAP101771	693987.8	91848.5	0.0	0.5	4/26/2007	SW846 6010B	Silver	0.24		0.24	mg/kg	U
SAIC	IAAP101771	IAAP101771	693987.8	91848.5	0.0	0.5	4/26/2007	SW846 6010B	Sodium	28.7		12.4	mg/kg	=
SAIC	IAAP101771	IAAP101771	693987.8	91848.5	0.0	0.5	4/26/2007	SW846 6010B	Thallium	0.17		0.17	mg/kg	U
SAIC	IAAP101771	IAAP101771	693987.8	91848.5	0.0	0.5	4/26/2007	SW846 6010B	Vanadium	26.8		0.84	mg/kg	=
SAIC	IAAP101771	IAAP101771	693987.8	91848.5	0.0	0.5	4/26/2007	SW846 6010B	Zinc	51.5		1.7	mg/kg	=
SAIC	IAAP101772	IAAP101771	693987.8	91848.5	1.0	2.3	4/26/2007	SW846 8270C	1,2,4-Trichlorobenzene	0.041		0.041	mg/kg	U
SAIC	IAAP101772	IAAP101771	693987.8	91848.5	1.0	2.3	4/26/2007	SW846 8270C	1,2-Dichlorobenzene	0.041		0.041	mg/kg	U
SAIC	IAAP101772	IAAP101771	693987.8	91848.5	1.0	2.3	4/26/2007	SW846 8330	1,3,5-TriNitrobenzene	0.017		0.017	mg/kg	U
SAIC	IAAP101772	IAAP101771	693987.8	91848.5	1.0	2.3	4/26/2007	SW846 8270C	1,3-Dichlorobenzene	0.041		0.041	mg/kg	U
SAIC	IAAP101772	IAAP101771	693987.8	91848.5	1.0	2.3	4/26/2007	SW846 8270C	1,4-Dichlorobenzene	0.041		0.041	mg/kg	U
SAIC	IAAP101772	IAAP101771	693987.8	91848.5	1.0	2.3	4/26/2007	SW846 8270C	2,2'-oxybis(1-Chloropropane)	0.041		0.041	mg/kg	U
SAIC	IAAP101772	IAAP101771	693987.8	91848.5	1.0	2.3	4/26/2007	SW846 8270C	2,4,5-Trichlorophenol	0.041		0.041	mg/kg	U
SAIC	IAAP101772	IAAP101771	693987.8	91848.5	1.0	2.3	4/26/2007	SW846 8270C	2,4,6-Trichlorophenol	0.041		0.041	mg/kg	U
SAIC	IAAP101772	IAAP101771	693987.8	91848.5	1.0	2.3	4/26/2007	SW846 8330	2,4,6-Trinitrotoluene	0.061		0.061	mg/kg	U
SAIC	IAAP101772	IAAP101771	693987.8	91848.5	1.0	2.3	4/26/2007	SW846 8270C	2,4-Dichlorophenol	0.041		0.041	mg/kg	U
SAIC	IAAP101772	IAAP101771	693987.8	91848.5	1.0	2.3	4/26/2007	SW846 8270C	2,4-Dimethylphenol	0.041		0.041	mg/kg	U
SAIC	IAAP101772	IAAP101771	693987.8	91848.5	1.0	2.3	4/26/2007	SW846 8270C	2,4-Dinitrophenol	0.4		0.4	mg/kg	U
SAIC	IAAP101772	IAAP101771	693987.8	91848.5	1.0	2.3	4/26/2007	SW846 8330	2,4-Dinitrotoluene	0.037		0.037	mg/kg	U
SAIC	IAAP101772	IAAP101771	693987.8	91848.5	1.0	2.3	4/26/2007	SW846 8270C	2,4-Dinitrotoluene	0.041		0.041	mg/kg	U
SAIC	IAAP101772	IAAP101771	693987.8	91848.5	1.0	2.3	4/26/2007	SW846 8270C	2,6-Dinitrotoluene	0.041		0.041	mg/kg	U
SAIC	IAAP101772	IAAP101771	693987.8	91848.5	1.0	2.3	4/26/2007	SW846 8270C	2-Chloronaphthalene	0.041		0.041	mg/kg	U
SAIC	IAAP101772	IAAP101771	693987.8	91848.5	1.0	2.3	4/26/2007	SW846 8270C	2-Chlorophenol	0.041		0.041	mg/kg	U
SAIC	IAAP101772	IAAP101771	693987.8	91848.5	1.0	2.3	4/26/2007	SW846 8270C	2-Methylnaphthalene	0.041		0.041	mg/kg	U
SAIC	IAAP101772	IAAP101771	693987.8	91848.5	1.0	2.3	4/26/2007	SW846 8270C	2-Methylphenol	0.041		0.041	mg/kg	U
SAIC	IAAP101772	IAAP101771	693987.8	91848.5	1.0	2.3	4/26/2007	SW846 8270C	2-Nitroaniline	0.041		0.041	mg/kg	U
SAIC	IAAP101772	IAAP101771	693987.8	91848.5	1.0	2.3	4/26/2007	SW846 8270C	2-Nitrophenol	0.041		0.041	mg/kg	U
SAIC	IAAP101772	IAAP101771	693987.8	91848.5	1.0	2.3	4/26/2007	SW846 8270C	3,3'-Dichlorobenzidine	0.041		0.041	mg/kg	U
SAIC	IAAP101772	IAAP101771	693987.8	91848.5	1.0	2.3	4/26/2007	SW846 8270C	3-Nitroaniline	0.041		0.041	mg/kg	U
SAIC	IAAP101772	IAAP101771	693987.8	91848.5	1.0	2.3	4/26/2007	SW846 8270C	4,4'-Methylenebis(2-chloroaniline)	0.12		0.12	mg/kg	U
SAIC	IAAP101772	IAAP101771	693987.8	91848.5	1.0	2.3	4/26/2007	SW846 8270C	4,6-Dinitro-2-methylphenol	0.4		0.4	mg/kg	U
SAIC	IAAP101772	IAAP101771	693987.8	91848.5	1.0	2.3	4/26/2007	SW846 8270C	4-Bromophenyl phenyl ether	0.041		0.041	mg/kg	U
SAIC	IAAP101772	IAAP101771	693987.8	91848.5	1.0	2.3	4/26/2007	SW846 8270C	4-Chloro-3-methylphenol	0.041		0.041	mg/kg	U
SAIC	IAAP101772	IAAP101771	693987.8	91848.5	1.0	2.3	4/26/2007	SW846 8270C	4-Chloroaniline	0.041		0.041	mg/kg	U
SAIC	IAAP101772	IAAP101771	693987.8	91848.5	1.0	2.3	4/26/2007	SW846 8270C	4-Chlorophenyl phenyl ether	0.041		0.041	mg/kg	U
SAIC	IAAP101772	IAAP101771	693987.8	91848.5	1.0	2.3	4/26/2007	SW846 8270C	4-Methylphenol	0.81		0.81	mg/kg	U
SAIC	IAAP101772	IAAP101771	693987.8	91848.5	1.0	2.3	4/26/2007	SW846 8270C	4-Nitroaniline	0.4		0.4	mg/kg	U
SAIC	IAAP101772	IAAP101771	693987.8	91848.5	1.0	2.3	4/26/2007	SW846 8270C	4-Nitrophenol	0.4		0.4	mg/kg	U
SAIC	IAAP101772	IAAP101771	693987.8	91848.5	1.0	2.3	4/26/2007	SW846 8270C	Acenaphthene	0.041		0.041	mg/kg	U
SAIC	IAAP101772	IAAP101771	693987.8	91848.5	1.0	2.3	4/26/2007	SW846 8270C	Acenaphthylene	0.041		0.041	mg/kg	U
SAIC	IAAP101772	IAAP101771	693987.8	91848.5	1.0	2.3	4/26/2007	ML-003	Actinium-227	0.175	0.137	0.19	pCi/g	U
SAIC	IAAP101772	IAAP101771	693987.8	91848.5	1.0	2.3	4/26/2007	SW846 6010B	Aluminum	10700		7.6	mg/kg	=
SAIC	IAAP101772	IAAP101771	693987.8	91848.5	1.0	2.3	4/26/2007	ML-003	Americium-241	-0.0186	0.0272	0.0339	pCi/g	UJ
SAIC	IAAP101772	IAAP101771	693987.8	91848.5	1.0	2.3	4/26/2007	SW846 8270C	Anthracene	0.041		0.041	mg/kg	U
SAIC	IAAP101772	IAAP101771	693987.8	91848.5	1.0	2.3	4/26/2007	SW846 6010B	Antimony	0.98		0.41	mg/kg	J
SAIC	IAAP101772	IAAP101771	693987.8	91848.5	1.0	2.3	4/26/2007	SW846 6010B	Arsenic	8.8		0.34	mg/kg	=
SAIC	IAAP101772	IAAP101771	693987.8	91848.5	1.0	2.3	4/26/2007	SW846 6010B	Barium	19700		6.1	mg/kg	=
SAIC	IAAP101772	IAAP101771	693987.8	91848.5	1.0	2.3	4/26/2007	SW846 8270C	Benzo(a)anthracene	0.041		0.041	mg/kg	U
SAIC	IAAP101772	IAAP101771	693987.8	91848.5	1.0	2.3	4/26/2007	SW846 8270C	Benzo(a)pyrene	0.041		0.041	mg/kg	U
SAIC	IAAP101772	IAAP101771	693987.8	91848.5	1.0	2.3	4/26/2007	SW846 8270C	Benzo(b)fluoranthene	0.041		0.041	mg/kg	U
SAIC	IAAP101772	IAAP101771	693987.8	91848.5	1.0	2.3	4/26/2007	SW846 8270C	Benzo(g,h,i)perylene	0.041		0.041	mg/kg	U
SAIC	IAAP101772	IAAP101771	693987.8	91848.5	1.0	2.3	4/26/2007	SW846 8270C	Benzo(k)fluoranthene	0.041		0.041	mg/kg	U
SAIC	IAAP101772	IAAP101771	693987.8	91848.5	1.0	2.3	4/26/2007	SW846 6010B	Beryllium	0.7		0.068	mg/kg	=
SAIC	IAAP101772	IAAP101771	693987.8	91848.5	1.0	2.3	4/26/2007	SW846 8270C	Bis(2-chloroethoxy) methane	0.041		0.041	mg/kg	U
SAIC	IAAP101772	IAAP101771	693987.8	91848.5	1.0	2.3	4/26/2007	SW846 8270C	Bis(2-chloroethyl) ether	0.041		0.041	mg/kg	U
SAIC	IAAP101772	IAAP101771	693987.8	91848.5	1.0	2.3	4/26/2007	SW846 8270C	Bis(2-ethylhexyl) phthalate	0.041		0.041	mg/kg	U
SAIC	IAAP101772	IAAP101771	693987.8	91848.5	1.0	2.3	4/26/2007	SW846 8270C	Butyl benzyl phthalate	0.041		0.041	mg/kg	U
SAIC	IAAP101772	IAAP101771	693987.8	91848.5	1.0	2.3	4/26/2007	SW846 6010B	Cadmium	0.32		0.17	mg/kg	=

SAIC	IAAP101772	IAAP101771	693987.8	91848.5	1.0	2.3	4/26/2007	SW846 6010B	Calcium	11700		10.4	mg/kg	=
SAIC	IAAP101772	IAAP101771	693987.8	91848.5	1.0	2.3	4/26/2007	SW846 8270C	Carbazole	0.041		0.041	mg/kg	U
SAIC	IAAP101772	IAAP101771	693987.8	91848.5	1.0	2.3	4/26/2007	ML-003	Cesium-137	-0.0093	0.0118	0.0184	pCi/g	UJ
SAIC	IAAP101772	IAAP101771	693987.8	91848.5	1.0	2.3	4/26/2007	SW846 6010B	Chromium	16.6		0.44	mg/kg	=
SAIC	IAAP101772	IAAP101771	693987.8	91848.5	1.0	2.3	4/26/2007	SW846 8270C	Chrysene	0.041		0.041	mg/kg	U
SAIC	IAAP101772	IAAP101771	693987.8	91848.5	1.0	2.3	4/26/2007	SW846 6010B	Cobalt	15.2		0.61	mg/kg	=
SAIC	IAAP101772	IAAP101771	693987.8	91848.5	1.0	2.3	4/26/2007	SW846 6010B	Copper	11.5		0.37	mg/kg	=
SAIC	IAAP101772	IAAP101771	693987.8	91848.5	1.0	2.3	4/26/2007	SW846 8270C	Dibenzo(a,h)anthracene	0.041		0.041	mg/kg	U
SAIC	IAAP101772	IAAP101771	693987.8	91848.5	1.0	2.3	4/26/2007	SW846 8270C	Dibenzofuran	0.041		0.041	mg/kg	U
SAIC	IAAP101772	IAAP101771	693987.8	91848.5	1.0	2.3	4/26/2007	SW846 8270C	Diethyl phthalate	0.041		0.041	mg/kg	UJ
SAIC	IAAP101772	IAAP101771	693987.8	91848.5	1.0	2.3	4/26/2007	SW846 8270C	Dimethyl phthalate	0.041		0.041	mg/kg	U
SAIC	IAAP101772	IAAP101771	693987.8	91848.5	1.0	2.3	4/26/2007	SW846 8270C	Di-n-butyl phthalate	0.041		0.041	mg/kg	U
SAIC	IAAP101772	IAAP101771	693987.8	91848.5	1.0	2.3	4/26/2007	SW846 8270C	Di-n-octyl phthalate	0.018		0.018	mg/kg	U
SAIC	IAAP101772	IAAP101771	693987.8	91848.5	1.0	2.3	4/26/2007	SW846 8270C	Fluoranthene	0.041		0.041	mg/kg	U
SAIC	IAAP101772	IAAP101771	693987.8	91848.5	1.0	2.3	4/26/2007	SW846 8270C	Fluorene	0.041		0.041	mg/kg	U
SAIC	IAAP101772	IAAP101771	693987.8	91848.5	1.0	2.3	4/26/2007	SW846 8270C	Hexachlorobenzene	0.041		0.041	mg/kg	U
SAIC	IAAP101772	IAAP101771	693987.8	91848.5	1.0	2.3	4/26/2007	SW846 8270C	Hexachlorobutadiene	0.041		0.041	mg/kg	U
SAIC	IAAP101772	IAAP101771	693987.8	91848.5	1.0	2.3	4/26/2007	SW846 8270C	Hexachlorocyclopentadiene	0.4		0.4	mg/kg	U
SAIC	IAAP101772	IAAP101771	693987.8	91848.5	1.0	2.3	4/26/2007	SW846 8270C	Hexachloroethane	0.041		0.041	mg/kg	U
SAIC	IAAP101772	IAAP101771	693987.8	91848.5	1.0	2.3	4/26/2007	SW846 8330	HMX	0.034		0.034	mg/kg	U
SAIC	IAAP101772	IAAP101771	693987.8	91848.5	1.0	2.3	4/26/2007	SW846 8270C	Indeno(1,2,3-cd)pyrene	0.041		0.041	mg/kg	U
SAIC	IAAP101772	IAAP101771	693987.8	91848.5	1.0	2.3	4/26/2007	SW846 6010B	Iron	17600		2.9	mg/kg	=
SAIC	IAAP101772	IAAP101771	693987.8	91848.5	1.0	2.3	4/26/2007	SW846 8270C	Isophorone	0.041		0.041	mg/kg	U
SAIC	IAAP101772	IAAP101771	693987.8	91848.5	1.0	2.3	4/26/2007	SW846 6010B	Lead	17.2		0.18	mg/kg	=
SAIC	IAAP101772	IAAP101771	693987.8	91848.5	1.0	2.3	4/26/2007	SW846 6010B	Magnesium	3220		14.9	mg/kg	=
SAIC	IAAP101772	IAAP101771	693987.8	91848.5	1.0	2.3	4/26/2007	SW846 6010B	Manganese	707		0.12	mg/kg	=
SAIC	IAAP101772	IAAP101771	693987.8	91848.5	1.0	2.3	4/26/2007	SW846 7471A	Mercury	6.8		0.0082	mg/kg	U
SAIC	IAAP101772	IAAP101771	693987.8	91848.5	1.0	2.3	4/26/2007	SW846 8270C	Naphthalene	0.041		0.041	mg/kg	U
SAIC	IAAP101772	IAAP101771	693987.8	91848.5	1.0	2.3	4/26/2007	SW846 6010B	Nickel	18.1		0.92	mg/kg	=
SAIC	IAAP101772	IAAP101771	693987.8	91848.5	1.0	2.3	4/26/2007	SW846 8270C	Nitrobenzene	0.041		0.041	mg/kg	U
SAIC	IAAP101772	IAAP101771	693987.8	91848.5	1.0	2.3	4/26/2007	SW846 8270C	N-Nitroso-di-n-propylamine	0.041		0.041	mg/kg	U
SAIC	IAAP101772	IAAP101771	693987.8	91848.5	1.0	2.3	4/26/2007	SW846 8270C	N-Nitrosodiphenylamine	0.041		0.041	mg/kg	U
SAIC	IAAP101772	IAAP101771	693987.8	91848.5	1.0	2.3	4/26/2007	SW846 8270C	Pentachlorophenol	0.4		0.4	mg/kg	U
SAIC	IAAP101772	IAAP101771	693987.8	91848.5	1.0	2.3	4/26/2007	EPA 160.3	Percent Moisture	18.4		0	%	=
SAIC	IAAP101772	IAAP101771	693987.8	91848.5	1.0	2.3	4/26/2007	EPA 160.3	Percent Moisture	18.4		0	%	=
SAIC	IAAP101772	IAAP101771	693987.8	91848.5	1.0	2.3	4/26/2007	SW846 8270C	Phenanthrene	0.041		0.041	mg/kg	U
SAIC	IAAP101772	IAAP101771	693987.8	91848.5	1.0	2.3	4/26/2007	SW846 8270C	Phenol	0.041		0.041	mg/kg	U
SAIC	IAAP101772	IAAP101771	693987.8	91848.5	1.0	2.3	4/26/2007	SW846 6010B	Potassium	908		61.2	mg/kg	=
SAIC	IAAP101772	IAAP101771	693987.8	91848.5	1.0	2.3	4/26/2007	ML-003	Potassium-40	11.7	0.693	0.172	pCi/g	=
SAIC	IAAP101772	IAAP101771	693987.8	91848.5	1.0	2.3	4/26/2007	ML-003	Protactinium-231	0.346	0.341	0.534	pCi/g	U
SAIC	IAAP101772	IAAP101771	693987.8	91848.5	1.0	2.3	4/26/2007	SW846 8270C	Pyrene	0.041		0.041	mg/kg	U
SAIC	IAAP101772	IAAP101771	693987.8	91848.5	1.0	2.3	4/26/2007	ML-003	Radium-226	0.922	0.237	0.0488	pCi/g	=
SAIC	IAAP101772	IAAP101771	693987.8	91848.5	1.0	2.3	4/26/2007	ML-003	Radium-228	0.732	0.0519	0.0686	pCi/g	=
SAIC	IAAP101772	IAAP101771	693987.8	91848.5	1.0	2.3	4/26/2007	SW846 8330	RDX	0.037		0.037	mg/kg	U
SAIC	IAAP101772	IAAP101771	693987.8	91848.5	1.0	2.3	4/26/2007	SW846 6010B	Selenium	0.21		0.21	mg/kg	U
SAIC	IAAP101772	IAAP101771	693987.8	91848.5	1.0	2.3	4/26/2007	SW846 6010B	Silver	0.24		0.24	mg/kg	U
SAIC	IAAP101772	IAAP101771	693987.8	91848.5	1.0	2.3	4/26/2007	SW846 6010B	Sodium	27.1		12.3	mg/kg	=
SAIC	IAAP101772	IAAP101771	693987.8	91848.5	1.0	2.3	4/26/2007	SW846 6010B	Thallium	0.16		0.16	mg/kg	U
SAIC	IAAP101772	IAAP101771	693987.8	91848.5	1.0	2.3	4/26/2007	ML-003	Thorium-228	0.732	0.0519	0.0686	pCi/g	=
SAIC	IAAP101772	IAAP101771	693987.8	91848.5	1.0	2.3	4/26/2007	ML-003	Thorium-230	1.85	2.28	3.46	pCi/g	UJ
SAIC	IAAP101772	IAAP101771	693987.8	91848.5	1.0	2.3	4/26/2007	ML-003	Thorium-232	0.732	0.0519	0.0686	pCi/g	=
SAIC	IAAP101772	IAAP101771	693987.8	91848.5	1.0	2.3	4/26/2007	ML-003	Uranium-235	0.0754	0.145	0.244	pCi/g	UJ
SAIC	IAAP101772	IAAP101771	693987.8	91848.5	1.0	2.3	4/26/2007	ML-003	Uranium-238	0.681	0.354	0.335	pCi/g	J
SAIC	IAAP101772	IAAP101771	693987.8	91848.5	1.0	2.3	4/26/2007	SW846 6010B	Vanadium	30.7		0.83	mg/kg	=
SAIC	IAAP101772	IAAP101771	693987.8	91848.5	1.0	2.3	4/26/2007	SW846 6010B	Zinc	51.2		1.7	mg/kg	=
SAIC	IAAP101773	IAAP101773	693989.6	91837.2	0.0	0.5	4/26/2007	SW846 8270C	1,2,4-Trichlorobenzene	0.041		0.041	mg/kg	U
SAIC	IAAP101773	IAAP101773	693989.6	91837.2	0.0	0.5	4/26/2007	SW846 8270C	1,2-Dichlorobenzene	0.041		0.041	mg/kg	U
SAIC	IAAP101773	IAAP101773	693989.6	91837.2	0.0	0.5	4/26/2007	SW846 8330	1,3,5-TriNitrobenzene	0.017		0.017	mg/kg	U
SAIC	IAAP101773	IAAP101773	693989.6	91837.2	0.0	0.5	4/26/2007	SW846 8270C	1,3-Dichlorobenzene	0.041		0.041	mg/kg	U
SAIC	IAAP101773	IAAP101773	693989.6	91837.2	0.0	0.5	4/26/2007	SW846 8270C	1,4-Dichlorobenzene	0.041		0.041	mg/kg	U
SAIC	IAAP101773	IAAP101773	693989.6	91837.2	0.0	0.5	4/26/2007	SW846 8270C	2,2'-oxybis(1-Chloropropane)	0.041		0.041	mg/kg	U
SAIC	IAAP101773	IAAP101773	693989.6	91837.2	0.0	0.5	4/26/2007	SW846 8270C	2,4,5-Trichlorophenol	0.041		0.041	mg/kg	U
SAIC	IAAP101773	IAAP101773	693989.6	91837.2	0.0	0.5	4/26/2007	SW846 8270C	2,4,6-Trichlorophenol	0.041		0.041	mg/kg	U
SAIC	IAAP101773	IAAP101773	693989.6	91837.2	0.0	0.5	4/26/2007	SW846 8330	2,4,6-Trinitrotoluene	0.062		0.062	mg/kg	U
SAIC	IAAP101773	IAAP101773	693989.6	91837.2	0.0	0.5	4/26/2007	SW846 8270C	2,4-Dichlorophenol	0.041		0.041	mg/kg	U
SAIC	IAAP101773	IAAP101773	693989.6	91837.2	0.0	0.5	4/26/2007	SW846 8270C	2,4-Dimethylphenol	0.041		0.041	mg/kg	U
SAIC	IAAP101773	IAAP101773	693989.6	91837.2	0.0	0.5	4/26/2007	SW846 8270C	2,4-Dinitrophenol	0.41		0.41	mg/kg	U
SAIC	IAAP101773	IAAP101773	693989.6	91837.2	0.0	0.5	4/26/2007	SW846 8330	2,4-Dinitrotoluene	0.91		0.037	mg/kg	J
SAIC	IAAP101773	IAAP101773	693989.6	91837.2	0.0	0.5	4/26/2007	SW846 8270C	2,4-Dinitrotoluene	0.041		0.041	mg/kg	U
SAIC	IAAP101773	IAAP101773	693989.6	91837.2	0.0	0.5	4/26/2007	SW846 8270C	2,6-Dinitrotoluene	0.041		0.041	mg/kg	U
SAIC	IAAP101773	IAAP101773	693989.6	91837.2	0.0	0.5	4/26/2007	SW846 8270C	2-Chloronaphthalene	0.041		0.041	mg/kg	U
SAIC	IAAP101773	IAAP101773	693989.6	91837.2	0.0	0.5	4/26/2007	SW846 8270C	2-Chlorophenol	0.041		0.041	mg/kg	U
SAIC	IAAP101773	IAAP101773	693989.6	91837.2	0.0	0.5	4/26/2007	SW846 8270C	2-Methylnaphthalene	0.041		0.041	mg/kg	U
SAIC	IAAP101773	IAAP101773	693989.6	91837.2	0.0	0.5	4/26/2007	SW846 8270C	2-Methylphenol	0.041		0.041	mg/kg	U
SAIC	IAAP101773	IAAP101773	693989.6	91837.2	0.0	0.5	4/26/2007	SW846 8270C	2-Nitroaniline	0.041		0.041	mg/kg	U
SAIC	IAAP101773	IAAP101773	693989.6	91837.2	0.0	0.5	4/26/2007	SW846 8270C	2-Nitrophenol	0.041		0.041	mg/kg	U
SAIC	IAAP101773	IAAP101773	693989.6	91837.2	0.0	0.5	4/26/2007	SW846 8270C	3,3'-Dichlorobenzidine	0.041		0.041	mg/kg	U
SAIC	IAAP101773	IAAP101773	693989.6	91837.2	0.0	0.5	4/26/2007	SW846 8270C	3-Nitroaniline	0.041		0.041	mg/kg	U
SAIC	IAAP101773	IAAP101773	693989.6	91837.2	0.0	0.5	4/26/2007	SW846 8270C	4,4'-Methylenebis(2-chloroaniline)	0.12		0.12	mg/kg	U
SAIC	IAAP101773	IAAP101773	693989.6	91837.2	0.0	0.5	4/26/2007	SW846 8270C	4,6-Dinitro-2-methylphenol	0.41		0.41	mg/kg	U
SAIC	IAAP101773	IAAP101773	693989.6	91837.2	0.0	0.5	4/26/2007	SW846 8270C	4-Bromophenyl phenyl ether	0.041		0.041	mg/kg	U
SAIC	IAAP101773	IAAP101773	693989.6	91837.2	0.0	0.5	4/26/2007	SW846 8270C	4-Chloro-3-methylphenol	0.041		0.041	mg/kg	U
SAIC	IAAP101773	IAAP101773	693989.6	91837.2	0.0	0.5	4/26/2007	SW846 8270C	4-Chloroaniline	0.041		0.041	mg/kg	U
SAIC	IAAP101773	IAAP101773	693989.6	91837.2	0.0	0.5	4/26/2007	SW846 8270C	4-Chlorophenyl phenyl ether	0.041		0.041	mg/kg	U
SAIC	IAAP101773	IAAP101773	693989.6	91837.2	0.0	0.5	4/26/2007	SW846 8270C	4-Methylphenol	0.41		0.41	mg/kg	U
SAIC	IAAP101773	IAAP101773	693989.6	91837.2	0.0	0.5	4/26/2007	SW846 8270C	4-Nitroaniline	0.41		0.41	mg/kg	U
SAIC	IAAP101773	IAAP101773	693989.6	91837.2	0.0	0.5	4/26/2007	SW846 8270C	4-Nitrophenol	0.41		0.41	mg/kg	U

SAIC	IAAP101773	IAAP101773	693989.6	91837.2	0.0	0.5	4/26/2007	SW846 8270C	Acenaphthene	0.041		0.041	mg/kg	U
SAIC	IAAP101773	IAAP101773	693989.6	91837.2	0.0	0.5	4/26/2007	SW846 8270C	Acenaphthylene	0.041		0.041	mg/kg	U
SAIC	IAAP101773	IAAP101773	693989.6	91837.2	0.0	0.5	4/26/2007	SW846 6010B	Aluminum	8090		7.7	mg/kg	=
SAIC	IAAP101773	IAAP101773	693989.6	91837.2	0.0	0.5	4/26/2007	SW846 8270C	Anthracene	0.041		0.041	mg/kg	U
SAIC	IAAP101773	IAAP101773	693989.6	91837.2	0.0	0.5	4/26/2007	SW846 6010B	Antimony	0.85		0.41	mg/kg	J
SAIC	IAAP101773	IAAP101773	693989.6	91837.2	0.0	0.5	4/26/2007	SW846 6010B	Arsenic	7.6		0.34	mg/kg	=
SAIC	IAAP101773	IAAP101773	693989.6	91837.2	0.0	0.5	4/26/2007	SW846 6010B	Barium	1490		0.62	mg/kg	=
SAIC	IAAP101773	IAAP101773	693989.6	91837.2	0.0	0.5	4/26/2007	SW846 8270C	Benzo(a)anthracene	0.041		0.041	mg/kg	U
SAIC	IAAP101773	IAAP101773	693989.6	91837.2	0.0	0.5	4/26/2007	SW846 8270C	Benzo(a)pyrene	0.041		0.041	mg/kg	U
SAIC	IAAP101773	IAAP101773	693989.6	91837.2	0.0	0.5	4/26/2007	SW846 8270C	Benzo(b)fluoranthene	0.041		0.041	mg/kg	U
SAIC	IAAP101773	IAAP101773	693989.6	91837.2	0.0	0.5	4/26/2007	SW846 8270C	Benzo(g,h,i)perylene	0.041		0.041	mg/kg	U
SAIC	IAAP101773	IAAP101773	693989.6	91837.2	0.0	0.5	4/26/2007	SW846 8270C	Benzo(k)fluoranthene	0.041		0.041	mg/kg	U
SAIC	IAAP101773	IAAP101773	693989.6	91837.2	0.0	0.5	4/26/2007	SW846 6010B	Beryllium	0.48		0.069	mg/kg	=
SAIC	IAAP101773	IAAP101773	693989.6	91837.2	0.0	0.5	4/26/2007	SW846 8270C	Bis(2-chloroethoxy) methane	0.041		0.041	mg/kg	U
SAIC	IAAP101773	IAAP101773	693989.6	91837.2	0.0	0.5	4/26/2007	SW846 8270C	Bis(2-chloroethyl) ether	0.041		0.041	mg/kg	U
SAIC	IAAP101773	IAAP101773	693989.6	91837.2	0.0	0.5	4/26/2007	SW846 8270C	Bis(2-ethylhexyl) phthalate	0.041		0.041	mg/kg	U
SAIC	IAAP101773	IAAP101773	693989.6	91837.2	0.0	0.5	4/26/2007	SW846 8270C	Butyl benzyl phthalate	0.041		0.041	mg/kg	U
SAIC	IAAP101773	IAAP101773	693989.6	91837.2	0.0	0.5	4/26/2007	SW846 6010B	Cadmium	0.6		0.17	mg/kg	=
SAIC	IAAP101773	IAAP101773	693989.6	91837.2	0.0	0.5	4/26/2007	SW846 6010B	Calcium	49900		10.6	mg/kg	=
SAIC	IAAP101773	IAAP101773	693989.6	91837.2	0.0	0.5	4/26/2007	SW846 8270C	Carbazole	0.041		0.041	mg/kg	U
SAIC	IAAP101773	IAAP101773	693989.6	91837.2	0.0	0.5	4/26/2007	SW846 6010B	Chromium	12		0.44	mg/kg	=
SAIC	IAAP101773	IAAP101773	693989.6	91837.2	0.0	0.5	4/26/2007	SW846 8270C	Chrysene	0.041		0.041	mg/kg	U
SAIC	IAAP101773	IAAP101773	693989.6	91837.2	0.0	0.5	4/26/2007	SW846 6010B	Cobalt	7.6		0.62	mg/kg	=
SAIC	IAAP101773	IAAP101773	693989.6	91837.2	0.0	0.5	4/26/2007	SW846 6010B	Copper	15.8		0.37	mg/kg	=
SAIC	IAAP101773	IAAP101773	693989.6	91837.2	0.0	0.5	4/26/2007	SW846 8270C	Dibenzo(a,h)anthracene	0.041		0.041	mg/kg	U
SAIC	IAAP101773	IAAP101773	693989.6	91837.2	0.0	0.5	4/26/2007	SW846 8270C	Dibenzofuran	0.041		0.041	mg/kg	U
SAIC	IAAP101773	IAAP101773	693989.6	91837.2	0.0	0.5	4/26/2007	SW846 8270C	Diethyl phthalate	0.041		0.041	mg/kg	UJ
SAIC	IAAP101773	IAAP101773	693989.6	91837.2	0.0	0.5	4/26/2007	SW846 8270C	Dimethyl phthalate	0.041		0.041	mg/kg	U
SAIC	IAAP101773	IAAP101773	693989.6	91837.2	0.0	0.5	4/26/2007	SW846 8270C	Di-n-butyl phthalate	0.041		0.041	mg/kg	U
SAIC	IAAP101773	IAAP101773	693989.6	91837.2	0.0	0.5	4/26/2007	SW846 8270C	Di-n-octyl phthalate	0.018		0.018	mg/kg	U
SAIC	IAAP101773	IAAP101773	693989.6	91837.2	0.0	0.5	4/26/2007	SW846 8270C	Fluoranthene	0.041		0.041	mg/kg	U
SAIC	IAAP101773	IAAP101773	693989.6	91837.2	0.0	0.5	4/26/2007	SW846 8270C	Fluorene	0.041		0.041	mg/kg	U
SAIC	IAAP101773	IAAP101773	693989.6	91837.2	0.0	0.5	4/26/2007	SW846 8270C	Hexachlorobenzene	0.041		0.041	mg/kg	U
SAIC	IAAP101773	IAAP101773	693989.6	91837.2	0.0	0.5	4/26/2007	SW846 8270C	Hexachlorobutadiene	0.041		0.041	mg/kg	U
SAIC	IAAP101773	IAAP101773	693989.6	91837.2	0.0	0.5	4/26/2007	SW846 8270C	Hexachlorocyclopentadiene	0.41		0.41	mg/kg	U
SAIC	IAAP101773	IAAP101773	693989.6	91837.2	0.0	0.5	4/26/2007	SW846 8270C	Hexachloroethane	0.041		0.041	mg/kg	U
SAIC	IAAP101773	IAAP101773	693989.6	91837.2	0.0	0.5	4/26/2007	SW846 8330	HMX	0.034		0.034	mg/kg	U
SAIC	IAAP101773	IAAP101773	693989.6	91837.2	0.0	0.5	4/26/2007	SW846 8270C	Indeno(1,2,3-cd)pyrene	0.041		0.041	mg/kg	U
SAIC	IAAP101773	IAAP101773	693989.6	91837.2	0.0	0.5	4/26/2007	SW846 6010B	Iron	13600		3	mg/kg	=
SAIC	IAAP101773	IAAP101773	693989.6	91837.2	0.0	0.5	4/26/2007	SW846 8270C	Isophorone	0.041		0.041	mg/kg	U
SAIC	IAAP101773	IAAP101773	693989.6	91837.2	0.0	0.5	4/26/2007	SW846 6010B	Lead	21		0.19	mg/kg	=
SAIC	IAAP101773	IAAP101773	693989.6	91837.2	0.0	0.5	4/26/2007	SW846 6010B	Magnesium	7870		15.1	mg/kg	=
SAIC	IAAP101773	IAAP101773	693989.6	91837.2	0.0	0.5	4/26/2007	SW846 6010B	Manganese	729		0.12	mg/kg	=
SAIC	IAAP101773	IAAP101773	693989.6	91837.2	0.0	0.5	4/26/2007	SW846 7471A	Mercury	0.023		0.0083	mg/kg	=
SAIC	IAAP101773	IAAP101773	693989.6	91837.2	0.0	0.5	4/26/2007	SW846 8270C	Naphthalene	0.041		0.041	mg/kg	U
SAIC	IAAP101773	IAAP101773	693989.6	91837.2	0.0	0.5	4/26/2007	SW846 6010B	Nickel	21.2		0.94	mg/kg	=
SAIC	IAAP101773	IAAP101773	693989.6	91837.2	0.0	0.5	4/26/2007	SW846 8270C	Nitrobenzene	0.041		0.041	mg/kg	U
SAIC	IAAP101773	IAAP101773	693989.6	91837.2	0.0	0.5	4/26/2007	SW846 8270C	N-Nitroso-di-n-propylamine	0.041		0.041	mg/kg	U
SAIC	IAAP101773	IAAP101773	693989.6	91837.2	0.0	0.5	4/26/2007	SW846 8270C	N-Nitrosodiphenylamine	0.041		0.041	mg/kg	U
SAIC	IAAP101773	IAAP101773	693989.6	91837.2	0.0	0.5	4/26/2007	SW846 8270C	Pentachlorophenol	0.41		0.41	mg/kg	U
SAIC	IAAP101773	IAAP101773	693989.6	91837.2	0.0	0.5	4/26/2007	EPA 160.3	Percent Moisture	19.6		0	%	=
SAIC	IAAP101773	IAAP101773	693989.6	91837.2	0.0	0.5	4/26/2007	SW846 8270C	Phenanthrene	0.041		0.041	mg/kg	U
SAIC	IAAP101773	IAAP101773	693989.6	91837.2	0.0	0.5	4/26/2007	SW846 8270C	Phenol	0.041		0.041	mg/kg	U
SAIC	IAAP101773	IAAP101773	693989.6	91837.2	0.0	0.5	4/26/2007	SW846 6010B	Potassium	1340		62.2	mg/kg	=
SAIC	IAAP101773	IAAP101773	693989.6	91837.2	0.0	0.5	4/26/2007	SW846 8270C	Pyrene	0.041		0.041	mg/kg	U
SAIC	IAAP101773	IAAP101773	693989.6	91837.2	0.0	0.5	4/26/2007	SW846 8330	RDX	0.038		0.038	mg/kg	U
SAIC	IAAP101773	IAAP101773	693989.6	91837.2	0.0	0.5	4/26/2007	SW846 6010B	Selenium	0.21		0.21	mg/kg	U
SAIC	IAAP101773	IAAP101773	693989.6	91837.2	0.0	0.5	4/26/2007	SW846 6010B	Silver	1.7		0.24	mg/kg	=
SAIC	IAAP101773	IAAP101773	693989.6	91837.2	0.0	0.5	4/26/2007	SW846 6010B	Sodium	61.3		12.4	mg/kg	=
SAIC	IAAP101773	IAAP101773	693989.6	91837.2	0.0	0.5	4/26/2007	SW846 6010B	Thallium	0.17		0.17	mg/kg	U
SAIC	IAAP101773	IAAP101773	693989.6	91837.2	0.0	0.5	4/26/2007	SW846 6010B	Vanadium	20.9		0.84	mg/kg	=
SAIC	IAAP101773	IAAP101773	693989.6	91837.2	0.0	0.5	4/26/2007	SW846 6010B	Zinc	81.1		1.7	mg/kg	=
SAIC	IAAP101774	IAAP101773	693989.6	91837.2	2.0	2.4	4/26/2007	SW846 8270C	1,2,4-Trichlorobenzene	0.04		0.04	mg/kg	U
SAIC	IAAP101774	IAAP101773	693989.6	91837.2	2.0	2.4	4/26/2007	SW846 8270C	1,2-Dichlorobenzene	0.04		0.04	mg/kg	U
SAIC	IAAP101774	IAAP101773	693989.6	91837.2	2.0	2.4	4/26/2007	SW846 8330	1,3,5-TriNitrobenzene	0.016		0.016	mg/kg	U
SAIC	IAAP101774	IAAP101773	693989.6	91837.2	2.0	2.4	4/26/2007	SW846 8270C	1,3-Dichlorobenzene	0.04		0.04	mg/kg	U
SAIC	IAAP101774	IAAP101773	693989.6	91837.2	2.0	2.4	4/26/2007	SW846 8270C	1,4-Dichlorobenzene	0.04		0.04	mg/kg	U
SAIC	IAAP101774	IAAP101773	693989.6	91837.2	2.0	2.4	4/26/2007	SW846 8270C	2,2'-oxybis(1-Chloropropane)	0.04		0.04	mg/kg	U
SAIC	IAAP101774	IAAP101773	693989.6	91837.2	2.0	2.4	4/26/2007	SW846 8270C	2,4,5-Trichlorophenol	0.04		0.04	mg/kg	U
SAIC	IAAP101774	IAAP101773	693989.6	91837.2	2.0	2.4	4/26/2007	SW846 8270C	2,4,6-Trichlorophenol	0.04		0.04	mg/kg	U
SAIC	IAAP101774	IAAP101773	693989.6	91837.2	2.0	2.4	4/26/2007	SW846 8330	2,4,6-Trinitrotoluene	0.06		0.06	mg/kg	U
SAIC	IAAP101774	IAAP101773	693989.6	91837.2	2.0	2.4	4/26/2007	SW846 8270C	2,4-Dichlorophenol	0.04		0.04	mg/kg	U
SAIC	IAAP101774	IAAP101773	693989.6	91837.2	2.0	2.4	4/26/2007	SW846 8270C	2,4-Dimethylphenol	0.04		0.04	mg/kg	U
SAIC	IAAP101774	IAAP101773	693989.6	91837.2	2.0	2.4	4/26/2007	SW846 8270C	2,4-Dinitrophenol	0.4		0.4	mg/kg	U
SAIC	IAAP101774	IAAP101773	693989.6	91837.2	2.0	2.4	4/26/2007	SW846 8330	2,4-Dinitrotoluene	0.036		0.036	mg/kg	U
SAIC	IAAP101774	IAAP101773	693989.6	91837.2	2.0	2.4	4/26/2007	SW846 8270C	2,4-Dinitrotoluene	0.04		0.04	mg/kg	U
SAIC	IAAP101774	IAAP101773	693989.6	91837.2	2.0	2.4	4/26/2007	SW846 8270C	2,6-Dinitrotoluene	0.04		0.04	mg/kg	U
SAIC	IAAP101774	IAAP101773	693989.6	91837.2	2.0	2.4	4/26/2007	SW846 8270C	2-Chloronaphthalene	0.04		0.04	mg/kg	U
SAIC	IAAP101774	IAAP101773	693989.6	91837.2	2.0	2.4	4/26/2007	SW846 8270C	2-Chlorophenol	0.04		0.04	mg/kg	U
SAIC	IAAP101774	IAAP101773	693989.6	91837.2	2.0	2.4	4/26/2007	SW846 8270C	2-Methylnaphthalene	0.04		0.04	mg/kg	U
SAIC	IAAP101774	IAAP101773	693989.6	91837.2	2.0	2.4	4/26/2007	SW846 8270C	2-Methylphenol	0.04		0.04	mg/kg	U
SAIC	IAAP101774	IAAP101773	693989.6	91837.2	2.0	2.4	4/26/2007	SW846 8270C	2-Nitroaniline	0.04		0.04	mg/kg	U
SAIC	IAAP101774	IAAP101773	693989.6	91837.2	2.0	2.4	4/26/2007	SW846 8270C	2-Nitrophenol	0.04		0.04	mg/kg	U
SAIC	IAAP101774	IAAP101773	693989.6	91837.2	2.0	2.4	4/26/2007	SW846 8270C	3,3'-Dichlorobenzidine	0.04		0.04	mg/kg	U
SAIC	IAAP101774	IAAP101773	693989.6	91837.2	2.0	2.4	4/26/2007	SW846 8270C	3-Nitroaniline	0.04		0.04	mg/kg	U
SAIC	IAAP101774	IAAP101773	693989.6	91837.2	2.0	2.4	4/26/2007	SW846 8270C	4,4'-Methylenebis(2-chloroaniline)	0.12		0.12	mg/kg	U
SAIC	IAAP101774	IAAP101773	693989.6	91837.2	2.0	2.4	4/26/2007	SW846 8270C	4,6-Dinitro-2-methylphenol	0.4		0.4	mg/kg	U

SAIC	IAAP101774	IAAP101773	693989.6	91837.2	2.0	2.4	4/26/2007	SW846 8270C	4-Bromophenyl phenyl ether	0.04		0.04	mg/kg	U
SAIC	IAAP101774	IAAP101773	693989.6	91837.2	2.0	2.4	4/26/2007	SW846 8270C	4-Chloro-3-methylphenol	0.04		0.04	mg/kg	U
SAIC	IAAP101774	IAAP101773	693989.6	91837.2	2.0	2.4	4/26/2007	SW846 8270C	4-Chloroaniline	0.04		0.04	mg/kg	U
SAIC	IAAP101774	IAAP101773	693989.6	91837.2	2.0	2.4	4/26/2007	SW846 8270C	4-Chlorophenyl phenyl ether	0.04		0.04	mg/kg	U
SAIC	IAAP101774	IAAP101773	693989.6	91837.2	2.0	2.4	4/26/2007	SW846 8270C	4-Methylphenol	0.4		0.4	mg/kg	U
SAIC	IAAP101774	IAAP101773	693989.6	91837.2	2.0	2.4	4/26/2007	SW846 8270C	4-Nitroaniline	0.4		0.4	mg/kg	U
SAIC	IAAP101774	IAAP101773	693989.6	91837.2	2.0	2.4	4/26/2007	SW846 8270C	4-Nitrophenol	0.4		0.4	mg/kg	U
SAIC	IAAP101774	IAAP101773	693989.6	91837.2	2.0	2.4	4/26/2007	SW846 8270C	Acenaphthene	0.04		0.04	mg/kg	U
SAIC	IAAP101774	IAAP101773	693989.6	91837.2	2.0	2.4	4/26/2007	SW846 8270C	Acenaphthylene	0.04		0.04	mg/kg	U
SAIC	IAAP101774	IAAP101773	693989.6	91837.2	2.0	2.4	4/26/2007	ML-003	Actinium-227	8.361E-05	0.096	0.152	pCi/g	UJ
SAIC	IAAP101774	IAAP101773	693989.6	91837.2	2.0	2.4	4/26/2007	SW846 6010B	Aluminum	8000		7.5	mg/kg	=
SAIC	IAAP101774	IAAP101773	693989.6	91837.2	2.0	2.4	4/26/2007	ML-003	Americium-241	-0.0168	0.0209	0.0298	pCi/g	UJ
SAIC	IAAP101774	IAAP101773	693989.6	91837.2	2.0	2.4	4/26/2007	SW846 8270C	Anthracene	0.04		0.04	mg/kg	U
SAIC	IAAP101774	IAAP101773	693989.6	91837.2	2.0	2.4	4/26/2007	SW846 6010B	Antimony	0.4		0.4	mg/kg	UJ
SAIC	IAAP101774	IAAP101773	693989.6	91837.2	2.0	2.4	4/26/2007	SW846 6010B	Arsenic	10.5		0.33	mg/kg	=
SAIC	IAAP101774	IAAP101773	693989.6	91837.2	2.0	2.4	4/26/2007	SW846 6010B	Barium	1200		0.61	mg/kg	=
SAIC	IAAP101774	IAAP101773	693989.6	91837.2	2.0	2.4	4/26/2007	SW846 8270C	Benzo(a)anthracene	0.04		0.04	mg/kg	U
SAIC	IAAP101774	IAAP101773	693989.6	91837.2	2.0	2.4	4/26/2007	SW846 8270C	Benzo(a)pyrene	0.04		0.04	mg/kg	U
SAIC	IAAP101774	IAAP101773	693989.6	91837.2	2.0	2.4	4/26/2007	SW846 8270C	Benzo(b)fluoranthene	0.04		0.04	mg/kg	U
SAIC	IAAP101774	IAAP101773	693989.6	91837.2	2.0	2.4	4/26/2007	SW846 8270C	Benzo(g,h,i)perylene	0.04		0.04	mg/kg	U
SAIC	IAAP101774	IAAP101773	693989.6	91837.2	2.0	2.4	4/26/2007	SW846 8270C	Benzo(k)fluoranthene	0.04		0.04	mg/kg	U
SAIC	IAAP101774	IAAP101773	693989.6	91837.2	2.0	2.4	4/26/2007	SW846 6010B	Beryllium	0.44		0.067	mg/kg	=
SAIC	IAAP101774	IAAP101773	693989.6	91837.2	2.0	2.4	4/26/2007	SW846 8270C	Bis(2-chloroethoxy) methane	0.04		0.04	mg/kg	U
SAIC	IAAP101774	IAAP101773	693989.6	91837.2	2.0	2.4	4/26/2007	SW846 8270C	Bis(2-chloroethyl) ether	0.04		0.04	mg/kg	U
SAIC	IAAP101774	IAAP101773	693989.6	91837.2	2.0	2.4	4/26/2007	SW846 8270C	Bis(2-ethylhexyl) phthalate	0.04		0.04	mg/kg	U
SAIC	IAAP101774	IAAP101773	693989.6	91837.2	2.0	2.4	4/26/2007	SW846 8270C	Butyl benzyl phthalate	0.04		0.04	mg/kg	U
SAIC	IAAP101774	IAAP101773	693989.6	91837.2	2.0	2.4	4/26/2007	SW846 6010B	Cadmium	0.38		0.16	mg/kg	=
SAIC	IAAP101774	IAAP101773	693989.6	91837.2	2.0	2.4	4/26/2007	SW846 6010B	Calcium	42900		10.3	mg/kg	=
SAIC	IAAP101774	IAAP101773	693989.6	91837.2	2.0	2.4	4/26/2007	SW846 8270C	Carbazole	0.04		0.04	mg/kg	U
SAIC	IAAP101774	IAAP101773	693989.6	91837.2	2.0	2.4	4/26/2007	ML-003	Cesium-137	-0.0109	0.0091	0.0137	pCi/g	UJ
SAIC	IAAP101774	IAAP101773	693989.6	91837.2	2.0	2.4	4/26/2007	SW846 6010B	Chromium	13.6		0.43	mg/kg	=
SAIC	IAAP101774	IAAP101773	693989.6	91837.2	2.0	2.4	4/26/2007	SW846 8270C	Chrysene	0.04		0.04	mg/kg	U
SAIC	IAAP101774	IAAP101773	693989.6	91837.2	2.0	2.4	4/26/2007	SW846 6010B	Cobalt	9.6		0.61	mg/kg	=
SAIC	IAAP101774	IAAP101773	693989.6	91837.2	2.0	2.4	4/26/2007	SW846 6010B	Copper	9.1		0.37	mg/kg	=
SAIC	IAAP101774	IAAP101773	693989.6	91837.2	2.0	2.4	4/26/2007	SW846 8270C	Dibenzo(a,h)anthracene	0.04		0.04	mg/kg	U
SAIC	IAAP101774	IAAP101773	693989.6	91837.2	2.0	2.4	4/26/2007	SW846 8270C	Dibenzofuran	0.04		0.04	mg/kg	U
SAIC	IAAP101774	IAAP101773	693989.6	91837.2	2.0	2.4	4/26/2007	SW846 8270C	Diethyl phthalate	0.04		0.04	mg/kg	UJ
SAIC	IAAP101774	IAAP101773	693989.6	91837.2	2.0	2.4	4/26/2007	SW846 8270C	Dimethyl phthalate	0.04		0.04	mg/kg	U
SAIC	IAAP101774	IAAP101773	693989.6	91837.2	2.0	2.4	4/26/2007	SW846 8270C	Di-n-butyl phthalate	0.04		0.04	mg/kg	U
SAIC	IAAP101774	IAAP101773	693989.6	91837.2	2.0	2.4	4/26/2007	SW846 8270C	Di-n-octyl phthalate	0.018		0.018	mg/kg	U
SAIC	IAAP101774	IAAP101773	693989.6	91837.2	2.0	2.4	4/26/2007	SW846 8270C	Fluoranthene	0.04		0.04	mg/kg	U
SAIC	IAAP101774	IAAP101773	693989.6	91837.2	2.0	2.4	4/26/2007	SW846 8270C	Fluorene	0.04		0.04	mg/kg	U
SAIC	IAAP101774	IAAP101773	693989.6	91837.2	2.0	2.4	4/26/2007	SW846 8270C	Hexachlorobenzene	0.04		0.04	mg/kg	U
SAIC	IAAP101774	IAAP101773	693989.6	91837.2	2.0	2.4	4/26/2007	SW846 8270C	Hexachlorobutadiene	0.04		0.04	mg/kg	U
SAIC	IAAP101774	IAAP101773	693989.6	91837.2	2.0	2.4	4/26/2007	SW846 8270C	Hexachlorocyclopentadiene	0.4		0.4	mg/kg	U
SAIC	IAAP101774	IAAP101773	693989.6	91837.2	2.0	2.4	4/26/2007	SW846 8270C	Hexachloroethane	0.04		0.04	mg/kg	U
SAIC	IAAP101774	IAAP101773	693989.6	91837.2	2.0	2.4	4/26/2007	SW846 8330	HMX	0.033		0.033	mg/kg	U
SAIC	IAAP101774	IAAP101773	693989.6	91837.2	2.0	2.4	4/26/2007	SW846 8270C	Indeno(1,2,3-cd)pyrene	0.04		0.04	mg/kg	U
SAIC	IAAP101774	IAAP101773	693989.6	91837.2	2.0	2.4	4/26/2007	SW846 6010B	Iron	19100		2.9	mg/kg	=
SAIC	IAAP101774	IAAP101773	693989.6	91837.2	2.0	2.4	4/26/2007	SW846 8270C	Isophorone	0.04		0.04	mg/kg	U
SAIC	IAAP101774	IAAP101773	693989.6	91837.2	2.0	2.4	4/26/2007	SW846 6010B	Lead	11.6		0.18	mg/kg	=
SAIC	IAAP101774	IAAP101773	693989.6	91837.2	2.0	2.4	4/26/2007	SW846 6010B	Magnesium	9990		14.8	mg/kg	=
SAIC	IAAP101774	IAAP101773	693989.6	91837.2	2.0	2.4	4/26/2007	SW846 6010B	Manganese	1200		0.12	mg/kg	=
SAIC	IAAP101774	IAAP101773	693989.6	91837.2	2.0	2.4	4/26/2007	SW846 7471A	Mercury	0.22		0.0081	mg/kg	=
SAIC	IAAP101774	IAAP101773	693989.6	91837.2	2.0	2.4	4/26/2007	SW846 8270C	Naphthalene	0.04		0.04	mg/kg	U
SAIC	IAAP101774	IAAP101773	693989.6	91837.2	2.0	2.4	4/26/2007	SW846 6010B	Nickel	25.6		0.92	mg/kg	=
SAIC	IAAP101774	IAAP101773	693989.6	91837.2	2.0	2.4	4/26/2007	SW846 8270C	Nitrobenzene	0.04		0.04	mg/kg	U
SAIC	IAAP101774	IAAP101773	693989.6	91837.2	2.0	2.4	4/26/2007	SW846 8270C	N-Nitroso-di-n-propylamine	0.04		0.04	mg/kg	U
SAIC	IAAP101774	IAAP101773	693989.6	91837.2	2.0	2.4	4/26/2007	SW846 8270C	N-Nitrosodiphenylamine	0.04		0.04	mg/kg	U
SAIC	IAAP101774	IAAP101773	693989.6	91837.2	2.0	2.4	4/26/2007	SW846 8270C	Pentachlorophenol	0.4		0.4	mg/kg	U
SAIC	IAAP101774	IAAP101773	693989.6	91837.2	2.0	2.4	4/26/2007	EPA 160.3	Percent Moisture	17.8		0	%	=
SAIC	IAAP101774	IAAP101773	693989.6	91837.2	2.0	2.4	4/26/2007	SW846 8270C	Phenanthrene	0.04		0.04	mg/kg	U
SAIC	IAAP101774	IAAP101773	693989.6	91837.2	2.0	2.4	4/26/2007	SW846 8270C	Phenol	0.04		0.04	mg/kg	U
SAIC	IAAP101774	IAAP101773	693989.6	91837.2	2.0	2.4	4/26/2007	SW846 6010B	Potassium	873		60.8	mg/kg	=
SAIC	IAAP101774	IAAP101773	693989.6	91837.2	2.0	2.4	4/26/2007	ML-003	Potassium-40	8.51	0.532	0.13	pCi/g	=
SAIC	IAAP101774	IAAP101773	693989.6	91837.2	2.0	2.4	4/26/2007	ML-003	Protactinium-231	-0.121	0.29	0.416	pCi/g	UJ
SAIC	IAAP101774	IAAP101773	693989.6	91837.2	2.0	2.4	4/26/2007	SW846 8270C	Pyrene	0.04		0.04	mg/kg	U
SAIC	IAAP101774	IAAP101773	693989.6	91837.2	2.0	2.4	4/26/2007	ML-003	Radium-226	0.695	0.181	0.0386	pCi/g	=
SAIC	IAAP101774	IAAP101773	693989.6	91837.2	2.0	2.4	4/26/2007	ML-003	Radium-228	0.495	0.0413	0.05	pCi/g	=
SAIC	IAAP101774	IAAP101773	693989.6	91837.2	2.0	2.4	4/26/2007	SW846 8330	RDX	0.037		0.037	mg/kg	U
SAIC	IAAP101774	IAAP101773	693989.6	91837.2	2.0	2.4	4/26/2007	SW846 6010B	Selenium	0.21		0.21	mg/kg	U
SAIC	IAAP101774	IAAP101773	693989.6	91837.2	2.0	2.4	4/26/2007	SW846 6010B	Silver	0.24		0.24	mg/kg	U
SAIC	IAAP101774	IAAP101773	693989.6	91837.2	2.0	2.4	4/26/2007	SW846 6010B	Sodium	58.9		12.2	mg/kg	=
SAIC	IAAP101774	IAAP101773	693989.6	91837.2	2.0	2.4	4/26/2007	SW846 6010B	Thallium	0.16		0.16	mg/kg	U
SAIC	IAAP101774	IAAP101773	693989.6	91837.2	2.0	2.4	4/26/2007	ML-003	Thorium-228	0.495	0.0413	0.05	pCi/g	=
SAIC	IAAP101774	IAAP101773	693989.6	91837.2	2.0	2.4	4/26/2007	ML-003	Thorium-230	0.0703	1.76	2.81	pCi/g	UJ
SAIC	IAAP101774	IAAP101773	693989.6	91837.2	2.0	2.4	4/26/2007	ML-003	Thorium-232	0.495	0.0413	0.05	pCi/g	=
SAIC	IAAP101774	IAAP101773	693989.6	91837.2	2.0	2.4	4/26/2007	ML-003	Uranium-235	0.0684	0.115	0.194	pCi/g	UJ
SAIC	IAAP101774	IAAP101773	693989.6	91837.2	2.0	2.4	4/26/2007	ML-003	Uranium-238	0.417	0.27	0.285	pCi/g	J
SAIC	IAAP101774	IAAP101773	693989.6	91837.2	2.0	2.4	4/26/2007	SW846 6010B	Vanadium	23.6		0.82	mg/kg	=
SAIC	IAAP101774	IAAP101773	693989.6	91837.2	2.0	2.4	4/26/2007	SW846 6010B	Zinc	57.4		1.7	mg/kg	=
SAIC	IAAP101775	IAAP101775	693755.4	91841.0	0.0	0.5	4/24/2007	SW846 8330	1,3,5-TriNitrobenzene	0.014		0.014	mg/kg	U
SAIC	IAAP101775	IAAP101775	693755.4	91841.0	0.0	0.5	4/24/2007	SW846 8330	2,4,6-Trinitrotoluene	0.053		0.053	mg/kg	U
SAIC	IAAP101775	IAAP101775	693755.4	91841.0	0.0	0.5	4/24/2007	SW846 8330	2,4-Dinitrotoluene	0.032		0.032	mg/kg	U
SAIC	IAAP101775	IAAP101775	693755.4	91841.0	0.0	0.5	4/24/2007	SW846 6010B	Aluminum	2770		33	mg/kg	=
SAIC	IAAP101775	IAAP101775	693755.4	91841.0	0.0	0.5	4/24/2007	SW846 6010B	Antimony	1.8		1.8	mg/kg	UJ
SAIC	IAAP101775	IAAP101775	693755.4	91841.0	0.0	0.5	4/24/2007	SW846 6010B	Arsenic	3.1		1.5	mg/kg	=

SAIC	IAAP101775	IAAP101775	693755.4	91841.0	0.0	0.5	4/24/2007	SW846 6010B	Barium	207		2.7	mg/kg	J
SAIC	IAAP101775	IAAP101775	693755.4	91841.0	0.0	0.5	4/24/2007	SW846 6010B	Beryllium	0.32		0.29	mg/kg	=
SAIC	IAAP101775	IAAP101775	693755.4	91841.0	0.0	0.5	4/24/2007	SW846 6010B	Cadmium	0.87		0.72	mg/kg	=
SAIC	IAAP101775	IAAP101775	693755.4	91841.0	0.0	0.5	4/24/2007	SW846 6010B	Calcium	189000		45.2	mg/kg	=
SAIC	IAAP101775	IAAP101775	693755.4	91841.0	0.0	0.5	4/24/2007	SW846 6010B	Chromium	8.4		1.9	mg/kg	=
SAIC	IAAP101775	IAAP101775	693755.4	91841.0	0.0	0.5	4/24/2007	SW846 6010B	Cobalt	2.9		2.7	mg/kg	=
SAIC	IAAP101775	IAAP101775	693755.4	91841.0	0.0	0.5	4/24/2007	SW846 6010B	Copper	96.7		1.6	mg/kg	=
SAIC	IAAP101775	IAAP101775	693755.4	91841.0	0.0	0.5	4/24/2007	SW846 8330	HMX	0.029		0.029	mg/kg	U
SAIC	IAAP101775	IAAP101775	693755.4	91841.0	0.0	0.5	4/24/2007	SW846 6010B	Iron	8950		12.8	mg/kg	=
SAIC	IAAP101775	IAAP101775	693755.4	91841.0	0.0	0.5	4/24/2007	SW846 6010B	Lead	44.6		0.8	mg/kg	=
SAIC	IAAP101775	IAAP101775	693755.4	91841.0	0.0	0.5	4/24/2007	SW846 6010B	Magnesium	13000		64.5	mg/kg	J
SAIC	IAAP101775	IAAP101775	693755.4	91841.0	0.0	0.5	4/24/2007	SW846 6010B	Manganese	541		0.53	mg/kg	J
SAIC	IAAP101775	IAAP101775	693755.4	91841.0	0.0	0.5	4/24/2007	SW846 7471A	Mercury	4		0.036	mg/kg	J
SAIC	IAAP101775	IAAP101775	693755.4	91841.0	0.0	0.5	4/24/2007	SW846 6010B	Nickel	9.4		4	mg/kg	=
SAIC	IAAP101775	IAAP101775	693755.4	91841.0	0.0	0.5	4/24/2007	EPA 160.3	Percent Moisture	6		0	%	=
SAIC	IAAP101775	IAAP101775	693755.4	91841.0	0.0	0.5	4/24/2007	SW846 6010B	Potassium	893		266	mg/kg	=
SAIC	IAAP101775	IAAP101775	693755.4	91841.0	0.0	0.5	4/24/2007	SW846 8330	RDX	0.032		0.032	mg/kg	U
SAIC	IAAP101775	IAAP101775	693755.4	91841.0	0.0	0.5	4/24/2007	SW846 6010B	Selenium	0.92		0.92	mg/kg	U
SAIC	IAAP101775	IAAP101775	693755.4	91841.0	0.0	0.5	4/24/2007	SW846 6010B	Silver	1		1	mg/kg	UJ
SAIC	IAAP101775	IAAP101775	693755.4	91841.0	0.0	0.5	4/24/2007	SW846 6010B	Sodium	97.2		53.2	mg/kg	=
SAIC	IAAP101775	IAAP101775	693755.4	91841.0	0.0	0.5	4/24/2007	SW846 6010B	Thallium	0.71		0.71	mg/kg	U
SAIC	IAAP101775	IAAP101775	693755.4	91841.0	0.0	0.5	4/24/2007	SW846 6010B	Vanadium	9		3.6	mg/kg	=
SAIC	IAAP101775	IAAP101775	693755.4	91841.0	0.0	0.5	4/24/2007	SW846 6010B	Zinc	116		7.5	mg/kg	=
SAIC	IAAP101776	IAAP101775	693755.4	91841.0	4.0	5.0	4/24/2007	SW846 8270C	1,2,4-Trichlorobenzene	0.42		0.42	mg/kg	U
SAIC	IAAP101776	IAAP101775	693755.4	91841.0	4.0	5.0	4/24/2007	SW846 8270C	1,2-Dichlorobenzene	0.42		0.42	mg/kg	U
SAIC	IAAP101776	IAAP101775	693755.4	91841.0	4.0	5.0	4/24/2007	SW846 8330	1,3,5-TriNitrobenzene	0.017		0.017	mg/kg	U
SAIC	IAAP101776	IAAP101775	693755.4	91841.0	4.0	5.0	4/24/2007	SW846 8270C	1,3-Dichlorobenzene	0.42		0.42	mg/kg	U
SAIC	IAAP101776	IAAP101775	693755.4	91841.0	4.0	5.0	4/24/2007	SW846 8270C	1,4-Dichlorobenzene	0.42		0.42	mg/kg	U
SAIC	IAAP101776	IAAP101775	693755.4	91841.0	4.0	5.0	4/24/2007	SW846 8270C	2,2'-oxybis(1-Chloropropane)	0.42		0.42	mg/kg	U
SAIC	IAAP101776	IAAP101775	693755.4	91841.0	4.0	5.0	4/24/2007	SW846 8270C	2,4,5-Trichlorophenol	0.42		0.42	mg/kg	U
SAIC	IAAP101776	IAAP101775	693755.4	91841.0	4.0	5.0	4/24/2007	SW846 8270C	2,4,6-Trichlorophenol	0.42		0.42	mg/kg	U
SAIC	IAAP101776	IAAP101775	693755.4	91841.0	4.0	5.0	4/24/2007	SW846 8330	2,4,6-Trinitrotoluene	0.062		0.062	mg/kg	U
SAIC	IAAP101776	IAAP101775	693755.4	91841.0	4.0	5.0	4/24/2007	SW846 8270C	2,4-Dichlorophenol	0.42		0.42	mg/kg	U
SAIC	IAAP101776	IAAP101775	693755.4	91841.0	4.0	5.0	4/24/2007	SW846 8270C	2,4-Dimethylphenol	0.42		0.42	mg/kg	U
SAIC	IAAP101776	IAAP101775	693755.4	91841.0	4.0	5.0	4/24/2007	SW846 8270C	2,4-Dinitrophenol	2		2	mg/kg	U
SAIC	IAAP101776	IAAP101775	693755.4	91841.0	4.0	5.0	4/24/2007	SW846 8330	2,4-Dinitrotoluene	0.038		0.038	mg/kg	U
SAIC	IAAP101776	IAAP101775	693755.4	91841.0	4.0	5.0	4/24/2007	SW846 8270C	2,4-Dinitrotoluene	0.42		0.42	mg/kg	U
SAIC	IAAP101776	IAAP101775	693755.4	91841.0	4.0	5.0	4/24/2007	SW846 8270C	2,6-Dinitrotoluene	0.42		0.42	mg/kg	U
SAIC	IAAP101776	IAAP101775	693755.4	91841.0	4.0	5.0	4/24/2007	SW846 8270C	2-Chloronaphthalene	0.42		0.42	mg/kg	U
SAIC	IAAP101776	IAAP101775	693755.4	91841.0	4.0	5.0	4/24/2007	SW846 8270C	2-Chlorophenol	0.42		0.42	mg/kg	U
SAIC	IAAP101776	IAAP101775	693755.4	91841.0	4.0	5.0	4/24/2007	SW846 8270C	2-Methylnaphthalene	0.42		0.42	mg/kg	U
SAIC	IAAP101776	IAAP101775	693755.4	91841.0	4.0	5.0	4/24/2007	SW846 8270C	2-Methylphenol	0.42		0.42	mg/kg	U
SAIC	IAAP101776	IAAP101775	693755.4	91841.0	4.0	5.0	4/24/2007	SW846 8270C	2-Nitroaniline	2		2	mg/kg	U
SAIC	IAAP101776	IAAP101775	693755.4	91841.0	4.0	5.0	4/24/2007	SW846 8270C	2-Nitrophenol	0.42		0.42	mg/kg	U
SAIC	IAAP101776	IAAP101775	693755.4	91841.0	4.0	5.0	4/24/2007	SW846 8270C	3,3'-Dichlorobenzidine	2		2	mg/kg	U
SAIC	IAAP101776	IAAP101775	693755.4	91841.0	4.0	5.0	4/24/2007	SW846 8270C	3-Nitroaniline	2		2	mg/kg	U
SAIC	IAAP101776	IAAP101775	693755.4	91841.0	4.0	5.0	4/24/2007	SW846 8270C	4,4'-Methylenebis(2-chloroaniline)	0.42		0.42	mg/kg	U
SAIC	IAAP101776	IAAP101775	693755.4	91841.0	4.0	5.0	4/24/2007	SW846 8270C	4,6-Dinitro-2-methylphenol	2		2	mg/kg	U
SAIC	IAAP101776	IAAP101775	693755.4	91841.0	4.0	5.0	4/24/2007	SW846 8270C	4-Bromophenyl phenyl ether	0.42		0.42	mg/kg	U
SAIC	IAAP101776	IAAP101775	693755.4	91841.0	4.0	5.0	4/24/2007	SW846 8270C	4-Chloro-3-methylphenol	0.42		0.42	mg/kg	U
SAIC	IAAP101776	IAAP101775	693755.4	91841.0	4.0	5.0	4/24/2007	SW846 8270C	4-Chloroaniline	0.42		0.42	mg/kg	U
SAIC	IAAP101776	IAAP101775	693755.4	91841.0	4.0	5.0	4/24/2007	SW846 8270C	4-Chlorophenyl phenyl ether	0.42		0.42	mg/kg	U
SAIC	IAAP101776	IAAP101775	693755.4	91841.0	4.0	5.0	4/24/2007	SW846 8270C	4-Methylphenol	0.83		0.83	mg/kg	U
SAIC	IAAP101776	IAAP101775	693755.4	91841.0	4.0	5.0	4/24/2007	SW846 8270C	4-Nitroaniline	2		2	mg/kg	U
SAIC	IAAP101776	IAAP101775	693755.4	91841.0	4.0	5.0	4/24/2007	SW846 8270C	4-Nitrophenol	2		2	mg/kg	U
SAIC	IAAP101776	IAAP101775	693755.4	91841.0	4.0	5.0	4/24/2007	SW846 8270C	Acenaphthene	0.42		0.42	mg/kg	U
SAIC	IAAP101776	IAAP101775	693755.4	91841.0	4.0	5.0	4/24/2007	SW846 8270C	Acenaphthylene	0.42		0.42	mg/kg	U
SAIC	IAAP101776	IAAP101775	693755.4	91841.0	4.0	5.0	4/24/2007	ML-003	Actinium-227	-0.0392	0.162	0.253	pCi/g	UJ
SAIC	IAAP101776	IAAP101775	693755.4	91841.0	4.0	5.0	4/24/2007	SW846 6010B	Aluminum	17900		7.8	mg/kg	=
SAIC	IAAP101776	IAAP101775	693755.4	91841.0	4.0	5.0	4/24/2007	ML-003	Americium-241	-0.0199	0.0341	0.0493	pCi/g	UJ
SAIC	IAAP101776	IAAP101775	693755.4	91841.0	4.0	5.0	4/24/2007	SW846 8270C	Anthracene	0.42		0.42	mg/kg	U
SAIC	IAAP101776	IAAP101775	693755.4	91841.0	4.0	5.0	4/24/2007	SW846 6010B	Antimony	0.42		0.42	mg/kg	UJ
SAIC	IAAP101776	IAAP101775	693755.4	91841.0	4.0	5.0	4/24/2007	SW846 6010B	Arsenic	11.2		0.35	mg/kg	=
SAIC	IAAP101776	IAAP101775	693755.4	91841.0	4.0	5.0	4/24/2007	SW846 6010B	Barium	192		0.63	mg/kg	J
SAIC	IAAP101776	IAAP101775	693755.4	91841.0	4.0	5.0	4/24/2007	SW846 8270C	Benzo(a)anthracene	0.42		0.42	mg/kg	U
SAIC	IAAP101776	IAAP101775	693755.4	91841.0	4.0	5.0	4/24/2007	SW846 8270C	Benzo(a)pyrene	0.42		0.42	mg/kg	U
SAIC	IAAP101776	IAAP101775	693755.4	91841.0	4.0	5.0	4/24/2007	SW846 8270C	Benzo(b)fluoranthene	0.42		0.42	mg/kg	U
SAIC	IAAP101776	IAAP101775	693755.4	91841.0	4.0	5.0	4/24/2007	SW846 8270C	Benzo(g,h,i)perylene	0.42		0.42	mg/kg	U
SAIC	IAAP101776	IAAP101775	693755.4	91841.0	4.0	5.0	4/24/2007	SW846 8270C	Benzo(k)fluoranthene	0.42		0.42	mg/kg	U
SAIC	IAAP101776	IAAP101775	693755.4	91841.0	4.0	5.0	4/24/2007	SW846 6010B	Beryllium	0.91		0.07	mg/kg	=
SAIC	IAAP101776	IAAP101775	693755.4	91841.0	4.0	5.0	4/24/2007	SW846 8270C	Bis(2-chloroethoxy) methane	0.42		0.42	mg/kg	U
SAIC	IAAP101776	IAAP101775	693755.4	91841.0	4.0	5.0	4/24/2007	SW846 8270C	Bis(2-chloroethyl) ether	0.42		0.42	mg/kg	U
SAIC	IAAP101776	IAAP101775	693755.4	91841.0	4.0	5.0	4/24/2007	SW846 8270C	Bis(2-ethylhexyl) phthalate	0.42		0.42	mg/kg	U
SAIC	IAAP101776	IAAP101775	693755.4	91841.0	4.0	5.0	4/24/2007	SW846 8270C	Butyl benzyl phthalate	0.42		0.42	mg/kg	U
SAIC	IAAP101776	IAAP101775	693755.4	91841.0	4.0	5.0	4/24/2007	SW846 6010B	Cadmium	0.17		0.17	mg/kg	U
SAIC	IAAP101776	IAAP101775	693755.4	91841.0	4.0	5.0	4/24/2007	SW846 6010B	Calcium	3020		10.7	mg/kg	=
SAIC	IAAP101776	IAAP101775	693755.4	91841.0	4.0	5.0	4/24/2007	SW846 8270C	Carbazole	0.42		0.42	mg/kg	U
SAIC	IAAP101776	IAAP101775	693755.4	91841.0	4.0	5.0	4/24/2007	ML-003	Cesium-137	-0.0124	0.0152	0.0238	pCi/g	UJ
SAIC	IAAP101776	IAAP101775	693755.4	91841.0	4.0	5.0	4/24/2007	SW846 6010B	Chromium	22.1		0.45	mg/kg	=
SAIC	IAAP101776	IAAP101775	693755.4	91841.0	4.0	5.0	4/24/2007	SW846 8270C	Chrysene	0.42		0.42	mg/kg	U
SAIC	IAAP101776	IAAP101775	693755.4	91841.0	4.0	5.0	4/24/2007	SW846 6010B	Cobalt	9.7		0.63	mg/kg	=
SAIC	IAAP101776	IAAP101775	693755.4	91841.0	4.0	5.0	4/24/2007	SW846 6010B	Copper	19.4		0.38	mg/kg	=
SAIC	IAAP101776	IAAP101775	693755.4	91841.0	4.0	5.0	4/24/2007	SW846 8270C	Dibenzo(a,h)anthracene	0.42		0.42	mg/kg	U
SAIC	IAAP101776	IAAP101775	693755.4	91841.0	4.0	5.0	4/24/2007	SW846 8270C	Dibenzofuran	0.42		0.42	mg/kg	U
SAIC	IAAP101776	IAAP101775	693755.4	91841.0	4.0	5.0	4/24/2007	SW846 8270C	Diethyl phthalate	0.42		0.42	mg/kg	UJ
SAIC	IAAP101776	IAAP101775	693755.4	91841.0	4.0	5.0	4/24/2007	SW846 8270C	Dimethyl phthalate	0.42		0.42	mg/kg	U
SAIC	IAAP101776	IAAP101775	693755.4	91841.0	4.0	5.0	4/24/2007	SW846 8270C	Di-n-butyl phthalate	0.42		0.42	mg/kg	U

SAIC	IAAP101776	IAAP101775	693755.4	91841.0	4.0	5.0	4/24/2007	SW846 8270C	Di-n-octyl phthalate	0.42		0.42	mg/kg	U
SAIC	IAAP101776	IAAP101775	693755.4	91841.0	4.0	5.0	4/24/2007	SW846 8270C	Fluoranthene	0.42		0.42	mg/kg	U
SAIC	IAAP101776	IAAP101775	693755.4	91841.0	4.0	5.0	4/24/2007	SW846 8270C	Fluorene	0.42		0.42	mg/kg	U
SAIC	IAAP101776	IAAP101775	693755.4	91841.0	4.0	5.0	4/24/2007	SW846 8270C	Hexachlorobenzene	0.42		0.42	mg/kg	U
SAIC	IAAP101776	IAAP101775	693755.4	91841.0	4.0	5.0	4/24/2007	SW846 8270C	Hexachlorobutadiene	0.42		0.42	mg/kg	U
SAIC	IAAP101776	IAAP101775	693755.4	91841.0	4.0	5.0	4/24/2007	SW846 8270C	Hexachlorocyclopentadiene	2		2	mg/kg	U
SAIC	IAAP101776	IAAP101775	693755.4	91841.0	4.0	5.0	4/24/2007	SW846 8270C	Hexachloroethane	0.42		0.42	mg/kg	U
SAIC	IAAP101776	IAAP101775	693755.4	91841.0	4.0	5.0	4/24/2007	SW846 8330	HMX	0.49		0.035	mg/kg	=
SAIC	IAAP101776	IAAP101775	693755.4	91841.0	4.0	5.0	4/24/2007	SW846 8270C	Indeno(1,2,3-cd)pyrene	0.42		0.42	mg/kg	U
SAIC	IAAP101776	IAAP101775	693755.4	91841.0	4.0	5.0	4/24/2007	SW846 6010B	Iron	25400		3	mg/kg	=
SAIC	IAAP101776	IAAP101775	693755.4	91841.0	4.0	5.0	4/24/2007	SW846 8270C	Isophorone	0.42		0.42	mg/kg	U
SAIC	IAAP101776	IAAP101775	693755.4	91841.0	4.0	5.0	4/24/2007	SW846 6010B	Lead	14.6		0.19	mg/kg	=
SAIC	IAAP101776	IAAP101775	693755.4	91841.0	4.0	5.0	4/24/2007	SW846 6010B	Magnesium	4120		15.3	mg/kg	J
SAIC	IAAP101776	IAAP101775	693755.4	91841.0	4.0	5.0	4/24/2007	SW846 6010B	Manganese	621		0.13	mg/kg	J
SAIC	IAAP101776	IAAP101775	693755.4	91841.0	4.0	5.0	4/24/2007	SW846 7471A	Mercury	7		0.0084	mg/kg	UJ
SAIC	IAAP101776	IAAP101775	693755.4	91841.0	4.0	5.0	4/24/2007	SW846 8270C	Naphthalene	0.42		0.42	mg/kg	U
SAIC	IAAP101776	IAAP101775	693755.4	91841.0	4.0	5.0	4/24/2007	SW846 6010B	Nickel	23		0.95	mg/kg	=
SAIC	IAAP101776	IAAP101775	693755.4	91841.0	4.0	5.0	4/24/2007	SW846 8270C	Nitrobenzene	0.42		0.42	mg/kg	U
SAIC	IAAP101776	IAAP101775	693755.4	91841.0	4.0	5.0	4/24/2007	SW846 8270C	N-Nitroso-di-n-propylamine	0.42		0.42	mg/kg	U
SAIC	IAAP101776	IAAP101775	693755.4	91841.0	4.0	5.0	4/24/2007	SW846 8270C	N-Nitrosodiphenylamine	0.42		0.42	mg/kg	U
SAIC	IAAP101776	IAAP101775	693755.4	91841.0	4.0	5.0	4/24/2007	SW846 8270C	Pentachlorophenol	2		2	mg/kg	U
SAIC	IAAP101776	IAAP101775	693755.4	91841.0	4.0	5.0	4/24/2007	EPA 160.3	Percent Moisture	20.6		0	%	=
SAIC	IAAP101776	IAAP101775	693755.4	91841.0	4.0	5.0	4/24/2007	SW846 8270C	Phenanthrene	0.42		0.42	mg/kg	U
SAIC	IAAP101776	IAAP101775	693755.4	91841.0	4.0	5.0	4/24/2007	SW846 8270C	Phenol	0.42		0.42	mg/kg	U
SAIC	IAAP101776	IAAP101775	693755.4	91841.0	4.0	5.0	4/24/2007	SW846 6010B	Potassium	2050		63	mg/kg	=
SAIC	IAAP101776	IAAP101775	693755.4	91841.0	4.0	5.0	4/24/2007	ML-003	Potassium-40	17.7	1.01	0.217	pCi/g	=
SAIC	IAAP101776	IAAP101775	693755.4	91841.0	4.0	5.0	4/24/2007	ML-003	Protactinium-231	0.239	0.472	0.717	pCi/g	UJ
SAIC	IAAP101776	IAAP101775	693755.4	91841.0	4.0	5.0	4/24/2007	SW846 8270C	Pyrene	0.42		0.42	mg/kg	UJ
SAIC	IAAP101776	IAAP101775	693755.4	91841.0	4.0	5.0	4/24/2007	ML-003	Radium-226	1.51	0.375	0.0635	pCi/g	=
SAIC	IAAP101776	IAAP101775	693755.4	91841.0	4.0	5.0	4/24/2007	ML-003	Radium-228	1.11	0.0726	0.09	pCi/g	=
SAIC	IAAP101776	IAAP101775	693755.4	91841.0	4.0	5.0	4/24/2007	SW846 8330	RDX	0.038		0.038	mg/kg	U
SAIC	IAAP101776	IAAP101775	693755.4	91841.0	4.0	5.0	4/24/2007	SW846 6010B	Selenium	0.22		0.22	mg/kg	U
SAIC	IAAP101776	IAAP101775	693755.4	91841.0	4.0	5.0	4/24/2007	SW846 6010B	Silver	0.25		0.25	mg/kg	UJ
SAIC	IAAP101776	IAAP101775	693755.4	91841.0	4.0	5.0	4/24/2007	SW846 6010B	Sodium	63.3		12.6	mg/kg	=
SAIC	IAAP101776	IAAP101775	693755.4	91841.0	4.0	5.0	4/24/2007	SW846 6010B	Thallium	0.17		0.17	mg/kg	U
SAIC	IAAP101776	IAAP101775	693755.4	91841.0	4.0	5.0	4/24/2007	ML-003	Thorium-228	1.11	0.0726	0.09	pCi/g	=
SAIC	IAAP101776	IAAP101775	693755.4	91841.0	4.0	5.0	4/24/2007	ML-003	Thorium-230	1.17	3.29	4.9	pCi/g	UJ
SAIC	IAAP101776	IAAP101775	693755.4	91841.0	4.0	5.0	4/24/2007	ML-003	Thorium-232	1.11	0.0726	0.09	pCi/g	=
SAIC	IAAP101776	IAAP101775	693755.4	91841.0	4.0	5.0	4/24/2007	ML-003	Uranium-235	0.17	0.197	0.333	pCi/g	UJ
SAIC	IAAP101776	IAAP101775	693755.4	91841.0	4.0	5.0	4/24/2007	ML-003	Uranium-238	1.28	0.555	0.478	pCi/g	J
SAIC	IAAP101776	IAAP101775	693755.4	91841.0	4.0	5.0	4/24/2007	SW846 6010B	Vanadium	40.9		0.85	mg/kg	=
SAIC	IAAP101776	IAAP101775	693755.4	91841.0	4.0	5.0	4/24/2007	SW846 6010B	Zinc	55		1.8	mg/kg	=
SAIC	IAAP101777	IAAP101777	693744.6	91817.3	0.0	0.5	4/24/2007	SW846 8330	1,3,5-TriNitrobenzene	0.015		0.015	mg/kg	U
SAIC	IAAP101777	IAAP101777	693744.6	91817.3	0.0	0.5	4/24/2007	SW846 8330	2,4,6-Trinitrotoluene	0.057		0.057	mg/kg	U
SAIC	IAAP101777	IAAP101777	693744.6	91817.3	0.0	0.5	4/24/2007	SW846 8330	2,4-Dinitrotoluene	0.034		0.034	mg/kg	U
SAIC	IAAP101777	IAAP101777	693744.6	91817.3	0.0	0.5	4/24/2007	SW846 6010B	Aluminum	11400		7.1	mg/kg	=
SAIC	IAAP101777	IAAP101777	693744.6	91817.3	0.0	0.5	4/24/2007	SW846 6010B	Antimony	0.52		0.38	mg/kg	=
SAIC	IAAP101777	IAAP101777	693744.6	91817.3	0.0	0.5	4/24/2007	SW846 6010B	Arsenic	7.2		0.31	mg/kg	=
SAIC	IAAP101777	IAAP101777	693744.6	91817.3	0.0	0.5	4/24/2007	SW846 6010B	Barium	246		0.57	mg/kg	J
SAIC	IAAP101777	IAAP101777	693744.6	91817.3	0.0	0.5	4/24/2007	SW846 6010B	Beryllium	1.1		0.063	mg/kg	=
SAIC	IAAP101777	IAAP101777	693744.6	91817.3	0.0	0.5	4/24/2007	SW846 6010B	Cadmium	0.69		0.15	mg/kg	=
SAIC	IAAP101777	IAAP101777	693744.6	91817.3	0.0	0.5	4/24/2007	SW846 6010B	Calcium	86400		19.4	mg/kg	=
SAIC	IAAP101777	IAAP101777	693744.6	91817.3	0.0	0.5	4/24/2007	SW846 6010B	Chromium	15.1		0.41	mg/kg	=
SAIC	IAAP101777	IAAP101777	693744.6	91817.3	0.0	0.5	4/24/2007	SW846 6010B	Cobalt	6.5		0.57	mg/kg	=
SAIC	IAAP101777	IAAP101777	693744.6	91817.3	0.0	0.5	4/24/2007	SW846 6010B	Copper	69.3		0.34	mg/kg	=
SAIC	IAAP101777	IAAP101777	693744.6	91817.3	0.0	0.5	4/24/2007	SW846 8330	HMX	0.38		0.031	mg/kg	=
SAIC	IAAP101777	IAAP101777	693744.6	91817.3	0.0	0.5	4/24/2007	SW846 6010B	Iron	17900		2.8	mg/kg	=
SAIC	IAAP101777	IAAP101777	693744.6	91817.3	0.0	0.5	4/24/2007	SW846 6010B	Lead	49.8		0.17	mg/kg	=
SAIC	IAAP101777	IAAP101777	693744.6	91817.3	0.0	0.5	4/24/2007	SW846 6010B	Magnesium	6690		13.9	mg/kg	J
SAIC	IAAP101777	IAAP101777	693744.6	91817.3	0.0	0.5	4/24/2007	SW846 6010B	Manganese	562		0.11	mg/kg	J
SAIC	IAAP101777	IAAP101777	693744.6	91817.3	0.0	0.5	4/24/2007	SW846 7471A	Mercury	0.088		0.0076	mg/kg	J
SAIC	IAAP101777	IAAP101777	693744.6	91817.3	0.0	0.5	4/24/2007	SW846 6010B	Nickel	14.7		0.86	mg/kg	=
SAIC	IAAP101777	IAAP101777	693744.6	91817.3	0.0	0.5	4/24/2007	EPA 160.3	Percent Moisture	12.6		0	%	=
SAIC	IAAP101777	IAAP101777	693744.6	91817.3	0.0	0.5	4/24/2007	SW846 6010B	Potassium	1580		57.2	mg/kg	=
SAIC	IAAP101777	IAAP101777	693744.6	91817.3	0.0	0.5	4/24/2007	SW846 8330	RDX	0.035		0.035	mg/kg	U
SAIC	IAAP101777	IAAP101777	693744.6	91817.3	0.0	0.5	4/24/2007	SW846 6010B	Selenium	0.2		0.2	mg/kg	U
SAIC	IAAP101777	IAAP101777	693744.6	91817.3	0.0	0.5	4/24/2007	SW846 6010B	Silver	0.23		0.22	mg/kg	J
SAIC	IAAP101777	IAAP101777	693744.6	91817.3	0.0	0.5	4/24/2007	SW846 6010B	Sodium	171		11.4	mg/kg	=
SAIC	IAAP101777	IAAP101777	693744.6	91817.3	0.0	0.5	4/24/2007	SW846 6010B	Thallium	0.15		0.15	mg/kg	U
SAIC	IAAP101777	IAAP101777	693744.6	91817.3	0.0	0.5	4/24/2007	SW846 6010B	Vanadium	26.2		0.77	mg/kg	=
SAIC	IAAP101777	IAAP101777	693744.6	91817.3	0.0	0.5	4/24/2007	SW846 6010B	Zinc	128		1.6	mg/kg	=
SAIC	IAAP101778	IAAP101777	693744.6	91817.3	1.0	2.0	4/24/2007	SW846 8270C	1,2,4-Trichlorobenzene	0.36		0.36	mg/kg	U
SAIC	IAAP101778	IAAP101777	693744.6	91817.3	1.0	2.0	4/24/2007	SW846 8270C	1,2-Dichlorobenzene	0.36		0.36	mg/kg	U
SAIC	IAAP101778	IAAP101777	693744.6	91817.3	1.0	2.0	4/24/2007	SW846 8330	1,3,5-TriNitrobenzene	0.015		0.015	mg/kg	U
SAIC	IAAP101778	IAAP101777	693744.6	91817.3	1.0	2.0	4/24/2007	SW846 8270C	1,3-Dichlorobenzene	0.36		0.36	mg/kg	U
SAIC	IAAP101778	IAAP101777	693744.6	91817.3	1.0	2.0	4/24/2007	SW846 8270C	1,4-Dichlorobenzene	0.36		0.36	mg/kg	U
SAIC	IAAP101778	IAAP101777	693744.6	91817.3	1.0	2.0	4/24/2007	SW846 8270C	2,2'-oxybis(1-Chloropropane)	0.36		0.36	mg/kg	U
SAIC	IAAP101778	IAAP101777	693744.6	91817.3	1.0	2.0	4/24/2007	SW846 8270C	2,4,5-Trichlorophenol	0.36		0.36	mg/kg	U
SAIC	IAAP101778	IAAP101777	693744.6	91817.3	1.0	2.0	4/24/2007	SW846 8270C	2,4,6-Trichlorophenol	0.36		0.36	mg/kg	U
SAIC	IAAP101778	IAAP101777	693744.6	91817.3	1.0	2.0	4/24/2007	SW846 8330	2,4,6-Trinitrotoluene	0.054		0.054	mg/kg	U
SAIC	IAAP101778	IAAP101777	693744.6	91817.3	1.0	2.0	4/24/2007	SW846 8270C	2,4-Dichlorophenol	0.36		0.36	mg/kg	U
SAIC	IAAP101778	IAAP101777	693744.6	91817.3	1.0	2.0	4/24/2007	SW846 8270C	2,4-Dimethylphenol	0.36		0.36	mg/kg	U
SAIC	IAAP101778	IAAP101777	693744.6	91817.3	1.0	2.0	4/24/2007	SW846 8270C	2,4-Dinitrophenol	1.7		1.7	mg/kg	U
SAIC	IAAP101778	IAAP101777	693744.6	91817.3	1.0	2.0	4/24/2007	SW846 8330	2,4-Dinitrotoluene	0.032		0.032	mg/kg	U
SAIC	IAAP101778	IAAP101777	693744.6	91817.3	1.0	2.0	4/24/2007	SW846 8270C	2,4-Dinitrotoluene	0.36		0.36	mg/kg	U
SAIC	IAAP101778	IAAP101777	693744.6	91817.3	1.0	2.0	4/24/2007	SW846 8270C	2,6-Dinitrotoluene	0.36		0.36	mg/kg	U
SAIC	IAAP101778	IAAP101777	693744.6	91817.3	1.0	2.0	4/24/2007	SW846 8270C	2-Chloronaphthalene	0.36		0.36	mg/kg	U

SAIC	IAAP101778	IAAP101777	693744.6	91817.3	1.0	2.0	4/24/2007	SW846 8270C	2-Chlorophenol	0.36		0.36	mg/kg	U
SAIC	IAAP101778	IAAP101777	693744.6	91817.3	1.0	2.0	4/24/2007	SW846 8270C	2-Methylnaphthalene	0.36		0.36	mg/kg	U
SAIC	IAAP101778	IAAP101777	693744.6	91817.3	1.0	2.0	4/24/2007	SW846 8270C	2-Methylphenol	0.36		0.36	mg/kg	U
SAIC	IAAP101778	IAAP101777	693744.6	91817.3	1.0	2.0	4/24/2007	SW846 8270C	2-Nitroaniline	1.7		1.7	mg/kg	U
SAIC	IAAP101778	IAAP101777	693744.6	91817.3	1.0	2.0	4/24/2007	SW846 8270C	2-Nitrophenol	0.36		0.36	mg/kg	U
SAIC	IAAP101778	IAAP101777	693744.6	91817.3	1.0	2.0	4/24/2007	SW846 8270C	3,3'-Dichlorobenzidine	1.7		1.7	mg/kg	U
SAIC	IAAP101778	IAAP101777	693744.6	91817.3	1.0	2.0	4/24/2007	SW846 8270C	3-Nitroaniline	1.7		1.7	mg/kg	U
SAIC	IAAP101778	IAAP101777	693744.6	91817.3	1.0	2.0	4/24/2007	SW846 8270C	4,4'-Methylenebis(2-chloroaniline)	0.36		0.36	mg/kg	U
SAIC	IAAP101778	IAAP101777	693744.6	91817.3	1.0	2.0	4/24/2007	SW846 8270C	4,6-Dinitro-2-methylphenol	1.7		1.7	mg/kg	U
SAIC	IAAP101778	IAAP101777	693744.6	91817.3	1.0	2.0	4/24/2007	SW846 8270C	4-Bromophenyl phenyl ether	0.36		0.36	mg/kg	U
SAIC	IAAP101778	IAAP101777	693744.6	91817.3	1.0	2.0	4/24/2007	SW846 8270C	4-Chloro-3-methylphenol	0.36		0.36	mg/kg	U
SAIC	IAAP101778	IAAP101777	693744.6	91817.3	1.0	2.0	4/24/2007	SW846 8270C	4-Chloroaniline	0.36		0.36	mg/kg	U
SAIC	IAAP101778	IAAP101777	693744.6	91817.3	1.0	2.0	4/24/2007	SW846 8270C	4-Chlorophenyl phenyl ether	0.36		0.36	mg/kg	U
SAIC	IAAP101778	IAAP101777	693744.6	91817.3	1.0	2.0	4/24/2007	SW846 8270C	4-Methylphenol	0.71		0.71	mg/kg	U
SAIC	IAAP101778	IAAP101777	693744.6	91817.3	1.0	2.0	4/24/2007	SW846 8270C	4-Nitroaniline	1.7		1.7	mg/kg	U
SAIC	IAAP101778	IAAP101777	693744.6	91817.3	1.0	2.0	4/24/2007	SW846 8270C	4-Nitrophenol	1.7		1.7	mg/kg	U
SAIC	IAAP101778	IAAP101777	693744.6	91817.3	1.0	2.0	4/24/2007	SW846 8270C	Acenaphthene	0.36		0.36	mg/kg	U
SAIC	IAAP101778	IAAP101777	693744.6	91817.3	1.0	2.0	4/24/2007	SW846 8270C	Acenaphthylene	0.36		0.36	mg/kg	U
SAIC	IAAP101778	IAAP101777	693744.6	91817.3	1.0	2.0	4/24/2007	ML-003	Actinium-227	-0.00822	0.0936	0.147	pCi/g	UJ
SAIC	IAAP101778	IAAP101777	693744.6	91817.3	1.0	2.0	4/24/2007	SW846 6010B	Aluminum	8600		6.7	mg/kg	=
SAIC	IAAP101778	IAAP101777	693744.6	91817.3	1.0	2.0	4/24/2007	ML-003	Americium-241	0.0133	0.0195	0.0297	pCi/g	UJ
SAIC	IAAP101778	IAAP101777	693744.6	91817.3	1.0	2.0	4/24/2007	SW846 8270C	Anthracene	0.36		0.36	mg/kg	U
SAIC	IAAP101778	IAAP101777	693744.6	91817.3	1.0	2.0	4/24/2007	SW846 6010B	Antimony	1.1		0.36	mg/kg	=
SAIC	IAAP101778	IAAP101777	693744.6	91817.3	1.0	2.0	4/24/2007	SW846 6010B	Arsenic	6.9		0.3	mg/kg	=
SAIC	IAAP101778	IAAP101777	693744.6	91817.3	1.0	2.0	4/24/2007	SW846 6010B	Barium	467		0.54	mg/kg	J
SAIC	IAAP101778	IAAP101777	693744.6	91817.3	1.0	2.0	4/24/2007	SW846 8270C	Benzo(a)anthracene	0.36		0.36	mg/kg	U
SAIC	IAAP101778	IAAP101777	693744.6	91817.3	1.0	2.0	4/24/2007	SW846 8270C	Benzo(a)pyrene	0.36		0.36	mg/kg	U
SAIC	IAAP101778	IAAP101777	693744.6	91817.3	1.0	2.0	4/24/2007	SW846 8270C	Benzo(b)fluoranthene	0.36		0.36	mg/kg	U
SAIC	IAAP101778	IAAP101777	693744.6	91817.3	1.0	2.0	4/24/2007	SW846 8270C	Benzo(g,h,i)perylene	0.36		0.36	mg/kg	U
SAIC	IAAP101778	IAAP101777	693744.6	91817.3	1.0	2.0	4/24/2007	SW846 8270C	Benzo(k)fluoranthene	0.36		0.36	mg/kg	U
SAIC	IAAP101778	IAAP101777	693744.6	91817.3	1.0	2.0	4/24/2007	SW846 6010B	Beryllium	0.55		0.06	mg/kg	=
SAIC	IAAP101778	IAAP101777	693744.6	91817.3	1.0	2.0	4/24/2007	SW846 8270C	Bis(2-chloroethoxy) methane	0.36		0.36	mg/kg	U
SAIC	IAAP101778	IAAP101777	693744.6	91817.3	1.0	2.0	4/24/2007	SW846 8270C	Bis(2-chloroethyl) ether	0.36		0.36	mg/kg	U
SAIC	IAAP101778	IAAP101777	693744.6	91817.3	1.0	2.0	4/24/2007	SW846 8270C	Bis(2-ethylhexyl) phthalate	0.36		0.36	mg/kg	U
SAIC	IAAP101778	IAAP101777	693744.6	91817.3	1.0	2.0	4/24/2007	SW846 8270C	Butyl benzyl phthalate	0.36		0.36	mg/kg	U
SAIC	IAAP101778	IAAP101777	693744.6	91817.3	1.0	2.0	4/24/2007	SW846 6010B	Cadmium	0.72		0.15	mg/kg	=
SAIC	IAAP101778	IAAP101777	693744.6	91817.3	1.0	2.0	4/24/2007	SW846 6010B	Calcium	84500		18.4	mg/kg	=
SAIC	IAAP101778	IAAP101777	693744.6	91817.3	1.0	2.0	4/24/2007	SW846 8270C	Carbazole	0.36		0.36	mg/kg	U
SAIC	IAAP101778	IAAP101777	693744.6	91817.3	1.0	2.0	4/24/2007	ML-003	Cesium-137	0.073	0.0143	0.0134	pCi/g	=
SAIC	IAAP101778	IAAP101777	693744.6	91817.3	1.0	2.0	4/24/2007	SW846 6010B	Chromium	13.5		0.39	mg/kg	=
SAIC	IAAP101778	IAAP101777	693744.6	91817.3	1.0	2.0	4/24/2007	SW846 8270C	Chrysene	0.36		0.36	mg/kg	U
SAIC	IAAP101778	IAAP101777	693744.6	91817.3	1.0	2.0	4/24/2007	SW846 6010B	Cobalt	6.4		0.54	mg/kg	=
SAIC	IAAP101778	IAAP101777	693744.6	91817.3	1.0	2.0	4/24/2007	SW846 6010B	Copper	124		0.33	mg/kg	=
SAIC	IAAP101778	IAAP101777	693744.6	91817.3	1.0	2.0	4/24/2007	SW846 8270C	Dibenzo(a,h)anthracene	0.36		0.36	mg/kg	U
SAIC	IAAP101778	IAAP101777	693744.6	91817.3	1.0	2.0	4/24/2007	SW846 8270C	Dibenzofuran	0.36		0.36	mg/kg	U
SAIC	IAAP101778	IAAP101777	693744.6	91817.3	1.0	2.0	4/24/2007	SW846 8270C	Diethyl phthalate	0.36		0.36	mg/kg	UJ
SAIC	IAAP101778	IAAP101777	693744.6	91817.3	1.0	2.0	4/24/2007	SW846 8270C	Dimethyl phthalate	0.36		0.36	mg/kg	U
SAIC	IAAP101778	IAAP101777	693744.6	91817.3	1.0	2.0	4/24/2007	SW846 8270C	Di-n-butyl phthalate	0.36		0.36	mg/kg	U
SAIC	IAAP101778	IAAP101777	693744.6	91817.3	1.0	2.0	4/24/2007	SW846 8270C	Di-n-octyl phthalate	0.36		0.36	mg/kg	U
SAIC	IAAP101778	IAAP101777	693744.6	91817.3	1.0	2.0	4/24/2007	SW846 8270C	Fluoranthene	0.043		0.36	mg/kg	=
SAIC	IAAP101778	IAAP101777	693744.6	91817.3	1.0	2.0	4/24/2007	SW846 8270C	Fluorene	0.36		0.36	mg/kg	U
SAIC	IAAP101778	IAAP101777	693744.6	91817.3	1.0	2.0	4/24/2007	SW846 8270C	Hexachlorobenzene	0.36		0.36	mg/kg	U
SAIC	IAAP101778	IAAP101777	693744.6	91817.3	1.0	2.0	4/24/2007	SW846 8270C	Hexachlorobutadiene	0.36		0.36	mg/kg	U
SAIC	IAAP101778	IAAP101777	693744.6	91817.3	1.0	2.0	4/24/2007	SW846 8270C	Hexachlorocyclopentadiene	1.7		1.7	mg/kg	U
SAIC	IAAP101778	IAAP101777	693744.6	91817.3	1.0	2.0	4/24/2007	SW846 8270C	Hexachloroethane	0.36		0.36	mg/kg	U
SAIC	IAAP101778	IAAP101777	693744.6	91817.3	1.0	2.0	4/24/2007	SW846 8330	HMX	0.47		0.03	mg/kg	=
SAIC	IAAP101778	IAAP101777	693744.6	91817.3	1.0	2.0	4/24/2007	SW846 8270C	Indeno(1,2,3-cd)pyrene	0.36		0.36	mg/kg	U
SAIC	IAAP101778	IAAP101777	693744.6	91817.3	1.0	2.0	4/24/2007	SW846 6010B	Iron	13000		2.6	mg/kg	=
SAIC	IAAP101778	IAAP101777	693744.6	91817.3	1.0	2.0	4/24/2007	SW846 8270C	Isophorone	0.36		0.36	mg/kg	U
SAIC	IAAP101778	IAAP101777	693744.6	91817.3	1.0	2.0	4/24/2007	SW846 6010B	Lead	75.8		0.16	mg/kg	=
SAIC	IAAP101778	IAAP101777	693744.6	91817.3	1.0	2.0	4/24/2007	SW846 6010B	Magnesium	7310		13.1	mg/kg	J
SAIC	IAAP101778	IAAP101777	693744.6	91817.3	1.0	2.0	4/24/2007	SW846 6010B	Manganese	599		0.11	mg/kg	J
SAIC	IAAP101778	IAAP101777	693744.6	91817.3	1.0	2.0	4/24/2007	SW846 7471A	Mercury	0.11		0.0072	mg/kg	J
SAIC	IAAP101778	IAAP101777	693744.6	91817.3	1.0	2.0	4/24/2007	SW846 8270C	Naphthalene	0.36		0.36	mg/kg	U
SAIC	IAAP101778	IAAP101777	693744.6	91817.3	1.0	2.0	4/24/2007	SW846 6010B	Nickel	14		0.82	mg/kg	=
SAIC	IAAP101778	IAAP101777	693744.6	91817.3	1.0	2.0	4/24/2007	SW846 8270C	Nitrobenzene	0.36		0.36	mg/kg	U
SAIC	IAAP101778	IAAP101777	693744.6	91817.3	1.0	2.0	4/24/2007	SW846 8270C	N-Nitroso-di-n-propylamine	0.36		0.36	mg/kg	U
SAIC	IAAP101778	IAAP101777	693744.6	91817.3	1.0	2.0	4/24/2007	SW846 8270C	N-Nitrosodiphenylamine	0.36		0.36	mg/kg	U
SAIC	IAAP101778	IAAP101777	693744.6	91817.3	1.0	2.0	4/24/2007	SW846 8270C	Pentachlorophenol	1.7		1.7	mg/kg	U
SAIC	IAAP101778	IAAP101777	693744.6	91817.3	1.0	2.0	4/24/2007	EPA 160.3	Percent Moisture	7.6		0	%	=
SAIC	IAAP101778	IAAP101777	693744.6	91817.3	1.0	2.0	4/24/2007	EPA 160.3	Percent Moisture	7.6		0	%	=
SAIC	IAAP101778	IAAP101777	693744.6	91817.3	1.0	2.0	4/24/2007	SW846 8270C	Phenanthrene	0.054		0.36	mg/kg	=
SAIC	IAAP101778	IAAP101777	693744.6	91817.3	1.0	2.0	4/24/2007	SW846 8270C	Phenol	0.36		0.36	mg/kg	U
SAIC	IAAP101778	IAAP101777	693744.6	91817.3	1.0	2.0	4/24/2007	SW846 6010B	Potassium	1140		54.1	mg/kg	=
SAIC	IAAP101778	IAAP101777	693744.6	91817.3	1.0	2.0	4/24/2007	ML-003	Potassium-40	7.88	0.501	0.121	pCi/g	=
SAIC	IAAP101778	IAAP101777	693744.6	91817.3	1.0	2.0	4/24/2007	ML-003	Protactinium-231	0.226	0.293	0.451	pCi/g	UJ
SAIC	IAAP101778	IAAP101777	693744.6	91817.3	1.0	2.0	4/24/2007	SW846 8270C	Pyrene	0.36		0.36	mg/kg	UJ
SAIC	IAAP101778	IAAP101777	693744.6	91817.3	1.0	2.0	4/24/2007	ML-003	Radium-226	0.846	0.213	0.0375	pCi/g	=
SAIC	IAAP101778	IAAP101777	693744.6	91817.3	1.0	2.0	4/24/2007	ML-003	Radium-228	0.489	0.0392	0.0534	pCi/g	=
SAIC	IAAP101778	IAAP101777	693744.6	91817.3	1.0	2.0	4/24/2007	SW846 8330	RDX	0.033		0.033	mg/kg	U
SAIC	IAAP101778	IAAP101777	693744.6	91817.3	1.0	2.0	4/24/2007	SW846 6010B	Selenium	0.24		0.19	mg/kg	=
SAIC	IAAP101778	IAAP101777	693744.6	91817.3	1.0	2.0	4/24/2007	SW846 6010B	Silver	1.1		0.21	mg/kg	J
SAIC	IAAP101778	IAAP101777	693744.6	91817.3	1.0	2.0	4/24/2007	SW846 6010B	Sodium	60.2		10.8	mg/kg	=
SAIC	IAAP101778	IAAP101777	693744.6	91817.3	1.0	2.0	4/24/2007	SW846 6010B	Thallium	0.15		0.15	mg/kg	U
SAIC	IAAP101778	IAAP101777	693744.6	91817.3	1.0	2.0	4/24/2007	ML-003	Thorium-228	0.489	0.0392	0.0534	pCi/g	=
SAIC	IAAP101778	IAAP101777	693744.6	91817.3	1.0	2.0	4/24/2007	ML-003	Thorium-230	0.523	1.76	2.83	pCi/g	UJ
SAIC	IAAP101778	IAAP101777	693744.6	91817.3	1.0	2.0	4/24/2007	ML-003	Thorium-232	0.489	0.0392	0.0534	pCi/g	=

SAIC	IAAP101778	IAAP101777	693744.6	91817.3	1.0	2.0	4/24/2007	ML-003	Uranium-235	0.0919	0.113	0.192	pCi/g	UJ
SAIC	IAAP101778	IAAP101777	693744.6	91817.3	1.0	2.0	4/24/2007	ML-003	Uranium-238	0.773	0.315	0.278	pCi/g	J
SAIC	IAAP101778	IAAP101777	693744.6	91817.3	1.0	2.0	4/24/2007	SW846 6010B	Vanadium	23.3		0.73	mg/kg	=
SAIC	IAAP101778	IAAP101777	693744.6	91817.3	1.0	2.0	4/24/2007	SW846 6010B	Zinc	155		1.5	mg/kg	=
SAIC	IAAP101779	IAAP101779	693749.9	91804.7	0.0	0.5	4/26/2007	SW846 8270C	1,2,4-Trichlorobenzene	0.042		0.042	mg/kg	U
SAIC	IAAP101779	IAAP101779	693749.9	91804.7	0.0	0.5	4/26/2007	SW846 8270C	1,2-Dichlorobenzene	0.042		0.042	mg/kg	U
SAIC	IAAP101779	IAAP101779	693749.9	91804.7	0.0	0.5	4/26/2007	SW846 8330	1,3,5-TriNitrobenzene	0.017		0.017	mg/kg	U
SAIC	IAAP101779	IAAP101779	693749.9	91804.7	0.0	0.5	4/26/2007	SW846 8270C	1,3-Dichlorobenzene	0.042		0.042	mg/kg	U
SAIC	IAAP101779	IAAP101779	693749.9	91804.7	0.0	0.5	4/26/2007	SW846 8270C	1,4-Dichlorobenzene	0.042		0.042	mg/kg	U
SAIC	IAAP101779	IAAP101779	693749.9	91804.7	0.0	0.5	4/26/2007	SW846 8270C	2,2'-oxybis(1-Chloropropane)	0.042		0.042	mg/kg	U
SAIC	IAAP101779	IAAP101779	693749.9	91804.7	0.0	0.5	4/26/2007	SW846 8270C	2,4,5-Trichlorophenol	0.042		0.042	mg/kg	U
SAIC	IAAP101779	IAAP101779	693749.9	91804.7	0.0	0.5	4/26/2007	SW846 8270C	2,4,6-Trichlorophenol	0.042		0.042	mg/kg	U
SAIC	IAAP101779	IAAP101779	693749.9	91804.7	0.0	0.5	4/26/2007	SW846 8330	2,4,6-Trinitrotoluene	0.063		0.063	mg/kg	U
SAIC	IAAP101779	IAAP101779	693749.9	91804.7	0.0	0.5	4/26/2007	SW846 8270C	2,4-Dichlorophenol	0.042		0.042	mg/kg	U
SAIC	IAAP101779	IAAP101779	693749.9	91804.7	0.0	0.5	4/26/2007	SW846 8270C	2,4-Dimethylphenol	0.042		0.042	mg/kg	U
SAIC	IAAP101779	IAAP101779	693749.9	91804.7	0.0	0.5	4/26/2007	SW846 8270C	2,4-Dinitrophenol	0.42		0.42	mg/kg	U
SAIC	IAAP101779	IAAP101779	693749.9	91804.7	0.0	0.5	4/26/2007	SW846 8330	2,4-Dinitrotoluene	0.038		0.038	mg/kg	U
SAIC	IAAP101779	IAAP101779	693749.9	91804.7	0.0	0.5	4/26/2007	SW846 8270C	2,4-Dinitrotoluene	0.042		0.042	mg/kg	U
SAIC	IAAP101779	IAAP101779	693749.9	91804.7	0.0	0.5	4/26/2007	SW846 8270C	2,6-Dinitrotoluene	0.042		0.042	mg/kg	U
SAIC	IAAP101779	IAAP101779	693749.9	91804.7	0.0	0.5	4/26/2007	SW846 8270C	2-Chloronaphthalene	0.042		0.042	mg/kg	U
SAIC	IAAP101779	IAAP101779	693749.9	91804.7	0.0	0.5	4/26/2007	SW846 8270C	2-Chlorophenol	0.042		0.042	mg/kg	U
SAIC	IAAP101779	IAAP101779	693749.9	91804.7	0.0	0.5	4/26/2007	SW846 8270C	2-Methylnaphthalene	0.042		0.042	mg/kg	U
SAIC	IAAP101779	IAAP101779	693749.9	91804.7	0.0	0.5	4/26/2007	SW846 8270C	2-Methylphenol	0.042		0.042	mg/kg	U
SAIC	IAAP101779	IAAP101779	693749.9	91804.7	0.0	0.5	4/26/2007	SW846 8270C	2-Nitroaniline	0.042		0.042	mg/kg	U
SAIC	IAAP101779	IAAP101779	693749.9	91804.7	0.0	0.5	4/26/2007	SW846 8270C	2-Nitrophenol	0.042		0.042	mg/kg	U
SAIC	IAAP101779	IAAP101779	693749.9	91804.7	0.0	0.5	4/26/2007	SW846 8270C	3,3'-Dichlorobenzidine	0.042		0.042	mg/kg	U
SAIC	IAAP101779	IAAP101779	693749.9	91804.7	0.0	0.5	4/26/2007	SW846 8270C	3-Nitroaniline	0.042		0.042	mg/kg	U
SAIC	IAAP101779	IAAP101779	693749.9	91804.7	0.0	0.5	4/26/2007	SW846 8270C	4,4'-Methylenebis(2-chloroaniline)	0.13		0.13	mg/kg	U
SAIC	IAAP101779	IAAP101779	693749.9	91804.7	0.0	0.5	4/26/2007	SW846 8270C	4,6-Dinitro-2-methylphenol	0.42		0.42	mg/kg	U
SAIC	IAAP101779	IAAP101779	693749.9	91804.7	0.0	0.5	4/26/2007	SW846 8270C	4-Bromophenyl phenyl ether	0.042		0.042	mg/kg	U
SAIC	IAAP101779	IAAP101779	693749.9	91804.7	0.0	0.5	4/26/2007	SW846 8270C	4-Chloro-3-methylphenol	0.042		0.042	mg/kg	U
SAIC	IAAP101779	IAAP101779	693749.9	91804.7	0.0	0.5	4/26/2007	SW846 8270C	4-Chloroaniline	0.042		0.042	mg/kg	U
SAIC	IAAP101779	IAAP101779	693749.9	91804.7	0.0	0.5	4/26/2007	SW846 8270C	4-Chlorophenyl phenyl ether	0.042		0.042	mg/kg	U
SAIC	IAAP101779	IAAP101779	693749.9	91804.7	0.0	0.5	4/26/2007	SW846 8270C	4-Methylphenol	0.42		0.42	mg/kg	U
SAIC	IAAP101779	IAAP101779	693749.9	91804.7	0.0	0.5	4/26/2007	SW846 8270C	4-Nitroaniline	0.42		0.42	mg/kg	U
SAIC	IAAP101779	IAAP101779	693749.9	91804.7	0.0	0.5	4/26/2007	SW846 8270C	4-Nitrophenol	0.42		0.42	mg/kg	U
SAIC	IAAP101779	IAAP101779	693749.9	91804.7	0.0	0.5	4/26/2007	SW846 8270C	Acenaphthene	0.042		0.042	mg/kg	U
SAIC	IAAP101779	IAAP101779	693749.9	91804.7	0.0	0.5	4/26/2007	SW846 8270C	Acenaphthylene	0.042		0.042	mg/kg	U
SAIC	IAAP101779	IAAP101779	693749.9	91804.7	0.0	0.5	4/26/2007	SW846 6010B	Aluminum	10500		7.9	mg/kg	=
SAIC	IAAP101779	IAAP101779	693749.9	91804.7	0.0	0.5	4/26/2007	SW846 8270C	Anthracene	0.042		0.042	mg/kg	U
SAIC	IAAP101779	IAAP101779	693749.9	91804.7	0.0	0.5	4/26/2007	SW846 6010B	Antimony	0.76		0.42	mg/kg	J
SAIC	IAAP101779	IAAP101779	693749.9	91804.7	0.0	0.5	4/26/2007	SW846 6010B	Arsenic	7.3		0.35	mg/kg	=
SAIC	IAAP101779	IAAP101779	693749.9	91804.7	0.0	0.5	4/26/2007	SW846 6010B	Barium	208		0.64	mg/kg	J
SAIC	IAAP101779	IAAP101779	693749.9	91804.7	0.0	0.5	4/26/2007	SW846 8270C	Benzo(a)anthracene	0.042		0.042	mg/kg	U
SAIC	IAAP101779	IAAP101779	693749.9	91804.7	0.0	0.5	4/26/2007	SW846 8270C	Benzo(a)pyrene	0.042		0.042	mg/kg	U
SAIC	IAAP101779	IAAP101779	693749.9	91804.7	0.0	0.5	4/26/2007	SW846 8270C	Benzo(b)fluoranthene	0.042		0.042	mg/kg	U
SAIC	IAAP101779	IAAP101779	693749.9	91804.7	0.0	0.5	4/26/2007	SW846 8270C	Benzo(g,h,i)perylene	0.042		0.042	mg/kg	U
SAIC	IAAP101779	IAAP101779	693749.9	91804.7	0.0	0.5	4/26/2007	SW846 8270C	Benzo(k)fluoranthene	0.042		0.042	mg/kg	U
SAIC	IAAP101779	IAAP101779	693749.9	91804.7	0.0	0.5	4/26/2007	SW846 6010B	Beryllium	0.68		0.07	mg/kg	=
SAIC	IAAP101779	IAAP101779	693749.9	91804.7	0.0	0.5	4/26/2007	SW846 8270C	Bis(2-chloroethoxy) methane	0.042		0.042	mg/kg	U
SAIC	IAAP101779	IAAP101779	693749.9	91804.7	0.0	0.5	4/26/2007	SW846 8270C	Bis(2-chloroethyl) ether	0.042		0.042	mg/kg	U
SAIC	IAAP101779	IAAP101779	693749.9	91804.7	0.0	0.5	4/26/2007	SW846 8270C	Bis(2-ethylhexyl) phthalate	0.042		0.042	mg/kg	U
SAIC	IAAP101779	IAAP101779	693749.9	91804.7	0.0	0.5	4/26/2007	SW846 8270C	Butyl benzyl phthalate	0.042		0.042	mg/kg	U
SAIC	IAAP101779	IAAP101779	693749.9	91804.7	0.0	0.5	4/26/2007	SW846 6010B	Cadmium	0.63		0.17	mg/kg	=
SAIC	IAAP101779	IAAP101779	693749.9	91804.7	0.0	0.5	4/26/2007	SW846 6010B	Calcium	18100		10.8	mg/kg	=
SAIC	IAAP101779	IAAP101779	693749.9	91804.7	0.0	0.5	4/26/2007	SW846 8270C	Carbazole	0.042		0.042	mg/kg	U
SAIC	IAAP101779	IAAP101779	693749.9	91804.7	0.0	0.5	4/26/2007	SW846 6010B	Chromium	14.9		0.45	mg/kg	J
SAIC	IAAP101779	IAAP101779	693749.9	91804.7	0.0	0.5	4/26/2007	SW846 8270C	Chrysene	0.042		0.042	mg/kg	U
SAIC	IAAP101779	IAAP101779	693749.9	91804.7	0.0	0.5	4/26/2007	SW846 6010B	Cobalt	7.7		0.64	mg/kg	=
SAIC	IAAP101779	IAAP101779	693749.9	91804.7	0.0	0.5	4/26/2007	SW846 6010B	Copper	18.2		0.38	mg/kg	=
SAIC	IAAP101779	IAAP101779	693749.9	91804.7	0.0	0.5	4/26/2007	SW846 8270C	Dibenzo(a,h)anthracene	0.042		0.042	mg/kg	U
SAIC	IAAP101779	IAAP101779	693749.9	91804.7	0.0	0.5	4/26/2007	SW846 8270C	Dibenzofuran	0.042		0.042	mg/kg	U
SAIC	IAAP101779	IAAP101779	693749.9	91804.7	0.0	0.5	4/26/2007	SW846 8270C	Diethyl phthalate	0.042		0.042	mg/kg	U
SAIC	IAAP101779	IAAP101779	693749.9	91804.7	0.0	0.5	4/26/2007	SW846 8270C	Dimethyl phthalate	0.042		0.042	mg/kg	U
SAIC	IAAP101779	IAAP101779	693749.9	91804.7	0.0	0.5	4/26/2007	SW846 8270C	Di-n-butyl phthalate	0.042		0.042	mg/kg	U
SAIC	IAAP101779	IAAP101779	693749.9	91804.7	0.0	0.5	4/26/2007	SW846 8270C	Di-n-octyl phthalate	0.019		0.019	mg/kg	U
SAIC	IAAP101779	IAAP101779	693749.9	91804.7	0.0	0.5	4/26/2007	SW846 8270C	Fluoranthene	0.042		0.042	mg/kg	U
SAIC	IAAP101779	IAAP101779	693749.9	91804.7	0.0	0.5	4/26/2007	SW846 8270C	Fluorene	0.042		0.042	mg/kg	U
SAIC	IAAP101779	IAAP101779	693749.9	91804.7	0.0	0.5	4/26/2007	SW846 8270C	Hexachlorobenzene	0.042		0.042	mg/kg	U
SAIC	IAAP101779	IAAP101779	693749.9	91804.7	0.0	0.5	4/26/2007	SW846 8270C	Hexachlorobutadiene	0.042		0.042	mg/kg	U
SAIC	IAAP101779	IAAP101779	693749.9	91804.7	0.0	0.5	4/26/2007	SW846 8270C	Hexachlorocyclopentadiene	0.42		0.42	mg/kg	U
SAIC	IAAP101779	IAAP101779	693749.9	91804.7	0.0	0.5	4/26/2007	SW846 8270C	Hexachloroethane	0.042		0.042	mg/kg	U
SAIC	IAAP101779	IAAP101779	693749.9	91804.7	0.0	0.5	4/26/2007	SW846 8330	HMX	0.035		0.035	mg/kg	U
SAIC	IAAP101779	IAAP101779	693749.9	91804.7	0.0	0.5	4/26/2007	SW846 8270C	Indeno(1,2,3-cd)pyrene	0.042		0.042	mg/kg	U
SAIC	IAAP101779	IAAP101779	693749.9	91804.7	0.0	0.5	4/26/2007	SW846 6010B	Iron	17000		3.1	mg/kg	J
SAIC	IAAP101779	IAAP101779	693749.9	91804.7	0.0	0.5	4/26/2007	SW846 8270C	Isophorone	0.042		0.042	mg/kg	U
SAIC	IAAP101779	IAAP101779	693749.9	91804.7	0.0	0.5	4/26/2007	SW846 6010B	Lead	52.1		0.19	mg/kg	J
SAIC	IAAP101779	IAAP101779	693749.9	91804.7	0.0	0.5	4/26/2007	SW846 6010B	Magnesium	2770		15.4	mg/kg	J
SAIC	IAAP101779	IAAP101779	693749.9	91804.7	0.0	0.5	4/26/2007	SW846 6010B	Manganese	545		0.13	mg/kg	J
SAIC	IAAP101779	IAAP101779	693749.9	91804.7	0.0	0.5	4/26/2007	SW846 7471A	Mercury	0.045		0.0085	mg/kg	=
SAIC	IAAP101779	IAAP101779	693749.9	91804.7	0.0	0.5	4/26/2007	SW846 8270C	Naphthalene	0.042		0.042	mg/kg	U
SAIC	IAAP101779	IAAP101779	693749.9	91804.7	0.0	0.5	4/26/2007	SW846 6010B	Nickel	14.8		0.96	mg/kg	=
SAIC	IAAP101779	IAAP101779	693749.9	91804.7	0.0	0.5	4/26/2007	SW846 8270C	Nitrobenzene	0.042		0.042	mg/kg	U
SAIC	IAAP101779	IAAP101779	693749.9	91804.7	0.0	0.5	4/26/2007	SW846 8270C	N-Nitroso-di-n-propylamine	0.042		0.042	mg/kg	U
SAIC	IAAP101779	IAAP101779	693749.9	91804.7	0.0	0.5	4/26/2007	SW846 8270C	N-Nitrosodiphenylamine	0.042		0.042	mg/kg	U
SAIC	IAAP101779	IAAP101779	693749.9	91804.7	0.0	0.5	4/26/2007	SW846 8270C	Pentachlorophenol	0.42		0.42	mg/kg	U
SAIC	IAAP101779	IAAP101779	693749.9	91804.7	0.0	0.5	4/26/2007	EPA 160.3	Percent Moisture	21.3		0	%	=

SAIC	IAAP101779	IAAP101779	693749.9	91804.7	0.0	0.5	4/26/2007	SW846 8270C	Phenanthrene	0.042		0.042	mg/kg	U
SAIC	IAAP101779	IAAP101779	693749.9	91804.7	0.0	0.5	4/26/2007	SW846 8270C	Phenol	0.042		0.042	mg/kg	U
SAIC	IAAP101779	IAAP101779	693749.9	91804.7	0.0	0.5	4/26/2007	SW846 6010B	Potassium	1600		63.5	mg/kg	=
SAIC	IAAP101779	IAAP101779	693749.9	91804.7	0.0	0.5	4/26/2007	SW846 8270C	Pyrene	0.042		0.042	mg/kg	UJ
SAIC	IAAP101779	IAAP101779	693749.9	91804.7	0.0	0.5	4/26/2007	SW846 8330	RDX	0.039		0.039	mg/kg	U
SAIC	IAAP101779	IAAP101779	693749.9	91804.7	0.0	0.5	4/26/2007	SW846 6010B	Selenium	0.39		0.22	mg/kg	=
SAIC	IAAP101779	IAAP101779	693749.9	91804.7	0.0	0.5	4/26/2007	SW846 6010B	Silver	0.25		0.25	mg/kg	U
SAIC	IAAP101779	IAAP101779	693749.9	91804.7	0.0	0.5	4/26/2007	SW846 6010B	Sodium	38.8		12.7	mg/kg	=
SAIC	IAAP101779	IAAP101779	693749.9	91804.7	0.0	0.5	4/26/2007	SW846 6010B	Thallium	0.17		0.17	mg/kg	U
SAIC	IAAP101779	IAAP101779	693749.9	91804.7	0.0	0.5	4/26/2007	SW846 6010B	Vanadium	29.2		0.86	mg/kg	=
SAIC	IAAP101779	IAAP101779	693749.9	91804.7	0.0	0.5	4/26/2007	SW846 6010B	Zinc	119		1.8	mg/kg	J
SAIC	IAAP101780	IAAP101779	693749.9	91804.7	1.0	2.0	4/26/2007	SW846 8270C	1,2,4-Trichlorobenzene	0.041		0.041	mg/kg	U
SAIC	IAAP101780	IAAP101779	693749.9	91804.7	1.0	2.0	4/26/2007	SW846 8270C	1,2-Dichlorobenzene	0.041		0.041	mg/kg	U
SAIC	IAAP101780	IAAP101779	693749.9	91804.7	1.0	2.0	4/26/2007	SW846 8330	1,3,5-TriNitrobenzene	0.017		0.017	mg/kg	U
SAIC	IAAP101780	IAAP101779	693749.9	91804.7	1.0	2.0	4/26/2007	SW846 8270C	1,3-Dichlorobenzene	0.041		0.041	mg/kg	U
SAIC	IAAP101780	IAAP101779	693749.9	91804.7	1.0	2.0	4/26/2007	SW846 8270C	1,4-Dichlorobenzene	0.041		0.041	mg/kg	U
SAIC	IAAP101780	IAAP101779	693749.9	91804.7	1.0	2.0	4/26/2007	SW846 8270C	2,2'-oxybis(1-Chloropropane)	0.041		0.041	mg/kg	U
SAIC	IAAP101780	IAAP101779	693749.9	91804.7	1.0	2.0	4/26/2007	SW846 8270C	2,4,5-Trichlorophenol	0.041		0.041	mg/kg	U
SAIC	IAAP101780	IAAP101779	693749.9	91804.7	1.0	2.0	4/26/2007	SW846 8270C	2,4,6-Trichlorophenol	0.041		0.041	mg/kg	U
SAIC	IAAP101780	IAAP101779	693749.9	91804.7	1.0	2.0	4/26/2007	SW846 8330	2,4,6-Trinitrotoluene	0.061		0.061	mg/kg	U
SAIC	IAAP101780	IAAP101779	693749.9	91804.7	1.0	2.0	4/26/2007	SW846 8270C	2,4-Dichlorophenol	0.041		0.041	mg/kg	U
SAIC	IAAP101780	IAAP101779	693749.9	91804.7	1.0	2.0	4/26/2007	SW846 8270C	2,4-Dimethylphenol	0.041		0.041	mg/kg	U
SAIC	IAAP101780	IAAP101779	693749.9	91804.7	1.0	2.0	4/26/2007	SW846 8270C	2,4-Dinitrophenol	0.41		0.41	mg/kg	U
SAIC	IAAP101780	IAAP101779	693749.9	91804.7	1.0	2.0	4/26/2007	SW846 8330	2,4-Dinitrotoluene	0.037		0.037	mg/kg	U
SAIC	IAAP101780	IAAP101779	693749.9	91804.7	1.0	2.0	4/26/2007	SW846 8270C	2,4-Dinitrotoluene	0.041		0.041	mg/kg	U
SAIC	IAAP101780	IAAP101779	693749.9	91804.7	1.0	2.0	4/26/2007	SW846 8270C	2,6-Dinitrotoluene	0.041		0.041	mg/kg	U
SAIC	IAAP101780	IAAP101779	693749.9	91804.7	1.0	2.0	4/26/2007	SW846 8270C	2-Chloronaphthalene	0.041		0.041	mg/kg	U
SAIC	IAAP101780	IAAP101779	693749.9	91804.7	1.0	2.0	4/26/2007	SW846 8270C	2-Chlorophenol	0.041		0.041	mg/kg	U
SAIC	IAAP101780	IAAP101779	693749.9	91804.7	1.0	2.0	4/26/2007	SW846 8270C	2-Methylnaphthalene	0.041		0.041	mg/kg	U
SAIC	IAAP101780	IAAP101779	693749.9	91804.7	1.0	2.0	4/26/2007	SW846 8270C	2-Methylphenol	0.041		0.041	mg/kg	U
SAIC	IAAP101780	IAAP101779	693749.9	91804.7	1.0	2.0	4/26/2007	SW846 8270C	2-Nitroaniline	0.041		0.041	mg/kg	U
SAIC	IAAP101780	IAAP101779	693749.9	91804.7	1.0	2.0	4/26/2007	SW846 8270C	2-Nitrophenol	0.041		0.041	mg/kg	U
SAIC	IAAP101780	IAAP101779	693749.9	91804.7	1.0	2.0	4/26/2007	SW846 8270C	3,3'-Dichlorobenzidine	0.041		0.041	mg/kg	U
SAIC	IAAP101780	IAAP101779	693749.9	91804.7	1.0	2.0	4/26/2007	SW846 8270C	3-Nitroaniline	0.041		0.041	mg/kg	U
SAIC	IAAP101780	IAAP101779	693749.9	91804.7	1.0	2.0	4/26/2007	SW846 8270C	4,4'-Methylenebis(2-chloroaniline)	0.12		0.12	mg/kg	U
SAIC	IAAP101780	IAAP101779	693749.9	91804.7	1.0	2.0	4/26/2007	SW846 8270C	4,6-Dinitro-2-methylphenol	0.41		0.41	mg/kg	U
SAIC	IAAP101780	IAAP101779	693749.9	91804.7	1.0	2.0	4/26/2007	SW846 8270C	4-Bromophenyl phenyl ether	0.041		0.041	mg/kg	U
SAIC	IAAP101780	IAAP101779	693749.9	91804.7	1.0	2.0	4/26/2007	SW846 8270C	4-Chloro-3-methylphenol	0.041		0.041	mg/kg	U
SAIC	IAAP101780	IAAP101779	693749.9	91804.7	1.0	2.0	4/26/2007	SW846 8270C	4-Chloroaniline	0.041		0.041	mg/kg	U
SAIC	IAAP101780	IAAP101779	693749.9	91804.7	1.0	2.0	4/26/2007	SW846 8270C	4-Chlorophenyl phenyl ether	0.041		0.041	mg/kg	U
SAIC	IAAP101780	IAAP101779	693749.9	91804.7	1.0	2.0	4/26/2007	SW846 8270C	4-Methylphenol	0.41		0.41	mg/kg	U
SAIC	IAAP101780	IAAP101779	693749.9	91804.7	1.0	2.0	4/26/2007	SW846 8270C	4-Nitroaniline	0.41		0.41	mg/kg	U
SAIC	IAAP101780	IAAP101779	693749.9	91804.7	1.0	2.0	4/26/2007	SW846 8270C	4-Nitrophenol	0.41		0.41	mg/kg	U
SAIC	IAAP101780	IAAP101779	693749.9	91804.7	1.0	2.0	4/26/2007	SW846 8270C	Acenaphthene	0.041		0.041	mg/kg	U
SAIC	IAAP101780	IAAP101779	693749.9	91804.7	1.0	2.0	4/26/2007	SW846 8270C	Acenaphthylene	0.041		0.041	mg/kg	U
SAIC	IAAP101780	IAAP101779	693749.9	91804.7	1.0	2.0	4/26/2007	ML-003	Actinium-227	-0.0304	0.134	0.185	pCi/g	UJ
SAIC	IAAP101780	IAAP101779	693749.9	91804.7	1.0	2.0	4/26/2007	SW846 6010B	Aluminum	11200		7.6	mg/kg	=
SAIC	IAAP101780	IAAP101779	693749.9	91804.7	1.0	2.0	4/26/2007	ML-003	Americium-241	-0.00891	0.0272	0.0399	pCi/g	UJ
SAIC	IAAP101780	IAAP101779	693749.9	91804.7	1.0	2.0	4/26/2007	SW846 8270C	Anthracene	0.041		0.041	mg/kg	U
SAIC	IAAP101780	IAAP101779	693749.9	91804.7	1.0	2.0	4/26/2007	SW846 6010B	Antimony	0.41		0.41	mg/kg	UJ
SAIC	IAAP101780	IAAP101779	693749.9	91804.7	1.0	2.0	4/26/2007	SW846 6010B	Arsenic	7.5		0.34	mg/kg	=
SAIC	IAAP101780	IAAP101779	693749.9	91804.7	1.0	2.0	4/26/2007	SW846 6010B	Barium	297		0.61	mg/kg	J
SAIC	IAAP101780	IAAP101779	693749.9	91804.7	1.0	2.0	4/26/2007	SW846 8270C	Benzo(a)anthracene	0.041		0.041	mg/kg	U
SAIC	IAAP101780	IAAP101779	693749.9	91804.7	1.0	2.0	4/26/2007	SW846 8270C	Benzo(a)pyrene	0.041		0.041	mg/kg	U
SAIC	IAAP101780	IAAP101779	693749.9	91804.7	1.0	2.0	4/26/2007	SW846 8270C	Benzo(b)fluoranthene	0.041		0.041	mg/kg	U
SAIC	IAAP101780	IAAP101779	693749.9	91804.7	1.0	2.0	4/26/2007	SW846 8270C	Benzo(g,h,i)perylene	0.041		0.041	mg/kg	U
SAIC	IAAP101780	IAAP101779	693749.9	91804.7	1.0	2.0	4/26/2007	SW846 8270C	Benzo(k)fluoranthene	0.041		0.041	mg/kg	U
SAIC	IAAP101780	IAAP101779	693749.9	91804.7	1.0	2.0	4/26/2007	SW846 6010B	Beryllium	0.72		0.068	mg/kg	=
SAIC	IAAP101780	IAAP101779	693749.9	91804.7	1.0	2.0	4/26/2007	SW846 8270C	Bis(2-chloroethoxy) methane	0.041		0.041	mg/kg	U
SAIC	IAAP101780	IAAP101779	693749.9	91804.7	1.0	2.0	4/26/2007	SW846 8270C	Bis(2-chloroethyl) ether	0.041		0.041	mg/kg	U
SAIC	IAAP101780	IAAP101779	693749.9	91804.7	1.0	2.0	4/26/2007	SW846 8270C	Bis(2-ethylhexyl) phthalate	0.041		0.041	mg/kg	U
SAIC	IAAP101780	IAAP101779	693749.9	91804.7	1.0	2.0	4/26/2007	SW846 8270C	Butyl benzyl phthalate	0.041		0.041	mg/kg	U
SAIC	IAAP101780	IAAP101779	693749.9	91804.7	1.0	2.0	4/26/2007	SW846 6010B	Cadmium	0.39		0.17	mg/kg	=
SAIC	IAAP101780	IAAP101779	693749.9	91804.7	1.0	2.0	4/26/2007	SW846 6010B	Calcium	37600		10.5	mg/kg	=
SAIC	IAAP101780	IAAP101779	693749.9	91804.7	1.0	2.0	4/26/2007	SW846 8270C	Carbazole	0.041		0.041	mg/kg	U
SAIC	IAAP101780	IAAP101779	693749.9	91804.7	1.0	2.0	4/26/2007	ML-003	Cesium-137	0.0512	0.0171	0.0209	pCi/g	=
SAIC	IAAP101780	IAAP101779	693749.9	91804.7	1.0	2.0	4/26/2007	SW846 6010B	Chromium	15.4		0.44	mg/kg	J
SAIC	IAAP101780	IAAP101779	693749.9	91804.7	1.0	2.0	4/26/2007	SW846 8270C	Chrysene	0.041		0.041	mg/kg	U
SAIC	IAAP101780	IAAP101779	693749.9	91804.7	1.0	2.0	4/26/2007	SW846 6010B	Cobalt	8.3		0.61	mg/kg	=
SAIC	IAAP101780	IAAP101779	693749.9	91804.7	1.0	2.0	4/26/2007	SW846 6010B	Copper	20.7		0.37	mg/kg	=
SAIC	IAAP101780	IAAP101779	693749.9	91804.7	1.0	2.0	4/26/2007	SW846 8270C	Dibenzo(a,h)anthracene	0.041		0.041	mg/kg	U
SAIC	IAAP101780	IAAP101779	693749.9	91804.7	1.0	2.0	4/26/2007	SW846 8270C	Dibenzofuran	0.041		0.041	mg/kg	U
SAIC	IAAP101780	IAAP101779	693749.9	91804.7	1.0	2.0	4/26/2007	SW846 8270C	Diethyl phthalate	0.041		0.041	mg/kg	U
SAIC	IAAP101780	IAAP101779	693749.9	91804.7	1.0	2.0	4/26/2007	SW846 8270C	Dimethyl phthalate	0.041		0.041	mg/kg	U
SAIC	IAAP101780	IAAP101779	693749.9	91804.7	1.0	2.0	4/26/2007	SW846 8270C	Di-n-butyl phthalate	0.041		0.041	mg/kg	U
SAIC	IAAP101780	IAAP101779	693749.9	91804.7	1.0	2.0	4/26/2007	SW846 8270C	Di-n-octyl phthalate	0.018		0.018	mg/kg	U
SAIC	IAAP101780	IAAP101779	693749.9	91804.7	1.0	2.0	4/26/2007	SW846 8270C	Fluoranthene	0.041		0.041	mg/kg	U
SAIC	IAAP101780	IAAP101779	693749.9	91804.7	1.0	2.0	4/26/2007	SW846 8270C	Fluorene	0.041		0.041	mg/kg	U
SAIC	IAAP101780	IAAP101779	693749.9	91804.7	1.0	2.0	4/26/2007	SW846 8270C	Hexachlorobenzene	0.041		0.041	mg/kg	U
SAIC	IAAP101780	IAAP101779	693749.9	91804.7	1.0	2.0	4/26/2007	SW846 8270C	Hexachlorobutadiene	0.041		0.041	mg/kg	U
SAIC	IAAP101780	IAAP101779	693749.9	91804.7	1.0	2.0	4/26/2007	SW846 8270C	Hexachlorocyclopentadiene	0.41		0.41	mg/kg	U
SAIC	IAAP101780	IAAP101779	693749.9	91804.7	1.0	2.0	4/26/2007	SW846 8270C	Hexachloroethane	0.041		0.041	mg/kg	U
SAIC	IAAP101780	IAAP101779	693749.9	91804.7	1.0	2.0	4/26/2007	SW846 8330	HMX	0.034		0.034	mg/kg	U
SAIC	IAAP101780	IAAP101779	693749.9	91804.7	1.0	2.0	4/26/2007	SW846 8270C	Indeno(1,2,3-cd)pyrene	0.041		0.041	mg/kg	U
SAIC	IAAP101780	IAAP101779	693749.9	91804.7	1.0	2.0	4/26/2007	SW846 6010B	Iron	16100		3	mg/kg	J
SAIC	IAAP101780	IAAP101779	693749.9	91804.7	1.0	2.0	4/26/2007	SW846 8270C	Isophorone	0.041		0.041	mg/kg	U
SAIC	IAAP101780	IAAP101779	693749.9	91804.7	1.0	2.0	4/26/2007	SW846 6010B	Lead	39.4		0.18	mg/kg	J

SAIC	IAAP101780	IAAP101779	693749.9	91804.7	1.0	2.0	4/26/2007	SW846 6010B	Magnesium	4570		14.9	mg/kg	J
SAIC	IAAP101780	IAAP101779	693749.9	91804.7	1.0	2.0	4/26/2007	SW846 6010B	Manganese	632		0.12	mg/kg	J
SAIC	IAAP101780	IAAP101779	693749.9	91804.7	1.0	2.0	4/26/2007	SW846 7471A	Mercury	0.04		0.0082	mg/kg	=
SAIC	IAAP101780	IAAP101779	693749.9	91804.7	1.0	2.0	4/26/2007	SW846 8270C	Naphthalene	0.041		0.041	mg/kg	U
SAIC	IAAP101780	IAAP101779	693749.9	91804.7	1.0	2.0	4/26/2007	SW846 6010B	Nickel	16.2		0.93	mg/kg	=
SAIC	IAAP101780	IAAP101779	693749.9	91804.7	1.0	2.0	4/26/2007	SW846 8270C	Nitrobenzene	0.041		0.041	mg/kg	U
SAIC	IAAP101780	IAAP101779	693749.9	91804.7	1.0	2.0	4/26/2007	SW846 8270C	N-Nitroso-di-n-propylamine	0.041		0.041	mg/kg	U
SAIC	IAAP101780	IAAP101779	693749.9	91804.7	1.0	2.0	4/26/2007	SW846 8270C	N-Nitrosodiphenylamine	0.041		0.041	mg/kg	U
SAIC	IAAP101780	IAAP101779	693749.9	91804.7	1.0	2.0	4/26/2007	SW846 8270C	Pentachlorophenol	0.41		0.41	mg/kg	U
SAIC	IAAP101780	IAAP101779	693749.9	91804.7	1.0	2.0	4/26/2007	EPA 160.3	Percent Moisture	18.6		0	%	=
SAIC	IAAP101780	IAAP101779	693749.9	91804.7	1.0	2.0	4/26/2007	SW846 8270C	Phenanthrene	0.041		0.041	mg/kg	U
SAIC	IAAP101780	IAAP101779	693749.9	91804.7	1.0	2.0	4/26/2007	SW846 8270C	Phenol	0.041		0.041	mg/kg	U
SAIC	IAAP101780	IAAP101779	693749.9	91804.7	1.0	2.0	4/26/2007	SW846 6010B	Potassium	1090		61.5	mg/kg	=
SAIC	IAAP101780	IAAP101779	693749.9	91804.7	1.0	2.0	4/26/2007	ML-003	Potassium-40	14	0.771	0.166	pCi/g	=
SAIC	IAAP101780	IAAP101779	693749.9	91804.7	1.0	2.0	4/26/2007	ML-003	Protactinium-231	0.288	0.368	0.566	pCi/g	UJ
SAIC	IAAP101780	IAAP101779	693749.9	91804.7	1.0	2.0	4/26/2007	SW846 8270C	Pyrene	0.041		0.041	mg/kg	UJ
SAIC	IAAP101780	IAAP101779	693749.9	91804.7	1.0	2.0	4/26/2007	ML-003	Radium-226	1.17	0.292	0.0486	pCi/g	=
SAIC	IAAP101780	IAAP101779	693749.9	91804.7	1.0	2.0	4/26/2007	ML-003	Radium-228	0.96	0.0546	0.0669	pCi/g	=
SAIC	IAAP101780	IAAP101779	693749.9	91804.7	1.0	2.0	4/26/2007	SW846 8330	RDX	0.037		0.037	mg/kg	U
SAIC	IAAP101780	IAAP101779	693749.9	91804.7	1.0	2.0	4/26/2007	SW846 6010B	Selenium	0.32		0.21	mg/kg	=
SAIC	IAAP101780	IAAP101779	693749.9	91804.7	1.0	2.0	4/26/2007	SW846 6010B	Silver	0.24		0.24	mg/kg	U
SAIC	IAAP101780	IAAP101779	693749.9	91804.7	1.0	2.0	4/26/2007	SW846 6010B	Sodium	57.7		12.3	mg/kg	=
SAIC	IAAP101780	IAAP101779	693749.9	91804.7	1.0	2.0	4/26/2007	SW846 6010B	Thallium	0.16		0.16	mg/kg	U
SAIC	IAAP101780	IAAP101779	693749.9	91804.7	1.0	2.0	4/26/2007	ML-003	Thorium-228	0.96	0.0546	0.0669	pCi/g	=
SAIC	IAAP101780	IAAP101779	693749.9	91804.7	1.0	2.0	4/26/2007	ML-003	Thorium-230	2.37	2.62	3.96	pCi/g	UJ
SAIC	IAAP101780	IAAP101779	693749.9	91804.7	1.0	2.0	4/26/2007	ML-003	Thorium-232	0.96	0.0546	0.0669	pCi/g	=
SAIC	IAAP101780	IAAP101779	693749.9	91804.7	1.0	2.0	4/26/2007	ML-015	Uranium-234	0.515	0.354	0.266	pCi/g	J
SAIC	IAAP101780	IAAP101779	693749.9	91804.7	1.0	2.0	4/26/2007	ML-015	Uranium-235	0.261	0.267	0.177	pCi/g	J
SAIC	IAAP101780	IAAP101779	693749.9	91804.7	1.0	2.0	4/26/2007	ML-003	Uranium-235	-0.0491	0.17	0.247	pCi/g	UJ
SAIC	IAAP101780	IAAP101779	693749.9	91804.7	1.0	2.0	4/26/2007	ML-015	Uranium-238	1.09	0.541	0.265	pCi/g	=
SAIC	IAAP101780	IAAP101779	693749.9	91804.7	1.0	2.0	4/26/2007	ML-003	Uranium-238	0.988	0.39	0.374	pCi/g	J
SAIC	IAAP101780	IAAP101779	693749.9	91804.7	1.0	2.0	4/26/2007	SW846 6010B	Vanadium	30.2		0.83	mg/kg	=
SAIC	IAAP101780	IAAP101779	693749.9	91804.7	1.0	2.0	4/26/2007	SW846 6010B	Zinc	72		1.7	mg/kg	J
SAIC	IAAP101781	IAAP101781	693763.2	91839.4	0.0	0.5	4/24/2007	SW846 8330	1,3,5-TriNitrobenzene	0.017		0.017	mg/kg	U
SAIC	IAAP101781	IAAP101781	693763.2	91839.4	0.0	0.5	4/24/2007	SW846 8330	2,4,6-Trinitrotoluene	0.061		0.061	mg/kg	U
SAIC	IAAP101781	IAAP101781	693763.2	91839.4	0.0	0.5	4/24/2007	SW846 8330	2,4-Dinitrotoluene	0.037		0.037	mg/kg	U
SAIC	IAAP101781	IAAP101781	693763.2	91839.4	0.0	0.5	4/24/2007	SW846 6010B	Aluminum	12000		7.7	mg/kg	=
SAIC	IAAP101781	IAAP101781	693763.2	91839.4	0.0	0.5	4/24/2007	SW846 6010B	Antimony	0.81		0.41	mg/kg	=
SAIC	IAAP101781	IAAP101781	693763.2	91839.4	0.0	0.5	4/24/2007	SW846 6010B	Arsenic	6.9		0.34	mg/kg	=
SAIC	IAAP101781	IAAP101781	693763.2	91839.4	0.0	0.5	4/24/2007	SW846 6010B	Barium	694		0.62	mg/kg	J
SAIC	IAAP101781	IAAP101781	693763.2	91839.4	0.0	0.5	4/24/2007	SW846 6010B	Beryllium	0.8		0.068	mg/kg	=
SAIC	IAAP101781	IAAP101781	693763.2	91839.4	0.0	0.5	4/24/2007	SW846 6010B	Cadmium	0.46		0.17	mg/kg	=
SAIC	IAAP101781	IAAP101781	693763.2	91839.4	0.0	0.5	4/24/2007	SW846 6010B	Calcium	31000		10.5	mg/kg	=
SAIC	IAAP101781	IAAP101781	693763.2	91839.4	0.0	0.5	4/24/2007	SW846 6010B	Chromium	18		0.44	mg/kg	=
SAIC	IAAP101781	IAAP101781	693763.2	91839.4	0.0	0.5	4/24/2007	SW846 6010B	Cobalt	8		0.62	mg/kg	=
SAIC	IAAP101781	IAAP101781	693763.2	91839.4	0.0	0.5	4/24/2007	SW846 6010B	Copper	32.1		0.37	mg/kg	=
SAIC	IAAP101781	IAAP101781	693763.2	91839.4	0.0	0.5	4/24/2007	SW846 8330	HMX	0.8		0.034	mg/kg	=
SAIC	IAAP101781	IAAP101781	693763.2	91839.4	0.0	0.5	4/24/2007	SW846 6010B	Iron	18300		3	mg/kg	=
SAIC	IAAP101781	IAAP101781	693763.2	91839.4	0.0	0.5	4/24/2007	SW846 6010B	Lead	37.7		0.19	mg/kg	=
SAIC	IAAP101781	IAAP101781	693763.2	91839.4	0.0	0.5	4/24/2007	SW846 6010B	Magnesium	4980		15	mg/kg	J
SAIC	IAAP101781	IAAP101781	693763.2	91839.4	0.0	0.5	4/24/2007	SW846 6010B	Manganese	477		0.12	mg/kg	J
SAIC	IAAP101781	IAAP101781	693763.2	91839.4	0.0	0.5	4/24/2007	SW846 7471A	Mercury	1.3		0.0083	mg/kg	J
SAIC	IAAP101781	IAAP101781	693763.2	91839.4	0.0	0.5	4/24/2007	SW846 6010B	Nickel	17.5		0.93	mg/kg	=
SAIC	IAAP101781	IAAP101781	693763.2	91839.4	0.0	0.5	4/24/2007	EPA 160.3	Percent Moisture	19.1		0	%	=
SAIC	IAAP101781	IAAP101781	693763.2	91839.4	0.0	0.5	4/24/2007	SW846 6010B	Potassium	1360		61.8	mg/kg	=
SAIC	IAAP101781	IAAP101781	693763.2	91839.4	0.0	0.5	4/24/2007	SW846 8330	RDX	1.7		0.038	mg/kg	=
SAIC	IAAP101781	IAAP101781	693763.2	91839.4	0.0	0.5	4/24/2007	SW846 6010B	Selenium	0.51		0.21	mg/kg	=
SAIC	IAAP101781	IAAP101781	693763.2	91839.4	0.0	0.5	4/24/2007	SW846 6010B	Silver	0.61		0.24	mg/kg	J
SAIC	IAAP101781	IAAP101781	693763.2	91839.4	0.0	0.5	4/24/2007	SW846 6010B	Sodium	30.3		12.4	mg/kg	=
SAIC	IAAP101781	IAAP101781	693763.2	91839.4	0.0	0.5	4/24/2007	SW846 6010B	Thallium	0.17		0.17	mg/kg	U
SAIC	IAAP101781	IAAP101781	693763.2	91839.4	0.0	0.5	4/24/2007	SW846 6010B	Vanadium	30.5		0.84	mg/kg	=
SAIC	IAAP101781	IAAP101781	693763.2	91839.4	0.0	0.5	4/24/2007	SW846 6010B	Zinc	67.7		1.7	mg/kg	=
SAIC	IAAP101782	IAAP101781	693763.2	91839.4	0.5	1.0	4/24/2007	SW846 8270C	1,2,4-Trichlorobenzene	0.41		0.41	mg/kg	U
SAIC	IAAP101782	IAAP101781	693763.2	91839.4	0.5	1.0	4/24/2007	SW846 8270C	1,2-Dichlorobenzene	0.41		0.41	mg/kg	U
SAIC	IAAP101782	IAAP101781	693763.2	91839.4	0.5	1.0	4/24/2007	SW846 8330	1,3,5-TriNitrobenzene	0.017		0.017	mg/kg	U
SAIC	IAAP101782	IAAP101781	693763.2	91839.4	0.5	1.0	4/24/2007	SW846 8270C	1,3-Dichlorobenzene	0.41		0.41	mg/kg	U
SAIC	IAAP101782	IAAP101781	693763.2	91839.4	0.5	1.0	4/24/2007	SW846 8270C	1,4-Dichlorobenzene	0.41		0.41	mg/kg	U
SAIC	IAAP101782	IAAP101781	693763.2	91839.4	0.5	1.0	4/24/2007	SW846 8270C	2,2'-oxybis(1-Chloropropane)	0.41		0.41	mg/kg	U
SAIC	IAAP101782	IAAP101781	693763.2	91839.4	0.5	1.0	4/24/2007	SW846 8270C	2,4,5-Trichlorophenol	0.41		0.41	mg/kg	U
SAIC	IAAP101782	IAAP101781	693763.2	91839.4	0.5	1.0	4/24/2007	SW846 8270C	2,4,6-Trichlorophenol	0.41		0.41	mg/kg	U
SAIC	IAAP101782	IAAP101781	693763.2	91839.4	0.5	1.0	4/24/2007	SW846 8330	2,4,6-Trinitrotoluene	0.061		0.061	mg/kg	U
SAIC	IAAP101782	IAAP101781	693763.2	91839.4	0.5	1.0	4/24/2007	SW846 8270C	2,4-Dichlorophenol	0.41		0.41	mg/kg	U
SAIC	IAAP101782	IAAP101781	693763.2	91839.4	0.5	1.0	4/24/2007	SW846 8270C	2,4-Dimethylphenol	0.41		0.41	mg/kg	U
SAIC	IAAP101782	IAAP101781	693763.2	91839.4	0.5	1.0	4/24/2007	SW846 8270C	2,4-Dinitrophenol	2		2	mg/kg	U
SAIC	IAAP101782	IAAP101781	693763.2	91839.4	0.5	1.0	4/24/2007	SW846 8330	2,4-Dinitrotoluene	0.037		0.037	mg/kg	U
SAIC	IAAP101782	IAAP101781	693763.2	91839.4	0.5	1.0	4/24/2007	SW846 8270C	2,4-Dinitrotoluene	0.41		0.41	mg/kg	U
SAIC	IAAP101782	IAAP101781	693763.2	91839.4	0.5	1.0	4/24/2007	SW846 8270C	2,6-Dinitrotoluene	0.41		0.41	mg/kg	U
SAIC	IAAP101782	IAAP101781	693763.2	91839.4	0.5	1.0	4/24/2007	SW846 8270C	2-Chloronaphthalene	0.41		0.41	mg/kg	U
SAIC	IAAP101782	IAAP101781	693763.2	91839.4	0.5	1.0	4/24/2007	SW846 8270C	2-Chlorophenol	0.41		0.41	mg/kg	U
SAIC	IAAP101782	IAAP101781	693763.2	91839.4	0.5	1.0	4/24/2007	SW846 8270C	2-Methylnaphthalene	0.11		0.41	mg/kg	=
SAIC	IAAP101782	IAAP101781	693763.2	91839.4	0.5	1.0	4/24/2007	SW846 8270C	2-Methylphenol	0.41		0.41	mg/kg	U
SAIC	IAAP101782	IAAP101781	693763.2	91839.4	0.5	1.0	4/24/2007	SW846 8270C	2-Nitroaniline	2		2	mg/kg	U
SAIC	IAAP101782	IAAP101781	693763.2	91839.4	0.5	1.0	4/24/2007	SW846 8270C	2-Nitrophenol	0.41		0.41	mg/kg	U
SAIC	IAAP101782	IAAP101781	693763.2	91839.4	0.5	1.0	4/24/2007	SW846 8270C	3,3'-Dichlorobenzidine	2		2	mg/kg	U
SAIC	IAAP101782	IAAP101781	693763.2	91839.4	0.5	1.0	4/24/2007	SW846 8270C	3-Nitroaniline	2		2	mg/kg	U
SAIC	IAAP101782	IAAP101781	693763.2	91839.4	0.5	1.0	4/24/2007	SW846 8270C	4,4'-Methylenebis(2-chloroaniline)	0.41		0.41	mg/kg	U
SAIC	IAAP101782	IAAP101781	693763.2	91839.4	0.5	1.0	4/24/2007	SW846 8270C	4,6-Dinitro-2-methylphenol	2		2	mg/kg	U

SAIC	IAAP101782	IAAP101781	693763.2	91839.4	0.5	1.0	4/24/2007	SW846 8270C	4-Bromophenyl phenyl ether	0.41		0.41	mg/kg	U
SAIC	IAAP101782	IAAP101781	693763.2	91839.4	0.5	1.0	4/24/2007	SW846 8270C	4-Chloro-3-methylphenol	0.41		0.41	mg/kg	U
SAIC	IAAP101782	IAAP101781	693763.2	91839.4	0.5	1.0	4/24/2007	SW846 8270C	4-Chloroaniline	0.41		0.41	mg/kg	U
SAIC	IAAP101782	IAAP101781	693763.2	91839.4	0.5	1.0	4/24/2007	SW846 8270C	4-Chlorophenyl phenyl ether	0.41		0.41	mg/kg	U
SAIC	IAAP101782	IAAP101781	693763.2	91839.4	0.5	1.0	4/24/2007	SW846 8270C	4-Methylphenol	0.82		0.82	mg/kg	U
SAIC	IAAP101782	IAAP101781	693763.2	91839.4	0.5	1.0	4/24/2007	SW846 8270C	4-Nitroaniline	2		2	mg/kg	U
SAIC	IAAP101782	IAAP101781	693763.2	91839.4	0.5	1.0	4/24/2007	SW846 8270C	4-Nitrophenol	2		2	mg/kg	U
SAIC	IAAP101782	IAAP101781	693763.2	91839.4	0.5	1.0	4/24/2007	SW846 8270C	Acenaphthene	0.41		0.41	mg/kg	U
SAIC	IAAP101782	IAAP101781	693763.2	91839.4	0.5	1.0	4/24/2007	SW846 8270C	Acenaphthylene	0.41		0.41	mg/kg	U
SAIC	IAAP101782	IAAP101781	693763.2	91839.4	0.5	1.0	4/24/2007	ML-003	Actinium-227	0.00179	0.177	0.248	pCi/g	UJ
SAIC	IAAP101782	IAAP101781	693763.2	91839.4	0.5	1.0	4/24/2007	SW846 6010B	Aluminum	11900		7.7	mg/kg	=
SAIC	IAAP101782	IAAP101781	693763.2	91839.4	0.5	1.0	4/24/2007	ML-003	Americium-241	-0.0173	0.0338	0.049	pCi/g	UJ
SAIC	IAAP101782	IAAP101781	693763.2	91839.4	0.5	1.0	4/24/2007	SW846 8270C	Anthracene	0.41		0.41	mg/kg	U
SAIC	IAAP101782	IAAP101781	693763.2	91839.4	0.5	1.0	4/24/2007	SW846 6010B	Antimony	1.1		0.41	mg/kg	=
SAIC	IAAP101782	IAAP101781	693763.2	91839.4	0.5	1.0	4/24/2007	SW846 6010B	Arsenic	9.7		0.34	mg/kg	=
SAIC	IAAP101782	IAAP101781	693763.2	91839.4	0.5	1.0	4/24/2007	SW846 6010B	Barium	381		0.62	mg/kg	J
SAIC	IAAP101782	IAAP101781	693763.2	91839.4	0.5	1.0	4/24/2007	SW846 8270C	Benzo(a)anthracene	0.41		0.41	mg/kg	U
SAIC	IAAP101782	IAAP101781	693763.2	91839.4	0.5	1.0	4/24/2007	SW846 8270C	Benzo(a)pyrene	0.41		0.41	mg/kg	U
SAIC	IAAP101782	IAAP101781	693763.2	91839.4	0.5	1.0	4/24/2007	SW846 8270C	Benzo(b)fluoranthene	0.41		0.41	mg/kg	U
SAIC	IAAP101782	IAAP101781	693763.2	91839.4	0.5	1.0	4/24/2007	SW846 8270C	Benzo(g,h,i)perylene	0.41		0.41	mg/kg	U
SAIC	IAAP101782	IAAP101781	693763.2	91839.4	0.5	1.0	4/24/2007	SW846 8270C	Benzo(k)fluoranthene	0.41		0.41	mg/kg	U
SAIC	IAAP101782	IAAP101781	693763.2	91839.4	0.5	1.0	4/24/2007	SW846 6010B	Beryllium	1.1		0.068	mg/kg	=
SAIC	IAAP101782	IAAP101781	693763.2	91839.4	0.5	1.0	4/24/2007	SW846 8270C	Bis(2-chloroethoxy) methane	0.41		0.41	mg/kg	U
SAIC	IAAP101782	IAAP101781	693763.2	91839.4	0.5	1.0	4/24/2007	SW846 8270C	Bis(2-chloroethyl) ether	0.41		0.41	mg/kg	U
SAIC	IAAP101782	IAAP101781	693763.2	91839.4	0.5	1.0	4/24/2007	SW846 8270C	Bis(2-ethylhexyl) phthalate	0.41		0.41	mg/kg	U
SAIC	IAAP101782	IAAP101781	693763.2	91839.4	0.5	1.0	4/24/2007	SW846 8270C	Butyl benzyl phthalate	0.41		0.41	mg/kg	U
SAIC	IAAP101782	IAAP101781	693763.2	91839.4	0.5	1.0	4/24/2007	SW846 6010B	Cadmium	0.61		0.17	mg/kg	=
SAIC	IAAP101782	IAAP101781	693763.2	91839.4	0.5	1.0	4/24/2007	SW846 6010B	Calcium	17900		10.5	mg/kg	=
SAIC	IAAP101782	IAAP101781	693763.2	91839.4	0.5	1.0	4/24/2007	SW846 8270C	Carbazole	0.41		0.41	mg/kg	U
SAIC	IAAP101782	IAAP101781	693763.2	91839.4	0.5	1.0	4/24/2007	ML-003	Cesium-137	0.0983	0.0327	0.0259	pCi/g	=
SAIC	IAAP101782	IAAP101781	693763.2	91839.4	0.5	1.0	4/24/2007	SW846 6010B	Chromium	18		0.44	mg/kg	=
SAIC	IAAP101782	IAAP101781	693763.2	91839.4	0.5	1.0	4/24/2007	SW846 8270C	Chrysene	0.41		0.41	mg/kg	U
SAIC	IAAP101782	IAAP101781	693763.2	91839.4	0.5	1.0	4/24/2007	SW846 6010B	Cobalt	7.9		0.62	mg/kg	=
SAIC	IAAP101782	IAAP101781	693763.2	91839.4	0.5	1.0	4/24/2007	SW846 6010B	Copper	23.3		0.37	mg/kg	=
SAIC	IAAP101782	IAAP101781	693763.2	91839.4	0.5	1.0	4/24/2007	SW846 8270C	Dibenzo(a,h)anthracene	0.41		0.41	mg/kg	U
SAIC	IAAP101782	IAAP101781	693763.2	91839.4	0.5	1.0	4/24/2007	SW846 8270C	Dibenzofuran	0.043		0.41	mg/kg	=
SAIC	IAAP101782	IAAP101781	693763.2	91839.4	0.5	1.0	4/24/2007	SW846 8270C	Diethyl phthalate	0.41		0.41	mg/kg	UJ
SAIC	IAAP101782	IAAP101781	693763.2	91839.4	0.5	1.0	4/24/2007	SW846 8270C	Dimethyl phthalate	0.41		0.41	mg/kg	U
SAIC	IAAP101782	IAAP101781	693763.2	91839.4	0.5	1.0	4/24/2007	SW846 8270C	Di-n-butyl phthalate	0.41		0.41	mg/kg	U
SAIC	IAAP101782	IAAP101781	693763.2	91839.4	0.5	1.0	4/24/2007	SW846 8270C	Di-n-octyl phthalate	0.41		0.41	mg/kg	U
SAIC	IAAP101782	IAAP101781	693763.2	91839.4	0.5	1.0	4/24/2007	SW846 8270C	Fluoranthene	0.41		0.41	mg/kg	U
SAIC	IAAP101782	IAAP101781	693763.2	91839.4	0.5	1.0	4/24/2007	SW846 8270C	Fluorene	0.41		0.41	mg/kg	U
SAIC	IAAP101782	IAAP101781	693763.2	91839.4	0.5	1.0	4/24/2007	SW846 8270C	Hexachlorobenzene	0.41		0.41	mg/kg	U
SAIC	IAAP101782	IAAP101781	693763.2	91839.4	0.5	1.0	4/24/2007	SW846 8270C	Hexachlorobutadiene	0.41		0.41	mg/kg	U
SAIC	IAAP101782	IAAP101781	693763.2	91839.4	0.5	1.0	4/24/2007	SW846 8270C	Hexachlorocyclopentadiene	2		2	mg/kg	U
SAIC	IAAP101782	IAAP101781	693763.2	91839.4	0.5	1.0	4/24/2007	SW846 8270C	Hexachloroethane	0.41		0.41	mg/kg	U
SAIC	IAAP101782	IAAP101781	693763.2	91839.4	0.5	1.0	4/24/2007	SW846 8330	HMX	1.4		0.034	mg/kg	=
SAIC	IAAP101782	IAAP101781	693763.2	91839.4	0.5	1.0	4/24/2007	SW846 8270C	Indeno(1,2,3-cd)pyrene	0.41		0.41	mg/kg	U
SAIC	IAAP101782	IAAP101781	693763.2	91839.4	0.5	1.0	4/24/2007	SW846 6010B	Iron	22600		3	mg/kg	=
SAIC	IAAP101782	IAAP101781	693763.2	91839.4	0.5	1.0	4/24/2007	SW846 8270C	Isophorone	0.41		0.41	mg/kg	U
SAIC	IAAP101782	IAAP101781	693763.2	91839.4	0.5	1.0	4/24/2007	SW846 6010B	Lead	89.8		0.19	mg/kg	=
SAIC	IAAP101782	IAAP101781	693763.2	91839.4	0.5	1.0	4/24/2007	SW846 6010B	Magnesium	3380		15	mg/kg	J
SAIC	IAAP101782	IAAP101781	693763.2	91839.4	0.5	1.0	4/24/2007	SW846 6010B	Manganese	478		0.12	mg/kg	J
SAIC	IAAP101782	IAAP101781	693763.2	91839.4	0.5	1.0	4/24/2007	SW846 7471A	Mercury	0.33		0.0083	mg/kg	J
SAIC	IAAP101782	IAAP101781	693763.2	91839.4	0.5	1.0	4/24/2007	SW846 8270C	Naphthalene	0.41		0.41	mg/kg	U
SAIC	IAAP101782	IAAP101781	693763.2	91839.4	0.5	1.0	4/24/2007	SW846 6010B	Nickel	20.6		0.93	mg/kg	=
SAIC	IAAP101782	IAAP101781	693763.2	91839.4	0.5	1.0	4/24/2007	SW846 8270C	Nitrobenzene	0.41		0.41	mg/kg	U
SAIC	IAAP101782	IAAP101781	693763.2	91839.4	0.5	1.0	4/24/2007	SW846 8270C	N-Nitroso-di-n-propylamine	0.41		0.41	mg/kg	U
SAIC	IAAP101782	IAAP101781	693763.2	91839.4	0.5	1.0	4/24/2007	SW846 8270C	N-Nitrosodiphenylamine	0.41		0.41	mg/kg	U
SAIC	IAAP101782	IAAP101781	693763.2	91839.4	0.5	1.0	4/24/2007	SW846 8270C	Pentachlorophenol	2		2	mg/kg	U
SAIC	IAAP101782	IAAP101781	693763.2	91839.4	0.5	1.0	4/24/2007	EPA 160.3	Percent Moisture	19.1		0	%	=
SAIC	IAAP101782	IAAP101781	693763.2	91839.4	0.5	1.0	4/24/2007	SW846 8270C	Phenanthrene	0.12		0.41	mg/kg	=
SAIC	IAAP101782	IAAP101781	693763.2	91839.4	0.5	1.0	4/24/2007	SW846 8270C	Phenol	0.41		0.41	mg/kg	U
SAIC	IAAP101782	IAAP101781	693763.2	91839.4	0.5	1.0	4/24/2007	SW846 6010B	Potassium	1580		61.8	mg/kg	=
SAIC	IAAP101782	IAAP101781	693763.2	91839.4	0.5	1.0	4/24/2007	ML-003	Potassium-40	13	0.846	0.237	pCi/g	=
SAIC	IAAP101782	IAAP101781	693763.2	91839.4	0.5	1.0	4/24/2007	ML-003	Protactinium-231	0.135	0.498	0.748	pCi/g	UJ
SAIC	IAAP101782	IAAP101781	693763.2	91839.4	0.5	1.0	4/24/2007	SW846 8270C	Pyrene	0.41		0.41	mg/kg	U
SAIC	IAAP101782	IAAP101781	693763.2	91839.4	0.5	1.0	4/24/2007	ML-003	Radium-226	1.51	0.384	0.0679	pCi/g	=
SAIC	IAAP101782	IAAP101781	693763.2	91839.4	0.5	1.0	4/24/2007	ML-003	Radium-228	0.902	0.065	0.0934	pCi/g	=
SAIC	IAAP101782	IAAP101781	693763.2	91839.4	0.5	1.0	4/24/2007	SW846 8330	RDX	1.1		0.038	mg/kg	=
SAIC	IAAP101782	IAAP101781	693763.2	91839.4	0.5	1.0	4/24/2007	SW846 6010B	Selenium	0.39		0.21	mg/kg	=
SAIC	IAAP101782	IAAP101781	693763.2	91839.4	0.5	1.0	4/24/2007	SW846 6010B	Silver	0.24		0.24	mg/kg	UJ
SAIC	IAAP101782	IAAP101781	693763.2	91839.4	0.5	1.0	4/24/2007	SW846 6010B	Sodium	48.2		12.4	mg/kg	=
SAIC	IAAP101782	IAAP101781	693763.2	91839.4	0.5	1.0	4/24/2007	SW846 6010B	Thallium	0.17		0.17	mg/kg	U
SAIC	IAAP101782	IAAP101781	693763.2	91839.4	0.5	1.0	4/24/2007	ML-003	Thorium-228	0.902	0.065	0.0934	pCi/g	=
SAIC	IAAP101782	IAAP101781	693763.2	91839.4	0.5	1.0	4/24/2007	ML-003	Thorium-230	-1.78	3.3	4.73	pCi/g	UJ
SAIC	IAAP101782	IAAP101781	693763.2	91839.4	0.5	1.0	4/24/2007	ML-003	Thorium-232	0.902	0.065	0.0934	pCi/g	=
SAIC	IAAP101782	IAAP101781	693763.2	91839.4	0.5	1.0	4/24/2007	ML-003	Uranium-235	0.000743	0.189	0.311	pCi/g	UJ
SAIC	IAAP101782	IAAP101781	693763.2	91839.4	0.5	1.0	4/24/2007	ML-003	Uranium-238	1.48	0.505	0.465	pCi/g	J
SAIC	IAAP101782	IAAP101781	693763.2	91839.4	0.5	1.0	4/24/2007	SW846 6010B	Vanadium	33.5		0.83	mg/kg	=
SAIC	IAAP101782	IAAP101781	693763.2	91839.4	0.5	1.0	4/24/2007	SW846 6010B	Zinc	84		1.7	mg/kg	=
SAIC	IAAP101783	IAAP101783	693783.8	91811.0	0.0	0.5	4/27/2007	SW846 8270C	1,2,4-Trichlorobenzene	0.043		0.043	mg/kg	U
SAIC	IAAP101783	IAAP101783	693783.8	91811.0	0.0	0.5	4/27/2007	SW846 8270C	1,2-Dichlorobenzene	0.043		0.043	mg/kg	U
SAIC	IAAP101783	IAAP101783	693783.8	91811.0	0.0	0.5	4/27/2007	SW846 8330	1,3,5-TriNitrobenzene	0.018		0.018	mg/kg	U
SAIC	IAAP101783	IAAP101783	693783.8	91811.0	0.0	0.5	4/27/2007	SW846 8270C	1,3-Dichlorobenzene	0.043		0.043	mg/kg	U
SAIC	IAAP101783	IAAP101783	693783.8	91811.0	0.0	0.5	4/27/2007	SW846 8270C	1,4-Dichlorobenzene	0.043		0.043	mg/kg	U
SAIC	IAAP101783	IAAP101783	693783.8	91811.0	0.0	0.5	4/27/2007	SW846 8270C	2,2'-oxybis(1-Chloropropane)	0.043		0.043	mg/kg	U

SAIC	IAAP101783	IAAP101783	693783.8	91811.0	0.0	0.5	4/27/2007	SW846 8270C	2,4,5-Trichlorophenol	0.043		0.043	mg/kg	U
SAIC	IAAP101783	IAAP101783	693783.8	91811.0	0.0	0.5	4/27/2007	SW846 8270C	2,4,6-Trichlorophenol	0.043		0.043	mg/kg	U
SAIC	IAAP101783	IAAP101783	693783.8	91811.0	0.0	0.5	4/27/2007	SW846 8330	2,4,6-Trinitrotoluene	0.065		0.065	mg/kg	U
SAIC	IAAP101783	IAAP101783	693783.8	91811.0	0.0	0.5	4/27/2007	SW846 8270C	2,4-Dichlorophenol	0.043		0.043	mg/kg	U
SAIC	IAAP101783	IAAP101783	693783.8	91811.0	0.0	0.5	4/27/2007	SW846 8270C	2,4-Dimethylphenol	0.043		0.043	mg/kg	U
SAIC	IAAP101783	IAAP101783	693783.8	91811.0	0.0	0.5	4/27/2007	SW846 8270C	2,4-Dinitrophenol	0.43		0.43	mg/kg	U
SAIC	IAAP101783	IAAP101783	693783.8	91811.0	0.0	0.5	4/27/2007	SW846 8330	2,4-Dinitrotoluene	0.039		0.039	mg/kg	U
SAIC	IAAP101783	IAAP101783	693783.8	91811.0	0.0	0.5	4/27/2007	SW846 8270C	2,4-Dinitrotoluene	0.043		0.043	mg/kg	U
SAIC	IAAP101783	IAAP101783	693783.8	91811.0	0.0	0.5	4/27/2007	SW846 8270C	2,6-Dinitrotoluene	0.043		0.043	mg/kg	U
SAIC	IAAP101783	IAAP101783	693783.8	91811.0	0.0	0.5	4/27/2007	SW846 8270C	2-Chloronaphthalene	0.043		0.043	mg/kg	U
SAIC	IAAP101783	IAAP101783	693783.8	91811.0	0.0	0.5	4/27/2007	SW846 8270C	2-Chlorophenol	0.043		0.043	mg/kg	U
SAIC	IAAP101783	IAAP101783	693783.8	91811.0	0.0	0.5	4/27/2007	SW846 8270C	2-Methylnaphthalene	0.043		0.043	mg/kg	U
SAIC	IAAP101783	IAAP101783	693783.8	91811.0	0.0	0.5	4/27/2007	SW846 8270C	2-Methylphenol	0.043		0.043	mg/kg	U
SAIC	IAAP101783	IAAP101783	693783.8	91811.0	0.0	0.5	4/27/2007	SW846 8270C	2-Nitroaniline	0.043		0.043	mg/kg	U
SAIC	IAAP101783	IAAP101783	693783.8	91811.0	0.0	0.5	4/27/2007	SW846 8270C	2-Nitrophenol	0.043		0.043	mg/kg	U
SAIC	IAAP101783	IAAP101783	693783.8	91811.0	0.0	0.5	4/27/2007	SW846 8270C	3,3'-Dichlorobenzidine	0.043		0.043	mg/kg	U
SAIC	IAAP101783	IAAP101783	693783.8	91811.0	0.0	0.5	4/27/2007	SW846 8270C	3-Nitroaniline	0.043		0.043	mg/kg	U
SAIC	IAAP101783	IAAP101783	693783.8	91811.0	0.0	0.5	4/27/2007	SW846 8270C	4,4'-Methylenebis(2-chloroaniline)	0.13		0.13	mg/kg	U
SAIC	IAAP101783	IAAP101783	693783.8	91811.0	0.0	0.5	4/27/2007	SW846 8270C	4,6-Dinitro-2-methylphenol	0.43		0.43	mg/kg	U
SAIC	IAAP101783	IAAP101783	693783.8	91811.0	0.0	0.5	4/27/2007	SW846 8270C	4-Bromophenyl phenyl ether	0.043		0.043	mg/kg	U
SAIC	IAAP101783	IAAP101783	693783.8	91811.0	0.0	0.5	4/27/2007	SW846 8270C	4-Chloro-3-methylphenol	0.043		0.043	mg/kg	U
SAIC	IAAP101783	IAAP101783	693783.8	91811.0	0.0	0.5	4/27/2007	SW846 8270C	4-Chloroaniline	0.043		0.043	mg/kg	U
SAIC	IAAP101783	IAAP101783	693783.8	91811.0	0.0	0.5	4/27/2007	SW846 8270C	4-Chlorophenyl phenyl ether	0.043		0.043	mg/kg	U
SAIC	IAAP101783	IAAP101783	693783.8	91811.0	0.0	0.5	4/27/2007	SW846 8270C	4-Methylphenol	0.43		0.43	mg/kg	U
SAIC	IAAP101783	IAAP101783	693783.8	91811.0	0.0	0.5	4/27/2007	SW846 8270C	4-Nitroaniline	0.43		0.43	mg/kg	U
SAIC	IAAP101783	IAAP101783	693783.8	91811.0	0.0	0.5	4/27/2007	SW846 8270C	4-Nitrophenol	0.43		0.43	mg/kg	U
SAIC	IAAP101783	IAAP101783	693783.8	91811.0	0.0	0.5	4/27/2007	SW846 8270C	Acenaphthene	0.043		0.043	mg/kg	U
SAIC	IAAP101783	IAAP101783	693783.8	91811.0	0.0	0.5	4/27/2007	SW846 8270C	Acenaphthylene	0.043		0.043	mg/kg	U
SAIC	IAAP101783	IAAP101783	693783.8	91811.0	0.0	0.5	4/27/2007	SW846 6010B	Aluminum	11200		8.1	mg/kg	=
SAIC	IAAP101783	IAAP101783	693783.8	91811.0	0.0	0.5	4/27/2007	SW846 8270C	Anthracene	0.043		0.043	mg/kg	U
SAIC	IAAP101783	IAAP101783	693783.8	91811.0	0.0	0.5	4/27/2007	SW846 6010B	Antimony	0.43		0.43	mg/kg	UJ
SAIC	IAAP101783	IAAP101783	693783.8	91811.0	0.0	0.5	4/27/2007	SW846 6010B	Arsenic	7.8		0.36	mg/kg	=
SAIC	IAAP101783	IAAP101783	693783.8	91811.0	0.0	0.5	4/27/2007	SW846 6010B	Barium	196		0.65	mg/kg	J
SAIC	IAAP101783	IAAP101783	693783.8	91811.0	0.0	0.5	4/27/2007	SW846 8270C	Benzo(a)anthracene	0.043		0.043	mg/kg	U
SAIC	IAAP101783	IAAP101783	693783.8	91811.0	0.0	0.5	4/27/2007	SW846 8270C	Benzo(a)pyrene	0.043		0.043	mg/kg	U
SAIC	IAAP101783	IAAP101783	693783.8	91811.0	0.0	0.5	4/27/2007	SW846 8270C	Benzo(b)fluoranthene	0.043		0.043	mg/kg	U
SAIC	IAAP101783	IAAP101783	693783.8	91811.0	0.0	0.5	4/27/2007	SW846 8270C	Benzo(g,h,i)perylene	0.043		0.043	mg/kg	U
SAIC	IAAP101783	IAAP101783	693783.8	91811.0	0.0	0.5	4/27/2007	SW846 8270C	Benzo(k)fluoranthene	0.043		0.043	mg/kg	U
SAIC	IAAP101783	IAAP101783	693783.8	91811.0	0.0	0.5	4/27/2007	SW846 6010B	Beryllium	0.71		0.072	mg/kg	=
SAIC	IAAP101783	IAAP101783	693783.8	91811.0	0.0	0.5	4/27/2007	SW846 8270C	Bis(2-chloroethoxy) methane	0.043		0.043	mg/kg	U
SAIC	IAAP101783	IAAP101783	693783.8	91811.0	0.0	0.5	4/27/2007	SW846 8270C	Bis(2-chloroethyl) ether	0.043		0.043	mg/kg	U
SAIC	IAAP101783	IAAP101783	693783.8	91811.0	0.0	0.5	4/27/2007	SW846 8270C	Bis(2-ethylhexyl) phthalate	0.043		0.043	mg/kg	U
SAIC	IAAP101783	IAAP101783	693783.8	91811.0	0.0	0.5	4/27/2007	SW846 8270C	Butyl benzyl phthalate	0.043		0.043	mg/kg	U
SAIC	IAAP101783	IAAP101783	693783.8	91811.0	0.0	0.5	4/27/2007	SW846 6010B	Cadmium	0.38		0.18	mg/kg	=
SAIC	IAAP101783	IAAP101783	693783.8	91811.0	0.0	0.5	4/27/2007	SW846 6010B	Calcium	6740		11.1	mg/kg	=
SAIC	IAAP101783	IAAP101783	693783.8	91811.0	0.0	0.5	4/27/2007	SW846 8270C	Carbazole	0.043		0.043	mg/kg	U
SAIC	IAAP101783	IAAP101783	693783.8	91811.0	0.0	0.5	4/27/2007	SW846 6010B	Chromium	15		0.46	mg/kg	J
SAIC	IAAP101783	IAAP101783	693783.8	91811.0	0.0	0.5	4/27/2007	SW846 8270C	Chrysene	0.043		0.043	mg/kg	U
SAIC	IAAP101783	IAAP101783	693783.8	91811.0	0.0	0.5	4/27/2007	SW846 6010B	Cobalt	8.2		0.65	mg/kg	=
SAIC	IAAP101783	IAAP101783	693783.8	91811.0	0.0	0.5	4/27/2007	SW846 6010B	Copper	15.6		0.39	mg/kg	=
SAIC	IAAP101783	IAAP101783	693783.8	91811.0	0.0	0.5	4/27/2007	SW846 8270C	Dibenzo(a,h)anthracene	0.043		0.043	mg/kg	U
SAIC	IAAP101783	IAAP101783	693783.8	91811.0	0.0	0.5	4/27/2007	SW846 8270C	Dibenzofuran	0.043		0.043	mg/kg	U
SAIC	IAAP101783	IAAP101783	693783.8	91811.0	0.0	0.5	4/27/2007	SW846 8270C	Diethyl phthalate	0.043		0.043	mg/kg	U
SAIC	IAAP101783	IAAP101783	693783.8	91811.0	0.0	0.5	4/27/2007	SW846 8270C	Dimethyl phthalate	0.043		0.043	mg/kg	U
SAIC	IAAP101783	IAAP101783	693783.8	91811.0	0.0	0.5	4/27/2007	SW846 8270C	Di-n-butyl phthalate	0.043		0.043	mg/kg	U
SAIC	IAAP101783	IAAP101783	693783.8	91811.0	0.0	0.5	4/27/2007	SW846 8270C	Di-n-octyl phthalate	0.019		0.019	mg/kg	U
SAIC	IAAP101783	IAAP101783	693783.8	91811.0	0.0	0.5	4/27/2007	SW846 8270C	Fluoranthene	0.043		0.043	mg/kg	U
SAIC	IAAP101783	IAAP101783	693783.8	91811.0	0.0	0.5	4/27/2007	SW846 8270C	Fluorene	0.043		0.043	mg/kg	U
SAIC	IAAP101783	IAAP101783	693783.8	91811.0	0.0	0.5	4/27/2007	SW846 8270C	Hexachlorobenzene	0.043		0.043	mg/kg	U
SAIC	IAAP101783	IAAP101783	693783.8	91811.0	0.0	0.5	4/27/2007	SW846 8270C	Hexachlorobutadiene	0.043		0.043	mg/kg	U
SAIC	IAAP101783	IAAP101783	693783.8	91811.0	0.0	0.5	4/27/2007	SW846 8270C	Hexachlorocyclopentadiene	0.43		0.43	mg/kg	U
SAIC	IAAP101783	IAAP101783	693783.8	91811.0	0.0	0.5	4/27/2007	SW846 8270C	Hexachloroethane	0.043		0.043	mg/kg	U
SAIC	IAAP101783	IAAP101783	693783.8	91811.0	0.0	0.5	4/27/2007	SW846 8330	HMX	0.036		0.036	mg/kg	U
SAIC	IAAP101783	IAAP101783	693783.8	91811.0	0.0	0.5	4/27/2007	SW846 8270C	Indeno(1,2,3-cd)pyrene	0.043		0.043	mg/kg	U
SAIC	IAAP101783	IAAP101783	693783.8	91811.0	0.0	0.5	4/27/2007	SW846 6010B	Iron	16800		3.1	mg/kg	J
SAIC	IAAP101783	IAAP101783	693783.8	91811.0	0.0	0.5	4/27/2007	SW846 8270C	Isophorone	0.043		0.043	mg/kg	U
SAIC	IAAP101783	IAAP101783	693783.8	91811.0	0.0	0.5	4/27/2007	SW846 6010B	Lead	39.4		0.2	mg/kg	J
SAIC	IAAP101783	IAAP101783	693783.8	91811.0	0.0	0.5	4/27/2007	SW846 6010B	Magnesium	2420		15.8	mg/kg	J
SAIC	IAAP101783	IAAP101783	693783.8	91811.0	0.0	0.5	4/27/2007	SW846 6010B	Manganese	481		0.13	mg/kg	J
SAIC	IAAP101783	IAAP101783	693783.8	91811.0	0.0	0.5	4/27/2007	SW846 7471A	Mercury	0.054		0.0087	mg/kg	=
SAIC	IAAP101783	IAAP101783	693783.8	91811.0	0.0	0.5	4/27/2007	SW846 8270C	Naphthalene	0.043		0.043	mg/kg	U
SAIC	IAAP101783	IAAP101783	693783.8	91811.0	0.0	0.5	4/27/2007	SW846 6010B	Nickel	16.4		0.98	mg/kg	=
SAIC	IAAP101783	IAAP101783	693783.8	91811.0	0.0	0.5	4/27/2007	SW846 8270C	Nitrobenzene	0.043		0.043	mg/kg	U
SAIC	IAAP101783	IAAP101783	693783.8	91811.0	0.0	0.5	4/27/2007	SW846 8270C	N-Nitroso-di-n-propylamine	0.043		0.043	mg/kg	U
SAIC	IAAP101783	IAAP101783	693783.8	91811.0	0.0	0.5	4/27/2007	SW846 8270C	N-Nitrosodiphenylamine	0.043		0.043	mg/kg	U
SAIC	IAAP101783	IAAP101783	693783.8	91811.0	0.0	0.5	4/27/2007	SW846 8270C	Pentachlorophenol	0.43		0.43	mg/kg	U
SAIC	IAAP101783	IAAP101783	693783.8	91811.0	0.0	0.5	4/27/2007	EPA 160.3	Percent Moisture	23.1		0	%	=
SAIC	IAAP101783	IAAP101783	693783.8	91811.0	0.0	0.5	4/27/2007	SW846 8270C	Phenanthrene	0.043		0.043	mg/kg	U
SAIC	IAAP101783	IAAP101783	693783.8	91811.0	0.0	0.5	4/27/2007	SW846 8270C	Phenol	0.043		0.043	mg/kg	U
SAIC	IAAP101783	IAAP101783	693783.8	91811.0	0.0	0.5	4/27/2007	SW846 6010B	Potassium	1740		65.1	mg/kg	=
SAIC	IAAP101783	IAAP101783	693783.8	91811.0	0.0	0.5	4/27/2007	SW846 8270C	Pyrene	0.043		0.043	mg/kg	UJ
SAIC	IAAP101783	IAAP101783	693783.8	91811.0	0.0	0.5	4/27/2007	SW846 8330	RDX	0.04		0.04	mg/kg	U
SAIC	IAAP101783	IAAP101783	693783.8	91811.0	0.0	0.5	4/27/2007	SW846 6010B	Selenium	0.35		0.22	mg/kg	=
SAIC	IAAP101783	IAAP101783	693783.8	91811.0	0.0	0.5	4/27/2007	SW846 6010B	Silver	0.25		0.25	mg/kg	U
SAIC	IAAP101783	IAAP101783	693783.8	91811.0	0.0	0.5	4/27/2007	SW846 6010B	Sodium	24.5		13	mg/kg	=
SAIC	IAAP101783	IAAP101783	693783.8	91811.0	0.0	0.5	4/27/2007	SW846 6010B	Thallium	0.17		0.17	mg/kg	U
SAIC	IAAP101783	IAAP101783	693783.8	91811.0	0.0	0.5	4/27/2007	SW846 6010B	Vanadium	28.2		0.88	mg/kg	=

SAIC	IAAP101783	IAAP101783	693783.8	91811.0	0.0	0.5	4/27/2007	SW846 6010B	Zinc	61		1.8	mg/kg	J
SAIC	IAAP101784	IAAP101783	693783.8	91811.0	1.0	1.5	4/27/2007	SW846 8270C	1,2,4-Trichlorobenzene	0.041		0.041	mg/kg	U
SAIC	IAAP101784	IAAP101783	693783.8	91811.0	1.0	1.5	4/27/2007	SW846 8270C	1,2-Dichlorobenzene	0.041		0.041	mg/kg	U
SAIC	IAAP101784	IAAP101783	693783.8	91811.0	1.0	1.5	4/27/2007	SW846 8330	1,3,5-TriNitrobenzene	0.017		0.017	mg/kg	U
SAIC	IAAP101784	IAAP101783	693783.8	91811.0	1.0	1.5	4/27/2007	SW846 8270C	1,3-Dichlorobenzene	0.041		0.041	mg/kg	U
SAIC	IAAP101784	IAAP101783	693783.8	91811.0	1.0	1.5	4/27/2007	SW846 8270C	1,4-Dichlorobenzene	0.041		0.041	mg/kg	U
SAIC	IAAP101784	IAAP101783	693783.8	91811.0	1.0	1.5	4/27/2007	SW846 8270C	2,2'-oxybis(1-Chloropropane)	0.041		0.041	mg/kg	U
SAIC	IAAP101784	IAAP101783	693783.8	91811.0	1.0	1.5	4/27/2007	SW846 8270C	2,4,5-Trichlorophenol	0.041		0.041	mg/kg	U
SAIC	IAAP101784	IAAP101783	693783.8	91811.0	1.0	1.5	4/27/2007	SW846 8270C	2,4,6-Trichlorophenol	0.041		0.041	mg/kg	U
SAIC	IAAP101784	IAAP101783	693783.8	91811.0	1.0	1.5	4/27/2007	SW846 8330	2,4,6-Trinitrotoluene	0.061		0.061	mg/kg	U
SAIC	IAAP101784	IAAP101783	693783.8	91811.0	1.0	1.5	4/27/2007	SW846 8270C	2,4-Dichlorophenol	0.041		0.041	mg/kg	U
SAIC	IAAP101784	IAAP101783	693783.8	91811.0	1.0	1.5	4/27/2007	SW846 8270C	2,4-Dimethylphenol	0.041		0.041	mg/kg	U
SAIC	IAAP101784	IAAP101783	693783.8	91811.0	1.0	1.5	4/27/2007	SW846 8270C	2,4-Dinitrophenol	0.41		0.41	mg/kg	U
SAIC	IAAP101784	IAAP101783	693783.8	91811.0	1.0	1.5	4/27/2007	SW846 8330	2,4-Dinitrotoluene	0.037		0.037	mg/kg	U
SAIC	IAAP101784	IAAP101783	693783.8	91811.0	1.0	1.5	4/27/2007	SW846 8270C	2,4-Dinitrotoluene	0.041		0.041	mg/kg	U
SAIC	IAAP101784	IAAP101783	693783.8	91811.0	1.0	1.5	4/27/2007	SW846 8270C	2,6-Dinitrotoluene	0.041		0.041	mg/kg	U
SAIC	IAAP101784	IAAP101783	693783.8	91811.0	1.0	1.5	4/27/2007	SW846 8270C	2-Chloronaphthalene	0.041		0.041	mg/kg	U
SAIC	IAAP101784	IAAP101783	693783.8	91811.0	1.0	1.5	4/27/2007	SW846 8270C	2-Chlorophenol	0.041		0.041	mg/kg	U
SAIC	IAAP101784	IAAP101783	693783.8	91811.0	1.0	1.5	4/27/2007	SW846 8270C	2-Methylnaphthalene	0.041		0.041	mg/kg	U
SAIC	IAAP101784	IAAP101783	693783.8	91811.0	1.0	1.5	4/27/2007	SW846 8270C	2-Methylphenol	0.041		0.041	mg/kg	U
SAIC	IAAP101784	IAAP101783	693783.8	91811.0	1.0	1.5	4/27/2007	SW846 8270C	2-Nitroaniline	0.041		0.041	mg/kg	U
SAIC	IAAP101784	IAAP101783	693783.8	91811.0	1.0	1.5	4/27/2007	SW846 8270C	2-Nitrophenol	0.041		0.041	mg/kg	U
SAIC	IAAP101784	IAAP101783	693783.8	91811.0	1.0	1.5	4/27/2007	SW846 8270C	3,3'-Dichlorobenzidine	0.041		0.041	mg/kg	U
SAIC	IAAP101784	IAAP101783	693783.8	91811.0	1.0	1.5	4/27/2007	SW846 8270C	3-Nitroaniline	0.041		0.041	mg/kg	U
SAIC	IAAP101784	IAAP101783	693783.8	91811.0	1.0	1.5	4/27/2007	SW846 8270C	4,4'-Methylenebis(2-chloroaniline)	0.12		0.12	mg/kg	U
SAIC	IAAP101784	IAAP101783	693783.8	91811.0	1.0	1.5	4/27/2007	SW846 8270C	4,6-Dinitro-2-methylphenol	0.41		0.41	mg/kg	U
SAIC	IAAP101784	IAAP101783	693783.8	91811.0	1.0	1.5	4/27/2007	SW846 8270C	4-Bromophenyl phenyl ether	0.041		0.041	mg/kg	U
SAIC	IAAP101784	IAAP101783	693783.8	91811.0	1.0	1.5	4/27/2007	SW846 8270C	4-Chloro-3-methylphenol	0.041		0.041	mg/kg	U
SAIC	IAAP101784	IAAP101783	693783.8	91811.0	1.0	1.5	4/27/2007	SW846 8270C	4-Chloroaniline	0.041		0.041	mg/kg	U
SAIC	IAAP101784	IAAP101783	693783.8	91811.0	1.0	1.5	4/27/2007	SW846 8270C	4-Chlorophenyl phenyl ether	0.041		0.041	mg/kg	U
SAIC	IAAP101784	IAAP101783	693783.8	91811.0	1.0	1.5	4/27/2007	SW846 8270C	4-Methylphenol	0.41		0.41	mg/kg	U
SAIC	IAAP101784	IAAP101783	693783.8	91811.0	1.0	1.5	4/27/2007	SW846 8270C	4-Nitroaniline	0.41		0.41	mg/kg	U
SAIC	IAAP101784	IAAP101783	693783.8	91811.0	1.0	1.5	4/27/2007	SW846 8270C	4-Nitrophenol	0.41		0.41	mg/kg	U
SAIC	IAAP101784	IAAP101783	693783.8	91811.0	1.0	1.5	4/27/2007	SW846 8270C	Acenaphthene	0.041		0.041	mg/kg	U
SAIC	IAAP101784	IAAP101783	693783.8	91811.0	1.0	1.5	4/27/2007	SW846 8270C	Acenaphthylene	0.041		0.041	mg/kg	U
SAIC	IAAP101784	IAAP101783	693783.8	91811.0	1.0	1.5	4/27/2007	ML-003	Actinium-227	-0.158	0.143	0.213	pCi/g	UJ
SAIC	IAAP101784	IAAP101783	693783.8	91811.0	1.0	1.5	4/27/2007	SW846 6010B	Aluminum	14200		7.6	mg/kg	=
SAIC	IAAP101784	IAAP101783	693783.8	91811.0	1.0	1.5	4/27/2007	ML-003	Americium-241	0.0183	0.0291	0.0442	pCi/g	UJ
SAIC	IAAP101784	IAAP101783	693783.8	91811.0	1.0	1.5	4/27/2007	SW846 8270C	Anthracene	0.041		0.041	mg/kg	U
SAIC	IAAP101784	IAAP101783	693783.8	91811.0	1.0	1.5	4/27/2007	SW846 6010B	Antimony	0.41		0.41	mg/kg	UJ
SAIC	IAAP101784	IAAP101783	693783.8	91811.0	1.0	1.5	4/27/2007	SW846 6010B	Arsenic	9		0.34	mg/kg	=
SAIC	IAAP101784	IAAP101783	693783.8	91811.0	1.0	1.5	4/27/2007	SW846 6010B	Barium	108		0.61	mg/kg	J
SAIC	IAAP101784	IAAP101783	693783.8	91811.0	1.0	1.5	4/27/2007	SW846 8270C	Benzo(a)anthracene	0.041		0.041	mg/kg	U
SAIC	IAAP101784	IAAP101783	693783.8	91811.0	1.0	1.5	4/27/2007	SW846 8270C	Benzo(a)pyrene	0.041		0.041	mg/kg	U
SAIC	IAAP101784	IAAP101783	693783.8	91811.0	1.0	1.5	4/27/2007	SW846 8270C	Benzo(b)fluoranthene	0.041		0.041	mg/kg	U
SAIC	IAAP101784	IAAP101783	693783.8	91811.0	1.0	1.5	4/27/2007	SW846 8270C	Benzo(g,h,i)perylene	0.041		0.041	mg/kg	U
SAIC	IAAP101784	IAAP101783	693783.8	91811.0	1.0	1.5	4/27/2007	SW846 8270C	Benzo(k)fluoranthene	0.041		0.041	mg/kg	U
SAIC	IAAP101784	IAAP101783	693783.8	91811.0	1.0	1.5	4/27/2007	SW846 6010B	Beryllium	0.92		0.068	mg/kg	=
SAIC	IAAP101784	IAAP101783	693783.8	91811.0	1.0	1.5	4/27/2007	SW846 8270C	Bis(2-chloroethoxy) methane	0.041		0.041	mg/kg	U
SAIC	IAAP101784	IAAP101783	693783.8	91811.0	1.0	1.5	4/27/2007	SW846 8270C	Bis(2-chloroethyl) ether	0.041		0.041	mg/kg	U
SAIC	IAAP101784	IAAP101783	693783.8	91811.0	1.0	1.5	4/27/2007	SW846 8270C	Bis(2-ethylhexyl) phthalate	0.041		0.041	mg/kg	U
SAIC	IAAP101784	IAAP101783	693783.8	91811.0	1.0	1.5	4/27/2007	SW846 8270C	Butyl benzyl phthalate	0.041		0.041	mg/kg	U
SAIC	IAAP101784	IAAP101783	693783.8	91811.0	1.0	1.5	4/27/2007	SW846 6010B	Cadmium	0.24		0.17	mg/kg	=
SAIC	IAAP101784	IAAP101783	693783.8	91811.0	1.0	1.5	4/27/2007	SW846 6010B	Calcium	3380		10.4	mg/kg	=
SAIC	IAAP101784	IAAP101783	693783.8	91811.0	1.0	1.5	4/27/2007	SW846 8270C	Carbazole	0.041		0.041	mg/kg	U
SAIC	IAAP101784	IAAP101783	693783.8	91811.0	1.0	1.5	4/27/2007	ML-003	Cesium-137	0.0168	0.0134	0.0236	pCi/g	U
SAIC	IAAP101784	IAAP101783	693783.8	91811.0	1.0	1.5	4/27/2007	SW846 6010B	Chromium	17.4		0.44	mg/kg	J
SAIC	IAAP101784	IAAP101783	693783.8	91811.0	1.0	1.5	4/27/2007	SW846 8270C	Chrysene	0.041		0.041	mg/kg	U
SAIC	IAAP101784	IAAP101783	693783.8	91811.0	1.0	1.5	4/27/2007	SW846 6010B	Cobalt	9.8		0.61	mg/kg	=
SAIC	IAAP101784	IAAP101783	693783.8	91811.0	1.0	1.5	4/27/2007	SW846 6010B	Copper	12		0.37	mg/kg	=
SAIC	IAAP101784	IAAP101783	693783.8	91811.0	1.0	1.5	4/27/2007	SW846 8270C	Dibenzo(a,h)anthracene	0.041		0.041	mg/kg	U
SAIC	IAAP101784	IAAP101783	693783.8	91811.0	1.0	1.5	4/27/2007	SW846 8270C	Dibenzofuran	0.041		0.041	mg/kg	U
SAIC	IAAP101784	IAAP101783	693783.8	91811.0	1.0	1.5	4/27/2007	SW846 8270C	Diethyl phthalate	0.041		0.041	mg/kg	U
SAIC	IAAP101784	IAAP101783	693783.8	91811.0	1.0	1.5	4/27/2007	SW846 8270C	Dimethyl phthalate	0.041		0.041	mg/kg	U
SAIC	IAAP101784	IAAP101783	693783.8	91811.0	1.0	1.5	4/27/2007	SW846 8270C	Di-n-butyl phthalate	0.041		0.041	mg/kg	U
SAIC	IAAP101784	IAAP101783	693783.8	91811.0	1.0	1.5	4/27/2007	SW846 8270C	Di-n-octyl phthalate	0.018		0.018	mg/kg	U
SAIC	IAAP101784	IAAP101783	693783.8	91811.0	1.0	1.5	4/27/2007	SW846 8270C	Fluoranthene	0.041		0.041	mg/kg	U
SAIC	IAAP101784	IAAP101783	693783.8	91811.0	1.0	1.5	4/27/2007	SW846 8270C	Fluorene	0.041		0.041	mg/kg	U
SAIC	IAAP101784	IAAP101783	693783.8	91811.0	1.0	1.5	4/27/2007	SW846 8270C	Hexachlorobenzene	0.041		0.041	mg/kg	U
SAIC	IAAP101784	IAAP101783	693783.8	91811.0	1.0	1.5	4/27/2007	SW846 8270C	Hexachlorobutadiene	0.041		0.041	mg/kg	U
SAIC	IAAP101784	IAAP101783	693783.8	91811.0	1.0	1.5	4/27/2007	SW846 8270C	Hexachlorocyclopentadiene	0.41		0.41	mg/kg	U
SAIC	IAAP101784	IAAP101783	693783.8	91811.0	1.0	1.5	4/27/2007	SW846 8270C	Hexachloroethane	0.041		0.041	mg/kg	U
SAIC	IAAP101784	IAAP101783	693783.8	91811.0	1.0	1.5	4/27/2007	SW846 8330	HMX	0.034		0.034	mg/kg	U
SAIC	IAAP101784	IAAP101783	693783.8	91811.0	1.0	1.5	4/27/2007	SW846 8270C	Indeno(1,2,3-cd)pyrene	0.041		0.041	mg/kg	U
SAIC	IAAP101784	IAAP101783	693783.8	91811.0	1.0	1.5	4/27/2007	SW846 6010B	Iron	21400		3	mg/kg	J
SAIC	IAAP101784	IAAP101783	693783.8	91811.0	1.0	1.5	4/27/2007	SW846 8270C	Isophorone	0.041		0.041	mg/kg	U
SAIC	IAAP101784	IAAP101783	693783.8	91811.0	1.0	1.5	4/27/2007	SW846 6010B	Lead	18.2		0.18	mg/kg	J
SAIC	IAAP101784	IAAP101783	693783.8	91811.0	1.0	1.5	4/27/2007	SW846 6010B	Magnesium	2240		14.9	mg/kg	J
SAIC	IAAP101784	IAAP101783	693783.8	91811.0	1.0	1.5	4/27/2007	SW846 6010B	Manganese	728		0.12	mg/kg	J
SAIC	IAAP101784	IAAP101783	693783.8	91811.0	1.0	1.5	4/27/2007	SW846 7471A	Mercury	0.039		0.0082	mg/kg	=
SAIC	IAAP101784	IAAP101783	693783.8	91811.0	1.0	1.5	4/27/2007	SW846 8270C	Naphthalene	0.041		0.041	mg/kg	U
SAIC	IAAP101784	IAAP101783	693783.8	91811.0	1.0	1.5	4/27/2007	SW846 6010B	Nickel	15.1		0.93	mg/kg	=
SAIC	IAAP101784	IAAP101783	693783.8	91811.0	1.0	1.5	4/27/2007	SW846 8270C	Nitrobenzene	0.041		0.041	mg/kg	U
SAIC	IAAP101784	IAAP101783	693783.8	91811.0	1.0	1.5	4/27/2007	SW846 8270C	N-Nitroso-di-n-propylamine	0.041		0.041	mg/kg	U
SAIC	IAAP101784	IAAP101783	693783.8	91811.0	1.0	1.5	4/27/2007	SW846 8270C	N-Nitrosodiphenylamine	0.041		0.041	mg/kg	U
SAIC	IAAP101784	IAAP101783	693783.8	91811.0	1.0	1.5	4/27/2007	SW846 8270C	Pentachlorophenol	0.41		0.41	mg/kg	U
SAIC	IAAP101784	IAAP101783	693783.8	91811.0	1.0	1.5	4/27/2007	EPA 160.3	Percent Moisture	18.5		0	%	=

SAIC	IAAP101784	IAAP101783	693783.8	91811.0	1.0	1.5	4/27/2007	SW846 8270C	Phenanthrene	0.041		0.041	mg/kg	U
SAIC	IAAP101784	IAAP101783	693783.8	91811.0	1.0	1.5	4/27/2007	SW846 8270C	Phenol	0.041		0.041	mg/kg	U
SAIC	IAAP101784	IAAP101783	693783.8	91811.0	1.0	1.5	4/27/2007	SW846 6010B	Potassium	1560		61.4	mg/kg	=
SAIC	IAAP101784	IAAP101783	693783.8	91811.0	1.0	1.5	4/27/2007	ML-003	Potassium-40	13.9	0.827	0.179	pCi/g	=
SAIC	IAAP101784	IAAP101783	693783.8	91811.0	1.0	1.5	4/27/2007	ML-003	Protactinium-231	0.0689	0.426	0.634	pCi/g	UJ
SAIC	IAAP101784	IAAP101783	693783.8	91811.0	1.0	1.5	4/27/2007	SW846 8270C	Pyrene	0.041		0.041	mg/kg	UJ
SAIC	IAAP101784	IAAP101783	693783.8	91811.0	1.0	1.5	4/27/2007	ML-003	Radium-226	1.29	0.327	0.0564	pCi/g	=
SAIC	IAAP101784	IAAP101783	693783.8	91811.0	1.0	1.5	4/27/2007	ML-003	Radium-228	0.985	0.0617	0.0746	pCi/g	=
SAIC	IAAP101784	IAAP101783	693783.8	91811.0	1.0	1.5	4/27/2007	SW846 8330	RDX	0.037		0.037	mg/kg	U
SAIC	IAAP101784	IAAP101783	693783.8	91811.0	1.0	1.5	4/27/2007	SW846 6010B	Selenium	0.21		0.21	mg/kg	U
SAIC	IAAP101784	IAAP101783	693783.8	91811.0	1.0	1.5	4/27/2007	SW846 6010B	Silver	0.24		0.24	mg/kg	U
SAIC	IAAP101784	IAAP101783	693783.8	91811.0	1.0	1.5	4/27/2007	SW846 6010B	Sodium	36.7		12.3	mg/kg	=
SAIC	IAAP101784	IAAP101783	693783.8	91811.0	1.0	1.5	4/27/2007	SW846 6010B	Thallium	0.16		0.16	mg/kg	U
SAIC	IAAP101784	IAAP101783	693783.8	91811.0	1.0	1.5	4/27/2007	ML-003	Thorium-228	0.985	0.0617	0.0746	pCi/g	=
SAIC	IAAP101784	IAAP101783	693783.8	91811.0	1.0	1.5	4/27/2007	ML-003	Thorium-230	1.88	2.88	4.34	pCi/g	UJ
SAIC	IAAP101784	IAAP101783	693783.8	91811.0	1.0	1.5	4/27/2007	ML-003	Thorium-232	0.985	0.0617	0.0746	pCi/g	=
SAIC	IAAP101784	IAAP101783	693783.8	91811.0	1.0	1.5	4/27/2007	ML-003	Uranium-235	0.119	0.173	0.291	pCi/g	UJ
SAIC	IAAP101784	IAAP101783	693783.8	91811.0	1.0	1.5	4/27/2007	ML-003	Uranium-238	1.5	0.428	0.415	pCi/g	=
SAIC	IAAP101784	IAAP101783	693783.8	91811.0	1.0	1.5	4/27/2007	SW846 6010B	Vanadium	37.4		0.83	mg/kg	=
SAIC	IAAP101784	IAAP101783	693783.8	91811.0	1.0	1.5	4/27/2007	SW846 6010B	Zinc	43.1		1.7	mg/kg	J
SAIC	IAAP101785	IAAP101785	693791.1	91840.4	0.0	0.5	4/24/2007	SW846 8330	1,3,5-TriNitrobenzene	0.017		0.017	mg/kg	U
SAIC	IAAP101785	IAAP101785	693791.1	91840.4	0.0	0.5	4/24/2007	SW846 8330	2,4,6-Trinitrotoluene	0.062		0.062	mg/kg	U
SAIC	IAAP101785	IAAP101785	693791.1	91840.4	0.0	0.5	4/24/2007	SW846 8330	2,4-Dinitrotoluene	0.037		0.037	mg/kg	U
SAIC	IAAP101785	IAAP101785	693791.1	91840.4	0.0	0.5	4/24/2007	SW846 6010B	Aluminum	9510		7.7	mg/kg	=
SAIC	IAAP101785	IAAP101785	693791.1	91840.4	0.0	0.5	4/24/2007	SW846 6010B	Antimony	0.59		0.41	mg/kg	=
SAIC	IAAP101785	IAAP101785	693791.1	91840.4	0.0	0.5	4/24/2007	SW846 6010B	Arsenic	7		0.34	mg/kg	=
SAIC	IAAP101785	IAAP101785	693791.1	91840.4	0.0	0.5	4/24/2007	SW846 6010B	Barium	542		0.62	mg/kg	J
SAIC	IAAP101785	IAAP101785	693791.1	91840.4	0.0	0.5	4/24/2007	SW846 6010B	Beryllium	0.6		0.069	mg/kg	=
SAIC	IAAP101785	IAAP101785	693791.1	91840.4	0.0	0.5	4/24/2007	SW846 6010B	Cadmium	0.84		0.17	mg/kg	=
SAIC	IAAP101785	IAAP101785	693791.1	91840.4	0.0	0.5	4/24/2007	SW846 6010B	Calcium	42400		10.6	mg/kg	=
SAIC	IAAP101785	IAAP101785	693791.1	91840.4	0.0	0.5	4/24/2007	SW846 6010B	Chromium	14		0.44	mg/kg	=
SAIC	IAAP101785	IAAP101785	693791.1	91840.4	0.0	0.5	4/24/2007	SW846 6010B	Cobalt	9.6		0.62	mg/kg	=
SAIC	IAAP101785	IAAP101785	693791.1	91840.4	0.0	0.5	4/24/2007	SW846 6010B	Copper	18.8		0.37	mg/kg	=
SAIC	IAAP101785	IAAP101785	693791.1	91840.4	0.0	0.5	4/24/2007	SW846 8330	HMX	0.034		0.034	mg/kg	U
SAIC	IAAP101785	IAAP101785	693791.1	91840.4	0.0	0.5	4/24/2007	SW846 6010B	Iron	15500		3	mg/kg	=
SAIC	IAAP101785	IAAP101785	693791.1	91840.4	0.0	0.5	4/24/2007	SW846 6010B	Lead	141		0.19	mg/kg	=
SAIC	IAAP101785	IAAP101785	693791.1	91840.4	0.0	0.5	4/24/2007	SW846 6010B	Magnesium	5230		15.1	mg/kg	J
SAIC	IAAP101785	IAAP101785	693791.1	91840.4	0.0	0.5	4/24/2007	SW846 6010B	Manganese	792		0.12	mg/kg	J
SAIC	IAAP101785	IAAP101785	693791.1	91840.4	0.0	0.5	4/24/2007	SW846 7471A	Mercury	0.13		0.0083	mg/kg	J
SAIC	IAAP101785	IAAP101785	693791.1	91840.4	0.0	0.5	4/24/2007	SW846 6010B	Nickel	14.5		0.94	mg/kg	=
SAIC	IAAP101785	IAAP101785	693791.1	91840.4	0.0	0.5	4/24/2007	EPA 160.3	Percent Moisture	19.6		0	%	=
SAIC	IAAP101785	IAAP101785	693791.1	91840.4	0.0	0.5	4/24/2007	SW846 6010B	Potassium	1810		62.2	mg/kg	=
SAIC	IAAP101785	IAAP101785	693791.1	91840.4	0.0	0.5	4/24/2007	SW846 8330	RDX	0.038		0.038	mg/kg	U
SAIC	IAAP101785	IAAP101785	693791.1	91840.4	0.0	0.5	4/24/2007	SW846 6010B	Selenium	0.21		0.21	mg/kg	U
SAIC	IAAP101785	IAAP101785	693791.1	91840.4	0.0	0.5	4/24/2007	SW846 6010B	Silver	0.3		0.24	mg/kg	J
SAIC	IAAP101785	IAAP101785	693791.1	91840.4	0.0	0.5	4/24/2007	SW846 6010B	Sodium	38.9		12.4	mg/kg	=
SAIC	IAAP101785	IAAP101785	693791.1	91840.4	0.0	0.5	4/24/2007	SW846 6010B	Thallium	0.17		0.17	mg/kg	U
SAIC	IAAP101785	IAAP101785	693791.1	91840.4	0.0	0.5	4/24/2007	SW846 6010B	Vanadium	26		0.84	mg/kg	=
SAIC	IAAP101785	IAAP101785	693791.1	91840.4	0.0	0.5	4/24/2007	SW846 6010B	Zinc	123		1.7	mg/kg	=
SAIC	IAAP101786	IAAP101785	693791.1	91840.4	2.2	2.9	4/24/2007	SW846 8270C	1,2,4-Trichlorobenzene	0.41		0.41	mg/kg	U
SAIC	IAAP101786	IAAP101785	693791.1	91840.4	2.2	2.9	4/24/2007	SW846 8270C	1,2-Dichlorobenzene	0.41		0.41	mg/kg	U
SAIC	IAAP101786	IAAP101785	693791.1	91840.4	2.2	2.9	4/24/2007	SW846 8330	1,3,5-TriNitrobenzene	0.017		0.017	mg/kg	U
SAIC	IAAP101786	IAAP101785	693791.1	91840.4	2.2	2.9	4/24/2007	SW846 8270C	1,3-Dichlorobenzene	0.41		0.41	mg/kg	U
SAIC	IAAP101786	IAAP101785	693791.1	91840.4	2.2	2.9	4/24/2007	SW846 8270C	1,4-Dichlorobenzene	0.41		0.41	mg/kg	U
SAIC	IAAP101786	IAAP101785	693791.1	91840.4	2.2	2.9	4/24/2007	SW846 8270C	2,2'-oxybis(1-Chloropropane)	0.41		0.41	mg/kg	U
SAIC	IAAP101786	IAAP101785	693791.1	91840.4	2.2	2.9	4/24/2007	SW846 8270C	2,4,5-Trichlorophenol	0.41		0.41	mg/kg	U
SAIC	IAAP101786	IAAP101785	693791.1	91840.4	2.2	2.9	4/24/2007	SW846 8270C	2,4,6-Trichlorophenol	0.41		0.41	mg/kg	U
SAIC	IAAP101786	IAAP101785	693791.1	91840.4	2.2	2.9	4/24/2007	SW846 8330	2,4,6-Trinitrotoluene	0.062		0.062	mg/kg	U
SAIC	IAAP101786	IAAP101785	693791.1	91840.4	2.2	2.9	4/24/2007	SW846 8270C	2,4-Dichlorophenol	0.41		0.41	mg/kg	U
SAIC	IAAP101786	IAAP101785	693791.1	91840.4	2.2	2.9	4/24/2007	SW846 8270C	2,4-Dimethylphenol	0.41		0.41	mg/kg	U
SAIC	IAAP101786	IAAP101785	693791.1	91840.4	2.2	2.9	4/24/2007	SW846 8270C	2,4-Dinitrophenol	2		2	mg/kg	U
SAIC	IAAP101786	IAAP101785	693791.1	91840.4	2.2	2.9	4/24/2007	SW846 8330	2,4-Dinitrotoluene	0.037		0.037	mg/kg	U
SAIC	IAAP101786	IAAP101785	693791.1	91840.4	2.2	2.9	4/24/2007	SW846 8270C	2,4-Dinitrotoluene	0.41		0.41	mg/kg	U
SAIC	IAAP101786	IAAP101785	693791.1	91840.4	2.2	2.9	4/24/2007	SW846 8270C	2,6-Dinitrotoluene	0.41		0.41	mg/kg	U
SAIC	IAAP101786	IAAP101785	693791.1	91840.4	2.2	2.9	4/24/2007	SW846 8270C	2-Chloronaphthalene	0.41		0.41	mg/kg	U
SAIC	IAAP101786	IAAP101785	693791.1	91840.4	2.2	2.9	4/24/2007	SW846 8270C	2-Chlorophenol	0.41		0.41	mg/kg	U
SAIC	IAAP101786	IAAP101785	693791.1	91840.4	2.2	2.9	4/24/2007	SW846 8270C	2-Methylnaphthalene	0.41		0.41	mg/kg	U
SAIC	IAAP101786	IAAP101785	693791.1	91840.4	2.2	2.9	4/24/2007	SW846 8270C	2-Methylphenol	0.41		0.41	mg/kg	U
SAIC	IAAP101786	IAAP101785	693791.1	91840.4	2.2	2.9	4/24/2007	SW846 8270C	2-Nitroaniline	2		2	mg/kg	U
SAIC	IAAP101786	IAAP101785	693791.1	91840.4	2.2	2.9	4/24/2007	SW846 8270C	2-Nitrophenol	0.41		0.41	mg/kg	U
SAIC	IAAP101786	IAAP101785	693791.1	91840.4	2.2	2.9	4/24/2007	SW846 8270C	3,3'-Dichlorobenzidine	2		2	mg/kg	U
SAIC	IAAP101786	IAAP101785	693791.1	91840.4	2.2	2.9	4/24/2007	SW846 8270C	3-Nitroaniline	2		2	mg/kg	U
SAIC	IAAP101786	IAAP101785	693791.1	91840.4	2.2	2.9	4/24/2007	SW846 8270C	4,4'-Methylenebis(2-chloroaniline)	0.41		0.41	mg/kg	U
SAIC	IAAP101786	IAAP101785	693791.1	91840.4	2.2	2.9	4/24/2007	SW846 8270C	4,6-Dinitro-2-methylphenol	2		2	mg/kg	U
SAIC	IAAP101786	IAAP101785	693791.1	91840.4	2.2	2.9	4/24/2007	SW846 8270C	4-Bromophenyl phenyl ether	0.41		0.41	mg/kg	U
SAIC	IAAP101786	IAAP101785	693791.1	91840.4	2.2	2.9	4/24/2007	SW846 8270C	4-Chloro-3-methylphenol	0.41		0.41	mg/kg	U
SAIC	IAAP101786	IAAP101785	693791.1	91840.4	2.2	2.9	4/24/2007	SW846 8270C	4-Chloroaniline	0.41		0.41	mg/kg	U
SAIC	IAAP101786	IAAP101785	693791.1	91840.4	2.2	2.9	4/24/2007	SW846 8270C	4-Chlorophenyl phenyl ether	0.41		0.41	mg/kg	U
SAIC	IAAP101786	IAAP101785	693791.1	91840.4	2.2	2.9	4/24/2007	SW846 8270C	4-Methylphenol	0.83		0.83	mg/kg	U
SAIC	IAAP101786	IAAP101785	693791.1	91840.4	2.2	2.9	4/24/2007	SW846 8270C	4-Nitroaniline	2		2	mg/kg	U
SAIC	IAAP101786	IAAP101785	693791.1	91840.4	2.2	2.9	4/24/2007	SW846 8270C	4-Nitrophenol	2		2	mg/kg	U
SAIC	IAAP101786	IAAP101785	693791.1	91840.4	2.2	2.9	4/24/2007	SW846 8270C	Acenaphthene	0.41		0.41	mg/kg	U
SAIC	IAAP101786	IAAP101785	693791.1	91840.4	2.2	2.9	4/24/2007	SW846 8270C	Acenaphthylene	0.41		0.41	mg/kg	U
SAIC	IAAP101786	IAAP101785	693791.1	91840.4	2.2	2.9	4/24/2007	ML-003	Actinium-227	-0.225	0.164	0.241	pCi/g	UJ
SAIC	IAAP101786	IAAP101785	693791.1	91840.4	2.2	2.9	4/24/2007	SW846 6010B	Aluminum	13500		7.8	mg/kg	=
SAIC	IAAP101786	IAAP101785	693791.1	91840.4	2.2	2.9	4/24/2007	ML-003	Americium-241	-0.00356	0.0342	0.0505	pCi/g	UJ
SAIC	IAAP101786	IAAP101785	693791.1	91840.4	2.2	2.9	4/24/2007	SW846 8270C	Anthracene	0.41		0.41	mg/kg	U

SAIC	IAAP101786	IAAP101785	693791.1	91840.4	2.2	2.9	4/24/2007	SW846 6010B	Antimony	0.41		0.41	mg/kg	UJ
SAIC	IAAP101786	IAAP101785	693791.1	91840.4	2.2	2.9	4/24/2007	SW846 6010B	Arsenic	9.9		0.34	mg/kg	=
SAIC	IAAP101786	IAAP101785	693791.1	91840.4	2.2	2.9	4/24/2007	SW846 6010B	Barium	185		0.63	mg/kg	J
SAIC	IAAP101786	IAAP101785	693791.1	91840.4	2.2	2.9	4/24/2007	SW846 8270C	Benzo(a)anthracene	0.41		0.41	mg/kg	U
SAIC	IAAP101786	IAAP101785	693791.1	91840.4	2.2	2.9	4/24/2007	SW846 8270C	Benzo(a)pyrene	0.41		0.41	mg/kg	U
SAIC	IAAP101786	IAAP101785	693791.1	91840.4	2.2	2.9	4/24/2007	SW846 8270C	Benzo(b)fluoranthene	0.41		0.41	mg/kg	U
SAIC	IAAP101786	IAAP101785	693791.1	91840.4	2.2	2.9	4/24/2007	SW846 8270C	Benzo(g,h,i)perylene	0.41		0.41	mg/kg	U
SAIC	IAAP101786	IAAP101785	693791.1	91840.4	2.2	2.9	4/24/2007	SW846 8270C	Benzo(k)fluoranthene	0.41		0.41	mg/kg	U
SAIC	IAAP101786	IAAP101785	693791.1	91840.4	2.2	2.9	4/24/2007	SW846 6010B	Beryllium	0.79		0.069	mg/kg	=
SAIC	IAAP101786	IAAP101785	693791.1	91840.4	2.2	2.9	4/24/2007	SW846 8270C	Bis(2-chloroethoxy) methane	0.41		0.41	mg/kg	U
SAIC	IAAP101786	IAAP101785	693791.1	91840.4	2.2	2.9	4/24/2007	SW846 8270C	Bis(2-chloroethyl) ether	0.41		0.41	mg/kg	U
SAIC	IAAP101786	IAAP101785	693791.1	91840.4	2.2	2.9	4/24/2007	SW846 8270C	Bis(2-ethylhexyl) phthalate	0.41		0.41	mg/kg	U
SAIC	IAAP101786	IAAP101785	693791.1	91840.4	2.2	2.9	4/24/2007	SW846 8270C	Butyl benzyl phthalate	0.41		0.41	mg/kg	U
SAIC	IAAP101786	IAAP101785	693791.1	91840.4	2.2	2.9	4/24/2007	SW846 6010B	Cadmium	0.22		0.17	mg/kg	=
SAIC	IAAP101786	IAAP101785	693791.1	91840.4	2.2	2.9	4/24/2007	SW846 6010B	Calcium	5540		10.6	mg/kg	=
SAIC	IAAP101786	IAAP101785	693791.1	91840.4	2.2	2.9	4/24/2007	SW846 8270C	Carbazole	0.41		0.41	mg/kg	U
SAIC	IAAP101786	IAAP101785	693791.1	91840.4	2.2	2.9	4/24/2007	ML-003	Cesium-137	-0.0113	0.0156	0.0244	pCi/g	UJ
SAIC	IAAP101786	IAAP101785	693791.1	91840.4	2.2	2.9	4/24/2007	SW846 6010B	Chromium	18		0.44	mg/kg	=
SAIC	IAAP101786	IAAP101785	693791.1	91840.4	2.2	2.9	4/24/2007	SW846 8270C	Chrysene	0.41		0.41	mg/kg	U
SAIC	IAAP101786	IAAP101785	693791.1	91840.4	2.2	2.9	4/24/2007	SW846 6010B	Cobalt	13		0.63	mg/kg	=
SAIC	IAAP101786	IAAP101785	693791.1	91840.4	2.2	2.9	4/24/2007	SW846 6010B	Copper	15.5		0.38	mg/kg	=
SAIC	IAAP101786	IAAP101785	693791.1	91840.4	2.2	2.9	4/24/2007	SW846 8270C	Dibenzo(a,h)anthracene	0.41		0.41	mg/kg	U
SAIC	IAAP101786	IAAP101785	693791.1	91840.4	2.2	2.9	4/24/2007	SW846 8270C	Dibenzofuran	0.41		0.41	mg/kg	U
SAIC	IAAP101786	IAAP101785	693791.1	91840.4	2.2	2.9	4/24/2007	SW846 8270C	Diethyl phthalate	0.41		0.41	mg/kg	UJ
SAIC	IAAP101786	IAAP101785	693791.1	91840.4	2.2	2.9	4/24/2007	SW846 8270C	Dimethyl phthalate	0.41		0.41	mg/kg	U
SAIC	IAAP101786	IAAP101785	693791.1	91840.4	2.2	2.9	4/24/2007	SW846 8270C	Di-n-butyl phthalate	0.41		0.41	mg/kg	U
SAIC	IAAP101786	IAAP101785	693791.1	91840.4	2.2	2.9	4/24/2007	SW846 8270C	Di-n-octyl phthalate	0.41		0.41	mg/kg	U
SAIC	IAAP101786	IAAP101785	693791.1	91840.4	2.2	2.9	4/24/2007	SW846 8270C	Fluoranthene	0.41		0.41	mg/kg	U
SAIC	IAAP101786	IAAP101785	693791.1	91840.4	2.2	2.9	4/24/2007	SW846 8270C	Fluorene	0.41		0.41	mg/kg	U
SAIC	IAAP101786	IAAP101785	693791.1	91840.4	2.2	2.9	4/24/2007	SW846 8270C	Hexachlorobenzene	0.41		0.41	mg/kg	U
SAIC	IAAP101786	IAAP101785	693791.1	91840.4	2.2	2.9	4/24/2007	SW846 8270C	Hexachlorobutadiene	0.41		0.41	mg/kg	U
SAIC	IAAP101786	IAAP101785	693791.1	91840.4	2.2	2.9	4/24/2007	SW846 8270C	Hexachlorocyclopentadiene	2		2	mg/kg	U
SAIC	IAAP101786	IAAP101785	693791.1	91840.4	2.2	2.9	4/24/2007	SW846 8270C	Hexachloroethane	0.41		0.41	mg/kg	U
SAIC	IAAP101786	IAAP101785	693791.1	91840.4	2.2	2.9	4/24/2007	SW846 8330	HMX	0.034		0.034	mg/kg	U
SAIC	IAAP101786	IAAP101785	693791.1	91840.4	2.2	2.9	4/24/2007	SW846 8270C	Indeno(1,2,3-cd)pyrene	0.41		0.41	mg/kg	U
SAIC	IAAP101786	IAAP101785	693791.1	91840.4	2.2	2.9	4/24/2007	SW846 6010B	Iron	19900		3	mg/kg	=
SAIC	IAAP101786	IAAP101785	693791.1	91840.4	2.2	2.9	4/24/2007	SW846 8270C	Isophorone	0.41		0.41	mg/kg	U
SAIC	IAAP101786	IAAP101785	693791.1	91840.4	2.2	2.9	4/24/2007	SW846 6010B	Lead	22.6		0.19	mg/kg	=
SAIC	IAAP101786	IAAP101785	693791.1	91840.4	2.2	2.9	4/24/2007	SW846 6010B	Magnesium	3020		15.2	mg/kg	J
SAIC	IAAP101786	IAAP101785	693791.1	91840.4	2.2	2.9	4/24/2007	SW846 6010B	Manganese	911		0.13	mg/kg	J
SAIC	IAAP101786	IAAP101785	693791.1	91840.4	2.2	2.9	4/24/2007	SW846 7471A	Mercury	0.028		0.0084	mg/kg	J
SAIC	IAAP101786	IAAP101785	693791.1	91840.4	2.2	2.9	4/24/2007	SW846 8270C	Naphthalene	0.41		0.41	mg/kg	U
SAIC	IAAP101786	IAAP101785	693791.1	91840.4	2.2	2.9	4/24/2007	SW846 6010B	Nickel	19.1		0.94	mg/kg	=
SAIC	IAAP101786	IAAP101785	693791.1	91840.4	2.2	2.9	4/24/2007	SW846 8270C	Nitrobenzene	0.41		0.41	mg/kg	U
SAIC	IAAP101786	IAAP101785	693791.1	91840.4	2.2	2.9	4/24/2007	SW846 8270C	N-Nitroso-di-n-propylamine	0.41		0.41	mg/kg	U
SAIC	IAAP101786	IAAP101785	693791.1	91840.4	2.2	2.9	4/24/2007	SW846 8270C	N-Nitrosodiphenylamine	0.41		0.41	mg/kg	U
SAIC	IAAP101786	IAAP101785	693791.1	91840.4	2.2	2.9	4/24/2007	SW846 8270C	Pentachlorophenol	2		2	mg/kg	U
SAIC	IAAP101786	IAAP101785	693791.1	91840.4	2.2	2.9	4/24/2007	EPA 160.3	Percent Moisture	20		0	%	=
SAIC	IAAP101786	IAAP101785	693791.1	91840.4	2.2	2.9	4/24/2007	SW846 8270C	Phenanthrene	0.41		0.41	mg/kg	U
SAIC	IAAP101786	IAAP101785	693791.1	91840.4	2.2	2.9	4/24/2007	SW846 8270C	Phenol	0.41		0.41	mg/kg	U
SAIC	IAAP101786	IAAP101785	693791.1	91840.4	2.2	2.9	4/24/2007	SW846 6010B	Potassium	1530		62.5	mg/kg	=
SAIC	IAAP101786	IAAP101785	693791.1	91840.4	2.2	2.9	4/24/2007	ML-003	Potassium-40	15.5	0.952	0.187	pCi/g	=
SAIC	IAAP101786	IAAP101785	693791.1	91840.4	2.2	2.9	4/24/2007	ML-003	Protactinium-231	0.0392	0.491	0.727	pCi/g	UJ
SAIC	IAAP101786	IAAP101785	693791.1	91840.4	2.2	2.9	4/24/2007	SW846 8270C	Pyrene	0.41		0.41	mg/kg	UJ
SAIC	IAAP101786	IAAP101785	693791.1	91840.4	2.2	2.9	4/24/2007	ML-003	Radium-226	1.38	0.35	0.0657	pCi/g	=
SAIC	IAAP101786	IAAP101785	693791.1	91840.4	2.2	2.9	4/24/2007	ML-003	Radium-228	1.18	0.0739	0.0947	pCi/g	=
SAIC	IAAP101786	IAAP101785	693791.1	91840.4	2.2	2.9	4/24/2007	SW846 8330	RDX	0.038		0.038	mg/kg	U
SAIC	IAAP101786	IAAP101785	693791.1	91840.4	2.2	2.9	4/24/2007	SW846 6010B	Selenium	0.22		0.22	mg/kg	U
SAIC	IAAP101786	IAAP101785	693791.1	91840.4	2.2	2.9	4/24/2007	SW846 6010B	Silver	0.24		0.24	mg/kg	UJ
SAIC	IAAP101786	IAAP101785	693791.1	91840.4	2.2	2.9	4/24/2007	SW846 6010B	Sodium	23.4		12.5	mg/kg	=
SAIC	IAAP101786	IAAP101785	693791.1	91840.4	2.2	2.9	4/24/2007	SW846 6010B	Thallium	0.17		0.17	mg/kg	U
SAIC	IAAP101786	IAAP101785	693791.1	91840.4	2.2	2.9	4/24/2007	ML-003	Thorium-228	1.18	0.0739	0.0947	pCi/g	=
SAIC	IAAP101786	IAAP101785	693791.1	91840.4	2.2	2.9	4/24/2007	ML-003	Thorium-230	4.63	4.25	4.74	pCi/g	U
SAIC	IAAP101786	IAAP101785	693791.1	91840.4	2.2	2.9	4/24/2007	ML-003	Thorium-232	1.18	0.0739	0.0947	pCi/g	=
SAIC	IAAP101786	IAAP101785	693791.1	91840.4	2.2	2.9	4/24/2007	ML-003	Uranium-235	0.0612	0.189	0.315	pCi/g	UJ
SAIC	IAAP101786	IAAP101785	693791.1	91840.4	2.2	2.9	4/24/2007	ML-003	Uranium-238	1.27	0.457	0.493	pCi/g	J
SAIC	IAAP101786	IAAP101785	693791.1	91840.4	2.2	2.9	4/24/2007	SW846 6010B	Vanadium	36.6		0.84	mg/kg	=
SAIC	IAAP101786	IAAP101785	693791.1	91840.4	2.2	2.9	4/24/2007	SW846 6010B	Zinc	48.4		1.8	mg/kg	=
SAIC	IAAP101787	IAAP101787	693803.4	91834.8	0.0	0.5	4/27/2007	SW846 8330	1,3,5-TriNitrobenzene	0.017		0.017	mg/kg	U
SAIC	IAAP101787	IAAP101787	693803.4	91834.8	0.0	0.5	4/27/2007	SW846 8330	2,4,6-Trinitrotoluene	0.062		0.062	mg/kg	U
SAIC	IAAP101787	IAAP101787	693803.4	91834.8	0.0	0.5	4/27/2007	SW846 8330	2,4-Dinitrotoluene	0.038		0.038	mg/kg	U
SAIC	IAAP101787	IAAP101787	693803.4	91834.8	0.0	0.5	4/27/2007	SW846 6010B	Aluminum	14600		7.8	mg/kg	=
SAIC	IAAP101787	IAAP101787	693803.4	91834.8	0.0	0.5	4/27/2007	SW846 6010B	Antimony	0.42		0.42	mg/kg	UJ
SAIC	IAAP101787	IAAP101787	693803.4	91834.8	0.0	0.5	4/27/2007	SW846 6010B	Arsenic	9		0.34	mg/kg	=
SAIC	IAAP101787	IAAP101787	693803.4	91834.8	0.0	0.5	4/27/2007	SW846 6010B	Barium	243		0.63	mg/kg	J
SAIC	IAAP101787	IAAP101787	693803.4	91834.8	0.0	0.5	4/27/2007	SW846 6010B	Beryllium	0.78		0.069	mg/kg	=
SAIC	IAAP101787	IAAP101787	693803.4	91834.8	0.0	0.5	4/27/2007	SW846 6010B	Cadmium	0.28		0.17	mg/kg	=
SAIC	IAAP101787	IAAP101787	693803.4	91834.8	0.0	0.5	4/27/2007	SW846 6010B	Calcium	9760		10.7	mg/kg	=
SAIC	IAAP101787	IAAP101787	693803.4	91834.8	0.0	0.5	4/27/2007	SW846 6010B	Chromium	18.5		0.45	mg/kg	J
SAIC	IAAP101787	IAAP101787	693803.4	91834.8	0.0	0.5	4/27/2007	SW846 6010B	Cobalt	8.4		0.63	mg/kg	=
SAIC	IAAP101787	IAAP101787	693803.4	91834.8	0.0	0.5	4/27/2007	SW846 6010B	Copper	15.1		0.38	mg/kg	=
SAIC	IAAP101787	IAAP101787	693803.4	91834.8	0.0	0.5	4/27/2007	SW846 8330	HMX	0.035		0.035	mg/kg	U
SAIC	IAAP101787	IAAP101787	693803.4	91834.8	0.0	0.5	4/27/2007	SW846 6010B	Iron	20400		3	mg/kg	J
SAIC	IAAP101787	IAAP101787	693803.4	91834.8	0.0	0.5	4/27/2007	SW846 6010B	Lead	25.6		0.19	mg/kg	J
SAIC	IAAP101787	IAAP101787	693803.4	91834.8	0.0	0.5	4/27/2007	SW846 6010B	Magnesium	3300		15.2	mg/kg	J
SAIC	IAAP101787	IAAP101787	693803.4	91834.8	0.0	0.5	4/27/2007	SW846 6010B	Manganese	525		0.13	mg/kg	J
SAIC	IAAP101787	IAAP101787	693803.4	91834.8	0.0	0.5	4/27/2007	SW846 7471A	Mercury	0.04		0.0084	mg/kg	=

SAIC	IAAP101787	IAAP101787	693803.4	91834.8	0.0	0.5	4/27/2007	SW846 6010B	Nickel	17.8		0.95	mg/kg	=
SAIC	IAAP101787	IAAP101787	693803.4	91834.8	0.0	0.5	4/27/2007	EPA 160.3	Percent Moisture	20.3		0	%	=
SAIC	IAAP101787	IAAP101787	693803.4	91834.8	0.0	0.5	4/27/2007	SW846 6010B	Potassium	1760		62.8	mg/kg	=
SAIC	IAAP101787	IAAP101787	693803.4	91834.8	0.0	0.5	4/27/2007	SW846 8330	RDX	0.038		0.038	mg/kg	U
SAIC	IAAP101787	IAAP101787	693803.4	91834.8	0.0	0.5	4/27/2007	SW846 6010B	Selenium	0.33		0.22	mg/kg	=
SAIC	IAAP101787	IAAP101787	693803.4	91834.8	0.0	0.5	4/27/2007	SW846 6010B	Silver	0.25		0.25	mg/kg	U
SAIC	IAAP101787	IAAP101787	693803.4	91834.8	0.0	0.5	4/27/2007	SW846 6010B	Sodium	26.1		12.6	mg/kg	=
SAIC	IAAP101787	IAAP101787	693803.4	91834.8	0.0	0.5	4/27/2007	SW846 6010B	Thallium	0.17		0.17	mg/kg	U
SAIC	IAAP101787	IAAP101787	693803.4	91834.8	0.0	0.5	4/27/2007	SW846 6010B	Vanadium	36.8		0.85	mg/kg	=
SAIC	IAAP101787	IAAP101787	693803.4	91834.8	0.0	0.5	4/27/2007	SW846 6010B	Zinc	54.4		1.8	mg/kg	J
SAIC	IAAP101788	IAAP101787	693803.4	91834.8	1.0	1.5	4/27/2007	SW846 8270C	1,2,4-Trichlorobenzene	0.043		0.043	mg/kg	U
SAIC	IAAP101788	IAAP101787	693803.4	91834.8	1.0	1.5	4/27/2007	SW846 8270C	1,2-Dichlorobenzene	0.043		0.043	mg/kg	U
SAIC	IAAP101788	IAAP101787	693803.4	91834.8	1.0	1.5	4/27/2007	SW846 8330	1,3,5-TriNitrobenzene	0.017		0.017	mg/kg	U
SAIC	IAAP101788	IAAP101787	693803.4	91834.8	1.0	1.5	4/27/2007	SW846 8270C	1,3-Dichlorobenzene	0.043		0.043	mg/kg	U
SAIC	IAAP101788	IAAP101787	693803.4	91834.8	1.0	1.5	4/27/2007	SW846 8270C	1,4-Dichlorobenzene	0.043		0.043	mg/kg	U
SAIC	IAAP101788	IAAP101787	693803.4	91834.8	1.0	1.5	4/27/2007	SW846 8270C	2,2'-oxybis(1-Chloropropane)	0.043		0.043	mg/kg	U
SAIC	IAAP101788	IAAP101787	693803.4	91834.8	1.0	1.5	4/27/2007	SW846 8270C	2,4,5-Trichlorophenol	0.043		0.043	mg/kg	U
SAIC	IAAP101788	IAAP101787	693803.4	91834.8	1.0	1.5	4/27/2007	SW846 8270C	2,4,6-Trichlorophenol	0.043		0.043	mg/kg	U
SAIC	IAAP101788	IAAP101787	693803.4	91834.8	1.0	1.5	4/27/2007	SW846 8330	2,4,6-Trinitrotoluene	0.064		0.064	mg/kg	U
SAIC	IAAP101788	IAAP101787	693803.4	91834.8	1.0	1.5	4/27/2007	SW846 8270C	2,4-Dichlorophenol	0.043		0.043	mg/kg	U
SAIC	IAAP101788	IAAP101787	693803.4	91834.8	1.0	1.5	4/27/2007	SW846 8270C	2,4-Dimethylphenol	0.043		0.043	mg/kg	U
SAIC	IAAP101788	IAAP101787	693803.4	91834.8	1.0	1.5	4/27/2007	SW846 8270C	2,4-Dinitrophenol	0.43		0.43	mg/kg	U
SAIC	IAAP101788	IAAP101787	693803.4	91834.8	1.0	1.5	4/27/2007	SW846 8330	2,4-Dinitrotoluene	0.039		0.039	mg/kg	U
SAIC	IAAP101788	IAAP101787	693803.4	91834.8	1.0	1.5	4/27/2007	SW846 8270C	2,4-Dinitrotoluene	0.043		0.043	mg/kg	U
SAIC	IAAP101788	IAAP101787	693803.4	91834.8	1.0	1.5	4/27/2007	SW846 8270C	2,6-Dinitrotoluene	0.043		0.043	mg/kg	U
SAIC	IAAP101788	IAAP101787	693803.4	91834.8	1.0	1.5	4/27/2007	SW846 8270C	2-Chloronaphthalene	0.043		0.043	mg/kg	U
SAIC	IAAP101788	IAAP101787	693803.4	91834.8	1.0	1.5	4/27/2007	SW846 8270C	2-Chlorophenol	0.043		0.043	mg/kg	U
SAIC	IAAP101788	IAAP101787	693803.4	91834.8	1.0	1.5	4/27/2007	SW846 8270C	2-Methylnaphthalene	0.043		0.043	mg/kg	U
SAIC	IAAP101788	IAAP101787	693803.4	91834.8	1.0	1.5	4/27/2007	SW846 8270C	2-Methylphenol	0.043		0.043	mg/kg	U
SAIC	IAAP101788	IAAP101787	693803.4	91834.8	1.0	1.5	4/27/2007	SW846 8270C	2-Nitroaniline	0.043		0.043	mg/kg	U
SAIC	IAAP101788	IAAP101787	693803.4	91834.8	1.0	1.5	4/27/2007	SW846 8270C	2-Nitrophenol	0.043		0.043	mg/kg	U
SAIC	IAAP101788	IAAP101787	693803.4	91834.8	1.0	1.5	4/27/2007	SW846 8270C	3,3'-Dichlorobenzidine	0.043		0.043	mg/kg	U
SAIC	IAAP101788	IAAP101787	693803.4	91834.8	1.0	1.5	4/27/2007	SW846 8270C	3-Nitroaniline	0.043		0.043	mg/kg	U
SAIC	IAAP101788	IAAP101787	693803.4	91834.8	1.0	1.5	4/27/2007	SW846 8270C	4,4'-Methylenebis(2-chloroaniline)	0.13		0.13	mg/kg	U
SAIC	IAAP101788	IAAP101787	693803.4	91834.8	1.0	1.5	4/27/2007	SW846 8270C	4,6-Dinitro-2-methylphenol	0.43		0.43	mg/kg	U
SAIC	IAAP101788	IAAP101787	693803.4	91834.8	1.0	1.5	4/27/2007	SW846 8270C	4-Bromophenyl phenyl ether	0.043		0.043	mg/kg	U
SAIC	IAAP101788	IAAP101787	693803.4	91834.8	1.0	1.5	4/27/2007	SW846 8270C	4-Chloro-3-methylphenol	0.043		0.043	mg/kg	U
SAIC	IAAP101788	IAAP101787	693803.4	91834.8	1.0	1.5	4/27/2007	SW846 8270C	4-Chloroaniline	0.043		0.043	mg/kg	U
SAIC	IAAP101788	IAAP101787	693803.4	91834.8	1.0	1.5	4/27/2007	SW846 8270C	4-Chlorophenyl phenyl ether	0.043		0.043	mg/kg	U
SAIC	IAAP101788	IAAP101787	693803.4	91834.8	1.0	1.5	4/27/2007	SW846 8270C	4-Methylphenol	0.43		0.43	mg/kg	U
SAIC	IAAP101788	IAAP101787	693803.4	91834.8	1.0	1.5	4/27/2007	SW846 8270C	4-Nitroaniline	0.43		0.43	mg/kg	U
SAIC	IAAP101788	IAAP101787	693803.4	91834.8	1.0	1.5	4/27/2007	SW846 8270C	4-Nitrophenol	0.43		0.43	mg/kg	U
SAIC	IAAP101788	IAAP101787	693803.4	91834.8	1.0	1.5	4/27/2007	SW846 8270C	Acenaphthene	0.043		0.043	mg/kg	U
SAIC	IAAP101788	IAAP101787	693803.4	91834.8	1.0	1.5	4/27/2007	SW846 8270C	Acenaphthylene	0.043		0.043	mg/kg	U
SAIC	IAAP101788	IAAP101787	693803.4	91834.8	1.0	1.5	4/27/2007	ML-003	Actinium-227	-0.0744	0.16	0.247	pCi/g	UJ
SAIC	IAAP101788	IAAP101787	693803.4	91834.8	1.0	1.5	4/27/2007	SW846 6010B	Aluminum	14400		8	mg/kg	=
SAIC	IAAP101788	IAAP101787	693803.4	91834.8	1.0	1.5	4/27/2007	ML-003	Americium-241	0.021	0.0335	0.053	pCi/g	UJ
SAIC	IAAP101788	IAAP101787	693803.4	91834.8	1.0	1.5	4/27/2007	SW846 8270C	Anthracene	0.043		0.043	mg/kg	U
SAIC	IAAP101788	IAAP101787	693803.4	91834.8	1.0	1.5	4/27/2007	SW846 6010B	Antimony	0.43		0.43	mg/kg	UJ
SAIC	IAAP101788	IAAP101787	693803.4	91834.8	1.0	1.5	4/27/2007	SW846 6010B	Arsenic	9.6		0.36	mg/kg	=
SAIC	IAAP101788	IAAP101787	693803.4	91834.8	1.0	1.5	4/27/2007	SW846 6010B	Barium	176		0.65	mg/kg	J
SAIC	IAAP101788	IAAP101787	693803.4	91834.8	1.0	1.5	4/27/2007	SW846 8270C	Benzo(a)anthracene	0.043		0.043	mg/kg	U
SAIC	IAAP101788	IAAP101787	693803.4	91834.8	1.0	1.5	4/27/2007	SW846 8270C	Benzo(a)pyrene	0.043		0.043	mg/kg	U
SAIC	IAAP101788	IAAP101787	693803.4	91834.8	1.0	1.5	4/27/2007	SW846 8270C	Benzo(b)fluoranthene	0.043		0.043	mg/kg	U
SAIC	IAAP101788	IAAP101787	693803.4	91834.8	1.0	1.5	4/27/2007	SW846 8270C	Benzo(g,h,i)perylene	0.043		0.043	mg/kg	U
SAIC	IAAP101788	IAAP101787	693803.4	91834.8	1.0	1.5	4/27/2007	SW846 8270C	Benzo(k)fluoranthene	0.043		0.043	mg/kg	U
SAIC	IAAP101788	IAAP101787	693803.4	91834.8	1.0	1.5	4/27/2007	SW846 6010B	Beryllium	0.8		0.072	mg/kg	=
SAIC	IAAP101788	IAAP101787	693803.4	91834.8	1.0	1.5	4/27/2007	SW846 8270C	Bis(2-chloroethoxy) methane	0.043		0.043	mg/kg	U
SAIC	IAAP101788	IAAP101787	693803.4	91834.8	1.0	1.5	4/27/2007	SW846 8270C	Bis(2-chloroethyl) ether	0.043		0.043	mg/kg	U
SAIC	IAAP101788	IAAP101787	693803.4	91834.8	1.0	1.5	4/27/2007	SW846 8270C	Bis(2-ethylhexyl) phthalate	0.043		0.043	mg/kg	U
SAIC	IAAP101788	IAAP101787	693803.4	91834.8	1.0	1.5	4/27/2007	SW846 8270C	Butyl benzyl phthalate	0.043		0.043	mg/kg	U
SAIC	IAAP101788	IAAP101787	693803.4	91834.8	1.0	1.5	4/27/2007	SW846 6010B	Cadmium	0.18		0.17	mg/kg	=
SAIC	IAAP101788	IAAP101787	693803.4	91834.8	1.0	1.5	4/27/2007	SW846 6010B	Calcium	3470		11	mg/kg	=
SAIC	IAAP101788	IAAP101787	693803.4	91834.8	1.0	1.5	4/27/2007	SW846 8270C	Carbazole	0.043		0.043	mg/kg	U
SAIC	IAAP101788	IAAP101787	693803.4	91834.8	1.0	1.5	4/27/2007	ML-003	Cesium-137	-0.0115	0.0161	0.0257	pCi/g	UJ
SAIC	IAAP101788	IAAP101787	693803.4	91834.8	1.0	1.5	4/27/2007	SW846 6010B	Chromium	18.1		0.46	mg/kg	J
SAIC	IAAP101788	IAAP101787	693803.4	91834.8	1.0	1.5	4/27/2007	SW846 8270C	Chrysene	0.043		0.043	mg/kg	U
SAIC	IAAP101788	IAAP101787	693803.4	91834.8	1.0	1.5	4/27/2007	SW846 6010B	Cobalt	11.8		0.65	mg/kg	=
SAIC	IAAP101788	IAAP101787	693803.4	91834.8	1.0	1.5	4/27/2007	SW846 6010B	Copper	14.8		0.39	mg/kg	=
SAIC	IAAP101788	IAAP101787	693803.4	91834.8	1.0	1.5	4/27/2007	SW846 8270C	Dibenzo(a,h)anthracene	0.043		0.043	mg/kg	U
SAIC	IAAP101788	IAAP101787	693803.4	91834.8	1.0	1.5	4/27/2007	SW846 8270C	Dibenzofuran	0.043		0.043	mg/kg	U
SAIC	IAAP101788	IAAP101787	693803.4	91834.8	1.0	1.5	4/27/2007	SW846 8270C	Diethyl phthalate	0.043		0.043	mg/kg	U
SAIC	IAAP101788	IAAP101787	693803.4	91834.8	1.0	1.5	4/27/2007	SW846 8270C	Dimethyl phthalate	0.043		0.043	mg/kg	U
SAIC	IAAP101788	IAAP101787	693803.4	91834.8	1.0	1.5	4/27/2007	SW846 8270C	Di-n-butyl phthalate	0.043		0.043	mg/kg	U
SAIC	IAAP101788	IAAP101787	693803.4	91834.8	1.0	1.5	4/27/2007	SW846 8270C	Di-n-octyl phthalate	0.019		0.019	mg/kg	U
SAIC	IAAP101788	IAAP101787	693803.4	91834.8	1.0	1.5	4/27/2007	SW846 8270C	Fluoranthene	0.043		0.043	mg/kg	U
SAIC	IAAP101788	IAAP101787	693803.4	91834.8	1.0	1.5	4/27/2007	SW846 8270C	Fluorene	0.043		0.043	mg/kg	U
SAIC	IAAP101788	IAAP101787	693803.4	91834.8	1.0	1.5	4/27/2007	SW846 8270C	Hexachlorobenzene	0.043		0.043	mg/kg	U
SAIC	IAAP101788	IAAP101787	693803.4	91834.8	1.0	1.5	4/27/2007	SW846 8270C	Hexachlorobutadiene	0.043		0.043	mg/kg	U
SAIC	IAAP101788	IAAP101787	693803.4	91834.8	1.0	1.5	4/27/2007	SW846 8270C	Hexachlorocyclopentadiene	0.43		0.43	mg/kg	U
SAIC	IAAP101788	IAAP101787	693803.4	91834.8	1.0	1.5	4/27/2007	SW846 8270C	Hexachloroethane	0.043		0.043	mg/kg	U
SAIC	IAAP101788	IAAP101787	693803.4	91834.8	1.0	1.5	4/27/2007	SW846 8330	HMX	0.036		0.036	mg/kg	U
SAIC	IAAP101788	IAAP101787	693803.4	91834.8	1.0	1.5	4/27/2007	SW846 8270C	Indeno(1,2,3-cd)pyrene	0.043		0.043	mg/kg	U
SAIC	IAAP101788	IAAP101787	693803.4	91834.8	1.0	1.5	4/27/2007	SW846 6010B	Iron	20300		3.1	mg/kg	J
SAIC	IAAP101788	IAAP101787	693803.4	91834.8	1.0	1.5	4/27/2007	SW846 8270C	Isophorone	0.043		0.043	mg/kg	U
SAIC	IAAP101788	IAAP101787	693803.4	91834.8	1.0	1.5	4/27/2007	SW846 6010B	Lead	16.6		0.19	mg/kg	J
SAIC	IAAP101788	IAAP101787	693803.4	91834.8	1.0	1.5	4/27/2007	SW846 6010B	Magnesium	3180		15.7	mg/kg	J

SAIC	IAAP101788	IAAP101787	693803.4	91834.8	1.0	1.5	4/27/2007	SW846 6010B	Manganese	722		0.13	mg/kg	J
SAIC	IAAP101788	IAAP101787	693803.4	91834.8	1.0	1.5	4/27/2007	SW846 7471A	Mercury	0.023		0.0087	mg/kg	=
SAIC	IAAP101788	IAAP101787	693803.4	91834.8	1.0	1.5	4/27/2007	SW846 8270C	Naphthalene	0.043		0.043	mg/kg	U
SAIC	IAAP101788	IAAP101787	693803.4	91834.8	1.0	1.5	4/27/2007	SW846 6010B	Nickel	19.1		0.98	mg/kg	=
SAIC	IAAP101788	IAAP101787	693803.4	91834.8	1.0	1.5	4/27/2007	SW846 8270C	Nitrobenzene	0.043		0.043	mg/kg	U
SAIC	IAAP101788	IAAP101787	693803.4	91834.8	1.0	1.5	4/27/2007	SW846 8270C	N-Nitroso-di-n-propylamine	0.043		0.043	mg/kg	U
SAIC	IAAP101788	IAAP101787	693803.4	91834.8	1.0	1.5	4/27/2007	SW846 8270C	N-Nitrosodiphenylamine	0.043		0.043	mg/kg	U
SAIC	IAAP101788	IAAP101787	693803.4	91834.8	1.0	1.5	4/27/2007	SW846 8270C	Pentachlorophenol	0.43		0.43	mg/kg	U
SAIC	IAAP101788	IAAP101787	693803.4	91834.8	1.0	1.5	4/27/2007	EPA 160.3	Percent Moisture	22.8		0	%	=
SAIC	IAAP101788	IAAP101787	693803.4	91834.8	1.0	1.5	4/27/2007	SW846 8270C	Phenanthrene	0.043		0.043	mg/kg	U
SAIC	IAAP101788	IAAP101787	693803.4	91834.8	1.0	1.5	4/27/2007	SW846 8270C	Phenol	0.043		0.043	mg/kg	U
SAIC	IAAP101788	IAAP101787	693803.4	91834.8	1.0	1.5	4/27/2007	SW846 6010B	Potassium	1480		64.8	mg/kg	=
SAIC	IAAP101788	IAAP101787	693803.4	91834.8	1.0	1.5	4/27/2007	ML-003	Potassium-40	15.5	0.969	0.26	pCi/g	=
SAIC	IAAP101788	IAAP101787	693803.4	91834.8	1.0	1.5	4/27/2007	ML-003	Protactinium-231	0.377	0.458	0.716	pCi/g	UJ
SAIC	IAAP101788	IAAP101787	693803.4	91834.8	1.0	1.5	4/27/2007	SW846 8270C	Pyrene	0.043		0.043	mg/kg	UJ
SAIC	IAAP101788	IAAP101787	693803.4	91834.8	1.0	1.5	4/27/2007	ML-003	Radium-226	1.31	0.336	0.0673	pCi/g	=
SAIC	IAAP101788	IAAP101787	693803.4	91834.8	1.0	1.5	4/27/2007	ML-003	Radium-228	1.01	0.0764	0.0911	pCi/g	=
SAIC	IAAP101788	IAAP101787	693803.4	91834.8	1.0	1.5	4/27/2007	SW846 8330	RDX	0.039		0.039	mg/kg	U
SAIC	IAAP101788	IAAP101787	693803.4	91834.8	1.0	1.5	4/27/2007	SW846 6010B	Selenium	0.57		0.22	mg/kg	=
SAIC	IAAP101788	IAAP101787	693803.4	91834.8	1.0	1.5	4/27/2007	SW846 6010B	Silver	0.25		0.25	mg/kg	U
SAIC	IAAP101788	IAAP101787	693803.4	91834.8	1.0	1.5	4/27/2007	SW846 6010B	Sodium	36.4		13	mg/kg	=
SAIC	IAAP101788	IAAP101787	693803.4	91834.8	1.0	1.5	4/27/2007	SW846 6010B	Thallium	0.17		0.17	mg/kg	U
SAIC	IAAP101788	IAAP101787	693803.4	91834.8	1.0	1.5	4/27/2007	ML-003	Thorium-228	1.01	0.0764	0.0911	pCi/g	=
SAIC	IAAP101788	IAAP101787	693803.4	91834.8	1.0	1.5	4/27/2007	ML-003	Thorium-230	3.8	3.11	5.45	pCi/g	U
SAIC	IAAP101788	IAAP101787	693803.4	91834.8	1.0	1.5	4/27/2007	ML-003	Thorium-232	1.01	0.0764	0.0911	pCi/g	=
SAIC	IAAP101788	IAAP101787	693803.4	91834.8	1.0	1.5	4/27/2007	ML-003	Uranium-235	0.162	0.196	0.33	pCi/g	UJ
SAIC	IAAP101788	IAAP101787	693803.4	91834.8	1.0	1.5	4/27/2007	ML-003	Uranium-238	1.5	0.504	0.501	pCi/g	=
SAIC	IAAP101788	IAAP101787	693803.4	91834.8	1.0	1.5	4/27/2007	SW846 6010B	Vanadium	36.6		0.88	mg/kg	=
SAIC	IAAP101788	IAAP101787	693803.4	91834.8	1.0	1.5	4/27/2007	SW846 6010B	Zinc	48.4		1.8	mg/kg	J
SAIC	IAAP101789	IAAP101789	693809.0	91818.4	0.0	0.5	4/26/2007	SW846 8270C	1,2,4-Trichlorobenzene	0.039		0.039	mg/kg	U
SAIC	IAAP101789	IAAP101789	693809.0	91818.4	0.0	0.5	4/26/2007	SW846 8270C	1,2-Dichlorobenzene	0.039		0.039	mg/kg	U
SAIC	IAAP101789	IAAP101789	693809.0	91818.4	0.0	0.5	4/26/2007	SW846 8330	1,3,5-TriNitrobenzene	0.016		0.016	mg/kg	U
SAIC	IAAP101789	IAAP101789	693809.0	91818.4	0.0	0.5	4/26/2007	SW846 8270C	1,3-Dichlorobenzene	0.039		0.039	mg/kg	U
SAIC	IAAP101789	IAAP101789	693809.0	91818.4	0.0	0.5	4/26/2007	SW846 8270C	1,4-Dichlorobenzene	0.039		0.039	mg/kg	U
SAIC	IAAP101789	IAAP101789	693809.0	91818.4	0.0	0.5	4/26/2007	SW846 8270C	2,2'-oxybis(1-Chloropropane)	0.039		0.039	mg/kg	U
SAIC	IAAP101789	IAAP101789	693809.0	91818.4	0.0	0.5	4/26/2007	SW846 8270C	2,4,5-Trichlorophenol	0.039		0.039	mg/kg	U
SAIC	IAAP101789	IAAP101789	693809.0	91818.4	0.0	0.5	4/26/2007	SW846 8270C	2,4,6-Trichlorophenol	0.039		0.039	mg/kg	U
SAIC	IAAP101789	IAAP101789	693809.0	91818.4	0.0	0.5	4/26/2007	SW846 8330	2,4,6-Trinitrotoluene	0.058		0.058	mg/kg	U
SAIC	IAAP101789	IAAP101789	693809.0	91818.4	0.0	0.5	4/26/2007	SW846 8270C	2,4-Dichlorophenol	0.039		0.039	mg/kg	U
SAIC	IAAP101789	IAAP101789	693809.0	91818.4	0.0	0.5	4/26/2007	SW846 8270C	2,4-Dimethylphenol	0.039		0.039	mg/kg	U
SAIC	IAAP101789	IAAP101789	693809.0	91818.4	0.0	0.5	4/26/2007	SW846 8270C	2,4-Dinitrophenol	0.38		0.38	mg/kg	U
SAIC	IAAP101789	IAAP101789	693809.0	91818.4	0.0	0.5	4/26/2007	SW846 8330	2,4-Dinitrotoluene	0.035		0.035	mg/kg	U
SAIC	IAAP101789	IAAP101789	693809.0	91818.4	0.0	0.5	4/26/2007	SW846 8270C	2,4-Dinitrotoluene	0.039		0.039	mg/kg	U
SAIC	IAAP101789	IAAP101789	693809.0	91818.4	0.0	0.5	4/26/2007	SW846 8270C	2,6-Dinitrotoluene	0.039		0.039	mg/kg	U
SAIC	IAAP101789	IAAP101789	693809.0	91818.4	0.0	0.5	4/26/2007	SW846 8270C	2-Chloronaphthalene	0.039		0.039	mg/kg	U
SAIC	IAAP101789	IAAP101789	693809.0	91818.4	0.0	0.5	4/26/2007	SW846 8270C	2-Chlorophenol	0.039		0.039	mg/kg	U
SAIC	IAAP101789	IAAP101789	693809.0	91818.4	0.0	0.5	4/26/2007	SW846 8270C	2-Methylnaphthalene	0.039		0.039	mg/kg	U
SAIC	IAAP101789	IAAP101789	693809.0	91818.4	0.0	0.5	4/26/2007	SW846 8270C	2-Methylphenol	0.039		0.039	mg/kg	U
SAIC	IAAP101789	IAAP101789	693809.0	91818.4	0.0	0.5	4/26/2007	SW846 8270C	2-Nitroaniline	0.039		0.039	mg/kg	U
SAIC	IAAP101789	IAAP101789	693809.0	91818.4	0.0	0.5	4/26/2007	SW846 8270C	2-Nitrophenol	0.039		0.039	mg/kg	U
SAIC	IAAP101789	IAAP101789	693809.0	91818.4	0.0	0.5	4/26/2007	SW846 8270C	3,3'-Dichlorobenzidine	0.039		0.039	mg/kg	U
SAIC	IAAP101789	IAAP101789	693809.0	91818.4	0.0	0.5	4/26/2007	SW846 8270C	3-Nitroaniline	0.039		0.039	mg/kg	U
SAIC	IAAP101789	IAAP101789	693809.0	91818.4	0.0	0.5	4/26/2007	SW846 8270C	4,4'-Methylenebis(2-chloroaniline)	0.11		0.11	mg/kg	U
SAIC	IAAP101789	IAAP101789	693809.0	91818.4	0.0	0.5	4/26/2007	SW846 8270C	4,6-Dinitro-2-methylphenol	0.38		0.38	mg/kg	U
SAIC	IAAP101789	IAAP101789	693809.0	91818.4	0.0	0.5	4/26/2007	SW846 8270C	4-Bromophenyl phenyl ether	0.039		0.039	mg/kg	U
SAIC	IAAP101789	IAAP101789	693809.0	91818.4	0.0	0.5	4/26/2007	SW846 8270C	4-Chloro-3-methylphenol	0.039		0.039	mg/kg	U
SAIC	IAAP101789	IAAP101789	693809.0	91818.4	0.0	0.5	4/26/2007	SW846 8270C	4-Chloroaniline	0.039		0.039	mg/kg	U
SAIC	IAAP101789	IAAP101789	693809.0	91818.4	0.0	0.5	4/26/2007	SW846 8270C	4-Chlorophenyl phenyl ether	0.039		0.039	mg/kg	U
SAIC	IAAP101789	IAAP101789	693809.0	91818.4	0.0	0.5	4/26/2007	SW846 8270C	4-Methylphenol	0.38		0.38	mg/kg	U
SAIC	IAAP101789	IAAP101789	693809.0	91818.4	0.0	0.5	4/26/2007	SW846 8270C	4-Nitroaniline	0.38		0.38	mg/kg	U
SAIC	IAAP101789	IAAP101789	693809.0	91818.4	0.0	0.5	4/26/2007	SW846 8270C	4-Nitrophenol	0.38		0.38	mg/kg	U
SAIC	IAAP101789	IAAP101789	693809.0	91818.4	0.0	0.5	4/26/2007	SW846 8270C	Acenaphthene	0.039		0.039	mg/kg	U
SAIC	IAAP101789	IAAP101789	693809.0	91818.4	0.0	0.5	4/26/2007	SW846 8270C	Acenaphthylene	0.039		0.039	mg/kg	U
SAIC	IAAP101789	IAAP101789	693809.0	91818.4	0.0	0.5	4/26/2007	SW846 6010B	Aluminum	7080		7.2	mg/kg	=
SAIC	IAAP101789	IAAP101789	693809.0	91818.4	0.0	0.5	4/26/2007	SW846 8270C	Anthracene	0.039		0.039	mg/kg	U
SAIC	IAAP101789	IAAP101789	693809.0	91818.4	0.0	0.5	4/26/2007	SW846 6010B	Antimony	0.39		0.39	mg/kg	UJ
SAIC	IAAP101789	IAAP101789	693809.0	91818.4	0.0	0.5	4/26/2007	SW846 6010B	Arsenic	5.2		0.32	mg/kg	=
SAIC	IAAP101789	IAAP101789	693809.0	91818.4	0.0	0.5	4/26/2007	SW846 6010B	Barium	166		0.58	mg/kg	J
SAIC	IAAP101789	IAAP101789	693809.0	91818.4	0.0	0.5	4/26/2007	SW846 8270C	Benzo(a)anthracene	0.039		0.039	mg/kg	U
SAIC	IAAP101789	IAAP101789	693809.0	91818.4	0.0	0.5	4/26/2007	SW846 8270C	Benzo(a)pyrene	0.039		0.039	mg/kg	U
SAIC	IAAP101789	IAAP101789	693809.0	91818.4	0.0	0.5	4/26/2007	SW846 8270C	Benzo(b)fluoranthene	0.039		0.039	mg/kg	U
SAIC	IAAP101789	IAAP101789	693809.0	91818.4	0.0	0.5	4/26/2007	SW846 8270C	Benzo(g,h,i)perylene	0.039		0.039	mg/kg	U
SAIC	IAAP101789	IAAP101789	693809.0	91818.4	0.0	0.5	4/26/2007	SW846 8270C	Benzo(k)fluoranthene	0.039		0.039	mg/kg	U
SAIC	IAAP101789	IAAP101789	693809.0	91818.4	0.0	0.5	4/26/2007	SW846 6010B	Beryllium	0.47		0.064	mg/kg	=
SAIC	IAAP101789	IAAP101789	693809.0	91818.4	0.0	0.5	4/26/2007	SW846 8270C	Bis(2-chloroethoxy) methane	0.039		0.039	mg/kg	U
SAIC	IAAP101789	IAAP101789	693809.0	91818.4	0.0	0.5	4/26/2007	SW846 8270C	Bis(2-chloroethyl) ether	0.039		0.039	mg/kg	U
SAIC	IAAP101789	IAAP101789	693809.0	91818.4	0.0	0.5	4/26/2007	SW846 8270C	Bis(2-ethylhexyl) phthalate	0.039		0.039	mg/kg	U
SAIC	IAAP101789	IAAP101789	693809.0	91818.4	0.0	0.5	4/26/2007	SW846 8270C	Butyl benzyl phthalate	0.039		0.039	mg/kg	U
SAIC	IAAP101789	IAAP101789	693809.0	91818.4	0.0	0.5	4/26/2007	SW846 6010B	Cadmium	0.39		0.16	mg/kg	=
SAIC	IAAP101789	IAAP101789	693809.0	91818.4	0.0	0.5	4/26/2007	SW846 6010B	Calcium	5080		9.9	mg/kg	=
SAIC	IAAP101789	IAAP101789	693809.0	91818.4	0.0	0.5	4/26/2007	SW846 8270C	Carbazole	0.039		0.039	mg/kg	U
SAIC	IAAP101789	IAAP101789	693809.0	91818.4	0.0	0.5	4/26/2007	SW846 6010B	Chromium	10		0.41	mg/kg	J
SAIC	IAAP101789	IAAP101789	693809.0	91818.4	0.0	0.5	4/26/2007	SW846 8270C	Chrysene	0.039		0.039	mg/kg	U
SAIC	IAAP101789	IAAP101789	693809.0	91818.4	0.0	0.5	4/26/2007	SW846 6010B	Cobalt	7.5		0.58	mg/kg	=
SAIC	IAAP101789	IAAP101789	693809.0	91818.4	0.0	0.5	4/26/2007	SW846 6010B	Copper	14.9		0.35	mg/kg	=
SAIC	IAAP101789	IAAP101789	693809.0	91818.4	0.0	0.5	4/26/2007	SW846 8270C	Dibenzo(a,h)anthracene	0.039		0.039	mg/kg	U
SAIC	IAAP101789	IAAP101789	693809.0	91818.4	0.0	0.5	4/26/2007	SW846 8270C	Dibenzofuran	0.039		0.039	mg/kg	U

SAIC	IAAP101789	IAAP101789	693809.0	91818.4	0.0	0.5	4/26/2007	SW846 8270C	Diethyl phthalate	0.039		0.039	mg/kg	U
SAIC	IAAP101789	IAAP101789	693809.0	91818.4	0.0	0.5	4/26/2007	SW846 8270C	Dimethyl phthalate	0.039		0.039	mg/kg	U
SAIC	IAAP101789	IAAP101789	693809.0	91818.4	0.0	0.5	4/26/2007	SW846 8270C	Di-n-butyl phthalate	0.039		0.039	mg/kg	U
SAIC	IAAP101789	IAAP101789	693809.0	91818.4	0.0	0.5	4/26/2007	SW846 8270C	Di-n-octyl phthalate	0.017		0.017	mg/kg	U
SAIC	IAAP101789	IAAP101789	693809.0	91818.4	0.0	0.5	4/26/2007	SW846 8270C	Fluoranthene	0.039		0.039	mg/kg	U
SAIC	IAAP101789	IAAP101789	693809.0	91818.4	0.0	0.5	4/26/2007	SW846 8270C	Fluorene	0.039		0.039	mg/kg	U
SAIC	IAAP101789	IAAP101789	693809.0	91818.4	0.0	0.5	4/26/2007	SW846 8270C	Hexachlorobenzene	0.039		0.039	mg/kg	U
SAIC	IAAP101789	IAAP101789	693809.0	91818.4	0.0	0.5	4/26/2007	SW846 8270C	Hexachlorobutadiene	0.039		0.039	mg/kg	U
SAIC	IAAP101789	IAAP101789	693809.0	91818.4	0.0	0.5	4/26/2007	SW846 8270C	Hexachlorocyclopentadiene	0.38		0.38	mg/kg	U
SAIC	IAAP101789	IAAP101789	693809.0	91818.4	0.0	0.5	4/26/2007	SW846 8270C	Hexachloroethane	0.039		0.039	mg/kg	U
SAIC	IAAP101789	IAAP101789	693809.0	91818.4	0.0	0.5	4/26/2007	SW846 8330	HMX	0.032		0.032	mg/kg	U
SAIC	IAAP101789	IAAP101789	693809.0	91818.4	0.0	0.5	4/26/2007	SW846 8270C	Indeno(1,2,3-cd)pyrene	0.039		0.039	mg/kg	U
SAIC	IAAP101789	IAAP101789	693809.0	91818.4	0.0	0.5	4/26/2007	SW846 6010B	Iron	11600		2.8	mg/kg	J
SAIC	IAAP101789	IAAP101789	693809.0	91818.4	0.0	0.5	4/26/2007	SW846 8270C	Isophorone	0.039		0.039	mg/kg	U
SAIC	IAAP101789	IAAP101789	693809.0	91818.4	0.0	0.5	4/26/2007	SW846 6010B	Lead	41.6		0.18	mg/kg	J
SAIC	IAAP101789	IAAP101789	693809.0	91818.4	0.0	0.5	4/26/2007	SW846 6010B	Magnesium	1860		14.1	mg/kg	J
SAIC	IAAP101789	IAAP101789	693809.0	91818.4	0.0	0.5	4/26/2007	SW846 6010B	Manganese	720		0.12	mg/kg	J
SAIC	IAAP101789	IAAP101789	693809.0	91818.4	0.0	0.5	4/26/2007	SW846 7471A	Mercury	0.045		0.0078	mg/kg	=
SAIC	IAAP101789	IAAP101789	693809.0	91818.4	0.0	0.5	4/26/2007	SW846 8270C	Naphthalene	0.039		0.039	mg/kg	U
SAIC	IAAP101789	IAAP101789	693809.0	91818.4	0.0	0.5	4/26/2007	SW846 6010B	Nickel	11.1		0.88	mg/kg	=
SAIC	IAAP101789	IAAP101789	693809.0	91818.4	0.0	0.5	4/26/2007	SW846 8270C	Nitrobenzene	0.039		0.039	mg/kg	U
SAIC	IAAP101789	IAAP101789	693809.0	91818.4	0.0	0.5	4/26/2007	SW846 8270C	N-Nitroso-di-n-propylamine	0.039		0.039	mg/kg	U
SAIC	IAAP101789	IAAP101789	693809.0	91818.4	0.0	0.5	4/26/2007	SW846 8270C	N-Nitrosodiphenylamine	0.039		0.039	mg/kg	U
SAIC	IAAP101789	IAAP101789	693809.0	91818.4	0.0	0.5	4/26/2007	SW846 8270C	Pentachlorophenol	0.38		0.38	mg/kg	U
SAIC	IAAP101789	IAAP101789	693809.0	91818.4	0.0	0.5	4/26/2007	EPA 160.3	Percent Moisture	14		0	%	=
SAIC	IAAP101789	IAAP101789	693809.0	91818.4	0.0	0.5	4/26/2007	SW846 8270C	Phenanthrene	0.039		0.039	mg/kg	U
SAIC	IAAP101789	IAAP101789	693809.0	91818.4	0.0	0.5	4/26/2007	SW846 8270C	Phenol	0.039		0.039	mg/kg	U
SAIC	IAAP101789	IAAP101789	693809.0	91818.4	0.0	0.5	4/26/2007	SW846 6010B	Potassium	1110		58.2	mg/kg	=
SAIC	IAAP101789	IAAP101789	693809.0	91818.4	0.0	0.5	4/26/2007	SW846 8270C	Pyrene	0.039		0.039	mg/kg	UJ
SAIC	IAAP101789	IAAP101789	693809.0	91818.4	0.0	0.5	4/26/2007	SW846 8330	RDX	0.035		0.035	mg/kg	U
SAIC	IAAP101789	IAAP101789	693809.0	91818.4	0.0	0.5	4/26/2007	SW846 6010B	Selenium	0.25		0.2	mg/kg	=
SAIC	IAAP101789	IAAP101789	693809.0	91818.4	0.0	0.5	4/26/2007	SW846 6010B	Silver	0.23		0.23	mg/kg	U
SAIC	IAAP101789	IAAP101789	693809.0	91818.4	0.0	0.5	4/26/2007	SW846 6010B	Sodium	24.5		11.6	mg/kg	=
SAIC	IAAP101789	IAAP101789	693809.0	91818.4	0.0	0.5	4/26/2007	SW846 6010B	Thallium	0.16		0.16	mg/kg	U
SAIC	IAAP101789	IAAP101789	693809.0	91818.4	0.0	0.5	4/26/2007	SW846 6010B	Vanadium	19.4		0.79	mg/kg	=
SAIC	IAAP101789	IAAP101789	693809.0	91818.4	0.0	0.5	4/26/2007	SW846 6010B	Zinc	64.1		1.6	mg/kg	J
SAIC	IAAP101790	IAAP101789	693809.0	91818.4	1.0	1.5	4/26/2007	SW846 8270C	1,2,4-Trichlorobenzene	0.042		0.042	mg/kg	U
SAIC	IAAP101790	IAAP101789	693809.0	91818.4	1.0	1.5	4/26/2007	SW846 8270C	1,2-Dichlorobenzene	0.042		0.042	mg/kg	U
SAIC	IAAP101790	IAAP101789	693809.0	91818.4	1.0	1.5	4/26/2007	SW846 8330	1,3,5-TriNitrobenzene	0.017		0.017	mg/kg	U
SAIC	IAAP101790	IAAP101789	693809.0	91818.4	1.0	1.5	4/26/2007	SW846 8270C	1,3-Dichlorobenzene	0.042		0.042	mg/kg	U
SAIC	IAAP101790	IAAP101789	693809.0	91818.4	1.0	1.5	4/26/2007	SW846 8270C	1,4-Dichlorobenzene	0.042		0.042	mg/kg	U
SAIC	IAAP101790	IAAP101789	693809.0	91818.4	1.0	1.5	4/26/2007	SW846 8270C	2,2'-oxybis(1-Chloropropane)	0.042		0.042	mg/kg	U
SAIC	IAAP101790	IAAP101789	693809.0	91818.4	1.0	1.5	4/26/2007	SW846 8270C	2,4,5-Trichlorophenol	0.042		0.042	mg/kg	U
SAIC	IAAP101790	IAAP101789	693809.0	91818.4	1.0	1.5	4/26/2007	SW846 8270C	2,4,6-Trichlorophenol	0.042		0.042	mg/kg	U
SAIC	IAAP101790	IAAP101789	693809.0	91818.4	1.0	1.5	4/26/2007	SW846 8330	2,4,6-Trinitrotoluene	0.063		0.063	mg/kg	U
SAIC	IAAP101790	IAAP101789	693809.0	91818.4	1.0	1.5	4/26/2007	SW846 8270C	2,4-Dichlorophenol	0.042		0.042	mg/kg	U
SAIC	IAAP101790	IAAP101789	693809.0	91818.4	1.0	1.5	4/26/2007	SW846 8270C	2,4-Dimethylphenol	0.042		0.042	mg/kg	U
SAIC	IAAP101790	IAAP101789	693809.0	91818.4	1.0	1.5	4/26/2007	SW846 8270C	2,4-Dinitrophenol	0.42		0.42	mg/kg	U
SAIC	IAAP101790	IAAP101789	693809.0	91818.4	1.0	1.5	4/26/2007	SW846 8330	2,4-Dinitrotoluene	0.038		0.038	mg/kg	U
SAIC	IAAP101790	IAAP101789	693809.0	91818.4	1.0	1.5	4/26/2007	SW846 8270C	2,4-Dinitrotoluene	0.042		0.042	mg/kg	U
SAIC	IAAP101790	IAAP101789	693809.0	91818.4	1.0	1.5	4/26/2007	SW846 8270C	2,6-Dinitrotoluene	0.042		0.042	mg/kg	U
SAIC	IAAP101790	IAAP101789	693809.0	91818.4	1.0	1.5	4/26/2007	SW846 8270C	2-Chloronaphthalene	0.042		0.042	mg/kg	U
SAIC	IAAP101790	IAAP101789	693809.0	91818.4	1.0	1.5	4/26/2007	SW846 8270C	2-Chlorophenol	0.042		0.042	mg/kg	U
SAIC	IAAP101790	IAAP101789	693809.0	91818.4	1.0	1.5	4/26/2007	SW846 8270C	2-Methylnaphthalene	0.042		0.042	mg/kg	U
SAIC	IAAP101790	IAAP101789	693809.0	91818.4	1.0	1.5	4/26/2007	SW846 8270C	2-Methylphenol	0.042		0.042	mg/kg	U
SAIC	IAAP101790	IAAP101789	693809.0	91818.4	1.0	1.5	4/26/2007	SW846 8270C	2-Nitroaniline	0.042		0.042	mg/kg	U
SAIC	IAAP101790	IAAP101789	693809.0	91818.4	1.0	1.5	4/26/2007	SW846 8270C	2-Nitrophenol	0.042		0.042	mg/kg	U
SAIC	IAAP101790	IAAP101789	693809.0	91818.4	1.0	1.5	4/26/2007	SW846 8270C	3,3'-Dichlorobenzidine	0.042		0.042	mg/kg	U
SAIC	IAAP101790	IAAP101789	693809.0	91818.4	1.0	1.5	4/26/2007	SW846 8270C	3-Nitroaniline	0.042		0.042	mg/kg	U
SAIC	IAAP101790	IAAP101789	693809.0	91818.4	1.0	1.5	4/26/2007	SW846 8270C	4,4'-Methylenebis(2-chloroaniline)	0.12		0.12	mg/kg	U
SAIC	IAAP101790	IAAP101789	693809.0	91818.4	1.0	1.5	4/26/2007	SW846 8270C	4,6-Dinitro-2-methylphenol	0.42		0.42	mg/kg	U
SAIC	IAAP101790	IAAP101789	693809.0	91818.4	1.0	1.5	4/26/2007	SW846 8270C	4-Bromophenyl phenyl ether	0.042		0.042	mg/kg	U
SAIC	IAAP101790	IAAP101789	693809.0	91818.4	1.0	1.5	4/26/2007	SW846 8270C	4-Chloro-3-methylphenol	0.042		0.042	mg/kg	U
SAIC	IAAP101790	IAAP101789	693809.0	91818.4	1.0	1.5	4/26/2007	SW846 8270C	4-Chloroaniline	0.042		0.042	mg/kg	U
SAIC	IAAP101790	IAAP101789	693809.0	91818.4	1.0	1.5	4/26/2007	SW846 8270C	4-Chlorophenyl phenyl ether	0.042		0.042	mg/kg	U
SAIC	IAAP101790	IAAP101789	693809.0	91818.4	1.0	1.5	4/26/2007	SW846 8270C	4-Methylphenol	0.42		0.42	mg/kg	U
SAIC	IAAP101790	IAAP101789	693809.0	91818.4	1.0	1.5	4/26/2007	SW846 8270C	4-Nitroaniline	0.42		0.42	mg/kg	U
SAIC	IAAP101790	IAAP101789	693809.0	91818.4	1.0	1.5	4/26/2007	SW846 8270C	4-Nitrophenol	0.42		0.42	mg/kg	U
SAIC	IAAP101790	IAAP101789	693809.0	91818.4	1.0	1.5	4/26/2007	SW846 8270C	Acenaphthene	0.042		0.042	mg/kg	U
SAIC	IAAP101790	IAAP101789	693809.0	91818.4	1.0	1.5	4/26/2007	SW846 8270C	Acenaphthylene	0.042		0.042	mg/kg	U
SAIC	IAAP101790	IAAP101789	693809.0	91818.4	1.0	1.5	4/26/2007	ML-003	Actinium-227	0.00435	0.193	0.306	pCi/g	UJ
SAIC	IAAP101790	IAAP101789	693809.0	91818.4	1.0	1.5	4/26/2007	SW846 6010B	Aluminum	12700		7.8	mg/kg	=
SAIC	IAAP101790	IAAP101789	693809.0	91818.4	1.0	1.5	4/26/2007	ML-003	Americium-241	-0.0039	0.0442	0.0683	pCi/g	UJ
SAIC	IAAP101790	IAAP101789	693809.0	91818.4	1.0	1.5	4/26/2007	SW846 8270C	Anthracene	0.042		0.042	mg/kg	U
SAIC	IAAP101790	IAAP101789	693809.0	91818.4	1.0	1.5	4/26/2007	SW846 6010B	Antimony	0.42		0.42	mg/kg	UJ
SAIC	IAAP101790	IAAP101789	693809.0	91818.4	1.0	1.5	4/26/2007	SW846 6010B	Arsenic	7.9		0.35	mg/kg	=
SAIC	IAAP101790	IAAP101789	693809.0	91818.4	1.0	1.5	4/26/2007	SW846 6010B	Barium	154		0.63	mg/kg	J
SAIC	IAAP101790	IAAP101789	693809.0	91818.4	1.0	1.5	4/26/2007	SW846 8270C	Benzo(a)anthracene	0.042		0.042	mg/kg	U
SAIC	IAAP101790	IAAP101789	693809.0	91818.4	1.0	1.5	4/26/2007	SW846 8270C	Benzo(a)pyrene	0.042		0.042	mg/kg	U
SAIC	IAAP101790	IAAP101789	693809.0	91818.4	1.0	1.5	4/26/2007	SW846 8270C	Benzo(b)fluoranthene	0.042		0.042	mg/kg	U
SAIC	IAAP101790	IAAP101789	693809.0	91818.4	1.0	1.5	4/26/2007	SW846 8270C	Benzo(g,h,i)perylene	0.042		0.042	mg/kg	U
SAIC	IAAP101790	IAAP101789	693809.0	91818.4	1.0	1.5	4/26/2007	SW846 8270C	Benzo(k)fluoranthene	0.042		0.042	mg/kg	U
SAIC	IAAP101790	IAAP101789	693809.0	91818.4	1.0	1.5	4/26/2007	SW846 6010B	Beryllium	0.69		0.07	mg/kg	=
SAIC	IAAP101790	IAAP101789	693809.0	91818.4	1.0	1.5	4/26/2007	SW846 8270C	Bis(2-chloroethoxy) methane	0.042		0.042	mg/kg	U
SAIC	IAAP101790	IAAP101789	693809.0	91818.4	1.0	1.5	4/26/2007	SW846 8270C	Bis(2-chloroethyl) ether	0.042		0.042	mg/kg	U
SAIC	IAAP101790	IAAP101789	693809.0	91818.4	1.0	1.5	4/26/2007	SW846 8270C	Bis(2-ethylhexyl) phthalate	0.042		0.042	mg/kg	U
SAIC	IAAP101790	IAAP101789	693809.0	91818.4	1.0	1.5	4/26/2007	SW846 8270C	Butyl benzyl phthalate	0.042		0.042	mg/kg	U

SAIC	IAAP101790	IAAP101789	693809.0	91818.4	1.0	1.5	4/26/2007	SW846 6010B	Cadmium	0.17		0.17	mg/kg	U
SAIC	IAAP101790	IAAP101789	693809.0	91818.4	1.0	1.5	4/26/2007	SW846 6010B	Calcium	2370		10.7	mg/kg	=
SAIC	IAAP101790	IAAP101789	693809.0	91818.4	1.0	1.5	4/26/2007	SW846 8270C	Carbazole	0.042		0.042	mg/kg	U
SAIC	IAAP101790	IAAP101789	693809.0	91818.4	1.0	1.5	4/26/2007	ML-003	Cesium-137	0.0216	0.021	0.0375	pCi/g	U
SAIC	IAAP101790	IAAP101789	693809.0	91818.4	1.0	1.5	4/26/2007	SW846 6010B	Chromium	18.7		0.45	mg/kg	J
SAIC	IAAP101790	IAAP101789	693809.0	91818.4	1.0	1.5	4/26/2007	SW846 8270C	Chrysene	0.042		0.042	mg/kg	U
SAIC	IAAP101790	IAAP101789	693809.0	91818.4	1.0	1.5	4/26/2007	SW846 6010B	Cobalt	11.2		0.63	mg/kg	=
SAIC	IAAP101790	IAAP101789	693809.0	91818.4	1.0	1.5	4/26/2007	SW846 6010B	Copper	13.1		0.38	mg/kg	=
SAIC	IAAP101790	IAAP101789	693809.0	91818.4	1.0	1.5	4/26/2007	SW846 8270C	Dibenzo(a,h)anthracene	0.042		0.042	mg/kg	U
SAIC	IAAP101790	IAAP101789	693809.0	91818.4	1.0	1.5	4/26/2007	SW846 8270C	Dibenzofuran	0.042		0.042	mg/kg	U
SAIC	IAAP101790	IAAP101789	693809.0	91818.4	1.0	1.5	4/26/2007	SW846 8270C	Diethyl phthalate	0.042		0.042	mg/kg	U
SAIC	IAAP101790	IAAP101789	693809.0	91818.4	1.0	1.5	4/26/2007	SW846 8270C	Dimethyl phthalate	0.042		0.042	mg/kg	U
SAIC	IAAP101790	IAAP101789	693809.0	91818.4	1.0	1.5	4/26/2007	SW846 8270C	Di-n-butyl phthalate	0.042		0.042	mg/kg	U
SAIC	IAAP101790	IAAP101789	693809.0	91818.4	1.0	1.5	4/26/2007	SW846 8270C	Di-n-octyl phthalate	0.019		0.019	mg/kg	U
SAIC	IAAP101790	IAAP101789	693809.0	91818.4	1.0	1.5	4/26/2007	SW846 8270C	Fluoranthene	0.042		0.042	mg/kg	U
SAIC	IAAP101790	IAAP101789	693809.0	91818.4	1.0	1.5	4/26/2007	SW846 8270C	Fluorene	0.042		0.042	mg/kg	U
SAIC	IAAP101790	IAAP101789	693809.0	91818.4	1.0	1.5	4/26/2007	SW846 8270C	Hexachlorobenzene	0.042		0.042	mg/kg	U
SAIC	IAAP101790	IAAP101789	693809.0	91818.4	1.0	1.5	4/26/2007	SW846 8270C	Hexachlorobutadiene	0.042		0.042	mg/kg	U
SAIC	IAAP101790	IAAP101789	693809.0	91818.4	1.0	1.5	4/26/2007	SW846 8270C	Hexachlorocyclopentadiene	0.42		0.42	mg/kg	U
SAIC	IAAP101790	IAAP101789	693809.0	91818.4	1.0	1.5	4/26/2007	SW846 8270C	Hexachloroethane	0.042		0.042	mg/kg	U
SAIC	IAAP101790	IAAP101789	693809.0	91818.4	1.0	1.5	4/26/2007	SW846 8330	HMX	0.035		0.035	mg/kg	U
SAIC	IAAP101790	IAAP101789	693809.0	91818.4	1.0	1.5	4/26/2007	SW846 8270C	Indeno(1,2,3-cd)pyrene	0.042		0.042	mg/kg	U
SAIC	IAAP101790	IAAP101789	693809.0	91818.4	1.0	1.5	4/26/2007	SW846 6010B	Iron	17600		3	mg/kg	J
SAIC	IAAP101790	IAAP101789	693809.0	91818.4	1.0	1.5	4/26/2007	SW846 8270C	Isophorone	0.042		0.042	mg/kg	U
SAIC	IAAP101790	IAAP101789	693809.0	91818.4	1.0	1.5	4/26/2007	SW846 6010B	Lead	14.1		0.19	mg/kg	J
SAIC	IAAP101790	IAAP101789	693809.0	91818.4	1.0	1.5	4/26/2007	SW846 6010B	Magnesium	2720		15.3	mg/kg	J
SAIC	IAAP101790	IAAP101789	693809.0	91818.4	1.0	1.5	4/26/2007	SW846 6010B	Manganese	523		0.13	mg/kg	J
SAIC	IAAP101790	IAAP101789	693809.0	91818.4	1.0	1.5	4/26/2007	SW846 7471A	Mercury	0.014		0.0084	mg/kg	=
SAIC	IAAP101790	IAAP101789	693809.0	91818.4	1.0	1.5	4/26/2007	SW846 8270C	Naphthalene	0.042		0.042	mg/kg	U
SAIC	IAAP101790	IAAP101789	693809.0	91818.4	1.0	1.5	4/26/2007	SW846 6010B	Nickel	16.8		0.95	mg/kg	=
SAIC	IAAP101790	IAAP101789	693809.0	91818.4	1.0	1.5	4/26/2007	SW846 8270C	Nitrobenzene	0.042		0.042	mg/kg	U
SAIC	IAAP101790	IAAP101789	693809.0	91818.4	1.0	1.5	4/26/2007	SW846 8270C	N-Nitroso-di-n-propylamine	0.042		0.042	mg/kg	U
SAIC	IAAP101790	IAAP101789	693809.0	91818.4	1.0	1.5	4/26/2007	SW846 8270C	N-Nitrosodiphenylamine	0.042		0.042	mg/kg	U
SAIC	IAAP101790	IAAP101789	693809.0	91818.4	1.0	1.5	4/26/2007	SW846 8270C	Pentachlorophenol	0.42		0.42	mg/kg	U
SAIC	IAAP101790	IAAP101789	693809.0	91818.4	1.0	1.5	4/26/2007	EPA 160.3	Percent Moisture	20.7		0	%	=
SAIC	IAAP101790	IAAP101789	693809.0	91818.4	1.0	1.5	4/26/2007	SW846 8270C	Phenanthrene	0.042		0.042	mg/kg	U
SAIC	IAAP101790	IAAP101789	693809.0	91818.4	1.0	1.5	4/26/2007	SW846 8270C	Phenol	0.042		0.042	mg/kg	U
SAIC	IAAP101790	IAAP101789	693809.0	91818.4	1.0	1.5	4/26/2007	SW846 6010B	Potassium	1180		63	mg/kg	=
SAIC	IAAP101790	IAAP101789	693809.0	91818.4	1.0	1.5	4/26/2007	ML-003	Potassium-40	17.5	1.17	0.292	pCi/g	=
SAIC	IAAP101790	IAAP101789	693809.0	91818.4	1.0	1.5	4/26/2007	ML-003	Protactinium-231	0.254	0.567	0.869	pCi/g	UJ
SAIC	IAAP101790	IAAP101789	693809.0	91818.4	1.0	1.5	4/26/2007	SW846 8270C	Pyrene	0.042		0.042	mg/kg	UJ
SAIC	IAAP101790	IAAP101789	693809.0	91818.4	1.0	1.5	4/26/2007	ML-003	Radium-226	1.67	0.43	0.0831	pCi/g	=
SAIC	IAAP101790	IAAP101789	693809.0	91818.4	1.0	1.5	4/26/2007	ML-003	Radium-228	1.19	0.0928	0.118	pCi/g	=
SAIC	IAAP101790	IAAP101789	693809.0	91818.4	1.0	1.5	4/26/2007	SW846 8330	RDX	0.038		0.038	mg/kg	U
SAIC	IAAP101790	IAAP101789	693809.0	91818.4	1.0	1.5	4/26/2007	SW846 6010B	Selenium	0.22		0.22	mg/kg	U
SAIC	IAAP101790	IAAP101789	693809.0	91818.4	1.0	1.5	4/26/2007	SW846 6010B	Silver	0.25		0.25	mg/kg	U
SAIC	IAAP101790	IAAP101789	693809.0	91818.4	1.0	1.5	4/26/2007	SW846 6010B	Sodium	67.1		12.6	mg/kg	=
SAIC	IAAP101790	IAAP101789	693809.0	91818.4	1.0	1.5	4/26/2007	SW846 6010B	Thallium	0.17		0.17	mg/kg	U
SAIC	IAAP101790	IAAP101789	693809.0	91818.4	1.0	1.5	4/26/2007	ML-003	Thorium-228	1.19	0.0928	0.118	pCi/g	=
SAIC	IAAP101790	IAAP101789	693809.0	91818.4	1.0	1.5	4/26/2007	ML-003	Thorium-230	1.7	4.14	6.47	pCi/g	UJ
SAIC	IAAP101790	IAAP101789	693809.0	91818.4	1.0	1.5	4/26/2007	ML-003	Thorium-232	1.19	0.0928	0.118	pCi/g	=
SAIC	IAAP101790	IAAP101789	693809.0	91818.4	1.0	1.5	4/26/2007	ML-003	Uranium-235	0.152	0.247	0.412	pCi/g	UJ
SAIC	IAAP101790	IAAP101789	693809.0	91818.4	1.0	1.5	4/26/2007	ML-003	Uranium-238	1.45	0.688	0.624	pCi/g	=
SAIC	IAAP101790	IAAP101789	693809.0	91818.4	1.0	1.5	4/26/2007	SW846 6010B	Vanadium	33		0.85	mg/kg	=
SAIC	IAAP101790	IAAP101789	693809.0	91818.4	1.0	1.5	4/26/2007	SW846 6010B	Zinc	37		1.8	mg/kg	J
SAIC	IAAP101791	IAAP101791	693802.3	91811.4	0.0	0.5	4/26/2007	SW846 8270C	1,2,4-Trichlorobenzene	0.05		0.05	mg/kg	U
SAIC	IAAP101791	IAAP101791	693802.3	91811.4	0.0	0.5	4/26/2007	SW846 8270C	1,2-Dichlorobenzene	0.05		0.05	mg/kg	U
SAIC	IAAP101791	IAAP101791	693802.3	91811.4	0.0	0.5	4/26/2007	SW846 8330	1,3,5-TriNitrobenzene	0.02		0.02	mg/kg	U
SAIC	IAAP101791	IAAP101791	693802.3	91811.4	0.0	0.5	4/26/2007	SW846 8270C	1,3-Dichlorobenzene	0.05		0.05	mg/kg	U
SAIC	IAAP101791	IAAP101791	693802.3	91811.4	0.0	0.5	4/26/2007	SW846 8270C	1,4-Dichlorobenzene	0.05		0.05	mg/kg	U
SAIC	IAAP101791	IAAP101791	693802.3	91811.4	0.0	0.5	4/26/2007	SW846 8270C	2,2'-oxybis(1-Chloropropane)	0.05		0.05	mg/kg	U
SAIC	IAAP101791	IAAP101791	693802.3	91811.4	0.0	0.5	4/26/2007	SW846 8270C	2,4,5-Trichlorophenol	0.05		0.05	mg/kg	U
SAIC	IAAP101791	IAAP101791	693802.3	91811.4	0.0	0.5	4/26/2007	SW846 8270C	2,4,6-Trichlorophenol	0.05		0.05	mg/kg	U
SAIC	IAAP101791	IAAP101791	693802.3	91811.4	0.0	0.5	4/26/2007	SW846 8330	2,4,6-Trinitrotoluene	0.075		0.075	mg/kg	U
SAIC	IAAP101791	IAAP101791	693802.3	91811.4	0.0	0.5	4/26/2007	SW846 8270C	2,4-Dichlorophenol	0.05		0.05	mg/kg	U
SAIC	IAAP101791	IAAP101791	693802.3	91811.4	0.0	0.5	4/26/2007	SW846 8270C	2,4-Dimethylphenol	0.05		0.05	mg/kg	U
SAIC	IAAP101791	IAAP101791	693802.3	91811.4	0.0	0.5	4/26/2007	SW846 8270C	2,4-Dinitrophenol	0.5		0.5	mg/kg	U
SAIC	IAAP101791	IAAP101791	693802.3	91811.4	0.0	0.5	4/26/2007	SW846 8330	2,4-Dinitrotoluene	0.045		0.045	mg/kg	U
SAIC	IAAP101791	IAAP101791	693802.3	91811.4	0.0	0.5	4/26/2007	SW846 8270C	2,4-Dinitrotoluene	0.05		0.05	mg/kg	U
SAIC	IAAP101791	IAAP101791	693802.3	91811.4	0.0	0.5	4/26/2007	SW846 8270C	2,6-Dinitrotoluene	0.05		0.05	mg/kg	U
SAIC	IAAP101791	IAAP101791	693802.3	91811.4	0.0	0.5	4/26/2007	SW846 8270C	2-Chloronaphthalene	0.05		0.05	mg/kg	U
SAIC	IAAP101791	IAAP101791	693802.3	91811.4	0.0	0.5	4/26/2007	SW846 8270C	2-Chlorophenol	0.05		0.05	mg/kg	U
SAIC	IAAP101791	IAAP101791	693802.3	91811.4	0.0	0.5	4/26/2007	SW846 8270C	2-Methylnaphthalene	0.05		0.05	mg/kg	U
SAIC	IAAP101791	IAAP101791	693802.3	91811.4	0.0	0.5	4/26/2007	SW846 8270C	2-Methylphenol	0.05		0.05	mg/kg	U
SAIC	IAAP101791	IAAP101791	693802.3	91811.4	0.0	0.5	4/26/2007	SW846 8270C	2-Nitroaniline	0.05		0.05	mg/kg	U
SAIC	IAAP101791	IAAP101791	693802.3	91811.4	0.0	0.5	4/26/2007	SW846 8270C	2-Nitrophenol	0.05		0.05	mg/kg	U
SAIC	IAAP101791	IAAP101791	693802.3	91811.4	0.0	0.5	4/26/2007	SW846 8270C	3,3'-Dichlorobenzidine	0.05		0.05	mg/kg	U
SAIC	IAAP101791	IAAP101791	693802.3	91811.4	0.0	0.5	4/26/2007	SW846 8270C	3-Nitroaniline	0.05		0.05	mg/kg	U
SAIC	IAAP101791	IAAP101791	693802.3	91811.4	0.0	0.5	4/26/2007	SW846 8270C	4,4'-Methylenebis(2-chloroaniline)	0.15		0.15	mg/kg	U
SAIC	IAAP101791	IAAP101791	693802.3	91811.4	0.0	0.5	4/26/2007	SW846 8270C	4,6-Dinitro-2-methylphenol	0.5		0.5	mg/kg	U
SAIC	IAAP101791	IAAP101791	693802.3	91811.4	0.0	0.5	4/26/2007	SW846 8270C	4-Bromophenyl phenyl ether	0.05		0.05	mg/kg	U
SAIC	IAAP101791	IAAP101791	693802.3	91811.4	0.0	0.5	4/26/2007	SW846 8270C	4-Chloro-3-methylphenol	0.05		0.05	mg/kg	U
SAIC	IAAP101791	IAAP101791	693802.3	91811.4	0.0	0.5	4/26/2007	SW846 8270C	4-Chloroaniline	0.05		0.05	mg/kg	U
SAIC	IAAP101791	IAAP101791	693802.3	91811.4	0.0	0.5	4/26/2007	SW846 8270C	4-Chlorophenyl phenyl ether	0.05		0.05	mg/kg	U
SAIC	IAAP101791	IAAP101791	693802.3	91811.4	0.0	0.5	4/26/2007	SW846 8270C	4-Methylphenol	0.5		0.5	mg/kg	U
SAIC	IAAP101791	IAAP101791	693802.3	91811.4	0.0	0.5	4/26/2007	SW846 8270C	4-Nitroaniline	0.5		0.5	mg/kg	U
SAIC	IAAP101791	IAAP101791	693802.3	91811.4	0.0	0.5	4/26/2007	SW846 8270C	4-Nitrophenol	0.5		0.5	mg/kg	U

SAIC	IAAP101791	IAAP101791	693802.3	91811.4	0.0	0.5	4/26/2007	SW846 8270C	Acenaphthene	0.05		0.05	mg/kg	U
SAIC	IAAP101791	IAAP101791	693802.3	91811.4	0.0	0.5	4/26/2007	SW846 8270C	Acenaphthylene	0.05		0.05	mg/kg	U
SAIC	IAAP101791	IAAP101791	693802.3	91811.4	0.0	0.5	4/26/2007	SW846 6010B	Aluminum	10000		9.4	mg/kg	=
SAIC	IAAP101791	IAAP101791	693802.3	91811.4	0.0	0.5	4/26/2007	SW846 8270C	Anthracene	0.05		0.05	mg/kg	U
SAIC	IAAP101791	IAAP101791	693802.3	91811.4	0.0	0.5	4/26/2007	SW846 6010B	Antimony	0.5		0.5	mg/kg	UJ
SAIC	IAAP101791	IAAP101791	693802.3	91811.4	0.0	0.5	4/26/2007	SW846 6010B	Arsenic	12.7		0.42	mg/kg	=
SAIC	IAAP101791	IAAP101791	693802.3	91811.4	0.0	0.5	4/26/2007	SW846 6010B	Barium	583		0.76	mg/kg	J
SAIC	IAAP101791	IAAP101791	693802.3	91811.4	0.0	0.5	4/26/2007	SW846 8270C	Benzo(a)anthracene	0.05		0.05	mg/kg	U
SAIC	IAAP101791	IAAP101791	693802.3	91811.4	0.0	0.5	4/26/2007	SW846 8270C	Benzo(a)pyrene	0.051		0.05	mg/kg	=
SAIC	IAAP101791	IAAP101791	693802.3	91811.4	0.0	0.5	4/26/2007	SW846 8270C	Benzo(b)fluoranthene	0.085		0.05	mg/kg	=
SAIC	IAAP101791	IAAP101791	693802.3	91811.4	0.0	0.5	4/26/2007	SW846 8270C	Benzo(g,h,i)perylene	0.064		0.05	mg/kg	=
SAIC	IAAP101791	IAAP101791	693802.3	91811.4	0.0	0.5	4/26/2007	SW846 8270C	Benzo(k)fluoranthene	0.064		0.05	mg/kg	=
SAIC	IAAP101791	IAAP101791	693802.3	91811.4	0.0	0.5	4/26/2007	SW846 6010B	Beryllium	1.8		0.084	mg/kg	=
SAIC	IAAP101791	IAAP101791	693802.3	91811.4	0.0	0.5	4/26/2007	SW846 8270C	Bis(2-chloroethoxy) methane	0.05		0.05	mg/kg	U
SAIC	IAAP101791	IAAP101791	693802.3	91811.4	0.0	0.5	4/26/2007	SW846 8270C	Bis(2-chloroethyl) ether	0.05		0.05	mg/kg	U
SAIC	IAAP101791	IAAP101791	693802.3	91811.4	0.0	0.5	4/26/2007	SW846 8270C	Bis(2-ethylhexyl) phthalate	0.05		0.05	mg/kg	U
SAIC	IAAP101791	IAAP101791	693802.3	91811.4	0.0	0.5	4/26/2007	SW846 8270C	Butyl benzyl phthalate	0.05		0.05	mg/kg	U
SAIC	IAAP101791	IAAP101791	693802.3	91811.4	0.0	0.5	4/26/2007	SW846 6010B	Cadmium	4.9		0.2	mg/kg	=
SAIC	IAAP101791	IAAP101791	693802.3	91811.4	0.0	0.5	4/26/2007	SW846 6010B	Calcium	7990		12.9	mg/kg	=
SAIC	IAAP101791	IAAP101791	693802.3	91811.4	0.0	0.5	4/26/2007	SW846 8270C	Carbazole	0.05		0.05	mg/kg	U
SAIC	IAAP101791	IAAP101791	693802.3	91811.4	0.0	0.5	4/26/2007	SW846 6010B	Chromium	13.4		0.54	mg/kg	J
SAIC	IAAP101791	IAAP101791	693802.3	91811.4	0.0	0.5	4/26/2007	SW846 8270C	Chrysene	0.05		0.05	mg/kg	U
SAIC	IAAP101791	IAAP101791	693802.3	91811.4	0.0	0.5	4/26/2007	SW846 6010B	Cobalt	9		0.76	mg/kg	=
SAIC	IAAP101791	IAAP101791	693802.3	91811.4	0.0	0.5	4/26/2007	SW846 6010B	Copper	18		0.46	mg/kg	=
SAIC	IAAP101791	IAAP101791	693802.3	91811.4	0.0	0.5	4/26/2007	SW846 8270C	Dibenzo(a,h)anthracene	0.05		0.05	mg/kg	U
SAIC	IAAP101791	IAAP101791	693802.3	91811.4	0.0	0.5	4/26/2007	SW846 8270C	Dibenzofuran	0.05		0.05	mg/kg	U
SAIC	IAAP101791	IAAP101791	693802.3	91811.4	0.0	0.5	4/26/2007	SW846 8270C	Diethyl phthalate	0.05		0.05	mg/kg	U
SAIC	IAAP101791	IAAP101791	693802.3	91811.4	0.0	0.5	4/26/2007	SW846 8270C	Dimethyl phthalate	0.05		0.05	mg/kg	U
SAIC	IAAP101791	IAAP101791	693802.3	91811.4	0.0	0.5	4/26/2007	SW846 8270C	Di-n-butyl phthalate	0.05		0.05	mg/kg	U
SAIC	IAAP101791	IAAP101791	693802.3	91811.4	0.0	0.5	4/26/2007	SW846 8270C	Di-n-octyl phthalate	0.022		0.022	mg/kg	U
SAIC	IAAP101791	IAAP101791	693802.3	91811.4	0.0	0.5	4/26/2007	SW846 8270C	Fluoranthene	0.05		0.05	mg/kg	U
SAIC	IAAP101791	IAAP101791	693802.3	91811.4	0.0	0.5	4/26/2007	SW846 8270C	Fluorene	0.05		0.05	mg/kg	U
SAIC	IAAP101791	IAAP101791	693802.3	91811.4	0.0	0.5	4/26/2007	SW846 8270C	Hexachlorobenzene	0.05		0.05	mg/kg	U
SAIC	IAAP101791	IAAP101791	693802.3	91811.4	0.0	0.5	4/26/2007	SW846 8270C	Hexachlorobutadiene	0.05		0.05	mg/kg	U
SAIC	IAAP101791	IAAP101791	693802.3	91811.4	0.0	0.5	4/26/2007	SW846 8270C	Hexachlorocyclopentadiene	0.5		0.5	mg/kg	U
SAIC	IAAP101791	IAAP101791	693802.3	91811.4	0.0	0.5	4/26/2007	SW846 8270C	Hexachloroethane	0.05		0.05	mg/kg	U
SAIC	IAAP101791	IAAP101791	693802.3	91811.4	0.0	0.5	4/26/2007	SW846 8330	HMX	0.042		0.042	mg/kg	U
SAIC	IAAP101791	IAAP101791	693802.3	91811.4	0.0	0.5	4/26/2007	SW846 8270C	Indeno(1,2,3-cd)pyrene	0.066		0.05	mg/kg	=
SAIC	IAAP101791	IAAP101791	693802.3	91811.4	0.0	0.5	4/26/2007	SW846 6010B	Iron	28000		3.6	mg/kg	J
SAIC	IAAP101791	IAAP101791	693802.3	91811.4	0.0	0.5	4/26/2007	SW846 8270C	Isophorone	0.05		0.05	mg/kg	U
SAIC	IAAP101791	IAAP101791	693802.3	91811.4	0.0	0.5	4/26/2007	SW846 6010B	Lead	85.5		0.23	mg/kg	J
SAIC	IAAP101791	IAAP101791	693802.3	91811.4	0.0	0.5	4/26/2007	SW846 6010B	Magnesium	1720		18.3	mg/kg	J
SAIC	IAAP101791	IAAP101791	693802.3	91811.4	0.0	0.5	4/26/2007	SW846 6010B	Manganese	1060		0.15	mg/kg	J
SAIC	IAAP101791	IAAP101791	693802.3	91811.4	0.0	0.5	4/26/2007	SW846 7471A	Mercury	0.054		0.01	mg/kg	=
SAIC	IAAP101791	IAAP101791	693802.3	91811.4	0.0	0.5	4/26/2007	SW846 8270C	Naphthalene	0.05		0.05	mg/kg	U
SAIC	IAAP101791	IAAP101791	693802.3	91811.4	0.0	0.5	4/26/2007	SW846 6010B	Nickel	14.5		1.1	mg/kg	=
SAIC	IAAP101791	IAAP101791	693802.3	91811.4	0.0	0.5	4/26/2007	SW846 8270C	Nitrobenzene	0.05		0.05	mg/kg	U
SAIC	IAAP101791	IAAP101791	693802.3	91811.4	0.0	0.5	4/26/2007	SW846 8270C	N-Nitroso-di-n-propylamine	0.05		0.05	mg/kg	U
SAIC	IAAP101791	IAAP101791	693802.3	91811.4	0.0	0.5	4/26/2007	SW846 8270C	N-Nitrosodiphenylamine	0.05		0.05	mg/kg	U
SAIC	IAAP101791	IAAP101791	693802.3	91811.4	0.0	0.5	4/26/2007	SW846 8270C	Pentachlorophenol	0.5		0.5	mg/kg	U
SAIC	IAAP101791	IAAP101791	693802.3	91811.4	0.0	0.5	4/26/2007	EPA 160.3	Percent Moisture	33.9		0	%	=
SAIC	IAAP101791	IAAP101791	693802.3	91811.4	0.0	0.5	4/26/2007	SW846 8270C	Phenanthrene	0.05		0.05	mg/kg	U
SAIC	IAAP101791	IAAP101791	693802.3	91811.4	0.0	0.5	4/26/2007	SW846 8270C	Phenol	0.05		0.05	mg/kg	U
SAIC	IAAP101791	IAAP101791	693802.3	91811.4	0.0	0.5	4/26/2007	SW846 6010B	Potassium	1550		75.6	mg/kg	=
SAIC	IAAP101791	IAAP101791	693802.3	91811.4	0.0	0.5	4/26/2007	SW846 8270C	Pyrene	0.05		0.05	mg/kg	UJ
SAIC	IAAP101791	IAAP101791	693802.3	91811.4	0.0	0.5	4/26/2007	SW846 8330	RDX	0.046		0.046	mg/kg	U
SAIC	IAAP101791	IAAP101791	693802.3	91811.4	0.0	0.5	4/26/2007	SW846 6010B	Selenium	0.26		0.26	mg/kg	U
SAIC	IAAP101791	IAAP101791	693802.3	91811.4	0.0	0.5	4/26/2007	SW846 6010B	Silver	0.3		0.3	mg/kg	U
SAIC	IAAP101791	IAAP101791	693802.3	91811.4	0.0	0.5	4/26/2007	SW846 6010B	Sodium	141		15.1	mg/kg	=
SAIC	IAAP101791	IAAP101791	693802.3	91811.4	0.0	0.5	4/26/2007	SW846 6010B	Thallium	0.23		0.2	mg/kg	=
SAIC	IAAP101791	IAAP101791	693802.3	91811.4	0.0	0.5	4/26/2007	SW846 6010B	Vanadium	26.6		1	mg/kg	=
SAIC	IAAP101791	IAAP101791	693802.3	91811.4	0.0	0.5	4/26/2007	SW846 6010B	Zinc	404		2.1	mg/kg	J
SAIC	IAAP101791-1	IAAP101791	693802.3	91811.4	0.0	0.5	4/26/2007	SW846 8270C	1,2,4-Trichlorobenzene	0.045		0.045	mg/kg	U
SAIC	IAAP101791-1	IAAP101791	693802.3	91811.4	0.0	0.5	4/26/2007	SW846 8270C	1,2-Dichlorobenzene	0.045		0.045	mg/kg	U
SAIC	IAAP101791-1	IAAP101791	693802.3	91811.4	0.0	0.5	4/26/2007	SW846 8330	1,3,5-TriNitrobenzene	0.018		0.018	mg/kg	U
SAIC	IAAP101791-1	IAAP101791	693802.3	91811.4	0.0	0.5	4/26/2007	SW846 8270C	1,3-Dichlorobenzene	0.045		0.045	mg/kg	U
SAIC	IAAP101791-1	IAAP101791	693802.3	91811.4	0.0	0.5	4/26/2007	SW846 8270C	1,4-Dichlorobenzene	0.045		0.045	mg/kg	U
SAIC	IAAP101791-1	IAAP101791	693802.3	91811.4	0.0	0.5	4/26/2007	SW846 8270C	2,2'-oxybis(1-Chloropropane)	0.045		0.045	mg/kg	U
SAIC	IAAP101791-1	IAAP101791	693802.3	91811.4	0.0	0.5	4/26/2007	SW846 8270C	2,4,5-Trichlorophenol	0.045		0.045	mg/kg	U
SAIC	IAAP101791-1	IAAP101791	693802.3	91811.4	0.0	0.5	4/26/2007	SW846 8270C	2,4,6-Trichlorophenol	0.045		0.045	mg/kg	U
SAIC	IAAP101791-1	IAAP101791	693802.3	91811.4	0.0	0.5	4/26/2007	SW846 8330	2,4,6-Trinitrotoluene	0.068		0.068	mg/kg	U
SAIC	IAAP101791-1	IAAP101791	693802.3	91811.4	0.0	0.5	4/26/2007	SW846 8270C	2,4-Dichlorophenol	0.045		0.045	mg/kg	U
SAIC	IAAP101791-1	IAAP101791	693802.3	91811.4	0.0	0.5	4/26/2007	SW846 8270C	2,4-Dimethylphenol	0.045		0.045	mg/kg	U
SAIC	IAAP101791-1	IAAP101791	693802.3	91811.4	0.0	0.5	4/26/2007	SW846 8270C	2,4-Dinitrophenol	0.45		0.45	mg/kg	U
SAIC	IAAP101791-1	IAAP101791	693802.3	91811.4	0.0	0.5	4/26/2007	SW846 8330	2,4-Dinitrotoluene	0.041		0.041	mg/kg	U
SAIC	IAAP101791-1	IAAP101791	693802.3	91811.4	0.0	0.5	4/26/2007	SW846 8270C	2,4-Dinitrotoluene	0.045		0.045	mg/kg	U
SAIC	IAAP101791-1	IAAP101791	693802.3	91811.4	0.0	0.5	4/26/2007	SW846 8270C	2,6-Dinitrotoluene	0.045		0.045	mg/kg	U
SAIC	IAAP101791-1	IAAP101791	693802.3	91811.4	0.0	0.5	4/26/2007	SW846 8270C	2-Chloronaphthalene	0.045		0.045	mg/kg	U
SAIC	IAAP101791-1	IAAP101791	693802.3	91811.4	0.0	0.5	4/26/2007	SW846 8270C	2-Chlorophenol	0.045		0.045	mg/kg	U
SAIC	IAAP101791-1	IAAP101791	693802.3	91811.4	0.0	0.5	4/26/2007	SW846 8270C	2-Methylnaphthalene	0.045		0.045	mg/kg	U
SAIC	IAAP101791-1	IAAP101791	693802.3	91811.4	0.0	0.5	4/26/2007	SW846 8270C	2-Methylphenol	0.045		0.045	mg/kg	U
SAIC	IAAP101791-1	IAAP101791	693802.3	91811.4	0.0	0.5	4/26/2007	SW846 8270C	2-Nitroaniline	0.045		0.045	mg/kg	U
SAIC	IAAP101791-1	IAAP101791	693802.3	91811.4	0.0	0.5	4/26/2007	SW846 8270C	2-Nitrophenol	0.045		0.045	mg/kg	U
SAIC	IAAP101791-1	IAAP101791	693802.3	91811.4	0.0	0.5	4/26/2007	SW846 8270C	3,3'-Dichlorobenzidine	0.045		0.045	mg/kg	U
SAIC	IAAP101791-1	IAAP101791	693802.3	91811.4	0.0	0.5	4/26/2007	SW846 8270C	3-Nitroaniline	0.045		0.045	mg/kg	U
SAIC	IAAP101791-1	IAAP101791	693802.3	91811.4	0.0	0.5	4/26/2007	SW846 8270C	4,4'-Methylenebis(2-chloroaniline)	0.13		0.13	mg/kg	U
SAIC	IAAP101791-1	IAAP101791	693802.3	91811.4	0.0	0.5	4/26/2007	SW846 8270C	4,6-Dinitro-2-methylphenol	0.45		0.45	mg/kg	U

SAIC	IAAP101791-1	IAAP101791	693802.3	91811.4	0.0	0.5	4/26/2007	SW846 8270C	4-Bromophenyl phenyl ether	0.045		0.045	mg/kg	U
SAIC	IAAP101791-1	IAAP101791	693802.3	91811.4	0.0	0.5	4/26/2007	SW846 8270C	4-Chloro-3-methylphenol	0.045		0.045	mg/kg	U
SAIC	IAAP101791-1	IAAP101791	693802.3	91811.4	0.0	0.5	4/26/2007	SW846 8270C	4-Chloroaniline	0.045		0.045	mg/kg	U
SAIC	IAAP101791-1	IAAP101791	693802.3	91811.4	0.0	0.5	4/26/2007	SW846 8270C	4-Chlorophenyl phenyl ether	0.045		0.045	mg/kg	U
SAIC	IAAP101791-1	IAAP101791	693802.3	91811.4	0.0	0.5	4/26/2007	SW846 8270C	4-Methylphenol	0.45		0.45	mg/kg	U
SAIC	IAAP101791-1	IAAP101791	693802.3	91811.4	0.0	0.5	4/26/2007	SW846 8270C	4-Nitroaniline	0.45		0.45	mg/kg	U
SAIC	IAAP101791-1	IAAP101791	693802.3	91811.4	0.0	0.5	4/26/2007	SW846 8270C	4-Nitrophenol	0.45		0.45	mg/kg	U
SAIC	IAAP101791-1	IAAP101791	693802.3	91811.4	0.0	0.5	4/26/2007	SW846 8270C	Acenaphthene	0.045		0.045	mg/kg	U
SAIC	IAAP101791-1	IAAP101791	693802.3	91811.4	0.0	0.5	4/26/2007	SW846 8270C	Acenaphthylene	0.045		0.045	mg/kg	U
SAIC	IAAP101791-1	IAAP101791	693802.3	91811.4	0.0	0.5	4/26/2007	SW846 6010B	Aluminum	9530		8.5	mg/kg	=
SAIC	IAAP101791-1	IAAP101791	693802.3	91811.4	0.0	0.5	4/26/2007	SW846 8270C	Anthracene	0.045		0.045	mg/kg	U
SAIC	IAAP101791-1	IAAP101791	693802.3	91811.4	0.0	0.5	4/26/2007	SW846 6010B	Antimony	0.45		0.45	mg/kg	UJ
SAIC	IAAP101791-1	IAAP101791	693802.3	91811.4	0.0	0.5	4/26/2007	SW846 6010B	Arsenic	9.4		0.37	mg/kg	=
SAIC	IAAP101791-1	IAAP101791	693802.3	91811.4	0.0	0.5	4/26/2007	SW846 6010B	Barium	220		0.68	mg/kg	J
SAIC	IAAP101791-1	IAAP101791	693802.3	91811.4	0.0	0.5	4/26/2007	SW846 8270C	Benzo(a)anthracene	0.045		0.045	mg/kg	U
SAIC	IAAP101791-1	IAAP101791	693802.3	91811.4	0.0	0.5	4/26/2007	SW846 8270C	Benzo(a)pyrene	0.045		0.045	mg/kg	=
SAIC	IAAP101791-1	IAAP101791	693802.3	91811.4	0.0	0.5	4/26/2007	SW846 8270C	Benzo(b)fluoranthene	0.12		0.045	mg/kg	=
SAIC	IAAP101791-1	IAAP101791	693802.3	91811.4	0.0	0.5	4/26/2007	SW846 8270C	Benzo(g,h,i)perylene	0.086		0.045	mg/kg	=
SAIC	IAAP101791-1	IAAP101791	693802.3	91811.4	0.0	0.5	4/26/2007	SW846 8270C	Benzo(k)fluoranthene	0.093		0.045	mg/kg	=
SAIC	IAAP101791-1	IAAP101791	693802.3	91811.4	0.0	0.5	4/26/2007	SW846 6010B	Beryllium	0.85		0.075	mg/kg	=
SAIC	IAAP101791-1	IAAP101791	693802.3	91811.4	0.0	0.5	4/26/2007	SW846 8270C	Bis(2-chloroethoxy) methane	0.045		0.045	mg/kg	U
SAIC	IAAP101791-1	IAAP101791	693802.3	91811.4	0.0	0.5	4/26/2007	SW846 8270C	Bis(2-chloroethyl) ether	0.045		0.045	mg/kg	U
SAIC	IAAP101791-1	IAAP101791	693802.3	91811.4	0.0	0.5	4/26/2007	SW846 8270C	Bis(2-ethylhexyl) phthalate	0.045		0.045	mg/kg	U
SAIC	IAAP101791-1	IAAP101791	693802.3	91811.4	0.0	0.5	4/26/2007	SW846 8270C	Butyl benzyl phthalate	0.045		0.045	mg/kg	U
SAIC	IAAP101791-1	IAAP101791	693802.3	91811.4	0.0	0.5	4/26/2007	SW846 6010B	Cadmium	2		0.18	mg/kg	=
SAIC	IAAP101791-1	IAAP101791	693802.3	91811.4	0.0	0.5	4/26/2007	SW846 6010B	Calcium	3890		11.6	mg/kg	=
SAIC	IAAP101791-1	IAAP101791	693802.3	91811.4	0.0	0.5	4/26/2007	SW846 8270C	Carbazole	0.045		0.045	mg/kg	U
SAIC	IAAP101791-1	IAAP101791	693802.3	91811.4	0.0	0.5	4/26/2007	SW846 6010B	Chromium	13.6		0.48	mg/kg	J
SAIC	IAAP101791-1	IAAP101791	693802.3	91811.4	0.0	0.5	4/26/2007	SW846 8270C	Chrysene	0.045		0.045	mg/kg	U
SAIC	IAAP101791-1	IAAP101791	693802.3	91811.4	0.0	0.5	4/26/2007	SW846 6010B	Cobalt	12.9		0.68	mg/kg	=
SAIC	IAAP101791-1	IAAP101791	693802.3	91811.4	0.0	0.5	4/26/2007	SW846 6010B	Copper	12.1		0.41	mg/kg	=
SAIC	IAAP101791-1	IAAP101791	693802.3	91811.4	0.0	0.5	4/26/2007	SW846 8270C	Dibenzo(a,h)anthracene	0.045		0.045	mg/kg	U
SAIC	IAAP101791-1	IAAP101791	693802.3	91811.4	0.0	0.5	4/26/2007	SW846 8270C	Dibenzofuran	0.045		0.045	mg/kg	U
SAIC	IAAP101791-1	IAAP101791	693802.3	91811.4	0.0	0.5	4/26/2007	SW846 8270C	Diethyl phthalate	0.045		0.045	mg/kg	U
SAIC	IAAP101791-1	IAAP101791	693802.3	91811.4	0.0	0.5	4/26/2007	SW846 8270C	Dimethyl phthalate	0.045		0.045	mg/kg	U
SAIC	IAAP101791-1	IAAP101791	693802.3	91811.4	0.0	0.5	4/26/2007	SW846 8270C	Di-n-butyl phthalate	0.045		0.045	mg/kg	U
SAIC	IAAP101791-1	IAAP101791	693802.3	91811.4	0.0	0.5	4/26/2007	SW846 8270C	Di-n-octyl phthalate	0.02		0.02	mg/kg	U
SAIC	IAAP101791-1	IAAP101791	693802.3	91811.4	0.0	0.5	4/26/2007	SW846 8270C	Fluoranthene	0.045		0.045	mg/kg	U
SAIC	IAAP101791-1	IAAP101791	693802.3	91811.4	0.0	0.5	4/26/2007	SW846 8270C	Fluorene	0.045		0.045	mg/kg	U
SAIC	IAAP101791-1	IAAP101791	693802.3	91811.4	0.0	0.5	4/26/2007	SW846 8270C	Hexachlorobenzene	0.045		0.045	mg/kg	U
SAIC	IAAP101791-1	IAAP101791	693802.3	91811.4	0.0	0.5	4/26/2007	SW846 8270C	Hexachlorobutadiene	0.045		0.045	mg/kg	U
SAIC	IAAP101791-1	IAAP101791	693802.3	91811.4	0.0	0.5	4/26/2007	SW846 8270C	Hexachlorocyclopentadiene	0.45		0.45	mg/kg	U
SAIC	IAAP101791-1	IAAP101791	693802.3	91811.4	0.0	0.5	4/26/2007	SW846 8270C	Hexachloroethane	0.045		0.045	mg/kg	U
SAIC	IAAP101791-1	IAAP101791	693802.3	91811.4	0.0	0.5	4/26/2007	SW846 8330	HMX	0.038		0.038	mg/kg	U
SAIC	IAAP101791-1	IAAP101791	693802.3	91811.4	0.0	0.5	4/26/2007	SW846 8270C	Indeno(1,2,3-cd)pyrene	0.096		0.045	mg/kg	=
SAIC	IAAP101791-1	IAAP101791	693802.3	91811.4	0.0	0.5	4/26/2007	SW846 6010B	Iron	19400		3.3	mg/kg	J
SAIC	IAAP101791-1	IAAP101791	693802.3	91811.4	0.0	0.5	4/26/2007	SW846 8270C	Isophorone	0.045		0.045	mg/kg	U
SAIC	IAAP101791-1	IAAP101791	693802.3	91811.4	0.0	0.5	4/26/2007	SW846 6010B	Lead	41.9		0.2	mg/kg	J
SAIC	IAAP101791-1	IAAP101791	693802.3	91811.4	0.0	0.5	4/26/2007	SW846 6010B	Magnesium	1880		16.5	mg/kg	J
SAIC	IAAP101791-1	IAAP101791	693802.3	91811.4	0.0	0.5	4/26/2007	SW846 6010B	Manganese	1080		0.14	mg/kg	J
SAIC	IAAP101791-1	IAAP101791	693802.3	91811.4	0.0	0.5	4/26/2007	SW846 7471A	Mercury	0.02		0.0091	mg/kg	=
SAIC	IAAP101791-1	IAAP101791	693802.3	91811.4	0.0	0.5	4/26/2007	SW846 8270C	Naphthalene	0.045		0.045	mg/kg	U
SAIC	IAAP101791-1	IAAP101791	693802.3	91811.4	0.0	0.5	4/26/2007	SW846 6010B	Nickel	14.5		1	mg/kg	=
SAIC	IAAP101791-1	IAAP101791	693802.3	91811.4	0.0	0.5	4/26/2007	SW846 8270C	Nitrobenzene	0.045		0.045	mg/kg	U
SAIC	IAAP101791-1	IAAP101791	693802.3	91811.4	0.0	0.5	4/26/2007	SW846 8270C	N-Nitroso-di-n-propylamine	0.045		0.045	mg/kg	U
SAIC	IAAP101791-1	IAAP101791	693802.3	91811.4	0.0	0.5	4/26/2007	SW846 8270C	N-Nitrosodiphenylamine	0.045		0.045	mg/kg	U
SAIC	IAAP101791-1	IAAP101791	693802.3	91811.4	0.0	0.5	4/26/2007	SW846 8270C	Pentachlorophenol	0.45		0.45	mg/kg	U
SAIC	IAAP101791-1	IAAP101791	693802.3	91811.4	0.0	0.5	4/26/2007	EPA 160.3	Percent Moisture	26.6		0	%	=
SAIC	IAAP101791-1	IAAP101791	693802.3	91811.4	0.0	0.5	4/26/2007	SW846 8270C	Phenanthrene	0.045		0.045	mg/kg	U
SAIC	IAAP101791-1	IAAP101791	693802.3	91811.4	0.0	0.5	4/26/2007	SW846 8270C	Phenol	0.045		0.045	mg/kg	U
SAIC	IAAP101791-1	IAAP101791	693802.3	91811.4	0.0	0.5	4/26/2007	SW846 6010B	Potassium	1660		68.2	mg/kg	=
SAIC	IAAP101791-1	IAAP101791	693802.3	91811.4	0.0	0.5	4/26/2007	SW846 8270C	Pyrene	0.045		0.045	mg/kg	UJ
SAIC	IAAP101791-1	IAAP101791	693802.3	91811.4	0.0	0.5	4/26/2007	SW846 8330	RDX	0.041		0.041	mg/kg	U
SAIC	IAAP101791-1	IAAP101791	693802.3	91811.4	0.0	0.5	4/26/2007	SW846 6010B	Selenium	0.41		0.24	mg/kg	=
SAIC	IAAP101791-1	IAAP101791	693802.3	91811.4	0.0	0.5	4/26/2007	SW846 6010B	Silver	0.27		0.27	mg/kg	U
SAIC	IAAP101791-1	IAAP101791	693802.3	91811.4	0.0	0.5	4/26/2007	SW846 6010B	Sodium	53.2		13.6	mg/kg	=
SAIC	IAAP101791-1	IAAP101791	693802.3	91811.4	0.0	0.5	4/26/2007	SW846 6010B	Thallium	0.18		0.18	mg/kg	U
SAIC	IAAP101791-1	IAAP101791	693802.3	91811.4	0.0	0.5	4/26/2007	SW846 6010B	Vanadium	29.3		0.92	mg/kg	=
SAIC	IAAP101791-1	IAAP101791	693802.3	91811.4	0.0	0.5	4/26/2007	SW846 6010B	Zinc	217		1.9	mg/kg	J
SAIC	IAAP101792	IAAP101791	693802.3	91811.4	1.0	1.5	4/26/2007	SW846 8270C	1,2,4-Trichlorobenzene	0.042		0.042	mg/kg	U
SAIC	IAAP101792	IAAP101791	693802.3	91811.4	1.0	1.5	4/26/2007	SW846 8270C	1,2-Dichlorobenzene	0.042		0.042	mg/kg	U
SAIC	IAAP101792	IAAP101791	693802.3	91811.4	1.0	1.5	4/26/2007	SW846 8330	1,3,5-TriNitrobenzene	0.017		0.017	mg/kg	U
SAIC	IAAP101792	IAAP101791	693802.3	91811.4	1.0	1.5	4/26/2007	SW846 8270C	1,3-Dichlorobenzene	0.042		0.042	mg/kg	U
SAIC	IAAP101792	IAAP101791	693802.3	91811.4	1.0	1.5	4/26/2007	SW846 8270C	1,4-Dichlorobenzene	0.042		0.042	mg/kg	U
SAIC	IAAP101792	IAAP101791	693802.3	91811.4	1.0	1.5	4/26/2007	SW846 8270C	2,2'-oxybis(1-Chloropropane)	0.042		0.042	mg/kg	U
SAIC	IAAP101792	IAAP101791	693802.3	91811.4	1.0	1.5	4/26/2007	SW846 8270C	2,4,5-Trichlorophenol	0.042		0.042	mg/kg	U
SAIC	IAAP101792	IAAP101791	693802.3	91811.4	1.0	1.5	4/26/2007	SW846 8270C	2,4,6-Trichlorophenol	0.042		0.042	mg/kg	U
SAIC	IAAP101792	IAAP101791	693802.3	91811.4	1.0	1.5	4/26/2007	SW846 8330	2,4,6-Trinitrotoluene	0.062		0.062	mg/kg	U
SAIC	IAAP101792	IAAP101791	693802.3	91811.4	1.0	1.5	4/26/2007	SW846 8270C	2,4-Dichlorophenol	0.042		0.042	mg/kg	U
SAIC	IAAP101792	IAAP101791	693802.3	91811.4	1.0	1.5	4/26/2007	SW846 8270C	2,4-Dimethylphenol	0.042		0.042	mg/kg	U
SAIC	IAAP101792	IAAP101791	693802.3	91811.4	1.0	1.5	4/26/2007	SW846 8270C	2,4-Dinitrophenol	0.42		0.42	mg/kg	U
SAIC	IAAP101792	IAAP101791	693802.3	91811.4	1.0	1.5	4/26/2007	SW846 8330	2,4-Dinitrotoluene	0.038		0.038	mg/kg	U
SAIC	IAAP101792	IAAP101791	693802.3	91811.4	1.0	1.5	4/26/2007	SW846 8270C	2,4-Dinitrotoluene	0.042		0.042	mg/kg	U
SAIC	IAAP101792	IAAP101791	693802.3	91811.4	1.0	1.5	4/26/2007	SW846 8270C	2,6-Dinitrotoluene	0.042		0.042	mg/kg	U
SAIC	IAAP101792	IAAP101791	693802.3	91811.4	1.0	1.5	4/26/2007	SW846 8270C	2-Chloronaphthalene	0.042		0.042	mg/kg	U
SAIC	IAAP101792	IAAP101791	693802.3	91811.4	1.0	1.5	4/26/2007	SW846 8270C	2-Chlorophenol	0.042		0.042	mg/kg	U
SAIC	IAAP101792	IAAP101791	693802.3	91811.4	1.0	1.5	4/26/2007	SW846 8270C	2-Methylnaphthalene	0.042		0.042	mg/kg	U

SAIC	IAAP101792	IAAP101791	693802.3	91811.4	1.0	1.5	4/26/2007	SW846 8270C	2-Methylphenol	0.042		0.042	mg/kg	U
SAIC	IAAP101792	IAAP101791	693802.3	91811.4	1.0	1.5	4/26/2007	SW846 8270C	2-Nitroaniline	0.042		0.042	mg/kg	U
SAIC	IAAP101792	IAAP101791	693802.3	91811.4	1.0	1.5	4/26/2007	SW846 8270C	2-Nitrophenol	0.042		0.042	mg/kg	U
SAIC	IAAP101792	IAAP101791	693802.3	91811.4	1.0	1.5	4/26/2007	SW846 8270C	3,3'-Dichlorobenzidine	0.042		0.042	mg/kg	U
SAIC	IAAP101792	IAAP101791	693802.3	91811.4	1.0	1.5	4/26/2007	SW846 8270C	3-Nitroaniline	0.042		0.042	mg/kg	U
SAIC	IAAP101792	IAAP101791	693802.3	91811.4	1.0	1.5	4/26/2007	SW846 8270C	4,4'-Methylenebis(2-chloroaniline)	0.12		0.12	mg/kg	U
SAIC	IAAP101792	IAAP101791	693802.3	91811.4	1.0	1.5	4/26/2007	SW846 8270C	4,6-Dinitro-2-methylphenol	0.42		0.42	mg/kg	U
SAIC	IAAP101792	IAAP101791	693802.3	91811.4	1.0	1.5	4/26/2007	SW846 8270C	4-Bromophenyl phenyl ether	0.042		0.042	mg/kg	U
SAIC	IAAP101792	IAAP101791	693802.3	91811.4	1.0	1.5	4/26/2007	SW846 8270C	4-Chloro-3-methylphenol	0.042		0.042	mg/kg	U
SAIC	IAAP101792	IAAP101791	693802.3	91811.4	1.0	1.5	4/26/2007	SW846 8270C	4-Chloroaniline	0.042		0.042	mg/kg	U
SAIC	IAAP101792	IAAP101791	693802.3	91811.4	1.0	1.5	4/26/2007	SW846 8270C	4-Chlorophenyl phenyl ether	0.042		0.042	mg/kg	U
SAIC	IAAP101792	IAAP101791	693802.3	91811.4	1.0	1.5	4/26/2007	SW846 8270C	4-Methylphenol	0.42		0.42	mg/kg	U
SAIC	IAAP101792	IAAP101791	693802.3	91811.4	1.0	1.5	4/26/2007	SW846 8270C	4-Nitroaniline	0.42		0.42	mg/kg	U
SAIC	IAAP101792	IAAP101791	693802.3	91811.4	1.0	1.5	4/26/2007	SW846 8270C	4-Nitrophenol	0.42		0.42	mg/kg	U
SAIC	IAAP101792	IAAP101791	693802.3	91811.4	1.0	1.5	4/26/2007	SW846 8270C	Acenaphthene	0.042		0.042	mg/kg	U
SAIC	IAAP101792	IAAP101791	693802.3	91811.4	1.0	1.5	4/26/2007	SW846 8270C	Acenaphthylene	0.042		0.042	mg/kg	U
SAIC	IAAP101792	IAAP101791	693802.3	91811.4	1.0	1.5	4/26/2007	ML-003	Actinium-227	0.111	0.191	0.312	pCi/g	UJ
SAIC	IAAP101792	IAAP101791	693802.3	91811.4	1.0	1.5	4/26/2007	SW846 6010B	Aluminum	18400		7.8	mg/kg	=
SAIC	IAAP101792	IAAP101791	693802.3	91811.4	1.0	1.5	4/26/2007	ML-003	Americium-241	0.018	0.0417	0.0657	pCi/g	UJ
SAIC	IAAP101792	IAAP101791	693802.3	91811.4	1.0	1.5	4/26/2007	SW846 8270C	Anthracene	0.042		0.042	mg/kg	U
SAIC	IAAP101792	IAAP101791	693802.3	91811.4	1.0	1.5	4/26/2007	SW846 6010B	Antimony	0.42		0.42	mg/kg	UJ
SAIC	IAAP101792	IAAP101791	693802.3	91811.4	1.0	1.5	4/26/2007	SW846 6010B	Arsenic	9.7		0.35	mg/kg	=
SAIC	IAAP101792	IAAP101791	693802.3	91811.4	1.0	1.5	4/26/2007	SW846 6010B	Barium	161		0.63	mg/kg	J
SAIC	IAAP101792	IAAP101791	693802.3	91811.4	1.0	1.5	4/26/2007	SW846 8270C	Benzo(a)anthracene	0.042		0.042	mg/kg	U
SAIC	IAAP101792	IAAP101791	693802.3	91811.4	1.0	1.5	4/26/2007	SW846 8270C	Benzo(a)pyrene	0.042		0.042	mg/kg	U
SAIC	IAAP101792	IAAP101791	693802.3	91811.4	1.0	1.5	4/26/2007	SW846 8270C	Benzo(b)fluoranthene	0.042		0.042	mg/kg	U
SAIC	IAAP101792	IAAP101791	693802.3	91811.4	1.0	1.5	4/26/2007	SW846 8270C	Benzo(g,h,i)perylene	0.042		0.042	mg/kg	U
SAIC	IAAP101792	IAAP101791	693802.3	91811.4	1.0	1.5	4/26/2007	SW846 8270C	Benzo(k)fluoranthene	0.042		0.042	mg/kg	U
SAIC	IAAP101792	IAAP101791	693802.3	91811.4	1.0	1.5	4/26/2007	SW846 6010B	Beryllium	0.75		0.07	mg/kg	=
SAIC	IAAP101792	IAAP101791	693802.3	91811.4	1.0	1.5	4/26/2007	SW846 8270C	Bis(2-chloroethoxy) methane	0.042		0.042	mg/kg	U
SAIC	IAAP101792	IAAP101791	693802.3	91811.4	1.0	1.5	4/26/2007	SW846 8270C	Bis(2-chloroethyl) ether	0.042		0.042	mg/kg	U
SAIC	IAAP101792	IAAP101791	693802.3	91811.4	1.0	1.5	4/26/2007	SW846 8270C	Bis(2-ethylhexyl) phthalate	0.042		0.042	mg/kg	U
SAIC	IAAP101792	IAAP101791	693802.3	91811.4	1.0	1.5	4/26/2007	SW846 8270C	Butyl benzyl phthalate	0.042		0.042	mg/kg	U
SAIC	IAAP101792	IAAP101791	693802.3	91811.4	1.0	1.5	4/26/2007	SW846 6010B	Cadmium	0.17		0.17	mg/kg	U
SAIC	IAAP101792	IAAP101791	693802.3	91811.4	1.0	1.5	4/26/2007	SW846 6010B	Calcium	2380		10.7	mg/kg	=
SAIC	IAAP101792	IAAP101791	693802.3	91811.4	1.0	1.5	4/26/2007	SW846 8270C	Carbazole	0.042		0.042	mg/kg	U
SAIC	IAAP101792	IAAP101791	693802.3	91811.4	1.0	1.5	4/26/2007	ML-003	Cesium-137	-0.0111	0.0197	0.0316	pCi/g	UJ
SAIC	IAAP101792	IAAP101791	693802.3	91811.4	1.0	1.5	4/26/2007	SW846 6010B	Chromium	23.4		0.45	mg/kg	J
SAIC	IAAP101792	IAAP101791	693802.3	91811.4	1.0	1.5	4/26/2007	SW846 8270C	Chrysene	0.042		0.042	mg/kg	U
SAIC	IAAP101792	IAAP101791	693802.3	91811.4	1.0	1.5	4/26/2007	SW846 6010B	Cobalt	12.3		0.63	mg/kg	=
SAIC	IAAP101792	IAAP101791	693802.3	91811.4	1.0	1.5	4/26/2007	SW846 6010B	Copper	14		0.38	mg/kg	=
SAIC	IAAP101792	IAAP101791	693802.3	91811.4	1.0	1.5	4/26/2007	SW846 8270C	Dibenzo(a,h)anthracene	0.042		0.042	mg/kg	U
SAIC	IAAP101792	IAAP101791	693802.3	91811.4	1.0	1.5	4/26/2007	SW846 8270C	Dibenzofuran	0.042		0.042	mg/kg	U
SAIC	IAAP101792	IAAP101791	693802.3	91811.4	1.0	1.5	4/26/2007	SW846 8270C	Diethyl phthalate	0.042		0.042	mg/kg	U
SAIC	IAAP101792	IAAP101791	693802.3	91811.4	1.0	1.5	4/26/2007	SW846 8270C	Dimethyl phthalate	0.042		0.042	mg/kg	U
SAIC	IAAP101792	IAAP101791	693802.3	91811.4	1.0	1.5	4/26/2007	SW846 8270C	Di-n-butyl phthalate	0.042		0.042	mg/kg	U
SAIC	IAAP101792	IAAP101791	693802.3	91811.4	1.0	1.5	4/26/2007	SW846 8270C	Di-n-octyl phthalate	0.019		0.019	mg/kg	U
SAIC	IAAP101792	IAAP101791	693802.3	91811.4	1.0	1.5	4/26/2007	SW846 8270C	Fluoranthene	0.042		0.042	mg/kg	U
SAIC	IAAP101792	IAAP101791	693802.3	91811.4	1.0	1.5	4/26/2007	SW846 8270C	Fluorene	0.042		0.042	mg/kg	U
SAIC	IAAP101792	IAAP101791	693802.3	91811.4	1.0	1.5	4/26/2007	SW846 8270C	Hexachlorobenzene	0.042		0.042	mg/kg	U
SAIC	IAAP101792	IAAP101791	693802.3	91811.4	1.0	1.5	4/26/2007	SW846 8270C	Hexachlorobutadiene	0.042		0.042	mg/kg	U
SAIC	IAAP101792	IAAP101791	693802.3	91811.4	1.0	1.5	4/26/2007	SW846 8270C	Hexachlorocyclopentadiene	0.42		0.42	mg/kg	U
SAIC	IAAP101792	IAAP101791	693802.3	91811.4	1.0	1.5	4/26/2007	SW846 8270C	Hexachloroethane	0.042		0.042	mg/kg	U
SAIC	IAAP101792	IAAP101791	693802.3	91811.4	1.0	1.5	4/26/2007	SW846 8330	HMX	0.035		0.035	mg/kg	U
SAIC	IAAP101792	IAAP101791	693802.3	91811.4	1.0	1.5	4/26/2007	SW846 8270C	Indeno(1,2,3-cd)pyrene	0.042		0.042	mg/kg	U
SAIC	IAAP101792	IAAP101791	693802.3	91811.4	1.0	1.5	4/26/2007	SW846 6010B	Iron	25400		3	mg/kg	J
SAIC	IAAP101792	IAAP101791	693802.3	91811.4	1.0	1.5	4/26/2007	SW846 8270C	Isophorone	0.042		0.042	mg/kg	U
SAIC	IAAP101792	IAAP101791	693802.3	91811.4	1.0	1.5	4/26/2007	SW846 6010B	Lead	21.9		0.19	mg/kg	J
SAIC	IAAP101792	IAAP101791	693802.3	91811.4	1.0	1.5	4/26/2007	SW846 6010B	Magnesium	3210		15.3	mg/kg	J
SAIC	IAAP101792	IAAP101791	693802.3	91811.4	1.0	1.5	4/26/2007	SW846 6010B	Manganese	385		0.13	mg/kg	J
SAIC	IAAP101792	IAAP101791	693802.3	91811.4	1.0	1.5	4/26/2007	SW846 7471A	Mercury	0.014		0.0084	mg/kg	=
SAIC	IAAP101792	IAAP101791	693802.3	91811.4	1.0	1.5	4/26/2007	SW846 8270C	Naphthalene	0.042		0.042	mg/kg	U
SAIC	IAAP101792	IAAP101791	693802.3	91811.4	1.0	1.5	4/26/2007	SW846 6010B	Nickel	19.6		0.95	mg/kg	=
SAIC	IAAP101792	IAAP101791	693802.3	91811.4	1.0	1.5	4/26/2007	SW846 8270C	Nitrobenzene	0.042		0.042	mg/kg	U
SAIC	IAAP101792	IAAP101791	693802.3	91811.4	1.0	1.5	4/26/2007	SW846 8270C	N-Nitroso-di-n-propylamine	0.042		0.042	mg/kg	U
SAIC	IAAP101792	IAAP101791	693802.3	91811.4	1.0	1.5	4/26/2007	SW846 8270C	N-Nitrosodiphenylamine	0.042		0.042	mg/kg	U
SAIC	IAAP101792	IAAP101791	693802.3	91811.4	1.0	1.5	4/26/2007	SW846 8270C	Pentachlorophenol	0.42		0.42	mg/kg	U
SAIC	IAAP101792	IAAP101791	693802.3	91811.4	1.0	1.5	4/26/2007	EPA 160.3	Percent Moisture	20.6		0	%	=
SAIC	IAAP101792	IAAP101791	693802.3	91811.4	1.0	1.5	4/26/2007	SW846 8270C	Phenanthrene	0.042		0.042	mg/kg	U
SAIC	IAAP101792	IAAP101791	693802.3	91811.4	1.0	1.5	4/26/2007	SW846 8270C	Phenol	0.042		0.042	mg/kg	U
SAIC	IAAP101792	IAAP101791	693802.3	91811.4	1.0	1.5	4/26/2007	SW846 6010B	Potassium	1290		63	mg/kg	=
SAIC	IAAP101792	IAAP101791	693802.3	91811.4	1.0	1.5	4/26/2007	ML-003	Potassium-40	15.3	1.06	0.236	pCi/g	=
SAIC	IAAP101792	IAAP101791	693802.3	91811.4	1.0	1.5	4/26/2007	ML-003	Protactinium-231	0.116	0.541	0.817	pCi/g	UJ
SAIC	IAAP101792	IAAP101791	693802.3	91811.4	1.0	1.5	4/26/2007	SW846 8270C	Pyrene	0.042		0.042	mg/kg	UJ
SAIC	IAAP101792	IAAP101791	693802.3	91811.4	1.0	1.5	4/26/2007	ML-003	Radium-226	1.35	0.356	0.0725	pCi/g	=
SAIC	IAAP101792	IAAP101791	693802.3	91811.4	1.0	1.5	4/26/2007	ML-003	Radium-228	1.12	0.0864	0.103	pCi/g	=
SAIC	IAAP101792	IAAP101791	693802.3	91811.4	1.0	1.5	4/26/2007	SW846 8330	RDX	0.038		0.038	mg/kg	U
SAIC	IAAP101792	IAAP101791	693802.3	91811.4	1.0	1.5	4/26/2007	SW846 6010B	Selenium	0.24		0.22	mg/kg	=
SAIC	IAAP101792	IAAP101791	693802.3	91811.4	1.0	1.5	4/26/2007	SW846 6010B	Silver	0.25		0.25	mg/kg	U
SAIC	IAAP101792	IAAP101791	693802.3	91811.4	1.0	1.5	4/26/2007	SW846 6010B	Sodium	66.9		12.6	mg/kg	=
SAIC	IAAP101792	IAAP101791	693802.3	91811.4	1.0	1.5	4/26/2007	SW846 6010B	Thallium	0.17		0.17	mg/kg	U
SAIC	IAAP101792	IAAP101791	693802.3	91811.4	1.0	1.5	4/26/2007	ML-003	Thorium-228	1.12	0.0864	0.103	pCi/g	=
SAIC	IAAP101792	IAAP101791	693802.3	91811.4	1.0	1.5	4/26/2007	ML-003	Thorium-230	-1.62	3.67	5.91	pCi/g	UJ
SAIC	IAAP101792	IAAP101791	693802.3	91811.4	1.0	1.5	4/26/2007	ML-003	Thorium-232	1.12	0.0864	0.103	pCi/g	=
SAIC	IAAP101792	IAAP101791	693802.3	91811.4	1.0	1.5	4/26/2007	ML-003	Uranium-235	0.0824	0.231	0.383	pCi/g	UJ
SAIC	IAAP101792	IAAP101791	693802.3	91811.4	1.0	1.5	4/26/2007	ML-003	Uranium-238	1.01	0.591	0.599	pCi/g	J
SAIC	IAAP101792	IAAP101791	693802.3	91811.4	1.0	1.5	4/26/2007	SW846 6010B	Vanadium	43.2		0.85	mg/kg	=

SAIC	IAAP101792	IAAP101791	693802.3	91811.4	1.0	1.5	4/26/2007	SW846 6010B	Zinc	35.8		1.8	mg/kg	J
SAIC	IAAP101793	IAAP101793	693848.5	91834.8	0.0	0.5	4/26/2007	SW846 8330	1,3,5-TriNitrobenzene	0.019		0.019	mg/kg	U
SAIC	IAAP101793	IAAP101793	693848.5	91834.8	0.0	0.5	4/26/2007	SW846 8330	2,4,6-Trinitrotoluene	0.071		0.071	mg/kg	U
SAIC	IAAP101793	IAAP101793	693848.5	91834.8	0.0	0.5	4/26/2007	SW846 8330	2,4-Dinitrotoluene	0.043		0.043	mg/kg	U
SAIC	IAAP101793	IAAP101793	693848.5	91834.8	0.0	0.5	4/26/2007	SW846 6010B	Aluminum	13900		8.8	mg/kg	=
SAIC	IAAP101793	IAAP101793	693848.5	91834.8	0.0	0.5	4/26/2007	SW846 6010B	Antimony	0.47		0.47	mg/kg	UJ
SAIC	IAAP101793	IAAP101793	693848.5	91834.8	0.0	0.5	4/26/2007	SW846 6010B	Arsenic	10.1		0.39	mg/kg	=
SAIC	IAAP101793	IAAP101793	693848.5	91834.8	0.0	0.5	4/26/2007	SW846 6010B	Barium	245		0.71	mg/kg	J
SAIC	IAAP101793	IAAP101793	693848.5	91834.8	0.0	0.5	4/26/2007	SW846 6010B	Beryllium	0.69		0.079	mg/kg	=
SAIC	IAAP101793	IAAP101793	693848.5	91834.8	0.0	0.5	4/26/2007	SW846 6010B	Cadmium	0.35		0.19	mg/kg	=
SAIC	IAAP101793	IAAP101793	693848.5	91834.8	0.0	0.5	4/26/2007	SW846 6010B	Calcium	4460		12.1	mg/kg	=
SAIC	IAAP101793	IAAP101793	693848.5	91834.8	0.0	0.5	4/26/2007	SW846 6010B	Chromium	17.9		0.51	mg/kg	J
SAIC	IAAP101793	IAAP101793	693848.5	91834.8	0.0	0.5	4/26/2007	SW846 6010B	Cobalt	12		0.71	mg/kg	=
SAIC	IAAP101793	IAAP101793	693848.5	91834.8	0.0	0.5	4/26/2007	SW846 6010B	Copper	20.2		0.43	mg/kg	=
SAIC	IAAP101793	IAAP101793	693848.5	91834.8	0.0	0.5	4/26/2007	SW846 8330	HMX	0.039		0.039	mg/kg	U
SAIC	IAAP101793	IAAP101793	693848.5	91834.8	0.0	0.5	4/26/2007	SW846 6010B	Iron	20400		3.4	mg/kg	J
SAIC	IAAP101793	IAAP101793	693848.5	91834.8	0.0	0.5	4/26/2007	SW846 6010B	Lead	37.5		0.21	mg/kg	J
SAIC	IAAP101793	IAAP101793	693848.5	91834.8	0.0	0.5	4/26/2007	SW846 6010B	Magnesium	3020		17.3	mg/kg	J
SAIC	IAAP101793	IAAP101793	693848.5	91834.8	0.0	0.5	4/26/2007	SW846 6010B	Manganese	657		0.14	mg/kg	J
SAIC	IAAP101793	IAAP101793	693848.5	91834.8	0.0	0.5	4/26/2007	SW846 7471A	Mercury	0.13		0.0095	mg/kg	=
SAIC	IAAP101793	IAAP101793	693848.5	91834.8	0.0	0.5	4/26/2007	SW846 6010B	Nickel	19		1.1	mg/kg	=
SAIC	IAAP101793	IAAP101793	693848.5	91834.8	0.0	0.5	4/26/2007	EPA 160.3	Percent Moisture	29.8		0	%	=
SAIC	IAAP101793	IAAP101793	693848.5	91834.8	0.0	0.5	4/26/2007	SW846 6010B	Potassium	1630		71.2	mg/kg	=
SAIC	IAAP101793	IAAP101793	693848.5	91834.8	0.0	0.5	4/26/2007	SW846 8330	RDX	0.043		0.043	mg/kg	U
SAIC	IAAP101793	IAAP101793	693848.5	91834.8	0.0	0.5	4/26/2007	SW846 6010B	Selenium	0.31		0.25	mg/kg	=
SAIC	IAAP101793	IAAP101793	693848.5	91834.8	0.0	0.5	4/26/2007	SW846 6010B	Silver	0.35		0.28	mg/kg	=
SAIC	IAAP101793	IAAP101793	693848.5	91834.8	0.0	0.5	4/26/2007	SW846 6010B	Sodium	23.1		14.2	mg/kg	=
SAIC	IAAP101793	IAAP101793	693848.5	91834.8	0.0	0.5	4/26/2007	SW846 6010B	Thallium	0.19		0.19	mg/kg	U
SAIC	IAAP101793	IAAP101793	693848.5	91834.8	0.0	0.5	4/26/2007	SW846 6010B	Vanadium	34.9		0.96	mg/kg	=
SAIC	IAAP101793	IAAP101793	693848.5	91834.8	0.0	0.5	4/26/2007	SW846 6010B	Zinc	71.3		2	mg/kg	J
SAIC	IAAP101794	IAAP101793	693848.5	91834.8	1.0	2.0	4/26/2007	SW846 8270C	1,2,4-Trichlorobenzene	0.043		0.043	mg/kg	U
SAIC	IAAP101794	IAAP101793	693848.5	91834.8	1.0	2.0	4/26/2007	SW846 8270C	1,2-Dichlorobenzene	0.043		0.043	mg/kg	U
SAIC	IAAP101794	IAAP101793	693848.5	91834.8	1.0	2.0	4/26/2007	SW846 8330	1,3,5-TriNitrobenzene	0.017		0.017	mg/kg	U
SAIC	IAAP101794	IAAP101793	693848.5	91834.8	1.0	2.0	4/26/2007	SW846 8270C	1,3-Dichlorobenzene	0.043		0.043	mg/kg	U
SAIC	IAAP101794	IAAP101793	693848.5	91834.8	1.0	2.0	4/26/2007	SW846 8270C	1,4-Dichlorobenzene	0.043		0.043	mg/kg	U
SAIC	IAAP101794	IAAP101793	693848.5	91834.8	1.0	2.0	4/26/2007	SW846 8270C	2,2'-oxybis(1-Chloropropane)	0.043		0.043	mg/kg	U
SAIC	IAAP101794	IAAP101793	693848.5	91834.8	1.0	2.0	4/26/2007	SW846 8270C	2,4,5-Trichlorophenol	0.043		0.043	mg/kg	U
SAIC	IAAP101794	IAAP101793	693848.5	91834.8	1.0	2.0	4/26/2007	SW846 8270C	2,4,6-Trichlorophenol	0.043		0.043	mg/kg	U
SAIC	IAAP101794	IAAP101793	693848.5	91834.8	1.0	2.0	4/26/2007	SW846 8330	2,4,6-Trinitrotoluene	0.064		0.064	mg/kg	U
SAIC	IAAP101794	IAAP101793	693848.5	91834.8	1.0	2.0	4/26/2007	SW846 8270C	2,4-Dichlorophenol	0.043		0.043	mg/kg	U
SAIC	IAAP101794	IAAP101793	693848.5	91834.8	1.0	2.0	4/26/2007	SW846 8270C	2,4-Dimethylphenol	0.043		0.043	mg/kg	U
SAIC	IAAP101794	IAAP101793	693848.5	91834.8	1.0	2.0	4/26/2007	SW846 8270C	2,4-Dinitrophenol	0.43		0.43	mg/kg	U
SAIC	IAAP101794	IAAP101793	693848.5	91834.8	1.0	2.0	4/26/2007	SW846 8330	2,4-Dinitrotoluene	0.039		0.039	mg/kg	U
SAIC	IAAP101794	IAAP101793	693848.5	91834.8	1.0	2.0	4/26/2007	SW846 8270C	2,4-Dinitrotoluene	0.043		0.043	mg/kg	U
SAIC	IAAP101794	IAAP101793	693848.5	91834.8	1.0	2.0	4/26/2007	SW846 8270C	2,6-Dinitrotoluene	0.043		0.043	mg/kg	U
SAIC	IAAP101794	IAAP101793	693848.5	91834.8	1.0	2.0	4/26/2007	SW846 8270C	2-Chloronaphthalene	0.043		0.043	mg/kg	U
SAIC	IAAP101794	IAAP101793	693848.5	91834.8	1.0	2.0	4/26/2007	SW846 8270C	2-Chlorophenol	0.043		0.043	mg/kg	U
SAIC	IAAP101794	IAAP101793	693848.5	91834.8	1.0	2.0	4/26/2007	SW846 8270C	2-Methylnaphthalene	0.043		0.043	mg/kg	U
SAIC	IAAP101794	IAAP101793	693848.5	91834.8	1.0	2.0	4/26/2007	SW846 8270C	2-Methylphenol	0.043		0.043	mg/kg	U
SAIC	IAAP101794	IAAP101793	693848.5	91834.8	1.0	2.0	4/26/2007	SW846 8270C	2-Nitroaniline	0.043		0.043	mg/kg	U
SAIC	IAAP101794	IAAP101793	693848.5	91834.8	1.0	2.0	4/26/2007	SW846 8270C	2-Nitrophenol	0.043		0.043	mg/kg	U
SAIC	IAAP101794	IAAP101793	693848.5	91834.8	1.0	2.0	4/26/2007	SW846 8270C	3,3'-Dichlorobenzidine	0.043		0.043	mg/kg	U
SAIC	IAAP101794	IAAP101793	693848.5	91834.8	1.0	2.0	4/26/2007	SW846 8270C	3-Nitroaniline	0.043		0.043	mg/kg	U
SAIC	IAAP101794	IAAP101793	693848.5	91834.8	1.0	2.0	4/26/2007	SW846 8270C	4,4'-Methylenebis(2-chloroaniline)	0.13		0.13	mg/kg	U
SAIC	IAAP101794	IAAP101793	693848.5	91834.8	1.0	2.0	4/26/2007	SW846 8270C	4,6-Dinitro-2-methylphenol	0.43		0.43	mg/kg	U
SAIC	IAAP101794	IAAP101793	693848.5	91834.8	1.0	2.0	4/26/2007	SW846 8270C	4-Bromophenyl phenyl ether	0.043		0.043	mg/kg	U
SAIC	IAAP101794	IAAP101793	693848.5	91834.8	1.0	2.0	4/26/2007	SW846 8270C	4-Chloro-3-methylphenol	0.043		0.043	mg/kg	U
SAIC	IAAP101794	IAAP101793	693848.5	91834.8	1.0	2.0	4/26/2007	SW846 8270C	4-Chloroaniline	0.043		0.043	mg/kg	U
SAIC	IAAP101794	IAAP101793	693848.5	91834.8	1.0	2.0	4/26/2007	SW846 8270C	4-Chlorophenyl phenyl ether	0.043		0.043	mg/kg	U
SAIC	IAAP101794	IAAP101793	693848.5	91834.8	1.0	2.0	4/26/2007	SW846 8270C	4-Methylphenol	0.43		0.43	mg/kg	U
SAIC	IAAP101794	IAAP101793	693848.5	91834.8	1.0	2.0	4/26/2007	SW846 8270C	4-Nitroaniline	0.43		0.43	mg/kg	U
SAIC	IAAP101794	IAAP101793	693848.5	91834.8	1.0	2.0	4/26/2007	SW846 8270C	4-Nitrophenol	0.43		0.43	mg/kg	U
SAIC	IAAP101794	IAAP101793	693848.5	91834.8	1.0	2.0	4/26/2007	SW846 8270C	Acenaphthene	0.043		0.043	mg/kg	U
SAIC	IAAP101794	IAAP101793	693848.5	91834.8	1.0	2.0	4/26/2007	SW846 8270C	Acenaphthylene	0.043		0.043	mg/kg	U
SAIC	IAAP101794	IAAP101793	693848.5	91834.8	1.0	2.0	4/26/2007	ML-003	Actinium-227	0.00926	0.172	0.273	pCi/g	UJ
SAIC	IAAP101794	IAAP101793	693848.5	91834.8	1.0	2.0	4/26/2007	SW846 6010B	Aluminum	17500		8	mg/kg	=
SAIC	IAAP101794	IAAP101793	693848.5	91834.8	1.0	2.0	4/26/2007	ML-003	Americium-241	0.00321	0.038	0.059	pCi/g	UJ
SAIC	IAAP101794	IAAP101793	693848.5	91834.8	1.0	2.0	4/26/2007	SW846 8270C	Anthracene	0.043		0.043	mg/kg	U
SAIC	IAAP101794	IAAP101793	693848.5	91834.8	1.0	2.0	4/26/2007	SW846 6010B	Antimony	0.43		0.43	mg/kg	UJ
SAIC	IAAP101794	IAAP101793	693848.5	91834.8	1.0	2.0	4/26/2007	SW846 6010B	Arsenic	12		0.35	mg/kg	=
SAIC	IAAP101794	IAAP101793	693848.5	91834.8	1.0	2.0	4/26/2007	SW846 6010B	Barium	176		0.64	mg/kg	J
SAIC	IAAP101794	IAAP101793	693848.5	91834.8	1.0	2.0	4/26/2007	SW846 8270C	Benzo(a)anthracene	0.043		0.043	mg/kg	U
SAIC	IAAP101794	IAAP101793	693848.5	91834.8	1.0	2.0	4/26/2007	SW846 8270C	Benzo(a)pyrene	0.043		0.043	mg/kg	U
SAIC	IAAP101794	IAAP101793	693848.5	91834.8	1.0	2.0	4/26/2007	SW846 8270C	Benzo(b)fluoranthene	0.043		0.043	mg/kg	U
SAIC	IAAP101794	IAAP101793	693848.5	91834.8	1.0	2.0	4/26/2007	SW846 8270C	Benzo(g,h,i)perylene	0.043		0.043	mg/kg	U
SAIC	IAAP101794	IAAP101793	693848.5	91834.8	1.0	2.0	4/26/2007	SW846 8270C	Benzo(k)fluoranthene	0.043		0.043	mg/kg	U
SAIC	IAAP101794	IAAP101793	693848.5	91834.8	1.0	2.0	4/26/2007	SW846 6010B	Beryllium	1		0.071	mg/kg	=
SAIC	IAAP101794	IAAP101793	693848.5	91834.8	1.0	2.0	4/26/2007	SW846 8270C	Bis(2-chloroethoxy) methane	0.043		0.043	mg/kg	U
SAIC	IAAP101794	IAAP101793	693848.5	91834.8	1.0	2.0	4/26/2007	SW846 8270C	Bis(2-chloroethyl) ether	0.043		0.043	mg/kg	U
SAIC	IAAP101794	IAAP101793	693848.5	91834.8	1.0	2.0	4/26/2007	SW846 8270C	Bis(2-ethylhexyl) phthalate	0.043		0.043	mg/kg	U
SAIC	IAAP101794	IAAP101793	693848.5	91834.8	1.0	2.0	4/26/2007	SW846 8270C	Butyl benzyl phthalate	0.043		0.043	mg/kg	U
SAIC	IAAP101794	IAAP101793	693848.5	91834.8	1.0	2.0	4/26/2007	SW846 6010B	Cadmium	0.21		0.17	mg/kg	=
SAIC	IAAP101794	IAAP101793	693848.5	91834.8	1.0	2.0	4/26/2007	SW846 6010B	Calcium	2790		11	mg/kg	=
SAIC	IAAP101794	IAAP101793	693848.5	91834.8	1.0	2.0	4/26/2007	SW846 8270C	Carbazole	0.043		0.043	mg/kg	U
SAIC	IAAP101794	IAAP101793	693848.5	91834.8	1.0	2.0	4/26/2007	ML-003	Cesium-137	0.0038	0.0176	0.0299	pCi/g	UJ
SAIC	IAAP101794	IAAP101793	693848.5	91834.8	1.0	2.0	4/26/2007	SW846 6010B	Chromium	21.8		0.46	mg/kg	J
SAIC	IAAP101794	IAAP101793	693848.5	91834.8	1.0	2.0	4/26/2007	SW846 8270C	Chrysene	0.043		0.043	mg/kg	U

SAIC	IAAP101794	IAAP101793	693848.5	91834.8	1.0	2.0	4/26/2007	SW846 6010B	Cobalt	9.4		0.64	mg/kg	=
SAIC	IAAP101794	IAAP101793	693848.5	91834.8	1.0	2.0	4/26/2007	SW846 6010B	Copper	20.7		0.39	mg/kg	=
SAIC	IAAP101794	IAAP101793	693848.5	91834.8	1.0	2.0	4/26/2007	SW846 8270C	Dibenzo(a,h)anthracene	0.043		0.043	mg/kg	U
SAIC	IAAP101794	IAAP101793	693848.5	91834.8	1.0	2.0	4/26/2007	SW846 8270C	Dibenzofuran	0.043		0.043	mg/kg	U
SAIC	IAAP101794	IAAP101793	693848.5	91834.8	1.0	2.0	4/26/2007	SW846 8270C	Diethyl phthalate	0.043		0.043	mg/kg	U
SAIC	IAAP101794	IAAP101793	693848.5	91834.8	1.0	2.0	4/26/2007	SW846 8270C	Dimethyl phthalate	0.043		0.043	mg/kg	U
SAIC	IAAP101794	IAAP101793	693848.5	91834.8	1.0	2.0	4/26/2007	SW846 8270C	Di-n-butyl phthalate	0.043		0.043	mg/kg	U
SAIC	IAAP101794	IAAP101793	693848.5	91834.8	1.0	2.0	4/26/2007	SW846 8270C	Di-n-octyl phthalate	0.019		0.019	mg/kg	U
SAIC	IAAP101794	IAAP101793	693848.5	91834.8	1.0	2.0	4/26/2007	SW846 8270C	Fluoranthene	0.043		0.043	mg/kg	U
SAIC	IAAP101794	IAAP101793	693848.5	91834.8	1.0	2.0	4/26/2007	SW846 8270C	Fluorene	0.043		0.043	mg/kg	U
SAIC	IAAP101794	IAAP101793	693848.5	91834.8	1.0	2.0	4/26/2007	SW846 8270C	Hexachlorobenzene	0.043		0.043	mg/kg	U
SAIC	IAAP101794	IAAP101793	693848.5	91834.8	1.0	2.0	4/26/2007	SW846 8270C	Hexachlorobutadiene	0.043		0.043	mg/kg	U
SAIC	IAAP101794	IAAP101793	693848.5	91834.8	1.0	2.0	4/26/2007	SW846 8270C	Hexachlorocyclopentadiene	0.43		0.43	mg/kg	U
SAIC	IAAP101794	IAAP101793	693848.5	91834.8	1.0	2.0	4/26/2007	SW846 8270C	Hexachloroethane	0.043		0.043	mg/kg	U
SAIC	IAAP101794	IAAP101793	693848.5	91834.8	1.0	2.0	4/26/2007	SW846 8330	HMX	0.035		0.035	mg/kg	U
SAIC	IAAP101794	IAAP101793	693848.5	91834.8	1.0	2.0	4/26/2007	SW846 8270C	Indeno(1,2,3-cd)pyrene	0.043		0.043	mg/kg	U
SAIC	IAAP101794	IAAP101793	693848.5	91834.8	1.0	2.0	4/26/2007	SW846 6010B	Iron	26700		3.1	mg/kg	J
SAIC	IAAP101794	IAAP101793	693848.5	91834.8	1.0	2.0	4/26/2007	SW846 8270C	Isophorone	0.043		0.043	mg/kg	U
SAIC	IAAP101794	IAAP101793	693848.5	91834.8	1.0	2.0	4/26/2007	SW846 6010B	Lead	14.4		0.19	mg/kg	J
SAIC	IAAP101794	IAAP101793	693848.5	91834.8	1.0	2.0	4/26/2007	SW846 6010B	Magnesium	4350		15.6	mg/kg	J
SAIC	IAAP101794	IAAP101793	693848.5	91834.8	1.0	2.0	4/26/2007	SW846 6010B	Manganese	535		0.13	mg/kg	J
SAIC	IAAP101794	IAAP101793	693848.5	91834.8	1.0	2.0	4/26/2007	SW846 7471A	Mercury	0.022		0.0086	mg/kg	=
SAIC	IAAP101794	IAAP101793	693848.5	91834.8	1.0	2.0	4/26/2007	SW846 8270C	Naphthalene	0.043		0.043	mg/kg	U
SAIC	IAAP101794	IAAP101793	693848.5	91834.8	1.0	2.0	4/26/2007	SW846 6010B	Nickel	23.6		0.97	mg/kg	=
SAIC	IAAP101794	IAAP101793	693848.5	91834.8	1.0	2.0	4/26/2007	SW846 8270C	Nitrobenzene	0.043		0.043	mg/kg	U
SAIC	IAAP101794	IAAP101793	693848.5	91834.8	1.0	2.0	4/26/2007	SW846 8270C	N-Nitroso-di-n-propylamine	0.043		0.043	mg/kg	U
SAIC	IAAP101794	IAAP101793	693848.5	91834.8	1.0	2.0	4/26/2007	SW846 8270C	N-Nitrosodiphenylamine	0.043		0.043	mg/kg	U
SAIC	IAAP101794	IAAP101793	693848.5	91834.8	1.0	2.0	4/26/2007	SW846 8270C	Pentachlorophenol	0.43		0.43	mg/kg	U
SAIC	IAAP101794	IAAP101793	693848.5	91834.8	1.0	2.0	4/26/2007	EPA 160.3	Percent Moisture	22.4		0	%	=
SAIC	IAAP101794	IAAP101793	693848.5	91834.8	1.0	2.0	4/26/2007	EPA 160.3	Percent Moisture	22.4		0	%	=
SAIC	IAAP101794	IAAP101793	693848.5	91834.8	1.0	2.0	4/26/2007	SW846 8270C	Phenanthrene	0.043		0.043	mg/kg	U
SAIC	IAAP101794	IAAP101793	693848.5	91834.8	1.0	2.0	4/26/2007	SW846 8270C	Phenol	0.043		0.043	mg/kg	U
SAIC	IAAP101794	IAAP101793	693848.5	91834.8	1.0	2.0	4/26/2007	SW846 6010B	Potassium	1170		64.4	mg/kg	=
SAIC	IAAP101794	IAAP101793	693848.5	91834.8	1.0	2.0	4/26/2007	ML-003	Potassium-40	15.7	1.04	0.251	pCi/g	=
SAIC	IAAP101794	IAAP101793	693848.5	91834.8	1.0	2.0	4/26/2007	ML-003	Protactinium-231	0.00755	0.538	0.799	pCi/g	UJ
SAIC	IAAP101794	IAAP101793	693848.5	91834.8	1.0	2.0	4/26/2007	SW846 8270C	Pyrene	0.043		0.043	mg/kg	UJ
SAIC	IAAP101794	IAAP101793	693848.5	91834.8	1.0	2.0	4/26/2007	ML-003	Radium-226	1.26	0.331	0.0744	pCi/g	=
SAIC	IAAP101794	IAAP101793	693848.5	91834.8	1.0	2.0	4/26/2007	ML-003	Radium-228	1.18	0.0837	0.104	pCi/g	=
SAIC	IAAP101794	IAAP101793	693848.5	91834.8	1.0	2.0	4/26/2007	SW846 8330	RDX	0.039		0.039	mg/kg	U
SAIC	IAAP101794	IAAP101793	693848.5	91834.8	1.0	2.0	4/26/2007	SW846 6010B	Selenium	0.22		0.22	mg/kg	U
SAIC	IAAP101794	IAAP101793	693848.5	91834.8	1.0	2.0	4/26/2007	SW846 6010B	Silver	0.25		0.25	mg/kg	U
SAIC	IAAP101794	IAAP101793	693848.5	91834.8	1.0	2.0	4/26/2007	SW846 6010B	Sodium	54.4		12.9	mg/kg	=
SAIC	IAAP101794	IAAP101793	693848.5	91834.8	1.0	2.0	4/26/2007	SW846 6010B	Thallium	0.17		0.17	mg/kg	U
SAIC	IAAP101794	IAAP101793	693848.5	91834.8	1.0	2.0	4/26/2007	ML-003	Thorium-228	1.18	0.0837	0.104	pCi/g	=
SAIC	IAAP101794	IAAP101793	693848.5	91834.8	1.0	2.0	4/26/2007	ML-003	Thorium-230	0.1	3.7	5.7	pCi/g	UJ
SAIC	IAAP101794	IAAP101793	693848.5	91834.8	1.0	2.0	4/26/2007	ML-003	Thorium-232	1.18	0.0837	0.104	pCi/g	=
SAIC	IAAP101794	IAAP101793	693848.5	91834.8	1.0	2.0	4/26/2007	ML-003	Uranium-235	0.111	0.221	0.368	pCi/g	UJ
SAIC	IAAP101794	IAAP101793	693848.5	91834.8	1.0	2.0	4/26/2007	ML-003	Uranium-238	1.2	0.664	0.563	pCi/g	J
SAIC	IAAP101794	IAAP101793	693848.5	91834.8	1.0	2.0	4/26/2007	SW846 6010B	Vanadium	43.3		0.87	mg/kg	=
SAIC	IAAP101794	IAAP101793	693848.5	91834.8	1.0	2.0	4/26/2007	SW846 6010B	Zinc	55.2		1.8	mg/kg	J
SAIC	IAAP101795	IAAP101795	693868.8	91815.9	0.0	0.5	4/26/2007	SW846 8330	1,3,5-TriNitrobenzene	0.018		0.018	mg/kg	U
SAIC	IAAP101795	IAAP101795	693868.8	91815.9	0.0	0.5	4/26/2007	SW846 8330	2,4,6-Trinitrotoluene	0.067		0.067	mg/kg	U
SAIC	IAAP101795	IAAP101795	693868.8	91815.9	0.0	0.5	4/26/2007	SW846 8330	2,4-Dinitrotoluene	0.041		0.041	mg/kg	U
SAIC	IAAP101795	IAAP101795	693868.8	91815.9	0.0	0.5	4/26/2007	SW846 6010B	Aluminum	8550		8.4	mg/kg	=
SAIC	IAAP101795	IAAP101795	693868.8	91815.9	0.0	0.5	4/26/2007	SW846 6010B	Antimony	0.45		0.45	mg/kg	UJ
SAIC	IAAP101795	IAAP101795	693868.8	91815.9	0.0	0.5	4/26/2007	SW846 6010B	Arsenic	7.2		0.37	mg/kg	=
SAIC	IAAP101795	IAAP101795	693868.8	91815.9	0.0	0.5	4/26/2007	SW846 6010B	Barium	239		0.68	mg/kg	J
SAIC	IAAP101795	IAAP101795	693868.8	91815.9	0.0	0.5	4/26/2007	SW846 6010B	Beryllium	0.55		0.075	mg/kg	=
SAIC	IAAP101795	IAAP101795	693868.8	91815.9	0.0	0.5	4/26/2007	SW846 6010B	Cadmium	0.58		0.18	mg/kg	=
SAIC	IAAP101795	IAAP101795	693868.8	91815.9	0.0	0.5	4/26/2007	SW846 6010B	Calcium	3800		11.5	mg/kg	=
SAIC	IAAP101795	IAAP101795	693868.8	91815.9	0.0	0.5	4/26/2007	SW846 6010B	Chromium	12.8		0.48	mg/kg	J
SAIC	IAAP101795	IAAP101795	693868.8	91815.9	0.0	0.5	4/26/2007	SW846 6010B	Cobalt	10.4		0.68	mg/kg	=
SAIC	IAAP101795	IAAP101795	693868.8	91815.9	0.0	0.5	4/26/2007	SW846 6010B	Copper	15.1		0.41	mg/kg	=
SAIC	IAAP101795	IAAP101795	693868.8	91815.9	0.0	0.5	4/26/2007	SW846 8330	HMX	0.037		0.037	mg/kg	U
SAIC	IAAP101795	IAAP101795	693868.8	91815.9	0.0	0.5	4/26/2007	SW846 6010B	Iron	14400		3.3	mg/kg	J
SAIC	IAAP101795	IAAP101795	693868.8	91815.9	0.0	0.5	4/26/2007	SW846 6010B	Lead	34.4		0.2	mg/kg	J
SAIC	IAAP101795	IAAP101795	693868.8	91815.9	0.0	0.5	4/26/2007	SW846 6010B	Magnesium	1940		16.4	mg/kg	J
SAIC	IAAP101795	IAAP101795	693868.8	91815.9	0.0	0.5	4/26/2007	SW846 6010B	Manganese	816		0.14	mg/kg	J
SAIC	IAAP101795	IAAP101795	693868.8	91815.9	0.0	0.5	4/26/2007	SW846 7471A	Mercury	0.094		0.0091	mg/kg	=
SAIC	IAAP101795	IAAP101795	693868.8	91815.9	0.0	0.5	4/26/2007	SW846 6010B	Nickel	13.6		1	mg/kg	=
SAIC	IAAP101795	IAAP101795	693868.8	91815.9	0.0	0.5	4/26/2007	EPA 160.3	Percent Moisture	26.2		0	%	=
SAIC	IAAP101795	IAAP101795	693868.8	91815.9	0.0	0.5	4/26/2007	SW846 6010B	Potassium	1860		67.7	mg/kg	=
SAIC	IAAP101795	IAAP101795	693868.8	91815.9	0.0	0.5	4/26/2007	SW846 8330	RDX	0.041		0.041	mg/kg	U
SAIC	IAAP101795	IAAP101795	693868.8	91815.9	0.0	0.5	4/26/2007	SW846 6010B	Selenium	0.23		0.23	mg/kg	U
SAIC	IAAP101795	IAAP101795	693868.8	91815.9	0.0	0.5	4/26/2007	SW846 6010B	Silver	0.26		0.26	mg/kg	U
SAIC	IAAP101795	IAAP101795	693868.8	91815.9	0.0	0.5	4/26/2007	SW846 6010B	Sodium	21.2		13.5	mg/kg	=
SAIC	IAAP101795	IAAP101795	693868.8	91815.9	0.0	0.5	4/26/2007	SW846 6010B	Thallium	0.18		0.18	mg/kg	U
SAIC	IAAP101795	IAAP101795	693868.8	91815.9	0.0	0.5	4/26/2007	SW846 6010B	Vanadium	25.1		0.91	mg/kg	=
SAIC	IAAP101795	IAAP101795	693868.8	91815.9	0.0	0.5	4/26/2007	SW846 6010B	Zinc	88.6		1.9	mg/kg	J
SAIC	IAAP101796	IAAP101795	693868.8	91815.9	1.0	1.5	4/26/2007	SW846 8270C	1,2,4-Trichlorobenzene	0.045		0.045	mg/kg	U
SAIC	IAAP101796	IAAP101795	693868.8	91815.9	1.0	1.5	4/26/2007	SW846 8270C	1,2-Dichlorobenzene	0.045		0.045	mg/kg	U
SAIC	IAAP101796	IAAP101795	693868.8	91815.9	1.0	1.5	4/26/2007	SW846 8330	1,3,5-TriNitrobenzene	0.018		0.018	mg/kg	U
SAIC	IAAP101796	IAAP101795	693868.8	91815.9	1.0	1.5	4/26/2007	SW846 8270C	1,3-Dichlorobenzene	0.045		0.045	mg/kg	U
SAIC	IAAP101796	IAAP101795	693868.8	91815.9	1.0	1.5	4/26/2007	SW846 8270C	1,4-Dichlorobenzene	0.045		0.045	mg/kg	U
SAIC	IAAP101796	IAAP101795	693868.8	91815.9	1.0	1.5	4/26/2007	SW846 8270C	2,2'-oxybis(1-Chloropropane)	0.045		0.045	mg/kg	U
SAIC	IAAP101796	IAAP101795	693868.8	91815.9	1.0	1.5	4/26/2007	SW846 8270C	2,4,5-Trichlorophenol	0.045		0.045	mg/kg	U
SAIC	IAAP101796	IAAP101795	693868.8	91815.9	1.0	1.5	4/26/2007	SW846 8270C	2,4,6-Trichlorophenol	0.045		0.045	mg/kg	U

SAIC	IAAP101796	IAAP101795	693868.8	91815.9	1.0	1.5	4/26/2007	SW846 8330	2,4,6-Trinitrotoluene	0.066		0.066	mg/kg	U
SAIC	IAAP101796	IAAP101795	693868.8	91815.9	1.0	1.5	4/26/2007	SW846 8270C	2,4-Dichlorophenol	0.045		0.045	mg/kg	U
SAIC	IAAP101796	IAAP101795	693868.8	91815.9	1.0	1.5	4/26/2007	SW846 8270C	2,4-Dimethylphenol	0.045		0.045	mg/kg	U
SAIC	IAAP101796	IAAP101795	693868.8	91815.9	1.0	1.5	4/26/2007	SW846 8270C	2,4-Dinitrophenol	0.44		0.44	mg/kg	U
SAIC	IAAP101796	IAAP101795	693868.8	91815.9	1.0	1.5	4/26/2007	SW846 8330	2,4-Dinitrotoluene	0.04		0.04	mg/kg	U
SAIC	IAAP101796	IAAP101795	693868.8	91815.9	1.0	1.5	4/26/2007	SW846 8270C	2,4-Dinitrotoluene	0.045		0.045	mg/kg	U
SAIC	IAAP101796	IAAP101795	693868.8	91815.9	1.0	1.5	4/26/2007	SW846 8270C	2,6-Dinitrotoluene	0.045		0.045	mg/kg	U
SAIC	IAAP101796	IAAP101795	693868.8	91815.9	1.0	1.5	4/26/2007	SW846 8270C	2-Chloronaphthalene	0.045		0.045	mg/kg	U
SAIC	IAAP101796	IAAP101795	693868.8	91815.9	1.0	1.5	4/26/2007	SW846 8270C	2-Chlorophenol	0.045		0.045	mg/kg	U
SAIC	IAAP101796	IAAP101795	693868.8	91815.9	1.0	1.5	4/26/2007	SW846 8270C	2-Methylnaphthalene	0.045		0.045	mg/kg	U
SAIC	IAAP101796	IAAP101795	693868.8	91815.9	1.0	1.5	4/26/2007	SW846 8270C	2-Methylphenol	0.045		0.045	mg/kg	U
SAIC	IAAP101796	IAAP101795	693868.8	91815.9	1.0	1.5	4/26/2007	SW846 8270C	2-Nitroaniline	0.045		0.045	mg/kg	U
SAIC	IAAP101796	IAAP101795	693868.8	91815.9	1.0	1.5	4/26/2007	SW846 8270C	2-Nitrophenol	0.045		0.045	mg/kg	U
SAIC	IAAP101796	IAAP101795	693868.8	91815.9	1.0	1.5	4/26/2007	SW846 8270C	3,3'-Dichlorobenzidine	0.045		0.045	mg/kg	U
SAIC	IAAP101796	IAAP101795	693868.8	91815.9	1.0	1.5	4/26/2007	SW846 8270C	3-Nitroaniline	0.045		0.045	mg/kg	U
SAIC	IAAP101796	IAAP101795	693868.8	91815.9	1.0	1.5	4/26/2007	SW846 8270C	4,4'-Methylenebis(2-chloroaniline)	0.13		0.13	mg/kg	U
SAIC	IAAP101796	IAAP101795	693868.8	91815.9	1.0	1.5	4/26/2007	SW846 8270C	4,6-Dinitro-2-methylphenol	0.44		0.44	mg/kg	U
SAIC	IAAP101796	IAAP101795	693868.8	91815.9	1.0	1.5	4/26/2007	SW846 8270C	4-Bromophenyl phenyl ether	0.045		0.045	mg/kg	U
SAIC	IAAP101796	IAAP101795	693868.8	91815.9	1.0	1.5	4/26/2007	SW846 8270C	4-Chloro-3-methylphenol	0.045		0.045	mg/kg	U
SAIC	IAAP101796	IAAP101795	693868.8	91815.9	1.0	1.5	4/26/2007	SW846 8270C	4-Chloroaniline	0.045		0.045	mg/kg	U
SAIC	IAAP101796	IAAP101795	693868.8	91815.9	1.0	1.5	4/26/2007	SW846 8270C	4-Chlorophenyl phenyl ether	0.045		0.045	mg/kg	U
SAIC	IAAP101796	IAAP101795	693868.8	91815.9	1.0	1.5	4/26/2007	SW846 8270C	4-Methylphenol	0.44		0.44	mg/kg	U
SAIC	IAAP101796	IAAP101795	693868.8	91815.9	1.0	1.5	4/26/2007	SW846 8270C	4-Nitroaniline	0.44		0.44	mg/kg	U
SAIC	IAAP101796	IAAP101795	693868.8	91815.9	1.0	1.5	4/26/2007	SW846 8270C	4-Nitrophenol	0.44		0.44	mg/kg	U
SAIC	IAAP101796	IAAP101795	693868.8	91815.9	1.0	1.5	4/26/2007	SW846 8270C	Acenaphthene	0.045		0.045	mg/kg	U
SAIC	IAAP101796	IAAP101795	693868.8	91815.9	1.0	1.5	4/26/2007	SW846 8270C	Acenaphthylene	0.045		0.045	mg/kg	U
SAIC	IAAP101796	IAAP101795	693868.8	91815.9	1.0	1.5	4/26/2007	ML-003	Actinium-227	0.0122	0.147	0.233	pCi/g	UJ
SAIC	IAAP101796	IAAP101795	693868.8	91815.9	1.0	1.5	4/26/2007	SW846 6010B	Aluminum	18200		8.3	mg/kg	=
SAIC	IAAP101796	IAAP101795	693868.8	91815.9	1.0	1.5	4/26/2007	ML-003	Americium-241	-0.00916	0.0328	0.0503	pCi/g	UJ
SAIC	IAAP101796	IAAP101795	693868.8	91815.9	1.0	1.5	4/26/2007	SW846 8270C	Anthracene	0.045		0.045	mg/kg	U
SAIC	IAAP101796	IAAP101795	693868.8	91815.9	1.0	1.5	4/26/2007	SW846 6010B	Antimony	0.44		0.44	mg/kg	UJ
SAIC	IAAP101796	IAAP101795	693868.8	91815.9	1.0	1.5	4/26/2007	SW846 6010B	Arsenic	11.7		0.37	mg/kg	=
SAIC	IAAP101796	IAAP101795	693868.8	91815.9	1.0	1.5	4/26/2007	SW846 6010B	Barium	136		0.67	mg/kg	J
SAIC	IAAP101796	IAAP101795	693868.8	91815.9	1.0	1.5	4/26/2007	SW846 8270C	Benzo(a)anthracene	0.045		0.045	mg/kg	U
SAIC	IAAP101796	IAAP101795	693868.8	91815.9	1.0	1.5	4/26/2007	SW846 8270C	Benzo(a)pyrene	0.045		0.045	mg/kg	U
SAIC	IAAP101796	IAAP101795	693868.8	91815.9	1.0	1.5	4/26/2007	SW846 8270C	Benzo(b)fluoranthene	0.045		0.045	mg/kg	U
SAIC	IAAP101796	IAAP101795	693868.8	91815.9	1.0	1.5	4/26/2007	SW846 8270C	Benzo(g,h,i)perylene	0.045		0.045	mg/kg	U
SAIC	IAAP101796	IAAP101795	693868.8	91815.9	1.0	1.5	4/26/2007	SW846 8270C	Benzo(k)fluoranthene	0.045		0.045	mg/kg	U
SAIC	IAAP101796	IAAP101795	693868.8	91815.9	1.0	1.5	4/26/2007	SW846 6010B	Beryllium	0.79		0.074	mg/kg	=
SAIC	IAAP101796	IAAP101795	693868.8	91815.9	1.0	1.5	4/26/2007	SW846 8270C	Bis(2-chloroethoxy) methane	0.045		0.045	mg/kg	U
SAIC	IAAP101796	IAAP101795	693868.8	91815.9	1.0	1.5	4/26/2007	SW846 8270C	Bis(2-chloroethyl) ether	0.045		0.045	mg/kg	U
SAIC	IAAP101796	IAAP101795	693868.8	91815.9	1.0	1.5	4/26/2007	SW846 8270C	Bis(2-ethylhexyl) phthalate	0.045		0.045	mg/kg	U
SAIC	IAAP101796	IAAP101795	693868.8	91815.9	1.0	1.5	4/26/2007	SW846 8270C	Butyl benzyl phthalate	0.045		0.045	mg/kg	U
SAIC	IAAP101796	IAAP101795	693868.8	91815.9	1.0	1.5	4/26/2007	SW846 6010B	Cadmium	0.18		0.18	mg/kg	U
SAIC	IAAP101796	IAAP101795	693868.8	91815.9	1.0	1.5	4/26/2007	SW846 6010B	Calcium	3430		11.4	mg/kg	=
SAIC	IAAP101796	IAAP101795	693868.8	91815.9	1.0	1.5	4/26/2007	SW846 8270C	Carbazole	0.045		0.045	mg/kg	U
SAIC	IAAP101796	IAAP101795	693868.8	91815.9	1.0	1.5	4/26/2007	ML-003	Cesium-137	0.0181	0.0151	0.0246	pCi/g	U
SAIC	IAAP101796	IAAP101795	693868.8	91815.9	1.0	1.5	4/26/2007	SW846 6010B	Chromium	21.1		0.48	mg/kg	J
SAIC	IAAP101796	IAAP101795	693868.8	91815.9	1.0	1.5	4/26/2007	SW846 8270C	Chrysene	0.045		0.045	mg/kg	U
SAIC	IAAP101796	IAAP101795	693868.8	91815.9	1.0	1.5	4/26/2007	SW846 6010B	Cobalt	10.8		0.67	mg/kg	=
SAIC	IAAP101796	IAAP101795	693868.8	91815.9	1.0	1.5	4/26/2007	SW846 6010B	Copper	18.5		0.4	mg/kg	=
SAIC	IAAP101796	IAAP101795	693868.8	91815.9	1.0	1.5	4/26/2007	SW846 8270C	Dibenzo(a,h)anthracene	0.045		0.045	mg/kg	U
SAIC	IAAP101796	IAAP101795	693868.8	91815.9	1.0	1.5	4/26/2007	SW846 8270C	Dibenzofuran	0.045		0.045	mg/kg	U
SAIC	IAAP101796	IAAP101795	693868.8	91815.9	1.0	1.5	4/26/2007	SW846 8270C	Diethyl phthalate	0.045		0.045	mg/kg	U
SAIC	IAAP101796	IAAP101795	693868.8	91815.9	1.0	1.5	4/26/2007	SW846 8270C	Dimethyl phthalate	0.045		0.045	mg/kg	U
SAIC	IAAP101796	IAAP101795	693868.8	91815.9	1.0	1.5	4/26/2007	SW846 8270C	Di-n-butyl phthalate	0.045		0.045	mg/kg	U
SAIC	IAAP101796	IAAP101795	693868.8	91815.9	1.0	1.5	4/26/2007	SW846 8270C	Di-n-octyl phthalate	0.02		0.02	mg/kg	U
SAIC	IAAP101796	IAAP101795	693868.8	91815.9	1.0	1.5	4/26/2007	SW846 8270C	Fluoranthene	0.045		0.045	mg/kg	U
SAIC	IAAP101796	IAAP101795	693868.8	91815.9	1.0	1.5	4/26/2007	SW846 8270C	Fluorene	0.045		0.045	mg/kg	U
SAIC	IAAP101796	IAAP101795	693868.8	91815.9	1.0	1.5	4/26/2007	SW846 8270C	Hexachlorobenzene	0.045		0.045	mg/kg	U
SAIC	IAAP101796	IAAP101795	693868.8	91815.9	1.0	1.5	4/26/2007	SW846 8270C	Hexachlorobutadiene	0.045		0.045	mg/kg	U
SAIC	IAAP101796	IAAP101795	693868.8	91815.9	1.0	1.5	4/26/2007	SW846 8270C	Hexachlorocyclopentadiene	0.44		0.44	mg/kg	U
SAIC	IAAP101796	IAAP101795	693868.8	91815.9	1.0	1.5	4/26/2007	SW846 8270C	Hexachloroethane	0.045		0.045	mg/kg	U
SAIC	IAAP101796	IAAP101795	693868.8	91815.9	1.0	1.5	4/26/2007	SW846 8330	HMX	0.037		0.037	mg/kg	U
SAIC	IAAP101796	IAAP101795	693868.8	91815.9	1.0	1.5	4/26/2007	SW846 8270C	Indeno(1,2,3-cd)pyrene	0.045		0.045	mg/kg	U
SAIC	IAAP101796	IAAP101795	693868.8	91815.9	1.0	1.5	4/26/2007	SW846 6010B	Iron	25100		3.2	mg/kg	J
SAIC	IAAP101796	IAAP101795	693868.8	91815.9	1.0	1.5	4/26/2007	SW846 8270C	Isophorone	0.045		0.045	mg/kg	U
SAIC	IAAP101796	IAAP101795	693868.8	91815.9	1.0	1.5	4/26/2007	SW846 6010B	Lead	16.5		0.2	mg/kg	J
SAIC	IAAP101796	IAAP101795	693868.8	91815.9	1.0	1.5	4/26/2007	SW846 6010B	Magnesium	3610		16.3	mg/kg	J
SAIC	IAAP101796	IAAP101795	693868.8	91815.9	1.0	1.5	4/26/2007	SW846 6010B	Manganese	428		0.13	mg/kg	J
SAIC	IAAP101796	IAAP101795	693868.8	91815.9	1.0	1.5	4/26/2007	SW846 7471A	Mercury	0.015		0.009	mg/kg	=
SAIC	IAAP101796	IAAP101795	693868.8	91815.9	1.0	1.5	4/26/2007	SW846 8270C	Naphthalene	0.045		0.045	mg/kg	U
SAIC	IAAP101796	IAAP101795	693868.8	91815.9	1.0	1.5	4/26/2007	SW846 6010B	Nickel	18.6		1	mg/kg	=
SAIC	IAAP101796	IAAP101795	693868.8	91815.9	1.0	1.5	4/26/2007	SW846 8270C	Nitrobenzene	0.045		0.045	mg/kg	U
SAIC	IAAP101796	IAAP101795	693868.8	91815.9	1.0	1.5	4/26/2007	SW846 8270C	N-Nitroso-di-n-propylamine	0.045		0.045	mg/kg	U
SAIC	IAAP101796	IAAP101795	693868.8	91815.9	1.0	1.5	4/26/2007	SW846 8270C	N-Nitrosodiphenylamine	0.045		0.045	mg/kg	U
SAIC	IAAP101796	IAAP101795	693868.8	91815.9	1.0	1.5	4/26/2007	SW846 8270C	Pentachlorophenol	0.44		0.44	mg/kg	U
SAIC	IAAP101796	IAAP101795	693868.8	91815.9	1.0	1.5	4/26/2007	EPA 160.3	Percent Moisture	25.4		0	%	=
SAIC	IAAP101796	IAAP101795	693868.8	91815.9	1.0	1.5	4/26/2007	EPA 160.3	Percent Moisture	25.4		0	%	=
SAIC	IAAP101796	IAAP101795	693868.8	91815.9	1.0	1.5	4/26/2007	SW846 8270C	Phenanthrene	0.045		0.045	mg/kg	U
SAIC	IAAP101796	IAAP101795	693868.8	91815.9	1.0	1.5	4/26/2007	SW846 8270C	Phenol	0.045		0.045	mg/kg	U
SAIC	IAAP101796	IAAP101795	693868.8	91815.9	1.0	1.5	4/26/2007	SW846 6010B	Potassium	1440		67	mg/kg	=
SAIC	IAAP101796	IAAP101795	693868.8	91815.9	1.0	1.5	4/26/2007	ML-003	Potassium-40	15.2	0.935	0.177	pCi/g	=
SAIC	IAAP101796	IAAP101795	693868.8	91815.9	1.0	1.5	4/26/2007	ML-003	Protactinium-231	0.333	0.433	0.675	pCi/g	UJ
SAIC	IAAP101796	IAAP101795	693868.8	91815.9	1.0	1.5	4/26/2007	SW846 8270C	Pyrene	0.045		0.045	mg/kg	UJ
SAIC	IAAP101796	IAAP101795	693868.8	91815.9	1.0	1.5	4/26/2007	ML-003	Radium-226	1.19	0.307	0.0633	pCi/g	=
SAIC	IAAP101796	IAAP101795	693868.8	91815.9	1.0	1.5	4/26/2007	ML-003	Radium-228	1.03	0.0735	0.0899	pCi/g	=

SAIC	IAAP101796	IAAP101795	693868.8	91815.9	1.0	1.5	4/26/2007	SW846 8330	RDX	0.041		0.041	mg/kg	U
SAIC	IAAP101796	IAAP101795	693868.8	91815.9	1.0	1.5	4/26/2007	SW846 6010B	Selenium	0.23		0.23	mg/kg	U
SAIC	IAAP101796	IAAP101795	693868.8	91815.9	1.0	1.5	4/26/2007	SW846 6010B	Silver	0.26		0.26	mg/kg	U
SAIC	IAAP101796	IAAP101795	693868.8	91815.9	1.0	1.5	4/26/2007	SW846 6010B	Sodium	31.9		13.4	mg/kg	=
SAIC	IAAP101796	IAAP101795	693868.8	91815.9	1.0	1.5	4/26/2007	SW846 6010B	Thallium	0.18		0.18	mg/kg	U
SAIC	IAAP101796	IAAP101795	693868.8	91815.9	1.0	1.5	4/26/2007	ML-003	Thorium-228	1.03	0.0735	0.0899	pCi/g	=
SAIC	IAAP101796	IAAP101795	693868.8	91815.9	1.0	1.5	4/26/2007	ML-003	Thorium-230	0.767	3.3	5.12	pCi/g	UJ
SAIC	IAAP101796	IAAP101795	693868.8	91815.9	1.0	1.5	4/26/2007	ML-003	Thorium-232	1.03	0.0735	0.0899	pCi/g	=
SAIC	IAAP101796	IAAP101795	693868.8	91815.9	1.0	1.5	4/26/2007	ML-003	Uranium-235	0.0352	0.187	0.307	pCi/g	UJ
SAIC	IAAP101796	IAAP101795	693868.8	91815.9	1.0	1.5	4/26/2007	ML-003	Uranium-238	1.04	0.574	0.489	pCi/g	J
SAIC	IAAP101796	IAAP101795	693868.8	91815.9	1.0	1.5	4/26/2007	SW846 6010B	Vanadium	44.7		0.9	mg/kg	=
SAIC	IAAP101796	IAAP101795	693868.8	91815.9	1.0	1.5	4/26/2007	SW846 6010B	Zinc	46.9		1.9	mg/kg	J
SAIC	IAAP101797	IAAP101797	693921.7	91832.9	0.0	0.5	4/25/2007	SW846 8330	1,3,5-TriNitrobenzene	0.52		0.017	mg/kg	=
SAIC	IAAP101797	IAAP101797	693921.7	91832.9	0.0	0.5	4/25/2007	SW846 8330	2,4,6-Trinitrotoluene	190		2.5	mg/kg	=
SAIC	IAAP101797	IAAP101797	693921.7	91832.9	0.0	0.5	4/25/2007	SW846 8330	2,4-Dinitrotoluene	0.038		0.038	mg/kg	U
SAIC	IAAP101797	IAAP101797	693921.7	91832.9	0.0	0.5	4/25/2007	SW846 8330	HMX	1.5		0.035	mg/kg	=
SAIC	IAAP101797	IAAP101797	693921.7	91832.9	0.0	0.5	4/25/2007	EPA 160.3	Percent Moisture	20.2		0	%	=
SAIC	IAAP101797	IAAP101797	693921.7	91832.9	0.0	0.5	4/25/2007	SW846 8330	RDX	2.4		0.038	mg/kg	=
SAIC	IAAP101797-1	IAAP101797	693921.7	91832.9	0.0	0.5	4/25/2007	SW846 8330	1,3,5-TriNitrobenzene	0.73		0.017	mg/kg	=
SAIC	IAAP101797-1	IAAP101797	693921.7	91832.9	0.0	0.5	4/25/2007	SW846 8330	2,4,6-Trinitrotoluene	290		6.2	mg/kg	=
SAIC	IAAP101797-1	IAAP101797	693921.7	91832.9	0.0	0.5	4/25/2007	SW846 8330	2,4-Dinitrotoluene	0.037		0.037	mg/kg	U
SAIC	IAAP101797-1	IAAP101797	693921.7	91832.9	0.0	0.5	4/25/2007	SW846 8330	HMX	1.4		0.034	mg/kg	=
SAIC	IAAP101797-1	IAAP101797	693921.7	91832.9	0.0	0.5	4/25/2007	EPA 160.3	Percent Moisture	20.2		0	%	=
SAIC	IAAP101797-1	IAAP101797	693921.7	91832.9	0.0	0.5	4/25/2007	SW846 8330	RDX	2.1		0.038	mg/kg	=
SAIC	IAAP101798	IAAP101797	693921.7	91832.9	1.0	1.5	4/25/2007	SW846 8330	1,3,5-TriNitrobenzene	0.017		0.017	mg/kg	U
SAIC	IAAP101798	IAAP101797	693921.7	91832.9	1.0	1.5	4/25/2007	SW846 8330	2,4,6-Trinitrotoluene	0.35		0.062	mg/kg	=
SAIC	IAAP101798	IAAP101797	693921.7	91832.9	1.0	1.5	4/25/2007	SW846 8330	2,4-Dinitrotoluene	0.037		0.037	mg/kg	U
SAIC	IAAP101798	IAAP101797	693921.7	91832.9	1.0	1.5	4/25/2007	SW846 8330	HMX	1.2		0.034	mg/kg	=
SAIC	IAAP101798	IAAP101797	693921.7	91832.9	1.0	1.5	4/25/2007	EPA 160.3	Percent Moisture	19.8		0	%	=
SAIC	IAAP101798	IAAP101797	693921.7	91832.9	1.0	1.5	4/25/2007	SW846 8330	RDX	1.3		0.038	mg/kg	=
SAIC	IAAP101799	IAAP101799	693923.2	91835.8	0.0	0.5	4/25/2007	SW846 8330	1,3,5-TriNitrobenzene	0.017		0.017	mg/kg	U
SAIC	IAAP101799	IAAP101799	693923.2	91835.8	0.0	0.5	4/25/2007	SW846 8330	2,4,6-Trinitrotoluene	0.062		0.062	mg/kg	U
SAIC	IAAP101799	IAAP101799	693923.2	91835.8	0.0	0.5	4/25/2007	SW846 8330	2,4-Dinitrotoluene	0.037		0.037	mg/kg	U
SAIC	IAAP101799	IAAP101799	693923.2	91835.8	0.0	0.5	4/25/2007	SW846 8330	HMX	0.034		0.034	mg/kg	U
SAIC	IAAP101799	IAAP101799	693923.2	91835.8	0.0	0.5	4/25/2007	EPA 160.3	Percent Moisture	20.1		0	%	=
SAIC	IAAP101799	IAAP101799	693923.2	91835.8	0.0	0.5	4/25/2007	SW846 8330	RDX	0.038		0.038	mg/kg	U
SAIC	IAAP101800	IAAP101799	693923.2	91835.8	2.0	2.5	4/25/2007	SW846 8330	1,3,5-TriNitrobenzene	0.017		0.017	mg/kg	U
SAIC	IAAP101800	IAAP101799	693923.2	91835.8	2.0	2.5	4/25/2007	SW846 8330	2,4,6-Trinitrotoluene	0.063		0.063	mg/kg	U
SAIC	IAAP101800	IAAP101799	693923.2	91835.8	2.0	2.5	4/25/2007	SW846 8330	2,4-Dinitrotoluene	0.038		0.038	mg/kg	U
SAIC	IAAP101800	IAAP101799	693923.2	91835.8	2.0	2.5	4/25/2007	SW846 8330	HMX	1.5		0.035	mg/kg	=
SAIC	IAAP101800	IAAP101799	693923.2	91835.8	2.0	2.5	4/25/2007	EPA 160.3	Percent Moisture	21		0	%	=
SAIC	IAAP101800	IAAP101799	693923.2	91835.8	2.0	2.5	4/25/2007	SW846 8330	RDX	0.039		0.039	mg/kg	U
SAIC	IAAP101801	IAAP101801	693926.2	91832.2	0.0	0.5	4/25/2007	SW846 8330	1,3,5-TriNitrobenzene	0.017		0.017	mg/kg	U
SAIC	IAAP101801	IAAP101801	693926.2	91832.2	0.0	0.5	4/25/2007	SW846 8330	2,4,6-Trinitrotoluene	4.1		0.063	mg/kg	=
SAIC	IAAP101801	IAAP101801	693926.2	91832.2	0.0	0.5	4/25/2007	SW846 8330	2,4-Dinitrotoluene	0.038		0.038	mg/kg	U
SAIC	IAAP101801	IAAP101801	693926.2	91832.2	0.0	0.5	4/25/2007	SW846 8330	HMX	0.035		0.035	mg/kg	U
SAIC	IAAP101801	IAAP101801	693926.2	91832.2	0.0	0.5	4/25/2007	EPA 160.3	Percent Moisture	21.3		0	%	=
SAIC	IAAP101801	IAAP101801	693926.2	91832.2	0.0	0.5	4/25/2007	SW846 8330	RDX	0.039		0.039	mg/kg	U
SAIC	IAAP101802	IAAP101801	693926.2	91832.2	1.0	2.0	4/25/2007	SW846 8330	1,3,5-TriNitrobenzene	0.017		0.017	mg/kg	U
SAIC	IAAP101802	IAAP101801	693926.2	91832.2	1.0	2.0	4/25/2007	SW846 8330	2,4,6-Trinitrotoluene	0.064		0.064	mg/kg	U
SAIC	IAAP101802	IAAP101801	693926.2	91832.2	1.0	2.0	4/25/2007	SW846 8330	2,4-Dinitrotoluene	0.039		0.039	mg/kg	U
SAIC	IAAP101802	IAAP101801	693926.2	91832.2	1.0	2.0	4/25/2007	SW846 8330	HMX	2		0.035	mg/kg	=
SAIC	IAAP101802	IAAP101801	693926.2	91832.2	1.0	2.0	4/25/2007	EPA 160.3	Percent Moisture	22.4		0	%	=
SAIC	IAAP101802	IAAP101801	693926.2	91832.2	1.0	2.0	4/25/2007	SW846 8330	RDX	0.039		0.039	mg/kg	U
SAIC	IAAP101803	IAAP101803	693923.0	91826.1	0.0	0.5	4/25/2007	SW846 8330	1,3,5-TriNitrobenzene	0.017		0.017	mg/kg	U
SAIC	IAAP101803	IAAP101803	693923.0	91826.1	0.0	0.5	4/25/2007	SW846 8330	2,4,6-Trinitrotoluene	0.47		0.064	mg/kg	=
SAIC	IAAP101803	IAAP101803	693923.0	91826.1	0.0	0.5	4/25/2007	SW846 8330	2,4-Dinitrotoluene	0.038		0.038	mg/kg	U
SAIC	IAAP101803	IAAP101803	693923.0	91826.1	0.0	0.5	4/25/2007	SW846 8330	HMX	0.98		0.035	mg/kg	=
SAIC	IAAP101803	IAAP101803	693923.0	91826.1	0.0	0.5	4/25/2007	EPA 160.3	Percent Moisture	22.1		0	%	=
SAIC	IAAP101803	IAAP101803	693923.0	91826.1	0.0	0.5	4/25/2007	SW846 8330	RDX	1.4		0.039	mg/kg	=
SAIC	IAAP101804	IAAP101803	693923.0	91826.1	1.0	1.5	4/25/2007	SW846 8330	1,3,5-TriNitrobenzene	0.017		0.017	mg/kg	U
SAIC	IAAP101804	IAAP101803	693923.0	91826.1	1.0	1.5	4/25/2007	SW846 8330	2,4,6-Trinitrotoluene	0.062		0.062	mg/kg	U
SAIC	IAAP101804	IAAP101803	693923.0	91826.1	1.0	1.5	4/25/2007	SW846 8330	2,4-Dinitrotoluene	0.038		0.038	mg/kg	U
SAIC	IAAP101804	IAAP101803	693923.0	91826.1	1.0	1.5	4/25/2007	SW846 8330	HMX	0.36		0.035	mg/kg	=
SAIC	IAAP101804	IAAP101803	693923.0	91826.1	1.0	1.5	4/25/2007	EPA 160.3	Percent Moisture	20.4		0	%	=
SAIC	IAAP101804	IAAP101803	693923.0	91826.1	1.0	1.5	4/25/2007	SW846 8330	RDX	0.038		0.038	mg/kg	U
SAIC	IAAP101805	IAAP101805	693918.2	91832.0	0.0	0.5	4/25/2007	SW846 8330	1,3,5-TriNitrobenzene	0.019		0.019	mg/kg	U
SAIC	IAAP101805	IAAP101805	693918.2	91832.0	0.0	0.5	4/25/2007	SW846 8330	2,4,6-Trinitrotoluene	300		2.7	mg/kg	=
SAIC	IAAP101805	IAAP101805	693918.2	91832.0	0.0	0.5	4/25/2007	SW846 8330	2,4-Dinitrotoluene	0.041		0.041	mg/kg	U
SAIC	IAAP101805	IAAP101805	693918.2	91832.0	0.0	0.5	4/25/2007	SW846 8330	HMX	0.81		0.038	mg/kg	=
SAIC	IAAP101805	IAAP101805	693918.2	91832.0	0.0	0.5	4/25/2007	EPA 160.3	Percent Moisture	27.2		0	%	=
SAIC	IAAP101805	IAAP101805	693918.2	91832.0	0.0	0.5	4/25/2007	SW846 8330	RDX	0.042		0.042	mg/kg	U
SAIC	IAAP101806	IAAP101805	693918.2	91832.0	1.0	1.5	4/25/2007	SW846 8330	1,3,5-TriNitrobenzene	0.017		0.017	mg/kg	U
SAIC	IAAP101806	IAAP101805	693918.2	91832.0	1.0	1.5	4/25/2007	SW846 8330	2,4,6-Trinitrotoluene	0.064		0.064	mg/kg	U
SAIC	IAAP101806	IAAP101805	693918.2	91832.0	1.0	1.5	4/25/2007	SW846 8330	2,4-Dinitrotoluene	0.039		0.039	mg/kg	U
SAIC	IAAP101806	IAAP101805	693918.2	91832.0	1.0	1.5	4/25/2007	SW846 8330	HMX	1.3		0.036	mg/kg	=
SAIC	IAAP101806	IAAP101805	693918.2	91832.0	1.0	1.5	4/25/2007	EPA 160.3	Percent Moisture	22.6		0	%	=
SAIC	IAAP101806	IAAP101805	693918.2	91832.0	1.0	1.5	4/25/2007	SW846 8330	RDX	0.039		0.039	mg/kg	U
SAIC	IAAP101807	IAAP101807	693875.3	91851.6	0.0	0.5	4/25/2007	SW846 8330	1,3,5-TriNitrobenzene	0.019		0.019	mg/kg	U
SAIC	IAAP101807	IAAP101807	693875.3	91851.6	0.0	0.5	4/25/2007	SW846 8330	2,4,6-Trinitrotoluene	0.071		0.071	mg/kg	U
SAIC	IAAP101807	IAAP101807	693875.3	91851.6	0.0	0.5	4/25/2007	SW846 8330	2,4-Dinitrotoluene	0.043		0.043	mg/kg	U
SAIC	IAAP101807	IAAP101807	693875.3	91851.6	0.0	0.5	4/25/2007	SW846 6010B	Aluminum	9420		8.8	mg/kg	=
SAIC	IAAP101807	IAAP101807	693875.3	91851.6	0.0	0.5	4/25/2007	SW846 6010B	Antimony	1.4		0.47	mg/kg	=
SAIC	IAAP101807	IAAP101807	693875.3	91851.6	0.0	0.5	4/25/2007	SW846 6010B	Arsenic	7.5		0.39	mg/kg	=
SAIC	IAAP101807	IAAP101807	693875.3	91851.6	0.0	0.5	4/25/2007	SW846 6010B	Barium	973		0.71	mg/kg	J
SAIC	IAAP101807	IAAP101807	693875.3	91851.6	0.0	0.5	4/25/2007	SW846 6010B	Beryllium	0.64		0.079	mg/kg	=
SAIC	IAAP101807	IAAP101807	693875.3	91851.6	0.0	0.5	4/25/2007	SW846 6010B	Cadmium	1.1		0.19	mg/kg	=

SAIC	IAAP101807	IAAP101807	693875.3	91851.6	0.0	0.5	4/25/2007	SW846 6010B	Calcium	59800		12.1	mg/kg	=
SAIC	IAAP101807	IAAP101807	693875.3	91851.6	0.0	0.5	4/25/2007	SW846 6010B	Chromium	17.2		0.51	mg/kg	=
SAIC	IAAP101807	IAAP101807	693875.3	91851.6	0.0	0.5	4/25/2007	SW846 6010B	Cobalt	7.2		0.71	mg/kg	=
SAIC	IAAP101807	IAAP101807	693875.3	91851.6	0.0	0.5	4/25/2007	SW846 6010B	Copper	81.4		0.43	mg/kg	=
SAIC	IAAP101807	IAAP101807	693875.3	91851.6	0.0	0.5	4/25/2007	SW846 8330	HMX	0.039		0.039	mg/kg	U
SAIC	IAAP101807	IAAP101807	693875.3	91851.6	0.0	0.5	4/25/2007	SW846 6010B	Iron	14400		3.4	mg/kg	=
SAIC	IAAP101807	IAAP101807	693875.3	91851.6	0.0	0.5	4/25/2007	SW846 6010B	Lead	78		0.21	mg/kg	=
SAIC	IAAP101807	IAAP101807	693875.3	91851.6	0.0	0.5	4/25/2007	SW846 6010B	Magnesium	5660		17.3	mg/kg	J
SAIC	IAAP101807	IAAP101807	693875.3	91851.6	0.0	0.5	4/25/2007	SW846 6010B	Manganese	695		0.14	mg/kg	J
SAIC	IAAP101807	IAAP101807	693875.3	91851.6	0.0	0.5	4/25/2007	SW846 7471A	Mercury	0.4		0.0095	mg/kg	J
SAIC	IAAP101807	IAAP101807	693875.3	91851.6	0.0	0.5	4/25/2007	SW846 6010B	Nickel	16.9		1.1	mg/kg	=
SAIC	IAAP101807	IAAP101807	693875.3	91851.6	0.0	0.5	4/25/2007	EPA 160.3	Percent Moisture	29.9		0	%	=
SAIC	IAAP101807	IAAP101807	693875.3	91851.6	0.0	0.5	4/25/2007	SW846 6010B	Potassium	1590		71.3	mg/kg	=
SAIC	IAAP101807	IAAP101807	693875.3	91851.6	0.0	0.5	4/25/2007	SW846 8330	RDX	0.043		0.043	mg/kg	U
SAIC	IAAP101807	IAAP101807	693875.3	91851.6	0.0	0.5	4/25/2007	SW846 6010B	Selenium	0.36		0.25	mg/kg	=
SAIC	IAAP101807	IAAP101807	693875.3	91851.6	0.0	0.5	4/25/2007	SW846 6010B	Silver	2.4		0.28	mg/kg	J
SAIC	IAAP101807	IAAP101807	693875.3	91851.6	0.0	0.5	4/25/2007	SW846 6010B	Sodium	40.4		14.3	mg/kg	=
SAIC	IAAP101807	IAAP101807	693875.3	91851.6	0.0	0.5	4/25/2007	SW846 6010B	Thallium	0.19		0.19	mg/kg	U
SAIC	IAAP101807	IAAP101807	693875.3	91851.6	0.0	0.5	4/25/2007	SW846 6010B	Vanadium	26.5		0.96	mg/kg	=
SAIC	IAAP101807	IAAP101807	693875.3	91851.6	0.0	0.5	4/25/2007	SW846 6010B	Zinc	180		2	mg/kg	=
SAIC	IAAP101808	IAAP101807	693875.3	91851.6	1.0	2.0	4/25/2007	SW846 8330	1,3,5-TriNitrobenzene	0.017		0.017	mg/kg	U
SAIC	IAAP101808	IAAP101807	693875.3	91851.6	1.0	2.0	4/25/2007	SW846 8330	2,4,6-Trinitrotoluene	0.064		0.064	mg/kg	U
SAIC	IAAP101808	IAAP101807	693875.3	91851.6	1.0	2.0	4/25/2007	SW846 8330	2,4-Dinitrotoluene	0.038		0.038	mg/kg	U
SAIC	IAAP101808	IAAP101807	693875.3	91851.6	1.0	2.0	4/25/2007	SW846 6010B	Aluminum	16600		8	mg/kg	=
SAIC	IAAP101808	IAAP101807	693875.3	91851.6	1.0	2.0	4/25/2007	SW846 6010B	Antimony	0.43		0.43	mg/kg	UJ
SAIC	IAAP101808	IAAP101807	693875.3	91851.6	1.0	2.0	4/25/2007	SW846 6010B	Arsenic	11.7		0.35	mg/kg	=
SAIC	IAAP101808	IAAP101807	693875.3	91851.6	1.0	2.0	4/25/2007	SW846 6010B	Barium	210		0.64	mg/kg	J
SAIC	IAAP101808	IAAP101807	693875.3	91851.6	1.0	2.0	4/25/2007	SW846 6010B	Beryllium	0.8		0.071	mg/kg	=
SAIC	IAAP101808	IAAP101807	693875.3	91851.6	1.0	2.0	4/25/2007	SW846 6010B	Cadmium	0.24		0.17	mg/kg	=
SAIC	IAAP101808	IAAP101807	693875.3	91851.6	1.0	2.0	4/25/2007	SW846 6010B	Calcium	4100		10.9	mg/kg	=
SAIC	IAAP101808	IAAP101807	693875.3	91851.6	1.0	2.0	4/25/2007	SW846 6010B	Chromium	21.2		0.46	mg/kg	=
SAIC	IAAP101808	IAAP101807	693875.3	91851.6	1.0	2.0	4/25/2007	SW846 6010B	Cobalt	6.8		0.64	mg/kg	=
SAIC	IAAP101808	IAAP101807	693875.3	91851.6	1.0	2.0	4/25/2007	SW846 6010B	Copper	19.3		0.39	mg/kg	=
SAIC	IAAP101808	IAAP101807	693875.3	91851.6	1.0	2.0	4/25/2007	SW846 8330	HMX	0.035		0.035	mg/kg	U
SAIC	IAAP101808	IAAP101807	693875.3	91851.6	1.0	2.0	4/25/2007	SW846 6010B	Iron	24300		3.1	mg/kg	=
SAIC	IAAP101808	IAAP101807	693875.3	91851.6	1.0	2.0	4/25/2007	SW846 6010B	Lead	15.8		0.19	mg/kg	=
SAIC	IAAP101808	IAAP101807	693875.3	91851.6	1.0	2.0	4/25/2007	SW846 6010B	Magnesium	2990		15.6	mg/kg	J
SAIC	IAAP101808	IAAP101807	693875.3	91851.6	1.0	2.0	4/25/2007	SW846 6010B	Manganese	377		0.13	mg/kg	J
SAIC	IAAP101808	IAAP101807	693875.3	91851.6	1.0	2.0	4/25/2007	SW846 7471A	Mercury	0.03		0.0086	mg/kg	J
SAIC	IAAP101808	IAAP101807	693875.3	91851.6	1.0	2.0	4/25/2007	SW846 6010B	Nickel	18		0.97	mg/kg	=
SAIC	IAAP101808	IAAP101807	693875.3	91851.6	1.0	2.0	4/25/2007	EPA 160.3	Percent Moisture	22.2		0	%	=
SAIC	IAAP101808	IAAP101807	693875.3	91851.6	1.0	2.0	4/25/2007	SW846 6010B	Potassium	1080		64.3	mg/kg	=
SAIC	IAAP101808	IAAP101807	693875.3	91851.6	1.0	2.0	4/25/2007	SW846 8330	RDX	0.039		0.039	mg/kg	U
SAIC	IAAP101808	IAAP101807	693875.3	91851.6	1.0	2.0	4/25/2007	SW846 6010B	Selenium	0.22		0.22	mg/kg	U
SAIC	IAAP101808	IAAP101807	693875.3	91851.6	1.0	2.0	4/25/2007	SW846 6010B	Silver	0.25		0.25	mg/kg	UJ
SAIC	IAAP101808	IAAP101807	693875.3	91851.6	1.0	2.0	4/25/2007	SW846 6010B	Sodium	26.1		12.9	mg/kg	=
SAIC	IAAP101808	IAAP101807	693875.3	91851.6	1.0	2.0	4/25/2007	SW846 6010B	Thallium	0.17		0.17	mg/kg	U
SAIC	IAAP101808	IAAP101807	693875.3	91851.6	1.0	2.0	4/25/2007	SW846 6010B	Vanadium	40.6		0.87	mg/kg	=
SAIC	IAAP101808	IAAP101807	693875.3	91851.6	1.0	2.0	4/25/2007	SW846 6010B	Zinc	47.1		1.8	mg/kg	=
SAIC	IAAP101809	IAAP101809	693841.7	91807.9	0.0	0.5	4/26/2007	SW846 8330	1,3,5-TriNitrobenzene	0.018		0.018	mg/kg	U
SAIC	IAAP101809	IAAP101809	693841.7	91807.9	0.0	0.5	4/26/2007	SW846 8330	2,4,6-Trinitrotoluene	0.068		0.068	mg/kg	U
SAIC	IAAP101809	IAAP101809	693841.7	91807.9	0.0	0.5	4/26/2007	SW846 8330	2,4-Dinitrotoluene	0.041		0.041	mg/kg	U
SAIC	IAAP101809	IAAP101809	693841.7	91807.9	0.0	0.5	4/26/2007	SW846 6010B	Aluminum	9850		8.5	mg/kg	=
SAIC	IAAP101809	IAAP101809	693841.7	91807.9	0.0	0.5	4/26/2007	SW846 6010B	Antimony	0.45		0.45	mg/kg	UJ
SAIC	IAAP101809	IAAP101809	693841.7	91807.9	0.0	0.5	4/26/2007	SW846 6010B	Arsenic	7.4		0.38	mg/kg	=
SAIC	IAAP101809	IAAP101809	693841.7	91807.9	0.0	0.5	4/26/2007	SW846 6010B	Barium	384		0.69	mg/kg	J
SAIC	IAAP101809	IAAP101809	693841.7	91807.9	0.0	0.5	4/26/2007	SW846 6010B	Beryllium	0.46		0.076	mg/kg	=
SAIC	IAAP101809	IAAP101809	693841.7	91807.9	0.0	0.5	4/26/2007	SW846 6010B	Cadmium	0.25		0.18	mg/kg	=
SAIC	IAAP101809	IAAP101809	693841.7	91807.9	0.0	0.5	4/26/2007	SW846 6010B	Calcium	2750		11.7	mg/kg	J
SAIC	IAAP101809	IAAP101809	693841.7	91807.9	0.0	0.5	4/26/2007	SW846 6010B	Chromium	13.7		0.49	mg/kg	J
SAIC	IAAP101809	IAAP101809	693841.7	91807.9	0.0	0.5	4/26/2007	SW846 6010B	Cobalt	11		0.69	mg/kg	J
SAIC	IAAP101809	IAAP101809	693841.7	91807.9	0.0	0.5	4/26/2007	SW846 6010B	Copper	16.3		0.41	mg/kg	=
SAIC	IAAP101809	IAAP101809	693841.7	91807.9	0.0	0.5	4/26/2007	SW846 8330	HMX	0.038		0.038	mg/kg	U
SAIC	IAAP101809	IAAP101809	693841.7	91807.9	0.0	0.5	4/26/2007	SW846 6010B	Iron	14800		3.3	mg/kg	=
SAIC	IAAP101809	IAAP101809	693841.7	91807.9	0.0	0.5	4/26/2007	SW846 6010B	Lead	23.2		0.21	mg/kg	J
SAIC	IAAP101809	IAAP101809	693841.7	91807.9	0.0	0.5	4/26/2007	SW846 6010B	Magnesium	2060		16.6	mg/kg	=
SAIC	IAAP101809	IAAP101809	693841.7	91807.9	0.0	0.5	4/26/2007	SW846 6010B	Manganese	889		0.14	mg/kg	=
SAIC	IAAP101809	IAAP101809	693841.7	91807.9	0.0	0.5	4/26/2007	SW846 7471A	Mercury	0.06		0.0092	mg/kg	=
SAIC	IAAP101809	IAAP101809	693841.7	91807.9	0.0	0.5	4/26/2007	SW846 6010B	Nickel	14.8		1	mg/kg	J
SAIC	IAAP101809	IAAP101809	693841.7	91807.9	0.0	0.5	4/26/2007	EPA 160.3	Percent Moisture	27		1	%	=
SAIC	IAAP101809	IAAP101809	693841.7	91807.9	0.0	0.5	4/26/2007	SW846 6010B	Potassium	1260		68.5	mg/kg	J
SAIC	IAAP101809	IAAP101809	693841.7	91807.9	0.0	0.5	4/26/2007	SW846 8330	RDX	0.042		0.042	mg/kg	U
SAIC	IAAP101809	IAAP101809	693841.7	91807.9	0.0	0.5	4/26/2007	SW846 6010B	Selenium	0.24		0.24	mg/kg	UJ
SAIC	IAAP101809	IAAP101809	693841.7	91807.9	0.0	0.5	4/26/2007	SW846 6010B	Silver	0.27		0.27	mg/kg	UJ
SAIC	IAAP101809	IAAP101809	693841.7	91807.9	0.0	0.5	4/26/2007	SW846 6010B	Sodium	24.8		13.7	mg/kg	=
SAIC	IAAP101809	IAAP101809	693841.7	91807.9	0.0	0.5	4/26/2007	SW846 6010B	Thallium	0.18		0.18	mg/kg	U
SAIC	IAAP101809	IAAP101809	693841.7	91807.9	0.0	0.5	4/26/2007	SW846 6010B	Vanadium	28.7		0.93	mg/kg	J
SAIC	IAAP101809	IAAP101809	693841.7	91807.9	0.0	0.5	4/26/2007	SW846 6010B	Zinc	57.6		1.9	mg/kg	=
SAIC	IAAP101810	IAAP101809	693841.7	91807.9	1.0	1.5	4/26/2007	SW846 8330	1,3,5-TriNitrobenzene	0.017		0.017	mg/kg	U
SAIC	IAAP101810	IAAP101809	693841.7	91807.9	1.0	1.5	4/26/2007	SW846 8330	2,4,6-Trinitrotoluene	0.063		0.063	mg/kg	U
SAIC	IAAP101810	IAAP101809	693841.7	91807.9	1.0	1.5	4/26/2007	SW846 8330	2,4-Dinitrotoluene	0.038		0.038	mg/kg	U
SAIC	IAAP101810	IAAP101809	693841.7	91807.9	1.0	1.5	4/26/2007	SW846 6010B	Aluminum	14800		7.9	mg/kg	=
SAIC	IAAP101810	IAAP101809	693841.7	91807.9	1.0	1.5	4/26/2007	SW846 6010B	Antimony	0.62		0.42	mg/kg	J
SAIC	IAAP101810	IAAP101809	693841.7	91807.9	1.0	1.5	4/26/2007	SW846 6010B	Arsenic	8.3		0.35	mg/kg	=
SAIC	IAAP101810	IAAP101809	693841.7	91807.9	1.0	1.5	4/26/2007	SW846 6010B	Barium	127		0.64	mg/kg	J
SAIC	IAAP101810	IAAP101809	693841.7	91807.9	1.0	1.5	4/26/2007	SW846 6010B	Beryllium	0.53		0.07	mg/kg	=
SAIC	IAAP101810	IAAP101809	693841.7	91807.9	1.0	1.5	4/26/2007	SW846 6010B	Cadmium	0.17		0.17	mg/kg	U

SAIC	IAAP101810	IAAP101809	693841.7	91807.9	1.0	1.5	4/26/2007	SW846 6010B	Calcium	2400		10.8	mg/kg	J
SAIC	IAAP101810	IAAP101809	693841.7	91807.9	1.0	1.5	4/26/2007	SW846 6010B	Chromium	18		0.45	mg/kg	J
SAIC	IAAP101810	IAAP101809	693841.7	91807.9	1.0	1.5	4/26/2007	SW846 6010B	Cobalt	9		0.64	mg/kg	J
SAIC	IAAP101810	IAAP101809	693841.7	91807.9	1.0	1.5	4/26/2007	SW846 6010B	Copper	15.4		0.38	mg/kg	=
SAIC	IAAP101810	IAAP101809	693841.7	91807.9	1.0	1.5	4/26/2007	SW846 8330	HMX	0.38		0.035	mg/kg	=
SAIC	IAAP101810	IAAP101809	693841.7	91807.9	1.0	1.5	4/26/2007	SW846 6010B	Iron	20300		3.1	mg/kg	=
SAIC	IAAP101810	IAAP101809	693841.7	91807.9	1.0	1.5	4/26/2007	SW846 6010B	Lead	12.5		0.19	mg/kg	J
SAIC	IAAP101810	IAAP101809	693841.7	91807.9	1.0	1.5	4/26/2007	SW846 6010B	Magnesium	3090		15.5	mg/kg	=
SAIC	IAAP101810	IAAP101809	693841.7	91807.9	1.0	1.5	4/26/2007	SW846 6010B	Manganese	300		0.13	mg/kg	=
SAIC	IAAP101810	IAAP101809	693841.7	91807.9	1.0	1.5	4/26/2007	SW846 7471A	Mercury	0.026		0.0085	mg/kg	=
SAIC	IAAP101810	IAAP101809	693841.7	91807.9	1.0	1.5	4/26/2007	SW846 6010B	Nickel	15.2		0.96	mg/kg	J
SAIC	IAAP101810	IAAP101809	693841.7	91807.9	1.0	1.5	4/26/2007	EPA 160.3	Percent Moisture	21.6		1	%	=
SAIC	IAAP101810	IAAP101809	693841.7	91807.9	1.0	1.5	4/26/2007	SW846 6010B	Potassium	1040		63.7	mg/kg	J
SAIC	IAAP101810	IAAP101809	693841.7	91807.9	1.0	1.5	4/26/2007	SW846 8330	RDX	0.039		0.039	mg/kg	U
SAIC	IAAP101810	IAAP101809	693841.7	91807.9	1.0	1.5	4/26/2007	SW846 6010B	Selenium	0.22		0.22	mg/kg	UJ
SAIC	IAAP101810	IAAP101809	693841.7	91807.9	1.0	1.5	4/26/2007	SW846 6010B	Silver	0.25		0.25	mg/kg	UJ
SAIC	IAAP101810	IAAP101809	693841.7	91807.9	1.0	1.5	4/26/2007	SW846 6010B	Sodium	46.1		12.8	mg/kg	=
SAIC	IAAP101810	IAAP101809	693841.7	91807.9	1.0	1.5	4/26/2007	SW846 6010B	Thallium	0.17		0.17	mg/kg	U
SAIC	IAAP101810	IAAP101809	693841.7	91807.9	1.0	1.5	4/26/2007	SW846 6010B	Vanadium	36.1		0.86	mg/kg	J
SAIC	IAAP101810	IAAP101809	693841.7	91807.9	1.0	1.5	4/26/2007	SW846 6010B	Zinc	37.3		1.8	mg/kg	=
SAIC	IAAP101811	IAAP101811	693821.5	91779.4	0.0	0.5	4/26/2007	SW846 8330	1,3,5-TriNitrobenzene	0.018		0.018	mg/kg	U
SAIC	IAAP101811	IAAP101811	693821.5	91779.4	0.0	0.5	4/26/2007	SW846 8330	2,4,6-Trinitrotoluene	0.065		0.065	mg/kg	U
SAIC	IAAP101811	IAAP101811	693821.5	91779.4	0.0	0.5	4/26/2007	SW846 8330	2,4-Dinitrotoluene	0.039		0.039	mg/kg	U
SAIC	IAAP101811	IAAP101811	693821.5	91779.4	0.0	0.5	4/26/2007	SW846 6010B	Aluminum	9870		8.2	mg/kg	=
SAIC	IAAP101811	IAAP101811	693821.5	91779.4	0.0	0.5	4/26/2007	SW846 6010B	Antimony	0.44		0.44	mg/kg	UJ
SAIC	IAAP101811	IAAP101811	693821.5	91779.4	0.0	0.5	4/26/2007	SW846 6010B	Arsenic	7.2		0.36	mg/kg	=
SAIC	IAAP101811	IAAP101811	693821.5	91779.4	0.0	0.5	4/26/2007	SW846 6010B	Barium	203		0.66	mg/kg	J
SAIC	IAAP101811	IAAP101811	693821.5	91779.4	0.0	0.5	4/26/2007	SW846 6010B	Beryllium	0.56		0.073	mg/kg	=
SAIC	IAAP101811	IAAP101811	693821.5	91779.4	0.0	0.5	4/26/2007	SW846 6010B	Cadmium	0.25		0.18	mg/kg	=
SAIC	IAAP101811	IAAP101811	693821.5	91779.4	0.0	0.5	4/26/2007	SW846 6010B	Calcium	3190		11.2	mg/kg	J
SAIC	IAAP101811	IAAP101811	693821.5	91779.4	0.0	0.5	4/26/2007	SW846 6010B	Chromium	14.4		0.47	mg/kg	J
SAIC	IAAP101811	IAAP101811	693821.5	91779.4	0.0	0.5	4/26/2007	SW846 6010B	Cobalt	8		0.66	mg/kg	J
SAIC	IAAP101811	IAAP101811	693821.5	91779.4	0.0	0.5	4/26/2007	SW846 6010B	Copper	12.8		0.4	mg/kg	=
SAIC	IAAP101811	IAAP101811	693821.5	91779.4	0.0	0.5	4/26/2007	SW846 8330	HMX	0.036		0.036	mg/kg	U
SAIC	IAAP101811	IAAP101811	693821.5	91779.4	0.0	0.5	4/26/2007	SW846 6010B	Iron	16100		3.2	mg/kg	=
SAIC	IAAP101811	IAAP101811	693821.5	91779.4	0.0	0.5	4/26/2007	SW846 6010B	Lead	22.3		0.2	mg/kg	J
SAIC	IAAP101811	IAAP101811	693821.5	91779.4	0.0	0.5	4/26/2007	SW846 6010B	Magnesium	1680		16	mg/kg	=
SAIC	IAAP101811	IAAP101811	693821.5	91779.4	0.0	0.5	4/26/2007	SW846 6010B	Manganese	740		0.13	mg/kg	=
SAIC	IAAP101811	IAAP101811	693821.5	91779.4	0.0	0.5	4/26/2007	SW846 7471A	Mercury	0.035		0.0088	mg/kg	=
SAIC	IAAP101811	IAAP101811	693821.5	91779.4	0.0	0.5	4/26/2007	SW846 6010B	Nickel	12.3		0.99	mg/kg	J
SAIC	IAAP101811	IAAP101811	693821.5	91779.4	0.0	0.5	4/26/2007	EPA 160.3	Percent Moisture	24.1		1	%	=
SAIC	IAAP101811	IAAP101811	693821.5	91779.4	0.0	0.5	4/26/2007	SW846 6010B	Potassium	1350		65.9	mg/kg	J
SAIC	IAAP101811	IAAP101811	693821.5	91779.4	0.0	0.5	4/26/2007	SW846 8330	RDX	0.04		0.04	mg/kg	U
SAIC	IAAP101811	IAAP101811	693821.5	91779.4	0.0	0.5	4/26/2007	SW846 6010B	Selenium	0.23		0.23	mg/kg	UJ
SAIC	IAAP101811	IAAP101811	693821.5	91779.4	0.0	0.5	4/26/2007	SW846 6010B	Silver	0.26		0.26	mg/kg	UJ
SAIC	IAAP101811	IAAP101811	693821.5	91779.4	0.0	0.5	4/26/2007	SW846 6010B	Sodium	23.4		13.2	mg/kg	=
SAIC	IAAP101811	IAAP101811	693821.5	91779.4	0.0	0.5	4/26/2007	SW846 6010B	Thallium	0.18		0.18	mg/kg	U
SAIC	IAAP101811	IAAP101811	693821.5	91779.4	0.0	0.5	4/26/2007	SW846 6010B	Vanadium	29.9		0.89	mg/kg	J
SAIC	IAAP101811	IAAP101811	693821.5	91779.4	0.0	0.5	4/26/2007	SW846 6010B	Zinc	53.5		1.8	mg/kg	=
SAIC	IAAP101812	IAAP101811	693821.5	91779.4	0.5	1.0	4/26/2007	SW846 8330	1,3,5-TriNitrobenzene	0.017		0.017	mg/kg	U
SAIC	IAAP101812	IAAP101811	693821.5	91779.4	0.5	1.0	4/26/2007	SW846 8330	2,4,6-Trinitrotoluene	0.064		0.064	mg/kg	U
SAIC	IAAP101812	IAAP101811	693821.5	91779.4	0.5	1.0	4/26/2007	SW846 8330	2,4-Dinitrotoluene	0.039		0.039	mg/kg	U
SAIC	IAAP101812	IAAP101811	693821.5	91779.4	0.5	1.0	4/26/2007	SW846 6010B	Aluminum	8870		8	mg/kg	=
SAIC	IAAP101812	IAAP101811	693821.5	91779.4	0.5	1.0	4/26/2007	SW846 6010B	Antimony	0.43		0.43	mg/kg	UJ
SAIC	IAAP101812	IAAP101811	693821.5	91779.4	0.5	1.0	4/26/2007	SW846 6010B	Arsenic	6.2		0.35	mg/kg	=
SAIC	IAAP101812	IAAP101811	693821.5	91779.4	0.5	1.0	4/26/2007	SW846 6010B	Barium	101		0.65	mg/kg	J
SAIC	IAAP101812	IAAP101811	693821.5	91779.4	0.5	1.0	4/26/2007	SW846 6010B	Beryllium	0.48		0.071	mg/kg	=
SAIC	IAAP101812	IAAP101811	693821.5	91779.4	0.5	1.0	4/26/2007	SW846 6010B	Cadmium	0.17		0.17	mg/kg	U
SAIC	IAAP101812	IAAP101811	693821.5	91779.4	0.5	1.0	4/26/2007	SW846 6010B	Calcium	2360		11	mg/kg	J
SAIC	IAAP101812	IAAP101811	693821.5	91779.4	0.5	1.0	4/26/2007	SW846 6010B	Chromium	12.8		0.46	mg/kg	J
SAIC	IAAP101812	IAAP101811	693821.5	91779.4	0.5	1.0	4/26/2007	SW846 6010B	Cobalt	9.4		0.65	mg/kg	J
SAIC	IAAP101812	IAAP101811	693821.5	91779.4	0.5	1.0	4/26/2007	SW846 6010B	Copper	8.9		0.39	mg/kg	=
SAIC	IAAP101812	IAAP101811	693821.5	91779.4	0.5	1.0	4/26/2007	SW846 8330	HMX	0.036		0.036	mg/kg	U
SAIC	IAAP101812	IAAP101811	693821.5	91779.4	0.5	1.0	4/26/2007	SW846 6010B	Iron	15100		3.1	mg/kg	=
SAIC	IAAP101812	IAAP101811	693821.5	91779.4	0.5	1.0	4/26/2007	SW846 6010B	Lead	13.1		0.19	mg/kg	J
SAIC	IAAP101812	IAAP101811	693821.5	91779.4	0.5	1.0	4/26/2007	SW846 6010B	Magnesium	1410		15.7	mg/kg	=
SAIC	IAAP101812	IAAP101811	693821.5	91779.4	0.5	1.0	4/26/2007	SW846 6010B	Manganese	620		0.13	mg/kg	=
SAIC	IAAP101812	IAAP101811	693821.5	91779.4	0.5	1.0	4/26/2007	SW846 7471A	Mercury	0.028		0.0086	mg/kg	=
SAIC	IAAP101812	IAAP101811	693821.5	91779.4	0.5	1.0	4/26/2007	SW846 6010B	Nickel	9.5		0.98	mg/kg	J
SAIC	IAAP101812	IAAP101811	693821.5	91779.4	0.5	1.0	4/26/2007	EPA 160.3	Percent Moisture	22.6		1	%	=
SAIC	IAAP101812	IAAP101811	693821.5	91779.4	0.5	1.0	4/26/2007	SW846 6010B	Potassium	865		64.6	mg/kg	J
SAIC	IAAP101812	IAAP101811	693821.5	91779.4	0.5	1.0	4/26/2007	SW846 8330	RDX	0.039		0.039	mg/kg	U
SAIC	IAAP101812	IAAP101811	693821.5	91779.4	0.5	1.0	4/26/2007	SW846 6010B	Selenium	0.22		0.22	mg/kg	UJ
SAIC	IAAP101812	IAAP101811	693821.5	91779.4	0.5	1.0	4/26/2007	SW846 6010B	Silver	0.25		0.25	mg/kg	UJ
SAIC	IAAP101812	IAAP101811	693821.5	91779.4	0.5	1.0	4/26/2007	SW846 6010B	Sodium	29.2		12.9	mg/kg	=
SAIC	IAAP101812	IAAP101811	693821.5	91779.4	0.5	1.0	4/26/2007	SW846 6010B	Thallium	0.17		0.17	mg/kg	U
SAIC	IAAP101812	IAAP101811	693821.5	91779.4	0.5	1.0	4/26/2007	SW846 6010B	Vanadium	29		0.87	mg/kg	J
SAIC	IAAP101812	IAAP101811	693821.5	91779.4	0.5	1.0	4/26/2007	SW846 6010B	Zinc	24.1		1.8	mg/kg	=
SAIC	IAAP101813	IAAP101813	693782.9	91772.0	0.0	0.5	4/26/2007	SW846 8330	1,3,5-TriNitrobenzene	0.018		0.018	mg/kg	U
SAIC	IAAP101813	IAAP101813	693782.9	91772.0	0.0	0.5	4/26/2007	SW846 8330	2,4,6-Trinitrotoluene	0.066		0.066	mg/kg	U
SAIC	IAAP101813	IAAP101813	693782.9	91772.0	0.0	0.5	4/26/2007	SW846 8330	2,4-Dinitrotoluene	0.04		0.04	mg/kg	U
SAIC	IAAP101813	IAAP101813	693782.9	91772.0	0.0	0.5	4/26/2007	SW846 6010B	Aluminum	11200		8.3	mg/kg	=
SAIC	IAAP101813	IAAP101813	693782.9	91772.0	0.0	0.5	4/26/2007	SW846 6010B	Antimony	0.44		0.44	mg/kg	UJ
SAIC	IAAP101813	IAAP101813	693782.9	91772.0	0.0	0.5	4/26/2007	SW846 6010B	Arsenic	6.2		0.37	mg/kg	=
SAIC	IAAP101813	IAAP101813	693782.9	91772.0	0.0	0.5	4/26/2007	SW846 6010B	Barium	162		0.67	mg/kg	J
SAIC	IAAP101813	IAAP101813	693782.9	91772.0	0.0	0.5	4/26/2007	SW846 6010B	Beryllium	0.51		0.074	mg/kg	=
SAIC	IAAP101813	IAAP101813	693782.9	91772.0	0.0	0.5	4/26/2007	SW846 6010B	Cadmium	0.18		0.18	mg/kg	U

SAIC	IAAP101813	IAAP101813	693782.9	91772.0	0.0	0.5	4/26/2007	SW846 6010B	Calcium	3240		11.4	mg/kg	J
SAIC	IAAP101813	IAAP101813	693782.9	91772.0	0.0	0.5	4/26/2007	SW846 6010B	Chromium	14.2		0.48	mg/kg	J
SAIC	IAAP101813	IAAP101813	693782.9	91772.0	0.0	0.5	4/26/2007	SW846 6010B	Cobalt	7.5		0.67	mg/kg	J
SAIC	IAAP101813	IAAP101813	693782.9	91772.0	0.0	0.5	4/26/2007	SW846 6010B	Copper	11.3		0.4	mg/kg	=
SAIC	IAAP101813	IAAP101813	693782.9	91772.0	0.0	0.5	4/26/2007	SW846 8330	HMX	0.037		0.037	mg/kg	U
SAIC	IAAP101813	IAAP101813	693782.9	91772.0	0.0	0.5	4/26/2007	SW846 6010B	Iron	15500		3.2	mg/kg	=
SAIC	IAAP101813	IAAP101813	693782.9	91772.0	0.0	0.5	4/26/2007	SW846 6010B	Lead	18.3		0.2	mg/kg	J
SAIC	IAAP101813	IAAP101813	693782.9	91772.0	0.0	0.5	4/26/2007	SW846 6010B	Magnesium	2050		16.3	mg/kg	=
SAIC	IAAP101813	IAAP101813	693782.9	91772.0	0.0	0.5	4/26/2007	SW846 6010B	Manganese	652		0.13	mg/kg	=
SAIC	IAAP101813	IAAP101813	693782.9	91772.0	0.0	0.5	4/26/2007	SW846 7471A	Mercury	0.031		0.009	mg/kg	=
SAIC	IAAP101813	IAAP101813	693782.9	91772.0	0.0	0.5	4/26/2007	SW846 6010B	Nickel	12.1		1	mg/kg	J
SAIC	IAAP101813	IAAP101813	693782.9	91772.0	0.0	0.5	4/26/2007	EPA 160.3	Percent Moisture	25.4		1	%	=
SAIC	IAAP101813	IAAP101813	693782.9	91772.0	0.0	0.5	4/26/2007	SW846 6010B	Potassium	1640		67	mg/kg	J
SAIC	IAAP101813	IAAP101813	693782.9	91772.0	0.0	0.5	4/26/2007	SW846 8330	RDX	0.041		0.041	mg/kg	U
SAIC	IAAP101813	IAAP101813	693782.9	91772.0	0.0	0.5	4/26/2007	SW846 6010B	Selenium	0.23		0.23	mg/kg	UJ
SAIC	IAAP101813	IAAP101813	693782.9	91772.0	0.0	0.5	4/26/2007	SW846 6010B	Silver	0.26		0.26	mg/kg	UJ
SAIC	IAAP101813	IAAP101813	693782.9	91772.0	0.0	0.5	4/26/2007	SW846 6010B	Sodium	15.2		13.4	mg/kg	=
SAIC	IAAP101813	IAAP101813	693782.9	91772.0	0.0	0.5	4/26/2007	SW846 6010B	Thallium	0.18		0.18	mg/kg	U
SAIC	IAAP101813	IAAP101813	693782.9	91772.0	0.0	0.5	4/26/2007	SW846 6010B	Vanadium	28		0.9	mg/kg	J
SAIC	IAAP101813	IAAP101813	693782.9	91772.0	0.0	0.5	4/26/2007	SW846 6010B	Zinc	43.4		1.9	mg/kg	=
SAIC	IAAP101813-1	IAAP101813	693782.9	91772.0	0.0	0.5	4/26/2007	SW846 8330	1,3,5-TriNitrobenzene	0.018		0.018	mg/kg	U
SAIC	IAAP101813-1	IAAP101813	693782.9	91772.0	0.0	0.5	4/26/2007	SW846 8330	2,4,6-Trinitrotoluene	0.067		0.067	mg/kg	U
SAIC	IAAP101813-1	IAAP101813	693782.9	91772.0	0.0	0.5	4/26/2007	SW846 8330	2,4-Dinitrotoluene	0.04		0.04	mg/kg	U
SAIC	IAAP101813-1	IAAP101813	693782.9	91772.0	0.0	0.5	4/26/2007	SW846 6010B	Aluminum	10900		8.4	mg/kg	=
SAIC	IAAP101813-1	IAAP101813	693782.9	91772.0	0.0	0.5	4/26/2007	SW846 6010B	Antimony	0.45		0.45	mg/kg	UJ
SAIC	IAAP101813-1	IAAP101813	693782.9	91772.0	0.0	0.5	4/26/2007	SW846 6010B	Arsenic	6.9		0.37	mg/kg	=
SAIC	IAAP101813-1	IAAP101813	693782.9	91772.0	0.0	0.5	4/26/2007	SW846 6010B	Barium	169		0.68	mg/kg	J
SAIC	IAAP101813-1	IAAP101813	693782.9	91772.0	0.0	0.5	4/26/2007	SW846 6010B	Beryllium	0.49		0.075	mg/kg	=
SAIC	IAAP101813-1	IAAP101813	693782.9	91772.0	0.0	0.5	4/26/2007	SW846 6010B	Cadmium	0.18		0.18	mg/kg	U
SAIC	IAAP101813-1	IAAP101813	693782.9	91772.0	0.0	0.5	4/26/2007	SW846 6010B	Calcium	3590		11.5	mg/kg	J
SAIC	IAAP101813-1	IAAP101813	693782.9	91772.0	0.0	0.5	4/26/2007	SW846 6010B	Chromium	14		0.48	mg/kg	J
SAIC	IAAP101813-1	IAAP101813	693782.9	91772.0	0.0	0.5	4/26/2007	SW846 6010B	Cobalt	8.4		0.68	mg/kg	J
SAIC	IAAP101813-1	IAAP101813	693782.9	91772.0	0.0	0.5	4/26/2007	SW846 6010B	Copper	11.6		0.41	mg/kg	=
SAIC	IAAP101813-1	IAAP101813	693782.9	91772.0	0.0	0.5	4/26/2007	SW846 8330	HMX	0.037		0.037	mg/kg	U
SAIC	IAAP101813-1	IAAP101813	693782.9	91772.0	0.0	0.5	4/26/2007	SW846 6010B	Iron	15500		3.3	mg/kg	=
SAIC	IAAP101813-1	IAAP101813	693782.9	91772.0	0.0	0.5	4/26/2007	SW846 6010B	Lead	26.6		0.2	mg/kg	J
SAIC	IAAP101813-1	IAAP101813	693782.9	91772.0	0.0	0.5	4/26/2007	SW846 6010B	Magnesium	2040		16.4	mg/kg	=
SAIC	IAAP101813-1	IAAP101813	693782.9	91772.0	0.0	0.5	4/26/2007	SW846 6010B	Manganese	788		0.14	mg/kg	=
SAIC	IAAP101813-1	IAAP101813	693782.9	91772.0	0.0	0.5	4/26/2007	SW846 7471A	Mercury	0.064		0.009	mg/kg	=
SAIC	IAAP101813-1	IAAP101813	693782.9	91772.0	0.0	0.5	4/26/2007	SW846 6010B	Nickel	12.6		1	mg/kg	J
SAIC	IAAP101813-1	IAAP101813	693782.9	91772.0	0.0	0.5	4/26/2007	EPA 160.3	Percent Moisture	26.1		1	%	=
SAIC	IAAP101813-1	IAAP101813	693782.9	91772.0	0.0	0.5	4/26/2007	SW846 6010B	Potassium	1720		67.7	mg/kg	J
SAIC	IAAP101813-1	IAAP101813	693782.9	91772.0	0.0	0.5	4/26/2007	SW846 8330	RDX	0.041		0.041	mg/kg	U
SAIC	IAAP101813-1	IAAP101813	693782.9	91772.0	0.0	0.5	4/26/2007	SW846 6010B	Selenium	0.23		0.23	mg/kg	UJ
SAIC	IAAP101813-1	IAAP101813	693782.9	91772.0	0.0	0.5	4/26/2007	SW846 6010B	Silver	0.26		0.26	mg/kg	UJ
SAIC	IAAP101813-1	IAAP101813	693782.9	91772.0	0.0	0.5	4/26/2007	SW846 6010B	Sodium	17.4		13.5	mg/kg	=
SAIC	IAAP101813-1	IAAP101813	693782.9	91772.0	0.0	0.5	4/26/2007	SW846 6010B	Thallium	0.18		0.18	mg/kg	U
SAIC	IAAP101813-1	IAAP101813	693782.9	91772.0	0.0	0.5	4/26/2007	SW846 6010B	Vanadium	28.5		0.91	mg/kg	J
SAIC	IAAP101813-1	IAAP101813	693782.9	91772.0	0.0	0.5	4/26/2007	SW846 6010B	Zinc	51.4		1.9	mg/kg	=
SAIC	IAAP101814	IAAP101813	693782.9	91772.0	1.0	1.5	4/26/2007	SW846 8330	1,3,5-TriNitrobenzene	0.017		0.017	mg/kg	U
SAIC	IAAP101814	IAAP101813	693782.9	91772.0	1.0	1.5	4/26/2007	SW846 8330	2,4,6-Trinitrotoluene	0.064		0.064	mg/kg	U
SAIC	IAAP101814	IAAP101813	693782.9	91772.0	1.0	1.5	4/26/2007	SW846 8330	2,4-Dinitrotoluene	0.039		0.039	mg/kg	U
SAIC	IAAP101814	IAAP101813	693782.9	91772.0	1.0	1.5	4/26/2007	SW846 6010B	Aluminum	16100		8	mg/kg	=
SAIC	IAAP101814	IAAP101813	693782.9	91772.0	1.0	1.5	4/26/2007	SW846 6010B	Antimony	0.43		0.43	mg/kg	UJ
SAIC	IAAP101814	IAAP101813	693782.9	91772.0	1.0	1.5	4/26/2007	SW846 6010B	Arsenic	8.9		0.35	mg/kg	=
SAIC	IAAP101814	IAAP101813	693782.9	91772.0	1.0	1.5	4/26/2007	SW846 6010B	Barium	164		0.64	mg/kg	J
SAIC	IAAP101814	IAAP101813	693782.9	91772.0	1.0	1.5	4/26/2007	SW846 6010B	Beryllium	0.68		0.071	mg/kg	=
SAIC	IAAP101814	IAAP101813	693782.9	91772.0	1.0	1.5	4/26/2007	SW846 6010B	Cadmium	0.17		0.17	mg/kg	U
SAIC	IAAP101814	IAAP101813	693782.9	91772.0	1.0	1.5	4/26/2007	SW846 6010B	Calcium	2580		10.9	mg/kg	J
SAIC	IAAP101814	IAAP101813	693782.9	91772.0	1.0	1.5	4/26/2007	SW846 6010B	Chromium	20.1		0.46	mg/kg	J
SAIC	IAAP101814	IAAP101813	693782.9	91772.0	1.0	1.5	4/26/2007	SW846 6010B	Cobalt	11.7		0.64	mg/kg	J
SAIC	IAAP101814	IAAP101813	693782.9	91772.0	1.0	1.5	4/26/2007	SW846 6010B	Copper	11.9		0.39	mg/kg	=
SAIC	IAAP101814	IAAP101813	693782.9	91772.0	1.0	1.5	4/26/2007	SW846 8330	HMX	0.035		0.035	mg/kg	U
SAIC	IAAP101814	IAAP101813	693782.9	91772.0	1.0	1.5	4/26/2007	SW846 6010B	Iron	21500		3.1	mg/kg	=
SAIC	IAAP101814	IAAP101813	693782.9	91772.0	1.0	1.5	4/26/2007	SW846 6010B	Lead	16.3		0.19	mg/kg	J
SAIC	IAAP101814	IAAP101813	693782.9	91772.0	1.0	1.5	4/26/2007	SW846 6010B	Magnesium	2690		15.6	mg/kg	=
SAIC	IAAP101814	IAAP101813	693782.9	91772.0	1.0	1.5	4/26/2007	SW846 6010B	Manganese	834		0.13	mg/kg	=
SAIC	IAAP101814	IAAP101813	693782.9	91772.0	1.0	1.5	4/26/2007	SW846 7471A	Mercury	0.023		0.0086	mg/kg	=
SAIC	IAAP101814	IAAP101813	693782.9	91772.0	1.0	1.5	4/26/2007	SW846 6010B	Nickel	15.4		0.97	mg/kg	J
SAIC	IAAP101814	IAAP101813	693782.9	91772.0	1.0	1.5	4/26/2007	EPA 160.3	Percent Moisture	22.3		1	%	=
SAIC	IAAP101814	IAAP101813	693782.9	91772.0	1.0	1.5	4/26/2007	SW846 6010B	Potassium	1400		64.4	mg/kg	J
SAIC	IAAP101814	IAAP101813	693782.9	91772.0	1.0	1.5	4/26/2007	SW846 8330	RDX	0.039		0.039	mg/kg	U
SAIC	IAAP101814	IAAP101813	693782.9	91772.0	1.0	1.5	4/26/2007	SW846 6010B	Selenium	0.44		0.22	mg/kg	J
SAIC	IAAP101814	IAAP101813	693782.9	91772.0	1.0	1.5	4/26/2007	SW846 6010B	Silver	0.25		0.25	mg/kg	UJ
SAIC	IAAP101814	IAAP101813	693782.9	91772.0	1.0	1.5	4/26/2007	SW846 6010B	Sodium	22.9		12.9	mg/kg	=
SAIC	IAAP101814	IAAP101813	693782.9	91772.0	1.0	1.5	4/26/2007	SW846 6010B	Thallium	0.17		0.17	mg/kg	U
SAIC	IAAP101814	IAAP101813	693782.9	91772.0	1.0	1.5	4/26/2007	SW846 6010B	Vanadium	40.5		0.87	mg/kg	J
SAIC	IAAP101814	IAAP101813	693782.9	91772.0	1.0	1.5	4/26/2007	SW846 6010B	Zinc	34.5		1.8	mg/kg	=
SAIC	IAAP101815	IAAP101815	693753.9	91786.3	0.0	0.5	4/24/2007	SW846 8330	1,3,5-TriNitrobenzene	0.017		0.017	mg/kg	U
SAIC	IAAP101815	IAAP101815	693753.9	91786.3	0.0	0.5	4/24/2007	SW846 8330	2,4,6-Trinitrotoluene	0.064		0.064	mg/kg	U
SAIC	IAAP101815	IAAP101815	693753.9	91786.3	0.0	0.5	4/24/2007	SW846 8330	2,4-Dinitrotoluene	0.039		0.039	mg/kg	U
SAIC	IAAP101815	IAAP101815	693753.9	91786.3	0.0	0.5	4/24/2007	SW846 6010B	Aluminum	10600		8	mg/kg	=
SAIC	IAAP101815	IAAP101815	693753.9	91786.3	0.0	0.5	4/24/2007	SW846 6010B	Antimony	0.54		0.43	mg/kg	=
SAIC	IAAP101815	IAAP101815	693753.9	91786.3	0.0	0.5	4/24/2007	SW846 6010B	Arsenic	6		0.36	mg/kg	=
SAIC	IAAP101815	IAAP101815	693753.9	91786.3	0.0	0.5	4/24/2007	SW846 6010B	Barium	194		0.65	mg/kg	J
SAIC	IAAP101815	IAAP101815	693753.9	91786.3	0.0	0.5	4/24/2007	SW846 6010B	Beryllium	0.64		0.072	mg/kg	=
SAIC	IAAP101815	IAAP101815	693753.9	91786.3	0.0	0.5	4/24/2007	SW846 6010B	Cadmium	0.41		0.17	mg/kg	=

SAIC	IAAP101815	IAAP101815	693753.9	91786.3	0.0	0.5	4/24/2007	SW846 6010B	Calcium	4640		11	mg/kg	=
SAIC	IAAP101815	IAAP101815	693753.9	91786.3	0.0	0.5	4/24/2007	SW846 6010B	Chromium	15.3		0.46	mg/kg	=
SAIC	IAAP101815	IAAP101815	693753.9	91786.3	0.0	0.5	4/24/2007	SW846 6010B	Cobalt	5.7		0.65	mg/kg	=
SAIC	IAAP101815	IAAP101815	693753.9	91786.3	0.0	0.5	4/24/2007	SW846 6010B	Copper	13.1		0.39	mg/kg	=
SAIC	IAAP101815	IAAP101815	693753.9	91786.3	0.0	0.5	4/24/2007	SW846 8330	HMX	0.036		0.036	mg/kg	U
SAIC	IAAP101815	IAAP101815	693753.9	91786.3	0.0	0.5	4/24/2007	SW846 6010B	Iron	14300		3.1	mg/kg	=
SAIC	IAAP101815	IAAP101815	693753.9	91786.3	0.0	0.5	4/24/2007	SW846 6010B	Lead	28.1		0.19	mg/kg	=
SAIC	IAAP101815	IAAP101815	693753.9	91786.3	0.0	0.5	4/24/2007	SW846 6010B	Magnesium	2080		15.7	mg/kg	J
SAIC	IAAP101815	IAAP101815	693753.9	91786.3	0.0	0.5	4/24/2007	SW846 6010B	Manganese	468		0.13	mg/kg	J
SAIC	IAAP101815	IAAP101815	693753.9	91786.3	0.0	0.5	4/24/2007	SW846 7471A	Mercury	0.038		0.0087	mg/kg	J
SAIC	IAAP101815	IAAP101815	693753.9	91786.3	0.0	0.5	4/24/2007	SW846 6010B	Nickel	12.8		0.98	mg/kg	=
SAIC	IAAP101815	IAAP101815	693753.9	91786.3	0.0	0.5	4/24/2007	EPA 160.3	Percent Moisture	22.9		0	%	=
SAIC	IAAP101815	IAAP101815	693753.9	91786.3	0.0	0.5	4/24/2007	SW846 6010B	Potassium	1370		64.8	mg/kg	=
SAIC	IAAP101815	IAAP101815	693753.9	91786.3	0.0	0.5	4/24/2007	SW846 8330	RDX	0.039		0.039	mg/kg	U
SAIC	IAAP101815	IAAP101815	693753.9	91786.3	0.0	0.5	4/24/2007	SW846 6010B	Selenium	0.43		0.22	mg/kg	=
SAIC	IAAP101815	IAAP101815	693753.9	91786.3	0.0	0.5	4/24/2007	SW846 6010B	Silver	0.25		0.25	mg/kg	UJ
SAIC	IAAP101815	IAAP101815	693753.9	91786.3	0.0	0.5	4/24/2007	SW846 6010B	Sodium	15.5		13	mg/kg	=
SAIC	IAAP101815	IAAP101815	693753.9	91786.3	0.0	0.5	4/24/2007	SW846 6010B	Thallium	0.17		0.17	mg/kg	U
SAIC	IAAP101815	IAAP101815	693753.9	91786.3	0.0	0.5	4/24/2007	SW846 6010B	Vanadium	26.6		0.88	mg/kg	=
SAIC	IAAP101815	IAAP101815	693753.9	91786.3	0.0	0.5	4/24/2007	SW846 6010B	Zinc	72.1		1.8	mg/kg	=
SAIC	IAAP101816	IAAP101815	693753.9	91786.3	0.5	2.0	4/24/2007	SW846 8330	1,3,5-TriNitrobenzene	0.017		0.017	mg/kg	U
SAIC	IAAP101816	IAAP101815	693753.9	91786.3	0.5	2.0	4/24/2007	SW846 8330	2,4,6-Trinitrotoluene	0.062		0.062	mg/kg	U
SAIC	IAAP101816	IAAP101815	693753.9	91786.3	0.5	2.0	4/24/2007	SW846 8330	2,4-Dinitrotoluene	0.037		0.037	mg/kg	U
SAIC	IAAP101816	IAAP101815	693753.9	91786.3	0.5	2.0	4/24/2007	SW846 6010B	Aluminum	15600		7.7	mg/kg	=
SAIC	IAAP101816	IAAP101815	693753.9	91786.3	0.5	2.0	4/24/2007	SW846 6010B	Antimony	0.41		0.41	mg/kg	UJ
SAIC	IAAP101816	IAAP101815	693753.9	91786.3	0.5	2.0	4/24/2007	SW846 6010B	Arsenic	10.5		0.34	mg/kg	=
SAIC	IAAP101816	IAAP101815	693753.9	91786.3	0.5	2.0	4/24/2007	SW846 6010B	Barium	198		0.63	mg/kg	J
SAIC	IAAP101816	IAAP101815	693753.9	91786.3	0.5	2.0	4/24/2007	SW846 6010B	Beryllium	0.87		0.069	mg/kg	=
SAIC	IAAP101816	IAAP101815	693753.9	91786.3	0.5	2.0	4/24/2007	SW846 6010B	Cadmium	0.19		0.17	mg/kg	=
SAIC	IAAP101816	IAAP101815	693753.9	91786.3	0.5	2.0	4/24/2007	SW846 6010B	Calcium	3230		10.6	mg/kg	=
SAIC	IAAP101816	IAAP101815	693753.9	91786.3	0.5	2.0	4/24/2007	SW846 6010B	Chromium	20.4		0.44	mg/kg	=
SAIC	IAAP101816	IAAP101815	693753.9	91786.3	0.5	2.0	4/24/2007	SW846 6010B	Cobalt	27.9		0.63	mg/kg	=
SAIC	IAAP101816	IAAP101815	693753.9	91786.3	0.5	2.0	4/24/2007	SW846 6010B	Copper	13.5		0.38	mg/kg	=
SAIC	IAAP101816	IAAP101815	693753.9	91786.3	0.5	2.0	4/24/2007	SW846 8330	HMX	0.034		0.034	mg/kg	U
SAIC	IAAP101816	IAAP101815	693753.9	91786.3	0.5	2.0	4/24/2007	SW846 6010B	Iron	23400		3	mg/kg	=
SAIC	IAAP101816	IAAP101815	693753.9	91786.3	0.5	2.0	4/24/2007	SW846 6010B	Lead	21.5		0.19	mg/kg	=
SAIC	IAAP101816	IAAP101815	693753.9	91786.3	0.5	2.0	4/24/2007	SW846 6010B	Magnesium	2770		15.2	mg/kg	J
SAIC	IAAP101816	IAAP101815	693753.9	91786.3	0.5	2.0	4/24/2007	SW846 6010B	Manganese	1330		0.13	mg/kg	J
SAIC	IAAP101816	IAAP101815	693753.9	91786.3	0.5	2.0	4/24/2007	SW846 7471A	Mercury	6.9		0.0084	mg/kg	UJ
SAIC	IAAP101816	IAAP101815	693753.9	91786.3	0.5	2.0	4/24/2007	SW846 6010B	Nickel	17.4		0.94	mg/kg	=
SAIC	IAAP101816	IAAP101815	693753.9	91786.3	0.5	2.0	4/24/2007	EPA 160.3	Percent Moisture	20		0	%	=
SAIC	IAAP101816	IAAP101815	693753.9	91786.3	0.5	2.0	4/24/2007	SW846 6010B	Potassium	1430		62.5	mg/kg	=
SAIC	IAAP101816	IAAP101815	693753.9	91786.3	0.5	2.0	4/24/2007	SW846 8330	RDX	0.038		0.038	mg/kg	U
SAIC	IAAP101816	IAAP101815	693753.9	91786.3	0.5	2.0	4/24/2007	SW846 6010B	Selenium	0.23		0.22	mg/kg	=
SAIC	IAAP101816	IAAP101815	693753.9	91786.3	0.5	2.0	4/24/2007	SW846 6010B	Silver	0.24		0.24	mg/kg	UJ
SAIC	IAAP101816	IAAP101815	693753.9	91786.3	0.5	2.0	4/24/2007	SW846 6010B	Sodium	20.2		12.5	mg/kg	=
SAIC	IAAP101816	IAAP101815	693753.9	91786.3	0.5	2.0	4/24/2007	SW846 6010B	Thallium	0.17		0.17	mg/kg	U
SAIC	IAAP101816	IAAP101815	693753.9	91786.3	0.5	2.0	4/24/2007	SW846 6010B	Vanadium	44.3		0.84	mg/kg	=
SAIC	IAAP101816	IAAP101815	693753.9	91786.3	0.5	2.0	4/24/2007	SW846 6010B	Zinc	37.2		1.8	mg/kg	=
SAIC	IAAP101817	IAAP101817	693730.0	91755.9	0.0	0.5	4/26/2007	SW846 8330	1,3,5-TriNitrobenzene	0.018		0.018	mg/kg	U
SAIC	IAAP101817	IAAP101817	693730.0	91755.9	0.0	0.5	4/26/2007	SW846 8330	2,4,6-Trinitrotoluene	0.067		0.067	mg/kg	U
SAIC	IAAP101817	IAAP101817	693730.0	91755.9	0.0	0.5	4/26/2007	SW846 8330	2,4-Dinitrotoluene	0.041		0.041	mg/kg	U
SAIC	IAAP101817	IAAP101817	693730.0	91755.9	0.0	0.5	4/26/2007	SW846 6010B	Aluminum	9990		8.4	mg/kg	=
SAIC	IAAP101817	IAAP101817	693730.0	91755.9	0.0	0.5	4/26/2007	SW846 6010B	Antimony	0.45		0.45	mg/kg	UJ
SAIC	IAAP101817	IAAP101817	693730.0	91755.9	0.0	0.5	4/26/2007	SW846 6010B	Arsenic	7		0.37	mg/kg	=
SAIC	IAAP101817	IAAP101817	693730.0	91755.9	0.0	0.5	4/26/2007	SW846 6010B	Barium	197		0.68	mg/kg	J
SAIC	IAAP101817	IAAP101817	693730.0	91755.9	0.0	0.5	4/26/2007	SW846 6010B	Beryllium	0.44		0.075	mg/kg	=
SAIC	IAAP101817	IAAP101817	693730.0	91755.9	0.0	0.5	4/26/2007	SW846 6010B	Cadmium	0.3		0.18	mg/kg	=
SAIC	IAAP101817	IAAP101817	693730.0	91755.9	0.0	0.5	4/26/2007	SW846 6010B	Calcium	20900		11.5	mg/kg	J
SAIC	IAAP101817	IAAP101817	693730.0	91755.9	0.0	0.5	4/26/2007	SW846 6010B	Chromium	13.6		0.48	mg/kg	J
SAIC	IAAP101817	IAAP101817	693730.0	91755.9	0.0	0.5	4/26/2007	SW846 6010B	Cobalt	12.4		0.68	mg/kg	J
SAIC	IAAP101817	IAAP101817	693730.0	91755.9	0.0	0.5	4/26/2007	SW846 6010B	Copper	11.3		0.41	mg/kg	=
SAIC	IAAP101817	IAAP101817	693730.0	91755.9	0.0	0.5	4/26/2007	SW846 8330	HMX	0.037		0.037	mg/kg	U
SAIC	IAAP101817	IAAP101817	693730.0	91755.9	0.0	0.5	4/26/2007	SW846 6010B	Iron	14900		3.3	mg/kg	=
SAIC	IAAP101817	IAAP101817	693730.0	91755.9	0.0	0.5	4/26/2007	SW846 6010B	Lead	24.6		0.2	mg/kg	J
SAIC	IAAP101817	IAAP101817	693730.0	91755.9	0.0	0.5	4/26/2007	SW846 6010B	Magnesium	5220		16.4	mg/kg	=
SAIC	IAAP101817	IAAP101817	693730.0	91755.9	0.0	0.5	4/26/2007	SW846 6010B	Manganese	1300		0.14	mg/kg	=
SAIC	IAAP101817	IAAP101817	693730.0	91755.9	0.0	0.5	4/26/2007	SW846 7471A	Mercury	0.052		0.0091	mg/kg	=
SAIC	IAAP101817	IAAP101817	693730.0	91755.9	0.0	0.5	4/26/2007	SW846 6010B	Nickel	14.6		1	mg/kg	J
SAIC	IAAP101817	IAAP101817	693730.0	91755.9	0.0	0.5	4/26/2007	EPA 160.3	Percent Moisture	26.2		1	%	=
SAIC	IAAP101817	IAAP101817	693730.0	91755.9	0.0	0.5	4/26/2007	SW846 6010B	Potassium	2110		67.8	mg/kg	J
SAIC	IAAP101817	IAAP101817	693730.0	91755.9	0.0	0.5	4/26/2007	SW846 8330	RDX	0.041		0.041	mg/kg	U
SAIC	IAAP101817	IAAP101817	693730.0	91755.9	0.0	0.5	4/26/2007	SW846 6010B	Selenium	0.23		0.23	mg/kg	UJ
SAIC	IAAP101817	IAAP101817	693730.0	91755.9	0.0	0.5	4/26/2007	SW846 6010B	Silver	0.92		0.26	mg/kg	J
SAIC	IAAP101817	IAAP101817	693730.0	91755.9	0.0	0.5	4/26/2007	SW846 6010B	Sodium	28.9		13.6	mg/kg	=
SAIC	IAAP101817	IAAP101817	693730.0	91755.9	0.0	0.5	4/26/2007	SW846 6010B	Thallium	0.18		0.18	mg/kg	U
SAIC	IAAP101817	IAAP101817	693730.0	91755.9	0.0	0.5	4/26/2007	SW846 6010B	Vanadium	28.1		0.92	mg/kg	J
SAIC	IAAP101817	IAAP101817	693730.0	91755.9	0.0	0.5	4/26/2007	SW846 6010B	Zinc	60		1.9	mg/kg	=
SAIC	IAAP101818	IAAP101817	693730.0	91755.9	1.0	1.5	4/26/2007	SW846 8330	1,3,5-TriNitrobenzene	0.017		0.017	mg/kg	U
SAIC	IAAP101818	IAAP101817	693730.0	91755.9	1.0	1.5	4/26/2007	SW846 8330	2,4,6-Trinitrotoluene	0.063		0.063	mg/kg	U
SAIC	IAAP101818	IAAP101817	693730.0	91755.9	1.0	1.5	4/26/2007	SW846 8330	2,4-Dinitrotoluene	0.038		0.038	mg/kg	U
SAIC	IAAP101818	IAAP101817	693730.0	91755.9	1.0	1.5	4/26/2007	SW846 6010B	Aluminum	12800		7.9	mg/kg	=
SAIC	IAAP101818	IAAP101817	693730.0	91755.9	1.0	1.5	4/26/2007	SW846 6010B	Antimony	0.42		0.42	mg/kg	UJ
SAIC	IAAP101818	IAAP101817	693730.0	91755.9	1.0	1.5	4/26/2007	SW846 6010B	Arsenic	8.2		0.35	mg/kg	=
SAIC	IAAP101818	IAAP101817	693730.0	91755.9	1.0	1.5	4/26/2007	SW846 6010B	Barium	173		0.64	mg/kg	J
SAIC	IAAP101818	IAAP101817	693730.0	91755.9	1.0	1.5	4/26/2007	SW846 6010B	Beryllium	0.56		0.07	mg/kg	=
SAIC	IAAP101818	IAAP101817	693730.0	91755.9	1.0	1.5	4/26/2007	SW846 6010B	Cadmium	0.17		0.17	mg/kg	U

SAIC	IAAP101818	IAAP101817	693730.0	91755.9	1.0	1.5	4/26/2007	SW846 6010B	Calcium	3320		10.8	mg/kg	J
SAIC	IAAP101818	IAAP101817	693730.0	91755.9	1.0	1.5	4/26/2007	SW846 6010B	Chromium	16.3		0.45	mg/kg	J
SAIC	IAAP101818	IAAP101817	693730.0	91755.9	1.0	1.5	4/26/2007	SW846 6010B	Cobalt	10.7		0.64	mg/kg	J
SAIC	IAAP101818	IAAP101817	693730.0	91755.9	1.0	1.5	4/26/2007	SW846 6010B	Copper	10.9		0.38	mg/kg	=
SAIC	IAAP101818	IAAP101817	693730.0	91755.9	1.0	1.5	4/26/2007	SW846 8330	HMX	0.035		0.035	mg/kg	U
SAIC	IAAP101818	IAAP101817	693730.0	91755.9	1.0	1.5	4/26/2007	SW846 6010B	Iron	17900		3.1	mg/kg	=
SAIC	IAAP101818	IAAP101817	693730.0	91755.9	1.0	1.5	4/26/2007	SW846 6010B	Lead	14.2		0.19	mg/kg	J
SAIC	IAAP101818	IAAP101817	693730.0	91755.9	1.0	1.5	4/26/2007	SW846 6010B	Magnesium	2550		15.4	mg/kg	=
SAIC	IAAP101818	IAAP101817	693730.0	91755.9	1.0	1.5	4/26/2007	SW846 6010B	Manganese	909		0.13	mg/kg	=
SAIC	IAAP101818	IAAP101817	693730.0	91755.9	1.0	1.5	4/26/2007	SW846 7471A	Mercury	0.018		0.0085	mg/kg	=
SAIC	IAAP101818	IAAP101817	693730.0	91755.9	1.0	1.5	4/26/2007	SW846 6010B	Nickel	15.1		0.96	mg/kg	J
SAIC	IAAP101818	IAAP101817	693730.0	91755.9	1.0	1.5	4/26/2007	EPA 160.3	Percent Moisture	21.3		1	%	=
SAIC	IAAP101818	IAAP101817	693730.0	91755.9	1.0	1.5	4/26/2007	SW846 6010B	Potassium	1600		63.5	mg/kg	J
SAIC	IAAP101818	IAAP101817	693730.0	91755.9	1.0	1.5	4/26/2007	SW846 8330	RDX	0.039		0.039	mg/kg	U
SAIC	IAAP101818	IAAP101817	693730.0	91755.9	1.0	1.5	4/26/2007	SW846 6010B	Selenium	0.22		0.22	mg/kg	UJ
SAIC	IAAP101818	IAAP101817	693730.0	91755.9	1.0	1.5	4/26/2007	SW846 6010B	Silver	0.25		0.25	mg/kg	UJ
SAIC	IAAP101818	IAAP101817	693730.0	91755.9	1.0	1.5	4/26/2007	SW846 6010B	Sodium	17.1		12.7	mg/kg	=
SAIC	IAAP101818	IAAP101817	693730.0	91755.9	1.0	1.5	4/26/2007	SW846 6010B	Thallium	0.3		0.17	mg/kg	=
SAIC	IAAP101818	IAAP101817	693730.0	91755.9	1.0	1.5	4/26/2007	SW846 6010B	Vanadium	33.3		0.86	mg/kg	J
SAIC	IAAP101818	IAAP101817	693730.0	91755.9	1.0	1.5	4/26/2007	SW846 6010B	Zinc	40.2		1.8	mg/kg	=
SAIC	IAAP101819	IAAP101819	694010.5	91853.0	0.0	0.5	4/26/2007	SW846 8270C	1,2,4-Trichlorobenzene	0.038		0.038	mg/kg	U
SAIC	IAAP101819	IAAP101819	694010.5	91853.0	0.0	0.5	4/26/2007	SW846 8270C	1,2-Dichlorobenzene	0.038		0.038	mg/kg	U
SAIC	IAAP101819	IAAP101819	694010.5	91853.0	0.0	0.5	4/26/2007	SW846 8330	1,3,5-TriNitrobenzene	0.015		0.015	mg/kg	U
SAIC	IAAP101819	IAAP101819	694010.5	91853.0	0.0	0.5	4/26/2007	SW846 8270C	1,3-Dichlorobenzene	0.038		0.038	mg/kg	U
SAIC	IAAP101819	IAAP101819	694010.5	91853.0	0.0	0.5	4/26/2007	SW846 8270C	1,4-Dichlorobenzene	0.038		0.038	mg/kg	U
SAIC	IAAP101819	IAAP101819	694010.5	91853.0	0.0	0.5	4/26/2007	SW846 8270C	2,2'-oxybis(1-Chloropropane)	0.038		0.038	mg/kg	U
SAIC	IAAP101819	IAAP101819	694010.5	91853.0	0.0	0.5	4/26/2007	SW846 8270C	2,4,5-Trichlorophenol	0.038		0.038	mg/kg	U
SAIC	IAAP101819	IAAP101819	694010.5	91853.0	0.0	0.5	4/26/2007	SW846 8270C	2,4,6-Trichlorophenol	0.038		0.038	mg/kg	U
SAIC	IAAP101819	IAAP101819	694010.5	91853.0	0.0	0.5	4/26/2007	SW846 8330	2,4,6-Trinitrotoluene	0.056		0.056	mg/kg	U
SAIC	IAAP101819	IAAP101819	694010.5	91853.0	0.0	0.5	4/26/2007	SW846 8270C	2,4-Dichlorophenol	0.038		0.038	mg/kg	U
SAIC	IAAP101819	IAAP101819	694010.5	91853.0	0.0	0.5	4/26/2007	SW846 8270C	2,4-Dimethylphenol	0.038		0.038	mg/kg	U
SAIC	IAAP101819	IAAP101819	694010.5	91853.0	0.0	0.5	4/26/2007	SW846 8270C	2,4-Dinitrophenol	0.37		0.37	mg/kg	U
SAIC	IAAP101819	IAAP101819	694010.5	91853.0	0.0	0.5	4/26/2007	SW846 8330	2,4-Dinitrotoluene	0.034		0.034	mg/kg	U
SAIC	IAAP101819	IAAP101819	694010.5	91853.0	0.0	0.5	4/26/2007	SW846 8270C	2,4-Dinitrotoluene	0.038		0.038	mg/kg	U
SAIC	IAAP101819	IAAP101819	694010.5	91853.0	0.0	0.5	4/26/2007	SW846 8270C	2,6-Dinitrotoluene	0.038		0.038	mg/kg	U
SAIC	IAAP101819	IAAP101819	694010.5	91853.0	0.0	0.5	4/26/2007	SW846 8270C	2-Chloronaphthalene	0.038		0.038	mg/kg	U
SAIC	IAAP101819	IAAP101819	694010.5	91853.0	0.0	0.5	4/26/2007	SW846 8270C	2-Chlorophenol	0.038		0.038	mg/kg	U
SAIC	IAAP101819	IAAP101819	694010.5	91853.0	0.0	0.5	4/26/2007	SW846 8270C	2-Methylnaphthalene	0.038		0.038	mg/kg	U
SAIC	IAAP101819	IAAP101819	694010.5	91853.0	0.0	0.5	4/26/2007	SW846 8270C	2-Methylphenol	0.038		0.038	mg/kg	U
SAIC	IAAP101819	IAAP101819	694010.5	91853.0	0.0	0.5	4/26/2007	SW846 8270C	2-Nitroaniline	0.038		0.038	mg/kg	U
SAIC	IAAP101819	IAAP101819	694010.5	91853.0	0.0	0.5	4/26/2007	SW846 8270C	2-Nitrophenol	0.038		0.038	mg/kg	U
SAIC	IAAP101819	IAAP101819	694010.5	91853.0	0.0	0.5	4/26/2007	SW846 8270C	3,3'-Dichlorobenzidine	0.038		0.038	mg/kg	U
SAIC	IAAP101819	IAAP101819	694010.5	91853.0	0.0	0.5	4/26/2007	SW846 8270C	3-Nitroaniline	0.038		0.038	mg/kg	U
SAIC	IAAP101819	IAAP101819	694010.5	91853.0	0.0	0.5	4/26/2007	SW846 8270C	4,4'-Methylenebis(2-chloroaniline)	0.11		0.11	mg/kg	U
SAIC	IAAP101819	IAAP101819	694010.5	91853.0	0.0	0.5	4/26/2007	SW846 8270C	4,6-Dinitro-2-methylphenol	0.37		0.37	mg/kg	U
SAIC	IAAP101819	IAAP101819	694010.5	91853.0	0.0	0.5	4/26/2007	SW846 8270C	4-Bromophenyl phenyl ether	0.038		0.038	mg/kg	U
SAIC	IAAP101819	IAAP101819	694010.5	91853.0	0.0	0.5	4/26/2007	SW846 8270C	4-Chloro-3-methylphenol	0.038		0.038	mg/kg	U
SAIC	IAAP101819	IAAP101819	694010.5	91853.0	0.0	0.5	4/26/2007	SW846 8270C	4-Chloroaniline	0.038		0.038	mg/kg	U
SAIC	IAAP101819	IAAP101819	694010.5	91853.0	0.0	0.5	4/26/2007	SW846 8270C	4-Chlorophenyl phenyl ether	0.038		0.038	mg/kg	U
SAIC	IAAP101819	IAAP101819	694010.5	91853.0	0.0	0.5	4/26/2007	SW846 8270C	4-Methylphenol	0.75		0.75	mg/kg	U
SAIC	IAAP101819	IAAP101819	694010.5	91853.0	0.0	0.5	4/26/2007	SW846 8270C	4-Nitroaniline	0.37		0.37	mg/kg	U
SAIC	IAAP101819	IAAP101819	694010.5	91853.0	0.0	0.5	4/26/2007	SW846 8270C	4-Nitrophenol	0.37		0.37	mg/kg	U
SAIC	IAAP101819	IAAP101819	694010.5	91853.0	0.0	0.5	4/26/2007	SW846 8270C	Acenaphthene	0.038		0.038	mg/kg	U
SAIC	IAAP101819	IAAP101819	694010.5	91853.0	0.0	0.5	4/26/2007	SW846 8270C	Acenaphthylene	0.038		0.038	mg/kg	U
SAIC	IAAP101819	IAAP101819	694010.5	91853.0	0.0	0.5	4/26/2007	SW846 6010B	Aluminum	2890		7	mg/kg	=
SAIC	IAAP101819	IAAP101819	694010.5	91853.0	0.0	0.5	4/26/2007	SW846 8270C	Anthracene	0.038		0.038	mg/kg	U
SAIC	IAAP101819	IAAP101819	694010.5	91853.0	0.0	0.5	4/26/2007	SW846 6010B	Antimony	0.38		0.38	mg/kg	UJ
SAIC	IAAP101819	IAAP101819	694010.5	91853.0	0.0	0.5	4/26/2007	SW846 6010B	Arsenic	10.4		0.31	mg/kg	=
SAIC	IAAP101819	IAAP101819	694010.5	91853.0	0.0	0.5	4/26/2007	SW846 6010B	Barium	194		0.57	mg/kg	=
SAIC	IAAP101819	IAAP101819	694010.5	91853.0	0.0	0.5	4/26/2007	SW846 8270C	Benzo(a)anthracene	0.038		0.038	mg/kg	U
SAIC	IAAP101819	IAAP101819	694010.5	91853.0	0.0	0.5	4/26/2007	SW846 8270C	Benzo(a)pyrene	0.038		0.038	mg/kg	U
SAIC	IAAP101819	IAAP101819	694010.5	91853.0	0.0	0.5	4/26/2007	SW846 8270C	Benzo(b)fluoranthene	0.038		0.038	mg/kg	U
SAIC	IAAP101819	IAAP101819	694010.5	91853.0	0.0	0.5	4/26/2007	SW846 8270C	Benzo(g,h,i)perylene	0.038		0.038	mg/kg	U
SAIC	IAAP101819	IAAP101819	694010.5	91853.0	0.0	0.5	4/26/2007	SW846 8270C	Benzo(k)fluoranthene	0.038		0.038	mg/kg	U
SAIC	IAAP101819	IAAP101819	694010.5	91853.0	0.0	0.5	4/26/2007	SW846 6010B	Beryllium	0.46		0.063	mg/kg	=
SAIC	IAAP101819	IAAP101819	694010.5	91853.0	0.0	0.5	4/26/2007	SW846 8270C	Bis(2-chloroethoxy) methane	0.038		0.038	mg/kg	U
SAIC	IAAP101819	IAAP101819	694010.5	91853.0	0.0	0.5	4/26/2007	SW846 8270C	Bis(2-chloroethyl) ether	0.038		0.038	mg/kg	U
SAIC	IAAP101819	IAAP101819	694010.5	91853.0	0.0	0.5	4/26/2007	SW846 8270C	Bis(2-ethylhexyl) phthalate	0.038		0.038	mg/kg	U
SAIC	IAAP101819	IAAP101819	694010.5	91853.0	0.0	0.5	4/26/2007	SW846 8270C	Butyl benzyl phthalate	0.038		0.038	mg/kg	U
SAIC	IAAP101819	IAAP101819	694010.5	91853.0	0.0	0.5	4/26/2007	SW846 6010B	Cadmium	0.2		0.15	mg/kg	=
SAIC	IAAP101819	IAAP101819	694010.5	91853.0	0.0	0.5	4/26/2007	SW846 6010B	Calcium	3960		9.7	mg/kg	=
SAIC	IAAP101819	IAAP101819	694010.5	91853.0	0.0	0.5	4/26/2007	SW846 8270C	Carbazole	0.038		0.038	mg/kg	U
SAIC	IAAP101819	IAAP101819	694010.5	91853.0	0.0	0.5	4/26/2007	SW846 6010B	Chromium	5.4		0.4	mg/kg	=
SAIC	IAAP101819	IAAP101819	694010.5	91853.0	0.0	0.5	4/26/2007	SW846 8270C	Chrysene	0.038		0.038	mg/kg	U
SAIC	IAAP101819	IAAP101819	694010.5	91853.0	0.0	0.5	4/26/2007	SW846 6010B	Cobalt	7		0.57	mg/kg	=
SAIC	IAAP101819	IAAP101819	694010.5	91853.0	0.0	0.5	4/26/2007	SW846 6010B	Copper	4.5		0.34	mg/kg	=
SAIC	IAAP101819	IAAP101819	694010.5	91853.0	0.0	0.5	4/26/2007	SW846 8270C	Dibenzo(a,h)anthracene	0.038		0.038	mg/kg	U
SAIC	IAAP101819	IAAP101819	694010.5	91853.0	0.0	0.5	4/26/2007	SW846 8270C	Dibenzofuran	0.038		0.038	mg/kg	U
SAIC	IAAP101819	IAAP101819	694010.5	91853.0	0.0	0.5	4/26/2007	SW846 8270C	Diethyl phthalate	0.038		0.038	mg/kg	UJ
SAIC	IAAP101819	IAAP101819	694010.5	91853.0	0.0	0.5	4/26/2007	SW846 8270C	Dimethyl phthalate	0.038		0.038	mg/kg	U
SAIC	IAAP101819	IAAP101819	694010.5	91853.0	0.0	0.5	4/26/2007	SW846 8270C	Di-n-butyl phthalate	0.038		0.038	mg/kg	U
SAIC	IAAP101819	IAAP101819	694010.5	91853.0	0.0	0.5	4/26/2007	SW846 8270C	Di-n-octyl phthalate	0.017		0.017	mg/kg	U
SAIC	IAAP101819	IAAP101819	694010.5	91853.0	0.0	0.5	4/26/2007	SW846 8270C	Fluoranthene	0.038		0.038	mg/kg	U
SAIC	IAAP101819	IAAP101819	694010.5	91853.0	0.0	0.5	4/26/2007	SW846 8270C	Fluorene	0.038		0.038	mg/kg	U
SAIC	IAAP101819	IAAP101819	694010.5	91853.0	0.0	0.5	4/26/2007	SW846 8270C	Hexachlorobenzene	0.038		0.038	mg/kg	U
SAIC	IAAP101819	IAAP101819	694010.5	91853.0	0.0	0.5	4/26/2007	SW846 8270C	Hexachlorobutadiene	0.038		0.038	mg/kg	U
SAIC	IAAP101819	IAAP101819	694010.5	91853.0	0.0	0.5	4/26/2007	SW846 8270C	Hexachlorocyclopentadiene	0.37		0.37	mg/kg	U

SAIC	IAAP101819	IAAP101819	694010.5	91853.0	0.0	0.5	4/26/2007	SW846 8270C	Hexachloroethane	0.038		0.038	mg/kg	U
SAIC	IAAP101819	IAAP101819	694010.5	91853.0	0.0	0.5	4/26/2007	SW846 8330	HMX	0.031		0.031	mg/kg	U
SAIC	IAAP101819	IAAP101819	694010.5	91853.0	0.0	0.5	4/26/2007	SW846 8270C	Indeno(1,2,3-cd)pyrene	0.038		0.038	mg/kg	U
SAIC	IAAP101819	IAAP101819	694010.5	91853.0	0.0	0.5	4/26/2007	SW846 6010B	Iron	13300		2.7	mg/kg	=
SAIC	IAAP101819	IAAP101819	694010.5	91853.0	0.0	0.5	4/26/2007	SW846 8270C	Isophorone	0.038		0.038	mg/kg	U
SAIC	IAAP101819	IAAP101819	694010.5	91853.0	0.0	0.5	4/26/2007	SW846 6010B	Lead	13.4		0.17	mg/kg	=
SAIC	IAAP101819	IAAP101819	694010.5	91853.0	0.0	0.5	4/26/2007	SW846 6010B	Magnesium	848		13.8	mg/kg	=
SAIC	IAAP101819	IAAP101819	694010.5	91853.0	0.0	0.5	4/26/2007	SW846 6010B	Manganese	488		0.11	mg/kg	=
SAIC	IAAP101819	IAAP101819	694010.5	91853.0	0.0	0.5	4/26/2007	SW846 7471A	Mercury	6.3		0.0076	mg/kg	U
SAIC	IAAP101819	IAAP101819	694010.5	91853.0	0.0	0.5	4/26/2007	SW846 8270C	Naphthalene	0.038		0.038	mg/kg	U
SAIC	IAAP101819	IAAP101819	694010.5	91853.0	0.0	0.5	4/26/2007	SW846 6010B	Nickel	7.2		0.86	mg/kg	=
SAIC	IAAP101819	IAAP101819	694010.5	91853.0	0.0	0.5	4/26/2007	SW846 8270C	Nitrobenzene	0.038		0.038	mg/kg	U
SAIC	IAAP101819	IAAP101819	694010.5	91853.0	0.0	0.5	4/26/2007	SW846 8270C	N-Nitroso-di-n-propylamine	0.038		0.038	mg/kg	U
SAIC	IAAP101819	IAAP101819	694010.5	91853.0	0.0	0.5	4/26/2007	SW846 8270C	N-Nitrosodiphenylamine	0.038		0.038	mg/kg	U
SAIC	IAAP101819	IAAP101819	694010.5	91853.0	0.0	0.5	4/26/2007	SW846 8270C	Pentachlorophenol	0.37		0.37	mg/kg	U
SAIC	IAAP101819	IAAP101819	694010.5	91853.0	0.0	0.5	4/26/2007	EPA 160.3	Percent Moisture	11.9		0	%	=
SAIC	IAAP101819	IAAP101819	694010.5	91853.0	0.0	0.5	4/26/2007	SW846 8270C	Phenanthrene	0.038		0.038	mg/kg	U
SAIC	IAAP101819	IAAP101819	694010.5	91853.0	0.0	0.5	4/26/2007	SW846 8270C	Phenol	0.038		0.038	mg/kg	U
SAIC	IAAP101819	IAAP101819	694010.5	91853.0	0.0	0.5	4/26/2007	SW846 6010B	Potassium	402		56.8	mg/kg	=
SAIC	IAAP101819	IAAP101819	694010.5	91853.0	0.0	0.5	4/26/2007	SW846 8270C	Pyrene	0.038		0.038	mg/kg	U
SAIC	IAAP101819	IAAP101819	694010.5	91853.0	0.0	0.5	4/26/2007	SW846 8330	RDX	0.035		0.035	mg/kg	U
SAIC	IAAP101819	IAAP101819	694010.5	91853.0	0.0	0.5	4/26/2007	SW846 6010B	Selenium	0.2		0.2	mg/kg	U
SAIC	IAAP101819	IAAP101819	694010.5	91853.0	0.0	0.5	4/26/2007	SW846 6010B	Silver	0.22		0.22	mg/kg	U
SAIC	IAAP101819	IAAP101819	694010.5	91853.0	0.0	0.5	4/26/2007	SW846 6010B	Sodium	11.4		11.4	mg/kg	U
SAIC	IAAP101819	IAAP101819	694010.5	91853.0	0.0	0.5	4/26/2007	SW846 6010B	Thallium	0.15		0.15	mg/kg	U
SAIC	IAAP101819	IAAP101819	694010.5	91853.0	0.0	0.5	4/26/2007	SW846 6010B	Vanadium	22.4		0.77	mg/kg	=
SAIC	IAAP101819	IAAP101819	694010.5	91853.0	0.0	0.5	4/26/2007	SW846 6010B	Zinc	34		1.6	mg/kg	=
SAIC	IAAP101820	IAAP101820	694001.5	91821.3	0.0	0.5	4/26/2007	SW846 8270C	1,2,4-Trichlorobenzene	0.046		0.046	mg/kg	U
SAIC	IAAP101820	IAAP101820	694001.5	91821.3	0.0	0.5	4/26/2007	SW846 8270C	1,2-Dichlorobenzene	0.046		0.046	mg/kg	U
SAIC	IAAP101820	IAAP101820	694001.5	91821.3	0.0	0.5	4/26/2007	SW846 8330	1,3,5-TriNitrobenzene	0.019		0.019	mg/kg	U
SAIC	IAAP101820	IAAP101820	694001.5	91821.3	0.0	0.5	4/26/2007	SW846 8270C	1,3-Dichlorobenzene	0.046		0.046	mg/kg	U
SAIC	IAAP101820	IAAP101820	694001.5	91821.3	0.0	0.5	4/26/2007	SW846 8270C	1,4-Dichlorobenzene	0.046		0.046	mg/kg	U
SAIC	IAAP101820	IAAP101820	694001.5	91821.3	0.0	0.5	4/26/2007	SW846 8270C	2,2'-oxybis(1-Chloropropane)	0.046		0.046	mg/kg	U
SAIC	IAAP101820	IAAP101820	694001.5	91821.3	0.0	0.5	4/26/2007	SW846 8270C	2,4,5-Trichlorophenol	0.046		0.046	mg/kg	U
SAIC	IAAP101820	IAAP101820	694001.5	91821.3	0.0	0.5	4/26/2007	SW846 8270C	2,4,6-Trichlorophenol	0.046		0.046	mg/kg	U
SAIC	IAAP101820	IAAP101820	694001.5	91821.3	0.0	0.5	4/26/2007	SW846 8330	2,4,6-Trinitrotoluene	0.068		0.068	mg/kg	U
SAIC	IAAP101820	IAAP101820	694001.5	91821.3	0.0	0.5	4/26/2007	SW846 8270C	2,4-Dichlorophenol	0.046		0.046	mg/kg	U
SAIC	IAAP101820	IAAP101820	694001.5	91821.3	0.0	0.5	4/26/2007	SW846 8270C	2,4-Dimethylphenol	0.046		0.046	mg/kg	U
SAIC	IAAP101820	IAAP101820	694001.5	91821.3	0.0	0.5	4/26/2007	SW846 8270C	2,4-Dinitrophenol	0.45		0.45	mg/kg	U
SAIC	IAAP101820	IAAP101820	694001.5	91821.3	0.0	0.5	4/26/2007	SW846 8330	2,4-Dinitrotoluene	0.041		0.041	mg/kg	U
SAIC	IAAP101820	IAAP101820	694001.5	91821.3	0.0	0.5	4/26/2007	SW846 8270C	2,4-Dinitrotoluene	0.046		0.046	mg/kg	U
SAIC	IAAP101820	IAAP101820	694001.5	91821.3	0.0	0.5	4/26/2007	SW846 8270C	2,6-Dinitrotoluene	0.046		0.046	mg/kg	U
SAIC	IAAP101820	IAAP101820	694001.5	91821.3	0.0	0.5	4/26/2007	SW846 8270C	2-Chloronaphthalene	0.046		0.046	mg/kg	U
SAIC	IAAP101820	IAAP101820	694001.5	91821.3	0.0	0.5	4/26/2007	SW846 8270C	2-Chlorophenol	0.046		0.046	mg/kg	U
SAIC	IAAP101820	IAAP101820	694001.5	91821.3	0.0	0.5	4/26/2007	SW846 8270C	2-Methylnaphthalene	0.046		0.046	mg/kg	U
SAIC	IAAP101820	IAAP101820	694001.5	91821.3	0.0	0.5	4/26/2007	SW846 8270C	2-Methylphenol	0.046		0.046	mg/kg	U
SAIC	IAAP101820	IAAP101820	694001.5	91821.3	0.0	0.5	4/26/2007	SW846 8270C	2-Nitroaniline	0.046		0.046	mg/kg	U
SAIC	IAAP101820	IAAP101820	694001.5	91821.3	0.0	0.5	4/26/2007	SW846 8270C	2-Nitrophenol	0.046		0.046	mg/kg	U
SAIC	IAAP101820	IAAP101820	694001.5	91821.3	0.0	0.5	4/26/2007	SW846 8270C	3,3'-Dichlorobenzidine	0.046		0.046	mg/kg	U
SAIC	IAAP101820	IAAP101820	694001.5	91821.3	0.0	0.5	4/26/2007	SW846 8270C	3-Nitroaniline	0.046		0.046	mg/kg	U
SAIC	IAAP101820	IAAP101820	694001.5	91821.3	0.0	0.5	4/26/2007	SW846 8270C	4,4'-Methylenebis(2-chloroaniline)	0.14		0.14	mg/kg	U
SAIC	IAAP101820	IAAP101820	694001.5	91821.3	0.0	0.5	4/26/2007	SW846 8270C	4,6-Dinitro-2-methylphenol	0.45		0.45	mg/kg	U
SAIC	IAAP101820	IAAP101820	694001.5	91821.3	0.0	0.5	4/26/2007	SW846 8270C	4-Bromophenyl phenyl ether	0.046		0.046	mg/kg	U
SAIC	IAAP101820	IAAP101820	694001.5	91821.3	0.0	0.5	4/26/2007	SW846 8270C	4-Chloro-3-methylphenol	0.046		0.046	mg/kg	U
SAIC	IAAP101820	IAAP101820	694001.5	91821.3	0.0	0.5	4/26/2007	SW846 8270C	4-Chloroaniline	0.046		0.046	mg/kg	U
SAIC	IAAP101820	IAAP101820	694001.5	91821.3	0.0	0.5	4/26/2007	SW846 8270C	4-Chlorophenyl phenyl ether	0.046		0.046	mg/kg	U
SAIC	IAAP101820	IAAP101820	694001.5	91821.3	0.0	0.5	4/26/2007	SW846 8270C	4-Methylphenol	0.91		0.91	mg/kg	U
SAIC	IAAP101820	IAAP101820	694001.5	91821.3	0.0	0.5	4/26/2007	SW846 8270C	4-Nitroaniline	0.45		0.45	mg/kg	U
SAIC	IAAP101820	IAAP101820	694001.5	91821.3	0.0	0.5	4/26/2007	SW846 8270C	4-Nitrophenol	0.45		0.45	mg/kg	U
SAIC	IAAP101820	IAAP101820	694001.5	91821.3	0.0	0.5	4/26/2007	SW846 8270C	Acenaphthene	0.046		0.046	mg/kg	U
SAIC	IAAP101820	IAAP101820	694001.5	91821.3	0.0	0.5	4/26/2007	SW846 8270C	Acenaphthylene	0.046		0.046	mg/kg	U
SAIC	IAAP101820	IAAP101820	694001.5	91821.3	0.0	0.5	4/26/2007	SW846 6010B	Aluminum	8140		8.5	mg/kg	=
SAIC	IAAP101820	IAAP101820	694001.5	91821.3	0.0	0.5	4/26/2007	SW846 8270C	Anthracene	0.046		0.046	mg/kg	U
SAIC	IAAP101820	IAAP101820	694001.5	91821.3	0.0	0.5	4/26/2007	SW846 6010B	Antimony	0.45		0.45	mg/kg	UJ
SAIC	IAAP101820	IAAP101820	694001.5	91821.3	0.0	0.5	4/26/2007	SW846 6010B	Arsenic	7		0.38	mg/kg	=
SAIC	IAAP101820	IAAP101820	694001.5	91821.3	0.0	0.5	4/26/2007	SW846 6010B	Barium	336		0.69	mg/kg	=
SAIC	IAAP101820	IAAP101820	694001.5	91821.3	0.0	0.5	4/26/2007	SW846 8270C	Benzo(a)anthracene	0.046		0.046	mg/kg	U
SAIC	IAAP101820	IAAP101820	694001.5	91821.3	0.0	0.5	4/26/2007	SW846 8270C	Benzo(a)pyrene	0.046		0.046	mg/kg	U
SAIC	IAAP101820	IAAP101820	694001.5	91821.3	0.0	0.5	4/26/2007	SW846 8270C	Benzo(b)fluoranthene	0.046		0.046	mg/kg	U
SAIC	IAAP101820	IAAP101820	694001.5	91821.3	0.0	0.5	4/26/2007	SW846 8270C	Benzo(g,h,i)perylene	0.046		0.046	mg/kg	U
SAIC	IAAP101820	IAAP101820	694001.5	91821.3	0.0	0.5	4/26/2007	SW846 8270C	Benzo(k)fluoranthene	0.046		0.046	mg/kg	U
SAIC	IAAP101820	IAAP101820	694001.5	91821.3	0.0	0.5	4/26/2007	SW846 6010B	Beryllium	0.59		0.076	mg/kg	=
SAIC	IAAP101820	IAAP101820	694001.5	91821.3	0.0	0.5	4/26/2007	SW846 8270C	Bis(2-chloroethoxy) methane	0.046		0.046	mg/kg	U
SAIC	IAAP101820	IAAP101820	694001.5	91821.3	0.0	0.5	4/26/2007	SW846 8270C	Bis(2-chloroethyl) ether	0.046		0.046	mg/kg	U
SAIC	IAAP101820	IAAP101820	694001.5	91821.3	0.0	0.5	4/26/2007	SW846 8270C	Bis(2-ethylhexyl) phthalate	0.046		0.046	mg/kg	U
SAIC	IAAP101820	IAAP101820	694001.5	91821.3	0.0	0.5	4/26/2007	SW846 8270C	Butyl benzyl phthalate	0.046		0.046	mg/kg	U
SAIC	IAAP101820	IAAP101820	694001.5	91821.3	0.0	0.5	4/26/2007	SW846 6010B	Cadmium	0.33		0.19	mg/kg	=
SAIC	IAAP101820	IAAP101820	694001.5	91821.3	0.0	0.5	4/26/2007	SW846 6010B	Calcium	11300		11.7	mg/kg	=
SAIC	IAAP101820	IAAP101820	694001.5	91821.3	0.0	0.5	4/26/2007	SW846 8270C	Carbazole	0.046		0.046	mg/kg	U
SAIC	IAAP101820	IAAP101820	694001.5	91821.3	0.0	0.5	4/26/2007	SW846 6010B	Chromium	11.9		0.49	mg/kg	=
SAIC	IAAP101820	IAAP101820	694001.5	91821.3	0.0	0.5	4/26/2007	SW846 8270C	Chrysene	0.046		0.046	mg/kg	U
SAIC	IAAP101820	IAAP101820	694001.5	91821.3	0.0	0.5	4/26/2007	SW846 6010B	Cobalt	8.4		0.69	mg/kg	=
SAIC	IAAP101820	IAAP101820	694001.5	91821.3	0.0	0.5	4/26/2007	SW846 6010B	Copper	10.4		0.41	mg/kg	=
SAIC	IAAP101820	IAAP101820	694001.5	91821.3	0.0	0.5	4/26/2007	SW846 8270C	Dibenzo(a,h)anthracene	0.046		0.046	mg/kg	U
SAIC	IAAP101820	IAAP101820	694001.5	91821.3	0.0	0.5	4/26/2007	SW846 8270C	Dibenzofuran	0.046		0.046	mg/kg	U
SAIC	IAAP101820	IAAP101820	694001.5	91821.3	0.0	0.5	4/26/2007	SW846 8270C	Diethyl phthalate	0.046		0.046	mg/kg	UJ
SAIC	IAAP101820	IAAP101820	694001.5	91821.3	0.0	0.5	4/26/2007	SW846 8270C	Dimethyl phthalate	0.046		0.046	mg/kg	U

SAIC	IAAP101820	IAAP101820	694001.5	91821.3	0.0	0.5	4/26/2007	SW846 8270C	Di-n-butyl phthalate	0.046		0.046	mg/kg	U
SAIC	IAAP101820	IAAP101820	694001.5	91821.3	0.0	0.5	4/26/2007	SW846 8270C	Di-n-octyl phthalate	0.02		0.02	mg/kg	U
SAIC	IAAP101820	IAAP101820	694001.5	91821.3	0.0	0.5	4/26/2007	SW846 8270C	Fluoranthene	0.046		0.046	mg/kg	U
SAIC	IAAP101820	IAAP101820	694001.5	91821.3	0.0	0.5	4/26/2007	SW846 8270C	Fluorene	0.046		0.046	mg/kg	U
SAIC	IAAP101820	IAAP101820	694001.5	91821.3	0.0	0.5	4/26/2007	SW846 8270C	Hexachlorobenzene	0.046		0.046	mg/kg	U
SAIC	IAAP101820	IAAP101820	694001.5	91821.3	0.0	0.5	4/26/2007	SW846 8270C	Hexachlorobutadiene	0.046		0.046	mg/kg	U
SAIC	IAAP101820	IAAP101820	694001.5	91821.3	0.0	0.5	4/26/2007	SW846 8270C	Hexachlorocyclopentadiene	0.45		0.45	mg/kg	U
SAIC	IAAP101820	IAAP101820	694001.5	91821.3	0.0	0.5	4/26/2007	SW846 8270C	Hexachloroethane	0.046		0.046	mg/kg	U
SAIC	IAAP101820	IAAP101820	694001.5	91821.3	0.0	0.5	4/26/2007	SW846 8330	HMX	0.038		0.038	mg/kg	U
SAIC	IAAP101820	IAAP101820	694001.5	91821.3	0.0	0.5	4/26/2007	SW846 8270C	Indeno(1,2,3-cd)pyrene	0.046		0.046	mg/kg	U
SAIC	IAAP101820	IAAP101820	694001.5	91821.3	0.0	0.5	4/26/2007	SW846 6010B	Iron	15100		3.3	mg/kg	=
SAIC	IAAP101820	IAAP101820	694001.5	91821.3	0.0	0.5	4/26/2007	SW846 8270C	Isophorone	0.046		0.046	mg/kg	U
SAIC	IAAP101820	IAAP101820	694001.5	91821.3	0.0	0.5	4/26/2007	SW846 6010B	Lead	14.3		0.21	mg/kg	=
SAIC	IAAP101820	IAAP101820	694001.5	91821.3	0.0	0.5	4/26/2007	SW846 6010B	Magnesium	2770		16.7	mg/kg	=
SAIC	IAAP101820	IAAP101820	694001.5	91821.3	0.0	0.5	4/26/2007	SW846 6010B	Manganese	800		0.14	mg/kg	=
SAIC	IAAP101820	IAAP101820	694001.5	91821.3	0.0	0.5	4/26/2007	SW846 7471A	Mercury	0.0098		0.0092	mg/kg	=
SAIC	IAAP101820	IAAP101820	694001.5	91821.3	0.0	0.5	4/26/2007	SW846 8270C	Naphthalene	0.046		0.046	mg/kg	U
SAIC	IAAP101820	IAAP101820	694001.5	91821.3	0.0	0.5	4/26/2007	SW846 6010B	Nickel	16.2		1	mg/kg	=
SAIC	IAAP101820	IAAP101820	694001.5	91821.3	0.0	0.5	4/26/2007	SW846 8270C	Nitrobenzene	0.046		0.046	mg/kg	U
SAIC	IAAP101820	IAAP101820	694001.5	91821.3	0.0	0.5	4/26/2007	SW846 8270C	N-Nitroso-di-n-propylamine	0.046		0.046	mg/kg	U
SAIC	IAAP101820	IAAP101820	694001.5	91821.3	0.0	0.5	4/26/2007	SW846 8270C	N-Nitrosodiphenylamine	0.046		0.046	mg/kg	U
SAIC	IAAP101820	IAAP101820	694001.5	91821.3	0.0	0.5	4/26/2007	SW846 8270C	Pentachlorophenol	0.45		0.45	mg/kg	U
SAIC	IAAP101820	IAAP101820	694001.5	91821.3	0.0	0.5	4/26/2007	EPA 160.3	Percent Moisture	27.2		0	%	=
SAIC	IAAP101820	IAAP101820	694001.5	91821.3	0.0	0.5	4/26/2007	SW846 8270C	Phenanthrene	0.046		0.046	mg/kg	U
SAIC	IAAP101820	IAAP101820	694001.5	91821.3	0.0	0.5	4/26/2007	SW846 8270C	Phenol	0.046		0.046	mg/kg	U
SAIC	IAAP101820	IAAP101820	694001.5	91821.3	0.0	0.5	4/26/2007	SW846 6010B	Potassium	1140		68.6	mg/kg	=
SAIC	IAAP101820	IAAP101820	694001.5	91821.3	0.0	0.5	4/26/2007	SW846 8270C	Pyrene	0.046		0.046	mg/kg	U
SAIC	IAAP101820	IAAP101820	694001.5	91821.3	0.0	0.5	4/26/2007	SW846 8330	RDX	0.042		0.042	mg/kg	U
SAIC	IAAP101820	IAAP101820	694001.5	91821.3	0.0	0.5	4/26/2007	SW846 6010B	Selenium	0.29		0.24	mg/kg	=
SAIC	IAAP101820	IAAP101820	694001.5	91821.3	0.0	0.5	4/26/2007	SW846 6010B	Silver	0.27		0.27	mg/kg	U
SAIC	IAAP101820	IAAP101820	694001.5	91821.3	0.0	0.5	4/26/2007	SW846 6010B	Sodium	27.3		13.7	mg/kg	=
SAIC	IAAP101820	IAAP101820	694001.5	91821.3	0.0	0.5	4/26/2007	SW846 6010B	Thallium	0.18		0.18	mg/kg	U
SAIC	IAAP101820	IAAP101820	694001.5	91821.3	0.0	0.5	4/26/2007	SW846 6010B	Vanadium	25		0.93	mg/kg	=
SAIC	IAAP101820	IAAP101820	694001.5	91821.3	0.0	0.5	4/26/2007	SW846 6010B	Zinc	59.8		1.9	mg/kg	=
SAIC	IAAP101821	IAAP101821	694047.7	91779.0	0.0	0.5	4/26/2007	SW846 8270C	1,2,4-Trichlorobenzene	0.042		0.042	mg/kg	U
SAIC	IAAP101821	IAAP101821	694047.7	91779.0	0.0	0.5	4/26/2007	SW846 8270C	1,2-Dichlorobenzene	0.042		0.042	mg/kg	U
SAIC	IAAP101821	IAAP101821	694047.7	91779.0	0.0	0.5	4/26/2007	SW846 8330	1,3,5-TriNitrobenzene	0.017		0.017	mg/kg	U
SAIC	IAAP101821	IAAP101821	694047.7	91779.0	0.0	0.5	4/26/2007	SW846 8270C	1,3-Dichlorobenzene	0.042		0.042	mg/kg	U
SAIC	IAAP101821	IAAP101821	694047.7	91779.0	0.0	0.5	4/26/2007	SW846 8270C	1,4-Dichlorobenzene	0.042		0.042	mg/kg	U
SAIC	IAAP101821	IAAP101821	694047.7	91779.0	0.0	0.5	4/26/2007	SW846 8270C	2,2'-oxybis(1-Chloropropane)	0.042		0.042	mg/kg	U
SAIC	IAAP101821	IAAP101821	694047.7	91779.0	0.0	0.5	4/26/2007	SW846 8270C	2,4,5-Trichlorophenol	0.042		0.042	mg/kg	U
SAIC	IAAP101821	IAAP101821	694047.7	91779.0	0.0	0.5	4/26/2007	SW846 8270C	2,4,6-Trichlorophenol	0.042		0.042	mg/kg	U
SAIC	IAAP101821	IAAP101821	694047.7	91779.0	0.0	0.5	4/26/2007	SW846 8330	2,4,6-Trinitrotoluene	0.062		0.062	mg/kg	U
SAIC	IAAP101821	IAAP101821	694047.7	91779.0	0.0	0.5	4/26/2007	SW846 8270C	2,4-Dichlorophenol	0.042		0.042	mg/kg	U
SAIC	IAAP101821	IAAP101821	694047.7	91779.0	0.0	0.5	4/26/2007	SW846 8270C	2,4-Dimethylphenol	0.042		0.042	mg/kg	U
SAIC	IAAP101821	IAAP101821	694047.7	91779.0	0.0	0.5	4/26/2007	SW846 8270C	2,4-Dinitrophenol	0.41		0.41	mg/kg	U
SAIC	IAAP101821	IAAP101821	694047.7	91779.0	0.0	0.5	4/26/2007	SW846 8330	2,4-Dinitrotoluene	0.038		0.038	mg/kg	U
SAIC	IAAP101821	IAAP101821	694047.7	91779.0	0.0	0.5	4/26/2007	SW846 8270C	2,4-Dinitrotoluene	0.042		0.042	mg/kg	U
SAIC	IAAP101821	IAAP101821	694047.7	91779.0	0.0	0.5	4/26/2007	SW846 8270C	2,6-Dinitrotoluene	0.042		0.042	mg/kg	U
SAIC	IAAP101821	IAAP101821	694047.7	91779.0	0.0	0.5	4/26/2007	SW846 8270C	2-Chloronaphthalene	0.042		0.042	mg/kg	U
SAIC	IAAP101821	IAAP101821	694047.7	91779.0	0.0	0.5	4/26/2007	SW846 8270C	2-Chlorophenol	0.042		0.042	mg/kg	U
SAIC	IAAP101821	IAAP101821	694047.7	91779.0	0.0	0.5	4/26/2007	SW846 8270C	2-Methylnaphthalene	0.042		0.042	mg/kg	U
SAIC	IAAP101821	IAAP101821	694047.7	91779.0	0.0	0.5	4/26/2007	SW846 8270C	2-Methylphenol	0.042		0.042	mg/kg	U
SAIC	IAAP101821	IAAP101821	694047.7	91779.0	0.0	0.5	4/26/2007	SW846 8270C	2-Nitroaniline	0.042		0.042	mg/kg	U
SAIC	IAAP101821	IAAP101821	694047.7	91779.0	0.0	0.5	4/26/2007	SW846 8270C	2-Nitrophenol	0.042		0.042	mg/kg	U
SAIC	IAAP101821	IAAP101821	694047.7	91779.0	0.0	0.5	4/26/2007	SW846 8270C	3,3'-Dichlorobenzidine	0.042		0.042	mg/kg	U
SAIC	IAAP101821	IAAP101821	694047.7	91779.0	0.0	0.5	4/26/2007	SW846 8270C	3-Nitroaniline	0.042		0.042	mg/kg	U
SAIC	IAAP101821	IAAP101821	694047.7	91779.0	0.0	0.5	4/26/2007	SW846 8270C	4,4'-Methylenebis(2-chloroaniline)	0.12		0.12	mg/kg	U
SAIC	IAAP101821	IAAP101821	694047.7	91779.0	0.0	0.5	4/26/2007	SW846 8270C	4,6-Dinitro-2-methylphenol	0.41		0.41	mg/kg	U
SAIC	IAAP101821	IAAP101821	694047.7	91779.0	0.0	0.5	4/26/2007	SW846 8270C	4-Bromophenyl phenyl ether	0.042		0.042	mg/kg	U
SAIC	IAAP101821	IAAP101821	694047.7	91779.0	0.0	0.5	4/26/2007	SW846 8270C	4-Chloro-3-methylphenol	0.042		0.042	mg/kg	U
SAIC	IAAP101821	IAAP101821	694047.7	91779.0	0.0	0.5	4/26/2007	SW846 8270C	4-Chloroaniline	0.042		0.042	mg/kg	U
SAIC	IAAP101821	IAAP101821	694047.7	91779.0	0.0	0.5	4/26/2007	SW846 8270C	4-Chlorophenyl phenyl ether	0.042		0.042	mg/kg	U
SAIC	IAAP101821	IAAP101821	694047.7	91779.0	0.0	0.5	4/26/2007	SW846 8270C	4-Methylphenol	0.83		0.83	mg/kg	U
SAIC	IAAP101821	IAAP101821	694047.7	91779.0	0.0	0.5	4/26/2007	SW846 8270C	4-Nitroaniline	0.41		0.41	mg/kg	U
SAIC	IAAP101821	IAAP101821	694047.7	91779.0	0.0	0.5	4/26/2007	SW846 8270C	4-Nitrophenol	0.41		0.41	mg/kg	U
SAIC	IAAP101821	IAAP101821	694047.7	91779.0	0.0	0.5	4/26/2007	SW846 8270C	Acenaphthene	0.042		0.042	mg/kg	U
SAIC	IAAP101821	IAAP101821	694047.7	91779.0	0.0	0.5	4/26/2007	SW846 8270C	Acenaphthylene	0.042		0.042	mg/kg	U
SAIC	IAAP101821	IAAP101821	694047.7	91779.0	0.0	0.5	4/26/2007	SW846 6010B	Aluminum	4160		7.8	mg/kg	=
SAIC	IAAP101821	IAAP101821	694047.7	91779.0	0.0	0.5	4/26/2007	SW846 8270C	Anthracene	0.042		0.042	mg/kg	U
SAIC	IAAP101821	IAAP101821	694047.7	91779.0	0.0	0.5	4/26/2007	SW846 6010B	Antimony	0.68		0.42	mg/kg	J
SAIC	IAAP101821	IAAP101821	694047.7	91779.0	0.0	0.5	4/26/2007	SW846 6010B	Arsenic	4.7		0.34	mg/kg	=
SAIC	IAAP101821	IAAP101821	694047.7	91779.0	0.0	0.5	4/26/2007	SW846 6010B	Barium	510		0.63	mg/kg	=
SAIC	IAAP101821	IAAP101821	694047.7	91779.0	0.0	0.5	4/26/2007	SW846 8270C	Benzo(a)anthracene	0.042		0.042	mg/kg	U
SAIC	IAAP101821	IAAP101821	694047.7	91779.0	0.0	0.5	4/26/2007	SW846 8270C	Benzo(a)pyrene	0.042		0.042	mg/kg	U
SAIC	IAAP101821	IAAP101821	694047.7	91779.0	0.0	0.5	4/26/2007	SW846 8270C	Benzo(b)fluoranthene	0.042		0.042	mg/kg	U
SAIC	IAAP101821	IAAP101821	694047.7	91779.0	0.0	0.5	4/26/2007	SW846 8270C	Benzo(g,h,i)perylene	0.042		0.042	mg/kg	U
SAIC	IAAP101821	IAAP101821	694047.7	91779.0	0.0	0.5	4/26/2007	SW846 8270C	Benzo(k)fluoranthene	0.042		0.042	mg/kg	U
SAIC	IAAP101821	IAAP101821	694047.7	91779.0	0.0	0.5	4/26/2007	SW846 6010B	Beryllium	0.39		0.069	mg/kg	=
SAIC	IAAP101821	IAAP101821	694047.7	91779.0	0.0	0.5	4/26/2007	SW846 8270C	Bis(2-chloroethoxy) methane	0.042		0.042	mg/kg	U
SAIC	IAAP101821	IAAP101821	694047.7	91779.0	0.0	0.5	4/26/2007	SW846 8270C	Bis(2-chloroethyl) ether	0.042		0.042	mg/kg	U
SAIC	IAAP101821	IAAP101821	694047.7	91779.0	0.0	0.5	4/26/2007	SW846 8270C	Bis(2-ethylhexyl) phthalate	0.042		0.042	mg/kg	U
SAIC	IAAP101821	IAAP101821	694047.7	91779.0	0.0	0.5	4/26/2007	SW846 8270C	Butyl benzyl phthalate	0.042		0.042	mg/kg	U
SAIC	IAAP101821	IAAP101821	694047.7	91779.0	0.0	0.5	4/26/2007	SW846 6010B	Cadmium	0.22		0.17	mg/kg	=
SAIC	IAAP101821	IAAP101821	694047.7	91779.0	0.0	0.5	4/26/2007	SW846 6010B	Calcium	5500		10.7	mg/kg	=
SAIC	IAAP101821	IAAP101821	694047.7	91779.0	0.0	0.5	4/26/2007	SW846 8270C	Carbazole	0.042		0.042	mg/kg	U
SAIC	IAAP101821	IAAP101821	694047.7	91779.0	0.0	0.5	4/26/2007	SW846 6010B	Chromium	7		0.45	mg/kg	=

SAIC	IAAP101821	IAAP101821	694047.7	91779.0	0.0	0.5	4/26/2007	SW846 8270C	Chrysene	0.042		0.042	mg/kg	U
SAIC	IAAP101821	IAAP101821	694047.7	91779.0	0.0	0.5	4/26/2007	SW846 6010B	Cobalt	5.5		0.63	mg/kg	=
SAIC	IAAP101821	IAAP101821	694047.7	91779.0	0.0	0.5	4/26/2007	SW846 6010B	Copper	8.4		0.38	mg/kg	=
SAIC	IAAP101821	IAAP101821	694047.7	91779.0	0.0	0.5	4/26/2007	SW846 8270C	Dibenzo(a,h)anthracene	0.042		0.042	mg/kg	U
SAIC	IAAP101821	IAAP101821	694047.7	91779.0	0.0	0.5	4/26/2007	SW846 8270C	Dibenzofuran	0.042		0.042	mg/kg	U
SAIC	IAAP101821	IAAP101821	694047.7	91779.0	0.0	0.5	4/26/2007	SW846 8270C	Diethyl phthalate	0.042		0.042	mg/kg	UJ
SAIC	IAAP101821	IAAP101821	694047.7	91779.0	0.0	0.5	4/26/2007	SW846 8270C	Dimethyl phthalate	0.042		0.042	mg/kg	U
SAIC	IAAP101821	IAAP101821	694047.7	91779.0	0.0	0.5	4/26/2007	SW846 8270C	Di-n-butyl phthalate	0.042		0.042	mg/kg	U
SAIC	IAAP101821	IAAP101821	694047.7	91779.0	0.0	0.5	4/26/2007	SW846 8270C	Di-n-octyl phthalate	0.019		0.019	mg/kg	U
SAIC	IAAP101821	IAAP101821	694047.7	91779.0	0.0	0.5	4/26/2007	SW846 8270C	Fluoranthene	0.042		0.042	mg/kg	U
SAIC	IAAP101821	IAAP101821	694047.7	91779.0	0.0	0.5	4/26/2007	SW846 8270C	Fluorene	0.042		0.042	mg/kg	U
SAIC	IAAP101821	IAAP101821	694047.7	91779.0	0.0	0.5	4/26/2007	SW846 8270C	Hexachlorobenzene	0.042		0.042	mg/kg	U
SAIC	IAAP101821	IAAP101821	694047.7	91779.0	0.0	0.5	4/26/2007	SW846 8270C	Hexachlorobutadiene	0.042		0.042	mg/kg	U
SAIC	IAAP101821	IAAP101821	694047.7	91779.0	0.0	0.5	4/26/2007	SW846 8270C	Hexachlorocyclopentadiene	0.41		0.41	mg/kg	U
SAIC	IAAP101821	IAAP101821	694047.7	91779.0	0.0	0.5	4/26/2007	SW846 8270C	Hexachloroethane	0.042		0.042	mg/kg	U
SAIC	IAAP101821	IAAP101821	694047.7	91779.0	0.0	0.5	4/26/2007	SW846 8330	HMX	0.034		0.034	mg/kg	U
SAIC	IAAP101821	IAAP101821	694047.7	91779.0	0.0	0.5	4/26/2007	SW846 8270C	Indeno(1,2,3-cd)pyrene	0.042		0.042	mg/kg	U
SAIC	IAAP101821	IAAP101821	694047.7	91779.0	0.0	0.5	4/26/2007	SW846 6010B	Iron	9090		3	mg/kg	=
SAIC	IAAP101821	IAAP101821	694047.7	91779.0	0.0	0.5	4/26/2007	SW846 8270C	Isophorone	0.042		0.042	mg/kg	U
SAIC	IAAP101821	IAAP101821	694047.7	91779.0	0.0	0.5	4/26/2007	SW846 6010B	Lead	16.3		0.19	mg/kg	=
SAIC	IAAP101821	IAAP101821	694047.7	91779.0	0.0	0.5	4/26/2007	SW846 6010B	Magnesium	1190		15.2	mg/kg	=
SAIC	IAAP101821	IAAP101821	694047.7	91779.0	0.0	0.5	4/26/2007	SW846 6010B	Manganese	407		0.13	mg/kg	=
SAIC	IAAP101821	IAAP101821	694047.7	91779.0	0.0	0.5	4/26/2007	SW846 7471A	Mercury	0.021		0.0084	mg/kg	=
SAIC	IAAP101821	IAAP101821	694047.7	91779.0	0.0	0.5	4/26/2007	SW846 8270C	Naphthalene	0.042		0.042	mg/kg	U
SAIC	IAAP101821	IAAP101821	694047.7	91779.0	0.0	0.5	4/26/2007	SW846 6010B	Nickel	8.8		0.95	mg/kg	=
SAIC	IAAP101821	IAAP101821	694047.7	91779.0	0.0	0.5	4/26/2007	SW846 8270C	Nitrobenzene	0.042		0.042	mg/kg	U
SAIC	IAAP101821	IAAP101821	694047.7	91779.0	0.0	0.5	4/26/2007	SW846 8270C	N-Nitroso-di-n-propylamine	0.042		0.042	mg/kg	U
SAIC	IAAP101821	IAAP101821	694047.7	91779.0	0.0	0.5	4/26/2007	SW846 8270C	N-Nitrosodiphenylamine	0.042		0.042	mg/kg	U
SAIC	IAAP101821	IAAP101821	694047.7	91779.0	0.0	0.5	4/26/2007	SW846 8270C	Pentachlorophenol	0.41		0.41	mg/kg	U
SAIC	IAAP101821	IAAP101821	694047.7	91779.0	0.0	0.5	4/26/2007	EPA 160.3	Percent Moisture	20.2		0	%	=
SAIC	IAAP101821	IAAP101821	694047.7	91779.0	0.0	0.5	4/26/2007	SW846 8270C	Phenanthrene	0.042		0.042	mg/kg	U
SAIC	IAAP101821	IAAP101821	694047.7	91779.0	0.0	0.5	4/26/2007	SW846 8270C	Phenol	0.042		0.042	mg/kg	U
SAIC	IAAP101821	IAAP101821	694047.7	91779.0	0.0	0.5	4/26/2007	SW846 6010B	Potassium	671		62.7	mg/kg	=
SAIC	IAAP101821	IAAP101821	694047.7	91779.0	0.0	0.5	4/26/2007	SW846 8270C	Pyrene	0.042		0.042	mg/kg	U
SAIC	IAAP101821	IAAP101821	694047.7	91779.0	0.0	0.5	4/26/2007	SW846 8330	RDX	0.038		0.038	mg/kg	U
SAIC	IAAP101821	IAAP101821	694047.7	91779.0	0.0	0.5	4/26/2007	SW846 6010B	Selenium	0.26		0.22	mg/kg	=
SAIC	IAAP101821	IAAP101821	694047.7	91779.0	0.0	0.5	4/26/2007	SW846 6010B	Silver	0.24		0.24	mg/kg	U
SAIC	IAAP101821	IAAP101821	694047.7	91779.0	0.0	0.5	4/26/2007	SW846 6010B	Sodium	16.5		12.5	mg/kg	=
SAIC	IAAP101821	IAAP101821	694047.7	91779.0	0.0	0.5	4/26/2007	SW846 6010B	Thallium	0.17		0.17	mg/kg	U
SAIC	IAAP101821	IAAP101821	694047.7	91779.0	0.0	0.5	4/26/2007	SW846 6010B	Vanadium	15.4		0.85	mg/kg	=
SAIC	IAAP101821	IAAP101821	694047.7	91779.0	0.0	0.5	4/26/2007	SW846 6010B	Zinc	30.1		1.8	mg/kg	=
SAIC	IAAP101822	IAAP101822	693764.9	91848.5	0.0	0.5	6/1/2007	SW846 8330	1,3,5-TriNitrobenzene	0.29		0.29	mg/kg	U
SAIC	IAAP101822	IAAP101822	693764.9	91848.5	0.0	0.5	6/1/2007	SW846 8330	2,4,6-Trinitrotoluene	0.29		0.29	mg/kg	U
SAIC	IAAP101822	IAAP101822	693764.9	91848.5	0.0	0.5	6/1/2007	SW846 8330	2,4-Dinitrotoluene	0.29		0.29	mg/kg	U
SAIC	IAAP101822	IAAP101822	693764.9	91848.5	0.0	0.5	6/1/2007	SW846 8330	HMX	0.29		0.29	mg/kg	U
SAIC	IAAP101822	IAAP101822	693764.9	91848.5	0.0	0.5	6/1/2007	EPA 160.3	Percent Moisture	12.4		0.1	%	=
SAIC	IAAP101822	IAAP101822	693764.9	91848.5	0.0	0.5	6/1/2007	SW846 8330	RDX	0.29		0.29	mg/kg	U
SAIC	IAAP101823	IAAP101822	693764.9	91848.5	1.0	2.0	6/1/2007	SW846 8330	1,3,5-TriNitrobenzene	0.31		0.31	mg/kg	U
SAIC	IAAP101823	IAAP101822	693764.9	91848.5	1.0	2.0	6/1/2007	SW846 8330	2,4,6-Trinitrotoluene	0.31		0.31	mg/kg	U
SAIC	IAAP101823	IAAP101822	693764.9	91848.5	1.0	2.0	6/1/2007	SW846 8330	2,4-Dinitrotoluene	0.31		0.31	mg/kg	U
SAIC	IAAP101823	IAAP101822	693764.9	91848.5	1.0	2.0	6/1/2007	SW846 8330	HMX	0.95		0.31	mg/kg	=
SAIC	IAAP101823	IAAP101822	693764.9	91848.5	1.0	2.0	6/1/2007	EPA 160.3	Percent Moisture	19.7		0.1	%	=
SAIC	IAAP101823	IAAP101822	693764.9	91848.5	1.0	2.0	6/1/2007	SW846 8330	RDX	0.31		0.31	mg/kg	U
SAIC	IAAP101824	IAAP101824	693748.1	91836.7	0.0	0.5	6/1/2007	SW846 8330	1,3,5-TriNitrobenzene	0.27		0.27	mg/kg	U
SAIC	IAAP101824	IAAP101824	693748.1	91836.7	0.0	0.5	6/1/2007	SW846 8330	2,4,6-Trinitrotoluene	0.27		0.27	mg/kg	U
SAIC	IAAP101824	IAAP101824	693748.1	91836.7	0.0	0.5	6/1/2007	SW846 8330	2,4-Dinitrotoluene	0.27		0.27	mg/kg	U
SAIC	IAAP101824	IAAP101824	693748.1	91836.7	0.0	0.5	6/1/2007	SW846 8330	HMX	0.27		0.27	mg/kg	U
SAIC	IAAP101824	IAAP101824	693748.1	91836.7	0.0	0.5	6/1/2007	EPA 160.3	Percent Moisture	7.6		0.1	%	=
SAIC	IAAP101824	IAAP101824	693748.1	91836.7	0.0	0.5	6/1/2007	SW846 8330	RDX	0.27		0.27	mg/kg	U
SAIC	IAAP101825	IAAP101824	693748.1	91836.7	1.0	2.0	6/1/2007	SW846 8330	1,3,5-TriNitrobenzene	0.31		0.31	mg/kg	U
SAIC	IAAP101825	IAAP101824	693748.1	91836.7	1.0	2.0	6/1/2007	SW846 8330	2,4,6-Trinitrotoluene	0.31		0.31	mg/kg	U
SAIC	IAAP101825	IAAP101824	693748.1	91836.7	1.0	2.0	6/1/2007	SW846 8330	2,4-Dinitrotoluene	0.31		0.31	mg/kg	U
SAIC	IAAP101825	IAAP101824	693748.1	91836.7	1.0	2.0	6/1/2007	SW846 8330	HMX	0.31		0.31	mg/kg	U
SAIC	IAAP101825	IAAP101824	693748.1	91836.7	1.0	2.0	6/1/2007	EPA 160.3	Percent Moisture	19.6		0.1	%	=
SAIC	IAAP101825	IAAP101824	693748.1	91836.7	1.0	2.0	6/1/2007	SW846 8330	RDX	0.31		0.31	mg/kg	U
SAIC	IAAP101826	IAAP101826	693750.8	91824.2	0.0	0.5	6/1/2007	SW846 8330	1,3,5-TriNitrobenzene	0.3		0.3	mg/kg	U
SAIC	IAAP101826	IAAP101826	693750.8	91824.2	0.0	0.5	6/1/2007	SW846 8330	2,4,6-Trinitrotoluene	0.3		0.3	mg/kg	U
SAIC	IAAP101826	IAAP101826	693750.8	91824.2	0.0	0.5	6/1/2007	SW846 8330	2,4-Dinitrotoluene	0.3		0.3	mg/kg	U
SAIC	IAAP101826	IAAP101826	693750.8	91824.2	0.0	0.5	6/1/2007	SW846 8330	HMX	0.3		0.3	mg/kg	U
SAIC	IAAP101826	IAAP101826	693750.8	91824.2	0.0	0.5	6/1/2007	EPA 160.3	Percent Moisture	17.1		0.1	%	=
SAIC	IAAP101826	IAAP101826	693750.8	91824.2	0.0	0.5	6/1/2007	SW846 8330	RDX	0.3		0.3	mg/kg	U
SAIC	IAAP101827	IAAP101826	693750.8	91824.2	1.0	2.0	6/1/2007	SW846 8330	1,3,5-TriNitrobenzene	0.3		0.3	mg/kg	U
SAIC	IAAP101827	IAAP101826	693750.8	91824.2	1.0	2.0	6/1/2007	SW846 8330	2,4,6-Trinitrotoluene	0.3		0.3	mg/kg	U
SAIC	IAAP101827	IAAP101826	693750.8	91824.2	1.0	2.0	6/1/2007	SW846 8330	2,4-Dinitrotoluene	0.3		0.3	mg/kg	U
SAIC	IAAP101827	IAAP101826	693750.8	91824.2	1.0	2.0	6/1/2007	SW846 8330	HMX	0.4		0.3	mg/kg	=
SAIC	IAAP101827	IAAP101826	693750.8	91824.2	1.0	2.0	6/1/2007	EPA 160.3	Percent Moisture	17.6		0.1	%	=
SAIC	IAAP101827	IAAP101826	693750.8	91824.2	1.0	2.0	6/1/2007	SW846 8330	RDX	0.3		0.3	mg/kg	U
SAIC	IAAP101828	IAAP101828	693768.2	91820.6	0.0	0.5	6/1/2007	SW846 8330	1,3,5-TriNitrobenzene	0.31		0.31	mg/kg	U
SAIC	IAAP101828	IAAP101828	693768.2	91820.6	0.0	0.5	6/1/2007	SW846 8330	2,4,6-Trinitrotoluene	0.31		0.31	mg/kg	U
SAIC	IAAP101828	IAAP101828	693768.2	91820.6	0.0	0.5	6/1/2007	SW846 8330	2,4-Dinitrotoluene	0.31		0.31	mg/kg	U
SAIC	IAAP101828	IAAP101828	693768.2	91820.6	0.0	0.5	6/1/2007	SW846 8330	HMX	0.67		0.31	mg/kg	=
SAIC	IAAP101828	IAAP101828	693768.2	91820.6	0.0	0.5	6/1/2007	EPA 160.3	Percent Moisture	19.1		0.1	%	=
SAIC	IAAP101828	IAAP101828	693768.2	91820.6	0.0	0.5	6/1/2007	SW846 8330	RDX	0.82		0.31	mg/kg	=
SAIC	IAAP101829	IAAP101828	693768.2	91820.6	1.0	2.0	6/1/2007	SW846 8330	1,3,5-TriNitrobenzene	0.3		0.3	mg/kg	U
SAIC	IAAP101829	IAAP101828	693768.2	91820.6	1.0	2.0	6/1/2007	SW846 8330	2,4,6-Trinitrotoluene	0.3		0.3	mg/kg	U
SAIC	IAAP101829	IAAP101828	693768.2	91820.6	1.0	2.0	6/1/2007	SW846 8330	2,4-Dinitrotoluene	0.3		0.3	mg/kg	U
SAIC	IAAP101829	IAAP101828	693768.2	91820.6	1.0	2.0	6/1/2007	SW846 8330	HMX	0.3		0.3	mg/kg	U

SAIC	IAAP101829	IAAP101828	693768.2	91820.6	1.0	2.0	6/1/2007	EPA 160.3	Percent Moisture	17.8		0.1	%	=
SAIC	IAAP101829	IAAP101828	693768.2	91820.6	1.0	2.0	6/1/2007	SW846 8330	RDX	0.3		0.3	mg/kg	U
SAIC	IAAP101830	IAAP101830	693762.3	91806.7	0.0	0.5	6/4/2007	SW846 8330	1,3,5-TriNitrobenzene	0.018		0.018	mg/kg	U
SAIC	IAAP101830	IAAP101830	693762.3	91806.7	0.0	0.5	6/4/2007	SW846 8330	2,4,6-Trinitrotoluene	0.066		0.066	mg/kg	U
SAIC	IAAP101830	IAAP101830	693762.3	91806.7	0.0	0.5	6/4/2007	SW846 8330	2,4-Dinitrotoluene	0.04		0.04	mg/kg	U
SAIC	IAAP101830	IAAP101830	693762.3	91806.7	0.0	0.5	6/4/2007	SW846 8330	HMX	0.037		0.037	mg/kg	U
SAIC	IAAP101830	IAAP101830	693762.3	91806.7	0.0	0.5	6/4/2007	EPA 160.3	Percent Moisture	17		0	%	=
SAIC	IAAP101830	IAAP101830	693762.3	91806.7	0.0	0.5	6/4/2007	SW846 8330	RDX	0.041		0.041	mg/kg	U
SAIC	IAAP101831	IAAP101830	693762.3	91806.7	1.0	2.0	6/4/2007	SW846 8330	1,3,5-TriNitrobenzene	0.017		0.017	mg/kg	U
SAIC	IAAP101831	IAAP101830	693762.3	91806.7	1.0	2.0	6/4/2007	SW846 8330	2,4,6-Trinitrotoluene	0.034		0.063	mg/kg	U
SAIC	IAAP101831	IAAP101830	693762.3	91806.7	1.0	2.0	6/4/2007	SW846 8330	2,4-Dinitrotoluene	0.017		0.038	mg/kg	U
SAIC	IAAP101831	IAAP101830	693762.3	91806.7	1.0	2.0	6/4/2007	SW846 8330	HMX	0.035		0.035	mg/kg	U
SAIC	IAAP101831	IAAP101830	693762.3	91806.7	1.0	2.0	6/4/2007	EPA 160.3	Percent Moisture	31		0	%	=
SAIC	IAAP101831	IAAP101830	693762.3	91806.7	1.0	2.0	6/4/2007	SW846 8330	RDX	0.034		0.039	mg/kg	U
SAIC	IAAP101832	IAAP101832	693777.8	91838.3	0.0	0.5	6/4/2007	SW846 8330	1,3,5-TriNitrobenzene	0.015		0.018	mg/kg	U
SAIC	IAAP101832	IAAP101832	693777.8	91838.3	0.0	0.5	6/4/2007	SW846 8330	2,4,6-Trinitrotoluene	0.056		0.065	mg/kg	U
SAIC	IAAP101832	IAAP101832	693777.8	91838.3	0.0	0.5	6/4/2007	SW846 8330	2,4-Dinitrotoluene	0.034		0.039	mg/kg	U
SAIC	IAAP101832	IAAP101832	693777.8	91838.3	0.0	0.5	6/4/2007	SW846 8330	HMX	0.031		0.036	mg/kg	=
SAIC	IAAP101832	IAAP101832	693777.8	91838.3	0.0	0.5	6/4/2007	SW846 6010B	Lead	17		0.2	mg/kg	=
SAIC	IAAP101832	IAAP101832	693777.8	91838.3	0.0	0.5	6/4/2007	EPA 160.3	Percent Moisture	62		0	%	=
SAIC	IAAP101832	IAAP101832	693777.8	91838.3	0.0	0.5	6/4/2007	SW846 8330	RDX	0.034		0.04	mg/kg	=
SAIC	IAAP101833	IAAP101832	693777.8	91838.3	2.0	3.0	6/4/2007	SW846 8330	1,3,5-TriNitrobenzene	0.016		0.016	mg/kg	U
SAIC	IAAP101833	IAAP101832	693777.8	91838.3	2.0	3.0	6/4/2007	SW846 8330	2,4,6-Trinitrotoluene	0.058		0.058	mg/kg	U
SAIC	IAAP101833	IAAP101832	693777.8	91838.3	2.0	3.0	6/4/2007	SW846 8330	2,4-Dinitrotoluene	0.035		0.035	mg/kg	U
SAIC	IAAP101833	IAAP101832	693777.8	91838.3	2.0	3.0	6/4/2007	SW846 8330	HMX	0.038		0.032	mg/kg	=
SAIC	IAAP101833	IAAP101832	693777.8	91838.3	2.0	3.0	6/4/2007	SW846 6010B	Lead	35		0.17	mg/kg	=
SAIC	IAAP101833	IAAP101832	693777.8	91838.3	2.0	3.0	6/4/2007	EPA 160.3	Percent Moisture	39		0	%	=
SAIC	IAAP101833	IAAP101832	693777.8	91838.3	2.0	3.0	6/4/2007	SW846 8330	RDX	0.017		0.035	mg/kg	=
SAIC	IAAP101834	IAAP101834	693785.3	91825.2	0.0	0.5	6/4/2007	SW846 8330	1,3,5-TriNitrobenzene	0.016		0.016	mg/kg	U
SAIC	IAAP101834	IAAP101834	693785.3	91825.2	0.0	0.5	6/4/2007	SW846 8330	2,4,6-Trinitrotoluene	0.058		0.058	mg/kg	U
SAIC	IAAP101834	IAAP101834	693785.3	91825.2	0.0	0.5	6/4/2007	SW846 8330	2,4-Dinitrotoluene	0.035		0.035	mg/kg	U
SAIC	IAAP101834	IAAP101834	693785.3	91825.2	0.0	0.5	6/4/2007	SW846 8330	HMX	0.032		0.032	mg/kg	U
SAIC	IAAP101834	IAAP101834	693785.3	91825.2	0.0	0.5	6/4/2007	SW846 6010B	Lead	18		0.18	mg/kg	=
SAIC	IAAP101834	IAAP101834	693785.3	91825.2	0.0	0.5	6/4/2007	EPA 160.3	Percent Moisture	64		0	%	=
SAIC	IAAP101834	IAAP101834	693785.3	91825.2	0.0	0.5	6/4/2007	SW846 8330	RDX	0.036		0.036	mg/kg	U
SAIC	IAAP101835	IAAP101834	693785.3	91825.2	2.0	3.0	6/4/2007	SW846 8330	1,3,5-TriNitrobenzene	0.017		0.017	mg/kg	U
SAIC	IAAP101835	IAAP101834	693785.3	91825.2	2.0	3.0	6/4/2007	SW846 8330	2,4,6-Trinitrotoluene	0.00015		0.061	mg/kg	U
SAIC	IAAP101835	IAAP101834	693785.3	91825.2	2.0	3.0	6/4/2007	SW846 8330	2,4-Dinitrotoluene	0.036		0.037	mg/kg	U
SAIC	IAAP101835	IAAP101834	693785.3	91825.2	2.0	3.0	6/4/2007	SW846 8330	HMX	0.03		0.034	mg/kg	U
SAIC	IAAP101835	IAAP101834	693785.3	91825.2	2.0	3.0	6/4/2007	SW846 6010B	Lead	28		0.19	mg/kg	=
SAIC	IAAP101835	IAAP101834	693785.3	91825.2	2.0	3.0	6/4/2007	EPA 160.3	Percent Moisture	30		0	%	=
SAIC	IAAP101835	IAAP101834	693785.3	91825.2	2.0	3.0	6/4/2007	SW846 8330	RDX	0.013		0.038	mg/kg	U
SAIC	IAAP101836	IAAP101836	693796.2	91817.6	0.0	0.5	6/4/2007	SW846 8330	1,3,5-TriNitrobenzene	0.018		0.018	mg/kg	U
SAIC	IAAP101836	IAAP101836	693796.2	91817.6	0.0	0.5	6/4/2007	SW846 8330	2,4,6-Trinitrotoluene	0.015		0.066	mg/kg	U
SAIC	IAAP101836	IAAP101836	693796.2	91817.6	0.0	0.5	6/4/2007	SW846 8330	2,4-Dinitrotoluene	0.035		0.04	mg/kg	U
SAIC	IAAP101836	IAAP101836	693796.2	91817.6	0.0	0.5	6/4/2007	SW846 8330	HMX	0.037		0.037	mg/kg	U
SAIC	IAAP101836	IAAP101836	693796.2	91817.6	0.0	0.5	6/4/2007	SW846 6010B	Lead	35		0.2	mg/kg	=
SAIC	IAAP101836	IAAP101836	693796.2	91817.6	0.0	0.5	6/4/2007	EPA 160.3	Percent Moisture	16		0	%	=
SAIC	IAAP101836	IAAP101836	693796.2	91817.6	0.0	0.5	6/4/2007	SW846 8330	RDX	0.031		0.04	mg/kg	U
SAIC	IAAP101837	IAAP101836	693796.2	91817.6	1.0	2.0	6/4/2007	SW846 8330	1,3,5-TriNitrobenzene	0.017		0.017	mg/kg	U
SAIC	IAAP101837	IAAP101836	693796.2	91817.6	1.0	2.0	6/4/2007	SW846 8330	2,4,6-Trinitrotoluene	0.036		0.061	mg/kg	U
SAIC	IAAP101837	IAAP101836	693796.2	91817.6	1.0	2.0	6/4/2007	SW846 8330	2,4-Dinitrotoluene	0.037		0.037	mg/kg	U
SAIC	IAAP101837	IAAP101836	693796.2	91817.6	1.0	2.0	6/4/2007	SW846 8330	HMX	0.032		0.034	mg/kg	U
SAIC	IAAP101837	IAAP101836	693796.2	91817.6	1.0	2.0	6/4/2007	SW846 6010B	Lead	30		0.18	mg/kg	=
SAIC	IAAP101837	IAAP101836	693796.2	91817.6	1.0	2.0	6/4/2007	EPA 160.3	Percent Moisture	33		0	%	=
SAIC	IAAP101837	IAAP101836	693796.2	91817.6	1.0	2.0	6/4/2007	SW846 8330	RDX	0.015		0.037	mg/kg	U
SAIC	IAAP101838	IAAP101838	693914.7	91837.0	0.0	0.5	6/4/2007	SW846 8330	1,3,5-TriNitrobenzene	0.3		0.3	mg/kg	U
SAIC	IAAP101838	IAAP101838	693914.7	91837.0	0.0	0.5	6/4/2007	SW846 8330	2,4,6-Trinitrotoluene	0.3		0.3	mg/kg	U
SAIC	IAAP101838	IAAP101838	693914.7	91837.0	0.0	0.5	6/4/2007	SW846 8330	2,4-Dinitrotoluene	0.3		0.3	mg/kg	U
SAIC	IAAP101838	IAAP101838	693914.7	91837.0	0.0	0.5	6/4/2007	SW846 8330	HMX	0.3		0.3	mg/kg	U
SAIC	IAAP101838	IAAP101838	693914.7	91837.0	0.0	0.5	6/4/2007	EPA 160.3	Percent Moisture	16.5		0.1	%	=
SAIC	IAAP101838	IAAP101838	693914.7	91837.0	0.0	0.5	6/4/2007	SW846 8330	RDX	0.77		0.3	mg/kg	=
SAIC	IAAP101839	IAAP101838	693914.7	91837.0	1.0	2.0	6/4/2007	SW846 8330	1,3,5-TriNitrobenzene	0.29		0.29	mg/kg	U
SAIC	IAAP101839	IAAP101838	693914.7	91837.0	1.0	2.0	6/4/2007	SW846 8330	2,4,6-Trinitrotoluene	0.29		0.29	mg/kg	U
SAIC	IAAP101839	IAAP101838	693914.7	91837.0	1.0	2.0	6/4/2007	SW846 8330	2,4-Dinitrotoluene	0.29		0.29	mg/kg	U
SAIC	IAAP101839	IAAP101838	693914.7	91837.0	1.0	2.0	6/4/2007	SW846 8330	HMX	0.34		0.29	mg/kg	=
SAIC	IAAP101839	IAAP101838	693914.7	91837.0	1.0	2.0	6/4/2007	EPA 160.3	Percent Moisture	13.3		0.1	%	=
SAIC	IAAP101839	IAAP101838	693914.7	91837.0	1.0	2.0	6/4/2007	SW846 8330	RDX	0.38		0.29	mg/kg	=
SAIC	IAAP101839-1	IAAP101838	693914.7	91837.0	1.0	2.0	6/4/2007	SW846 8330	1,3,5-TriNitrobenzene	0.28		0.28	mg/kg	U
SAIC	IAAP101839-1	IAAP101838	693914.7	91837.0	1.0	2.0	6/4/2007	SW846 8330	2,4,6-Trinitrotoluene	0.28		0.28	mg/kg	U
SAIC	IAAP101839-1	IAAP101838	693914.7	91837.0	1.0	2.0	6/4/2007	SW846 8330	2,4-Dinitrotoluene	0.28		0.28	mg/kg	U
SAIC	IAAP101839-1	IAAP101838	693914.7	91837.0	1.0	2.0	6/4/2007	SW846 8330	HMX	0.33		0.28	mg/kg	=
SAIC	IAAP101839-1	IAAP101838	693914.7	91837.0	1.0	2.0	6/4/2007	EPA 160.3	Percent Moisture	11		0.1	%	=
SAIC	IAAP101839-1	IAAP101838	693914.7	91837.0	1.0	2.0	6/4/2007	SW846 8330	RDX	0.47		0.28	mg/kg	=
SAIC	IAAP101840	IAAP101840	693915.0	91826.2	0.0	0.5	6/4/2007	SW846 8330	1,3,5-TriNitrobenzene	0.31		0.31	mg/kg	U
SAIC	IAAP101840	IAAP101840	693915.0	91826.2	0.0	0.5	6/4/2007	SW846 8330	2,4,6-Trinitrotoluene	0.49		0.31	mg/kg	=
SAIC	IAAP101840	IAAP101840	693915.0	91826.2	0.0	0.5	6/4/2007	SW846 8330	2,4-Dinitrotoluene	0.31		0.31	mg/kg	U
SAIC	IAAP101840	IAAP101840	693915.0	91826.2	0.0	0.5	6/4/2007	SW846 8330	HMX	0.89		0.31	mg/kg	=
SAIC	IAAP101840	IAAP101840	693915.0	91826.2	0.0	0.5	6/4/2007	EPA 160.3	Percent Moisture	20.1		0.1	%	=
SAIC	IAAP101840	IAAP101840	693915.0	91826.2	0.0	0.5	6/4/2007	SW846 8330	RDX	0.31		0.31	mg/kg	U
SAIC	IAAP101841	IAAP101840	693915.0	91826.2	1.0	2.0	6/4/2007	SW846 8330	1,3,5-TriNitrobenzene	0.29		0.29	mg/kg	U
SAIC	IAAP101841	IAAP101840	693915.0	91826.2	1.0	2.0	6/4/2007	SW846 8330	2,4,6-Trinitrotoluene	0.29		0.29	mg/kg	U
SAIC	IAAP101841	IAAP101840	693915.0	91826.2	1.0	2.0	6/4/2007	SW846 8330	2,4-Dinitrotoluene	0.29		0.29	mg/kg	U
SAIC	IAAP101841	IAAP101840	693915.0	91826.2	1.0	2.0	6/4/2007	SW846 8330	HMX	1.5		0.29	mg/kg	=
SAIC	IAAP101841	IAAP101840	693915.0	91826.2	1.0	2.0	6/4/2007	EPA 160.3	Percent Moisture	12.9		0.1	%	=
SAIC	IAAP101841	IAAP101840	693915.0	91826.2	1.0	2.0	6/4/2007	SW846 8330	RDX	0.29		0.29	mg/kg	U
SAIC	IAAP101842	IAAP101842	693920.6	91819.3	0.0	0.5	6/4/2007	SW846 8330	1,3,5-TriNitrobenzene	0.35		0.35	mg/kg	U

SAIC	IAAP101842	IAAP101842	693920.6	91819.3	0.0	0.5	6/4/2007	SW846 8330	2,4,6-Trinitrotoluene	0.68		0.35	mg/kg	J
SAIC	IAAP101842	IAAP101842	693920.6	91819.3	0.0	0.5	6/4/2007	SW846 8330	2,4-Dinitrotoluene	0.35		0.35	mg/kg	U
SAIC	IAAP101842	IAAP101842	693920.6	91819.3	0.0	0.5	6/4/2007	SW846 8330	HMX	2.4		0.35	mg/kg	=
SAIC	IAAP101842	IAAP101842	693920.6	91819.3	0.0	0.5	6/4/2007	EPA 160.3	Percent Moisture	28.4		0.1	%	=
SAIC	IAAP101842	IAAP101842	693920.6	91819.3	0.0	0.5	6/4/2007	SW846 8330	RDX	1.3		0.35	mg/kg	=
SAIC	IAAP101843	IAAP101842	693920.6	91819.3	1.0	2.0	6/4/2007	SW846 8330	1,3,5-TriNitrobenzene	0.31		0.31	mg/kg	U
SAIC	IAAP101843	IAAP101842	693920.6	91819.3	1.0	2.0	6/4/2007	SW846 8330	2,4,6-Trinitrotoluene	2.6		0.31	mg/kg	=
SAIC	IAAP101843	IAAP101842	693920.6	91819.3	1.0	2.0	6/4/2007	SW846 8330	2,4-Dinitrotoluene	0.31		0.31	mg/kg	U
SAIC	IAAP101843	IAAP101842	693920.6	91819.3	1.0	2.0	6/4/2007	SW846 8330	HMX	19		0.31	mg/kg	=
SAIC	IAAP101843	IAAP101842	693920.6	91819.3	1.0	2.0	6/4/2007	EPA 160.3	Percent Moisture	19.6		0.1	%	=
SAIC	IAAP101843	IAAP101842	693920.6	91819.3	1.0	2.0	6/4/2007	SW846 8330	RDX	0.31		0.31	mg/kg	U
SAIC	IAAP101844	IAAP101844	693929.5	91822.9	0.0	0.5	6/4/2007	SW846 8330	1,3,5-TriNitrobenzene	0.32		0.32	mg/kg	U
SAIC	IAAP101844	IAAP101844	693929.5	91822.9	0.0	0.5	6/4/2007	SW846 8330	2,4,6-Trinitrotoluene	0.32		0.32	mg/kg	U
SAIC	IAAP101844	IAAP101844	693929.5	91822.9	0.0	0.5	6/4/2007	SW846 8330	2,4-Dinitrotoluene	0.32		0.32	mg/kg	U
SAIC	IAAP101844	IAAP101844	693929.5	91822.9	0.0	0.5	6/4/2007	SW846 8330	HMX	0.32		0.32	mg/kg	U
SAIC	IAAP101844	IAAP101844	693929.5	91822.9	0.0	0.5	6/4/2007	EPA 160.3	Percent Moisture	21.8		0.1	%	=
SAIC	IAAP101844	IAAP101844	693929.5	91822.9	0.0	0.5	6/4/2007	SW846 8330	RDX	0.32		0.32	mg/kg	U
SAIC	IAAP101845	IAAP101844	693929.5	91822.9	1.0	2.0	6/4/2007	SW846 8330	1,3,5-TriNitrobenzene	0.32		0.32	mg/kg	U
SAIC	IAAP101845	IAAP101844	693929.5	91822.9	1.0	2.0	6/4/2007	SW846 8330	2,4,6-Trinitrotoluene	0.32		0.32	mg/kg	U
SAIC	IAAP101845	IAAP101844	693929.5	91822.9	1.0	2.0	6/4/2007	SW846 8330	2,4-Dinitrotoluene	0.32		0.32	mg/kg	U
SAIC	IAAP101845	IAAP101844	693929.5	91822.9	1.0	2.0	6/4/2007	SW846 8330	HMX	0.32		0.32	mg/kg	U
SAIC	IAAP101845	IAAP101844	693929.5	91822.9	1.0	2.0	6/4/2007	EPA 160.3	Percent Moisture	22.4		0.1	%	=
SAIC	IAAP101845	IAAP101844	693929.5	91822.9	1.0	2.0	6/4/2007	SW846 8330	RDX	0.32		0.32	mg/kg	U
SAIC	IAAP101846	IAAP101846	693914.0	91856.1	0.0	0.5	6/4/2007	SW846 8330	1,3,5-TriNitrobenzene	0.3		0.3	mg/kg	U
SAIC	IAAP101846	IAAP101846	693914.0	91856.1	0.0	0.5	6/4/2007	SW846 8330	2,4,6-Trinitrotoluene	0.3		0.3	mg/kg	U
SAIC	IAAP101846	IAAP101846	693914.0	91856.1	0.0	0.5	6/4/2007	SW846 8330	2,4-Dinitrotoluene	0.3		0.3	mg/kg	U
SAIC	IAAP101846	IAAP101846	693914.0	91856.1	0.0	0.5	6/4/2007	SW846 8330	HMX	0.3		0.3	mg/kg	U
SAIC	IAAP101846	IAAP101846	693914.0	91856.1	0.0	0.5	6/4/2007	EPA 160.3	Percent Moisture	17.6		0.1	%	=
SAIC	IAAP101846	IAAP101846	693914.0	91856.1	0.0	0.5	6/4/2007	SW846 8330	RDX	0.3		0.3	mg/kg	U
SAIC	IAAP101847	IAAP101846	693914.0	91856.1	1.0	2.0	6/4/2007	SW846 8330	1,3,5-TriNitrobenzene	0.31		0.31	mg/kg	U
SAIC	IAAP101847	IAAP101846	693914.0	91856.1	1.0	2.0	6/4/2007	SW846 8330	2,4,6-Trinitrotoluene	0.31		0.31	mg/kg	U
SAIC	IAAP101847	IAAP101846	693914.0	91856.1	1.0	2.0	6/4/2007	SW846 8330	2,4-Dinitrotoluene	0.31		0.31	mg/kg	U
SAIC	IAAP101847	IAAP101846	693914.0	91856.1	1.0	2.0	6/4/2007	SW846 8330	HMX	0.31		0.31	mg/kg	U
SAIC	IAAP101847	IAAP101846	693914.0	91856.1	1.0	2.0	6/4/2007	EPA 160.3	Percent Moisture	18.2		0.1	%	=
SAIC	IAAP101847	IAAP101846	693914.0	91856.1	1.0	2.0	6/4/2007	SW846 8330	RDX	0.31		0.31	mg/kg	U
SAIC	IAAP101848	IAAP101848	693936.4	91855.8	0.0	0.5	6/4/2007	SW846 8330	1,3,5-TriNitrobenzene	0.32		0.32	mg/kg	U
SAIC	IAAP101848	IAAP101848	693936.4	91855.8	0.0	0.5	6/4/2007	SW846 8330	2,4,6-Trinitrotoluene	0.32		0.32	mg/kg	U
SAIC	IAAP101848	IAAP101848	693936.4	91855.8	0.0	0.5	6/4/2007	SW846 8330	2,4-Dinitrotoluene	0.32		0.32	mg/kg	U
SAIC	IAAP101848	IAAP101848	693936.4	91855.8	0.0	0.5	6/4/2007	SW846 8330	HMX	0.32		0.32	mg/kg	U
SAIC	IAAP101848	IAAP101848	693936.4	91855.8	0.0	0.5	6/4/2007	EPA 160.3	Percent Moisture	21.9		0.1	%	=
SAIC	IAAP101848	IAAP101848	693936.4	91855.8	0.0	0.5	6/4/2007	SW846 8330	RDX	0.32		0.32	mg/kg	U
SAIC	IAAP101849	IAAP101848	693936.4	91855.8	0.5	1.5	6/4/2007	SW846 8330	1,3,5-TriNitrobenzene	0.31		0.31	mg/kg	U
SAIC	IAAP101849	IAAP101848	693936.4	91855.8	0.5	1.5	6/4/2007	SW846 8330	2,4,6-Trinitrotoluene	0.31		0.31	mg/kg	U
SAIC	IAAP101849	IAAP101848	693936.4	91855.8	0.5	1.5	6/4/2007	SW846 8330	2,4-Dinitrotoluene	0.31		0.31	mg/kg	U
SAIC	IAAP101849	IAAP101848	693936.4	91855.8	0.5	1.5	6/4/2007	SW846 8330	HMX	0.43		0.31	mg/kg	=
SAIC	IAAP101849	IAAP101848	693936.4	91855.8	0.5	1.5	6/4/2007	EPA 160.3	Percent Moisture	19.2		0.1	%	=
SAIC	IAAP101849	IAAP101848	693936.4	91855.8	0.5	1.5	6/4/2007	SW846 8330	RDX	0.31		0.31	mg/kg	U
SAIC	IAAP101850	IAAP101850	693948.9	91855.1	0.0	0.5	6/4/2007	SW846 8330	1,3,5-TriNitrobenzene	0.018		0.018	mg/kg	U
SAIC	IAAP101850	IAAP101850	693948.9	91855.1	0.0	0.5	6/4/2007	SW846 8330	2,4,6-Trinitrotoluene	0.064		0.064	mg/kg	U
SAIC	IAAP101850	IAAP101850	693948.9	91855.1	0.0	0.5	6/4/2007	SW846 8330	2,4-Dinitrotoluene	0.039		0.039	mg/kg	U
SAIC	IAAP101850	IAAP101850	693948.9	91855.1	0.0	0.5	6/4/2007	SW846 8330	HMX	0.036		0.036	mg/kg	U
SAIC	IAAP101850	IAAP101850	693948.9	91855.1	0.0	0.5	6/4/2007	EPA 160.3	Percent Moisture	23.1		0	%	=
SAIC	IAAP101850	IAAP101850	693948.9	91855.1	0.0	0.5	6/4/2007	SW846 8330	RDX	0.04		0.04	mg/kg	U
SAIC	IAAP101851	IAAP101850	693948.9	91855.1	1.0	2.0	6/4/2007	SW846 8330	1,3,5-TriNitrobenzene	0.31		0.31	mg/kg	U
SAIC	IAAP101851	IAAP101850	693948.9	91855.1	1.0	2.0	6/4/2007	SW846 8330	2,4,6-Trinitrotoluene	0.31		0.31	mg/kg	U
SAIC	IAAP101851	IAAP101850	693948.9	91855.1	1.0	2.0	6/4/2007	SW846 8330	2,4-Dinitrotoluene	0.31		0.31	mg/kg	U
SAIC	IAAP101851	IAAP101850	693948.9	91855.1	1.0	2.0	6/4/2007	SW846 8330	HMX	0.35		0.31	mg/kg	=
SAIC	IAAP101851	IAAP101850	693948.9	91855.1	1.0	2.0	6/4/2007	EPA 160.3	Percent Moisture	18.2		0.1	%	=
SAIC	IAAP101851	IAAP101850	693948.9	91855.1	1.0	2.0	6/4/2007	SW846 8330	RDX	0.39		0.31	mg/kg	=
SAIC	IAAP101851-1	IAAP101850	693948.9	91855.1	1.0	2.0	6/4/2007	SW846 8330	1,3,5-TriNitrobenzene	0.31		0.31	mg/kg	U
SAIC	IAAP101851-1	IAAP101850	693948.9	91855.1	1.0	2.0	6/4/2007	SW846 8330	2,4,6-Trinitrotoluene	0.31		0.31	mg/kg	U
SAIC	IAAP101851-1	IAAP101850	693948.9	91855.1	1.0	2.0	6/4/2007	SW846 8330	2,4-Dinitrotoluene	0.31		0.31	mg/kg	U
SAIC	IAAP101851-1	IAAP101850	693948.9	91855.1	1.0	2.0	6/4/2007	SW846 8330	HMX	0.31		0.31	mg/kg	U
SAIC	IAAP101851-1	IAAP101850	693948.9	91855.1	1.0	2.0	6/4/2007	EPA 160.3	Percent Moisture	18.9		0.1	%	=
SAIC	IAAP101851-1	IAAP101850	693948.9	91855.1	1.0	2.0	6/4/2007	SW846 8330	RDX	0.31		0.31	mg/kg	U
SAIC	IAAP101852	IAAP101852	693939.4	91841.3	0.0	0.5	6/4/2007	SW846 8330	1,3,5-TriNitrobenzene	0.017		0.017	mg/kg	U
SAIC	IAAP101852	IAAP101852	693939.4	91841.3	0.0	0.5	6/4/2007	SW846 8330	2,4,6-Trinitrotoluene	0.063		0.063	mg/kg	U
SAIC	IAAP101852	IAAP101852	693939.4	91841.3	0.0	0.5	6/4/2007	SW846 8330	2,4-Dinitrotoluene	0.038		0.038	mg/kg	U
SAIC	IAAP101852	IAAP101852	693939.4	91841.3	0.0	0.5	6/4/2007	SW846 8330	HMX	0.035		0.035	mg/kg	U
SAIC	IAAP101852	IAAP101852	693939.4	91841.3	0.0	0.5	6/4/2007	EPA 160.3	Percent Moisture	21		0	%	=
SAIC	IAAP101852	IAAP101852	693939.4	91841.3	0.0	0.5	6/4/2007	SW846 8330	RDX	0.039		0.039	mg/kg	U
SAIC	IAAP101853	IAAP101852	693939.4	91841.3	1.0	1.5	6/4/2007	SW846 8330	1,3,5-TriNitrobenzene	0.017		0.017	mg/kg	U
SAIC	IAAP101853	IAAP101852	693939.4	91841.3	1.0	1.5	6/4/2007	SW846 8330	2,4,6-Trinitrotoluene	0.061		0.061	mg/kg	U
SAIC	IAAP101853	IAAP101852	693939.4	91841.3	1.0	1.5	6/4/2007	SW846 8330	2,4-Dinitrotoluene	0.037		0.037	mg/kg	U
SAIC	IAAP101853	IAAP101852	693939.4	91841.3	1.0	1.5	6/4/2007	SW846 8330	HMX	0.034		0.034	mg/kg	U
SAIC	IAAP101853	IAAP101852	693939.4	91841.3	1.0	1.5	6/4/2007	EPA 160.3	Percent Moisture	18.8		0	%	=
SAIC	IAAP101853	IAAP101852	693939.4	91841.3	1.0	1.5	6/4/2007	SW846 8330	RDX	0.037		0.037	mg/kg	U
SAIC	IAAP101854	IAAP101854	693946.4	91830.7	0.0	0.5	6/4/2007	SW846 8330	1,3,5-TriNitrobenzene	0.017		0.017	mg/kg	U
SAIC	IAAP101854	IAAP101854	693946.4	91830.7	0.0	0.5	6/4/2007	SW846 8330	2,4,6-Trinitrotoluene	0.062		0.062	mg/kg	U
SAIC	IAAP101854	IAAP101854	693946.4	91830.7	0.0	0.5	6/4/2007	SW846 8330	2,4-Dinitrotoluene	0.037		0.037	mg/kg	U
SAIC	IAAP101854	IAAP101854	693946.4	91830.7	0.0	0.5	6/4/2007	SW846 8330	HMX	0.54		0.034	mg/kg	=
SAIC	IAAP101854	IAAP101854	693946.4	91830.7	0.0	0.5	6/4/2007	EPA 160.3	Percent Moisture	20		0	%	=
SAIC	IAAP101854	IAAP101854	693946.4	91830.7	0.0	0.5	6/4/2007	SW846 8330	RDX	0.39		0.038	mg/kg	=
SAIC	IAAP101855	IAAP101854	693946.4	91830.7	1.0	2.0	6/4/2007	SW846 8330	1,3,5-TriNitrobenzene	0.016		0.016	mg/kg	U
SAIC	IAAP101855	IAAP101854	693946.4	91830.7	1.0	2.0	6/4/2007	SW846 8330	2,4,6-Trinitrotoluene	0.059		0.059	mg/kg	U
SAIC	IAAP101855	IAAP101854	693946.4	91830.7	1.0	2.0	6/4/2007	SW846 8330	2,4-Dinitrotoluene	0.036		0.036	mg/kg	U
SAIC	IAAP101855	IAAP101854	693946.4	91830.7	1.0	2.0	6/4/2007	SW846 8330	HMX	1.8		0.033	mg/kg	=

SAIC	IAAP101855	IAAP101854	693946.4	91830.7	1.0	2.0	6/4/2007	EPA 160.3	Percent Moisture	16.2		0	%	=
SAIC	IAAP101855	IAAP101854	693946.4	91830.7	1.0	2.0	6/4/2007	SW846 8330	RDX	0.38		0.036	mg/kg	J
SAIC	IAAP101856	IAAP101856	693968.3	91863.7	0.0	0.5	6/4/2007	SW846 8330	1,3,5-TriNitrobenzene	0.015		0.015	mg/kg	U
SAIC	IAAP101856	IAAP101856	693968.3	91863.7	0.0	0.5	6/4/2007	SW846 8330	2,4,6-Trinitrotoluene	0.054		0.054	mg/kg	U
SAIC	IAAP101856	IAAP101856	693968.3	91863.7	0.0	0.5	6/4/2007	SW846 8330	2,4-Dinitrotoluene	0.032		0.032	mg/kg	U
SAIC	IAAP101856	IAAP101856	693968.3	91863.7	0.0	0.5	6/4/2007	SW846 8330	HMX	0.03		0.03	mg/kg	U
SAIC	IAAP101856	IAAP101856	693968.3	91863.7	0.0	0.5	6/4/2007	EPA 160.3	Percent Moisture	7.4		0	%	=
SAIC	IAAP101856	IAAP101856	693968.3	91863.7	0.0	0.5	6/4/2007	SW846 8330	RDX	0.033		0.033	mg/kg	U
SAIC	IAAP101857	IAAP101856	693968.3	91863.7	1.0	2.0	6/4/2007	SW846 8330	1,3,5-TriNitrobenzene	0.015		0.015	mg/kg	U
SAIC	IAAP101857	IAAP101856	693968.3	91863.7	1.0	2.0	6/4/2007	SW846 8330	2,4,6-Trinitrotoluene	0.056		0.056	mg/kg	U
SAIC	IAAP101857	IAAP101856	693968.3	91863.7	1.0	2.0	6/4/2007	SW846 8330	2,4-Dinitrotoluene	0.034		0.034	mg/kg	U
SAIC	IAAP101857	IAAP101856	693968.3	91863.7	1.0	2.0	6/4/2007	SW846 8330	HMX	0.031		0.031	mg/kg	U
SAIC	IAAP101857	IAAP101856	693968.3	91863.7	1.0	2.0	6/4/2007	EPA 160.3	Percent Moisture	11.1		0	%	=
SAIC	IAAP101857	IAAP101856	693968.3	91863.7	1.0	2.0	6/4/2007	SW846 8330	RDX	0.034		0.034	mg/kg	U
SAIC	IAAP101858	IAAP101858	693978.2	91837.4	0.0	0.5	6/4/2007	SW846 8330	1,3,5-TriNitrobenzene	0.015		0.015	mg/kg	U
SAIC	IAAP101858	IAAP101858	693978.2	91837.4	0.0	0.5	6/4/2007	SW846 8330	2,4,6-Trinitrotoluene	0.057		0.057	mg/kg	U
SAIC	IAAP101858	IAAP101858	693978.2	91837.4	0.0	0.5	6/4/2007	SW846 8330	2,4-Dinitrotoluene	0.034		0.034	mg/kg	U
SAIC	IAAP101858	IAAP101858	693978.2	91837.4	0.0	0.5	6/4/2007	SW846 8330	HMX	0.031		0.031	mg/kg	U
SAIC	IAAP101858	IAAP101858	693978.2	91837.4	0.0	0.5	6/4/2007	EPA 160.3	Percent Moisture	12.5		0	%	=
SAIC	IAAP101858	IAAP101858	693978.2	91837.4	0.0	0.5	6/4/2007	SW846 8330	RDX	0.035		0.035	mg/kg	U
SAIC	IAAP101859	IAAP101858	693978.2	91837.4	1.0	2.0	6/4/2007	SW846 8330	1,3,5-TriNitrobenzene	0.016		0.016	mg/kg	U
SAIC	IAAP101859	IAAP101858	693978.2	91837.4	1.0	2.0	6/4/2007	SW846 8330	2,4,6-Trinitrotoluene	0.058		0.058	mg/kg	U
SAIC	IAAP101859	IAAP101858	693978.2	91837.4	1.0	2.0	6/4/2007	SW846 8330	2,4-Dinitrotoluene	0.035		0.035	mg/kg	U
SAIC	IAAP101859	IAAP101858	693978.2	91837.4	1.0	2.0	6/4/2007	SW846 8330	HMX	0.032		0.032	mg/kg	U
SAIC	IAAP101859	IAAP101858	693978.2	91837.4	1.0	2.0	6/4/2007	EPA 160.3	Percent Moisture	15.1		0	%	=
SAIC	IAAP101859	IAAP101858	693978.2	91837.4	1.0	2.0	6/4/2007	SW846 8330	RDX	0.036		0.036	mg/kg	U
SAIC	IAAP101860	IAAP101860	693984.1	91830.4	0.0	0.5	6/4/2007	SW846 8330	1,3,5-TriNitrobenzene	0.017		0.017	mg/kg	U
SAIC	IAAP101860	IAAP101860	693984.1	91830.4	0.0	0.5	6/4/2007	SW846 8330	2,4,6-Trinitrotoluene	0.061		0.061	mg/kg	U
SAIC	IAAP101860	IAAP101860	693984.1	91830.4	0.0	0.5	6/4/2007	SW846 8330	2,4-Dinitrotoluene	0.037		0.037	mg/kg	U
SAIC	IAAP101860	IAAP101860	693984.1	91830.4	0.0	0.5	6/4/2007	SW846 8330	HMX	0.034		0.034	mg/kg	U
SAIC	IAAP101860	IAAP101860	693984.1	91830.4	0.0	0.5	6/4/2007	EPA 160.3	Percent Moisture	19.2		0	%	=
SAIC	IAAP101860	IAAP101860	693984.1	91830.4	0.0	0.5	6/4/2007	SW846 8330	RDX	0.038		0.038	mg/kg	U
SAIC	IAAP101861	IAAP101860	693984.1	91830.4	3.0	4.0	6/4/2007	SW846 8330	1,3,5-TriNitrobenzene	0.015		0.015	mg/kg	U
SAIC	IAAP101861	IAAP101860	693984.1	91830.4	3.0	4.0	6/4/2007	SW846 8330	2,4,6-Trinitrotoluene	0.39		0.056	mg/kg	=
SAIC	IAAP101861	IAAP101860	693984.1	91830.4	3.0	4.0	6/4/2007	SW846 8330	2,4-Dinitrotoluene	0.034		0.034	mg/kg	U
SAIC	IAAP101861	IAAP101860	693984.1	91830.4	3.0	4.0	6/4/2007	SW846 8330	HMX	0.031		0.031	mg/kg	U
SAIC	IAAP101861	IAAP101860	693984.1	91830.4	3.0	4.0	6/4/2007	EPA 160.3	Percent Moisture	12.2		0	%	=
SAIC	IAAP101861	IAAP101860	693984.1	91830.4	3.0	4.0	6/4/2007	SW846 8330	RDX	0.035		0.035	mg/kg	U
SAIC	IAAP106663	IAAP106663	693797.7	91822.4	0.0	1.0	11/29/2007	SW846 8330	2,4,6-Trinitrotoluene	0.31		0.31	mg/kg	U
SAIC	IAAP106663	IAAP106663	693797.7	91822.4	0.0	1.0	11/29/2007	SW846 6010B	Antimony	4.4		1.2	mg/kg	UJ
SAIC	IAAP106663	IAAP106663	693797.7	91822.4	0.0	1.0	11/29/2007	SW846 6010B	Arsenic	9.1		0.48	mg/kg	=
SAIC	IAAP106663	IAAP106663	693797.7	91822.4	0.0	1.0	11/29/2007	SW846 6010B	Beryllium	0.7		0.13	mg/kg	U
SAIC	IAAP106663	IAAP106663	693797.7	91822.4	0.0	1.0	11/29/2007	SW846 6010B	Cadmium	0.16		0.044	mg/kg	J
SAIC	IAAP106663	IAAP106663	693797.7	91822.4	0.0	1.0	11/29/2007	SW846 6010B	Chromium	16.5		0.61	mg/kg	=
SAIC	IAAP106663	IAAP106663	693797.7	91822.4	0.0	1.0	11/29/2007	SW846 6010B	Lead	51.9		0.6	mg/kg	J
SAIC	IAAP106663	IAAP106663	693797.7	91822.4	0.0	1.0	11/29/2007	EPA 160.3	Percent Moisture	19.7		0.1	%	=
SAIC	IAAP106663	IAAP106663	693797.7	91822.4	0.0	1.0	11/29/2007	SW846 8330	RDX	0.31		0.31	mg/kg	U
SAIC	IAAP106663	IAAP106663	693797.7	91822.4	0.0	1.0	11/29/2007	SW846 6010B	Thallium	1.6		1.3	mg/kg	J
SAIC	IAAP106664	IAAP106663	693797.7	91822.4	1.0	2.0	11/29/2007	SW846 8330	2,4,6-Trinitrotoluene	0.3		0.3	mg/kg	U
SAIC	IAAP106664	IAAP106663	693797.7	91822.4	1.0	2.0	11/29/2007	SW846 6010B	Antimony	4.3		1.1	mg/kg	UJ
SAIC	IAAP106664	IAAP106663	693797.7	91822.4	1.0	2.0	11/29/2007	SW846 6010B	Arsenic	8.9		0.46	mg/kg	=
SAIC	IAAP106664	IAAP106663	693797.7	91822.4	1.0	2.0	11/29/2007	SW846 6010B	Beryllium	1.1		0.12	mg/kg	U
SAIC	IAAP106664	IAAP106663	693797.7	91822.4	1.0	2.0	11/29/2007	SW846 6010B	Cadmium	0.54		0.042	mg/kg	J
SAIC	IAAP106664	IAAP106663	693797.7	91822.4	1.0	2.0	11/29/2007	SW846 6010B	Chromium	14.5		0.59	mg/kg	=
SAIC	IAAP106664	IAAP106663	693797.7	91822.4	1.0	2.0	11/29/2007	SW846 6010B	Lead	58.4		0.57	mg/kg	J
SAIC	IAAP106664	IAAP106663	693797.7	91822.4	1.0	2.0	11/29/2007	EPA 160.3	Percent Moisture	16.4		0.1	%	=
SAIC	IAAP106664	IAAP106663	693797.7	91822.4	1.0	2.0	11/29/2007	SW846 8330	RDX	0.3		0.3	mg/kg	U
SAIC	IAAP106664	IAAP106663	693797.7	91822.4	1.0	2.0	11/29/2007	SW846 6010B	Thallium	2		1.2	mg/kg	J
SAIC	IAAP106665	IAAP106663	693797.7	91822.4	2.0	3.0	11/29/2007	SW846 8330	2,4,6-Trinitrotoluene	0.3		0.3	mg/kg	U
SAIC	IAAP106665	IAAP106663	693797.7	91822.4	2.0	3.0	11/29/2007	SW846 6010B	Antimony	1.1		1.1	mg/kg	UJ
SAIC	IAAP106665	IAAP106663	693797.7	91822.4	2.0	3.0	11/29/2007	SW846 6010B	Arsenic	9.4		0.46	mg/kg	=
SAIC	IAAP106665	IAAP106663	693797.7	91822.4	2.0	3.0	11/29/2007	SW846 6010B	Beryllium	0.8		0.12	mg/kg	U
SAIC	IAAP106665	IAAP106663	693797.7	91822.4	2.0	3.0	11/29/2007	SW846 6010B	Cadmium	0.14		0.043	mg/kg	J
SAIC	IAAP106665	IAAP106663	693797.7	91822.4	2.0	3.0	11/29/2007	SW846 6010B	Chromium	18		0.6	mg/kg	=
SAIC	IAAP106665	IAAP106663	693797.7	91822.4	2.0	3.0	11/29/2007	SW846 6010B	Lead	27.6		0.58	mg/kg	J
SAIC	IAAP106665	IAAP106663	693797.7	91822.4	2.0	3.0	11/29/2007	EPA 160.3	Percent Moisture	17.2		0.1	%	=
SAIC	IAAP106665	IAAP106663	693797.7	91822.4	2.0	3.0	11/29/2007	SW846 8330	RDX	0.3		0.3	mg/kg	U
SAIC	IAAP106665	IAAP106663	693797.7	91822.4	2.0	3.0	11/29/2007	SW846 6010B	Thallium	1.3		1.3	mg/kg	U
SAIC	IAAP106666	IAAP106663	693797.7	91822.4	3.0	4.0	11/29/2007	SW846 8330	2,4,6-Trinitrotoluene	0.31		0.31	mg/kg	U
SAIC	IAAP106666	IAAP106663	693797.7	91822.4	3.0	4.0	11/29/2007	SW846 6010B	Antimony	1.2		1.2	mg/kg	UJ
SAIC	IAAP106666	IAAP106663	693797.7	91822.4	3.0	4.0	11/29/2007	SW846 6010B	Arsenic	10.7		0.48	mg/kg	=
SAIC	IAAP106666	IAAP106663	693797.7	91822.4	3.0	4.0	11/29/2007	SW846 6010B	Beryllium	0.88		0.13	mg/kg	U
SAIC	IAAP106666	IAAP106663	693797.7	91822.4	3.0	4.0	11/29/2007	SW846 6010B	Cadmium	0.085		0.044	mg/kg	J
SAIC	IAAP106666	IAAP106663	693797.7	91822.4	3.0	4.0	11/29/2007	SW846 6010B	Chromium	21.4		0.61	mg/kg	=
SAIC	IAAP106666	IAAP106663	693797.7	91822.4	3.0	4.0	11/29/2007	SW846 6010B	Lead	12.7		0.6	mg/kg	J
SAIC	IAAP106666	IAAP106663	693797.7	91822.4	3.0	4.0	11/29/2007	EPA 160.3	Percent Moisture	19.6		0.1	%	=
SAIC	IAAP106666	IAAP106663	693797.7	91822.4	3.0	4.0	11/29/2007	SW846 8330	RDX	0.31		0.31	mg/kg	U
SAIC	IAAP106666	IAAP106663	693797.7	91822.4	3.0	4.0	11/29/2007	SW846 6010B	Thallium	3.7		1.3	mg/kg	J
SAIC	IAAP106667	IAAP106667	693943.5	91837.3	0.0	1.0	11/29/2007	SW846 8330	2,4,6-Trinitrotoluene	73		0.3	mg/kg	=
SAIC	IAAP106667	IAAP106667	693943.5	91837.3	0.0	1.0	11/29/2007	SW846 6010B	Antimony	2.2		1.1	mg/kg	UJ
SAIC	IAAP106667	IAAP106667	693943.5	91837.3	0.0	1.0	11/29/2007	SW846 6010B	Arsenic	9		0.46	mg/kg	=
SAIC	IAAP106667	IAAP106667	693943.5	91837.3	0.0	1.0	11/29/2007	SW846 6010B	Beryllium	0.76		0.12	mg/kg	U
SAIC	IAAP106667	IAAP106667	693943.5	91837.3	0.0	1.0	11/29/2007	SW846 6010B	Cadmium	0.21		0.043	mg/kg	J
SAIC	IAAP106667	IAAP106667	693943.5	91837.3	0.0	1.0	11/29/2007	SW846 6010B	Chromium	16		0.6	mg/kg	=
SAIC	IAAP106667	IAAP106667	693943.5	91837.3	0.0	1.0	11/29/2007	SW846 6010B	Lead	18.1		0.58	mg/kg	J
SAIC	IAAP106667	IAAP106667	693943.5	91837.3	0.0	1.0	11/29/2007	EPA 160.3	Percent Moisture	17.4		0.1	%	=
SAIC	IAAP106667	IAAP106667	693943.5	91837.3	0.0	1.0	11/29/2007	SW846 8330	RDX	0.3		0.3	mg/kg	U

SAIC	IAAP106667	IAAP106667	693943.5	91837.3	0.0	1.0	11/29/2007	SW846 6010B	Thallium	4.9		1.3	mg/kg	J
SAIC	IAAP106668	IAAP106667	693943.5	91837.3	1.0	2.0	11/29/2007	SW846 8330	2,4,6-Trinitrotoluene	190		3.1	mg/kg	=
SAIC	IAAP106668	IAAP106667	693943.5	91837.3	1.0	2.0	11/29/2007	SW846 6010B	Antimony	1.2		1.2	mg/kg	UJ
SAIC	IAAP106668	IAAP106667	693943.5	91837.3	1.0	2.0	11/29/2007	SW846 6010B	Arsenic	10		0.47	mg/kg	=
SAIC	IAAP106668	IAAP106667	693943.5	91837.3	1.0	2.0	11/29/2007	SW846 6010B	Beryllium	0.8		0.13	mg/kg	U
SAIC	IAAP106668	IAAP106667	693943.5	91837.3	1.0	2.0	11/29/2007	SW846 6010B	Cadmium	0.14		0.044	mg/kg	J
SAIC	IAAP106668	IAAP106667	693943.5	91837.3	1.0	2.0	11/29/2007	SW846 6010B	Chromium	18		0.61	mg/kg	=
SAIC	IAAP106668	IAAP106667	693943.5	91837.3	1.0	2.0	11/29/2007	SW846 6010B	Lead	15.6		0.59	mg/kg	J
SAIC	IAAP106668	IAAP106667	693943.5	91837.3	1.0	2.0	11/29/2007	EPA 160.3	Percent Moisture	19		0.1	%	=
SAIC	IAAP106668	IAAP106667	693943.5	91837.3	1.0	2.0	11/29/2007	SW846 8330	RDX	0.31		0.31	mg/kg	U
SAIC	IAAP106668	IAAP106667	693943.5	91837.3	1.0	2.0	11/29/2007	SW846 6010B	Thallium	1.8		1.3	mg/kg	J
SAIC	IAAP106669	IAAP106667	693943.5	91837.3	2.0	3.0	11/29/2007	SW846 8330	2,4,6-Trinitrotoluene	730		6	mg/kg	=
SAIC	IAAP106669	IAAP106667	693943.5	91837.3	2.0	3.0	11/29/2007	SW846 6010B	Antimony	1.1		1.1	mg/kg	UJ
SAIC	IAAP106669	IAAP106667	693943.5	91837.3	2.0	3.0	11/29/2007	SW846 6010B	Arsenic	6.3		0.46	mg/kg	=
SAIC	IAAP106669	IAAP106667	693943.5	91837.3	2.0	3.0	11/29/2007	SW846 6010B	Beryllium	0.56		0.12	mg/kg	U
SAIC	IAAP106669	IAAP106667	693943.5	91837.3	2.0	3.0	11/29/2007	SW846 6010B	Cadmium	0.18		0.043	mg/kg	J
SAIC	IAAP106669	IAAP106667	693943.5	91837.3	2.0	3.0	11/29/2007	SW846 6010B	Chromium	12.1		2.4	mg/kg	=
SAIC	IAAP106669	IAAP106667	693943.5	91837.3	2.0	3.0	11/29/2007	SW846 8330	HMX	250		6	mg/kg	=
SAIC	IAAP106669	IAAP106667	693943.5	91837.3	2.0	3.0	11/29/2007	SW846 6010B	Lead	17.6		0.58	mg/kg	J
SAIC	IAAP106669	IAAP106667	693943.5	91837.3	2.0	3.0	11/29/2007	EPA 160.3	Percent Moisture	16.7		0.1	%	=
SAIC	IAAP106669	IAAP106667	693943.5	91837.3	2.0	3.0	11/29/2007	SW846 8330	RDX	2500		6	mg/kg	=
SAIC	IAAP106669	IAAP106667	693943.5	91837.3	2.0	3.0	11/29/2007	SW846 6010B	Thallium	1.3		1.3	mg/kg	U
SAIC	IAAP106670	IAAP106667	693943.5	91837.3	3.0	4.0	11/29/2007	SW846 8330	2,4,6-Trinitrotoluene	710		12	mg/kg	=
SAIC	IAAP106670	IAAP106667	693943.5	91837.3	3.0	4.0	11/29/2007	SW846 6010B	Antimony	1.1		1.1	mg/kg	UJ
SAIC	IAAP106670	IAAP106667	693943.5	91837.3	3.0	4.0	11/29/2007	SW846 6010B	Arsenic	5.5		0.46	mg/kg	=
SAIC	IAAP106670	IAAP106667	693943.5	91837.3	3.0	4.0	11/29/2007	SW846 6010B	Beryllium	0.55		0.12	mg/kg	U
SAIC	IAAP106670	IAAP106667	693943.5	91837.3	3.0	4.0	11/29/2007	SW846 6010B	Cadmium	0.067		0.042	mg/kg	J
SAIC	IAAP106670	IAAP106667	693943.5	91837.3	3.0	4.0	11/29/2007	SW846 6010B	Chromium	15.1		2.4	mg/kg	=
SAIC	IAAP106670	IAAP106667	693943.5	91837.3	3.0	4.0	11/29/2007	SW846 8330	HMX	140		12	mg/kg	=
SAIC	IAAP106670	IAAP106667	693943.5	91837.3	3.0	4.0	11/29/2007	SW846 6010B	Lead	9		0.57	mg/kg	J
SAIC	IAAP106670	IAAP106667	693943.5	91837.3	3.0	4.0	11/29/2007	EPA 160.3	Percent Moisture	16		0.1	%	=
SAIC	IAAP106670	IAAP106667	693943.5	91837.3	3.0	4.0	11/29/2007	SW846 8330	RDX	1800		12	mg/kg	=
SAIC	IAAP106670	IAAP106667	693943.5	91837.3	3.0	4.0	11/29/2007	SW846 6010B	Thallium	1.2		1.2	mg/kg	U
SAIC	IAAP106671	IAAP106667	693943.5	91837.3	4.0	5.0	11/29/2007	SW846 8330	2,4,6-Trinitrotoluene	4.9		0.3	mg/kg	J
SAIC	IAAP106671	IAAP106667	693943.5	91837.3	4.0	5.0	11/29/2007	SW846 6010B	Antimony	1.1		1.1	mg/kg	UJ
SAIC	IAAP106671	IAAP106667	693943.5	91837.3	4.0	5.0	11/29/2007	SW846 6010B	Arsenic	4.7		0.47	mg/kg	=
SAIC	IAAP106671	IAAP106667	693943.5	91837.3	4.0	5.0	11/29/2007	SW846 6010B	Beryllium	0.72		0.13	mg/kg	U
SAIC	IAAP106671	IAAP106667	693943.5	91837.3	4.0	5.0	11/29/2007	SW846 6010B	Cadmium	0.093		0.043	mg/kg	J
SAIC	IAAP106671	IAAP106667	693943.5	91837.3	4.0	5.0	11/29/2007	SW846 6010B	Chromium	24.1		2.4	mg/kg	=
SAIC	IAAP106671	IAAP106667	693943.5	91837.3	4.0	5.0	11/29/2007	SW846 6010B	Lead	10.3		0.59	mg/kg	J
SAIC	IAAP106671	IAAP106667	693943.5	91837.3	4.0	5.0	11/29/2007	EPA 160.3	Percent Moisture	18		0.1	%	=
SAIC	IAAP106671	IAAP106667	693943.5	91837.3	4.0	5.0	11/29/2007	SW846 8330	RDX	18		0.3	mg/kg	J
SAIC	IAAP106671	IAAP106667	693943.5	91837.3	4.0	5.0	11/29/2007	SW846 6010B	Thallium	1.3		1.3	mg/kg	U
SAIC	IAAP106672	IAAP106667	693943.5	91837.3	5.0	5.5	11/29/2007	SW846 8330	2,4,6-Trinitrotoluene	4		0.3	mg/kg	=
SAIC	IAAP106672	IAAP106667	693943.5	91837.3	5.0	5.5	11/29/2007	SW846 6010B	Antimony	2.8		2.8	mg/kg	UJ
SAIC	IAAP106672	IAAP106667	693943.5	91837.3	5.0	5.5	11/29/2007	SW846 6010B	Arsenic	8.2		1.2	mg/kg	=
SAIC	IAAP106672	IAAP106667	693943.5	91837.3	5.0	5.5	11/29/2007	SW846 6010B	Beryllium	1.6		0.31	mg/kg	U
SAIC	IAAP106672	IAAP106667	693943.5	91837.3	5.0	5.5	11/29/2007	SW846 6010B	Cadmium	0.11		0.11	mg/kg	U
SAIC	IAAP106672	IAAP106667	693943.5	91837.3	5.0	5.5	11/29/2007	SW846 6010B	Chromium	19.2		1.5	mg/kg	=
SAIC	IAAP106672	IAAP106667	693943.5	91837.3	5.0	5.5	11/29/2007	SW846 6010B	Lead	16.3		1.4	mg/kg	J
SAIC	IAAP106672	IAAP106667	693943.5	91837.3	5.0	5.5	11/29/2007	EPA 160.3	Percent Moisture	16.7		0.1	%	=
SAIC	IAAP106672	IAAP106667	693943.5	91837.3	5.0	5.5	11/29/2007	SW846 8330	RDX	37		0.3	mg/kg	=
SAIC	IAAP106672	IAAP106667	693943.5	91837.3	5.0	5.5	11/29/2007	SW846 6010B	Thallium	3.1		3.1	mg/kg	U
SAIC	IAAP106673	IAAP106673	693985.8	91830.9	0.0	1.0	11/29/2007	SW846 8330	2,4,6-Trinitrotoluene	0.29		0.29	mg/kg	U
SAIC	IAAP106673	IAAP106673	693985.8	91830.9	0.0	1.0	11/29/2007	SW846 6010B	Antimony	1.2		1.1	mg/kg	UJ
SAIC	IAAP106673	IAAP106673	693985.8	91830.9	0.0	1.0	11/29/2007	SW846 6010B	Arsenic	9.1		0.45	mg/kg	=
SAIC	IAAP106673	IAAP106673	693985.8	91830.9	0.0	1.0	11/29/2007	SW846 6010B	Beryllium	0.47		0.12	mg/kg	U
SAIC	IAAP106673	IAAP106673	693985.8	91830.9	0.0	1.0	11/29/2007	SW846 6010B	Cadmium	0.58		0.042	mg/kg	J
SAIC	IAAP106673	IAAP106673	693985.8	91830.9	0.0	1.0	11/29/2007	SW846 6010B	Chromium	10.3		2.4	mg/kg	=
SAIC	IAAP106673	IAAP106673	693985.8	91830.9	0.0	1.0	11/29/2007	SW846 6010B	Lead	21.9		0.56	mg/kg	J
SAIC	IAAP106673	IAAP106673	693985.8	91830.9	0.0	1.0	11/29/2007	EPA 160.3	Percent Moisture	14.9		0.1	%	=
SAIC	IAAP106673	IAAP106673	693985.8	91830.9	0.0	1.0	11/29/2007	SW846 8330	RDX	0.36		0.29	mg/kg	=
SAIC	IAAP106673	IAAP106673	693985.8	91830.9	0.0	1.0	11/29/2007	SW846 6010B	Thallium	1.2		1.2	mg/kg	U
SAIC	IAAP106674	IAAP106673	693985.8	91830.9	1.0	2.0	11/29/2007	SW846 8330	2,4,6-Trinitrotoluene	0.3		0.3	mg/kg	U
SAIC	IAAP106674	IAAP106673	693985.8	91830.9	1.0	2.0	11/29/2007	SW846 6010B	Antimony	1.1		1.1	mg/kg	UJ
SAIC	IAAP106674	IAAP106673	693985.8	91830.9	1.0	2.0	11/29/2007	SW846 6010B	Arsenic	12.3		0.46	mg/kg	=
SAIC	IAAP106674	IAAP106673	693985.8	91830.9	1.0	2.0	11/29/2007	SW846 6010B	Beryllium	0.6		0.12	mg/kg	U
SAIC	IAAP106674	IAAP106673	693985.8	91830.9	1.0	2.0	11/29/2007	SW846 6010B	Cadmium	0.37		0.043	mg/kg	J
SAIC	IAAP106674	IAAP106673	693985.8	91830.9	1.0	2.0	11/29/2007	SW846 6010B	Chromium	11.6		2.4	mg/kg	=
SAIC	IAAP106674	IAAP106673	693985.8	91830.9	1.0	2.0	11/29/2007	SW846 6010B	Lead	16.8		0.58	mg/kg	J
SAIC	IAAP106674	IAAP106673	693985.8	91830.9	1.0	2.0	11/29/2007	EPA 160.3	Percent Moisture	16.5		0.1	%	=
SAIC	IAAP106674	IAAP106673	693985.8	91830.9	1.0	2.0	11/29/2007	SW846 8330	RDX	0.3		0.3	mg/kg	U
SAIC	IAAP106674	IAAP106673	693985.8	91830.9	1.0	2.0	11/29/2007	SW846 6010B	Thallium	1.4		1.2	mg/kg	J
SAIC	IAAP106675	IAAP106673	693985.8	91830.9	2.0	3.0	11/29/2007	SW846 8330	2,4,6-Trinitrotoluene	0.29		0.29	mg/kg	U
SAIC	IAAP106675	IAAP106673	693985.8	91830.9	2.0	3.0	11/29/2007	SW846 6010B	Antimony	1.1		1.1	mg/kg	UJ
SAIC	IAAP106675	IAAP106673	693985.8	91830.9	2.0	3.0	11/29/2007	SW846 6010B	Arsenic	9		0.45	mg/kg	=
SAIC	IAAP106675	IAAP106673	693985.8	91830.9	2.0	3.0	11/29/2007	SW846 6010B	Beryllium	0.64		0.12	mg/kg	U
SAIC	IAAP106675	IAAP106673	693985.8	91830.9	2.0	3.0	11/29/2007	SW846 6010B	Cadmium	0.28		0.042	mg/kg	J
SAIC	IAAP106675	IAAP106673	693985.8	91830.9	2.0	3.0	11/29/2007	SW846 6010B	Chromium	11.9		2.4	mg/kg	=
SAIC	IAAP106675	IAAP106673	693985.8	91830.9	2.0	3.0	11/29/2007	SW846 6010B	Lead	17.2		0.57	mg/kg	J
SAIC	IAAP106675	IAAP106673	693985.8	91830.9	2.0	3.0	11/29/2007	EPA 160.3	Percent Moisture	15.2		0.1	%	=
SAIC	IAAP106675	IAAP106673	693985.8	91830.9	2.0	3.0	11/29/2007	SW846 8330	RDX	0.29		0.29	mg/kg	U
SAIC	IAAP106675	IAAP106673	693985.8	91830.9	2.0	3.0	11/29/2007	SW846 6010B	Thallium	1.2		1.2	mg/kg	U
SAIC	IAAP106676	IAAP106673	693985.8	91830.9	3.0	3.5	11/29/2007	SW846 8330	2,4,6-Trinitrotoluene	17		0.3	mg/kg	=
SAIC	IAAP106676	IAAP106673	693985.8	91830.9	3.0	3.5	11/29/2007	SW846 6010B	Antimony	1.1		1.1	mg/kg	UJ
SAIC	IAAP106676	IAAP106673	693985.8	91830.9	3.0	3.5	11/29/2007	SW846 6010B	Arsenic	5.7		0.45	mg/kg	=
SAIC	IAAP106676	IAAP106673	693985.8	91830.9	3.0	3.5	11/29/2007	SW846 6010B	Beryllium	0.48		0.12	mg/kg	U

SAIC	IAAP106676	IAAP106673	693985.8	91830.9	3.0	3.5	11/29/2007	SW846 6010B	Cadmium	0.17		0.042	mg/kg	J
SAIC	IAAP106676	IAAP106673	693985.8	91830.9	3.0	3.5	11/29/2007	SW846 6010B	Chromium	10.2		2.4	mg/kg	=
SAIC	IAAP106676	IAAP106673	693985.8	91830.9	3.0	3.5	11/29/2007	SW846 6010B	Lead	13.1		0.57	mg/kg	J
SAIC	IAAP106676	IAAP106673	693985.8	91830.9	3.0	3.5	11/29/2007	EPA 160.3	Percent Moisture	15.6		0.1	%	=
SAIC	IAAP106676	IAAP106673	693985.8	91830.9	3.0	3.5	11/29/2007	SW846 8330	RDX	0.33		0.3	mg/kg	J
SAIC	IAAP106676	IAAP106673	693985.8	91830.9	3.0	3.5	11/29/2007	SW846 6010B	Thallium	1.2		1.2	mg/kg	U
SAIC	IAAP106677	IAAP106677	693776.7	91820.1	0.0	1.0	11/29/2007	SW846 8330	2,4,6-Trinitrotoluene	0.31		0.31	mg/kg	U
SAIC	IAAP106677	IAAP106677	693776.7	91820.1	0.0	1.0	11/29/2007	SW846 6010B	Antimony	1.2		1.2	mg/kg	UJ
SAIC	IAAP106677	IAAP106677	693776.7	91820.1	0.0	1.0	11/29/2007	SW846 6010B	Arsenic	6.5		0.48	mg/kg	=
SAIC	IAAP106677	IAAP106677	693776.7	91820.1	0.0	1.0	11/29/2007	SW846 6010B	Beryllium	1.1		0.13	mg/kg	U
SAIC	IAAP106677	IAAP106677	693776.7	91820.1	0.0	1.0	11/29/2007	SW846 6010B	Cadmium	0.17		0.045	mg/kg	J
SAIC	IAAP106677	IAAP106677	693776.7	91820.1	0.0	1.0	11/29/2007	SW846 6010B	Chromium	16.7		0.62	mg/kg	=
SAIC	IAAP106677	IAAP106677	693776.7	91820.1	0.0	1.0	11/29/2007	SW846 6010B	Lead	15.7		0.6	mg/kg	J
SAIC	IAAP106677	IAAP106677	693776.7	91820.1	0.0	1.0	11/29/2007	EPA 160.3	Percent Moisture	20.5		0.1	%	=
SAIC	IAAP106677	IAAP106677	693776.7	91820.1	0.0	1.0	11/29/2007	SW846 8330	RDX	0.31		0.31	mg/kg	U
SAIC	IAAP106677	IAAP106677	693776.7	91820.1	0.0	1.0	11/29/2007	SW846 6010B	Thallium	1.7		1.3	mg/kg	J
SAIC	IAAP106678	IAAP106677	693776.7	91820.1	1.0	2.0	11/29/2007	SW846 8330	2,4,6-Trinitrotoluene	0.29		0.29	mg/kg	U
SAIC	IAAP106678	IAAP106677	693776.7	91820.1	1.0	2.0	11/29/2007	SW846 6010B	Antimony	5.4		5.4	mg/kg	UJ
SAIC	IAAP106678	IAAP106677	693776.7	91820.1	1.0	2.0	11/29/2007	SW846 6010B	Arsenic	5.2		2.2	mg/kg	J
SAIC	IAAP106678	IAAP106677	693776.7	91820.1	1.0	2.0	11/29/2007	SW846 6010B	Beryllium	1.6		0.59	mg/kg	U
SAIC	IAAP106678	IAAP106677	693776.7	91820.1	1.0	2.0	11/29/2007	SW846 6010B	Cadmium	0.31		0.21	mg/kg	J
SAIC	IAAP106678	IAAP106677	693776.7	91820.1	1.0	2.0	11/29/2007	SW846 6010B	Chromium	8.4		2.9	mg/kg	U
SAIC	IAAP106678	IAAP106677	693776.7	91820.1	1.0	2.0	11/29/2007	SW846 6010B	Lead	16.8		2.8	mg/kg	J
SAIC	IAAP106678	IAAP106677	693776.7	91820.1	1.0	2.0	11/29/2007	EPA 160.3	Percent Moisture	14.1		0.1	%	=
SAIC	IAAP106678	IAAP106677	693776.7	91820.1	1.0	2.0	11/29/2007	SW846 8330	RDX	0.29		0.29	mg/kg	U
SAIC	IAAP106678	IAAP106677	693776.7	91820.1	1.0	2.0	11/29/2007	SW846 6010B	Thallium	6		6	mg/kg	U
SAIC	IAAP106679	IAAP106677	693776.7	91820.1	2.0	3.0	11/29/2007	SW846 8330	2,4,6-Trinitrotoluene	0.3		0.3	mg/kg	U
SAIC	IAAP106679	IAAP106677	693776.7	91820.1	2.0	3.0	11/29/2007	SW846 6010B	Antimony	11.7		11.1	mg/kg	U
SAIC	IAAP106679	IAAP106677	693776.7	91820.1	2.0	3.0	11/29/2007	SW846 6010B	Arsenic	5		2.3	mg/kg	J
SAIC	IAAP106679	IAAP106677	693776.7	91820.1	2.0	3.0	11/29/2007	SW846 8310	Benzo(a)anthracene	0.051		0.018	mg/kg	J
SAIC	IAAP106679	IAAP106677	693776.7	91820.1	2.0	3.0	11/29/2007	SW846 8310	Benzo(a)pyrene	0.024		0.018	mg/kg	J
SAIC	IAAP106679	IAAP106677	693776.7	91820.1	2.0	3.0	11/29/2007	SW846 8310	Benzo(b)fluoranthene	0.029		0.018	mg/kg	J
SAIC	IAAP106679	IAAP106677	693776.7	91820.1	2.0	3.0	11/29/2007	SW846 6010B	Beryllium	1.9		0.61	mg/kg	U
SAIC	IAAP106679	IAAP106677	693776.7	91820.1	2.0	3.0	11/29/2007	SW846 6010B	Cadmium	0.72		0.21	mg/kg	J
SAIC	IAAP106679	IAAP106677	693776.7	91820.1	2.0	3.0	11/29/2007	SW846 6010B	Chromium	9.6		2.9	mg/kg	U
SAIC	IAAP106679	IAAP106677	693776.7	91820.1	2.0	3.0	11/29/2007	SW846 8310	Dibenzo(a,h)anthracene	0.11		0.036	mg/kg	J
SAIC	IAAP106679	IAAP106677	693776.7	91820.1	2.0	3.0	11/29/2007	SW846 6010B	Lead	20		2.9	mg/kg	J
SAIC	IAAP106679	IAAP106677	693776.7	91820.1	2.0	3.0	11/29/2007	EPA 160.3	Percent Moisture	15.7		0.1	%	=
SAIC	IAAP106679	IAAP106677	693776.7	91820.1	2.0	3.0	11/29/2007	SW846 8330	RDX	2.1		0.3	mg/kg	=
SAIC	IAAP106679	IAAP106677	693776.7	91820.1	2.0	3.0	11/29/2007	SW846 6010B	Thallium	6.2		6.2	mg/kg	U
SAIC	IAAP106680	IAAP106677	693776.7	91820.1	3.0	4.0	11/29/2007	SW846 8330	2,4,6-Trinitrotoluene	0.31		0.31	mg/kg	U
SAIC	IAAP106680	IAAP106677	693776.7	91820.1	3.0	4.0	11/29/2007	SW846 6010B	Antimony	1.2		1.2	mg/kg	UJ
SAIC	IAAP106680	IAAP106677	693776.7	91820.1	3.0	4.0	11/29/2007	SW846 6010B	Arsenic	7.3		0.48	mg/kg	=
SAIC	IAAP106680	IAAP106677	693776.7	91820.1	3.0	4.0	11/29/2007	SW846 6010B	Beryllium	0.74		0.13	mg/kg	U
SAIC	IAAP106680	IAAP106677	693776.7	91820.1	3.0	4.0	11/29/2007	SW846 6010B	Cadmium	0.26		0.044	mg/kg	J
SAIC	IAAP106680	IAAP106677	693776.7	91820.1	3.0	4.0	11/29/2007	SW846 6010B	Chromium	19.5		0.61	mg/kg	=
SAIC	IAAP106680	IAAP106677	693776.7	91820.1	3.0	4.0	11/29/2007	SW846 6010B	Lead	13.3		0.6	mg/kg	J
SAIC	IAAP106680	IAAP106677	693776.7	91820.1	3.0	4.0	11/29/2007	EPA 160.3	Percent Moisture	19.7		0.1	%	=
SAIC	IAAP106680	IAAP106677	693776.7	91820.1	3.0	4.0	11/29/2007	SW846 8330	RDX	0.31		0.31	mg/kg	U
SAIC	IAAP106680	IAAP106677	693776.7	91820.1	3.0	4.0	11/29/2007	SW846 6010B	Thallium	1.3		1.3	mg/kg	U
SAIC	IAAP84233	IAAP84233	693743.7	91820.8	0.0	0.5	8/24/2004	ML-003	Actinium-227	0.0299	0.115	0.116	pCi/g	UJ
SAIC	IAAP84233	IAAP84233	693743.7	91820.8	0.0	0.5	8/24/2004	ML-003	Americium-241	0.0419	0.0301	0.0459	pCi/g	U
SAIC	IAAP84233	IAAP84233	693743.7	91820.8	0.0	0.5	8/24/2004	SW846 6010B	Arsenic	5.8	0	0.22	mg/kg	=
SAIC	IAAP84233	IAAP84233	693743.7	91820.8	0.0	0.5	8/24/2004	SW846 6010B	Barium	312	0	0.83	mg/kg	J
SAIC	IAAP84233	IAAP84233	693743.7	91820.8	0.0	0.5	8/24/2004	SW846 6010B	Cadmium	0.68	0	0.028	mg/kg	=
SAIC	IAAP84233	IAAP84233	693743.7	91820.8	0.0	0.5	8/24/2004	ML-003	Cesium-137	0.0629	0.0152	0.0147	pCi/g	=
SAIC	IAAP84233	IAAP84233	693743.7	91820.8	0.0	0.5	8/24/2004	SW846 6010B	Chromium	11.4	0	0.5	mg/kg	=
SAIC	IAAP84233	IAAP84233	693743.7	91820.8	0.0	0.5	8/24/2004	SW846 6010B	Lead	69.9	0	0.25	mg/kg	=
SAIC	IAAP84233	IAAP84233	693743.7	91820.8	0.0	0.5	8/24/2004	SW846 7471AS	Mercury	0.063	0	0.021	mg/kg	=
SAIC	IAAP84233	IAAP84233	693743.7	91820.8	0.0	0.5	8/24/2004	EPA 160.3	Percent Moisture	20	0	0.1	%	=
SAIC	IAAP84233	IAAP84233	693743.7	91820.8	0.0	0.5	8/24/2004	ML-003	Potassium-40	9.42	0.654	0.139	pCi/g	=
SAIC	IAAP84233	IAAP84233	693743.7	91820.8	0.0	0.5	8/24/2004	ML-003	Protactinium-231	0.258	0.333	0.528	pCi/g	UJ
SAIC	IAAP84233	IAAP84233	693743.7	91820.8	0.0	0.5	8/24/2004	ML-003	Radium-226	1.05	0.0527	0.0417	pCi/g	=
SAIC	IAAP84233	IAAP84233	693743.7	91820.8	0.0	0.5	8/24/2004	ML-003	Radium-228	0.496	0.0462	0.046	pCi/g	J
SAIC	IAAP84233	IAAP84233	693743.7	91820.8	0.0	0.5	8/24/2004	SW846 6010B	Selenium	0.38	0	0.38	mg/kg	U
SAIC	IAAP84233	IAAP84233	693743.7	91820.8	0.0	0.5	8/24/2004	SW846 6010B	Silver	0.85	0	0.85	mg/kg	U
SAIC	IAAP84233	IAAP84233	693743.7	91820.8	0.0	0.5	8/24/2004	ML-003	Thorium-228	0.496	0.0462	0.046	pCi/g	J
SAIC	IAAP84233	IAAP84233	693743.7	91820.8	0.0	0.5	8/24/2004	ML-003	Thorium-230	-1.5	2.62	3.96	pCi/g	UJ
SAIC	IAAP84233	IAAP84233	693743.7	91820.8	0.0	0.5	8/24/2004	ML-003	Thorium-232	0.496	0.0462	0.046	pCi/g	J
SAIC	IAAP84233	IAAP84233	693743.7	91820.8	0.0	0.5	8/24/2004	ML-015	Uranium-234	0.746	0.432	0.144	pCi/g	J
SAIC	IAAP84233	IAAP84233	693743.7	91820.8	0.0	0.5	8/24/2004	ML-015	Uranium-235	-0.0164	0.0331	0.331	pCi/g	UJ
SAIC	IAAP84233	IAAP84233	693743.7	91820.8	0.0	0.5	8/24/2004	ML-003	Uranium-235	-0.036	0.154	0.236	pCi/g	UJ
SAIC	IAAP84233	IAAP84233	693743.7	91820.8	0.0	0.5	8/24/2004	ML-015	Uranium-238	0.57	0.375	0.267	pCi/g	J
SAIC	IAAP84233	IAAP84233	693743.7	91820.8	0.0	0.5	8/24/2004	ML-003	Uranium-238	0.918	0.191	0.216	pCi/g	=
SAIC	IAAP84234	IAAP84234	693789.7	91843.8	0.0	0.5	8/24/2004	ML-003	Actinium-227	0.0256	0.15	0.141	pCi/g	UJ
SAIC	IAAP84234	IAAP84234	693789.7	91843.8	0.0	0.5	8/24/2004	ML-003	Americium-241	0.0192	0.0329	0.0481	pCi/g	UJ
SAIC	IAAP84234	IAAP84234	693789.7	91843.8	0.0	0.5	8/24/2004	SW846 6010B	Arsenic	5.1	0	0.22	mg/kg	=
SAIC	IAAP84234	IAAP84234	693789.7	91843.8	0.0	0.5	8/24/2004	SW846 6010B	Barium	499	0	0.82	mg/kg	J
SAIC	IAAP84234	IAAP84234	693789.7	91843.8	0.0	0.5	8/24/2004	SW846 6010B	Cadmium	1.3	0	0.027	mg/kg	=
SAIC	IAAP84234	IAAP84234	693789.7	91843.8	0.0	0.5	8/24/2004	ML-003	Cesium-137	0.603	0.0491	0.0214	pCi/g	=
SAIC	IAAP84234	IAAP84234	693789.7	91843.8	0.0	0.5	8/24/2004	SW846 6010B	Chromium	10.1	0	0.49	mg/kg	=
SAIC	IAAP84234	IAAP84234	693789.7	91843.8	0.0	0.5	8/24/2004	SW846 6010B	Lead	92.8	0	0.25	mg/kg	=
SAIC	IAAP84234	IAAP84234	693789.7	91843.8	0.0	0.5	8/24/2004	SW846 7471AS	Mercury	0.13	0	0.021	mg/kg	=
SAIC	IAAP84234	IAAP84234	693789.7	91843.8	0.0	0.5	8/24/2004	EPA 160.3	Percent Moisture	19.2	0	0.1	%	=
SAIC	IAAP84234	IAAP84234	693789.7	91843.8	0.0	0.5	8/24/2004	ML-003	Potassium-40	10	0.727	0.169	pCi/g	=
SAIC	IAAP84234	IAAP84234	693789.7	91843.8	0.0	0.5	8/24/2004	ML-003	Protactinium-231	0.269	0.42	0.639	pCi/g	UJ
SAIC	IAAP84234	IAAP84234	693789.7	91843.8	0.0	0.5	8/24/2004	ML-003	Radium-226	1.3	0.0663	0.0576	pCi/g	=

SAIC	IAAP84234	IAAP84234	693789.7	91843.8	0.0	0.5	8/24/2004	ML-003	Radium-228	0.587	0.0546	0.0573	pCi/g	J
SAIC	IAAP84234	IAAP84234	693789.7	91843.8	0.0	0.5	8/24/2004	SW846 6010B	Selenium	0.37	0	0.37	mg/kg	U
SAIC	IAAP84234	IAAP84234	693789.7	91843.8	0.0	0.5	8/24/2004	SW846 6010B	Silver	0.88	0	0.84	mg/kg	=
SAIC	IAAP84234	IAAP84234	693789.7	91843.8	0.0	0.5	8/24/2004	ML-003	Thorium-228	0.587	0.0546	0.0573	pCi/g	J
SAIC	IAAP84234	IAAP84234	693789.7	91843.8	0.0	0.5	8/24/2004	ML-003	Thorium-230	0.749	2.75	4.52	pCi/g	UJ
SAIC	IAAP84234	IAAP84234	693789.7	91843.8	0.0	0.5	8/24/2004	ML-003	Thorium-232	0.587	0.0546	0.0573	pCi/g	J
SAIC	IAAP84234	IAAP84234	693789.7	91843.8	0.0	0.5	8/24/2004	ML-015	Uranium-234	1.01	0.54	0.16	pCi/g	J
SAIC	IAAP84234	IAAP84234	693789.7	91843.8	0.0	0.5	8/24/2004	ML-015	Uranium-235	0.0547	0.151	0.367	pCi/g	UJ
SAIC	IAAP84234	IAAP84234	693789.7	91843.8	0.0	0.5	8/24/2004	ML-003	Uranium-235	0.0526	0.179	0.293	pCi/g	UJ
SAIC	IAAP84234	IAAP84234	693789.7	91843.8	0.0	0.5	8/24/2004	ML-015	Uranium-238	1.56	0.71	0.353	pCi/g	=
SAIC	IAAP84234	IAAP84234	693789.7	91843.8	0.0	0.5	8/24/2004	ML-003	Uranium-238	1.11	0.239	0.229	pCi/g	=
SAIC	IAAP84235	IAAP84235	693804.1	91826.6	0.0	0.5	8/24/2004	ML-003	Actinium-227	-0.00137	0.145	0.164	pCi/g	UJ
SAIC	IAAP84235	IAAP84235	693804.1	91826.6	0.0	0.5	8/24/2004	ML-003	Americium-241	0.00423	0.0363	0.052	pCi/g	UJ
SAIC	IAAP84235	IAAP84235	693804.1	91826.6	0.0	0.5	8/24/2004	SW846 6010B	Arsenic	7.6	0	0.23	mg/kg	=
SAIC	IAAP84235	IAAP84235	693804.1	91826.6	0.0	0.5	8/24/2004	SW846 6010B	Barium	249	0	0.86	mg/kg	J
SAIC	IAAP84235	IAAP84235	693804.1	91826.6	0.0	0.5	8/24/2004	SW846 6010B	Cadmium	0.21	0	0.029	mg/kg	=
SAIC	IAAP84235	IAAP84235	693804.1	91826.6	0.0	0.5	8/24/2004	ML-003	Cesium-137	0.424	0.0367	0.0232	pCi/g	=
SAIC	IAAP84235	IAAP84235	693804.1	91826.6	0.0	0.5	8/24/2004	SW846 6010B	Chromium	15.8	0	0.52	mg/kg	=
SAIC	IAAP84235	IAAP84235	693804.1	91826.6	0.0	0.5	8/24/2004	SW846 6010B	Lead	71.1	0	0.26	mg/kg	=
SAIC	IAAP84235	IAAP84235	693804.1	91826.6	0.0	0.5	8/24/2004	SW846 7471AS	Mercury	0.11	0	0.022	mg/kg	=
SAIC	IAAP84235	IAAP84235	693804.1	91826.6	0.0	0.5	8/24/2004	EPA 160.3	Percent Moisture	23.2	0	0.1	%	=
SAIC	IAAP84235	IAAP84235	693804.1	91826.6	0.0	0.5	8/24/2004	ML-003	Potassium-40	14.5	0.913	0.188	pCi/g	=
SAIC	IAAP84235	IAAP84235	693804.1	91826.6	0.0	0.5	8/24/2004	ML-003	Protactinium-231	0.0282	0.446	0.651	pCi/g	UJ
SAIC	IAAP84235	IAAP84235	693804.1	91826.6	0.0	0.5	8/24/2004	ML-003	Radium-226	1.29	0.0667	0.0596	pCi/g	=
SAIC	IAAP84235	IAAP84235	693804.1	91826.6	0.0	0.5	8/24/2004	ML-003	Radium-228	0.915	0.0755	0.0606	pCi/g	J
SAIC	IAAP84235	IAAP84235	693804.1	91826.6	0.0	0.5	8/24/2004	SW846 6010B	Selenium	0.39	0	0.39	mg/kg	U
SAIC	IAAP84235	IAAP84235	693804.1	91826.6	0.0	0.5	8/24/2004	SW846 6010B	Silver	0.88	0	0.88	mg/kg	U
SAIC	IAAP84235	IAAP84235	693804.1	91826.6	0.0	0.5	8/24/2004	ML-003	Thorium-228	0.915	0.0755	0.0606	pCi/g	J
SAIC	IAAP84235	IAAP84235	693804.1	91826.6	0.0	0.5	8/24/2004	ML-003	Thorium-230	-2.27	3.14	4.71	pCi/g	UJ
SAIC	IAAP84235	IAAP84235	693804.1	91826.6	0.0	0.5	8/24/2004	ML-003	Thorium-232	0.915	0.0755	0.0606	pCi/g	J
SAIC	IAAP84235	IAAP84235	693804.1	91826.6	0.0	0.5	8/24/2004	ML-015	Uranium-234	1.37	0.685	0.177	pCi/g	=
SAIC	IAAP84235	IAAP84235	693804.1	91826.6	0.0	0.5	8/24/2004	ML-015	Uranium-235	0.0806	0.162	0.218	pCi/g	UJ
SAIC	IAAP84235	IAAP84235	693804.1	91826.6	0.0	0.5	8/24/2004	ML-003	Uranium-235	0.214	0.221	0.313	pCi/g	UJ
SAIC	IAAP84235	IAAP84235	693804.1	91826.6	0.0	0.5	8/24/2004	ML-015	Uranium-238	1.22	0.64	0.328	pCi/g	J
SAIC	IAAP84235	IAAP84235	693804.1	91826.6	0.0	0.5	8/24/2004	ML-003	Uranium-238	1.37	0.209	0.27	pCi/g	=
SAIC	IAAP84236	IAAP84236	693850.1	91796.4	0.0	0.5	8/24/2004	ML-003	Actinium-227	-0.112	0.134	0.154	pCi/g	UJ
SAIC	IAAP84236	IAAP84236	693850.1	91796.4	0.0	0.5	8/24/2004	ML-003	Americium-241	0.0286	0.0339	0.05	pCi/g	UJ
SAIC	IAAP84236	IAAP84236	693850.1	91796.4	0.0	0.5	8/24/2004	SW846 6010B	Arsenic	5.4	0	0.23	mg/kg	=
SAIC	IAAP84236	IAAP84236	693850.1	91796.4	0.0	0.5	8/24/2004	SW846 6010B	Barium	230	0	0.84	mg/kg	J
SAIC	IAAP84236	IAAP84236	693850.1	91796.4	0.0	0.5	8/24/2004	SW846 6010B	Cadmium	0.028	0	0.028	mg/kg	U
SAIC	IAAP84236	IAAP84236	693850.1	91796.4	0.0	0.5	8/24/2004	ML-003	Cesium-137	0.387	0.0363	0.024	pCi/g	=
SAIC	IAAP84236	IAAP84236	693850.1	91796.4	0.0	0.5	8/24/2004	SW846 6010B	Chromium	11.1	0	0.5	mg/kg	=
SAIC	IAAP84236	IAAP84236	693850.1	91796.4	0.0	0.5	8/24/2004	SW846 6010B	Lead	19.8	0	0.25	mg/kg	=
SAIC	IAAP84236	IAAP84236	693850.1	91796.4	0.0	0.5	8/24/2004	SW846 7471AS	Mercury	0.063	0	0.021	mg/kg	=
SAIC	IAAP84236	IAAP84236	693850.1	91796.4	0.0	0.5	8/24/2004	EPA 160.3	Percent Moisture	21.3	0	0.1	%	=
SAIC	IAAP84236	IAAP84236	693850.1	91796.4	0.0	0.5	8/24/2004	ML-003	Potassium-40	12.2	0.827	0.218	pCi/g	=
SAIC	IAAP84236	IAAP84236	693850.1	91796.4	0.0	0.5	8/24/2004	ML-003	Protactinium-231	0.26	0.44	0.664	pCi/g	UJ
SAIC	IAAP84236	IAAP84236	693850.1	91796.4	0.0	0.5	8/24/2004	ML-003	Radium-226	1.13	0.0594	0.0602	pCi/g	=
SAIC	IAAP84236	IAAP84236	693850.1	91796.4	0.0	0.5	8/24/2004	ML-003	Radium-228	0.888	0.0658	0.0608	pCi/g	J
SAIC	IAAP84236	IAAP84236	693850.1	91796.4	0.0	0.5	8/24/2004	SW846 6010B	Selenium	0.38	0	0.38	mg/kg	U
SAIC	IAAP84236	IAAP84236	693850.1	91796.4	0.0	0.5	8/24/2004	SW846 6010B	Silver	0.86	0	0.86	mg/kg	U
SAIC	IAAP84236	IAAP84236	693850.1	91796.4	0.0	0.5	8/24/2004	ML-003	Thorium-228	0.888	0.0658	0.0608	pCi/g	J
SAIC	IAAP84236	IAAP84236	693850.1	91796.4	0.0	0.5	8/24/2004	ML-003	Thorium-230	0.706	2.84	4.67	pCi/g	UJ
SAIC	IAAP84236	IAAP84236	693850.1	91796.4	0.0	0.5	8/24/2004	ML-003	Thorium-232	0.888	0.0658	0.0608	pCi/g	J
SAIC	IAAP84236	IAAP84236	693850.1	91796.4	0.0	0.5	8/24/2004	ML-015	Uranium-234	1.22	0.61	0.297	pCi/g	=
SAIC	IAAP84236	IAAP84236	693850.1	91796.4	0.0	0.5	8/24/2004	ML-015	Uranium-235	-0.0182	0.167	0.575	pCi/g	UJ
SAIC	IAAP84236	IAAP84236	693850.1	91796.4	0.0	0.5	8/24/2004	ML-003	Uranium-235	0.0378	0.178	0.289	pCi/g	UJ
SAIC	IAAP84236	IAAP84236	693850.1	91796.4	0.0	0.5	8/24/2004	ML-015	Uranium-238	1.12	0.588	0.432	pCi/g	J
SAIC	IAAP84236	IAAP84236	693850.1	91796.4	0.0	0.5	8/24/2004	ML-003	Uranium-238	1.52	0.243	0.248	pCi/g	=
SAIC	IAAP84237	IAAP84237	693838.6	91743.2	0.0	0.5	8/24/2004	ML-003	Actinium-227	-0.0134	0.0973	0.102	pCi/g	UJ
SAIC	IAAP84237	IAAP84237	693838.6	91743.2	0.0	0.5	8/24/2004	ML-003	Americium-241	0.0142	0.0218	0.0321	pCi/g	UJ
SAIC	IAAP84237	IAAP84237	693838.6	91743.2	0.0	0.5	8/24/2004	SW846 6010B	Arsenic	5.5	0	0.22	mg/kg	=
SAIC	IAAP84237	IAAP84237	693838.6	91743.2	0.0	0.5	8/24/2004	SW846 6010B	Barium	143	0	0.82	mg/kg	J
SAIC	IAAP84237	IAAP84237	693838.6	91743.2	0.0	0.5	8/24/2004	SW846 6010B	Cadmium	0.24	0	0.027	mg/kg	=
SAIC	IAAP84237	IAAP84237	693838.6	91743.2	0.0	0.5	8/24/2004	ML-003	Cesium-137	0.497	0.0362	0.0165	pCi/g	=
SAIC	IAAP84237	IAAP84237	693838.6	91743.2	0.0	0.5	8/24/2004	SW846 6010B	Chromium	10.3	0	0.49	mg/kg	=
SAIC	IAAP84237	IAAP84237	693838.6	91743.2	0.0	0.5	8/24/2004	SW846 6010B	Lead	23.9	0	0.25	mg/kg	=
SAIC	IAAP84237	IAAP84237	693838.6	91743.2	0.0	0.5	8/24/2004	SW846 7471AS	Mercury	0.075	0	0.021	mg/kg	=
SAIC	IAAP84237	IAAP84237	693838.6	91743.2	0.0	0.5	8/24/2004	EPA 160.3	Percent Moisture	19.1	0	0.1	%	=
SAIC	IAAP84237	IAAP84237	693838.6	91743.2	0.0	0.5	8/24/2004	ML-003	Potassium-40	5.56	0.445	0.147	pCi/g	=
SAIC	IAAP84237	IAAP84237	693838.6	91743.2	0.0	0.5	8/24/2004	ML-003	Protactinium-231	0.191	0.318	0.481	pCi/g	UJ
SAIC	IAAP84237	IAAP84237	693838.6	91743.2	0.0	0.5	8/24/2004	ML-003	Radium-226	0.887	0.0465	0.0392	pCi/g	J
SAIC	IAAP84237	IAAP84237	693838.6	91743.2	0.0	0.5	8/24/2004	ML-003	Radium-228	0.283	0.0415	0.039	pCi/g	J
SAIC	IAAP84237	IAAP84237	693838.6	91743.2	0.0	0.5	8/24/2004	SW846 6010B	Selenium	0.37	0	0.37	mg/kg	U
SAIC	IAAP84237	IAAP84237	693838.6	91743.2	0.0	0.5	8/24/2004	SW846 6010B	Silver	0.84	0	0.84	mg/kg	U
SAIC	IAAP84237	IAAP84237	693838.6	91743.2	0.0	0.5	8/24/2004	ML-003	Thorium-228	0.283	0.0415	0.039	pCi/g	J
SAIC	IAAP84237	IAAP84237	693838.6	91743.2	0.0	0.5	8/24/2004	ML-003	Thorium-230	-0.565	1.99	3.02	pCi/g	UJ
SAIC	IAAP84237	IAAP84237	693838.6	91743.2	0.0	0.5	8/24/2004	ML-003	Thorium-232	0.283	0.0415	0.039	pCi/g	J
SAIC	IAAP84237	IAAP84237	693838.6	91743.2	0.0	0.5	8/24/2004	ML-015	Uranium-234	0.598	0.394	0.28	pCi/g	J
SAIC	IAAP84237	IAAP84237	693838.6	91743.2	0.0	0.5	8/24/2004	ML-015	Uranium-235	0.0686	0.138	0.186	pCi/g	UJ
SAIC	IAAP84237	IAAP84237	693838.6	91743.2	0.0	0.5	8/24/2004	ML-003	Uranium-235	-0.0385	0.128	0.204	pCi/g	UJ
SAIC	IAAP84237	IAAP84237	693838.6	91743.2	0.0	0.5	8/24/2004	ML-015	Uranium-238	0.776	0.45	0.15	pCi/g	J
SAIC	IAAP84237	IAAP84237	693838.6	91743.2	0.0	0.5	8/24/2004	ML-003	Uranium-238	0.689	0.167	0.175	pCi/g	=

Appendix A

Attachment 3

Metal Background Data

(On the CD-ROM on the Back Cover of this Report)

APPENDIX B

ATTACHMENT 1

QUALITY CONTROL SUMMARY REPORT

QUALITY CONTROL SUMMARY REPORT

TABLE OF CONTENTS

SECTION **PAGE**

B-1.0 INTRODUCTION....B-1

B-1.1 DESCRIPTION....B-1

B-1.2 OBJECTIVES....B-1

B-1.3 IMPLEMENTATION....B-1

B-1.4 PURPOSE....B-1

B-2.0 QUALITY ASSURANCE PROGRAM....B-2

B-3.0 DATA VALIDATION....B-3

B-3.1 LABORATORY DATA VALIDATION....B-3

B-3.2 DEFINITION OF DATA QUALIFIERS....B-4

B-4.0 DATA EVALUATION....B-6

B-4.1 ACCURACY....B-6

B-4.1.1 Radiological Parameters....B-6

B-4.1.2 Inorganic Parameters....B-6

B-4.1.3 Organic Parameters....B-6

B-4.1.4 Inter-Laboratory Accuracy....B-7

B-4.2 PRECISION....B-11

B-4.2.1 Analytical Precision....B-11

B-4.2.2 System Precision....B-11

B-4.3 REPRESENTATIVENESS AND COMPARABILITY....B-15

B-4.4 COMPLETENESS....B-29

B-4.5 SENSITIVITY....B-29

B-5.0 DATA QUALITY ASSESSMENT SUMMARY....B-30

LIST OF TABLES

Table B-1. Split Sample Accuracy Among Alpha Spectroscopy Analyses B-7
Table B-2. Split Sample Accuracy Among Gamma Spectroscopy Analyses B-8
Table B-3. Split Sample Accuracy Among Inorganic Analyses B-8
Table B-4. Split Sample Accuracy Among Organic Analyses B-9
Table B-5. Duplicate Precision Among Alpha Spectroscopy Analyses B-11
Table B-6. Duplicate Precision Among Gamma Spectroscopy Analyses B-12
Table B-7. Duplicate Precision Among Inorganic Analyses B-12
Table B-8. Duplicate Precision Among Organic Analyses B-13
Table B-9. Alpha Spectroscopy Results for Parent Samples and Associated Split and Duplicate Samples B-15
Table B-10. Gamma Spectroscopy Results for Parent Samples and Associated Split and Duplicate Samples B-16
Table B-11. Inorganic Results for Parent Samples and Associated Split and Duplicate Samples B-17
Table B-12. Organic Results for Parent Samples and Associated Split and Duplicate Samples B-19

B-1.0 INTRODUCTION

B-1.1 DESCRIPTION

This Quality Control Summary Report (QCSR) was performed on the soil samples taken for the IAAAP Remedial Investigation for Line 1, Firing Sites Area, Yards C, G, L, Warehouse 3-01 and West Burn Pads. The sampling was conducted in accordance with the IAAAP RI Work Plan.

B-1.2 OBJECTIVES

The intent of the QCSR is to document the usability of the data based on project Data Quality Objectives (DQO's), precision, accuracy, representiveness, comparability, completeness, and sensitivity.

B-1.3 IMPLEMENTATION

SAIC sampling was conducted from May 1999 to November 2007. Radiological analyses were conducted by the on-site FUSRAP laboratory at HISS with QA split samples being analyzed by Test America/formerly Severn-Trent Laboratories. Chemical analyses were conducted offsite by Test America/formerly Severn-Trent Laboratories with QA split samples being analyzed by USACE-ERDC, Vicksburg, Mississippi Laboratory.

B-1.4 PURPOSE

The primary intent of this assessment is to illustrate that data generated for these samples can withstand scientific scrutiny, are appropriate for their intended purpose, are technically defensible, and are of known and acceptable sensitivity, precision, and accuracy.

B-2.0 QUALITY ASSURANCE PROGRAM

A Quality Assurance Project Plan (QAPP) was developed for this project and is part of the IAAAP RI Work Plan. The QAPP established requirements for both field and laboratory QC procedures. An analytical laboratory QC duplicate sample, laboratory control sample (LCS), and a method blank were required for every 20 field samples of each matrix and analyte. For non-radiological analysis (i.e. inorganics/metals, or organics) a matrix spike sample (MS), matrix spike duplicate (MSD), or laboratory control sample/laboratory control sample duplicate is also required.

A primary goal of the QA program was to ensure that the quality of results for environmental measurements was appropriate for their intended use. To this end, a QAPP and standardized field procedures were compiled to guide the investigation. Through the process of readiness review, training, equipment calibration, QC implementation, and detailed documentation, the project has successfully accomplished the goals set by the QA Program.

EPA "definitive" data has been reported including the following basic information:

- Laboratory case narratives
- Sample results
- Laboratory method blank results
- Laboratory control standard results
- Laboratory duplicate sample results
- Tracer recoveries
- Sample extraction dates
- Sample analysis dates

This information supplied to the SAIC Data Management Group from the laboratory provides the basis for an independent data evaluation relative to precision, accuracy, representativeness, completeness, and sensitivity. These parameters are presented in Section B-4.0.

B-3.0 DATA VALIDATION

This project implemented the use of data validation checklists to facilitate laboratory data validation. These checklists were completed by the project designated validation staff and were reviewed by the project laboratory coordinator. Data validation checklists or verification summaries for each laboratory sample delivery group have been retained with laboratory data deliverables by Science Applications International Corporation (SAIC).

B-3.1 LABORATORY DATA VALIDATION

Analytical data generated for this project have been subjected to a process of data verification, validation, and review. Several criteria have been established against which the data are compared and from which a judgment is rendered regarding the acceptance and qualification of the data. Because it is beyond the scope of this report to cite those criteria, the reader is directed to the following documents for specific detail:

- *Data Validation* (SAIC 2006).
- *Department of Defense Quality Systems Manual for Environmental Laboratories (DOD 2006).*
- *EM 200-1-6 Department of the US Army Corps of Engineers (USACE 1997).*
- *ER1110-1-263 Department of the US Army Corps of Engineers (USACE 1998).*
- *IAAP Remedial Investigation Work Plan for Line 1, Firing Sites Area, Yards C, G, L, Warehouse 3-01 and West Burn Pads Area South of the Road, Appendix D Quality Assurance Project Plan (USACE 2007).*
- *USACE Kansas City and St. Louis District Radionuclide Data Quality Evaluation Guidance for Alpha and Gamma Spectroscopy* (USACE 2002c).

Upon receipt of field and analytical data, verification staff performed a systematic examination of the reports to ensure the content, presentation, and administrative validity of the data, as set out in the IAAAP RI Work Plan QAPP. In conjunction with data package verification, laboratory electronic data deliverables were available. These data deliverables were subjected to review and verification against the hardcopy deliverable. Both a structural and technical assessment of the laboratory-delivered electronic reports were performed. The structural evaluation verified that required data had been reported and contract specified requirements were met (i.e., analytical holding times, contractual turnaround times, etc.).

During the validation phase of the review and evaluation process, data were subjected to a systematic technical review by examining the field results, analytical QC results, and laboratory documentation following appropriate guidelines, provided in the above referenced documents. These data validation guidelines define the technical review criteria, methods for evaluation of the criteria, and actions to be taken resulting from the review of these criteria. The primary objective of this phase was to assess and summarize the quality and reliability of the data for the intended use and to document factors that may affect the usability of the data. Data verification/validation included but was not necessarily limited to the following parameters:

- Requirements for Methods:
  - Holding time information and methods requested
  - Discussion of laboratory analysis, including any laboratory problems, i.e. the Case Narrative for the associated Sample Delivery Group(s).

- Radiochemical Analysis
  - Sample results
  - Initial calibration
  - Efficiency check
  - Background determinations
  - Spike recovery results
  - Internal standard results (tracers or carriers)
  - Duplicate sample results
  - Self-absorption factor (for alpha and beta radioactivity)
  - Cross-talk factor (during simultaneous detection of alpha and beta radioactivity)
  - Laboratory control samples (LCSs)
  - Run log
- Inorganic Analysis
  - Sample Results
  - Initial Calibration Verification
  - Continuing Calibration Verification
  - Initial Calibration Blank
  - Continuing Calibration Blank
  - Method Blank
  - Matrix Spike and Matrix Spike Duplicate
  - Laboratory Control Samples
  - Preparation Log
  - Run Log
- Organic Analysis
  - Sample Results
  - Initial Calibration
  - Initial Calibration Verification
  - Continuing Calibration Verification
  - Method Blank
  - Internal standard results
  - Surrogate standard Results
  - Matrix Spike and Matrix Spike Duplicate
  - Laboratory Control Samples
  - Preparation Log
  - Run Log

As an end result of this phase of the review, data were qualified based on the technical assessment of the validation criteria. Qualifiers were applied to each analytical result to indicate the usability of the data for its intended purpose with a reason code to explain the retention or the qualifier.

B-3.2 DEFINITION OF DATA QUALIFIERS

During the data validation process, all laboratory data were assigned appropriate data validation qualifers (VQs) and reason codes, as follows:

"=" Positive result was obtained.

"U" When the material was analyzed for a COC, but it was not detected above the level of the associated value.

"J" When the associated value is an estimated quantity, indicating a decreased knowledge of the accuracy or precision of the reported value.

"UJ" When the analyte was analyzed for, but it was not detected above the minimum detectable value, and the reported value is an estimate, indicating a decreased knowledge of the accuracy or precision of the reported value.

"R" When the analyte value reported is unusable. The integrity of the analyte's identification, accuracy, precision, or sensitivity have raised significant question as to the reality of the information presented.

Positive results are to be flagged with a "J" qualifier and non-detect results are to be flagged "UJ", when data quality is suspect due to quality control issues, either blank contamination or analytical interference. None of the laboratory data were assigned an "R" code. SAIC validation qualifiers and reason codes and copies of validation checklists and qualified data forms are filed with the analytical hard copy deliverable.

B-4.0 DATA EVALUATION

The data evaluation process utilizes the PARCCS acronym which stands for Precision, Accuracy, Completeness, Comparability, and Sensitivity. The following sub sections will provide detail to the particular parameters and how the data was evaluated for each with discussion and tables to present the associated data.

Accuracy and precision can be measured by the relative percent difference (RPD) or the normalized absolute difference (NAD) using the following equations:

$$RPD = \left(\frac{|S - D|}{\frac{S + D}{2}} \right) * 100$$

$$NAD = \frac{|S - D|}{\sqrt{U_S^2 + U_D^2}}$$

Where: S = Parent Sample Result
D = Field Split/Duplicate Parent Sample Result
U_S = Parent Sample Uncertainty
U_D = Field Split/Duplicate Parent Sample Uncertainty

The RPD is calculated for all samples, if a detectable result is reported for both the parent and the QA field split or field duplicate. For radiological samples, when the RPD is greater than fifty percent, the NAD is used to determine the accuracy or precision of the method. NAD accounts for uncertainty in the results, RPD does not. Neither equation is used when the analyte in one or both of the samples is not detected. In cases where neither equation can be used, the comparison is counted as acceptable in the overall number of comparisons.

B-4.1 ACCURACY

Accuracy provides a gauge or measure of the agreement between an observed result and the true value for an analysis. Accuracy, as measured through the use of the field split samples, is measured by a comparison of the prime laboratory results versus the results of an independent laboratory.

B-4.1.1 Radiological Parameters

Individual sample LCS recoveries were within the 25 percent criterion for the verification samples, as stated in the QAPP.

B-4.1.2 Inorganic Parameters

Individual sample recoveries were within the 25 percent criterion for the verification samples, as stated in the QAPP.

B-4.1.3 Organic Parameters

Explosive Parameters

Individual sample LCS recoveries were within the -35 to + 42 for 1,3,5-Trinitrobenzene and RDX, -35 to +38 for TNT, -35 to +47 for HMX, and 35 for 2,4-Dinitrotoluene percent criterion for the verification samples, as stated in the QAPP.

PCB Parameters

Individual sample LCS recoveries were within the 25 percent criterion for the verification samples, as stated in the QAPP.

SVOC Parameters (including PAHs)

Individual sample LCS recoveries were within the -70 to +40 percent criterions for the verification samples, as stated in the QAPP.

B-4.1.4 Inter-Laboratory Accuracy

As a measure of analytical accuracy, relative percent differences (RPD) for split sample pairs for two radiological analytical groups (i.e., alpha spectroscopy and gamma spectroscopy) were employed and analyzed by the FUSRAP laboratory at HISS and Test America/formerly Severn Trent Laboratories. Analytical accuracy of chemical analysis were evaluated for split sample pairs that were analyzed by the Test America/formerly Severn Trent Laboratories and USACE-ERDC, both analyzed for Explosives, Semi-Volatile Organic Compounds (including PAHs), Metals, and PCBs. The ability to compare the results from the laboratories is subject to several factors, such as sample homogeneity, analytical methods, volume of sample, and for radiological samples the size of the uncertainty (reported as error) relative to the result (e.g., a low result near the detection limit may have an uncertainty close to or even higher than the result itself). Accuracy is impacted by a large relative uncertainty in the result. Large relative uncertainties often occur in results close to the minimum detectable concentration, which frequently occurred for sample results discussed in this report.

The analytical accuracy between laboratories met the QAPP goal of ensuring that 80 percent of the samples were within the DQOs. For all analysis, the sample results comparison must be less than the 50 percent criteria for RPD, or be less than 1.96 NAD for radiological analytes, to be within the DQOs. There are a total of 1286 individual comparisons for the 118 requested analytes and 19 possible sample and sample split pairs available. Of those comparisons, 58 metal comparisons, 5 explosive comparisons, and 42 semi-volatile organic comparisons exceeded the 50 percent criteria for the RPD. One hundred fifty-five comparisons, or 12.05 percent, exceeded the criteria as demonstrated in Table B-1, Table B-2, Table B-3 and Table B-4. The data set meets the QAPP goal of 80 percent acceptance, is therefore, acceptable.

Table B-1. Split Sample Accuracy among Alpha Spectroscopy Analyses

Sample Name	Th-228		Th-230		Th-232	
	RPD	NAD	RPD	NAD	RPD	NAD
IAAP96830 / IAAP96830-2	*	*	*	*	*	*

Sample Name	U-234		U-235		U-238	
	RPD	NAD	RPD	NAD	RPD	NAD
IAAP104386 / IAAP104386-2	*	*	*	*	*	*
IAAP104409 / IAAP104409-2	*	*	*	*	*	*
IAAP104427 / IAAP104427-2	*	*	*	*	*	*
IAAP96830 / IAAP96830-2	*	*	*	*	*	*

Notes: NAD Calculated for additional information when RPD greater than 30 percent.
Boldface Values exceed the control limits. Values not in boldface are within control limits.
* Not calculated because either parent or split sample was not analyzed
NC — Value cannot be calculated since the radionuclide was not detected in one or both of the samples, or the RPD value was less than 50 percent.

Table B-2. Split Sample Accuracy among Gamma Spectroscopy Analyses

Sample Name	Ac-227		Am-241		Cs-137		K-40		Pa-231		Ra-226		Ra-228		Th-228		Th-230		Th-232		U-235		U-238	
	RPD	NAD	RPD	NAD	RPD	NAD	RPD	NAD	RPD	NAD	RPD	NAD	RPD	NAD	RPD	NAD	RPD	NAD	RPD	NAD	RPD	NAD	RPD	NAD
IAAP100202 / IAAP100202-2	*	*	*	*	*	*	*	*	*	*	*	*	*	*	*	*	*	*	*	*	*	*	*	*
IAAP104386 / IAAP104386-2	NC	NC	NC	NC	NC	NC	1.42	NC	NC	NC	27.08	NC	2.90	NC	*	*	*	*	2.90	NC	NC	NC	NC	NC
IAAP104409 / IAAP104409-2	NC	NC	NC	NC	43.79	NC	4.71	NC	NC	NC	53.97	1.28	39.43	NC	*	*	*	*	39.43	NC	NC	NC	NC	NC
IAAP104427 / IAAP104427-2	NC	NC	NC	NC	NC	NC	2.03	NC	NC	NC	42.55	NC	15.54	NC	*	*	*	*	15.54	NC	NC	NC	NC	NC
IAAP96830 / IAAP96830-2	*	*	*	*	*	*	*	*	*	*	*	*	*	*	*	*	*	*	*	*	*	*	*	*

Notes: NAD — Calculated for additional information when RPD greater than 30 percent.
Boldface — Values exceed the control limits. Values not in boldface are within control limits.
* — Not calculated because either parent or split sample was not analyzed
NC — Value cannot be calculated since the analyte was not detected in one or both of the samples, or the RPD value was less than 50 percent.

Table B-3. Split Sample Accuracy among Inorganic Analyses

Sample Name	Al	Sb	As	Ba	Be	Cd	Ca	Cr	Co	Cu	Fe	Pb	Mg	Mn	Hg	Ni	K	Se	Aq	Na	Tl	V	Zn
	RPD	RPD	RPD	RPD	RPD	RPD	RPD	RPD	RPD	RPD	RPD	RPD	RPD	RPD	RPD	RPD	RPD	RPD	RPD	RPD	RPD	RPD	RPD
IAAP100051 / IAAP100051-2	*	*	17.63	*	*	*	*	*	*	*	*	*	*	*	*	*	*	*	*	*	*	*	*
IAAP100062 / IAAP100062-2	*	*	*	*	*	*	*	8.27	*	*	*	*	*	*	*	*	*	*	*	*	*	*	*
IAAP100116 / IAAP100116-2	*	*	*	*	*	*	*	*	*	*	*	10.48	*	*	*	*	*	*	*	*	*	*	*
IAAP100182 / IAAP100182-2	*	*	*	*	*	*	*	45.99	*	*	*	*	*	*	*	*	*	*	*	*	*	*	*
IAAP100202 / IAAP100202-2	36.68	NC	0.00	7.64	**51.76**	NC	5.41	31.91	22.29	29.14	21.84	8.43	16.51	4.55	**82.93**	8.00	45.32	NC	NC	**80.51**	NC	40.16	16.27
IAAP101791 / IAAP101791-2	**69.71**	NC	20.87	**93.70**	**63.16**	NC	**62.61**	**144.46**	25.24	36.36	7.79	**101.59**	**78.01**	28.94	43.14	**50.13**	12.69	NC	NC	47.04	NC	**65.49**	**118.74**
IAAP101813 / IAAP101813-2	41.70	NC	17.24	12.72	**53.24**	NC	16.17	35.36	29.55	35.04	18.71	17.91	24.03	32.82	41.84	27.76	22.22	NC	NC	**137.45**	NC	41.81	32.43
IAAP103932 / IAAP103932-2	*	*	*	*	*	*	*	*	*	*	*	**80.37**	*	*	*	*	*	*	*	*	*	*	*
IAAP96830 / IAAP96830-2	**57.51**	NC	19.18	1.75	NC	NC	8.30	24.36	10.82	**145.32**	18.29	**57.75**	10.30	41.31	43.97	8.89	NC	NC	**129.41**	NC	NC	17.34	38.77
IAAP96876 / IAAP96876-2	**191.20**	NC	4.42	7.30	28.57	14.93	23.38	29.21	23.09	3.87	25.57	16.14	16.96	11.81	7.76	**65.87**	**60.30**	38.76	NC	48.67	NC	40.30	9.78
IAAP96900 / IAAP96900-2	47.02	NC	31.82	1.10	17.45	18.18	44.95	18.97	29.89	7.87	9.56	8.79	15.92	49.86	10.93	16.38	**66.23**	10.17	NC	**101.02**	**164.82**	22.52	37.40
IAAP96964 / IAAP96964-2	36.84	NC	4.44	10.13	16.44	25.64	26.22	25.88	9.68	**54.78**	34.67	**53.62**	31.76	16.57	26.80	20.29	**57.14**	21.14	NC	**66.83**	21.05	20.18	8.20
IAAP96979 / IAAP96979-2	41.27	NC	12.59	**53.26**	9.03	42.42	0.87	5.94	24.70	2.35	12.96	**52.68**	15.79	30.45	22.22	35.80	33.92	0.00	NC	37.71	9.76	13.74	16.22
IAAP97001 / IAAP97001-2	**73.29**	**186.33**	**99.19**	47.46	**68.13**	**83.02**	**58.43**	**70.88**	40.00	41.38	**50.92**	**54.10**	47.95	**54.44**	28.57	30.30	**121.43**	**153.41**	NC	**139.12**	NC	**62.58**	**90.23**
IAAP98247 / IAAP98247-2	**55.03**	**146.99**	47.13	20.99	22.54	38.46	**74.26**	32.36	20.00	10.14	19.57	**82.85**	48.38	26.65	**138.35**	11.76	2.76	NC	NC	NC	NC	**50.71**	11.27
IAAP98258 / IAAP98258-2	*	*	*	*	*	*	*	*	*	*	*	*	*	*	*	*	*	*	*	*	*	*	*
IAAP99928 / IAAP99928-2	20.57	NC	47.67	2.05	NC	NC	41.42	89.23	13.06	23.37	24.30	**75.89**	**58.74**	30.69	28.36	4.09	**79.86**	NC	NC	**130.34**	NC	22.68	**199.79**

Notes: Boldface – Values exceed the control limits. Values not in boldface are within control limits.
* — Not calculated because either parent or duplicate sample was not analyzed
NC – Value not calculated since the analyte was not detected in one or both of the samples.

Table B-4. Split Sample Accuracy among Organic Analyses

Table B-4.1. Explosives

Sample Name	1,3,5-Trinitrobenzene	2,4,6-Trinitrotoluene	2,4-Dinitrotoluene	HMX	RDX
	RPD	RPD	RPD	RPD	RPD
IAAP100076 / IAAP100076-2	NC	NC	NC	NC	NC
IAAP100084 / IAAP100084-2	NC	NC	NC	NC	NC
IAAP100091 / IAAP100091-2	NC	NC	NC	NC	NC
IAAP100202 / IAAP100202-2	NC	NC	NC	NC	NC
IAAP100259 / IAAP100259-2	NC	NC	NC	NC	NC
IAAP101791 / IAAP101791-2	NC	NC	NC	NC	NC
IAAP101797 / IAAP101797-2	**125.00**	**154.81**	NC	NC	32.45
IAAP101813 / IAAP101813-2	NC	NC	NC	NC	NC
IAAP101839 / IAAP101839-2	NC	NC	NC	16.22	43.30
IAAP101851 / IAAP101851-2	NC	NC	NC	50.00	**86.13**
IAAP103932 / IAAP103932-2	NC	48.42	NC	**86.22**	**110.17**
IAAP103986 / IAAP103986-2	NC	NC	NC	NC	NC
IAAP96830 / IAAP96830-2	NC	NC	NC	NC	NC
IAAP96876 / IAAP96876-2	NC	NC	NC	NC	NC
IAAP96900 / IAAP96900-2	NC	NC	NC	NC	NC
IAAP96964 / IAAP96964-2	NC	NC	NC	NC	NC
IAAP96979 / IAAP96979-2	NC	NC	NC	NC	NC
IAAP97001 / IAAP97001-2	NC	NC	NC	NC	NC
IAAP98247 / IAAP98247-2	NC	NC	NC	NC	NC

Notes: Boldface – Values exceed the control limits. Values not in boldface are within control limits.
NC – Value not calculated since the analyte was not detected in one or both of the samples.

Table B-4.2. Polychlorinated Biphenyls

Sample Name	Aroclor-1016	Aroclor-1221	Aroclor-1232	Aroclor-1242	Aroclor-1248	Aroclor-1254	Aroclor-1260
	RPD	RPD	RPD	RPD	RPD	RPD	RPD
IAAP98258 / IAAP98258-2	*	*	*	*	*	*	*

Notes: * — Not calculated because either parent or duplicate sample was not analyzed

Table B-4.3. Semi-Volatile Organics

Sample Name	Acenaphthene	Acenaphthylene	Anthracene	Benzo(a)anthracene	Benzo(a)pyrene	Benzo(b)fluoranthene	Benzo(g,h,i)perylene	Benzo(k)fluoranthene	Bis(2-ethylhexyl) phthalate	Butyl benzyl phthalate	Carbazole	Chrysene	Dibenzo(a,h)anthracene	Dibenzofuran	Fluoranthene	Fluorene	Indeno(1,2,3-cd)pyrene	Isophorone	Naphthalene	Phenanthrene	Pyrene
	RPD	**RPD**	**RPD**	**RPD**	**RPD**	**RPD**	**RPD**	**RPD**	**RPD**	**RPD**	**RPD**	**RPD**	**RPD**	**RPD**	**RPD**	**RPD**	**RPD**	**RPD**	**RPD**	**RPD**	**RPD**
IAAP100099 / IAAP100099-2	NC	NC	NC	NC	NC	NC	NC	NC	NC	NC	NC	NC	NC	NC	NC	NC	NC	NC	NC	NC	NC
IAAP100116 / IAAP100116-2	*	*	*	*	*	*	*	*	*	*	*	*	*	*	*	*	*	*	*	*	*
IAAP100117 / IAAP100117-2	**80.70**	NC	**81.34**	**111.11**	**139.21**	**134.13**	**137.41**	**129.92**	**117.46**	NC	**99.62**	**118.23**	**120.13**	**84.70**	**92.68**	**60.87**	**141.10**	NC	NC	**83.42**	**135.95**
IAAP100122 / IAAP100122-2	NC	NC	NC	NC	NC	NC	NC	NC	NC	NC	NC	NC	NC	NC	NC	NC	NC	NC	NC	NC	NC
IAAP101791 / IAAP101791-2	NC	NC	NC	NC	NC	NC	**99.21**	**99.21**	NC	NC	NC	NC	NC	NC	NC	NC	**100.75**	NC	NC	NC	NC
IAAP103943 / IAAP103943-2	NC	NC	NC	NC	NC	NC	NC	NC	NC	NC	NC	NC	NC	NC	NC	NC	NC	NC	NC	NC	NC
IAAP96964 / IAAP96964-2	NC	NC	NC	NC	NC	NC	NC	NC	NC	43.81	NC	NC	NC	NC	22.22	NC	NC	NC	NC	NC	19.05
IAAP96979 / IAAP96979-2	NC	NC	NC	NC	NC	17.14	NC	NC	NC	NC	NC	NC	NC	NC	4.08	NC	NC	NC	NC	NC	35.29
IAAP97001 / IAAP97001-2	NC	NC	NC	NC	NC	NC	NC	NC	NC	NC	NC	NC	NC	NC	**129.18**	NC	NC	NC	NC	**134.88**	**121.54**
IAAP98247 / IAAP98247-2	**182.02**	NC	**180.67**	**174.92**	**176.64**	**176.00**	**184.04**	**170.53**	NC	NC	**173.33**	**172.53**	**174.45**	NC	**181.99**	**187.18**	**185.96**	NC	NC	**183.56**	**177.87**
IAAP99943 / IAAP99943-2	NC	NC	NC	NC	NC	NC	NC	NC	NC	NC	NC	**114.96**	NC	NC	**120.00**	NC	NC	NC	NC	**148.28**	**157.94**

Notes: Boldface – Values exceed the control limits. Values not in boldface are within control limits.
* — Not calculated because either parent or duplicate sample was not analyzed
NC – Value not calculated since the analyte was not detected in one or both of the samples.
Other analytes were analyzed for but for consciences with in the table only detected analytes are presented.

B-4.2 PRECISION

B-4.2.1 Analytical Precision

Precision is a measure of mutual agreement among individual measurements performed under the same laboratory controls. To evaluate for precision a field duplicate is submitted to the same lab as the original sample to be analyzed under the same laboratory conditions. If any bias is introduced at the prime laboratory that bias would affect both samples equally To evaluate precision within the on-site laboratory, duplicate samples were employed at a frequency of one duplicate sample per 20 samples taken in the field at any given sampling event.

As a measure of analytical precision, the RPDs for these duplicate sample pairs for the two radiological analytical groups (i.e., alpha spectroscopy and gamma spectroscopy) were calculated at the time of verification and validation. RPD (and/or NAD for Radiological) values for all analytes are within the 50 percent window (less than 1.96 for NAD Radiological) of acceptance for the verification samples, except where noted.

B-4.2.2 System Precision

The field duplicate samples were collected to ascertain the contribution to variability (i.e., precision) due to the combination of environmental media, sampling consistency, and analytical precision that contribute to the precision for the entire system of collecting and analyzing samples. The field duplicate samples were collected from the same spatial and temporal conditions as the primary environmental sample. Soil samples were collected from the same sampling device, after homogenization for all analytes.

There are a total of 1286 individual comparisons for the 118 requested analytes and 19 possible sample and sample duplicate pairs available. Of those comparisons, 23 metal comparisons, 5 explosive comparisons, and 36 semi-volatile organic comparisons exceeded the 50 percent criteria for the RPD. Sixty-four, or 4.98 percent, exceeded the criteria, as demonstrated in Table B-5, Table B-6, Table B-7, and Table B-8. The data set meets the QAPP goal of 80 percent acceptance, are therefore, acceptable.

Table B-5. Duplicate Precision among Alpha Spectroscopy Analyses

Sample Name	Thorium-228		Thorium-230		Thorium-232	
	RPD	NAD	RPD	NAD	RPD	NAD
IAAP96830 / IAAP96830-1	39.24	NC	44.21	NC	4.63	NC

Sample Name	Uranium-234		Uranium-235		Uranium-238	
	RPD	NAD	RPD	NAD	RPD	NAD
IAAP104386 / IAAP104386-1	45.47	NC	NC	NC	18.05	NC
IAAP104409 / IAAP104409-1	23.49	NC	NC	NC	11.57	NC
IAAP104427 / IAAP104427-1	5.32	NC	NC	NC	72.87	1.02
IAAP96830 / IAAP96830-1	19.56	NC	NC	NC	22.04	NC

Notes: NAD calculated for additional information when RPD greater than 30 percent.
* — Not calculated because either parent or duplicate sample was not analyzed
NC — Value cannot be calculated since the radionuclidewas not detected in one or both of the samples, or the RPD value was less than 50 percent.

Table B-6. Duplicate Precision among Gamma Spectroscopy Analyses

Sample Name	Ac-227		Am-241		Cs-137		K-40		Pa-231		Ra-226		Ra-228		Th-228		Th-230		Th-232		U-235		U-238	
	RPD	NAD	RPD	NAD	RPD	NAD	RPD	NAD	RPD	NAD	RPD	NAD	RPD	NAD	RPD	NAD	RPD	NAD	RPD	NAD	RPD	NAD	RPD	NAD
IAAP100202 / IAAP100202-1	*	*	*	*	*	*	*	*	*	*	*	*	*	*	*	*	*	*	*	*	*	*	*	*
IAAP104386 / IAAP104386-1	NC	NC	NC	NC	24.85	NC	4.88	NC	NC	NC	2.71	NC	7.34	NC	7.34	NC	NC	NC	7.34	NC	NC	NC	NC	NC
IAAP104409 / IAAP104409-1	NC	NC	NC	NC	10.41	NC	6.67	NC	NC	NC	8.00	NC	5.50	NC	5.50	NC	NC	NC	5.50	NC	NC	NC	1.65	NC
IAAP104427 / IAAP104427-1	NC	NC	NC	NC	27.80	NC	9.15	NC	NC	NC	11.57	NC	3.77	NC	3.77	NC	NC	NC	3.77	NC	NC	NC	NC	NC
IAAP96830 / IAAP96830-1	NC	NC	NC	NC	28.35	NC	12.55	NC	NC	NC	29.25	NC	6.28	NC	6.28	NC	NC	NC	6.28	NC	NC	NC	24.58	NC

Notes: * Not calculated because either parent or duplicate sample was not analyzed
NC — Value cannot be calculated since the radionuclidewas not detected in one or both of the samples, or the RPD value was less than 50 percent.

Table B-7. Duplicate Precision among Inorganic Analyses

Sample Name	Al	Sb	As	Ba	Be	Cd	Ca	Cr	Co	Cu	Fe	Pb	Mg	Mn	Hg	Ni	K	Se	Ag	Na	Tl	V	Zn
	RPD	RPD	RPD	RPD	RPD	RPD	RPD	RPD	RPD	RPD	RPD	RPD	RPD	RPD	RPD	RPD	RPD	RPD	RPD	RPD	RPD	RPD	RPD
IAAP100051 / IAAP100051-1	*	*	40.00	*	*	*	*	*	*	*	*	*	*	*	*	*	*	*	*	*	*	*	*
IAAP100062 / IAAP100062-1	*	*	*	*	*	*	*	10.02	*	*	*	*	*	*	*	*	*	*	*	*	*	*	*
IAAP100116 / IAAP100116-1	*	*	*	*	*	*	*	*	*	*	*	24.12	*	*	*	*	*	*	*	*	*	*	*
IAAP100182 / IAAP100182-1	*	*	*	*	*	*	*	13.59	*	*	*	*	*	*	*	*	*	*	*	*	*	*	*
IAAP100202 / IAAP100202-1	3.67	NC	10.79	5.16	10.53	NC	0.92	4.97	**68.89**	10.20	4.56	18.06	3.54	**54.88**	34.48	6.18	1.57	NC	NC	10.89	NC	10.79	2.91
IAAP101791 / IAAP101791-1	4.81	NC	29.86	**90.41**	**71.70**	**84.06**	**69.02**	1.48	35.62	39.20	36.29	**68.45**	8.89	1.87	**91.89**	0.00	6.85	NC	NC	**90.42**	NC	9.66	**60.23**
IAAP101813 / IAAP101813-1	2.71	NC	10.69	4.23	4.00	NC	10.25	1.42	11.32	2.62	0.00	36.97	0.49	18.89	**69.47**	4.05	4.76	NC	NC	13.50	NC	1.77	16.88
IAAP103932 / IAAP103932-1	*	*	*	*	*	*	*	*	*	*	*	39.31	*	*	*	*	*	*	*	*	*	*	*
IAAP96830 / IAAP96830-1	8.66	**68.75**	7.41	23.10	NC	NC	35.13	3.58	5.48	**84.21**	1.31	**132.11**	8.62	**59.47**	24.00	1.84	NC	NC	NC	NC	NC	2.74	80.10
IAAP96876 / IAAP96876-1	0.63	NC	5.26	11.20	3.51	1.63	11.63	17.14	7.59	1.23	3.77	13.15	7.47	4.10	17.54	0.00	NC	17.54	NC	**57.36**	30.77	4.57	5.09
IAAP96900 / IAAP96900-1	5.91	NC	0.94	12.79	5.06	8.96	2.15	4.91	13.95	11.43	3.56	5.41	3.52	4.27	13.33	10.04	18.42	7.25	NC	10.94	0.00	5.84	0.00
IAAP96964 / IAAP96964-1	20.44	10.22	31.85	16.29	17.93	30.00	**73.17**	18.93	6.56	**72.39**	4.42	8.98	**53.87**	24.46	24.49	12.69	8.01	24.00	NC	20.15	NC	13.04	25.29
IAAP96979 / IAAP96979-1	2.37	18.40	1.31	7.92	3.77	18.91	22.12	19.24	34.02	2.83	0.99	17.33	4.38	41.64	28.57	45.05	24.51	20.29	NC	43.63	**81.97**	8.25	16.22
IAAP97001 / IAAP97001-1	0.59	**53.97**	14.93	2.86	9.52	3.28	23.16	12.64	5.61	21.36	18.02	29.09	17.75	9.08	**66.67**	2.17	41.44	29.41	NC	16.98	32.56	1.28	3.96
IAAP98247 / IAAP98247-1	7.14	23.35	22.22	8.85	11.94	6.67	19.52	38.76	3.77	**146.45**	1.06	13.92	2.42	21.17	52.25	5.79	2.84	15.38	NC	NC	24.49	21.16	11.02
IAAP98258 / IAAP98258-1	*	*	*	*	*	*	*	*	*	*	*	*	*	*	*	*	*	*	*	*	*	*	*
IAAP99928 / IAAP99928-1	22.77	NC	9.23	13.00	15.38	3.77	0.49	18.49	6.25	14.12	15.09	9.82	6.70	4.66	9.23	10.78	9.73	NC	NC	7.39	NC	13.04	13.66

Notes: Boldface – Values exceed the control limits. Values not in boldface are within control limits.
* — Not calculated because either parent or duplicate sample was not analyzed
NC – Value not calculated since the analyte was not detected in one or both of the samples.

Table B-8. Duplicate Precision among Organic Analyses

Table B-8.1. Explosives

Sample Name	1,3,5-Trinitrobenzene	2,4,6-Trinitrotoluene	2,4-Dinitrotoluene	HMX	RDX
	RPD	RPD	RPD	RPD	RPD
IAAP100076 / IAAP100076-1	NC	NC	NC	**100.30**	NC
IAAP100084 / IAAP100084-1	NC	NC	NC	27.03	NC
IAAP100091 / IAAP100091-1	NC	NC	NC	NC	NC
IAAP100202 / IAAP100202-1	NC	NC	NC	NC	NC
IAAP100259 / IAAP100259-1	NC	NC	NC	NC	NC
IAAP101791 / IAAP101791-1	NC	NC	NC	NC	NC
IAAP101797 / IAAP101797-1	33.60	41.67	NC	6.90	13.33
IAAP101813 / IAAP101813-1	NC	NC	NC	NC	NC
IAAP101839 / IAAP101839-1	NC	NC	NC	2.99	21.18
IAAP101851 / IAAP101851-1	NC	NC	NC	NC	NC
IAAP103932 / IAAP103932-1	NC	**151.35**	NC	**129.67**	**103.80**
IAAP103986 / IAAP103986-1	NC	NC	NC	NC	NC
IAAP96830 / IAAP96830-1	NC	NC	NC	NC	NC
IAAP96876 / IAAP96876-1	NC	NC	NC	NC	NC
IAAP96900 / IAAP96900-1	NC	NC	NC	NC	NC
IAAP96964 / IAAP96964-1	NC	NC	NC	NC	NC
IAAP96979 / IAAP96979-1	NC	NC	NC	NC	NC
IAAP97001 / IAAP97001-1	NC	NC	NC	**61.68**	NC
IAAP98247 / IAAP98247-1	NC	NC	NC	NC	NC

Notes: Boldface – Values exceed the control limits. Values not in boldface are within control limits.
NC – Value not calculated since the analyte was not detected in one or both of the samples.

Table B-8.2. Polychlorinated Biphenyls

Sample Name	Aroclor-1016	Aroclor-1221	Aroclor-1232	Aroclor-1242	Aroclor-1248	Aroclor-1254	Aroclor-1260
	RPD	RPD	RPD	RPD	RPD	RPD	RPD
IAAP98258 / IAAP98258-1	NC	NC	NC	NC	NC	NC	NC

Notes: NC – Value not calculated since the analyte was not detected in one or both of the samples.

Table B-8.3. Semi-Volatile Organics

Sample Name	Acenaphthene	Acenaphthylene	Anthracene	Benzo(a)anthracene	Benzo(a)pyrene	Benzo(b)fluoranthene	Benzo(g,h,i)perylene	Benzo(k)fluoranthene	Bis(2-ethylhexyl) phthalate	Butyl benzyl phthalate	Carbazole	Chrysene	Dibenzo(a,h)anthracene	Dibenzofuran	Fluoranthene	Fluorene	Indeno(1,2,3-cd)pyrene	Isophorone	Naphthalene	Phenanthrene	Pyrene
	RPD	**RPD**	**RPD**	**RPD**	**RPD**	**RPD**	**RPD**	**RPD**	**RPD**	**RPD**	**RPD**	**RPD**	**RPD**	**RPD**	**RPD**	**RPD**	**RPD**	**RPD**	**RPD**	**RPD**	**RPD**
IAAP100099 / IAAP100099-1	NC	NC	NC	NC	NC	NC	NC	NC	NC	NC	NC	NC	NC	NC	NC	NC	NC	NC	NC	NC	NC
IAAP100116 / IAAP100116-1	*	*	*	*	*	*	*	*	*	*	*	*	*	*	*	*	*	*	*	*	*
IAAP100117 / IAAP100117-1	NC	NC	**116.67**	**81.48**	**60.38**	**60.38**	**52.05**	**57.43**	34.04	NC	**122.58**	**64.29**	**60.87**	NC	**79.37**	NC	**52.63**	NC	NC	**106.22**	**71.60**
IAAP100122 / IAAP100122-1	**154.84**	6.32	**143.26**	**128.00**	**119.10**	**114.67**	**115.38**	**123.81**	NC	NC	**149.09**	**128.42**	**133.33**	**163.30**	**131.95**	**156.81**	**129.50**	NC	**168.42**	**147.83**	NC
IAAP101791 / IAAP101791-1	NC	NC	NC	NC	12.50	34.15	29.33	36.94	NC	NC	NC	NC	NC	NC	NC	NC	37.04	NC	NC	NC	NC
IAAP103943 / IAAP103943-1	NC	NC	NC	NC	NC	NC	NC	NC	NC	NC	NC	NC	NC	NC	NC	NC	NC	NC	NC	NC	NC
IAAP96964 / IAAP96964-1	NC	NC	NC	33.33	24.00	19.18	NC	26.09	NC	15.79	NC	20.69	NC	NC	24.56	NC	NC	NC	NC	18.18	26.42
IAAP96979 / IAAP96979-1	NC	NC	NC	NC	NC	**106.22**	NC	NC	NC	NC	NC	**107.69**	NC	NC	**113.73**	NC	NC	NC	NC	NC	NC
IAAP97001 / IAAP97001-1	NC	NC	30.00	14.81	7.41	11.32	0.00	3.64	NC	NC	NC	15.87	15.38	NC	15.15	NC	0.00	NC	NC	29.51	14.04
IAAP98247 / IAAP98247-1	NC	NC	47.62	31.25	35.71	35.71	19.35	33.33	NC	NC	36.02	30.99	15.13	NC	34.84	NC	33.33	NC	NC	37.50	22.22
IAAP99943 / IAAP99943-1	NC	NC	NC	NC	NC	NC	NC	NC	NC	NC	NC	**82.61**	NC	NC	**109.09**	NC	NC	NC	NC	**132.18**	**113.36**

Notes: Boldface – Values exceed the control limits. Values not in boldface are within control limits.
* — Not calculated because either parent or duplicate sample was not analyzed
NC – Value not calculated since the analyte was not detected in one or both of the samples.
Other analytes were analyzed for but for consciences with in the table only detected analytes are presented.

B-4.3 REPRESENTATIVENESS AND COMPARABILITY

Representativeness expresses the degree to which data accurately reflect the analyte or parameter of interest for an environmental site and is the qualitative term most concerned with the proper design of a sampling program. Factors that affect the representativeness of analytical data include proper preservation, holding times, use of standard sampling and analytical methods, and determination of matrix or analyte interferences. Sample holding time (measured from sample collection to preparation and/or analysis), Sample preservation, analytical methodologies, and soil sampling methodologies were documented to be adequate and consistently applied.

Comparability expresses the confidence with which our data set can be compared with another. These investigations employed appropriate sampling methodologies, site surveillance, use of standard sampling devices, uniform training, documentation of sampling, standard analytical protocols/procedures, QC checks with standard control limits, and universally accepted data reporting units to ensure comparability to other data sets. Through the proper implementation and documentation of these standard practices, the project has established the confidence that the data will be comparable to other project and programmatic information.

Table B-9 through Table B-12.3 contain the results used to compare sample results from the duplicate and split samples to the associated parent sample. In Table B-10, the Ra-226 results from the independent laboratory have been adjusted upward by a factor of 1.5, for all samples analyzed after 20 February 2007, to provide proper comparability. The adjustment is necessary since the Ra-226 results reported by the FUSRAP Laboratory automatically include a factor of 1.5 to conservatively account for Ra-226 in-growth. The independent laboratory does not include a factor to account for Ra-226 in-growth. The definitions for the qualifiers presented are found on pages B-6 and B-7.

Table B-9. Alpha Spectroscopy Results for Parent Samples and associated Split and Duplicate Samples

Sample Name	Thorium-228				Thorium-230				Thorium-232			
	Result	Error	MDC	Qual	Result	Error	MDC	Qual	Result	Error	MDC	Qual
IAAP96830	1.07	0.46	0.11	=	0.69	0.36	0.21	J	0.78	0.39	0.11	=
IAAP96830-1	0.72	0.38	0.26	J	1.08	0.48	0.22	=	0.82	0.41	0.22	J

Sample Name	Uranium-234				Uranium-235				Uranium-238			
	Result	Error	MDC	Qual	Result	Error	MDC	Qual	Result	Error	MDC	Qual
IAAP104386	1.32	0.66	0.17	=	0.00	0.00	0.21	U	1.51	0.72	0.17	=
IAAP104386-1	0.83	0.50	0.17	J	0.08	0.16	0.21	UJ	1.26	0.65	0.32	J
IAAP104386-2	*	*	*	*	*	*	*	*	*	*	*	*
IAAP104409	1.24	0.56	0.13	=	-0.02	0.03	0.31	UJ	1.14	0.53	0.13	=
IAAP104409-1	1.57	0.68	0.14	=	0.00	0.00	0.18	U	1.28	0.60	0.31	=
IAAP104409-2	*	*	*	*	*	*	*	*	*	*	*	*
IAAP104427	1.28	0.63	0.30	=	0.00	0.00	0.20	U	1.70	0.75	0.16	=
IAAP104427-1	1.35	0.66	0.17	=	0.00	0.00	0.21	U	0.79	0.48	0.17	J
IAAP104427-2	*	*	*	*	*	*	*	*	*	*	*	*
IAAP96830	0.41	0.31	0.26	J	0.00	0.00	0.18	U	1.36	0.61	0.14	=
IAAP96830-1	0.49	0.35	0.15	J	0.14	0.19	0.18	UJ	1.09	0.55	0.15	J

Notes: Results are expressed in pCi/g. Negative results are less than the laboratory system's background level.
Samples ending in "-1" are duplicate samples. Samples ending in "-2" are split samples.
*-Sample not analyzed
NC — Value cannot be calculated since the analyte was not detected in one or both of the samples, or the RPD value was less than 50 percent.

Table B-10. Gamma Spectroscopy Results for Parent Samples and Associated Split and Duplicate Samples

Sample Name	Ac-227				Am-241				Cs-137				K-40				Pa-231				Ra-226			
	Result	Error	MDC	Qual	Result	Error	MDC	Qual	Result	Error	MDC	Qual	Result	Error	MDC	Qual	Result	Error	MDC	Qual	Result	Error	MDC	Qual
IAAP100202	-0.04	0.46	0.72	UJ	0.07	0.11	0.17	UJ	0.03	0.05	0.09	UJ	14.50	1.74	0.49	=	1.49	1.40	2.31	U	1.32	0.44	0.17	=
IAAP100202-1	*	*	*	*	*	*	*	*	*	*	*	*	*	*	*	*	*	*	*	*	*	*	*	*
IAAP100202-2	*	*	*	*	*	*	*	*	*	*	*	*	*	*	*	*	*	*	*	*	*	*	*	*
IAAP104386	-0.08	0.32	0.50	UJ	-0.12	0.14	0.20	UJ	0.07	0.06	0.06	J	14.00	1.68	0.27	=	0.66	0.91	1.49	UJ	1.09	0.35	0.13	=
IAAP104386-1	-0.06	0.34	0.52	UJ	0.04	0.13	0.20	UJ	0.09	0.07	0.04	J	14.70	1.66	0.46	=	1.13	1.19	1.59	UJ	1.12	0.35	0.13	=
IAAP104386-2	0.02	1.20	2.00	UJ	0.08	0.16	0.27	UJ	0.09	0.07	0.11	U	14.20	2.10	1.30	=	0.00	4.30	2.80	UJ	0.83	0.20	0.22	=
IAAP104409	0.02	0.25	0.40	UJ	0.07	0.06	0.09	U	0.35	0.07	0.05	=	14.50	1.31	0.28	=	0.20	0.79	1.20	UJ	1.20	0.35	0.11	=
IAAP104409-1	0.05	0.25	0.40	UJ	-0.02	0.05	0.08	UJ	0.38	0.06	0.04	=	15.50	1.41	0.30	=	-0.05	0.78	1.15	UJ	1.30	0.37	0.12	=
IAAP104409-2	-0.10	1.10	1.90	UJ	0.00	0.13	0.23	UJ	0.54	0.11	0.06	=	15.20	2.10	0.90	=	0.50	1.20	2.50	UJ	0.69	0.19	0.23	=
IAAP104427	-0.05	0.21	0.33	UJ	0.01	0.05	0.08	UJ	0.13	0.03	0.03	=	14.60	1.21	0.26	=	0.43	0.58	0.89	UJ	1.14	0.33	0.08	=
IAAP104427-1	0.02	0.19	0.31	UJ	0.01	0.05	0.08	UJ	0.10	0.04	0.04	=	16.00	1.31	0.25	=	0.01	0.71	1.00	UJ	1.28	0.36	0.09	=
IAAP104427-2	-0.50	0.60	0.98	UJ	-0.01	0.35	0.61	UJ	0.06	0.08	0.14	UJ	14.90	2.20	0.70	=	0.20	12.00	3.00	UJ	0.74	0.21	0.23	=
IAAP96830	0.02	0.42	0.67	UJ	0.00	0.10	0.14	UJ	0.15	0.06	0.06	=	11.20	1.58	0.81	=	-0.90	1.22	1.94	UJ	1.08	0.37	0.20	J
IAAP96830-1	-0.09	0.48	0.76	UJ	-0.06	0.10	0.14	UJ	0.11	0.06	0.08	J	12.70	1.78	0.78	=	-0.63	1.41	2.29	UJ	1.45	0.48	0.22	=

Sample Name	Ra-228				Th-228				Th-230				Th-232				U-235				U-238			
	Result	Error	MDC	Qual	Result	Error	MDC	Qual	Result	Error	MDC	Qual	Result	Error	MDC	Qual	Result	Error	MDC	Qual	Result	Error	MDC	Qual
IAAP100202	1.29	0.20	0.30	=	1.29	0.20	0.30	=	-7.57	10.00	14.70	UJ	1.29	0.20	0.30	=	0.05	0.54	0.88	UJ	4.33	1.80	1.56	=
IAAP100202-1	*	*	*	*	*	*	*	*	*	*	*	*	*	*	*	*	*	*	*	*	*	*	*	*
IAAP100202-2	*	*	*	*	*	*	*	*	*	*	*	*	*	*	*	*	*	*	*	*	*	*	*	*
IAAP104386	1.05	0.15	0.21	=	1.05	0.15	0.21	=	-0.06	10.90	17.70	UJ	1.05	0.15	0.21	=	0.00	0.42	0.68	UJ	1.58	1.63	1.92	UJ
IAAP104386-1	1.13	0.14	0.17	=	1.13	0.14	0.17	=	-0.75	10.50	17.00	UJ	1.13	0.14	0.17	=	-0.04	0.41	0.67	UJ	2.78	1.69	1.63	J
IAAP104386-2	1.02	0.28	0.40	=	*	*	*	*	*	*	*	*	1.02	0.28	0.40	=	0.21	0.36	0.61	UJ	2.64	0.97	2.10	=
IAAP104409	1.12	0.12	0.16	=	1.12	0.12	0.16	=	5.91	5.17	8.86	U	1.12	0.12	0.16	=	0.07	0.32	0.52	UJ	1.83	0.80	0.85	J
IAAP104409-1	1.06	0.10	0.12	=	1.06	0.10	0.12	=	2.55	5.16	8.16	UJ	1.06	0.10	0.12	=	0.08	0.31	0.52	UJ	1.80	0.99	0.79	J
IAAP104409-2	1.67	0.28	0.12	=	*	*	*	*	*	*	*	*	1.67	0.28	0.12	=	0.19	0.37	0.62	UJ	1.75	0.88	2.10	U
IAAP104427	1.04	0.09	0.10	=	1.04	0.09	0.10	=	1.24	4.96	7.27	UJ	1.04	0.09	0.10	=	0.00	0.23	0.39	UJ	0.65	0.71	0.72	UJ
IAAP104427-1	1.08	0.10	0.10	=	1.08	0.10	0.10	=	0.27	5.04	7.93	UJ	1.08	0.10	0.10	=	0.14	0.29	0.49	UJ	0.81	0.71	0.77	J
IAAP104427-2	0.89	0.27	0.45	=	*	*	*	*	*	*	*	*	0.89	0.27	0.45	=	-0.03	2.00	0.70	UJ	0.80	2.50	4.30	UJ
IAAP96830	0.86	0.17	0.27	=	0.86	0.17	0.27	=	10.00	10.70	11.00	UJ	0.86	0.17	0.27	=	0.43	0.47	0.81	UJ	1.57	1.55	1.24	J
IAAP96830-1	0.92	0.18	0.31	=	0.92	0.18	0.31	=	-0.42	8.52	13.20	UJ	0.92	0.18	0.31	=	-0.18	0.56	0.90	UJ	2.01	1.51	1.21	J

Notes: Results are expressed in pCi/g. Negative results are less than the laboratory system's background level.
Samples ending in "-1" are duplicate samples. Samples ending in "-2" are split samples.
For Ra-226, the values for "-2" samples have been corrected upward by a factor of 1.5 for comparability.
*-Sample not analyzed
NC — Value cannot be calculated since the analyte was not detected in one or both of the samples, or the RPD value was less than 50 percent.

Table B-11. Inorganic Results for Parent Samples and Associated Split and Duplicate Samples (mg/kg)

Sample Name	Aluminum			Antimony			Arsenic			Barium			Beryllium			Cadmium			Calcium			Chromium			Cobalt			Copper			Iron		
	Result	MDC	Qual	Result	MDC	Qual	Result	MDC	Qual	Result	MDC	Qual	Result	MDC	Qual	Result	MDC	Qual	Result	MDC	Qual	Result	MDC	Qual	Result	MDC	Qual	Result	MDC	Qual	Result	MDC	Qual
IAAP100051	*	*	*	*	*	*	6.00	0.35	=	*	*	*	*	*	*	*	*	*	*	*	*	*	*	*	*	*	*	*	*	*	*	*	*
IAAP100051-1	*	*	*	*	*	*	9.00	0.35	=	*	*	*	*	*	*	*	*	*	*	*	*	*	*	*	*	*	*	*	*	*	*	*	*
IAAP100051-2	*	*	*	*	*	*	7.16	4.00	=	*	*	*	*	*	*	*	*	*	*	*	*	*	*	*	*	*	*	*	*	*	*	*	*
IAAP100062	*	*	*	*	*	*	*	*	*	*	*	*	*	*	*	*	*	*	*	*	*	*	*	*	*	*	*	76.50	0.47	=	*	*	*
IAAP100062-1	*	*	*	*	*	*	*	*	*	*	*	*	*	*	*	*	*	*	*	*	*	*	*	*	*	*	*	69.20	0.47	=	*	*	*
IAAP100062-2	*	*	*	*	*	*	*	*	*	*	*	*	*	*	*	*	*	*	*	*	*	*	*	*	*	*	*	83.10	0.40	=	*	*	*
IAAP100116	*	*	*	*	*	*	*	*	*	*	*	*	*	*	*	*	*	*	*	*	*	*	*	*	*	*	*	*	*	*	*	*	*
IAAP100116-1	*	*	*	*	*	*	*	*	*	*	*	*	*	*	*	*	*	*	*	*	*	*	*	*	*	*	*	*	*	*	*	*	*
IAAP100116-2	*	*	*	*	*	*	*	*	*	*	*	*	*	*	*	*	*	*	*	*	*	*	*	*	*	*	*	*	*	*	*	*	*
IAAP100182	*	*	*	*	*	*	*	*	*	*	*	*	*	*	*	*	*	*	*	*	*	*	*	*	*	*	*	14.40	0.42	=	*	*	*
IAAP100182-1	*	*	*	*	*	*	*	*	*	*	*	*	*	*	*	*	*	*	*	*	*	*	*	*	*	*	*	16.50	0.42	=	*	*	*
IAAP100182-2	*	*	*	*	*	*	*	*	*	*	*	*	*	*	*	*	*	*	*	*	*	*	*	*	*	*	*	23.00	0.40	=	*	*	*
IAAP100202	18700	8.10	=	0.43	0.43	UJ	11.40	0.36	=	21.40	0.39	=	25700	3.10	=	151.00	0.65	J	0.63	0.07	=	0.18	0.18	U	2160	11.10	J	21.60	0.46	J	5.90	0.65	J
IAAP100202-1	19400	8.10	=	0.56	0.43	J	12.70	0.36	=	23.70	0.39	=	26900	3.10	=	159.00	0.65	J	0.70	0.07	=	0.18	0.18	U	2180	11.10	J	22.70	0.46	J	12.10	0.65	J
IAAP100202-2	27100	4.00	=	7.83	10.00	U	11.40	4.00	=	28.70	4.00	=	32000	4.00	=	163.00	0.20	=	1.07	0.20	=	1.00	1.00	U	2280	40.00	=	29.80	0.40	=	7.38	0.20	=
IAAP101791	10000	9.40	=	0.50	0.50	UJ	12.70	0.42	=	18.00	0.46	J	28000	3.60	=	583.00	0.76	J	1.80	0.08	=	4.90	0.20	=	7990	12.90	=	13.40	0.54	J	9.00	0.76	=
IAAP101791-1	9530	8.50	=	0.45	0.45	UJ	9.40	0.37	=	12.10	0.41	J	19400	3.30	=	220.00	0.68	J	0.85	0.08	=	2.00	0.18	=	3890	11.60	=	13.60	0.48	J	12.90	0.68	=
IAAP101791-2	20700	4.00	=	10.00	10.00	U	10.30	4.00	=	26.00	4.00	=	25900	4.00	=	211.00	0.20	=	0.94	0.20	=	1.00	1.00	U	4180	40.00	=	83.10	0.40	=	11.60	0.20	=
IAAP101813	11200	8.30	=	0.44	0.44	UJ	6.20	0.37	=	11.30	0.40	=	15500	3.20	=	162.00	0.67	J	0.51	0.07	=	0.18	0.18	U	3240	11.40	J	14.20	0.48	J	7.50	0.67	J
IAAP101813-1	10900	8.40	=	0.45	0.45	UJ	6.90	0.37	=	11.60	0.41	=	15500	3.30	=	169.00	0.68	J	0.49	0.08	=	0.18	0.18	U	3590	11.50	J	14.00	0.48	J	8.40	0.68	J
IAAP101813-2	17100	4.00	=	5.19	10.00	=	7.37	4.00	=	16.10	4.00	=	18700	4.00	=	184.00	0.20	=	0.88	0.20	=	1.00	1.00	U	3810	40.00	=	20.30	0.40	=	10.10	0.20	=
IAAP103932	*	*	*	*	*	*	*	*	*	*	*	*	*	*	*	*	*	*	*	*	*	*	*	*	*	*	*	*	*	*	*	*	*
IAAP103932-1	*	*	*	*	*	*	*	*	*	*	*	*	*	*	*	*	*	*	*	*	*	*	*	*	*	*	*	*	*	*	*	*	*
IAAP103932-2	*	*	*	*	*	*	*	*	*	*	*	*	*	*	*	*	*	*	*	*	*	*	*	*	*	*	*	*	*	*	*	*	*
IAAP96830	7470	7.60	J	0.86	0.41	J	5.60	0.34	=	108.0	0.37	J	15400	3.00	J	113.00	0.62	=	0.52	0.07	U	0.45	0.17	U	58900	10.50	J	13.70	0.44	J	7.50	0.62	=
IAAP96830-1	6850	7.90	J	0.42	0.42	J	5.20	0.35	=	44.00	0.38	J	15200	3.10	J	89.60	0.64	=	0.53	0.07	U	0.37	0.17	U	41300	10.80	J	14.20	0.45	J	7.10	0.64	=
IAAP96830-2	13500	2.00	=	0.20	0.20	U	4.62	0.20	=	17.10	0.20	=	18500	2.00	=	115.00	0.20	=	0.55	0.20	=	0.57	0.20	=	64000	20.00	=	17.50	0.20	=	6.73	0.20	=
IAAP96876	3200	7.80	=	0.42	0.42	UJ	3.70	0.35	=	8.10	0.38	=	7810	3.00	J	132.00	0.63	=	0.28	0.07	=	0.62	0.17	=	170000	107.00	=	11.40	0.45	=	4.10	0.63	=
IAAP96876-1	3180	8.00	=	0.43	0.43	UJ	3.90	0.36	=	8.20	0.39	=	8110	3.10	J	118.00	0.65	=	0.29	0.07	=	0.61	0.17	=	191000	110.00	=	9.60	0.46	=	3.80	0.65	=
IAAP96876-2	72.00	2.00	=	6240	0.20	=	3.54	0.20	=	8.42	0.20	=	10100	2.00	=	142.00	0.20	=	0.21	0.20	=	0.72	0.20	=	215000	20.00	=	15.30	0.20	=	5.17	0.20	=
IAAP96900	12200	8.10	J	0.43	0.43	UJ	10.60	0.36	=	18.50	0.39	J	22900	3.20	=	183.00	0.66	=	0.81	0.07	=	0.35	0.18	=	18800	11.20	=	16.70	0.47	J	11.50	0.66	=
IAAP96900-1	11500	8.10	J	0.43	0.43	UJ	10.70	0.36	=	16.50	0.39	J	22100	3.10	=	161.00	0.65	=	0.77	0.07	=	0.32	0.18	=	18400	11.10	=	15.90	0.46	J	10.00	0.65	=
IAAP96900-2	19700	2.00	=	0.20	0.20	U	7.69	0.20	=	17.10	0.20	=	25200	2.00	=	181.00	0.20	=	0.68	0.20	=	0.42	0.20	=	29700	20.00	=	20.20	0.20	=	8.51	0.20	=
IAAP96964	12400	7.70	J	0.65	0.41	J	6.60	0.34	=	68.40	0.37	J	15500	3.00	=	166.00	0.62	=	0.79	0.07	=	0.68	0.17	=	16900	10.50	J	18.50	0.44	=	5.90	0.62	=
IAAP96964-1	10100	7.80	J	0.72	0.42	J	9.10	0.35	=	146.0	0.38	J	16200	3.00	=	141.00	0.63	=	0.66	0.07	=	0.92	0.17	=	36400	10.80	J	15.30	0.45	=	6.30	0.63	=
IAAP96964-2	18000	2.00	=	0.30	0.30	U	6.90	0.20	=	120.0	0.10	=	22000	2.00	=	150.00	0.10	=	0.67	0.10	=	0.88	0.02	=	22000	20.00	=	24.00	0.10	=	6.50	0.10	=
IAAP96979	12500	7.90	J	0.89	0.42	J	7.60	0.35	=	21.50	0.38	J	20200	3.10	=	197.00	0.64	=	0.81	0.07	=	0.91	0.17	=	5750	10.80	=	24.50	0.45	J	14.10	0.64	=
IAAP96979-1	12800	7.90	J	0.74	0.42	J	7.70	0.35	=	20.90	0.38	J	20400	3.10	=	182.00	0.64	=	0.78	0.07	=	1.10	0.17	=	7180	10.90	=	20.20	0.45	J	10.00	0.64	=
IAAP96979-2	19000	2.00	=	0.30	0.30	U	6.70	0.20	=	21.00	0.10	=	23000	2.00	=	340.00	0.10	=	0.74	0.10	=	1.40	0.02	=	5800	20.00	=	26.00	0.10	=	11.00	0.10	=
IAAP97001	5100	6.80	=	0.46	0.37	=	3.10	0.30	=	13.80	0.33	=	10100	2.70	=	86.30	0.55	=	0.30	0.06	=	0.31	0.15	=	37800	9.40	J	14.30	0.39	=	5.20	0.55	=
IAAP97001-1	5070	6.90	=	0.80	0.37	=	3.60	0.30	=	17.10	0.33	=	12100	2.70	=	88.80	0.56	=	0.33	0.06	=	0.30	0.15	=	47700	9.40	J	12.60	0.39	=	5.50	0.56	=
IAAP97001-2	11000	2.00	=	13.00	5.00	=	9.20	2.00	=	21.00	2.00	=	17000	2.00	=	140.00	0.10	=	0.61	0.10	=	0.75	0.50	=	69000	20.00	=	30.00	0.20	=	7.80	0.10	=
IAAP98247	10800	8.60	=	1.10	0.46	=	6.00	0.38	J	52.40	0.42	=	18900	3.30	J	162.00	0.69	J	0.63	0.08	=	3.10	0.19	=	5960	11.80	=	49.90	0.49	J	8.10	0.69	=
IAAP98247-1	11600	8.20	=	0.87	0.44	=	7.50	0.36	J	339.0	0.40	=	18700	3.20	J	177.00	0.66	J	0.71	0.07	=	2.90	0.18	=	4900	11.20	=	33.70	0.47	J	7.80	0.66	=
IAAP98247-2	19000	2.00	=	7.20	5.00	=	9.70	2.00	=	58.00	2.00	=	23000	2.00	=	200.00	0.10	=	0.79	0.10	=	2.10	0.50	=	13000	20.00	=	36.00	0.20	=	9.90	0.10	=
IAAP98258	*	*	*	*	*	*	*	*	*	*	*	*	*	*	*	*	*	*	*	*	*	*	*	*	*	*	*	*	*	*	*	*	*
IAAP98258-1	*	*	*	*	*	*	*	*	*	*	*	*	*	*	*	*	*	*	*	*	*	*	*	*	*	*	*	*	*	*	*	*	*
IAAP98258-2	13000	2.00	=	6.10	5.00	=	6.70	2.00	=	*	*	*	*	*	*	110.00	0.10	=	*	*	*	*	*	*	*	*	*	*	*	*	*	*	*
IAAP99928	2530	7.10	=	0.38	0.38	U	3.10	0.31	J	7.90	0.34	J	5820	2.70	J	29.50	0.57	J	0.24	0.06	=	0.52	0.15	=	204000	48.40	J	5.40	0.40	J	3.10	0.57	=
IAAP99928-1	3180	7.50	=	0.40	0.40	U	3.40	0.33	J	9.10	0.36	J	6770	2.90	J	33.60	0.60	J	0.28	0.07	=	0.54	0.16	=	203000	51.30	J	6.50	0.43	J	3.30	0.60	=
IAAP99928-2	3110	4.00	=	10.00	10.00	U	5.04	4.00	=	9.99	4.00	=	7430	4.00	=	28.90	0.20	=	0.20	0.20	U	1.00	1.00	U	134000	40.00	=	14.10	0.40	=	2.72	0.20	=

Table B-11. Inorganic Results for Parent Samples and Associated Split and Duplicate Samples (mg/kg) (Cont'd)

Sample Name	Lead			Magnesium			Manganese			Mercury			Nickel			Potassium			Selenium			Silver			Sodium			Thallium			Vanadium			Zinc		
	Result	MDC	Qual	Result	MDC	Qual	Result	MDC	Qual	Result	MDC	Qual	Result	MDC	Qual	Result	MDC	Qual	Result	MDC	Qual	Result	MDC	Qual	Result	MDC	Qual	Result	MDC	Qual	Result	MDC	Qual	Result	MDC	Qual
IAAP100051	*	*	*	*	*	*	*	*	*	*	*	*	*	*	*	*	*	*	*	*	*	*	*	*	*	*	*	*	*	*	*	*	*	*	*	*
IAAP100051-1	*	*	*	*	*	*	*	*	*	*	*	*	*	*	*	*	*	*	*	*	*	*	*	*	*	*	*	*	*	*	*	*	*	*	*	*
IAAP100051-2	*	*	*	*	*	*	*	*	*	*	*	*	*	*	*	*	*	*	*	*	*	*	*	*	*	*	*	*	*	*	*	*	*	*	*	*
IAAP100062	*	*	*	*	*	*	*	*	*	*	*	*	*	*	*	*	*	*	*	*	*	*	*	*	*	*	*	*	*	*	*	*	*	*	*	*
IAAP100062-1	*	*	*	*	*	*	*	*	*	*	*	*	*	*	*	*	*	*	*	*	*	*	*	*	*	*	*	*	*	*	*	*	*	*	*	*
IAAP100062-2	*	*	*	*	*	*	*	*	*	*	*	*	*	*	*	*	*	*	*	*	*	*	*	*	*	*	*	*	*	*	*	*	*	*	*	*
IAAP100116	22.60	2.30	=	*	*	*	*	*	*	*	*	*	*	*	*	*	*	*	*	*	*	*	*	*	*	*	*	*	*	*	*	*	*	*	*	*
IAAP100116-1	28.80	2.30	=	*	*	*	*	*	*	*	*	*	*	*	*	*	*	*	*	*	*	*	*	*	*	*	*	*	*	*	*	*	*	*	*	*
IAAP100116-2	25.10	2.00	=	*	*	*	*	*	*	*	*	*	*	*	*	*	*	*	*	*	*	*	*	*	*	*	*	*	*	*	*	*	*	*	*	*
IAAP100182	*	*	*	*	*	*	*	*	*	*	*	*	*	*	*	*	*	*	*	*	*	*	*	*	*	*	*	*	*	*	*	*	*	*	*	*
IAAP100182-1	*	*	*	*	*	*	*	*	*	*	*	*	*	*	*	*	*	*	*	*	*	*	*	*	*	*	*	*	*	*	*	*	*	*	*	*
IAAP100182-2	*	*	*	*	*	*	*	*	*	*	*	*	*	*	*	*	*	*	*	*	*	*	*	*	*	*	*	*	*	*	*	*	*	*	*	*
IAAP100202	13.60	0.20	J	1280	65.30	J	0.23	0.23	UJ	0.18	0.18	U	41.20	0.88	J	50.80	1.80	=	0.26	0.26	UJ	44.30	13.10	=	3890	15.90	=	279.0	0.13	=	0.01	0.01	=	20.40	0.99	J
IAAP100202-1	16.30	0.20	J	1260	65.30	J	0.47	0.23	J	0.18	0.18	U	45.90	0.88	J	52.30	1.80	=	0.26	0.26	UJ	49.40	13.10	=	4030	15.80	=	490.0	0.13	=	0.02	0.01	=	21.70	0.99	J
IAAP100202-2	12.50	0.20	=	2030	40.00	=	10.00	10.00	U	10.00	10.00	U	61.90	2.00	=	59.80	2.00	=	0.32	0.20	=	104.00	40.00	=	4590	20.00	=	292.0	0.20	=	0.03	0.00	=	22.10	1.00	=
IAAP101791	85.50	0.23	J	1550	75.60	=	0.26	0.26	U	0.23	0.20	=	26.60	1.00	=	404.0	2.10	J	0.30	0.30	U	141.00	15.10	=	1720	18.30	J	1060	0.15	J	0.05	0.01	=	14.50	1.10	=
IAAP101791-1	41.90	0.20	J	1660	68.20	=	0.41	0.24	=	0.18	0.18	U	29.30	0.92	=	217.0	1.90	J	0.27	0.27	U	53.20	13.60	=	1880	16.50	J	1080	0.14	J	0.02	0.01	=	14.50	1.00	=
IAAP101791-2	27.90	2.00	=	1760	40.00	=	10.00	10.00	U	10.00	10.00	U	52.50	2.00	=	103.0	2.00	=	0.68	0.20	=	87.30	40.00	=	3920	20.00	=	792.0	0.20	=	0.08	0.00	=	24.20	1.00	=
IAAP101813	18.30	0.20	J	1640	67.00	J	0.23	0.23	UJ	0.18	0.18	U	28.00	0.90	J	43.40	1.90	=	0.26	0.26	UJ	15.20	13.40	=	2050	16.30	=	652.0	0.13	=	0.03	0.01	=	12.10	1.00	J
IAAP101813-1	26.60	0.20	J	1720	67.70	J	0.23	0.23	UJ	0.18	0.18	U	28.50	0.91	J	51.40	1.90	=	0.26	0.26	UJ	17.40	13.50	=	2040	16.40	=	788.0	0.14	=	0.06	0.01	=	12.60	1.00	J
IAAP101813-2	21.90	2.00	=	2050	40.00	=	10.00	10.00	U	10.00	10.00	U	42.80	2.00	=	60.20	2.00	=	0.34	0.20	=	82.00	40.00	=	2610	20.00	=	908.0	0.20	=	0.05	0.00	=	16.00	1.00	=
IAAP103932	419.00	0.18	=	*	*	*	*	*	*	*	*	*	*	*	*	*	*	*	*	*	*	*	*	*	*	*	*	*	*	*	*	*	*	*	*	*
IAAP103932-1	624.0	0.18	=	*	*	*	*	*	*	*	*	*	*	*	*	*	*	*	*	*	*	*	*	*	*	*	*	*	*	*	*	*	*	*	*	*
IAAP103932-2	982.0	0.01	=	*	*	*	*	*	*	*	*	*	*	*	*	*	*	*	*	*	*	*	*	*	*	*	*	*	*	*	*	*	*	*	*	*
IAAP96830	63.60	0.19	=	898.0	61.50	U	0.39	0.21	U	1.80	0.17	U	21.60	0.83	=	271.0	1.70	=	0.99	0.24	J	69.10	12.30	U	7550	14.90	=	517.0	0.12	J	0.03	0.01	=	21.50	0.93	J
IAAP96830-1	13.00	0.19	=	791.0	63.50	U	0.58	0.22	U	1.80	0.17	U	22.20	0.86	=	116.0	1.80	=	0.25	0.25	UJ	74.80	12.70	U	8230	15.40	=	280.0	0.13	J	0.04	0.01	=	21.90	0.96	J
IAAP96830-2	35.10	0.20	=	1660	20.00	=	0.55	0.20	=	0.19	0.20	=	25.70	0.20	=	183.0	0.20	=	4.62	0.20	=	163.00	20.00	=	8370	10.00	=	340.0	0.20	=	0.05	0.00	=	23.50	0.20	=
IAAP96876	78.60	0.19	J	2180	632.0	=	0.52	0.22	=	0.66	0.17	=	10.70	0.85	=	66.50	1.80	=	0.25	0.25	U	258.00	126.0	=	9280	15.30	=	502.0	1.30	=	0.03	0.01	=	11.20	0.95	=
IAAP96876-1	68.90	0.19	J	648.0	648.0	U	0.62	0.22	=	0.90	0.17	=	11.20	0.88	=	63.20	1.80	=	0.25	0.25	U	143.00	130.0	=	10000	15.70	=	523.0	1.30	=	0.03	0.01	=	11.20	0.98	=
IAAP96876-2	92.40	0.20	=	1170	20.00	=	0.77	0.20	=	0.20	0.20	U	16.10	0.20	=	60.30	0.20	=	0.20	0.20	U	157.00	20.00	=	11000	10.00	=	446.0	0.20	=	0.03	0.00	=	22.20	0.20	=
IAAP96900	19.00	0.20	=	1020	65.60	=	0.93	0.23	=	2.80	0.18	=	33.50	0.89	=	438.00	1.80	J	0.26	0.26	UJ	60.50	13.10	=	6070	15.90	=	694.0	0.13	J	0.03	0.01	=	25.10	0.99	=
IAAP96900-1	18.00	0.20	=	848.0	65.40	=	1.00	0.23	=	2.80	0.18	=	31.60	0.88	=	438.00	1.80	J	0.26	0.26	UJ	67.50	13.10	=	5860	15.90	=	665.0	0.13	J	0.03	0.01	=	22.70	0.99	=
IAAP96900-2	17.40	0.20	=	2030	20.00	=	0.84	0.20	=	0.27	0.20	=	42.00	0.20	=	300.00	0.20	=	7.69	0.20	=	184.00	20.00	=	7120	10.00	=	417.0	0.20	=	0.04	0.00	=	21.30	0.20	=
IAAP96964	40.40	0.19	=	1000	61.90	=	0.55	0.21	=	0.17	0.17	=	29.40	0.84	=	60.80	1.70	J	0.24	0.24	UJ	54.90	12.40	=	3920	15.00	=	366.0	0.12	J	0.06	0.01	=	15.50	0.93	=
IAAP96964-1	44.20	0.19	=	923.0	63.30	=	0.70	0.22	=	0.17	0.17	U	25.80	0.85	=	78.40	1.80	J	0.25	0.25	UJ	67.20	12.70	=	6810	15.40	=	468.0	0.13	J	0.04	0.01	=	17.60	0.95	=
IAAP96964-2	70.00	0.10	=	1800	20.00	=	0.68	0.20	=	0.21	0.20	=	36.00	0.10	=	66.00	0.10	=	0.39	0.10	=	110.00	20.00	=	5400	10.00	=	310.0	0.10	=	0.04	0.00	=	19.00	0.10	=
IAAP96979	58.30	0.19	=	1420	63.80	=	0.62	0.22	=	0.43	0.17	=	36.60	0.86	=	102.00	1.80	=	0.25	0.25	U	75.10	12.80	=	3500	15.50	=	1030	0.13	J	0.20	0.01	=	35.90	0.96	=
IAAP96979-1	49.00	0.19	=	1110	63.90	=	0.76	0.22	=	0.18	0.17	=	33.70	0.86	=	120.00	1.80	=	0.25	0.25	U	48.20	12.80	=	3350	15.50	=	675.0	0.13	J	0.15	0.01	=	22.70	0.96	=
IAAP96979-2	100.00	0.10	=	2000	20.00	=	0.62	0.20	=	0.39	0.20	=	42.00	0.10	=	120.00	0.10	=	0.31	0.10	=	110.00	20.00	=	4100	10.00	=	1400	0.10	=	0.16	0.00	=	25.00	0.10	=
IAAP97001	68.90	0.17	=	440.0	55.20	=	0.29	0.19	=	0.18	0.15	=	15.70	0.74	=	64.30	1.50	=	0.22	0.22	U	37.70	11.00	=	5090	13.40	=	389.0	0.11	=	0.24	0.01	J	14.00	0.83	=
IAAP97001-1	51.40	0.17	=	670.0	55.50	=	0.39	0.19	=	0.25	0.15	=	15.50	0.75	=	66.90	1.60	=	0.22	0.22	U	31.80	11.10	=	4260	13.50	=	426.0	0.11	=	0.12	0.01	J	13.70	0.84	=
IAAP97001-2	120.00	1.00	=	1800	20.00	=	2.20	5.00	=	5.00	5.00	U	30.00	1.00	=	170.00	1.00	=	0.50	0.50	U	210.00	20.00	=	8300	10.00	=	680.0	0.10	=	0.18	0.00	=	19.00	0.50	=
IAAP98247	338.00	0.21	J	2140	69.20	=	1.40	0.24	=	0.86	0.19	=	26.20	0.93	=	134.00	1.90	=	0.27	0.27	U	13.80	13.80	U	2930	16.80	=	566.0	0.14	=	0.08	0.01	J	16.00	1.00	=
IAAP98247-1	294.00	0.20	J	2080	66.00	=	1.20	0.23	=	1.10	0.18	=	32.40	0.89	=	120.00	1.90	=	0.26	0.26	U	16.10	13.20	=	2860	16.00	=	700.0	0.13	=	0.14	0.01	J	15.10	1.00	=
IAAP98247-2	140.00	1.00	=	2200	20.00	=	5.00	5.00	U	5.00	5.00	U	44.00	0.10	=	150.00	0.10	=	0.50	0.50	U	130.00	20.00	=	4800	10.00	=	740.0	0.10	=	0.45	0.00	=	18.00	0.10	=
IAAP98258	*	*	*	*	*	*	*	*	*	*	*	*	*	*	*	*	*	*	*	*	*	*	*	*	*	*	*	*	*	*	*	*	*	*	*	*
IAAP98258-1	*	*	*	*	*	*	*	*	*	*	*	*	*	*	*	*	*	*	*	*	*	*	*	*	*	*	*	*	*	*	*	*	*	*	*	*
IAAP98258-2	*	*	*	*	*	*	*	*	*	*	*	*	*	*	*	*	*	*	*	*	*	*	*	*	*	*	*	*	*	*	*	*	*	*	*	*

Table B-11. Inorganic Results for Parent Samples and Associated Split and Duplicate Samples (mg/kg) (Cont'd)

Sample Name	Lead			Magnesium			Manganese			Mercury			Nickel			Potassium			Selenium			Silver			Sodium			Thallium			Vanadium			Zinc		
	Result	MDC	Qual	Result	MDC	Qual	Result	MDC	Qual	Result	MDC	Qual	Result	MDC	Qual	Result	MDC	Qual	Result	MDC	Qual	Result	MDC	Qual	Result	MDC	Qual	Result	MDC	Qual	Result	MDC	Qual	Result	MDC	Qual
IAAP99928	18.40	0.17	J	528.0	56.90	=	0.20	0.20	U	0.15	0.15	U	8.60	0.77	=	38.20	1.60	J	0.22	0.22	U	63.90	11.40	=	10100	13.80	J	524.0	0.11	J	0.03	0.01	J	7.90	0.86	=
IAAP99928-1	20.30	0.18	J	582.0	60.30	=	0.21	0.21	U	0.16	0.16	U	9.80	0.81	=	43.80	1.70	J	0.24	0.24	U	68.80	12.10	=	10800	14.60	J	549.0	0.12	J	0.03	0.01	J	8.80	0.91	=
IAAP99928-2	40.90	2.00	=	1230	40.00	=	10.00	10.00	U	10.00	10.00	U	10.80	2.00	=	0.02	0.02	=	0.20	0.20	U	303.00	40.00	=	18500	20.00	=	714.0	0.20	=	0.02	0.03	=	8.23	1.00	=

Notes: *-Sample data not analyzed

Table B-12. Organic Results for Parent Samples and Associated Split and Duplicate Samples

Table B-12.1. Explosives (mg/kg)

Sample Name	1,3,5-Trinitrobenzene			2,4,6-Trinitrotoluene			2,4-Dinitrotoluene			HMX			RDX		
	Result	MDC	Qual	Result	MDC	Qual	Result	MDC	Qual	Result	MDC	Qual	Result	MDC	Qual
IAAP100076	0.43	0.43	U	0.43	0.43	U	0.43	0.43	U	2.50	0.43	J	0.43	0.43	UJ
IAAP100076-1	0.45	0.45	U	0.45	0.45	U	0.45	0.45	U	0.83	0.45	J	0.45	0.45	UJ
IAAP100076-2	0.10	0.10	U	0.17	0.10	=	0.10	0.10	U	0.10	0.10	U	0.10	0.10	U
IAAP100084	0.33	0.33	U	0.33	0.33	U	0.33	0.33	U	1.60	0.33	J	0.33	0.33	U
IAAP100084-1	0.35	0.35	U	0.35	0.35	U	0.35	0.35	U	2.10	0.35	J	0.35	0.35	U
IAAP100084-2	0.10	0.10	U	0.05	0.10	J	0.04	0.10	J	0.10	0.10	U	0.10	0.10	U
IAAP100091	0.36	0.36	U	0.36	0.36	U	0.36	0.36	U	0.36	0.36	UJ	0.36	0.36	U
IAAP100091-1	0.36	0.36	U	0.36	0.36	U	0.36	0.36	U	0.36	0.36	UJ	0.36	0.36	U
IAAP100091-2	0.10	0.10	U	0.10	0.10	U	0.10	0.10	U	0.10	0.10	U	0.10	0.10	U
IAAP100202	0.33	0.33	U	0.33	0.33	U	0.33	0.33	U	0.33	0.33	U	0.33	0.33	U
IAAP100202-1	0.33	0.33	U	0.33	0.33	U	0.33	0.33	U	0.33	0.33	U	0.33	0.33	U
IAAP100202-2	0.10	0.10	U	0.10	0.10	U	0.10	0.10	U	0.10	0.10	U	0.10	0.10	U
IAAP100259	0.35	0.35	U	0.35	0.35	U	0.35	0.35	U	0.35	0.35	U	0.35	0.35	U
IAAP100259-1	0.35	0.35	U	0.35	0.35	U	0.35	0.35	U	0.35	0.35	U	0.35	0.35	U
IAAP100259-2	0.10	0.10	U	0.10	0.10	U	0.10	0.10	U	0.10	0.10	U	0.10	0.10	U
IAAP101791	0.38	0.38	U	0.38	0.38	U	0.38	0.38	U	0.38	0.38	U	0.38	0.38	U
IAAP101791-1	0.34	0.34	U	0.34	0.34	U	0.34	0.34	U	0.34	0.34	U	0.34	0.34	U
IAAP101791-2	0.10	0.10	U	0.10	0.10	U	0.10	0.10	U	0.10	0.10	U	0.10	0.10	U
IAAP101797	0.52	0.31	=	190.0	13.00	J	0.31	0.31	U	1.50	0.31	=	2.40	0.31	=
IAAP101797-1	0.73	0.31	=	290.0	31.00	=	0.31	0.31	U	1.40	0.31	=	2.10	0.31	=
IAAP101797-2	0.12	0.10	=	24.20	0.10	=	0.10	0.10	U	1.09	0.10	U	1.73	0.10	=
IAAP101813	0.34	0.34	U	0.34	0.34	U	0.34	0.34	U	0.34	0.34	U	0.34	0.34	U
IAAP101813-1	0.34	0.34	U	0.34	0.34	U	0.34	0.34	U	0.34	0.34	U	0.34	0.34	U
IAAP101813-2	0.10	0.10	U	0.10	0.10	U	0.10	0.10	U	0.10	0.10	U	0.10	0.10	U
IAAP101839	0.29	0.29	U	0.29	0.29	U	0.29	0.29	U	0.34	0.29	=	0.38	0.29	=
IAAP101839-1	0.28	0.28	U	0.28	0.28	U	0.28	0.28	U	0.33	0.28	=	0.47	0.28	=
IAAP101839-2	0.10	0.10	U	0.10	0.10	U	0.10	0.10	U	0.40	0.10	=	0.59	0.10	=
IAAP101851	0.31	0.31	U	0.31	0.31	U	0.31	0.31	U	0.35	0.31	=	0.39	0.31	=
IAAP101851-1	0.31	0.31	U	0.31	0.31	U	0.31	0.31	U	0.31	0.31	U	0.31	0.31	U
IAAP101851-2	0.10	0.10	U	0.10	0.10	U	0.10	0.10	U	0.21	0.10	=	0.98	0.10	=
IAAP103932	0.30	0.30	U	1.80	0.30	=	0.30	0.30	U	64.00	0.30	=	190.0	3.00	=
IAAP103932-1	0.30	0.30	U	13.00	0.30	=	0.30	0.30	U	300.0	12.00	=	600.0	12.00	=
IAAP103932-2	0.10	0.10	U	2.95	0.10	=	0.10	0.10	U	161.0	0.10	=	656.0	0.10	=
IAAP103986	0.32	0.32	U	0.32	0.32	UJ	0.32	0.32	UJ	0.32	0.32	UJ	0.32	0.32	UJ

Table B-12.1. Explosives (mg/kg) (Cont'd)

Sample Name	1,3,5-Trinitrobenzene			2,4,6-Trinitrotoluene			2,4-Dinitrotoluene			HMX			RDX		
	Result	MDC	Qual	Result	MDC	Qual	Result	MDC	Qual	Result	MDC	Qual	Result	MDC	Qual
IAAP103986-1	0.32	0.32	U	0.32	0.32	UJ	0.32	0.32	UJ	0.32	0.32	UJ	0.32	0.32	UJ
IAAP103986-2	0.10	0.10	U	0.10	0.10	U	0.10	0.10	U	0.16	0.10	=	0.14	0.10	=
IAAP96830	0.31	0.31	U	0.31	0.31	U	0.31	0.31	U	0.31	0.31	U	0.31	0.31	U
IAAP96830-1	0.32	0.32	U	0.32	0.32	U	0.32	0.32	U	0.32	0.32	U	0.32	0.32	U
IAAP96830-2	0.01	0.01	U	0.01	0.01	U	0.01	0.01	U	0.01	0.01	U	0.01	0.01	U
IAAP96876	0.32	0.32	UJ	0.32	0.32	UJ	0.32	0.32	UJ	0.32	0.32	UJ	0.32	0.32	UJ
IAAP96876-1	0.32	0.32	UJ	0.32	0.32	UJ	0.32	0.32	UJ	0.32	0.32	UJ	0.32	0.32	UJ
IAAP96876-2	0.01	0.01	U	0.01	0.01	U	0.01	0.01	U	0.01	0.01	U	0.01	0.01	U
IAAP96900	0.33	0.33	U	0.33	0.33	U	0.33	0.33	U	0.33	0.33	U	0.33	0.33	U
IAAP96900-1	0.33	0.33	U	0.33	0.33	U	0.33	0.33	UJ	0.33	0.33	U	0.33	0.33	U
IAAP96900-2	0.01	0.01	U	0.01	0.01	U	0.01	0.01	U	0.01	0.01	U	0.01	0.01	U
IAAP96964	0.31	0.31	UJ	0.31	0.31	UJ	0.31	0.31	UJ	0.31	0.31	UJ	0.31	0.31	UJ
IAAP96964-1	0.32	0.32	UJ	0.32	0.32	UJ	0.32	0.32	UJ	0.32	0.32	UJ	0.32	0.32	UJ
IAAP96964-2	0.01	0.01	U	0.01	0.01	U	0.01	0.01	U	0.10	0.10	U	0.01	0.01	U
IAAP96979	0.32	0.32	UJ	0.32	0.32	UJ	0.32	0.32	UJ	0.32	0.32	UJ	0.32	0.32	UJ
IAAP96979-1	0.32	0.32	UJ	0.32	0.32	UJ	0.32	0.32	UJ	0.32	0.32	UJ	0.32	0.32	UJ
IAAP96979-2	0.01	0.01	U	0.01	0.01	U	0.01	0.01	U	0.10	0.10	U	0.01	0.01	U
IAAP97001	0.28	0.28	UJ	0.28	0.28	UJ	0.28	0.28	UJ	0.07	0.28	J	0.28	0.28	UJ
IAAP97001-1	0.28	0.28	UJ	0.09	0.28	J	0.28	0.28	UJ	0.14	0.28	J	0.10	0.28	J
IAAP97001-2	0.03	0.03	U	0.03	0.03	U	0.03	0.03	U	0.10	0.10	U	0.02	0.03	J
IAAP98247	0.35	0.35	U	0.35	0.35	U	0.35	0.35	U	0.21	0.35	=	0.16	0.35	=
IAAP98247-1	0.33	0.33	U	0.33	0.33	U	0.33	0.33	U	0.33	0.33	U	0.33	0.33	U
IAAP98247-2	0.01	0.01	U	0.01	0.01	U	0.01	0.01	U	0.10	0.10	U	0.01	0.01	U

Table B-12.2. Polychlorinated Biphenyls (mg/kg)

Sample Name	Aroclor-1016			Aroclor-1221			Aroclor-1232			Aroclor-1242			Aroclor-1248			Aroclor-1254			Aroclor-1260		
	Result	MDC	Qual	Result	MDC	Qual	Result	MDC	Qual	Result	MDC	Qual	Result	MDC	Qual	Result	MDC	Qual	Result	MDC	Qual
IAAP98258	0.04	0.04	U	0.04	0.04	U	0.04	0.04	U	0.04	0.04	U	0.04	0.04	U	0.04	0.04	U	0.04	0.04	U
IAAP98258-1	0.05	0.05	U	0.05	0.05	U	0.05	0.05	U	0.05	0.05	U	0.05	0.05	U	0.05	0.05	U	0.05	0.05	U

Table B-12.3. Semi-Volatile Organics (mg/kg)

Sample Name	1,2,4-Trichlorobenzene			1,2-Dichlorobenzene			1,3-Dichlorobenzene			1,4-Dichlorobenzene			2,2'-oxybis(1-Chloropropane)			2,4,5-Trichlorophenol			2,4,6-Trichlorophenol		
	Result	MDC	Qual	Result	MDC	Qual	Result	MDC	Qual	Result	MDC	Qual	Result	MDC	Qual	Result	MDC	Qual	Result	MDC	Qual
IAAP100099	0.05	0.05	U	0.05	0.05	U	0.05	0.05	U	0.05	0.05	U	0.05	0.05	U	0.05	0.05	U	0.05	0.05	U
IAAP100099-1	0.05	0.05	U	0.05	0.05	U	0.05	0.05	U	0.05	0.05	U	0.05	0.05	U	0.05	0.05	U	0.05	0.05	U
IAAP100099-2	0.46	0.46	U	0.46	0.46	U	0.46	0.46	U	0.46	0.46	U	*	*	*	0.46	0.46	U	0.46	0.46	U
IAAP100116	*	*	*	*	*	*	*	*	*	*	*	*	*	*	*	*	*	*	*	*	*
IAAP100116-1	*	*	*	*	*	*	*	*	*	*	*	*	*	*	*	*	*	*	*	*	*
IAAP100116-2	*	*	*	*	*	*	*	*	*	*	*	*	*	*	*	*	*	*	*	*	*
IAAP100117	0.04	0.04	U	0.04	0.04	U	0.04	0.04	U	0.04	0.04	U	0.04	0.04	U	0.04	0.04	U	0.04	0.04	U
IAAP100117-1	0.04	0.04	U	0.04	0.04	U	0.04	0.04	U	0.04	0.04	U	0.04	0.04	U	0.04	0.04	U	0.04	0.04	U
IAAP100117-2	0.42	0.42	U	0.42	0.42	U	0.42	0.42	U	0.42	0.42	U	*	*	*	0.42	0.42	U	0.42	0.42	U
IAAP100122	0.04	0.04	U	0.04	0.04	U	0.04	0.04	U	0.04	0.04	U	0.04	0.04	U	0.04	0.04	U	0.04	0.04	U
IAAP100122-1	0.04	0.04	U	0.04	0.04	U	0.04	0.04	U	0.04	0.04	U	0.04	0.04	U	0.04	0.04	U	0.04	0.04	U
IAAP100122-2	4.00	4.00	U	4.00	4.00	U	4.00	4.00	U	4.00	4.00	U	*	*	*	4.00	4.00	U	4.00	4.00	U
IAAP101791	0.05	0.05	U	0.05	0.05	U	0.05	0.05	U	0.05	0.05	U	0.05	0.05	U	0.05	0.05	U	0.05	0.05	U
IAAP101791-1	0.05	0.05	U	0.05	0.05	U	0.05	0.05	U	0.05	0.05	U	0.05	0.05	U	0.05	0.05	U	0.05	0.05	U
IAAP101791-2	0.24	0.24	U	0.24	0.24	U	0.24	0.24	U	0.24	0.24	U	*	*	*	0.24	0.24	U	0.24	0.24	U
IAAP103943	0.40	0.40	U	0.40	0.40	U	0.40	0.40	U	0.40	0.40	U	0.40	0.40	U	0.40	0.40	U	0.40	0.40	U
IAAP103943-1	0.42	0.42	U	0.42	0.42	U	0.42	0.42	U	0.42	0.42	U	0.42	0.42	U	0.42	0.42	U	0.42	0.42	U
IAAP103943-2	0.22	0.22	U	0.22	0.22	U	0.22	0.22	U	0.22	0.22	U	*	*	*	0.22	0.22	U	0.22	0.22	U
IAAP96964	0.41	0.41	U	0.41	0.41	U	0.41	0.41	U	0.41	0.41	U	0.41	0.41	U	0.41	0.41	U	0.41	0.41	U
IAAP96964-1	0.42	0.42	U	0.42	0.42	U	0.42	0.42	U	0.42	0.42	U	0.42	0.42	U	0.42	0.42	U	0.42	0.42	U
IAAP96964-2	0.42	0.42	U	0.42	0.42	U	0.42	0.42	U	0.42	0.42	U	*	*	*	0.84	0.84	U	0.84	0.84	U
IAAP96979	0.42	0.42	U	0.42	0.42	U	0.42	0.42	U	0.42	0.42	U	0.42	0.42	U	0.42	0.42	U	0.42	0.42	U
IAAP96979-1	0.42	0.42	U	0.42	0.42	U	0.42	0.42	U	0.42	0.42	U	0.42	0.42	U	0.42	0.42	U	0.42	0.42	U
IAAP96979-2	0.41	0.41	U	0.41	0.41	U	0.41	0.41	U	0.41	0.41	U	*	*	*	0.82	0.82	U	0.82	0.82	U
IAAP97001	0.36	0.36	U	0.36	0.36	U	0.36	0.36	U	0.36	0.36	U	0.36	0.36	U	0.36	0.36	U	0.36	0.36	U
IAAP97001-1	0.37	0.37	U	0.37	0.37	U	0.37	0.37	U	0.37	0.37	U	0.37	0.37	U	0.37	0.37	U	0.37	0.37	U
IAAP97001-2	4.50	4.50	U	4.50	4.50	U	4.50	4.50	U	4.50	4.50	U	*	*	*	9.00	9.00	U	9.00	9.00	U
IAAP98247	0.46	0.46	U	0.46	0.46	U	0.46	0.46	U	0.46	0.46	U	0.46	0.46	U	0.46	0.46	U	0.46	0.46	U
IAAP98247-1	0.44	0.44	U	0.44	0.44	U	0.44	0.44	U	0.44	0.44	U	0.44	0.44	U	0.44	0.44	U	0.44	0.44	U
IAAP98247-2	2.20	2.20	U	2.20	2.20	U	2.20	2.20	U	2.20	2.20	U	*	*	*	4.40	4.40	U	4.40	4.40	U
IAAP99943	0.44	0.44	U	0.44	0.44	U	0.44	0.44	U	0.44	0.44	U	0.44	0.44	U	0.44	0.44	U	0.44	0.44	U
IAAP99943-1	0.44	0.44	U	0.44	0.44	U	0.44	0.44	U	0.44	0.44	U	0.44	0.44	U	0.44	0.44	U	0.44	0.44	U
IAAP99943-2	0.43	0.43	U	0.43	0.43	U	0.43	0.43	U	0.43	0.43	U	*	*	*	0.43	0.43	U	0.43	0.43	U

Sample Name	2,4-Dichlorophenol			2,4-Dimethylphenol			2,4-Dinitrophenol			2,4-Dinitrotoluene			2,6-Dinitrotoluene			2-Chloronaphthalene			2-Chlorophenol		
	Result	MDC	Qual	Result	MDC	Qual	Result	MDC	Qual	Result	MDC	Qual	Result	MDC	Qual	Result	MDC	Qual	Result	MDC	Qual
IAAP100099	0.05	0.05	U	0.05	0.05	U	0.45	0.45	U	0.05	0.05	U	0.05	0.05	U	0.05	0.05	U	0.05	0.05	U
IAAP100099-1	0.05	0.05	U	0.05	0.05	U	0.44	0.44	U	0.05	0.05	U	0.05	0.05	U	0.05	0.05	U	0.05	0.05	U
IAAP100099-2	0.46	0.46	U	0.92	0.92	U	0.92	0.92	U	0.46	0.46	U	0.46	0.46	U	0.46	0.46	U	0.46	0.46	U
IAAP100116	*	*	*	*	*	*	*	*	*	*	*	*	*	*	*	*	*	*	*	*	*
IAAP100116-1	*	*	*	*	*	*	*	*	*	*	*	*	*	*	*	*	*	*	*	*	*
IAAP100116-2	*	*	*	*	*	*	*	*	*	*	*	*	*	*	*	*	*	*	*	*	*
IAAP100117	0.04	0.04	U	0.04	0.04	U	0.42	0.42	U	0.04	0.04	U	0.04	0.04	U	0.04	0.04	U	0.04	0.04	U
IAAP100117-1	0.04	0.04	U	0.04	0.04	U	0.40	0.40	U	0.04	0.04	U	0.04	0.04	U	0.04	0.04	U	0.04	0.04	U
IAAP100117-2	0.42	0.42	U	0.84	0.84	U	0.84	0.84	U	0.42	0.42	U	0.42	0.42	U	0.42	0.42	U	0.42	0.42	U
IAAP100122	0.04	0.04	U	0.04	0.04	U	0.39	0.39	U	0.04	0.04	U	0.04	0.04	U	0.04	0.04	U	0.04	0.04	U
IAAP100122-1	0.04	0.04	U	0.04	0.04	U	0.40	0.40	U	0.04	0.04	U	0.04	0.04	U	0.04	0.04	U	0.04	0.04	U

Table B-12.3. Semi-Volatile Organics (mg/kg) (Cont'd)

Sample Name	2,4-Dichlorophenol			2,4-Dimethylphenol			2,4-Dinitrophenol			2,4-Dinitrotoluene			2,6-Dinitrotoluene			2-Chloronaphthalene			2-Chlorophenol		
	Result	MDC	Qual	Result	MDC	Qual	Result	MDC	Qual	Result	MDC	Qual	Result	MDC	Qual	Result	MDC	Qual	Result	MDC	Qual
IAAP100122-2	4.00	4.00	U	7.90	7.90	U	7.90	7.90	U	4.00	4.00	U	4.00	4.00	U	4.00	4.00	U	4.00	4.00	U
IAAP101791	0.05	0.05	U	0.05	0.05	U	0.50	0.50	U	0.05	0.05	U	0.05	0.05	U	0.05	0.05	U	0.05	0.05	U
IAAP101791-1	0.05	0.05	U	0.05	0.05	U	0.45	0.45	U	0.05	0.05	U	0.05	0.05	U	0.05	0.05	U	0.05	0.05	U
IAAP101791-2	0.24	0.24	U	0.48	0.48	U	0.48	0.48	U	0.24	0.24	U	0.24	0.24	U	0.24	0.24	U	0.24	0.24	U
IAAP103943	0.40	0.40	U	0.40	0.40	U	2.00	2.00	U	0.40	0.40	U	0.40	0.40	U	0.40	0.40	U	0.40	0.40	U
IAAP103943-1	0.42	0.42	U	0.42	0.42	U	2.00	2.00	U	0.42	0.42	U	0.42	0.42	U	0.42	0.42	U	0.42	0.42	U
IAAP103943-2	0.22	0.22	U	0.43	0.43	U	0.86	0.86	U	0.22	0.22	U	0.22	0.22	U	0.22	0.22	U	0.22	0.22	U
IAAP96964	0.41	0.41	U	0.41	0.41	U	2.00	2.00	UJ	0.41	0.41	U	0.41	0.41	U	0.41	0.41	U	0.41	0.41	U
IAAP96964-1	0.42	0.42	U	0.42	0.42	U	2.00	2.00	UJ	0.42	0.42	U	0.42	0.42	U	0.42	0.42	U	0.42	0.42	U
IAAP96964-2	0.84	0.84	U	0.84	0.84	U	0.84	0.84	U	0.42	0.42	U	0.42	0.42	U	0.42	0.42	U	0.84	0.84	U
IAAP96979	0.42	0.42	U	0.42	0.42	U	2.00	2.00	U	0.42	0.42	U	0.42	0.42	U	0.42	0.42	U	0.42	0.42	U
IAAP96979-1	0.42	0.42	U	0.42	0.42	U	2.00	2.00	U	0.42	0.42	U	0.42	0.42	U	0.42	0.42	U	0.42	0.42	U
IAAP96979-2	0.82	0.82	U	0.82	0.82	U	0.82	0.82	U	0.41	0.41	U	0.41	0.41	U	0.41	0.41	U	0.82	0.82	U
IAAP97001	0.36	0.36	U	0.36	0.36	U	1.80	1.80	U	0.36	0.36	U	0.36	0.36	U	0.36	0.36	U	0.36	0.36	U
IAAP97001-1	0.37	0.37	U	0.37	0.37	U	1.80	1.80	U	0.37	0.37	U	0.37	0.37	U	0.37	0.37	U	0.37	0.37	U
IAAP97001-2	9.00	9.00	U	9.00	9.00	U	9.00	9.00	U	4.50	4.50	U	4.50	4.50	U	4.50	4.50	U	9.00	9.00	U
IAAP98247	0.46	0.46	U	0.46	0.46	U	2.20	2.20	UJ	0.46	0.46	U	0.46	0.46	U	0.46	0.46	U	0.46	0.46	U
IAAP98247-1	0.44	0.44	U	0.44	0.44	U	2.10	2.10	UJ	0.44	0.44	U	0.44	0.44	U	0.44	0.44	U	0.44	0.44	U
IAAP98247-2	4.40	4.40	U	4.40	4.40	U	4.40	4.40	U	2.20	2.20	U	2.20	2.20	U	2.20	2.20	U	4.40	4.40	U
IAAP99943	0.44	0.44	U	0.44	0.44	U	2.10	2.10	U	0.44	0.44	U	0.44	0.44	U	0.44	0.44	U	0.44	0.44	U
IAAP99943-1	0.44	0.44	U	0.44	0.44	U	2.10	2.10	U	0.44	0.44	U	0.44	0.44	U	0.44	0.44	U	0.44	0.44	U
IAAP99943-2	0.43	0.43	U	0.86	0.86	U	0.86	0.86	U	0.43	0.43	U	0.43	0.43	U	0.43	0.43	U	0.43	0.43	U

Sample Name	2-Methylphenol			2-Nitroaniline			2-Nitrophenol			3,3'-Dichlorobenzidine			3-Nitroaniline			4,4'-Methylenebis(2-chloroaniline)		
	Result	MDC	Qual	Result	MDC	Qual	Result	MDC	Qual	Result	MDC	Qual	Result	MDC	Qual	Result	MDC	Qual
IAAP100099	0.05	0.05	U	0.05	0.05	U	0.05	0.05	U	0.05	0.05	U	0.05	0.05	U	0.14	0.14	U
IAAP100099-1	0.05	0.05	U	0.05	0.05	U	0.05	0.05	U	0.05	0.05	U	0.05	0.05	U	0.13	0.13	U
IAAP100099-2	0.92	0.92	U	0.92	0.92	U	0.46	0.46	U	0.92	0.92	U	0.92	0.92	U	0.46	0.46	U
IAAP100116	*	*	*	*	*	*	*	*	*	*	*	*	*	*	*	*	*	*
IAAP100116-1	*	*	*	*	*	*	*	*	*	*	*	*	*	*	*	*	*	*
IAAP100116-2	*	*	*	*	*	*	*	*	*	*	*	*	*	*	*	*	*	*
IAAP100117	0.04	0.04	U	0.04	0.04	U	0.04	0.04	U	0.04	0.04	U	0.04	0.04	U	0.12	0.12	U
IAAP100117-1	0.04	0.04	U	0.04	0.04	U	0.04	0.04	U	0.04	0.04	U	0.04	0.04	U	0.12	0.12	U
IAAP100117-2	0.84	0.84	U	0.84	0.84	U	0.42	0.42	U	0.84	0.84	U	0.84	0.84	U	*	*	*
IAAP100122	0.04	0.04	U	0.04	0.04	U	0.04	0.04	U	0.04	0.04	U	0.04	0.04	U	0.12	0.12	U
IAAP100122-1	0.04	0.04	U	0.04	0.04	U	0.04	0.04	U	0.04	0.04	U	0.04	0.04	U	0.12	0.12	U
IAAP100122-2	7.90	7.90	U	7.90	7.90	U	4.00	4.00	U	7.90	7.90	U	7.90	7.90	U	4.00	4.00	U
IAAP101791	0.05	0.05	U	0.05	0.05	U	0.05	0.05	U	0.05	0.05	U	0.05	0.05	U	0.15	0.15	U
IAAP101791-1	0.05	0.05	U	0.05	0.05	U	0.05	0.05	U	0.05	0.05	U	0.05	0.05	U	0.13	0.13	U
IAAP101791-2	0.48	0.48	U	0.48	0.48	U	0.24	0.24	U	0.48	0.48	U	0.48	0.48	U	0.24	0.24	U
IAAP103943	0.40	0.40	U	2.00	2.00	U	0.40	0.40	U	2.00	2.00	UJ	2.00	2.00	UJ	0.40	0.40	U
IAAP103943-1	0.42	0.42	U	2.00	2.00	U	0.42	0.42	U	2.00	2.00	UJ	2.00	2.00	UJ	0.42	0.42	U
IAAP103943-2	0.43	0.43	U	0.43	0.43	U	0.22	0.22	U	0.43	0.43	U	0.43	0.43	U	0.22	0.22	U
IAAP96964	0.41	0.41	U	2.00	2.00	U	0.41	0.41	U	2.00	2.00	U	2.00	2.00	U	*	*	*
IAAP96964-1	0.42	0.42	U	2.00	2.00	U	0.42	0.42	U	2.00	2.00	U	2.00	2.00	U	*	*	*
IAAP96964-2	0.84	0.84	U	0.84	0.84	U	0.84	0.84	U	0.84	0.84	U	0.84	0.84	U	*	*	*

Table B-12.3. Semi-Volatile Organics (mg/kg) (Cont'd)

Sample Name	2-Methylphenol			2-Nitroaniline			2-Nitrophenol			3,3'-Dichlorobenzidine			3-Nitroaniline			4,4'-Methylenebis(2-chloroaniline)		
	Result	MDC	Qual	Result	MDC	Qual	Result	MDC	Qual	Result	MDC	Qual	Result	MDC	Qual	Result	MDC	Qual
IAAP96979	0.42	0.42	U	2.00	2.00	U	0.42	0.42	U	2.00	2.00	U	2.00	2.00	U	*	*	*
IAAP96979-1	0.42	0.42	U	2.00	2.00	U	0.42	0.42	U	2.00	2.00	U	2.00	2.00	U	*	*	*
IAAP96979-2	0.82	0.82	U	0.82	0.82	U	0.82	0.82	U	0.82	0.82	U	0.82	0.82	U	*	*	*
IAAP97001	0.36	0.36	U	1.80	1.80	U	0.36	0.36	U	1.80	1.80	UJ	1.80	1.80	U	*	*	*
IAAP97001-1	0.37	0.37	U	1.80	1.80	U	0.37	0.37	U	1.80	1.80	UJ	1.80	1.80	U	*	*	*
IAAP97001-2	9.00	9.00	U	9.00	9.00	U	9.00	9.00	U	9.00	9.00	U	9.00	9.00	U	*	*	*
IAAP98247	0.46	0.46	U	2.20	2.20	U	0.46	0.46	U	2.20	2.20	U	2.20	2.20	U	*	*	*
IAAP98247-1	0.44	0.44	U	2.10	2.10	U	0.44	0.44	U	2.10	2.10	U	2.10	2.10	U	*	*	*
IAAP98247-2	4.40	4.40	U	4.40	4.40	U	4.40	4.40	U	4.40	4.40	U	4.40	4.40	U	*	*	*
IAAP99943	0.44	0.44	U	2.10	2.10	U	0.44	0.44	U	2.10	2.10	UJ	2.10	2.10	U	0.44	0.44	U
IAAP99943-1	0.44	0.44	U	2.10	2.10	U	0.44	0.44	U	2.10	2.10	UJ	2.10	2.10	U	0.44	0.44	U
IAAP99943-2	0.86	0.86	U	0.86	0.86	U	0.43	0.43	U	0.86	0.86	U	0.86	0.86	U	0.43	0.43	U

Sample Name	4,6-Dinitro-2-methylphenol			4-Bromophenyl phenyl ether			4-Chloro-3-methylphenol			4-Chloroaniline			4-Chlorophenyl phenyl ether			4-Methylphenol		
	Result	MDC	Qual	Result	MDC	Qual	Result	MDC	Qual	Result	MDC	Qual	Result	MDC	Qual	Result	MDC	Qual
IAAP100099	0.45	0.45	U	0.05	0.05	U	0.05	0.05	U	0.05	0.05	U	0.05	0.05	U	0.04	0.04	U
IAAP100099-1	0.44	0.44	U	0.05	0.05	U	0.05	0.05	U	0.05	0.05	U	0.05	0.05	U	0.04	0.04	U
IAAP100099-2	0.92	0.92	U	0.46	0.46	U	0.92	0.92	U	0.92	0.92	U	0.46	0.46	U	0.92	0.92	U
IAAP100116	*	*	*	*	*	*	*	*	*	*	*	*	*	*	*	*	*	*
IAAP100116-1	*	*	*	*	*	*	*	*	*	*	*	*	*	*	*	*	*	*
IAAP100116-2	*	*	*	*	*	*	*	*	*	*	*	*	*	*	*	*	*	*
IAAP100117	0.42	0.42	U	0.04	0.04	U	0.04	0.04	U	0.04	0.04	U	0.04	0.04	U	0.83	0.83	U
IAAP100117-1	0.40	0.40	U	0.04	0.04	U	0.04	0.04	U	0.04	0.04	U	0.04	0.04	U	0.80	0.80	U
IAAP100117-2	0.84	0.84	U	0.42	0.42	U	0.84	0.84	U	0.84	0.84	U	0.42	0.42	U	0.84	0.84	U
IAAP100122	0.39	0.39	U	0.04	0.04	U	0.04	0.04	U	0.04	0.04	U	0.04	0.04	U	0.04	0.04	U
IAAP100122-1	0.40	0.40	U	0.04	0.04	U	0.04	0.04	U	0.04	0.04	U	0.04	0.04	U	0.04	0.04	U
IAAP100122-2	4.00	4.00	U	4.00	4.00	U	7.90	7.90	U	4.00	4.00	U	4.00	4.00	U	7.90	7.90	U
IAAP101791	0.50	0.50	U	0.05	0.05	U	0.05	0.05	U	0.05	0.05	U	0.05	0.05	U	0.50	0.50	U
IAAP101791-1	0.45	0.45	U	0.05	0.05	U	0.05	0.05	U	0.05	0.05	U	0.05	0.05	U	0.45	0.45	U
IAAP101791-2	0.48	0.48	U	0.24	0.24	U	0.48	0.48	U	0.48	0.48	U	0.24	0.24	U	0.48	0.48	U
IAAP103943	2.00	2.00	U	0.40	0.40	U	0.40	0.40	U	0.40	0.40	U	0.40	0.40	U	0.81	0.81	U
IAAP103943-1	2.00	2.00	U	0.42	0.42	U	0.42	0.42	U	0.42	0.42	U	0.42	0.42	U	0.85	0.85	U
IAAP103943-2	0.86	0.86	U	0.22	0.22	U	0.43	0.43	U	0.43	0.43	U	0.22	0.22	U	0.43	0.43	U
IAAP96964	2.00	2.00	U	0.41	0.41	U	0.41	0.41	U	0.41	0.41	U	0.41	0.41	U	0.41	0.41	U
IAAP96964-1	2.00	2.00	U	0.42	0.42	U	0.42	0.42	U	0.42	0.42	U	0.42	0.42	U	0.42	0.42	U
IAAP96964-2	0.84	0.84	U	0.42	0.42	U	0.84	0.84	U	0.84	0.84	U	0.42	0.42	U	0.84	0.84	U
IAAP96979	2.00	2.00	U	0.42	0.42	U	0.42	0.42	U	0.42	0.42	U	0.42	0.42	U	0.42	0.42	U
IAAP96979-1	2.00	2.00	U	0.42	0.42	U	0.42	0.42	U	0.42	0.42	U	0.42	0.42	U	0.42	0.42	U
IAAP96979-2	0.82	0.82	U	0.41	0.41	U	0.82	0.82	U	0.82	0.82	U	0.41	0.41	U	0.82	0.82	U
IAAP97001	1.80	1.80	U	0.36	0.36	U	0.36	0.36	U	0.36	0.36	UJ	0.36	0.36	U	0.73	0.73	U
IAAP97001-1	1.80	1.80	U	0.37	0.37	U	0.37	0.37	U	0.37	0.37	UJ	0.37	0.37	U	0.73	0.73	U
IAAP97001-2	9.00	9.00	U	4.50	4.50	U	9.00	9.00	U	9.00	9.00	U	4.50	4.50	U	9.00	9.00	U
IAAP98247	2.20	2.20	U	0.46	0.46	U	0.46	0.46	U	0.46	0.46	U	0.46	0.46	U	0.46	0.46	U
IAAP98247-1	2.10	2.10	U	0.44	0.44	U	0.44	0.44	U	0.44	0.44	U	0.44	0.44	U	0.44	0.44	U
IAAP98247-2	4.40	4.40	U	2.20	2.20	U	4.40	4.40	U	4.40	4.40	U	2.20	2.20	U	4.40	4.40	U

Table B-12.3. Semi-Volatile Organics (mg/kg) (Cont'd)

Sample Name	4,6-Dinitro-2-methylphenol			4-Bromophenyl phenyl ether			4-Chloro-3-methylphenol			4-Chloroaniline			4-Chlorophenyl phenyl ether			4-Methylphenol		
	Result	MDC	Qual	Result	MDC	Qual	Result	MDC	Qual	Result	MDC	Qual	Result	MDC	Qual	Result	MDC	Qual
IAAP99943	2.10	2.10	U	0.44	0.44	U	0.44	0.44	U	0.44	0.44	U	0.44	0.44	U	0.88	0.88	U
IAAP99943-1	2.10	2.10	U	0.44	0.44	U	0.44	0.44	U	0.44	0.44	U	0.44	0.44	U	0.88	0.88	U
IAAP99943-2	0.43	0.43	U	0.43	0.43	U	0.86	0.86	U	0.43	0.43	U	0.43	0.43	U	0.86	0.86	U

Sample Name	4-Nitroaniline			4-Nitrophenol			Acenaphthene			Acenaphthylene			Anthracene		
	Result	MDC	Qual	Result	MDC	Qual	Result	MDC	Qual	Result	MDC	Qual	Result	MDC	Qual
IAAP100099	0.45	0.45	U	0.45	0.45	U	0.05	0.05	U	0.05	0.05	U	0.05	0.05	U
IAAP100099-1	0.44	0.44	U	0.44	0.44	U	0.05	0.05	U	0.05	0.05	U	0.05	0.05	U
IAAP100099-2	0.92	0.92	U	0.92	0.92	U	0.46	0.46	U	0.46	0.46	U	0.46	0.46	U
IAAP100116	*	*	*	*	*	*	*	*	*	*	*	*	*	*	*
IAAP100116-1	*	*	*	*	*	*	*	*	*	*	*	*	*	*	*
IAAP100116-2	*	*	*	*	*	*	*	*	*	*	*	*	*	*	*
IAAP100117	0.42	0.42	U	0.42	0.42	U	0.17	0.04	=	0.04	0.04	U	0.38	0.04	=
IAAP100117-1	0.40	0.40	U	0.40	0.40	U	0.04	0.04	U	0.04	0.04	U	0.10	0.04	=
IAAP100117-2	0.84	0.84	U	0.84	0.84	U	0.40	0.42	J	0.42	0.42	U	0.90	0.42	=
IAAP100122	0.39	0.39	U	0.39	0.39	U	2.20	0.04	=	0.05	0.04	=	4.90	0.04	=
IAAP100122-1	0.40	0.40	U	0.40	0.40	U	0.28	0.04	=	0.05	0.04	=	0.81	0.04	=
IAAP100122-2	4.00	4.00	U	7.90	7.90	U	4.00	4.00	U	4.00	4.00	U	4.00	4.00	U
IAAP101791	0.50	0.50	U	0.50	0.50	U	0.05	0.05	U	0.05	0.05	U	0.05	0.05	U
IAAP101791-1	0.45	0.45	U	0.45	0.45	U	0.05	0.05	U	0.05	0.05	U	0.05	0.05	U
IAAP101791-2	0.48	0.48	U	0.48	0.48	U	0.24	0.24	U	0.24	0.24	U	0.24	0.24	U
IAAP103943	2.00	2.00	UJ	2.00	2.00	U	0.40	0.40	U	0.40	0.40	U	0.40	0.40	U
IAAP103943-1	2.00	2.00	UJ	2.00	2.00	U	0.42	0.42	U	0.42	0.42	U	0.42	0.42	U
IAAP103943-2	0.43	0.43	U	0.86	0.86	U	0.22	0.22	U	0.22	0.22	U	0.22	0.22	U
IAAP96964	2.00	2.00	U	2.00	2.00	U	0.41	0.41	U	0.41	0.41	U	0.41	0.41	U
IAAP96964-1	2.00	2.00	U	2.00	2.00	U	0.42	0.42	U	0.42	0.42	U	0.42	0.42	U
IAAP96964-2	0.84	0.84	U	0.84	0.84	U	0.42	0.42	U	0.42	0.42	U	0.42	0.42	U
IAAP96979	2.00	2.00	U	2.00	2.00	U	0.42	0.42	U	0.42	0.42	U	0.08	0.42	=
IAAP96979-1	2.00	2.00	U	2.00	2.00	U	0.42	0.42	U	0.42	0.42	U	0.42	0.42	U
IAAP96979-2	0.82	0.82	U	0.82	0.82	U	0.41	0.41	U	0.41	0.41	U	0.41	0.41	U
IAAP97001	1.80	1.80	U	1.80	1.80	U	0.36	0.36	U	0.36	0.36	U	0.09	0.36	J
IAAP97001-1	1.80	1.80	U	1.80	1.80	U	0.37	0.37	U	0.37	0.37	U	0.07	0.37	J
IAAP97001-2	9.00	9.00	U	9.00	9.00	U	4.50	4.50	U	4.50	4.50	U	4.50	4.50	U
IAAP98247	2.20	2.20	U	2.20	2.20	U	0.48	0.46	=	0.46	0.46	U	1.30	0.46	=
IAAP98247-1	2.10	2.10	U	2.10	2.10	U	0.44	0.44	U	0.44	0.44	U	0.80	0.44	=
IAAP98247-2	4.40	4.40	U	4.40	4.40	U	10.20	2.20	=	2.20	2.20	U	25.60	2.20	=
IAAP99943	2.10	2.10	U	2.10	2.10	U	0.44	0.44	U	0.44	0.44	U	0.44	0.44	U
IAAP99943-1	2.10	2.10	U	2.10	2.10	U	0.44	0.44	U	0.44	0.44	U	0.06	0.44	=
IAAP99943-2	0.86	0.86	U	0.86	0.86	U	0.43	0.43	U	0.43	0.43	U	0.43	0.43	U

Sample Name	Benzo(a)anthracene			Benzo(a)pyrene			Benzo(b)fluoranthene			Benzo(g,h,i)perylene			Benzo(k)fluoranthene			Bis(2-chloroethoxy) methane			Bis(2-chloroethyl) ether		
	Result	MDC	Qual	Result	MDC	Qual	Result	MDC	Qual	Result	MDC	Qual	Result	MDC	Qual	Result	MDC	Qual	Result	MDC	Qual
IAAP100099	0.05	0.05	U	0.05	0.05	U	0.05	0.05	U	0.05	0.05	U	0.05	0.05	U	0.05	0.05	U	0.05	0.05	U
IAAP100099-1	0.05	0.05	U	0.05	0.05	U	0.05	0.05	U	0.05	0.05	U	0.05	0.05	U	0.05	0.05	U	0.05	0.05	U
IAAP100099-2	0.46	0.46	U	0.46	0.46	U	0.46	0.46	U	0.46	0.46	U	0.46	0.46	U	0.46	0.46	U	0.46	0.46	U
IAAP100116	*	*	*	*	*	*	*	*	*	*	*	*	*	*	*	*	*	*	*	*	*
IAAP100116-1	*	*	*	*	*	*	*	*	*	*	*	*	*	*	*	*	*	*	*	*	*

Table B-12.3. Semi-Volatile Organics (mg/kg) (Cont'd)

Sample Name	Benzo(a)anthracene			Benzo(a)pyrene			Benzo(b)fluoranthene			Benzo(g,h,i)perylene			Benzo(k)fluoranthene			Bis(2-chloroethoxy) methane			Bis(2-chloroethyl) ether		
	Result	MDC	Qual	Result	MDC	Qual	Result	MDC	Qual	Result	MDC	Qual	Result	MDC	Qual	Result	MDC	Qual	Result	MDC	Qual
IAAP100116-2	*	*	*	0.01	0.01	U	*	*	*	*	*	*	*	*	*	*	*	*	*	*	*
IAAP100117	0.76	0.04	=	0.69	0.04	=	0.69	0.04	=	0.46	0.04	=	0.65	0.04	=	0.04	0.04	U	0.04	0.04	U
IAAP100117-1	0.32	0.04	=	0.37	0.04	=	0.37	0.04	=	0.27	0.04	=	0.36	0.04	=	0.04	0.04	U	0.04	0.04	U
IAAP100117-2	2.66	0.42	=	3.85	0.42	=	3.50	0.42	=	2.48	0.42	=	3.06	0.42	=	0.42	0.42	U	0.42	0.42	U
IAAP100122	8.20	0.39	J	7.10	0.39	J	5.90	0.39	J	4.10	0.04	=	6.80	0.39	J	0.04	0.04	U	0.04	0.04	U
IAAP100122-1	1.80	0.04	=	1.80	0.04	=	1.60	0.04	=	1.10	0.04	=	1.60	0.04	=	0.04	0.04	U	0.04	0.04	U
IAAP100122-2	4.00	4.00	U	4.00	4.00	U	4.00	4.00	U	4.00	4.00	U	4.00	4.00	U	4.00	4.00	U	4.00	4.00	U
IAAP101791	0.05	0.05	U	0.05	0.05	=	0.09	0.05	=	0.06	0.05	=	0.06	0.05	=	0.05	0.05	U	0.05	0.05	U
IAAP101791-1	0.05	0.05	U	0.05	0.05	=	0.12	0.05	=	0.09	0.05	=	0.09	0.05	=	0.05	0.05	U	0.05	0.05	U
IAAP101791-2	0.24	0.24	U	0.24	0.24	U	0.24	0.24	U	0.19	0.24	J	0.19	0.24	J	0.24	0.24	U	0.24	0.24	U
IAAP103943	0.40	0.40	U	0.40	0.40	U	0.40	0.40	U	0.40	0.40	U	0.40	0.40	U	0.40	0.40	U	0.40	0.40	U
IAAP103943-1	0.09	0.42	=	0.07	0.42	=	0.08	0.42	=	0.05	0.42	=	0.06	0.42	=	0.42	0.42	U	0.42	0.42	U
IAAP103943-2	0.22	0.22	U	0.22	0.22	U	0.22	0.22	U	0.22	0.22	U	0.22	0.22	U	0.22	0.22	U	0.22	0.22	U
IAAP96964	0.10	0.41	=	0.11	0.41	=	0.10	0.41	=	0.41	0.41	U	0.10	0.41	=	0.41	0.41	U	0.41	0.41	U
IAAP96964-1	0.14	0.42	=	0.14	0.42	=	0.12	0.42	=	0.09	0.42	=	0.13	0.42	=	0.42	0.42	U	0.42	0.42	U
IAAP96964-2	0.42	0.42	U	0.42	0.42	U	0.42	0.42	U	0.42	0.42	U	0.42	0.42	U	0.42	0.42	U	0.42	0.42	U
IAAP96979	0.06	0.42	=	0.06	0.42	=	0.16	0.42	=	0.06	0.42	=	0.10	0.42	=	0.42	0.42	U	0.42	0.42	U
IAAP96979-1	0.42	0.42	U	0.42	0.42	U	0.05	0.42	=	0.42	0.42	U	0.42	0.42	U	0.42	0.42	U	0.42	0.42	U
IAAP96979-2	0.41	0.41	U	0.41	0.41	U	0.19	0.41	J	0.41	0.41	U	0.41	0.41	U	0.41	0.41	U	0.41	0.41	U
IAAP97001	0.29	0.36	J	0.28	0.36	J	0.28	0.36	J	0.17	0.36	=	0.28	0.36	=	0.36	0.36	U	0.36	0.36	U
IAAP97001-1	0.25	0.37	J	0.26	0.37	J	0.25	0.37	J	0.17	0.37	=	0.27	0.37	=	0.37	0.37	U	0.37	0.37	U
IAAP97001-2	4.50	4.50	U	4.50	4.50	U	4.50	4.50	U	4.50	4.50	U	4.50	4.50	U	4.50	4.50	U	4.50	4.50	U
IAAP98247	3.70	0.46	=	3.30	0.46	=	3.30	0.46	=	1.70	0.46	=	2.80	0.46	=	0.46	0.46	U	0.46	0.46	U
IAAP98247-1	2.70	0.44	=	2.30	0.44	=	2.30	0.44	=	1.40	0.44	=	2.00	0.44	=	0.44	0.44	U	0.44	0.44	U
IAAP98247-2	55.30	2.20	=	53.20	2.20	=	51.70	2.20	=	40.90	0.42	=	35.20	2.20	=	2.20	2.20	U	2.20	2.20	U
IAAP99943	0.44	0.44	U	0.44	0.44	U	0.44	0.44	U	0.44	0.44	U	0.44	0.44	U	0.44	0.44	U	0.44	0.44	U
IAAP99943-1	0.10	0.44	=	0.10	0.44	=	0.11	0.44	=	0.06	0.44	=	0.09	0.44	=	0.44	0.44	U	0.44	0.44	U
IAAP99943-2	0.20	0.43	J	0.20	0.43	J	0.20	0.43	J	0.43	0.43	U	0.20	0.43	J	0.43	0.43	U	0.43	0.43	U

Sample Name	Bis(2-ethylhexyl) phthalate			Butyl benzyl phthalate			Carbazole			Chrysene			Dibenzo(a,h)anthracene			Dibenzofuran		
	Result	MDC	Qual	Result	MDC	Qual	Result	MDC	Qual	Result	MDC	Qual	Result	MDC	Qual	Result	MDC	Qual
IAAP100099	0.05	0.05	U	0.05	0.05	U	0.05	0.05	U	0.05	0.05	U	0.05	0.05	U	0.05	0.05	U
IAAP100099-1	0.05	0.05	U	0.05	0.05	U	0.05	0.05	U	0.05	0.05	U	0.05	0.05	U	0.05	0.05	U
IAAP100099-2	0.46	0.46	U	0.46	0.46	U	0.46	0.46	U	0.46	0.46	U	0.46	0.46	U	0.46	0.46	U
IAAP100116	*	*	*	*	*	*	*	*	*	*	*	*	*	*	*	*	*	*
IAAP100116-1	*	*	*	*	*	*	*	*	*	*	*	*	*	*	*	*	*	*
IAAP100116-2	*	*	*	*	*	*	*	*	*	*	*	*	*	*	*	*	*	*
IAAP100117	0.08	0.04	=	0.04	0.04	U	0.20	0.04	=	0.74	0.04	=	0.12	0.04	=	0.08	0.04	=
IAAP100117-1	0.11	0.04	=	0.04	0.04	U	0.05	0.04	=	0.38	0.04	=	0.06	0.04	=	0.04	0.04	U
IAAP100117-2	0.30	0.42	J	0.42	0.42	U	0.60	0.42	=	2.88	0.42	=	0.48	0.42	=	0.20	0.42	J
IAAP100122	0.04	0.04	U	0.04	0.04	U	2.40	0.04	=	7.80	0.39	J	1.60	0.04	=	0.99	0.04	=
IAAP100122-1	0.04	0.04	U	0.04	0.04	U	0.35	0.04	=	1.70	0.04	=	0.32	0.04	=	0.10	0.04	=
IAAP100122-2	4.00	4.00	U	4.00	4.00	U	4.00	4.00	U	4.00	4.00	U	4.00	4.00	U	4.00	4.00	U
IAAP101791	0.05	0.05	U	0.05	0.05	U	0.05	0.05	U	0.05	0.05	U	0.05	0.05	U	0.05	0.05	U
IAAP101791-1	0.05	0.05	U	0.05	0.05	U	0.05	0.05	U	0.05	0.05	U	0.05	0.05	U	0.05	0.05	U
IAAP101791-2	0.48	0.48	U	0.48	0.48	U	0.24	0.24	U	0.24	0.24	U	0.24	0.24	U	0.24	0.24	U
IAAP103943	0.40	0.40	U	0.40	0.40	U	0.40	0.40	U	0.40	0.40	U	0.40	0.40	U	0.40	0.40	U

Table B-12.3. Semi-Volatile Organics (mg/kg) (Cont'd)

Sample Name	Bis(2-ethylhexyl) phthalate			Butyl benzyl phthalate			Carbazole			Chrysene			Dibenzo(a,h)anthracene			Dibenzofuran		
	Result	MDC	Qual	Result	MDC	Qual	Result	MDC	Qual	Result	MDC	Qual	Result	MDC	Qual	Result	MDC	Qual
IAAP103943-1	0.42	0.42	U	0.42	0.42	U	0.42	0.42	U	0.10	0.42	=	0.42	0.42	U	0.42	0.42	U
IAAP103943-2	0.43	0.43	U	0.43	0.43	U	0.22	0.22	U	0.22	0.22	U	0.22	0.22	U	0.22	0.22	U
IAAP96964	0.41	0.41	U	0.41	0.41	=	0.41	0.41	U	0.13	0.41	=	0.41	0.41	U	0.41	0.41	U
IAAP96964-1	0.06	0.42	=	0.35	0.42	=	0.42	0.42	U	0.16	0.42	=	0.42	0.42	U	0.42	0.42	U
IAAP96964-2	12.00	0.84	=	0.64	0.84	J	0.42	0.42	U	0.42	0.42	U	0.42	0.42	U	0.42	0.42	U
IAAP96979	0.07	0.42	=	0.42	0.42	U	0.06	0.42	=	0.17	0.42	=	0.42	0.42	U	0.42	0.42	U
IAAP96979-1	0.42	0.42	U	0.42	0.42	U	0.42	0.42	U	0.05	0.42	=	0.42	0.42	U	0.42	0.42	U
IAAP96979-2	0.41	0.41	U	0.41	0.41	U	0.41	0.41	U	0.20	0.41	U	0.41	0.41	U	0.41	0.41	U
IAAP97001	0.04	0.36	=	0.06	0.36	=	0.04	0.36	=	0.34	0.36	J	0.05	0.36	=	0.36	0.36	U
IAAP97001-1	0.37	0.37	U	0.37	0.37	U	0.37	0.37	U	0.29	0.37	J	0.04	0.37	=	0.37	0.37	U
IAAP97001-2	4.50	4.50	U	4.50	4.50	U	4.50	4.50	U	4.50	4.50	U	4.50	4.50	U	4.50	4.50	U
IAAP98247	0.46	0.46	U	0.46	0.46	U	0.95	0.46	=	4.10	0.46	=	0.64	0.46	=	0.46	0.46	U
IAAP98247-1	0.44	0.44	U	0.44	0.44	U	0.66	0.44	=	3.00	0.44	=	0.55	0.44	=	0.44	0.44	U
IAAP98247-2	2.20	2.20	U	2.20	2.20	U	13.30	2.20	=	55.60	2.20	=	9.38	2.20	=	8.87	2.20	=
IAAP99943	0.44	0.44	U	0.44	0.44	U	0.44	0.44	U	0.05	0.44	=	0.44	0.44	U	0.44	0.44	U
IAAP99943-1	0.44	0.44	U	0.44	0.44	U	0.44	0.44	U	0.13	0.44	=	0.44	0.44	U	0.44	0.44	U
IAAP99943-2	0.43	0.43	U	0.43	0.43	U	0.43	0.43	U	0.20	0.43	J	0.43	0.43	U	0.43	0.43	U

Sample Name	Diethyl phthalate			Dimethyl phthalate			Di-n-butyl phthalate			Di-n-octyl phthalate			Fluoranthene			Fluorene		
	Result	MDC	Qual	Result	MDC	Qual	Result	MDC	Qual	Result	MDC	Qual	Result	MDC	Qual	Result	MDC	Qual
IAAP100099	0.05	0.05	U	0.05	0.05	U	0.05	0.05	U	0.02	0.02	U	0.05	0.05	U	0.05	0.05	U
IAAP100099-1	0.05	0.05	U	0.05	0.05	U	0.05	0.05	U	0.02	0.02	U	0.05	0.05	U	0.05	0.05	U
IAAP100099-2	0.46	0.46	U	0.46	0.46	U	0.46	0.46	U	0.92	0.92	U	0.46	0.46	U	0.46	0.46	U
IAAP100116	*	*	*	*	*	*	*	*	*	*	*	*	*	*	*	*	*	*
IAAP100116-1	*	*	*	*	*	*	*	*	*	*	*	*	*	*	*	*	*	*
IAAP100116-2	*	*	*	*	*	*	*	*	*	*	*	*	*	*	*	*	*	*
IAAP100117	0.04	0.04	U	0.04	0.04	U	0.04	0.04	U	0.02	0.02	U	2.20	0.04	J	0.16	0.04	=
IAAP100117-1	0.04	0.04	U	0.04	0.04	U	0.04	0.04	U	0.02	0.02	U	0.95	0.04	J	0.04	0.04	U
IAAP100117-2	0.42	0.42	U	0.42	0.42	U	0.42	0.42	U	0.84	0.84	U	6.00	0.42	=	0.30	0.42	J
IAAP100122	0.04	0.04	U	0.04	0.04	U	0.04	0.04	U	0.02	0.02	U	20.00	0.39	J	1.90	0.04	=
IAAP100122-1	0.04	0.04	U	0.04	0.04	U	0.04	0.04	U	0.02	0.02	U	4.10	0.04	=	0.23	0.04	=
IAAP100122-2	4.00	4.00	U	4.00	4.00	U	4.00	4.00	U	7.90	7.90	U	4.00	4.00	U	4.00	4.00	U
IAAP101791	0.05	0.05	U	0.05	0.05	U	0.05	0.05	U	0.02	0.02	U	0.05	0.05	U	0.05	0.05	U
IAAP101791-1	0.05	0.05	U	0.05	0.05	U	0.05	0.05	U	0.02	0.02	U	0.05	0.05	U	0.05	0.05	U
IAAP101791-2	0.24	0.24	U	0.24	0.24	U	0.24	0.24	U	0.48	0.48	U	0.24	0.24	U	0.24	0.24	U
IAAP103943	0.40	0.40	U	0.40	0.40	U	0.40	0.40	U	0.40	0.40	U	0.40	0.40	U	0.40	0.40	U
IAAP103943-1	0.42	0.42	U	0.42	0.42	U	0.42	0.42	U	0.42	0.42	U	0.20	0.42	=	0.42	0.42	U
IAAP103943-2	0.22	0.22	U	0.22	0.22	U	0.22	0.22	U	0.43	0.43	U	0.08	0.22	J	0.22	0.22	U
IAAP96964	0.41	0.41	U	0.41	0.41	U	0.41	0.41	U	0.41	0.41	U	0.25	0.41	=	0.41	0.41	U
IAAP96964-1	0.42	0.42	U	0.42	0.42	U	0.42	0.42	U	0.42	0.42	U	0.32	0.42	=	0.42	0.42	U
IAAP96964-2	0.24	0.84	J	0.42	0.42	U	0.42	0.42	U	0.84	0.84	U	0.20	0.42	J	0.42	0.42	U
IAAP96979	0.42	0.42	U	0.42	0.42	U	0.42	0.42	U	0.42	0.42	U	0.24	0.42	=	0.42	0.42	U
IAAP96979-1	0.42	0.42	U	0.42	0.42	U	0.42	0.42	U	0.42	0.42	U	0.07	0.42	=	0.42	0.42	U
IAAP96979-2	0.30	0.41	J	0.41	0.41	U	0.41	0.41	U	0.82	0.82	U	0.25	0.41	J	0.41	0.41	U
IAAP97001	0.36	0.36	U	0.36	0.36	U	0.36	0.36	U	0.36	0.36	U	0.71	0.36	J	0.36	0.36	U
IAAP97001-1	0.37	0.37	U	0.37	0.37	U	0.37	0.37	U	0.37	0.37	U	0.61	0.37	J	0.37	0.37	U
IAAP97001-2	4.50	4.50	U	4.50	4.50	U	4.50	4.50	U	9.00	9.00	U	3.30	4.50	J	4.50	4.50	U

Table B-12.3. Semi-Volatile Organics (mg/kg) (Cont'd)

Sample Name	Diethyl phthalate			Dimethyl phthalate			Di-n-butyl phthalate			Di-n-octyl phthalate			Fluoranthene			Fluorene		
	Result	MDC	Qual	Result	MDC	Qual	Result	MDC	Qual	Result	MDC	Qual	Result	MDC	Qual	Result	MDC	Qual
IAAP98247	0.46	0.46	U	0.46	0.46	U	0.46	0.46	U	0.46	0.46	U	9.10	0.46	=	0.47	0.46	=
IAAP98247-1	0.44	0.44	U	0.44	0.44	U	0.44	0.44	U	0.44	0.44	U	6.40	0.44	=	0.44	0.44	U
IAAP98247-2	2.20	2.20	U	2.20	2.20	U	2.20	2.20	U	4.40	4.40	U	193.00	2.20	=	14.20	2.20	=
IAAP99943	0.44	0.44	U	0.44	0.44	U	0.44	0.44	U	0.44	0.44	U	0.10	0.44	=	0.44	0.44	U
IAAP99943-1	0.44	0.44	U	0.44	0.44	U	0.44	0.44	U	0.44	0.44	U	0.34	0.44	=	0.44	0.44	U
IAAP99943-2	0.43	0.43	U	0.43	0.43	U	0.43	0.43	U	0.86	0.86	U	0.40	0.43	J	0.43	0.43	U

Sample Name	Hexachlorobenzene			Hexachlorobutadiene			Hexachlorocyclopentadiene			Hexachloroethane			Indeno(1,2,3-cd)pyrene			Isophorone			Naphthalene		
	Result	MDC	Qual	Result	MDC	Qual	Result	MDC	Qual	Result	MDC	Qual	Result	MDC	Qual	Result	MDC	Qual	Result	MDC	Qual
IAAP100099	0.05	0.05	U	0.05	0.05	U	0.45	0.45	U	0.05	0.05	U	0.05	0.05	U	0.05	0.05	U	0.05	0.05	U
IAAP100099-1	0.05	0.05	U	0.05	0.05	U	0.44	0.44	U	0.05	0.05	U	0.05	0.05	U	0.05	0.05	U	0.05	0.05	U
IAAP100099-2	0.46	0.46	U	0.46	0.46	U	0.46	0.46	U	0.46	0.46	U	0.46	0.46	U	0.46	0.46	U	0.46	0.46	U
IAAP100116	*	*	*	*	*	*	*	*	*	*	*	*	*	*	*	*	*	*	*	*	*
IAAP100116-1	*	*	*	*	*	*	*	*	*	*	*	*	*	*	*	*	*	*	*	*	*
IAAP100116-2	*	*	*	*	*	*	*	*	*	*	*	*	*	*	*	*	*	*	*	*	*
IAAP100117	0.04	0.04	U	0.04	0.04	U	0.42	0.42	U	0.04	0.04	U	0.48	0.04	=	0.04	0.04	U	0.06	0.04	=
IAAP100117-1	0.04	0.04	U	0.04	0.04	U	0.40	0.40	U	0.04	0.04	U	0.28	0.04	=	0.04	0.04	U	0.04	0.04	U
IAAP100117-2	0.42	0.42	U	0.42	0.42	U	0.42	0.42	U	0.42	0.42	U	2.78	0.42	=	0.04	0.04	U	0.42	0.42	U
IAAP100122	0.04	0.04	U	0.04	0.04	U	0.39	0.39	U	0.04	0.04	U	4.30	0.04	=	0.04	0.04	U	0.49	0.04	=
IAAP100122-1	0.04	0.04	U	0.04	0.04	U	0.40	0.40	U	0.04	0.04	U	0.92	0.04	=	0.04	0.04	U	0.04	0.04	=
IAAP100122-2	4.00	4.00	U	4.00	4.00	U	4.00	4.00	U	4.00	4.00	U	4.00	4.00	U	4.00	4.00	U	4.00	4.00	U
IAAP101791	0.05	0.05	U	0.05	0.05	U	0.50	0.50	U	0.05	0.05	U	0.07	0.05	=	0.05	0.05	U	0.05	0.05	U
IAAP101791-1	0.05	0.05	U	0.05	0.05	U	0.45	0.45	U	0.05	0.05	U	0.10	0.05	=	0.05	0.05	U	0.05	0.05	U
IAAP101791-2	0.24	0.24	U	0.24	0.24	U	0.24	0.24	U	0.24	0.24	U	0.20	0.24	J	0.24	0.24	U	0.24	0.24	U
IAAP103943	0.40	0.40	U	0.40	0.40	U	2.00	2.00	U	0.40	0.40	U	0.40	0.40	U	0.40	0.40	U	0.40	0.40	U
IAAP103943-1	0.42	0.42	U	0.42	0.42	U	2.00	2.00	U	0.42	0.42	U	0.42	0.42	U	0.42	0.42	U	0.42	0.42	U
IAAP103943-2	0.22	0.22	U	0.22	0.22	U	0.22	0.22	U	0.22	0.22	U	0.22	0.22	U	0.22	0.22	U	0.22	0.22	U
IAAP96964	0.41	0.41	U	0.41	0.41	U	2.00	2.00	UJ	0.41	0.41	U	0.04	0.41	=	0.41	0.41	U	0.41	0.41	U
IAAP96964-1	0.42	0.42	U	0.42	0.42	U	2.00	2.00	UJ	0.42	0.42	U	0.42	0.42	U	0.42	0.42	U	0.42	0.42	U
IAAP96964-2	0.42	0.42	U	0.42	0.42	U	0.84	0.84	U	0.42	0.42	U	0.84	0.84	U	0.42	0.42	U	0.42	0.42	U
IAAP96979	0.42	0.42	U	0.42	0.42	U	2.00	2.00	UJ	0.42	0.42	U	0.06	0.42	=	0.42	0.42	U	0.42	0.42	U
IAAP96979-1	0.42	0.42	U	0.42	0.42	U	2.00	2.00	UJ	0.42	0.42	U	0.42	0.42	U	0.42	0.42	U	0.42	0.42	U
IAAP96979-2	0.41	0.41	U	0.41	0.41	U	0.82	0.82	U	0.41	0.41	U	0.41	0.41	U	0.41	0.41	U	0.41	0.41	U
IAAP97001	0.36	0.36	U	0.36	0.36	U	1.80	1.80	UJ	0.36	0.36	U	0.14	0.36	=	0.36	0.36	U	0.36	0.36	U
IAAP97001-1	0.37	0.37	U	0.37	0.37	U	1.80	1.80	UJ	0.37	0.37	U	0.14	0.37	=	0.37	0.37	U	0.37	0.37	U
IAAP97001-2	4.50	4.50	U	4.50	4.50	U	9.00	9.00	U	4.50	4.50	U	9.00	9.00	U	4.50	4.50	U	4.50	4.50	U
IAAP98247	0.46	0.46	U	0.46	0.46	U	2.20	2.20	U	0.46	0.46	U	1.40	0.46	=	0.46	0.46	U	0.46	0.46	U
IAAP98247-1	0.44	0.44	U	0.44	0.44	U	2.10	2.10	U	0.44	0.44	U	1.00	0.44	=	0.44	0.44	U	0.44	0.44	U
IAAP98247-2	2.20	2.20	U	2.20	2.20	U	4.40	4.40	U	2.20	2.20	U	38.50	2.20	=	2.20	2.20	U	10.40	2.20	=
IAAP99943	0.44	0.44	U	0.44	0.44	U	2.10	2.10	U	0.44	0.44	U	0.44	0.44	U	0.44	0.44	U	0.44	0.44	U
IAAP99943-1	0.44	0.44	U	0.44	0.44	U	2.10	2.10	U	0.44	0.44	U	0.05	0.44	=	0.44	0.44	U	0.44	0.44	U
IAAP99943-2	0.43	0.43	U	0.43	0.43	U	0.43	0.43	U	0.43	0.43	U	0.43	0.43	U	0.43	0.43	U	0.43	0.43	U

Table B-12.3. Semi-Volatile Organics (mg/kg) (Cont'd)

Sample Name	Nitrobenzene			N-Nitroso-di-n-propylamine			N-Nitrosodiphenylamine			Pentachlorophenol			Phenanthrene			Phenol			Pyrene		
	Result	MDC	Qual	Result	MDC	Qual	Result	MDC	Qual	Result	MDC	Qual	Result	MDC	Qual	Result	MDC	Qual	Result	MDC	Qual
IAAP100099	0.05	0.05	U	0.05	0.05	U	0.05	0.05	U	0.45	0.45	U	0.05	0.05	U	0.05	0.05	U	0.05	0.05	UJ
IAAP100099-1	0.05	0.05	U	0.05	0.05	U	0.05	0.05	U	0.44	0.44	U	0.05	0.05	U	0.05	0.05	U	0.05	0.05	UJ
IAAP100099-2	0.46	0.46	U	0.46	0.46	U	0.92	0.92	U	0.92	0.92	U	0.46	0.46	U	*	*	*	0.46	0.46	U
IAAP100116	*	*	*	*	*	*	*	*	*	*	*	*	*	*	*	*	*	*	*	*	*
IAAP100116-1	*	*	*	*	*	*	*	*	*	*	*	*	*	*	*	*	*	*	*	*	*
IAAP100116-2	*	*	*	*	*	*	*	*	*	*	*	*	*	*	*	*	*	*	*	*	*
IAAP100117	0.04	0.04	U	0.04	0.04	U	0.04	0.04	U	0.42	0.42	U	1.60	0.04	J	0.04	0.04	U	1.10	0.04	J
IAAP100117-1	0.04	0.04	U	0.04	0.04	U	0.04	0.04	U	0.40	0.40	U	0.49	0.04	J	0.04	0.04	U	0.52	0.04	J
IAAP100117-2	0.42	0.42	U	0.42	0.42	U	0.84	0.84	U	0.84	0.84	U	3.89	0.42	=	*	*	*	5.77	0.42	=
IAAP100122	0.04	0.04	U	0.04	0.04	U	0.04	0.04	U	0.39	0.39	U	18.00	0.39	J	0.04	0.04	U	12.00	0.39	U
IAAP100122-1	0.04	0.04	U	0.04	0.04	U	0.04	0.04	U	0.40	0.40	U	2.70	0.04	=	0.04	0.04	U	2.70	0.04	U
IAAP100122-2	4.00	4.00	U	4.00	4.00	U	7.90	7.90	U	7.90	7.90	U	4.00	4.00	U	*	*	*	4.00	4.00	U
IAAP101791	0.05	0.05	U	0.05	0.05	U	0.05	0.05	U	0.50	0.50	U	0.05	0.05	U	0.05	0.05	U	0.05	0.05	UJ
IAAP101791-1	0.05	0.05	U	0.05	0.05	U	0.05	0.05	U	0.45	0.45	U	0.05	0.05	U	0.05	0.05	U	0.05	0.05	UJ
IAAP101791-2	0.24	0.24	U	0.24	0.24	U	0.48	0.48	U	0.48	0.48	U	0.24	0.24	U	*	*	*	0.24	0.24	U
IAAP103943	0.40	0.40	U	0.40	0.40	U	0.40	0.40	U	2.00	2.00	U	0.40	0.40	U	0.40	0.40	U	0.40	0.40	U
IAAP103943-1	0.42	0.42	U	0.42	0.42	U	0.42	0.42	U	2.00	2.00	U	0.15	0.42	=	0.42	0.42	U	0.18	0.42	=
IAAP103943-2	0.22	0.22	U	0.22	0.22	U	0.43	0.43	U	0.86	0.86	U	0.22	0.22	U	*	*	*	0.08	0.22	J
IAAP96964	0.41	0.41	U	0.41	0.41	U	0.41	0.41	U	2.00	2.00	UJ	0.15	0.41	=	0.41	0.41	U	0.23	0.41	=
IAAP96964-1	0.42	0.42	U	0.42	0.42	U	0.42	0.42	U	2.00	2.00	UJ	0.18	0.42	=	0.42	0.42	U	0.30	0.42	=
IAAP96964-2	0.42	0.42	U	0.42	0.42	U	0.42	0.42	U	0.84	0.84	U	0.42	0.42	U	*	*	*	0.19	0.42	J
IAAP96979	0.42	0.42	U	0.42	0.42	U	0.42	0.42	U	2.00	2.00	UJ	0.42	0.42	U	0.42	0.42	U	0.14	0.42	=
IAAP96979-1	0.42	0.42	U	0.42	0.42	U	0.42	0.42	U	2.00	2.00	UJ	0.42	0.42	U	0.42	0.42	U	0.42	0.42	U
IAAP96979-2	0.41	0.41	U	0.41	0.41	U	0.41	0.41	U	0.82	0.82	U	0.41	0.41	U	*	*	*	0.20	0.41	J
IAAP97001	0.36	0.36	U	0.36	0.36	U	0.36	0.36	U	1.80	1.80	U	0.35	0.36	J	0.36	0.36	U	0.61	0.36	J
IAAP97001-1	0.37	0.37	U	0.37	0.37	U	0.37	0.37	U	1.80	1.80	U	0.26	0.37	J	0.37	0.37	U	0.53	0.37	J
IAAP97001-2	4.50	4.50	U	4.50	4.50	U	4.50	4.50	U	9.00	9.00	U	1.80	4.50	J	*	*	*	2.50	4.50	J
IAAP98247	0.46	0.46	U	0.46	0.46	U	0.46	0.46	U	2.20	2.20	U	5.70	0.46	=	0.46	0.46	U	6.50	0.46	=
IAAP98247-1	0.44	0.44	U	0.44	0.44	U	0.44	0.44	U	2.10	2.10	U	3.90	0.44	=	0.44	0.44	U	5.20	0.44	=
IAAP98247-2	2.20	2.20	U	2.20	2.20	U	2.20	2.20	U	4.40	4.40	U	133.00	2.20	=	*	*	*	111.00	2.20	=
IAAP99943	0.44	0.44	U	0.44	0.44	U	0.44	0.44	U	2.10	2.10	U	0.05	0.44	=	0.44	0.44	U	0.05	0.44	=
IAAP99943-1	0.44	0.44	U	0.44	0.44	U	0.44	0.44	U	2.10	2.10	U	0.24	0.44	=	0.44	0.44	U	0.17	0.44	=
IAAP99943-2	0.43	0.43	U	0.43	0.43	U	0.86	0.86	U	0.86	0.86	U	0.33	0.43	J	*	*	*	0.40	0.43	J

B-4.4 COMPLETENESS

Usable data are defined as those data, which pass individual scrutiny during the verification and validation process and are accepted for their intended use. The DQO of achieving eighty percent completeness, as defined in the IAAAP RI QAAP was satisfied with the project producing valid results for 100 percent of the sample analyses performed and successfully collected.

A total of 921 soil samples were collected with approximately 27,673 discrete analyses being obtained, reviewed, and integrated into the assessment. The project produced acceptable results for 100 percent of the sample analyses performed.

B-4.5 SENSITIVITY

Determination of minimum detectable concentrations (MDC) values allows the investigation to assess the relative confidence that can be placed in a value in comparison to the magnitude or level of analyte concentration observed. For this report, MDC is used to combine both the method detection limit (MDL) for metals, PCBs, semi-volatiles, and explosives with minimum detectable activity for radiological analytes. The closer a measured value comes to the MDC, the less confidence and more variation the measurement will have. Project sensitivity goals were expressed as MDL in the IAAAP RI Work Plan QAPP Appendix D. These levels were achieved or exceeded throughout the analytical process.

The MDC is reported for each result obtained by laboratory analysis. These very low MDCs are achieved through the use of gamma spectroscopy for all radionuclides of concern, with additional analyses from alpha spectroscopy for thorium and uranium, GC-MS for semi-volatile organics, HPLC for explosives, ICP-AES for metals, and CVAA for mercury. The varying MDCs for the same analyte reflects variability in the detection efficiencies and conversion factors due to influences such as individual sample aliquot, sample density, and variations in analyte background radioactivity for gamma and alpha spec, at the laboratory. Then varying MDC's for all chemical analysis for same analyte reflects variability in calibrations between laboratories, dilutions, and analytical methods. In order to complete the Data Evaluation (i.e. Precision, Accuracy, Representativeness, and Comparability), analytical results are desired that exceed the MDC of the analyte.

B-5.0 DATA QUALITY ASSESSMENT SUMMARY

The overall quality of this data meets or exceeds the established project objectives. Through proper implementation of the project data verification, validation, and final assessment process, project data has been determined to be acceptable for use.

Sample data, as presented, have been qualified as usable, but estimated when necessary. Data that have been estimated have concentrations/activities that are below the quantitation limit or are indicative of accuracy, precision, or sensitivity being less than desired but adequate for interpretation. Comparisons that have exceeded the requirements have bolded type. There are numerous possibilities for these anomalies:

- Dilution of samples due to high analyte concentration that exceeds analytical calibration,
- Excessive dilution for sample turbidity or other matrix issues that a laboratory analysis deemed necessary ,
- Incomplete sample homogenization either at the laboratory or during the field sampling
- Matrix interferences within the sample itself that caused inadequate analytical quantitation,
- Different preparation methods for the sample at different laboratories,
- Different analytical methods for the samples at different laboratories,
- Low concentration of the analyte for the calibration range, or near the method detection limit for that analyte, etc.

Further analysis of the data can display trends or even randomness within the data set that could be explained with one or more of the above mentioned contributors to anomalies. For instance, a single sample analyzed at two different laboratories that shows the RPD was not met for any analyte; this could be an indicator of incomplete homogenization in the field, matrix effects in the sample, different preparation methods, dilutions that were required to overcome sample concentration, or analyte concentrations approaching the method detection limit. For example, sample IAAP101791 displays a tendency from both the primary and QA lab of the previous mentioned instance for metals analysis. The same analyte within a sample while other analytes are within specifications could be a simple matrix effect causing poor quantitation of a sample or low concentration of the actual analyte, for example chromium and many of the samples approaches the MDC. If a lab has numerous out of specification data for a specific analyte versus another lab; preparation of the sample could be suspect between labs or even equipment calibration for the specific analyte could be called into question. Laboratory data that shows exceeded RPD for a sample pair analyzed in the same lab but none for the same analyte sample pairing when compared to another lab could be attributed to randomness of quantitation within the analysis. The DoD QSM defines allowable marginal exceedances as 10 percent of the total analysis for random anomalies that occur during regular laboratory analysis. As presented in this report there are 2,572 total comparisons with 219 exceedances for a total of 8.5 percent exceedance, well within the DoD QSM allowance. The requirements for the project have been met for 80 percent of the data to be acceptable, which does allow for some noticeable trends and randomness of anomalous exceedance between laboratories.

Data produced for this QCSR demonstrates that it can withstand scientific scrutiny, are appropriate for its intended purpose, are technically defensible, and are of known and acceptable sensitivity, precision, and accuracy. Data integrity has been documented through proper implementation of QA and QC measures. The environmental information presented has an established confidence, which allows utilization for the project objectives and provides data for future needs.

Appendix B

Attachment 2

Radiological Data Validation Reports

DATA VALIDATION REPORT

Date: **May 25, 2001**	
To: **Ron Frerker**	*From:* **V. Samargian**
Laboratory: **FUSRAP Laboratory**	*SDG #:* **01ML260**

Attached you will find the results from the data validation technical review for the FUSRAP samples and analyses that are associated with the above referenced laboratory and sample delivery group (SDG) number. These data points have been selected for data validation and the sample index on the following page specifically identifies the samples and analyses associated with this validation review.

The FUSRAP validation technical review was performed in accordance with the *Laboratory Data Validation Guidelines For Evaluating Radionuclide Analyses and Radiochemical Data Verification and Validation*. It was based on the information and documentation supplied by the associated laboratory. The analyses were evaluated against criteria established in the related analytical procedures and the FUSRAP data quality requirements.

Attachment A to this report provides the Sample Data Summary Sheets for the samples associated with the above referenced request. These summary sheets identify the analytical values and the qualifiers for each sample and parameter. Attachment B outlines the validation qualifiers and reason codes used in the validation of the data.

Report Summary	
Total Number of Samples	13
Total Number of Data Points	216
Total Number of Rejected Data Points	0
Percent Completeness (approval to rejection ratio)	100%

Sample Index

Laboratory: **FUSRAP Laboratory**	*Date:* **May 25, 2001**
	SDG #: **01ML260**

FUSRAP Sample ID	Target Analyses
IAAP25010	Gamma Scan, Isotopic Uranium
IAAP25011	Gamma Scan, Isotopic Uranium
IAAP25013	Gamma Scan, Isotopic Uranium
IAAP25013-1	Gamma Scan, Isotopic Uranium
IAAP25015	Gamma Scan, Isotopic Uranium
IAAP25016	Gamma Scan, Isotopic Uranium
IAAP25025	Gamma Scan, Isotopic Uranium
IAAP25026	Gamma Scan, Isotopic Uranium
IAAP25027	Gamma Scan, Isotopic Uranium
IAAP25028	Gamma Scan, Isotopic Uranium
IAAP25028-1	Gamma Scan, Isotopic Uranium
IAAP25029	Gamma Scan, Isotopic Uranium
IAAP25030	Gamma Scan, Isotopic Uranium

ANALYTICAL CATEGORY: Radiochemical

- Gamma scan (not the typical twelve reported on FUSRAP work) was determined by gamma spectrometry (ML-001M); and isotopic uranium was determined by alpha spectroscopy (ML-015M)

1. The following items (as applicable) have been addressed during the validation review:

   · sample custody, integrity & preservation
   · sample handling & preparation
   · holding times
   · instrument calibration & performance
   · dilution factors
   · detection limits
   · laboratory background & carry-over
   · overall appearance of the data
   · Quality Control:
     ° calibration checks & background
     ° preparation blanks
     ° laboratory control samples
     ° matrix spike samples
     ° matrix duplicates
     ° field blanks (if available)
     ° field duplicates (if available)

2. The above items were found to be acceptable, except as follows:

   · Laboratory Control Sample

   The recovery for the LCS sample for uranium-235 was above the upper control limit (UCL). Recoveries above the UCL could be the result of poor preparation or instrumentation problems, and may indicate a high bias to the data. Only the positive hits for uranium-235 were qualified with a *J*. The following samples were impacted: IAAP25010, IAAP25011, IAAP25013, IAAP25015, IAAP25016, and IAAP25027.

3. Additional comments:

   · None

ATTACHMENT A

FUSRAP Sample Data Summary Sheets

ATTACHMENT B

KEY TO THE FUSRAP DATA VALIDATION QUALIFIERS

QUALIFIERS	
=	Indicates that the data met all QA/QC requirements, and that the radionuclide has been positively identified and the associated concentration value is accurate.
U	Indicates that the data met all QA/QC requirements, and that the radionuclide was analyzed for but was not detected above the reported sample quantitation limit.
J	Indicates that the radionuclide was positively identified; the associated numerical value is the approximate concentration of the radionuclide in the sample.
UJ	Indicates that the radionuclide was not detected above the reported sample quantitation limit. However, the reported quantitation limit is approximate and may or may not represent the actual limit of quantitation necessary to accurately and precisely measure the analyte in the sample.
N	The analysis indicates the presence of a radionuclide for which there is presumptive evidence to make a "tentative identification."
R	Indicates that the sample results for the radionuclide are rejected or unusable due to serious deficiencies in the ability to analyze the sample and meet quality control criteria. The presence or absence of the radionuclide cannot be verified.

Data Validation Reason Codes

Holding Times

A03 Analysis holding times were exceeded.
A04 Analysis holding times were grossly exceeded.
A05 Samples were not preserved properly.
A06 Professional judgment was used to qualify the data.

Blanks

F01 Sample data were qualified as a result of the method blank.
F02 Sample data were qualified as a result of the field blank.
F03 Sample data were qualified as a result of the equipment rinsate.
F04 Sample data were qualified as a result of the trip blank.
F05 Gross contamination exists.
F06 Concentration of the contaminant was detected at a level below the CRQL.
F07 Concentration of the contaminant was detected at a level less than the action limit, but greater than the CRQL.
F08 Concentration of the contaminant was detected at a level that exceeds the action level.
F09 No laboratory blanks were analyzed.
F10 Blank had a negative value >2×'s the IDL.
F11 Blanks were not analyzed at required frequency.
F12 Professional judgment was used to qualify the data.

Surrogate/Radiological Chemical Recovery

G01 Surrogate/radiological chemical recovery was above the upper control limit.
G02 Surrogate/radiological chemical recovery was below the lower control limit.
G04 Surrogate/radiological chemical recovery was zero.
G05 Surrogate/radiological chemical recovery was not present.
G06 Professional judgment was used to qualify the data.
G07 Radiological chemical recovery was <20%.
G08 Radiological chemical recovery was >150%.

Matrix Spike/Matrix Spike Duplicate

H06 Professional judgment was used to qualify the data.
H07 Radiological MS/MSD recovery was <20%.
H08 Radiological MS/MSD recovery was >160%.
H09 Radiological MS/MSD samples were not analyzed at the required frequency.

Laboratory Duplicate

J01 Duplicate RPD/normalized absolute difference (NAD) was outside the control limit.
J02 Duplicate sample results were >5× the CRDL.
J03 Duplicate sample results were <5× the CRDL.
J04 Professional judgment was used to qualify the data.
J05 Duplicate was not analyzed at the required frequency.

Target Compound Identification

M01 Incorrect identifications were made.
M02 Qualitative criteria were not met.
M03 Cross contamination occurred.
M05 No results were provided.
M07 Professional judgment was used to qualify the data.

Laboratory Control Samples (LCSs)

P01 LCS recovery was above upper control limit.
P02 LCS recovery was below lower control limit.
P03 LCS recovery was <50%.
P04 No action was taken on the LCS data.
P05 LCS was not analyzed at required frequency.
P06 Radiological LCS recovery was <50% for aqueous samples; <40% for solid samples.
P07 Radiological LCS recovery was >150% for aqueous samples; >160% for solid samples.
P08 Professional judgment was used to qualify the data.

Field Duplicate

Q01 No action was taken on the basis of field duplicate RPDs.
Q02 Radiological field duplicate normalized absolute difference (NAD) was outside the control limit.
Q03 Duplicate sample results were >5× the CRDL.
Q04 Duplicate sample results were <5× the CRDL.

Radiological Calibration

R01 Efficiency calibration criteria were not met.
R02 Energy calibration criteria were not met.
R03 Resolution calibration criteria were not met
R04 Background determination criteria were not met.
R05 Quench curve criteria were not met.
R06 Absorption curve criteria were not met.
R07 Plateau curve criteria were not met.
R08 Professional judgment was used to qualify the data.

Radiological Calibration Verification

S01 Efficiency verification criteria were not met.
S02 Energy verification criteria were not met.
S03 Resolution verification criteria were not met
S04 Background verification criteria were not met.
S05 Cross-talk verification criteria were not met.
S06 Professional judgment was used to qualify the data.

Radionuclide Quantitation

T01 Detection limits were not met.
T02 Analytical uncertainties were not met and/or not reported.
T03 Inappropriate aliquot sizes were used.
T04 Professional judgment was used to qualify the data.
T05 Analytical result is less than the associated MDA, but greater than the counting uncertainty.
T06 Analytical result is less than both the associated counting uncertainty and MDA.
T07 Negative analytical result where the absolute value exceeds 2x the associated MDA.

System Performance

V01 High background levels or a shift in the energy calibration were observed.
V02 Extraneous peaks were observed.
V03 Loss of resolution was observed.
V04 Peak-tailing or peak splitting that may result in inaccurate quantitation were observed.
V05 Professional judgment was used to qualify the data.

DATA VALIDATION REPORT

Date: **May 25, 2001**	
To: **Ron Frerker**	*From:* **V. Samargian**
Laboratory: **FUSRAP Laboratory**	*SDG #:* **01ML261**

Attached you will find the results from the data validation technical review for the FUSRAP samples and analyses that are associated with the above referenced laboratory and sample delivery group (SDG) number. These data points have been selected for data validation and the sample index on the following page specifically identifies the samples and analyses associated with this validation review.

The FUSRAP validation technical review was performed in accordance with the *Laboratory Data Validation Guidelines For Evaluating Radionuclide Analyses and Radiochemical Data Verification and Validation.* It was based on the information and documentation supplied by the associated laboratory. The analyses were evaluated against criteria established in the related analytical procedures and the FUSRAP data quality requirements.

Attachment A to this report provides the Sample Data Summary Sheets for the samples associated with the above referenced request. These summary sheets identify the analytical values and the qualifiers for each sample and parameter. Attachment B outlines the validation qualifiers and reason codes used in the validation of the data.

Report Summary	
Total Number of Samples	3
Total Number of Data Points	48
Total Number of Rejected Data Points	0
Percent Completeness (approval to rejection ratio)	100.0%

Sample Index

	Date: **May 25, 2001**
Laboratory: **FUSRAP Laboratory**	*SDG #:* **01ML261**

FUSRAP Sample ID	Target Analyses
IAAP25004	Gamma Scan, Isotopic Uranium
IAAP25023	Gamma Scan, Isotopic Uranium
IAAP25031	Gamma Scan, Isotopic Uranium

ANALYTICAL CATEGORY: Radiochemical

- Gamma scan (not the typical twelve reported on FUSRAP work) was determined by gamma spectrometry (ML-001M); and isotopic uranium was determined by alpha spectroscopy (ML-015M).

1. The following items (as applicable) have been addressed during the validation review:

   · sample custody, integrity & preservation
   · sample handling & preparation
   · holding times
   · instrument calibration & performance
   · dilution factors
   · detection limits
   · laboratory background & carry-over
   · overall appearance of the data

   · Quality Control:
     ° calibration checks & background
     ° preparation blanks
     ° laboratory control samples
     ° matrix spike samples
     ° matrix duplicates
     ° field blanks (if available)
     ° field duplicates (if available)

2. The above items were found to be acceptable, except as follows:

   · None.

3. Additional comments:

   · None

ATTACHMENT A

FUSRAP Sample Data Summary Sheets

ATTACHMENT B

KEY TO THE FUSRAP DATA VALIDATION QUALIFIERS

QUALIFIERS	
=	Indicates that the data met all QA/QC requirements, and that the radionuclide has been positively identified and the associated concentration value is accurate.
U	Indicates that the data met all QA/QC requirements, and that the radionuclide was analyzed for but was not detected above the reported sample quantitation limit.
J	Indicates that the radionuclide was positively identified; the associated numerical value is the approximate concentration of the radionuclide in the sample.
UJ	Indicates that the radionuclide was not detected above the reported sample quantitation limit. However, the reported quantitation limit is approximate and may or may not represent the actual limit of quantitation necessary to accurately and precisely measure the analyte in the sample.
N	The analysis indicates the presence of a radionuclide for which there is presumptive evidence to make a "tentative identification."
R	Indicates that the sample results for the radionuclide are rejected or unusable due to serious deficiencies in the ability to analyze the sample and meet quality control criteria. The presence or absence of the radionuclide cannot be verified.

Data Validation Reason Codes

Holding Times

A03 Analysis holding times were exceeded.
A04 Analysis holding times were grossly exceeded.
A05 Samples were not preserved properly.
A06 Professional judgment was used to qualify the data.

Blanks

F01 Sample data were qualified as a result of the method blank.
F02 Sample data were qualified as a result of the field blank.
F03 Sample data were qualified as a result of the equipment rinsate.
F04 Sample data were qualified as a result of the trip blank.
F05 Gross contamination exists.
F06 Concentration of the contaminant was detected at a level below the CRQL.
F07 Concentration of the contaminant was detected at a level less than the action limit, but greater than the CRQL.
F08 Concentration of the contaminant was detected at a level that exceeds the action level.
F09 No laboratory blanks were analyzed.
F10 Blank had a negative value >2×'s the IDL.
F11 Blanks were not analyzed at required frequency.
F12 Professional judgment was used to qualify the data.

Surrogate/Radiological Chemical Recovery

G01 Surrogate/radiological chemical recovery was above the upper control limit.
G02 Surrogate/radiological chemical recovery was below the lower control limit.
G04 Surrogate/radiological chemical recovery was zero.
G05 Surrogate/radiological chemical recovery was not present.
G06 Professional judgment was used to qualify the data.
G07 Radiological chemical recovery was <20%.
G08 Radiological chemical recovery was >150%.

Matrix Spike/Matrix Spike Duplicate

H06 Professional judgment was used to qualify the data.
H07 Radiological MS/MSD recovery was <20%.
H08 Radiological MS/MSD recovery was >160%.
H09 Radiological MS/MSD samples were not analyzed at the required frequency.

Laboratory Duplicate

J01 Duplicate RPD/normalized absolute difference (NAD) was outside the control limit.
J02 Duplicate sample results were >5× the CRDL.
J03 Duplicate sample results were <5× the CRDL.
J04 Professional judgment was used to qualify the data.
J05 Duplicate was not analyzed at the required frequency.

Target Compound Identification

M01 Incorrect identifications were made.
M02 Qualitative criteria were not met.
M03 Cross contamination occurred.
M05 No results were provided.
M07 Professional judgment was used to qualify the data.

Laboratory Control Samples (LCSs)

P01 LCS recovery was above upper control limit.
P02 LCS recovery was below lower control limit.
P03 LCS recovery was <50%.
P04 No action was taken on the LCS data.
P05 LCS was not analyzed at required frequency.
P06 Radiological LCS recovery was <50% for aqueous samples; <40% for solid samples.
P07 Radiological LCS recovery was >150% for aqueous samples; >160% for solid samples.
P08 Professional judgment was used to qualify the data.

Field Duplicate

Q01 No action was taken on the basis of field duplicate RPDs.
Q02 Radiological field duplicate normalized absolute difference (NAD) was outside the control limit.
Q03 Duplicate sample results were >5× the CRDL.
Q04 Duplicate sample results were <5× the CRDL.

Radiological Calibration

R01 Efficiency calibration criteria were not met.
R02 Energy calibration criteria were not met.
R03 Resolution calibration criteria were not met
R04 Background determination criteria were not met.
R05 Quench curve criteria were not met.
R06 Absorption curve criteria were not met.
R07 Plateau curve criteria were not met.
R08 Professional judgment was used to qualify the data.

Radiological Calibration Verification

S01 Efficiency verification criteria were not met.
S02 Energy verification criteria were not met.
S03 Resolution verification criteria were not met
S04 Background verification criteria were not met.
S05 Cross-talk verification criteria were not met.
S06 Professional judgment was used to qualify the data.

Radionuclide Quantitation

T01 Detection limits were not met.
T02 Analytical uncertainties were not met and/or not reported.
T03 Inappropriate aliquot sizes were used.
T04 Professional judgment was used to qualify the data.
T05 Analytical result is less than the associated MDA, but greater than the counting uncertainty.
T06 Analytical result is less than both the associated counting uncertainty and MDA.
T07 Negative analytical result where the absolute value exceeds 2x the associated MDA.

System Performance

V01 High background levels or a shift in the energy calibration were observed.
V02 Extraneous peaks were observed.
V03 Loss of resolution was observed.
V04 Peak-tailing or peak splitting that may result in inaccurate quantitation were observed.
V05 Professional judgment was used to qualify the data.

DATA VALIDATION REPORT

Date: **May 25, 2001**	
To: **Ron Frerker**	*From:* **V. Samargian**
Laboratory: **FUSRAP Laboratory**	*SDG #:* **01ML262**

Attached you will find the results from the data validation technical review for the FUSRAP samples and analyses that are associated with the above referenced laboratory and sample delivery group (SDG) number. These data points have been selected for data validation and the sample index on the following page specifically identifies the samples and analyses associated with this validation review.

The FUSRAP validation technical review was performed in accordance with the *Laboratory Data Validation Guidelines For Evaluating Radionuclide Analyses and Radiochemical Data Verification and Validation.* It was based on the information and documentation supplied by the associated laboratory. The analyses were evaluated against criteria established in the related analytical procedures and the FUSRAP data quality requirements.

Attachment A to this report provides the Sample Data Summary Sheets for the samples associated with the above referenced request. These summary sheets identify the analytical values and the qualifiers for each sample and parameter. Attachment B outlines the validation qualifiers and reason codes used in the validation of the data.

Report Summary	
Total Number of Samples	11
Total Number of Data Points	184
Total Number of Rejected Data Points	5
Percent Completeness (approval to rejection ratio)	97.3%

Sample Index

Laboratory: **FUSRAP Laboratory**	*Date:* **May 25, 2001**
	SDG #: **01ML262**

FUSRAP Sample ID	Target Analyses
IAAP25000	Gamma Scan
IAAP25001	Gamma Scan
IAAP25002	Gamma Scan
IAAP25003	Gamma Scan
IAAP25005	Gamma Scan
IAAP25006	Gamma Scan
IAAP25012	Gamma Scan
IAAP25014	Gamma Scan
IAAP25017	Gamma Scan
IAAP25018	Gamma Scan
IAAP25019	Gamma Scan
IAAP25020	Gamma Scan
IAAP25021	Gamma Scan

ANALYTICAL CATEGORY: Radiochemical

- Gamma scan (not the typical twelve reported on FUSRAP work) was determined by gamma spectrometry (ML-001M); and isotopic uranium was determined by alpha spectroscopy (ML-015M).

1. The following items (as applicable) have been addressed during the validation review:

   · sample custody, integrity & preservation
   · sample handling & preparation
   · holding times
   · instrument calibration & performance
   · dilution factors
   · detection limits
   · laboratory background & carry-over
   · overall appearance of the data
   · Quality Control:
     ° calibration checks & background
     ° preparation blanks
     ° laboratory control samples
     ° matrix spike samples
     ° matrix duplicates
     ° field blanks (if available)
     ° field duplicates (if available)

2. The above items were found to be acceptable, except as follows:

   · None.

3. Additional comments:

   · None.

ATTACHMENT A

FUSRAP Sample Data Summary Sheets

ATTACHMENT B

KEY TO THE FUSRAP DATA VALIDATION QUALIFIERS

QUALIFIERS	
=	Indicates that the data met all QA/QC requirements, and that the radionuclide has been positively identified and the associated concentration value is accurate.
U	Indicates that the data met all QA/QC requirements, and that the radionuclide was analyzed for but was not detected above the reported sample quantitation limit.
J	Indicates that the radionuclide was positively identified; the associated numerical value is the approximate concentration of the radionuclide in the sample.
UJ	Indicates that the radionuclide was not detected above the reported sample quantitation limit. However, the reported quantitation limit is approximate and may or may not represent the actual limit of quantitation necessary to accurately and precisely measure the analyte in the sample.
N	The analysis indicates the presence of a radionuclide for which there is presumptive evidence to make a "tentative identification."
R	Indicates that the sample results for the radionuclide are rejected or unusable due to serious deficiencies in the ability to analyze the sample and meet quality control criteria. The presence or absence of the radionuclide cannot be verified.

Data Validation Reason Codes

Holding Times

A03 Analysis holding times were exceeded.
A04 Analysis holding times were grossly exceeded.
A05 Samples were not preserved properly.
A06 Professional judgment was used to qualify the data.

Blanks

F01 Sample data were qualified as a result of the method blank.
F02 Sample data were qualified as a result of the field blank.
F03 Sample data were qualified as a result of the equipment rinsate.
F04 Sample data were qualified as a result of the trip blank.
F05 Gross contamination exists.
F06 Concentration of the contaminant was detected at a level below the CRQL.
F07 Concentration of the contaminant was detected at a level less than the action limit, but greater than the CRQL.
F08 Concentration of the contaminant was detected at a level that exceeds the action level.
F09 No laboratory blanks were analyzed.
F10 Blank had a negative value >2×'s the IDL.
F11 Blanks were not analyzed at required frequency.
F12 Professional judgment was used to qualify the data.

Surrogate/Radiological Chemical Recovery

G01 Surrogate/radiological chemical recovery was above the upper control limit.
G02 Surrogate/radiological chemical recovery was below the lower control limit.
G04 Surrogate/radiological chemical recovery was zero.
G05 Surrogate/radiological chemical recovery was not present.
G06 Professional judgment was used to qualify the data.
G07 Radiological chemical recovery was <20%.
G08 Radiological chemical recovery was >150%.

Matrix Spike/Matrix Spike Duplicate

H06 Professional judgment was used to qualify the data.
H07 Radiological MS/MSD recovery was <20%.
H08 Radiological MS/MSD recovery was >160%.
H09 Radiological MS/MSD samples were not analyzed at the required frequency.

Laboratory Duplicate

J01 Duplicate RPD/normalized absolute difference (NAD) was outside the control limit.
J02 Duplicate sample results were >5× the CRDL.
J03 Duplicate sample results were <5× the CRDL.
J04 Professional judgment was used to qualify the data.
J05 Duplicate was not analyzed at the required frequency.

Target Compound Identification

M01 Incorrect identifications were made.
M02 Qualitative criteria were not met.
M03 Cross contamination occurred.
M05 No results were provided.
M07 Professional judgment was used to qualify the data.

Laboratory Control Samples (LCSs)

P01 LCS recovery was above upper control limit.
P02 LCS recovery was below lower control limit.
P03 LCS recovery was <50%.
P04 No action was taken on the LCS data.
P05 LCS was not analyzed at required frequency.
P06 Radiological LCS recovery was <50% for aqueous samples; <40% for solid samples.
P07 Radiological LCS recovery was >150% for aqueous samples; >160% for solid samples.
P08 Professional judgment was used to qualify the data.

Field Duplicate

Q01 No action was taken on the basis of field duplicate RPDs.
Q02 Radiological field duplicate normalized absolute difference (NAD) was outside the control limit.
Q03 Duplicate sample results were >5× the CRDL.
Q04 Duplicate sample results were <5× the CRDL.

Radiological Calibration

R01 Efficiency calibration criteria were not met.
R02 Energy calibration criteria were not met.
R03 Resolution calibration criteria were not met
R04 Background determination criteria were not met.
R05 Quench curve criteria were not met.
R06 Absorption curve criteria were not met.
R07 Plateau curve criteria were not met.
R08 Professional judgment was used to qualify the data.

Radiological Calibration Verification

S01 Efficiency verification criteria were not met.
S02 Energy verification criteria were not met.
S03 Resolution verification criteria were not met
S04 Background verification criteria were not met.
S05 Cross-talk verification criteria were not met.
S06 Professional judgment was used to qualify the data.

Radionuclide Quantitation

T01 Detection limits were not met.
T02 Analytical uncertainties were not met and/or not reported.
T03 Inappropriate aliquot sizes were used.
T04 Professional judgment was used to qualify the data.
T05 Analytical result is less than the associated MDA, but greater than the counting uncertainty.
T06 Analytical result is less than both the associated counting uncertainty and MDA.
T07 Negative analytical result where the absolute value exceeds 2x the associated MDA.

System Performance

V01 High background levels or a shift in the energy calibration were observed.
V02 Extraneous peaks were observed.
V03 Loss of resolution was observed.
V04 Peak-tailing or peak splitting that may result in inaccurate quantitation were observed.
V05 Professional judgment was used to qualify the data.

DATA VALIDATION REPORT

Date: **July 3, 2008**	
To: **Mr. Ron Frerker, USACE District Chemist**	*From:* **David Lee**
Laboratory: **FUSRAP Laboratory (HISS)**	*SDG #:* **05ML459**

Attached you will find the results from the data validation technical review for the FUSRAP samples and analyses that are associated with the above referenced laboratory and sample delivery group (SDG) number. These data points have been selected for data validation and the sample index on the following page specifically identifies the samples and analyses associated with this validation review.

The FUSRAP validation technical review was performed in accordance with the *Laboratory Data Validation Guidelines For Evaluating Radionuclide Analyses and Radiochemical Data Verification and Validation* and *USACE Kansas City and St. Louis District Radionuclide Data Quality Evaluation Guidance for Alpha and Gamma Spectroscopy*. It was based on the information and documentation supplied by the associated laboratory. The analyses were evaluated against criteria established in the related analytical procedures and the FUSRAP data quality requirements.

Attachment A to this report provides the Sample Data Summary Sheets for the samples associated with the above referenced request. These summary sheets identify the analytical values and the qualifiers for each sample and parameter. Attachment B outlines the validation qualifiers and reason codes used in the validation of the data.

Report Summary	
Total Number of Samples	13
Total Number of Data Points	159
Total Number of Rejected Data Points	0
Percent Completeness (approval to rejection ratio)	100 %

Sample Index

Laboratory: **FUSRAP Laboratory (HISS)**	*Date:* **July 3, 2008**
	SDG #: **05ML459**

FUSRAP Sample ID	Target Analyses
IAAP89323	Gamma Spec
IAAP89323-1	Gamma Spec
IAAP89324	Gamma Spec
IAAP89325	Gamma Spec
IAAP89326	Gamma Spec
IAAP89327	Gamma Spec
IAAP89328	Gamma Spec, Iso U
IAAP89329	Gamma Spec
IAAP89330	Gamma Spec
IAAP89331	Gamma Spec
IAAP89332	Gamma Spec
IAAP89333	Gamma Spec
IAAP89334	Gamma Spec

ANALYTICAL CATEGORY: Radiochemical

- Actinium-227, americium-241, cesium-137, potassium-40, proctactinium-231, radium-226, radium-228, thorium-228, thorium-230, thorium-232, uranium-235 and uranium-238 were determined by gamma spectrometry (ML-003); isotopic thorium was determined by alpha spectrometry (ML-005).

1. The following items (as applicable) have been addressed during the validation review:

   · sample custody, integrity & preservation
   · sample handling & preparation
   · holding times
   · instrument calibration & performance
   · dilution factors
   · detection limits
   · laboratory background & carry-over
   · overall appearance of the data
   · Quality Control:
     ° calibration checks & background
     ° preparation blanks
     ° laboratory control samples
     ° field blanks (if available)
     ° field duplicates (if available)

2. The above items were found to be acceptable, except as follows:

   · Blank Contamination

   Uranium-238 was present in the associated method blank at 0.201 ± 0.162 pCi/g. This may indicate that contamination could have been introduced during the laboratory preparation. Those samples where the normalized absolute difference between the sample and the method blank were less than 2.58 were qualified as estimated, *J*, with a reason code F01 for the Uranium-238 results via gamma spectroscopy.

3. Additional comments:

   · None.

ATTACHMENT A

FUSRAP Sample Data Summary Sheets

ATTACHMENT B

KEY TO THE FUSRAP DATA VALIDATION QUALIFIERS

QUALIFIERS	
=	Indicates that the data met all QA/QC requirements, and that the radionuclide has been positively identified and the associated concentration value is accurate.
U	Indicates that the data met all QA/QC requirements, and that the radionuclide was analyzed for but was not detected above the reported sample quantitation limit.
J	Indicates that the radionuclide was positively identified; the associated numerical value is the approximate concentration of the radionuclide in the sample.
UJ	Indicates that the radionuclide was not detected above the reported sample quantitation limit. However, the reported quantitation limit is approximate and may or may not represent the actual limit of quantitation necessary to accurately and precisely measure the analyte in the sample.
N	The analysis indicates the presence of a radionuclide for which there is presumptive evidence to make a "tentative identification."
R	Indicates that the sample results for the radionuclide are rejected or unusable due to serious deficiencies in the ability to analyze the sample and meet quality control criteria. The presence or absence of the radionuclide cannot be verified.

Data Validation Reason Codes

Holding Times

A03 Analysis holding times were exceeded.
A04 Analysis holding times were grossly exceeded.
A05 Samples were not preserved properly.
A06 Professional judgment was used to qualify the data.

Blanks

F01 Sample data were qualified as a result of the method blank.
F02 Sample data were qualified as a result of the field blank.
F03 Sample data were qualified as a result of the equipment rinsate.
F04 Sample data were qualified as a result of the trip blank.
F05 Gross contamination exists.
F06 Concentration of the contaminant was detected at a level below the CRQL.
F07 Concentration of the contaminant was detected at a level less than the action limit, but greater than the CRQL.
F08 Concentration of the contaminant was detected at a level that exceeds the action level.
F09 No laboratory blanks were analyzed.
F10 Blank had a negative value >2x's the IDL.
F11 Blanks were not analyzed at required frequency.
F12 Professional judgment was used to qualify the data.

Surrogate/Radiological Chemical Recovery

G01 Surrogate/radiological chemical recovery was above the upper control limit.
G02 Surrogate/radiological chemical recovery was below the lower control limit.
G04 Surrogate/radiological chemical recovery was zero.
G05 Surrogate/radiological chemical recovery was not present.
G06 Professional judgment was used to qualify the data.
G07 Radiological chemical recovery was <20%.
G08 Radiological chemical recovery was >150%.

Matrix Spike/Matrix Spike Duplicate

H06 Professional judgment was used to qualify the data.
H07 Radiological MS/MSD recovery was <20%.
H08 Radiological MS/MSD recovery was >160%.
H09 Radiological MS/MSD samples were not analyzed at the required frequency.

Laboratory Duplicate

J01 Duplicate RPD/normalized absolute difference (NAD) was outside the control limit.
J02 Duplicate sample results were >5x the CRDL.
J03 Duplicate sample results were <5x the CRDL.
J04 Professional judgment was used to qualify the data.
J05 Duplicate was not analyzed at the required frequency.

Target Compound Identification

M01 Incorrect identifications were made.
M02 Qualitative criteria were not met.
M03 Cross contamination occurred.
M05 No results were provided.
M07 Professional judgment was used to qualify the data.

Laboratory Control Samples (LCSs)

P01 LCS recovery was above upper control limit.
P02 LCS recovery was below lower control limit.
P03 LCS recovery was <50%.
P04 No action was taken on the LCS data.
P05 LCS was not analyzed at required frequency.
P06 Radiological LCS recovery was <50% for aqueous samples; <40% for solid samples.
P07 Radiological LCS recovery was >150% for aqueous samples; >160% for solid samples.
P08 Professional judgment was used to qualify the data.

Field Duplicate

Q01 No action was taken on the basis of field duplicate RPDs.
Q02 Radiological field duplicate normalized absolute difference (NAD) was outside the control limit.
Q03 Duplicate sample results were >5x the CRDL.
Q04 Duplicate sample results were <5x the CRDL.

Radiological Calibration

R01 Efficiency calibration criteria were not met.
R02 Energy calibration criteria were not met.
R03 Resolution calibration criteria were not met
R04 Background determination criteria were not met.
R05 Quench curve criteria were not met.
R06 Absorption curve criteria were not met.
R07 Plateau curve criteria were not met.
R08 Professional judgment was used to qualify the data.

Radiological Calibration Verification

S01 Efficiency verification criteria were not met.
S02 Energy verification criteria were not met.
S03 Resolution verification criteria were not met
S04 Background verification criteria were not met.
S05 Cross-talk verification criteria were not met.
S06 Professional judgment was used to qualify the data.

Radionuclide Quantitation

T01 Detection limits were not met.
T02 Analytical uncertainties were not met and/or not reported.
T03 Inappropriate aliquot sizes were used.
T04 Professional judgment was used to qualify the data.
T05 Analytical result is less than the associated MDA, but greater than the counting uncertainty.
T06 Analytical result is less than both the associated counting uncertainty and MDA.
T07 Negative analytical result where the absolute value exceeds 2x the associated MDA.

System Performance

V01 High background levels or a shift in the energy calibration were observed.
V02 Extraneous peaks were observed.
V03 Loss of resolution was observed.
V04 Peak-tailing or peak splitting that may result in inaccurate quantitation were observed.
V05 Professional judgment was used to qualify the data.

DATA VALIDATION REPORT

Date: **July 3, 2008**	
To: **Mr. Ron Frerker, USACE District Chemist**	*From:* **David Lee**
Laboratory: **FUSRAP Laboratory (HISS)**	*SDG #:* **05ML460**

Attached you will find the results from the data validation technical review for the FUSRAP samples and analyses that are associated with the above referenced laboratory and sample delivery group (SDG) number. These data points have been selected for data validation and the sample index on the following page specifically identifies the samples and analyses associated with this validation review.

The FUSRAP validation technical review was performed in accordance with the *Laboratory Data Validation Guidelines For Evaluating Radionuclide Analyses and Radiochemical Data Verification and Validation* and *USACE Kansas City and St. Louis District Radionuclide Data Quality Evaluation Guidance for Alpha and Gamma Spectroscopy*. It was based on the information and documentation supplied by the associated laboratory. The analyses were evaluated against criteria established in the related analytical procedures and the FUSRAP data quality requirements.

Attachment A to this report provides the Sample Data Summary Sheets for the samples associated with the above referenced request. These summary sheets identify the analytical values and the qualifiers for each sample and parameter. Attachment B outlines the validation qualifiers and reason codes used in the validation of the data.

Report Summary	
Total Number of Samples	10
Total Number of Data Points	132
Total Number of Rejected Data Points	0
Percent Completeness (approval to rejection ratio)	100 %

Sample Index

Laboratory: **FUSRAP Laboratory (HISS)**	*Date:* **July 3, 2008**
	SDG #: **05ML460**

FUSRAP Sample ID	Target Analyses
IAAP89285	Gamma Spec, Iso U
IAAP89286	Gamma Spec, Iso U
IAAP89287	Gamma Spec, Iso U
IAAP89351	Gamma Spec
IAAP89352	Gamma Spec
IAAP89353	Gamma Spec
IAAP89353-1	Gamma Spec
IAAP89354	Gamma Spec
IAAP89355	Gamma Spec
IAAP89356	Gamma Spec, Iso U

ANALYTICAL CATEGORY: Radiochemical

- Actinium-227, americium-241, cesium-137, potassium-40, proctactinium-231, radium-226, radium-228, thorium-228, thorium-230, thorium-232, uranium-235 and uranium-238 were determined by gamma spectrometry (ML-003); isotopic thorium was determined by alpha spectrometry (ML-005).

1. The following items (as applicable) have been addressed during the validation review:

   · sample custody, integrity & preservation
   · sample handling & preparation
   · holding times
   · instrument calibration & performance
   · dilution factors
   · detection limits
   · laboratory background & carry-over
   · overall appearance of the data
   · Quality Control:
      ° calibration checks & background
      ° preparation blanks
      ° laboratory control samples
      ° field blanks (if available)
      ° field duplicates (if available)

2. The above items were found to be acceptable, except as follows:

   · None.

3. Additional comments:

   · None.

ATTACHMENT A

FUSRAP Sample Data Summary Sheets

ATTACHMENT B

KEY TO THE FUSRAP DATA VALIDATION QUALIFIERS

QUALIFIERS	
=	Indicates that the data met all QA/QC requirements, and that the radionuclide has been positively identified and the associated concentration value is accurate.
U	Indicates that the data met all QA/QC requirements, and that the radionuclide was analyzed for but was not detected above the reported sample quantitation limit.
J	Indicates that the radionuclide was positively identified; the associated numerical value is the approximate concentration of the radionuclide in the sample.
UJ	Indicates that the radionuclide was not detected above the reported sample quantitation limit. However, the reported quantitation limit is approximate and may or may not represent the actual limit of quantitation necessary to accurately and precisely measure the analyte in the sample.
N	The analysis indicates the presence of a radionuclide for which there is presumptive evidence to make a "tentative identification."
R	Indicates that the sample results for the radionuclide are rejected or unusable due to serious deficiencies in the ability to analyze the sample and meet quality control criteria. The presence or absence of the radionuclide cannot be verified.

Data Validation Reason Codes

Holding Times

A03 Analysis holding times were exceeded.
A04 Analysis holding times were grossly exceeded.
A05 Samples were not preserved properly.
A06 Professional judgment was used to qualify the data.

Blanks

F01 Sample data were qualified as a result of the method blank.
F02 Sample data were qualified as a result of the field blank.
F03 Sample data were qualified as a result of the equipment rinsate.
F04 Sample data were qualified as a result of the trip blank.
F05 Gross contamination exists.
F06 Concentration of the contaminant was detected at a level below the CRQL.
F07 Concentration of the contaminant was detected at a level less than the action limit, but greater than the CRQL.
F08 Concentration of the contaminant was detected at a level that exceeds the action level.
F09 No laboratory blanks were analyzed.
F10 Blank had a negative value >2x's the IDL.
F11 Blanks were not analyzed at required frequency.
F12 Professional judgment was used to qualify the data.

Surrogate/Radiological Chemical Recovery

G01 Surrogate/radiological chemical recovery was above the upper control limit.
G02 Surrogate/radiological chemical recovery was below the lower control limit.
G04 Surrogate/radiological chemical recovery was zero.
G05 Surrogate/radiological chemical recovery was not present.
G06 Professional judgment was used to qualify the data.
G07 Radiological chemical recovery was <20%.
G08 Radiological chemical recovery was >150%.

Matrix Spike/Matrix Spike Duplicate

H06 Professional judgment was used to qualify the data.
H07 Radiological MS/MSD recovery was <20%.
H08 Radiological MS/MSD recovery was >160%.
H09 Radiological MS/MSD samples were not analyzed at the required frequency.

Laboratory Duplicate

J01 Duplicate RPD/normalized absolute difference (NAD) was outside the control limit.
J02 Duplicate sample results were >5x the CRDL.
J03 Duplicate sample results were <5x the CRDL.
J04 Professional judgment was used to qualify the data.
J05 Duplicate was not analyzed at the required frequency.

Target Compound Identification

M01 Incorrect identifications were made.
M02 Qualitative criteria were not met.
M03 Cross contamination occurred.
M05 No results were provided.
M07 Professional judgment was used to qualify the data.

Laboratory Control Samples (LCSs)

P01 LCS recovery was above upper control limit.
P02 LCS recovery was below lower control limit.
P03 LCS recovery was <50%.
P04 No action was taken on the LCS data.
P05 LCS was not analyzed at required frequency.
P06 Radiological LCS recovery was <50% for aqueous samples; <40% for solid samples.
P07 Radiological LCS recovery was >150% for aqueous samples; >160% for solid samples.
P08 Professional judgment was used to qualify the data.

Field Duplicate

Q01 No action was taken on the basis of field duplicate RPDs.
Q02 Radiological field duplicate normalized absolute difference (NAD) was outside the control limit.
Q03 Duplicate sample results were >5x the CRDL.
Q04 Duplicate sample results were <5x the CRDL.

Radiological Calibration

R01 Efficiency calibration criteria were not met.
R02 Energy calibration criteria were not met.
R03 Resolution calibration criteria were not met
R04 Background determination criteria were not met.
R05 Quench curve criteria were not met.
R06 Absorption curve criteria were not met.
R07 Plateau curve criteria were not met.
R08 Professional judgment was used to qualify the data.

Radiological Calibration Verification

S01 Efficiency verification criteria were not met.
S02 Energy verification criteria were not met.
S03 Resolution verification criteria were not met
S04 Background verification criteria were not met.
S05 Cross-talk verification criteria were not met.
S06 Professional judgment was used to qualify the data.

Radionuclide Quantitation

T01 Detection limits were not met.
T02 Analytical uncertainties were not met and/or not reported.
T03 Inappropriate aliquot sizes were used.
T04 Professional judgment was used to qualify the data.
T05 Analytical result is less than the associated MDA, but greater than the counting uncertainty.
T06 Analytical result is less than both the associated counting uncertainty and MDA.
T07 Negative analytical result where the absolute value exceeds 2x the associated MDA.

System Performance

V01 High background levels or a shift in the energy calibration were observed.
V02 Extraneous peaks were observed.
V03 Loss of resolution was observed.
V04 Peak-tailing or peak splitting that may result in inaccurate quantitation were observed.
V05 Professional judgment was used to qualify the data.

DATA VALIDATION REPORT

Date: **July 3, 2008**	
To: **Mr. Ron Frerker, USACE District Chemist**	*From:* **David Lee**
Laboratory: **FUSRAP Laboratory (HISS)**	*SDG #:* **05ML461**

Attached you will find the results from the data validation technical review for the FUSRAP samples and analyses that are associated with the above referenced laboratory and sample delivery group (SDG) number. These data points have been selected for data validation and the sample index on the following page specifically identifies the samples and analyses associated with this validation review.

The FUSRAP validation technical review was performed in accordance with the *Laboratory Data Validation Guidelines For Evaluating Radionuclide Analyses and Radiochemical Data Verification and Validation* and *USACE Kansas City and St. Louis District Radionuclide Data Quality Evaluation Guidance for Alpha and Gamma Spectroscopy*. It was based on the information and documentation supplied by the associated laboratory. The analyses were evaluated against criteria established in the related analytical procedures and the FUSRAP data quality requirements.

Attachment A to this report provides the Sample Data Summary Sheets for the samples associated with the above referenced request. These summary sheets identify the analytical values and the qualifiers for each sample and parameter. Attachment B outlines the validation qualifiers and reason codes used in the validation of the data.

Report Summary	
Total Number of Samples	13
Total Number of Data Points	165
Total Number of Rejected Data Points	0
Percent Completeness (approval to rejection ratio)	100 %

Sample Index

Laboratory: **FUSRAP Laboratory (HISS)**	*Date:* **July 3, 2008**
	SDG #: **05ML461**

FUSRAP Sample ID	Target Analyses
IAAP89295	Gamma Spec
IAAP89296	Gamma Spec
IAAP89297	Gamma Spec
IAAP89298	Gamma Spec
IAAP89299	Gamma Spec
IAAP89300	Gamma Spec, Iso U
IAAP89301	Gamma Spec
IAAP89302	Gamma Spec
IAAP89303	Gamma Spec
IAAP89304	Gamma Spec
IAAP89305	Gamma Spec
IAAP89316	Gamma Spec, Iso U
IAAP89316-1	Gamma Spec, Iso U

ANALYTICAL CATEGORY: Radiochemical

- Actinium-227, americium-241, cesium-137, potassium-40, proctactinium-231, radium-226, radium-228, thorium-228, thorium-230, thorium-232, uranium-235 and uranium-238 were determined by gamma spectrometry (ML-003); isotopic thorium was determined by alpha spectrometry (ML-005).

1. The following items (as applicable) have been addressed during the validation review:

   · sample custody, integrity & preservation
   · sample handling & preparation
   · holding times
   · instrument calibration & performance
   · dilution factors
   · detection limits
   · laboratory background & carry-over
   · overall appearance of the data

   · Quality Control:
     ° calibration checks & background
     ° preparation blanks
     ° laboratory control samples
     ° field blanks (if available)
     ° field duplicates (if available)

2. The above items were found to be acceptable, except as follows:

   · Blank Contamination

   Radium-228 was present in the associated method blank at 0.146 ± 0.0316 pCi/g. This may indicate that contamination could have been introduced during the laboratory preparation. Those samples where the normalized absolute difference between the sample and the method blank were less than 2.58 were qualified as estimated, *J,* with a reason code F01 for the Radium -228 results via gamma spectroscopy.

   Thorium-228 was present in the associated method blank at 0.146 ± 0.0316 pCi/g. This may indicate that contamination could have been introduced during the laboratory preparation. Those samples where the normalized absolute difference between the sample and the method blank were less than 2.58 were qualified as estimated, *J,* with a reason code F01 for the Thorium-228 results via gamma spectroscopy.

   Thorium-232 was present in the associated method blank at 0.146 ± 0.0316 pCi/g. This may indicate that contamination could have been introduced during the laboratory preparation. Those samples where the normalized absolute difference between the sample and the method blank were less than 2.58 were qualified as estimated, *J,* with a reason code F01 for the Thorium-232 results via gamma spectroscopy.

3. Additional comments:

   · None.

ATTACHMENT A

FUSRAP Sample Data Summary Sheets

ATTACHMENT B

KEY TO THE FUSRAP DATA VALIDATION QUALIFIERS

QUALIFIERS	
=	Indicates that the data met all QA/QC requirements, and that the radionuclide has been positively identified and the associated concentration value is accurate.
U	Indicates that the data met all QA/QC requirements, and that the radionuclide was analyzed for but was not detected above the reported sample quantitation limit.
J	Indicates that the radionuclide was positively identified; the associated numerical value is the approximate concentration of the radionuclide in the sample.
UJ	Indicates that the radionuclide was not detected above the reported sample quantitation limit. However, the reported quantitation limit is approximate and may or may not represent the actual limit of quantitation necessary to accurately and precisely measure the analyte in the sample.
N	The analysis indicates the presence of a radionuclide for which there is presumptive evidence to make a "tentative identification."
R	Indicates that the sample results for the radionuclide are rejected or unusable due to serious deficiencies in the ability to analyze the sample and meet quality control criteria. The presence or absence of the radionuclide cannot be verified.

Data Validation Reason Codes

Holding Times

A03 Analysis holding times were exceeded.
A04 Analysis holding times were grossly exceeded.
A05 Samples were not preserved properly.
A06 Professional judgment was used to qualify the data.

Blanks

F01 Sample data were qualified as a result of the method blank.
F02 Sample data were qualified as a result of the field blank.
F03 Sample data were qualified as a result of the equipment rinsate.
F04 Sample data were qualified as a result of the trip blank.
F05 Gross contamination exists.
F06 Concentration of the contaminant was detected at a level below the CRQL.
F07 Concentration of the contaminant was detected at a level less than the action limit, but greater than the CRQL.
F08 Concentration of the contaminant was detected at a level that exceeds the action level.
F09 No laboratory blanks were analyzed.
F10 Blank had a negative value >2x's the IDL.
F11 Blanks were not analyzed at required frequency.
F12 Professional judgment was used to qualify the data.

Surrogate/Radiological Chemical Recovery

G01 Surrogate/radiological chemical recovery was above the upper control limit.
G02 Surrogate/radiological chemical recovery was below the lower control limit.
G04 Surrogate/radiological chemical recovery was zero.
G05 Surrogate/radiological chemical recovery was not present.
G06 Professional judgment was used to qualify the data.
G07 Radiological chemical recovery was <20%.
G08 Radiological chemical recovery was >150%.

Matrix Spike/Matrix Spike Duplicate

H06 Professional judgment was used to qualify the data.
H07 Radiological MS/MSD recovery was <20%.
H08 Radiological MS/MSD recovery was >160%.
H09 Radiological MS/MSD samples were not analyzed at the required frequency.

Laboratory Duplicate

J01 Duplicate RPD/normalized absolute difference (NAD) was outside the control limit.
J02 Duplicate sample results were >5x the CRDL.
J03 Duplicate sample results were <5x the CRDL.
J04 Professional judgment was used to qualify the data.
J05 Duplicate was not analyzed at the required frequency.

Target Compound Identification

M01 Incorrect identifications were made.
M02 Qualitative criteria were not met.
M03 Cross contamination occurred.
M05 No results were provided.
M07 Professional judgment was used to qualify the data.

Laboratory Control Samples (LCSs)

P01 LCS recovery was above upper control limit.
P02 LCS recovery was below lower control limit.
P03 LCS recovery was <50%.
P04 No action was taken on the LCS data.
P05 LCS was not analyzed at required frequency.
P06 Radiological LCS recovery was <50% for aqueous samples; <40% for solid samples.
P07 Radiological LCS recovery was >150% for aqueous samples; >160% for solid samples.
P08 Professional judgment was used to qualify the data.

Field Duplicate

Q01 No action was taken on the basis of field duplicate RPDs.
Q02 Radiological field duplicate normalized absolute difference (NAD) was outside the control limit.
Q03 Duplicate sample results were >5x the CRDL.
Q04 Duplicate sample results were <5x the CRDL.

Radiological Calibration

R01 Efficiency calibration criteria were not met.
R02 Energy calibration criteria were not met.
R03 Resolution calibration criteria were not met
R04 Background determination criteria were not met.
R05 Quench curve criteria were not met.
R06 Absorption curve criteria were not met.
R07 Plateau curve criteria were not met.
R08 Professional judgment was used to qualify the data.

Radiological Calibration Verification

S01 Efficiency verification criteria were not met.
S02 Energy verification criteria were not met.
S03 Resolution verification criteria were not met
S04 Background verification criteria were not met.
S05 Cross-talk verification criteria were not met.
S06 Professional judgment was used to qualify the data.

Radionuclide Quantitation

T01 Detection limits were not met.
T02 Analytical uncertainties were not met and/or not reported.
T03 Inappropriate aliquot sizes were used.
T04 Professional judgment was used to qualify the data.
T05 Analytical result is less than the associated MDA, but greater than the counting uncertainty.
T06 Analytical result is less than both the associated counting uncertainty and MDA.
T07 Negative analytical result where the absolute value exceeds 2x the associated MDA.

System Performance

V01 High background levels or a shift in the energy calibration were observed.
V02 Extraneous peaks were observed.
V03 Loss of resolution was observed.
V04 Peak-tailing or peak splitting that may result in inaccurate quantitation were observed.
V05 Professional judgment was used to qualify the data.

DATA VALIDATION REPORT

Date: **July 3, 2008**	
To: **Mr. Ron Frerker, USACE District Chemist**	*From:* **David Lee**
Laboratory: **FUSRAP Laboratory (HISS)**	*SDG #:* **05ML462**

Attached you will find the results from the data validation technical review for the FUSRAP samples and analyses that are associated with the above referenced laboratory and sample delivery group (SDG) number. These data points have been selected for data validation and the sample index on the following page specifically identifies the samples and analyses associated with this validation review.

The FUSRAP validation technical review was performed in accordance with the *Laboratory Data Validation Guidelines For Evaluating Radionuclide Analyses and Radiochemical Data Verification and Validation* and *USACE Kansas City and St. Louis District Radionuclide Data Quality Evaluation Guidance for Alpha and Gamma Spectroscopy*. It was based on the information and documentation supplied by the associated laboratory. The analyses were evaluated against criteria established in the related analytical procedures and the FUSRAP data quality requirements.

Attachment A to this report provides the Sample Data Summary Sheets for the samples associated with the above referenced request. These summary sheets identify the analytical values and the qualifiers for each sample and parameter. Attachment B outlines the validation qualifiers and reason codes used in the validation of the data.

Report Summary	
Total Number of Samples	13
Total Number of Data Points	156
Total Number of Rejected Data Points	0
Percent Completeness (approval to rejection ratio)	100 %

Sample Index

	Date: **July 3, 2008**
Laboratory: **FUSRAP Laboratory (HISS)**	*SDG #:* **05ML462**

FUSRAP Sample ID	Target Analyses
IAAP89306	Gamma Spec
IAAP89307	Gamma Spec
IAAP89308	Gamma Spec
IAAP89309	Gamma Spec
IAAP89310	Gamma Spec
IAAP89311	Gamma Spec
IAAP89312	Gamma Spec
IAAP89313	Gamma Spec
IAAP89314	Gamma Spec
IAAP89315	Gamma Spec
IAAP89317	Gamma Spec
IAAP89318	Gamma Spec
IAAP89318-1	Gamma Spec

ANALYTICAL CATEGORY: Radiochemical

- Actinium-227, americium-241, cesium-137, potassium-40, proctactinium-231, radium-226, radium-228, thorium-228, thorium-230, thorium-232, uranium-235 and uranium-238 were determined by gamma spectrometry (ML-003); isotopic thorium was determined by alpha spectrometry (ML-005).

1. The following items (as applicable) have been addressed during the validation review:

   · sample custody, integrity & preservation
   · sample handling & preparation
   · holding times
   · instrument calibration & performance
   · dilution factors
   · detection limits
   · laboratory background & carry-over
   · overall appearance of the data
   · Quality Control:
     ° calibration checks & background
     ° preparation blanks
     ° laboratory control samples
     ° field blanks (if available)
     ° field duplicates (if available)

2. The above items were found to be acceptable, except as follows:

   · None.

3. Additional comments:

   · None.

ATTACHMENT A

FUSRAP Sample Data Summary Sheets

ATTACHMENT B

KEY TO THE FUSRAP DATA VALIDATION QUALIFIERS

QUALIFIERS	
=	Indicates that the data met all QA/QC requirements, and that the radionuclide has been positively identified and the associated concentration value is accurate.
U	Indicates that the data met all QA/QC requirements, and that the radionuclide was analyzed for but was not detected above the reported sample quantitation limit.
J	Indicates that the radionuclide was positively identified; the associated numerical value is the approximate concentration of the radionuclide in the sample.
UJ	Indicates that the radionuclide was not detected above the reported sample quantitation limit. However, the reported quantitation limit is approximate and may or may not represent the actual limit of quantitation necessary to accurately and precisely measure the analyte in the sample.
N	The analysis indicates the presence of a radionuclide for which there is presumptive evidence to make a "tentative identification."
R	Indicates that the sample results for the radionuclide are rejected or unusable due to serious deficiencies in the ability to analyze the sample and meet quality control criteria. The presence or absence of the radionuclide cannot be verified.

Data Validation Reason Codes

Holding Times

A03 Analysis holding times were exceeded.
A04 Analysis holding times were grossly exceeded.
A05 Samples were not preserved properly.
A06 Professional judgment was used to qualify the data.

Blanks

F01 Sample data were qualified as a result of the method blank.
F02 Sample data were qualified as a result of the field blank.
F03 Sample data were qualified as a result of the equipment rinsate.
F04 Sample data were qualified as a result of the trip blank.
F05 Gross contamination exists.
F06 Concentration of the contaminant was detected at a level below the CRQL.
F07 Concentration of the contaminant was detected at a level less than the action limit, but greater than the CRQL.
F08 Concentration of the contaminant was detected at a level that exceeds the action level.
F09 No laboratory blanks were analyzed.
F10 Blank had a negative value >2x's the IDL.
F11 Blanks were not analyzed at required frequency.
F12 Professional judgment was used to qualify the data.

Surrogate/Radiological Chemical Recovery

G01 Surrogate/radiological chemical recovery was above the upper control limit.
G02 Surrogate/radiological chemical recovery was below the lower control limit.
G04 Surrogate/radiological chemical recovery was zero.
G05 Surrogate/radiological chemical recovery was not present.
G06 Professional judgment was used to qualify the data.
G07 Radiological chemical recovery was <20%.
G08 Radiological chemical recovery was >150%.

Matrix Spike/Matrix Spike Duplicate

H06 Professional judgment was used to qualify the data.
H07 Radiological MS/MSD recovery was <20%.
H08 Radiological MS/MSD recovery was >160%.
H09 Radiological MS/MSD samples were not analyzed at the required frequency.

Laboratory Duplicate

J01 Duplicate RPD/normalized absolute difference (NAD) was outside the control limit.
J02 Duplicate sample results were >5x the CRDL.
J03 Duplicate sample results were <5x the CRDL.
J04 Professional judgment was used to qualify the data.
J05 Duplicate was not analyzed at the required frequency.

Target Compound Identification

M01 Incorrect identifications were made.
M02 Qualitative criteria were not met.
M03 Cross contamination occurred.
M05 No results were provided.
M07 Professional judgment was used to qualify the data.

Laboratory Control Samples (LCSs)

P01 LCS recovery was above upper control limit.
P02 LCS recovery was below lower control limit.
P03 LCS recovery was <50%.
P04 No action was taken on the LCS data.
P05 LCS was not analyzed at required frequency.
P06 Radiological LCS recovery was <50% for aqueous samples; <40% for solid samples.
P07 Radiological LCS recovery was >150% for aqueous samples; >160% for solid samples.
P08 Professional judgment was used to qualify the data.

Field Duplicate

Q01 No action was taken on the basis of field duplicate RPDs.
Q02 Radiological field duplicate normalized absolute difference (NAD) was outside the control limit.
Q03 Duplicate sample results were >5x the CRDL.
Q04 Duplicate sample results were <5x the CRDL.

Radiological Calibration

R01 Efficiency calibration criteria were not met.
R02 Energy calibration criteria were not met.
R03 Resolution calibration criteria were not met
R04 Background determination criteria were not met.
R05 Quench curve criteria were not met.
R06 Absorption curve criteria were not met.
R07 Plateau curve criteria were not met.
R08 Professional judgment was used to qualify the data.

Radiological Calibration Verification

S01 Efficiency verification criteria were not met.
S02 Energy verification criteria were not met.
S03 Resolution verification criteria were not met
S04 Background verification criteria were not met.
S05 Cross-talk verification criteria were not met.
S06 Professional judgment was used to qualify the data.

Radionuclide Quantitation

T01 Detection limits were not met.
T02 Analytical uncertainties were not met and/or not reported.
T03 Inappropriate aliquot sizes were used.
T04 Professional judgment was used to qualify the data.
T05 Analytical result is less than the associated MDA, but greater than the counting uncertainty.
T06 Analytical result is less than both the associated counting uncertainty and MDA.
T07 Negative analytical result where the absolute value exceeds 2x the associated MDA.

System Performance

V01 High background levels or a shift in the energy calibration were observed.
V02 Extraneous peaks were observed.
V03 Loss of resolution was observed.
V04 Peak-tailing or peak splitting that may result in inaccurate quantitation were observed.
V05 Professional judgment was used to qualify the data.

DATA VALIDATION REPORT

Date: **July 3, 2008**	
To: **Mr. Ron Frerker, USACE District Chemist**	*From:* **David Lee**
Laboratory: **FUSRAP Laboratory (HISS)**	*SDG #:* **05ML464**

Attached you will find the results from the data validation technical review for the FUSRAP samples and analyses that are associated with the above referenced laboratory and sample delivery group (SDG) number. These data points have been selected for data validation and the sample index on the following page specifically identifies the samples and analyses associated with this validation review.

The FUSRAP validation technical review was performed in accordance with the *Laboratory Data Validation Guidelines For Evaluating Radionuclide Analyses and Radiochemical Data Verification and Validation* and *USACE Kansas City and St. Louis District Radionuclide Data Quality Evaluation Guidance for Alpha and Gamma Spectroscopy*. It was based on the information and documentation supplied by the associated laboratory. The analyses were evaluated against criteria established in the related analytical procedures and the FUSRAP data quality requirements.

Attachment A to this report provides the Sample Data Summary Sheets for the samples associated with the above referenced request. These summary sheets identify the analytical values and the qualifiers for each sample and parameter. Attachment B outlines the validation qualifiers and reason codes used in the validation of the data.

Report Summary	
Total Number of Samples	13
Total Number of Data Points	160
Total Number of Rejected Data Points	0
Percent Completeness (approval to rejection ratio)	100 %

Sample Index

Laboratory: **FUSRAP Laboratory (HISS)**	*Date:* **July 3, 2008**
	SDG #: **05ML464**

FUSRAP Sample ID	Target Analyses
Gamma Spec	Gamma Spec
Gamma Spec	Gamma Spec
Gamma Spec	Gamma Spec
Gamma Spec	Gamma Spec
Gamma Spec	Gamma Spec
Gamma Spec	Gamma Spec
Gamma Spec	Gamma Spec
IAAP89344	Gamma Spec, Iso U
IAAP89345	Gamma Spec
IAAP89345-1	Gamma Spec
IAAP89346	Gamma Spec
IAAP89347	Gamma Spec
IAAP89348	Gamma Spec

ANALYTICAL CATEGORY: Radiochemical

- Actinium-227, americium-241, cesium-137, potassium-40, proctactinium-231, radium-226, radium-228, thorium-228, thorium-230, thorium-232, uranium-235 and uranium-238 were determined by gamma spectrometry (ML-003); isotopic uranium was determined by alpha spectroscopy (ML-015).

1. The following items (as applicable) have been addressed during the validation review:

   · sample custody, integrity & preservation
   · sample handling & preparation
   · holding times
   · instrument calibration & performance
   · dilution factors
   · detection limits
   · laboratory background & carry-over
   · overall appearance of the data

   · Quality Control:
     ° calibration checks & background
     ° preparation blanks
     ° laboratory control samples
     ° field blanks (if available)
     ° field duplicates (if available)

2. The above items were found to be acceptable, except as follows:

   · Blank Contamination

   Radium-228 was present in the associated method blank at 0.189 ± 0.0346 pCi/g. This may indicate that contamination could have been introduced during the laboratory preparation. Those samples where the normalized absolute difference between the sample and the method blank were less than 2.58 were qualified as estimated, *J,* with a reason code F01 for the Radium -228 results via gamma spectroscopy.

   Thorium-228 was present in the associated method blank at 0.189 ± 0.0346 pCi/g. This may indicate that contamination could have been introduced during the laboratory preparation. Those samples where the normalized absolute difference between the sample and the method blank were less than 2.58 were qualified as estimated, *J,* with a reason code F01 for the Thorium-228 results via gamma spectroscopy.

   Thorium-232 was present in the associated method blank at 0.189 ± 0.0346 pCi/g. This may indicate that contamination could have been introduced during the laboratory preparation. Those samples where the normalized absolute difference between the sample and the method blank were less than 2.58 were qualified as estimated, *J,* with a reason code F01 for the Thorium-232 results via gamma spectroscopy.

3. Additional comments:

   · None.

ATTACHMENT A

FUSRAP Sample Data Summary Sheets

ATTACHMENT B

KEY TO THE FUSRAP DATA VALIDATION QUALIFIERS

QUALIFIERS	
=	Indicates that the data met all QA/QC requirements, and that the radionuclide has been positively identified and the associated concentration value is accurate.
U	Indicates that the data met all QA/QC requirements, and that the radionuclide was analyzed for but was not detected above the reported sample quantitation limit.
J	Indicates that the radionuclide was positively identified; the associated numerical value is the approximate concentration of the radionuclide in the sample.
UJ	Indicates that the radionuclide was not detected above the reported sample quantitation limit. However, the reported quantitation limit is approximate and may or may not represent the actual limit of quantitation necessary to accurately and precisely measure the analyte in the sample.
N	The analysis indicates the presence of a radionuclide for which there is presumptive evidence to make a "tentative identification."
R	Indicates that the sample results for the radionuclide are rejected or unusable due to serious deficiencies in the ability to analyze the sample and meet quality control criteria. The presence or absence of the radionuclide cannot be verified.

Data Validation Reason Codes

Holding Times

A03 Analysis holding times were exceeded.
A04 Analysis holding times were grossly exceeded.
A05 Samples were not preserved properly.
A06 Professional judgment was used to qualify the data.

Blanks

F01 Sample data were qualified as a result of the method blank.
F02 Sample data were qualified as a result of the field blank.
F03 Sample data were qualified as a result of the equipment rinsate.
F04 Sample data were qualified as a result of the trip blank.
F05 Gross contamination exists.
F06 Concentration of the contaminant was detected at a level below the CRQL.
F07 Concentration of the contaminant was detected at a level less than the action limit, but greater than the CRQL.
F08 Concentration of the contaminant was detected at a level that exceeds the action level.
F09 No laboratory blanks were analyzed.
F10 Blank had a negative value >2x's the IDL.
F11 Blanks were not analyzed at required frequency.
F12 Professional judgment was used to qualify the data.

Surrogate/Radiological Chemical Recovery

G01 Surrogate/radiological chemical recovery was above the upper control limit.
G02 Surrogate/radiological chemical recovery was below the lower control limit.
G04 Surrogate/radiological chemical recovery was zero.
G05 Surrogate/radiological chemical recovery was not present.
G06 Professional judgment was used to qualify the data.
G07 Radiological chemical recovery was <20%.
G08 Radiological chemical recovery was >150%.

Matrix Spike/Matrix Spike Duplicate

H06 Professional judgment was used to qualify the data.
H07 Radiological MS/MSD recovery was <20%.
H08 Radiological MS/MSD recovery was >160%.
H09 Radiological MS/MSD samples were not analyzed at the required frequency.

Laboratory Duplicate

J01 Duplicate RPD/normalized absolute difference (NAD) was outside the control limit.
J02 Duplicate sample results were >5x the CRDL.
J03 Duplicate sample results were <5x the CRDL.
J04 Professional judgment was used to qualify the data.
J05 Duplicate was not analyzed at the required frequency.

Target Compound Identification

M01 Incorrect identifications were made.
M02 Qualitative criteria were not met.
M03 Cross contamination occurred.
M05 No results were provided.
M07 Professional judgment was used to qualify the data.

Laboratory Control Samples (LCSs)

P01 LCS recovery was above upper control limit.
P02 LCS recovery was below lower control limit.
P03 LCS recovery was <50%.
P04 No action was taken on the LCS data.
P05 LCS was not analyzed at required frequency.
P06 Radiological LCS recovery was <50% for aqueous samples; <40% for solid samples.
P07 Radiological LCS recovery was >150% for aqueous samples; >160% for solid samples.
P08 Professional judgment was used to qualify the data.

Field Duplicate

Q01 No action was taken on the basis of field duplicate RPDs.
Q02 Radiological field duplicate normalized absolute difference (NAD) was outside the control limit.
Q03 Duplicate sample results were >5x the CRDL.
Q04 Duplicate sample results were <5x the CRDL.

Radiological Calibration

R01 Efficiency calibration criteria were not met.
R02 Energy calibration criteria were not met.
R03 Resolution calibration criteria were not met
R04 Background determination criteria were not met.
R05 Quench curve criteria were not met.
R06 Absorption curve criteria were not met.
R07 Plateau curve criteria were not met.
R08 Professional judgment was used to qualify the data.

Radiological Calibration Verification

S01 Efficiency verification criteria were not met.
S02 Energy verification criteria were not met.
S03 Resolution verification criteria were not met
S04 Background verification criteria were not met.
S05 Cross-talk verification criteria were not met.
S06 Professional judgment was used to qualify the data.

Radionuclide Quantitation

T01 Detection limits were not met.
T02 Analytical uncertainties were not met and/or not reported.
T03 Inappropriate aliquot sizes were used.
T04 Professional judgment was used to qualify the data.
T05 Analytical result is less than the associated MDA, but greater than the counting uncertainty.
T06 Analytical result is less than both the associated counting uncertainty and MDA.
T07 Negative analytical result where the absolute value exceeds 2x the associated MDA.

System Performance

V01 High background levels or a shift in the energy calibration were observed.
V02 Extraneous peaks were observed.
V03 Loss of resolution was observed.
V04 Peak-tailing or peak splitting that may result in inaccurate quantitation were observed.
V05 Professional judgment was used to qualify the data.

DATA VALIDATION REPORT

Date: **July 3, 2008**	
To: **Mr. Ron Frerker, USACE District Chemist**	*From:* **David Lee**
Laboratory: **FUSRAP Laboratory (HISS)**	*SDG #:* **05ML465**

Attached you will find the results from the data validation technical review for the FUSRAP samples and analyses that are associated with the above referenced laboratory and sample delivery group (SDG) number. These data points have been selected for data validation and the sample index on the following page specifically identifies the samples and analyses associated with this validation review.

The FUSRAP validation technical review was performed in accordance with the *Laboratory Data Validation Guidelines For Evaluating Radionuclide Analyses and Radiochemical Data Verification and Validation* and *USACE Kansas City and St. Louis District Radionuclide Data Quality Evaluation Guidance for Alpha and Gamma Spectroscopy*. It was based on the information and documentation supplied by the associated laboratory. The analyses were evaluated against criteria established in the related analytical procedures and the FUSRAP data quality requirements.

Attachment A to this report provides the Sample Data Summary Sheets for the samples associated with the above referenced request. These summary sheets identify the analytical values and the qualifiers for each sample and parameter. Attachment B outlines the validation qualifiers and reason codes used in the validation of the data.

Report Summary	
Total Number of Samples	4
Total Number of Data Points	60
Total Number of Rejected Data Points	0
Percent Completeness (approval to rejection ratio)	100 %

Sample Index

Laboratory: **FUSRAP Laboratory (HISS)**	*Date:* **July 3, 2008**
	SDG #: **05ML465**

FUSRAP Sample ID	Target Analyses
IAAP89288	Gamma Spec, Iso U
IAAP89289	Gamma Spec, Iso U
IAAP89290	Gamma Spec, Iso U
IAAP89291	Gamma Spec, Iso U

ANALYTICAL CATEGORY: Radiochemical

- Actinium-227, americium-241, cesium-137, potassium-40, proctactinium-231, radium-226, radium-228, thorium-228, thorium-230, thorium-232, uranium-235 and uranium-238 were determined by gamma spectrometry (ML-003); isotopic uranium was determined by alpha spectrometry (ML-015).

1. The following items (as applicable) have been addressed during the validation review:

   · sample custody, integrity & preservation
   · sample handling & preparation
   · holding times
   · instrument calibration & performance
   · dilution factors
   · detection limits
   · laboratory background & carry-over
   · overall appearance of the data
   · Quality Control:
     ° calibration checks & background
     ° preparation blanks
     ° laboratory control samples
     ° field blanks (if available)
     ° field duplicates (if available)

2. The above items were found to be acceptable, except as follows:

   · None.

3. Additional comments:

   · None.

ATTACHMENT A

FUSRAP Sample Data Summary Sheets

ATTACHMENT B

KEY TO THE FUSRAP DATA VALIDATION QUALIFIERS

QUALIFIERS	
=	Indicates that the data met all QA/QC requirements, and that the radionuclide has been positively identified and the associated concentration value is accurate.
U	Indicates that the data met all QA/QC requirements, and that the radionuclide was analyzed for but was not detected above the reported sample quantitation limit.
J	Indicates that the radionuclide was positively identified; the associated numerical value is the approximate concentration of the radionuclide in the sample.
UJ	Indicates that the radionuclide was not detected above the reported sample quantitation limit. However, the reported quantitation limit is approximate and may or may not represent the actual limit of quantitation necessary to accurately and precisely measure the analyte in the sample.
N	The analysis indicates the presence of a radionuclide for which there is presumptive evidence to make a "tentative identification."
R	Indicates that the sample results for the radionuclide are rejected or unusable due to serious deficiencies in the ability to analyze the sample and meet quality control criteria. The presence or absence of the radionuclide cannot be verified.

Data Validation Reason Codes

Holding Times

A03 Analysis holding times were exceeded.
A04 Analysis holding times were grossly exceeded.
A05 Samples were not preserved properly.
A06 Professional judgment was used to qualify the data.

Blanks

F01 Sample data were qualified as a result of the method blank.
F02 Sample data were qualified as a result of the field blank.
F03 Sample data were qualified as a result of the equipment rinsate.
F04 Sample data were qualified as a result of the trip blank.
F05 Gross contamination exists.
F06 Concentration of the contaminant was detected at a level below the CRQL.
F07 Concentration of the contaminant was detected at a level less than the action limit, but greater than the CRQL.
F08 Concentration of the contaminant was detected at a level that exceeds the action level.
F09 No laboratory blanks were analyzed.
F10 Blank had a negative value >2x's the IDL.
F11 Blanks were not analyzed at required frequency.
F12 Professional judgment was used to qualify the data.

Surrogate/Radiological Chemical Recovery

G01 Surrogate/radiological chemical recovery was above the upper control limit.
G02 Surrogate/radiological chemical recovery was below the lower control limit.
G04 Surrogate/radiological chemical recovery was zero.
G05 Surrogate/radiological chemical recovery was not present.
G06 Professional judgment was used to qualify the data.
G07 Radiological chemical recovery was <20%.
G08 Radiological chemical recovery was >150%.

Matrix Spike/Matrix Spike Duplicate

H06 Professional judgment was used to qualify the data.
H07 Radiological MS/MSD recovery was <20%.
H08 Radiological MS/MSD recovery was >160%.
H09 Radiological MS/MSD samples were not analyzed at the required frequency.

Laboratory Duplicate

J01 Duplicate RPD/normalized absolute difference (NAD) was outside the control limit.
J02 Duplicate sample results were >5x the CRDL.
J03 Duplicate sample results were <5x the CRDL.
J04 Professional judgment was used to qualify the data.
J05 Duplicate was not analyzed at the required frequency.

Target Compound Identification

M01 Incorrect identifications were made.
M02 Qualitative criteria were not met.
M03 Cross contamination occurred.
M05 No results were provided.
M07 Professional judgment was used to qualify the data.

Laboratory Control Samples (LCSs)

P01 LCS recovery was above upper control limit.
P02 LCS recovery was below lower control limit.
P03 LCS recovery was <50%.
P04 No action was taken on the LCS data.
P05 LCS was not analyzed at required frequency.
P06 Radiological LCS recovery was <50% for aqueous samples; <40% for solid samples.
P07 Radiological LCS recovery was >150% for aqueous samples; >160% for solid samples.
P08 Professional judgment was used to qualify the data.

Field Duplicate

Q01 No action was taken on the basis of field duplicate RPDs.
Q02 Radiological field duplicate normalized absolute difference (NAD) was outside the control limit.
Q03 Duplicate sample results were >5x the CRDL.
Q04 Duplicate sample results were <5x the CRDL.

Radiological Calibration

R01 Efficiency calibration criteria were not met.
R02 Energy calibration criteria were not met.
R03 Resolution calibration criteria were not met
R04 Background determination criteria were not met.
R05 Quench curve criteria were not met.
R06 Absorption curve criteria were not met.
R07 Plateau curve criteria were not met.
R08 Professional judgment was used to qualify the data.

Radiological Calibration Verification

S01 Efficiency verification criteria were not met.
S02 Energy verification criteria were not met.
S03 Resolution verification criteria were not met
S04 Background verification criteria were not met.
S05 Cross-talk verification criteria were not met.
S06 Professional judgment was used to qualify the data.

Radionuclide Quantitation

T01 Detection limits were not met.
T02 Analytical uncertainties were not met and/or not reported.
T03 Inappropriate aliquot sizes were used.
T04 Professional judgment was used to qualify the data.
T05 Analytical result is less than the associated MDA, but greater than the counting uncertainty.
T06 Analytical result is less than both the associated counting uncertainty and MDA.
T07 Negative analytical result where the absolute value exceeds 2x the associated MDA.

System Performance

V01 High background levels or a shift in the energy calibration were observed.
V02 Extraneous peaks were observed.
V03 Loss of resolution was observed.
V04 Peak-tailing or peak splitting that may result in inaccurate quantitation were observed.
V05 Professional judgment was used to qualify the data.

DATA VALIDATION REPORT

Date: **July 3, 2008**	
To: **Mr. Ron Frerker, USACE District Chemist**	*From:* **Alexis Niemeier**
Laboratory: **FUSRAP Laboratory (HISS)**	*SDG #:* **06ML546**

Attached you will find the results from the data validation technical review for the FUSRAP samples and analyses that are associated with the above referenced laboratory and sample delivery group (SDG) number. These data points have been selected for data validation and the sample index on the following page specifically identifies the samples and analyses associated with this validation review.

The FUSRAP validation technical review was performed in accordance with the *Laboratory Data Validation Guidelines For Evaluating Radionuclide Analyses and Radiochemical Data Verification and Validation* and *USACE Kansas City and St. Louis District Radionuclide Data Quality Evaluation Guidance for Alpha and Gamma Spectroscopy*. It was based on the information and documentation supplied by the associated laboratory. The analyses were evaluated against criteria established in the related analytical procedures and the FUSRAP data quality requirements.

Attachment A to this report provides the Sample Data Summary Sheets for the samples associated with the above referenced request. These summary sheets identify the analytical values and the qualifiers for each sample and parameter. Attachment B outlines the validation qualifiers and reason codes used in the validation of the data.

Report Summary	
Total Number of Samples	13
Total Number of Data Points	238
Total Number of Rejected Data Points	0
Percent Completeness (approval to rejection ratio)	100 %

Sample Index

Laboratory: **FUSRAP Laboratory (HISS)**	*Date:* **July 3, 2008**
	SDG #: **06ML546**

FUSRAP Sample ID	Target Analyses
IAAP96821	Gamma Spec, Iso U
IAAP96822	Gamma Spec, Iso U
IAAP96823	Gamma Spec, Iso U
IAAP96824	Gamma Spec, Iso U
IAAP96825	Gamma Spec, Iso U
IAAP96826	Gamma Spec, Iso U
IAAP96827	Gamma Spec, Iso U
IAAP96828	Gamma Spec, Iso U
IAAP96829	Gamma Spec, Iso U
IAAP96830	Gamma Spec, Iso U
IAAP96830-1	Gamma Spec, Iso U
IAAP96831	Gamma Spec, Iso U
IAAP96832	Gamma Spec, Iso U

ANALYTICAL CATEGORY: Radiochemical

- Actinium-227 and proctactinium-231 were determined by gamma spectrometry (ML-003); isotopic thorium was determined by alpha spectrometry (ML-005); radium-226 was determined by alpha spectroscopy (ML-006); gross alpha and gross beta were determined by gross proportional counting (ML-018); settleable solids were determined by an Imhoff cone (ML-020); total uranium was determined by kinetic phosphorescence analyzer (ML-021); and total suspended solids were determined by glass fiber filter (ML-023); pH was determined by electrometric probe (ML-024).

1. The following items (as applicable) have been addressed during the validation review:

   · sample custody, integrity & preservation
   · sample handling & preparation
   · holding times
   · instrument calibration & performance
   · dilution factors
   · detection limits
   · laboratory background & carry-over
   · overall appearance of the data

   · Quality Control:
   ° calibration checks & background
   ° preparation blanks
   ° laboratory control samples
   ° field blanks (if available)
   ° field duplicates (if available)

2. The above items were found to be acceptable, except as follows:

   · Chemical Yield

   The U-232 tracers for various samples of interest exhibited high chemical yield recoveries. Generally, a high yield may cause a low bias of the U-234, U-234, and u-238 activities reported by the laboratory. Positive results for the isotopic thorium data points in the affected samples were qualified with a *J* and a G01 reason code.

3. Additional comments:

   · Un-requested analysis

   The Laboratory performed Iso-Th for IAAP96830 and IAAP96830-1 to achieve a lower MDA and greater level of confidence in the reported Th-230 results.

ATTACHMENT A

FUSRAP Sample Data Summary Sheets

ATTACHMENT B

KEY TO THE FUSRAP DATA VALIDATION QUALIFIERS

QUALIFIERS	
=	Indicates that the data met all QA/QC requirements, and that the radionuclide has been positively identified and the associated concentration value is accurate.
U	Indicates that the data met all QA/QC requirements, and that the radionuclide was analyzed for but was not detected above the reported sample quantitation limit.
J	Indicates that the radionuclide was positively identified; the associated numerical value is the approximate concentration of the radionuclide in the sample.
UJ	Indicates that the radionuclide was not detected above the reported sample quantitation limit. However, the reported quantitation limit is approximate and may or may not represent the actual limit of quantitation necessary to accurately and precisely measure the analyte in the sample.
N	The analysis indicates the presence of a radionuclide for which there is presumptive evidence to make a "tentative identification."
R	Indicates that the sample results for the radionuclide are rejected or unusable due to serious deficiencies in the ability to analyze the sample and meet quality control criteria. The presence or absence of the radionuclide cannot be verified.

Data Validation Reason Codes

Holding Times

A03 Analysis holding times were exceeded.
A04 Analysis holding times were grossly exceeded.
A05 Samples were not preserved properly.
A06 Professional judgment was used to qualify the data.

Blanks

F01 Sample data were qualified as a result of the method blank.
F02 Sample data were qualified as a result of the field blank.
F03 Sample data were qualified as a result of the equipment rinsate.
F04 Sample data were qualified as a result of the trip blank.
F05 Gross contamination exists.
F06 Concentration of the contaminant was detected at a level below the CRQL.
F07 Concentration of the contaminant was detected at a level less than the action limit, but greater than the CRQL.
F08 Concentration of the contaminant was detected at a level that exceeds the action level.
F09 No laboratory blanks were analyzed.
F10 Blank had a negative value >2x's the IDL.
F11 Blanks were not analyzed at required frequency.
F12 Professional judgment was used to qualify the data.

Surrogate/Radiological Chemical Recovery

G01 Surrogate/radiological chemical recovery was above the upper control limit.
G02 Surrogate/radiological chemical recovery was below the lower control limit.
G04 Surrogate/radiological chemical recovery was zero.
G05 Surrogate/radiological chemical recovery was not present.
G06 Professional judgment was used to qualify the data.
G07 Radiological chemical recovery was <20%.
G08 Radiological chemical recovery was >150%.

Matrix Spike/Matrix Spike Duplicate

H06 Professional judgment was used to qualify the data.
H07 Radiological MS/MSD recovery was <20%.
H08 Radiological MS/MSD recovery was >160%.
H09 Radiological MS/MSD samples were not analyzed at the required frequency.

Laboratory Duplicate

J01 Duplicate RPD/normalized absolute difference (NAD) was outside the control limit.
J02 Duplicate sample results were >5x the CRDL.
J03 Duplicate sample results were <5x the CRDL.
J04 Professional judgment was used to qualify the data.
J05 Duplicate was not analyzed at the required frequency.

Target Compound Identification

M01 Incorrect identifications were made.
M02 Qualitative criteria were not met.
M03 Cross contamination occurred.
M05 No results were provided.
M07 Professional judgment was used to qualify the data.

Laboratory Control Samples (LCSs)

P01 LCS recovery was above upper control limit.
P02 LCS recovery was below lower control limit.
P03 LCS recovery was <50%.
P04 No action was taken on the LCS data.
P05 LCS was not analyzed at required frequency.
P06 Radiological LCS recovery was <50% for aqueous samples; <40% for solid samples.
P07 Radiological LCS recovery was >150% for aqueous samples; >160% for solid samples.
P08 Professional judgment was used to qualify the data.

Field Duplicate

Q01 No action was taken on the basis of field duplicate RPDs.
Q02 Radiological field duplicate normalized absolute difference (NAD) was outside the control limit.
Q03 Duplicate sample results were >5x the CRDL.
Q04 Duplicate sample results were <5x the CRDL.

Radiological Calibration

R01 Efficiency calibration criteria were not met.
R02 Energy calibration criteria were not met.
R03 Resolution calibration criteria were not met
R04 Background determination criteria were not met.
R05 Quench curve criteria were not met.
R06 Absorption curve criteria were not met.
R07 Plateau curve criteria were not met.
R08 Professional judgment was used to qualify the data.

Radiological Calibration Verification

S01 Efficiency verification criteria were not met.
S02 Energy verification criteria were not met.
S03 Resolution verification criteria were not met
S04 Background verification criteria were not met.
S05 Cross-talk verification criteria were not met.
S06 Professional judgment was used to qualify the data.

Radionuclide Quantitation

T01 Detection limits were not met.
T02 Analytical uncertainties were not met and/or not reported.
T03 Inappropriate aliquot sizes were used.
T04 Professional judgment was used to qualify the data.
T05 Analytical result is less than the associated MDA, but greater than the counting uncertainty.
T06 Analytical result is less than both the associated counting uncertainty and MDA.
T07 Negative analytical result where the absolute value exceeds 2x the associated MDA.

System Performance

V01 High background levels or a shift in the energy calibration were observed.
V02 Extraneous peaks were observed.
V03 Loss of resolution was observed.
V04 Peak-tailing or peak splitting that may result in inaccurate quantitation were observed.
V05 Professional judgment was used to qualify the data.

DATA VALIDATION REPORT

Date: **July 3, 2008**	
To: **Mr. Ron Frerker, USACE District Chemist**	*From:* **Alexis Niemeier**
Laboratory: **FUSRAP Laboratory (HISS)**	*SDG #:* **06ML547**

Attached you will find the results from the data validation technical review for the FUSRAP samples and analyses that are associated with the above referenced laboratory and sample delivery group (SDG) number. These data points have been selected for data validation and the sample index on the following page specifically identifies the samples and analyses associated with this validation review.

The FUSRAP validation technical review was performed in accordance with the *Laboratory Data Validation Guidelines For Evaluating Radionuclide Analyses and Radiochemical Data Verification and Validation* and *USACE Kansas City and St. Louis District Radionuclide Data Quality Evaluation Guidance for Alpha and Gamma Spectroscopy*. It was based on the information and documentation supplied by the associated laboratory. The analyses were evaluated against criteria established in the related analytical procedures and the FUSRAP data quality requirements.

Attachment A to this report provides the Sample Data Summary Sheets for the samples associated with the above referenced request. These summary sheets identify the analytical values and the qualifiers for each sample and parameter. Attachment B outlines the validation qualifiers and reason codes used in the validation of the data.

Report Summary	
Total Number of Samples	8
Total Number of Data Points	167
Total Number of Rejected Data Points	0
Percent Completeness (approval to rejection ratio)	100 %

Sample Index

Laboratory: **FUSRAP Laboratory (HISS)**	*Date:* **July 3, 2008**
	SDG #: **06ML547**

FUSRAP Sample ID	Target Analyses
IAAP96833	Gamma Spec, Iso U
IAAP96834	Gamma Spec, Iso U
IAAP96835	Gamma Spec, Iso U
IAAP96836	Gamma Spec, Iso U
IAAP96837	Gamma Spec, Iso U
IAAP96838	Gamma Spec, Iso U
IAAP96839	Gamma Spec, Iso U
IAAP96848	Gamma Spec, Iso U

ANALYTICAL CATEGORY: Radiochemical

- Actinium-227 and proctactinium-231 were determined by gamma spectrometry (ML-003); isotopic thorium was determined by alpha spectrometry (ML-005); radium-226 was determined by alpha spectroscopy (ML-006); gross alpha and gross beta were determined by gross proportional counting (ML-018); settleable solids were determined by an Imhoff cone (ML-020); total uranium was determined by kinetic phosphorescence analyzer (ML-021); and total suspended solids were determined by glass fiber filter (ML-023); pH was determined by electrometric probe (ML-024).

1. The following items (as applicable) have been addressed during the validation review:

· sample custody, integrity & preservation
· sample handling & preparation
· holding times
· instrument calibration & performance
· dilution factors
· detection limits
· laboratory background & carry-over
· overall appearance of the data

· Quality Control:
° calibration checks & background
° preparation blanks
° laboratory control samples
° field blanks (if available)
° field duplicates (if available)

2. The above items were found to be acceptable, except as follows:

· Chemical Yield

The U-232 tracers for various samples of interest exhibited high chemical yield recoveries. Generally, a high yield may cause a low bias of the U-234, U-234, and u-238 activities reported by the laboratory. Positive results for the isotopic thorium data points in the affected samples were qualified with a *J* and a G01 reason code.

3. Additional comments:

· Analysis not performed

Sample IAAP96848 was received requesting isotopic Uranium in addition to Gamma Spectroscopy, but the alpha analysis was not reported due to interferences. This is likely a result of the excess Uranium content within the sample. As a result, IAAP96848 was reanalyzed by Gamma Spectroscopy with an extended count time to achieve a lower MDA for Uranium-238. The Americium-241 was identified erroneously due to elevated counts in the Uranium-238 peak falling within the Americium-241 region of interest. The initial Americium-241 result from the original analysis and the reanalysis results excluding the Americium-241 reanalysis result are presented in the data report.

ATTACHMENT A

FUSRAP Sample Data Summary Sheets

ATTACHMENT B

KEY TO THE FUSRAP DATA VALIDATION QUALIFIERS

QUALIFIERS	
=	Indicates that the data met all QA/QC requirements, and that the radionuclide has been positively identified and the associated concentration value is accurate.
U	Indicates that the data met all QA/QC requirements, and that the radionuclide was analyzed for but was not detected above the reported sample quantitation limit.
J	Indicates that the radionuclide was positively identified; the associated numerical value is the approximate concentration of the radionuclide in the sample.
UJ	Indicates that the radionuclide was not detected above the reported sample quantitation limit. However, the reported quantitation limit is approximate and may or may not represent the actual limit of quantitation necessary to accurately and precisely measure the analyte in the sample.
N	The analysis indicates the presence of a radionuclide for which there is presumptive evidence to make a "tentative identification."
R	Indicates that the sample results for the radionuclide are rejected or unusable due to serious deficiencies in the ability to analyze the sample and meet quality control criteria. The presence or absence of the radionuclide cannot be verified.

Data Validation Reason Codes

Holding Times

A03 Analysis holding times were exceeded.
A04 Analysis holding times were grossly exceeded.
A05 Samples were not preserved properly.
A06 Professional judgment was used to qualify the data.

Blanks

F01 Sample data were qualified as a result of the method blank.
F02 Sample data were qualified as a result of the field blank.
F03 Sample data were qualified as a result of the equipment rinsate.
F04 Sample data were qualified as a result of the trip blank.
F05 Gross contamination exists.
F06 Concentration of the contaminant was detected at a level below the CRQL.
F07 Concentration of the contaminant was detected at a level less than the action limit, but greater than the CRQL.
F08 Concentration of the contaminant was detected at a level that exceeds the action level.
F09 No laboratory blanks were analyzed.
F10 Blank had a negative value >2x's the IDL.
F11 Blanks were not analyzed at required frequency.
F12 Professional judgment was used to qualify the data.

Surrogate/Radiological Chemical Recovery

G01 Surrogate/radiological chemical recovery was above the upper control limit.
G02 Surrogate/radiological chemical recovery was below the lower control limit.
G04 Surrogate/radiological chemical recovery was zero.
G05 Surrogate/radiological chemical recovery was not present.
G06 Professional judgment was used to qualify the data.
G07 Radiological chemical recovery was <20%.
G08 Radiological chemical recovery was >150%.

Matrix Spike/Matrix Spike Duplicate

H06 Professional judgment was used to qualify the data.
H07 Radiological MS/MSD recovery was <20%.
H08 Radiological MS/MSD recovery was >160%.
H09 Radiological MS/MSD samples were not analyzed at the required frequency.

Laboratory Duplicate

J01 Duplicate RPD/normalized absolute difference (NAD) was outside the control limit.
J02 Duplicate sample results were >5x the CRDL.
J03 Duplicate sample results were <5x the CRDL.
J04 Professional judgment was used to qualify the data.
J05 Duplicate was not analyzed at the required frequency.

Target Compound Identification

M01 Incorrect identifications were made.
M02 Qualitative criteria were not met.
M03 Cross contamination occurred.
M05 No results were provided.
M07 Professional judgment was used to qualify the data.

Laboratory Control Samples (LCSs)

P01 LCS recovery was above upper control limit.
P02 LCS recovery was below lower control limit.
P03 LCS recovery was <50%.
P04 No action was taken on the LCS data.
P05 LCS was not analyzed at required frequency.
P06 Radiological LCS recovery was <50% for aqueous samples; <40% for solid samples.
P07 Radiological LCS recovery was >150% for aqueous samples; >160% for solid samples.
P08 Professional judgment was used to qualify the data.

Field Duplicate

Q01 No action was taken on the basis of field duplicate RPDs.
Q02 Radiological field duplicate normalized absolute difference (NAD) was outside the control limit.
Q03 Duplicate sample results were >5x the CRDL.
Q04 Duplicate sample results were <5x the CRDL.

Radiological Calibration

R01 Efficiency calibration criteria were not met.
R02 Energy calibration criteria were not met.
R03 Resolution calibration criteria were not met
R04 Background determination criteria were not met.
R05 Quench curve criteria were not met.
R06 Absorption curve criteria were not met.
R07 Plateau curve criteria were not met.
R08 Professional judgment was used to qualify the data.

Radiological Calibration Verification

S01 Efficiency verification criteria were not met.
S02 Energy verification criteria were not met.
S03 Resolution verification criteria were not met
S04 Background verification criteria were not met.
S05 Cross-talk verification criteria were not met.
S06 Professional judgment was used to qualify the data.

Radionuclide Quantitation

T01 Detection limits were not met.
T02 Analytical uncertainties were not met and/or not reported.
T03 Inappropriate aliquot sizes were used.
T04 Professional judgment was used to qualify the data.
T05 Analytical result is less than the associated MDA, but greater than the counting uncertainty.
T06 Analytical result is less than both the associated counting uncertainty and MDA.
T07 Negative analytical result where the absolute value exceeds 2x the associated MDA.

System Performance

V01 High background levels or a shift in the energy calibration were observed.
V02 Extraneous peaks were observed.
V03 Loss of resolution was observed.
V04 Peak-tailing or peak splitting that may result in inaccurate quantitation were observed.
V05 Professional judgment was used to qualify the data.

DATA VALIDATION REPORT

Date: **3 July 2008**	
To: **Mr. Ron Frerker, USACE District Chemist**	*From:* **Alexis Niemeier**
Laboratory: **FUSRAP Laboratory (HISS)**	*SDG #:* **07ML667**

Attached you will find the results from the data validation technical review for the FUSRAP samples and analyses that are associated with the above referenced laboratory and sample delivery group (SDG) number. These data points have been selected for data validation and the sample index on the following page specifically identifies the samples and analyses associated with this validation review.

The FUSRAP validation technical review was performed in accordance with the *Laboratory Data Validation Guidelines For Evaluating Radionuclide Analyses and Radiochemical Data Verification and Validation* and *USACE Kansas City and St. Louis District Radionuclide Data Quality Evaluation Guidance for Alpha and Gamma Spectroscopy*. It was based on the information and documentation supplied by the associated laboratory. The analyses were evaluated against criteria established in the related analytical procedures and the FUSRAP data quality requirements.

Attachment A to this report provides the Sample Data Summary Sheets for the samples associated with the above referenced request. These summary sheets identify the analytical values and the qualifiers for each sample and parameter. Attachment B outlines the validation qualifiers and reason codes used in the validation of the data.

Report Summary	
Total Number of Samples	13
Total Number of Data Points	156
Total Number of Rejected Data Points	0
Percent Completeness (approval to rejection ratio)	100 %

Sample Index

	Date: **3 July 2008**
Laboratory: **FUSRAP Laboratory (HISS)**	*SDG #:* **07ML607**

FUSRAP Sample ID	Target Analyses
IAAP100206	Gamma Spec
IAAP100207	Gamma Spec
IAAP100208	Gamma Spec
IAAP100209	Gamma Spec
IAAP100210	Gamma Spec
IAAP100211	Gamma Spec
IAAP100212	Gamma Spec
IAAP100213	Gamma Spec
IAAP100214	Gamma Spec
IAAP100215	Gamma Spec
IAAP100216	Gamma Spec
IAAP100217	Gamma Spec
IAAP100218	Gamma Spec

ANALYTICAL CATEGORY: Radiochemical

- Actinium-227, americium-241, cesium-137, potassium-40, proctactinium-231, radium-226, radium-228, thorium-228, thorium-230, thorium-232, uranium-235 and uranium-238 were determined by gamma spectrometry (ML-003)

1. The following items (as applicable) have been addressed during the validation review:

· sample custody, integrity & preservation
· sample handling & preparation
· holding times
· instrument calibration & performance
· dilution factors
· detection limits
· laboratory background & carry-over

· Quality Control:
· calibration checks & background
· preparation blanks
· laboratory control samples
· field blanks (if available)
· field duplicates (if available)
· overall appearance of the data

2. The above items were found to be acceptable, except as follows:

· None

3. Additional comments:

· None

ATTACHMENT A

FUSRAP Sample Data Summary Sheets

ATTACHMENT B

KEY TO THE FUSRAP DATA VALIDATION QUALIFIERS

QUALIFIERS	
=	Indicates that the data met all QA/QC requirements, and that the radionuclide has been positively identified and the associated concentration value is accurate.
U	Indicates that the data met all QA/QC requirements, and that the radionuclide was analyzed for but was not detected above the reported sample quantitation limit.
J	Indicates that the radionuclide was positively identified; the associated numerical value is the approximate concentration of the radionuclide in the sample.
UJ	Indicates that the radionuclide was not detected above the reported sample quantitation limit. However, the reported quantitation limit is approximate and may or may not represent the actual limit of quantitation necessary to accurately and precisely measure the analyte in the sample.
N	The analysis indicates the presence of a radionuclide for which there is presumptive evidence to make a "tentative identification."
R	Indicates that the sample results for the radionuclide are rejected or unusable due to serious deficiencies in the ability to analyze the sample and meet quality control criteria. The presence or absence of the radionuclide cannot be verified.

Data Validation Reason Codes

Holding Times

A03 Analysis holding times were exceeded.
A04 Analysis holding times were grossly exceeded.
A05 Samples were not preserved properly.
A06 Professional judgment was used to qualify the data.

Blanks

F01 Sample data were qualified as a result of the method blank.
F02 Sample data were qualified as a result of the field blank.
F03 Sample data were qualified as a result of the equipment rinsate.
F04 Sample data were qualified as a result of the trip blank.
F05 Gross contamination exists.
F06 Concentration of the contaminant was detected at a level below the CRQL.
F07 Concentration of the contaminant was detected at a level less than the action limit, but greater than the CRQL.
F08 Concentration of the contaminant was detected at a level that exceeds the action level.
F09 No laboratory blanks were analyzed.
F10 Blank had a negative value >2x's the IDL.
F11 Blanks were not analyzed at required frequency.
F12 Professional judgment was used to qualify the data.

Surrogate/Radiological Chemical Recovery

G01 Surrogate/radiological chemical recovery was above the upper control limit.
G02 Surrogate/radiological chemical recovery was below the lower control limit.
G04 Surrogate/radiological chemical recovery was zero.
G05 Surrogate/radiological chemical recovery was not present.
G06 Professional judgment was used to qualify the data.
G07 Radiological chemical recovery was <20%.
G08 Radiological chemical recovery was >150%.

Matrix Spike/Matrix Spike Duplicate

H06 Professional judgment was used to qualify the data.
H07 Radiological MS/MSD recovery was <20%.
H08 Radiological MS/MSD recovery was >160%.
H09 Radiological MS/MSD samples were not analyzed at the required frequency.

Laboratory Duplicate

J01 Duplicate RPD/normalized absolute difference (NAD) was outside the control limit.
J02 Duplicate sample results were >5x the CRDL.
J03 Duplicate sample results were <5x the CRDL.
J04 Professional judgment was used to qualify the data.
J05 Duplicate was not analyzed at the required frequency.

Target Compound Identification

M01 Incorrect identifications were made.
M02 Qualitative criteria were not met.
M03 Cross contamination occurred.
M05 No results were provided.
M07 Professional judgment was used to qualify the data.

Laboratory Control Samples (LCSs)

P01 LCS recovery was above upper control limit.
P02 LCS recovery was below lower control limit.
P03 LCS recovery was <50%.
P04 No action was taken on the LCS data.
P05 LCS was not analyzed at required frequency.
P06 Radiological LCS recovery was <50% for aqueous samples; <40% for solid samples.
P07 Radiological LCS recovery was >150% for aqueous samples; >160% for solid samples.
P08 Professional judgment was used to qualify the data.

Field Duplicate

Q01 No action was taken on the basis of field duplicate RPDs.
Q02 Radiological field duplicate normalized absolute difference (NAD) was outside the control limit.
Q03 Duplicate sample results were >5x the CRDL.
Q04 Duplicate sample results were <5x the CRDL.

Radiological Calibration

R01 Efficiency calibration criteria were not met.
R02 Energy calibration criteria were not met.
R03 Resolution calibration criteria were not met
R04 Background determination criteria were not met.
R05 Quench curve criteria were not met.
R06 Absorption curve criteria were not met.
R07 Plateau curve criteria were not met.
R08 Professional judgment was used to qualify the data.

Radiological Calibration Verification

S01 Efficiency verification criteria were not met.
S02 Energy verification criteria were not met.
S03 Resolution verification criteria were not met
S04 Background verification criteria were not met.
S05 Cross-talk verification criteria were not met.
S06 Professional judgment was used to qualify the data.

Radionuclide Quantitation

T01 Detection limits were not met.
T02 Analytical uncertainties were not met and/or not reported.
T03 Inappropriate aliquot sizes were used.
T04 Professional judgment was used to qualify the data.
T05 Analytical result is less than the associated MDA, but greater than the counting uncertainty.
T06 Analytical result is less than both the associated counting uncertainty and MDA.
T07 Negative analytical result where the absolute value exceeds 2x the associated MDA.

System Performance

V01 High background levels or a shift in the energy calibration were observed.
V02 Extraneous peaks were observed.
V03 Loss of resolution was observed.
V04 Peak-tailing or peak splitting that may result in inaccurate quantitation were observed.
V05 Professional judgment was used to qualify the data.

DATA VALIDATION REPORT

Date: **3 July 2008**	
To: **Mr. Ron Frerker, USACE District Chemist**	*From:* **Alexis Niemeier**
Laboratory: **FUSRAP Laboratory (HISS)**	*SDG #:* **07ML668**

Attached you will find the results from the data validation technical review for the FUSRAP samples and analyses that are associated with the above referenced laboratory and sample delivery group (SDG) number. These data points have been selected for data validation and the sample index on the following page specifically identifies the samples and analyses associated with this validation review.

The FUSRAP validation technical review was performed in accordance with the *Laboratory Data Validation Guidelines For Evaluating Radionuclide Analyses and Radiochemical Data Verification and Validation* and *USACE Kansas City and St. Louis District Radionuclide Data Quality Evaluation Guidance for Alpha and Gamma Spectroscopy*. It was based on the information and documentation supplied by the associated laboratory. The analyses were evaluated against criteria established in the related analytical procedures and the FUSRAP data quality requirements.

Attachment A to this report provides the Sample Data Summary Sheets for the samples associated with the above referenced request. These summary sheets identify the analytical values and the qualifiers for each sample and parameter. Attachment B outlines the validation qualifiers and reason codes used in the validation of the data.

Report Summary	
Total Number of Samples	3
Total Number of Data Points	36
Total Number of Rejected Data Points	0
Percent Completeness (approval to rejection ratio)	100 %

Sample Index

Laboratory: **FUSRAP Laboratory (HISS)**	*Date:* **3 July 2008**
	SDG #: **07ML668**

FUSRAP Sample ID	Target Analyses
IAAP100219	Gamma Spec
IAAP100220	Gamma Spec
IAAP100221	Gamma Spec

ANALYTICAL CATEGORY: Radiochemical

- Actinium-227, americium-241, cesium-137, potassium-40, proctactinium-231, radium-226, radium-228, thorium-228, thorium-230, thorium-232, uranium-235 and uranium-238 were determined by gamma spectrometry (ML-003)

1. The following items (as applicable) have been addressed during the validation review:

· sample custody, integrity & preservation
· sample handling & preparation
· holding times
· instrument calibration & performance
· dilution factors
· detection limits
· laboratory background & carry-over

· Quality Control:
· calibration checks & background
· preparation blanks
· laboratory control samples
· field blanks (if available)
· field duplicates (if available)
· overall appearance of the data

2. The above items were found to be acceptable, except as follows:

· None

3. Additional comments:

· None

ATTACHMENT A

FUSRAP Sample Data Summary Sheets

ATTACHMENT B

KEY TO THE FUSRAP DATA VALIDATION QUALIFIERS

QUALIFIERS	
=	Indicates that the data met all QA/QC requirements, and that the radionuclide has been positively identified and the associated concentration value is accurate.
U	Indicates that the data met all QA/QC requirements, and that the radionuclide was analyzed for but was not detected above the reported sample quantitation limit.
J	Indicates that the radionuclide was positively identified; the associated numerical value is the approximate concentration of the radionuclide in the sample.
UJ	Indicates that the radionuclide was not detected above the reported sample quantitation limit. However, the reported quantitation limit is approximate and may or may not represent the actual limit of quantitation necessary to accurately and precisely measure the analyte in the sample.
N	The analysis indicates the presence of a radionuclide for which there is presumptive evidence to make a "tentative identification."
R	Indicates that the sample results for the radionuclide are rejected or unusable due to serious deficiencies in the ability to analyze the sample and meet quality control criteria. The presence or absence of the radionuclide cannot be verified.

Data Validation Reason Codes

Holding Times

A03 Analysis holding times were exceeded.
A04 Analysis holding times were grossly exceeded.
A05 Samples were not preserved properly.
A06 Professional judgment was used to qualify the data.

Blanks

F01 Sample data were qualified as a result of the method blank.
F02 Sample data were qualified as a result of the field blank.
F03 Sample data were qualified as a result of the equipment rinsate.
F04 Sample data were qualified as a result of the trip blank.
F05 Gross contamination exists.
F06 Concentration of the contaminant was detected at a level below the CRQL.
F07 Concentration of the contaminant was detected at a level less than the action limit, but greater than the CRQL.
F08 Concentration of the contaminant was detected at a level that exceeds the action level.
F09 No laboratory blanks were analyzed.
F10 Blank had a negative value >2x's the IDL.
F11 Blanks were not analyzed at required frequency.
F12 Professional judgment was used to qualify the data.

Surrogate/Radiological Chemical Recovery

G01 Surrogate/radiological chemical recovery was above the upper control limit.
G02 Surrogate/radiological chemical recovery was below the lower control limit.
G04 Surrogate/radiological chemical recovery was zero.
G05 Surrogate/radiological chemical recovery was not present.
G06 Professional judgment was used to qualify the data.
G07 Radiological chemical recovery was <20%.
G08 Radiological chemical recovery was >150%.

Matrix Spike/Matrix Spike Duplicate

H06 Professional judgment was used to qualify the data.
H07 Radiological MS/MSD recovery was <20%.
H08 Radiological MS/MSD recovery was >160%.
H09 Radiological MS/MSD samples were not analyzed at the required frequency.

Laboratory Duplicate

J01 Duplicate RPD/normalized absolute difference (NAD) was outside the control limit.
J02 Duplicate sample results were >5x the CRDL.
J03 Duplicate sample results were <5x the CRDL.
J04 Professional judgment was used to qualify the data.
J05 Duplicate was not analyzed at the required frequency.

Target Compound Identification

M01 Incorrect identifications were made.
M02 Qualitative criteria were not met.
M03 Cross contamination occurred.
M05 No results were provided.
M07 Professional judgment was used to qualify the data.

Laboratory Control Samples (LCSs)

P01 LCS recovery was above upper control limit.
P02 LCS recovery was below lower control limit.
P03 LCS recovery was <50%.
P04 No action was taken on the LCS data.
P05 LCS was not analyzed at required frequency.
P06 Radiological LCS recovery was <50% for aqueous samples; <40% for solid samples.
P07 Radiological LCS recovery was >150% for aqueous samples; >160% for solid samples.
P08 Professional judgment was used to qualify the data.

Field Duplicate

Q01 No action was taken on the basis of field duplicate RPDs.
Q02 Radiological field duplicate normalized absolute difference (NAD) was outside the control limit.
Q03 Duplicate sample results were >5x the CRDL.
Q04 Duplicate sample results were <5x the CRDL.

Radiological Calibration

R01 Efficiency calibration criteria were not met.
R02 Energy calibration criteria were not met.
R03 Resolution calibration criteria were not met
R04 Background determination criteria were not met.
R05 Quench curve criteria were not met.
R06 Absorption curve criteria were not met.
R07 Plateau curve criteria were not met.
R08 Professional judgment was used to qualify the data.

Radiological Calibration Verification

S01 Efficiency verification criteria were not met.
S02 Energy verification criteria were not met.
S03 Resolution verification criteria were not met
S04 Background verification criteria were not met.
S05 Cross-talk verification criteria were not met.
S06 Professional judgment was used to qualify the data.

Radionuclide Quantitation

T01 Detection limits were not met.
T02 Analytical uncertainties were not met and/or not reported.
T03 Inappropriate aliquot sizes were used.
T04 Professional judgment was used to qualify the data.
T05 Analytical result is less than the associated MDA, but greater than the counting uncertainty.
T06 Analytical result is less than both the associated counting uncertainty and MDA.
T07 Negative analytical result where the absolute value exceeds 2x the associated MDA.

System Performance

V01 High background levels or a shift in the energy calibration were observed.
V02 Extraneous peaks were observed.
V03 Loss of resolution was observed.
V04 Peak-tailing or peak splitting that may result in inaccurate quantitation were observed.
V05 Professional judgment was used to qualify the data.

APPENDIX C

HHRA CALCULATION TABLES

Appendix C : Table 1
Daily Intake Calculations: Current and Future Site Worker
Ingestion of Chemicals in Surface Soil
Firing Site 6, Iowa Army Ammunition Plant, Middletown, Iowa

Equation	**DIingestion**	**=**	**[**	**CS**	**x**	**IR**	**x**	**FI**	**x**	**CF**	**x**	**EF**	**x**	**ED**	**]**	**/**	**[**	**BW**	**x**	**AT**	**]**
Units	**mg/kg-day**			**mg/kg**		**mg soil/day**		**unitless**		**kg/mg**		**days/year**		**years**				**kg**		**days**	
CARCINOGENIC EFFECTS																					
RDX	1.3E-05	=	[	7.7E+01	x	50	x	1.0	x	1.0E-06	x	250	x	25	]	/	[	70	x	25,550	]
2,4,6-Trinitrotoluene	1.5E-04	=	[	8.4E+02	x	50	x	1.0	x	1.0E-06	x	250	x	25	]	/	[	70	x	25,550	]
Aluminum	2.0E-02	=	[	1.2E+05	x	50	x	1.0	x	1.0E-06	x	250	x	25	]	/	[	70	x	25,550	]
Chromium	5.4E-04	=	[	3.1E+03	x	50	x	1.0	x	1.0E-06	x	250	x	25	]	/	[	70	x	25,550	]
NONCARCINOGENIC EFFECTS																					
RDX	3.8E-05	=	[	7.7E+01	x	50	x	1.0	x	1.0E-06	x	250	x	25	]	/	[	70	x	9,125	]
2,4,6-Trinitrotoluene	4.1E-04	=	[	8.4E+02	x	50	x	1.0	x	1.0E-06	x	250	x	25	]	/	[	70	x	9,125	]
Aluminum	5.7E-02	=	[	1.2E+05	x	50	x	1.0	x	1.0E-06	x	250	x	25	]	/	[	70	x	9,125	]
Chromium	1.5E-03	=	[	3.1E+03	x	50	x	1.0	x	1.0E-06	x	250	x	25	]	/	[	70	x	9,125	]

DIingestion = daily chemical intake via soil ingestion
CS = chemical concentration in soil
IR = soil ingestion rate
FI = fraction of intake
CF = conversion factor
EF = exposure frequency
ED = exposure duration
BW = body weight
AT = averaging time

Appendix C : Table 2
Daily Intake Calculations: Future Construction Worker
Ingestion of Chemicals in Surface and Subsurface Soil
Firing Site 6, Iowa Army Ammunition Plant, Middletown, Iowa

Equation	DIingestion	= [	CS	x	IR	x	FI	x	CF	x	EF	x	ED	] / [	BW	x	AT	]
Units	mg/kg-day		mg/kg		mg soil/day		unitless		kg/mg		days/year		years		kg		days	
CARCINOGENIC EFFECTS																		
RDX	5.2E-06	= [	7.7E+01	x	480	x	1.0	x	1.0E-06	x	250	x	1	] / [	70	x	25550	]
2,4,6-Trinitrotoluene	5.6E-05	= [	8.4E+02	x	480	x	1.0	x	1.0E-06	x	250	x	1	] / [	70	x	25550	]
Aluminum	7.9E-03	= [	1.2E+05	x	480	x	1.0	x	1.0E-06	x	250	x	1	] / [	70	x	25550	]
Chromium	2.1E-04	= [	3.1E+03	x	480	x	1.0	x	1.0E-06	x	250	x	1	] / [	70	x	25550	]
NONCARCINOGENIC EFFECTS																		
RDX	3.6E-04	= [	7.7E+01	x	480	x	1.0	x	1.0E-06	x	250	x	1	] / [	70	x	365	]
2,4,6-Trinitrotoluene	3.9E-03	= [	8.4E+02	x	480	x	1.0	x	1.0E-06	x	250	x	1	] / [	70	x	365	]
Aluminum	5.5E-01	= [	1.2E+05	x	480	x	1.0	x	1.0E-06	x	250	x	1	] / [	70	x	365	]
Chromium	1.5E-02	= [	3.1E+03	x	480	x	1.0	x	1.0E-06	x	250	x	1	] / [	70	x	365	]

DIingestion = daily chemical intake via soil ingestion
CS = chemical concentration in soil
IR = soil ingestion rate
FI = fraction of intake
CF = conversion factor
EF = exposure frequency
ED = exposure duration
BW = body weight
AT = averaging time

Appendix C: Table 3
Daily Intake Calculations: Current and Future Site Worker
Dermal Contact with Chemicals in Surface Soil
Firing Site 6, Iowa Army Ammunition Plant, Middletown, Iowa

Equation	**AD_{dermal}**	**= [**	**CS**	**x**	**CF**	**x**	**SA**	**x**	**AF**	**x**	**ABS_d**	**x**	**EF**	**x**	**ED**	**] / [**	**BW**	**x**	**AT**	**]**
Units	**mg/kg-day**		**mg/kg**		**kg/mg**		**cm^2**		**mg/cm^2**		**unitless**		**days/year**		**years**		**kg**		**days**	
CARCINOGENIC EFFECTS																				
RDX	2.3E-05	= [	7.7E+01	x	1.0E-06	x	3,300	x	0.2	x	0.13	x	250	x	25	] / [	70	x	25,550	]
2,4,6-Trinitrotoluene	2.5E-04	= [	8.4E+02	x	1.0E-06	x	3,300	x	0.2	x	0.13	x	250	x	25	] / [	70	x	25,550	]
Aluminum	3.5E-02	= [	1.2E+05	x	1.0E-06	x	3,300	x	0.2	x	0.13	x	250	x	25	] / [	70	x	25,550	]
Chromium	9.3E-04	= [	3.1E+03	x	1.0E-06	x	3,300	x	0.2	x	0.13	x	250	x	25	] / [	70	x	25,550	]
NONCARCINOGENIC EFFECTS																				
RDX	6.5E-05	= [	7.7E+01	x	1.0E-06	x	3,300	x	0.2	x	0.13	x	250	x	25	] / [	70	x	9,125	]
2,4,6-Trinitrotoluene	7.0E-04	= [	8.4E+02	x	1.0E-06	x	3,300	x	0.2	x	0.13	x	250	x	25	] / [	70	x	9,125	]
Aluminum	9.8E-02	= [	1.2E+05	x	1.0E-06	x	3,300	x	0.2	x	0.13	x	250	x	25	] / [	70	x	9,125	]
Chromium	2.6E-03	= [	3.1E+03	x	1.0E-06	x	3,300	x	0.2	x	0.13	x	250	x	25	] / [	70	x	9,125	]

AD_{dermal} = daily absorbed chemical dose
CS = chemical concentration in soil
CF = conversion factor
SA = skin surface area available for contact (OSWER Directive 9355.4-24, EPA 2002)
AF =soil to skin adherence factor (EFH, EPA 1997)

ABS_d = recommended dermal absorption fraction from soil ("RAGS E" EPA 2004) or RAIS website (http://ornl.rais.risk)
EF = exposure frequency
ED = exposure duration
BW = body weight
AT = averaging time

Appendix C: Table 4
Daily Intake Calculations: Future Construction Worker
Dermal Contact with Chemicals in Surface and Subsurface Soil
Firing Site 6, Iowa Army Ammunition Plant, Middletown, Iowa

Equation	ADdermal	= [	CS	x	CF	x	SA	x	AF	x	ABS_d	x	EF	x	ED	] / [	BW	x	AT	]
Units	**mg/kg-day**		**mg/kg**		**kg/mg**		**cm2**		**mg/cm^2**		**unitless**		**days/year**		**years**		**kg**		**days**	
CARCINOGENIC EFFECTS																				
RDX	9.2E-07	= [	7.7E+01	x	1.0E-06	x	3,300	x	0.2	x	0.13	x	250	x	1	] / [	70	x	25,550	]
2,4,6-Trinitrotoluene	1.0E-05	= [	8.4E+02	x	1.0E-06	x	3,300	x	0.2	x	0.13	x	250	x	1	] / [	70	x	25,550	]
Aluminum	1.4E-03	= [	1.2E+05	x	1.0E-06	x	3,300	x	0.2	x	0.13	x	250	x	1	] / [	70	x	25,550	]
Chromium	3.7E-05	= [	3.1E+03	x	1.0E-06	x	3,300	x	0.2	x	0.13	x	250	x	1	] / [	70	x	25,550	]
NONCARCINOGENIC EFFECTS																				
RDX	6.5E-05	= [	7.7E+01	x	1.0E-06	x	3,300	x	0.2	x	0.13	x	250	x	1	] / [	70	x	365	]
2,4,6-Trinitrotoluene	7.0E-04	= [	8.4E+02	x	1.0E-06	x	3,300	x	0.2	x	0.13	x	250	x	1	] / [	70	x	365	]
Aluminum	9.8E-02	= [	1.2E+05	x	1.0E-06	x	3,300	x	0.2	x	0.13	x	250	x	1	] / [	70	x	365	]
Chromium	2.6E-03	= [	3.1E+03	x	1.0E-06	x	3,300	x	0.2	x	0.13	x	250	x	1	] / [	70	x	365	]

ADdermal = daily absorbed chemical dose
CS = chemical concentration in soil
CF = conversion factor
SA = skin surface area available for contact (OSWER Directive 9355.4-24, EPA 2002)
AF =soil to skin adherence factor (EFH, EPA 1997)

ABS_d = recommended dermal absorption fraction from soil ("RAGS E" EPA 2004)
EF = exposure frequency
ED = exposure duration
BW = body weight
AT = averaging time

Appendix C: Table 5
Daily Intake Calculations: Current and Future Site Worker
Inhalation of Chemicals in Surface Soil
Firing Site 6, Iowa Army Ammunition Plant, Middletown, Iowa

Equation	**$DI_{inhalation}$**	**= [**	**CA**	**x**	**IR**	**x**	**EF**	**x**	**ET**	**x**	**ED**	**] / [**	**BW**	**x**	**AT**	**]**
Units	**mg/kg-day**		**mg/m^3**		**m^3/hour**		**days/year**		**hours/day**		**years**		**kg**		**days**	
CARCINOGENIC EFFECTS																
RDX	1.3E-09	= [	5.7E-08	x	0.83	x	250	x	8	x	25	] / [	70	x	25,550	]
2,4,6-Trinitrotoluene	1.2E-05	= [	5.2E-04	x	0.83	x	250	x	8	x	25	] / [	70	x	25,550	]
Aluminum	2.0E-06	= [	8.6E-05	x	0.83	x	250	x	8	x	25	] / [	70	x	25,550	]
Chromium	5.3E-08	= [	2.3E-06	x	0.83	x	250	x	8	x	25	] / [	70	x	25,550	]
NONCARCINOGENIC EFFECTS																
RDX	3.7E-09	= [	5.7E-08	x	0.83	x	250	x	8	x	25	] / [	70	x	9,125	]
2,4,6-Trinitrotoluene	1.4E-04	= [	2.2E-03	x	0.83	x	250	x	8	x	25	] / [	70	x	9,125	]
Aluminum	5.6E-06	= [	8.6E-05	x	0.83	x	250	x	8	x	25	] / [	70	x	9,125	]
Chromium	1.5E-07	= [	2.3E-06	x	0.83	x	250	x	8	x	25	] / [	70	x	9,125	]

$DI_{inhalation}$ = daily chemical intake via inhalation
CA = chemical concentration in air (see Appendix C, Table 7)
IR = inhalation rate; 0.83 m^3/ hour based on the standard assumption of 20 m^3/day
EF = exposure frequency
ET = exposure time
ED = exposure duration
BW = body weight
AT = averaging time

Appendix C: Table 6
Daily Intake Calculations: Future Construction Worker
Inhalation of Chemicals in Surface and Subsurface Soil
Firing Site 6, Iowa Army Ammunition Plant, Middletown, Iowa

Equation	**$DI_{inhalation}$**	**=**	**[**	**CA**	**x**	**IR**	**x**	**EF**	**x**	**ET**	**x**	**ED**	**]**	**/**	**[**	**BW**	**x**	**AT**	**]**
Units	**mg/kg-day**			**mg/m^3**		**m^3/hour**		**days/year**		**hours/day**		**years**				**kg**		**days**	
CARCINOGENIC EFFECTS																			
RDX	5.2E-11	=	[	5.7E-08	x	0.83	x	250	x	8	x	1	]	/	[	70	x	25,550	]
2,4,6-Trinitrotoluene	4.8E-07	=	[	5.2E-04	x	0.83	x	250	x	8	x	1	]	/	[	70	x	25,550	]
Aluminum	8.0E-08	=	[	8.6E-05	x	0.83	x	250	x	8	x	1	]	/	[	70	x	25,550	]
Chromium	2.1E-09	=	[	2.3E-06	x	0.83	x	250	x	8	x	1	]	/	[	70	x	25,550	]
NONCARCINOGENIC EFFECTS																			
RDX	3.7E-09	=	[	5.7E-08	x	0.83	x	250	x	8	x	1	]	/	[	70	x	365	]
2,4,6-Trinitrotoluene	1.4E-04	=	[	2.2E-03	x	0.83	x	250	x	8	x	1	]	/	[	70	x	365	]
Aluminum	5.6E-06	=	[	8.6E-05	x	0.83	x	250	x	8	x	1	]	/	[	70	x	365	]
Chromium	1.5E-07	=	[	2.3E-06	x	0.83	x	250	x	8	x	1	]	/	[	70	x	365	]

$DI_{inhalation}$ = daily chemical intake via inhalation
CA = chemical concentration in air (see Appendix C, Table 7)
IR = inhalation rate; site-specific parameter for operator riding equipment
EF = exposure frequency
ET = exposure time
ED = exposure duration
BW = body weight
AT = averaging time

Appendix C: Table 7
Chemical Concentrations in Air Calculations
Firing Site 6, Iowa Army Ammunition Plant, Middletown, Iowa

Equation	CA	=	CS	x	[	(1 /	PEF	) +	(1 /	VF	)]
Units	mg/m^3		mg/kg				m^3/kg			m^3/kg	
Surface Soil - Current and Future Site Workers											
RDX	5.7E-08	=	7.7E+01	x	[	(1 /	1.4E+09	) +	(1 /	ND	)]
2,4,6-Trinitrotoluene	5.2E-04	=	8.4E+02	x	[	(1 /	1.4E+09	) +	(1 /	1.6E+06	)]
Aluminum	8.6E-05	=	1.2E+05	x	[	(1 /	1.4E+09	) +	(1 /	ND	)]
Chromium	2.3E-06	=	3.1E+03	x	[	(1 /	1.4E+09	) +	(1 /	ND	)]
Surface & Subsurface Soil - Construction Workers											
RDX	5.7E-08	=	7.7E+01	x	[	(1 /	1.4E+09	) +	(1 /	ND	)]
2,4,6-Trinitrotoluene	2.2E-03	=	8.4E+02	x	[	(1 /	1.4E+09	) +	(1 /	3.8E+05	)]
Aluminum	8.6E-05	=	1.2E+05	x	[	(1 /	1.4E+09	) +	(1 /	ND	)]
Chromium	2.3E-06	=	3.1E+03	x	[	(1 /	1.4E+09	) +	(1 /	ND	)]

CA = chemical concentration in air
CS = chemical concentration in soil
PEF = Obtained/derived based on EPA's *Supplemental Guidance for Developing Soil Screening Levels for Superfund Sites (2002)* .
The default value of 1.36E+09 mg/kg is used to calculate air concentrations for the site worker scenario. The value used for determining air concentrations for the construction worker scenario (6.58E+08 m3/kg) was derived assuming 0% vegetative cover at a construction/excavation site.
VF = volatilazation factor (OSWER Directive 9285.7-01B, EPA 1991)
NA = not applicable
ND = no data

Appendix C: Table 8
K_D Values[(1)]
Firing Site 6, Iowa Army Ammunition Plant, Middletown, Iowa

Equation	**K_d[1]**	**=**	**K_{OC}[2]**	**x**	**f_{OC}[3]**
Units	**L/kg**		**L/kg**		**g/g**
Surface Soil					
RDX	1.2E+00	=	2.0E+02	x	0.006
2,4,6-Trinitrotoluene	1.1E+01	=	1.8E+03	x	0.006
Aluminum	ND	=	ND	x	0.006
Chromium	ND	=	ND	x	0.006
Surface and Subsurface Soil (Combined)					
RDX	3.9E-01	=	2.0E+02	x	0.002
2,4,6-Trinitrotoluene	3.7E+00	=	1.8E+03	x	0.002
Aluminum	ND	=	ND	x	0.002
Chromium	ND	=	ND	x	0.002

[(1)]K_d = soil-water partition coefficient, $cm^3/g = K_{OC} \times f_{OC}$, formula from USEPA, 1996.
[(2)]K_{OC} = soil organic carbon partition coefficient (L/kg), chemical specific value from EPA 2002, Exhibit C-1 or Oak Ridge National Laboratory; Risk Assessment Information System (http://rais.ornl.gov).
f_{OC} = fraction organic carbon in soil (g/g), 0.006 for surface soil, 0.002 for subsurface soil.

Appendix C: Table 9
Volatility Factors[1]
Firing Site 6, Iowa Army Ammunition Plant, Middletown, Iowa

Equation	**VF**	**= [**	**Q/C_{vol}**	**x (**	**3.14**	**x**	**D_A**	**x**	**T**	**$)^{1/2}$**	**x**	**CF**	**] / (**	**2**	**x**	**ρ_b**	**x**	**D_A**	**)**
Units	m3/kg		see below		π		cm^2/sec		sec			m^2/cm^2				g/cm^3		cm^2/sec	
Surface Soil - Current and Future Site Workers																			
RDX	ND	= [	68.18	x (	3.14	x	ND	x	9.5E+08	$)^{1/2}$	x	1.0E-04	] / (	2	x	1.5	x	ND	)
2,4,6-Trinitrotoluene	1.6E+06	= [	68.18	x (	3.14	x	5.8E-09	x	9.5E+08	$)^{1/2}$	x	1.0E-04	] / (	2	x	1.5	x	5.8E-09	)
Aluminum	ND	= [	68.18	x (	3.14	x	ND	x	9.5E+08	$)^{1/2}$	x	1.0E-04	] / (	2	x	1.5	x	ND	)
Chromium	ND	= [	68.18	x (	3.14	x	ND	x	9.5E+08	$)^{1/2}$	x	1.0E-04	] / (	2	x	1.5	x	ND	)
Surface & Subsurface Soil - Construction Workers																			
RDX	ND	= [	68.18	x (	3.14	x	ND	x	9.5E+08	$)^{1/2}$	x	1.0E-04	] / (	2	x	1.5	x	ND	)
2,4,6-Trinitrotoluene	3.8E+05	= [	68.18	x (	3.14	x	1.1E-07	x	9.5E+08	$)^{1/2}$	x	1.0E-04	] / (	2	x	1.5	x	1.1E-07	)
Aluminum	ND	= [	68.18	x (	3.14	x	ND	x	9.5E+08	$)^{1/2}$	x	1.0E-04	] / (	2	x	1.5	x	ND	)
Chromium	ND	= [	68.18	x (	3.14	x	ND	x	9.5E+08	$)^{1/2}$	x	1.0E-04	] / (	2	x	1.5	x	ND	)

[1]VF = volatilazation factor, formula obtained from USEPA, 1996. Soil Screening Guidance: User's Guide. Publication 9355.4-23. July 1996.
Q/C_{vol} = Assumes a 0.5 acre emission source (g/m^2-sec per kg/m^3); 68.18 represents the 90th percentile value based on 29 meterological stations used in dispersion model anlaysis.
D_A = apparent diffusivity (cm^2/sec) (see Appendix C, Table 10)
[2]Values for the following parameters obtained from:
USEPA, 2002. *Supplemental Guidance Developing Soil Screening Levels for Superfund Sites, Appendix C.* OSWER 9355.4-24. December 2002.
T = exposure interval (sec); 9.5E+08 for site workers and construction workers (Eqn. 4-8)
CF = conversion factor, 10^{-4} m^2/cm^2
ρ_b = dry soil bulk density (g/cm^3) = 1.5 g/cm^3 (Eqn. 4-8)
ND = no data; physical/chemical parameters not available for all chemicals

Appendix C: Table 10
Apparent Diffusivity[1]
Firing Site 6, Iowa Army Ammunition Plant, Middletown, Iowa

Equation[2][3]	DA	= [((	$\theta_a^{10/3}$	x	D_i	x	H'	) + (	$\theta_w^{10/3}$	x	D_w	)) /	n^2	] / [(	ρ_b	x	K_d	) +	θ_w	+ (	θ_a	x	H'	)]
Units	**cm^2/sec**		**L_{air}/L_{soil}**		**cm^2/s**		**dimen-sionless**		**L_{water}/L_{soil}**		**cm^2/sec**				**g/cm^3**		**L/kg**		**L_{water}/L_{soil}**		**L_{air}/L_{soil}**		**dimen-sionless**	
Surface Soil - Current and Future Site Workers																								
RDX	ND	= [((	1.4E-02	x	NA	x	2.6E-06	) + (	1.8E-03	x	NA	)) /	1.8E-01	] / [(	1.5E+00	x	1.2E+00	) +	1.5E-01	+ (	2.8E-01	x	2.6E-06	)]
2,4,6-Trinitrotoluene	5.8E-09	= [((	1.4E-02	x	2.5E-02	x	1.9E-05	) + (	1.8E-03	x	6.4E-06	)) /	1.8E-01	] / [(	1.5E+00	x	1.1E+01	) +	1.5E-01	+ (	2.8E-01	x	1.9E-05	)]
Aluminum	ND	= [((	1.4E-02	x	ND	x	ND	) + (	1.8E-03	x	ND	)) /	1.8E-01	] / [(	1.5E+00	x	ND	) +	1.5E-01	+ (	2.8E-01	x	ND	)]
Chromium	ND	= [((	1.4E-02	x	ND	x	ND	) + (	1.8E-03	x	ND	)) /	1.8E-01	] / [(	1.5E+00	x	ND	) +	1.5E-01	+ (	2.8E-01	x	ND	)]
Surface & Subsurface Soil - Construction Workers																								
RDX	ND	= [((	1.1E-03	x	NA	x	2.6E-06	) + (	1.8E-02	x	NA	)) /	1.8E-01	] / [(	1.5E+00	x	3.9E-01	) +	3.0E-01	+ (	1.3E-01	x	2.6E-06	)]
2,4,6-Trinitrotoluene	1.1E-07	= [((	1.1E-03	x	2.5E-02	x	1.9E-05	) + (	1.8E-02	x	6.4E-06	)) /	1.8E-01	] / [(	1.5E+00	x	3.7E+00	) +	3.0E-01	+ (	1.3E-01	x	1.9E-05	)]
Aluminum	ND	= [((	1.1E-03	x	ND	x	ND	) + (	1.8E-02	x	ND	)) /	1.8E-01	] / [(	1.5E+00	x	ND	) +	3.0E-01	+ (	1.3E-01	x	ND	)]
Chromium	ND	= [((	1.1E-03	x	ND	x	ND	) + (	1.8E-02	x	ND	)) /	1.8E-01	] / [(	1.5E+00	x	ND	) +	3.0E-01	+ (	1.3E-01	x	ND	)]

[1]DA = apparent diffusivity; formula was obtained from USEPA, 1996. Soil Screening Guidance: User's Guide. Publication 93

[2]Values for the following soil physical parameters obtained from:

USEPA, 2002. *Supplemental Guidance Developing Soil Screening Levels for Superfund Sites, Appendix C.* OSWER 9355.4-24. December 2002.

θ_a = air filled porosity (L_{air}/L_{soil}) = 0.28 for surface soil, 0.13 for subsurface soil

θ_w = water-filled porosity (L_{water}/L_{soil}) = 0.15 for surface soil, 0.30 for subsurface soil

n = total soil porosity (L_{pore}/L_{soil}) = 0.43

ρ_b = dry soil bulk density (g/cm^3) = 1.5 g/cm^3

ρ_s = soil particle density (g/cm^3) = 2.65 g/cm^3

D_i = diffusivity in air (cm^2/sec) from EPA 2002 or RAIS website (http://rais.ornl.gov)

ND = no data; physical/chemical parameters not available for all chemicals

[3]The following chemical-specific values obtained from the following sources:

USDOE, 2007. *Risk Assessment Information System* (Last Updated May 2007) (http://rais.ornl.gov/).

D_i = diffusivity in air (cm^2/sec), chemical specific

H' = Henrys law constant, unitless, chemical specific

D_w = diffusivity in water (cm^2/sec), chemical specific

Kd = soil-water partition coefficient, (cm3/g), chemical specific (see Appendix C, Table 8)

Appendix C: Table 11
Risk Characterization
Current and Future Site Worker Exposed to Surface Soil
Firing Site 6, Iowa Army Ammunition Plant, Middletown, Iowa

	Carcinogenic Effects					Noncarcinogenic Effects				
Equation	**DI**	**x**	**SF**	**=**	**CR**	**DI**	**/**	**RfD**	**=**	**HQ**
Units	**mg/kg-day**		**(mg/kg-day)-1**		**unitless**	**mg/kg-day**		**mg/kg-day**		**unitless**
Ingestion of Chemicals in Soil										
RDX	1.3E-05	x	1.1E-01	=	**1.5E-06**	3.8E-05	/	3.0E-03	=	0.013
2,4,6-Trinitrotoluene	1.5E-04	x	3.0E-02	=	**4.4E-06**	4.1E-04	/	5.0E-04	=	0.82
Aluminum	2.0E-02	x	ND	=	NA	5.7E-02	/	1.0E+00	=	0.057
Chromium	5.4E-04	x	ND	=	NA	1.5E-03	/	3.0E-03	=	0.51
		Pathway total risk		=	**5.9E-06**		Pathway total HI		=	**1.4**
Dermal Contact with Chemicals in Soil										
RDX	2.3E-05	x	1.1E-01	=	**2.5E-06**	6.5E-05	/	3.0E-03	=	0.022
2,4,6-Trinitrotoluene	2.5E-04	x	3.0E-02	=	**7.5E-06**	7.0E-04	/	5.0E-04	=	**1.4**
Aluminum	3.5E-02	x	ND	=	NA	9.8E-02	/	1.0E+00	=	0.10
Chromium	9.3E-04	x	ND	=	NA	2.6E-03	/	3.0E-03	=	0.87
		Pathway total risk		=	**1.0E-05**		Pathway total HI		=	**2.4**
Inhalation of Chemicals in Soil										
RDX	1.3E-09	x	1.1E-01	=	1.4E-10	3.7E-09	/	3.0E-03	=	0.0000012
2,4,6-Trinitrotoluene	1.2E-05	x	3.0E-02	=	3.6E-07	1.4E-04	/	5.0E-04	=	0.29
Aluminum	2.0E-06	x	ND	=	NA	5.6E-06	/	1.4E-03	=	0.0040
Chromium	5.3E-08	x	4.2E+01	=	**2.2E-06**	1.5E-07	/	2.2E-06	=	0.067
		Pathway total risk		=	**2.6E-06**		Pathway total HI		=	0.36
Firing Site 6 Totals										
RDX		Sum of all pathway risks		=	**4.0E-06**		Sum of all pathway HIs		=	0.034
2,4,6-Trinitrotoluene		Sum of all pathway risks		=	**1.2E-05**		Sum of all pathway HIs		=	**2.5**
Aluminum		Sum of all pathway risks		=	NA		Sum of all pathway HIs		=	0.16
Chromium		Sum of all pathway risks		=	**2.2E-06**		Sum of all pathway HIs		=	**1.4**
	Total Carcinogenic Risk					Total Noncarcinogenic Risk (HI)				
	All Pathways and Chemicals			=	**1.8E-05**	All Pathways and Chemicals			=	**4.1**

DI = Chemical Daily Intake; from Tables
SF = Cancer Slope Factor; from Tables
CR = Cancer Risk
RfD = Noncancer Reference Dose; from Tables
HQ = Hazard Quotient
HI = Hazard Index (i.e., sum of HQs)
ND = no data
NA = not applicable

Bold indicates carcinogenic risk exceeding 1E-06 and noncarcinogenic risk (HQ or HI) exceeding 1.0.
[NOTE: Chemical totals for noncarcinogenic risk (HI) are presented for illustative purposes only. It may not be appropriate to consider HIs for HQs summed over COPCs that represent adverse health effects for differng target organ effects.]

Appendix C: Table 12
Risk Characterization
Future Construction Worker Exposed to Surface and Subsurface Soil
Firing Site 6, Iowa Army Ammunition Plant, Middletown, Iowa

	Carcinogenic Effects					Noncarcinogenic Effects				
Equation	**DI**	**x**	**SF**	**=**	**CR**	**DI**	**/**	**RfD**	**=**	**HQ**
Units	**mg/kg-day**		**(mg/kg-day)-1**		**unitless**	**mg/kg-day**		**mg/kg-day**		**unitless**
Ingestion of Chemicals in Soil										
RDX	5.2E-06	x	1.1E-01	=	5.7E-07	3.6E-04	/	3.0E-03	=	0.12
2,4,6-Trinitrotoluene	5.6E-05	x	3.0E-02	=	**1.7E-06**	3.9E-03	/	5.0E-04	=	**7.9**
Aluminum	7.9E-03	x	ND	=	NA	5.5E-01	/	1.0E+00	=	0.55
Chromium	2.1E-04	x	ND	=	NA	1.5E-02	/	3.0E-03	=	**4.9**
			Pathway total risk	=	**2.2E-06**			Pathway total HI	=	**13**
Dermal Contact with Chemicals in Soil										
RDX	9.2E-07	x	1.1E-01	=	1.0E-07	6.5E-05	/	3.0E-03	=	0.022
2,4,6-Trinitrotoluene	1.0E-05	x	3.0E-02	=	3.0E-07	7.0E-04	/	5.0E-04	=	**1.4**
Aluminum	1.4E-03	x	ND	=	NA	9.8E-02	/	1.0E+00	=	0.10
Chromium	3.7E-05	x	ND	=	NA	2.6E-03	/	3.0E-03	=	0.87
			Pathway total risk	=	4.0E-07			Pathway total HI	=	**2.4**
Inhalation of Chemicals in Soil										
RDX	5.2E-11	x	1.1E-01	=	5.8E-12	3.7E-09	/	3.0E-03	=	0.0000012
2,4,6-Trinitrotoluene	4.8E-07	x	3.0E-02	=	1.4E-08	1.4E-04	/	5.0E-04	=	0.29
Aluminum	8.0E-08	x	ND	=	NA	5.6E-06	/	1.4E-03	=	0.0040
Chromium	2.1E-09	x	4.2E+01	=	8.9E-08	1.5E-07	/	2.2E-06	=	0.07
			Pathway total risk	=	1.0E-07			Pathway total HI	=	0.36
Firing Site 6 Totals										
RDX			Sum of all pathway risks	=	6.7E-07			Sum of all pathway HIs	=	0.14
2,4,6-Trinitrotoluene			Sum of all pathway risks	=	**2.0E-06**			Sum of all pathway HIs	=	**10**
Aluminum			Sum of all pathway risks	=	NA			Sum of all pathway HIs	=	0.65
Chromium			Sum of all pathway risks	=	8.9E-08			Sum of all pathway HIs	=	**5.8**
	Total Carcinogenic Risk All Pathways and Chemicals			=	**2.8E-06**	Total Noncarcinogenic Risk (HI) All Pathways and Chemicals			=	**16**

DI = Chemical Daily Intake; from Tables
SF = Cancer Slope Factor; from Tables
CR = Cancer Risk
RfD = Noncancer Reference Dose; from Tables
HQ = Hazard Quotient
HI = Hazard Index (i.e., sum of HQs)
ND = no data
NA = not applicable

Bold indicates carcinogenic risk exceeding 1E-06 and noncarcinogenic risk (HQ or HI) exceeding 1.0.
[NOTE: Chemical totals for noncarcinogenic risk (HI) are presented for illustative purposes only. It may not be appropriate to consider HIs for HQs summed over COPCs that represent adverse health effects for differng target organ effects.]

APPENDIX D

FIELD LOGBOOKS

(On the CD-ROM on the Back Cover of this Report)

FP-158

SAMPLE LOGBOOK

WORK SITE: IAAAP

START DATE: 10-23-06

END DATE: 4-16-07

SAIC®
From Science to Solutions™
8421 St. John Industrial Drive
Suite 200
St. Louis, MO 63114

SIGNATURE PAGE

PROJECT NAME: **DELIVERY ORDER:**

NAME (PRINT)	SIGNATURE	COMPANY	INITIALS
Keith Vincent	[illegible]	SAIC	[illegible]
Melissa Steiner	Melissa Steiner	GEO	MS
Durrell Saunders	[illegible]	SAIC	[illegible]
GARY NEUTZLING	Gary N. Neutzling	SAIC	[illegible]
DAVID L. LAWSON	[illegible]	SAIC	[illegible]
Eric Danielson	E Danielson	SAIC	[illegible]
DANIEL L BOSS	Daniel L Boss	GEO	DB
Quentina Borgie	[illegible]	SAIC	QB

TABLE OF CONTENTS

PROJECT NAME:

PAGE	FIELD LOG	PAGE	FIELD LOG
1	IAAP 96883, IAAP 96892	31	IAAP 96944, IAAP 96945
2	IAAP 96893, IAAP 96889	32	IAAP 96952, IAAP 96953
3	IAAP 96894, IAAP 96890	33	IAAP 96950, IAAP 96949
4	IAAP 96895, IAAP 96891	34	IAAP 96960, IAAP 96958
5	IAAP 96903, IAAP 96842	35	IAAP 96957, IAAP 96933
6	IAAP 96843, IAAP 96845	36	IAAP 96934, IAAP 96935
7	IAAP 96846, IAAP 96847	37	IAAP 96936, IAAP 96971
8	IAAP 96836, IAAP 96837	38	IAAP 96972 IAAP 97021
9	IAAP 96838, NA	39	IAAP 97020 IAAP 97019
10	IAAP 96831, IAAP 96833	40	IAAP 97015 IAAP 98262
11	IAAP 96825, IAAP 96830	41	IAAP 98261 IAAP 98260
12	IAAP 96826, IAAP 96827	42	IAAP 98263 IAAP 98264
13	IAAP 96821, IAAP 96822	43	IAAP 97001 IAAP 97002
14	IAAP 96822-MS, IAAP 96930	44	IAAP 97003 IAAP 97012
15	IAAP 96927, IAAP 96925	45	IAAP 97010 IAAP 97011
16	IAAP 96926, IAAP 96928	46	IAAP 97009 IAAP 97008
17	IAAP 96929, IAAP 96848	47	IAAP 97004 IAAP 97005
18	IAAP 96970, IAAP 96967	48	IAAP 97006 IAAP 97007
19	IAAP 96965, IAAP 96966	49	IAAP 97033 IAAP 97032
20	IAAP 96964, IAAP 96962	50	IAAP 97031 IAAP 97030
21	IAAP 96961, IAAP 96974	51	IAAP 97035 IAAP 98259
22	IAAP 96973, IAAP 96975	52	IAAP 97027 IAAP 97028
23	IAAP 96976, IAAP 96999	53	IAAP 97029 IAAP 98257
24	IAAP 96979, IAAP 96980	54	IAAP 98253 IAAP 98252
25	IAAP 97000, IAAP 96998	55	IAAP 98258 IAAP 97034
26	IAAP 96983, IAAP 96984	56	IAAP 98274 IAAP 98255
27	IAAP 96994, IAAP 96995	57	IAAP 98254 IAAP 100181
28	IAAP 96996, IAAP 96990	58	IAAP 100182 IAAP 100183
29	IAAP 96989, IAAP 96987	59	IAAP 100184 IAAP 100186
30	IAAP 96959, IAAP 96978	60	IAAP 100185 IAAP 100190

TABLE OF CONTENTS

PROJECT NAME:

PAGE	FIELD LOG		PAGE	FIELD LOG	
61	IAAP 100191	IAAP 100192	91	IAAP 100051	IAAP 100052
62	IAAP 100188	IAAP 100189	92	IAAP 100079	IAAP 100087
63	IAAP 100168	IAAP 100169	93	IAAP 100080	IAAP 100081
64	IAAP 100166	IAAP 100167	94	IAAP 100121	IAAP 100119
65	IAAP 100174	IAAP 100170	95	IAAP 100120	IAAP 100106
66	IAAP 100171	IAAP 100172	96	IAAP 100107	IAAP 100108
67	IAAP 100173	IAAP 100160	97	IAAP 99942	IAAP 99943
68	IAAP 100176	IAAP 100159	98	IAAP 99934	IAAP 99935
69	IAAP 100158	IAAP 100157	99		
70	IAAP 100156	IAAP 100161	100		
71	IAAP 100162	IAAP 100163	101		
72	IAAP 100146	IAAP 100151	102		
73	IAAP 100152	IAAP 100148	103		
74	IAAP 100149	IAAP 100150	104		
75	IAAP 100147	IAAP 100102	105		
76	IAAP 100101	IAAP 100100	106		
77	IAAP 100059	IAAP 100060	107		
78	IAAP 100061	IAAP 100076	108		
79	IAAP 100075	IAAP 100074	109		
80	IAAP 100073	IAAP 100098	110		
81	IAAP 100099	IAAP 100097	111		
82	IAAP 100065	IAAP 100078	112		
83	IAAP 100077	IAAP 100038	113		
84	IAAP 100039	IAAP 99941	114		
85	IAAP 99940	IAAP 100178	115		
86	IAAP 100180	IAAP 100164	116		
87	IAAP 100165	IAAP 100187	117		
88	IAAP 100154	IAAP 100155	118		
89	IAAP 100153	IAAP 100123	119		
90	IAAP 100124	IAAP ~~100125~~ 100122	120		

N/A

MS 4/18/07

R 4/15/07

COC No.: SA 10312006-015

Task Team Members: Eric Danielson, Keith Vincent

Sample ID: IAAP96883

Station ID: IAAP69883

Collection Date: 10/23/06

Collection Time: 1350

Property Name: Yard C

Sample Location: Low spot just (S) of two culverts and just (S) of Site C3

Northing (units): 90941.64

Easting (units): 693200.29

Elevation (units): ~~693200.29~~ KAV 10/23/06 N/A

Sample Type: Grab

Sample Collection Method: ~~Grab~~ KAV 10/23/06 Trowel

Sample Depth: 0" to 6"

Soil Type: Light brown, silt, some clay some sand, trace gravel Moderately ~~Plastic~~ KAV 10/23/06 Low Plastic

Rad Screen Instrument: N/A

Rad Screen Bkg. (cpm): N/A

Rad Screen (cpm): N/A

Comments: Metals (TAL); explosives

Recorded by: Keith Vincent

QA by: MSteiner

Date: 11-7-06

[redacted]

COC No.: SA 10312006-015

Task Team Members: ED, KV,

Sample ID: IAAP96892

Station ID: IAAP96892

Collection Date: 10/23/06

Collection Time: ~~1415~~ KS 10-24-06 1415

Property Name: YARD C

Sample Location: In ditch East of R.R. tracks (E) 100 feet (N) of C1 Immediatly adjacent to culvert

Northing (units): 91240.08

Easting (units): 693198.15

Elevation (units): N/A

Sample Type: Grab

Sample Collection Method: ~~Grab~~ KAV 10/26/06 Trowel

Sample Depth: 0" to 6"

Soil Type: Medium Brown soil with slight agregate. Medium plastricity

Rad Screen Instrument: NA

Rad Screen Bkg. (cpm): N/A

Rad Screen (cpm): NA

Comments: (33) Metals (TAL); Explosives

Recorded by: Keith Vincent

QA by: MSteiner

Date: 11-7-06

COC No.: SA 10312006-015

Task Team Members: ED, KV

Sample ID: IAAP 96893

Station ID: IAAP 96893

Collection Date: 10/23/06

Collection Time: 1435

Property Name: YARD C

Sample Location: In cattail ditch (E) of R.R. tracks. 20 feet (S) of (N) Fence

Northing (units): 91241.16

Easting (units): 693333.54

Elevation (units): N/A

Sample Type: Grab

Sample Collection Method: ~~Grab~~ KAV 10/25/06 Trowel

Sample Depth: 0" to 6"

Soil Type: Saturated Silty soil with lots of Organic matter, characteristic organic odor, medium brown; medium plastic

Rad Screen Instrument: NA

Rad Screen Bkg. (cpm): N/A

Rad Screen (cpm): NA

Comments: (34) Metals (TAL); Explosives

Recorded by: Keith Vincent

QA by: M Stemer

Date: 11-7-06

[redacted]

COC No.: SA 10312006-015

Task Team Members: ED, KV

Sample ID: IAAP 96889

Station ID: IAAP 96889

Collection Date: 10/23/06

Collection Time: 1450

Property Name: YARD C

Sample Location: Immediately adjacent to loading dock C14

Northing (units): 91088.45

Easting (units): 693460.77

Elevation (units): N/A

Sample Type: Grab

Sample Collection Method: ~~Grab~~ KW 10/26/06 Trowel

Sample Depth: 0" to 6"

Soil Type: Medium brown, sandy silt w/ some gravel. Low plasticity

Rad Screen Instrument: NA

Rad Screen Bkg. (cpm): N/A

Rad Screen (cpm): NA

Comments: (30) Metals (TAL); Explosives

Recorded by: KW

QA by: M Stemer

Date: 11-7-06

COC No.: SA10312006-015

Task Team Members: ED, KV

Sample ID: IAAP96894

Station ID: IAAP96894

Collection Date: 10/23/06

Collection Time: 1500

Property Name: YARDC

Sample Location: In front of culvert headed under R.R. tracks NE portion of fence

Northing (units): 91345.00

Easting (units): 693582.50

Elevation (units): N/A

Sample Type: Grab

Sample Collection Method: ~~Grab~~ Trowel KBV 10/25/06

Sample Depth: 0" to 6"

Soil Type: Medium to Dark brown silty clay with Medium plasticity Orange/brown mottling

Rad Screen Instrument: NA

Rad Screen Bkg. (cpm): N/A

Rad Screen (cpm): NA

Comments: (35) Metals (TAL); Explosives

Recorded by: Keith Vincent

QA by: MSteiner

Date: 11-7-06

[redacted]

COC No.: SA10312006-015

Task Team Members: ED, KV

Sample ID: IAAP96890

Station ID: IAAP96890

Collection Date: 10/23/06

Collection Time: 1530

Property Name: YARD "C"

Sample Location: Immediately (S) of C26, Not in ditch

Northing (units): 91084.44

Easting (units): 693733.93

Elevation (units): N/A

Sample Type: Grab

Sample Collection Method: ~~Grab~~ Trowel KBV 10/25/06

Sample Depth: 0" to 6"

Soil Type: Light brown silt with gravel from adjacent R.R. bed. Very low plasticity.

Rad Screen Instrument: NA

Rad Screen Bkg. (cpm): N/A

Rad Screen (cpm): NA

Comments: (31) Metals (TAL); Explosives

Recorded by: Keith Vincent

QA by: MSteiner

Date: 11-7-06

COC No.: SA10312006-01S

Task Team Members: ED, KV

Sample ID: IAAP 96895

Station ID: IAAP 96895

Collection Date: 10/23/06

Collection Time: 1540

Property Name: YARD "C"

Sample Location: In trees, a log lying flat spot upstream of culvert under R.R. track

Northing (units): 91220.69

Easting (units): 693740.75

Elevation (units): N/A

Sample Type: Grab

Sample Collection Method: ~~Grab~~ KAV 10/25/06 Trowel

Sample Depth: 0" to 6"

Soil Type: Dark Brown; Rich topsoil with some roots. Light plasticity

Rad Screen Instrument: NA

Rad Screen Bkg. (cpm): N/A

Rad Screen (cpm): NA

Comments: (36) Metals (TAL); Explosives

Recorded by: Keith Vincent

QA by: MSteiner

Date: 11-7-06

COC No.: SA10312006-01S

Task Team Members: ED, KV

Sample ID: IAAP 96891

Station ID: IAAP 96891

Collection Date: 10/23/06

Collection Time: 1550

Property Name: Yard "C"

Sample Location: Immediately CN of loading dock C32

Northing (units): 91024.84

Easting (units): 693872.46

Elevation (units): N/A

Sample Type: Grab

Sample Collection Method: ~~Grab~~ 10/25/06 KAV Trowel

Sample Depth: 0" to 6"

Soil Type: Medium Brown; silty; sandy clay. Medium plasticity

Rad Screen Instrument: NA

Rad Screen Bkg. (cpm): N/A

Rad Screen (cpm): NA

Comments: (32) Metals (TAL); Explosives

Recorded by: Keith Vincent

QA by: MSteiner

Date: 11-7-06

COC No.: SA10312006-015

Task Team Members: ED, KV

Sample ID: IAAP96903 | Station ID: IAAD96903

Collection Date: 10/23/06 | Collection Time: 1555

Property Name: YARD "C" | Sample Location: Distressed vegitation; Point is near ditch on (E) side of R.R. tracks

Northing (units): 90950.25 | Easting (units): 694016.63

Elevation (units): N/A | Sample Type: Grab

Sample Collection Method: ~~Grab~~ Trowel 10/25/06 KAV | Sample Depth: 0" to 6"

Soil Type: Light brown, lose, fine consistency soil with orange mottling. | Rad Screen Instrument: NA

Rad Screen Bkg. (cpm): N/A | Rad Screen (cpm): NA

Comments: (177) Metals (TAL); Explosives

Recorded by: Keith Vincent | QA by: MSteiner | Date: 11-7-06

[redacted]

COC No.: SA10312006-035

Task Team Members: Ann Jacobs, Melissa Steiner

Sample ID: IAAP 96842 | Station ID: IAAP 96842

Collection Date: 10/25/06 | Collection Time: 0838

Property Name: Firing site 2 | Sample Location: 2' east of covered stairs

Northing (units): 89589.02 | Easting (units): 687586.61

Elevation (units): NA | Sample Type: Homo Grab

Sample Collection Method: trowel | Sample Depth: 0-0.5'

Soil Type: Rock, black topsoil | Rad Screen Instrument: NA

Rad Screen Bkg. (cpm): NA | Rad Screen (cpm): NA

Comments: (200) metals (TAL); Explosives

Recorded by: M Steiner | QA by: [signature] | Date: 11-8-06

COC No.: SA10312006-035

Task Team Members: AJ, MS

Sample ID: IAAP96843 | Station ID: IAAP96843

Collection Date: 10/25/06 | Collection Time: 0850

Property Name: Firing site 2 | Sample Location: South of building

Northing (units): 89610.84 | Easting (units): 687581.93

Elevation (units): NA | Sample Type: Homograb

Sample Collection Method: trowel | Sample Depth: 0-0.5'

Soil Type: silty clay, brown | Rad Screen Instrument: NA

Rad Screen Bkg. (cpm): NA | Rad Screen (cpm): NA

Comments: (201) metals (TAL); Explosives

Recorded by: MSteiner | QA by: [signature] | Date: 11-8-06

[redacted]

COC No.: SA10312006-035

Task Team Members: AJ, MS

Sample ID: IAAP96845 | Station ID: IAAP96845

Collection Date: 10/25/06 | Collection Time: 0858

Property Name: Firing site 1 | Sample Location: North side of firing site 1

Northing (units): 89532.29 | Easting (units): 687561.91

Elevation (units): NA | Sample Type: Homograb

Sample Collection Method: trowel | Sample Depth: 0-0.5'

Soil Type: small rock pebbles, brown silty loam | Rad Screen Instrument: NA

Rad Screen Bkg. (cpm): NA | Rad Screen (cpm): NA

Comments: (203) metals (TAL); Explosives

Recorded by: MSteiner | QA by: [signature] | Date: 11-8-06.

COC No.: SA10312006-035

Task Team Members: AJ, MS

Sample ID: IAAP 96846 | Station ID: IAAP 96846

Collection Date: 10/25/06 | Collection Time: 0906

Property Name: Firing Site 1 | Sample Location: North end of Firing Site 1

Northing (units): 89525.23 | Easting (units): 687564.01

Elevation (units): NA | Sample Type: Homograb

Sample Collection Method: trowel | Sample Depth: 0-0.5'

Soil Type: Brown silty clay | Rad Screen Instrument: NA

Rad Screen Bkg. (cpm): NA | Rad Screen (cpm): NA

Comments: (204) metals (TAL); Explosives

Recorded by: MSteiner | QA by: [signature] | Date: 11-8-06

[redacted]

COC No.: SA10312006-035

Task Team Members: AJ, MS

Sample ID: IAAP 96847 | Station ID: IAAP 96847

Collection Date: 10-25-06 | Collection Time: 0910

Property Name: Firing Site 1 | Sample Location: North end of Firing Site 1

Northing (units): 89523.80 | Easting (units): 687576.72

Elevation (units): NA | Sample Type: Homograb

Sample Collection Method: trowel | Sample Depth: 0-0.5'

Soil Type: rock, brown | Rad Screen Instrument: NA

Rad Screen Bkg. (cpm): NA | Rad Screen (cpm): NA

Comments: (205) metals (TAL); Explosives

Recorded by: MSteiner | QA by: [signature] | Date: 11-8-06

COC No.: SA10302006-01H (DU)

Task Team Members: AJ, MS

Sample ID: IAAP 96836 | Station ID: IAAP 96836

Collection Date: 10-25-06 | Collection Time: 1015

Property Name: Firing site 3 | Sample Location: Side of building

Northing (units): 89780.19 | Easting (units): 687900.34

Elevation (units): NA | Sample Type: Homograb

Sample Collection Method: trowel | Sample Depth: 0-0.5'

Soil Type: Brown silty clay w/ orange mottles | Rad Screen Instrument: 44-9L

Rad Screen Bkg. (cpm): 54cpm | Rad Screen (cpm): 72cpm

Comments: (194) metals, explosives, rad

Recorded by: MSteiner | QA by: [signature] | Date: 11-8-06

[redacted]

COC No.: SA10302006-01H (DU)

Task Team Members: AJ, MS

Sample ID: IAAP 96837 | Station ID: IAAP 96837

Collection Date: 10-25-06 | Collection Time: 1023

Property Name: Firing Site 3 | Sample Location: back of building

Northing (units): 89772.99 | Easting (units): 687900.04

Elevation (units): NA | Sample Type: Homograb

Sample Collection Method: trowel | Sample Depth: 0-0.5'

Soil Type: Brown silty clay with black mottles | Rad Screen Instrument: 44-9L

Rad Screen Bkg. (cpm): 42cpm | Rad Screen (cpm): 61 cpm

Comments: (195) metals, explosives, rad

Recorded by: MSteiner | QA by: [signature] | Date: 11-8-06

COC No.: SA10302006-01H (OU)

Task Team Members: AJ, MS

Sample ID: IAAP 96838 | Station ID: IAAP 96838

Collection Date: 10-25-06 | Collection Time: 1040

Property Name: Firing Site 5 | Sample Location: Firing Site 5

Northing (units): 89902.61 | Easting (units): 687982.71

Elevation (units): NA | Sample Type: Homograb

Sample Collection Method: trowel | Sample Depth: 0-0.5'

Soil Type: Brown silty clay with orange mottles | Rad Screen Instrument: 44-9L

Rad Screen Bkg. (cpm): 48 cpm | Rad Screen (cpm): 54 cpm

Comments: (196) metals, explosives, rad

Recorded by: MSteines | QA by: [signature] | Date: 11-8-06

[redacted]

COC No.: NA

Task Team Members: AJ, MS

Sample ID: NA | Station ID: NA

Collection Date: 10-25-06 | Collection Time: 1105

Property Name: Firing Site 5 | Sample Location: west loading dock

Northing (units): NA | Easting (units): NA

Elevation (units): NA | Sample Type: Homograb

Sample Collection Method: trowel | Sample Depth: 0-0.5'

Soil Type: NA | Rad Screen Instrument: 44-9L

Rad Screen Bkg. (cpm): 56 cpm | Rad Screen (cpm): NA

Comments: Hotspot DU ~~chuck~~ chunk found 93,000cpm - left it there MS 10/25/06 informational

Recorded by: MSteines | QA by: [signature] | Date: 11-8-06

COC No.: SA10302006-01H(DU)

Task Team Members: Melissa Steiner

Sample ID: IAAP96831 | Station ID: IAAP96831

Collection Date: 10-25-06 | Collection Time: 1328

Property Name: Firing Site 14 | Sample Location: North Side of building

Northing (units): 89815.~~15~~54 MS 10/25/06 | Easting (units): 687681.90

Elevation (units): NA | Sample Type: Homo Grab

Sample Collection Method: trowel | Sample Depth: 0-0.5'

Soil Type: Rock fill material gravel | Rad Screen Instrument: 44-9L

Rad Screen Bkg. (cpm): 35cpm | Rad Screen (cpm): 42cpm

Comments: (189) metals, explosives, rad
SA10312006-035

Recorded by: MSteiner | QA by: [signature] | Date: 11-9-06

[redacted]

COC No.: SA10302006-01H (DU)

Task Team Members: MS

Sample ID: IAAP96833 | Station ID: IAAP 96833

Collection Date: 10-25-06 | Collection Time: 1335

Property Name: Firing Site 14 | Sample Location: Firing Site 14

Northing (units): 89823.75 | Easting (units): 687660.71

Elevation (units): NA | Sample Type: Homo Grab

Sample Collection Method: trowel | Sample Depth: ~~0-0.6'~~ MS 10/25/06 0-0.5'

Soil Type: Black silty clay with gravel mixture | Rad Screen Instrument: 44-9L

Rad Screen Bkg. (cpm): 42cpm | Rad Screen (cpm): 61cpm

Comments: (191) metals, explosives, rad
SA10312006-035

Recorded by: MSteiner | QA by: [signature] | Date: 11-8-06

COC No.: SA 10302006-01H (DU)

Task Team Members: MS

Sample ID: IAAP 96825 | Station ID: IAAP 96825

Collection Date: 10-25-06 | Collection Time: 1420

Property Name: Firing Site 7 | Sample Location: near steel wall

Northing (units): 90263.24 | Easting (units): 687590.48

Elevation (units): NA | Sample Type: HoMoGrab

Sample Collection Method: trowel | Sample Depth: 0-0.5'

Soil Type: Rock sand gravel mixture | Rad Screen Instrument: 44-9L

Rad Screen Bkg. (cpm): 39cpm | Rad Screen (cpm): 27cpm

Comments: (183) metals, explosives, rad
SA10312006-035

Recorded by: MSteiner | QA by: [signature] | Date: 11-8-06

[redacted]

COC No.: SA 10302006-01H (DU)

Task Team Members: MS

Sample ID: IAAP 96830 | Station ID: IAAP 96830

Collection Date: 10-25-06 | Collection Time: 1433

Property Name: Firing site 7 | Sample Location: Ditch

Northing (units): 90276.06 | Easting (units): 687622.25

Elevation (units): NA | Sample Type: HoMoGrab

Sample Collection Method: trowel | Sample Depth: 0-0.5'

Soil Type: Brown silty clay | Rad Screen Instrument: 44-9L

Rad Screen Bkg. (cpm): 59cpm | Rad Screen (cpm): 57cpm

Comments: (188) SA10312006-035 metals, explosives, rad
Duplicate, Split

Recorded by: MSteiner | QA by: [signature] | Date: 11-8-06

COC No.: SA 10302006-01H(00)

Task Team Members: Darrell Landers, MS

Sample ID: IAAP96826 | Station ID: IAAP96826

Collection Date: 10-25-06 | Collection Time: 1450

Property Name: Firing site 7 | Sample Location: under blow up shelter

Northing (units): 90265.89 | Easting (units): 687637.08

Elevation (units): NA | Sample Type: Homograb

Sample Collection Method: trowel | Sample Depth: 0-0.5'

Soil Type: Sand | Rad Screen Instrument: 44-9L

Rad Screen Bkg. (cpm): 33cpm | Rad Screen (cpm): 47cpm

Comments: (184) metals, explosives, rad
SA10312006-035

Recorded by: MSteiner | QA by: [signature] | Date: 11-8-06

[redacted]

COC No.: SA10302006-01H (00)

Task Team Members: David Lawson, MS

Sample ID: IAAP96827 | Station ID: IAAP96827

Collection Date: 10-25-06 | Collection Time: 1452

Property Name: Firing Site 7 | Sample Location: under blowup shelter

Northing (units): 90265.75 | Easting (units): 687643.36

Elevation (units): NA | Sample Type: Homograb

Sample Collection Method: trowel | Sample Depth: 0-0.5'

Soil Type: Sand | Rad Screen Instrument: 44-9L

Rad Screen Bkg. (cpm): 33 cpm | Rad Screen (cpm): 46 cpm

Comments: (185) metals, explosive, rad
SA 10312006-035

Recorded by: MSteiner | QA by: [signature] | Date: 11-8-06

COC No.: SA10302006-01H (DU)

Task Team Members: DL, MS

Sample ID: IAAP96821 Station ID: IAAP96821

Collection Date: 10-25-06 Collection Time: 1510

Property Name: Firing site 15 Sample Location: gravel

Northing (units): 90219.62 Easting (units): 687522.86

Elevation (units): NA Sample Type: Homo Grab

Sample Collection Method: trowel Sample Depth: 0-0.5'

Soil Type: gravel, rock mixture Rad Screen Instrument: 44-9L

Rad Screen Bkg. (cpm): 30 cpm Rad Screen (cpm): 28 cpm

Comments: (179) metals, explosives, rad
SA10312006-035

Recorded by: MSteiner QA by: [signature] Date: 11-8-06

[redacted]

COC No.: SA10302006-01H (DU)

Task Team Members: DL, MS

Sample ID: IAAP96822 Station ID: IAAP96822

Collection Date: 10-25-06 Collection Time: 1515

Property Name: Firing site 15 Sample Location: edge of gravel road

Northing (units): 90204.50 Easting (units): 687514.20

Elevation (units): NA Sample Type: Homo Grab

Sample Collection Method: trowel Sample Depth: 0-0.5'

Soil Type: Brown silty clay, black mottles Rad Screen Instrument: 44-9L

Rad Screen Bkg. (cpm): 30 cpm Rad Screen (cpm): 51 cpm

Comments: (180) metals, explosives, rad
SA10312006-035

Recorded by: MSteiner QA by: [signature] Date: 11-8-06

COC No.: SA10312006-035

Task Team Members: DL, MS

Sample ID: IAAP96822-MS

Station ID: IAAP 96822+MS

Collection Date: 10/25/06

Collection Time: 1515

Property Name: Firing Site 6

Sample Location: Edge of gravel road

Northing (units): 90204.50

Easting (units): 687514.20

Elevation (units): NA

Sample Type: HOMOGRAB

Sample Collection Method: Trowel

Sample Depth: 0-6 in.

Soil Type: Brown Silty Clay, ~~mottles~~ black mottles

Rad Screen Instrument: 44-9L

Rad Screen Bkg. (cpm): 30 cpm

Rad Screen (cpm): 51 cpm

Comments: (180) metals, explosives, rad

Recorded by: [illegible]

QA by: MSteiner

Date: 11-7-06

[redacted]

COC No.: SA10312006-025

Task Team Members: D. Lawson, D. Landers

Sample ID: IAAP 96930

Station ID: IAAP 96930

Collection Date: 10/26/06

Collection Time: 1015

Property Name: Line 1

Sample Location: Near gate of Fenced off High Voltage Area; Across from Evacuation Shelter (1-169-6)

Northing (units): 92884.97

Easting (units): 691948.95

Elevation (units): NA

Sample Type: Homograb

Sample Collection Method: Trowel

Sample Depth: 0-6"

Soil Type: Gravel grey

Rad Screen Instrument: NA

Rad Screen Bkg. (cpm): NA

Rad Screen (cpm): NA

Comments: (240) ~~Metals, Explosives~~ PCBs

Recorded by: [illegible]

QA by: MSteiner

Date: 11-7-06

COC No.: SA10312006-025

Task Team Members: Landers, Lawson

Sample ID: IAAP 96927 | Station ID: IAAP 96927

Collection Date: 10/26/06 | Collection Time: 1021 hrs

Property Name: Firing Site | Sample Location: Drain across street from 1-82-61 and 1-82-9

Northing (units): 92795.59 | Easting (units): 691974.12

Elevation (units): NA | Sample Type: Homograb

Sample Collection Method: Trowel | Sample Depth: 0-6"

Soil Type: Brown Silty Moist Clay | Rad Screen Instrument: NA

Rad Screen Bkg. (cpm): NA | Rad Screen (cpm): NA

Comments: (243) Metals & Explosives

Recorded by: [signature] | QA by: MSteiner | Date: 11-7-06

[redacted]

COC No.: SA03120006-025

Task Team Members: Lawson, Landers

Sample ID: IAAP 96925 | Station ID: IAAP 96925

Collection Date: 10/26/06 | Collection Time: 1031 hrs

Property Name: Line 1 | Sample Location: East Side of Property, North of underground building

Northing (units): 92844.46 | Easting (units): 692027.00

Elevation (units): NA | Sample Type: Homograb

Sample Collection Method: Trowel | Sample Depth: 0-6"

Soil Type: Brown Silty Clay | Rad Screen Instrument: NA

Rad Screen Bkg. (cpm): NA | Rad Screen (cpm): NA

Comments: (23 V) Metals & Explosives

Recorded by: [signature] | QA by: MSteiner | Date: 11-7-06

COC No.: SA10312006-025

Task Team Members: Landers, Lawson

Sample ID: IAAP 969926

Station ID: IAAP 969926

Collection Date: 10/26/06

Collection Time: 1040

Property Name: Line 1

Sample Location: East Side of Property North of Underground Building

Northing (units): 92844.80

Easting (units): 692014.91

Elevation (units): NA

Sample Type: Homegrab

Sample Collection Method: Trowel

Sample Depth: 0-6"

Soil Type: Brown Silty Clay

Rad Screen Instrument: NA

Rad Screen Bkg. (cpm): NA

Rad Screen (cpm): NA

Comments: (28) Metals and Explosives

Recorded by:

QA by: MSteiner

Date: 11-7-06

[redacted]

COC No.: SA10312006-025

Task Team Members: LANDERS, Lawson

Sample ID: IAAP 969928

Station ID: IAAP 969928

Collection Date: 10/26/06

Collection Time: 1045 hrs

Property Name: Line 1

Sample Location: North of Large Underground Building

Northing (units): 92979.48

Easting (units): 691998.35

Elevation (units): NA

Sample Type: Homegrab

Sample Collection Method: Trowel

Sample Depth: 0-6"

Soil Type: Grayish Brown Silty Clay

Rad Screen Instrument: NA

Rad Screen Bkg. (cpm): NA

Rad Screen (cpm): NA

Comments: (241) METALS / Explosives

Recorded by:

QA by: MSteiner

Date: 11-7-06

COC No.: SA10312006-025

Task Team Members: Landers, Lawson

Sample ID: IAAP 96929 | Station ID: IAAP 96929

Collection Date: 10/26/06 | Collection Time: 1050 hrs

Property Name: Line 1 | Sample Location: North of Large Underground Building

Northing (units): 92969.51 | Easting (units): 6919666.49

Elevation (units): NA | Sample Type: Homograb

Sample Collection Method: Trowel | Sample Depth: 0-6"

Soil Type: ~~Trowel~~ Grayish Brown Silty Clay 10-26-06 | Rad Screen Instrument: NA

Rad Screen Bkg. (cpm): NA | Rad Screen (cpm): NA

Comments: (242) Metals and Explosives

Recorded by: [signature] | QA by: MSteiner | Date: 11-7-06

[redacted]

COC No.: SA10302006-01H

Task Team Members: Eric Danielson, Ann Jacobs

Sample ID: IAAP 96848 | Station ID: IAAP 96848

Collection Date: 10-25-06 | Collection Time: 1615

Property Name: Firing site 1+2 | Sample Location: next to gravel driveway

Northing (units): 89563.92 | Easting (units): 6875590.32

Elevation (units): NA | Sample Type: Homo Grab

Sample Collection Method: trowel | Sample Depth: 0-0.5'

Soil Type: Brown silty clay w/ green & yellow discoloration | Rad Screen Instrument: 44-9 E

Rad Screen Bkg. (cpm): 43 cpm | Rad Screen (cpm): 330 cpm

Comments: Hotspot - 1246 cpm in bowl

Recorded by: MSteiner | QA by: [signature] | Date: 11-8-06

COC No.: SA11172006-01S

Task Team Members: Melissa Steiner

Sample ID: IAAP 96970 | Station ID: IAAP 96970

Collection Date: 11-13-06 | Collection Time: 1305

Property Name: IAAAP- LINE 1 | Sample Location: ditch

Northing (units): ~~691909.48~~ MS 11-13-06 93056.65 | Easting (units): ~~93056.65~~ MS 11-13-06 691909.48

Elevation (units): NA | Sample Type: HoMo Grab

Sample Collection Method: trowel | Sample Depth: 0-0.5

Soil Type: Brown, orange, gray mottle clay | Rad Screen Instrument: NA

Rad Screen Bkg. (cpm): NA | Rad Screen (cpm): NA

Comments: (364) explosive, SVOC

Recorded by: MSteiner | QA by: [illegible] | Date: 4/23/07

[redacted]

COC No.: SA11172006-01S

Task Team Members: Melissa Steiner

Sample ID: MS 11-13-06 IAAP 969967 | Station ID: IAAP 969967

Collection Date: 11-13-06 | Collection Time: 1316

Property Name: Line 1 IAAAP | Sample Location: Next to Building 5 1-6

Northing (units): ~~691936.61~~ MS 11-13-06 93039.29 | Easting (units): ~~93039.29~~ MS 11-13-06 691936.61

Elevation (units): NA | Sample Type: HoMo Grab

Sample Collection Method: trowel | Sample Depth: 0-0.5'

Soil Type: rocky, gravel, black silty clay | Rad Screen Instrument: NA

Rad Screen Bkg. (cpm): NA | Rad Screen (cpm): NA

Comments: (362) explosives, metals, SVOC

Recorded by: MSteiner | QA by: Gary Reutzling | Date: 4/23/07

COC No.: SA11172006-01S

Task Team Members: Melissa Steiner

Sample ID: IAAP 969965 | Station ID: IAAP 969965

Collection Date: 11-13-06 | Collection Time: 1321

Property Name: Line 1 IAAAP | Sample Location: behind 1-61

Northing (units): ~~16~~ MS 11-13-06 93029.94 | Easting (units): 691993.8

Elevation (units): NA | Sample Type: HomoGrab

Sample Collection Method: trowel | Sample Depth: 0-1.0'

Soil Type: Sandy black silty clay some rock | Rad Screen Instrument: NA

Rad Screen Bkg. (cpm): NA | Rad Screen (cpm): NA

Comments: (338) explosives, SVOC

Recorded by: MSteiner | QA by: [illegible] | Date: 4/23/07

[redacted]

COC No.: SA11172006-01S

Task Team Members: Ann Jacobs, Melissa Steiner

Sample ID: IAAP 969966 | Station ID: IAAP 969966

Collection Date: 11-13-06 | Collection Time: 1330

Property Name: IAAAP Line 1 | Sample Location: behind B 1-61

Northing (units): 93007.81 | Easting (units): 691954.93

Elevation (units): NA | Sample Type: HomoGrab

Sample Collection Method: trowel | Sample Depth: 0-0.5'

Soil Type: Black silty clay | Rad Screen Instrument: NA

Rad Screen Bkg. (cpm): NA | Rad Screen (cpm): NA

Comments: (361) explosive, SVOC

Recorded by: MSteiner | QA by: [illegible] | Date: 4-23-07

COC No.: SA 11172006-01S

Task Team Members: Ann Jacobs, MS

Sample ID: IAAP 96964 | Station ID: IAAP96964

Collection Date: 11-13-06 | Collection Time: 1318

Property Name: Line 1-IAAAP | Sample Location: E Side of I-61

Northing (units): 93063.10 | Easting (units): 691985.83

Elevation (units): NA | Sample Type: Homo Grab

Sample Collection Method: trowel | Sample Depth: 0-0.5'

Soil Type: Brown silty clay Some gravel | Rad Screen Instrument: NA

Rad Screen Bkg. (cpm): NA | Rad Screen (cpm): NA

Comments: (337) explosive, metals, SVOC Split, Duplicate

Recorded by: M Steiner | QA by: [illegible] | Date: 4/23/07

COC No.: SA11172006-01S

Task Team Members: Melissa Steiner

Sample ID: IAAP 96962 | Station ID: IAAP 96962

Collection Date: 11-13-06 | Collection Time: 1406

Property Name: IAAAP line 1 | Sample Location: gravel gertie

Northing (units): See comments | Easting (units): see comments

Elevation (units): NA | Sample Type: composite

Sample Collection Method: trowel | Sample Depth: 0-0.5'

Soil Type: Brown silty clay | Rad Screen Instrument: NA

Rad Screen Bkg. (cpm): NA | Rad Screen (cpm): NA

Comments: (382, 383) MS, MSD explosives, metals, SVOC
382 E-690061.64' N-93004.87
383 E-692056.92 N-92981.16

Recorded by: M Steiner | QA by: [illegible] | Date: 4/23/07

COC No.: SA 11172006-015

Task Team Members: Ann Jacobs, MS

Sample ID: IAAP 96961 | Station ID: IAAP 96961

Collection Date: 11-13-06 | Collection Time: 1409

Property Name: IAAAP line 1 | Sample Location: gravel gertie

Northing (units): See ~~comments~~ MS 11-13-06 comments | Easting (units): See comments

Elevation (units): NA | Sample Type: Homograb / composite

Sample Collection Method: trowel | Sample Depth: 0-0.5'

Soil Type: Brown silty clay | Rad Screen Instrument: NA

Rad Screen Bkg. (cpm): NA | Rad Screen (cpm): NA

Comments: (380, 381) explosive, metals, SVOC
380 E-692071.67 N-93052.74
381 E-692066.28 N-93028.81

Recorded by: MSteiner | QA by: [signature] | Date: 4/23/07

[redacted]

COC No.: SA 11172006-015

Task Team Members: M steiner AJacobs

Sample ID: IAAP 96974 | Station ID: IAAP 96974

Collection Date: 11/13/06 | Collection Time: 1442

Property Name: Line 1 IAAP | Sample Location: W of RD E of Transformer Station

Northing (units): 92358.23 | Easting (units): 692112.18

Elevation (units): NA | Sample Type: homo. Grab

Sample Collection Method: Trowel | Sample Depth: 0-0.5'

Soil Type: Gray/brown silty clay w/orange mottling | Rad Screen Instrument: NA

Rad Screen Bkg. (cpm): NA | Rad Screen (cpm): NA

Comments: 309 PCB

Recorded by: MSteiner | QA by: [signature] | Date: 4/23/07

COC No.: SA11172006-01S

Task Team Members: MSteiner

Sample ID: IAAP 96973 | Station ID: IAAP 96973

Collection Date: 11-13-06 | Collection Time: 1502

Property Name: Line 1 IAAAP | Sample Location: next to transformer

Northing (units): 92633.52 | Easting (units): 692040.63

Elevation (units): NA | Sample Type: Homograb

Sample Collection Method: trowel | Sample Depth: 0-0.5'

Soil Type: gravel, black silty clay | Rad Screen Instrument: NA

Rad Screen Bkg. (cpm): NA | Rad Screen (cpm): NA

Comments: (305) PCB

Recorded by: MSteiner | QA by: G. Nantzlinger | Date: 4/28/07

[redacted]

COC No.: SA11172006-01S

Task Team Members: Ann Jacobs

Sample ID: IAAP 96975 | Station ID: IAAP 96975

Collection Date: 11-13-06 | Collection Time: 1516

Property Name: Line 1 IAAAP | Sample Location: ~~Black Silty~~ MS 11-13-06 next to transformer

Northing (units): 92576.36 | Easting (units): 692147.49

Elevation (units): NA | Sample Type: Homograb

Sample Collection Method: trowel | Sample Depth: 0-0.5'

Soil Type: Black Silty clay | Rad Screen Instrument: NA

Rad Screen Bkg. (cpm): NA | Rad Screen (cpm): NA

Comments: (310) PCB
3" of gravel before soil

Recorded by: MSteiner | QA by: G. Nantzlinger | Date: 4/23/07

COC No.: SA 11172006-015

Task Team Members: Melissa Steiner

Sample ID: IAAP 96976 | Station ID: IAAP 96976

Collection Date: 11-14-06 | Collection Time: 0750

Property Name: Line 1 | Sample Location: along RR tracks

Northing (units): See comments | Easting (units): See comments

Elevation (units): NA | Sample Type: Composite

Sample Collection Method: trowel | Sample Depth: 0-0.5'

Soil Type: wet, rock, black silty clay | Rad Screen Instrument: NA

Rad Screen Bkg. (cpm): NA | Rad Screen (cpm): NA

Comments: 214 E-691726.13 N-93380.74 explosives, metals
215 E-691729.64 N-93371.26 SVOC
216 E-691736.46 N-93351.78

Recorded by: MSteiner | QA by: [signature] | Date: 4/23/07

[redacted]

COC No.: SA 11172006-025

Task Team Members: MSteiner AJacobs

Sample ID: IAAP 96999 | Station ID: IAAP 96999

Collection Date: 11/14/06 | Collection Time: 0808

Property Name: Line 1 | Sample Location: W of main road. Middle of Bldg 1-04

Northing (units): 93178.79 | Easting (units): 691782.57

Elevation (units): NA | Sample Type: homo. Grab

Sample Collection Method: Trowel | Sample Depth: 0-0.5'

Soil Type: Sandy Brown loam w/ Gravel | Rad Screen Instrument: NA

Rad Screen Bkg. (cpm): NA | Rad Screen (cpm): NA

Comments: 224 Explosives, metals, SVOCS

Recorded by: MSteiner | QA by: [signature] | Date: 4/23/07

COC No.: SA 11172006-025

Task Team Members: M Steiner, A Jacobs

Sample ID: IAAP 96979 | Station ID: IAAP 96979

Collection Date: 11/14/06 | Collection Time: 0813

Property Name: Line 1 | Sample Location: between bld 1-04 & 1-03

Northing (units): 93119.57 | Easting (units): 691795.01

Elevation (units): NA | Sample Type: homo. Grab

Sample Collection Method: Trowel | Sample Depth: 0-0.5

Soil Type: Brown/Gray Silty Clay | Rad Screen Instrument: NA

Rad Screen Bkg. (cpm): NA | Rad Screen (cpm): NA

Comments: 221 Explosives, metals, SVOCs
QC taken here (Split/Dup)

Recorded by: M Steiner | QA by: G. Neutzling | Date: 4/23/07

[redacted]

COC No.: SA 11172006-025

Task Team Members: M Steiner A Jacobs

Sample ID: IAAP 96980 | Station ID: IAAP 96980

Collection Date: 11/14/06 | Collection Time: 0820

Property Name: Line 1 | Sample Location: NW Bldg 1-03 Dbl Doors

Northing (units): 93106.84 | Easting (units): 691808.87

Elevation (units): NA | Sample Type: homo. Grab

Sample Collection Method: Trowel | Sample Depth: 0-0.5'

Soil Type: Sandy", brown Silty Clay | Rad Screen Instrument: NA

Rad Screen Bkg. (cpm): NA | Rad Screen (cpm): NA

Comments: 222 Explosives, metals, SVOCs

Recorded by: M Steiner | QA by: G. Neutzling | Date: 4/23/07

COC No.: SA 11172006-025

Task Team Members: M Steiner, Afacobs

Sample ID: IAAP 97000 | Station ID: IAAP 97000

Collection Date: 11/14/06 | Collection Time: 0827

Property Name: Line 1 | Sample Location: between 2 walks between bldgs 1-04 + 1-03

Northing (units): 93116 | Easting (units): 691786

Elevation (units): NA | Sample Type: homo. Grab

Sample Collection Method: Trowel | Sample Depth: 0-0.5'

Soil Type: DK Brown Silty Clay | Rad Screen Instrument: NA

Rad Screen Bkg. (cpm): NA | Rad Screen (cpm): NA

Comments: Ø Explosives metals SVOC

Recorded by: M Steiner | QA by: G Neutzling | Date: 4/23/07

[redacted]

COC No.: SA 11172006-025

Task Team Members: M. Steiner,

Sample ID: IAAP 96998 | Station ID: IAAP 96998

Collection Date: 11-14-06 | Collection Time: 0855

Property Name: Line 1 | Sample Location: loading dock

Northing (units): 93303 | Easting (units): 691728

Elevation (units): NA | Sample Type: Homo Grab

Sample Collection Method: trowel | Sample Depth: 0-0.5'

Soil Type: ROCK, brown silty clay | Rad Screen Instrument: NA

Rad Screen Bkg. (cpm): NA | Rad Screen (cpm): NA

Comments: (65) explosives, metals

Recorded by: M Steiner | QA by: G. Neutzling | Date: 4/23/07

COC No.: SA11172006-02S

Task Team Members: MSteiner

Sample ID: ~~IAAP~~ MS 11-14-06 IAAP96983 | Station ID: IAAP96983

Collection Date: 11-14-06 | Collection Time: 0904

Property Name: Line 1 | Sample Location: open grass

Northing (units): 93334.86 | Easting (units): 691670.47

Elevation (units): NA | Sample Type: Homograb

Sample Collection Method: trowel | Sample Depth: 0-0.5'

Soil Type: Black silty clay | Rad Screen Instrument: NA

Rad Screen Bkg. (cpm): NA | Rad Screen (cpm): NA

Comments: 357, PCB

Recorded by: MSteiner | QA by: G Neutzling | Date: 4/23/07

COC No.: SA11172006-02S

Task Team Members: A Jacobs

Sample ID: IAAP 96984 | Station ID: IAAP 96984

Collection Date: 11/14/06 | Collection Time: 0911

Property Name: Line 1 | Sample Location: W of 1-169-4 in Drainage Ditch N of RDNY

Northing (units): 93223.63 | Easting (units): 691698.82

Elevation (units): NA | Sample Type: homoGrab

Sample Collection Method: Trowel | Sample Depth: 0-0.5'

Soil Type: Brown silty clay | Rad Screen Instrument: NA

Rad Screen Bkg. (cpm): NA | Rad Screen (cpm): NA

Comments: 358, PCB

Recorded by: MSteiner | QA by: G. Neutzling | Date: 4/23/07

COC No.: SA11172006-025

Task Team Members: MSteiner

Sample ID: IAAP 96994 | Station ID: IAAP 96994

Collection Date: 11-14-06 | Collection Time: 1008

Property Name: Line I | Sample Location: edge of gravel gettic

Northing (units): 92413.74 | Easting (units): 691857.33

Elevation (units): NA | Sample Type: HomoGrab

Sample Collection Method: trowel | Sample Depth: 0-0.5'

Soil Type: Brown hard soil | Rad Screen Instrument: NA

Rad Screen Bkg. (cpm): NA | Rad Screen (cpm): NA

Comments: (317) explosive, metals, SVOC

Recorded by: MSteiner | QA by: G. Reutzling | Date: 4/23/07

[redacted]

COC No.: SA11172006-025

Task Team Members: M Steiner

Sample ID: IAAP 96995 | Station ID: IAAP 96995

Collection Date: 11-14-06 | Collection Time: 1018

Property Name: Line I | Sample Location: Behind Building

Northing (units): 92410.67 | Easting (units): 691870.98

Elevation (units): NA | Sample Type: HomoGrab

Sample Collection Method: trowel | Sample Depth: 0-0.5'

Soil Type: Brown silty clay | Rad Screen Instrument: NA

Rad Screen Bkg. (cpm): NA | Rad Screen (cpm): NA

Comments: (318) explosives, metal, SVOC MS, MSD

Recorded by: MSteiner | QA by: G. Reutzling | Date: 4/23/07

COC No.: SA11172006-025

Task Team Members: Ann Jacobs

Sample ID: IAAP 969916 | Station ID: IAAP 96996

Collection Date: 11-14-06 | Collection Time: 1023

Property Name: Line 1 | Sample Location: Behind building

Northing (units): See comments | Easting (units): See comments

Elevation (units): NA | Sample Type: Composite

Sample Collection Method: trowel | Sample Depth: 0-0.5'

Soil Type: Dark brown silty clay | Rad Screen Instrument: NA

Rad Screen Bkg. (cpm): NA | Rad Screen (cpm): NA

Comments: 319 E - 691884.89 N - 92396.76
322 E 691899.19 N - 92331.3

Recorded by: MSteiner | QA by: G. Neutzling | Date: 4/23/07

COC No.: SA11172006-025

Task Team Members: MSteiner

Sample ID: IAAP ~~96990~~ MS 11-14-06 96990 | Station ID: IAAP 96990

Collection Date: 11-14-06 | Collection Time: 1045

Property Name: Line 1 | Sample Location: next to RR

Northing (units): 92325.86 | Easting (units): 691858.09

Elevation (units): NA | Sample Type: HomoGrab

Sample Collection Method: trowel | Sample Depth: 0-0.5'

Soil Type: Rocky dark brown silty clay | Rad Screen Instrument: NA

Rad Screen Bkg. (cpm): NA | Rad Screen (cpm): NA

Comments: (291) SVOC

Recorded by: MSteiner | QA by: G. Neutzling | Date: 4/23/07

COC No.: SA11172006-025

Task Team Members: MSteines

Sample ID: IAAP 96989 | Station ID: IAAP 96989

Collection Date: 11-14-06 | Collection Time: 1053

Property Name: Line 1 | Sample Location: Behind Building

Northing (units): 92299.46 | Easting (units): 691876.63

Elevation (units): NA | Sample Type: Homo Grab

Sample Collection Method: trowel | Sample Depth: 0-0.5'

Soil Type: Black Silty clay | Rad Screen Instrument: NA

Rad Screen Bkg. (cpm): NA | Rad Screen (cpm): NA

Comments: (339) explosives, metals, SVOC

Recorded by: MSteines | QA by: G. Kentzling | Date: 4/23/07

[redacted]

COC No.: SA11172006-025

Task Team Members: Keith Vincent, HJacobs

Sample ID: IAAP 96987 | Station ID: IAAP 96987

Collection Date: 11/14/06 | Collection Time: 1127

Property Name: Line 1 | Sample Location: Between walkway & Blastwall of Bldg 1-15 (Eastern Blastwall)

Northing (units): 92118.25 | Easting (units): 691941.32

Elevation (units): NA | Sample Type: homo Grab

Sample Collection Method: Trowel | Sample Depth: 0-0.5'

Soil Type: DK Brown silty Clay | Rad Screen Instrument: NA

Rad Screen Bkg. (cpm): NA | Rad Screen (cpm): NA

Comments: (267) SVOC

Recorded by: MSteines | QA by: G. Kentzling | Date: 4-23-07

COC No.: SA11172006-02S

Task Team Members: MSteiner AJacobs

Sample ID: IAAP96959 | Station ID: IAAP 96959

Collection Date: 11/14/06 | Collection Time: 1511

Property Name: Line 1 | Sample Location: Bei Grauell Gertie Air Vents

Northing (units): see comments | Easting (units): see comments

Elevation (units): NA | Sample Type: ~~homo Grab~~ Composite

Sample Collection Method: Trowel | Sample Depth: 0-0.5' [illegible] 4/23/07

Soil Type: Brown silty Clay | Rad Screen Instrument: NA

Rad Screen Bkg. (cpm): NA | Rad Screen (cpm): NA

Comments: (367, 368) composite Explosives, metals, SVOC

367 E 692037.1 N 93115.88
368 E 692056.14 N 93098.81

Recorded by: MSteiner | QA by: [illegible] | Date: 4/23/07

[redacted]

COC No.: SA11172006-02S

Task Team Members: MSteiner

Sample ID: IAAP 96978 | Station ID: IAAP 96978

Collection Date: 11-14-06 | Collection Time: 1545

Property Name: Line 1 | Sample Location: Open field

Northing (units): 93404.96 | Easting (units): 691706.76

Elevation (units): NA | Sample Type: Homo Grab

Sample Collection Method: trowel | Sample Depth: 0-0.5'

Soil Type: Black silty clay | Rad Screen Instrument: NA

Rad Screen Bkg. (cpm): NA | Rad Screen (cpm): NA

Comments: (356) PCB

Recorded by: MSteiner | QA by: [illegible] | Date: 4/23/07

COC No.: SA11172006-02S

Task Team Members: M Steiner

Sample ID: IAAP 96944 | Station ID: IAAP 96944

Collection Date: 11-14-06 | Collection Time: 1550

Property Name: Line 1 | Sample Location: Behind building

Northing (units): 93430.63 | Easting (units): 691700

Elevation (units): NA | Sample Type: Homograb

Sample Collection Method: trowel | Sample Depth: 0-0.5'

Soil Type: Orange mottled, brown silty clay | Rad Screen Instrument: NA

Rad Screen Bkg. (cpm): NA | Rad Screen (cpm): NA

Comments: (334) metals

Recorded by: M Steiner | QA by: G. Reutzling | Date: 4/23/07

COC No.: SA11172006-02S

Task Team Members: M Steiner

Sample ID: IAAP 96945 | Station ID: IAAP96945

Collection Date: 11-14-06 | Collection Time: 1600

Property Name: Line 1 | Sample Location: ditch by 1-62-1

Northing (units): 93499.75 | Easting (units): 691712.74

Elevation (units): NA | Sample Type: Homograb

Sample Collection Method: trowel | Sample Depth: 0-0.5'

Soil Type: Black silty clay | Rad Screen Instrument: NA

Rad Screen Bkg. (cpm): NA | Rad Screen (cpm): NA

Comments: (332) metals

Recorded by: M Steiner | QA by: G. Reutzling | Date: 4/23/07

COC No.: SA11172006-035

Task Team Members: Melissa Steiner

Sample ID: IAAP 96952 | Station ID: IAAP 96952

Collection Date: 11-15-06 | Collection Time: 0848

Property Name: Line 1 | Sample Location: between 2 small huts

Northing (units): 93042.61 | Easting (units): 692127.71

Elevation (units): NA | Sample Type: Homograb

Sample Collection Method: trowel | Sample Depth: 0-0.5'

Soil Type: gravel, black silty clay | Rad Screen Instrument: NA

Rad Screen Bkg. (cpm): NA | Rad Screen (cpm): NA

Comments: (376) explosives, Metals, SVOC

Recorded by: MSteiner | QA by: G. Nentzling | Date: 4/23/07

[redacted]

COC No.: SA11172006-035

Task Team Members: M Steiner

Sample ID: IAAP 96953 | Station ID: IAAP 96953

Collection Date: 11-15-06 | Collection Time: 0856

Property Name: Line1 | Sample Location: between 2 huts

Northing (units): 93011.84 | Easting (units): 692116.38

Elevation (units): NA | Sample Type: Homograb

Sample Collection Method: trowel | Sample Depth: 0-0.5'

Soil Type: some rock, black silty clay | Rad Screen Instrument: NA

Rad Screen Bkg. (cpm): NA | Rad Screen (cpm): NA

Comments: (377) explosive, Metal, SVOC

Recorded by: MSteiner | QA by: G. Nentzling | Date: 4/23/07

COC No.: SA11172006-035

Task Team Members: M Steiner

Sample ID: IAAP96950 | Station ID: IAAP96950

Collection Date: 11-15-06 | Collection Time: 0920

Property Name: Line 1 | Sample Location: next to RR and loading dock B 1-85-2

Northing (units): See comments | Easting (units): See comments

Elevation (units): NA | Sample Type: Composite

Sample Collection Method: trowel | Sample Depth: 0-0.5'

Soil Type: Rock, black silty clay | Rad Screen Instrument: NA

Rad Screen Bkg. (cpm): NA | Rad Screen (cpm): NA

Comments: (384) E-692161.09 N-93106.11
(372) E-692194.12 N-93120.84
explosives, metals

Recorded by: M Steiner | QA by: G. Neutzling | Date: 4/23/07

[redacted]

COC No.: SA11172006-035

Task Team Members: M Steiner

Sample ID: IAAP96949 | Station ID: IAAP96949

Collection Date: 11-15-06 | Collection Time: 0935

Property Name: Line 1 | Sample Location: in front of fire hydrant B 1-63-E

Northing (units): 93092.90 | Easting (units): 692113.04

Elevation (units): NA | Sample Type: Homograb

Sample Collection Method: trowel | Sample Depth: 0-0.5'

Soil Type: Brown silty clay | Rad Screen Instrument: NA

Rad Screen Bkg. (cpm): NA | Rad Screen (cpm): NA

Comments: (371) metals, explosives

Recorded by: M Steiner | QA by: G Neutzling | Date: 4/23/07

COC No.: SA11172006-035

Task Team Members: M Steiner A Jacobs

Sample ID: IAAP 96960 | Station ID: IAAP 96960

Collection Date: 11/15/06 | Collection Time: 1015

Property Name: Line 1 | Sample Location: In Drainage Ent I-99-14,

Northing (units): 93112.41 | Easting (units): 692088.53

Elevation (units): NA | Sample Type: Nomo Grab

Sample Collection Method: Trowel | Sample Depth: 0-0.5'

Soil Type: Gray silty clay w/ orange/black mottling. | Rad Screen Instrument: NA

Rad Screen Bkg. (cpm): NA | Rad Screen (cpm): NA

Comments: (369) Explosives, SVOCS

Recorded by: M Steiner | QA by: G. Nuetzling | Date: 4/23/05

[redacted]

COC No.: SA11172006-035

Task Team Members: M Steiner A Jacobs

Sample ID: IAAP 96958 | Station ID: IAAP 96958

Collection Date: 11/15/06 | Collection Time: 1021

Property Name: Line 1 | Sample Location: Near 1-82-75 Sgn In Drainage

Northing (units): 93130.62 | Easting (units): 692074.54

Elevation (units): NA | Sample Type: Nomo Grab

Sample Collection Method: Trowel | Sample Depth: 0-0.5'

Soil Type: Brown silty clay | Rad Screen Instrument: NA

Rad Screen Bkg. (cpm): NA | Rad Screen (cpm): NA

Comments: (366) Explosives, SVOCS

Recorded by: M Steiner | QA by: G. Nuetzling | Date: 4/23/05

COC No.: SA11172006-035

Task Team Members: MSteiner A Jacobs

Sample ID: IAAP 96957 | Station ID: IAAP 96987 MS 11-15-06

Collection Date: 11/15/06 | Collection Time: 1027

Property Name: Line 1 | Sample Location: In Drainage Ditch Near Walkway Dust

Northing (units): 93146.93 | Easting (units): 692056.98

Elevation (units): NA | Sample Type: Homo Grab

Sample Collection Method: Trowel | Sample Depth: 0-0.5'

Soil Type: Brown silty clay | Rad Screen Instrument: NA

Rad Screen Bkg. (cpm): NA | Rad Screen (cpm): NA

Comments: Blasting Plaines, SVOCS

Recorded by: MSteiner | QA by: [illegible] | Date: 4/23/07

COC No.: SA11172006-035

Task Team Members: Ann Jacobs, MSteiner

Sample ID: IAAP 96933 | Station ID: IAAP 96933

Collection Date: 11-15-06 | Collection Time: 1335

Property Name: Line 1 | Sample Location: Next to high voltage

Northing (units): 93412.92 | Easting (units): 691867.28

Elevation (units): NA | Sample Type: Homo Grab

Sample Collection Method: trowel | Sample Depth: 0-0.5'

Soil Type: Black tar silty clay | Rad Screen Instrument: NA

Rad Screen Bkg. (cpm): NA | Rad Screen (cpm): NA

Comments: (331) PCB

Recorded by: MSteiner | QA by: [illegible] | Date: 4/23/07

COC No.: SA11172006-03S

Task Team Members: M Steiner Ajacobs

Sample ID: IAAP 96934 | Station ID: IAAP 96934

Collection Date: 11/15/06 | Collection Time: 1347

Property Name: Line 1 | Sample Location: 15' N of RR, 15' E of Bldg 1-11 in Grass Near Drainage

Northing (units): See comments | Easting (units): See comments

Elevation (units): NA | Sample Type: ~~homograb~~ composite

Sample Collection Method: Trowel | Sample Depth: 0-0.5' [illegible] 4/23/07

Soil Type: Brown Silty Clay (324) Sandy, Rocky, lt. Brn Silt (325) | Rad Screen Instrument: NA

Rad Screen Bkg. (cpm): NA | Rad Screen (cpm): NA

Comments: (324, 325) Explosives, ~~Met~~ 11/15/06 SVOCs

(324) E 691912.3 N - 93280.93

(325) E 691898.68 N - 93309.36

Recorded by: M Steiner | QA by: G. Neutzling | Date: 4/23/07

[redacted]

COC No.: SA11172006-03S

Task Team Members: M Steiner Ajacobs

Sample ID: IAAP 96935 | Station ID: IAAP 96935

Collection Date: 11/15/06 | Collection Time: 1356

Property Name: Line 1 | Sample Location: E of 1-11, Near Driveway

Northing (units): 93328.08 | Easting (units): 691894.02

Elevation (units): NA | Sample Type: homo Grab

Sample Collection Method: Trowel | Sample Depth: 0-0.5'

Soil Type: Brown Silty Clay w/ Rocks | Rad Screen Instrument: NA

Rad Screen Bkg. (cpm): NA | Rad Screen (cpm): NA

Comments: (326) Explosives, Metals, SVOC

Recorded by: M Steiner | QA by: G Neutzling | Date: 4/23/07

COC No.: SA11172006-03S

Task Team Members: MSteiner AJacobs

Sample ID: IAAP 96936 | Station ID: IAAP 96936

Collection Date: 11/15/06 | Collection Time: 1405

Property Name: Line 1 | Sample Location: E of Bldg 1-78 by Yellow Gard Rails + corner of fence in Drainage

Northing (units): See comments | Easting (units): See comments

Elevation (units): NA | Sample Type: ~~homo. Grab~~ composite

Sample Collection Method: Trowel | Sample Depth: 0.0-0.5' [signature] 4/23/07

Soil Type: Brown silty clay w/ Rock (327) Brown silty clay (328) | Rad Screen Instrument: NA

Rad Screen Bkg. (cpm): NA | Rad Screen (cpm): NA

Comments: (327, 328) Explosives, metals, SVOCs

(327) E 691885.84 N - 93352.86

(328) E 691875.9 N - 93371.24

Recorded by: MSteiner | QA by: [signature] | Date: 4/23/07

[redacted]

COC No.: SA11172006-03S

Task Team Members: MSteiner, A Jacobs

Sample ID: IAAP 96971 | Station ID: IAAP 96971

Collection Date: 11-15-06 | Collection Time: 1612

Property Name: Line 1 | Sample Location: Next to high voltage fence

Northing (units): 92776.73 | Easting (units): 692097.68

Elevation (units): NA | Sample Type: HomoGrab

Sample Collection Method: trowel | Sample Depth: 0-0.5'

Soil Type: Black silty clay | Rad Screen Instrument: NA

Rad Screen Bkg. (cpm): NA | Rad Screen (cpm): NA

Comments: ~~(288)~~ 288 MS 11-15-06 PCB

Recorded by: MSteiner | QA by: [signature] | Date: 4/23/07

COC No.: SA111172006-035

Task Team Members: MSteiner AJacobs

Sample ID: IAAP96972 | Station ID: IAAP96972

Collection Date: 11/15/06 | Collection Time: ~~1602~~ MS 11-15-06 1622

Property Name: Line 1 | Sample Location: Cafeteria/Changehouse by ladder

Northing (units): 92722.05 | Easting (units): 692078.06

Elevation (units): NA | Sample Type: Nonrad. Grab

Sample Collection Method: Trowel | Sample Depth: 0-0.5'

Soil Type: Lt. Brown/Gray Silty Clay | Rad Screen Instrument: NA

Rad Screen Bkg. (cpm): NA | Rad Screen (cpm): NA

Comments: (289) PCB

Recorded by: MSteiner | QA by: [illegible] | Date: 4/23/07

[redacted]

COC No.: SA 12212006-015

Task Team Members: E. Danielson, D. Lawson

Sample ID: IAAP97021 | Station ID: IAAP97021

Collection Date: 12/18/06 | Collection Time: 1330

Property Name: Line 1 | Sample Location: South of Bldg 1-08-1

Northing (units): 92718 | Easting (units): 691719

Elevation (units): NA | Sample Type: Grab

Sample Collection Method: Trowel | Sample Depth: 0" - 6"

Soil Type: Brown topsoil, some organic mat'l. | Rad Screen Instrument: N/A

Rad Screen Bkg. (cpm): N/A | Rad Screen (cpm): N/A

Comments:

Recorded by: [illegible] | QA by: MSteiner | Date: 4-18-[illegible]

COC No.: SA 12212006-01S

Task Team Members: E. Danielson, D. Lawson

Sample ID: IAAP97020 | Station ID: IAAP97020

Collection Date: 12/18/06 | Collection Time: 1340

Property Name: Line 1 | Sample Location: Line 1, Just west of RR tracks west of 1-08-1

Northing (units): 92744 | Easting (units): 691695

Elevation (units): NA | Sample Type: Grab

Sample Collection Method: Trowel | Sample Depth: 0"-6"

Soil Type: Light brown silty clay. | Rad Screen Instrument: N/A

Rad Screen Bkg. (cpm): N/A | Rad Screen (cpm): N/A

Comments:

Recorded by: E. Danielson | QA by: M Steiner | Date: 4-18-07

[redacted]

COC No.: SA 12212006-01S

Task Team Members: ~~IAAP97019~~ 12/18/06 Danielson, Lawson

Sample ID: IAAP97019 | Station ID: IAAP97019

Collection Date: 12/18/06 | Collection Time: 1350

Property Name: Line 1 | Sample Location: Ditch just west of 1-08-1

Northing (units): 92747 | Easting (units): 691689

Elevation (units): N/A | Sample Type: Grab

Sample Collection Method: Trowel | Sample Depth: 0"-6"

Soil Type: Light brown silty clay | Rad Screen Instrument: NA

Rad Screen Bkg. (cpm): NA | Rad Screen (cpm): NA

Comments:

Recorded by: E. Danielson | QA by: M Steiner | Date: 4-18-07

COC No.: SA 12212006-015

Task Team Members: Danielson, Lawson

Sample ID: IAAP97015 | Station ID: IAAP97015

Collection Date: 12/18/06 | Collection Time: 1400

Property Name: Line 1 | Sample Location: in front of main doorway to B 1-50

Northing (units): 92824 | Easting (units): 691688

Elevation (units): N/A | Sample Type: Grab

Sample Collection Method: Trowel | Sample Depth: 0"-6"

Soil Type: Light brown silty clay w/large gravel | Rad Screen Instrument: N/A

Rad Screen Bkg. (cpm): NA | Rad Screen (cpm): NA

Comments:

Recorded by: [signature] | QA by: MSteiner | Date: 4-18-

[redacted]

COC No.: SA 12212006-015

Task Team Members: Danielson, Lawson

Sample ID: IAAP98262 | Station ID: IAAP98262

Collection Date: 12/18/06 | Collection Time: 1415

Property Name: Line 1 | Sample Location: Drainageway on west side of

Northing (units): 92751 | Easting (units): 691633

Elevation (units): NA | Sample Type: Grab

Sample Collection Method: Trowel | Sample Depth: 0"-6"

Soil Type: Saturated | Rad Screen Instrument: NA

Rad Screen Bkg. (cpm): NA | Rad Screen (cpm): NA

Comments:

Recorded by: [signature] | QA by: MSteiner | Date: 4-18-0

COC No.: SA 12212006 - 015

Task Team Members: Danielson, Lawson

Sample ID: IAAP98261 | Station ID: IAAP98261

Collection Date: 12-18-06 | Collection Time: 1425

Property Name: Line 1 | Sample Location: Drainage on west side of Line 1

Northing (units): 92692 | Easting (units): 691626

Elevation (units): NA | Sample Type: Grab

Sample Collection Method: Trowel | Sample Depth: 0"-6"

Soil Type: Dark brown silty clay | Rad Screen Instrument: NA

Rad Screen Bkg. (cpm): NA | Rad Screen (cpm): NA

Comments:

Recorded by: [signature] | QA by: MS Feiner | Date: 4-18-07

[redacted]

COC No.: SA 12212006 - 015

Task Team Members: Danielson, Lawson

Sample ID: IAAP98260 | Station ID: IAAP98260

Collection Date: 12-18-06 | Collection Time: 1440

Property Name: Line 1 | Sample Location: Drainage on west side of Line 1

Northing (units): 92537 | Easting (units): 691719

Elevation (units): NA | Sample Type: Grab

Sample Collection Method: Trowel | Sample Depth: 0"-6"

Soil Type: Saturated, dark brown | Rad Screen Instrument: NA

Rad Screen Bkg. (cpm): NA | Rad Screen (cpm): NA

Comments:

Recorded by: [signature] | QA by: MS Feiner | Date: 4-18-07

COC No.: SA 12212006-01S

Task Team Members: Danielson, Lawson

Sample ID: IAAP98263 | Station ID: IAAP98263

Collection Date: 12-18-06 | Collection Time: 1505

Property Name: Line 1 | Sample Location: Drainageway on west side of Line 1.

Northing (units): 92869 | Easting (units): 691582

Elevation (units): NA | Sample Type: Grab

Sample Collection Method: Trowel | Sample Depth: 0"-6"

Soil Type: Saturated, dark, pudding-like, some organic odor. | Rad Screen Instrument: NA

Rad Screen Bkg. (cpm): NA | Rad Screen (cpm): NA

Comments:

Recorded by: [signature] | QA by: M Steiner | Date: 4-18-07

[redacted]

COC No.: SA 12212006-01S

Task Team Members: Danielson, Lawson

Sample ID: IAAP98264 | Station ID: IAAP98264

Collection Date: 12-18-06 | Collection Time: 1520

Property Name: Line 1 | Sample Location: Drainageway on west side of Line 1

Northing (units): 93097 | Easting (units): 691518

Elevation (units): NA | Sample Type: Grab

Sample Collection Method: Trowel | Sample Depth: 0"-6"

Soil Type: Saturated, dark silty clay. | Rad Screen Instrument: NA

Rad Screen Bkg. (cpm): NA | Rad Screen (cpm): NA

Comments:

Recorded by: [signature] | QA by: M Steiner | Date: 4-18-07

COC No.: SA 12212006 -01S

Task Team Members: Danielson, Lawson

Sample ID: IAAP97001 | Station ID: IAAP97001

Collection Date: 12-18-06 | Collection Time: 1555

Property Name: Line 1 | Sample Location: Grass area near blast wall NE of 1-05-01

Northing (units): 93010 | Easting (units): 691872

Elevation (units): NA | Sample Type: Grab

Sample Collection Method: Trowel | Sample Depth: 0"-6"

Soil Type: Medium brown sandy topsoil | Rad Screen Instrument: NA

Rad Screen Bkg. (cpm): NA | Rad Screen (cpm): NA

Comments: QC (Split & Dup) taken here

Recorded by: [signature] | QA by: MSteiner | Date: 4-18-07

[redacted]

COC No.: SA 12212006 -01S

Task Team Members: Danielson, Lawson

Sample ID: IAAP97002 | Station ID: IAAP97002

Collection Date: 12-18-06 | Collection Time: 1605

Property Name: Line 1 | Sample Location: Near RR tracks

Northing (units): 93003 | Easting (units): 691884

Elevation (units): NA | Sample Type: Grab

Sample Collection Method: Trowel | Sample Depth: 0" - 6"

Soil Type: Light brown soil, lots of gravel. | Rad Screen Instrument: NA

Rad Screen Bkg. (cpm): NA | Rad Screen (cpm): NA

Comments:

Recorded by: [signature] | QA by: MSteiner | Date: 4-18-07

COC No.: SA 12212006-015

Task Team Members: Danielson, Lawson

Sample ID: IAAP97003 | Station ID: IAAP97003

Collection Date: 12-18-06 | Collection Time: 1615

Property Name: Line 1 | Sample Location: NEAR NE corner of 1-05-1

Northing (units): 92995 | Easting (units): 691888

Elevation (units): NA | Sample Type: Grab

Sample Collection Method: Trowel | Sample Depth: 0"-6"

Soil Type: Dark brown silty clay with lots of Railroad gravel. | Rad Screen Instrument: NA

Rad Screen Bkg. (cpm): NA | Rad Screen (cpm): NA

Comments:

Recorded by: [signature] | QA by: MSteiner | Date: 4-18-07

[redacted]

COC No.: SA 12212006-025

Task Team Members: Danielson, Lawson

Sample ID: IAAP97012 | Station ID: IAAP97012

Collection Date: 12-19-06 | Collection Time: 0915

Property Name: Line 1 | Sample Location: Area marked on base map as 1-05-2E

Northing (units): 92913 | Easting (units): 691889

Elevation (units): NA | Sample Type: Grab

Sample Collection Method: Trowel | Sample Depth: 0"-6"

Soil Type: Dark brown topsoil | Rad Screen Instrument: NA

Rad Screen Bkg. (cpm): NA | Rad Screen (cpm): NA

Comments:

Recorded by: [signature] | QA by: MSteiner | Date: 4-18-07

COC No.: SA 12212006-025

Task Team Members: Danielson, Lawson

Sample ID: IAAP97010 | Station ID: IAAP97010

Collection Date: 12-19-06 | Collection Time: 0920

Property Name: Line 1 | Sample Location: Between what is marked on base map as 1-05-2E and 1-05-1E

Northing (units): 92892 | Easting (units): 691891

Elevation (units): NA | Sample Type: Grab

Sample Collection Method: Trowel | Sample Depth: 0"-6"

Soil Type: Dark brown topsoil | Rad Screen Instrument: NA

Rad Screen Bkg. (cpm): NA | Rad Screen (cpm): NA

Comments:

Recorded by: [signature] | QA by: MSteiner | Date: 4-18-07

[redacted]

COC No.: SA 12212006-025

Task Team Members: Danielson, Lawson

Sample ID: IAAP97011 | Station ID: IAAP97011

Collection Date: 12-19-06 | Collection Time: 0930

Property Name: Line 1 | Sample Location: On south side of what is marked on base map as 1-05-1E

Northing (units): 92879 | Easting (units): 691900

Elevation (units): NA | Sample Type: Grab

Sample Collection Method: Trowel | Sample Depth: 0"-6"

Soil Type: Dark brown topsoil | Rad Screen Instrument: NA

Rad Screen Bkg. (cpm): NA | Rad Screen (cpm): NA

Comments:

Recorded by: [signature] | QA by: MSteiner | Date: 4-18-07

COC No.: SA 12212006-025

Task Team Members: Danielson, Lawson

Sample ID: IAAP97009 | Station ID: IAAP97009

Collection Date: 12-19-06 | Collection Time: 0945

Property Name: Line 1 | Sample Location: Adjacent to 1-05-1

Northing (units): 92823 | Easting (units): 691903

Elevation (units): NA | Sample Type: Grab

Sample Collection Method: Trowel | Sample Depth: 0"-6"

Soil Type: Dark brown silty topsoil | Rad Screen Instrument: NA

Rad Screen Bkg. (cpm): NA | Rad Screen (cpm): NA

Comments:

Recorded by: [signature] | QA by: MSteiner | Date: 4-18-07

[redacted]

COC No.: SA 12212006-025

Task Team Members: Danielson, Lawson

Sample ID: IAAP97008 | Station ID: IAAP97008

Collection Date: 12-19-06 | Collection Time: 0955

Property Name: Line 1 | Sample Location: Adjacent to 1-05-1

Northing (units): 92818 | Easting (units): 691894

Elevation (units): NA | Sample Type: Grab

Sample Collection Method: Trowel | Sample Depth: 0"-6"

Soil Type: Dark brown silty topsoil | Rad Screen Instrument: NA

Rad Screen Bkg. (cpm): NA | Rad Screen (cpm): NA

Comments:

Recorded by: [signature] | QA by: MSteiner | Date: 4-18-07

COC No.: SA 12212006 - 025

Task Team Members: Danielson, Lawson

Sample ID: IAAP97004 | Station ID: IAAP97004

Collection Date: 12-19-06 | Collection Time: 1000

Property Name: Line 1 | Sample Location: South side of 1-05-1

Northing (units): 92793 | Easting (units): 691895

Elevation (units): NA | Sample Type: Grab

Sample Collection Method: Trowel | Sample Depth: 0"-6"

Soil Type: Dark brown topsoil w/lots of rocks | Rad Screen Instrument: NA

Rad Screen Bkg. (cpm): NA | Rad Screen (cpm): NA

Comments:

Recorded by: [signature] | QA by: MSteiner | Date: 4-18-07

[redacted]

COC No.: SA 12212006 - 025

Task Team Members: Danielson, Lawson

Sample ID: IAAP97005 | Station ID: IAAP97005

Collection Date: 12-19-06 | Collection Time: 1010

Property Name: Line 1 | Sample Location: South side of 1-05-1

Northing (units): 92791 | Easting (units): 691902

Elevation (units): NA | Sample Type: Grab

Sample Collection Method: Trowel | Sample Depth: 0"-6"

Soil Type: Dark brown topsoil w/some orange mottling | Rad Screen Instrument: NA

Rad Screen Bkg. (cpm): NA | Rad Screen (cpm): NA

Comments:

Recorded by: [signature] | QA by: MSteiner | Date: 4-18-07

COC No.: SA 12212006-025

Task Team Members: Danielson, Lawson

Sample ID: IAAP97006 | Station ID: IAAP97006

Collection Date: 12-19-06 | Collection Time: 1015

Property Name: Line 1 | Sample Location: South side of 1-05-1

Northing (units): 92794 | Easting (units): 691908

Elevation (units): NA | Sample Type: Grab

Sample Collection Method: | Sample Depth: 0"-6"

Soil Type: Dark brown topsoil w/some gravel | Rad Screen Instrument: NA

Rad Screen Bkg. (cpm): NA | Rad Screen (cpm): NA

Comments:

Recorded by: [signature] | QA by: MSteiner | Date: 4-18-07

[redacted]

COC No.: SA 12212006-025

Task Team Members: Danielson, Lawson

Sample ID: IAAP97007 | Station ID: IAAP97007

Collection Date: 12-19-06 | Collection Time: 1020

Property Name: Line 1 | Sample Location: South side of 1-05-1

Northing (units): 92795 | Easting (units): 691925

Elevation (units): NA | Sample Type: Grab

Sample Collection Method: Trowel | Sample Depth: 0"-6"

Soil Type: Dark brown topsoil w/some gravel | Rad Screen Instrument: NA

Rad Screen Bkg. (cpm): NA | Rad Screen (cpm): NA

Comments:

Recorded by: [signature] | QA by: MSteiner | Date: 4-18-07

COC No.: SA12212006-025

Task Team Members: Danielson, Lawson

Sample ID: IAAP97033 | Station ID: IAAP97033

Collection Date: 12-19-06 | Collection Time: 1345

Property Name: Line 1 | Sample Location: Immed. east of I-16

Northing (units): 92519 | Easting (units): 692033

Elevation (units): NA | Sample Type: Grab

Sample Collection Method: Trowel | Sample Depth: 0"-6"

Soil Type: Light brown sandy clay - lots of gravel. In driveway bed. | Rad Screen Instrument: NA

Rad Screen Bkg. (cpm): NA | Rad Screen (cpm): NA

Comments:

Recorded by: [signature] | QA by: M Steiner | Date: 4-18-07

[redacted]

COC No.: SA12212006-025

Task Team Members: Danielson, Lawson

Sample ID: IAAP97032 | Station ID: IAAP97032

Collection Date: 12-19-06 | Collection Time: 1350

Property Name: Line 1 | Sample Location: NE of I-16

Northing (units): 92538 | Easting (units): 692030

Elevation (units): NA | Sample Type: Grab

Sample Collection Method: Trowel | Sample Depth: 0"-6"

Soil Type: Saturated dark brown sandy silt with some organic material | Rad Screen Instrument: NA

Rad Screen Bkg. (cpm): NA | Rad Screen (cpm): NA

Comments:

Recorded by: [signature] | QA by: M Steiner | Date: 4-18-07

COC No.: SA 12212006-025

Task Team Members: Danielson, Lawson

Sample ID: IAAP97031 | Station ID: IAAP97031

Collection Date: 12-19-06 | Collection Time: 1415

Property Name: Line 1 | Sample Location: At west side of blast wall on south side of 1-10.

Northing (units): 92543 | Easting (units): 691979

Elevation (units): NA | Sample Type: Grab

Sample Collection Method: Trowel | Sample Depth: 0"-6"

Soil Type: Sandy topsoil with gravel - sand might be from blast wall footings. | Rad Screen Instrument: NA

Rad Screen Bkg. (cpm): NA | Rad Screen (cpm): NA

Comments:

Recorded by: [signature] | QA by: M Steiner | Date: 4-18-07

[redacted]

COC No.: SA 12212006-025

Task Team Members: Danielson, Lawson

Sample ID: IAAP97030 | Station ID: IAAP97030

Collection Date: 12-19-06 | Collection Time: 1425

Property Name: Line 1 | Sample Location: 6ft west of SW corner of 1-10

Northing (units): 92557 | Easting (units): 691973

Elevation (units): NA | Sample Type: ~~691-RD~~ 12/19/06 Grab

Sample Collection Method: Trowel | Sample Depth: 0"-6"

Soil Type: Medium brown silty clay | Rad Screen Instrument: NA

Rad Screen Bkg. (cpm): NA | Rad Screen (cpm): NA

Comments:

Recorded by: [signature] | QA by: M Steiner | Date: 4-18-07

COC No.: SA12212007 - 02S 6 MS 4-18-07

Task Team Members: Danielson, Lawson

Sample ID: IAAP97035 | Station ID: IAAP97035

Collection Date: 12-19-06 | Collection Time: 1430

Property Name: Line 1 | Sample Location: West of 1-10.

Northing (units): 92575 | Easting (units): 691972

Elevation (units): NA | Sample Type: Grab

Sample Collection Method: Trowel | Sample Depth: 0"-6"

Soil Type: Dark brown topsoil with some silt. | Rad Screen Instrument: NA

Rad Screen Bkg. (cpm): NA | Rad Screen (cpm): NA

Comments:

Recorded by: [signature] | QA by: MSteiner | Date: 4-18-07

[redacted]

COC No.: SA 12212006 - 02S

Task Team Members: Danielson, Lawson

Sample ID: IAAP98259 | Station ID: IAAP98259

Collection Date: 12-19-06 | Collection Time: 1500

Property Name: Line 1 | Sample Location: Adjacent to cooling tower west of 1-10.

Northing (units): 92623 | Easting (units): 691921

Elevation (units): NA | Sample Type: Grab

Sample Collection Method: Trowel | Sample Depth: 0"-6"

Soil Type: Sandy silt, light brown | Rad Screen Instrument: NA

Rad Screen Bkg. (cpm): NA | Rad Screen (cpm): NA

Comments:

Recorded by: [signature] | QA by: MSteiner | Date: 4-18-07

COC No.: SA 12212006- 025

Task Team Members: Danielson, Lawson

Sample ID: IAAP97027 | Station ID: IAAP97027

Collection Date: 12-19-06 | Collection Time: 1515

Property Name: Line 1 | Sample Location: NW corner of 1-10

Northing (units): 92676 | Easting (units): 691942

Elevation (units): NA | Sample Type: Grab

Sample Collection Method: Trowel | Sample Depth: 0"-6"

Soil Type: Medium brown silty clay topsoil | Rad Screen Instrument: NA

Rad Screen Bkg. (cpm): NA | Rad Screen (cpm): NA

Comments:

Recorded by: [illegible] | QA by: M Steiner | Date: 4-18-07

[redacted]

COC No.: SA 12212006-025

Task Team Members: Danielson, Lawson

Sample ID: IAAP97028 | Station ID: IAAP97028

Collection Date: 12-19-06 | Collection Time: 1520

Property Name: Line 1 | Sample Location: NW corner of 1-10

Northing (units): 92674 | Easting (units): 691394

Elevation (units): NA | Sample Type: Grab

Sample Collection Method: Trowel | Sample Depth: 0"-6"

Soil Type: Medium brown silty clay topsoil | Rad Screen Instrument: NA

Rad Screen Bkg. (cpm): NA | Rad Screen (cpm): NA

Comments:

Recorded by: [illegible] | QA by: M Steiner | Date: 4-18-07

COC No.: SA 12212006-025

Task Team Members: Danielson, Lawson

Sample ID: IAAP97029 | Station ID: IAAP97029

Collection Date: 12-19-06 | Collection Time: 1525

Property Name: Line 1 | Sample Location: NW of 1-10

Northing (units): 92683 | Easting (units): 691930

Elevation (units): NA | Sample Type: 0"-6"

Sample Collection Method: Trowel | Sample Depth: Grab

Soil Type: Medium brown silty clay topsoil | Rad Screen Instrument: NA

Rad Screen Bkg. (cpm): NA | Rad Screen (cpm): NA

Comments:

Recorded by: [signature] | QA by: MSteiner | Date: 4-18-07

[redacted]

COC No.: SA 12212006-035

Task Team Members: Neutzling, Lawson

Sample ID: IAAP-98257 | Station ID: IAAP-98257

Collection Date: 12/20/06 | Collection Time: 0917

Property Name: Line 1 | Sample Location: East central side of Bldg 1-18

Northing (units): 92253 | Easting (units): 691780

Elevation (units): N/A | Sample Type: grab

Sample Collection Method: Trowel | Sample Depth: 0.0-0.5 ft

Soil Type: Medium brown silty clay topsoil-CL | Rad Screen Instrument: N/A

Rad Screen Bkg. (cpm): N/A | Rad Screen (cpm): NA

Comments: 347 M only

Recorded by: Gary M. Neutzling | QA by: MSteiner | Date: 4-18-07

COC No.: SA 12212006- 035

Task Team Members: Neutzling, Lawson

Sample ID: IAAP-98253 | Station ID: IAAP-98253

Collection Date: 12/20/06 | Collection Time: 0923

Property Name: Line 1 | Sample Location: E side Bldg 1-18; @ NE corner of AC unit

Northing (units): 92246 | Easting (units): 691755

Elevation (units): N/A | Sample Type: grab

Sample Collection Method: trowel | Sample Depth: 0.0-0.5 ft

Soil Type: Light brown sandy silty clay CL | Rad Screen Instrument: N/A

Rad Screen Bkg. (cpm): N/A | Rad Screen (cpm): N/A

Comments: 343 E only QC Location: ~~duplicate~~ MS/MSD

Recorded by: Gary M. Neutzling | QA by: M Steiner | Date: 4-18-07

COC No.: SA 12212006-035

Task Team Members: Neutzling, Lawson

Sample ID: IAAP-98252 | Station ID: IAAP-98252

Collection Date: 12/20/06 | Collection Time: 0928

Property Name: Line 1 | Sample Location: E side Bldg 1-18; SW corner of small notch in bldg

Northing (units): 92258 | Easting (units): 691749

Elevation (units): N/A | Sample Type: grab

Sample Collection Method: trowel | Sample Depth: 0.0-0.5 ft

Soil Type: Brown silty clay topsoil w/ some gravel CL | Rad Screen Instrument: N/A

Rad Screen Bkg. (cpm): N/A | Rad Screen (cpm): N/A

Comments: 342 E only

Recorded by: Gary M. Neutzling | QA by: M Steiner | Date: 4-18-07

COC No.: SA 12212006-03S

Task Team Members: Neutzling, Lawson

Sample ID: IAAP-98258 | Station ID: IAAP-98258

Collection Date: 12/20/06 | Collection Time: 0936

Property Name: Line 1 | Sample Location: ~10 to 15 west of SW corner of relatively new looking transformer

Northing (units): 92092 | Easting (units): 691824

Elevation (units): N/A | Sample Type: grab

Sample Collection Method: trowel | Sample Depth: 0.0 – 0.5 ft.

Soil Type: Brown silty clay some gravel CL | Rad Screen Instrument: N/A

Rad Screen Bkg. (cpm): N/A | Rad Screen (cpm): N/A

Comments: 348 P only QC Location: duplicate & split collected

EU-10J

Recorded by: Sarah Neutzling | QA by: M Steiner | Date: 4-18-07

COC No.: SA 12212006-03S

Task Team Members: Neutzling, Lawson

Sample ID: IAAP-97034 | Station ID: IAAP-97034

Collection Date: 12/20/06 | Collection Time: 1000

Property Name: Line 1 | Sample Location: @ edge of 8 ft deep ditch, N of Bldg M-16

Northing (units): 92535 | Easting (units): 692018

Elevation (units): N/A | Sample Type: grab

Sample Collection Method: trowel | Sample Depth: 0.0 - 0.5 ft

Soil Type: Brown silty clay, CL saturated | Rad Screen Instrument: N/A

Rad Screen Bkg. (cpm): NA | Rad Screen (cpm): N/A

Comments: 308 M only Note: Ditch being pumped.

EU-6

Recorded by: Sarah Neutzling | QA by: M Steiner | Date: 4-18-07

COC No.: SA12212006-03S

Task Team Members: Neutzling, Lawson

Sample ID: IAAP-98274 | Station ID: IAAP-98274

Collection Date: 12/20/06 | Collection Time: 1032

Property Name: Line 1 | Sample Location: ~45 ft south and ~15 ft west of southeast corner of Bldg 1-62 @ SE corner of 3 ft square area inlet

Northing (units): 93424.71 | Easting (units): 691733.32

Elevation (units): NA | Sample Type: grab

Sample Collection Method: trowel | Sample Depth: 0.0-0.5 ft

Soil Type: brownish gray sand and gravel trace silt | Rad Screen Instrument: NA

Rad Screen Bkg. (cpm): NA | Rad Screen (cpm): NA

Comments: 353 ~~E~~ MS

12/20/06

Recorded by: Gary M. Neutzling | QA by: MSteiner | Date: 4-18-07

COC No.: SA 12212006-03S

Task Team Members: Neutzling, Lawson, Danielson

Sample ID: IAAP-98255 | Station ID: IAAP98255

Collection Date: 12/20/06 | Collection Time: 1145

Property Name: Line 1 | Sample Location: West side of 1-19 series.

Northing (units): 92265 | Easting (units): 691702

Elevation (units): NA | Sample Type: Grab

Sample Collection Method: Trowel | Sample Depth: 0"-6"

Soil Type: Dark brown saturated soil with organic material. | Rad Screen Instrument: NA

Rad Screen Bkg. (cpm): NA | Rad Screen (cpm): NA

Comments:

Recorded by: [signature] | QA by: MSteiner | Date: 4-18-07

COC No.: SA 12212006-035

Task Team Members: Neutzling Lawson, Danielson

Sample ID: ~~IAAP 98254~~ IAAP 98254 MS 4-18-07 | Station ID: IAAP 98254

Collection Date: 12-20-06 | Collection Time: 1150

Property Name: Line 1 | Sample Location: West of 1-19 series

Northing (units): 92289 | Easting (units): 691702

Elevation (units): NA | Sample Type: Grab

Sample Collection Method: Trowel | Sample Depth: 0"-6"

Soil Type: Dark brown silty topsoil | Rad Screen Instrument: NA

Rad Screen Bkg. (cpm): NA | Rad Screen (cpm): NA

Comments:

Recorded by: [signature] | QA by: MSteiner | Date: 4-18-07

[redacted]

COC No.: SA 04172007-065

Task Team Members: Neutzling ~~Lawson~~ [signature] 4/13/07 J E Danielson

Sample ID: IAAP-100181 | Station ID: IAAP-100181

Collection Date: 4/13/07 | Collection Time: 1233

Property Name: ~~Line 2~~ FS-7 [signature] 4-13-07 | Sample Location: Approx 24 ft W of ~~West~~ [signature] 4/13/07 middle of West side of steel firing structure

Northing (units): 90262 | Easting (units): 687563

Elevation (units): NA | Sample Type: Home grab [signature] 4/13/07

Sample Collection Method: ~~Hand auger~~ Trowel [signature] 4/13/07 | Sample Depth: ~~0.5-10 ft~~ 0.0-0.5 ft

Soil Type: ~~Orangish Brown silty CLAY trace sand, trace gravel~~ [signature] 4/13/07 medium brown sand & gravel, little silt, trace clay GC? GW? | Rad Screen Instrument: NA

Rad Screen Bkg. (cpm): NA | Rad Screen (cpm): NA

Comments: PEPS Item 2, #9

Directly behind Steel firing structure

Analysis: Chromium

Recorded by: G. Neutzling | QA by: MSteiner | Date: 4-18-07

COC No.: SA 04172007-065

Task Team Members: E. Danielson & G. Neutzling

Sample ID: IAAP 100182 | Station ID: IAAP 100182 19 9/13/07

Collection Date: 4/13/07 | Collection Time: 1245

Property Name: FS-7 | Sample Location: Approx 24 ft W of middle of W wall of steel firing structure

Northing (units): 90262 | Easting (units): 687563

Elevation (units): NA | Sample Type: Home grab

Sample Collection Method: Hand auger | Sample Depth: 0.5-1.0 ft

Soil Type: Orangish Brown silty CLAY, trace sand trace gravel - CL (FILL) | Rad Screen Instrument: NA

Rad Screen Bkg. (cpm): | Rad Screen (cpm):

Comments: (duplicate & split collected) IAAP100182-1 IAAP100182-2

PEPS Item 2; location #9 Directly behind steel firing structure. | Analysis: Chromium

Recorded by: G Neutzling | QA by: M Steiner | Date: 4-18-07

COC No.: SA 04172007-065

Task Team Members: E. Danielson & G. Neutzling

Sample ID: IAAP 100183 | Station ID: IAAP 100183

Collection Date: 4/13/07 | Collection Time: 1300

Property Name: FS-7 | Sample Location: Approx 8 ft W of middle of W wall of steel firing structure

Northing (units): 90263 | Easting (units): 687568

Elevation (units): NA | Sample Type: Home grab

Sample Collection Method: Hand auger | Sample Depth: 0.5-1.0 ft

Soil Type: Orangish brown, silty CLAY trace gravel trace sand (CL FILL | Rad Screen Instrument: NA

Rad Screen Bkg. (cpm): NA | Rad Screen (cpm): NA

Comments: PEPS Item 2 loc 10 This is the "hot spot"

Analysis: Chromium

Recorded by: G. Neutzling | QA by: M Steiner | Date: 4-18-07

COC No.: SA 04172007-075

Task Team Members: E Danielson & G Neutzling

Sample ID: IAAP100184 | Station ID: IAAP100184

Collection Date: 4/13/07 | Collection Time: 1411

Property Name: FS-67 4/13/07 | Sample Location: Approx 3 ft N of N wall of concrete cube structure.

Northing (units): 90269 | Easting (units): 687640

Elevation (units): NA | Sample Type: Homo grab

Sample Collection Method: trowel | Sample Depth: 0.0-0.5 ft

Soil Type: Brown sand & gravel, trace leaves, trace sticks | Rad Screen Instrument: NA

Rad Screen Bkg. (cpm): NA | Rad Screen (cpm): NA

Comments: PEPS Item 3 ; location 11

A lot of metal pieces & wood debris @ surface of location

Analysis: Explosives

Recorded by: G. Neutzling | QA by: MSteiner | Date: 4-18-07

COC No.: SA 04172007-075

Task Team Members: E. Danielson & G Neutzling

Sample ID: IAAP100186 | Station ID: IAAP100186

Collection Date: 4/13/07 | Collection Time: 1403

Property Name: FS-67 4/13/07 | Sample Location: Approx 25 ft N of concrete cubes & steel-lined blast area

Northing (units): 90275 | Easting (units): 687643

Elevation (units): NA | Sample Type: Homo grab

Sample Collection Method: Trowel | Sample Depth: 0.0-0.5 ft

Soil Type: Brown silty CLAY some sand trace fine gravel CL | Rad Screen Instrument: NA

Rad Screen Bkg. (cpm): NA | Rad Screen (cpm): NA

Comments: PEPS Item 3 location 12

Location is @ the base of a hill that is about 10 ft high

Analysis: Explosives

Recorded by: G. Neutzling | QA by: MSteiner | Date: 4-18-07

COC No.: SA 04172007-075

Task Team Members: E. Danielson & G. Neutzling

Sample ID: IAAP100185 | Station ID: IAAP100185

Collection Date: 4/13/07 | Collection Time: 1409

Property Name: FS-&7 4/13/07 | Sample Location: Approx 7 ft E of E wall of concrete cubes

Northing (units): 90267 | Easting (units): 687649

Elevation (units): NA | Sample Type: Homo grab

Sample Collection Method: Trowel | Sample Depth: 0.0-0.5

Soil Type: Brown medium SAND SP | Rad Screen Instrument: NA

Rad Screen Bkg. (cpm): NA | Rad Screen (cpm): NA

Comments: PEPS Item 3, location 16 (Added 100)

Analysis: Explosives

Recorded by: G. Neutzling | QA by: MSteiner | Date: 4-18-07

COC No.: SA 04172007-075

Task Team Members: E. Danielson & G. Neutzling

Sample ID: IAAP100190 | Station ID: IAAP100190

Collection Date: 4/13/07 | Collection Time: 1416

Property Name: FS-&7 4/13/07 | Sample Location: At entrance to concrete cube structure - South side

Northing (units): 90262 | Easting (units): 687636

Elevation (units): NA | Sample Type: Homo grab

Sample Collection Method: trowel | Sample Depth: 0.0-0.5 ft

Soil Type: Brown medium SAND SP | Rad Screen Instrument: NA

Rad Screen Bkg. (cpm): NA | Rad Screen (cpm): NA

Comments: PEPS Item 3, location 14

Analysis: Explosives

Recorded by: G. Neutzling | QA by: MSteiner | Date: 4-18-07

COC No.: SA 04172007-075

Task Team Members: E Danielson & G. Neutzling

Sample ID: IAAP100191

Station ID: IAAP10019X 0 8/13/07

Collection Date: 4/13/07

Collection Time: 1420

Property Name: FS-67 4/13/07

Sample Location: At entrance to concrete cube structure - south side

Northing (units): 90262

Easting (units): 687636

Elevation (units): NA

Sample Type: Homo grab

Sample Collection Method: Hand auger

Sample Depth: 0.5-1.0 ft

Soil Type: Brown SAND and GRAVEL (GW) and Brown silty CLAY (CL)

Rad Screen Instrument: NA

Rad Screen Bkg. (cpm): NA

Rad Screen (cpm): NA

Comments: PEPS Item 3, location 14

Note: sample is SAND & GRAVEL 0.5 to 0.85 then clay (last 2 in)

Analysis: Explosives

Recorded by: G. Neutzling

QA by: MSteiner

Date: 4-18-07

[redacted]

COC No.: SA 04172006-075

Task Team Members: E. Danielson & G Neutzling

Sample ID: IAAP100192

Station ID: IAAP100192

Collection Date: 4/13/07

Collection Time: 1437

Property Name: FS-67 4/13/07

Sample Location: At elevated location, which is within the concrete cube structure

Northing (units): 90265.75

Easting (units): 687643.36

Elevation (units): NA

Sample Type: Homo grab

Sample Collection Method: Hand Auger

Sample Depth: 0.5-1.0 ft.

Soil Type: Brown SAND & GRAVEL (GW) and Brown Silty CLAY (CL)

Rad Screen Instrument: NA

Rad Screen Bkg. (cpm): NA

Rad Screen (cpm): NA

Comments: PEPS Item 3, loc. 15 (Elevated Loc.) - (HS)

Note Sample is SAND & GRAVEL (GW) to ≈ 10 in then silty CLAY (CL)

Analysis: Explosives

Recorded by: G Neutzling

QA by: Q Borgie

Date: 6/14/07

COC No.: SA04172007-075

Task Team Members: E. Danielson & G. Neutzling

Sample ID: IAAP100188 | Station ID: IAAP100188

Collection Date: 4/13/07 | Collection Time: 1440

Property Name: FS-67 4/13/07 | Sample Location: Approx 1 ft S of S wall of concrete cube struct - east end

Northing (units): 90262 | Easting (units): 687644

Elevation (units): NA | Sample Type: Home grab

Sample Collection Method: Trowel | Sample Depth: 0.0 - 0.5 ft

Soil Type: Brown SAND & GRAVEL trace S.M. (GW) | Rad Screen Instrument: NA

Rad Screen Bkg. (cpm): NA | Rad Screen (cpm): NA

Comments: PEPS Item 3, loc #13 4/13/07
Note: Sample is SAND & Gravel ~~to 9 in. then silty clay to 12 in.~~
Analysis: Explosives

Recorded by: G. Neutzling | QA by: M Steiner | Date: 4-18-07

[redacted]

COC No.: SA04172007-075

Task Team Members: E Danielson & G. Neutzling

Sample ID: IAAP100189 | Station ID: IAAP100189 4/13/07

Collection Date: 4/13/07 | Collection Time: 1450

Property Name: FS-67 4/13/07 | Sample Location: Approx. 1 ft S of S wall of concrete cube struct - east end

Northing (units): 90262 | Easting (units): 687644

Elevation (units): NA | Sample Type: Home grab

Sample Collection Method: Hand auger | Sample Depth: 0.5-1.0 ft

Soil Type: Brown SAND & GRAVEL (GW) and Brown silty CLAY | Rad Screen Instrument: NA

Rad Screen Bkg. (cpm): NA | Rad Screen (cpm): NA

Comments: PEPS Item 3, loc #13
Note: Sample is SAND & Gravel to 9 in.; then silty CLAY
Analysis: Explosives

Recorded by: G. Neutzling | QA by: M Steiner | Date: 4-18-07

COC No.: SA04172007-06S

Task Team Members: E Danielson & G. Neutzling

Sample ID: IAAP100168 | Station ID: IAAP100168

Collection Date: 4/13/07 | Collection Time: 1520

Property Name: FS-6 | Sample Location: Downgradient of elevated loc. in ditch along N side of FS-6 (~30 ft downgrad)

Northing (units): 90223 | Easting (units): 687600

Elevation (units): NA | Sample Type: Homo grab

Sample Collection Method: trowel | Sample Depth: 0.0 - 0.5 ft

Soil Type: Brown silty, clayey SAND (SM) ? | Rad Screen Instrument: NA

Rad Screen Bkg. (cpm): NA | Rad Screen (cpm): NA

Comments: PEPS Item 1, loc #2

Analysis: Chromium ONLY

Recorded by: G Neutzling | QA by: M Steiner | Date: 4-18-07

[redacted]

COC No.: SA 04172007-06S

Task Team Members: E. Danielson & G. Neutzling

Sample ID: IAAP 100169 | Station ID: IAAP100169 8 8/13/07

Collection Date: 4/13/07 | Collection Time: 1525

Property Name: FS-6 | Sample Location: Downgradient of elevated loc. in ditch along N side of FS-6 (~30 ft downgrad)

Northing (units): 90223 | Easting (units): 687600

Elevation (units): NA | Sample Type: Homo grab

Sample Collection Method: Hand auger | Sample Depth: 0.5 - 1.0 ft

Soil Type: Brown Med SAND, little clay, trace silt | Rad Screen Instrument: NA

Rad Screen Bkg. (cpm): NA | Rad Screen (cpm): NA

Comments: PEPS Item 1, loc 2

Analysis: Chromium ONLY

Recorded by: G. Neutzling | QA by: M Steiner | Date: 4-18-07

COC No.: SA 04172007-06S

Task Team Members: E. Danielson & G. Neutzling

Sample ID: IAAP100166 | Station ID: IAAP100166

Collection Date: 4/13/07 | Collection Time: 1530

Property Name: FS-6 | Sample Location: Approx 7 ft NW of elevated location ~ upgradient - cross gradient

Northing (units): 90218 | Easting (units): 687591

Elevation (units): NA | Sample Type: Homo grab

Sample Collection Method: trowel | Sample Depth: 0.0-0.5 ft

Soil Type: Brown Sand (medium), trace silt (SM) | Rad Screen Instrument: NA

Rad Screen Bkg. (cpm): NA | Rad Screen (cpm): NA

Comments: PEPS Item 1, location 1
Analysis: Chromium ONLY

Recorded by: G. Neutzling | QA by: MSteiner | Date: 4-18-07

[redacted]

COC No.: SA 04172007-06S

Task Team Members: E. Danielson & G. Neutzling

Sample ID: IAAP100167 | Station ID: IAAP100167 6 8/13/07

Collection Date: 4/13/07 | Collection Time: ~~1400~~ 4/13/07 1600

Property Name: FS-6 | Sample Location: Approx 7 ft NW of elevated location ~ upgradient - cross gradient

Northing (units): 90218 | Easting (units): 687591

Elevation (units): NA | Sample Type: Homo grab

Sample Collection Method: Hand auger | Sample Depth: 0.5-1.0 ft

Soil Type: Brown to gray SAND, trace fine gravel trace silt (SM) | Rad Screen Instrument: NA

Rad Screen Bkg. (cpm): NA | Rad Screen (cpm): NA

Comments: PEPS Item 1, loc #1
Analysis: Chromium ONLY

Recorded by: G. Neutzling | QA by: MSteiner | Date: 4-18-07

COC No.: SA04172007-06S

Task Team Members: E Danielson & G. Neutzling

Sample ID: IAAP100174 | Station ID: IAAP100174

Collection Date: 4/13/07 | Collection Time: 1600

Property Name: FS-6 | Sample Location: AT Elevated location IAAP96829

Northing (units): 90216.45 | Easting (units): 687593.74

Elevation (units): NA | Sample Type: Home grab

Sample Collection Method: Hand auger | Sample Depth: 0.5-1.0 ft

Soil Type: Grayish Brown SAND & GRAVEL (GW) | Rad Screen Instrument: NA

Rad Screen Bkg. (cpm): NA | Rad Screen (cpm): NA

Comments: PEPS Item 1, loc 5 (Elevated Location)

Analysis: Chromium ONLY

Recorded by: G Neutzling | QA by: MSteiner | Date: 4-18-07

[redacted]

COC No.: SA04172007-06S

Task Team Members: E Danielson & G. Neutzling

Sample ID: IAAP100170 | Station ID: IAAP100170

Collection Date: 4/13/07 | Collection Time: 1612

Property Name: FS-6 | Sample Location: Approx 16 ft SE of Elev. location on high spot

Northing (units): 90216 | Easting (units): 687598

Elevation (units): NA | Sample Type: Home grab

Sample Collection Method: Hand trowel | Sample Depth: 0.0-0.5 ft

Soil Type: Brown SAND and GRAVEL trace silt (GW) | Rad Screen Instrument: NA

Rad Screen Bkg. (cpm): NA | Rad Screen (cpm): NA

Comments: PEPS Item 1, loc 3

Analysis: Chromium ONLY

Recorded by: G Neutzling | QA by: MSteiner | Date: 4-18-07

COC No.: SA04172007-06S

Task Team Members: E. Danielson & G. Neutzling

Sample ID: IAAP100171 | Station ID: IAAP100171 [illegible] 4/13/07

Collection Date: 4/13/07 | Collection Time: 1625

Property Name: FS-6 | Sample Location: Approx 16 ft SE of elevated location IAAP96829

Northing (units): 90216 | Easting (units): 687598

Elevation (units): NA | Sample Type: Hand grab

Sample Collection Method: Hand auger | Sample Depth: 0.5-1.0 ft

~~Note: Hand auger had rust on it, cleaned using isopropyl alcohol & cleaner~~ [illegible] 4/13/07

Soil Type: Brown SAND & GRAVEL trace silt (GW) | Rad Screen Instrument: NA

Rad Screen Bkg. (cpm): NA | Rad Screen (cpm): NA

Comments: PEPS Item 1, loc #3

Analysis: Chromium ONLY

Recorded by: G. Neutzling | QA by: MSteiner | Date: 4-18-07

[redacted]

COC No.: SA04172007-06S

Task Team Members: E. Danielson & G. Neutzling

Sample ID: IAAP100172 | Station ID: IAAP100172

Collection Date: 4/13/07 | Collection Time: 1623

Property Name: FS-6 | Sample Location: Approx 30 ft SSE of elevated location IAAP96829

Northing (units): 90210 | Easting (units): 687599

Elevation (units): NA | Sample Type: Hand grab

Sample Collection Method: Hand Auger | Sample Depth: 0.0-0.5 ft

Note: Hand auger had rust on the cutting head, cleaned using isopropyl alcohol & alcoh[illegible]

Soil Type: Brown SAND & Gravel trace silt (GW) | Rad Screen Instrument: NA

Rad Screen Bkg. (cpm): NA | Rad Screen (cpm): NA

Comments: PEPS Item 1, loc #4

Recorded by: G. Neutzling | QA by: MSteiner | Date: 4-18-07

COC No.: SA 04172007-065

Task Team Members: E Danielson & G. Neutzling

Sample ID: IAAP100173 | Station ID: IAAP100173

Collection Date: 4/14/07 | Collection Time: 1007

Property Name: FS-6 | Sample Location: Approx 10 ft N of NW corner of steel elevated platform

Northing (units): 90214 | Easting (units): 687588

Elevation (units): NA | Sample Type: Homo grab

Sample Collection Method: trowel | Sample Depth: 0.0-0.5 ft

Soil Type: Brown Sand & Gravel (GW | Rad Screen Instrument: NA

Rad Screen Bkg. (cpm): NA | Rad Screen (cpm): NA

Comments: PEPS Item 1, New location 4A

Analysis: Chromium ONLY

Recorded by: G. Neutzling | QA by: M Steiner | Date: 4-18-07

COC No.: SA04172007-DIH

Task Team Members: E. Danielson & G. Neutzling, Rodney Alderson

Sample ID: IAAP100160 | Station ID: IAAP100160

Collection Date: 4/14/07 | Collection Time: 1043

Property Name: FS-5 | Sample Location: By stair (1ft NE) on the NE side FS-5

Northing (units): 89901.17 | Easting (units): 687982.47

Elevation (units): NA | Sample Type: Homo grab

Sample Collection Method: trowel | Sample Depth: 0.0-0.5 ft

Soil Type: Brown silty Clay (CL) | Rad Screen Instrument: 44-9" L"

Rad Screen Bkg. (cpm): 50 | Rad Screen (cpm): 50

Comments: PEPS Item

Recorded by: G Neutzling | QA by: O Borgie | Date: 5/14/07

COC No.: SA 04172007-02 H

Task Team Members: Alderson, Danielson, Neutzling

Sample ID: IAAP100176 | Station ID: IAAP100176

Collection Date: 4-14-07 | Collection Time: 1025

Property Name: FS-7 | Sample Location: ~15' N of FS-7 Block Structure

Northing (units): 90272 | Easting (units): 687635

Elevation (units): NA | Sample Type: Homog. Grab

Sample Collection Method: Trowel | Sample Depth: 0"-6"

Soil Type: Brown silty sand w/some gravel and sand | Rad Screen Instrument: 44-9 "L"

Rad Screen Bkg. (cpm): 42 cpm | Rad Screen (cpm): 1941 cpm

Comments: Sample is of soil around an approx 1/2" by 2" piece of oxidized DU. Some visible flecks of oxidized DU were visible in this soil sample

Recorded by: [signature] | QA by: Q Borgic | Date: 6/14/07

COC No.: SA 04172007-01 H

Task Team Members: Rodney Alderson & G Neutzling

Sample ID: IAAP100159 | Station ID: IAAP100159

Collection Date: 4/14/07 | Collection Time: 1053

Property Name: FS-5 | Sample Location: Approx 10 ft SE of SE corner of Concrete structure FS-5

Northing (units): 89888.28 | Easting (units): 687984.81

Elevation (units): NA | Sample Type: Homo grab

Sample Collection Method: trowel | Sample Depth: 0.0-0.5 ft

Soil Type: Brown silty CLAY (CL) | Rad Screen Instrument: 44-9 "L"

Rad Screen Bkg. (cpm): 48 | Rad Screen (cpm): 46

Comments: PEPS Item No 5

Recorded by: G. Neutzling | QA by: Q Borgic | Date: 6/14/07

COC No.: SA04172007-01H

Task Team Members: R. Alderson & G. Neutzling

Sample ID: IAAP100158 | Station ID: IAAP100158

Collection Date: 4/14/07 | Collection Time: 1057

Property Name: FS-5 | Sample Location: Approx. 12 ft SW of SW side of Bldg FS-5

Northing (units): 89887.70 | Easting (units): 687969.58

Elevation (units): NA | Sample Type: Homo grab

Sample Collection Method: Trowel | Sample Depth: 0.0-0.5 ft

Soil Type: Brown silty Clay (CL) | Rad Screen Instrument: 44-9 "L"

Rad Screen Bkg. (cpm): 44 | Rad Screen (cpm): 54

Comments: PEPS Item No 4

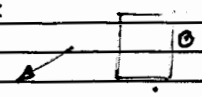

Recorded by: G. Neutzling | QA by: Q. Borgic | Date: 06/14/07

[redacted]

COC No.: SA04172007-01H

Task Team Members: R. Alderson & G. Neutzling

Sample ID: IAAP100157 | Station ID: IAAP100157

Collection Date: 4/14/07 | Collection Time: 1106

Property Name: FS-5 | Sample Location: Approx 6 ft NW of dock area located on NW side of bldg - s end

Northing (units): 89892.97 | Easting (units): 687961.37

Elevation (units): NA | Sample Type: Homo grab

Sample Collection Method: trowel | Sample Depth: 0.0-0.5 ft

Soil Type: Brown silty CLAY, little gravel (CL) | Rad Screen Instrument: 44-9 "L"

Rad Screen Bkg. (cpm): 44 | Rad Screen (cpm): 40

Comments: PEPS Item No 3

Recorded by: G. Neutzling | QA by: Q. Borgic | Date: 06/14/07

COC No.: SA041720007-01 H

Task Team Members: E Danielson & G. Neutzling

Sample ID: IAAP100156 | Station ID: IAAP 100156

Collection Date: 4/14/07 | Collection Time: 1110

Property Name: FS-5 | Sample Location: Approx 5 ft NW of NW side of Bldg – northern dock

Northing (units): 89903.52 | Easting (units): 687971.9

Elevation (units): NA | Sample Type: Homo grab

Sample Collection Method: trowel | Sample Depth: 0.0-0.5 ft

Soil Type: Gravel mixed w/ Br silty CLAY (GC) | Rad Screen Instrument: 44-9 "L"

Rad Screen Bkg. (cpm): ~~31~~ 62 4/14/07 | Rad Screen (cpm): 54

Comments: Encountered hard surface at approx 4 in below ground (pavement)
PEP Item, No 2

Recorded by: G. Neutzling | QA by: D Borgic | Date: 6/14/07

[redacted]

COC No.: SA041720007-01 H

Task Team Members: E Danielson, Rodney Alderson, G Neutzling

Sample ID: IAAP 100161 | Station ID: IAAP 100161

Collection Date: 4/14/07 | Collection Time: 1120

Property Name: FS-5 | Sample Location: Approx 5 ft NE of hot spot & ~1 ft from wall

Northing (units): ~~89897~~ 12/03/07 89897.66 | Easting (units): ~~687970~~ 12/03/07 687966.49

Elevation (units): NA | Sample Type: Homo grab

Sample Collection Method: trowel | Sample Depth: 0.0-0.5 ft

Soil Type: Brown gravelly silty CLAY GC | Rad Screen Instrument: 44-9 "L"

Rad Screen Bkg. (cpm): 70 | Rad Screen (cpm): 76

Comments: N of hot spot which is located at the center

Recorded by: G. Neutzling | QA by: D Borgic | Date: 6/14/07

COC No.: SA04172007-01H

Task Team Members: E. Danielson & G. Nentzling

Sample ID: IAAP100162 | Station ID: IAAP100162

Collection Date: 4/14/07 | Collection Time: 1127

Property Name: FS-5 | Sample Location: Approx 4 ft NW of wall & hot spot

Northing (units): ~~89897~~ 89897.13 R 12/3/07 | Easting (units): ~~687967~~ 687963.71 R 12/3/07

Elevation (units): NA | Sample Type: Home grab

Sample Collection Method: Trowel | Sample Depth: 0.0-0.5 ft

Soil Type: Brown gravelly silty CLAY (GC) | Rad Screen Instrument: 44-9 "L"

Rad Screen Bkg. (cpm): 44 | Rad Screen (cpm): 60

Comments: W of hot spot, which is located at the base of the wall in the middle of the loading dock door

Recorded by: G. Nentzling | QA by: O Borger | Date: 6/14/07

COC No.: SA04172007-02H

Task Team Members: R. Alderson & G. Nentzling

Sample ID: IAAP100163 | Station ID: IAAP100163

Collection Date: 4/14/07 | Collection Time: 1128

Property Name: FS-5 R 12/3/07 | Sample Location: Approx 3 ft SW of hot spot R 12/3/07

Northing (units): ~~89895~~ 89895.30 | Easting (units): ~~687966~~ 687964.21

Elevation (units): NA | Sample Type: Home grab

Sample Collection Method: Trowel | Sample Depth: 0.0-0.5 ft

Soil Type: Brown gravelly silty clay GC | Rad Screen Instrument: 44-9 "L"

Rad Screen Bkg. (cpm): 56 | Rad Screen (cpm): 230

Comments: S of hot spot, which is located at the base of the wall in the middle of the loading dock door.

Recorded by: G. Nentzling | QA by: O Borger | Date: 6/14/07

COC No.: SA04172007-01H

Task Team Members: Rodney Alderson & G. Neutzling

Sample ID: IAAP100146 | Station ID: IAAP100146

Collection Date: 4/14/07 | Collection Time: 1343

Property Name: FS-2 | Sample Location: Approx 9 ft N of FS-2 in a small swale

Northing (units): 89611.0 | Easting (units): 687578.7

Elevation (units): NA | Sample Type: Homo grab

Sample Collection Method: trowel | Sample Depth: 0.0-0.5 ft

Soil Type: Brown & orangish brown mottled silty CLAY (CL) | Rad Screen Instrument: 44-9 "L"

Rad Screen Bkg. (cpm): 64 | Rad Screen (cpm): 70

Comments: PEPS Item No. 1

Recorded by: G. Neutzling | QA by: O Borsic | Date: 6/14/07

[redacted]

COC No.: SA04172007-01H

Task Team Members: Rodney Alderson & G Neutzling

Sample ID: ~~IAAP100151~~ ~~96840~~ 100151 ✓ JMW 4/17/07 | Station ID: ~~IAAP100151~~ 96840 ✓ JMW 4/17/07

Collection Date: 4/14/07 | Collection Time: 1407

Property Name: FS-1/2 | Sample Location: N of entrance driveway to FS1/2. Approx 10 ft SSW of Buried cable sign

Northing (units): 89563.9 | Easting (units): 687590.3

Elevation (units): NA | Sample Type: Homo grab

Sample Collection Method: Hand Auger | Sample Depth: 0.5-1.0 ft

Soil Type: Brown silty clay trace gravel (CL) | Rad Screen Instrument: 44-9 "L"

Rad Screen Bkg. (cpm): 42 | Rad Screen (cpm): 104

Comments: PEPS Item ..., No ~~1~~ 2 JMW 4/17/07
6"-12"

Recorded by: G. Neutzling | QA by: O Borsic | Date: 6/14/07

COC No.: SA04172007-01H

Task Team Members: E Danielson & G. Neutzling

Sample ID: IAAP100152

Station ID: IAAP ~~100152~~ 96848 4/14/07

Collection Date: 4/14/07

Collection Time: 1413

Property Name: FS 1/2

Sample Location: Not entrance driveway to FS 1/2 Approx 10 ft SSW of buried cable sign

Northing (units): 89563.9

Easting (units): 687590.3

Elevation (units): NA

Sample Type: Homo grab

Sample Collection Method: Hand auger

Sample Depth: 1.0-1.5 ft

Soil Type: Brown silty CLAY (CL)

Rad Screen Instrument: 44-9 "L"

Rad Screen Bkg. (cpm): 42

Rad Screen (cpm): 46

Comments: 12"-18"

Recorded by: G. Neutzling

QA by: Q Borgic

Date: 6/14/07

[redacted]

COC No.: SA04172007-01H

Task Team Members: R Alderson, G Neutzling

Sample ID: IAAP100148

Station ID: IAAP100148

Collection Date: 4/14/07

Collection Time: 1417

Property Name: FS 1/2

Sample Location: Approx 4 ft NW of hot spot

Northing (units): 89565.9

Easting (units): 687589.4

Elevation (units): NA

Sample Type: Homo grab

Sample Collection Method: trowel

Sample Depth: 0.0-0.5 ft

Soil Type: Brown silty CLAY some sand trace gravel (CL)

Rad Screen Instrument: 44-9 "L"

Rad Screen Bkg. (cpm): 38

Rad Screen (cpm): 50

Comments: NW #3

Recorded by: G. Neutzling

QA by: Q. Borgic

Date: 6/14/07

COC No.: SA04172007-01 H

Task Team Members: R. Alderson & G. Neutzling

Sample ID: IAAP100149 | Station ID: IAAP100149

Collection Date: 4/14/07 | Collection Time: 1426

Property Name: FS 1/2 | Sample Location: Approx 4 ft NE of hot spot

Northing (units): 89565.5 | Easting (units): 687591.8

Elevation (units): NA | Sample Type: Homo grab

Sample Collection Method: Trowel | Sample Depth: 0.0-0.5 ft

Soil Type: Brown silty CLAY some little gravel (CL) | Rad Screen Instrument: 44-9 "L"

Rad Screen Bkg. (cpm): 34 | Rad Screen (cpm): 40

Comments: NE

#4

Recorded by: G Neutzling | QA by: O Borgis | Date: 6/14/07

COC No.: SA04172007-01 H

Task Team Members: E Danielson & Gary Neutzling

Sample ID: IAAP100150 | Station ID: IAAP100150

Collection Date: 4/14/07 | Collection Time: 1437

Property Name: FS 1-2 | Sample Location: Approx 6 ft SE of hot spot

Northing (units): 89562.8 | Easting (units): 687591.8

Elevation (units): NA | Sample Type: Homo grab

Sample Collection Method: trowel | Sample Depth: 0.0-0.5 ft

Soil Type: Brown silty Clay (CL) | Rad Screen Instrument: 44-9 "L"

Rad Screen Bkg. (cpm): 38 ~~?~~ [signature] 4/14/07 | Rad Screen (cpm): ~~68~~ 40 [signature] 4/14/07

Comments: SE

#5

* Collected duplicate & split sample

Recorded by: G. Neutzling | QA by: O Borgis | Date: 6/14/07

COC No.: SA04172007-01N

Task Team Members: E Donnelson & G Neutzling

Sample ID: IAAP100147 | Station ID: IAAP100147

Collection Date: 4/14/07 | Collection Time: 1418

Property Name: FS 1-2 | Sample Location: Approx 8 ft SW of "hot spot"

Northing (units): 89563.0 | Easting (units): 687588.8

Elevation (units): NA | Sample Type: Homo grab

Sample Collection Method: trowel | Sample Depth: 0.0-0.5 ft

Soil Type: Grayish brown SAND & Gravel (GW) | Rad Screen Instrument: AA-9 "L"

Rad Screen Bkg. (cpm): 32 | Rad Screen (cpm): 44

Comments: SW In gravel/paved roadway
#6

Recorded by: G Neutzling | QA by: D. Borbic | Date: 6/14/07

[redacted]

COC No.: SA04172007-025

Task Team Members: BOSS, BORBIC, STEWART

Sample ID: IAAP100102 | Station ID: IAAP100102

Collection Date: 4-15-07 | Collection Time: 0920

Property Name: LINE 1C | Sample Location: 15 ft North of BLDG 1-72 ten ft. WEST of ROAD

Northing (units): 92666.34 | Easting (units): 691873.17

Elevation (units): N/A | Sample Type: HOMO GRAB

Sample Collection Method: TROWEL | Sample Depth: 0 - 0.5 ft

Soil Type: BROWN SILTY CLA | Rad Screen Instrument: N/A

Rad Screen Bkg. (cpm): N/A | Rad Screen (cpm): N/A

Comments: IAAP98265 INVESTIGATION

Recorded by: [signature] | QA by: MStewart | Date: 4-18-07

COC No.: SA04172007-025

Task Team Members: Boss, Borgic, Stewart

Sample ID: IAAP100101 | Station ID: IAAP100101

Collection Date: 4-18-07 | Collection Time: 0920

Property Name: Line 9 | Sample Location: 20 ft west of I-71

Northing (units): 92666.34 MS 4-18-07 | Easting (units): 691873.77 65.63 MS 4-18-07

Elevation (units): N/A | Sample Type: Homo GRAB

Sample Collection Method: TROWEL | Sample Depth: 0-0.5 ft

Soil Type: BROWN SILTY CLAY | Rad Screen Instrument: N/A

Rad Screen Bkg. (cpm): N/A | Rad Screen (cpm): N/A

Comments:

Recorded by: [signature] | QA by: MSteiner | Date: 4-18-07

[redacted]

COC No.: SA04172007-025

Task Team Members: Boss, Borgic, Stewart

Sample ID: IAAP 100100 | Station ID: IAAP 100100

Collection Date: 4-15-07 | Collection Time: 0925

Property Name: Line 1 | Sample Location: 15 ft west of I-71 BLDG

Northing (units): 92665.20 | Easting (units): 691870.57

Elevation (units): N/A | Sample Type: Homo GRAB

Sample Collection Method: TROWEL | Sample Depth: 0-0.5 ft

Soil Type: BROWN SILTY CLAY | Rad Screen Instrument: N/A

Rad Screen Bkg. (cpm): N/A | Rad Screen (cpm): N/A

Comments:

Recorded by: [signature] | QA by: MSteiner | Date: 4-18-07

COC No.: SA 04172007-045

Task Team Members: Boss, Burgic, Stewart

Sample ID: IAAP100059 | Station ID: IAAP 100059

Collection Date: 4-15-07 | Collection Time: 0945

Property Name: Line 1 | Sample Location: 2.5 ft South of culvert pipe - behind cooling tower 1-155-2

Northing (units): 92626.50 | Easting (units): 691922.71

Elevation (units): NA | Sample Type: Homograb

Sample Collection Method: trowel | Sample Depth: 0-0.5 ft

Soil Type: DARK BROWN SILTY CLAY LOAM w/ CHUNKS OF GREEN FIBROUS MATERIAL | Rad Screen Instrument: N/A

Rad Screen Bkg. (cpm): NA | Rad Screen (cpm): NA

Comments:

Recorded by: [signature] | QA by: [signature] | Date: 6/14/07

[redacted]

COC No.: SA 04172007-045

Task Team Members: Boss, Burgic, Stewart

Sample ID: IAAP 100060 | Station ID: IAAP 100060

Collection Date: 4-15-07 | Collection Time: 0945

Property Name: Line 1 | Sample Location: 2 ft South of building cooling tower 1-155-2

Northing (units): 92621.56 | Easting (units): 691917.77

Elevation (units): NA | Sample Type: Homograb

Sample Collection Method: trowel | Sample Depth: 0-0.5 ft

Soil Type: BROWN SILTY CLAY LOAM | Rad Screen Instrument: N/A

Rad Screen Bkg. (cpm): NA | Rad Screen (cpm): NA

Comments:

Recorded by: [signature] | QA by: [signature] | Date: 6/14/07

COC No.: SA04172007-045

Task Team Members: Boss, Birbic, Stewart

Sample ID: IAAP 100061 | Station ID: IAAP 100061

Collection Date: 4-15-07 | Collection Time: 0950

Property Name: LINE 1C | Sample Location: MIDDLE OF ROAD South of BUILDG 1-155-1

Northing (units): 92615.50 | Easting (units): 691921.19

Elevation (units): N/A | Sample Type: Homo GRAB

Sample Collection Method: TROWEL | Sample Depth: 0-0.5 ft

Soil Type: BROWN SILTY CLAY w/ TRACE GRAVEL | Rad Screen Instrument: N/A

Rad Screen Bkg. (cpm): N/A | Rad Screen (cpm): N/A

Comments:

Recorded by: [signature] | QA by: M Steiner | Date: 4-18-07

[redacted]

COC No.: SA04172007-055

Task Team Members: Boss, Boebic, Stewart

Sample ID: IAAP 100076 | Station ID: IAAP 100076

Collection Date: 4-15-07 | Collection Time: 0955

Property Name: LINE 1C | Sample Location: BOTTOM OF DITCH

Northing (units): 92538.50 | Easting (units): 691937.16

Elevation (units): N/A | Sample Type: Homo GRAB

Sample Collection Method: TROWEL | Sample Depth: 0-0.5 ft

Soil Type: WET, BROWN SILTY CLAY | Rad Screen Instrument: N/A

Rad Screen Bkg. (cpm): N/A | Rad Screen (cpm): N/A

Comments: SPLIT + DUPLICATE SAMPLE TAKEN

Recorded by: [signature] | QA by: M Steiner | Date: 4-18-07

COC No.: SA04172007-055

Task Team Members: Biss, Stewart, Boebie

Sample ID: IAAP 100075 | Station ID: IAAP100075

Collection Date: 4-15-07 | Collection Time: 0955

Property Name: LINE 1C | Sample Location: BASE OF TALLER TREES IN DITCH

Northing (units): 92530.42 | Easting (units): 691947.68

Elevation (units): N/A | Sample Type: HOMO GRAB

Sample Collection Method: TROWEL | Sample Depth: 0-0.5ft

Soil Type: DARK BROWN, SILTY CLAY | Rad Screen Instrument: N/A

Rad Screen Bkg. (cpm): N/A | Rad Screen (cpm): N/A

Comments:

Recorded by: [signature] | QA by: MSteiner | Date: 4-18-07

[redacted]

COC No.: SA 04172007-055

Task Team Members: Biss, Biebie, Stewart

Sample ID: IAAP 100074 | Station ID: IAAP100074

Collection Date: 4-15-07 | Collection Time: 1000

Property Name: LINE 1C | Sample Location: ~25ft WEST of BLDG 1-82-4 NEXT TO SILVER PIPE

Northing (units): 92480.55 | Easting (units): 691977.89

Elevation (units): N/A | Sample Type: HOMO GRAB

Sample Collection Method: TROWEL | Sample Depth: 0-0.5ft

Soil Type: BROWN SILTY CLAY LOAM | Rad Screen Instrument: N/A

Rad Screen Bkg. (cpm): N/A | Rad Screen (cpm): N/A

Comments:

Recorded by: [signature] | QA by: MSteiner | Date: 4-18-07

COC No.: SA04172007-055

Task Team Members: Boss, Borbic, Stewart

Sample ID: IAAP100073 | Station ID: IAAP100073

Collection Date: 4-15-07 | Collection Time: 1000

Property Name: LINE 1C | Sample Location: ~25 ft WEST of BUILDING 1-82-4 - DITCH NEAR PIPE

Northing (units): 92476.81 | Easting (units): 691977.44

Elevation (units): N/A | Sample Type: Homo GRAB

Sample Collection Method: TROWEL | Sample Depth: 0-0.5 ft

Soil Type: DARK BROWN SILTY CLAY LOAM w/ TRACE GRAVEL | Rad Screen Instrument: N/A

Rad Screen Bkg. (cpm): N/A | Rad Screen (cpm): N/A

Comments:

Recorded by: [signature] | QA by: MSteiner | Date: 4-18-07

COC No.: SA04172007-035

Task Team Members: Boss, Danielson, Stewart

Sample ID: IAAP100098 | Station ID: IAAP100098

Collection Date: 4-15-05 | Collection Time: 1045

Property Name: LINE 1C | Sample Location: NORTHEAST CORNER OF BLDG. 1-16 - top of POND BANK

Northing (units): 92529.77 | Easting (units): 692028.71

Elevation (units): N/A | Sample Type: Homo GRAB

Sample Collection Method: TROWEL | Sample Depth: 0-0.5 ft

Soil Type: DARK BROWN SILTY CLAY w/ O.M. | Rad Screen Instrument: N/A

Rad Screen Bkg. (cpm): N/A | Rad Screen (cpm): N/A

Comments: MS/MSD ALSO TAKEN @ this LOCATION

Recorded by: [signature] | QA by: MSteiner | Date: 4-18-07

COC No.: SA04172007- 025

Task Team Members: BOSS, DANIELSON, STEWART

Sample ID: IAAP100099 | Station ID: IAAP100099

Collection Date: 4-15-07 | Collection Time: 1050

Property Name: LINE 1C | Sample Location: NORTHEAST CORNER OF BLDG 1-16 MIDDLE OF POND BANK

Northing (units): 92529.10 | Easting (units): 692024.81

Elevation (units): N/A | Sample Type: Homo GRAB

Sample Collection Method: TROWEL | Sample Depth: 0-0.5 ft

Soil Type: DARK BROWN SILTY CLAY LOAM | Rad Screen Instrument: N/A

Rad Screen Bkg. (cpm): N/A | Rad Screen (cpm): N/A

Comments: SPLIT + DUPLICATE SAMPLE TAKEN @ this LOCATION

Recorded by: [signature] | QA by: MSteiner | Date: 4-18-07

[redacted]

COC No. SA04172007-035

Task Team Members: BOSS, DANIELSON, STEWART

Sample ID: IAAP100097 | Station ID: IAAP100097

Collection Date: 4-15-07 | Collection Time: 1055

Property Name: LINE 1C | Sample Location: NORTHEAST CORNER OF BLDG 1-16 MIDDLE OF POND BANK

Northing (units): 92531.96 | Easting (units): 692027.57

Elevation (units): N/A | Sample Type: Homo GRAB

Sample Collection Method: TROWEL | Sample Depth: 0-0.5 ft

Soil Type: DARK BROWN SILTY CLAY LOAM | Rad Screen Instrument: N/A

Rad Screen Bkg. (cpm): N/A | Rad Screen (cpm): N/A

Comments:

Recorded by: [signature] | QA by: MSteiner | Date: 4-18-07

COC No.: SA 04172007-045

Task Team Members: Ross - DANIELSON Stewart

Sample ID: IAAP100065 | Station ID: IAAP100065

Collection Date: 4-15-07 | Collection Time: 1100

Property Name: LINE 1C | Sample Location: Southwest corner of BUILDING

Northing (units): 92552.29 | Easting (units): 691975.25

Elevation (units): N/A | Sample Type: Homo GEAB

Sample Collection Method: TROWEL | Sample Depth: 0-0.5 ft

Soil Type: GRAVEL/SOIL MIX BROWN SILTY CLAY ON top | Rad Screen Instrument: N/A

Rad Screen Bkg. (cpm): N/A | Rad Screen (cpm): N/A

Comments:
* GRAVEL STARTED @ 3 INCHES DOWN

Recorded by: [signature] | QA by: MSteiner | Date: 4-18-07

[redacted]

COC No.: SA 04172007-055

Task Team Members: BOSS, DANIELSON, STEWARD

Sample ID: IAAP100078 | Station ID: IAAP100078

Collection Date: 4-15-07 | Collection Time: 1115

Property Name: LINE C | Sample Location: 5' W of historical L1173007

Northing (units): 92679.99 | Easting (units): 691937.43

Elevation (units): N/A | Sample Type: Homo GEAB

Sample Collection Method: TROWEL | Sample Depth: 0-0.5 ft

Soil Type: BROWN SILTY CLAY | Rad Screen Instrument: N/A

Rad Screen Bkg. (cpm): N/A | Rad Screen (cpm): N/A

Comments:

Recorded by: [signature] | QA by: MSteiner | Date: 4-18-07

COC No.: SA 041720007-055

Task Team Members: Boss, Danielson, Steward

Sample ID: IAAP100077 | Station ID: IAAP100077

Collection Date: 4-15-07 | Collection Time: 1115

Property Name: LINE C | Sample Location: 5' east of historical L1173007

Northing (units): 926682.71 NS4180 | Easting (units): 691941.41

Elevation (units): N/A | Sample Type: Homo Grab

Sample Collection Method: TROWEL | Sample Depth: 0-0.5ft

Soil Type: BROWN SILTY CLAY | Rad Screen Instrument: N/A

Rad Screen Bkg. (cpm): N/A | Rad Screen (cpm): N/A

Comments:

Recorded by: [illegible] | QA by: M Steiner | Date: 4-18-07

COC No.: SA041720007-085

Task Team Members: Boss, Danielson, Stewart, Alderson

Sample ID: ~~IAAP100038~~ 99938 [illegible] 4/23/07 | Station ID: ~~IAAP100038~~ 99938 [illegible] 4/23/07

Collection Date: 4-15-07 | Collection Time: 1130

Property Name: LINE | Sample Location: historical location @ B1-40

Northing (units): 92874.43 | Easting (units): 692031.34

Elevation (units): N/A | Sample Type: Homo Grab

Sample Collection Method: TROWEL | Sample Depth: 0-0.5ft

Soil Type: BROWN SILTY CLAY w/ TRACE GRAVEL | Rad Screen Instrument: N/A

Rad Screen Bkg. (cpm): N/A | Rad Screen (cpm): N/A

Comments:

Recorded by: [illegible] | QA by: A Bergic | Date: 6/14/07

COC No.: SA 04172007-085

Task Team Members: BOSS, STEWART, DANIELSON, ALDERSON

Sample ID: IAAP ~~T00039~~ 999 [signature] 4/23/07 | Station ID: IAAP ~~T00039~~ 999 [signature] 4/23/07

Collection Date: 4-15-07 | Collection Time: 1135

Property Name: LINE | Sample Location: historic location 0 B1-40

Northing (units): 92862.93 | Easting (units): 692024.18

Elevation (units): N/A | Sample Type: HOMO GRAB

Sample Collection Method: TROWEL | Sample Depth: 0-0.5 ft

Soil Type: BROWN SILTY CLAY w/ O.M. | Rad Screen Instrument: N/A

Rad Screen Bkg. (cpm): N/A | Rad Screen (cpm): N/A

Comments:

Recorded by: [signature] | QA by: Q Boreic | Date: 6/14/07

[redacted]

COC No.: SA 04172007-085

Task Team Members: BOSS, DANIELSON, ALDERSON

Sample ID: IAAP 99941 | Station ID: IAAP 99941

Collection Date: 4-15-07 | Collection Time: 1138

Property Name: LINE | Sample Location: DOWNSTREAM of 98255 Bottom of DITCH

Northing (units): 92270.71 | Easting (units): 691700.52

Elevation (units): N/A | Sample Type: Homo GRAB

Sample Collection Method: TROWEL | Sample Depth: 0-0.5 ft

Soil Type: WET BROWN SEDIMENT | Rad Screen Instrument: N/A

Rad Screen Bkg. (cpm): N/A | Rad Screen (cpm): N/A

Comments:

Recorded by: [signature] | QA by: M Stemer | Date: 4-18-07

COC No.: SA04172007-08C

Task Team Members: BOSS, DANIELSON, ALDERSON

Sample ID: IAAP 99940

Station ID: IAAP99940

Collection Date: 4-15-07

Collection Time: 1135

Property Name: LINE

Sample Location: UPSTREAM of 99255 BOTTOM of DITCH

Northing (units): 92265.87

Easting (units): 691708.65

Elevation (units): N/A

Sample Type: HAND GRAB

Sample Collection Method: TROWEL

Sample Depth: 0-0.5 ft

Soil Type: WET BROWN SEDIMENT

Rad Screen Instrument: N/A

Rad Screen Bkg. (cpm): N/A

Rad Screen (cpm): N/A

Comments:

Recorded by: [signature]

QA by: MSteiner

Date: 4-18-07

[redacted]

COC No.: SA 04172007-055

Task Team Members: Danielson, Neutzling

Sample ID: ~~90979~~ ~~4/15/07~~ IAAP100178

Station ID: IAAP100178

Collection Date: 4/15/07

Collection Time: ~~1420~~ 1421 [signature] 4/23/07

Property Name: Firing Sites

Sample Location: Depositional area in stream NE of FS-12.

Northing (units): 90979

Easting (units): 687662

Elevation (units): NA

Sample Type: Hand Grab

Sample Collection Method: Trowel

Sample Depth: 0-6"

Soil Type: Saturated fine sand w/trace of silt

Rad Screen Instrument: 44-9"L"

Rad Screen Bkg. (cpm): 46 cpm

Rad Screen (cpm): 38 cpm

Comments: #173

Recorded by: [signature]

QA by: MSteiner

Date: 4-18-07

COC No.: SA 04172007-07S

Task Team Members: Danielson, Neutzling

Sample ID: IAAP100180 | Station ID: ~~100180~~ ~~4/15/07~~ IAAP100180

Collection Date: 4/15/07 | Collection Time: 1445 4/23/07

Property Name: Firing Sites | Sample Location: Sediment from creek ESE of FS-12.

Northing (units): 90693 | Easting (units): 687889

Elevation (units): NA | Sample Type: Homog. Grab.

Sample Collection Method: Trowel | Sample Depth: 0"-6"

Soil Type: Brown sand and coarse gravel with trace of silt. | Rad Screen Instrument: 44-9-"L"

Rad Screen Bkg. (cpm): 40 cpm | Rad Screen (cpm): 40 cpm

Comments: #174 on prelim. map.

Recorded by: [signature] | QA by: [signature] | Date: 6/14/06

[redacted]

COC No.: SA 04172007-06S

Task Team Members: Danielson

Sample ID: IAAP100164 | Station ID: IAAP100164

Collection Date: 4/15/07 | Collection Time: 1520

Property Name: Firing Sites | Sample Location: SE of FS-12 in wet weather drainage ditch.

Northing (units): 90594 | Easting (units): 687631

Elevation (units): NA | Sample Type: Homog. Grab

Sample Collection Method: Trowel | Sample Depth: 0"-6"

Soil Type: Brown clayey silt w/some fine sand. | Rad Screen Instrument: 44-9 "L"

Rad Screen Bkg. (cpm): 42 CPM | Rad Screen (cpm): 52 cpm

Comments: #171 on prelim. map

Recorded by: [signature] | QA by: [signature] | Date: 6/14/07

COC No.: SA041720 07-065

Task Team Members: Danielson, Neutzling

Sample ID: IAAP 100165 | Station ID: IAAP 100165

Collection Date: 4/15/07 | Collection Time: 1545

Property Name: Firing Sites R 6/28/07 | Sample Location: Along stream NE of FS-6 complex. R 6/28/07

Northing (units): ~~90595~~ 90469.05 | Easting (units): ~~687631~~ 687807.55

Elevation (units): NA | Sample Type: Homog. Grab

Sample Collection Method: Trowel | Sample Depth: 0"-6"

Soil Type: Fine brown sand w/trace of silt | Rad Screen Instrument: 44-9 "L"

Rad Screen Bkg. (cpm): 68 cpm | Rad Screen (cpm): 30 cpm

Comments: #172 on prelim. map.

Recorded by: [signature] | QA by: M Steines | Date: 10-14-07

[redacted]

COC No.: SA041720 07-075

Task Team Members: Danielson, Neutling, Alderson

Sample ID: IAAP 100187 | Station ID: IAAP 100187

Collection Date: 4/15/07 | Collection Time: 1630

Property Name: Firing Sites | Sample Location: Inside bend of stream NW of FS-6 complex

Northing (units): 90384.76 | Easting (units): 687455.69

Elevation (units): NA | Sample Type: Homog. Grab

Sample Collection Method: Trowel | Sample Depth: 0"-6"

Soil Type: Brown medium sand w/trace gravel, some silt. "SP". | Rad Screen Instrument: 44-9 "L"

Rad Screen Bkg. (cpm): ~~28 cpm~~ 4/15/07 40cpm | Rad Screen (cpm): 64cpm

Comments: #178 on prelim. map

Recorded by: [signature] | QA by: [signature] | Date: 6/14/07

COC No.: SA04172007-07S

Task Team Members: Danielson, Neutzling, Alderson

Sample ID: IAAP 100154 | Station ID: IAAP 100154

Collection Date: 4/15/07 | Collection Time: 1650

Property Name: Firing Sites | Sample ~~Location~~ Type: Homog. Grab 4/15/07

Northing (units): 90348 | Easting (units): 687890

Elevation (units): NA | Sample ~~Type~~ Location: Near confluence of two streams ENE of FS-7

Sample Collection Method: Trowel | Sample Depth: 0"-6"

Soil Type: Medium brown sandy silt, some roots | Rad Screen Instrument: 44-9 "L"

Rad Screen Bkg. (cpm): 42 cpm | Rad Screen (cpm): 48 cpm

Comments: #169 on prelim. map.

Recorded by: [signature] | QA by: [signature] | Date: 6/14/07

[redacted]

COC No.: SA 04172007-07S

Task Team Members: Danielson, Neutzling, Alderson

Sample ID: IAAP 100155 | Station ID: IAAP 100155

Collection Date: 4/15/07 | Collection Time: 1710

Property Name: Firing Sites | Sample Location: 4/15/07 On island in stream ENE of FS-6 complex.

Northing (units): 90300 | Easting (units): 687791

Elevation (units): NA | Sample Type: Homog. Grab

Sample Collection Method: Trowel | Sample Depth: 0"-6"

Soil Type: Saturated brown silty sand | Rad Screen Instrument: 44-9 "L"

Rad Screen Bkg. (cpm): 30 cpm | Rad Screen (cpm): 48 cpm

Comments: #170 on preliminary map.

Recorded by: [signature] | QA by: [signature] | Date: 6/14/07

COC No.: SA04172007-075

Task Team Members: E. Danielson, Neutzling

Sample ID: IAAP 100 153

Station ID: IAAP100 153

Collection Date: 4/15/07

Collection Time: 1750

Property Name: Firing Sites

Sample Location: Immed. east of road bridge that crosses creek that runs through FS area.

Northing (units): 89856.40

Easting (units): 688109.14

Elevation (units): NA

Sample Type: Homog. Grab

Sample Collection Method: Trowel

Sample Depth: 0"-6"

Soil Type: Saturated brown medium-fine sand w/trace of gravel.

Rad Screen Instrument: 44-9 "L"

Rad Screen Bkg. (cpm): 46cpm

Rad Screen (cpm): 44cpm

Comments: #168 on prelim. map

Recorded by: [signature]

QA by: [signature]

Date: 5/14/07

[redacted]

COC No.: SA04172007-025

Task Team Members: J. LAWSON

Sample ID: IAAP100123

Station ID: IAAP100123

Collection Date: 04/15/07

Collection Time: 1100

Property Name: IAAP Line 1 Area C

Sample Location: NE Corner of Bldg. 1-052

Northing (units): 93012.08

Easting (units): 691874.49

Elevation (units): N/A

Sample Type: Homograb

Sample Collection Method: Trowel

Sample Depth: 0-0.5'

Soil Type: Brown silty clay w/ gravel

Rad Screen Instrument: N/A

Rad Screen Bkg. (cpm): NA

Rad Screen (cpm): NA

Comments: Bounding sample for IAAP97001.
Parameters - SVOCs

Recorded by: [signature]

QA by: M Steiner

Date: 4-18-07

COC No.: SA04172007-025

Task Team Members: J. LAWSON

Sample ID: IAAP10024 | Station ID: IAAP10024

Collection Date: 04/15/07 | Collection Time: 1110

Property Name: IAAAP Line 1 Area C | Sample Location: NE corner of Bldg 1-05-2

Northing (units): 93010.35 | Easting (units): 69869.85

Elevation (units): N/A | Sample Type: Homogenb

Sample Collection Method: Trowel | Sample Depth: 0-0.5'

Soil Type: Brown silty clay | Rad Screen Instrument: N/A

Rad Screen Bkg. (cpm): N/A | Rad Screen (cpm): N/A

Comments: Parameters - SVOC's
Bounding sample for IAAP97001

Recorded by: [signature] | QA by: M Steiner | Date: 4-18-07

[redacted]

COC No.: SA04172007-025

Task Team Members: J. LAWSON

Sample ID: * IAAP10022 ~~IAAP10025~~ | Station ID: IAAP10022 ~~IAAP10025~~

Collection Date: 04/15/07 | Collection Time: 1117

Property Name: IAAAP Line 1 Area C | Sample Location: NE Corner of Bldg 1-05-2

Northing (units): 93012.89 | Easting (units): 69871.22

Elevation (units): N/A | Sample Type: Homogenb

Sample Collection Method: Trowel | Sample Depth: 0-0.5'

Soil Type: Brown silty clay | Rad Screen Instrument: N/A

Rad Screen Bkg. (cpm): N/A | Rad Screen (cpm): N/A

Comments: Parameters - SVOC's | * QC location
Bounding sample for IAAP97001 | Split/Dup

Recorded by: [signature] | QA by: M Steiner | Date: 4-18-07

COC No.: SA04172007-045

Task Team Members: Stewart, Quentina Borgic

Sample ID: IAAP 100051 | Station ID: IAAP 100051

Collection Date: 4/16/07 | Collection Time: ~~S side~~ 0930

Property Name: IAAP Line 1 Area C | Sample Location: S side 1-200.1

Northing (units): 92732.92 | Easting (units): 691943.22

Elevation (units): NA | Sample Type: Homo grab

Sample Collection Method: Auger | Sample Depth: 0-1'

Soil Type: Rocky soil Brown silty clay | Rad Screen Instrument: NA

Rad Screen Bkg. (cpm): NA | Rad Screen (cpm): NA

Comments: Parameter M/Arsenic
Split & Dup

Recorded by: Quentina Borgic | QA by: M Steiner | Date: 4-18-07

[redacted]

COC No.: SA 04172007-045

Task Team Members: Stewart, QB

Sample ID: IAAP 100052 | Station ID: IAAP 100051

Collection Date: 4/16/07 | Collection Time: 0940

Property Name: IAAP Line 1 Area C | Sample Location: S side 1-200.1

Northing (units): 92732.92 | Easting (units): 691943.22

Elevation (units): NA | Sample Type: Homo grab

Sample Collection Method: Auger | Sample Depth: 1-2'

Soil Type: Rocky soil Brown silty clay | Rad Screen Instrument: NA

Rad Screen Bkg. (cpm): NA | Rad Screen (cpm): NA

Comments: Parameter M/Arsenic

Recorded by: Quentina Borgic | QA by: M Steiner | Date: 4-18-07

COC No.: SA041720007-055

Task Team Members: Stewart, QB

Sample ID: IAAP 100079 | Station ID: IAAP 100079

Collection Date: 4/16/07 | Collection Time: 0959

Property Name: IAAAP Load Area C | Sample Location: W side of BLD

Northing (units): 92822.81 | Easting (units): 691890.77

Elevation (units): NA | Sample Type: Homo grab

Sample Collection Method: Homo Grab Trowel | Sample Depth: 0-0.5'

Soil Type: Brown silty clay trace gravel | Rad Screen Instrument: NA

Rad Screen Bkg. (cpm): NA | Rad Screen (cpm): NA

Comments: Parameters Lead Explosives
MS/MSD

Recorded by: Quentina Bersic | QA by: MSteiner | Date: 4-18-07

[redacted]

COC No.: SA041720007-035

Task Team Members: Stewart, QB

Sample ID: ~~000~~ IAAP100087 4/23/07 | Station ID: ~~000~~ IAAP 100087 4/23/07

Collection Date: 4/16/07 | Collection Time: 1006

Property Name: IAAAP Load Area C | Sample Location: W side of BLD

Northing (units): 92824.82 | Easting (units): 691886.05

Elevation (units): NA | Sample Type: Homo Grab

Sample Collection Method: Trowel | Sample Depth: 0-0.5'

Soil Type: Brown silty clay trace gravel | Rad Screen Instrument: NA

Rad Screen Bkg. (cpm): NA | Rad Screen (cpm): NA

Comments: Parameter Lead

Recorded by: Quentina Bersic | QA by: [signature] | Date: 4/14/07

COC No.: SA 04172007-05S

Task Team Members: Stewart, QB

IAAP
Sample ID: 100080

IAAP
Station ID: 100080

Collection Date: 4/16/07

Collection Time: 1010

Property Name: IAAP Line 1 Area C

Sample Location: W side of Building next to road

Northing (units): 92828.33

Easting (units): 691883.53

Elevation (units): NA

Sample Type: Homograb

Sample Collection Method: Trowel

Sample Depth: 0-0.5'

Soil Type: Brown silt & clay trace gravel

Rad Screen Instrument: NA

Rad Screen Bkg. (cpm): NA

Rad Screen (cpm): NA

Comments: Perameter, Explosives

Recorded by: Quentina Borsi-

QA by: M Steiner

Date: 4-18-07

[redacted]

COC No.: SA 04172007-05S

Task Team Members: Stewart, QB

IAAP
Sample ID: 100081

IAAP
Station ID: 100081

Collection Date: 4/16/07

Collection Time: 1016

Property Name: IAAP Line 1 Area C

Sample Location: base of stairs

Northing (units): 92824.77

Easting (units): 691880.11

Elevation (units): NA

Sample Type: Homograb

Sample Collection Method: trowel

Sample Depth: 0-0.5'

Soil Type: Brown silt & clay trace gravel

Rad Screen Instrument: NA

Rad Screen Bkg. (cpm): NA

Rad Screen (cpm): NA

Comments: Perameter/ Explosives

Recorded by: Quentina Borsi

QA by: M Steiner

Date: 4-18-07

COC No.: SA 04172007-025

Task Team Members: Stewart, QB

IAAP MS 4-18-07
Sample ID: 100Ø121

IAAP MS 4-18-07
Station ID: 100Ø121

Collection Date: 4/16/07

Collection Time: 1024

Property Name: IAAAP Line 1 Area C

Sample Location: SW of IAAP97012

Northing (units): 92915.76

Easting (units): 691883.77

Elevation (units): NA

Sample Type: Hand Grab

Sample Collection Method: Trowel

Sample Depth: 0-0.5'

Soil Type: Brown silty clay trace gravel

Rad Screen Instrument: NA

Rad Screen Bkg. (cpm): NA

Rad Screen (cpm): NA

Comments: Parameter SVOC's Benzo
MS/MSD

Recorded by: Quentina Borgic

QA by: MSteiner

Date: 4-18-07

[redacted]

COC No.: SA 04172007-025

Task Team Members: Stewart, QB

IAAP MS 4-18-07
Sample ID: 100Ø119

IAAP MS 4-18-07
Station ID: 100Ø119

Collection Date: 4/16/07

Collection Time: 1028

Property Name: IAAAP Line 1 Area C

Sample Location: NW of IAAP97012

Northing (units): 92908.59

Easting (units): 691886.44

Elevation (units): NA

Sample Type: Hand grab

Sample Collection Method: Trowel

Sample Depth: 0-0.5'

Soil Type: Brown silty clay trace gravel

Rad Screen Instrument: NA

Rad Screen Bkg. (cpm): NA

Rad Screen (cpm): NA

Comments: Parameter SVOC's Benzo

Recorded by: Quentina Borgic

QA by: MSteiner

Date: 4-18-07

COC No.: SA04172007-02S

Task Team Members: Stewart / QB

IAAP MS 4-18-07
Sample ID: 100012.0

IAAP MS 4-18-07
Station ID: 100120

Collection Date: 4/16/07

Collection Time: 1032

Property Name: IAAP Line 1 Area C

Sample Location: East of IAAP97012

Northing (units): 92915.15

Easting (units): 691892.27

Elevation (units): NA

Sample Type: Homograb

Sample Collection Method: Trowel

Sample Depth: 0-0.5'

Soil Type: Brown silty clay

Rad Screen Instrument: NA

Rad Screen Bkg. (cpm): NA

Rad Screen (cpm): NA

Comments: Parameter SVOC's Benzo

Recorded by: Quentina Bergis

QA by: MSteiner

Date: 4-18-07

[redacted]

COC No.: SA 04172007-02S

Task Team Members: Stewart, Boss, QB

IAAP
Sample ID: 100106

IAAP
Station ID: 100106

Collection Date: 4/16/07

Collection Time: 1054

Property Name: IAAP Line 1 Area D

Sample Location: near SS401 QB 4/16/07

Northing (units): 92392.37

Easting (units): 692007.92

Elevation (units): NA

Sample Type: Homograb

Sample Collection Method: Trowel

Sample Depth: 0-0.5'

Soil Type: Brown silty clay some gravel

Rad Screen Instrument: NA

Rad Screen Bkg. (cpm): NA

Rad Screen (cpm): NA

Comments: SVOC's

Recorded by: Quentina Bergis

QA by: MSteiner

Date: 4-18-07

COC No.: SA 04172007-025

Task Team Members: Stewart, Boss, QB

IAAP MS4-18-07	IAAP MS4-18-07
Sample ID: 100~~0~~107	Station ID: 100~~0~~107
Collection Date: 4/16/07	Collection Time: 1059
Property Name: IAAAP Lime1 AreaD	Sample Location: near SS401
Northing (units): 92394.18	Easting (units): 692073.96
Elevation (units): NA	Sample Type: Homograb
Sample Collection Method: trowel	Sample Depth: 0-0.5'
Soil Type: gravely clay	Rad Screen Instrument: NA
Rad Screen Bkg. (cpm): NA	Rad Screen (cpm): NA

Comments: Perameter SVOC

Recorded by: Quentina Borgic QA by: MSteiner Date: 4-18-07

[redacted]

COC No.: SA04172007-025

Task Team Members: Stewart, Boss, QB

IAAP MS4-18-07	IAAP MS4-18-07
Sample ID: 100~~0~~108	Station ID: 100~~0~~108
Collection Date: 4/16/07	Collection Time: 1101
Property Name: IAAAP	Sample Location: near SS401
Northing (units): 92386.12	Easting (units): 692069.83
Elevation (units): NA	Sample Type: Homograb
Sample Collection Method: Trowel	Sample Depth: 0-0.5'
Soil Type: Brown silty clay w/organic	Rad Screen Instrument: NA
Rad Screen Bkg. (cpm): NA	Rad Screen (cpm): NA

Comments: Perameter SVOCs

Recorded by: Quentina Borgic QA by: MSteiner Date: 4-18-07

MS 4-18-07

COC No.: SA 041720097-095

Task Team Members: Stewart, Boss, QB

Sample ID: IAAP 99942 | Station ID: IAAP 99942

Collection Date: 4/16/07 | Collection Time: 1105

Property Name: IAAP Lincl Area D | Sample Location: historical SS0201

Northing (units): 92404.33 | Easting (units): 692058.69

Elevation (units): NA | Sample Type: Homogenat

Sample Collection Method: Trowel | Sample Depth: 0-0.5'

Soil Type: Brown silty clay gravelly | Rad Screen Instrument: NA

Rad Screen Bkg. (cpm): NA | Rad Screen (cpm): NA

Comments: SVOC

Recorded by: Quentina Bergie | QA by: MSteiner | Date: 4-18-07

[redacted]

COC No.: SA 041720097-095

Task Team Members: Stewart, Boss, QB

Sample ID: IAAP 99943 | Station ID: IAAAP99943

Collection Date: 4/16/07 | Collection Time: 1118

Property Name: IAAAP Lincl Area D | Sample Location: SS301

Northing (units): 92405.41 | Easting (units): 692031.33

Elevation (units): NA | Sample Type: Homogenat

Sample Collection Method: Trowel | Sample Depth: 0-0.5'

Soil Type: Brown silty clay | Rad Screen Instrument: NA

Rad Screen Bkg. (cpm): NA | Rad Screen (cpm): NA

Comments: Parameter SVOC
split/Dup

Recorded by: Quentina Bergie | QA by: MSteiner | Date: 4-18-07

COC No.: SA04172007-08S

Task Team Members: Stewart Ross, QB

IAAP
Sample ID: 99934

IAAP
Station ID: 99934

Collection Date: 4/16/07

Collection Time: 1122

Property Name: IAAP Line 1 Area D

Sample Location:

Northing (units): ~~959~~ 92396.58

Easting (units): 692030.01

Elevation (units): NA

Sample Type: Homo grab

Sample Collection Method: Auger

Sample Depth: 0.1 ft

Soil Type: Brown Silty clay

Rad Screen Instrument: NA

Rad Screen Bkg. (cpm): NA

Rad Screen (cpm): NA

Comments: Perameter Explosives

Recorded by: Quentina Borsic

QA by: MSteiner

Date: 4-18-07

[redacted]

COC No.: SA04172007-08C

Task Team Members: Stewart, Ross, QB

IAAP
Sample ID: 99935

IAAP
Station ID: 99934

Collection Date: 4/16/07

Collection Time: 1126

Property Name: IAAAP Line 1 Area D

Sample Location:

Northing (units): 92396.58

Easting (units): 692030.09

Elevation (units): NA

Sample Type: Homo grab

Sample Collection Method: Auger

Sample Depth: 1-2 ft

Soil Type: Dark Brown Silty clay

Rad Screen Instrument: NA

Rad Screen Bkg. (cpm): NA

Rad Screen (cpm): NA

Comments: Perameter Explosives

Recorded by: Quentina Borsic

QA by: MSteiner

Date: 4-18-07

COC No.:

Task Team Members:

Sample ID: Station ID:

Collection Date: Collection Time:

Property Name: Sample Location:

Northing (units): Easting (units):

Elevation (units): Sample Type:

Sample Collection Method: Sample Depth:

Soil Type: Rad Screen Instrument:

Rad Screen Bkg. (cpm): Rad Screen (cpm):

Comments:

N A

Recorded by: QA by: Date:

MS 4-18-07 left blank intentionally

COC No.:

Task Team Members:

Sample ID: Station ID:

Collection Date: Collection Time:

Property Name: Sample Location:

Northing (units): Easting (units):

Elevation (units): Sample Type:

Sample Collection Method: Sample Depth:

Soil Type: Rad Screen Instrument:

Rad Screen Bkg. (cpm): Rad Screen (cpm):

Comments:

Recorded by: QA by: Date:

COC No.:

Task Team Members:

Sample ID: MS

Station ID:

Collection Date: 4-18-07

Collection Time:

Property Name:

Sample Location:

Northing (units):

Easting (units):

Elevation (units):

Sample Type:

Sample Collection Method:

Sample Depth:

Soil Type:

Rad Screen Instrument:

Rad Screen Bkg. (cpm):

Rad Screen (cpm):

Comments:

Intentually left blank

Recorded by: NA

QA by:

Date:

COC No.:

Task Team Members:

Sample ID:

Station ID:

Collection Date:

Collection Time:

Property Name:

Sample Location:

Northing (units):

Easting (units):

Elevation (units):

Sample Type:

Sample Collection Method:

Sample Depth:

Soil Type:

Rad Screen Instrument:

Rad Screen Bkg. (cpm):

Rad Screen (cpm):

Comments:

Recorded by:

QA by:

Date:

FP-159

SAMPLE LOGBOOK

WORK SITE: IAAAP

START DATE: 10-23-06

END DATE: 4-13-07

SAIC®
From Science to Solutions™
8421 St. John Industrial Drive
Suite 200
St. Louis, MO 63114

SIGNATURE PAGE

PROJECT NAME: DELIVERY ORDER:

NAME (PRINT)	SIGNATURE	COMPANY	INITIALS
DAVID L. LAWSON		SAIC	
Eric Danielson		SAIC	
Keith Vincent		SAIC	
Melissa Steiner	Melissa Steiner	GEO	MS
Ann Jacobs		SAIC	
Damon Stewart		SAIC	DCS
DANIEL L BOSS		GEO	
GARY NEUTZLING		SAIC	

TABLE OF CONTENTS

PROJECT NAME:

PAGE	FIELD LOG	PAGE	FIELD LOG
1	IAAP 96900, IAAP 96902	31	IAAP 96956, IAAP 96932
2	IAAP 96887, IAAP 96899	32	IAAP 96931, IAAP 98265
3	IAAP 96898, IAAP 96896	33	IAAP 97024 IAAP 98266
4	IAAP 96897, IAAP 96886	34	IAAP 97025 IAAP 97014
5	IAAP 96885, IAAP 96888	35	IAAP 97013 IAAP 97017
6	IAAP 96961, IAAP 96884	36	IAAP 97016 IAAP 97018
7	IAAP 96872, IAAP 96873	37	IAAP 97026 IAAP 97022
8	IAAP 96871, IAAP 96874	38	IAAP 97023 IAAP 98267
9	IAAP 96875, IAAP 96876	39	IAAP 97036 IAAP 97037
10	IAAP 96878, IAAP 96879	40	IAAP 97047 IAAP 97039
11	IAAP 96880, IAAP 96877	41	IAAP 97040 IAAP 97048
12	IAAP 96881, IAAP 96882	42	IAAP 97041 IAAP 98273
13	IAAP 96841, IAAP 96844	43	IAAP 98269 IAAP 98268
14	IAAP 96840, IAAP 96835	44	IAAP 98270 IAAP 98271
15	IAAP 96839, IAAP 96834	45	IAAP 98248 IAAP 98249
16	IAAP 96832, IAAP 96824	46	IAAP 97049 IAAP 98247
17	IAAP 96823, IAAP 96828	47	IAAP 97045 IAAP 97046
18	IAAP 96829, IAAP 96~~837~~ 937	48	IAAP 97038 IAAP 97042
19	IAAP 96942, IAAP 96938	49	IAAP 97044 IAAP 97043
20	IAAP 96939, IAAP 96940	50	IAAP 98256 IAAP 98251
21	IAAP 96941, IAAP 96963	51	IAAP 98250 IAAP 100256
22	IAAP 96968, IAAP 96969	52	IAAP 100257 IAAP 100258
23	IAAP 96977, IAAP 96981	53	IAAP 100259 IAAP 100043
24	IAAP 96982, IAAP 96985	54	IAAP 100044 IAAP 100045
25	IAAP 96986, IAAP 96993	55	IAAP 100111 IAAP 100047
26	IAAP 96997, IAAP 96992	56	IAAP 100046 IAAP 100048
27	IAAP 96981, IAAP 96988	57	IAAP 100036 IAAP 100041
28	IAAP 96943, IAAP 96946	58	IAAP 100042 IAAP 100035
29	IAAP 96947, IAAP 96951	59	IAAP 100037 IAAP 100038
30	IAAP 96955, IAAP 96954	60	IAAP 100039 IAAP 100040

TABLE OF CONTENTS

PROJECT NAME:

PAGE	FIELD LOG		PAGE	FIELD LOG	
11	IAAP 100008	IAAP 100009	91	IAAP 100064	IAAP 100068
12	IAAP 100116	IAAP 100014	92	IAAP 100067	IAAP 100090
13	IAAP 100017	IAAP 100015	93	IAAP 100091	IAAP 100092
14	IAAP 100018	IAAP 100016	94	IAAP 100066	IAAP 100093
15	IAAP 100034	IAAP 100031	95	IAAP 100094	IAAP 100095
16	IAAP 100010	IAAP 100013	96	IAAP 100057	IAAP 100058
17	IAAP 100012	IAAP 100011	97	IAAP 100193	IAAP 100194
18	IAAP 100019	IAAP 100020	98	IAAP 100195	IAAP 100196
19	IAAP 100021	IAAP 100022	99	IAAP 100197	IAAP 100177
20	IAAP 100027	IAAP 100024	100	IAAP 100175	IAAP 100179
21	IAAP 100025	IAAP 100026	101		
22	IAAP 100027	IAAP 100028	102		
23	IAAP 100029	IAAP 100030	103		
24	IAAP 100109	IAAP 100110	104		
25	IAAP 100117	IAAP 100118	105		
26	IAAP 100053	IAAP 100054	106		
27	IAAP 100071	IAAP 100072	107		
28	IAAP 100125	IAAP 99926	108		
29	IAAP 100082	IAAP 100076	109		
30	IAAP 100083	IAAP 100086	110		
31	IAAP 100085	IAAP 100084	111		
32	IAAP 100050	IAAP 100049	112		
33	IAAP 100000	IAAP 100001	113		
34	IAAP 100112	IAAP 100002	114		
35	IAAP 100003	IAAP 100113	115		
36	IAAP 100004	IAAP 100005	116		
37	IAAP 100114	IAAP 100006	117		
38	IAAP 100007	IAAP 100115	118		
39	IAAP 100088	IAAP 100089	119		
40	IAAP 100062	IAAP 100063	120		

NA

COC No.: SA 10312006-01S

Task Team Members: D. Landers + D. Lawson

Sample ID: IAAP 96900 | Station ID: IAAP96900

Collection Date: 10/23/06 | Collection Time: 1414

Property Name: IAAAP Yard C | Sample Location: Ditch ND side of CG, in front of culvert; half filled with sediment.

Northing (units): 90564.56 | Easting (units): 693202.92

Elevation (units): N/A | Sample Type: Homo Grab

Sample Collection Method: Trowel | Sample Depth: 0-0.6"

Soil Type: Dark Brown Clay w/ Reddish Gravels | Rad Screen Instrument: N/A

Rad Screen Bkg. (cpm): N/A | Rad Screen (cpm): N/A

Comments: #41 - *QC Location
Parameters - Metals + Explosives

Recorded by: [signature] | QA by: MSteiner | Date: 11-7-06

COC No.: SA 10312006-01S

Task Team Members: D. Landers + D. Lawson

Sample ID: IAAP 96902 | Station ID: IAAP96902

Collection Date: 10/23/06 | Collection Time: 1433

Property Name: IAAAP Yard C | Sample Location: Low lying area with cattails ND of R.R.; Sediment observed

Northing (units): 90086.87 | Easting (units): 693017.50

Elevation (units): N/A | Sample Type: Homo Grab

Sample Collection Method: Trowel | Sample Depth: 0-0.6"

Soil Type: Brown silty clay | Rad Screen Instrument: N/A

Rad Screen Bkg. (cpm): N/A | Rad Screen (cpm): N/A

Comments: #43
Parameters - Metals + Explosives

Recorded by: [signature] | QA by: MSteiner | Date: 11-7-06

COC No.: SA10312006-015

Task Team Members: D. Landers + D. Lawson

Sample ID: IAAP 96887 | Station ID: IAAP 96887

Collection Date: 10/23/06 | Collection Time: 1445

Property Name: IAAAP Yard C | Sample Location: Located in fence d off area old Electrical transformer "23-189-2"

Northing (units): 90147.92 | Easting (units): 693935.14

Elevation (units): N/A | Sample Type: Homo Grab

Sample Collection Method: Trowel | Sample Depth: 0-0.6"

Soil Type: Gray Gravel Fill Material | Rad Screen Instrument: N/A

Rad Screen Bkg. (cpm): N/A | Rad Screen (cpm): N/A

Comments: #28

Parameters - PCBs

Recorded by: [signature] | QA by: MSteiner | Date: 11-7-06

COC No.: SA10312006-015

Task Team Members: D. Landers + D. Lawson

Sample ID: IAAP 96899 | Station ID: IAAP96899 (6 ms 10/31/06)

Collection Date: 10/23/06 | Collection Time: 1450

Property Name: IAAAP Yard C | Sample Location: Low lying area immediat (N) of R.R. tracks

Northing (units): 90121.98 | Easting (units): 693936.20

Elevation (units): NA | Sample Type: Homo Grab

Sample Collection Method: Trowel | Sample Depth: 0-0.6"

Soil Type: Brownish Gray Clay | Rad Screen Instrument: N/A

Rad Screen Bkg. (cpm): N/A | Rad Screen (cpm): N/A

Comments: # 40

Parameters - Metals + Explosives

Recorded by: [signature] | QA by: MSteiner | Date: 11-7-06

COC No.: SA10312006-015

Task Team Members: Darrell Landers & Daniel Larson

Sample ID: IAAP96898 Station ID: IAAP96898

Collection Date: 10/23/06 Collection Time: 1458

Property Name: IAAAP Yard C Sample Location: 30 feet upstream from culvert Just west of Road.

Northing (units): 90310.97 Easting (units): 694131.01

Elevation (units): NA Sample Type: HomoGab

Sample Collection Method: Trowel Sample Depth: 0-0.6"

Soil Type: Brown silty loam w/ organic material Rad Screen Instrument: N/A

Rad Screen Bkg. (cpm): N/A Rad Screen (cpm): N/A

Comments: #39

Parameters - Metals & Explosives

Recorded by: [signature] QA by: MSteiner Date: 11-7-06

[redacted]

COC No.: SA10312006-015

Task Team Members: D. Landers & D. Larson

Sample ID: IAAP96896 Station ID: IAAP96896

Collection Date: 10/23/06 Collection Time: 1508

Property Name: IAAAP Sample Location: SE of C39, 150 feet

Northing (units): 90774.21 Easting (units): 694023.80

Elevation (units): NA Sample Type: HomoGab

Sample Collection Method: Trowel Sample Depth: 0-0.6"

Soil Type: Dark Brownish Gray silty clay Rad Screen Instrument: N/A

Rad Screen Bkg. (cpm): N/A Rad Screen (cpm): N/A

Comments: #37

Parameters - Metals & Explosives

Recorded by: [signature] QA by: MSteiner Date: 11-7-06

COC No.: SA10312006-015

Task Team Members: J. Landers & D. Larson

Sample ID: IAAP96897 | Station ID: IAAP96897

Collection Date: 10/23/06 | Collection Time: 1515

Property Name: IAAAP Yard C | Sample Location: Disposal area at inlet to pond

Northing (units): 90644.26 | Easting (units): 694062.20

Elevation (units): NA | Sample Type: Homo Grab

Sample Collection Method: Trowel | Sample Depth: 0-0.6"

Soil Type: Brown Sandy Clay | Rad Screen Instrument: N/A

Rad Screen Bkg. (cpm): N/A | Rad Screen (cpm): N/A

Comments: #28

Parameters - Metals + Explosives

Recorded by: [signature] | QA by: M Steiner | Date: 11-7-06

COC No.: SA10312006-015

Task Team Members: J. Landers & D. Larson

Sample ID: IAAP96886 | Station ID: IAAP96886

Collection Date: 10/23/06 | Collection Time: 1533

Property Name: IAAAP Yard C | Sample Location: Slightly distressed veg. just south of driveway to C37

Northing (units): 90359.98 | Easting (units): 693882.94

Elevation (units): NA | Sample Type: Homo Grab

Sample Collection Method: Trowel | Sample Depth: 0-0.6"

Soil Type: Brown silty clay | Rad Screen Instrument: N/A

Rad Screen Bkg. (cpm): N/A | Rad Screen (cpm): N/A

Comments: #27

Parameters - Metals + Explosives

Recorded by: [signature] | QA by: M Steiner | Date: 11-7-06

COC No.: SA 10312006-015

Task Team Members: J. Landers & J. Larson

Sample ID: IAAP96885 | Station ID: IAAP 96 885

Collection Date: 10/03/06 | Collection Time: 1540

Property Name: IAAAP Yard C | Sample Location: 30" (S) of C25 on west side of R.R visible sediment

Northing (units): 90481.85 | Easting (units): 693602.86

Elevation (units): NA | Sample Type: Homo Comb

Sample Collection Method: Trowel | Sample Depth: 0-0.6"

Soil Type: Brown Silty Clay | Rad Screen Instrument: N/A

Rad Screen Bkg. (cpm): N/A | Rad Screen (cpm): N/A

Comments: #26

Parameters - Metals & Explosives

Recorded by: [signature] | QA by: MSteiner | Date: 11-7-06

[redacted]

COC No.: SA 10312006-015

Task Team Members: J. Landers & J. Larson

Sample ID: IAAP96888 | Station ID: IAAP96888

Collection Date: 10/03/06 | Collection Time: 1550

Property Name: IAAAP Yard C | Sample Location: First culvert of (S) side of driveway C23.

Northing (units): 90750.62 | Easting (units): 693609.64

Elevation (units): NA | Sample Type: Homo Comb

Sample Collection Method: Trowel | Sample Depth: 0-0.6"

Soil Type: Brown Silty Clay | Rad Screen Instrument: N/A

Rad Screen Bkg. (cpm): N/A | Rad Screen (cpm): N/A

Comments: #29

Parameters - Metals & Explosives

Recorded by: [signature] | QA by: MSteiner | Date: 11-7-06

COC No.: SA10312006-015

Task Team Members: J. Landers + J. Lawson

Sample ID: IAAP96901 | Station ID: IAAP96901

Collection Date: 10/23/06 | Collection Time: 1600

Property Name: IAAP Yard C | Sample Location: Ditch on (N) side of C16 driveway.

Northing (units): 90829.03 | Easting (units): 693473.54

Elevation (units): NA | Sample Type: Homo Grab

Sample Collection Method: Trowel | Sample Depth: 0-0.6"

Soil Type: Brown Silty Clay | Rad Screen Instrument: N/A

Rad Screen Bkg. (cpm): N/A | Rad Screen (cpm): N/A

Comments: #42 - * MS/MSD

- Parameters - Metals & Explosives

Recorded by: [signature] | QA by: MSteiner | Date: 11-7-06

[redacted]

COC No.: SA10312006-015

Task Team Members: J. Landers & J. Lawson

Sample ID: IAAP96884 | Station ID: IAAP96884

Collection Date: 10/23/06 | Collection Time: 1607

Property Name: IAAP Yard C | Sample Location: Low spot (E) of C16 South of driveway

Northing (units): 90486.29 | Easting (units): 693340.44

Elevation (units): NA | Sample Type: Homo Grab

Sample Collection Method: Trowel | Sample Depth: 0-0.6"

Soil Type: Brown silty clay | Rad Screen Instrument: N/A

Rad Screen Bkg. (cpm): N/A | Rad Screen (cpm): N/A

Comments: #25

- Parameters - Metals & Explosives

Recorded by: [signature] | QA by: MSteiner | Date: 11-7-06

COC No.: SA10312006-045

Task Team Members: D. Lawson, G. Nentzling, E. Danielson

Sample ID: IAAP96872 | Station ID: IAAP96872

Collection Date: 10/24/06 | Collection Time: 0930

Property Name: IAAAP-YARD G | Sample Location: Left of Igloo G-1 loading dock

Northing (units): 89238.42 | Easting (units): 690047.09

Elevation (units): N/A | Sample Type: Grab

Sample Collection Method: Trowel | Sample Depth: 0-6 in

Soil Type: Brown silty Clay CL | Rad Screen Instrument: N/A

Rad Screen Bkg. (cpm): N/A | Rad Screen (cpm): N/A

Comments:
Parameters: Metals (TAL); Explosives

Recorded by: Gary Nentzling | QA by: MSteiner | Date: 11-7-06

[redacted]

COC No.: SA10312006-045

Task Team Members: D. Lawson, G. Nentzling, E. Danielson

Sample ID: IAAP96873 | Station ID: IAAP96873

Collection Date: 10/24/06 | Collection Time: 0945

Property Name: IAAP - Yard G | Sample Location: Immed. SE of Igloo G3 dock

Northing (units): 88983.85 | Easting (units): 690166.28

Elevation (units): — | Sample Type: Grab

Sample Collection Method: Trowel | Sample Depth: 0"-6"

Soil Type: Brown silty clay, trace of sand. CL | Rad Screen Instrument: NA

Rad Screen Bkg. (cpm): NA | Rad Screen (cpm): NA

Comments: #14
Parameters: Explosives; Metals (TAL)

Recorded by: E. Danielson | QA by: MSteiner | Date: 11-7-06

COC No.: SA10312006-04S

Task Team Members: G. Nertzling, E. Danielson, D. Lawson

Sample ID: IAAP96871 | Station ID: IAAP96871

Collection Date: 10/24/06 | Collection Time: 1000

Property Name: IAAP- Yard G | Sample Location: Immed. west of Igloo G7 loading dock

Northing (units): 89030.93 | Easting (units): 690730.66

Elevation (units): — | Sample Type: Grab

Sample Collection Method: Trowel | Sample Depth: 0"-6"

Soil Type: Gray sand and gravel; trace of clay. "GW" | Rad Screen Instrument: N/A

Rad Screen Bkg. (cpm): N/A | Rad Screen (cpm): N/A

Comments: #12
Parameters: Metals (TAL); Explosives

Recorded by: [signature] | QA by: MSteiner | Date: 11-7-06

[redacted]

COC No.: SA 10312006-04S

Task Team Members: G. Nertzling, E. Danielson, D. Lawson

Sample ID: IAAP96874 | Station ID: IAAP96874

Collection Date: 10/24/06 | Collection Time: 1015

Property Name: IAAP- Yard G | Sample Location: About 2' se of Igloo G8 dock

Northing (units): 88810.69 | Easting (units): 690359.88

Elevation (units): — | Sample Type: Grab

Sample Collection Method: Trowel | Sample Depth: 0"-6"

Soil Type: Sandy clayey silt, trace of gravel. ML | Rad Screen Instrument: N/A

Rad Screen Bkg. (cpm): N/A | Rad Screen (cpm): N/A

Comments: #15
Parameters: Metals (TAL); Explosives

Recorded by: [signature] | QA by: MSteiner | Date: 11-7-06

COC No.: SA10312006-045

Task Team Members: G. Nentzling, E. Daniels, D. Lawson

Sample ID: IAAP96875 | Station ID: IAAP96875

Collection Date: 10/24/06 | Collection Time: 1025

Property Name: IAAP - Yard G | Sample Location: Approx 10' right of igloo 11 dock

Northing (units): 88419.78 | Easting (units): 690314.20

Elevation (units): — | Sample Type: Grab

Sample Collection Method: Trowel | Sample Depth: 0"-6"

Soil Type: Dark brown silty clay; trace of sand and small gravel; CL | Rad Screen Instrument: N/A

Rad Screen Bkg. (cpm): N/A | Rad Screen (cpm): N/A

Comments: #16
Parameters: Metals (TAL); Explosives

Recorded by: [signature] | QA by: MSteiner | Date: 11-7-06

[redacted]

COC No.: SA10312006-045

Task Team Members: Gary Nentzling, Eric Daniels, D. Lawson

Sample ID: IAAP96876 | Station ID: IAAP96876

Collection Date: 10/24/06 | Collection Time: 1040

Property Name: IAAP- Yard G | Sample Location: Approx 6' North of igloo G14 dock

Northing (units): 88074.17 | Easting (units): ~~88074~~ 10/24/06 690515.66

Elevation (units): — | Sample Type: Grab

Sample Collection Method: Trowel | Sample Depth: 0"-6"

Soil Type: Dark brown clayey silt. | Rad Screen Instrument: N/A

Rad Screen Bkg. (cpm): N/A | Rad Screen (cpm): N/A

Comments: #17
QC Location - Split and Duplicate collected here also.
Parameters: Metals (TAL); Explosives

Recorded by: [signature] | QA by: MSteiner | Date: 11-7-06

COC No.: SA10312006-045

Task Team Members: G. Neutzling, E. Danielson, D. Lawson

Sample ID: IAAP96878 | Station ID: IAAP96878

Collection Date: 10/24/06 | Collection Time: ~~104~~ 10/24/06 1100

Property Name: IAAP - Yard G | Sample Location: Approx 2' right of igloo G16

Northing (units): 87832.78 | Easting (units): 690393.77

Elevation (units): — | Sample Type: Grab

Sample Collection Method: Trowel | Sample Depth: 0"-6"

Soil Type: Brown silty clay, CL | Rad Screen Instrument: N/A

Rad Screen Bkg. (cpm): N/A | Rad Screen (cpm): N/A

Comments: #19
Parameters – Metals (TAL); Explosives

Recorded by: [signature] | QA by: MSteiner | Date: 11-7-06

[redacted]

COC No.: SA10312006-045

Task Team Members: G. Neutzling, E. Danielson, D. Lawson

Sample ID: IAAP96879 | Station ID: IAAP96879

Collection Date: 10/24/06 | Collection Time: 1105

Property Name: IAAP - Yard G | Sample Location: Approx 8' west of igloo G17

Northing (units): 87687.00 | Easting (units): 690110.47

Elevation (units): — | Sample Type: Grab

Sample Collection Method: Trowel | Sample Depth: 0"-6"

Soil Type: Brown silty clay, CL | Rad Screen Instrument: N/A

Rad Screen Bkg. (cpm): N/A | Rad Screen (cpm): N/A

Comments: #20
Parameters: Explosives; Metals (TAL)

Recorded by: [signature] | QA by: MSteiner | Date: 11-7-06

COC No.: SA 10312006-045

Task Team Members: G. Neuteling, E. Danielson, D. Lawson

Sample ID: IAAP96880 | Station ID: IAAP96880

Collection Date: 10/24/06 | Collection Time: 1120

Property Name: IAAP- Yard G | Sample Location: Approx 5' north of igloo 619 dock.

Northing (units): 88000.01 | Easting (units): 690135.52

Elevation (units): — | Sample Type: Grab

Sample Collection Method: Trowel | Sample Depth: 0"-6"

Soil Type: Brown clayey silt w/some sand ML | Rad Screen Instrument: N/A

Rad Screen Bkg. (cpm): N/A | Rad Screen (cpm): N/A

Comments: #21
Parameters: Metals (TAL); Explosives

Recorded by: [signature] | QA by: MSteiner | Date: 11-7-06

[redacted]

COC No.: SA 10312006-045

Task Team Members: G. Neuteling, E. Danielson, D. Lawson

Sample ID: IAAP96877 | Station ID: IAAP96877

Collection Date: 10/24/06 | Collection Time: 1130

Property Name: IAAP- Yard G | Sample Location: Located just off dock steps of igloo 621

Northing (units): 88245.66 | Easting (units): 690002.59

Elevation (units): — | Sample Type: Grab

Sample Collection Method: Trowell | Sample Depth: 0"-6"

Soil Type: BROWN Silty Clay w/some sand | Rad Screen Instrument: N/A

Rad Screen Bkg. (cpm): N/A | Rad Screen (cpm): N/A

Comments: #18
Parameters: Metals (TAL); Explosives

Recorded by: [signature] | QA by: MSteiner | Date: 11-7-06

COC No.: SA10312006-04S

Task Team Members: Neutzling, Danielson, Lawson

Sample ID: IAAP96881 | Station ID: IAAP96881

Collection Date: 10/24/06 | Collection Time: 1405

Property Name: IAAP - Yard G | Sample Location: Just north of igloo G22 dock

Northing (units): 88384.38 | Easting (units): 690032.27

Elevation (units): — | Sample Type: Grab

Sample Collection Method: Trowel | Sample Depth: 0"-6"

Soil Type: Brown silty clay w/trace of gravel. | Rad Screen Instrument: N/A

Rad Screen Bkg. (cpm): N/A | Rad Screen (cpm): N/A

Comments: #22
Parameters: Metals (TAL); Explosives

Recorded by: [signature] | QA by: MSteinon | Date: 11-7-06

[redacted]

COC No.: SA10312006-04S

Task Team Members: Neutzling, Danielson, Lawson

Sample ID: IAAP96882 | Station ID: IAAP96882

Collection Date: 10/24/06 | Collection Time: 1420

Property Name: IAAP - Yard G | Sample Location: About 6' left of igloo G-26 dock

Northing (units): 88897.14 | Easting (units): 689874.87

Elevation (units): — | Sample Type: Grab

Sample Collection Method: Trowel | Sample Depth: 0"-6"

Soil Type: Brown silty clay | Rad Screen Instrument: N/A

Rad Screen Bkg. (cpm): N/A | Rad Screen (cpm): N/A

Comments: #23
Parameters: Metals (TAL); Explosives

Recorded by: [signature] | QA by: MSteinon | Date: 11-7-

COC No.: SA10312006-035

Task Team Members: Danielson, Vincent

Sample ID: IAAP96841 | Station ID: IAAP96841

Collection Date: 10/25/2006 | Collection Time: 840

Property Name: ~~FS-1~~ RN 10/26/06 FS-2 | Sample Location: Near culvert in depressed grassy area

Northing (units): 89572.13 | Easting (units): 687599.32

Elevation (units): — | Sample Type: Grab

Sample Collection Method: Trowel | Sample Depth: 0" to 6"

Soil Type: Dark Brown, clay and silt w/ medium plasticity | Rad Screen Instrument: N/A

Rad Screen Bkg. (cpm): N/A | Rad Screen (cpm): N/A

Comments: (199) Metals (TAL); Explosives

Recorded by: [illegible] | QA by: MSteiner | Date: 11-7-06

[redacted]

COC No.: SA10312006-035

Task Team Members: Danielson; Vincent

Sample ID: ~~IAAP~~ RN 10/25/06 IAAP96844 | Station ID: IAAP96844

Collection Date: 10/25/06 | Collection Time: 0855

Property Name: Firing site 1 | Sample Location: Area in front of doorway

Northing (units): 89557.03 | Easting (units): 687564.77

Elevation (units): — | Sample Type: Grab

Sample Collection Method: Trowel | Sample Depth: 0" to 6"

Soil Type: Light brown, sandy silt, lots of gravel. very low plasticity | Rad Screen Instrument: N/A

Rad Screen Bkg. (cpm): N/A | Rad Screen (cpm): N/A

Comments: (202) Metals (TAL); Explosives

Recorded by: [illegible] | QA by: MSteiner | Date: 11-7-06

COC No.: SA10312006-035

Task Team Members: Vincent; Danielson

Sample ID: IAAP96840 | Station ID: IAAP96840

Collection Date: 10/25/06 | Collection Time: 0933

Property Name: Firing Site #1 & 2 Drain Field | Sample Location: Depressed area 15" fro Septic tank opening; lots of trees

Northing (units): 89584.04 | Easting (units): 687695.54

Elevation (units): — | Sample Type: Composite

Sample Collection Method: Hand Auger | Sample Depth: 4' to 5' 10/25/06

Soil Type: Light brown; dry silty clay w/ low plasticity | Rad Screen Instrument: N/A

Rad Screen Bkg. (cpm): N/A | Rad Screen (cpm): N/A

Comments: (198) Metals (TAL); Explosives

Recorded by: [illegible] | QA by: MSteiner | Date: 11-7-06

[redacted]

COC No.: SA10302006-01H (DU)

Task Team Members: Vincent; Danielson

Sample ID: IAAP96835 | Station ID: IAAP96835

Collection Date: 10/25/06 | Collection Time: 1017

Property Name: Firing Site 4 | Sample Location: In front of F.S. 4 3' from gravel drive

Northing (units): 89809.28 | Easting (units): 687921.89

Elevation (units): — | Sample Type: Grab

Sample Collection Method: Trowel | Sample Depth: 0" to 6"

Soil Type: Very rocky; sandy silt w/ low plasticity. | Rad Screen Instrument: 44-9 (CE)

Rad Screen Bkg. (cpm): 37 cpm | Rad Screen (cpm): 43 cpm

Comments: (193) Metals (TAL); Explosives; DU
↳ SA10312006-035

Recorded by: [illegible] | QA by: MSteiner | Date: 11-7-06

COC No.: SA10302006-01H (OU)

Task Team Members: Vincent; Danielson

Sample ID: IAAP96839 | Station ID: IAAP96839

Collection Date: 10/25/06 | Collection Time: 1042

Property Name: FS-5 | Sample Location: In front of FS-5 structure standing water area

Northing (units): 89900.44 | Easting (units): 687966.51

Elevation (units): — | Sample Type: Grab

Sample Collection Method: Trowel | Sample Depth: 0" to 6"

Soil Type: Very rocky; sandy silt w/ low plasticity | Rad Screen Instrument: 44-9 "E"

Rad Screen Bkg. (cpm): 44 cpm | Rad Screen (cpm): 62 cpm

Comments: (197) (Metals (TAL); Explosives; D.U
↳ SA10312006-035

Recorded by: Keith Vincent | QA by: MSteiner | Date: 11-7-06

[redacted]

COC No.: SA10302006-01H (OU)

Task Team Members: Vincent

Sample ID: IAAP96834 | Station ID: IAAP96834

Collection Date: 10/25/06 | Collection Time: 1336

Property Name: FS-14 | Sample Location: Drainage area near trees and in slight depression

Northing (units): 89808.89 | Easting (units): 687706.20

Elevation (units): — | Sample Type: Grab

Sample Collection Method: Trowel | Sample Depth: 0" to 6"

Soil Type: Medium brown; clay with some sand. Medium plasticity | Rad Screen Instrument: 44-9 "E"

Rad Screen Bkg. (cpm): 45 cpm | Rad Screen (cpm): 59 cpm

Comments: (192) (Metals (TAL); Explosives; DU
↳ SA10312006-035

Recorded by: Keith Vincent | QA by: MSteiner | Date: 11-7-06

COC No.: SA10302006-01H (DU)

Task Team Members: Vincent

Sample ID: IAAP 96832

Station ID: IAAP 96832

Collection Date: 10/25/06

Collection Time: 1338

Property Name: F.S.-14

Sample Location: Gravel area 10' from Rock pile base

Northing (units): 8931.16

Easting (units): 6877.50

Elevation (units): —

Sample Type: Grab

Sample Collection Method: Trowel

Sample Depth: 0" to 6"

Soil Type: Gravel with sand and Clay mixed around. No plasticity Light brown

Rad Screen Instrument: 44-9 "E"

Rad Screen Bkg. (cpm): 32 cpm

Rad Screen (cpm): 49 cpm

Comments: (190) (Metals (TAL); Explosives; DU
→ SA10312006-035

Recorded by: [illegible]

QA by: MSteiner

Date: 11-7-06

[redacted]

COC No.: SA 10302006-01H (DU)

Task Team Members: Vincent

Sample ID: IAAP 96824

Station ID: IAAP 96824

Collection Date: 10/25/06

Collection Time: 1420

Property Name: FS-7

Sample Location: North of FS-7 firing Structure between steel

Northing (units): 90260.28

Easting (units): 6875 72.42

Elevation (units): —

Sample Type: Grab

Sample Collection Method: Trowel

Sample Depth: 0" to 6"

Soil Type: Gravel and sand mixture with some organic matter. Low plasticity

Rad Screen Instrument: 44-9 "E"

Rad Screen Bkg. (cpm): 36 cpm

Rad Screen (cpm): 41 cpm

Comments: (182) (Metals (TAL); Explosives; DU
→ SA10312006-035

Recorded by: Keith Vincent

QA by: MSteiner

Date: 11-7-06

COC No.: SA10302006 -01H (OU)

Task Team Members: Vincent

Sample ID: IAAP96823 | Station ID: IAAP96823

Collection Date: 10/25/06 | Collection Time: 1433

Property Name: FS-7 | Sample Location: West of FS-7 firing structure.

Northing (units): 90262.64 | Easting (units): 687568.58

Elevation (units): — | Sample Type: Grab

Sample Collection Method: Trowel | Sample Depth: 0" to 6"

Soil Type: Dark brown, moist sand with woodchips and rocks. Low plasticity | Rad Screen Instrument: 44-9 "E"

Rad Screen Bkg. (cpm): 47 cpm | Rad Screen (cpm): 41 cpm

Comments: (18D) (Metals (TAL); Explosives; DU
↳ SA10312006-035

Recorded by: Keith Vincent | QA by: MSteiner | Date: 11-7-06

[redacted]

COC No.: SA 10302006-01H (OU)

Task Team Members: Vincent

Sample ID: ~~IAAP96828~~ KAV 10/25/06 IAAP96828 | Station ID: IAAP96828

Collection Date: 10/25/06 | Collection Time: 1444

Property Name: FS-7 | Sample Location: In front of concrete pad

Northing (units): 90269.78 | Easting (units): 687719.76

Elevation (units): — | Sample Type: Grab

Sample Collection Method: Trowel | Sample Depth: 0" to 6"

Soil Type: Dark brown soil; sand w/ some rock and clay. Low plasticity | Rad Screen Instrument: 44-9 "E"

Rad Screen Bkg. (cpm): 39 cpm | Rad Screen (cpm): 42 cpm

Comments: (18C) (Metals (TAL); Explosives; DU
↳ SA10312006-035

Recorded by: Keith Vincent | QA by: MSteiner | Date: 11-7-06

COC No.: SA10302006-01H (DU)

Task Team Members: Landers; Vincent

Sample ID: IAAP96829 | Station ID: IAAP96829

Collection Date: 10/25/06 | Collection Time: 1502

Property Name: FS-6 | Sample Location: North of FS-6; notice steel fragments adjacent

Northing (units): 90216.45 | Easting (units): 687593.74

Elevation (units): — | Sample Type: Grab

Sample Collection Method: Trowel | Sample Depth: 0" to 6"

Soil Type: Dark brown sand w/ some gravel. Low plasticity | Rad Screen Instrument: 44-9"E"

Rad Screen Bkg. (cpm): 43 cpm | Rad Screen (cpm): 44 cpm

Comments: (187) Metals (TAL); Explosives; DU
SA10312006-035

Recorded by: [illegible] | QA by: MSteiner | Date: 11-7-06

COC No.: SA 11172006-01S

Task Team Members: Vincent, Steiner

Sample ID: IAAP ~~96397~~ 96937 MS 11-20-06 | Station ID: IAAP ~~96397~~ 96937 MS 11-20-06

Collection Date: ~~10/13/06~~ ~~PW 11/13/06~~ 11/13/06 | Collection Time: 11:45

Property Name: Line 1 | Sample Location: R.R. tracks; South of building 1-11

Northing (units): see coments | Easting (units): see comments

Elevation (units): N/A | Sample Type: Composite

Sample Collection Method: Trowel | Sample Depth: 0' to 0.5'

Soil Type: Rock; some clay; dark brown | Rad Screen Instrument: N/A

Rad Screen Bkg. (cpm): N/A | Rad Screen (cpm): N/A

Comments: (208) E-691867; N-93257.97
207 E-691886.94; N-93264.17
206 E-691901.56; N-93268.93
Metals (TAL); Explosives; SVOCs

Recorded by: Keith Vincent | QA by: MSteiner | Date: 11-20-06

COC No.: SA-11172006-015

Team Members: Vincent; Steiner

ID: IAAP96942 Station ID: IAAP96942

Date: 11/13/06 Collection Time: 1157

Name: Line 1 Sample Location: 5' North of Confined Space 1-12SA

(units): 691838.94 Easting (units): 93244.84

(units): ~~93244.84~~ KAV 11/13/06 NA Sample Type: Grab

Collection Method: Trowel Sample Depth: 0' to 5'

Light brown clay with orange mottling, high plasticity Rad Screen Instrument: N/A

Bkg. (cpm): N/A Rad Screen (cpm): N/A

(56) Metals (TAL); Explosives; SVOCs

By: Keith Vincent QA by: MSteiner Date: 11-20-06

[redacted]

COC No.: SA-11172006-015

Members: Vincent; Jacobs

IAAP96938

ID: ~~IAAP96942~~ KAV 11/13/06 Station ID: IAAP96938 ~~IAAP96942~~ KAV 11/13/06

Date: 11/13/06 Collection Time: 1158

Name: Line 1 Sample Location: 8' North West of southmost entrance door to 1-11

(units): ~~93244.~~ KAV 11/13/06 93290.40 Easting (units): 691840.29

(units): N/A Sample Type: Grab

Collection Method: Trowel Sample Depth: 0' to 0.5'

Dark brown silty clay; organic; medium plasticity Rad Screen Instrument: N/A

Bkg. (cpm): N/A Rad Screen (cpm): N/A

(209) Metals (TAL); Explosives; SVOCs

By: Keith Vincent QA by: MSteiner Date: 11-20-06

COC No.: SA-11172006-015

Task Team Members: Vincent; Jacobs

Sample ID: IAAP96939 | Station ID: IAAP96939

Collection Date: 11/13/06 | Collection Time: 1212

Property Name: Line 1 | Sample Location: In front of 1-11 in Bomb up killed grass

Northing (units): 93298.23 | Easting (units): 691831.83

Elevation (units): N/A | Sample Type: Grab

Sample Collection Method: Trowel | Sample Depth: 0' to 0.5'

Soil Type: Gravel; light to medium brown; low plasticity. Some sand | Rad Screen Instrument: N/A

Rad Screen Bkg. (cpm): N/A | Rad Screen (cpm): N/A

Comments: (210) Metals (TAL); Explosives; SVOCs sample taken near asphalt

Recorded by: Keith Vincent | QA by: M Steiner | Date: 11-20-06

[redacted]

COC No.: SA 11172006-015

Task Team Members: Vincent; Steiner

Sample ID: IAAP96940 | Station ID: IAAP96940

Collection Date: 11/13/06 | Collection Time: 1210

Property Name: Line 1 | Sample Location: 4' from building 1-77

Northing (units): 93342.32 | Easting (units): 691832.30

Elevation (units): N/A | Sample Type: Grab

Sample Collection Method: Trowel | Sample Depth: 0' to 0.5'

Soil Type: Rocky; silty sand; light to medium brown; low plasticity | Rad Screen Instrument: N/A

Rad Screen Bkg. (cpm): N/A | Rad Screen (cpm): N/A

Comments: (211) Metals (TAL); Explosives; SVOCs

Recorded by: Keith Vincent | QA by: M Steiner | Date: 11-20-06

COC No.: SA 11172006-01S

Task Team Members: Vincent; Steiner

Sample ID: IAAP 96941 | Station ID: IAAP 96941

Collection Date: 11/13/06 | Collection Time: 1224

Property Name: Line 1 | Sample Location: In drainage of 1-11; 30' from corner of 1-11

Northing (units): 93317.23 | Easting (units): 691814.66

Elevation (units): N/A | Sample Type: Grab

Sample Collection Method: Trowel | Sample Depth: 0' to 0.5'

Soil Type: Brown silty clay with orange mottling. Medium plasticity | Rad Screen Instrument: N/A

Rad Screen Bkg. (cpm): N/A | Rad Screen (cpm): N/A

Comments: (54) Metals (TAL); Explosives; SVOCs

Recorded by: Keith Vincent | QA by: MSteiner | Date: 11-20-06

[redacted]

COC No.: SA-11172006-01S

Task Team Members: Vincent; Jacobs; Steiner

Sample ID: IAAP 96963 | Station ID: IAAP96963

Collection Date: 11/13/06 | Collection Time: 1240

Property Name: Line 1 | Sample Location: Composite of area 2' of ~~1-67~~ KAV 11/13/06 1-67-53, Dead area between 1-99-16; 1-99-19, and dead areas

Northing (units): See comments | Easting (units): See comments

Elevation (units): N/A | Sample Type: Composite

Sample Collection Method: Trowel | Sample Depth: 0' to 0.5'

Soil Type: Gravel, brown silty clay (143) low plasticity | Rad Screen Instrument: N/A

Rad Screen Bkg. (cpm): N/A | Rad Screen (cpm): N/A

Comments: (143) E - 691979.28 N - 93149.23
(212) E - 691972.71 N - ~~93159.20~~ KAV 11/13/06 93152.07
(213) E - 691968.85 N - 93151.20
Metals (TAL); Explosives; SVOCs

Recorded by: Keith Vincent | QA by: MSteiner | Date: 11-20-06

COC No.: SA 11172006-01S

Task Team Members: Vincent; Jacobs; Steiner

Sample ID: IAAP 96968 | Station ID: IAAP96968

Collection Date: 11/13/06 | Collection Time: 1312

Property Name: Line 1 | Sample Location: Depression near Air conditioning unit

Northing (units): 93067.142 | Easting (units): 691938.96

Elevation (units): NA | Sample Type: Grab

Sample Collection Method: Trowel | Sample Depth: 0' to 0.5'

Soil Type: Light brown silty gravel with low plasticity | Rad Screen Instrument: N/A

Rad Screen Bkg. (cpm): N/A | Rad Screen (cpm): N/A

Comments: (363 surface) Explosives; SVOCs

Recorded by: Keith Vincent | QA by: M Steiner | Date: 11-20-06

[redacted]

COC No.: SA 11172006-01S

Task Team Members: Vincent; Jacobs; Steiner

Sample ID: IAAP 96969 | Station ID: IAAP96969

Collection Date: 11/13/06 | Collection Time: 1330

Property Name: Line 1 | Sample Location: ~~691938.96~~ KAV 11/13/06 See above sample loc.

Northing (units): 93167.142 | Easting (units): 691938.96

Elevation (units): NA | Sample Type: Grab

Sample Collection Method: Hand Auger | Sample Depth: 1' to 2'

Soil Type: Medium brown Clay with orange mottling. High plasticity | Rad Screen Instrument: N/A

Rad Screen Bkg. (cpm): N/A | Rad Screen (cpm): N/A

Comments: (363) Explosives; SVOCs

Recorded by: Keith Vincent | QA by: M Steiner | Date: 11-20-06

COC No.: SA11172006-025

Task Team Members: Jacobs; Vincent

Sample ID: IAAP96977 | Station ID: IAAP96977

Collection Date: 11/14/06 | Collection Time: 0755

Property Name: Line 1 | Sample Location: in grass

Northing (units): See comments | Easting (units): See comments

Elevation (units): N/A | Sample Type: ~~Grab~~ Composite

Sample Collection Method: Trowel | Sample Depth: 0' to 0.5'

Soil Type: Humus fill material; Brownish red in color; some glass. (218) Lighter color | Rad Screen Instrument: N/A

Rad Screen Bkg. (cpm): N/A | Rad Screen (cpm): N/A

Comments:
220 N - 93281.74 E - 691759.28
219 N - 93304.91 E - 691745.64
218 N - 93321.21 E - 691742.55
217 N - 93335.26 E - 691736.46
Metals (TAL): SVOCs: Explosives

Recorded by: Keith Vincent | QA by: MSteiner | Date: 11-20-06

[redacted]

COC No.: SA11172006-025

Task Team Members: Vincent

Sample ID: IAAP96981 | Station ID: IAAP96981

Collection Date: 11/14/06 | Collection Time: 0810

Property Name: Line 1 | Sample Location: East side of 1-04, 30' from Southeast corner.

Northing (units): 93139.96 | Easting (units): 691798.18

Elevation (units): — | Sample Type: Grab

Sample Collection Method: Trowel | Sample Depth: 0' to 0.5'

Soil Type: Dark brown sandy clay with some gravel; low plasticity | Rad Screen Instrument: N/A

Rad Screen Bkg. (cpm): N/A | Rad Screen (cpm): N/A

Comments: 223 surface
Metals (TAL); Explosives; SVOCs

Recorded by: Keith Vincent | QA by: MSteiner | Date: 11-20-06

COC No.: SA11172006-025

Task Team Members: Vincent

Sample ID: IAAP96982 | Station ID: IAAP96982

Collection Date: 11/14/06 | Collection Time: 0840

Property Name: Line 1 | Sample Location: East side of I-04 30' North of South East Corner

Northing (units): 93139.96 | Easting (units): 691798.18

Elevation (units): — | Sample Type: Grab

Sample Collection Method: Hand Auger | Sample Depth: 1' to 2'

Soil Type: Gravel with some brown to light brown clay | Rad Screen Instrument: N/A

Rad Screen Bkg. (cpm): N/A | Rad Screen (cpm): N/A

Comments: 223 subsurf
1' to 2' range consists of mainly agregate as a footing for structure

Recorded by: Keith Vincent | QA by: MSteiner | Date: 11-20-06

[redacted]

COC No.: SA11172006-025

Task Team Members: Vincent

Sample ID: IAAP96985 | Station ID: IAAP96985

Collection Date: 11/14/06 | Collection Time: 0909

Property Name: Line 1 | Sample Location: East side of transformer

Northing (units): 93222.526 | Easting (units): 691714.21

Elevation (units): — | Sample Type: Grab

Sample Collection Method: Trowel | Sample Depth: 0' to 0.5'

Soil Type: Medium to Dark Brown silt with some clay and organic matter. | Rad Screen Instrument: N/A

Rad Screen Bkg. (cpm): N/A | Rad Screen (cpm): N/A

Comments: (359)
PCBs

Recorded by: Keith Vincent | QA by: MSteiner | Date: 11-20-06

COC No.: SA 11172006-025

Task Team Members: Vincent

Sample ID: IAAP96986

Station ID: ~~IAAP98~~ KAV 11/14/06 IAAP96986

Collection Date: 11/14/06

Collection Time: 0915

Property Name: Line 1

Sample Location: Near transformer in creek to the south

Northing (units): 93190.28

Easting (units): 691710.01

Elevation (units): —

Sample Type: Grab

Sample Collection Method: Trowel

Sample Depth: 0' to 0.5'

Soil Type: Dark brown silty clay with some organic material: Medium Plasticity

Rad Screen Instrument: N/A

Rad Screen Bkg. (cpm): N/A

Rad Screen (cpm): N/A

Comments: (360) PCBs

Recorded by: Keith Vincent

QA by: M Steiner

Date: 11-20-06

[redacted]

COC No.: SA 11172006-025

Task Team Members: K. Vincent, M. Steiner

Sample ID: IAAP96993

Station ID: IAAP96993

Collection Date: 11-14-06

Collection Time: 0945

Property Name: Line 1

Sample Location: loading dock 1-14

Northing (units): 92472.51

Easting (units): 691812.81

Elevation (units): NA

Sample Type: HMO Grab

Sample Collection Method: trowel

Sample Depth: 0-0.5'

Soil Type: Gravely sand with some clay. Light brown in color with low plasticity.

Rad Screen Instrument: NA

Rad Screen Bkg. (cpm): NA

Rad Screen (cpm): NA

Comments: (316) explosive, SVOC

Recorded by: M Steiner

QA by: G. Mentzing

Date: 12/18/06

COC No.: SA11172006-025

Task Team Members: Vincent

Sample ID: IAAP96997 | Station ID: IAAP96997

Collection Date: 11/14/06 | Collection Time: 1010

Property Name: Line 1 | Sample Location: North of large rolling delivery door on 1-13

Northing (units): 92407.273 | Easting (units): 691844.39

Elevation (units): — | Sample Type: Homograb

Sample Collection Method: Trowel | Sample Depth: 0' to 0.5'

Soil Type: Light brown silty sand with some agregate. Low plasticity | Rad Screen Instrument: N/A

Rad Screen Bkg. (cpm): N/A | Rad Screen (cpm): N/A

Comments: (226) Metals (TAL); Explosives; SVOCs

Recorded by: Keith Vincent | QA by: MSteiner | Date: 11-20-06

COC No.: SA11172006-025

Task Team Members: K. Vincent

Sample ID: IAAP96992 | Station ID: IAAP96992

Collection Date: 11-14-06 | Collection Time: 1040

Property Name: Line 1 | Sample Location: East side of building 1- Next to R.R. tracks

Northing (units): 92393.61 (320) | Easting (units): 691841.31 (320)

Elevation (units): — | Sample Type: Composite

Sample Collection Method: Trowel | Sample Depth: 0' to 0.5'

Soil Type: Light brown sand with some agregate. Low plasticity | Rad Screen Instrument: N/A

Rad Screen Bkg. (cpm): N/A | Rad Screen (cpm): N/A

Comments: 320 & 321
321 N - 92383.288 E - 691856.84
Metals (TAL); Explosives; SVOCs

Recorded by: Keith Vincent | QA by: MSteiner | Date: 11-20-06

COC No.: SA 11172006-02S

Task Team Members: Vincent

Sample ID: IAAP 96991 | Station ID: IAAP 96991

Collection Date: 11-14-06 | Collection Time: 1051

Property Name: Line 1 | Sample Location: East side and south of building

Northing (units): 92316.103 | Easting (units): 691862.34

Elevation (units): — | Sample Type: Homo Grab

Sample Collection Method: Trowel | Sample Depth: 0' to 0.5'

Soil Type: Light brown sand with aggregate and some clay. Low plasticity | Rad Screen Instrument: N/A

Rad Screen Bkg. (cpm): N/A | Rad Screen (cpm): N/A

Comments: ~~(321)~~ RH 11/14/06
(292) SVOCs

Recorded by: Keith Vincent | QA by: MSteiner | Date: 11-20-06

[redacted]

COC No.: SA 11172006-02S

Task Team Members: M Steiner

Sample ID: IAAP 96988 | Station ID: IAAP 96988

Collection Date: 11-14-06 | Collection Time: 1127

Property Name: Line 1 | Sample Location: next to door B-1-15

Northing (units): 92114.709 | Easting (units): 691954.34

Elevation (units): NA | Sample Type: Homo Grab

Sample Collection Method: trowel | Sample Depth: 0-0.5'

Soil Type: sandy, brown | Rad Screen Instrument: NA

Rad Screen Bkg. (cpm): NA | Rad Screen (cpm): NA

Comments: (268) explosives, metals, SVOC
EU-8

Recorded by: MSteiner | QA by: G. Neutzling | Date: 12/18/06

COC No.: SA11172006-02S

Task Team Members: Vincent

Sample ID: IAAP 96943 | Station ID: IAAP 96943

Collection Date: 11/14/06 | Collection Time: 1539

Property Name: Line 1 | Sample Location: East side of building 1-62-1

Northing (units): 93451.82 | Easting (units): 691740.96

Elevation (units): — | Sample Type: Homo grab

Sample Collection Method: Trowel | Sample Depth: 0' to 0.5'

Soil Type: Medium to dark brown silt w/ some clay. Medium plasticity | Rad Screen Instrument: N/A

Rad Screen Bkg. (cpm): N/A | Rad Screen (cpm): N/A

Comments: (333) Metals (TAL)

Recorded by: Keith Vincent | QA by: MSteiner | Date: 11-20-06

[redacted]

COC No.: SA11172006-02S

Task Team Members: Vincent

Sample ID: IAAP 96946 | Station ID: IAAP 96946

Collection Date: 11/14/06 | Collection Time: 1554

Property Name: Line 1 | Sample Location: East of transformer on 1-62-1

Northing (units): 93412.198 | Easting (units): 691732.27

Elevation (units): — | Sample Type: Homo Grab

Sample Collection Method: Trowel | Sample Depth: 0' to 0.5'

Soil Type: Light grey to brown rocks ~~No soil present.~~ Dark brown high plastic clay | Rad Screen Instrument: N/A

Rad Screen Bkg. (cpm): | Rad Screen (cpm): N/A

Comments: (354) PCBs

8' to 10' of rock removed before soil discovered
Soil is black in color

Recorded by: Keith Vincent | QA by: MSteiner | Date: 11-20-06

COC No.: SA 11172006-025

Task Team Members: Vincent

Sample ID: IAAP 96947 | Station ID: IAAP96947

Collection Date: 11/14/06 | Collection Time: 1547

Property Name: Line 1 | Sample Location: In front of R.R. door on building 1-62-1

Northing (units): 93427.808 | Easting (units): 691717.21

Elevation (units): — | Sample Type: Home Grab

Sample Collection Method: Trowel | Sample Depth: 0' to 0.5'

Soil Type: Grey gravel with some sand. No plasticity. Heavy ag above sample site | Rad Screen Instrument: N/A

Rad Screen Bkg. (cpm): N/A | Rad Screen (cpm): N/A

Comments: (355) PCBs

Recorded by: Keith Vincent | QA by: MSteiner | Date: 11-20-06

[redacted]

COC No.: SA 11172006-035

Task Team Members: Vincent

Sample ID: IAAP 96951 | Station ID: IAAP 96951

Collection Date: 11/15/06 | Collection Time: 0847

Property Name: Line 1 | Sample Location: South wall of 1-62 along access road.

Northing (units): See comments | Easting (units): See comments

Elevation (units): — | Sample Type: Composite

Sample Collection Method: Trowel | Sample Depth: 0' to 0.5'

Soil Type: Dark brown silt with some clay. ~~Lab plasticity~~ RAV 11/14/06 Medium plasticity | Rad Screen Instrument: N/A

Rad Screen Bkg. (cpm): N/A | Rad Screen (cpm): N/A

Comments: (373) N- 93057.977 E-692181.72
(374) N- 93053.293 E- 692164
(375) N- 93052.825 E- 692144.16
Metals (TAL) and SVOCs RAV 11/14/06 Explosives

Recorded by: Keith Vincent | QA by: MSteiner | Date: 11-20-06

COC No.: SA 11172006-035

Task Team Members:
Vincent

Sample ID: IAAP 96955 | Station ID: IAAP 96 955

Collection Date: ~~11/14/06~~ MS 11-15-06 11-15-06 | Collection Time: 0900

Property Name: Line 1 | Sample Location: East side of bunker in the open field

Northing (units): 92981.548 | Easting (units): 692175.68

Elevation (units): — | Sample Type: Homo Grab

Sample Collection Method: Trowel | Sample Depth: 0' to 0.5'

Soil Type: Dark Brown silt with some clay, agregate, and organic matter. Low to medium plasticity | Rad Screen Instrument: N/A

Rad Screen Bkg. (cpm): N/A | Rad Screen (cpm): N/A

Comments: (379)
Explosives and SVOCs

Recorded by: Keith Vincent | QA by: MSteiner | Date: 11-20-06

[redacted]

COC No.: SA 11172006-035

Task Team Members:
Vincent

Sample ID: IAAP 96954 | Station ID: IAAP 96954

Collection Date: ~~11/14/06~~ MS 11-15-06 11-15-06 | Collection Time: 0914

Property Name: Line 1 | Sample Location: East side of building 1-99-17

Northing (units): 92981.465 | Easting (units): 692116.26

Elevation (units): — | Sample Type: Homo Grab

Sample Collection Method: Trowel | Sample Depth: 0' to 0.5'

Soil Type: Medium brown silt with lots of agregate. Some clay and a low plasticity. | Rad Screen Instrument: N/A

Rad Screen Bkg. (cpm): N/A | Rad Screen (cpm): N/A

Comments: (378)

Area is dominated by medium sized gravel
Metals and Explosives

Recorded by: Keith Vincent | QA by: MSteiner | Date: 11-20-06

COC No.: SA11172006-035

Task Team Members: Vincent

Sample ID: IAAP96956 | Station ID: IAAP 96956

Collection Date: ~~11/14/06~~ MS 11-15 06 11-15-06 | Collection Time: 0958

Property Name: Line 1 | Sample Location: East side of Southernmost loading docks.

Northing (units): See Comments | Easting (units): See comments

Elevation (units): — | Sample Type: Composite

Sample Collection Method: Trowel | Sample Depth: 0' to 0.5'

Soil Type: Dark brown soil with no clay and lots of silt. Some organic material and some wood | Rad Screen Instrument: N/A

Rad Screen Bkg. (cpm): N/A | Rad Screen (cpm): N/A

Comments: (385) N- ~~93146~~ KAV 11/14/06 92903.65 E- 692267.97
(386) N- 92880.661 E- 692272.68
Explosives & SVOCs Split and Duplicate taken here
Site 385 is composed of fill material.

Recorded by: Keith Vincent | QA by: MSteiner | Date: 11-20-06

[redacted]

COC No.: SA11172006-035

Task Team Members: Vincent

Sample ID: IAAP 96932 | Station ID: IAA 96932

Collection Date: 11/15/06 | Collection Time: 1342

Property Name: Line 1 | Sample Location: South of I-129 between 12R. tracks and Power AREA

Northing (units): 93368.38 | Easting (units): 691951.14

Elevation (units): — | Sample Type: Homo Grab

Sample Collection Method: Trowel | Sample Depth: 0' to 0.5'

Soil Type: Medium Brown silt with some clay and organic root material Low to Medium plasticity. | Rad Screen Instrument: N/A

Rad Screen Bkg. (cpm): N/A | Rad Screen (cpm): N/A

Comments: (330) SVOC
2" of Grass removed to find soil

Recorded by: Keith Vincent | QA by: M. Steiner | Date: 11-20-06

COC No.: SA11172006-035

Task Team Members: Vincent

Sample ID: IAAP 96931 | Station ID: IAAP96931

Collection Date: 11/15/06 | Collection Time: 1346

Property Name: Line 1 | Sample Location: South of building 1-129

Northing (units): 93373.53 | Easting (units): 691967.16

Elevation (units): — | Sample Type: Grab

Sample Collection Method: Trowel | Sample Depth: 0' to 0.5'

Soil Type: Dark brown silt with some clay. Lots of roots and some agregate. Low to Medium plasticity | Rad Screen Instrument: N/A

Rad Screen Bkg. (cpm): N/A | Rad Screen (cpm): N/A

Comments: (329) SVOC

Large patch of roots present 3" into the soil. Agregate from building area also present

SVOCs

Recorded by: Keith Vincent | QA by: Nistemer | Date: 11-20-06

[redacted]

COC No.: SA-12212006-015

Task Team Members: Londers, Vincent

Sample ID: IAAP 98265 | Station ID: IAAP 98265

Collection Date: 12/18/06 | Collection Time: 1326

Property Name: Line 1 | Sample Location: North side of I-71

Northing (units): 92666.75 | Easting (units): 691868.8

Elevation (units): N/A | Sample Type: Homo Grab

Sample Collection Method: Trowel | Sample Depth: 0" to 6"

Soil Type: Light brown silt w/ some clay; Medium plasticity. | Rad Screen Instrument: N/A

Rad Screen Bkg. (cpm): N/A | Rad Screen (cpm): N/A

Comments: (279)

New Coordinates

Explosives, SVOCs

Recorded by: Keith Vincent | QA by: [signature] | Date: 1-5-07

COC No.: SA-12212006-01S

Task Team Members: Landers, Vincent

Sample ID: IAAP 97024

Station ID: IAAP 97024

Collection Date: 12/18/2006

Collection Time: ~~12/18/06~~ KAV 12/18/06 1339

Property Name: Line 1

Sample Location: In front of culvert that delivers water from underneath Building

Northing (units): ~~92580.19~~ KAV 12/18/06 92709

Easting (units): ~~691856.173~~ KAV 12/18/06 691745

Elevation (units): N/A

Sample Type: Homo Grab

Sample Collection Method: Trowel

Sample Depth: 0' to 6.5'

Soil Type: Dark brown silt with some clay & organic matter. low plasticity

Rad Screen Instrument: N/A

Rad Screen Bkg. (cpm): N/A

Rad Screen (cpm): N/A

Comments: (264)
Explosives, Metals (TAL), SVOCs

Recorded by: Keith Vincent

QA by: [signature]

Date: 1-5-07

[redacted]

COC No.: SA-12212006-01S

Task Team Members:
Landers Vincent

Sample ID: IAAP 98266

Station ID: IAAP 98266

Collection Date: 12/18/06

Collection Time: 1344

Property Name: Line 1

Sample Location: East of building in drainage area low spot

Northing (units): ~~92580.19~~ KAV 12/18/06 92580.19

Easting (units): 691856.173

Elevation (units): N/A

Sample Type: Homo Grab

Sample Collection Method: Trowel

Sample Depth: 0' to 0.5'

Soil Type: Dark Brown, silty clay w/ some plasticity

Rad Screen Instrument: N/A

Rad Screen Bkg. (cpm): N/A

Rad Screen (cpm): N/A

Comments: (280)
Explosives, SVOCs

Recorded by: Keith Vincent

QA by: [signature]

Date: 1-5-07

COC No.: SA-12212006-015

Task Team Members: Landers, Vincent

Sample ID: IAAP 97025

Station ID: IAAP 97025

Collection Date: 12/18/06

Collection Time: 1408

Property Name: Line1

Sample Location: Below stairs of east side building 1-08-14

Northing (units): 92783

Easting (units): 691718

Elevation (units): N/A

Sample Type: Home Grab

Sample Collection Method: Trowel

Sample Depth: 0' to 0.5'

Soil Type: Dark brown silt with some clay, low plasticity

Rad Screen Instrument: N/A

Rad Screen Bkg. (cpm): N/A

Rad Screen (cpm): N/A

Comments: (265) Explosives, SVOCs

Recorded by: Keith Vincent

QA by: [signature]

Date: 1-5-07

[redacted]

COC No.: SA-12212006-015

Task Team Members: Landers, Vincent

Sample ID: IAAP97014

Station ID: IAAP 97014

Collection Date: 12/18/06

Collection Time: 1417

Property Name: Line1

Sample Location: Ditch west of building 1-52-2 just W 40' of 1-70-1

Northing (units): 92886

Easting (units): 691785

Elevation (units): N/A

Sample Type: Home Grab

Sample Collection Method: Trowel

Sample Depth: 0' to 0.5'

Soil Type: ~~Light~~ RAV 12/18/06 Medium brown silt w/some clay Medium plasticity

Rad Screen Instrument: N/A

Rad Screen Bkg. (cpm): N/A

Rad Screen (cpm): N/A

Comments: (254) Explosives

Recorded by: Keith Vincent

QA by: [signature]

Date: 1-5-07

COC No.: SA-12/2006-015

Task Team Members: Landers, Vincent

Sample ID: IAAP97013 | Station ID: IAAP97013

Collection Date: 12/18/06 | Collection Time: 1425

Property Name: Line 1 | Sample Location: Just west of cooling tower, between cooling tower and concrete holding tank

Northing (units): 92905 | Easting (units): 69813

Elevation (units): N/A | Sample Type: Grab

Sample Collection Method: Trowel | Sample Depth: 0' to 0.5'

Soil Type: Medium brown silt w/ some clay | Rad Screen Instrument: N/A

Rad Screen Bkg. (cpm): N/A | Rad Screen (cpm): N/A

Comments: (253) Explosives, Metals (TAL), SVOCs

Recorded by: Keith Vincent | QA by: [signature] | Date: 1-5-07

[redacted]

COC No.: SA-12/2006-015

Task Team Members: Landers, Vincent

Sample ID: IAAP97017 | Station ID: IAAP97017

Collection Date: 12/18/06 | Collection Time: 1437

Property Name: Line 1 | Sample Location: Approx 20' North of Building 256

Northing (units): 92894 | Easting (units): 69168

Elevation (units): N/A | Sample Type: Homo Grab

Sample Collection Method: Trowel | Sample Depth: 0' to 0.5'

Soil Type: Medium brown clay w/ some silt | Rad Screen Instrument: N/A

Rad Screen Bkg. (cpm): N/A | Rad Screen (cpm): N/A

Comments: (257) Explosives, Metals (TAL)

Recorded by: Keith Vincent | QA by: [signature] | Date: 1-5-07

COC No.: SA-12212006-015

Task Team Members: Vincent, Landers

Sample ID: IAAP97016 | Station ID: IAAP97016

Collection Date: 12/18/06 | Collection Time: 1441

Property Name: Line 1 | Sample Location: To investigate Pb hit

Northing (units): 92887 | Easting (units): 691683

Elevation (units): N/A | Sample Type: Homo Grab

Sample Collection Method: Trowel | Sample Depth: 0' to 0.5'

Soil Type: Medium brown clay w/ some silt | Rad Screen Instrument: N/A

Rad Screen Bkg. (cpm): N/A | Rad Screen (cpm): N/A

Comments: (256) Explosives ; Metals (TAL)

Recorded by: Keith Vincent | QA by: [signature] | Date: 1-05-07

[redacted]

COC No.: SA-12212006-015

Task Team Members: Landers, Vincent

Sample ID: IAAP97018 | Station ID: IAAP97018

Collection Date: 12/18/06 | Collection Time: 1447

Property Name: Line 1 | Sample Location: In ditch SE of building 256 & 257

Northing (units): 92881 | Easting (units): 691694

Elevation (units): N/A | Sample Type: Homo Grab

Sample Collection Method: Trowel | Sample Depth: 0' to 0.5'

Soil Type: Medium brown silt w/ some clay | Rad Screen Instrument: N/A

Rad Screen Bkg. (cpm): N/A | Rad Screen (cpm): N/A

Comments: (258) Explosives, Metals (TAL)

Recorded by: Keith Vincent | QA by: [signature] | Date: 1-5-07

COC No.: SA-12212006-015

Task Team Members:
Landers, Vincent

Sample ID: IAAP 970~~2~~6 g 2 12/18/06 [signature]

Station ID: IAAP 97026

Collection Date: 12/18/06

Collection Time: ~~13~~ KAV 12/18/06 1500

Property Name: Line 1

Sample Location: Confluence of two drainage streams

Northing (units): 92939.09

Easting (units): 691814.31

Elevation (units): N/A

Sample Type: Homo Grab

Sample Collection Method: Trowel

Sample Depth: 0' to 0.5'

Soil Type: Dark brown silty clay w/ some organic matter.

Rad Screen Instrument: N/A

Rad Screen Bkg. (cpm): N/A

Rad Screen (cpm): N/A

Comments: (387)
Explosives
New coordinates shot at sample time

Recorded by: Keith Vincent

QA by: [signature]

Date: 1-5-07

[redacted]

COC No.: SA-12212006-015

Task Team Members:
Vincent, Landers

Sample ID: IAAP 97022

Station ID: IAAP 97022

Collection Date: 12/18/06

Collection Time: 1532

Property Name: Line 1

Sample Location: Just N of door on bldg 1-06-1

Northing (units): 92650

Easting (units): 691753

Elevation (units): N/A

Sample Type: Homo Grab

Sample Collection Method: Trowel

Sample Depth: 0' to 0.5'

Soil Type: Dark brown clay with some silt.

Rad Screen Instrument: N/A

Rad Screen Bkg. (cpm): N/A

Rad Screen (cpm): N/A

Comments: (262)
Explosives, Metals (TAL)
MS & MSD taken here

Recorded by: Keith Vincent

QA by: [signature]

Date: 1-5-07

COC No.: SA-12212006-015

Task Team Members: Vincent, Landers

Sample ID: IAAP 97023 | Station ID: IAAP97023

Collection Date: 12/18/06 | Collection Time: 1537

Property Name: Line 4 | Sample Location: 30' N of building 262 alongside old rr

Northing (units): 92660 | Easting (units): 691750

Elevation (units): N/A | Sample Type: Grab

Sample Collection Method: Trowel | Sample Depth: 0' to 0.5'

Soil Type: Dark brown clay w/some clay. Low plasticity | Rad Screen Instrument: N/A

Rad Screen Bkg. (cpm): N/A | Rad Screen (cpm): N/A

Comments: (263) Explosives, Metals

Recorded by: Keith Vincent | QA by: [signature] | Date: 1-05-07

[redacted]

COC No.: SA-12212006-015

Task Team Members: Landers, Vincent

Sample ID: IAAP 98267 | Station ID: IAAP 98267

Collection Date: 12/18/06 | Collection Time: 1348

Property Name: Line 1 | Sample Location: Upstream of drainage cover

Northing (units): 92539.53 | Easting (units): 691931.75

Elevation (units): N/A | Sample Type: Homo Grab

Sample Collection Method: Trowel | Sample Depth: 0' to 0.5'

Soil Type: ~~N/A~~ RAV 12/18/06 Dark brown clay with lots of plasticity | Rad Screen Instrument: N/A

Rad Screen Bkg. (cpm): N/A | Rad Screen (cpm): N/A

Comments: (281) Explosives

Recorded by: Keith Vincent | QA by: [signature] | Date: 1-05-07

COC No.: SA-12212006-025

Task Team Members: Landers, Vincent

Sample ID: IAAP97036 | Station ID: IAAP 97036

Collection Date: 12/19/06 | Collection Time: ~~0906~~ KAV 12/19/06 0859

Property Name: Line 1 | Sample Location: 20' North of ~~south~~ KAV 12/18/06 North entrance to 1-12 on east side

Northing (units): 92417.45 | Easting (units): ~~69052.6~~ KAV 12/19/06 692052.6

Elevation (units): N/A | Sample Type: Homo Grab

Sample Collection Method: Trowel | Sample Depth: 0' to 0.5'

Soil Type: Light brown silt with loose agregate. Low plasticity | Rad Screen Instrument: N/A

Rad Screen Bkg. (cpm): N/A | Rad Screen (cpm): N/A

Comments: (285) Explosives & SVOCs

Recorded by: Keith Vincent | QA by: [signature] | Date: 1-5-07

[redacted]

COC No.: SA-12212006-025

Task Team Members: Landers, Vincent

Sample ID: IAAP 97037 | Station ID: IAAP 97037

Collection Date: 12/19/06 | Collection Time: ~~0909~~ KAV 12/19/06 0910

Property Name: Line 1 | Sample Location: Accross road from 285 adjacent to R.R. tracks

Northing (units): 92421.6 | Easting (units): 692060

Elevation (units): — | Sample Type: Homo Grab

Sample Collection Method: Trowel | Sample Depth: 0' to 0.5'

Soil Type: Light brown silt w lots of small agregate. Low plasticity | Rad Screen Instrument: N/A

Rad Screen Bkg. (cpm): N/A | Rad Screen (cpm): N/A

Comments: (286) Explosives, SVOCs

Recorded by: Keith Vincent | QA by: [signature] | Date: 1-5-07

COC No.: SA-12212006-023

Task Team Members: Landers, Vincent

Sample ID: IAAP97047 | Station ID: IAAP97047

Collection Date: 12/19/06 | Collection Time: 0914

Property Name: Line 1 | Sample Location: 2' North of Northern most eastern entrance to F-12

Northing (units): 92401 | Easting (units): 692057.8

Elevation (units): — | Sample Type: Homo Grab

Sample Collection Method: Trowel | Sample Depth: 0' to 0.5'

Soil Type: Medium brown silt and rock mixture, low plasticity | Rad Screen Instrument: N/A

Rad Screen Bkg. (cpm): N/A | Rad Screen (cpm): N/A

Comments: (314) SVOCs

Recorded by: Keith Vincent | QA by: [signature] | Date: 1-5-07

[redacted]

COC No.: SA-12212006-025

Task Team Members: Landers, Vincent

Sample ID: IAAP97039 | Station ID: IAAP97039

Collection Date: 12/19/06 | Collection Time: 0927

Property Name: Line 1 | Sample Location: East of slope down from East entrance of F-53

Northing (units): 92156 | Easting (units): 692142.8

Elevation (units): — | Sample Type: Homo Grab

Sample Collection Method: Trowel | Sample Depth: 0' to 0.5'

Soil Type: Dark brown clay w/ some silt, High plasticity | Rad Screen Instrument: —

Rad Screen Bkg. (cpm): — | Rad Screen (cpm): —

Comments: (293) Explosives

Recorded by: Keith Vincent | QA by: [signature] | Date: 1-5-07

COC No.: SA-122/2006-025

Task Team Members: Vincent, Landers

Sample ID: IAAP97040 | Station ID: IAAP97040

Collection Date: 12/19/06 | Collection Time: 0935

Property Name: Line 1 | Sample Location: East of slope off of east entrance to bldg 1-53

Northing (units): 92149 | Easting (units): 692146

Elevation (units): — | Sample Type: Home Grab

Sample Collection Method: Trowel | Sample Depth: 0' to 0.5'

Soil Type: Dark brown clay w/ some silt, Medium plasticity | Rad Screen Instrument: —

Rad Screen Bkg. (cpm): — | Rad Screen (cpm): —

Comments: (294) Explosives

Recorded by: Keith Vincent | QA by: [signature] | Date: 1-5-07

COC No.: SA-122/2006-025

Task Team Members: Landers, Vincent

Sample ID: IAAP97048 | Station ID: IAAP97048

Collection Date: 12/19/06 | Collection Time: 0946

Property Name: Line 1 | Sample Location: End of abandoned loading docks south of 1-53

Northing (units): 92094.9 | Easting (units): 692140.2

Elevation (units): — | Sample Type: Home Grab

Sample Collection Method: Trowel | Sample Depth: 0' to 0.5'

Soil Type: Light brown soil with some clay and agregate. Medium plasticity | Rad Screen Instrument: —

Rad Screen Bkg. (cpm): — | Rad Screen (cpm): —

Comments: (350) Explosives

Recorded by: Keith Vincent | QA by: [signature] | Date: 1-5-07

COC No.: SA-122/2006-02S

Task Team Members:
Landers, Vincent

Sample ID: IAAP97041 | Station ID: IAAP97041

Collection Date: 12/19/06 | Collection Time: 0950

Property Name: Line 1 | Sample Location: New loading dock on Southside of I-53

Northing (units): 92131.1 | Easting (units): 69 2131.1

Elevation (units): — | Sample Type: Homo Grab

Sample Collection Method: Trowel | Sample Depth: 0' to 0.5'

Soil Type: Light brown silt w/ small agregate low plasticity | Rad Screen Instrument: —

Rad Screen Bkg. (cpm): — | Rad Screen (cpm): —

Comments: (295)
Explosives

Recorded by: Keith Vincent | QA by: [signature] | Date: 1-5-07

[redacted]

COC No.: SA-122/2006-02S

Task Team Members:
Landers, Vincent

Sample ID: IAAP98273 | Station ID: IAAP98273

Collection Date: 12/19/06 | Collection Time: 1003

Property Name: Line 1 | Sample Location: Drainage pooling area southwest of I-53

Northing (units): 92072.7 | Easting (units): 69213 1

Elevation (units): — | Sample Type: Homo Grab

Sample Collection Method: Trowel | Sample Depth: 0' to 0.5'

Soil Type: Medium brown & Gray Clay w/ some organic matter. lots of moisture | Rad Screen Instrument: —

Rad Screen Bkg. (cpm): — | Rad Screen (cpm): —

Comments: (349)
Explosives Metals (TAL)

Recorded by: Keith Vincent | QA by: [signature] | Date: 1-5-07

COC No.: SA-12212006-02S

Task Team Members: Vincent, Landers

Sample ID: IAAP 98269 | Station ID: IAAP98269

Collection Date: 12/19/06 | Collection Time: 1031

Property Name: Line 1 | Sample Location: North of 1-70 next to concrete holding container

Northing (units): 92493.9 | Easting (units): 69865.4

Elevation (units): — | Sample Type: Homo Grab

Sample Collection Method: Trowel | Sample Depth: 0' to 0.5'

Soil Type: Light to medium brown silt w/ some clay. Low plasticity | Rad Screen Instrument: —

Rad Screen Bkg. (cpm): — | Rad Screen (cpm): —

Comments: (283) Explosives

Recorded by: Keith Vincent | QA by: [signature] | Date: 1-5-07

[redacted]

COC No.: SA-12212006-02S

Task Team Members: Landers, Vincent

Sample ID: IAAP 98268 | Station ID: IAAP 98268

Collection Date: 12/19/06 | Collection Time: 1037

Property Name: Line 1 | Sample Location: Creek flowing out of EUC, 100' North of 1-70

Northing (units): 92531.9 | Easting (units): ~~6919448~~ KAV 12/19/06 6919548

Elevation (units): — | Sample Type: Homo Grab

Sample Collection Method: Trowel | Sample Depth: 0' to 0.5'

Soil Type: Medium brown clay w/ some organic matter. High plasticity | Rad Screen Instrument: —

Rad Screen Bkg. (cpm): — | Rad Screen (cpm): —

Comments: (282) Explosives

Recorded by: Keith Vincent | QA by: [signature] | Date: 1-5-07

COC No.: SA-12212006-02S

Task Team Members: Vincent, Landers

Sample ID: IAAP 98270

Station ID: IAAP 98270

Collection Date: 12/19/06

Collection Time: 1047

Property Name: Line 1

Sample Location: Drainage area East of bldg 1-70

Northing (units): 92479.3

Easting (units): 691977.3

Elevation (units): —

Sample Type: Homo Grab

Sample Collection Method: Trowel

Sample Depth: 0' to 0.5'

Soil Type: Gray clay w/ high plasticity

Rad Screen Instrument: —

Rad Screen Bkg. (cpm): —

Rad Screen (cpm): —

Comments: (284) Explosives

Recorded by: Keith Vincent

QA by: [signature]

Date: 1-5-07

COC No.: SA-12212006-02S

Task Team Members: Landers, Vincent

Sample ID: IAAP98271

Station ID: IAAP98271

Collection Date: 12/19/06

Collection Time: 1055

Property Name: Line 1

Sample Location: Pathway leading to bldg 1-70, next to bridge

Northing (units): 92466.4

Easting (units): 691978.9

Elevation (units): —

Sample Type: Homo Grab

Sample Collection Method: Trowel

Sample Depth: 0' to 0.5'

Soil Type: Medium brown silt w/ lots of clay. Medium plasticity

Rad Screen Instrument: —

Rad Screen Bkg. (cpm): —

Rad Screen (cpm): —

Comments: (302) Metals, SVOCs

Recorded by: Keith Vincent

QA by: [signature]

Date: 1-5-07

COC No.: SA-12212006-025

Task Team Members: Landers, Vincent

Sample ID: IAAP 98248

Station ID: IAAP 98248

Collection Date: 12/19/06

Collection Time: 1106

Property Name: Line 1

Sample Location: Near adjoining building from I-74 to I-75

Northing (units): 92379.2

Easting (units): 691976.1

Elevation (units): —

Sample Type: Homo Grab

Sample Collection Method: Trowel

Sample Depth: 0' to 0.5'

Soil Type: Medium brown clay with some silt.

Rad Screen Instrument: —

Rad Screen Bkg. (cpm): —

Rad Screen (cpm): —

Comments: (312) SVOCs

Recorded by: Keith Vincent

QA by: [signature]

Date: 1-5-07

COC No.: SA-12212006-025

Task Team Members: Landers, Vincent

Sample ID: IAAP 98249

Station ID: IAAP98249

Collection Date: 12/19/06

Collection Time: 1115

Property Name: Line 1

Sample Location: Exit area / Loading dock N side of building I-74

Northing (units): 92426.6

Easting (units): 691962.0

Elevation (units): —

Sample Type: Homo Grab

Sample Collection Method: Trowel

Sample Depth: 0' to 0.5'

Soil Type: Light brown silt w/some clay and agregate.

Rad Screen Instrument: —

Rad Screen Bkg. (cpm): —

Rad Screen (cpm): —

Comments: (313) SVOCs

Recorded by: Keith Vincent

QA by: [signature]

Date: 1-5-07

COC No.: SA-12212006-02S (prime & dup)
SA-12212006-01X (split)

Task Team Members: Landers, Vincent

Sample ID: IAAP 97049 | Station ID: IAAP 97049

Collection Date: 12/19/06 | Collection Time: ~~1~~ 12/19/06 1421

Property Name: Line 1 | Sample Location: Outside two doorways on E side of bldg 1-96

Northing (units): 92245 | Easting (units): 69199 8

Elevation (units): — | Sample Type: Homo Grab

Sample Collection Method: Trowel | Sample Depth: 0' to 0.5'

Soil Type: Medium to dark brown clay with some silt, low to medium plasticity | Rad Screen Instrument: —

Rad Screen Bkg. (cpm): — | Rad Screen (cpm): —

Comments: (269) Explosives, Metals (TAL), SVOCs
Split & Duplicate taken here

Recorded by: Keith Vincent | QA by: [signature] | Date: 1-5-07

[redacted]

COC No.: SA-12212006-02S (prime & MS/MSD)

Task Team Members: Landers, Vincent

Sample ID: IAAP 98247 | Station ID: IAAP 98247

Collection Date: 12/19/06 | Collection Time: 1426

Change coords?

Property Name: Line 1 | Sample Location: Outside two door ways on SE side of Bldg 1-96

Northing (units): 92312 | Easting (units): 69177

Elevation (units): — | Sample Type: Homo Grab

Sample Collection Method: Trowel | Sample Depth: 0' to 0.5'

Soil Type: Medium to dark brown clay, high plasticity | Rad Screen Instrument: —

Rad Screen Bkg. (cpm): — | Rad Screen (cpm): —

Comments: (270) Explosives, Metals (TAL) SVOCs
MS & MSD taken here

Recorded by: Keith Vincent | QA by: [signature] | Date: 1-5-07

COC No.: SA-12212006-02S

Task Team Members: Landers, Vincent

Sample ID: IAAP 97045 | Station ID: IAAP 97045

Collection Date: 12/19/06 | Collection Time: 1443

Property Name: Line 1 | Sample Location: Loading area to the W of bldg 1-12; in blast area

Northing (units): 92323 | Easting (units): 692065

Elevation (units): — | Sample Type: Home Grab

Sample Collection Method: Trowel | Sample Depth: 0' to 0.5'

Soil Type: Dark brown silty clay with some aggregate | Rad Screen Instrument: —

Rad Screen Bkg. (cpm): — | Rad Screen (cpm): —

Comments: (299) Explosives, SVOCs, Metals (TAL)

Recorded by: Keith Vincent | QA by: [signature] | Date: 1-5-07

[redacted]

COC No.: SA-12212006-02S

Task Team Members: Landers, Vincent

Sample ID: IAAP 97046 | Station ID: IAAP 97046

Collection Date: 12/19/06 | Collection Time: 1500

Property Name: Line 1 | Sample Location: Loading area on W side of 1-12, area now surrounded by walkway

Northing (units): 92339 | Easting (units): 692051

Elevation (units): — | Sample Type: Home Grab

Sample Collection Method: Trowel | Sample Depth: 0' to 0.5'

Soil Type: Black clay with some organic matter | Rad Screen Instrument: —

Rad Screen Bkg. (cpm): — | Rad Screen (cpm): —

Comments: (303) Explosives, SVOCs

Recorded by: Keith Vincent | QA by: [signature] | Date: 1-5-07

COC No.: SA-12212006-02S

Task Team Members: Vincent, Landers

Sample ID: IAAD 97038 | Station ID: IAAD 97038

Collection Date: 12/19/06 | Collection Time: 1544

Property Name: Line 1 | Sample Location: Confluence of steam pipes adjacent to walkways attached to 1-12

Northing (units): 92424 | Easting (units): 692004

Elevation (units): — | Sample Type: Home Grab

Sample Collection Method: Trowel | Sample Depth: 0' to 0.5'

Soil Type: Dark brown silty clay low plasticity | Rad Screen Instrument: —

Rad Screen Bkg. (cpm): — | Rad Screen (cpm): —

Comments: (287) Explosives & SVOCs

Recorded by: Keith Vincent | QA by: [signature] | Date: 1-5-07

[redacted]

COC No.: SA-12212006-02S

Task Team Members: Vincent, Landers

Sample ID: IAAD 97042 | Station ID: IAAD97042

Collection Date: 12/19/06 | Collection Time: 1550

Property Name: Line 1 | Sample Location: Drainage area off blast wall/loading area next to N side 1-12

Northing (units) 92408 | Easting (units): 692027

Elevation (units): — | Sample Type: Home Grab

Sample Collection Method: Trowel | Sample Depth: 0' to 0.5'

Soil Type: Medium brown silt w/some clay. Medium plasticity | Rad Screen Instrument: —

Rad Screen Bkg. (cpm): — | Rad Screen (cpm): —

Comments: (296) Sample is 40' (Approx.) from 297, in a NNW direction. Explosives & SVOCs

Recorded by: Keith Vincent | QA by: [signature] | Date: 1-5-07

COC No.: SA-12/12/2006-025

Task Team Members:
Landers, Vincent

Sample ID: IAAP97044 | Station ID: IAAD 97044

Collection Date: 12/19/06 | Collection Time: 1600

Property Name: Line 1 | Sample Location: Downhill from access steps to E side of 1-12

Northing (units): 92385 | Easting (units): 692035

Elevation (units): — | Sample Type: Home Grab

Sample Collection Method: Trowel | Sample Depth: 0' to 0.5'

Soil Type: Medium brown soil w/ some organic matter. | Rad Screen Instrument: —

Rad Screen Bkg. (cpm): — | Rad Screen (cpm): —

Comments: (298)
Sample is located 30' to the WSW of point 297
Explosives & SVOCs

Recorded by: Keith Vincent | QA by: [signature] | Date: 1-5-07

[redacted]

COC No.: SA-12/12/2006-025

Task Team Members:
Landers, Vincent

Sample ID: IAAP97043 | Station ID: IAAP97043

Collection Date: 12/19/06 | Collection Time: 1605

Property Name: Line 1 | Sample Location: In stream tube bed 100' North of Bldg 1-70

Northing (units): 92390 | Easting (units): 692015

Elevation (units): — | Sample Type: Home Grab

Sample Collection Method: Trowel | Sample Depth: 0' to 0.5'

Soil Type: Medium brown to dark brown clay. | Rad Screen Instrument: —

Rad Screen Bkg. (cpm): — | Rad Screen (cpm): —

Comments: (297)
Explosives & SVOCs

Recorded by: Keith Vincent | QA by: [signature] | Date: 1-5-07

COC No.: SA-12212006-03S

Task Team Members: Vincent

Sample ID: IAAP98256 | Station ID: IAAP 98256

Collection Date: 12/20/06 | Collection Time: ~~0848~~ 0828

Property Name: Line1 | Sample Location: South of door marked Research & Development Department Entr.

Northing (units): 92280 | Easting (units): 691757

Elevation (units): — | Sample Type: Home Grab

Sample Collection Method: Trowel | Sample Depth: 0' to 0.5'

Soil Type: Medium to light brown clay with medium plasticity | Rad Screen Instrument: —

Rad Screen Bkg. (cpm): — | Rad Screen (cpm): —

Comments: (346) Metals (TAL)

Recorded by: Keith Vincent | QA by: [signature] | Date: 1-5-07

[redacted]

COC No.: SA-122/2006-03S

Task Team Members: Vincent

Sample ID: IAAP 98251 | Station ID: IAAP 98251

Collection Date: 12/20/06 | Collection Time: 0844

Property Name: Line1 | Sample Location: Drainage on East side of Research & Development bldg

Northing (units): 92310 | Easting (units): 691761

Elevation (units): — | Sample Type: Home Grab

Sample Collection Method: Trowel | Sample Depth: 0' to 0.5'

Soil Type: Light brown clay with orange mottling. High plasticity | Rad Screen Instrument: —

Rad Screen Bkg. (cpm): — | Rad Screen (cpm): —

Comments: (341) Explosives

Recorded by: Keith Vincent | QA by: [signature] | Date: 1-5-07

COC No.: SA-12212006-035

Task Team Members: Vincent

Sample ID: IAAP 98250

Station ID: IAAP 98250

Collection Date: 12/20/06

Collection Time: 0900

Property Name: Line 1

Sample Location:

Northing (units): 92354

Easting (units): 691732

Elevation (units): —

Sample Type: Homo Grab

Sample Collection Method: Trowel

Sample Depth: 0' to 0.5'

Soil Type: Light brown clay w/ lots of water, some organic

Rad Screen Instrument: —

Rad Screen Bkg. (cpm): —

Rad Screen (cpm): —

Comments: (340) Explosives

Recorded by: Keith Vincent

QA by: E. Daniels

Date: 1-5-07

[redacted]

COC No.: SA 03302007-015

Task Team Members: A Jacobs, Q Bargie, D Stewart, G. Neubling

Sample ID: IAAP100256

Station ID: IAAP100256

Collection Date: 3/26/07

Collection Time: 1613

Property Name: yard C

Sample Location: N of C1 in Drainage, E of RR

Northing (units): 91221.640

Easting (units): 693199.650

Elevation (units): —

Sample Type: homo. Grab

Sample Collection Method: Trowel

Sample Depth: 0 — 0.5'

Soil Type: Light brown Silty Sandy Clay Very Moist

Rad Screen Instrument: —

Rad Screen Bkg. (cpm): —

Rad Screen (cpm): —

Comments: (1) Explosives.

Recorded by: [signature]

QA by: M Steiner

Date: 4-18-07

COC No.: SA 03302007 - 01S

Task Team Members: A Jacobs, Q Borgic, D Stewart, G. Neutzling

Sample ID: IAAP100257 | Station ID: IAAP100257

Collection Date: 3/26/07 | Collection Time: 1619

Property Name: Yard C | Sample Location: Sd of C1, W of RR in Drainage just before Cut through to main Drainage

Northing (units): 91197.70 | Easting (units): 583188.681

Elevation (units): — | Sample Type: homo. Grab

Sample Collection Method: Trowel | Sample Depth: 0-0.5'

Soil Type: Light Brown Silty Clay Very moist | Rad Screen Instrument: —

Rad Screen Bkg. (cpm): — | Rad Screen (cpm): —

Comments: (2) explosives.

Recorded by: [signature] | QA by: M Steiner | Date: 4-18-07

[redacted]

COC No.: SA 03302007 - 01S

Task Team Members: A Jacobs, Q Borgic, D Stewart, G. Neutzling

Sample ID: IAAP100258 | Station ID: IAAP100258

Collection Date: 3/26/07 | Collection Time: 1626

Property Name: Yard C | Sample Location: NE of C2, E of RR in Drainage

Northing (units): 91089.625 | Easting (units): 583198.994

Elevation (units): — | Sample Type: homo. Grab

Sample Collection Method: Trowel | Sample Depth: 0-0.5'

Soil Type: Light Brown Silty Clay Very Moist | Rad Screen Instrument: —

Rad Screen Bkg. (cpm): — | Rad Screen (cpm): —

Comments: (3) Explosives

Recorded by: [signature] | QA by: M Steiner | Date: 4-18-07

COC No.: SA 03302007-015

Task Team Members: AJacobs, Q Borgit, D Stewart, G. Neutzling

Sample ID: IAAP160259 | Station ID: IAAP100259

Collection Date: 3/22/07 | Collection Time: 1637

Property Name: Yard C | Sample Location: N of C3, W of RR @ Drainage way w/an inlet from back side ½ between C3+C2

Northing (units): 90989.376 | Easting (units): 93789.989

Elevation (units): — | Sample Type: homo. Grab

Sample Collection Method: Trowel | Sample Depth: 0-0.5

Soil Type: Light Brown Silty Clay | Rad Screen Instrument: —

Rad Screen Bkg. (cpm): — | Rad Screen (cpm): —

Comments: (4) Explosives. Split + Dup taken @ this location. IAAP100259-1, IAAP100259-2

Recorded by: [signature] | QA by: M Steiner | Date: 4-18-07

[redacted]

COC No.: SA 03302007-035

Task Team Members: AJacobs, Q Borgit, ~~AJ~~ D Stewart, G. Neutzling

Sample ID: IAAP 100043 | Station ID: IAAP 100043

Collection Date: 3/27/07 | Collection Time: 0940

Property Name: Line 1 | Sample Location: W of Bldg 1-61 10' N of L46/011

Northing (units): 93068.578 | Easting (units): 69142.658

Elevation (units): — | Sample Type: homo. Grab

Sample Collection Method: Trowel | Sample Depth: 0-0.5'

Soil Type: Brown Silty Clay Rocky | Rad Screen Instrument: —

Rad Screen Bkg. (cpm): — | Rad Screen (cpm): —

Comments: (9) SVOCS + MOCA

Recorded by: [signature] | QA by: M Steiner | Date: 4-18-07

COC No.: SA03302007-035

Task Team Members: AJacobs, Q Borgie, D. Stewart, G. Neutzling

Sample ID: IAAP100044 | Station ID: IAAP100044

Collection Date: 3/27/07 | Collection Time: 0945

Property Name: Line 1 Area B | Sample Location: ~~SW of Bldg 1 Lot~~ in low spot between Historical & IAAP 96967

Northing (units): 93056.997 | Easting (units): 691934.245

Elevation (units): — | Sample Type: homo. Grab

Sample Collection Method: Trowel | Sample Depth: 0-0.5'

Soil Type: Brown Silty Clay Gravel | Rad Screen Instrument: —

Rad Screen Bkg. (cpm): — | Rad Screen (cpm): —

Comments: (10) SVOCS, MOCA

Recorded by: [signature] | QA by: M Steiner | Date: 4-18-07

[redacted]

COC No.: SA03302007-035

Task Team Members: AJacobs, Q Borgie, D Stewart, G Neutzling

Sample ID: IAAP100045 | Station ID: IAAP100045

Collection Date: 3/27/07 | Collection Time: 0959

Property Name: Line 1 Area B | Sample Location: 15' WNW of IAAP96967

Northing (units): 93042.973 | Easting (units): 691933.296

Elevation (units): — | Sample Type: homo. Grab

Sample Collection Method: Trowel | Sample Depth: 0-0.5'

Soil Type: Brown Silty Clay w/Gravel | Rad Screen Instrument: —

Rad Screen Bkg. (cpm): — | Rad Screen (cpm): —

Comments: (11) SVOCS + MOCA

Recorded by: [signature] | QA by: M Steiner | Date: 4-18-07

COC No.: SA 03302007-035

Task Team Members: A Jacobs, Q Bogic, D Stewart, G Newtzling

Sample ID: IAAP100111 | Station ID: IAAP 100111

Collection Date: 3/27/07 | Collection Time: 0950

Property Name: Line 1 Area B | Sample Location: E of IAAP96967

Northing (units): ~~90036.5215~~ 93036.545 | Easting (units): 691936.893

Elevation (units): — | Sample Type: homo. grab

Sample Collection Method: Trowel | Sample Depth: 0-0.5'

Soil Type: Brown Silty Clay w/ Gravel | Rad Screen Instrument: —

Rad Screen Bkg. (cpm): — | Rad Screen (cpm): —

Comments: (12) SVOCS + MOCA

Recorded by: [signature] | QA by: M Steiner | Date: 4-18-07

COC No.: SA 03302007-035

Task Team Members: A Jacobs, Q Bogic, D Stewart, G Newtzling

Sample ID: IAAP100047 | Station ID: IAAP100047

Collection Date: 3/27/07 | Collection Time: 1013

Property Name: Line 1 Area B | Sample Location: W of IAAP96965 & historical

Northing (units): 93027.367 | Easting (units): 691990.484

Elevation (units): — | Sample Type: homo. grab

Sample Collection Method: Trowel | Sample Depth: 0-0.5'

Soil Type: Brown Silty Clay | Rad Screen Instrument: —

Rad Screen Bkg. (cpm): — | Rad Screen (cpm): —

Comments: (14) SVOCS, MOCA

Recorded by: [signature] | QA by: M Steiner | Date: 4-18-07

COC No.: SA 03302007-035

Task Team Members: AJacobs, QBorgil, DStewart, GNeutzling

Sample ID: IAAP100046 | Station ID: IAAP100046

Collection Date: 3/27/07 | Collection Time: 1018

Property Name: Line 1 area B | Sample Location: E of IAAP91A965 & Historical in Drainage Ditch.

Northing (units): 93031.051 | Easting (units): 69996.613

Elevation (units): — | Sample Type: homo. Grab

Sample Collection Method: Trowel | Sample Depth: 0-0.5'

Soil Type: Brown Silty Clay moist | Rad Screen Instrument: —

Rad Screen Bkg. (cpm): — | Rad Screen (cpm): —

Comments: (13) SVOCs, M

Recorded by: [signature] | QA by: [signature] QBorgil GB 6/14/07 | Date: 6/14/07

[redacted]

COC No.: SA 03302007-035

Task Team Members: AJacobs, QBorgil, DStewart, GNeutzling

Sample ID: IAAP100048 | Station ID: IAAP100048

Collection Date: 3/27/07 | Collection Time: 1020

Property Name: Line 1 area B | Sample Location: S of IAAP91A965 & Historical

Northing (units): 93025.733 | Easting (units): 69996.178

Elevation (units): — | Sample Type: homo Grab

Sample Collection Method: Trowel | Sample Depth: 0-0.5'

Soil Type: Brown Silty Clay | Rad Screen Instrument: —

Rad Screen Bkg. (cpm): — | Rad Screen (cpm): —

Comments: (17) SVOCs, M

Recorded by: [signature] | QA by: QBorgil | Date: 6/14/07

COC No.: SA03302007-035

Task Team Members: Jacobs, Borgic, Stewart, Neutzling

Sample ID: IAAP100036 | Station ID: IAAP100036

Collection Date: 3/27/07 | Collection Time: 1342

Property Name: Line 1 area B | Sample Location: @ L1140016 Drainage Wdg Bldg 1-40.

Northing (units): 92924.95 | Easting (units): 691949.267

Elevation (units): — | Sample Type: homo. Grab

Sample Collection Method: Trowel | Sample Depth: 0-0.5'

Soil Type: Brown Silty Clay w/ Trace gravel Moist | Rad Screen Instrument: —

Rad Screen Bkg. (cpm): — | Rad Screen (cpm): —

Comments: (1) ~~SVOC + MOCA~~ BWP AJ 3/27/07 MS/MSD taken.

Recorded by: [signature] | QA by: @ Borgic | Date: 6/14/07

[redacted]

COC No.: SA03302007-035

Task Team Members: Jacobs, Borgic, Stewart, Neutzling

Sample ID: IAAP100041 | Station ID: IAAP100041

Collection Date: 3/27/07 | Collection Time: 1337

Property Name: Line 1 area B | Sample Location: @ SA0102

Northing (units): 92932.859 | Easting (units): 691961.102

Elevation (units): — | Sample Type: homo. Grab

Sample Collection Method: Trowel | Sample Depth: 0-0.5'

Soil Type: Brown Silty Clay + Gravel | Rad Screen Instrument: —

Rad Screen Bkg. (cpm): — | Rad Screen (cpm): —

Comments: (2) RDX

Recorded by: [signature] | QA by: @ Borgic | Date: 6/14/07

COC No.: SA03302007-035

Task Team Members: Jacobs, Borgic, Stewart, Neutzling

Sample ID: IAAP100042 | Station ID: IAAP100042

Collection Date: 3/27/07 | Collection Time: 1350

Property Name: Line 1 area B | Sample Location: N of Bldg 1-40 @SA0202

Northing (units): 92956.29 | Easting (units): 91968.371

Elevation (units): — | Sample Type: Homo Grab

Sample Collection Method: Trowel | Sample Depth: 0-0.5'

Soil Type: Brown Silty Clay | Rad Screen Instrument: —

Rad Screen Bkg. (cpm): — | Rad Screen (cpm): —

Comments: (2) EDX

Recorded by: [signature] | QA by: [signature] | Date: 6/14/07

COC No.: SA03302007-035

Task Team Members: Jacobs, Borgic, Stewart, Neutzling

Sample ID: IAAP100035 | Station ID: IAAP100035

Collection Date: 3/27/07 | Collection Time: 1351

Property Name: Line 1 area B | Sample Location: E Corner of 1-40 @SA0350501

Northing (units): 92968.439 | Easting (units): 92005.582

Elevation (units): — | Sample Type: homo. Grab

Sample Collection Method: Trowel | Sample Depth: 0-0.5'

Soil Type: Brown Silty Clay | Rad Screen Instrument: —

Rad Screen Bkg. (cpm): — | Rad Screen (cpm): —

Comments: (4) EDX

Recorded by: [signature] | QA by: [signature] | Date: 6/14/07

COC No.: SA03302007-035

Task Team Members: Jacobs, Borgic, Stewart, Neutzling

Sample ID: 1AAP100037 | Station ID: 1AAP100037

Collection Date: 3/27/07 | Collection Time: 1358

Property Name: Line 1 area B | Sample Location: 692014.140

Northing (units): 92937.773 | Easting (units): E side of 1-40 @ SS2501

Elevation (units): — | Sample Type: homo. Grab

Sample Collection Method: Trowel | Sample Depth: 0-0.5'

Soil Type: Brown Silty Clay w/Gravel | Rad Screen Instrument: —

Rad Screen Bkg. (cpm): — | Rad Screen (cpm): —

Comments: (5) RDK

Recorded by: [signature] | QA by: C Borgic | Date: 6/14/07

COC No.: SA03302007-035

Task Team Members: Jacobs, Borgic, Stewart, Neutzling

Sample ID: 1AAP100038 | Station ID: 1AAP100038

Collection Date: 3/27/07 | Collection Time: 1401

Property Name: Line 1 area B | Sample Location: Drainage S of 1-40 @SS16101

Northing (units): 92874.429 | Easting (units): 692031.342

Elevation (units): — | Sample Type: homo. Grab

Sample Collection Method: Trowel | Sample Depth: 0-0.5'

Soil Type: Brown Silty Clay | Rad Screen Instrument: —

Rad Screen Bkg. (cpm): — | Rad Screen (cpm): —

Comments: (6) RDK

Recorded by: [signature] | QA by: C Borgic | Date: 6/14/07

COC No.: SA03302007-035

Task Team Members: Jacobs, Stewart, Borgic, Neutzling

Sample ID: IAAP100039 | Station ID: IAAP100039

Collection Date: 3/27/07 | Collection Time: 1404

Property Name: Line 1 Area B | Sample Location: SB 1-40 in Drainage area CSS13501

Northing (units): 92862.933 | Easting (units): 692024.186

Elevation (units): — | Sample Type: hand Grab

Sample Collection Method: Trowel | Sample Depth: 0.-0.5'

Soil Type: Brown Silty clay | Rad Screen Instrument: —

Rad Screen Bkg. (cpm): — | Rad Screen (cpm): —

Comments: (7) RDX

Recorded by: [signature] | QA by: Q Borgic | Date: 6/14/07

[redacted]

COC No.: SA03302007-035

Task Team Members: Jacobs, Borgic, Stewart, Neutzling

Sample ID: IAAP100040 | Station ID: IAAP100040

Collection Date: 3/27/07 | Collection Time: 1410

Property Name: Line 1 Area B | Sample Location: SB 1-40 CSS16781

Northing (units): 92882.818 | Easting (units): 692000.862

Elevation (units): — | Sample Type: hand Grab

Sample Collection Method: Trowel | Sample Depth: 0-0.5'

Soil Type: Brown Silty Clay | Rad Screen Instrument: —

Rad Screen Bkg. (cpm): — | Rad Screen (cpm): —

Comments: (8) RDX

Recorded by: [signature] | QA by: Q Borgic | Date: 6/14/07

See Page 82 for 2 additional Line 1 area B samples from 3/27/07 AJ

COC No.: SA 03302007-025

Task Team Members: Boss Stewart Neutzling, Jacobs, Borgic

Sample ID: IAAP100008 | Station ID: IAAP 100008

Collection Date: 3/29/07 | Collection Time: 1033

Property Name: Line 1 area A | Sample Location: 35' N of Bay 2 Bldg 1-01

Northing (units): 93346 | Easting (units): 691739

Elevation (units): — | Sample Type: homo. Grab

Sample Collection Method: hand Auger | Sample Depth: 0-0.5'

Soil Type: Brown Silty Clay w/Rocks | Rad Screen Instrument: —

Rad Screen Bkg. (cpm): — | Rad Screen (cpm): —

Comments: (5)

Recorded by: [signature] | QA by: Q Borgic | Date: 6/14/07

[redacted]

COC No.: SA 03302007-025

Task Team Members: Boss Stewart Neutzling Jacobs Borgic

Sample ID: IAAP100009 | Station ID: IAAP 100008

Collection Date: 3/29/07 | Collection Time: 1038

Property Name: Line 1 Area A | Sample Location: 35' N of Bay 2 Bldg 1-01

Northing (units): 93346 | Easting (units): 691739

Elevation (units): — | Sample Type: homo. Grab

Sample Collection Method: hand Auger | Sample Depth: 0.5-1.0'

Soil Type: Brown Silty Clay w/Rocks | Rad Screen Instrument: —

Rad Screen Bkg. (cpm): — | Rad Screen (cpm): —

Comments: (5)

Recorded by: [signature] | QA by: Q Borgic | Date: 6/14/07

COC No.: SA03302007-025

Task Team Members: Boss, Stewart, Neutzling, Jacobs, Borgia.

Sample ID: IAAP100116 | Station ID: IAAP100008

Collection Date: 3/29/07 | Collection Time: 1043

Property Name: Line 1 Area A | Sample Location: 35' NW of Bay 2 Bldg 1-81

Northing (units): 93346.54 | Easting (units): 691739

Elevation (units): — | Sample Type: Homo. Grab

Sample Collection Method: Hand Auger | Sample Depth: 1.0-1.5'

Soil Type: Clayey Silt | Rad Screen Instrument: —

Rad Screen Bkg. (cpm): — | Rad Screen (cpm): —

Comments: (3) Split & Dup taken

Recorded by: [signature] | QA by: Q Borgia | Date: 6/14/07

COC No.: SA03302007-015

Task Team Members: Boss, Stewart, Neutzling, Jacobs, Borgia

Sample ID: IAAP100014 | Station ID: ~~IAAP100014~~ 100014 MS 4-18-07

Collection Date: 3/29/07 | Collection Time: 1420

Property Name: Line 1 area A | Sample Location: Bldg 1-04 by Stairs

Northing (units): 93195.997 | Easting (units): 691782.672

Elevation (units): — | Sample Type: Homo. Grab

Sample Collection Method: Trowel | Sample Depth: 0-0.5'

Soil Type: Brown Silty Clay / Rocky | Rad Screen Instrument: —

Rad Screen Bkg. (cpm): — | Rad Screen (cpm): —

Comments: (10) MS/MSD Taken

Recorded by: [signature] | QA by: Q Borgia | Date: 6/14/07

COC No.: SA03302007-01S

Task Team Members: Boss, Stewart, Neutzling, Jacobs, Borgic

Sample ID: IAAP100017 | Station ID: IAAP100017

Collection Date: 3/29/07 | Collection Time: 1430

Property Name: Line 1 Area A | Sample Location: Middle of Parking area/Drive of E of Bld 1-04

Northing (units): 93180.607 | Easting (units): 691788.40

Elevation (units): — | Sample Type: homo. Grab

Sample Collection Method: Trowel/Auger | Sample Depth: 0-0.5'

Soil Type: Sandy Gravel, Silty Clay | Rad Screen Instrument: —

Rad Screen Bkg. (cpm): — | Rad Screen (cpm): —

Comments: (13) Scratched off top inch of Gravely Pavement Augered Down about 4" hit large Rock. Took Sample of the Material .1 to 0.4'. 3/29/07

Recorded by: [signature] | QA by: Q Borgic | Date: 6/14/07

[redacted]

COC No.: SA03302007-01S

Task Team Members: Jacobs, Borgic, Stewart, Boss, Neutzling

Sample ID: IAAP100015 | Station ID: IAAP100015

Collection Date: 3/29/07 | Collection Time: 1427

Property Name: Line 1 Area A | Sample Location: N of 2nd set of Stairs Bldg 1-04

Northing (units): 93173.009 | Easting (units): 691786.764

Elevation (units): — | Sample Type: homo. Grab

Sample Collection Method: hand Auger | Sample Depth: 0-0.5'

Soil Type: Brown Silty Clay | Rad Screen Instrument: —

Rad Screen Bkg. (cpm): — | Rad Screen (cpm): —

Comments: (11)

Recorded by: [signature] | QA by: Q Borgic | Date: 6/14/07

COC No.: SA03302007-015

Task Team Members: Boss, Stewart, Neutzling, Jacobs, Bargis

Sample ID: IAAP100018 | Station ID: IAAP100018

Collection Date: 3/29/07 | Collection Time: 1435

Property Name: Line 1 Area A | Sample Location: 15' S of Stairs w/sign "In case of spill/leak call 17"

Northing (units): 93143.768 | Easting (units): 691799.223

Elevation (units): — | Sample Type: homo Grab

Sample Collection Method: Trowel | Sample Depth: 0-0.5'

Soil Type: Brown Silty Clay/Rocky | Rad Screen Instrument: —

Rad Screen Bkg. (cpm): — | Rad Screen (cpm): —

Comments: (14)

Recorded by: [signature] | QA by: [signature] | Date: 6/14/07

[redacted]

COC No.: SA03302007-015

Task Team Members: Boss, Stewart, Neutzling, Jacobs, Boss

Sample ID: IAAP100014 | Station ID: IAAP100014

Collection Date: 3/29/07 | Collection Time: 1440

Property Name: Line 1 Area A | Sample Location: 10' S of 3rd set of Stairs

Northing (units): 93133.738 | Easting (units): 691800.557

Elevation (units): — | Sample Type: homo. Grab

Sample Collection Method: Trowel | Sample Depth: 0-0.5'

Soil Type: Brown Silty Clay | Rad Screen Instrument: —

Rad Screen Bkg. (cpm): — | Rad Screen (cpm): —

Comments: (12)

Recorded by: [signature] | QA by: [signature] | Date: 6/14/07

COC No.: SA03302007-01S

Task Team Members: Boss, Stewart, Neutzling, Jacobs, Borgic

Sample ID: IAAP100034 | Station ID: IAAP100034

Collection Date: 3/29/07 | Collection Time: 1513

Property Name: Line 1 Area A | Sample Location: WOZ ~~1-04~~ 1-01 Between 1-01 & 1-148 (tool & Dre) AJ 3/29/07

Northing (units): 93296.622 | Easting (units): 691728.177

Elevation (units): — | Sample Type: homo Grab

Sample Collection Method: Trowel | Sample Depth: 0-0.5'

Soil Type: Brown Silty clay | Rad Screen Instrument: —

Rad Screen Bkg. (cpm): — | Rad Screen (cpm): —

Comments: (22)

Recorded by: [signature] | QA by: Q Borgic | Date: 6/14/07

[redacted]

COC No.: SA03302007-01S

Task Team Members: Boss, Stewart, Neutzling, Jacobs, Borgic

Sample ID: IAAP100031 | Station ID: IAAP100031

Collection Date: 3/29/07 | Collection Time: 1515

Property Name: Line 1 Area A | Sample Location: WOZ 1-01 between 1-01 & 1-148 (tool & Dre)

Northing (units): 93292.522 | Easting (units): 691727.312

Elevation (units): — | Sample Type: homo. Grab

Sample Collection Method: Trowel | Sample Depth: 0-0.5'

Soil Type: Brown Silty Clay | Rad Screen Instrument: —

Rad Screen Bkg. (cpm): — | Rad Screen (cpm): —

Comments: (19) lead, explosives

Recorded by: [signature] | QA by: Q Borgic | Date: 6/14/07

COC No.: SA03302007-02S

Task Team Members: Boss Stewart Neutzling Jacobs Borgic

Sample ID: IAAP100010 | Station ID: IAAP100010

Collection Date: 3/29/07 | Collection Time: 1532

Property Name: Line 1 Area A | Sample Location: under Building 3' from edge on S side

~~Northing (units)~~ Easting: 691780.86 | ~~Easting (units)~~ Northing: 93099.70

Elevation (units): — | Sample Type: Homa Grab

Sample Collection Method: hand Auger | Sample Depth: 0-0.5'

Soil Type: Gray Silty Clay | Rad Screen Instrument: —

Rad Screen Bkg. (cpm): — | Rad Screen (cpm): —

Comments: (6) explosives

Recorded by: [signature] | QA by: Borgic | Date: 6/14/07

[redacted]

COC No.: SA03302007-01S

Task Team Members: Boss Stewart Neutzling Jacobs Borgic

Sample ID: IAAP100013 | Station ID: IAAP100013

Collection Date: 3/29/07 | Collection Time: 1539

Property Name: Line 1 area A | Sample Location: under Bldg 3' from Support

Northing (units): 93101.82 | Easting (units): 691779.96

Elevation (units): — | Sample Type: Homa Grab

Sample Collection Method: Trowel | Sample Depth: 0-0.5'

Soil Type: Gray Silty Clay | Rad Screen Instrument: —

Rad Screen Bkg. (cpm): — | Rad Screen (cpm): —

Comments: (9) explosives

Recorded by: [signature] | QA by: Borgic | Date: 6/14/07

COC No.: SA03302007-01S

Task Team Members: Jacobs, Borgic, Stewart, Boss, Neutzling

Sample ID: IAAP100012 | Station ID: IAAP100012

Collection Date: 3/29/07 | Collection Time: 1537

Property Name: Line 1 Area A | Sample Location: under walkway in middle of walkway

Northing (units): 93098.89 | Easting (units): 691778.68

Elevation (units): — | Sample Type: homo Grab

Sample Collection Method: Trowel | Sample Depth: 0-0.5'

Soil Type: Brown Silty Clay | Rad Screen Instrument: —

Rad Screen Bkg. (cpm): — | Rad Screen (cpm): —

Comments: (8) Explosives

Recorded by: [signature] | QA by: Q Borg. | Date: 6/14/07

[redacted]

COC No.: SA03302007-02S

Task Team Members: Boss Stewart Neutzling Jacobs Borgic

Sample ID: IAAP100011 | Station ID: 1543

Collection Date: 3/29/07 | Collection Time: IAAP100011

Property Name: Line 1 Area A | Sample Location: Open area Near hydrant

Northing (units): 93095.727 | Easting (units): 691787.389

Elevation (units): — | Sample Type: homo. Grab

Sample Collection Method: Trowel | Sample Depth: 0-0.5

Soil Type: Brown Silty Clay | Rad Screen Instrument: —

Rad Screen Bkg. (cpm): — | Rad Screen (cpm): —

Comments: (7) Explosives

Recorded by: [signature] | QA by: Q Borgic | Date: 6/14/07

COC No.: SA04062007-015

Task Team Members: Boss, Borgic, Nertzling, Stewart, Lawson (A-Team)

Sample ID: IAAP100019 | Station ID: IAAP100019

Collection Date: 04/03/07 | Collection Time: 1314

Property Name: IAAAP Line 1 | Sample Location: Area A near Building 1-62

Northing (units): 93483.59 | Easting (units): 691680.50

Elevation (units): N/A | Sample Type: Hand Grab

Sample Collection Method: Hand Auger | Sample Depth: 0-1'

Soil Type: Black medium gravel w/ silty clay & coal | Rad Screen Instrument: N/A

Rad Screen Bkg. (cpm): N/A | Rad Screen (cpm): N/A

Comments: Historic location LI152009 Elevated SVOCs #15 - Field ID

Recorded by: [signature] | QA by: MSteiner | Date: 4-18-07

[redacted]

COC No.: SA04062007-015

Task Team Members: A-Team

Sample ID: IAAP100020 | Station ID: IAAP100019

Collection Date: 04/03/07 | Collection Time: 1316

Property Name: IAAAP Line 1 | Sample Location: Area A near building 1-62

Northing (units): 93483.59 | Easting (units): 691680.50

Elevation (units): N/A | Sample Type: Hand Grab

Sample Collection Method: Hand Auger | Sample Depth: ~~2-3'~~ 1-2' R 4/3/07

Soil Type: Black medium gravel w/ silty clay & coal | Rad Screen Instrument: N/A

Rad Screen Bkg. (cpm): N/A | Rad Screen (cpm): N/A

Comments: Historic location LI152009 Elevated SVOCs #15 - Field ID

Recorded by: [signature] | QA by: MSteiner | Date: 4-18-07

COC No.: SA 04062007-015

Task Team Members: A-Team

Sample ID: IAAP100021 | Station ID: IAAP100019

Collection Date: ~~IAAP Line 1~~ 4/3/07 | Collection Time: 1319

Property Name: IAAP Line 1 | Sample Location: Area A near building 1-62

Northing (units): 93483.59 | Easting (units): 691680.50

Elevation (units): N/A | Sample Type: Hand Grab

Sample Collection Method: Hand Auger | Sample Depth: 2-3'

Soil Type: Black medium grained w/ silty clay & coal | Rad Screen Instrument: N/A

Rad Screen Bkg. (cpm): N/A | Rad Screen (cpm): N/A

Comments: Historic location L1152009 Elevated SVOCs
#15- Field ID

Recorded by: [signature] | QA by: M Steiner | Date: 4-18-07

[redacted]

COC No.: SA 04062007-015

Task Team Members: A-Team

Sample ID: IAAP100022 | Station ID: IAAP100022

Collection Date: 04/03/07 | Collection Time: 1323

Property Name: IAAP Line 1 | Sample Location: Area A near building 1-62

Northing (units): 93484.22 | Easting (units): 691683.23

Elevation (units): N/A | Sample Type: Homograb

Sample Collection Method: Hand Auger | Sample Depth: 0-1'

Soil Type: Black Medium grained w/ silty clay & coal | Rad Screen Instrument: N/A

Rad Screen Bkg. (cpm): N/A | Rad Screen (cpm): N/A

Comments: #16 - Field ID

Recorded by: [signature] | QA by: M Steiner | Date: 4-18-07

COC No.: SA04062007 -015

Task Team Members: A-Team

Sample ID: IAAP100023 | Station ID: IAAP100022

Collection Date: 04/03/07 | Collection Time: 1328

Property Name: IAAAP Line 1 | Sample Location: Area A near Building J-62

Northing (units): 93484.22 | Easting (units): 691683.23

Elevation (units): N/A | Sample Type: Homograb

Sample Collection Method: Hand Auger | Sample Depth: 1-2'

Soil Type: Black medium gravel w/silty clay and coal | Rad Screen Instrument: N/A

Rad Screen Bkg. (cpm): N/A | Rad Screen (cpm): N/A

Comments: #16 Field ID

Recorded by: [illegible] | QA by: M Steiner | Date: 4-18-07

[redacted]

COC No.: SA04062007- 015

Task Team Members: A-Team

Sample ID: IAAP100024 | Station ID: IAAP100022

Collection Date: 4/3/07 | Collection Time: 1334

Property Name: IAAAP Line 1 | Sample Location: Area A near Building J-62

Northing (units): 93484.22 | Easting (units): 691683.23

Elevation (units): N/A | Sample Type: Homograb

Sample Collection Method: Hand Auger | Sample Depth: 2-3'

Soil Type: Black medium gravel w/silty clay and coal | Rad Screen Instrument: N/A

Rad Screen Bkg. (cpm): N/A | Rad Screen (cpm): N/A

Comments: #16 Field ID

Recorded by: [illegible] | QA by: M Steiner | Date: 4-18-07

COC No.: SA0406 2007-015

Task Team Members: A-Team

Sample ID: IAAP100025 | Station ID: IAAP100025

Collection Date: 4/3/07 | Collection Time: 1340

Property Name: IAAAP Line 1 | Sample Location: Area A near Building 1-62

Northing (units): 93480.46 | Easting (units): 691680.01

Elevation (units): N/A | Sample Type: Homograb

Sample Collection Method: Hand Auger | Sample Depth: 0-1'

Soil Type: Black medium gravel w/ silty clay and coal | Rad Screen Instrument: N/A

Rad Screen Bkg. (cpm): N/A | Rad Screen (cpm): N/A

Comments: #17 Field ID

Recorded by: [signature] | QA by: MSteiner | Date: 4-18-07

[redacted]

COC No.: SA0406 2007-015

Task Team Members: A-Team

Sample ID: IAAP100026 | Station ID: IAAP100025

Collection Date: 4/3/07 | Collection Time: 1345

Property Name: IAAAP Line 1 | Sample Location: Area A near Building 1-62

Northing (units): 93480.46 | Easting (units): 691680.01

Elevation (units): N/A | Sample Type: Homograb

Sample Collection Method: Hand Auger | Sample Depth: 1-2'

Soil Type: Black medium gravel w/ silty clay and coal | Rad Screen Instrument: N/A

Rad Screen Bkg. (cpm): N/A | Rad Screen (cpm): N/A

Comments: #17 Field ID

Recorded by: [signature] | QA by: MSteiner | Date: 4-18-07

COC No.: SA04062007-01S

Task Team Members: A-Team

Sample ID: IAAP100027 | Station ID: IAAP100025

Collection Date: 4/3/07 | Collection Time: 1349

Property Name: IAAP Line 1 | Sample Location: Area A near Building J-62

Northing (units): 93480.46 | Easting (units): 691680.01

Elevation (units): NA | Sample Type: Homograb

Sample Collection Method: Hand Auger | Sample Depth: 2-3'

Soil Type: Black medium gravel w/ silty clay & coal | Rad Screen Instrument: N/A

Rad Screen Bkg. (cpm): N/A | Rad Screen (cpm): N/A

Comments: #17 - Field ID

Recorded by: [signature] | QA by: M Steiner | Date: 4-18-07

[redacted]

COC No.: SA04062007-01S

Task Team Members: A-Team

Sample ID: IAAP100028 | Station ID: IAAP100028

Collection Date: 4/3/07 | Collection Time: 1352

Property Name: IAAAP Line 1 | Sample Location: Area A near Building J-62

Northing (units): 93485.11 | Easting (units): 691677.83

Elevation (units): N/A | Sample Type: Homograb

Sample Collection Method: Hand Auger | Sample Depth: 0-1'

Soil Type: ~~N/A~~ 2 4/3/07 Black medium gravel w/ silty clay & coal | Rad Screen Instrument: N/A

Rad Screen Bkg. (cpm): N/A | Rad Screen (cpm): N/A

Comments: #18 - Field ID

Recorded by: [signature] | QA by: M Steiner | Date: 4-18-07

COC No.: SA0406 2007-015

Task Team Members: A-Team

Sample ID: IAAP100029 | Station ID: IAAP100028

Collection Date: 4/3/07 | Collection Time: 1356

Property Name: IAAP Line 1 | Sample Location: Area A near Building 1-62

Northing (units): 93485.11 | Easting (units): 691677.83

Elevation (units): N/A | Sample Type: Homograb

Sample Collection Method: Hand Auger | Sample Depth: 1-2'

Soil Type: Black medium gravel w/ silty clay & coal | Rad Screen Instrument: N/A

Rad Screen Bkg. (cpm): N/A | Rad Screen (cpm): N/A

Comments: #18 - Field ID

Recorded by: [signature] | QA by: MSteiner | Date: 4-18-07

[redacted]

COC No.: SA 0406 2007-015

Task Team Members: A-Team

Sample ID: IAAP100030 | Station ID: IAAP100028

Collection Date: 4/3/07 | Collection Time: 1400

Property Name: IAAP Line 1 | Sample Location: Area A near Building 1-62

Northing (units): 93485.11 | Easting (units): 691677.83

Elevation (units): N/A | Sample Type: Homograb

Sample Collection Method: Hand Auger | Sample Depth: 2-3'

Soil Type: Pea Gravel | Rad Screen Instrument: N/A

Rad Screen Bkg. (cpm): N/A | Rad Screen (cpm): N/A

Comments: #18 - Field ID

Recorded by: [signature] | QA by: MSteiner | Date: 4-18-07

COC No.: SA 04062007-01S

Task Team Members: A-Team

Sample ID: IAAP ~~100053~~ 100109 2 4/3/07

Station ID: IAAP ~~100053~~ 100109 2 4/3/07

Collection Date: 4/3/07

Collection Time: 1521

Property Name: IAAAP Cinel

Sample Location: Area C near Building 1-60

Northing (units): 92916.99

Easting (units): 691650.10

Elevation (units): N/A

Sample Type: Homo Grab

Sample Collection Method: Trowel

Sample Depth: 0-0.5'

Soil Type: Brown Silty Clay

Rad Screen Instrument: N/A

Rad Screen Bkg. (cpm): N/A

Rad Screen (cpm): N/A

Comments: #1 Field ID

Recorded by: [signature]

QA by: MSteiner

Date: 4-18-07

[redacted]

COC No.: SA 04062007-01S

Task Team Members: A-Team

Sample ID: IAAP ~~100054~~ 100110 2 4/3/07

Station ID: IAAP ~~100054~~ 100110 2 4/3/07

Collection Date: 4/3/07

Collection Time: 1523

Property Name: IAAAP Cinel

Sample Location: Area C near Building 1-60

Northing (units): 92903.90

Easting (units): 691656.12

Elevation (units): N/A

Sample Type: Homo Grab

Sample Collection Method: Trowel

Sample Depth: 0-0.5'

Soil Type: Brown sandy pebbles

Rad Screen Instrument: N/A

Rad Screen Bkg. (cpm): N/A

Rad Screen (cpm): N/A

Comments: #2 Field ID

Recorded by: [signature]

QA by: MSteiner

Date: 4-18-07

COC No.: SA04062007-01S

Task Team Members: A-Team

Sample ID: IAAP ~~100055~~ 100117 * 4/3/07

Station ID: IAAP ~~100055~~ 100117 4/3/07

Collection Date: 4/3/07

Collection Time: 1527

Property Name: IAAP Line 1

Sample Location: Area C near Building 1-60

Northing (units): 92890.50

Easting (units): 691657.49

Elevation (units): NA

Sample Type: Homograb

Sample Collection Method: Trowel

Sample Depth: 0-0.5'

Soil Type: Brown Silty Clay

Rad Screen Instrument: N/A

Rad Screen Bkg. (cpm): N/A

Rad Screen (cpm): N/A

Comments: #3, Field ID
* ~~MS/MSD~~ 4/3/07 Location
Split and Duplicate

Recorded by:

QA by: MSteiner

Date: 4-18-07

COC No.: SA 04062007-01S

Task Team Members: A-Team

Sample ID: IAAP ~~100056~~ 100118 4/3/07

Station ID: IAAP ~~100056~~ 100118 4/3/07

Collection Date: 4/3/07

Collection Time: 1535

Property Name: IAAP Line

Sample Location: Area C near Building 1-60

Northing (units): 92869.36

Easting (units): 691665.42

Elevation (units): N/A

Sample Type: Homo Grab

Sample Collection Method: Trowel

Sample Depth: 0-0.5'

Soil Type: Brown Silty Clay

Rad Screen Instrument: N/A

Rad Screen Bkg. (cpm): N/A

Rad Screen (cpm): N/A

Comments: #4

Recorded by:

QA by: MSteiner

Date: 4-18-07

COC No.: SA04062007-01S

Task Team Members: A-Team

Sample ID: IAAP100053 * | Station ID: IAAP100053

Collection Date: 4/3/07 | Collection Time: 1539

Property Name: IAAP Line 1 | Sample Location: Area C near Building 1-60

Northing (units): 93483.59 | Easting (units): 691680.54

Elevation (units): N/A | Sample Type: Hand grab

Sample Collection Method: Hand Auger | Sample Depth: 0-1'

Soil Type: Brown silty clay w/ trace sand | Rad Screen Instrument: N/A

Rad Screen Bkg. (cpm): N/A | Rad Screen (cpm): N/A

Comments: * MS/MSD Location
Historical location L1160020. Elevated Metals (As) and SVOCs

Recorded by: [signature] | QA by: M Steiner | Date: 4-18-07

COC No.: SA04062007-01S

Task Team Members: A-Team

Sample ID: IAAP100054 | Station ID: IAAP100054

Collection Date: 4/3/07 | Collection Time: 1546

Property Name: IAAP Line 1 | Sample Location: Area C near Building 1-60

Northing (units): 93483.59 | Easting (units): 691680.54

Elevation (units): N/A | Sample Type: Hand grab

Sample Collection Method: Hand Auger | Sample Depth: 1-2'

Soil Type: Brown silty clay w/ trace sand | Rad Screen Instrument: N/A

Rad Screen Bkg. (cpm): N/A | Rad Screen (cpm): N/A

Comments: Historical location L1160020 & L1160021. Elevated SVOCs

Recorded by: [signature] | QA by: M Steiner | Date: 4-18-07

COC No.: SA04172007-055

Task Team Members: Ann Jacobs, Dan Ross, Gary Neutzling, Damon Stewart
B-Team

Sample ID: IAAP100071 | Station ID: IAAP100071

Collection Date: 4/11/07 | Collection Time: 9:22

Property Name: IAAP Line 1C | Sample Location: Area C @ Location SS0101

Northing (units): 92747.08 | Easting (units): 691694.48

Elevation (units): NA | Sample Type: ~~Silty Clay, Brown, With Some gravel~~ Homograb DS 4/11

Sample Collection Method: Hand Auger | Sample Depth: 0'-0.5'

Soil Type: Brown Silty Clay with Some gravel | Rad Screen Instrument: N/A

Rad Screen Bkg. (cpm): N/A | Rad Screen (cpm): N/A

Comments: Lead

Recorded by: Darran Stewart | QA by: Q Borgic | Date: 6/14/07

[redacted]

COC No.: SA04172007-055

Task Team Members: B-Team

Sample ID: IAAP100072 | Station ID: IAAP100072

Collection Date: 4/11/07 | Collection Time: 9:35

Property Name: IAAP Line 1C | Sample Location: @ Location SS0102

Northing (units): 92992.77 | Easting (units): 691877.29

Elevation (units): NA | Sample Type: Homograb

Sample Collection Method: Hand Auger | Sample Depth: 0-0.5'

Soil Type: Brown Silty Clay with trace gravel | Rad Screen Instrument: N/A

Rad Screen Bkg. (cpm): N/A | Rad Screen (cpm): N/A

Comments: Lead + Chromium

Recorded by: Darran Stew | QA by: Q Borgic | Date: 6/14/07

COC No.: SA 04172007-025

Task Team Members: B-Team

Sample ID: IAAP ~~7000~~ 100125 ~~125~~ MS 4-18-07 ~~64~~ DS 4/11/07

Station ID: IAAP ~~7000~~ 100125 ~~125~~ MS 4-18-07

Collection Date: 4/11/07

Collection Time: 1020

Property Name: IAAP Line 1C

Sample Location: 10' East of IAAP97003

Northing (units): ~~93012.73~~ 92991.715 4/18/07

Easting (units): ~~691871.14~~ 691890.745 4/18/07

Elevation (units): NA

Sample Type: homo grab

Sample Collection Method: Hand Auger

Sample Depth: 0'-0.5'

Soil Type: Dark Brown Sandy Silty Clay with trace gravel

Rad Screen Instrument: N/A

Rad Screen Bkg. (cpm): N/A

Rad Screen (cpm): N/A

Comments:
SVOCs + MOCA

Recorded by: Darren [illegible]

QA by: O Borsic

Date: 6/14/07

[redacted]

COC No.: SA 04172007-025

Task Team Members: B-Team

Sample ID: IAAP99926

Station ID: IAAP99926

Collection Date: 4/11/07

Collection Time: 10:32

Property Name: IAAP Line 1C

Sample Location: 10 West of IAAP97003

Northing (units): 92993.30

Easting (units): 691883.904

Elevation (units): NA

Sample Type: homograb

Sample Collection Method: Hand Auger

Sample Depth: 0'-0.5

Soil Type: Brown Sandy Silty Clay with trace gravel

Rad Screen Instrument: N/A

Rad Screen Bkg. (cpm): N/A

Rad Screen (cpm): N/A

Comments:
SVOCs + MOCA

Recorded by: Darren [illegible]

QA by: M Steiner

Date: 6-28-07

COC No.: SA 04172007-055

Task Team Members: D. Boss, G. Neutzling, D. Stewart

Sample ID: IAAP100082 | Station ID: IAAP100082

Collection Date: 4/12/07 | Collection Time: 14:06

Property Name: LINE ONE C | Sample Location: 5 ft North of SA0102

Northing (units): 92975.90 | Easting (units): 691846.00

Elevation (units): N/A | Sample Type: Homograb

Sample Collection Method: Hand Auger | Sample Depth: 0-0.5

Soil Type: Brown Silty Clay, Some sand trace gravel | Rad Screen Instrument: N/A

Rad Screen Bkg. (cpm): N/A | Rad Screen (cpm): N/A

Comments:

Recorded by: D Boss | QA by: M Steiner | Date: 6-28-07

[redacted]

COC No.: SA 04172007-055

Task Team Members: DBOSS, G. Neutzling, D. Stewart

Sample ID: IAAP100070 | Station ID: IAAP100070

Collection Date: 4/12/07 | Collection Time: 14:16

Property Name: LINE ONE C | Sample Location: L1105083 RESAMPLE

Northing (units): 92973.78 | Easting (units): 691851.03

Elevation (units): N/A | Sample Type: Homograb

Sample Collection Method: HAND TROWEL | Sample Depth: 0 - 0.5 ft

Soil Type: Brown Silty Clay | Rad Screen Instrument: N/A

Rad Screen Bkg. (cpm): N/A | Rad Screen (cpm): N/A

Comments:

Recorded by: D Boss | QA by: Q Borgic | Date: 6/14/07

COC No.: SA04172007-055

Task Team Members: Boss, Stewart, Neutzling

Sample ID: IAAP100083 | Station ID: IAAP100083

Collection Date: 4-12-07 | Collection Time: 1420

Property Name: LINE ONE "C" | Sample Location: UPstream of L115074 MIDDLE OF DITCH

Northing (units): 92985.13 | Easting (units): 691833.02

Elevation (units): N/A | Sample Type: Homo Grab

Sample Collection Method: TROWEL | Sample Depth: 0-0.5 ft

Soil Type: BROWN SANDY SILTY CLAY | Rad Screen Instrument: N/A

Rad Screen Bkg. (cpm): N/A | Rad Screen (cpm): N/A

Comments: PEP ITEM #11

Recorded by: [signature] | QA by: MSteiner | Date: 4-18-07

[redacted]

COC No.: SA04172007-035

Task Team Members: Boss, Stewart, Neutzling

Sample ID: IAAP100086 | Station ID: IAAP100086

Collection Date: 4-12-07 | Collection Time: 1430

Property Name: LINE ONE "C" | Sample Location: WEST OF DITCH

Northing (units): 92969.84 | Easting (units): 691816.47

Elevation (units): N/A | Sample Type: Homo GRAB

Sample Collection Method: TROWEL | Sample Depth: 0-0.5 ft

Soil Type: DARK BROWN SILTY CLAY | Rad Screen Instrument: N/A

Rad Screen Bkg. (cpm): N/A | Rad Screen (cpm): N/A

Comments: MS/MD TAKEN @ this LOCATION

PEP ITEM #11

Recorded by: [signature] | QA by: MSteiner | Date: 4-18-07

COC No.: SA04172007-035

Task Team Members: Boss, Neutling, Stewart

Sample ID: IAAP100085 | Station ID: IAA100085

Collection Date: 4-12-07 | Collection Time: 1438

Property Name: LINE ONE "C" | Sample Location: EAST OF DITCH ~25 ft

Northing (units): 92962.89 | Easting (units): 691825.93

Elevation (units): N/A | Sample Type: Homo GRAB

Sample Collection Method: TRIWEL | Sample Depth: 0-0.5 ft

Soil Type: DARK BROWN SILTY CLAY w/ TRACE | Rad Screen Instrument: N/A

Rad Screen Bkg. (cpm): N/A | Rad Screen (cpm): N/A

Comments: PER LINE ITEM #11

Recorded by: [signature] | QA by: MSteiner | Date: 4-18-07

[redacted]

COC No.: SA04172007-035

Task Team Members: BOSS, NEUTLING, STEWART

Sample ID: IAAP100084 | Station ID: IAAP100084

Collection Date: 4-12-07 | Collection Time: 1442

Property Name: LINE ONE "C" | Sample Location: downstream of L1105078

Northing (units): 92952.64 | Easting (units): 691817.45

Elevation (units): N/A | Sample Type: Homo GRAB

Sample Collection Method: TRIWEL | Sample Depth: 0-0.5 ft

Soil Type: DARK BROWN SILTY CLAY | Rad Screen Instrument: N/A

Rad Screen Bkg. (cpm): N/A | Rad Screen (cpm): N/A

Comments: PER LINE ITEM #11

SPLIT-DUPLICATE SAMPLE TAKEN

Recorded by: [signature] | QA by: MSteiner | Date: 4-18-07

COC No.: SA 03302007-035

Task Team Members: Jacobs, Borgic, Stewart, Newtzling

Sample ID: IAAP100050 | Station ID: IAAP100050

Collection Date: 3/27/07 | Collection Time: 1448

Property Name: Line 1 area B | Sample Location: Near Vent of Gertie

Northing (units): 92980.909 | Easting (units): 692056.385

Elevation (units): — | Sample Type: homo. Grab

Sample Collection Method: Trowel | Sample Depth: 0-0.5

Soil Type: Brown Silty clay | Rad Screen Instrument: —

Rad Screen Bkg. (cpm): — | Rad Screen (cpm): —

Comments: (15)

Recorded by: [signature] | QA by: O. Borsic | Date: 6/14/07

[redacted]

COC No.: SA 03302007-035

Task Team Members: Jacobs, Borgic, Stewart, Newtzling

Sample ID: IAAP100049 | Station ID: IAAP100049

Collection Date: 3/27/07 | Collection Time: 1444

Property Name: Line 1 area B | Sample Location: Near Vent of Gertie

Northing (units): 93004.967 | Easting (units): 692061.440

Elevation (units): — | Sample Type: homo. Grab

Sample Collection Method: Trowel | Sample Depth: 0-0.5'

Soil Type: Brown Silty clay | Rad Screen Instrument: —

Rad Screen Bkg. (cpm): — | Rad Screen (cpm): —

Comments: (14)

Recorded by: [signature] | QA by: O. Borgic | Date: 6/14/07

COC No.: SA 03302007-025

Task Team Members: Boss, Stewart, Neutzling

Sample ID: IAAP100000 | Station ID: IAAP100000

Collection Date: 3/29/07 | Collection Time: 0900

Property Name: BUILDING 1-01 | Sample Location: Line 1 Area A

Northing (units): 93385 | Easting (units): 691723

Elevation (units): N/A | Sample Type: Homo GRAB

Sample Collection Method: TROWEL | Sample Depth: 0-0.5'

Soil Type: DARK BROWN SILTY CLAY w/ ROCKS | Rad Screen Instrument: N/A

Rad Screen Bkg. (cpm): N/A | Rad Screen (cpm): N/A

Comments: FLAG #1 - APPROX. 4 feet from RR TRAX TO THE (1)

Recorded by: [signature] | QA by: MSteiner | Date: 4-18-07

[redacted]

COC No.: SA 03302007-025

Task Team Members: Boss, Stewart, Neutzling

Sample ID: IAAP100001 | Station ID: IAAP100000

Collection Date: 3/29/07 | Collection Time: 0905

Property Name: BUILDING 1-01 | Sample Location: Line 1 Area A

Northing (units): 93385 | Easting (units): 691723

Elevation (units): N/A | Sample Type: Homo GRAB

Sample Collection Method: HAND AUGER | Sample Depth: 0.5-1.0ft

Soil Type: DARK BROWN SILTY CLAY w/ ROCKS | Rad Screen Instrument: N/A

Rad Screen Bkg. (cpm): N/A | Rad Screen (cpm): N/A

Comments: (1)

Recorded by: [signature] | QA by: MSteiner | Date: 4-18-07

COC No.: SA03302007-025

Task Team Members: Boss, Stewart, Neutzling

Sample ID: IAAP100112 | Station ID: IAAP100000

Collection Date: 3/29/07 | Collection Time: 0910

Property Name: BUILDING 1-01 | Sample Location: Line 1 Area A

Northing (units): 93585 | Easting (units): 691723

Elevation (units): N/A | Sample Type: Homogenate

Sample Collection Method: HAND AUGER | Sample Depth: 1.0-1.5 ft

Soil Type: DARK BROWN SILTY CLAY | Rad Screen Instrument: N/A

Rad Screen Bkg. (cpm): N/A | Rad Screen (cpm): N/A

Comments: (1)

Recorded by: [signature] | QA by: MSteiner | Date: 4-18-07

[redacted]

COC No.: SA03302007-025

Task Team Members: Boss, Stewart, Neutzling

Sample ID: IAAP100002 | Station ID: IAAP100002

Collection Date: 3/29/07 | Collection Time: 07250

Property Name: BLD 1-01 | Sample Location: Line 1 Area A

Northing (units): 93376 | Easting (units): 691726

Elevation (units): N/A | Sample Type: Homogenate

Sample Collection Method: HAND TROWEL | Sample Depth: 0-0.5 ft

Soil Type: DARK BROWN SILTY CLAY | Rad Screen Instrument: N/A

Rad Screen Bkg. (cpm): N/A | Rad Screen (cpm): N/A

Comments: FIVE FEET Approx. - from RR tracks

(2)

Recorded by: [signature] | QA by: MSteiner | Date: 4-18-07

COC No.: SA 03302007-025

Task Team Members: Boss, Stewart, Neulzling

Sample ID: IAAP100003 | Station ID: IAAP100002

Collection Date: 3/29/07 | Collection Time: 0930

Property Name: BUILDING 1-01 | Sample Location: Line 1 area A

Northing (units): 93374 | Easting (units): 691724

Elevation (units): — | Sample Type: Homo GRAB

Sample Collection Method: HAND AUGER | Sample Depth: 0.5-1.0 ft

Soil Type: DARK BROWN/GRAYISH SILTY CLAY | Rad Screen Instrument: N/A

Rad Screen Bkg. (cpm): N/A | Rad Screen (cpm): N/A

Comments: (2)

Recorded by: [signature] | QA by: MSteiner | Date: 4-18-07

[redacted]

COC No.: SA 03302007-025

Task Team Members: Boss, Stewart- Neulzing

Sample ID: IAAP100113 | Station ID: IAAP100002

Collection Date: 3/29/07 | Collection Time: 0935

Property Name: BUILDING 1-01 | Sample Location: Line 1 Area A

Northing (units): 93376 | Easting (units): 691724

Elevation (units): — | Sample Type: Homo GRAB

Sample Collection Method: HAND AUGER | Sample Depth: 1.0-1.5 ft

Soil Type: GRAYISH BROWN SILTY CLAY | Rad Screen Instrument: N/A

Rad Screen Bkg. (cpm): N/A | Rad Screen (cpm): N/A

Comments: (2)

Recorded by: [signature] | QA by: MSteiner | Date: 4-18-07

COC No.: SA03302007 - 025

Task Team Members: Boss, Stewart, Nortzling

Sample ID: IAAP100004 | Station ID: IAAP100004

Collection Date: 3-29-07 | Collection Time: 0950

Property Name: BUILDING 1-07 | Sample Location: Near Dbl Door of 1-01 3' W of RR

Northing (units): 933564 | Easting (units): 691732

Elevation (units): N/A | Sample Type: Homo Grab

Sample Collection Method: TROWEL | Sample Depth: 0-0.5 ft

Soil Type: DARK BROWN/GRAYISH SILTY CLAY w/ ROCKS | Rad Screen Instrument: N/A

Rad Screen Bkg. (cpm): N/A | Rad Screen (cpm): N/A

Comments: (3)

Recorded by: [signature] | QA by: M Steiner | Date: 4-18-07

[redacted]

COC No.: SA03302007-025

Task Team Members: Boss, Stewart, Nortzling, Jacobs, Borgie

Sample ID: IAAP100005 | Station ID: IAAP100004

Collection Date: 3-29-07 | Collection Time: 1001

Property Name: Line 1 area a | Sample Location: Near Dbl Doors of 1-01 3' W of RR

Northing (units): 933564 | Easting (units): 691732

Elevation (units): — | Sample Type: homo. Grab

Sample Collection Method: hand Auger | Sample Depth: 0.5-1.0'

Soil Type: DK Brown Silty Clay w/Rocks | Rad Screen Instrument: —

Rad Screen Bkg. (cpm): — | Rad Screen (cpm): —

Comments: (3)

Recorded by: [signature] | QA by: Q Borgie | Date: 4/14/07

COC No.: SA 03302007-025

Task Team Members: Boss, Stewart, Neutzling, Jacobs, Borgic

Sample ID: IAAP100114 | Station ID: IAAP1000004 AJ 3/29/07

Collection Date: 3/29/07 | Collection Time: 1006

Property Name: Line 1 area A | Sample Location: Near Dbl Doors of 1-01 3' W of RR

Northing (units): 93366 | Easting (units): 691732

Elevation (units): — | Sample Type: homo. Grab

Sample Collection Method: hand Auger | Sample Depth: 1.0-1.5'

Soil Type: Clay | Rad Screen Instrument: —

Rad Screen Bkg. (cpm): — | Rad Screen (cpm): —

Comments: (3)

Recorded by: [signature] | QA by: Q Borgic | Date: 6/14/07

[redacted]

COC No.: SA 03302007-025

Task Team Members: Boss, Stewart, Neutzling, Jacobs, Borgic

Sample ID: IAAP100006 | Station ID: IAAP100006

Collection Date: 3/29/07 | Collection Time: 1015

Property Name: Line 1 area A | Sample Location: Nob Bay 1

Northing (units): 93358 | Easting (units): 691735

Elevation (units): — | Sample Type: homo. Grab

Sample Collection Method: hand Auger | Sample Depth: 0-0.5'

Soil Type: Brown Silty Clay w/ Rocks | Rad Screen Instrument: —

Rad Screen Bkg. (cpm): — | Rad Screen (cpm): —

Comments: (4)

Recorded by: [signature] | QA by: Q Borgic | Date: 6/14/07

COC No.: SA03302007-025

Task Team Members: Boss, Stewart, Neutzling, Jacobs, Borgic

Sample ID: IAAP100007 | Station ID: IAAP100006

Collection Date: 3/25/07 | Collection Time: 1021

Property Name: Line 1 area | Sample Location: NB Bay 1 @ 1-01

Northing (units): 93358 | Easting (units): 691735

Elevation (units): — | Sample Type: homo. Grab

Sample Collection Method: hand Auger | Sample Depth: 0.5-1.0'

Soil Type: Brown Silty Clay w/ Rocks | Rad Screen Instrument: —

Rad Screen Bkg. (cpm): — | Rad Screen (cpm): —

Comments: (4)

Recorded by: [signature] | QA by: [signature] | Date: 6/14/07

[redacted]

COC No.: SA03302007-025

Task Team Members: Jacobs, Boss, Stewart, Neutzling, Borgic

Sample ID: IAAP100115 | Station ID: IAAP100006

Collection Date: 3/26/07 | Collection Time: 1027

Property Name: Line 1 area A | Sample Location: NB Bay 1 @ 1-01

Northing (units): 93358 | Easting (units): 691735

Elevation (units): — | Sample Type: homo. Grab

Sample Collection Method: hand Auger | Sample Depth: 1.0-1.5'

Soil Type: | Rad Screen Instrument: —

Rad Screen Bkg. (cpm): — | Rad Screen (cpm): —

Comments: (4)

Recorded by: [signature] | QA by: [signature] | Date: 6/14/07

COC No.: SA 0417 2007- 035

Task Team Members: Stewart, Danielson

Sample ID: IAAP100088 | Station ID: IAAP100088

Collection Date: 4/12/07 | Collection Time: 1600

Property Name: Line 1 | Sample Location: In "leadwater" of ditch adjacent to wood cooling tower

Northing (units): 92923 | Easting (units): 691822

Elevation (units): NA | Sample Type: Homog. Grab

Sample Collection Method: Trowel | Sample Depth: 0-0.5'

Soil Type: Silty clay with sand, brown | Rad Screen Instrument: NA

Rad Screen Bkg. (cpm): NA | Rad Screen (cpm): NA

Comments: Moved original location of this sample slightly upstream

Recorded by: [signature] | QA by: MSterner | Date: 4-18-07

[redacted]

COC No.: SA 0417 2007- 035

Task Team Members: Stewart, Danielson

Sample ID: IAAP100089 | Station ID: IAAP100089

Collection Date: 4/12/07 | Collection Time: 1610

Property Name: Line 1 | Sample Location: Line 1

Northing (units): 92867 | Easting (units): 691765

Elevation (units): NA | Sample Type: Homo grab

Sample Collection Method: trowel | Sample Depth: 0'-0.5'

Soil Type: Brown silty clay, traces of gravel. | Rad Screen Instrument: NA

Rad Screen Bkg. (cpm): NA | Rad Screen (cpm): NA

Comments: Moved this sample downstream of its original location.

Recorded by: [signature] | QA by: MSterner | Date: 4-18-07

COC No.: SA04172007-04S

Task Team Members: Stewart, Danielson

Sample ID: IAAP100062 | Station ID: IAAP100062

Collection Date: 4/12/07 | Collection Time: 1620

Property Name: Line 1 | Sample Location: Approx 15' N of IAAP97018

Northing (units): 92886.11 | Easting (units): 691693.75

Elevation (units): NA | Sample Type: Homog. Grab

Sample Collection Method: Trowel | Sample Depth: 0'-0.5'

Soil Type: Brown silty clay, no sand or gravel. | Rad Screen Instrument: NA

Rad Screen Bkg. (cpm): NA | Rad Screen (cpm): NA

Comments: Taken where pinned.

QC taken here

Recorded by: [signature] | QA by: Q Borgie | Date: 6/14/07

[redacted]

COC No.: SA04172007-04S

Task Team Members: Stewart, Danielson

Sample ID: IAAP100063 | Station ID: IAAP100063

Collection Date: 4/12/07 | Collection Time: 1630

Property Name: Line 1 | Sample Location: Approx 15' S of IAAP97018

Northing (units): 92877.20 | Easting (units): 691696.50

Elevation (units): NA | Sample Type: Homog. Grab

Sample Collection Method: Trowel | Sample Depth: 0'-0.5'

Soil Type: Brown silty clay | Rad Screen Instrument: NA

Rad Screen Bkg. (cpm): NA | Rad Screen (cpm): NA

Comments: Taken where pinned.

Recorded by: [signature] | QA by: Q Borgie | Date: 6/14/07

COC No.: SA04172007-045

Task Team Members: Stewart, Danielson

Sample ID: IAAP100064 | Station ID: IAAP100064

Collection Date: 4/12/07 | Collection Time: 1635

Property Name: Line 1 | Sample Location: Approx 15' W of IAAP97018

Northing (units): 92879.37 | Easting (units): 691689.05

Elevation (units): NA | Sample Type: Homog. Grab

Sample Collection Method: Trowel | Sample Depth: 0'-0.5'

Soil Type: Brown silty clay, w/ trace gravel. | Rad Screen Instrument: NA

Rad Screen Bkg. (cpm): NA | Rad Screen (cpm): NA

Comments: Taken where pinned.

Recorded by: [signature] | QA by: Q Borgie | Date: 6/14/07

[redacted]

COC No.: SA 04172007-045

Task Team Members: Stewart, Danielson

Sample ID: IAAP100068 | Station ID: IAAP100068

Collection Date: 4/12/07 | Collection Time: 1640

Property Name: Line 1 | Sample Location: At historical location SS17001

Northing (units): 92883.19 | Easting (units): 691682.18

Elevation (units): NA | Sample Type: Homog. Grab

Sample Collection Method: Trowel | Sample Depth: 0'-0.5'

Soil Type: Brown silty clay w/ trace gravel | Rad Screen Instrument: NA

Rad Screen Bkg. (cpm): NA | Rad Screen (cpm): NA

Comments:

Recorded by: [signature] | QA by: Q Borgie | Date: 6/14/07

COC No.: SA04172007-045

Task Team Members: Danielson

Sample ID: IAAP100067 | Station ID: IAAP100067

Collection Date: 4/12/07 | Collection Time: 1705

Property Name: Line 1 | Sample Location: Approx 10' west of RR tracks

Northing (units): 92997.67 | Easting (units): 691873.90

Elevation (units): NA | Sample Type: Grab

Sample Collection Method: Trowel | Sample Depth: 0'-0.5'

Soil Type: Brown silty clay, no gravel | Rad Screen Instrument: NA

Rad Screen Bkg. (cpm): NA | Rad Screen (cpm): NA

Comments:

Recorded by: [signature] | QA by: G. Borsic | Date: 6/14/07

[redacted]

COC No.: SA04172007-035

Task Team Members: DANIEL BOSS

Sample ID: IAAP100090 | Station ID: IAAP100090

Collection Date: 4-12-07 | Collection Time: 1630

Property Name: LINE 1 | Sample Location: 5' around SA0202

Northing (units): 92729.43 | Easting (units): 691736.11

Elevation (units): N/A | Sample Type: DUMP GRAB

Sample Collection Method: TROWEL | Sample Depth: 0-0.5 ft

Soil Type: BROWN SILTY CLAY | Rad Screen Instrument: N/A

Rad Screen Bkg. (cpm): N/A | Rad Screen (cpm): N/A

Comments:

Recorded by: [signature] | QA by: MSteiner | Date: 4-18-07

COC No.: SA04172007-038

Task Team Members: DANIEL BOSS

Sample ID: IAAP100091 | Station ID: IAAP100091

Collection Date: 4/12/07 | Collection Time: 1635

Property Name: LINE 1 | Sample Location: 5' around SA0202

Northing (units): 92735.25 | Easting (units): 691735.21

Elevation (units): N/A | Sample Type: HOMO GRAB

Sample Collection Method: TROWEL | Sample Depth: 0-0.5 ft

Soil Type: BROWN SILTY CLAY | Rad Screen Instrument: N/A

Rad Screen Bkg. (cpm): N/A | Rad Screen (cpm): N/A

Comments:

Recorded by: [signature] | QA by: M Steiner | Date: 4-18-07

[redacted]

COC No.: SA04172007-035

Task Team Members: DANIEL BOSS

Sample ID: IAAP100092 | Station ID: IAAP100092

Collection Date: 4/12/07 | Collection Time: 1640

Property Name: LINE 1 | Sample Location: 5' around SA0202

Northing (units): 92729.19 | Easting (units): 691738.56

Elevation (units): N/A | Sample Type: HOMO GRAB

Sample Collection Method: TROWEL | Sample Depth: 0-0.5 ft

Soil Type: BROWN SILTY CLAY | Rad Screen Instrument: N/A

Rad Screen Bkg. (cpm): N/A | Rad Screen (cpm): N/A

Comments:

Recorded by: [signature] | QA by: M Steiner | Date: 4-18-07

COC No.: SA04172007-045

Task Team Members: DANIEL BOSS

Sample ID: IAAP100066 | Station ID: IAAP100066

Collection Date: 4/12/07 | Collection Time: 1705

Property Name: LINE 1 | Sample Location: at location SS 5501

Northing (units): 92654.13 | Easting (units): 691749.63

Elevation (units): N/A | Sample Type: HOMO GRAB

Sample Collection Method: TROWEL | Sample Depth: 0-0.5 ft

Soil Type: BROWN SILTY CLAY | Rad Screen Instrument: N/A

Rad Screen Bkg. (cpm): N/A | Rad Screen (cpm): N/A

Comments: MS/MSD

Recorded by: [signature] | QA by: Q Borgie | Date: 6/14/07

[redacted]

COC No.: SA04172007-035

Task Team Members: Q. BORGIE

Sample ID: IAAP ~~100093~~ 100093 MS4-18-07 | Station ID: IAAP100093

Collection Date: 4/12/07 | Collection Time: 1627

Property Name: LINE 1 | Sample Location: in ditch

Northing (units): 92756.58 | Easting (units): 691685.73

Elevation (units): N/A | Sample Type: HOMO GRAB

Sample Collection Method: TROWEL | Sample Depth: 0-0.5 ft

Soil Type: BROWN SILTY CLAY | Rad Screen Instrument: N/A

Rad Screen Bkg. (cpm): N/A | Rad Screen (cpm): N/A

Comments:

Recorded by: [signature] | QA by: M Steiner | Date: 4-18-07

COC No.: SA 04172007-035

Task Team Members: Q. BORGIC

Sample ID: IAAP100094 | Station ID: IAAP100094

Collection Date: 4-12-07 | Collection Time: 1622

Property Name: LINE 1 | Sample Location: 15' around IAAP97019

Northing (units): 92757.73 | Easting (units): 691692.38

Elevation (units): N/A | Sample Type: Homo GRAB

Sample Collection Method: TROWEL | Sample Depth: 0-0.5 ft

Soil Type: BROWN SILTY CLAY | Rad Screen Instrument: N/A

Rad Screen Bkg. (cpm): N/A | Rad Screen (cpm): N/A

Comments:

Recorded by: [signature] | QA by: M Steiner | Date: 4-18-07

[redacted]

COC No.: SA 04172007-035

Task Team Members: Q. BORGIC

Sample ID: IAAP100095 | Station ID: IAAP100095

Collection Date: 4-12-07 | Collection Time: 1615

Property Name: LINE 1 | Sample Location: 15' around IAAP 97019

Northing (units): 92742.94 | Easting (units): 691690.36

Elevation (units): N/A | Sample Type: Homo GRAB

Sample Collection Method: TROWEL | Sample Depth: 0-0.5 ft

Soil Type: BROWN SILTY CLAY | Rad Screen Instrument: N/A

Rad Screen Bkg. (cpm): N/A | Rad Screen (cpm): N/A

Comments:

Recorded by: [signature] | QA by: M Steiner | Date: 4-18-07

COC No.: SA04172007-045

Task Team Members: Q. Borbic

Sample ID: IAAP100057 | Station ID: IAAP100057

Collection Date: 4/12/07 | Collection Time: 1605

Property Name: LINE 1 | Sample Location: upstream of IAAP 98263

Northing (units): 92871.04 | Easting (units): 691587.61

Elevation (units): N/A | Sample Type: Homo GRAB

Sample Collection Method: TRAWEL | Sample Depth: 0-0.5 ft

Soil Type: Brown silty clay | Rad Screen Instrument: N/A

Rad Screen Bkg. (cpm): N/A | Rad Screen (cpm): N/A

Comments: MS/MSD TAKE @

Recorded by: [signature] | QA by: Q. Borbic | Date: 6/14/07

[redacted]

COC No.: SA 04172007-045

Task Team Members: Q. Borbic

Sample ID: IAAP100058 | Station ID: IAAP100058

Collection Date: 4-12-07 | Collection Time: 1600

Property Name: Line 1 | Sample Location: downstream IAAP 98263

Northing (units): 92865.95 | Easting (units): 691571.87

Elevation (units): NA | Sample Type: Homo Grab

Sample Collection Method: Trowel | Sample Depth: 0-0.5'

Soil Type: Brown silty clay | Rad Screen Instrument: NA

Rad Screen Bkg. (cpm): NA | Rad Screen (cpm): NA

Comments:

Recorded by: [signature] | QA by: Q. Borbic | Date: 6/14/07

COC No.: SA 04172007- 075

Task Team Members: E Danielson & G Neutzling

Sample ID: IAAP100193 | Station ID: IAAP100193

Collection Date: 4/13/07 | Collection Time: 1050

Property Name: FS-14 | Sample Location: Swale - upgradient of historical 30SA1021

Northing (units): 89802.51 | Easting (units): 687705.71

Elevation (units): NA | Sample Type: Homo grab

Sample Collection Method: trowel | Sample Depth: 0.0-0.5 ft

Soil Type: Brown silty clay | Rad Screen Instrument: NA

Rad Screen Bkg. (cpm): NA | Rad Screen (cpm): NA

Comments: PEPs Item 2, point 2

Recorded by: G Neutzling | QA by: M Steiner | Date: 4-18-07

[redacted]

COC No.: SA 04172007-075

Task Team Members: Eric Danielson & G Neutzling

Sample ID: IAAP100194 | Station ID: IAAP100194

Collection Date: 12/13/07 | Collection Time: 1100

Property Name: FS-14 | Sample Location: AT historical location 30SA1021

Northing (units): 89790.92 | Easting (units): 687705.64

Elevation (units): NA | Sample Type: Homo grab

Sample Collection Method: trowel | Sample Depth: 0.0-0.5 ft

Soil Type: Brown silty clay, some sand | Rad Screen Instrument: NA

Rad Screen Bkg. (cpm): NA | Rad Screen (cpm): NA

Comments: PEPs Item 2, point 1

Recorded by: G Neutzling | QA by: M Steiner | Date: 4-18-07

COC No.: SA04172007-075

Task Team Members: Eric Danielson & G Nentzling

Sample ID: IAAP100195 | Station ID: IAAP100195

Collection Date: 4/13/07 | Collection Time: 1110

Property Name: FS-14 | Sample Location: East of historical sample outside of ditch

Northing (units): 89790 | Easting (units): 687710

Elevation (units): NA | Sample Type: Homo grab

Sample Collection Method: trowel | Sample Depth: 0.0-0.5 ft

Soil Type: Brown silty clay trace sand | Rad Screen Instrument: NA

Rad Screen Bkg. (cpm): NA | Rad Screen (cpm): NA

Comments: ~ 2 ft higher than homo
PEPS Item 2, point 5

Recorded by: G Nentzling | QA by: M Sterner | Date: 4-18-07

[redacted]

COC No.: SA 04172007-075

Task Team Members: E. Danielson & G. Nentzling

Sample ID: IAAP100196 | Station ID: IAAP100196

Collection Date: 4/13/07 | Collection Time: 1115

Property Name: FS-14 | Sample Location: downgradient of S of historical location 305A1021

Northing (units): 89780.6 | Easting (units): 687702

Elevation (units): NA | Sample Type: Homo grab

Sample Collection Method: trowel | Sample Depth: 0.0-0.5 ft

Soil Type: Brown silty Clay, some sand | Rad Screen Instrument: NA

Rad Screen Bkg. (cpm): NA | Rad Screen (cpm): NA

Comments: PEPS item 2, point 3

Recorded by: G. Nentzling | QA by: M Sterner | Date: 4-18-07

COC No.: SA 04172007-075

Task Team Members: Eric Danielson & G. Neutzling

Sample ID: IAAP100197 | Station ID: IAAP100197

Collection Date: 4/13/07 | Collection Time: 1117

Property Name: FS-14 | Sample Location: East of down gradient loc (IAAP100196) by about 40 ft.

Northing (units): 89774.79 | Easting (units): 687716.44

Elevation (units): NA | Sample Type: Homo grab

Sample Collection Method: trowel | Sample Depth: 0.0-0.5 ft

Soil Type: Brown silty CLAY, some sand | Rad Screen Instrument: NA

Rad Screen Bkg. (cpm): NA | Rad Screen (cpm): NA

Comments: PEPs item 2, point 4
Approx 1/2 ft higher than historical loc & ~40 ft E of downgradient loc

Recorded by: G. Neutzling | QA by: O Borrie | Date: 4/18/07

[redacted]

COC No.: SA 04172007-065

Task Team Members: Eric Danielson & G. Neutzling

Sample ID: IAAP100177 | Station ID: IAAP100177

Collection Date: 4/13/07 | Collection Time: 1215

Property Name: FS-7 | Sample Location: 6 ft N of NE corner of Firing Structure

Northing (units): 90267 | Easting (units): 687573

Elevation (units): N/A | Sample Type: Homo grab

Sample Collection Method: trowel | Sample Depth: 0.0-0.5 ft

Soil Type: Brown sand & gravel (GW) | Rad Screen Instrument: NA

Rad Screen Bkg. (cpm): | Rad Screen (cpm):

Comments: Sample collected w/in gravel covered drive
PEPs Item 2, loc #7
Analysis: Chromium

Recorded by: G. Neutzling | QA by: M Steiner | Date: 4-18-07

COC No.: SA04172007-06S

Task Team Members: E. Danielson & G. Neutzling

Sample ID: IAAP100175 | Station ID: IAAP100175

Collection Date: 4/13/07 | Collection Time: 1221

Property Name: FS-7 | Sample Location: Approx 11 ft N of NW corner of Firing Structure.

Northing (units): 90268 | Easting (units): 687568

Elevation (units): NA | Sample Type: Hand grab

Sample Collection Method: trowel | Sample Depth: 0.0-0.5 ft

Soil Type: Brown Sand, trace gravel SP | Rad Screen Instrument: NA

Rad Screen Bkg. (cpm): NA | Rad Screen (cpm): NA

Comments: PEPS Item No 2, loc #6
Sample collected w/in gravel paved drive

Recorded by: G. Neutzling | QA by: MSteiner | Date: 4-18-07

COC No.: SA04172007-06S

Task Team Members: Eric Danielson & G. Neutzling

Sample ID: IAAP100179 | Station ID: IAAP100179

Collection Date: 4/13/07 | Collection Time: 1226

Property Name: FS-7 | Sample Location: Approx 12 ft W of SW corner of Steel Firing Structure.

Northing (units): 90260 | Easting (units): 687566

Elevation (units): NA | Sample Type: Hand grab

Sample Collection Method: trowel | Sample Depth: 0.0-0.5 ft

Soil Type: Brown sand & gravel (GW) | Rad Screen Instrument: NA

Rad Screen Bkg. (cpm): NA | Rad Screen (cpm): NA

Comments: PEPS Item No 2, loc #8
sample collected w/in gravel paved drive.

Recorded by: G. Neutzling | QA by: MSteiner | Date: 4-18-07

FP-166

SAMPLE LOGBOOK

WORK SITE: IAAAP

START DATE: 04/16/07

END DATE: 06/05/07

SAIC®
From Science to Solutions™
8421 St. John Industrial Drive
Suite 200
St. Louis, MO 63114

SIGNATURE PAGE

PROJECT NAME: **DELIVERY ORDER:**

NAME (PRINT)	SIGNATURE	COMPANY	INITIALS
Prentiss Bergic	[illegible]	SAIC	QB
DANIEL L. BOSS	[illegible]	GEO CONSULTANTS	DB
Damon C. Stewart	[illegible]	SAIC	DCS
Ann Jacobs	[illegible]	SAIC	[illegible]
GARY NEUTZLING	[illegible]	SAIC	[illegible]
DAVID L. LAWSON	[illegible]	SAIC	[illegible]
Melissa Steiner	Melissa Steiner	GEO	MS

TABLE OF CONTENTS

PROJECT NAME:

PAGE	FIELD LOG	PAGE	FIELD LOG
1	IAAP99931 IAAP99936	31	IAAP101771, IAAP101772
2	IAAP99937, IAAP99933	32	IAAP101767, IAAP101768
3	IAAP99949, IAAP99950	33	IAAP101773, IAAP101774
4	IAAP99944, IAAP99932	34	IAAP101769, IAAP101770
5	IAAP99946, IAAP99930	35	IAAP101793, IAAP101794
6	IAAP99929, IAAP99928	36	IAAP101795, IAAP101796
7	IAAP99927, IAAP 99953	37	IAAP101783, IAAP101784
8	IAAP99951, IAAP99952	38	IAAP101787, IAAP101788
9	IAAP99954, IAAP99948	39	IAAP101789, IAAP101790
10	IAAP99958, IAAP99947	40	IAAP101791, IAAP101792
11	IAAP99945, IAAP99957	41	IAAP101809, IAAP101810
12	IAAP99955, IAAP99956	42	IAAP101811, IAAP101812
13	IAAP100103, IAAP100104	43	IAAP101779, IAAP101780
14	IAAP100105, IAAP101775	44	IAAP101813, IAAP101814
15	IAAP101776, IAAP101781	45	IAAP101817, IAAP101818
16	IAAP101782, IAAP101785	46	IAAP100198, IAAP100199
17	IAAP101777, IAAP101778	47	IAAP100200, IAAP100201
18	IAAP101815, IAAP101816	48	IAAP100202, IAAP100203
19	IAAP101786, IAAP101761	49	IAAP100204, IAAP100205
20	IAAP101762, IAAP101763	50	IAAP100206, IAAP100207
21	IAAP101764, IAAP101765	51	IAAP100208, IAAP100209
22	IAAP101766, ~~IAAP~~	52	IAAP100210, IAAP100211
23	IAAP101807	53	IAAP100212, IAAP100213
24	IAAP101808, IAAP101799	54	IAAP100214, IAAP100215
25	IAAP101800, IAAP101801	55	IAAP100216, IAAP100217
26	IAAP101802, IAAP101805	56	IAAP100218, IAAP100219
27	IAAP101806, IAAP101803	57	IAAP100220, IAAP100221
28	IAAP101804, IAAP101797	58	IAAP103908, IAAP103909
29	IAAP101798, IAAP101819	59	IAAP103900, IAAP103901
30	IAAP101820, IAAP101821	60	IAAP103902, IAAP103903

TABLE OF CONTENTS

PROJECT NAME:

PAGE	FIELD LOG	PAGE	FIELD LOG
61	IAAP 103904, IAAP 103905	91	IAAP 103980, IAAP 103981
62	IAAP 103906, IAAP 103907	92	IAAP 103899, IAAP 103898
63	IAAP 103910, IAAP 103911	93	IAAP 103897, IAAP 103920
64	IAAP 103912, IAAP 103913	94	IAAP 103990, IAAP 103991
65	IAAP 103914, IAAP 103916	95	IAAP 103992, IAAP 103993
66	IAAP 103918, IAAP 103915	96	~~IAAP~~ IAAP 103994, IAAP 103995
67	IAAP 103917, IAAP 103919	97	IAAP 103996, IAAP 99959
68	IAAP 103920, IAAP 103930	98	IAAP 99960, IAAP 103952
69	IAAP 103931, IAAP 103923	99	IAAP 103953, IAAP 103934
70	IAAP 103926, IAAP 103927	100	IAAP 103933, IAAP 103935
71	IAAP 103924, IAAP 103921	101	
72	IAAP 103922, IAAP 103925	102	
73	IAAP 103936, IAAP 103937	103	
74	IAAP 103938, IAAP 103929	104	
75	IAAP 103928, IAAP 103949	105	
76	IAAP 103950, IAAP 103951	106	
77	IAAP 103947, IAAP 103948	107	
78	IAAP 103975, IAAP 103969	108	
79	IAAP 103970, IAAP 103971	109	
80	IAAP 103972, IAAP 103974	110	
81	IAAP 103973, IAAP 103979	111	
82	IAAP 103978, IAAP 103976	112	
83	IAAP 103977, IAAP 103959	113	
84	IAAP 103957, IAAP 103958	114	
85	IAAP 103983, IAAP 103982	115	
86	IAAP 103984, IAAP 103967	116	
87	IAAP 103968, IAAP 103964	117	
88	IAAP 103963, IAAP 103965	118	
89	IAAP 103960, IAAP 103962	119	
90	IAAP 103961, IAAP 103966	120	

MB 7-6-07

COC No.: JA04172007-095

Task Team Members: Stewart, Boss

Sample ID: IAAP 99931

Station ID: IAAP 99931

Collection Date: 4/16/07

Collection Time: 1129

Property Name: IAAAP Lincl Area D

Sample Location: Area D

Northing (units): 92392.39

Easting (units): 690021.02

Elevation (units): N/A

Sample Type: Hand Grab

Sample Collection Method: Trowel

Sample Depth: 0-0.5'

Soil Type: silty clay

Rad Screen Instrument: N/A

Rad Screen Bkg. (cpm): N/A

Rad Screen (cpm): N/A

Comments: Parameter: Explosives
MS/MSD

Recorded by: Quentin Borgic

QA by: [signature]

Date: 6/14/07

[redacted]

COC No.: JA04172007-085

Task Team Members: Stewart, Boss

Sample ID: IAAP 99936

Station ID: IAAP 99936

Collection Date: 4/16/07

Collection Time: 1132

Property Name: IAAAP Lincl Area D

Sample Location: Area D

Northing (units): 92394.07

Easting (units): 692027.37

Elevation (units): N/A

Sample Type: Hand grab

Sample Collection Method: Auger

Sample Depth: 0-1

Soil Type: wet Brown / Dark Brown marble silty clay

Rad Screen Instrument: N/A

Rad Screen Bkg. (cpm): N/A

Rad Screen (cpm): N/A

Comments: Parameter: Explosives

Recorded by: Quentin Borgic

QA by: [signature]

Date: 6/14/07

COC No.: SA 04172007-085

Task Team Members: Stewart, Boss

Sample ID: IAAP 99937	Station ID: IAAP 99936
Collection Date: 4/16/07	Collection Time: 1136
Property Name: IAAAP Line 1 Area D	Sample Location: Area D
Northing (units): 92394.07	Easting (units): 692027.39
Elevation (units): N/A	Sample Type: Homo grab
Sample Collection Method: auger	Sample Depth: 1-2'
Soil Type: wet Dark Brown Silty clay	Rad Screen Instrument: N/A
Rad Screen Bkg. (cpm): N/A	Rad Screen (cpm): N/A

Comments: Perameter: Explosives

Recorded by: Quentina Borgie QA by: [signature] Date: 6/14/07

[redacted]

COC No.: SA 04172007-085

Task Team Members: Stewart, Boss

Sample ID: IAAP 99933	Station ID: IAAP 99933
Collection Date: 4/16/07	Collection Time: 1134
Property Name: IAAAP Line 1 Area D	Sample Location: Area D
Northing (units): 92393.22	Easting (units): 692014.24
Elevation (units): N/A	Sample Type: Homo grab
Sample Collection Method: trowel	Sample Depth: 0-0.5'
Soil Type: Brown Silty clay	Rad Screen Instrument: N/A
Rad Screen Bkg. (cpm): N/A	Rad Screen (cpm): N/A

Comments: Perameter: Explosives

Recorded by: Quentina Borgie QA by: [signature] Date: 6/14/07

COC No.: SA04172007-085

Task Team Members: Stewart, Boss

Sample ID: IAAP 99949

Station ID: IAAP 99949

Collection Date: 4/16/07

Collection Time: 1359

Property Name: IAAAP Line 1 Area D

Sample Location: Ditch

Northing (units): 92483.11

Easting (units): 691884.19

Elevation (units): N/A

Sample Type: Homo grab

Sample Collection Method: Trowel

Sample Depth: 0-0.5'

Soil Type: Brown Silty clay

Rad Screen Instrument: N/A

Rad Screen Bkg. (cpm): N/A

Rad Screen (cpm): N/A

Comments: Parameter: SVOCs

Recorded by: Quentina Barsie

QA by: [signature]

Date: 10/14/07

[redacted]

COC No.: SA04172007-085

Task Team Members: Stewart, Boss

Sample ID: IAAP 99950

Station ID: IAAP 99950

Collection Date: 4/16/07

Collection Time: 1405

Property Name: IAAAP Line 1 Area D

Sample Location: Pep 10

Northing (units): 92504.08

Easting (units): 691854.98

Elevation (units): N/A

Sample Type: Homo grab

Sample Collection Method: Trowel

Sample Depth: 0-0.5'

Soil Type: Silty clay Dark Brown

Rad Screen Instrument: N/A

Rad Screen Bkg. (cpm): N/A

Rad Screen (cpm): N/A

Comments: Parameter: SVOCs

MS/MSD

Recorded by: Quentina Barsie

QA by: [signature]

Date: 10/14/07

COC No.: SA04172007-095

Task Team Members: Stewart, Boss

IAAP Sample ID: 99944	IAAP Station ID: 99944
Collection Date: 4/16/07	Collection Time: 1413
Property Name: IAAAP Linel Area D	Sample Location: West of 1-82-53
Northing (units): 92388.37	Easting (units): 691972.36
Elevation (units): N/A	Sample Type: Homo grab
Sample Collection Method: Trowel	Sample Depth: 0.-0.5'
Soil Type: Brown Silty Clay	Rad Screen Instrument: N/A
Rad Screen Bkg. (cpm): N/A	Rad Screen (cpm): N/A

Comments: Perameter: SVOC

Recorded by: Quentina Borgic QA by: [signature] Date: 6/14/07

[redacted]

COC No.: SA04172007-085

Task Team Members: ~~99932~~ QB 4/23/07 Stewart, Boss

IAAP Sample ID: 99932	IAAP Station ID: 99932
Collection Date: 4/16/07	Collection Time: 1416
Property Name: IAAAP Linel Area D	Sample Location: Pep5
Northing (units): 92387.71	Easting (units): 692016.82
Elevation (units): N/A	Sample Type: Homo grab
Sample Collection Method: Trowel	Sample Depth: 0.-0.5'
Soil Type: Dark Brown Silty clay	Rad Screen Instrument: N/A
Rad Screen Bkg. (cpm): N/A	Rad Screen (cpm): N/A

Comments: Perameter: Explosives
MS/MSD

Recorded by: Quentina Borgic QA by: [signature] Date: 6/14/07

COC No.: SA 04172007-095

Task Team Members: Stewart, Boss

IAAP
Sample ID: 99946

IAAP
Station ID: 99946

Collection Date: 4/16/07

Collection Time: 1421

Property Name: IAAP Lined Area D

Sample Location: Pep 9

Northing (units): 92423.44

Easting (units): 691934.21

Elevation (units): N/A

Sample Type: Hand grab

Sample Collection Method: Trowel

Sample Depth: 0-0.5'

Soil Type: S. Hy clay

Rad Screen Instrument: N/A

Rad Screen Bkg. (cpm): N/A

Rad Screen (cpm): N/A

Comments: Parameter: SVOC's

Recorded by: Quentin Barsic

QA by:

Date: 6/14/07

[redacted]

COC No.: SA 04172007-095

Task Team Members: Stewart, Boss

IAAP
Sample ID: 99930

IAAP
Station ID: 99930

Collection Date: 4/16/07

Collection Time: 1428

Property Name: IAAP Lined Area C

Sample Location: Area C

Northing (units): 92492.77

Easting (units): 691811.29

Elevation (units): N/A

Sample Type: Hand grab

Sample Collection Method: Trowel

Sample Depth: 0-0.5'

Soil Type: 50/50 gravel Brown s. Hy clay

Rad Screen Instrument: N/A

Rad Screen Bkg. (cpm): N/A

Rad Screen (cpm): N/A

Comments: Parameter: TAL Metals

Recorded by: Quentin Barsic

QA by:

Date: 6/14/07

COC No.: SA 04172007-095

Task Team Members: STewart, Boss

IAAP Sample ID: 99929	IAAP Station ID: 99929
Collection Date: 4/16/07	Collection Time: 1430
Property Name: IAAAP Line 1 Area D	Sample Location: Pep 3
Northing (units): 92487.65	Easting (units): 691815.02
Elevation (units): N/A	Sample Type: Homo
Sample Collection Method: Trowel	Sample Depth: 0-0.5'
Soil Type: gravely silt	Rad Screen Instrument: N/A
Rad Screen Bkg. (cpm): N/A	Rad Screen (cpm): N/A

Comments: Perameter: TAL metal

MS/MSD

Recorded by: Quentina Borgie QA by: [signature] Date: 6/14/07

[redacted]

COC No.: SA 04172007-095

Task Team Members: Stewart, Boss

IAAP Sample ID: 99928	IAAP Station ID: 99928
Collection Date: 4/16/07	Collection Time: 1432
Property Name: IAAAP Line 1 Area D	Sample Location: Pep 3
Northing (units): 92485.81	Easting (units): 691809.48
Elevation (units): N/A	Sample Type: Homo grab
Sample Collection Method: Trowel	Sample Depth: 0-0.5'
Soil Type: gravely silt	Rad Screen Instrument: N/A
Rad Screen Bkg. (cpm): N/A	Rad Screen (cpm): N/A

Comments: Perameter: TAL metal

Dup/split

Recorded by: Quentina Borgie QA by: [signature] Date: 6/14/07

COC No.: SA 04172007-095

Task Team Members: Stewart, Boss

Sample ID: JAAP 99927	Station ID: JAAP 99927
Collection Date: 4/16/07	Collection Time: 1436
Property Name: JAAAP Lincl Area D	Sample Location: Pop 3
Northing (units): 691811.29	Easting (units): 92488.02
Elevation (units): N/A	Sample Type: Homo grab
Sample Collection Method: Trowel	Sample Depth: 0-0.5'
Soil Type: sand/clay mix	Rad Screen Instrument: N/A
Rad Screen Bkg. (cpm): N/A	Rad Screen (cpm): N/A

Comments: Parameter: metals

Recorded by: Quentin Borgie QA by: [signature] Date: 10/16/07

[redacted]

COC No.: SA04172007-085

Task Team Members: Stewart, Boss

Sample ID: JAAP 99953	Station ID: JAAP 99953
Collection Date: 4/16/07	Collection Time: 1444
Property Name: JAAAP Lincl Area D	Sample Location: Area D
Northing (units): 92443.83	Easting (units): 691815.83
Elevation (units): N/A	Sample Type: Homo grab
Sample Collection Method: Trowel	Sample Depth: 0-0.5
Soil Type: wet silty clay some gravel dark Brown	Rad Screen Instrument: N/A
Rad Screen Bkg. (cpm): N/A	Rad Screen (cpm): N/A

Comments: Parameter: SVOCs

Recorded by: Quentin Borgie QA by: [signature] Date: 10/16/07

COC No.: SA 04172007-085

Task Team Members: Stewart, Boss

IAAP	IAAP
Sample ID: 99951	Station ID: 99951
Collection Date: 4/16/07	Collection Time: 1451
Property Name: IAAAP Line1 Area D	Sample Location: Area D
Northing (units): 92383.87	Easting (units): 691887.23
Elevation (units): N/A	Sample Type: Homograb
Sample Collection Method: Trowel	Sample Depth: 0.-0.5'
Soil Type: Brown gravely clay	Rad Screen Instrument: N/A
Rad Screen Bkg. (cpm): N/A	Rad Screen (cpm): N/A

Comments: Parameter: SVOCs

Recorded by: Quentina Borgic QA by: [signature] Date: 6/14/07

[redacted]

COC No.: SA 04172007-085

Task Team Members: Stewart, Boss

IAAP	IAAP
Sample ID: 99952	Station ID: 99952
Collection Date: 4/16/07	Collection Time: 1453
Property Name: IAAAP Area D Line1	Sample Location: Area D
Northing (units): 92351.89	Easting (units): 691893.47
Elevation (units): N/A	Sample Type: Homo grab
Sample Collection Method: Trowel	Sample Depth: 0-0.5'
Soil Type: Dark Brown Silty clay	Rad Screen Instrument: N/A
Rad Screen Bkg. (cpm): N/A	Rad Screen (cpm): N/A

Comments: Parameter: SVOC

Recorded by: Quentina Borgic QA by: [signature] Date: 6/14/07

COC No.: SA 04172007-015

Task Team Members: Stewart, Boss

IAAP Sample ID: 99954	IAAP Station ID: 99954
Collection Date: 4/16/07	Collection Time: 1600
Property Name: IAAAP Lines Area D	Sample Location: Area D
Northing (units): 92400.05	Easting (units): 691827.15
Elevation (units): N/A	Sample Type: Homo grab
Sample Collection Method: Trowel	Sample Depth: 0-0.5'
Soil Type: Brown Silty Clay	Rad Screen Instrument: N/A
Rad Screen Bkg. (cpm): N/A	Rad Screen (cpm): N/A

Comments: Perameter: SVOCs

Recorded by: Quentina Borgie QA by: [signature] Date: 10/14/07

[redacted]

COC No.: SA 04172007-085

Task Team Members: Stewart, Boss

IAAP Sample ID: 99948	IAAP Station ID: 99948
Collection Date: 4/16/07	Collection Time: 1519
Property Name: IAAAP Lines Area D	Sample Location: Area D
Northing (units): 92235.25	Easting (units): 691980.56
Elevation (units): N/A	Sample Type: Homo grab
Sample Collection Method: Trowel	Sample Depth: 0-0.5'
Soil Type: Brown Silty clay trace gravel	Rad Screen Instrument: N/A
Rad Screen Bkg. (cpm): N/A	Rad Screen (cpm): N/A

Comments: Perameter: SVOCs

Recorded by: Quentina Borgie QA by: [signature] Date: 10/14/07

COC No.: SA04172007-015

Task Team Members: Stewart Boss

IAAP Sample ID: 99958	IAAP Station ID: 99958
Collection Date: 4/16/07	Collection Time: 1520
Property Name: IAAAP Line 1 Area D	Sample Location: grassy area
Northing (units): 92258.58	Easting (units): 591936.17
Elevation (units): N/A	Sample Type: Homo grab
Sample Collection Method: Trowel	Sample Depth: 0-0.5'
Soil Type: Brown S.Hy Clay	Rad Screen Instrument: N/A
Rad Screen Bkg. (cpm): N/A	Rad Screen (cpm): N/A

Comments: Parameter: SVOCs

Recorded by: Quantina Borgia QA by: [signature] Date: 6/14/07

[redacted]

COC No.: SA04172007-095

Task Team Members: Stewart, Boss

IAAP Sample ID: 99947	IAAP Station ID: 99947
Collection Date: 4/16/07	Collection Time: 1523
Property Name: IAAAP Line 1 Area D	Sample Location: grassy area
Northing (units): ~~92238.59~~ 92282.92 [illegible] 4/25/07	Easting (units): ~~591976.07~~ 591973.93 [illegible] 4/25/07
Elevation (units): N/A	Sample Type: Homograb
Sample Collection Method: Trowel	Sample Depth: 0.-0.5
Soil Type: sandy silt	Rad Screen Instrument: N/A
Rad Screen Bkg. (cpm): N/A	Rad Screen (cpm): N/A

Comments: Parameter: SVOCs

Recorded by: Quantina Borgia QA by: [signature] Date: 6/14/07

COC No.: SA04172007-095

Task Team Members: Stewart, Bose

IAAP Sample ID: 99945	IAAP Station ID: 99945
Collection Date: 4/16/07	Collection Time: 1525
Property Name: IAAAP Linel Area D	Sample Location: Base of stairs
Northing (units): 92352.76	Easting (units): 691960.61
Elevation (units): N/A	Sample Type: Homo grab
Sample Collection Method: Trowel	Sample Depth: 0 - 0.5'
Soil Type: Dark Brown Silty clay	Rad Screen Instrument: N/A
Rad Screen Bkg. (cpm): N/A	Rad Screen (cpm): N/A

Comments: Parameters: SVOC's

Recorded by: Quentina Borgie QA by: [signature] Date: 6/14/07

[redacted]

COC No.: SA04172007-015

Task Team Members: Stewart, Bose

IAAP Sample ID: 99957	IAAP Station ID: 99957
Collection Date: 4/16/07	Collection Time: 1534
Property Name: IAAAP Linel Area D	Sample Location: grassy area
Northing (units): 92243.32	Easting (units): 691898.56
Elevation (units): N/A	Sample Type: Homo grab
Sample Collection Method: Trowel	Sample Depth: 0 - 0.5'
Soil Type: Brown Silty clay	Rad Screen Instrument: N/A
Rad Screen Bkg. (cpm): N/A	Rad Screen (cpm): N/A

Comments: Parameter: SVOC

Recorded by: Quentina Borgie QA by: [signature] Date: 6/14/07

COC No.: SA 04172007-015

Task Team Members: Stewart, Ross

IAAP Sample ID: 99955

IAAP Station ID: 99955

Collection Date: 4/16/07

Collection Time: 1536

Property Name: IAAAP Line 1 Area D

Sample Location: next to AC

Northing (units): 92318.95

Easting (units): 691872.50

Elevation (units): N/A

Sample Type: Homo grab

Sample Collection Method: Trowel

Sample Depth: 0-0.5'

Soil Type: Silty clay

Rad Screen Instrument: N/A

Rad Screen Bkg. (cpm): N/A

Rad Screen (cpm): N/A

Comments: Parameter: SVOCs

Shallow concrete slab 2" below surface

Recorded by:

QA by:

Date: 6/14/07

[redacted]

COC No.: SA 04172007-015

Task Team Members: Stewart, Ross

IAAP Sample ID: 99956

IAAP Station ID: 99956

Collection Date: 4/16/07

Collection Time: 1608

Property Name: IAAAP Line 1 Area D

Sample Location: Ditch next to road

Northing (units): 92238.22

Easting (units): 691871.07

Elevation (units): N/A

Sample Type: 4/23/07 Homo grab

Sample Collection Method: Trowel

Sample Depth: 0-0.5'

Soil Type: Silty clay trace gravel

Rad Screen Instrument: N/A

Rad Screen Bkg. (cpm): N/A

Rad Screen (cpm): N/A

Comments: Parameter: SVOC's

Recorded by: Quantice Bergie

QA by:

Date: 6/14/07

COC No.: SA0417 2007-015

Team Members: Stewart, Boss

IAAP
Sample ID: 100103

IAAP
Station ID: 100103

Collection Date: 4/16/07

Collection Time: 1640

Property Name: IAAAP Lined Area C

Sample Location: grassy area

Northing (units): 92673.66

Easting (units): 691732.21

Elevation (units): N/A

Sample Type: Home grab

Sample Collection Method: Trowel

Sample Depth: 0-0.5'

Soil Type: Brown silty clay

Rad Screen Instrument: N/A

Rad Screen Bkg. (cpm): N/A

Rad Screen (cpm): N/A

Comments: SVOCs

Recorded by: Quentina Borgie

QA by: [signature]

Date: 10/14/07

[redacted]

COC No.: SA0417 2007-015

Team Members: Stewart, Boss

IAAP
Sample ID: 100104

IAAP
Station ID: 100104

Collection Date: 4/16/07

Collection Time: 1644

Property Name: IAAAP Lined Area C

Sample Location: grassy area

Northing (units): 92651.56

Easting (units): 691734.07

Elevation (units): N/A

Sample Type: Home grab

Sample Collection Method: Trowel

Sample Depth: 0-0.5'

Soil Type: Brown silty clay trace gravel

Rad Screen Instrument: N/A

Rad Screen Bkg. (cpm): N/A

Rad Screen (cpm): N/A

Comments: SVOC's

Recorded by: Quentina Borgie

QA by: [signature]

Date: 10/14/07

COC No.: SA 04172007-015

Task Team Members: Stewart Boss

Sample ID: IAAP 100105	Station ID: IAAP 100105
Collection Date: 4/16/07	Collection Time: 1647
Property Name: IAAAP Line 1 Area C	Sample Location: next to tracks
Northing (units): 92663.06	Easting (units): 691740.39
Elevation (units): N/A	Sample Type: Homo grab
Sample Collection Method: trowel	Sample Depth: 0-0.5'
Soil Type: Brown silty clay trace gravel	Rad Screen Instrument: N/A
Rad Screen Bkg. (cpm): N/A	Rad Screen (cpm): N/A

Comments: SVOC's

Recorded by: Quentina Borgie QA by: [signature] Date: 6/14/07

[redacted]

COC No.: SA-04272007-015

Task Team Members: Stewart

Sample ID: IAAP 101775	Station ID: IAAP 101775
Collection Date: ~~1500~~ 4/24/07	Collection Time: 1500
Property Name: IAAAP West Burn Pad S. of road	Sample Location: Next to road 507
Northing (units): 91841.00	Easting (units): 693755.44
Elevation (units): N/A	Sample Type: Homo grab
Sample Collection Method: Auger	Sample Depth: 0-0.5'
Soil Type: Brown silty gravel	Rad Screen Instrument: N/A
Rad Screen Bkg. (cpm): N/A	Rad Screen (cpm): N/A

Comments: Ferameter: E, m

Loc 507

Recorded by: Quentina Borgie QA by: Gary Kentzburg Date: 5/23/07

COC No.: SA-04272007-015 chem
SA-04272007-01H rad

Team Members: Stewart

Sample ID: IAAP01776 Station ID: IAAP01775

Collection Date: 4/24/07 Collection Time: 1530

Property Name: IAAAP W. Burn Pad S. of Road Sample Location: next to road 507

Northing (units): 91841.00 Easting (units): 693755.44

Elevation (units): N/A Sample Type: Homo grab

Sample Collection Method: Auger Sample Depth: 4'-5'

Soil Type: Brown S. Hy Clay Rad Screen Instrument: 44-9 "E"
44-10 "m"

Rad Screen Bkg. (cpm): 55/8620 Rad Screen (cpm): 69/7493

Comments: Perameter: E, M, J, Du
Loc 507 gamma spec

Recorded by: Quentina Borgio QA by: G. Neutzling Date: 5/23/07

COC No.: SA-04272007-015

Team Members: Stewart

Sample ID: IAAP01781 Station ID: IAAP01781

Collection Date: 4/24/07 Collection Time: 1553

Property Name: IAAAP W. Burn Pad S of Road Sample Location: ~30 ft From Rd

Northing (units): 91839.35 Easting (units): 693763.15

Elevation (units): N/A Sample Type: Homo grab

Sample Collection Method: Auger Sample Depth: 0 - 0.5'

Soil Type: dark brown S. Hy clay trace gravel CL Rad Screen Instrument: 44-9 "E"
44-10 "m"

Rad Screen Bkg. (cpm): 55 cpm/7750 Rad Screen (cpm): 62/8650

Comments: Perameter: E, m
Loc 510

Recorded by: Quentina Borgio QA by: G. Neutzling Date: 5/23/07

COC No.: SA-04272007-015 chem
SA-04272007-01H rad

Task Team Members: Stewart/Boss

Sample ID: IAAP 101784 | Station ID: IAAP 101781

Collection Date: 4/24/07 | Collection Time: 1620

Property Name: WBPS | Sample Location: 510

Northing (units): 91839.35 | Easting (units): 693763.15

Elevation (units): NA | Sample Type: grab

Sample Collection Method: HAND AUGER | Sample Depth: 0.5-1.0 ft

Soil Type: dark brown silty CLAY, trace sand, trace brick, trace mortar, low plasticity, moist CL (FILL) | Rad Screen Instrument: 4419 & 4410 F m

Rad Screen Bkg. (cpm): 55/7750 | Rad Screen (cpm): 64/8802

Comments: E, MS, DU
Loc 510 — gamma spec

Recorded by: G. Neutzling | QA by: G. Neutzling | Date: 5/23/07

COC No.: SA-04272007-015

Task Team Members: Stewart/Neutzling

Sample ID: IAAP 101785 | Station ID: IAAP 101785

Collection Date: 4/24/07 | Collection Time: 1643

Property Name: WBPS | Sample Location: 512

Northing (units): 91840.4 | Easting (units): 693791.14

Elevation (units): NA | Sample Type: homograb

Sample Collection Method: Hand Auger | Sample Depth: 0-0.5 ft

Soil Type: Brown silty clay | Rad Screen Instrument: N/A

Rad Screen Bkg. (cpm): N/A | Rad Screen (cpm): N/A

Comments: E+M

* SEE PG. 19 for Lower intervals @ this LOCATION
Loc 512

see pg 19 for subsurface sample.

Recorded by: O Boss | QA by: G Neutzling | Date: 5/23/07

COC No.: SA-04272007-015

Team Members: Boss / Borbic

Sample ID: IAAP101777 Station ID: IAAP101777

Collection Date: 4-24-07 Collection Time: ~~1655~~ 4-24-07 1615

Property Name: WBPS Sample Location: 15 ft from BUILDING

Northing (units): 91817.31 Easting (units): 693744.6

Elevation (units): N/A Sample Type: Homo GRAB

Sample Collection Method: HAND AUGER Sample Depth: 0-0.5 ft

Soil Type: BROWN SILTY w/ Bricks + Rocks Rad Screen Instrument: 44-9 "B" 44-10 "M"

Rad Screen Bkg. (cpm): 57 / 8201 Rad Screen (cpm): 62 / 8924

Comments: 508 LOCATION / EX + METALS

Recorded by: [signature] QA by: [signature] Date: 5/23/07

[redacted]

COC No.: SA-04272007-015 chem
SA-04272007-01H rad

Team Members: Boss / Borbic

Sample ID: IAAP101778 Station ID: IAAP101777

Collection Date: 4-24-07 Collection Time: 1655

Property Name: WBPS Sample Location: 508

Northing (units): 91817.31 Easting (units): 693744.6

Elevation (units): N/A Sample Type: Homo GRAB

Sample Collection Method: HAND AUGER Sample Depth: 1.0-2.0 ft

Soil Type: BROWN SILTY CLAY Rad Screen Instrument: 44-9 "B" 44-10 "M"

Rad Screen Bkg. (cpm): 57 / 8201 Rad Screen (cpm): 65 / 9130

Comments: EX, METALS, DU, SVOC
LOC 508 gamma spec

Recorded by: [signature] QA by: [signature] Date: 5/23/07

COC No.: SA-04272007-015

Task Team Members: BOSS / BORBIC

Sample ID: IAAP101815 | Station ID: IAAP101815

Collection Date: 4-24-07 | Collection Time: 1711

Property Name: WBPS | Sample Location: 530

Northing (units): 91786.27 | Easting (units): 693753.89

Elevation (units): N/A | Sample Type: HOMO GRAB

Sample Collection Method: HAND AUGER | Sample Depth: 0-0.5 ft

Soil Type: DARK BROWN SILTY CLAY | Rad Screen Instrument: 44-9 "E"
44-60 "M"

Rad Screen Bkg. (cpm): N/A | Rad Screen (cpm): N/A

Comments: LOC 530 E & M

Recorded by: [signature] | QA by: [signature] | Date: 5/23/07

[redacted]

COC No.: SA-04272007-015 ~~chrome~~

Task Team Members: BOSS / BORBIC

Sample ID: IAAP101816 | Station ID: IAAP101815

Collection Date: 4-24-07 | Collection Time: ~~1522~~ 1722

Property Name: WBPS | Sample Location: ~~WBPS~~ 4-24-07 LOC 530

Northing (units): 91786.27 | Easting (units): 693753.87

Elevation (units): N/A | Sample Type: Homo Grab

Sample Collection Method: HAND AUGER | Sample Depth: 0.5 - ~~2.0~~ 1.5

Soil Type: DARK BROWN SILTY CLAY | Rad Screen Instrument: 44-9

Rad Screen Bkg. (cpm): N/A | Rad Screen (cpm): N/A

Comments: SAMPLE TAKEN JUST ABOVE NATIVE SOIL
E, M
LOC 530

Recorded by: [signature] | QA by: [signature] | Date: 5/23/07

COC No.: SA-04272007-01S chem

Task Team Members: Stewart, Neutzling SA-04272007-01H rad

Sample ID: IAAP101786 Station ID: IAAP101785

Collection Date: 4-24-07 Collection Time: 1720

Property Name: WBPS Sample Location: 512

Northing (units): 91840.4 Easting (units): 693791.14

Elevation (units): N/A Sample Type: Homo Grab

Sample Collection Method: HAND AUGER Sample Depth: 2.2-2.9ft

Soil Type: DARK BROWN SILTY CLAY Rad Screen Instrument: 44-9 "E" 44-10 "M"

Rad Screen Bkg. (cpm): 55/8620 Rad Screen (cpm): 67/6062

Comments: E, M, + S DU

Loc 512 gamma spec

Recorded by: [signature] QA by: G. Neutzling Date: 5/23/07

[redacted]

COC No.: SA-04272007-01S

Task Team Members: Borgic

Sample ID: IAAP101761 Station ID: IAAP101761

Collection Date: 4125107 Collection Time: 0812761

Property Name: IAAAP W. Burn Pad S. of Road Sample Location: 500

Northing (units): 91846.7 Easting (units): 693908.02

Elevation (units): N/A Sample Type: Homograb

Sample Collection Method: Auger Sample Depth: 0-0.5'

Soil Type: Brown with orange mottles Silty clay Rad Screen Instrument: ~~44-9 E~~ ~~44-10 M~~ QB 4125107

Rad Screen Bkg. (cpm): N/A Rad Screen (cpm): N/A

Comments: Explosives & TAL metals

Recorded by: Q. Borgic QA by: G. Neutzling Date: 5/23/07

COC No.: SA-04272007-01S chem
SA-04272007-01H rad

Task Team Members: Borgic

Sample ID: IAAP 101762 | Station ID: IAAP 101761

Collection Date: 4/25/07 | Collection Time: 0820

Property Name: IAAAP W. Burn Pad S. of Rd | Sample Location: 500

Northing (units): 91846.7 | Easting (units): 693908.02

Elevation (units): N/A | Sample Type: Homo grab

Sample Collection Method: Auger | Sample Depth: 1'-2'

Soil Type: Brown silty clay with orange & gray mottles | Rad Screen Instrument: 44-9 E, 44-10 [illegible]

Rad Screen Bkg. (cpm): 32/5762 | Rad Screen (cpm): 64/6805

Comments: E, M, S, Du
gamma spec

Recorded by: Q Borgic | QA by: G. Neutzling | Date: 5/23/07

[redacted]

COC No.: SA-04272007-01S ~~chem~~
~~SA-04272007~~
[illegible] 5/23/07

Task Team Members: BORGIC

Sample ID: IAAP 101763 | Station ID: IAAP101763

Collection Date: 4-25-07 | Collection Time: 0930

Property Name: WBPS | Sample Location: 501

Northing (units): 91827~~8.5~~ 3.9 | Easting (units): 693926.~~56~~ .91

[illegible] 5/23/07 location was moved in field after this was recorded

[illegible] 5/23/07

Elevation (units): N/A | Sample Type: HOMO GRAB

Sample Collection Method: HAND AUGER | Sample Depth: 0-0.5

Soil Type: DARK BROWN SILTY CLAY W/ ORGANIC MATTER | Rad Screen Instrument: N/A

Rad Screen Bkg. (cpm): N/A | Rad Screen (cpm): N/A

Comments: E, M, S

Recorded by: [illegible] | QA by: G. Neutzling | Date: 5/23/07

COC No.: SA-04272007-01S chem
SA-04272007-01H rad

Task Team Members: Borgic

Sample ID: IAAP 101764 | Station ID: IAAP101763

Collection Date: 4/25/07 | Collection Time: 1003

Property Name: IAAAP WBP South of Rd | Sample Location: 501

Northing (units): 918 ~~2805~~ 3.9 (GB 4/25/07) | Easting (units): 693926.~~55~~ 91 (Gmm 5/23/07)

Elevation (units): N/A | Sample Type: Homo grab

Sample Collection Method: Auger | Sample Depth: 1"-2'

Soil Type: Redish brown silt clay | Rad Screen Instrument: 449 E 4410 M

Rad Screen Bkg. (cpm): 32/5762 | Rad Screen (cpm): 68/6357

Comments: E, M, S, Du
gamma spec

Recorded by: Q Borgic | QA by: G Nentzling | Date: 5/23/07

[redacted]

COC No.: SA-04272007-015

Task Team Members: STEWART

Sample ID: IAAP101765 | Station ID: IAAP101765

Collection Date: 4-25-07 | Collection Time: 0935

Property Name: WB | Sample Location: 502

Northing (units): 9183 ~~6.55~~ 5.35 (Gmm 5/23/07) | Easting (units): 69393 ~~1.81~~ 4.45 (Gmm 5/23/07)

Elevation (units): N/A | Sample Type: Homo GRAB

Sample Collection Method: HAND AUGER | Sample Depth: 0-0.5 Ft

Soil Type: BROWN SILTY CLAY | Rad Screen Instrument: N/A

Rad Screen Bkg. (cpm): N/A | Rad Screen (cpm): N/A

Comments: E, M, S

location was moved in the field after this was recorded.

Recorded by: [signature] | QA by: G Nentzling | Date: 5/23/07

COC No.: SA-04272007-015 chem
SA-04272007-01H rad

Task Team Members: Stewart

Sample ID: IAAP101766 | Station ID: IAAP101765

Collection Date: 4/25/07 | Collection Time: 1018

Property Name: IAAP WBP S. of Road | Sample Location: 502

Northing (units): 9183~~6.55~~ 5.35 JMW 5/23/07 | Easting (units): 69393~~1.81~~ 4.45 JMW 5/23/07

Elevation (units): N/A | Sample Type: Homograb

Sample Collection Method: Auger | Sample Depth: 2'-3'

see note on previous page bottom.

Soil Type: Y. Brown Silty clay | Rad Screen Instrument: 44-9 'E' 44-10 'M'

Rad Screen Bkg. (cpm): 32/5762 | Rad Screen (cpm): 48/6134

Comments: Explosives, TAL metals, SVOCs, Du
gamma spec

Recorded by: Q Borris | QA by: G. Nentzling | Date: 5/23/07

[redacted]

COC No.:

Task Team Members: Quentina

Sample ID: IAAP101807 | Station ID: IAAP101807

Collection Date: 4/25/07 | Collection Time:

Property Name: WBPS | Sample Location: 526

Northing (units): ~~6~~ 91851.58 QB 4/25/07 | Easting (units): 693875.32

Elevation (units): | Sample Type: grab homo

Sample Collection Method: Hand Auger JMW 4/26/07 | Sample Depth: 0.0-0.5 ft

Soil Type: | Rad Screen Instrument:

Rad Screen Bkg. (cpm): | Rad Screen (cpm):

Comments:

Recorded by: G. Nentzling | QA by: | Date:

COC No.:

Task Team Members: Quentin

Sample ID: IAAP101808 Station ID: IAAP 101807

Collection Date: 4/25/07 Collection Time: 0851

Property Name: WBPS Sample Location: 526

Northing (units): 91755.91 Easting (units): 693729.87

Elevation (units): NA Sample Type: grab homo

Sample Collection Method: Auger Sample Depth: 1.0-2.0 ft

Soil Type: Rad Screen Instrument:

Rad Screen Bkg. (cpm): Rad Screen (cpm):

Comments:

Recorded by: G Nentzling QA by: Date:

[redacted]

COC No.: SA-04272007-015

Task Team Members: T. Stewart

Sample ID: IAAP101807 Station ID: IAAP 101807

Collection Date: 4/25/07 Collection Time: 0825

Property Name: WBPS Sample Location: 526

Northing (units): 91851.58 Easting (units): 693875.32

Elevation (units): NA Sample Type: Homo grab

Sample Collection Method: Hand auger Sample Depth: 0.0-0.5 ft

Soil Type: dark brown silty clayey SILT Rad Screen Instrument: NA

Rad Screen Bkg. (cpm): NA Rad Screen (cpm): NA

Comments: Explosives & TAL metals

Recorded by: Gary Nentzling QA by: Date: 5/24/07

COC No.: SA-04272007-015

Task Team Members: D. Stewart

Sample ID: IAAP101808 | Station ID: IAAP101807

Collection Date: 4/25/07 | Collection Time: 0851

Property Name: WBPS | Sample Location: 526

Northing (units): 91851.58 | Easting (units): 693875.32

Elevation (units): NA | Sample Type: Homo grab

Sample Collection Method: Hand Auger | Sample Depth: 1.0-2.0 ft

Soil Type: dark brown clayey SILT and medium brown silty CLAY ML to CL | Rad Screen Instrument: 44-9 E & 44-10 M

Rad Screen Bkg. (cpm): NA | Rad Screen (cpm): NA

Comments: Explosives, TAL metals

Recorded by: G Neutzling | QA by: Damon [illegible] | Date: 5/24/07

[redacted]

COC No.: SA-04272007-015

Task Team Members: Boss

Sample ID: IAAP101799 | Station ID: IAAP101799

Collection Date: 4/25/07 | Collection Time: 1517

Property Name: IAAAP WBP SOFRA | Sample Location: 519

Northing (units): 91835.82 | Easting (units): 693923.21

Elevation (units): N/A | Sample Type: Homo grab

Sample Collection Method: Auger | Sample Depth: 0-0.5

Soil Type: Brown silty clay | Rad Screen Instrument: NA

Rad Screen Bkg. (cpm): NA | Rad Screen (cpm): NA

Comments: Explosives

Recorded by: Q Bergie | QA by: G Neutzling | Date: 5/23/07

COC No.: SA-04272007-015

Task Team Members: Boss

Sample ID: IAAP101800 | Station ID: IAAP101799

Collection Date: 4/25/07 | Collection Time: 1526

Property Name: IAAAP WBP 5 of Rd | Sample Location: 519

Northing (units): 91835.82 | Easting (units): 693923.21

Elevation (units): NA | Sample Type: Homo grab

Sample Collection Method: Auger | Sample Depth: 2-2.5'

Soil Type: Mix Brown/orange & lt clay | Rad Screen Instrument: NA

Rad Screen Bkg. (cpm): NA | Rad Screen (cpm): NA

Comments: Explosives

Recorded by: Q Borsig | QA by: [signature] | Date: 5/23/07

[redacted]

COC No.: SA-04272007-025

Task Team Members: D. Stewart

Sample ID: IAAP 101801 | Station ID: IAAP 101801

Collection Date: 4/24/07 | Collection Time: 15:20

Property Name: WBPS | Sample Location: 520

Northing (units): 91832.24 | Easting (units): 693926.15

Elevation (units): NA | Sample Type: Homo grab

Sample Collection Method: Hand Auger | Sample Depth: 0.0 - 0.5 ft

Soil Type: med brown silty clay trace gravel trace roots (FILL) | Rad Screen Instrument: NA

Rad Screen Bkg. (cpm): NA | Rad Screen (cpm): NA

Comments:
Explosives

Recorded by: [signature] | QA by: Damon [signature] | Date: 5/24/07

COC No.: SA-04272007-025

Task Team Members: D. Stewart

Sample ID: IAAP101802 | Station ID: IAAP101802

Collection Date: 4/25/07 | Collection Time: 15:45

Property Name: WBPS | Sample Location: 520

Northing (units): 91832.24 | Easting (units): 693926.15

Elevation (units): NA | Sample Type: Homograb

Sample Collection Method: Auger | Sample Depth: 1-2'

Soil Type: Clay - mottled yellowish brown trace silt + sand | Rad Screen Instrument: NA

Rad Screen Bkg. (cpm): NA | Rad Screen (cpm): NA

Comments: Explosives

MS/MSD

Recorded by: Gary Nentzling | QA by: [illegible] | Date: 5/24/07

[redacted]

COC No.: SA-04272007-025

Task Team Members: Boos

Sample ID: IAAP101805 | Station ID: IAAP101805

Collection Date: 4/25/07 | Collection Time: 1537

Property Name: IAAAP WBP S of RR | Sample Location: 5/522

Northing (units): 91832.0 | Easting (units): 693918.18

Elevation (units): NA | Sample Type: Homograb

Sample Collection Method: Auger | Sample Depth: 0-0.5'

Soil Type: Silty clay loam | Rad Screen Instrument: NA

Rad Screen Bkg. (cpm): NA | Rad Screen (cpm): NA

Comments: Explosives

Recorded by: Q Borgie | QA by: G. Nentzling | Date: 5/23/07

COC No.: SA-04272007-02S

Task Team Members: Boss

Sample ID: IAAP 101806 | Station ID: IAAP 101805

Collection Date: 4/25/07 | Collection Time: 1547

Property Name: IAAP WBP 5 of Rd | Sample Location: 235/522

Northing (units): 91832.0 | Easting (units): 693918.18

Elevation (units): NA | Sample Type: Homograb

Sample Collection Method: Auger | Sample Depth: 1-1.5'

Soil Type: Brown Silty clay, some orange clay | Rad Screen Instrument: NA

Rad Screen Bkg. (cpm): NA | Rad Screen (cpm): NA

Comments: Explosives

Recorded by: G Borsic | QA by: G. Rentzling | Date: 5/23/07

[redacted]

COC No.: SA-04272007-02S

Task Team Members: Boss

Sample ID: IAAP 101803 | Station ID: IAAP 101803

Collection Date: 4/25/07 | Collection Time: 1355

Property Name: IAAP WBP 5 of Rd | Sample Location: 234/521

Northing (units): 91826.057 | Easting (units): 693923.0

Elevation (units): NA | Sample Type: Homograb

Sample Collection Method: Auger | Sample Depth: 0-0.5'

Soil Type: Med Brown Silty clay | Rad Screen Instrument: NA

Rad Screen Bkg. (cpm): NA | Rad Screen (cpm): NA

Comments: Explosives

Recorded by: G Borsic | QA by: G. Rentzling | Date: 5/23/07

COC No.: SA-04272007-025

Task Team Members: Boss

Sample ID: IAAP101803 4 (QB 4/25/07) | Station ID: IAAP 101803

Collection Date: 4/25/07 | Collection Time: 1603

Property Name: IAAAP WBP S. of Rd | Sample Location: 2341521

Northing (units): 91826.057 | Easting (units): 693923.0

Elevation (units): NA | Sample Type: Homograb

Sample Collection Method: Auger | Sample Depth: 1-1.5'

Soil Type: DK yellowish Brown Silty clay | Rad Screen Instrument: NA

Rad Screen Bkg. (cpm): NA | Rad Screen (cpm): NA

Comments: Explosives

Recorded by: Q Borgie | QA by: G. Nentzling | Date: 5/23/07

[redacted]

COC No.: SA-04272007-025 chem
SA-04272007-01X split ch

Task Team Members: Boss Stewart

Sample ID: IAAP 101797 | Station ID: IAAP 101797

Collection Date: 4/25/07 | Collection Time: 1619

Property Name: IAAAP WBP S of Rd | Sample Location: 2371518

Northing (units): 91832.915 | Easting (units): 693921.695

Elevation (units): NA | Sample Type: Homograb

Sample Collection Method: Auger | Sample Depth: 0-0.5

Soil Type: Med Brown Silty clay | Rad Screen Instrument: NA

Rad Screen Bkg. (cpm): NA | Rad Screen (cpm): NA

Comments: Explosives
Split Dup

Recorded by: Q Borgie | QA by: G. Nentzling | Date: 5/23/07

COC No.: SA-04272007-025

Task Team Members: Boss Stewart

Sample ID: IAAP 101798 | Station ID: IAAP 101797

Collection Date: 4/25/07 | Collection Time: 1518

Property Name: IAAAP WBP 5 of Rd | Sample Location: 237/518

Northing (units): 91892.915 | Easting (units): 693921.695

Elevation (units): NA | Sample Type: Homograb

Sample Collection Method: Auger | Sample Depth: 1-1.5'

Soil Type: mix Brown silt clay / yellow Brown | Rad Screen Instrument: NA

Rad Screen Bkg. (cpm): NA | Rad Screen (cpm): NA

Comments: Explosives

Recorded by: Q Borgie | QA by: G. Nentzling | Date: 5/23/07

[redacted]

COC No.: SA-04272007-025

Task Team Members: Dan Boss

Sample ID: IAAP 101819 | Station ID: IAAP 101819

Collection Date: 4/26/07 | Collection Time: 0818

Property Name: IAAP-WBPS | Sample Location: 523 Sed loc. along creek

Northing (units): 91852.96 | Easting (units): 694010.45

Elevation (units): NA | Sample Type: grab homo

Sample Collection Method: trowel | Sample Depth: 0.0-0.5 ft

Soil Type: brown medium sand, trace fine gravel, trace silt. — SP | Rad Screen Instrument: NA

Rad Screen Bkg. (cpm): NA | Rad Screen (cpm): NA

Comments: 523 EM&S

Recorded by: Gary M Nentzling | QA by: ~~G. Nentzling~~ Date: ~~5/23/07~~

Damon Stewart 5/24/07

COC No.: SA-04272007-025

Task Team Members: Dan Bosi

Sample ID: IAAP101820 | Station ID: IAAP101820

Collection Date: 4/26/07 | Collection Time: 0834

Property Name: IAAP - WBPS | Sample Location: 524 Confluence of Tributary & Sugar Creek?

Northing (units): 91821.27 | Easting (units): 694001.46

Elevation (units): NA | Sample Type: grab homo

Sample Collection Method: trowel | Sample Depth: 0.0-0.5

Soil Type: CLAY, dark brown, some silt, little sand, trace roots - CL | Rad Screen Instrument: NA

Rad Screen Bkg. (cpm): NA | Rad Screen (cpm): NA

Comments:
Analysis: E, M & S

Recorded by: Gary Nentzling | QA by: Damon Hand | Date: 5/24/07

[redacted]

COC No.: SA-04272007-025

Task Team Members: Dan Bosi

Sample ID: IAAP101821 | Station ID: IAAP101821

Collection Date: 4/26/07 | Collection Time: 0812

Property Name: IAAP-WBPS | Sample Location: 525 Sed.

Northing (units): 91779.00 | Easting (units): 694047.69

Elevation (units): NA | Sample Type: Homo grab

Sample Collection Method: trowel | Sample Depth: 0.0-0.5 ft

Soil Type: Brown silty SAND, trace roots | Rad Screen Instrument: NA

Rad Screen Bkg. (cpm): NA | Rad Screen (cpm): NA

Comments:
Analysis: E MS

Recorded by: Gary Nentzling | QA by: Damon Hand | Date: 5/25/07

COC No.: SA-04272007-025

Task Team Members: Dan Boss

Sample ID: IAAP101771 | Station ID: IAAP101771

Collection Date: 4/26/07 | Collection Time: 0850

Property Name: IAAP WBPS | Sample Location: 505

Northing (units): 91848.45 | Easting (units): 693987.8

Elevation (units): NA | Sample Type:

Sample Collection Method: Hand Auger | Sample Depth: 0.0-0.5 ft

Soil Type: med brown silty Clay, trace sand to roots / L CL | Rad Screen Instrument: NA

Rad Screen Bkg. (cpm): NA | Rad Screen (cpm): NA

Comments:
Analysis: E & M

Recorded by: Gary Hentzling | QA by: Darron Sherrod | Date: 5/25/07

[redacted]

COC No.: SA-04272007-025 chem
SA-04272007-01H rad

Task Team Members: Dan Boss

Sample ID: IAAP101772 | Station ID: IAAP101771

Collection Date: 4/26/07 | Collection Time: 0918

Property Name: IAAP - WBPS | Sample Location: 505

Northing (units): 91848.45 | Easting (units): 693987.8

Elevation (units): NA | Sample Type: homo grab

Sample Collection Method: Hand Auger | Sample Depth: 1.0-2.3 ft

Soil Type: CLAY, med brown, some silt, trace sand, trace to little weathered limestone pieces 1/2" to 3 inches, mod plastic, moist - CL | Rad Screen Instrument: 44-9 & 44-10

Rad Screen Bkg. (cpm): 35cpm/5114 | Rad Screen (cpm): 44/6060

Comments:
Analysis: S, E, M, DU
gamma spec

Recorded by: Gary Hentzling | QA by: Darron Sherrod | Date: 5/25/07

COC No.: SA-04272007-02S

Task Team Members: Boss

Sample ID: IAAP 101767 | Station ID: IAAP 101767

Collection Date: 4/26/07 | Collection Time: 0910

Property Name: IAAP WBP S. of Rd | Sample Location: 503

Northing (units): 91829.2 | Easting (units): 693955.26

Elevation (units): NA | Sample Type: Homograb

Sample Collection Method: Auger | Sample Depth: 0-0.5'

Soil Type: Dark yellowish Brown | Rad Screen Instrument: NA

Rad Screen Bkg. (cpm): NA | Rad Screen (cpm): NA

Comments: E, M, S

Recorded by: Q Borgie | QA by: G. Neutzling | Date: 5/23/07

[redacted]

COC No.: SA-04272007-02S chem
SA-04272007-01H rad

Task Team Members: Boss

Sample ID: IAAP 101768 | Station ID: IAAP 101767

Collection Date: 4/26/07 | Collection Time: 0915

Property Name: IAAP WBP S of Rd | Sample Location: 503

Northing (units): 91829.2 | Easting (units): 693955.26

Elevation (units): NA | Sample Type: Homograb

Sample Collection Method: Auger | Sample Depth: 0.5-1'

Soil Type: Yellowish Brown | Rad Screen Instrument: 44.9 E
44.10 M

Rad Screen Bkg. (cpm): 35 / ~~451~~ 5114 (QD 4/26/07) | Rad Screen (cpm): 77/5737

Comments: E, M, S, Du gamma spec & alpha spec

Recorded by: Q Borgie | QA by: G. Neutzling | Date: 5/23/07

COC No.: SA-04272007-02S

Task Team Members: Stewart

Sample ID: IAAP 101773 | Station ID: IAAP 101773

Collection Date: 4/26/07 | Collection Time: 0916

Property Name: IAAP WBP S of Rd | Sample Location: 506

Northing (units): 91837.24 | Easting (units): ~~94~~ 693989.59

Elevation (units): NA | Sample Type: Hand grab

Sample Collection Method: Auger | Sample Depth: 0-0.5'

Soil Type: Brown S. H. clay | Rad Screen Instrument: NA

Rad Screen Bkg. (cpm): NA | Rad Screen (cpm): NA

Comments: EMS

Recorded by: Q Borsic | QA by: [signature] | Date: 5/23/07

[redacted]

COC No.: SA-04272007-02S chem
SA-04272007-01H rad

Task Team Members: Stewart

Sample ID: IAAP 101774 | Station ID: IAAP101773

Collection Date: 4/26/07 | Collection Time: 0957

Property Name: IAAP WBP S. of Rd | Sample Location: 506

Northing (units): 91837.24 | Easting (units): 693989.59

Elevation (units): NA | Sample Type: Hand grab

Sample Collection Method: Auger | Sample Depth: 2-2.4'

Soil Type: Brown Silty clay | Rad Screen Instrument: 44.9 E
44.10 M

Rad Screen Bkg. (cpm): 35/5114 | Rad Screen (cpm): 41/5615

Comments: E, M, S, Du gamma spec

Recorded by: Q Borsic | QA by: [signature] | Date: 5/23/07

COC No.: SA-04272007-025

Task Team Members: Boss

Sample ID: IAAP 101769 | Station ID: IAAP 101769

Collection Date: 4/26/07 | Collection Time: 1000

Property Name: IAAP WBP SOF RA | Sample Location: 504

Northing (units): 91839.35 | Easting (units): 693961.55

Elevation (units): NA | Sample Type: Homo grab

Sample Collection Method: Auger | Sample Depth: 0-0.5'

Soil Type: M. Brown silty clay | Rad Screen Instrument: NA

Rad Screen Bkg. (cpm): NA | Rad Screen (cpm): NA

Comments: Explosives
TAL metals

Recorded by: O Borris | QA by: G. Nentzling | Date: 5/23/07

[redacted]

COC No.: SA-04272007-035 chem
SA-04272007-01H rad

Task Team Members: Boss

Sample ID: IAAP 101770 | Station ID: IAAP 101769

Collection Date: 4/26/07 | Collection Time: 1013

Property Name: IAAP WBP SOF RA | Sample Location: 504

Northing (units): 91839.35 | Easting (units): 693961.55

Elevation (units): NA | Sample Type: Homograb

Sample Collection Method: Auger | Sample Depth: 0.5'-1'

Soil Type: M Brown - DK Yellow Brown silty clay trace gravel | Rad Screen Instrument: 44.9 E 44.10 M

Rad Screen Bkg. (cpm): 35 / 5114 | Rad Screen (cpm): 43 / 5596

Comments: Explosives, TAL metals, SVOC, BH
gamma spec

Recorded by: O Borris | QA by: G Nentzling | Date: 5/23/07

COC No.: SA-04272007-035

Task Team Members: Stewart

Sample ID: IAAP 101793 | Station ID: IAAP101793

Collection Date: 4/26/07 | Collection Time: 1035

Property Name: IAAAP WBP 5 of Rd | Sample Location: 516

Northing (units): 91834.8 | Easting (units): 693848.53

Elevation (units): NA | Sample Type: Homo grab

Sample Collection Method: Auger | Sample Depth: 0-0.5'

Soil Type: Brown silty clay | Rad Screen Instrument: NA

Rad Screen Bkg. (cpm): NA | Rad Screen (cpm): NA

Comments: Explosives
TAL metals

Recorded by: Q Borgic | QA by: G. Neutzling | Date: 5/23/07

[redacted]

COC No.: SA-04272007-035 chem
SA-04272007-01H rad

Task Team Members: Stewart

Sample ID: IAAP101794 | Station ID: IAAP101793

Collection Date: 4/26/07 | Collection Time: 1057

Property Name: IAAAP WBP 5 of Rd | Sample Location: 516

Northing (units): 91834.8 | Easting (units): 693848.53

Elevation (units): NA | Sample Type: Homo grab

Sample Collection Method: Auger | Sample Depth: 1-2'

Soil Type: Yellowish Brown S. Hydrax | Rad Screen Instrument: 44.9 E
44.10 M

Rad Screen Bkg. (cpm): 35/5114 | Rad Screen (cpm): 77/6623

Comments: Explosives, TAL metals, SVOC, DU
gamma spec

Recorded by: Q Borgic | QA by: G. Neutzling | Date: 5/23/07

COC No.: SA-04272007-035

Task Team Members: Boss

Sample ID: IAAP101795 | Station ID: IAAP101795

Collection Date: 4/26/07 | Collection Time: 1108

Property Name: IAAP WBP S of Rd | Sample Location: 517

Northing (units): 91815.91 | Easting (units): 693868.83

Elevation (units): NA | Sample Type: homo grab

Sample Collection Method: Auger | Sample Depth: 0-0.5

Soil Type: Med. Brown Silty clay | Rad Screen Instrument: NA

Rad Screen Bkg. (cpm): NA | Rad Screen (cpm): NA

Comments: E & M

Recorded by: Q Borgia | QA by: G. Neutzling | Date: 5/23/07

[redacted]

COC No.: SA-04272007-035 chem
SA-04272007-01H rad

Task Team Members: Boss

Sample ID: IAAP101796 | Station ID: IAAP101795

Collection Date: 4/26/07 | Collection Time: 1110

Property Name: IAAP WBP S of Rd | Sample Location: 517

Northing (units): 91815.91 | Easting (units): 693868.83

Elevation (units): NA | Sample Type: homo grab

Sample Collection Method: Auger | Sample Depth: 1-1.5'

Soil Type: Yellowish Brown silty clay | Rad Screen Instrument: 44.9E
44.10M

Rad Screen Bkg. (cpm): 35/5114 | Rad Screen (cpm): 62/6220

Comments: E, M, S, Du
gamma spec

Recorded by: Q Borgia | QA by: G. Neutzling | Date: 5/23/07

COC No.: SA-04272007-03S

Task Team Members: Boss

Sample ID: IAAP101783 | Station ID: IAAP 101783

Collection Date: 4/26/07 | Collection Time: 1400

Property Name: IAAAP WBP S. of Rd | Sample Location: 511

Northing (units): 918~~8~~11.01 QB 4/26/07 | Easting (units): 693783.79

Elevation (units): NA | Sample Type: Homograb

Sample Collection Method: Auger | Sample Depth: 0-0.5

Soil Type: DARK BROWN SILTY CLAY w/ O.M | Rad Screen Instrument: NA

Rad Screen Bkg. (cpm): NA | Rad Screen (cpm): NA

Comments: TAL metals - Explosives - SVOC

MS/MSD

5/23/07

Recorded by: Q Borgia | QA by: G. Nentzling | Date: 5/23/07

COC No.: SA-04272007-03S chem
SA-04272007-01H rad

Task Team Members: Boss

Sample ID: IAAP101784 | Station ID: IAAP 101783

Collection Date: 4/26/07 | Collection Time: ~~1~~ 1420

Property Name: IAAAP WBP S. of Rd | Sample Location: 511

Northing (units): 91811.01 | Easting (units): 693783.79

Elevation (units): NA | Sample Type: Homograb

Sample Collection Method: Auger | Sample Depth: 1-1.5

Soil Type: BROWN SILTY CLAY | Rad Screen Instrument: 4/4.9 E
4/4.10 M

Rad Screen Bkg. (cpm): 35/5114 | Rad Screen (cpm): 52/5525

Comments:
TAL metals - Explosives - SVOC - DU
gamma spec
MS/MSD

Recorded by: Q. Borgia | QA by: G. Nentzling | Date: 5/23/07

COC No.: SA-04272007-035

Task Team Members: Boss

Sample ID: IAAP 101787 | Station ID: IAAP 101~~8~~787 QB 4/25/07

Collection Date: 4/26/07 | Collection Time: 1410

Property Name: IAAAP WBP S of Rc | Sample Location: 513

Northing (units): 91834.8 | Easting (units): 693803.39

Elevation (units): NA | Sample Type: Homo grab

Sample Collection Method: Auger | Sample Depth: 0.0.5

Soil Type: DARK BROWN SILTY CLAY w/ OM | Rad Screen Instrument: NA

Rad Screen Bkg. (cpm): NA | Rad Screen (cpm): NA

Comments: E & M

Recorded by: Q Borgie | QA by: G Neutzling | Date: 5/23/07

[redacted]

COC No.: SA-04272007-035 chem
SA-04272007-01H rad

Task Team Members: Boss

Sample ID: IAAP 101788 | Station ID: IAAP 101788

Collection Date: 4/26/07 | Collection Time: 1450

Property Name: IAAAP WBP S of Rc | Sample Location: 513

Northing (units): 91834.8 | Easting (units): 693803.39

Elevation (units): NA | Sample Type: Homograb

Sample Collection Method: Auger | Sample Depth: 1.0-1.5 ft

Soil Type: BROWN SILTY CLAY w/ O.M | Rad Screen Instrument: 44.9 E
44.10 M

Rad Screen Bkg. (cpm): 35/5114 | Rad Screen (cpm): 57/5438

Comments: E, M, S, Du
gamma spec

Recorded by: Q Borgie | QA by: G. Neutzling | Date: 5/23/07

COC No.: SA-04272007-03S

Task Team Members: Bass

Sample ID: IAAP101789 | Station ID: IAAP101789

Collection Date: 4/26/07 | Collection Time: 1420

Property Name: IAAAP WBP S. of Rd | Sample Location: 514

Northing (units): 91818.36 | Easting (units): 693808.99

Elevation (units): NA | Sample Type: Homograb

Sample Collection Method: Auger | Sample Depth: 0-0.5

Soil Type: DARK BROWN SILTY CLAY w/ O.M | Rad Screen Instrument: NA

Rad Screen Bkg. (cpm): NA | Rad Screen (cpm): NA

Comments: E, M, S

Recorded by: Q Bargo | QA by: G. Nentzling | Date: 5/28/07

[redacted]

COC No.: SA-04272007-03S chem
SA-04272007-01H rad

Task Team Members: Bass

Sample ID: IAAP101790 | Station ID: IAAP101789

Collection Date: 4/26/07 | Collection Time: 1441

Property Name: IAAAP WBP S. of Rd | Sample Location: 514

Northing (units): 91818.36 | Easting (units): 693808.99

Elevation (units): NA | Sample Type: Homograb

Sample Collection Method: Auger | Sample Depth: 1.1.5'

Soil Type: BROWN SILTY CLAY w/ O.M. | Rad Screen Instrument: 44-5 E 44-10 M 59/5375

Rad Screen Bkg. (cpm): 35/5118 | Rad Screen (cpm):

Comments: E, M, S, Du gamma spec.

Recorded by: Q Bargo | QA by: G. Nentzling | Date: 5/23/07

Task Team Members: Ross

COC No.: SA-04272007-03S chem
SA-04272007-01X split chem

Sample ID: IAAP 101791

Station ID: IAAP 101791

Collection Date: 4/26/07

Collection Time: 1428

Property Name: IAAP WBP SofRi

Sample Location: 515

Northing (units): 91811.36

Easting (units): 693802.34

Elevation (units): NA

Sample Type: Homo grab

Sample Collection Method: Auger

Sample Depth: 0-0.5

Soil Type: Dark Brown silty clay w/ om.

Rad Screen Instrument: NA

Rad Screen Bkg. (cpm): NA

Rad Screen (cpm): NA

Comments: TAL metals, Explosives, SVOC

dup of split

Recorded by: [illegible]

QA by: [illegible]

Date: 5/23/07

Task Team Members: Ross

COC No.: SA-04272007-03S chem
SA-04272007-01H rad

Sample ID: IAAP 101792

Station ID: IAAP 101791

Collection Date: 4/26/07

Collection Time: 1439

Property Name: IAAP WBP SofRi

Sample Location: 515

Northing (units): 91811.36

Easting (units): 693802.34

Elevation (units): NA

Sample Type: Homo grab

Sample Collection Method: Auger

Sample Depth: 1-1.5'

Soil Type: BROWN SILTY CLAY

Rad Screen Instrument: 44.9 E
44-10 M

Rad Screen Bkg. (cpm): 35/5114

Rad Screen (cpm): 61/5483

Comments: TAL metals, Explosives, SVOC, DU
gamma spec

Recorded by: [illegible]

QA by: [illegible]

Date: 5/23/07

COC No.: SA-04272007-045

Task Team Members: Boss

Sample ID: IAAP101809 | Station ID: IAAP101809

Collection Date: 4/26/07 | Collection Time: 1415

Property Name: IAAAP WBP S. of RC | Sample Location: 527

Northing (units): 91807.88 | Easting (units): 693841.74

Elevation (units): NA | Sample Type: Homo grab

Sample Collection Method: Auger | Sample Depth: 0-0.5'

Soil Type: DARK BROWN SILTY CLAY W/ O.M. | Rad Screen Instrument: NA

Rad Screen Bkg. (cpm): NA | Rad Screen (cpm): NA

Comments: E & TAL metals

Recorded by: Q Barrie | QA by: G. Neutzling | Date: 5/23/07

[redacted]

COC No.: SA-04272007-045

Task Team Members: Boss

Sample ID: IAAP101810 | Station ID: IAAP101809

Collection Date: 4/25/07 | Collection Time: 1500

Property Name: IAAAP WBP S of RC | Sample Location: 527

Northing (units): 91807.88 | Easting (units): 693841.74

Elevation (units): NA | Sample Type: Homo grab

Sample Collection Method: Auger | Sample Depth: 1.0-1.5'

Soil Type: BROWN SILTY CLAY | Rad Screen Instrument: NA

Rad Screen Bkg. (cpm): NA | Rad Screen (cpm): NA

Comments: E & TAL metals

Recorded by: Q Barrie | QA by: G. Neutzling | Date: 5/23/07

COC No.: SA-04272007-045

Task Team Members: DANIEL LEE BOSS

Sample ID: IAAP101811 | Station ID: IAAP101811

Collection Date: 4-26-07 | Collection Time: 1545

Property Name: WBP | Sample Location: 528

Northing (units): 91779.37 | Easting (units): 693821.51

Elevation (units): N/A | Sample Type: HOMO GRAB

Sample Collection Method: HAND AUGER | Sample Depth: 0-0.5ft

Soil Type: DARK BROWN SILTY CLAY LOAM with O.M. | Rad Screen Instrument: N/A

Rad Screen Bkg. (cpm): N/A | Rad Screen (cpm): N/A

Comments: E, M

Recorded by: [signature] | QA by: [signature] | Date: 5/23/07

COC No.: SA-04272007-045

Task Team Members: BOSS

Sample ID: IAAP101812 | Station ID: IAAP101811

Collection Date: 4-26-07 | Collection Time: 1555

Property Name: WBP | Sample Location: 528

Northing (units): 91779.37 | Easting (units): 693821.51

Elevation (units): N/A | Sample Type: HOMO GRAB

Sample Collection Method: HAND AUGER | Sample Depth: 0.5-1.0ft

Soil Type: DARK BROWN SILTY CLAY w/ O.M. | Rad Screen Instrument: N/A

Rad Screen Bkg. (cpm): N/A | Rad Screen (cpm): N/A

Comments: E & TAL metals

Recorded by: [signature] | QA by: [signature] | Date: 5/23/07

COC No.: SA-04272007-03S

Task Team Members: Stewart

Sample ID: IAAP 101779 | Station ID: IAAP 101779

Collection Date: 4/26/07 | Collection Time: 1521

Property Name: IAAAP WBP 50 FRd | Sample Location: 509

Northing (units): 91804.71 | Easting (units): 693749.85

Elevation (units): NA | Sample Type: Homograb

Sample Collection Method: Auger | Sample Depth: 0-0.5

Soil Type: Brown Silty clay | Rad Screen Instrument: NA

Rad Screen Bkg. (cpm): NA | Rad Screen (cpm): NA

Comments: E, M, S

Recorded by: Q Borgie | QA by: G. Nastzling | Date: 5/23/07

[redacted]

COC No.: SA-04272007-03S chem
SA-04272007-01H rad

Task Team Members: Stewart

Sample ID: IAAP 101780 | Station ID: IAAP 101779

Collection Date: 4/26/07 | Collection Time: 1548

Property Name: IAAAP WBP 50 FRd | Sample Location: 509

Northing (units): 91804.71 | Easting (units): 693749.85

Elevation (units): NA | Sample Type: Homograb

Sample Collection Method: Auger | Sample Depth: 1-2'

Soil Type: Brown silty clay | Rad Screen Instrument: 44-9 & 44-10, respectively

Rad Screen Bkg. (cpm): 35/5114 | Rad Screen (cpm): 58/6055

Comments: E, M, S, Dup — gamma spec & alpha spec.
collect MS/MSD Too!

Recorded by: Q Borgie | QA by: G. Nastzling | Date: 5/23/07

COC No.: SA-04272007-045
SA-04272007-01X split

Task Team Members: Boss

Sample ID: IAAP101813 | Station ID: IAAP101813

Collection Date: 4/26/07 | Collection Time: 1600

Property Name: IAAAP WBP S. of Rd | Sample Location: 529

Northing (units): 91772.01 | Easting (units): 693782.87

Elevation (units): NA | Sample Type: Homograb

Sample Collection Method: Auger | Sample Depth: 0-0.5'

Soil Type: DARK BROWN SILTY CLAY LOAM w/ O.M. | Rad Screen Instrument: NA

Rad Screen Bkg. (cpm): NA | Rad Screen (cpm): NA

Comments: E & TAL metals
Split Dup

Recorded by: Q Borsic | QA by: G. Neutzling | Date: 5/23/07

[redacted]

COC No.: SA-04272007-045

Task Team Members: Boss

Sample ID: IAAP101814 | Station ID: IAAP101813

Collection Date: 4/26/07 | Collection Time: 1610

Property Name: IAAAP WBP S. of Rd | Sample Location: 529

Northing (units): 91772.01 | Easting (units): 693782.87

Elevation (units): NA | Sample Type: Homograb

Sample Collection Method: Auger | Sample Depth: 1-1.5'

Soil Type: BROWN SILTY CLAY | Rad Screen Instrument: NA

Rad Screen Bkg. (cpm): NA | Rad Screen (cpm): NA

Comments: E & TAL metals

Recorded by: Q Borsic | QA by: G Neutzling | Date: 5/23/07

COC No.: SA-04272007-045

Task Team Members: Boss, Stewart

Sample ID: IAAP101817 | Station ID: IAAP101817

Collection Date: 4-26-07 | Collection Time: 1515

Property Name: WBP | Sample Location: 531

Northing (units): 91755.91 | Easting (units): 693729.97

Elevation (units): N/A | Sample Type: HOMO GRAB

Sample Collection Method: HAND AUGER | Sample Depth: ~~1.0-1.5 ft~~ 0-0.5 ft

Soil Type: DARK BROWN SILTY CLAY LOAM w/ O.M. | Rad Screen Instrument: N/A

Rad Screen Bkg. (cpm): N/A | Rad Screen (cpm): N/A

Comments: E, M

Recorded by: [signature] | QA by: [signature] | Date: 5/23/07

[redacted]

COC No.: SA-04272007-045

Task Team Members: Boss, Stewart

Sample ID: IAAP101818 | Station ID: IAAP101817

Collection Date: 4-26-07 | Collection Time: 1610

Property Name: WBP | Sample Location: 531

Northing (units): 91755.91 | Easting (units): 693729.97

Elevation (units): N/A | Sample Type: HOMO GRAB

Sample Collection Method: HAND AUGER | Sample Depth: 1.0-1.5 ft

Soil Type: ~~DARK~~ BROWN SILTY CLAY | Rad Screen Instrument: N/A

Rad Screen Bkg. (cpm): N/A | Rad Screen (cpm): N/A

Comments: E, M

Recorded by: [signature] | QA by: [signature] | Date: 5/23/07

COC No.: SA-04272007-04S chem
SA-04272007-01H rad

Task Team Members: Stewart Boss

Sample ID: IAAP 100198 | Station ID: IAAP 100198

Collection Date: 4/27/07 | Collection Time: 0825

Property Name: IAAAP FS12 | Sample Location: 391

Northing (units): 90813.3 | Easting (units): 687402.3

Elevation (units): NA | Sample Type: Homograb

Sample Collection Method: Trowel | Sample Depth: 0-0.5

Soil Type: Brown silt, clay | Rad Screen Instrument: 44-9 E
44-10 m

Rad Screen Bkg. (cpm): 32/7112 | Rad Screen (cpm): 843/7811

Comments: E, TAL metals, DU, gamma spec.

Recorded by: Q Borgic | QA by: G. Nentzling | Date: 5/23/07

[redacted]

COC No.: SA-04272007-04S chem
SA-04272007-01H rad

Task Team Members: Stewart Boss

Sample ID: IAAP 100199 | Station ID: IAAP 100199

Collection Date: 4/27/07 | Collection Time: 0815

Property Name: IAAAP FS12 | Sample Location: 392

Northing (units): 90840.8 | Easting (units): 687417.1

Elevation (units): NA | Sample Type: Homograb

Sample Collection Method: trowel | Sample Depth: 0-0.5

Soil Type: Brown silty clay | Rad Screen Instrument: 44-9 E
44-10 m

Rad Screen Bkg. (cpm): 32/7112 | Rad Screen (cpm): 102/7578

Comments: E, TAL metals, DU, gamma spec & alpha spec

Recorded by: Q Borgic | QA by: G Nentzling | Date: 5/23/07

COC No.: SA-04272007-04S chem
SA-04272007-01H rad

Task Team Members: Stewart Boss

Sample ID: IAAP 100200 | Station ID: IAAP 100200

Collection Date: 4/27/07 | Collection Time: 0905

Property Name: IAAP 6512 | Sample Location: 393

Northing (units): 90794.96 | Easting (units): 687387.7

Elevation (units): NA | Sample Type: Homo grab

Sample Collection Method: Trowel | Sample Depth: 0-0.5'

Soil Type: Brown silty clay mixed with reddish brown | Rad Screen Instrument: 44-9 E 44-10 M

Rad Screen Bkg. (cpm): 32/7112 | Rad Screen (cpm): 76/7766

Comments: E, TAL metals, DU, gamma spec.

Recorded by: [illegible] | QA by: G. Neutzling | Date: 5/23/07

[redacted]

COC No.: SA-04272007-04S chem
SA-04272007-01H rad

Task Team Members: Stewart Boss

Sample ID: IAAP 100201 | Station ID: IAAP 100201 (8427 m)

Collection Date: 4-27-07 | Collection Time: 0742

Property Name: IAAAP 6512 | Sample Location: 394

Northing (units): 90767.78 | Easting (units): 687405.7

Elevation (units): NA | Sample Type: Homo grab

Sample Collection Method: Trowel | Sample Depth: 0-0.5'

Soil Type: Brown silty clay | Rad Screen Instrument: 44-9 E 44-10 M

Rad Screen Bkg. (cpm): 32/7112 | Rad Screen (cpm): 60/7652

Comments: E, TAL metals, DU, gamma spec.

Recorded by: [illegible] Borgie | QA by: G. Neutzling | Date: 5/23/07

COC No.: SA-04272007-04S chem
SA-04272007-01H rad
SA-04272007-01X split chem

Task Team Members: Stewart, Boss

Sample ID: IAAP100202 | Station ID: IAAP 100202

Collection Date: 4/27/07 | Collection Time: 0849

Property Name: IAAAP F512 | Sample Location: 395

Northing (units): 90827.52 | Easting (units): 687466.7

Elevation (units): NA | Sample Type: Homo grab

Sample Collection Method: Trowel | Sample Depth: 0-0.5'

Soil Type: Brown silt, clay | Rad Screen Instrument: 44-9 E
44-10 m

Rad Screen Bkg. (cpm): 32/7112 | Rad Screen (cpm): 50/7755

Comments: E, TAL metals, DU
gamma spec
dup + split
No Du to split lab. or dup lab

Recorded by: Q Borgic | QA by: G. Nentzling | Date: 5/23/07

[redacted]

COC No.: SA-04272007-04S

Task Team Members: Stewart, Boss

Sample ID: IAAP100203 | Station ID: IAAP 100203

Collection Date: 4/27/07 | Collection Time: 0858

Property Name: IAAAP F512 | Sample Location: 396

Northing (units): 90873.67 | Easting (units): 687491.1

Elevation (units): NA | Sample Type: Homo grab

Sample Collection Method: Trowel | Sample Depth: 0-0.5

Soil Type: DK Brown silt, clay | Rad Screen Instrument: 44-9 E
44-10 m

Rad Screen Bkg. (cpm): 32/7112 | Rad Screen (cpm): 67/7606

Comments: E, TAL metals, DU
gamma spec

Recorded by: Q Borgic | QA by: G. Nentzling | Date: 5/23/07

Task Team Members: Stewart + Borg

COC No.: SA-04272007-045 chem
SA-04272007-01H rad

Sample ID: IAAP 100204

Station ID: IAAP ~~200~~ 100204 QS 4/27/07

Collection Date: 4/27/07

Collection Time: 0836

Property Name: IAAAP FS12

Sample Location: 397

Northing (units): 90745.97

Easting (units): 687470.8

Elevation (units): NA

Sample Type: Homograb

Sample Collection Method: Trowel

Sample Depth: 0-0.5'

Soil Type: Brown silty clay

Rad Screen Instrument: 44-9 E
44-10 M

Rad Screen Bkg. (cpm): 32/7112

Rad Screen (cpm): 68/7689

Comments: E, TAL metals, DU
gamma spec.
MS/MSD

Recorded by: O Borgic

QA by: [illegible]

Date: 5/23/07

[redacted]

Task Team Members: Stewart / Borg

COC No.: SA-04272007-045 chem
SA-04272007-01H rad

Sample ID: IAAP 100205

Station ID: IAAP 100205

Collection Date: 4/27/07

Collection Time: 0854

Property Name: IAAAP FS12

Sample Location: 398

Northing (units): 90789.27

Easting (units): 687502.4

Elevation (units): NA

Sample Type: Homograb

Sample Collection Method: Trowel

Sample Depth: 0-0.5'

Soil Type: Dk Brown S. H. clay

Rad Screen Instrument: 44-9 E
44-10 M

Rad Screen Bkg. (cpm): 32/7112

Rad Screen (cpm): 49/7376

Comments: E, TAL metals, DU
gamma spec.

Recorded by: O Borgic

QA by: [illegible]

Date: 5/23/07

COC No.: SA0705 2007-01H

Task Team Members: Borgic / Danielson /

Sample ID: IAAP 100206 | Station ID: IAAP 100206

Collection Date: 5/4/07 | Collection Time: 1145

Property Name: PS 12 | Sample Location: Trench 2, Sample 1

Northing (units): (A) 90778.34 (B) 90774.82 | Easting (units): (A) 687390.92 (B) 687392.36

Elevation (units): NA | Sample Type: Homog Composite from pile

Sample Collection Method: Backhoe ss trowel & bowl | Sample Depth: 0 - 1ft

Soil Type: Mix of yellowish brown silty CLAY and dark brown silty CLAY having little crushed limestone gravel, trace wood, trace fine sst, trace copper wire (FILL) | Rad Screen Instrument: 44.10 / 44.9

Rad Screen Bkg. (cpm): 61 / 7634 | Rad Screen (cpm): 147 / 8,559

Comments: Excavated pile was 10-12KCPM.

Trench: 11-13K

Recorded by: Q Borgic & G Neutzling | QA by: [signature] | Date: 7/6/07

[redacted]

COC No.: SA0705 2007-01H

Task Team Members: Borgic / Danielson

Sample ID: IAAP100207 | Station ID: IAAP 100206

Collection Date: 5/4/07 | Collection Time: 1155

Property Name: IAAAP FS12 | Sample Location: Trench 2 Sample 2

Northing (units): (A) 90778.34 (B) 90774.82 | Easting (units): (A) 687390.92 (B) 687392.36

Elevation (units): NA | Sample Type: Homogenous

Sample Collection Method: Backhoe ss trowel & bowl | Sample Depth: 1-2 ft

Soil Type: Mix of grayish brown silty clay (FILL) to ~1.5' and grayish brown and gray silty CLAY w/ trace sand & gravel - both CL | Rad Screen Instrument: 44.10 / 44.9

Rad Screen Bkg. (cpm): ~~77 / 8?~~ 61 / 7634 | Rad Screen (cpm): 77 / 8243

Comments:

Recorded by: Q Borgic & G. Neutzling | QA by: [signature] | Date: 7/6/07

COC No.: SA07052007-01H

Task Team Members: Borgic / Danielson

Sample ID: JAAP 100208 | Station ID: JAAP 100206

Collection Date: 5/4/07 | Collection Time: 1157

Property Name: JAAP F512 | Sample Location: Trench 2, Sample 3

Northing (units): (A) 90778.34 (B) 90774.82 | Easting (units): (A) 687390.92 (B) 687392.36

Elevation (units): NA | Sample Type: Homo grab

Sample Collection Method: Back hoe, SS trowel & bowl | Sample Depth: 2-3 ft

Soil Type: Orangish brown & gray silty CLAY, trace sand, trace gravel, CL | Rad Screen Instrument: 44-10, 44-9

Rad Screen Bkg. (cpm): 61/7634 | Rad Screen (cpm): 60/8157

Comments:

Recorded by: Q Borgic & G Neutzling | QA by: [signature] | Date: 7/6/07

[redacted]

COC No.: SA07052007-01H

Task Team Members: Borgic / Danielson

Sample ID: JAAP 100209 | Station ID: JAAP 100206

Collection Date: 5/4/07 | Collection Time: 1202

Property Name: JAAP F512 | Sample Location: Trench 2, Sample 4

Northing (units): (A) 90778.34 (B) 90774.82 | Easting (units): (A) 687390.92 (B) 687392.36

Elevation (units): NA | Sample Type: Homograb

Sample Collection Method: Back hoe, SS trowel & bowl | Sample Depth: 3-4 ft

Soil Type: Orangish brown silty CLAY, trace sand, trace gravel — CL | Rad Screen Instrument: 44-9, 44-10

Rad Screen Bkg. (cpm): 61/7634 | Rad Screen (cpm): 77/8822

Comments:

Recorded by: Q Borgic & G Neutzling | QA by: [signature] | Date: 7/6/07

COC No.: SA0705J007-01H

Task Team Members: Borgic / Danielson

Sample ID: IAAP 100210 | Station ID: IAAP 100210

Collection Date: 5/4/07 | Collection Time: 1250

Property Name: IAAAP FS12 | Sample Location: Trench 1, Sample 1

Northing (units): (A) 90831.09 (B) 90827.81 | Easting (units): (A) 687404.28 (B) 687402.29

Elevation (units): NA | Sample Type: Homo grab

Sample Collection Method: Backhoe, SS trowel & bowl | Sample Depth: 0 - 1'

Soil Type: Primarily grayish brown silty CLAY having traces of wire & crushed limestone - CL (FILL); but also rust colored silty CLAY - CL (FILL) | Rad Screen Instrument: 44-9, 44-10

Rad Screen Bkg. (cpm): 90/14763 | Rad Screen (cpm): 141/14,869

Comments: Pre-dig: 13KCPM - 35KCPM

Pile 13,000 - 90,000 cpm

Recorded by: Q Borgic & G Neutzling | QA by: [signature] | Date: 07/06/07

[redacted]

COC No.: SA0705J007-01H

Task Team Members: Borgic / Danielson

Sample ID: IAAP 100211 | Station ID: IAAP 100210

Collection Date: 5/4/07 | Collection Time: 1253

Property Name: IAAAP FS12 | Sample Location: Trench 1, Sample 2

Northing (units): (A) 90831.09 (B) 90827.81 | Easting (units): (A) 687404.28 (B) 687402.29

Elevation (units): NA | Sample Type: Homo grab

Sample Collection Method: Backhoe, SS trowel & bowl | Sample Depth: 1 - 2'

Soil Type: Mix of (FILL) consisting of grayish brown silty CLAY having traces of wire and crushed limestone and natural soil consisting of orangish brown & gray silty CLAY - CL (see comments) | Rad Screen Instrument: 44-9, 44-10

Rad Screen Bkg. (cpm): 90/14763 | Rad Screen (cpm): 70/11856

Comments: Pile: 11-13K

- Suspect the sample was primarily orangish brown & gray silty CLAY.

Recorded by: Q Borgic & G. Neutzling | QA by: [signature] | Date: 07/06/07

COC No.: SA07052007-01H

Task Team Members: Borgic / Danielson

Sample ID: IAAP 100212 Station ID: IAAP-210

Collection Date: 5/4/07 Collection Time: 1300

Property Name: IAAAP F512 Sample Location: Trench 1, Sample 3

Northing (units): (A) 90831.09 (B) 90827.81 Easting (units): (A) 687404.28 (B) 687402.29

Elevation (units): NA Sample Type: Homo grab

Sample Collection Method: Backhoe SS trowel & bowl Sample Depth: 2-3'

Soil Type: Orangish brown and gray silty CLAY to CLAY having trace to little sand and none to trace gravel CL to CH QB 5/4/07 Rad Screen Instrument: 44-9 44-10

Rad Screen Bkg. (cpm): ~~79/12264~~ 90/14763 Rad Screen (cpm): 79/12,254

Comments: Pile 11-13K

Recorded by: Q Borgic & G Nentzling QA by: [signature] Date: 07/06/07

[redacted]

COC No.: SA07052007-01H

Task Team Members: Borgic / Danielson

Sample ID: IAAP 100213 Station ID: IAAP-210

Collection Date: 5/4/07 Collection Time: 1310

Property Name: IAAAP F512 Sample Location: Trench 1, Sample 4

Northing (units): (A) 90831.09 (B) 90827.81 Easting (units): (A) 687404.28 (B) 687402.29

Elevation (units): NA Sample Type: Homo grab

Sample Collection Method: Backhoe SS trowel & bowl Sample Depth: 3-4 ft

Soil Type: Orangish brown and gray silty CLAY to CLAY having trace to little sand and none to trace gravel CL to CH Rad Screen Instrument: 44-9 44-10

Rad Screen Bkg. (cpm): 90/14763 Rad Screen (cpm): 85/11927

Comments: Pile 11-13K

Trench 11-13K From top to bottom

Recorded by: Q Borgic & G Nentzling QA by: [signature] Date: 07/06/07

COC No.: SA0705J007-01H

Task Team Members: Borgic/Danielson

Sample ID: IAAP 100214 | Station ID: IAAP 100214

Collection Date: 5/4/07 | Collection Time: 1345

Property Name: IAAAP FS12 | Sample Location: Trench 3, Sample 1

Northing (units): (A) 90845.54 (B) 90841.71 | Easting (units): (A) 687485.35 (B) 687488.23

Elevation (units): NA | Sample Type: Homo grab

Sample Collection Method: Backhoe ss trowel & bowl | Sample Depth: 0-1 ft

Soil Type: Brownish gray CLAY and SILT, low to medium plasticity ML/CL | Rad Screen Instrument: 44-9 44-10

Rad Screen Bkg. (cpm): 101 / 11549 | Rad Screen (cpm): 71 / 10699

Comments: pile 10-13000

Recorded by: Q Borgic & G. Neutzling | QA by: [signature] | Date: 07/06/07

[redacted]

COC No.: SA0705J007-01H

Task Team Members: Borgic/Danielson

Sample ID: IAAP 100215 | Station ID: IAAP 100214

Collection Date: 5/4/07 | Collection Time: 1353

Property Name: IAAAP FS12 | Sample Location: Trench 3 Sample 2

Northing (units): (A) 90845.54 (B) 90841.71 | Easting (units): (A) 687485.35 (B) 687488.23

Elevation (units): NA | Sample Type: Homo grab

Sample Collection Method: Backhoe ss trowel & bowl | Sample Depth: 1-2 ft

Soil Type: grayish brown & orangish brown mottled silty CLAY, moderately plastic – CL | Rad Screen Instrument: 44-9 44-10

Rad Screen Bkg. (cpm): 84 / 12095 | ~~Rad Screen (cpm)~~ Bkgd: 101 / 11549

Comments: pile 10-13000

Recorded by: Q Borgic & G. Neutzling | QA by: [signature] | Date: 07/06/07

COC No.: SA07052007-01H

Task Team Members: Borgic / Danielson

Sample ID: IAAP 100216 | Station ID: IAAP 100214

Collection Date: 5/4/07 | Collection Time: 1357

Property Name: IAAP F512 | Sample Location: Trench 3, Sample ~~4~~ 3 SD 5/4/07

Northing (units): (A) 90845.54 (B) 90841.71 | Easting (units): (A) 687485.35 (B) 687488.23

Elevation (units): NA | Sample Type: Homo grab

Sample Collection Method: Backhoe, SS trowel & bowl | Sample Depth: 2-3 ft

Soil Type: Orangish brown and gray mottled, silty CLAY, moderately plastic — CL SD 5/4/07 | Rad Screen Instrument: 44-9, 44-10

Rad Screen ~~Bkg.~~ (cpm): 73/11093 | ~~Rad Screen (cpm)~~: Backgrd: 101/11549

Comments: pile 11-13,500

Recorded by: Q Borgic & G. Neutzling | QA by: [signature] | Date: 07/06/07

[redacted]

COC No.: SA07052007-01H

Task Team Members: Borgic / Danielson

Sample ID: IAAP 100217 | Station ID: IAAP 100214

Collection Date: 5/4/07 | Collection Time: 1359

Property Name: IAAP F512 | Sample Location: Trench 3, Sample 4

Northing (units): (A) 90845.54 (B) 90841.71 | Easting (units): (A) 687485.35 (B) 687488.23

Elevation (units): NA | Sample Type: homo grab

Sample Collection Method: Backhoe, SS trowel & bowl | Sample Depth: 3-4 ft

Soil Type: Orangish brown & gray mottled silty CLAY, moderately plastic — CL SD 5/4/07 | Rad Screen Instrument: 44-9, 44-10

Rad Screen ~~Bkg.~~ (cpm): 83/10959 | ~~Rad Screen (cpm)~~: Backgrd: 101/11549

Comments: Trench

pile 11-13,500

Recorded by: Q Borgic & G. Neutzling | QA by: [signature] | Date: 07/06/07

COC No.: SA 07052007-01H

Task Team Members: Borgic / Danielson

Sample ID: IAAP 100 218 | Station ID: IAAP 100218

Collection Date: 5/4/07 | Collection Time: 1433

Property Name: IAAAP F512 | Sample Location: Trench 4, Sample 1

Northing (units): (A) 90793.36 (B) 90790.54 | Easting (units): (A) 687474.15 (B) 687472.40

Elevation (units): NA | Sample Type: Homograb

Sample Collection Method: Backhoe ss trowel & bowl | Sample Depth: 0-1 ft

Soil Type: Brown mottled by gray silty CLAY, moderately plastic — CL | Rad Screen Instrument: 44.9 (44.10)

Rad Screen Bkg. (cpm): 67/10976 | Rad Screen (cpm): 74/10776

Comments:
Pile: 10K-13K

Recorded by: Q Borgic & G. Nentzlin | QA by: [signature] | Date: 07/06/07

[redacted]

COC No.: SA 07052007-01H

Task Team Members: Borgic / Danielson

Sample ID: IAAP 100219 | Station ID: IAAP ~~215~~ 100218 (QB 6/30/07)

Collection Date: 5/4/07 | Collection Time: 1436

Property Name: IAAAP F512 | Sample Location: Trench 4, Sample 2

Northing (units): (A) 90793.36 (B) 90790.54 | Easting (units): (A) 687474.15 (B) 687472.40

Elevation (units): NA | Sample Type: Homograb

Sample Collection Method: Backhoe ss trowel & bowl | Sample Depth: 1-2 ft

Soil Type: Brown mottled by gray silty CLAY, moderately plastic — CL | Rad Screen Instrument: 44.9 (44.10)

Rad Screen Bkg. (cpm): 67/10976 | Rad Screen (cpm): 63/10636

Comments:
Pile 10K-13K

Recorded by: Q Borgic & G. Nentzlin | QA by: [signature] | Date: 07/06/07

COC No.: SA07052007-01H

Task Team Members: Borgic / Danielson

Sample ID: IAAP 100220 | Station ID: IAAP 100218

Collection Date: 5/4/07 | Collection Time: 1438

Property Name: IAAAP F512 | Sample Location: Trench 4, Sample 3

Northing (units): (A) 90793.36 (B) 90790.54 | Easting (units): (A) 687474.15 (B) 687472.40

Elevation (units): NA | Sample Type: Homo grab

Sample Collection Method: Backhoe ss trowel & bowl | Sample Depth: 2-3 ft

Soil Type: Brown mottled by gray silty CLAY, moderately plastic — CL | Rad Screen Instrument: 44.10 44.9

Rad Screen Bkg. (cpm): 67/10976 | Rad Screen (cpm): 69/11828

Comments: Pile: 10K-13K

Recorded by: Q Borgic & G. Neutzling | QA by: [signature] | Date: 07/06/07

[redacted]

COC No.: SA07052007-01H

Task Team Members: Borgic / Danielson

Sample ID: IAAP 100221 | Station ID: IAAP 100218

Collection Date: 5/4/07 | Collection Time: 1440

Property Name: IAAAP F512 | Sample Location: Trench 4, Sample 4

Northing (units): (A) 90793.36 (B) 90790.54 | Easting (units): (A) 687474.15 (B) 687472.40

Elevation (units): NA | Sample Type: Homo grab

Sample Collection Method: Backhoe ss trowel & bowl. | Sample Depth: QB 5/4/07 ~~44.10~~ ~~44.9~~ 3-4ft

Soil Type: Brown mottled by gray silty CLAY, moderate to low plasticity — CL | Rad Screen Instrument: 44.10 44.9

Rad Screen Bkg. (cpm): 67/10976 | Rad Screen (cpm): 83/13645

Comments: Pile: 10K-13K

Recorded by: Q Borgic & G. Neutzling | QA by: [signature] | Date: 07/06/07

COC No.: SA-06012007-015 START

Task Team Members: AJacobs, DStewart, GNeutzling

Sample ID: IAAP103908 | Station ID: IAAP103908

Collection Date: 5/29/07 | Collection Time: 1414

Property Name: Line 1 | Sample Location: Near Bldg. 2' from steps

Northing (units): 93191.87 | Easting (units): 691778.40

Elevation (units): NA | Sample Type: homo. Grab

Sample Collection Method: Trowel | Sample Depth: 0-0.5

Soil Type: Gravel, Sandy Silty Clay Dk Brown | Rad Screen Instrument: NA

Rad Screen Bkg. (cpm): NA | Rad Screen (cpm): NA

Comments: 605 SVOC

Recorded by: [signature] | QA by: Q Borgie | Date: 6/13/07

[redacted]

COC No.: SA 06012007-015 6/13/07

Task Team Members: AJacobs, DStewart, G. Neutzling

Sample ID: IAAP103909 | Station ID: IAAP103909

Collection Date: 5/29/07 | Collection Time: 1420

Property Name: Line 1 | Sample Location: 35' N of 605

Northing (units): 93200.37 | Easting (units): 691932.25

Elevation (units): NA | Sample Type: homo. Grab

Sample Collection Method: Trowel | Sample Depth: 0-0.5'

Soil Type: Gravel, Dk Brown Silty Clay | Rad Screen Instrument: NA

Rad Screen Bkg. (cpm): NA | Rad Screen (cpm): NA

Comments: 606, SVOCS

Recorded by: [signature] | QA by: Q Borgie | Date: 6/13/07

COC No.: SA 06012007-015

Task Team Members: AJacobs, D Stewart, G. Neutzling

Sample ID: IAAP103900 | Station ID: IAAP103900

Collection Date: 5/29/07 | Collection Time: ~~1303~~ 5/29/07 1503

Property Name: Line 1 | Sample Location: NE Bldg 1-01 7' from RR

Northing (units): 93391.67 | Easting (units): 691723.57

Elevation (units): NA | Sample Type: homo. Grab

Sample Collection Method: hand Auger | Sample Depth: 0-0.5'

Soil Type: Gravel, Rocks 1", DK Brown Silty Clay | Rad Screen Instrument: NA

Rad Screen Bkg. (cpm): NA | Rad Screen (cpm): NA

Comments: 603, lead only + B(a)P only

Recorded by: [signature] | QA by: Q Borg.. | Date: 06/13/07

[redacted]

COC No.: SA 06012007-015

Task Team Members: AJacobs, D Stewart, G Neutzling

Sample ID: IAAP103901 | Station ID: IAAP103900

Collection Date: 5/29/07 | Collection Time: 1511

Property Name: Line 1 | Sample Location: NE Bldg 1-01 7' from RR

Northing (units): 93391.67 | Easting (units): 691723.57

Elevation (units): NA | Sample Type: 0.5-1.0'

Sample Collection Method: hand Auger | Sample Depth: homo Grab.

Soil Type: 1" Rock, Gravel | Rad Screen Instrument: NA

Rad Screen Bkg. (cpm): NA | Rad Screen (cpm): NA

Comments: 603, lead only + B(a)P only

Recorded by: [signature] | QA by: Q Borgie | Date: 06/13/07

COC No.: SA 06012007-015

Task Team Members: AJacobs, DStewart, G. Neutzling

Sample ID: IAAP103902 | Station ID: IAAP103900

Collection Date: 5/29/07 | Collection Time: 1523

Property Name: Line 1 | Sample Location: N of Bldg 1-01 7' from RR

Northing (units): 93391.67 | Easting (units): 691723.57

Elevation (units): NA | Sample Type: homo. Grab

Sample Collection Method: hand Auger | Sample Depth: 1.0-1.5'

Soil Type: 2" Rock, 1% Brown Clayey Silt | Rad Screen Instrument: NA

Rad Screen Bkg. (cpm): NA | Rad Screen (cpm): NA

Comments: LQ03 lead only + B(a)P only

Recorded by: [illegible] | QA by: Q. Borgic | Date: 06/13/07

[redacted]

COC No.: SA 06 01 2007-015

Task Team Members: AJacobs, DStewart, GNeutzling

Sample ID: IAAP103903 | Station ID: IAAP103900

Collection Date: 5/29/07 | Collection Time: 1530

Property Name: Line 1 | Sample Location: N of Bldg 1-01 7' from RR

Northing (units): 93391.67 | Easting (units): 691723.57

Elevation (units): NA | Sample Type: homo. Grab

Sample Collection Method: hand Auger | Sample Depth: 1.5-2.0'

Soil Type: Black Clayey silt w/ orange mottling | Rad Screen Instrument: NA

Rad Screen Bkg. (cpm): NA | Rad Screen (cpm): NA

Comments: LQ03, lead only + B(a)P only

Recorded by: [illegible] | QA by: Q Borgic | Date: 06/13/07

COC No.: SA 06012007-015

Task Team Members: AJacobs, D Stewart, G. Neutzling

Sample ID: IAAP103904 | Station ID: IAAP103904

Collection Date: 5/29/07 | Collection Time: 1545

Property Name: Line 1 | Sample Location: N of Bldg 1-01 Grass

Northing (units): 93388.24 | Easting (units): 691713.05

Elevation (units): NA | Sample Type: homo. Grab

Sample Collection Method: hand Auger | Sample Depth: 0-0.5'

Soil Type: DK Brown Silty Clay | Rad Screen Instrument: NA

Rad Screen Bkg. (cpm): NA | Rad Screen (cpm): NA

Comments: 604 lead only + B(a)P only

Recorded by: [signature] | QA by: Q Borgic | Date: 06/13/07

[redacted]

COC No.: SA 06012007-015

Task Team Members: AJacobs, D Stewart, G Neutzling

Sample ID: IAAP103905 | Station ID: IAAP103904

Collection Date: 5/29/07 | Collection Time: 1550

Property Name: Line 1 | Sample Location: N of Bld 1-01. Grass

Northing (units): 93388.24 | Easting (units): 691713.05

Elevation (units): NA | Sample Type: homo. Grab

Sample Collection Method: hand Auger | Sample Depth: 0.5-1.0'

Soil Type: DK Brown Silty Clay w/ orange mottling, Rocks 1" | Rad Screen Instrument: NA

Rad Screen Bkg. (cpm): NA | Rad Screen (cpm): NA

Comments: 604 lead only + B(a)P only

Recorded by: [signature] | QA by: Q Borgic | Date: 06/13/07

QB 06/13/07

COC No.: SA 06012007-01~~8~~5

Task Team Members: Ajacobs, D Stewart, G Neutzling

Sample ID: IAAP103906 | Station ID: IAAP103904

Collection Date: 5/29/07 | Collection Time: 1555

Property Name: Line 1 | Sample Location: N of Bldg lot in Grass

Northing (units): 93388.24 | Easting (units): 691713.05

Elevation (units): NA | Sample Type: Homo. Grab

Sample Collection Method: hand Auger | Sample Depth: 1.0 – 1.5'

Soil Type: DK Brown Silty Clay w/orange mottling | Rad Screen Instrument: NA

Rad Screen Bkg. (cpm): NA | Rad Screen (cpm): NA

Comments: 604 Lead only + B(a)P only

Recorded by: [signature] | QA by: Q Borgie | Date: 06/13/07

[redacted]

COC No.: SA 06012007-01S

Task Team Members: Ajacobs, D Stewart, G Neutzling

Sample ID: IAAP103907 | Station ID: IAAP103904

Collection Date: 5/29/07 | Collection Time: 1600

Property Name: Line 1 | Sample Location: N of Bldg 1-01, in Grass

Northing (units): 93388.24 | Easting (units): 691713.05

Elevation (units): NA | Sample Type: homo. Grab

Sample Collection Method: hand Auger | Sample Depth: 1.5 – 1.0'

Soil Type: DK Brown Silty Clay w/orange mottling & Gray mottling | Rad Screen Instrument: NA

Rad Screen Bkg. (cpm): NA | Rad Screen (cpm): NA

Comments: 604, lead only + B(a)P only

Recorded by: [signature] | QA by: Q Borgie | Date: 06/13/07

COC No.: SA 06012007-015

Task Team Members: AJacobs, DStewart, GNeutzling

Sample ID: IAAP103910 | Station ID: IAAP103910

Collection Date: 5/29/07 | Collection Time: ~~1644~~ 1747 ~~TA~~ 5/29/07

Property Name: Line 1 | Sample Location: W of Bldg 1-61 Near Road

Northing (units): 93076.70 | Easting (units): 691938.61

Elevation (units): NA | Sample Type: homo Grab

Sample Collection Method: ~~TA~~ AJ 5/29/07 Trowel | Sample Depth: 0-0.5'

Soil Type: Gravel (Reasize), Brown Silty Clay | Rad Screen Instrument: NA

Rad Screen Bkg. (cpm): NA | Rad Screen (cpm): NA

Comments: 607, SVOC Area B

Recorded by: [signature] | QA by: Q Borgie | Date: 06/13/07

[redacted]

COC No.: SA 06012007-015

Task Team Members: AJacobs

Sample ID: ~~#8~~ 5/29/07 IAAP103911 | Station ID: IAAP103911

Collection Date: 5/29/07 | Collection Time: ~~1453~~ ~~1747~~ AJ 5/29/07 1753

Property Name: Line 1 | Sample Location: 608 area B

Northing (units): 691932.25 | Easting (units): 93063.50

Elevation (units): NA | Sample Type: homo. Grab

Sample Collection Method: Trowel | Sample Depth: 0-0.5'

Soil Type: Gravel, 2" of yellowish Brown Silty Clay | Rad Screen Instrument: NA

Rad Screen Bkg. (cpm): NA | Rad Screen (cpm): NA

Comments: 608 SVOC Area B

Recorded by: [signature] | QA by: Q Borgie | Date: 6/14/07

COC No.: SA 0601 2007-015

Task Team Members: Jacobs, DStewart, GNeutzling

Sample ID: IAAP103912 | Station ID: IAAP103912

Collection Date: 5/29/07 | Collection Time: ~~19~~ 5/29/07 1803

Property Name: Linel | Sample Location: WD 1-61 Base of Blast Wall

Northing (units): 93031.24 | Easting (units): 691936.76

Elevation (units): NA | Sample Type: homo. Grab

Sample Collection Method: Trowel | Sample Depth: 0-0.5

Soil Type: DK Brown silty clay | Rad Screen Instrument: NA

Rad Screen Bkg. (cpm): NA | Rad Screen (cpm): NA

Comments: 609, SVOC Split/Dup taken

Recorded by: [signature] | QA by: Q Borgic | Date: 06/13/07

[redacted]

COC No.: SA 0601 2007-015

Task Team Members: Jacobs DStewart, GNeutzling

Sample ID: IAAP103913 | Station ID: IAAP103913

Collection Date: 5/29/07 | Collection Time: 1810

Property Name: Linel | Sample Location: WD 1-61 Near underground roof

Northing (units): 3023.22 | Easting (units): 691943.91

Elevation (units): NA | Sample Type: homo Grab

Sample Collection Method: Trowel | Sample Depth: 0-0.5'

Soil Type: Gravel, Brown Silty clay | Rad Screen Instrument: NA

Rad Screen Bkg. (cpm): NA | Rad Screen (cpm): NA

Comments: 610 SVOC

Recorded by: [signature] | QA by: Q Borgic | Date: 06/13/07

COC No.: SA 06012007-015

Task Team Members: Jacobs, Stewart Neutzling

Sample ID: IAAP103914 | Station ID: IAAP103914

Collection Date: 5/29/07 | Collection Time: 1816

Property Name: Line 1 | Sample Location: WSB 1-61 Near large Vent

Northing (units): 93012.67 | Easting (units): 691947.93

Elevation (units): NA | Sample Type: homo. Grab

Sample Collection Method: Trowel | Sample Depth: 0-0.5

Soil Type: Trace Gravel, Brown Silty Clay | Rad Screen Instrument: NA

Rad Screen Bkg. (cpm): NA | Rad Screen (cpm): NA

Comments: 61 SVOC

Recorded by: AX | QA by: Q Borgic | Date: 06/13/07

[redacted]

COC No.: SA 06012007-015

Task Team Members: Jacobs Stewart Neutzling

Sample ID: IAAP103916 | Station ID: IAAP103916

Collection Date: 5/29/07 | Collection Time: 1820

Property Name: Line 1 | Sample Location: South of 1-61

Northing (units): 93024.73 | Easting (units): 691983.74

Elevation (units): NA | Sample Type: homo. Grab

Sample Collection Method: Hand Auger | Sample Depth: 0-0.5'

Soil Type: Brown Silty Clay | Rad Screen Instrument: NA

Rad Screen Bkg. (cpm): NA | Rad Screen (cpm): NA

Comments: 63 SVOC

Recorded by: [signature] | QA by: Q Borgic | Date: 06/13/07

COC No.: SA06012007-015

Task Team Members: Jacobs Stewart Neutzling

Sample ID: IAAP103918 | Station ID: IAAP103918

Collection Date: 5/29/07 | Collection Time: 1830

Property Name: Line 1 | Sample Location: Near 1-61

Northing (units): 93038.88 | Easting (units): 1091995.13

Elevation (units): NA | Sample Type: homo. Grab

Sample Collection Method: Trowel | Sample Depth: 0-0.5'

Soil Type: Brown Silty Clay | Rad Screen Instrument: NA

Rad Screen Bkg. (cpm): NA | Rad Screen (cpm): NA

Comments: 615, SVOC Area B

Recorded by: [signature] | QA by: Q Borgic | Date: 06/13/07

[redacted]

COC No.: SA 06012007-015

Task Team Members: Jacobs DStewart GNeutzling

Sample ID: IAAP103915 | Station ID: IAAP103915

Collection Date: 5/29/07 | Collection Time: 1834

Property Name: Line 1 | Sample Location: Drainage Ditch SA 1-61

Northing (units): 93028.25 | Easting (units): 691996.16

Elevation (units): NA | Sample Type: homo. Grab

Sample Collection Method: Trowel | Sample Depth: 0-0.5'

Soil Type: Brown Silty Clay | Rad Screen Instrument: NA

Rad Screen Bkg. (cpm): NA | Rad Screen (cpm): NA

Comments: 612 Arsenic Only Area B

Recorded by: [signature] | QA by: Q Borgic | Date: 06/13/07

COC No.: SA - ~~0600~~ 06012007-01S END

Task Team Members: Jacobs, Stewart, Neutzling 6/1/07

Sample ID: IAAP103917 | Station ID: IAAP103917

Collection Date: 5/29/07 | Collection Time: ~~1866~~ 5/29/07 1837

Property Name: Line 1 | Sample Location: Near Pipe Bend S of 1-61

Northing (units): 93019.08 | Easting (units): 691993.16

Elevation (units): NA | Sample Type: homo. Grab

Sample Collection Method: Trowel | Sample Depth: 0-0.5'

Soil Type: Brown silty clay | Rad Screen Instrument: NA

Rad Screen Bkg. (cpm): NA | Rad Screen (cpm): NA

Comments: 614 MS/MSD Taken SVOC

Recorded by: [signature] | QA by: Q Borgie | Date: 06/13/07

[redacted]

COC No.: SA-06012007-02S START

Task Team Members: Jacobs, D Stewart, G Neutzling

Sample ID: IAAP103920 19 5/30/07 | Station ID: IAAP103920 19 5/30/07

Collection Date: 5/30/07 | Collection Time: 0853

Property Name: Line 1 | Sample Location: S of 1-40 Near entrance

Northing (units): ~~92929.49~~ 5/30/07 92073.76 | Easting (units): ~~692011.49~~ 5/30/07 692010.70

Elevation (units): NA | Sample Type: homo. Grab

Sample Collection Method: Trowel | Sample Depth: 0-0.5

Soil Type: Brown Silty clay | Rad Screen Instrument: NA

Rad Screen Bkg. (cpm): NA | Rad Screen (cpm): NA

Comments: 617, ~~PCB~~ 5/30/07, area B, lead

Recorded by: [signature] | QA by: Q Borgie | Date:

COC No.:

Task Team Members: Jacobs, Stewart, Neutzling

Sample ID: 7AAP103920 | Station ID: 7AAP103920

Collection Date: 5/30/07 | Collection Time: 0901

Property Name: Linel | Sample Location: Edf 1-40

Northing (units): ~~92873.76~~ 5/30/07 92929.99 | Easting (units): ~~692010.70~~ 5/30/07 692022.49

Elevation (units): NA | Sample Type: homo Grab

Sample Collection Method: Trowel | Sample Depth: 0-0.5

Soil Type: Brown Silty Clay w/Trace Gravel | Rad Screen Instrument: NA

Rad Screen Bkg. (cpm): NA | Rad Screen (cpm): NA

Comments: 617, PCB area B

Recorded by: [signature] | QA by: | Date:

discard sample per D. Lawson 6/1/07

COC No.: SA 06012007-0218

Task Team Members: Jacobs, Stewart, Neutzling

Sample ID: 7AAP103930 | Station ID: 7AAP103930

Collection Date: 5/30/07 | Collection Time: 0917

Property Name: Linel | Sample Location: between melt Bldg.

Northing (units): 92911.11 | Easting (units): 691900.09

Elevation (units): NA | Sample Type: homo. Grab

Sample Collection Method: Trowel | Sample Depth: 0-0.5'

Soil Type: Gravel, Brown Silty Clay | Rad Screen Instrument: NA

Rad Screen Bkg. (cpm): NA | Rad Screen (cpm): NA

Comments: 627 SVOC area C

Recorded by: [signature] | QA by: Q Borges | Date: 06/13/07

COC No.: SA 06012007-025

Task Team Members: Jacobs Stewart Neutzling

Sample ID: IAAP103931 | Station ID: IAAP103931

Collection Date: 5/30/07 | Collection Time: 0923

Property Name: Line 1 | Sample Location: Between Mdt Bldgs

Northing (units): 92918.97 | Easting (units): 691897.02

Elevation (units): NA | Sample Type: homo. Grab

Sample Collection Method: Trowel | Sample Depth: 0-0.51

Soil Type: Brown Silty Clay Trace Gravel | Rad Screen Instrument: NA

Rad Screen Bkg. (cpm): NA | Rad Screen (cpm): NA

Comments: 628 SVOC area C

Recorded by: [signature] | QA by: Q Borgie | Date: 06/13/07

[redacted]

COC No.: SA 06012007-025

Task Team Members: Jacobs, Stewart, Neutzling

Sample ID: IAAP103923 | Station ID: IAAP103923

Collection Date: ~~5/23/~~ 5/30/07 | Collection Time: 0945

Property Name: Line 1 | Sample Location: Near 1-05-2 E of RR

Northing (units): 93003.72 | Easting (units): 691890.59

Elevation (units): NA | Sample Type: homo-Grab

Sample Collection Method: Trowel | Sample Depth: 0-0.51

Soil Type: Gravel, Brown Silty Clay | Rad Screen Instrument: NA

Rad Screen Bkg. (cpm): NA | Rad Screen (cpm): NA

Comments: 620 SVOC area C

Recorded by: [signature] | QA by: Q Borgie | Date: 06/13/07

COC No.: SA 06012007-025

Task Team Members: Jacobs, Stewart, Neutzling

Sample ID: IAAP103926 | Station ID: IAAP103926

Collection Date: 5/30/07 | Collection Time: 0955

Property Name: Line 1 | Sample Location: 1-05-7 E of large Silver tank W of RR

Northing (units): 92990.70 | Easting (units): 691884.00

Elevation (units): NA | Sample Type: homo. Grab

Sample Collection Method: Trowel | Sample Depth: 0-0.5'

Soil Type: Gravel/Brown Silty Clay | Rad Screen Instrument: NA

Rad Screen Bkg. (cpm): NA | Rad Screen (cpm): NA

Comments: 623, Explosives area C

Recorded by: [signature] | QA by: Q Borgic | Date: 06/13/07

[redacted]

COC No.: SA 06012007-025

Task Team Members: Jacobs, Stewart, Neutzling

Sample ID: IAAP103927 | Station ID: IAAP103927

Collection Date: 5/30/07 | Collection Time: 1001

Property Name: Line 1 | Sample Location: 1-05-2 E of RR

Northing (units): 92989.46 | Easting (units): 691895.22

Elevation (units): NA | Sample Type: Homo. Grab

Sample Collection Method: Trowel | Sample Depth: 0-0.5'

Soil Type: Gravel, Brown Silty Clay | Rad Screen Instrument: NA

Rad Screen Bkg. (cpm): NA | Rad Screen (cpm): NA

Comments: 624, SVOC + Explosives

Recorded by: [signature] | QA by: Q Borgic | Date: 06/13/07

COC No.: SA 06012007-025

Task Team Members: Jacobs, Stewart, Neutzling

Sample ID: IAAP103924 | Station ID: IAAP103924

Collection Date: 5/30/07 | Collection Time: ~~1056~~ 5/30/07 1006

Property Name: Linel | Sample Location: F8 1-05-2 N of Tank

Northing (units): 92999.03 | Easting (units): 691875.87

Elevation (units): NA | Sample Type: homo. Grab

Sample Collection Method: Trowel | Sample Depth: 0-0.5'

Soil Type: Gravel, Brown Silty Clay | Rad Screen Instrument: NA

Rad Screen Bkg. (cpm): NA | Rad Screen (cpm): NA

Comments: 621, Explosives SVOC, Area C

Recorded by: [signature] | QA by: Q Borgic | Date: 06/13/07

[redacted]

COC No.: SA 06012007-025

Task Team Members: Jacobs, Stewart, Neutzling

Sample ID: IAAP103921 | Station ID: IAAP103921

Collection Date: 5/30/07 | Collection Time: 1012

Property Name: Linel | Sample Location: Near blastwal

Northing (units): 93016.21 | Easting (units): 691868.01

Elevation (units): NA | Sample Type: homo-Grab

Sample Collection Method: Trowel | Sample Depth: 0-0.5

Soil Type: Gravel, Brown Silty Clay | Rad Screen Instrument: NA

Rad Screen Bkg. (cpm): NA | Rad Screen (cpm): NA

Comments: 618 SVOC area C

Recorded by: [signature] | QA by: Q. Borgic | Date: 06/13/07

COC No.: SA 0601 2007-025

Task Team Members: Jacobs, Stewart, Neutzling

Sample ID: IAAP103922 | Station ID: IAAP103922

Collection Date: 5/30/07 | Collection Time: 1017

Property Name: Line 1 | Sample Location: Edge RR + Blastwell by 1-05-7

Northing (units): 93022.72 | Easting (units): 691676.18

Elevation (units): NA | Sample Type: Homo Grab

Sample Collection Method: Trowel | Sample Depth: 0-0.5'

Soil Type: Gravel, Brown Silty Clay | Rad Screen Instrument: NA

Rad Screen Bkg. (cpm): NA | Rad Screen (cpm): NA

Comments: 619 SVOC Area C

Recorded by: [signature] | QA by: Q Borrie | Date: 06/13/07

[redacted]

COC No.: SA 0601 2007-025

Task Team Members: Jacobs, Stewart, Neutzling

Sample ID: IAAP103925 | Station ID: IAAP103925

Collection Date: 5/30/07 | Collection Time: 1024

Property Name: Line 1 | Sample Location: Grass in Corner 1-05-2

Northing (units): 92982.49 | Easting (units): 691876.27

Elevation (units): NA | Sample Type: Homo Grab

Sample Collection Method: Trowel | Sample Depth: 0-0.5'

Soil Type: Trace Gravel, Brown Silty Clay | Rad Screen Instrument: NA

Rad Screen Bkg. (cpm): NA | Rad Screen (cpm): NA

Comments: 622, Explosives, SVOCs Area C

Recorded by: [signature] | QA by: Q Borrie | Date: 06/13/07

COC No.: 06012007-025

Task Team Members: Jacobs, Stewart, Neutzling

Sample ID: IAAP103936 | Station ID: IAAP103936

Collection Date: 5/30/07 | Collection Time: 1040

Property Name: Linel | Sample Location: Drainage behind Melt Bldgs. S of walkway

Northing (units): 92904.00 | Easting (units): 691803.00

Elevation (units): NA | Sample Type: homo. Grab

Sample Collection Method: Trovel | Sample Depth: 0-0.5'

Soil Type: Brown Silty Clay | Rad Screen Instrument: NA

Rad Screen Bkg. (cpm): NA | Rad Screen (cpm): NA

Comments: 633, explosives, area C

Recorded by: [signature] | QA by: Q Borgie | Date: 06/13/07

[redacted]

COC No.: 06012007-025

Task Team Members: Jacobs, Stewart, Neutzling

Sample ID: IAAP103937 | Station ID: IAAP103937

Collection Date: 5/30/07 | Collection Time: 1050

Property Name: Linel | Sample Location: in Drainage

Northing (units): 92883.00 | Easting (units): 691786.00

Elevation (units): NA | Sample Type: homo. Grab

Sample Collection Method: Trovel | Sample Depth: 0-0.5

Soil Type: wet Brown silty clay | Rad Screen Instrument: NA

Rad Screen Bkg. (cpm): NA | Rad Screen (cpm): NA

Comments: 634 explosives area C

Recorded by: [signature] | QA by: Q Borgie | Date: 06/13/07

COC No.:

Task Team Members: Jacobs, Stewart, Newtzling

Sample ID: 7AAP103938 | Station ID: 7AAP103938

Collection Date: 5/30/07 | Collection Time: 1111

Property Name: Line 1 | Sample Location: Drainage NOB 1-052

Northing (units): 92981.00 | Easting (units): 1091629.00

Elevation (units): NA | Sample Type: hand Grab

Sample Collection Method: Trowel | Sample Depth: 0-0.5'

Soil Type: Brown Silty Clay | Rad Screen Instrument: NA

Rad Screen Bkg. (cpm): NA | Rad Screen (cpm): NA

Comments: VOC, explosives, area C (Split Dup Taken)

Recorded by: | QA by: | Date:

Upon 6/1/07 Discard samples Need sample from depth! per David Lawson

[redacted]

COC No.: SA06012007-025

Task Team Members: Jacobs, Stewart, Newtzling

Sample ID: 7AAP103929 | Station ID: 7AAP103929

Collection Date: 5/30/07 | Collection Time: 1117

Property Name: Line 1 | Sample Location: Mult Bldg 1-052

Northing (units): 92975.90 | Easting (units): 1091846.00

Elevation (units): NA | Sample Type: hand. Grab

Sample Collection Method: Trowel | Sample Depth: 0-0.5'

Soil Type: Brown Silty Clay | Rad Screen Instrument: NA

Rad Screen Bkg. (cpm): NA | Rad Screen (cpm): NA

Comments: VOC, SVOC area C (MS/MSD taken)

Recorded by: | QA by: Q Borgic | Date: 06/13/07

COC No.: SA060120007-025

Task Team Members: Jacobs, Stewart, Nentzling

Sample ID: IAAP103928 | Station ID: IAAP103928

Collection Date: 5/30/07 | Collection Time: 1128

Property Name: Line 1 | Sample Location: 1-05-2

Northing (units): 92974.24 | Easting (units): 691557.68

Elevation (units): NA | Sample Type: homo. Grab

Sample Collection Method: Trowel | Sample Depth: 0-0.5'

Soil Type: Brown Silty Clay | Rad Screen Instrument: NA

Rad Screen Bkg. (cpm): NA | Rad Screen (cpm): NA

Comments: 625 Explosives & Lead only area C
Sample has light blue + yellow + Green Paint Chips in it.

Recorded by: [signature] | QA by: Q Borgie | Date: 6/14/07

[redacted]

COC No.: SA060120007-025

Task Team Members: Jacobs, Stewart, Nentzling

Sample ID: IAAP103949 | Station ID: IAAP103949

Collection Date: 5/30/07 | Collection Time: 1320

Property Name: Line 1 | Sample Location: 20' N of 1-60

Northing (units): 92924.64 | Easting (units): 691656.88

Elevation (units): NA | Sample Type: homo. Grab

Sample Collection Method: Trowel | Sample Depth: 0-0.5'

Soil Type: Brown Silty Clay | Rad Screen Instrument: NA

Rad Screen Bkg. (cpm): NA | Rad Screen (cpm): NA

Comments: 645, SVOC area C

Recorded by: [signature] | QA by: Q Borgie | Date: 06/13/07

COC No.: SA0~~2~~6012007-025 (6/12/07)

Task Team Members: Jacobs, Stewart, Neutzling

Sample ID: IAAP103950 | Station ID: IAAP103950

Collection Date: 5/30/07 | Collection Time: 1327

Property Name: Line 1 | Sample Location: Grass are between 1-60 & 1-06 just outside 1-03-2

Northing (units): 92942.43 | Easting (units): 691649.22

Elevation (units): NA | Sample Type: Homo. Grab

Sample Collection Method: Trowel | Sample Depth: 0-0.5'

Soil Type: Brown Silty Clay | Rad Screen Instrument: NA

Rad Screen Bkg. (cpm): NA | Rad Screen (cpm): NA

Comments: 646 SVOC

Recorded by: [signature] | QA by: Q Borgic | Date: 06/13/07

[redacted]

COC No.: SA-06012007-025 END

Task Team Members: Jacobs, Stewart, Neutzling

Sample ID: IAAP103951 | Station ID: IAAP103951

Collection Date: 5/30/07 | Collection Time: 1333

Property Name: Line 1 | Sample Location: Grass 20' from 1-06 Blastwall

Northing (units): 92967.26 | Easting (units): 691637.42

Elevation (units): NA | Sample Type: Homo. Grab

Sample Collection Method: Trowel | Sample Depth: 0-0.5

Soil Type: Brown Silty Clay | Rad Screen Instrument: NA

Rad Screen Bkg. (cpm): NA | Rad Screen (cpm): NA

Comments: 647 SVOC

Recorded by: [signature] | QA by: Q Borgic | Date: 06/13/07

COC No.: SA-06012007-035 START

Task Team Members: Jacobs Stewart Nuetzling

Sample ID: IAAP103947 | Station ID: IAAP103947

Collection Date: 5/30/07 | Collection Time: 1417

Property Name: Line 1 | Sample Location: Near 1-86-16 Closer to RR

Northing (units): 92853.69 | Easting (units): 691671.41

Elevation (units): NA | Sample Type: homo. Grab

Sample Collection Method: Trowel | Sample Depth: 0-0.5'

Soil Type: Brown Silty Clay | Rad Screen Instrument: NA

Rad Screen Bkg. (cpm): NA | Rad Screen (cpm): NA

Comments: 6443 EXPLOSIVES area C

Recorded by: [signature] | QA by: Q Barge | Date: 06/13/07

[redacted]

COC No.: SA06012007-035

Task Team Members: Jacobs, Stewart, Nuetzling

Sample ID: IAAP103948 | Station ID: IAAP103948

Collection Date: 5/30/07 | Collection Time: 1428

Property Name: Line 1 | Sample Location: Weedy area S of 1-60

Northing (units): 92871.28 | Easting (units): 691673.36

Elevation (units): NA | Sample Type: homo Grab

Sample Collection Method: Trowel | Sample Depth: 0-0.5

Soil Type: Brown silty Clay | Rad Screen Instrument: NA

Rad Screen Bkg. (cpm): NA | Rad Screen (cpm): NA

Comments: 6444, SVOC area C

Recorded by: [signature] | QA by: Q Barge | Date: 06/13/07

COC No.: SA 06012007.035

Task Team Members: Jacobs Stewart Neutzling

Sample ID: IAAP103975 | Station ID: IAAP103975

Collection Date: 5/31/07 | Collection Time: 0831

Property Name: Linel | Sample Location: Between I-15 + Blastwall

Northing (units): 92098.79 | Easting (units): 691944.38

Elevation (units): NA | Sample Type: homo. Grab

Sample Collection Method: Trowel | Sample Depth: 0-0.5'

Soil Type: Brown Silty Clay | Rad Screen Instrument: NA

Rad Screen Bkg. (cpm): NA | Rad Screen (cpm): NA

Comments: 670, SVOC (Cheap)

Recorded by: [signature] | QA by: Q Barrie | Date: 06/03/07

[redacted]

COC No.: SA 06012007-035

Task Team Members: Jacobs, Stewart, Neutzling

Sample ID: IAAP103969 | Station ID: IAAP103969

Collection Date: 5/31/07 | Collection Time: 0903

Property Name: Linel | Sample Location: Near blown out walkway

Northing (units): 92256.62 | Easting (units): 692016.53

Elevation (units): NA | Sample Type: homo. Grab

Sample Collection Method: Trowel | Sample Depth: 0-0.5'

Soil Type: Brown Silty Clay | Rad Screen Instrument: NA

Rad Screen Bkg. (cpm): NA | Rad Screen (cpm): NA

Comments: 660 SVOC area D

Recorded by: [signature] | QA by: Q Barrie | Date: 06/13/07

COC No.: SA 0601 2007-035

Task Team Members: Jacobs Stewart Neutzling

Sample ID: IAAP103970 | Station ID: IAAP103970

Collection Date: 5/31/07 | Collection Time: 0911

Property Name: Line 1 | Sample Location: Grass area

Northing (units): 92298.14 | Easting (units): 691999.44

Elevation (units): NA | Sample Type: homo. Grab

Sample Collection Method: Trowel | Sample Depth: 0-0.5'

Soil Type: Brown Silty Clay | Rad Screen Instrument: NA

Rad Screen Bkg. (cpm): NA | Rad Screen (cpm): NA

Comments: 665 SVOC area D

Recorded by: [signature] | QA by: [signature] | Date: 06/13/07

[redacted]

COC No.: SA 0601 2007-035

Task Team Members: Jacobs Stewart Neutzling

Sample ID: IAAP103971 | Station ID: IAAP103971

Collection Date: 5/31/07 | Collection Time: 0917

Property Name: Line 1 | Sample Location: Grassy area N of Shelter

Northing (units): 92341.35 | Easting (units): 691986.99

Elevation (units): NA | Sample Type: homo. Grab

Sample Collection Method: Trowel | Sample Depth: 0-0.5

Soil Type: Brown Silty Clay | Rad Screen Instrument: NA

Rad Screen Bkg. (cpm): NA | Rad Screen (cpm): NA

Comments: 666 SVOC area D

Recorded by: [signature] | QA by: [signature] | Date: 06/13/07

6/12/07

COC No.: SA 06012007-035

Task Team Members: Jacobs Stewart, Neutzling

Sample ID: IAAP103972 | Station ID: IAAP103972

Collection Date: 5/31/07 | Collection Time: 0930

Property Name: Line 1 | Sample Location: Base of Berm

Northing (units): 92326.31 | Easting (units): 691952.26

Elevation (units): NA | Sample Type: homo. Grab

Sample Collection Method: Trowel | Sample Depth: 0-0.5'

Soil Type: Brown Silty Clay | Rad Screen Instrument: NA

Rad Screen Bkg. (cpm): NA | Rad Screen (cpm): NA

Comments: 667 SVOC

Recorded by: [signature] | QA by: Q. Borgie | Date: 06/13/07

[redacted]

COC No.: SA 06012007-035

Task Team Members: Jacobs, Stewart, Neutzling

Sample ID: IAAP103974 | Station ID: IAAP103974

Collection Date: 5/31/07 | Collection Time: 0947

Property Name: Line 1 | Sample Location: on Top of Berm Behind 1-13

Northing (units): 92378.59 | Easting (units): 691897.41

Elevation (units): NA | Sample Type: homo. Grab

Sample Collection Method: hand Auger | Sample Depth: 0-0.5'

Soil Type: Brown Silty Clay | Rad Screen Instrument: NA

Rad Screen Bkg. (cpm): NA | Rad Screen (cpm): NA

Comments: 669 SVOC area D

Recorded by: [signature] | QA by: Q Borgie | Date: 06/13/07

COC No.: SA 06012007-035

Task Team Members: Jacobs Stewart Neutzling

Sample ID: IAAP103973 | Station ID: IAAP103973

Collection Date: 5/31/07 | Collection Time: 0953

Property Name: Line 1 | Sample Location: Top of Berm

Northing (units): 92305.41 | Easting (units): 691921.12

Elevation (units): NA | Sample Type: homo. Grab

Sample Collection Method: Trowel | Sample Depth: 0-0.5'

Soil Type: Brown Silty Clay | Rad Screen Instrument: NA

Rad Screen Bkg. (cpm): NA | Rad Screen (cpm): NA

Comments: 668 SVOC

Recorded by: [signature] | QA by: [signature] | Date: 06/13/07

[redacted]

COC No.: SA 06012007-035

Task Team Members: Jacobs Stewart Neutzling

Sample ID: IAAP103979 | Station ID: IAAP103979

Collection Date: 5/31/07 | Collection Time: 1017

Property Name: Line 1 | Sample Location: Near 1-13 Between RR Tracks

Northing (units): 92305.21 | Easting (units): 691850.87

Elevation (units): NA | Sample Type: homo. Grab

Sample Collection Method: Trowel | Sample Depth: 0-0.5'

Soil Type: Brown Silty Clay w/1" gravel | Rad Screen Instrument: NA

Rad Screen Bkg. (cpm): NA | Rad Screen (cpm): NA

Comments: 674 SVOC area

Recorded by: [signature] | QA by: [signature] | Date: 6/13/07

COC No.: SA 06012007-035

Task Team Members: Jacobs, Stewart, Neutzling

Sample ID: IAAP103978 | Station ID: IAAP103978

Collection Date: 5/31/07 | Collection Time: 1024

Property Name: Line 1 | Sample Location: Grassy area

Northing (units): 92272.64 | Easting (units): 691885.27

Elevation (units): NA | Sample Type: homo Grab

Sample Collection Method: Trowel | Sample Depth: 0-0.5'

Soil Type: Brown silty clay | Rad Screen Instrument: NA

Rad Screen Bkg. (cpm): NA | Rad Screen (cpm): NA

Comments: 673 SVOC

Recorded by: [signature] | QA by: Q Bonzi | Date: 06/13/07

[redacted]

COC No.: SA 06012007-035

Task Team Members: Jacobs Stewart Neutzling

Sample ID: IAAP103976 | Station ID: IAAP103976

Collection Date: 5/31/07 | Collection Time: 1050

Property Name: Line 1 | Sample Location: Grassy area Near Walkway

Northing (units): 92425.05 | Easting (units): 691822.50

Elevation (units): NA | Sample Type: homo. Grab

Sample Collection Method: Trowel | Sample Depth: 0-0.5'

Soil Type: Brown silty Clay w/Gravel | Rad Screen Instrument: NA

Rad Screen Bkg. (cpm): NA | Rad Screen (cpm): NA

Comments: 671 SVOC area D

Recorded by: [signature] | QA by: Q Bonzi | Date: 06/13/07

COC No.: SA 0601 2007-035

Task Team Members: Jacobs Stewart Neutzling

Sample ID: IAAP103977 | Station ID: IAAP103977

Collection Date: 5/31/07 | Collection Time: 1058

Property Name: Line 1 | Sample Location: Grassy area

Northing (units): 92455.45 | Easting (units): 691817.21

Elevation (units): NA | Sample Type: Homo. Grab

Sample Collection Method: Trowel | Sample Depth: 0-0.5

Soil Type: Brown silty Clay | Rad Screen Instrument: NA

Rad Screen Bkg. (cpm): NA | Rad Screen (cpm): NA

Comments: 672 SVOC area D

Recorded by: [illegible] | QA by: Q Borsic | Date: 06/13/07

[redacted]

COC No.: SA 0601 2007-035

Task Team Members: Jacobs Stewart Neutzling

Sample ID: IAAP103959 | Station ID: IAAP103959

Collection Date: 5/31/07 | Collection Time: 1107

Property Name: Line 1 | Sample Location: Near I-14

Northing (units): 92486.10 | Easting (units): 691862.00

Elevation (units): NA | Sample Type: Homo. Grab

Sample Collection Method: Trowel | Sample Depth: 0-0.5'

Soil Type: Brown silty Clay | Rad Screen Instrument: NA

Rad Screen Bkg. (cpm): NA | Rad Screen (cpm): NA

Comments: 6054 TAL metals MS/MSD taken

Recorded by: [illegible] | QA by: Q Borsic | Date: 06/13/07

COC No.: SA 06012007-035

Task Team Members: Jacobs, Stewart, Neutzling

Sample ID: IAAP103957 | Station ID: IAAP103957

Collection Date: 5/31/07 | Collection Time: 1117

Property Name: Line 1 | Sample Location: Grassy area 1-14

Northing (units): 92492.32 | Easting (units): 691806.11

Elevation (units): NA | Sample Type: homo. Grab

Sample Collection Method: Trowel | Sample Depth: 0-0.5'

Soil Type: Brown silty Clay | Rad Screen Instrument: NA

Rad Screen Bkg. (cpm): NA | Rad Screen (cpm): NA

Comments: 1052 Tal metals

Recorded by: [illegible] | QA by: Q. Borgis | Date 06/13/07

[redacted]

COC No.: SA-06012007-035

Task Team Members: Jacobs Stewart Neutzling

Sample ID: IAAP103958 | Station ID: IAAP103958

Collection Date: 5/31/07 | Collection Time: 1117

Property Name: Line 1 | Sample Location: Grass Near fence

Northing (units): 92494.82 | Easting (units): 691801.39

Elevation (units): NA | Sample Type: homo. Grab

Sample Collection Method: Trowel | Sample Depth: 0-0.5

Soil Type: Brown silty Clay | Rad Screen Instrument: NA

Rad Screen Bkg. (cpm): NA | Rad Screen (cpm): NA

Comments: 1053 Tal metals Spl. + 1 Dup taken

Recorded by: [illegible] | QA by: Q Borgis | Date: 06/13/07

COC No.: SA-06012007-045 START

Task Team Members: Jacobs Stewart Neutzling

Sample ID: 7AAP103983 | Station ID: 7AAP103983

Collection Date: 5/31/07 | Collection Time: 1127

Property Name: Line 1 | Sample Location: In Drainage

Northing (units): 92510.02 | Easting (units): 641516.94

Elevation (units): NA | Sample Type: Homo. Grab

Sample Collection Method: Trowel | Sample Depth: 0-0.5

Soil Type: Wet Brown Silty Clay w/Humus | Rad Screen Instrument: NA

Rad Screen Bkg. (cpm): NA | Rad Screen (cpm): NA

Comments: 678 SVOC Area D

Recorded by: [signature] | QA by: Q. Borgic | Date: 06/13/07

[redacted]

COC No.: SA-06012007-035 END

Task Team Members: Jacobs Stewart Neutzling

Sample ID: 7AAP103982 | Station ID: 7AAP103982

Collection Date: 5/31/07 | Collection Time: 1133

Property Name: Line 1 | Sample Location: Grassy Open area

Northing (units): 92524.36 | Easting (units): 641854.52

Elevation (units): NA | Sample Type: ~~Trowel~~ Homo grab QB 6/13/07

Sample Collection Method: Trowel | Sample Depth: 0-0.5

Soil Type: Brown Silty Clay | Rad Screen Instrument: NA

Rad Screen Bkg. (cpm): NA | Rad Screen (cpm): NA

Comments: 677 SVOC

Recorded by: [signature] | QA by: Q. Borgic | Date: 06/13/07

COC No.: SA 06012007-045

Task Team Members: Jacobs Stewart Neutzling

Sample ID: IAAP103984 | Station ID: IAAP103984

Collection Date: 5/31/07 | Collection Time: 1138

Property Name: Line 1 | Sample Location: Open Grassy area Near fence

Northing (units): 92475.37 | Easting (units): 691862.73

Elevation (units): NA | Sample Type: Homo-Grab

Sample Collection Method: Trowel | Sample Depth: 0-0.5'

Soil Type: Brown Silty Clay | Rad Screen Instrument: NA

Rad Screen Bkg. (cpm): NA | Rad Screen (cpm): NA

Comments: 679 SVOC area D

Recorded by: [signature] | QA by: Q Borsic | Date: 6/13/07

[redacted]

COC No.: SA 06012007-045

Task Team Members: Jacobs Stewart Neutzling

Sample ID: IAAP103967 | Station ID: IAAP103967

Collection Date: 5/31/07 | Collection Time: 1403

Property Name: Line 1 | Sample Location: 1-12 Near Road

Northing (units): 92392.21 | Easting (units): 692063.43

Elevation (units): NA | Sample Type: homo. Grab

Sample Collection Method: Trowel | Sample Depth: 0-0.5'

Soil Type: Gravel w/ Brown silty clay | Rad Screen Instrument: NA

Rad Screen Bkg. (cpm): NA | Rad Screen (cpm): NA

Comments: 1612 SVOC area D

Recorded by: [signature] | QA by: Q Borsic | Date: 06/13/07

COC No.: SA 06012007-045

Task Team Members: Jacobs, Stewart Neutzling

Sample ID: IAAP103968 | Station ID: IAAP103968

Collection Date: 5/31/07 | Collection Time: 1410

Property Name: Line 1 | Sample Location: 1-12 Near RR

Northing (units): 92314.24 | Easting (units): 692078.65

Elevation (units): NA | Sample Type: homo. Grab

Sample Collection Method: Trowel | Sample Depth: 0-0.5'

Soil Type: Brown Silty Clay Gravel | Rad Screen Instrument: NA

Rad Screen Bkg. (cpm): NA | Rad Screen (cpm): NA

Comments: VOC3, SVOC

Recorded by: [signature] | QA by: Q Borgia | Date: 06/13/07

[redacted]

COC No.: SA 06012007-045

Task Team Members: Jacobs Stewart Neutzling

Sample ID: IAAP103964 | Station ID: IAAP103964

Collection Date: 5/31/07 | Collection Time: 1430

Property Name: Line 1 | Sample Location: Grass Near N Blastwall of 1-12.

Northing (units): 92413.10 | Easting (units): 692028.61

Elevation (units): NA | Sample Type: homo Grab

Sample Collection Method: Trowel | Sample Depth: 0-0.5'

Soil Type: Brown silty clay | Rad Screen Instrument: NA

Rad Screen Bkg. (cpm): NA | Rad Screen (cpm): NA

Comments: VOC7, Explosives

Recorded by: [signature] | QA by: Q Borgia | Date: 06/13/07

COC No.: SA06012007-045

Task Team Members: Jacobs, Stewart, Neutzling

Sample ID: IAAP163963 | Station ID: IAAP103963

Collection Date: 5/31/07 | Collection Time: 1438

Property Name: Line 1 | Sample Location: Grass

Northing (units): 92405.41 | Easting (units): 692031.22

Elevation (units): NA | Sample Type: homo Grab

Sample Collection Method: Trowel | Sample Depth: 0-0.5'

Soil Type: Brown Silty Clay | Rad Screen Instrument: NA

Rad Screen Bkg. (cpm): NA | Rad Screen (cpm): NA

Comments: VOC Explosives

Recorded by: [signature] | QA by: Q Borgic | Date: 06/13/07

[redacted]

COC No.: SA06012007-045

Task Team Members: Jacobs, Stewart, Neutzling

Sample ID: IAAP103965 | Station ID: IAAP103965

Collection Date: 5/31/07 | Collection Time: 1439

Property Name: Line 1 | Sample Location: Near Walkway

Northing (units): 92407.83 | Easting (units): 692022.98

Elevation (units): NA | Sample Type: homo Grab

Sample Collection Method: Trowel | Sample Depth: 0-0.5'

Soil Type: Brown Silty Clay | Rad Screen Instrument: NA

Rad Screen Bkg. (cpm): NA | Rad Screen (cpm): NA

Comments: VOC Explosives

Recorded by: [signature] | QA by: Q Borgic | Date: 06/13/07

COC No.: SA06012007-045

Task Team Members: Jacobs Stewart, Neutzling

Sample ID: IAAP103960 | Station ID: IAAP103960

Collection Date: 5/3/07 | Collection Time: 1443

Property Name: Line 1 | Sample Location: by Steps.

Northing (units): 92387.64 | Easting (units): 692036.54

Elevation (units): NA | Sample Type: homo. Grab

Sample Collection Method: Trowel | Sample Depth: 0-0.5'

Soil Type: Brown Silty Clay | Rad Screen Instrument: NA

Rad Screen Bkg. (cpm): NA | Rad Screen (cpm): NA

Comments: 655 Explosives

Recorded by: [signature] | QA by: Q Borgie | Date: 06/13/07

[redacted]

COC No.: SA 06012007-045

Task Team Members: Jacobs, Stewart, Neutzling

Sample ID: IAAP103962 | Station ID: IAAP103962

Collection Date: 5/3/07 | Collection Time: 1450

Property Name: Line 1 | Sample Location: Ditch Near Walkway

Northing (units): 92387.59 | Easting (units): 692031.92

Elevation (units): NA | Sample Type: ~~TR~~ [illegible] homo. Grab

Sample Collection Method: Trowel | Sample Depth: 0-0.5'

Soil Type: Brown Silty Clay | Rad Screen Instrument: NA

Rad Screen Bkg. (cpm): NA | Rad Screen (cpm): NA

Comments: 657 Explosives

Recorded by: [signature] | QA by: Q Borgie | Date: 06/13/07

COC No.: SA 06012007-045

Task Team Members: Jacobs, Stewart, Neutzling

Sample ID: IAAP103961 | Station ID: IAAP103961

Collection Date: 5/31/07 | Collection Time: 1455

Property Name: Line 1 | Sample Location: Grass in Ditch

Northing (units): 92380.116 | Easting (units): 692032.45

Elevation (units): NA | Sample Type: Homo. Grab

Sample Collection Method: Trowel | Sample Depth: 0-0.5'

Soil Type: Brown Silty Clay | Rad Screen Instrument: NA

Rad Screen Bkg. (cpm): NA | Rad Screen (cpm): NA

Comments: 6516 Explosives

Recorded by: [signature] | QA by: Q Borsic | Date: 06/13/07

[redacted]

COC No.: SA 06012007-045

Task Team Members: Jacobs Stewart Neutzling

Sample ID: IAAP103964 | Station ID: IAAP103964

Collection Date: 5/31/07 | Collection Time: ~~1302~~ By 5/31/07 1502

Property Name: Line 1 | Sample Location: Near Steam Pipe

Northing (units): 92369.25 | Easting (units): 692011.90

Elevation (units): NA | Sample Type: homo-Grab

Sample Collection Method: Trowel | Sample Depth: 0-0.5

Soil Type: Brown Silty Clay | Rad Screen Instrument: NA

Rad Screen Bkg. (cpm): NA | Rad Screen (cpm): NA

Comments: 6561 Explosives

Recorded by: [signature] | QA by: Q Borsic | Date: 06/13/07

COC No.: SA 06012007-045

Task Team Members: Jacobs Stewart Neutzling

Sample ID: IAAP103980 Station ID: IAAP103980

Collection Date: 5/31/07 Collection Time: 1555

Property Name: Line 1 Sample Location: Grassy Open area

Northing (units): 92383.95 Easting (units): 691950.01

Elevation (units): NA Sample Type: homo. Grab

Sample Collection Method: Trowel Sample Depth: 0-0.5'

Soil Type: Brown Silty Clay Rad Screen Instrument: NA

Rad Screen Bkg. (cpm): NA Rad Screen (cpm): NA

Comments: 1075 SVOC area D

Recorded by: [signature] QA by: Q Borsic Date: 06/18/07

[redacted]

COC No.: SA 06012007-045

Task Team Members: Jacobs, Stewart, Neutzling

Sample ID: IAAP103981 Station ID: IAAP103981

Collection Date: 5/31/07 Collection Time: 1603

Property Name: Line 1 Sample Location: Open area in grass

Northing (units): 92369.23 Easting (units): 691938.67

Elevation (units): NA Sample Type: homo. Grab

Sample Collection Method: Trowel Sample Depth: 0-0.5'

Soil Type: Brown Silty Clay Rad Screen Instrument: NA

Rad Screen Bkg. (cpm): NA Rad Screen (cpm): NA

Comments: 1076 SVOC area D

Recorded by: [signature] QA by: Q Borsic Date: 06/18/07

COC No.: SA06012007-045

Task Team Members: Jacobs Stewart Neutzling

Sample ID: IAAP103859 | Station ID: IAAP 103859

Collection Date: 5/31/07 | Collection Time: 1635

Property Name: Line1 | Sample Location: Open area w/o much vegetation

Northing (units): 93479.71 | Easting (units): 691670.59

Elevation (units): NA | Sample Type: homo. Grab

Sample Collection Method: Trowel | Sample Depth: 0-0.5'

Soil Type: Brown Silty Clay w/ Coal Rock | Rad Screen Instrument: NA

Rad Screen Bkg. (cpm): NA | Rad Screen (cpm): NA

Comments: 602 B(a)P only

Recorded by: [signature] | QA by: O. Borsic | Date: 6/14/07

[redacted]

COC No.: SA06012007-045

Task Team Members: Jacobs, Stewart, Neutzling

Sample ID: IAAP103898 | Station ID: IAAP103898

Collection Date: 5/31/07 | Collection Time: 1638

Property Name: Line1 | Sample Location: Grass field

Northing (units): 93476.19 | Easting (units): 691628.01

Elevation (units): NA | Sample Type: homo. Grab

Sample Collection Method: Trowel | Sample Depth: 0-0.5'

Soil Type: Brown Silty Clay w/ Coal Rock | Rad Screen Instrument: NA

Rad Screen Bkg. (cpm): NA | Rad Screen (cpm): NA

Comments: 601, B(a)P only

Recorded by: [signature] | QA by: O. Borsic | Date: 6/14/07

COC No.: SA06012007-045

Task Team Members: Jacobs Stewart Neatling

Sample ID: IAAP103897 Station ID: IAAP103897

Collection Date: 5/31/07 Collection Time: 1641

Property Name: Line 1 Sample Location: field

Northing (units): 93479.02 Easting (units): 691685.15

Elevation (units): NA Sample Type: homo. Grab

Sample Collection Method: Trowel Sample Depth: 0-0.5'

Soil Type: Brown silty clay Rad Screen Instrument: NA

Rad Screen Bkg. (cpm): NA Rad Screen (cpm): NA

Comments: VOC, B(a)P only

Recorded by: [signature] QA by: D Borgia Date: 6/14/07

[redacted]

COC No.: SA06082007-015

Task Team Members: Jacobs, Stewart, Neatling, Borgia

Sample ID: IAAP103920 Station ID: IAAP103920

Collection Date: 6/5/07 Collection Time: 0815

Property Name: Line 1 Sample Location: 10' from Transformer fence

Northing (units): 93410.82 Easting (units): 691724.65

Elevation (units): NA Sample Type: homo Grab

Sample Collection Method: Hand Auger Sample Depth: 0-1.0'

Soil Type: Gravel Black tarry Silty Clay Rad Screen Instrument: NA

Rad Screen Bkg. (cpm): NA Rad Screen (cpm): NA

Comments: 6080 TCB Old historical LI169028

Recorded by: [signature] QA by: D Borgia Date: 06/13/07

COC No.: SA 06082007-015

Task Team Members: Jacobs, Stewart, Neutzling, Borgic

Sample ID: IAAP103990 | Station ID: IAAP103920

Collection Date: 6/5/07 | Collection Time: 0821

Property Name: Line 1 | Sample Location: 10' from Transformer fence

Northing (units): 93410.82 | Easting (units): 691724.68

Elevation (units): NA | Sample Type: homo. Grab

Sample Collection Method: hand Auger | Sample Depth: 1.0-2.0'

Soil Type: Gravel, black, very silty clay, w/ brown orange mottling. | Rad Screen Instrument: NA

Rad Screen Bkg. (cpm): NA | Rad Screen (cpm): NA

Comments: 680 PCB Old Historical L11169029

Recorded by: [signature] | QA by: Q Borgic | Date: 06/13/07

[redacted]

COC No.: SA 06082007-01~~K~~5 6/12/07

Task Team Members: Jacobs, Stewart, Neutzling, Borgic

Sample ID: IAAP103991 | Station ID: ~~S~~ 6/5/07 IAAP103911

Collection Date: 6/5/07 | Collection Time: 0907

Property Name: Line 1 | Sample Location: Near 1-61 in grassy area

Northing (units): 93063.50 | Easting (units): 691932.25

Elevation (units): NA | Sample Type: homo. Grab

Sample Collection Method: Hand Auger | Sample Depth: 1.0-2.0'

Soil Type: Brown silty clay | Rad Screen Instrument: NA

Rad Screen Bkg. (cpm): NA | Rad Screen (cpm): NA

Comments: ~~6/6~~ 6/5/07 688 1.0-2.0' SVOC Historic L1961011
0.0-1.0' Brown silty clay w/ Gravel (Same as 608)

Recorded by: [signature] | QA by: Q Borgic | Date: 06/13/07

COC No.: SA 0608 2008-015

Task Team Members: Jacobs Stewart Neutzling Borgie

Sample ID: IAAP103992 | Station ID: IAAP969607

Collection Date: 6/5/07 | Collection Time: 0920

Property Name: Line 1 | Sample Location: 1-61

Northing (units): 93039.00 | Easting (units): 691937.00

Elevation (units): NA | Sample Type: homo. Grab

Sample Collection Method: Hand Auger | Sample Depth: 1.0-2.01

Soil Type: Med Brown Sandy Clay w/ Silty + Gravel (Some) | Rad Screen Instrument: NA

Rad Screen Bkg. (cpm): NA | Rad Screen (cpm): NA

Comments: 687 SVOC Historical L1461011

Recorded by: [signature] | QA by: Q Borgie | Date: 06/18/07

[redacted]

COC No.: SA 0608 2007-015

Task Team Members: Jacobs Stewart Neutzling Borgie

Sample ID: IAAP103993 | Station ID: ~~IAAP10004~~ IAAP100036 Ap 6/5/07

Collection Date: 6/5/07 | Collection Time: 0947

Property Name: Line 1 | Sample Location: Ditch Near 1-40

Northing (units): 92924.92 | Easting (units): 691949.60

Elevation (units): NA | Sample Type: homo. Grab

Sample Collection Method: hand Auger | Sample Depth: 1.0-2.01

Soil Type: yellowish Brown Gray Silty Clay | Rad Screen Instrument: NA

Rad Screen Bkg. (cpm): NA | Rad Screen (cpm): NA

Comments: 686 SVOC old historic location

Recorded by: [signature] | QA by: Q Borgie | Date: 6/18/07

COC No.: SA 0608 2007-015

Task Team Members: Jacobs, Stewart, Neutzling Borgic

Sample ID: IAAP103994 | Station ID: IAAP100042

Collection Date: 6/5/07 | Collection Time: 1010

Property Name: UNEI | Sample Location: Near Edge of I-40

Northing (units): 92956.24 | Easting (units): 69 19685.62

Elevation (units): NA | Sample Type: Homo. Grab

Sample Collection Method: hand Auger | Sample Depth: 2.0 - 3.0'

Soil Type: Brownish yellow silty clay w/ Rock | Rad Screen Instrument: NA

Rad Screen Bkg. (cpm): NA | Rad Screen (cpm): NA

Comments: 6085 Explosives

Recorded by: [signature] | QA by: Q Borgic | Date: 06/13/07

[redacted]

COC No.: SA 0608 2007-015

Task Team Members: Jacobs, Stewart, Neutzling, Borgic

Sample ID: IAAP103995 | Station ID: IAAP100041

Collection Date: 6/5/07 | Collection Time: 1033

Property Name: UNEI | Sample Location: I-40 Bldg Fans

Northing (units): 92932.89 | Easting (units): 69196l.46

Elevation (units): NA | Sample Type: homo. Grab

Sample Collection Method: Hand Auger | Sample Depth: 1.0 - 2.0

Soil Type: Dark ~~green~~ brown silty clay w/ trace Gravel | Rad Screen Instrument: NA

Rad Screen Bkg. (cpm): NA | Rad Screen (cpm): NA

Comments: ~~6085~~ 6/5/07 6084 Explosives

Recorded by: [signature] | QA by: Q Borgic | Date: 06/13/07

COC No.: SA 0608 2007-015

Task Team Members: Jacobs, Stewart, Neutzling, Borgic, Lawson

Sample ID: IAAP 039960 | Station ID: IAAP100035

Collection Date: 6/5/07 | Collection Time: 1650

Property Name: Line 1 | Sample Location: 1-40

Northing (units): 92968.44 | Easting (units): 692005.58

Elevation (units): NA | Sample Type: homo. Grab

Sample Collection Method: Hand Auger | Sample Depth: 1.0-2.0'

Soil Type: Med Brown Silty Clay | Rad Screen Instrument: NA

Rad Screen Bkg. (cpm): NA | Rad Screen (cpm): NA

Comments: 6081 Explosives

Recorded by: [signature] | QA by: Q Borgic | Date: 06/13/07

[redacted]

COC No.: SA 06 08 2007-015

Task Team Members: Jacobs, Stewart, Neutzling, Borgic, Lawson

Sample ID: IAAP 99959 | Station ID: IAAP100037

Collection Date: 6/5/07 | Collection Time: 1107

Property Name: Line 1 | Sample Location: 1-40

Northing (units): 92937.77 | Easting (units): 692014.14

Elevation (units): NA | Sample Type: homo. Grab

Sample Collection Method: Hand Auger | Sample Depth: 3.0-4.0'

Soil Type: Med Brown Silty Clay | Rad Screen Instrument: NA

Rad Screen Bkg. (cpm): NA | Rad Screen (cpm): NA

Comments: 6082 Explosives

Recorded by: [signature] | QA by: Q Borgic | Date: 06/13/07

Update X

COC No.: SA 0608 2007-015

Task Team Members: Jacobs, Stewart, Neutzling, Borgic, Lawson

Sample ID: IAAP 999160 | Station ID: IAAP100040

Collection Date: 6/5/07 | Collection Time: 1115

Property Name: Line 1 | Sample Location: 1-40

Northing (units): 928828.79 | Easting (units): 692061.32

Elevation (units): NA | Sample Type: homo. Grab

Sample Collection Method: hand Auger | Sample Depth: 2-3.0'

Soil Type: Sandy 6/5/07 | Rad Screen Instrument: NA

Rad Screen Bkg. (cpm): NA | Rad Screen (cpm): NA

Comments: 6083 Explosives

Recorded by: [signature] | QA by: Q. Borgic | Date: 06/13/07

[redacted]

COC No.: SA 0608 2007-015

Task Team Members: Jacobs, Stewart, Neutzling, Borgic

Sample ID: IAAP103952 | Station ID: IAAP 103952

Collection Date: 6/5/07 | Collection Time: 1325

Property Name: Line 1 | Sample Location: 1-71

Northing (units): 926614.13 | Easting (units): 691865.78

Elevation (units): NA | Sample Type: homo. Grab

Sample Collection Method: Trowel | Sample Depth: 0-0.5

Soil Type: Brown Silty Clay | Rad Screen Instrument: N

Rad Screen Bkg. (cpm): NA | Rad Screen (cpm): NA

Comments: 6048 SVOC

Recorded by: [signature] | QA by: Q. Borgic | Date: 6/13/07

COC No.: SA 0608 2007-015

Task Team Members: Jacobs, Neutzling, Borg, C

Sample ID: IAAP103953 Station ID: IAAP103953

Collection Date: 6/13/07 Collection Time: 1330

Property Name: Line 1 Sample Location: 1-71

Northing (units): 92472.56 Easting (units): 691871.78

Elevation (units): NA Sample Type: homo. Grab

Sample Collection Method: Trowel Sample Depth: 0-0.5

Soil Type: med Brown Silty Clay Rad Screen Instrument: NA

Rad Screen Bkg. (cpm): NA Rad Screen (cpm): NA

Comments: 649 SVOC

Recorded by: [signature] QA by: Q Borgic Date: 06/13/07

[redacted]

COC No.: SA 0608 2007-015

Task Team Members: Jacobs, Borgic, Lawson, Neutzling

Sample ID: IAAP103934 Station ID: IAAP103934

Collection Date: 6/13/07 Collection Time: 1340

Property Name: Line 1 Sample Location: melt Bldg

Northing (units): 92827.71 Easting (units): 691888.07

Elevation (units): NA Sample Type: homo. Grab

Sample Collection Method: Trowel Sample Depth: 0-0.5'

Soil Type: Brown Silty Clay Rad Screen Instrument: NA

Rad Screen Bkg. (cpm): NA Rad Screen (cpm): NA

Comments: 631 Explosives

Recorded by: [signature] QA by: Q Borgic Date: 06/13/07

COC No.: SA 06082007-01H

Task Team Members: Jacobs, DStewart, GNeutzling, Borgic, Lawson

Sample ID: IAAP103933 | Station ID: IAAP103933

Collection Date: ~~6/9/07~~ 6/3/07 | Collection Time: 1344

Property Name: Line 1 | Sample Location: melt Bldg

Northing (units): 92815.81 | Easting (units): 109894.116

Elevation (units): NA | Sample Type: homo. Grab

Sample Collection Method: Trowel | Sample Depth: 0-0.5'

Soil Type: Brown silty Clay | Rad Screen Instrument: NA

Rad Screen Bkg. (cpm): NA | Rad Screen (cpm): ND

Comments: 1630 EXP

Recorded by: [signature] | QA by: Q Borgic | Date: 6/19/07

COC No.: SA 06082007-01H

Task Team Members: Jacobs Borgic Neutzling Lawson

Sample ID: IAAP103935 | Station ID: IAAP103935

Collection Date: 6/3/07 | Collection Time: 1348

Property Name: Line 1 | Sample Location: Melt Bldg

Northing (units): 92826.30 | Easting (units): 109882.21

Elevation (units): NA | Sample Type: homo Grab

Sample Collection Method: Trowel | Sample Depth: 0-0.5'

Soil Type: ~~6/13/07~~ Brown silty Clay | Rad Screen Instrument: NA

Rad Screen Bkg. (cpm): NA | Rad Screen (cpm): NA

Comments: 1632 EXP

Recorded by: [signature] | QA by: Q Borgic | Date: 6/19/07

FP-167

SAMPLE LOGBOOK

WORK SITE: IAAAP

START DATE: 06/01/07

END DATE: _____

SAIC®
From Science to Solutions™
8421 St. John Industrial Drive
Suite 200
St. Louis, MO 63114

SIGNATURE PAGE

PROJECT NAME:		DELIVERY ORDER:	
NAME (PRINT)	SIGNATURE	COMPANY	INITIALS
Ann Jeebs	[illegible]	SAIC	AJ
Eric Danielson	[illegible]	SAIC	ED
Damon Stewart	[illegible]	SAIC	DCS
DAVID L. LAWSON	[illegible]	SAIC	[illegible]
Quentina Borgic	[illegible]	SAIC	QB
GARY M. Neutzling	[illegible]	SAIC	[illegible]
Matthew Barge	[illegible]	SAIC	MB

TABLE OF CONTENTS

PROJECT NAME:

PAGE	FIELD LOG	PAGE	FIELD LOG
1	IAAP 101824, IAAP 101825	31	IAAP 104394, IAAP 104395
2	IAAP 101822, IAAP 101823	32	IAAP 104386, IAAP 104385
3	IAAP 101826, IAAP 101827	33	IAAP 104384, IAAP 104389
4	IAAP 101828, IAAP 101829	34	IAAP 104393, IAAP 104391
5	IAAP 101830, IAAP 101831	35	IAAP 104390, IAAP 104404
6	IAAP 101836, IAAP 101837	36	IAAP 104405, IAAP 104406
7	IAAP 101832, IAAP 101833	37	IAAP 104407, IAAP 104408
8	IAAP 101834, IAAP 101835	38	IAAP 104409, IAAP 104410
9	IAAP 101860, IAAP 101861	39	IAAP 104411, IAAP 104412
10	IAAP 101858, IAAP 101859	40	IAAP 104413, IAAP 104414
11	IAAP 101856 (3 06/13/07), IAAP 101857	41	IAAP 104415, IAAP 104424
12	IAAP 101854, IAAP 101855	42	IAAP 104425, IAAP 104428
13	IAAP 101852, IAAP 101853	43	IAAP 104426, IAAP 104427
14	IAAP 101850, IAAP 101851	44	IAAP 104429, IAAP 104430
15	IAAP 101848, IAAP 101849	45	IAAP 104431, IAAP 104432
16	IAAP 101846, IAAP 101847	46	IAAP 104434, IAAP 104433
17	IAAP 101838, IAAP 101839	47	IAAP 104435, IAAP 96849
18	IAAP 101840, IAAP 101841	48	IAAP 96850, IAAP 96851
19	IAAP 101842, IAAP 101843	49	IAAP 96852, IAAP 105931
20	IAAP 101844, IAAP 101845	50	IAAP 105932, IAAP 105933
21	IAAP 103932, IAAP 99961	51	IAAP 105934, IAAP 105935
22	IAAP 103939, IAAP 103940	52	IAAP 105936, IAAP 105937
23	IAAP 103938, IAAP 103943	53	IAAP 105938, IAAP 105939
24	IAAP 103942, IAAP 103944	54	IAAP 105940, IAAP 105942
25	IAAP 103941, IAAP 103945	55	IAAP 105951, IAAP 105952
26	IAAP 99962, IAAP 103946	56	IAAP 105953, IAAP 105954
27	IAAP 103955, IAAP 103956	57	IAAP 105955, IAAP 105957
28	IAAP 103954, IAAP 103985	58	IAAP 105945, IAAP 105946
29	IAAP 103986, IAAP 104388	59	IAAP 105947, IAAP 105948
30	IAAP 104392, IAAP 104387	60	IAAP 105959, IAAP 105956

TABLE OF CONTENTS

PROJECT NAME:

PAGE	FIELD LOG	PAGE	FIELD LOG
61	IAAP105949, IAAP105950	91	IAAP106677, IAAP106678
62	IAAP105958, IAAP105943	92	IAAP106679, IAAP106680
63	IAAP105944, ~~IAAP1059~~ 10/18/07	93	
64	IAAP96853, IAAP96854	94	
65	IAAP96855, IAAP96856	95	
66	IAAP96857, IAAP96858	96	
67	IAAP96859, IAAP96860	97	
68	IAAP96861, IAAP96862	98	
69	IAAP96863, IAAP96864	99	
70	IAAP96865, IAAP96866	100	
71	IAAP96867, IAAP96868	101	
72	IAAP96869, IAAP105961	102	
73	IAAP105962, IAAP105960	103	
74	IAAP105981, IAAP105963	104	
75	IAAP105964, IAAP105965	105	
76	IAAP105966, IAAP105967	106	
77	IAAP105971, IAAP105970	107	
78	IAAP105973, IAAP105968	108	
79	IAAP105972, IAAP105969	109	
80	IAAP105978, IAAP105979	110	
81	IAAP105977, IAAP105974	111	
82	IAAP105975, IAAP105976	112	
83	IAAP105980, IAAP105982	113	
84	IAAP106663, IAAP106664	114	
85	IAAP106665, IAAP106666	115	
86	IAAP106667, IAAP106668	116	
87	IAAP106669, IAAP106670	117	
88	IAAP106671, IAAP106672	118	
89	IAAP106673, IAAP106674	119	
90	IAAP106675, IAAP106676	120	

COC No.: SA 06012007-055

Task Team Members: D Stewart / Ann Jacobs / G Neutzling

Sample ID: IAAP101824 | Station ID: IAAP101824

Collection Date: 6/1/07 | Collection Time: 0910

Property Name: WBPA South of Road | Sample Location: Near Parking area (701)

Northing (units): 91836.69 | Easting (units): 693748.14

Elevation (units): NA | Sample Type: homo. Grab

Sample Collection Method: Hand Auger | Sample Depth: 0-0.5

Soil Type: Gravel + Gravel mixed small amount of Brown silty Clay | Rad Screen Instrument: NA

Rad Screen Bkg. (cpm): NA | Rad Screen (cpm): NA

Comments: 701 Explosives

Recorded by: [signature] | QA by: Q Borgia | Date: 6/13/07

[redacted]

COC No.: SA 06012007-055

Task Team Members: A Jacobs, D Stewart, G Neutzling

Sample ID: IAAP101825 | Station ID: IAAP101824

Collection Date: 6/1/07 | Collection Time: 0925

Property Name: WBPA S of RD | Sample Location: Near Parking area (701)

Northing (units): ~~69~~ 91836.69 | Easting (units): 693748.14

Elevation (units): NA | Sample Type: homo. Grab

Sample Collection Method: Hand Auger | Sample Depth: 1.0-2.0'

Soil Type: Brown Silty Clay w/fine sand | Rad Screen Instrument: NA

Rad Screen Bkg. (cpm): NA | Rad Screen (cpm): NA

Comments: 701 Explosives

Recorded by: [signature] | QA by: Q Borgia | Date: 6/13/07

COC No.: SA 06012007-055

Task Team Members: Jacobs, Stewart, Neutzling

Sample ID: IAAP101822 | Station ID: IAAP101822

Collection Date: 6/1/07 | Collection Time: 0940

Property Name: ~~Line~~ WBPA S of RD | Sample Location: in grass field 700

Northing (units): 91848.54 | Easting (units): 693764.92

Elevation (units): NA | Sample Type: grab homo

Sample Collection Method: Hand Auger | Sample Depth: 0-0.5 ft

Soil Type: Brown silty clay w/ Gravel | Rad Screen Instrument: NA

Rad Screen Bkg. (cpm): NA | Rad Screen (cpm): NA

Comments: 700 Explosives

Recorded by: Ann Jacobs | QA by: Q Borgie | Date: 06/13/07

COC No.: SA 06012007-055

Task Team Members: D. Stewart / Gary Neutzling

Sample ID: IAAP101823 | Station ID: IAAP101822

Collection Date: 6/1/07 | Collection Time: 1000

Property Name: West Burn Pads S of Rd | Sample Location: Approx 4 ft south of E-W gravel Rd 700

Northing (units): 91848.54 | Easting (units): 693764.92

Elevation (units): NA | Sample Type: grab homo

Sample Collection Method: Hand auger | Sample Depth: 1.0-2.0 ft

Soil Type: CLAY, yellowish brown, some silt, tr sand - CL | Rad Screen Instrument: NA

Rad Screen Bkg. (cpm): NA | Rad Screen (cpm): NA

Comments: 700 Explosives

Recorded by: G Neutzling | QA by: Q Borgie | Date: 06/13/07

COC No.: SA06012007-055

Task Team Members: D Stewart/G. Nentzling

Sample ID: IAAP101826 | Station ID: IAAP101826

Collection Date: 6/1/07 | Collection Time: 1017

Property Name: WBPS off Rd | Sample Location: 702

Northing (units): 91824.19 | Easting (units): 693750.77

Elevation (units): NA | Sample Type: grab homo

Sample Collection Method: Hand Auger | Sample Depth: 0.0-0.5 ft

Soil Type: Fill CLAY, br to med br, some silt, tr sand, tr cr/s, tr brick | Rad Screen Instrument: NA

Rad Screen Bkg. (cpm): NA | Rad Screen (cpm): NA

Comments: 0.0-0.9 ft Fill

Explosives

Recorded by: G Nentzling | QA by: Q Borgis | Date: 06/13/07

[redacted]

COC No.: SA06012007-055

Task Team Members: D. Stewart/G. Nentzling

Sample ID: IAAP101827 | Station ID: IAAP101826

Collection Date: 6/1/07 | Collection Time: 1026

Property Name: WBPS off Rd | Sample Location: 702

Northing (units): 91824.19 | Easting (units): 693750.77

Elevation (units): NA | Sample Type: grab homo

Sample Collection Method: Hand Auger | Sample Depth: 1.0-2.0 ft

Soil Type: Clay, brown to yellow brn some silt, tr sd - CL | Rad Screen Instrument: NA

Rad Screen Bkg. (cpm): NA | Rad Screen (cpm): NA

Comments: Explosives

Recorded by: G. Nentzling | QA by: Q Borgis | Date: 06/13/07

COC No.: SA 06012007-055

Task Team Members: Jacobs Stewart Neutzling

Sample ID: IAAP101828 | Station ID: IAAP101828

Collection Date: 6/1/07 | Collection Time: 1140

Property Name: WBPA SQ12D | Sample Location: Grassy Area

Northing (units): 91820.57 | Easting (units): 693768.21

Elevation (units): NA | Sample Type: Hand Grab

Sample Collection Method: Hand Auger | Sample Depth: 0-0.5'

Soil Type: Dark Brown to Black cinders some silt tr clay | Rad Screen Instrument: NA

Rad Screen Bkg. (cpm): NA | Rad Screen (cpm): NA

Comments: 703 Explosives

Recorded by: [signature] | QA by: Q Borsie | Date: 6/14/07

[redacted]

COC No.: SA 06012007-055

Task Team Members: Jacobs, Stewart Neutzling

Sample ID: IAAP101829 | Station ID: IAAP101828

Collection Date: 6/1/07 | Collection Time: 1149

Property Name: WBPA SQ12D | Sample Location: Grassy area

Northing (units): 91820.57 | Easting (units): 693768.21

Elevation (units): NA | Sample Type: Hand Grab

Sample Collection Method: Hand Auger | Sample Depth: 1-2.0'

Soil Type: medium Brown - yellowish Brown Clay some silt | Rad Screen Instrument: NA

Rad Screen Bkg. (cpm): NA | Rad Screen (cpm): NA

Comments: 703, Explosives

Recorded by: [signature] | QA by: Q Borsie | Date: 6/14/07

COC No.: 06082007-035

Task Team Members: Jacobs Stewart Neutzling Lawson BORGIC

Sample ID: IAAP101830 | Station ID: IAAP101830

Collection Date: 6/4/07 | Collection Time: 1417

Property Name: WBPA S of RD | Sample Location: NewBG1

Northing (units): 91806.74 | Easting (units): 693762.29

Elevation (units): NA | Sample Type: homo. Grab

Sample Collection Method: ~~Hand~~ 6/4/07 Hand Auger | Sample Depth: 0-0.5'

Soil Type: Brown Silty Clay | Rad Screen Instrument: NA

Rad Screen Bkg. (cpm): NA | Rad Screen (cpm): NA

Comments: 704 Explosives

Recorded by: [signature] | QA by: Q Borgic | Date: 6/13/07

[redacted]

COC No.: 06082007-035

Task Team Members: Jacobs, Stewart, Neutzling, Lawson, Borgic

Sample ID: IAAP101831 | Station ID: IAAP101830

Collection Date: 6/4/07 | Collection Time: 1421

Property Name: WBPA S of RD | Sample Location: New BG1

Northing (units): 91806.74 | Easting (units): 693762.29

Elevation (units): NA | Sample Type: homo. Grab

Sample Collection Method: Hand Auger | Sample Depth: 1.0-2.0'

Soil Type: yellowish brown clay with grey mottles trace sand & silt | Rad Screen Instrument: NA

Rad Screen Bkg. (cpm): NA | Rad Screen (cpm): NA

Comments: 704 Explosives

Recorded by: [signature] | QA by: Q Borgic | Date: 6/13/07

COC No.: SA 06082007-035

Task Team Members: Jacobs, Stewart, Neutzling, Lawson, Borgie

Sample ID: IAAP101836 | Station ID: IAAP101836

Collection Date: 6/4/07 | Collection Time: 1430

Property Name: WBPA S of RD | Sample Location: Near Bush

Northing (units): 91817.60 | Easting (units): 693796.19

Elevation (units): NA | Sample Type: home. Grab

Sample Collection Method: Hand Auger | Sample Depth: 0-0.5'

Soil Type: Brown clay with crystal med brown mottles trace silt & sand | Rad Screen Instrument: NA

Rad Screen Bkg. (cpm): NA | Rad Screen (cpm): NA

Comments: 707 explosives & lead

Recorded by: [signature] | QA by: Q Borgie | Date: 6/14/07

[redacted]

COC No.: SA 06082007-035

Task Team Members: Jacobs, Stwart, Neutzling Lawson Borgie

Sample ID: IAAP101837 | Station ID: IAAP101836

Collection Date: 6/4/07 | Collection Time: 1435

Property Name: WBPA S of RD | Sample Location: Near Bush

Northing (units): 91817.60 | Easting (units): 693796.19

Elevation (units): NA | Sample Type: home Grab

Sample Collection Method: hand Auger | Sample Depth: 1.0-2.0'

Soil Type: Brown Silty Clay | Rad Screen Instrument: NA

Rad Screen Bkg. (cpm): NA | Rad Screen (cpm): NA

Comments: 707 Explosives & lead

Recorded by: [signature] | QA by: Q. Borgie | Date: 6/14/07

COC No.: SA 06082007-035

Task Team Members: Jacobs, Stewart, Nelutzling, Lawson, Borgie

Sample ID: IAAP101832 Station ID: IAAP101832

Collection Date: 6/14/07 Collection Time: 1441

Property Name: WBPA SOFRD Sample Location: Grassy area 20' from RD

Northing (units): 91838.34 Easting (units): 693777.76

Elevation (units): NA Sample Type: Homo. Grab

Sample Collection Method: Hand Auger Sample Depth: 0-0.5

Soil Type: Brown silty clay w/organic Material Rad Screen Instrument: NA

Rad Screen Bkg. (cpm): NA Rad Screen (cpm): NA

Comments: 705 Exp + Lead

Recorded by: [signature] QA by: Q Borgie Date: 6/14/07

[redacted]

COC No.: SA 0608 2007-035

Task Team Members: Jacobs, Stewart Nelutzling, Lawson, Borgie

Sample ID: IAAP101833 Station ID: IAAP101832

Collection Date: 6/14/07 Collection Time: 1448

Property Name: WBPA SOFRD Sample Location: Grassy area 20' from RD

Northing (units): 91838.34 Easting (units): 693777.76

Elevation (units): NA Sample Type: homo. Grab

Sample Collection Method: Hand Auger Sample Depth: 2.0-3.0'

Soil Type: S, lt med Brown, some clay trace sand Rad Screen Instrument: NA

Rad Screen Bkg. (cpm): NA Rad Screen (cpm): NA

Comments: 705 Exp + Lead

Recorded by: [signature] QA by: Q Borgie Date: 6/14/07

COC No.: SA 0608 2006-035

Task Team Members: Jacobs Stewart, Neutzling, Lawson Borgie

Sample ID: IAAP101834 | Station ID: IAAP101834

Collection Date: 6/4/07 | Collection Time: 1453

Property Name: WBPA S of RD | Sample Location: Near Bush

Northing (units): 91825.17 | Easting (units): 693785.33

Elevation (units): NA | Sample Type: homo. Grab

Sample Collection Method: Hand Auger | Sample Depth: 0-0.5

Soil Type: yellow brown & med Brown Clay trace silt, sand, gravel | Rad Screen Instrument: NA

Rad Screen Bkg. (cpm): NA | Rad Screen (cpm): NA

Comments: 706 Exp + Lead

Recorded by: [signature] | QA by: Q. Borgie | Date: 6/14/07

COC No.: SA 0608 2006-035

Task Team Members: Jacobs, Stewart, Neutzling, Lawson, Borgie

Sample ID: IAAP101835 | Station ID: IAAP101834

Collection Date: 6/4/07 | Collection Time: 1500

Property Name: WBPA S of RD | Sample Location: Near Bush

Northing (units): 91825.17 | Easting (units): 693785.33

Elevation (units): NA | Sample Type: homo. Grab

Sample Collection Method: Hand Auger | Sample Depth: 2.0-3.0'

Soil Type: med brown to dark yellowish brown clay some silt trace sand | Rad Screen Instrument: NA

Rad Screen Bkg. (cpm): NA | Rad Screen (cpm): NA

Comments: 706 Exp + Lead

Recorded by: [signature] | QA by: Q Borgie | Date: 6/14/07

COC No.: SA0608 2007-035

Task Team Members: Jacobs Stewart Neutzling Lawson, Borgic

Sample ID: JAAP101860 Station ID: JAAP101860

Collection Date: 6/14/07 Collection Time: 1512

Property Name: WBPA Sb 12D Sample Location: Near Creek

Northing (units): 91830.44 Easting (units): 693984.11

Elevation (units): NA Sample Type: homo. Grab

Sample Collection Method: Hand Auger Sample Depth: 0-0.5'

Soil Type: 2" Rock dark Brown clay some silt trace gravel Rad Screen Instrument: NA

Rad Screen Bkg. (cpm): NA Rad Screen (cpm): NA

Comments: 719 Explosives

Recorded by: [signature] QA by: Q Borgic Date: 6/14/07

[redacted]

COC No.: SA0608 2007-035

Task Team Members: Jacobs, Stewart, Neutzling, Lawson, Borgic

Sample ID: JAAP101861 Station ID: JAAP101860

Collection Date: 6/14/07 Collection Time: 1530

Property Name: WBPA Sb 12D Sample Location: Near Creek

Northing (units): 91830.44 Easting (units): 693984.11

Elevation (units): NA Sample Type: homo. Grab

Sample Collection Method: Hand Auger Sample Depth: 3.0-4.0'

Soil Type: med Brown clay some silt little fine sand Rad Screen Instrument: NA

Rad Screen Bkg. (cpm): NA Rad Screen (cpm): NA

Comments: 719 ATP

Recorded by: [signature] QA by: Q Borgic Date: 6/14/07

COC No.: SA 06082007-035

Task Team Members: Jacobs Stewart Neutzling Lawson Borgic

Sample ID: IAAP101858 | Station ID: IAAP101858

Collection Date: 6/4/07 | Collection Time: 1538

Property Name: WBPA S of RD | Sample Location: Grass area Near JAW

Northing (units): 91837.39 | Easting (units): 693978.20

Elevation (units): NA | Sample Type: homo. Grab

Sample Collection Method: Hand Auger | Sample Depth: 0-0.5'

Soil Type: med Brown Clay some silt small Limestone pieces trace sand | Rad Screen Instrument: NA

Rad Screen Bkg. (cpm): NA | Rad Screen (cpm): NA

Comments: 718 EXP

Recorded by: [signature] | QA by: Q Borgic | Date: 6/14/07

COC No.: SA 06082007-035

Task Team Members: Jacobs, Stewart, Neutzling Lawson Borgic

Sample ID: IAAP101859 | Station ID: IAAP101858

Collection Date: 6/4/07 | Collection Time: 1600

Property Name: WBPA S of RD | Sample Location: Grass area Near JAW

Northing (units): 91837.39 | Easting (units): 693978.20

Elevation (units): NA | Sample Type: homo. Grab

Sample Collection Method: Hand Auger | Sample Depth: 1.0-2.0

Soil Type: med Brown clay some silt small Limestone pieces trace sand | Rad Screen Instrument: NA

Rad Screen Bkg. (cpm): NA | Rad Screen (cpm): NA

Comments: 718 EXP Due to Rocky nature of hole & location was moved 2'. 6/4/07

Recorded by: [signature] | QA by: Q Borgic | Date: 6/14/07

COC No.: SA0608200~~6~~7-035 R 6/14/07

Task Team Members: Jacobs, Stewart, Neutzling, Lawson, Borgie

Sample ID: IAAP101856 | Station ID: IAAP101856

Collection Date: 6/4/07 | Collection Time: 1607

Property Name: WBPA SofRD | Sample Location: Near RD + Old Gate

Northing (units): 91863.68 | Easting (units): 693968.3~~0~~2 R 6/13/07

Elevation (units): NA | Sample Type: homo. Grab

Sample Collection Method: hand Auger | Sample Depth: 0-0.5'

Soil Type: yellowish Brown clay some silt trace Limestone & sand | Rad Screen Instrument: NA

Rad Screen Bkg. (cpm): NA | Rad Screen (cpm): NA

Comments: 717 EXP

Recorded by: [signature] | QA by: Q Borgie | Date: 6/14/07

[redacted]

COC No.: SA0608 2007-035

Task Team Members: Jacobs, Stewart, Neutzling, Lawson, Borgie

Sample ID: IAAP 101857 | Station ID: IAAP101856

Collection Date: 6/4/07 | Collection Time: 1617

Property Name: WBPA SofRD | Sample Location: Near RD + Old Gate

Northing (units): 91863.68 | Easting (units): 693968.32

Elevation (units): NA | Sample Type: homo. Grab

Sample Collection Method: Hand Auger | Sample Depth: 1.0-2.0'

Soil Type: yellowish Brown clay some silt trace Limestone & sand | Rad Screen Instrument: NA

Rad Screen Bkg. (cpm): NA | Rad Screen (cpm): NA

Comments: 717 EXP

Recorded by: [signature] | QA by: Q Borgie | Date: 6/14/07

COC No.: SA06082007-035

Task Team Members: Jacobs, Stewart, Newtzling, Lawson Borgic

Sample ID: IAAP101854 | Station ID: IAAP101854

Collection Date: 6/4/07 | Collection Time: 1623

Property Name: WBPA SOFRD | Sample Location: Near fence + Tree

Northing (units): 91830.72 | Easting (units): 693946.42

Elevation (units): NA | Sample Type: homo. Grab

Sample Collection Method: hand Auger | Sample Depth: 0-0.5

Soil Type: Clay mix of dark yellowish Brown, Brown & crust Brown some silt trace sand | Rad Screen Instrument: NA

Rad Screen Bkg. (cpm): NA | Rad Screen (cpm): NA

Comments: 714 Explosives

Recorded by: [signature] | QA by: Q. Borgic | Date: 6/14/07

[redacted]

COC No.: SA06072007-035

Task Team Members: Jacobs, Stewart, Newtzling, Lawson, Borgic

Sample ID: IAAP101855 | Station ID: IAAP101854

Collection Date: 6/4/07 | Collection Time: 1632

Property Name: WBPA SOFRD | Sample Location: Near fence tree

Northing (units): 91830.72 | Easting (units): 693946.42

Elevation (units): NA | Sample Type: homo. Grab

Sample Collection Method: hand Auger | Sample Depth: 1.0-2.0'

Soil Type: yellowish brown clay with grey & orangish Brown mottles some silt trace sand | Rad Screen Instrument: NA

Rad Screen Bkg. (cpm): NA | Rad Screen (cpm): NA

Comments: 714 Explosives

Recorded by: [signature] | QA by: Q. Borgic | Date: 6/14/07

COC No.: SA06082007-035

Task Team Members: Jacobs, Stewart, Neutzling, Lawson, Borgie

Sample ID: IAAP101852 | Station ID: IAAP101852

Collection Date: 6/4/07 | Collection Time: 1641

Property Name: WBPA S of RD | Sample Location: Between large Tree + Ditch Closer to tree

Northing (units): 91841.30 | Easting (units): 693939.35

Elevation (units): NA | Sample Type: homo. Grab

Sample Collection Method: hand Auger | Sample Depth: ~~1.0-1.5'~~ Aja 6/4/07 0-0.5

Soil Type: dark Brown clay some silt Trace sand | Rad Screen Instrument: NA

Rad Screen Bkg. (cpm): NA | Rad Screen (cpm): NA

Comments: 715 Explosives

Recorded by: [signature] | QA by: Q Borgie | Date: 6/14/07

[redacted]

COC No.: SA06082007-035

Task Team Members: Jacobs, Stewart, Neutzling, Lawson, Borgie

Sample ID: IAAP101853 | Station ID: IAAP101852

Collection Date: 6/4/07 | Collection Time: 1647

Property Name: WBPA S of RD | Sample Location: Between large tree + Ditch Closer to tree

Northing (units): 91841.30 | Easting (units): 693939.35

Elevation (units): NA | Sample Type: homo. Grab

Sample Collection Method: hand Auger | Sample Depth: 1.0-1.5'

Soil Type: yellowish brown clay with light yellowish brown mottles some silt trace sand | Rad Screen Instrument: NA

Rad Screen Bkg. (cpm): NA | Rad Screen (cpm): NA

Comments: 715 Explosives

Recorded by: [signature] | QA by: Q Borgie | Date: 6/14/07

COC No.: SA 06082007-035

Task Team Members: Jacobs, Stewart, Neutzling, Lawson, Borgic

Sample ID: IAAP101850 | Station ID: IAAP101850

Collection Date: 6/4/07 | Collection Time: 1650

Property Name: WBPA S of RD | Sample Location: in Ditch

Northing (units): 91855.12 | Easting (units): 693948.90

Elevation (units): NA | Sample Type: homo. Grab

Sample Collection Method: hand Auger | Sample Depth: 0-0.5'

Soil Type: medium Brown silts & clays | Rad Screen Instrument: NA

Rad Screen Bkg. (cpm): NA | Rad Screen (cpm): NA

Comments: 714 Explosives

Recorded by: [signature] | QA by: Q Borgic | Date: 06/14/07

[redacted]

COC No.: SA 06082007-025

Task Team Members: Jacobs Stewart Neutzling, Lawson Borgic

Sample ID: IAAP101851 | Station ID: IAAP101850

Collection Date: 6/4/07 | Collection Time: 1654

Property Name: WBPA S of RD | Sample Location: in Ditch

Northing (units): 91855.12 | Easting (units): 693948.90

Elevation (units): NA | Sample Type: homo. Grab

Sample Collection Method: Hand Auger | Sample Depth: 1.0-2.01

Soil Type: yellowish Brown Clay mottled with light yellowish brown & grey some silt trace sand | Rad Screen Instrument: NA

Rad Screen Bkg. (cpm): NA | Rad Screen (cpm): NA

Comments: 714 explosives Split/Duptaken

Recorded by: [signature] | QA by: Q Borgic | Date: 6/14/07

COC No.: SA 06082007-025

Task Team Members: Jacobs, Stewart, Newtzling, Lawson, Borgic

Sample ID: IAAP101848 Station ID: IAAP101848

Collection Date: 6/4/07 Collection Time: 1705

Property Name: WBPA SOB RD Sample Location: in Ditch

Northing (units): 91855.78 Easting (units): 693936.39

Elevation (units): NA Sample Type: homo. Grab

Sample Collection Method: Hand Auger Sample Depth: 0-0.5'

Soil Type: med Brown clay some silt trace sand Rad Screen Instrument: NA

Rad Screen Bkg. (cpm): NA Rad Screen (cpm): NA

Comments: 713 EXP MS/MSD Taken

Recorded by: [signature] QA by: Q Borgic Date: 6/14/07

[redacted]

COC No.: SA 06082007-025

Task Team Members: Jacobs, Stewart, Newtzling, Lawson, Borgic

Sample ID: IAAP101849 Station ID: IAAP101848

Collection Date: 6/4/07 Collection Time: 1709

Property Name: WBPA SOB RD Sample Location: in Ditch

Northing (units): 91855.78 Easting (units): 693936.39

Elevation (units): NA Sample Type: homo. Grab

Sample Collection Method: Hand Auger Sample Depth: 0.5-1.0'

Soil Type: yellowish Brown clay with orangish brown & grey mottles some silt trace sand Rad Screen Instrument: NA

Rad Screen Bkg. (cpm): NA Rad Screen (cpm): NA

Comments: 713 Explosives

Recorded by: [signature] QA by: Q Borgic Date: 6/14/07

COC No.: SA06082007-025

Task Team Members: Jacobs, Stewart, Neutzling, Lawson, Borgie

Sample ID: IAAP101846 | Station ID: IAAP101846

Collection Date: 6/4/07 | Collection Time: 1717

Property Name: WBPA SofRD | Sample Location: in Ditch

Northing (units): 91856.11 | Easting (units): 693914.01

Elevation (units): NA | Sample Type: homo. Grab

Sample Collection Method: Hand Auger | Sample Depth: 0-0.5'

Soil Type: greyish brown clayey silt | Rad Screen Instrument: NA

Rad Screen Bkg. (cpm): NA | Rad Screen (cpm): NA

Comments: 7/2 Explosives

Recorded by: Jacob | QA by: Q Borgie | Date: 6/14/07

COC No.: SA06082007-025

Task Team Members: Jacobs Stewart Neutzling Lawson Borgie

Sample ID: IAAP101847 | Station ID: IAAP101846

Collection Date: 6/4/07 | Collection Time: 1723

Property Name: WBPA SofRD | Sample Location: in Ditch

Northing (units): 91856.11 | Easting (units): 693914.01

Elevation (units): NA | Sample Type: homo. Grab

Sample Collection Method: Hand Auger | Sample Depth: 1.0-2.0'

Soil Type: yellowish brown with grey mottles silty clay | Rad Screen Instrument: NA

Rad Screen Bkg. (cpm): NA | Rad Screen (cpm): NA

Comments: 7/2 Explosives

Recorded by: Jacob | QA by: Q Borgie | Date: 6/14/07

COC No.: SA0608 2007-025

Task Team Members: Jacobs, Stewart, Neutzling, Lawson, Borgic

Sample ID: IAAP101836 | Station ID: IAAP101836

Collection Date: 6/14/07 | Collection Time: 1730

Property Name: WBPA SWRD | Sample Location: Near cluster of small trees Top of slope

Northing (units): 91837.02 | Easting (units): 693914.67

Elevation (units): NA | Sample Type: homo. grab

Sample Collection Method: Hand Auger | Sample Depth: 0-0.5'

Soil Type: yellowish Brown silty clay | Rad Screen Instrument: NA

Rad Screen Bkg. (cpm): NA | Rad Screen (cpm): NA

Comments: 708 Explosives

Recorded by: [signature] | QA by: Q Borgic | Date: 6/14/07

[redacted]

COC No.: SA0608 2007-025

Task Team Members: Jacobs, Stewart, Neutzling, Lawson, Borgic

Sample ID: IAAP101839 | Station ID: IAAP101838

Collection Date: 6/14/07 | Collection Time: 1737

Property Name: WBPA SWRD | Sample Location: Near cluster of small trees Top of slope

Northing (units): 91837.02 | Easting (units): 693914.67

Elevation (units): NA | Sample Type: homo. grab

Sample Collection Method: Hand Auger | Sample Depth: 1.0-2.0'

Soil Type: grayish Brown mottled with dark Brown & yellowish Brown silty clay | Rad Screen Instrument: NA

Rad Screen Bkg. (cpm): NA | Rad Screen (cpm): NA

Comments: 708 Explosives split/Dup taken Refusal @ 2.0'.

Recorded by: [signature] | QA by: Q Borgic | Date: 6/14/07

COC No.: SA 0608 2007-025

Task Team Members: Jacobs Stewart Neutzling, Lawson, Borgie

Sample ID: IAAP101840 | Station ID: IAAP101840

Collection Date: 6/4/07 | Collection Time: 1747

Property Name: WBPA SOR D | Sample Location: field

Northing (units): 91826.16 | Easting (units): 693915.00

Elevation (units): NA | Sample Type: homo. Grab

Sample Collection Method: Hand Auger | Sample Depth: 0.0-0.5'

Soil Type: medium Brown to Brown mixed with yellowish Brown silty clay | Rad Screen Instrument: NA

Rad Screen Bkg. (cpm): NA | Rad Screen (cpm): NA

Comments: 709 Explosives MS/MSD Taken

Recorded by: [signature] | QA by: Q. Borgie | Date: 6/14/07

[redacted]

COC No.: SA 0608 2007-025

Task Team Members: Jacobs, Stewart Neutzling, Lawson, Borgie

Sample ID: IAAP101841 | Station ID: IAAP101840

Collection Date: 6/4/07 | Collection Time: 1757

Property Name: WBPA SOR D | Sample Location: field

Northing (units): 91826.16 | Easting (units): 693915.00

Elevation (units): NA | Sample Type: homo. Grab

Sample Collection Method: Hand Auger | Sample Depth: 1.0-2.0'

Soil Type: 70% mix of med Brown silty clay fill 30% orangish Brown & grey mottled silty clay | Rad Screen Instrument: NA

Rad Screen Bkg. (cpm): NA | Rad Screen (cpm): NA

Comments: 709 Explosives

Recorded by: [signature] | QA by: Q. Borgie | Date: 6/14/07

COC No.: SA 0508 2007-025

Task Team Members: Jacobs, Stewart, Neutzling, Lawson, Borgic

Sample ID: IAAP101842 | Station ID: IAAP 101842

Collection Date: 6/14/07 | Collection Time: 1810

Property Name: WBPA SIZ RI | Sample Location: Grassy area Near Tree

Northing (units): 91819.25 | Easting (units): 693920.59

Elevation (units): NA | Sample Type: homo. Grab

Sample Collection Method: Hand Auger | Sample Depth: 0-0.5

Soil Type: Dark Brown Silty clay | Rad Screen Instrument: NA

Rad Screen Bkg. (cpm): NA | Rad Screen (cpm): NA

Comments: TID Explosives

Recorded by: [signature] | QA by: Q Borgic | Date: 6/14/07

[redacted]

COC No.: SA 0508 2007-025

Task Team Members: Jacobs, Stewart Neutzling, Lawson, Borgic

Sample ID: IAAP101843 | Station ID: IAAP101842

Collection Date: 6/14/07 | Collection Time: 1817

Property Name: WBPA SIZ RI | Sample Location: Grassy area

Northing (units): 91819.25 | Easting (units): 693920.59

Elevation (units): NA | Sample Type: homo. Grab

Sample Collection Method: Hand Auger | Sample Depth: 0-2.0'

Soil Type: yellowish Brown Grey mottled silty clay | Rad Screen Instrument: NA

Rad Screen Bkg. (cpm): NA | Rad Screen (cpm): NA

Comments: TID Explosives

Recorded by: [signature] | QA by: Q Borgic | Date: 6/14/07

COC No.: SA 0608 2007-025

Task Team Members: Jacobs, Stewart, Neutzling, Lawson, Borgic

Sample ID: IAAP101844 | Station ID: IAAP101844

Collection Date: 6/4/07 | Collection Time: By tree

Property Name: WBPA SAD | Sample Location: 1823

Northing (units): 91822.87 | Easting (units): 693929.48

Elevation (units): NA | Sample Type: homo. Gray

Sample Collection Method: Hand Auger | Sample Depth: 0-0.5

Soil Type: Dark Brown Clayey Silt | Rad Screen Instrument: NA

Rad Screen Bkg. (cpm): NA | Rad Screen (cpm): NA

Comments: TH explosives

Recorded by: [signature] | QA by: Q Borgic | Date: 6/14/07

[redacted]

COC No.: SA 0608 2007-025

Task Team Members: Jacobs, Stewart, Neutzling, Lawson, Borgic

Sample ID: IAAP101845 | Station ID: IAAP101844

Collection Date: 6/4/07 | Collection Time: 1835

Property Name: WBPA SAD | Sample Location: By large tree

Northing (units): 91822.87 | Easting (units): 693929.48

Elevation (units): NA | Sample Type: homo. Gray

Sample Collection Method: Hand Auger | Sample Depth: 1.0-2.0'

Soil Type: yellowish Brown to grayish Brown silty clay | Rad Screen Instrument: NA

Rad Screen Bkg. (cpm): NA | Rad Screen (cpm): NA

Comments: TH Explosives

Recorded by: [signature] | QA by: Q Borgic | Date: 6/14/07

COC No.: SA 06082007-015

Task Team Members: Jacobs, Borgie, Lawson, Neitzling

Sample ID: IAAP103932 Station ID: IAAP103932

Collection Date: 6/5/07 Collection Time: 1350

Property Name: Line 1 Sample Location: Melt Bldg.

Northing (units): 92819.77 Easting (units): 691887.23

Elevation (units): NA Sample Type: homo. Grab

Sample Collection Method: Trowel Sample Depth: 0-0.5

Soil Type: Brown Silty Clay Rad Screen Instrument: NA

Rad Screen Bkg. (cpm): NA Rad Screen (cpm): NA

Comments: 629 Explosives + lead only Split/Dup taken

Recorded by: [signature] QA by: Q. Borgie Date: 6/14/07

[redacted]

COC No.: SA 06082007-015

Task Team Members: Jacobs, Stewart, Neitzling, Borgie, Lundson, Lawson

Sample ID: IAAP 6/5/07 999601 Station ID: IAAP999601

Collection Date: 6/5/07 Collection Time: 1417

Property Name: Line 1 Sample Location: Grass

Northing (units): 92682.68 Easting (units): 691938.96

Elevation (units): NA Sample Type: homo. Grab

Sample Collection Method: Hand Auger Sample Depth: 2-4.0'

Soil Type: Brown Silty Clay w/ trace Gravel Rad Screen Instrument: NA

Rad Screen Bkg. (cpm): NA Rad Screen (cpm): NA

Comments: 689 Explosives Historical UXO 007

Recorded by: [signature] QA by: Q Borgie Date: 6/14/07

COC No.: SA06082007-015

Task Team Members: Jacobs, Stewart, Neutzling, Borgie, Lawson

Sample ID: IAAP103939 | Station ID: IAAP103939

Collection Date: 6/5/07 | Collection Time: 1450

Property Name: Line 1 | Sample Location: 1-05-2 (Behind)

Northing (units): 92957.80 | Easting (units): 691817.00

Elevation (units): NA | Sample Type: Homo. Grab

Sample Collection Method: Hand Auger | Sample Depth: 2.0-4.0'

Soil Type: Brown Silty Clay w/orange + Black mottling | Rad Screen Instrument: NA

Rad Screen Bkg. (cpm): NA | Rad Screen (cpm): NA

Comments: 8330 Explosives | Historical L1105077

Recorded by: [signature] | QA by: D Borgie | Date: 6/14/07

[redacted]

COC No.: SA06082007-045

Task Team Members: Jacobs, Stewart, Neutzling, Borgie, Lawson

Sample ID: IAAP103940 | Station ID: IAAP103939

Collection Date: 6/5/07 | Collection Time: 1459

Property Name: Line 1 | Sample Location: Behind 1-05-2

Northing (units): 92957.80 | Easting (units): 691817.00

Elevation (units): NA | Sample Type: Homo. Grab

Sample Collection Method: Hand Auger | Sample Depth: 4.0-6.0'

Soil Type: ~~Brown~~ Gray (6/19/07) Silty Clay w/orange + Black mottling | Rad Screen Instrument: NA

Rad Screen Bkg. (cpm): NA | Rad Screen (cpm): NA

Comments: 8330 Explosives

Recorded by: [signature] | QA by: D Borgie | Date: 6/14/07

COC No.: SA 06082007-015

Task Team Members: Jacobs, Stewart, Neutzling, Borgic, Lawson

Sample ID: IAAP103938 | Station ID: IAAP103938

Collection Date: 6/13/07 | Collection Time: 1535

Property Name: Line 1 | Sample Location: 1-05-2 (side of)

Northing (units): 92981.00 | Easting (units): 691829.00

Elevation (units): NA | Sample Type: homo. Grab

Sample Collection Method: Hand Auger | Sample Depth: 4.0 - 6.0'

Soil Type: Gray Silty Clay w/ orange Mottling | Rad Screen Instrument: NA

Rad Screen Bkg. (cpm): NA | Rad Screen (cpm): NA

Comments: 1535 EXPLOSIVES

Recorded by: [signature] | QA by: Q Borgic | Date: 6/14/07

[redacted]

COC No.: SA 06082007-045

Task Team Members: Jacobs, Stewart, Neutzling, Borgic, Lawson, Danielson

Sample ID: IAAP103943 | Station ID: IAAP103943

Collection Date: 6/15/07 | Collection Time: 1550

Property Name: Line 1 | Sample Location: Grassy Area

Northing (units): 92788.70 | Easting (units): 691703.83

Elevation (units): NA | Sample Type: homo. Grab

Sample Collection Method: Trowel | Sample Depth: 0 - 0.5

Soil Type: Brown Silty Clay | Rad Screen Instrument: NA

Rad Screen Bkg. (cpm): NA | Rad Screen (cpm): NA

Comments: 1639 SVOC Split/Dup taken

Recorded by: [signature] | QA by: Q Borgic | Date: 6/14/07

COC No.: SA0608 2007-045

Task Team Members: Jacobs, Stewart, Neutzling, Borgic, Lawson, Danielson

Sample ID: IAAP103942 | Station ID: IAAP103942

Collection Date: 6/5/07 | Collection Time: 1554

Property Name: Line 1 | Sample Location: in Cattails in Ditch by Walkway

Northing (units): 92790.11 | Easting (units): 691705.90

Elevation (units): NA | Sample Type: homo. Grab

Sample Collection Method: Trowel | Sample Depth: 0-0.5'

Soil Type: Grayish Silty Clay w/orange mottling | Rad Screen Instrument: NA

Rad Screen Bkg. (cpm): NA | Rad Screen (cpm): NA

Comments: 6346 SVOC

Recorded by: [signature] | QA by: Q Borgic | Date: 6/14/07

[redacted]

COC No.: SA 0608 2007-045

Task Team Members: Jacobs, Stewart, Neutzling, Borgic, Lawson, Danielson

Sample ID: IAAP103944 | Station ID: IAAP103944

Collection Date: 6/5/07 | Collection Time: 1557

Property Name: Line 1 | Sample Location: in cattails in Ditch

Northing (units): 92787.68 | Easting (units): 691708.53

Elevation (units): NA | Sample Type: homo. Grab

Sample Collection Method: Trowel | Sample Depth: 0-0.5

Soil Type: Brown Silty Clay | Rad Screen Instrument: NA

Rad Screen Bkg. (cpm): NA | Rad Screen (cpm): NA

Comments: 6346 SVOC MS/MSD Taken

Recorded by: [signature] | QA by: Q Borgic | Date: 6/14/07

COC No.: SA 06082007-045

Task Team Members: Jacobs, Stewart Neutling, Borgic, Lawson, Danielson

Sample ID: IAAP103941 | Station ID: IAAP103941

Collection Date: 6/3/07 | Collection Time: 1600

Property Name: Line 1 | Sample Location: In Ditch by walkway

Northing (units): 92792.00 | Easting (units): 691708.00

Elevation (units): NA | Sample Type: homo. Grab

Sample Collection Method: Trowel | Sample Depth: 0-0.5'

Soil Type: Brown silty clay | Rad Screen Instrument: NA

Rad Screen Bkg. (cpm): NA | Rad Screen (cpm): NA

Comments: 637 SVOC

Recorded by: [signature] | QA by: Q Borgic | Date: 6/14/07

[redacted]

COC No.: SA 06082007-045

Task Team Members: Jacobs, Stewart, Neutling, Borgic, Lawson, Danielson

Sample ID: IAAP103945 | Station ID: IAAP103945

Collection Date: 6/5/07 | Collection Time: 1604

Property Name: Line 1 | Sample Location: Grassy area.

Northing (units): 92730.82 | Easting (units): 691737.12

Elevation (units): NA | Sample Type: homo. Grab

Sample Collection Method: Trowel | Sample Depth: 0-0.5'

Soil Type: med. Brown silty clay w/ trace gravel | Rad Screen Instrument: NA

Rad Screen Bkg. (cpm): NA | Rad Screen (cpm): NA

Comments: 641 Explosives

Recorded by: [signature] | QA by: Q Borgic | Date: 6/14/07

COC No.: SA 0608 2007-045

Task Team Members: Jacobs, Stewart, Newtling, Borgic, Lawson, Danielson

Sample ID: IAAP 99962 | Station ID: IAAP 99962

Collection Date: 6/5/07 | Collection Time: 1600

Property Name: Line | Sample Location: Near RR in Ditch

Northing (units): 92747.08 | Easting (units): 691694.48

Elevation (units): NA | Sample Type: homo. Grab

Sample Collection Method: Hand Auger | Sample Depth: 2.0-3.0'

Soil Type: Brown Silty Clay | Rad Screen Instrument: NA

Rad Screen Bkg. (cpm): NA | Rad Screen (cpm): NA

Comments: 691 Explosives

Recorded by: [signature] | QA by: [signature] | Date: 6/14/07

[redacted]

COC No.: SA 0608 2007-045

Task Team Members: Jacobs, Stewart, Newtling, Borgic, Lawson, Danielson

Sample ID: IAAP 103946 | Station ID: IAAP 103946

Collection Date: 6/5/07 | Collection Time: 1615

Property Name: Line 1 | Sample Location: F08-1

Northing (units): 92725.42 | Easting (units): 691713.70

Elevation (units): NA | Sample Type: homo. Grab

Sample Collection Method: Trowel | Sample Depth: 0-0.5'

Soil Type: ~~Light~~ Brown Silty w/ ~~Silt~~ Sand + up to 2" Rock | Rad Screen Instrument: NA

Rad Screen Bkg. (cpm): NA | Rad Screen (cpm): NA

Comments: 692 Explosives

Recorded by: [signature] | QA by: [signature] | Date: 6/14/07

COC No.: SA06082007-045

Task Team Members: Lawson, Danielson

Sample ID: IAAP103955 | Station ID: IAAP103955

Collection Date: 6/5/07 | Collection Time: 1655

Property Name: Line 1 | Sample Location: NE corner of bldg 1-70

Northing (units): 92478 | Easting (units): 691976

Elevation (units): NA | Sample Type: ~~1'-2' QD~~ 015/07 Composite

Sample Collection Method: Hand Auger | Sample Depth: 1'-2'

Soil Type: Saturated brown sticky clay, no gravel | Rad Screen Instrument: NA

Rad Screen Bkg. (cpm): NA | Rad Screen (cpm): NA

Comments: #651 for explosives

Recorded by: E Danielson | QA by: Q Borgic | Date: 6/14/07

[redacted]

COC No.: SA06082007-045

Task Team Members: Lawson, Danielson

Sample ID: IAAP103956 | Station ID: IAAP103955

Collection Date: 6/5/07 | Collection Time: 1705

Property Name: Line 1 | Sample Location: NE corner of bldg 1-70

Northing (units): 92478 | Easting (units): 691976

Elevation (units): NA | Sample Type: Composite

Sample Collection Method: Hand Auger | Sample Depth: 2'-4'

Soil Type: Saturated brown sticky clay, no gravel | Rad Screen Instrument: NA

Rad Screen Bkg. (cpm): NA | Rad Screen (cpm): NA

Comments: #651 - for explosives

Recorded by: E Danielson | QA by: Q Borgic | Date: 6/14/07

COC No.: SA 06082007-045

Task Team Members: Lawson, Stewart

Sample ID: IAAP103954 | Station ID: IAAP 103954

Collection Date: 6/5/07 | Collection Time: 1740

Property Name: Line One | Sample Location: 650 / ~~Great bed~~ DES 6/5/07 Ditch

Northing (units): 92533.10 | Easting (units): 691943.00

Elevation (units): NA | Sample Type: Composite

Sample Collection Method: Hand Auger | Sample Depth: 2'-4'

Soil Type: Med Brown - Gray Silty Clay (ML) | Rad Screen Instrument: NA

Rad Screen Bkg. (cpm): NA | Rad Screen (cpm): NA

Comments: Explosives

Recorded by: Damon Stewart | QA by: Q Borgie | Date: 6/14/07

[redacted]

COC No.: SA 06082007-045

Task Team Members: Danielson, Borgie

Sample ID: IAAP103985 | Station ID: IAAP103985

Collection Date: 6/5/07 | Collection Time: 1750

Property Name: Line 1 | Sample Location: W. of bldg 1-18

Northing (units): 92254.55 | Easting (units): 691740.96

Elevation (units): NA | Sample Type: Homog. Grab

Sample Collection Method: Trowel | Sample Depth: 0'-6"

Soil Type: Silty brown clay w/traces of gravel | Rad Screen Instrument: NA

Rad Screen Bkg. (cpm): NA | Rad Screen (cpm): NA

Comments: Explosives

Recorded by: E. Danielson | QA by: Q Borgie | Date: 06/14/07

COC No.: SA 060820007-045

Task Team Members: Danielson, Borgic, Lawson, Stewart

Sample ID: IAAP103986 | Station ID: IAAP103986

Collection Date: 6/5/07 | Collection Time: 1800

Property Name: Line 1 | Sample Location: About 15' NW of voltage unit 1-169-29

Northing (units): 92264.54 | Easting (units): 691694.87

Elevation (units): NA | Sample Type: Homog. Grab

Sample Collection Method: TROWEL | Sample Depth: 0"-6"

Soil Type: Silty brown topsoil | Rad Screen Instrument: NA

Rad Screen Bkg. (cpm): NA | Rad Screen (cpm): NA

Comments: Explosives

Recorded by: [signature] | QA by: Q Borgic | Date: 6/14/07

[redacted]

COC No.: ~~[illegible]~~ SA 061207-01H

Task Team Members: Borgic, Jacobs,

Sample ID: IAAP104388 | Station ID: IAAP104388

Collection Date: 6/6/07 | Collection Time: Near Bunker #9?

Property Name: Yard DF | Sample Location: 1027

Northing (units): 93093.78 | Easting (units): 686252.82

Elevation (units): NA | Sample Type: homo. Grab

Sample Collection Method: Trowel | Sample Depth: 0-0.5'

Soil Type: Brown silty clay w/ Gravel | Rad Screen Instrument: 44-92

Rad Screen Bkg. (cpm): 45 cpm | Rad Screen (cpm): 45 cpm

Comments: Alpha Spec Gamma spec

Recorded by: [signature] | QA by: Q Borgic | Date: 6/14/07

[illegible] 6/6/07 START ~~AREA~~ Yard F

COC No.: SA 06122007-01H

Task Team Members: Jacobs, Borgic, Lawson

Sample ID: IAAP104392 Station ID: IAAP104392

Collection Date: 6/6/07 Collection Time: 1032

Property Name: Yard F Sample Location: Soybean field

Northing (units): 93073.14 Easting (units): 6862268.36

Elevation (units): NA Sample Type: hand. Grab

Sample Collection Method: Trowel Sample Depth: 0-0.5'

Soil Type: DK Brown Silty Clay Rad Screen Instrument: 44-9L

Rad Screen Bkg. (cpm): 44 Rad Screen (cpm): 49

Comments: Alpha & gamma Spec

Recorded by: [signature] QA by: Q Borgic Date: 6/14/07

[redacted]

COC No.: SA 06122007-01H

Task Team Members: Jacobs, Borgic, Lawson

Sample ID: IAAP104387 Station ID: IAAP104387

Collection Date: 6/6/07 Collection Time: 1036

Property Name: Yard F Sample Location: Near Filter intake of Bunker

Northing (units): 93107.96 Easting (units): 6862263.16

Elevation (units): NA Sample Type: hand. Grab

Sample Collection Method: Trowel Sample Depth: 0-0.5'

Soil Type: DK Brown Silty Clay Rad Screen Instrument: 44-9L

Rad Screen Bkg. (cpm): 51 Rad Screen (cpm): 56

Comments: Alpha & Gamma Spec

Recorded by: [signature] QA by: Q Borgic Date: 6/14/07

COC No.: SA 06122007-01H

Task Team Members: Jacobs, Borgic, Lawson

Sample ID: IAAP104394 Station ID: IAAP104394

Collection Date: 6/6/07 Collection Time: 1040

Property Name: Yard F Sample Location: Soybean field

Northing (units): 93124.09 Easting (units): 686275.05

Elevation (units): NA Sample Type: homo. Grab

Sample Collection Method: Trowel Sample Depth: 0-0.5'

Soil Type: DK Brown Silty Clay Rad Screen Instrument: 44-9L

Rad Screen Bkg. (cpm): 60 Rad Screen (cpm): 79

Comments: Alpha & gamma spec

Recorded by: [signature] QA by: D Borgic Date: 4/14/07

[redacted]

COC No.: SA 06122007-01H

Task Team Members: Jacobs, Borgic, Lawson

Sample ID: IAAP104395 Station ID: IAAP104395

Collection Date: 6/6/07 Collection Time: 1045

Property Name: Yard F Sample Location: Grassy area

Northing (units): 93144.82 Easting (units): 686257.65

Elevation (units): NA Sample Type: homo. Grab

Sample Collection Method: Trowel Sample Depth: 0-0.5'

Soil Type: DK Brown Silty Clay Rad Screen Instrument: 44-9L

Rad Screen Bkg. (cpm): 48 Rad Screen (cpm): 60

Comments: Alpha & gamma spec

Recorded by: [signature] QA by: D Borgic Date: 4/14/07

COC No.: SA 06/2200 7-01 H

Task Team Members: Jacobs, Borgic, Lawson

Sample ID: IAAP104386 | Station ID: IAAP104386

Collection Date: 6/6/07 | Collection Time: 1050

Property Name: Yard F | Sample Location: Grassy area 10' from Bank

Northing (units): 93123.88 | Easting (units): 686249.05

Elevation (units): NA | Sample Type: homo. Grab

Sample Collection Method: Trowel | Sample Depth: 0-0.5'

Soil Type: DK Brown Silty Clay | Rad Screen Instrument: 44-9L

Rad Screen Bkg. (cpm): 54 | Rad Screen (cpm): 66

Comments: Split + Dup taken here.; IAAP104386-1 + IAAP104362.
Alpha & Gamma Spec

Recorded by: [signature] | QA by: Q Borgic | Date: 4/14/07

[redacted]

COC No.: 06 12 2007-01 H

Task Team Members: Jacobs, Borgic, Lawson

Sample ID: IAAP104385 | Station ID: IAAP104385

Collection Date: 6/6/07 | Collection Time: 1055

Property Name: Yard F | Sample Location: Next to RR

Northing (units): 93124.22 | Easting (units): 686231.33

Elevation (units): NA | Sample Type: homo. Grab

Sample Collection Method: Trowel | Sample Depth: 0-0.5'

Soil Type: DK Brown Silty Clay | Rad Screen Instrument: 44-9L

Rad Screen Bkg. (cpm): 46 | Rad Screen (cpm): 69

Comments: Alpha & Gamma Spec

Recorded by: [signature] | QA by: Q Borgic | Date: 4/14/07

COC No.: SA 0612 2007 -01H

Task Team Members: Jacobs, Borgic, Lawson

Sample ID: IAAP104384 | Station ID: IAAP104384

Collection Date: 6/6/07 | Collection Time: 1100

Property Name: Yard F | Sample Location: Directly Behind Bunker

Northing (units): 93111.19 | Easting (units): 686230.51

Elevation (units): NA | Sample Type: homo. Grab

Sample Collection Method: Trowel | Sample Depth: 0-0.5

Soil Type: DK Brown Silty Clay | Rad Screen Instrument: 44-9L

Rad Screen Bkg. (cpm): 58 | Rad Screen (cpm): 83

Comments: Alpha & Gamma Spec

Recorded by: [signature] | QA by: D Borgic | Date: 4/14/07

[redacted]

COC No.: SA 0612 2007 -01H

Task Team Members: Jacobs, Borgic, Lawson

Sample ID: IAAP104389 | Station ID: IAAP104389

Collection Date: 6/6/07 | Collection Time: 1100

Property Name: Yard F | Sample Location: Next to RR

Northing (units): 93086.71 | Easting (units): 686231.19

Elevation (units): NA | Sample Type: homo. Grab

Sample Collection Method: Trowel | Sample Depth: 0-0.5'

Soil Type: DK Brown Silty Clay | Rad Screen Instrument: 44-9L

Rad Screen Bkg. (cpm): 44 | Rad Screen (cpm): 75

Comments: Alpha & gamma spec

Recorded by: [signature] | QA by: D Borgic | Date: 4/14/07

COC No.: SA06122007-01H

Task Team Members: Jacobs, Borgic, Lawson

Sample ID: IAAP104393 | Station ID: IAAP104393

Collection Date: 6/6/07 | Collection Time: 1110

Property Name: Yard F | Sample Location: Near Post

Northing (units): 93093.48 | Easting (units): 686240.18

Elevation (units): NA | Sample Type: homo. Grab

Sample Collection Method: Trowel | Sample Depth: 0-0.5'

Soil Type: DK Brown Silty Clay | Rad Screen Instrument: 44-9L

Rad Screen Bkg. (cpm): 51 | Rad Screen (cpm): 55

Comments: Alpha & Gamma Spec

Recorded by: [signature] | QA by: Q Borgic | Date: 6/14/07

[redacted]

COC No.: SA06122007-01H

Task Team Members: Jacobs, Borgic, Lawson

Sample ID: IAAP104391 | Station ID: IAAP104391

Collection Date: 6/6/07 | Collection Time: 1115

Property Name: Yard F | Sample Location: other Side of RR

Northing (units): 93046.66 | Easting (units): 686224.36

Elevation (units): NA | Sample Type: homo. Grab

Sample Collection Method: Trowel | Sample Depth: 0-0.5'

Soil Type: DK Brown Silty Clay Wet. | Rad Screen Instrument: 44-9L

Rad Screen Bkg. (cpm): 25 | Rad Screen (cpm): 44

Comments: Alpha & Gamma Spec

Recorded by: [signature] | QA by: Q Borgic | Date: 6/14/07

COC No.: SA 06122007-01H

Task Team Members: Jacobs, Borgie, Lawson

Sample ID: IAAP104390 | Station ID: IAAP 104390

Collection Date: 6/6/07 | Collection Time: other side of RR Tracks close to Bunker 9?

Property Name: yard F | Sample Location: 1122

Northing (units): 93147.75 | Easting (units): 686223.03

Elevation (units): NA | Sample Type: homo. Grab

Sample Collection Method: Trowel | Sample Depth: 0-0.5'

Soil Type: DK Brown Silty Clay | Rad Screen Instrument: 44-9L

Rad Screen Bkg. (cpm): 41 | Rad Screen (cpm): 63

Comments: Alpha & gamma spec

Recorded by: [signature] | QA by: Q Borgie | Date: 6/14/07

[redacted]

START Area West of Line 5B 1

COC No.: SA 06122007-01H

Task Team Members: Lawson, Stewart, Neutzling

Sample ID: IAAP104404 | Station ID: IAAP104404

Collection Date: 6/6/07 | Collection Time: 1336

Property Name: Area West of Line 5B | Sample Location: E-W ditch 85 ft south of southwest corner of bldg

Northing (units): 93301.11 | Easting (units): 689171.81

Elevation (units): NA | Sample Type: homo grab

Sample Collection Method: trowel | Sample Depth: 0.0-0.5 ft

Soil Type: medium brown silty CLAY-CL | Rad Screen Instrument: 44-9L

Rad Screen Bkg. (cpm): 49 | Rad Screen (cpm): 59

Comments: Alpha & gamma spec

Recorded by: G. Neutzling | QA by: Q Borgie | Date: 6/14/07

COC No.: SA 06122007-014

2 Task Team Members: D Stewart, D. Lawson, G. Nentzling

Sample ID: IAAP104405 Station ID: IAAP104405

Collection Date: 6/6/07 Collection Time: 1347

Property Name: West of Line 5B Sample Location: 10 ft south and 30 ft west of SE corner of Bldg

Northing (units): 93325.18 Easting (units): 689186.54

Elevation (units): NA Sample Type: hand grab

Sample Collection Method: trowel Sample Depth: 0.0-0.5 ft

Soil Type: Mix of crushed limestone and brown silty CLAY - GC Rad Screen Instrument: 44-9L

Rad Screen Bkg. (cpm): 43 Rad Screen (cpm): 56

Comments: Alpha & gamma Spec

Recorded by: Gary Nentzling QA by: Q Borgic Date: 6/14/07

[redacted]

COC No.: SA 0612 2007-014

3 Task Team Members: D Stewart, D. Lawson, G Nentzling

Sample ID: IAAP104406 Station ID: IAAP104406

Collection Date: 6/6/07 Collection Time: 1352

Property Name: Area West of Line 5B Sample Location: ~22 ft west and 20 ft north of SW corner of Bldg

Northing (units): 93332.36 Easting (units): 689163.98

Elevation (units): NA Sample Type: hand grab

Sample Collection Method: trowel Sample Depth: 0.0-0.5 ft

Soil Type: Dark brown silty CLAY - CL Rad Screen Instrument: 44-9L

Rad Screen Bkg. (cpm): 42 Rad Screen (cpm): 65

Comments: Alpha & gamma Spec

Recorded by: G. Nentzling QA by: Q. Borgic Date: 6/14/07

COC No.: SA 06122007-01H

Task Team Members: D Lawson, D Stewart, G Neutzling 4

Sample ID: IAAP104407 Station ID: IAAP104407

Collection Date: 6/6/07 Collection Time: 1357

Property Name: Area West of Line 5B Sample Location: 57 ft N and ~18 ft east of NW corner of Bldg

Northing (units): 93354.94 Easting (units): 689175.87

Elevation (units): NA Sample Type: homo grab

Sample Collection Method: trowel Sample Depth: 0.0-0.5 ft

Soil Type: medium brown silty CLAY - CL Rad Screen Instrument: 44-9L

Rad Screen Bkg. (cpm): 50 Rad Screen (cpm): 80 cpm

Comments: Alpha & Gamma Spec

Recorded by: G Neutzling QA by: Q Borgic Date: 6/14/07

[redacted]

COC No.: SA 06122007-01H

Task Team Members: D Lawson, D Stewart, G Neutzling 5

Sample ID: IAAP104408 Station ID: IAAP104408

Collection Date: 6/6/07 Collection Time: 1402

Property Name: Area West of Line 5B Sample Location: 3 ft N of ~~and~~ 28 ft E of NW corner

Northing (units): 93339.68 Easting (units): 689189.19

Elevation (units): NA Sample Type: grab homo

Sample Collection Method: trowel Sample Depth: 0.0-0.5 ft

Soil Type: Mix of crushed limestone and brown silty CLAY - CL Rad Screen Instrument: 44-9L

Rad Screen Bkg. (cpm): 51 Rad Screen (cpm): 56

Comments: Alpha & Gamma Spec

Recorded by: G Neutzling QA by: Q Borgic Date: 6/14/07

COC No.: SA 0612 2007 - 01H

6 Task Team Members: D Stewart, D. Lawson, G. Neutzling

Sample ID: IAAP104409 Station ID: IAAP104409

Collection Date: 6/6/07 Collection Time: 1411

Property Name: Area West of Line 5B Sample Location: ~50N and 33E of NE corner of bldg

Northing (units): 93354.22 Easting (units): 689205.74

Elevation (units): NA Sample Type: homo grab

Sample Collection Method: trowel Sample Depth: 0.0-0.5 ft

Soil Type: V dark brown clayey silt - ML Rad Screen Instrument: 44-9L

Rad Screen Bkg. (cpm): 56 Rad Screen (cpm): 63

Comments: Collect duplicate and split samples
IAAP104409-1 IAAP-104409-2
Alpha & Gamma Spec

Recorded by: G. Neutzling QA by: Q Borgic Date: 6/14/07

[redacted]

COC No.: SA 0612 2007 - 02H

7 Task Team Members: D. Stewart, D Lawson, G. Neutzling

Sample ID: IAAP104410 Station ID: IAAP104410

Collection Date: 6/6/07 Collection Time: 1422

Property Name: Area West of Line 5B Sample Location: in drainage ditch next to Rd (N-S) ~60 ft E & 27 ft S of SE corner of Bldg

Northing (units): 93320.21 Easting (units): 689214.96

Elevation (units): NA Sample Type: homo grab

Sample Collection Method: trowel Sample Depth: 0.0-0.5 ft

Soil Type: medium brown silty CLAY - CL Rad Screen Instrument: 44-9L

Rad Screen Bkg. (cpm): 53 Rad Screen (cpm): 53

Comments: Alpha & Gamma Spec

Recorded by: G Neutzling QA by: Q Borgic Date: 6/14/07

COC No.: SA 06122007-02 H

Task Team Members: D. Stewart, D. Lawson, G. Neutzling 8

Sample ID: IAAP 104411 Station ID: IAAP 104411

Collection Date: 6/6/07 Collection Time: 1448

Property Name: Area West of Line 5B Sample Location: Approx 35 ft W of ℄ N-S Rd on East side of field &

Northing (units): 93197.12 Easting (units): 689218.48

Elevation (units): NA Sample Type: homo grab

Sample Collection Method: trowel Sample Depth: 0.0-0.5 ft

Soil Type: dark brown silty CLAY - CL Rad Screen Instrument: 44-9L

Rad Screen Bkg. (cpm): ~~61~~ 57 [signature] 6/6/07 Rad Screen (cpm): 61

Comments: Alpha & Gamma Spec

Recorded by: G. Neutzling QA by: Q Borgic Date: 6/14/07

[redacted]

COC No.: SA 06122007-02 H

Task Team Members: D. Stewart, D. Lawson, G. Neutzling 9

Sample ID: IAAP104412 Station ID: IAAP 104412

Collection Date: 6/6/07 Collection Time: 1500

Property Name: Area West of Line 5B Sample Location: Approx 120 ft N of EW Rd S bourder next to orange relief well? (perforated ~~pipe~~ pipe ~3' tall & 8" ϕ

Northing (units): 93079.61 Easting (units): 689058.64

Elevation (units): NA Sample Type: homo grab

Sample Collection Method: trowel Sample Depth: 0.0-0.5 ft

Soil Type: dark brown silty clay mixed w/ 10% yellowish brown silty clay - CL Rad Screen Instrument: 44-9L

Rad Screen Bkg. (cpm): 53 Rad Screen (cpm): 60

Comments: Alpha & Gamma Spec

Recorded by: G Neutzling QA by: Q Borgic Date: 6/14/07

10

COC No.: SA 06122007-02H

Task Team Members: D Stewart, D. Lawson, G Neutzling

Sample ID: IAAP104413 | Station ID: IAAP104413

Collection Date: 6/6/07 | Collection Time: 1512

Property Name: Area West of Line 5B | Sample Location: In grassy ditch in approx center of forested field

Northing (units): 93159.74 | Easting (units): 689032.94

Elevation (units): NA | Sample Type: homo grab

Sample Collection Method: trowel | Sample Depth: 0.0-0.5 ft

Soil Type: dark brown silty CLAY-CL | Rad Screen Instrument: 44-9L

Rad Screen Bkg. (cpm): 49 | Rad Screen (cpm): 70

Comments: Alpha & Gamma Spec

Recorded by: G Neutzling | QA by: Q Borgic | Date: 6/14/07

[redacted]

11

COC No.: SA 06122007-02H

Task Team Members: D. Stewart, D. Lawson & G. Neutzling

Sample ID: IAAP104414 | Station ID: IAAP104414

Collection Date: 6/6/07 | Collection Time: 1521

Property Name: Area West of Line 5B | Sample Location: ≈40 ft SE of ℄ RR track along West bound midway

Northing (units): 93216.97 | Easting (units): 688848.21

Elevation (units): NA | Sample Type: homo grab

Sample Collection Method: trowel | Sample Depth: 0.0-0.5 ft

Soil Type: medium brown clayey SILT -ML | Rad Screen Instrument: 44-9L

Rad Screen Bkg. (cpm): 40 | Rad Screen (cpm): 62

Comments: Alpha & Gamma Spec

Recorded by: G Neutzling | QA by: Q Borgic | Date: 6/14/07

COC No.: SA 06122007-02H

12

Task Team Members: D Stewart, D. Lawson, G. Neutzling

Sample ID: IAAP104415 | Station ID: IAAP104415

Collection Date: 6/6/07 | Collection Time: 1541

Property Name: Area West of Line 5B | Sample Location: ≈120 ft NW of ℄ of Rd

Northing (units): 92974.83 | Easting (units): 688697.69

Elevation (units): NA | Sample Type: home grab

Sample Collection Method: trowel | Sample Depth: 0.0-0.5 ft

Soil Type: medium brown silty Clay-CL | Rad Screen Instrument: 44-9L

Rad Screen Bkg. (cpm): 52 | Rad Screen (cpm): 70

Comments: Alpha & gamma Spec

Recorded by: G. Neutzling | QA by: Q Borgic | Date: 6/14/07

START YARD E 1

COC No.: SA 06122007-02H

Task Team Members: Danielson

Sample ID: IAAP104424 | Station ID: IAAP104424

Collection Date: 6/7/07 | Collection Time: 1010

Property Name: Yard E | Sample Location: Just NW of bldg E-13

Northing (units): 89477.62 | Easting (units): 691911.66

Elevation (units): NA | Sample Type: Home grab

Sample Collection Method: Trowel | Sample Depth: 0"-6"

Soil Type: Brown silty clay with some white gravel - probably from driveway. | Rad Screen Instrument: 44-9-L

Rad Screen Bkg. (cpm): 45 | Rad Screen (cpm): 60

Comments: Alpha & Gamma Spec

Recorded by: [signature] | QA by: Q Borgic | Date: 6/14/07

COC No.: SA 0612 2007-02H

2

Task Team Members: Danielson, Borgie, Jacobs

Sample ID: IAAP104425

Station ID: IAAP104425

Collection Date: 6/7/07

Collection Time: 1020

Property Name: Yard E

Sample Location: Along road between E-13 & E-14

Northing (units): 88520.97

Easting (units): 691906.12

Elevation (units): NA

Sample Type: Homog-Grab

Sample Collection Method: Trowel

Sample Depth: 0"-6"

Soil Type: Brown crumbly silty clay

Rad Screen Instrument: 44-9-L

Rad Screen Bkg. (cpm): 42

Rad Screen (cpm): 52

Comments: Alpha & Gamma Spec

Recorded by: [signature]

QA by: [signature]

Date: 6/14/07

[redacted]

COC No.: SA 0612 2007-02H

5

Task Team Members: Danielson, Borgie, Jacobs

Sample ID: IAAP104428

Station ID: IAAP104428

Collection Date: 6/7/07

Collection Time: 1040

Property Name: Yard E

Sample Location: N side of E-14 next to loading dock

Northing (units): 88643.14

Easting (units): 691930.26

Elevation (units): NA

Sample Type: 0"-6"

Sample Collection Method:

Sample Depth: Homog Grab

Soil Type: Light brown silty clay w/some small gravel.

Rad Screen Instrument: 44-9 L

Rad Screen Bkg. (cpm): 38

Rad Screen (cpm): 50

Comments: Alpha & Gamma Spec

Recorded by: [signature]

QA by: [signature]

Date: 6/14/07

COC No.: SA 0612 2007-02 H

3

Task Team Members: Danielson, Borgic, Jacobs

Sample ID: IAAP104426

Station ID: IAAP104426

Collection Date: 6/7/07

Collection Time: 1025

Property Name: Yard E

Sample Location: Between E-13 & E-14

Northing (units): 88534.73

Easting (units): 691923.29

Elevation (units): NA

Sample Type: Homog Grab

Sample Collection Method: Trowel

Sample Depth: 0"-6"

Soil Type: Brown silty clay

Rad Screen Instrument: 44-9-L

Rad Screen Bkg. (cpm): 48

Rad Screen (cpm): 64

Comments: Alpha & Gamma Spec

Recorded by: [signature]

QA by: Q Borgic

Date: 6/14/07

[redacted]

COC No.: SA 0612 2007-02 H

4

Task Team Members: Danielson, Borgic, Jacobs

Sample ID: IAAP104427

Station ID: IAAP104427

Collection Date: 6/7/07

Collection Time: 1030

Property Name: Yard E

Sample Location: SW corner of bldg E-14

Northing (units): 88567.16

Easting (units): 691927.45

Elevation (units): NA

Sample Type: Homog. Grab.

Sample Collection Method: Trowel

Sample Depth: 0"-6"

Soil Type: Dark brown topsoil - no gravel

Rad Screen Instrument: 44-9-L

Rad Screen Bkg. (cpm): 56

Rad Screen (cpm): 68

Comments: Took split and dup also. dup IAAP104427-1
split IAAP104427-2
Alpha & Gamma Spec

Recorded by: [signature]

QA by: Q Borgic

Date: 6/14/07

6

COC No.: SA 06122007-02H

Task Team Members: Danielson, Borgie, Jacobs

Sample ID: IAAP104429

Station ID: IAAP104429

Collection Date: 6/7/07

Collection Time: 1045

Property Name: Yard E

Sample Location: Beneath RR loading dock on E side of E-14.

Northing (units): 88613.82

Easting (units): 691938.94

Elevation (units): NA

Sample Type: Homog. Grab

Sample Collection Method: Trowel

Sample Depth: 0"-6"

Soil Type: Dark brown silty clay

Rad Screen Instrument: 44-9-L

Rad Screen Bkg. (cpm): 20

Rad Screen (cpm): 72

Comments: Alpha & Gamma Spec

Recorded by: [signature]

QA by: [signature]

Date: 6/14/07

[redacted]

7

COC No.: SA 06122007-02H

Task Team Members: Danielson, Borgie, Jacobs

Sample ID: IAAP104430

Station ID: IAAP104430

Collection Date: 6/7/07

Collection Time: 1050

Property Name: Yard E

Sample Location: SE of E-14 on E. side of RR tracks; in ditch

Northing (units): 88552.63

Easting (units): 691945.04

Elevation (units): NA

Sample Type: Homog-Grab.

Sample Collection Method: Trowel

Sample Depth: 0"-6"

Soil Type: Dark brown silty topsoil; saturated in ditch.

Rad Screen Instrument: 44-9-L

Rad Screen Bkg. (cpm): 56

Rad Screen (cpm): 74

Comments: Alpha & Gamma Spec

Recorded by: [signature]

QA by: [signature]

Date: 6/14/07

COC No.: SA 0612 2007-02H

Task Team Members: Danielson, Borgie, Jacobs

8

Sample ID: IAAP104431

Station ID: IAAP104431

Collection Date: 6/7/07

Collection Time: 1055

Property Name: Yard E

Sample Location: Under loading dock along RR tracks on E. side of E-13.

Northing (units): 88417.56

Easting (units): 691939.39

Elevation (units): NA

Sample Type: Homog. Grab

Sample Collection Method: Trowel

Sample Depth: 0"-6"

Soil Type: Dark brown silty clay

Rad Screen Instrument: 44-9-L

Rad Screen Bkg. (cpm): 44

Rad Screen (cpm): 56

Comments: Alpha & Gamma Spec

Recorded by: [signature]

QA by: [signature]

Date: 6/14/07

[redacted]

COC No.: SA 0612 2007-02H

Task Team Members: Danielson, Borgie, Jacobs

9

Sample ID: IAAP104432

Station ID: IAAP104432

Collection Date: 6/7/07

Collection Time: 1100

Property Name: Yard E

Sample Location: S. of E-13 along RR tracks

Northing (units): 88382.16

Easting (units): 691938.74

Elevation (units): NA

Sample Type: Homog. Grab

Sample Collection Method: Trowel

Sample Depth: 0"-6"

Soil Type: Med. brown silty clay; no gravel

Rad Screen Instrument: 44-9-L

Rad Screen Bkg. (cpm): 60

Rad Screen (cpm): 64

Comments: Alpha & Gamma Spec

Recorded by: [signature]

QA by: [signature]

Date: 6/14/07

QB 6/12/07

COC No.: SA 0~~2~~6122007-02 H

11

Task Team Members: Danielson, Borgie, Jacobs

Sample ID: IAAP104~~44~~33 JMW 6/7/07 EJD 6/7/07 | Station ID: IAAP104~~44~~33 JMW 6/7/07 EJD 6/7/07

Collection Date: 6/7/07 | Collection Time: 1105

Property Name: Yard E | Sample Location: S. side of E-13.

Northing (units): 88407.39 | Easting (units): 691928.18

Elevation (units): NA | Sample Type: Homog. Grab

Sample Collection Method: Trowel | Sample Depth: 0"-6"

Soil Type: Dark brown silty topsoil. | Rad Screen Instrument: 44-9 "L"

Rad Screen Bkg. (cpm): 44 | Rad Screen (cpm): 76

Comments: Alpha & Gamma Spec

Recorded by: EJ Danielson | QA by: Q Borgie | Date: 6/14/07

[redacted]

10

Task Team Members: ~~IAAP104445~~ EJD 6/7/07 Danielson, Borgie, Jacobs | COC No.: ~~SA 0212~~ SA 06122007-02 H QB 6/12/07

Sample ID: IAAP104433 | Station ID: IAAP104433

Collection Date: 6/7/07 | Collection Time: 1110

Property Name: Yard E | Sample Location: SW of E-13 near road.

Northing (units): 88379.96 | Easting (units): 691908.55

Elevation (units): NA | Sample Type: Homog. Grab

Sample Collection Method: Trowel. | Sample Depth: 0"-6"

Soil Type: Dark brown silty topsoil. | Rad Screen Instrument: 44-9-L

Rad Screen Bkg. (cpm): 48 | Rad Screen (cpm): 52

Comments: Alpha & Gamma Spec

Recorded by: EJ Danielson | QA by: Q Borgie | Date: 6/14/07

COC No.: SA 06/22007-02H

Task Team Members: Danielson, Borgie, Jacobs

12

Sample ID: IAAP104445 3 6/7/07

Station ID: IAAP104445 3 6/7/07

Collection Date: 6/7/07

Collection Time: 1115

Property Name: Yard E

Sample Location: W. side of E-13

Northing (units): 88433.47

Easting (units): 691918.19

Elevation (units): NA

Sample Type: Homog. Grab

Sample Collection Method: Trowel

Sample Depth: 0"-6"

Soil Type: Med brown silty topsoil

Rad Screen Instrument: 44-9-2"

Rad Screen Bkg. (cpm): 60

Rad Screen (cpm): 62

Comments: Alpha & Gamma Spec

Recorded by: [signature]

QA by: Q Borgie

Date: 6/14/07

[redacted]

COC No.: SA 06082007-055

Task Team Members: Danielson, Borgie, Lawson, Stewart

Sample ID: IAAP96849

Station ID: IAAP96849

Collection Date: 6/7/07

Collection Time: 1500

Property Name: Firing Sites

Sample Location: Off roadside NW of FS 7 area

Northing (units): 90253.71

Easting (units): 687626.03

Elevation (units): NA

Sample Type: Homog. Grab

Sample Collection Method: Trowel

Sample Depth: 0"-6"

Soil Type: Med brown silty clay, trace gravel

Rad Screen Instrument: NA

Rad Screen Bkg. (cpm): NA

Rad Screen (cpm): NA

Comments: Explosives

Recorded by: [signature]

QA by: Q Borgie

Date: 6/14/07

COC No.: SA 06082007-055

Task Team Members: Danielson Lawson Borgic Stewart

Sample ID: IAAP96850 | Station ID: IAAP96850

Collection Date: 06/07/07 | Collection Time: 1505

Property Name: Firing Sites | Sample Location: In gravel road immediately S. of FS-7

Northing (units): 90251.49 | Easting (units): 687635.36

Elevation (units): NA | Sample Type: Homog. Grab

Sample Collection Method: Trowel / bar | Sample Depth: 0"-6"

Soil Type: Gravel & fines | Rad Screen Instrument: NA

Rad Screen Bkg. (cpm): NA | Rad Screen (cpm): NA

Comments: Explosives

Recorded by: [signature] | QA by: Q Borgic | Date: 6/14/07

[redacted]

COC No.: SA 06082007-055

Task Team Members: Danielson Lawson Borgic Stewart

Sample ID: IAAP96851 | Station ID: IAAP96851

Collection Date: 6/7/07 | Collection Time: 1510

Property Name: Firing Sites | Sample Location: E. of road / SE. of FS-7

Northing (units): 90252.51 | Easting (units): 687653.79

Elevation (units): NA | Sample Type: Homog. Grab

Sample Collection Method: Trowel | Sample Depth: 0"-6"

Soil Type: Brown silty clay; some gravel | Rad Screen Instrument: NA

Rad Screen Bkg. (cpm): NA | Rad Screen (cpm): NA

Comments: Explosives

Recorded by: [signature] | QA by: Q Borgic | Date: 6/14/07

COC No.: SA06082007-055

Task Team Members: Danialson Lawson Borgic Stewart

Sample ID: IAAP96852 | Station ID: IAAP96852

Collection Date: 6/7/07 | Collection Time: ~~1510~~ DCS 6/7/07 1515

Property Name: Firing Sites | Sample Location: E of FS-7

Northing (units): ~~90274.71~~ 90268.58 ℄ 6/29/07 | Easting (units): ~~687655.52~~ 687660.59 ℄ 6/29/07

Elevation (units): NA | Sample Type: Homog. Grab

Sample Collection Method: Trowel | Sample Depth: 0"-6"

Soil Type: Med brown gravelly clay; trace silt and some sand. | Rad Screen Instrument: NA

Rad Screen Bkg. (cpm): NA | Rad Screen (cpm): NA

Comments: Explosives

Recorded by: [signature] | QA by: Q Borgic | Date: 6/14/07

[redacted]

COC No.: SA 10182007-05

Task Team Members: Danielson, Lawson, M. Bange, Jacobs

Sample ID: IAAP105931 | Station ID: IAAP105931

Collection Date: 10/15/07 | Collection Time: 1225.

Property Name: Line 1 | Sample Location: Approx 50'S of Bldg 1-62; about 20' east of transformer station.

Northing (units): 93415.36 | Easting (units): 691740.04

Elevation (units): NA | Sample Type: Homog. Grab

Sample Collection Method: Trowel | Sample Depth: 0"-6"

Soil Type: Med/dark brown clay, trace gravel | Rad Screen Instrument: NA

Rad Screen Bkg. (cpm): NA | Rad Screen (cpm): NA

Comments: About 6" cover gravel

Recorded by: [signature] | QA by: [signature] | Date: 10-18-07

*Sampling Resumed on page 64. [signature]

COC No.: SA 1018 2007-015

Task Team Members: Danielson, M. Bange, Lawson, Jacobs

Sample ID: IAAP105932 | Station ID: IAAP105932

Collection Date: 10/15/07 | Collection Time: 1215

Property Name: Line 1 | Sample Location: Approx 50' S of bldg 1-62; in gravel drive

Northing (units): 93422.66 | Easting (units): 691729.93

Elevation (units): NA | Sample Type: Homog. Grab

Sample Collection Method: Trowel | Sample Depth: 0"-6"

Soil Type: Black silty soil, medium plastic, much gravel and fines from gravel driveway | Rad Screen Instrument: NA

Rad Screen Bkg. (cpm): NA | Rad Screen (cpm): NA

Comments: · Located ~20' N. of transformer area
· About 4" cover gravel

Recorded by: [signature] | QA by: [signature] | Date: 10-18-07

[redacted]

COC No.: SA 1018 2007-015

Task Team Members: Danielson, Lawson, M. Bange, Jacobs

Sample ID: IAAP105933 | Station ID: IAAP96946

Collection Date: 10/15/07 | Collection Time: 1215

Property Name: Line 1 | Sample Location: Along E. fence of transformers station

Northing (units): 93412.2 | Easting (units): 691732.27

Elevation (units): NA | Sample Type: Homog. Grab

Sample Collection Method: Hand Auger | Sample Depth: 1'-2'

Soil Type: Dark gray clay w/orange and black mottling; trace gravel; med plast. | Rad Screen Instrument: NA

Rad Screen Bkg. (cpm): NA | Rad Screen (cpm): NA

Comments: · 3-4" cover gravel

Recorded by: [signature] | QA by: [signature] | Date: 10-18-07

COC No.: SA 1018X007-015

Task Team Members: Danielson, Jacobs, Lawson, Bange

Sample ID: IAAP105934 | Station ID: IAAP105934

Collection Date: 10/15/07 | Collection Time: 1304

Property Name: Line 1 | Sample Location: Near NE corner of bldg 1-09

Northing (units): 93233.23 | Easting (units): 691764.49

Elevation (units): NA | Sample Type: Homog. Grab

Sample Collection Method: Trowel | Sample Depth: 0"-6"

Soil Type: Dark brown silty topsoil with traces of rock | Rad Screen Instrument: NA

Rad Screen Bkg. (cpm): NA | Rad Screen (cpm): NA

Comments:

Recorded by: [signature] | QA by: [signature] | Date: 10-18-07

[redacted]

COC No.: SA 1018X007-015

Task Team Members: Danielson, Jacobs, Lawson, M. Bange

Sample ID: IAAP105935 | Station ID: IAAP105935

Collection Date: 10/15/07 | Collection Time: 1340

Property Name: Line 1 | Sample Location: N of bldg 1-40

Northing (units): ~~93225.330~~ 10/15/07 93225.33 | Easting (units): ~~691761.500~~ 10/15/07 691761.50

Elevation (units): NA | Sample Type: Homog. Grab

Sample Collection Method: Trowel | Sample Depth: 0"-6"

Soil Type: Dark brn. silty clay w/orange mottles, medium plasticity | Rad Screen Instrument: NA

Rad Screen Bkg. (cpm): NA | Rad Screen (cpm): NA

Comments:

Recorded by: [signature] | QA by: [signature] | Date: 10-18-07

COC No.: SA 1018 2007 -015

Task Team Members: Danielson, Lawson, M. Bange, Jacobs

Sample ID: JAAP105936

Station ID: JAAP ~~105936~~ 103909 10/15/07

Collection Date: 10/15/07

Collection Time: 1310

Property Name: Line 1

Sample Location: Appox 4' east of bldg 1-04

Northing (units): 93200.37

Easting (units): 691775.61

Elevation (units): NA

Sample Type: Homog. Grab

Sample Collection Method: Hand Auger

Sample Depth: 1'-2'

Soil Type: Med brown plastic clay; trace small gravel; bright red flecks.

Rad Screen Instrument: NA

Rad Screen Bkg. (cpm): NA

Rad Screen (cpm): NA

Comments:

Recorded by:

QA by:

Date: 10-18-07

[redacted]

COC No.: SA 1018 2007 -015

Task Team Members: Danielson, Lawson, Jacobs, Bange

Sample ID: JAAP105937

Station ID: JAAP96981

Collection Date: 10/15/07

Collection Time: 1330

Property Name: Line 1

Sample Location: Near SE corner of bldg 1-04

Northing (units): 93139.96

Easting (units): 691798.18

Elevation (units): NA

Sample Type: Homog. Grab

Sample Collection Method: Hand Auger

Sample Depth: 2'-2.5'

Soil Type: Rocky topsoil to ~ 6" then large rock with little soil down to about 2.5'

Rad Screen Instrument: NA

Rad Screen Bkg. (cpm): NA

Rad Screen (cpm): NA

Comments: Large (3-9") gravel, rock; soil for sample was picked from gravel.

Recorded by:

QA by:

Date: 10-18-07

COC No.: SA10182007-015

Task Team Members: Danielson, Lawson, Jacobs, Bange

Sample ID: IAAP105938

Station ID: IAAP105938 100016 10/15/07

Collection Date: 10/15/07

Collection Time: 1325

Property Name: Line 1

Sample Location: Near SE corner of bldg 1-04

Northing (units): 93133.74

Easting (units): 691800.56

Elevation (units): NA

Sample Type: Homog Grab

Sample Collection Method: Hand Auger

Sample Depth: 1' - 2'

Soil Type: Very large (3"-4") gravel with little soil

Rad Screen Instrument: NA

Rad Screen Bkg. (cpm): NA

Rad Screen (cpm): NA

Comments: Soil sample was soil picked from gravel.

Recorded by: [signature]

QA by: [signature]

Date: 10-18-07

[redacted]

COC No.: SA10182007-015

Task Team Members: Danielson, Lawson, Bange, Jacobs

Sample ID: IAAP105939

Station ID: IAAP105939

Collection Date: 10/15/07

Collection Time: 1410

Property Name: Line 1

Sample Location: Approx 50' W of bldg 1-61

Northing (units): 93056.89

Easting (units): 691925.69

Elevation (units): NA

Sample Type: Homog. Grab

Sample Collection Method: Trowel

Sample Depth: 0 - 6"

Soil Type: Light brown gravel with fines; some asphalt pieces in area.

Rad Screen Instrument: NA

Rad Screen Bkg. (cpm): NA

Rad Screen (cpm): NA

Comments:

Recorded by: [signature]

QA by: [signature]

Date: 10-18-07

COC No.: SA 10182007-015

Task Team Members: Danielson, Lawson, Bange, Jacobs

Sample ID: IAAP105940 | Station ID: IAAP105940

Collection Date: 10/15/07 | Collection Time: 1410

Property Name: Line 1 | Sample Location: Approx 50' W of bldg 1-61

Northing (units): 93049.73 | Easting (units): 691929.33

Elevation (units): NA | Sample Type: Homog Grab

Sample Collection Method: Hand Auger | Sample Depth: 0"-6"

Soil Type: Med brown sandy silt with 2" rocks; some organic material | Rad Screen Instrument: NA

Rad Screen Bkg. (cpm): NA | Rad Screen (cpm): NA

Comments:

Recorded by: [signature] | QA by: [signature] | Date: 10-18-07

[redacted]

COC No.: SA 10182007-015

Task Team Members: Danielson, Lawson, Bange, Jacobs

Sample ID: IAAP105942 | Station ID: IAAP105940

Collection Date: 10/15/07 | Collection Time: 1420

Property Name: Line 1 | Sample Location: Approx 50' W of bldg 1-61

Northing (units): 93049.73 | Easting (units): 691929.33

Elevation (units): NA | Sample Type: Homog. Grab

Sample Collection Method: Hand Auger | Sample Depth: 1'-2'

Soil Type: Dark brown silty clay w/black and orange mottling w/ 1/2" rock. | Rad Screen Instrument: NA

Rad Screen Bkg. (cpm): NA | Rad Screen (cpm): NA

Comments:

Recorded by: [signature] | QA by: [signature] | Date: 10-18-07

COC No.: SA1018 2007-015

Task Team Members: Danielson, Bange, Jacobs, Lawson

Sample ID: IAAP105951 | Station ID: IAAP105951

Collection Date: 10/15/07 | Collection Time: 1615

Property Name: Line 1 | Sample Location: Approx 50' N of Bldg 1-60

Northing (units): 92925.78 | Easting (units): 691648.09

Elevation (units): NA | Sample Type: Homog. Grab

Sample Collection Method: Trowel | Sample Depth: 0" - 6"

Soil Type: Med brown silty soil | Rad Screen Instrument: NA

Rad Screen Bkg. (cpm): NA | Rad Screen (cpm): NA

Comments:

Recorded by: [signature] | QA by: [signature] | Date: 10-18-07

[redacted]

COC No.: SA 1018 2007-015

Task Team Members: Danielson, Lawson, Bange, Jacobs

Sample ID: IAAP105952 | Station ID: IAAP105952

Collection Date: 10/15/07 | Collection Time: 1620

Property Name: Line | Sample Location: Just west of RR tracks, NW of bldg 1-60

Northing (units): 92914.03 | Easting (units): 691640.42

Elevation (units): NA | Sample Type: Homog. Grab

Sample Collection Method: Trowel | Sample Depth: 0"- 6"

Soil Type: Med brown silt | Rad Screen Instrument: NA

Rad Screen Bkg. (cpm): NA | Rad Screen (cpm): NA

Comments:

Recorded by: [signature] | QA by: [signature] | Date: 10-18-07

COC No.: SA 10182007-01S

Task Team Members: Danielson, Lawson, Bange, Jacobs

Sample ID: IAAP105953 | Station ID: IAAP105953

Collection Date: 10/15/07 | Collection Time: 1625

Property Name: Line 1 | Sample Location: W. side of RR tracks, SW of Bldg 1-60

Northing (units): 92866.26 | Easting (units): 691656.00

Elevation (units): NA | Sample Type: Homog. Grab

Sample Collection Method: Trowel | Sample Depth: 0"-6"

Soil Type: Medium brown silt | Rad Screen Instrument: NA

Rad Screen Bkg. (cpm): NA | Rad Screen (cpm): NA

Comments:

Recorded by: [signature] | QA by: [signature] | Date: 10-18-07

[redacted]

COC No.: SA 10182007-01S

Task Team Members: Danielson, Lawson, Bange, Jacobs

Sample ID: IAAP105954 | Station ID: IAAP105954

Collection Date: 10/15/07 | Collection Time: 1617

Property Name: Line 1 | Sample Location: Approx 50'S of Bldg 1-60

Northing (units): 92860.79 | Easting (units): 691673.56

Elevation (units): NA | Sample Type: Homog. Grab

Sample Collection Method: Trowel | Sample Depth: 0"-6"

Soil Type: Brown silty clay w/orange mottling and organic material | Rad Screen Instrument: NA

Rad Screen Bkg. (cpm): NA | Rad Screen (cpm): NA

Comments:

Recorded by: [signature] | QA by: [signature] | Date: 10-18-07

COC No.: SA 10182007-015

Task Team Members: Danielson, Lawson, Bange, Jacobs

Sample ID: IAAP105955 | Station ID: IAAP105955

Collection Date: 10/15/07 | Collection Time: 1613

Property Name: Line 1 | Sample Location: Approx 30' S of Bldg 1-60

Northing (units): 92865.75 | Easting (units): 691683.35

Elevation (units): NA | Sample Type: Hand Grab

Sample Collection Method: Trowel | Sample Depth: 0"-6"

Soil Type: Dark brown silty clay with some organic material | Rad Screen Instrument: NA

Rad Screen Bkg. (cpm): NA | Rad Screen (cpm): NA

Comments:

Recorded by: [signature] | QA by: [signature] | Date: 10-18-07

[redacted]

COC No.: SA 10182007-015

Task Team Members: Danielson, Lawson, Bange, Jacobs

Sample ID: IAAP105957 | Station ID: IAAP100118

Collection Date: 10/15/07 | Collection Time: 1627

Property Name: Line 1 | Sample Location: Approx 15' from SW corner of Bldg 1-60

Northing (units): 92869.36 | Easting (units): 691665.42

Elevation (units): NA | Sample Type: Homog. Grab.

Sample Collection Method: Hand Auger | Sample Depth: 1.0'-2.0'

Soil Type: Light brown clayey silt w/orange and brown mottles, very firm w/trace gravel | Rad Screen Instrument: NA

Rad Screen Bkg. (cpm): NA | Rad Screen (cpm): NA

Comments:

Recorded by: [signature] | QA by: [signature] | Date: 10-18-07

COC No.: SA1018d007-015

Task Team Members: Danielson, Jacobs, Lawson, Bange

Sample ID: IAAP105945 | Station ID: IAAP105945

Collection Date: 10/16/07 | Collection Time: 0910

Property Name: Line 1 | Sample Location: In ditch between RR tracks and road; east of blast wall

Northing (units): 93019.54 | Easting (units): 691880.77

Elevation (units): NA | Sample Type: Homog. Grab

Sample Collection Method: Trowel | Sample Depth: 0"-6"

Soil Type: Dark brown clayey silt | Rad Screen Instrument: NA

Rad Screen Bkg. (cpm): NA | Rad Screen (cpm): NA

Comments:

Recorded by: [signature] | QA by: [signature] | Date: 10-18-07

[redacted]

COC No.: SA1018d007-025

Task Team Members: Danielson, Jacobs, Lawson, Bange

Sample ID: IAAP105946 | Station ID: IAAP105946

Collection Date: 10/16/07 | Collection Time: 0915

Property Name: Line 1 | Sample Location: E. of RR tracks; east of blast wall

Northing (units): ~~93097~~ 10/16/07 93028.48 | Easting (units): 691893.89

Elevation (units): NA | Sample Type: Homog. Grab

Sample Collection Method: Trowel | Sample Depth: 0"-6"

Soil Type: Brown silt - rocks encountered at 3" | Rad Screen Instrument: NA

Rad Screen Bkg. (cpm): NA | Rad Screen (cpm): NA

Comments:

Recorded by: [signature] | QA by: [signature] | Date: 10-18-07

COC No.: SA10182007-02S

Task Team Members: Danielson, Jacobs, Lawson, Benge

Sample ID: IAAP105947

Station ID: IAAP105947

Collection Date: 10/16/07

Collection Time: 0915

Property Name: Line 1

Sample Location: W of RR tracks; off blast wall about 1'

Northing (units): 93022.31

Easting (units): 691864.80

Elevation (units): NA

Sample Type: Homog. Grab

Sample Collection Method: Trowel

Sample Depth: 0"-6"

Soil Type: Brown silty clay w/trace rock and organic material

Rad Screen Instrument: NA

Rad Screen Bkg. (cpm): NA

Rad Screen (cpm): NA

Comments:

Recorded by: [signature]

QA by: [signature]

Date: 10-18-07

[redacted]

COC No.: SA10182007-02S

Task Team Members: Danielson, Benge, Jacobs, Lawson

Sample ID: IAAP105948

Station ID: IAAP105948

Collection Date: 10/16/07

Collection Time: 0917

Property Name: Line 1

Sample Location: About 1' east of blast wall

Northing (units): 93012.25

Easting (units): 691868.00

Elevation (units): NA

Sample Type: Homog. Grab

Sample Collection Method: Trowel

Sample Depth: 0"-6"

Soil Type: Brown silty clay with trace gravel and organic material

Rad Screen Instrument: NA

Rad Screen Bkg. (cpm): NA

Rad Screen (cpm): NA

Comments:

Recorded by: [signature]

QA by: [signature]

Date: 10-18-07

COC No.: SA1018 2007-025

Task Team Members: Danielson, Jacobs, Bange, Lawson

Sample ID: IAAP105959 | Station ID: IAAP103921

Collection Date: 10/16/07 | Collection Time: 0920

Property Name: Line 1 | Sample Location: Approx 3' east of blast wall

Northing (units): 93016.21 | Easting (units): 691868.01

Elevation (units): NA | Sample Type: Homog. Grab

Sample Collection Method: Hand Auger | Sample Depth: 1.0' - 2.0'

Soil Type: Brown silty clay w/orange mottling, trace gravel, medium plasticity | Rad Screen Instrument: NA

Rad Screen Bkg. (cpm): NA | Rad Screen (cpm): NA

Comments:

Recorded by: [signature] | QA by: [signature] | Date: 10-18-07

[redacted]

COC No.: SA1018 2007-025

Task Team Members: Danielson, Jacobs, Bange, Lawson

Sample ID: IAAP105956 | Station ID: IAAP105956

Collection Date: 10/16/07 | Collection Time: 0930

Property Name: Line 1 | Sample Location: Immediately adjacent to large elevated fuel tank

Northing (units): 92986.59 | Easting (units): 691883.00

Elevation (units): NA | Sample Type: Homog. Grab

Sample Collection Method: Trowel | Sample Depth: 0"-6"

Soil Type: Very rocky sandy silt | Rad Screen Instrument: NA

Rad Screen Bkg. (cpm): NA | Rad Screen (cpm): NA

Comments:

Recorded by: [signature] | QA by: [signature] | Date: 10-18-07

COC No.: SA10182007-025

Task Team Members: Danielson, Range, Jacobs, Lawson

Sample ID: IAAP105949 | Station ID: IAAP105949

Collection Date: 10/16/07 | Collection Time: 0938

Property Name: Line 1 | Sample Location: 3' east of downslope

Northing (units): 92921.63 | Easting (units): 691890.39

Elevation (units): NA | Sample Type: Homog. Grab

Sample Collection Method: Trowel | Sample Depth: 0" - 6"

Soil Type: Brown silty clay w/organic material, trace rock | Rad Screen Instrument: NA

Rad Screen Bkg. (cpm): NA | Rad Screen (cpm): NA

Comments:

Recorded by: [signature] | QA by: [signature] | Date: 10-18-07

[redacted]

COC No.: SA10182007-025

Task Team Members: Danielson, Range, Jacobs, Lawson

Sample ID: IAAP105950 | Station ID: IAAP105950

Collection Date: 10/16/07 | Collection Time: 0930

Property Name: Line 1 | Sample Location: Approx 10' S. of hist location IAAP100120

Northing (units): 92907.01 | Easting (units): 691896.21

Elevation (units): NA | Sample Type: Homog. Grab

Sample Collection Method: Trowel | Sample Depth: 0"-6"

Soil Type: Brown silty clay w/orange and black mottles, trace rock | Rad Screen Instrument: NA

Rad Screen Bkg. (cpm): NA | Rad Screen (cpm): NA

Comments:

Recorded by: [signature] | QA by: [signature] | Date: 10-18-07

COC No.: SA1018 2007-025

Task Team Members: Danielson, Benge, Jacobs, Lawson

Sample ID: IAAP105958

Station ID: IAAP100120

Collection Date: 10/16/07

Collection Time: 0937

Property Name: Line 1

Sample Location: At hist. location 100120

Northing (units): 92915.15

Easting (units): 691892.27

Elevation (units): NA

Sample Type: Homog Grab.

Sample Collection Method: Hand Auger

Sample Depth: 1.0' - 2.0'

Soil Type: Gray and dark brown silty clay with orange and black mottling; med. plasticity

Rad Screen Instrument: NA

Rad Screen Bkg. (cpm): NA

Rad Screen (cpm): NA

Comments:

Recorded by: E. Danielson

QA by: [illegible]

Date: 10-18-07

[redacted]

COC No.: SA1018 2007-015

Task Team Members: Danielson, Lawson, Jacobs, Benge

Sample ID: IAAP105943

Station ID: IAAP105943

Collection Date: 10/16/07

Collection Time: 0957

Property Name: Line 1

Sample Location: In ditch

Northing (units): 92938.00

Easting (units): 691813.80

Elevation (units): NA

Sample Type: Homog. Composite

Sample Collection Method: Hand Auger

Sample Depth: 2.0' - 4.0'

Soil Type: Hard gray clayey silt w/orange, red, and black mottling.

Rad Screen Instrument: NA

Rad Screen Bkg. (cpm): NA

Rad Screen (cpm): NA

Comments:

Recorded by: E. Danielson

QA by: [illegible]

Date: 10-18-07

COC No.: SA10182007-015

Task Team Members: Danielson, Range, Jacobs, Lawson

Sample ID: IAAP105944 | Station ID: IAAP105943

Collection Date: 10/16/07 | Collection Time: 1015

Property Name: Line 1 | Sample Location: In ditch

Northing (units): 92938.00 | Easting (units): 69183.00

Elevation (units): NA | Sample Type: Homog. Composite

Sample Collection Method: Hand Auger | Sample Depth: 4.0' - 6.0'

Soil Type: Soft gray clay w/orange & black mottling | Rad Screen Instrument: NA

Rad Screen Bkg. (cpm): NA | Rad Screen (cpm): NA

Comments:

Recorded by: [signature] | QA by: [signature] | Date: 10-18-07

[redacted]

COC No.:

Task Team Members:

Sample ID: | Station ID:

Collection Date: | Collection Time:

Property Name: | Sample Location:

Northing (units): | Easting (units):

Elevation (units): | Sample Type:

Sample Collection Method: | Sample Depth:

Soil Type: | Rad Screen Instrument:

Rad Screen Bkg. (cpm): | Rad Screen (cpm):

Comments:

Recorded by: | QA by: [signature] | Date:

No Sample Info Recorded Intentionally Left Blank

[signature] 10-16-07

10-18-07

COC No.: SA0608 2007-055

Task Team Members: Danielson Lawson Stewart

Sample ID: IAAP96853 | Station ID: IAAP96853

Collection Date: 6/7/07 | Collection Time: ~~1515~~ DCS 6/7/07 1520

Property Name: Firing Sites | Sample Location: NE of FS-7

Northing (units): 90274.71 | Easting (units): 687455.52

Elevation (units): NA | Sample Type: Homog. Grab

Sample Collection Method: Trowel | Sample Depth: 0"-6"

Soil Type: Med. brown silty clay; trace grave | Rad Screen Instrument: NA

Rad Screen Bkg. (cpm): NA | Rad Screen (cpm): NA

Comments: Explosives

Recorded by: [signature] | QA by: [signature] | Date: 6/14/07

[redacted]

COC No.: SA 0608 2007-058

Task Team Members: Danielson Lawson Stewart

Sample ID: IAAP96854 | Station ID: IAAP96854

Collection Date: 6/7/07 | Collection Time: ~~1523~~ DCS 6/7/07 1525

Property Name: Firing sites | Sample Location: N of FS-7

Northing (units): 90280.54 | Easting (units): 687648.22

Elevation (units): NA | Sample Type: Homog. Grab

Sample Collection Method: Trowel | Sample Depth: 0"-6"

Soil Type: Brown silty clay; trace gravel | Rad Screen Instrument: NA

Rad Screen Bkg. (cpm): nA | Rad Screen (cpm): nA

Comments: Explosives

Recorded by: [signature] | QA by: [signature] | Date: 6/14/07

COC No.: SA0608 2007-055

Task Team Members: Dan Nelson Lawson Stewart

Sample ID: IAAP96855 | Station ID: IAAP96855

Collection Date: 6/7/07 | Collection Time: ~~1525~~ DCS 6/7/07 1530

Property Name: Firing Sites | Sample Location: N of FS-7

Northing (units): 90282.15 | Easting (units): 687640.15

Elevation (units): NA | Sample Type: ~~Homog Grab~~

Sample Collection Method: Trowel | Sample Depth: 0"-6"

Soil Type: Med brown silty clay; trace gravel | Rad Screen Instrument: NA

Rad Screen Bkg. (cpm): NA | Rad Screen (cpm): NA

Comments: Explosives

Recorded by: [signature] | QA by: [signature] | Date: 6/14/07

[redacted]

COC No.: SA0608 2007-055

Task Team Members: Lawson Stewart, [signature]

Sample ID: IAAP96856 | Station ID: IAAP96856

Collection Date: 6/7/07 | Collection Time: ~~1530~~ DCS 6/7/07 1535

Property Name: Firing Sites | Sample Location: W. of FS-7

Northing (units): ~~90276.24~~ 90276.24 ~~90269.50~~ [initials] 6/7/07 | Easting (units): ~~687626.89~~ 687626.89 ~~687630.43~~ [initials] 6/7/07

Elevation (units): N/A | Sample Type: Homo Grab

Sample Collection Method: Trowel | Sample Depth: 0-0.5'

Soil Type: Gravel w/some medium | Rad Screen Instrument: N/A

Rad Screen Bkg. (cpm): N/A | Rad Screen (cpm): N/A

Comments: Explosives

Recorded by: [signature] | QA by: [signature] | Date: 6/14/07

COC No.: SA 06082007-055

Task Team Members: Ramon Stewart, David Larson

Sample ID: IAAP96857 | Station ID: IAAP96857

Collection Date: 6/7/07 | Collection Time: ~~1535~~ 1540

Property Name: IAAAP Firing Sites | Sample Location: West of FS7

Northing (units): ~~90276.24~~ 90269.52 | Easting (units): ~~687626.89~~ 687630.43

Elevation (units): N/A | Sample Type: Homo grab

Sample Collection Method: Trowel | Sample Depth: 0-0.5'

Soil Type: Medium Brown gravel w/ some silt. | Rad Screen Instrument: N/A

Rad Screen Bkg. (cpm): N/A | Rad Screen (cpm): N/A

Comments: Explosives

Recorded by: [signature] | QA by: Q Borgic | Date: 6/14/07

[redacted]

COC No.: SA 06082007-065

Task Team Members: Stewart, Danielson

Sample ID: IAAP96858 | Station ID: IAAP96858

Collection Date: 6/8/07 | Collection Time: 1025

Property Name: Background Area | Sample Location: Edge of cornfield

Northing (units): 92758.23 | Easting (units): 694276.12

Elevation (units): NA | Sample Type: Homog. Grab

Sample Collection Method: Trowel | Sample Depth: 0"-6"

Soil Type: Light brown crumbly topsoil | Rad Screen Instrument: NA

Rad Screen Bkg. (cpm): NA | Rad Screen (cpm): NA

Comments: MS/MSD taken here.
Metals + PAHs

Recorded by: [signature] | QA by: Q Borgic | Date: 6/14/07

COC No.: SA0608 2007-065

Task Team Members: Stewart, Danielson

Sample ID: IAAP96859 | Station ID: IAAP96859

Collection Date: 6/8/07 | Collection Time: 1035

Property Name: Background Area | Sample Location: In ditch near E road.

Northing (units): 92743.35 | Easting (units): 694261.54

Elevation (units): NA | Sample Type: Homog. Grab

Sample Collection Method: Trowel | Sample Depth: 0"-6"

Soil Type: Med brown silty clay, trace gravel. | Rad Screen Instrument: NA

Rad Screen Bkg. (cpm): NA | Rad Screen (cpm): NA

Comments: Metals & PAHs

Recorded by: [signature] | QA by: Q Borgie | Date: 6/14/07

[redacted]

COC No.: SA0608 2007-065

Task Team Members: Stewart, Danielson

Sample ID: IAAP96860 | Station ID: IAAP96860

Collection Date: 6/8/07 | Collection Time: 1040

Property Name: Background Area | Sample Location: In front field.

Easting ~~Northing~~ (units): 694231.64 | Northing ~~Easting~~ (units): 92761.09

Elevation (units): NA | Sample Type: Homog. Grab

Sample Collection Method: Trowel | Sample Depth: 0"-6"

Soil Type: Brown silty clay w/trace gravel | Rad Screen Instrument: NA

Rad Screen Bkg. (cpm): NA | Rad Screen (cpm): NA

Comments: Metals & PAHs

Recorded by: [signature] | QA by: Q Borgie | Date: 6/14/07

COC No.: SA0608 2007-065

Task Team Members: Stewart, Danielson

Sample ID: IAAP96861 | Station ID: IAAP96861

Collection Date: 6/8/07 | Collection Time: 1050

Property Name: Background Area | Sample Location: In front field near treeline

Northing (units): 92765.23 | Easting (units): 694211.90

Elevation (units): NA | Sample Type: Homog. Grab

Sample Collection Method: Trowel | Sample Depth: 0"-6"

Soil Type: Brown silty clay | Rad Screen Instrument: NA

Rad Screen Bkg. (cpm): NA | Rad Screen (cpm): NA

Comments: Metals & PAHs

Recorded by: [signature] | QA by: [signature] | Date: 6/14/07

[redacted]

COC No.: SA 0608 2007-065

Task Team Members: Stewart, Danielson

Sample ID: IAAP96862 | Station ID: IAAP96862

Collection Date: 6/8/07 | Collection Time: 1055

Property Name: Background Area | Sample Location: Front field at treeline

Northing (units): 92756.65 | Easting (units): 694191.37

Elevation (units): NA | Sample Type: Homog. Grab

Sample Collection Method: Trowel | Sample Depth: 0"-6"

Soil Type: Brown silty clay, some gravel. | Rad Screen Instrument: NA

Rad Screen Bkg. (cpm): NA | Rad Screen (cpm): NA

Comments: Metals & PAHs

Recorded by: [signature] | QA by: [signature] | Date: 6/14/07

COC No.: SA 0608 2007-065

Task Team Members: Stewart, Danielson

Sample ID: IAAP96862~~2~~3 EBD 6/8/07	Station ID: IAAP96862~~2~~3 EBD 6/8/07
Collection Date: 6/8/07	Collection Time: 1105
Property Name: Background Location	Sample Location: In woods
Northing (units): 92790.26	Easting (units): 694213.04
Elevation (units): NA	Sample Type: Homo grab
Sample Collection Method: Trowel	Sample Depth: 0"-6"
Soil Type: Brown silty clay w/some small gravel	Rad Screen Instrument: NA
Rad Screen Bkg. (cpm): NA	Rad Screen (cpm): NA

Comments: Metals & PAHs

Recorded by: [signature] QA by: Q Borgie Date: 6/14/07

[redacted]

COC No.: SA 0608 2007-065

Task Team Members: Stewart, Danielson

Sample ID: IAAP96864	Station ID: IAAP96864
Collection Date: 6/8/07	Collection Time: 1115
Property Name: Background Area	Sample Location: In drainage swale
Northing (units): 92776.82	Easting (units): 694095.87
Elevation (units): NA	Sample Type: Homog-Grab
Sample Collection Method: Trowel	Sample Depth: 0"-6"
Soil Type: Brown silty clay, trace gravel	Rad Screen Instrument: NA
Rad Screen Bkg. (cpm): NA	Rad Screen (cpm): NA

Comments: Metals & PAH's

Recorded by: [signature] QA by: Q Borgie Date: 6/14/07

COC No.: SA 06082007-065

Task Team Members: Stewart, Danielson

Sample ID: IAAP96865 | Station ID: IAAP96865

Collection Date: 6/8/07 | Collection Time: 1120

Property Name: Background Area | Sample Location: Open field

Northing (units): 92822.71 | Easting (units): 694087.22

Elevation (units): NA | Sample Type: Homog. Grab

Sample Collection Method: Trowel | Sample Depth: 0"-6"

Soil Type: Brown silty clay, no gravel | Rad Screen Instrument: NA

Rad Screen Bkg. (cpm): NA | Rad Screen (cpm): NA

Comments: Metals + PAHs

Recorded by: [signature] | QA by: [signature] | Date: 6/14/07

[redacted]

COC No.: SA 06082007-065

Task Team Members: Stewart, Danielson

Sample ID: IAAP96866 | Station ID: IAAP96866

Collection Date: 6/8/07 | Collection Time: 1130

Property Name: Background Area | Sample Location: In drainage ditch NW of IAAP96865

Northing (units): 92869.90 | Easting (units): 694031.90

Elevation (units): NA | Sample Type: Homog. Grab

Sample Collection Method: Trowel | Sample Depth: 0"-6"

Soil Type: Brown silty clay; trace gravel | Rad Screen Instrument: NA

Rad Screen Bkg. (cpm): NA | Rad Screen (cpm): NA

Comments: Metals & PAHs

Recorded by: [signature] | QA by: [signature] | Date: 6/14/07

COC No.: SA 06082007-065

Task Team Members: Stewart, Danielson

Sample ID: IAAP96867 | Station ID: IAAP96867

Collection Date: 6/8/07 | Collection Time: 1135

Property Name: Background Area | ~~Sample Location:~~ Easting 693981.99

Northing (units): 92856.53 | ~~Easting (units):~~ Sample Location In low lying area near drainage

Elevation (units): NA | Sample Type: Homog. Grab

Sample Collection Method: Trowel | Sample Depth: 0"-6"

Soil Type: Brown silty clay | Rad Screen Instrument: NA

Rad Screen Bkg. (cpm): NA | Rad Screen (cpm): NA

Comments: Metals & PAHs

Recorded by: [signature] | QA by: [signature] | Date: 6/14/07

[redacted]

COC No.: SA 06082007-065

Task Team Members: Stewart, Danielson

Sample ID: IAAP96868 | Station ID: IAAP96868

Collection Date: 6/8/07 | Collection Time: 1195

Property Name: Background Area | Sample Location: Edge of field, sloping toward drainage

Northing (units): 92803.74 | Easting (units): 693946.38

Elevation (units): NA | Sample Type: Homog. Grab

Sample Collection Method: Trowel | Sample Depth: 0"-6"

Soil Type: Brown silty clay | Rad Screen Instrument: NA

Rad Screen Bkg. (cpm): NA | Rad Screen (cpm): NA

Comments: Metals & PAHs

Recorded by: [signature] | QA by: [signature] | Date: 6/14/07

COC No.: SA06082007-065

Task Team Members: Stewart, Danielson

Sample ID: IAAP96869 | Station ID: IAAP96869

Collection Date: 6/8/07 | Collection Time: 1155

Property Name: Background Location | Sample Location: Just E. of main drainage in NW area

Northing (units): 92754.89 | Easting (units): 693970.88

Elevation (units): NA | Sample Type: Homog. Grab

Sample Collection Method: Trowel | Sample Depth: 0"-6"

Soil Type: Brown silty clay | Rad Screen Instrument: NA

Rad Screen Bkg. (cpm): NA | Rad Screen (cpm): NA

Comments: Metals & PAH's

Recorded by: [signature] | QA by: [signature] | Date: 6/14/07

[redacted]

COC No.: SA10182007-025

Task Team Members: Danielson, Jacobs, Berge, Lewis

Sample ID: IAAP105961 | Station ID: IAAP100078

Collection Date: 10/16/07 | Collection Time: 1110

Property Name: Line 1 | Sample Location: NW corner of Bldg 1-10

Northing (units): 92679.99 | Easting (units): 691937.43

Elevation (units): NA | Sample Type: Homog. Composite

Sample Collection Method: Hand Auger | Sample Depth: 2.0' - 4.0'

Soil Type: Brown clay w/orange & black mottling and green clay with trace gravel. | Rad Screen Instrument: NA

Rad Screen Bkg. (cpm): NA | Rad Screen (cpm): NA

Comments:

Recorded by: [signature] | QA by: [signature] | Date: 10-18-07

COC No.: SA10182007-025

Task Team Members: Danielson, Bange, Jacobs, Lawson

Sample ID: IAAP105962 | Station ID: IAAP105962

Collection Date: 10/16/07 | Collection Time: 1122

Property Name: Line 1 | Sample Location: NW corner area of Bldg 1-10

Northing (units): 92683.35 | Easting (units): 691936.30

Elevation (units): NA | Sample Type: Homog. Composite

Sample Collection Method: Hand Auger | Sample Depth: 2.0' - 4.0'

Soil Type: Brown silty clay with some rocks | Rad Screen Instrument: NA

Rad Screen Bkg. (cpm): NA | Rad Screen (cpm): NA

Comments:

Recorded by: [signature] | QA by: [signature] | Date: 10-18-07

[redacted]

COC No.: SA10182007-025

Task Team Members: Danielson, Jacobs, Bange, Lawson

Sample ID: IAAP105960 | Station ID: IAAP105960

Collection Date: 10/16/07 | Collection Time: 1140

Property Name: Line 1 | Sample Location: Near NW corner of Bldg 1-10

Northing (units): 92684.41 | Easting (units): 691945.85

Elevation (units): NA | Sample Type: Homog. Composite

Sample Collection Method: Hand Auger | Sample Depth: 2.0' - 4.0'

Soil Type: Firm clay w/orange and red specks/mottling | Rad Screen Instrument: NA

Rad Screen Bkg. (cpm): NA | Rad Screen (cpm): NA

Comments:

Recorded by: [signature] | QA by: [signature] | Date: 10-18-07

COC No.: SA1018 2007-045

Task Team Members: Danielson, Jacobs, Bange, Lawson

Sample ID: IAAP105981

Station ID: IAAP96827

Collection Date: 10/16/07

Collection Time: 1300

Property Name: FS-6 Area

Sample Location: Inside concrete block structure at horizontal firing area.

Northing (units): 90265.75

Easting (units): 687643.36

Elevation (units): NA

Sample Type: Homo. Grab

Sample Collection Method: Hand Auger

Sample Depth: 1.0'-2.0

Soil Type: Medium brown clayey silt with orange & black mottling

Rad Screen Instrument: NA

Rad Screen Bkg. (cpm): NA

Rad Screen (cpm): NA

Comments:

Recorded by: E. Danielson

QA by: Matthew Bange

Date: 10-18-07

[redacted]

COC No.: SA1018 2007-025

Task Team Members: Danielson, Bange, Jacobs, Lawson

Sample ID: IAAP105963

Station ID: IAAP105963

Collection Date: 10/16/07

Collection Time: 1410

Property Name: Line 1

Sample Location: Off NW corner of Bldg 1-12

Northing (units): 92419.29

Easting (units): 692026.54

Elevation (units): NA

Sample Type: Homog. Grab

Sample Collection Method: Hand Auger

Sample Depth: 1.0'-2.0'

Soil Type: Light and medium brown silty clay w/orange & black mottling

Rad Screen Instrument: NA

Rad Screen Bkg. (cpm): NA

Rad Screen (cpm): NA

Comments:

Recorded by: E. Danielson

QA by: Matthew Bange

Date: 10-18-07

COC No.: SA10182007-025

Task Team Members: Danielson, Jacobs, Bange, Lawson

Sample ID: IAAP105964 | Station ID: IAAP105964

Collection Date: 10/16/07 | Collection Time: 1415

Property Name: Line 1 | Sample Location: Near NW corner of Bldg 1-12

Northing (units): 92419.21 | Easting (units): 692019.34

Elevation (units): NA | Sample Type: Homog. Grab

Sample Collection Method: Hand Auger | Sample Depth: 1.0' - 2.0'

Soil Type: Dark brown silty clay w/orange mottling | Rad Screen Instrument: NA

Rad Screen Bkg. (cpm): NA | Rad Screen (cpm): NA

Comments:

Recorded by: [signature] | QA by: [signature] | Date: 10-18-07

[redacted]

COC No.: SA10182007-025

Task Team Members: Danielson, Jacobs, Bange, Lawson

Sample ID: IAAP105965 | Station ID: IAAP97043

Collection Date: 10/16/07 | Collection Time: 1425

Property Name: Line 1 | Sample Location: In ditch w. of Bldg 1-12

Northing (units): 92390.00 | Easting (units): 692015.00

Elevation (units): NA | Sample Type: Homog. Grab

Sample Collection Method: Hand Auger | Sample Depth: 1.0' - 2.0'

Soil Type: Med. brown and gray silty clay w/orange & black mottling | Rad Screen Instrument: NA

Rad Screen Bkg. (cpm): NA | Rad Screen (cpm): NA

Comments:

Recorded by: [signature] | QA by: [signature] | Date: 10-18-07

COC No.: SA1018 2007-025

Task Team Members: Danielson, Jacobs, Bange, Lawson

Sample ID: IAAP105966 | Station ID: IAAP105966

Collection Date: 10/16/07 | Collection Time: 1450

Property Name: Line 1 | Sample Location: Approx 5' off NW corner of bldg 1-14A

Northing (units): 92482.50 | Easting (units): 691811.64

Elevation (units): NA | Sample Type: Homog. Grab

Sample Collection Method: Trowel | Sample Depth: 0"-6"

Soil Type: Medium brown silt w/driveway gravel | Rad Screen Instrument: NA

Rad Screen Bkg. (cpm): NA | Rad Screen (cpm): NA

Comments:

Recorded by: [signature] | QA by: [signature] | Date: 10-18-07

[redacted]

COC No.: SA 1018 2007-025

Task Team Members: Danielson, Lawson, Jacobs, Bange

Sample ID: IAAP105967 | Station ID: IAAP105967

Collection Date: 10/16/07 | Collection Time: 1455

Property Name: Line 1 | Sample Location: At N. edge of loading dock driveway at ~~NE~~ SW side of Bldg 1-14A

Northing (units): ~~92469.97~~ 10/16/07 92472.8 | Easting (units): 10/16/07 ~~691806.69~~ 691807.5 10/16/07

Elevation (units): NA | Sample Type: Homog Grab

Sample Collection Method: Trowel | Sample Depth: 0"-6"

Soil Type: Medium brown silt w/driveway gravel | Rad Screen Instrument: NA

Rad Screen Bkg. (cpm): NA | Rad Screen (cpm): NA

Comments:

Recorded by: [signature] | QA by: [signature] | Date: 10-18-07

COC No.: SA10182-007-025

Task Team Members: Danielson, Jacobs, Bange, Lawson

Sample ID: IAAP105971

Station ID: IAAP105971

Collection Date: 10/16/07

Collection Time: 1507

Property Name: Line 1

Sample Location: In grass area between sets of RR tracks w of Bldg 1-13E

Northing (units): 92323.9

Easting (units): 691848.4

Elevation (units): NA

Sample Type: Homog. Grab

Sample Collection Method: Trowel

Sample Depth: 0"-6"

Soil Type: Brown silty clay with humus and gravel

Rad Screen Instrument: NA

Rad Screen Bkg. (cpm): NA

Rad Screen (cpm): NA

Comments:

Recorded by: [signature]

QA by: [signature]

Date: 10-18-07

[redacted]

COC No.: SA10182-007-025

Task Team Members: Danielson, Lawson, Bange, Jacobs

Sample ID: IAAP105970

Station ID: IAAP105970

Collection Date: 10/16/07

Collection Time: 1515

Property Name: Line 1

Sample Location: Approx 8' w of Bldg 1-13E

Northing (units): 92332.84

Easting (units): 691859.77

Elevation (units): NA

Sample Type: Homog. Grab

Sample Collection Method: Trowel

Sample Depth: 0"-6"

Soil Type: Gravelly brown silty clay w/some organic matter.

Rad Screen Instrument: NA

Rad Screen Bkg. (cpm): NA

Rad Screen (cpm): NA

Comments:

Recorded by: [signature]

QA by: [signature]

Date: 10-18-07

COC No.: SA 1018 2007-035

Task Team Members: Danielson, Bange, Lawson, Jacobs

Sample ID: IAAP105973

Station ID: IAAP96990

Collection Date: 10/16/07

Collection Time: 1523

Property Name: Line 1

Sample Location: Adjacent to RR tracks next to Bldg 1-13E

Northing (units): 92325.86

Easting (units): 691858.09

Elevation (units): NA

Sample Type: Homog. Grab

Sample Collection Method: Hand Auger

Sample Depth: 1.0' - 1.5'

Soil Type: Gray clayey silt w/orange mottling and gravel.

Rad Screen Instrument: NA

Rad Screen Bkg. (cpm): NA

Rad Screen (cpm): NA

Comments:

Recorded by: [signature]

QA by: [signature]

Date: 10-18-07

[redacted]

COC No.: SA 1018 2007-025

Task Team Members: Danielson, Bange, Lawson, Jacobs

Sample ID: IAAP105968

Station ID: IAAP105968

Collection Date: 10/16/07

Collection Time: 1545

Property Name: Line 1

Sample Location: Approx 6' east of Bldg 1-13

Northing (units): ~~9321.~~ 10/16/07 92321.65

Easting (units): 691901.37

Elevation (units): NA

Sample Type: Homog. Grab

Sample Collection Method: Trowel

Sample Depth: 0"-6"

Soil Type: Med. brown sandy silt; some paint chips

Rad Screen Instrument: NA

Rad Screen Bkg. (cpm): NA

Rad Screen (cpm): NA

Comments:

Recorded by: [signature]

QA by: [signature]

Date: 10-18-07

COC No.: SA 10182007-035

Task Team Members: Danielson, Lawson, Jacobs, Bange

Sample ID: IAAP105972

Station ID: IAAP96996

Collection Date: 10/16/07

Collection Time: 1550

Property Name: Line 1

Sample Location: E. side of bldg 1-13

Northing (units): 92331.3

Easting (units): ~~923~~ 10/16/07 691899.19

Elevation (units): NA

Sample Type: Homog. Grab

Sample Collection Method: Hand Auger

Sample Depth: 1.0' - 2.0'

Soil Type: Med brown silty clay with lots of rock; First foot had lots of sand

Rad Screen Instrument: NA

Rad Screen Bkg. (cpm): NA

Rad Screen (cpm): NA

Comments:

Recorded by: [signature]

QA by: [signature]

Date: 10-18-07

[redacted]

COC No.: SA 10182007-025

Task Team Members: Danielson, Jacobs, Lawson, Bange

Sample ID: IAAP105969

Station ID: IAAP105969

Collection Date: 10/16/07

Collection Time: 1550

Property Name: Line 1

Sample Location: E. side of bldg 1-13

Northing (units): 92362.42

Easting (units): 691889.48

Elevation (units): NA

Sample Type: Homog. Grab

Sample Collection Method: Trowel

Sample Depth: 0"-6"

Soil Type: Medium brown silt w/ 1-2" rock

Rad Screen Instrument: NA

Rad Screen Bkg. (cpm): NA

Rad Screen (cpm): NA

Comments:

Recorded by: [signature]

QA by: [signature]

Date: 10-18-07

COC No.: SA 10182007-035

Task Team Members: Danielson, Jacobs, Benge, Lawson

Sample ID: IAAP105978

Station ID: IAAP105978

Collection Date: 10/17/07

Collection Time: 0805

Property Name: Line 1

Sample Location: On west side of north end of walkway 182-51B; At edge of asphalt

Northing (units): 92315.09

Easting (units): Homog. Grab

Elevation (units): NA

Sample Type: 691968.4

Sample Collection Method: Trowel

Sample Depth: 0"-6"

Soil Type: Med brown silt w/asphalt gravel

Rad Screen Instrument: NA

Rad Screen Bkg. (cpm): NA

Rad Screen (cpm): NA

Comments:

Recorded by: [signature]

QA by: [signature]

Date: 10-18-07

[redacted]

COC No.: SA 10182007-035

Task Team Members: Danielson, Jacobs, Benge, Lawson

Sample ID: IAAP105979

Station ID: IAAP105979

Collection Date: 10/17/07

Collection Time: 0800

Property Name: Line 1

Sample Location: Immed. adjacent west of to walkway 1-82-51B; At edge of asphalt

Northing (units): 92302.87

Easting (units): 691972.0

Elevation (units): NA

Sample Type: Homog. Grab

Sample Collection Method: Trowel

Sample Depth: 0"-6"

Soil Type: Med brown silt w/asphalt gravel

Rad Screen Instrument: NA

Rad Screen Bkg. (cpm): NA

Rad Screen (cpm): NA

Comments:

Recorded by: [signature]

QA by: [signature]

Date: 10-18-07

COC No.: SA1018d007-035

Task Team Members: Danielson, Lawson, Bange, Jacobs

Sample ID: IAAP105977

Station ID: IAAP105977

Collection Date: 10/17/07

Collection Time: 0815

Property Name: Line 1

Sample Location: On berm of evacuation shelter east of walkway 1-82-51B

Northing (units): 92313.08

Easting (units): 691975.1

Elevation (units): NA

Sample Type: Homog Grab

Sample Collection Method: Trowel

Sample Depth: 0"-6"

Soil Type: Med brown silty clay w/ trace gravel

Rad Screen Instrument: NA

Rad Screen Bkg. (cpm): NA

Rad Screen (cpm): NA

Comments:

Recorded by: [signature]

QA by: [signature]

Date: 10-18-07

[redacted]

COC No.: SA1018d007-035

Task Team Members: Danielson, Jacobs, Lawson, Bange

Sample ID: IAAP105974

Station ID: IAAP105974

Collection Date: 10/17/07

Collection Time: 0849

Property Name: Line 1

Sample Location: 8ft NE corner of bldg 1-76

Northing (units): 92246.33

Easting (units): 692005.45

Elevation (units): NA

Sample Type: Homog. Grab

Sample Collection Method: Trowel

Sample Depth: 0"-6"

Soil Type: Medium brown silty clay

Rad Screen Instrument: NA

Rad Screen Bkg. (cpm): NA

Rad Screen (cpm): NA

Comments:

Recorded by: [signature]

QA by: [signature]

Date: 10-18-07

COC No.: SA10182007-035

Task Team Members: Danielson, Bange, Jacobs, Lawson

Sample ID: IAAP105975

Station ID: IAAP105975

Collection Date: 10/17/07

Collection Time: 0847

Property Name: Line 1

Sample Location: Immed. adjacent and below wood walkway of bldg 1-76

Northing (units): 92244.00

Easting (units): 691991.00

Elevation (units): NA

Sample Type: Homog. Grab

Sample Collection Method: Trowel

Sample Depth: 0"-6"

Soil Type: Lt. and med. brown silty clay

Rad Screen Instrument: NA

Rad Screen Bkg. (cpm): NA

Rad Screen (cpm): NA

Comments:

Recorded by: [signature]

QA by: [signature]

Date: 10-18-07

[redacted]

COC No.: SA 10182007-035

Task Team Members: Danielson, Bange, Lawson, Jacobs

Sample ID: IAAP105976

Station ID: IAAP105976

Collection Date: 10/17/07

Collection Time: 0837

Property Name: Line 1

Sample Location: Just north of fence south of bldg 1-76

Northing (units): 92235.87

Easting (units): 692001.86

Elevation (units): NA

Sample Type: Homog. Grab

Sample Collection Method: Trowel

Sample Depth: 0"-6"

Soil Type: Medium brown silty clay

Rad Screen Instrument: NA

Rad Screen Bkg. (cpm): NA

Rad Screen (cpm): NA

Comments:

Recorded by: [signature]

QA by: [signature]

Date: 10-18-07

COC No.: SA 10182007-035

Task Team Members: Danielson, Bange, Jacobs, Lawson

Sample ID: IAAP105980

Station ID: IAAP97049

Collection Date: 10/17/07

Collection Time: 0840

Property Name: Line 1

Sample Location: At station IAAP97049

Northing (units): 92245.00

Easting (units): 691998.00

Elevation (units): NA

Sample Type: Homog. Grab

Sample Collection Method: Hand Auger

Sample Depth: 1.0' - 2.0'

Soil Type: Dark brown silty clay

Rad Screen Instrument: NA

Rad Screen Bkg. (cpm): NA

Rad Screen (cpm): NA

Comments:

Recorded by: [signature]

QA by: [signature]

Date: 10-18-07

[redacted]

COC No.: SA10182007-01H

Task Team Members: Danielson, Jacobs, Lawson, Bange

Sample ID: IAAP105982

Station ID: IAAP105982

Collection Date: 10/17/07

Collection Time: 0945

Property Name: Area west of Line 5B

Sample Location: Along east side of former bldg.

Northing (units): 93328.91

Easting (units): 689197.40

Elevation (units): NA

Sample Type: Homog Grab

Sample Collection Method: Trowel

Sample Depth: 0"-6"

Soil Type: Med brown topsoil; silty clay

Rad Screen Instrument: 44-9 "E"

Rad Screen Bkg. (cpm): 68

Rad Screen (cpm): 63

Comments:

Recorded by: [signature]

QA by: [signature]

Date: 10-18-07

COC No.: SA 113022007-015

Task Team Members: Danielson, S. Bange, M. Bange

Sample ID: IAAP106663 | Station ID: IAAP106663

Collection Date: 11/29/07 | Collection Time: 0815

Property Name: WBPA South of Road | Sample Location: ~6' W of ECC trench 13

Northing (units): 91822.40 | Easting (units): 693797.70

Elevation (units): NA | Sample Type: Homog. Grab

Sample Collection Method: Hand Auger | Sample Depth: 0'-1'

Soil Type: Dark brown soft clay fill w/brick fragments | Rad Screen Instrument: NA

Rad Screen Bkg. (cpm): NA | Rad Screen (cpm): NA

Comments: None

Recorded by: [signature] | QA by: [signature] | Date: 11-30-07

[redacted]

COC No.: SA 113022007-015

Task Team Members: Danielson, M. Bange, S. Bange

Sample ID: IAAP106664 | Station ID: IAAP106664

Collection Date: 11/29/07 | Collection Time: 0820

Property Name: WBP South of Road | Sample Location: ~6' W of ECC Trench #13

Northing (units): 91822.40 | Easting (units): 693797.70

Elevation (units): NA | Sample Type: Homog. Grab

Sample Collection Method: Hand Auger | Sample Depth: 1'-2'

Soil Type: Dark brown silty clay w/some brick pieces. | Rad Screen Instrument: NA

Rad Screen Bkg. (cpm): NA | Rad Screen (cpm): NA

Comments: None

Recorded by: [signature] | QA by: [signature] | Date: 11-30-07

COC No.: SA 11302007-015

Task Team Members: Danielson, S. Bange, M. Bange

Sample ID: IAAP106665 | Station ID: IAAP106663

Collection Date: 11/29/07 | Collection Time: 0825

Property Name: WBP South of Road | Sample Location: ~6' W of ECC Trench #13

Northing (units): 91822.40 | Easting (units): 693797.70

Elevation (units): NA | Sample Type: Homog. Grab

Sample Collection Method: Hand Auger | Sample Depth: 2'-3'

Soil Type: Lighter brown clayey soil | Rad Screen Instrument: NA

Rad Screen Bkg. (cpm): NA | Rad Screen (cpm): NA

Comments: Lighter brown clay started about ½ way into this interval.

Recorded by: [signature] | QA by: [signature] | Date: 11-30-07

[redacted]

COC No.: SA 11302007-015

Task Team Members: Danielson, S. Bange, M. Bange

Sample ID: IAAP106666 | Station ID: IAAP106663

Collection Date: 11/29/07 | Collection Time: 0830

Property Name: WBP South of Road | Sample Location: ~6' W. of ECC Trench #13

Northing (units): 91822.40 | Easting (units): 693797.70

Elevation (units): NA | Sample Type: Homog. Grab

Sample Collection Method: Hand Auger | Sample Depth: 3'-4'

Soil Type: Yellow-orange soft clay - probably native | Rad Screen Instrument: NA

Rad Screen Bkg. (cpm): NA | Rad Screen (cpm): NA

Comments: None

Recorded by: [signature] | QA by: [signature] | Date: 11-30-07

COC No.: SA 11302007-015

Task Team Members: Danielson, S. Bange, M. Bange

Sample ID: IAAP106667 | Station ID: IAAP106667

Collection Date: 11/29/07 | Collection Time: 0935

Property Name: WBP South of Road | Sample Location: ~5' West of ECC trench ~~#3~~ 2 11/29/07

Northing (units): 91837.30 | Easting (units): 693943.95

Elevation (units): NA | Sample Type: Homog. Grab

Sample Collection Method: Hand Auger | Sample Depth: 0'-1'

Soil Type: Med. brown silty clay with some rock | Rad Screen Instrument: NA

Rad Screen Bkg. (cpm): NA | Rad Screen (cpm): NA

Comments: None

Recorded by: [signature] | QA by: [signature] | Date: 11-30-07

[redacted]

COC No.: SA 11302007-015

Task Team Members: Danielson, S. Bange, M. Bange

Sample ID: IAAP106668 | Station ID: IAAP106667

Collection Date: 11/29/07 | Collection Time: 0940

Property Name: WBP South of Road | Sample Location: ~5' W of ECC Trench #2

Northing (units): 91837.30 | Easting (units): 693943.95

Elevation (units): NA | Sample Type: Homog. Grab

Sample Collection Method: Hand Auger | Sample Depth: 1'-2'

Soil Type: Med brown silty clay; slightly more clay than interval above | Rad Screen Instrument: NA

Rad Screen Bkg. (cpm): NA | Rad Screen (cpm): NA

Comments: None

Recorded by: [signature] | QA by: [signature] | Date: 11-30-07

COC No.: SA 11302007-015

Task Team Members: Danielson, M. Bange, S. Bange

Sample ID: IAAP106669 | Station ID: IAAP106667

Collection Date: 11/29/07 | Collection Time: 0945

Property Name: WBP South of Road | Sample Location: ~5' west of ECC trench #2

Northing (units): 91837.30 | Easting (units): 693943.45

Elevation (units): NA | Sample Type: Homog. Grab

Sample Collection Method: Hand Auger | Sample Depth: 2'-3'

Soil Type: Medium brown sandy silt; soil is looser and more crumbly than above interval | Rad Screen Instrument: NA

Rad Screen Bkg. (cpm): NA | Rad Screen (cpm): NA

Comments: None

Recorded by: [signature] | QA by: [signature] | Date: 11-30-07

[redacted]

COC No.: SA 11302007-015

Task Team Members: Danielson, M. Bange, S. Bange

Sample ID: IAAP106670 | Station ID: IAAP106667

Collection Date: 11/29/07 | Collection Time: 0950

Property Name: WBP Area South of Road | Sample Location: ~5' W of ECC Trench #2

Northing (units): 91837.30 | Easting (units): 693943.45

Elevation (units): NA | Sample Type: Homog. Grab

Sample Collection Method: Hand Auger | Sample Depth: 3'-4'

Soil Type: First half is same as the above interval. Bottom half changes to a softer med. brown clay | Rad Screen Instrument: NA

Rad Screen Bkg. (cpm): NA | Rad Screen (cpm): NA

Comments: None

Recorded by: [signature] | QA by: [signature] | Date: 11-30-07

COC No.: SA 11302007-013

Task Team Members: Danielson, M. Bange, S. Bange

Sample ID: IAAP106672 71 EJD 11/29/07 | Station ID: IAAP106667

Collection Date: 11/29/07 | Collection Time: 0955

Property Name: WBP South of Road | Sample Location: ~5' W. of ECC trench #2

Northing (units): 91837.30 | Easting (units): 693943.45

Elevation (units): NA | Sample Type: Homog. Grab

Sample Collection Method: Hand Auger | Sample Depth: 4'-5'

Soil Type: Very stiff brown clay w/orange mottling and some pebbles | Rad Screen Instrument: NA

Rad Screen Bkg. (cpm): NA | Rad Screen (cpm): NA

Comments: None

Recorded by: EJ Danielson | QA by: [illegible] | Date: 11-30-07

[redacted]

COC No.: SA 11302007-015

Task Team Members: Danielson, S. Bange, M. Bange

Sample ID: IAAP106673 72 EJD 11/29/07 | Station ID: IAAP106667

Collection Date: 11/29/07 | Collection Time: 1000

Property Name: WBP Area South of Road | Sample Location: ~5' W. of ECC trench #2

Northing (units): 91837.30 | Easting (units): 693943.45

Elevation (units): NA | Sample Type: Homog. Grab

Sample Collection Method: Hand Auger | Sample Depth: 5'-5.5'

Soil Type: Light brown stiff clay with some sand and black mottling. | Rad Screen Instrument: NA

Rad Screen Bkg. (cpm): NA | Rad Screen (cpm): NA

Comments: Hit bedrock at 5.5'

Recorded by: EJ Danielson | QA by: [illegible] | Date: 11-30-07

COC No.: SA 11302007-015

Task Team Members: Danielson, S. Bange, M. Bange

Sample ID: IAAP106673

Station ID: IAAP106673

Collection Date: 11/29/07

Collection Time: ~~1109~~ 11/29/07 1110

Property Name: WBP Area South of Road

Sample Location: Approx 15' south of Ecc trench 21

Northing (units): 91830.85

Easting (units): 693985.75

Elevation (units): NA

Sample Type: Homog. Grab

Sample Collection Method: Hand Auger

Sample Depth: 0'-1'

Soil Type: Very rocky med. brown silty clay; variety of rock sizes and soil types; some sand

Rad Screen Instrument: NA

Rad Screen Bkg. (cpm): NA

Rad Screen (cpm): NA

Comments: None

Recorded by: [signature]

QA by: [signature]

Date: 11-30-07

[redacted]

COC No.: SA 11302007-015

Task Team Members: Danielson, S. Bange, M. Bange

Sample ID: IAAP106674

Station ID: IAAP106673

Collection Date: 11/29/07

Collection Time: 1115

Property Name: WBP Area South of Road

Sample Location: ~15' south of ECC Trench #21

Northing (units): 91830.85

Easting (units): 693985.75

Elevation (units): NA

Sample Type: Homog. Grab

Sample Collection Method: Hand Auger

Sample Depth: 1'-2'

Soil Type: Soft medium brown silty Clay

Rad Screen Instrument: NA

Rad Screen Bkg. (cpm): NA

Rad Screen (cpm): NA

Comments: None

Recorded by: [signature]

QA by: [signature]

Date: 11-30-07

COC No.: SA 11302007-015

Task Team Members: Danielson, M. Bange, S. Bange

Sample ID: IAAP106675 | Station ID: IAAP106673

Collection Date: 11/29/07 | Collection Time: 1120

Property Name: WBP Area South of Road | Sample Location: ~15' South of ECL Trench 21

Northing (units): 91830.85 | Easting (units): 693985.75

Elevation (units): NA | Sample Type: Homog. Grab

Sample Collection Method: Hand Auger | Sample Depth: 2'-3'

Soil Type: Dark brown silty clay w/gray mottling | Rad Screen Instrument: NA

Rad Screen Bkg. (cpm): NA | Rad Screen (cpm): NA

Comments: None

Recorded by: E. Danielson | QA by: [illegible] | Date: 11-30-07

[redacted]

COC No.: SA 11302007-015

Task Team Members: Danielson, M. Bange, S. Bange

Sample ID: IAAP106676 | Station ID: IAAP106673

Collection Date: 11/29/07 | Collection Time: 1125

Property Name: WBP Area South of Road | Sample Location: ~15' South of ECL trench 21

Northing (units): 91830.85 | Easting (units): 693985.75

Elevation (units): NA | Sample Type: Homog. Grab

Sample Collection Method: Hand Auger | Sample Depth: 3.0'-3.5'

Soil Type: Dark brown silty clay with some rock | Rad Screen Instrument: NA

Rad Screen Bkg. (cpm): NA | Rad Screen (cpm): NA

Comments: Hit solid rock at 3.5'

Recorded by: E. Danielson | QA by: [illegible] | Date: 11-30-07

COC No.: SA 11302007-015

Task Team Members: Danielson, M. Barge, S. Barge

Sample ID: IAAP106677 | Station ID: IAAP106677

Collection Date: 11/29/07 | Collection Time: 1220

Property Name: WBP Area South of Road | Sample Location: Approx 8' west of ECC trench 11

Northing (units): 91820.10 | Easting (units): 693776.70

Elevation (units): NA | Sample Type: Homog. Grab

Sample Collection Method: Hand Auger | Sample Depth: 0'-1'

Soil Type: Dark brown and black silty clay with trace black ash; trace orange mottling | Rad Screen Instrument: NA

Rad Screen Bkg. (cpm): NA | Rad Screen (cpm): NA

Comments: None

Recorded by: [signature] | QA by: [signature] | Date: 11-30-07

[redacted]

COC No.: SA 11302007-015

Task Team Members: Danielson, M. Barge, S. Barge

Sample ID: IAAP106678 | Station ID: IAAP106677

Collection Date: 11/29/07 | Collection Time: 1225

Property Name: WBP Area South of Road | Sample Location: ~8' west of ECC trench 11

Northing (units): 91820.10 | Easting (units): 693776.70

Elevation (units): NA | Sample Type: Homog. Grab

Sample Collection Method: Hand Auger | Sample Depth: 1'-2'

Soil Type: Black ash with pieces of vitrified material of various sizes | Rad Screen Instrument: NA

Rad Screen Bkg. (cpm): NA | Rad Screen (cpm): NA

Comments: None

Recorded by: [signature] | QA by: [signature] | Date: 11-30-07

COC No.: SA 11302007-01S

Task Team Members: Danielson, M. Bange, S. Bange

Sample ID: IAAP106679

Station ID: IAAP106677

Collection Date: 11/29/07

Collection Time: 1230

Property Name: WBP Area South of Road

Sample Location: ~8'W of ECC Trench 11

Northing (units): 91820.10

Easting (units): 693776.70

Elevation (units): NA

Sample Type: ~~2'-3'~~ EJD 11/29/07 Homog. Grab

Sample Collection Method: Hand Auger

Sample Depth: 2'-3'

Soil Type: Black ash with pieces of vitrified material; bottom inch was beginning to change to stiff med brown clay.

Rad Screen Instrument: NA

Rad Screen Bkg. (cpm): NA

Rad Screen (cpm): NA

Comments: Took metals/explosives and PAH sample.

Recorded by: [signature]

QA by: [signature]

Date: 11-30-07

COC No.: SA 11302007-01S

Task Team Members: Danielson, M. Bange, S. Bange

Sample ID: IAAP106680

Station ID: IAAP106677

Collection Date: 11/29/07

Collection Time: 1235

Property Name: WBP Area South of Road

Sample Location: ~8'W. of ECC Trench 11

Northing (units): 91820.10

Easting (units): 693776.70

Elevation (units): NA

Sample Type: Homog. Grab

Sample Collection Method: Hand Auger

Sample Depth: 3'-4'

Soil Type: Light to med brown stiff clay - appears native

Rad Screen Instrument: NA

Rad Screen Bkg. (cpm): NA

Rad Screen (cpm): NA

Comments: None

Recorded by: [signature]

QA by: [signature]

Date: 11-30-07

COC No.:

Task Team Members:

Sample ID: Station ID:

Collection Date: Collection Time:

Property Name: Sample Location:

Northing (units): Easting (units):

Elevation (units): Sample Type:

Sample Collection Method: Sample Depth:

Soil Type: Rad Screen Instrument:

Rad Screen Bkg. (cpm): Rad Screen (cpm):

Comments:

Recorded by: QA by: Date:

COC No.:

Task Team Members:

Sample ID: Station ID:

Collection Date: Collection Time:

Property Name: Sample Location:

Northing (units): Easting (units):

Elevation (units): Sample Type:

Sample Collection Method: Sample Depth:

Soil Type: Rad Screen Instrument:

Rad Screen Bkg. (cpm): Rad Screen (cpm):

Comments:

Recorded by: QA by: Date:

COC No.:

Task Team Members:

Sample ID: Station ID:

Collection Date: Collection Time:

Property Name: Sample Location:

Northing (units): Easting (units):

Elevation (units): Sample Type:

Sample Collection Method: Sample Depth:

Soil Type: Rad Screen Instrument:

Rad Screen Bkg. (cpm): Rad Screen (cpm):

Comments:

Recorded by: QA by: Date:

COC No.:

Task Team Members:

Sample ID: Station ID:

Collection Date: Collection Time:

Property Name: Sample Location:

Northing (units): Easting (units):

Elevation (units): Sample Type:

Sample Collection Method: Sample Depth:

Soil Type: Rad Screen Instrument:

Rad Screen Bkg. (cpm): Rad Screen (cpm):

Comments:

Recorded by: QA by: Date:

COC No.:

Task Team Members:

Sample ID: Station ID:

Collection Date: Collection Time:

Property Name: Sample Location:

Northing (units): Easting (units):

Elevation (units): Sample Type:

Sample Collection Method: Sample Depth:

Soil Type: Rad Screen Instrument:

Rad Screen Bkg. (cpm): Rad Screen (cpm):

Comments:

Recorded by: QA by: Date:

COC No.:

Task Team Members:

Sample ID: Station ID:

Collection Date: Collection Time:

Property Name: Sample Location:

Northing (units): Easting (units):

Elevation (units): Sample Type:

Sample Collection Method: Sample Depth:

Soil Type: Rad Screen Instrument:

Rad Screen Bkg. (cpm): Rad Screen (cpm):

Comments:

Recorded by: QA by: Date:

COC No.:

Task Team Members:

Sample ID: Station ID:

Collection Date: Collection Time:

Property Name: Sample Location:

Northing (units): Easting (units):

Elevation (units): Sample Type:

Sample Collection Method: Sample Depth:

Soil Type: Rad Screen Instrument:

Rad Screen Bkg. (cpm): Rad Screen (cpm):

Comments:

Recorded by: QA by: Date:

COC No.:

Task Team Members:

Sample ID: Station ID:

Collection Date: Collection Time:

Property Name: Sample Location:

Northing (units): Easting (units):

Elevation (units): Sample Type:

Sample Collection Method: Sample Depth:

Soil Type: Rad Screen Instrument:

Rad Screen Bkg. (cpm): Rad Screen (cpm):

Comments:

Recorded by: QA by: Date:

COC No.:

Task Team Members:

Sample ID: Station ID:

Collection Date: Collection Time:

Property Name: Sample Location:

Northing (units): Easting (units):

Elevation (units): Sample Type:

Sample Collection Method: Sample Depth:

Soil Type: Rad Screen Instrument:

Rad Screen Bkg. (cpm): Rad Screen (cpm):

Comments:

Recorded by: QA by: Date:

COC No.:

Task Team Members:

Sample ID: Station ID:

Collection Date: Collection Time:

Property Name: Sample Location:

Northing (units): Easting (units):

Elevation (units): Sample Type:

Sample Collection Method: Sample Depth:

Soil Type: Rad Screen Instrument:

Rad Screen Bkg. (cpm): Rad Screen (cpm):

Comments:

Recorded by: QA by: Date:

COC No.:

Task Team Members:

Sample ID: Station ID:

Collection Date: Collection Time:

Property Name: Sample Location:

Northing (units): Easting (units):

Elevation (units): Sample Type:

Sample Collection Method: Sample Depth:

Soil Type: Rad Screen Instrument:

Rad Screen Bkg. (cpm): Rad Screen (cpm):

Comments:

Recorded by: QA by: Date:

COC No.:

Task Team Members:

Sample ID: Station ID:

Collection Date: Collection Time:

Property Name: Sample Location:

Northing (units): Easting (units):

Elevation (units): Sample Type:

Sample Collection Method: Sample Depth:

Soil Type: Rad Screen Instrument:

Rad Screen Bkg. (cpm): Rad Screen (cpm):

Comments:

Recorded by: QA by: Date:

COC No.:

Task Team Members:

Sample ID: Station ID:

Collection Date: Collection Time:

Property Name: Sample Location:

Northing (units): Easting (units):

Elevation (units): Sample Type:

Sample Collection Method: Sample Depth:

Soil Type: Rad Screen Instrument:

Rad Screen Bkg. (cpm): Rad Screen (cpm):

Comments:

Recorded by: QA by: Date:

COC No.:

Task Team Members:

Sample ID: Station ID:

Collection Date: Collection Time:

Property Name: Sample Location:

Northing (units): Easting (units):

Elevation (units): Sample Type:

Sample Collection Method: Sample Depth:

Soil Type: Rad Screen Instrument:

Rad Screen Bkg. (cpm): Rad Screen (cpm):

Comments:

Recorded by: QA by: Date:

COC No.:

Task Team Members:

Sample ID: Station ID:

Collection Date: Collection Time:

Property Name: Sample Location:

Northing (units): Easting (units):

Elevation (units): Sample Type:

Sample Collection Method: Sample Depth:

Soil Type: Rad Screen Instrument:

Rad Screen Bkg. (cpm): Rad Screen (cpm):

Comments:

Recorded by: QA by: Date:

COC No.:

Task Team Members:

Sample ID: Station ID:

Collection Date: Collection Time:

Property Name: Sample Location:

Northing (units): Easting (units):

Elevation (units): Sample Type:

Sample Collection Method: Sample Depth:

Soil Type: Rad Screen Instrument:

Rad Screen Bkg. (cpm): Rad Screen (cpm):

Comments:

Recorded by: QA by: Date:

1066663

FP-182

DRILLING LOGBOOK

PROJECT TITLE: Remedial Investigation for the West Burn Pads Area South of the Road and Firing Site 12

WORK SITE: West Burn Pads Area South of the Road and Firing Site 12 @ the Iowa Army Ammunition Plant in Middletown, Iowa

DELIVERY ORDER: _____

CONTRACT #: W912P9-06-D-0534 ?
FA 4890-04-D-0004-108-5611

START DATE: 4/23/07

END DATE: 6/5/07

SAIC
From Science to Solutions
8421 St. John Industrial Drive, Suite 200
St. Louis, MO 63114

SIGNATURE PAGE

PROJECT NAME: Remedial Investigation of IAAAP **DELIVERY ORDER:** 5611

NAME (PRINT)	SIGNATURE	COMPANY	INITIALS
GARY M. NEUTZLING	Gary M. Neutzling	SAIC	GMN
Quen Borsic	[illegible]	SAIC	QB

THIS PAGE INTENTIONALLY LEFT BLANK

TABLE OF CONTENTS

PROJECT NAME:

PAGE	FIELD LOG	PAGE	FIELD LOG
1	HTRW DRILLING LOG Cover Page – 507	31	HTRW Drilling Log Cover Page – 506
2	" " " Profile – 507	32	" " " Profile – 506
3	HTRW Drilling Log Cover Page – 530	33	HTRW Drilling Log Cover Page – 503
4	" " " Profile – 530	34	" " " Profile – 503
5	HTRW Drilling log Cover Page – 510	35	HTRW Drilling Log Cover Page – 504
6	" " " Profile – 510	36	" " " Profile – 504
7	HTRW Drilling log Cover Page – 508	37	HTRW Drilling Log Cover Page – 516
8	" " " Profile – 508	38	" " " Profile – 516
9	HTRW Drilling Log Cover Page – 512	39	HTRW Drilling Log Cover Page – 517
10	" " " Profile – 512	40	" " " Profile – 517
11	HTRW Drilling log Cover Page – 500	41	HTRW Drilling Log Cover Page – 511
12	" " " Profile – 500	42	" " " Profile – 511
13	HTRW Drilling log Cover Page – 526	43	HTRW Drilling Log Cover Page – 515
14	" " " Profile – 526	44	" " " Profile – 515
15	HTRW Drilling log Cover Page – 501	45	HTRW Drilling Log Cover Page – 514
16	" " " Profile – 501	46	" " " Profile – 514
17	HTRW Drilling Log Cover Page – 502	47	HTRW Drilling Log Cover Page – 513
18	" " " Profile – 502	48	" " " Profile – 513
19	HTRW Drilling Log Cover Page – 519	49	HTRW Drilling Log Cover Page – 527
20	" " " Profile – 519	50	" " " Profile – 527
21	HTRW Drilling Log Cover Page – 520	51	HTRW Drilling Log Cover Page – 528
22	" " " Profile – 520	52	" " " Profile – 528
23	HTRW Drilling Log Cover Page – 522	53	HTRW Drilling Log Cover Page – 529
24	" " " Profile – 522	54	" " " Profile – 529
25	HTRW Drilling Log Cover Page – 521	55	HTRW Drilling Log Cover Page – 531
26	" " " Profile – 521	56	" " " Profile – 531
27	HTRW Drilling Log Cover Page – 518	57	HTRW Drilling Log Cover Page – 509
28	" " " Profile – 518	58	" " " Profile – 509
29	HTRW Drilling Log Cover Page – 505	59	HTRW Drilling Log Cover Page – TRENCH 2 @ FS-12
30	" " " Profile – 505	60	" " " Profile – TRENCH 2 @ FS-12

Note: Locations 523, 524 and 525 are sediment sample locations along the creek located on the east side of the site.

TABLE OF CONTENTS (CONT'D)

PROJECT NAME:

PAGE	FIELD LOG	PAGE	FIELD LOG
61	HTRW Drilling Log Cover Page - TRENCH 1 @ FS-12	91	HTRW Drilling Log Cover Page - 708
62	" " " Profile - TRENCH 1 @ FS-12	92	" " " Profile - 708
63	HTRW Drilling Log Cover Page - TRENCH 3 @ FS-12	93	HTRW Drilling Log Cover Page - 709
64	" " " Profile - TRENCH 3 @ FS-12	94	" " " Profile - 709
65	HTRW Drilling Log Cover Page - TRENCH 4 @ FS-12	95	HTRW Drilling Log Cover Page - 710
66	" " " Profile - TRENCH 4 @ FS-12	96	" " " Profile - 710
67	HTRW Drilling Log Cover Page - TRENCH 5 @ FS-12	97	HTRW Drilling Log Cover Page - 711
68	" " " Profile - TRENCH 5 @ FS-12	98	" " " Profile - 711
69	HTRW Drilling Log Cover Page - 700 & 701	99	HTRW Drilling Log Cover Page - 712
70	" " " Profile - 700 & 701	100	" " " Profile - 712
71	HTRW Drilling Log Cover Page - 702 & 703	101	Not Used
72	" " " Profile - 702 & 703	102	Not Used.
73	HTRW Drilling Log Cover Page - - 704	103	
74	" " " Profile - 704	104	
75	HTRW Drilling Log Cover Page - 707	105	
76	" " " Profile - 707	106	
77	HTRW Drilling Log Cover Page - 705	107	
78	" " " Profile - 705	108	
79	HTRW Drilling Log Cover Page - 706	109	
80	" " " Profile. - 706	110	
81	HTRW Drilling Log Cover Page - 719	111	
82	" " " Profile - 719	112	
83	HTRW Drilling Log Cover Page - 718	113	
84	" " " Profile - 718	114	
85	HTRW Drilling Log Cover Page - 717	115	
86	" " " Profile - 717	116	
87	HTRW Drilling Log Cover Page - 715 & 716	117	
88	" " " Profile - 715 & 716	118	
89	HTRW Drilling Log Cover Page - 713 & 714	119	
90	" " " Profile - 713 & 714	120	

UXO person from USACE - Rock Island District

Joe Van (309) 738-0067 for 500 series @ WBPS of Rd

James L Aschnewitz (309) 738-0065 for 700 series @ WPBS of Rd.

HTRW DRILLING LOG	DISTRICT: USACE-STL	HOLE NUMBER 507
COMPANY NAME: SAIC	~~DRILL~~ SUBCONTRACTOR: ~~SAIC~~ GRO Consultants, LLC	SHEET 1 OF 2
PROJECT: RI for Line 1, Firing Sites Area, Yard C, G, and L, Warehouse 3-01 and the West Burn Pads Area South of the Road	LOCATION: 507 At edge of field near gravel driveway – NW corner NW of Trench 24	
NAME OF ~~DRILLER~~ SAMPLER: Damon Stewart	MANUFACTURERS DESIGNATION OF DRILL: NA	
SIZES AND TYPES OF DRILLING AND SAMPLING EQUIPMENT: Approx 3 in. Φ Hand augers and stainless steel trowels & bowls	~~Logger~~ Inspector: Gary M. Neuteling	
	Northing: 91841.00	
	Easting: 693755.44	

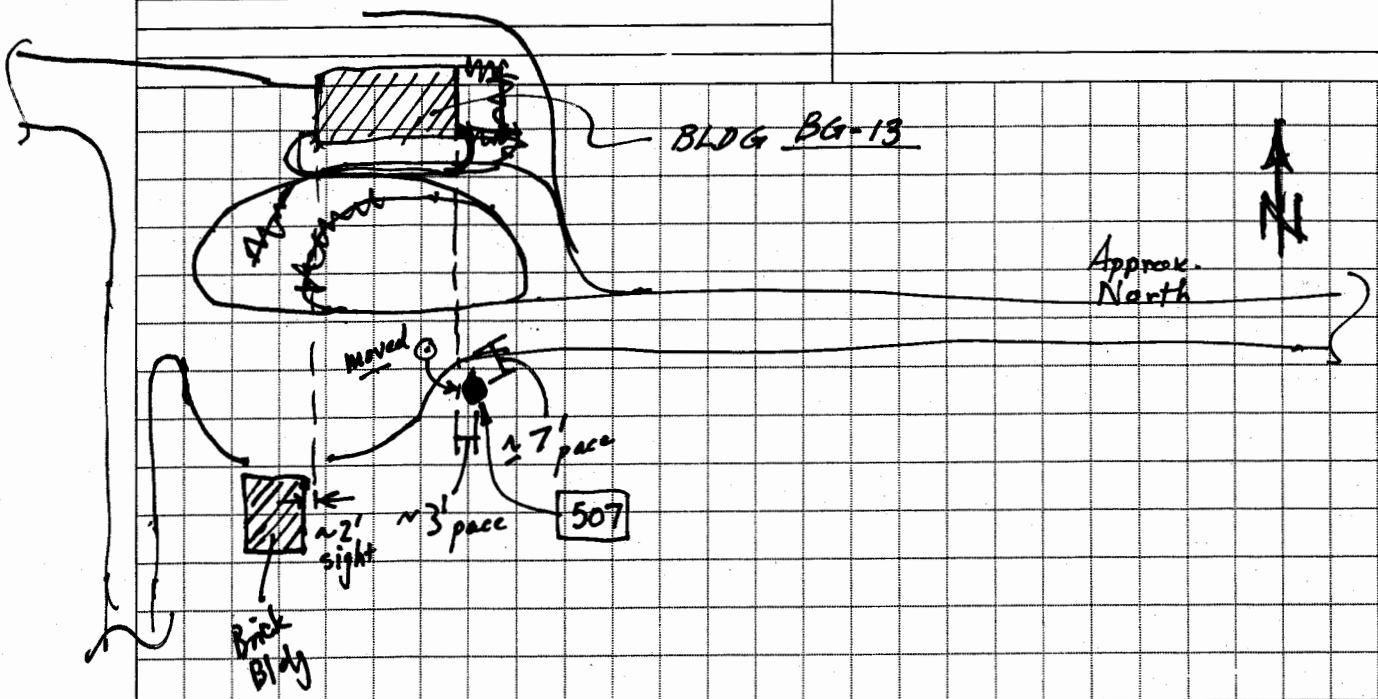

Not to scale

DRILLING LOG

HOLE NUMBER 507

SHEET 2 of 2

PROJECT: RI for Line 1, Firing Sites Area, Yard C, G, and L, Warehouse 3-01 and the West Burn Pads Area South of the Road

INSPECTOR: Gary Neutzling

ELEV (A)	DEPTH (B)	DESCRIPTION OF MATERIALS (C)	FIELD SCREENING RESULTS (D)	GEOTECH SAMPLE OF CORE BOX NO. (E)	ANALYTICAL SAMPLE NO. (F)	REMARKS (G)
		SILT, grayish brown, little gravel, trace sand, trace clay, low plasticity, dry – ML (FILL)		0	TAL metals (M) Explosives (E) 1500	IAAP101775
	0.5'	SILT, medium brown, little clay, trace sand, low plasticity, moist ML		0.5		
	1.0					
	~~2.0~~ 1.5					
	~~3.0~~ 2.0					
	2.5 ~~4.0~~					
	3.0					
	3.5	CLAY, yellowish brown some silt, trace sand, moderate plasticity, moist – CL				
	4.0			4.0'	TAL metals Explosives SVOC (S) DU 69/7493 1530	~~44-10/0~~ 44-9/44-10 IAAP101776
	5.0	Borehole terminated.		5.0'		

PROJECT: RI for Line 1, Firing Sites Area, Yard C, G, and L, Warehouse 3-01 and the West Burn Pads Area South of the Road

HOLE NO. 507

QC: QBorgic 6/14/07

HTRW DRILLING LOG	DISTRICT: USACE - STL	HOLE NUMBER 530
COMPANY NAME: SAIC	~~DRILL~~ SUBCONTRACTOR: ~~SAIC~~ GEO Consultants, LLC [initials] 4/24/07	SHEET 1 OF 2
PROJECT: RI for Line 1, Firing Sites Area, Yard C, G, and L, Warehouse 3-01 and the West Burn Pads Area South of the Road	LOCATION: 530 out of order S½ of W½ of WBPS	
NAME OF ~~DRILLER~~ SAMPLER: Dan Boss	MANUFACTURERS DESIGNATION OF DRILL:	
SIZES AND TYPES OF DRILLING AND SAMPLING EQUIPMENT: ~3in ϕ hand augers & SS shovel trowels & bowls [initials] 4/24/07	~~Logger~~ Inspector: Gary M. Neutzling [initials] 4/24/07	
	Northing: 91786.27 Easting: 693753.89	

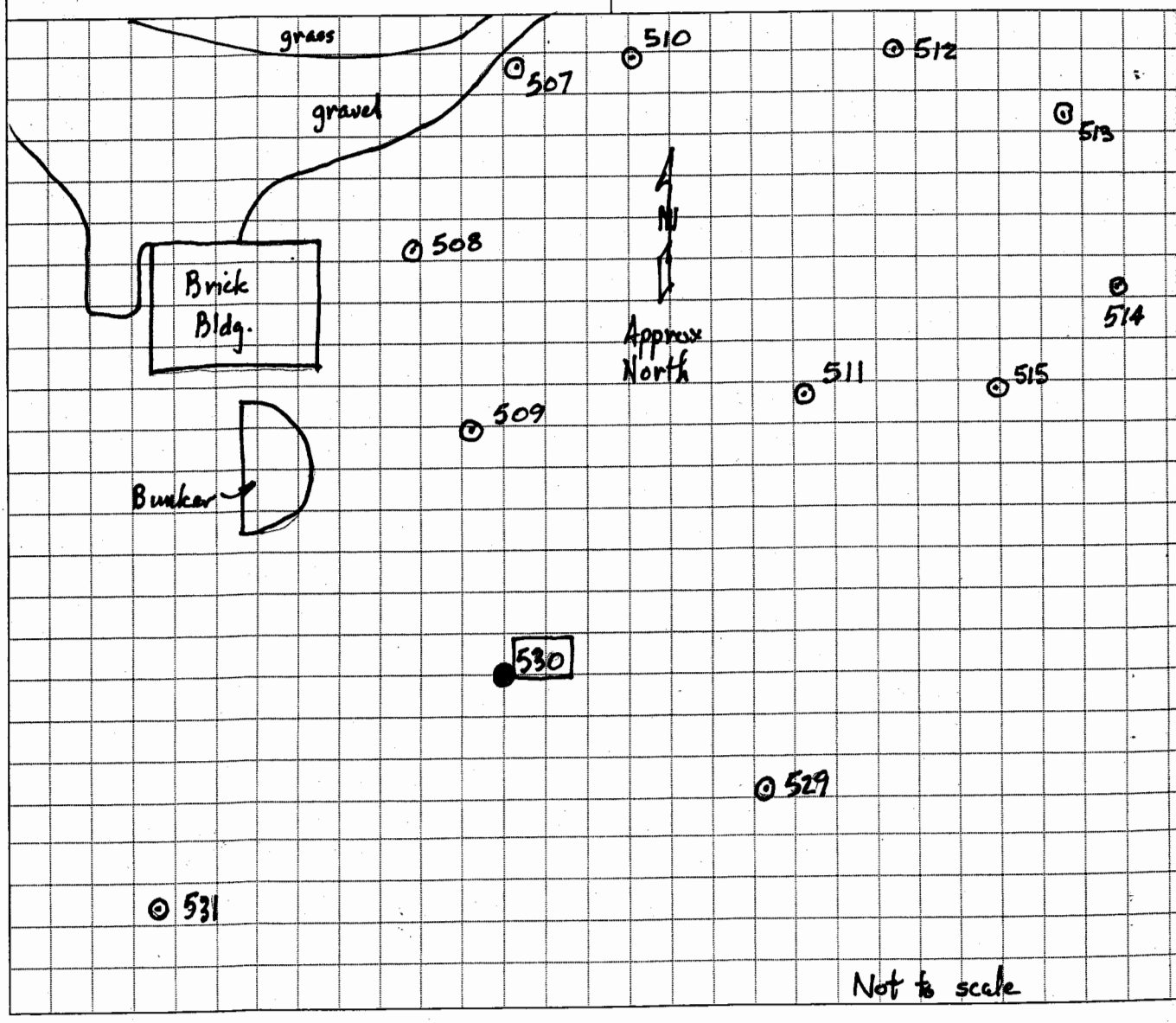

DRILLING LOG

HOLE NUMBER 530

SHEET 2 of 2

PROJECT: RI for Line 1, Firing Sites Area, Yard C, G, and L, Warehouse 3-01 and the West Burn Pads Area South of the Road

INSPECTOR: Gary Neutzling

ELEV (A)	DEPTH (B)	DESCRIPTION OF MATERIALS (C)	FIELD SCREENING RESULTS (D)	GEOTECH SAMPLE OF CORE BOX NO. (E)	ANALYTICAL SAMPLE NO. (F)	REMARKS (G)
	0	CLAY, medium brown, some silt, trace sand, low plasticity, moist. CL		0	IAAP101815 1711 TAL metals Explosives	Natural soil
	0.5			0.5	IAAP 101816 1722 TAL metals Explosives	
	1.0	CLAY, yellowish brown, some silt, trace sand, moderately plastic, moist CL				
	1.5	Boring Terminated		1.5		
	2.0					

4/24/07

PROJECT: RI for Line 1, Firing Sites Area, Yard C, G, and L, Warehouse 3-01 and the West Burn Pads Area South of the Road

HOLE NO. 530

QC: Q Borgic 6/14/07

HTRW DRILLING LOG	DISTRICT: USACE - St. Louis	HOLE NUMBER 510
COMPANY NAME: SAIC	~~DRILL~~ SUBCONTRACTOR: ~~SAIC~~ GEO Consultants, LLC 4/24/07	SHEET 1 OF 2
PROJECT: RI for Line 1, Firing Sites Area, Yard C, G, and L, Warehouse 3-01 and the West Burn Pads Area South of the Road	LOCATION: 510 W of Trench 7 & N of Trench 8	
NAME OF ~~DRILLER~~ SAMPLER: Dan Boss	MANUFACTURERS DESIGNATION OF DRILL: NA	
SIZES AND TYPES OF DRILLING AND SAMPLING EQUIPMENT: 3in Hand Augers and stainless steel trowels & bowls	~~Logger~~ Inspector: 4/24/07 Gary Neuzelna	
	Northing: 91839.35 Easting: 693763.15	

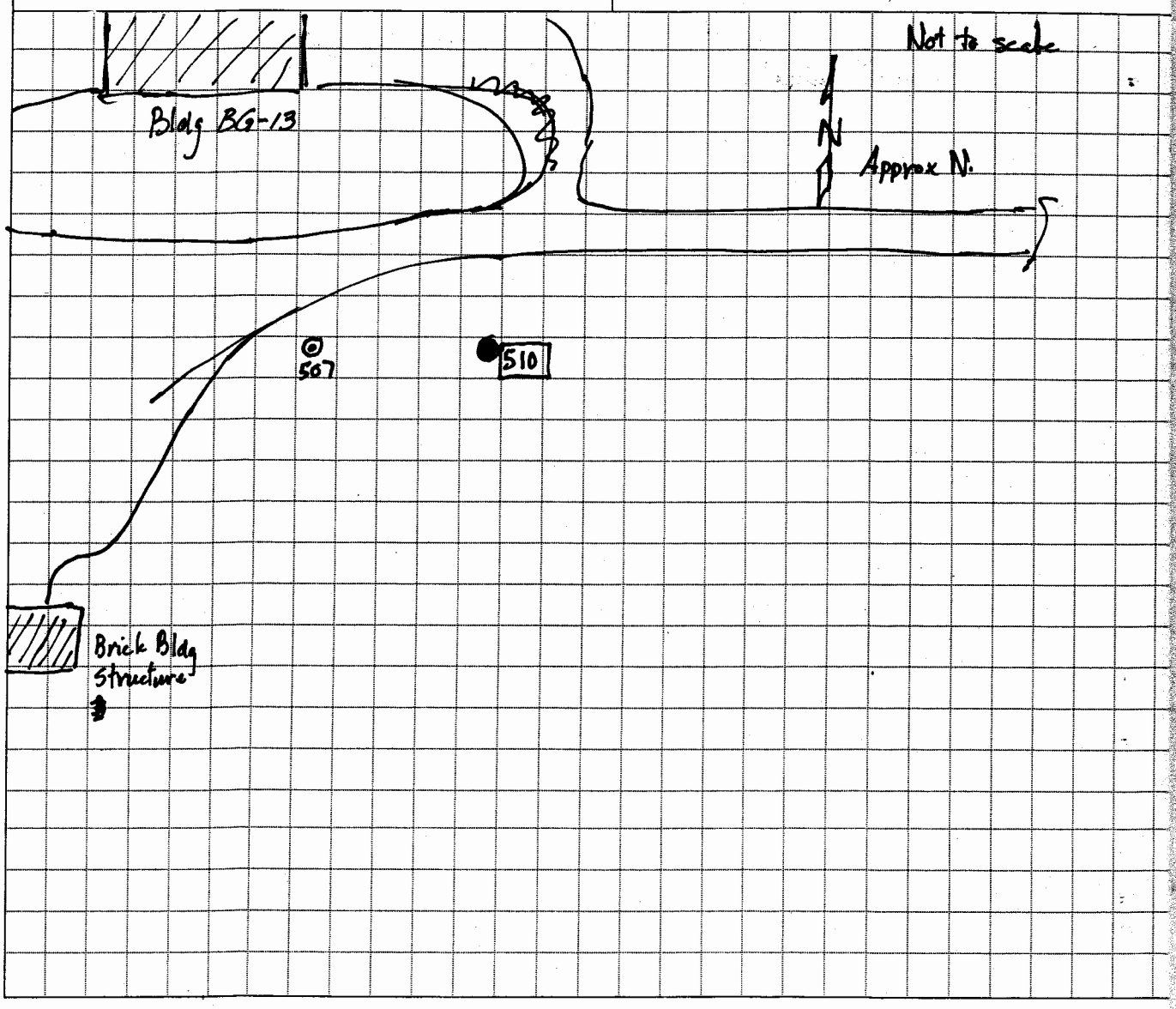

DRILLING LOG

HOLE NUMBER 510

PROJECT: RI for Line 1, Firing Sites Area, Yard C, G, and L, Warehouse 3-01 and the West Burn Pads Area South of the Road

INSPECTOR: Gary Neutzling

SHEET 2 of 2

ELEV (A)	DEPTH (B)	DESCRIPTION OF MATERIALS (C)	FIELD SCREENING RESULTS (D)	GEOTECH SAMPLE OF CORE BOX NO. (E)	ANALYTICAL SAMPLE NO. (F)	REMARKS (G)
		CLAY brown, some silt, trace sand, low plasticity damp - CL (FILL)		0.0	IAAP101781 1553 TAL Metals Explosives	44-Q/44-80 55cpm/7750 Bkgrd 62cpm/8650 Sample
	0.5	CLAY, dark brown, some silt, trace sand, trace brick, trace mortar, low plasticity, moist - CL (FILL)		0.5	IAAP101782 1620 TAL metals Explosives SVOC DU	
	1.0	Auger refusal		1.0		64/8802cpm Attempted 2nd boring - encountered auger refusal @ 1.0 ft also.

PROJECT: RI for Line 1, Firing Sites Area, Yard C, G, and L, Warehouse 3-01 and the West Burn Pads Area South of the Road

HOLE NO. 510

QC: Q Borg 6/14/07

HTRW DRILLING LOG	DISTRICT: USACE - St. Louis	HOLE NUMBER 508
COMPANY NAME: SAIC	~~DRILL~~ SUBCONTRACTOR: ~~SAIC~~ GEO Consultants, LLC	SHEET 1 OF 2
PROJECT: RI for Line 1, Firing Sites Area, Yard C, G, and L, Warehouse 3-01 and the West Burn Pads Area South of the Road	LOCATION: 508 W-NW of Trench 9	
NAME OF ~~DRILLER~~ SAMPLER: Dan Boss	MANUFACTURERS DESIGNATION OF DRILL: NA	
SIZES AND TYPES OF DRILLING AND SAMPLING EQUIPMENT: 3 in Hand Augers and stainless steel trowels & bowls.	Inspector: Gary Hentzling	
	Northing: 91817.31 Easting: 693744.6	

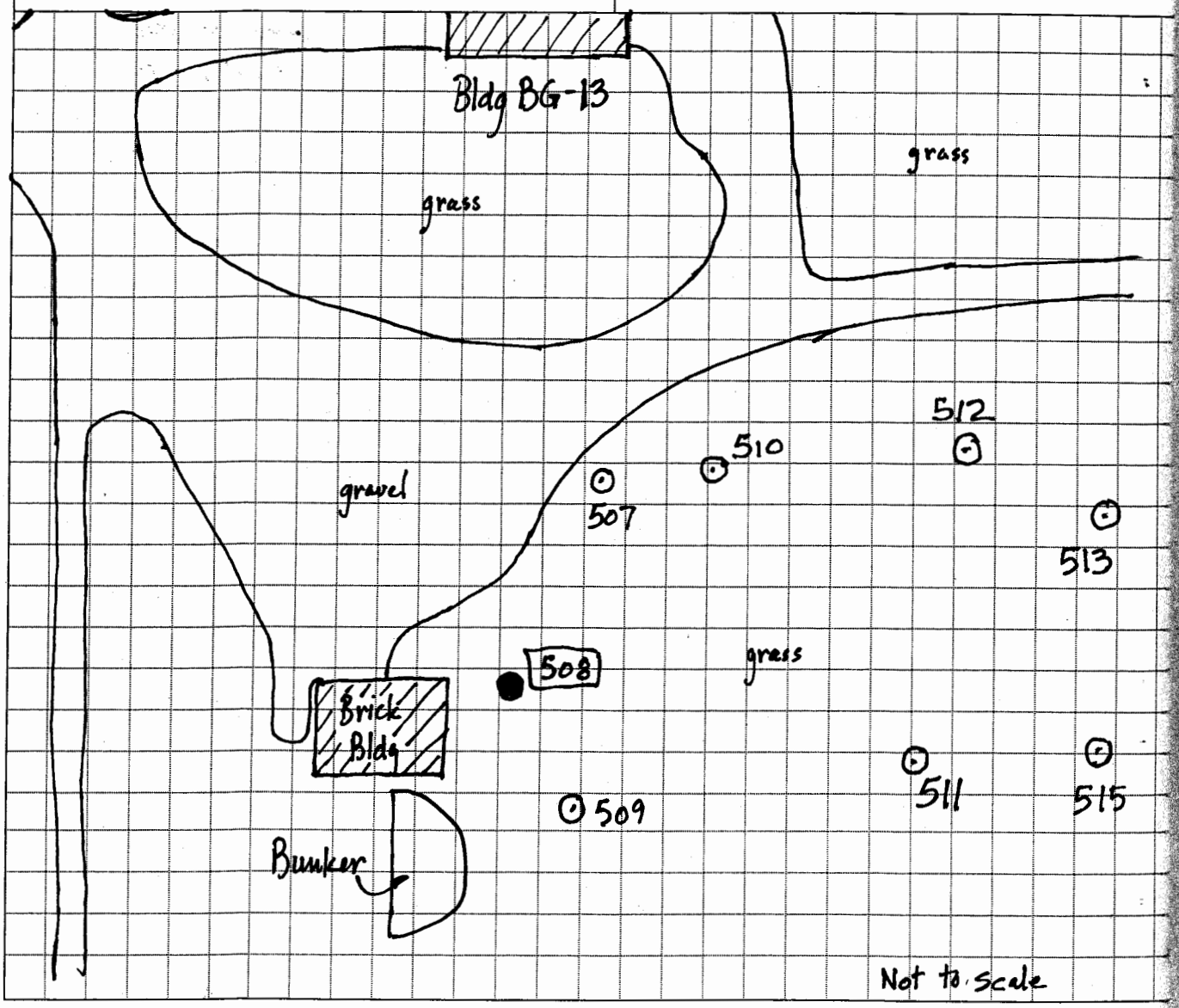

DRILLING LOG

HOLE NUMBER 508

PROJECT: RI for Line 1, Firing Sites Area, Yard C, G, and L, Warehouse 3-01 and the West Burn Pads Area South of the Road

INSPECTOR: Gary Neutzling

SHEET 2 of 2

ELEV (A)	DEPTH (B)	DESCRIPTION OF MATERIALS (C)	FIELD SCREENING RESULTS (D)	GEOTECH SAMPLE OF CORE BOX NO. (E)	ANALYTICAL SAMPLE NO. (F)	REMARKS (G)
		CLAY, brown, some silt, trace sand, trace brick pieces, trace mortar, trace crushed limestone, low plasticity, damp CL (FILL)		0.0	IAAP101777 1615 TAL metals explosives 62/8924 cpm	Auger refusal @ 2 ft
	0.5			0.5		more location ~4 ft ENE
						moved 2 more times
	1.0			1.0	IAAP101778 1655 TAL metals Explosives SVOC DU	65cpm/9130 cpm Bkgnd 57/8201
	1.5					
	2.0	Auger Refusal		2.0		

PROJECT: RI for Line 1, Firing Sites Area, Yard C, G, and L, Warehouse 3-01 and the West Burn Pads Area South of the Road

HOLE NO. 508

QC: QBorgic 6/14/07

HTRW DRILLING LOG	DISTRICT: USACE - St. L	HOLE NUMBER 512
COMPANY NAME: SAIC	~~DRILL~~ SUBCONTRACTOR: ~~SAIC~~ GEO Consultants, LLC 4/24/07	SHEET 1 OF 2
PROJECT: RI for Line 1, Firing Sites Area, Yard C, G, and L, Warehouse 3-01 and the West Burn Pads Area South of the Road	LOCATION: 512 NE of Trench 12	
NAME OF ~~DRILLER~~ SAMPLER: Damon Stewart	MANUFACTURERS DESIGNATION OF DRILL: NA	
SIZES AND TYPES OF DRILLING AND SAMPLING EQUIPMENT: ~3 in ϕ Hand Augers and stainless steel trowels & bowls.	Inspector: Gary Neutzling	
	Northing: 91840.4 Easting: 693791.14	

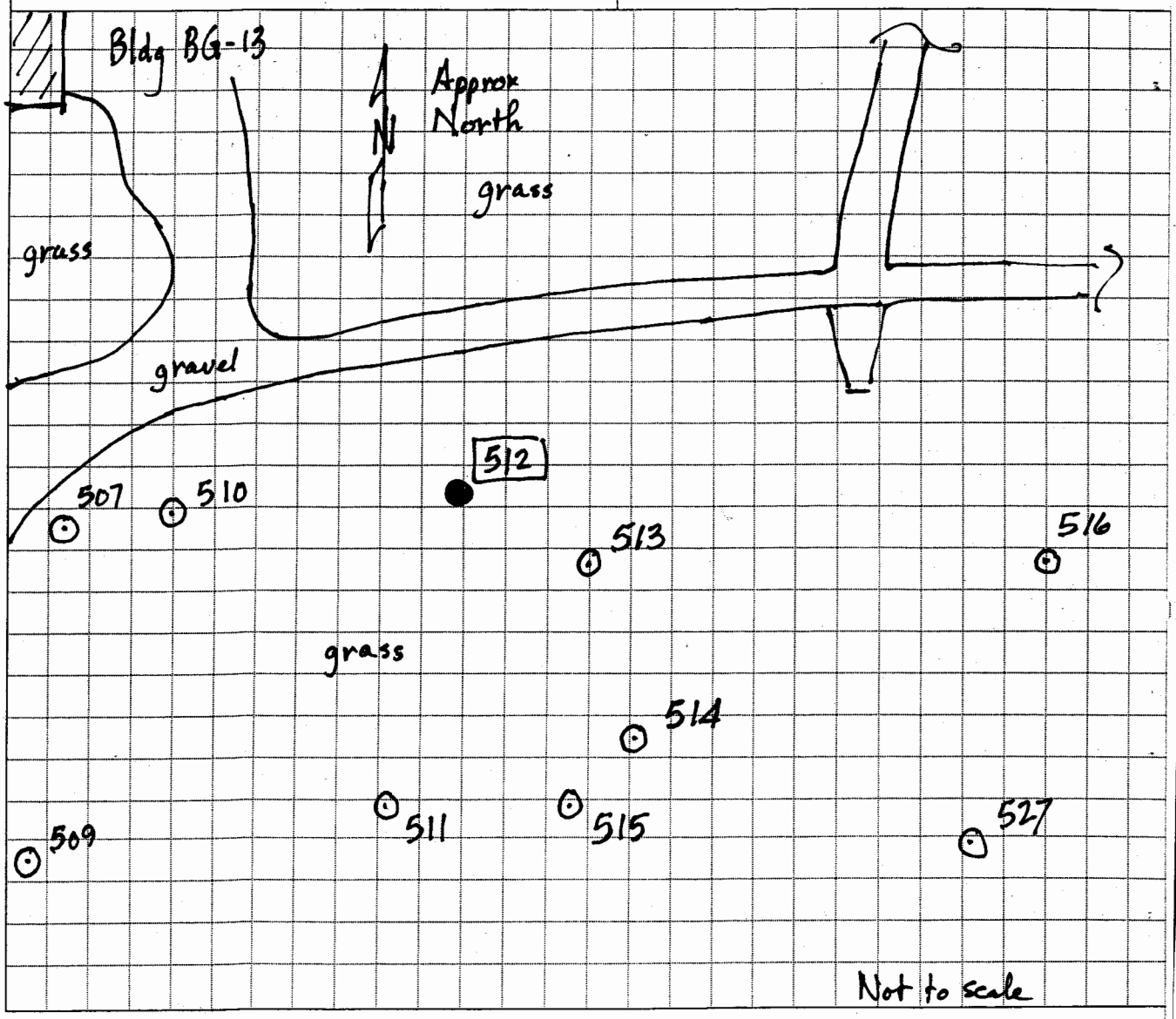

DRILLING LOG

HOLE NUMBER 512

PROJECT: RI for Line 1, Firing Sites Area, Yard C, G, and L, Warehouse 3-01 and the West Burn Pads Area South of the Road

INSPECTOR: Gary Neutzling

SHEET 2 of 2

ELEV (A)	DEPTH (B)	DESCRIPTION OF MATERIALS (C)	FIELD SCREENING RESULTS (D)	GEOTECH SAMPLE OF CORE BOX NO. (E)	ANALYTICAL SAMPLE NO. (F)	REMARKS (G)
	0.0	CLAY, brown, some silt, trace sand, trace roots, low plasticity, damp CL (~~Possible~~ Fill) [signature] 4/24/07		0.0	IAAP101785 1643 TAL metals Explosives 1643	1640 start
	0.5	trace mortar trace crushed Ls trace brick (FILL)		0.5		Cr Ls 1" to 3" size
	1.0					
	1.5	CLAY and SILT, medium brown, trace sand, low plasticity, moist CL				No construction material! acts like CL low LL low 30s Natural soil? likely yes!
	2.0					
				2.2	IAAP101786 1720 TAL metals Explosives SVOC DRA 1720	
	2.5	becomes medium yellowish brown @ ~2.5 ft				becomes medium yellowish brown @ ~2.5 ft 44-9/44+10 67/6072 cpm Bkgnd 55/8620
				2.9		Natural soil
	3.0	CLAY, yellowish brown some silt, trace sand moderate plasticity, moist — CL				
	3.5	Boring Terminated				

PROJECT: RI for Line 1, Firing Sites Area, Yard C, G, and L, Warehouse 3-01 and the West Burn Pads Area South of the Road

HOLE NO. 512

QC: Q Borgic 6/14/07

HTRW DRILLING LOG	DISTRICT: USACE - St. Louis	HOLE NUMBER 500
COMPANY NAME: SAIC	~~DRILL~~ SUBCONTRACTOR: ~~SAIC~~ GEO Consultants, LLC 4/25/07	SHEET 1 OF 2
PROJECT: RI for Line 1, Firing Sites Area, Yard C, G, and L, Warehouse 3-01 and the West Burn Pads Area South of the Road	LOCATION: 500 NW corner of E ½ of WBP Area S of Rd W of Trench 1	
NAME OF ~~DRILLER~~ SAMPLER: Q Borgic	MANUFACTURERS DESIGNATION OF DRILL: NA	
SIZES AND TYPES OF DRILLING AND SAMPLING EQUIPMENT: ~3in dia Hand augers and stainless steel trowels & bowls	Inspector: Gary Neutzling	
	Northing: 91846.7 Easting: 693908.02	

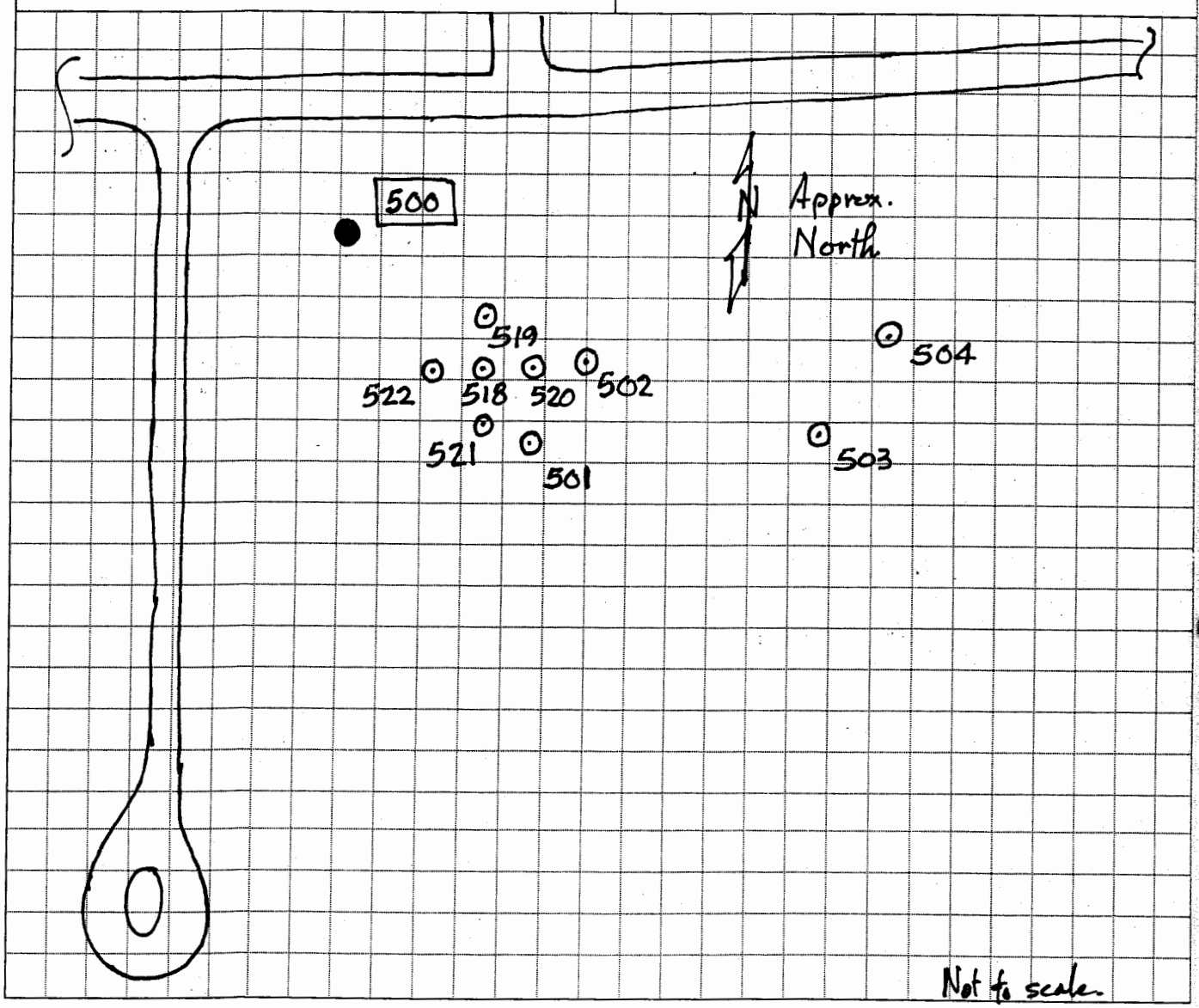

DRILLING LOG

HOLE NUMBER 500

PROJECT: RI for Line 1, Firing Sites Area, Yard C, G, and L, Warehouse 3-01 and the West Burn Pads Area South of the Road

INSPECTOR: Gary Neutzling

SHEET 2 of 2

ELEV (A)	DEPTH (B)	DESCRIPTION OF MATERIALS (C)	FIELD SCREENING RESULTS (D)	GEOTECH SAMPLE OF CORE BOX NO. (E)	ANALYTICAL SAMPLE NO. (F)	REMARKS (G)
		CLAY, brown mottled w/ orange, some silt, trace sand, moderately plastic moist - CL		0	IAAP101761 M, E	4/25/07
	0.5	CLAY, brown mottled by gray & orange, some silt, trace sand - CL (possible till)		0.5	0812	plow zone? mixed-up
	1.0			1.0	IAAP101762 M, E, S, DU	
	1.5					44-9/44-10 64/6805 cpm Bkgrd 32/5762 cpm
	2.0	CLAY, yellowish brown some silt, trace sand. moderately plastic, moist to wet		2.0	0820	
	2.5					
	3.0	Boring Terminated				Water encountered

PROJECT: RI for Line 1, Firing Sites Area, Yard C, G, and L, Warehouse 3-01 and the West Burn Pads Area South of the Road

HOLE NO. 500

QC: Q Borg 6/14/07

HTRW DRILLING LOG	DISTRICT: USACE - St. Louis	HOLE NUMBER 526
COMPANY NAME: SAIC	~~DRILL~~ SUBCONTRACTOR: ~~SAIC~~ GEO Consultants, LLC 4/25/07	SHEET 1 OF 2
PROJECT: RI for Line 1, Firing Sites Area, Yard C, G, and L, Warehouse 3-01 and the West Burn Pads Area South of the Road	LOCATION: 526 NE corner of W half.	
NAME OF ~~DRILLER~~ SAMPLER: Damon Stewart	MANUFACTURERS DESIGNATION OF DRILL: NA	
SIZES AND TYPES OF DRILLING AND SAMPLING EQUIPMENT: 3 in hand augers and stainless steel trowels of bowls.	Inspector: G. Neutzling.	
	Northing: 91851.58 Easting: 693875.32	

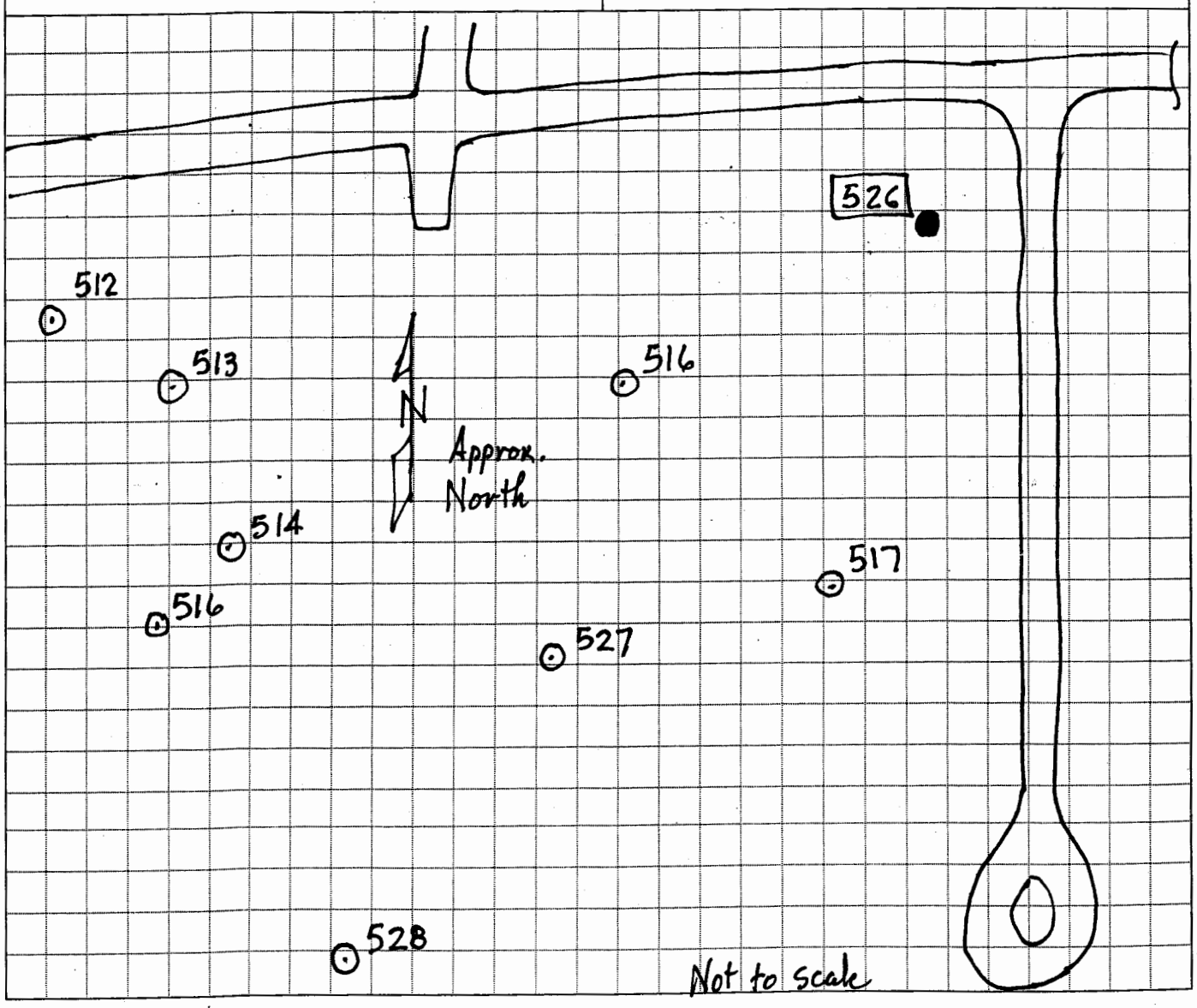

DRILLING LOG

HOLE NUMBER 526

PROJECT: RI for Line 1, Firing Sites Area, Yard C, G, and L, Warehouse 3-01 and the West Burn Pads Area South of the Road

INSPECTOR: Gary Neutzling

SHEET 2 of 2

ELEV (A)	DEPTH (B)	DESCRIPTION OF MATERIALS (C)	FIELD SCREENING RESULTS (D)	GEOTECH SAMPLE OF CORE BOX NO. (E)	ANALYTICAL SAMPLE NO. (F)	REMARKS (G)
		SILT, dark brown, some clay, trace sand, trace gravel, low plasticity, moist - ML		0.0	M,E IAAP101807	820
	0.5			0.5	0825	
	1.0			1.0	IAAP101808 M,E	
	1.5	~~becomes medium brown~~ @ about 1.5 ft				soil color change becomes lighter & more clay
	2.0	CLAY, yellowish brown w/ trace ~~reddish~~ organish brown, Some silt, trace sand, moderately plastic, moist - CL	[illegible] 4/24/07	2.0	0851	Natural rust color orangish
	2.5					
	3.0	Boring Terminated				

PROJECT: RI for Line 1, Firing Sites Area, Yard C, G, and L, Warehouse 3-01 and the West Burn Pads Area South of the Road

HOLE NO. 526

QC IQ Borgic 6/14/07

HTRW DRILLING LOG	DISTRICT: USACE - St. Louis	HOLE NUMBER 501
COMPANY NAME: SAIC	~~DRILL~~ SUBCONTRACTOR: ~~SAIC~~ GEO Consultants, LLC 4/25/07	SHEET 1 OF 2
PROJECT: RI for Line 1, Firing Sites Area, Yard C, G, and L, Warehouse 3-01 and the West Burn Pads Area South of the Road	LOCATION: 501 S of Trench 1 & distressed area	
NAME OF ~~DRILLER~~ SAMPLER: Dan Boss	MANUFACTURERS DESIGNATION OF DRILL: NA	
SIZES AND TYPES OF DRILLING AND SAMPLING EQUIPMENT: 3 in dia hand augers and stainless steel trowels & bowls.	Inspector: Gary Neutzling	
	Northing: 91823.9 Easting: 693926.91	

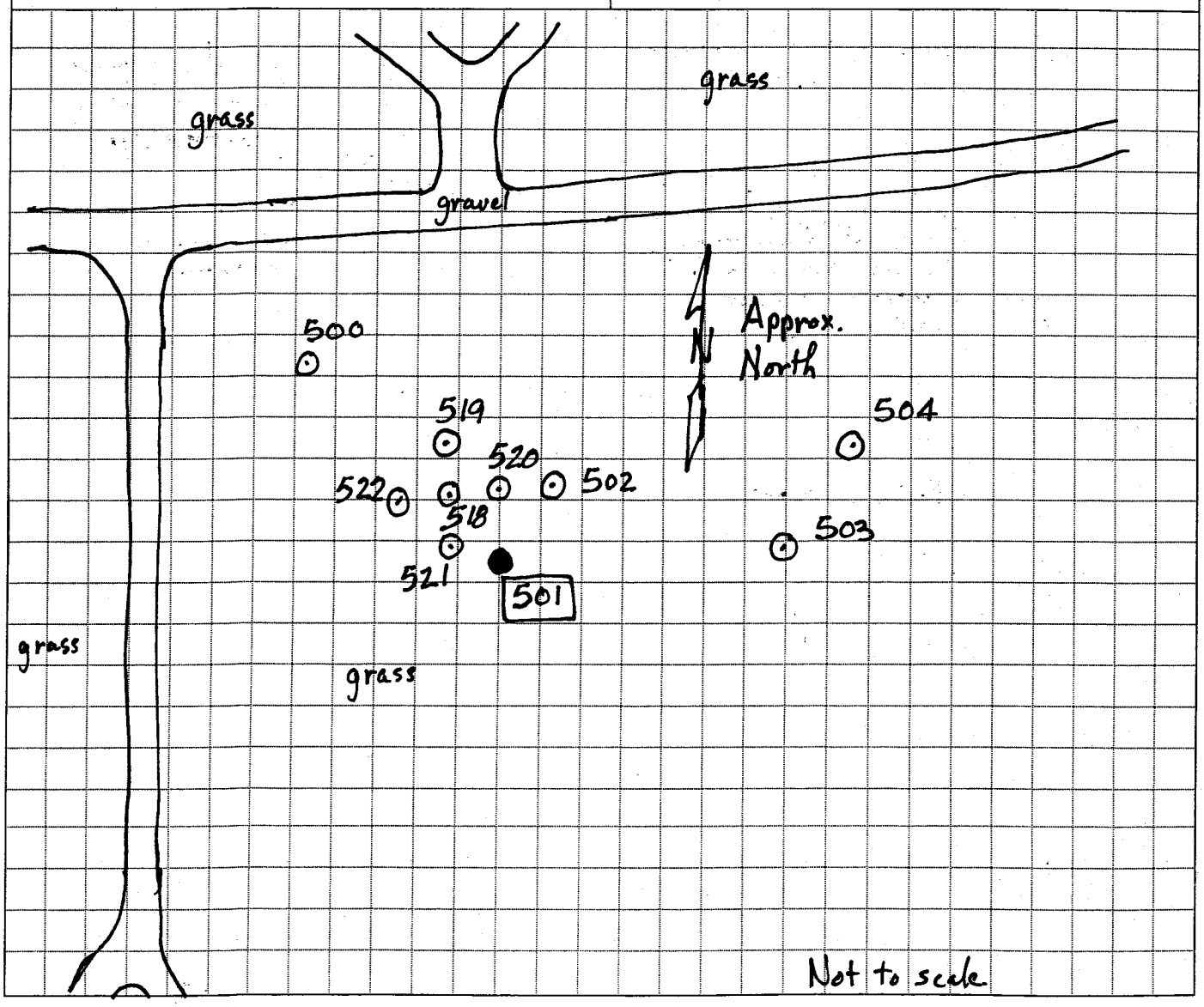

DRILLING LOG

HOLE NUMBER 501

PROJECT: RI for Line 1, Firing Sites Area, Yard C, G, and L, Warehouse 3-01 and the West Burn Pads Area South of the Road

INSPECTOR: Gary Neutzling

SHEET 2 of 2

ELEV (A)	DEPTH (B)	DESCRIPTION OF MATERIALS (C)	FIELD SCREENING RESULTS (D)	GEOTECH SAMPLE OF CORE BOX NO. (E)	ANALYTICAL SAMPLE NO. (F)	REMARKS (G)
	0.5	CLAY, medium brown, some silt, trace sand trace roots, low plasticity, moist – CL		0.0	IAAP101763 0930 TAL metals Explosives SVOC	4/25/07 Natural? likely
	1.0	CLAY, dark yellowish brown, some silt, trace sand, trace limestone fragments, moderately plastic, moist – CL		0.5		
	1.5			1.0	IAAP101764 1003 TAL metals Explosives SVOC DCL 68/6357cpm (44-9/44-10) Bkgnd 32/5762	Natural
	2.0	CLAY, yellowish brown, some silt, trace sand, trace limestone fragments, moderately plastic, moist – CL		2.0		Natural
	2.5	Auger refusal				refusal on Ls

PROJECT: RI for Line 1, Firing Sites Area, Yard C, G, and L, Warehouse 3-01 and the West Burn Pads Area South of the Road

HOLE NO. 501

16 QC: Q Borgic 6/14/07

HTRW DRILLING LOG	DISTRICT: USACE - St. Louis	HOLE NUMBER 502
COMPANY NAME: SAIC	~~DRILL~~ SUBCONTRACTOR: ~~SAIC~~ GEO Consultants, LLC 4/25/07	SHEET 1 OF 2
PROJECT: RI for Line 1, Firing Sites Area, Yard C, G, and L, Warehouse 3-01 and the West Burn Pads Area South of the Road	LOCATION: Between Trenches 1 & 2	
NAME OF ~~DRILLER~~ SAMPLER: Q. Borgic	MANUFACTURERS DESIGNATION OF DRILL: NA	
SIZES AND TYPES OF DRILLING AND SAMPLING EQUIPMENT: 3 inch dia hand augers and stainless steel trowels & bowls	Inspector: Gary Neutzling	
	Northing: 91835.35 Easting: 693934.45	

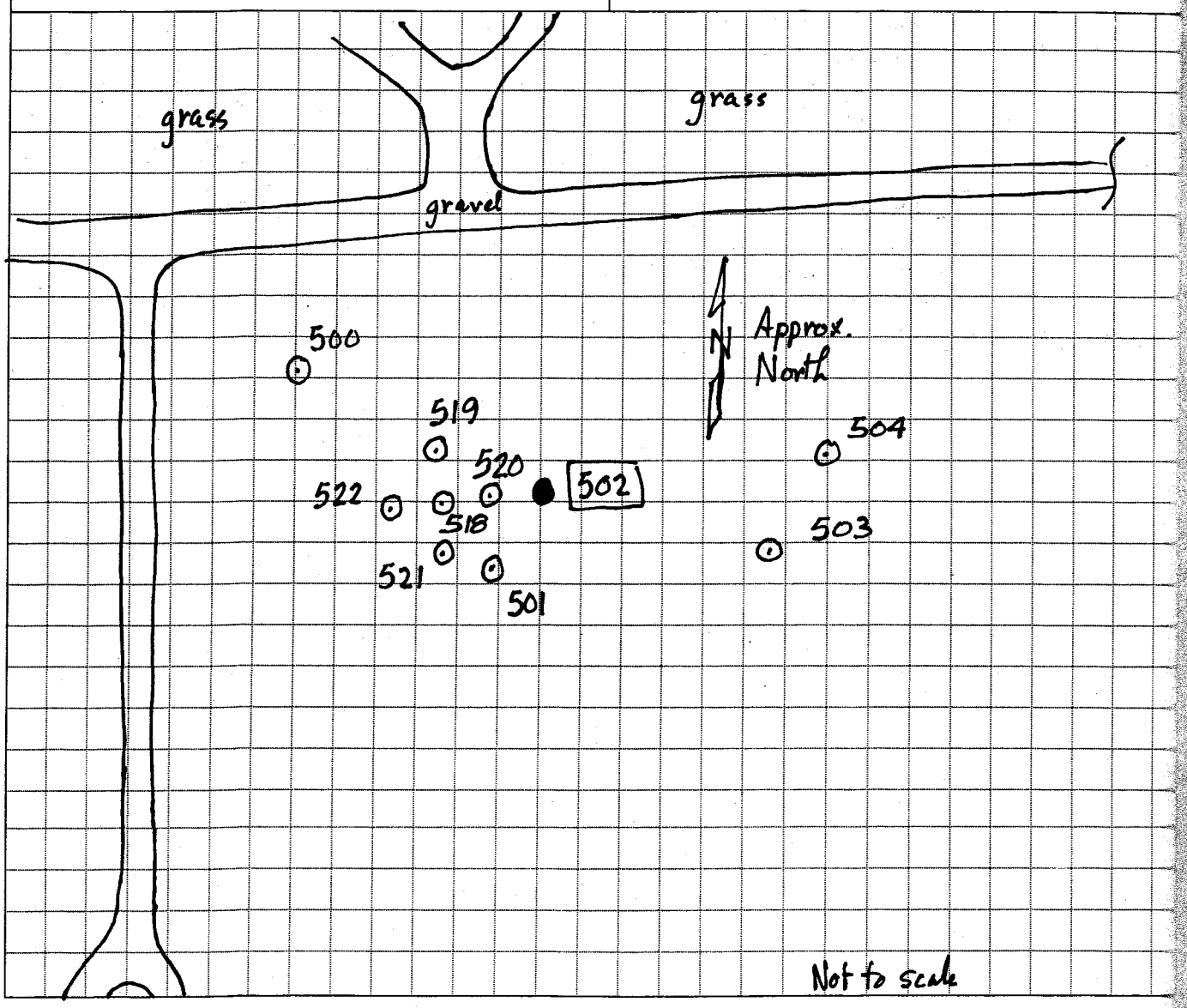

DRILLING LOG

HOLE NUMBER 502

PROJECT: RI for Line 1, Firing Sites Area, Yard C, G, and L, Warehouse 3-01 and the West Burn Pads Area South of the Road

INSPECTOR: Gary Neutzling

SHEET 2 of 2

ELEV (A)	DEPTH (B)	DESCRIPTION OF MATERIALS (C)	FIELD SCREENING RESULTS (D)	GEOTECH SAMPLE OF CORE BOX NO. (E)	ANALYTICAL SAMPLE NO. (F)	REMARKS (G)
		CLAY, medium brown, some silt, trace sand, trace roots, trace gravel, low plasticity, moist - CL		0.0	E, M, S IAAP101765	
	0.5	CLAY, medium brown to orangish brown, some silt, trace sand, trace gravel, moderately plastic moist - CL		0.5	0935	Limestone cobble & other rock from 0.5-1.5'
	1.0					
	1.5	CLAY, orangish brown, some silt, trace sand, moderately plastic, moist CL				orangish br No rock
	2.0	CLAY, brown to yellowish brown, some silt, trace sand, moderately plastic moist - CL		2.0	1018 E, M, S (44-9/44-10) DU 48/5134 cpm IAAP101766	
	2.5					Bkgrd 32/5762 cpm
	3.0	Boring Terminated		3.0		water @ 3

PROJECT: RI for Line 1, Firing Sites Area, Yard C, G, and L, Warehouse 3-01 and the West Burn Pads Area South of the Road

HOLE NO. 502

QC: Q Borgit 6/19/07

HTRW DRILLING LOG	DISTRICT: USACE - STLouis	HOLE NUMBER 519
COMPANY NAME: SAIC	~~DRILL~~ SUBCONTRACTOR: ~~SAIC~~ GEO Consultants, LLC 4/25/07	SHEET 1 OF 2
PROJECT: RI for Line 1, Firing Sites Area, Yard C, G, and L, Warehouse 3-01 and the West Burn Pads Area South of the Road	LOCATION: North of distressed area	
NAME OF ~~DRILLER:~~ SAMPLER: Quentina Borgic	MANUFACTURERS DESIGNATION OF DRILL: NA	
SIZES AND TYPES OF DRILLING AND SAMPLING EQUIPMENT: 3 in. dia hand augers and stainless steel trowels & bowls.	Inspector: Gary Neutzling	
	Northing: 91835.82 Easting: 693923.21	

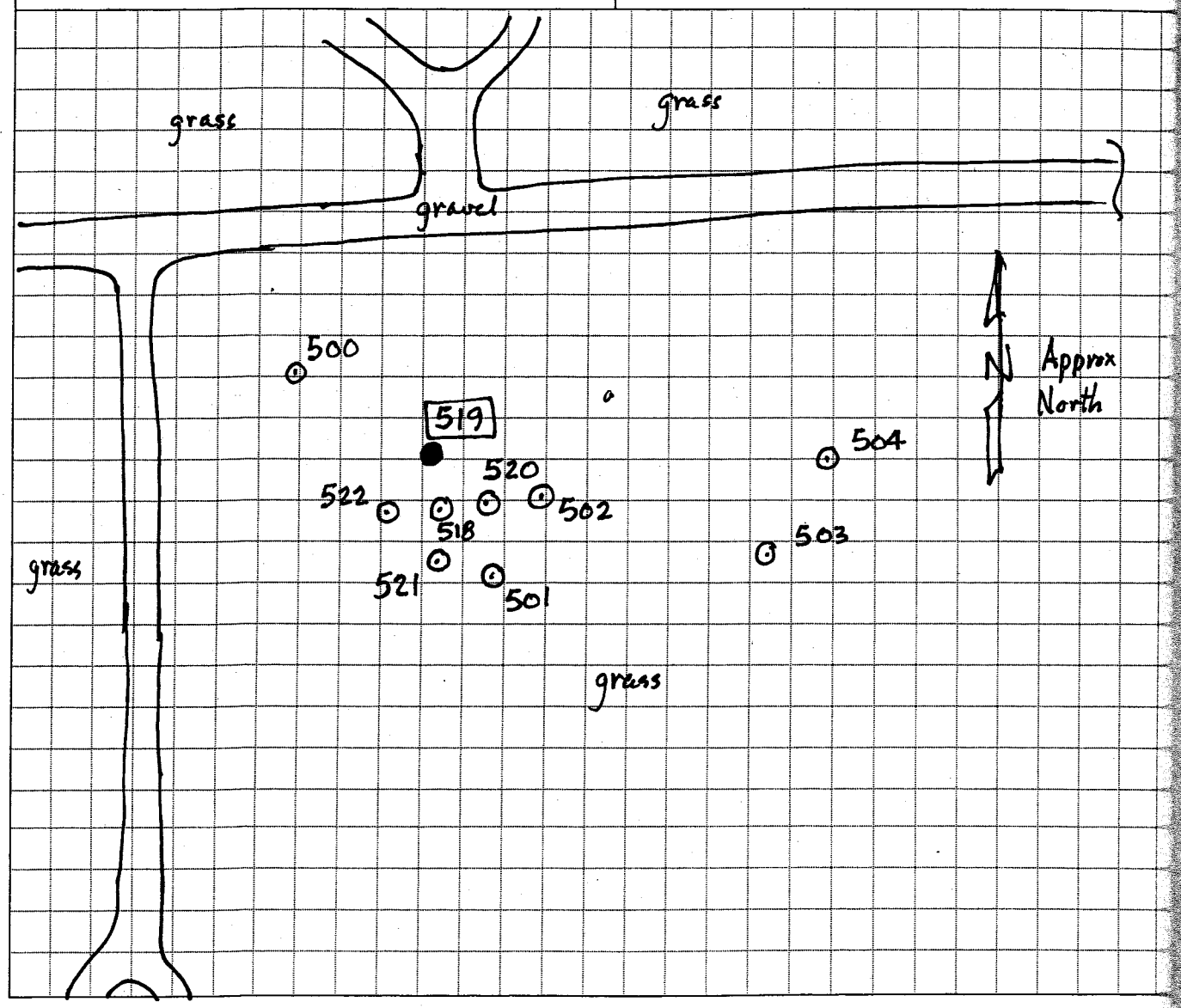

DRILLING LOG

HOLE NUMBER 519

PROJECT: RI for Line 1, Firing Sites Area, Yard C, G, and L, Warehouse 3-01 and the West Burn Pads Area South of the Road

INSPECTOR: Gary Neutzling

SHEET 2 of 2

ELEV (A)	DEPTH (B)	DESCRIPTION OF MATERIALS (C)	FIELD SCREENING RESULTS (D)	GEOTECH SAMPLE OF CORE BOX NO. (E)	ANALYTICAL SAMPLE NO. (F)	REMARKS (G)
		CLAY, brown, some silt, trace sand, trace crushed limestone, moderately plastic to low plastic, moist – CL		0.0	IAAP101799 Explosives	1510 DB
	0.5			0.5	1517	
	1.0	CLAY and SILT, medium brown, trace sand, low plasticity, moist CL/ML				Natural ?
	1.5					
	2.0	CLAY, mix of med. brown & yellowish brown, some silt, trace sand,		2.0	IAAP101800 Explosives	
	2.4	CLAY, yellowish brown mottled by orange, some silt, moderate to highly plastic, moist – CL to CH		2.5	1526	stiff clay more plastic LL ≥ 50
	2.5					
	3.0	Boring Terminated.				

PROJECT: RI for Line 1, Firing Sites Area, Yard C, G, and L, Warehouse 3-01 and the West Burn Pads Area South of the Road

HOLE NO. 519

20 QC: Q Borgic 6/14/07

HTRW DRILLING LOG	DISTRICT: US ACE - St. Louis	HOLE NUMBER 520
COMPANY NAME: SAIC	~~DRILL~~ SUBCONTRACTOR: ~~SAIC~~ GEO Consultants, LLC 4/25/07	SHEET 1 OF 2
PROJECT: RI for Line 1, Firing Sites Area, Yard C, G, and L, Warehouse 3-01 and the West Burn Pads Area South of the Road	LOCATION: East of distressed Area	
NAME OF ~~DRILLER~~ SAMPLER: Damon Stewart	MANUFACTURERS DESIGNATION OF DRILL: NA	
SIZES AND TYPES OF DRILLING AND SAMPLING EQUIPMENT: 3in. dia hand augers and stainless steel trowels & bowls.	Inspector: Gary Neutzling	
	Northing: 91832.24 Easting: 693926.15	

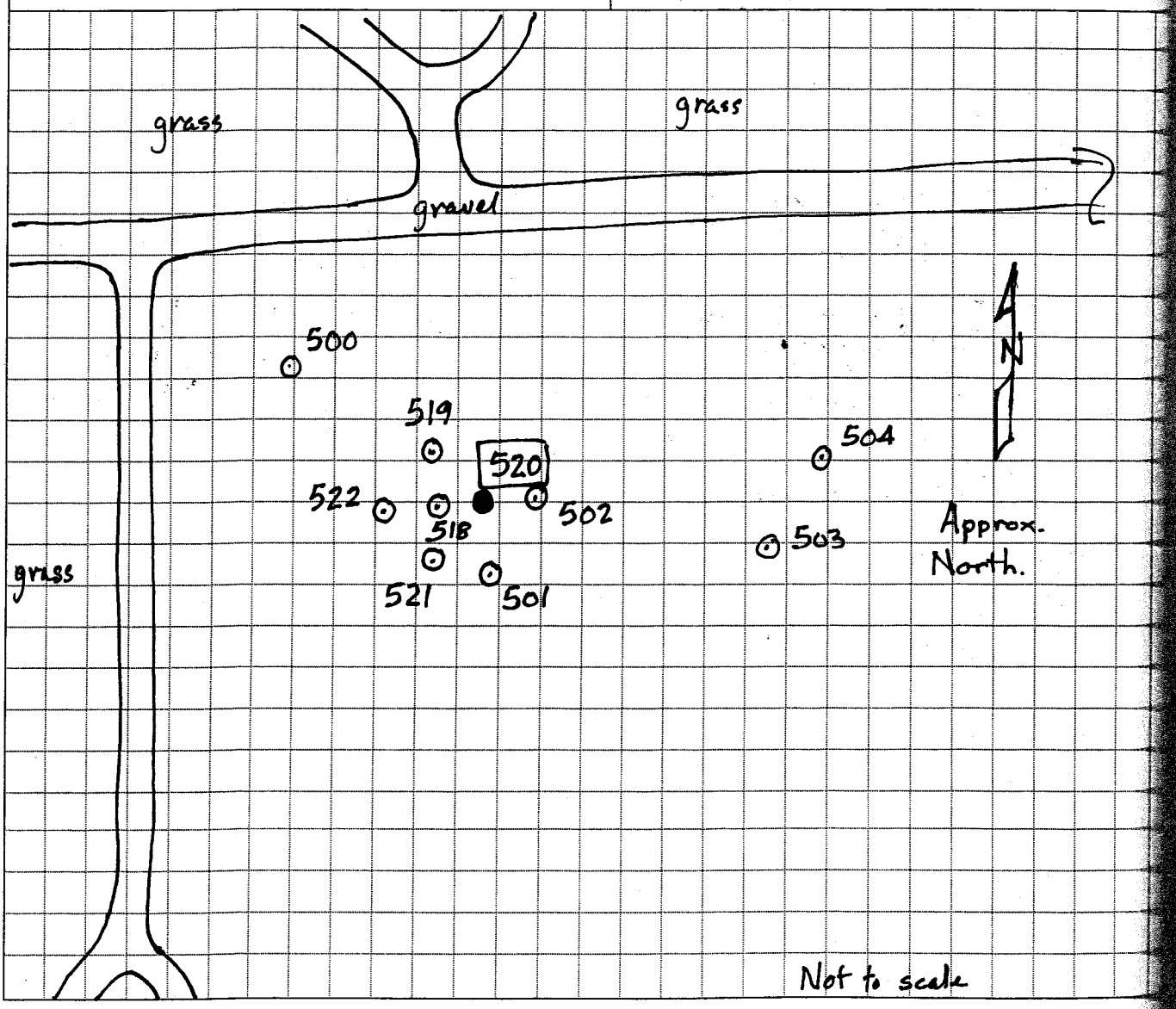

DRILLING LOG

HOLE NUMBER 520

PROJECT: RI for Line 1, Firing Sites Area, Yard C, G, and L, Warehouse 3-01 and the West Burn Pads Area South of the Road

INSPECTOR: Gary Neutzling

SHEET 2 of 2

(A)	DEPTH (B)	DESCRIPTION OF MATERIALS (C)	FIELD SCREENING RESULTS (D)	GEOTECH SAMPLE OF CORE BOX NO. (E)	ANALYTICAL SAMPLE NO. (F)	REMARKS (G)
		CLAY, med brown, some silt, trace sand, trace gravel, low plasticity moist – CL		0.0	IAAP101801 Explosives 1520	1515 DS
	0.5			0.5		
	0.8	CLAY, brown, some silt, trace sand low plasticity moist – CL				
	1.0	CLAY, mottled yellowish brown, gray and orangish brown, some silt, trace sand, high plasticity moist, – CH		1.0	IAAP 101802	reminds of till but likely residual soil stiff
	1.5				Explosives 1545	MS/MSD
	2.0	Boring Terminated		2.0		IAAP101802-MS IAAP101802-MSD

PROJECT: RI for Line 1, Firing Sites Area, Yard C, G, and L, Warehouse 3-01 and the West Burn Pads Area South of the Road

HOLE NO. 520

QC: QBorgic 6/14/07

HTRW DRILLING LOG	DISTRICT: USACE – St. Louis	HOLE NUMBER 522
COMPANY NAME: SAIC	~~DRILL~~ SUBCONTRACTOR: ~~SAIC~~ GEOConsultants, LLC 4/26/07	SHEET 1 OF 2
PROJECT: RI for Line 1, Firing Sites Area, Yard C, G, and L, Warehouse 3-01 and the West Burn Pads Area South of the Road	LOCATION: W of distressed Area	
NAME OF ~~DRILLER~~ SAMPLER: Quentina Borgie	MANUFACTURERS DESIGNATION OF DRILL: NA	
SIZES AND TYPES OF DRILLING AND SAMPLING EQUIPMENT: 3in. dia hand augers and stainless steel trowels & bowls.	Inspector: Gary Neutzling	
	Northing: 91832.00 Easting: 693918.18	

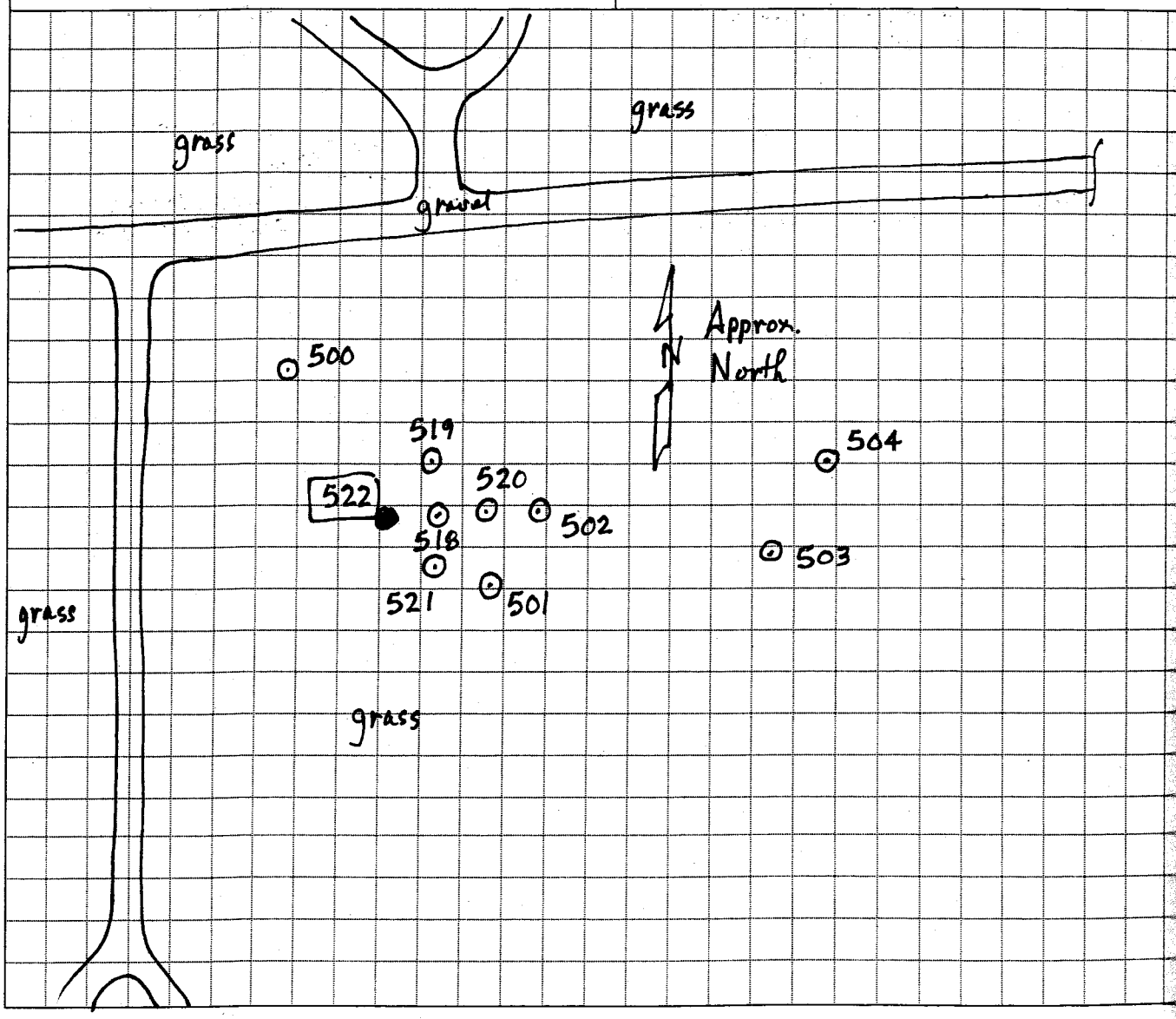

DRILLING LOG

HOLE NUMBER 522

PROJECT: RI for Line 1, Firing Sites Area, Yard C, G, and L, Warehouse 3-01 and the West Burn Pads Area South of the Road

INSPECTOR: Gary Neutzling

SHEET 2 of 2

ELEV (A)	DEPTH (B)	DESCRIPTION OF MATERIALS (C)	FIELD SCREENING RESULTS (D)	GEOTECH SAMPLE OF CORE BOX NO. (E)	ANALYTICAL SAMPLE NO. (F)	REMARKS (G)
		CLAY, medium brown, some silt, trace sand low plasticity, moist CL		0.0	IAAP 101805 Explosives 1537	DB 235
	0.5			0.5		
	1.0			1.0	IAAP 101806 Explosives	
	1.4					
	1.5	CLAY yellowish brown mottled by orangish brown, some silt, trace sand, trace gravel, moderately plastic, moist CL		1.5	1547	
	2.0	Boring Terminated				

PROJECT: RI for Line 1, Firing Sites Area, Yard C, G, and L, Warehouse 3-01 and the West Burn Pads Area South of the Road

HOLE NO. 522

QC: QBorgk 6/14/07

HTRW DRILLING LOG	DISTRICT: USACE - St. Louis	HOLE NUMBER 521
COMPANY NAME: SAIC	~~DRILL~~ SUBCONTRACTOR: ~~SAIC~~ GEO Consultants, LLC	SHEET 1 OF 2

PROJECT: RI for Line 1, Firing Sites Area, Yard C, G, and L, Warehouse 3-01 and the West Burn Pads Area South of the Road	LOCATION: S of distressed area
NAME OF ~~DRILLER~~ SAMPLER: Quentina Borgio	MANUFACTURERS DESIGNATION OF DRILL: NA
SIZES AND TYPES OF DRILLING AND SAMPLING EQUIPMENT: 3in. dia hand augers and stainless steel trowels and bowls.	Inspector: Gary Nentling
	Northing: 91826.06 Easting: 693923.0

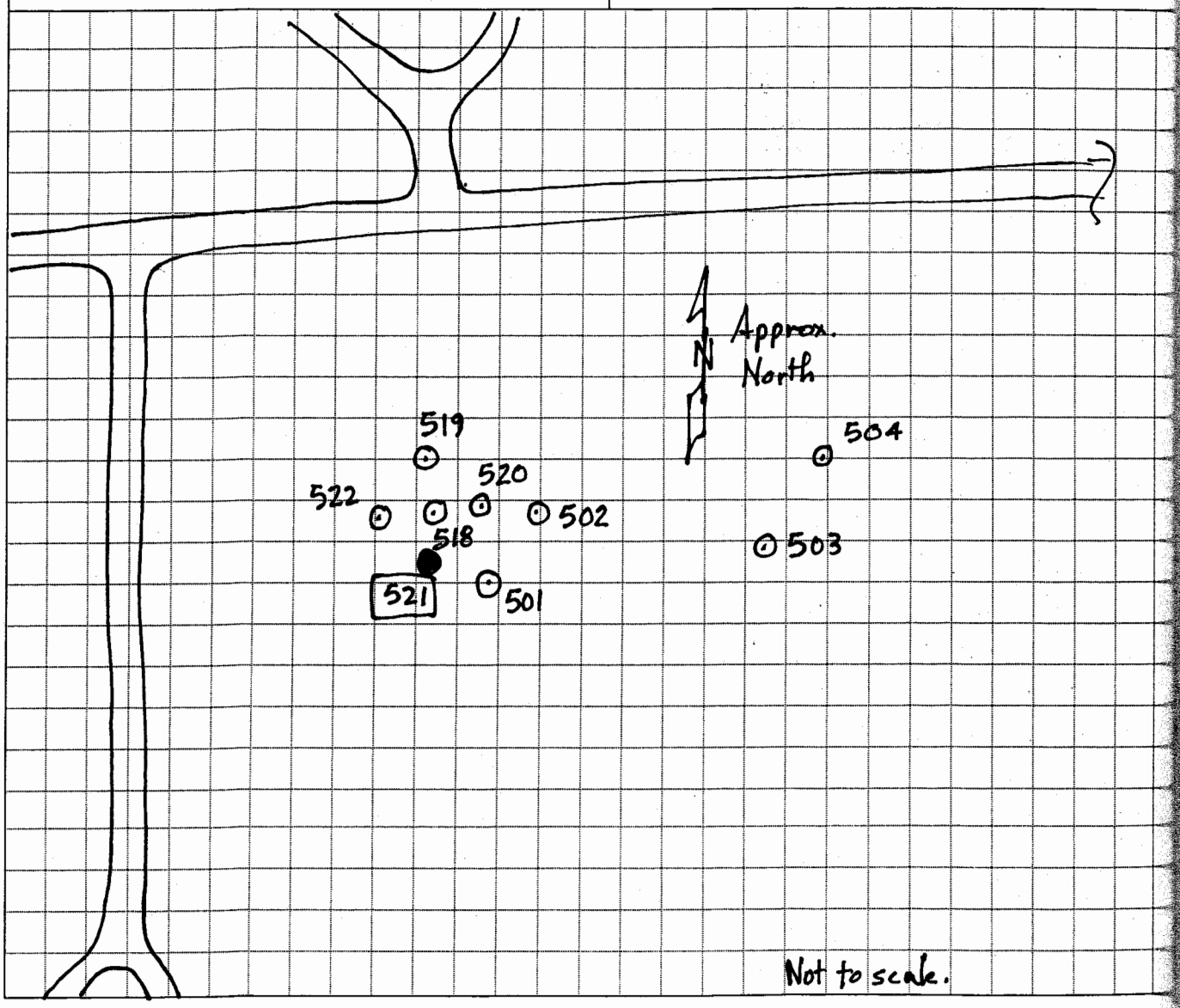

DRILLING LOG

HOLE NUMBER 521

SHEET 2 of 2

PROJECT: RI for Line 1, Firing Sites Area, Yard C, G, and L, Warehouse 3-01 and the West Burn Pads Area South of the Road

INSPECTOR: Gary Neutzling

ELEV (A)	DEPTH (B)	DESCRIPTION OF MATERIALS (C)	FIELD SCREENING RESULTS (D)	GEOTECH SAMPLE OF CORE BOX NO. (E)	ANALYTICAL SAMPLE NO. (F)	REMARKS (G)
		CLAY, medium brown, some silt, trace sand, low plasticity, moist – CL		0.0	IAAP 101803 Explosives	DB 234
	0.5			0.5	1555	
	1.0	CLAY, dark brown yellowish brown, some silt, trace sand, trace gravel, moderate plasticity, moist – CL		1.0	IAAP 101804 Explosives	gravel 1/2" to 1 1/2"
	1.5	CLAY, yellowish brown, some silt, trace sand trace gravel, moderately plastic, moist to damp CL		1.5	1603	
	2.0	Boring Terminated				

PROJECT: RI for Line 1, Firing Sites Area, Yard C, G, and L, Warehouse 3-01 and the West Burn Pads Area South of the Road

HOLE NO. 521

QC: Q Borgie 6/14/07

HTRW DRILLING LOG	DISTRICT: USACE – St. Louis	HOLE NUMBER 518
COMPANY NAME: SAIC	~~DRILL~~ SUBCONTRACTOR: ~~SAIC~~ GEO Consultants, LLC 4/26/07	SHEET 1 OF 2

PROJECT: RI for Line 1, Firing Sites Area, Yard C, G, and L, Warehouse 3-01 and the West Burn Pads Area South of the Road	LOCATION: Within distressed Area
NAME OF ~~DRILLER~~ SAMPLER: Quentina Bergie	MANUFACTURERS DESIGNATION OF DRILL: NA
SIZES AND TYPES OF DRILLING AND SAMPLING EQUIPMENT: 3 in. diam hand augers and stainless steel trowels & bowls.	Inspector: Gary Nentzling
	Northing: 91832.92 Easting: 693921.70

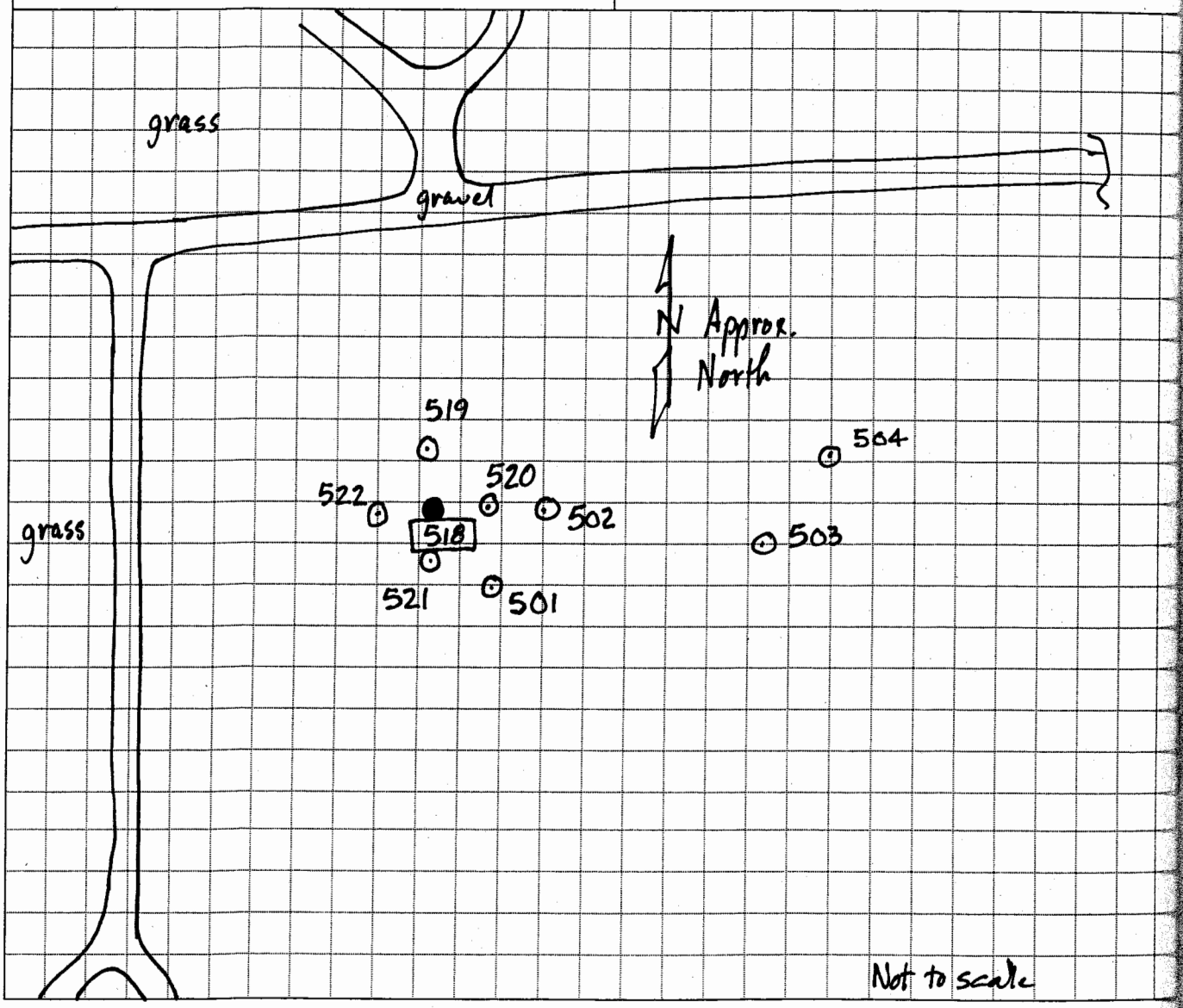

DRILLING LOG

HOLE NUMBER 518

PROJECT: RI for Line 1, Firing Sites Area, Yard C, G, and L, Warehouse 3-01 and the West Burn Pads Area South of the Road

INSPECTOR: Gary Neutzling

SHEET 2 of 2

ELEV (A)	DEPTH (B)	DESCRIPTION OF MATERIALS (C)	FIELD SCREENING RESULTS (D)	GEOTECH SAMPLE OF CORE BOX NO. (E)	ANALYTICAL SAMPLE NO. (F)	REMARKS (G)
		CLAY, medium brown, Some silt, trace sand, low plasticity, moist - CL		0.0	IAAP 101797 Explosive	237 DB END 5/25/07 dup split duplicate IAAP101797-1 split IAAP101797-2
	0.5			0.5	1619	
	1.0			1.0	IAAP101798 Explosives	
	1.4	CLAY, yellowish brown, Some silt, trace sand, moderately plastic, moist - CL		1.5	1626	
	1.5					
	2.0	Boring Terminated				
	2.5					

PROJECT: RI for Line 1, Firing Sites Area, Yard C, G, and L, Warehouse 3-01 and the West Burn Pads Area South of the Road

HOLE NO. 518

QC: QBorgit 6/14/07

HTRW DRILLING LOG	DISTRICT: USACE - St. Louis	HOLE NUMBER 505
COMPANY NAME: SAIC	~~DRILL~~ SUBCONTRACTOR: GEO Consultants, LLC	SHEET 1 OF 2
PROJECT: RI for Line 1, Firing Sites Area, Yard C, G, and L, Warehouse 3-01 and the West Burn Pads Area South of the Road	LOCATION: 505 N-NE of TRENCH 21 & S of TRENCH 6	
NAME OF ~~DRILLER~~ SAMPLER: Dan Bess	MANUFACTURERS DESIGNATION OF DRILL: NA	
SIZES AND TYPES OF DRILLING AND SAMPLING EQUIPMENT: 3in dia hand augers and stainless steel trowels and bowls.	Inspector: Gary Neutzling	
	Northing: 91848.45 Easting: 693987.8	

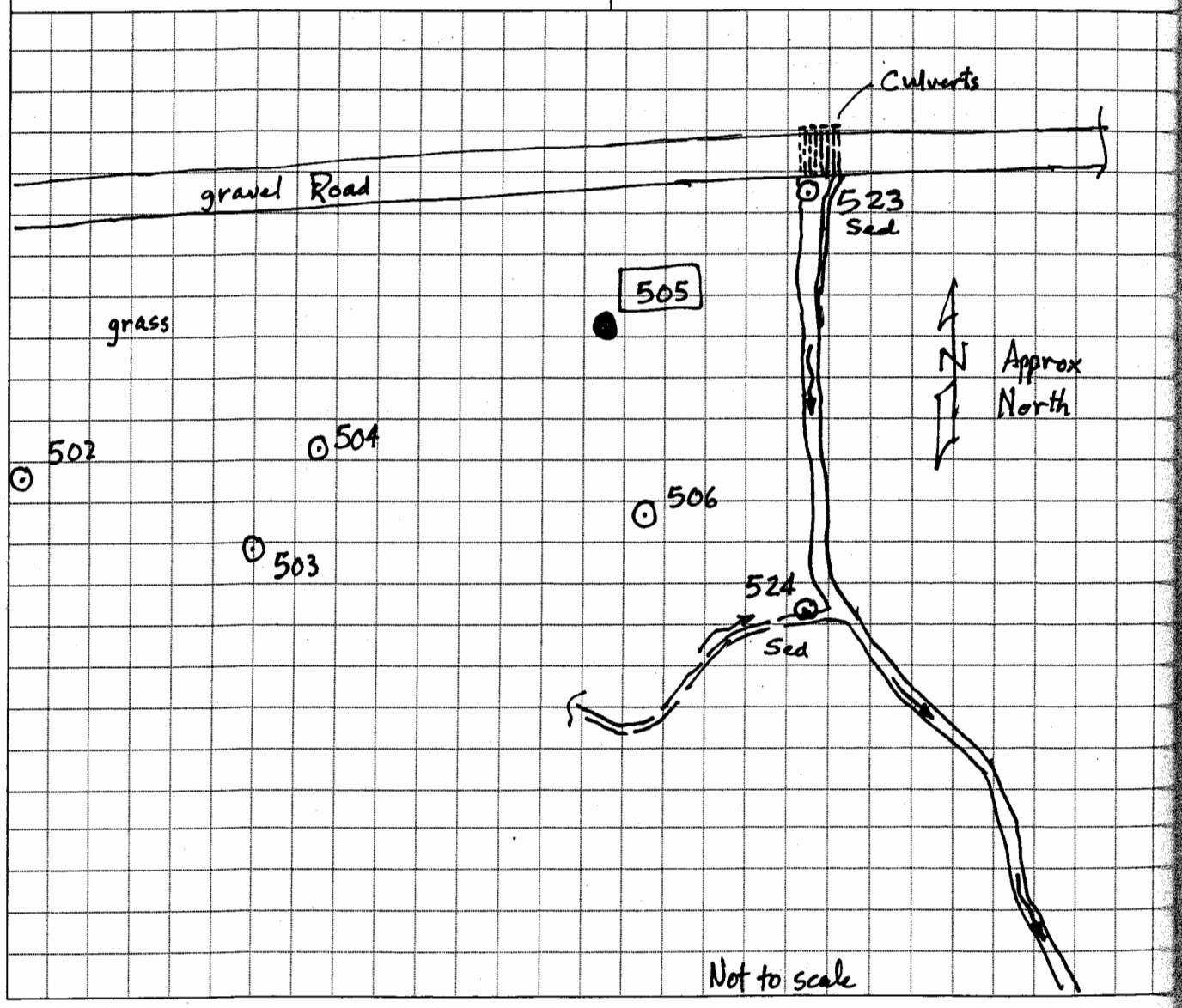

DRILLING LOG

HOLE NUMBER 505

PROJECT: RI for Line 1, Firing Sites Area, Yard C, G, and L, Warehouse 3-01 and the West Burn Pads Area South of the Road

INSPECTOR: Gary Neutzling

SHEET 2 of 2

ELEV (A)	DEPTH (B)	DESCRIPTION OF MATERIALS (C)	FIELD SCREENING RESULTS (D)	GEOTECH SAMPLE OF CORE BOX NO. (E)	ANALYTICAL SAMPLE NO. (F)	REMARKS (G)
		CLAY, med brown, Some silt, trace sand trace roots, low plasticity, moist - CL		0.0	EM IAAP101771	Start 5/26/07 Thurs
	0.5			0.5	0850	
	1.0	CLAY, med brown and yellowish brown, some silt, trace sand, trace to little weathered limestone pieces, moderately plastic, moist - CL		1.0	IAAP101772	
	1.5				E, M, S, DU	similar clay but w/ weathered Ls. & small chunks 1/2" to 3" of yellow silty clay
					44-9/44-10	
					44/6060 cpm	Bkgrd 35/5114 cpm
	2.0					
	2.3	Auger Refusal		2.3	0918	Refusal on weathered Ls pieces. (Hand Auger) Water accumulating @ 2.3 ft after 10 min.

PROJECT: RI for Line 1, Firing Sites Area, Yard C, G, and L, Warehouse 3-01 and the West Burn Pads Area South of the Road

HOLE NO. 505

QC: Q Borgic 6/14/07

HTRW DRILLING LOG	DISTRICT: USACE-St. Louis	HOLE NUMBER 506
COMPANY NAME: SAIC	~~DRILL~~ SUBCONTRACTOR: GEO Consultants, LLC	SHEET 1 OF 2
PROJECT: RI for Line 1, Firing Sites Area, Yard C, G, and L, Warehouse 3-01 and the West Burn Pads Area South of the Road	LOCATION: SE of Trench 21	
NAME OF ~~DRILLER~~ SAMPLER: Damon Stewart	MANUFACTURERS DESIGNATION OF DRILL: NA	
SIZES AND TYPES OF DRILLING AND SAMPLING EQUIPMENT: 3in. dia hand augers and stainless steel trowels & bowls.	Inspector: Gary Neutzling	
	Northing: 91837.24 Easting: 693989.59	

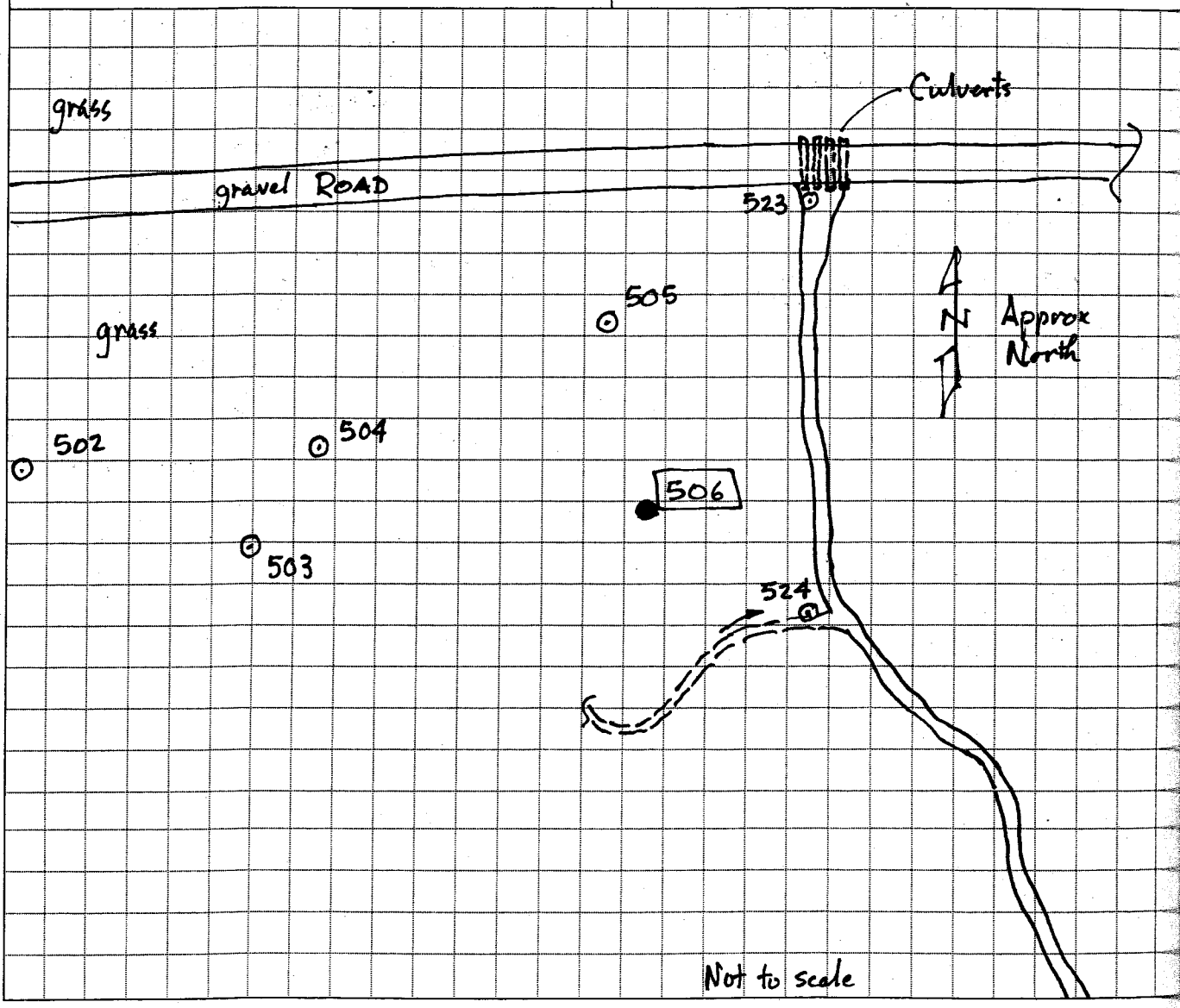

DRILLING LOG

HOLE NUMBER 506

PROJECT: RI for Line 1, Firing Sites Area, Yard C, G, and L, Warehouse 3-01 and the West Burn Pads Area South of the Road

INSPECTOR: Gary Neutzling

SHEET 2 of 2

ELEV (A)	DEPTH (B)	DESCRIPTION OF MATERIALS (C)	FIELD SCREENING RESULTS (D)	GEOTECH SAMPLE OF CORE BOX NO. (E)	ANALYTICAL SAMPLE NO. (F)	REMARKS (G)
		CLAY, medium brown, some silt, trace sand, trace roots, low plasticity, moist – CL		0.0	IAAP101773 TAL metals Explosives SVOC	DS 4/26/07
	0.5	CLAY, medium brown, some silt, little gravel, trace sand, mod plastic moist – CL		0.5		0916
	1.0	(possible fill)				Possible fill because of gravel present
	1.5	CLAY, med brown, some silt, trace sand, low plasticity, moist – CL				
	2.0	CLAY, med grayish brown, some silt, trace gravel, trace sand, moderately plastic, moist		2.0	IAAP101774 0957 ~~TAL metals~~ Explosives SVOCs	grayish br Auger refusal @ 2.1ft use spud bar to break through to 2.4ft – stop.
	~~2.2~~	~~Auger refusal~~		~~2.2~~		
	2.4	Auger refusal		2.4	DU 41/5615 44-9/44-10	Water entering hole ≈ 2ft
						Bkgrd 35/5114cpm

PROJECT: RI for Line 1, Firing Sites Area, Yard C, G, and L, Warehouse 3-01 and the West Burn Pads Area South of the Road

HOLE NO. 506

QC: Q Borgic 6/14/07

HTRW DRILLING LOG	DISTRICT: USACE - St. Louis	HOLE NUMBER 503
COMPANY NAME: SAIC	~~DRILL~~ SUBCONTRACTOR: GEO Consultants LLC	SHEET 1 OF 2
PROJECT: RI for Line 1, Firing Sites Area, Yard C, G, and L, Warehouse 3-01 and the West Burn Pads Area South of the Road	LOCATION: SW of TRENCH 2	
NAME OF ~~DRILLER~~ Sampler: Dan Boss	MANUFACTURERS DESIGNATION OF DRILL: NA	
SIZES AND TYPES OF DRILLING AND SAMPLING EQUIPMENT: 3in dia hand augers and stainless steel trowels & bowls.	Inspector: Gary Neatzling	
	Northing: 91829.2 Easting: 693955.26	

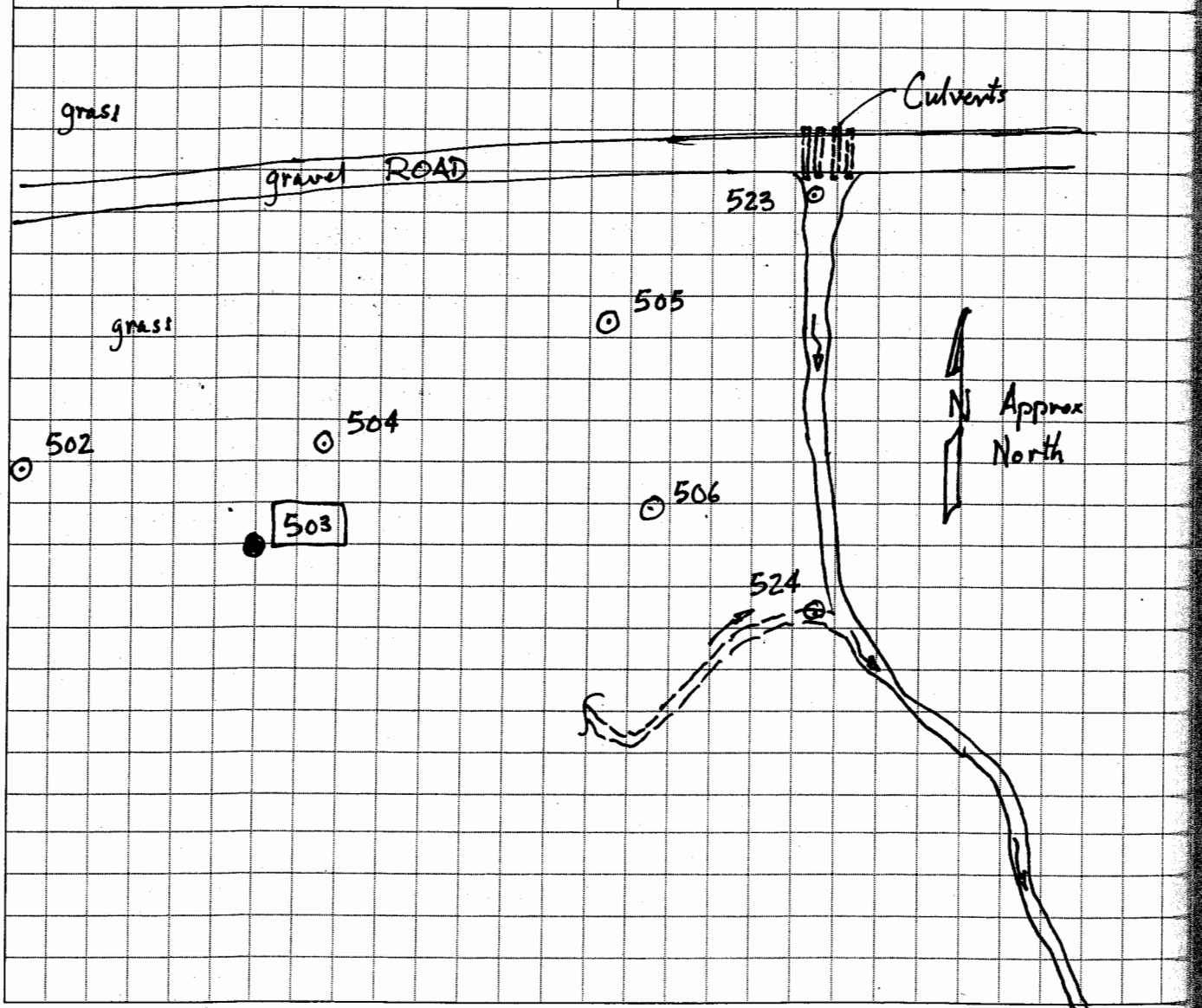

DRILLING LOG

HOLE NUMBER 503

PROJECT: RI for Line 1, Firing Sites Area, Yard C, G, and L, Warehouse 3-01 and the West Burn Pads Area South of the Road

INSPECTOR: Gary Neutzling

SHEET 2 of 2

ELEV (A)	DEPTH (B)	DESCRIPTION OF MATERIALS (C)	FIELD SCREENING RESULTS (D)	GEOTECH SAMPLE OF CORE BOX NO. (E)	ANALYTICAL SAMPLE NO. (F)	REMARKS (G)
		CLAY, dark yellowish brown, some silt, trace sand, moderately plastic, moist		0.0 IAAP	101767 E,MS	DB No med brown silty clay @ surface. ??
	0.5	CLAY, yellowish brown, some silt, trace sand, moderately plastic, moist.		0.5	0910 E,M,S DU	Starts cut lower in profile as if the area was cut. ≈ 2 ft
	1.0			1.0	0915	Same soil different color 77/5737 cpm 44-9/44-10 Bkgrd 35/5114 cpm
	1.5					
	2.0	Boring Terminated				

PROJECT: RI for Line 1, Firing Sites Area, Yard C, G, and L, Warehouse 3-01 and the West Burn Pads Area South of the Road

HOLE NO. 503

QC: Q Borgic 6/14/07

HTRW DRILLING LOG	DISTRICT: USACE - St. Louis	HOLE NUMBER 504
COMPANY NAME: SAIC	~~DRILL~~ SUBCONTRACTOR: GEO Consultants, LLC	SHEET 1 OF 2
PROJECT: RI for Line 1, Firing Sites Area, Yard C, G, and L, Warehouse 3-01 and the West Burn Pads Area South of the Road	LOCATION: E of TRENCH 2 & W of TRENCH 21	
NAME OF ~~DRILLER~~ Sampler: Dan Boss	MANUFACTURERS DESIGNATION OF DRILL: NA	
SIZES AND TYPES OF DRILLING AND SAMPLING EQUIPMENT: 3in. dia. hand augers and stainless steel trowels & bowls.	Inspector: Gary Nentzling	
	Northing: 91839.35 Easting: 693961.55	

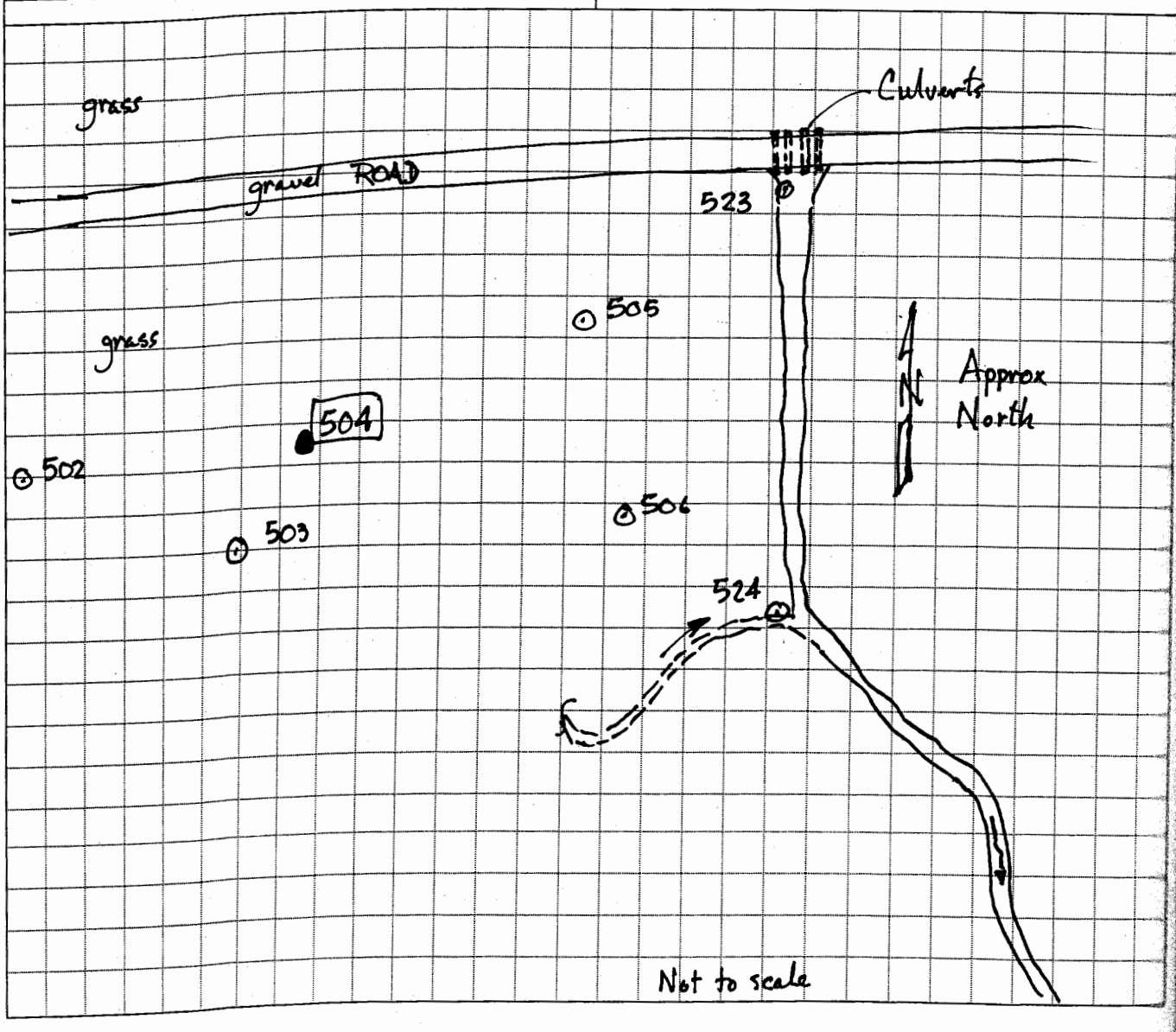

DRILLING LOG

HOLE NUMBER 504

PROJECT: RI for Line 1, Firing Sites Area, Yard C, G, and L, Warehouse 3-01 and the West Burn Pads Area South of the Road

INSPECTOR: Gary Neutzling

SHEET 2 of 2

ELEV (A)	DEPTH (B)	DESCRIPTION OF MATERIALS (C)	FIELD SCREENING RESULTS (D)	GEOTECH SAMPLE OF CORE BOX NO. (E)	ANALYTICAL SAMPLE NO. (F)	REMARKS (G)
		CLAY, mpd. brown, some silt, little sand, trace weathered limestone gravel, moderately plastic, moist - CL (Possible fill).		0.0	IAAP101769 1000 TAL metals Explosives	
	0.5	CLAY, med brown to dark yellowish brown, some silt, trace sand, trace gravel, moderately plastic, moist - CL		0.5	IAAP101770 1013 TAL metals Explosives SVOC DU	44-9/44-10 43/5596 cpm Bkgrd 35/5114 LL mid 40s
	1.0	CLAY, orangish brown, some silt, little sand, trace weathered limestone, moderately plastic, moist - CL		1.0		
	1.5					
	2.0	Boring Terminated				No water accumulating in borehole.
	2.5					

PROJECT: RI for Line 1, Firing Sites Area, Yard C, G, and L, Warehouse 3-01 and the West Burn Pads Area South of the Road

HOLE NO. 504

QC: QBarge 6/14/07

HTRW DRILLING LOG	DISTRICT: USACE - St Louis	HOLE NUMBER 516
COMPANY NAME: SAIC	~~DRILL~~ SUBCONTRACTOR: GRO Consultants, LLC	SHEET 1 OF 2
PROJECT: RI for Line 1, Firing Sites Area, Yard C, G, and L, Warehouse 3-01 and the West Burn Pads Area South of the Road	LOCATION: E 1/3 of W 1/2	
NAME OF ~~DRILLER~~ SAMPLER: Damon Stewart	MANUFACTURERS DESIGNATION OF DRILL: NA	
SIZES AND TYPES OF DRILLING AND SAMPLING EQUIPMENT: 3in. dia hand augers and stainless steel trowels and bowls	Inspector: Gary Nentzling	
	Northing: 918348 Easting: 693848.53	

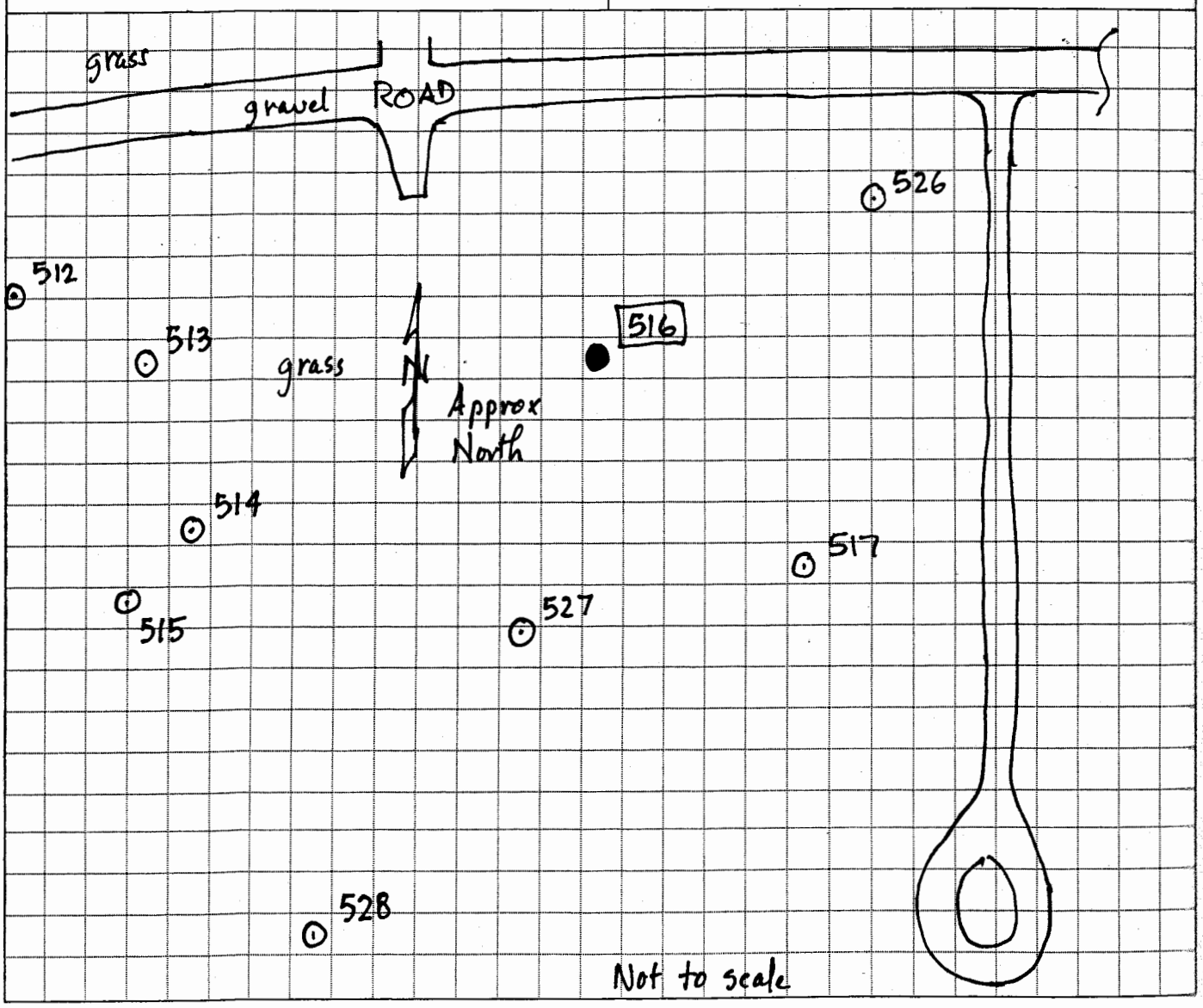

DRILLING LOG

HOLE NUMBER 516

PROJECT: RI for Line 1, Firing Sites Area, Yard C, G, and L, Warehouse 3-01 and the West Burn Pads Area South of the Road

INSPECTOR: Gary Neutzling

SHEET 2 of 2

ELEV (A)	DEPTH (B)	DESCRIPTION OF MATERIALS (C)	FIELD SCREENING RESULTS (D)	GEOTECH SAMPLE OF CORE BOX NO. (E)	ANALYTICAL SAMPLE NO. (F)	REMARKS (G)
		CLAY, med brown, some silt, trace sand, low plasticity, moist - CL		0.0	IAAP101793	
					E, M	
	0.5			0.5	1035	
	0.6	CLAY, yellowish brown mottled by gray, some silt trace sand, moderately plastic, moist - CL				
	1.0			1.0	IAAP 101794	
	1.5				E, M, S DU	44-9/44-10 77/6623 cpm Bkgnd 35/5118 cpm
	2.0	Boring Terminated		2.0	1056	

PROJECT: RI for Line 1, Firing Sites Area, Yard C, G, and L, Warehouse 3-01 and the West Burn Pads Area South of the Road

HOLE NO. 516

QC: Q Borgic 6/14/07

HTRW DRILLING LOG	DISTRICT: USACE-St. Louis	HOLE NUMBER 517
COMPANY NAME: SAIC	~~DRILL~~ SUBCONTRACTOR: GEO Consultants, LLC	SHEET 1 OF 2
PROJECT: RI for Line 1, Firing Sites Area, Yard C, G, and L, Warehouse 3-01 and the West Burn Pads Area South of the Road	LOCATION: E 1/4 of W 1/2 @ BVBPS of Rd.	
NAME OF ~~DRILLER:~~ SAMPLER: Dan Boss	MANUFACTURERS DESIGNATION OF DRILL: NA	
SIZES AND TYPES OF DRILLING AND SAMPLING EQUIPMENT: 3in. dia hand augers and stainless steel trowels & bowls	Inspector: Gary Neutzling Northing: 91815.91 Easting: 693868.83	

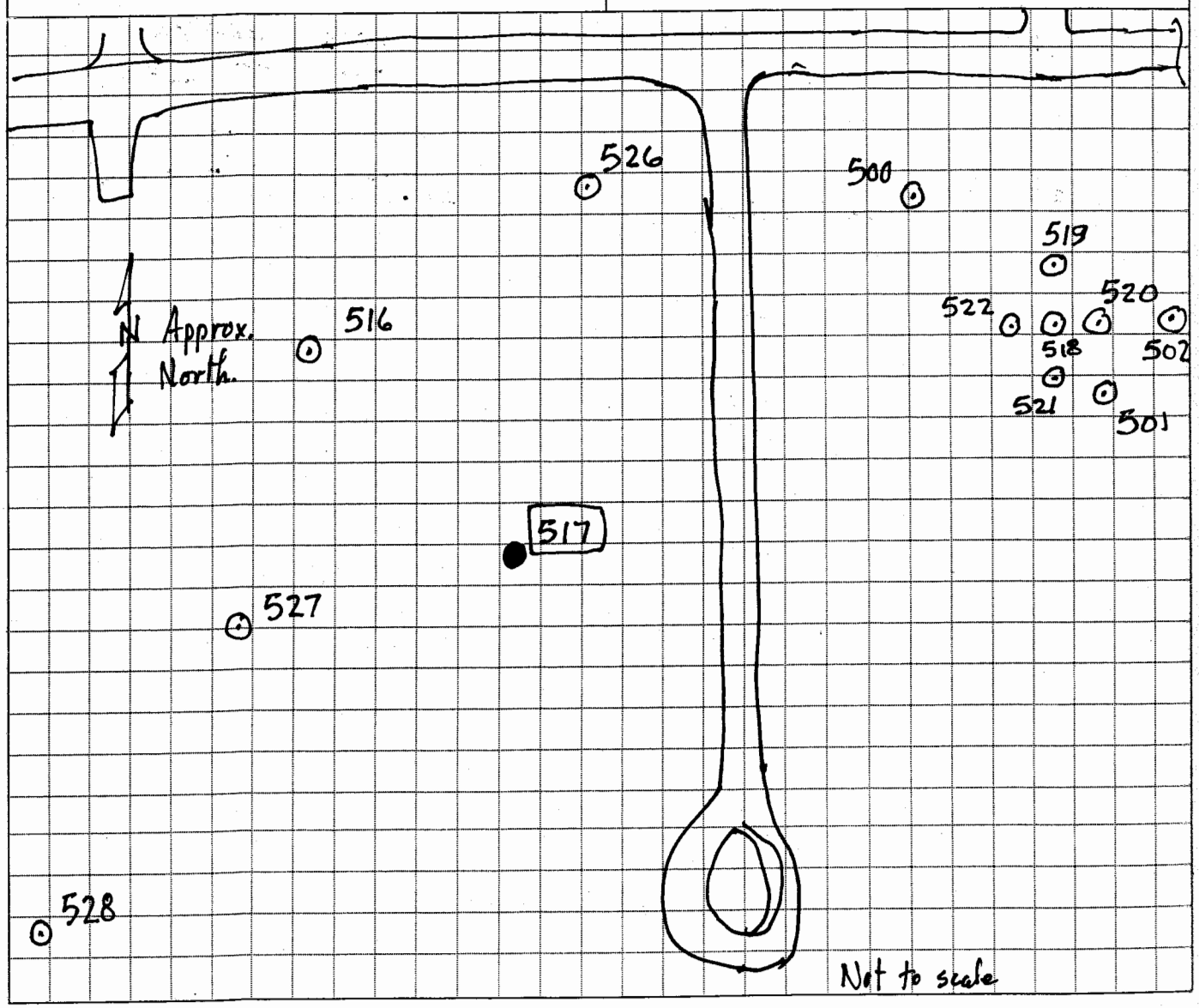

DRILLING LOG

HOLE NUMBER 517

PROJECT: RI for Line 1, Firing Sites Area, Yard C, G, and L, Warehouse 3-01 and the West Burn Pads Area South of the Road

INSPECTOR: Gary Neutzling

SHEET 2 of 2

ELEV (A)	DEPTH (B)	DESCRIPTION OF MATERIALS (C)	FIELD SCREENING RESULTS (D)	GEOTECH SAMPLE OF CORE BOX NO. (E)	ANALYTICAL SAMPLE NO. (F)	REMARKS (G)
		CLAY, med brown, some silt, trace sand, low plasticity, moist - CL	0.0	IAA101795 E, M 1108		D.B. Natural
	0.5		0.5			
	1.0	CLAY yellowish brown, some silt, trace sand, moderately plastic, moist - CL wet 4/26/07	1.0	IAAP101796 E, M, S, DU 1110		water @ 1.0 ft. 44-9/44-10 62/6220 cpm Blgrd 35/5114 cpm
	1.5		1.5			
	2.6	Boring Terminated				

PROJECT: RI for Line 1, Firing Sites Area, Yard C, G, and L, Warehouse 3-01 and the West Burn Pads Area South of the Road

HOLE NO. 517

QC: QBorgic 6/14/07

HTRW DRILLING LOG	DISTRICT: USACE - St. Louis	HOLE NUMBER 511
COMPANY NAME: SAIC	~~DRILL~~ SUBCONTRACTOR: GEO Consultants LLC	SHEET 1 OF 2
PROJECT: RI for Line 1, Firing Sites Area, Yard C, G, and L, Warehouse 3-01 and the West Burn Pads Area South of the Road	LOCATION: S-SE of TRENCH 11	
NAME OF ~~DRILLER~~ SAMPLERS: Dan Boss	MANUFACTURERS DESIGNATION OF DRILL: NA	
SIZES AND TYPES OF DRILLING AND SAMPLING EQUIPMENT: 3 in. dia hand augers and stainless steel trowels & bowls.	Inspector: Gary Neutzling	
	Northing: 91811.01 Easting: 693783.79	

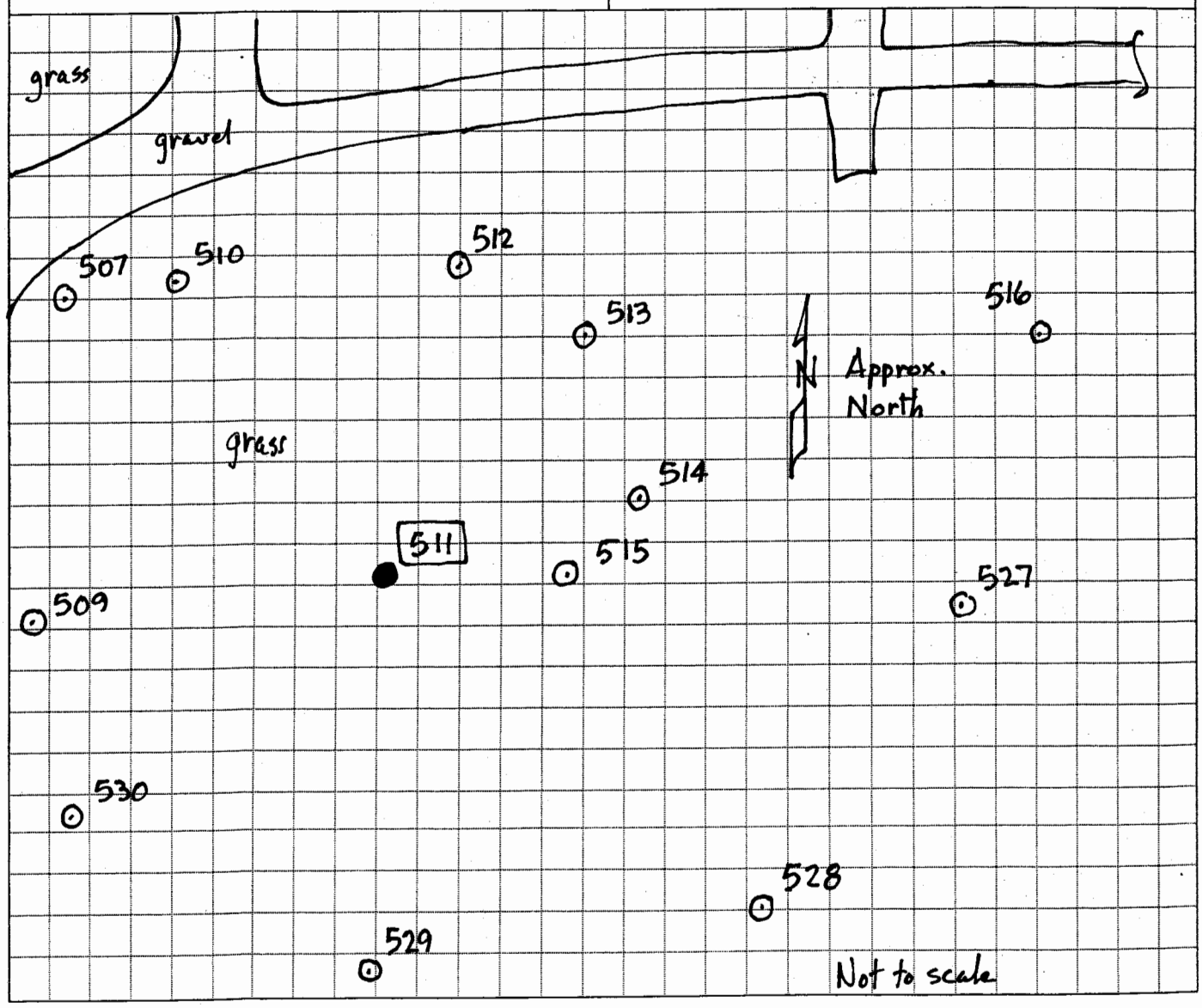

DRILLING LOG

HOLE NUMBER 511

PROJECT: RI for Line 1, Firing Sites Area, Yard C, G, and L, Warehouse 3-01 and the West Burn Pads Area South of the Road

INSPECTOR: Gary Neutzling

SHEET 2 of 2

ELEV (A)	DEPTH (B)	DESCRIPTION OF MATERIALS (C)	FIELD SCREENING RESULTS (D)	GEOTECH SAMPLE OF CORE BOX NO. (E)	ANALYTICAL SAMPLE NO. (F)	REMARKS (G)
		CLAY, medium brown to brown, some silt, trace sand, trace roots, moderate plasticity, moist – CL		0.0	IAAP101783 1400 TAL metals Explosives SVOC	4/26/07 Natural
	0.5	CLAY, strong brown, some silt, trace sand, moderately plastic, moist – CL		0.5		dark yellowish br / strong brown Natural
	1.0	CLAY, grayish brown mixed w/ yellowish brown, some silt, trace sand, moderately plastic, moist – CL		1.0	IAAP101784 1420 TAL metals Explosives SVOC DUP	44-9/44-10 52 cpm/5526 cpm
	1.5	CLAY, yellowish brown, mottled by gray & rust, some silt, trace sand, moderately plastic, moist – CL		1.5		water encountered @ ~2 ft.
	2.0	Boring Terminated				Bkgrd 35/5118 cpm
						Collect MS/MSD @ 1.0-1.5 ft
						IAAP101784-MS IAAP101784-MSD

PROJECT: RI for Line 1, Firing Sites Area, Yard C, G, and L, Warehouse 3-01 and the West Burn Pads Area South of the Road

HOLE NO. 511

QC: Q Borgic 6/14/07

HTRW DRILLING LOG	DISTRICT: USACE - St. Louis	HOLE NUMBER 515
COMPANY NAME: SAIC	~~DRILL~~ SUBCONTRACTOR: GEO Consultants, LLC	SHEET 1 OF 2
PROJECT: RI for Line 1, Firing Sites Area, Yard C, G, and L, Warehouse 3-01 and the West Burn Pads Area South of the Road	LOCATION: S of TRENCH 13	
NAME OF ~~DRILLER~~ SAMPLER: Dan Bosi	MANUFACTURERS DESIGNATION OF DRILL: NA	
SIZES AND TYPES OF DRILLING AND SAMPLING EQUIPMENT: 3 in. dia hand augers and stainless steel trowels & bowls	Inspector: Gary Hentzling	
	Northing: 91811.36 Easting: 693802.34	

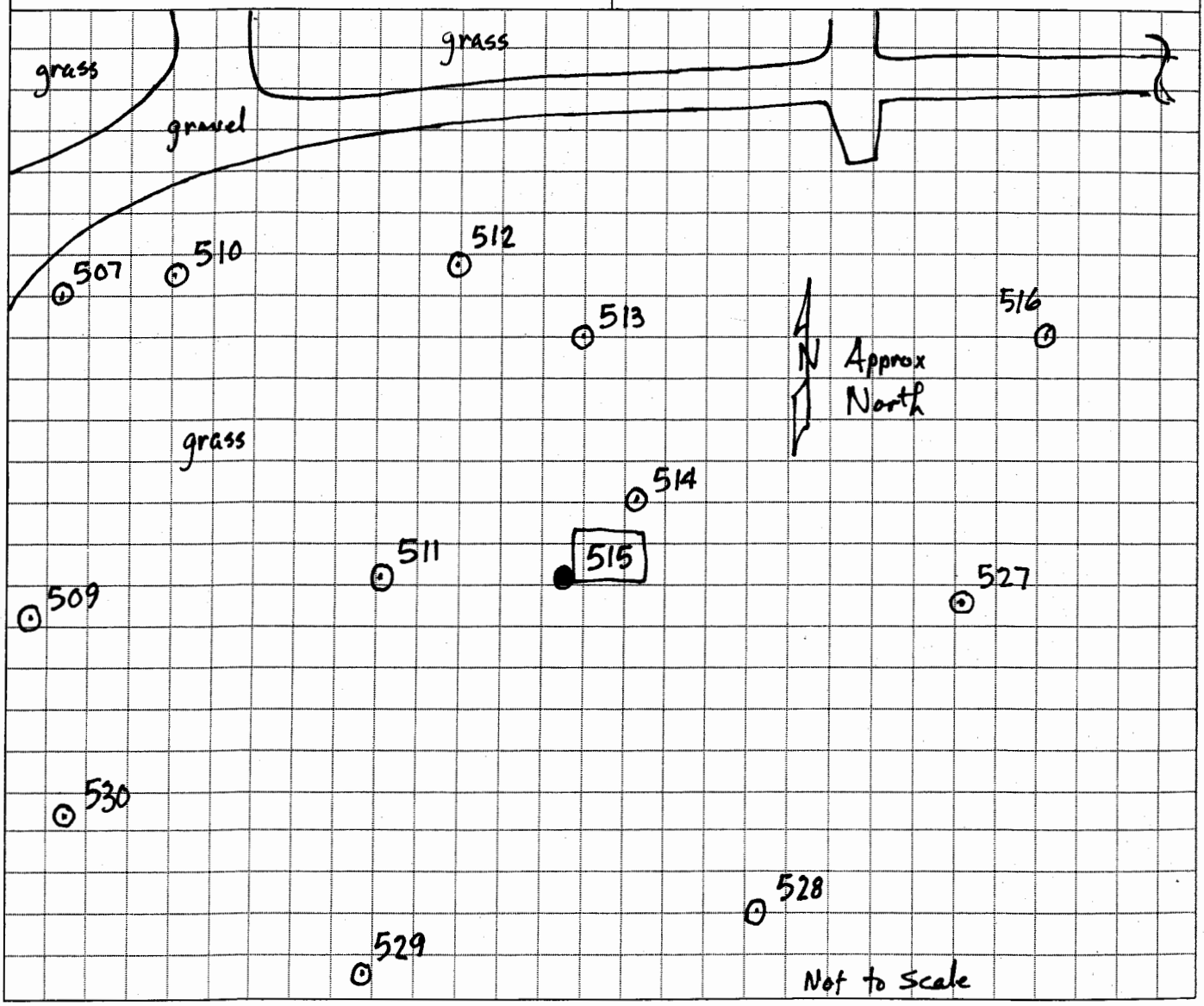

4/26/07 515

DRILLING LOG

HOLE NUMBER ~~512~~

PROJECT: RI for Line 1, Firing Sites Area, Yard C, G, and L, Warehouse 3-01 and the West Burn Pads Area South of the Road

INSPECTOR: Gary Neutzling

SHEET 2 of 2

ELEV (A)	DEPTH (B)	DESCRIPTION OF MATERIALS (C)	FIELD SCREENING RESULTS (D)	GEOTECH SAMPLE OF CORE BOX NO. (E)	ANALYTICAL SAMPLE NO. (F)	REMARKS (G)
		CLAY, dark brown, some silt, trace sand, trace roots trace cinders, trace coal?, low plasticity, moist - CL	(FILL) 4/26/07	0	IAAP101791 1428 TAL metals Explosives SVOC	almost black Collect duplicate IAAP101791-1 and split IAAP101791-2
	0.5			0.5		
	0.6	CLAY and SILT, brown mottled by rust color, trace sand, low plasticity, moist - CL/ML				v. silty but clay @ CL
	1.0	CLAY, medium yellowish brown, some silt, trace sand, moderately plastic, moist - CL		1.0	IAAP101792 TAL metals Explosives SVOC DU	Natural! 44-9/44-10 61/5483 cpm
	1.5	Boring Terminated		1.5		accum. water @ 0.9 ft after 20 min. Bkgrd 35/5114 cpm

PROJECT: RI for Line 1, Firing Sites Area, Yard C, G, and L, Warehouse 3-01 and the West Burn Pads Area South of the Road

HOLE NO. 515

QC: QBorgie 6/14/07

HTRW DRILLING LOG	DISTRICT: USACE - St. Louis	HOLE NUMBER 514
COMPANY NAME: SAIC	~~DRILL~~ SUBCONTRACTOR: GEO Consultants, LLC	SHEET 1 OF 2
PROJECT: RI for Line 1, Firing Sites Area, Yard C, G, and L, Warehouse 3-01 and the West Burn Pads Area South of the Road	LOCATION: E of Trench 14 & S of Trench 22	
NAME OF ~~DRILLER~~ SAMPLER: Dan Boss	MANUFACTURERS DESIGNATION OF DRILL: NA	
SIZES AND TYPES OF DRILLING AND SAMPLING EQUIPMENT: 3 in. dia hand augers and stainless steel trowels and bowls	Inspector: G. Nentzling	
	Northing: 91818.36 Easting: 693808.99	

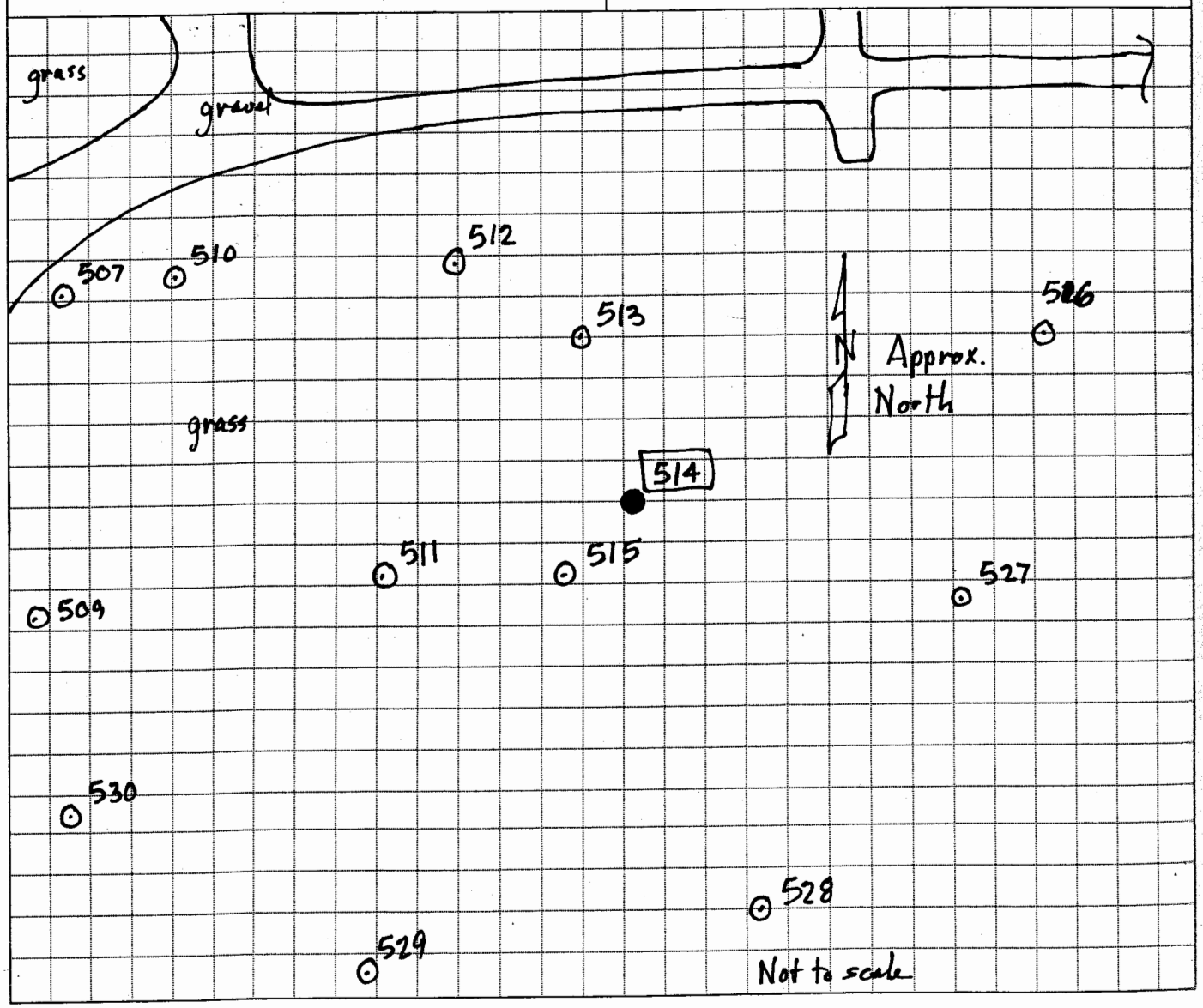

DRILLING LOG

HOLE NUMBER 514

PROJECT: RI for Line 1, Firing Sites Area, Yard C, G, and L, Warehouse 3-01 and the West Burn Pads Area South of the Road

INSPECTOR: Gary Neutzling

SHEET 2 of 2

ELEV (A)	DEPTH (B)	DESCRIPTION OF MATERIALS (C)	FIELD SCREENING RESULTS (D)	GEOTECH SAMPLE OF CORE BOX NO. (E)	ANALYTICAL SAMPLE NO. (F)	REMARKS (G)
		CLAY, medium brown, some silt, trace sand, trace gravel, trace brick moderately plastic, moist CL (FILL)		0	IAAP101789 1420 TAL metals Explosives SVOC	speck of brick
	0.5	CLAY and SILT, medium to dark brown, trace sand, low plasticity, moist - CL/ML		0.5		not as plastic
	1.0	CLAY brown, some silt, trace sand, low to moderate plasticity, moist - CL		1.0	IAAP101790 1441 TAL metals Explosives SVOC DUP	lighter color brown more clayey 44-9/44f10
	1.5	CLAY, dark yellowish brown, some silt, trace sand, moderately plastic, moist - CL		1.5		59/5375 cpm Bkgrd 35/5118 cpm
	2.0	Boring Terminated				water accum in hole @ ~1.5ft after 30 min

PROJECT: RI for Line 1, Firing Sites Area, Yard C, G, and L, Warehouse 3-01 and the West Burn Pads Area South of the Road

HOLE NO. 514

QC: QBorgie 6/14/07

HTRW DRILLING LOG	DISTRICT: USACE - St. Louis	HOLE NUMBER 513
COMPANY NAME: SAIC	~~DRILL~~ SUBCONTRACTOR: GEO Consultants, ~~Inc~~ LLC 4/25/07	SHEET 1 OF 2
PROJECT: RI for Line 1, Firing Sites Area, Yard C, G, and L, Warehouse 3-01 and the West Burn Pads Area South of the Road	LOCATION: N of Trench 13	
NAME OF ~~DRILLER~~ SAMPLER: Dan Boss	MANUFACTURERS DESIGNATION OF DRILL: NA	
SIZES AND TYPES OF DRILLING AND SAMPLING EQUIPMENT: 3in. dia hand augers and stainless steel trowels and bowls.	Inspector: Gary Neutzling	
	Northing: 91834.8 Easting: 693803.39	

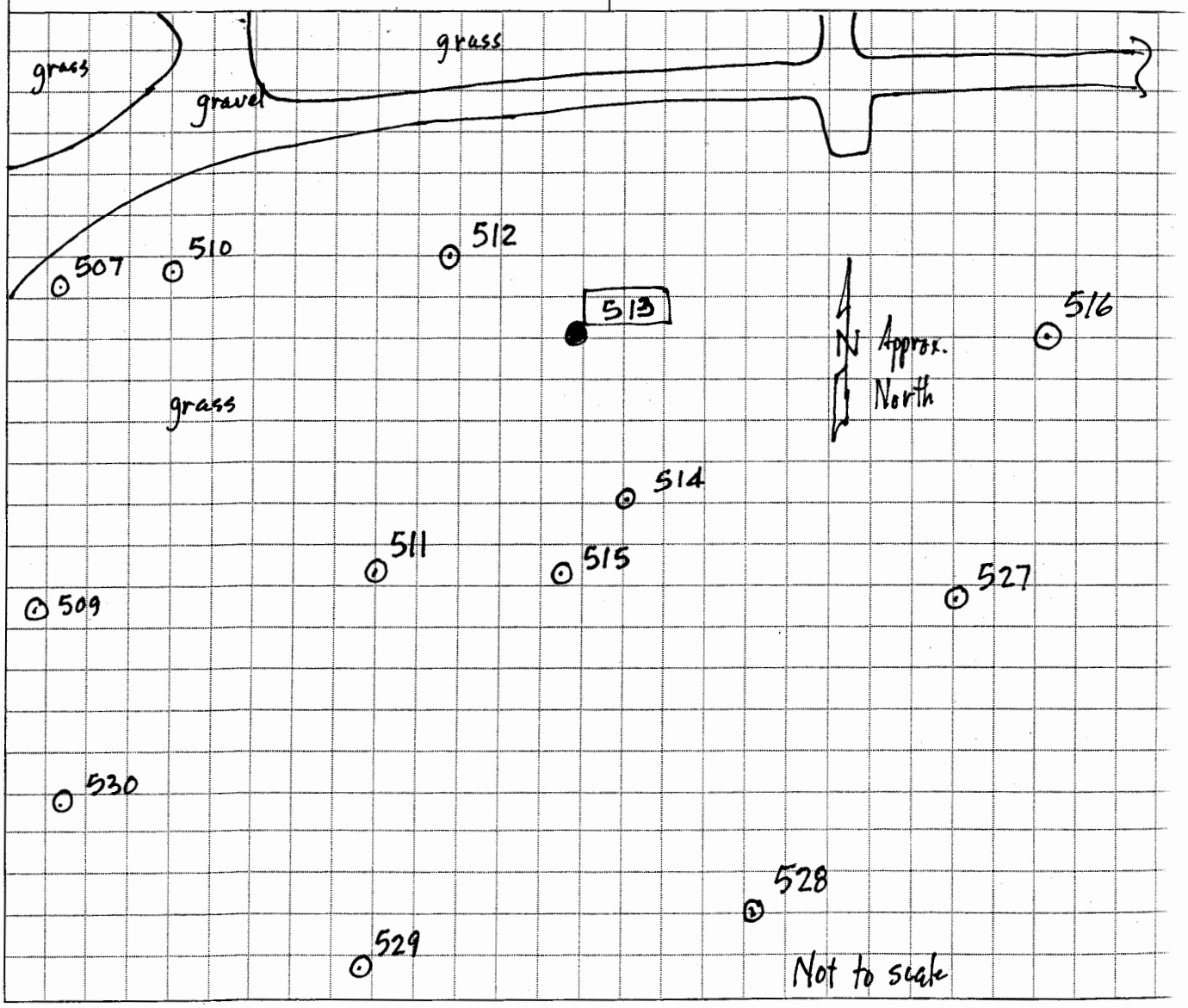

DRILLING LOG

HOLE NUMBER 513

PROJECT: RI for Line 1, Firing Sites Area, Yard C, G, and L, Warehouse 3-01 and the West Burn Pads Area South of the Road

INSPECTOR: Gary Neutzling

SHEET 2 of 2

ELEV (A)	DEPTH (B)	DESCRIPTION OF MATERIALS (C)	FIELD SCREENING RESULTS (D)	GEOTECH SAMPLE OF CORE BOX NO. (E)	ANALYTICAL SAMPLE NO. (F)	REMARKS (G)
		CLAY, mix of medium brown and yellowish brown, some silt, trace sand, trace gravel moderately plastic, moist - CL (FILL)		0.0	IAAP101787 1410 TAL metals Explosives	natural gravel size hodge-podge (FILL) 0-0.5 ft
	0.5	CLAY, medium brown, some silt, trace sand, low plasticity moist - CL		.5		Natural!
	1.0	becomes brown at ~1.0 ft		1.0	IAAP101788 1450 TAL metals Explosives SVOC, DU	Same but brown 44-9/44-10 67/5438 cpm Bkgrd 35/5118 cpm
	1.5	CLAY, medium yellowish brown, some silt, trace sand moderately plastic, moist - CL		1.5		
	2.0	Boring Terminated				water accumulates @ ~1 ft after 30 min.

PROJECT: RI for Line 1, Firing Sites Area, Yard C, G, and L, Warehouse 3-01 and the West Burn Pads Area South of the Road

HOLE NO. 513

QC: Q Borg 6/14/07

HTRW DRILLING LOG	DISTRICT: USACE - St. Louis	HOLE NUMBER 527
COMPANY NAME: SAIC	~~DRILL~~ SUBCONTRACTOR: GEO Consultants, LLC	SHEET 1 OF 2
PROJECT: RI for Line 1, Firing Sites Area, Yard C, G, and L, Warehouse 3-01 and the West Burn Pads Area South of the Road	LOCATION: S½ of W½ of WBPS of Rd	
NAME OF ~~DRILLER~~ SAMPLER: Don Bass	MANUFACTURERS DESIGNATION OF DRILL: NA	
SIZES AND TYPES OF DRILLING AND SAMPLING EQUIPMENT: 3 in. dia hand augers and stainless steel trowels & bowls.	Inspector: Gary Neutzling	
	Northing: 91807.88 Easting: 693841.74	

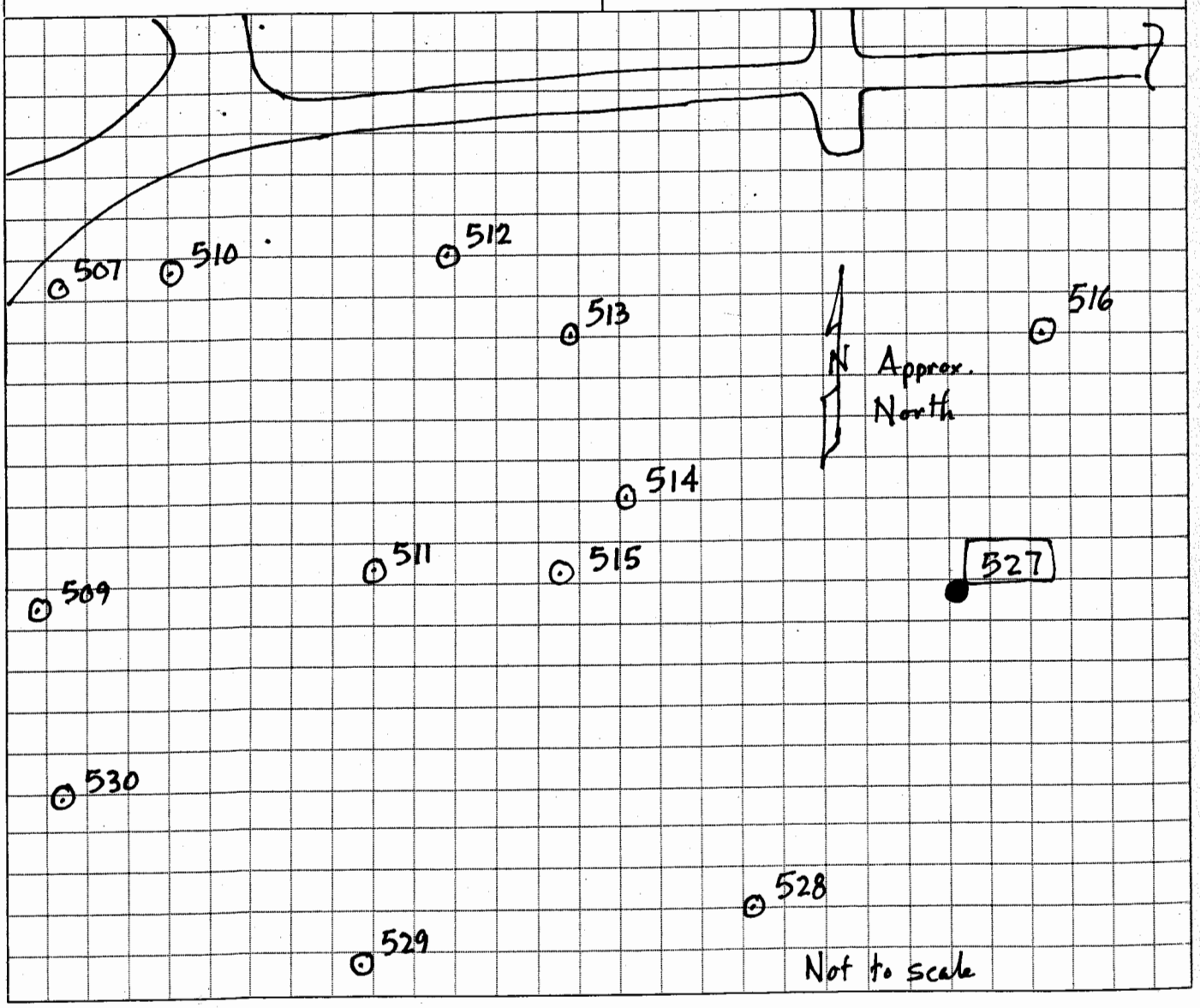

DRILLING LOG

HOLE NUMBER 527

PROJECT: RI for Line 1, Firing Sites Area, Yard C, G, and L, Warehouse 3-01 and the West Burn Pads Area South of the Road

INSPECTOR: Gary Neutzling

SHEET 2 of 2

ELEV (A)	DEPTH (B)	DESCRIPTION OF MATERIALS (C)	FIELD SCREENING RESULTS (D)	GEOTECH SAMPLE OF CORE BOX NO. (E)	ANALYTICAL SAMPLE NO. (F)	REMARKS (G)
		CLAY and SILT, medium brown, trace sand, trace roots		0.0	IAAP101809 1415 TAL metals Explosives	Natural.
	0.5			.5		
	0.6	CLAY, brown to medium yellowish brown, some silt, trace sand, low plasticity, moist - CL				
	1.0	CLAY, yellowish brown, some silt, trace sand, moderately plastic, moist - CL		1.0	IAAP101810 1500 TAL metals Explosives	more plastic LL mid 40s no mottling
	1.5	Boring Terminated		1.5		water accum in hole @ ~1.5 ft after 45 min
	2.0					

PROJECT: RI for Line 1, Firing Sites Area, Yard C, G, and L, Warehouse 3-01 and the West Burn Pads Area South of the Road

HOLE NO. 527

QC; Q Borgie 6/14/07

HTRW DRILLING LOG	DISTRICT: USACE - St. Louis	HOLE NUMBER 528
COMPANY NAME: SAIC	~~DRILL~~ SUBCONTRACTOR: GEO Consultants	SHEET 1 OF 2
PROJECT: RI for Line 1, Firing Sites Area, Yard C, G, and L, Warehouse 3-01 and the West Burn Pads Area South of the Road	LOCATION: 5/3 of W/2 @ WBPS of Rd	
NAME OF ~~DRILLER~~ SAMPLER: Dan Boss	MANUFACTURERS DESIGNATION OF DRILL: NA	
SIZES AND TYPES OF DRILLING AND SAMPLING EQUIPMENT: 3 in. diam hand augers and stainless steel trowels & bowls.	Inspector: Gary Neutzling	
	Northing: 91779.37 Easting: 693821.51	

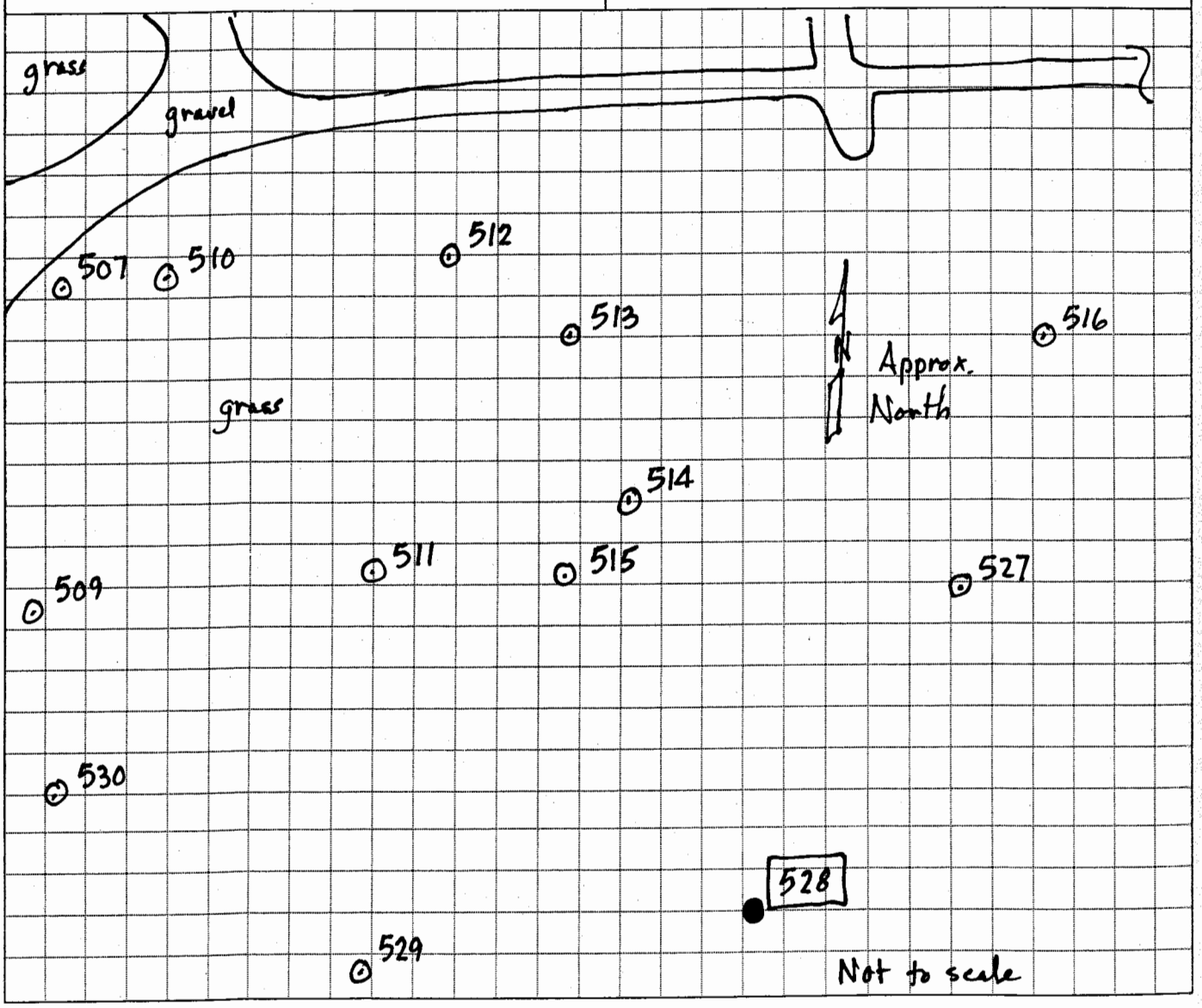

DRILLING LOG

HOLE NUMBER 528

SHEET 2 of 2

PROJECT: RI for Line 1, Firing Sites Area, Yard C, G, and L, Warehouse 3-01 and the West Burn Pads Area South of the Road

INSPECTOR: Gary Neutzling

ELEV (A)	DEPTH (B)	DESCRIPTION OF MATERIALS (C)	FIELD SCREENING RESULTS (D)	GEOTECH SAMPLE OF CORE BOX NO. (E)	ANALYTICAL SAMPLE NO. (F)	REMARKS (G)
		CLAY, v. dark brown, some silt, trace sand, low plasticity, moist		0.0	IAAP101811 1545 TAL metals Explosives	4/20/07 LL mid 30's
	0.5			0.5	IAAP101812 1555 TAL metals Explosives	same soil
	1.0			1.0		same color but seems more silty LL low 30s
	1.5					
	1.8	CLAY, brown, some silt, little sand, trace gravel, low plasticity, moist to wet				angular but natural gravel: silty low plas LL mid 30's
	2.0					
	2.5	Boring terminated				water accum in hole @ ~2.4 ft

PROJECT: RI for Line 1, Firing Sites Area, Yard C, G, and L, Warehouse 3-01 and the West Burn Pads Area South of the Road

HOLE NO. 528

QC: QBorgit 6/14/07

HTRW DRILLING LOG	DISTRICT: USACE - St. Louis	HOLE NUMBER 529
COMPANY NAME: SAIC	~~DRILL~~ SUBCONTRACTOR: GEO Consultants, LLC	SHEET 1 OF 2
PROJECT: RI for Line 1, Firing Sites Area, Yard C, G, and L, Warehouse 3-01 and the West Burn Pads Area South of the Road	LOCATION: S 1/3 of W 1/2 @ WBPS of Rd	
NAME OF ~~DRILLER~~ Sampler: Damon Stewart	MANUFACTURERS DESIGNATION OF DRILL: NA	
SIZES AND TYPES OF DRILLING AND SAMPLING EQUIPMENT: 3 in. dia hand augers and stainless steel trowels & bowls.	Inspector: Gary Nentzling	
	Northing: 91772.01 Easting: 693782.87	

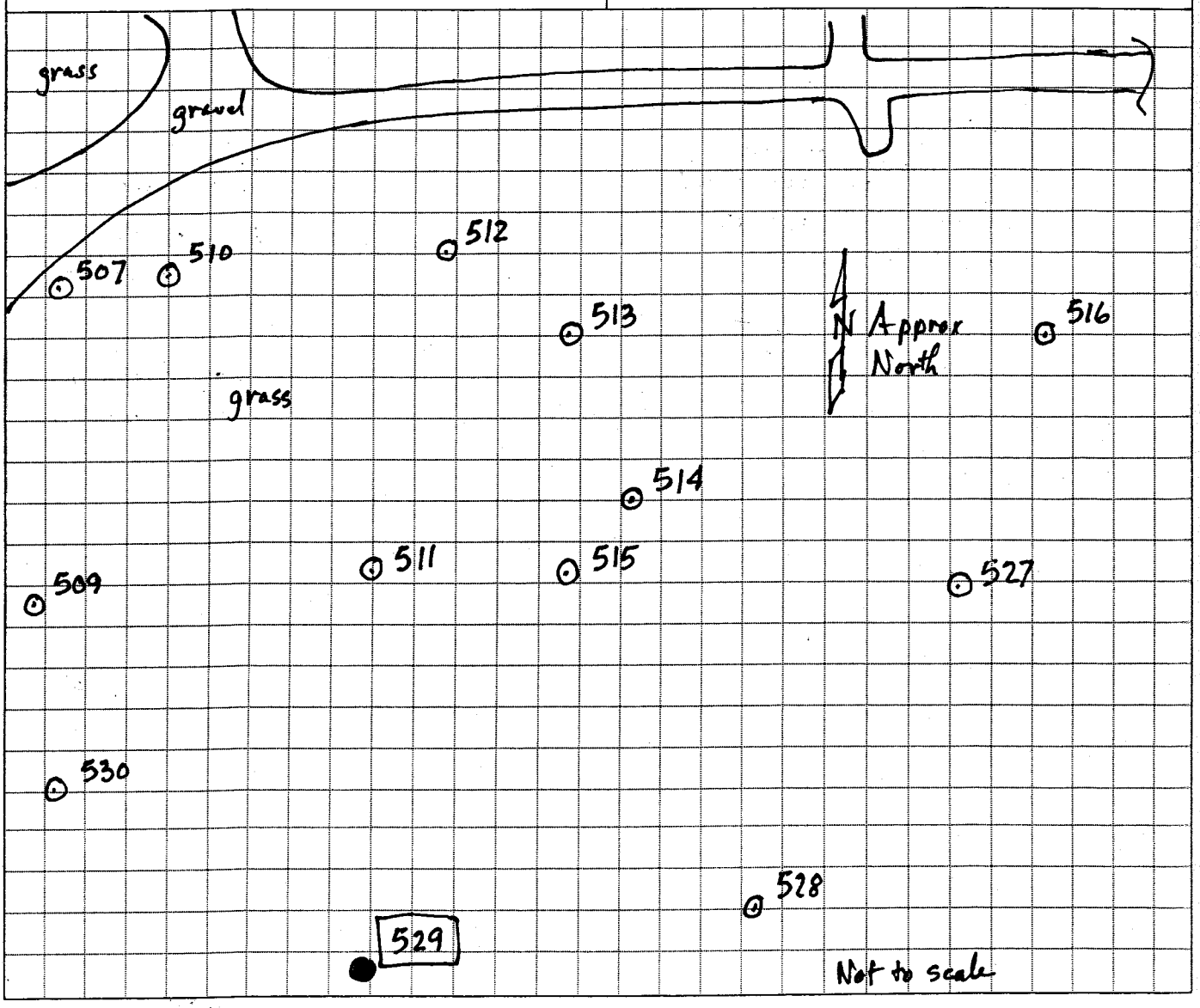

DRILLING LOG

HOLE NUMBER 529

SHEET 2 of 2

PROJECT: RI for Line 1, Firing Sites Area, Yard C, G, and L, Warehouse 3-01 and the West Burn Pads Area South of the Road

INSPECTOR: Gary Neutzling

ELEV (A)	DEPTH (B)	DESCRIPTION OF MATERIALS (C)	FIELD SCREENING RESULTS (D)	GEOTECH SAMPLE OF CORE BOX NO. (E)	ANALYTICAL SAMPLE NO. (F)	REMARKS (G)
		CLAY, medium brown, some silt, trace sand, low plasticity, moist - CL		0.0	IAAP101813 1600 TAL metals Explosives	Also collect duplicate IAAP101813-1 and split IAAP101813-2
	0.5			0.5		
	1.0	CLAY, brown, some silt, trace sand, low to moderate plasticity, moist - CL		1.0	IAAP101813 1610 TAL metals Explosives	LL high 30's
	1.5	CLAY, yellowish brown, some silt, trace sand, moderately plastic, moist - CL		1.5		
	1.9	Boring Terminated				water accum in hole to ~1.8ft

PROJECT: RI for Line 1, Firing Sites Area, Yard C, G, and L, Warehouse 3-01 and the West Burn Pads Area South of the Road

HOLE NO. 529

QC: Q Borgia 6/14/07

HTRW DRILLING LOG	DISTRICT: USACE - St. Louis	HOLE NUMBER 531
COMPANY NAME: SAIC	~~DRILL~~ SUBCONTRACTOR: GEO Consultants, LLC	SHEET 1 OF 2
PROJECT: RI for Line 1, Firing Sites Area, Yard C, G, and L, Warehouse 3-01 and the West Burn Pads Area South of the Road	LOCATION: S1/3 of W1/2 @ WBPS of Rd	
NAME OF ~~DRILLER:~~ SAMPLER: Dan Boss/Damon Stewart	MANUFACTURERS DESIGNATION OF DRILL: NA	
SIZES AND TYPES OF DRILLING AND SAMPLING EQUIPMENT: 3in. dia hand augers and stainless steel trowels & bowls.	Inspector: Gary Neutzling	
	Northing: 91755.91 Easting: 693729.97	

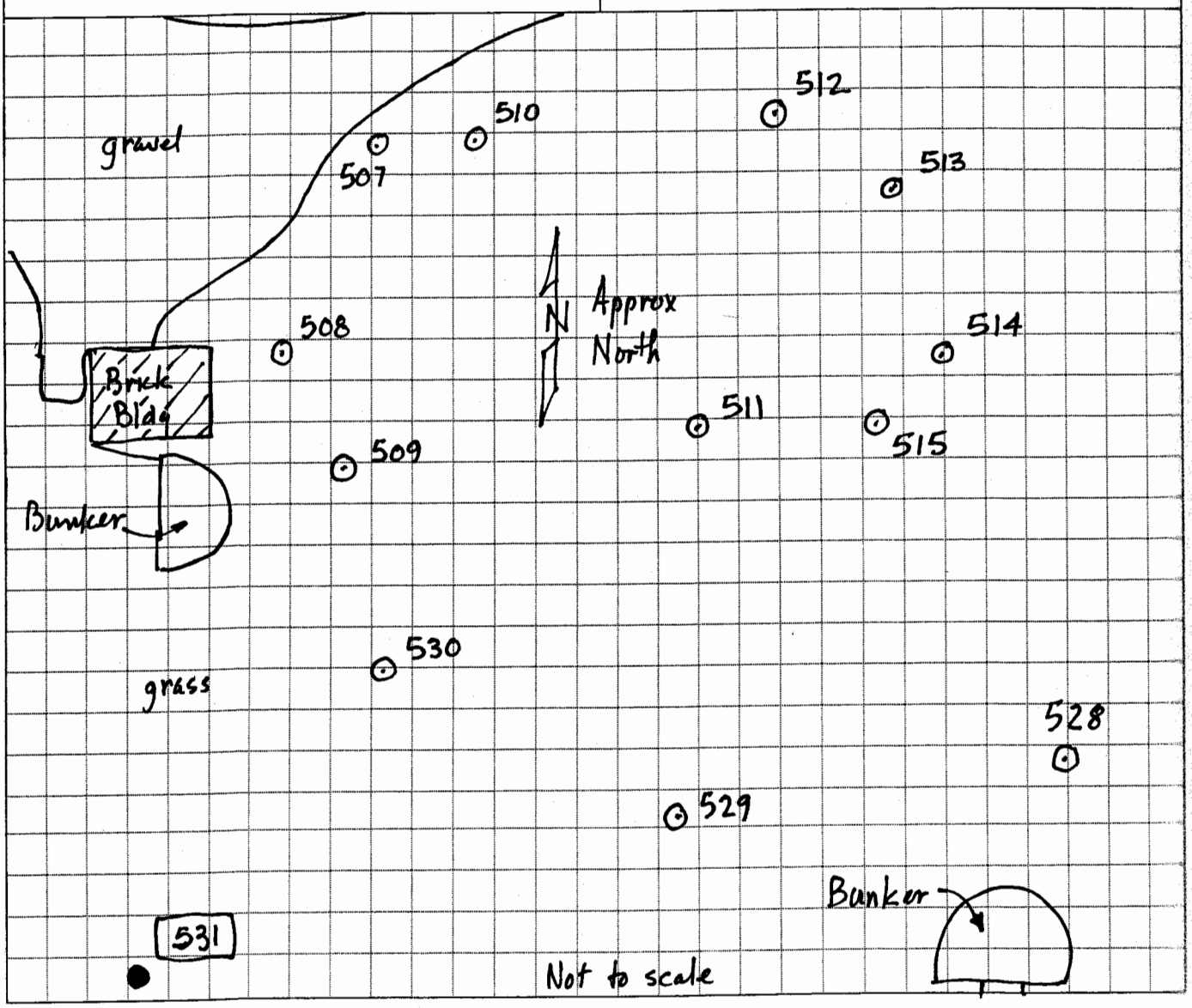

DRILLING LOG

HOLE NUMBER 531

SHEET 2 of 2

PROJECT: RI for Line 1, Firing Sites Area, Yard C, G, and L, Warehouse 3-01 and the West Burn Pads Area South of the Road

INSPECTOR: Gary Neutzling

ELEV (A)	DEPTH (B)	DESCRIPTION OF MATERIALS (C)	FIELD SCREENING RESULTS (D)	GEOTECH SAMPLE OF CORE BOX NO. (E)	ANALYTICAL SAMPLE NO. (F)	REMARKS (G)
		CLAY, medium brown, some silt, trace sand, low plasticity, moist		0.0	IAAP101817 1515 TAL metals Explosives	1/2" gravel piece
	0.5	trace gravel below about 0.4 ft.		0.5		Some 0.5-1. 2 - 3/4" to 1" pieces of gravel little fine sand?
	1.0	CLAY, brown, some silt trace sand, low plasticity moist - CL		1.0	IAAP101818 TAL metals Explosives 1610	LL low 30s silty little fine sand? or just silty
	1.5	CLAY, brown to medium yellowish brown, some silt, trace sand, low to moderate plasticity, moist - CL		1.5		No gravel. LL high 30s
	2.0	trace gravel				stiffer, more clayey LL low to mid 40s gravel piece 3/4" x 3/4" x 2"
	2.5	Boring terminated.				No water accum on top of a hill Road to S dropes about 4 ft.

PROJECT: RI for Line 1, Firing Sites Area, Yard C, G, and L, Warehouse 3-01 and the West Burn Pads Area South of the Road

HOLE NO. 531

QC: Q Borgie 6/14/07

HTRW DRILLING LOG	DISTRICT: USACE - St. Louis	HOLE NUMBER 509
COMPANY NAME: SAIC	~~DRILL~~ SUBCONTRACTOR: GEO Consultants, LLC	SHEET 1 OF 2
PROJECT: RI for Line 1, Firing Sites Area, Yard C, G, and L, Warehouse 3-01 and the West Burn Pads Area South of the Road	LOCATION: SW of TRENCH 9	
NAME OF ~~DRILLER~~ SAMPLER: Damon Stewart	MANUFACTURERS DESIGNATION OF DRILL: NA	
SIZES AND TYPES OF DRILLING AND SAMPLING EQUIPMENT: 3 in dia hand augers and stainless steel trowels & bowls	Inspector: Gary Neutzling	
	Northing: 91804.71 Easting: 693749.85	

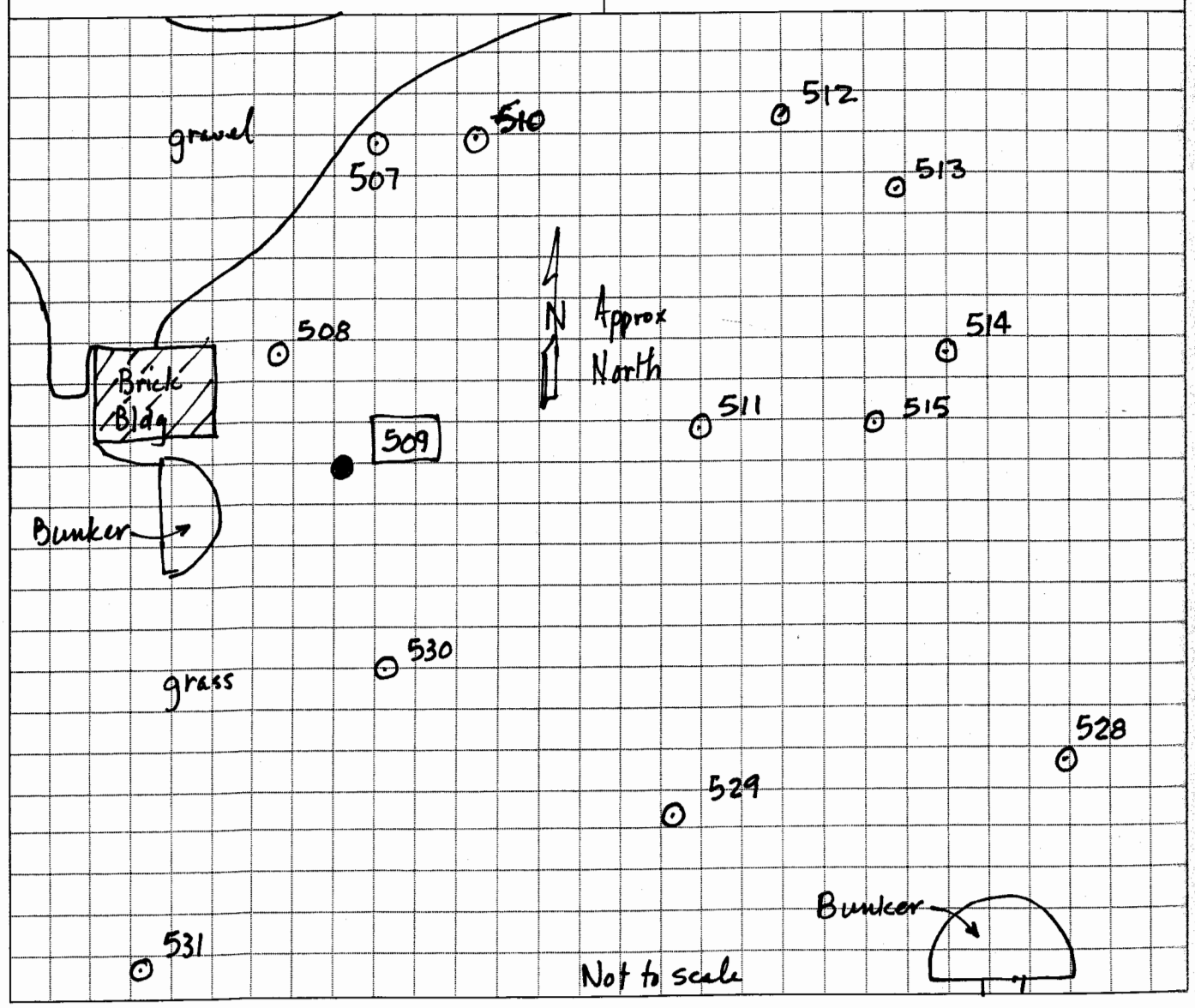

DRILLING LOG

HOLE NUMBER 509

SHEET 2 of 2

PROJECT: RI for Line 1, Firing Sites Area, Yard C, G, and L, Warehouse 3-01 and the West Burn Pads Area South of the Road

INSPECTOR: Gary Neutzling

ELEV (A)	DEPTH (B)	DESCRIPTION OF MATERIALS (C)	FIELD SCREENING RESULTS (D)	GEOTECH SAMPLE OF CORE BOX NO. (E)	ANALYTICAL SAMPLE NO. (F)	REMARKS (G)
		CLAY, grayish brown, some silt, trace sand, moderately plastic, moist		0.0	IAAP101779 1521 TAL metals Explosives SVOC	med brown or grayish br. clayey
	0.5	~~CLAY, brown, some silt, trace sand~~ GMW 9/26/07		0.5		~~trace of~~ GMW 9/26/07
	1.0	CLAY, brown, some silt, trace sand, moderately plastic, moist — CL trace gravel GMW 9/26/07		1.0	IAAP101780 1548 TAL metals Explosives SVOCs DU	piece of gravel 3/4" size Also collect MS/MSD IAAP101780-MS IAAP101780-MSD 44/9/44-10 68/6055cpm Bkgrd 35/5114 cpm
	1.5	GMW 9/26/07				
	2.0	~~CLAY~~		2.0		stiff LL mid 40s
	2.4					
	2.5	CLAY, orangish brown w/ gray mottling, some silt, trace sand, moderately plastic, moist. — CL GMW 9/26/07				
	3.0	Boring Terminated				No water accum ≈ 20' E of bunker

PROJECT: RI for Line 1, Firing Sites Area, Yard C, G, and L, Warehouse 3-01 and the West Burn Pads Area South of the Road

HOLE NO. 509

58 QC: QBorgis 6/14/07

HTRW DRILLING LOG	DISTRICT: USACE - St. L District	~~HOLE NUMBER~~ Trench No 2
COMPANY NAME: SAIC	~~DRILL~~ SUBCONTRACTOR: TETRA TECH.	SHEET 1 OF 2

PROJECT: RI for Line 1, Firing Sites Area, Yard C, G, and L, Warehouse 3-01 and the West Burn Pads Area South of the Road	LOCATION: Firing Site - 12
NAME OF ~~DRILLER~~ EXCAVATOR: Dean	MANUFACTURERS DESIGNATION OF ~~DRILL~~ EXCAVATION EQUIPMENT: DEERE
SIZES AND TYPES OF ~~DRILLING AND~~ SAMPLING EQUIPMENT: (A) N (B) N	310G DEERE (Serial no. 635367)
Rubber-tired backhoe (extend-a-hoe) having 2 ft wide bucket Stainless steel trowel and board	

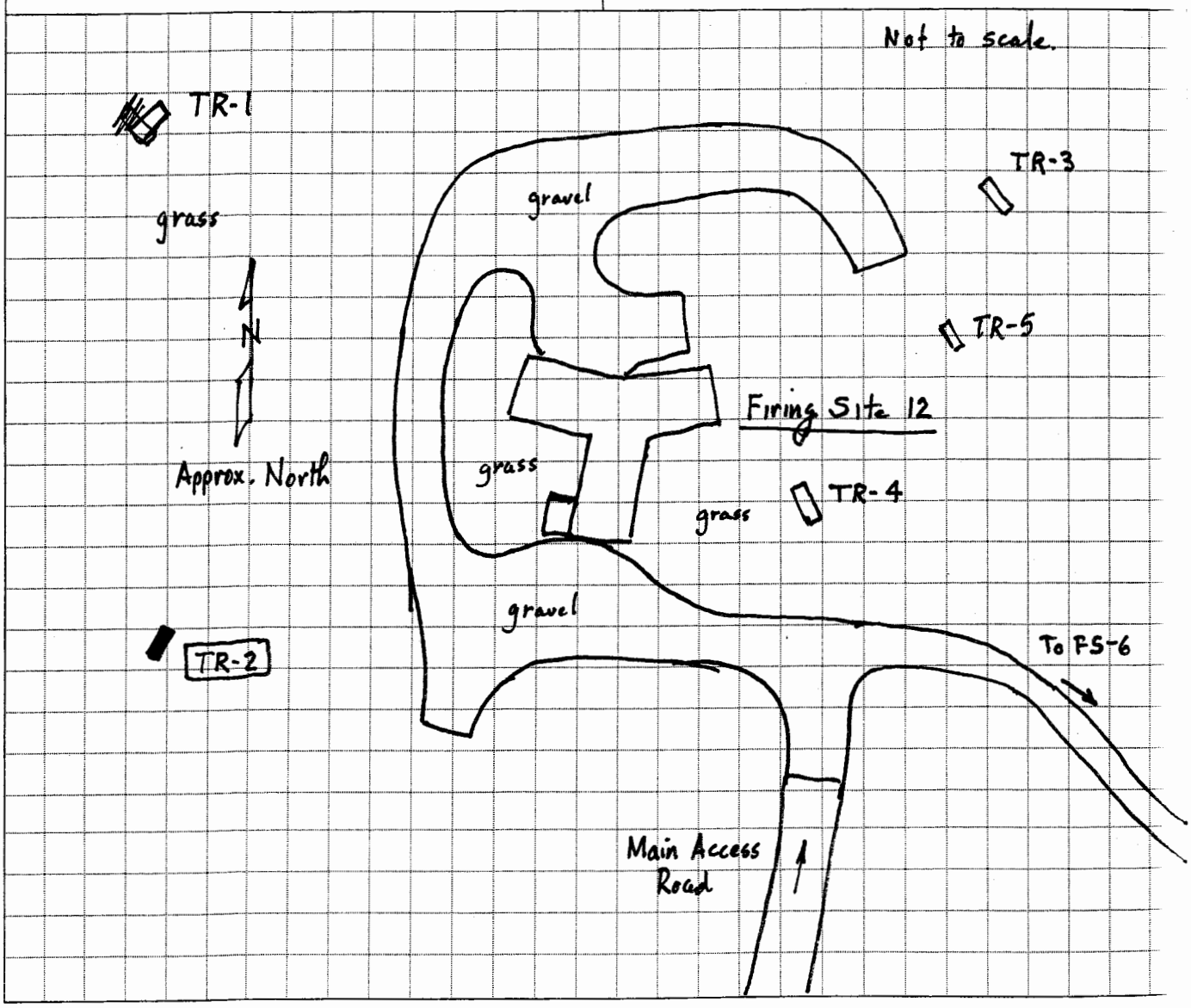

DRILLING LOG

~~HOLE~~ NUMBER TRENCH 2

SHEET 2 of 2

PROJECT: RI for Line 1, Firing Sites Area, Yard C, G, and L, Warehouse 3-01 and the West Burn Pads Area South of the Road

INSPECTOR: Gary Neutzling

ELEV (A)	DEPTH (B)	DESCRIPTION OF MATERIALS (C)	FIELD SCREENING RESULTS (D)	GEOTECH SAMPLE OF CORE BOX NO. (E)	ANALYTICAL SAMPLE NO. (F)	REMARKS (G)
	0.0	CLAY, yellowish brown, some silt, trace sand, low plasticity, moist - CL trace roots (FILL)		0	Temp Sample ID 2-1 1145 44-9 147cpm 44-10 8559 cpm	Background of surface area 10-12,000 cpm measured using 44-10
	0.5	CLAY dark brown, some silt, trace sand, little crushed Limestone, trace wood, trace fire set (firing lead), trace copper insulated wire low plasticity, moist - CL (FILL)				1115 Begin excavation
	0.8					top 6 in. — grass & root zone.
	1	CLAY, grayish brown, some silt, trace sand, trace metal strapping, low plasticity, moist, CL (FILL)		1.0	2-2 1155 44-9 77cpm 44-10 8243 cpm	no topsoil present 0.8-1.5 blocky looking — looks clean but metal strapping found @ ~1.5 f bg. LL high 30s low 40s
	1.5	CLAY, orangish brown and gray having iron nodules, some silt, trace sand, trace gravel, moderately plastic, moist, - CL				
	2			2.0	2-3 1157 44-9 60 cpm 44-10 8157cpm	1 in wide x 3/16 in thick x ~2 to 3 ft long strapping
						NOTE: Soil samples are composite samples collected from a pile of soil excavated from a given level bgs. (ie, 0-1, 1-2, etc)
	3			3.0	2-4 1202 44-9 77cpm 44-10 8822 cpm	Soil is homogenized and placed in 1-4oz Quart can to be analyzed for TAL metals, Explosives and Depleted Uranium? (Gamma Spec).
	4.0	Test Pit Terminated Bkfill excavation in reverse order removed @ 1215 Completed 1230 Move to trench #1		4.0		Soil below 1.5 ft is stiff & looks like glacial till because of gravel content. LL est mid to upper 40s. Rad Screen Bkgrd 61 (44-9) 7634 (44-10)

PROJECT: RI for Line 1, Firing Sites Area, Yard C, G, and L, Warehouse 3-01 and the West Burn Pads Area South of the Road

~~HOLE~~ NO. TRENCH 2

60

QC: Q Borgix 6/14/07

HTRW DRILLING LOG	DISTRICT: USACE - St. Louis	~~HOLE~~ NUMBER TRENCH 1
COMPANY NAME: SAIC	~~DRILL~~ SUBCONTRACTOR: TETRA TECH	SHEET 1 OF 2

PROJECT: RI for Line 1, Firing Sites Area, Yard C, G, and L, Warehouse 3-01 and the West Burn Pads Area South of the Road	LOCATION: Firing Site 12
NAME OF ~~DRILLER~~ OPERATOR: Dean	MANUFACTURERS DESIGNATION OF ~~DRILL~~ BACKHOE: DEERE
SIZES AND TYPES OF ~~DRILLING AND~~ SAMPLING EQUIPMENT: (A) N (B) N	310 G DEERE (serial no. 635367)
Rubber-tired backhoe (extend-a-hoe) having 2 ft wide bucket stainless steel trowel and bowl	

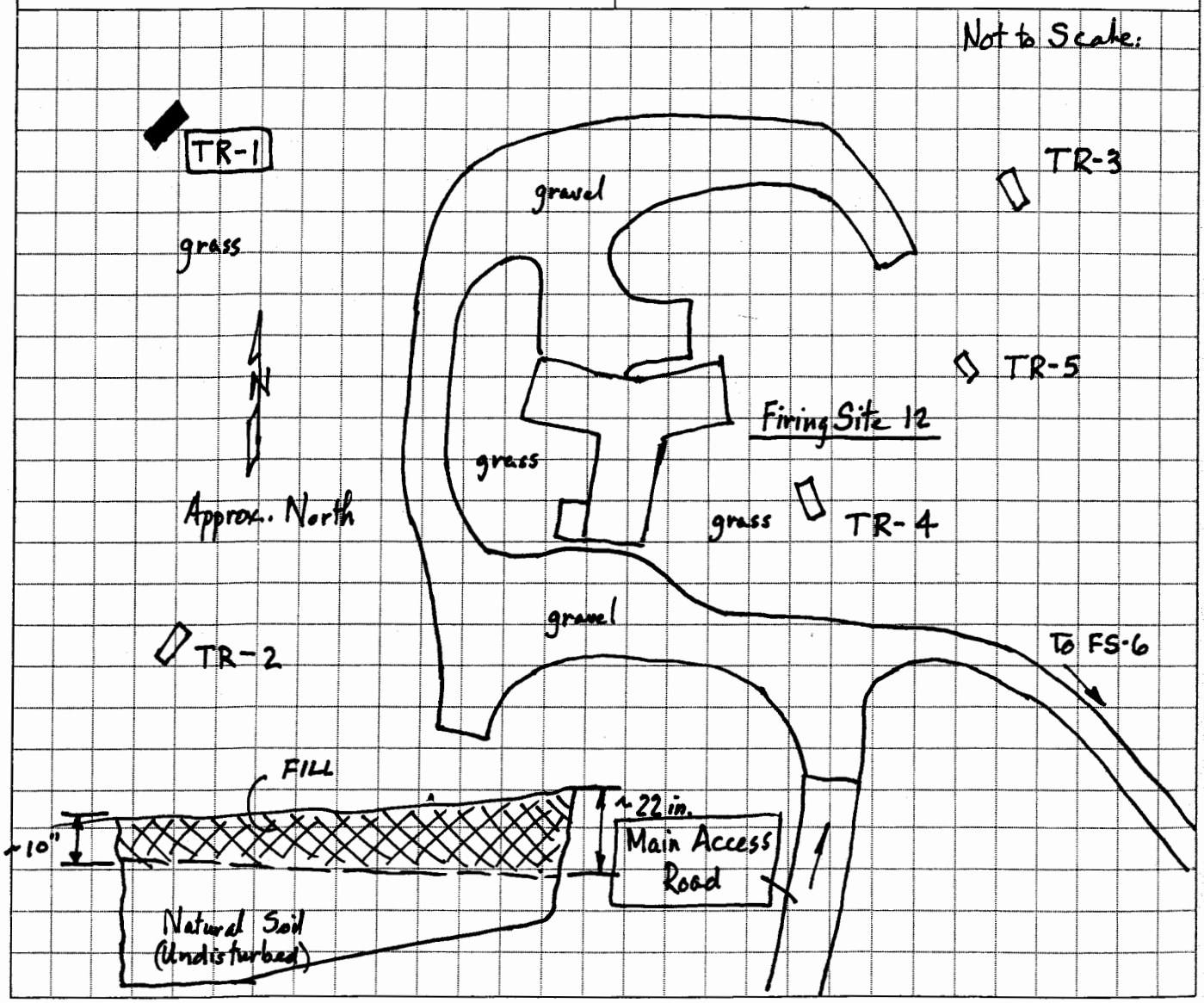

DRILLING LOG

~~HOLE~~ NUMBER TRENCH 1

SHEET 2 of 2

PROJECT: RI for Line 1, Firing Sites Area, Yard C, G, and L, Warehouse 3-01 and the West Burn Pads Area South of the Road

INSPECTOR: Gary Neutzling

ELEV (A)	DEPTH (B)	DESCRIPTION OF MATERIALS (C)	FIELD SCREENING RESULTS (D)	GEOTECH SAMPLE OF CORE BOX NO. (E)	ANALYTICAL SAMPLE NO. (F)	REMARKS (G)
	0.0	medium brown silty CLAY topsoil w/ roots			1-1 1250 44-9 141 cpm 44-10 14,868 cpm TAL metals Explosives DU	Background of surface area 13-13,500 cpm measured using 44-10 1235 Start. excav. ~4 in. grass & topsoil Rad screen Bkgrd. 90 (44-9) 14,763 (44-10)
	0.3	CLAY, grayish brown (generally)/rust colored in N end (.7 to 1.5 ft), some silt, trace sand, low to moderate plasticity, moist - CL (FILL)				
	0.9 1					
		CLAY, orangish brown & gray w/ iron oxide nodules, some silt, trace sand, trace gravel, moderate to high plasticity, moist CL to ~CH (trace crushed limestone from 1.5 to 1.9 ft.)				
	1.0				1-2 1253 44-9 70 cpm 44-10 11,856 cpm TAL metals Explosives DU	Metal firing block uncovered in 1st 1 ft interval 1/2 → DU found @ 6"-12" 44-10 145,000 cpm
	1.9 2					Natural soil stiff LL mid 40's to possibly low 50's
	2.0				1-3 1300 44-9 79 cpm 44-10 12,264 cpm TAL metals Explosives DU	
	3					
	3.0				1-4 1310 44-9 85 cpm 44-10 11,927 cpm TAL metals Explosives DU	
	4.0	Test pit terminated Backfill excavation in reverse order @ 1315 Completed 1330.				Move to Trench No. 3.

PROJECT: RI for Line 1, Firing Sites Area, Yard C, G, and L, Warehouse 3-01 and the West Burn Pads Area South of the Road

~~HOLE~~ NO. TRENCH 1

QC: QBorgic 6/14/07

HTRW DRILLING LOG	DISTRICT: USACE - St. Louis	~~HOLE~~ TRENCH NUMBER 3
COMPANY NAME: SAIC	~~DRILL~~ SUBCONTRACTOR: TETRA TECH	SHEET 1 OF 2
PROJECT: RI for Line 1, Firing Sites Area, Yard C, G, and L, Warehouse 3-01 and the West Burn Pads Area South of the Road	LOCATION: Firing Site 12	
NAME OF ~~DRILLER~~ OPERATOR: Dean	MANUFACTURERS DESIGNATION OF ~~DRILL~~ BACKHOE: DEERE	
SIZES AND TYPES OF ~~DRILLING AND~~ SAMPLING EQUIPMENT (A) N (B) N	310 G DEERE (serial no. 635367)	
Rubber-tired backhoe (extend a hoe) having 2 ft wide bucket stainless steel trowel and bowl		

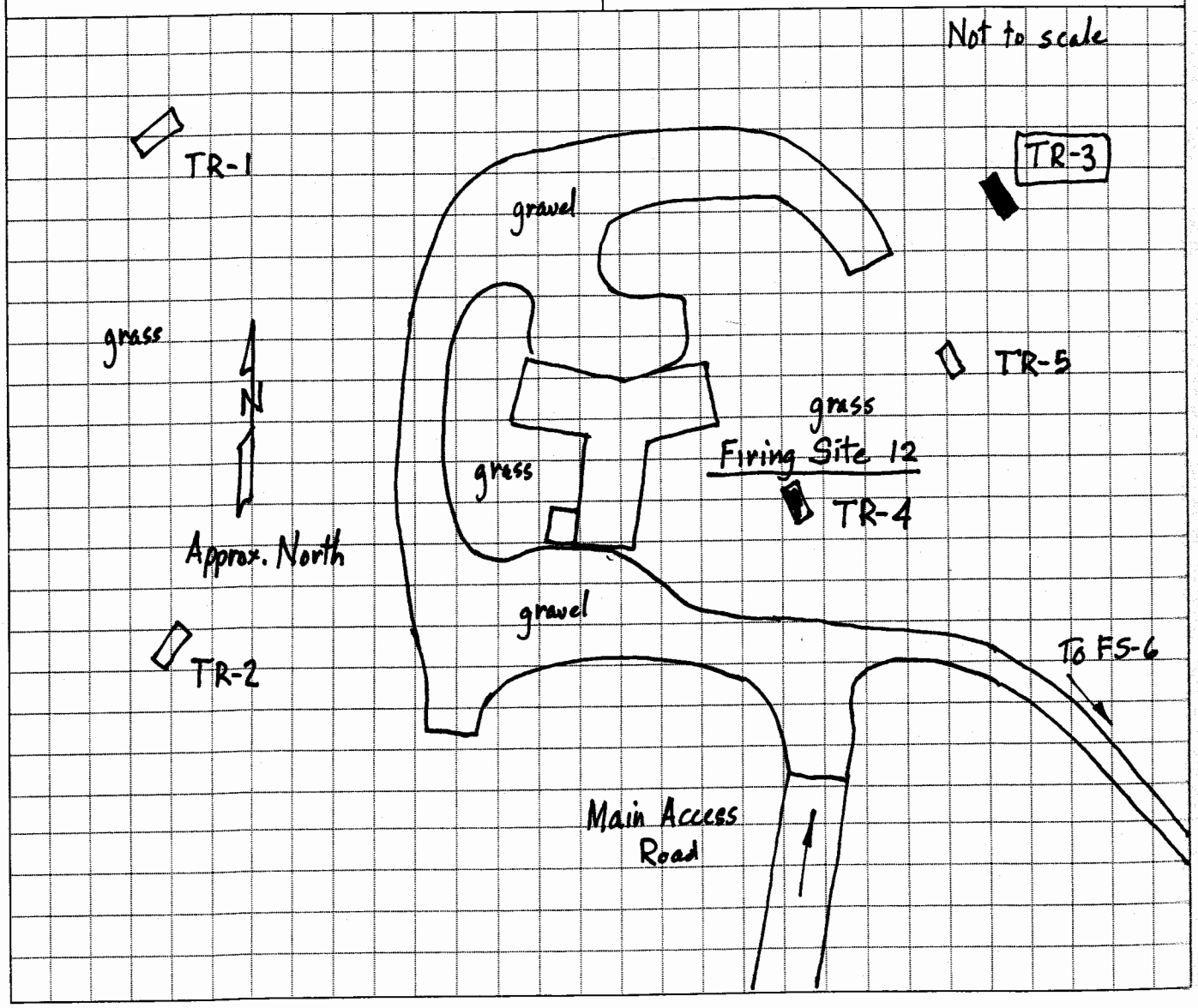

DRILLING LOG

~~HOLE~~ NUMBER TRENCH 3

PROJECT: RI for Line 1, Firing Sites Area, Yard C, G, and L, Warehouse 3-01 and the West Burn Pads Area South of the Road

INSPECTOR: Gary Neutzling

SHEET 2 of 2

ELEV (A)	DEPTH (B)	DESCRIPTION OF MATERIALS (C)	FIELD SCREENING RESULTS (D)	GEOTECH SAMPLE OF CORE BOX NO. (E)	ANALYTICAL SAMPLE NO. (F)	REMARKS (G)
	0.0	dark gray silty CLAY topsoil w/ roots		0	3-1 1345 44-9 71 cpm 44-10 10,699 cpm TAL metals Explosives DU	Background of surface soil area 10 - 12,000 cpm measured using 44-10 1335 Start excav. ~4 in. topsoil dark gr Rad screen Bkgrd 101 (44-9) 11,549 (44-10)
	0.3'	CLAY and SILT, brownish gray, trace sand, low to moderate plasticity, slightly moist CL 6/4/07				
	1.0	CLAY, grayish brown & orangish brown mottled, some silt, trace sand, moderately plastic, moist - CL		1.0	3-2 1353 44-9 84 cpm 44-10 12,095 TAL metals Explosives DU 5/4/07	0-1 med stiff "easier to dig" per operator seemed loose, drier, & blocky to a foot. but natural soil. 1-2 stiff mod plastic LL - mid 40s
	2.0	CLAY, orangish brown and gray mottled, some silt, trace sand, moderately plastic, moist - CL		2.0	3-3 1357 44-9 93 cpm 44-10 11,093 cpm TAL metals Explosives DU 5/4/07	2-4 stiff LL mid to low 40s
	3			3.0	3-4 1359 44-9 83 cpm 44-10 10,959 cpm TAL metals Explosives DU	
	4.0	Test Pit Terminated Backfill excavation in reverse order @ 1405 Completed 1416.		4.0		Move to TP-4

PROJECT: RI for Line 1, Firing Sites Area, Yard C, G, and L, Warehouse 3-01 and the West Burn Pads Area South of the Road

~~HOLE~~ NO. TRENCH 3

QC: Q Rorgic 6/14/07

HTRW DRILLING LOG	DISTRICT: USACE - St. Louis	~~HOLE~~ TRENCH NUMBER 4
COMPANY NAME: SAIC	~~DRILL~~ SUBCONTRACTOR: TETRA-TECH	SHEET 1 OF 2
PROJECT: RI for Line 1, Firing Sites Area, Yard C, G, and L, Warehouse 3-01 and the West Burn Pads Area South of the Road	LOCATION: Firing Site 12	
NAME OF ~~DRILLER~~ OPERATOR: Dean	MANUFACTURERS DESIGNATION OF ~~DRILL~~ BACKHOE: DEERE	
SIZES AND TYPES OF ~~DRILLING AND~~ SAMPLING EQUIPMENT: (A) N90793.36 E 687477.15 (B) N90790.54 E 687472.40	310 G DEERE (serial no. 635367)	
Rubber-tired backhoe (extend-a-hoe) having 2 ft wide bucket stainless steel trowel and bowl		

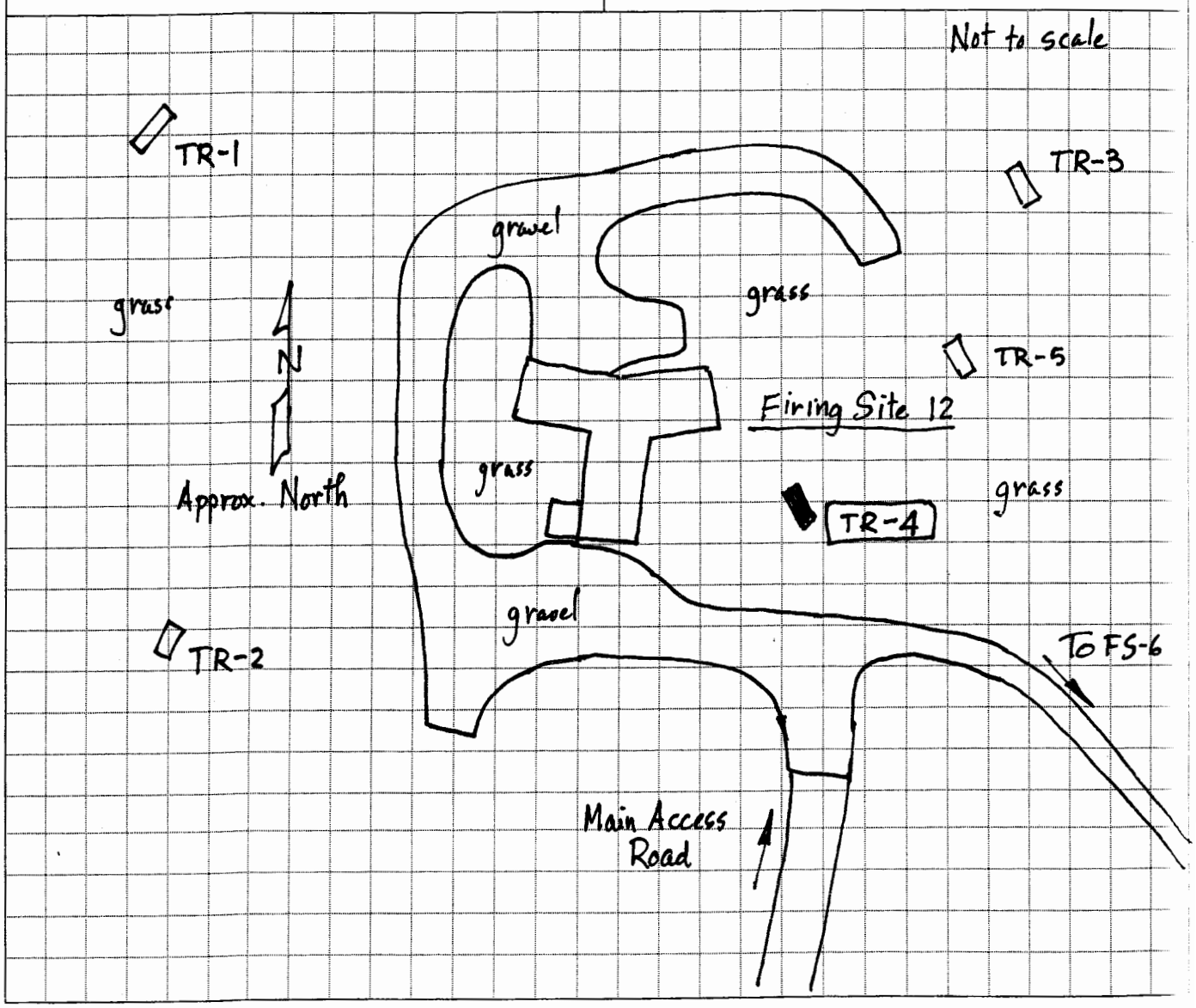

DRILLING LOG

~~HOLE~~ NUMBER TRENCH 4

SHEET 2 of 2

PROJECT: RI for Line 1, Firing Sites Area, Yard C, G, and L, Warehouse 3-01 and the West Burn Pads Area South of the Road

INSPECTOR: Gary Neutzling

ELEV (A)	DEPTH (B)	DESCRIPTION OF MATERIALS (C)	FIELD SCREENING RESULTS (D)	GEOTECH SAMPLE OF CORE BOX NO. (E)	ANALYTICAL SAMPLE NO. (F)	REMARKS (G)
	0.3	Med brown silty CLAY topsoil			4-1 1433 44-9 74 cpm 44-10 10,776 cpm TAL metals Explosives DU	Background at surface area 11- 13,500 cpm measured using 44-10 1420 Start excav. 4 in. topsoil Rad screen Bkgrd 67 (44-9) 10,976 (44-10)
5/14/07	0.3	CLAY, brown, trace gray, some silt, trace sand, moderately plastic, moist → CL				
	1					
	2			1.0	4-2 1436 44-9 63 cpm 44-10 10,636 cpm TAL metals Explosives DU	0.3 - 5.5 LL low 40s No evidence of changing soil or FILL matl
	3					
	4			2.0	4-3 1438 44-9 69 cpm 11,828 cpm TAL metals Explosives DU	
	5					
	5.5	CLAY, brown, trace gray, some silt, trace sand, low plasticity, moist → CL				More silty LL mid to upper 30s Seemed blocky typ. of silt/ML ? No water developed in trench
	6			3.0	4-4 1440 44-9 83 cpm 44-10 13,645 cpm TAL metals Explosives DU	
	7					
	8.0	Test Pit Terminated. Backfill excavation in reverse order @ 1440 Completed 1450		4.0		Move to TR-5 (Extra Loc) Between TRs 3 & 4

PROJECT: RI for Line 1, Firing Sites Area, Yard C, G, and L, Warehouse 3-01 and the West Burn Pads Area South of the Road

~~HOLE~~ NO. TRENCH 4

QC: Q Borgic 5/14/07

HTRW DRILLING LOG	DISTRICT: USACE - St. Louis	~~HOLE~~ TRENCH NUMBER 5
COMPANY NAME: SAIC	~~DRILL~~ SUBCONTRACTOR: TETRA-TECH	SHEET 1 OF 2

PROJECT: RI for Line 1, Firing Sites Area, Yard C, G, and L, Warehouse 3-01 and the West Burn Pads Area South of the Road	LOCATION: Firing Site 12
NAME OF ~~DRILLER~~ OPERATOR: Dean	MANUFACTURERS DESIGNATION OF ~~DRILL~~ BACKHOE: DEERE
SIZES AND TYPES OF ~~DRILLING AND~~ SAMPLING EQUIPMENT: Ⓐ N 90821 E 687492 (only one loc recorded)	310 G DEERE (serial no. 635367)
Rubber-tired backhoe (extend-a-hoe) having 2 ft wide bucket	

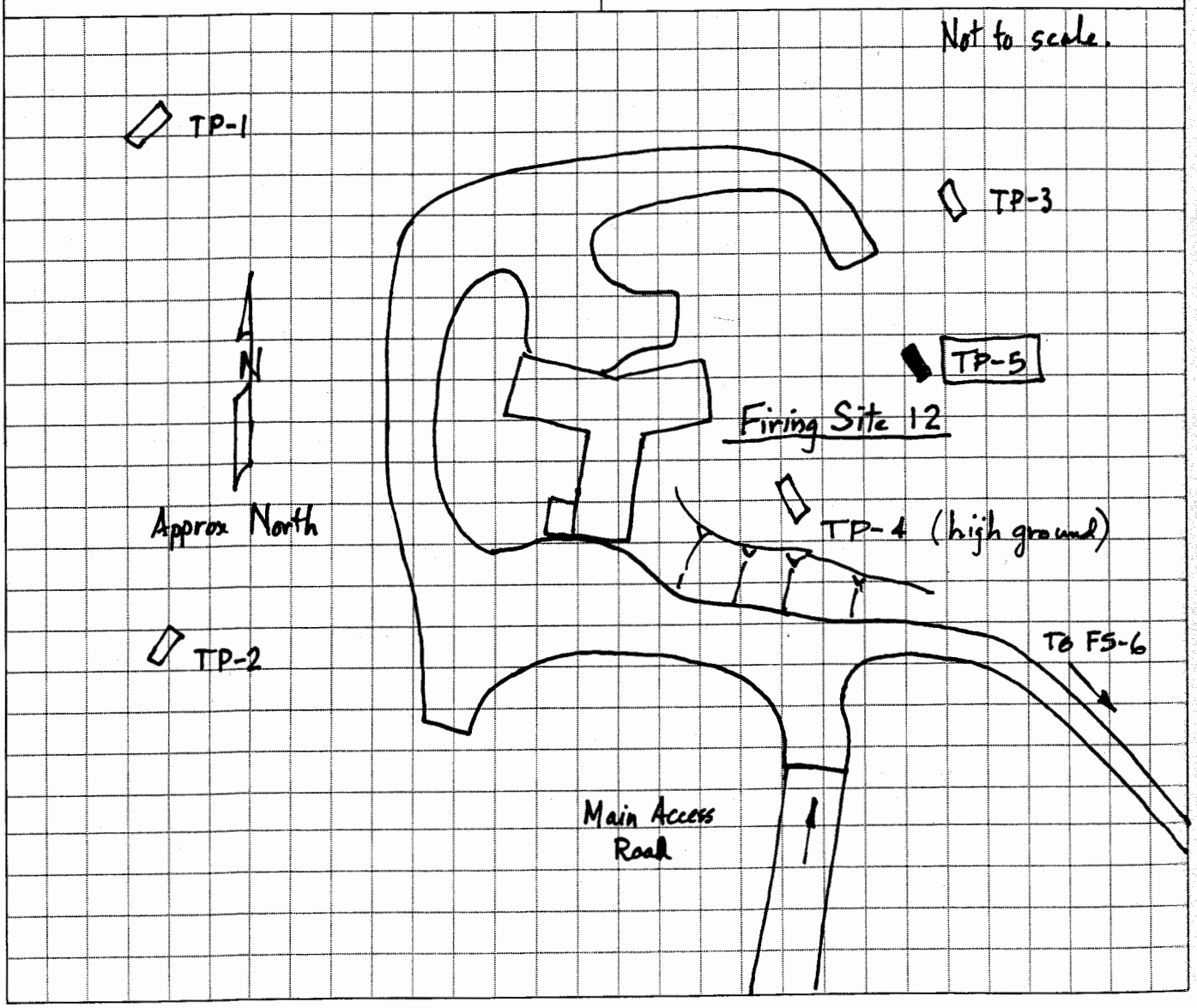

DRILLING LOG

~~HOLE~~ NUMBER TRENCH 5

SHEET 2 of 2

PROJECT: RI for Line 1, Firing Sites Area, Yard C, G, and L, Warehouse 3-01 and the West Burn Pads Area South of the Road

INSPECTOR: Gary Neutzling

ELEV (A)	DEPTH (B)	DESCRIPTION OF MATERIALS (C)	FIELD SCREENING RESULTS (D)	GEOTECH SAMPLE OF CORE BOX NO. (E)	ANALYTICAL SAMPLE NO. (F)	REMARKS (G)
		dark brownish gray silty CLAY, topsoil			No soil samples collected	
	0.3	SILT and CLAY, dark to medium brownish gray, trace sand, low plasticity, damp ML/CL				blocky, dry v. silty Natural!
	1	CLAY, grayish brown and gray mottled, some silt, trace sand, low plasticity, damp to moist – CL				LL low to mid 30's Similar to TP-3 (more than to TP-4)
	2.0	Test Pit Terminated				1500 Backfill trench in reverse order 1505 Completed. Note: Backhoe bucket cleaned using trowels and moist towelettes and scanned before being released Cleaned 1505-1605 Released 1610.

PROJECT: RI for Line 1, Firing Sites Area, Yard C, G, and L, Warehouse 3-01 and the West Burn Pads Area South of the Road

~~HOLE~~ NO. TRENCH 5

68

QC: Q Borgic 6/14/07

HTRW DRILLING LOG	DISTRICT: USACE - St. Louis	HOLE NUMBER 700/701
COMPANY NAME: SAIC	DRILL SUBCONTRACTOR: NA	SHEET 1 OF 2

PROJECT: RI for Line 1, Firing Sites Area, Yard C, G, and L, Warehouse 3-01 and the West Burn Pads Area South of the Road	LOCATION: 700 Approx 4 ft south of Road 701 In the road
NAME OF ~~DRILLER:~~ SAMPLER Damon Stewart	MANUFACTURERS DESIGNATION OF DRILL: NA
SIZES AND TYPES OF DRILLING AND SAMPLING EQUIPMENT: 3 in. dia. hand augers and stainless steel trowels and bowls.	Inspector: Gary Neutzling
	Locations Coord. 700 Northing: 91848.54 Easting: 693764.92 701 Northing: 91836.69 Easting: 693748.14

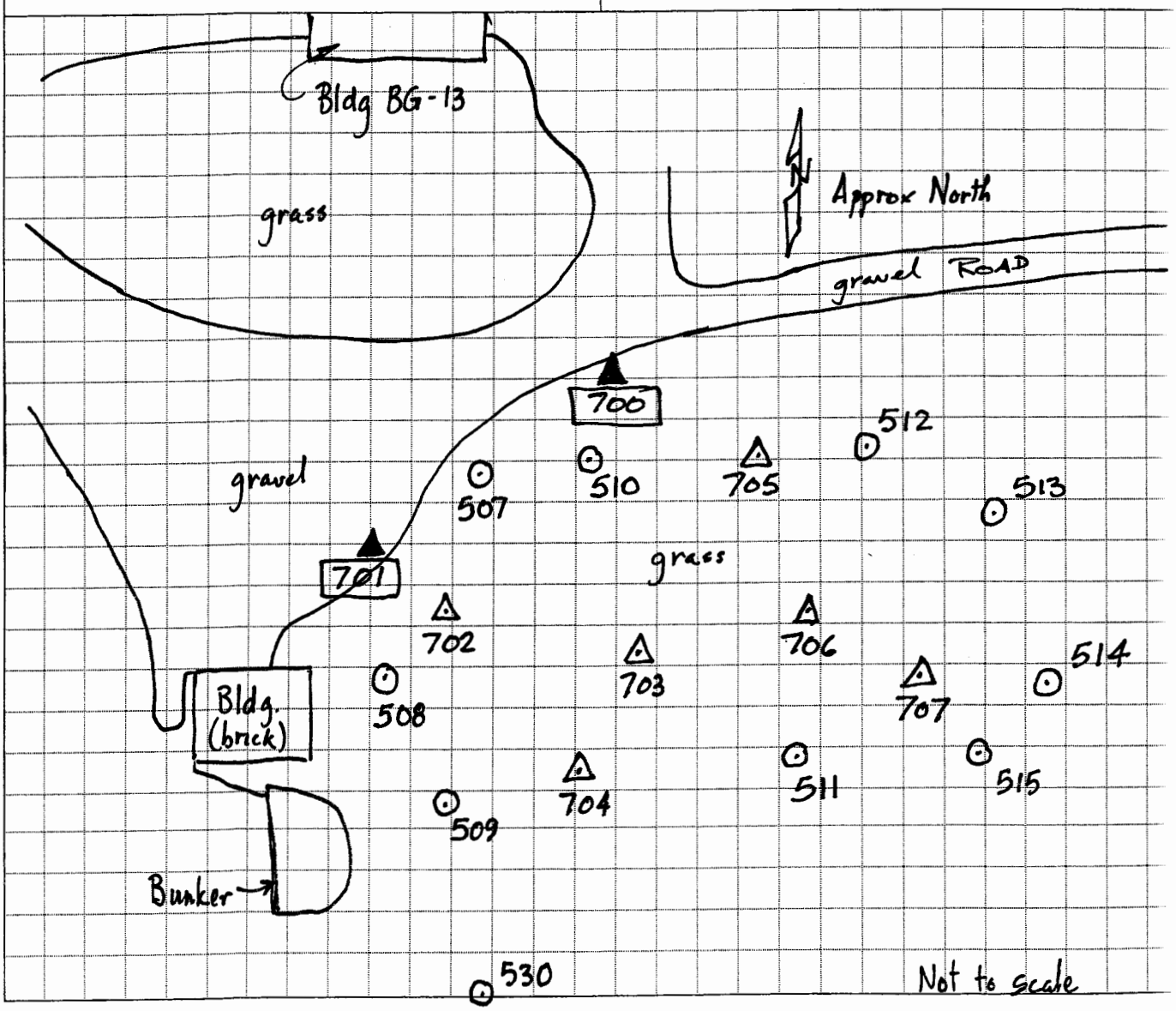

DRILLING LOG

HOLE NUMBER 700/701
SHEET 2 of 2

PROJECT: RI for Line 1, Firing Sites Area, Yard C, G, and L, Warehouse 3-01 and the West Burn Pads Area South of the Road

INSPECTOR: Gary Neutzling

ELEV (A)	DEPTH (B)	DESCRIPTION OF MATERIALS (C)	FIELD SCREENING RESULTS (D)	GEOTECH SAMPLE OF CORE BOX NO. (E)	ANALYTICAL SAMPLE NO. (F)	REMARKS (G)
						700
	0	Mix of brown silty CLAY and crushed limestone gravel, low plasticity, moist – GC (FILL)		0	IAAP101822 0940 Explosives	0930 6/1/07
	0.9	CLAY, medium brown, some silt, trace sand, low plasticity, moist – CL		0.5		
	1			1.0	IAAP101823 1000 Explosives	
	2.0	CLAY, yellowish brown mottled by trace gray some silt, trace sand moderately plastic, moist – CL		2.0		
	3.0	Boring Terminated.				
	4					
						701
	0	Road gravel – 3/4 in. minus crushed limestone (FILL) – GW		0.0	IAAP101824 0910 Explosives	0900 10 in. of Cr/s on surface
	0.5	Mix of crushed limestone and brown silty CLAY – GC (FILL)		0.5		
	0.9	SILT, medium brown, some clay, little fine sand, low plasticity, moist – ML		1.0	IAAP101825 0925 Explosives	
	1					
	2			2.0		
	3.0	Boring Terminated				

PROJECT: RI for Line 1, Firing Sites Area, Yard C, G, and L, Warehouse 3-01 and the West Burn Pads Area South of the Road

HOLE NO. 700/701

70

QC: Q Borgic 6/14/07

HTRW DRILLING LOG	DISTRICT: USACE - St. Louis	HOLE NUMBER 702/703
COMPANY NAME: SAIC	DRILL SUBCONTRACTOR: NA	SHEET 1 OF 2

PROJECT: RI for Line 1, Firing Sites Area, Yard C, G, and L, Warehouse 3-01 and the West Burn Pads Area South of the Road	LOCATION: 702 703 E-NE of brick bldg.
NAME OF ~~DRILLER~~ SAMPLER: David ~~Lawson~~ Stewart 6/6/07	MANUFACTURERS DESIGNATION OF DRILL: NA
SIZES AND TYPES OF DRILLING AND SAMPLING EQUIPMENT: 3in. dia. hand augers and stainless steel trowels and bowls.	Inspector: Gary Neutzling
	Location Coord. 702 Northing 91824.19 Easting 693750.77 703 Northing 91820.57 Easting 693768.21

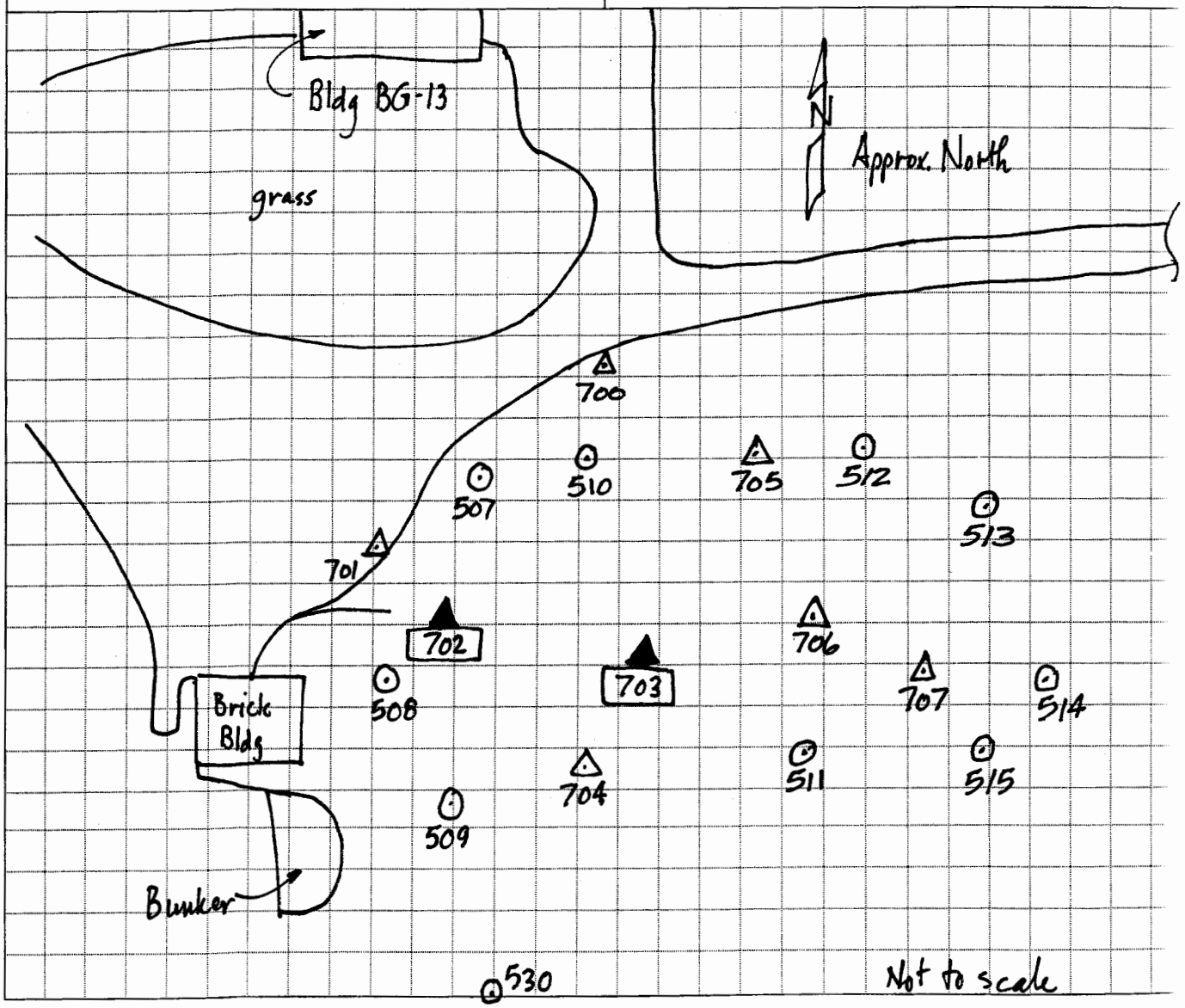

DRILLING LOG

HOLE NUMBER 702/703
SHEET 2 of 2

PROJECT: RI for Line 1, Firing Sites Area, Yard C, G, and L, Warehouse 3-01 and the West Burn Pads Area South of the Road

INSPECTOR: Gary Neutzling

ELEV (A)	DEPTH (B)	DESCRIPTION OF MATERIALS (C)	FIELD SCREENING RESULTS (D)	GEOTECH SAMPLE OF CORE BOX NO. (E)	ANALYTICAL SAMPLE NO. (F)	REMARKS (G)
	0	CLAY, brown to medium brown, some silt, trace sand, trace crushed limestone, trace brick, low plasticity, moist - CL (FILL)		0.0 0.5	IAAP101826 1017 Explosives	702 6/1/07
	0.9 1	CLAY, medium brown, some silt, trace sand, low plasticity, moist - CL		1.0	IAAP101827 1026 Explosives	
	1.6 2.0	CLAY yellowish brown mottled by gray, some silt, trace sand, moderately plastic, moist - CL Boring Terminated		2.0		
						703 1130
	0.0	Cinders, dark brown to black, some silt, trace clay, low plasticity, moist - ML/SP (FILL)		0.0 0.5	IAAP101828 1140 Explosives	6/1/07
	1.0	CLAY, medium brown, some silt, trace sand, low plasticity, moist - CL		1.0	IAAP101829 1149 Explosives	
	1.5 2.0	CLAY, yellowish brown, some silt, trace sand, moderately plastic, moist - CL Boring Terminated		2.0		

PROJECT: RI for Line 1, Firing Sites Area, Yard C, G, and L, Warehouse 3-01 and the West Burn Pads Area South of the Road

HOLE NO. 702/703

72 QC: Q Borgic 6/14/07

HTRW DRILLING LOG	DISTRICT: USACE - St. Louis	HOLE NUMBER 704
COMPANY NAME: SAIC	DRILL SUBCONTRACTOR: NA	SHEET 1 OF 2

PROJECT: RI for Line 1, Firing Sites Area, Yard C, G, and L, Warehouse 3-01 and the West Burn Pads Area South of the Road	LOCATION: NW quadrant of West ½ of Area
NAME OF ~~DRILLER~~ sampler: David Lawson	MANUFACTURERS DESIGNATION OF DRILL: NA
SIZES AND TYPES OF DRILLING AND SAMPLING EQUIPMENT: 3in. dia. hand augers and stainless steel trowels and bowls	Inspector: Gary Neutzling
	Location Coords. Northing: 91806.74 Easting: 693762.29

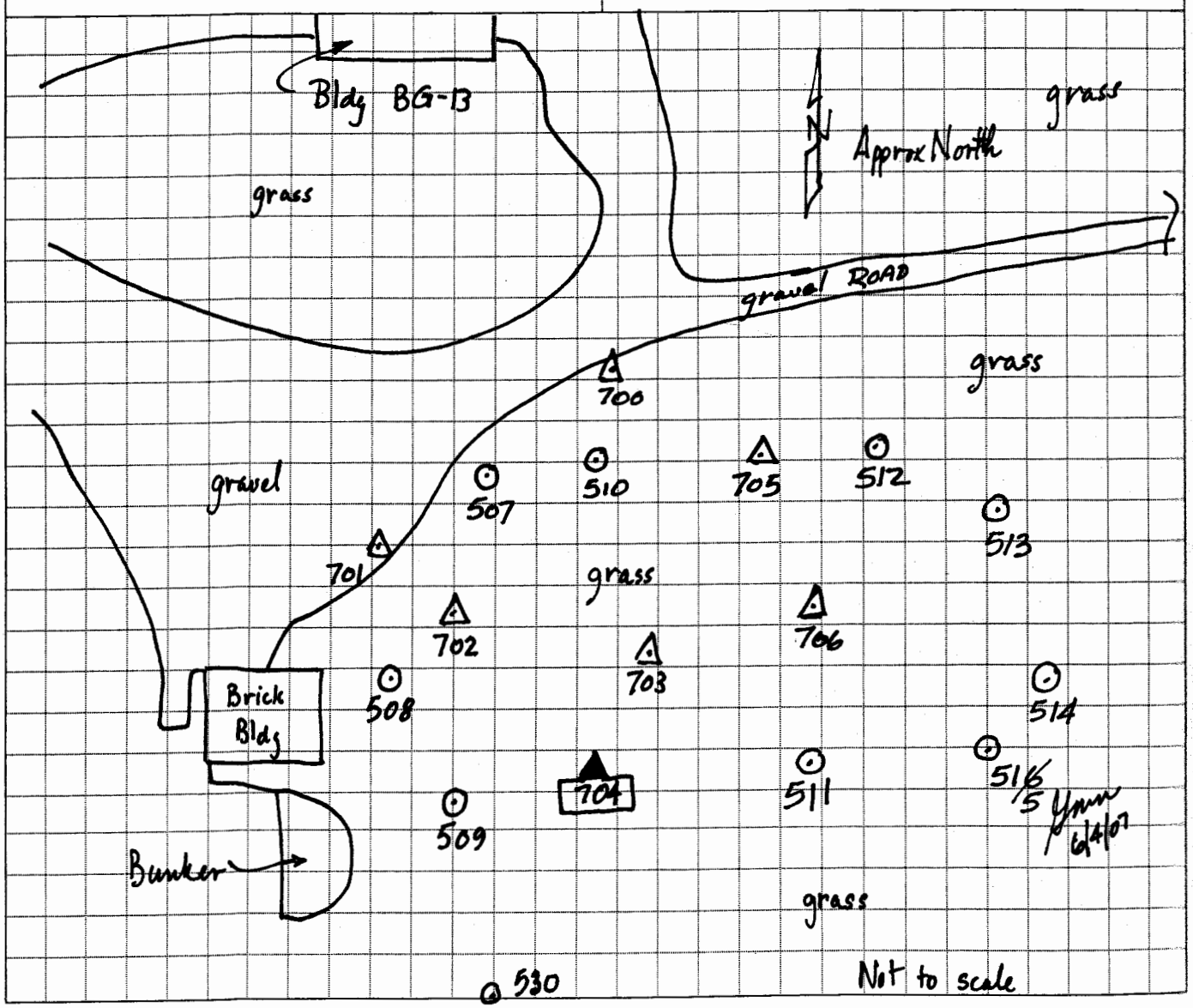

DRILLING LOG

HOLE NUMBER 704

SHEET 2 of 2

PROJECT: RI for Line 1, Firing Sites Area, Yard C, G, and L, Warehouse 3-01 and the West Burn Pads Area South of the Road

INSPECTOR: Gary Neutzling

ELEV (A)	DEPTH (B)	DESCRIPTION OF MATERIALS (C)	FIELD SCREENING RESULTS (D)	GEOTECH SAMPLE OF CORE BOX NO. (E)	ANALYTICAL SAMPLE NO. (F)	REMARKS (G)
	0	CLAY, medium brown, some silt, trace sand, moderate plasticity, moist – CL (FILL)		0.0	IAAP101830 1417 Explosives	6/4/07
	0.5	CLAY, medium brown, some silt, trace sand, trace crushed limestone, moderate plasticity, moist – CL (FILL)		0.5		
	1.0	CLAY, yellowish brown, mottled by gray, some silt, trace sand, moderately plastic, moist – CL		1.0	IAAP101831 1421 Explosives	NATURAL Some iron oxide staining.
	2.0	Boring Terminated.		2.0		

PROJECT: RI for Line 1, Firing Sites Area, Yard C, G, and L, Warehouse 3-01 and the West Burn Pads Area South of the Road

HOLE NO. 704

74

QC: Q Borg. c 6/14/07

HTRW DRILLING LOG	DISTRICT: USACE - St. Louis	HOLE NUMBER 707
COMPANY NAME: SAIC	DRILL SUBCONTRACTOR: NA	SHEET 1 OF 2

PROJECT: RI for Line 1, Firing Sites Area, Yard C, G, and L, Warehouse 3-01 and the West Burn Pads Area South of the Road	LOCATION: NW quadrant of West ½ of Area
NAME OF ~~DRILLER~~ sampler: David Lawson	MANUFACTURERS DESIGNATION OF DRILL: NA
SIZES AND TYPES OF DRILLING AND SAMPLING EQUIPMENT: 3 in. dia. hand augers and stainless steel trowels and bowls.	Inspector: Gary Neatzling
	Location Coord: Northing: 91817.60 Easting: 693796.19

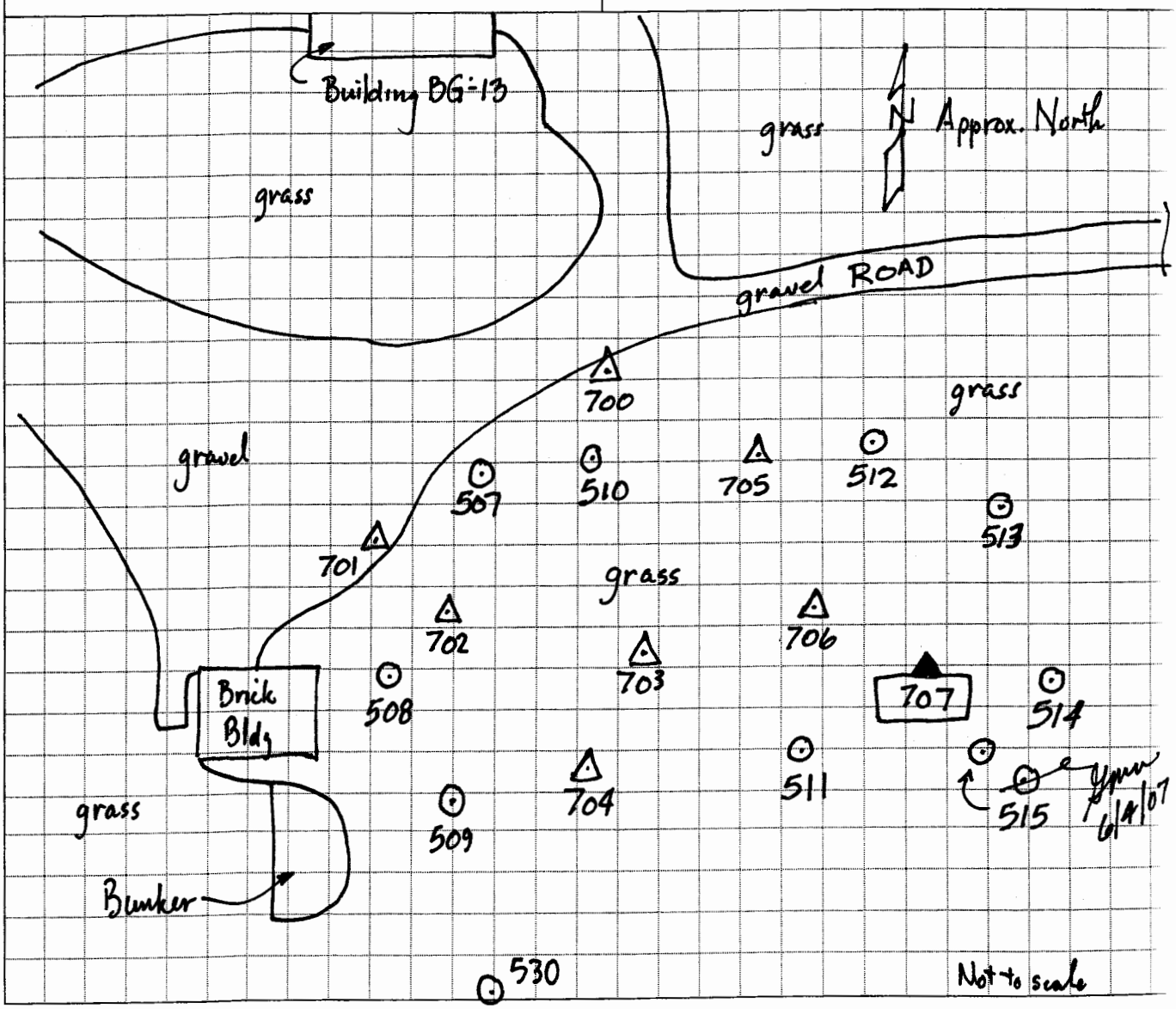

DRILLING LOG

HOLE NUMBER 707

SHEET 2 of 2

PROJECT: RI for Line 1, Firing Sites Area, Yard C, G, and L, Warehouse 3-01 and the West Burn Pads Area South of the Road

INSPECTOR: Gary Neutzling

ELEV (A)	DEPTH (B)	DESCRIPTION OF MATERIALS (C)	FIELD SCREENING RESULTS (D)	GEOTECH SAMPLE OF CORE BOX NO. (E)	ANALYTICAL SAMPLE NO. (F)	REMARKS (G)
	0.0	CLAY, brown mottled by rust and med brown, some silt, trace sand, tr gravel, trace brick, moderately plastic, moist - CL (FILL)		0.0	IAAP101836 1430 Explosives & Lead	1500 6/4/07 Natural gravel but uncharacteristic for surface
	0.5			0.5		4" wood branch @ 4 inches bgs
	1			1.0	IAAP101837 1435 Explosives & Lead	LL mid 40's
	1.2	CLAY, yellowish brown mottled by gray, some silt, trace sand, moderately plastic, moist - CL				
	2.0	Boring Terminated		2.0		

PROJECT: RI for Line 1, Firing Sites Area, Yard C, G, and L, Warehouse 3-01 and the West Burn Pads Area South of the Road

HOLE NO. 707

76 QC: QBorgic 6/14/07

HTRW DRILLING LOG	DISTRICT: USACE – St. Louis	HOLE NUMBER 705
COMPANY NAME: SAIC	DRILL SUBCONTRACTOR: NA	SHEET 1 OF 2

PROJECT: RI for Line 1, Firing Sites Area, Yard C, G, and L, Warehouse 3-01 and the West Burn Pads Area South of the Road	LOCATION: NW quadrant of West ½ of Area
NAME OF ~~DRILLER~~ Sampler: David Lawson	MANUFACTURERS DESIGNATION OF DRILL: NA
SIZES AND TYPES OF DRILLING AND SAMPLING EQUIPMENT: 3 in. dia. hand augers and stainless steel trowels and bowls	Inspector: Gary Neutzling
	Location Coords. Northing: 91838.34 Easting: 693777.76

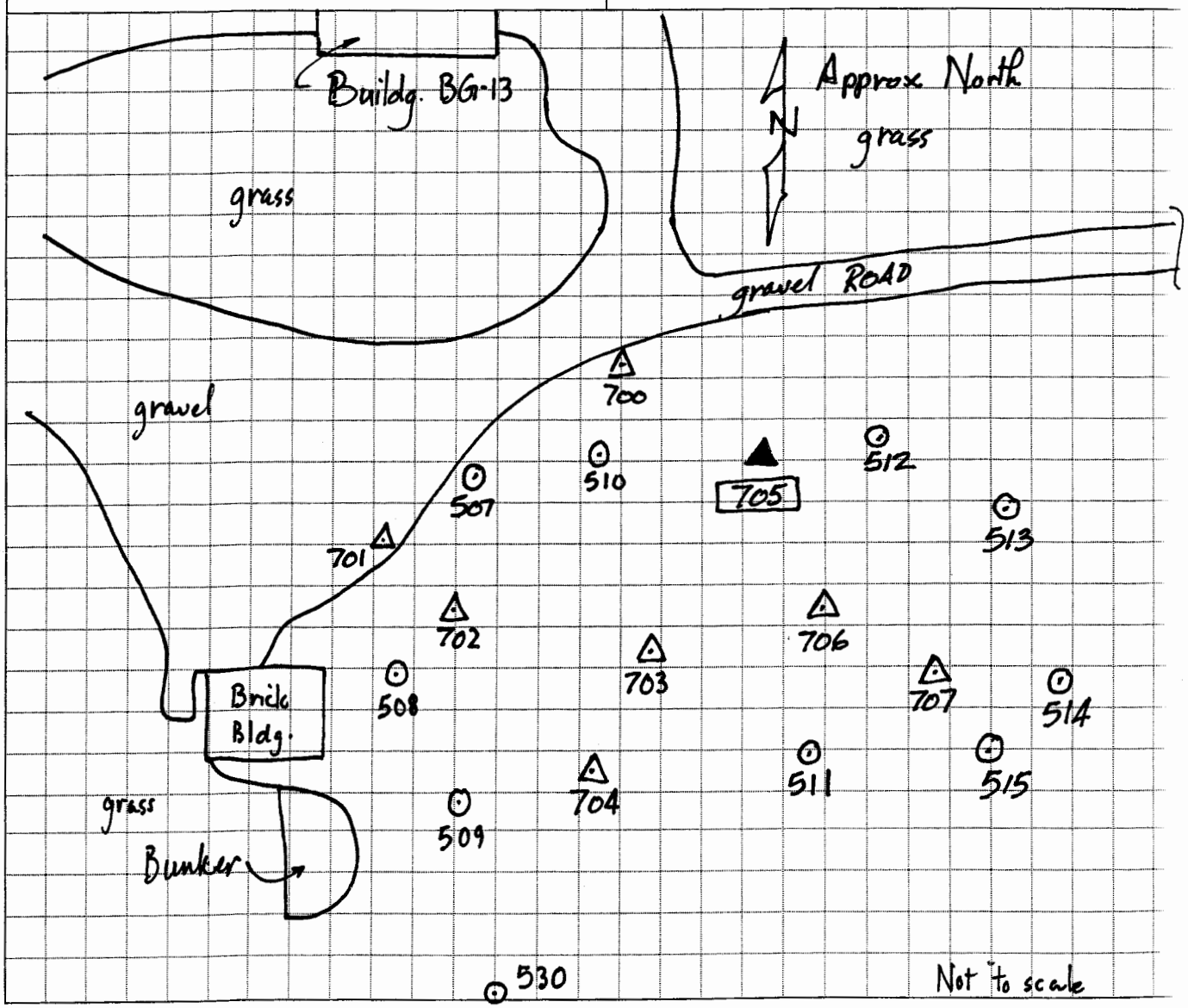

DRILLING LOG

HOLE NUMBER 705

PROJECT: RI for Line 1, Firing Sites Area, Yard C, G, and L, Warehouse 3-01 and the West Burn Pads Area South of the Road

INSPECTOR: Gary Neutzling

SHEET 2 of 2

ELEV (A)	DEPTH (B)	DESCRIPTION OF MATERIALS (C)	FIELD SCREENING RESULTS (D)	GEOTECH SAMPLE OF CORE BOX NO. (E)	ANALYTICAL SAMPLE NO. (F)	REMARKS (G)
	0	CLAY, medium brown, some silt, trace sand, trace cinders, trace crushed limestone, trace concrete pieces, low plasticity, moist - CL (FILL)		0.0	IAAP101832 1441 Explosives + Lead	
				0.5		
	1	GMW 6/4/07				
	1.2	Mix of CLAY, and SILT medium brown, ~~some silt~~, trace sand, trace mortar low plasticity and CLAY ~~and SILT, tr~~ yellowish brown, some silt, trace sand moderate plasticity, moist CL/ML & CL (FILL)				looks orig but not. because mixed soils
	2.0	SILT, medium brown, some clay, trace sand, trace mortar, low plasticity, damp - ML (FILL)		2.0	IAAP101833 1448 Explosives + Lead.	
	3.0	CLAY, yellowish brown, some silt, trace sand low plasticity, slightly moist - CL		3.0		no gray silty NAT LL mid 30's ~~upper 30's~~ GMW 6/4/07
	3.5ft	Boring Terminated				

PROJECT: RI for Line 1, Firing Sites Area, Yard C, G, and L, Warehouse 3-01 and the West Burn Pads Area South of the Road

HOLE NO. 705

QC: QBorgie 6/14/07

HTRW DRILLING LOG	DISTRICT: USACE - St. Louis	HOLE NUMBER 706
COMPANY NAME: SAIC	DRILL SUBCONTRACTOR: NA	SHEET 1 OF 2
PROJECT: RI for Line 1, Firing Sites Area, Yard C, G, and L, Warehouse 3-01 and the West Burn Pads Area South of the Road	LOCATION: NW quadrant of W½ of Area	
NAME OF ~~DRILLER~~ Sampler: David Lawson	MANUFACTURERS DESIGNATION OF DRILL: NA	
SIZES AND TYPES OF DRILLING AND SAMPLING EQUIPMENT: 3 in. dia. hand augers and stainless steel trowels and bowls.	Inspector: Gary Neutzling	
	Location Coords: Northing: 91825.17 Easting: 693785.33	

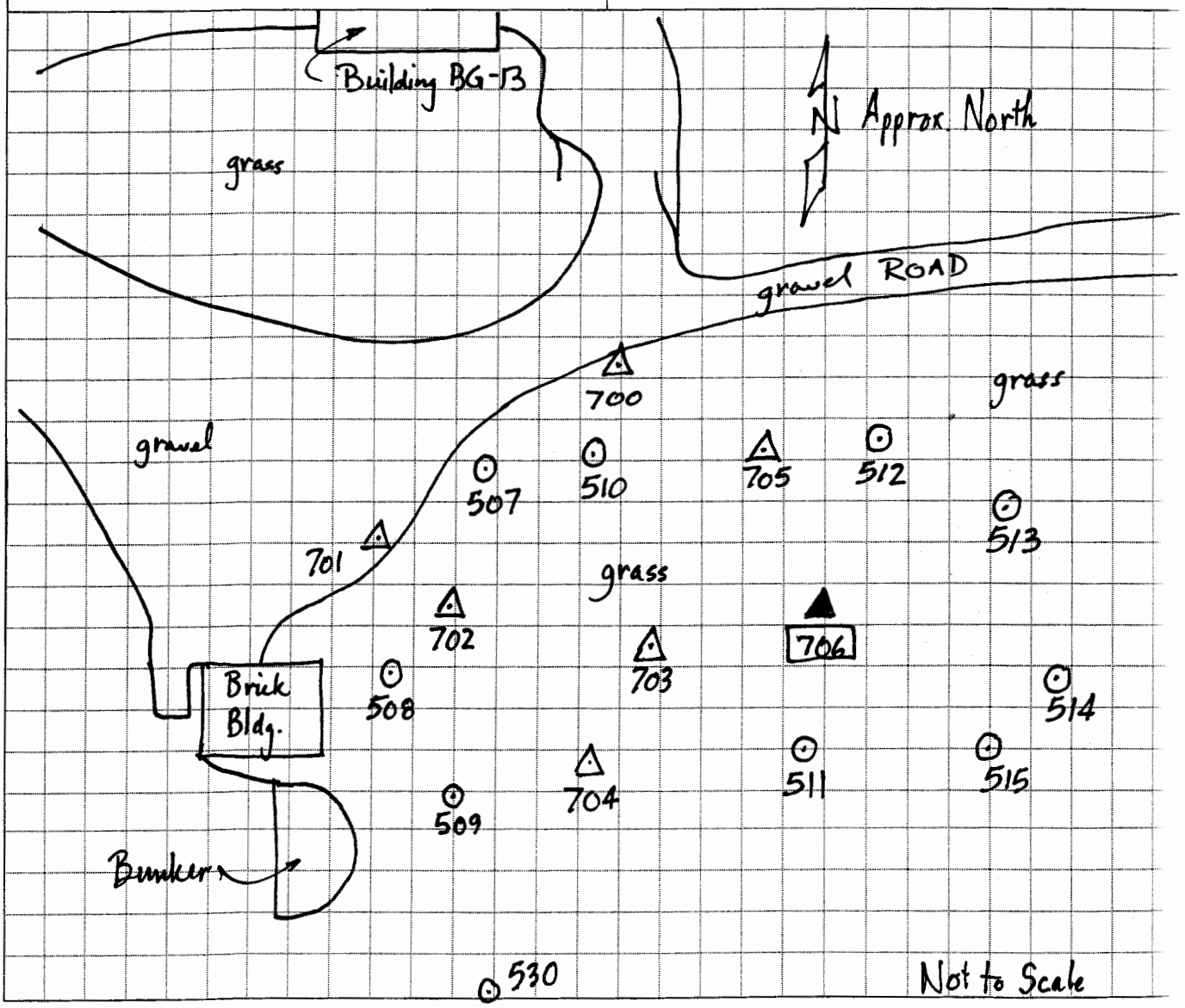

DRILLING LOG

HOLE NUMBER 706

PROJECT: RI for Line 1, Firing Sites Area, Yard C, G, and L, Warehouse 3-01 and the West Burn Pads Area South of the Road

INSPECTOR: Gary Neutzling

SHEET 2 of 2

ELEV (A)	DEPTH (B)	DESCRIPTION OF MATERIALS (C)	FIELD SCREENING RESULTS (D)	GEOTECH SAMPLE OF CORE BOX NO. (E)	ANALYTICAL SAMPLE NO. (F)	REMARKS (G)
	0.0	CLAY, yellowish brown and medium brown, some silt trace sand, trace gravel, trace mortar, trace light gray powder, low to moderate plasticity, moist - CL (FILL)		0.0	IAAP101834 1453 Explosives & Lead	
	1			0.5		
	2.0	CLAY, medium brown, some silt, trace sand, trace brick, low plasticity, slightly moist - CL (FILL)		2.0	IAAP101835 1500 Explosives & Lead.	silty LL- low 30s
	2.8	CLAY, dark yellowish brown, some silt, trace sand, low plasticity, moist - CL		3.0		slightly moist NAT!
	3					
	3.5	Boring Terminated				

PROJECT: RI for Line 1, Firing Sites Area, Yard C, G, and L, Warehouse 3-01 and the West Burn Pads Area South of the Road

HOLE NO. 706

QC: Q Borgie 6/18/07

HTRW DRILLING LOG	DISTRICT: USACE - St. Louis	HOLE NUMBER 719
COMPANY NAME: SAIC	DRILL SUBCONTRACTOR: NA	SHEET 1 OF 2

PROJECT: RI for Line 1, Firing Sites Area, Yard C, G, and L, Warehouse 3-01 and the West Burn Pads Area South of the Road	LOCATION: E 1/4 of E half of Area
NAME OF ~~DRILLER~~ Sampler: David Lawson	MANUFACTURERS DESIGNATION OF DRILL: NA
SIZES AND TYPES OF DRILLING AND SAMPLING EQUIPMENT: 3in. dia. hand augers and stainless steel trowels and	Inspector: Gary Nentzling
	Location Coords. Northing: 91830.44 Easting: 693984.11

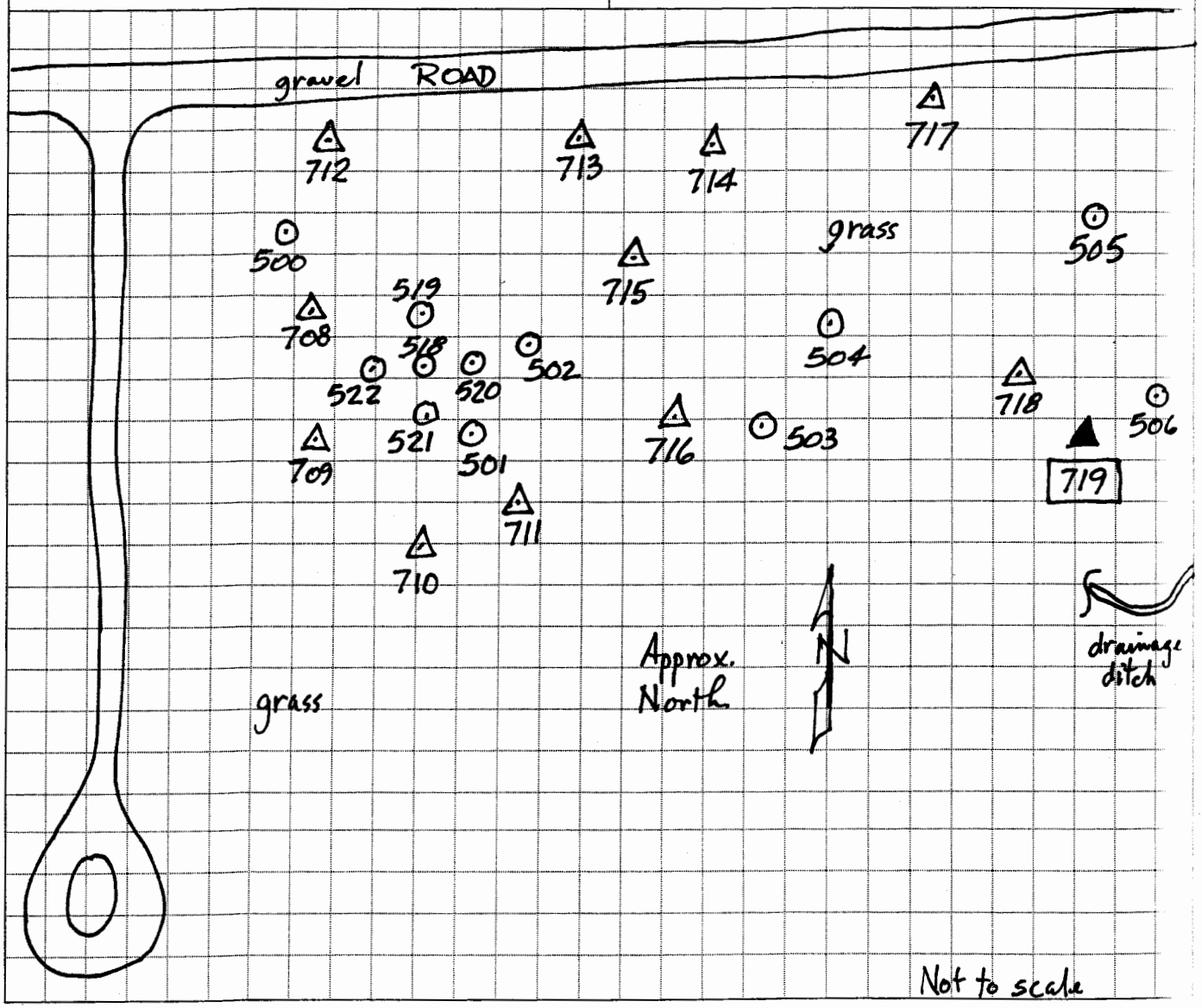

DRILLING LOG

HOLE NUMBER 719

SHEET 2 of 2

PROJECT: RI for Line 1, Firing Sites Area, Yard C, G, and L, Warehouse 3-01 and the West Burn Pads Area South of the Road

INSPECTOR: Gary Neutzling

ELEV (A)	DEPTH (B)	DESCRIPTION OF MATERIALS (C)	FIELD SCREENING RESULTS (D)	GEOTECH SAMPLE OF CORE BOX NO. (E)	ANALYTICAL SAMPLE NO. (F)	REMARKS (G)
	0	CLAY, dark brown, some silt, trace sand, trace gravel, trace broken weathered limestone, low plasticity, moist - CL (FILL)		0.0 0.5	IAAP101860 1512 Explosives	
	1	w/ little gravel below approx. 1 ft.				1 more gravel (natural) rounded & broken Ls.
	2	CLAY, medium brown, some silt, trace sand, trace coal?, trace gravel, low to moderate plasticity, moist - CL (possible fill)	Upper 6/4/07			2 Possible fill because of weathered rocks rounded sand (Near creek) tr charcoal ?? natural gravel.
	3	CLAY, medium brown, some silt, little fine sand, trace gravel, low plasticity, moist			IAAP101861 1530 Explosives	gravel ½" to 1½" size one piece gravel like Meramec River gravel - brown
	4	Auger Refusal				

PROJECT: RI for Line 1, Firing Sites Area, Yard C, G, and L, Warehouse 3-01 and the West Burn Pads Area South of the Road

HOLE NO. 719

QC: QBorgic 6/14/07

HTRW DRILLING LOG	DISTRICT: US ACE - St. Louis	HOLE NUMBER 718
COMPANY NAME: SAIC	DRILL SUBCONTRACTOR: NA	SHEET 1 OF 2
PROJECT: RI for Line 1, Firing Sites Area, Yard C, G, and L, Warehouse 3-01 and the West Burn Pads Area South of the Road	LOCATION: E ½ of E ½ of Area	
NAME OF ~~DRILLER~~ sampler: David Lawson	MANUFACTURERS DESIGNATION OF DRILL: NA	
SIZES AND TYPES OF DRILLING AND SAMPLING EQUIPMENT: 3in. dia hand augers and stainless steel trowels & bowls.	Inspector: G Neutzling	
	Location Coords: Northing: 91837.39 Easting: 693978.20	

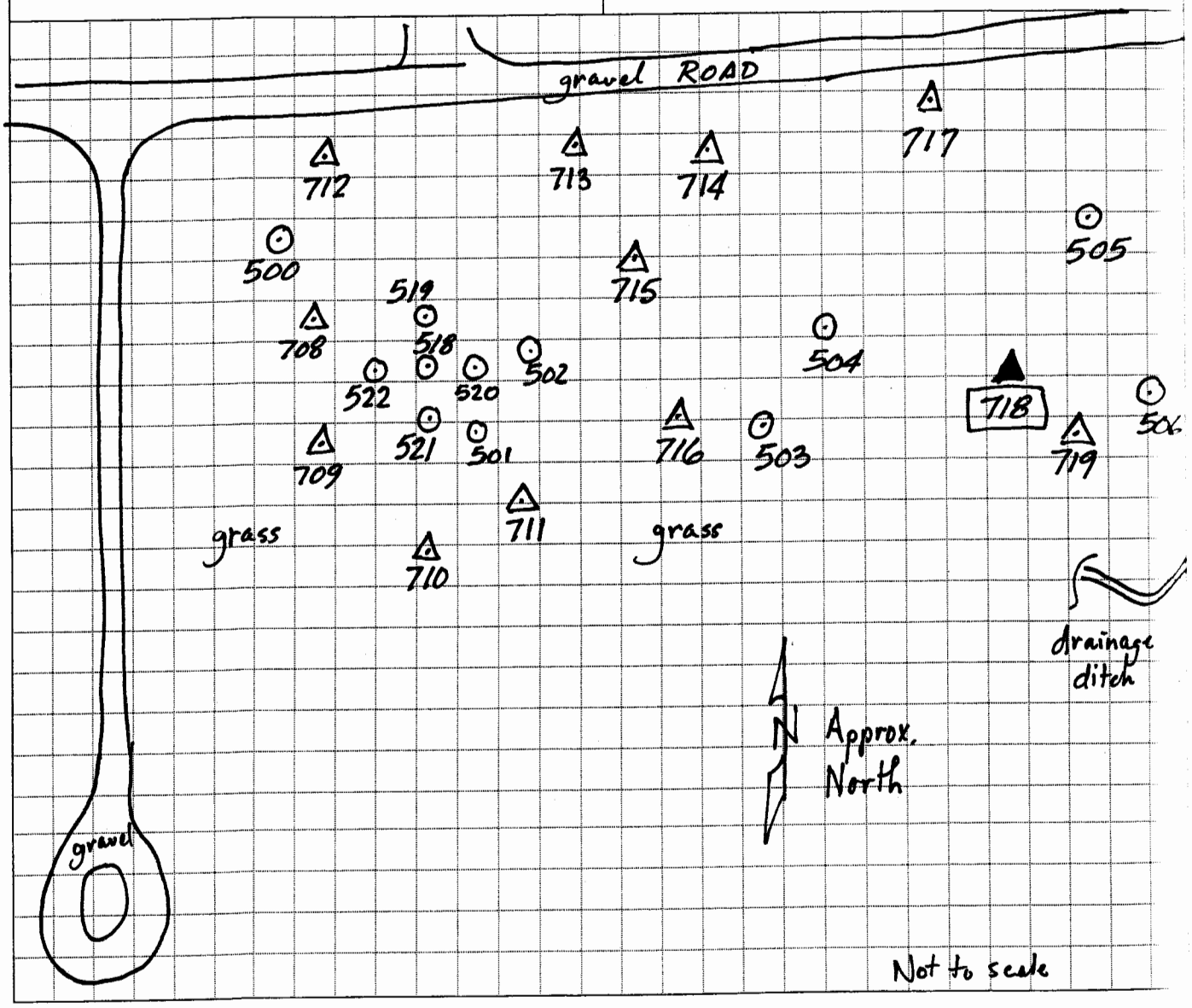

DRILLING LOG

HOLE NUMBER 718

SHEET 2 of 2

PROJECT: RI for Line 1, Firing Sites Area, Yard C, G, and L, Warehouse 3-01 and the West Burn Pads Area South of the Road

INSPECTOR: Gary Neutzling

ELEV (A)	DEPTH (B)	DESCRIPTION OF MATERIALS (C)	FIELD SCREENING RESULTS (D)	GEOTECH SAMPLE OF CORE BOX NO. (E)	ANALYTICAL SAMPLE NO. (F)	REMARKS (G)
		CLAY, medium brown, some silt, little broken limestone pieces, trace (FILL? - possible) sand, moderate plasticity, moist - CL		0.0	IAAP101858 1538 Explosives	1st hole @ location Auger Refusal @ 2 ft - move approx 2 ft North.
				0.5		
	1			1.0	IAAP101859 1600 Explosives	Looks the same as 0-1 ft.
	2	Auger Refusal		2.0		

PROJECT: RI for Line 1, Firing Sites Area, Yard C, G, and L, Warehouse 3-01 and the West Burn Pads Area South of the Road

HOLE NO. 718

84 QC: QBorgic 6/14/07

HTRW DRILLING LOG	DISTRICT: USACE - St. Louis	HOLE NUMBER 717
COMPANY NAME: SAIC	DRILL SUBCONTRACTOR: NA	SHEET 1 OF 2

PROJECT: RI for Line 1, Firing Sites Area, Yard C, G, and L, Warehouse 3-01 and the West Burn Pads Area South of the Road	LOCATION: w/in 5 ft south of ROAD
NAME OF ~~DRILLER~~ sampler: David Lawson	MANUFACTURERS DESIGNATION OF DRILL: NA
SIZES AND TYPES OF DRILLING AND SAMPLING EQUIPMENT: 3 in. dia. hand augers and stainless steel trowels and bowls.	Inspector: G. Neutzling
	Location Coords. Northing: 91863.68 Easting: 693968.32

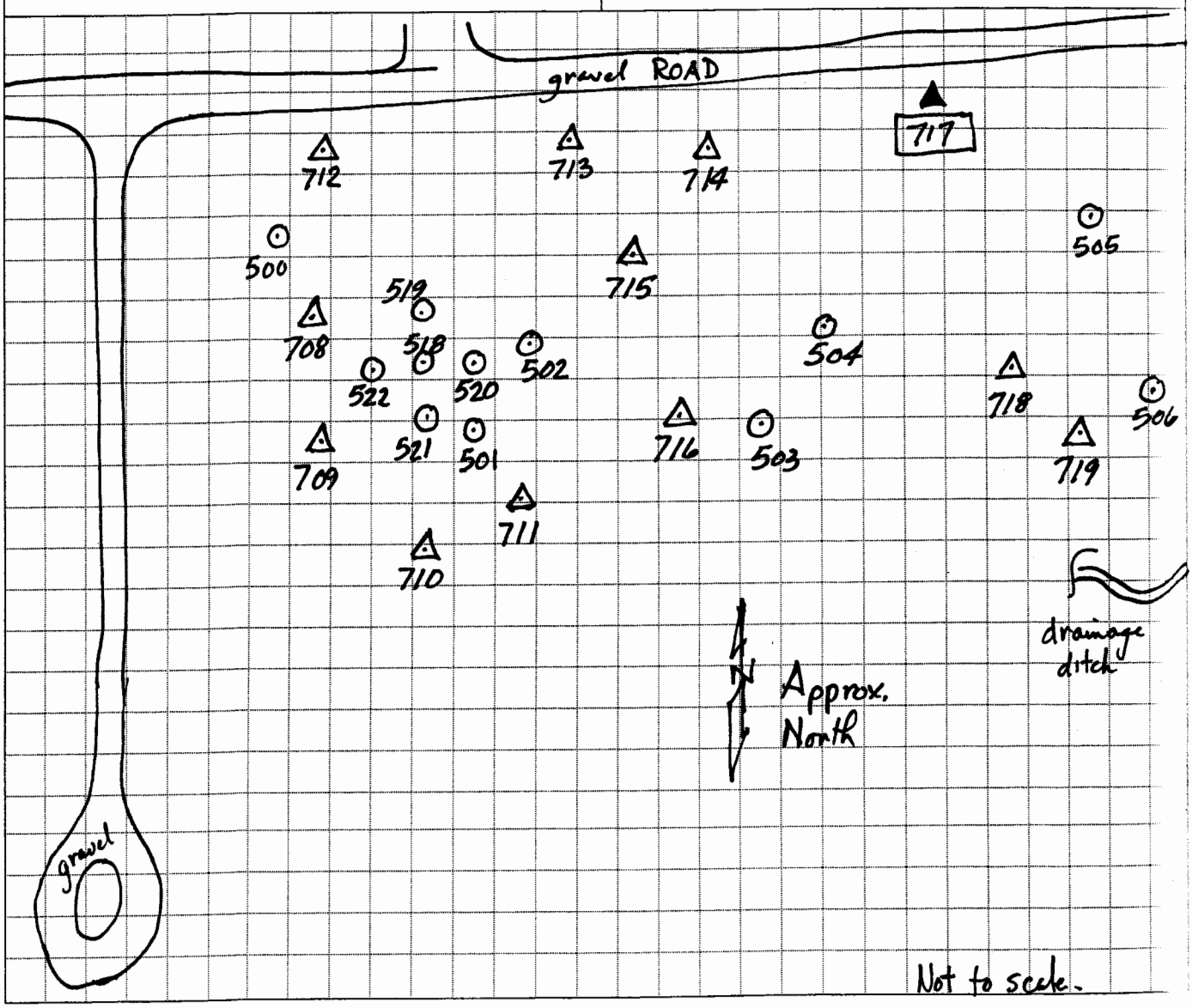

DRILLING LOG

HOLE NUMBER 717

PROJECT: RI for Line 1, Firing Sites Area, Yard C, G, and L, Warehouse 3-01 and the West Burn Pads Area South of the Road

INSPECTOR: Gary Neutzling

SHEET 2 of 2

ELEV (A)	DEPTH (B)	DESCRIPTION OF MATERIALS (C)	FIELD SCREENING RESULTS (D)	GEOTECH SAMPLE OF CORE BOX NO. (E)	ANALYTICAL SAMPLE NO. (F)	REMARKS (G)
	0	CLAY, yellowish brown, some silt, little to trace crushed limestone, trace sandy, moderately plastic, moist - CL		0.0	IAAP101856 1607 Explosives	
				0.5		little cr Ls LL mid 40's
	1			1.0	IAAP101857 1617 Explosives	
	1.8	↑ ↑ ↑				
	2	CLAY, yellowish brown mottled by gray, some silt, trace sand, moderate plasticity, moist - CL	6/21/07	2.0		V. stiff LL upper 40's NATURAL!
	2.5	Boring Terminated				

PROJECT: RI for Line 1, Firing Sites Area, Yard C, G, and L, Warehouse 3-01 and the West Burn Pads Area South of the Road

HOLE NO. 717

86 QC: QBorg 06/14/07

HTRW DRILLING LOG	DISTRICT: USACE - St. Louis	HOLE NUMBER 716/715
COMPANY NAME: SAIC	DRILL SUBCONTRACTOR: NA	SHEET 1 OF 2
PROJECT: RI for Line 1, Firing Sites Area, Yard C, G, and L, Warehouse 3-01 and the West Burn Pads Area South of the Road	LOCATION: N central area of E½ of Area	
NAME OF ~~DRILLER:~~ Sampler: David Lawson	MANUFACTURERS DESIGNATION OF DRILL: NA	
SIZES AND TYPES OF DRILLING AND SAMPLING EQUIPMENT: 3 in. dia hand augers and stainless steel trowels and bowls.	Inspector: G. Nentzling	
	Location Coords. 715: Northing: 91841.30, Easting: 693939.35	716: Northing: 91830.72, Easting: 693946.42

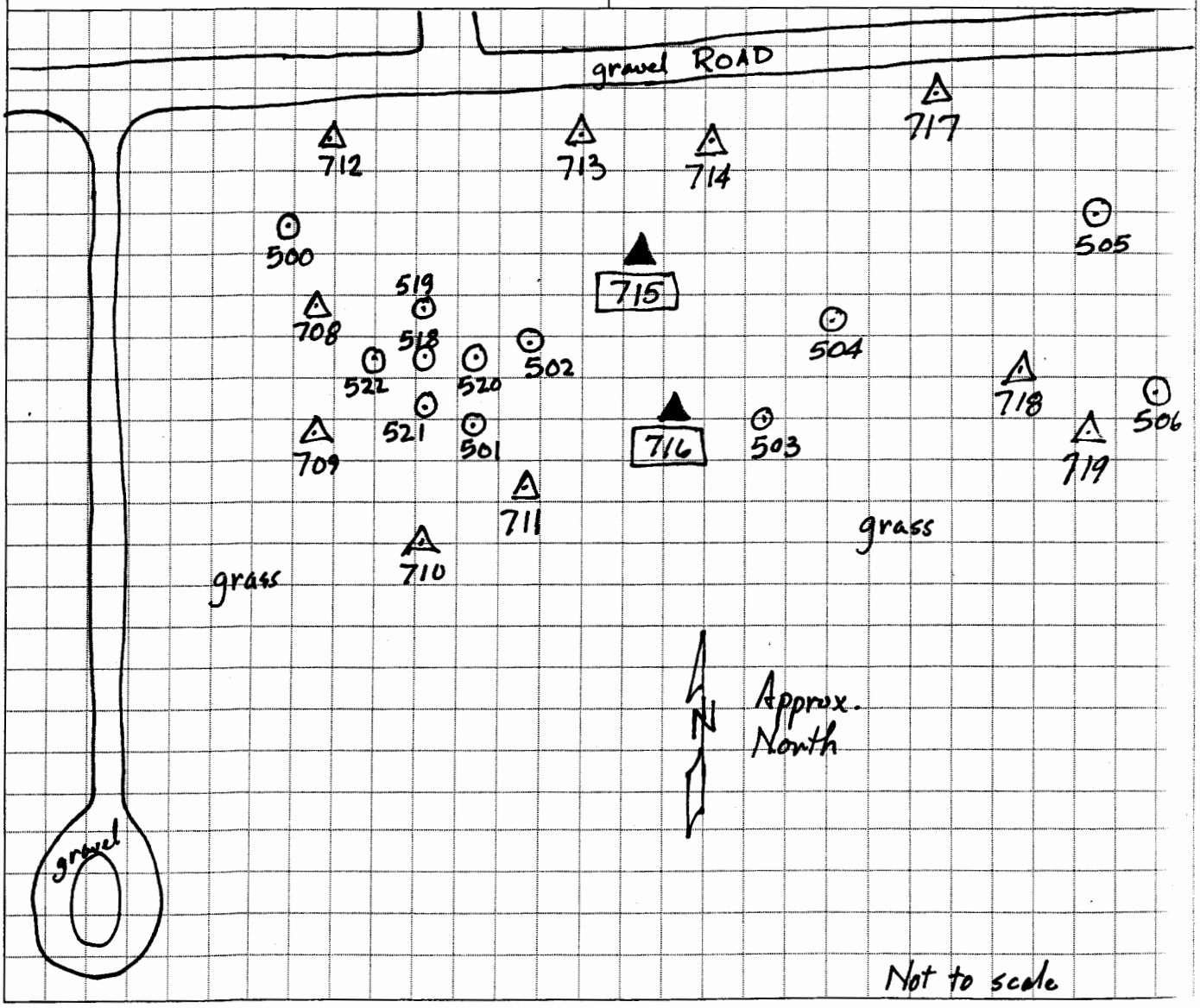

DRILLING LOG

HOLE NUMBER 716/715

SHEET 2 of 2

PROJECT: RI for Line 1, Firing Sites Area, Yard C, G, and L, Warehouse 3-01 and the West Burn Pads Area South of the Road

INSPECTOR: Gary Neutzling

ELEV (A)	DEPTH (B)	DESCRIPTION OF MATERIALS (C)	FIELD SCREENING RESULTS (D)	GEOTECH SAMPLE OF CORE BOX NO. (E)	ANALYTICAL SAMPLE NO. (F)	REMARKS (G)
		CLAY, mix of dark yellowish brown, brown, and rust brown, some silt, trace sand, trace weathered limestone, trace wood, moderately plastic, moist - CL (Possible Fill)		0.0	IAAP101854 1623 Explosives	716
	1	CLAY, yellowish brown, mottled by gray and orangish brown, some silt, trace sand, low to moderate plasticity, moist - CL		0.5 / 1.0	IAAP101855 1634 Explosives	LL high 30's low 40s NATURAL!
	2.0	Boring Terminated		2.0		
	0	CLAY, dark brown, some silt, trace sand, low plasticity, moist - CL		0	IAAP101852 1641 Explosives	715 NATURAL!
	0.5	CLAY, yellowish brown mottled by light yellowish brown, some silt, trace sand, low plasticity, moist - CL		0.5		NATURAL!
	1			1.0	IAAP101853 1647 Explosives	
	1.5	Boring Terminated		1.5		
	2					

PROJECT: RI for Line 1, Firing Sites Area, Yard C, G, and L, Warehouse 3-01 and the West Burn Pads Area South of the Road

HOLE NO. 715/716

88 QC: Q Borgic 6/14/07

HTRW DRILLING LOG	DISTRICT: USACE – St. Louis	HOLE NUMBER 713/714
COMPANY NAME: SAIC	DRILL SUBCONTRACTOR: NA	SHEET 1 OF 2

PROJECT: RI for Line 1, Firing Sites Area, Yard C, G, and L, Warehouse 3-01 and the West Burn Pads Area South of the Road	LOCATION: 713, 714 } Both adjacent to the S side of the ROAD in the E½ of the Area
NAME OF ~~DRILLER:~~ Sampler David Lawson	MANUFACTURERS DESIGNATION OF DRILL: NA
SIZES AND TYPES OF DRILLING AND SAMPLING EQUIPMENT: 3 in. dia hand augers. and stainless steel trowels and bowls.	Inspector: G. Neutzling

Location Coords.

	713	714
Northing:	91855.78	91855.12
Easting:	693936.39	693948.90

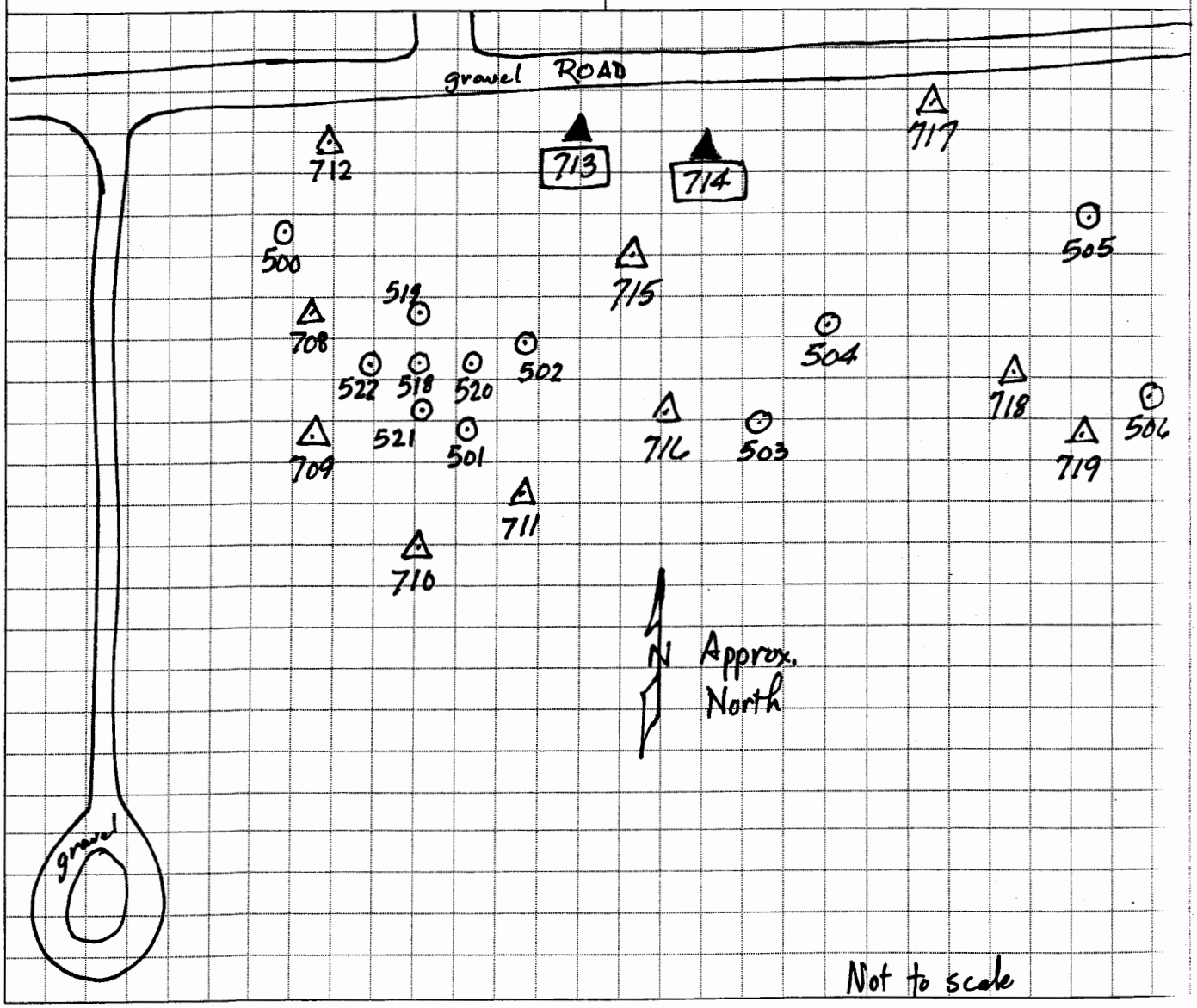

DRILLING LOG

HOLE NUMBER 714/713

SHEET 2 of 2

PROJECT: RI for Line 1, Firing Sites Area, Yard C, G, and L, Warehouse 3-01 and the West Burn Pads Area South of the Road

INSPECTOR: Gary Neutzling

ELEV (A)	DEPTH (B)	DESCRIPTION OF MATERIALS (C)	FIELD SCREENING RESULTS (D)	GEOTECH SAMPLE OF CORE BOX NO. (E)	ANALYTICAL SAMPLE NO. (F)	REMARKS (G)
	0	SILT & CLAY, medium brown, trace sand, low plasticity, moist – ML/CL		0.0	IAAP101850 1650 Explosives	714 15-20' S of Rd.
	0.4	CLAY, yellowish brown, mottled by light yellowish brown and gray, some silt, trace sand, moderately plastic, moist – CL		0.5		
	1			1.0	IAAP101851 1654 Explosives	IAAP101851-1 IAAP101851-2 duplicate + split
	2.0	Boring Terminated		2.0		
	0	CLAY, medium brown, some silt, trace sand, trace roots, low plasticity, moist – CL		0.0	IAAP101848 1705 Explosives	713 NATURAL
	0.4	CLAY, yellowish brown, mottled by orangish brown and gray, some silt, trace sand, moderately plastic, moist – CL		0.5	IAAP101849 1709 Explosives	NATURAL !
	1					
	1.5	Boring Terminated		1.5		
	2					

PROJECT: RI for Line 1, Firing Sites Area, Yard C, G, and L, Warehouse 3-01 and the West Burn Pads Area South of the Road

HOLE NO. 713/714

90 QC: Q Borgic 6/14/07

HTRW DRILLING LOG	DISTRICT: USACE - St. Louis	HOLE NUMBER 708
COMPANY NAME: SAIC	DRILL SUBCONTRACTOR: NA	SHEET 1 OF 2

PROJECT: RI for Line 1, Firing Sites Area, Yard C, G, and L, Warehouse 3-01 and the West Burn Pads Area South of the Road	LOCATION: Western edge of E½ of Area
NAME OF ~~DRILLER:~~ Sampler: David Lawson	MANUFACTURERS DESIGNATION OF DRILL: NA
SIZES AND TYPES OF DRILLING AND SAMPLING EQUIPMENT: 3 in. dia. hand augers and stainless steel trowels and bowls	Inspector: G. Neatzling
	Location Coords: Northing: 91837.02 Easting: 693914.67

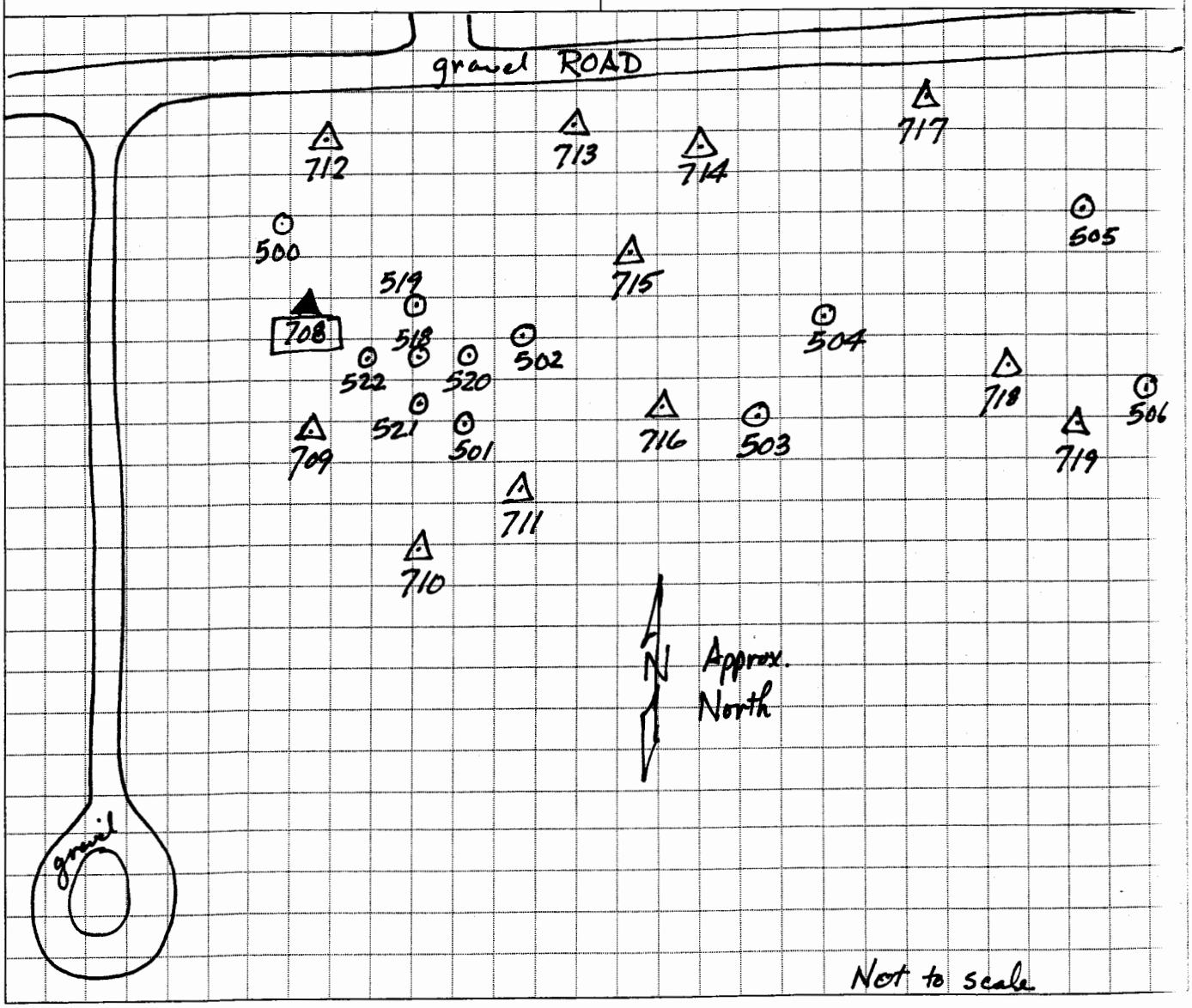

DRILLING LOG

HOLE NUMBER 708

PROJECT: RI for Line 1, Firing Sites Area, Yard C, G, and L, Warehouse 3-01 and the West Burn Pads Area South of the Road

INSPECTOR: Gary Neutzling

SHEET 2 of 2

ELEV (A)	DEPTH (B)	DESCRIPTION OF MATERIALS (C)	FIELD SCREENING RESULTS (D)	GEOTECH SAMPLE OF CORE BOX NO. (E)	ANALYTICAL SAMPLE NO. (F)	REMARKS (G)
	0.0	CLAY, yellowish brown, some silt, trace sand, low plasticity, ~~d~~ damp CL		0.0	IAAP101838. 1730 Explosives	dry Possible fill?
	0.5	CLAY, grayish brown, mottled by dark brown and yellowish brown, some silt, trace sand, trace gravel, low to moderate plasticity, moist — CL		0.5		
	1			1.0	IAAP 101839 1737 Explosives	gravel-chert, weathered Ls, & Limestone crushed?
	2.0	Auger Refusal		2.0		Auger Refusal on tree root

PROJECT: RI for Line 1, Firing Sites Area, Yard C, G, and L, Warehouse 3-01 and the West Burn Pads Area South of the Road

HOLE NO. 708

QC: Q Borgic 6/18/07

HTRW DRILLING LOG	DISTRICT: USACE - St. Louis	HOLE NUMBER 709
COMPANY NAME: SAIC	DRILL SUBCONTRACTOR: NA	SHEET 1 OF 2

PROJECT: RI for Line 1, Firing Sites Area, Yard C, G, and L, Warehouse 3-01 and the West Burn Pads Area South of the Road	LOCATION: Western edge of E½ of Area
NAME OF ~~DRILLER~~ sampler: David Lawson	MANUFACTURERS DESIGNATION OF DRILL: NA
SIZES AND TYPES OF DRILLING AND SAMPLING EQUIPMENT: 3 in dia hand auger and stainless steel trowels and bowls.	Inspector: G. Neutzling
	Location Coords: Northing: 91826.16 Easting: 693 915.00

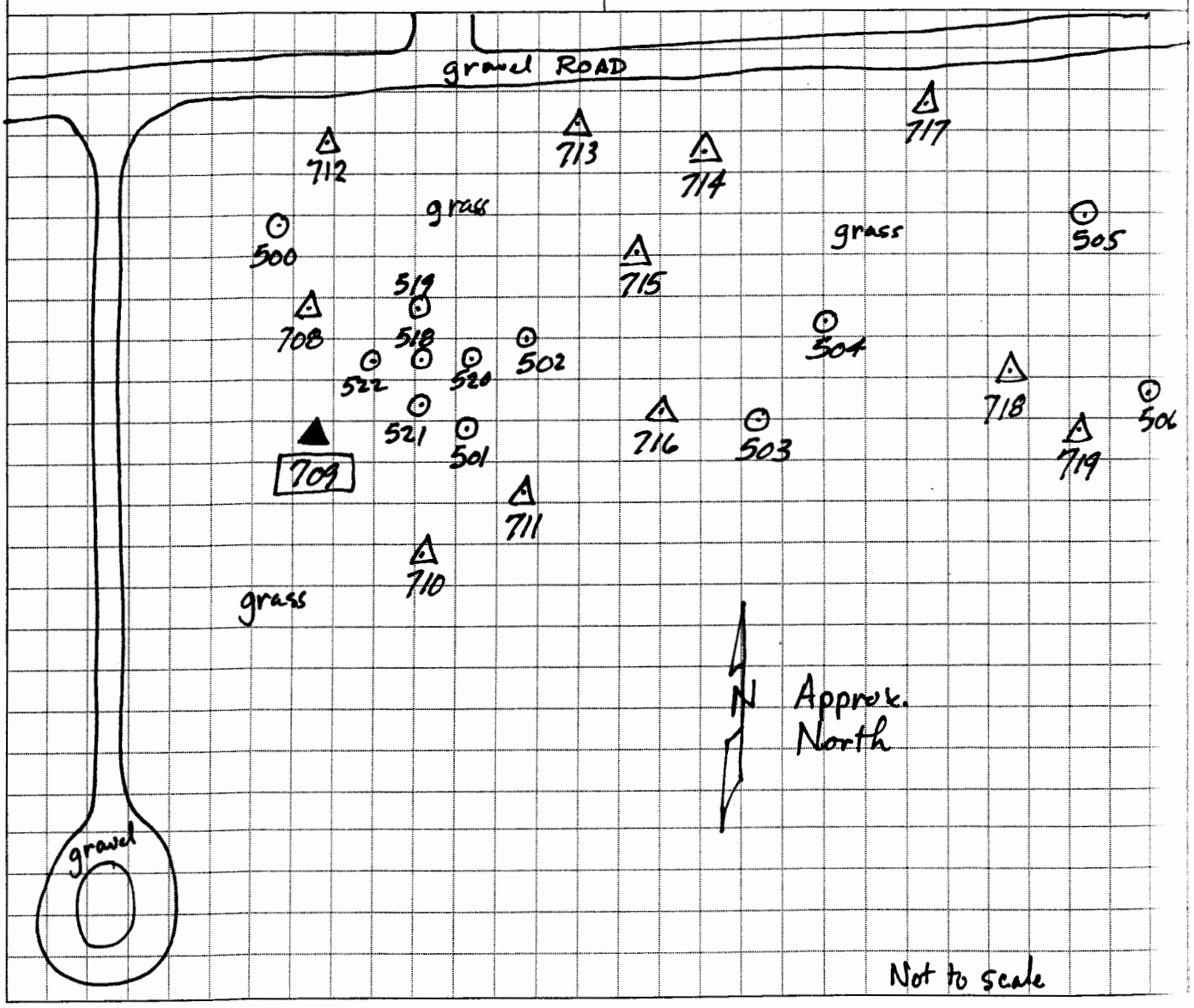

DRILLING LOG

HOLE NUMBER 709

SHEET 2 of 2

PROJECT: RI for Line 1, Firing Sites Area, Yard C, G, and L, Warehouse 3-01 and the West Burn Pads Area South of the Road

INSPECTOR: Gary Neutzling

ELEV (A)	DEPTH (B)	DESCRIPTION OF MATERIALS (C)	FIELD SCREENING RESULTS (D)	GEOTECH SAMPLE OF CORE BOX NO. (E)	ANALYTICAL SAMPLE NO. (F)	REMARKS (G)
	0.0	CLAY, medium brown to brown and yellowish brown, some silt; trace sand, trace roots, low to moderate plasticity, damp to moist. – CL (FILL)		0.0	IAAP 101840 1747 Explosives	damp silty
				0.5		seems natural but uncommon to have yellowish br atop of med brown & orangish br.
	1			1.0	IAAP 101841 1757	
	1.7	CLAY, orangish brown mottled by gray, some silt, little sand, trace gravel, moderate to highly plastic, moist CL to CH			Explosives	reminds of glacial till. ?
	2.0	Boring Terminated.		2.0		

PROJECT: RI for Line 1, Firing Sites Area, Yard C, G, and L, Warehouse 3-01 and the West Burn Pads Area South of the Road

HOLE NO. 709

94 QC: Q Borgic 6/14/07

HTRW DRILLING LOG	DISTRICT: USACE - St. Louis	HOLE NUMBER 710
COMPANY NAME: SAIC	DRILL SUBCONTRACTOR: NA	SHEET 1 OF 2
PROJECT: RI for Line 1, Firing Sites Area, Yard C, G, and L, Warehouse 3-01 and the West Burn Pads Area South of the Road	LOCATION: S of disturbed area; SW portion of N½ of E½ of Area	
NAME OF ~~DRILLER~~ Sampler: David Lawson	MANUFACTURERS DESIGNATION OF DRILL: NA	
SIZES AND TYPES OF DRILLING AND SAMPLING EQUIPMENT: 3 in. dia hand auger and stainless steel trowels and bowls.	Inspector: G Neutzling	
	Location Coords: Northing: 91819.25 Easting: 693920.59	

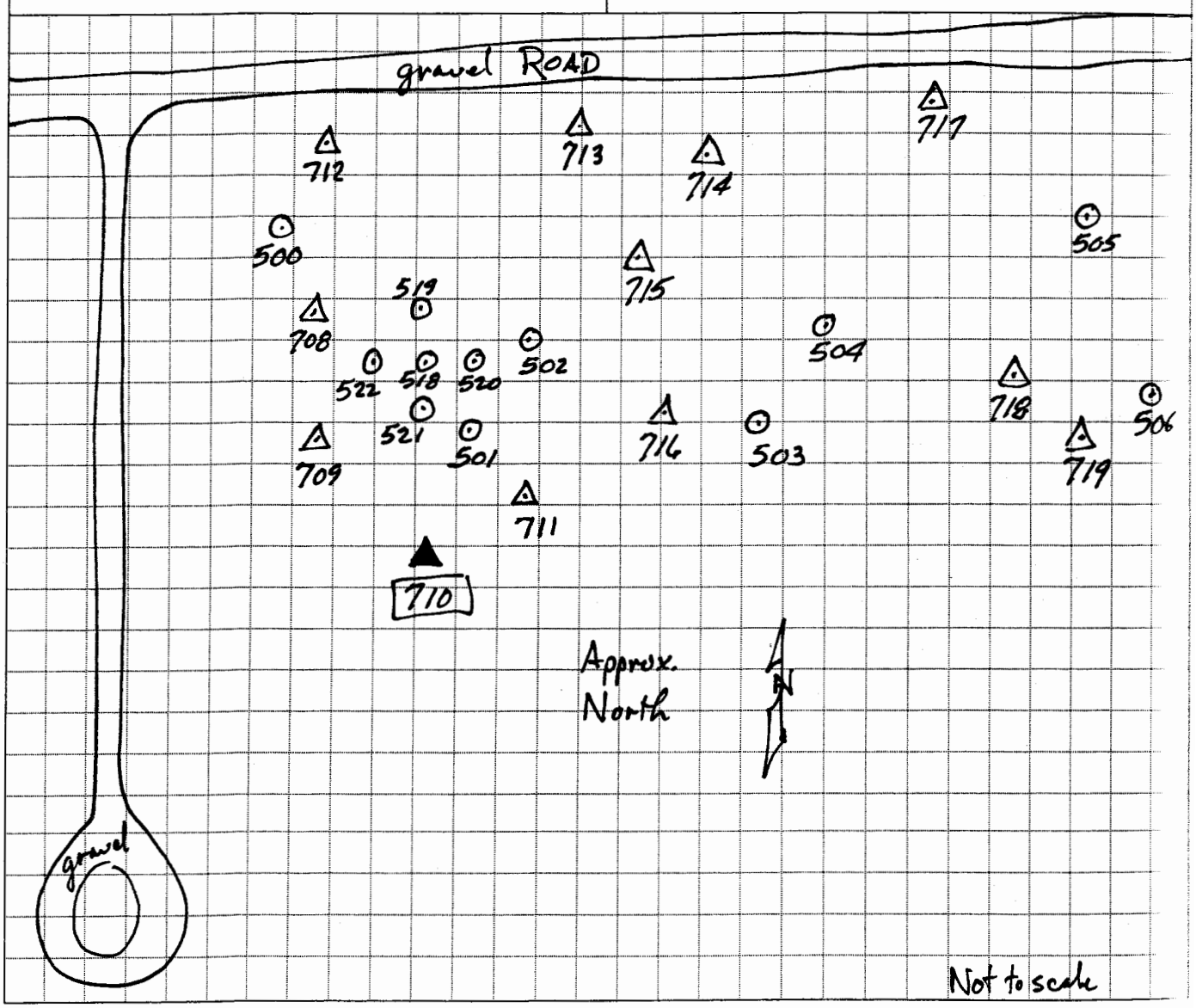

DRILLING LOG

HOLE NUMBER 710

SHEET 2 of 2

PROJECT: RI for Line 1, Firing Sites Area, Yard C, G, and L, Warehouse 3-01 and the West Burn Pads Area South of the Road

INSPECTOR: Gary Neutzling

ELEV (A)	DEPTH (B)	DESCRIPTION OF MATERIALS (C)	FIELD SCREENING RESULTS (D)	GEOTECH SAMPLE OF CORE BOX NO. (E)	ANALYTICAL SAMPLE NO. (F)	REMARKS (G)
		CLAY, dark brown, some silt, trace sand, low plasticity, moist - CL		0.0	IAAP101842 1810	NATURAL
	0.3	CLAY, yellowish brown, some silt, trace sand, moderate plasticity, moist - CL		0.5	Explosives	Boring move ~3½ ft to E-NE
	1.0	CLAY, yellowish brown, mottled by grayish brown and light yellowish brown, some silt, trace sand, moderate plasticity, moist - CL		1.0	IAAP101843 1817	
	2.0	Boring Terminated		2.0	Explosives	
	3					

Grout 6/4/07

PROJECT: RI for Line 1, Firing Sites Area, Yard C, G, and L, Warehouse 3-01 and the West Burn Pads Area South of the Road

HOLE NO. 710

96 QC: QBurgic 6/14/07

HTRW DRILLING LOG	DISTRICT: USACE - St. Louis	HOLE NUMBER 711
COMPANY NAME: SAIC	DRILL SUBCONTRACTOR: NA	SHEET 1 OF 2
PROJECT: RI for Line 1, Firing Sites Area, Yard C, G, and L, Warehouse 3-01 and the West Burn Pads Area South of the Road	LOCATION: SE of disturbed area; SW portion of N½ of E½ of Area	
NAME OF ~~DRILLER~~ Sampler: David Lawson	MANUFACTURERS DESIGNATION OF DRILL: NA	
SIZES AND TYPES OF DRILLING AND SAMPLING EQUIPMENT: 3 in. dia hand augers and stainless steel trowels and bowls.	Inspector: G Neutzling	
	Location Coords: Northing: 91822.87 Easting: 693929.48	

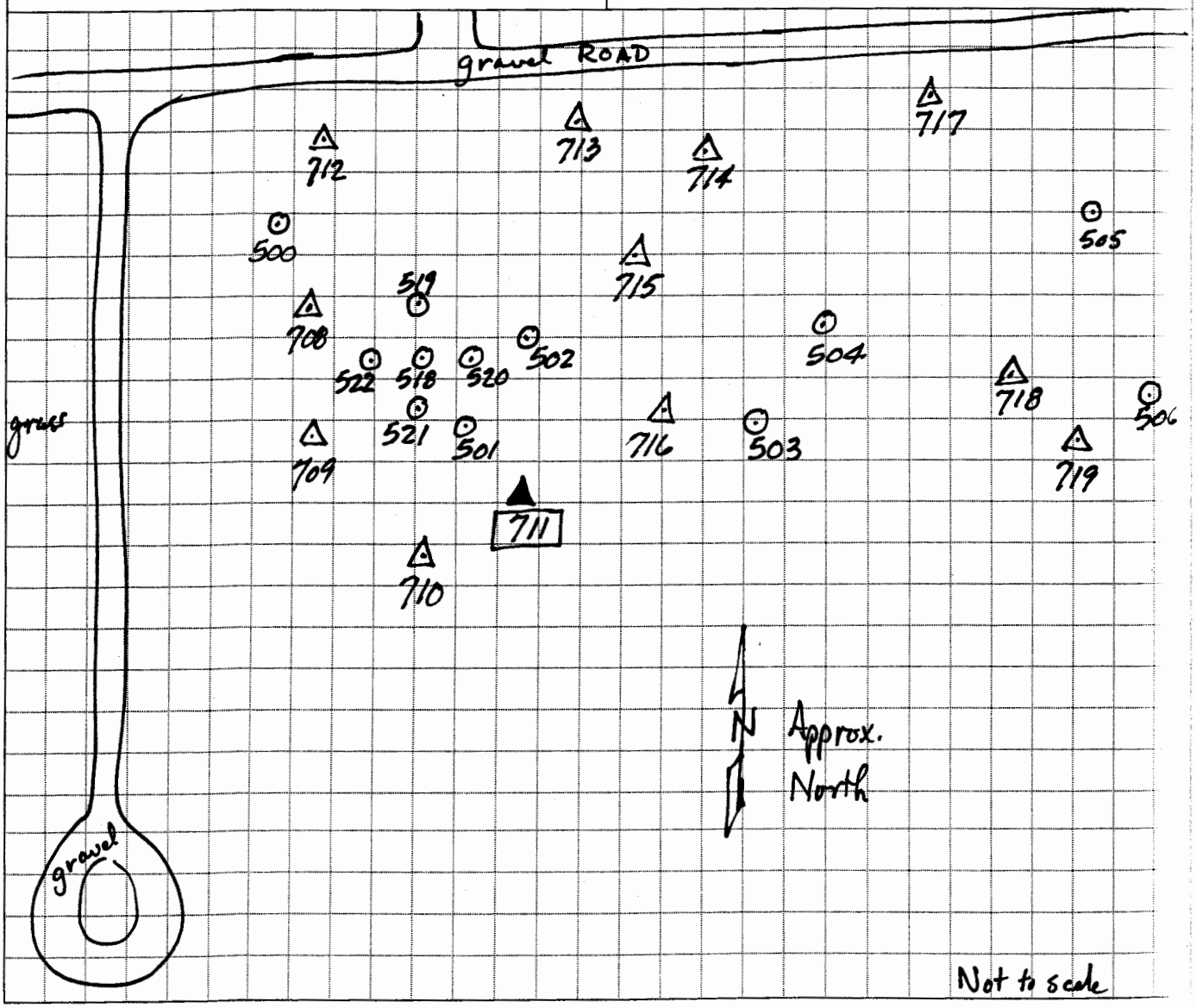

DRILLING LOG

HOLE NUMBER 711

SHEET 2 of 2

PROJECT: RI for Line 1, Firing Sites Area, Yard C, G, and L, Warehouse 3-01 and the West Burn Pads Area South of the Road

INSPECTOR: Gary Neutzling

ELEV (A)	DEPTH (B)	DESCRIPTION OF MATERIALS (C)	FIELD SCREENING RESULTS (D)	GEOTECH SAMPLE OF CORE BOX NO. (E)	ANALYTICAL SAMPLE NO. (F)	REMARKS (G)
	0.0	SILT, dark brown, some clay, trace sand, low plasticity, moist – ML		0.0	IAAP101844 1823 Explosives	
				0.5		
	0.8	CLAY, yellowish brown, to grayish brown, some silt, trace sand, moderately plastic, moist – CL		1.0	IAAP101845 1835 Explosives	
	2.0	Boring Terminated		2.0		END 18:40

PROJECT: RI for Line 1, Firing Sites Area, Yard C, G, and L, Warehouse 3-01 and the West Burn Pads Area South of the Road

HOLE NO. 711

98

QC: Q Borgic 6/14/07

HTRW DRILLING LOG	DISTRICT: USACE - St. Louis	HOLE NUMBER 712
COMPANY NAME: SAIC	DRILL SUBCONTRACTOR: NA	SHEET 1 OF 2

PROJECT: RI for Line 1, Firing Sites Area, Yard C, G, and L, Warehouse 3-01 and the West Burn Pads Area South of the Road	LOCATION: NW corner of E½ of Area and adjacent to South side of ROAD.
NAME OF ~~DRILLER~~ Sampler: David Lawson	MANUFACTURERS DESIGNATION OF DRILL: NA
SIZES AND TYPES OF DRILLING AND SAMPLING EQUIPMENT: 3 in. dia. hand augers and stainless steel trowels and bowls.	Inspector: G Neutzling
	Location Coords: Northing: 91856.11 Easting: 693914.01

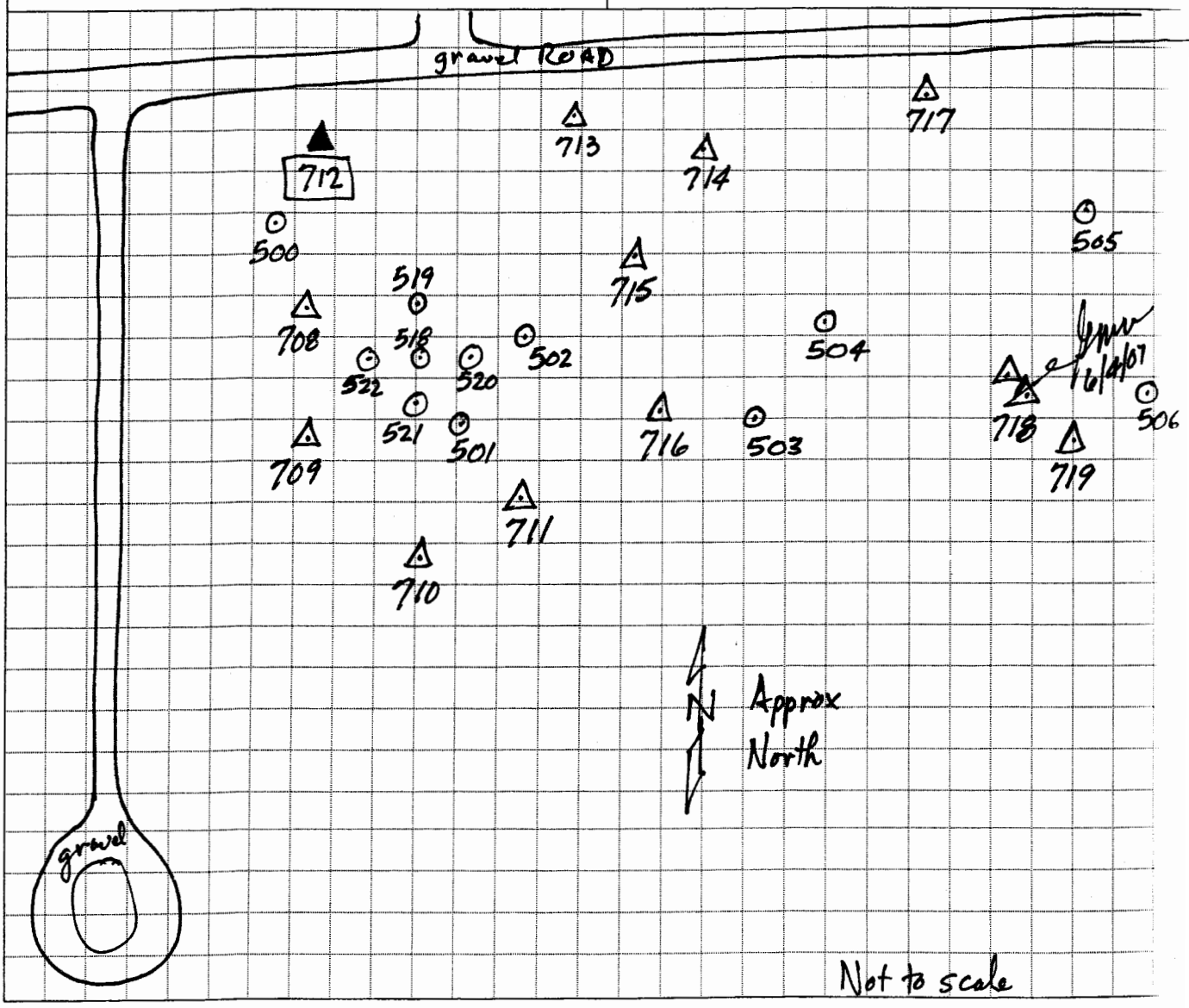

DRILLING LOG

HOLE NUMBER 712

PROJECT: RI for Line 1, Firing Sites Area, Yard C, G, and L, Warehouse 3-01 and the West Burn Pads Area South of the Road

INSPECTOR: Gary Neutzling

SHEET 2 of 2

ELEV (A)	DEPTH (B)	DESCRIPTION OF MATERIALS (C)	FIELD SCREENING RESULTS (D)	GEOTECH SAMPLE OF CORE BOX NO. (E)	ANALYTICAL SAMPLE NO. (F)	REMARKS (G)
	0	SILT, grayish brown, some clay, trace sand, low plasticity, moist—ML		0.0	IAAP101846 1717 Explosives	Natural
	0.5	CLAY, yellowish brown, mottled by gray, some silt, trace sand, moderately plastic, moist—CL		0.5		
	1			1.0	IAAP101847 1723 Explosives	Natural!
	2.0	Boring Terminated		2.0		

PROJECT: RI for Line 1, Firing Sites Area, Yard C, G, and L, Warehouse 3-01 and the West Burn Pads Area South of the Road

HOLE NO. 712

100 QC: Q Borgic 6/14/07

HTRW DRILLING LOG	DISTRICT:	HOLE NUMBER
COMPANY NAME:	DRILL SUBCONTRACTOR:	SHEET 1 OF 2
PROJECT: RI for Line 1, Firing Sites Area, Yard C, G, and L, Warehouse 3-01 and the West Burn Pads Area South of the Road	LOCATION:	
NAME OF DRILLER:	MANUFACTURERS DESIGNATION OF DRILL:	
SIZES AND TYPES OF DRILLING AND SAMPLING EQUIPMENT		

Not Used [illegible] 6/4/07

FP-182

DRILLING LOGBOOK

PROJECT TITLE: Remedial Investigation for the West Burn Pads Area South of the Road and Firing Site 12

WORK SITE: West Burn Pads Area South of the Road and Firing Site 12 @ the Iowa Army Ammunition Plant in Middletown, Iowa

DELIVERY ORDER: _____

CONTRACT #: W912P9-06-D-0534 ?
FA 4890-04-D-0004-108-5611

START DATE: 4/23/07

END DATE: 6/5/07

SAIC
From Science to Solutions
8421 St. John Industrial Drive, Suite 200
St. Louis, MO 63114

SIGNATURE PAGE

PROJECT NAME: Remedial Investigation of IAAAP **DELIVERY ORDER:** 5611

NAME (PRINT)	SIGNATURE	COMPANY	INITIALS
GARY M. NEUTZLING	Gary M. Neutzling	SAIC	GMN
Quen Borsic	[illegible]	SAIC	QB

THIS PAGE INTENTIONALLY LEFT BLANK

TABLE OF CONTENTS

PROJECT NAME:

PAGE	FIELD LOG	PAGE	FIELD LOG
1	HTRW DRILLING LOG Cover Page – 507	31	HTRW Drilling Log Cover Page – 506
2	" " " Profile – 507	32	" " " Profile – 506
3	HTRW Drilling Log Cover Page – 530	33	HTRW Drilling Log Cover Page – 503
4	" " " Profile – 530	34	" " " Profile – 503
5	HTRW Drilling log Cover Page – 510	35	HTRW Drilling Log Cover Page – 504
6	" " " Profile – 510	36	" " " Profile – 504
7	HTRW Drilling log Cover Page – 508	37	HTRW Drilling Log Cover Page – 516
8	" " " Profile – 508	38	" " " Profile – 516
9	HTRW Drilling Log Cover Page – 512	39	HTRW Drilling Log Cover Page – 517
10	" " " Profile – 512	40	" " " Profile – 517
11	HTRW Drilling log Cover Page – 500	41	HTRW Drilling Log Cover Page – 511
12	" " " Profile – 500	42	" " " Profile – 511
13	HTRW Drilling log Cover Page – 526	43	HTRW Drilling Log Cover Page – 515
14	" " " Profile – 526	44	" " " Profile – 515
15	HTRW Drilling log Cover Page – 501	45	HTRW Drilling Log Cover Page – 514
16	" " " Profile – 501	46	" " " Profile – 514
17	HTRW Drilling Log Cover Page – 502	47	HTRW Drilling Log Cover Page – 513
18	" " " Profile – 502	48	" " " Profile – 513
19	HTRW Drilling Log Cover Page – 519	49	HTRW Drilling Log Cover Page – 527
20	" " " Profile – 519	50	" " " Profile – 527
21	HTRW Drilling Log Cover Page – 520	51	HTRW Drilling Log Cover Page – 528
22	" " " Profile – 520	52	" " " Profile – 528
23	HTRW Drilling Log Cover Page – 522	53	HTRW Drilling Log Cover Page – 529
24	" " " Profile – 522	54	" " " Profile – 529
25	HTRW Drilling Log Cover Page – 521	55	HTRW Drilling Log Cover Page – 531
26	" " " Profile – 521	56	" " " Profile – 531
27	HTRW Drilling Log Cover Page – 518	57	HTRW Drilling Log Cover Page – 509
28	" " " Profile – 518	58	" " " Profile – 509
29	HTRW Drilling Log Cover Page – 505	59	HTRW Drilling Log Cover Page – TRENCH 2 @ FS-12
30	" " " Profile – 505	60	" " " Profile – TRENCH 2 @ FS-12

Note: Locations 523, 524 and 525 are sediment sample locations along the creek located on the east side of the site.

TABLE OF CONTENTS (CONT'D)

PROJECT NAME:

PAGE	FIELD LOG	PAGE	FIELD LOG
61	HTRW Drilling Log Cover Page - TRENCH 1 @ FS-12	91	HTRW Drilling Log Cover Page - 708
62	" " " Profile - TRENCH 1 @ FS-12	92	" " " Profile - 708
63	HTRW Drilling Log Cover Page - TRENCH 3 @ FS-12	93	HTRW Drilling Log Cover Page - 709
64	" " " Profile - TRENCH 3 @ FS-12	94	" " " Profile - 709
65	HTRW Drilling Log Cover Page - TRENCH 4 @ FS-12	95	HTRW Drilling Log Cover Page - 710
66	" " " Profile - TRENCH 4 @ FS-12	96	" " " Profile - 710
67	HTRW Drilling Log Cover Page - TRENCH 5 @ FS-12	97	HTRW Drilling Log Cover Page - 711
68	" " " Profile - TRENCH 5 @ FS-12	98	" " " Profile - 711
69	HTRW Drilling Log Cover Page - 700 & 701	99	HTRW Drilling Log Cover Page - 712
70	" " " Profile - 700 & 701	100	" " " Profile - 712
71	HTRW Drilling Log Cover Page - 702 & 703	101	Not Used
72	" " " Profile - 702 & 703	102	Not Used.
73	HTRW Drilling Log Cover Page - - 704	103	
74	" " " Profile - 704	104	
75	HTRW Drilling Log Cover Page - 707	105	
76	" " " Profile - 707	106	
77	HTRW Drilling Log Cover Page - 705	107	
78	" " " Profile - 705	108	
79	HTRW Drilling Log Cover Page - 706	109	
80	" " " Profile. - 706	110	
81	HTRW Drilling Log Cover Page - 719	111	
82	" " " Profile - 719	112	
83	HTRW Drilling Log Cover Page - 718	113	
84	" " " Profile - 718	114	
85	HTRW Drilling Log Cover Page - 717	115	
86	" " " Profile - 717	116	
87	HTRW Drilling Log Cover Page - 715 & 716	117	
88	" " " Profile - 715 & 716	118	
89	HTRW Drilling Log Cover Page - 713 & 714	119	
90	" " " Profile - 713 & 714	120	

UXO person from USACE - Rock Island District

Joe Van (309) 738-0067 for 500 series @ WBPS of Rd

James L Aschnewitz (309) 738-0065 for 700 series @ WPBS of Rd.

HTRW DRILLING LOG	DISTRICT: USACE-STL	HOLE NUMBER 507
COMPANY NAME: SAIC	~~DRILL~~ SUBCONTRACTOR: ~~SAIC~~ GRO Consultants, LLC	SHEET 1 OF 2
PROJECT: RI for Line 1, Firing Sites Area, Yard C, G, and L, Warehouse 3-01 and the West Burn Pads Area South of the Road	LOCATION: 507 At edge of field near gravel driveway – NW corner NW of Trench 24	
NAME OF ~~DRILLER~~ SAMPLER: Damon Stewart	MANUFACTURERS DESIGNATION OF DRILL: NA	
SIZES AND TYPES OF DRILLING AND SAMPLING EQUIPMENT: Approx 3 in. Φ Hand augers and stainless steel trowels & bowls	~~Logger~~ Inspector: Gary M. Neuteling	
	Northing: 91841.00	
	Easting: 693755.44	

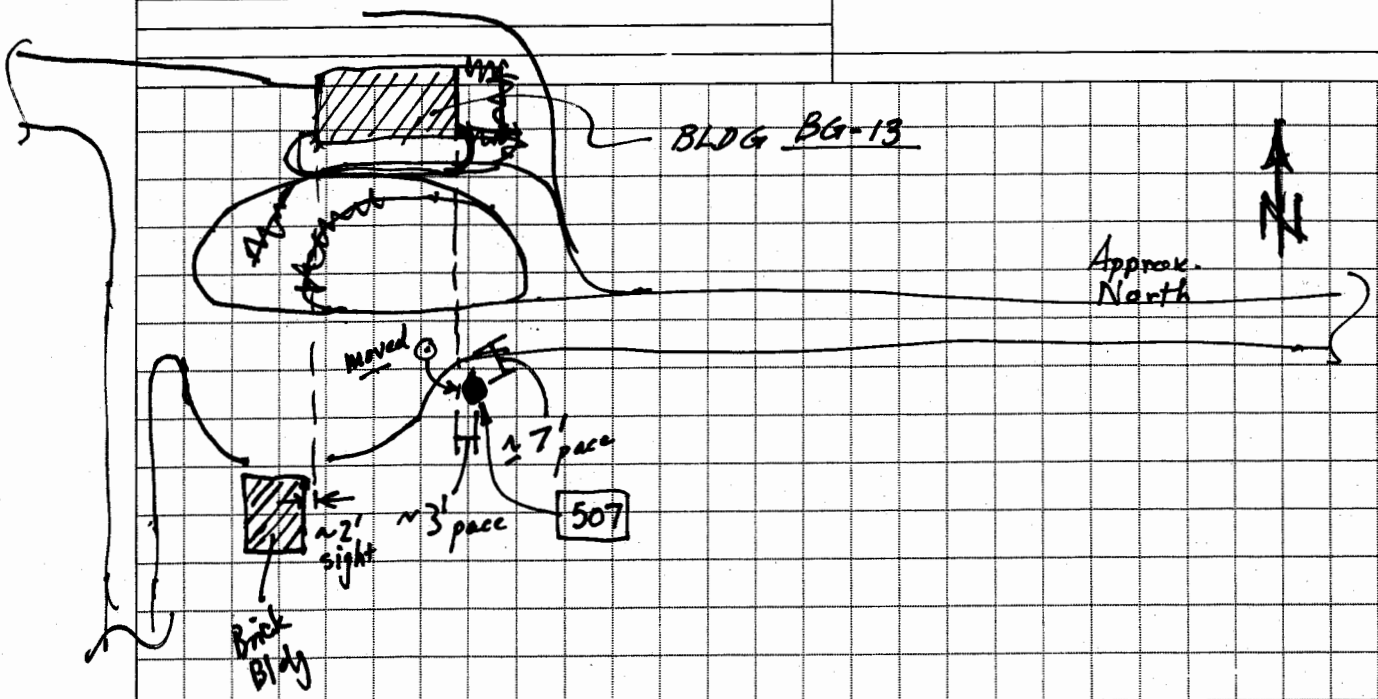

Not to scale

DRILLING LOG

HOLE NUMBER 507

SHEET 2 of 2

PROJECT: RI for Line 1, Firing Sites Area, Yard C, G, and L, Warehouse 3-01 and the West Burn Pads Area South of the Road

INSPECTOR: Gary Neutzling

ELEV (A)	DEPTH (B)	DESCRIPTION OF MATERIALS (C)	FIELD SCREENING RESULTS (D)	GEOTECH SAMPLE OF CORE BOX NO. (E)	ANALYTICAL SAMPLE NO. (F)	REMARKS (G)
		SILT, grayish brown, little gravel, trace sand, trace clay, low plasticity, dry – ML (FILL)		0	TAL metals (M) Explosives (E) 1500	IAAP101775
	0.5'	SILT, medium brown, little clay, trace sand, low plasticity, moist ML		0.5		
	1.0					
	~~2.0~~ 1.5					
	~~3.0~~ 2.0					
	2.5 ~~4.0~~					
	3.0					
	3.5	CLAY, yellowish brown some silt, trace sand, moderate plasticity, moist – CL				
	4.0			4.0'	TAL metals Explosives SVOC (S) DU 69/7493 1530	~~44-10/0~~ 44-9/44-10 IAAP101776
	5.0	Borehole terminated.		5.0'		

PROJECT: RI for Line 1, Firing Sites Area, Yard C, G, and L, Warehouse 3-01 and the West Burn Pads Area South of the Road

HOLE NO. 507

QC: QBorgic 6/14/07

HTRW DRILLING LOG	DISTRICT: USACE - STL	HOLE NUMBER 530
COMPANY NAME: SAIC	~~DRILL~~ SUBCONTRACTOR: ~~SAIC~~ GEO Consultants, LLC [initials] 4/24/07	SHEET 1 OF 2
PROJECT: RI for Line 1, Firing Sites Area, Yard C, G, and L, Warehouse 3-01 and the West Burn Pads Area South of the Road	LOCATION: 530 out of order S½ of W½ of WBPS	
NAME OF ~~DRILLER~~ SAMPLER: Dan Boss	MANUFACTURERS DESIGNATION OF DRILL:	
SIZES AND TYPES OF DRILLING AND SAMPLING EQUIPMENT: ~3in ϕ hand augers & SS shovel trowels & bowls [initials] 4/24/07	~~Logger~~ Inspector: Gary M. Neutzling [initials] 4/24/07	
	Northing: 91786.27 Easting: 693753.89	

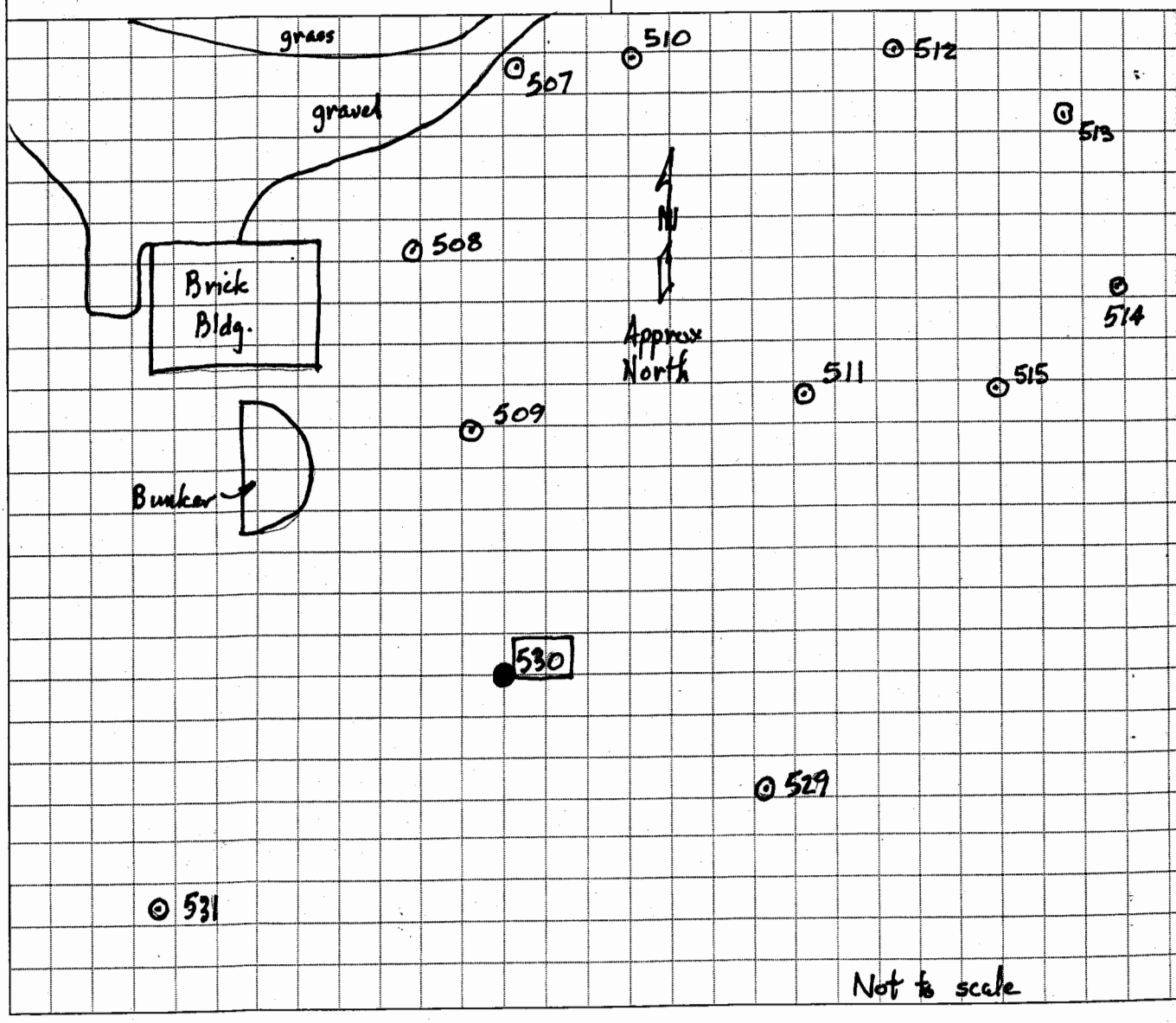

DRILLING LOG

HOLE NUMBER 530

SHEET 2 of 2

PROJECT: RI for Line 1, Firing Sites Area, Yard C, G, and L, Warehouse 3-01 and the West Burn Pads Area South of the Road

INSPECTOR: Gary Neutzling

ELEV (A)	DEPTH (B)	DESCRIPTION OF MATERIALS (C)	FIELD SCREENING RESULTS (D)	GEOTECH SAMPLE OF CORE BOX NO. (E)	ANALYTICAL SAMPLE NO. (F)	REMARKS (G)
	0	CLAY, medium brown, some silt, trace sand, low plasticity, moist. CL		0	IAAP101815 1711 TAL metals Explosives	Natural soil
	0.5			0.5	IAAP 101816 1722 TAL metals Explosives	
	1.0	CLAY, yellowish brown, some silt, trace sand, moderately plastic, moist CL				
	1.5	Boring Terminated		1.5		
	2.0					

4/24/07

PROJECT: RI for Line 1, Firing Sites Area, Yard C, G, and L, Warehouse 3-01 and the West Burn Pads Area South of the Road

HOLE NO. 530

QC: Q Borgic 6/14/07

HTRW DRILLING LOG	DISTRICT: USACE - St. Louis	HOLE NUMBER 510
COMPANY NAME: SAIC	~~DRILL~~ SUBCONTRACTOR: ~~SAIC~~ GEO Consultants, LLC 4/24/07	SHEET 1 OF 2
PROJECT: RI for Line 1, Firing Sites Area, Yard C, G, and L, Warehouse 3-01 and the West Burn Pads Area South of the Road	LOCATION: 510 W of Trench 7 & N of Trench 8	
NAME OF ~~DRILLER~~ SAMPLER: Dan Boss	MANUFACTURERS DESIGNATION OF DRILL: NA	
SIZES AND TYPES OF DRILLING AND SAMPLING EQUIPMENT: 3in Hand Augers and stainless steel trowels & bowls	~~Logger~~ Inspector: 4/24/07 Gary Neuzelna	
	Northing: 91839.35 Easting: 693763.15	

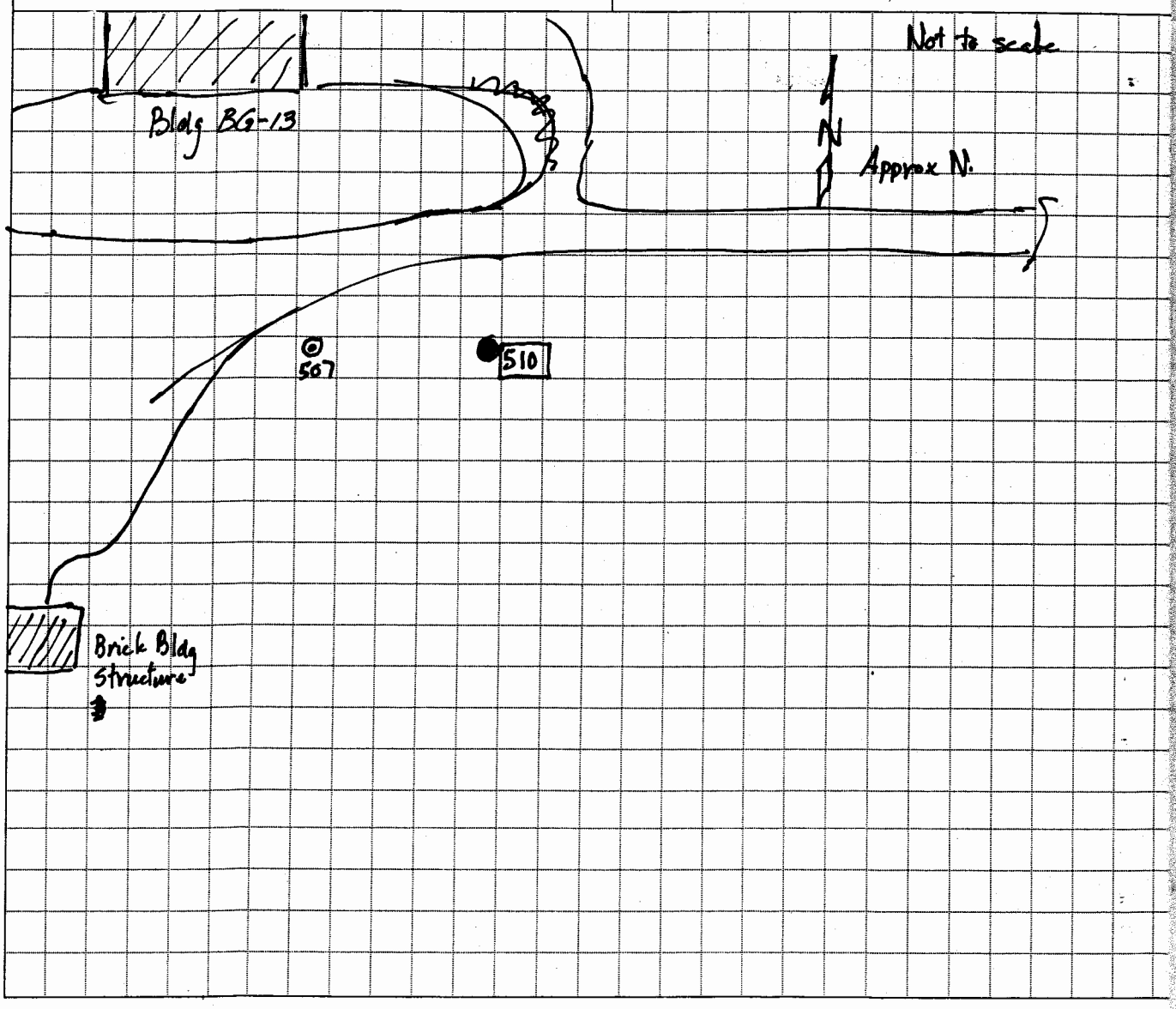

DRILLING LOG

HOLE NUMBER 510

PROJECT: RI for Line 1, Firing Sites Area, Yard C, G, and L, Warehouse 3-01 and the West Burn Pads Area South of the Road

INSPECTOR: Gary Neutzling

SHEET 2 of 2

ELEV (A)	DEPTH (B)	DESCRIPTION OF MATERIALS (C)	FIELD SCREENING RESULTS (D)	GEOTECH SAMPLE OF CORE BOX NO. (E)	ANALYTICAL SAMPLE NO. (F)	REMARKS (G)
		CLAY brown, some silt, trace sand, low plasticity damp - CL (FILL)		0.0	IAAP101781 1553 TAL Metals Explosives	44-Q/44-80 55cpm/7750 Bkgrd 62cpm/8650 Sample
	0.5	CLAY, dark brown, some silt, trace sand, trace brick, trace mortar, low plasticity, moist - CL (FILL)		0.5	IAAP101782 1620 TAL metals Explosives SVOC DU	
	1.0	Auger refusal		1.0		64/8802cpm Attempted 2nd boring - encountered auger refusal @ 1.0 ft also.

PROJECT: RI for Line 1, Firing Sites Area, Yard C, G, and L, Warehouse 3-01 and the West Burn Pads Area South of the Road

HOLE NO. 510

QC: Q Borg 6/14/07

HTRW DRILLING LOG	DISTRICT: USACE - St. Louis	HOLE NUMBER 508
COMPANY NAME: SAIC	~~DRILL~~ SUBCONTRACTOR: ~~SAIC~~ GEO Consultants, LLC	SHEET 1 OF 2
PROJECT: RI for Line 1, Firing Sites Area, Yard C, G, and L, Warehouse 3-01 and the West Burn Pads Area South of the Road	LOCATION: 508 W-NW of Trench 9	
NAME OF ~~DRILLER~~ SAMPLER: Dan Boss	MANUFACTURERS DESIGNATION OF DRILL: NA	
SIZES AND TYPES OF DRILLING AND SAMPLING EQUIPMENT: 3 in Hand Augers and stainless steel trowels & bowls.	Inspector: Gary Hentzling	
	Northing: 91817.31 Easting: 693744.6	

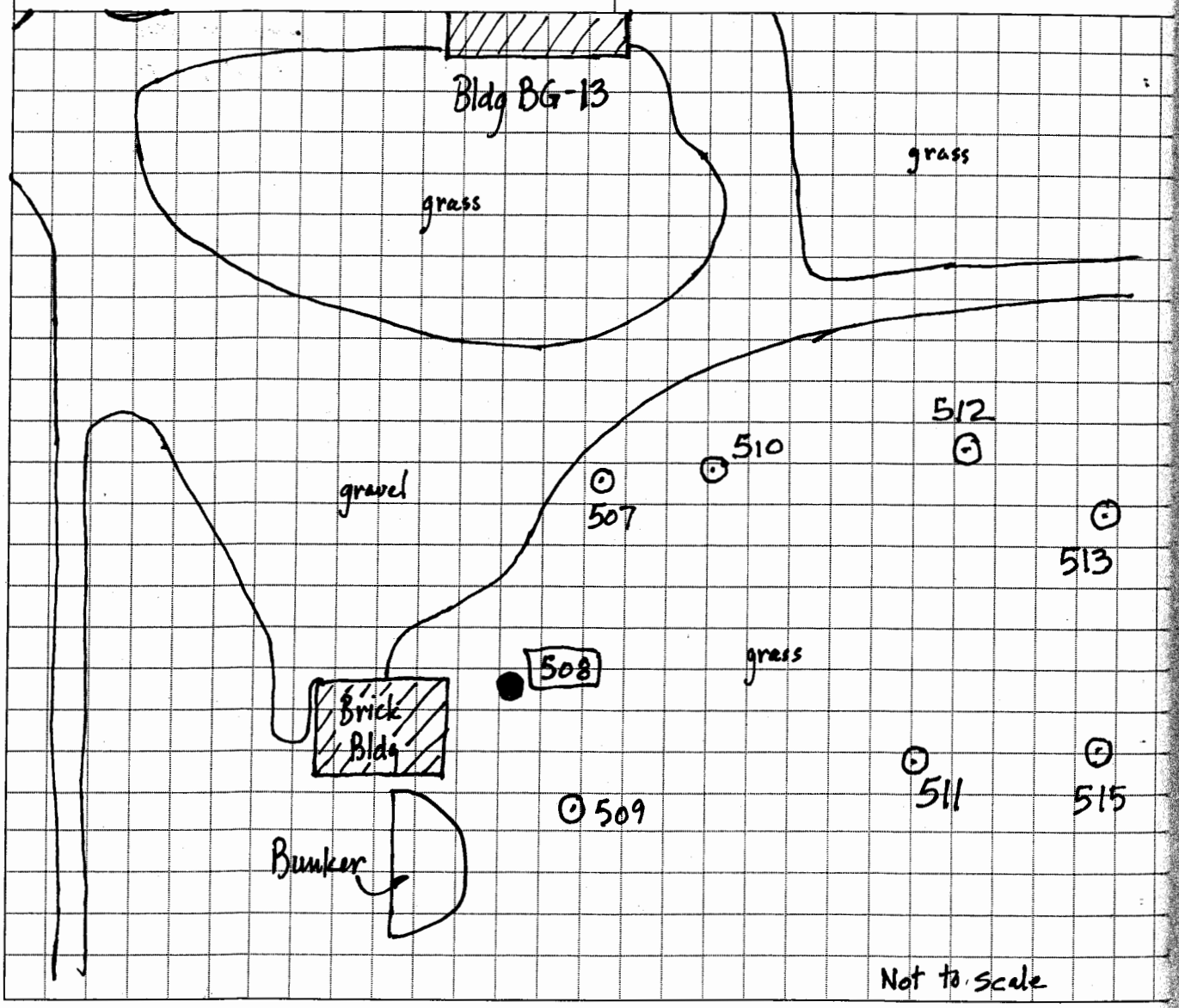

DRILLING LOG

HOLE NUMBER 508

PROJECT: RI for Line 1, Firing Sites Area, Yard C, G, and L, Warehouse 3-01 and the West Burn Pads Area South of the Road

INSPECTOR: Gary Neutzling

SHEET 2 of 2

ELEV (A)	DEPTH (B)	DESCRIPTION OF MATERIALS (C)	FIELD SCREENING RESULTS (D)	GEOTECH SAMPLE OF CORE BOX NO. (E)	ANALYTICAL SAMPLE NO. (F)	REMARKS (G)
		CLAY, brown, some silt, trace sand, trace brick pieces, trace mortar, trace crushed limestone, low plasticity, damp CL (FILL)		0.0	IAAP101777 1615 TAL metals explosives 62/8924 cpm	Auger refusal @ 2 ft
	0.5			0.5		more location ~4 ft ENE
						moved 2 more times
	1.0			1.0	IAAP101778 1655 TAL metals Explosives SVOC DU	65cpm/9130 cpm Bkgnd 57/8201
	1.5					
	2.0	Auger Refusal		2.0		

PROJECT: RI for Line 1, Firing Sites Area, Yard C, G, and L, Warehouse 3-01 and the West Burn Pads Area South of the Road

HOLE NO. 508

QC: QBorgic 6/14/07

HTRW DRILLING LOG	DISTRICT: USACE - St. L	HOLE NUMBER 512
COMPANY NAME: SAIC	~~DRILL~~ SUBCONTRACTOR: ~~SAIC~~ GEO Consultants, LLC 4/24/07	SHEET 1 OF 2
PROJECT: RI for Line 1, Firing Sites Area, Yard C, G, and L, Warehouse 3-01 and the West Burn Pads Area South of the Road	LOCATION: 512 NE of Trench 12	
NAME OF ~~DRILLER~~ SAMPLER: Damon Stewart	MANUFACTURERS DESIGNATION OF DRILL: NA	
SIZES AND TYPES OF DRILLING AND SAMPLING EQUIPMENT: ~3 in ϕ Hand Augers and stainless steel trowels & bowls.	Inspector: Gary Neutzling	
	Northing: 91840.4 Easting: 693791.14	

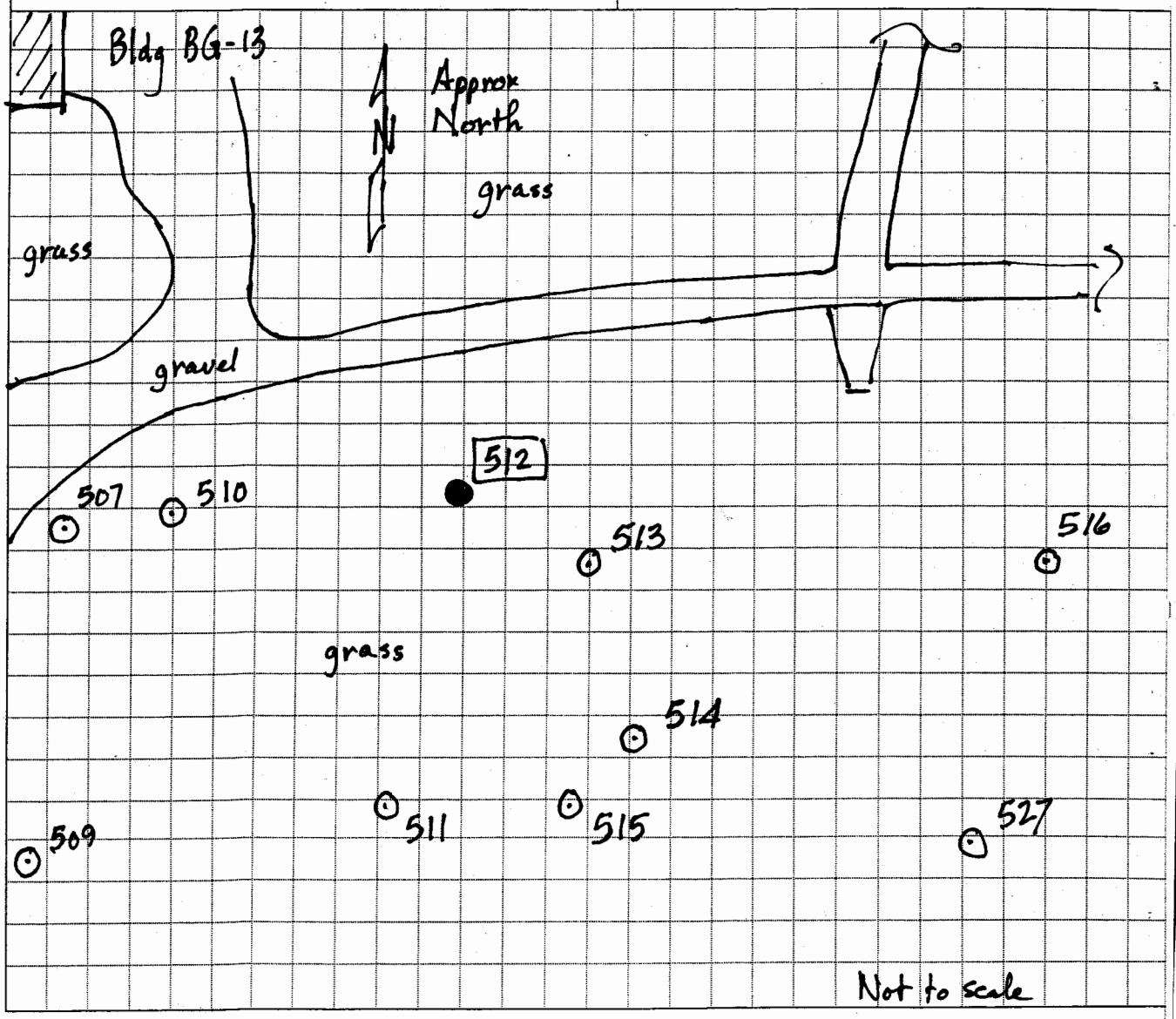

DRILLING LOG

HOLE NUMBER 512

PROJECT: RI for Line 1, Firing Sites Area, Yard C, G, and L, Warehouse 3-01 and the West Burn Pads Area South of the Road

INSPECTOR: Gary Neutzling

SHEET 2 of 2

ELEV (A)	DEPTH (B)	DESCRIPTION OF MATERIALS (C)	FIELD SCREENING RESULTS (D)	GEOTECH SAMPLE OF CORE BOX NO. (E)	ANALYTICAL SAMPLE NO. (F)	REMARKS (G)
	0.0	CLAY, brown, some silt, trace sand, trace roots, low plasticity, damp CL (~~Possible~~ Fill) [signature] 4/24/07		0.0	IAAP101785 1643 TAL metals Explosives 1643	1640 start
	0.5	trace mortar trace crushed Ls trace brick (FILL)		0.5		Cr Ls 1" to 3" size
	1.0					
	1.5	CLAY and SILT, medium brown, trace sand, low plasticity, moist CL				No construction material! acts like CL low LL low 30s Natural soil? likely yes!
	2.0					
				2.2	IAAP101786 1720 TAL metals Explosives SVOC DRA 1720	
	2.5	becomes medium yellowish brown @ ~2.5 ft				becomes medium yellowish brown @ ~2.5 ft 44-9/44+10 67/6072 cpm Bkgnd 55/8620
				2.9		Natural soil
	3.0	CLAY, yellowish brown some silt, trace sand moderate plasticity, moist — CL				
	3.5	Boring Terminated				

PROJECT: RI for Line 1, Firing Sites Area, Yard C, G, and L, Warehouse 3-01 and the West Burn Pads Area South of the Road

HOLE NO. 512

QC: Q Borgic 6/14/07

HTRW DRILLING LOG	DISTRICT: USACE - St. Louis	HOLE NUMBER 500
COMPANY NAME: SAIC	~~DRILL~~ SUBCONTRACTOR: ~~SAIC~~ GEO Consultants, LLC 4/25/07	SHEET 1 OF 2
PROJECT: RI for Line 1, Firing Sites Area, Yard C, G, and L, Warehouse 3-01 and the West Burn Pads Area South of the Road	LOCATION: 500 NW corner of E ½ of WBP Area S of Rd W of Trench 1	
NAME OF ~~DRILLER~~ SAMPLER: Q Borgic	MANUFACTURERS DESIGNATION OF DRILL: NA	
SIZES AND TYPES OF DRILLING AND SAMPLING EQUIPMENT: ~3in dia Hand augers and stainless steel trowels & bowls	Inspector: Gary Neutzling	
	Northing: 91846.7 Easting: 693908.02	

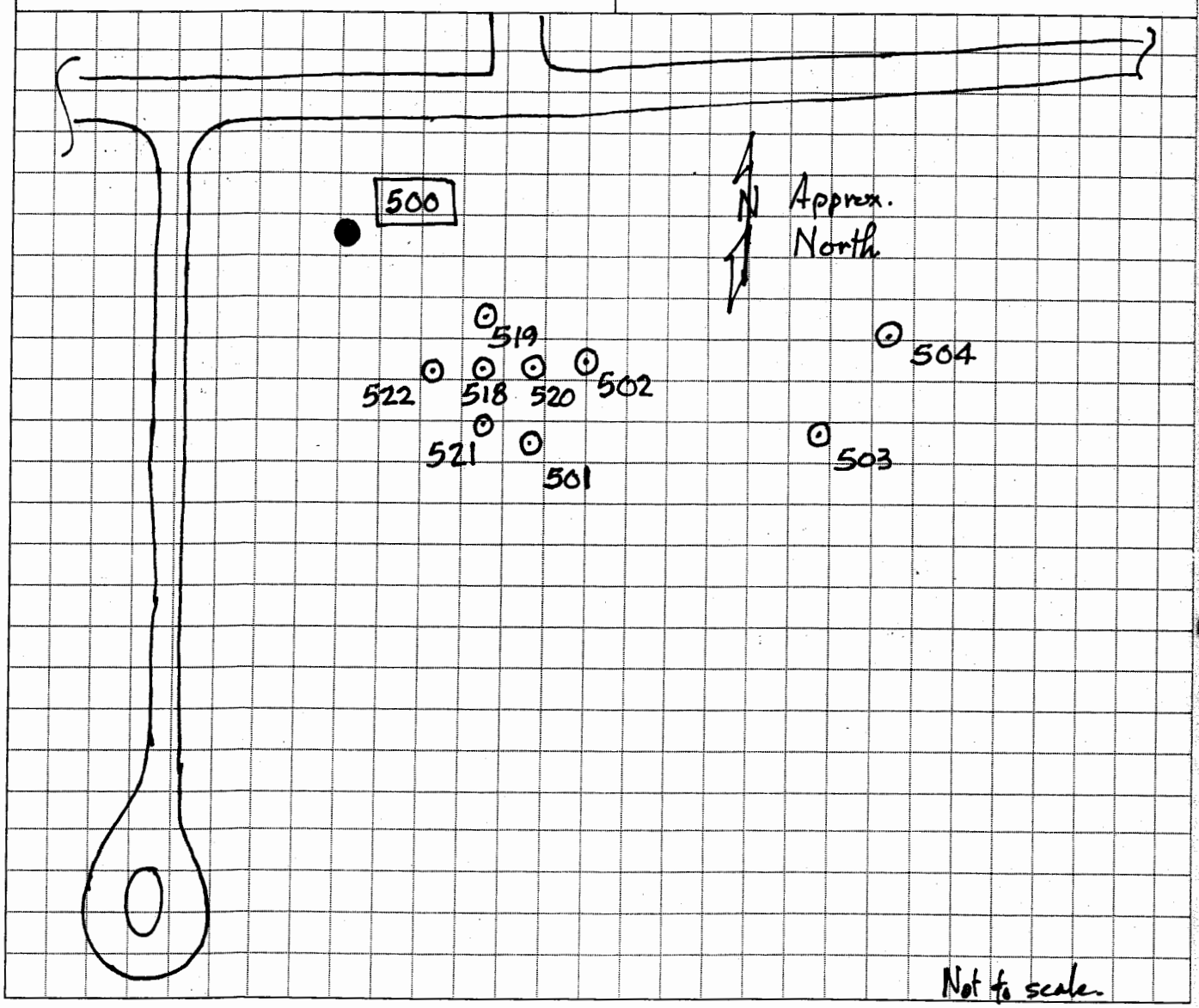

DRILLING LOG

HOLE NUMBER 500

PROJECT: RI for Line 1, Firing Sites Area, Yard C, G, and L, Warehouse 3-01 and the West Burn Pads Area South of the Road

INSPECTOR: Gary Neutzling

SHEET 2 of 2

ELEV (A)	DEPTH (B)	DESCRIPTION OF MATERIALS (C)	FIELD SCREENING RESULTS (D)	GEOTECH SAMPLE OF CORE BOX NO. (E)	ANALYTICAL SAMPLE NO. (F)	REMARKS (G)
		CLAY, brown mottled w/ orange, some silt, trace sand, moderately plastic moist - CL		0	IAAP101761 M, E	4/25/07
	0.5	CLAY, brown mottled by gray & orange, some silt, trace sand - CL (possible till)		0.5	0812	plow zone? mixed-up
	1.0			1.0	IAAP101762 M, E, S, DU	
	1.5					44-9/44-10 64/6805 cpm Bkgrd 32/5762 cpm
	2.0	CLAY, yellowish brown some silt, trace sand. moderately plastic, moist to wet		2.0	0820	
	2.5					
	3.0	Boring Terminated				Water encountered

PROJECT: RI for Line 1, Firing Sites Area, Yard C, G, and L, Warehouse 3-01 and the West Burn Pads Area South of the Road

HOLE NO. 500

QC: Q Borg 6/14/07

HTRW DRILLING LOG	DISTRICT: USACE - St. Louis	HOLE NUMBER 526
COMPANY NAME: SAIC	~~DRILL~~ SUBCONTRACTOR: ~~SAIC~~ GEO Consultants, LLC 4/25/07	SHEET 1 OF 2
PROJECT: RI for Line 1, Firing Sites Area, Yard C, G, and L, Warehouse 3-01 and the West Burn Pads Area South of the Road	LOCATION: 526 NE corner of W half.	
NAME OF ~~DRILLER~~ SAMPLER: Damon Stewart	MANUFACTURERS DESIGNATION OF DRILL: NA	
SIZES AND TYPES OF DRILLING AND SAMPLING EQUIPMENT: 3 in hand augers and stainless steel trowels of bowls.	Inspector: G. Neutzling.	
	Northing: 91851.58 Easting: 693875.32	

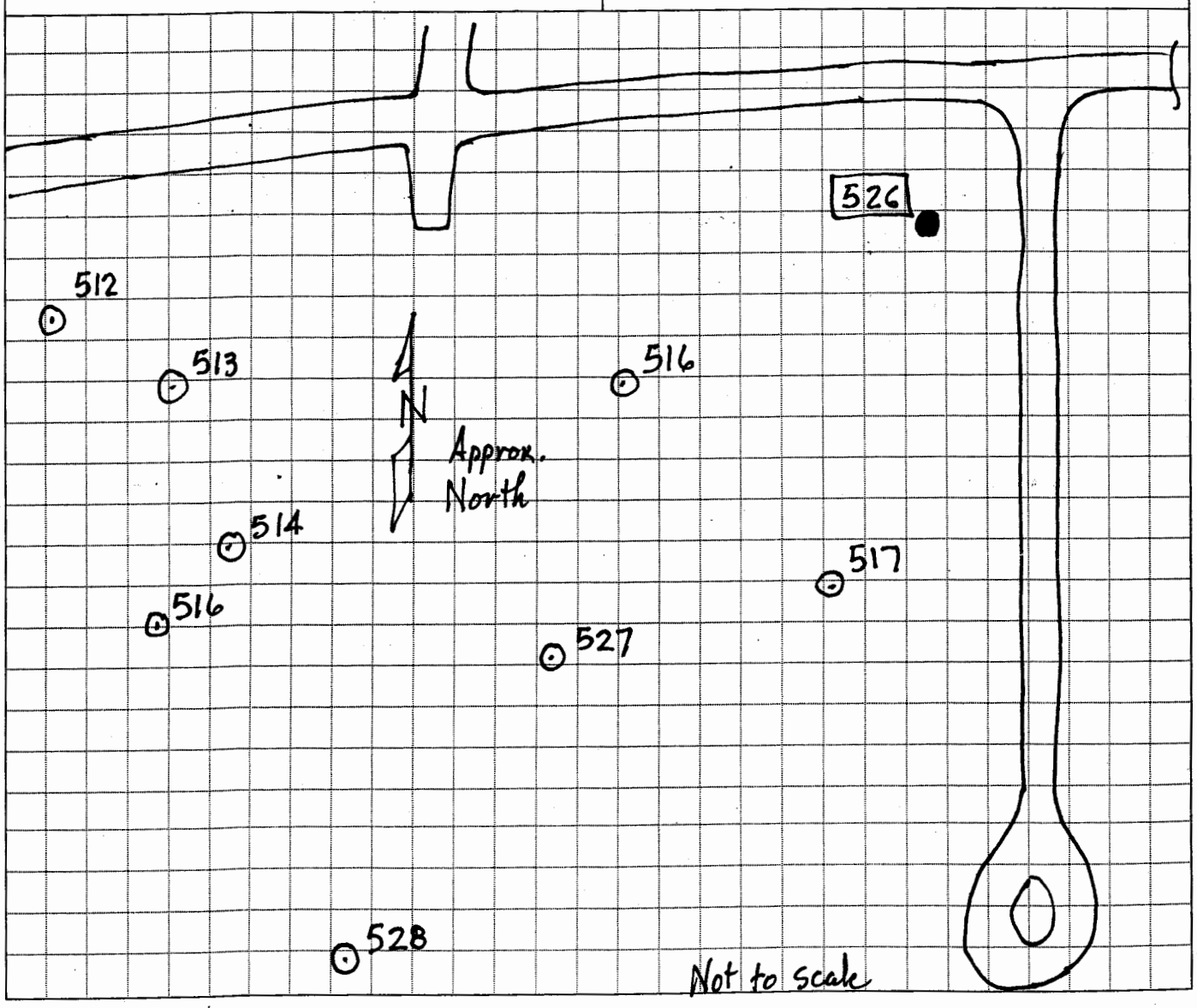

DRILLING LOG

HOLE NUMBER 526

PROJECT: RI for Line 1, Firing Sites Area, Yard C, G, and L, Warehouse 3-01 and the West Burn Pads Area South of the Road

INSPECTOR: Gary Neutzling

SHEET 2 of 2

ELEV (A)	DEPTH (B)	DESCRIPTION OF MATERIALS (C)	FIELD SCREENING RESULTS (D)	GEOTECH SAMPLE OF CORE BOX NO. (E)	ANALYTICAL SAMPLE NO. (F)	REMARKS (G)
		SILT, dark brown, some clay, trace sand, trace gravel, low plasticity, moist - ML		0.0	M,E IAAP101807	820
	0.5			0.5	0825	
	1.0			1.0	IAAP101808 M,E	
	1.5	~~becomes medium brown~~ @ about 1.5 ft				soil color change becomes lighter & more clay
	2.0	CLAY, yellowish brown w/ trace ~~reddish~~ organish brown, Some silt, trace sand, moderately plastic, moist - CL	[illegible] 4/24/07	2.0	0851	Natural rust color orangish
	2.5					
	3.0	Boring Terminated				

PROJECT: RI for Line 1, Firing Sites Area, Yard C, G, and L, Warehouse 3-01 and the West Burn Pads Area South of the Road

HOLE NO. 526

QC IQ Borgic 6/14/07

HTRW DRILLING LOG	DISTRICT: USACE - St. Louis	HOLE NUMBER 501
COMPANY NAME: SAIC	~~DRILL~~ SUBCONTRACTOR: ~~SAIC~~ GEO Consultants, LLC 4/25/07	SHEET 1 OF 2
PROJECT: RI for Line 1, Firing Sites Area, Yard C, G, and L, Warehouse 3-01 and the West Burn Pads Area South of the Road	LOCATION: 501 S of Trench 1 & distressed area	
NAME OF ~~DRILLER~~ SAMPLER: Dan Boss	MANUFACTURERS DESIGNATION OF DRILL: NA	
SIZES AND TYPES OF DRILLING AND SAMPLING EQUIPMENT: 3 in dia hand augers and stainless steel trowels & bowls.	Inspector: Gary Neutzling	
	Northing: 91823.9 Easting: 693926.91	

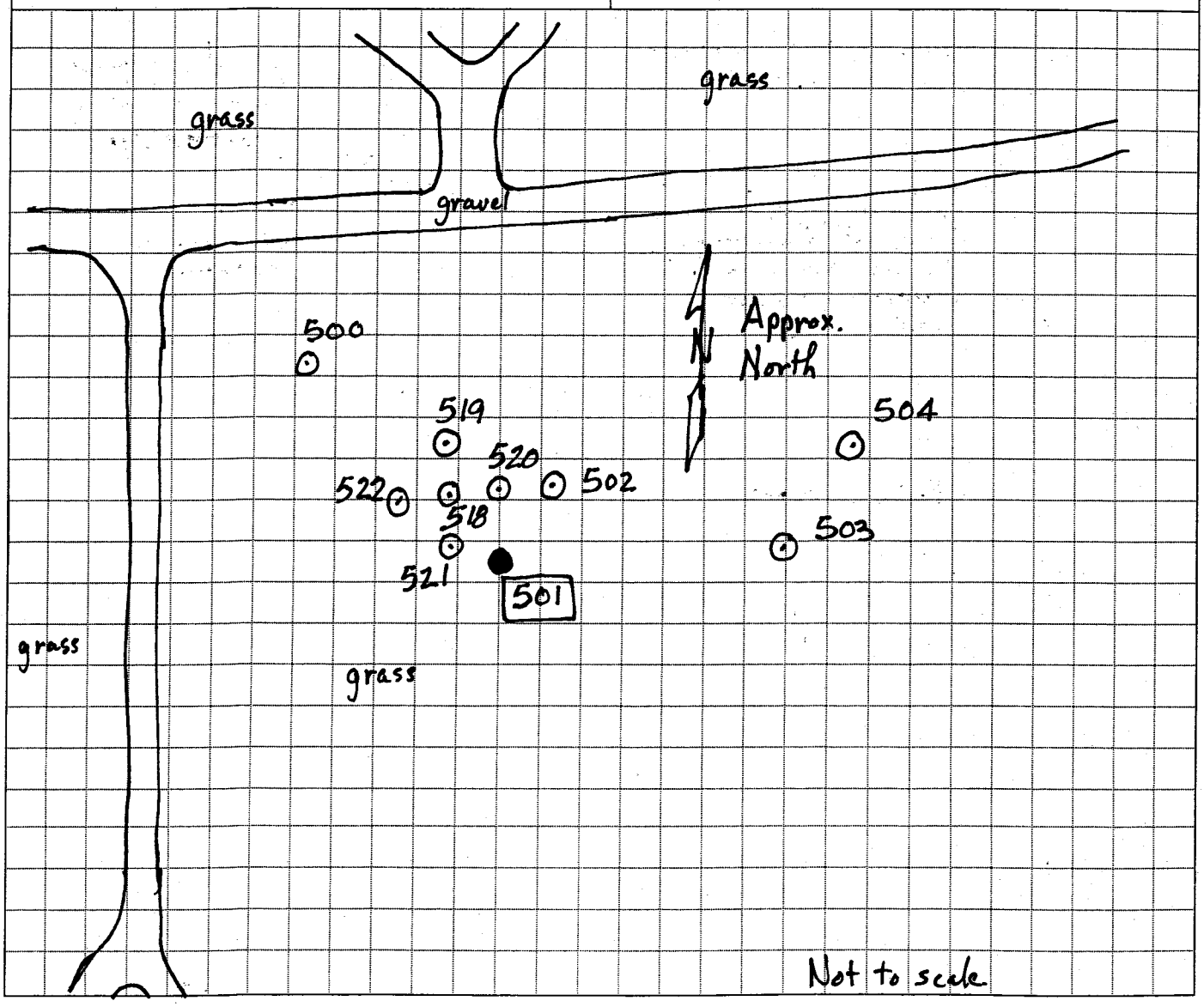

DRILLING LOG

HOLE NUMBER 501

PROJECT: RI for Line 1, Firing Sites Area, Yard C, G, and L, Warehouse 3-01 and the West Burn Pads Area South of the Road

INSPECTOR: Gary Neutzling

SHEET 2 of 2

ELEV (A)	DEPTH (B)	DESCRIPTION OF MATERIALS (C)	FIELD SCREENING RESULTS (D)	GEOTECH SAMPLE OF CORE BOX NO. (E)	ANALYTICAL SAMPLE NO. (F)	REMARKS (G)
	0.5	CLAY, medium brown, some silt, trace sand trace roots, low plasticity, moist – CL		0.0	IAAP101763 0930 TAL metals Explosives SVOC	4/25/07 Natural? likely
	1.0	CLAY, dark yellowish brown, some silt, trace sand, trace limestone fragments, moderately plastic, moist – CL		0.5		
	1.5			1.0	IAAP101764 1003 TAL metals Explosives SVOC DCL 68/6357cpm (44-9/44-10) Bkgnd 32/5762	Natural
	2.0	CLAY, yellowish brown, some silt, trace sand, trace limestone fragments, moderately plastic, moist – CL		2.0		Natural
	2.5	Auger refusal				refusal on Ls

PROJECT: RI for Line 1, Firing Sites Area, Yard C, G, and L, Warehouse 3-01 and the West Burn Pads Area South of the Road

HOLE NO. 501

16 QC: Q Borgic 6/14/07

HTRW DRILLING LOG	DISTRICT: USACE - St. Louis	HOLE NUMBER 502
COMPANY NAME: SAIC	~~DRILL~~ SUBCONTRACTOR: ~~SAIC~~ GEO Consultants, LLC 4/25/07	SHEET 1 OF 2
PROJECT: RI for Line 1, Firing Sites Area, Yard C, G, and L, Warehouse 3-01 and the West Burn Pads Area South of the Road	LOCATION: Between Trenches 1 & 2	
NAME OF ~~DRILLER~~ SAMPLER: Q. Borgic	MANUFACTURERS DESIGNATION OF DRILL: NA	
SIZES AND TYPES OF DRILLING AND SAMPLING EQUIPMENT: 3 inch dia hand augers and stainless steel trowels & bowls	Inspector: Gary Neutzling	
	Northing: 91835.35 Easting: 693934.45	

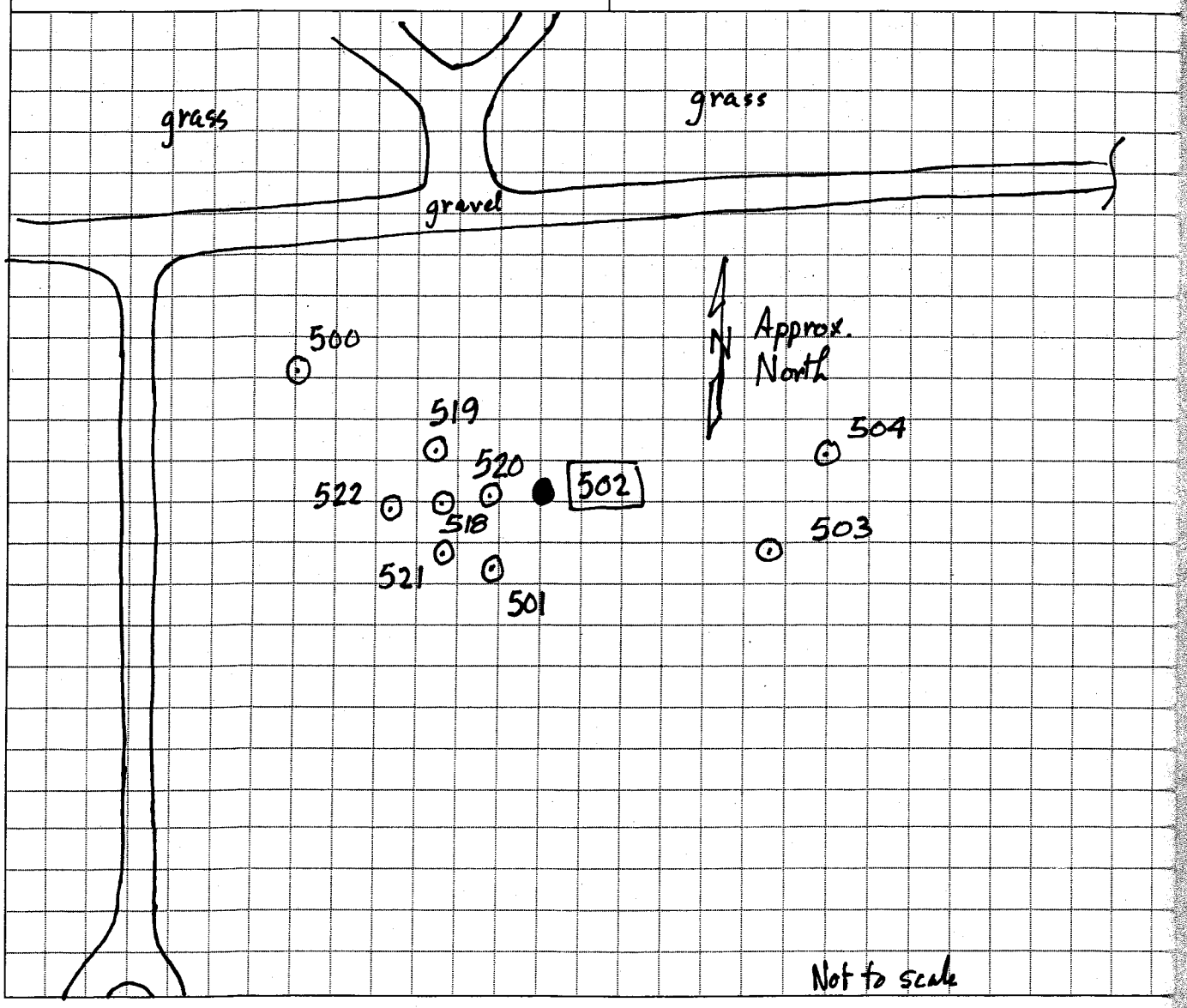

DRILLING LOG

HOLE NUMBER 502

PROJECT: RI for Line 1, Firing Sites Area, Yard C, G, and L, Warehouse 3-01 and the West Burn Pads Area South of the Road

INSPECTOR: Gary Neutzling

SHEET 2 of 2

ELEV (A)	DEPTH (B)	DESCRIPTION OF MATERIALS (C)	FIELD SCREENING RESULTS (D)	GEOTECH SAMPLE OF CORE BOX NO. (E)	ANALYTICAL SAMPLE NO. (F)	REMARKS (G)
		CLAY, medium brown, some silt, trace sand, trace roots, trace gravel, low plasticity, moist - CL		0.0	E, M, S IAAP101765	
	0.5	CLAY, medium brown to orangish brown, some silt, trace sand, trace gravel, moderately plastic moist - CL		0.5	0935	Limestone cobble & other rock from 0.5-1.5'
	1.0					
	1.5	CLAY, orangish brown, some silt, trace sand, moderately plastic, moist CL				orangish br No rock
	2.0	CLAY, brown to yellowish brown, some silt, trace sand, moderately plastic moist - CL		2.0	1018 E, M, S (44-9/44-10) DU 48/5134 cpm IAAP101766	
	2.5					Bkgrd 32/5762 cpm
	3.0	Boring Terminated		3.0		water @ 3

PROJECT: RI for Line 1, Firing Sites Area, Yard C, G, and L, Warehouse 3-01 and the West Burn Pads Area South of the Road

HOLE NO. 502

QC: Q Borgit 6/19/07

HTRW DRILLING LOG	DISTRICT: USACE - STLouis	HOLE NUMBER 519
COMPANY NAME: SAIC	~~DRILL~~ SUBCONTRACTOR: ~~SAIC~~ GEO Consultants, LLC 4/25/07	SHEET 1 OF 2
PROJECT: RI for Line 1, Firing Sites Area, Yard C, G, and L, Warehouse 3-01 and the West Burn Pads Area South of the Road	LOCATION: North of distressed area	
NAME OF ~~DRILLER:~~ SAMPLER: Quentina Borgic	MANUFACTURERS DESIGNATION OF DRILL: NA	
SIZES AND TYPES OF DRILLING AND SAMPLING EQUIPMENT: 3 in. dia hand augers and stainless steel trowels & bowls.	Inspector: Gary Neutzling	
	Northing: 91835.82 Easting: 693923.21	

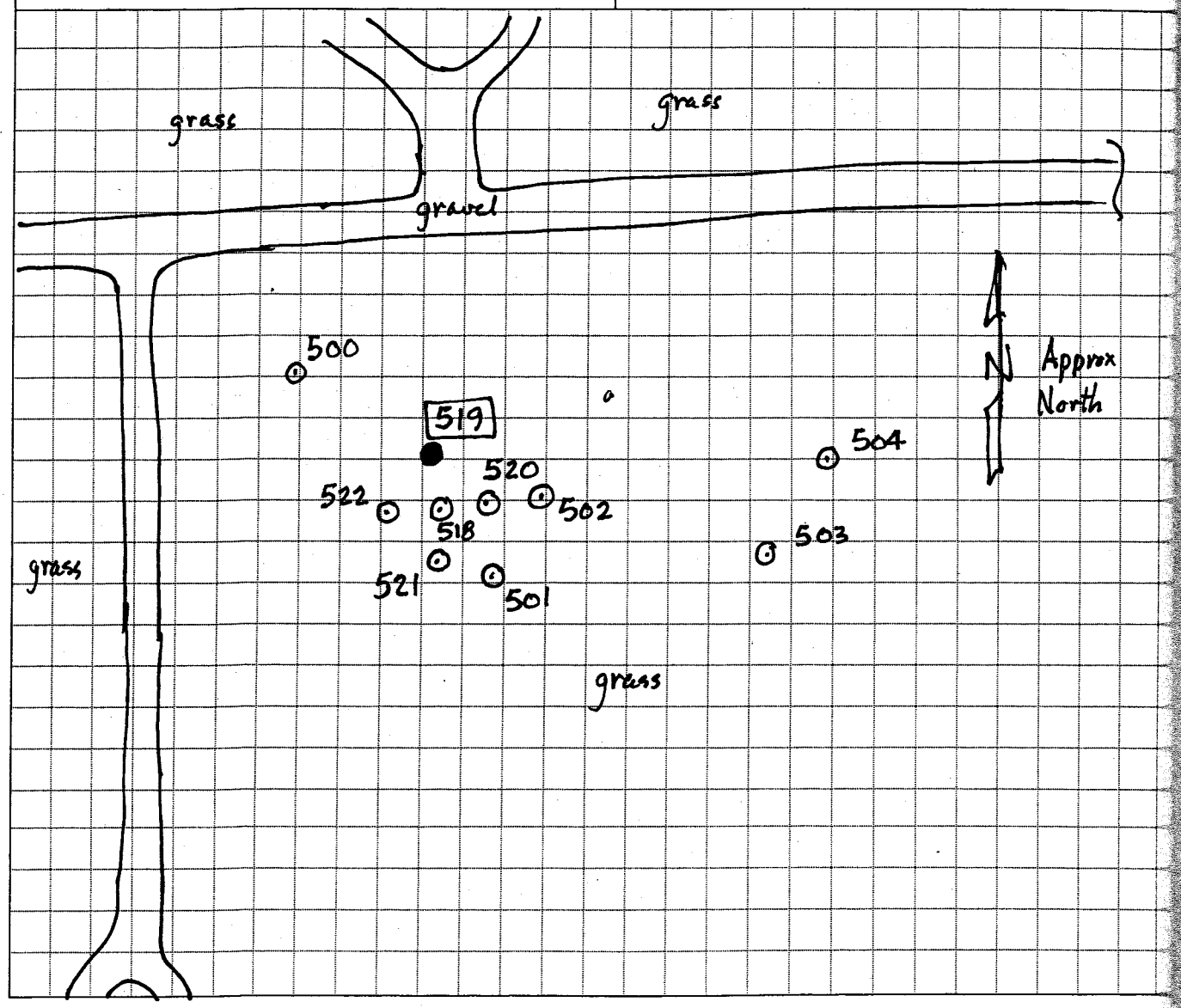

DRILLING LOG

HOLE NUMBER 519

PROJECT: RI for Line 1, Firing Sites Area, Yard C, G, and L, Warehouse 3-01 and the West Burn Pads Area South of the Road

INSPECTOR: Gary Neutzling

SHEET 2 of 2

ELEV (A)	DEPTH (B)	DESCRIPTION OF MATERIALS (C)	FIELD SCREENING RESULTS (D)	GEOTECH SAMPLE OF CORE BOX NO. (E)	ANALYTICAL SAMPLE NO. (F)	REMARKS (G)
		CLAY, brown, some silt, trace sand, trace crushed limestone, moderately plastic to low plastic, moist – CL		0.0	IAAP101799 Explosives	1510 DB
	0.5			0.5	1517	
	1.0	CLAY and SILT, medium brown, trace sand, low plasticity, moist CL/ML				Natural ?
	1.5					
	2.0	CLAY, mix of med. brown & yellowish brown, some silt, trace sand,		2.0	IAAP101800 Explosives	
	2.4	CLAY, yellowish brown mottled by orange, some silt, moderate to highly plastic, moist – CL to CH		2.5	1526	stiff clay more plastic LL ≥ 50
	2.5					
	3.0	Boring Terminated.				

PROJECT: RI for Line 1, Firing Sites Area, Yard C, G, and L, Warehouse 3-01 and the West Burn Pads Area South of the Road

HOLE NO. 519

20 QC: Q Borgic 6/14/07

HTRW DRILLING LOG	DISTRICT: US ACE - St. Louis	HOLE NUMBER 520
COMPANY NAME: SAIC	~~DRILL~~ SUBCONTRACTOR: ~~SAIC~~ GEO Consultants, LLC 4/25/07	SHEET 1 OF 2
PROJECT: RI for Line 1, Firing Sites Area, Yard C, G, and L, Warehouse 3-01 and the West Burn Pads Area South of the Road	LOCATION: East of distressed Area	
NAME OF ~~DRILLER~~ SAMPLER: Damon Stewart	MANUFACTURERS DESIGNATION OF DRILL: NA	
SIZES AND TYPES OF DRILLING AND SAMPLING EQUIPMENT: 3in. dia hand augers and stainless steel trowels & bowls.	Inspector: Gary Neutzling	
	Northing: 91832.24 Easting: 693926.15	

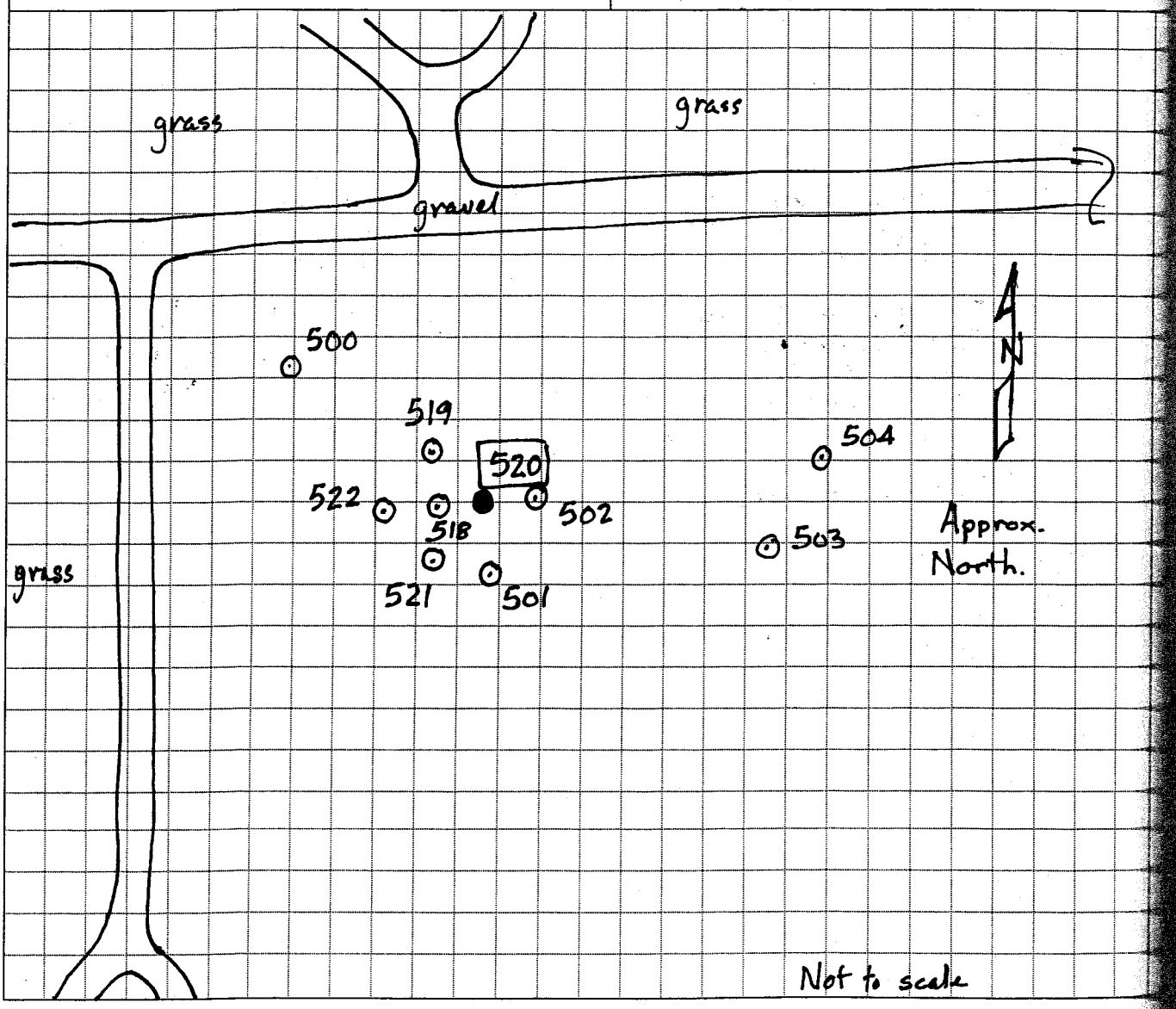

DRILLING LOG

HOLE NUMBER 520

PROJECT: RI for Line 1, Firing Sites Area, Yard C, G, and L, Warehouse 3-01 and the West Burn Pads Area South of the Road

INSPECTOR: Gary Neutzling

SHEET 2 of 2

(A)	DEPTH (B)	DESCRIPTION OF MATERIALS (C)	FIELD SCREENING RESULTS (D)	GEOTECH SAMPLE OF CORE BOX NO. (E)	ANALYTICAL SAMPLE NO. (F)	REMARKS (G)
		CLAY, med brown, some silt, trace sand, trace gravel, low plasticity moist – CL		0.0	IAAP101801 Explosives 1520	1515 DS
	0.5			0.5		
	0.8	CLAY, brown, some silt, trace sand low plasticity moist – CL				
	1.0	CLAY, mottled yellowish brown, gray and orangish brown, some silt, trace sand, high plasticity moist, – CH		1.0	IAAP 101802	reminds of till but likely residual soil stiff
	1.5				Explosives 1545	MS/MSD
	2.0	Boring Terminated		2.0		IAAP101802-MS IAAP101802-MSD

PROJECT: RI for Line 1, Firing Sites Area, Yard C, G, and L, Warehouse 3-01 and the West Burn Pads Area South of the Road

HOLE NO. 520

QC: QBorgic 6/14/07

HTRW DRILLING LOG	DISTRICT: USACE – St. Louis	HOLE NUMBER 522
COMPANY NAME: SAIC	~~DRILL~~ SUBCONTRACTOR: ~~SAIC~~ GEOConsultants, LLC 4/26/07	SHEET 1 OF 2
PROJECT: RI for Line 1, Firing Sites Area, Yard C, G, and L, Warehouse 3-01 and the West Burn Pads Area South of the Road	LOCATION: W of distressed Area	
NAME OF ~~DRILLER~~ SAMPLER: Quentina Borgie	MANUFACTURERS DESIGNATION OF DRILL: NA	
SIZES AND TYPES OF DRILLING AND SAMPLING EQUIPMENT: 3in. dia hand augers and stainless steel trowels & bowls.	Inspector: Gary Neutzling	
	Northing: 91832.00 Easting: 693918.18	

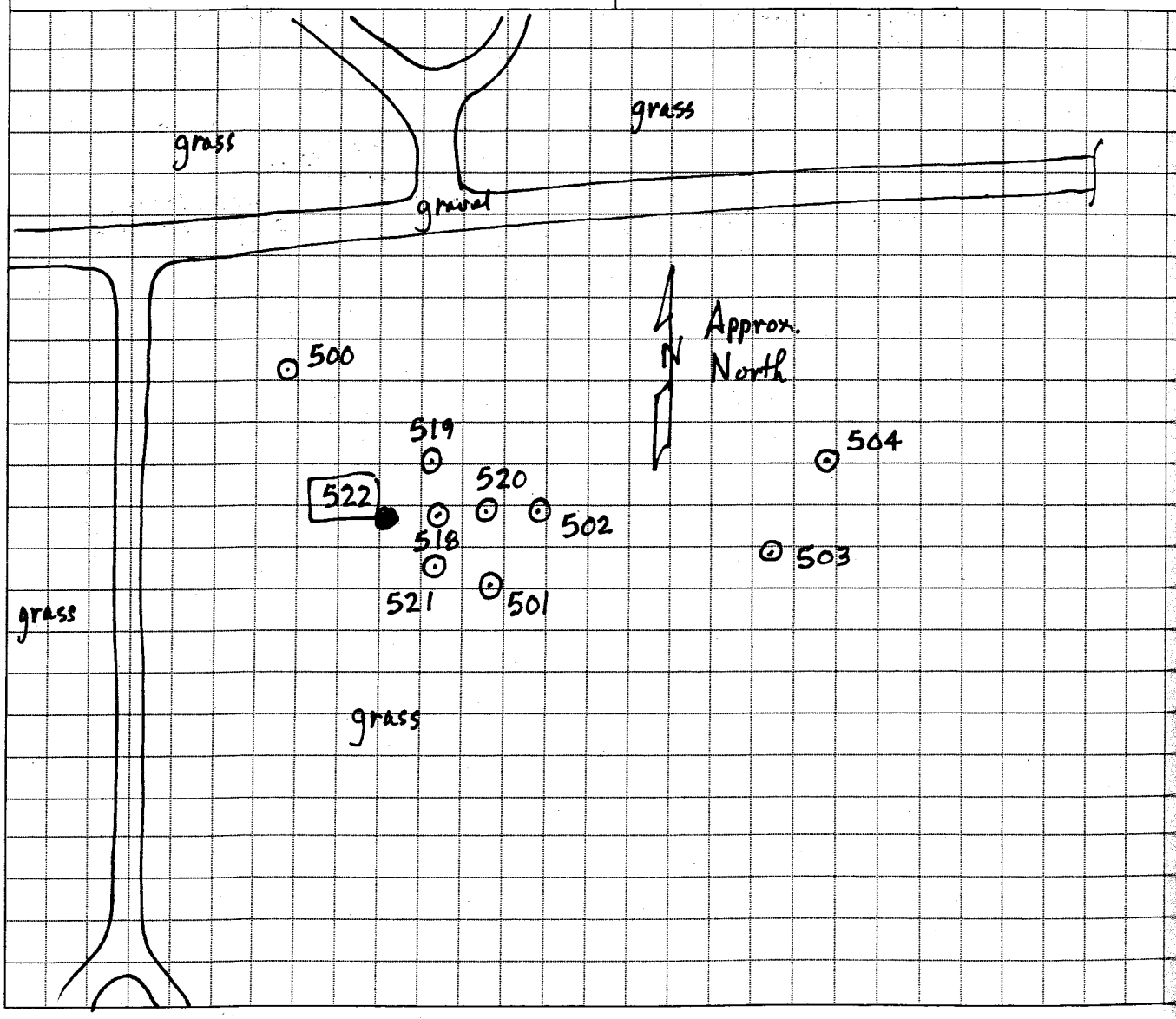

DRILLING LOG

HOLE NUMBER 522

PROJECT: RI for Line 1, Firing Sites Area, Yard C, G, and L, Warehouse 3-01 and the West Burn Pads Area South of the Road

INSPECTOR: Gary Neutzling

SHEET 2 of 2

ELEV (A)	DEPTH (B)	DESCRIPTION OF MATERIALS (C)	FIELD SCREENING RESULTS (D)	GEOTECH SAMPLE OF CORE BOX NO. (E)	ANALYTICAL SAMPLE NO. (F)	REMARKS (G)
		CLAY, medium brown, some silt, trace sand low plasticity, moist CL		0.0	IAAP 101805 Explosives 1537	DB 235
	0.5			0.5		
	1.0			1.0	IAAP 101806 Explosives	
	1.4					
	1.5	CLAY yellowish brown mottled by orangish brown, some silt, trace sand, trace gravel, moderately plastic, moist CL		1.5	1547	
	2.0	Boring Terminated				

PROJECT: RI for Line 1, Firing Sites Area, Yard C, G, and L, Warehouse 3-01 and the West Burn Pads Area South of the Road

HOLE NO. 522

QC: QBorgk 6/14/07

HTRW DRILLING LOG	DISTRICT: USACE - St. Louis	HOLE NUMBER 521
COMPANY NAME: SAIC	~~DRILL~~ SUBCONTRACTOR: ~~SAIC~~ GEO Consultants, LLC	SHEET 1 OF 2

PROJECT: RI for Line 1, Firing Sites Area, Yard C, G, and L, Warehouse 3-01 and the West Burn Pads Area South of the Road	LOCATION: S of distressed area
NAME OF ~~DRILLER~~ SAMPLER: Quentina Borgio	MANUFACTURERS DESIGNATION OF DRILL: NA
SIZES AND TYPES OF DRILLING AND SAMPLING EQUIPMENT: 3in. dia hand augers and stainless steel trowels and bowls.	Inspector: Gary Nentling
	Northing: 91826.06 Easting: 693923.0

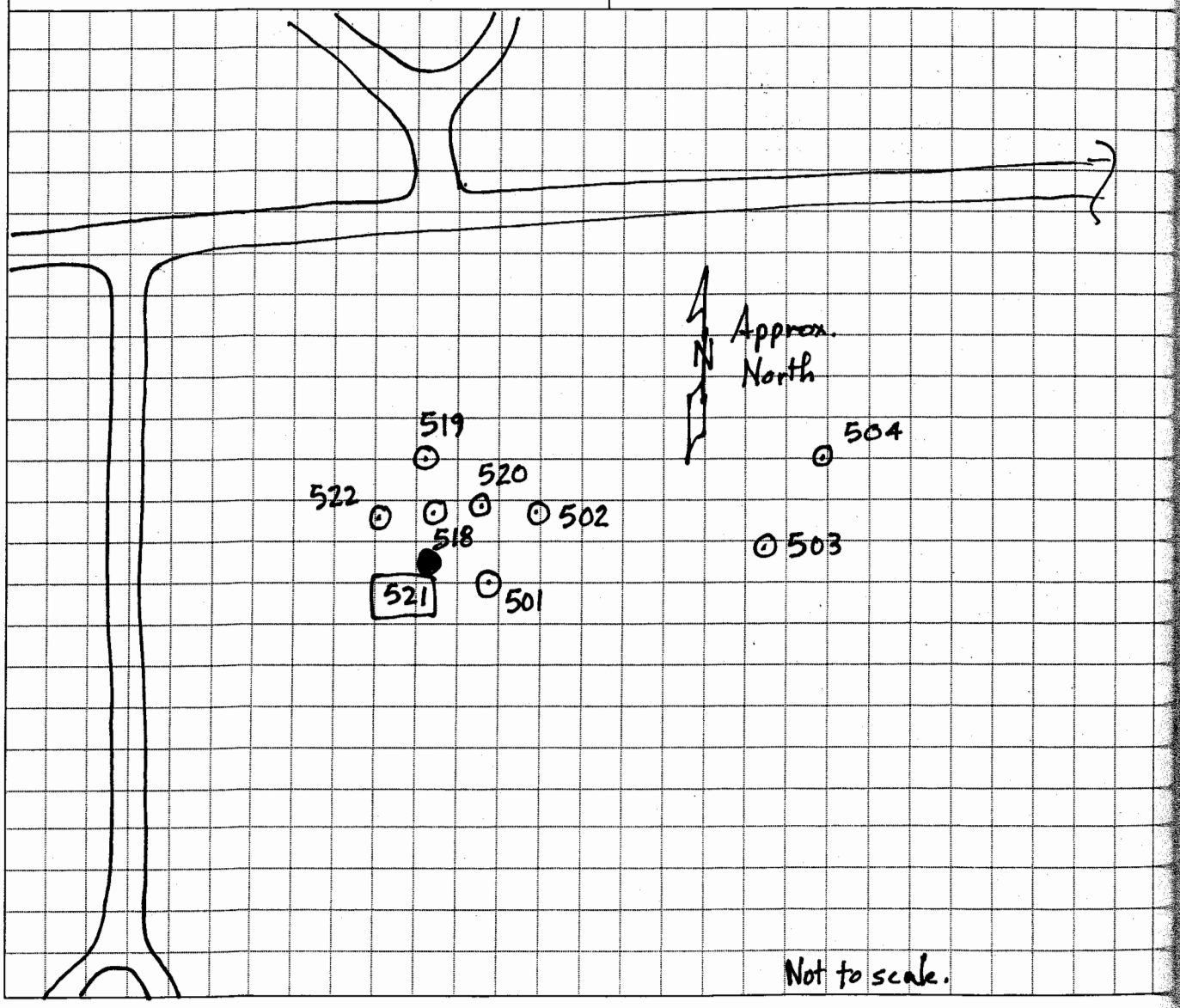

DRILLING LOG

HOLE NUMBER 521

SHEET 2 of 2

PROJECT: RI for Line 1, Firing Sites Area, Yard C, G, and L, Warehouse 3-01 and the West Burn Pads Area South of the Road

INSPECTOR: Gary Neutzling

ELEV (A)	DEPTH (B)	DESCRIPTION OF MATERIALS (C)	FIELD SCREENING RESULTS (D)	GEOTECH SAMPLE OF CORE BOX NO. (E)	ANALYTICAL SAMPLE NO. (F)	REMARKS (G)
		CLAY, medium brown, some silt, trace sand, low plasticity, moist – CL		0.0	IAAP 101803 Explosives	DB 234
	0.5			0.5	1555	
	1.0	CLAY, dark brown yellowish brown, some silt, trace sand, trace gravel, moderate plasticity, moist – CL		1.0	IAAP 101804 Explosives	gravel 1/2" to 1 1/2"
	1.5	CLAY, yellowish brown, some silt, trace sand trace gravel, moderately plastic, moist to damp CL		1.5	1603	
	2.0	Boring Terminated				

PROJECT: RI for Line 1, Firing Sites Area, Yard C, G, and L, Warehouse 3-01 and the West Burn Pads Area South of the Road

HOLE NO. 521

QC: Q Borgie 6/14/07

HTRW DRILLING LOG	DISTRICT: USACE – St. Louis	HOLE NUMBER 518
COMPANY NAME: SAIC	~~DRILL~~ SUBCONTRACTOR: ~~SAIC~~ GEO Consultants, LLC 4/26/07	SHEET 1 OF 2

PROJECT: RI for Line 1, Firing Sites Area, Yard C, G, and L, Warehouse 3-01 and the West Burn Pads Area South of the Road	LOCATION: Within distressed Area
NAME OF ~~DRILLER~~ SAMPLER: Quentina Bergie	MANUFACTURERS DESIGNATION OF DRILL: NA
SIZES AND TYPES OF DRILLING AND SAMPLING EQUIPMENT: 3 in. diam hand augers and stainless steel trowels & bowls.	Inspector: Gary Nentzling
	Northing: 91832.92 Easting: 693921.70

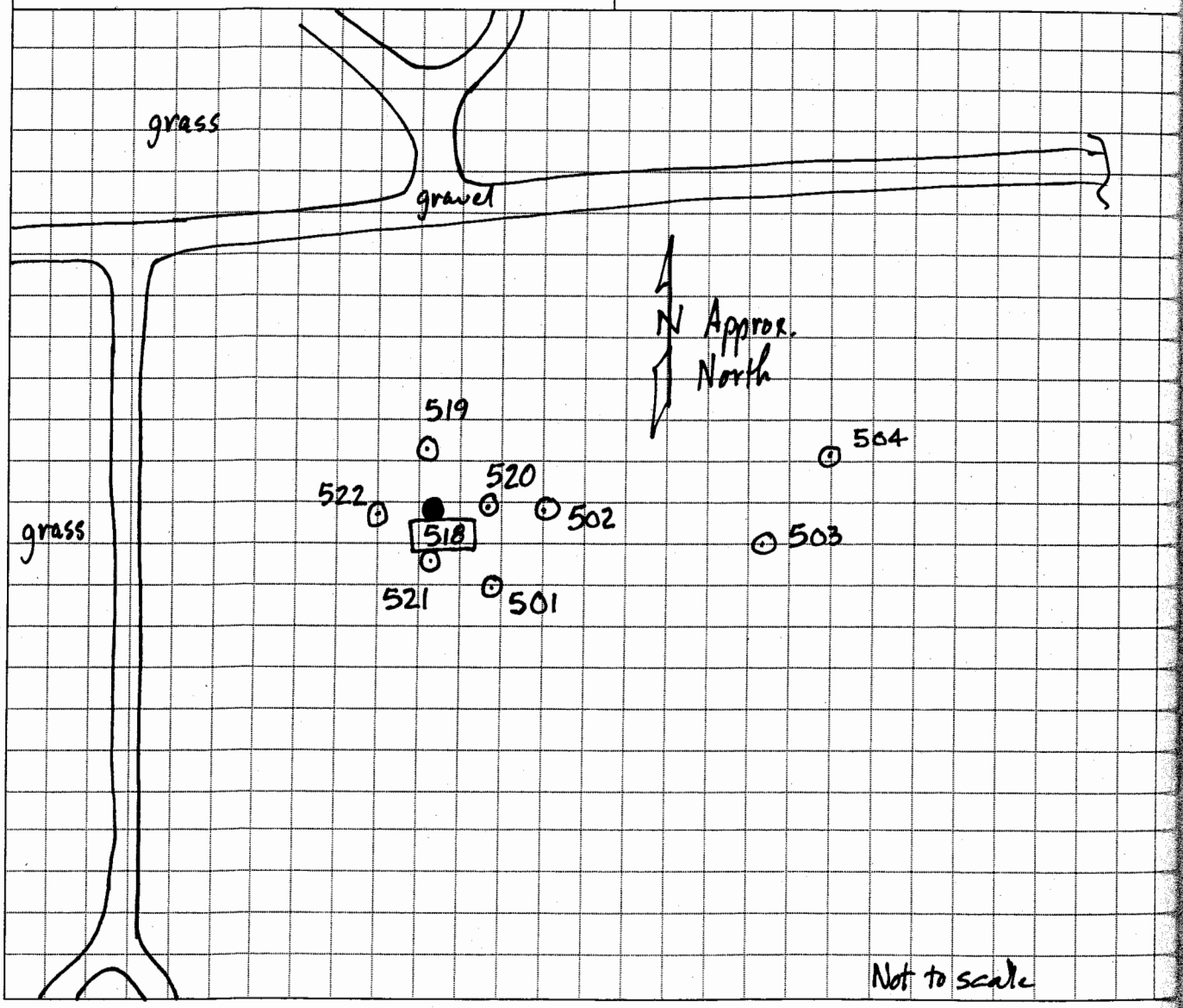

DRILLING LOG

HOLE NUMBER 518

PROJECT: RI for Line 1, Firing Sites Area, Yard C, G, and L, Warehouse 3-01 and the West Burn Pads Area South of the Road

INSPECTOR: Gary Neutzling

SHEET 2 of 2

ELEV (A)	DEPTH (B)	DESCRIPTION OF MATERIALS (C)	FIELD SCREENING RESULTS (D)	GEOTECH SAMPLE OF CORE BOX NO. (E)	ANALYTICAL SAMPLE NO. (F)	REMARKS (G)
		CLAY, medium brown, Some silt, trace sand, low plasticity, moist - CL		0.0	IAAP 101797 Explosive	237 DB END 5/25/07 dup split duplicate IAAP101797-1 split IAAP101797-2
	0.5			0.5	1619	
	1.0			1.0	IAAP101798 Explosives	
	1.4	CLAY, yellowish brown, Some silt, trace sand, moderately plastic, moist - CL		1.5	1626	
	1.5					
	2.0	Boring Terminated				
	2.5					

PROJECT: RI for Line 1, Firing Sites Area, Yard C, G, and L, Warehouse 3-01 and the West Burn Pads Area South of the Road

HOLE NO. 518

QC: QBorgit 6/14/07

HTRW DRILLING LOG	DISTRICT: USACE - St. Louis	HOLE NUMBER 505
COMPANY NAME: SAIC	~~DRILL~~ SUBCONTRACTOR: GEO Consultants, LLC	SHEET 1 OF 2
PROJECT: RI for Line 1, Firing Sites Area, Yard C, G, and L, Warehouse 3-01 and the West Burn Pads Area South of the Road	LOCATION: 505 N-NE of TRENCH 21 & S of TRENCH 6	
NAME OF ~~DRILLER~~ SAMPLER: Dan Bess	MANUFACTURERS DESIGNATION OF DRILL: NA	
SIZES AND TYPES OF DRILLING AND SAMPLING EQUIPMENT: 3in dia hand augers and stainless steel trowels and bowls.	Inspector: Gary Neutzling	
	Northing: 91848.45 Easting: 693987.8	

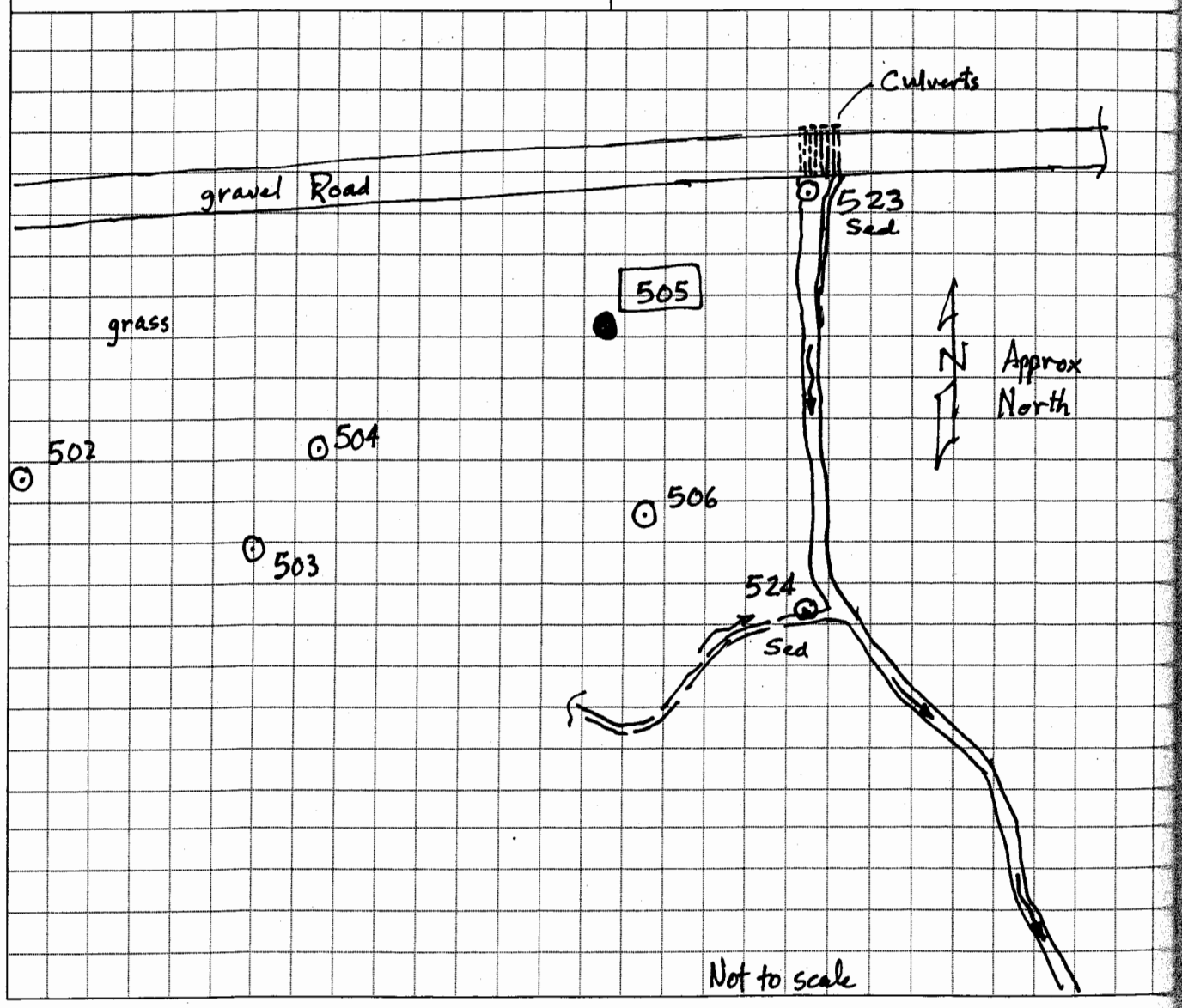

DRILLING LOG

HOLE NUMBER 505

PROJECT: RI for Line 1, Firing Sites Area, Yard C, G, and L, Warehouse 3-01 and the West Burn Pads Area South of the Road

INSPECTOR: Gary Neutzling

SHEET 2 of 2

ELEV (A)	DEPTH (B)	DESCRIPTION OF MATERIALS (C)	FIELD SCREENING RESULTS (D)	GEOTECH SAMPLE OF CORE BOX NO. (E)	ANALYTICAL SAMPLE NO. (F)	REMARKS (G)
		CLAY, med brown, Some silt, trace sand trace roots, low plasticity, moist - CL		0.0	EM IAAP101771	Start 5/26/07 Thurs
	0.5			0.5	0850	
	1.0	CLAY, med brown and yellowish brown, some silt, trace sand, trace to little weathered limestone pieces, moderately plastic, moist - CL		1.0	IAAP101772	
	1.5				E, M, S, DU	similar clay but w/ weathered Ls. & small chunks 1/2" to 3" of yellow silty clay
					44-9/44-10	
					44/6060 cpm	Bkgrd 35/5114 cpm
	2.0					
	2.3	Auger Refusal		2.3	0918	Refusal on weathered Ls pieces. (Hand Auger) Water accumulating @ 2.3 ft after 10 min.

PROJECT: RI for Line 1, Firing Sites Area, Yard C, G, and L, Warehouse 3-01 and the West Burn Pads Area South of the Road

HOLE NO. 505

QC: Q Borgic 6/14/07

HTRW DRILLING LOG	DISTRICT: USACE-St. Louis	HOLE NUMBER 506
COMPANY NAME: SAIC	~~DRILL~~ SUBCONTRACTOR: GEO Consultants, LLC	SHEET 1 OF 2
PROJECT: RI for Line 1, Firing Sites Area, Yard C, G, and L, Warehouse 3-01 and the West Burn Pads Area South of the Road	LOCATION: SE of Trench 21	
NAME OF ~~DRILLER~~ SAMPLER: Damon Stewart	MANUFACTURERS DESIGNATION OF DRILL: NA	
SIZES AND TYPES OF DRILLING AND SAMPLING EQUIPMENT: 3in. dia hand augers and stainless steel trowels & bowls.	Inspector: Gary Neutzling	
	Northing: 91837.24 Easting: 693989.59	

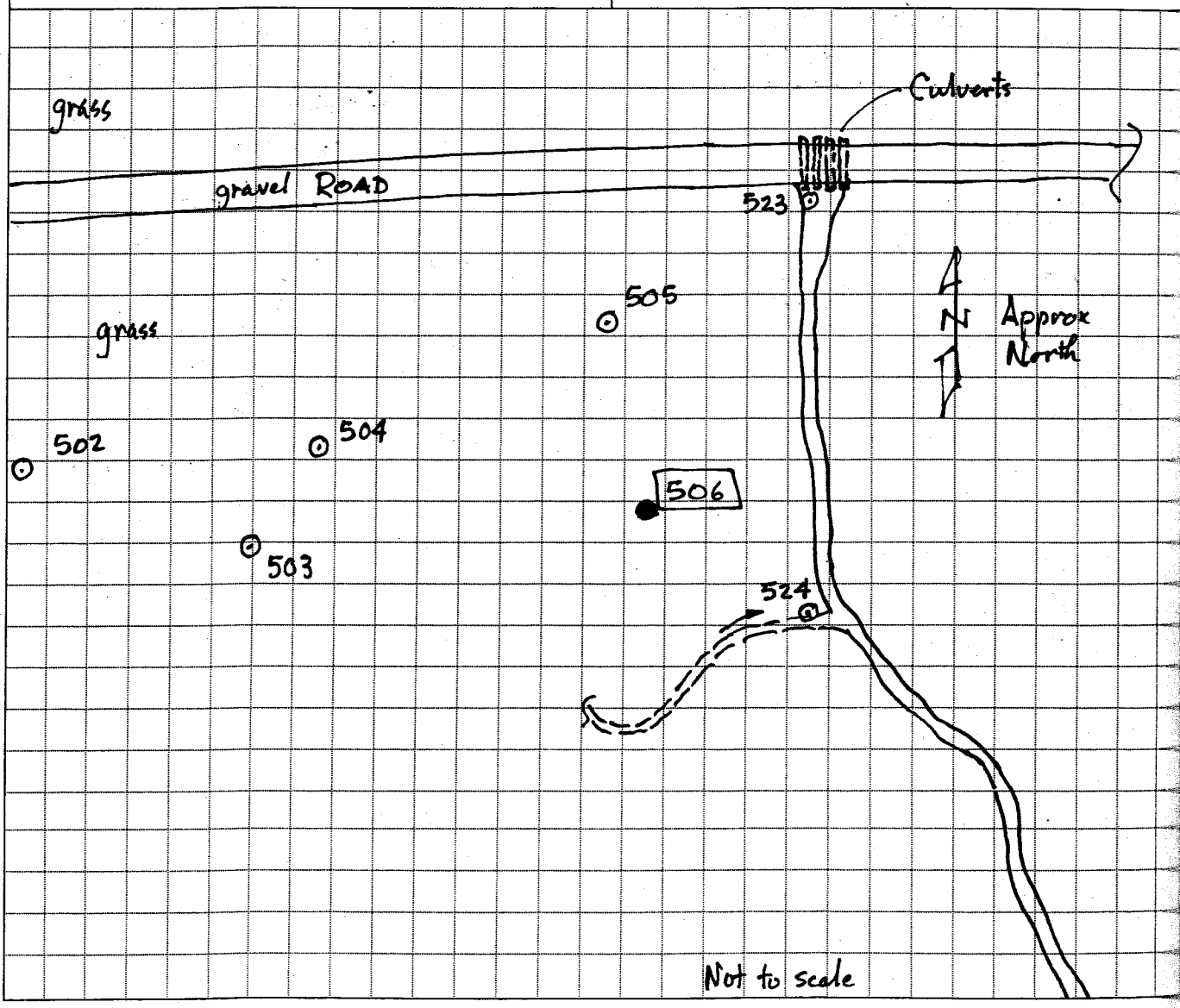

DRILLING LOG

HOLE NUMBER 506

PROJECT: RI for Line 1, Firing Sites Area, Yard C, G, and L, Warehouse 3-01 and the West Burn Pads Area South of the Road

INSPECTOR: Gary Neutzling

SHEET 2 of 2

ELEV (A)	DEPTH (B)	DESCRIPTION OF MATERIALS (C)	FIELD SCREENING RESULTS (D)	GEOTECH SAMPLE OF CORE BOX NO. (E)	ANALYTICAL SAMPLE NO. (F)	REMARKS (G)
		CLAY, medium brown, some silt, trace sand, trace roots, low plasticity, moist – CL		0.0	IAAP101773 TAL metals Explosives SVOC	DS 4/26/07
	0.5	CLAY, medium brown, some silt, little gravel, trace sand, mod plastic moist – CL		0.5		0916
	1.0	(possible fill)				Possible fill because of gravel present
	1.5	CLAY, med brown, some silt, trace sand, low plasticity, moist – CL				
	2.0	CLAY, med grayish brown, some silt, trace gravel, trace sand, moderately plastic, moist		2.0	IAAP101774 0957 ~~TAL metals~~ Explosives SVOCs	grayish br Auger refusal @ 2.1ft use spud bar to break through to 2.4ft – stop.
	~~2.2~~	~~Auger refusal~~		~~2.2~~		
	2.4	Auger refusal		2.4	DU 41/5615 44-9/44-10	Water entering hole ≈ 2ft
						Bkgrd 35/5114cpm

PROJECT: RI for Line 1, Firing Sites Area, Yard C, G, and L, Warehouse 3-01 and the West Burn Pads Area South of the Road

HOLE NO. 506

QC: Q Borgic 6/14/07

HTRW DRILLING LOG	DISTRICT: USACE - St. Louis	HOLE NUMBER 503
COMPANY NAME: SAIC	~~DRILL~~ SUBCONTRACTOR: GEO Consultants LLC	SHEET 1 OF 2
PROJECT: RI for Line 1, Firing Sites Area, Yard C, G, and L, Warehouse 3-01 and the West Burn Pads Area South of the Road	LOCATION: SW of TRENCH 2	
NAME OF ~~DRILLER~~ Sampler: Dan Boss	MANUFACTURERS DESIGNATION OF DRILL: NA	
SIZES AND TYPES OF DRILLING AND SAMPLING EQUIPMENT: 3in dia hand augers and stainless steel trowels & bowls.	Inspector: Gary Neatzling	
	Northing: 91829.2 Easting: 693955.26	

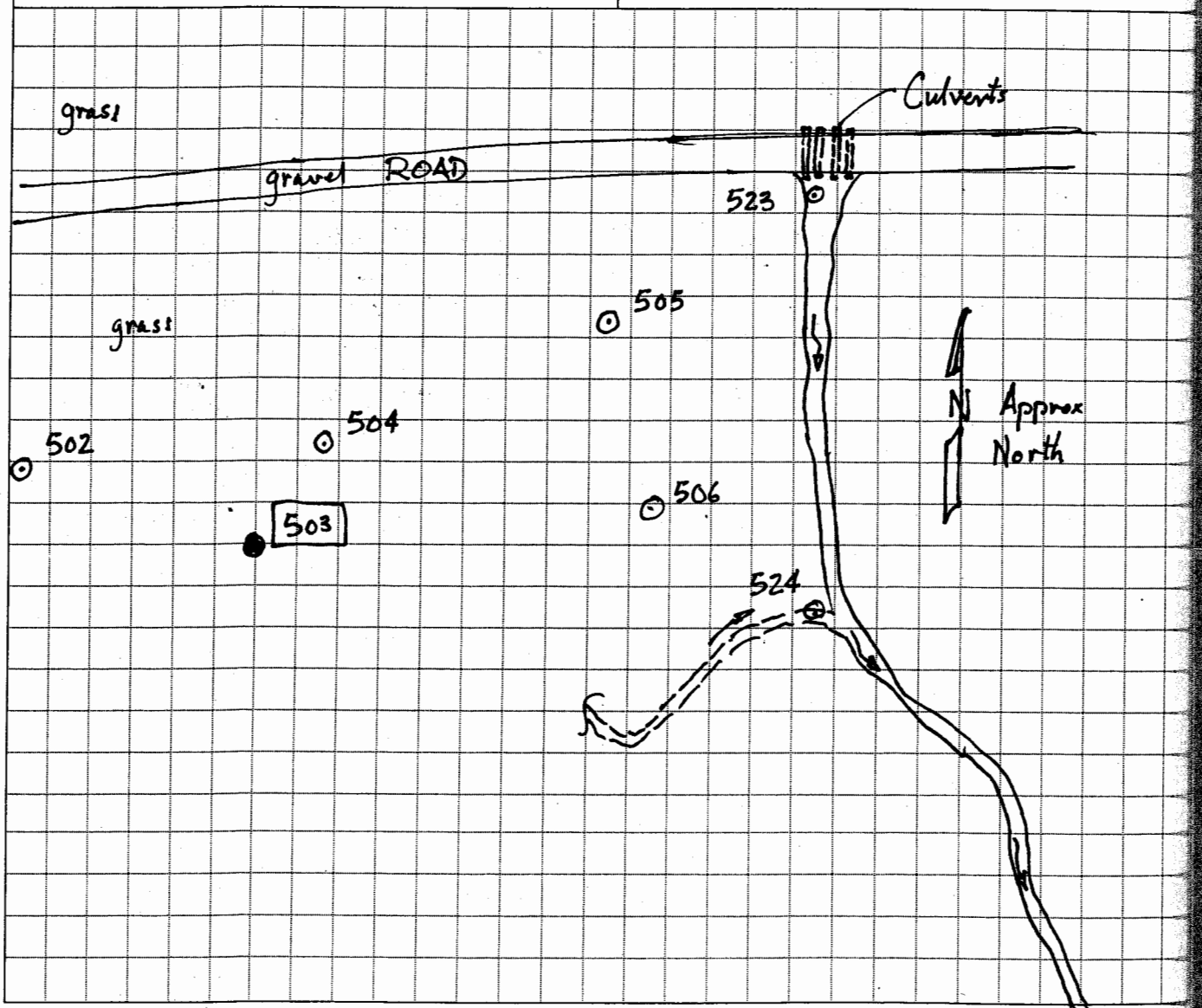

DRILLING LOG

HOLE NUMBER 503

PROJECT: RI for Line 1, Firing Sites Area, Yard C, G, and L, Warehouse 3-01 and the West Burn Pads Area South of the Road

INSPECTOR: Gary Neutzling

SHEET 2 of 2

ELEV (A)	DEPTH (B)	DESCRIPTION OF MATERIALS (C)	FIELD SCREENING RESULTS (D)	GEOTECH SAMPLE OF CORE BOX NO. (E)	ANALYTICAL SAMPLE NO. (F)	REMARKS (G)
		CLAY, dark yellowish brown, some silt, trace sand, moderately plastic, moist		0.0 IAAP	101767 E,MS	DB No med brown silty clay @ surface. ??
	0.5	CLAY, yellowish brown, some silt, trace sand, moderately plastic, moist.		0.5	0910 E,M,S DU	Starts cut lower in profile as if the area was cut. ≈ 2 ft
	1.0			1.0	0915	Same soil different color 77/5737 cpm 44-9/44-10 Bkgrd 35/5114 cpm
	1.5					
	2.0	Boring Terminated				

PROJECT: RI for Line 1, Firing Sites Area, Yard C, G, and L, Warehouse 3-01 and the West Burn Pads Area South of the Road

HOLE NO. 503

QC: Q Borgic 6/14/07

HTRW DRILLING LOG	DISTRICT: USACE - St. Louis	HOLE NUMBER 504
COMPANY NAME: SAIC	~~DRILL~~ SUBCONTRACTOR: GEO Consultants, LLC	SHEET 1 OF 2
PROJECT: RI for Line 1, Firing Sites Area, Yard C, G, and L, Warehouse 3-01 and the West Burn Pads Area South of the Road	LOCATION: E of TRENCH 2 & W of TRENCH 21	
NAME OF ~~DRILLER~~ Sampler: Dan Boss	MANUFACTURERS DESIGNATION OF DRILL: NA	
SIZES AND TYPES OF DRILLING AND SAMPLING EQUIPMENT: 3in. dia. hand augers and stainless steel trowels & bowls.	Inspector: Gary Nentzling	
	Northing: 91839.35 Easting: 693961.55	

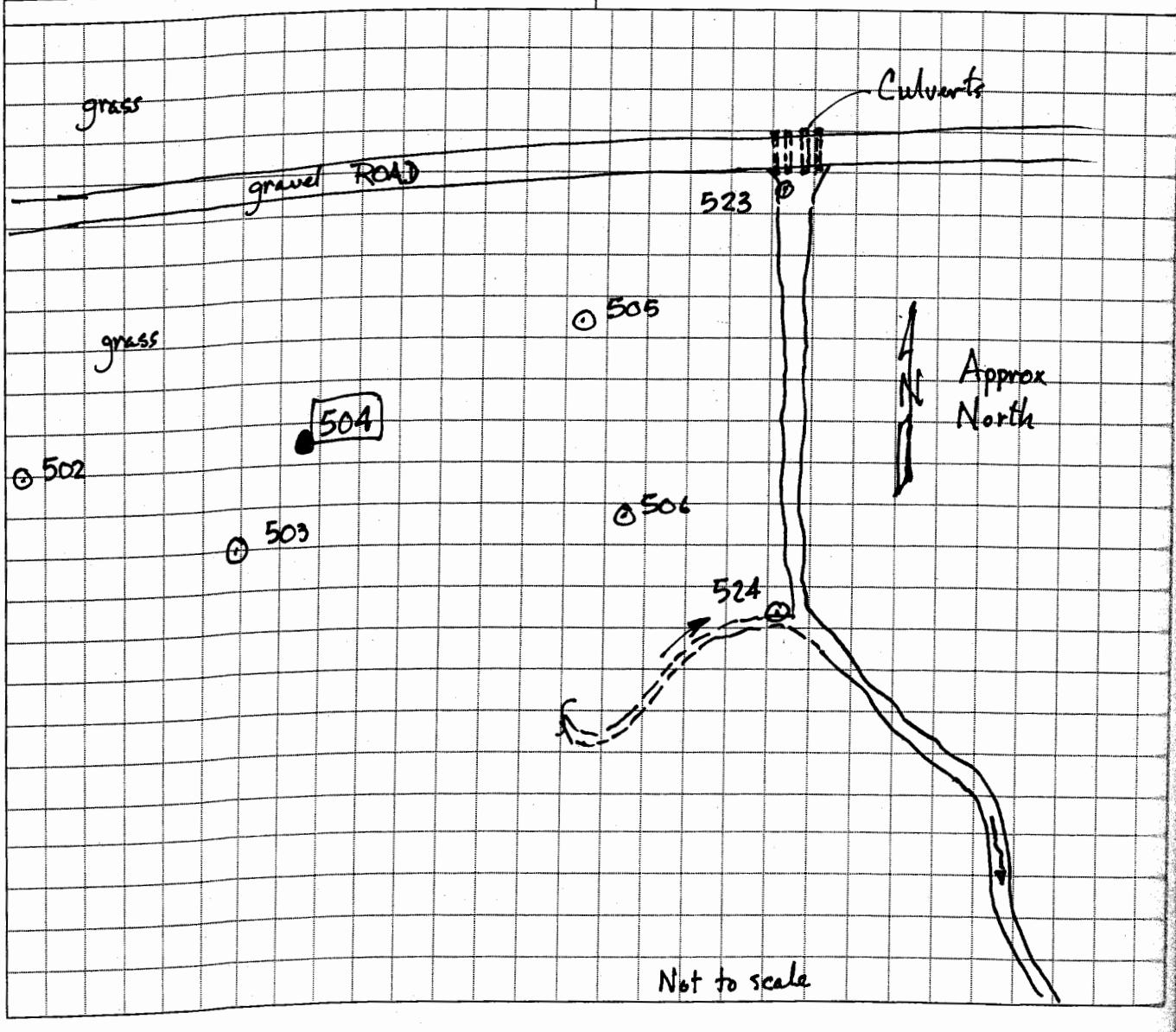

DRILLING LOG

HOLE NUMBER 504

PROJECT: RI for Line 1, Firing Sites Area, Yard C, G, and L, Warehouse 3-01 and the West Burn Pads Area South of the Road

INSPECTOR: Gary Neutzling

SHEET 2 of 2

ELEV (A)	DEPTH (B)	DESCRIPTION OF MATERIALS (C)	FIELD SCREENING RESULTS (D)	GEOTECH SAMPLE OF CORE BOX NO. (E)	ANALYTICAL SAMPLE NO. (F)	REMARKS (G)
		CLAY, mpd. brown, some silt, little sand, trace weathered limestone gravel, moderately plastic, moist - CL (Possible fill).		0.0	IAAP101769 1000 TAL metals Explosives	
	0.5	CLAY, med brown to dark yellowish brown, some silt, trace sand, trace gravel, moderately plastic, moist - CL		0.5	IAAP101770 1013 TAL metals Explosives SVOC DU	44-9/44-10 43/5596 cpm Bkgrd 35/5114 LL mid 40s
	1.0	CLAY, orangish brown, some silt, little sand, trace weathered limestone, moderately plastic, moist - CL		1.0		
	1.5					
	2.0	Boring Terminated				No water accumulating in borehole.
	2.5					

PROJECT: RI for Line 1, Firing Sites Area, Yard C, G, and L, Warehouse 3-01 and the West Burn Pads Area South of the Road

HOLE NO. 504

QC: QBarge 6/14/07

HTRW DRILLING LOG	DISTRICT: USACE - St Louis	HOLE NUMBER 516
COMPANY NAME: SAIC	~~DRILL~~ SUBCONTRACTOR: GRO Consultants, LLC	SHEET 1 OF 2
PROJECT: RI for Line 1, Firing Sites Area, Yard C, G, and L, Warehouse 3-01 and the West Burn Pads Area South of the Road	LOCATION: E 1/3 of W 1/2	
NAME OF ~~DRILLER~~ SAMPLER: Damon Stewart	MANUFACTURERS DESIGNATION OF DRILL: NA	
SIZES AND TYPES OF DRILLING AND SAMPLING EQUIPMENT: 3in. dia hand augers and stainless steel trowels and bowls	Inspector: Gary Nentzling	
	Northing: 918348 Easting: 693848.53	

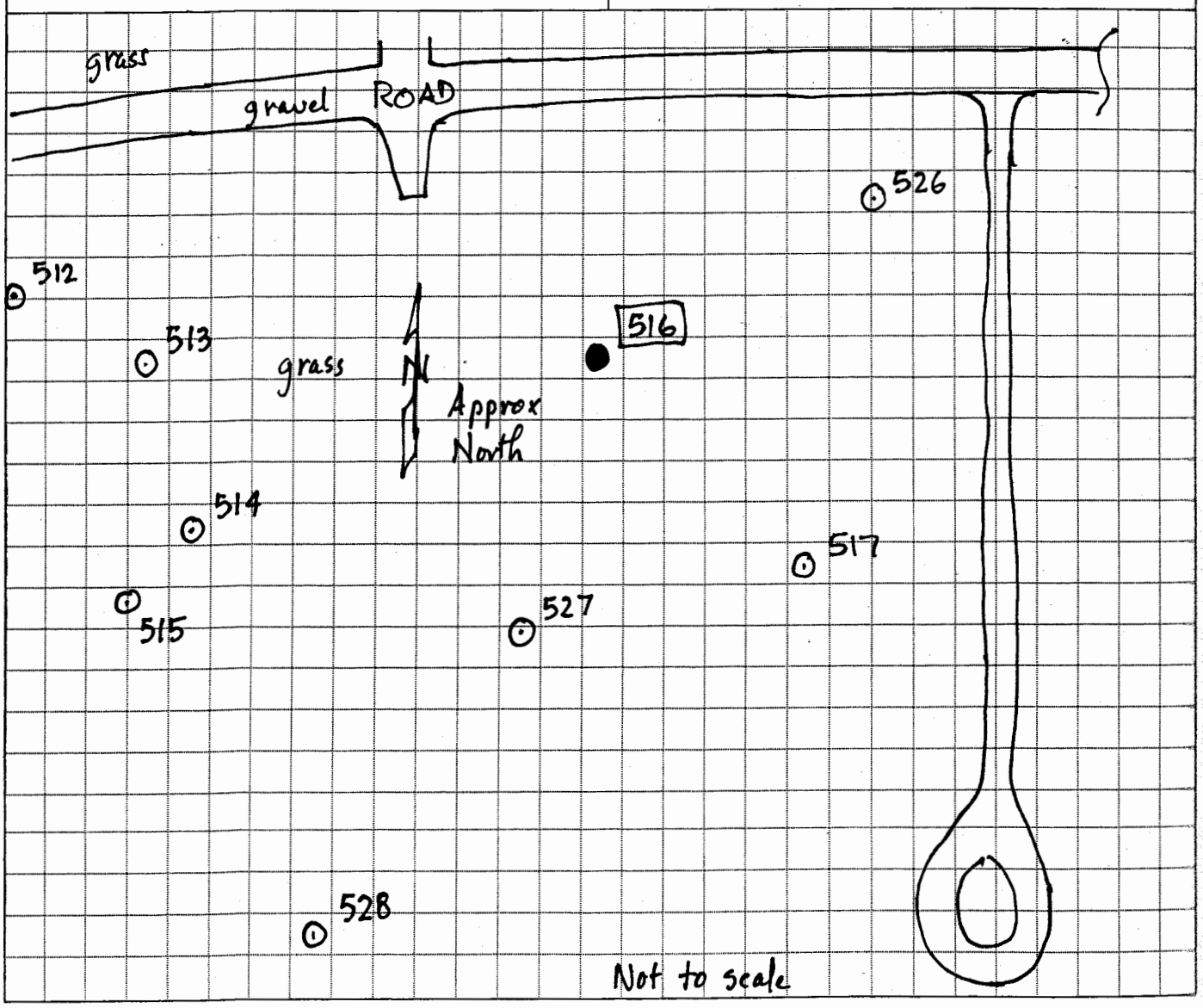

DRILLING LOG

HOLE NUMBER 516

PROJECT: RI for Line 1, Firing Sites Area, Yard C, G, and L, Warehouse 3-01 and the West Burn Pads Area South of the Road

INSPECTOR: Gary Neutzling

SHEET 2 of 2

ELEV (A)	DEPTH (B)	DESCRIPTION OF MATERIALS (C)	FIELD SCREENING RESULTS (D)	GEOTECH SAMPLE OF CORE BOX NO. (E)	ANALYTICAL SAMPLE NO. (F)	REMARKS (G)
		CLAY, med brown, some silt, trace sand, low plasticity, moist - CL		0.0	IAAP101793	
					E, M	
	0.5			0.5	1035	
	0.6	CLAY, yellowish brown mottled by gray, some silt trace sand, moderately plastic, moist - CL				
	1.0			1.0	IAAP 101794	
	1.5				E, M, S DU	44-9/44-10 77/6623 cpm Bkgnd 35/5118 cpm
	2.0	Boring Terminated		2.0	1056	

PROJECT: RI for Line 1, Firing Sites Area, Yard C, G, and L, Warehouse 3-01 and the West Burn Pads Area South of the Road

HOLE NO. 516

QC: Q Borgic 6/14/07

HTRW DRILLING LOG	DISTRICT: USACE-St. Louis	HOLE NUMBER 517
COMPANY NAME: SAIC	~~DRILL~~ SUBCONTRACTOR: GEO Consultants, LLC	SHEET 1 OF 2
PROJECT: RI for Line 1, Firing Sites Area, Yard C, G, and L, Warehouse 3-01 and the West Burn Pads Area South of the Road	LOCATION: E 1/4 of W 1/2 @ BVBPS of Rd.	
NAME OF ~~DRILLER:~~ SAMPLER: Dan Boss	MANUFACTURERS DESIGNATION OF DRILL: NA	
SIZES AND TYPES OF DRILLING AND SAMPLING EQUIPMENT: 3in. dia hand augers and stainless steel trowels & bowls	Inspector: Gary Neutzling Northing: 91815.91 Easting: 693868.83	

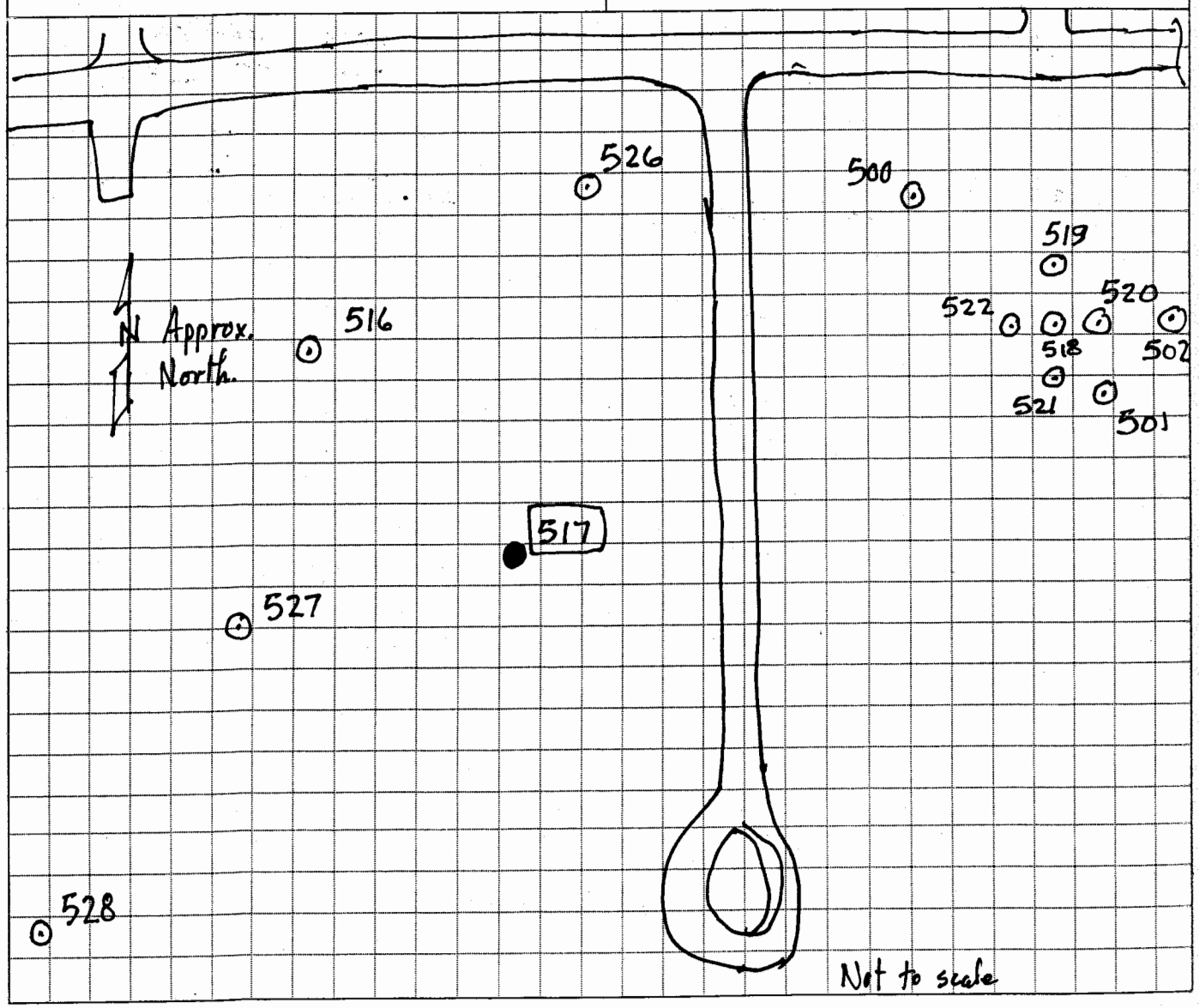

DRILLING LOG

HOLE NUMBER 517

PROJECT: RI for Line 1, Firing Sites Area, Yard C, G, and L, Warehouse 3-01 and the West Burn Pads Area South of the Road

INSPECTOR: Gary Neutzling

SHEET 2 of 2

ELEV (A)	DEPTH (B)	DESCRIPTION OF MATERIALS (C)	FIELD SCREENING RESULTS (D)	GEOTECH SAMPLE OF CORE BOX NO. (E)	ANALYTICAL SAMPLE NO. (F)	REMARKS (G)
		CLAY, med brown, some silt, trace sand, low plasticity, moist - CL	0.0	IAA101795 E, M 1108		D.B. Natural
	0.5		0.5			
	1.0	CLAY yellowish brown, some silt, trace sand, moderately plastic, moist - CL wet 4/26/07	1.0	IAAP101796 E, M, S, DU 1110		water @ 1.0 ft. 44-9/44-10 62/6220 cpm Blgrd 35/5114 cpm
	1.5		1.5			
	2.6	Boring Terminated				

PROJECT: RI for Line 1, Firing Sites Area, Yard C, G, and L, Warehouse 3-01 and the West Burn Pads Area South of the Road

HOLE NO. 517

QC: QBorgic 6/14/07

HTRW DRILLING LOG	DISTRICT: USACE - St. Louis	HOLE NUMBER 511
COMPANY NAME: SAIC	~~DRILL~~ SUBCONTRACTOR: GEO Consultants LLC	SHEET 1 OF 2
PROJECT: RI for Line 1, Firing Sites Area, Yard C, G, and L, Warehouse 3-01 and the West Burn Pads Area South of the Road	LOCATION: S-SE of TRENCH 11	
NAME OF ~~DRILLER~~ SAMPLERS: Dan Boss	MANUFACTURERS DESIGNATION OF DRILL: NA	
SIZES AND TYPES OF DRILLING AND SAMPLING EQUIPMENT: 3 in. dia hand augers and stainless steel trowels & bowls.	Inspector: Gary Neutzling	
	Northing: 91811.01 Easting: 693783.79	

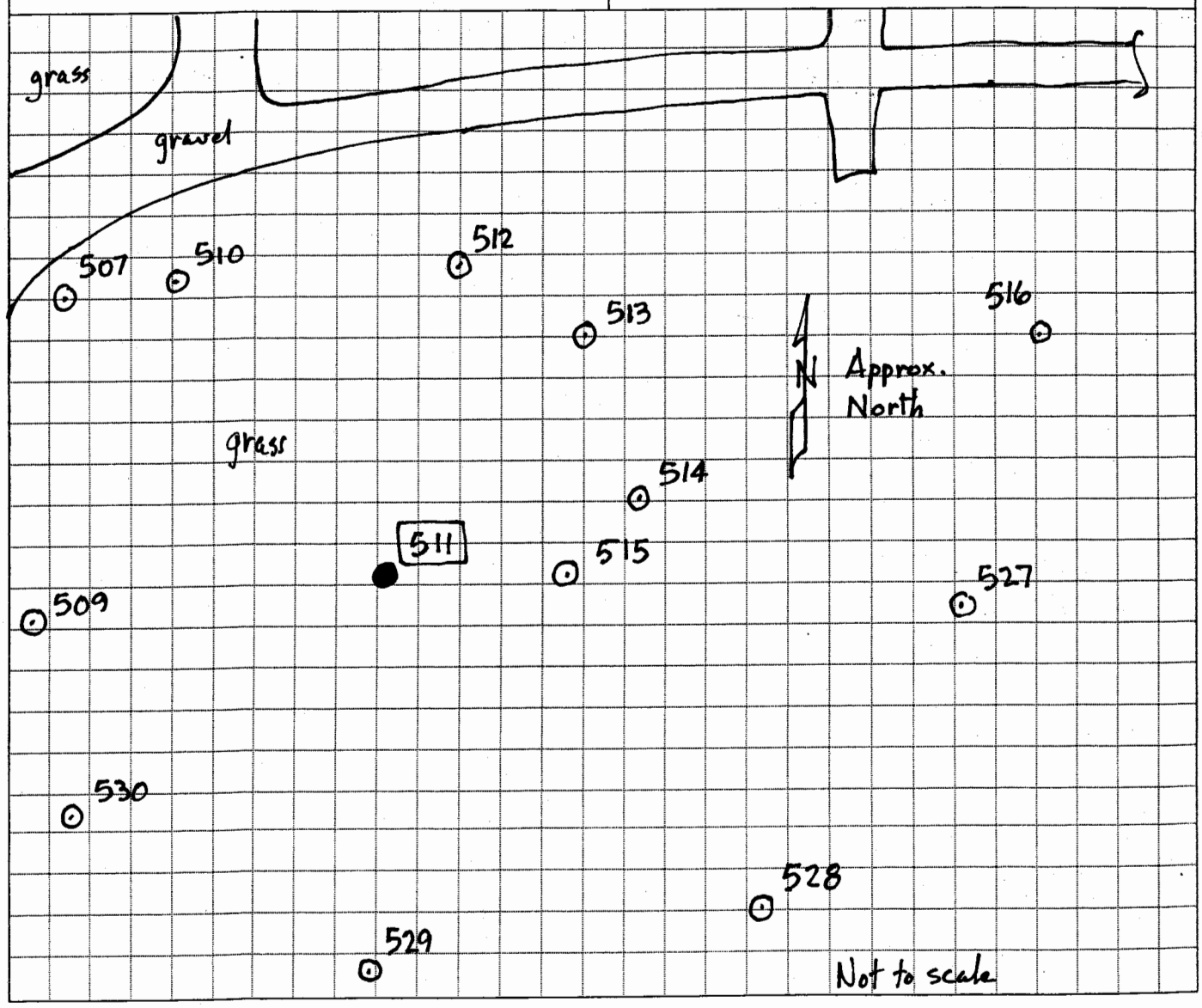

DRILLING LOG

HOLE NUMBER 511

PROJECT: RI for Line 1, Firing Sites Area, Yard C, G, and L, Warehouse 3-01 and the West Burn Pads Area South of the Road

INSPECTOR: Gary Neutzling

SHEET 2 of 2

ELEV (A)	DEPTH (B)	DESCRIPTION OF MATERIALS (C)	FIELD SCREENING RESULTS (D)	GEOTECH SAMPLE OF CORE BOX NO. (E)	ANALYTICAL SAMPLE NO. (F)	REMARKS (G)
		CLAY, medium brown to brown, some silt, trace sand, trace roots, moderate plasticity, moist – CL		0.0	IAAP101783 1400 TAL metals Explosives SVOC	4/26/07 Natural
	0.5	CLAY, strong brown, some silt, trace sand, moderately plastic, moist – CL		0.5		dark yellowish br / strong brown Natural
	1.0	CLAY, grayish brown mixed w/ yellowish brown, some silt, trace sand, moderately plastic, moist – CL		1.0	IAAP101784 1420 TAL metals Explosives SVOC DUP	44-9/44-10 52 cpm/5526 cpm
	1.5	CLAY, yellowish brown, mottled by gray & rust, some silt, trace sand, moderately plastic, moist – CL		1.5		water encountered @ ~2 ft.
	2.0	Boring Terminated				Bkgrd 35/5118 cpm
						Collect MS/MSD @ 1.0-1.5 ft
						IAAP101784-MS IAAP101784-MSD

PROJECT: RI for Line 1, Firing Sites Area, Yard C, G, and L, Warehouse 3-01 and the West Burn Pads Area South of the Road

HOLE NO. 511

QC: Q Borgic 6/14/07

HTRW DRILLING LOG	DISTRICT: USACE - St. Louis	HOLE NUMBER 515
COMPANY NAME: SAIC	~~DRILL~~ SUBCONTRACTOR: GEO Consultants, LLC	SHEET 1 OF 2
PROJECT: RI for Line 1, Firing Sites Area, Yard C, G, and L, Warehouse 3-01 and the West Burn Pads Area South of the Road	LOCATION: S of TRENCH 13	
NAME OF ~~DRILLER~~ SAMPLER: Dan Bosi	MANUFACTURERS DESIGNATION OF DRILL: NA	
SIZES AND TYPES OF DRILLING AND SAMPLING EQUIPMENT: 3 in. dia hand augers and stainless steel trowels & bowls	Inspector: Gary Hentzling	
	Northing: 91811.36 Easting: 693802.34	

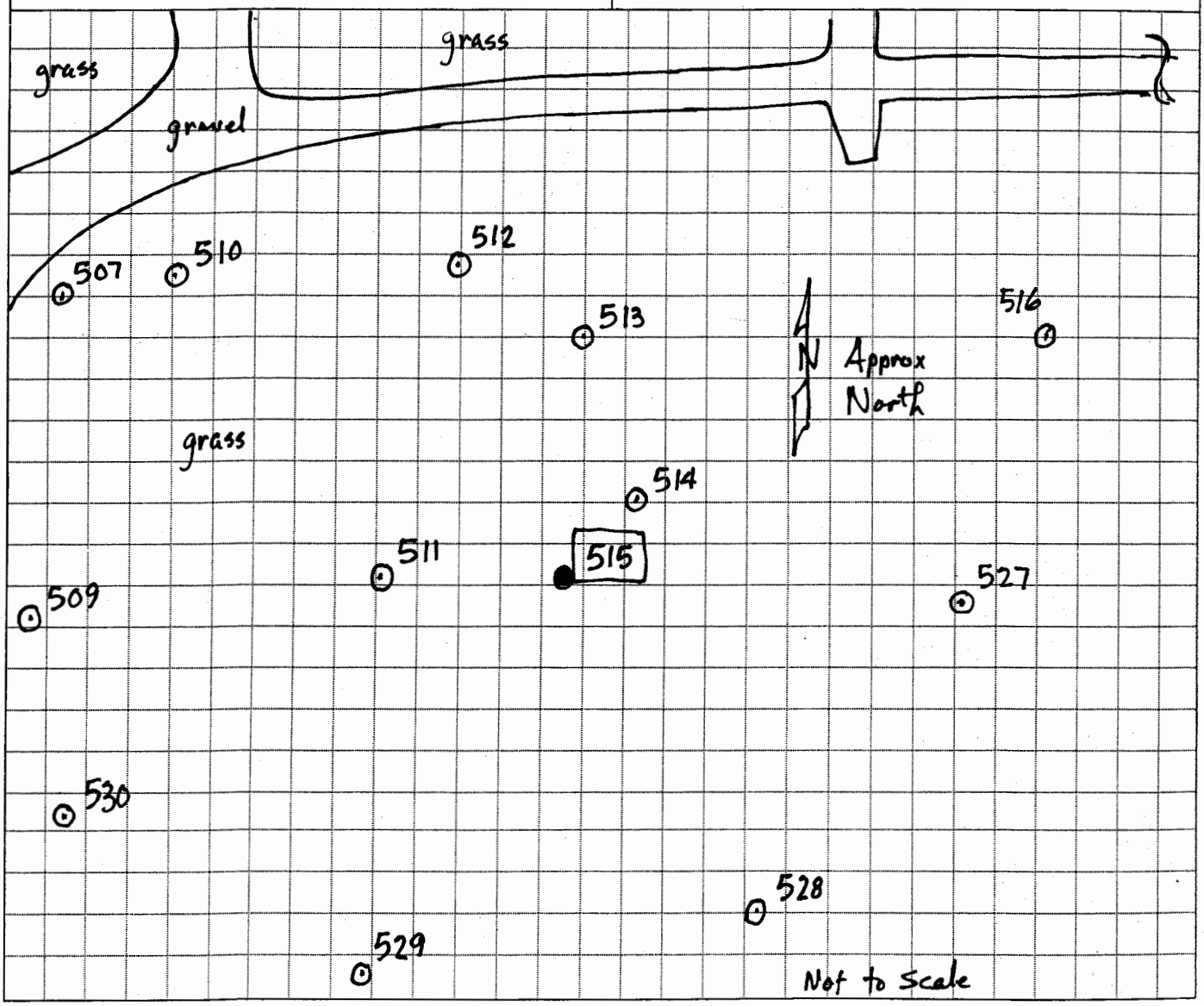

4/26/07 515

DRILLING LOG

HOLE NUMBER ~~512~~

PROJECT: RI for Line 1, Firing Sites Area, Yard C, G, and L, Warehouse 3-01 and the West Burn Pads Area South of the Road

INSPECTOR: Gary Neutzling

SHEET 2 of 2

ELEV (A)	DEPTH (B)	DESCRIPTION OF MATERIALS (C)	FIELD SCREENING RESULTS (D)	GEOTECH SAMPLE OF CORE BOX NO. (E)	ANALYTICAL SAMPLE NO. (F)	REMARKS (G)
		CLAY, dark brown, some silt, trace sand, trace roots trace cinders, trace coal?, low plasticity, moist - CL	(FILL) 4/26/07	0	IAAP101791 1428 TAL metals Explosives SVOC	almost black Collect duplicate IAAP101791-1 and split IAAP101791-2
	0.5			0.5		
	0.6	CLAY and SILT, brown mottled by rust color, trace sand, low plasticity, moist - CL/ML				v. silty but clay @ CL
	1.0	CLAY, medium yellowish brown, some silt, trace sand, moderately plastic, moist - CL		1.0	IAAP101792 TAL metals Explosives SVOC DU	Natural! 44-9/44-10 61/5483 cpm
	1.5	Boring Terminated		1.5		accum. water @ 0.9 ft after 20 min. Bkgrd 35/5114 cpm

PROJECT: RI for Line 1, Firing Sites Area, Yard C, G, and L, Warehouse 3-01 and the West Burn Pads Area South of the Road

HOLE NO. 515

QC: QBorgie 6/14/07

HTRW DRILLING LOG	DISTRICT: USACE - St. Louis	HOLE NUMBER 514
COMPANY NAME: SAIC	~~DRILL~~ SUBCONTRACTOR: GEO Consultants, LLC	SHEET 1 OF 2
PROJECT: RI for Line 1, Firing Sites Area, Yard C, G, and L, Warehouse 3-01 and the West Burn Pads Area South of the Road	LOCATION: E of Trench 14 & S of Trench 22	
NAME OF ~~DRILLER~~ SAMPLER: Dan Boss	MANUFACTURERS DESIGNATION OF DRILL: NA	
SIZES AND TYPES OF DRILLING AND SAMPLING EQUIPMENT: 3 in. dia hand augers and stainless steel trowels and bowls	Inspector: G. Nentzling	
	Northing: 91818.36 Easting: 693808.99	

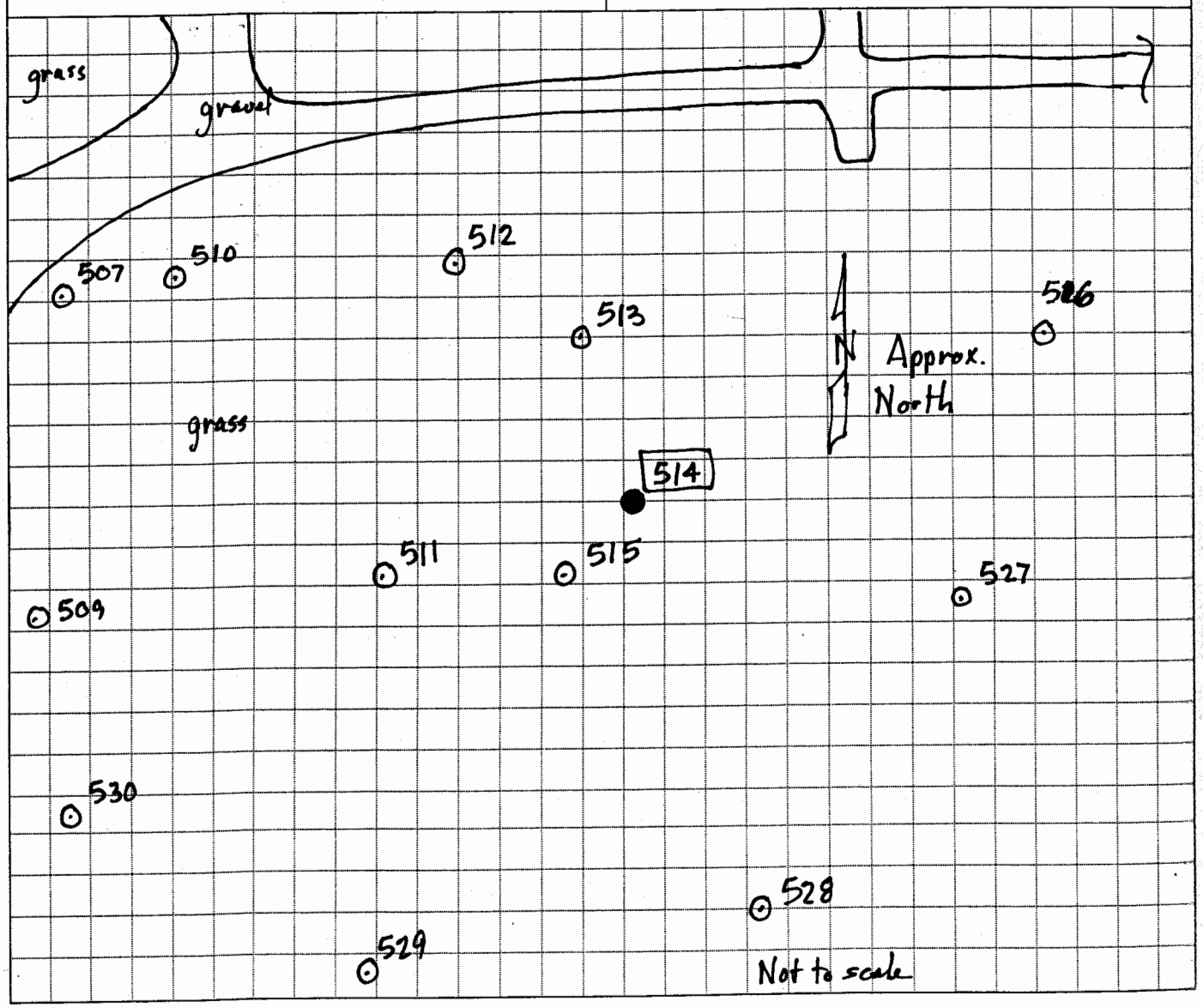

DRILLING LOG

HOLE NUMBER 514

PROJECT: RI for Line 1, Firing Sites Area, Yard C, G, and L, Warehouse 3-01 and the West Burn Pads Area South of the Road

INSPECTOR: Gary Neutzling

SHEET 2 of 2

ELEV (A)	DEPTH (B)	DESCRIPTION OF MATERIALS (C)	FIELD SCREENING RESULTS (D)	GEOTECH SAMPLE OF CORE BOX NO. (E)	ANALYTICAL SAMPLE NO. (F)	REMARKS (G)
		CLAY, medium brown, some silt, trace sand, trace gravel, trace brick moderately plastic, moist CL (FILL)		0	IAAP101789 1420 TAL metals Explosives SVOC	speck of brick
	0.5	CLAY and SILT, medium to dark brown, trace sand, low plasticity, moist - CL/ML		0.5		not as plastic
	1.0	CLAY brown, some silt, trace sand, low to moderate plasticity, moist - CL		1.0	IAAP101790 1441 TAL metals Explosives SVOC DUP	lighter color brown more clayey 44-9/44f10
	1.5	CLAY, dark yellowish brown, some silt, trace sand, moderately plastic, moist - CL		1.5		59/5375 cpm Bkgrd 35/5118 cpm
	2.0	Boring Terminated				water accum in hole @ ~1.5ft after 30 min

PROJECT: RI for Line 1, Firing Sites Area, Yard C, G, and L, Warehouse 3-01 and the West Burn Pads Area South of the Road

HOLE NO. 514

QC: QBorgie 6/14/07

HTRW DRILLING LOG	DISTRICT: USACE - St. Louis	HOLE NUMBER 513
COMPANY NAME: SAIC	~~DRILL~~ SUBCONTRACTOR: GEO Consultants, ~~Inc~~ LLC 4/25/07	SHEET 1 OF 2
PROJECT: RI for Line 1, Firing Sites Area, Yard C, G, and L, Warehouse 3-01 and the West Burn Pads Area South of the Road	LOCATION: N of Trench 13	
NAME OF ~~DRILLER~~ SAMPLER: Dan Boss	MANUFACTURERS DESIGNATION OF DRILL: NA	
SIZES AND TYPES OF DRILLING AND SAMPLING EQUIPMENT: 3in. dia hand augers and stainless steel trowels and bowls.	Inspector: Gary Neutzling	
	Northing: 91834.8 Easting: 693803.39	

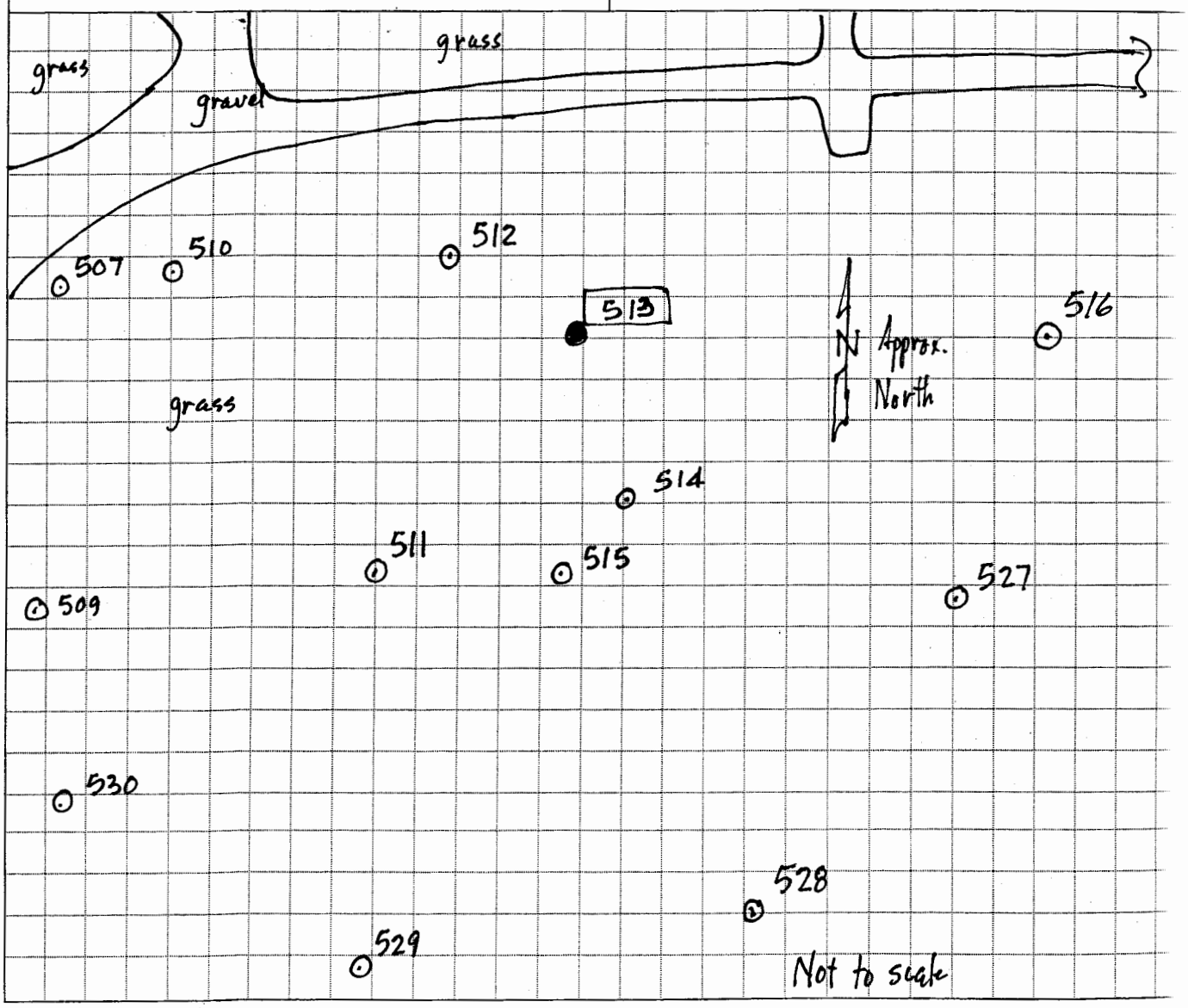

DRILLING LOG

HOLE NUMBER 513

PROJECT: RI for Line 1, Firing Sites Area, Yard C, G, and L, Warehouse 3-01 and the West Burn Pads Area South of the Road

INSPECTOR: Gary Neutzling

SHEET 2 of 2

ELEV (A)	DEPTH (B)	DESCRIPTION OF MATERIALS (C)	FIELD SCREENING RESULTS (D)	GEOTECH SAMPLE OF CORE BOX NO. (E)	ANALYTICAL SAMPLE NO. (F)	REMARKS (G)
		CLAY, mix of medium brown and yellowish brown, some silt, trace sand, trace gravel moderately plastic, moist - CL (FILL)		0.0	IAAP101787 1410 TAL metals Explosives	natural gravel size hodge-podge (FILL) 0-0.5 ft
	0.5	CLAY, medium brown, some silt, trace sand, low plasticity moist - CL		.5		Natural!
	1.0	becomes brown at ~1.0 ft		1.0	IAAP101788 1450 TAL metals Explosives SVOC, DU	Same but brown 44-9/44-10 67/5438 cpm Bkgrd 35/5118 cpm
	1.5	CLAY, medium yellowish brown, some silt, trace sand moderately plastic, moist - CL		1.5		
	2.0	Boring Terminated				water accumulates @ ~1 ft after 30 min.

PROJECT: RI for Line 1, Firing Sites Area, Yard C, G, and L, Warehouse 3-01 and the West Burn Pads Area South of the Road

HOLE NO. 513

QC: Q Borg 6/14/07

HTRW DRILLING LOG	DISTRICT: USACE - St. Louis	HOLE NUMBER 527
COMPANY NAME: SAIC	~~DRILL~~ SUBCONTRACTOR: GEO Consultants, LLC	SHEET 1 OF 2
PROJECT: RI for Line 1, Firing Sites Area, Yard C, G, and L, Warehouse 3-01 and the West Burn Pads Area South of the Road	LOCATION: S½ of W½ of WBPS of Rd	
NAME OF ~~DRILLER~~ SAMPLER: Don Bass	MANUFACTURERS DESIGNATION OF DRILL: NA	
SIZES AND TYPES OF DRILLING AND SAMPLING EQUIPMENT: 3 in. dia hand augers and stainless steel trowels & bowls.	Inspector: Gary Neutzling	
	Northing: 91807.88 Easting: 693841.74	

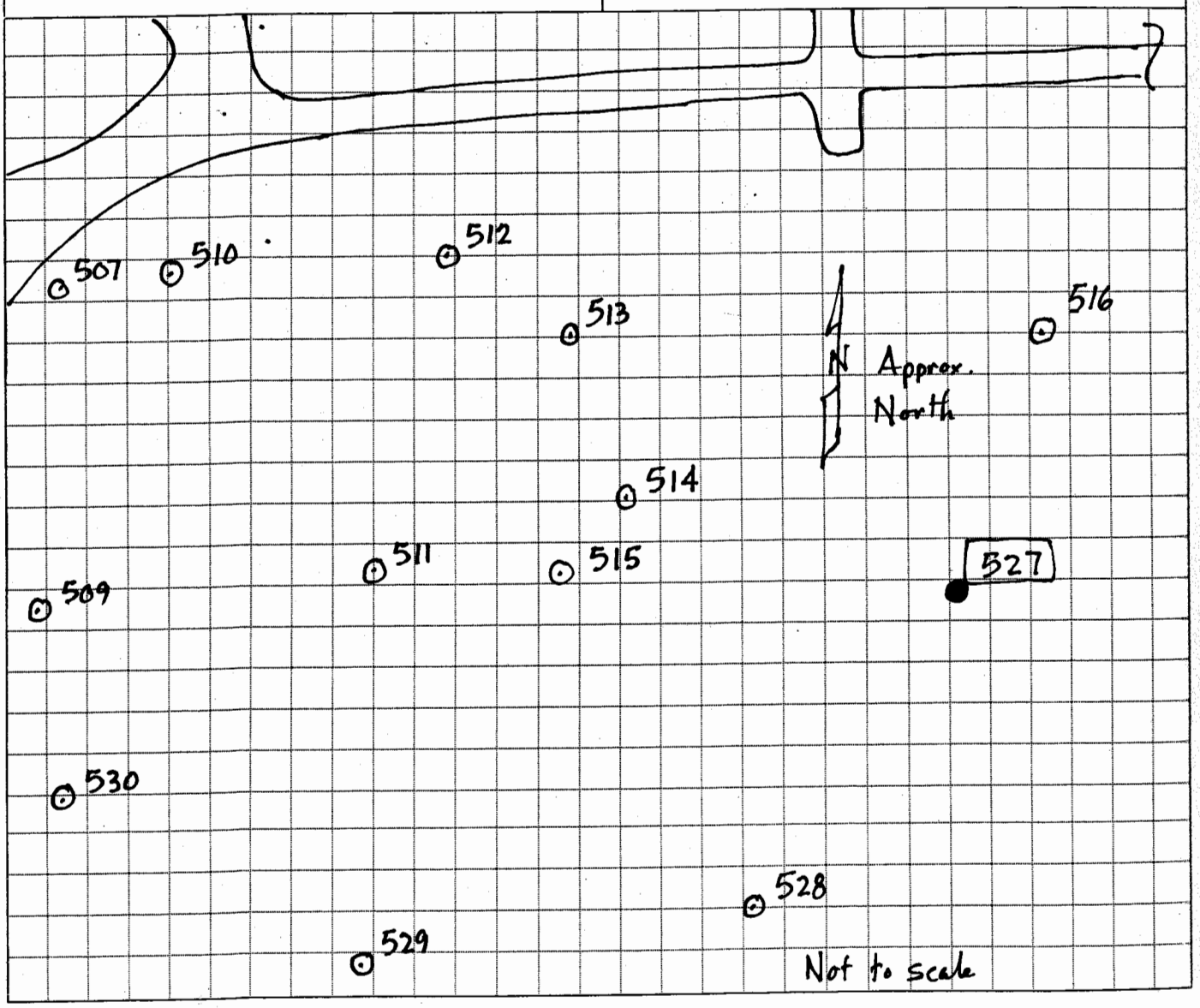

DRILLING LOG

HOLE NUMBER 527

PROJECT: RI for Line 1, Firing Sites Area, Yard C, G, and L, Warehouse 3-01 and the West Burn Pads Area South of the Road

INSPECTOR: Gary Neutzling

SHEET 2 of 2

ELEV (A)	DEPTH (B)	DESCRIPTION OF MATERIALS (C)	FIELD SCREENING RESULTS (D)	GEOTECH SAMPLE OF CORE BOX NO. (E)	ANALYTICAL SAMPLE NO. (F)	REMARKS (G)
		CLAY and SILT, medium brown, trace sand, trace roots		0.0	IAAP101809 1415 TAL metals Explosives	Natural.
	0.5			.5		
	0.6	CLAY, brown to medium yellowish brown, some silt, trace sand, low plasticity, moist - CL				
	1.0	CLAY, yellowish brown, some silt, trace sand, moderately plastic, moist - CL		1.0	IAAP101810 1500 TAL metals Explosives	more plastic LL mid 40s no mottling
	1.5	Boring Terminated		1.5		water accum in hole @ ~1.5 ft after 45 min
	2.0					

PROJECT: RI for Line 1, Firing Sites Area, Yard C, G, and L, Warehouse 3-01 and the West Burn Pads Area South of the Road

HOLE NO. 527

QC; Q Borgie 6/14/07

HTRW DRILLING LOG	DISTRICT: USACE - St. Louis	HOLE NUMBER 528
COMPANY NAME: SAIC	~~DRILL~~ SUBCONTRACTOR: GEO Consultants	SHEET 1 OF 2
PROJECT: RI for Line 1, Firing Sites Area, Yard C, G, and L, Warehouse 3-01 and the West Burn Pads Area South of the Road	LOCATION: 5/3 of W/2 @ WBPS of Rd	
NAME OF ~~DRILLER~~ SAMPLER: Dan Boss	MANUFACTURERS DESIGNATION OF DRILL: NA	
SIZES AND TYPES OF DRILLING AND SAMPLING EQUIPMENT: 3 in. diam hand augers and stainless steel trowels & bowls.	Inspector: Gary Neutzling	
	Northing: 91779.37 Easting: 693821.51	

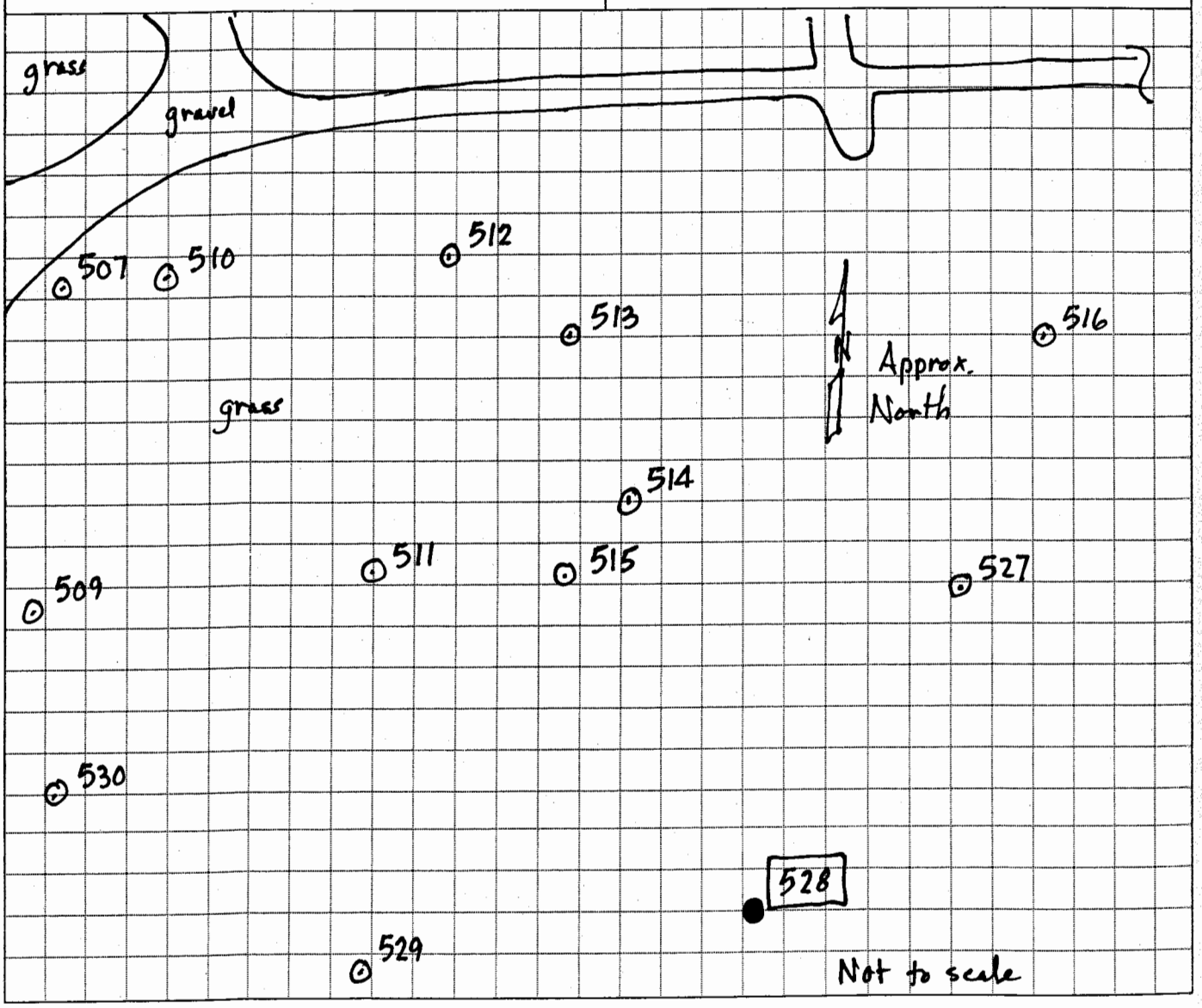

DRILLING LOG

HOLE NUMBER 528

SHEET 2 of 2

PROJECT: RI for Line 1, Firing Sites Area, Yard C, G, and L, Warehouse 3-01 and the West Burn Pads Area South of the Road

INSPECTOR: Gary Neutzling

ELEV (A)	DEPTH (B)	DESCRIPTION OF MATERIALS (C)	FIELD SCREENING RESULTS (D)	GEOTECH SAMPLE OF CORE BOX NO. (E)	ANALYTICAL SAMPLE NO. (F)	REMARKS (G)
		CLAY, v. dark brown, some silt, trace sand, low plasticity, moist		0.0	IAAP101811 1545 TAL metals Explosives	4/20/07 LL mid 30's
	0.5			0.5	IAAP101812 1555 TAL metals Explosives	same soil
	1.0			1.0		same color but seems more silty LL low 30s
	1.5					
	1.8	CLAY, brown, some silt, little sand, trace gravel, low plasticity, moist to wet				angular but natural gravel: silty low plas LL mid 30's
	2.0					
	2.5	Boring terminated				water accum in hole @ ~2.4 ft

PROJECT: RI for Line 1, Firing Sites Area, Yard C, G, and L, Warehouse 3-01 and the West Burn Pads Area South of the Road

HOLE NO. 528

QC: QBorgit 6/14/07

HTRW DRILLING LOG	DISTRICT: USACE - St. Louis	HOLE NUMBER 529
COMPANY NAME: SAIC	~~DRILL~~ SUBCONTRACTOR: GEO Consultants, LLC	SHEET 1 OF 2
PROJECT: RI for Line 1, Firing Sites Area, Yard C, G, and L, Warehouse 3-01 and the West Burn Pads Area South of the Road	LOCATION: S 1/3 of W 1/2 @ WBPS of Rd	
NAME OF ~~DRILLER~~ Sampler: Damon Stewart	MANUFACTURERS DESIGNATION OF DRILL: NA	
SIZES AND TYPES OF DRILLING AND SAMPLING EQUIPMENT: 3 in. dia hand augers and stainless steel trowels & bowls.	Inspector: Gary Nentzling	
	Northing: 91772.01 Easting: 693782.87	

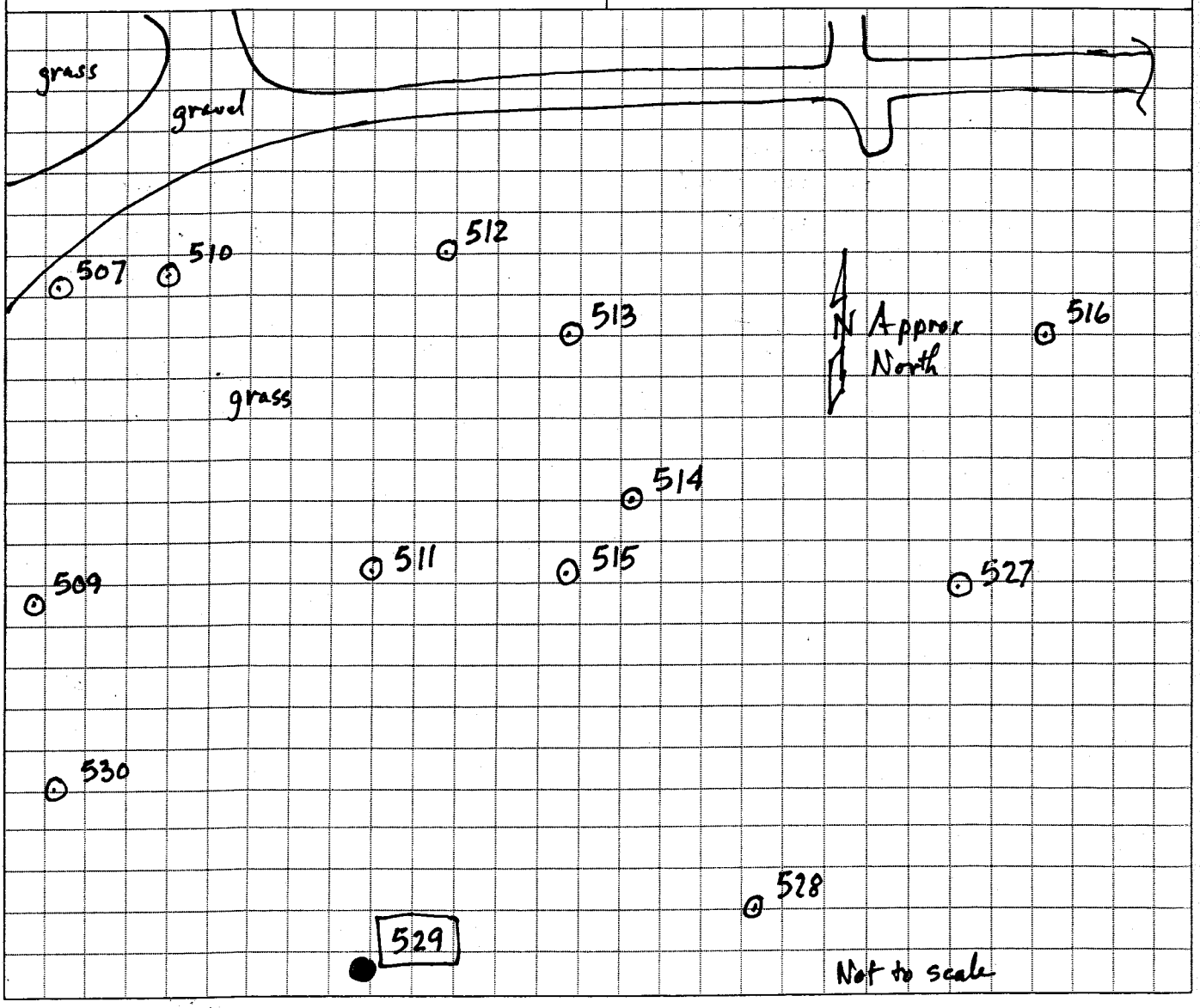

DRILLING LOG

HOLE NUMBER 529

SHEET 2 of 2

PROJECT: RI for Line 1, Firing Sites Area, Yard C, G, and L, Warehouse 3-01 and the West Burn Pads Area South of the Road

INSPECTOR: Gary Neutzling

ELEV (A)	DEPTH (B)	DESCRIPTION OF MATERIALS (C)	FIELD SCREENING RESULTS (D)	GEOTECH SAMPLE OF CORE BOX NO. (E)	ANALYTICAL SAMPLE NO. (F)	REMARKS (G)
		CLAY, medium brown, some silt, trace sand, low plasticity, moist - CL		0.0	IAAP101813 1600 TAL metals Explosives	Also collect duplicate IAAP101813-1 and split IAAP101813-2
	0.5			0.5		
	1.0	CLAY, brown, some silt, trace sand, low to moderate plasticity, moist - CL		1.0	IAAP101813 1610 TAL metals Explosives	LL high 30's
	1.5	CLAY, yellowish brown, some silt, trace sand, moderately plastic, moist - CL		1.5		
	1.9	Boring Terminated				water accum in hole to ~1.8ft

PROJECT: RI for Line 1, Firing Sites Area, Yard C, G, and L, Warehouse 3-01 and the West Burn Pads Area South of the Road

HOLE NO. 529

QC: Q Borgia 6/14/07

HTRW DRILLING LOG	DISTRICT: USACE - St. Louis	HOLE NUMBER 531
COMPANY NAME: SAIC	~~DRILL~~ SUBCONTRACTOR: GEO Consultants, LLC	SHEET 1 OF 2
PROJECT: RI for Line 1, Firing Sites Area, Yard C, G, and L, Warehouse 3-01 and the West Burn Pads Area South of the Road	LOCATION: S1/3 of W1/2 @ WBPS of Rd	
NAME OF ~~DRILLER:~~ SAMPLER: Dan Boss/Damon Stewart	MANUFACTURERS DESIGNATION OF DRILL: NA	
SIZES AND TYPES OF DRILLING AND SAMPLING EQUIPMENT: 3in. dia hand augers and stainless steel trowels & bowls.	Inspector: Gary Neutzling	
	Northing: 91755.91 Easting: 693729.97	

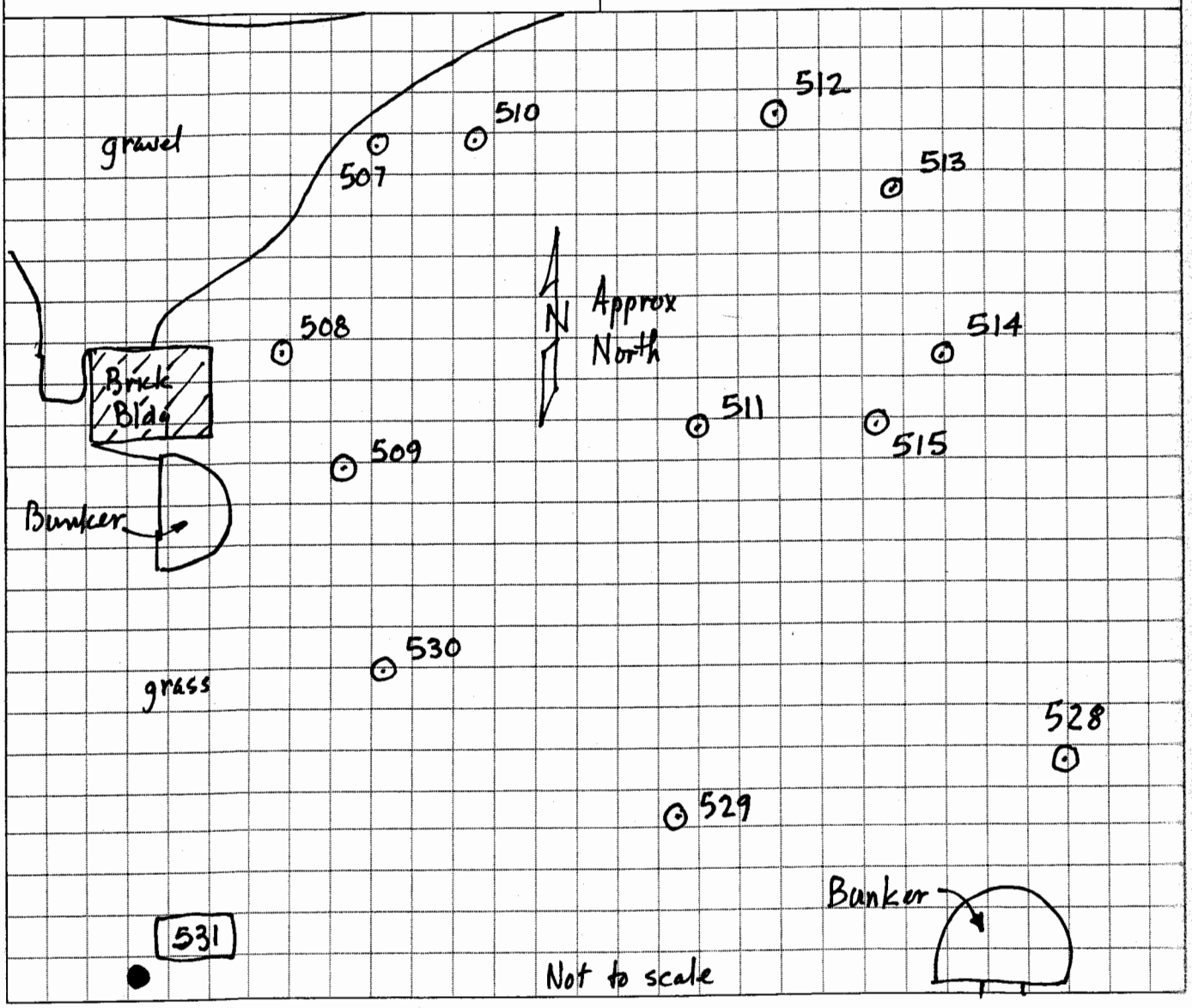

DRILLING LOG

HOLE NUMBER 531

SHEET 2 of 2

PROJECT: RI for Line 1, Firing Sites Area, Yard C, G, and L, Warehouse 3-01 and the West Burn Pads Area South of the Road

INSPECTOR: Gary Neutzling

ELEV (A)	DEPTH (B)	DESCRIPTION OF MATERIALS (C)	FIELD SCREENING RESULTS (D)	GEOTECH SAMPLE OF CORE BOX NO. (E)	ANALYTICAL SAMPLE NO. (F)	REMARKS (G)
		CLAY, medium brown, some silt, trace sand, low plasticity, moist		0.0	IAAP101817 1515 TAL metals Explosives	1/2" gravel piece
	0.5	trace gravel below about 0.4 ft.		0.5		Some 0.5-1. 2 - 3/4" to 1" pieces of gravel little fine sand?
	1.0	CLAY, brown, some silt trace sand, low plasticity moist - CL		1.0	IAAP101818 TAL metals Explosives 1610	LL low 30s silty little fine sand? or just silty
	1.5	CLAY, brown to medium yellowish brown, some silt, trace sand, low to moderate plasticity, moist - CL		1.5		No gravel. LL high 30s
	2.0	trace gravel				stiffer, more clayey LL low to mid 40s gravel piece 3/4" x 3/4" x 2"
	2.5	Boring terminated.				No water accum on top of a hill Road to S dropes about 4 ft.

PROJECT: RI for Line 1, Firing Sites Area, Yard C, G, and L, Warehouse 3-01 and the West Burn Pads Area South of the Road

HOLE NO. 531

QC: Q Borgie 6/14/07

HTRW DRILLING LOG	DISTRICT: USACE - St. Louis	HOLE NUMBER 509
COMPANY NAME: SAIC	~~DRILL~~ SUBCONTRACTOR: GEO Consultants, LLC	SHEET 1 OF 2
PROJECT: RI for Line 1, Firing Sites Area, Yard C, G, and L, Warehouse 3-01 and the West Burn Pads Area South of the Road	LOCATION: SW of TRENCH 9	
NAME OF ~~DRILLER~~ SAMPLER: Damon Stewart	MANUFACTURERS DESIGNATION OF DRILL: NA	
SIZES AND TYPES OF DRILLING AND SAMPLING EQUIPMENT: 3 in dia hand augers and stainless steel trowels & bowls	Inspector: Gary Neutzling	
	Northing: 91804.71 Easting: 693749.85	

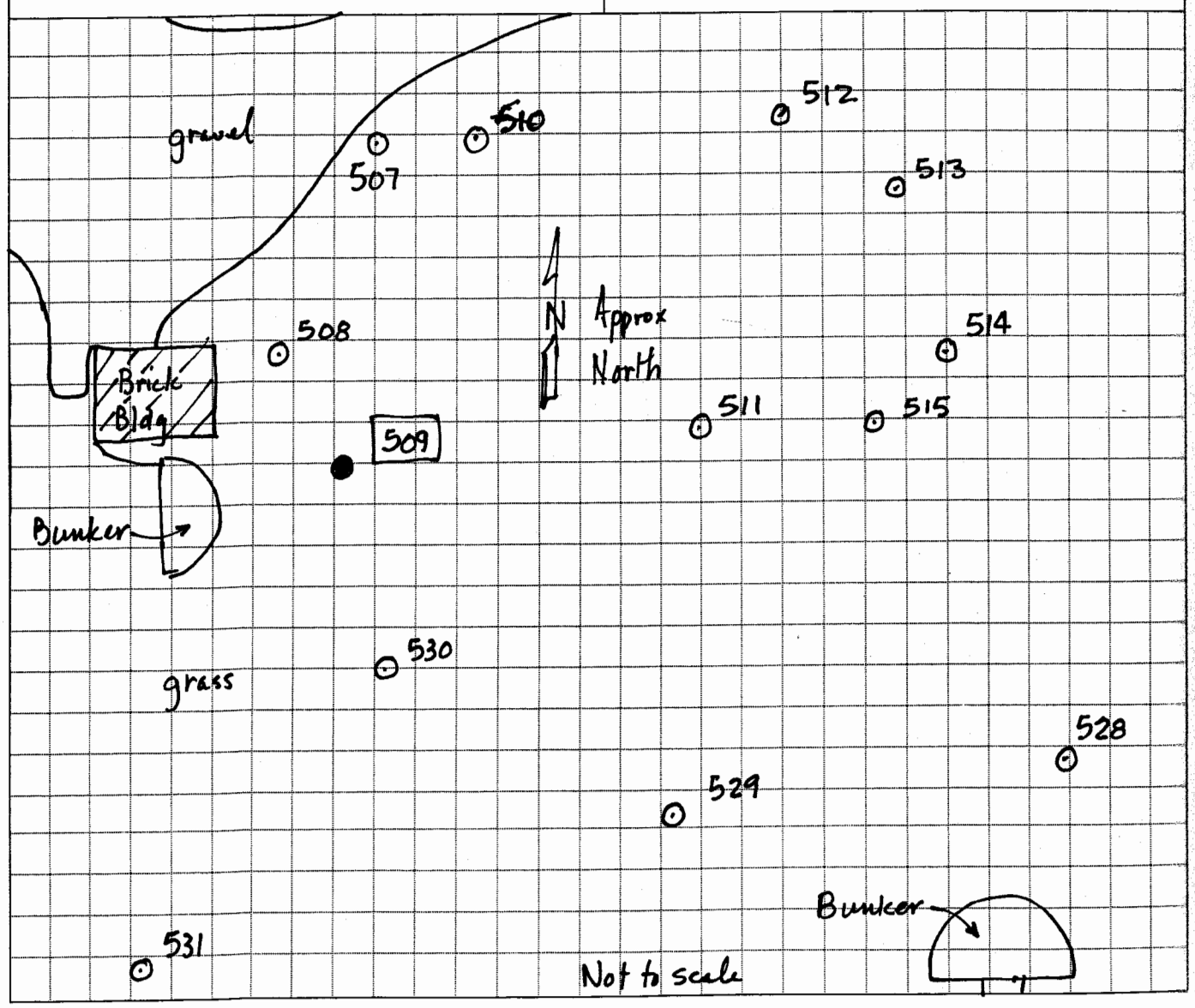

DRILLING LOG

HOLE NUMBER 509

SHEET 2 of 2

PROJECT: RI for Line 1, Firing Sites Area, Yard C, G, and L, Warehouse 3-01 and the West Burn Pads Area South of the Road

INSPECTOR: Gary Neutzling

ELEV (A)	DEPTH (B)	DESCRIPTION OF MATERIALS (C)	FIELD SCREENING RESULTS (D)	GEOTECH SAMPLE OF CORE BOX NO. (E)	ANALYTICAL SAMPLE NO. (F)	REMARKS (G)
		CLAY, grayish brown, some silt, trace sand, moderately plastic, moist		0.0	IAAP101779 1521 TAL metals Explosives SVOC	med brown or grayish br. clayey
	0.5	~~CLAY, brown, some silt, trace sand~~ GMW 9/26/07		0.5		~~trace of~~ GMW 9/26/07
	1.0	CLAY, brown, some silt, trace sand, moderately plastic, moist — CL trace gravel GMW 9/26/07		1.0	IAAP101780 1548 TAL metals Explosives SVOCs DU	piece of gravel 3/4" size Also collect MS/MSD IAAP101780-MS IAAP101780-MSD 44/9/44-10 68/6055cpm Bkgrd 35/5114 cpm
	1.5	GMW 9/26/07				
	2.0	~~CLAY~~		2.0		stiff LL mid 40s
	2.4					
	2.5	CLAY, orangish brown w/ gray mottling, some silt, trace sand, moderately plastic, moist. — CL GMW 9/26/07				
	3.0	Boring Terminated				No water accum ≈ 20' E of bunker

PROJECT: RI for Line 1, Firing Sites Area, Yard C, G, and L, Warehouse 3-01 and the West Burn Pads Area South of the Road

HOLE NO. 509

58 QC: QBorgis 6/14/07

HTRW DRILLING LOG	DISTRICT: USACE - St. L District	~~HOLE NUMBER~~ Trench No 2
COMPANY NAME: SAIC	~~DRILL~~ SUBCONTRACTOR: TETRA TECH.	SHEET 1 OF 2

PROJECT: RI for Line 1, Firing Sites Area, Yard C, G, and L, Warehouse 3-01 and the West Burn Pads Area South of the Road	LOCATION: Firing Site - 12
NAME OF ~~DRILLER~~ EXCAVATOR: Dean	MANUFACTURERS DESIGNATION OF ~~DRILL~~ EXCAVATION EQUIPMENT: DEERE
SIZES AND TYPES OF ~~DRILLING AND~~ SAMPLING EQUIPMENT: (A) N (B) N	310G DEERE (Serial no. 635367)
Rubber-tired backhoe (extend-a-hoe) having 2 ft wide bucket Stainless steel trowel and board	

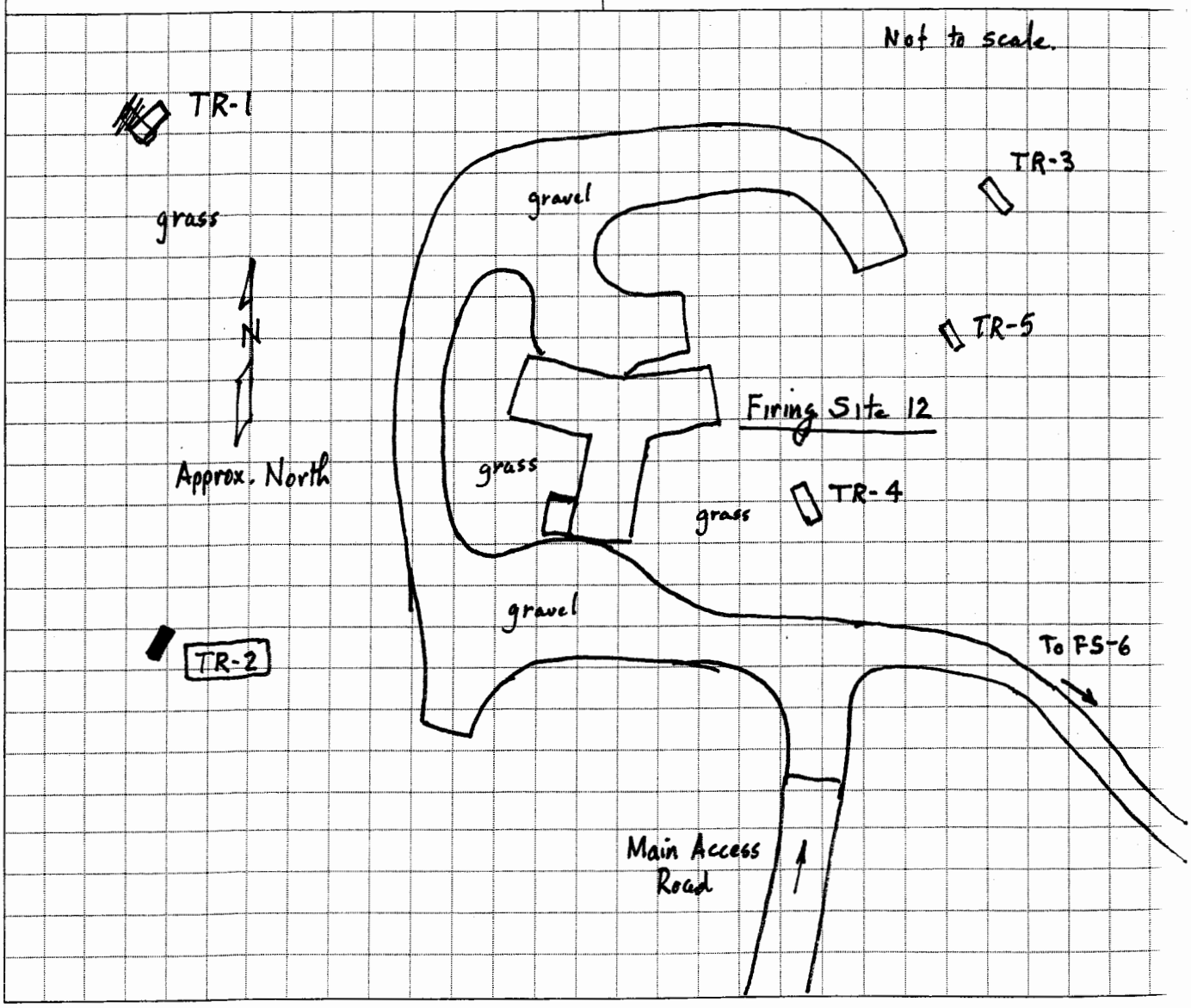

DRILLING LOG

~~HOLE~~ NUMBER TRENCH 2

SHEET 2 of 2

PROJECT: RI for Line 1, Firing Sites Area, Yard C, G, and L, Warehouse 3-01 and the West Burn Pads Area South of the Road

INSPECTOR: Gary Neutzling

ELEV (A)	DEPTH (B)	DESCRIPTION OF MATERIALS (C)	FIELD SCREENING RESULTS (D)	GEOTECH SAMPLE OF CORE BOX NO. (E)	ANALYTICAL SAMPLE NO. (F)	REMARKS (G)
	0.0	CLAY, yellowish brown, some silt, trace sand, low plasticity, moist - CL trace roots (FILL)		0	Temp Sample ID 2-1 1145 44-9 147cpm 44-10 8559 cpm	Background of surface area 10-12,000 cpm measured using 44-10
	0.5	CLAY dark brown, some silt, trace sand, little crushed Limestone, trace wood, trace fire set (firing lead), trace copper insulated wire low plasticity, moist - CL (FILL)				1115 Begin excavation
	0.8					top 6 in. — grass & root zone.
	1	CLAY, grayish brown, some silt, trace sand, trace metal strapping, low plasticity, moist, CL (FILL)		1.0	2-2 1155 44-9 77cpm 44-10 8243 cpm	no topsoil present 0.8-1.5 blocky looking — looks clean but metal strapping found @ ~1.5 f bg. LL high 30s low 40s
	1.5	CLAY, orangish brown and gray having iron nodules, some silt, trace sand, trace gravel, moderately plastic, moist, - CL				
	2			2.0	2-3 1157 44-9 60 cpm 44-10 8157cpm	1 in wide x 3/16 in thick x ~2 to 3 ft long strapping
						NOTE: Soil samples are composite samples collected from a pile of soil excavated from a given level bgs. (ie, 0-1, 1-2, etc)
	3			3.0	2-4 1202 44-9 77cpm 44-10 8822 cpm	Soil is homogenized and placed in 1-4oz Quart can to be analyzed for TAL metals, Explosives and Depleted Uranium? (Gamma Spec).
	4.0	Test Pit Terminated Bkfill excavation in reverse order removed @ 1215 Completed 1230 Move to trench #1		4.0		Soil below 1.5 ft is stiff & looks like glacial till because of gravel content. LL est mid to upper 40s. Rad Screen Bkgrd 61 (44-9) 7634 (44-10)

PROJECT: RI for Line 1, Firing Sites Area, Yard C, G, and L, Warehouse 3-01 and the West Burn Pads Area South of the Road

~~HOLE~~ NO. TRENCH 2

60

QC: Q Borgix 6/14/07

HTRW DRILLING LOG	DISTRICT: USACE - St. Louis	~~HOLE~~ NUMBER TRENCH 1
COMPANY NAME: SAIC	~~DRILL~~ SUBCONTRACTOR: TETRA TECH	SHEET 1 OF 2

PROJECT: RI for Line 1, Firing Sites Area, Yard C, G, and L, Warehouse 3-01 and the West Burn Pads Area South of the Road	LOCATION: Firing Site 12
NAME OF ~~DRILLER~~ OPERATOR: Dean	MANUFACTURERS DESIGNATION OF ~~DRILL~~ BACKHOE: DEERE
SIZES AND TYPES OF ~~DRILLING AND~~ SAMPLING EQUIPMENT: (A) N (B) N	310 G DEERE (serial no. 635367)
Rubber-tired backhoe (extend-a-hoe) having 2 ft wide bucket stainless steel trowel and bowl	

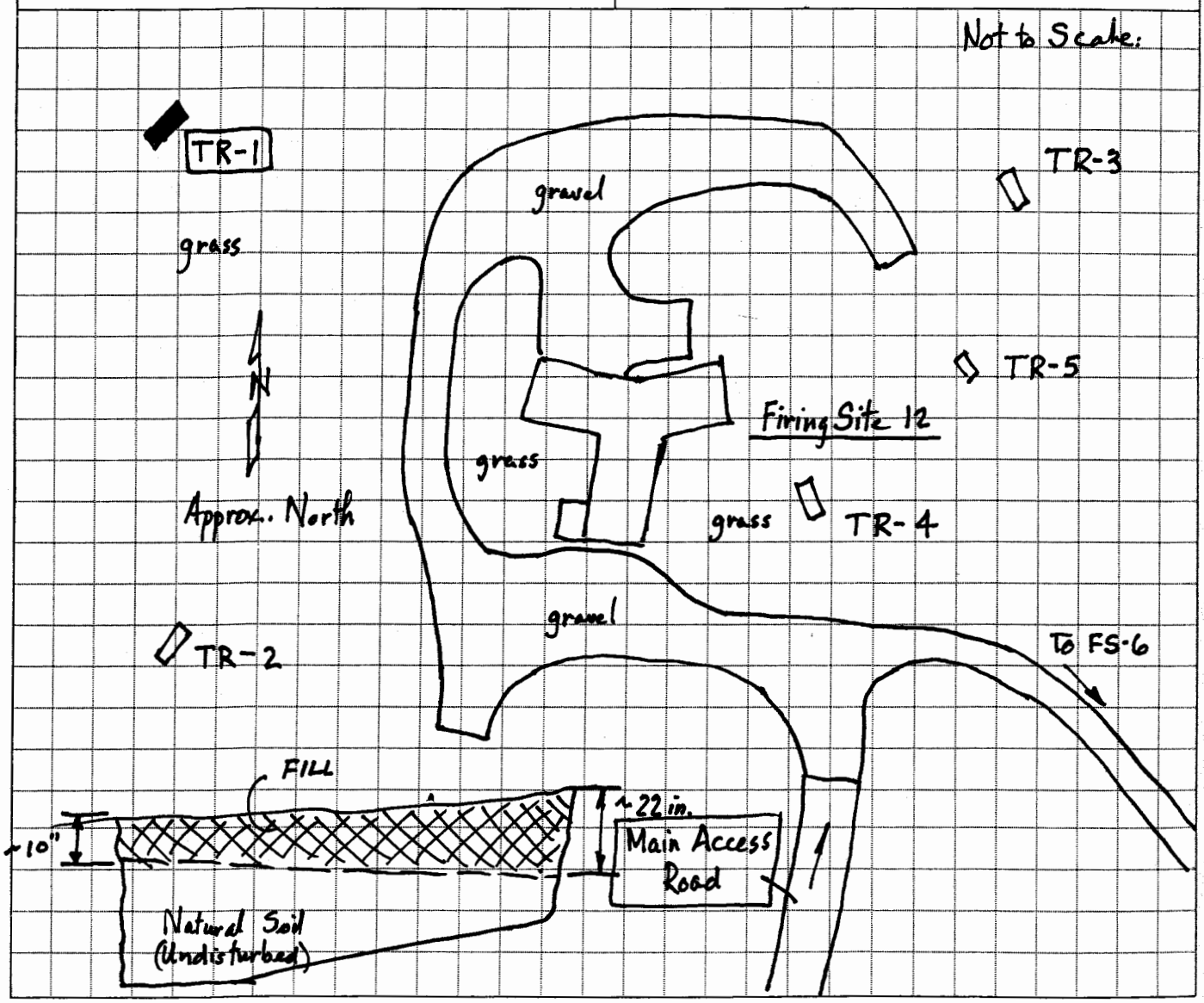

DRILLING LOG

~~HOLE~~ NUMBER TRENCH 1

SHEET 2 of 2

PROJECT: RI for Line 1, Firing Sites Area, Yard C, G, and L, Warehouse 3-01 and the West Burn Pads Area South of the Road

INSPECTOR: Gary Neutzling

ELEV (A)	DEPTH (B)	DESCRIPTION OF MATERIALS (C)	FIELD SCREENING RESULTS (D)	GEOTECH SAMPLE OF CORE BOX NO. (E)	ANALYTICAL SAMPLE NO. (F)	REMARKS (G)
	0.0	medium brown silty CLAY topsoil w/ roots			1-1 1250 44-9 141 cpm 44-10 14,868 cpm TAL metals Explosives DU	Background of surface area 13-13,500 cpm measured using 44-10 1235 Start. excav. ~4 in. grass & topsoil Rad screen Bkgrd. 90 (44-9) 14,763 (44-10)
	0.3	CLAY, grayish brown (generally)/rust colored in N end (.7 to 1.5 ft), some silt, trace sand, low to moderate plasticity, moist - CL (FILL)				
	0.9 1					
		CLAY, orangish brown & gray w/ iron oxide nodules, some silt, trace sand, trace gravel, moderate to high plasticity, moist CL to ~CH (trace crushed limestone from 1.5 to 1.9 ft.)				
	1.0				1-2 1253 44-9 70 cpm 44-10 11,856 cpm TAL metals Explosives DU	Metal firing block uncovered in 1st 1 ft interval 1/2 → DU found @ 6"-12" 44-10 145,000 cpm
	1.9 2					Natural soil stiff LL mid 40's to possibly low 50's
	2.0				1-3 1300 44-9 79 cpm 44-10 12,264 cpm TAL metals Explosives DU	
	3					
	3.0				1-4 1310 44-9 85 cpm 44-10 11,927 cpm TAL metals Explosives DU	
	4.0	Test pit terminated Backfill excavation in reverse order @ 1315 Completed 1330.				Move to Trench No. 3.

PROJECT: RI for Line 1, Firing Sites Area, Yard C, G, and L, Warehouse 3-01 and the West Burn Pads Area South of the Road

~~HOLE~~ NO. TRENCH 1

QC: QBorgic 6/14/07

HTRW DRILLING LOG	DISTRICT: USACE - St. Louis	~~HOLE~~ TRENCH NUMBER 3
COMPANY NAME: SAIC	~~DRILL~~ SUBCONTRACTOR: TETRA TECH	SHEET 1 OF 2
PROJECT: RI for Line 1, Firing Sites Area, Yard C, G, and L, Warehouse 3-01 and the West Burn Pads Area South of the Road	LOCATION: Firing Site 12	
NAME OF ~~DRILLER~~ OPERATOR: Dean	MANUFACTURERS DESIGNATION OF ~~DRILL~~ BACKHOE: DEERE	
SIZES AND TYPES OF ~~DRILLING AND~~ SAMPLING EQUIPMENT (A) N (B) N	310 G DEERE (serial no. 635367)	
Rubber-tired backhoe (extend a hoe) having 2 ft wide bucket stainless steel trowel and bowl		

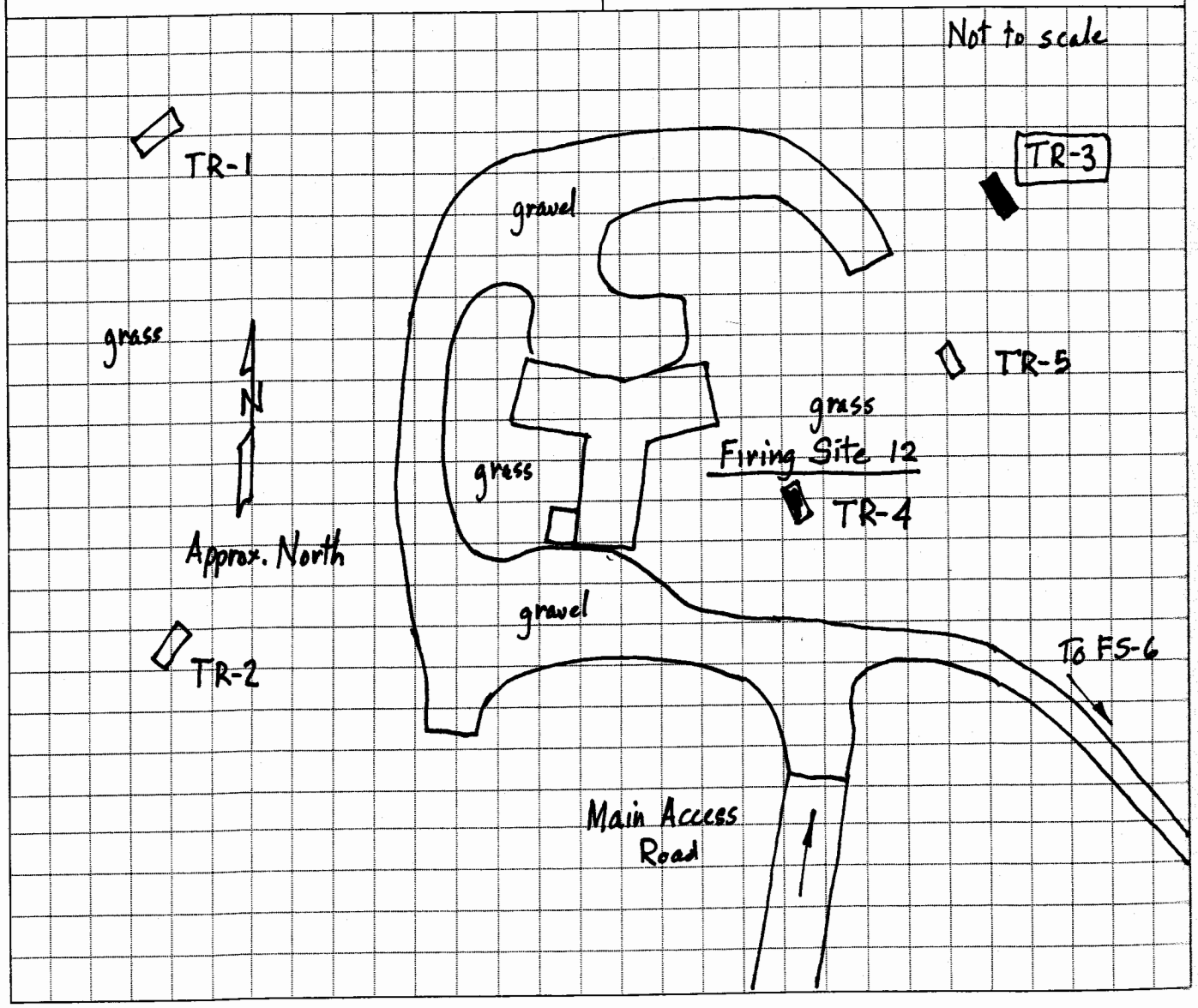

DRILLING LOG

~~HOLE~~ NUMBER TRENCH 3

PROJECT: RI for Line 1, Firing Sites Area, Yard C, G, and L, Warehouse 3-01 and the West Burn Pads Area South of the Road

INSPECTOR: Gary Neutzling

SHEET 2 of 2

ELEV (A)	DEPTH (B)	DESCRIPTION OF MATERIALS (C)	FIELD SCREENING RESULTS (D)	GEOTECH SAMPLE OF CORE BOX NO. (E)	ANALYTICAL SAMPLE NO. (F)	REMARKS (G)
	0.0	dark gray silty CLAY topsoil w/ roots		0	3-1 1345 44-9 71 cpm 44-10 10,699 cpm TAL metals Explosives DU	Background of surface soil area 10 - 12,000 cpm measured using 44-10 1335 Start excav. ~4 in. topsoil dark gr Rad screen Bkgrd 101 (44-9) 11,549 (44-10)
	0.3'	CLAY and SILT, brownish gray, trace sand, low to moderate plasticity, slightly moist CL 6/4/07				
	1.0	CLAY, grayish brown & orangish brown mottled, some silt, trace sand, moderately plastic, moist - CL		1.0	3-2 1353 44-9 84 cpm 44-10 12,095 TAL metals Explosives DU 5/4/07	0-1 med stiff "easier to dig" per operator seemed loose, drier, & blocky to a foot. but natural soil. 1-2 stiff mod plastic LL - mid 40s
	2.0	CLAY, orangish brown and gray mottled, some silt, trace sand, moderately plastic, moist - CL		2.0	3-3 1357 44-9 93 cpm 44-10 11,093 cpm TAL metals Explosives DU 5/4/07	2-4 stiff LL mid to low 40s
	3			3.0	3-4 1359 44-9 83 cpm 44-10 10,959 cpm TAL metals Explosives DU	
	4.0	Test Pit Terminated Backfill excavation in reverse order @ 1405 Completed 1416.		4.0		Move to TP-4

PROJECT: RI for Line 1, Firing Sites Area, Yard C, G, and L, Warehouse 3-01 and the West Burn Pads Area South of the Road

~~HOLE~~ NO. TRENCH 3

QC: Q Rorgic 6/14/07

HTRW DRILLING LOG	DISTRICT: USACE - St. Louis	~~HOLE~~ TRENCH NUMBER 4
COMPANY NAME: SAIC	~~DRILL~~ SUBCONTRACTOR: TETRA-TECH	SHEET 1 OF 2
PROJECT: RI for Line 1, Firing Sites Area, Yard C, G, and L, Warehouse 3-01 and the West Burn Pads Area South of the Road	LOCATION: Firing Site 12	
NAME OF ~~DRILLER~~ OPERATOR: Dean	MANUFACTURERS DESIGNATION OF ~~DRILL~~ BACKHOE: DEERE	
SIZES AND TYPES OF ~~DRILLING AND~~ SAMPLING EQUIPMENT: (A) N90793.36 E 687477.15 (B) N90790.54 E 687472.40	310 G DEERE (serial no. 635367)	
Rubber-tired backhoe (extend-a-hoe) having 2 ft wide bucket stainless steel trowel and bowl		

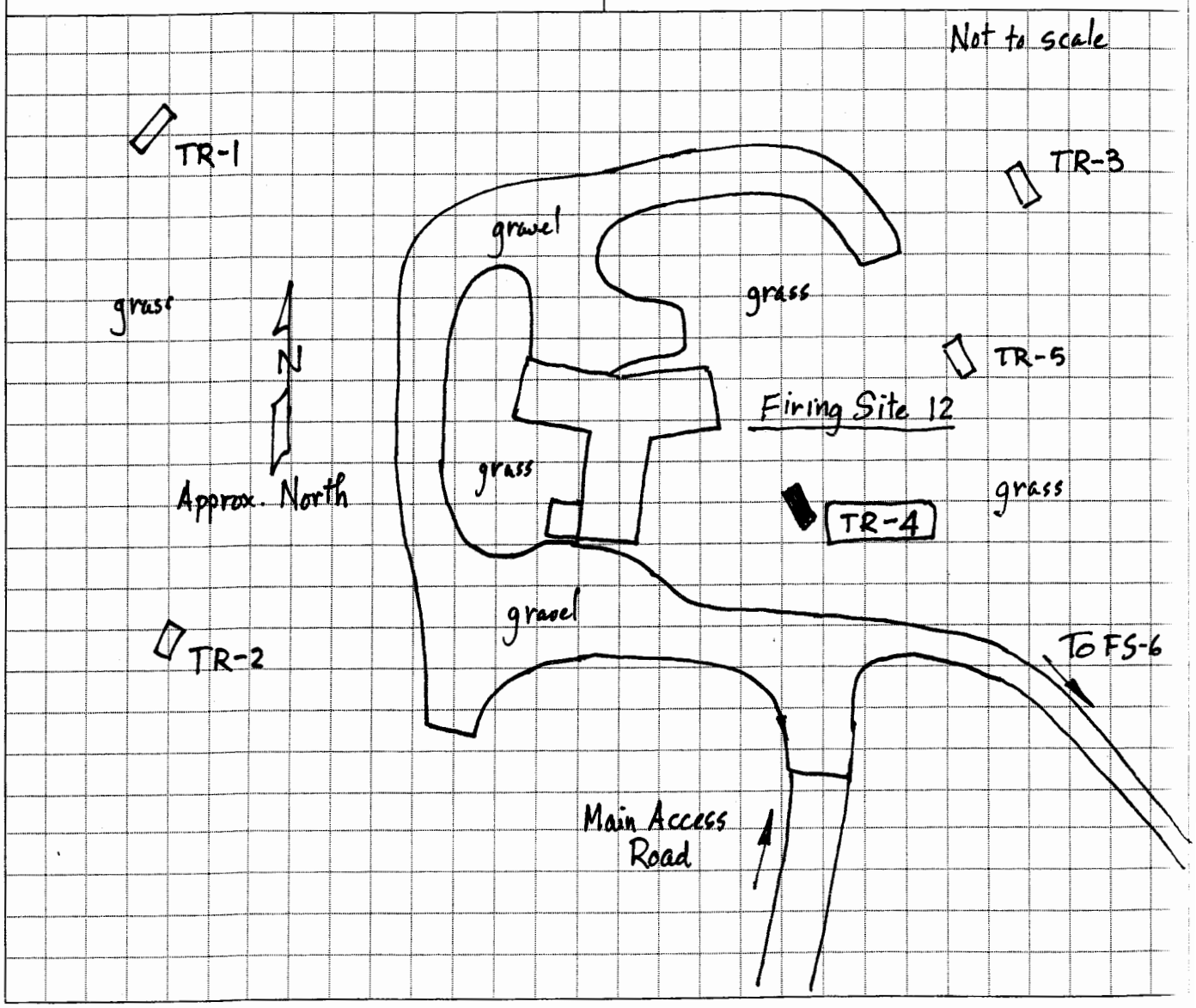

DRILLING LOG

~~HOLE~~ NUMBER TRENCH 4

SHEET 2 of 2

PROJECT: RI for Line 1, Firing Sites Area, Yard C, G, and L, Warehouse 3-01 and the West Burn Pads Area South of the Road

INSPECTOR: Gary Neutzling

ELEV (A)	DEPTH (B)	DESCRIPTION OF MATERIALS (C)	FIELD SCREENING RESULTS (D)	GEOTECH SAMPLE OF CORE BOX NO. (E)	ANALYTICAL SAMPLE NO. (F)	REMARKS (G)
	0.3	Med brown silty CLAY topsoil			4-1 1433 44-9 74 cpm 44-10 10,776 cpm TAL metals Explosives DU	Background at surface area 11- 13,500 cpm measured using 44-10 1420 Start excav. 4 in. topsoil Rad screen Bkgrd 67 (44-9) 10,976 (44-10)
5/14/07	0.3	CLAY, brown, trace gray, some silt, trace sand, moderately plastic, moist → CL				
	1					
	2			1.0	4-2 1436 44-9 63 cpm 44-10 10,636 cpm TAL metals Explosives DU	0.3 - 5.5 LL low 40s No evidence of changing soil or FILL matl
	3					
	4			2.0	4-3 1438 44-9 69 cpm 11,828 cpm TAL metals Explosives DU	
	5					
	5.5	CLAY, brown, trace gray, some silt, trace sand, low plasticity, moist → CL				More silty LL mid to upper 30s Seemed blocky typ. of silt/ML ? No water developed in trench
	6			3.0	4-4 1440 44-9 83 cpm 44-10 13,645 cpm TAL metals Explosives DU	
	7					
	8.0	Test Pit Terminated. Backfill excavation in reverse order @ 1440 Completed 1450		4.0		Move to TR-5 (Extra Loc) Between TRs 3 & 4

PROJECT: RI for Line 1, Firing Sites Area, Yard C, G, and L, Warehouse 3-01 and the West Burn Pads Area South of the Road

~~HOLE~~ NO. TRENCH 4

QC: Q Borgic 5/14/07

HTRW DRILLING LOG	DISTRICT: USACE - St. Louis	~~HOLE~~ TRENCH NUMBER 5
COMPANY NAME: SAIC	~~DRILL~~ SUBCONTRACTOR: TETRA-TECH	SHEET 1 OF 2

PROJECT: RI for Line 1, Firing Sites Area, Yard C, G, and L, Warehouse 3-01 and the West Burn Pads Area South of the Road	LOCATION: Firing Site 12
NAME OF ~~DRILLER~~ OPERATOR: Dean	MANUFACTURERS DESIGNATION OF ~~DRILL~~ BACKHOE: DEERE
SIZES AND TYPES OF ~~DRILLING AND~~ SAMPLING EQUIPMENT: Ⓐ N 90821 E 687492 (only one loc recorded)	310 G DEERE (serial no. 635367)
Rubber-tired backhoe (extend-a-hoe) having 2 ft wide bucket	

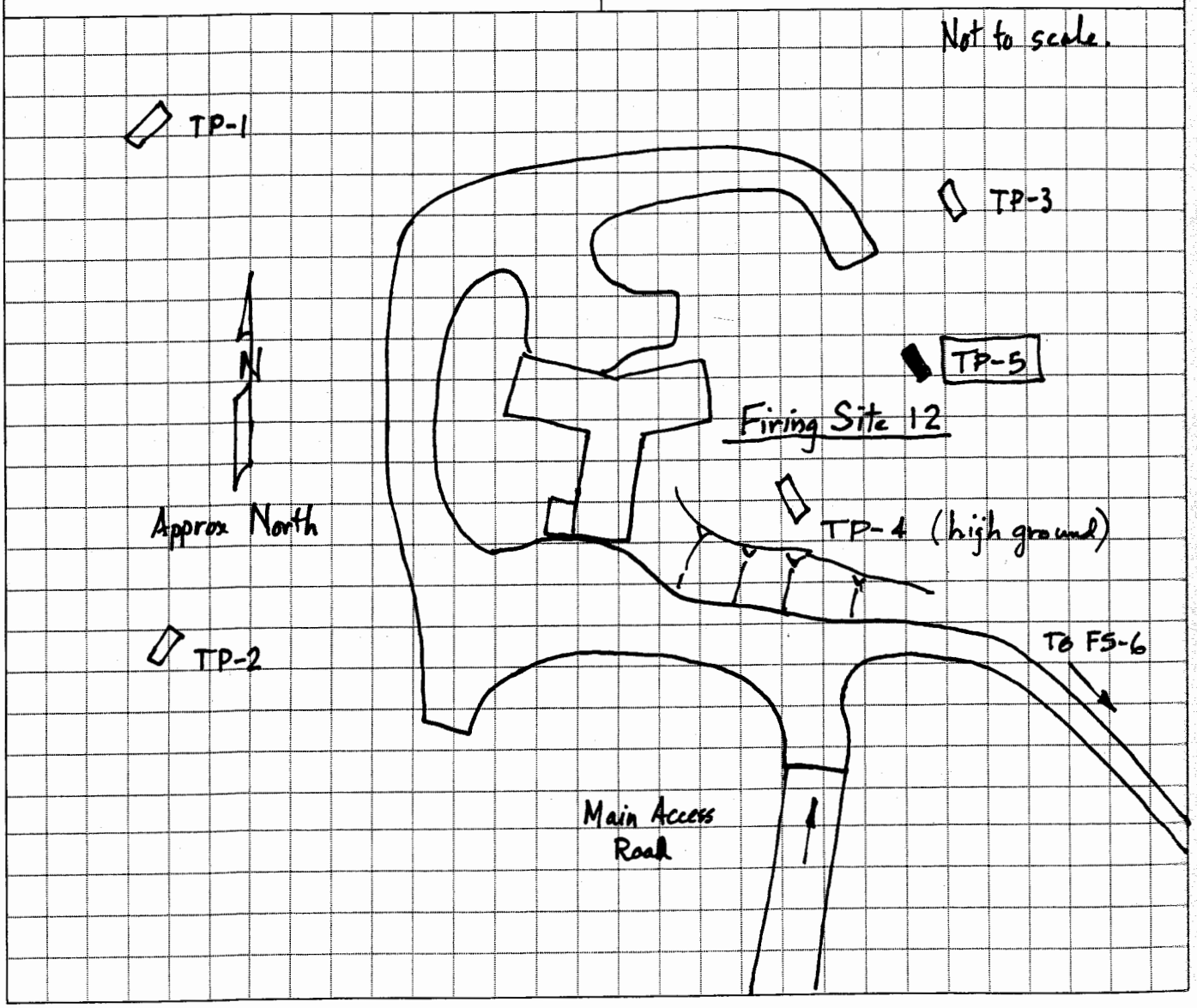

DRILLING LOG

~~HOLE~~ NUMBER TRENCH 5

SHEET 2 of 2

PROJECT: RI for Line 1, Firing Sites Area, Yard C, G, and L, Warehouse 3-01 and the West Burn Pads Area South of the Road

INSPECTOR: Gary Neutzling

ELEV (A)	DEPTH (B)	DESCRIPTION OF MATERIALS (C)	FIELD SCREENING RESULTS (D)	GEOTECH SAMPLE OF CORE BOX NO. (E)	ANALYTICAL SAMPLE NO. (F)	REMARKS (G)
		dark brownish gray silty CLAY, topsoil			No soil samples collected	
	0.3	SILT and CLAY, dark to medium brownish gray, trace sand, low plasticity, damp ML/CL				blocky, dry v. silty Natural!
	1	CLAY, grayish brown and gray mottled, some silt, trace sand, low plasticity, damp to moist – CL				LL low to mid 30's Similar to TP-3 (more than to TP-4)
	2.0	Test Pit Terminated				1500 Backfill trench in reverse order 1505 Completed. Note: Backhoe bucket cleaned using trowels and moist towelettes and scanned before being released Cleaned 1505-1605 Released 1610.

PROJECT: RI for Line 1, Firing Sites Area, Yard C, G, and L, Warehouse 3-01 and the West Burn Pads Area South of the Road

~~HOLE~~ NO. TRENCH 5

68

QC: Q Borgic 6/14/07

HTRW DRILLING LOG	DISTRICT: USACE - St. Louis	HOLE NUMBER 700/701
COMPANY NAME: SAIC	DRILL SUBCONTRACTOR: NA	SHEET 1 OF 2

PROJECT: RI for Line 1, Firing Sites Area, Yard C, G, and L, Warehouse 3-01 and the West Burn Pads Area South of the Road	LOCATION: 700 Approx 4 ft south of Road 701 In the road
NAME OF ~~DRILLER:~~ SAMPLER Damon Stewart	MANUFACTURERS DESIGNATION OF DRILL: NA
SIZES AND TYPES OF DRILLING AND SAMPLING EQUIPMENT: 3 in. dia. hand augers and stainless steel trowels and bowls.	Inspector: Gary Neutzling
	Locations Coord. 700 Northing: 91848.54 Easting: 693764.92 701 Northing: 91836.69 Easting: 693748.14

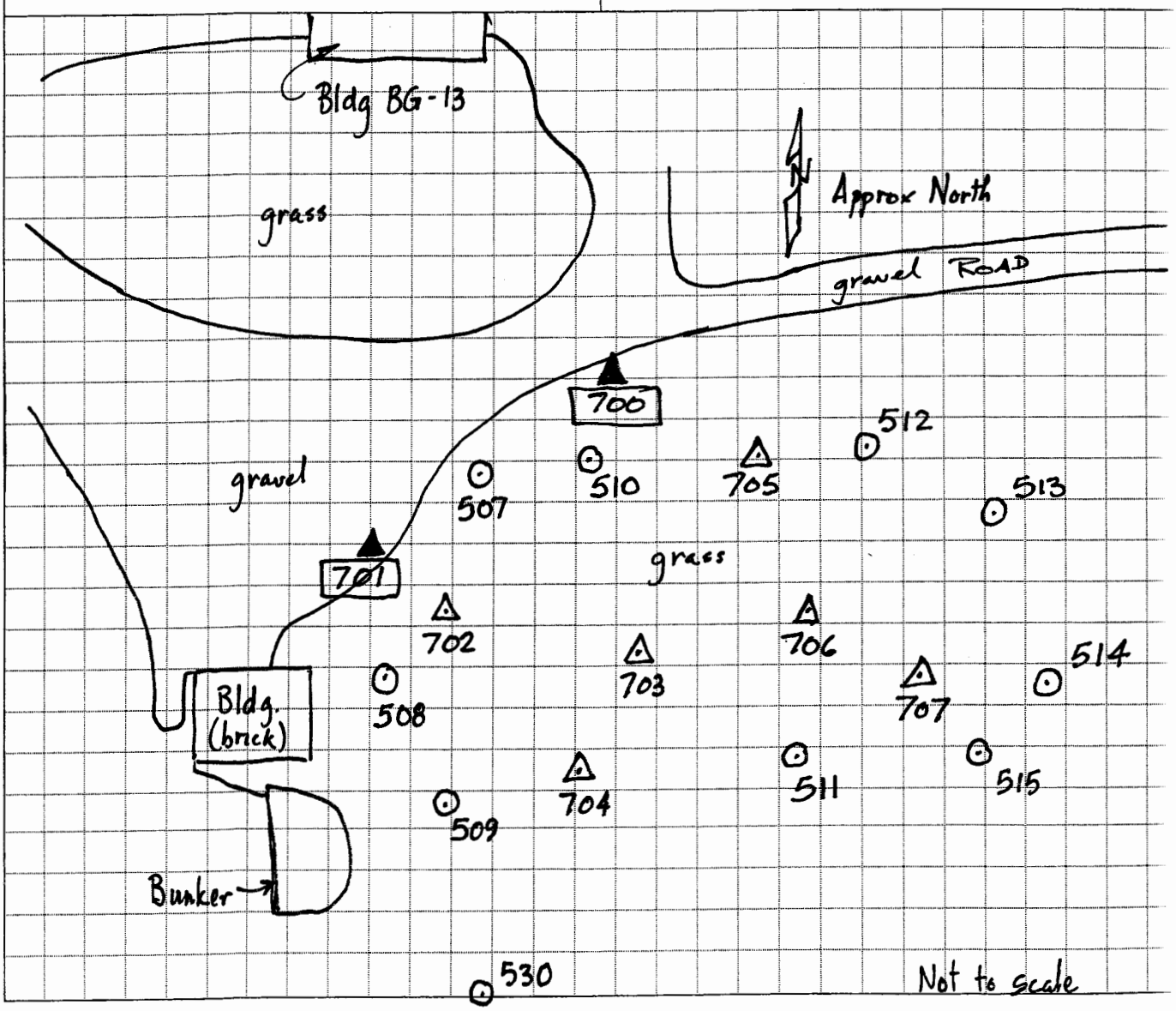

DRILLING LOG

HOLE NUMBER 700/701
SHEET 2 of 2

PROJECT: RI for Line 1, Firing Sites Area, Yard C, G, and L, Warehouse 3-01 and the West Burn Pads Area South of the Road

INSPECTOR: Gary Neutzling

ELEV (A)	DEPTH (B)	DESCRIPTION OF MATERIALS (C)	FIELD SCREENING RESULTS (D)	GEOTECH SAMPLE OF CORE BOX NO. (E)	ANALYTICAL SAMPLE NO. (F)	REMARKS (G)
						700
	0	Mix of brown silty CLAY and crushed limestone gravel, low plasticity, moist – GC (FILL)		0	IAAP101822 0940 Explosives	0930 6/1/07
	0.9	CLAY, medium brown, some silt, trace sand, low plasticity, moist – CL		0.5		
	1			1.0	IAAP101823 1000 Explosives	
	2.0	CLAY, yellowish brown mottled by trace gray some silt, trace sand moderately plastic, moist – CL		2.0		
	3.0	Boring Terminated.				
	4					
						701
	0	Road gravel – 3/4 in. minus crushed limestone (FILL) – GW		0.0	IAAP101824 0910 Explosives	0900 10 in. of Cr/s on surface
	0.5	Mix of crushed limestone and brown silty CLAY – GC (FILL)		0.5		
	0.9	SILT, medium brown, some clay, little fine sand, low plasticity, moist – ML		1.0	IAAP101825 0925 Explosives	
	1					
	2			2.0		
	3.0	Boring Terminated				

PROJECT: RI for Line 1, Firing Sites Area, Yard C, G, and L, Warehouse 3-01 and the West Burn Pads Area South of the Road

HOLE NO. 700/701

70

QC: Q Borgic 6/14/07

HTRW DRILLING LOG	DISTRICT: USACE - St. Louis	HOLE NUMBER 702/703
COMPANY NAME: SAIC	DRILL SUBCONTRACTOR: NA	SHEET 1 OF 2

PROJECT: RI for Line 1, Firing Sites Area, Yard C, G, and L, Warehouse 3-01 and the West Burn Pads Area South of the Road	LOCATION: 702 703 E-NE of brick bldg.
NAME OF ~~DRILLER~~ SAMPLER: David ~~Lawson~~ Stewart 6/6/07	MANUFACTURERS DESIGNATION OF DRILL: NA
SIZES AND TYPES OF DRILLING AND SAMPLING EQUIPMENT: 3in. dia. hand augers and stainless steel trowels and bowls.	Inspector: Gary Neutzling
	Location Coord. 702 Northing 91824.19 Easting 693750.77 703 Northing 91820.57 Easting 693768.21

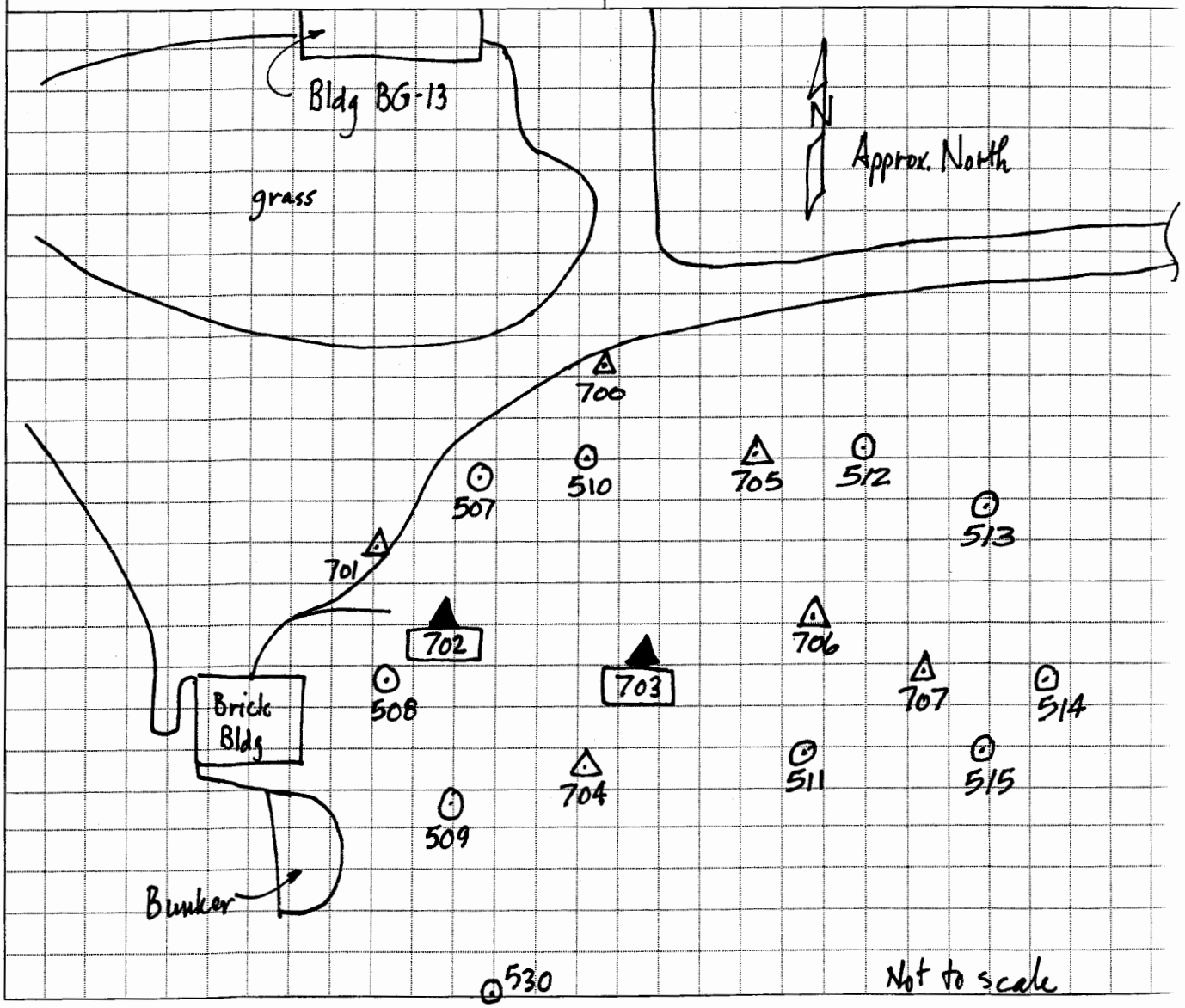

DRILLING LOG

HOLE NUMBER 702/703
SHEET 2 of 2

PROJECT: RI for Line 1, Firing Sites Area, Yard C, G, and L, Warehouse 3-01 and the West Burn Pads Area South of the Road

INSPECTOR: Gary Neutzling

ELEV (A)	DEPTH (B)	DESCRIPTION OF MATERIALS (C)	FIELD SCREENING RESULTS (D)	GEOTECH SAMPLE OF CORE BOX NO. (E)	ANALYTICAL SAMPLE NO. (F)	REMARKS (G)
	0	CLAY, brown to medium brown, some silt, trace sand, trace crushed limestone, trace brick, low plasticity, moist - CL (FILL)		0.0 0.5	IAAP101826 1017 Explosives	702 6/1/07
	0.9 1	CLAY, medium brown, some silt, trace sand, low plasticity, moist - CL		1.0	IAAP101827 1026 Explosives	
	1.6 2.0	CLAY yellowish brown mottled by gray, some silt, trace sand, moderately plastic, moist - CL Boring Terminated		2.0		
						703 1130
	0.0	Cinders, dark brown to black, some silt, trace clay, low plasticity, moist - ML/SP (FILL)		0.0 0.5	IAAP101828 1140 Explosives	6/1/07
	1.0	CLAY, medium brown, some silt, trace sand, low plasticity, moist - CL		1.0	IAAP101829 1149 Explosives	
	1.5 2.0	CLAY, yellowish brown, some silt, trace sand, moderately plastic, moist - CL Boring Terminated		2.0		

PROJECT: RI for Line 1, Firing Sites Area, Yard C, G, and L, Warehouse 3-01 and the West Burn Pads Area South of the Road

HOLE NO. 702/703

72 QC: Q Borgic 6/14/07

HTRW DRILLING LOG	DISTRICT: USACE - St. Louis	HOLE NUMBER 704
COMPANY NAME: SAIC	DRILL SUBCONTRACTOR: NA	SHEET 1 OF 2

PROJECT: RI for Line 1, Firing Sites Area, Yard C, G, and L, Warehouse 3-01 and the West Burn Pads Area South of the Road	LOCATION: NW quadrant of West ½ of Area
NAME OF ~~DRILLER~~ sampler: David Lawson	MANUFACTURERS DESIGNATION OF DRILL: NA
SIZES AND TYPES OF DRILLING AND SAMPLING EQUIPMENT: 3in. dia. hand augers and stainless steel trowels and bowls	Inspector: Gary Neutzling
	Location Coords. Northing: 91806.74 Easting: 693762.29

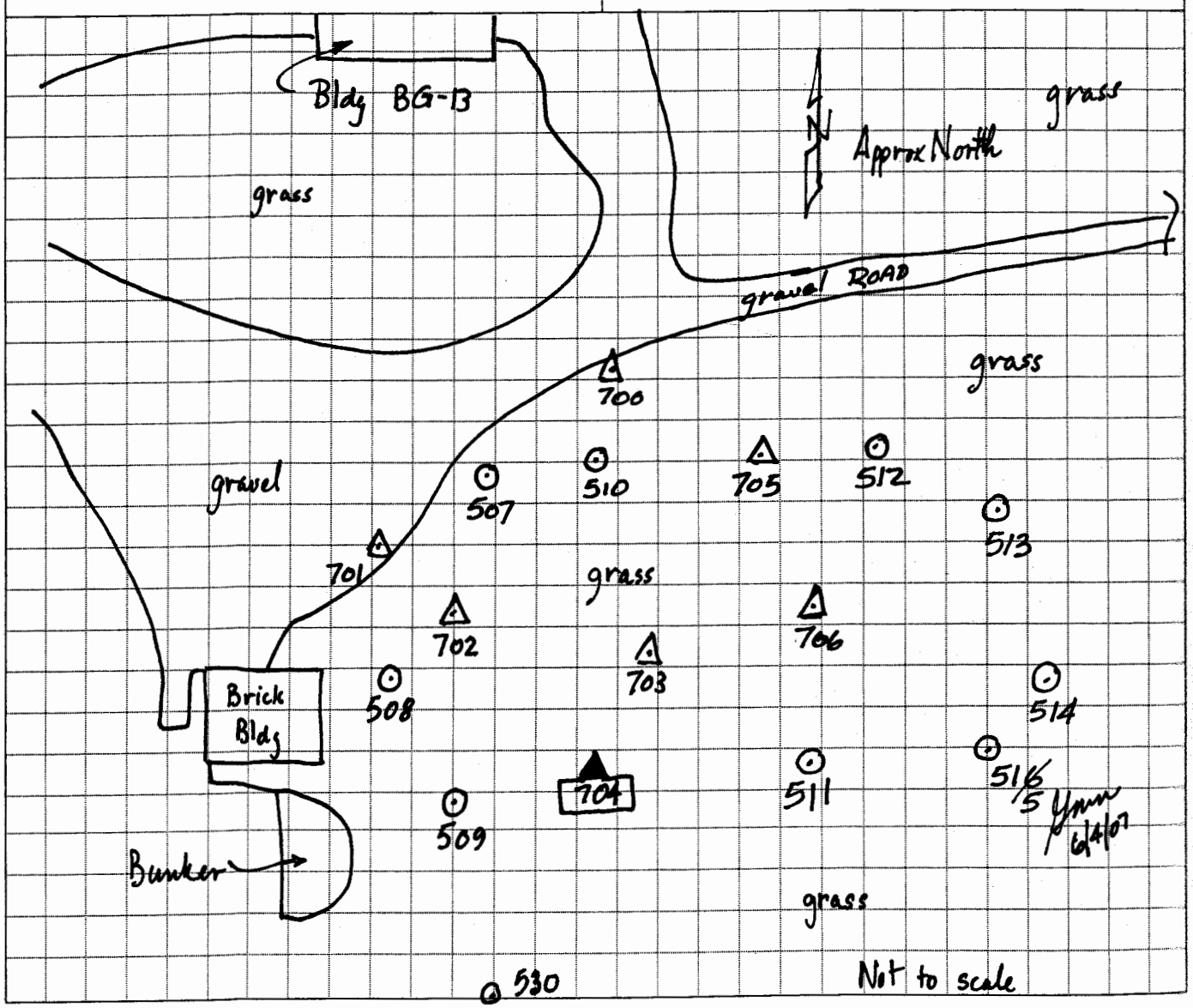

DRILLING LOG

HOLE NUMBER 704

SHEET 2 of 2

PROJECT: RI for Line 1, Firing Sites Area, Yard C, G, and L, Warehouse 3-01 and the West Burn Pads Area South of the Road

INSPECTOR: Gary Neutzling

ELEV (A)	DEPTH (B)	DESCRIPTION OF MATERIALS (C)	FIELD SCREENING RESULTS (D)	GEOTECH SAMPLE OF CORE BOX NO. (E)	ANALYTICAL SAMPLE NO. (F)	REMARKS (G)
	0	CLAY, medium brown, some silt, trace sand, moderate plasticity, moist – CL (FILL)		0.0	IAAP101830 1417 Explosives	6/4/07
	0.5	CLAY, medium brown, some silt, trace sand, trace crushed limestone, moderate plasticity, moist – CL (FILL)		0.5		
	1.0	CLAY, yellowish brown, mottled by gray, some silt, trace sand, moderately plastic, moist – CL		1.0	IAAP101831 1421 Explosives	NATURAL Some iron oxide staining.
	2.0	Boring Terminated.		2.0		

PROJECT: RI for Line 1, Firing Sites Area, Yard C, G, and L, Warehouse 3-01 and the West Burn Pads Area South of the Road

HOLE NO. 704

74

QC: Q Borg. c 6/14/07

HTRW DRILLING LOG	DISTRICT: USACE - St. Louis	HOLE NUMBER 707
COMPANY NAME: SAIC	DRILL SUBCONTRACTOR: NA	SHEET 1 OF 2

PROJECT: RI for Line 1, Firing Sites Area, Yard C, G, and L, Warehouse 3-01 and the West Burn Pads Area South of the Road	LOCATION: NW quadrant of West ½ of Area
NAME OF ~~DRILLER~~ sampler: David Lawson	MANUFACTURERS DESIGNATION OF DRILL: NA
SIZES AND TYPES OF DRILLING AND SAMPLING EQUIPMENT: 3 in. dia. hand augers and stainless steel trowels and bowls.	Inspector: Gary Neatzling
	Location Coord: Northing: 91817.60 Easting: 693796.19

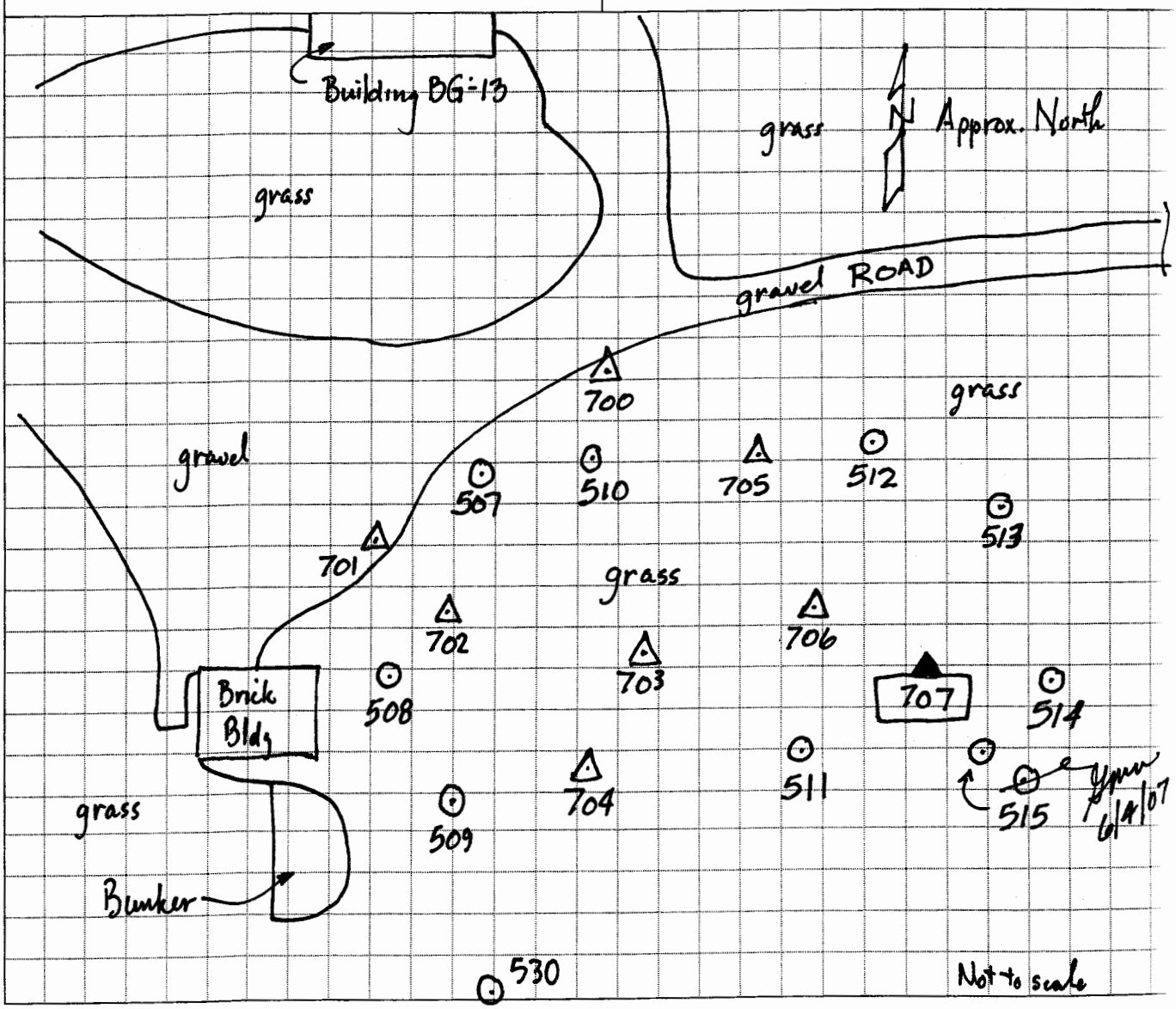

DRILLING LOG

HOLE NUMBER 707

SHEET 2 of 2

PROJECT: RI for Line 1, Firing Sites Area, Yard C, G, and L, Warehouse 3-01 and the West Burn Pads Area South of the Road

INSPECTOR: Gary Neutzling

ELEV (A)	DEPTH (B)	DESCRIPTION OF MATERIALS (C)	FIELD SCREENING RESULTS (D)	GEOTECH SAMPLE OF CORE BOX NO. (E)	ANALYTICAL SAMPLE NO. (F)	REMARKS (G)
	0.0	CLAY, brown mottled by rust and med brown, some silt, trace sand, tr gravel, trace brick, moderately plastic, moist - CL (FILL)		0.0	IAAP101836 1430 Explosives & Lead	1500 6/4/07 Natural gravel but uncharacteristic for surface
	0.5			0.5		4" wood branch @ 4 inches bgs
	1			1.0	IAAP101837 1435 Explosives & Lead	LL mid 40's
	1.2	CLAY, yellowish brown mottled by gray, some silt, trace sand, moderately plastic, moist - CL				
	2.0	Boring Terminated		2.0		

PROJECT: RI for Line 1, Firing Sites Area, Yard C, G, and L, Warehouse 3-01 and the West Burn Pads Area South of the Road

HOLE NO. 707

76 QC: QBorgic 6/14/07

HTRW DRILLING LOG	DISTRICT: USACE – St. Louis	HOLE NUMBER 705
COMPANY NAME: SAIC	DRILL SUBCONTRACTOR: NA	SHEET 1 OF 2

PROJECT: RI for Line 1, Firing Sites Area, Yard C, G, and L, Warehouse 3-01 and the West Burn Pads Area South of the Road	LOCATION: NW quadrant of West ½ of Area
NAME OF ~~DRILLER~~ Sampler: David Lawson	MANUFACTURERS DESIGNATION OF DRILL: NA
SIZES AND TYPES OF DRILLING AND SAMPLING EQUIPMENT: 3 in. dia. hand augers and stainless steel trowels and bowls	Inspector: Gary Neutzling
	Location Coords. Northing: 91838.34 Easting: 693777.76

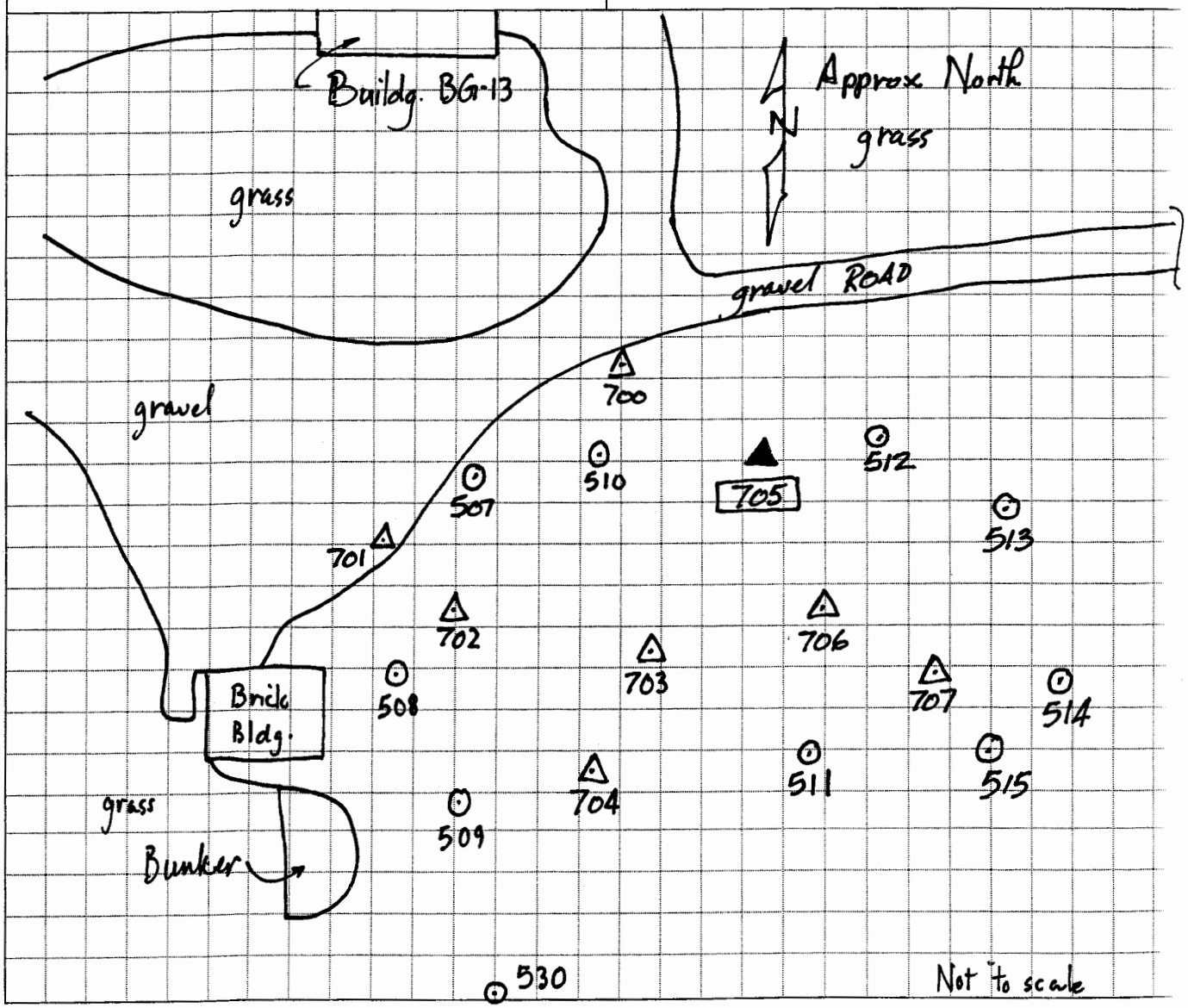

DRILLING LOG

HOLE NUMBER 705

PROJECT: RI for Line 1, Firing Sites Area, Yard C, G, and L, Warehouse 3-01 and the West Burn Pads Area South of the Road

INSPECTOR: Gary Neutzling

SHEET 2 of 2

ELEV (A)	DEPTH (B)	DESCRIPTION OF MATERIALS (C)	FIELD SCREENING RESULTS (D)	GEOTECH SAMPLE OF CORE BOX NO. (E)	ANALYTICAL SAMPLE NO. (F)	REMARKS (G)
	0	CLAY, medium brown, some silt, trace sand, trace cinders, trace crushed limestone, trace concrete pieces, low plasticity, moist - CL (FILL)		0.0	IAAP101832 1441 Explosives + Lead	
				0.5		
	1	GMW 6/4/07				
	1.2	Mix of CLAY, and SILT medium brown, ~~some silt~~, trace sand, trace mortar low plasticity and CLAY ~~and SILT, tr~~ yellowish brown, some silt, trace sand moderate plasticity, moist CL/ML & CL (FILL)				looks orig but not. because mixed soils
	2.0	SILT, medium brown, some clay, trace sand, trace mortar, low plasticity, damp - ML (FILL)		2.0	IAAP101833 1448 Explosives + Lead.	
	3.0	CLAY, yellowish brown, some silt, trace sand low plasticity, slightly moist - CL		3.0		no gray silty NAT LL mid 30's ~~upper 30's~~ GMW 6/4/07
	3.5ft	Boring Terminated				

PROJECT: RI for Line 1, Firing Sites Area, Yard C, G, and L, Warehouse 3-01 and the West Burn Pads Area South of the Road

HOLE NO. 705

QC: QBorgic 6/14/07

HTRW DRILLING LOG	DISTRICT: USACE - St. Louis	HOLE NUMBER 706
COMPANY NAME: SAIC	DRILL SUBCONTRACTOR: NA	SHEET 1 OF 2
PROJECT: RI for Line 1, Firing Sites Area, Yard C, G, and L, Warehouse 3-01 and the West Burn Pads Area South of the Road	LOCATION: NW quadrant of W½ of Area	
NAME OF ~~DRILLER~~ Sampler: David Lawson	MANUFACTURERS DESIGNATION OF DRILL: NA	
SIZES AND TYPES OF DRILLING AND SAMPLING EQUIPMENT: 3 in. dia. hand augers and stainless steel trowels and bowls.	Inspector: Gary Neutzling	
	Location Coords: Northing: 91825.17 Easting: 693785.33	

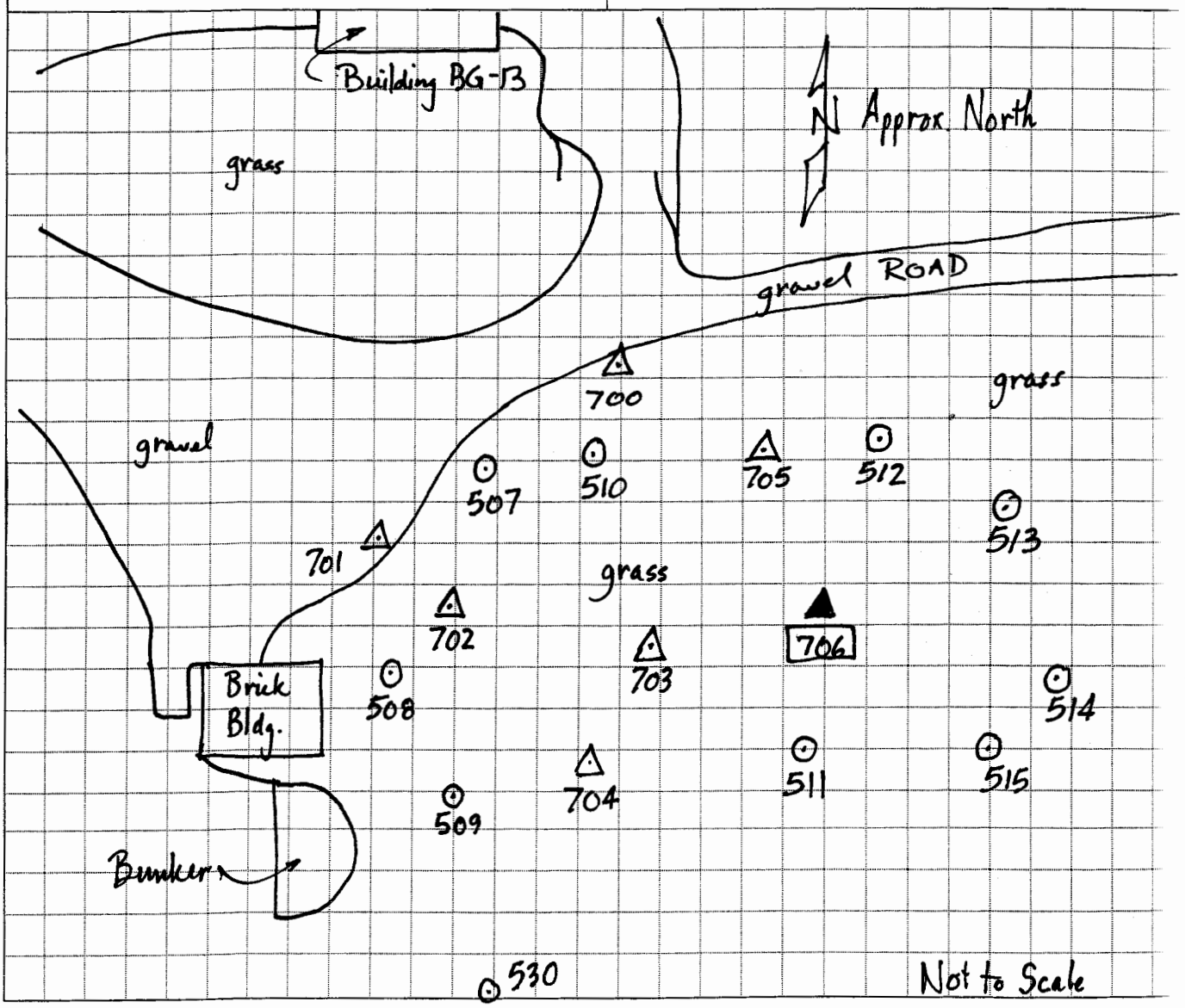

DRILLING LOG

HOLE NUMBER 706

PROJECT: RI for Line 1, Firing Sites Area, Yard C, G, and L, Warehouse 3-01 and the West Burn Pads Area South of the Road

INSPECTOR: Gary Neutzling

SHEET 2 of 2

ELEV (A)	DEPTH (B)	DESCRIPTION OF MATERIALS (C)	FIELD SCREENING RESULTS (D)	GEOTECH SAMPLE OF CORE BOX NO. (E)	ANALYTICAL SAMPLE NO. (F)	REMARKS (G)
	0.0	CLAY, yellowish brown and medium brown, some silt trace sand, trace gravel, trace mortar, trace light gray powder, low to moderate plasticity, moist - CL (FILL)		0.0	IAAP101834 1453 Explosives & Lead	
	1			0.5		
	2.0	CLAY, medium brown, some silt, trace sand, trace brick, low plasticity, slightly moist - CL (FILL)		2.0	IAAP101835 1500 Explosives & Lead.	silty LL- low 30s
	2.8	CLAY, dark yellowish brown, some silt, trace sand, low plasticity, moist - CL		3.0		slightly moist NAT!
	3					
	3.5	Boring Terminated				

PROJECT: RI for Line 1, Firing Sites Area, Yard C, G, and L, Warehouse 3-01 and the West Burn Pads Area South of the Road

HOLE NO. 706

QC: Q Borgie 6/18/07

HTRW DRILLING LOG	DISTRICT: USACE - St. Louis	HOLE NUMBER 719
COMPANY NAME: SAIC	DRILL SUBCONTRACTOR: NA	SHEET 1 OF 2

PROJECT: RI for Line 1, Firing Sites Area, Yard C, G, and L, Warehouse 3-01 and the West Burn Pads Area South of the Road	LOCATION: E 1/4 of E half of Area
NAME OF ~~DRILLER~~ Sampler: David Lawson	MANUFACTURERS DESIGNATION OF DRILL: NA
SIZES AND TYPES OF DRILLING AND SAMPLING EQUIPMENT: 3in. dia. hand augers and stainless steel trowels and	Inspector: Gary Nentzling
	Location Coords. Northing: 91830.44 Easting: 693984.11

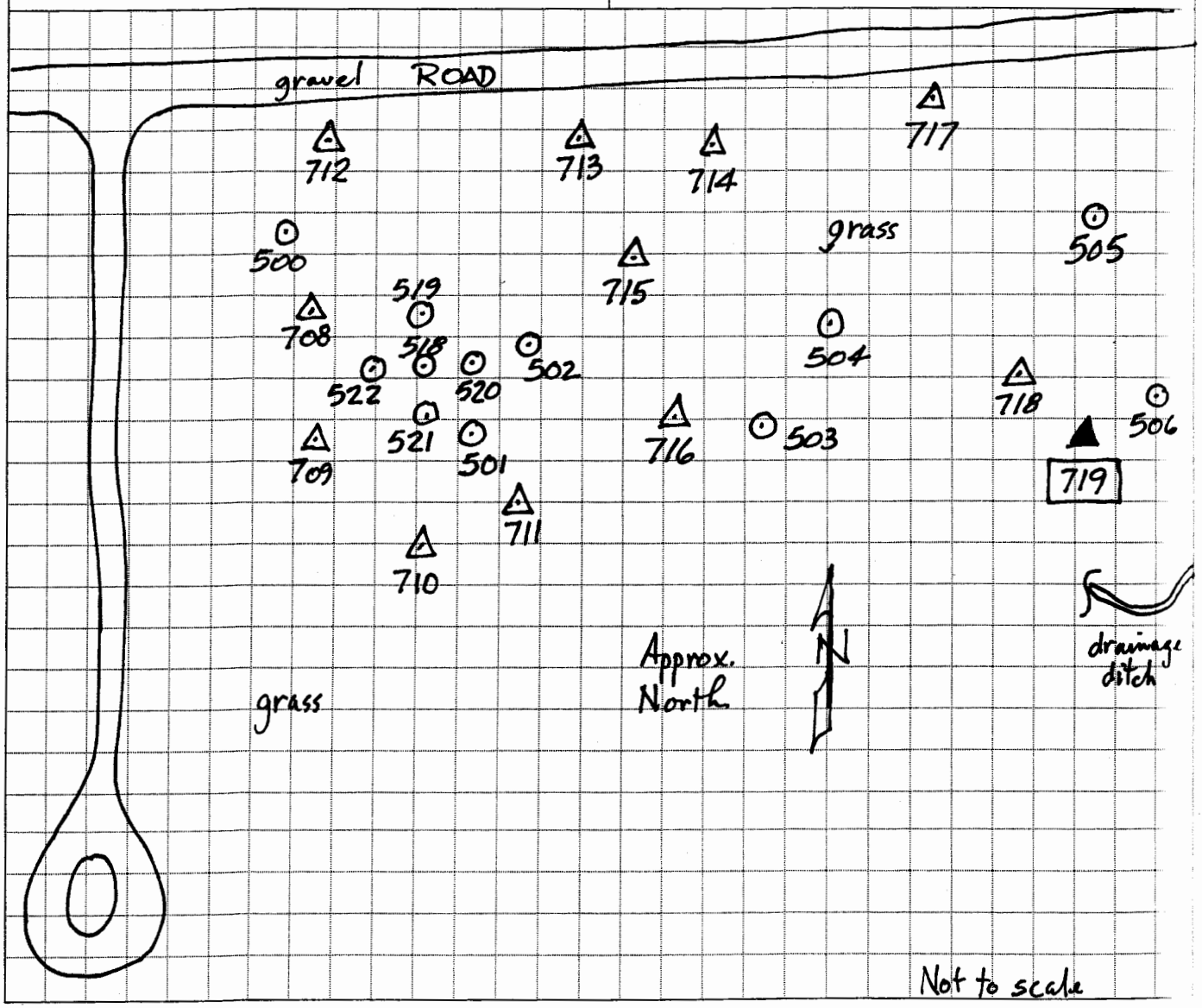

DRILLING LOG

HOLE NUMBER 719

SHEET 2 of 2

PROJECT: RI for Line 1, Firing Sites Area, Yard C, G, and L, Warehouse 3-01 and the West Burn Pads Area South of the Road

INSPECTOR: Gary Neutzling

ELEV (A)	DEPTH (B)	DESCRIPTION OF MATERIALS (C)	FIELD SCREENING RESULTS (D)	GEOTECH SAMPLE OF CORE BOX NO. (E)	ANALYTICAL SAMPLE NO. (F)	REMARKS (G)
	0	CLAY, dark brown, some silt, trace sand, trace gravel, trace broken weathered limestone, low plasticity, moist - CL (FILL)		0.0 0.5	IAAP101860 1512 Explosives	
	1	w/ little gravel below approx. 1 ft.				1 more gravel (natural) rounded & broken Ls.
	2	CLAY, medium brown, some silt, trace sand, trace coal?, trace gravel, low to moderate plasticity, moist - CL (possible fill)	Upper 6/4/07			2 Possible fill because of weathered rocks rounded sand (Near creek) tr charcoal ?? natural gravel.
	3	CLAY, medium brown, some silt, little fine sand, trace gravel, low plasticity, moist			IAAP101861 1530 Explosives	gravel ½" to 1½" size one piece gravel like Meramec River gravel - brown
	4	Auger Refusal				

PROJECT: RI for Line 1, Firing Sites Area, Yard C, G, and L, Warehouse 3-01 and the West Burn Pads Area South of the Road

HOLE NO. 719

QC: QBorgic 6/14/07

HTRW DRILLING LOG	DISTRICT: US ACE - St. Louis	HOLE NUMBER 718
COMPANY NAME: SAIC	DRILL SUBCONTRACTOR: NA	SHEET 1 OF 2
PROJECT: RI for Line 1, Firing Sites Area, Yard C, G, and L, Warehouse 3-01 and the West Burn Pads Area South of the Road	LOCATION: E ½ of E ½ of Area	
NAME OF ~~DRILLER~~ sampler: David Lawson	MANUFACTURERS DESIGNATION OF DRILL: NA	
SIZES AND TYPES OF DRILLING AND SAMPLING EQUIPMENT: 3in. dia hand augers and stainless steel trowels & bowls.	Inspector: G Neutzling	
	Location Coords: Northing: 91837.39 Easting: 693978.20	

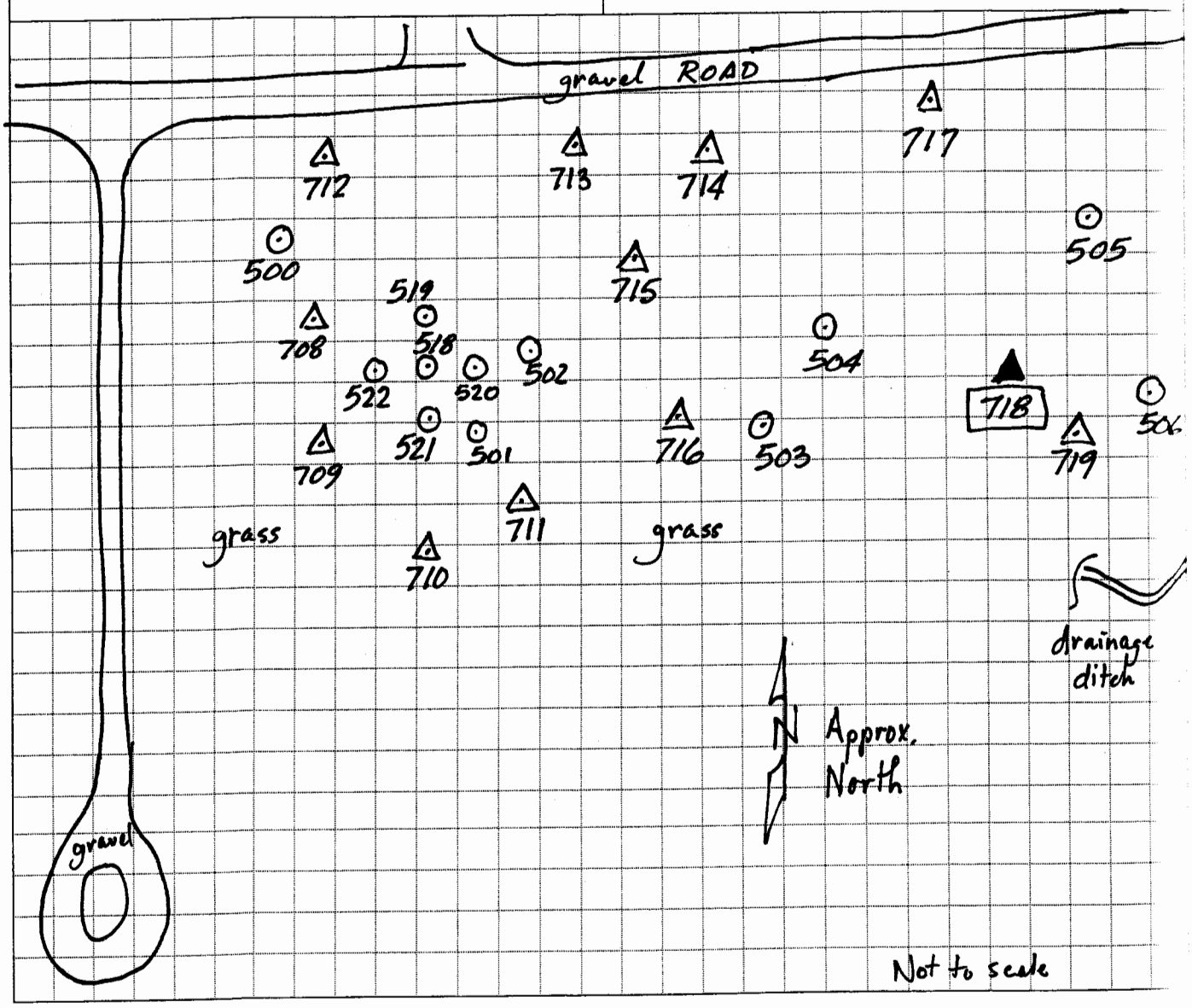

DRILLING LOG

HOLE NUMBER 718

SHEET 2 of 2

PROJECT: RI for Line 1, Firing Sites Area, Yard C, G, and L, Warehouse 3-01 and the West Burn Pads Area South of the Road

INSPECTOR: Gary Neutzling

ELEV (A)	DEPTH (B)	DESCRIPTION OF MATERIALS (C)	FIELD SCREENING RESULTS (D)	GEOTECH SAMPLE OF CORE BOX NO. (E)	ANALYTICAL SAMPLE NO. (F)	REMARKS (G)
		CLAY, medium brown, some silt, little broken limestone pieces, trace (FILL? - possible) sand, moderate plasticity, moist - CL		0.0	IAAP101858 1538 Explosives	1st hole @ location Auger Refusal @ 2 ft - move approx 2 ft North.
				0.5		
	1			1.0	IAAP101859 1600 Explosives	Looks the same as 0-1 ft.
	2	Auger Refusal		2.0		

PROJECT: RI for Line 1, Firing Sites Area, Yard C, G, and L, Warehouse 3-01 and the West Burn Pads Area South of the Road

HOLE NO. 718

84 QC: QBorgic 6/14/07

HTRW DRILLING LOG	DISTRICT: USACE - St. Louis	HOLE NUMBER 717
COMPANY NAME: SAIC	DRILL SUBCONTRACTOR: NA	SHEET 1 OF 2

PROJECT: RI for Line 1, Firing Sites Area, Yard C, G, and L, Warehouse 3-01 and the West Burn Pads Area South of the Road	LOCATION: w/in 5 ft south of ROAD
NAME OF ~~DRILLER~~ sampler: David Lawson	MANUFACTURERS DESIGNATION OF DRILL: NA
SIZES AND TYPES OF DRILLING AND SAMPLING EQUIPMENT: 3 in. dia. hand augers and stainless steel trowels and bowls.	Inspector: G. Neutzling
	Location Coords. Northing: 91863.68 Easting: 693968.32

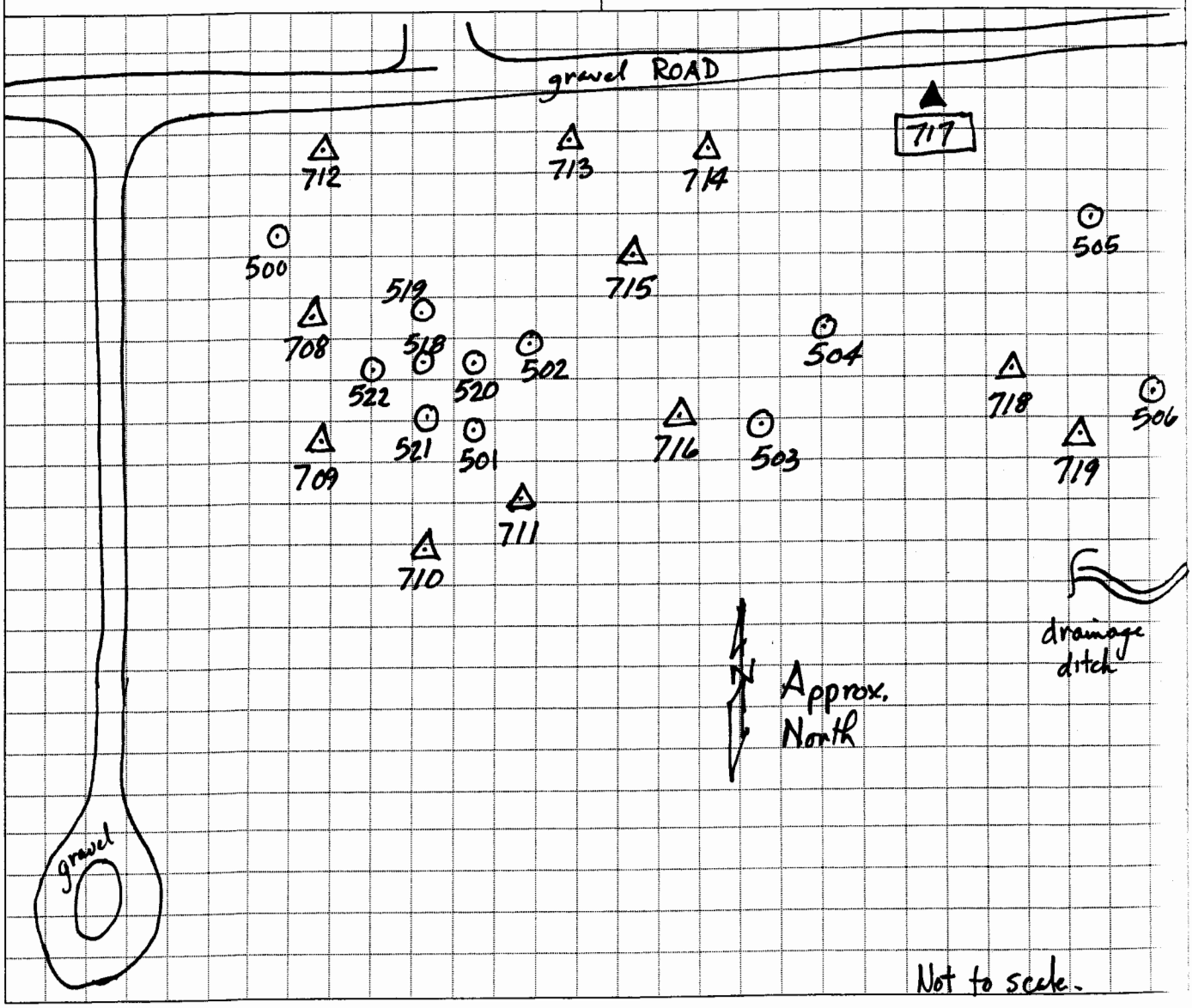

DRILLING LOG

HOLE NUMBER 717

PROJECT: RI for Line 1, Firing Sites Area, Yard C, G, and L, Warehouse 3-01 and the West Burn Pads Area South of the Road

INSPECTOR: Gary Neutzling

SHEET 2 of 2

ELEV (A)	DEPTH (B)	DESCRIPTION OF MATERIALS (C)	FIELD SCREENING RESULTS (D)	GEOTECH SAMPLE OF CORE BOX NO. (E)	ANALYTICAL SAMPLE NO. (F)	REMARKS (G)
	0	CLAY, yellowish brown, some silt, little to trace crushed limestone, trace sandy, moderately plastic, moist - CL		0.0	IAAP101856 1607 Explosives	
				0.5		little cr Ls LL mid 40's
	1			1.0	IAAP101857 1617 Explosives	
	1.8	↑ ↑ ↑				
	2	CLAY, yellowish brown mottled by gray, some silt, trace sand, moderate plasticity, moist - CL	6/21/07	2.0		V. stiff LL upper 40's NATURAL!
	2.5	Boring Terminated				

PROJECT: RI for Line 1, Firing Sites Area, Yard C, G, and L, Warehouse 3-01 and the West Burn Pads Area South of the Road

HOLE NO. 717

86 QC: QBorg 06/14/07

HTRW DRILLING LOG	DISTRICT: USACE - St. Louis	HOLE NUMBER 716/715
COMPANY NAME: SAIC	DRILL SUBCONTRACTOR: NA	SHEET 1 OF 2
PROJECT: RI for Line 1, Firing Sites Area, Yard C, G, and L, Warehouse 3-01 and the West Burn Pads Area South of the Road	LOCATION: N central area of E½ of Area	
NAME OF ~~DRILLER:~~ Sampler: David Lawson	MANUFACTURERS DESIGNATION OF DRILL: NA	
SIZES AND TYPES OF DRILLING AND SAMPLING EQUIPMENT: 3 in. dia hand augers and stainless steel trowels and bowls.	Inspector: G. Nentzling	
	Location Coords. 715: Northing: 91841.30, Easting: 693939.35	716: Northing: 91830.72, Easting: 693946.42

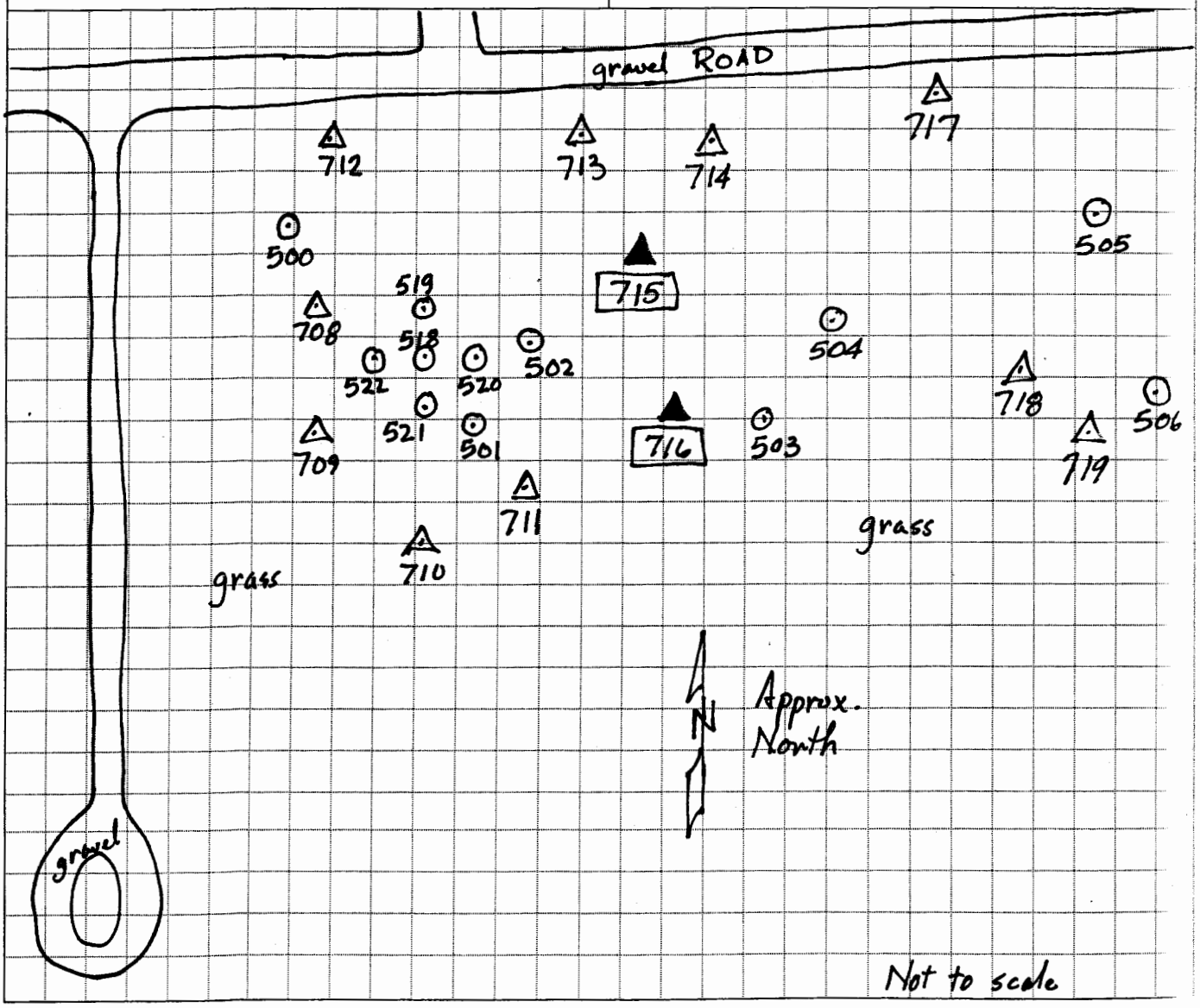

DRILLING LOG

HOLE NUMBER 716/715

SHEET 2 of 2

PROJECT: RI for Line 1, Firing Sites Area, Yard C, G, and L, Warehouse 3-01 and the West Burn Pads Area South of the Road

INSPECTOR: Gary Neutzling

ELEV (A)	DEPTH (B)	DESCRIPTION OF MATERIALS (C)	FIELD SCREENING RESULTS (D)	GEOTECH SAMPLE OF CORE BOX NO. (E)	ANALYTICAL SAMPLE NO. (F)	REMARKS (G)
		CLAY, mix of dark yellowish brown, brown, and rust brown, some silt, trace sand, trace weathered limestone, trace wood, moderately plastic, moist - CL (Possible Fill)		0.0	IAAP101854 1623 Explosives	716
	1	CLAY, yellowish brown, mottled by gray and orangish brown, some silt, trace sand, low to moderate plasticity, moist - CL		0.5 / 1.0	IAAP101855 1634 Explosives	LL high 30's low 40s NATURAL!
	2.0	Boring Terminated		2.0		
	0	CLAY, dark brown, some silt, trace sand, low plasticity, moist - CL		0	IAAP101852 1641 Explosives	715 NATURAL!
	0.5	CLAY, yellowish brown mottled by light yellowish brown, some silt, trace sand, low plasticity, moist - CL		0.5		NATURAL!
	1			1.0	IAAP101853 1647 Explosives	
	1.5	Boring Terminated		1.5		
	2					

PROJECT: RI for Line 1, Firing Sites Area, Yard C, G, and L, Warehouse 3-01 and the West Burn Pads Area South of the Road

HOLE NO. 715/716

88 QC: Q Borgic 6/14/07

HTRW DRILLING LOG	DISTRICT: USACE – St. Louis	HOLE NUMBER 713/714
COMPANY NAME: SAIC	DRILL SUBCONTRACTOR: NA	SHEET 1 OF 2

PROJECT: RI for Line 1, Firing Sites Area, Yard C, G, and L, Warehouse 3-01 and the West Burn Pads Area South of the Road	LOCATION: 713, 714 } Both adjacent to the S side of the ROAD in the E½ of the Area
NAME OF ~~DRILLER:~~ Sampler David Lawson	MANUFACTURERS DESIGNATION OF DRILL: NA
SIZES AND TYPES OF DRILLING AND SAMPLING EQUIPMENT: 3 in. dia hand augers. and stainless steel trowels and bowls.	Inspector: G. Neutzling

Location Coords.

	713	714
Northing:	91855.78	91855.12
Easting:	693936.39	693948.90

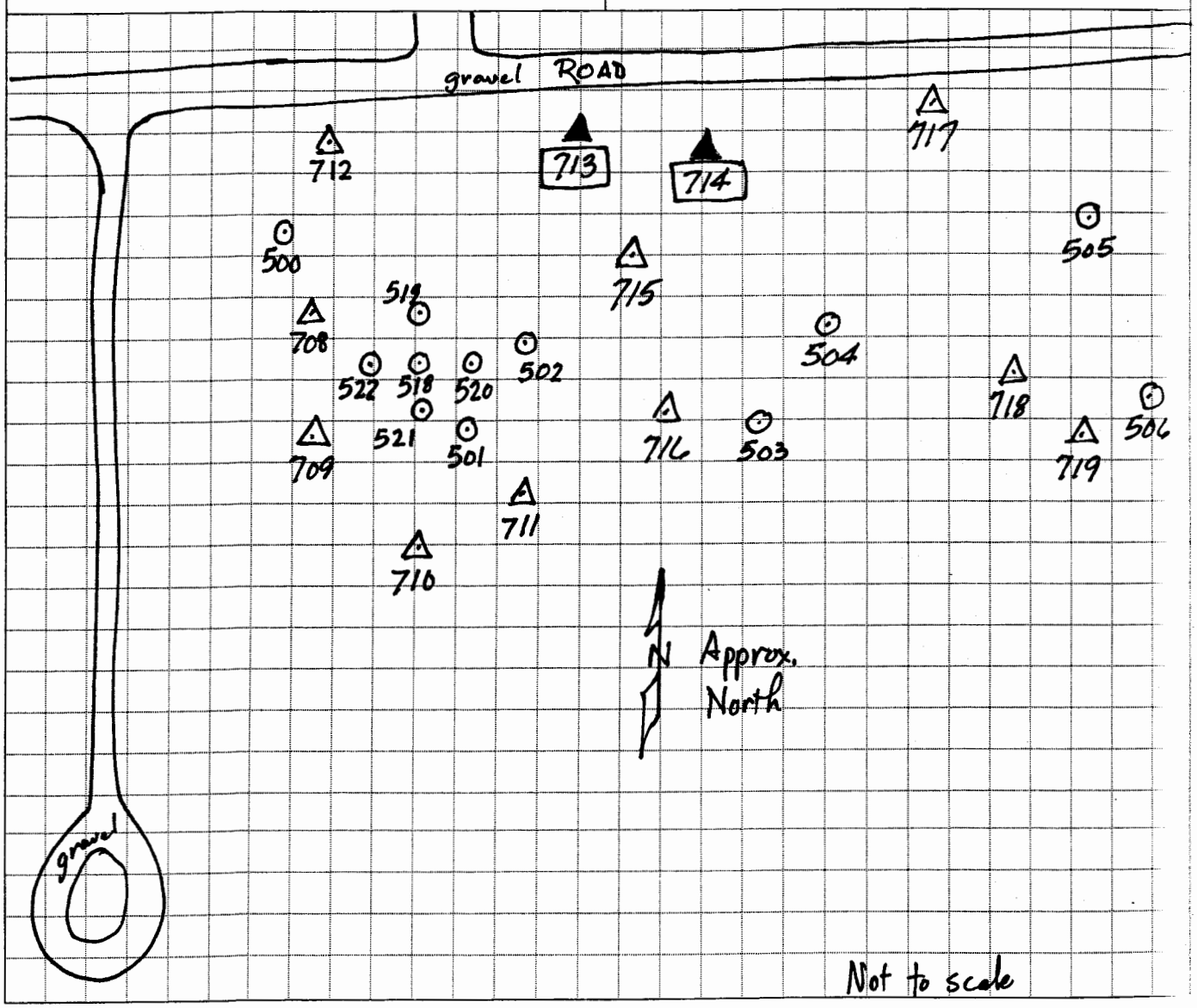

DRILLING LOG

HOLE NUMBER 714/713

SHEET 2 of 2

PROJECT: RI for Line 1, Firing Sites Area, Yard C, G, and L, Warehouse 3-01 and the West Burn Pads Area South of the Road

INSPECTOR: Gary Neutzling

ELEV (A)	DEPTH (B)	DESCRIPTION OF MATERIALS (C)	FIELD SCREENING RESULTS (D)	GEOTECH SAMPLE OF CORE BOX NO. (E)	ANALYTICAL SAMPLE NO. (F)	REMARKS (G)
	0	SILT & CLAY, medium brown, trace sand, low plasticity, moist – ML/CL		0.0	IAAP101850 1650 Explosives	714 15-20' S of Rd.
	0.4	CLAY, yellowish brown, mottled by light yellowish brown and gray, some silt, trace sand, moderately plastic, moist – CL		0.5		
	1			1.0	IAAP101851 1654 Explosives	IAAP101851-1 IAAP101851-2 duplicate + split
	2.0	Boring Terminated		2.0		
	0	CLAY, medium brown, some silt, trace sand, trace roots, low plasticity, moist – CL		0.0	IAAP101848 1705 Explosives	713 NATURAL
	0.4	CLAY, yellowish brown, mottled by orangish brown and gray, some silt, trace sand, moderately plastic, moist – CL		0.5	IAAP101849 1709 Explosives	NATURAL !
	1					
	1.5	Boring Terminated		1.5		
	2					

PROJECT: RI for Line 1, Firing Sites Area, Yard C, G, and L, Warehouse 3-01 and the West Burn Pads Area South of the Road

HOLE NO. 713/714

90 QC: Q Borgic 6/14/07

HTRW DRILLING LOG	DISTRICT: USACE - St. Louis	HOLE NUMBER 708
COMPANY NAME: SAIC	DRILL SUBCONTRACTOR: NA	SHEET 1 OF 2

PROJECT: RI for Line 1, Firing Sites Area, Yard C, G, and L, Warehouse 3-01 and the West Burn Pads Area South of the Road	LOCATION: Western edge of E½ of Area
NAME OF ~~DRILLER:~~ Sampler: David Lawson	MANUFACTURERS DESIGNATION OF DRILL: NA
SIZES AND TYPES OF DRILLING AND SAMPLING EQUIPMENT: 3 in. dia. hand augers and stainless steel trowels and bowls	Inspector: G. Neatzling
	Location Coords: Northing: 91837.02 Easting: 693914.67

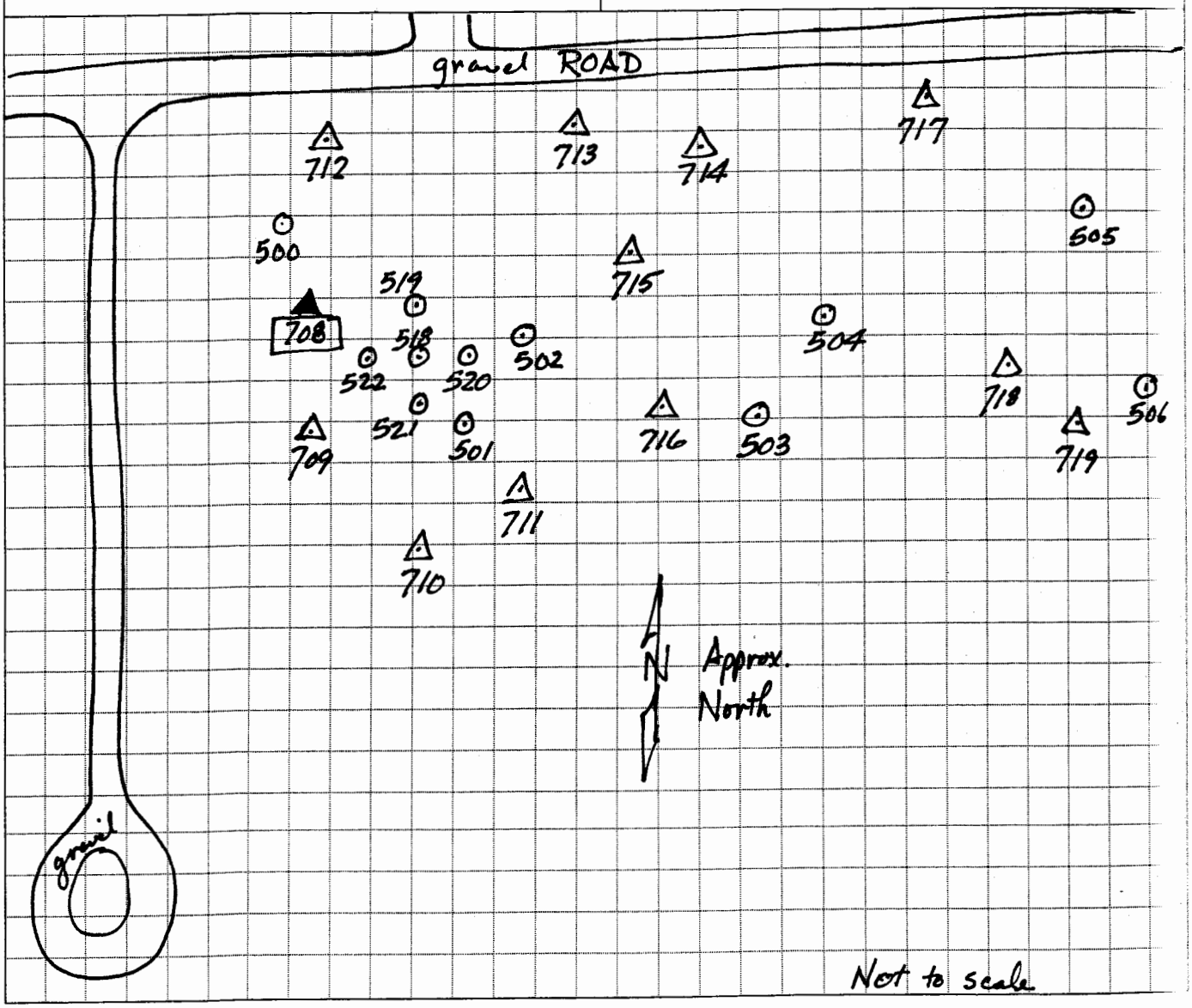

DRILLING LOG

HOLE NUMBER 708

PROJECT: RI for Line 1, Firing Sites Area, Yard C, G, and L, Warehouse 3-01 and the West Burn Pads Area South of the Road

INSPECTOR: Gary Neutzling

SHEET 2 of 2

ELEV (A)	DEPTH (B)	DESCRIPTION OF MATERIALS (C)	FIELD SCREENING RESULTS (D)	GEOTECH SAMPLE OF CORE BOX NO. (E)	ANALYTICAL SAMPLE NO. (F)	REMARKS (G)
	0.0	CLAY, yellowish brown, some silt, trace sand, low plasticity, ~~d~~ damp CL		0.0	IAAP101838. 1730 Explosives	dry Possible fill?
	0.5	CLAY, grayish brown, mottled by dark brown and yellowish brown, some silt, trace sand, trace gravel, low to moderate plasticity, moist — CL		0.5		
	1			1.0	IAAP 101839 1737 Explosives	gravel-chert, weathered Ls, & Limestone crushed?
	2.0	Auger Refusal		2.0		Auger Refusal on tree root

PROJECT: RI for Line 1, Firing Sites Area, Yard C, G, and L, Warehouse 3-01 and the West Burn Pads Area South of the Road

HOLE NO. 708

QC: Q Borgic 6/18/07

HTRW DRILLING LOG	DISTRICT: USACE - St. Louis	HOLE NUMBER 709
COMPANY NAME: SAIC	DRILL SUBCONTRACTOR: NA	SHEET 1 OF 2

PROJECT: RI for Line 1, Firing Sites Area, Yard C, G, and L, Warehouse 3-01 and the West Burn Pads Area South of the Road	LOCATION: Western edge of E½ of Area
NAME OF ~~DRILLER~~ sampler: David Lawson	MANUFACTURERS DESIGNATION OF DRILL: NA
SIZES AND TYPES OF DRILLING AND SAMPLING EQUIPMENT: 3 in dia hand auger and stainless steel trowels and bowls.	Inspector: G. Neutzling
	Location Coords: Northing: 91826.16 Easting: 693 915.00

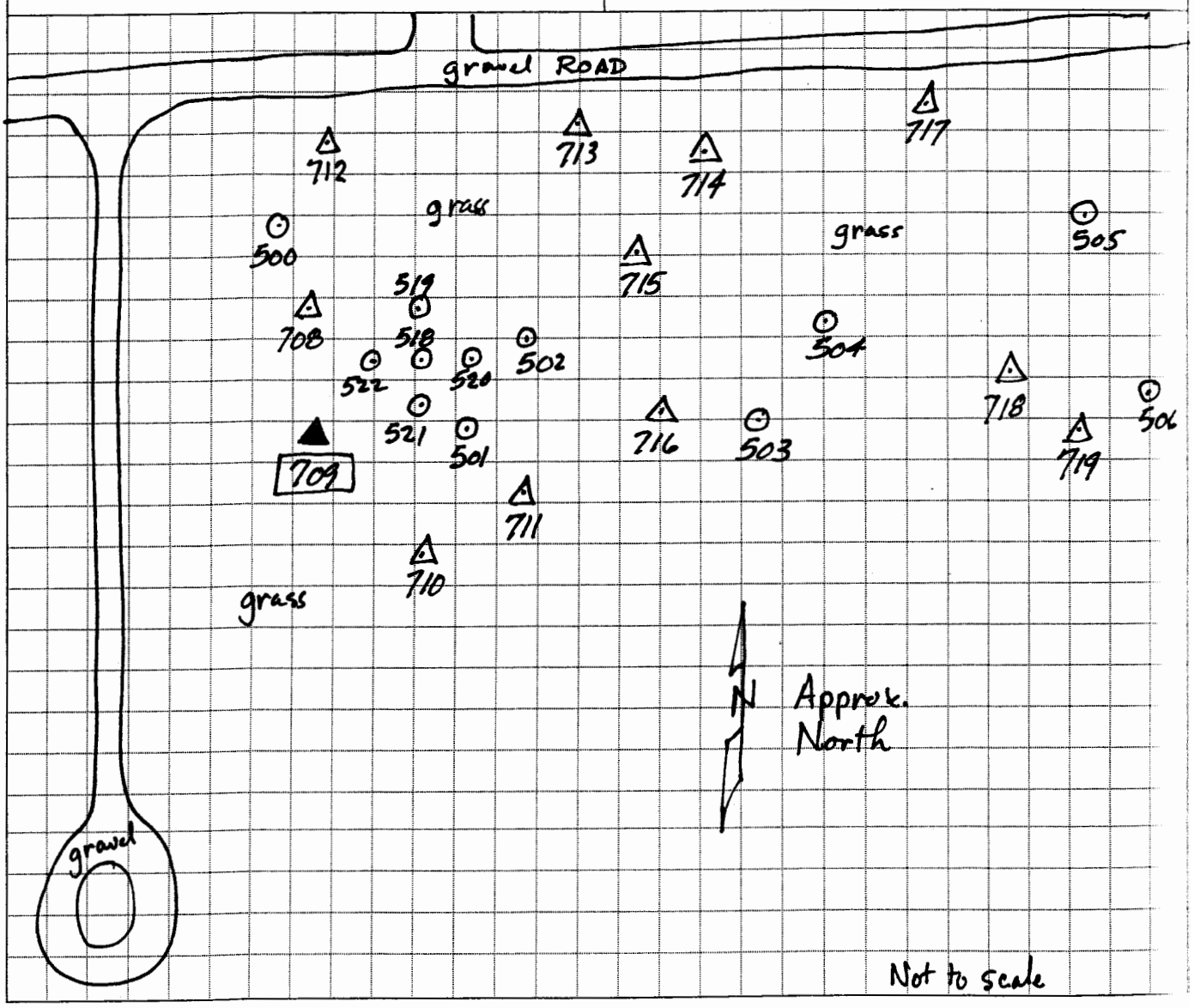

DRILLING LOG

HOLE NUMBER 709

SHEET 2 of 2

PROJECT: RI for Line 1, Firing Sites Area, Yard C, G, and L, Warehouse 3-01 and the West Burn Pads Area South of the Road

INSPECTOR: Gary Neutzling

ELEV (A)	DEPTH (B)	DESCRIPTION OF MATERIALS (C)	FIELD SCREENING RESULTS (D)	GEOTECH SAMPLE OF CORE BOX NO. (E)	ANALYTICAL SAMPLE NO. (F)	REMARKS (G)
	0.0	CLAY, medium brown to brown and yellowish brown, some silt; trace sand, trace roots, low to moderate plasticity, damp to moist. – CL (FILL)		0.0	IAAP 101840 1747 Explosives	damp silty
				0.5		seems natural but uncommon to have yellowish br atop of med brown & orangish br.
	1			1.0	IAAP 101841 1757	
	1.7	CLAY, orangish brown mottled by gray, some silt, little sand, trace gravel, moderate to highly plastic, moist CL to CH			Explosives	reminds of glacial till. ?
	2.0	Boring Terminated.		2.0		

PROJECT: RI for Line 1, Firing Sites Area, Yard C, G, and L, Warehouse 3-01 and the West Burn Pads Area South of the Road

HOLE NO. 709

94 QC: Q Borgic 6/14/07

HTRW DRILLING LOG	DISTRICT: USACE - St. Louis	HOLE NUMBER 710
COMPANY NAME: SAIC	DRILL SUBCONTRACTOR: NA	SHEET 1 OF 2
PROJECT: RI for Line 1, Firing Sites Area, Yard C, G, and L, Warehouse 3-01 and the West Burn Pads Area South of the Road	LOCATION: S of disturbed area; SW portion of N½ of E½ of Area	
NAME OF ~~DRILLER~~ Sampler: David Lawson	MANUFACTURERS DESIGNATION OF DRILL: NA	
SIZES AND TYPES OF DRILLING AND SAMPLING EQUIPMENT: 3 in. dia hand auger and stainless steel trowels and bowls.	Inspector: G Neutzling	
	Location Coords: Northing: 91819.25 Easting: 693920.59	

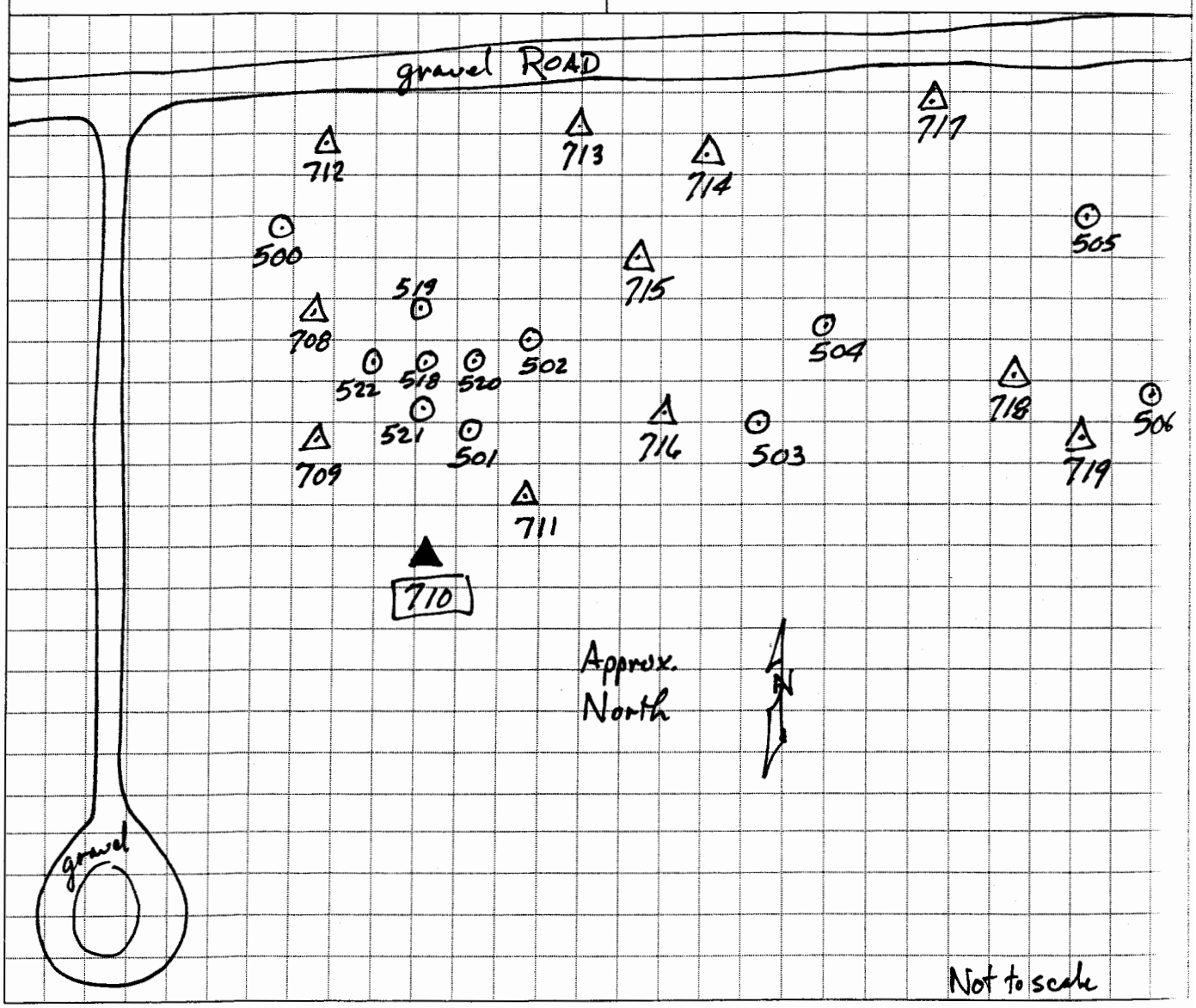

DRILLING LOG

HOLE NUMBER 710

SHEET 2 of 2

PROJECT: RI for Line 1, Firing Sites Area, Yard C, G, and L, Warehouse 3-01 and the West Burn Pads Area South of the Road

INSPECTOR: Gary Neutzling

ELEV (A)	DEPTH (B)	DESCRIPTION OF MATERIALS (C)	FIELD SCREENING RESULTS (D)	GEOTECH SAMPLE OF CORE BOX NO. (E)	ANALYTICAL SAMPLE NO. (F)	REMARKS (G)
		CLAY, dark brown, some silt, trace sand, low plasticity, moist - CL		0.0	IAAP101842 1810	NATURAL
	0.3	CLAY, yellowish brown, some silt, trace sand, moderate plasticity, moist - CL		0.5	Explosives	Boring move ~3½ ft to E-NE
	1.0	CLAY, yellowish brown, mottled by grayish brown and light yellowish brown, some silt, trace sand, moderate plasticity, moist - CL		1.0	IAAP101843 1817	
	2.0	Boring Terminated		2.0	Explosives	
	3					

Grout 6/4/07

PROJECT: RI for Line 1, Firing Sites Area, Yard C, G, and L, Warehouse 3-01 and the West Burn Pads Area South of the Road

HOLE NO. 710

96 QC: QBurgic 6/14/07

HTRW DRILLING LOG	DISTRICT: USACE - St. Louis	HOLE NUMBER 711
COMPANY NAME: SAIC	DRILL SUBCONTRACTOR: NA	SHEET 1 OF 2
PROJECT: RI for Line 1, Firing Sites Area, Yard C, G, and L, Warehouse 3-01 and the West Burn Pads Area South of the Road	LOCATION: SE of disturbed area; SW portion of N½ of E½ of Area	
NAME OF ~~DRILLER~~ Sampler: David Lawson	MANUFACTURERS DESIGNATION OF DRILL: NA	
SIZES AND TYPES OF DRILLING AND SAMPLING EQUIPMENT: 3 in. dia hand augers and stainless steel trowels and bowls.	Inspector: G Neutzling	
	Location Coords: Northing: 91822.87 Easting: 693929.48	

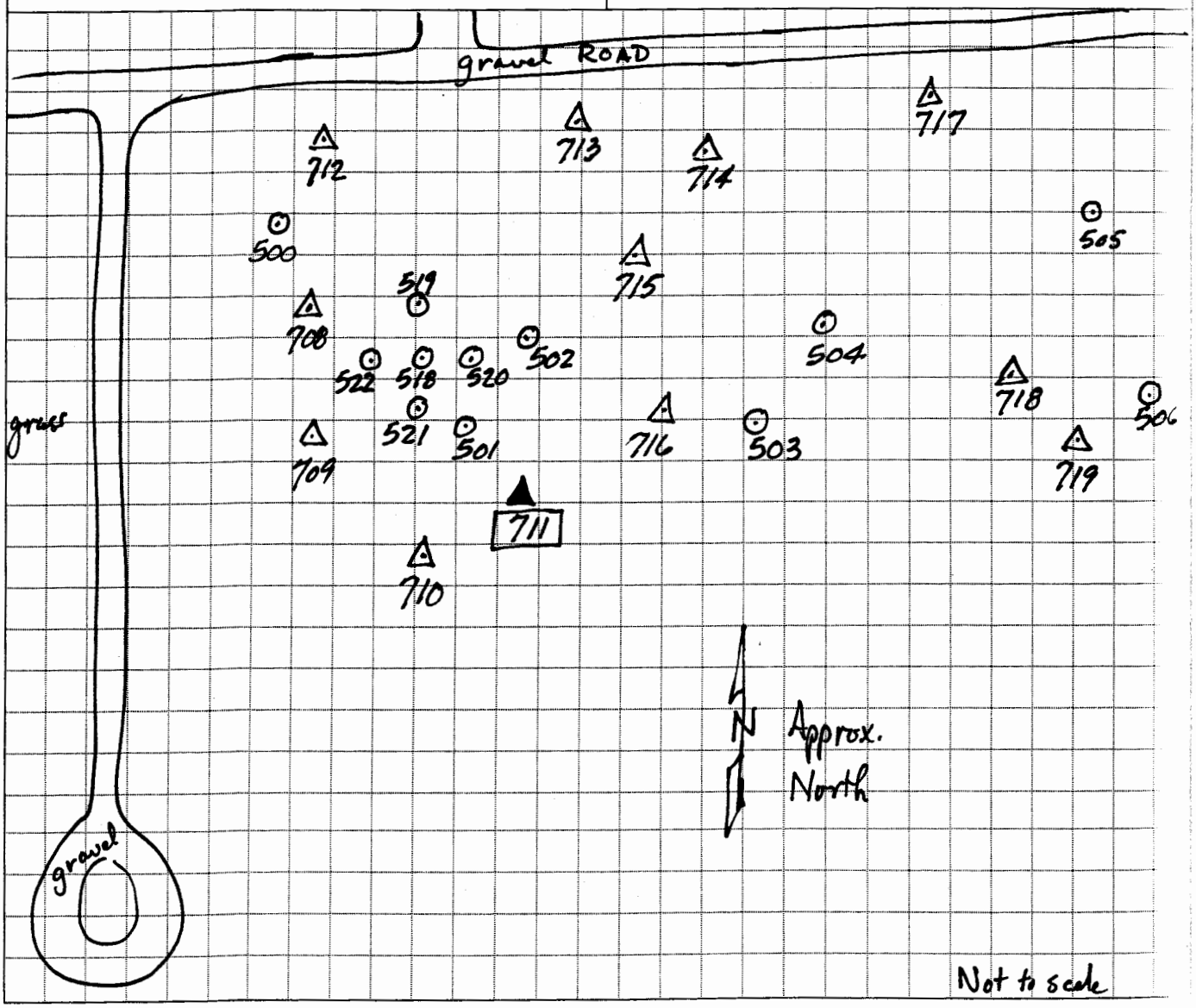

DRILLING LOG

HOLE NUMBER 711

SHEET 2 of 2

PROJECT: RI for Line 1, Firing Sites Area, Yard C, G, and L, Warehouse 3-01 and the West Burn Pads Area South of the Road

INSPECTOR: Gary Neutzling

ELEV (A)	DEPTH (B)	DESCRIPTION OF MATERIALS (C)	FIELD SCREENING RESULTS (D)	GEOTECH SAMPLE OF CORE BOX NO. (E)	ANALYTICAL SAMPLE NO. (F)	REMARKS (G)
	0.0	SILT, dark brown, some clay, trace sand, low plasticity, moist – ML		0.0	IAAP101844 1823 Explosives	
				0.5		
	0.8	CLAY, yellowish brown, to grayish brown, some silt, trace sand, moderately plastic, moist – CL		1.0	IAAP101845 1835 Explosives	
	2.0	Boring Terminated		2.0		END 18:40

PROJECT: RI for Line 1, Firing Sites Area, Yard C, G, and L, Warehouse 3-01 and the West Burn Pads Area South of the Road

HOLE NO. 711

98

QC: Q Borgic 6/14/07

HTRW DRILLING LOG	DISTRICT: USACE - St. Louis	HOLE NUMBER 712
COMPANY NAME: SAIC	DRILL SUBCONTRACTOR: NA	SHEET 1 OF 2

PROJECT: RI for Line 1, Firing Sites Area, Yard C, G, and L, Warehouse 3-01 and the West Burn Pads Area South of the Road	LOCATION: NW corner of E½ of Area and adjacent to South side of ROAD.
NAME OF ~~DRILLER~~ Sampler: David Lawson	MANUFACTURERS DESIGNATION OF DRILL: NA
SIZES AND TYPES OF DRILLING AND SAMPLING EQUIPMENT: 3 in. dia. hand augers and stainless steel trowels and bowls.	Inspector: G Neutzling
	Location Coords: Northing: 91856.11 Easting: 693914.01

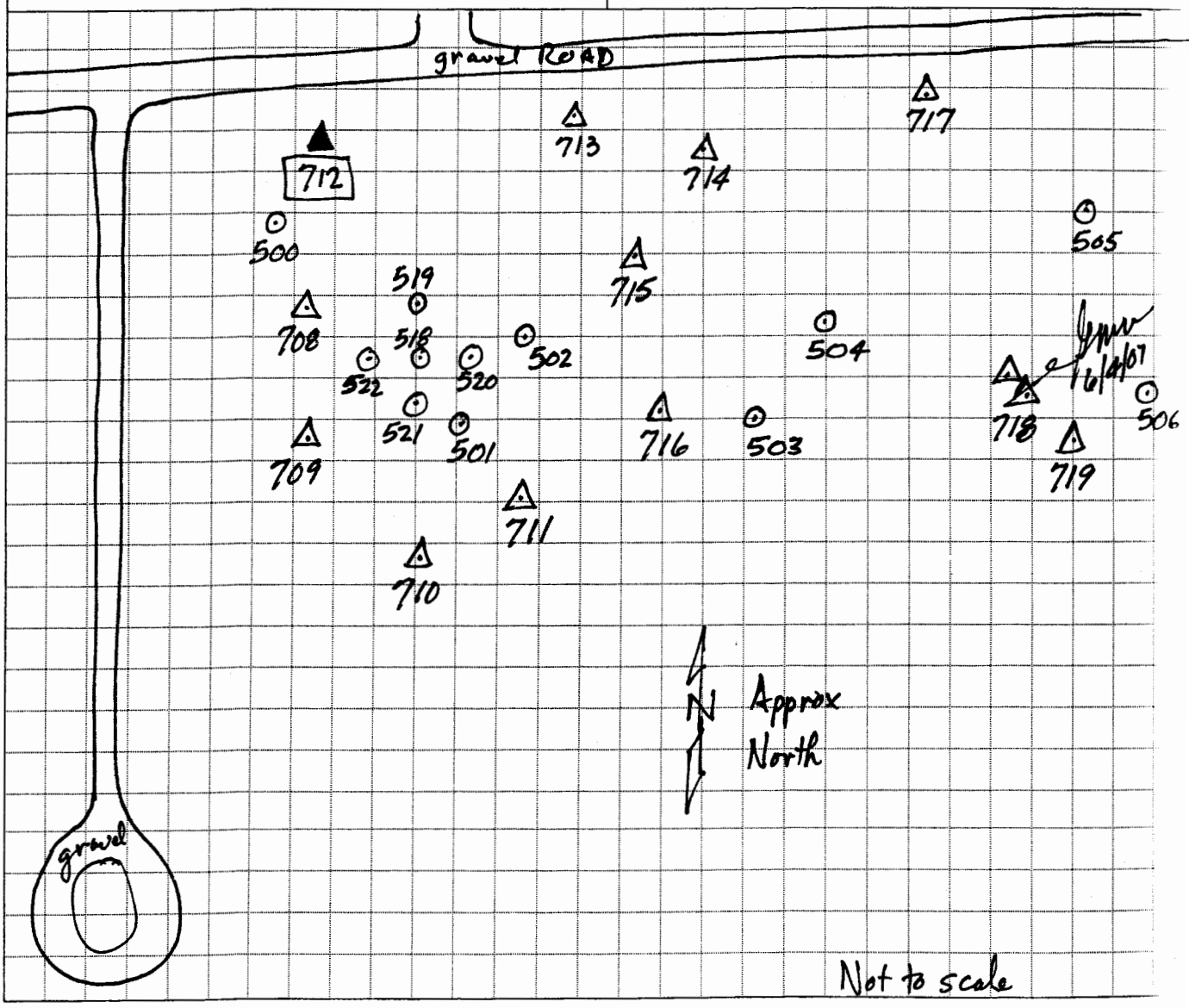

DRILLING LOG

HOLE NUMBER 712

PROJECT: RI for Line 1, Firing Sites Area, Yard C, G, and L, Warehouse 3-01 and the West Burn Pads Area South of the Road

INSPECTOR: Gary Neutzling

SHEET 2 of 2

ELEV (A)	DEPTH (B)	DESCRIPTION OF MATERIALS (C)	FIELD SCREENING RESULTS (D)	GEOTECH SAMPLE OF CORE BOX NO. (E)	ANALYTICAL SAMPLE NO. (F)	REMARKS (G)
	0	SILT, grayish brown, some clay, trace sand, low plasticity, moist—ML		0.0	IAAP101846 1717 Explosives	Natural
	0.5	CLAY, yellowish brown, mottled by gray, some silt, trace sand, moderately plastic, moist—CL		0.5		
	1			1.0	IAAP101847 1723 Explosives	Natural!
	2.0	Boring Terminated		2.0		

PROJECT: RI for Line 1, Firing Sites Area, Yard C, G, and L, Warehouse 3-01 and the West Burn Pads Area South of the Road

HOLE NO. 712

100 QC: Q Borgic 6/14/07

HTRW DRILLING LOG	DISTRICT:	HOLE NUMBER
COMPANY NAME:	DRILL SUBCONTRACTOR:	SHEET 1 OF 2
PROJECT: RI for Line 1, Firing Sites Area, Yard C, G, and L, Warehouse 3-01 and the West Burn Pads Area South of the Road	LOCATION:	
NAME OF DRILLER:	MANUFACTURERS DESIGNATION OF DRILL:	
SIZES AND TYPES OF DRILLING AND SAMPLING EQUIPMENT		

Not Used [illegible] 6/4/07

FP-191

DRILLING LOGBOOK

PROJECT TITLE: IAAAP RI

WORK SITE: IAAAP

START DATE: 10-16-07

END DATE: _____

SAIC®
From Science to Solutions
8421 St. John Industrial Drive, Suite 200
St. Louis, MO 63114

SIGNATURE PAGE

PROJECT NAME: IAAAP RI **DELIVERY ORDER:**

NAME (PRINT)	SIGNATURE	COMPANY	INITIALS
Matthew Banse		SAIC	MB
DAVID L. LAWSON		SAIC	

Recorded By_____ QA Checked By_____

THIS PAGE INTENTIONALLY LEFT BLANK

TABLE OF CONTENTS

PROJECT NAME:

PAGE	FIELD LOG	PAGE	FIELD LOG
1	IAAP105943, IAAP105944	31	
2	⊥	32	
3	IAAP105961	33	
4	⊥	34	
5	IAAP105962	35	
6	⊥	36	
7	IAAP105980	37	
8	⊥	38	
9	IAAP106663	39	
10	⊥	40	
11	IAAP106667	41	
12	⊥	42	
13	IAAP106673	43	
14	⊥	44	
15	IAAP106677	45	
16	⊥	46	
17		47	
18		48	
19		49	
20		50	
21		51	
22		52	
23		53	
24		54	
25		55	
26		56	
27		57	
28		58	
29		59	
30		60	

Recorded By_____ QA Checked By_____

TABLE OF CONTENTS (CONT'D)

PROJECT NAME:

PAGE	FIELD LOG	PAGE	FIELD LOG
61		91	
62		92	
63		93	
64		94	
65		95	
66		96	
67		97	
68		98	
69		99	
70		100	
71		101	
72		102	
73		103	
74		104	
75		105	
76		106	
77		107	
78		108	
79		109	
80		110	
81		111	
82		112	
83		113	
84		114	
85		115	
86		116	
87		117	
88		118	
89		119	
90		120	

Recorded By_____ QA Checked By_____

1

FIELD BORING LOG

DATE: Start: 10-16-07 Finish: 10-16-07		BORING NUMBER IAAAP105943
COMPANY NAME: SAIC	DRILL SUBCONTRACTOR: NA	SHEET 1 OF 2
PROJECT: ~~RI SS-18 (National Geospatial Intelligence Agency Site)~~ MB 11-5-07 IAAAR RI	BORING LOCATION: Line 1 See Map	
NAME OF DRILLER: Dave Lawson	CITY: ~~St. Louis~~ MB 11-5-07 middletown COUNTY: ~~St. Louis~~ MB 11-5-07 Des Moines IA	
MANUFACTURERS DESIGNATION OF DRILL: NA	UTM (OR STATE PLANE) COORDINATES: N: 92938 W: 691 813	
SIZES AND TYPES OF DRILLING AND SAMPLING EQUIPMENT Hand Auger	SURFACE ELEV.: NA DATUM: NA	
	COMPLETION DEPTH: 6.0 AUGER DEPTH: 6.0 ROTARY DEPTH: NA	
	MONITORING WELL NO.: NA	
	INSPECTOR: Matthew Bange	

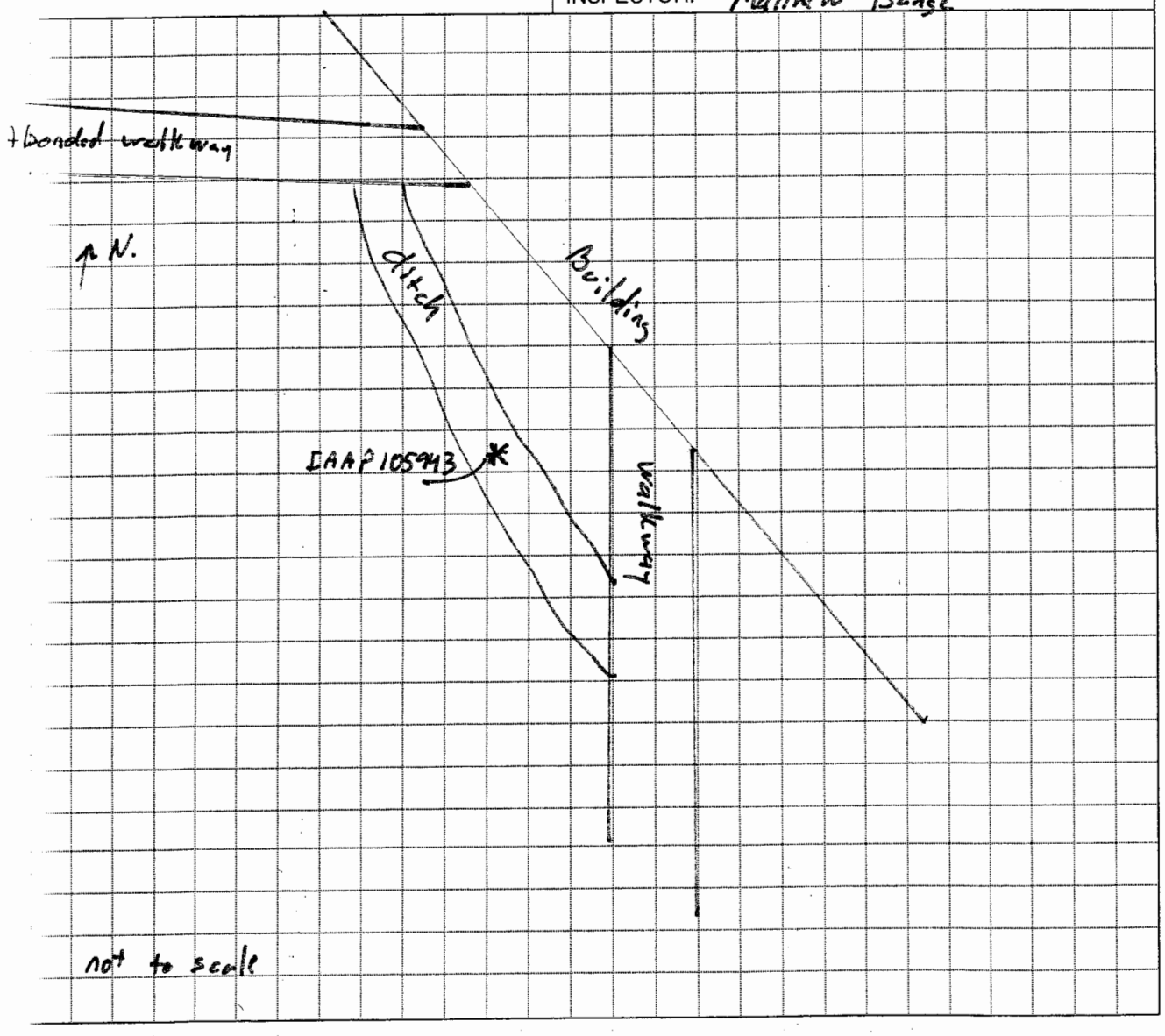

Checked By [signature] QA Checked By [signature]

DRILLING LOG

HOLE NUMBER IAAAP105943

SHEET 2

IAAA P RI

INSPECTOR

DEPTH (B)	DESCRIPTION OF MATERIALS (C)	FIELD SCREENING RESULTS (D)	GEOTECH SAMPLE OF CORE BOX NO. (E)	ANALYTICAL SAMPLE NO. (F)	REMARKS (G)
	HUMUS				
0.5	soft silty clay dark brown w/ orange mottling + 3" rock	NA	NA	NA	NA
1.0					
1.5	Silty clay Brown w/ orange mottling				
2.0					
2.5	hard clayey silt gray w/ orange, black, + red mottles	NA	NA	IAAAP 105943 0957	Explosives
3.0					
3.5					
4.0					
4.5	Soft clay gray w/ orange + black mottling	NA	NA	IAAAD 1059434 MB 11-607 1015	Explosives
5.0					
5.5					
6.0					

PROJECT IAAAP RI

HOLE NO. IAAAP 105943

Recorded By [signature]

QA Checked By [signature]

FIELD BORING LOG	DATE: Start: 10-16-07 Finish: 10-16-07	BORING NUMBER IAAP100078
COMPANY NAME: SAIC	DRILL SUBCONTRACTOR: NA	SHEET 1 OF 2

PROJECT: ~~RI SS-18 (National Geospatial Intelligence Agency Site)~~ MB-11-5-07 IAAAP RI	BORING LOCATION: Line 1 See Map
NAME OF DRILLER: Dave Lawson	CITY: ~~St. Louis~~ MB 11-5-07 Middletown COUNTY: ~~St. Louis~~ MB 11-5-07 Des Moines
MANUFACTURERS DESIGNATION OF DRILL: NA	UTM (OR STATE PLANE) COORDINATES: N: 92679.99 W: 69187.43
SIZES AND TYPES OF DRILLING AND SAMPLING EQUIPMENT	SURFACE ELEV.: NA DATUM: NA
Hand Auger	COMPLETION DEPTH: 4.0' AUGER DEPTH: 4.0' ROTARY DEPTH: NA
	MONITORING WELL NO.: NA
	INSPECTOR: Matthew Barge

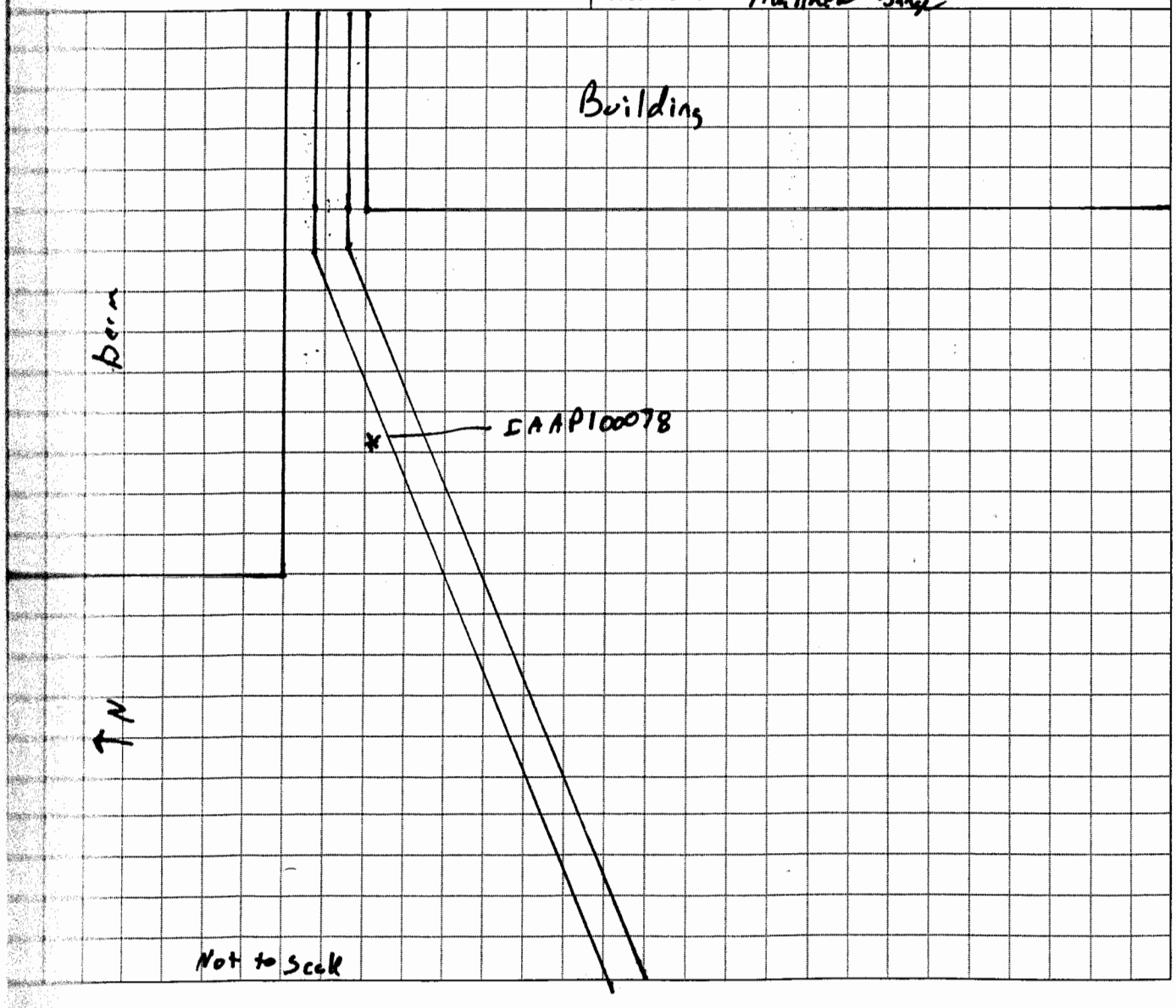

Recorded By [signature] QA Checked By [signature] 10-19-07

DRILLING LOG

HOLE NUMBER IAAP100078

IAAAP RI

INSPECTOR Matthew Bange

SHEET 2

DEPTH (B)	DESCRIPTION OF MATERIALS (C)	FIELD SCREENING RESULTS (D)	GEOTECH SAMPLE OF CORE BOX NO. (E)	ANALYTICAL SAMPLE NO. (F)	REMARKS (G)
	Humus				
2.5	Rock				
10	silty clay brown w/ orange mottling + trace rock	NA	NA	NA	NA
15					
20	clayey silt w/ orange brown mottling				
25	brown clay w/ orange + black mottling + trace gravel	NA	NA	IAAP 105961	Explosives
30				1110	
35	green black clay + trace gravel				Slight smell
40					

PROJECT IAAAD RI

HOLE NO. IAAP100078

By Matthew Bange

QA Checked By Daniel L 10-19-07

FIELD BORING LOG

DATE: Start: 10-16-07 Finish: 10-16-07	BORING NUMBER IAAP105962
COMPANY NAME: SAIC	DRILL SUBCONTRACTOR: NA	SHEET 1 OF 2

PROJECT: ~~RLSS 18 (National Geospatial Intelligence Agency Site)~~ mb 11-5-07 IAAA P RI	BORING LOCATION: Line 1 See Map
NAME OF DRILLER: Dave Lawson	CITY: ~~St. Louis~~ mb 11-5-07 middletown COUNTY: ~~St. Louis~~ mb 11-5-07 Des Moines
MANUFACTURERS DESIGNATION OF DRILL: NA	UTM (OR STATE PLANE) COORDINATES: N: 92683.35 W: 691936.3
SIZES AND TYPES OF DRILLING AND SAMPLING EQUIPMENT: Hand Auger	SURFACE ELEV.: NA DATUM: NA
	COMPLETION DEPTH: 4.0' AUGER DEPTH: 4.0' ROTARY DEPTH: NA
	MONITORING WELL NO.: NA
	INSPECTOR: Matthew Bange

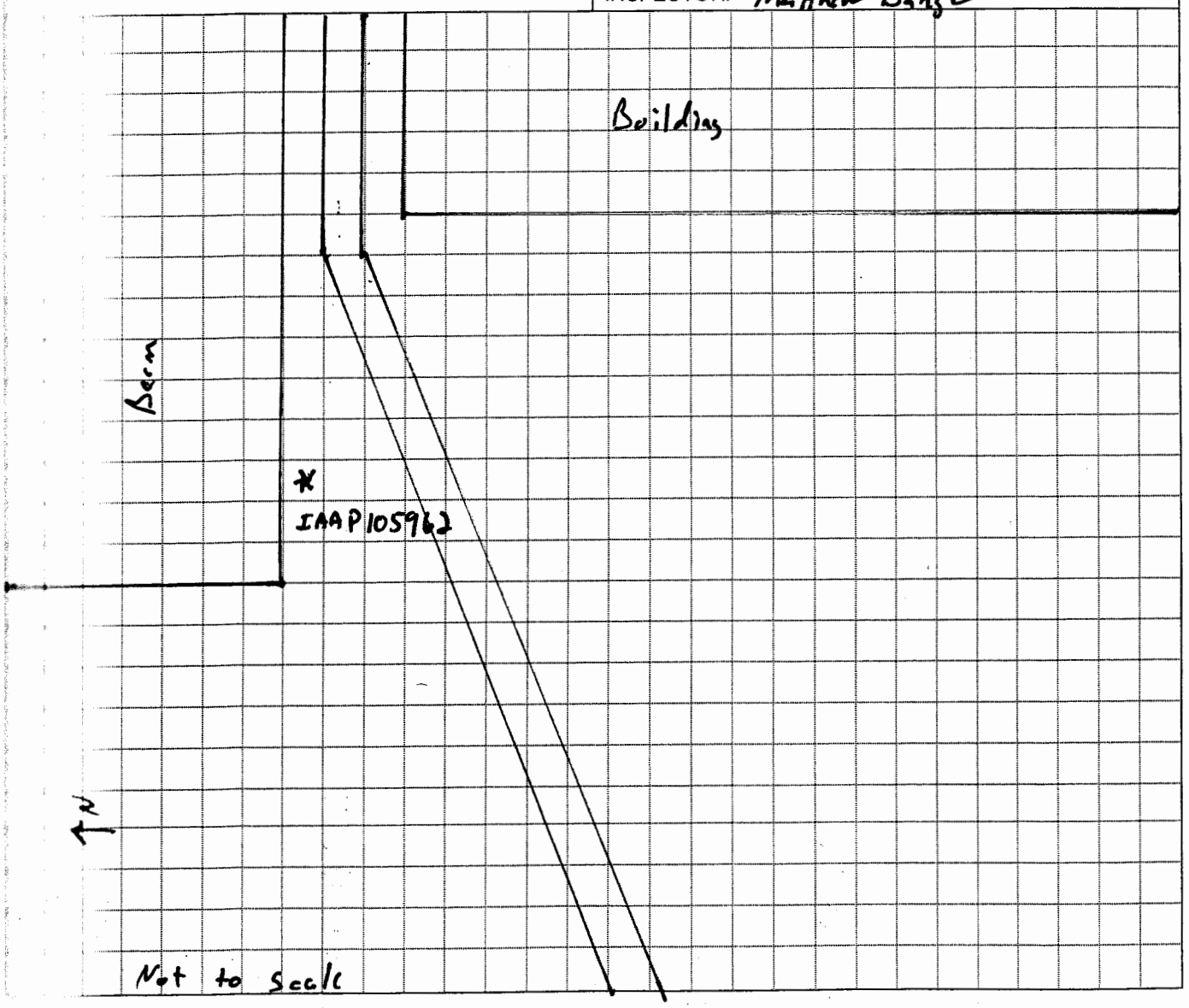

Recorded By Matthew QA Checked By 10-19-07

DRILLING LOG

HOLE NUMBER IAAP105962
SHEET 2

IAAAP RI

INSPECTOR Matthew Bange

DEPTH (B)	DESCRIPTION OF MATERIALS (C)	FIELD SCREENING RESULTS (D)	GEOTECH SAMPLE OF CORE BOX NO. (E)	ANALYTICAL SAMPLE NO. (F)	REMARKS (G)
0.5	brown silty clay				
1.0	rocky	NA	NA	NA	NA
1.5	w/ orange + black mottling				
2.0	rocky				
2.5	dark brown silty clay	NA	NA	IAAP 105962	Explosives
3.0					
3.5				1122	
4.0	rocky				

PROJECT IAAAP RI

HOLE NO. IAAP105962

Logged By Matthew Bange

QA Checked By Daniel [illegible]

10-19-07

FIELD BORING LOG	DATE: Start: 10-16-07 Finish: 10-16-07	BORING NUMBER IAAP105960
COMPANY NAME: SAIC	DRILL SUBCONTRACTOR: NA	SHEET 1 OF 2

PROJECT: ~~RLSS 18 (National Geospatial Intelligence Agency Site)~~ AB 11-5-07 IAAAP RI	BORING LOCATION: Line 1 See Map
NAME OF DRILLER: Dave Lawson	CITY: ~~St. Louis~~ AB 11-5-07 Middletown COUNTY: ~~St. Louis~~ MB 11-5-07 Des Moines
MANUFACTURERS DESIGNATION OF DRILL: NA	UTM (OR STATE PLANE) COORDINATES: N: 926 84.41 W: 691945.85
SIZES AND TYPES OF DRILLING AND SAMPLING EQUIPMENT	SURFACE ELEV.: NA DATUM: NA
Hand Auger	COMPLETION DEPTH: 4.0' AUGER DEPTH: 4.0' ROTARY DEPTH: NA
	MONITORING WELL NO.: NA
	INSPECTOR: Matthew Bunge

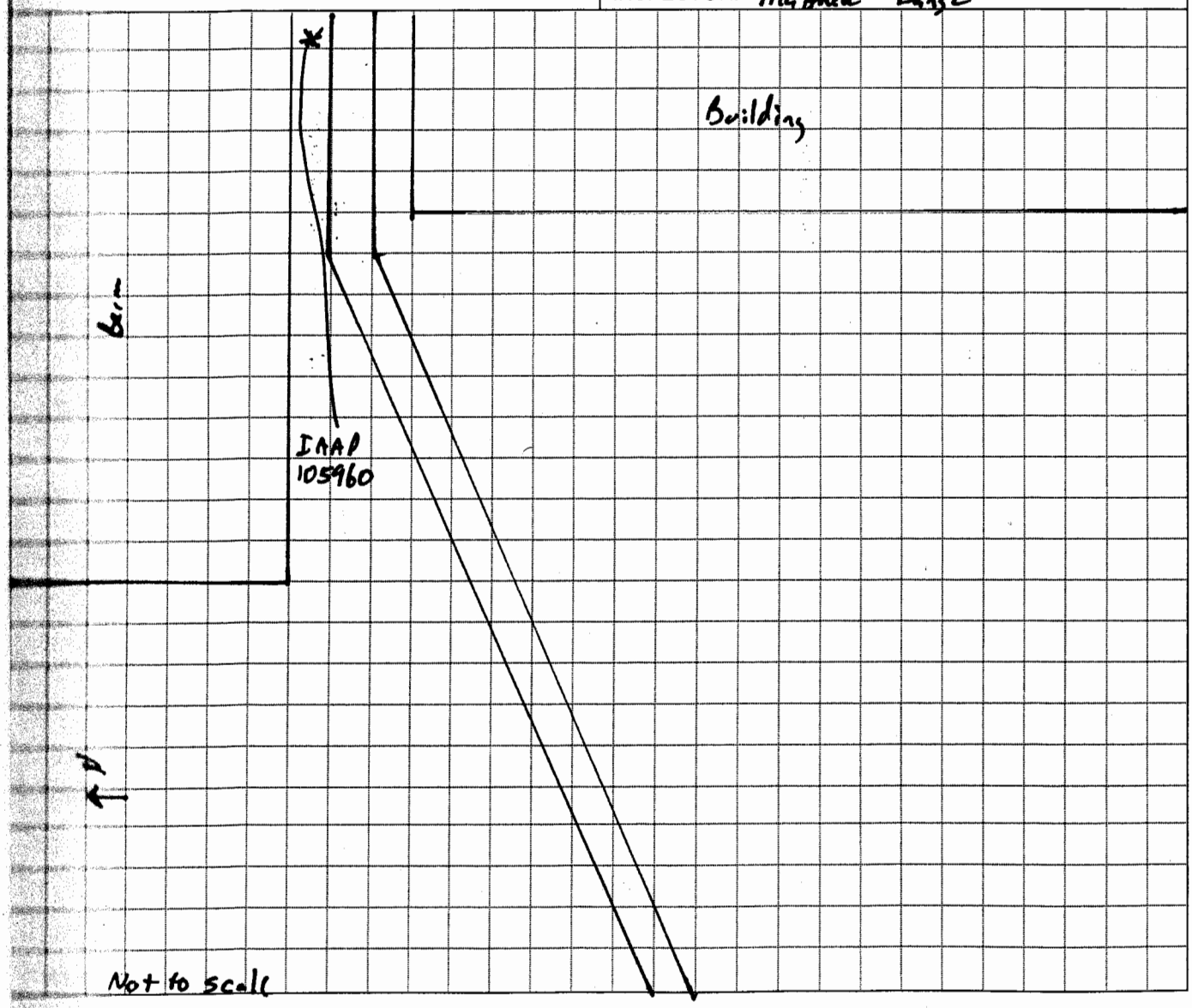

Logged By Matthew Bunge QA Checked By [signature] 10-19-07

DRILLING LOG

HOLE NUMBER IAAP105960

SHEET 2

PROJECT IAAAP RI

INSPECTOR Matthew Bange

DEPTH (B)	DESCRIPTION OF MATERIALS (C)	FIELD SCREENING RESULTS (D)	GEOTECH SAMPLE OF CORE BOX NO. (E)	ANALYTICAL SAMPLE NO. (F)	REMARKS (G)
5	brown silty clay w/ orange mottling.	NA	NA	NA	NA
10					
15	2" rock				
20	same as above				
25	very firm brown silty clay w/ orange & black mottling and red specs	NA	NA	IAAP 105960	Explosives
30					
35				1140	
40	gray silty clay w/ orange & black mottling				

PROJECT IAAAP RI

HOLE NO. IAAP 105960

Logged By [signature]

QA Checked By [signature] 10-19-07

FIELD BORING LOG	DATE: Start: 11-29-07 Finish: 11-29-07	BORING NUMBER IAAP106663
COMPANY NAME: SAIC	DRILL SUBCONTRACTOR: NA	SHEET 1 OF 2

PROJECT: ~~RI SS-18 (National Geospatial Intelligence Agency Site)~~ MB 11-29-07 IAAAP RI	BORING LOCATION: Near Trench 13 WBP
NAME OF DRILLER: Stephen Bange	CITY: ~~St. Louis~~ MB 11-29-07 Middletown COUNTY: ~~St. Louis~~ MB 11-29-07 Des Moines
MANUFACTURERS DESIGNATION OF DRILL: NA	UTM (OR STATE PLANE) COORDINATES: N: 91822.40 W: 693797.70
SIZES AND TYPES OF DRILLING AND SAMPLING EQUIPMENT	SURFACE ELEV.: NA DATUM: NA
Hand Auger	COMPLETION DEPTH: 4.0' AUGER DEPTH: 4.0' ROTARY DEPTH: NA
	MONITORING WELL NO.: NA
	INSPECTOR: Matthew Bange

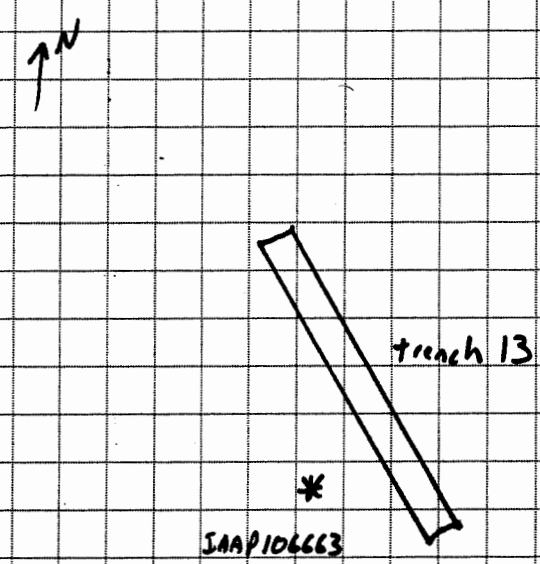

not to scale

Recorded By [signature] QA Checked By [signature] 11/30/07

DRILLING LOG

HOLE NUMBER IAAP106663
SHEET 2 of 2

IAAAPRI

INSPECTOR Matthew Bang

DEPTH (B)	DESCRIPTION OF MATERIALS (C)	FIELD SCREENING RESULTS (D)	GEOTECH SAMPLE OF CORE BOX NO. (E)	ANALYTICAL SAMPLE NO. (F)	REMARKS (G)
0.5 1.0	Soft Dark brown clay w/ brick fragments	NA	NA	IAAP 106663	Explosives metals 0815
1.5 2.0	Soft Dark brown silty clay w/ brick fragments	NA	NA	IAAP 106664	Explosives metals MB 11-30-07 ~~0815~~ 0820
2.5 3.0	Soft light brown clay	NA	NA	IAAP 106665	Explosives metals 0825
3.5 4.0	Soft yellow orang clay	NA	NA	IAAP 106667	Explosives metals 0830

PROJECT IAAAPRI

HOLE NO. IAAP106663

Reported By [signature]

QA Checked By [signature] 11/30/07

FIELD BORING LOG	DATE: Start: 11-29-07 Finish: 11-29-07	BORING NUMBER IAAP106667
COMPANY NAME: SAIC	DRILL SUBCONTRACTOR: NA	SHEET 1 OF 2

PROJECT: ~~RI SS-18 (National Geospatial Intelligence Agency Site)~~ MB 11-29-07	BORING LOCATION: West of trench 2 WBP MB 11-29-07
NAME OF DRILLER: Stephen Bange	CITY: ~~St. Louis~~ Middletown COUNTY: ~~St. Louis~~ MB 11-29-07 Des Moines
MANUFACTURERS DESIGNATION OF DRILL: NA	UTM (OR STATE PLANE) COORDINATES: N: 91837.30 W: 693943.45
SIZE AND TYPES OF DRILLING AND SAMPLING EQUIPMENT	SURFACE ELEV.: NA DATUM: NA
Hand Auger	COMPLETION DEPTH: 5.5' AUGER DEPTH: 5.5' ROTARY DEPTH: NA
	MONITORING WELL NO.: NA
	INSPECTOR: Matthew Bange

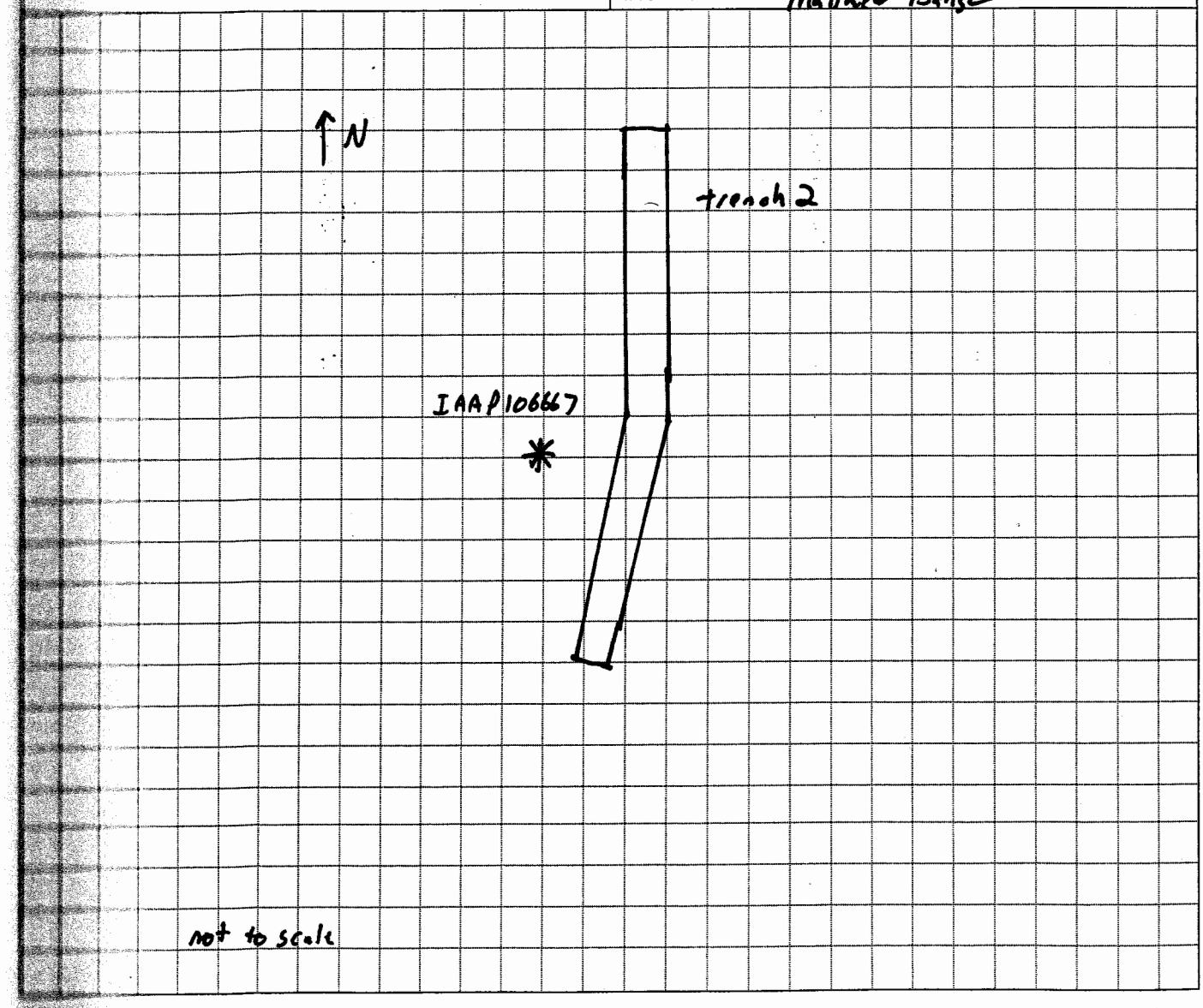

Logged By [signature] QA Checked By [signature] 11/30/07

DRILLING LOG

HOLE NUMBER IAAP106667

SHEET 2 of 2

IAAAP RI

INSPECTOR Matthew Boyce

DEPTH (B)	DESCRIPTION OF MATERIALS (C)	FIELD SCREENING RESULTS (D)	GEOTECH SAMPLE OF CORE BOX NO. (E)	ANALYTICAL SAMPLE NO. (F)	REMARKS (G)
0.5	Soft brown silty clay w/ some rock	NA	NA	IAAP 106667	Explosives metals 0935
1.0					
1.5	Soft brown clay w/ some rock	NA	NA	IAAP 106668	Explosives metals 0940
2.0					
2.5	Brown sandy silt w/ some rock	NA	NA	IAAP 106669	Explosives metals 0945
3.0					
3.5	Soft Brown clay	NA	NA	IAAP 106670	Explosives metals 0950
4.0					
4.5	Stiff Brown clay w/ orange mottling + pebbles	NA	NA	IAAP 106671	Explosives metals 0955
5.0					
5.5	Stiff light brown clay w/ sand and black mottling rock	NA	NA	IAAP 106672	Explosives metals 1000

PROJECT IAAAP RI

HOLE NO. IAAP106667

Recorded By [signature]

QA Checked By [signature] 1/20/07

FIELD BORING LOG	DATE: Start: 11-29-07 Finish: 11-29-07	BORING NUMBER IAAP106673
COMPANY NAME: SAIC	DRILL SUBCONTRACTOR: NA	SHEET 1 OF 2
PROJECT: ~~RI SS-18 (National Geospatial Intelligence Agency Site)~~ MB 11-29-07	BORING LOCATION:	
NAME OF DRILLER: Stephen Barge	CITY: ~~St. Louis~~ MB 11-29-07 Middletown COUNTY: ~~St. Louis~~ MB 11-29-07 Des Moines	
MANUFACTURERS DESIGNATION OF DRILL: NA	UTM (OR STATE PLANE) COORDINATES: N: 91830.85 W: 693985.75	
SIZES AND TYPES OF DRILLING AND SAMPLING EQUIPMENT	SURFACE ELEV.: NA DATUM: NA	
hand auger	COMPLETION DEPTH: 3.8' AUGER DEPTH: 3.8' ROTARY DEPTH: NA	
	MONITORING WELL NO.: NA	
	INSPECTOR: Matthew Barge	

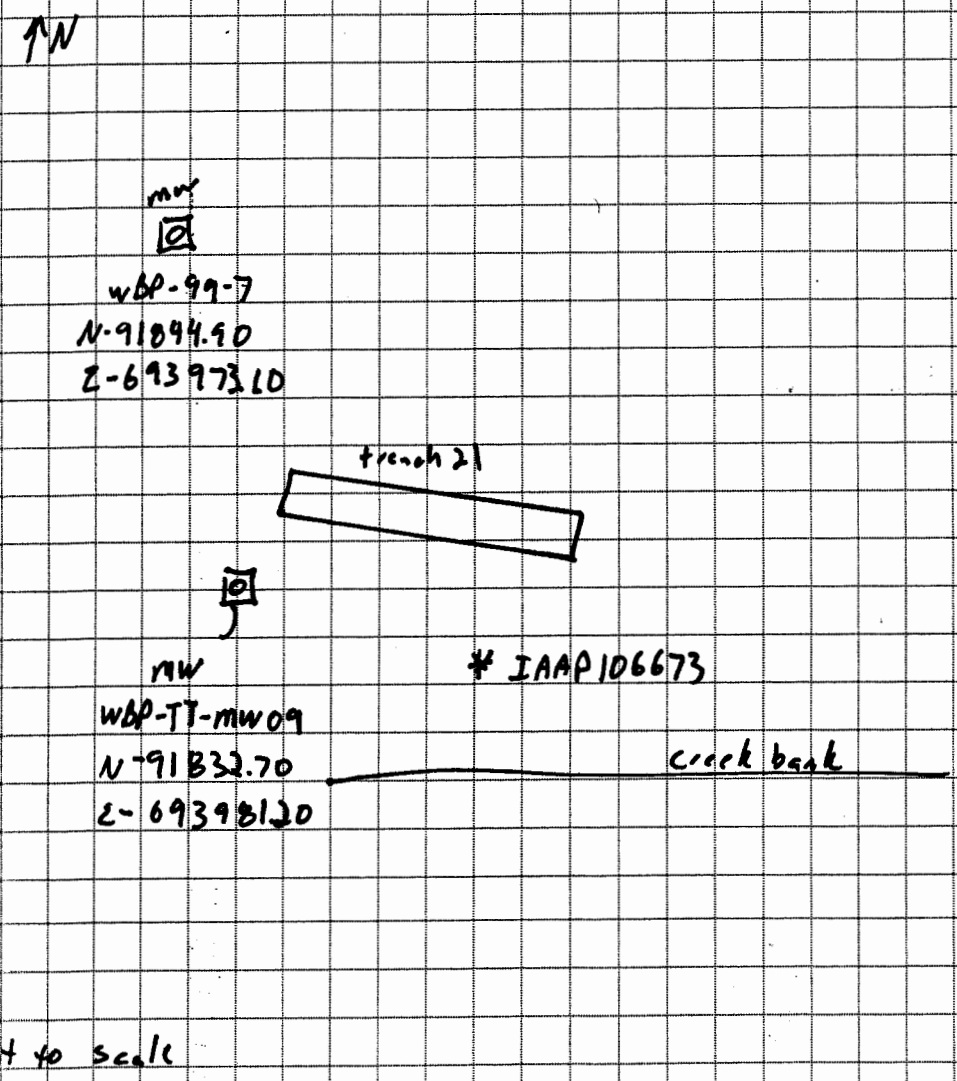

not to scale

Prepared By Matthew QA Checked By 11/30/07

DRILLING LOG

HOLE NUMBER IAAP106673

SHEET 2 of 2

IAAAP RI

INSPECTOR Matthew Banner

DEPTH (B)	DESCRIPTION OF MATERIALS (C)	FIELD SCREENING RESULTS (D)	GEOTECH SAMPLE OF CORE BOX NO. (E)	ANALYTICAL SAMPLE NO. (F)	REMARKS (G)
0.5	Soft brown silty clay w/ sand, rocks, and gray mottling	NA	NA	IAAP 106673	Explosives metals 1110
1.0					
1.5		NA	NA	IAAP 106674	Explosives metals 1115
2.0					
2.5	Soft brown silty clay w/ rocks	NA	NA	IAAP 106675	Explosives metals 1120
3.0					
3.5		NA	NA	IAAP 106676	Explosives metals 1125
4.0	rock				

PROJECT IAAAP RI

HOLE NO. IAAP 106673

Recorded By [signature]

QA Checked By [signature] 11/30/07

FIELD BORING LOG	DATE: Start: 11-29-07 Finish: 11-29-07	BORING NUMBER JAAP106677
COMPANY NAME: SAIC	DRILL SUBCONTRACTOR: NA	SHEET 1 OF 2

PROJECT: ~~RI-BS-18 (National Geospatial Intelligence Agency Site)~~ MB 11-29-07 JAAP RI	BORING LOCATION: West of trench 11 WBP
NAME OF DRILLER: Stephen Barger	CITY: ~~St. Louis~~ MB 11-29-07 Middletown COUNTY: ~~St. Louis~~ MB 11-29-07 Des Moines
MANUFACTURERS DESIGNATION OF DRILL: NA	UTM (OR STATE PLANE) COORDINATES: N: 918 20.10 W: 693 776.70
SIZES AND TYPES OF DRILLING AND SAMPLING EQUIPMENT	SURFACE ELEV.: NA DATUM: NA
hand auger	COMPLETION DEPTH: 4.0' AUGER DEPTH: 4.0' ROTARY DEPTH: NA
	MONITORING WELL NO.: NA
	INSPECTOR: Matthew Barr

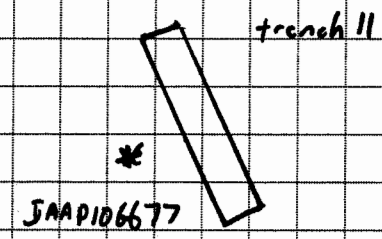

not to scale

Reviewed By [signature] QA Checked By [signature] 11/30/07

DRILLING LOG

HOLE NUMBER: IAAP106677

PROJECT: IAAAP RI

INSPECTOR: Matthew Bange

SHEET: 2 of 2

ELEV (A)	DEPTH (B)	DESCRIPTION OF MATERIALS (C)	FIELD SCREENING RESULTS (D)	GEOTECH SAMPLE OF CORE BOX NO. (E)	ANALYTICAL SAMPLE NO. (F)	REMARKS (G)
	0.5 – 1.0	Soft brown + black silty clay w/ orange mottling	NA	NA	IAAP 106677	~~Explosives~~ MB 11-25-07 Explosives metals 1220
	1.5 – 2.0	Black Ash w/ vitrified material	NA	NA	IAAP 106678	Explosives metals 1225
	2.5 – 3.0		NA	NA	IAAP 106679	Explosives metals PAH 1230
	3.5 – 4.0	Stiff brown clay	NA	NA	IAAP 106680	Explosives metals 1235

PROJECT: IAAAP RI

HOLE NO.: IAAP 106677

Checked By: [signature]

QA Checked By: [signature] 11/30/07

FIELD BORING LOG	DATE: Start:_____ Finish:_____	BORING NUMBER
COMPANY NAME: SAIC	DRILL SUBCONTRACTOR:	SHEET_1_OF__

PROJECT:RI SS-18 (National Geospatial Intelligence Agency Site)	BORING LOCATION:
NAME OF DRILLER:	CITY: St. Louis COUNTY: St. Louis
MANUFACTURERS DESIGNATION OF DRILL:	UTM (OR STATE PLANE) COORDINATES: N: _____ W: _____
SIZES AND TYPES OF DRILLING AND SAMPLING EQUIPMENT	SURFACE ELEV.: _____ DATUM:_____
	COMPLETION DEPTH: AUGER DEPTH: ROTARY DEPTH:
	MONITORING WELL NO.:
	INSPECTOR:

Reviewed By _____ QA Checked By_____

DRILLING LOG

[illegible]	INSPECTOR	HOLE NUMBER	
		SHEET	

[illegible]	DEPTH (B)	DESCRIPTION OF MATERIALS (C)	FIELD SCREENING RESULTS (D)	GEOTECH SAMPLE OF CORE BOX NO. (E)	ANALYTICAL SAMPLE NO. (F)	REMARKS (G)

PROJECT	HOLE NO.

[illegible]ed By_____ QA Checked By_____

FIELD BORING LOG	DATE: Start:_____ Finish:_____	BORING NUMBER
COMPANY NAME: SAIC	DRILL SUBCONTRACTOR:	SHEET_1_OF__

PROJECT:RI SS-18 (National Geospatial Intelligence Agency Site)	BORING LOCATION:
NAME OF DRILLER:	CITY: St. Louis COUNTY: St. Louis
MANUFACTURERS DESIGNATION OF DRILL:	UTM (OR STATE PLANE) COORDINATES: N: _____ W: _____
SIZES AND TYPES OF DRILLING AND SAMPLING EQUIPMENT	SURFACE ELEV.: _____ DATUM:_____
	COMPLETION DEPTH: AUGER DEPTH: ROTARY DEPTH:
	MONITORING WELL NO.:
	INSPECTOR:

Prepared By _____ QA Checked By_____

DRILLING LOG

PROJECT	INSPECTOR	HOLE NUMBER
		SHEET

ELEV (A)	DEPTH (B)	DESCRIPTION OF MATERIALS (C)	FIELD SCREENING RESULTS (D)	GEOTECH SAMPLE OF CORE BOX NO. (E)	ANALYTICAL SAMPLE NO. (F)	REMARKS (G)

PROJECT

HOLE NO.

Recorded By_____ QA Checked By_____

FIELD BORING LOG	DATE: Start:_____ Finish:_____	BORING NUMBER
COMPANY NAME: SAIC	DRILL SUBCONTRACTOR:	SHEET_1_OF__

PROJECT:RI SS-18 (National Geospatial Intelligence Agency Site)	BORING LOCATION:
NAME OF DRILLER:	CITY: St. Louis COUNTY: St. Louis
MANUFACTURERS DESIGNATION OF DRILL:	UTM (OR STATE PLANE) COORDINATES: N: _____ W: _____
SIZES AND TYPES OF DRILLING AND SAMPLING EQUIPMENT	SURFACE ELEV.: _____ DATUM:_____
	COMPLETION DEPTH: AUGER DEPTH: ROTARY DEPTH:
	MONITORING WELL NO.:
	INSPECTOR:

Recorded By_____ QA Checked By_____

DRILLING LOG

PROJECT		INSPECTOR	HOLE NUMBER
			SHEET

ELEV (A)	DEPTH (B)	DESCRIPTION OF MATERIALS (C)	FIELD SCREENING RESULTS (D)	GEOTECH SAMPLE OF CORE BOX NO. (E)	ANALYTICAL SAMPLE NO. (F)	REMARKS (G)

PROJECT	HOLE NO.

Recorded By_____ QA Checked By_____

FIELD BORING LOG	DATE: Start:_____ Finish:_____	BORING NUMBER
COMPANY NAME: SAIC	DRILL SUBCONTRACTOR:	SHEET_1_OF__

PROJECT:RI SS-18 (National Geospatial Intelligence Agency Site)	BORING LOCATION:
NAME OF DRILLER:	CITY: St. Louis COUNTY: St. Louis
MANUFACTURERS DESIGNATION OF DRILL:	UTM (OR STATE PLANE) COORDINATES: N: _____ W: _____
SIZES AND TYPES OF DRILLING AND SAMPLING EQUIPMENT	SURFACE ELEV.: _____ DATUM:_____
	COMPLETION DEPTH: AUGER DEPTH: ROTARY DEPTH:
	MONITORING WELL NO.:
	INSPECTOR:

Recorded By_____ QA Checked By_____

DRILLING LOG

PROJECT	INSPECTOR	HOLE NUMBER
		SHEET

ELEV (A)	DEPTH (B)	DESCRIPTION OF MATERIALS (C)	FIELD SCREENING RESULTS (D)	GEOTECH SAMPLE OF CORE BOX NO. (E)	ANALYTICAL SAMPLE NO. (F)	REMARKS (G)

PROJECT

HOLE NO.

Recorded By_____ QA Checked By_____

FIELD BORING LOG	DATE: Start:_____ Finish:_____	BORING NUMBER
COMPANY NAME: SAIC	DRILL SUBCONTRACTOR:	SHEET_1_OF__

PROJECT:RI SS-18 (National Geospatial Intelligence Agency Site)	BORING LOCATION:
NAME OF DRILLER:	CITY: St. Louis COUNTY: St. Louis
MANUFACTURERS DESIGNATION OF DRILL:	UTM (OR STATE PLANE) COORDINATES: N: _____ W: _____
SIZES AND TYPES OF DRILLING AND SAMPLING EQUIPMENT	SURFACE ELEV.: _____ DATUM:_____
	COMPLETION DEPTH: AUGER DEPTH: ROTARY DEPTH:
	MONITORING WELL NO.:
	INSPECTOR:

Recorded By_____ QA Checked By_____

DRILLING LOG

HOLE NUMBER	
SHEET	

PROJECT	INSPECTOR

ELEV (A)	DEPTH (B)	DESCRIPTION OF MATERIALS (C)	FIELD SCREENING RESULTS (D)	GEOTECH SAMPLE OF CORE BOX NO. (E)	ANALYTICAL SAMPLE NO. (F)	REMARKS (G)

PROJECT	HOLE NO.

Recorded By_____ QA Checked By_____

FIELD BORING LOG	DATE: Start:_____ Finish:_____	BORING NUMBER
COMPANY NAME: SAIC	DRILL SUBCONTRACTOR:	SHEET 1 OF __

PROJECT: RI SS-18 (National Geospatial Intelligence Agency Site)	BORING LOCATION:
NAME OF DRILLER:	CITY: St. Louis COUNTY: St. Louis
MANUFACTURERS DESIGNATION OF DRILL:	UTM (OR STATE PLANE) COORDINATES: N: _____ W: _____
SIZES AND TYPES OF DRILLING AND SAMPLING EQUIPMENT	SURFACE ELEV.: _____ DATUM: _____
	COMPLETION DEPTH: AUGER DEPTH: ROTARY DEPTH:
	MONITORING WELL NO.:
	INSPECTOR:

Recorded By_____ QA Checked By_____

DRILLING LOG

PROJECT	INSPECTOR	HOLE NUMBER
		SHEET

ELEV (A)	DEPTH (B)	DESCRIPTION OF MATERIALS (C)	FIELD SCREENING RESULTS (D)	GEOTECH SAMPLE OF CORE BOX NO. (E)	ANALYTICAL SAMPLE NO. (F)	REMARKS (G)

PROJECT

HOLE NO.

Recorded By_____ QA Checked By_____

FIELD BORING LOG	DATE: Start:_____ Finish:_____	BORING NUMBER
COMPANY NAME: SAIC	DRILL SUBCONTRACTOR:	SHEET_1_OF__

PROJECT:RI SS-18 (National Geospatial Intelligence Agency Site)	BORING LOCATION:
NAME OF DRILLER:	CITY: St. Louis COUNTY: St. Louis
MANUFACTURERS DESIGNATION OF DRILL:	UTM (OR STATE PLANE) COORDINATES: N: _____ W: _____
SIZES AND TYPES OF DRILLING AND SAMPLING EQUIPMENT	SURFACE ELEV.: _____ DATUM:_____
	COMPLETION DEPTH: AUGER DEPTH: ROTARY DEPTH:
	MONITORING WELL NO.:
	INSPECTOR:

Recorded By_____ QA Checked By_____

DRILLING LOG

PROJECT	INSPECTOR	HOLE NUMBER
		SHEET

ELEV (A)	DEPTH (B)	DESCRIPTION OF MATERIALS (C)	FIELD SCREENING RESULTS (D)	GEOTECH SAMPLE OF CORE BOX NO. (E)	ANALYTICAL SAMPLE NO. (F)	REMARKS (G)

PROJECT

HOLE NO.

Recorded By_____ QA Checked By_____

FIELD BORING LOG	DATE: Start:_____ Finish:_____	BORING NUMBER
COMPANY NAME: SAIC	DRILL SUBCONTRACTOR:	SHEET_1_OF__

PROJECT:RI SS-18 (National Geospatial Intelligence Agency Site)	BORING LOCATION:
NAME OF DRILLER:	CITY: St. Louis COUNTY: St. Louis
MANUFACTURERS DESIGNATION OF DRILL:	UTM (OR STATE PLANE) COORDINATES: N: _____ W: _____
SIZES AND TYPES OF DRILLING AND SAMPLING EQUIPMENT	SURFACE ELEV.: _____ DATUM:_____
	COMPLETION DEPTH: AUGER DEPTH: ROTARY DEPTH:
	MONITORING WELL NO.:
	INSPECTOR:

Recorded By_____ QA Checked By

DRILLING LOG

PROJECT	INSPECTOR	HOLE NUMBER
		SHEET

ELEV (A)	DEPTH (B)	DESCRIPTION OF MATERIALS (C)	FIELD SCREENING RESULTS (D)	GEOTECH SAMPLE OF CORE BOX NO. (E)	ANALYTICAL SAMPLE NO. (F)	REMARKS (G)

PROJECT

HOLE NO.

Recorded By_____ QA Checked By_____

FIELD BORING LOG	DATE: Start:_____ Finish:_____	BORING NUMBER
COMPANY NAME: SAIC	DRILL SUBCONTRACTOR:	SHEET_1_OF__

PROJECT:RI SS-18 (National Geospatial Intelligence Agency Site)	BORING LOCATION:
NAME OF DRILLER:	CITY: St. Louis COUNTY: St. Louis
MANUFACTURERS DESIGNATION OF DRILL:	UTM (OR STATE PLANE) COORDINATES: N: _____ W: _____
SIZES AND TYPES OF DRILLING AND SAMPLING EQUIPMENT	SURFACE ELEV.: _____ DATUM:_____
	COMPLETION DEPTH: AUGER DEPTH: ROTARY DEPTH:
	MONITORING WELL NO.:
	INSPECTOR:

Recorded By_____ QA Checked By

DRILLING LOG

PROJECT	INSPECTOR	HOLE NUMBER / SHEET

ELEV (A)	DEPTH (B)	DESCRIPTION OF MATERIALS (C)	FIELD SCREENING RESULTS (D)	GEOTECH SAMPLE OF CORE BOX NO. (E)	ANALYTICAL SAMPLE NO. (F)	REMARKS (G)

PROJECT

HOLE NO.

Recorded By_____ QA Checked By_____

LD BORING LOG	DATE: Start:_____ Finish:_____	BORING NUMBER
PANY NAME: SAIC	DRILL SUBCONTRACTOR:	SHEET 1 OF __

OJECT: RI SS-18 (National Geospatial Intelligence Agency Site)	BORING LOCATION:
E OF DRILLER:	CITY: St. Louis COUNTY: St. Louis
NUFACTURERS DESIGNATION OF DRILL:	UTM (OR STATE PLANE) COORDINATES: N: _____ W: _____
S AND TYPES OF DRILLING AND SAMPLING UIPMENT	SURFACE ELEV.: _____ DATUM: _____
	COMPLETION DEPTH: AUGER DEPTH: ROTARY DEPTH:
	MONITORING WELL NO.:
	INSPECTOR:

d By_____ QA Checked By_____

DRILLING LOG

PROJECT	INSPECTOR	HOLE NUMBER / SHEET

ELEV (A)	DEPTH (B)	DESCRIPTION OF MATERIALS (C)	FIELD SCREENING RESULTS (D)	GEOTECH SAMPLE OF CORE BOX NO. (E)	ANALYTICAL SAMPLE NO. (F)	REMARKS (G)

PROJECT

HOLE NO.

Recorded By_____ QA Checked By_____

FIELD BORING LOG	DATE: Start:_____ Finish:_____	BORING NUMBER
COMPANY NAME: SAIC	DRILL SUBCONTRACTOR:	SHEET 1 OF __

PROJECT: RI SS-18 (National Geospatial Intelligence Agency Site)	BORING LOCATION:
NAME OF DRILLER:	CITY: St. Louis COUNTY: St. Louis
MANUFACTURERS DESIGNATION OF DRILL:	UTM (OR STATE PLANE) COORDINATES: N: _____ W: _____
SIZES AND TYPES OF DRILLING AND SAMPLING EQUIPMENT	SURFACE ELEV.: _____ DATUM: _____
	COMPLETION DEPTH: AUGER DEPTH: ROTARY DEPTH:
	MONITORING WELL NO.:
	INSPECTOR:

Recorded By_____ QA Checked By_____

DRILLING LOG

PROJECT	INSPECTOR	HOLE NUMBER
		SHEET

ELEV (A)	DEPTH (B)	DESCRIPTION OF MATERIALS (C)	FIELD SCREENING RESULTS (D)	GEOTECH SAMPLE OF CORE BOX NO. (E)	ANALYTICAL SAMPLE NO. (F)	REMARKS (G)

PROJECT

HOLE NO.

Recorded By_____ QA Checked By_____

FIELD BORING LOG	DATE: Start:_____ Finish:_____	BORING NUMBER
COMPANY NAME: SAIC	DRILL SUBCONTRACTOR:	SHEET_1_OF__

PROJECT:RI SS-18 (National Geospatial Intelligence Agency Site)	BORING LOCATION:
NAME OF DRILLER:	CITY: St. Louis COUNTY: St. Louis
MANUFACTURERS DESIGNATION OF DRILL:	UTM (OR STATE PLANE) COORDINATES: N: _____ W: _____
SIZES AND TYPES OF DRILLING AND SAMPLING EQUIPMENT	SURFACE ELEV.: _____ DATUM:_____
	COMPLETION DEPTH: AUGER DEPTH: ROTARY DEPTH:
	MONITORING WELL NO.:
	INSPECTOR:

Recorded By_____ QA Checked By_____

DRILLING LOG

HOLE NUMBER	
SHEET	

PROJECT

INSPECTOR

ELEV (A)	DEPTH (B)	DESCRIPTION OF MATERIALS (C)	FIELD SCREENING RESULTS (D)	GEOTECH SAMPLE OF CORE BOX NO. (E)	ANALYTICAL SAMPLE NO. (F)	REMARKS (G)

PROJECT

HOLE NO.

Recorded By_____ QA Checked By_____

FP-197

Soil and Sediment Sampling Logbook

PROJECT TITLE: Remedial Investigation for Line 1, Firing Sites Area, Yards C, G, and L, Wahrehouse 3-01, and the West Burn Pads Area South of the Road

WORK SITES: Line 1, Firing Sites (FS) 1 & 2; FS 3, 4, & 5; FS 6, 7, 8, & 15; FS 9, 10, & 12; FS 14; Yard C; Yard G; and West Burn Pads Area South of the Road.

SITE LOCATION: Middletown, Iowa

CONTRACT #: W912P9-06-D-0534

PROJECT NO: _____

START DATE: 5-29-07

END DATE: _____

SAIC®
From Science to Solutions™
8421 St. John Industrial Drive, Suite 200
St. Louis, MO 63114

SIGNATURE PAGE

OJECT NAME: RI for Line 1, Firing Sites Area, Yard C, G, and L, Warehouse 3-01, and the West Burn Pads Area South of the Road **CONTRACT NO: W912P9-06-D-0534**

NAME (PRINT)	SIGNATURE	COMPANY	INITIALS
GARY NEUTZLING	Gary M. Neutzling	SAIC	GMN
Melissa Steiner	Melissa Steiner	GEO	MS

TABLE OF CONTENTS

PROJECT NAME: RI for Line 1, Firing Sites Area, Yard C, G, and L, Warehouse 3-01, and the West Burn Pads Area South of the Road **CONTRACT NO: W912P9-06-D-0534**

PAGE	FIELD LOG	PAGE	FIELD LOG
1	Task Team Activity Log Sheet (TTALS), 5/29/07	31	
2	TTALS, 5/30/07	32	
3	" "	33	
4	TTALS, 5/31/07	34	
5	" "	35	
6	TTALS, 6/1/07	36	
7	TTALS, 6/4/07	37	
8	" "	38	
9	TTALS, 6/5/07	39	
10	" "	40	
11	TTALS, 6/6/07	41	
12	" "	42	
13	TTALS, 6/7/07	43	
14	" "	44	
15	TTALS, 6/8/07	45	
16		46	
17		47	
18		48	
19		49	
20		50	
21		51	
22		52	
23		53	
24		54	
25		55	
26		56	
27		57	
28		58	
29		59	
30		60	

TABLE OF CONTENTS

DJECT NAME: RI for Line 1, Firing Sites Area, Yard C, G, and L, Warehouse 3-01, and the West Burn Pads Area South of the Road **CONTRACT NO: W912P9-06-D-0534**

GE FIELD LOG	PAGE FIELD LOG
	91
	92
	93
	94
	95
	96
	97
	98
	99
	100
	101
	102
	103
	104
	105
	106
	107
	108
	109
	110
	111
	112
	113
	114
	115
	116
	117
	118
	119
	120

TABLE OF CONTENTS

JECT NAME: RI for Line 1, Firing Sites Area, Yard C, G, and L, Warehouse 3-01, and the West Burn Pads Area South of the Road **CONTRACT NO: W912P9-06-D-0534**

GE FIELD LOG	PAGE FIELD LOG
	91
	92
	93
	94
	95
	96
	97
	98
	99
	100
	101
	102
	103
	104
	105
	106
	107
	108
	109
	110
	111
	112
	113
	114
	115
	116
	117
	118
	119
	120

ROUTE TO HOSPITAL

START	**1:** Start out going NORTH on TEXAS AVE toward US-34.	<0.1 miles
EAST 34	**2:** Turn RIGHT onto US-34 E.	2.6 miles
	3: Turn RIGHT onto IA-406.	2.2 miles
	4: Turn RIGHT onto S GEAR AVE.	<0.1 miles
END	**5:** End at 1221 S Gear Ave West Burlington, IA 52655-1679, US	

Total Est. Time: 8 minutes; **Total Est. Distance:** 5.09 miles

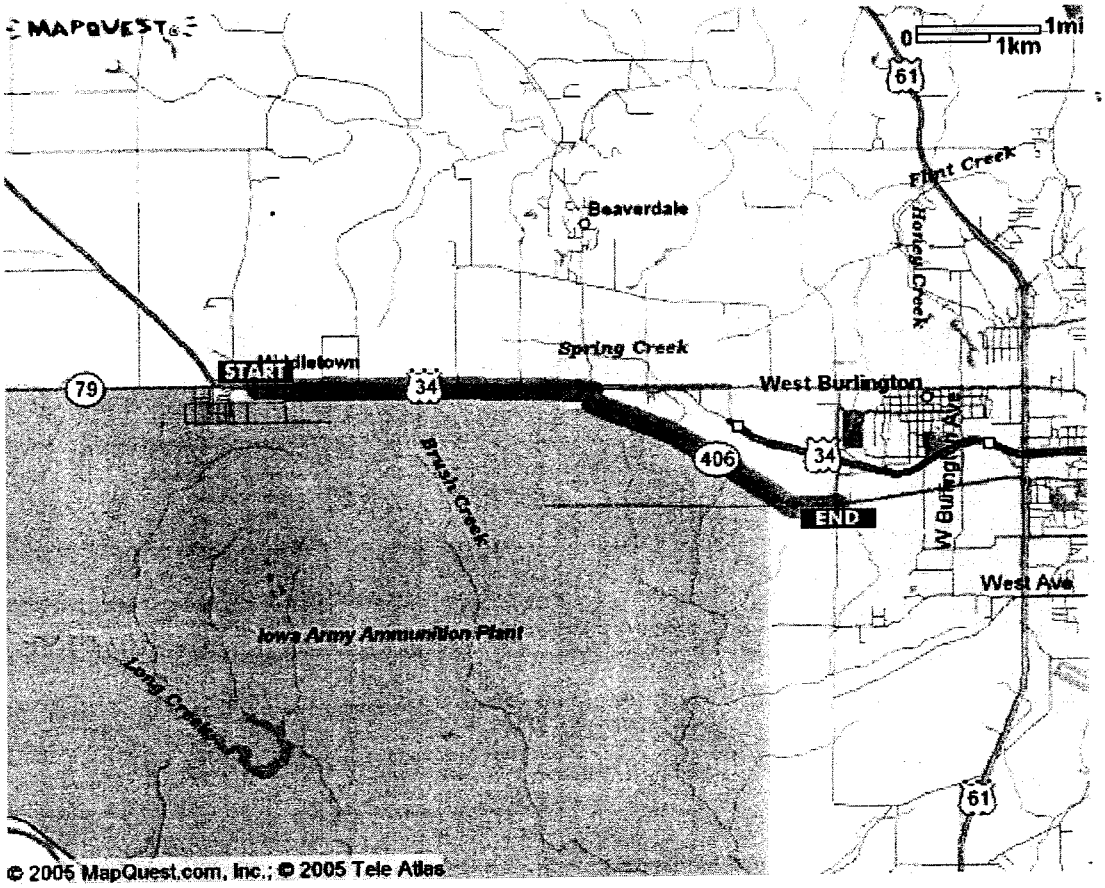

TASK TEAM ACTIVITY LOG SHEET

PROJECT NAME: RI for Line 1, Firing Sites Area, Yard C, G, and L, Warehouse 3-01, and the West Burn Pads Area South of the Road

CONTRACT NO: W912P9-06-D-0534

Date (mm/dd/yy): 5/29/07 Su M (Tu) W Th F Sa PAGE 1 OF 1

Task Team Members:

Ann Jacobs

Damon Stewart

Gary Neutzling

[signature] 5/29/07

Narrative (include time and location):

0700 Meet @ St. Louis office, make H&S sheets & add to log book, arrange to get isopropyl alcohol from HISS lab.
0830 To HISS lab for GPS unit and isopropyl alcohol.
0845 leave HISS for site
12:45 @ motel to check in then to lunch.
13:45 @ main gate then to Line 1A @ gate 1355.
1400 Begin sampling

Sample ID	Time	Depth	Sampler	Location	Jar	Analysis	Remarks
IAAP103908	1414	0.0-0.5 ft	AJ	Line 1A-605	4oz clear	SVOC+MOCA	CoC
IAAP103909	1420	0.0-0.5 ft	DS/AJ	" " 606	"	" + "	SA-06012007
IAAP103900	1503	0.0-0.5 ft	"	" " 603	"	Lead & B(a)P	-01S
IAAP103901	1511	0.5-1.0 ft	"	" " "	"	" "	IAAP-Line 1
IAAP103902	1523	1.0-1.5 ft	"	" " "	"	" "	Phase 2
IAAP103903	1530	1.5-2.0 ft	"	" " "	"	" "	
IAAP103904	1545	0.0-0.5 ft	"	" " 604	"	" "	
IAAP103905	1550	0.5-1.0 ft	"	" " "	"	" "	
IAAP103906	1555	1.0-1.5 ft	"	" " "	"	" "	
IAAP103907	1600	1.5-2.0 ft	"	" " "	"	" "	
Decon equipment 1600 to 1705							
IAAP103910	1747	0.0-0.5 ft	DS/AJ	LINE 1B-607	"	SVOC+MOCA	
IAAP103911	1753	" "	GN/AJ	" " -608	"	" "	
IAAP103912	1803	" "	DS/AJ	" " -609	"	" "	
IAAP103912-1	1803	" "	"	" " - "	"	" "	
IAAP103912-2	1803	" "	"	" " - "	"	" "	
IAAP103913	1810	" "	"	" " -610	"	" "	
IAAP103914	1816	" "	"	" " -611	"	" "	
IAAP103915	1834	" "	"	" " -612	"	ARSENIC	
IAAP103916	1820	" "	"	" " -613	"	SVOC+MOCA	
IAAP103917	1837	" "	"	" " -614	"	" "	
IAAP103917-MS/MSD	1837	" "	"	" " -614	"	" "	
IAAP103918	1830	" "	"	" " -615	"	" "	

Daily Weather Conditions: A.M. Sunny/partly cloudy high 60s to high 70s .END (23) split -1 (22)

P.M. Sunny/partly cloudy high 70s to low 80s occassional 10 min shower

Recorded By Gary M. Neutzling 5/29/07 QA Checked By M Stewart 4-10-08

1900 @ gate for Line 1 call guard, wait on guard. out by 1910 Out main gate 1920.

Summary: Collected 19 primary soil samples, 1 duplicate, 1 split, 1 MS & 1 MSD.

219-753-7414 Guard

TASK TEAM ACTIVITY LOG SHEET

PROJECT NAME: RI for Line 1, Firing Sites Area, Yard C, G, and L, Warehouse 3-01, and the West Burn Pads Area South of the Road

CONTRACT NO: W912P9-06-D-0534

Date (mm/dd/yy): 5/30/07 Su M Tu (W) Th F Sa PAGE 1 OF 2

Task Team Members:

Ann Jacobs

Damon Stewart

Gary Neutzling

JMM 5/30/07

Narrative (include time and location):

0730 Leave motel; through main gate and @ gate to Line 1 @ 0745
0745 guard asked for cell phone pass. Back to security Bldg by main gate for phone/camera pass (Ann) and then to Bldg near clinic for phone passes for Gary & Damon from Lisa Roundtree.
0830 Back @ guard shack for Line 1 — enter — to Line 1B to finish sampling @ Line 1B.

New CoC	Sample ID	Time	Depth (ft)	Sampler	Location	Jar	Analysis	Remarks
SA-0601	IAAP103919	0853	0.0-0.5 ft	DS/AJ	Line 1B-616	4oz clear gls	Lead ONLY	Flag mar[illegible]
2007 *	~~IAAP103920~~	~~0901~~	JMM 5/31/07	"	~~Line 1B-617~~	" "	~~PCB~~	
025	IAAP103930	0917	" "	"	Line 1C-627	" "	SVOC+MOCA	
IAAP-	IAAP103931	0923	" "	"	" " -628	" "	" "	
LINE1	IAAP103923	0945	" "	"	" " -620	" "	" "	
Phase2	IAAP103926	0955	" "	"	" " -623	" "	Explosives	
	IAAP103927	1001	" "	"	" " -624	" "	Explosives & SVOC+MOCA	
	IAAP103924	1006	" "	"	" " -621	" "	" " "	
	IAAP103921	1012	" "	"	" " -618	" "	SVOC+MOCA	
	IAAP103922	1017	" "	"	" " -619	" "	SVOC+MOCA	
	IAAP103925	1024	" "	"	" " -622	" "	Explosives & SVOC+MOC[illegible]	
	IAAP103936	1040	" "	"	" " -633	" "	Explosives	
	IAAP103937	1050	" "	"	" " -634	" "	Explosives	
** JMM 6/30/07	~~IAAP103938~~	~~1111~~	~~" "~~	~~"~~	~~" " -635~~	~~" "~~	~~Explosives~~	
	~~IAAP103938-1~~	~~1111~~	~~" "~~	~~"~~	~~" " -635~~	~~" "~~	~~"~~	
	~~IAAP103938-2~~	~~1111~~	~~" "~~	~~"~~	~~" " -635~~	~~" "~~	~~"~~	
	IAAP103928	1128	" "	"	" " -625	" "	Explosives + LEAD ONLY	[illegible]
	IAAP103929	1117	" "	"	" " -626	" "	Explosives	
	IAAP103929-MS	1117	" "	"	" " -626	" "	Explosives	
	IAAP103929-MSD	1117	" "	"	" " -626	" "	Explosives	

1150 Break for lunch; out Line 1 gate 1200; 1215 leave main gate
1250 @ main gate; 1305 @ Line 1 gate — back to Line 1C West side
9:10 light rain (5 min)

Daily Weather Conditions: A.M. Overcast ~70 to mid 70's

P.M. Overcast upper 70's to mid 80's to partly sunny

Recorded By Gary M. Neutzling 5/30/07 QA Checked By MStewart 4-10-08

* 5/31/07 1230 Notified by David Lawson that this sample (loc 617) will not be needed & to discard the sample.

[illegible] 625 is the correct location but the wrong depth;

TASK TEAM ACTIVITY LOG SHEET

PROJECT NAME: RI for Line 1, Firing Sites Area, Yard C, G, and L, Warehouse 3-01, and the West Burn Pads Area South of the Road

CONTRACT NO: W912P9-06-D-0534

Date (mm/dd/yy): 5/30/07 Su M Tu (W) Th F Sa PAGE 2 OF 2

Task Team Members:

Ann Jacobs

Damon Stewart

Gary Neutzling

JMN 5/30/07

Narrative (include time and location):

Sample ID	Time	Depth (ft)	Sampler	Location	Jar	Analysis	Remarks
IAAP103949	1320	0.0-0.5 ft	DS/AJ	Line 1C-645	4 oz clear gls	SVOC+MOCA	
IAAP103950	1327	" "	"	" -646	" "	" "	split (23)-1 = (22)
IAAP103951	1333	" "	"	" -647	" "	" "	
1335-1415 Decon bowls & trowels							
IAAP103947	1417	0.0-0.5 ft	DS/AJ	Line 1C-643	" "	Explosives	New CoC
IAAP103948	1428	" "	" "	" -644	" "	SVOC+MOCA	SA-06012007-035

~1430 Ann received a call from Eric @ St. Louis office asking how long to collect about 19 samples @ West Burn Pad South of Road. Est 1 day. Then thought about labels, jars, etc. Attempted to contact someone in St. Louis office who could make labels and send them Fed Ex Blackberry's did not work, so it was decided to go to the motel to a computer. Gary tried to access the W: drive to take care of labels and then call Matthew to work with it to print the labels but this attempt failed. IAAP-Line 1 Phase 2

~1500 est time left base to go to motel for computers @ motel ~1510

1600 Give up trying to get on W: drive. Decided not to go back to the site today

1630 GMN gets ice for samples - add to existing ice pack.

1710 GMN calls Eric for guidance on locations sampled to depth. ? Eric to get back w/ tomorrow morning as far as which locations, how deep, sample interval etc. Eric told ~1/2 way through sample collection. End conversation ~1720.

1730 Collect Rinsate Blank using stainless steel trowel and bowl. Run DI water over trowel and catch in bowl before filling bottles. Collect the following: 1L amber - SVOC+MOCA; 1L amber - Explosives; & 250 ml poly for TAL metals. Sample time 1730, sample ID IAAP05302007-RB. JMN 6/1/07

Summary: Collected (19) (21) primary soil samples, (1) duplicate, (1) split, 1 MS, & 1 MSD. Collected a rinsate blank (2-1L ambers & 250 ml poly) Explosives SVOC+MOCA TAL metals

JMN 6/1/07 JMN 6/1/07 JMN 6/1/07 Accounts for discarded samples

Daily Weather Conditions: A.M. See sheet 1 of 2

P.M. See sheet 1 of 2

Recorded By Gary M. Neutzling 5/30/07 QA Checked By MStemer 4-10-08

TASK TEAM ACTIVITY LOG SHEET

PROJECT NAME: RI for Line 1, Firing Sites Area, Yard C, G, and L, Warehouse 3-01, and the West Burn Pads Area South of the Road

CONTRACT NO: W912P9-06-D-0534

Date (mm/dd/yy): 5/31/07 Su M Tu W (Th) F Sa PAGE 1 OF 2

Task Team Members:

Ann Jacobs

Damon Stewart

Gary Neutzling

[signature] 5/31/07

Weather: @ 0600 65°F expect 76°F @ Noon, 78°F @ 3pm, 80°F @ 5pm, 77°F @

Narrative (include time and location): humidity 87% BP 29.96S Wind S 5mph
70% chance rain, showers in am.
0730 leave motel for site, stop @ Casey's for ice.
0750 in main gate; 0800 in gate @ Line 1; Call from David Lawson advised us to not sample in Line 1C until further notice. Go to Line 1D.
0830 @ Line 1D at a location that is farthest south (670)

	SAMPLE ID	Time	Depth (ft)	Sampler	Location	Jar	Analysis	Remarks
	IAAP103975	0831	0.0-0.5 ft	DS/AJ	Line 1D-670	4oz clear gls	SVOC+MOCA	
	IAAP103969	0903	" "	" "	" -664	" "	" "	
	IAAP103970	0911	" "	" "	" -665	" "	" "	
	IAAP103971	0917	" "	" "	" -666	" "	" "	
	IAAP103972	0930	" "	" "	" -667	" "	" "	
	IAAP103973	0953	" "	" "	" -668	" "	" "	
	IAAP103974	0947	" "	" "	" -669	" "	" "	
	IAAP103978	1024	" "	" "	" -673	" "	" "	
	IAAP103979	1017	" "	" "	" -674	" "	" "	
(20) split (21)-1=(20)	IAAP103976	1050	" "	" "	" -671	" "	" "	
	IAAP103977	1058	" "	" "	" -672	" "	" "	
	IAAP103959	1107	" "	" "	" -654	" "	TAL metals	
MS/MSD	IAAP103959-MS	1107	" "	" "	" -654	" "	" "	
MS/MSD	IAAP103959-MSD	1107	" "	" "	" -654	" "	" "	
	IAAP103957	1112	" "	" "	" -652	" "	" "	
	IAAP103958	1117	" "	" "	" -653	" "	" "	
dup split	IAAP103958-1	1117	" "	" "	" -653	" "	" "	
dup split	IAAP103958-2	1117	" "	" "	" -653	" "	" "	
	IAAP103982	1133	" "	" "	" -677	" "	SVOC+MOCA	
New COC	IAAP103983	1127	" " [signature] 5/31/07	" "	" -678	" "	" "	
	IAAP103984	1138	" "	" "	" -679	" "	" "	

Decon equipment (ss trowels & bowls)
SA-06012007 Get ready to go to lunch — out of Line 1 @ ~1205, out of main gate #4 @
-04S ~1215 To lunch — had to gas up truck while @ lunch.
IAAP-Line 1, 1325 back @ main gate — to Line 1 - Area D to continue sampling
Phase 2

Daily Weather Conditions: A.M. high 60s°F to mid 70's°F Overcast to partly clearing

P.M. Ominous s/cy but no rain early pm. Est upper 70s low 8
Eventually sunny ≈ 3:30 pm (low 80s 1°F)

Recorded By Gary M. Neutzling 5/31/07 QA Checked By MSkine 4-10-07

TASK TEAM ACTIVITY LOG SHEET

PROJECT NAME: RI for Line 1, Firing Sites Area, Yard C, G, and L, Warehouse 3-01, and the West Burn Pads Area South of the Road **CONTRACT NO: W912P9-06-D-0534**

Date (mm/dd/yy): 5/31/07 Su M Tu W (Th) F Sa PAGE 2 OF 2

Task Team Members:

Ann Jacobs — Sth Lab 298-8566

Damon Stewart — 6/31/07

Gary Neutzling

* David Lawsons # 314 486-8914
Eric Danielson 314 581-6084

Narrative (include time and location):

1140 Call from David Lawson — Sample No 617 (PCB) is not needed, but another location is needed for PCB. The location is @ Historic Location L11169028DL & L11169029DL which has the coord. E691724.65 and N93410.82. Thought to be outside Line 1-A At the new PCB location collect samples @ 0-1 ft & 1-2 ft. Discard sample from location 617.

1230 Call from Eric who informed crew that a UXO man will be meeting us on Friday @ gravel parking lot outside main gate @0700-0715. He will need a temp badge from security. and will be in our care. Additional details concerning sampling @ West Burn Pads South of the road will be transmitted later.

Sample ID	Time	Depth (ft)	Sampler	Location	Jar	Analysis	Remarks
IAAP103967	1403	0.0-0.5 ft	DS/AJ	Line1D-662	4oz clear g/s	SVOC+MOCA	
IAAP103968	1410	" "	" "	Line1D-663	"	"	"
IAAP103960	1443	" "	" "	" -655	"	Explosives	
IAAP103961	1455	" "	" "	" -656	"	"	
IAAP103962	1450	" "	" "	" -657	"	"	
IAAP103963	1438	" "	" "	" -658	"	"	
IAAP103964	1430	" "	" "	" -659	"	"	
IAAP103965	1439	" "	" "	" -660	"	"	
IAAP103966	1502	" "	" "	" -661	"	"	
IAAP103980	1555	" "	" "	" -675	"	SVOC+MOCA	
IAAP103981	1603	" "	" "	" -676	"	SVOC+MOCA	
IAAP103897	1641	" "	" "	" -600	"	B(a)P ONLY	
IAAP103898	1638	" "	" "	" -601	"	"	
IAAP103899	1635	" "	" "	" -602	"	"	

1725 leave Line 1-Area A after decontaminating equipment (SS trowels & bowls)
1735 @ main gate
1745 @ motel.

Summary Collected 31 primary samples, 1 duplicate, 1 split, 1 MS, and 1 MSD.

Daily Weather Conditions: A.M. see sheet 1

P.M. see sheet 1

Recorded By Gary M. Neutzling 5/31/07 QA Checked By MSteiner 4-10-08

TASK TEAM ACTIVITY LOG SHEET

PROJECT NAME: RI for Line 1, Firing Sites Area, Yard C, G, and L, Warehouse 3-01, and the West Burn Pads Area South of the Road

CONTRACT NO: W912P9-06-D-0534

Date (mm/dd/yy): 6/1/07 Su M Tu W Th (F) Sa PAGE 1 OF 1

Task Team Members:

Ann Jacobs — Jim Aschnewitz

Damon Stewart — [signature] 6/1/07

Gary Neatzling

Weather: @ 5:45 70°F; Noon 79°F; 3pm 81°F; 5pm 81°F; 8pm 77°F, humidity 84%

Narrative (include time and location): BP 29.94s; SSE 7mph, 40% chance of scattered thunderstorms.

0700 leave motel for site

0720 Meet UXO person Jim Aschnewitz a parking lot in front of main gate

0735 @ West Burn Pad Sal Rd.

0745 Locate 19 sampling locations using GPS - Ann J. GN cut grass @ each site

0900 Begin sampling

Sample ID	Time	Depth (ft)	Sampler	Location	Jar	Analysis	Remarks
IAAP101824	0910	0.0-0.5	DS/AJ	WBPSR-701	4oz clear	Explosives	
IAAP101825	0925	1.0-2.0	"	" -701	" "	"	
IAAP101822	0940	0.0-0.5	DS/GN	" -700	" "	"	
IAAP101823	1000	1.0-2.0	" "	" -700	" "	"	
IAAP101826	1017	0.0-0.5	" "	" -702	" "	"	
IAAP101827	1026	1.0-2.0	" "	" -702	" "	"	

→ NOTE: 705, 706, 707 Explosives + Lead

1030-1125 Stop work due to lightning strikes nearby and heavy rain.

* Call Angelo Bufalino — Customer service mgr. @ lab. 298-8566 ordered 3 boxes of 4oz jars and bubble bags in 2 coolers.

IAAP101828	1140	0.0-0.5	DS/AJ	WBPSR-703	4oz clrgls	Explosives	
IAAP101829	1149	1.0-2.0	" "	" -703	" "	"	

1145-1205 Heavy rain - pack up decon setup & prepare to leave the site.

1230 Through the main gate after dropping off the temp badge for the UXO person

1410 Tr to St. Louis

1740 @ STL Severn Trent Labs.

1750 leave STL for office - @ office 1810 unload.

Summary: 8 primary samples collected.

6/2/07 Send 2 split soil samples [signature] 6/2/07 to USACE - Vicksburg MS

IAAP103958 1117 5/
IAAP103912 1803 5/

[signature] 6/2/07

NOTE: USACE LAB IN VICKSBURG, MS - Ms Allyson Harrison (601) 634-4296
USACE - ERDC; 3909 Halls Ferry Rd. Vicksburg, MS 39180-6199

Daily Weather Conditions: A.M. Foggy low 70s; Thundershowers 10:30-12:00 high 70s by Noon

P.M. Overcast to partly cloudy w/ Sun; high 70's to mid 80's

Recorded By Gary M. Neatzling 6/1/07 QA Checked By M Steiner 4-10-08

TASK TEAM ACTIVITY LOG SHEET

PROJECT NAME: RI for Line 1, Firing Sites Area, Yard C, G, and L, Warehouse 3-01, and the West Burn Pads Area South of the Road

CONTRACT NO: W912P9-06-D-0534

Date (mm/dd/yy): 6/4/07 Su (M) Tu W Th F Sa PAGE 1 OF 2

Task Team Members:

Ann Jacobs — David Lawson

Quantina Borgic — Gary Neutzling

Darren Stewart — [illegible] 6/4/07

Narrative (include time and location):

0700 Meet @ office; 0745 leave for IAAP
1215 @ motel to check in 12:45 to lunch 1330 Tr to IAAP; 1345 @ main gate. Tr to WBPS of Rd - arrive 1400

Sample ID	Time	Depth (ft)	Sampler	Location	Jar	Analysis	Remarks
IAAP101830	1417	0.0-0.5	DL/AJ	WBPSR-704	4oz clear	Explosives	
IAAP101831	1421	1.0-2.0	"	" -704	"	"	
IAAP101836	1430	0.0-0.5	"	-707	"	Explosives + Pb	
IAAP101837	1435	1.0-2.0	"	-707	"	" "	
IAAP101832	1441	0.0-0.5	"	-705	"	Explosives + Pb	
IAAP101833	1448	2.0-3.0	"	-705	"	" "	
IAAP101834	1453	0.0-0.5	"	-706	"	" "	
IAAP101835	1500	2.0-3.0	"	-706	"	" "	
IAAP101860	1512	0.0-0.5	"	-719	"	Explosives	
IAAP101861	1530	3.0-4.0	"	-719	"	"	
IAAP101858	1538	0.0-0.5	"	-718	"	"	
IAAP101859	1600	1.0-2.0	"	-718	"	"	
IAAP101856	1607	0.0-0.5		-717	"	"	
IAAP101857	1617	1.0-2.0	"	-717	"	"	
IAAP101854	1623	0.0-0.5	"	-716	"	"	
IAAP101855	1634	1.0-2.0	"	-716	"	"	
IAAP101852	1641	0.0-0.5	"	-715	"	"	
IAAP101853	1647	1.0-1.5	"	-715	"	"	
IAAP101850	1650	0.0-0.5	"	-714	"	"	
IAAP101851	1654	1.0-2.0	"	-714	"	"	
IAAP101851-1	1654	1.0-2.0	"	-714	"	"	duplicate
IAAP101851-2	1654	1.0-2.0	"	-714	"	"	split
IAAP101848	1705	0.0-0.5	"	-713	"	"	MS/MSD taken
IAAP101849	1709	0.5-1.5	"	-713	"	"	
IAAP101838	1730	0.0-0.5	"	-708	"	"	
IAAP101839	1737	1.0-2.0	"	-708	"	"	dup + split taken

Daily Weather Conditions: A.M. Overcast, low to mid 70's °F

P.M. Sunny/partly cloudy; mid 70's to low 80's °F

Recorded By Gary M. Neutzling 6/4/07 QA Checked By M Steiner 4-10-08

TASK TEAM ACTIVITY LOG SHEET

PROJECT NAME: RI for Line 1, Firing Sites Area, Yard C, G, and L, Warehouse 3-01, and the West Burn Pads Area South of the Road

CONTRACT NO: W912P9-06-D-0534

Date (mm/dd/yy): 6/4/07 Su (M) Tu W Th F Sa PAGE 2 OF 2

Task Team Members:

Ann Jacobs — David Lawson

Quentina Borgic — Gary Neutzling

Damon Stewart — [signature] 6/4/07

Narrative (include time and location):

	Sample ID	Time	Depth (ft)	Sampler	Location	Jar	Analysis	Remarks
	IAAP101846	1717	0.0-0.5	DL/AJ/QB	WBPS of Rd-712	4oz clear g/s	Explosives	
	IAAP101847	1723	1.0-2.0	"	" -712	"	"	
	IAAP101840	1747	0.0-0.5	"	" -709	"	"	
	IAAP101841	1757	1.0-2.0	"	" -709	"	"	
MS/MSD	IAAP101848-MS	1705	0.0-0.5	"	" -713	"	"	MS
	IAAP101848-MSD	1705	0.0-0.5	"	" -713	"	"	MSD
dup + split	IAAP101839-1	1737	1.0-2.0	"	" -708	"	"	duplica
	IAAP101839-2	1737	1.0-2.0	"	" -708	"	"	split
MS/MSD	IAAP101840-MS	1747	0.0-0.5	"	" -709	"	"	MS
	IAAP101840-MSD	1747	0.0-0.5	"	" -709	"	"	MSD
	IAAP101842	1810	0.0-0.5	"	" -710	"	"	
	IAAP101843	1817	1.0-2.0	"	" -710	"	"	
	IAAP101844	1823	0.0-0.5	"	" -711	"	"	
	IAAP101845	1835	1.0-2.0	"	" -711	"	"	

Decon equipment as necessary to keep clean augers for collecting soil samples @ depth done by D. Stewart. David Lawson does all the hand augering on this date.

Summary: Collect 32 primary soil samples, two sets of duplicates and splits (4 samples) and two sets of MS/MSD (4 samples) for a total of 40 soil samples.

[signature] 6/4/07

Daily Weather Conditions: A.M. see sheet 1 of 2

P.M. see sheet 1 of 2

Recorded By Gary L. Neutzling 6/4/07 QA Checked By MSteiner 4-10-08

TASK TEAM ACTIVITY LOG SHEET

PROJECT NAME: RI for Line 1, Firing Sites Area, Yard C, G, and L, Warehouse 3-01, and the West Burn Pads Area South of the Road

CONTRACT NO: W912P9-06-D-0534

Date (mm/dd/yy): 6/5/07 Su M (Tu) W Th F Sa PAGE 1 OF 2

Task Team Members:

Ann Jacobs — David Lawson

Quentina Borgie — Garry Neutzling

Damon Stewart — Eric Danielson

Weather: @0600 60°F; Noon 72°F, 3pm 75°F, 5pm 75°F, 8pm 70°F; humidity 84%; Wind NW6
Bar Press: 29.715; Winds WNW 10-15 June precip 1.42 in.

Narrative (include time and location):

0730 Travel to IAAP
0745 @ main gate, go to WBPS of Rs to p/u trailer, then to Line 1A outside of fence for PCB sample.
0800 @ Line 1A outside 0840 in Line 1 after p/u trailer

SAMPLE ID	Time	Depth (ft)	Sampler	Location	Jar	Analysis	Remarks
IAAP103920	0815	0.0-1.0	D Stewart/AJ	Line 1A	4oz clear g/s	PCB	Revised loc used
IAAP103990	0821	1.0-2.0	" /AJ	"	"	PCB	old PCB sample No.
IAAP103991	0907	1.0-2.0	" /QB	Line 1B-688	"	SVOC+MoCA	STA 103911 was No 688
IAAP103992	0920	1.0-2.0	" "	" -687	"	SVOC+MoCA	IAAP96967, 100036
IAAP103993	0947	1.0-2.0	" "	" -686	"	SVOC+MoCA	Hist. Loc L1140016
IAAP103994	1010	2.0-3.0	" AJ	" -685	"	Explosives	IAAP100042
IAAP103995	1033	1.0-2.0	" "	" -684	"	"	IAAP100041
IAAP103996	1050	1.0-2.0	" "	" -681	"	"	IAAP100035
IAAP99959	1107	3.0-4.0	" "	" -682	"	"	IAAP100037
IAAP99960	1115	2.0-2.5	" "	" -683	"	"	IAAP100040

1145 Break for lunch to Line 1 gate @ 1200, @ main gate 1205
1320 @ main gate Go to Line 1

IAAP103952	1325	0.0-0.5	AJ/QB	LINE 1C-648	"	SVOC+MoCA	
IAAP103953	1330	0.0-0.5	" "	" -649	"	SVOC+MoCA	
IAAP103933	1344	0.0-0.5	DL/QB	" -630	"	Explosives	
IAAP103934	1340	" "	"	" -631	"	"	
IAAP103935	1348	" "	"	" -632	"	"	
IAAP103932	1350	" "	"	" -633	"	"	+ Lead
IAAP103932-1	1350	" "	"	" -633	"	"	"
IAAP103932-2	1350	" "	"	" -633	"	"	"
IAAP99961	1417	2.0-4.0	D Stewart	" -689	"	Explosives	Historic Loc L1110007
IAAP103938	1535	4.0-6.0	D. Stewart	" -635	"	Explosives	Reuse #(see pg 2)
IAAP103939	1450	2.0-4.0	D Lawson	" -636	"	Explosives	
IAAP103940	1459	4.0-6.0	"	" -636	"	"	
IAAP103942	1554	0.0-0.5	Q Borgie	" -638	"	SVOC+MoCA	

Daily Weather Conditions: A.M. Sunny/Partly cloudy high 60's to low 70's °F
P.M. " " " mid 70's °F

Recorded By Garry M. Neutzling 6/5/07 QA Checked By MSteiner 4-10-08

TASK TEAM ACTIVITY LOG SHEET

PROJECT NAME: RI for Line 1, Firing Sites Area, Yard C, G, and L, Warehouse 3-01, and the West Burn Pads Area South of the Road

CONTRACT NO: W912P9-06-D-0534

Date (mm/dd/yy): 6/5/07 Su M (Tu) W Th F Sa PAGE 2 OF 2

Task Team Members:

see page 1 of

GMW 6/6/07

Narrative (include time and location):

	Sample ID	Time	Depth (ft)	Sampler	Location	Jar	Analysis	Remarks
	IAAP103943	1550	0.0-0.5 ft	DL/AJ	Line IC-639	4oz clear gls	SVOC+MOCA	
dup + split	IAAP103943-1	1550	" "	"	" -639	"	" "	
	IAAP103943-2	1550	" "	"	" -639	"	" "	
	IAAP103944	1557	" "	DL/AJ	" -640	"	" "	
MS/MSD	IAAP103944-MS	1557	" "	"	" -640	"	" "	
	IAAP103944-MSD	1557	" "	"	" -640	"	" "	
	IAAP103941	1600	" "	"	" -637	"	" "	
	IAAP103945	1604	" "	D. Stewart	" -641	"	Explosives	
	IAAP99962	1600	2.0-3.0	D Lawson	" -691	"	"	
	IAAP103946	1615	0.0-0.5	D Lawson	" -642	"	Explosives	
	IAAP06052007-RB	1640	water	A. Jacobs	NA	1L amber	Explosives	GMW 6/5/07
	" RB	1640	"	"	NA	1L amber	SVOC+MOCA	
	" RB	1640	"	"	NA	250ml poly	~~TAL metals~~ Lead ONLY	
	IAAP103955	1655	1.0-2.0	D Lawson	Line IC-651	4oz clear gls	Explosives	
	IAAP103956	1705	2.0-4.0	D. Lawson	Line IC-651	"	"	
	IAAP103985	1750	0.0-0.5	Q Bergie	Line ID	"	"	
	IAAP103985-MS	"	"	"	"	"	"	
	IAAP103985-MSD	"	"	"	"	"	"	
	IAAP103986	1759	"	"	"	"	"	
	IAAP103986-1	1759	"	"	"	"	"	
	IAAP103986-2	1759	"	"	"	"	"	
	IAAP103954	1740	2.0-4.0	D Stewart	Line IC 650	"	"	

GMW 6/6/07

Summary: Collected 32 GMW 6/6/07 primary soil samples, three sets of duplicates and splits (6 samples), and two sets of MS/MSD (4 samples) for a total of 45 GMW 6/6/07 soil samples. Also collected a rinsate blank (2-1L ambers & 250ml poly) Explosives SVOC+MOCA TAL metals

Daily Weather Conditions: A.M. see sheet 1

P.M. see sheet 1

Recorded By Gary M Nentzling 6/5/07 QA Checked By MStewart 4-10-08

TASK TEAM ACTIVITY LOG SHEET

PROJECT NAME: RI for Line 1, Firing Sites Area, Yard C, G, and L, Warehouse 3-01, and the West Burn Pads Area South of the Road

CONTRACT NO: W912P9-06-D-0534

Date (mm/dd/yy): 6/6/07 Su M Tu (W) Th F Sa PAGE 1 OF 2

Task Team Members:

Ann Jacobs — David Lawson

Quentina Borgie — Gary Neutzling

Damon Stewart — Eric Danielson

Weather: @ 0615 56°F; Noon 77°F, 84°F 3pm, 85°F 5pm, 8pm 82°F, h = 77% 2988↑ BP dew pt 49°F; Winds SSE 25-30 mph gusts 40 mph.

Narrative (include time and location):

0725 leave for IAAP, 0720 Lawson & Danielson leave for IAAP

0735 @ parking lot outside of main gate – check Rad meters; checked by 0825

0825 move to Area F @ Area F, wait for security [(319) 753-7414] Firing Site Bob Fitzgerald [(319) 753-7007].

0835 Call Carrol for Sample ID Nos for three white sites – Yard E, Yard F, and Area West of Line 5B. Requested 20 no's per site.

0900 @ Yard F igloo 9F. Eric and David pin sampling locations. Ann and Quentina survey the bunker and collect swipes. Also took 6 pt readings. Damon & Gary conduct walkover survey around bunker and along RR track. Collected 12 primary DU samples and 1 duplicate & split

12:05 leave main gate for lunch, return @ main gate 1300

Phone Nos. **

Bkgrd 45 cpm

Sample ID	Time	Depth (ft)	Sampler	Location	Container	Analysis	Remarks
IAAP104388	1027	0.0-0.5 ft	AJ/QB	Area F	QT can	gamma spec	Use 44-9L 45 cpm
IAAP104392	1032	" "	" "	"	"	"	Bkgrd 44/49
IAAP104387	1036	" "	" "	"	"	"	51/56
IAAP104394	1040	" "	" "	"	"	"	60/79
IAAP104395	1045	" "	" "	"	"	"	48/60
IAAP104386	1050	" "	" "	"	"	"	54/66
IAAP104386-1	1050	" "	" "	"	"	"	54/66
IAAP104386-2	1050	" "	" "	"	"	"	To STL 54/83 66
IAAP104385	1055	" "	" "	"	"	"	46/69
IAAP104384	1100	" "	" "	"	"	"	58/83
IAAP104389	1106	" "	" "	"	"	"	44/75
IAAP104393	1110	" "	" "	"	"	"	51/55
IAAP104391	1115	" "	" "	"	"	"	25/44
IAAP104390	1122	" "	" "	"	"	"	41/63 cpm

Gmn 6/6/07

Gmn 6/6/07

1305 @ Area West of Line 5B – Gary, Damon & David collect soil samples (12) & 1 duplicate, 1 split around bldg 600-86 and south in farmer's field.

1545 Completed soil sampling

Daily Weather Conditions: A.M. Overcast to hazy sun mid to upper 70's

P.M. Sunny, windy 20 mph mid 80's

Recorded By Gary M. Neutzling 6/6/07 QA Checked By MSteiner 4-10-08

MS 4-10-08

TASK TEAM ACTIVITY LOG SHEET

PROJECT NAME: RI for Line 1, Firing Sites Area, Yard C, G, and L, Warehouse 3-01, and the West Burn Pads Area South of the Road

CONTRACT NO: W912P9-06-D-0534

Date (mm/dd/yy): 6/6/07 Su M Tu (W) Th F Sa PAGE 2 OF 2

Task Team Members:

see page 1 of 2

[signature] 6/6/07

Narrative (include time and location):

Bkgrd 49
Soil 59

Sample ID	Time	Depth (ft)	Sampler	Location	Container	Analysis	Remarks
IAAP104404	1336	0.0-0.5	DS/GN/DL	Area W of Line 5B-1	Can	gamma spec	
IAAP104405	1347	" "	"	" -2	"	"	43/56
IAAP104406	1352	" "	"	" -3	"	"	42/65
IAAP104407	1357	" "	"	" -4	"	"	50/80
IAAP104408	1402	" "	"	" -5	"	"	51/56
IAAP104409	1411	" "	"	" -6	"	"	56/63
IAAP104409-1	1411	" "	"	" -6	"	"	56/63
IAAP104409-2	1411	" "	"	" -6	"	"	To STL 56/63
IAAP104410	1422	" "	"	" -7	"	"	53/53
IAAP104411	1448	" "	"	" -8	"	"	57/61
IAAP104412	1500	" "	"	" -9	"	"	53/60
IAAP104413	1512	" "	"	" -10	"	"	49/70
IAAP104414	1521	" "	"	" -11	"	"	40/62
IAAP104415	1541	" "	"	" -12	"	"	52/70

SUMMARY Collected 24 primary soil samples, two sets of duplicates and splits (4 samples) and no MS/MSD samples for a total of 28 soil samples.

[signature] 6/6/07

Daily Weather Conditions: A.M. see sheet 1 of 2

P.M. see sheet 1 of 2

Recorded By Gary M. Nutzling 6/6/07 QA Checked By MS Kerner 4-10-08

TASK TEAM ACTIVITY LOG SHEET

PROJECT NAME: RI for Line 1, Firing Sites Area, Yard C, G, and L, Warehouse 3-01, and the West Burn Pads Area South of the Road

CONTRACT NO: W912P9-06-D-0534

Date (mm/dd/yy): 6/7/07 Su M Tu W (Th) F Sa PAGE 1 OF ___

Task Team Members:

Ann Jacobs — David Lawson

Quentina Borgie — Eric Danielson

Damon Stewart — Gary Neutzling

Weather: @ 600 75°F; Noon 87°F, 3pm 90°F, 5pm 90°F, 8pm 85°F, humidity 61%

Narrative (include time and location): BP 2946 S; Sunrise 5:33 Sunset 8:34pm Windy 25 to 40 mph

Chance of rain 40% possible hail

0730 Go to IAAP @ parking lot to check meters then to Area West of Line 5B. to conduct survey inside Bldg 600-86 and begin walkover. 0850 Move to Yard E

0910 @ Yard E — GN and DS conduct walkover around Bldgs 13 & 14, DL and ED pin sampling locations (12), AJ & QB survey buildings and then continue sampling that DL and Eric D started.

1105 Walkover completed of Yard E

1130 Break for lunch — go through main gate 1145, Return 1230

SAMPLE ID	Time	Depth (ft)	Samples	Location	Container	Analysis	Bkgrd/Soil Remarks
IAAP104434	1105	0.0-0.5	QB/AJ/BD	Yard E-11	can	gamma spec	44/76
IAAP104424	1010	" "	" " "	" -1	"	"	45/60
IAAP104425	1020	" "	" " "	" -2	"	"	42/52
IAAP104428	1040	" "	" " "	" -5	"	"	38/50
IAAP104426	1025	" "	" " "	" -3	"	"	48/64
IAAP104427	1030	" "	" " "	" -4	"	"	56/68
IAAP104429	1045	" "	" " "	" -6	"	"	20/72
IAAP104430	1050	" "	" " "	" -7	"	"	56/74
IAAP104431	1055	" "	" " "	" -8	"	"	44/56
IAAP104432	1100	" "	" " "	" -9	"	"	60/64
IAAP104433	1110	" "	" " "	" -10	"	"	48/52
IAAP104435	1115	" "	" " "	" -12	"	"	60/62
IAAP104427-1	1030	" "	" " "	" -4	"	"	56/68
IAAP104427-2	1030	" "	" " "	" -4	"	"	To SHL 56/68

Measured in gravel next to RR track

in soil next to gravel

1235 @ Area W of Line 5B to continue and complete walkover around bldg and in field to the South. In field checking out the drainageways for possible radiation contamination.

1330 Bob Fitzgerald @ the Firing Sites called to say that they were not firing anymore Go to FS1 & 2 & wait until ≈ 1345 then go to FS 5,6,7 to sample and perform a bldg survey.

1350 @ FS-7 to collect soil samples

Daily Weather Conditions: A.M. Sunny to partly cloudy - high 70's to mid to upper 80°F and windy

P.M. Windy (20-30 mph) Overcast (hazy sun) mid to upper 80°F

Recorded By Gary M. Neutzling 6/7/07 QA Checked By MSteiner 4-20-08

TASK TEAM ACTIVITY LOG SHEET

PROJECT NAME: RI for Line 1, Firing Sites Area, Yard C, G, and L, Warehouse 3-01, and the West Burn Pads Area South of the Road

CONTRACT NO: W912P9-06-D-0534

Date (mm/dd/yy): 6/7/07 Su M Tu W (Th) F Sa PAGE 2 OF 2

Task Team Members:

Quentina Borgie — David Lawson

Ann Jacobs – left @ 11:30 — Eric Domelson

Damon Stewart — Gary Neutzling

Narrative (include time and location):

Note: Ann Jacobs left @ 1130 to go to St. Louis.

1400 Set up decon station to decontaminate equipment. while Eric D. and D. Lawson pin additional sampling locations).

1500 GMN leaves site for DOT medical examination in Burlington IA. while others begin sampling soil

Sample ID	Time	Depth (ft)	Sampler	Location	Container	Analysis	Remarks
IAAP96849	1500	0.0-0.5 ft	DS/ED	Firing Site 7	4oz glass clear	Explosives	
IAAP96850	1505	" "	"	"	"	"	
IAAP96851	1510	" "	"	"	"	"	
IAAP96852	1515	" "	"	"	"	"	
IAAP96853	1520	" "	"	"	"	"	
IAAP96854	1525	" "	"	"	"	"	
IAAP96855	1530	" "	"	"	"	"	
IAAP96856	1535	" "	"	"	"	"	
IAAP96857	1540	" "	"	"	"	"	

Summary: Collected 21 primary soil samples and one set of duplicate and split soil samples for a total of 23 soil samples

GMN 6/7/07

Daily Weather Conditions: A.M. see sheet 1 of 2

P.M. see sheet 1 of 2

Recorded By Gary N. Neutzling 6/7/07

QA Checked By MSkemer 4-10-08

TASK TEAM ACTIVITY LOG SHEET

PROJECT NAME: RI for Line 1, Firing Sites Area, Yard C, G, and L, Warehouse 3-01, and the West Burn Pads Area South of the Road

CONTRACT NO: W912P9-06-D-0534

Date (mm/dd/yy): 6/8/07 Su M Tu W Th (F) Sa PAGE 1 OF 1

Task Team Members:

Quentina Borgie — Eric Danielson

Damon Stewart — Gary Neutzling

David Lawson — [signature] 6/8/07

Weather: @ 0615 63°F; Noon 70°F, 3pm 74°F 5pm 75°F 8pm 70°F; 67% humidity

Narrative (include time and location): BP 29.79↑; Winds WNW 10mph; dewpt. 52°F

0730 leave motel to go to parking lot outside of main gate. Check meters in OK

0800 Go to FS-5.

0810 @ FS-5. to conduct a building survey. Also bldg surveys @ FS-3 & FS-4, and FS-1 and FS-2.

0955 @ Background location located in the NE 1/4 of

1010 Call lab 314 298-8566 Terry Romanko — OK to place metals & PAH sample in same 4oz jar. [Need 30 mg for SVOC, Explosives, PAHs, and 1 mg. for metals) A 4oz jar holds roughly 120 mg.

1015 Collect 12 background samples

Sample ID	Time	Depth (ft)	Sampler	Location	Container	Analysis	Remarks
IAAP96858	1025	0.0-0.5	DS/ED	Background	4oz clear gls	TAL metals + PAHs	
IAAP96858-MS	1025	" "	"	"	"	"	"
IAAP96858-MSD	1025	" "	"	"	"	"	"
IAAP96859	1035	" "	"	"	"	"	"
IAAP96860	1040	" "	"	"	"	"	"
IAAP96861	1050	" "	"	"	"	"	"
IAAP96862	1055	" "	"	"	"	"	"
IAAP96863	1105	" "	"	"	"	"	"
IAAP96864	1115	" "	"	"	"	"	"
IAAP96865	1120	" "	"	"	"	"	"
IAAP96866	1130	" "	"	"	"	"	"
IAAP96867	1135	" "	"	"	"	"	"
IAAP96868	1145	" "	"	"	"	"	"
IAAP96869	1155	" "	"	"	"	"	"

[signature] 6/8/07

1500-1830 Travel to St. Louis

1830-1945 Unload truck w/ Damon S.

SUMMARY: Collected 12 primary soil samples from the background area and one set of MS/MSD soil samples (2 samples) for a total of 14 soil samples.

Daily Weather Conditions: A.M. Sunny High 60's °F to ~ 70°F

P.M. Sunny Mid 70's °F

Recorded By Gary M. Neutzling 6/8/07 QA Checked By M Steiner 4-10-08

FP-198

Soil and Sediment Sampling Logbook

PROJECT TITLE: Remedial Investigation for Line 1, Firing Sites Area, Yards C, G, and L, Wahrehouse 3-01, and the West Burn Pads Area South of the Road

WORK SITES: Line 1, Firing Sites (FS) 1 & 2; FS 3, 4, & 5; FS 6, 7, 8, & 15; FS 9, 10, & 12; FS 14; Yard C; Yard G; and West Burn Pads Area South of the Road.

SITE LOCATION: Middletown, Iowa

CONTRACT #: W912P9-06-D-0534

PROJECT NO: _____

START DATE: 10-23-06

END DATE: _____

SAIC®
From Science to Solutions™
8421 St. John Industrial Drive, Suite 200
St. Louis, MO 63114

SIGNATURE PAGE

ECT NAME: RI for Line 1, Firing Sites Area, Yard C, G, and L, Warehouse 3-01, and the West Burn Pads Area South of the Road   CONTRACT NO: W912P9-06-D-0534

NAME (PRINT)	SIGNATURE	COMPANY	INITIALS
ARY NEUTZLING	Gary M. Neutzling	SAIC	GMN
Melissa Steiner	Melissa Steiner	GEO	MS

TABLE OF CONTENTS

PROJECT NAME: RI for Line 1, Firing Sites Area, Yard C, G, and L, Warehouse 3-01, and the West Burn Pads Area South of the Road **CONTRACT NO: W912P9-06-D-0534**

PAGE	FIELD LOG	PAGE	FIELD LOG
1	Task Team Activity Log Sheet 10/23/06	31	Task Team Activity Log Sheet 3/30/
2	" " " " " 10/24/06	32	Task Team Activity Log Sheet 3/31 & 4/2/
3	" " " " " 10/25/06 1of2	33	" " " " " 4/2/07
4	" " " " " " 2of2	34	" " " " " 4/3/07 1of2
5	" " " " " 10/26/06	35	" " " " " 4/3/07 2of2
6	" " " " " 10/27/06	36	" " " " " 4/4/07
7	" " " " " 10/30/06 & 10/31/06	37	" " " " " 4/5/07
8	" " " " " 11/08/06	38	" " " " " 4/6/07
9	" " " " " 11/13/06 1of2	39	" " " " " 4/10/07
10	" " " " " 11/13/06 2of2	40	" " " " " 4/11/07
11	" " " " " 11/14/06 1of2	41	" " " " " 4/12/07 1of2
12	" " " " " 11/14/06 2of2	42	" " " " " 4/12/07 2of2
13	" " " " " 11/15/06 1of2	43	" " " " " 4/13/07 1of2
14	" " " " " 11/15/06 2of2	44	" " " " 4/14/07 4/13/07 2of2
15	" " " " " 11/16/06	45	" " " " " 4/14/07 1of2
16	" " " " " 11/17/06	46	" " " " " 4/14/07 2of2
17	" " " " " 11/20/06	47	" " " " " 4/15/07 1of2
18	" " " " " 12/18/06 1of2	48	" " " " " 4/15/07 2of2
19	" " " " " 12/18/06 2of2	49	" " " " " 4/16/07 1of3
20	" " " " " 12/19/06 1of3	50	" " " " " 4/16/07 2of3
21	" " " " " 12/19/06 2of3	51	" " " " " 4/16/07 3of3
22	" " " " " 12/19/06 3of3	52	" " " " " 4/24/07
23	" " " " " 12/20/06 1of2	53	" " " " " 4/25/07 1of2
24	" " " " " 12/20/06 2of2	54	" " " " " 4/25/07 2of2
25	" " " " " 1/19/07 1of1	55	" " " " " 4/26/07 1of2
26	" " " " " 3/26/07	56	" " " " " 4/26/07 2of2
27	" " " " " 3/27/07	57	" " " " " 4/27/07
28	" " " " " 3/28/07	58	" " " " " 5/4/07 1of2
29	" " " " " 3/29/07 1of2	59	" " " " " 5/4/07 2of2
30	" " " " " 3/29/07 2of2	60	Not used

TABLE OF CONTENTS

PROJECT NAME: RI for Line 1, Firing Sites Area, Yard C, G, and L, Warehouse 3-01, and the West Burn Pads Area South of the Road **CONTRACT NO: W912P9-06-D-0534**

FIELD LOG	PAGE	FIELD LOG
Daily Safety Inspection Page 1 of 2	91	
" " " Page 2 of 2	92	
" " " Page 1 of 2	93	
" " " Page 2 of 2	94	
" " " Page 1 of 2	95	
" " " Page 2 of 2	96	
" " " Page 1 of 2	97	
" " " Page 2 of 2	98	
M&TE Inventory	99	
" " "	100	
Equipment Calibration	101	
" "	102	
" "	103	
" "	104	
Photo Log	105	
" "	106	
" "	107	
" "	108	
Waste Container Tracking Log	109	
" " " "	110	
" " " "	111	
" " " "	112	
Field Demobilization Checklist for Proj-Generated Wastes	113	
" " " " " "	114	
" " " " " "	115	
" " " " " "	116	
	117	
	118	
	119	
	120	

ROUTE TO HOSPITAL

START	**1:** Start out going NORTH on TEXAS AVE toward US-34.	<0.1 miles
EAST 34	**2:** Turn RIGHT onto US-34 E.	2.6 miles
	3: Turn RIGHT onto IA-406.	2.2 miles
	4: Turn RIGHT onto S GEAR AVE.	<0.1 miles
END	**5:** End at 1221 S Gear Ave West Burlington, IA 52655-1679, US	
	Total Est. Time: 8 minutes; **Total Est. Distance:** 5.09 miles	

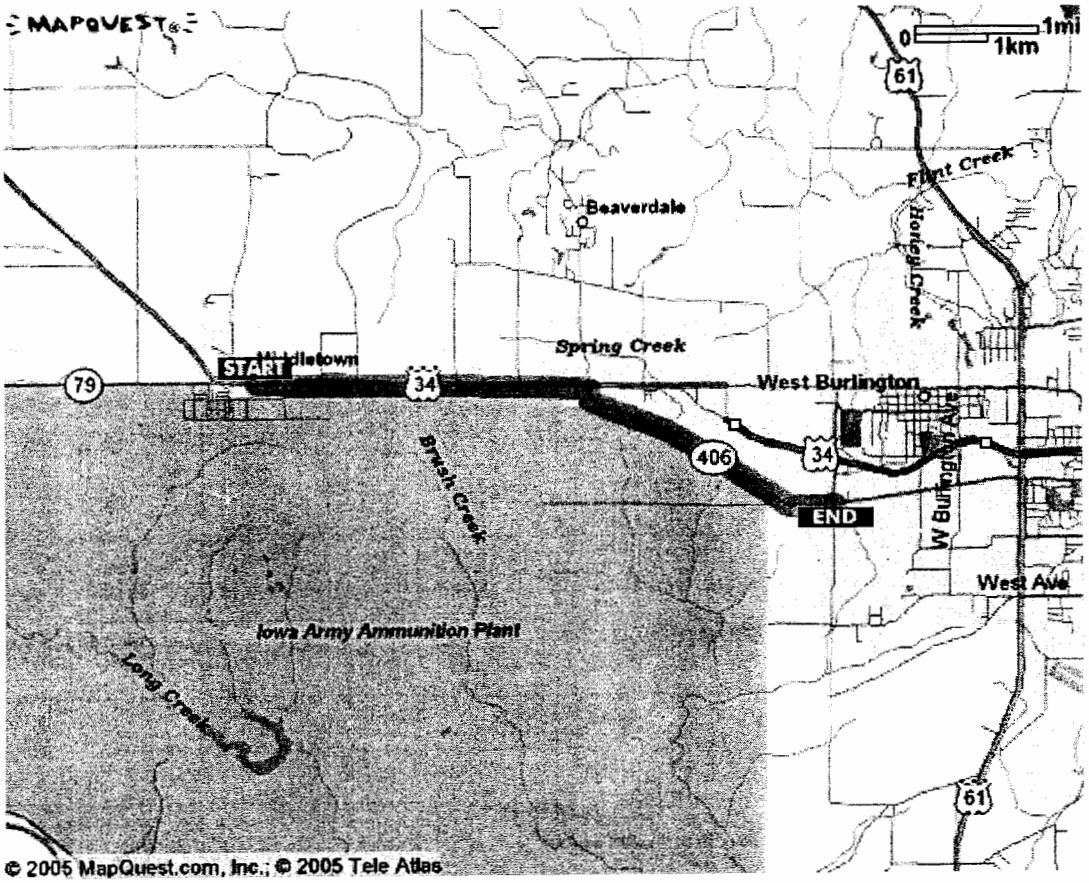

TASK TEAM ACTIVITY LOG SHEET

PROJECT NAME: RI for Line 1, Firing Sites Area, Yard C, G, and L, Warehouse 3-01, and the West Burn Pads Area South of the Road

CONTRACT NO: W912P9-06-D-0534

Date (mm/dd/yy): 10/23/06 Su (M) Tu W Th F Sa PAGE 1 OF 1

Task Team Members:

Darrell Landers — Eric Danielson

Gary Neutzling — David Lawson

Ann Jacobs — Keith Vincent

Melissa Steiner

Narrative (include time and location):

0600 Part of the team meets @ the office to pickup the truck and trailer.
0630 Leave office via I-70 & then SR61 to Troy, MO to meet the majority of the remaining SAIC crew. Note Ann Jacobs to meet us @ the site.
1025 @ motel to drop off luggage (Note: 210 miles from office)
1055 Travel to site.
1230 Completed badging of personnel
1250 Through security @ main gate by Casey's
1300 In area C
1325 prepare to sample on the west side of yard C @ location 24

Continue to sample the remaining locations of yard C (20)

21 Total locations. 20 samples analyzed for TAL metals and explosives, 1 sample analysis PCBs (pin loc 28). Collect one duplicate and one split. 10/23/06
Collected 1 Matrix Spike and 1 matrix spike duplicate. IAAP96901-MS & -MSD @ 1600.
IAAP96900 and IAAP96900-2, respectively, collected @ 1414

1645 Completed sampling soil @ Yard C.

1700 @ guard gate waiting for guard to let the SAIC crew out of the area.

1730 off base - to motel

Collected 21 prime soil (20 Explosives TAL metals) (1 PCB)

1 dup
1 split
1 MS
1 MSD

Plan to decon equipment in the morning & collect equipment rinsate sample.

Sample ID	pin loc.
IAAP96888	24
892	33
900	41
902	43
899	40
898	39
896	37
897	38
887	28
893	34
889	30
894	35
890	31
895	36
891	32
903	177
888	29
886	27
885	26
901	42
884	25

Added table 11/30/06

Daily Weather Conditions: A.M. N/A

P.M. Overcast - Mid 40s to high 30's

Recorded By Gary M. Neutzling 10/23/06 QA Checked By MSteiner 11-28-06

2

TASK TEAM ACTIVITY LOG SHEET

PROJECT NAME: RI for Line 1, Firing Sites Area, Yard C, G, and L, Warehouse 3-01, and the West Burn Pads Area South of the Road

CONTRACT NO: W912P9-06-D-0534

Date (mm/dd/yy): 10/24/06 Su M (Tu) W Th F Sa PAGE 1 OF 1

Task Team Members:

Eric Danielson — Darrell Landers

Ann Jacobs — Melissa Steiner

Gary Neutzling — Keith Vincent

David Lawson

Narrative (include time and location):

600 @ 530 Weather: 29°F; humidity 74%; Wind NNW 6 mph; wind chill 23°F Clear; 44° @ 7:30; 49 Noon 51 3pm; 46 5pm hour for evening 36°F

0700 Meet in lobby; get water to decon equipment.

0720 Travel to site

0740 Arrive @ trailer drop off location; set up decon station and decontamin stainless steel bowls and trowels. on small bowl & trowel GMN 10/24/06

0830 Collect equipment rinsate sample, RB-102406 Collect 1 Liter amber – PCB; 1 Liter amber – Explosives; 500 ml poly w/ HNO3 – TAL meta

0910 Travel to Area G.

0920 @ Area G, security unlocks gate – enter To 1st sampling location G-1 @ sample loc 13 IAAP 96872 0930

0940 @ location 14 Collect. IAAP 96873 0946

0955 @ " 12 Collect IAAP 96871 1000

1010 @ location 15 Collect IAAP 96874 1015

1025 @ location 16 Collect IAAP 96875 1025

1038 @ location 17 Collect IAAP 96876 1040 Collect split & duplicate

1056 @ location 19 Collect IAAP 96878 1100

1105 @ location 20 Collect IAAP 96879 1105 Collect MS & MSD

1119 @ location 21 Collect IAAP 96880 1120

1127 @ location 18 Collect IAAP 96877 1130

1145 break for lunch Wait on guard to get out. Break for lunch back to site 1345

1400 @ location 22 Collect IAAP 96881 1406

1418 @ location 23 Collect IAAP 96882 1420

1420–1615 Resurvey Bunkers in Area G to get Alpha readings. 1st meter develope a hole in the mylar film. & meters had to be switched.

1615–1625 To trailer

1625–1645 Decon equipment.

1650 Collect Rinsate Blank on small bowl & trowel that had been decontaned. Collect 1L amber for explosives and 1 500 ml poly preserved w/ HNO3 for TAL metals analysis. Time 1655 1710 Drop trailer off in Firing Areas by 1735. 17 leave site

Daily Weather Conditions: A.M. Clear 30°F @ 0700 to ~49°F @ Noon., calm wind

P.M. Clear 49°F @ Noon to low 50's, calm wind

Recorded By Gary M. Neutzling 10/24/06

QA Checked By M Steiner 11-29-06

TASK TEAM ACTIVITY LOG SHEET

PROJECT NAME: RI for Line 1, Firing Sites Area, Yard C, G, and L, Warehouse 3-01, and the West Burn Pads Area South of the Road

CONTRACT NO: W912P9-06-D-0534

Date (mm/dd/yy): 10/25/06 Su M Tu (W) Th F Sa PAGE 1 OF 2

Task Team Members:

Eric Danielson — Darrell Landers

Ann Jacobs — Melissa Steiner

Gary NEUTZLING — Keith Vincent

David Lawson

Narrative (include time and location):

@ 6:30 Weather: 36°F; humidity 72%; Wind 6.5mph Overcast

@ 7:00 Meet @ motel; create labels for Firing Range

0720 Th to site behind other crew by 10 min.

0740 Check in @ site.

0750 @ Firing sites 1 & 2 to collect soil samples to be analyzed for metals only. Firing sites 1 & 2 are actually related to photo processing.

2 sampling crews used: Team 1: Ann Jacobs and Melissa Steiner @ leachfield

Team 2: Eric Danielson and Keith Vincent. Collect 7 surface soil samples and 1 subsurface

1010 Move to FS-4 & 3 to collect soil samples to be analyzed for metals, explosives, & DU Same Teams.

1015 Collect 2 samples from FS-3 (IAAP96836 & 96837) and one sample from FS-4 (IAAP96835) @ times 1015, 1023 & 1017, respectively.

1020 Sampling crews move to Firing Sites FS-5

Samples from FS-1 (IAAP96844, 96845, 96846 & 96847) ~~from~~ collected @ times 0855, 0858, 0906, 0910, respectively. Samples from FS-2 (IAAP96841, 96842 & 96843) collected @ times 0840, 0838, and 0850, respectively. All of these were 0"-6" depth. At the leachate field sample collected was from 4'-6' using a hand auger and the sample is IAAP96840 collected @ 0933. All of these samples are to be analyzed for TAL metals only (from FS-1 & FS-2)

pin loc. # (typ.)

Added 11/30/06

FS-5 Samples from firing site FS-5 IAAP96838 & 96839 were collected @ 1040 & 1042, respectively. These samples are to be analyzed for TAL Metals, Explosives, and DU.

1130 Completed sampling @ FS-5 and move back to trailer @ 1135

1140 Break for lunch.

1305 Through Front gate security

1315 @ Firing Site 14 GMN, Melissa & Keith Collecting surface soil from 4 locations

@ IAAP96831 – 1328 collection time	MS	pin loc	189
@ IAAP 96834 – 1326 collection time	KV	" "	192
@ IAAP 96833 – 1335 " "	MS	" "	191
@ IAAP 96832 – 1338 " "	KV	" "	190

Added 11/30/06

Daily Weather Conditions: A.M. Partly cloudy to clear, low 40s to ≈ 50°F ~1000

P.M. Partly cloudy to overcast, hazy sun, high 40's low 50s w/c low 40s

Recorded By Gary M. Neutzling 10/25/06 QA Checked By MSteiner 11-29-06

4

TASK TEAM ACTIVITY LOG SHEET

PROJECT NAME: RI for Line 1, Firing Sites Area, Yard C, G, and L, Warehouse 3-01, and the West Burn Pads Area South of the Road

CONTRACT NO: W912P9-06-D-0534

Date (mm/dd/yy): 10/25/06 Su M Tu (W) Th F Sa PAGE 2 OF 2

Task Team Members:

see previous page.

GMN 10/25/06

Narrative (include time and location):

1405 Move to Area FS-7 Begin to sample soil for TAL Metal, Explosives, & Depleated U.
Samplers Melissa Steiner, Keith Vincent & Gary Neutzling
NOTE: David Lawson and Darrell Landers are scanning areas using a 4410
Soil samplers using a 4309. Eric Danielson & Ann Jacobs are @ Line 1 to
setup work for tomorrow when rain is expected.
1415 Darrell & David Arrie Sampling Teams Darrell Landers & Keith Vincent
and Melissa Steiner & David Lawson Darell L. & Keith V. sample in FS-6. D. Lawson
and Melissa Steiner sample in FS-15. GMN 10/25/06
1530 Finish sampling @ FS-15 Collect 2 primes & MS/MSD
1530 To trailer to decon equipment
1630 Eric Danielson and Ann Jacobs collect a sample (extra) from FS-1 & 2
by driveway. Sample ID IAAP96848 time 16
1650 Collect a Rinsate Blk Equipment Blank. for analysis of TAL metals,
Explosives, and Depleated Uranium. TAL metals in 500ml poly w/ HNO3
preservative, Explosives in 1L amber glass, DU in 1L poly. Sample
ID → IAAP102506-RB. time 1650.
1700 Pack trailer & lock, Pack truck & leave site 1715, @ motel ≈ 1730.
The following Table lists the soil samples collected from FS-7, 6 & 15

PIN FLAG LOCATION	Sample ID	Sample date	Sample Time	ANALYSIS TAL metals	EXPLOSIVES	DU	FS #
41	IAAP96824	10/25/06	1420	✓	✓	✓	7
27	IAAP96826	"	1420	✓	✓	✓	7
57	IAAP96830	"	1433	✓	✓	✓	7
57	IAAP96830-1	"	1433	✓	✓	✓	7
57	IAAP96830-2	"	1433	✓	✓	✓	7
41 ?	IAAP96823	"	1433	✓	✓	✓	7
47	IAAP96826	"	1450	✓	✓	✓	7
44	IAAP96829	"	1502	✓	✓	✓	6
46	IAAP96827	"	1452	✓	✓	✓	7
42	IAAP96828	"	1444	✓	✓	✓	7
28	IAAP96821	GMN 10/25/06	1510	✓	✓	✓	15
51	IAAP96822	GMN 10/25/06	1515	✓	✓	✓	15
51	IAAP96822-MS	"	1515	✓	✓	—	15
51	IAAP96822-MSD		1515	✓	✓	—	15

No MSD or MS for rad sample

Daily Weather Conditions: A.M. See previous page

P.M. " " "

Recorded By Gary M. Neutzling 10/25/06 QA Checked By MSteiner 11-29-06

TASK TEAM ACTIVITY LOG SHEET

PROJECT NAME: RI for Line 1, Firing Sites Area, Yard C, G, and L, Warehouse 3-01, and the West Burn Pads Area South of the Road **CONTRACT NO: W912P9-06-D-0534**

Date (mm/dd/yy): 10/26/06 Su M Tu W (Th) F Sa PAGE 1 OF 1

Task Team Members:

Eric Daniedson — Darrell Landers

Ann Jacobs — Melissa Steiner

Gary Neutzling — Keith Vincent

David Lawson

Narrative (include time and location):

0639 Weather: 44°F, 89% humidity, bar pres 29.98 Wind E 8mph. windchill 39°F
Expect 46° by Noon, 49 by 3pm & 49° @ 5pm. Rain all day.

0700 ~ 0815 Organize, decide what samples to collect in Line 1. SAIC sampling team is not prepared to collect VOCs and therefore sample locations selected were ones not requiring a VOC analysis. The plan is to survey inside of Bldg 1-11 and collect surface soil samples @ 6 locations near a Bldg that is underground.
0830 @ site hook up the trailer after calibrating the rad meters
0915 move to Line 1 w/ trailer, go through security gate — show badges.
0925 Back trailer into area adjacent to Bldg 1-11. to set up table for sample prep inside.
0930 Darrell Landers and David Lawson sampled soil in the vicinity of a building that is under ground. The soil samples will be analyzed for metals and explosives. The following samples were collected.

PIN FLAG Location	Sample I.D.	Sample date	Sample Time	Analysis METALS	EXPLOSIVES	PCB
238	IAAP 96925	10/26/06	1031	✓	✓	—
239	IAAP 96926	"	1040	✓	✓	—
240	IAAP 96927930	"	1015	—	—	✓
241	IAAP 96928	"	1045	✓	✓	—
242	IAAP 96929	"	1050	✓	✓	—
243	IAAP 96930927	"	1021	✓	✓	—

1145 Finish processing samples.
Leave IAAP after hooking up trailer
Brief lunch
1330 Travel home to office ≈ 210 miles GMN & Darrell Landers pull trailer back to office. Rest of crew goes home.
1730 Arrive @ office

Daily Weather Conditions: A.M. Overcast, mid 40s°F, misty to steady light rain

P.M. Overcast, mid to upper 40s, misty to steady light rain

Recorded By Gary M. Neutzling 10/26/06 QA Checked By M Steiner 11-29-06

6

TASK TEAM ACTIVITY LOG SHEET

PROJECT NAME: RI for Line 1, Firing Sites Area, Yard C, G, and L, Warehouse 3-01, and the West Burn Pads Area South of the Road

CONTRACT NO: W912P9-06-D-0534

Date (mm/dd/yy): 10/27/06 Su M Tu W Th (F) Sa PAGE 1 OF 1

Task Team Members:

Gary Neutzling

Eric Danielson

10/27/06

Narrative (include time and location):

At office

Eric D. contacts USACE (Ron Ferker sp?) to verify the number of samples collected and the types of analyses to test the samples. Ron called Eric back w/ list of samples to submit to the lab which included all prime & duplicate samples ~~to~~ collected, only one rinsate blank for metals, one RB for explosives, & 1 RB for PCBs. 19 DU samples were to go to FUSRAP lab. Ron oked taking the samples to STL for analysis

late am – Ron F of USACE ~~called Eric back to~~ told Eric D. not to send the samples to STL for analysis because the USACE did not have the funding secured for the analysis of samples. This was imparted to Eric when Eric called Ron to tell him that the no. of explosive samples collected was 56 rather than 55. Totals to be analyzed include: 64 TAL metals, 56 explosives, 2 PCBs, 3 dups for TAL metals 3 dups for explosives, and Equipment Rinsate Blanks for TAL metals, explosives, and PCBs. Ron did not say what to do with the 3 split samples.

Daily Weather Conditions: A.M. N/A

P.M. N/A

Recorded By Gary M. Neutzling 10/27/06 QA Checked By MSkinner 10/29/06

Note: @ about 1530 GMN went to HISS lab for keys to HISS barn where a climate controlled refrigerator resides. COCs were completed and chem. samples were stored in the refrigerator. The DU sample cooler was left next to the frig w/ a COC taped to

TASK TEAM ACTIVITY LOG SHEET

PROJECT NAME: RI for Line 1, Firing Sites Area, Yard C, G, and L, Warehouse 3-01, and the West Burn Pads Area South of the Road

CONTRACT NO: W912P9-06-D-0534

Date (mm/dd/yy): 10/30/06 10/31/06 Su (M) (Tu) W Th F Sa PAGE 1 OF 1

Task Team Members:

Gary Neutzling 10/31/06

David Lawson 10/31/06

Melissa Steiner 10/30/06

11/14/06

Narrative (include time and location):

M 10/30/06 Melissa Steiner goes to the HISS barn to scan the DU samples in the cans in the morning.

~1300 Melissa goes to the HISS barn to scan the soil samples from the Firing sites only in preparation of taking the soil samples to STL whenever the USACE confirms that funding is in place for sample analysis.

~1500 Ron Ferker of USACE calls Eric Danielson to inform him that funds are in place for sample analysis @ STL. DO 23 on Severn-Trent Contract DACW43-02-D-512 is in place for Chemical and rad analysis. Authorized quantities include: TAL metals (23 metals) - 68 samples (64 prime, 3 dups, 1 RB); PCB (Method 8082) (3 samples) - (2 prime, 1 RB); 60 explosives (56 prime, 3 dups, 1 RB) (Method 8330).

Tues 10/31/06 G. Neutzling & D. Lawson go to HISS barn after stopping @ HISS lab for keys @ about 0845. Double checked COCs and gave the each COC a number (unique). The various soil samples and one set of water samples were removed from the locked temperature controlled refrigerator and placed in a cooler having ice bags. The coolers were not sealed because they were immediately delivered to STL for analysis. Arrived @ Lab (STL) ≈ 0945. Samples (3 coolers) relinquished @ 1000.

NOTE: The three soil samples designated as split samples have still at the HISS barn because an alternate independent lab has not been selected by the USACE as yet. Also remaining @ the HISS barn are 2 rinsate equipment blanks from 10/24/06 in the pm (1655) and 10/25/06 in the pm (1650) [TAL metals, explosives & DU] The 10/24/06 @ 1655 was to be analyzed for TAL metals & Explosives.

Note: The DO # for the project is 23 (written on COC forms). The following COC #s were used for the COCs submitted to STL.:

SA-10312006-01S — RI@IAAAP-YARDC
SA-10312006-04S — " " - YARD G
SA-10312006-03S — " " - Firing Sites
SA-10312006-02S — " " - LINE 1

Daily Weather Conditions: A.M. N/A

P.M. N/A

Recorded By Gary M. Neutzling 10/31/06 QA Checked By M Steiner 11-29-06

8

TASK TEAM ACTIVITY LOG SHEET

PROJECT NAME: RI for Line 1, Firing Sites Area, Yard C, G, and L, Warehouse 3-01, and the West Burn Pads Area South of the Road

CONTRACT NO: W912P9-06-D-0534

Date (mm/dd/yy): 11/8/06 Su M Tu (W) Th F Sa PAGE 1 OF 1

Task Team Members:

Gary Neutzling

GMN 11/8/06

Narrative (include time and location):

D Lee (SAIC Chemist) received word from Ron Ferker of USACE that the split samples collected during the week of 10/23/06 can be submitted to the QC lab (USACE; Omaha, NE laboratory) for analysis of metals and explosives.

1530 GMN to HISS lab for keys to HISS Burn, then on to HISS Burn. Gather 3 split samples and COC and package them in a small cooler for FedEx shipment. (tracking no. 791 1635 27928).

A dll analysis was mistakenly left on the COC and the lab POC (Shawna Percifield) was notified @ ~1700 and the following morning (11/9/06) – both times left voice message. to delete the DLL analysis. Returned keys to HISS lab, copied COC for record.

1635 @ FedEx – drop off package.

The COC identification No. is SA11082006-01X

GMN 11/8/06

Daily Weather Conditions: A.M. N/A

P.M. N/A

Recorded By Gary M. Neutzling 11/8/06 QA Checked By MSteiner 11-29-06

TASK TEAM ACTIVITY LOG SHEET

PROJECT NAME: RI for Line 1, Firing Sites Area, Yard C, G, and L, Warehouse 3-01, and the West Burn Pads Area South of the Road

CONTRACT NO: W912P9-06-D-0534

Date (mm/dd/yy): 11/13/06 Su (M) Tu W Th F Sa PAGE 1 OF 2

Task Team Members:

GARY NEUTZLING — KEITH VINCENT

Ann JACOBS

MELISSA STEINER — 11/13/06

Narrative (include time and location):

0600 Meet @ office. pack truck.

0630 Travel to I-70 & Bowers Rd to pick Melissa S.

0700 pick Melissa — travel to Site

1000 @ motel

1030 @ site to badge Keith Vincent.

1100 LUNCH

1130 Go to line 1 to sample. soil Start @ Bldg 1-11

1145 Collect composite from locations 206, 207, & 208 Analyze for TAL metals, explosives, SVOCs 8 oz amber

1157 Collect soil sample from loc 56 Analyze for TAL metals, explosives, SVOCs 8 oz amber

1158 " " " " loc. 209 Analyze for TAL metals, explosives, & SemiVOC 8 oz amber

1210 " " " from loc 218 " " " " " "

1212 " " " " loc. 210 " " " " " "

1234 " " " " loc. 54 " " " " " 8 oz amber

1240 " " " " loc. 212, 213, & 143 Analyze for TAL metals, explosives, & SVOCs 8 oz amber

1305 " " " " loc. 364 Analyze for Explosives & SVOC - 8 oz amber.

1318 " " " from loc. 337 Also collect duplicate and split sample

Analyze for Explosives, TAL metals and SVOC

1330 Collect soil sample from loc. 361 Analyze for ~~TAL metals~~, Explosives & SVOC. - 8 oz amber

1316 " " " " " 362 Analyze for TAL metals, Explosives & SVOC - 8 oz amber

1321 " " " " " 338 " " " " " - " "

1312 " " " " " 363 Analyze for Explosives & SVOC 8 oz amber

1330 " " " " " 363 " " " " 8 oz amber 1.0-2.0 ft

1400 " " " " " 382 & 383 " " " " & TAL metals 8 oz amber

1406 Collect soil sample from loc. 382 & 383 MS & MSD Analyze for Explosives, TAL Metals, & SVOC 8 oz amber

1409 " " " " loc 380 & 381 Analyze for Explosives, TAL metals, SVOCs - 8 oz amber

1442 " " " " " 309 Analyze for PCB. 4 oz amber

1502 " " " " " 305 " " " " "

1516 " " " " " 310 " " " " "

Daily Weather Conditions: A.M. ≈ mid 40's, overcast, ≈ 5-10 mph wind

P.M. Sunny after 1445. Temp ≈ 45°F

Recorded By Gary W. Neutzling 11/13/06 QA Checked By M Steiner 11-29-06

TASK TEAM ACTIVITY LOG SHEET

PROJECT NAME: RI for Line 1, Firing Sites Area, Yard C, G, and L, Warehouse 3-01, and the West Burn Pads Area South of the Road

CONTRACT NO: W912P9-06-D-0534

Date (mm/dd/yy): 11/13/06 Su (M) Tu W Th F Sa PAGE 2 OF 2

Task Team Members:

See Page 1

GMN 11/13/06

Narrative (include time and location):

1530? leave site for motel

1545 @ motel — decon equipment using H_2O from motel, DI water, Isopropanol rinse and dry by white paper towels, & wrap w/ foil.

$\boxed{1700}$ Collect Rinseate Blank IAAP 111306-RB Analyze for SVOC, TAL metals, PCBs, and Explosives.

1710 Complete decon of equipment.

Soil Sample Collection Summary — 19 primary, 1 dup, 1 split, 1 MS, 1 MSD, 1 RB

	pin location	depth (ft)	Sample ID	Analysis: TAL metals	Explosives	SVOC	PCB	Time
	206,207,208	0-0.5	IAAP96937	✓	✓	✓		1145
	56	0-0.5	IAAP96938	✓	✓	✓		1158
	209	0-0.5	IAAP96942	✓	✓	✓		1158
	211	0-0.5	IAAP96940	✓	✓	✓		1210
	210	0-0.5	IAAP96939	✓	✓	✓		1212
	54	0-0.5	IAAP96941	✓	✓	✓		1224
	212,213,143	0-0.5	IAAP96963	✓	✓	✓		1240
	364	0-0.5	IAAP96970		✓	✓		1305
	337	0-0.5	IAAP96964	✓	✓	✓		1318
dup	337	0-0.5	IAAP96964-1	✓	✓	✓		1318
split	337	0-0.5	IAAP96964-2	✓	✓	✓		1318
	361	0-0.5	IAAP96966		✓	✓		1330
	362	0-0.5	IAAP96967	✓	✓	✓		1316
	338	0-0.5	IAAP96965		✓	✓		~~1321~~ 1321
	363	0.0-0.5	IAAP96968		✓	✓		1312
	363	$\boxed{1.0-2.0}$	IAAP96969		✓	✓		1330
	382 & 383	0-0.5	IAAP96962	✓	✓	✓		1406
MS	" "	0-0.5	IAAP96962-1	✓	✓	✓		1406
MSD	" "	0-0.5	IAAP96962-2	✓	✓	✓		1406
	380 & 381	0-0.5	IAAP96961	✓	✓	✓		1409
	309	0-0.5	IAAP96973				✓	~~1442~~ 1502
	305	0-0.5	IAAP96974				✓	~~1502~~ 1442
	310	0-0.5	IAAP96975				✓	1516
		N/A	IAAP 111306-RB	✓ 500 ml poly	✓ 1L Amber	✓ 1L Amber	✓ 1L Amber	1700

GMN 11/13/06

Daily Weather Conditions: A.M. See page 1

P.M. See page 1

Recorded By Gary M. Neutzling 11/13/06 HNO3

QA Checked By MSteiner 11-29-06

TASK TEAM ACTIVITY LOG SHEET

PROJECT NAME: RI for Line 1, Firing Sites Area, Yard C, G, and L, Warehouse 3-01, and the West Burn Pads Area South of the Road

CONTRACT NO: W912P9-06-D-0534

Date (mm/dd/yy): 11/14/06 Su M (Tu) W Th F Sa PAGE 1 OF 2

Task Team Members:

Gary Neutzling — Keith Vincent

Ann Jacobs — [illegible] 11/14/06

Melissa Steiner

Weather: @ 0600 38°F w/c 34°F; humidity 85%, W E5; Noon 46; 3pm 49; 5pm 47°F; bar pres 29.91↓

Narrative (include time and location):

0700 Leave motel for site - LINE 1 IAAAP

0730 Arrive @ guard gate Go to Bldg 1-01 to sample

	Sample time	Pin Loc							
KV	0750	217-220	Composite soil sample	IAAP96976	Analysis:	TAL Metals	Explosives,	SVOCs
KV	0755	214-216	Composite soil sample	IAAP96977	Analysis:	"	"	"
KV	0808	224	Collect surface soil	IAAP96999	Analysis:	"	"	"
"	0813	221	Collect prime + dupt soil	IAAP96979	Analysis:	"	"	"
"	0820	222	Collect surface soil	IAAP96980	Analysis:	"	"	"
"	0827	Ø	Collect surface soil	IAAP98000	Analysis:	"	"	"
KV	0810	223	Collect surface soil 0-5	IAAP96981	Analysis:	"	"	"
KV	0840	223	Collect subsurface soil 1-2	IAAP96982	Analysis:	"	"	"
KV	0855	65	" surface soil 0-0.5	IAAP96998	Analysis	"	"	"
	0904	357	" " " "	IAAP96983	Analysis	PCB only		
KV	0909	359	" " " "	IAAP96985	Analysis	"	"	
	0911	358	" " " "	IAAP96984	Analysis	"	"	
KV	0915	360	" " " "	IAAP96986	Analysis	"	"	
KV	0945	316	" " " "	IAAP96993	"	Explosives, & SVOC		
KV	1008	317	" " " "	IAAP96994	Analysis:	TAL metals,	Explosives,	SVOCs
KV	1010	266	" " " "	IAAP96997	Analysis:	"	"	—
	1023	319 9322	" " " "	IAAP96996	Analysis:	TAL Metals,	Explosives,	SVOCs
	1018	318	" " " "	IAAP96995	Analysis:	Explosives & SVOCs	Also	MS/MSD
	1040	320-321	" " " "	IAAP96992	"	: TAL metals,	Explosives,	SVOCs
	1045	291	" " " "	IAAP96990	"	: SVOCs		
	1051	292	" " " "	IAAP96991	"	: SVOCs		
	1053	339	" " " "	IAAP96989	"	: TAL metals,	Explosives,	SVOCs
KV	1127	267	" " " "	IAAP96987	"	: SVOC		
	1127	268	" " " "	IAAP96988	"	: TAL metals,	Explosives,	SVOCs

~1200 Leave site for lunch

~1300 Complete lunch and to Lowe's for lawn timbers & nails. for containment facility

Daily Weather Conditions: A.M. Overcast, High 30s to mid 40s, wind <5mph; foggy early am no precipitation

P.M. Overcast, Mid 40's wind <5mph; no precipitation; v. moist air, foggy ~~around~~ 1630 to 1700.

Recorded By Gary M. Neutzling 11/14/06 QA Checked By MSteiner 11.29.06

TASK TEAM ACTIVITY LOG SHEET

PROJECT NAME: RI for Line 1, Firing Sites Area, Yard C, G, and L, Warehouse 3-01, and the West Burn Pads Area South of the Road

CONTRACT NO: W912P9-06-D-0534

Date (mm/dd/yy): 11/14/06 Su M (Tu) W Th F Sa PAGE 2 OF 2

Task Team Members:

See sheet 1

Narrative (include time and location):

1330 Through site gate. Go by 1-82-76 to decontaminate ~~equipment~~ equipment MS 11-29-06

1500 Complete decon. of equipment.

~~1500~~ 1455 Collect equipment rinsate blank using a trowel and a bowl as equipment that D.I. water is passed over. Collected 1-500ml poly preserved with HNO_3 for TAL metals analysis, 1L amber for explosives SW 846 8330 analysis, 1L amber for SVOC (SW 846-8270), and 1L amber for PCB analysis

1505 Continue to sample soil.

1511 ~~Collect 367 & 368~~ Collect surface soil sample IAAP 96959 Analyze: TAL metals, SVOC, Explosives

1525 Go out front gate

1539 333 Collect surface soil sample IAAP 96943 Analysis: TAL Metals

1545 356 " " " " IAAP 96978 " : PCB

1547 355 " " " " IAAP 96947 " : PCB

1550 334 " " " " IAAP 96944 " : TAL Metals

1554 354 " " " " IAAP 96946 " : PCB

1600 332 " " " " IAAP 96945 " : TAL Metals.

1615 Package samples

1635 Leave site; go out main gate ~ 1640

1700 @ Motel

1715 drop trailer & lock.

Note: A Jacobs GPS'ed the locations sited by Rodney Alderson. A Jacobs and M. Steiner collected soil samples and K. Vingent collected soil samples. G. Nentzling recorded sampling info in the log book, labelled samples, prepared sample jars, bubble wrapped jars, and completed sampling chart. (laminated sampling schedule.).

Note: Called Bob Fitzgerald to see about getting into the Firing Sites to setup an IDW storage area — Not allowed because firing.

Daily Weather Conditions: A.M. see page 1

P.M. " " "

Recorded By Gary M. Nentzling 11/14/06

QA Checked By MSteiner 11-29-06

TASK TEAM ACTIVITY LOG SHEET

PROJECT NAME: RI for Line 1, Firing Sites Area, Yard C, G, and L, Warehouse 3-01, and the West Burn Pads Area South of the Road

CONTRACT NO: W912P9-06-D-0534

Date (mm/dd/yy): 11/15/06 Su M Tu (W) Th F Sa PAGE 1 OF 2

Task Team Members:

Gary Neutzling — Keith Vincent

Ann Jacobs — [signature] 11/15/06

Melissa Steiner

Weather: @ 530 Fog 43°F; Humidity 89%; w/c 37°F; wind NE 12 mph bar press 29.75↑; 3pm 46°F, 5pm 43°F; 30% chance of rain Noon 46°F

Narrative (include time and location):

0700 @ Motel – hook up trailer. [signature] 11/15/06 IDW

0730 Call Bob Fitzgerald to see about getting into the Firing Line to set up a ~~decon~~ storage area. We would not be allowed to go because they are firing all day.

0750 Through main gate, go to Line 1, south side (outside of main Line 1 area)

0805 Call security to get into gate B2. Security arrives ~ 0825.

sample time

0847	373, 374 & 375	Composite Soil Sample	IAAP96951	Analysis:	TAL Metals & Explosives
0900	379	Surface soil sample	IAAP96955	Analysis:	Explosives & SVOC
0848	376	" " "	IAAP96952	"	: TAL Metals, Explosives, SVOC
0856	377	" " "	IAAP96953	"	: " " "
0914	378	" " "	IAAP96954	"	: Explosives & TAL metals.
0920	372 & 384	Composite soil sample	IAAP96950	"	: " "
0935	371	Surface soil sample	IAAP96949	"	: " "
0958	385 & 386	Composite soil sample	IAAP96956	"	: Explosives & SVOCs
0958	" "	" " "	IAAP96956-1	"	: " " dup &
0958	" "	" " "	IAAP96956-2	"	: " " split
1015	369	Surface soil sample 0-0.5	IAAP96960	"	: " "
1021	366	" " " "	IAAP96958	"	: " "
1027	365	" " " "	IAAP96957	"	: " "

1130 leave site for lunch – go out main gate ~ 1230 Go somewhere inside for lunch to get warm.

[signature] 11/15/06 1300 ~~1230~~ arrive back @ main gate, go to line 1 near bldg 1-129.

1335	331	Surface soil sample, 0.-0.5	IAAP96933	Analysis:	PCB only MS/MSD Collected too.
1342	330	" " " , 0.-0.5	IAAP96932	"	: SVOC only
1346	329	" " " , " "	IAAP96931	"	: SVOC only
1347	324 & 325	Composite soil sample 0-.5	IAAP96934	Analysis:	Explosives & SVOCs
1356	326	Surface Soil Sample 0-0.5	IAAP96935	"	: TAL metals, explosives, SVOC
1405	327 & 328	Composite soil sampl 0.-.5	IAAP96936	"	: " " "

move 1430 to Bldg 1-137-4 to set up to decon equipment. Decon all equipment

1612 Collect Equipment Rinseate Blank by running DI water over a hand trowel (Stainless

Daily Weather Conditions: A.M. Overcast; low 40's foggy early; windy ~10-15 mph constant

P.M. Overcast; mid to low 40's; windy ~10-15 mph Windyday!

Recorded By Gary M. Neutzling 11/15/06 QA Checked By M Steiner 11-29-06

TASK TEAM ACTIVITY LOG SHEET

PROJECT NAME: RI for Line 1, Firing Sites Area, Yard C, G, and L, Warehouse 3-01, and the West Burn Pads Area South of the Road

CONTRACT NO: W912P9-06-D-0534

Date (mm/dd/yy): 11/15/06 Su M Tu (W) Th F Sa PAGE 2 OF 2

Task Team Members:

See page 1

11/15/06

Narrative (include time and location):

steel), the auger head of the hand auger assembly. [Note: Same hand auger that was used Mon (11/13/06) and Tues (11/14/06) but not today Wed (11/15/06) Had to spray the connection using WD-30 to get the auger head off of the extension rod. The auger head was decontaminated at the end of the batch of equipment decontaminated (1445 to ~1600)] and a small/medium bowl (stainless steel). ERB I.D: IAAP181506-RB.

11/15/06

1412 288 Collect surface soil sample 0-05 IAAP96971 Analysis: PCBs only

1422 289 " " " " " " IAAP96972 " : " "

1630 Pack up table, samples, supplies to get ready to leave the site

~1700 Leave the site main gate

1720 @ motel parks truck/trailer by 1725

Note: Surface soil sample from pin location 370 (IAAP96948) was not ~~sampled~~ collected because the area is paved with concrete. An alternate location in a non-paved area would have been too close to other sampling locations already sampled and therefore no soil sample was collected.

11/15/06

1800–1830 Drive to FedEx in Mt. Pleasant, Iowa to pick up a cubitainer of DI water that had been leaking and could not be delivered to the motel as planned. Arrive ≈1830 to claim the package. The remaining contents was transferred into the empty cubitainer that had been emptied earlier in the afternoon. An estimated 2½ to 3 gallons of water remained.

1880–1900 Return to the motel (Ann & Gary) to pick up Melissa & Keith to go to dinner.

11/15/06

Daily Weather Conditions: A.M. see page 1

P.M. " " "

Recorded By Gary K. Neutzling 11/15/06

QA Checked By MSteines 11-29-06

TASK TEAM ACTIVITY LOG SHEET

PROJECT NAME: RI for Line 1, Firing Sites Area, Yard C, G, and L, Warehouse 3-01, and the West Burn Pads Area South of the Road

CONTRACT NO: W912P9-06-D-0534

Date (mm/dd/yy): 11/16/06 Su M Tu W (Th) F Sa PAGE 1 OF 1

Task Team Members:

Gary Neutzling — Keith Vincent

Ann Jacobs — GMN 11/16/06

Melissa Steiner

Weather: @6 34°F Wind N14 gusts 23 humid 79% WC 25°F Noon 45°F 3pm 46°F 5pm 43°F

Narrative (include time and location):

0700 Call Bob Fitzgerald @ site to ask permission to get into Firing Site 12. Bob said that we could get into FS-12, but only from 11/16/06 had to be out of the area by 0830 because they were firing today.
0715 load equipment needed and traveled to the site w/ truck only.
0730 Through main gate
0740 @ FS-12 begin to set up containment and poly tank. [Need cap 1½" ϕ]
0820 Out of the site and out of gate by 0825.
0830 Stop @ Casey's for gas & ice, then back to motel for trailer.
0850 @ motel — move luggage around & hook up trailer.
0940 Tr to St. Louis Office. Stop in Hannibal, MO (≈ ½ way)
1325 arrive @ office (3hr 45 min)
1425 Unload samples to QC and repack. Double check samples vs COC (field). Found 2 samples that were not recorded on the COC (96950 & 96949). These were collected on 11/15/06 @ 0920 & 0935 respectively.
1630 Go to store for more ice for samples to be kept overnight for delivery to STL tomorrow (Fri 11/17/06).

GMN 11/16/06

Daily Weather Conditions: A.M. NA

P.M. NA

Recorded By Gary M. Neutzling 11/16/06 QA Checked By MSteiner 11-29-06

TASK TEAM ACTIVITY LOG SHEET

PROJECT NAME: RI for Line 1, Firing Sites Area, Yard C, G, and L, Warehouse 3-01, and the West Burn Pads Area South of the Road

CONTRACT NO: W912P9-06-D-0534

Date (mm/dd/yy): 11/17/06 Su M Tu W Th (F) Sa PAGE 1 OF 1

Task Team Members:

Gary Neutzling

11/17/06

Narrative (include time and location):

12:30 Final packaging of samples complete by 1315
1415 Travel to Severn Trent Lab for analysis. Have Jill Clarke sign the COCs and copy them for me. (signed 1440).
1450 Trip to the HISS barn to drop of 2 sets of equipment rinsate blanks [IAAP111406-RB & IAAP111506-RB] and three QA samples [IAAP96964-2, IAAP96979-2, & IAAP96956-2] and place them in a temperature controlled refrigerator that is locked. A COC was left with the samples for identification. The QA samples will be held until Eric Davidson can speak with the client (Ron Frenker of USACE-STL) regarding their analysis. Contact is expected on Monday 11/20/06.

11/17/06

Daily Weather Conditions: A.M. NA

P.M. NA

Recorded By Gary M. Neutzling 11/17/06

QA Checked By MSkinner 11-29-06

TASK TEAM ACTIVITY LOG SHEET

PROJECT NAME: RI for Line 1, Firing Sites Area, Yard C, G, and L, Warehouse 3-01, and the West Burn Pads Area South of the Road

CONTRACT NO: W912P9-06-D-0534

Date (mm/dd/yy): 11/20/06 Su (M) Tu W Th F Sa PAGE 1 OF 1

Task Team Members:

GARY NEUTZLING

GMN 11/20/06

Narrative (include time and location):

a.m. Ron Frerker of the USACE contacted Eric Danielson to inform him of which split samples are to be analyzed. Of the three split samples collected Ron authorized the analysis of samples IAAP96964-2 collected on 11/13/06 @ 1318 and IAAP96979-2 collected on 11/14/06 @ 0813 for TAL metals, explosives and SVOCs. The remaining soil sample IAAP96956-2 collected on 11/15/06 @ 0958 would not be analyzed for explosives and SVOCs as collected.

p.m. GMN to HESS barn to pick up surface soil split samples to be analyzed. The remaining sample was left in the controlled cooler. The two samples were placed on ice in a small cooler and shipped to the USACE laboratory in Omaha, Nebraska. to the attention of Ms. Laura Percifield. The samples were taken to FedEx for shipment. The FedEx tracking no. is 7922 4362 2102. COC ID NO. SA11202006-01X

Back @ office.

GMN 11/20/06

Daily Weather Conditions: A.M. N/A

P.M. N/A

Recorded By Gary M. Neutzling 11/20/06 QA Checked By MSteiner 11-29-06

TASK TEAM ACTIVITY LOG SHEET

PROJECT NAME: RI for Line 1, Firing Sites Area, Yard C, G, and L, Warehouse 3-01, and the West Burn Pads Area South of the Road **CONTRACT NO: W912P9-06-D-0534**

Date (mm/dd/yy): 12/18/06 Su (M) Tu W Th F Sa PAGE 1 OF 2

Task Team Members:

Eric Danielson — Keith Vincent

Darrell Landers — Gary Neutzling

David Lawson — GNN 12/18/06

Narrative (include time and location):

0600 Darrell, Keith & Gary meet @ office
0635 Gary back home — forgot badge
0720 Gary back @ office
0730 leave office — travel w/ truck & trailer to meet Eric & David in Troy, MO
~0830 Meet David & Eric & travel to site
1130 arrive @ motel to check in. then lunch
~1230 travel to base to begin work at Line 1 (Continuation of sampling effort)
1245 through gates — 2nd (Main & Line 1)
1300 @ Line 1, set up to sample, brief health & safety meeting. Divid people into 2 sampling crews: David & Eric one crew & Darrell and Keith other crew
1320 Crews off to collect samples.

Sample time	Crew	loc	EU	Sample type	Sample label	Size (oz)	Analysis
1326	KV/DL	279	Gen	grab	IAAP-98265	8	Explosives (E) & SVOC (S)
1339	KV/DL	264	5	"	IAAP-987024	8	E, Metals (M) & S
1344	KV/DL	280	Gen.	"	IAAP-98266	8	E & S
1330	ED/DL	261	5	"	IAAP-97021	8	E, M, & S
1340	ED/DL	260	5	"	IAAP-97020	8	E M & S
1350	ED/DL	259	5	"	IAAP-97019	8	EM & S
1415	ED/DL	273	Gen	"	IAAP-98262	8	E & M
1419	ED/DL	255		"	IAAP-97015	8	E & S
1425	ED/DL	272	Gen	"	IAAP-98261	8	E & M
1435	ED/DL	271	Gen	"	IAAP-98260	8	E & M
1408	KV/DL	265	5	"	IAAP-97025	8	E & S
1417	KV/DL	254	5	"	IAAP-97014	4	E clear — should be amber Covered completely w/ duct
1425	KV/DL	253	5	"	IAAP-97013	8	E, M & S
1437	KV/DL	257	5	"	IAAP-97017	(8)	E & M Should have been 4 oz but they said 8 too!
1441	KV/DL	256	5	"	IAAP-97016	(8)	E & M " "
1447	KV/DL	258	5	"	IAAP-97018	(8)	E & M " "
1500	KV/DL	387	5	"	IAAP-97026	(8)	E " "

Daily Weather Conditions: A.M. N/A

P.M. Sunny, mid 30s

Recorded By Gary Neutzling 12/18/06 QA Checked By M Sjell 4-10

TASK TEAM ACTIVITY LOG SHEET

PROJECT NAME: RI for Line 1, Firing Sites Area, Yard C, G, and L, Warehouse 3-01, and the West Burn Pads Area South of the Road **CONTRACT NO: W912P9-06-D-0534**

Date (mm/dd/yy): 12/18/06 Su (M) Tu W Th F Sa PAGE 2 OF 2

Task Team Members:

See page 1

12/18/06

Narrative (include time and location):

Sample time	Crew	loc	EU#	Sample type	Sample label	Size (oz)	Analysis	Remarks
1532	KV/DL	262	5	grab	IAAP97022	4 clear	E&M	covered w/ duct tape
1537	" "	263	5	"	IAAP97023	4 clear	E&M	" "
1548	" "	281	Gen	grab	IAAP-98267	4 clear	E	" "
1605	ED/DL	274	Gen	"	IAAP-98263	8	E&M	8 oz because map said 5 too!
1520	" "	275	Gen	"	IAAP-98264	8	E&M	" " "
1555	" "	69	5	"	IAAP-97001	8	E, M&S	
1555	" "	69	5	"	IAAP-97001-1	8	E, M&S	dup
1555	" "	69	5	"	IAAP-97001-2	8	E, M, &S	split
1605	" "	70	5	"	IAAP-97002	8	E, M, &S	
1615	" "	71	5	"	IAAP-97003	8	E, M&S	
1532	KV/DL	262	5	"	IAAP-97022-MS		E&M	MS/MSD
1532	KV/DL	262	5	"	IAAP-97022-MSD		E&M	

1640 packing & travel to motel — no water to decon. equip.
1710 @ motel — will decon tomorrow morning

12/18/06

Daily Weather Conditions: A.M. N/A

P.M. Sunny, mid to lower 30's

Recorded By Gregory Neitzling 12/18/06 QA Checked By M Steiner 4-10-08

TASK TEAM ACTIVITY LOG SHEET

PROJECT NAME: RI for Line 1, Firing Sites Area, Yard C, G, and L, Warehouse 3-01, and the West Burn Pads Area South of the Road

CONTRACT NO: W912P9-06-D-0534

Date (mm/dd/yy): 12/19/06 Su M (Tu) W Th F Sa PAGE 1 OF 3

Task Team Members:

Eric Danielson — David Lawson

Darrell Landers — Gary Neutzling

Keith Vincent

Weather: @ 5:30 23°F Expect high 44°F Low 27°F; Bar Pressure: 30.57↑ humidity
Wind - NNW 7mph w/c 15°F; Noon 42, 3pm 44, 6pm 38°F

Narrative (include time and location):

Sun rise 7:24 am, 4:39 pm set
0700 All meet in lobby of motel, get 2-5 gal buckets of water for decontamination of equipment this morning
0735 @ main gate to check in @ guard house
0740 through Line 1 guard house & look for set up spot to decon equip.
0745 Darrell, Keith & David decon while Eric & Gary go to firing line 12 to check cap size required for IDW tank
0820-0830 Wait on Base personnel to ask permission to access FS-12
Got okay and proceeded. Cap required 1 3/4" - 1 5/8" Right thread? Maybe left.
0855 Gary & Eric back - decon complete. Bowl left for equipment rinseate.
0910 Gary does equipment rinseate using a trowel and a stainless steel bowl
* — Rinseate time 0915 IAAP-121906-RB Analyze for Explosives, TAL metals, and SVOCs. Preserve TAL metals using HNO_3 (Nitric Acid).

Sample time	Sample Crew	Loc. #	EU #	Sample Type	Sample ID	Jar (oz) size	Analysis	Remarks
0859	KV/DL	285	7	grab	IAAP-97036	8 amber	E & S	
0910	KV/DL	286	7	grab	IAAP-97037	8 "	E & S	
0915	KV/DL	314	7	grab	IAAP-97047	4 "	S	
0927	KV/DL	293	7	"	IAAP-97039	4 "	E	
0935	KV/DL	294	7	"	IAAP-97040	4 "	E	
0946	KV/DL	350	7	"	IAAP-97048	4 "	E	
0950	KV/DL	295	7	"	IAAP-97041	4 "	E	
1003	KV/DL	349	Gen	"	IAAP-98273	8 "	EM	Should be 4 oz
1000	ED/DL	244	5	"	IAAP-97004	4 "	E	
1010	" "	245	5	"	IAAP-97005	4 "	E	
1015	" "	246	5		IAAP-97006	4 "	E	
1020	" "	247	5		IAAP-97007	4 "	E	
0955	" "	248	5		IAAP-97008	4 "	E, M	
0945	" "	249	5		IAAP-97009	4 "	E, M	
0920	" "	250	5		IAAP-97010	8 "	EMS	
0930	" "	251	5		IAAP-97011	8 "	EMS	
0915	" "	252	5	"	IAAP-97012	8 "	EMS	

Daily Weather Conditions: A.M. @600 24°F Sunny, calm to light wind warming to ~high 30's

P.M. Sunny, calm to light wind, est mid 40s to low 40's

Recorded By Gary M. Neutzling 12/19/06 QA Checked By MSteine 4-10

TASK TEAM ACTIVITY LOG SHEET

PROJECT NAME: RI for Line 1, Firing Sites Area, Yard C, G, and L, Warehouse 3-01, and the West Burn Pads Area South of the Road

CONTRACT NO: W912P9-06-D-0534

Date (mm/dd/yy): 12/19/06 Su M (Tu) W Th F Sa PAGE 2 OF 3

Task Team Members:

Same as page 1

12/19/06

Narrative (include time and location):

Sample Time	Sample Crew	Loc #	EU #	Sample Type	Sample ID	Jar (oz) Size	Analysis	Remarks
1031	KV/DL	283	Gen	grab	IAAP-98269	4 amber	E	
1037	KV/DL	282	Gen	"	IAAP-98268	" "	E	
1047	KV/DL	284	Gen	"	IAAP-98270	" "	E	
1055	KV/DL	302	Gen	"	IAAP-98271	8 amber	M&S	should have been 4 oz
1106	KV/DL	312	9C	"	IAAP-98248	4 amber	S	
1115	KV/DL	313	9C	"	IAAP-98249	4 "	S	

1205 Packed trailer for lunch getting ready to leave for lunch.
1230 Darrell & Eric go to scope out access to additional sampling locations
1230 Leave for lunch
1305-1330 Back from lunch Darrell, Gary & Keith decon equipment while Eric & David collect samples.
1410 Finish deconning bowls & scopes (shovels) Darrell & Keith to collect samples.
1420 Gary collects rinseate of equipment (hand shovel & ss bowl) by running DI water over trowel into bowl. Collect samples for analysis of TAL metals (500 ml preserved using HNO_3 (Nitric Acid)), SVOC (1L amber glass) & explosives (1L amber glass)
RB collection time 1427 IAAP-121906-RB

Sample Time	Sample Crew	Loc #	EU #	Sample type	Sample ID	Jar Size (oz)	Analysis	Remarks
1045	ED/DL	307	6	grab	IAAP-97033	4 clear	M only	
1080	ED/DL	306	6	"	IAAP-97032	4 clear	M only	
1415	ED/DL	301	6	"	IAAP-97031	4 clear	M only	
1425	ED/DL	300	6	"	IAAP-97030	4 clear	M only	
1430	ED/DL	311	6	"	IAAP-97035	4 amber	S only	
1421	KV/DL	269	9C	"	IAAP-97049	8 amber	E, M, S	
1421	KV/DL	269	9C	"	IAAP-97049-MS	8 amber	E, M, S	
1421	KV/DL	269	9C	"	IAAP-97049-MSD	8 amber	E, M, S	
1426	KV/DL	270	9C	"	IAAP-98247	8 amber	E, M, S	
1426	KV/DL	270	9C	"	IAAP-98247-1	8 amber	E, M, S	
1426	KV/DL	270	9C	"	IAAP-98247-2	8 amber	E, M, S	

Daily Weather Conditions: A.M. N/A

P.M. see page 1

Recorded By Gary M. Neutzling 12/19/06

QA Checked By MSteiner 4-10-08

TASK TEAM ACTIVITY LOG SHEET

PROJECT NAME: RI for Line 1, Firing Sites Area, Yard C, G, and L, Warehouse 3-01, and the West Burn Pads Area South of the Road

CONTRACT NO: W912P9-06-D-0534

Date (mm/dd/yy): 12/19/06 Su M (Tu) W Th F Sa PAGE 3 OF 3

Task Team Members:

See page 1

GMH 12/19/06

GMH 12/19/06

Narrative (include time and location):

Sample Time	Sample Crew	Loc #	EU #	Sample Type	Sample ID	Jar Size (oz)	Analysis	Remarks
1443	KV/DL	299	7	grab	IAAP-97045	8 amber	E,MS	
1500	KV/DL	303	7	"	IAAP-97046	8 amber	E&S	
1515	ED/DL	276	6	"	IAAP-97027	8 amber	E&S	
1500	ED/DL	304	11A	"	IAAP-98259	4 clear	M only	
1520	ED/DL	277	6	"	IAAP-97028	8 amber	E only	
1525	ED/DL	278	6	"	IAAP-97029	8 amber	E only	
1544	KV/DL	287	7	"	IAAP-97038	" "	E&S	
1550	KV/DL	296	7	"	IAAP-97042	" "	E&S	
1600	KV/DL	298	7	"	IAAP-97044	" "	E&S	
1605	KV/DL	297	7	"	IAAP-97043	" "	E&S	

1645 Leave site –
1700 Through gate @ Line 1
1703 Through gate (main)
1715 @ motel w/ Truck & trailer
1610–1645 Decon 10 sets of SS bowls and trowels by Eric, Keith, David & Darrell. while Gary finishes samples.

GMH 12/19/06

Daily Weather Conditions: A.M. See page 1

P.M. N/A

Recorded By Gary H. Heutzlang 12/19/06 QA Checked By MSteiner 4-10-08

TASK TEAM ACTIVITY LOG SHEET

PROJECT NAME: RI for Line 1, Firing Sites Area, Yard C, G, and L, Warehouse 3-01, and the West Burn Pads Area South of the Road

CONTRACT NO: W912P9-06-D-0534

Date (mm/dd/yy): 12/20/06 Su M Tu (W) Th F Sa PAGE 1 OF 2

Task Team Members:

Eric Danielson — David Lawson

Darrell Landers — Gary Neutzling

Keith Vincent

Weather: @ 545 31 °F, Expect high 44°F, low °F, humidity 76%, Bar Press 30.15↓

Narrative (include time and location): Wind ENE 5mph w/c 26°F Noon 42° (rain), 3pm 44°; 6pm 41°F
Few showers begin ≈ Noon – continue to 3pm, then rain at 6pm and 8pm.
0700 All personnel meet in motel lobby. Gary & Keith to be going to office today, after the remaing soil samples are collected. Discuss "things to do" yet before leaving motel.
~0730 Leave motel for site. Keith [illegible] 12/20/06
0737 @ main gate to check in ~10 min travel. Wait on Eric – arrives 0745. [illegible] 12/20/06
0750 @ set up location. Eric, Darrell, & David do bldg surveys at ~~1-73-3~~ 1-67-3, 1-67-2, 1-64-5 and 1- . Gary and David collect soil samples

Sample Time	Sample Crew	Loc #	EU #	Sample Type(s)	Sample ID	Jar Size (oz)	Analysis	Remarks
0828	KV	346	9D	grab	IAAP-98256	4 clear	M only	
0844	KV	341	9D	"	IAAP-98251	4 amber	E only	
0900	KV	340	9D	"	IAAP-98250	4 amber	E only	
0917	D. Lawson	347	9D	"	IAAP-98257	4 clear	M only	
0923	"	343	9D	"	IAAP-98253	4 amber	E only	
MS 0923	"	343	9D	"	IAAP-98253-MS	4 amber	E only	
MSD 0923	"	343	9D	"	IAAP-98253-MSD	4 amber	E only	
0928	"	342	9D	"	IAAP-98252	4 amber	E only	
0936	"	348	10J	"	IAAP-98258	4 amber	P only	
Dup 0936	"	348	10J	"	IAAP-98258-1	4 amber	P only	
0936	"	348	10J	"	IAAP-98258-2	4 amber	P only	
1000	"	308	6	"	IAAP-97034	4 clear	M only	
1032	"	353	1	"	IAAP-98274	4 amber	M & S	
1150	"	344	9D	"	IAAP-98254	4 amber	E only	
1145	"	345	9D	"	IAAP-98255	4 amber	E only	

1130 David Lawson and Eric Danielson leave to collect samples at locations 344 & 345, which had to be collected between 1130 & 1230. Keith calibrates meters (rad) while Gary preps samples. Darrell was counting swipes.
1210 David & Eric back up soil samples.

Daily Weather Conditions: A.M. Overcast 31° @ 0600 warming to high 30's, misty rain started @ 1000 occassionally light rain
P.M. High 30's to low to mid 40's °F, light rain

Recorded By Gary M. Neutzling 12/20/06 QA Checked By MSkerner 4-1008

TASK TEAM ACTIVITY LOG SHEET

PROJECT NAME: RI for Line 1, Firing Sites Area, Yard C, G, and L, Warehouse 3-01, and the West Burn Pads Area South of the Road

CONTRACT NO: W912P9-06-D-0534

Date (mm/dd/yy): ~~12/20/06~~ 12/22/06 Su M Tu (W) Th (F) Sa PAGE 2 OF 2

Task Team Members:

see page 1

12/20/06

Narrative (include time and location):

1215-1300 Decontaminate equipment (stainless steel bowls and trowells) Process: Alconox wash, tap water rinse, Isopropanol rinse, followed by DI water rinse. Equipment wiped using a clean white paper towel and finally wrapped in aluminum foil. Equipment was stoked in a clean tub.
1305 leave line 1 and the base ~ 1310 on the way to motel f/lunch
1320 arrive @ motel.
1400 Keith & Gary back to St. Louis, Remainder of crew back to site
1835 Arrive @ office and drop trailer, partially unpack.
1855 To 7-11 for fill up of truck
1910 Tend to soil samples - make sure temperatures are maintained over night - Keith goes home
1935 Gary goes home after repacking soil samples in coolers (3).

12/22/06 Friday

1400-1630 Prepare electronic COCs (3) [Nos SA122120006-015, SA122120006-028, SA122120006-035 & SA122120006-01X (split)] and take Severn Trent Lab samples to STL for analysis. Other samples (split) held on ice over the weekend and holiday and then taken to the H155 barn on Tues. where the samples (3) and 1 equip rinsate set are placed inside the temperature controlled refrigerator (maintain 4°C). Samples to be held until there is word from the client to send them to USACE - Omaha NE laboratory.

12/22/06

Daily Weather Conditions: A.M. see sheet 1

P.M. N/A

Recorded By Gary M. Neutzling 12/22/06 QA Checked By M Steines 4-10-07

TASK TEAM ACTIVITY LOG SHEET

PROJECT NAME: RI for Line 1, Firing Sites Area, Yard C, G, and L, Warehouse 3-01, and the West Burn Pads Area South of the Road

CONTRACT NO: W912P9-06-D-0534

Date (mm/dd/yy): 1/19/07 Su M Tu W Th (F) Sa PAGE 1 OF 1

Task Team Members:

GARY NEUTZLING

GMN 1/19/07

Narrative (include time and location):

0730 Eric Danielson e-mails GMN saying that it is approved to send the split samples from site visit #3 (Dec 18 through Dec 20) to the USACE lab in Vicksburg, MS. Ron Ferker @ USACE-STL supplied the mailing address and contact person's name but no phone number.

NOTE: This week would be the 4th week after the soil was sampled. Only metals is within the allotted holding time. Analyses to be performed included metals, SVOCs, PCBs, and Explosives.

1030 GMN checks for COC and finds that it is prepared but needs a revision to include the new lab address, contact person and phone number. The lab was USACE - Omaha and now is USACE ERDC in Vicksburg, MS. New contact is Ms Allyson Harrison @ (601) 634-4296. The address is USACE ERDC; 3909 Halls Ferry Rd.; Vicksburg, MS 39180-6199.

1300 Travel to HISS barn where the three split samples are being kept in the 4°C temperature controlled refrigerator. Collect samples, and get a bag of ice, and return to the office to package the samples for FedEx shipment.

1320 Package (1) to Bonnie for FedEx pickup from office.

1600 Contacted Allyson H. @ lab to alert her of Saturday delivery and gave her the FedEx tracking No. 8553 8406 7352. She said that the guard gate would likely end up w/ the samples and that she would drop by the office to retrieve the package and place it in the receiving refrigerator.

Sample IDs are as follows: IAAP97001-2, IAAP98247-2, and IAAP98258-2. having sample times of 1555, 1426, and 0936, respectively.

GMN 1/19/07

Daily Weather Conditions: A.M. NA

P.M. NA

Recorded By Gary M. Neutzling 1/19/07 QA Checked By MSteines 4-10-08

TASK TEAM ACTIVITY LOG SHEET

PROJECT NAME: RI for Line 1, Firing Sites Area, Yard C, G, and L, Warehouse 3-01, and the West Burn Pads Area South of the Road **CONTRACT NO: W912P9-06-D-0534**

Date (mm/dd/yy): 3/26/07 Su (M) Tu W Th F Sa PAGE 1 OF 1

Task Team Members:

Ann Jacobs — Gary Neutzling

Quintina Borgic — GMN 3/26/07

Damon Stewart

Narrative (include time and location):

0700 All meet @ office for last minute packing, etc

0725 Leave for IAAAP

1145 Arrive @ motel to checkin & unload suitcases, then travel to site

~1245 @ front gate, park truck/trailer & go to bldg for badging (Gary & Damon)

1300 Badging of Gary & Damon (to be escorted)

1330 Outside of main gate to check in rad meters & organic trailer.

1445 Tr to Yard C. call guard for entry 1515 guard arrives

1520 @ Yard C to begin sampling (grab samples)

Sample Time	Sample crew	Loc	Sample ID	Jar Size	Analysis	Remarks
1613	Damon Stewart	Yard C-1	IAAP100256	4 oz clear	E	
1619	Quintina Borgic	" -2	IAAP100257	"	E	
1626	Quintina Borgic	" -3	IAAP100258	"	E	
1637	Damon Stewart	" -4	IAAP100259	"	E	
+ 1637	" "	" -4	IAAP100259-1	"	E	
+ 1637	" "	-4	IAAP100259-2	"	E	

1700 Pack up & leave site

1725 leave base

1745 Arrive @ motel, GMN purchase bag of ice for samples.

GMN 3/26/07

Daily Weather Conditions: A.M. Sunny, 60's

P.M. Sunny, 60's

Recorded By Gary M. Neutzling 3/26/07 QA Checked By M Steiner 4-10-08

TASK TEAM ACTIVITY LOG SHEET

PROJECT NAME: RI for Line 1, Firing Sites Area, Yard C, G, and L, Warehouse 3-01, and the West Burn Pads Area South of the Road

CONTRACT NO: W912P9-06-D-0534

Date (mm/dd/yy): 3/27/07 Su M (Tu) W Th F Sa PAGE 1 OF 1

Task Team Members:

Ann Jacobs (AJ) — Gary Neutzling (GN)

Quentina Borgic (QB) — [signature] 3/27/07

Damon Stewart (DS)

Weather – scattered thundershowers (60%); high 73°F

Narrative (include time and location):

0745 To to Walmart for tick spray for Ann
0800 @ main gate to check in w/ guard.
0815 @ Line 1B.
Begin to collect samples in Line 1B

Loc Ann's map

	Sample Time	Sampler crew	Loc	Sample ID	Jar Size	Analysis	Remarks	Depth all (0.0-0.5 ft)
9	0940	DS	Line 1B	IAAP100043	4 oz clear	SVOC		
10	0945	GN	"	IAAP100044	4 oz clear	"		
11	0959	GN	"	IAAP100045	" "	"		
12	0950	DS	"	IAAP100111	" "	"	Added sample	
13	1018	QB	"	IAAP100046	8 oz amber	SVOC, M	added M	
14	1013	DS	"	IAAP100047	" "	SVOC, M	added M	
17	1020	DS	"	IAAP100048	" "	SVOC, M	added M	

1110 Break for lunch – pack up trailer & leave Line 1B. Out 11:30 Travel to Lunch, motel for water, Walmart for Aluminum foil & baggies. then back to site
1325 Thru main gate; 1340 Through gate @ Line 1. 1355 @ site

Sample Time	Sampler	Loc	Sample ID	Jar Size	Analysis	Remarks	Depth
1337	QB	Line 1B	IAAP100041	4 oz clear	Explosives		0.0-0.5
1342	DS	"	IAAP100036	"	Benzo(a)Pyrene		"
1342	DS	"	IAAP100036	"	"		"
1342	DS	"	IAAP100036	"	"		"
1350	DS	"	IAAP100042	"	Explosives		"
1351	DS	"	IAAP100035	"	"		"
1358	DS	"	IAAP100037	"	"		"
1401	DS	"	IAAP100038	"	"		"
1404	DS	"	IAAP100039	"	"		"
1410	DS	"	IAAP100040	"	"		"

[signature] 3/27/07 1430-1530 Decon SS bowls & hand shovels
Leave base to go to parking lot outside gate to wait on Dan Boss
1618 Collect Rinsate sample IAAP03272007-RB @ 1418. 1618 [signature] 3/27/07 Run DI water over trowel into SS bowl.
Dan Boss & Ann Jacobs to office to get badged. (Dan)
1645 leave for motel. ~1700 @ motel

Analysis: TAL metals SVOC + MOCA EXPLOSIVES

Daily Weather Conditions: A.M. @ 6:30 63°F, Mostly cloudy, high low 70's

P.M. @ 1300 78°F, Mostly cloudy

Recorded By Gary M. Neutzling 3/27/07 QA Checked By MSteiner 4-10-08

28

TASK TEAM ACTIVITY LOG SHEET

PROJECT NAME: RI for Line 1, Firing Sites Area, Yard C, G, and L, Warehouse 3-01, and the West Burn Pads Area South of the Road

CONTRACT NO: W912P9-06-D-0534

Date (mm/dd/yy): 3/28/07 Su M Tu (W) Th F Sa PAGE 1 OF 1

Task Team Members:

Ann Jacobs — Dan Boss

Quentina Borgio — Gary Neutzling

Damon Steward

Weather: @ 0600 56 °F; expect high 71 °F; 84% humidity; bp 30.00↑, wind ENE 11

Narrative (include time and location):

40% chance of rain

~ 0730 Travel to site; 740 @ parking lot to check meters.

0920 Travel to FS1 & 2 to check in w/ site personnel – no one there

Call site personnel Steven Bellhouse SP to tell that SAIC will be in Firing sites.

0930 Begin walkover at FS12 in woods.

1200 Break for lunch – charge batteries 1230 out main gate

1730 Leave FS12 travel to FS1 & 2 — gate locked.

~1300 back @ main gate.

1325 back @ FS1 & 2

1745 Security kicks us out of FS1 & 2

1755 Through main gate to parking lot to check meters

1815 Leave parking lot for motel

1830 @ motel.

~Noon – 1300 Eric Danielson & Kevin Harris arrive. @ site in pm.

GMN 3/28/07

Daily Weather Conditions: A.M. @ 600 56°F Light rain starting @ 1000

P.M. Lt. Rain stopped ≈ 1330 ≈ 65°F

Recorded By Gary M. Neutzling 3/28/07 QA Checked By M Steiner 4-10-08

TASK TEAM ACTIVITY LOG SHEET

PROJECT NAME: RI for Line 1, Firing Sites Area, Yard C, G, and L, Warehouse 3-01, and the West Burn Pads Area South of the Road

CONTRACT NO: W912P9-06-D-0534

Date (mm/dd/yy): 3/29/07 Su M Tu W (Th) F Sa PAGE 1 OF 2

Task Team Members:

Ann Jacobs — Dan Boss

Quentina Borgie — Gary Neutzling

Damon Stewart — Kevin Harris

5pm Eric Danielson

Weather: @ 0630 54°F foggy expected high 67°F BP 30.20 Overcast Winds E12 humidity 84% dew pt 48°F Noon 60°F

Narrative (include time and location):

0735 leave for site; 0750 @ main gate; 0810 @ Line 1 gate.
0815 pin 5 loc next to Bldg 1-01 – Nested.

Sample Time	Sample Crew	Loc	Sample ID	Jar Size	Analysis	Depth ft Remarks
0900	D Stewart	Line 1A	IAAP100000	4oz clear	Pb & BaP	0.0-0.5
0905	"	"	IAAP100001	"	"	0.5-1.0
0910	"	"	IAAP100112	"	"	1.0-1.5
0925	"	"	IAAP100002	"	"	0.0-0.5
0930	"	"	IAAP100003	"	"	0.5-1.0
0935	"	"	IAAP100113	"	"	1.0-1.5
0950	"	"	IAAP100004	"	"	0.0-0.5
1004	"	"	IAAP100005	"	"	0.5-1.0
1006	"	"	IAAP100114	"	"	1.0-1.5
1015	"	"	IAAP100006	"	"	0.0-0.5
1021	"	"	IAAP100007	"	"	0.5-1.0
1027	"	"	IAAP100115	"	"	1.0-1.5
1033	"	"	IAAP100008	"	"	0.0-0.5
1038	"	"	IAAP100009	"	"	0.5-1.0
1043	"	"	IAAP100116	"	"	1.0-1.5
1043 (dup)	"	"	IAAP100116-1	"	"	~~split~~ dup (1.0-1.5)
1043 (split)	"	"	IAAP100116-2	"	"	split 1.0-1.5

1142 out of Line 1 guard gate
~1158 out of main gate – go to Lunch. To Lunch & Walmart for distilled H_2O + brushes back ~1400

Sample Time	Sample Crew	Loc	Sample ID.	Jar Size	Analysis	Depth
1420	D Stewart	Line 1A	IAAP100014	4oz clear	SVOC+MOCA	0.0-0.5
1427	D. Stewart	"	IAAP100015	"	"	"
1440	Q. Borgie	"	IAAP100016	"	"	"
1430	D. Boss	"	IAAP100017	"	"	"
1435	Q Borgie	"	IAAP100018	"	"	"
1420 (MS)	D Stewart	"	IAAP100014-1	"	"	"
1420 (MSD)	" "	"	IAAP100014-2	"	"	"

Daily Weather Conditions: A.M. @ 7am 54°F foggy @ 1130 58°F

P.M. @ 1400 63°F

Recorded By Gary Neutzling 3/29/07

QA Checked By MSteiner 4-10-08

TASK TEAM ACTIVITY LOG SHEET

PROJECT NAME: RI for Line 1, Firing Sites Area, Yard C, G, and L, Warehouse 3-01, and the West Burn Pads Area South of the Road **CONTRACT NO: W912P9-06-D-0534**

Date (mm/dd/yy): 3/29/07 Su M Tu W (Th) F Sa PAGE 2 OF 2

Task Team Members:

see page 1 of

3/29/07

Narrative (include time and location):

	Sample Time	Sample Crew	Location	Sample ID	Jar Size		Analysis		Depth	Remar
19	1515	~~D Boss~~ Q Borgic	Line 1A	IAAP100031	4 oz	Clear	Lead	E	0.0-0.5 ft	
12	1513	D Boss	"	IAAP100034	"	"	"	"	"	
6	1532	D Boss	"	IAAP100010	"	"	E		"	
7	1543	"	"	IAAP100011	"	"	E		"	
8	1537	"	"	IAAP100012	"	"	E		"	
9	1539	D Stewart	"	IAAP100013	"	"	E		"	

1530 Decon Bowls, shovels, 1 hand auger.
1605 leave site; 1610 leave Lionell guard house; 16:20 leave IAAP.; 1630 @ motel
1645 Collect Rinsate blank by running DI water over auger head into SS bowl.
IAAP032920 07-RB Time 1655
Analysis: • TAL metals 500 ml poly preserved using HNO_3 (Nitric Acid)
• SVOC+MOCA 1L amber glass – no preservative
• EXPLOSIVES 1L amber glass – no preservatives.
1815 Complete repacking coolers.

3/29/07

Daily Weather Conditions: A.M. see page 1 of 2

P.M. ~ low 70's late in afternoon.

Recorded By Gary M. Neutzling 3/29/07 QA Checked By MSteiner 4-10-08

TASK TEAM ACTIVITY LOG SHEET

PROJECT NAME: RI for Line 1, Firing Sites Area, Yard C, G, and L, Warehouse 3-01, and the West Burn Pads Area South of the Road

CONTRACT NO: W912P9-06-D-0534

Date (mm/dd/yy): 3/30/07 Su M Tu W Th (F) Sa PAGE 1 OF 1

Task Team Members:

Ann Jacobs
Dan Boss
Quentina Borgic
Gary Neutzling
Damon Stewart

Narrative (include time and location):

0800 Pack Truck
0880 Travel to IAAP

0845 @ main gate; 0855 @ Firing Sites — call guard for entry.

0915 Guard arrives to unlock gate to FS1&2; crew drives to FS12

0925 Place PVC plug in liquid waste tank and add approx 4 gal. of decon water from the week.

0940 leave FS12 to go back to FS1&2; call guard for unlocking gate

0950 Guard arrives; crew leaves site ~1000

1010 On the road to St. Louis

1200 Stop in Hannibal for lunch

1230 Continue to St. Louis

1410 Arrive in St. Louis at office. Quentina leaves for appt. Damon leaves for security check @ Clayton. GMN checks COC & packs samples in cooler for delivery on Saturday.

1600-2130 ✓ COC & pack 2 coolers. copy COC to Alexis (SAIC) copy to GMN. Arrange Saturday delivery w/ lab

Daily Weather Conditions: A.M. @ 7:30 61°F, and steady moderate rain wind SE 4 Humid 82% Noon 66°F; 3pm 70°F

P.M. NA

Recorded By Gary M. Neutzling 3/30/07 QA Checked By MSteiner 4-10-08

TASK TEAM ACTIVITY LOG SHEET

PROJECT NAME: RI for Line 1, Firing Sites Area, Yard C, G, and L, Warehouse 3-01, and the West Burn Pads Area South of the Road

CONTRACT NO: W912P9-06-D-0534

Date (mm/dd/yy): ~~3/31/07~~ 4/2/07 Su (M) Tu W Th F (Sa) PAGE 1 OF 1

Task Team Members:

Gary Neutzling

GMN 4/31/07

Narrative (include time and location):

3/31/07 0930 Tr from home to office to p/u truck & 2 coolers of samples

1000 Tr to Severn Trent Lab to drop off samples collected during the past week.

1100 return truck to office

Note: Severn Trent Contact Nos.

Terry Romanko – 298-8566

Gene Jean (lab person) 787-8238

4/2/07 0700 Package 2 soil samples – splits – for delivery to USACE Vicksburg, MS by FedEx

Samples: 3/26/07 IAAP100259-2 time 1637 0.0-0.5 ft

analysis: explosives

3/29/07 IAAP100116-2 time 1043 1.0-1.5 ft

analysis: Lead & Benzo(a) Pyrene.

GMN 4/3/07

Daily Weather Conditions: A.M. N/A

P.M.

Recorded By Gary M. Neutzling 4/2/07 QA Checked By MSteiner 4-10-08

TASK TEAM ACTIVITY LOG SHEET

PROJECT NAME: RI for Line 1, Firing Sites Area, Yard C, G, and L, Warehouse 3-01, and the West Burn Pads Area South of the Road

CONTRACT NO: W912P9-06-D-0534

Date (mm/dd/yy): 4/2/07 Su (M) Tu W Th F Sa PAGE 1 OF 1

Task Team Members:

Quentina Borgic — Dan Boss

Damon Stewart — David Lawson

Gary Neutzling

Narrative (include time and location):

0700 meet @ office - last minute packing

0830 Leave for IAAP

1145 Arrive @ motel

1200-1230 Lunch

1230- Tr to IAAP - get Damon badged.

1300 @ site Check in Rad meters in parking lot. then go to FS-12

~1400 @ FS12 to walkover woods. One team of 5 then 2 teams 1 of 2 & 2 of 3.

1645 leave site out main gate 1700 to parking lot. to check meters.

GMN 4/2/07

Daily Weather Conditions: A.M. NA

P.M. Sunny ~70°F

Recorded By Gary M. Neutzling 4/2/07 QA Checked By MSteines 4-10-08

TASK TEAM ACTIVITY LOG SHEET

PROJECT NAME: RI for Line 1, Firing Sites Area, Yard C, G, and L, Warehouse 3-01, and the West Burn Pads Area South of the Road

CONTRACT NO: W912P9-06-D-0534

Date (mm/dd/yy): 4/3/07 Su M (Tu) W Th F Sa PAGE 1 OF 2

Task Team Members:

Quentina Borgie (QB) — David Lawson

Damon Stewart (DCS) — Gary Neutzling

Dan Boss (DB) — Gary 4/3/07

Narrative (include time and location):

Weather @ 0630 68°F Noon 66°F; 3pm 63°F; 5pm 59°F; Rain; humidity 52%; BP 29.765; Wind W 16mph; dew pt. 50°F; expect low tonight 30°F

0800-11:00 Rain delay Work in motel
1100-12:00 Lunch
12:00 Travel to IAAP - Line 1A
1220 - through guard gate @ Line 1
1235 Set up to decon augers (new quick connect)
1300 Sat to sample @ Line 1A near historical sample

	Sample ID	Time	Sampler	Location	Jar size	Analysis	Depth	Remarks
15	IAAP100019	1314	DCS	Line 1A	4oz clear	Benzo(a)Pyrene	0.0-1.0	
	IAAP100020	1316	"	"	"	"	1.0-2.0	Coal
	IAAP100021	1319	"	"	"	"	2.0-3.0	Light W
16	IAAP100022	1323	"	"	"	"	0.0-1.0	
	IAAP100023	1328	"	"	"	"	1.0-2.0	
	IAAP100024	1334	"	"	"	"	2.0-3.0	
17	IAAP100025	1340	"	"	"	"	0.0-1.0	
	IAAP100026	1345	"	"	"	"	1.0-2.0	
	IAAP100027	1349	"	"	"	"	2.0-3.0	
18	IAAP100028	1352	"	"	"	"	0.0-1.0	
	IAAP100029	1356	"	"	"	"	1.0-2.0	Speagr
	IAAP100030	1400	"	"	"	"	2.0-3.0	Speagr
						relatively clear		
	IAAP100109	1521	"	Line 1C	4oz amber glass	SVOC + MOCA	0.0-0.5 ft	
	IAAP100110	1523	"	"	"	" "	0.0-0.5 ft.	
	IAAP100117	1527	"	"	"	" "	0.0-0.5 ft	
	IAAP100118	1533	"	"	"	" "	0.0-0.5 ft	
	IAAP100117-1	1527	"	"	"	" "	0.0-0.5 ft	
	IAAP100117-2	1527	"	"	"	" "	0.0-0.5 ft	
	IAAP100053	1539	DB	"	4oz clear glass	Arsenic	0.0-1.0 ft	
	IAAP100053MS	1539	"	"	"	"	0.0-1.0 ft	
	IAAP100053MSD	1539	"	High 60's	"	"	0.0-1.0 ft	

Daily Weather Conditions: A.M. Rain - sporadic until ≈ 1100 to mid 60's

P.M. Windy w/ gusts up to 25mph Temp dropping to low 50's

Recorded By Gary M. Neutzling 4/3/07

QA Checked By M Steiner 4-10-07

TASK TEAM ACTIVITY LOG SHEET

PROJECT NAME: RI for Line 1, Firing Sites Area, Yard C, G, and L, Warehouse 3-01, and the West Burn Pads Area South of the Road

CONTRACT NO: W912P9-06-D-0534

Date (mm/dd/yy): 4/3/07 Su M (Tu) W Th F Sa PAGE 2 OF 2

Task Team Members:

see sheet 1

GMN 4/3/07

Narrative (include time and location):

GMN 4/3/07

Sample ID	Time	Sampler	Location	Jar size	Analysis	Depth (ft)	Remarks
IAAP100054	1546	~~DCS~~ DB	LINE 1C	4oz clear	Arsenic	1.0-2.0	

1630 Pack up & leave Line 1C
1640 leave IAAP via Main gate @ Motel ≈ 1650
1700 Collect Rinsate Blank IAAP04032007-RB @ 1700 Analysis: SVOC + MOCA and TAL metals.

Note: Samples placed on ice to preserve the soil samples and rinsate sample.

Summary: 18 primary samples collected from Lines 1A & 1C
1 duplicate sample collected – analysis: SVOC + MOCA
1 split sample collected – analysis: SVOC + MOCA
1 MS sample – analysis: Arsenic
1 MSD sample – analysis: Arsenic

GMN 4/3/07

Daily Weather Conditions: A.M. see page 1
P.M. see page 1

Recorded By Gary M. Nentzling 4/3/07 QA Checked By MSteiner 4-10-08

TASK TEAM ACTIVITY LOG SHEET

PROJECT NAME: RI for Line 1, Firing Sites Area, Yard C, G, and L, Warehouse 3-01, and the West Burn Pads Area South of the Road

CONTRACT NO: W912P9-06-D-0534

Date (mm/dd/yy): 04/04/07 Su M Tu (W) Th F Sa PAGE 1 OF 1

Task Team Members:

Quentin Borgic (QB) — David Lawson

Damon Stewart (DCS) — Gary Neutzling

Dan Boss (DB) — Ann Jacobs

Weather: @0600am 27 28°F ; Noon 35°F, 3pm 40°F, 5pm 41°F, humidity 51%

Narrative (include time and location):

BP 30.22 ; Wind NW 23 ; wind chill 12°F; dew pt. 14 15°F wind gusts 32mph

High 42°F Windy w/ gusts 40+ mph.

0730 Leave motel travel to IAAP; arrive 0745 Check in meters

0815 Meters checked in, go to the main gate @ FS12 by 0830.

to perform a walkover.

1145-1300 Lunch & back to parking lot to take David to his truck & wait on Ann Jacobs who is traveling from Sta 1 to IAAAP. David Lawson transfers computer files for Ann. David Lawson leaves ~1325.

1328 Ann Jacobs arrives to parking lot outside main gate.

1600 Leave FS12, check in @ FS1 & 2 to see if they are firing tomorrow. They are not firing

1625 @ parking lot to check meters after checking out of main gate.

1645 Leave IAAP for motel.

1700 @ motel

Summary: Completed walkover of sections I & J? and started section F adjacent to access road.

4/4/07

Daily Weather Conditions: A.M. @ 0600 27°F Overcast, windy w/c in teens

P.M. @ 1200 28°F partly cloudy/partsunny, windy @1700 35°F

Recorded By Gary M. Neutzling 4/4/07

QA Checked By MSteiner 4-10-08

TASK TEAM ACTIVITY LOG SHEET

PROJECT NAME: RI for Line 1, Firing Sites Area, Yard C, G, and L, Warehouse 3-01, and the West Burn Pads Area South of the Road

CONTRACT NO: W912P9-06-D-0534

Date (mm/dd/yy): 4/5/07 Su M Tu W (Th) F Sa PAGE 1 OF 1

Task Team Members:

Quentina Borgic (QB) — Ann Jacobs

Damon Stewart (DCS) — Gary Neutzling

Dan Boss (DB) — [signature] 4/5/07

Weather: @0610, 30°F; Noon 37°F, 3pm 42°F, 5pm 41°F, 8pm 36°F, humidity 53%, 8P30.30 wind NNW16; wind chill 18°F, dew pt. 17°F gusts 24mph

Narrative (include time and location):

MON low 26°F/high 54°F Sunny.

0730 leave motel for IAAP; arrive main gate 0750 parking lot to check meters. Completed by 0830 At firing sites FS-1 & FS-2 to check w/ Bob Fitzgerald to see if firing today. They arrived ~0840.

1110 Leave FS12

1120 Stop in @ FS1 & FS-2 to inform them that we are out of the area.

Note: The site is planning to fire @ Noon.

1130 Out of main gate to go to lunch

1235 @ parking lot to check out meters.

1315 @ motel

STOP for the day – IAAP is firing the rest of the day.

[signature] 4/5/07

Daily Weather Conditions: A.M. @ 0610 30°F Sunny

P.M. mid 30's Sunny

Recorded By Gary M. Neutzling 4/5/07

QA Checked By MSteiner 4-10-08

TASK TEAM ACTIVITY LOG SHEET

PROJECT NAME: RI for Line 1, Firing Sites Area, Yard C, G, and L, Warehouse 3-01, and the West Burn Pads Area South of the Road

CONTRACT NO: W912P9-06-D-0534

Date (mm/dd/yy): 4/6/07 Su M Tu W Th (F) Sa PAGE 1 OF 1

Task Team Members:

Quentina Borgic (QB) — Ann Jacobs (AJ)

Damon Stewart (DCS) — Gary Heutzling (GN)

Dan Bass (DB) — GMH 4/6/07

Weather: @ 0600 27 °F; Noon 32°F, 3pm 35°F, 5pm 36°F, 8pm 0°F

Narrative (include time and location):

Winds NNW 16; humidity 48% Wind chill 16°F wind gusts 21 mph.

0730 leave motel

0745 @ main gate in field check in meters then thru main gate.

0820 @ FS12 after calling guard to let us thru gate. Conduct walkover.

1010 Stop walkover and go to truck to prepare to leave the site.

1020 Call Security to tell them that we are leaving.

1025 Through main gate & stop in the parking lot (in grass to check in meters).

1045 finished checking meters. and leave site. for lunch

1145-1530 Travel to St. Louis office

4/9/07 Mon. GMN pack small cooler for shipment to USACE-Vicksburg Mississippi. (1 sample - IAAP 100117-2 @ 1527). - Shipped by FedEx.

GMH 4/9/07

Daily Weather Conditions: A.M. Overcast, high 20's to low 30's

P.M. Overcast to partly sunny, high 30s

Recorded By Gary M. Heutzling 4/6/07 QA Checked By M Steiner 4-10-08

TASK TEAM ACTIVITY LOG SHEET

PROJECT NAME: RI for Line 1, Firing Sites Area, Yard C, G, and L, Warehouse 3-01, and the West Burn Pads Area South of the Road **CONTRACT NO: W912P9-06-D-0534**

Date (mm/dd/yy): 4/10/07 Su M (Tu) W Th F Sa PAGE 1 OF 1

Task Team Members:

Damon Stewart — Gary Neutzling

Dan Boss — GHW 4/10/07

Ann Jacobs

Weather: Overcast to partly cloudy, temp 45 to 55°F

Narrative (include time and location):

0700 Meet @ office; GHW to develop sampling scheme for Line 1C & Line 1D and print sample labels.

1100 GHW complete sampling scheme and labels; leave office

1200 Stop N of Troy for lunch

1235 Continue to travel to IAAP site.

~1530 Arrive @ motel — go to site

1545 @ site main gate. ~1555 @ Line 1 gate

1600 @ Line 1C looking for sampling locations — identify several sampling locations

1730 leave Line 1; @ main gate 1745; Travel to motel.

Note: 1530 Ann calls the Firing Site Manager Bob Fritzgerald (sp?), but does not raise him. She calls a second time ~1600 but again no answer — Will have to contact Bob in ~~an other~~ GHW 4/10/07 regarding entry into the firing sites on Wednesday.

Daily Weather Conditions: A.M. N/A

P.M. 45°F to 55°F Overcast

Recorded By Gary H. Neutzling 4/10/07 QA Checked By MSteiner 4-10-08

TASK TEAM ACTIVITY LOG SHEET

PROJECT NAME: RI for Line 1, Firing Sites Area, Yard C, G, and L, Warehouse 3-01, and the West Burn Pads Area South of the Road **CONTRACT NO: W912P9-06-D-0534**

Date (mm/dd/yy): 4/11/07 Su M Tu (W) Th F Sa PAGE 1 OF 1

Task Team Members:

Ann Jacobs (AJ) Gary Neutzling (GN)

Dan Boss (DB)

Damon Stewart (DCS) GMN 4/11/07

Weather: @0600 44°F; Noon 43 °F; 3pm 47 °F; 5pm 46°F; 8pm °F.

Narrative (include time and location):
humidity: 82 %; Wind: ESE 11 mph; wind chill 38°F; gusts 21mph. BP 29.39 ↓
Sunrise 6:31 / Sunset 7:39pm.

0730 DCS & GN @ motel to p/u AJ & DB (GN & DCS) staying in different motel
0745 @ parking lot outside of main gate – steady light rain
Start to check meters but rain causing problems and no word from Bob @ Firing sites Call Eric to tell him we are pre sampling
~0800 Through main gate 0810 through Line 1 gate.
Ann & Dan pin locations GMN & Damon start to sample

Coord list	Station ID	Time	Depth (ft)	Sampler	Location	Jar size	Analysis	Remarks
15	IAAP100071	0927	0.0-0.5	DCS	Line 1C	4 oz. clear	Lead	
16	IAAP100072	0935	0.0-0.5	"	"	"	Lead & Chromium	
65	IAAP100125	1020	0.5-1.0	"	"	"	SVOC + MOCA	6" rock covering
64	IAAP 99926	1032	0.0-0.5	"	"	"	"	"

1100 Break for lunch & to get boots for wet weather
1220 Back in parking lot outside main gate to check meters because they are not firing today.
1300 through main gate and back to FS 1 & 2 to check in w/ site personnel
1310 Ann inside to alert Bob or whomever that we will be @ the FS-12.
1650 @ FS 1 & 2 Ann inside to tell them that we ~~will be~~ are out of FS-12.
1715 Meters checked. Leave for motel
1730 @ motel – drop off Ann & Dan

GMN 4/11/07

Daily Weather Conditions: A.M. @0630 44°F light rain
P.M. high 40's, low – light rain to overcast

Recorded By Gary M Neutzling 4/11/07 QA Checked By MSkiner 4-10-08

TASK TEAM ACTIVITY LOG SHEET

PROJECT NAME: RI for Line 1, Firing Sites Area, Yard C, G, and L, Warehouse 3-01, and the West Burn Pads Area South of the Road

CONTRACT NO: W912P9-06-D-0534

Date (mm/dd/yy): 4/12/07 Su M Tu W (Th) F Sa PAGE 1 OF 2

Task Team Members:

Ann Jacobs (leaves @ ~1100 to STL.)
Gary Neutzling
Damon Stewart
Rodney Alderson } arrive ~1400
Quentina Borgie
Eric Danielson
Dan Boss

Weather: @0615 35°F; Noon 38°F, 3pm 43°F, 5pm 46°F, 8pm 42°F, humidity 70%; wind NW15mph; wind chill 25°F, gusts 25 mph, BP 29.80↑ Sunrise 6:30 Sunset 7:40 30% chance of snow.

Narrative (include time and location):

0740 leave for site
0800 @ main gate parking lot to check in meters. Ved go to FS12
0830 Walk out @ FS-12
1030 leave for motel – GMN & DCS have to check out of HJ & into Holiday Inn. @ motel ~10:45, then to lunch ~~then~~ Dan takes Ann to airport to rent car – Ann leaves Iowa for St. Louis. Damon & Gary eat lunch & meet Dan @ Holiday Inn ~1245. To to site. Stop @ parking lot to check meters. Meters check okay
1320 Through Main gate
1330 @ Line 1C

Station ID	Time	Depth (ft)	Sampler	Location	Jar size	Analysis	Remarks
IAAP100082	1406	0.0-0.5ft	DCS	Line 1C	4oz clear	Explosives	
IAAP100070	1416	0.0-0.5	DCS	"	"	Lead	
IAAP100083	1420	0.0-0.5	DCS	"	"	Explosives	moved
IAAP100086	1430	0.0-0.5	"	"	"	Explosives	stat
IAAP100086MS	1430	" "	"	"	"	"	"
IAAP100086MSD	1430	" "	"	"	"	"	"
IAAP100084	1442	" "	Q Borgie	"	"	"	moved
IAAP100084-1	1442	" "	"	"	"	"	"
IAAP100084-2	1442	" "	"	"	"	"	"
IAAP100085	1438	" "	DCS	"	"	"	moved
IAAP100057	1605	" "	Q Borgie	"	"	Chromium	
IAAP100057MS	"	" "	"	"	"	"	
IAAP100057MSD	"	" "	"	"	"	"	
IAAP100058	1600	" "	"	"	"	Chromium	
IAAP100093	1627	" "	"	"	"	Explosives	moved
IAAP100094	1622	" "	"	"	"	"	"
IAAP100095	1615	" "	"	"	"	"	"

Daily Weather Conditions: A.M. Mid 30's °F Overcast

P.M. 38°F @ 1pm overcast

Recorded By Gary M. Neutzling 4/12/07 QA Checked By MSteiner 4-10-08

TASK TEAM ACTIVITY LOG SHEET

PROJECT NAME: RI for Line 1, Firing Sites Area, Yard C, G, and L, Warehouse 3-01, and the West Burn Pads Area South of the Road **CONTRACT NO: W912P9-06-D-0534**

Date (mm/dd/yy): 4/12/07 Su M Tu W (Th) F Sa PAGE 2 OF 2

Task Team Members:

See page 1

GMN 4/12/07

Narrative (include time and location):

STATION ID	TIME	Depth ft	Sampler	Location	Jar size	Analyte	Remarks
IAAP100088	1600	0.0-0.5ft	DES	Line/C	4oz clear	Explosives	
IAAP100089	1605	" "	"	"	"	"	
IAAP100062	1620	" "	"	"	"	Chromium	
IAAP100062-1	1620	" "	"	"	"	"	dup
IAAP100062-2	1620	" "	"	"	"	"	split
IAAP100063	1630	" "	"	"	"	"	
IAAP100064	1635	" "	"	"	"	"	
IAAP100068	1640	" "	"	"	"	Lead	
IAAP100090	1630	" "	DBoss	"	"	Explosives	
IAAP100091	1635	" "	"	"	"	"	
IAAP100091-1	1635	" "	"	"	"	"	dup
IAAP100091-2	1635	" "	"	"	"	"	split
IAAP100092	1640	" "	"	"	"	"	
IAAP100066	1705	" "	"	"	"	Lead	
IAAP100066MS	1705	" "	"	"	"	Lead	MS
IAAP100066MSD	1705	" "	"	"	"	Lead	MSD
* RB IAAP04122007-RB	1730	NA	GMN	"	1L amber-preserved using ice		

1800 pickup to leave for motel 1-250ml poly-preserved using HNO_3

1835 @ motel after traveling to Target for supplies.

1645-1780 Equip decontaminated: Alconox wash, tap rinse, Isopropyl rinse, DI rinse

Summary: 21 primary samples

3 sets of MS/MSD (Explosives IAAP100086, Chromium IAAP100057, & Lead IAAP100066)

3 sets of dups/split (Explosives IAAP100084, Chromium IAAP100062, & Explosives IAAP100091)

GMN 4/12/07

Daily Weather Conditions: A.M. see page 1

P.M. see page 1

Recorded By Gary M. Neutzling 4/12/07 QA Checked By M Steiner 4-10-08

TASK TEAM ACTIVITY LOG SHEET

PROJECT NAME: RI for Line 1, Firing Sites Area, Yard C, G, and L, Warehouse 3-01, and the West Burn Pads Area South of the Road

CONTRACT NO: W912P9-06-D-0534

Date (mm/dd/yy): 4/13/07 Su M Tu W Th (F) Sa PAGE 1 OF 2

Task Team Members:

Quentina Borgie — Don Boss

Damon Stewart — Eric Danielson

Gary Neutzling — Rodney Alderson

Weather: @ 800 32°F; Noon 48°F, 3pm 53°F, 5pm 52°F, 8pm 47°F, humidity 79%, Wind WNW 3 mph, wind chill 32°F, gusts mph BP 30.23S dewpt 26°F Sunrise 6:28; Sunset 7:41 pm. April precip 1.38 in.

Narrative (include time and location):

0730 meet @ site (parking lot)
0815 meters checked — go to main gate
0835 @ FS-1 & 2 wait on guard to open gates; Travel to FS14.
0840 – 1030 Walkover of ~~area~~ FS14, then road from FS14 to FS6.
1030 GMN & Eric sample @ FS-14
1145 " " sample @ FS-7
1500 " & " " @ FS-6

STATION ID	TIME	DEPTH (ft)	Sampler	Location	Jar size	Analysis	Remarks
IAAP100193	1050	0.0-0.5	E. Danielson	FS-14	8 oz amber	Explosives & Cr	up gradient
IAAP100194	1100	" "	"	"	"	" "	@ historical loc
IAAP100195	1110	" "	"	"	"	" "	E of historical
IAAP100196	1115	" "	"	"	"	" "	downgrad
IAAP100197	1117	" "	"	"	"	" "	E of downgrad.
IAAP100177	1215	" "	"	FS-7	4 oz clear	Chromium	w/in gravel
IAAP100175	1221	" "	"	"	"	"	"
IAAP100179	1226	" "	"	"	"	"	"
IAAP100181	1233	0.0-0.5	"	"	"	"	
IAAP100182	1245	0.5-1.0	"	"	"	"	
IAAP100183	1300	0.5-1.0	"	"	"	"	
IAAP100184	1411	0.0-0.5	"	"	"	"	
IAAP100186	1403	0.0-0.5	"	"	"	"	
IAAP100185	1409	0.0-0.5	"	"	"	"	
IAAP100190	1416	" "	"	"	"	"	
IAAP100191	1420	0.5-1.0	"	"	"	"	
IAAP100192	1437	0.5-1.0	"	"	"	"	
IAAP100188	1440	0.0-0.5	"	"	"	"	
IAAP100189	1450	0.5-1.0	"	"	"	"	
IAAP100168	1520	0.0-0.5	"	FS-6	"	"	

Daily Weather Conditions: A.M. Overcast to hazy sunny mid 30s to mid 40's °F

P.M. Hazy Sun mid 40s to ~50°F to overcast @ 1730

Recorded By Gary M. Neutzling 4/13/07 QA Checked By MSteiner 4-10-08

TASK TEAM ACTIVITY LOG SHEET

PROJECT NAME: RI for Line 1, Firing Sites Area, Yard C, G, and L, Warehouse 3-01, and the West Burn Pads Area South of the Road

CONTRACT NO: W912P9-06-D-0534

Date (mm/dd/yy): 4/13/07 Su M Tu W Th (F) Sa PAGE 2 OF 2

Task Team Members:

see sheet 1

GMN 4/13/07

Narrative (include time and location):

STATION ID	Time	Depth (ft)	Sampler	Location	Jar size	Analysis	Remarks
IAAP100169	1525	0.5-1.0	E Danielson	FS-6	4 oz clear	Chromium	
IAAP100166	1530	0.0-0.5	"	"	"	"	
IAAP100167	1600	0.5-1.0	"	"	"	"	
IAAP100174	1600	0.5-1.0	"	"	"	"	
IAAP100170	1612	0.0-0.5	"	"	"	"	
IAAP100171	1625	0.5-1.0	"	"	"	"	
IAAP100171-MS	1625	0.5-1.0	"	"	"	"	
IAAP100171MSD	1625	0.5-1.0	"	"	"	"	
IAAP100172	1623	0.0-0.5	DCS	"	"	"	
IAAP100182-1	1245	0.5-1.0	E. Danielson	FS-7	"	"	
IAAP100182-2	1245	0.5-1.0	"	FS-7	"	"	

★ All Equipment not deconned today, finish in am. Collect Rinsate over auger
RB IAAP04122007-RB Time 1648

Summary 27 primary samples collected Chromium

1 set of MS/MSD collected IAAP100171MS 1625, IAAP100171MSD "

1 set of dup/split collected IAAP100182-1 1245, IAAP100182-2 "

Chromium

1700 Pack up to leave site; meters checked by 1715, tr to motel
1730 arrive @ motel.
1730-1830 GMN work on completing notes, summary, etc.

GMN 4/13/07

Daily Weather Conditions: A.M. see sheet 1

P.M. " " "

Recorded By Gary M. Neutzling 4/13/07 QA Checked By MSteiner 4-10-09

TASK TEAM ACTIVITY LOG SHEET

PROJECT NAME: RI for Line 1, Firing Sites Area, Yard C, G, and L, Warehouse 3-01, and the West Burn Pads Area South of the Road

CONTRACT NO: W912P9-06-D-0534

Date (mm/dd/yy): 4/14/07 Su M Tu W Th F (Sa) PAGE 1 OF 2

Task Team Members:

Quentina Borgie — Eric Danielson

Dan Boss — Rodney Alderson

Damon Stewart — David Lawson, Gary Neutzling

Weather: @ 0600 44 on 4/14/07 °F; Noon 45 °F; 3 pm 48 °F; 5 pm 49 °F; 8 pm 46 °F;

Narrative (include time and location):

humidity 56 %; Wind SE 6 mph; wind chill 45 °F; gusts 5-10 mph; BP 29.99 ↓

dew pt. 30 °F; Sunrise: 6:27 Sunset: 7:42

0730 Meet @ parking lot outside main gate @ IAAP.

0800 Meters checked in & Health & Safety meeting over.

Eric, Gary & Rodney decon equip then travel to FS-6 & FS-7 to collect samples of Hotspot GW DU (IAAP100176) and Chromium IAAP100173

Remaining crew do walkovers along road and at FS-12

Station ID	Time	Depth	Sampler	Location	Jar Size	Analysis	Remarks
IAAP100173	1007	0.0-0.5	ED	FS-6	4 oz clear	Chromium	
IAAP100176	1023	" "	R.A.	FS-7	can	DU	
✓ IAAP100160	1043	" "	RA	FS-5	can	DU	
✓ IAAP100159	1053	" "	"	FS-5	"	"	
✓ IAAP100158	1057	" "	"	FS-5	"	"	
✓ IAAP100157	1106	" "	ED	FS-5	"	"	
✓ IAAP100156	1110	" "	RA	FS-5	"	"	
✓ IAAP100161	1120	" "	RA	FS-5	"	"	
✓ IAAP100162	1127	" "	ED	FS-5	"	"	
✓ IAAP100163	1128	" "	RA	FS-5	"	"	
✓ IAAP100146	1343	" "	RA	FS-2	"	"	
✓ IAAP100151	1407	0.5-1.0	RA	FS-1/2	"	"	
✓ IAAP100152	1413	1.0-1.5	ED	FS-1/2	"	"	
✓ IAAP100148	1417	0.0-0.5	RA	"	"	"	
✓ IAAP100149	1426	" "	RA	"	"	"	
✓ IAAP100150	1437	" "	ED	"	"	"	
✓ IAAP100147	1418	" "	ED	"	"	"	
✓ IAAP100150-1	1437	" "	ED	"	"	"	
✓ IAAP100150-2	1437	" "	ED	"	"	"	

1445 Tr to FS-12 to drop GN off to catch up on sample packaging & spell some of the walkers (Dan Boss) Dan Boss survey the DU soil samples.

Summary: 17 primary samples, 1 duplicate (IAAP100150-1) and 1 split (IAAP100150-2)

Daily Weather Conditions: A.M. Overcast, mid 40's, light rain.

P.M. Overcast, mid to upper 40's, occassional v. light rain.

Recorded By Gary M. Neutzling 4/14/07 QA Checked By MSteiner 4-10-08

TASK TEAM ACTIVITY LOG SHEET

PROJECT NAME: RI for Line 1, Firing Sites Area, Yard C, G, and L, Warehouse 3-01, and the West Burn Pads Area South of the Road

CONTRACT NO: W912P9-06-D-0534

Date (mm/dd/yy): 4/14/07 Su M Tu W Th F (Sa) PAGE 2 OF 2

Task Team Members:

see sheet 1 of 2

[signature] 4/13/07

Narrative (include time and location):

1200 break for lunch
1220 Out main gate for lunch
1315 back @ main gate
1715 leave FS-12
1730 guard lets group out of gate @ FS1/2
Check meters and complete by 1745 tr through main gate & back @ motel 1805.
Note: Not necessary to collect rinsate blank because only (almost) DU samples were collected today (1 sample for Cr).

[signature] 4/14/07

Daily Weather Conditions: A.M. See sheet 1 of 2

P.M.

Recorded By Gary McNeutzling 4/14/07

QA Checked By M Skinner 4-10-08

TASK TEAM ACTIVITY LOG SHEET

PROJECT NAME: RI for Line 1, Firing Sites Area, Yard C, G, and L, Warehouse 3-01, and the West Burn Pads Area South of the Road

CONTRACT NO: W912P9-06-D-0534

Date (mm/dd/yy): 4/15/07 (Su) M Tu W Th F Sa PAGE 1 OF 2

Task Team Members:

Quentina Borgio (QB) — Eric Danielsen (ED)

Damon Stewart (DCB) — Rodney Alderson (RA)

Dan Boss (DB) — David Lawson (DL)

Gary Nentzling (GMN)

Weather: @0630 36°F; Noon 55 °F, 3pm 59 °F, 5pm 60°F, 8pm 55°F; humidity: 76 %; wind NNW 6 mph; wind chill 30 °F; gusts 10-20 mph; BP 30.02↑ dew point: 28 °F; sunrise - 6:25 sunset - 7:43 4/16/07

Narrative (include time and location):

0730 Meet @ parking lot outside front gate.
0800 Complete meter checks, go into main gate and drive to Line 1C
0820 Set up decon station to wash dishes - complete by 0900
0910 Begin to sample locations in Line 1C (DCS, DB, QB, GMN) while RA, ED & DL pin sample locations

STATION ID	Time	Depth (ft)	Sampler	Location	Jar size	Analysis	Remarks
IAAP100101	0920	0.0-0.5	QLB	LINE 1C	4oz clear	SVOC+MOCA	
IAAP100102	0920	" "	DCS	"	"	"	
IAAP100100	0925	" "	DCS	"	"	"	
IAAP100059	0945	" "	QLB	"	"	Chrom	
IAAP100060	0945	" "	DCS	"	"	~~Explosives~~ Chrom	
IAAP100061	0950	" "	DCS	"	"	"	
IAAP100073	1000	" "	"	"	"	Explosives	
IAAP100073-MS	1000	" "	"	"	"	"	
IAAP100073-MSD	1000	" "	"	"	"	"	
IAAP100074	1000	" "	QLB	"	"	"	
IAAP100075	0955	" "	DCS	"	"	"	
IAAP100076	0955	" "	QLB	"	"	"	
IAAP100076-1	0955	" "	"	"	"	"	
IAAP100076-2	0955	" "	"	"	"	"	
IAAP100097	1055	" "	DCS	"	4oz amber	SVOC+MOCA	
IAAP100098	1045	" "	DCS	"	"	"	
IAAP100098-MS	1045	" "	"	"	"	"	
IAAP100098-MSD	1045	" "	"	"	"	"	
IAAP100099	1050	" "	"	"	"	"	
IAAP100099-1	1050	" "	"	"	"	"	
IAAP100099-2	1050	" "	"	"	"	"	
IAAP100065	1100	" "	"	"	4oz clear	LEAD ONLY	

Daily Weather Conditions: A.M. 0600 Mid 30s climbing to low 50s Sunny - no clouds.

P.M. Sunny, w/ isolated clouds low 50s to mid 60°F

Recorded By Gary M. Nentzling 4/15/07 QA Checked By MSteiner 4-15-08

TASK TEAM ACTIVITY LOG SHEET

PROJECT NAME: RI for Line 1, Firing Sites Area, Yard C, G, and L, Warehouse 3-01, and the West Burn Pads Area South of the Road **CONTRACT NO: W912P9-06-D-0534**

Date (mm/dd/yy): 4/15/07 (Su) M Tu W Th F Sa PAGE 2 OF 2

Task Team Members:

see page 1 of 2

GMW 4/15/07

Narrative (include time and location):

	STATION ID	Time	Depth		Sampler	Loc	Jar Size	Analysis		Remarks
	IAAP100077	1115	0.0	0.5	ED	Line 1C	4oz amber	Explosives		
	IAAP100078	1115	"	"	DCS	"	"	"		
	IAAP100123	1100	"	"	DL	"	4oz clear	SVOC+MOCA		
GOOD NOT ON LAM	IAAP100124	1110	"	"	"	"	"	"		
	IAAP100122	1117	"	"	"	"	"	"		
	IAAP100122-1	"	"	"	"	"	"	"		
	IAAP100122-2	"	"	"	"	"	"	"		
NOT ON LAM	IAAP99938	1130	"	"	DCS	Line 1D	4oz amber	Explosives		
	IAAP99939	1135	"	"	DCS	"	"	"		
	IAAP99940	1135	"	"	QB?	"	4oz clear	"		
	IAAP99941	1138	"	"	QB?	"	"	"		
168	IAAP100153	1750	"	"	GN	FS Creeks	8oz amber	Explosives, TAL metals, DU		
169	IAAP100154	1650	"	"	GN	"	"	"	"	"
170	IAAP100155	1710	"	"	GN	"	"	"	"	"
171	IAAP100164	1520	"	"	GN	"	"	"	"	"
172	IAAP100165	1545	"	"	GN	"	"	"	"	"
173	IAAP100178	1421	"	"	GN	"	"	"	"	"
174	IAAP100180	1447	"	"	GN	"	"	"	"	"
178	IAAP100187	1630	"	"	GN	"	"	"	"	"

Collect Rinsate blank using SS trowel & bowl Analysis: Explosives, TAL metals, SVOC+MOCA
IAAP04152007-RB Time 1800

1815 @ main gate ~1830 @ motel

GMW 4/15/07

Daily Weather Conditions: A.M. see page 1 of 2

P.M. see page 1 of 2

Recorded By Gary M. Nentzling 4/15/07 QA Checked By MSteiner 4-15-08

TASK TEAM ACTIVITY LOG SHEET

PROJECT NAME: RI for Line 1, Firing Sites Area, Yard C, G, and L, Warehouse 3-01, and the West Burn Pads Area South of the Road

CONTRACT NO: W912P9-06-D-0534

Date (mm/dd/yy): 4/16/07 Su (M) Tu W Th F Sa PAGE 1 OF 3

Task Team Members:

Eric Danielson
Quentina Borgie — Rodney Alderson
Damon Stewart — David Lawson
Don Boss — Gary Neutzling

Weather: @ 0600 43°F; Noon 62°F; 3pm 67°F, 5pm 68°F, 8pm 63°F; humidity 58%;
Narrative (include time and location): 37
Wind NW 8 mph; wind chill ~~[illegible]~~ 6N 4/16/07 °F. gusts NA mph. BP 30.13↑

07300 Meet @ parking lot outside of main gate.
0800 Decon bowls from yesterday.
Everyone soil sampling in Line 1C & primarily in Line 1D. GMN goes thru samples

STATION ID	Time	Depth (ft)	Sampler	Loc	Jar Size	Analysis	Remarks
IAAP100087	1006	0.0-0.5	DCS	Line 1C	4 oz clear	Lead ONLY	
IAAP100051	0930	0.0-1.0	"	"	"	Arsenic	
IAAP100051-1	0930	0.0-1.0	"	"	"	"	
IAAP100051-2	0930	0.0-1.0	"	"	"	"	
IAAP100052	0940	1.0-2.0	"	"	"	"	
IAAP100079	0959	0.0-0.5	"	Line 1/c	"	Pb, Exp.	
IAAP100079-MS	0959	0.0-0.5	"	"	"	Pb	
IAAP100079-MSD	0959	0.0-0.5	"	"	"	Pb	
IAAP100080	1010	0.0-0.5	"	"	"	Explosives	
IAAP100081	1016	0.0-0.5	"	"	"	"	
IAAP100119	1028	0.0-0.5	"	"	"	SVOCs	
IAAP100120	1032	0.0-0.5	"	"	"	SVOCs	
IAAP100121	1024	0.0-0.5	"	"	"	SVOCs	
IAAP100121-MS	1024	0.0-0.5	"	"	"	SVOCs	
IAAP100121-MSD	1024	0.0-0.5	"	"	"	SVOCs	
IAAP100106	1054	0.0-0.5	DCS	LINED	"	"	
IAAP100107	1059	0.0-0.5	DCS	"	"	"	
IAAP100108	1101	0.0-0.5	DB	"	"	"	
IAAP99927	1436	0.0-0.5	DS	LINED	4 oz amber	TAL Metals	
IAAP99928	1431	0.0-0.5	DS	"	"	"	
IAAP99928-1	1431	" "	"	"	"	"	
IAAP99928-2	1431	" "	"	"	"	"	
IAAP99929	1430	" "	DS	"	4 oz clear	"	
IAAP99929-MS	1430	" "	"	"	"	"	
IAAP99929-MSD	1430	" "	"	"	"	"	

Daily Weather Conditions: A.M. Mid 40's to low 60's °F Sunny/Partly cloudy

P.M. Mid to upper 60's °F

Recorded By Gary M. Neutzling 4/16/07 QA Checked By M Stewart 4-15-08

TASK TEAM ACTIVITY LOG SHEET

PROJECT NAME: RI for Line 1, Firing Sites Area, Yard C, G, and L, Warehouse 3-01, and the West Burn Pads Area South of the Road

CONTRACT NO: W912P9-06-D-0534

Date (mm/dd/yy): 4/16/07 Su (M) Tu W Th F Sa PAGE 2 OF 3

Task Team Members:

see sheet 1

4/16/07

Narrative (include time and location):

4/16/07

STATION ID	TIME	Depth (ft)	Sampler	Location	Jar Size	Analysis (TAL Metals)	Remarks
IAAP99930	1428	0.0-0.5	DB	LINE D	4oz clear	~~Explosives~~ Explosives	
IAAP99931	1129	" "	DS	"	"	"	
IAAP99931-MS	1129	" "	DS	"	"	"	
IAAP99931-MSD	1129	" "	DS	"	"	"	
IAAP99932	1416	" "	DB	"	"	"	
IAAP99932-MS	1416	" "	DB	"	"	"	
IAAP99932-MSD	1416	" "	DB	"	"	"	
IAAP99933	1136	" "	DS	"	"	"	
IAAP99934	1132	0.0-1.0	DB	"	"	"	
IAAP99935	1126	1.0-2.0	DB	"	"	"	
IAAP99936	1132	0.0-1.0	DB	"	"	"	
IAAP99937	1135	1.0-2.0	DB	"	"	"	
IAAP99938	1133	0.0-0.5	DS	"	"	"	
IAAP99939	1135	" "	DS	"	"	"	
IAAP99940	1135	" "	?	"	"	"	
IAAP99941	1138	" "	?	"	"	"	
IAAP99942	1105	" "	DB	"	"	SVOC+MOCA	
IAAP99943	1118	" "	DS	"	"	"	
dup & split IAAP99943 #2	1118	" "	DS	"	"	"	
IAAP99944	1413	" "	DS	"	"	"	
IAAP99945	1525	" "	DS	"	"	"	
IAAP99946	1421	" "	DS	"	"	"	
IAAP99947	1523	" "	DB	"	"	"	
IAAP99948	1519	" "	DS	"	"	"	
IAAP99949	1359	" "	DS	"	"	"	
IAAP99950	1405	" "	DS	"	"	"	
IAAP99951	1451	" "	DB	"	"	"	
IAAP99952	1453	" "	DS	"	"	"	
IAAP99953	1444	" "	DS	"	"	"	
IAAP99954	1500	" "	DS	"	"	"	

Daily Weather Conditions: A.M. see sheet 1

P.M. see sheet 1

Recorded By Gary Neuffling 4/16/07

QA Checked By MSteiner 4-15-07

TASK TEAM ACTIVITY LOG SHEET

PROJECT NAME: RI for Line 1, Firing Sites Area, Yard C, G, and L, Warehouse 3-01, and the West Burn Pads Area South of the Road

CONTRACT NO: W912P9-06-D-0534

Date (mm/dd/yy): 4/16 & 17/07 Su (M) & (Tu) W Th F Sa PAGE 3 OF 3

Task Team Members:

see sheet 1

GNW 4/16/07

Narrative (include time and location):

STATION ID	TIME	Depth (ft)		Sampler	Location	Jar Size	Analysis	Remarks
IAAP99965	1536	0.0	0.5	DS	LINE D	4oz clear	SVOC + MOCA	
IAAP99956	1608	"	"	DB	"	"	"	"
IAAP99957	1534	"	"	DB	"	"	"	"
IAAP99958	1520	"	"	DS	"	"	"	"
IAAP99950-MS	1406	"	"	DS	"	"	"	"
IAAP99950-MSD	1406	"	"	DB	"	"	"	"
				DB				
IAAP100103	1440	"	"	DS	LINE C	4oz clear	SVOC + MOCA	
IAAP100104	1444	"	"	"	"	"	"	"
IAAP100105	1447	"	"	"	"	"	"	"
X IAAP041620 07-RB	1745	NA		G Neutzling	NA	1 500ml poly 1 L amber 1 L amber	TAL Metals Explosives SVOC + MOCA	HNO3

GNW 4/16/07

1750 Packed up ready to go to main gate from Line 1D
~1815 back at motel 1825 truck locked.

Tues 4/17/07 Travel day Weather @ 0700 50°F Noon 69, 3pm 72°, 5 - 72°F
8pm 66°F Partly Cloudy Humidity 63% BP 29.99↑ Wind SW 5 mph
0800 Pack truck & get gas
0830 Tr to St. Louis
1230 Stop @ Severn Trent Lab to drop off chemical samples & get coc signed
1315 leave ST for office arrive 1330. Correct COC (Sheet 2 of 2 of COC 025)
1430 Melissa S. scans DU samples
1500 Gary checks EOC adds Rad screen counts. Noting one @ 1941 counts.
1515 Sign COC & tr to HISS lab. log Rad Samples (≈30) Add Alpha spec to three samples (see COC).
1545 Leave Lab to office
1600 Begin COC to Vicksburg 1625 Call Allyson Harrison to alert of sample shipment.
1725 FedEx split samples to Vicksburg MS USACE Attn Mr Allyson Harrison signed 1637

Daily Weather Conditions: A.M. see sheet 1

P.M. see sheet 1

Recorded By Gary M. Neutzling 4/17/07 QA Checked By MSteiner 4-15-08

TASK TEAM ACTIVITY LOG SHEET

PROJECT NAME: RI for Line 1, Firing Sites Area, Yard C, G, and L, Warehouse 3-01, and the West Burn Pads Area South of the Road

CONTRACT NO: W912P9-06-D-0534

Date (mm/dd/yy): 4/24/07 Su M (Tu) W Th F Sa PAGE 1 OF 1

Task Team Members:

Quentina Borgie (QB)
Gary Hartzling (GN)
Damon Stewart (DS)
Dan Boss (DB)
Joe Van (UXO specialist) from USACE

Narrative (include time and location):

0700 meet @ office - last minute packing
0800 leave for IAAP
~1215 @ motel
1230-1250 Lunch
1250 - Tr to IAAP @ main gate 1305 travel to Miller's office
1310 Meet Joe Van (309) 738-0067 @ Miller's office then proceed to West Burn Pad South of road. (WBPS).
1340 @ WBPS w/ UXO guy. Danny pins locations using GPS. & UXO guy clears the location for sampling
Setup decon table and decon boots & trowels that were not wrapped in Al foil
GMN takes Joe Van to mart outside IAAP for 9v batteries while deconning ongoing. Back @ approx. 1430. Clear locations that Dan had pinned. ✓
1450 Begin sampling @ loc. 507, then 510, 508, 512, and 530

Acronym *

Gmn 4/24/07

SAMPLE	STATION ID	TIME	Depth ft	Sampler	Location	Jar Size	Analysis	Remarks
507	IAAP101775	1500	0.0-0.5	DS	WBPS507	4oz clear	Explosives TAL Metals	mixed
"	IAAP101776	1530	4.0-5.0	DS	WBPS	"	E,M,SVOC&DU	"
510	IAAP101781	1553	0.0-0.5	DB	" 510	"	EM	
"	IAAP101782	1620	0.5-1.0	"	" "	"	E,M,S,DU	62/8650
508	IAAP101777	1615	0.0-0.5	QB	" 508	"	EM	
"	IAAP101778	1655	1.0-2.0	"	" "	"	E,M,S,DU	65/9130
512	IAAP101785	1643	0.0-0.5	DS	" 512	"	E,M	
"	IAAP101786	1720	2.2-2.9	"	" "	"	E,M,S,DU	67/6062
530	IAAP101815	1711	0.0-0.5	DB/QB	" 530	"	E,M	
"	IAAP101816	1726	0.5-2.0	"	" "	"	E,M	

1745 Start deconning equip. — light rain begins.
1815 Tr to main gate
1830 out main gate.
1845 @ motel

Daily Weather Conditions: A.M. Sunny to overcast 60's

P.M. Overcast Mid 60's, rain begins 1730 @ 730pm 63°F

Recorded By Gary M. Hartzling 4/24/07 QA Checked By MSkinner 4/30/08

TASK TEAM ACTIVITY LOG SHEET

PROJECT NAME: RI for Line 1, Firing Sites Area, Yard C, G, and L, Warehouse 3-01, and the West Burn Pads Area South of the Road

CONTRACT NO: W912P9-06-D-0534

Date (mm/dd/yy): 4/26/07 Su M Tu (W) Th F Sa PAGE 1 OF 2

Task Team Members:

Quentina Borgic — Gary Neutzling

Damon Stewart

Dan Boss — Joe Van (UXO Specialist)

Weather: @ 0600 53°F; Noon 55°F; 3pm 57°F; 5pm 57°F; 8pm 56°F; humidity: 81%; Wind ENE 13 mph; wind chill — °F; gusts ~~40~~ 22 mph; BP 29.75s 0530; 29.78↑ 0615 dew pt 48°F Rain 80% all day Sunrise 6:11 Sunset 7:54pm Rain ~1/2"

Narrative (include time and location):

0715 Tr to IAAP w/ UXO man to escort

0730 arrive @ main gate (4) where police stopped vehicles to search the truck & trailer. Travel back to WBPS to sample and check remaining pinned locations. Moved pin locations for 233 through 237 regarding disturbed area @ east end of site. Also moved 501 and three sediment sample locations from near road @ NE corner of area to in sediment downstream from 5 — 4 ft ϕ culverts (523). Also moved 524 from on top of bank of tributary to in sediment deposit w/in tributary creek. Location 525 was moved from the cut side of the stream to the deposition side and from the side of a 8 to 10 ft bank to low lying floodplain on the east side of the creek. While this was being done Quentina and Damon started sampling in a light rain ~800-830. Dan established new coordinates for the moved points.

SAMPLE ID	TIME	DEPTH (ft)	Sampler	Location	Jar Size	Analysis	Remarks
IAAP101761	0812	0.0-0.5	QB	WBPS-500	4oz. clear	E M	
IAAP101762	0820	1.0-2.0	QB	WBPS-500	"	E, M, S, DU	64/6805
IAAP101807	0825	0.0-0.5	DS	WBPS-526	"	E M	
IAAP101808	0861	1.0-2.0	DS	" "	"	E M	
IAAP101765	0935	0.0-0.5	DS	WBPS 502	"	E M S	
IAAP101766	1018	2.0-3.0	DS	" "	"	E, M, S, DU	48/6134
IAAP101763	0930	0.0-0.5	QB	WBPS 501	"	E M S	
IAAP101764	1003	1.0-2.0	QB	" "	"	E, M, S, DU	68/6357

Leave @ 1050 @ main gate 1100 break for lunch, back @ 1200

1200 Decon equipment while GMN logs samples.

1400 Tr back to IAAP @ front gate (4) 1430 Go back to FS-12 to rid decon water.

1450 leave Firing Sites.

Daily Weather Conditions: A.M. Light to moderate rain Mid 50's

P.M. Light rain 1200 to overcast 1300 to moderate rain 1400 mid 50's

Recorded By Gary M. Neutzling 4/26/07 QA Checked By MSterner 4-10-08

TASK TEAM ACTIVITY LOG SHEET

PROJECT NAME: RI for Line 1, Firing Sites Area, Yard C, G, and L, Warehouse 3-01, and the West Burn Pads Area South of the Road

CONTRACT NO: W912P9-06-D-0534

Date (mm/dd/yy): 4/25/07 Su M Tu (W) Th F Sa PAGE 2 OF 2

Task Team Members:

see sheet 1

Narrative (include time and location):

	SAMPLE ID	TIME	Depth(ft)	Sampler	Location	Jar Size	Analysis	Remarks
233	IAAP101799	1517	0.0-0.5	DB	WBPS-519	4oz clear	E	
	IAAP101800	1526	2.0-2.5	DB	" "	"	"	
236	IAAP101801	1520	0.0-0.5	DS	" - 520	"	E	
	IAAP101802	1545	1.0-2.0	"	" - "	"	"	MS/MSD collected
235	IAAP101805	1537	0.0-0.5	DB	WBPS-522	"	E	
	IAAP101806	1547	1.0-1.5	"	" "	"	"	
234	IAAP101803	1555	0.0-0.5	DB	WBPS-521	"	"	
	IAAP101804	1603	1.0-1.5	"	" "	"	"	
237	IAAP101797	1619	0.0-0.5	DB	WBPS-518	"	"	dup & split collected
	IAAP101798	1618	1.0-1.5	"	" "	"	"	
	IAAP101797-1	1619	0.0-0.5	"	" "	"	"	
	IAAP101797-2	1619	" "	"	" "	"	"	

1715 leave WBPS through main gate
1730 @ motel.

Daily Weather Conditions: A.M. see sheet 1

P.M. see sheet 1

Recorded By Gary K. Neatzling 4/25/07

QA Checked By MSlemer 4-10-08

TASK TEAM ACTIVITY LOG SHEET

PROJECT NAME: RI for Line 1, Firing Sites Area, Yard C, G, and L, Warehouse 3-01, and the West Burn Pads Area South of the Road

CONTRACT NO: W912P9-06-D-0534

Date (mm/dd/yy): 4/26/07 Su M Tu W (Th) F Sa PAGE 1 OF 2

Task Team Members:

Quentina Borgia (QB) — Gary Nentzling (GN)

Damon Stewart (DS) —

Dan Boss (DB) — Joe Van (UXO Specialist)

Narrative (include time and location):

Weather: @600 52°F; Noon 52°F; 3pm 55°F; 5pm 55°F; 8pm 53°F; from USACE humidity: 89%; wind NE13 mph; gusts 10-20 mph; BP 29.64; dew point 48°F; Sunrise: 6 Sunset: 7 Flood watch April 3.03 in rain

Note: Slow moving moderate to heavy rain moving in from NWSE to NW

0715 Leave for IAAP @ main gate 0746 @ WBPS 0755

SAMPLE ID	TIME	Depth(ft)	Sampler	Location	Jar Size	Analysis	Remarks
IAAP101819 21	0812	0.0-0.5	DB	WBPS-525	4oz clear	E,M,S	
IAAP101820 19	0818	0.0-0.5	DB	WBPS-523	"	EMS	
IAAP101820	0834	0.0-0.5	DB	WBPS-524	"	EMS	
IAAP101771	0850	0.0-0.5	DB	WBPS-505	"	EM	44-9 44-10
IAAP101772	0918	1.0-2.3	DB	WBPS-505	"	E,M,S,DU	44/6060
IAAP101767	0910	0.0-0.5	DB	WBPS-503	"	E,M,S	
IAAP101768	0915	0.5-1.0	DB	WBPS-503	"	E,M,S,DU	77/5737
IAAP101773	0916	0.0-0.5	DS	WBPS-506	"	E,M,S	
IAAP101774	0957	2.0-2.4	DS	WBPS-506	"	E,M,S,DU	41/5615
IAAP101769	1000	0.0-0.5	DB	WBPS-504	"	EM	
IAAP101770	1013	0.5-1.0	DB	WBPS-504	"	EMS,DU	43/5596
IAAP101793	1035	0.0-0.5	DS	WBPS-516	"	EM	
IAAP101794	1056	1.0-2.0	DS	WBPS-516	"	E,M,S,DU	77/6623
IAAP101795	1108	0.0-0.5	DB	WBPS-517	"	EM	
IAAP101796	1110	1.0-~~2.0~~ 1.5	DB	WBPS-517	"	E,M,S,DU	62/6220

NOTE: Dan Boss collects sediment samples while DC, QB&GN decon equipment.

1120 leave WBPS for lunch 1135 @ main gate 1225 @ main gate, 1240 @ WBPS main

IAAP101779	1521	0.0-0.5	DS	WBPS-509	"	E,M,S	
IAAP101780	1548	1.0-2.0	"	" "	"	E,M,S,DU	58/6055
IAAP101780-MS	1548	1.0-2.0	"	" "	"	" " "	
IAAP101780-MSD	1548	1.0-2.0	"	" "	"	" " "	
IAAP101783	1400	0.0-0.5	DB	WBPS-511	"	EMS	
IAAP101784	1420	1.0-1.5	DB	" "	"	E,M,S DU	52/5526
IAAP101784MS	1420	" "	"	" "	"	E,M,S	
IAAP101784MSD	1420	" "	"	" "	"	E,M,S	

Daily Weather Conditions: A.M. Overcast, mid 50's

P.M. Overcast mid 50's to upper 40's 47@1800

Recorded By Gary M. Nentzling 4/26/07 QA Checked By M Steiner 4/15/08

TASK TEAM ACTIVITY LOG SHEET

PROJECT NAME: RI for Line 1, Firing Sites Area, Yard C, G, and L, Warehouse 3-01, and the West Burn Pads Area South of the Road **CONTRACT NO: W912P9-06-D-0534**

Date (mm/dd/yy): 4/26/07 Su M Tu W (Th) F Sa PAGE 2 OF 2

Task Team Members:

see sheet 1

4/26/07

Narrative (include time and location):

SAMPLE ID	Time	Depth ft	Sampler	Location	Jar Size	Analysis	Remarks
IAAP101787	1410	0.0-0.5	DB	WBPS-513	4oz clear	E, M	
IAAP101788	1450	1.0-1.5	"	" "	4oz clear + can	E,M,S,DU	67/5438
IAAP101789	1420	0.0-0.5	"	" -514	"	E,M,S	
IAAP101790	1441	1.0-1.5	"	" - "	4oz clear + can	E,M,S,DU	59/5375
IAAP101791	1428	0.0-0.5	DB	" -515	"	E,M,S	
IAAP101792	1439	1.0-1.5	DB	" - "	" + can	E,M,S,DU	61/5483
IAAP101792-1	1428	0.0-0.5	"	" - "	"	E,M,S	
* IAAP101792-2	1428	" "	"	" - "	"	" " "	
IAAP101809	1415	0.0-0.5	DS	" - 527	"	EM	
IAAP101810	1500	1.0-1.5	"	" - "	"	EM	
IAAP101811	1545	0.0-0.5	"	" - 528	"	" "	
IAAP101812	1555	0.5-1.0	"	" - "	"	" "	
IAAP101813	1600	~~0.0-0.5~~ ~~0.5-1.0~~	DB	WBPS-529	"	" "	
IAAP101813-1	1600	~~0.0-0.5~~ ~~0.5-1.0~~ 0.0-0.5	"	" - "	"	" "	
IAAP101813-2	1600	~~0.5-1.0~~ 0.0-0.5	"	" - "	"	" "	
IAAP101814	1610	1.0-1.5	"	" - "	"	" "	
IAAP101817	1600	0.0-0.5	DCS	WBPS-531	"	" "	
IAAP101818	1610	1.0-1.5	DCS	" - "	"	" "	

IAAP042620007-RB 1630 Analysis: Explosives, TAL metals, SVOC + MOCA
Collected by running DI water over an auger into a SS bowl.

TAL Metals 250 ml poly
SVOC + MOCA 1L amber
Explosives 1L amber

Daily Weather Conditions: A.M. see sheet 1

P.M. see sheet 1

Recorded By G Reutzling 4/26/07 QA Checked By MSferner 4-15-08

TASK TEAM ACTIVITY LOG SHEET

PROJECT NAME: RI for Line 1, Firing Sites Area, Yard C, G, and L, Warehouse 3-01, and the West Burn Pads Area South of the Road

CONTRACT NO: W912P9-06-D-0534

Date (mm/dd/yy): 4/27/07 Su M Tu W Th (F) Sa PAGE 1 OF 1

Task Team Members:

Quentina Borgic — Gary Neutzling

Damon Stewart

Dan Boss — Joe Van (UXO Specialist)

Weather: @615 48°F; Noon 62°F; 3pm 68°F; 5pm 69°F; 8pm 64°F; humidity 75%; wind NNW 7 mph; gusts 10-20 mph NW; BP 29.83; dew point 40°F; Sunrise: 6:08 Sunset: 7:56

Narrative (include time and location):

0715 TF to IAAP 0730 @ Front gate 0740 @ FS-12 after calling guard that happened to be @ FS1/2. He said to wait on a guard when we left the area.

SAMPLE ID	TIME	Depth (ft)	Sampler	Location	Jar Size	Analysis	Remarks
IAAP100199	0815	0.0-0.5	~~DCS~~ QB	FS-12-392	4 oz clear glass	E, M, DU	102/7578
IAAP100198	0827	"	"	" " " -391	"	" " "	843/7811
IAAP100204	0836	"	"	~~DA~~ " " " -397	"	" " " "	68/7669
IAAP100204-MS	0836	"	"	~~DA~~ " " " -397	"	" " " "	68/7669
IAAP100204MSD	0836	"	"	" " " " -397	"	" " " "	68/7669
IAAP100201	0842	"	"	~~DCS~~ " " " -394	"	" " " "	60/7652
IAAP100205	0854	"	"	~~DCS~~ " " " -398	"	" " " "	49/7376
IAAP100202	0849	"	"	~~DCS~~ " " " -395	"	" " " "	60/7755
IAAP100202-1	0849	"	"	" " " -"	"	" " " "	60/7755
IAAP100202-2	0849	"	"	" " " -"	"	" " " "	60/7755
IAAP100203	0858	"	"	" " " -396	"	" " " "	67/7606
IAAP100200	0905	"	"	" " " -393	"	" " " "	76/7760

0940 leave FS-12 0945 @ FS1/2 waiting for guard to release us

1010 @ motel to pack coolers w/ samples. GMN goes through samples to label from 4/26/07 pm — currently on ice in cooler.

1100 All check out of motel.

1100-1330 Label jars and place them on ice.

1330 leave IAAP area for STL.

1730 arrive St. L office

Daily Weather Conditions: A.M. Partly Cloudy/Sunny low 50's to ~60°F

P.M. " " 60 to 65°F

Recorded By G. Neutzling 4/27/07

QA Checked By MSturner 4-15-09

TASK TEAM ACTIVITY LOG SHEET

PROJECT NAME: RI for Line 1, Firing Sites Area, Yard C, G, and L, Warehouse 3-01, and the West Burn Pads Area South of the Road

CONTRACT NO: W912P9-06-D-0534

Date (mm/dd/yy): 5/4/07 Su M Tu W Th (F) Sa PAGE 1 OF 2

Task Team Members:

Eric Danielson — Gary Neutzling

David Lyerla

Quentina Borgic — [signature] 5/4/07

Narrative (include time and location):

0400 Meet @ tab office; 0430 leave for IAAP.
0840 @ main gate. David L. gets Temp ID. @ guard station
0855 @ FS192 to meet guard and backhoe operator. Operator not there guard lets crew into FS-12 access road. SAIC crew + UXO sub — not the backhoe operator. [He is driving the backhoe from the rental company (RSC Equipment Rental 800-222-7777)].
Between 0900 and 1115 the operator arrived w/ the backhoe and he and the UXO man were given a short version of rad worker training by David Lyerla. Guess that operator showed up approx 0930 to 1000 am.
While David was giving the training, the test pits were located using GPS coordinates, sampling equipment was prepared and the meters were checked because they would be needed to survey the soil excavated and the soil samples being collected.
1115 Excavation begins at trench No. 2 (SW corner of FS-12)
Location excavated to approx 4 ft and samples collected from the excavated material that was segregated in 1 foot-intervals. Samples were labelled 2-1, 2-2, 2-3, and 2-4 for intervals of 0-1 ft, 1-2 ft, 2-3 ft, 3-4 ft.
1215 Excavation is backfilled in reverse order that soil was removed, ie. 3-4 ft interval backfilled first, 2-3 ft interval backfilled second -- etc.
1230 Excavation Backfill completed and moved to Test Pit No 1.
* Note: Sample analysis is to be determined and may include TAL metals, explosives and DU (gamma spec). [signature] 5/4/07
1235 Start excavation at TP-2, excavate to 4 ft below ground surface (bgs). [signature] 5/4/07
Soil composite sample collected per 1 ft intervals.
[signature] 5/4/07 1315-1330 Backfill excavation in reverse order that it was excavated. Move to TP3
1335 Start excavation @ TP-3, excavate to 4 ft bgs. Composite soil sample collected per 1 ft interval
1405-1416 Backfill excavation in reverse order that it was excavated. Move to TP-4
1420 - Start excavation TP-4. Sample every foot interval to approx. 4 ft, then excavate to approx 8 ft bgs. for visual. Soil composite sample collected per 1 ft intervals.
1440-1450 Backfill excavation in reverse order to completion.
Decided to excavate a test pit between TP-3 and TP-4 to check soil conditions.

Daily Weather Conditions: A.M. Light rain most of morning. Temp mid 50s to mid 60's °F

P.M. Light rain tappering off in mid to late afternoon Temp mid 60's °F

Recorded By Gary M. Neutzling 5/4/07 QA Checked By MSteiner 4-10-08

TASK TEAM ACTIVITY LOG SHEET

PROJECT NAME: RI for Line 1, Firing Sites Area, Yard C, G, and L, Warehouse 3-01, and the West Burn Pads Area South of the Road

CONTRACT NO: W912P9-06-D-0534

Date (mm/dd/yy): 5/4/07 Su M Tu W Th (F) Sa PAGE 2 OF 2

Task Team Members:

Eric Davidson — Gary Neutzling

David Lyerla — [signature] 5/4/07

Quentina Borgie

Narrative (include time and location):

1450 - Start excavation @ TP-5 [N 90821 E 687492] Excavate to about 2 ft. to check soil conditions - found to be similar to TP-3

1500 Backfill trench in reverse order of excavation. Completed excavation by 1505

1505-1605 Clean backhoe bucket using towels and towelettes. The bucket was scanned and found to be "clean" so it was released.

1620 SAIC crew leaves FS-12. The backhoe and UXO person had left approx 1610 to 1615. Go to FS 1 & 2 and wait for guard.

1626 Call guard to lock gate @ FS 1 & 2 [319-753-7414]

1627 Guard arrives and SAIC crew leaves for main gate

1640 out main gate to parking lot to check meters and use restroom @ nearby thrift store. Meters checked out okay. Go to lunch/dinner

1730 Leave Burlington for St. Louis office.

2125 Arrive @ SAIC Office. Unpack truck because Damon to use the truck next week @ Scott AFB.

[signature] 5/4/07

Daily Weather Conditions: A.M. see sheet 1 of 2

P.M. see sheet 1 of 2

Recorded By Gary M. Neutzling 5/4/07 QA Checked By MSteiner 4-10-08

TASK TEAM ACTIVITY LOG SHEET

PROJECT NAME: RI for Line 1, Firing Sites Area, Yard C, G, and L, Warehouse 3-01, and the West Burn Pads Area South of the Road

CONTRACT NO: W912P9-06-D-0534

Date (mm/dd/yy):_____ Su M Tu W Th F Sa PAGE _____ OF ____

Task Team Members:

_____ _____

_____ _____

_____ _____

Narrative (include time and location):

N A MB 4-10-08

Daily Weather Conditions: A.M._____

P.M._____

Recorded By_____ QA Checked By_____

DAILY SAFETY INSPECTION

PROJECT NAME: RI for Line 1, Firing Sites Area, Yard C, G, and L, Warehouse 3-01, and the West Burn Pads Area South of the Road

CONTRACT NO: W912P9-06-D-0534

Date	M 10/23/06	T 10/24/06	W 10/25/06	Th 10/26/06	F 11/3/06	M 11/14/06	T 11/15/06	M 12/18/06	T 12/19/06	W 12/20/06	ITEM
Response (Use Y, N, or NA)											
	Y	Y	Y	Y	Y	Y	Y	Y	Y	Y	Daily safety briefing conducted?
	Y	Y	Y	Y	Y	Y	Y	Y	Y	Y	Emergency numbers and route to hospital posted?
	Y	Y	Y	Y	Y	Y	Y	Y	Y	Y	SSHP on-site, available to employees, and complete?
	N/A	—	—	—	—	—	—	—	—	—	Required exposure monitoring conducted and documented?
	N/A	—	—	—	—	—	—	—	—	—	Monitoring instruments (PID, OVA, CGI) calibrated daily against known standard and documented?
	Y	Y	Y	Y	Y	Y	Y	Y	Y	Y	First aid kit available and inspected weekly?
	Y	Y	Y	Y	Y	Y	Y	Y	Y	Y	Personnel wearing PPE required by SSHP for fieldwork (at least safety shoes or boots, safety glasses with side shields, and nitrile or similar gloves to handle potentially contaminated material)?
	Y	Y	Y	Y	Y	Y	Y	Y	Y	Y	Personnel using buddy system (maintaining visual or verbal contact and able to render aid)?
	N/A	—	—	—	—	—	—	—	—	—	If temperature ≥70°F: heat stress training conducted, cool fluids available, controls in SSHP being followed?
	Y	Y	Y	Y	Y	Y	Y	Y	Y	Y	If temperature ≤40°F: cold stress training conducted, controls in SSHP implemented?
	N/A	—	—	—	—	—	—	—	—	—	Personnel using appropriate biological hazard controls (see SSHP)?
	N/A	—	—	—	—	—	—	—	—	—	Drill rig operating manual on-site?
	N/A	—	—	—	—	—	—	—	—	—	Drill rigs inspected weekly and documented?
	N/A	—	—	—	—	—	—	—	—	—	Personnel near drill rig or other overhead hazards wearing hardhats?
	N/A	—	—	—	—	—	—	—	—	—	Each of two drill rig kill switches tested daily?
	N/A	—	—	—	—	—	—	—	—	—	Employees excluded from under lifted loads?
	N/A	—	—	—	—	—	—	—	—	—	Unnecessary personnel excluded from hazardous areas, specifically near drill rigs?
	N/A	—	—	—	—	—	—	—	—	—	Radius of exclusion zone around drill rig at least equal to mast height?
	N/A	—	—	—	—	—	—	—	—	—	Personnel wearing hearing protection when within 2 feet of drill rigs, generators, or other noisy equipment?
	Y	Y	Y	Y	Y	Y	Y	Y	Y	Y	Containers of flammable liquids closed and labeled properly?
	Y	Y	Y	Y	Y	Y	Y	Y	Y	Y	Fully charged fire extinguisher available 25 to 50 feet from flammables storage area and inspected monthly?
	Y	Y	Y	Y	Y	Y	Y	Y	Y	Y	Personnel exiting potentially contaminated areas washing hands and face before eating?
	N/A	—	—	—	—	—	—	—	—	—	Personnel using steam washer wearing faceshield, hearing protection, heavy duty waterproof gloves, Saranax, or rainsuit?
	N/A	—	—	—	—	—	—	—	—	—	Portable electrical equipment double-insulated or plugged to a GFCI?
	N/A	—	—	—	—	—	—	—	—	—	Electrical wiring covered by insulation or enclosure?
	N/A	—	—	—	—	—	—	—	—	—	Three-wire, UL-approved extension cords used?

DAILY SAFETY INSPECTION

PROJECT NAME: RI for Line 1, Firing Sites Area, Yard C, G, and L, Warehouse 3-01, and the West Burn Pads Area South of the Road

CONTRACT NO: W912P9-06-D-0534

M	Date									
	10/23/06	10/24/06	10/25/06	10/26/06	10/13/06	11/14/06	11/15/06	12/18/06	12/19/06	12/20/06
Response (Use Y, N, or NA)										ITEM
Y	Y	Y	Y	Y	Y	Y	Y	Y	Y	Housekeeping adequate (walkways clear of loose,.sharp, or dangerous objects and trip hazards; work areas clear of objects that might fall on employees)?
Y	Y	Y	Y	Y	Y	Y	Y	Y	Y	Walking/working surfaces safe (not slippery, no unguarded holes, no trip hazards)?
N/A	—	—	—	NA	—	—	—	—	—	Confined-space entry (entry into trenches deeper than 4 feet) performed according to SSHP and EC&HS Procedure 10?
N/A	—	—	—	NA	—	—	—	—	—	Excavations deeper than 4 feet shored or sloped (if personnel will enter) and in compliance with SSHP?
N/A	—	—	—	—	—	—	—	—	—	Moving (rotating) machinery guarded to prevent employee contact?
N/A	—	—	—	—	—	—	—	—	—	Fall protection provided for work at elevations greater than 4 feet?
Y	Y	Y	Y	Y	Y	Y	Y	Y	Y	All containers of hazardous material labeled to indicate contents and hazards?
Y	Y	Y	Y	Y	Y	Y	Y	Y	Y	MSDSs for hazardous materials on-site?
N/A	—	—	—	NA	—	—	—	—	—	If work is conducted in areas open to hunting (and during season), high visibility vests and other alerting systems such as lights, noise devices (radios) in use?
Y	Y	Y	Y	Y	Y	Y	Y	Y	Y	Fifteen-minute eyewash (accessible and full) within 100 feet of areas where corrosive sample preservatives are poured?
Y	Y	Y	Y	Y	Y	Y	Y	Y	Y	Potable and nonpotable water labeled?
N/A	—	—	—	N/A	—	—	—	—	—	Chainsaws have anti-kickback protection? Personnel wearing cut resistant gloves, protective chaps?
N/A	—	—	—	N/A	—	—	—	—	—	Visitor access controlled?
Y	Y	Y	Y	Y	Y	Y	Y	Y	Y	Site hazards and controls consistent with SSHP?
Y	Y	Y	Y	Y	Y	Y	Y	Y	Y	Site hazard controls appropriate and sufficient?

Actions taken to correct or control any "N" responses:

Name GARY NEUTZLING Signature Gary M. Neutzling Date 12/20/06

QA: Melissa Steiner 4-10-08

DAILY SAFETY INSPECTION

PROJECT NAME: RI for Line 1, Firing Sites Area, Yard C, G, and L, Warehouse 3-01, and the West Burn Pads Area South of the Road

CONTRACT NO: W912P9-06-D-0534

Date										
3/26/07	3/27/07	3/28/07	3/29/07	3/30/07	4/2/07	4/3/07	4/4/07	4/5/07	4/6/07	
Response (Use Y, N, or NA)										ITEM
Y	Y	Y	Y	Y	Y	Y	Y	Y	Y	Daily safety briefing conducted?
										Emergency numbers and route to hospital posted?
Y	—	—	—	—	—	—	—	—	—	SSHP on-site, available to employees, and complete?
NA	—	—	—	—	—	—	—	—	—	Required exposure monitoring conducted and documented?
NA	—	—	—	—	—	—	—	—	—	Monitoring instruments (PID, OVA, CGI) calibrated daily against known standard and documented?
Y	—	—	—	—	—	—	—	—	—	First aid kit available and inspected weekly?
Y	—	—	—	—	—	—	—	—	—	Personnel wearing PPE required by SSHP for fieldwork (at least safety shoes or boots, safety glasses with side shields, and nitrile or similar gloves to handle potentially contaminated material)?
Y	—	—	—	—	—	—	—	—	—	Personnel using buddy system (maintaining visual or verbal contact and able to render aid)?
NA	—	—	—	—	—	—	—	—	—	If temperature ≥70°F: heat stress training conducted, cool fluids available, controls in SSHP being followed?
NA	—	—	—	—	—	—	Y	—	—	If temperature ≤40°F: cold stress training conducted, controls in SSHP implemented?
Y	—	—	—	—	—	—	—	—	—	Personnel using appropriate biological hazard controls (see SSHP)?
NA	—	—	—	—	—	—	—	—	—	Drill rig operating manual on-site?
NA	—	—	—	—	—	—	—	—	—	Drill rigs inspected weekly and documented?
NA	—	—	—	—	—	—	—	—	—	Personnel near drill rig or other overhead hazards wearing hardhats?
NA	—	—	—	—	—	—	—	—	—	Each of two drill rig kill switches tested daily?
NA	—	—	—	—	—	—	—	—	—	Employees excluded from under lifted loads?
NA	—	—	—	—	—	—	—	—	—	Unnecessary personnel excluded from hazardous areas, specifically near drill rigs?
NA	—	—	—	—	—	—	—	—	—	Radius of exclusion zone around drill rig at least equal to mast height?
NA	—	—	—	—	—	—	—	—	—	Personnel wearing hearing protection when within 2 feet of drill rigs, generators, or other noisy equipment?
NA	—	—	—	—	—	—	—	—	—	Containers of flammable liquids closed and labeled properly?
Y	—	—	—	—	—	—	—	—	—	Fully charged fire extinguisher available 25 to 50 feet from flammables storage area and inspected monthly?
Y	—	—	—	—	—	—	—	—	—	Personnel exiting potentially contaminated areas washing hands and face before eating?
NA	—	—	—	—	—	—	—	—	—	Personnel using steam washer wearing faceshield, hearing protection, heavy duty waterproof gloves, Saranax, or rainsuit?
NA	—	—	—	—	—	—	—	—	—	Portable electrical equipment double-insulated or plugged to a GFCI?
NA	—	—	—	—	—	—	—	—	—	Electrical wiring covered by insulation or enclosure?
NA	—	—	—	—	—	—	—	—	—	Three-wire, UL-approved extension cords used?

DAILY SAFETY INSPECTION

PROJECT NAME: RI for Line 1, Firing Sites Area, Yard C, G, and L, Warehouse 3-01, and the West Burn Pads Area South of the Road

CONTRACT NO: W912P9-06-D-0534

Date	3/26/07 H	3/27/07	3/28/07	3/29/07	3/30/07	4/2/07	4/3/07	4/4/07	4/5/07	4/6/07	ITEM
Response (Use Y, N, or NA)											
	Y										Housekeeping adequate (walkways clear of loose, sharp, or dangerous objects and trip hazards; work areas clear of objects that might fall on employees)?
	Y	Y	N	Y	NA						Walking/working surfaces safe (not slippery, no unguarded holes, no trip hazards)?
	NA										Confined-space entry (entry into trenches deeper than 4 feet) performed according to SSHP and EC&HS Procedure 10?
	NA										Excavations deeper than 4 feet shored or sloped (if personnel will enter) and in compliance with SSHP?
	NA										Moving (rotating) machinery guarded to prevent employee contact?
	NA										Fall protection provided for work at elevations greater than 4 feet?
Gary 3/26/07	~~NA~~	Y									All containers of hazardous material labeled to indicate contents and hazards?
	Y										MSDSs for hazardous materials on-site?
	NA										If work is conducted in areas open to hunting (and during season), high visibility vests and other alerting systems such as lights, noise devices (radios) in use?
	Y										Fifteen-minute eyewash (accessible and full) within 100 feet of areas where corrosive sample preservatives are poured?
	Y										Potable and nonpotable water labeled?
	NA										Chainsaws have anti-kickback protection? Personnel wearing cut resistant gloves, protective chaps?
	Y										Visitor access controlled?
	Y										Site hazards and controls consistent with SSHP?
	Y										Site hazard controls appropriate and sufficient?

Actions taken to correct or control any "N" responses:

Name GARY NEUTZLING Signature Gary M. Neutzling Date 4-6-07

QA: N Steiner 4-10-08

DAILY SAFETY INSPECTION

PROJECT NAME: RI for Line 1, Firing Sites Area, Yard C, G, and L, Warehouse 3-01, and the West Burn Pads Area South of the Road

CONTRACT NO: W912P9-06-D-0534

Date											
	4/9/07 M	4/10/07 T	4/11/07 W	4/12/07 Th	4/13/07 F	4/14/07 S	4/15/07 Su	4/16/07 M	4/17/07 T	4/18/07	ITEM
	Y	Y									Daily safety briefing conducted?
											Emergency numbers and route to hospital posted?
	Y	Y									SSHP on-site, available to employees, and complete?
	NA	NA									Required exposure monitoring conducted and documented?
	NA	NA									Monitoring instruments (PID, OVA, CGI) calibrated daily against known standard and documented?
	Y	Y									First aid kit available and inspected weekly?
	Y	Y									Personnel wearing PPE required by SSHP for fieldwork (at least safety shoes or boots, safety glasses with side shields, and nitrile or similar gloves to handle potentially contaminated material)?
	Y	Y									Personnel using buddy system (maintaining visual or verbal contact and able to render aid)?
	NA	NA									If temperature ≥70°F: heat stress training conducted, cool fluids available, controls in SSHP being followed?
		Y									If temperature ≤40°F: cold stress training conducted, controls in SSHP implemented?
		Y									Personnel using appropriate biological hazard controls (see SSHP)?
		NA									Drill rig operating manual on-site?
		NA									Drill rigs inspected weekly and documented?
		NA									Personnel near drill rig or other overhead hazards wearing hardhats?
		NA									Each of two drill rig kill switches tested daily?
		NA									Employees excluded from under lifted loads?
		Y									Unnecessary personnel excluded from hazardous areas, specifically near drill rigs?
		NA									Radius of exclusion zone around drill rig at least equal to mast height?
		NA									Personnel wearing hearing protection when within 2 feet of drill rigs, generators, or other noisy equipment?
		Y									Containers of flammable liquids closed and labeled properly?
	Y	Y									Fully charged fire extinguisher available 25 to 50 feet from flammables storage area and inspected monthly?
	Y	Y									Personnel exiting potentially contaminated areas washing hands and face before eating?
	NA	NA									Personnel using steam washer wearing faceshield, hearing protection, heavy duty waterproof gloves, Saranax, or rainsuit?
	NA	NA									Portable electrical equipment double-insulated or plugged to a GFCI?
	NA	NA									Electrical wiring covered by insulation or enclosure?
	NA	NA									Three-wire, UL-approved extension cords used?

Response (Use Y, N, or NA)

DAILY SAFETY INSPECTION

PROJECT NAME: RI for Line 1, Firing Sites Area, Yard C, G, and L, Warehouse 3-01, and the West Burn Pads Area South of the Road

CONTRACT NO: W912P9-06-D-0534

Date	4/9/07	4/10/07	4/11/07	4/12/07	4/13/07	4/14/07	4/15/07	4/16/07	4/17/07	4/24/07	
	Tu	T	W	Th	F	S	Su	M	T	Tue.	
Response (Use Y, N, or NA)											ITEM
	Y	Y									Housekeeping adequate (walkways clear of loose, sharp, or dangerous objects and trip hazards; work areas clear of objects that might fall on employees)?
*	NA	NA	N	N	Y	N	Y				Walking/working surfaces safe (not slippery, no unguarded holes, no trip hazards)?
	NA	NA									Confined-space entry (entry into trenches deeper than 4 feet) performed according to SSHP and EC&HS Procedure 10?
	NA	NA							NA	NA	Excavations deeper than 4 feet shored or sloped (if personnel will enter) and in compliance with SSHP?
	NA	NA								Y NA	Moving (rotating) machinery guarded to prevent employee contact?
	NA	NA									Fall protection provided for work at elevations greater than 4 feet?
	Y	Y									All containers of hazardous material labeled to indicate contents and hazards?
	Y	Y									MSDSs for hazardous materials on-site?
	NA	NA	NA	Y	Y	Y	NA	NA	NA	NA	If work is conducted in areas open to hunting (and during season), high visibility vests and other alerting systems such as lights, noise devices (radios) in use?
	Y	Y									Fifteen-minute eyewash (accessible and full) within 100 feet of areas where corrosive sample preservatives are poured?
	Y	Y									Potable and nonpotable water labeled?
	NA	NA									Chainsaws have anti-kickback protection? Personnel wearing cut resistant gloves, protective chaps?
	Y	Y									Visitor access controlled?
	Y	Y									Site hazards and controls consistent with SSHP?
	Y	Y									Site hazard controls appropriate and sufficient?

Actions taken to correct or control any "N" responses:

* Walking surfaces were slippery when wet so additional care was exercised while walking in those areas

4-10-07 Not on site.

Name GARY M. NEUTZLING Signature Gary M. Neutzling Date 4/24/07

QA: M Sterner 4-10-08

DAILY SAFETY INSPECTION

PROJECT NAME: RI for Line 1, Firing Sites Area, Yard C, G, and L, Warehouse 3-01, and the West Burn Pads Area South of the Road

CONTRACT NO: W912P9-06-D-0534

Date										
4/25/07 W	4/26/07 Th	4/27/07 Fri	4/24/07 Fri							
Response (Use Y, N, or NA)										**ITEM**
Y										Daily safety briefing conducted?
										Emergency numbers and route to hospital posted?
Y										SSHP on-site, available to employees, and complete?
NA										Required exposure monitoring conducted and documented?
NA										Monitoring instruments (PID, OVA, CGI) calibrated daily against known standard and documented?
Y										First aid kit available and inspected weekly?
Y										Personnel wearing PPE required by SSHP for fieldwork (at least safety shoes or boots, safety glasses with side shields, and nitrile or similar gloves to handle potentially contaminated material)?
Y										Personnel using buddy system (maintaining visual or verbal contact and able to render aid)?
NA										If temperature ≥70°F: heat stress training conducted, cool fluids available, controls in SSHP being followed?
NA										If temperature ≤40°F: cold stress training conducted, controls in SSHP implemented?
Y										Personnel using appropriate biological hazard controls (see SSHP)?
NA										Drill rig operating manual on-site?
NA										Drill rigs inspected weekly and documented?
NA										Personnel near drill rig or other overhead hazards wearing hardhats?
NA										Each of two drill rig kill switches tested daily?
NA										Employees excluded from under lifted loads?
NA										Unnecessary personnel excluded from hazardous areas, specifically near drill rigs?
NA										Radius of exclusion zone around drill rig at least equal to mast height?
NA										Personnel wearing hearing protection when within 2 feet of drill rigs, generators, or other noisy equipment?
Y										Containers of flammable liquids closed and labeled properly?
Y										Fully charged fire extinguisher available 25 to 50 feet from flammables storage area and inspected monthly?
Y										Personnel exiting potentially contaminated areas washing hands and face before eating?
NA										Personnel using steam washer wearing faceshield, hearing protection, heavy duty waterproof gloves, Saranax, or rainsuit?
NA										Portable electrical equipment double-insulated or plugged to a GFCI?
NA										Electrical wiring covered by insulation or enclosure?
NA										Three-wire, UL-approved extension cords used?

DAILY SAFETY INSPECTION

PROJECT NAME: RI for Line 1, Firing Sites Area, Yard C, G, and L, Warehouse 3-01, and the West Burn Pads Area South of the Road

CONTRACT NO: W912P9-06-D-0534

	Date										
	4/25/07 W	4/26/07 TH	4/27/07 F	5/4/07 F							
	Response (Use Y, N, or NA)										ITEM
	Y										Housekeeping adequate (walkways clear of loose, sharp, or dangerous objects and trip hazards; work areas clear of objects that might fall on employees)?
	Y										Walking/working surfaces safe (not slippery, no unguarded holes, no trip hazards)?
	NA										Confined-space entry (entry into trenches deeper than 4 feet) performed according to SSHP and EC&HS Procedure 10?
*	NA			N							Excavations deeper than 4 feet shored or sloped (if personnel will enter) and in compliance with SSHP?
	NA										Moving (rotating) machinery guarded to prevent employee contact?
	NA										Fall protection provided for work at elevations greater than 4 feet?
	Y										All containers of hazardous material labeled to indicate contents and hazards?
	Y										MSDSs for hazardous materials on-site?
	NA										If work is conducted in areas open to hunting (and during season), high visibility vests and other alerting systems such as lights, noise devices (radios) in use?
	Y										Fifteen-minute eyewash (accessible and full) within 100 feet of areas where corrosive sample preservatives are poured?
	Y										Potable and nonpotable water labeled?
	NA										Chainsaws have anti-kickback protection? Personnel wearing cut resistant gloves, protective chaps?
	NA										Visitor access controlled?
	Y										Site hazards and controls consistent with SSHP?
	Y										Site hazard controls appropriate and sufficient?

Actions taken to correct or control any "N" responses:

* 5/4/07 One excavation was made to about 8 ft. No one entered the excavation and it was backfilled within approx 15 min of being excavated. Personnel were restricted from the immediate area.

Name GARY M. NEUTZLING Signature Gary M. Neutzling Date 5/4/07

QA: M Steiner 4-10-08

M & TE INVENTORY

PROJECT NAME: RI for Line 1, Firing Sites Area, Yard C, G, and L, Warehouse 3-01, and the West Burn Pads Area South of the Road

CONTRACT NO: W912P9-06-D-0534

UNIQUE IDENTIFIER	PROJECT IDENTIFIER	ITEM DESCRIPTION	LAST RECALL	NEXT RECALL	DATE		COMMENTS
					IN SERVICE	OUT OF SERVICE	

EQUIPMENT CALIBRATION

PROJECT NAME: RI for Line 1, Firing Sites Area, Yard C, G, and L, Warehouse 3-01, and the West Burn Pads Area South of the Road

CONTRACT NO: W912P9-06-D-0534

IDENTIFIER	DESCRIPTION	BACKGROUND READING	PRE	ADJUSTMENT (IF NEEDED)	POST	NAME	DATE

PHOTO LOG

PROJECT NAME: RI for Line 1, Firing Sites Area, Yard C, G, and L, Warehouse 3-01, and the West Burn Pads Area South of the Road

CONTRACT NO: W912P9-06-D-0534

1	
2	
3	
4	
5	
6	
7	
8	
9	Line 1A, NW of EUXB, Looking NW towards creekbed.
10	" , " " " , Looking SE towards RR track of Bldg 1-
11	
12	

PHOTO LOG

PROJECT NAME: RI for Line 1, Firing Sites Area, Yard C, G, and L, Warehouse 3-01, and the West Burn Pads Area South of the Road

CONTRACT NO: W912P9-06-D-0534

WASTE CONTAINER TRACKING LOG

PROJECT NAME: RI for Line 1, Firing Sites Area, Yard C, G, and L, Warehouse 3-01, and the West Burn Pads Area South of the Road

CONTRACT NO: W912P9-06-D-0534

CONTAINER NO.	CONTAINER TYPE AND SIZE	CONTENTS AND APPROXIMATE VOLUME	WASTE SOURCE	GENERATION DATE(S)
A ?	Poly cube/7gal	decontamination water ~7gal	equipment decontamination	10/24, 10/25 & 10/26/06
B ?	Poly cube/7gal	" "	" "	11/13, 11/14 & 11/15/06
Note: Placed contents of A & B into poly tank 1, which is w/in containment area @ FS #12				
1	Poly tank ~65 to 70 gal	decontamination water — 14 gal	equipment decontamination	10/24, 10/25, 10/26, 11/13, 11/14, 11/15/06
A	Poly cube/7gal	decontamination water - approx 4gal	" "	3/26, 3/27 & 3/29/07
A	Poly cube/7gal	decontamination water - approx 4 gal	" "	4/3/07, 4/4/07, 4/5/07
		decon. water	" "	4/11/07, 4/12/07, 4/13/07 4/14/07, 4/15/07, 4/16/07
		" "	" "	4/24/07, 4/25/07, 4/26/07 4/27/07
		" "	" "	5/4/07
As of 5/4/07 there is approx 50 to 55 gal of decontamination water in a 65-70 gal capacity poly tank located @ FS-12 under a wooden roof.				

APPENDIX E

PHOTOGRAPHS

(On the CD-ROM on the Back Cover of this Report)

Firing Site 12 Trenching Photos

Photo 1. Trench #2 (East wall visible)

Firing Site 12 Trenching Photos

Photo 2. Trench #2, looking northeast (Four segregated soil lifts visible)

Firing Site 12 Trenching Photos

Photo 3. Trench #2 looking east (Four segregated soil lifts visible)

Firing Site 12 Trenching Photos

Photo 4. Location of Trench #1, looking south. (Trench #2 being backfilled in background.)

Firing Site 12 Trenching Photos

Photo 5. Trench #1; soil from first one-foot lift shows oxidized DU (yellow material)

Firing Site 12 Trenching Photos

Photo 6. Trench #1; horizontal indication of soil disturbance to about 1.5ft. below ground surface.

Firing Site 12 Trenching Photos

Photo 7. Trench #3; Trenching in progress, looking southwest

Firing Site 12 Trenching Photos

Photo 7. Trench #3, west wall visible

Firing Site 12 Trenching Photos

Photo 8. Location of Trench #4, looking west

Firing Site 12 Trenching Photos

Photo 9. Trench #4, west wall visible

Firing Site 12 Trenching Photos

Photo 10. Trench #4 area, looking west

APPENDIX F

RESRAD INPUT/OUTPUT FILES

(On the CD-ROM on the Back Cover of this Report)

Table of Contents

Part I: Mixture Sums and Single Radionuclide Guidelines

Dose Conversion Factor (and Related) Parameter Summary ... 2
Site-Specific Parameter Summary 4
Summary of Pathway Selections 9
Contaminated Zone and Total Dose Summary 10
Total Dose Components
Time = 0.000E+00 11
Time = 1.000E+00 12
Time = 3.000E+00 13
Time = 1.000E+01 14
Time = 3.000E+01 15
Time = 1.000E+02 16
Time = 3.000E+02 17
Time = 1.000E+03 18
Dose/Source Ratios Summed Over All Pathways 19
Single Radionuclide Soil Guidelines 19
Dose Per Nuclide Summed Over All Pathways 20
Soil Concentration Per Nuclide 21

Dose Conversion Factor (and Related) Parameter Summary
File: FGR 13 MORBIDITY

Menu	Parameter	Current Value	Base Case*	Parameter Name
B-1	Dose conversion factors for inhalation, mrem/pCi:			
B-1	Ac-227+D	6.724E+00	6.700E+00	DCF2(1)
B-1	Pa-231	1.280E+00	1.280E+00	DCF2(2)
B-1	Pb-210+D	2.320E-02	1.360E-02	DCF2(3)
B-1	Ra-226+D	8.594E-03	8.580E-03	DCF2(4)
B-1	Th-230	3.260E-01	3.260E-01	DCF2(5)
B-1	U-234	1.320E-01	1.320E-01	DCF2(6)
B-1	U-235+D	1.230E-01	1.230E-01	DCF2(7)
B-1	U-238	1.180E-01	1.180E-01	DCF2(8)
B-1	U-238+D	1.180E-01	1.180E-01	DCF2(9)
D-1	Dose conversion factors for ingestion, mrem/pCi:			
D-1	Ac-227+D	1.480E-02	1.410E-02	DCF3(1)
D-1	Pa-231	1.060E-02	1.060E-02	DCF3(2)
D-1	Pb-210+D	7.276E-03	5.370E-03	DCF3(3)
D-1	Ra-226+D	1.321E-03	1.320E-03	DCF3(4)
D-1	Th-230	5.480E-04	5.480E-04	DCF3(5)
D-1	U-234	2.830E-04	2.830E-04	DCF3(6)
D-1	U-235+D	2.673E-04	2.660E-04	DCF3(7)
D-1	U-238	2.550E-04	2.550E-04	DCF3(8)
D-1	U-238+D	2.687E-04	2.550E-04	DCF3(9)
D-34	Food transfer factors:			
D-34	Ac-227+D , plant/soil concentration ratio, dimensionless	2.500E-03	2.500E-03	RTF(1,1)
D-34	Ac-227+D , beef/livestock-intake ratio, (pCi/kg)/(pCi/d)	2.000E-05	2.000E-05	RTF(1,2)
D-34	Ac-227+D , milk/livestock-intake ratio, (pCi/L)/(pCi/d)	2.000E-05	2.000E-05	RTF(1,3)
D-34				
D-34	Pa-231 , plant/soil concentration ratio, dimensionless	1.000E-02	1.000E-02	RTF(2,1)
D-34	Pa-231 , beef/livestock-intake ratio, (pCi/kg)/(pCi/d)	5.000E-03	5.000E-03	RTF(2,2)
D-34	Pa-231 , milk/livestock-intake ratio, (pCi/L)/(pCi/d)	5.000E-06	5.000E-06	RTF(2,3)
D-34				
D-34	Pb-210+D , plant/soil concentration ratio, dimensionless	1.000E-02	1.000E-02	RTF(3,1)
D-34	Pb-210+D , beef/livestock-intake ratio, (pCi/kg)/(pCi/d)	8.000E-04	8.000E-04	RTF(3,2)
D-34	Pb-210+D , milk/livestock-intake ratio, (pCi/L)/(pCi/d)	3.000E-04	3.000E-04	RTF(3,3)
D-34				
D-34	Ra-226+D , plant/soil concentration ratio, dimensionless	4.000E-02	4.000E-02	RTF(4,1)
D-34	Ra-226+D , beef/livestock-intake ratio, (pCi/kg)/(pCi/d)	1.000E-03	1.000E-03	RTF(4,2)
D-34	Ra-226+D , milk/livestock-intake ratio, (pCi/L)/(pCi/d)	1.000E-03	1.000E-03	RTF(4,3)
D-34				
D-34	Th-230 , plant/soil concentration ratio, dimensionless	1.000E-03	1.000E-03	RTF(5,1)
D-34	Th-230 , beef/livestock-intake ratio, (pCi/kg)/(pCi/d)	1.000E-04	1.000E-04	RTF(5,2)
D-34	Th-230 , milk/livestock-intake ratio, (pCi/L)/(pCi/d)	5.000E-06	5.000E-06	RTF(5,3)
D-34				
D-34	U-234 , plant/soil concentration ratio, dimensionless	2.500E-03	2.500E-03	RTF(6,1)
D-34	U-234 , beef/livestock-intake ratio, (pCi/kg)/(pCi/d)	3.400E-04	3.400E-04	RTF(6,2)
D-34	U-234 , milk/livestock-intake ratio, (pCi/L)/(pCi/d)	6.000E-04	6.000E-04	RTF(6,3)
D-34				
D-34	U-235+D , plant/soil concentration ratio, dimensionless	2.500E-03	2.500E-03	RTF(7,1)
D-34	U-235+D , beef/livestock-intake ratio, (pCi/kg)/(pCi/d)	3.400E-04	3.400E-04	RTF(7,2)
D-34	U-235+D , milk/livestock-intake ratio, (pCi/L)/(pCi/d)	6.000E-04	6.000E-04	RTF(7,3)
D-34				

Dose Conversion Factor (and Related) Parameter Summary (continued)

File: FGR 13 MORBIDITY

Menu	Parameter	Current Value	Base Case*	Parameter Name
D-34	U-238 , plant/soil concentration ratio, dimensionless	2.500E-03	2.500E-03	RTF(8,1)
D-34	U-238 , beef/livestock-intake ratio, (pCi/kg)/(pCi/d)	3.400E-04	3.400E-04	RTF(8,2)
D-34	U-238 , milk/livestock-intake ratio, (pCi/L)/(pCi/d)	6.000E-04	6.000E-04	RTF(8,3)
D-34				
D-34	U-238+D , plant/soil concentration ratio, dimensionless	2.500E-03	2.500E-03	RTF(9,1)
D-34	U-238+D , beef/livestock-intake ratio, (pCi/kg)/(pCi/d)	3.400E-04	3.400E-04	RTF(9,2)
D-34	U-238+D , milk/livestock-intake ratio, (pCi/L)/(pCi/d)	6.000E-04	6.000E-04	RTF(9,3)
D-5	Bioaccumulation factors, fresh water, L/kg:			
D-5	Ac-227+D , fish	1.500E+01	1.500E+01	BIOFAC(1,1)
D-5	Ac-227+D , crustacea and mollusks	1.000E+03	1.000E+03	BIOFAC(1,2)
D-5				
D-5	Pa-231 , fish	1.000E+01	1.000E+01	BIOFAC(2,1)
D-5	Pa-231 , crustacea and mollusks	1.100E+02	1.100E+02	BIOFAC(2,2)
D-5				
D-5	Pb-210+D , fish	3.000E+02	3.000E+02	BIOFAC(3,1)
D-5	Pb-210+D , crustacea and mollusks	1.000E+02	1.000E+02	BIOFAC(3,2)
D-5				
D-5	Ra-226+D , fish	5.000E+01	5.000E+01	BIOFAC(4,1)
D-5	Ra-226+D , crustacea and mollusks	2.500E+02	2.500E+02	BIOFAC(4,2)
D-5				
D-5	Th-230 , fish	1.000E+02	1.000E+02	BIOFAC(5,1)
D-5	Th-230 , crustacea and mollusks	5.000E+02	5.000E+02	BIOFAC(5,2)
D-5				
D-5	U-234 , fish	1.000E+01	1.000E+01	BIOFAC(6,1)
D-5	U-234 , crustacea and mollusks	6.000E+01	6.000E+01	BIOFAC(6,2)
D-5				
D-5	U-235+D , fish	1.000E+01	1.000E+01	BIOFAC(7,1)
D-5	U-235+D , crustacea and mollusks	6.000E+01	6.000E+01	BIOFAC(7,2)
D-5				
D-5	U-238 , fish	1.000E+01	1.000E+01	BIOFAC(8,1)
D-5	U-238 , crustacea and mollusks	6.000E+01	6.000E+01	BIOFAC(8,2)
D-5				
D-5	U-238+D , fish	1.000E+01	1.000E+01	BIOFAC(9,1)
D-5	U-238+D , crustacea and mollusks	6.000E+01	6.000E+01	BIOFAC(9,2)

*Base Case means Default.Lib w/o Associate Nuclide contributions.

Site-Specific Parameter Summary

Menu	Parameter	User Input	Default	Used by RESRAD (If different from user input)	Parameter Name
R011	Area of contaminated zone (m**2)	3.547E+05	1.000E+04	---	AREA
R011	Thickness of contaminated zone (m)	9.000E-01	2.000E+00	---	THICK0
R011	Length parallel to aquifer flow (m)	not used	1.000E+02	---	LCZPAQ
R011	Basic radiation dose limit (mrem/yr)	2.500E+01	3.000E+01	---	BRDL
R011	Time since placement of material (yr)	0.000E+00	0.000E+00	---	TI
R011	Times for calculations (yr)	1.000E+00	1.000E+00	---	T(2)
R011	Times for calculations (yr)	3.000E+00	3.000E+00	---	T(3)
R011	Times for calculations (yr)	1.000E+01	1.000E+01	---	T(4)
R011	Times for calculations (yr)	3.000E+01	3.000E+01	---	T(5)
R011	Times for calculations (yr)	1.000E+02	1.000E+02	---	T(6)
R011	Times for calculations (yr)	3.000E+02	3.000E+02	---	T(7)
R011	Times for calculations (yr)	1.000E+03	1.000E+03	---	T(8)
R011	Times for calculations (yr)	not used	0.000E+00	---	T(9)
R011	Times for calculations (yr)	not used	0.000E+00	---	T(10)
R012	Initial principal radionuclide (pCi/g): U-234	2.112E+02	0.000E+00	---	S1(6)
R012	Initial principal radionuclide (pCi/g): U-235	5.650E+00	0.000E+00	---	S1(7)
R012	Initial principal radionuclide (pCi/g): U-238	6.226E+02	0.000E+00	---	S1(8)
R012	Concentration in groundwater (pCi/L): U-234	not used	0.000E+00	---	W1(6)
R012	Concentration in groundwater (pCi/L): U-235	not used	0.000E+00	---	W1(7)
R012	Concentration in groundwater (pCi/L): U-238	not used	0.000E+00	---	W1(8)
R013	Cover depth (m)	0.000E+00	0.000E+00	---	COVER0
R013	Density of cover material (g/cm**3)	not used	1.500E+00	---	DENSCV
R013	Cover depth erosion rate (m/yr)	not used	1.000E-03	---	VCV
R013	Density of contaminated zone (g/cm**3)	1.500E+00	1.500E+00	---	DENSCZ
R013	Contaminated zone erosion rate (m/yr)	1.000E-03	1.000E-03	---	VCZ
R013	Contaminated zone total porosity	4.000E-01	4.000E-01	---	TPCZ
R013	Contaminated zone field capacity	2.000E-01	2.000E-01	---	FCCZ
R013	Contaminated zone hydraulic conductivity (m/yr)	1.000E+01	1.000E+01	---	HCCZ
R013	Contaminated zone b parameter	5.300E+00	5.300E+00	---	BCZ
R013	Average annual wind speed (m/sec)	2.000E+00	2.000E+00	---	WIND
R013	Humidity in air (g/m**3)	not used	8.000E+00	---	HUMID
R013	Evapotranspiration coefficient	5.000E-01	5.000E-01	---	EVAPTR
R013	Precipitation (m/yr)	1.000E+00	1.000E+00	---	PRECIP
R013	Irrigation (m/yr)	2.000E-01	2.000E-01	---	RI
R013	Irrigation mode	overhead	overhead	---	IDITCH
R013	Runoff coefficient	2.000E-01	2.000E-01	---	RUNOFF
R013	Watershed area for nearby stream or pond (m**2)	not used	1.000E+06	---	WAREA
R013	Accuracy for water/soil computations	not used	1.000E-03	---	EPS
R014	Density of saturated zone (g/cm**3)	not used	1.500E+00	---	DENSAQ
R014	Saturated zone total porosity	not used	4.000E-01	---	TPSZ
R014	Saturated zone effective porosity	not used	2.000E-01	---	EPSZ
R014	Saturated zone field capacity	not used	2.000E-01	---	FCSZ
R014	Saturated zone hydraulic conductivity (m/yr)	not used	1.000E+02	---	HCSZ
R014	Saturated zone hydraulic gradient	not used	2.000E-02	---	HGWT
R014	Saturated zone b parameter	not used	5.300E+00	---	BSZ
R014	Water table drop rate (m/yr)	not used	1.000E-03	---	VWT
R014	Well pump intake depth (m below water table)	not used	1.000E+01	---	DWIBWT
R014	Model: Nondispersion (ND) or Mass-Balance (MB)	not used	ND	---	MODEL

Site-Specific Parameter Summary (continued)

Menu	Parameter	User Input	Default	Used by RESRAD (If different from user input)	Parameter Name
R014	Well pumping rate (m**3/yr)	not used	2.500E+02	---	UW
R015	Number of unsaturated zone strata	not used	1	---	NS
R015	Unsat. zone 1, thickness (m)	not used	4.000E+00	---	H(1)
R015	Unsat. zone 1, soil density (g/cm**3)	not used	1.500E+00	---	DENSUZ(1)
R015	Unsat. zone 1, total porosity	not used	4.000E-01	---	TPUZ(1)
R015	Unsat. zone 1, effective porosity	not used	2.000E-01	---	EPUZ(1)
R015	Unsat. zone 1, field capacity	not used	2.000E-01	---	FCUZ(1)
R015	Unsat. zone 1, soil-specific b parameter	not used	5.300E+00	---	BUZ(1)
R015	Unsat. zone 1, hydraulic conductivity (m/yr)	not used	1.000E+01	---	HCUZ(1)
R016	Distribution coefficients for U-234				
R016	Contaminated zone (cm**3/g)	5.000E+01	5.000E+01	---	DCNUCC(6)
R016	Unsaturated zone 1 (cm**3/g)	not used	5.000E+01	---	DCNUCU(6,1)
R016	Saturated zone (cm**3/g)	not used	5.000E+01	---	DCNUCS(6)
R016	Leach rate (/yr)	0.000E+00	0.000E+00	7.376E-03	ALEACH(6)
R016	Solubility constant	0.000E+00	0.000E+00	not used	SOLUBK(6)
R016	Distribution coefficients for U-235				
R016	Contaminated zone (cm**3/g)	5.000E+01	5.000E+01	---	DCNUCC(7)
R016	Unsaturated zone 1 (cm**3/g)	not used	5.000E+01	---	DCNUCU(7,1)
R016	Saturated zone (cm**3/g)	not used	5.000E+01	---	DCNUCS(7)
R016	Leach rate (/yr)	0.000E+00	0.000E+00	7.376E-03	ALEACH(7)
R016	Solubility constant	0.000E+00	0.000E+00	not used	SOLUBK(7)
R016	Distribution coefficients for U-238				
R016	Contaminated zone (cm**3/g)	5.000E+01	5.000E+01	---	DCNUCC(8)
R016	Unsaturated zone 1 (cm**3/g)	not used	5.000E+01	---	DCNUCU(8,1)
R016	Saturated zone (cm**3/g)	not used	5.000E+01	---	DCNUCS(8)
R016	Leach rate (/yr)	0.000E+00	0.000E+00	7.376E-03	ALEACH(8)
R016	Solubility constant	0.000E+00	0.000E+00	not used	SOLUBK(8)
R016	Distribution coefficients for daughter Ac-227				
R016	Contaminated zone (cm**3/g)	2.000E+01	2.000E+01	---	DCNUCC(1)
R016	Unsaturated zone 1 (cm**3/g)	not used	2.000E+01	---	DCNUCU(1,1)
R016	Saturated zone (cm**3/g)	not used	2.000E+01	---	DCNUCS(1)
R016	Leach rate (/yr)	0.000E+00	0.000E+00	1.832E-02	ALEACH(1)
R016	Solubility constant	0.000E+00	0.000E+00	not used	SOLUBK(1)
R016	Distribution coefficients for daughter Pa-231				
R016	Contaminated zone (cm**3/g)	5.000E+01	5.000E+01	---	DCNUCC(2)
R016	Unsaturated zone 1 (cm**3/g)	not used	5.000E+01	---	DCNUCU(2,1)
R016	Saturated zone (cm**3/g)	not used	5.000E+01	---	DCNUCS(2)
R016	Leach rate (/yr)	0.000E+00	0.000E+00	7.376E-03	ALEACH(2)
R016	Solubility constant	0.000E+00	0.000E+00	not used	SOLUBK(2)
R016	Distribution coefficients for daughter Pb-210				
R016	Contaminated zone (cm**3/g)	1.000E+02	1.000E+02	---	DCNUCC(3)
R016	Unsaturated zone 1 (cm**3/g)	not used	1.000E+02	---	DCNUCU(3,1)
R016	Saturated zone (cm**3/g)	not used	1.000E+02	---	DCNUCS(3)
R016	Leach rate (/yr)	0.000E+00	0.000E+00	3.696E-03	ALEACH(3)
R016	Solubility constant	0.000E+00	0.000E+00	not used	SOLUBK(3)

Site-Specific Parameter Summary (continued)

Menu	Parameter	User Input	Default	Used by RESRAD (If different from user input)	Parameter Name
R016	Distribution coefficients for daughter Ra-226				
R016	Contaminated zone (cm**3/g)	7.000E+01	7.000E+01	---	DCNUCC(4)
R016	Unsaturated zone 1 (cm**3/g)	not used	7.000E+01	---	DCNUCU(4,1)
R016	Saturated zone (cm**3/g)	not used	7.000E+01	---	DCNUCS(4)
R016	Leach rate (/yr)	0.000E+00	0.000E+00	5.275E-03	ALEACH(4)
R016	Solubility constant	0.000E+00	0.000E+00	not used	SOLUBK(4)
R016	Distribution coefficients for daughter Th-230				
R016	Contaminated zone (cm**3/g)	6.000E+04	6.000E+04	---	DCNUCC(5)
R016	Unsaturated zone 1 (cm**3/g)	not used	6.000E+04	---	DCNUCU(5,1)
R016	Saturated zone (cm**3/g)	not used	6.000E+04	---	DCNUCS(5)
R016	Leach rate (/yr)	0.000E+00	0.000E+00	6.173E-06	ALEACH(5)
R016	Solubility constant	0.000E+00	0.000E+00	not used	SOLUBK(5)
R017	Inhalation rate (m**3/yr)	7.300E+03	8.400E+03	---	INHALR
R017	Mass loading for inhalation (g/m**3)	1.000E-04	1.000E-04	---	MLINH
R017	Exposure duration	1.000E+00	3.000E+01	---	ED
R017	Shielding factor, inhalation	4.000E-01	4.000E-01	---	SHF3
R017	Shielding factor, external gamma	7.000E-01	7.000E-01	---	SHF1
R017	Fraction of time spent indoors	0.000E+00	5.000E-01	---	FIND
R017	Fraction of time spent outdoors (on site)	2.283E-01	2.500E-01	---	FOTD
R017	Shape factor flag, external gamma	1.000E+00	1.000E+00	>0 shows circular AREA.	FS
R017	Radii of shape factor array (used if FS = -1):				
R017	Outer annular radius (m), ring 1:	not used	5.000E+01	---	RAD_SHAPE(1)
R017	Outer annular radius (m), ring 2:	not used	7.071E+01	---	RAD_SHAPE(2)
R017	Outer annular radius (m), ring 3:	not used	0.000E+00	---	RAD_SHAPE(3)
R017	Outer annular radius (m), ring 4:	not used	0.000E+00	---	RAD_SHAPE(4)
R017	Outer annular radius (m), ring 5:	not used	0.000E+00	---	RAD_SHAPE(5)
R017	Outer annular radius (m), ring 6:	not used	0.000E+00	---	RAD_SHAPE(6)
R017	Outer annular radius (m), ring 7:	not used	0.000E+00	---	RAD_SHAPE(7)
R017	Outer annular radius (m), ring 8:	not used	0.000E+00	---	RAD_SHAPE(8)
R017	Outer annular radius (m), ring 9:	not used	0.000E+00	---	RAD_SHAPE(9)
R017	Outer annular radius (m), ring 10:	not used	0.000E+00	---	RAD_SHAPE(10)
R017	Outer annular radius (m), ring 11:	not used	0.000E+00	---	RAD_SHAPE(11)
R017	Outer annular radius (m), ring 12:	not used	0.000E+00	---	RAD_SHAPE(12)
R017	Fractions of annular areas within AREA:				
R017	Ring 1	not used	1.000E+00	---	FRACA(1)
R017	Ring 2	not used	2.732E-01	---	FRACA(2)
R017	Ring 3	not used	0.000E+00	---	FRACA(3)
R017	Ring 4	not used	0.000E+00	---	FRACA(4)
R017	Ring 5	not used	0.000E+00	---	FRACA(5)
R017	Ring 6	not used	0.000E+00	---	FRACA(6)
R017	Ring 7	not used	0.000E+00	---	FRACA(7)
R017	Ring 8	not used	0.000E+00	---	FRACA(8)
R017	Ring 9	not used	0.000E+00	---	FRACA(9)
R017	Ring 10	not used	0.000E+00	---	FRACA(10)
R017	Ring 11	not used	0.000E+00	---	FRACA(11)
R017	Ring 12	not used	0.000E+00	---	FRACA(12)
R018	Fruits, vegetables and grain consumption (kg/yr)	not used	1.600E+02	---	DIET(1)

Site-Specific Parameter Summary (continued)

Menu	Parameter	User Input	Default	Used by RESRAD (If different from user input)	Parameter Name
R018	Leafy vegetable consumption (kg/yr)	not used	1.400E+01	---	DIET(2)
R018	Milk consumption (L/yr)	not used	9.200E+01	---	DIET(3)
R018	Meat and poultry consumption (kg/yr)	not used	6.300E+01	---	DIET(4)
R018	Fish consumption (kg/yr)	not used	5.400E+00	---	DIET(5)
R018	Other seafood consumption (kg/yr)	not used	9.000E-01	---	DIET(6)
R018	Soil ingestion rate (g/yr)	1.752E+02	3.650E+01	---	SOIL
R018	Drinking water intake (L/yr)	not used	5.100E+02	---	DWI
R018	Contamination fraction of drinking water	not used	1.000E+00	---	FDW
R018	Contamination fraction of household water	not used	1.000E+00	---	FHHW
R018	Contamination fraction of livestock water	not used	1.000E+00	---	FLW
R018	Contamination fraction of irrigation water	not used	1.000E+00	---	FIRW
R018	Contamination fraction of aquatic food	not used	5.000E-01	---	FR9
R018	Contamination fraction of plant food	not used	-1	---	FPLANT
R018	Contamination fraction of meat	not used	-1	---	FMEAT
R018	Contamination fraction of milk	not used	-1	---	FMILK
R019	Livestock fodder intake for meat (kg/day)	not used	6.800E+01	---	LFI5
R019	Livestock fodder intake for milk (kg/day)	not used	5.500E+01	---	LFI6
R019	Livestock water intake for meat (L/day)	not used	5.000E+01	---	LWI5
R019	Livestock water intake for milk (L/day)	not used	1.600E+02	---	LWI6
R019	Livestock soil intake (kg/day)	not used	5.000E-01	---	LSI
R019	Mass loading for foliar deposition (g/m**3)	not used	1.000E-04	---	MLFD
R019	Depth of soil mixing layer (m)	1.500E-01	1.500E-01	---	DM
R019	Depth of roots (m)	not used	9.000E-01	---	DROOT
R019	Drinking water fraction from ground water	not used	1.000E+00	---	FGWDW
R019	Household water fraction from ground water	not used	1.000E+00	---	FGWHH
R019	Livestock water fraction from ground water	not used	1.000E+00	---	FGWLW
R019	Irrigation fraction from ground water	not used	1.000E+00	---	FGWIR
R19B	Wet weight crop yield for Non-Leafy (kg/m**2)	not used	7.000E-01	---	YV(1)
R19B	Wet weight crop yield for Leafy (kg/m**2)	not used	1.500E+00	---	YV(2)
R19B	Wet weight crop yield for Fodder (kg/m**2)	not used	1.100E+00	---	YV(3)
R19B	Growing Season for Non-Leafy (years)	not used	1.700E-01	---	TE(1)
R19B	Growing Season for Leafy (years)	not used	2.500E-01	---	TE(2)
R19B	Growing Season for Fodder (years)	not used	8.000E-02	---	TE(3)
R19B	Translocation Factor for Non-Leafy	not used	1.000E-01	---	TIV(1)
R19B	Translocation Factor for Leafy	not used	1.000E+00	---	TIV(2)
R19B	Translocation Factor for Fodder	not used	1.000E+00	---	TIV(3)
R19B	Dry Foliar Interception Fraction for Non-Leafy	not used	2.500E-01	---	RDRY(1)
R19B	Dry Foliar Interception Fraction for Leafy	not used	2.500E-01	---	RDRY(2)
R19B	Dry Foliar Interception Fraction for Fodder	not used	2.500E-01	---	RDRY(3)
R19B	Wet Foliar Interception Fraction for Non-Leafy	not used	2.500E-01	---	RWET(1)
R19B	Wet Foliar Interception Fraction for Leafy	not used	2.500E-01	---	RWET(2)
R19B	Wet Foliar Interception Fraction for Fodder	not used	2.500E-01	---	RWET(3)
R19B	Weathering Removal Constant for Vegetation	not used	2.000E+01	---	WLAM
C14	C-12 concentration in water (g/cm**3)	not used	2.000E-05	---	C12WTR
C14	C-12 concentration in contaminated soil (g/g)	not used	3.000E-02	---	C12CZ
C14	Fraction of vegetation carbon from soil	not used	2.000E-02	---	CSOIL
C14	Fraction of vegetation carbon from air	not used	9.800E-01	---	CAIR
C14	C-14 evasion layer thickness in soil (m)	not used	3.000E-01	---	DMC

Site-Specific Parameter Summary (continued)

Menu	Parameter	User Input	Default	Used by RESRAD (If different from user input)	Parameter Name
C14	C-14 evasion flux rate from soil (1/sec)	not used	7.000E-07	---	EVSN
C14	C-12 evasion flux rate from soil (1/sec)	not used	1.000E-10	---	REVSN
C14	Fraction of grain in beef cattle feed	not used	8.000E-01	---	AVFG4
C14	Fraction of grain in milk cow feed	not used	2.000E-01	---	AVFG5
C14	DCF correction factor for gaseous forms of C14	not used	0.000E+00	---	CO2F
STOR	Storage times of contaminated foodstuffs (days):				
STOR	Fruits, non-leafy vegetables, and grain	1.400E+01	1.400E+01	---	STOR_T(1)
STOR	Leafy vegetables	1.000E+00	1.000E+00	---	STOR_T(2)
STOR	Milk	1.000E+00	1.000E+00	---	STOR_T(3)
STOR	Meat and poultry	2.000E+01	2.000E+01	---	STOR_T(4)
STOR	Fish	7.000E+00	7.000E+00	---	STOR_T(5)
STOR	Crustacea and mollusks	7.000E+00	7.000E+00	---	STOR_T(6)
STOR	Well water	1.000E+00	1.000E+00	---	STOR_T(7)
STOR	Surface water	1.000E+00	1.000E+00	---	STOR_T(8)
STOR	Livestock fodder	4.500E+01	4.500E+01	---	STOR_T(9)
R021	Thickness of building foundation (m)	not used	1.500E-01	---	FLOOR1
R021	Bulk density of building foundation (g/cm**3)	not used	2.400E+00	---	DENSFL
R021	Total porosity of the cover material	not used	4.000E-01	---	TPCV
R021	Total porosity of the building foundation	not used	1.000E-01	---	TPFL
R021	Volumetric water content of the cover material	not used	5.000E-02	---	PH2OCV
R021	Volumetric water content of the foundation	not used	3.000E-02	---	PH2OFL
R021	Diffusion coefficient for radon gas (m/sec):				
R021	in cover material	not used	2.000E-06	---	DIFCV
R021	in foundation material	not used	3.000E-07	---	DIFFL
R021	in contaminated zone soil	not used	2.000E-06	---	DIFCZ
R021	Radon vertical dimension of mixing (m)	not used	2.000E+00	---	HMIX
R021	Average building air exchange rate (1/hr)	not used	5.000E-01	---	REXG
R021	Height of the building (room) (m)	not used	2.500E+00	---	HRM
R021	Building interior area factor	not used	0.000E+00	---	FAI
R021	Building depth below ground surface (m)	not used	-1.000E+00	---	DMFL
R021	Emanating power of Rn-222 gas	not used	2.500E-01	---	EMANA(1)
R021	Emanating power of Rn-220 gas	not used	1.500E-01	---	EMANA(2)
TITL	Number of graphical time points	32	---	---	NPTS
TITL	Maximum number of integration points for dose	17	---	---	LYMAX
TITL	Maximum number of integration points for risk	257	---	---	KYMAX

Summary of Pathway Selections

Pathway	User Selection
1 -- external gamma	active
2 -- inhalation (w/o radon)	active
3 -- plant ingestion	suppressed
4 -- meat ingestion	suppressed
5 -- milk ingestion	suppressed
6 -- aquatic foods	suppressed
7 -- drinking water	suppressed
8 -- soil ingestion	active
9 -- radon	suppressed
Find peak pathway doses	suppressed

Contaminated Zone Dimensions		Initial Soil Concentrations, pCi/g	
Area:	354695.00 square meters	U-234	2.112E+02
Thickness:	0.90 meters	U-235	5.650E+00
Cover Depth:	0.00 meters	U-238	6.226E+02

Total Dose TDOSE(t), mrem/yr
Basic Radiation Dose Limit = 2.500E+01 mrem/yr
Total Mixture Sum M(t) = Fraction of Basic Dose Limit Received at Time (t)

t (years):	0.000E+00	1.000E+00	3.000E+00	1.000E+01	3.000E+01	1.000E+02	3.000E+02	1.000E+03
TDOSE(t):	3.547E+01	3.521E+01	3.469E+01	3.295E+01	2.843E+01	1.698E+01	3.926E+00	0.000E+00
M(t):	1.419E+00	1.408E+00	1.388E+00	1.318E+00	1.137E+00	6.794E-01	1.570E-01	0.000E+00

Maximum TDOSE(t): 3.547E+01 mrem/yr at t = 0.000E+00 years

Total Dose Contributions TDOSE(i,p,t) for Individual Radionuclides (i) and Pathways (p)
As mrem/yr and Fraction of Total Dose At t = 0.000E+00 years

Water Independent Pathways (Inhalation excludes radon)

Radio-	Ground		Inhalation		Radon		Plant		Meat		Milk		Soil	
Nuclide	mrem/yr	fract.	mrem/yr	fract.	mrem/yr	fract.	mrem/yr	fract.	mrem/yr	fract.	mrem/yr	fract.	mrem/yr	fract.
U-234	1.925E-02	0.0005	1.120E+00	0.0316	0.000E+00	0.0000	0.000E+00	0.0000	0.000E+00	0.0000	0.000E+00	0.0000	2.382E+00	0.0672
U-235	9.679E-01	0.0273	2.793E-02	0.0008	0.000E+00	0.0000	0.000E+00	0.0000	0.000E+00	0.0000	0.000E+00	0.0000	6.022E-02	0.0017
U-238	2.127E+01	0.5997	2.953E+00	0.0832	0.000E+00	0.0000	0.000E+00	0.0000	0.000E+00	0.0000	0.000E+00	0.0000	6.667E+00	0.1880
Total	2.226E+01	0.6276	4.101E+00	0.1156	0.000E+00	0.0000	0.000E+00	0.0000	0.000E+00	0.0000	0.000E+00	0.0000	9.109E+00	0.2568

Total Dose Contributions TDOSE(i,p,t) for Individual Radionuclides (i) and Pathways (p)
As mrem/yr and Fraction of Total Dose At t = 0.000E+00 years

Water Dependent Pathways

Radio-	Water		Fish		Radon		Plant		Meat		Milk		All Pathways*	
Nuclide	mrem/yr	fract.	mrem/yr	fract.	mrem/yr	fract.	mrem/yr	fract.	mrem/yr	fract.	mrem/yr	fract.	mrem/yr	fract.
U-234	0.000E+00	0.0000	0.000E+00	0.0000	0.000E+00	0.0000	0.000E+00	0.0000	0.000E+00	0.0000	0.000E+00	0.0000	3.522E+00	0.0993
U-235	0.000E+00	0.0000	0.000E+00	0.0000	0.000E+00	0.0000	0.000E+00	0.0000	0.000E+00	0.0000	0.000E+00	0.0000	1.056E+00	0.0298
U-238	0.000E+00	0.0000	0.000E+00	0.0000	0.000E+00	0.0000	0.000E+00	0.0000	0.000E+00	0.0000	0.000E+00	0.0000	3.089E+01	0.8709
Total	0.000E+00	0.0000	0.000E+00	0.0000	0.000E+00	0.0000	0.000E+00	0.0000	0.000E+00	0.0000	0.000E+00	0.0000	3.547E+01	1.0000

*Sum of all water independent and dependent pathways.

Total Dose Contributions TDOSE(i,p,t) for Individual Radionuclides (i) and Pathways (p)
As mrem/yr and Fraction of Total Dose At t = 1.000E+00 years

Water Independent Pathways (Inhalation excludes radon)

Radio-	Ground		Inhalation		Radon		Plant		Meat		Milk		Soil	
Nuclide	mrem/yr	fract.	mrem/yr	fract.	mrem/yr	fract.	mrem/yr	fract.	mrem/yr	fract.	mrem/yr	fract.	mrem/yr	fract.
U-234	1.911E-02	0.0005	1.112E+00	0.0316	0.000E+00	0.0000	0.000E+00	0.0000	0.000E+00	0.0000	0.000E+00	0.0000	2.365E+00	0.0672
U-235	9.607E-01	0.0273	2.773E-02	0.0008	0.000E+00	0.0000	0.000E+00	0.0000	0.000E+00	0.0000	0.000E+00	0.0000	5.983E-02	0.0017
U-238	2.112E+01	0.5997	2.931E+00	0.0832	0.000E+00	0.0000	0.000E+00	0.0000	0.000E+00	0.0000	0.000E+00	0.0000	6.618E+00	0.1880
Total	2.210E+01	0.6276	4.071E+00	0.1156	0.000E+00	0.0000	0.000E+00	0.0000	0.000E+00	0.0000	0.000E+00	0.0000	9.042E+00	0.2568

Total Dose Contributions TDOSE(i,p,t) for Individual Radionuclides (i) and Pathways (p)
As mrem/yr and Fraction of Total Dose At t = 1.000E+00 years

Water Dependent Pathways

Radio-	Water		Fish		Radon		Plant		Meat		Milk		All Pathways*	
Nuclide	mrem/yr	fract.	mrem/yr	fract.	mrem/yr	fract.	mrem/yr	fract.	mrem/yr	fract.	mrem/yr	fract.	mrem/yr	fract.
U-234	0.000E+00	0.0000	0.000E+00	0.0000	0.000E+00	0.0000	0.000E+00	0.0000	0.000E+00	0.0000	0.000E+00	0.0000	3.496E+00	0.0993
U-235	0.000E+00	0.0000	0.000E+00	0.0000	0.000E+00	0.0000	0.000E+00	0.0000	0.000E+00	0.0000	0.000E+00	0.0000	1.048E+00	0.0298
U-238	0.000E+00	0.0000	0.000E+00	0.0000	0.000E+00	0.0000	0.000E+00	0.0000	0.000E+00	0.0000	0.000E+00	0.0000	3.066E+01	0.8709
Total	0.000E+00	0.0000	0.000E+00	0.0000	0.000E+00	0.0000	0.000E+00	0.0000	0.000E+00	0.0000	0.000E+00	0.0000	3.521E+01	1.0000

*Sum of all water independent and dependent pathways.

Total Dose Contributions TDOSE(i,p,t) for Individual Radionuclides (i) and Pathways (p)
As mrem/yr and Fraction of Total Dose At t = 3.000E+00 years

Water Independent Pathways (Inhalation excludes radon)

Radio-	Ground		Inhalation		Radon		Plant		Meat		Milk		Soil	
Nuclide	mrem/yr	fract.	mrem/yr	fract.	mrem/yr	fract.	mrem/yr	fract.	mrem/yr	fract.	mrem/yr	fract.	mrem/yr	fract.
U-234	1.884E-02	0.0005	1.096E+00	0.0316	0.000E+00	0.0000	0.000E+00	0.0000	0.000E+00	0.0000	0.000E+00	0.0000	2.330E+00	0.0672
U-235	9.467E-01	0.0273	2.734E-02	0.0008	0.000E+00	0.0000	0.000E+00	0.0000	0.000E+00	0.0000	0.000E+00	0.0000	5.906E-02	0.0017
U-238	2.081E+01	0.5997	2.888E+00	0.0832	0.000E+00	0.0000	0.000E+00	0.0000	0.000E+00	0.0000	0.000E+00	0.0000	6.521E+00	0.1880
Total	2.177E+01	0.6275	4.011E+00	0.1156	0.000E+00	0.0000	0.000E+00	0.0000	0.000E+00	0.0000	0.000E+00	0.0000	8.910E+00	0.2568

Total Dose Contributions TDOSE(i,p,t) for Individual Radionuclides (i) and Pathways (p)
As mrem/yr and Fraction of Total Dose At t = 3.000E+00 years

Water Dependent Pathways

Radio-	Water		Fish		Radon		Plant		Meat		Milk		All Pathways*	
Nuclide	mrem/yr	fract.	mrem/yr	fract.	mrem/yr	fract.	mrem/yr	fract.	mrem/yr	fract.	mrem/yr	fract.	mrem/yr	fract.
U-234	0.000E+00	0.0000	0.000E+00	0.0000	0.000E+00	0.0000	0.000E+00	0.0000	0.000E+00	0.0000	0.000E+00	0.0000	3.445E+00	0.0993
U-235	0.000E+00	0.0000	0.000E+00	0.0000	0.000E+00	0.0000	0.000E+00	0.0000	0.000E+00	0.0000	0.000E+00	0.0000	1.033E+00	0.0298
U-238	0.000E+00	0.0000	0.000E+00	0.0000	0.000E+00	0.0000	0.000E+00	0.0000	0.000E+00	0.0000	0.000E+00	0.0000	3.022E+01	0.8709
Total	0.000E+00	0.0000	0.000E+00	0.0000	0.000E+00	0.0000	0.000E+00	0.0000	0.000E+00	0.0000	0.000E+00	0.0000	3.469E+01	1.0000

*Sum of all water independent and dependent pathways.

Total Dose Contributions TDOSE(i,p,t) for Individual Radionuclides (i) and Pathways (p)
As mrem/yr and Fraction of Total Dose At t = 1.000E+01 years

Water Independent Pathways (Inhalation excludes radon)

Radio-	Ground		Inhalation		Radon		Plant		Meat		Milk		Soil	
Nuclide	mrem/yr	fract.	mrem/yr	fract.	mrem/yr	fract.	mrem/yr	fract.	mrem/yr	fract.	mrem/yr	fract.	mrem/yr	fract.
U-234	1.799E-02	0.0005	1.041E+00	0.0316	0.000E+00	0.0000	0.000E+00	0.0000	0.000E+00	0.0000	0.000E+00	0.0000	2.213E+00	0.0672
U-235	8.992E-01	0.0273	2.604E-02	0.0008	0.000E+00	0.0000	0.000E+00	0.0000	0.000E+00	0.0000	0.000E+00	0.0000	5.651E-02	0.0017
U-238	1.976E+01	0.5997	2.743E+00	0.0832	0.000E+00	0.0000	0.000E+00	0.0000	0.000E+00	0.0000	0.000E+00	0.0000	6.193E+00	0.1880
Total	2.068E+01	0.6275	3.810E+00	0.1156	0.000E+00	0.0000	0.000E+00	0.0000	0.000E+00	0.0000	0.000E+00	0.0000	8.463E+00	0.2568

Total Dose Contributions TDOSE(i,p,t) for Individual Radionuclides (i) and Pathways (p)
As mrem/yr and Fraction of Total Dose At t = 1.000E+01 years

Water Dependent Pathways

Radio-	Water		Fish		Radon		Plant		Meat		Milk		All Pathways*	
Nuclide	mrem/yr	fract.	mrem/yr	fract.	mrem/yr	fract.	mrem/yr	fract.	mrem/yr	fract.	mrem/yr	fract.	mrem/yr	fract.
U-234	0.000E+00	0.0000	0.000E+00	0.0000	0.000E+00	0.0000	0.000E+00	0.0000	0.000E+00	0.0000	0.000E+00	0.0000	3.272E+00	0.0993
U-235	0.000E+00	0.0000	0.000E+00	0.0000	0.000E+00	0.0000	0.000E+00	0.0000	0.000E+00	0.0000	0.000E+00	0.0000	9.817E-01	0.0298
U-238	0.000E+00	0.0000	0.000E+00	0.0000	0.000E+00	0.0000	0.000E+00	0.0000	0.000E+00	0.0000	0.000E+00	0.0000	2.870E+01	0.8709
Total	0.000E+00	0.0000	0.000E+00	0.0000	0.000E+00	0.0000	0.000E+00	0.0000	0.000E+00	0.0000	0.000E+00	0.0000	3.295E+01	1.0000

*Sum of all water independent and dependent pathways.

Total Dose Contributions TDOSE(i,p,t) for Individual Radionuclides (i) and Pathways (p)
As mrem/yr and Fraction of Total Dose At t = 3.000E+01 years

Water Independent Pathways (Inhalation excludes radon)

Radio-	Ground		Inhalation		Radon		Plant		Meat		Milk		Soil	
Nuclide	mrem/yr	fract.	mrem/yr	fract.	mrem/yr	fract.	mrem/yr	fract.	mrem/yr	fract.	mrem/yr	fract.	mrem/yr	fract.
U-234	1.629E-02	0.0006	8.986E-01	0.0316	0.000E+00	0.0000	0.000E+00	0.0000	0.000E+00	0.0000	0.000E+00	0.0000	1.910E+00	0.0672
U-235	7.763E-01	0.0273	2.279E-02	0.0008	0.000E+00	0.0000	0.000E+00	0.0000	0.000E+00	0.0000	0.000E+00	0.0000	5.005E-02	0.0018
U-238	1.705E+01	0.5996	2.367E+00	0.0832	0.000E+00	0.0000	0.000E+00	0.0000	0.000E+00	0.0000	0.000E+00	0.0000	5.344E+00	0.1879
Total	1.784E+01	0.6275	3.288E+00	0.1156	0.000E+00	0.0000	0.000E+00	0.0000	0.000E+00	0.0000	0.000E+00	0.0000	7.304E+00	0.2569

Total Dose Contributions TDOSE(i,p,t) for Individual Radionuclides (i) and Pathways (p)
As mrem/yr and Fraction of Total Dose At t = 3.000E+01 years

Water Dependent Pathways

Radio-	Water		Fish		Radon		Plant		Meat		Milk		All Pathways*	
Nuclide	mrem/yr	fract.	mrem/yr	fract.	mrem/yr	fract.	mrem/yr	fract.	mrem/yr	fract.	mrem/yr	fract.	mrem/yr	fract.
U-234	0.000E+00	0.0000	0.000E+00	0.0000	0.000E+00	0.0000	0.000E+00	0.0000	0.000E+00	0.0000	0.000E+00	0.0000	2.825E+00	0.0994
U-235	0.000E+00	0.0000	0.000E+00	0.0000	0.000E+00	0.0000	0.000E+00	0.0000	0.000E+00	0.0000	0.000E+00	0.0000	8.491E-01	0.0299
U-238	0.000E+00	0.0000	0.000E+00	0.0000	0.000E+00	0.0000	0.000E+00	0.0000	0.000E+00	0.0000	0.000E+00	0.0000	2.476E+01	0.8708
Total	0.000E+00	0.0000	0.000E+00	0.0000	0.000E+00	0.0000	0.000E+00	0.0000	0.000E+00	0.0000	0.000E+00	0.0000	2.843E+01	1.0000

*Sum of all water independent and dependent pathways.

Total Dose Contributions TDOSE(i,p,t) for Individual Radionuclides (i) and Pathways (p)
As mrem/yr and Fraction of Total Dose At t = 1.000E+02 years

Water Independent Pathways (Inhalation excludes radon)

Radio-	Ground		Inhalation		Radon		Plant		Meat		Milk		Soil	
Nuclide	mrem/yr	fract.	mrem/yr	fract.	mrem/yr	fract.	mrem/yr	fract.	mrem/yr	fract.	mrem/yr	fract.	mrem/yr	fract.
U-234	1.609E-02	0.0009	5.374E-01	0.0316	0.000E+00	0.0000	0.000E+00	0.0000	0.000E+00	0.0000	0.000E+00	0.0000	1.143E+00	0.0673
U-235	4.646E-01	0.0274	1.454E-02	0.0009	0.000E+00	0.0000	0.000E+00	0.0000	0.000E+00	0.0000	0.000E+00	0.0000	3.316E-02	0.0020
U-238	1.017E+01	0.5990	1.413E+00	0.0832	0.000E+00	0.0000	0.000E+00	0.0000	0.000E+00	0.0000	0.000E+00	0.0000	3.189E+00	0.1878
Total	1.065E+01	0.6273	1.965E+00	0.1157	0.000E+00	0.0000	0.000E+00	0.0000	0.000E+00	0.0000	0.000E+00	0.0000	4.365E+00	0.2570

Total Dose Contributions TDOSE(i,p,t) for Individual Radionuclides (i) and Pathways (p)
As mrem/yr and Fraction of Total Dose At t = 1.000E+02 years

Water Dependent Pathways

Radio-	Water		Fish		Radon		Plant		Meat		Milk		All Pathways*	
Nuclide	mrem/yr	fract.	mrem/yr	fract.	mrem/yr	fract.	mrem/yr	fract.	mrem/yr	fract.	mrem/yr	fract.	mrem/yr	fract.
U-234	0.000E+00	0.0000	0.000E+00	0.0000	0.000E+00	0.0000	0.000E+00	0.0000	0.000E+00	0.0000	0.000E+00	0.0000	1.696E+00	0.0999
U-235	0.000E+00	0.0000	0.000E+00	0.0000	0.000E+00	0.0000	0.000E+00	0.0000	0.000E+00	0.0000	0.000E+00	0.0000	5.123E-01	0.0302
U-238	0.000E+00	0.0000	0.000E+00	0.0000	0.000E+00	0.0000	0.000E+00	0.0000	0.000E+00	0.0000	0.000E+00	0.0000	1.478E+01	0.8700
Total	0.000E+00	0.0000	0.000E+00	0.0000	0.000E+00	0.0000	0.000E+00	0.0000	0.000E+00	0.0000	0.000E+00	0.0000	1.698E+01	1.0000

*Sum of all water independent and dependent pathways.

Total Dose Contributions TDOSE(i,p,t) for Individual Radionuclides (i) and Pathways (p)
As mrem/yr and Fraction of Total Dose At t = 3.000E+02 years

Water Independent Pathways (Inhalation excludes radon)

Radio-	Ground		Inhalation		Radon		Plant		Meat		Milk		Soil	
Nuclide	mrem/yr	fract.	mrem/yr	fract.	mrem/yr	fract.	mrem/yr	fract.	mrem/yr	fract.	mrem/yr	fract.	mrem/yr	fract.
U-234	3.055E-02	0.0078	1.255E-01	0.0320	0.000E+00	0.0000	0.000E+00	0.0000	0.000E+00	0.0000	0.000E+00	0.0000	2.687E-01	0.0684
U-235	1.073E-01	0.0273	3.983E-03	0.0010	0.000E+00	0.0000	0.000E+00	0.0000	0.000E+00	0.0000	0.000E+00	0.0000	9.826E-03	0.0025
U-238	2.327E+00	0.5927	3.233E-01	0.0824	0.000E+00	0.0000	0.000E+00	0.0000	0.000E+00	0.0000	0.000E+00	0.0000	7.300E-01	0.1860
Total	2.464E+00	0.6278	4.528E-01	0.1153	0.000E+00	0.0000	0.000E+00	0.0000	0.000E+00	0.0000	0.000E+00	0.0000	1.008E+00	0.2569

Total Dose Contributions TDOSE(i,p,t) for Individual Radionuclides (i) and Pathways (p)
As mrem/yr and Fraction of Total Dose At t = 3.000E+02 years

Water Dependent Pathways

Radio-	Water		Fish		Radon		Plant		Meat		Milk		All Pathways*	
Nuclide	mrem/yr	fract.	mrem/yr	fract.	mrem/yr	fract.	mrem/yr	fract.	mrem/yr	fract.	mrem/yr	fract.	mrem/yr	fract.
U-234	0.000E+00	0.0000	0.000E+00	0.0000	0.000E+00	0.0000	0.000E+00	0.0000	0.000E+00	0.0000	0.000E+00	0.0000	4.247E-01	0.1082
U-235	0.000E+00	0.0000	0.000E+00	0.0000	0.000E+00	0.0000	0.000E+00	0.0000	0.000E+00	0.0000	0.000E+00	0.0000	1.211E-01	0.0308
U-238	0.000E+00	0.0000	0.000E+00	0.0000	0.000E+00	0.0000	0.000E+00	0.0000	0.000E+00	0.0000	0.000E+00	0.0000	3.380E+00	0.8610
Total	0.000E+00	0.0000	0.000E+00	0.0000	0.000E+00	0.0000	0.000E+00	0.0000	0.000E+00	0.0000	0.000E+00	0.0000	3.926E+00	1.0000

*Sum of all water independent and dependent pathways.

Total Dose Contributions TDOSE(i,p,t) for Individual Radionuclides (i) and Pathways (p)
As mrem/yr and Fraction of Total Dose At t = 1.000E+03 years

Water Independent Pathways (Inhalation excludes radon)

Radio-	Ground		Inhalation		Radon		Plant		Meat		Milk		Soil	
Nuclide	mrem/yr	fract.	mrem/yr	fract.	mrem/yr	fract.	mrem/yr	fract.	mrem/yr	fract.	mrem/yr	fract.	mrem/yr	fract.
U-234	0.000E+00	0.0000	0.000E+00	0.0000	0.000E+00	0.0000	0.000E+00	0.0000	0.000E+00	0.0000	0.000E+00	0.0000	0.000E+00	0.0000
U-235	0.000E+00	0.0000	0.000E+00	0.0000	0.000E+00	0.0000	0.000E+00	0.0000	0.000E+00	0.0000	0.000E+00	0.0000	0.000E+00	0.0000
U-238	0.000E+00	0.0000	0.000E+00	0.0000	0.000E+00	0.0000	0.000E+00	0.0000	0.000E+00	0.0000	0.000E+00	0.0000	0.000E+00	0.0000
Total	0.000E+00	0.0000	0.000E+00	0.0000	0.000E+00	0.0000	0.000E+00	0.0000	0.000E+00	0.0000	0.000E+00	0.0000	0.000E+00	0.0000

Total Dose Contributions TDOSE(i,p,t) for Individual Radionuclides (i) and Pathways (p)
As mrem/yr and Fraction of Total Dose At t = 1.000E+03 years

Water Dependent Pathways

Radio-	Water		Fish		Radon		Plant		Meat		Milk		All Pathways*	
Nuclide	mrem/yr	fract.	mrem/yr	fract.	mrem/yr	fract.	mrem/yr	fract.	mrem/yr	fract.	mrem/yr	fract.	mrem/yr	fract.
U-234	0.000E+00	0.0000	0.000E+00	0.0000	0.000E+00	0.0000	0.000E+00	0.0000	0.000E+00	0.0000	0.000E+00	0.0000	0.000E+00	0.0000
U-235	0.000E+00	0.0000	0.000E+00	0.0000	0.000E+00	0.0000	0.000E+00	0.0000	0.000E+00	0.0000	0.000E+00	0.0000	0.000E+00	0.0000
U-238	0.000E+00	0.0000	0.000E+00	0.0000	0.000E+00	0.0000	0.000E+00	0.0000	0.000E+00	0.0000	0.000E+00	0.0000	0.000E+00	0.0000
Total	0.000E+00	0.0000	0.000E+00	0.0000	0.000E+00	0.0000	0.000E+00	0.0000	0.000E+00	0.0000	0.000E+00	0.0000	0.000E+00	0.0000

*Sum of all water independent and dependent pathways.

Dose/Source Ratios Summed Over All Pathways
Parent and Progeny Principal Radionuclide Contributions Indicated

Parent (i)	Product (j)	Thread Fraction	DSR(j,t) At Time in Years (mrem/yr)/(pCi/g) 0.000E+00	1.000E+00	3.000E+00	1.000E+01	3.000E+01	1.000E+02	3.000E+02	1.000E+03
U-234	U-234	1.000E+00	1.667E-02	1.655E-02	1.631E-02	1.549E-02	1.336E-02	7.972E-03	1.822E-03	0.000E+00
U-234	Th-230	1.000E+00	1.587E-07	4.745E-07	1.099E-06	3.214E-06	8.687E-06	2.256E-05	3.830E-05	0.000E+00
U-234	Ra-226+D	1.000E+00	1.667E-09	1.162E-08	6.092E-08	5.288E-07	4.090E-06	3.309E-05	1.372E-04	0.000E+00
U-234	Pb-210+D	1.000E+00	1.468E-12	2.179E-11	2.485E-10	6.075E-09	1.186E-07	2.112E-06	1.264E-05	0.000E+00
U-234	∑DSR(j)		1.667E-02	1.655E-02	1.631E-02	1.549E-02	1.337E-02	8.030E-03	2.011E-03	0.000E+00
U-235+D	U-235+D	1.000E+00	1.869E-01	1.855E-01	1.828E-01	1.736E-01	1.498E-01	8.939E-02	2.045E-02	0.000E+00
U-235+D	Pa-231	1.000E+00	5.461E-06	1.628E-05	3.743E-05	1.066E-04	2.672E-04	5.251E-04	3.584E-04	0.000E+00
U-235+D	Ac-227+D	1.000E+00	1.457E-07	1.001E-06	5.077E-06	3.925E-05	2.232E-04	7.656E-04	6.254E-04	0.000E+00
U-235+D	∑DSR(j)		1.869E-01	1.855E-01	1.828E-01	1.738E-01	1.503E-01	9.068E-02	2.143E-02	0.000E+00
U-238	U-238	5.400E-05	8.060E-07	8.001E-07	7.884E-07	7.487E-07	6.460E-07	3.855E-07	8.818E-08	0.000E+00
U-238+D	U-238+D	9.999E-01	4.962E-02	4.925E-02	4.853E-02	4.609E-02	3.977E-02	2.373E-02	5.427E-03	0.000E+00
U-238+D	U-234	9.999E-01	2.360E-08	7.035E-08	1.618E-07	4.610E-07	1.155E-06	2.271E-06	1.553E-06	0.000E+00
U-238+D	Th-230	9.999E-01	1.498E-13	1.044E-12	5.465E-12	4.725E-11	3.615E-10	2.821E-09	1.074E-08	0.000E+00
U-238+D	Ra-226+D	9.999E-01	1.180E-15	1.763E-14	2.036E-13	5.212E-12	1.152E-10	2.904E-09	3.022E-08	0.000E+00
U-238+D	Pb-210+D	9.999E-01	8.325E-19	2.556E-17	6.307E-16	4.571E-14	2.624E-12	1.571E-10	2.604E-09	0.000E+00
U-238+D	∑DSR(j)		4.962E-02	4.925E-02	4.853E-02	4.609E-02	3.977E-02	2.373E-02	5.429E-03	0.000E+00

The DSR includes contributions from associated (half-life ≤ 180 days) daughters.

Single Radionuclide Soil Guidelines G(i,t) in pCi/g
Basic Radiation Dose Limit = 2.500E+01 mrem/yr

Nuclide (i)	t= 0.000E+00	1.000E+00	3.000E+00	1.000E+01	3.000E+01	1.000E+02	3.000E+02	1.000E+03
U-234	1.499E+03	1.511E+03	1.533E+03	1.614E+03	1.869E+03	3.113E+03	1.243E+04	*6.247E+09
U-235	1.338E+02	1.347E+02	1.367E+02	1.439E+02	1.663E+02	2.757E+02	1.167E+03	*2.161E+06
U-238	5.038E+02	5.076E+02	5.151E+02	5.424E+02	6.286E+02	1.053E+03	4.605E+03	*3.361E+05

*At specific activity limit

Summed Dose/Source Ratios DSR(i,t) in (mrem/yr)/(pCi/g)
and Single Radionuclide Soil Guidelines G(i,t) in pCi/g
at tmin = time of minimum single radionuclide soil guideline
and at tmax = time of maximum total dose = 0.000E+00 years

Nuclide (i)	Initial (pCi/g)	tmin (years)	DSR(i,tmin)	G(i,tmin) (pCi/g)	DSR(i,tmax)	G(i,tmax) (pCi/g)
U-234	2.112E+02	0.000E+00	1.667E-02	1.499E+03	1.667E-02	1.499E+03
U-235	5.650E+00	0.000E+00	1.869E-01	1.338E+02	1.869E-01	1.338E+02
U-238	6.226E+02	0.000E+00	4.962E-02	5.038E+02	4.962E-02	5.038E+02

Individual Nuclide Dose Summed Over All Pathways
Parent Nuclide and Branch Fraction Indicated

Nuclide (j)	Parent (i)	THF(i)	DOSE(j,t), mrem/yr t= 0.000E+00	1.000E+00	3.000E+00	1.000E+01	3.000E+01	1.000E+02	3.000E+02	1.000E+03
U-234	U-234	1.000E+00	3.522E+00	3.496E+00	3.445E+00	3.271E+00	2.822E+00	1.684E+00	3.850E-01	0.000E+00
U-234	U-238	9.999E-01	1.469E-05	4.380E-05	1.007E-04	2.870E-04	7.193E-04	1.414E-03	9.669E-04	0.000E+00
U-234	∑DOSE(j)		3.522E+00	3.496E+00	3.445E+00	3.272E+00	2.823E+00	1.685E+00	3.859E-01	0.000E+00
Th-230	U-234	1.000E+00	3.352E-05	1.002E-04	2.322E-04	6.789E-04	1.835E-03	4.765E-03	8.091E-03	0.000E+00
Th-230	U-238	9.999E-01	9.324E-11	6.499E-10	3.403E-09	2.942E-08	2.251E-07	1.756E-06	6.687E-06	0.000E+00
Th-230	∑DOSE(j)		3.352E-05	1.002E-04	2.322E-04	6.789E-04	1.835E-03	4.767E-03	8.097E-03	0.000E+00
Ra-226	U-234	1.000E+00	3.521E-07	2.455E-06	1.287E-05	1.117E-04	8.639E-04	6.989E-03	2.897E-02	0.000E+00
Ra-226	U-238	9.999E-01	7.348E-13	1.097E-11	1.268E-10	3.245E-09	7.171E-08	1.808E-06	1.881E-05	0.000E+00
Ra-226	∑DOSE(j)		3.521E-07	2.455E-06	1.287E-05	1.117E-04	8.640E-04	6.991E-03	2.899E-02	0.000E+00
Pb-210	U-234	1.000E+00	3.100E-10	4.603E-09	5.249E-08	1.283E-06	2.506E-05	4.462E-04	2.670E-03	0.000E+00
Pb-210	U-238	9.999E-01	5.183E-16	1.591E-14	3.926E-13	2.846E-11	1.634E-09	9.782E-08	1.621E-06	0.000E+00
Pb-210	∑DOSE(j)		3.100E-10	4.603E-09	5.249E-08	1.283E-06	2.506E-05	4.462E-04	2.672E-03	0.000E+00
U-235	U-235	1.000E+00	1.056E+00	1.048E+00	1.033E+00	9.809E-01	8.464E-01	5.050E-01	1.155E-01	0.000E+00
Pa-231	U-235	1.000E+00	3.085E-05	9.196E-05	2.115E-04	6.025E-04	1.510E-03	2.967E-03	2.025E-03	0.000E+00
Ac-227	U-235	1.000E+00	8.231E-07	5.656E-06	2.868E-05	2.218E-04	1.261E-03	4.326E-03	3.533E-03	0.000E+00
U-238	U-238	5.400E-05	5.018E-04	4.981E-04	4.908E-04	4.661E-04	4.022E-04	2.400E-04	5.490E-05	0.000E+00
U-238	U-238	9.999E-01	3.089E+01	3.066E+01	3.021E+01	2.869E+01	2.476E+01	1.477E+01	3.379E+00	0.000E+00
U-238	∑DOSE(j)		3.089E+01	3.066E+01	3.022E+01	2.869E+01	2.476E+01	1.477E+01	3.379E+00	0.000E+00

THF(i) is the thread fraction of the parent nuclide.

Individual Nuclide Soil Concentration
Parent Nuclide and Branch Fraction Indicated

Nuclide (j)	Parent (i)	THF(i)	S(j,t), pCi/g t= 0.000E+00	1.000E+00	3.000E+00	1.000E+01	3.000E+01	1.000E+02	3.000E+02	1.000E+03
U-234	U-234	1.000E+00	2.112E+02	2.097E+02	2.066E+02	1.962E+02	1.693E+02	1.010E+02	2.309E+01	1.319E-01
U-234	U-238	9.999E-01	0.000E+00	1.752E-03	5.179E-03	1.639E-02	4.243E-02	8.440E-02	5.790E-02	1.104E-03
U-234	∑S(j):		2.112E+02	2.097E+02	2.066E+02	1.962E+02	1.693E+02	1.011E+02	2.315E+01	1.330E-01
Th-230	U-234	1.000E+00	0.000E+00	1.894E-03	5.642E-03	1.833E-02	5.116E-02	1.344E-01	2.288E-01	2.542E-01
Th-230	U-238	9.999E-01	0.000E+00	7.905E-09	7.045E-08	7.563E-07	6.176E-06	4.931E-05	1.889E-04	2.872E-04
Th-230	∑S(j):		0.000E+00	1.894E-03	5.642E-03	1.833E-02	5.117E-02	1.344E-01	2.290E-01	2.545E-01
Ra-226	U-234	1.000E+00	0.000E+00	4.101E-07	3.659E-06	3.943E-05	3.255E-04	2.695E-03	1.125E-02	1.911E-02
Ra-226	U-238	9.999E-01	0.000E+00	1.141E-12	3.050E-11	1.090E-09	2.658E-08	6.940E-07	7.298E-06	2.114E-05
Ra-226	∑S(j):		0.000E+00	4.101E-07	3.659E-06	3.943E-05	3.256E-04	2.696E-03	1.126E-02	1.913E-02
Pb-210	U-234	1.000E+00	0.000E+00	4.217E-09	1.112E-07	3.793E-06	8.172E-05	1.505E-03	9.084E-03	1.705E-02
Pb-210	U-238	9.999E-01	0.000E+00	8.816E-15	6.986E-13	7.991E-11	5.238E-09	3.283E-07	5.508E-06	1.878E-05
Pb-210	∑S(j):		0.000E+00	4.217E-09	1.112E-07	3.793E-06	8.172E-05	1.505E-03	9.090E-03	1.706E-02
U-235	U-235	1.000E+00	5.650E+00	5.608E+00	5.526E+00	5.248E+00	4.528E+00	2.702E+00	6.181E-01	3.538E-03
Pa-231	U-235	1.000E+00	0.000E+00	1.187E-04	3.508E-04	1.110E-03	2.874E-03	5.711E-03	3.911E-03	7.407E-05
Ac-227	U-235	1.000E+00	0.000E+00	1.862E-06	1.606E-05	1.540E-04	9.339E-04	3.271E-03	2.684E-03	5.384E-05
U-238	U-238	5.400E-05	3.362E-02	3.337E-02	3.288E-02	3.123E-02	2.695E-02	1.608E-02	3.678E-03	2.105E-05
U-238	U-238	9.999E-01	6.225E+02	6.180E+02	6.089E+02	5.783E+02	4.990E+02	2.977E+02	6.811E+01	3.898E-01
U-238	∑S(j):		6.226E+02	6.180E+02	6.090E+02	5.783E+02	4.990E+02	2.978E+02	6.811E+01	3.899E-01

THF(i) is the thread fraction of the parent nuclide.

RESCALC.EXE execution time = 1.30 seconds

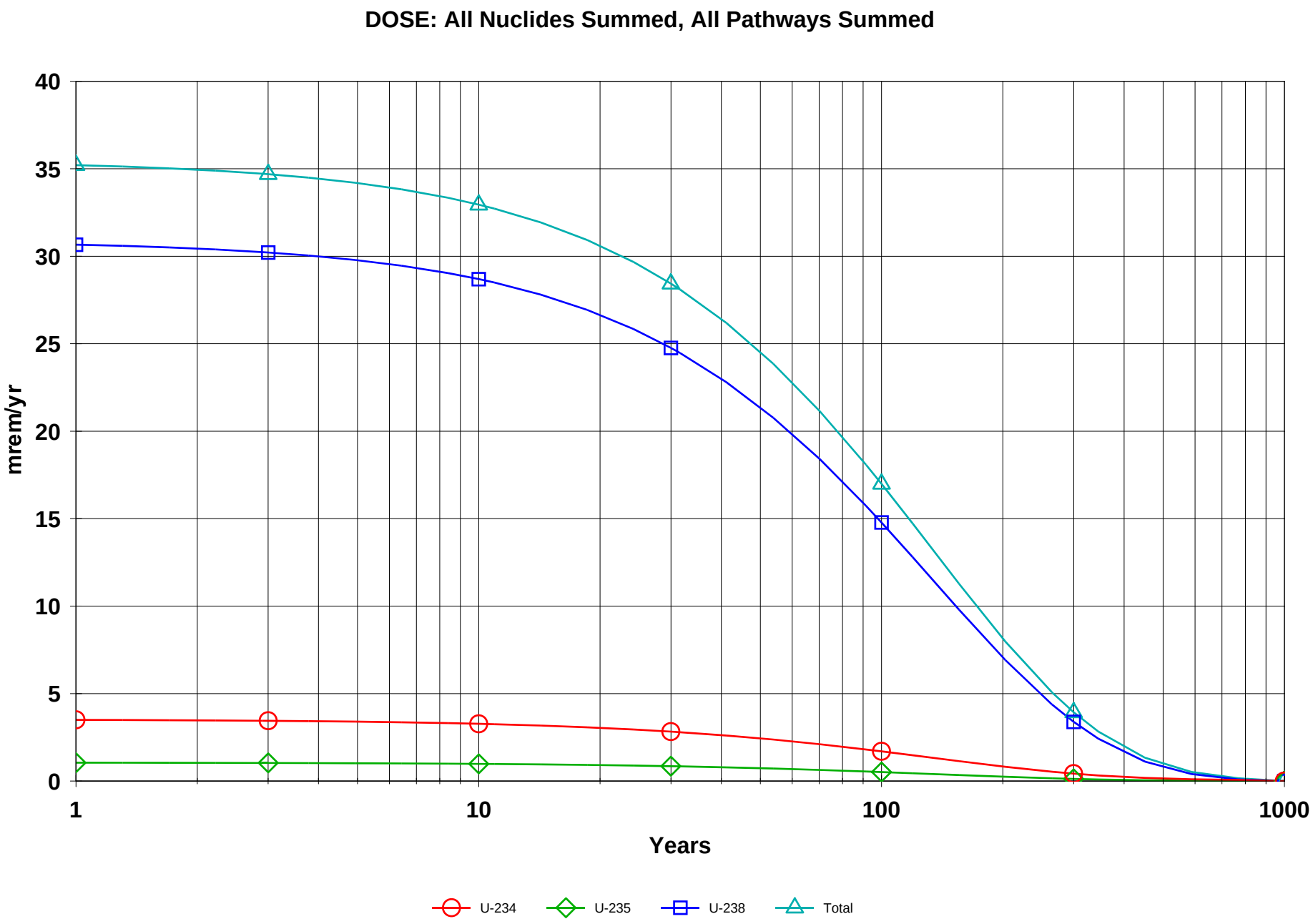

IAAAP FS - CW.RAD 12/03/2007 14:02 GRAPHICS.ASC Includes All Pathways

Table of Contents

Part III: Intake Quantities and Health Risk Factors

Cancer Risk Slope Factors 2
Risk Slope and ETFG for the Ground Pathway 4
Amount of Intake Quantities and Excess Cancer Risks
Time= 0.000E+00 5
Time= 1.000E+00 8
Time= 3.000E+00 11
Time= 1.000E+01 14
Time= 3.000E+01 17
Time= 1.000E+02 20
Time= 3.000E+02 23
Time= 1.000E+03 26

Cancer Risk Slope Factors Summary Table
Risk Library: FGR 13 Morbidity

Menu	Parameter	Current Value	Base Case*	Parameter Name
Sf-1	Ground external radiation slope factors, 1/yr per (pCi/g):			
Sf-1	Ac-227+D	1.47E-06	3.48E-10	SLPF(1,1)
Sf-1	Pa-231	1.39E-07	1.39E-07	SLPF(2,1)
Sf-1	Pb-210+D	4.21E-09	1.41E-09	SLPF(3,1)
Sf-1	Ra-226+D	8.49E-06	2.29E-08	SLPF(4,1)
Sf-1	Th-230	8.19E-10	8.19E-10	SLPF(5,1)
Sf-1	U-234	2.52E-10	2.52E-10	SLPF(6,1)
Sf-1	U-235+D	5.43E-07	5.18E-07	SLPF(7,1)
Sf-1	U-238	4.99E-11	4.99E-11	SLPF(8,1)
Sf-1	U-238+D	1.14E-07	4.99E-11	SLPF(9,1)
Sf-2	Inhalation, slope factors, 1/(pCi):			
Sf-2	Ac-227+D	2.13E-07	1.49E-07	SLPF(1,2)
Sf-2	Pa-231	7.62E-08	7.62E-08	SLPF(2,2)
Sf-2	Pb-210+D	3.08E-08	1.58E-08	SLPF(3,2)
Sf-2	Ra-226+D	2.83E-08	2.82E-08	SLPF(4,2)
Sf-2	Th-230	3.40E-08	3.40E-08	SLPF(5,2)
Sf-2	U-234	2.78E-08	2.78E-08	SLPF(6,2)
Sf-2	U-235+D	2.50E-08	2.50E-08	SLPF(7,2)
Sf-2	U-238	2.36E-08	2.36E-08	SLPF(8,2)
Sf-2	U-238+D	2.36E-08	2.36E-08	SLPF(9,2)
Sf-3	Food ingestion, slope factors, 1/(pCi):			
Sf-3	Ac-227+D	6.53E-10	2.45E-10	SLPF(1,3)
Sf-3	Pa-231	2.26E-10	2.26E-10	SLPF(2,3)
Sf-3	Pb-210+D	3.44E-09	1.18E-09	SLPF(3,3)
Sf-3	Ra-226+D	5.15E-10	5.14E-10	SLPF(4,3)
Sf-3	Th-230	1.19E-10	1.19E-10	SLPF(5,3)
Sf-3	U-234	9.55E-11	9.55E-11	SLPF(6,3)
Sf-3	U-235+D	9.76E-11	9.44E-11	SLPF(7,3)
Sf-3	U-238	8.66E-11	8.66E-11	SLPF(8,3)
Sf-3	U-238+D	1.21E-10	8.66E-11	SLPF(9,3)
Sf-3	Water ingestion, slope factors, 1/(pCi):			
Sf-3	Ac-227+D	4.86E-10	2.01E-10	SLPF(1,4)
Sf-3	Pa-231	1.73E-10	1.73E-10	SLPF(2,4)
Sf-3	Pb-210+D	2.66E-09	8.81E-10	SLPF(3,4)
Sf-3	Ra-226+D	3.86E-10	3.85E-10	SLPF(4,4)
Sf-3	Th-230	9.10E-11	9.10E-11	SLPF(5,4)
Sf-3	U-234	7.07E-11	7.07E-11	SLPF(6,4)
Sf-3	U-235+D	7.18E-11	6.96E-11	SLPF(7,4)
Sf-3	U-238	6.40E-11	6.40E-11	SLPF(8,4)
Sf-3	U-238+D	8.71E-11	6.40E-11	SLPF(9,4)
Sf-3	Soil ingestion, slope factors, 1/(pCi):			
Sf-3	Ac-227+D	6.53E-10	2.45E-10	SLPF(1,5)
Sf-3	Pa-231	2.26E-10	2.26E-10	SLPF(2,5)
Sf-3	Pb-210+D	3.44E-09	1.18E-09	SLPF(3,5)
Sf-3	Ra-226+D	5.15E-10	5.14E-10	SLPF(4,5)
Sf-3	Th-230	1.19E-10	1.19E-10	SLPF(5,5)
Sf-3	U-234	9.55E-11	9.55E-11	SLPF(6,5)

Cancer Risk Slope Factors Summary Table (continued)

Risk Library: FGR 13 Morbidity

Menu	Parameter	Current Value	Base Case*	Parameter Name
Sf-3	U-235+D	9.76E-11	9.44E-11	SLPF(7,5)
Sf-3	U-238	8.66E-11	8.66E-11	SLPF(8,5)
Sf-3	U-238+D	1.21E-10	8.66E-11	SLPF(9,5)
Sf-Rn	Radon Inhalation slope factors, 1/(pCi):			
Sf-Rn	Rn-222	1.80E-12	1.80E-12	SLPFRN(1,1)
Sf-Rn	Po-218	3.70E-12	3.70E-12	SLPFRN(1,2)
Sf-Rn	Pb-214	6.20E-12	6.20E-12	SLPFRN(1,3)
Sf-Rn	Bi-214	1.50E-11	1.50E-11	SLPFRN(1,4)
Sf-Rn	Radon K factors, (mrem/WLM):			
Sf-Rn	Rn-222 Indoor	7.60E+02	7.60E+02	KFACTR(1,1)
Sf-Rn	Rn-222 Outdoor	5.70E+02	5.70E+02	KFACTR(1,2)

*Base Case means Default.Lib w/o Associate Nuclide contributions.

Risk Slope and Environmental Transport Factors for the Ground Pathway

Nuclide (i)	Slope(i)*	ETFG(i,t) At Time in Years (dimensionless) t= 0.000E+00	1.000E+00	3.000E+00	1.000E+01	3.000E+01	1.000E+02	3.000E+02	1.000E+03
Ac-227	3.480E-10	2.275E-01	2.275E-01	2.275E-01	2.275E-01	2.275E-01	2.275E-01	2.275E-01	0.000E+00
At-218	3.570E-09	2.282E-01	2.282E-01	2.282E-01	2.282E-01	2.282E-01	2.282E-01	2.282E-01	0.000E+00
Bi-210	2.760E-09	2.264E-01	2.264E-01	2.264E-01	2.264E-01	2.264E-01	2.264E-01	2.264E-01	0.000E+00
Bi-211	1.880E-07	2.264E-01	2.264E-01	2.264E-01	2.264E-01	2.264E-01	2.264E-01	2.264E-01	0.000E+00
Bi-214	7.480E-06	2.252E-01	2.252E-01	2.252E-01	2.252E-01	2.252E-01	2.252E-01	2.249E-01	0.000E+00
Fr-223	1.400E-07	2.268E-01	2.268E-01	2.268E-01	2.268E-01	2.268E-01	2.268E-01	2.268E-01	0.000E+00
Pa-231	1.390E-07	2.264E-01	2.264E-01	2.264E-01	2.264E-01	2.264E-01	2.264E-01	2.264E-01	0.000E+00
Pa-234	8.710E-06	2.257E-01	2.257E-01	2.257E-01	2.257E-01	2.257E-01	2.257E-01	2.256E-01	0.000E+00
Pa-234m	6.870E-08	2.256E-01	2.256E-01	2.256E-01	2.256E-01	2.256E-01	2.256E-01	2.256E-01	0.000E+00
Pb-210	1.410E-09	2.283E-01	2.283E-01	2.283E-01	2.283E-01	2.283E-01	2.283E-01	2.283E-01	0.000E+00
Pb-211	2.290E-07	2.258E-01	2.258E-01	2.258E-01	2.258E-01	2.258E-01	2.258E-01	2.257E-01	0.000E+00
Pb-214	9.820E-07	2.264E-01	2.264E-01	2.264E-01	2.264E-01	2.264E-01	2.264E-01	2.264E-01	0.000E+00
Po-210	3.950E-11	2.256E-01	2.256E-01	2.256E-01	2.256E-01	2.256E-01	2.256E-01	2.255E-01	0.000E+00
Po-211	3.580E-08	2.255E-01	2.255E-01	2.255E-01	2.255E-01	2.255E-01	2.255E-01	2.254E-01	0.000E+00
Po-214	3.860E-10	2.255E-01	2.255E-01	2.255E-01	2.255E-01	2.255E-01	2.255E-01	2.254E-01	0.000E+00
Po-215	7.480E-10	2.260E-01	2.260E-01	2.260E-01	2.260E-01	2.260E-01	2.260E-01	2.260E-01	0.000E+00
Po-218	4.260E-11	2.256E-01	2.256E-01	2.256E-01	2.256E-01	2.256E-01	2.256E-01	2.255E-01	0.000E+00
Ra-223	4.340E-07	2.268E-01	2.268E-01	2.268E-01	2.268E-01	2.268E-01	2.268E-01	2.268E-01	0.000E+00
Ra-226	2.290E-08	2.270E-01	2.270E-01	2.270E-01	2.270E-01	2.270E-01	2.270E-01	2.270E-01	0.000E+00
Rn-219	2.250E-07	2.264E-01	2.264E-01	2.264E-01	2.264E-01	2.264E-01	2.264E-01	2.264E-01	0.000E+00
Rn-222	1.740E-09	2.259E-01	2.259E-01	2.259E-01	2.259E-01	2.259E-01	2.259E-01	2.258E-01	0.000E+00
Th-227	3.780E-07	2.269E-01	2.269E-01	2.269E-01	2.269E-01	2.269E-01	2.269E-01	2.269E-01	0.000E+00
Th-230	8.190E-10	2.275E-01	2.275E-01	2.275E-01	2.275E-01	2.275E-01	2.275E-01	2.275E-01	0.000E+00
Th-231	2.450E-08	2.277E-01	2.277E-01	2.277E-01	2.277E-01	2.277E-01	2.277E-01	2.277E-01	0.000E+00
Th-234	1.630E-08	2.278E-01	2.278E-01	2.278E-01	2.278E-01	2.278E-01	2.278E-01	2.278E-01	0.000E+00
Tl-207	1.520E-08	2.259E-01	2.259E-01	2.259E-01	2.259E-01	2.259E-01	2.259E-01	2.258E-01	0.000E+00
Tl-210	0.000E+00	2.283E-01	2.283E-01	2.283E-01	2.283E-01	2.283E-01	2.283E-01	2.283E-01	2.283E-01
U-234	2.520E-10	2.277E-01	2.277E-01	2.277E-01	2.277E-01	2.277E-01	2.277E-01	2.277E-01	0.000E+00
U-235	5.180E-07	2.269E-01	2.269E-01	2.269E-01	2.269E-01	2.269E-01	2.269E-01	2.269E-01	0.000E+00
U-238	4.990E-11	2.283E-01	2.283E-01	2.283E-01	2.283E-01	2.283E-01	2.283E-01	2.283E-01	0.000E+00

* - Units are 1/yr per (pCi/g) at infinite depth and area. Multiplication by ETFG(i,t) converts to site conditions.

Amount of Intake Quantities QINT(i,p,t) for Individual Radionuclides (i) and Pathways (p)
As pCi/yr at t= 0.000E+00 years

Radio-	Water Independent Pathways (Inhalation w/o radon)					Water Dependent Pathways					Total
Nuclide	Inhalation	Plant	Meat	Milk	Soil	Water	Fish	Plant	Meat	Milk	Ingestion*
Ac-227	0.000E+00	0.000E+00	0.000E+00	0.000E+00	0.000E+00	0.000E+00	0.000E+00	0.000E+00	0.000E+00	0.000E+00	0.000E+00
Pa-231	0.000E+00	0.000E+00	0.000E+00	0.000E+00	0.000E+00	0.000E+00	0.000E+00	0.000E+00	0.000E+00	0.000E+00	0.000E+00
Pb-210	0.000E+00	0.000E+00	0.000E+00	0.000E+00	0.000E+00	0.000E+00	0.000E+00	0.000E+00	0.000E+00	0.000E+00	0.000E+00
Ra-226	0.000E+00	0.000E+00	0.000E+00	0.000E+00	0.000E+00	0.000E+00	0.000E+00	0.000E+00	0.000E+00	0.000E+00	0.000E+00
Th-230	0.000E+00	0.000E+00	0.000E+00	0.000E+00	0.000E+00	0.000E+00	0.000E+00	0.000E+00	0.000E+00	0.000E+00	0.000E+00
U-234	8.519E+00	0.000E+00	0.000E+00	0.000E+00	8.449E+03	0.000E+00	0.000E+00	0.000E+00	0.000E+00	0.000E+00	8.449E+03
U-235	2.279E-01	0.000E+00	0.000E+00	0.000E+00	2.260E+02	0.000E+00	0.000E+00	0.000E+00	0.000E+00	0.000E+00	2.260E+02
U-238	2.511E+01	0.000E+00	0.000E+00	0.000E+00	2.490E+04	0.000E+00	0.000E+00	0.000E+00	0.000E+00	0.000E+00	2.490E+04

* Sum of all ingestion pathways, i.e. water independent plant, meat, milk, soil
and water-dependent water, fish, plant, meat, milk pathways

Amount of Intake Quantities QINT9(irn,i,t) and QINT9W(irn,i,t) for Inhalation of
Radon and its Decay Products as pCi/yr at t= 0.000E+00 years

Radon	Radionuclides							
Pathway	Rn-222	Po-218	Pb-214	Bi-214	Rn-220	Po-216	Pb-212	Bi-212
Water-ind.	0.000E+00	0.000E+00	0.000E+00	0.000E+00	0.000E+00	0.000E+00	0.000E+00	0.000E+00
Water-dep.	0.000E+00	0.000E+00	0.000E+00	0.000E+00	0.000E+00	0.000E+00	0.000E+00	0.000E+00
Total	0.000E+00	0.000E+00	0.000E+00	0.000E+00	0.000E+00	0.000E+00	0.000E+00	0.000E+00

Water-ind. == Water-independent Water-dep. == Water-dependent

Excess Cancer Risks CNRS(i,p,t) for Individual Radionuclides (i) and Pathways (p)
and Fraction of Total Risk at t= 0.000E+00 years

Water Independent Pathways (Inhalation excludes radon)

Radio-	Ground		Inhalation		Plant		Meat		Milk		Soil	
Nuclide	risk	fract.	risk	fract.	risk	fract.	risk	fract.	risk	fract.	risk	fract.
Ac-227	2.074E-13	0.0000	5.358E-15	0.0000	0.000E+00	0.0000	0.000E+00	0.0000	0.000E+00	0.0000	1.630E-14	0.0000
Pa-231	1.872E-12	0.0000	1.828E-13	0.0000	0.000E+00	0.0000	0.000E+00	0.0000	0.000E+00	0.0000	5.377E-13	0.0000
Pb-210	1.010E-18	0.0000	1.311E-18	0.0000	0.000E+00	0.0000	0.000E+00	0.0000	0.000E+00	0.0000	1.455E-16	0.0000
Ra-226	2.617E-13	0.0000	1.560E-16	0.0000	0.000E+00	0.0000	0.000E+00	0.0000	0.000E+00	0.0000	2.817E-15	0.0000
Th-230	1.767E-13	0.0000	1.300E-12	0.0000	0.000E+00	0.0000	0.000E+00	0.0000	0.000E+00	0.0000	4.514E-12	0.0000
U-234	1.208E-08	0.0006	2.360E-07	0.0111	0.000E+00	0.0000	0.000E+00	0.0000	0.000E+00	0.0000	8.039E-07	0.0378
U-235	6.932E-07	0.0326	5.676E-09	0.0003	0.000E+00	0.0000	0.000E+00	0.0000	0.000E+00	0.0000	2.198E-08	0.0010
U-238	1.593E-05	0.7483	5.911E-07	0.0278	0.000E+00	0.0000	0.000E+00	0.0000	0.000E+00	0.0000	2.992E-06	0.1406
Total	1.663E-05	0.7815	8.328E-07	0.0391	0.000E+00	0.0000	0.000E+00	0.0000	0.000E+00	0.0000	3.818E-06	0.1794

Excess Cancer Risks CNRS(i,p,t) for Individual Radionuclides (i) and Pathways (p)
and Fraction of Total Risk at t= 0.000E+00 years

Water Dependent Pathways

Radio-	Water		Fish		Plant		Meat		Milk		All Pathways**	
Nuclide	risk	fract.	risk	fract.	risk	fract.	risk	fract.	risk	fract.	risk	fract.
Ac-227	0.000E+00	0.0000	0.000E+00	0.0000	0.000E+00	0.0000	0.000E+00	0.0000	0.000E+00	0.0000	2.291E-13	0.0000
Pa-231	0.000E+00	0.0000	0.000E+00	0.0000	0.000E+00	0.0000	0.000E+00	0.0000	0.000E+00	0.0000	2.593E-12	0.0000
Pb-210	0.000E+00	0.0000	0.000E+00	0.0000	0.000E+00	0.0000	0.000E+00	0.0000	0.000E+00	0.0000	1.478E-16	0.0000
Ra-226	0.000E+00	0.0000	0.000E+00	0.0000	0.000E+00	0.0000	0.000E+00	0.0000	0.000E+00	0.0000	2.647E-13	0.0000
Th-230	0.000E+00	0.0000	0.000E+00	0.0000	0.000E+00	0.0000	0.000E+00	0.0000	0.000E+00	0.0000	5.991E-12	0.0000
U-234	0.000E+00	0.0000	0.000E+00	0.0000	0.000E+00	0.0000	0.000E+00	0.0000	0.000E+00	0.0000	1.052E-06	0.0494
U-235	0.000E+00	0.0000	0.000E+00	0.0000	0.000E+00	0.0000	0.000E+00	0.0000	0.000E+00	0.0000	7.208E-07	0.0339
U-238	0.000E+00	0.0000	0.000E+00	0.0000	0.000E+00	0.0000	0.000E+00	0.0000	0.000E+00	0.0000	1.951E-05	0.9167
Total	0.000E+00	0.0000	0.000E+00	0.0000	0.000E+00	0.0000	0.000E+00	0.0000	0.000E+00	0.0000	2.128E-05	1.0000

** Sum of water independent ground, inhalation, plant, meat, milk, soil
and water dependent water, fish, plant, meat, milk pathways

Excess Cancer Risks CNRS9(irn,i,t) and CNRS9W(irn,i,t) for Inhalation of
Radon and its Decay Products at t= 0.000E+00 years

Radon	Radionuclides							
Pathway	Rn-222	Po-218	Pb-214	Bi-214	Rn-220	Po-216	Pb-212	Bi-212
Water-ind.	0.000E+00	0.000E+00	0.000E+00	0.000E+00	0.000E+00	0.000E+00	0.000E+00	0.000E+00
Water-dep.	0.000E+00	0.000E+00	0.000E+00	0.000E+00	0.000E+00	0.000E+00	0.000E+00	0.000E+00
Total	0.000E+00	0.000E+00	0.000E+00	0.000E+00	0.000E+00	0.000E+00	0.000E+00	0.000E+00

Water-ind. == Water-independent Water-dep. == Water-dependent

Total Excess Cancer Risk CNRSI(i,p,t)*** for Initially Existent Radionuclides (i) and Pathways (p)
and Fraction of Total Risk at t= 0.000E+00 years

Water Independent Pathways (Inhalation excludes radon)

Radio-	Ground		Inhalation		Radon		Plant		Meat		Milk		Soil	
Nuclide	risk	fract.	risk	fract.	risk	fract.	risk	fract.	risk	fract.	risk	fract.	risk	fract.
U-234	1.208E-08	0.0006	2.360E-07	0.0111	0.000E+00	0.0000	0.000E+00	0.0000	0.000E+00	0.0000	0.000E+00	0.0000	8.039E-07	0.0378
U-235	6.932E-07	0.0326	5.676E-09	0.0003	0.000E+00	0.0000	0.000E+00	0.0000	0.000E+00	0.0000	0.000E+00	0.0000	2.199E-08	0.0010
U-238	1.593E-05	0.7483	5.911E-07	0.0278	0.000E+00	0.0000	0.000E+00	0.0000	0.000E+00	0.0000	0.000E+00	0.0000	2.992E-06	0.1406
Total	1.663E-05	0.7815	8.328E-07	0.0391	0.000E+00	0.0000	0.000E+00	0.0000	0.000E+00	0.0000	0.000E+00	0.0000	3.818E-06	0.1794

Total Excess Cancer Risk CNRSI(i,p,t)*** for Initially Existent Radionuclides (i) and Pathways (p)
and Fraction of Total Risk at t= 0.000E+00 years

Water Dependent Pathways

Radio-	Water		Fish		Radon		Plant		Meat		Milk		All pathways	
Nuclide	risk	fract.	risk	fract.	risk	fract.	risk	fract.	risk	fract.	risk	fract.	risk	fract.
U-234	0.000E+00	0.0000	0.000E+00	0.0000	0.000E+00	0.0000	0.000E+00	0.0000	0.000E+00	0.0000	0.000E+00	0.0000	1.052E-06	0.0494
U-235	0.000E+00	0.0000	0.000E+00	0.0000	0.000E+00	0.0000	0.000E+00	0.0000	0.000E+00	0.0000	0.000E+00	0.0000	7.208E-07	0.0339
U-238	0.000E+00	0.0000	0.000E+00	0.0000	0.000E+00	0.0000	0.000E+00	0.0000	0.000E+00	0.0000	0.000E+00	0.0000	1.951E-05	0.9167
Total	0.000E+00	0.0000	0.000E+00	0.0000	0.000E+00	0.0000	0.000E+00	0.0000	0.000E+00	0.0000	0.000E+00	0.0000	2.128E-05	1.0000

***CNRSI(i,p,t) includes contribution from decay daughter radionuclides

Amount of Intake Quantities QINT(i,p,t) for Individual Radionuclides (i) and Pathways (p)
As pCi/yr at t= 1.000E+00 years

Radio-	Water Independent Pathways (Inhalation w/o radon)					Water Dependent Pathways					Total
Nuclide	Inhalation	Plant	Meat	Milk	Soil	Water	Fish	Plant	Meat	Milk	Ingestion*
Ac-227	7.510E-08	0.000E+00	0.000E+00	0.000E+00	7.449E-05	0.000E+00	0.000E+00	0.000E+00	0.000E+00	0.000E+00	7.449E-05
Pa-231	4.786E-06	0.000E+00	0.000E+00	0.000E+00	4.746E-03	0.000E+00	0.000E+00	0.000E+00	0.000E+00	0.000E+00	4.746E-03
Pb-210	1.701E-10	0.000E+00	0.000E+00	0.000E+00	1.687E-07	0.000E+00	0.000E+00	0.000E+00	0.000E+00	0.000E+00	1.687E-07
Ra-226	1.654E-08	0.000E+00	0.000E+00	0.000E+00	1.640E-05	0.000E+00	0.000E+00	0.000E+00	0.000E+00	0.000E+00	1.640E-05
Th-230	7.640E-05	0.000E+00	0.000E+00	0.000E+00	7.578E-02	0.000E+00	0.000E+00	0.000E+00	0.000E+00	0.000E+00	7.578E-02
U-234	8.456E+00	0.000E+00	0.000E+00	0.000E+00	8.387E+03	0.000E+00	0.000E+00	0.000E+00	0.000E+00	0.000E+00	8.387E+03
U-235	2.262E-01	0.000E+00	0.000E+00	0.000E+00	2.243E+02	0.000E+00	0.000E+00	0.000E+00	0.000E+00	0.000E+00	2.243E+02
U-238	2.492E+01	0.000E+00	0.000E+00	0.000E+00	2.472E+04	0.000E+00	0.000E+00	0.000E+00	0.000E+00	0.000E+00	2.472E+04

* Sum of all ingestion pathways, i.e. water independent plant, meat, milk, soil
and water-dependent water, fish, plant, meat, milk pathways

Amount of Intake Quantities QINT9(irn,i,t) and QINT9W(irn,i,t) for Inhalation of
Radon and its Decay Products as pCi/yr at t= 1.000E+00 years

Radon	Radionuclides							
Pathway	Rn-222	Po-218	Pb-214	Bi-214	Rn-220	Po-216	Pb-212	Bi-212
Water-ind.	0.000E+00	0.000E+00	0.000E+00	0.000E+00	0.000E+00	0.000E+00	0.000E+00	0.000E+00
Water-dep.	0.000E+00	0.000E+00	0.000E+00	0.000E+00	0.000E+00	0.000E+00	0.000E+00	0.000E+00
Total	0.000E+00	0.000E+00	0.000E+00	0.000E+00	0.000E+00	0.000E+00	0.000E+00	0.000E+00

Water-ind. == Water-independent Water-dep. == Water-dependent

Excess Cancer Risks CNRS(i,p,t) for Individual Radionuclides (i) and Pathways (p)
and Fraction of Total Risk at t= 1.000E+00 years

Water Independent Pathways (Inhalation excludes radon)

Radio-	Ground		Inhalation		Plant		Meat		Milk		Soil	
Nuclide	risk	fract.	risk	fract.	risk	fract.	risk	fract.	risk	fract.	risk	fract.
Ac-227	1.425E-12	0.0000	3.682E-14	0.0000	0.000E+00	0.0000	0.000E+00	0.0000	0.000E+00	0.0000	1.120E-13	0.0000
Pa-231	5.580E-12	0.0000	5.448E-13	0.0000	0.000E+00	0.0000	0.000E+00	0.0000	0.000E+00	0.0000	1.602E-12	0.0000
Pb-210	1.500E-17	0.0000	1.946E-17	0.0000	0.000E+00	0.0000	0.000E+00	0.0000	0.000E+00	0.0000	2.161E-15	0.0000
Ra-226	1.825E-12	0.0000	1.088E-15	0.0000	0.000E+00	0.0000	0.000E+00	0.0000	0.000E+00	0.0000	1.965E-14	0.0000
Th-230	5.283E-13	0.0000	3.889E-12	0.0000	0.000E+00	0.0000	0.000E+00	0.0000	0.000E+00	0.0000	1.350E-11	0.0000
U-234	1.199E-08	0.0006	2.342E-07	0.0111	0.000E+00	0.0000	0.000E+00	0.0000	0.000E+00	0.0000	7.980E-07	0.0378
U-235	6.881E-07	0.0326	5.634E-09	0.0003	0.000E+00	0.0000	0.000E+00	0.0000	0.000E+00	0.0000	2.182E-08	0.0010
U-238	1.581E-05	0.7483	5.868E-07	0.0278	0.000E+00	0.0000	0.000E+00	0.0000	0.000E+00	0.0000	2.970E-06	0.1406
Total	1.651E-05	0.7815	8.267E-07	0.0391	0.000E+00	0.0000	0.000E+00	0.0000	0.000E+00	0.0000	3.790E-06	0.1794

Excess Cancer Risks CNRS(i,p,t) for Individual Radionuclides (i) and Pathways (p)
and Fraction of Total Risk at t= 1.000E+00 years

Water Dependent Pathways

Radio-	Water		Fish		Plant		Meat		Milk		All Pathways**	
Nuclide	risk	fract.	risk	fract.	risk	fract.	risk	fract.	risk	fract.	risk	fract.
Ac-227	0.000E+00	0.0000	0.000E+00	0.0000	0.000E+00	0.0000	0.000E+00	0.0000	0.000E+00	0.0000	1.574E-12	0.0000
Pa-231	0.000E+00	0.0000	0.000E+00	0.0000	0.000E+00	0.0000	0.000E+00	0.0000	0.000E+00	0.0000	7.727E-12	0.0000
Pb-210	0.000E+00	0.0000	0.000E+00	0.0000	0.000E+00	0.0000	0.000E+00	0.0000	0.000E+00	0.0000	2.195E-15	0.0000
Ra-226	0.000E+00	0.0000	0.000E+00	0.0000	0.000E+00	0.0000	0.000E+00	0.0000	0.000E+00	0.0000	1.846E-12	0.0000
Th-230	0.000E+00	0.0000	0.000E+00	0.0000	0.000E+00	0.0000	0.000E+00	0.0000	0.000E+00	0.0000	1.792E-11	0.0000
U-234	0.000E+00	0.0000	0.000E+00	0.0000	0.000E+00	0.0000	0.000E+00	0.0000	0.000E+00	0.0000	1.044E-06	0.0494
U-235	0.000E+00	0.0000	0.000E+00	0.0000	0.000E+00	0.0000	0.000E+00	0.0000	0.000E+00	0.0000	7.155E-07	0.0339
U-238	0.000E+00	0.0000	0.000E+00	0.0000	0.000E+00	0.0000	0.000E+00	0.0000	0.000E+00	0.0000	1.937E-05	0.9167
Total	0.000E+00	0.0000	0.000E+00	0.0000	0.000E+00	0.0000	0.000E+00	0.0000	0.000E+00	0.0000	2.113E-05	1.0000

** Sum of water independent ground, inhalation, plant, meat, milk, soil
and water dependent water, fish, plant, meat, milk pathways

Excess Cancer Risks CNRS9(irn,i,t) and CNRS9W(irn,i,t) for Inhalation of
Radon and its Decay Products at t= 1.000E+00 years

Radon	Radionuclides							
Pathway	Rn-222	Po-218	Pb-214	Bi-214	Rn-220	Po-216	Pb-212	Bi-212
Water-ind.	0.000E+00	0.000E+00	0.000E+00	0.000E+00	0.000E+00	0.000E+00	0.000E+00	0.000E+00
Water-dep.	0.000E+00	0.000E+00	0.000E+00	0.000E+00	0.000E+00	0.000E+00	0.000E+00	0.000E+00
Total	0.000E+00	0.000E+00	0.000E+00	0.000E+00	0.000E+00	0.000E+00	0.000E+00	0.000E+00

Water-ind. == Water-independent Water-dep. == Water-dependent

Total Excess Cancer Risk CNRSI(i,p,t)*** for Initially Existent Radionuclides (i) and Pathways (p)
and Fraction of Total Risk at t= 1.000E+00 years

Water Independent Pathways (Inhalation excludes radon)

Radio-	Ground		Inhalation		Radon		Plant		Meat		Milk		Soil	
Nuclide	risk	fract.	risk	fract.	risk	fract.	risk	fract.	risk	fract.	risk	fract.	risk	fract.
U-234	1.199E-08	0.0006	2.342E-07	0.0111	0.000E+00	0.0000	0.000E+00	0.0000	0.000E+00	0.0000	0.000E+00	0.0000	7.980E-07	0.0378
U-235	6.881E-07	0.0326	5.635E-09	0.0003	0.000E+00	0.0000	0.000E+00	0.0000	0.000E+00	0.0000	0.000E+00	0.0000	2.182E-08	0.0010
U-238	1.581E-05	0.7483	5.868E-07	0.0278	0.000E+00	0.0000	0.000E+00	0.0000	0.000E+00	0.0000	0.000E+00	0.0000	2.970E-06	0.1406
Total	1.651E-05	0.7815	8.267E-07	0.0391	0.000E+00	0.0000	0.000E+00	0.0000	0.000E+00	0.0000	0.000E+00	0.0000	3.790E-06	0.1794

Total Excess Cancer Risk CNRSI(i,p,t)*** for Initially Existent Radionuclides (i) and Pathways (p)
and Fraction of Total Risk at t= 1.000E+00 years

Water Dependent Pathways

Radio-	Water		Fish		Radon		Plant		Meat		Milk		All pathways	
Nuclide	risk	fract.	risk	fract.	risk	fract.	risk	fract.	risk	fract.	risk	fract.	risk	fract.
U-234	0.000E+00	0.0000	0.000E+00	0.0000	0.000E+00	0.0000	0.000E+00	0.0000	0.000E+00	0.0000	0.000E+00	0.0000	1.044E-06	0.0494
U-235	0.000E+00	0.0000	0.000E+00	0.0000	0.000E+00	0.0000	0.000E+00	0.0000	0.000E+00	0.0000	0.000E+00	0.0000	7.155E-07	0.0339
U-238	0.000E+00	0.0000	0.000E+00	0.0000	0.000E+00	0.0000	0.000E+00	0.0000	0.000E+00	0.0000	0.000E+00	0.0000	1.937E-05	0.9167
Total	0.000E+00	0.0000	0.000E+00	0.0000	0.000E+00	0.0000	0.000E+00	0.0000	0.000E+00	0.0000	0.000E+00	0.0000	2.113E-05	1.0000

***CNRSI(i,p,t) includes contribution from decay daughter radionuclides

Amount of Intake Quantities QINT(i,p,t) for Individual Radionuclides (i) and Pathways (p)
As pCi/yr at t= 3.000E+00 years

Radio-	Water Independent Pathways (Inhalation w/o radon)					Water Dependent Pathways					Total
Nuclide	Inhalation	Plant	Meat	Milk	Soil	Water	Fish	Plant	Meat	Milk	Ingestion*
Ac-227	6.475E-07	0.000E+00	0.000E+00	0.000E+00	6.422E-04	0.000E+00	0.000E+00	0.000E+00	0.000E+00	0.000E+00	6.422E-04
Pa-231	1.415E-05	0.000E+00	0.000E+00	0.000E+00	1.403E-02	0.000E+00	0.000E+00	0.000E+00	0.000E+00	0.000E+00	1.403E-02
Pb-210	4.484E-09	0.000E+00	0.000E+00	0.000E+00	4.447E-06	0.000E+00	0.000E+00	0.000E+00	0.000E+00	0.000E+00	4.447E-06
Ra-226	1.476E-07	0.000E+00	0.000E+00	0.000E+00	1.463E-04	0.000E+00	0.000E+00	0.000E+00	0.000E+00	0.000E+00	1.463E-04
Th-230	2.275E-04	0.000E+00	0.000E+00	0.000E+00	2.257E-01	0.000E+00	0.000E+00	0.000E+00	0.000E+00	0.000E+00	2.257E-01
U-234	8.333E+00	0.000E+00	0.000E+00	0.000E+00	8.264E+03	0.000E+00	0.000E+00	0.000E+00	0.000E+00	0.000E+00	8.264E+03
U-235	2.229E-01	0.000E+00	0.000E+00	0.000E+00	2.210E+02	0.000E+00	0.000E+00	0.000E+00	0.000E+00	0.000E+00	2.210E+02
U-238	2.456E+01	0.000E+00	0.000E+00	0.000E+00	2.436E+04	0.000E+00	0.000E+00	0.000E+00	0.000E+00	0.000E+00	2.436E+04

* Sum of all ingestion pathways, i.e. water independent plant, meat, milk, soil
and water-dependent water, fish, plant, meat, milk pathways

Amount of Intake Quantities QINT9(irn,i,t) and QINT9W(irn,i,t) for Inhalation of
Radon and its Decay Products as pCi/yr at t= 3.000E+00 years

Radon	Radionuclides							
Pathway	Rn-222	Po-218	Pb-214	Bi-214	Rn-220	Po-216	Pb-212	Bi-212
Water-ind.	0.000E+00	0.000E+00	0.000E+00	0.000E+00	0.000E+00	0.000E+00	0.000E+00	0.000E+00
Water-dep.	0.000E+00	0.000E+00	0.000E+00	0.000E+00	0.000E+00	0.000E+00	0.000E+00	0.000E+00
Total	0.000E+00	0.000E+00	0.000E+00	0.000E+00	0.000E+00	0.000E+00	0.000E+00	0.000E+00

Water-ind. == Water-independent Water-dep. == Water-dependent

Excess Cancer Risks CNRS(i,p,t) for Individual Radionuclides (i) and Pathways (p)
and Fraction of Total Risk at t= 3.000E+00 years

Water Independent Pathways (Inhalation excludes radon)

Radio-	Ground		Inhalation		Plant		Meat		Milk		Soil	
Nuclide	risk	fract.	risk	fract.	risk	fract.	risk	fract.	risk	fract.	risk	fract.
Ac-227	7.229E-12	0.0000	1.867E-13	0.0000	0.000E+00	0.0000	0.000E+00	0.0000	0.000E+00	0.0000	5.680E-13	0.0000
Pa-231	1.283E-11	0.0000	1.253E-12	0.0000	0.000E+00	0.0000	0.000E+00	0.0000	0.000E+00	0.0000	3.685E-12	0.0000
Pb-210	1.710E-16	0.0000	2.219E-16	0.0000	0.000E+00	0.0000	0.000E+00	0.0000	0.000E+00	0.0000	2.464E-14	0.0000
Ra-226	9.565E-12	0.0000	5.703E-15	0.0000	0.000E+00	0.0000	0.000E+00	0.0000	0.000E+00	0.0000	1.030E-13	0.0000
Th-230	1.224E-12	0.0000	9.008E-12	0.0000	0.000E+00	0.0000	0.000E+00	0.0000	0.000E+00	0.0000	3.127E-11	0.0000
U-234	1.181E-08	0.0006	2.308E-07	0.0111	0.000E+00	0.0000	0.000E+00	0.0000	0.000E+00	0.0000	7.863E-07	0.0378
U-235	6.780E-07	0.0326	5.552E-09	0.0003	0.000E+00	0.0000	0.000E+00	0.0000	0.000E+00	0.0000	2.150E-08	0.0010
U-238	1.558E-05	0.7483	5.782E-07	0.0278	0.000E+00	0.0000	0.000E+00	0.0000	0.000E+00	0.0000	2.927E-06	0.1406
Total	1.627E-05	0.7815	8.146E-07	0.0391	0.000E+00	0.0000	0.000E+00	0.0000	0.000E+00	0.0000	3.735E-06	0.1794

Excess Cancer Risks CNRS(i,p,t) for Individual Radionuclides (i) and Pathways (p)
and Fraction of Total Risk at t= 3.000E+00 years

Water Dependent Pathways

Radio-	Water		Fish		Plant		Meat		Milk		All Pathways**	
Nuclide	risk	fract.	risk	fract.	risk	fract.	risk	fract.	risk	fract.	risk	fract.
Ac-227	0.000E+00	0.0000	0.000E+00	0.0000	0.000E+00	0.0000	0.000E+00	0.0000	0.000E+00	0.0000	7.983E-12	0.0000
Pa-231	0.000E+00	0.0000	0.000E+00	0.0000	0.000E+00	0.0000	0.000E+00	0.0000	0.000E+00	0.0000	1.777E-11	0.0000
Pb-210	0.000E+00	0.0000	0.000E+00	0.0000	0.000E+00	0.0000	0.000E+00	0.0000	0.000E+00	0.0000	2.503E-14	0.0000
Ra-226	0.000E+00	0.0000	0.000E+00	0.0000	0.000E+00	0.0000	0.000E+00	0.0000	0.000E+00	0.0000	9.673E-12	0.0000
Th-230	0.000E+00	0.0000	0.000E+00	0.0000	0.000E+00	0.0000	0.000E+00	0.0000	0.000E+00	0.0000	4.150E-11	0.0000
U-234	0.000E+00	0.0000	0.000E+00	0.0000	0.000E+00	0.0000	0.000E+00	0.0000	0.000E+00	0.0000	1.029E-06	0.0494
U-235	0.000E+00	0.0000	0.000E+00	0.0000	0.000E+00	0.0000	0.000E+00	0.0000	0.000E+00	0.0000	7.050E-07	0.0339
U-238	0.000E+00	0.0000	0.000E+00	0.0000	0.000E+00	0.0000	0.000E+00	0.0000	0.000E+00	0.0000	1.908E-05	0.9167
Total	0.000E+00	0.0000	0.000E+00	0.0000	0.000E+00	0.0000	0.000E+00	0.0000	0.000E+00	0.0000	2.082E-05	1.0000

** Sum of water independent ground, inhalation, plant, meat, milk, soil
and water dependent water, fish, plant, meat, milk pathways

Excess Cancer Risks CNRS9(irn,i,t) and CNRS9W(irn,i,t) for Inhalation of
Radon and its Decay Products at t= 3.000E+00 years

Radon	Radionuclides							
Pathway	Rn-222	Po-218	Pb-214	Bi-214	Rn-220	Po-216	Pb-212	Bi-212
Water-ind.	0.000E+00	0.000E+00	0.000E+00	0.000E+00	0.000E+00	0.000E+00	0.000E+00	0.000E+00
Water-dep.	0.000E+00	0.000E+00	0.000E+00	0.000E+00	0.000E+00	0.000E+00	0.000E+00	0.000E+00
Total	0.000E+00	0.000E+00	0.000E+00	0.000E+00	0.000E+00	0.000E+00	0.000E+00	0.000E+00

Water-ind. == Water-independent Water-dep. == Water-dependent

Total Excess Cancer Risk CNRSI(i,p,t)*** for Initially Existent Radionuclides (i) and Pathways (p)
and Fraction of Total Risk at t= 3.000E+00 years

Water Independent Pathways (Inhalation excludes radon)

Radio-	Ground		Inhalation		Radon		Plant		Meat		Milk		Soil	
Nuclide	risk	fract.	risk	fract.	risk	fract.	risk	fract.	risk	fract.	risk	fract.	risk	fract.
U-234	1.182E-08	0.0006	2.308E-07	0.0111	0.000E+00	0.0000	0.000E+00	0.0000	0.000E+00	0.0000	0.000E+00	0.0000	7.863E-07	0.0378
U-235	6.780E-07	0.0326	5.553E-09	0.0003	0.000E+00	0.0000	0.000E+00	0.0000	0.000E+00	0.0000	0.000E+00	0.0000	2.151E-08	0.0010
U-238	1.558E-05	0.7483	5.782E-07	0.0278	0.000E+00	0.0000	0.000E+00	0.0000	0.000E+00	0.0000	0.000E+00	0.0000	2.927E-06	0.1406
Total	1.627E-05	0.7815	8.146E-07	0.0391	0.000E+00	0.0000	0.000E+00	0.0000	0.000E+00	0.0000	0.000E+00	0.0000	3.735E-06	0.1794

Total Excess Cancer Risk CNRSI(i,p,t)*** for Initially Existent Radionuclides (i) and Pathways (p)
and Fraction of Total Risk at t= 3.000E+00 years

Water Dependent Pathways

Radio-	Water		Fish		Radon		Plant		Meat		Milk		All pathways	
Nuclide	risk	fract.	risk	fract.	risk	fract.	risk	fract.	risk	fract.	risk	fract.	risk	fract.
U-234	0.000E+00	0.0000	0.000E+00	0.0000	0.000E+00	0.0000	0.000E+00	0.0000	0.000E+00	0.0000	0.000E+00	0.0000	1.029E-06	0.0494
U-235	0.000E+00	0.0000	0.000E+00	0.0000	0.000E+00	0.0000	0.000E+00	0.0000	0.000E+00	0.0000	0.000E+00	0.0000	7.051E-07	0.0339
U-238	0.000E+00	0.0000	0.000E+00	0.0000	0.000E+00	0.0000	0.000E+00	0.0000	0.000E+00	0.0000	0.000E+00	0.0000	1.908E-05	0.9167
Total	0.000E+00	0.0000	0.000E+00	0.0000	0.000E+00	0.0000	0.000E+00	0.0000	0.000E+00	0.0000	0.000E+00	0.0000	2.082E-05	1.0000

***CNRSI(i,p,t) includes contribution from decay daughter radionuclides

Amount of Intake Quantities QINT(i,p,t) for Individual Radionuclides (i) and Pathways (p)
As pCi/yr at t= 1.000E+01 years

Radio-	Water Independent Pathways (Inhalation w/o radon)					Water Dependent Pathways					Total
Nuclide	Inhalation	Plant	Meat	Milk	Soil	Water	Fish	Plant	Meat	Milk	Ingestion*
Ac-227	6.212E-06	0.000E+00	0.000E+00	0.000E+00	6.160E-03	0.000E+00	0.000E+00	0.000E+00	0.000E+00	0.000E+00	6.160E-03
Pa-231	4.478E-05	0.000E+00	0.000E+00	0.000E+00	4.441E-02	0.000E+00	0.000E+00	0.000E+00	0.000E+00	0.000E+00	4.441E-02
Pb-210	1.530E-07	0.000E+00	0.000E+00	0.000E+00	1.517E-04	0.000E+00	0.000E+00	0.000E+00	0.000E+00	0.000E+00	1.517E-04
Ra-226	1.590E-06	0.000E+00	0.000E+00	0.000E+00	1.577E-03	0.000E+00	0.000E+00	0.000E+00	0.000E+00	0.000E+00	1.577E-03
Th-230	7.392E-04	0.000E+00	0.000E+00	0.000E+00	7.331E-01	0.000E+00	0.000E+00	0.000E+00	0.000E+00	0.000E+00	7.331E-01
U-234	7.914E+00	0.000E+00	0.000E+00	0.000E+00	7.848E+03	0.000E+00	0.000E+00	0.000E+00	0.000E+00	0.000E+00	7.848E+03
U-235	2.117E-01	0.000E+00	0.000E+00	0.000E+00	2.099E+02	0.000E+00	0.000E+00	0.000E+00	0.000E+00	0.000E+00	2.099E+02
U-238	2.332E+01	0.000E+00	0.000E+00	0.000E+00	2.313E+04	0.000E+00	0.000E+00	0.000E+00	0.000E+00	0.000E+00	2.313E+04

* Sum of all ingestion pathways, i.e. water independent plant, meat, milk, soil
and water-dependent water, fish, plant, meat, milk pathways

Amount of Intake Quantities QINT9(irn,i,t) and QINT9W(irn,i,t) for Inhalation of
Radon and its Decay Products as pCi/yr at t= 1.000E+01 years

Radon	Radionuclides							
Pathway	Rn-222	Po-218	Pb-214	Bi-214	Rn-220	Po-216	Pb-212	Bi-212
Water-ind.	0.000E+00	0.000E+00	0.000E+00	0.000E+00	0.000E+00	0.000E+00	0.000E+00	0.000E+00
Water-dep.	0.000E+00	0.000E+00	0.000E+00	0.000E+00	0.000E+00	0.000E+00	0.000E+00	0.000E+00
Total	0.000E+00	0.000E+00	0.000E+00	0.000E+00	0.000E+00	0.000E+00	0.000E+00	0.000E+00

Water-ind. == Water-independent Water-dep. == Water-dependent

Excess Cancer Risks CNRS(i,p,t) for Individual Radionuclides (i) and Pathways (p)
and Fraction of Total Risk at t= 1.000E+01 years

Water Independent Pathways (Inhalation excludes radon)

Radio-	Ground		Inhalation		Plant		Meat		Milk		Soil	
Nuclide	risk	fract.	risk	fract.	risk	fract.	risk	fract.	risk	fract.	risk	fract.
Ac-227	5.588E-11	0.0000	1.443E-12	0.0000	0.000E+00	0.0000	0.000E+00	0.0000	0.000E+00	0.0000	4.391E-12	0.0000
Pa-231	3.656E-11	0.0000	3.569E-12	0.0000	0.000E+00	0.0000	0.000E+00	0.0000	0.000E+00	0.0000	1.050E-11	0.0000
Pb-210	4.180E-15	0.0000	5.425E-15	0.0000	0.000E+00	0.0000	0.000E+00	0.0000	0.000E+00	0.0000	6.024E-13	0.0000
Ra-226	8.301E-11	0.0000	4.950E-14	0.0000	0.000E+00	0.0000	0.000E+00	0.0000	0.000E+00	0.0000	8.938E-13	0.0000
Th-230	3.579E-12	0.0000	2.634E-11	0.0000	0.000E+00	0.0000	0.000E+00	0.0000	0.000E+00	0.0000	9.144E-11	0.0000
U-234	1.122E-08	0.0006	2.192E-07	0.0111	0.000E+00	0.0000	0.000E+00	0.0000	0.000E+00	0.0000	7.468E-07	0.0378
U-235	6.439E-07	0.0326	5.272E-09	0.0003	0.000E+00	0.0000	0.000E+00	0.0000	0.000E+00	0.0000	2.042E-08	0.0010
U-238	1.479E-05	0.7483	5.491E-07	0.0278	0.000E+00	0.0000	0.000E+00	0.0000	0.000E+00	0.0000	2.780E-06	0.1406
Total	1.545E-05	0.7815	7.736E-07	0.0391	0.000E+00	0.0000	0.000E+00	0.0000	0.000E+00	0.0000	3.547E-06	0.1794

Excess Cancer Risks CNRS(i,p,t) for Individual Radionuclides (i) and Pathways (p)
and Fraction of Total Risk at t= 1.000E+01 years

Water Dependent Pathways

Radio-	Water		Fish		Plant		Meat		Milk		All Pathways**	
Nuclide	risk	fract.	risk	fract.	risk	fract.	risk	fract.	risk	fract.	risk	fract.
Ac-227	0.000E+00	0.0000	0.000E+00	0.0000	0.000E+00	0.0000	0.000E+00	0.0000	0.000E+00	0.0000	6.172E-11	0.0000
Pa-231	0.000E+00	0.0000	0.000E+00	0.0000	0.000E+00	0.0000	0.000E+00	0.0000	0.000E+00	0.0000	5.063E-11	0.0000
Pb-210	0.000E+00	0.0000	0.000E+00	0.0000	0.000E+00	0.0000	0.000E+00	0.0000	0.000E+00	0.0000	6.120E-13	0.0000
Ra-226	0.000E+00	0.0000	0.000E+00	0.0000	0.000E+00	0.0000	0.000E+00	0.0000	0.000E+00	0.0000	8.396E-11	0.0000
Th-230	0.000E+00	0.0000	0.000E+00	0.0000	0.000E+00	0.0000	0.000E+00	0.0000	0.000E+00	0.0000	1.214E-10	0.0000
U-234	0.000E+00	0.0000	0.000E+00	0.0000	0.000E+00	0.0000	0.000E+00	0.0000	0.000E+00	0.0000	9.772E-07	0.0494
U-235	0.000E+00	0.0000	0.000E+00	0.0000	0.000E+00	0.0000	0.000E+00	0.0000	0.000E+00	0.0000	6.696E-07	0.0339
U-238	0.000E+00	0.0000	0.000E+00	0.0000	0.000E+00	0.0000	0.000E+00	0.0000	0.000E+00	0.0000	1.812E-05	0.9167
Total	0.000E+00	0.0000	0.000E+00	0.0000	0.000E+00	0.0000	0.000E+00	0.0000	0.000E+00	0.0000	1.977E-05	1.0000

** Sum of water independent ground, inhalation, plant, meat, milk, soil
and water dependent water, fish, plant, meat, milk pathways

Excess Cancer Risks CNRS9(irn,i,t) and CNRS9W(irn,i,t) for Inhalation of
Radon and its Decay Products at t= 1.000E+01 years

Radon	Radionuclides							
Pathway	Rn-222	Po-218	Pb-214	Bi-214	Rn-220	Po-216	Pb-212	Bi-212
Water-ind.	0.000E+00	0.000E+00	0.000E+00	0.000E+00	0.000E+00	0.000E+00	0.000E+00	0.000E+00
Water-dep.	0.000E+00	0.000E+00	0.000E+00	0.000E+00	0.000E+00	0.000E+00	0.000E+00	0.000E+00
Total	0.000E+00	0.000E+00	0.000E+00	0.000E+00	0.000E+00	0.000E+00	0.000E+00	0.000E+00

Water-ind. == Water-independent Water-dep. == Water-dependent

Total Excess Cancer Risk CNRSI(i,p,t)*** for Initially Existent Radionuclides (i) and Pathways (p)
and Fraction of Total Risk at t= 1.000E+01 years

Water Independent Pathways (Inhalation excludes radon)

Radio-	Ground		Inhalation		Radon		Plant		Meat		Milk		Soil	
Nuclide	risk	fract.	risk	fract.	risk	fract.	risk	fract.	risk	fract.	risk	fract.	risk	fract.
U-234	1.130E-08	0.0006	2.192E-07	0.0111	0.000E+00	0.0000	0.000E+00	0.0000	0.000E+00	0.0000	0.000E+00	0.0000	7.468E-07	0.0378
U-235	6.440E-07	0.0326	5.277E-09	0.0003	0.000E+00	0.0000	0.000E+00	0.0000	0.000E+00	0.0000	0.000E+00	0.0000	2.044E-08	0.0010
U-238	1.479E-05	0.7483	5.491E-07	0.0278	0.000E+00	0.0000	0.000E+00	0.0000	0.000E+00	0.0000	0.000E+00	0.0000	2.780E-06	0.1406
Total	1.545E-05	0.7815	7.736E-07	0.0391	0.000E+00	0.0000	0.000E+00	0.0000	0.000E+00	0.0000	0.000E+00	0.0000	3.547E-06	0.1794

Total Excess Cancer Risk CNRSI(i,p,t)*** for Initially Existent Radionuclides (i) and Pathways (p)
and Fraction of Total Risk at t= 1.000E+01 years

Water Dependent Pathways

Radio-	Water		Fish		Radon		Plant		Meat		Milk		All pathways	
Nuclide	risk	fract.	risk	fract.	risk	fract.	risk	fract.	risk	fract.	risk	fract.	risk	fract.
U-234	0.000E+00	0.0000	0.000E+00	0.0000	0.000E+00	0.0000	0.000E+00	0.0000	0.000E+00	0.0000	0.000E+00	0.0000	9.773E-07	0.0494
U-235	0.000E+00	0.0000	0.000E+00	0.0000	0.000E+00	0.0000	0.000E+00	0.0000	0.000E+00	0.0000	0.000E+00	0.0000	6.697E-07	0.0339
U-238	0.000E+00	0.0000	0.000E+00	0.0000	0.000E+00	0.0000	0.000E+00	0.0000	0.000E+00	0.0000	0.000E+00	0.0000	1.812E-05	0.9167
Total	0.000E+00	0.0000	0.000E+00	0.0000	0.000E+00	0.0000	0.000E+00	0.0000	0.000E+00	0.0000	0.000E+00	0.0000	1.977E-05	1.0000

***CNRSI(i,p,t) includes contribution from decay daughter radionuclides

Amount of Intake Quantities QINT(i,p,t) for Individual Radionuclides (i) and Pathways (p)
As pCi/yr at t= 3.000E+01 years

Radio-	Water Independent Pathways (Inhalation w/o radon)					Water Dependent Pathways					Total
Nuclide	Inhalation	Plant	Meat	Milk	Soil	Water	Fish	Plant	Meat	Milk	Ingestion*
Ac-227	3.767E-05	0.000E+00	0.000E+00	0.000E+00	3.736E-02	0.000E+00	0.000E+00	0.000E+00	0.000E+00	0.000E+00	3.736E-02
Pa-231	1.159E-04	0.000E+00	0.000E+00	0.000E+00	1.149E-01	0.000E+00	0.000E+00	0.000E+00	0.000E+00	0.000E+00	1.149E-01
Pb-210	3.296E-06	0.000E+00	0.000E+00	0.000E+00	3.269E-03	0.000E+00	0.000E+00	0.000E+00	0.000E+00	0.000E+00	3.269E-03
Ra-226	1.313E-05	0.000E+00	0.000E+00	0.000E+00	1.302E-02	0.000E+00	0.000E+00	0.000E+00	0.000E+00	0.000E+00	1.302E-02
Th-230	2.063E-03	0.000E+00	0.000E+00	0.000E+00	2.047E+00	0.000E+00	0.000E+00	0.000E+00	0.000E+00	0.000E+00	2.047E+00
U-234	6.829E+00	0.000E+00	0.000E+00	0.000E+00	6.773E+03	0.000E+00	0.000E+00	0.000E+00	0.000E+00	0.000E+00	6.773E+03
U-235	1.826E-01	0.000E+00	0.000E+00	0.000E+00	1.811E+02	0.000E+00	0.000E+00	0.000E+00	0.000E+00	0.000E+00	1.811E+02
U-238	2.012E+01	0.000E+00	0.000E+00	0.000E+00	1.996E+04	0.000E+00	0.000E+00	0.000E+00	0.000E+00	0.000E+00	1.996E+04

* Sum of all ingestion pathways, i.e. water independent plant, meat, milk, soil
and water-dependent water, fish, plant, meat, milk pathways

Amount of Intake Quantities QINT9(irn,i,t) and QINT9W(irn,i,t) for Inhalation of
Radon and its Decay Products as pCi/yr at t= 3.000E+01 years

Radon	Radionuclides							
Pathway	Rn-222	Po-218	Pb-214	Bi-214	Rn-220	Po-216	Pb-212	Bi-212
Water-ind.	0.000E+00	0.000E+00	0.000E+00	0.000E+00	0.000E+00	0.000E+00	0.000E+00	0.000E+00
Water-dep.	0.000E+00	0.000E+00	0.000E+00	0.000E+00	0.000E+00	0.000E+00	0.000E+00	0.000E+00
Total	0.000E+00	0.000E+00	0.000E+00	0.000E+00	0.000E+00	0.000E+00	0.000E+00	0.000E+00

Water-ind. == Water-independent Water-dep. == Water-dependent

Excess Cancer Risks CNRS(i,p,t) for Individual Radionuclides (i) and Pathways (p)
and Fraction of Total Risk at t= 3.000E+01 years

Water Independent Pathways (Inhalation excludes radon)

Radio-	Ground		Inhalation		Plant		Meat		Milk		Soil	
Nuclide	risk	fract.	risk	fract.	risk	fract.	risk	fract.	risk	fract.	risk	fract.
Ac-227	3.178E-10	0.0000	8.209E-12	0.0000	0.000E+00	0.0000	0.000E+00	0.0000	0.000E+00	0.0000	2.498E-11	0.0000
Pa-231	9.161E-11	0.0000	8.945E-12	0.0000	0.000E+00	0.0000	0.000E+00	0.0000	0.000E+00	0.0000	2.631E-11	0.0000
Pb-210	8.164E-14	0.0000	1.060E-13	0.0000	0.000E+00	0.0000	0.000E+00	0.0000	0.000E+00	0.0000	1.176E-11	0.0000
Ra-226	6.421E-10	0.0000	3.829E-13	0.0000	0.000E+00	0.0000	0.000E+00	0.0000	0.000E+00	0.0000	6.914E-12	0.0000
Th-230	9.674E-12	0.0000	7.120E-11	0.0000	0.000E+00	0.0000	0.000E+00	0.0000	0.000E+00	0.0000	2.472E-10	0.0000
U-234	9.681E-09	0.0006	1.891E-07	0.0111	0.000E+00	0.0000	0.000E+00	0.0000	0.000E+00	0.0000	6.444E-07	0.0378
U-235	5.556E-07	0.0326	4.549E-09	0.0003	0.000E+00	0.0000	0.000E+00	0.0000	0.000E+00	0.0000	1.762E-08	0.0010
U-238	1.276E-05	0.7483	4.738E-07	0.0278	0.000E+00	0.0000	0.000E+00	0.0000	0.000E+00	0.0000	2.398E-06	0.1406
Total	1.333E-05	0.7814	6.676E-07	0.0391	0.000E+00	0.0000	0.000E+00	0.0000	0.000E+00	0.0000	3.061E-06	0.1794

Excess Cancer Risks CNRS(i,p,t) for Individual Radionuclides (i) and Pathways (p)
and Fraction of Total Risk at t= 3.000E+01 years

Water Dependent Pathways

Radio-	Water		Fish		Plant		Meat		Milk		All Pathways**	
Nuclide	risk	fract.	risk	fract.	risk	fract.	risk	fract.	risk	fract.	risk	fract.
Ac-227	0.000E+00	0.0000	0.000E+00	0.0000	0.000E+00	0.0000	0.000E+00	0.0000	0.000E+00	0.0000	3.510E-10	0.0000
Pa-231	0.000E+00	0.0000	0.000E+00	0.0000	0.000E+00	0.0000	0.000E+00	0.0000	0.000E+00	0.0000	1.269E-10	0.0000
Pb-210	0.000E+00	0.0000	0.000E+00	0.0000	0.000E+00	0.0000	0.000E+00	0.0000	0.000E+00	0.0000	1.195E-11	0.0000
Ra-226	0.000E+00	0.0000	0.000E+00	0.0000	0.000E+00	0.0000	0.000E+00	0.0000	0.000E+00	0.0000	6.494E-10	0.0000
Th-230	0.000E+00	0.0000	0.000E+00	0.0000	0.000E+00	0.0000	0.000E+00	0.0000	0.000E+00	0.0000	3.280E-10	0.0000
U-234	0.000E+00	0.0000	0.000E+00	0.0000	0.000E+00	0.0000	0.000E+00	0.0000	0.000E+00	0.0000	8.433E-07	0.0494
U-235	0.000E+00	0.0000	0.000E+00	0.0000	0.000E+00	0.0000	0.000E+00	0.0000	0.000E+00	0.0000	5.777E-07	0.0339
U-238	0.000E+00	0.0000	0.000E+00	0.0000	0.000E+00	0.0000	0.000E+00	0.0000	0.000E+00	0.0000	1.564E-05	0.9166
Total	0.000E+00	0.0000	0.000E+00	0.0000	0.000E+00	0.0000	0.000E+00	0.0000	0.000E+00	0.0000	1.706E-05	1.0000

** Sum of water independent ground, inhalation, plant, meat, milk, soil
and water dependent water, fish, plant, meat, milk pathways

Excess Cancer Risks CNRS9(irn,i,t) and CNRS9W(irn,i,t) for Inhalation of
Radon and its Decay Products at t= 3.000E+01 years

Radon	Radionuclides							
Pathway	Rn-222	Po-218	Pb-214	Bi-214	Rn-220	Po-216	Pb-212	Bi-212
Water-ind.	0.000E+00	0.000E+00	0.000E+00	0.000E+00	0.000E+00	0.000E+00	0.000E+00	0.000E+00
Water-dep.	0.000E+00	0.000E+00	0.000E+00	0.000E+00	0.000E+00	0.000E+00	0.000E+00	0.000E+00
Total	0.000E+00	0.000E+00	0.000E+00	0.000E+00	0.000E+00	0.000E+00	0.000E+00	0.000E+00

Water-ind. == Water-independent Water-dep. == Water-dependent

Total Excess Cancer Risk CNRSI(i,p,t)*** for Initially Existent Radionuclides (i) and Pathways (p)
and Fraction of Total Risk at t= 3.000E+01 years

Water Independent Pathways (Inhalation excludes radon)

Radio-	Ground		Inhalation		Radon		Plant		Meat		Milk		Soil	
Nuclide	risk	fract.	risk	fract.	risk	fract.	risk	fract.	risk	fract.	risk	fract.	risk	fract.
U-234	1.033E-08	0.0006	1.892E-07	0.0111	0.000E+00	0.0000	0.000E+00	0.0000	0.000E+00	0.0000	0.000E+00	0.0000	6.445E-07	0.0378
U-235	5.560E-07	0.0326	4.566E-09	0.0003	0.000E+00	0.0000	0.000E+00	0.0000	0.000E+00	0.0000	0.000E+00	0.0000	1.767E-08	0.0010
U-238	1.276E-05	0.7483	4.738E-07	0.0278	0.000E+00	0.0000	0.000E+00	0.0000	0.000E+00	0.0000	0.000E+00	0.0000	2.399E-06	0.1406
Total	1.333E-05	0.7814	6.676E-07	0.0391	0.000E+00	0.0000	0.000E+00	0.0000	0.000E+00	0.0000	0.000E+00	0.0000	3.061E-06	0.1794

Total Excess Cancer Risk CNRSI(i,p,t)*** for Initially Existent Radionuclides (i) and Pathways (p)
and Fraction of Total Risk at t= 3.000E+01 years

Water Dependent Pathways

Radio-	Water		Fish		Radon		Plant		Meat		Milk		All pathways	
Nuclide	risk	fract.	risk	fract.	risk	fract.	risk	fract.	risk	fract.	risk	fract.	risk	fract.
U-234	0.000E+00	0.0000	0.000E+00	0.0000	0.000E+00	0.0000	0.000E+00	0.0000	0.000E+00	0.0000	0.000E+00	0.0000	8.440E-07	0.0495
U-235	0.000E+00	0.0000	0.000E+00	0.0000	0.000E+00	0.0000	0.000E+00	0.0000	0.000E+00	0.0000	0.000E+00	0.0000	5.782E-07	0.0339
U-238	0.000E+00	0.0000	0.000E+00	0.0000	0.000E+00	0.0000	0.000E+00	0.0000	0.000E+00	0.0000	0.000E+00	0.0000	1.564E-05	0.9166
Total	0.000E+00	0.0000	0.000E+00	0.0000	0.000E+00	0.0000	0.000E+00	0.0000	0.000E+00	0.0000	0.000E+00	0.0000	1.706E-05	1.0000

***CNRSI(i,p,t) includes contribution from decay daughter radionuclides

Amount of Intake Quantities QINT(i,p,t) for Individual Radionuclides (i) and Pathways (p)
As pCi/yr at t= 1.000E+02 years

Radio-	Water Independent Pathways (Inhalation w/o radon)					Water Dependent Pathways					Total
Nuclide	Inhalation	Plant	Meat	Milk	Soil	Water	Fish	Plant	Meat	Milk	Ingestion*
Ac-227	1.319E-04	0.000E+00	0.000E+00	0.000E+00	1.308E-01	0.000E+00	0.000E+00	0.000E+00	0.000E+00	0.000E+00	1.308E-01
Pa-231	2.303E-04	0.000E+00	0.000E+00	0.000E+00	2.284E-01	0.000E+00	0.000E+00	0.000E+00	0.000E+00	0.000E+00	2.284E-01
Pb-210	6.071E-05	0.000E+00	0.000E+00	0.000E+00	6.021E-02	0.000E+00	0.000E+00	0.000E+00	0.000E+00	0.000E+00	6.021E-02
Ra-226	1.087E-04	0.000E+00	0.000E+00	0.000E+00	1.078E-01	0.000E+00	0.000E+00	0.000E+00	0.000E+00	0.000E+00	1.078E-01
Th-230	5.421E-03	0.000E+00	0.000E+00	0.000E+00	5.377E+00	0.000E+00	0.000E+00	0.000E+00	0.000E+00	0.000E+00	5.377E+00
U-234	4.077E+00	0.000E+00	0.000E+00	0.000E+00	4.043E+03	0.000E+00	0.000E+00	0.000E+00	0.000E+00	0.000E+00	4.043E+03
U-235	1.090E-01	0.000E+00	0.000E+00	0.000E+00	1.081E+02	0.000E+00	0.000E+00	0.000E+00	0.000E+00	0.000E+00	1.081E+02
U-238	1.201E+01	0.000E+00	0.000E+00	0.000E+00	1.191E+04	0.000E+00	0.000E+00	0.000E+00	0.000E+00	0.000E+00	1.191E+04

* Sum of all ingestion pathways, i.e. water independent plant, meat, milk, soil
and water-dependent water, fish, plant, meat, milk pathways

Amount of Intake Quantities QINT9(irn,i,t) and QINT9W(irn,i,t) for Inhalation of
Radon and its Decay Products as pCi/yr at t= 1.000E+02 years

Radon	Radionuclides							
Pathway	Rn-222	Po-218	Pb-214	Bi-214	Rn-220	Po-216	Pb-212	Bi-212
Water-ind.	0.000E+00	0.000E+00	0.000E+00	0.000E+00	0.000E+00	0.000E+00	0.000E+00	0.000E+00
Water-dep.	0.000E+00	0.000E+00	0.000E+00	0.000E+00	0.000E+00	0.000E+00	0.000E+00	0.000E+00
Total	0.000E+00	0.000E+00	0.000E+00	0.000E+00	0.000E+00	0.000E+00	0.000E+00	0.000E+00

Water-ind. == Water-independent Water-dep. == Water-dependent

Excess Cancer Risks CNRS(i,p,t) for Individual Radionuclides (i) and Pathways (p)
and Fraction of Total Risk at t= 1.000E+02 years

Water Independent Pathways (Inhalation excludes radon)

Radio-	Ground		Inhalation		Plant		Meat		Milk		Soil	
Nuclide	risk	fract.	risk	fract.	risk	fract.	risk	fract.	risk	fract.	risk	fract.
Ac-227	1.090E-09	0.0001	2.815E-11	0.0000	0.000E+00	0.0000	0.000E+00	0.0000	0.000E+00	0.0000	8.566E-11	0.0000
Pa-231	1.800E-10	0.0000	1.757E-11	0.0000	0.000E+00	0.0000	0.000E+00	0.0000	0.000E+00	0.0000	5.170E-11	0.0000
Pb-210	1.454E-12	0.0000	1.887E-12	0.0000	0.000E+00	0.0000	0.000E+00	0.0000	0.000E+00	0.0000	2.095E-10	0.0000
Ra-226	5.196E-09	0.0005	3.098E-12	0.0000	0.000E+00	0.0000	0.000E+00	0.0000	0.000E+00	0.0000	5.595E-11	0.0000
Th-230	2.513E-11	0.0000	1.849E-10	0.0000	0.000E+00	0.0000	0.000E+00	0.0000	0.000E+00	0.0000	6.420E-10	0.0001
U-234	5.779E-09	0.0006	1.129E-07	0.0111	0.000E+00	0.0000	0.000E+00	0.0000	0.000E+00	0.0000	3.847E-07	0.0378
U-235	3.315E-07	0.0325	2.715E-09	0.0003	0.000E+00	0.0000	0.000E+00	0.0000	0.000E+00	0.0000	1.051E-08	0.0010
U-238	7.617E-06	0.7477	2.827E-07	0.0278	0.000E+00	0.0000	0.000E+00	0.0000	0.000E+00	0.0000	1.431E-06	0.1405
Total	7.961E-06	0.7815	3.986E-07	0.0391	0.000E+00	0.0000	0.000E+00	0.0000	0.000E+00	0.0000	1.827E-06	0.1794

Excess Cancer Risks CNRS(i,p,t) for Individual Radionuclides (i) and Pathways (p)
and Fraction of Total Risk at t= 1.000E+02 years

Water Dependent Pathways

Radio-	Water		Fish		Plant		Meat		Milk		All Pathways**	
Nuclide	risk	fract.	risk	fract.	risk	fract.	risk	fract.	risk	fract.	risk	fract.
Ac-227	0.000E+00	0.0000	0.000E+00	0.0000	0.000E+00	0.0000	0.000E+00	0.0000	0.000E+00	0.0000	1.204E-09	0.0001
Pa-231	0.000E+00	0.0000	0.000E+00	0.0000	0.000E+00	0.0000	0.000E+00	0.0000	0.000E+00	0.0000	2.493E-10	0.0000
Pb-210	0.000E+00	0.0000	0.000E+00	0.0000	0.000E+00	0.0000	0.000E+00	0.0000	0.000E+00	0.0000	2.128E-10	0.0000
Ra-226	0.000E+00	0.0000	0.000E+00	0.0000	0.000E+00	0.0000	0.000E+00	0.0000	0.000E+00	0.0000	5.255E-09	0.0005
Th-230	0.000E+00	0.0000	0.000E+00	0.0000	0.000E+00	0.0000	0.000E+00	0.0000	0.000E+00	0.0000	8.520E-10	0.0001
U-234	0.000E+00	0.0000	0.000E+00	0.0000	0.000E+00	0.0000	0.000E+00	0.0000	0.000E+00	0.0000	5.034E-07	0.0494
U-235	0.000E+00	0.0000	0.000E+00	0.0000	0.000E+00	0.0000	0.000E+00	0.0000	0.000E+00	0.0000	3.447E-07	0.0338
U-238	0.000E+00	0.0000	0.000E+00	0.0000	0.000E+00	0.0000	0.000E+00	0.0000	0.000E+00	0.0000	9.331E-06	0.9160
Total	0.000E+00	0.0000	0.000E+00	0.0000	0.000E+00	0.0000	0.000E+00	0.0000	0.000E+00	0.0000	1.019E-05	1.0000

** Sum of water independent ground, inhalation, plant, meat, milk, soil
and water dependent water, fish, plant, meat, milk pathways

Excess Cancer Risks CNRS9(irn,i,t) and CNRS9W(irn,i,t) for Inhalation of
Radon and its Decay Products at t= 1.000E+02 years

Radon	Radionuclides							
Pathway	Rn-222	Po-218	Pb-214	Bi-214	Rn-220	Po-216	Pb-212	Bi-212
Water-ind.	0.000E+00	0.000E+00	0.000E+00	0.000E+00	0.000E+00	0.000E+00	0.000E+00	0.000E+00
Water-dep.	0.000E+00	0.000E+00	0.000E+00	0.000E+00	0.000E+00	0.000E+00	0.000E+00	0.000E+00
Total	0.000E+00	0.000E+00	0.000E+00	0.000E+00	0.000E+00	0.000E+00	0.000E+00	0.000E+00

Water-ind. == Water-independent Water-dep. == Water-dependent

Total Excess Cancer Risk CNRSI(i,p,t)*** for Initially Existent Radionuclides (i) and Pathways (p)
and Fraction of Total Risk at t= 1.000E+02 years

Water Independent Pathways (Inhalation excludes radon)

Radio-	Ground		Inhalation		Radon		Plant		Meat		Milk		Soil	
Nuclide	risk	fract.	risk	fract.	risk	fract.	risk	fract.	risk	fract.	risk	fract.	risk	fract.
U-234	1.100E-08	0.0011	1.130E-07	0.0111	0.000E+00	0.0000	0.000E+00	0.0000	0.000E+00	0.0000	0.000E+00	0.0000	3.853E-07	0.0378
U-235	3.328E-07	0.0327	2.760E-09	0.0003	0.000E+00	0.0000	0.000E+00	0.0000	0.000E+00	0.0000	0.000E+00	0.0000	1.065E-08	0.0010
U-238	7.617E-06	0.7477	2.828E-07	0.0278	0.000E+00	0.0000	0.000E+00	0.0000	0.000E+00	0.0000	0.000E+00	0.0000	1.431E-06	0.1405
Total	7.961E-06	0.7815	3.986E-07	0.0391	0.000E+00	0.0000	0.000E+00	0.0000	0.000E+00	0.0000	0.000E+00	0.0000	1.827E-06	0.1794

Total Excess Cancer Risk CNRSI(i,p,t)*** for Initially Existent Radionuclides (i) and Pathways (p)
and Fraction of Total Risk at t= 1.000E+02 years

Water Dependent Pathways

Radio-	Water		Fish		Radon		Plant		Meat		Milk		All pathways	
Nuclide	risk	fract.	risk	fract.	risk	fract.	risk	fract.	risk	fract.	risk	fract.	risk	fract.
U-234	0.000E+00	0.0000	0.000E+00	0.0000	0.000E+00	0.0000	0.000E+00	0.0000	0.000E+00	0.0000	0.000E+00	0.0000	5.093E-07	0.0500
U-235	0.000E+00	0.0000	0.000E+00	0.0000	0.000E+00	0.0000	0.000E+00	0.0000	0.000E+00	0.0000	0.000E+00	0.0000	3.462E-07	0.0340
U-238	0.000E+00	0.0000	0.000E+00	0.0000	0.000E+00	0.0000	0.000E+00	0.0000	0.000E+00	0.0000	0.000E+00	0.0000	9.331E-06	0.9160
Total	0.000E+00	0.0000	0.000E+00	0.0000	0.000E+00	0.0000	0.000E+00	0.0000	0.000E+00	0.0000	0.000E+00	0.0000	1.019E-05	1.0000

***CNRSI(i,p,t) includes contribution from decay daughter radionuclides

Amount of Intake Quantities QINT(i,p,t) for Individual Radionuclides (i) and Pathways (p)
As pCi/yr at t= 3.000E+02 years

Radio-	Water Independent Pathways (Inhalation w/o radon)					Water Dependent Pathways					Total
Nuclide	Inhalation	Plant	Meat	Milk	Soil	Water	Fish	Plant	Meat	Milk	Ingestion*
Ac-227	1.082E-04	0.000E+00	0.000E+00	0.000E+00	1.074E-01	0.000E+00	0.000E+00	0.000E+00	0.000E+00	0.000E+00	1.074E-01
Pa-231	1.577E-04	0.000E+00	0.000E+00	0.000E+00	1.564E-01	0.000E+00	0.000E+00	0.000E+00	0.000E+00	0.000E+00	1.564E-01
Pb-210	3.666E-04	0.000E+00	0.000E+00	0.000E+00	3.636E-01	0.000E+00	0.000E+00	0.000E+00	0.000E+00	0.000E+00	3.636E-01
Ra-226	4.541E-04	0.000E+00	0.000E+00	0.000E+00	4.504E-01	0.000E+00	0.000E+00	0.000E+00	0.000E+00	0.000E+00	4.504E-01
Th-230	9.236E-03	0.000E+00	0.000E+00	0.000E+00	9.160E+00	0.000E+00	0.000E+00	0.000E+00	0.000E+00	0.000E+00	9.160E+00
U-234	9.335E-01	0.000E+00	0.000E+00	0.000E+00	9.258E+02	0.000E+00	0.000E+00	0.000E+00	0.000E+00	0.000E+00	9.258E+02
U-235	2.493E-02	0.000E+00	0.000E+00	0.000E+00	2.472E+01	0.000E+00	0.000E+00	0.000E+00	0.000E+00	0.000E+00	2.472E+01
U-238	2.747E+00	0.000E+00	0.000E+00	0.000E+00	2.724E+03	0.000E+00	0.000E+00	0.000E+00	0.000E+00	0.000E+00	2.724E+03

* Sum of all ingestion pathways, i.e. water independent plant, meat, milk, soil
and water-dependent water, fish, plant, meat, milk pathways

Amount of Intake Quantities QINT9(irn,i,t) and QINT9W(irn,i,t) for Inhalation of
Radon and its Decay Products as pCi/yr at t= 3.000E+02 years

Radon	Radionuclides							
Pathway	Rn-222	Po-218	Pb-214	Bi-214	Rn-220	Po-216	Pb-212	Bi-212
Water-ind.	0.000E+00	0.000E+00	0.000E+00	0.000E+00	0.000E+00	0.000E+00	0.000E+00	0.000E+00
Water-dep.	0.000E+00	0.000E+00	0.000E+00	0.000E+00	0.000E+00	0.000E+00	0.000E+00	0.000E+00
Total	0.000E+00	0.000E+00	0.000E+00	0.000E+00	0.000E+00	0.000E+00	0.000E+00	0.000E+00

Water-ind. == Water-independent Water-dep. == Water-dependent

Excess Cancer Risks CNRS(i,p,t) for Individual Radionuclides (i) and Pathways (p)
and Fraction of Total Risk at t= 3.000E+02 years

Water Independent Pathways (Inhalation excludes radon)

Radio-	Ground		Inhalation		Plant		Meat		Milk		Soil	
Nuclide	risk	fract.	risk	fract.	risk	fract.	risk	fract.	risk	fract.	risk	fract.
Ac-227	8.904E-10	0.0004	2.300E-11	0.0000	0.000E+00	0.0000	0.000E+00	0.0000	0.000E+00	0.0000	6.997E-11	0.0000
Pa-231	1.229E-10	0.0001	1.199E-11	0.0000	0.000E+00	0.0000	0.000E+00	0.0000	0.000E+00	0.0000	3.528E-11	0.0000
Pb-210	8.703E-12	0.0000	1.130E-11	0.0000	0.000E+00	0.0000	0.000E+00	0.0000	0.000E+00	0.0000	1.254E-09	0.0005
Ra-226	2.155E-08	0.0092	1.286E-11	0.0000	0.000E+00	0.0000	0.000E+00	0.0000	0.000E+00	0.0000	2.322E-10	0.0001
Th-230	4.268E-11	0.0000	3.142E-10	0.0001	0.000E+00	0.0000	0.000E+00	0.0000	0.000E+00	0.0000	1.091E-09	0.0005
U-234	1.323E-09	0.0006	2.586E-08	0.0110	0.000E+00	0.0000	0.000E+00	0.0000	0.000E+00	0.0000	8.809E-08	0.0374
U-235	7.583E-08	0.0322	6.209E-10	0.0003	0.000E+00	0.0000	0.000E+00	0.0000	0.000E+00	0.0000	2.405E-09	0.0010
U-238	1.742E-06	0.7401	6.467E-08	0.0275	0.000E+00	0.0000	0.000E+00	0.0000	0.000E+00	0.0000	3.274E-07	0.1391
Total	1.842E-06	0.7824	9.152E-08	0.0389	0.000E+00	0.0000	0.000E+00	0.0000	0.000E+00	0.0000	4.205E-07	0.1787

Excess Cancer Risks CNRS(i,p,t) for Individual Radionuclides (i) and Pathways (p)
and Fraction of Total Risk at t= 3.000E+02 years

Water Dependent Pathways

Radio-	Water		Fish		Plant		Meat		Milk		All Pathways**	
Nuclide	risk	fract.	risk	fract.	risk	fract.	risk	fract.	risk	fract.	risk	fract.
Ac-227	0.000E+00	0.0000	0.000E+00	0.0000	0.000E+00	0.0000	0.000E+00	0.0000	0.000E+00	0.0000	9.834E-10	0.0004
Pa-231	0.000E+00	0.0000	0.000E+00	0.0000	0.000E+00	0.0000	0.000E+00	0.0000	0.000E+00	0.0000	1.701E-10	0.0001
Pb-210	0.000E+00	0.0000	0.000E+00	0.0000	0.000E+00	0.0000	0.000E+00	0.0000	0.000E+00	0.0000	1.274E-09	0.0005
Ra-226	0.000E+00	0.0000	0.000E+00	0.0000	0.000E+00	0.0000	0.000E+00	0.0000	0.000E+00	0.0000	2.179E-08	0.0093
Th-230	0.000E+00	0.0000	0.000E+00	0.0000	0.000E+00	0.0000	0.000E+00	0.0000	0.000E+00	0.0000	1.447E-09	0.0006
U-234	0.000E+00	0.0000	0.000E+00	0.0000	0.000E+00	0.0000	0.000E+00	0.0000	0.000E+00	0.0000	1.153E-07	0.0490
U-235	0.000E+00	0.0000	0.000E+00	0.0000	0.000E+00	0.0000	0.000E+00	0.0000	0.000E+00	0.0000	7.886E-08	0.0335
U-238	0.000E+00	0.0000	0.000E+00	0.0000	0.000E+00	0.0000	0.000E+00	0.0000	0.000E+00	0.0000	2.134E-06	0.9066
Total	0.000E+00	0.0000	0.000E+00	0.0000	0.000E+00	0.0000	0.000E+00	0.0000	0.000E+00	0.0000	2.354E-06	1.0000

** Sum of water independent ground, inhalation, plant, meat, milk, soil
and water dependent water, fish, plant, meat, milk pathways

Excess Cancer Risks CNRS9(irn,i,t) and CNRS9W(irn,i,t) for Inhalation of
Radon and its Decay Products at t= 3.000E+02 years

Radon	Radionuclides							
Pathway	Rn-222	Po-218	Pb-214	Bi-214	Rn-220	Po-216	Pb-212	Bi-212
Water-ind.	0.000E+00	0.000E+00	0.000E+00	0.000E+00	0.000E+00	0.000E+00	0.000E+00	0.000E+00
Water-dep.	0.000E+00	0.000E+00	0.000E+00	0.000E+00	0.000E+00	0.000E+00	0.000E+00	0.000E+00
Total	0.000E+00	0.000E+00	0.000E+00	0.000E+00	0.000E+00	0.000E+00	0.000E+00	0.000E+00

Water-ind. == Water-independent Water-dep. == Water-dependent

Total Excess Cancer Risk CNRSI(i,p,t)*** for Initially Existent Radionuclides (i) and Pathways (p)
and Fraction of Total Risk at t= 3.000E+02 years

Water Independent Pathways (Inhalation excludes radon)

Radio-	Ground		Inhalation		Radon		Plant		Meat		Milk		Soil	
Nuclide	risk	fract.	risk	fract.	risk	fract.	risk	fract.	risk	fract.	risk	fract.	risk	fract.
U-234	2.290E-08	0.0097	2.613E-08	0.0111	0.000E+00	0.0000	0.000E+00	0.0000	0.000E+00	0.0000	0.000E+00	0.0000	9.045E-08	0.0384
U-235	7.684E-08	0.0326	6.559E-10	0.0003	0.000E+00	0.0000	0.000E+00	0.0000	0.000E+00	0.0000	0.000E+00	0.0000	2.510E-09	0.0011
U-238	1.742E-06	0.7401	6.474E-08	0.0275	0.000E+00	0.0000	0.000E+00	0.0000	0.000E+00	0.0000	0.000E+00	0.0000	3.276E-07	0.1392
Total	1.842E-06	0.7824	9.152E-08	0.0389	0.000E+00	0.0000	0.000E+00	0.0000	0.000E+00	0.0000	0.000E+00	0.0000	4.205E-07	0.1787

Total Excess Cancer Risk CNRSI(i,p,t)*** for Initially Existent Radionuclides (i) and Pathways (p)
and Fraction of Total Risk at t= 3.000E+02 years

Water Dependent Pathways

Radio-	Water		Fish		Radon		Plant		Meat		Milk		All pathways	
Nuclide	risk	fract.	risk	fract.	risk	fract.	risk	fract.	risk	fract.	risk	fract.	risk	fract.
U-234	0.000E+00	0.0000	0.000E+00	0.0000	0.000E+00	0.0000	0.000E+00	0.0000	0.000E+00	0.0000	0.000E+00	0.0000	1.395E-07	0.0593
U-235	0.000E+00	0.0000	0.000E+00	0.0000	0.000E+00	0.0000	0.000E+00	0.0000	0.000E+00	0.0000	0.000E+00	0.0000	8.001E-08	0.0340
U-238	0.000E+00	0.0000	0.000E+00	0.0000	0.000E+00	0.0000	0.000E+00	0.0000	0.000E+00	0.0000	0.000E+00	0.0000	2.134E-06	0.9067
Total	0.000E+00	0.0000	0.000E+00	0.0000	0.000E+00	0.0000	0.000E+00	0.0000	0.000E+00	0.0000	0.000E+00	0.0000	2.354E-06	1.0000

***CNRSI(i,p,t) includes contribution from decay daughter radionuclides

Amount of Intake Quantities QINT(i,p,t) for Individual Radionuclides (i) and Pathways (p)
As pCi/yr at t= 1.000E+03 years

Radio-	Water Independent Pathways (Inhalation w/o radon)					Water Dependent Pathways					Total
Nuclide	Inhalation	Plant	Meat	Milk	Soil	Water	Fish	Plant	Meat	Milk	Ingestion*
Ac-227	0.000E+00	0.000E+00	0.000E+00	0.000E+00	0.000E+00	0.000E+00	0.000E+00	0.000E+00	0.000E+00	0.000E+00	0.000E+00
Pa-231	0.000E+00	0.000E+00	0.000E+00	0.000E+00	0.000E+00	0.000E+00	0.000E+00	0.000E+00	0.000E+00	0.000E+00	0.000E+00
Pb-210	0.000E+00	0.000E+00	0.000E+00	0.000E+00	0.000E+00	0.000E+00	0.000E+00	0.000E+00	0.000E+00	0.000E+00	0.000E+00
Ra-226	0.000E+00	0.000E+00	0.000E+00	0.000E+00	0.000E+00	0.000E+00	0.000E+00	0.000E+00	0.000E+00	0.000E+00	0.000E+00
Th-230	0.000E+00	0.000E+00	0.000E+00	0.000E+00	0.000E+00	0.000E+00	0.000E+00	0.000E+00	0.000E+00	0.000E+00	0.000E+00
U-234	0.000E+00	0.000E+00	0.000E+00	0.000E+00	0.000E+00	0.000E+00	0.000E+00	0.000E+00	0.000E+00	0.000E+00	0.000E+00
U-235	0.000E+00	0.000E+00	0.000E+00	0.000E+00	0.000E+00	0.000E+00	0.000E+00	0.000E+00	0.000E+00	0.000E+00	0.000E+00
U-238	0.000E+00	0.000E+00	0.000E+00	0.000E+00	0.000E+00	0.000E+00	0.000E+00	0.000E+00	0.000E+00	0.000E+00	0.000E+00

* Sum of all ingestion pathways, i.e. water independent plant, meat, milk, soil
and water-dependent water, fish, plant, meat, milk pathways

Amount of Intake Quantities QINT9(irn,i,t) and QINT9W(irn,i,t) for Inhalation of
Radon and its Decay Products as pCi/yr at t= 1.000E+03 years

Radon	Radionuclides							
Pathway	Rn-222	Po-218	Pb-214	Bi-214	Rn-220	Po-216	Pb-212	Bi-212
Water-ind.	0.000E+00	0.000E+00	0.000E+00	0.000E+00	0.000E+00	0.000E+00	0.000E+00	0.000E+00
Water-dep.	0.000E+00	0.000E+00	0.000E+00	0.000E+00	0.000E+00	0.000E+00	0.000E+00	0.000E+00
Total	0.000E+00	0.000E+00	0.000E+00	0.000E+00	0.000E+00	0.000E+00	0.000E+00	0.000E+00

Water-ind. == Water-independent Water-dep. == Water-dependent

Excess Cancer Risks CNRS(i,p,t) for Individual Radionuclides (i) and Pathways (p)
and Fraction of Total Risk at t= 1.000E+03 years

Water Independent Pathways (Inhalation excludes radon)

Radio-	Ground		Inhalation		Plant		Meat		Milk		Soil	
Nuclide	risk	fract.	risk	fract.	risk	fract.	risk	fract.	risk	fract.	risk	fract.
Ac-227	0.000E+00	0.0000	0.000E+00	0.0000	0.000E+00	0.0000	0.000E+00	0.0000	0.000E+00	0.0000	0.000E+00	0.0000
Pa-231	0.000E+00	0.0000	0.000E+00	0.0000	0.000E+00	0.0000	0.000E+00	0.0000	0.000E+00	0.0000	0.000E+00	0.0000
Pb-210	0.000E+00	0.0000	0.000E+00	0.0000	0.000E+00	0.0000	0.000E+00	0.0000	0.000E+00	0.0000	0.000E+00	0.0000
Ra-226	0.000E+00	0.0000	0.000E+00	0.0000	0.000E+00	0.0000	0.000E+00	0.0000	0.000E+00	0.0000	0.000E+00	0.0000
Th-230	0.000E+00	0.0000	0.000E+00	0.0000	0.000E+00	0.0000	0.000E+00	0.0000	0.000E+00	0.0000	0.000E+00	0.0000
U-234	0.000E+00	0.0000	0.000E+00	0.0000	0.000E+00	0.0000	0.000E+00	0.0000	0.000E+00	0.0000	0.000E+00	0.0000
U-235	0.000E+00	0.0000	0.000E+00	0.0000	0.000E+00	0.0000	0.000E+00	0.0000	0.000E+00	0.0000	0.000E+00	0.0000
U-238	0.000E+00	0.0000	0.000E+00	0.0000	0.000E+00	0.0000	0.000E+00	0.0000	0.000E+00	0.0000	0.000E+00	0.0000
Total	0.000E+00	0.0000	0.000E+00	0.0000	0.000E+00	0.0000	0.000E+00	0.0000	0.000E+00	0.0000	0.000E+00	0.0000

Excess Cancer Risks CNRS(i,p,t) for Individual Radionuclides (i) and Pathways (p)
and Fraction of Total Risk at t= 1.000E+03 years

Water Dependent Pathways

Radio-	Water		Fish		Plant		Meat		Milk		All Pathways**	
Nuclide	risk	fract.	risk	fract.	risk	fract.	risk	fract.	risk	fract.	risk	fract.
Ac-227	0.000E+00	0.0000	0.000E+00	0.0000	0.000E+00	0.0000	0.000E+00	0.0000	0.000E+00	0.0000	0.000E+00	0.0000
Pa-231	0.000E+00	0.0000	0.000E+00	0.0000	0.000E+00	0.0000	0.000E+00	0.0000	0.000E+00	0.0000	0.000E+00	0.0000
Pb-210	0.000E+00	0.0000	0.000E+00	0.0000	0.000E+00	0.0000	0.000E+00	0.0000	0.000E+00	0.0000	0.000E+00	0.0000
Ra-226	0.000E+00	0.0000	0.000E+00	0.0000	0.000E+00	0.0000	0.000E+00	0.0000	0.000E+00	0.0000	0.000E+00	0.0000
Th-230	0.000E+00	0.0000	0.000E+00	0.0000	0.000E+00	0.0000	0.000E+00	0.0000	0.000E+00	0.0000	0.000E+00	0.0000
U-234	0.000E+00	0.0000	0.000E+00	0.0000	0.000E+00	0.0000	0.000E+00	0.0000	0.000E+00	0.0000	0.000E+00	0.0000
U-235	0.000E+00	0.0000	0.000E+00	0.0000	0.000E+00	0.0000	0.000E+00	0.0000	0.000E+00	0.0000	0.000E+00	0.0000
U-238	0.000E+00	0.0000	0.000E+00	0.0000	0.000E+00	0.0000	0.000E+00	0.0000	0.000E+00	0.0000	0.000E+00	0.0000
Total	0.000E+00	0.0000	0.000E+00	0.0000	0.000E+00	0.0000	0.000E+00	0.0000	0.000E+00	0.0000	0.000E+00	0.0000

** Sum of water independent ground, inhalation, plant, meat, milk, soil
and water dependent water, fish, plant, meat, milk pathways

Excess Cancer Risks CNRS9(irn,i,t) and CNRS9W(irn,i,t) for Inhalation of
Radon and its Decay Products at t= 1.000E+03 years

Radon	Radionuclides							
Pathway	Rn-222	Po-218	Pb-214	Bi-214	Rn-220	Po-216	Pb-212	Bi-212
Water-ind.	0.000E+00	0.000E+00	0.000E+00	0.000E+00	0.000E+00	0.000E+00	0.000E+00	0.000E+00
Water-dep.	0.000E+00	0.000E+00	0.000E+00	0.000E+00	0.000E+00	0.000E+00	0.000E+00	0.000E+00
Total	0.000E+00	0.000E+00	0.000E+00	0.000E+00	0.000E+00	0.000E+00	0.000E+00	0.000E+00

Water-ind. == Water-independent Water-dep. == Water-dependent

Total Excess Cancer Risk CNRSI(i,p,t)*** for Initially Existent Radionuclides (i) and Pathways (p)
and Fraction of Total Risk at t= 1.000E+03 years

Water Independent Pathways (Inhalation excludes radon)

Radio-	Ground		Inhalation		Radon		Plant		Meat		Milk		Soil	
Nuclide	risk	fract.	risk	fract.	risk	fract.	risk	fract.	risk	fract.	risk	fract.	risk	fract.
U-234	0.000E+00	0.0000	0.000E+00	0.0000	0.000E+00	0.0000	0.000E+00	0.0000	0.000E+00	0.0000	0.000E+00	0.0000	0.000E+00	0.0000
U-235	0.000E+00	0.0000	0.000E+00	0.0000	0.000E+00	0.0000	0.000E+00	0.0000	0.000E+00	0.0000	0.000E+00	0.0000	0.000E+00	0.0000
U-238	0.000E+00	0.0000	0.000E+00	0.0000	0.000E+00	0.0000	0.000E+00	0.0000	0.000E+00	0.0000	0.000E+00	0.0000	0.000E+00	0.0000
Total	0.000E+00	0.0000	0.000E+00	0.0000	0.000E+00	0.0000	0.000E+00	0.0000	0.000E+00	0.0000	0.000E+00	0.0000	0.000E+00	0.0000

Total Excess Cancer Risk CNRSI(i,p,t)*** for Initially Existent Radionuclides (i) and Pathways (p)
and Fraction of Total Risk at t= 1.000E+03 years

Water Dependent Pathways

Radio-	Water		Fish		Radon		Plant		Meat		Milk		All pathways	
Nuclide	risk	fract.	risk	fract.	risk	fract.	risk	fract.	risk	fract.	risk	fract.	risk	fract.
U-234	0.000E+00	0.0000	0.000E+00	0.0000	0.000E+00	0.0000	0.000E+00	0.0000	0.000E+00	0.0000	0.000E+00	0.0000	0.000E+00	0.0000
U-235	0.000E+00	0.0000	0.000E+00	0.0000	0.000E+00	0.0000	0.000E+00	0.0000	0.000E+00	0.0000	0.000E+00	0.0000	0.000E+00	0.0000
U-238	0.000E+00	0.0000	0.000E+00	0.0000	0.000E+00	0.0000	0.000E+00	0.0000	0.000E+00	0.0000	0.000E+00	0.0000	0.000E+00	0.0000
Total	0.000E+00	0.0000	0.000E+00	0.0000	0.000E+00	0.0000	0.000E+00	0.0000	0.000E+00	0.0000	0.000E+00	0.0000	0.000E+00	0.0000

***CNRSI(i,p,t) includes contribution from decay daughter radionuclides

EXCESS CANCER RISK: All Nuclides Summed, All Pathways Summed

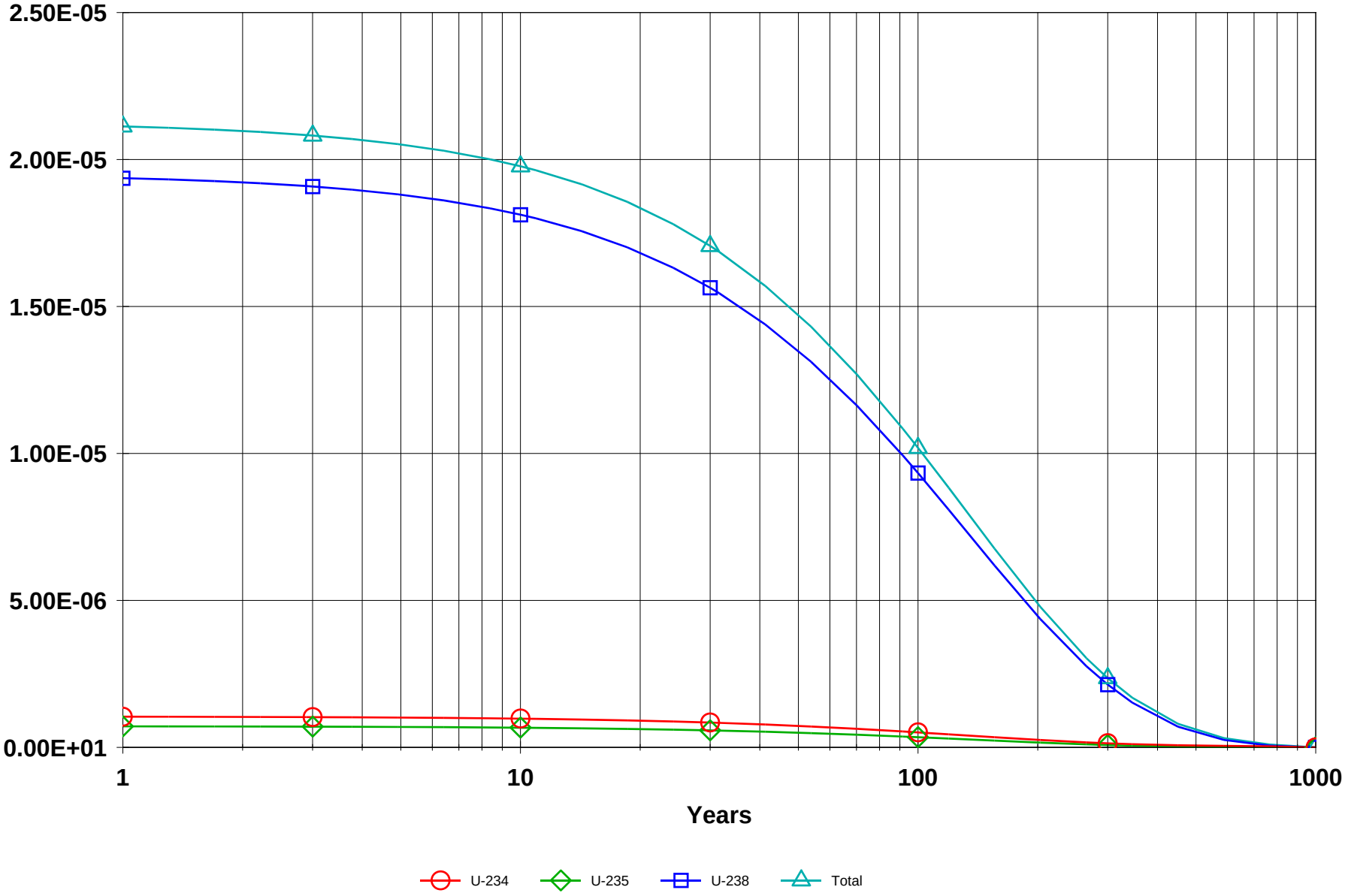

IAAAP FS - CW.RAD 12/03/2007 14:02 GRAPHICS.ASC Includes All Pathways

Table of Contents

Part I: Mixture Sums and Single Radionuclide Guidelines

Dose Conversion Factor (and Related) Parameter Summary ... 2
Site-Specific Parameter Summary 4
Summary of Pathway Selections 9
Contaminated Zone and Total Dose Summary 10
Total Dose Components
Time = 0.000E+00 11
Time = 1.000E+00 12
Time = 3.000E+00 13
Time = 1.000E+01 14
Time = 3.000E+01 15
Time = 1.000E+02 16
Time = 3.000E+02 17
Time = 1.000E+03 18
Dose/Source Ratios Summed Over All Pathways 19
Single Radionuclide Soil Guidelines 19
Dose Per Nuclide Summed Over All Pathways 20
Soil Concentration Per Nuclide 21

Dose Conversion Factor (and Related) Parameter Summary
File: FGR 13 MORBIDITY

Menu	Parameter	Current Value	Base Case*	Parameter Name
B-1	Dose conversion factors for inhalation, mrem/pCi:			
B-1	Ac-227+D	6.724E+00	6.700E+00	DCF2(1)
B-1	Pa-231	1.280E+00	1.280E+00	DCF2(2)
B-1	Pb-210+D	2.320E-02	1.360E-02	DCF2(3)
B-1	Ra-226+D	8.594E-03	8.580E-03	DCF2(4)
B-1	Th-230	3.260E-01	3.260E-01	DCF2(5)
B-1	U-234	1.320E-01	1.320E-01	DCF2(6)
B-1	U-235+D	1.230E-01	1.230E-01	DCF2(7)
B-1	U-238	1.180E-01	1.180E-01	DCF2(8)
B-1	U-238+D	1.180E-01	1.180E-01	DCF2(9)
D-1	Dose conversion factors for ingestion, mrem/pCi:			
D-1	Ac-227+D	1.480E-02	1.410E-02	DCF3(1)
D-1	Pa-231	1.060E-02	1.060E-02	DCF3(2)
D-1	Pb-210+D	7.276E-03	5.370E-03	DCF3(3)
D-1	Ra-226+D	1.321E-03	1.320E-03	DCF3(4)
D-1	Th-230	5.480E-04	5.480E-04	DCF3(5)
D-1	U-234	2.830E-04	2.830E-04	DCF3(6)
D-1	U-235+D	2.673E-04	2.660E-04	DCF3(7)
D-1	U-238	2.550E-04	2.550E-04	DCF3(8)
D-1	U-238+D	2.687E-04	2.550E-04	DCF3(9)
D-34	Food transfer factors:			
D-34	Ac-227+D , plant/soil concentration ratio, dimensionless	2.500E-03	2.500E-03	RTF(1,1)
D-34	Ac-227+D , beef/livestock-intake ratio, (pCi/kg)/(pCi/d)	2.000E-05	2.000E-05	RTF(1,2)
D-34	Ac-227+D , milk/livestock-intake ratio, (pCi/L)/(pCi/d)	2.000E-05	2.000E-05	RTF(1,3)
D-34				
D-34	Pa-231 , plant/soil concentration ratio, dimensionless	1.000E-02	1.000E-02	RTF(2,1)
D-34	Pa-231 , beef/livestock-intake ratio, (pCi/kg)/(pCi/d)	5.000E-03	5.000E-03	RTF(2,2)
D-34	Pa-231 , milk/livestock-intake ratio, (pCi/L)/(pCi/d)	5.000E-06	5.000E-06	RTF(2,3)
D-34				
D-34	Pb-210+D , plant/soil concentration ratio, dimensionless	1.000E-02	1.000E-02	RTF(3,1)
D-34	Pb-210+D , beef/livestock-intake ratio, (pCi/kg)/(pCi/d)	8.000E-04	8.000E-04	RTF(3,2)
D-34	Pb-210+D , milk/livestock-intake ratio, (pCi/L)/(pCi/d)	3.000E-04	3.000E-04	RTF(3,3)
D-34				
D-34	Ra-226+D , plant/soil concentration ratio, dimensionless	4.000E-02	4.000E-02	RTF(4,1)
D-34	Ra-226+D , beef/livestock-intake ratio, (pCi/kg)/(pCi/d)	1.000E-03	1.000E-03	RTF(4,2)
D-34	Ra-226+D , milk/livestock-intake ratio, (pCi/L)/(pCi/d)	1.000E-03	1.000E-03	RTF(4,3)
D-34				
D-34	Th-230 , plant/soil concentration ratio, dimensionless	1.000E-03	1.000E-03	RTF(5,1)
D-34	Th-230 , beef/livestock-intake ratio, (pCi/kg)/(pCi/d)	1.000E-04	1.000E-04	RTF(5,2)
D-34	Th-230 , milk/livestock-intake ratio, (pCi/L)/(pCi/d)	5.000E-06	5.000E-06	RTF(5,3)
D-34				
D-34	U-234 , plant/soil concentration ratio, dimensionless	2.500E-03	2.500E-03	RTF(6,1)
D-34	U-234 , beef/livestock-intake ratio, (pCi/kg)/(pCi/d)	3.400E-04	3.400E-04	RTF(6,2)
D-34	U-234 , milk/livestock-intake ratio, (pCi/L)/(pCi/d)	6.000E-04	6.000E-04	RTF(6,3)
D-34				
D-34	U-235+D , plant/soil concentration ratio, dimensionless	2.500E-03	2.500E-03	RTF(7,1)
D-34	U-235+D , beef/livestock-intake ratio, (pCi/kg)/(pCi/d)	3.400E-04	3.400E-04	RTF(7,2)
D-34	U-235+D , milk/livestock-intake ratio, (pCi/L)/(pCi/d)	6.000E-04	6.000E-04	RTF(7,3)
D-34				

Dose Conversion Factor (and Related) Parameter Summary (continued)
File: FGR 13 MORBIDITY

Menu	Parameter	Current Value	Base Case*	Parameter Name
D-34	U-238 , plant/soil concentration ratio, dimensionless	2.500E-03	2.500E-03	RTF(8,1)
D-34	U-238 , beef/livestock-intake ratio, (pCi/kg)/(pCi/d)	3.400E-04	3.400E-04	RTF(8,2)
D-34	U-238 , milk/livestock-intake ratio, (pCi/L)/(pCi/d)	6.000E-04	6.000E-04	RTF(8,3)
D-34				
D-34	U-238+D , plant/soil concentration ratio, dimensionless	2.500E-03	2.500E-03	RTF(9,1)
D-34	U-238+D , beef/livestock-intake ratio, (pCi/kg)/(pCi/d)	3.400E-04	3.400E-04	RTF(9,2)
D-34	U-238+D , milk/livestock-intake ratio, (pCi/L)/(pCi/d)	6.000E-04	6.000E-04	RTF(9,3)
D-5	Bioaccumulation factors, fresh water, L/kg:			
D-5	Ac-227+D , fish	1.500E+01	1.500E+01	BIOFAC(1,1)
D-5	Ac-227+D , crustacea and mollusks	1.000E+03	1.000E+03	BIOFAC(1,2)
D-5				
D-5	Pa-231 , fish	1.000E+01	1.000E+01	BIOFAC(2,1)
D-5	Pa-231 , crustacea and mollusks	1.100E+02	1.100E+02	BIOFAC(2,2)
D-5				
D-5	Pb-210+D , fish	3.000E+02	3.000E+02	BIOFAC(3,1)
D-5	Pb-210+D , crustacea and mollusks	1.000E+02	1.000E+02	BIOFAC(3,2)
D-5				
D-5	Ra-226+D , fish	5.000E+01	5.000E+01	BIOFAC(4,1)
D-5	Ra-226+D , crustacea and mollusks	2.500E+02	2.500E+02	BIOFAC(4,2)
D-5				
D-5	Th-230 , fish	1.000E+02	1.000E+02	BIOFAC(5,1)
D-5	Th-230 , crustacea and mollusks	5.000E+02	5.000E+02	BIOFAC(5,2)
D-5				
D-5	U-234 , fish	1.000E+01	1.000E+01	BIOFAC(6,1)
D-5	U-234 , crustacea and mollusks	6.000E+01	6.000E+01	BIOFAC(6,2)
D-5				
D-5	U-235+D , fish	1.000E+01	1.000E+01	BIOFAC(7,1)
D-5	U-235+D , crustacea and mollusks	6.000E+01	6.000E+01	BIOFAC(7,2)
D-5				
D-5	U-238 , fish	1.000E+01	1.000E+01	BIOFAC(8,1)
D-5	U-238 , crustacea and mollusks	6.000E+01	6.000E+01	BIOFAC(8,2)
D-5				
D-5	U-238+D , fish	1.000E+01	1.000E+01	BIOFAC(9,1)
D-5	U-238+D , crustacea and mollusks	6.000E+01	6.000E+01	BIOFAC(9,2)

*Base Case means Default.Lib w/o Associate Nuclide contributions.

Site-Specific Parameter Summary

Menu	Parameter	User Input	Default	Used by RESRAD (If different from user input)	Parameter Name
R011	Area of contaminated zone (m**2)	3.547E+05	1.000E+04	---	AREA
R011	Thickness of contaminated zone (m)	9.000E-01	2.000E+00	---	THICK0
R011	Length parallel to aquifer flow (m)	not used	1.000E+02	---	LCZPAQ
R011	Basic radiation dose limit (mrem/yr)	2.500E+01	3.000E+01	---	BRDL
R011	Time since placement of material (yr)	0.000E+00	0.000E+00	---	TI
R011	Times for calculations (yr)	1.000E+00	1.000E+00	---	T(2)
R011	Times for calculations (yr)	3.000E+00	3.000E+00	---	T(3)
R011	Times for calculations (yr)	1.000E+01	1.000E+01	---	T(4)
R011	Times for calculations (yr)	3.000E+01	3.000E+01	---	T(5)
R011	Times for calculations (yr)	1.000E+02	1.000E+02	---	T(6)
R011	Times for calculations (yr)	3.000E+02	3.000E+02	---	T(7)
R011	Times for calculations (yr)	1.000E+03	1.000E+03	---	T(8)
R011	Times for calculations (yr)	not used	0.000E+00	---	T(9)
R011	Times for calculations (yr)	not used	0.000E+00	---	T(10)
R012	Initial principal radionuclide (pCi/g): U-234	2.112E+02	0.000E+00	---	S1(6)
R012	Initial principal radionuclide (pCi/g): U-235	5.650E+00	0.000E+00	---	S1(7)
R012	Initial principal radionuclide (pCi/g): U-238	6.226E+02	0.000E+00	---	S1(8)
R012	Concentration in groundwater (pCi/L): U-234	not used	0.000E+00	---	W1(6)
R012	Concentration in groundwater (pCi/L): U-235	not used	0.000E+00	---	W1(7)
R012	Concentration in groundwater (pCi/L): U-238	not used	0.000E+00	---	W1(8)
R013	Cover depth (m)	0.000E+00	0.000E+00	---	COVER0
R013	Density of cover material (g/cm**3)	not used	1.500E+00	---	DENSCV
R013	Cover depth erosion rate (m/yr)	not used	1.000E-03	---	VCV
R013	Density of contaminated zone (g/cm**3)	1.500E+00	1.500E+00	---	DENSCZ
R013	Contaminated zone erosion rate (m/yr)	1.000E-03	1.000E-03	---	VCZ
R013	Contaminated zone total porosity	4.000E-01	4.000E-01	---	TPCZ
R013	Contaminated zone field capacity	2.000E-01	2.000E-01	---	FCCZ
R013	Contaminated zone hydraulic conductivity (m/yr)	1.000E+01	1.000E+01	---	HCCZ
R013	Contaminated zone b parameter	5.300E+00	5.300E+00	---	BCZ
R013	Average annual wind speed (m/sec)	2.000E+00	2.000E+00	---	WIND
R013	Humidity in air (g/m**3)	not used	8.000E+00	---	HUMID
R013	Evapotranspiration coefficient	5.000E-01	5.000E-01	---	EVAPTR
R013	Precipitation (m/yr)	1.000E+00	1.000E+00	---	PRECIP
R013	Irrigation (m/yr)	2.000E-01	2.000E-01	---	RI
R013	Irrigation mode	overhead	overhead	---	IDITCH
R013	Runoff coefficient	2.000E-01	2.000E-01	---	RUNOFF
R013	Watershed area for nearby stream or pond (m**2)	not used	1.000E+06	---	WAREA
R013	Accuracy for water/soil computations	not used	1.000E-03	---	EPS
R014	Density of saturated zone (g/cm**3)	not used	1.500E+00	---	DENSAQ
R014	Saturated zone total porosity	not used	4.000E-01	---	TPSZ
R014	Saturated zone effective porosity	not used	2.000E-01	---	EPSZ
R014	Saturated zone field capacity	not used	2.000E-01	---	FCSZ
R014	Saturated zone hydraulic conductivity (m/yr)	not used	1.000E+02	---	HCSZ
R014	Saturated zone hydraulic gradient	not used	2.000E-02	---	HGWT
R014	Saturated zone b parameter	not used	5.300E+00	---	BSZ
R014	Water table drop rate (m/yr)	not used	1.000E-03	---	VWT
R014	Well pump intake depth (m below water table)	not used	1.000E+01	---	DWIBWT
R014	Model: Nondispersion (ND) or Mass-Balance (MB)	not used	ND	---	MODEL

Site-Specific Parameter Summary (continued)

Menu	Parameter	User Input	Default	Used by RESRAD (If different from user input)	Parameter Name
R014	Well pumping rate (m**3/yr)	not used	2.500E+02	---	UW
R015	Number of unsaturated zone strata	not used	1	---	NS
R015	Unsat. zone 1, thickness (m)	not used	4.000E+00	---	H(1)
R015	Unsat. zone 1, soil density (g/cm**3)	not used	1.500E+00	---	DENSUZ(1)
R015	Unsat. zone 1, total porosity	not used	4.000E-01	---	TPUZ(1)
R015	Unsat. zone 1, effective porosity	not used	2.000E-01	---	EPUZ(1)
R015	Unsat. zone 1, field capacity	not used	2.000E-01	---	FCUZ(1)
R015	Unsat. zone 1, soil-specific b parameter	not used	5.300E+00	---	BUZ(1)
R015	Unsat. zone 1, hydraulic conductivity (m/yr)	not used	1.000E+01	---	HCUZ(1)
R016	Distribution coefficients for U-234				
R016	Contaminated zone (cm**3/g)	5.000E+01	5.000E+01	---	DCNUCC(6)
R016	Unsaturated zone 1 (cm**3/g)	not used	5.000E+01	---	DCNUCU(6,1)
R016	Saturated zone (cm**3/g)	not used	5.000E+01	---	DCNUCS(6)
R016	Leach rate (/yr)	0.000E+00	0.000E+00	7.376E-03	ALEACH(6)
R016	Solubility constant	0.000E+00	0.000E+00	not used	SOLUBK(6)
R016	Distribution coefficients for U-235				
R016	Contaminated zone (cm**3/g)	5.000E+01	5.000E+01	---	DCNUCC(7)
R016	Unsaturated zone 1 (cm**3/g)	not used	5.000E+01	---	DCNUCU(7,1)
R016	Saturated zone (cm**3/g)	not used	5.000E+01	---	DCNUCS(7)
R016	Leach rate (/yr)	0.000E+00	0.000E+00	7.376E-03	ALEACH(7)
R016	Solubility constant	0.000E+00	0.000E+00	not used	SOLUBK(7)
R016	Distribution coefficients for U-238				
R016	Contaminated zone (cm**3/g)	5.000E+01	5.000E+01	---	DCNUCC(8)
R016	Unsaturated zone 1 (cm**3/g)	not used	5.000E+01	---	DCNUCU(8,1)
R016	Saturated zone (cm**3/g)	not used	5.000E+01	---	DCNUCS(8)
R016	Leach rate (/yr)	0.000E+00	0.000E+00	7.376E-03	ALEACH(8)
R016	Solubility constant	0.000E+00	0.000E+00	not used	SOLUBK(8)
R016	Distribution coefficients for daughter Ac-227				
R016	Contaminated zone (cm**3/g)	2.000E+01	2.000E+01	---	DCNUCC(1)
R016	Unsaturated zone 1 (cm**3/g)	not used	2.000E+01	---	DCNUCU(1,1)
R016	Saturated zone (cm**3/g)	not used	2.000E+01	---	DCNUCS(1)
R016	Leach rate (/yr)	0.000E+00	0.000E+00	1.832E-02	ALEACH(1)
R016	Solubility constant	0.000E+00	0.000E+00	not used	SOLUBK(1)
R016	Distribution coefficients for daughter Pa-231				
R016	Contaminated zone (cm**3/g)	5.000E+01	5.000E+01	---	DCNUCC(2)
R016	Unsaturated zone 1 (cm**3/g)	not used	5.000E+01	---	DCNUCU(2,1)
R016	Saturated zone (cm**3/g)	not used	5.000E+01	---	DCNUCS(2)
R016	Leach rate (/yr)	0.000E+00	0.000E+00	7.376E-03	ALEACH(2)
R016	Solubility constant	0.000E+00	0.000E+00	not used	SOLUBK(2)
R016	Distribution coefficients for daughter Pb-210				
R016	Contaminated zone (cm**3/g)	1.000E+02	1.000E+02	---	DCNUCC(3)
R016	Unsaturated zone 1 (cm**3/g)	not used	1.000E+02	---	DCNUCU(3,1)
R016	Saturated zone (cm**3/g)	not used	1.000E+02	---	DCNUCS(3)
R016	Leach rate (/yr)	0.000E+00	0.000E+00	3.696E-03	ALEACH(3)
R016	Solubility constant	0.000E+00	0.000E+00	not used	SOLUBK(3)

Site-Specific Parameter Summary (continued)

Menu	Parameter	User Input	Default	Used by RESRAD (If different from user input)	Parameter Name
R016	Distribution coefficients for daughter Ra-226				
R016	Contaminated zone (cm**3/g)	7.000E+01	7.000E+01	---	DCNUCC(4)
R016	Unsaturated zone 1 (cm**3/g)	not used	7.000E+01	---	DCNUCU(4,1)
R016	Saturated zone (cm**3/g)	not used	7.000E+01	---	DCNUCS(4)
R016	Leach rate (/yr)	0.000E+00	0.000E+00	5.275E-03	ALEACH(4)
R016	Solubility constant	0.000E+00	0.000E+00	not used	SOLUBK(4)
R016	Distribution coefficients for daughter Th-230				
R016	Contaminated zone (cm**3/g)	6.000E+04	6.000E+04	---	DCNUCC(5)
R016	Unsaturated zone 1 (cm**3/g)	not used	6.000E+04	---	DCNUCU(5,1)
R016	Saturated zone (cm**3/g)	not used	6.000E+04	---	DCNUCS(5)
R016	Leach rate (/yr)	0.000E+00	0.000E+00	6.173E-06	ALEACH(5)
R016	Solubility constant	0.000E+00	0.000E+00	not used	SOLUBK(5)
R017	Inhalation rate (m**3/yr)	7.300E+03	8.400E+03	---	INHALR
R017	Mass loading for inhalation (g/m**3)	1.000E-04	1.000E-04	---	MLINH
R017	Exposure duration	2.500E+01	3.000E+01	---	ED
R017	Shielding factor, inhalation	4.000E-01	4.000E-01	---	SHF3
R017	Shielding factor, external gamma	7.000E-01	7.000E-01	---	SHF1
R017	Fraction of time spent indoors	0.000E+00	5.000E-01	---	FIND
R017	Fraction of time spent outdoors (on site)	2.283E-01	2.500E-01	---	FOTD
R017	Shape factor flag, external gamma	1.000E+00	1.000E+00	>0 shows circular AREA.	FS
R017	Radii of shape factor array (used if FS = -1):				
R017	Outer annular radius (m), ring 1:	not used	5.000E+01	---	RAD_SHAPE(1)
R017	Outer annular radius (m), ring 2:	not used	7.071E+01	---	RAD_SHAPE(2)
R017	Outer annular radius (m), ring 3:	not used	0.000E+00	---	RAD_SHAPE(3)
R017	Outer annular radius (m), ring 4:	not used	0.000E+00	---	RAD_SHAPE(4)
R017	Outer annular radius (m), ring 5:	not used	0.000E+00	---	RAD_SHAPE(5)
R017	Outer annular radius (m), ring 6:	not used	0.000E+00	---	RAD_SHAPE(6)
R017	Outer annular radius (m), ring 7:	not used	0.000E+00	---	RAD_SHAPE(7)
R017	Outer annular radius (m), ring 8:	not used	0.000E+00	---	RAD_SHAPE(8)
R017	Outer annular radius (m), ring 9:	not used	0.000E+00	---	RAD_SHAPE(9)
R017	Outer annular radius (m), ring 10:	not used	0.000E+00	---	RAD_SHAPE(10)
R017	Outer annular radius (m), ring 11:	not used	0.000E+00	---	RAD_SHAPE(11)
R017	Outer annular radius (m), ring 12:	not used	0.000E+00	---	RAD_SHAPE(12)
R017	Fractions of annular areas within AREA:				
R017	Ring 1	not used	1.000E+00	---	FRACA(1)
R017	Ring 2	not used	2.732E-01	---	FRACA(2)
R017	Ring 3	not used	0.000E+00	---	FRACA(3)
R017	Ring 4	not used	0.000E+00	---	FRACA(4)
R017	Ring 5	not used	0.000E+00	---	FRACA(5)
R017	Ring 6	not used	0.000E+00	---	FRACA(6)
R017	Ring 7	not used	0.000E+00	---	FRACA(7)
R017	Ring 8	not used	0.000E+00	---	FRACA(8)
R017	Ring 9	not used	0.000E+00	---	FRACA(9)
R017	Ring 10	not used	0.000E+00	---	FRACA(10)
R017	Ring 11	not used	0.000E+00	---	FRACA(11)
R017	Ring 12	not used	0.000E+00	---	FRACA(12)
R018	Fruits, vegetables and grain consumption (kg/yr)	not used	1.600E+02	---	DIET(1)

Site-Specific Parameter Summary (continued)

Menu	Parameter	User Input	Default	Used by RESRAD (If different from user input)	Parameter Name
R018	Leafy vegetable consumption (kg/yr)	not used	1.400E+01	---	DIET(2)
R018	Milk consumption (L/yr)	not used	9.200E+01	---	DIET(3)
R018	Meat and poultry consumption (kg/yr)	not used	6.300E+01	---	DIET(4)
R018	Fish consumption (kg/yr)	not used	5.400E+00	---	DIET(5)
R018	Other seafood consumption (kg/yr)	not used	9.000E-01	---	DIET(6)
R018	Soil ingestion rate (g/yr)	1.825E+01	3.650E+01	---	SOIL
R018	Drinking water intake (L/yr)	not used	5.100E+02	---	DWI
R018	Contamination fraction of drinking water	not used	1.000E+00	---	FDW
R018	Contamination fraction of household water	not used	1.000E+00	---	FHHW
R018	Contamination fraction of livestock water	not used	1.000E+00	---	FLW
R018	Contamination fraction of irrigation water	not used	1.000E+00	---	FIRW
R018	Contamination fraction of aquatic food	not used	5.000E-01	---	FR9
R018	Contamination fraction of plant food	not used	-1	---	FPLANT
R018	Contamination fraction of meat	not used	-1	---	FMEAT
R018	Contamination fraction of milk	not used	-1	---	FMILK
R019	Livestock fodder intake for meat (kg/day)	not used	6.800E+01	---	LFI5
R019	Livestock fodder intake for milk (kg/day)	not used	5.500E+01	---	LFI6
R019	Livestock water intake for meat (L/day)	not used	5.000E+01	---	LWI5
R019	Livestock water intake for milk (L/day)	not used	1.600E+02	---	LWI6
R019	Livestock soil intake (kg/day)	not used	5.000E-01	---	LSI
R019	Mass loading for foliar deposition (g/m**3)	not used	1.000E-04	---	MLFD
R019	Depth of soil mixing layer (m)	1.500E-01	1.500E-01	---	DM
R019	Depth of roots (m)	not used	9.000E-01	---	DROOT
R019	Drinking water fraction from ground water	not used	1.000E+00	---	FGWDW
R019	Household water fraction from ground water	not used	1.000E+00	---	FGWHH
R019	Livestock water fraction from ground water	not used	1.000E+00	---	FGWLW
R019	Irrigation fraction from ground water	not used	1.000E+00	---	FGWIR
R19B	Wet weight crop yield for Non-Leafy (kg/m**2)	not used	7.000E-01	---	YV(1)
R19B	Wet weight crop yield for Leafy (kg/m**2)	not used	1.500E+00	---	YV(2)
R19B	Wet weight crop yield for Fodder (kg/m**2)	not used	1.100E+00	---	YV(3)
R19B	Growing Season for Non-Leafy (years)	not used	1.700E-01	---	TE(1)
R19B	Growing Season for Leafy (years)	not used	2.500E-01	---	TE(2)
R19B	Growing Season for Fodder (years)	not used	8.000E-02	---	TE(3)
R19B	Translocation Factor for Non-Leafy	not used	1.000E-01	---	TIV(1)
R19B	Translocation Factor for Leafy	not used	1.000E+00	---	TIV(2)
R19B	Translocation Factor for Fodder	not used	1.000E+00	---	TIV(3)
R19B	Dry Foliar Interception Fraction for Non-Leafy	not used	2.500E-01	---	RDRY(1)
R19B	Dry Foliar Interception Fraction for Leafy	not used	2.500E-01	---	RDRY(2)
R19B	Dry Foliar Interception Fraction for Fodder	not used	2.500E-01	---	RDRY(3)
R19B	Wet Foliar Interception Fraction for Non-Leafy	not used	2.500E-01	---	RWET(1)
R19B	Wet Foliar Interception Fraction for Leafy	not used	2.500E-01	---	RWET(2)
R19B	Wet Foliar Interception Fraction for Fodder	not used	2.500E-01	---	RWET(3)
R19B	Weathering Removal Constant for Vegetation	not used	2.000E+01	---	WLAM
C14	C-12 concentration in water (g/cm**3)	not used	2.000E-05	---	C12WTR
C14	C-12 concentration in contaminated soil (g/g)	not used	3.000E-02	---	C12CZ
C14	Fraction of vegetation carbon from soil	not used	2.000E-02	---	CSOIL
C14	Fraction of vegetation carbon from air	not used	9.800E-01	---	CAIR
C14	C-14 evasion layer thickness in soil (m)	not used	3.000E-01	---	DMC

Site-Specific Parameter Summary (continued)

Menu	Parameter	User Input	Default	Used by RESRAD (If different from user input)	Parameter Name
C14	C-14 evasion flux rate from soil (1/sec)	not used	7.000E-07	---	EVSN
C14	C-12 evasion flux rate from soil (1/sec)	not used	1.000E-10	---	REVSN
C14	Fraction of grain in beef cattle feed	not used	8.000E-01	---	AVFG4
C14	Fraction of grain in milk cow feed	not used	2.000E-01	---	AVFG5
C14	DCF correction factor for gaseous forms of C14	not used	0.000E+00	---	CO2F
STOR	Storage times of contaminated foodstuffs (days):				
STOR	Fruits, non-leafy vegetables, and grain	1.400E+01	1.400E+01	---	STOR_T(1)
STOR	Leafy vegetables	1.000E+00	1.000E+00	---	STOR_T(2)
STOR	Milk	1.000E+00	1.000E+00	---	STOR_T(3)
STOR	Meat and poultry	2.000E+01	2.000E+01	---	STOR_T(4)
STOR	Fish	7.000E+00	7.000E+00	---	STOR_T(5)
STOR	Crustacea and mollusks	7.000E+00	7.000E+00	---	STOR_T(6)
STOR	Well water	1.000E+00	1.000E+00	---	STOR_T(7)
STOR	Surface water	1.000E+00	1.000E+00	---	STOR_T(8)
STOR	Livestock fodder	4.500E+01	4.500E+01	---	STOR_T(9)
R021	Thickness of building foundation (m)	not used	1.500E-01	---	FLOOR1
R021	Bulk density of building foundation (g/cm**3)	not used	2.400E+00	---	DENSFL
R021	Total porosity of the cover material	not used	4.000E-01	---	TPCV
R021	Total porosity of the building foundation	not used	1.000E-01	---	TPFL
R021	Volumetric water content of the cover material	not used	5.000E-02	---	PH2OCV
R021	Volumetric water content of the foundation	not used	3.000E-02	---	PH2OFL
R021	Diffusion coefficient for radon gas (m/sec):				
R021	in cover material	not used	2.000E-06	---	DIFCV
R021	in foundation material	not used	3.000E-07	---	DIFFL
R021	in contaminated zone soil	not used	2.000E-06	---	DIFCZ
R021	Radon vertical dimension of mixing (m)	not used	2.000E+00	---	HMIX
R021	Average building air exchange rate (1/hr)	not used	5.000E-01	---	REXG
R021	Height of the building (room) (m)	not used	2.500E+00	---	HRM
R021	Building interior area factor	not used	0.000E+00	---	FAI
R021	Building depth below ground surface (m)	not used	-1.000E+00	---	DMFL
R021	Emanating power of Rn-222 gas	not used	2.500E-01	---	EMANA(1)
R021	Emanating power of Rn-220 gas	not used	1.500E-01	---	EMANA(2)
TITL	Number of graphical time points	32	---	---	NPTS
TITL	Maximum number of integration points for dose	17	---	---	LYMAX
TITL	Maximum number of integration points for risk	257	---	---	KYMAX

Summary of Pathway Selections

Pathway	User Selection
1 -- external gamma	active
2 -- inhalation (w/o radon)	active
3 -- plant ingestion	suppressed
4 -- meat ingestion	suppressed
5 -- milk ingestion	suppressed
6 -- aquatic foods	suppressed
7 -- drinking water	suppressed
8 -- soil ingestion	active
9 -- radon	suppressed
Find peak pathway doses	suppressed

Contaminated Zone Dimensions		Initial Soil Concentrations, pCi/g	
Area:	354695.00 square meters	U-234	2.112E+02
Thickness:	0.90 meters	U-235	5.650E+00
Cover Depth:	0.00 meters	U-238	6.226E+02

Total Dose TDOSE(t), mrem/yr
Basic Radiation Dose Limit = 2.500E+01 mrem/yr
Total Mixture Sum M(t) = Fraction of Basic Dose Limit Received at Time (t)

t (years):	0.000E+00	1.000E+00	3.000E+00	1.000E+01	3.000E+01	1.000E+02	3.000E+02	1.000E+03
TDOSE(t):	2.731E+01	2.711E+01	2.671E+01	2.537E+01	2.189E+01	1.307E+01	3.022E+00	0.000E+00
M(t):	1.092E+00	1.084E+00	1.068E+00	1.015E+00	8.756E-01	5.229E-01	1.209E-01	0.000E+00

Maximum TDOSE(t): 2.731E+01 mrem/yr at t = 0.000E+00 years

Total Dose Contributions TDOSE(i,p,t) for Individual Radionuclides (i) and Pathways (p)
As mrem/yr and Fraction of Total Dose At t = 0.000E+00 years

Water Independent Pathways (Inhalation excludes radon)

Radio-	Ground		Inhalation		Radon		Plant		Meat		Milk		Soil	
Nuclide	mrem/yr	fract.	mrem/yr	fract.	mrem/yr	fract.	mrem/yr	fract.	mrem/yr	fract.	mrem/yr	fract.	mrem/yr	fract.
U-234	1.925E-02	0.0007	1.120E+00	0.0410	0.000E+00	0.0000	0.000E+00	0.0000	0.000E+00	0.0000	0.000E+00	0.0000	2.481E-01	0.0091
U-235	9.679E-01	0.0354	2.793E-02	0.0010	0.000E+00	0.0000	0.000E+00	0.0000	0.000E+00	0.0000	0.000E+00	0.0000	6.273E-03	0.0002
U-238	2.127E+01	0.7789	2.953E+00	0.1081	0.000E+00	0.0000	0.000E+00	0.0000	0.000E+00	0.0000	0.000E+00	0.0000	6.945E-01	0.0254
Total	2.226E+01	0.8151	4.101E+00	0.1502	0.000E+00	0.0000	0.000E+00	0.0000	0.000E+00	0.0000	0.000E+00	0.0000	9.489E-01	0.0347

Total Dose Contributions TDOSE(i,p,t) for Individual Radionuclides (i) and Pathways (p)
As mrem/yr and Fraction of Total Dose At t = 0.000E+00 years

Water Dependent Pathways

Radio-	Water		Fish		Radon		Plant		Meat		Milk		All Pathways*	
Nuclide	mrem/yr	fract.	mrem/yr	fract.	mrem/yr	fract.	mrem/yr	fract.	mrem/yr	fract.	mrem/yr	fract.	mrem/yr	fract.
U-234	0.000E+00	0.0000	0.000E+00	0.0000	0.000E+00	0.0000	0.000E+00	0.0000	0.000E+00	0.0000	0.000E+00	0.0000	1.388E+00	0.0508
U-235	0.000E+00	0.0000	0.000E+00	0.0000	0.000E+00	0.0000	0.000E+00	0.0000	0.000E+00	0.0000	0.000E+00	0.0000	1.002E+00	0.0367
U-238	0.000E+00	0.0000	0.000E+00	0.0000	0.000E+00	0.0000	0.000E+00	0.0000	0.000E+00	0.0000	0.000E+00	0.0000	2.492E+01	0.9125
Total	0.000E+00	0.0000	0.000E+00	0.0000	0.000E+00	0.0000	0.000E+00	0.0000	0.000E+00	0.0000	0.000E+00	0.0000	2.731E+01	1.0000

*Sum of all water independent and dependent pathways.

Total Dose Contributions TDOSE(i,p,t) for Individual Radionuclides (i) and Pathways (p)
As mrem/yr and Fraction of Total Dose At t = 1.000E+00 years

Water Independent Pathways (Inhalation excludes radon)

Radio-	Ground		Inhalation		Radon		Plant		Meat		Milk		Soil	
Nuclide	mrem/yr	fract.	mrem/yr	fract.	mrem/yr	fract.	mrem/yr	fract.	mrem/yr	fract.	mrem/yr	fract.	mrem/yr	fract.
U-234	1.911E-02	0.0007	1.112E+00	0.0410	0.000E+00	0.0000	0.000E+00	0.0000	0.000E+00	0.0000	0.000E+00	0.0000	2.463E-01	0.0091
U-235	9.607E-01	0.0354	2.773E-02	0.0010	0.000E+00	0.0000	0.000E+00	0.0000	0.000E+00	0.0000	0.000E+00	0.0000	6.232E-03	0.0002
U-238	2.112E+01	0.7789	2.931E+00	0.1081	0.000E+00	0.0000	0.000E+00	0.0000	0.000E+00	0.0000	0.000E+00	0.0000	6.894E-01	0.0254
Total	2.210E+01	0.8151	4.071E+00	0.1502	0.000E+00	0.0000	0.000E+00	0.0000	0.000E+00	0.0000	0.000E+00	0.0000	9.419E-01	0.0347

Total Dose Contributions TDOSE(i,p,t) for Individual Radionuclides (i) and Pathways (p)
As mrem/yr and Fraction of Total Dose At t = 1.000E+00 years

Water Dependent Pathways

Radio-	Water		Fish		Radon		Plant		Meat		Milk		All Pathways*	
Nuclide	mrem/yr	fract.	mrem/yr	fract.	mrem/yr	fract.	mrem/yr	fract.	mrem/yr	fract.	mrem/yr	fract.	mrem/yr	fract.
U-234	0.000E+00	0.0000	0.000E+00	0.0000	0.000E+00	0.0000	0.000E+00	0.0000	0.000E+00	0.0000	0.000E+00	0.0000	1.378E+00	0.0508
U-235	0.000E+00	0.0000	0.000E+00	0.0000	0.000E+00	0.0000	0.000E+00	0.0000	0.000E+00	0.0000	0.000E+00	0.0000	9.947E-01	0.0367
U-238	0.000E+00	0.0000	0.000E+00	0.0000	0.000E+00	0.0000	0.000E+00	0.0000	0.000E+00	0.0000	0.000E+00	0.0000	2.474E+01	0.9125
Total	0.000E+00	0.0000	0.000E+00	0.0000	0.000E+00	0.0000	0.000E+00	0.0000	0.000E+00	0.0000	0.000E+00	0.0000	2.711E+01	1.0000

*Sum of all water independent and dependent pathways.

Total Dose Contributions TDOSE(i,p,t) for Individual Radionuclides (i) and Pathways (p)
As mrem/yr and Fraction of Total Dose At t = 3.000E+00 years

Water Independent Pathways (Inhalation excludes radon)

Radio-	Ground		Inhalation		Radon		Plant		Meat		Milk		Soil	
Nuclide	mrem/yr	fract.	mrem/yr	fract.	mrem/yr	fract.	mrem/yr	fract.	mrem/yr	fract.	mrem/yr	fract.	mrem/yr	fract.
U-234	1.884E-02	0.0007	1.096E+00	0.0410	0.000E+00	0.0000	0.000E+00	0.0000	0.000E+00	0.0000	0.000E+00	0.0000	2.427E-01	0.0091
U-235	9.467E-01	0.0354	2.734E-02	0.0010	0.000E+00	0.0000	0.000E+00	0.0000	0.000E+00	0.0000	0.000E+00	0.0000	6.153E-03	0.0002
U-238	2.081E+01	0.7789	2.888E+00	0.1081	0.000E+00	0.0000	0.000E+00	0.0000	0.000E+00	0.0000	0.000E+00	0.0000	6.793E-01	0.0254
Total	2.177E+01	0.8151	4.011E+00	0.1502	0.000E+00	0.0000	0.000E+00	0.0000	0.000E+00	0.0000	0.000E+00	0.0000	9.281E-01	0.0347

Total Dose Contributions TDOSE(i,p,t) for Individual Radionuclides (i) and Pathways (p)
As mrem/yr and Fraction of Total Dose At t = 3.000E+00 years

Water Dependent Pathways

Radio-	Water		Fish		Radon		Plant		Meat		Milk		All Pathways*	
Nuclide	mrem/yr	fract.	mrem/yr	fract.	mrem/yr	fract.	mrem/yr	fract.	mrem/yr	fract.	mrem/yr	fract.	mrem/yr	fract.
U-234	0.000E+00	0.0000	0.000E+00	0.0000	0.000E+00	0.0000	0.000E+00	0.0000	0.000E+00	0.0000	0.000E+00	0.0000	1.357E+00	0.0508
U-235	0.000E+00	0.0000	0.000E+00	0.0000	0.000E+00	0.0000	0.000E+00	0.0000	0.000E+00	0.0000	0.000E+00	0.0000	9.802E-01	0.0367
U-238	0.000E+00	0.0000	0.000E+00	0.0000	0.000E+00	0.0000	0.000E+00	0.0000	0.000E+00	0.0000	0.000E+00	0.0000	2.437E+01	0.9125
Total	0.000E+00	0.0000	0.000E+00	0.0000	0.000E+00	0.0000	0.000E+00	0.0000	0.000E+00	0.0000	0.000E+00	0.0000	2.671E+01	1.0000

*Sum of all water independent and dependent pathways.

Total Dose Contributions TDOSE(i,p,t) for Individual Radionuclides (i) and Pathways (p)
As mrem/yr and Fraction of Total Dose At t = 1.000E+01 years

Water Independent Pathways (Inhalation excludes radon)

Radio-	Ground		Inhalation		Radon		Plant		Meat		Milk		Soil	
Nuclide	mrem/yr	fract.	mrem/yr	fract.	mrem/yr	fract.	mrem/yr	fract.	mrem/yr	fract.	mrem/yr	fract.	mrem/yr	fract.
U-234	1.799E-02	0.0007	1.041E+00	0.0410	0.000E+00	0.0000	0.000E+00	0.0000	0.000E+00	0.0000	0.000E+00	0.0000	2.305E-01	0.0091
U-235	8.992E-01	0.0354	2.604E-02	0.0010	0.000E+00	0.0000	0.000E+00	0.0000	0.000E+00	0.0000	0.000E+00	0.0000	5.886E-03	0.0002
U-238	1.976E+01	0.7789	2.743E+00	0.1081	0.000E+00	0.0000	0.000E+00	0.0000	0.000E+00	0.0000	0.000E+00	0.0000	6.451E-01	0.0254
Total	2.068E+01	0.8151	3.810E+00	0.1502	0.000E+00	0.0000	0.000E+00	0.0000	0.000E+00	0.0000	0.000E+00	0.0000	8.815E-01	0.0347

Total Dose Contributions TDOSE(i,p,t) for Individual Radionuclides (i) and Pathways (p)
As mrem/yr and Fraction of Total Dose At t = 1.000E+01 years

Water Dependent Pathways

Radio-	Water		Fish		Radon		Plant		Meat		Milk		All Pathways*	
Nuclide	mrem/yr	fract.	mrem/yr	fract.	mrem/yr	fract.	mrem/yr	fract.	mrem/yr	fract.	mrem/yr	fract.	mrem/yr	fract.
U-234	0.000E+00	0.0000	0.000E+00	0.0000	0.000E+00	0.0000	0.000E+00	0.0000	0.000E+00	0.0000	0.000E+00	0.0000	1.289E+00	0.0508
U-235	0.000E+00	0.0000	0.000E+00	0.0000	0.000E+00	0.0000	0.000E+00	0.0000	0.000E+00	0.0000	0.000E+00	0.0000	9.311E-01	0.0367
U-238	0.000E+00	0.0000	0.000E+00	0.0000	0.000E+00	0.0000	0.000E+00	0.0000	0.000E+00	0.0000	0.000E+00	0.0000	2.315E+01	0.9125
Total	0.000E+00	0.0000	0.000E+00	0.0000	0.000E+00	0.0000	0.000E+00	0.0000	0.000E+00	0.0000	0.000E+00	0.0000	2.537E+01	1.0000

*Sum of all water independent and dependent pathways.

Total Dose Contributions TDOSE(i,p,t) for Individual Radionuclides (i) and Pathways (p)
As mrem/yr and Fraction of Total Dose At t = 3.000E+01 years

Water Independent Pathways (Inhalation excludes radon)

Radio-	Ground		Inhalation		Radon		Plant		Meat		Milk		Soil	
Nuclide	mrem/yr	fract.	mrem/yr	fract.	mrem/yr	fract.	mrem/yr	fract.	mrem/yr	fract.	mrem/yr	fract.	mrem/yr	fract.
U-234	1.629E-02	0.0007	8.986E-01	0.0410	0.000E+00	0.0000	0.000E+00	0.0000	0.000E+00	0.0000	0.000E+00	0.0000	1.990E-01	0.0091
U-235	7.763E-01	0.0355	2.279E-02	0.0010	0.000E+00	0.0000	0.000E+00	0.0000	0.000E+00	0.0000	0.000E+00	0.0000	5.213E-03	0.0002
U-238	1.705E+01	0.7788	2.367E+00	0.1081	0.000E+00	0.0000	0.000E+00	0.0000	0.000E+00	0.0000	0.000E+00	0.0000	5.566E-01	0.0254
Total	1.784E+01	0.8150	3.288E+00	0.1502	0.000E+00	0.0000	0.000E+00	0.0000	0.000E+00	0.0000	0.000E+00	0.0000	7.609E-01	0.0348

Total Dose Contributions TDOSE(i,p,t) for Individual Radionuclides (i) and Pathways (p)
As mrem/yr and Fraction of Total Dose At t = 3.000E+01 years

Water Dependent Pathways

Radio-	Water		Fish		Radon		Plant		Meat		Milk		All Pathways*	
Nuclide	mrem/yr	fract.	mrem/yr	fract.	mrem/yr	fract.	mrem/yr	fract.	mrem/yr	fract.	mrem/yr	fract.	mrem/yr	fract.
U-234	0.000E+00	0.0000	0.000E+00	0.0000	0.000E+00	0.0000	0.000E+00	0.0000	0.000E+00	0.0000	0.000E+00	0.0000	1.114E+00	0.0509
U-235	0.000E+00	0.0000	0.000E+00	0.0000	0.000E+00	0.0000	0.000E+00	0.0000	0.000E+00	0.0000	0.000E+00	0.0000	8.043E-01	0.0367
U-238	0.000E+00	0.0000	0.000E+00	0.0000	0.000E+00	0.0000	0.000E+00	0.0000	0.000E+00	0.0000	0.000E+00	0.0000	1.997E+01	0.9124
Total	0.000E+00	0.0000	0.000E+00	0.0000	0.000E+00	0.0000	0.000E+00	0.0000	0.000E+00	0.0000	0.000E+00	0.0000	2.189E+01	1.0000

*Sum of all water independent and dependent pathways.

Total Dose Contributions TDOSE(i,p,t) for Individual Radionuclides (i) and Pathways (p)
As mrem/yr and Fraction of Total Dose At t = 1.000E+02 years

Water Independent Pathways (Inhalation excludes radon)

Radio-	Ground		Inhalation		Radon		Plant		Meat		Milk		Soil	
Nuclide	mrem/yr	fract.	mrem/yr	fract.	mrem/yr	fract.	mrem/yr	fract.	mrem/yr	fract.	mrem/yr	fract.	mrem/yr	fract.
U-234	1.609E-02	0.0012	5.374E-01	0.0411	0.000E+00	0.0000	0.000E+00	0.0000	0.000E+00	0.0000	0.000E+00	0.0000	1.190E-01	0.0091
U-235	4.646E-01	0.0355	1.454E-02	0.0011	0.000E+00	0.0000	0.000E+00	0.0000	0.000E+00	0.0000	0.000E+00	0.0000	3.454E-03	0.0003
U-238	1.017E+01	0.7782	1.413E+00	0.1081	0.000E+00	0.0000	0.000E+00	0.0000	0.000E+00	0.0000	0.000E+00	0.0000	3.322E-01	0.0254
Total	1.065E+01	0.8149	1.965E+00	0.1503	0.000E+00	0.0000	0.000E+00	0.0000	0.000E+00	0.0000	0.000E+00	0.0000	4.547E-01	0.0348

Total Dose Contributions TDOSE(i,p,t) for Individual Radionuclides (i) and Pathways (p)
As mrem/yr and Fraction of Total Dose At t = 1.000E+02 years

Water Dependent Pathways

Radio-	Water		Fish		Radon		Plant		Meat		Milk		All Pathways*	
Nuclide	mrem/yr	fract.	mrem/yr	fract.	mrem/yr	fract.	mrem/yr	fract.	mrem/yr	fract.	mrem/yr	fract.	mrem/yr	fract.
U-234	0.000E+00	0.0000	0.000E+00	0.0000	0.000E+00	0.0000	0.000E+00	0.0000	0.000E+00	0.0000	0.000E+00	0.0000	6.726E-01	0.0514
U-235	0.000E+00	0.0000	0.000E+00	0.0000	0.000E+00	0.0000	0.000E+00	0.0000	0.000E+00	0.0000	0.000E+00	0.0000	4.826E-01	0.0369
U-238	0.000E+00	0.0000	0.000E+00	0.0000	0.000E+00	0.0000	0.000E+00	0.0000	0.000E+00	0.0000	0.000E+00	0.0000	1.192E+01	0.9116
Total	0.000E+00	0.0000	0.000E+00	0.0000	0.000E+00	0.0000	0.000E+00	0.0000	0.000E+00	0.0000	0.000E+00	0.0000	1.307E+01	1.0000

*Sum of all water independent and dependent pathways.

Total Dose Contributions TDOSE(i,p,t) for Individual Radionuclides (i) and Pathways (p)
As mrem/yr and Fraction of Total Dose At t = 3.000E+02 years

Water Independent Pathways (Inhalation excludes radon)

Radio-	Ground		Inhalation		Radon		Plant		Meat		Milk		Soil	
Nuclide	mrem/yr	fract.	mrem/yr	fract.	mrem/yr	fract.	mrem/yr	fract.	mrem/yr	fract.	mrem/yr	fract.	mrem/yr	fract.
U-234	3.055E-02	0.0101	1.255E-01	0.0415	0.000E+00	0.0000	0.000E+00	0.0000	0.000E+00	0.0000	0.000E+00	0.0000	2.798E-02	0.0093
U-235	1.073E-01	0.0355	3.983E-03	0.0013	0.000E+00	0.0000	0.000E+00	0.0000	0.000E+00	0.0000	0.000E+00	0.0000	1.024E-03	0.0003
U-238	2.327E+00	0.7698	3.233E-01	0.1070	0.000E+00	0.0000	0.000E+00	0.0000	0.000E+00	0.0000	0.000E+00	0.0000	7.604E-02	0.0252
Total	2.464E+00	0.8154	4.528E-01	0.1498	0.000E+00	0.0000	0.000E+00	0.0000	0.000E+00	0.0000	0.000E+00	0.0000	1.050E-01	0.0348

Total Dose Contributions TDOSE(i,p,t) for Individual Radionuclides (i) and Pathways (p)
As mrem/yr and Fraction of Total Dose At t = 3.000E+02 years

Water Dependent Pathways

Radio-	Water		Fish		Radon		Plant		Meat		Milk		All Pathways*	
Nuclide	mrem/yr	fract.	mrem/yr	fract.	mrem/yr	fract.	mrem/yr	fract.	mrem/yr	fract.	mrem/yr	fract.	mrem/yr	fract.
U-234	0.000E+00	0.0000	0.000E+00	0.0000	0.000E+00	0.0000	0.000E+00	0.0000	0.000E+00	0.0000	0.000E+00	0.0000	1.840E-01	0.0609
U-235	0.000E+00	0.0000	0.000E+00	0.0000	0.000E+00	0.0000	0.000E+00	0.0000	0.000E+00	0.0000	0.000E+00	0.0000	1.123E-01	0.0371
U-238	0.000E+00	0.0000	0.000E+00	0.0000	0.000E+00	0.0000	0.000E+00	0.0000	0.000E+00	0.0000	0.000E+00	0.0000	2.726E+00	0.9020
Total	0.000E+00	0.0000	0.000E+00	0.0000	0.000E+00	0.0000	0.000E+00	0.0000	0.000E+00	0.0000	0.000E+00	0.0000	3.022E+00	1.0000

*Sum of all water independent and dependent pathways.

Total Dose Contributions TDOSE(i,p,t) for Individual Radionuclides (i) and Pathways (p)
As mrem/yr and Fraction of Total Dose At t = 1.000E+03 years

Water Independent Pathways (Inhalation excludes radon)

Radio-	Ground		Inhalation		Radon		Plant		Meat		Milk		Soil	
Nuclide	mrem/yr	fract.	mrem/yr	fract.	mrem/yr	fract.	mrem/yr	fract.	mrem/yr	fract.	mrem/yr	fract.	mrem/yr	fract.
U-234	0.000E+00	0.0000	0.000E+00	0.0000	0.000E+00	0.0000	0.000E+00	0.0000	0.000E+00	0.0000	0.000E+00	0.0000	0.000E+00	0.0000
U-235	0.000E+00	0.0000	0.000E+00	0.0000	0.000E+00	0.0000	0.000E+00	0.0000	0.000E+00	0.0000	0.000E+00	0.0000	0.000E+00	0.0000
U-238	0.000E+00	0.0000	0.000E+00	0.0000	0.000E+00	0.0000	0.000E+00	0.0000	0.000E+00	0.0000	0.000E+00	0.0000	0.000E+00	0.0000
Total	0.000E+00	0.0000	0.000E+00	0.0000	0.000E+00	0.0000	0.000E+00	0.0000	0.000E+00	0.0000	0.000E+00	0.0000	0.000E+00	0.0000

Total Dose Contributions TDOSE(i,p,t) for Individual Radionuclides (i) and Pathways (p)
As mrem/yr and Fraction of Total Dose At t = 1.000E+03 years

Water Dependent Pathways

Radio-	Water		Fish		Radon		Plant		Meat		Milk		All Pathways*	
Nuclide	mrem/yr	fract.	mrem/yr	fract.	mrem/yr	fract.	mrem/yr	fract.	mrem/yr	fract.	mrem/yr	fract.	mrem/yr	fract.
U-234	0.000E+00	0.0000	0.000E+00	0.0000	0.000E+00	0.0000	0.000E+00	0.0000	0.000E+00	0.0000	0.000E+00	0.0000	0.000E+00	0.0000
U-235	0.000E+00	0.0000	0.000E+00	0.0000	0.000E+00	0.0000	0.000E+00	0.0000	0.000E+00	0.0000	0.000E+00	0.0000	0.000E+00	0.0000
U-238	0.000E+00	0.0000	0.000E+00	0.0000	0.000E+00	0.0000	0.000E+00	0.0000	0.000E+00	0.0000	0.000E+00	0.0000	0.000E+00	0.0000
Total	0.000E+00	0.0000	0.000E+00	0.0000	0.000E+00	0.0000	0.000E+00	0.0000	0.000E+00	0.0000	0.000E+00	0.0000	0.000E+00	0.0000

*Sum of all water independent and dependent pathways.

Dose/Source Ratios Summed Over All Pathways
Parent and Progeny Principal Radionuclide Contributions Indicated

Parent (i)	Product (j)	Thread Fraction	DSR(j,t) At Time in Years (mrem/yr)/(pCi/g) 0.000E+00	1.000E+00	3.000E+00	1.000E+01	3.000E+01	1.000E+02	3.000E+02	1.000E+03
U-234	U-234	1.000E+00	6.570E-03	6.522E-03	6.426E-03	6.102E-03	5.265E-03	3.141E-03	7.181E-04	0.000E+00
U-234	Th-230	1.000E+00	7.052E-08	2.109E-07	4.884E-07	1.428E-06	3.860E-06	1.002E-05	1.702E-05	0.000E+00
U-234	Ra-226+D	1.000E+00	1.636E-09	1.141E-08	5.980E-08	5.190E-07	4.015E-06	3.248E-05	1.346E-04	0.000E+00
U-234	Pb-210+D	1.000E+00	1.633E-13	2.424E-12	2.765E-11	6.759E-10	1.320E-08	2.350E-07	1.406E-06	0.000E+00
U-234	∑DSR(j)		6.570E-03	6.522E-03	6.427E-03	6.104E-03	5.273E-03	3.184E-03	8.712E-04	0.000E+00
U-235+D	U-235+D	1.000E+00	1.774E-01	1.760E-01	1.735E-01	1.647E-01	1.421E-01	8.482E-02	1.940E-02	0.000E+00
U-235+D	Pa-231	1.000E+00	1.463E-06	4.359E-06	1.002E-05	2.856E-05	7.157E-05	1.406E-04	9.598E-05	0.000E+00
U-235+D	Ac-227+D	1.000E+00	8.711E-08	5.987E-07	3.036E-06	2.347E-05	1.335E-04	4.578E-04	3.739E-04	0.000E+00
U-235+D	∑DSR(j)		1.774E-01	1.761E-01	1.735E-01	1.648E-01	1.424E-01	8.542E-02	1.987E-02	0.000E+00
U-238	U-238	5.400E-05	3.145E-07	3.122E-07	3.076E-07	2.921E-07	2.520E-07	1.504E-07	3.440E-08	0.000E+00
U-238+D	U-238+D	9.999E-01	4.003E-02	3.973E-02	3.915E-02	3.718E-02	3.208E-02	1.914E-02	4.378E-03	0.000E+00
U-238+D	U-234	9.999E-01	9.301E-09	2.772E-08	6.375E-08	1.816E-07	4.552E-07	8.951E-07	6.120E-07	0.000E+00
U-238+D	Th-230	9.999E-01	6.655E-14	4.639E-13	2.429E-12	2.100E-11	1.607E-10	1.254E-09	4.773E-09	0.000E+00
U-238+D	Ra-226+D	9.999E-01	1.159E-15	1.730E-14	1.999E-13	5.116E-12	1.131E-10	2.851E-09	2.966E-08	0.000E+00
U-238+D	Pb-210+D	9.999E-01	9.262E-20	2.844E-18	7.017E-17	5.086E-15	2.920E-13	1.748E-11	2.897E-10	0.000E+00
U-238+D	∑DSR(j)		4.003E-02	3.973E-02	3.915E-02	3.718E-02	3.208E-02	1.914E-02	4.378E-03	0.000E+00

The DSR includes contributions from associated (half-life ≤ 180 days) daughters.

Single Radionuclide Soil Guidelines G(i,t) in pCi/g
Basic Radiation Dose Limit = 2.500E+01 mrem/yr

Nuclide (i)	t= 0.000E+00	1.000E+00	3.000E+00	1.000E+01	3.000E+01	1.000E+02	3.000E+02	1.000E+03
U-234	3.805E+03	3.833E+03	3.890E+03	4.095E+03	4.741E+03	7.852E+03	2.870E+04	*6.247E+09
U-235	1.410E+02	1.420E+02	1.441E+02	1.517E+02	1.756E+02	2.927E+02	1.258E+03	*2.161E+06
U-238	6.246E+02	6.292E+02	6.386E+02	6.724E+02	7.793E+02	1.306E+03	5.710E+03	*3.361E+05

*At specific activity limit

Summed Dose/Source Ratios DSR(i,t) in (mrem/yr)/(pCi/g)
and Single Radionuclide Soil Guidelines G(i,t) in pCi/g
at tmin = time of minimum single radionuclide soil guideline
and at tmax = time of maximum total dose = 0.000E+00 years

Nuclide (i)	Initial (pCi/g)	tmin (years)	DSR(i,tmin)	G(i,tmin) (pCi/g)	DSR(i,tmax)	G(i,tmax) (pCi/g)
U-234	2.112E+02	0.000E+00	6.570E-03	3.805E+03	6.570E-03	3.805E+03
U-235	5.650E+00	0.000E+00	1.774E-01	1.410E+02	1.774E-01	1.410E+02
U-238	6.226E+02	0.000E+00	4.003E-02	6.246E+02	4.003E-02	6.246E+02

Individual Nuclide Dose Summed Over All Pathways
Parent Nuclide and Branch Fraction Indicated

Nuclide (j)	Parent (i)	THF(i)	DOSE(j,t), mrem/yr t= 0.000E+00	1.000E+00	3.000E+00	1.000E+01	3.000E+01	1.000E+02	3.000E+02	1.000E+03
U-234	U-234	1.000E+00	1.388E+00	1.378E+00	1.357E+00	1.289E+00	1.112E+00	6.635E-01	1.517E-01	0.000E+00
U-234	U-238	9.999E-01	5.790E-06	1.726E-05	3.969E-05	1.131E-04	2.834E-04	5.572E-04	3.810E-04	0.000E+00
U-234	∑DOSE(j)		1.388E+00	1.378E+00	1.357E+00	1.289E+00	1.112E+00	6.641E-01	1.521E-01	0.000E+00
Th-230	U-234	1.000E+00	1.490E-05	4.454E-05	1.032E-04	3.017E-04	8.154E-04	2.117E-03	3.596E-03	0.000E+00
Th-230	U-238	9.999E-01	4.143E-11	2.888E-10	1.512E-09	1.307E-08	1.000E-07	7.804E-07	2.972E-06	0.000E+00
Th-230	∑DOSE(j)		1.490E-05	4.454E-05	1.032E-04	3.017E-04	8.155E-04	2.118E-03	3.598E-03	0.000E+00
Ra-226	U-234	1.000E+00	3.456E-07	2.410E-06	1.263E-05	1.096E-04	8.480E-04	6.861E-03	2.844E-02	0.000E+00
Ra-226	U-238	9.999E-01	7.213E-13	1.077E-11	1.245E-10	3.185E-09	7.039E-08	1.775E-06	1.847E-05	0.000E+00
Ra-226	∑DOSE(j)		3.456E-07	2.410E-06	1.263E-05	1.096E-04	8.481E-04	6.863E-03	2.846E-02	0.000E+00
Pb-210	U-234	1.000E+00	3.449E-11	5.121E-10	5.840E-09	1.428E-07	2.788E-06	4.964E-05	2.971E-04	0.000E+00
Pb-210	U-238	9.999E-01	5.766E-17	1.771E-15	4.368E-14	3.166E-12	1.818E-10	1.088E-08	1.804E-07	0.000E+00
Pb-210	∑DOSE(j)		3.449E-11	5.121E-10	5.840E-09	1.428E-07	2.788E-06	4.965E-05	2.972E-04	0.000E+00
U-235	U-235	1.000E+00	1.002E+00	9.947E-01	9.801E-01	9.308E-01	8.031E-01	4.792E-01	1.096E-01	0.000E+00
Pa-231	U-235	1.000E+00	8.264E-06	2.463E-05	5.664E-05	1.614E-04	4.044E-04	7.945E-04	5.423E-04	0.000E+00
Ac-227	U-235	1.000E+00	4.922E-07	3.382E-06	1.715E-05	1.326E-04	7.542E-04	2.587E-03	2.113E-03	0.000E+00
U-238	U-238	5.400E-05	1.958E-04	1.943E-04	1.915E-04	1.819E-04	1.569E-04	9.363E-05	2.142E-05	0.000E+00
U-238	U-238	9.999E-01	2.492E+01	2.474E+01	2.437E+01	2.315E+01	1.997E+01	1.192E+01	2.726E+00	0.000E+00
U-238	∑DOSE(j)		2.492E+01	2.474E+01	2.437E+01	2.315E+01	1.997E+01	1.192E+01	2.726E+00	0.000E+00

THF(i) is the thread fraction of the parent nuclide.

Individual Nuclide Soil Concentration
Parent Nuclide and Branch Fraction Indicated

Nuclide (j)	Parent (i)	THF(i)	S(j,t), pCi/g t= 0.000E+00	1.000E+00	3.000E+00	1.000E+01	3.000E+01	1.000E+02	3.000E+02	1.000E+03
U-234	U-234	1.000E+00	2.112E+02	2.097E+02	2.066E+02	1.962E+02	1.693E+02	1.010E+02	2.309E+01	1.319E-01
U-234	U-238	9.999E-01	0.000E+00	1.752E-03	5.179E-03	1.639E-02	4.243E-02	8.440E-02	5.790E-02	1.104E-03
U-234	∑S(j):		2.112E+02	2.097E+02	2.066E+02	1.962E+02	1.693E+02	1.011E+02	2.315E+01	1.330E-01
Th-230	U-234	1.000E+00	0.000E+00	1.894E-03	5.642E-03	1.833E-02	5.116E-02	1.344E-01	2.288E-01	2.542E-01
Th-230	U-238	9.999E-01	0.000E+00	7.905E-09	7.045E-08	7.563E-07	6.176E-06	4.931E-05	1.889E-04	2.872E-04
Th-230	∑S(j):		0.000E+00	1.894E-03	5.642E-03	1.833E-02	5.117E-02	1.344E-01	2.290E-01	2.545E-01
Ra-226	U-234	1.000E+00	0.000E+00	4.101E-07	3.659E-06	3.943E-05	3.255E-04	2.695E-03	1.125E-02	1.911E-02
Ra-226	U-238	9.999E-01	0.000E+00	1.141E-12	3.050E-11	1.090E-09	2.658E-08	6.940E-07	7.298E-06	2.114E-05
Ra-226	∑S(j):		0.000E+00	4.101E-07	3.659E-06	3.943E-05	3.256E-04	2.696E-03	1.126E-02	1.913E-02
Pb-210	U-234	1.000E+00	0.000E+00	4.217E-09	1.112E-07	3.793E-06	8.172E-05	1.505E-03	9.084E-03	1.705E-02
Pb-210	U-238	9.999E-01	0.000E+00	8.816E-15	6.986E-13	7.991E-11	5.238E-09	3.283E-07	5.508E-06	1.878E-05
Pb-210	∑S(j):		0.000E+00	4.217E-09	1.112E-07	3.793E-06	8.172E-05	1.505E-03	9.090E-03	1.706E-02
U-235	U-235	1.000E+00	5.650E+00	5.608E+00	5.526E+00	5.248E+00	4.528E+00	2.702E+00	6.181E-01	3.538E-03
Pa-231	U-235	1.000E+00	0.000E+00	1.187E-04	3.508E-04	1.110E-03	2.874E-03	5.711E-03	3.911E-03	7.407E-05
Ac-227	U-235	1.000E+00	0.000E+00	1.862E-06	1.606E-05	1.540E-04	9.339E-04	3.271E-03	2.684E-03	5.384E-05
U-238	U-238	5.400E-05	3.362E-02	3.337E-02	3.288E-02	3.123E-02	2.695E-02	1.608E-02	3.678E-03	2.105E-05
U-238	U-238	9.999E-01	6.225E+02	6.180E+02	6.089E+02	5.783E+02	4.990E+02	2.977E+02	6.811E+01	3.898E-01
U-238	∑S(j):		6.226E+02	6.180E+02	6.090E+02	5.783E+02	4.990E+02	2.978E+02	6.811E+01	3.899E-01

THF(i) is the thread fraction of the parent nuclide.

RESCALC.EXE execution time = 1.30 seconds

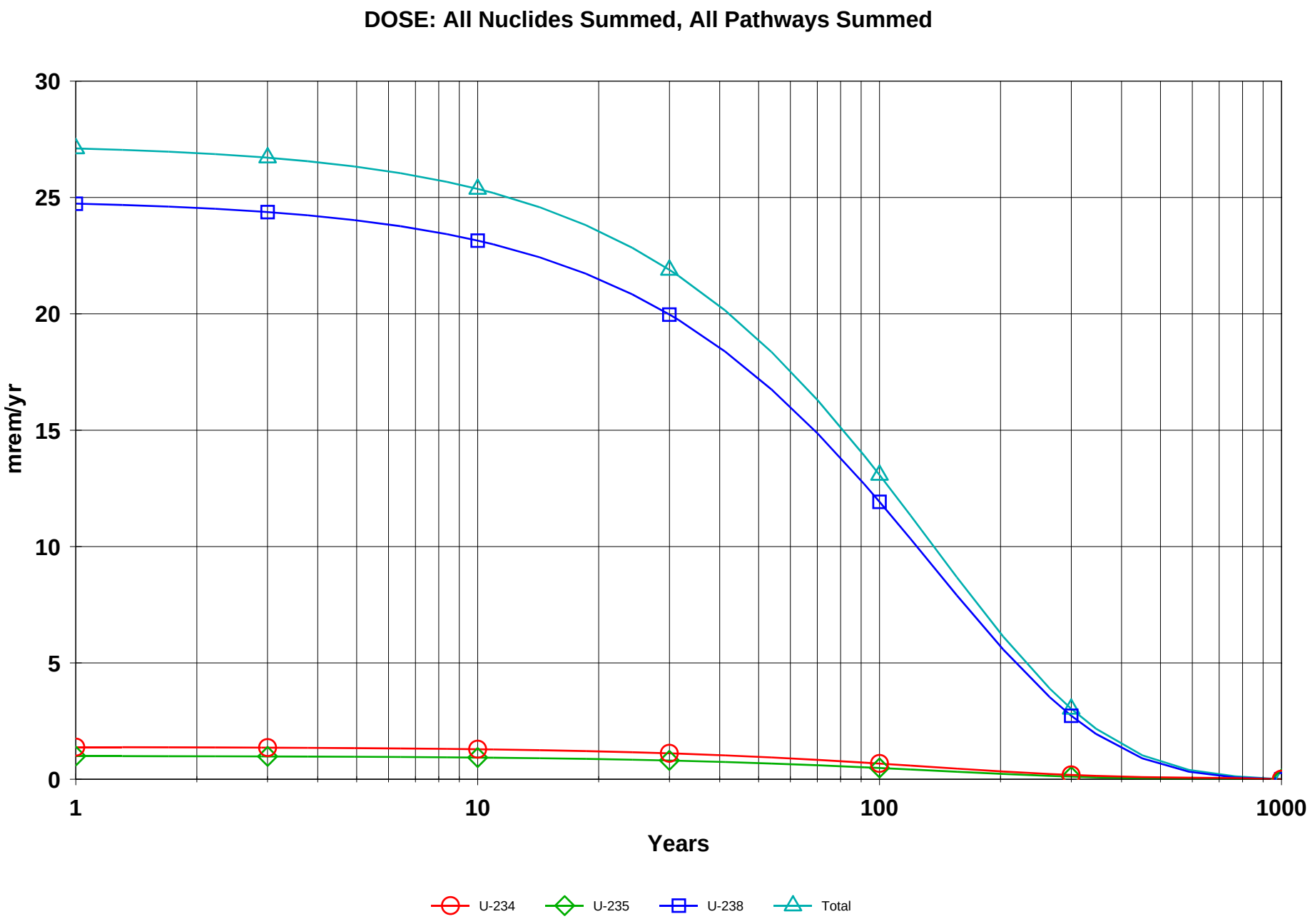

IAAAP FS - IW.RAD 12/03/2007 13:53 GRAPHICS.ASC Includes All Pathways

Table of Contents

Part III: Intake Quantities and Health Risk Factors

Cancer Risk Slope Factors 2
Risk Slope and ETFG for the Ground Pathway 4
Amount of Intake Quantities and Excess Cancer Risks
Time= 0.000E+00 5
Time= 1.000E+00 8
Time= 3.000E+00 11
Time= 1.000E+01 14
Time= 3.000E+01 17
Time= 1.000E+02 20
Time= 3.000E+02 23
Time= 1.000E+03 26

Cancer Risk Slope Factors Summary Table
Risk Library: FGR 13 Morbidity

Menu	Parameter	Current Value	Base Case*	Parameter Name
Sf-1	Ground external radiation slope factors, 1/yr per (pCi/g):			
Sf-1	Ac-227+D	1.47E-06	3.48E-10	SLPF(1,1)
Sf-1	Pa-231	1.39E-07	1.39E-07	SLPF(2,1)
Sf-1	Pb-210+D	4.21E-09	1.41E-09	SLPF(3,1)
Sf-1	Ra-226+D	8.49E-06	2.29E-08	SLPF(4,1)
Sf-1	Th-230	8.19E-10	8.19E-10	SLPF(5,1)
Sf-1	U-234	2.52E-10	2.52E-10	SLPF(6,1)
Sf-1	U-235+D	5.43E-07	5.18E-07	SLPF(7,1)
Sf-1	U-238	4.99E-11	4.99E-11	SLPF(8,1)
Sf-1	U-238+D	1.14E-07	4.99E-11	SLPF(9,1)
Sf-2	Inhalation, slope factors, 1/(pCi):			
Sf-2	Ac-227+D	2.13E-07	1.49E-07	SLPF(1,2)
Sf-2	Pa-231	7.62E-08	7.62E-08	SLPF(2,2)
Sf-2	Pb-210+D	3.08E-08	1.58E-08	SLPF(3,2)
Sf-2	Ra-226+D	2.83E-08	2.82E-08	SLPF(4,2)
Sf-2	Th-230	3.40E-08	3.40E-08	SLPF(5,2)
Sf-2	U-234	2.78E-08	2.78E-08	SLPF(6,2)
Sf-2	U-235+D	2.50E-08	2.50E-08	SLPF(7,2)
Sf-2	U-238	2.36E-08	2.36E-08	SLPF(8,2)
Sf-2	U-238+D	2.36E-08	2.36E-08	SLPF(9,2)
Sf-3	Food ingestion, slope factors, 1/(pCi):			
Sf-3	Ac-227+D	6.53E-10	2.45E-10	SLPF(1,3)
Sf-3	Pa-231	2.26E-10	2.26E-10	SLPF(2,3)
Sf-3	Pb-210+D	3.44E-09	1.18E-09	SLPF(3,3)
Sf-3	Ra-226+D	5.15E-10	5.14E-10	SLPF(4,3)
Sf-3	Th-230	1.19E-10	1.19E-10	SLPF(5,3)
Sf-3	U-234	9.55E-11	9.55E-11	SLPF(6,3)
Sf-3	U-235+D	9.76E-11	9.44E-11	SLPF(7,3)
Sf-3	U-238	8.66E-11	8.66E-11	SLPF(8,3)
Sf-3	U-238+D	1.21E-10	8.66E-11	SLPF(9,3)
Sf-3	Water ingestion, slope factors, 1/(pCi):			
Sf-3	Ac-227+D	4.86E-10	2.01E-10	SLPF(1,4)
Sf-3	Pa-231	1.73E-10	1.73E-10	SLPF(2,4)
Sf-3	Pb-210+D	2.66E-09	8.81E-10	SLPF(3,4)
Sf-3	Ra-226+D	3.86E-10	3.85E-10	SLPF(4,4)
Sf-3	Th-230	9.10E-11	9.10E-11	SLPF(5,4)
Sf-3	U-234	7.07E-11	7.07E-11	SLPF(6,4)
Sf-3	U-235+D	7.18E-11	6.96E-11	SLPF(7,4)
Sf-3	U-238	6.40E-11	6.40E-11	SLPF(8,4)
Sf-3	U-238+D	8.71E-11	6.40E-11	SLPF(9,4)
Sf-3	Soil ingestion, slope factors, 1/(pCi):			
Sf-3	Ac-227+D	6.53E-10	2.45E-10	SLPF(1,5)
Sf-3	Pa-231	2.26E-10	2.26E-10	SLPF(2,5)
Sf-3	Pb-210+D	3.44E-09	1.18E-09	SLPF(3,5)
Sf-3	Ra-226+D	5.15E-10	5.14E-10	SLPF(4,5)
Sf-3	Th-230	1.19E-10	1.19E-10	SLPF(5,5)
Sf-3	U-234	9.55E-11	9.55E-11	SLPF(6,5)

Cancer Risk Slope Factors Summary Table (continued)

Risk Library: FGR 13 Morbidity

Menu	Parameter	Current Value	Base Case*	Parameter Name
Sf-3	U-235+D	9.76E-11	9.44E-11	SLPF(7,5)
Sf-3	U-238	8.66E-11	8.66E-11	SLPF(8,5)
Sf-3	U-238+D	1.21E-10	8.66E-11	SLPF(9,5)
Sf-Rn	Radon Inhalation slope factors, 1/(pCi):			
Sf-Rn	Rn-222	1.80E-12	1.80E-12	SLPFRN(1,1)
Sf-Rn	Po-218	3.70E-12	3.70E-12	SLPFRN(1,2)
Sf-Rn	Pb-214	6.20E-12	6.20E-12	SLPFRN(1,3)
Sf-Rn	Bi-214	1.50E-11	1.50E-11	SLPFRN(1,4)
Sf-Rn	Radon K factors, (mrem/WLM):			
Sf-Rn	Rn-222 Indoor	7.60E+02	7.60E+02	KFACTR(1,1)
Sf-Rn	Rn-222 Outdoor	5.70E+02	5.70E+02	KFACTR(1,2)

*Base Case means Default.Lib w/o Associate Nuclide contributions.

Risk Slope and Environmental Transport Factors for the Ground Pathway

Nuclide (i)	Slope(i)*	ETFG(i,t) At Time in Years (dimensionless) t= 0.000E+00	1.000E+00	3.000E+00	1.000E+01	3.000E+01	1.000E+02	3.000E+02	1.000E+03
Ac-227	3.480E-10	2.275E-01	2.275E-01	2.275E-01	2.275E-01	2.275E-01	2.275E-01	2.275E-01	0.000E+00
At-218	3.570E-09	2.282E-01	2.282E-01	2.282E-01	2.282E-01	2.282E-01	2.282E-01	2.282E-01	0.000E+00
Bi-210	2.760E-09	2.264E-01	2.264E-01	2.264E-01	2.264E-01	2.264E-01	2.264E-01	2.264E-01	0.000E+00
Bi-211	1.880E-07	2.264E-01	2.264E-01	2.264E-01	2.264E-01	2.264E-01	2.264E-01	2.264E-01	0.000E+00
Bi-214	7.480E-06	2.252E-01	2.252E-01	2.252E-01	2.252E-01	2.252E-01	2.252E-01	2.249E-01	0.000E+00
Fr-223	1.400E-07	2.268E-01	2.268E-01	2.268E-01	2.268E-01	2.268E-01	2.268E-01	2.268E-01	0.000E+00
Pa-231	1.390E-07	2.264E-01	2.264E-01	2.264E-01	2.264E-01	2.264E-01	2.264E-01	2.264E-01	0.000E+00
Pa-234	8.710E-06	2.257E-01	2.257E-01	2.257E-01	2.257E-01	2.257E-01	2.257E-01	2.256E-01	0.000E+00
Pa-234m	6.870E-08	2.256E-01	2.256E-01	2.256E-01	2.256E-01	2.256E-01	2.256E-01	2.256E-01	0.000E+00
Pb-210	1.410E-09	2.283E-01	2.283E-01	2.283E-01	2.283E-01	2.283E-01	2.283E-01	2.283E-01	0.000E+00
Pb-211	2.290E-07	2.258E-01	2.258E-01	2.258E-01	2.258E-01	2.258E-01	2.258E-01	2.257E-01	0.000E+00
Pb-214	9.820E-07	2.264E-01	2.264E-01	2.264E-01	2.264E-01	2.264E-01	2.264E-01	2.264E-01	0.000E+00
Po-210	3.950E-11	2.256E-01	2.256E-01	2.256E-01	2.256E-01	2.256E-01	2.256E-01	2.255E-01	0.000E+00
Po-211	3.580E-08	2.255E-01	2.255E-01	2.255E-01	2.255E-01	2.255E-01	2.255E-01	2.254E-01	0.000E+00
Po-214	3.860E-10	2.255E-01	2.255E-01	2.255E-01	2.255E-01	2.255E-01	2.255E-01	2.254E-01	0.000E+00
Po-215	7.480E-10	2.260E-01	2.260E-01	2.260E-01	2.260E-01	2.260E-01	2.260E-01	2.260E-01	0.000E+00
Po-218	4.260E-11	2.256E-01	2.256E-01	2.256E-01	2.256E-01	2.256E-01	2.256E-01	2.255E-01	0.000E+00
Ra-223	4.340E-07	2.268E-01	2.268E-01	2.268E-01	2.268E-01	2.268E-01	2.268E-01	2.268E-01	0.000E+00
Ra-226	2.290E-08	2.270E-01	2.270E-01	2.270E-01	2.270E-01	2.270E-01	2.270E-01	2.270E-01	0.000E+00
Rn-219	2.250E-07	2.264E-01	2.264E-01	2.264E-01	2.264E-01	2.264E-01	2.264E-01	2.264E-01	0.000E+00
Rn-222	1.740E-09	2.259E-01	2.259E-01	2.259E-01	2.259E-01	2.259E-01	2.259E-01	2.258E-01	0.000E+00
Th-227	3.780E-07	2.269E-01	2.269E-01	2.269E-01	2.269E-01	2.269E-01	2.269E-01	2.269E-01	0.000E+00
Th-230	8.190E-10	2.275E-01	2.275E-01	2.275E-01	2.275E-01	2.275E-01	2.275E-01	2.275E-01	0.000E+00
Th-231	2.450E-08	2.277E-01	2.277E-01	2.277E-01	2.277E-01	2.277E-01	2.277E-01	2.277E-01	0.000E+00
Th-234	1.630E-08	2.278E-01	2.278E-01	2.278E-01	2.278E-01	2.278E-01	2.278E-01	2.278E-01	0.000E+00
Tl-207	1.520E-08	2.259E-01	2.259E-01	2.259E-01	2.259E-01	2.259E-01	2.259E-01	2.258E-01	0.000E+00
Tl-210	0.000E+00	2.283E-01	2.283E-01	2.283E-01	2.283E-01	2.283E-01	2.283E-01	2.283E-01	2.283E-01
U-234	2.520E-10	2.277E-01	2.277E-01	2.277E-01	2.277E-01	2.277E-01	2.277E-01	2.277E-01	0.000E+00
U-235	5.180E-07	2.269E-01	2.269E-01	2.269E-01	2.269E-01	2.269E-01	2.269E-01	2.269E-01	0.000E+00
U-238	4.990E-11	2.283E-01	2.283E-01	2.283E-01	2.283E-01	2.283E-01	2.283E-01	2.283E-01	0.000E+00

* - Units are 1/yr per (pCi/g) at infinite depth and area. Multiplication by ETFG(i,t) converts to site conditions.

Amount of Intake Quantities QINT(i,p,t) for Individual Radionuclides (i) and Pathways (p)
As pCi/yr at t= 0.000E+00 years

Radio-	Water Independent Pathways (Inhalation w/o radon)					Water Dependent Pathways					Total
Nuclide	Inhalation	Plant	Meat	Milk	Soil	Water	Fish	Plant	Meat	Milk	Ingestion*
Ac-227	0.000E+00	0.000E+00	0.000E+00	0.000E+00	0.000E+00	0.000E+00	0.000E+00	0.000E+00	0.000E+00	0.000E+00	0.000E+00
Pa-231	0.000E+00	0.000E+00	0.000E+00	0.000E+00	0.000E+00	0.000E+00	0.000E+00	0.000E+00	0.000E+00	0.000E+00	0.000E+00
Pb-210	0.000E+00	0.000E+00	0.000E+00	0.000E+00	0.000E+00	0.000E+00	0.000E+00	0.000E+00	0.000E+00	0.000E+00	0.000E+00
Ra-226	0.000E+00	0.000E+00	0.000E+00	0.000E+00	0.000E+00	0.000E+00	0.000E+00	0.000E+00	0.000E+00	0.000E+00	0.000E+00
Th-230	0.000E+00	0.000E+00	0.000E+00	0.000E+00	0.000E+00	0.000E+00	0.000E+00	0.000E+00	0.000E+00	0.000E+00	0.000E+00
U-234	8.519E+00	0.000E+00	0.000E+00	0.000E+00	8.801E+02	0.000E+00	0.000E+00	0.000E+00	0.000E+00	0.000E+00	8.801E+02
U-235	2.279E-01	0.000E+00	0.000E+00	0.000E+00	2.354E+01	0.000E+00	0.000E+00	0.000E+00	0.000E+00	0.000E+00	2.354E+01
U-238	2.511E+01	0.000E+00	0.000E+00	0.000E+00	2.594E+03	0.000E+00	0.000E+00	0.000E+00	0.000E+00	0.000E+00	2.594E+03

* Sum of all ingestion pathways, i.e. water independent plant, meat, milk, soil
and water-dependent water, fish, plant, meat, milk pathways

Amount of Intake Quantities QINT9(irn,i,t) and QINT9W(irn,i,t) for Inhalation of
Radon and its Decay Products as pCi/yr at t= 0.000E+00 years

Radon	Radionuclides							
Pathway	Rn-222	Po-218	Pb-214	Bi-214	Rn-220	Po-216	Pb-212	Bi-212
Water-ind.	0.000E+00	0.000E+00	0.000E+00	0.000E+00	0.000E+00	0.000E+00	0.000E+00	0.000E+00
Water-dep.	0.000E+00	0.000E+00	0.000E+00	0.000E+00	0.000E+00	0.000E+00	0.000E+00	0.000E+00
Total	0.000E+00	0.000E+00	0.000E+00	0.000E+00	0.000E+00	0.000E+00	0.000E+00	0.000E+00

Water-ind. == Water-independent Water-dep. == Water-dependent

Excess Cancer Risks CNRS(i,p,t) for Individual Radionuclides (i) and Pathways (p)
and Fraction of Total Risk at t= 0.000E+00 years

Water Independent Pathways (Inhalation excludes radon)

Radio-	Ground		Inhalation		Plant		Meat		Milk		Soil	
Nuclide	risk	fract.	risk	fract.	risk	fract.	risk	fract.	risk	fract.	risk	fract.
Ac-227	2.247E-09	0.0000	5.804E-11	0.0000	0.000E+00	0.0000	0.000E+00	0.0000	0.000E+00	0.0000	1.839E-11	0.0000
Pa-231	1.041E-09	0.0000	1.016E-10	0.0000	0.000E+00	0.0000	0.000E+00	0.0000	0.000E+00	0.0000	3.113E-11	0.0000
Pb-210	3.160E-13	0.0000	4.101E-13	0.0000	0.000E+00	0.0000	0.000E+00	0.0000	0.000E+00	0.0000	4.743E-12	0.0000
Ra-226	3.782E-09	0.0000	2.255E-12	0.0000	0.000E+00	0.0000	0.000E+00	0.0000	0.000E+00	0.0000	4.242E-12	0.0000
Th-230	1.042E-10	0.0000	7.669E-10	0.0000	0.000E+00	0.0000	0.000E+00	0.0000	0.000E+00	0.0000	2.773E-10	0.0000
U-234	2.768E-07	0.0007	5.407E-06	0.0132	0.000E+00	0.0000	0.000E+00	0.0000	0.000E+00	0.0000	1.919E-06	0.0047
U-235	1.588E-05	0.0388	1.301E-07	0.0003	0.000E+00	0.0000	0.000E+00	0.0000	0.000E+00	0.0000	5.248E-08	0.0001
U-238	3.649E-04	0.8916	1.355E-05	0.0331	0.000E+00	0.0000	0.000E+00	0.0000	0.000E+00	0.0000	7.143E-06	0.0175
Total	3.811E-04	0.9311	1.908E-05	0.0466	0.000E+00	0.0000	0.000E+00	0.0000	0.000E+00	0.0000	9.114E-06	0.0223

Excess Cancer Risks CNRS(i,p,t) for Individual Radionuclides (i) and Pathways (p)
and Fraction of Total Risk at t= 0.000E+00 years

Water Dependent Pathways

Radio-	Water		Fish		Plant		Meat		Milk		All Pathways**	
Nuclide	risk	fract.	risk	fract.	risk	fract.	risk	fract.	risk	fract.	risk	fract.
Ac-227	0.000E+00	0.0000	0.000E+00	0.0000	0.000E+00	0.0000	0.000E+00	0.0000	0.000E+00	0.0000	2.324E-09	0.0000
Pa-231	0.000E+00	0.0000	0.000E+00	0.0000	0.000E+00	0.0000	0.000E+00	0.0000	0.000E+00	0.0000	1.173E-09	0.0000
Pb-210	0.000E+00	0.0000	0.000E+00	0.0000	0.000E+00	0.0000	0.000E+00	0.0000	0.000E+00	0.0000	5.469E-12	0.0000
Ra-226	0.000E+00	0.0000	0.000E+00	0.0000	0.000E+00	0.0000	0.000E+00	0.0000	0.000E+00	0.0000	3.789E-09	0.0000
Th-230	0.000E+00	0.0000	0.000E+00	0.0000	0.000E+00	0.0000	0.000E+00	0.0000	0.000E+00	0.0000	1.148E-09	0.0000
U-234	0.000E+00	0.0000	0.000E+00	0.0000	0.000E+00	0.0000	0.000E+00	0.0000	0.000E+00	0.0000	7.603E-06	0.0186
U-235	0.000E+00	0.0000	0.000E+00	0.0000	0.000E+00	0.0000	0.000E+00	0.0000	0.000E+00	0.0000	1.607E-05	0.0393
U-238	0.000E+00	0.0000	0.000E+00	0.0000	0.000E+00	0.0000	0.000E+00	0.0000	0.000E+00	0.0000	3.856E-04	0.9422
Total	0.000E+00	0.0000	0.000E+00	0.0000	0.000E+00	0.0000	0.000E+00	0.0000	0.000E+00	0.0000	4.093E-04	1.0000

** Sum of water independent ground, inhalation, plant, meat, milk, soil
and water dependent water, fish, plant, meat, milk pathways

Excess Cancer Risks CNRS9(irn,i,t) and CNRS9W(irn,i,t) for Inhalation of
Radon and its Decay Products at t= 0.000E+00 years

Radon	Radionuclides							
Pathway	Rn-222	Po-218	Pb-214	Bi-214	Rn-220	Po-216	Pb-212	Bi-212
Water-ind.	0.000E+00	0.000E+00	0.000E+00	0.000E+00	0.000E+00	0.000E+00	0.000E+00	0.000E+00
Water-dep.	0.000E+00	0.000E+00	0.000E+00	0.000E+00	0.000E+00	0.000E+00	0.000E+00	0.000E+00
Total	0.000E+00	0.000E+00	0.000E+00	0.000E+00	0.000E+00	0.000E+00	0.000E+00	0.000E+00

Water-ind. == Water-independent Water-dep. == Water-dependent

Total Excess Cancer Risk CNRSI(i,p,t)*** for Initially Existent Radionuclides (i) and Pathways (p)
and Fraction of Total Risk at t= 0.000E+00 years

Water Independent Pathways (Inhalation excludes radon)

Radio-	Ground		Inhalation		Radon		Plant		Meat		Milk		Soil	
Nuclide	risk	fract.	risk	fract.	risk	fract.	risk	fract.	risk	fract.	risk	fract.	risk	fract.
U-234	2.806E-07	0.0007	5.407E-06	0.0132	0.000E+00	0.0000	0.000E+00	0.0000	0.000E+00	0.0000	0.000E+00	0.0000	1.919E-06	0.0047
U-235	1.589E-05	0.0388	1.302E-07	0.0003	0.000E+00	0.0000	0.000E+00	0.0000	0.000E+00	0.0000	0.000E+00	0.0000	5.253E-08	0.0001
U-238	3.649E-04	0.8916	1.355E-05	0.0331	0.000E+00	0.0000	0.000E+00	0.0000	0.000E+00	0.0000	0.000E+00	0.0000	7.143E-06	0.0175
Total	3.811E-04	0.9311	1.908E-05	0.0466	0.000E+00	0.0000	0.000E+00	0.0000	0.000E+00	0.0000	0.000E+00	0.0000	9.114E-06	0.0223

Total Excess Cancer Risk CNRSI(i,p,t)*** for Initially Existent Radionuclides (i) and Pathways (p)
and Fraction of Total Risk at t= 0.000E+00 years

Water Dependent Pathways

Radio-	Water		Fish		Radon		Plant		Meat		Milk		All pathways	
Nuclide	risk	fract.	risk	fract.	risk	fract.	risk	fract.	risk	fract.	risk	fract.	risk	fract.
U-234	0.000E+00	0.0000	0.000E+00	0.0000	0.000E+00	0.0000	0.000E+00	0.0000	0.000E+00	0.0000	0.000E+00	0.0000	7.607E-06	0.0186
U-235	0.000E+00	0.0000	0.000E+00	0.0000	0.000E+00	0.0000	0.000E+00	0.0000	0.000E+00	0.0000	0.000E+00	0.0000	1.607E-05	0.0393
U-238	0.000E+00	0.0000	0.000E+00	0.0000	0.000E+00	0.0000	0.000E+00	0.0000	0.000E+00	0.0000	0.000E+00	0.0000	3.856E-04	0.9422
Total	0.000E+00	0.0000	0.000E+00	0.0000	0.000E+00	0.0000	0.000E+00	0.0000	0.000E+00	0.0000	0.000E+00	0.0000	4.093E-04	1.0000

***CNRSI(i,p,t) includes contribution from decay daughter radionuclides

Amount of Intake Quantities QINT(i,p,t) for Individual Radionuclides (i) and Pathways (p)
As pCi/yr at t= 1.000E+00 years

Radio-	Water Independent Pathways (Inhalation w/o radon)					Water Dependent Pathways					Total
Nuclide	Inhalation	Plant	Meat	Milk	Soil	Water	Fish	Plant	Meat	Milk	Ingestion*
Ac-227	7.510E-08	0.000E+00	0.000E+00	0.000E+00	7.759E-06	0.000E+00	0.000E+00	0.000E+00	0.000E+00	0.000E+00	7.759E-06
Pa-231	4.786E-06	0.000E+00	0.000E+00	0.000E+00	4.944E-04	0.000E+00	0.000E+00	0.000E+00	0.000E+00	0.000E+00	4.944E-04
Pb-210	1.701E-10	0.000E+00	0.000E+00	0.000E+00	1.757E-08	0.000E+00	0.000E+00	0.000E+00	0.000E+00	0.000E+00	1.757E-08
Ra-226	1.654E-08	0.000E+00	0.000E+00	0.000E+00	1.709E-06	0.000E+00	0.000E+00	0.000E+00	0.000E+00	0.000E+00	1.709E-06
Th-230	7.640E-05	0.000E+00	0.000E+00	0.000E+00	7.893E-03	0.000E+00	0.000E+00	0.000E+00	0.000E+00	0.000E+00	7.893E-03
U-234	8.456E+00	0.000E+00	0.000E+00	0.000E+00	8.736E+02	0.000E+00	0.000E+00	0.000E+00	0.000E+00	0.000E+00	8.736E+02
U-235	2.262E-01	0.000E+00	0.000E+00	0.000E+00	2.337E+01	0.000E+00	0.000E+00	0.000E+00	0.000E+00	0.000E+00	2.337E+01
U-238	2.492E+01	0.000E+00	0.000E+00	0.000E+00	2.575E+03	0.000E+00	0.000E+00	0.000E+00	0.000E+00	0.000E+00	2.575E+03

* Sum of all ingestion pathways, i.e. water independent plant, meat, milk, soil
and water-dependent water, fish, plant, meat, milk pathways

Amount of Intake Quantities QINT9(irn,i,t) and QINT9W(irn,i,t) for Inhalation of
Radon and its Decay Products as pCi/yr at t= 1.000E+00 years

Radon	Radionuclides							
Pathway	Rn-222	Po-218	Pb-214	Bi-214	Rn-220	Po-216	Pb-212	Bi-212
Water-ind.	0.000E+00	0.000E+00	0.000E+00	0.000E+00	0.000E+00	0.000E+00	0.000E+00	0.000E+00
Water-dep.	0.000E+00	0.000E+00	0.000E+00	0.000E+00	0.000E+00	0.000E+00	0.000E+00	0.000E+00
Total	0.000E+00	0.000E+00	0.000E+00	0.000E+00	0.000E+00	0.000E+00	0.000E+00	0.000E+00

Water-ind. == Water-independent Water-dep. == Water-dependent

Excess Cancer Risks CNRS(i,p,t) for Individual Radionuclides (i) and Pathways (p)
and Fraction of Total Risk at t= 1.000E+00 years

Water Independent Pathways (Inhalation excludes radon)

Radio-	Ground		Inhalation		Plant		Meat		Milk		Soil	
Nuclide	risk	fract.	risk	fract.	risk	fract.	risk	fract.	risk	fract.	risk	fract.
Ac-227	2.491E-09	0.0000	6.434E-11	0.0000	0.000E+00	0.0000	0.000E+00	0.0000	0.000E+00	0.0000	2.039E-11	0.0000
Pa-231	1.118E-09	0.0000	1.092E-10	0.0000	0.000E+00	0.0000	0.000E+00	0.0000	0.000E+00	0.0000	3.345E-11	0.0000
Pb-210	3.664E-13	0.0000	4.755E-13	0.0000	0.000E+00	0.0000	0.000E+00	0.0000	0.000E+00	0.0000	5.500E-12	0.0000
Ra-226	4.241E-09	0.0000	2.529E-12	0.0000	0.000E+00	0.0000	0.000E+00	0.0000	0.000E+00	0.0000	4.756E-12	0.0000
Th-230	1.122E-10	0.0000	8.262E-10	0.0000	0.000E+00	0.0000	0.000E+00	0.0000	0.000E+00	0.0000	2.987E-10	0.0000
U-234	2.747E-07	0.0007	5.367E-06	0.0132	0.000E+00	0.0000	0.000E+00	0.0000	0.000E+00	0.0000	1.905E-06	0.0047
U-235	1.577E-05	0.0388	1.291E-07	0.0003	0.000E+00	0.0000	0.000E+00	0.0000	0.000E+00	0.0000	5.209E-08	0.0001
U-238	3.623E-04	0.8916	1.345E-05	0.0331	0.000E+00	0.0000	0.000E+00	0.0000	0.000E+00	0.0000	7.090E-06	0.0175
Total	3.783E-04	0.9311	1.894E-05	0.0466	0.000E+00	0.0000	0.000E+00	0.0000	0.000E+00	0.0000	9.048E-06	0.0223

Excess Cancer Risks CNRS(i,p,t) for Individual Radionuclides (i) and Pathways (p)
and Fraction of Total Risk at t= 1.000E+00 years

Water Dependent Pathways

Radio-	Water		Fish		Plant		Meat		Milk		All Pathways**	
Nuclide	risk	fract.	risk	fract.	risk	fract.	risk	fract.	risk	fract.	risk	fract.
Ac-227	0.000E+00	0.0000	0.000E+00	0.0000	0.000E+00	0.0000	0.000E+00	0.0000	0.000E+00	0.0000	2.576E-09	0.0000
Pa-231	0.000E+00	0.0000	0.000E+00	0.0000	0.000E+00	0.0000	0.000E+00	0.0000	0.000E+00	0.0000	1.261E-09	0.0000
Pb-210	0.000E+00	0.0000	0.000E+00	0.0000	0.000E+00	0.0000	0.000E+00	0.0000	0.000E+00	0.0000	6.342E-12	0.0000
Ra-226	0.000E+00	0.0000	0.000E+00	0.0000	0.000E+00	0.0000	0.000E+00	0.0000	0.000E+00	0.0000	4.248E-09	0.0000
Th-230	0.000E+00	0.0000	0.000E+00	0.0000	0.000E+00	0.0000	0.000E+00	0.0000	0.000E+00	0.0000	1.237E-09	0.0000
U-234	0.000E+00	0.0000	0.000E+00	0.0000	0.000E+00	0.0000	0.000E+00	0.0000	0.000E+00	0.0000	7.547E-06	0.0186
U-235	0.000E+00	0.0000	0.000E+00	0.0000	0.000E+00	0.0000	0.000E+00	0.0000	0.000E+00	0.0000	1.595E-05	0.0393
U-238	0.000E+00	0.0000	0.000E+00	0.0000	0.000E+00	0.0000	0.000E+00	0.0000	0.000E+00	0.0000	3.828E-04	0.9422
Total	0.000E+00	0.0000	0.000E+00	0.0000	0.000E+00	0.0000	0.000E+00	0.0000	0.000E+00	0.0000	4.063E-04	1.0000

** Sum of water independent ground, inhalation, plant, meat, milk, soil
and water dependent water, fish, plant, meat, milk pathways

Excess Cancer Risks CNRS9(irn,i,t) and CNRS9W(irn,i,t) for Inhalation of
Radon and its Decay Products at t= 1.000E+00 years

Radon	Radionuclides							
Pathway	Rn-222	Po-218	Pb-214	Bi-214	Rn-220	Po-216	Pb-212	Bi-212
Water-ind.	0.000E+00	0.000E+00	0.000E+00	0.000E+00	0.000E+00	0.000E+00	0.000E+00	0.000E+00
Water-dep.	0.000E+00	0.000E+00	0.000E+00	0.000E+00	0.000E+00	0.000E+00	0.000E+00	0.000E+00
Total	0.000E+00	0.000E+00	0.000E+00	0.000E+00	0.000E+00	0.000E+00	0.000E+00	0.000E+00

Water-ind. == Water-independent Water-dep. == Water-dependent

Total Excess Cancer Risk CNRSI(i,p,t)*** for Initially Existent Radionuclides (i) and Pathways (p)
and Fraction of Total Risk at t= 1.000E+00 years

Water Independent Pathways (Inhalation excludes radon)

Radio-	Ground		Inhalation		Radon		Plant		Meat		Milk		Soil	
Nuclide	risk	fract.	risk	fract.	risk	fract.	risk	fract.	risk	fract.	risk	fract.	risk	fract.
U-234	2.790E-07	0.0007	5.368E-06	0.0132	0.000E+00	0.0000	0.000E+00	0.0000	0.000E+00	0.0000	0.000E+00	0.0000	1.905E-06	0.0047
U-235	1.577E-05	0.0388	1.293E-07	0.0003	0.000E+00	0.0000	0.000E+00	0.0000	0.000E+00	0.0000	0.000E+00	0.0000	5.214E-08	0.0001
U-238	3.623E-04	0.8916	1.345E-05	0.0331	0.000E+00	0.0000	0.000E+00	0.0000	0.000E+00	0.0000	0.000E+00	0.0000	7.090E-06	0.0175
Total	3.783E-04	0.9311	1.894E-05	0.0466	0.000E+00	0.0000	0.000E+00	0.0000	0.000E+00	0.0000	0.000E+00	0.0000	9.048E-06	0.0223

Total Excess Cancer Risk CNRSI(i,p,t)*** for Initially Existent Radionuclides (i) and Pathways (p)
and Fraction of Total Risk at t= 1.000E+00 years

Water Dependent Pathways

Radio-	Water		Fish		Radon		Plant		Meat		Milk		All pathways	
Nuclide	risk	fract.	risk	fract.	risk	fract.	risk	fract.	risk	fract.	risk	fract.	risk	fract.
U-234	0.000E+00	0.0000	0.000E+00	0.0000	0.000E+00	0.0000	0.000E+00	0.0000	0.000E+00	0.0000	0.000E+00	0.0000	7.552E-06	0.0186
U-235	0.000E+00	0.0000	0.000E+00	0.0000	0.000E+00	0.0000	0.000E+00	0.0000	0.000E+00	0.0000	0.000E+00	0.0000	1.595E-05	0.0393
U-238	0.000E+00	0.0000	0.000E+00	0.0000	0.000E+00	0.0000	0.000E+00	0.0000	0.000E+00	0.0000	0.000E+00	0.0000	3.828E-04	0.9422
Total	0.000E+00	0.0000	0.000E+00	0.0000	0.000E+00	0.0000	0.000E+00	0.0000	0.000E+00	0.0000	0.000E+00	0.0000	4.063E-04	1.0000

***CNRSI(i,p,t) includes contribution from decay daughter radionuclides

Amount of Intake Quantities QINT(i,p,t) for Individual Radionuclides (i) and Pathways (p)
As pCi/yr at t= 3.000E+00 years

Radio-	Water Independent Pathways (Inhalation w/o radon)					Water Dependent Pathways					Total
Nuclide	Inhalation	Plant	Meat	Milk	Soil	Water	Fish	Plant	Meat	Milk	Ingestion*
Ac-227	6.475E-07	0.000E+00	0.000E+00	0.000E+00	6.690E-05	0.000E+00	0.000E+00	0.000E+00	0.000E+00	0.000E+00	6.690E-05
Pa-231	1.415E-05	0.000E+00	0.000E+00	0.000E+00	1.461E-03	0.000E+00	0.000E+00	0.000E+00	0.000E+00	0.000E+00	1.461E-03
Pb-210	4.484E-09	0.000E+00	0.000E+00	0.000E+00	4.632E-07	0.000E+00	0.000E+00	0.000E+00	0.000E+00	0.000E+00	4.632E-07
Ra-226	1.476E-07	0.000E+00	0.000E+00	0.000E+00	1.524E-05	0.000E+00	0.000E+00	0.000E+00	0.000E+00	0.000E+00	1.524E-05
Th-230	2.275E-04	0.000E+00	0.000E+00	0.000E+00	2.351E-02	0.000E+00	0.000E+00	0.000E+00	0.000E+00	0.000E+00	2.351E-02
U-234	8.333E+00	0.000E+00	0.000E+00	0.000E+00	8.608E+02	0.000E+00	0.000E+00	0.000E+00	0.000E+00	0.000E+00	8.608E+02
U-235	2.229E-01	0.000E+00	0.000E+00	0.000E+00	2.303E+01	0.000E+00	0.000E+00	0.000E+00	0.000E+00	0.000E+00	2.303E+01
U-238	2.456E+01	0.000E+00	0.000E+00	0.000E+00	2.537E+03	0.000E+00	0.000E+00	0.000E+00	0.000E+00	0.000E+00	2.537E+03

* Sum of all ingestion pathways, i.e. water independent plant, meat, milk, soil
and water-dependent water, fish, plant, meat, milk pathways

Amount of Intake Quantities QINT9(irn,i,t) and QINT9W(irn,i,t) for Inhalation of
Radon and its Decay Products as pCi/yr at t= 3.000E+00 years

Radon	Radionuclides							
Pathway	Rn-222	Po-218	Pb-214	Bi-214	Rn-220	Po-216	Pb-212	Bi-212
Water-ind.	0.000E+00	0.000E+00	0.000E+00	0.000E+00	0.000E+00	0.000E+00	0.000E+00	0.000E+00
Water-dep.	0.000E+00	0.000E+00	0.000E+00	0.000E+00	0.000E+00	0.000E+00	0.000E+00	0.000E+00
Total	0.000E+00	0.000E+00	0.000E+00	0.000E+00	0.000E+00	0.000E+00	0.000E+00	0.000E+00

Water-ind. == Water-independent Water-dep. == Water-dependent

Excess Cancer Risks CNRS(i,p,t) for Individual Radionuclides (i) and Pathways (p)
and Fraction of Total Risk at t= 3.000E+00 years

Water Independent Pathways (Inhalation excludes radon)

Radio-	Ground		Inhalation		Plant		Meat		Milk		Soil	
Nuclide	risk	fract.	risk	fract.	risk	fract.	risk	fract.	risk	fract.	risk	fract.
Ac-227	3.018E-09	0.0000	7.796E-11	0.0000	0.000E+00	0.0000	0.000E+00	0.0000	0.000E+00	0.0000	2.471E-11	0.0000
Pa-231	1.270E-09	0.0000	1.240E-10	0.0000	0.000E+00	0.0000	0.000E+00	0.0000	0.000E+00	0.0000	3.799E-11	0.0000
Pb-210	4.842E-13	0.0000	6.283E-13	0.0000	0.000E+00	0.0000	0.000E+00	0.0000	0.000E+00	0.0000	7.267E-12	0.0000
Ra-226	5.256E-09	0.0000	3.134E-12	0.0000	0.000E+00	0.0000	0.000E+00	0.0000	0.000E+00	0.0000	5.895E-12	0.0000
Th-230	1.282E-10	0.0000	9.435E-10	0.0000	0.000E+00	0.0000	0.000E+00	0.0000	0.000E+00	0.0000	3.411E-10	0.0000
U-234	2.707E-07	0.0007	5.289E-06	0.0132	0.000E+00	0.0000	0.000E+00	0.0000	0.000E+00	0.0000	1.877E-06	0.0047
U-235	1.554E-05	0.0388	1.272E-07	0.0003	0.000E+00	0.0000	0.000E+00	0.0000	0.000E+00	0.0000	5.133E-08	0.0001
U-238	3.570E-04	0.8916	1.325E-05	0.0331	0.000E+00	0.0000	0.000E+00	0.0000	0.000E+00	0.0000	6.986E-06	0.0175
Total	3.728E-04	0.9311	1.867E-05	0.0466	0.000E+00	0.0000	0.000E+00	0.0000	0.000E+00	0.0000	8.915E-06	0.0223

Excess Cancer Risks CNRS(i,p,t) for Individual Radionuclides (i) and Pathways (p)
and Fraction of Total Risk at t= 3.000E+00 years

Water Dependent Pathways

Radio-	Water		Fish		Plant		Meat		Milk		All Pathways**	
Nuclide	risk	fract.	risk	fract.	risk	fract.	risk	fract.	risk	fract.	risk	fract.
Ac-227	0.000E+00	0.0000	0.000E+00	0.0000	0.000E+00	0.0000	0.000E+00	0.0000	0.000E+00	0.0000	3.121E-09	0.0000
Pa-231	0.000E+00	0.0000	0.000E+00	0.0000	0.000E+00	0.0000	0.000E+00	0.0000	0.000E+00	0.0000	1.432E-09	0.0000
Pb-210	0.000E+00	0.0000	0.000E+00	0.0000	0.000E+00	0.0000	0.000E+00	0.0000	0.000E+00	0.0000	8.380E-12	0.0000
Ra-226	0.000E+00	0.0000	0.000E+00	0.0000	0.000E+00	0.0000	0.000E+00	0.0000	0.000E+00	0.0000	5.265E-09	0.0000
Th-230	0.000E+00	0.0000	0.000E+00	0.0000	0.000E+00	0.0000	0.000E+00	0.0000	0.000E+00	0.0000	1.413E-09	0.0000
U-234	0.000E+00	0.0000	0.000E+00	0.0000	0.000E+00	0.0000	0.000E+00	0.0000	0.000E+00	0.0000	7.437E-06	0.0186
U-235	0.000E+00	0.0000	0.000E+00	0.0000	0.000E+00	0.0000	0.000E+00	0.0000	0.000E+00	0.0000	1.571E-05	0.0393
U-238	0.000E+00	0.0000	0.000E+00	0.0000	0.000E+00	0.0000	0.000E+00	0.0000	0.000E+00	0.0000	3.772E-04	0.9421
Total	0.000E+00	0.0000	0.000E+00	0.0000	0.000E+00	0.0000	0.000E+00	0.0000	0.000E+00	0.0000	4.004E-04	1.0000

** Sum of water independent ground, inhalation, plant, meat, milk, soil
and water dependent water, fish, plant, meat, milk pathways

Excess Cancer Risks CNRS9(irn,i,t) and CNRS9W(irn,i,t) for Inhalation of
Radon and its Decay Products at t= 3.000E+00 years

Radon	Radionuclides							
Pathway	Rn-222	Po-218	Pb-214	Bi-214	Rn-220	Po-216	Pb-212	Bi-212
Water-ind.	0.000E+00	0.000E+00	0.000E+00	0.000E+00	0.000E+00	0.000E+00	0.000E+00	0.000E+00
Water-dep.	0.000E+00	0.000E+00	0.000E+00	0.000E+00	0.000E+00	0.000E+00	0.000E+00	0.000E+00
Total	0.000E+00	0.000E+00	0.000E+00	0.000E+00	0.000E+00	0.000E+00	0.000E+00	0.000E+00

Water-ind. == Water-independent Water-dep. == Water-dependent

Total Excess Cancer Risk CNRSI(i,p,t)*** for Initially Existent Radionuclides (i) and Pathways (p)
and Fraction of Total Risk at t= 3.000E+00 years

Water Independent Pathways (Inhalation excludes radon)

Radio-	Ground		Inhalation		Radon		Plant		Meat		Milk		Soil	
Nuclide	risk	fract.	risk	fract.	risk	fract.	risk	fract.	risk	fract.	risk	fract.	risk	fract.
U-234	2.761E-07	0.0007	5.289E-06	0.0132	0.000E+00	0.0000	0.000E+00	0.0000	0.000E+00	0.0000	0.000E+00	0.0000	1.877E-06	0.0047
U-235	1.554E-05	0.0388	1.274E-07	0.0003	0.000E+00	0.0000	0.000E+00	0.0000	0.000E+00	0.0000	0.000E+00	0.0000	5.139E-08	0.0001
U-238	3.570E-04	0.8916	1.325E-05	0.0331	0.000E+00	0.0000	0.000E+00	0.0000	0.000E+00	0.0000	0.000E+00	0.0000	6.987E-06	0.0175
Total	3.728E-04	0.9311	1.867E-05	0.0466	0.000E+00	0.0000	0.000E+00	0.0000	0.000E+00	0.0000	0.000E+00	0.0000	8.915E-06	0.0223

Total Excess Cancer Risk CNRSI(i,p,t)*** for Initially Existent Radionuclides (i) and Pathways (p)
and Fraction of Total Risk at t= 3.000E+00 years

Water Dependent Pathways

Radio-	Water		Fish		Radon		Plant		Meat		Milk		All pathways	
Nuclide	risk	fract.	risk	fract.	risk	fract.	risk	fract.	risk	fract.	risk	fract.	risk	fract.
U-234	0.000E+00	0.0000	0.000E+00	0.0000	0.000E+00	0.0000	0.000E+00	0.0000	0.000E+00	0.0000	0.000E+00	0.0000	7.442E-06	0.0186
U-235	0.000E+00	0.0000	0.000E+00	0.0000	0.000E+00	0.0000	0.000E+00	0.0000	0.000E+00	0.0000	0.000E+00	0.0000	1.572E-05	0.0393
U-238	0.000E+00	0.0000	0.000E+00	0.0000	0.000E+00	0.0000	0.000E+00	0.0000	0.000E+00	0.0000	0.000E+00	0.0000	3.772E-04	0.9421
Total	0.000E+00	0.0000	0.000E+00	0.0000	0.000E+00	0.0000	0.000E+00	0.0000	0.000E+00	0.0000	0.000E+00	0.0000	4.004E-04	1.0000

***CNRSI(i,p,t) includes contribution from decay daughter radionuclides

Amount of Intake Quantities QINT(i,p,t) for Individual Radionuclides (i) and Pathways (p)
As pCi/yr at t= 1.000E+01 years

Radio-	Water Independent Pathways (Inhalation w/o radon)					Water Dependent Pathways					Total
Nuclide	Inhalation	Plant	Meat	Milk	Soil	Water	Fish	Plant	Meat	Milk	Ingestion*
Ac-227	6.212E-06	0.000E+00	0.000E+00	0.000E+00	6.417E-04	0.000E+00	0.000E+00	0.000E+00	0.000E+00	0.000E+00	6.417E-04
Pa-231	4.478E-05	0.000E+00	0.000E+00	0.000E+00	4.626E-03	0.000E+00	0.000E+00	0.000E+00	0.000E+00	0.000E+00	4.626E-03
Pb-210	1.530E-07	0.000E+00	0.000E+00	0.000E+00	1.580E-05	0.000E+00	0.000E+00	0.000E+00	0.000E+00	0.000E+00	1.580E-05
Ra-226	1.590E-06	0.000E+00	0.000E+00	0.000E+00	1.643E-04	0.000E+00	0.000E+00	0.000E+00	0.000E+00	0.000E+00	1.643E-04
Th-230	7.392E-04	0.000E+00	0.000E+00	0.000E+00	7.637E-02	0.000E+00	0.000E+00	0.000E+00	0.000E+00	0.000E+00	7.637E-02
U-234	7.914E+00	0.000E+00	0.000E+00	0.000E+00	8.176E+02	0.000E+00	0.000E+00	0.000E+00	0.000E+00	0.000E+00	8.176E+02
U-235	2.117E-01	0.000E+00	0.000E+00	0.000E+00	2.187E+01	0.000E+00	0.000E+00	0.000E+00	0.000E+00	0.000E+00	2.187E+01
U-238	2.332E+01	0.000E+00	0.000E+00	0.000E+00	2.410E+03	0.000E+00	0.000E+00	0.000E+00	0.000E+00	0.000E+00	2.410E+03

* Sum of all ingestion pathways, i.e. water independent plant, meat, milk, soil
and water-dependent water, fish, plant, meat, milk pathways

Amount of Intake Quantities QINT9(irn,i,t) and QINT9W(irn,i,t) for Inhalation of
Radon and its Decay Products as pCi/yr at t= 1.000E+01 years

Radon	Radionuclides							
Pathway	Rn-222	Po-218	Pb-214	Bi-214	Rn-220	Po-216	Pb-212	Bi-212
Water-ind.	0.000E+00	0.000E+00	0.000E+00	0.000E+00	0.000E+00	0.000E+00	0.000E+00	0.000E+00
Water-dep.	0.000E+00	0.000E+00	0.000E+00	0.000E+00	0.000E+00	0.000E+00	0.000E+00	0.000E+00
Total	0.000E+00	0.000E+00	0.000E+00	0.000E+00	0.000E+00	0.000E+00	0.000E+00	0.000E+00

Water-ind. == Water-independent Water-dep. == Water-dependent

Excess Cancer Risks CNRS(i,p,t) for Individual Radionuclides (i) and Pathways (p)
and Fraction of Total Risk at t= 1.000E+01 years

Water Independent Pathways (Inhalation excludes radon)

Radio-	Ground		Inhalation		Plant		Meat		Milk		Soil	
Nuclide	risk	fract.	risk	fract.	risk	fract.	risk	fract.	risk	fract.	risk	fract.
Ac-227	5.173E-09	0.0000	1.336E-10	0.0000	0.000E+00	0.0000	0.000E+00	0.0000	0.000E+00	0.0000	4.234E-11	0.0000
Pa-231	1.764E-09	0.0000	1.723E-10	0.0000	0.000E+00	0.0000	0.000E+00	0.0000	0.000E+00	0.0000	5.278E-11	0.0000
Pb-210	1.103E-12	0.0000	1.431E-12	0.0000	0.000E+00	0.0000	0.000E+00	0.0000	0.000E+00	0.0000	1.655E-11	0.0000
Ra-226	9.797E-09	0.0000	5.841E-12	0.0000	0.000E+00	0.0000	0.000E+00	0.0000	0.000E+00	0.0000	1.099E-11	0.0000
Th-230	1.821E-10	0.0000	1.341E-09	0.0000	0.000E+00	0.0000	0.000E+00	0.0000	0.000E+00	0.0000	4.847E-10	0.0000
U-234	2.571E-07	0.0007	5.023E-06	0.0132	0.000E+00	0.0000	0.000E+00	0.0000	0.000E+00	0.0000	1.783E-06	0.0047
U-235	1.475E-05	0.0388	1.208E-07	0.0003	0.000E+00	0.0000	0.000E+00	0.0000	0.000E+00	0.0000	4.874E-08	0.0001
U-238	3.390E-04	0.8916	1.258E-05	0.0331	0.000E+00	0.0000	0.000E+00	0.0000	0.000E+00	0.0000	6.635E-06	0.0175
Total	3.540E-04	0.9311	1.773E-05	0.0466	0.000E+00	0.0000	0.000E+00	0.0000	0.000E+00	0.0000	8.467E-06	0.0223

Excess Cancer Risks CNRS(i,p,t) for Individual Radionuclides (i) and Pathways (p)
and Fraction of Total Risk at t= 1.000E+01 years

Water Dependent Pathways

Radio-	Water		Fish		Plant		Meat		Milk		All Pathways**	
Nuclide	risk	fract.	risk	fract.	risk	fract.	risk	fract.	risk	fract.	risk	fract.
Ac-227	0.000E+00	0.0000	0.000E+00	0.0000	0.000E+00	0.0000	0.000E+00	0.0000	0.000E+00	0.0000	5.349E-09	0.0000
Pa-231	0.000E+00	0.0000	0.000E+00	0.0000	0.000E+00	0.0000	0.000E+00	0.0000	0.000E+00	0.0000	1.989E-09	0.0000
Pb-210	0.000E+00	0.0000	0.000E+00	0.0000	0.000E+00	0.0000	0.000E+00	0.0000	0.000E+00	0.0000	1.909E-11	0.0000
Ra-226	0.000E+00	0.0000	0.000E+00	0.0000	0.000E+00	0.0000	0.000E+00	0.0000	0.000E+00	0.0000	9.814E-09	0.0000
Th-230	0.000E+00	0.0000	0.000E+00	0.0000	0.000E+00	0.0000	0.000E+00	0.0000	0.000E+00	0.0000	2.007E-09	0.0000
U-234	0.000E+00	0.0000	0.000E+00	0.0000	0.000E+00	0.0000	0.000E+00	0.0000	0.000E+00	0.0000	7.063E-06	0.0186
U-235	0.000E+00	0.0000	0.000E+00	0.0000	0.000E+00	0.0000	0.000E+00	0.0000	0.000E+00	0.0000	1.492E-05	0.0393
U-238	0.000E+00	0.0000	0.000E+00	0.0000	0.000E+00	0.0000	0.000E+00	0.0000	0.000E+00	0.0000	3.582E-04	0.9421
Total	0.000E+00	0.0000	0.000E+00	0.0000	0.000E+00	0.0000	0.000E+00	0.0000	0.000E+00	0.0000	3.802E-04	1.0000

** Sum of water independent ground, inhalation, plant, meat, milk, soil
and water dependent water, fish, plant, meat, milk pathways

Excess Cancer Risks CNRS9(irn,i,t) and CNRS9W(irn,i,t) for Inhalation of
Radon and its Decay Products at t= 1.000E+01 years

Radon	Radionuclides							
Pathway	Rn-222	Po-218	Pb-214	Bi-214	Rn-220	Po-216	Pb-212	Bi-212
Water-ind.	0.000E+00	0.000E+00	0.000E+00	0.000E+00	0.000E+00	0.000E+00	0.000E+00	0.000E+00
Water-dep.	0.000E+00	0.000E+00	0.000E+00	0.000E+00	0.000E+00	0.000E+00	0.000E+00	0.000E+00
Total	0.000E+00	0.000E+00	0.000E+00	0.000E+00	0.000E+00	0.000E+00	0.000E+00	0.000E+00

Water-ind. == Water-independent Water-dep. == Water-dependent

Total Excess Cancer Risk CNRSI(i,p,t)*** for Initially Existent Radionuclides (i) and Pathways (p)
and Fraction of Total Risk at t= 1.000E+01 years

Water Independent Pathways (Inhalation excludes radon)

Radio-	Ground		Inhalation		Radon		Plant		Meat		Milk		Soil	
Nuclide	risk	fract.	risk	fract.	risk	fract.	risk	fract.	risk	fract.	risk	fract.	risk	fract.
U-234	2.670E-07	0.0007	5.023E-06	0.0132	0.000E+00	0.0000	0.000E+00	0.0000	0.000E+00	0.0000	0.000E+00	0.0000	1.783E-06	0.0047
U-235	1.476E-05	0.0388	1.211E-07	0.0003	0.000E+00	0.0000	0.000E+00	0.0000	0.000E+00	0.0000	0.000E+00	0.0000	4.884E-08	0.0001
U-238	3.390E-04	0.8916	1.258E-05	0.0331	0.000E+00	0.0000	0.000E+00	0.0000	0.000E+00	0.0000	0.000E+00	0.0000	6.635E-06	0.0175
Total	3.540E-04	0.9311	1.773E-05	0.0466	0.000E+00	0.0000	0.000E+00	0.0000	0.000E+00	0.0000	0.000E+00	0.0000	8.467E-06	0.0223

Total Excess Cancer Risk CNRSI(i,p,t)*** for Initially Existent Radionuclides (i) and Pathways (p)
and Fraction of Total Risk at t= 1.000E+01 years

Water Dependent Pathways

Radio-	Water		Fish		Radon		Plant		Meat		Milk		All pathways	
Nuclide	risk	fract.	risk	fract.	risk	fract.	risk	fract.	risk	fract.	risk	fract.	risk	fract.
U-234	0.000E+00	0.0000	0.000E+00	0.0000	0.000E+00	0.0000	0.000E+00	0.0000	0.000E+00	0.0000	0.000E+00	0.0000	7.073E-06	0.0186
U-235	0.000E+00	0.0000	0.000E+00	0.0000	0.000E+00	0.0000	0.000E+00	0.0000	0.000E+00	0.0000	0.000E+00	0.0000	1.493E-05	0.0393
U-238	0.000E+00	0.0000	0.000E+00	0.0000	0.000E+00	0.0000	0.000E+00	0.0000	0.000E+00	0.0000	0.000E+00	0.0000	3.582E-04	0.9421
Total	0.000E+00	0.0000	0.000E+00	0.0000	0.000E+00	0.0000	0.000E+00	0.0000	0.000E+00	0.0000	0.000E+00	0.0000	3.802E-04	1.0000

***CNRSI(i,p,t) includes contribution from decay daughter radionuclides

Amount of Intake Quantities QINT(i,p,t) for Individual Radionuclides (i) and Pathways (p)
As pCi/yr at t= 3.000E+01 years

Radio-	Water Independent Pathways (Inhalation w/o radon)					Water Dependent Pathways					Total
Nuclide	Inhalation	Plant	Meat	Milk	Soil	Water	Fish	Plant	Meat	Milk	Ingestion*
Ac-227	3.767E-05	0.000E+00	0.000E+00	0.000E+00	3.891E-03	0.000E+00	0.000E+00	0.000E+00	0.000E+00	0.000E+00	3.891E-03
Pa-231	1.159E-04	0.000E+00	0.000E+00	0.000E+00	1.197E-02	0.000E+00	0.000E+00	0.000E+00	0.000E+00	0.000E+00	1.197E-02
Pb-210	3.296E-06	0.000E+00	0.000E+00	0.000E+00	3.405E-04	0.000E+00	0.000E+00	0.000E+00	0.000E+00	0.000E+00	3.405E-04
Ra-226	1.313E-05	0.000E+00	0.000E+00	0.000E+00	1.356E-03	0.000E+00	0.000E+00	0.000E+00	0.000E+00	0.000E+00	1.356E-03
Th-230	2.063E-03	0.000E+00	0.000E+00	0.000E+00	2.132E-01	0.000E+00	0.000E+00	0.000E+00	0.000E+00	0.000E+00	2.132E-01
U-234	6.829E+00	0.000E+00	0.000E+00	0.000E+00	7.055E+02	0.000E+00	0.000E+00	0.000E+00	0.000E+00	0.000E+00	7.055E+02
U-235	1.826E-01	0.000E+00	0.000E+00	0.000E+00	1.887E+01	0.000E+00	0.000E+00	0.000E+00	0.000E+00	0.000E+00	1.887E+01
U-238	2.012E+01	0.000E+00	0.000E+00	0.000E+00	2.079E+03	0.000E+00	0.000E+00	0.000E+00	0.000E+00	0.000E+00	2.079E+03

* Sum of all ingestion pathways, i.e. water independent plant, meat, milk, soil
and water-dependent water, fish, plant, meat, milk pathways

Amount of Intake Quantities QINT9(irn,i,t) and QINT9W(irn,i,t) for Inhalation of
Radon and its Decay Products as pCi/yr at t= 3.000E+01 years

Radon	Radionuclides							
Pathway	Rn-222	Po-218	Pb-214	Bi-214	Rn-220	Po-216	Pb-212	Bi-212
Water-ind.	0.000E+00	0.000E+00	0.000E+00	0.000E+00	0.000E+00	0.000E+00	0.000E+00	0.000E+00
Water-dep.	0.000E+00	0.000E+00	0.000E+00	0.000E+00	0.000E+00	0.000E+00	0.000E+00	0.000E+00
Total	0.000E+00	0.000E+00	0.000E+00	0.000E+00	0.000E+00	0.000E+00	0.000E+00	0.000E+00

Water-ind. == Water-independent Water-dep. == Water-dependent

Excess Cancer Risks CNRS(i,p,t) for Individual Radionuclides (i) and Pathways (p)
and Fraction of Total Risk at t= 3.000E+01 years

Water Independent Pathways (Inhalation excludes radon)

Radio-	Ground		Inhalation		Plant		Meat		Milk		Soil	
Nuclide	risk	fract.	risk	fract.	risk	fract.	risk	fract.	risk	fract.	risk	fract.
Ac-227	1.232E-08	0.0000	3.183E-10	0.0000	0.000E+00	0.0000	0.000E+00	0.0000	0.000E+00	0.0000	1.009E-10	0.0000
Pa-231	2.899E-09	0.0000	2.830E-10	0.0000	0.000E+00	0.0000	0.000E+00	0.0000	0.000E+00	0.0000	8.671E-11	0.0000
Pb-210	5.101E-12	0.0000	6.620E-12	0.0000	0.000E+00	0.0000	0.000E+00	0.0000	0.000E+00	0.0000	7.656E-11	0.0000
Ra-226	3.017E-08	0.0001	1.799E-11	0.0000	0.000E+00	0.0000	0.000E+00	0.0000	0.000E+00	0.0000	3.384E-11	0.0000
Th-230	3.218E-10	0.0000	2.368E-09	0.0000	0.000E+00	0.0000	0.000E+00	0.0000	0.000E+00	0.0000	8.564E-10	0.0000
U-234	2.219E-07	0.0007	4.335E-06	0.0132	0.000E+00	0.0000	0.000E+00	0.0000	0.000E+00	0.0000	1.538E-06	0.0047
U-235	1.273E-05	0.0388	1.042E-07	0.0003	0.000E+00	0.0000	0.000E+00	0.0000	0.000E+00	0.0000	4.206E-08	0.0001
U-238	2.925E-04	0.8915	1.086E-05	0.0331	0.000E+00	0.0000	0.000E+00	0.0000	0.000E+00	0.0000	5.725E-06	0.0174
Total	3.055E-04	0.9311	1.530E-05	0.0466	0.000E+00	0.0000	0.000E+00	0.0000	0.000E+00	0.0000	7.306E-06	0.0223

Excess Cancer Risks CNRS(i,p,t) for Individual Radionuclides (i) and Pathways (p)
and Fraction of Total Risk at t= 3.000E+01 years

Water Dependent Pathways

Radio-	Water		Fish		Plant		Meat		Milk		All Pathways**	
Nuclide	risk	fract.	risk	fract.	risk	fract.	risk	fract.	risk	fract.	risk	fract.
Ac-227	0.000E+00	0.0000	0.000E+00	0.0000	0.000E+00	0.0000	0.000E+00	0.0000	0.000E+00	0.0000	1.274E-08	0.0000
Pa-231	0.000E+00	0.0000	0.000E+00	0.0000	0.000E+00	0.0000	0.000E+00	0.0000	0.000E+00	0.0000	3.268E-09	0.0000
Pb-210	0.000E+00	0.0000	0.000E+00	0.0000	0.000E+00	0.0000	0.000E+00	0.0000	0.000E+00	0.0000	8.828E-11	0.0000
Ra-226	0.000E+00	0.0000	0.000E+00	0.0000	0.000E+00	0.0000	0.000E+00	0.0000	0.000E+00	0.0000	3.022E-08	0.0001
Th-230	0.000E+00	0.0000	0.000E+00	0.0000	0.000E+00	0.0000	0.000E+00	0.0000	0.000E+00	0.0000	3.547E-09	0.0000
U-234	0.000E+00	0.0000	0.000E+00	0.0000	0.000E+00	0.0000	0.000E+00	0.0000	0.000E+00	0.0000	6.095E-06	0.0186
U-235	0.000E+00	0.0000	0.000E+00	0.0000	0.000E+00	0.0000	0.000E+00	0.0000	0.000E+00	0.0000	1.288E-05	0.0392
U-238	0.000E+00	0.0000	0.000E+00	0.0000	0.000E+00	0.0000	0.000E+00	0.0000	0.000E+00	0.0000	3.091E-04	0.9420
Total	0.000E+00	0.0000	0.000E+00	0.0000	0.000E+00	0.0000	0.000E+00	0.0000	0.000E+00	0.0000	3.281E-04	1.0000

** Sum of water independent ground, inhalation, plant, meat, milk, soil
and water dependent water, fish, plant, meat, milk pathways

Excess Cancer Risks CNRS9(irn,i,t) and CNRS9W(irn,i,t) for Inhalation of
Radon and its Decay Products at t= 3.000E+01 years

Radon	Radionuclides							
Pathway	Rn-222	Po-218	Pb-214	Bi-214	Rn-220	Po-216	Pb-212	Bi-212
Water-ind.	0.000E+00	0.000E+00	0.000E+00	0.000E+00	0.000E+00	0.000E+00	0.000E+00	0.000E+00
Water-dep.	0.000E+00	0.000E+00	0.000E+00	0.000E+00	0.000E+00	0.000E+00	0.000E+00	0.000E+00
Total	0.000E+00	0.000E+00	0.000E+00	0.000E+00	0.000E+00	0.000E+00	0.000E+00	0.000E+00

Water-ind. == Water-independent Water-dep. == Water-dependent

Total Excess Cancer Risk CNRSI(i,p,t)*** for Initially Existent Radionuclides (i) and Pathways (p)
and Fraction of Total Risk at t= 3.000E+01 years

Water Independent Pathways (Inhalation excludes radon)

Radio-	Ground		Inhalation		Radon		Plant		Meat		Milk		Soil	
Nuclide	risk	fract.	risk	fract.	risk	fract.	risk	fract.	risk	fract.	risk	fract.	risk	fract.
U-234	2.523E-07	0.0008	4.335E-06	0.0132	0.000E+00	0.0000	0.000E+00	0.0000	0.000E+00	0.0000	0.000E+00	0.0000	1.539E-06	0.0047
U-235	1.275E-05	0.0388	1.048E-07	0.0003	0.000E+00	0.0000	0.000E+00	0.0000	0.000E+00	0.0000	0.000E+00	0.0000	4.225E-08	0.0001
U-238	2.925E-04	0.8915	1.086E-05	0.0331	0.000E+00	0.0000	0.000E+00	0.0000	0.000E+00	0.0000	0.000E+00	0.0000	5.725E-06	0.0174
Total	3.055E-04	0.9311	1.530E-05	0.0466	0.000E+00	0.0000	0.000E+00	0.0000	0.000E+00	0.0000	0.000E+00	0.0000	7.306E-06	0.0223

Total Excess Cancer Risk CNRSI(i,p,t)*** for Initially Existent Radionuclides (i) and Pathways (p)
and Fraction of Total Risk at t= 3.000E+01 years

Water Dependent Pathways

Radio-	Water		Fish		Radon		Plant		Meat		Milk		All pathways	
Nuclide	risk	fract.	risk	fract.	risk	fract.	risk	fract.	risk	fract.	risk	fract.	risk	fract.
U-234	0.000E+00	0.0000	0.000E+00	0.0000	0.000E+00	0.0000	0.000E+00	0.0000	0.000E+00	0.0000	0.000E+00	0.0000	6.126E-06	0.0187
U-235	0.000E+00	0.0000	0.000E+00	0.0000	0.000E+00	0.0000	0.000E+00	0.0000	0.000E+00	0.0000	0.000E+00	0.0000	1.289E-05	0.0393
U-238	0.000E+00	0.0000	0.000E+00	0.0000	0.000E+00	0.0000	0.000E+00	0.0000	0.000E+00	0.0000	0.000E+00	0.0000	3.091E-04	0.9420
Total	0.000E+00	0.0000	0.000E+00	0.0000	0.000E+00	0.0000	0.000E+00	0.0000	0.000E+00	0.0000	0.000E+00	0.0000	3.281E-04	1.0000

***CNRSI(i,p,t) includes contribution from decay daughter radionuclides

Amount of Intake Quantities QINT(i,p,t) for Individual Radionuclides (i) and Pathways (p)
As pCi/yr at t= 1.000E+02 years

Radio-	Water Independent Pathways (Inhalation w/o radon)					Water Dependent Pathways					Total
Nuclide	Inhalation	Plant	Meat	Milk	Soil	Water	Fish	Plant	Meat	Milk	Ingestion*
Ac-227	1.319E-04	0.000E+00	0.000E+00	0.000E+00	1.363E-02	0.000E+00	0.000E+00	0.000E+00	0.000E+00	0.000E+00	1.363E-02
Pa-231	2.303E-04	0.000E+00	0.000E+00	0.000E+00	2.380E-02	0.000E+00	0.000E+00	0.000E+00	0.000E+00	0.000E+00	2.380E-02
Pb-210	6.071E-05	0.000E+00	0.000E+00	0.000E+00	6.272E-03	0.000E+00	0.000E+00	0.000E+00	0.000E+00	0.000E+00	6.272E-03
Ra-226	1.087E-04	0.000E+00	0.000E+00	0.000E+00	1.123E-02	0.000E+00	0.000E+00	0.000E+00	0.000E+00	0.000E+00	1.123E-02
Th-230	5.421E-03	0.000E+00	0.000E+00	0.000E+00	5.601E-01	0.000E+00	0.000E+00	0.000E+00	0.000E+00	0.000E+00	5.601E-01
U-234	4.077E+00	0.000E+00	0.000E+00	0.000E+00	4.211E+02	0.000E+00	0.000E+00	0.000E+00	0.000E+00	0.000E+00	4.211E+02
U-235	1.090E-01	0.000E+00	0.000E+00	0.000E+00	1.126E+01	0.000E+00	0.000E+00	0.000E+00	0.000E+00	0.000E+00	1.126E+01
U-238	1.201E+01	0.000E+00	0.000E+00	0.000E+00	1.241E+03	0.000E+00	0.000E+00	0.000E+00	0.000E+00	0.000E+00	1.241E+03

* Sum of all ingestion pathways, i.e. water independent plant, meat, milk, soil
and water-dependent water, fish, plant, meat, milk pathways

Amount of Intake Quantities QINT9(irn,i,t) and QINT9W(irn,i,t) for Inhalation of
Radon and its Decay Products as pCi/yr at t= 1.000E+02 years

Radon	Radionuclides							
Pathway	Rn-222	Po-218	Pb-214	Bi-214	Rn-220	Po-216	Pb-212	Bi-212
Water-ind.	0.000E+00	0.000E+00	0.000E+00	0.000E+00	0.000E+00	0.000E+00	0.000E+00	0.000E+00
Water-dep.	0.000E+00	0.000E+00	0.000E+00	0.000E+00	0.000E+00	0.000E+00	0.000E+00	0.000E+00
Total	0.000E+00	0.000E+00	0.000E+00	0.000E+00	0.000E+00	0.000E+00	0.000E+00	0.000E+00

Water-ind. == Water-independent Water-dep. == Water-dependent

Excess Cancer Risks CNRS(i,p,t) for Individual Radionuclides (i) and Pathways (p)
and Fraction of Total Risk at t= 1.000E+02 years

Water Independent Pathways (Inhalation excludes radon)

Radio-	Ground		Inhalation		Plant		Meat		Milk		Soil	
Nuclide	risk	fract.	risk	fract.	risk	fract.	risk	fract.	risk	fract.	risk	fract.
Ac-227	2.869E-08	0.0001	7.409E-10	0.0000	0.000E+00	0.0000	0.000E+00	0.0000	0.000E+00	0.0000	2.348E-10	0.0000
Pa-231	4.601E-09	0.0000	4.492E-10	0.0000	0.000E+00	0.0000	0.000E+00	0.0000	0.000E+00	0.0000	1.376E-10	0.0000
Pb-210	4.590E-11	0.0000	5.956E-11	0.0000	0.000E+00	0.0000	0.000E+00	0.0000	0.000E+00	0.0000	6.889E-10	0.0000
Ra-226	1.551E-07	0.0008	9.249E-11	0.0000	0.000E+00	0.0000	0.000E+00	0.0000	0.000E+00	0.0000	1.740E-10	0.0000
Th-230	6.758E-10	0.0000	4.974E-09	0.0000	0.000E+00	0.0000	0.000E+00	0.0000	0.000E+00	0.0000	1.799E-09	0.0000
U-234	1.324E-07	0.0007	2.587E-06	0.0132	0.000E+00	0.0000	0.000E+00	0.0000	0.000E+00	0.0000	9.183E-07	0.0047
U-235	7.597E-06	0.0388	6.220E-08	0.0003	0.000E+00	0.0000	0.000E+00	0.0000	0.000E+00	0.0000	2.510E-08	0.0001
U-238	1.745E-04	0.8907	6.479E-06	0.0331	0.000E+00	0.0000	0.000E+00	0.0000	0.000E+00	0.0000	3.416E-06	0.0174
Total	1.825E-04	0.9311	9.135E-06	0.0466	0.000E+00	0.0000	0.000E+00	0.0000	0.000E+00	0.0000	4.363E-06	0.0223

Excess Cancer Risks CNRS(i,p,t) for Individual Radionuclides (i) and Pathways (p)
and Fraction of Total Risk at t= 1.000E+02 years

Water Dependent Pathways

Radio-	Water		Fish		Plant		Meat		Milk		All Pathways**	
Nuclide	risk	fract.	risk	fract.	risk	fract.	risk	fract.	risk	fract.	risk	fract.
Ac-227	0.000E+00	0.0000	0.000E+00	0.0000	0.000E+00	0.0000	0.000E+00	0.0000	0.000E+00	0.0000	2.966E-08	0.0002
Pa-231	0.000E+00	0.0000	0.000E+00	0.0000	0.000E+00	0.0000	0.000E+00	0.0000	0.000E+00	0.0000	5.188E-09	0.0000
Pb-210	0.000E+00	0.0000	0.000E+00	0.0000	0.000E+00	0.0000	0.000E+00	0.0000	0.000E+00	0.0000	7.943E-10	0.0000
Ra-226	0.000E+00	0.0000	0.000E+00	0.0000	0.000E+00	0.0000	0.000E+00	0.0000	0.000E+00	0.0000	1.554E-07	0.0008
Th-230	0.000E+00	0.0000	0.000E+00	0.0000	0.000E+00	0.0000	0.000E+00	0.0000	0.000E+00	0.0000	7.448E-09	0.0000
U-234	0.000E+00	0.0000	0.000E+00	0.0000	0.000E+00	0.0000	0.000E+00	0.0000	0.000E+00	0.0000	3.638E-06	0.0186
U-235	0.000E+00	0.0000	0.000E+00	0.0000	0.000E+00	0.0000	0.000E+00	0.0000	0.000E+00	0.0000	7.684E-06	0.0392
U-238	0.000E+00	0.0000	0.000E+00	0.0000	0.000E+00	0.0000	0.000E+00	0.0000	0.000E+00	0.0000	1.844E-04	0.9412
Total	0.000E+00	0.0000	0.000E+00	0.0000	0.000E+00	0.0000	0.000E+00	0.0000	0.000E+00	0.0000	1.960E-04	1.0000

** Sum of water independent ground, inhalation, plant, meat, milk, soil
and water dependent water, fish, plant, meat, milk pathways

Excess Cancer Risks CNRS9(irn,i,t) and CNRS9W(irn,i,t) for Inhalation of
Radon and its Decay Products at t= 1.000E+02 years

Radon	Radionuclides							
Pathway	Rn-222	Po-218	Pb-214	Bi-214	Rn-220	Po-216	Pb-212	Bi-212
Water-ind.	0.000E+00	0.000E+00	0.000E+00	0.000E+00	0.000E+00	0.000E+00	0.000E+00	0.000E+00
Water-dep.	0.000E+00	0.000E+00	0.000E+00	0.000E+00	0.000E+00	0.000E+00	0.000E+00	0.000E+00
Total	0.000E+00	0.000E+00	0.000E+00	0.000E+00	0.000E+00	0.000E+00	0.000E+00	0.000E+00

Water-ind. == Water-independent Water-dep. == Water-dependent

Total Excess Cancer Risk CNRSI(i,p,t)*** for Initially Existent Radionuclides (i) and Pathways (p)
and Fraction of Total Risk at t= 1.000E+02 years

Water Independent Pathways (Inhalation excludes radon)

Radio-	Ground		Inhalation		Radon		Plant		Meat		Milk		Soil	
Nuclide	risk	fract.	risk	fract.	risk	fract.	risk	fract.	risk	fract.	risk	fract.	risk	fract.
U-234	2.881E-07	0.0015	2.590E-06	0.0132	0.000E+00	0.0000	0.000E+00	0.0000	0.000E+00	0.0000	0.000E+00	0.0000	9.201E-07	0.0047
U-235	7.630E-06	0.0389	6.339E-08	0.0003	0.000E+00	0.0000	0.000E+00	0.0000	0.000E+00	0.0000	0.000E+00	0.0000	2.547E-08	0.0001
U-238	1.745E-04	0.8907	6.481E-06	0.0331	0.000E+00	0.0000	0.000E+00	0.0000	0.000E+00	0.0000	0.000E+00	0.0000	3.417E-06	0.0174
Total	1.825E-04	0.9311	9.135E-06	0.0466	0.000E+00	0.0000	0.000E+00	0.0000	0.000E+00	0.0000	0.000E+00	0.0000	4.363E-06	0.0223

Total Excess Cancer Risk CNRSI(i,p,t)*** for Initially Existent Radionuclides (i) and Pathways (p)
and Fraction of Total Risk at t= 1.000E+02 years

Water Dependent Pathways

Radio-	Water		Fish		Radon		Plant		Meat		Milk		All pathways	
Nuclide	risk	fract.	risk	fract.	risk	fract.	risk	fract.	risk	fract.	risk	fract.	risk	fract.
U-234	0.000E+00	0.0000	0.000E+00	0.0000	0.000E+00	0.0000	0.000E+00	0.0000	0.000E+00	0.0000	0.000E+00	0.0000	3.798E-06	0.0194
U-235	0.000E+00	0.0000	0.000E+00	0.0000	0.000E+00	0.0000	0.000E+00	0.0000	0.000E+00	0.0000	0.000E+00	0.0000	7.719E-06	0.0394
U-238	0.000E+00	0.0000	0.000E+00	0.0000	0.000E+00	0.0000	0.000E+00	0.0000	0.000E+00	0.0000	0.000E+00	0.0000	1.844E-04	0.9412
Total	0.000E+00	0.0000	0.000E+00	0.0000	0.000E+00	0.0000	0.000E+00	0.0000	0.000E+00	0.0000	0.000E+00	0.0000	1.960E-04	1.0000

***CNRSI(i,p,t) includes contribution from decay daughter radionuclides

Amount of Intake Quantities QINT(i,p,t) for Individual Radionuclides (i) and Pathways (p)
As pCi/yr at t= 3.000E+02 years

Radio-	Water Independent Pathways (Inhalation w/o radon)					Water Dependent Pathways					Total
Nuclide	Inhalation	Plant	Meat	Milk	Soil	Water	Fish	Plant	Meat	Milk	Ingestion*
Ac-227	1.082E-04	0.000E+00	0.000E+00	0.000E+00	1.118E-02	0.000E+00	0.000E+00	0.000E+00	0.000E+00	0.000E+00	1.118E-02
Pa-231	1.577E-04	0.000E+00	0.000E+00	0.000E+00	1.630E-02	0.000E+00	0.000E+00	0.000E+00	0.000E+00	0.000E+00	1.630E-02
Pb-210	3.666E-04	0.000E+00	0.000E+00	0.000E+00	3.787E-02	0.000E+00	0.000E+00	0.000E+00	0.000E+00	0.000E+00	3.787E-02
Ra-226	4.541E-04	0.000E+00	0.000E+00	0.000E+00	4.692E-02	0.000E+00	0.000E+00	0.000E+00	0.000E+00	0.000E+00	4.692E-02
Th-230	9.236E-03	0.000E+00	0.000E+00	0.000E+00	9.542E-01	0.000E+00	0.000E+00	0.000E+00	0.000E+00	0.000E+00	9.542E-01
U-234	9.335E-01	0.000E+00	0.000E+00	0.000E+00	9.644E+01	0.000E+00	0.000E+00	0.000E+00	0.000E+00	0.000E+00	9.644E+01
U-235	2.493E-02	0.000E+00	0.000E+00	0.000E+00	2.575E+00	0.000E+00	0.000E+00	0.000E+00	0.000E+00	0.000E+00	2.575E+00
U-238	2.747E+00	0.000E+00	0.000E+00	0.000E+00	2.838E+02	0.000E+00	0.000E+00	0.000E+00	0.000E+00	0.000E+00	2.838E+02

* Sum of all ingestion pathways, i.e. water independent plant, meat, milk, soil
and water-dependent water, fish, plant, meat, milk pathways

Amount of Intake Quantities QINT9(irn,i,t) and QINT9W(irn,i,t) for Inhalation of
Radon and its Decay Products as pCi/yr at t= 3.000E+02 years

Radon	Radionuclides							
Pathway	Rn-222	Po-218	Pb-214	Bi-214	Rn-220	Po-216	Pb-212	Bi-212
Water-ind.	0.000E+00	0.000E+00	0.000E+00	0.000E+00	0.000E+00	0.000E+00	0.000E+00	0.000E+00
Water-dep.	0.000E+00	0.000E+00	0.000E+00	0.000E+00	0.000E+00	0.000E+00	0.000E+00	0.000E+00
Total	0.000E+00	0.000E+00	0.000E+00	0.000E+00	0.000E+00	0.000E+00	0.000E+00	0.000E+00

Water-ind. == Water-independent Water-dep. == Water-dependent

Excess Cancer Risks CNRS(i,p,t) for Individual Radionuclides (i) and Pathways (p)
and Fraction of Total Risk at t= 3.000E+02 years

Water Independent Pathways (Inhalation excludes radon)

Radio-	Ground		Inhalation		Plant		Meat		Milk		Soil	
Nuclide	risk	fract.	risk	fract.	risk	fract.	risk	fract.	risk	fract.	risk	fract.
Ac-227	2.126E-08	0.0005	5.490E-10	0.0000	0.000E+00	0.0000	0.000E+00	0.0000	0.000E+00	0.0000	1.740E-10	0.0000
Pa-231	2.924E-09	0.0001	2.854E-10	0.0000	0.000E+00	0.0000	0.000E+00	0.0000	0.000E+00	0.0000	8.746E-11	0.0000
Pb-210	2.271E-10	0.0000	2.947E-10	0.0000	0.000E+00	0.0000	0.000E+00	0.0000	0.000E+00	0.0000	3.408E-09	0.0001
Ra-226	5.581E-07	0.0123	3.331E-10	0.0000	0.000E+00	0.0000	0.000E+00	0.0000	0.000E+00	0.0000	6.266E-10	0.0000
Th-230	1.078E-09	0.0000	7.933E-09	0.0002	0.000E+00	0.0000	0.000E+00	0.0000	0.000E+00	0.0000	2.869E-09	0.0001
U-234	3.033E-08	0.0007	5.925E-07	0.0131	0.000E+00	0.0000	0.000E+00	0.0000	0.000E+00	0.0000	2.103E-07	0.0046
U-235	1.738E-06	0.0383	1.423E-08	0.0003	0.000E+00	0.0000	0.000E+00	0.0000	0.000E+00	0.0000	5.741E-09	0.0001
U-238	3.991E-05	0.8798	1.482E-06	0.0327	0.000E+00	0.0000	0.000E+00	0.0000	0.000E+00	0.0000	7.814E-07	0.0172
Total	4.226E-05	0.9316	2.098E-06	0.0462	0.000E+00	0.0000	0.000E+00	0.0000	0.000E+00	0.0000	1.005E-06	0.0221

Excess Cancer Risks CNRS(i,p,t) for Individual Radionuclides (i) and Pathways (p)
and Fraction of Total Risk at t= 3.000E+02 years

Water Dependent Pathways

Radio-	Water		Fish		Plant		Meat		Milk		All Pathways**	
Nuclide	risk	fract.	risk	fract.	risk	fract.	risk	fract.	risk	fract.	risk	fract.
Ac-227	0.000E+00	0.0000	0.000E+00	0.0000	0.000E+00	0.0000	0.000E+00	0.0000	0.000E+00	0.0000	2.198E-08	0.0005
Pa-231	0.000E+00	0.0000	0.000E+00	0.0000	0.000E+00	0.0000	0.000E+00	0.0000	0.000E+00	0.0000	3.296E-09	0.0001
Pb-210	0.000E+00	0.0000	0.000E+00	0.0000	0.000E+00	0.0000	0.000E+00	0.0000	0.000E+00	0.0000	3.930E-09	0.0001
Ra-226	0.000E+00	0.0000	0.000E+00	0.0000	0.000E+00	0.0000	0.000E+00	0.0000	0.000E+00	0.0000	5.590E-07	0.0123
Th-230	0.000E+00	0.0000	0.000E+00	0.0000	0.000E+00	0.0000	0.000E+00	0.0000	0.000E+00	0.0000	1.188E-08	0.0003
U-234	0.000E+00	0.0000	0.000E+00	0.0000	0.000E+00	0.0000	0.000E+00	0.0000	0.000E+00	0.0000	8.331E-07	0.0184
U-235	0.000E+00	0.0000	0.000E+00	0.0000	0.000E+00	0.0000	0.000E+00	0.0000	0.000E+00	0.0000	1.758E-06	0.0387
U-238	0.000E+00	0.0000	0.000E+00	0.0000	0.000E+00	0.0000	0.000E+00	0.0000	0.000E+00	0.0000	4.218E-05	0.9297
Total	0.000E+00	0.0000	0.000E+00	0.0000	0.000E+00	0.0000	0.000E+00	0.0000	0.000E+00	0.0000	4.537E-05	1.0000

** Sum of water independent ground, inhalation, plant, meat, milk, soil
and water dependent water, fish, plant, meat, milk pathways

Excess Cancer Risks CNRS9(irn,i,t) and CNRS9W(irn,i,t) for Inhalation of
Radon and its Decay Products at t= 3.000E+02 years

Radon	Radionuclides							
Pathway	Rn-222	Po-218	Pb-214	Bi-214	Rn-220	Po-216	Pb-212	Bi-212
Water-ind.	0.000E+00	0.000E+00	0.000E+00	0.000E+00	0.000E+00	0.000E+00	0.000E+00	0.000E+00
Water-dep.	0.000E+00	0.000E+00	0.000E+00	0.000E+00	0.000E+00	0.000E+00	0.000E+00	0.000E+00
Total	0.000E+00	0.000E+00	0.000E+00	0.000E+00	0.000E+00	0.000E+00	0.000E+00	0.000E+00

Water-ind. == Water-independent Water-dep. == Water-dependent

Total Excess Cancer Risk CNRSI(i,p,t)*** for Initially Existent Radionuclides (i) and Pathways (p)
and Fraction of Total Risk at t= 3.000E+02 years

Water Independent Pathways (Inhalation excludes radon)

Radio-	Ground		Inhalation		Radon		Plant		Meat		Milk		Soil	
Nuclide	risk	fract.	risk	fract.	risk	fract.	risk	fract.	risk	fract.	risk	fract.	risk	fract.
U-234	5.892E-07	0.0130	5.995E-07	0.0132	0.000E+00	0.0000	0.000E+00	0.0000	0.000E+00	0.0000	0.000E+00	0.0000	2.166E-07	0.0048
U-235	1.762E-06	0.0388	1.506E-08	0.0003	0.000E+00	0.0000	0.000E+00	0.0000	0.000E+00	0.0000	0.000E+00	0.0000	6.002E-09	0.0001
U-238	3.991E-05	0.8798	1.483E-06	0.0327	0.000E+00	0.0000	0.000E+00	0.0000	0.000E+00	0.0000	0.000E+00	0.0000	7.820E-07	0.0172
Total	4.226E-05	0.9316	2.098E-06	0.0462	0.000E+00	0.0000	0.000E+00	0.0000	0.000E+00	0.0000	0.000E+00	0.0000	1.005E-06	0.0221

Total Excess Cancer Risk CNRSI(i,p,t)*** for Initially Existent Radionuclides (i) and Pathways (p)
and Fraction of Total Risk at t= 3.000E+02 years

Water Dependent Pathways

Radio-	Water		Fish		Radon		Plant		Meat		Milk		All pathways	
Nuclide	risk	fract.	risk	fract.	risk	fract.	risk	fract.	risk	fract.	risk	fract.	risk	fract.
U-234	0.000E+00	0.0000	0.000E+00	0.0000	0.000E+00	0.0000	0.000E+00	0.0000	0.000E+00	0.0000	0.000E+00	0.0000	1.405E-06	0.0310
U-235	0.000E+00	0.0000	0.000E+00	0.0000	0.000E+00	0.0000	0.000E+00	0.0000	0.000E+00	0.0000	0.000E+00	0.0000	1.783E-06	0.0393
U-238	0.000E+00	0.0000	0.000E+00	0.0000	0.000E+00	0.0000	0.000E+00	0.0000	0.000E+00	0.0000	0.000E+00	0.0000	4.218E-05	0.9297
Total	0.000E+00	0.0000	0.000E+00	0.0000	0.000E+00	0.0000	0.000E+00	0.0000	0.000E+00	0.0000	0.000E+00	0.0000	4.537E-05	1.0000

***CNRSI(i,p,t) includes contribution from decay daughter radionuclides

Amount of Intake Quantities QINT(i,p,t) for Individual Radionuclides (i) and Pathways (p)
As pCi/yr at t= 1.000E+03 years

Radio-	Water Independent Pathways (Inhalation w/o radon)					Water Dependent Pathways					Total
Nuclide	Inhalation	Plant	Meat	Milk	Soil	Water	Fish	Plant	Meat	Milk	Ingestion*
Ac-227	0.000E+00	0.000E+00	0.000E+00	0.000E+00	0.000E+00	0.000E+00	0.000E+00	0.000E+00	0.000E+00	0.000E+00	0.000E+00
Pa-231	0.000E+00	0.000E+00	0.000E+00	0.000E+00	0.000E+00	0.000E+00	0.000E+00	0.000E+00	0.000E+00	0.000E+00	0.000E+00
Pb-210	0.000E+00	0.000E+00	0.000E+00	0.000E+00	0.000E+00	0.000E+00	0.000E+00	0.000E+00	0.000E+00	0.000E+00	0.000E+00
Ra-226	0.000E+00	0.000E+00	0.000E+00	0.000E+00	0.000E+00	0.000E+00	0.000E+00	0.000E+00	0.000E+00	0.000E+00	0.000E+00
Th-230	0.000E+00	0.000E+00	0.000E+00	0.000E+00	0.000E+00	0.000E+00	0.000E+00	0.000E+00	0.000E+00	0.000E+00	0.000E+00
U-234	0.000E+00	0.000E+00	0.000E+00	0.000E+00	0.000E+00	0.000E+00	0.000E+00	0.000E+00	0.000E+00	0.000E+00	0.000E+00
U-235	0.000E+00	0.000E+00	0.000E+00	0.000E+00	0.000E+00	0.000E+00	0.000E+00	0.000E+00	0.000E+00	0.000E+00	0.000E+00
U-238	0.000E+00	0.000E+00	0.000E+00	0.000E+00	0.000E+00	0.000E+00	0.000E+00	0.000E+00	0.000E+00	0.000E+00	0.000E+00

* Sum of all ingestion pathways, i.e. water independent plant, meat, milk, soil
and water-dependent water, fish, plant, meat, milk pathways

Amount of Intake Quantities QINT9(irn,i,t) and QINT9W(irn,i,t) for Inhalation of
Radon and its Decay Products as pCi/yr at t= 1.000E+03 years

Radon	Radionuclides							
Pathway	Rn-222	Po-218	Pb-214	Bi-214	Rn-220	Po-216	Pb-212	Bi-212
Water-ind.	0.000E+00	0.000E+00	0.000E+00	0.000E+00	0.000E+00	0.000E+00	0.000E+00	0.000E+00
Water-dep.	0.000E+00	0.000E+00	0.000E+00	0.000E+00	0.000E+00	0.000E+00	0.000E+00	0.000E+00
Total	0.000E+00	0.000E+00	0.000E+00	0.000E+00	0.000E+00	0.000E+00	0.000E+00	0.000E+00

Water-ind. == Water-independent Water-dep. == Water-dependent

Excess Cancer Risks CNRS(i,p,t) for Individual Radionuclides (i) and Pathways (p)
and Fraction of Total Risk at t= 1.000E+03 years

Water Independent Pathways (Inhalation excludes radon)

Radio-	Ground		Inhalation		Plant		Meat		Milk		Soil	
Nuclide	risk	fract.	risk	fract.	risk	fract.	risk	fract.	risk	fract.	risk	fract.
Ac-227	0.000E+00	0.0000	0.000E+00	0.0000	0.000E+00	0.0000	0.000E+00	0.0000	0.000E+00	0.0000	0.000E+00	0.0000
Pa-231	0.000E+00	0.0000	0.000E+00	0.0000	0.000E+00	0.0000	0.000E+00	0.0000	0.000E+00	0.0000	0.000E+00	0.0000
Pb-210	0.000E+00	0.0000	0.000E+00	0.0000	0.000E+00	0.0000	0.000E+00	0.0000	0.000E+00	0.0000	0.000E+00	0.0000
Ra-226	0.000E+00	0.0000	0.000E+00	0.0000	0.000E+00	0.0000	0.000E+00	0.0000	0.000E+00	0.0000	0.000E+00	0.0000
Th-230	0.000E+00	0.0000	0.000E+00	0.0000	0.000E+00	0.0000	0.000E+00	0.0000	0.000E+00	0.0000	0.000E+00	0.0000
U-234	0.000E+00	0.0000	0.000E+00	0.0000	0.000E+00	0.0000	0.000E+00	0.0000	0.000E+00	0.0000	0.000E+00	0.0000
U-235	0.000E+00	0.0000	0.000E+00	0.0000	0.000E+00	0.0000	0.000E+00	0.0000	0.000E+00	0.0000	0.000E+00	0.0000
U-238	0.000E+00	0.0000	0.000E+00	0.0000	0.000E+00	0.0000	0.000E+00	0.0000	0.000E+00	0.0000	0.000E+00	0.0000
Total	0.000E+00	0.0000	0.000E+00	0.0000	0.000E+00	0.0000	0.000E+00	0.0000	0.000E+00	0.0000	0.000E+00	0.0000

Excess Cancer Risks CNRS(i,p,t) for Individual Radionuclides (i) and Pathways (p)
and Fraction of Total Risk at t= 1.000E+03 years

Water Dependent Pathways

Radio-	Water		Fish		Plant		Meat		Milk		All Pathways**	
Nuclide	risk	fract.	risk	fract.	risk	fract.	risk	fract.	risk	fract.	risk	fract.
Ac-227	0.000E+00	0.0000	0.000E+00	0.0000	0.000E+00	0.0000	0.000E+00	0.0000	0.000E+00	0.0000	0.000E+00	0.0000
Pa-231	0.000E+00	0.0000	0.000E+00	0.0000	0.000E+00	0.0000	0.000E+00	0.0000	0.000E+00	0.0000	0.000E+00	0.0000
Pb-210	0.000E+00	0.0000	0.000E+00	0.0000	0.000E+00	0.0000	0.000E+00	0.0000	0.000E+00	0.0000	0.000E+00	0.0000
Ra-226	0.000E+00	0.0000	0.000E+00	0.0000	0.000E+00	0.0000	0.000E+00	0.0000	0.000E+00	0.0000	0.000E+00	0.0000
Th-230	0.000E+00	0.0000	0.000E+00	0.0000	0.000E+00	0.0000	0.000E+00	0.0000	0.000E+00	0.0000	0.000E+00	0.0000
U-234	0.000E+00	0.0000	0.000E+00	0.0000	0.000E+00	0.0000	0.000E+00	0.0000	0.000E+00	0.0000	0.000E+00	0.0000
U-235	0.000E+00	0.0000	0.000E+00	0.0000	0.000E+00	0.0000	0.000E+00	0.0000	0.000E+00	0.0000	0.000E+00	0.0000
U-238	0.000E+00	0.0000	0.000E+00	0.0000	0.000E+00	0.0000	0.000E+00	0.0000	0.000E+00	0.0000	0.000E+00	0.0000
Total	0.000E+00	0.0000	0.000E+00	0.0000	0.000E+00	0.0000	0.000E+00	0.0000	0.000E+00	0.0000	0.000E+00	0.0000

** Sum of water independent ground, inhalation, plant, meat, milk, soil
and water dependent water, fish, plant, meat, milk pathways

Excess Cancer Risks CNRS9(irn,i,t) and CNRS9W(irn,i,t) for Inhalation of
Radon and its Decay Products at t= 1.000E+03 years

Radon	Radionuclides							
Pathway	Rn-222	Po-218	Pb-214	Bi-214	Rn-220	Po-216	Pb-212	Bi-212
Water-ind.	0.000E+00	0.000E+00	0.000E+00	0.000E+00	0.000E+00	0.000E+00	0.000E+00	0.000E+00
Water-dep.	0.000E+00	0.000E+00	0.000E+00	0.000E+00	0.000E+00	0.000E+00	0.000E+00	0.000E+00
Total	0.000E+00	0.000E+00	0.000E+00	0.000E+00	0.000E+00	0.000E+00	0.000E+00	0.000E+00

Water-ind. == Water-independent Water-dep. == Water-dependent

Total Excess Cancer Risk CNRSI(i,p,t)*** for Initially Existent Radionuclides (i) and Pathways (p)
and Fraction of Total Risk at t= 1.000E+03 years

Water Independent Pathways (Inhalation excludes radon)

Radio-	Ground		Inhalation		Radon		Plant		Meat		Milk		Soil	
Nuclide	risk	fract.	risk	fract.	risk	fract.	risk	fract.	risk	fract.	risk	fract.	risk	fract.
U-234	0.000E+00	0.0000	0.000E+00	0.0000	0.000E+00	0.0000	0.000E+00	0.0000	0.000E+00	0.0000	0.000E+00	0.0000	0.000E+00	0.0000
U-235	0.000E+00	0.0000	0.000E+00	0.0000	0.000E+00	0.0000	0.000E+00	0.0000	0.000E+00	0.0000	0.000E+00	0.0000	0.000E+00	0.0000
U-238	0.000E+00	0.0000	0.000E+00	0.0000	0.000E+00	0.0000	0.000E+00	0.0000	0.000E+00	0.0000	0.000E+00	0.0000	0.000E+00	0.0000
Total	0.000E+00	0.0000	0.000E+00	0.0000	0.000E+00	0.0000	0.000E+00	0.0000	0.000E+00	0.0000	0.000E+00	0.0000	0.000E+00	0.0000

Total Excess Cancer Risk CNRSI(i,p,t)*** for Initially Existent Radionuclides (i) and Pathways (p)
and Fraction of Total Risk at t= 1.000E+03 years

Water Dependent Pathways

Radio-	Water		Fish		Radon		Plant		Meat		Milk		All pathways	
Nuclide	risk	fract.	risk	fract.	risk	fract.	risk	fract.	risk	fract.	risk	fract.	risk	fract.
U-234	0.000E+00	0.0000	0.000E+00	0.0000	0.000E+00	0.0000	0.000E+00	0.0000	0.000E+00	0.0000	0.000E+00	0.0000	0.000E+00	0.0000
U-235	0.000E+00	0.0000	0.000E+00	0.0000	0.000E+00	0.0000	0.000E+00	0.0000	0.000E+00	0.0000	0.000E+00	0.0000	0.000E+00	0.0000
U-238	0.000E+00	0.0000	0.000E+00	0.0000	0.000E+00	0.0000	0.000E+00	0.0000	0.000E+00	0.0000	0.000E+00	0.0000	0.000E+00	0.0000
Total	0.000E+00	0.0000	0.000E+00	0.0000	0.000E+00	0.0000	0.000E+00	0.0000	0.000E+00	0.0000	0.000E+00	0.0000	0.000E+00	0.0000

***CNRSI(i,p,t) includes contribution from decay daughter radionuclides

EXCESS CANCER RISK: All Nuclides Summed, All Pathways Summed

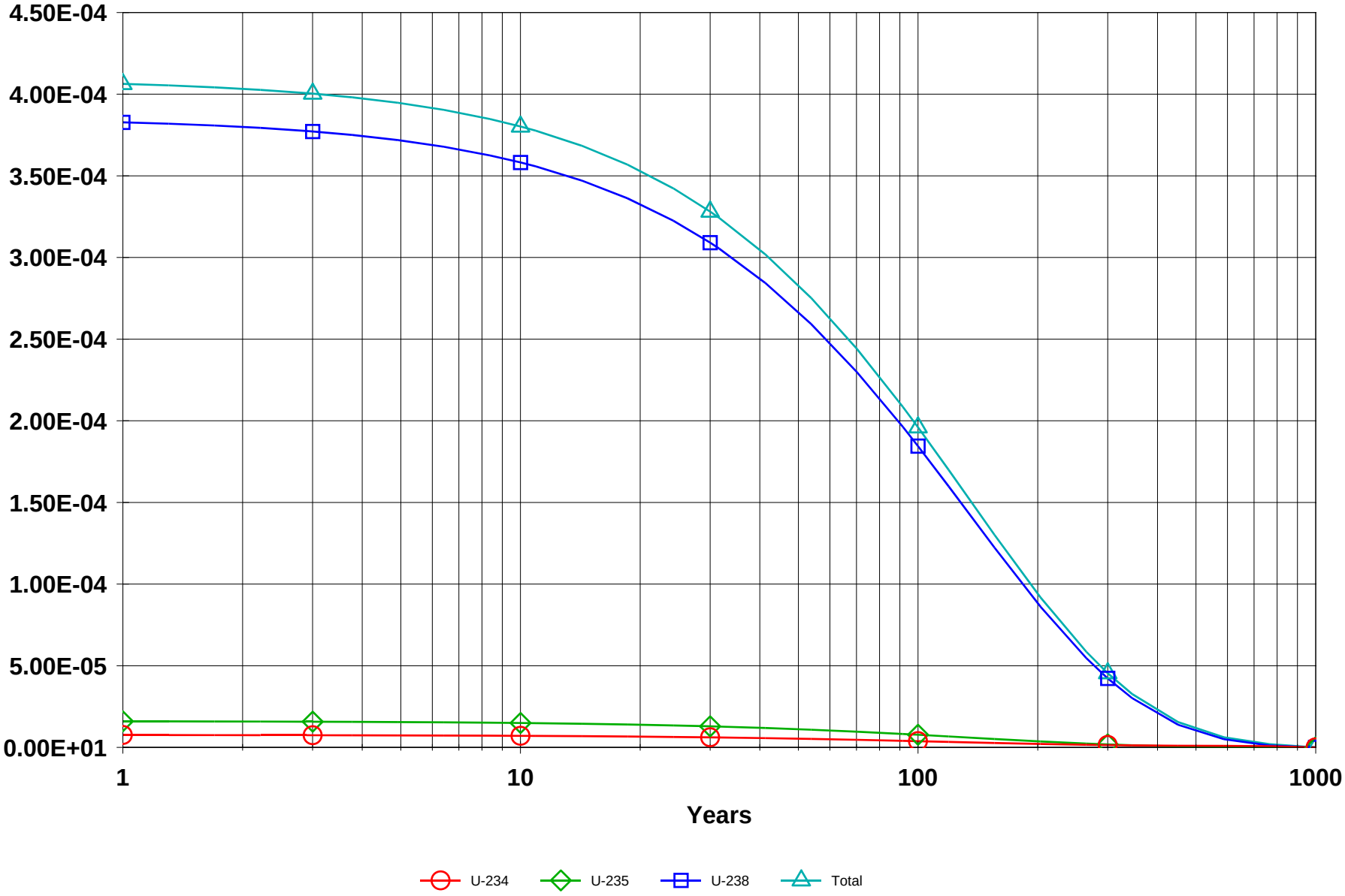

IAAAP FS - IW.RAD 12/03/2007 13:53 GRAPHICS.ASC Includes All Pathways

Table of Contents

Part I: Mixture Sums and Single Radionuclide Guidelines

Dose Conversion Factor (and Related) Parameter Summary ... 2
Site-Specific Parameter Summary 4
Summary of Pathway Selections 8
Contaminated Zone and Total Dose Summary 9
Total Dose Components
Time = 0.000E+00 10
Time = 1.000E+00 11
Time = 3.000E+00 12
Time = 1.000E+01 13
Time = 3.000E+01 14
Time = 1.000E+02 15
Time = 3.000E+02 16
Time = 1.000E+03 17
Dose/Source Ratios Summed Over All Pathways 18
Single Radionuclide Soil Guidelines 18
Dose Per Nuclide Summed Over All Pathways 19
Soil Concentration Per Nuclide 19

Dose Conversion Factor (and Related) Parameter Summary
File: FGR 13 MORBIDITY

Menu	Parameter	Current Value	Base Case*	Parameter Name
B-1	Dose conversion factors for inhalation, mrem/pCi:			
B-1	Ac-227+D	6.724E+00	6.700E+00	DCF2(1)
B-1	Pa-231	1.280E+00	1.280E+00	DCF2(2)
B-1	Pb-210+D	2.320E-02	1.360E-02	DCF2(3)
B-1	Ra-226+D	8.594E-03	8.580E-03	DCF2(4)
B-1	Th-230	3.260E-01	3.260E-01	DCF2(5)
B-1	U-234	1.320E-01	1.320E-01	DCF2(6)
B-1	U-235+D	1.230E-01	1.230E-01	DCF2(7)
D-1	Dose conversion factors for ingestion, mrem/pCi:			
D-1	Ac-227+D	1.480E-02	1.410E-02	DCF3(1)
D-1	Pa-231	1.060E-02	1.060E-02	DCF3(2)
D-1	Pb-210+D	7.276E-03	5.370E-03	DCF3(3)
D-1	Ra-226+D	1.321E-03	1.320E-03	DCF3(4)
D-1	Th-230	5.480E-04	5.480E-04	DCF3(5)
D-1	U-234	2.830E-04	2.830E-04	DCF3(6)
D-1	U-235+D	2.673E-04	2.660E-04	DCF3(7)
D-34	Food transfer factors:			
D-34	Ac-227+D , plant/soil concentration ratio, dimensionless	2.500E-03	2.500E-03	RTF(1,1)
D-34	Ac-227+D , beef/livestock-intake ratio, (pCi/kg)/(pCi/d)	2.000E-05	2.000E-05	RTF(1,2)
D-34	Ac-227+D , milk/livestock-intake ratio, (pCi/L)/(pCi/d)	2.000E-05	2.000E-05	RTF(1,3)
D-34				
D-34	Pa-231 , plant/soil concentration ratio, dimensionless	1.000E-02	1.000E-02	RTF(2,1)
D-34	Pa-231 , beef/livestock-intake ratio, (pCi/kg)/(pCi/d)	5.000E-03	5.000E-03	RTF(2,2)
D-34	Pa-231 , milk/livestock-intake ratio, (pCi/L)/(pCi/d)	5.000E-06	5.000E-06	RTF(2,3)
D-34				
D-34	Pb-210+D , plant/soil concentration ratio, dimensionless	1.000E-02	1.000E-02	RTF(3,1)
D-34	Pb-210+D , beef/livestock-intake ratio, (pCi/kg)/(pCi/d)	8.000E-04	8.000E-04	RTF(3,2)
D-34	Pb-210+D , milk/livestock-intake ratio, (pCi/L)/(pCi/d)	3.000E-04	3.000E-04	RTF(3,3)
D-34				
D-34	Ra-226+D , plant/soil concentration ratio, dimensionless	4.000E-02	4.000E-02	RTF(4,1)
D-34	Ra-226+D , beef/livestock-intake ratio, (pCi/kg)/(pCi/d)	1.000E-03	1.000E-03	RTF(4,2)
D-34	Ra-226+D , milk/livestock-intake ratio, (pCi/L)/(pCi/d)	1.000E-03	1.000E-03	RTF(4,3)
D-34				
D-34	Th-230 , plant/soil concentration ratio, dimensionless	1.000E-03	1.000E-03	RTF(5,1)
D-34	Th-230 , beef/livestock-intake ratio, (pCi/kg)/(pCi/d)	1.000E-04	1.000E-04	RTF(5,2)
D-34	Th-230 , milk/livestock-intake ratio, (pCi/L)/(pCi/d)	5.000E-06	5.000E-06	RTF(5,3)
D-34				
D-34	U-234 , plant/soil concentration ratio, dimensionless	2.500E-03	2.500E-03	RTF(6,1)
D-34	U-234 , beef/livestock-intake ratio, (pCi/kg)/(pCi/d)	3.400E-04	3.400E-04	RTF(6,2)
D-34	U-234 , milk/livestock-intake ratio, (pCi/L)/(pCi/d)	6.000E-04	6.000E-04	RTF(6,3)
D-34				
D-34	U-235+D , plant/soil concentration ratio, dimensionless	2.500E-03	2.500E-03	RTF(7,1)
D-34	U-235+D , beef/livestock-intake ratio, (pCi/kg)/(pCi/d)	3.400E-04	3.400E-04	RTF(7,2)
D-34	U-235+D , milk/livestock-intake ratio, (pCi/L)/(pCi/d)	6.000E-04	6.000E-04	RTF(7,3)
D-5	Bioaccumulation factors, fresh water, L/kg:			
D-5	Ac-227+D , fish	1.500E+01	1.500E+01	BIOFAC(1,1)
D-5	Ac-227+D , crustacea and mollusks	1.000E+03	1.000E+03	BIOFAC(1,2)
D-5				

Dose Conversion Factor (and Related) Parameter Summary (continued)

File: FGR 13 MORBIDITY

Menu	Parameter	Current Value	Base Case*	Parameter Name
D-5	Pa-231 , fish	1.000E+01	1.000E+01	BIOFAC(2,1)
D-5	Pa-231 , crustacea and mollusks	1.100E+02	1.100E+02	BIOFAC(2,2)
D-5				
D-5	Pb-210+D , fish	3.000E+02	3.000E+02	BIOFAC(3,1)
D-5	Pb-210+D , crustacea and mollusks	1.000E+02	1.000E+02	BIOFAC(3,2)
D-5				
D-5	Ra-226+D , fish	5.000E+01	5.000E+01	BIOFAC(4,1)
D-5	Ra-226+D , crustacea and mollusks	2.500E+02	2.500E+02	BIOFAC(4,2)
D-5				
D-5	Th-230 , fish	1.000E+02	1.000E+02	BIOFAC(5,1)
D-5	Th-230 , crustacea and mollusks	5.000E+02	5.000E+02	BIOFAC(5,2)
D-5				
D-5	U-234 , fish	1.000E+01	1.000E+01	BIOFAC(6,1)
D-5	U-234 , crustacea and mollusks	6.000E+01	6.000E+01	BIOFAC(6,2)
D-5				
D-5	U-235+D , fish	1.000E+01	1.000E+01	BIOFAC(7,1)
D-5	U-235+D , crustacea and mollusks	6.000E+01	6.000E+01	BIOFAC(7,2)

*Base Case means Default.Lib w/o Associate Nuclide contributions.

Site-Specific Parameter Summary

Menu	Parameter	User Input	Default	Used by RESRAD (If different from user input)	Parameter Name
R011	Area of contaminated zone (m**2)	1.218E+06	1.000E+04	---	AREA
R011	Thickness of contaminated zone (m)	3.000E-01	2.000E+00	---	THICK0
R011	Length parallel to aquifer flow (m)	not used	1.000E+02	---	LCZPAQ
R011	Basic radiation dose limit (mrem/yr)	2.500E+01	3.000E+01	---	BRDL
R011	Time since placement of material (yr)	0.000E+00	0.000E+00	---	TI
R011	Times for calculations (yr)	1.000E+00	1.000E+00	---	T(2)
R011	Times for calculations (yr)	3.000E+00	3.000E+00	---	T(3)
R011	Times for calculations (yr)	1.000E+01	1.000E+01	---	T(4)
R011	Times for calculations (yr)	3.000E+01	3.000E+01	---	T(5)
R011	Times for calculations (yr)	1.000E+02	1.000E+02	---	T(6)
R011	Times for calculations (yr)	3.000E+02	3.000E+02	---	T(7)
R011	Times for calculations (yr)	1.000E+03	1.000E+03	---	T(8)
R011	Times for calculations (yr)	not used	0.000E+00	---	T(9)
R011	Times for calculations (yr)	not used	0.000E+00	---	T(10)
R012	Initial principal radionuclide (pCi/g): U-234	4.000E-02	0.000E+00	---	S1(6)
R012	Initial principal radionuclide (pCi/g): U-235	8.000E-02	0.000E+00	---	S1(7)
R012	Concentration in groundwater (pCi/L): U-234	not used	0.000E+00	---	W1(6)
R012	Concentration in groundwater (pCi/L): U-235	not used	0.000E+00	---	W1(7)
R013	Cover depth (m)	0.000E+00	0.000E+00	---	COVER0
R013	Density of cover material (g/cm**3)	not used	1.500E+00	---	DENSCV
R013	Cover depth erosion rate (m/yr)	not used	1.000E-03	---	VCV
R013	Density of contaminated zone (g/cm**3)	1.500E+00	1.500E+00	---	DENSCZ
R013	Contaminated zone erosion rate (m/yr)	1.000E-03	1.000E-03	---	VCZ
R013	Contaminated zone total porosity	4.000E-01	4.000E-01	---	TPCZ
R013	Contaminated zone field capacity	2.000E-01	2.000E-01	---	FCCZ
R013	Contaminated zone hydraulic conductivity (m/yr)	1.000E+01	1.000E+01	---	HCCZ
R013	Contaminated zone b parameter	5.300E+00	5.300E+00	---	BCZ
R013	Average annual wind speed (m/sec)	2.000E+00	2.000E+00	---	WIND
R013	Humidity in air (g/m**3)	not used	8.000E+00	---	HUMID
R013	Evapotranspiration coefficient	5.000E-01	5.000E-01	---	EVAPTR
R013	Precipitation (m/yr)	1.000E+00	1.000E+00	---	PRECIP
R013	Irrigation (m/yr)	2.000E-01	2.000E-01	---	RI
R013	Irrigation mode	overhead	overhead	---	IDITCH
R013	Runoff coefficient	2.000E-01	2.000E-01	---	RUNOFF
R013	Watershed area for nearby stream or pond (m**2)	not used	1.000E+06	---	WAREA
R013	Accuracy for water/soil computations	not used	1.000E-03	---	EPS
R014	Density of saturated zone (g/cm**3)	not used	1.500E+00	---	DENSAQ
R014	Saturated zone total porosity	not used	4.000E-01	---	TPSZ
R014	Saturated zone effective porosity	not used	2.000E-01	---	EPSZ
R014	Saturated zone field capacity	not used	2.000E-01	---	FCSZ
R014	Saturated zone hydraulic conductivity (m/yr)	not used	1.000E+02	---	HCSZ
R014	Saturated zone hydraulic gradient	not used	2.000E-02	---	HGWT
R014	Saturated zone b parameter	not used	5.300E+00	---	BSZ
R014	Water table drop rate (m/yr)	not used	1.000E-03	---	VWT
R014	Well pump intake depth (m below water table)	not used	1.000E+01	---	DWIBWT
R014	Model: Nondispersion (ND) or Mass-Balance (MB)	not used	ND	---	MODEL
R014	Well pumping rate (m**3/yr)	not used	2.500E+02	---	UW

Site-Specific Parameter Summary (continued)

Menu	Parameter	User Input	Default	Used by RESRAD (If different from user input)	Parameter Name
R015	Number of unsaturated zone strata	not used	1	---	NS
R015	Unsat. zone 1, thickness (m)	not used	4.000E+00	---	H(1)
R015	Unsat. zone 1, soil density (g/cm**3)	not used	1.500E+00	---	DENSUZ(1)
R015	Unsat. zone 1, total porosity	not used	4.000E-01	---	TPUZ(1)
R015	Unsat. zone 1, effective porosity	not used	2.000E-01	---	EPUZ(1)
R015	Unsat. zone 1, field capacity	not used	2.000E-01	---	FCUZ(1)
R015	Unsat. zone 1, soil-specific b parameter	not used	5.300E+00	---	BUZ(1)
R015	Unsat. zone 1, hydraulic conductivity (m/yr)	not used	1.000E+01	---	HCUZ(1)
R016	Distribution coefficients for U-234				
R016	Contaminated zone (cm**3/g)	5.000E+01	5.000E+01	---	DCNUCC(6)
R016	Unsaturated zone 1 (cm**3/g)	not used	5.000E+01	---	DCNUCU(6,1)
R016	Saturated zone (cm**3/g)	not used	5.000E+01	---	DCNUCS(6)
R016	Leach rate (/yr)	0.000E+00	0.000E+00	2.213E-02	ALEACH(6)
R016	Solubility constant	0.000E+00	0.000E+00	not used	SOLUBK(6)
R016	Distribution coefficients for U-235				
R016	Contaminated zone (cm**3/g)	5.000E+01	5.000E+01	---	DCNUCC(7)
R016	Unsaturated zone 1 (cm**3/g)	not used	5.000E+01	---	DCNUCU(7,1)
R016	Saturated zone (cm**3/g)	not used	5.000E+01	---	DCNUCS(7)
R016	Leach rate (/yr)	0.000E+00	0.000E+00	2.213E-02	ALEACH(7)
R016	Solubility constant	0.000E+00	0.000E+00	not used	SOLUBK(7)
R016	Distribution coefficients for daughter Ac-227				
R016	Contaminated zone (cm**3/g)	2.000E+01	2.000E+01	---	DCNUCC(1)
R016	Unsaturated zone 1 (cm**3/g)	not used	2.000E+01	---	DCNUCU(1,1)
R016	Saturated zone (cm**3/g)	not used	2.000E+01	---	DCNUCS(1)
R016	Leach rate (/yr)	0.000E+00	0.000E+00	5.497E-02	ALEACH(1)
R016	Solubility constant	0.000E+00	0.000E+00	not used	SOLUBK(1)
R016	Distribution coefficients for daughter Pa-231				
R016	Contaminated zone (cm**3/g)	5.000E+01	5.000E+01	---	DCNUCC(2)
R016	Unsaturated zone 1 (cm**3/g)	not used	5.000E+01	---	DCNUCU(2,1)
R016	Saturated zone (cm**3/g)	not used	5.000E+01	---	DCNUCS(2)
R016	Leach rate (/yr)	0.000E+00	0.000E+00	2.213E-02	ALEACH(2)
R016	Solubility constant	0.000E+00	0.000E+00	not used	SOLUBK(2)
R016	Distribution coefficients for daughter Pb-210				
R016	Contaminated zone (cm**3/g)	1.000E+02	1.000E+02	---	DCNUCC(3)
R016	Unsaturated zone 1 (cm**3/g)	not used	1.000E+02	---	DCNUCU(3,1)
R016	Saturated zone (cm**3/g)	not used	1.000E+02	---	DCNUCS(3)
R016	Leach rate (/yr)	0.000E+00	0.000E+00	1.109E-02	ALEACH(3)
R016	Solubility constant	0.000E+00	0.000E+00	not used	SOLUBK(3)
R016	Distribution coefficients for daughter Ra-226				
R016	Contaminated zone (cm**3/g)	7.000E+01	7.000E+01	---	DCNUCC(4)
R016	Unsaturated zone 1 (cm**3/g)	not used	7.000E+01	---	DCNUCU(4,1)
R016	Saturated zone (cm**3/g)	not used	7.000E+01	---	DCNUCS(4)
R016	Leach rate (/yr)	0.000E+00	0.000E+00	1.582E-02	ALEACH(4)
R016	Solubility constant	0.000E+00	0.000E+00	not used	SOLUBK(4)

Site-Specific Parameter Summary (continued)

Menu	Parameter	User Input	Default	Used by RESRAD (If different from user input)	Parameter Name
R016	Distribution coefficients for daughter Th-230				
R016	Contaminated zone (cm**3/g)	6.000E+04	6.000E+04	---	DCNUCC(5)
R016	Unsaturated zone 1 (cm**3/g)	not used	6.000E+04	---	DCNUCU(5,1)
R016	Saturated zone (cm**3/g)	not used	6.000E+04	---	DCNUCS(5)
R016	Leach rate (/yr)	0.000E+00	0.000E+00	1.852E-05	ALEACH(5)
R016	Solubility constant	0.000E+00	0.000E+00	not used	SOLUBK(5)
R017	Inhalation rate (m**3/yr)	7.300E+03	8.400E+03	---	INHALR
R017	Mass loading for inhalation (g/m**3)	1.000E-04	1.000E-04	---	MLINH
R017	Exposure duration	1.000E+00	3.000E+01	---	ED
R017	Shielding factor, inhalation	4.000E-01	4.000E-01	---	SHF3
R017	Shielding factor, external gamma	7.000E-01	7.000E-01	---	SHF1
R017	Fraction of time spent indoors	0.000E+00	5.000E-01	---	FIND
R017	Fraction of time spent outdoors (on site)	2.283E-01	2.500E-01	---	FOTD
R017	Shape factor flag, external gamma	1.000E+00	1.000E+00	>0 shows circular AREA.	FS
R017	Radii of shape factor array (used if FS = -1):				
R017	Outer annular radius (m), ring 1:	not used	5.000E+01	---	RAD_SHAPE(1)
R017	Outer annular radius (m), ring 2:	not used	7.071E+01	---	RAD_SHAPE(2)
R017	Outer annular radius (m), ring 3:	not used	0.000E+00	---	RAD_SHAPE(3)
R017	Outer annular radius (m), ring 4:	not used	0.000E+00	---	RAD_SHAPE(4)
R017	Outer annular radius (m), ring 5:	not used	0.000E+00	---	RAD_SHAPE(5)
R017	Outer annular radius (m), ring 6:	not used	0.000E+00	---	RAD_SHAPE(6)
R017	Outer annular radius (m), ring 7:	not used	0.000E+00	---	RAD_SHAPE(7)
R017	Outer annular radius (m), ring 8:	not used	0.000E+00	---	RAD_SHAPE(8)
R017	Outer annular radius (m), ring 9:	not used	0.000E+00	---	RAD_SHAPE(9)
R017	Outer annular radius (m), ring 10:	not used	0.000E+00	---	RAD_SHAPE(10)
R017	Outer annular radius (m), ring 11:	not used	0.000E+00	---	RAD_SHAPE(11)
R017	Outer annular radius (m), ring 12:	not used	0.000E+00	---	RAD_SHAPE(12)
R017	Fractions of annular areas within AREA:				
R017	Ring 1	not used	1.000E+00	---	FRACA(1)
R017	Ring 2	not used	2.732E-01	---	FRACA(2)
R017	Ring 3	not used	0.000E+00	---	FRACA(3)
R017	Ring 4	not used	0.000E+00	---	FRACA(4)
R017	Ring 5	not used	0.000E+00	---	FRACA(5)
R017	Ring 6	not used	0.000E+00	---	FRACA(6)
R017	Ring 7	not used	0.000E+00	---	FRACA(7)
R017	Ring 8	not used	0.000E+00	---	FRACA(8)
R017	Ring 9	not used	0.000E+00	---	FRACA(9)
R017	Ring 10	not used	0.000E+00	---	FRACA(10)
R017	Ring 11	not used	0.000E+00	---	FRACA(11)
R017	Ring 12	not used	0.000E+00	---	FRACA(12)
R018	Fruits, vegetables and grain consumption (kg/yr)	not used	1.600E+02	---	DIET(1)
R018	Leafy vegetable consumption (kg/yr)	not used	1.400E+01	---	DIET(2)
R018	Milk consumption (L/yr)	not used	9.200E+01	---	DIET(3)
R018	Meat and poultry consumption (kg/yr)	not used	6.300E+01	---	DIET(4)
R018	Fish consumption (kg/yr)	not used	5.400E+00	---	DIET(5)
R018	Other seafood consumption (kg/yr)	not used	9.000E-01	---	DIET(6)
R018	Soil ingestion rate (g/yr)	1.752E+02	3.650E+01	---	SOIL
R018	Drinking water intake (L/yr)	not used	5.100E+02	---	DWI

Site-Specific Parameter Summary (continued)

Menu	Parameter	User Input	Default	Used by RESRAD (If different from user input)	Parameter Name
R018	Contamination fraction of drinking water	not used	1.000E+00	---	FDW
R018	Contamination fraction of household water	not used	1.000E+00	---	FHHW
R018	Contamination fraction of livestock water	not used	1.000E+00	---	FLW
R018	Contamination fraction of irrigation water	not used	1.000E+00	---	FIRW
R018	Contamination fraction of aquatic food	not used	5.000E-01	---	FR9
R018	Contamination fraction of plant food	not used	-1	---	FPLANT
R018	Contamination fraction of meat	not used	-1	---	FMEAT
R018	Contamination fraction of milk	not used	-1	---	FMILK
R019	Livestock fodder intake for meat (kg/day)	not used	6.800E+01	---	LFI5
R019	Livestock fodder intake for milk (kg/day)	not used	5.500E+01	---	LFI6
R019	Livestock water intake for meat (L/day)	not used	5.000E+01	---	LWI5
R019	Livestock water intake for milk (L/day)	not used	1.600E+02	---	LWI6
R019	Livestock soil intake (kg/day)	not used	5.000E-01	---	LSI
R019	Mass loading for foliar deposition (g/m**3)	not used	1.000E-04	---	MLFD
R019	Depth of soil mixing layer (m)	1.500E-01	1.500E-01	---	DM
R019	Depth of roots (m)	not used	9.000E-01	---	DROOT
R019	Drinking water fraction from ground water	not used	1.000E+00	---	FGWDW
R019	Household water fraction from ground water	not used	1.000E+00	---	FGWHH
R019	Livestock water fraction from ground water	not used	1.000E+00	---	FGWLW
R019	Irrigation fraction from ground water	not used	1.000E+00	---	FGWIR
R19B	Wet weight crop yield for Non-Leafy (kg/m**2)	not used	7.000E-01	---	YV(1)
R19B	Wet weight crop yield for Leafy (kg/m**2)	not used	1.500E+00	---	YV(2)
R19B	Wet weight crop yield for Fodder (kg/m**2)	not used	1.100E+00	---	YV(3)
R19B	Growing Season for Non-Leafy (years)	not used	1.700E-01	---	TE(1)
R19B	Growing Season for Leafy (years)	not used	2.500E-01	---	TE(2)
R19B	Growing Season for Fodder (years)	not used	8.000E-02	---	TE(3)
R19B	Translocation Factor for Non-Leafy	not used	1.000E-01	---	TIV(1)
R19B	Translocation Factor for Leafy	not used	1.000E+00	---	TIV(2)
R19B	Translocation Factor for Fodder	not used	1.000E+00	---	TIV(3)
R19B	Dry Foliar Interception Fraction for Non-Leafy	not used	2.500E-01	---	RDRY(1)
R19B	Dry Foliar Interception Fraction for Leafy	not used	2.500E-01	---	RDRY(2)
R19B	Dry Foliar Interception Fraction for Fodder	not used	2.500E-01	---	RDRY(3)
R19B	Wet Foliar Interception Fraction for Non-Leafy	not used	2.500E-01	---	RWET(1)
R19B	Wet Foliar Interception Fraction for Leafy	not used	2.500E-01	---	RWET(2)
R19B	Wet Foliar Interception Fraction for Fodder	not used	2.500E-01	---	RWET(3)
R19B	Weathering Removal Constant for Vegetation	not used	2.000E+01	---	WLAM
C14	C-12 concentration in water (g/cm**3)	not used	2.000E-05	---	C12WTR
C14	C-12 concentration in contaminated soil (g/g)	not used	3.000E-02	---	C12CZ
C14	Fraction of vegetation carbon from soil	not used	2.000E-02	---	CSOIL
C14	Fraction of vegetation carbon from air	not used	9.800E-01	---	CAIR
C14	C-14 evasion layer thickness in soil (m)	not used	3.000E-01	---	DMC
C14	C-14 evasion flux rate from soil (1/sec)	not used	7.000E-07	---	EVSN
C14	C-12 evasion flux rate from soil (1/sec)	not used	1.000E-10	---	REVSN
C14	Fraction of grain in beef cattle feed	not used	8.000E-01	---	AVFG4
C14	Fraction of grain in milk cow feed	not used	2.000E-01	---	AVFG5
C14	DCF correction factor for gaseous forms of C14	not used	0.000E+00	---	CO2F
STOR	Storage times of contaminated foodstuffs (days):				

Site-Specific Parameter Summary (continued)

Menu	Parameter	User Input	Default	Used by RESRAD (If different from user input)	Parameter Name
STOR	Fruits, non-leafy vegetables, and grain	1.400E+01	1.400E+01	---	STOR_T(1)
STOR	Leafy vegetables	1.000E+00	1.000E+00	---	STOR_T(2)
STOR	Milk	1.000E+00	1.000E+00	---	STOR_T(3)
STOR	Meat and poultry	2.000E+01	2.000E+01	---	STOR_T(4)
STOR	Fish	7.000E+00	7.000E+00	---	STOR_T(5)
STOR	Crustacea and mollusks	7.000E+00	7.000E+00	---	STOR_T(6)
STOR	Well water	1.000E+00	1.000E+00	---	STOR_T(7)
STOR	Surface water	1.000E+00	1.000E+00	---	STOR_T(8)
STOR	Livestock fodder	4.500E+01	4.500E+01	---	STOR_T(9)
R021	Thickness of building foundation (m)	not used	1.500E-01	---	FLOOR1
R021	Bulk density of building foundation (g/cm**3)	not used	2.400E+00	---	DENSFL
R021	Total porosity of the cover material	not used	4.000E-01	---	TPCV
R021	Total porosity of the building foundation	not used	1.000E-01	---	TPFL
R021	Volumetric water content of the cover material	not used	5.000E-02	---	PH2OCV
R021	Volumetric water content of the foundation	not used	3.000E-02	---	PH2OFL
R021	Diffusion coefficient for radon gas (m/sec):				
R021	in cover material	not used	2.000E-06	---	DIFCV
R021	in foundation material	not used	3.000E-07	---	DIFFL
R021	in contaminated zone soil	not used	2.000E-06	---	DIFCZ
R021	Radon vertical dimension of mixing (m)	not used	2.000E+00	---	HMIX
R021	Average building air exchange rate (1/hr)	not used	5.000E-01	---	REXG
R021	Height of the building (room) (m)	not used	2.500E+00	---	HRM
R021	Building interior area factor	not used	0.000E+00	---	FAI
R021	Building depth below ground surface (m)	not used	-1.000E+00	---	DMFL
R021	Emanating power of Rn-222 gas	not used	2.500E-01	---	EMANA(1)
R021	Emanating power of Rn-220 gas	not used	1.500E-01	---	EMANA(2)
TITL	Number of graphical time points	32	---	---	NPTS
TITL	Maximum number of integration points for dose	17	---	---	LYMAX
TITL	Maximum number of integration points for risk	257	---	---	KYMAX

Summary of Pathway Selections

Pathway	User Selection
1 -- external gamma	active
2 -- inhalation (w/o radon)	active
3 -- plant ingestion	suppressed
4 -- meat ingestion	suppressed
5 -- milk ingestion	suppressed
6 -- aquatic foods	suppressed
7 -- drinking water	suppressed
8 -- soil ingestion	active
9 -- radon	suppressed
Find peak pathway doses	suppressed

Contaminated Zone Dimensions		Initial Soil Concentrations, pCi/g	
Area:	1218291.00 square meters	U-234	4.000E-02
Thickness:	0.30 meters	U-235	8.000E-02
Cover Depth:	0.00 meters		

Total Dose TDOSE(t), mrem/yr
Basic Radiation Dose Limit = 2.500E+01 mrem/yr
Total Mixture Sum M(t) = Fraction of Basic Dose Limit Received at Time (t)

t (years):	0.000E+00	1.000E+00	3.000E+00	1.000E+01	3.000E+01	1.000E+02	3.000E+02	1.000E+03
TDOSE(t):	1.564E-02	1.529E-02	1.463E-02	1.254E-02	8.063E-03	1.713E-03	0.000E+00	0.000E+00
M(t):	6.254E-04	6.117E-04	5.853E-04	5.015E-04	3.225E-04	6.850E-05	0.000E+00	0.000E+00

Maximum TDOSE(t): 1.564E-02 mrem/yr at t = 0.000E+00 years

Total Dose Contributions TDOSE(i,p,t) for Individual Radionuclides (i) and Pathways (p)
As mrem/yr and Fraction of Total Dose At t = 0.000E+00 years

Water Independent Pathways (Inhalation excludes radon)

Radio-	Ground		Inhalation		Radon		Plant		Meat		Milk		Soil	
Nuclide	mrem/yr	fract.	mrem/yr	fract.	mrem/yr	fract.	mrem/yr	fract.	mrem/yr	fract.	mrem/yr	fract.	mrem/yr	fract.
U-234	3.627E-06	0.0002	2.372E-04	0.0152	0.000E+00	0.0000	0.000E+00	0.0000	0.000E+00	0.0000	0.000E+00	0.0000	4.478E-04	0.0286
U-235	1.366E-02	0.8735	4.422E-04	0.0283	0.000E+00	0.0000	0.000E+00	0.0000	0.000E+00	0.0000	0.000E+00	0.0000	8.464E-04	0.0541
Total	1.366E-02	0.8738	6.794E-04	0.0435	0.000E+00	0.0000	0.000E+00	0.0000	0.000E+00	0.0000	0.000E+00	0.0000	1.294E-03	0.0828

Total Dose Contributions TDOSE(i,p,t) for Individual Radionuclides (i) and Pathways (p)
As mrem/yr and Fraction of Total Dose At t = 0.000E+00 years

Water Dependent Pathways

Radio-	Water		Fish		Radon		Plant		Meat		Milk		All Pathways*	
Nuclide	mrem/yr	fract.	mrem/yr	fract.	mrem/yr	fract.	mrem/yr	fract.	mrem/yr	fract.	mrem/yr	fract.	mrem/yr	fract.
U-234	0.000E+00	0.0000	0.000E+00	0.0000	0.000E+00	0.0000	0.000E+00	0.0000	0.000E+00	0.0000	0.000E+00	0.0000	6.887E-04	0.0440
U-235	0.000E+00	0.0000	0.000E+00	0.0000	0.000E+00	0.0000	0.000E+00	0.0000	0.000E+00	0.0000	0.000E+00	0.0000	1.495E-02	0.9560
Total	0.000E+00	0.0000	0.000E+00	0.0000	0.000E+00	0.0000	0.000E+00	0.0000	0.000E+00	0.0000	0.000E+00	0.0000	1.564E-02	1.0000

*Sum of all water independent and dependent pathways.

Total Dose Contributions TDOSE(i,p,t) for Individual Radionuclides (i) and Pathways (p)
As mrem/yr and Fraction of Total Dose At t = 1.000E+00 years

Water Independent Pathways (Inhalation excludes radon)

Radio-	Ground		Inhalation		Radon		Plant		Meat		Milk		Soil	
Nuclide	mrem/yr	fract.	mrem/yr	fract.	mrem/yr	fract.	mrem/yr	fract.	mrem/yr	fract.	mrem/yr	fract.	mrem/yr	fract.
U-234	3.548E-06	0.0002	2.320E-04	0.0152	0.000E+00	0.0000	0.000E+00	0.0000	0.000E+00	0.0000	0.000E+00	0.0000	4.380E-04	0.0286
U-235	1.336E-02	0.8735	4.326E-04	0.0283	0.000E+00	0.0000	0.000E+00	0.0000	0.000E+00	0.0000	0.000E+00	0.0000	8.286E-04	0.0542
Total	1.336E-02	0.8737	6.646E-04	0.0435	0.000E+00	0.0000	0.000E+00	0.0000	0.000E+00	0.0000	0.000E+00	0.0000	1.267E-03	0.0828

Total Dose Contributions TDOSE(i,p,t) for Individual Radionuclides (i) and Pathways (p)
As mrem/yr and Fraction of Total Dose At t = 1.000E+00 years

Water Dependent Pathways

Radio-	Water		Fish		Radon		Plant		Meat		Milk		All Pathways*	
Nuclide	mrem/yr	fract.	mrem/yr	fract.	mrem/yr	fract.	mrem/yr	fract.	mrem/yr	fract.	mrem/yr	fract.	mrem/yr	fract.
U-234	0.000E+00	0.0000	0.000E+00	0.0000	0.000E+00	0.0000	0.000E+00	0.0000	0.000E+00	0.0000	0.000E+00	0.0000	6.736E-04	0.0440
U-235	0.000E+00	0.0000	0.000E+00	0.0000	0.000E+00	0.0000	0.000E+00	0.0000	0.000E+00	0.0000	0.000E+00	0.0000	1.462E-02	0.9560
Total	0.000E+00	0.0000	0.000E+00	0.0000	0.000E+00	0.0000	0.000E+00	0.0000	0.000E+00	0.0000	0.000E+00	0.0000	1.529E-02	1.0000

*Sum of all water independent and dependent pathways.

Total Dose Contributions TDOSE(i,p,t) for Individual Radionuclides (i) and Pathways (p)
As mrem/yr and Fraction of Total Dose At t = 3.000E+00 years

Water Independent Pathways (Inhalation excludes radon)

Radio-	Ground		Inhalation		Radon		Plant		Meat		Milk		Soil	
Nuclide	mrem/yr	fract.	mrem/yr	fract.	mrem/yr	fract.	mrem/yr	fract.	mrem/yr	fract.	mrem/yr	fract.	mrem/yr	fract.
U-234	3.396E-06	0.0002	2.220E-04	0.0152	0.000E+00	0.0000	0.000E+00	0.0000	0.000E+00	0.0000	0.000E+00	0.0000	4.191E-04	0.0286
U-235	1.278E-02	0.8734	4.141E-04	0.0283	0.000E+00	0.0000	0.000E+00	0.0000	0.000E+00	0.0000	0.000E+00	0.0000	7.942E-04	0.0543
Total	1.278E-02	0.8736	6.361E-04	0.0435	0.000E+00	0.0000	0.000E+00	0.0000	0.000E+00	0.0000	0.000E+00	0.0000	1.213E-03	0.0829

Total Dose Contributions TDOSE(i,p,t) for Individual Radionuclides (i) and Pathways (p)
As mrem/yr and Fraction of Total Dose At t = 3.000E+00 years

Water Dependent Pathways

Radio-	Water		Fish		Radon		Plant		Meat		Milk		All Pathways*	
Nuclide	mrem/yr	fract.	mrem/yr	fract.	mrem/yr	fract.	mrem/yr	fract.	mrem/yr	fract.	mrem/yr	fract.	mrem/yr	fract.
U-234	0.000E+00	0.0000	0.000E+00	0.0000	0.000E+00	0.0000	0.000E+00	0.0000	0.000E+00	0.0000	0.000E+00	0.0000	6.445E-04	0.0440
U-235	0.000E+00	0.0000	0.000E+00	0.0000	0.000E+00	0.0000	0.000E+00	0.0000	0.000E+00	0.0000	0.000E+00	0.0000	1.399E-02	0.9560
Total	0.000E+00	0.0000	0.000E+00	0.0000	0.000E+00	0.0000	0.000E+00	0.0000	0.000E+00	0.0000	0.000E+00	0.0000	1.463E-02	1.0000

*Sum of all water independent and dependent pathways.

Total Dose Contributions TDOSE(i,p,t) for Individual Radionuclides (i) and Pathways (p)
As mrem/yr and Fraction of Total Dose At t = 1.000E+01 years

Water Independent Pathways (Inhalation excludes radon)

Radio-	Ground		Inhalation		Radon		Plant		Meat		Milk		Soil	
Nuclide	mrem/yr	fract.	mrem/yr	fract.	mrem/yr	fract.	mrem/yr	fract.	mrem/yr	fract.	mrem/yr	fract.	mrem/yr	fract.
U-234	2.926E-06	0.0002	1.902E-04	0.0152	0.000E+00	0.0000	0.000E+00	0.0000	0.000E+00	0.0000	0.000E+00	0.0000	3.590E-04	0.0286
U-235	1.094E-02	0.8729	3.558E-04	0.0284	0.000E+00	0.0000	0.000E+00	0.0000	0.000E+00	0.0000	0.000E+00	0.0000	6.852E-04	0.0547
Total	1.095E-02	0.8732	5.459E-04	0.0435	0.000E+00	0.0000	0.000E+00	0.0000	0.000E+00	0.0000	0.000E+00	0.0000	1.044E-03	0.0833

Total Dose Contributions TDOSE(i,p,t) for Individual Radionuclides (i) and Pathways (p)
As mrem/yr and Fraction of Total Dose At t = 1.000E+01 years

Water Dependent Pathways

Radio-	Water		Fish		Radon		Plant		Meat		Milk		All Pathways*	
Nuclide	mrem/yr	fract.	mrem/yr	fract.	mrem/yr	fract.	mrem/yr	fract.	mrem/yr	fract.	mrem/yr	fract.	mrem/yr	fract.
U-234	0.000E+00	0.0000	0.000E+00	0.0000	0.000E+00	0.0000	0.000E+00	0.0000	0.000E+00	0.0000	0.000E+00	0.0000	5.521E-04	0.0440
U-235	0.000E+00	0.0000	0.000E+00	0.0000	0.000E+00	0.0000	0.000E+00	0.0000	0.000E+00	0.0000	0.000E+00	0.0000	1.198E-02	0.9560
Total	0.000E+00	0.0000	0.000E+00	0.0000	0.000E+00	0.0000	0.000E+00	0.0000	0.000E+00	0.0000	0.000E+00	0.0000	1.254E-02	1.0000

*Sum of all water independent and dependent pathways.

Total Dose Contributions TDOSE(i,p,t) for Individual Radionuclides (i) and Pathways (p)
As mrem/yr and Fraction of Total Dose At t = 3.000E+01 years

Water Independent Pathways (Inhalation excludes radon)

Radio-	Ground		Inhalation		Radon		Plant		Meat		Milk		Soil	
Nuclide	mrem/yr	fract.	mrem/yr	fract.	mrem/yr	fract.	mrem/yr	fract.	mrem/yr	fract.	mrem/yr	fract.	mrem/yr	fract.
U-234	1.991E-06	0.0002	1.223E-04	0.0152	0.000E+00	0.0000	0.000E+00	0.0000	0.000E+00	0.0000	0.000E+00	0.0000	2.307E-04	0.0286
U-235	7.026E-03	0.8713	2.314E-04	0.0287	0.000E+00	0.0000	0.000E+00	0.0000	0.000E+00	0.0000	0.000E+00	0.0000	4.511E-04	0.0559
Total	7.028E-03	0.8716	3.536E-04	0.0439	0.000E+00	0.0000	0.000E+00	0.0000	0.000E+00	0.0000	0.000E+00	0.0000	6.818E-04	0.0846

Total Dose Contributions TDOSE(i,p,t) for Individual Radionuclides (i) and Pathways (p)
As mrem/yr and Fraction of Total Dose At t = 3.000E+01 years

Water Dependent Pathways

Radio-	Water		Fish		Radon		Plant		Meat		Milk		All Pathways*	
Nuclide	mrem/yr	fract.	mrem/yr	fract.	mrem/yr	fract.	mrem/yr	fract.	mrem/yr	fract.	mrem/yr	fract.	mrem/yr	fract.
U-234	0.000E+00	0.0000	0.000E+00	0.0000	0.000E+00	0.0000	0.000E+00	0.0000	0.000E+00	0.0000	0.000E+00	0.0000	3.550E-04	0.0440
U-235	0.000E+00	0.0000	0.000E+00	0.0000	0.000E+00	0.0000	0.000E+00	0.0000	0.000E+00	0.0000	0.000E+00	0.0000	7.708E-03	0.9560
Total	0.000E+00	0.0000	0.000E+00	0.0000	0.000E+00	0.0000	0.000E+00	0.0000	0.000E+00	0.0000	0.000E+00	0.0000	8.063E-03	1.0000

*Sum of all water independent and dependent pathways.

Total Dose Contributions TDOSE(i,p,t) for Individual Radionuclides (i) and Pathways (p)
As mrem/yr and Fraction of Total Dose At t = 1.000E+02 years

Water Independent Pathways (Inhalation excludes radon)

Radio-	Ground		Inhalation		Radon		Plant		Meat		Milk		Soil	
Nuclide	mrem/yr	fract.	mrem/yr	fract.	mrem/yr	fract.	mrem/yr	fract.	mrem/yr	fract.	mrem/yr	fract.	mrem/yr	fract.
U-234	9.676E-07	0.0006	2.616E-05	0.0153	0.000E+00	0.0000	0.000E+00	0.0000	0.000E+00	0.0000	0.000E+00	0.0000	4.935E-05	0.0288
U-235	1.479E-03	0.8639	5.178E-05	0.0302	0.000E+00	0.0000	0.000E+00	0.0000	0.000E+00	0.0000	0.000E+00	0.0000	1.049E-04	0.0612
Total	1.480E-03	0.8644	7.794E-05	0.0455	0.000E+00	0.0000	0.000E+00	0.0000	0.000E+00	0.0000	0.000E+00	0.0000	1.542E-04	0.0901

Total Dose Contributions TDOSE(i,p,t) for Individual Radionuclides (i) and Pathways (p)
As mrem/yr and Fraction of Total Dose At t = 1.000E+02 years

Water Dependent Pathways

Radio-	Water		Fish		Radon		Plant		Meat		Milk		All Pathways*	
Nuclide	mrem/yr	fract.	mrem/yr	fract.	mrem/yr	fract.	mrem/yr	fract.	mrem/yr	fract.	mrem/yr	fract.	mrem/yr	fract.
U-234	0.000E+00	0.0000	0.000E+00	0.0000	0.000E+00	0.0000	0.000E+00	0.0000	0.000E+00	0.0000	0.000E+00	0.0000	7.647E-05	0.0447
U-235	0.000E+00	0.0000	0.000E+00	0.0000	0.000E+00	0.0000	0.000E+00	0.0000	0.000E+00	0.0000	0.000E+00	0.0000	1.636E-03	0.9553
Total	0.000E+00	0.0000	0.000E+00	0.0000	0.000E+00	0.0000	0.000E+00	0.0000	0.000E+00	0.0000	0.000E+00	0.0000	1.713E-03	1.0000

*Sum of all water independent and dependent pathways.

Total Dose Contributions TDOSE(i,p,t) for Individual Radionuclides (i) and Pathways (p)
As mrem/yr and Fraction of Total Dose At t = 3.000E+02 years

Water Independent Pathways (Inhalation excludes radon)

Radio-	Ground		Inhalation		Radon		Plant		Meat		Milk		Soil	
Nuclide	mrem/yr	fract.	mrem/yr	fract.	mrem/yr	fract.	mrem/yr	fract.	mrem/yr	fract.	mrem/yr	fract.	mrem/yr	fract.
U-234	0.000E+00	0.0000	0.000E+00	0.0000	0.000E+00	0.0000	0.000E+00	0.0000	0.000E+00	0.0000	0.000E+00	0.0000	0.000E+00	0.0000
U-235	0.000E+00	0.0000	0.000E+00	0.0000	0.000E+00	0.0000	0.000E+00	0.0000	0.000E+00	0.0000	0.000E+00	0.0000	0.000E+00	0.0000
Total	0.000E+00	0.0000	0.000E+00	0.0000	0.000E+00	0.0000	0.000E+00	0.0000	0.000E+00	0.0000	0.000E+00	0.0000	0.000E+00	0.0000

Total Dose Contributions TDOSE(i,p,t) for Individual Radionuclides (i) and Pathways (p)
As mrem/yr and Fraction of Total Dose At t = 3.000E+02 years

Water Dependent Pathways

Radio-	Water		Fish		Radon		Plant		Meat		Milk		All Pathways*	
Nuclide	mrem/yr	fract.	mrem/yr	fract.	mrem/yr	fract.	mrem/yr	fract.	mrem/yr	fract.	mrem/yr	fract.	mrem/yr	fract.
U-234	0.000E+00	0.0000	0.000E+00	0.0000	0.000E+00	0.0000	0.000E+00	0.0000	0.000E+00	0.0000	0.000E+00	0.0000	0.000E+00	0.0000
U-235	0.000E+00	0.0000	0.000E+00	0.0000	0.000E+00	0.0000	0.000E+00	0.0000	0.000E+00	0.0000	0.000E+00	0.0000	0.000E+00	0.0000
Total	0.000E+00	0.0000	0.000E+00	0.0000	0.000E+00	0.0000	0.000E+00	0.0000	0.000E+00	0.0000	0.000E+00	0.0000	0.000E+00	0.0000

*Sum of all water independent and dependent pathways.

Total Dose Contributions TDOSE(i,p,t) for Individual Radionuclides (i) and Pathways (p)
As mrem/yr and Fraction of Total Dose At t = 1.000E+03 years

Water Independent Pathways (Inhalation excludes radon)

Radio-	Ground		Inhalation		Radon		Plant		Meat		Milk		Soil	
Nuclide	mrem/yr	fract.	mrem/yr	fract.	mrem/yr	fract.	mrem/yr	fract.	mrem/yr	fract.	mrem/yr	fract.	mrem/yr	fract.
U-234	0.000E+00	0.0000	0.000E+00	0.0000	0.000E+00	0.0000	0.000E+00	0.0000	0.000E+00	0.0000	0.000E+00	0.0000	0.000E+00	0.0000
U-235	0.000E+00	0.0000	0.000E+00	0.0000	0.000E+00	0.0000	0.000E+00	0.0000	0.000E+00	0.0000	0.000E+00	0.0000	0.000E+00	0.0000
Total	0.000E+00	0.0000	0.000E+00	0.0000	0.000E+00	0.0000	0.000E+00	0.0000	0.000E+00	0.0000	0.000E+00	0.0000	0.000E+00	0.0000

Total Dose Contributions TDOSE(i,p,t) for Individual Radionuclides (i) and Pathways (p)
As mrem/yr and Fraction of Total Dose At t = 1.000E+03 years

Water Dependent Pathways

Radio-	Water		Fish		Radon		Plant		Meat		Milk		All Pathways*	
Nuclide	mrem/yr	fract.	mrem/yr	fract.	mrem/yr	fract.	mrem/yr	fract.	mrem/yr	fract.	mrem/yr	fract.	mrem/yr	fract.
U-234	0.000E+00	0.0000	0.000E+00	0.0000	0.000E+00	0.0000	0.000E+00	0.0000	0.000E+00	0.0000	0.000E+00	0.0000	0.000E+00	0.0000
U-235	0.000E+00	0.0000	0.000E+00	0.0000	0.000E+00	0.0000	0.000E+00	0.0000	0.000E+00	0.0000	0.000E+00	0.0000	0.000E+00	0.0000
Total	0.000E+00	0.0000	0.000E+00	0.0000	0.000E+00	0.0000	0.000E+00	0.0000	0.000E+00	0.0000	0.000E+00	0.0000	0.000E+00	0.0000

*Sum of all water independent and dependent pathways.

Dose/Source Ratios Summed Over All Pathways
Parent and Progeny Principal Radionuclide Contributions Indicated

Parent (i)	Product (j)	Thread Fraction	DSR(j,t) At Time in Years (mrem/yr)/(pCi/g) 0.000E+00	1.000E+00	3.000E+00	1.000E+01	3.000E+01	1.000E+02	3.000E+02	1.000E+03
U-234	U-234	1.000E+00	1.722E-02	1.684E-02	1.611E-02	1.380E-02	8.864E-03	1.883E-03	0.000E+00	0.000E+00
U-234	Th-230	1.000E+00	1.653E-07	4.912E-07	1.122E-06	3.120E-06	7.385E-06	1.340E-05	0.000E+00	0.000E+00
U-234	Ra-226+D	1.000E+00	1.629E-09	1.128E-08	5.812E-08	4.749E-07	3.103E-06	1.452E-05	0.000E+00	0.000E+00
U-234	Pb-210+D	1.000E+00	1.459E-12	2.151E-11	2.415E-10	5.579E-09	9.294E-08	9.913E-07	0.000E+00	0.000E+00
U-234	∑DSR(j)		1.722E-02	1.684E-02	1.611E-02	1.380E-02	8.874E-03	1.912E-03	0.000E+00	0.000E+00
U-235+D	U-235+D	1.000E+00	1.868E-01	1.827E-01	1.748E-01	1.497E-01	9.605E-02	2.020E-02	0.000E+00	0.000E+00
U-235+D	Pa-231	1.000E+00	5.477E-06	1.611E-05	3.599E-05	9.249E-05	1.725E-04	1.205E-04	0.000E+00	0.000E+00
U-235+D	Ac-227+D	1.000E+00	1.471E-07	9.923E-07	4.824E-06	3.217E-05	1.233E-04	1.286E-04	0.000E+00	0.000E+00
U-235+D	∑DSR(j)		1.868E-01	1.827E-01	1.748E-01	1.498E-01	9.635E-02	2.045E-02	0.000E+00	0.000E+00

The DSR includes contributions from associated (half-life ≤ 180 days) daughters.

Single Radionuclide Soil Guidelines G(i,t) in pCi/g
Basic Radiation Dose Limit = 2.500E+01 mrem/yr

Nuclide (i)	t= 0.000E+00	1.000E+00	3.000E+00	1.000E+01	3.000E+01	1.000E+02	3.000E+02	1.000E+03
U-234	1.452E+03	1.485E+03	1.552E+03	1.811E+03	2.817E+03	1.308E+04	*6.247E+09	*6.247E+09
U-235	1.338E+02	1.368E+02	1.430E+02	1.669E+02	2.595E+02	1.222E+03	*2.161E+06	*2.161E+06

*At specific activity limit

Summed Dose/Source Ratios DSR(i,t) in (mrem/yr)/(pCi/g)
and Single Radionuclide Soil Guidelines G(i,t) in pCi/g
at tmin = time of minimum single radionuclide soil guideline
and at tmax = time of maximum total dose = 0.000E+00 years

Nuclide (i)	Initial (pCi/g)	tmin (years)	DSR(i,tmin)	G(i,tmin) (pCi/g)	DSR(i,tmax)	G(i,tmax) (pCi/g)
U-234	4.000E-02	0.000E+00	1.722E-02	1.452E+03	1.722E-02	1.452E+03
U-235	8.000E-02	0.000E+00	1.868E-01	1.338E+02	1.868E-01	1.338E+02

Individual Nuclide Dose Summed Over All Pathways
Parent Nuclide and Branch Fraction Indicated

Nuclide (j)	Parent (i)	THF(i)	DOSE(j,t), mrem/yr t= 0.000E+00	1.000E+00	3.000E+00	1.000E+01	3.000E+01	1.000E+02	3.000E+02	1.000E+03
U-234	U-234	1.000E+00	6.887E-04	6.736E-04	6.444E-04	5.519E-04	3.545E-04	7.532E-05	0.000E+00	0.000E+00
Th-230	U-234	1.000E+00	6.613E-09	1.965E-08	4.486E-08	1.248E-07	2.954E-07	5.360E-07	0.000E+00	0.000E+00
Ra-226	U-234	1.000E+00	6.518E-11	4.511E-10	2.325E-09	1.900E-08	1.241E-07	5.806E-07	0.000E+00	0.000E+00
Pb-210	U-234	1.000E+00	5.834E-14	8.603E-13	9.659E-12	2.232E-10	3.717E-09	3.965E-08	0.000E+00	0.000E+00
U-235	U-235	1.000E+00	1.495E-02	1.462E-02	1.398E-02	1.197E-02	7.684E-03	1.616E-03	0.000E+00	0.000E+00
Pa-231	U-235	1.000E+00	4.382E-07	1.289E-06	2.879E-06	7.400E-06	1.380E-05	9.641E-06	0.000E+00	0.000E+00
Ac-227	U-235	1.000E+00	1.177E-08	7.938E-08	3.859E-07	2.574E-06	9.860E-06	1.029E-05	0.000E+00	0.000E+00

THF(i) is the thread fraction of the parent nuclide.

Individual Nuclide Soil Concentration
Parent Nuclide and Branch Fraction Indicated

Nuclide (j)	Parent (i)	THF(i)	S(j,t), pCi/g t= 0.000E+00	1.000E+00	3.000E+00	1.000E+01	3.000E+01	1.000E+02	3.000E+02	1.000E+03
U-234	U-234	1.000E+00	4.000E-02	3.912E-02	3.743E-02	3.206E-02	2.059E-02	4.375E-03	5.233E-05	9.794E-12
Th-230	U-234	1.000E+00	0.000E+00	3.561E-07	1.045E-06	3.230E-06	7.890E-06	1.446E-05	1.614E-05	1.585E-05
Ra-226	U-234	1.000E+00	0.000E+00	7.700E-11	6.756E-10	6.870E-09	4.829E-08	2.431E-07	4.204E-07	4.230E-07
Pb-210	U-234	1.000E+00	0.000E+00	7.920E-13	2.054E-11	6.622E-10	1.217E-08	1.342E-07	3.056E-07	3.120E-07
U-235	U-235	1.000E+00	8.000E-02	7.825E-02	7.486E-02	6.412E-02	4.119E-02	8.752E-03	1.047E-04	1.964E-11
Pa-231	U-235	1.000E+00	0.000E+00	1.656E-06	4.752E-06	1.357E-05	2.614E-05	1.850E-05	6.628E-07	4.113E-13
Ac-227	U-235	1.000E+00	0.000E+00	2.579E-08	2.129E-07	1.760E-06	7.188E-06	7.701E-06	3.095E-07	1.993E-13

THF(i) is the thread fraction of the parent nuclide.

RESCALC.EXE execution time = 1.28 seconds

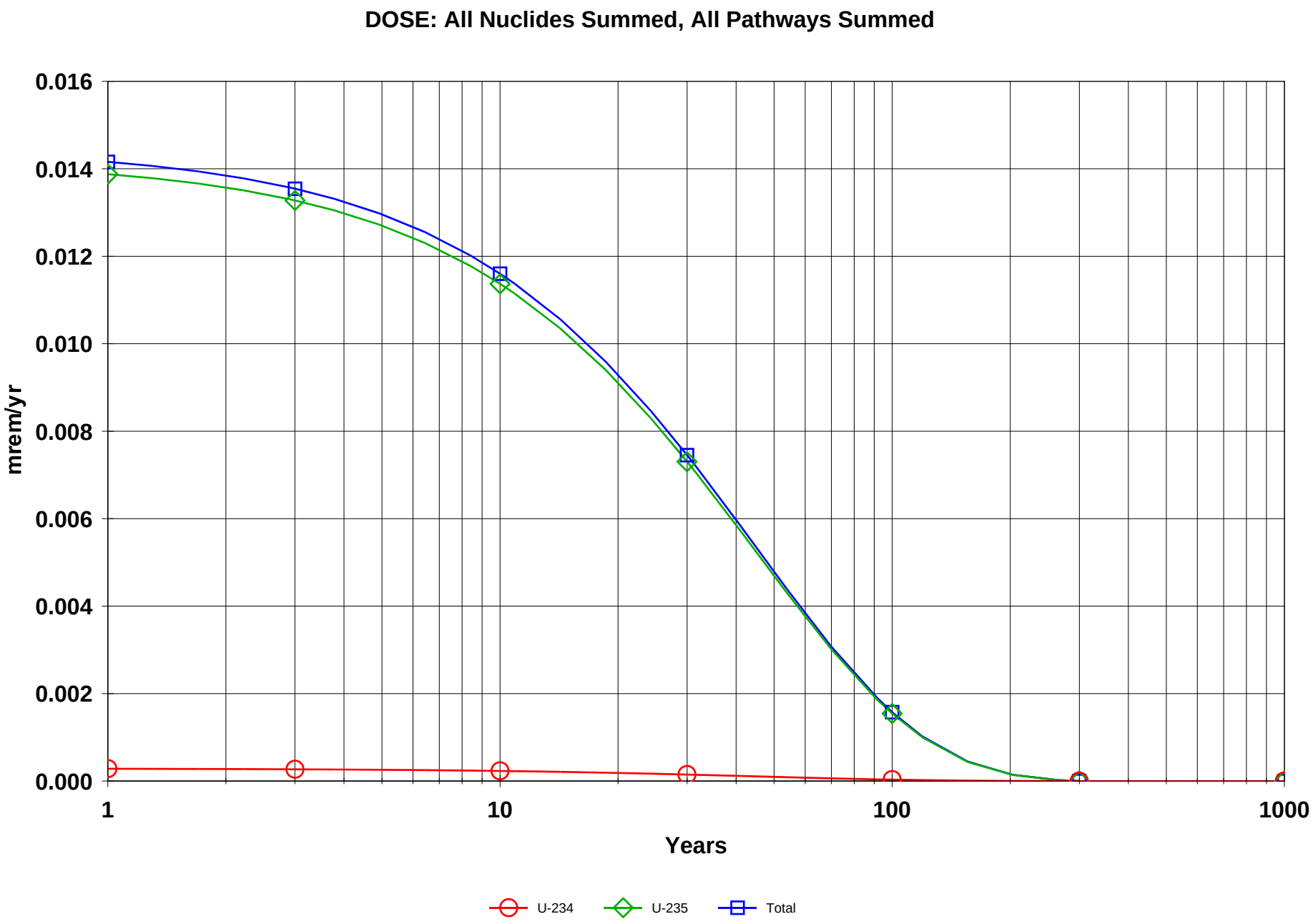

IAAAP Yard C - IW.RAD 12/03/2007 14:17 GRAPHICS.ASC Includes All Pathways

Table of Contents

Part III: Intake Quantities and Health Risk Factors

Cancer Risk Slope Factors 2
Risk Slope and ETFG for the Ground Pathway 4
Amount of Intake Quantities and Excess Cancer Risks
Time= 0.000E+00 5
Time= 1.000E+00 8
Time= 3.000E+00 11
Time= 1.000E+01 14
Time= 3.000E+01 17
Time= 1.000E+02 20
Time= 3.000E+02 23
Time= 1.000E+03 26

Cancer Risk Slope Factors Summary Table
Risk Library: FGR 13 Morbidity

Menu	Parameter	Current Value	Base Case*	Parameter Name
Sf-1	Ground external radiation slope factors, 1/yr per (pCi/g):			
Sf-1	Ac-227+D	1.47E-06	3.48E-10	SLPF(1,1)
Sf-1	Pa-231	1.39E-07	1.39E-07	SLPF(2,1)
Sf-1	Pb-210+D	4.21E-09	1.41E-09	SLPF(3,1)
Sf-1	Ra-226+D	8.49E-06	2.29E-08	SLPF(4,1)
Sf-1	Th-230	8.19E-10	8.19E-10	SLPF(5,1)
Sf-1	U-234	2.52E-10	2.52E-10	SLPF(6,1)
Sf-1	U-235+D	5.43E-07	5.18E-07	SLPF(7,1)
Sf-2	Inhalation, slope factors, 1/(pCi):			
Sf-2	Ac-227+D	2.13E-07	1.49E-07	SLPF(1,2)
Sf-2	Pa-231	7.62E-08	7.62E-08	SLPF(2,2)
Sf-2	Pb-210+D	3.08E-08	1.58E-08	SLPF(3,2)
Sf-2	Ra-226+D	2.83E-08	2.82E-08	SLPF(4,2)
Sf-2	Th-230	3.40E-08	3.40E-08	SLPF(5,2)
Sf-2	U-234	2.78E-08	2.78E-08	SLPF(6,2)
Sf-2	U-235+D	2.50E-08	2.50E-08	SLPF(7,2)
Sf-3	Food ingestion, slope factors, 1/(pCi):			
Sf-3	Ac-227+D	6.53E-10	2.45E-10	SLPF(1,3)
Sf-3	Pa-231	2.26E-10	2.26E-10	SLPF(2,3)
Sf-3	Pb-210+D	3.44E-09	1.18E-09	SLPF(3,3)
Sf-3	Ra-226+D	5.15E-10	5.14E-10	SLPF(4,3)
Sf-3	Th-230	1.19E-10	1.19E-10	SLPF(5,3)
Sf-3	U-234	9.55E-11	9.55E-11	SLPF(6,3)
Sf-3	U-235+D	9.76E-11	9.44E-11	SLPF(7,3)
Sf-3	Water ingestion, slope factors, 1/(pCi):			
Sf-3	Ac-227+D	4.86E-10	2.01E-10	SLPF(1,4)
Sf-3	Pa-231	1.73E-10	1.73E-10	SLPF(2,4)
Sf-3	Pb-210+D	2.66E-09	8.81E-10	SLPF(3,4)
Sf-3	Ra-226+D	3.86E-10	3.85E-10	SLPF(4,4)
Sf-3	Th-230	9.10E-11	9.10E-11	SLPF(5,4)
Sf-3	U-234	7.07E-11	7.07E-11	SLPF(6,4)
Sf-3	U-235+D	7.18E-11	6.96E-11	SLPF(7,4)
Sf-3	Soil ingestion, slope factors, 1/(pCi):			
Sf-3	Ac-227+D	6.53E-10	2.45E-10	SLPF(1,5)
Sf-3	Pa-231	2.26E-10	2.26E-10	SLPF(2,5)
Sf-3	Pb-210+D	3.44E-09	1.18E-09	SLPF(3,5)
Sf-3	Ra-226+D	5.15E-10	5.14E-10	SLPF(4,5)
Sf-3	Th-230	1.19E-10	1.19E-10	SLPF(5,5)
Sf-3	U-234	9.55E-11	9.55E-11	SLPF(6,5)
Sf-3	U-235+D	9.76E-11	9.44E-11	SLPF(7,5)
Sf-Rn	Radon Inhalation slope factors, 1/(pCi):			
Sf-Rn	Rn-222	1.80E-12	1.80E-12	SLPFRN(1,1)
Sf-Rn	Po-218	3.70E-12	3.70E-12	SLPFRN(1,2)
Sf-Rn	Pb-214	6.20E-12	6.20E-12	SLPFRN(1,3)
Sf-Rn	Bi-214	1.50E-11	1.50E-11	SLPFRN(1,4)

Cancer Risk Slope Factors Summary Table (continued)

Risk Library: FGR 13 Morbidity

Menu	Parameter	Current Value	Base Case*	Parameter Name
Sf-Rn	Radon K factors, (mrem/WLM):			
Sf-Rn	Rn-222 Indoor	7.60E+02	7.60E+02	KFACTR(1,1)
Sf-Rn	Rn-222 Outdoor	5.70E+02	5.70E+02	KFACTR(1,2)

*Base Case means Default.Lib w/o Associate Nuclide contributions.

Risk Slope and Environmental Transport Factors for the Ground Pathway

Nuclide (i)	Slope(i)*	ETFG(i,t) At Time in Years (dimensionless) t= 0.000E+00	1.000E+00	3.000E+00	1.000E+01	3.000E+01	1.000E+02	3.000E+02	1.000E+03
Ac-227	3.480E-10	2.281E-01	2.281E-01	2.281E-01	2.281E-01	2.280E-01	2.266E-01	0.000E+00	0.000E+00
At-218	3.570E-09	2.283E-01	2.283E-01	2.283E-01	2.283E-01	2.283E-01	2.283E-01	0.000E+00	0.000E+00
Bi-210	2.760E-09	2.278E-01	2.278E-01	2.278E-01	2.277E-01	2.274E-01	2.246E-01	0.000E+00	0.000E+00
Bi-211	1.880E-07	2.270E-01	2.270E-01	2.269E-01	2.267E-01	2.261E-01	2.211E-01	0.000E+00	0.000E+00
Bi-214	7.480E-06	2.209E-01	2.208E-01	2.207E-01	2.201E-01	2.181E-01	2.062E-01	0.000E+00	0.000E+00
Fr-223	1.400E-07	2.278E-01	2.278E-01	2.278E-01	2.277E-01	2.274E-01	2.247E-01	0.000E+00	0.000E+00
Pa-231	1.390E-07	2.272E-01	2.271E-01	2.271E-01	2.269E-01	2.264E-01	2.218E-01	0.000E+00	0.000E+00
Pb-210	1.410E-09	2.283E-01	2.283E-01	2.283E-01	2.283E-01	2.283E-01	2.283E-01	0.000E+00	0.000E+00
Pb-211	2.290E-07	2.255E-01	2.254E-01	2.254E-01	2.251E-01	2.240E-01	2.164E-01	0.000E+00	0.000E+00
Pb-214	9.820E-07	2.269E-01	2.269E-01	2.268E-01	2.266E-01	2.260E-01	2.208E-01	0.000E+00	0.000E+00
Po-210	3.950E-11	2.246E-01	2.246E-01	2.245E-01	2.241E-01	2.228E-01	2.141E-01	0.000E+00	0.000E+00
Po-211	3.580E-08	2.246E-01	2.246E-01	2.245E-01	2.241E-01	2.228E-01	2.142E-01	0.000E+00	0.000E+00
Po-214	3.860E-10	2.243E-01	2.243E-01	2.242E-01	2.238E-01	2.224E-01	2.134E-01	0.000E+00	0.000E+00
Po-215	7.480E-10	2.260E-01	2.259E-01	2.259E-01	2.256E-01	2.247E-01	2.179E-01	0.000E+00	0.000E+00
Po-218	4.260E-11	2.243E-01	2.243E-01	2.241E-01	2.237E-01	2.224E-01	2.133E-01	0.000E+00	0.000E+00
Ra-223	4.340E-07	2.277E-01	2.277E-01	2.277E-01	2.276E-01	2.272E-01	2.241E-01	0.000E+00	0.000E+00
Ra-226	2.290E-08	2.278E-01	2.278E-01	2.278E-01	2.277E-01	2.274E-01	2.246E-01	0.000E+00	0.000E+00
Rn-219	2.250E-07	2.269E-01	2.269E-01	2.268E-01	2.266E-01	2.260E-01	2.208E-01	0.000E+00	0.000E+00
Rn-222	1.740E-09	2.257E-01	2.257E-01	2.256E-01	2.253E-01	2.243E-01	2.172E-01	0.000E+00	0.000E+00
Th-227	3.780E-07	2.274E-01	2.274E-01	2.273E-01	2.272E-01	2.267E-01	2.227E-01	0.000E+00	0.000E+00
Th-230	8.190E-10	2.283E-01	2.283E-01	2.283E-01	2.282E-01	2.282E-01	2.276E-01	0.000E+00	0.000E+00
Th-231	2.450E-08	2.283E-01	2.283E-01	2.283E-01	2.283E-01	2.282E-01	2.277E-01	0.000E+00	0.000E+00
Tl-207	1.520E-08	2.257E-01	2.256E-01	2.255E-01	2.253E-01	2.242E-01	2.170E-01	0.000E+00	0.000E+00
Tl-210	0.000E+00	2.283E-01	2.283E-01	2.283E-01	2.283E-01	2.283E-01	2.283E-01	2.283E-01	2.283E-01
U-234	2.520E-10	2.283E-01	2.283E-01	2.283E-01	2.283E-01	2.282E-01	2.278E-01	0.000E+00	0.000E+00
U-235	5.180E-07	2.279E-01	2.279E-01	2.278E-01	2.278E-01	2.275E-01	2.249E-01	0.000E+00	0.000E+00

* - Units are 1/yr per (pCi/g) at infinite depth and area. Multiplication by ETFG(i,t) converts to site conditions.

Amount of Intake Quantities QINT(i,p,t) for Individual Radionuclides (i) and Pathways (p)
As pCi/yr at t= 0.000E+00 years

Radio-	Water Independent Pathways (Inhalation w/o radon)					Water Dependent Pathways					Total
Nuclide	Inhalation	Plant	Meat	Milk	Soil	Water	Fish	Plant	Meat	Milk	Ingestion*
Ac-227	0.000E+00	0.000E+00	0.000E+00	0.000E+00	0.000E+00	0.000E+00	0.000E+00	0.000E+00	0.000E+00	0.000E+00	0.000E+00
Pa-231	0.000E+00	0.000E+00	0.000E+00	0.000E+00	0.000E+00	0.000E+00	0.000E+00	0.000E+00	0.000E+00	0.000E+00	0.000E+00
Pb-210	0.000E+00	0.000E+00	0.000E+00	0.000E+00	0.000E+00	0.000E+00	0.000E+00	0.000E+00	0.000E+00	0.000E+00	0.000E+00
Ra-226	0.000E+00	0.000E+00	0.000E+00	0.000E+00	0.000E+00	0.000E+00	0.000E+00	0.000E+00	0.000E+00	0.000E+00	0.000E+00
Th-230	0.000E+00	0.000E+00	0.000E+00	0.000E+00	0.000E+00	0.000E+00	0.000E+00	0.000E+00	0.000E+00	0.000E+00	0.000E+00
U-234	1.817E-03	0.000E+00	0.000E+00	0.000E+00	1.600E+00	0.000E+00	0.000E+00	0.000E+00	0.000E+00	0.000E+00	1.600E+00
U-235	3.634E-03	0.000E+00	0.000E+00	0.000E+00	3.200E+00	0.000E+00	0.000E+00	0.000E+00	0.000E+00	0.000E+00	3.200E+00

* Sum of all ingestion pathways, i.e. water independent plant, meat, milk, soil
and water-dependent water, fish, plant, meat, milk pathways

Amount of Intake Quantities QINT9(irn,i,t) and QINT9W(irn,i,t) for Inhalation of
Radon and its Decay Products as pCi/yr at t= 0.000E+00 years

Radon	Radionuclides							
Pathway	Rn-222	Po-218	Pb-214	Bi-214	Rn-220	Po-216	Pb-212	Bi-212
Water-ind.	0.000E+00	0.000E+00	0.000E+00	0.000E+00	0.000E+00	0.000E+00	0.000E+00	0.000E+00
Water-dep.	0.000E+00	0.000E+00	0.000E+00	0.000E+00	0.000E+00	0.000E+00	0.000E+00	0.000E+00
Total	0.000E+00	0.000E+00	0.000E+00	0.000E+00	0.000E+00	0.000E+00	0.000E+00	0.000E+00

Water-ind. == Water-independent Water-dep. == Water-dependent

Excess Cancer Risks CNRS(i,p,t) for Individual Radionuclides (i) and Pathways (p)
and Fraction of Total Risk at t= 0.000E+00 years

Water Independent Pathways (Inhalation excludes radon)

Radio-	Ground		Inhalation		Plant		Meat		Milk		Soil	
Nuclide	risk	fract.	risk	fract.	risk	fract.	risk	fract.	risk	fract.	risk	fract.
Ac-227	2.895E-15	0.0000	8.405E-17	0.0000	0.000E+00	0.0000	0.000E+00	0.0000	0.000E+00	0.0000	2.270E-16	0.0000
Pa-231	2.633E-14	0.0000	2.887E-15	0.0000	0.000E+00	0.0000	0.000E+00	0.0000	0.000E+00	0.0000	7.539E-15	0.0000
Pb-210	1.907E-22	0.0000	2.777E-22	0.0000	0.000E+00	0.0000	0.000E+00	0.0000	0.000E+00	0.0000	2.738E-20	0.0000
Ra-226	4.842E-17	0.0000	3.307E-20	0.0000	0.000E+00	0.0000	0.000E+00	0.0000	0.000E+00	0.0000	5.302E-19	0.0000
Th-230	3.341E-17	0.0000	2.760E-16	0.0000	0.000E+00	0.0000	0.000E+00	0.0000	0.000E+00	0.0000	8.506E-16	0.0000
U-234	2.276E-12	0.0002	4.996E-11	0.0048	0.000E+00	0.0000	0.000E+00	0.0000	0.000E+00	0.0000	1.511E-10	0.0146
U-235	9.782E-09	0.9420	8.987E-11	0.0087	0.000E+00	0.0000	0.000E+00	0.0000	0.000E+00	0.0000	3.090E-10	0.0298
Total	9.784E-09	0.9422	1.398E-10	0.0135	0.000E+00	0.0000	0.000E+00	0.0000	0.000E+00	0.0000	4.601E-10	0.0443

Excess Cancer Risks CNRS(i,p,t) for Individual Radionuclides (i) and Pathways (p)
and Fraction of Total Risk at t= 0.000E+00 years

Water Dependent Pathways

Radio-	Water		Fish		Plant		Meat		Milk		All Pathways**	
Nuclide	risk	fract.	risk	fract.	risk	fract.	risk	fract.	risk	fract.	risk	fract.
Ac-227	0.000E+00	0.0000	0.000E+00	0.0000	0.000E+00	0.0000	0.000E+00	0.0000	0.000E+00	0.0000	3.206E-15	0.0000
Pa-231	0.000E+00	0.0000	0.000E+00	0.0000	0.000E+00	0.0000	0.000E+00	0.0000	0.000E+00	0.0000	3.675E-14	0.0000
Pb-210	0.000E+00	0.0000	0.000E+00	0.0000	0.000E+00	0.0000	0.000E+00	0.0000	0.000E+00	0.0000	2.784E-20	0.0000
Ra-226	0.000E+00	0.0000	0.000E+00	0.0000	0.000E+00	0.0000	0.000E+00	0.0000	0.000E+00	0.0000	4.898E-17	0.0000
Th-230	0.000E+00	0.0000	0.000E+00	0.0000	0.000E+00	0.0000	0.000E+00	0.0000	0.000E+00	0.0000	1.160E-15	0.0000
U-234	0.000E+00	0.0000	0.000E+00	0.0000	0.000E+00	0.0000	0.000E+00	0.0000	0.000E+00	0.0000	2.034E-10	0.0196
U-235	0.000E+00	0.0000	0.000E+00	0.0000	0.000E+00	0.0000	0.000E+00	0.0000	0.000E+00	0.0000	1.018E-08	0.9804
Total	0.000E+00	0.0000	0.000E+00	0.0000	0.000E+00	0.0000	0.000E+00	0.0000	0.000E+00	0.0000	1.038E-08	1.0000

** Sum of water independent ground, inhalation, plant, meat, milk, soil
and water dependent water, fish, plant, meat, milk pathways

Excess Cancer Risks CNRS9(irn,i,t) and CNRS9W(irn,i,t) for Inhalation of
Radon and its Decay Products at t= 0.000E+00 years

Radon	Radionuclides							
Pathway	Rn-222	Po-218	Pb-214	Bi-214	Rn-220	Po-216	Pb-212	Bi-212
Water-ind.	0.000E+00	0.000E+00	0.000E+00	0.000E+00	0.000E+00	0.000E+00	0.000E+00	0.000E+00
Water-dep.	0.000E+00	0.000E+00	0.000E+00	0.000E+00	0.000E+00	0.000E+00	0.000E+00	0.000E+00
Total	0.000E+00	0.000E+00	0.000E+00	0.000E+00	0.000E+00	0.000E+00	0.000E+00	0.000E+00

Water-ind. == Water-independent Water-dep. == Water-dependent

Total Excess Cancer Risk CNRSI(i,p,t)*** for Initially Existent Radionuclides (i) and Pathways (p)
and Fraction of Total Risk at t= 0.000E+00 years

Water Independent Pathways (Inhalation excludes radon)

Radio-	Ground		Inhalation		Radon		Plant		Meat		Milk		Soil	
Nuclide	risk	fract.	risk	fract.	risk	fract.	risk	fract.	risk	fract.	risk	fract.	risk	fract.
U-234	2.276E-12	0.0002	4.996E-11	0.0048	0.000E+00	0.0000	0.000E+00	0.0000	0.000E+00	0.0000	0.000E+00	0.0000	1.511E-10	0.0146
U-235	9.782E-09	0.9420	8.987E-11	0.0087	0.000E+00	0.0000	0.000E+00	0.0000	0.000E+00	0.0000	0.000E+00	0.0000	3.090E-10	0.0298
Total	9.784E-09	0.9422	1.398E-10	0.0135	0.000E+00	0.0000	0.000E+00	0.0000	0.000E+00	0.0000	0.000E+00	0.0000	4.601E-10	0.0443

Total Excess Cancer Risk CNRSI(i,p,t)*** for Initially Existent Radionuclides (i) and Pathways (p)
and Fraction of Total Risk at t= 0.000E+00 years

Water Dependent Pathways

Radio-	Water		Fish		Radon		Plant		Meat		Milk		All pathways	
Nuclide	risk	fract.	risk	fract.	risk	fract.	risk	fract.	risk	fract.	risk	fract.	risk	fract.
U-234	0.000E+00	0.0000	0.000E+00	0.0000	0.000E+00	0.0000	0.000E+00	0.0000	0.000E+00	0.0000	0.000E+00	0.0000	2.034E-10	0.0196
U-235	0.000E+00	0.0000	0.000E+00	0.0000	0.000E+00	0.0000	0.000E+00	0.0000	0.000E+00	0.0000	0.000E+00	0.0000	1.018E-08	0.9804
Total	0.000E+00	0.0000	0.000E+00	0.0000	0.000E+00	0.0000	0.000E+00	0.0000	0.000E+00	0.0000	0.000E+00	0.0000	1.038E-08	1.0000

***CNRSI(i,p,t) includes contribution from decay daughter radionuclides

Amount of Intake Quantities QINT(i,p,t) for Individual Radionuclides (i) and Pathways (p)
As pCi/yr at t= 1.000E+00 years

Radio-	Water Independent Pathways (Inhalation w/o radon)					Water Dependent Pathways					Total
Nuclide	Inhalation	Plant	Meat	Milk	Soil	Water	Fish	Plant	Meat	Milk	Ingestion*
Ac-227	1.172E-09	0.000E+00	0.000E+00	0.000E+00	1.032E-06	0.000E+00	0.000E+00	0.000E+00	0.000E+00	0.000E+00	1.032E-06
Pa-231	7.521E-08	0.000E+00	0.000E+00	0.000E+00	6.622E-05	0.000E+00	0.000E+00	0.000E+00	0.000E+00	0.000E+00	6.622E-05
Pb-210	3.598E-14	0.000E+00	0.000E+00	0.000E+00	3.168E-11	0.000E+00	0.000E+00	0.000E+00	0.000E+00	0.000E+00	3.168E-11
Ra-226	3.498E-12	0.000E+00	0.000E+00	0.000E+00	3.080E-09	0.000E+00	0.000E+00	0.000E+00	0.000E+00	0.000E+00	3.080E-09
Th-230	1.618E-08	0.000E+00	0.000E+00	0.000E+00	1.424E-05	0.000E+00	0.000E+00	0.000E+00	0.000E+00	0.000E+00	1.424E-05
U-234	1.777E-03	0.000E+00	0.000E+00	0.000E+00	1.565E+00	0.000E+00	0.000E+00	0.000E+00	0.000E+00	0.000E+00	1.565E+00
U-235	3.555E-03	0.000E+00	0.000E+00	0.000E+00	3.130E+00	0.000E+00	0.000E+00	0.000E+00	0.000E+00	0.000E+00	3.130E+00

* Sum of all ingestion pathways, i.e. water independent plant, meat, milk, soil
and water-dependent water, fish, plant, meat, milk pathways

Amount of Intake Quantities QINT9(irn,i,t) and QINT9W(irn,i,t) for Inhalation of
Radon and its Decay Products as pCi/yr at t= 1.000E+00 years

Radon	Radionuclides							
Pathway	Rn-222	Po-218	Pb-214	Bi-214	Rn-220	Po-216	Pb-212	Bi-212
Water-ind.	0.000E+00	0.000E+00	0.000E+00	0.000E+00	0.000E+00	0.000E+00	0.000E+00	0.000E+00
Water-dep.	0.000E+00	0.000E+00	0.000E+00	0.000E+00	0.000E+00	0.000E+00	0.000E+00	0.000E+00
Total	0.000E+00	0.000E+00	0.000E+00	0.000E+00	0.000E+00	0.000E+00	0.000E+00	0.000E+00

Water-ind. == Water-independent Water-dep. == Water-dependent

Excess Cancer Risks CNRS(i,p,t) for Individual Radionuclides (i) and Pathways (p)
and Fraction of Total Risk at t= 1.000E+00 years

Water Independent Pathways (Inhalation excludes radon)

Radio-	Ground		Inhalation		Plant		Meat		Milk		Soil	
Nuclide	risk	fract.	risk	fract.	risk	fract.	risk	fract.	risk	fract.	risk	fract.
Ac-227	1.952E-14	0.0000	5.669E-16	0.0000	0.000E+00	0.0000	0.000E+00	0.0000	0.000E+00	0.0000	1.531E-15	0.0000
Pa-231	7.744E-14	0.0000	8.492E-15	0.0000	0.000E+00	0.0000	0.000E+00	0.0000	0.000E+00	0.0000	2.218E-14	0.0000
Pb-210	2.813E-21	0.0000	4.096E-21	0.0000	0.000E+00	0.0000	0.000E+00	0.0000	0.000E+00	0.0000	4.037E-19	0.0000
Ra-226	3.351E-16	0.0000	2.290E-19	0.0000	0.000E+00	0.0000	0.000E+00	0.0000	0.000E+00	0.0000	3.671E-18	0.0000
Th-230	9.925E-17	0.0000	8.200E-16	0.0000	0.000E+00	0.0000	0.000E+00	0.0000	0.000E+00	0.0000	2.527E-15	0.0000
U-234	2.226E-12	0.0002	4.887E-11	0.0048	0.000E+00	0.0000	0.000E+00	0.0000	0.000E+00	0.0000	1.478E-10	0.0146
U-235	9.567E-09	0.9420	8.790E-11	0.0087	0.000E+00	0.0000	0.000E+00	0.0000	0.000E+00	0.0000	3.022E-10	0.0298
Total	9.570E-09	0.9422	1.368E-10	0.0135	0.000E+00	0.0000	0.000E+00	0.0000	0.000E+00	0.0000	4.501E-10	0.0443

Excess Cancer Risks CNRS(i,p,t) for Individual Radionuclides (i) and Pathways (p)
and Fraction of Total Risk at t= 1.000E+00 years

Water Dependent Pathways

Radio-	Water		Fish		Plant		Meat		Milk		All Pathways**	
Nuclide	risk	fract.	risk	fract.	risk	fract.	risk	fract.	risk	fract.	risk	fract.
Ac-227	0.000E+00	0.0000	0.000E+00	0.0000	0.000E+00	0.0000	0.000E+00	0.0000	0.000E+00	0.0000	2.162E-14	0.0000
Pa-231	0.000E+00	0.0000	0.000E+00	0.0000	0.000E+00	0.0000	0.000E+00	0.0000	0.000E+00	0.0000	1.081E-13	0.0000
Pb-210	0.000E+00	0.0000	0.000E+00	0.0000	0.000E+00	0.0000	0.000E+00	0.0000	0.000E+00	0.0000	4.106E-19	0.0000
Ra-226	0.000E+00	0.0000	0.000E+00	0.0000	0.000E+00	0.0000	0.000E+00	0.0000	0.000E+00	0.0000	3.390E-16	0.0000
Th-230	0.000E+00	0.0000	0.000E+00	0.0000	0.000E+00	0.0000	0.000E+00	0.0000	0.000E+00	0.0000	3.446E-15	0.0000
U-234	0.000E+00	0.0000	0.000E+00	0.0000	0.000E+00	0.0000	0.000E+00	0.0000	0.000E+00	0.0000	1.989E-10	0.0196
U-235	0.000E+00	0.0000	0.000E+00	0.0000	0.000E+00	0.0000	0.000E+00	0.0000	0.000E+00	0.0000	9.957E-09	0.9804
Total	0.000E+00	0.0000	0.000E+00	0.0000	0.000E+00	0.0000	0.000E+00	0.0000	0.000E+00	0.0000	1.016E-08	1.0000

** Sum of water independent ground, inhalation, plant, meat, milk, soil
and water dependent water, fish, plant, meat, milk pathways

Excess Cancer Risks CNRS9(irn,i,t) and CNRS9W(irn,i,t) for Inhalation of
Radon and its Decay Products at t= 1.000E+00 years

Radon	Radionuclides							
Pathway	Rn-222	Po-218	Pb-214	Bi-214	Rn-220	Po-216	Pb-212	Bi-212
Water-ind.	0.000E+00	0.000E+00	0.000E+00	0.000E+00	0.000E+00	0.000E+00	0.000E+00	0.000E+00
Water-dep.	0.000E+00	0.000E+00	0.000E+00	0.000E+00	0.000E+00	0.000E+00	0.000E+00	0.000E+00
Total	0.000E+00	0.000E+00	0.000E+00	0.000E+00	0.000E+00	0.000E+00	0.000E+00	0.000E+00

Water-ind. == Water-independent Water-dep. == Water-dependent

Total Excess Cancer Risk CNRSI(i,p,t)*** for Initially Existent Radionuclides (i) and Pathways (p)
and Fraction of Total Risk at t= 1.000E+00 years

Water Independent Pathways (Inhalation excludes radon)

Radio-	Ground		Inhalation		Radon		Plant		Meat		Milk		Soil	
Nuclide	risk	fract.	risk	fract.	risk	fract.	risk	fract.	risk	fract.	risk	fract.	risk	fract.
U-234	2.226E-12	0.0002	4.887E-11	0.0048	0.000E+00	0.0000	0.000E+00	0.0000	0.000E+00	0.0000	0.000E+00	0.0000	1.478E-10	0.0146
U-235	9.567E-09	0.9420	8.791E-11	0.0087	0.000E+00	0.0000	0.000E+00	0.0000	0.000E+00	0.0000	0.000E+00	0.0000	3.023E-10	0.0298
Total	9.570E-09	0.9422	1.368E-10	0.0135	0.000E+00	0.0000	0.000E+00	0.0000	0.000E+00	0.0000	0.000E+00	0.0000	4.501E-10	0.0443

Total Excess Cancer Risk CNRSI(i,p,t)*** for Initially Existent Radionuclides (i) and Pathways (p)
and Fraction of Total Risk at t= 1.000E+00 years

Water Dependent Pathways

Radio-	Water		Fish		Radon		Plant		Meat		Milk		All pathways	
Nuclide	risk	fract.	risk	fract.	risk	fract.	risk	fract.	risk	fract.	risk	fract.	risk	fract.
U-234	0.000E+00	0.0000	0.000E+00	0.0000	0.000E+00	0.0000	0.000E+00	0.0000	0.000E+00	0.0000	0.000E+00	0.0000	1.989E-10	0.0196
U-235	0.000E+00	0.0000	0.000E+00	0.0000	0.000E+00	0.0000	0.000E+00	0.0000	0.000E+00	0.0000	0.000E+00	0.0000	9.957E-09	0.9804
Total	0.000E+00	0.0000	0.000E+00	0.0000	0.000E+00	0.0000	0.000E+00	0.0000	0.000E+00	0.0000	0.000E+00	0.0000	1.016E-08	1.0000

***CNRSI(i,p,t) includes contribution from decay daughter radionuclides

Amount of Intake Quantities QINT(i,p,t) for Individual Radionuclides (i) and Pathways (p)
As pCi/yr at t= 3.000E+00 years

Radio-	Water Independent Pathways (Inhalation w/o radon)					Water Dependent Pathways					Total
Nuclide	Inhalation	Plant	Meat	Milk	Soil	Water	Fish	Plant	Meat	Milk	Ingestion*
Ac-227	9.673E-09	0.000E+00	0.000E+00	0.000E+00	8.516E-06	0.000E+00	0.000E+00	0.000E+00	0.000E+00	0.000E+00	8.516E-06
Pa-231	2.159E-07	0.000E+00	0.000E+00	0.000E+00	1.901E-04	0.000E+00	0.000E+00	0.000E+00	0.000E+00	0.000E+00	1.901E-04
Pb-210	9.333E-13	0.000E+00	0.000E+00	0.000E+00	8.217E-10	0.000E+00	0.000E+00	0.000E+00	0.000E+00	0.000E+00	8.217E-10
Ra-226	3.069E-11	0.000E+00	0.000E+00	0.000E+00	2.702E-08	0.000E+00	0.000E+00	0.000E+00	0.000E+00	0.000E+00	2.702E-08
Th-230	4.748E-08	0.000E+00	0.000E+00	0.000E+00	4.180E-05	0.000E+00	0.000E+00	0.000E+00	0.000E+00	0.000E+00	4.180E-05
U-234	1.700E-03	0.000E+00	0.000E+00	0.000E+00	1.497E+00	0.000E+00	0.000E+00	0.000E+00	0.000E+00	0.000E+00	1.497E+00
U-235	3.401E-03	0.000E+00	0.000E+00	0.000E+00	2.994E+00	0.000E+00	0.000E+00	0.000E+00	0.000E+00	0.000E+00	2.994E+00

* Sum of all ingestion pathways, i.e. water independent plant, meat, milk, soil
and water-dependent water, fish, plant, meat, milk pathways

Amount of Intake Quantities QINT9(irn,i,t) and QINT9W(irn,i,t) for Inhalation of
Radon and its Decay Products as pCi/yr at t= 3.000E+00 years

Radon	Radionuclides							
Pathway	Rn-222	Po-218	Pb-214	Bi-214	Rn-220	Po-216	Pb-212	Bi-212
Water-ind.	0.000E+00	0.000E+00	0.000E+00	0.000E+00	0.000E+00	0.000E+00	0.000E+00	0.000E+00
Water-dep.	0.000E+00	0.000E+00	0.000E+00	0.000E+00	0.000E+00	0.000E+00	0.000E+00	0.000E+00
Total	0.000E+00	0.000E+00	0.000E+00	0.000E+00	0.000E+00	0.000E+00	0.000E+00	0.000E+00

Water-ind. == Water-independent Water-dep. == Water-dependent

Excess Cancer Risks CNRS(i,p,t) for Individual Radionuclides (i) and Pathways (p)
and Fraction of Total Risk at t= 3.000E+00 years

Water Independent Pathways (Inhalation excludes radon)

Radio-	Ground		Inhalation		Plant		Meat		Milk		Soil	
Nuclide	risk	fract.	risk	fract.	risk	fract.	risk	fract.	risk	fract.	risk	fract.
Ac-227	9.490E-14	0.0000	2.756E-15	0.0000	0.000E+00	0.0000	0.000E+00	0.0000	0.000E+00	0.0000	7.444E-15	0.0000
Pa-231	1.730E-13	0.0000	1.897E-14	0.0000	0.000E+00	0.0000	0.000E+00	0.0000	0.000E+00	0.0000	4.954E-14	0.0000
Pb-210	3.157E-20	0.0000	4.598E-20	0.0000	0.000E+00	0.0000	0.000E+00	0.0000	0.000E+00	0.0000	4.532E-18	0.0000
Ra-226	1.727E-15	0.0000	1.181E-18	0.0000	0.000E+00	0.0000	0.000E+00	0.0000	0.000E+00	0.0000	1.893E-17	0.0000
Th-230	2.266E-16	0.0000	1.873E-15	0.0000	0.000E+00	0.0000	0.000E+00	0.0000	0.000E+00	0.0000	5.770E-15	0.0000
U-234	2.130E-12	0.0002	4.675E-11	0.0048	0.000E+00	0.0000	0.000E+00	0.0000	0.000E+00	0.0000	1.414E-10	0.0146
U-235	9.152E-09	0.9420	8.409E-11	0.0087	0.000E+00	0.0000	0.000E+00	0.0000	0.000E+00	0.0000	2.892E-10	0.0298
Total	9.155E-09	0.9422	1.309E-10	0.0135	0.000E+00	0.0000	0.000E+00	0.0000	0.000E+00	0.0000	4.306E-10	0.0443

Excess Cancer Risks CNRS(i,p,t) for Individual Radionuclides (i) and Pathways (p)
and Fraction of Total Risk at t= 3.000E+00 years

Water Dependent Pathways

Radio-	Water		Fish		Plant		Meat		Milk		All Pathways**	
Nuclide	risk	fract.	risk	fract.	risk	fract.	risk	fract.	risk	fract.	risk	fract.
Ac-227	0.000E+00	0.0000	0.000E+00	0.0000	0.000E+00	0.0000	0.000E+00	0.0000	0.000E+00	0.0000	1.051E-13	0.0000
Pa-231	0.000E+00	0.0000	0.000E+00	0.0000	0.000E+00	0.0000	0.000E+00	0.0000	0.000E+00	0.0000	2.415E-13	0.0000
Pb-210	0.000E+00	0.0000	0.000E+00	0.0000	0.000E+00	0.0000	0.000E+00	0.0000	0.000E+00	0.0000	4.610E-18	0.0000
Ra-226	0.000E+00	0.0000	0.000E+00	0.0000	0.000E+00	0.0000	0.000E+00	0.0000	0.000E+00	0.0000	1.747E-15	0.0000
Th-230	0.000E+00	0.0000	0.000E+00	0.0000	0.000E+00	0.0000	0.000E+00	0.0000	0.000E+00	0.0000	7.870E-15	0.0000
U-234	0.000E+00	0.0000	0.000E+00	0.0000	0.000E+00	0.0000	0.000E+00	0.0000	0.000E+00	0.0000	1.903E-10	0.0196
U-235	0.000E+00	0.0000	0.000E+00	0.0000	0.000E+00	0.0000	0.000E+00	0.0000	0.000E+00	0.0000	9.526E-09	0.9804
Total	0.000E+00	0.0000	0.000E+00	0.0000	0.000E+00	0.0000	0.000E+00	0.0000	0.000E+00	0.0000	9.716E-09	1.0000

** Sum of water independent ground, inhalation, plant, meat, milk, soil
and water dependent water, fish, plant, meat, milk pathways

Excess Cancer Risks CNRS9(irn,i,t) and CNRS9W(irn,i,t) for Inhalation of
Radon and its Decay Products at t= 3.000E+00 years

Radon	Radionuclides							
Pathway	Rn-222	Po-218	Pb-214	Bi-214	Rn-220	Po-216	Pb-212	Bi-212
Water-ind.	0.000E+00	0.000E+00	0.000E+00	0.000E+00	0.000E+00	0.000E+00	0.000E+00	0.000E+00
Water-dep.	0.000E+00	0.000E+00	0.000E+00	0.000E+00	0.000E+00	0.000E+00	0.000E+00	0.000E+00
Total	0.000E+00	0.000E+00	0.000E+00	0.000E+00	0.000E+00	0.000E+00	0.000E+00	0.000E+00

Water-ind. == Water-independent Water-dep. == Water-dependent

Total Excess Cancer Risk CNRSI(i,p,t)*** for Initially Existent Radionuclides (i) and Pathways (p)
and Fraction of Total Risk at t= 3.000E+00 years

Water Independent Pathways (Inhalation excludes radon)

Radio-	Ground		Inhalation		Radon		Plant		Meat		Milk		Soil	
Nuclide	risk	fract.	risk	fract.	risk	fract.	risk	fract.	risk	fract.	risk	fract.	risk	fract.
U-234	2.131E-12	0.0002	4.675E-11	0.0048	0.000E+00	0.0000	0.000E+00	0.0000	0.000E+00	0.0000	0.000E+00	0.0000	1.414E-10	0.0146
U-235	9.153E-09	0.9420	8.412E-11	0.0087	0.000E+00	0.0000	0.000E+00	0.0000	0.000E+00	0.0000	0.000E+00	0.0000	2.892E-10	0.0298
Total	9.155E-09	0.9422	1.309E-10	0.0135	0.000E+00	0.0000	0.000E+00	0.0000	0.000E+00	0.0000	0.000E+00	0.0000	4.306E-10	0.0443

Total Excess Cancer Risk CNRSI(i,p,t)*** for Initially Existent Radionuclides (i) and Pathways (p)
and Fraction of Total Risk at t= 3.000E+00 years

Water Dependent Pathways

Radio-	Water		Fish		Radon		Plant		Meat		Milk		All pathways	
Nuclide	risk	fract.	risk	fract.	risk	fract.	risk	fract.	risk	fract.	risk	fract.	risk	fract.
U-234	0.000E+00	0.0000	0.000E+00	0.0000	0.000E+00	0.0000	0.000E+00	0.0000	0.000E+00	0.0000	0.000E+00	0.0000	1.903E-10	0.0196
U-235	0.000E+00	0.0000	0.000E+00	0.0000	0.000E+00	0.0000	0.000E+00	0.0000	0.000E+00	0.0000	0.000E+00	0.0000	9.526E-09	0.9804
Total	0.000E+00	0.0000	0.000E+00	0.0000	0.000E+00	0.0000	0.000E+00	0.0000	0.000E+00	0.0000	0.000E+00	0.0000	9.716E-09	1.0000

***CNRSI(i,p,t) includes contribution from decay daughter radionuclides

Amount of Intake Quantities QINT(i,p,t) for Individual Radionuclides (i) and Pathways (p)
As pCi/yr at t= 1.000E+01 years

Radio-	Water Independent Pathways (Inhalation w/o radon)					Water Dependent Pathways					Total
Nuclide	Inhalation	Plant	Meat	Milk	Soil	Water	Fish	Plant	Meat	Milk	Ingestion*
Ac-227	7.997E-08	0.000E+00	0.000E+00	0.000E+00	7.041E-05	0.000E+00	0.000E+00	0.000E+00	0.000E+00	0.000E+00	7.041E-05
Pa-231	6.163E-07	0.000E+00	0.000E+00	0.000E+00	5.426E-04	0.000E+00	0.000E+00	0.000E+00	0.000E+00	0.000E+00	5.426E-04
Pb-210	3.008E-11	0.000E+00	0.000E+00	0.000E+00	2.648E-08	0.000E+00	0.000E+00	0.000E+00	0.000E+00	0.000E+00	2.648E-08
Ra-226	3.121E-10	0.000E+00	0.000E+00	0.000E+00	2.748E-07	0.000E+00	0.000E+00	0.000E+00	0.000E+00	0.000E+00	2.748E-07
Th-230	1.467E-07	0.000E+00	0.000E+00	0.000E+00	1.292E-04	0.000E+00	0.000E+00	0.000E+00	0.000E+00	0.000E+00	1.292E-04
U-234	1.456E-03	0.000E+00	0.000E+00	0.000E+00	1.282E+00	0.000E+00	0.000E+00	0.000E+00	0.000E+00	0.000E+00	1.282E+00
U-235	2.913E-03	0.000E+00	0.000E+00	0.000E+00	2.565E+00	0.000E+00	0.000E+00	0.000E+00	0.000E+00	0.000E+00	2.565E+00

* Sum of all ingestion pathways, i.e. water independent plant, meat, milk, soil
and water-dependent water, fish, plant, meat, milk pathways

Amount of Intake Quantities QINT9(irn,i,t) and QINT9W(irn,i,t) for Inhalation of
Radon and its Decay Products as pCi/yr at t= 1.000E+01 years

Radon	Radionuclides							
Pathway	Rn-222	Po-218	Pb-214	Bi-214	Rn-220	Po-216	Pb-212	Bi-212
Water-ind.	0.000E+00	0.000E+00	0.000E+00	0.000E+00	0.000E+00	0.000E+00	0.000E+00	0.000E+00
Water-dep.	0.000E+00	0.000E+00	0.000E+00	0.000E+00	0.000E+00	0.000E+00	0.000E+00	0.000E+00
Total	0.000E+00	0.000E+00	0.000E+00	0.000E+00	0.000E+00	0.000E+00	0.000E+00	0.000E+00

Water-ind. == Water-independent Water-dep. == Water-dependent

Excess Cancer Risks CNRS(i,p,t) for Individual Radionuclides (i) and Pathways (p)
and Fraction of Total Risk at t= 1.000E+01 years

Water Independent Pathways (Inhalation excludes radon)

Radio-	Ground		Inhalation		Plant		Meat		Milk		Soil	
Nuclide	risk	fract.	risk	fract.	risk	fract.	risk	fract.	risk	fract.	risk	fract.
Ac-227	6.326E-13	0.0001	1.839E-14	0.0000	0.000E+00	0.0000	0.000E+00	0.0000	0.000E+00	0.0000	4.966E-14	0.0000
Pa-231	4.443E-13	0.0001	4.876E-14	0.0000	0.000E+00	0.0000	0.000E+00	0.0000	0.000E+00	0.0000	1.273E-13	0.0000
Pb-210	7.293E-19	0.0000	1.062E-18	0.0000	0.000E+00	0.0000	0.000E+00	0.0000	0.000E+00	0.0000	1.047E-16	0.0000
Ra-226	1.411E-14	0.0000	9.672E-18	0.0000	0.000E+00	0.0000	0.000E+00	0.0000	0.000E+00	0.0000	1.550E-16	0.0000
Th-230	6.305E-16	0.0000	5.210E-15	0.0000	0.000E+00	0.0000	0.000E+00	0.0000	0.000E+00	0.0000	1.605E-14	0.0000
U-234	1.824E-12	0.0002	4.004E-11	0.0048	0.000E+00	0.0000	0.000E+00	0.0000	0.000E+00	0.0000	1.211E-10	0.0146
U-235	7.837E-09	0.9418	7.203E-11	0.0087	0.000E+00	0.0000	0.000E+00	0.0000	0.000E+00	0.0000	2.477E-10	0.0298
Total	7.840E-09	0.9422	1.121E-10	0.0135	0.000E+00	0.0000	0.000E+00	0.0000	0.000E+00	0.0000	3.690E-10	0.0443

Excess Cancer Risks CNRS(i,p,t) for Individual Radionuclides (i) and Pathways (p)
and Fraction of Total Risk at t= 1.000E+01 years

Water Dependent Pathways

Radio-	Water		Fish		Plant		Meat		Milk		All Pathways**	
Nuclide	risk	fract.	risk	fract.	risk	fract.	risk	fract.	risk	fract.	risk	fract.
Ac-227	0.000E+00	0.0000	0.000E+00	0.0000	0.000E+00	0.0000	0.000E+00	0.0000	0.000E+00	0.0000	7.007E-13	0.0001
Pa-231	0.000E+00	0.0000	0.000E+00	0.0000	0.000E+00	0.0000	0.000E+00	0.0000	0.000E+00	0.0000	6.203E-13	0.0001
Pb-210	0.000E+00	0.0000	0.000E+00	0.0000	0.000E+00	0.0000	0.000E+00	0.0000	0.000E+00	0.0000	1.065E-16	0.0000
Ra-226	0.000E+00	0.0000	0.000E+00	0.0000	0.000E+00	0.0000	0.000E+00	0.0000	0.000E+00	0.0000	1.428E-14	0.0000
Th-230	0.000E+00	0.0000	0.000E+00	0.0000	0.000E+00	0.0000	0.000E+00	0.0000	0.000E+00	0.0000	2.189E-14	0.0000
U-234	0.000E+00	0.0000	0.000E+00	0.0000	0.000E+00	0.0000	0.000E+00	0.0000	0.000E+00	0.0000	1.630E-10	0.0196
U-235	0.000E+00	0.0000	0.000E+00	0.0000	0.000E+00	0.0000	0.000E+00	0.0000	0.000E+00	0.0000	8.156E-09	0.9802
Total	0.000E+00	0.0000	0.000E+00	0.0000	0.000E+00	0.0000	0.000E+00	0.0000	0.000E+00	0.0000	8.321E-09	1.0000

** Sum of water independent ground, inhalation, plant, meat, milk, soil
and water dependent water, fish, plant, meat, milk pathways

Excess Cancer Risks CNRS9(irn,i,t) and CNRS9W(irn,i,t) for Inhalation of
Radon and its Decay Products at t= 1.000E+01 years

Radon	Radionuclides							
Pathway	Rn-222	Po-218	Pb-214	Bi-214	Rn-220	Po-216	Pb-212	Bi-212
Water-ind.	0.000E+00	0.000E+00	0.000E+00	0.000E+00	0.000E+00	0.000E+00	0.000E+00	0.000E+00
Water-dep.	0.000E+00	0.000E+00	0.000E+00	0.000E+00	0.000E+00	0.000E+00	0.000E+00	0.000E+00
Total	0.000E+00	0.000E+00	0.000E+00	0.000E+00	0.000E+00	0.000E+00	0.000E+00	0.000E+00

Water-ind. == Water-independent Water-dep. == Water-dependent

Total Excess Cancer Risk CNRSI(i,p,t)*** for Initially Existent Radionuclides (i) and Pathways (p)
and Fraction of Total Risk at t= 1.000E+01 years

Water Independent Pathways (Inhalation excludes radon)

Radio-	Ground		Inhalation		Radon		Plant		Meat		Milk		Soil	
Nuclide	risk	fract.	risk	fract.	risk	fract.	risk	fract.	risk	fract.	risk	fract.	risk	fract.
U-234	1.839E-12	0.0002	4.005E-11	0.0048	0.000E+00	0.0000	0.000E+00	0.0000	0.000E+00	0.0000	0.000E+00	0.0000	1.211E-10	0.0146
U-235	7.838E-09	0.9420	7.209E-11	0.0087	0.000E+00	0.0000	0.000E+00	0.0000	0.000E+00	0.0000	0.000E+00	0.0000	2.478E-10	0.0298
Total	7.840E-09	0.9422	1.121E-10	0.0135	0.000E+00	0.0000	0.000E+00	0.0000	0.000E+00	0.0000	0.000E+00	0.0000	3.690E-10	0.0443

Total Excess Cancer Risk CNRSI(i,p,t)*** for Initially Existent Radionuclides (i) and Pathways (p)
and Fraction of Total Risk at t= 1.000E+01 years

Water Dependent Pathways

Radio-	Water		Fish		Radon		Plant		Meat		Milk		All pathways	
Nuclide	risk	fract.	risk	fract.	risk	fract.	risk	fract.	risk	fract.	risk	fract.	risk	fract.
U-234	0.000E+00	0.0000	0.000E+00	0.0000	0.000E+00	0.0000	0.000E+00	0.0000	0.000E+00	0.0000	0.000E+00	0.0000	1.630E-10	0.0196
U-235	0.000E+00	0.0000	0.000E+00	0.0000	0.000E+00	0.0000	0.000E+00	0.0000	0.000E+00	0.0000	0.000E+00	0.0000	8.158E-09	0.9804
Total	0.000E+00	0.0000	0.000E+00	0.0000	0.000E+00	0.0000	0.000E+00	0.0000	0.000E+00	0.0000	0.000E+00	0.0000	8.321E-09	1.0000

***CNRSI(i,p,t) includes contribution from decay daughter radionuclides

Amount of Intake Quantities QINT(i,p,t) for Individual Radionuclides (i) and Pathways (p)
As pCi/yr at t= 3.000E+01 years

Radio-	Water Independent Pathways (Inhalation w/o radon)					Water Dependent Pathways					Total
Nuclide	Inhalation	Plant	Meat	Milk	Soil	Water	Fish	Plant	Meat	Milk	Ingestion*
Ac-227	3.265E-07	0.000E+00	0.000E+00	0.000E+00	2.875E-04	0.000E+00	0.000E+00	0.000E+00	0.000E+00	0.000E+00	2.875E-04
Pa-231	1.187E-06	0.000E+00	0.000E+00	0.000E+00	1.045E-03	0.000E+00	0.000E+00	0.000E+00	0.000E+00	0.000E+00	1.045E-03
Pb-210	5.527E-10	0.000E+00	0.000E+00	0.000E+00	4.866E-07	0.000E+00	0.000E+00	0.000E+00	0.000E+00	0.000E+00	4.866E-07
Ra-226	2.194E-09	0.000E+00	0.000E+00	0.000E+00	1.931E-06	0.000E+00	0.000E+00	0.000E+00	0.000E+00	0.000E+00	1.931E-06
Th-230	3.585E-07	0.000E+00	0.000E+00	0.000E+00	3.156E-04	0.000E+00	0.000E+00	0.000E+00	0.000E+00	0.000E+00	3.156E-04
U-234	9.355E-04	0.000E+00	0.000E+00	0.000E+00	8.237E-01	0.000E+00	0.000E+00	0.000E+00	0.000E+00	0.000E+00	8.237E-01
U-235	1.871E-03	0.000E+00	0.000E+00	0.000E+00	1.648E+00	0.000E+00	0.000E+00	0.000E+00	0.000E+00	0.000E+00	1.648E+00

* Sum of all ingestion pathways, i.e. water independent plant, meat, milk, soil
and water-dependent water, fish, plant, meat, milk pathways

Amount of Intake Quantities QINT9(irn,i,t) and QINT9W(irn,i,t) for Inhalation of
Radon and its Decay Products as pCi/yr at t= 3.000E+01 years

Radon	Radionuclides							
Pathway	Rn-222	Po-218	Pb-214	Bi-214	Rn-220	Po-216	Pb-212	Bi-212
Water-ind.	0.000E+00	0.000E+00	0.000E+00	0.000E+00	0.000E+00	0.000E+00	0.000E+00	0.000E+00
Water-dep.	0.000E+00	0.000E+00	0.000E+00	0.000E+00	0.000E+00	0.000E+00	0.000E+00	0.000E+00
Total	0.000E+00	0.000E+00	0.000E+00	0.000E+00	0.000E+00	0.000E+00	0.000E+00	0.000E+00

Water-ind. == Water-independent Water-dep. == Water-dependent

Excess Cancer Risks CNRS(i,p,t) for Individual Radionuclides (i) and Pathways (p)
and Fraction of Total Risk at t= 3.000E+01 years

Water Independent Pathways (Inhalation excludes radon)

Radio-	Ground		Inhalation		Plant		Meat		Milk		Soil	
Nuclide	risk	fract.	risk	fract.	risk	fract.	risk	fract.	risk	fract.	risk	fract.
Ac-227	2.419E-12	0.0005	7.050E-14	0.0000	0.000E+00	0.0000	0.000E+00	0.0000	0.000E+00	0.0000	1.904E-13	0.0000
Pa-231	8.268E-13	0.0002	9.097E-14	0.0000	0.000E+00	0.0000	0.000E+00	0.0000	0.000E+00	0.0000	2.376E-13	0.0000
Pb-210	1.214E-17	0.0000	1.770E-17	0.0000	0.000E+00	0.0000	0.000E+00	0.0000	0.000E+00	0.0000	1.744E-15	0.0000
Ra-226	9.218E-14	0.0000	6.371E-17	0.0000	0.000E+00	0.0000	0.000E+00	0.0000	0.000E+00	0.0000	1.021E-15	0.0000
Th-230	1.492E-15	0.0000	1.233E-14	0.0000	0.000E+00	0.0000	0.000E+00	0.0000	0.000E+00	0.0000	3.799E-14	0.0000
U-234	1.171E-12	0.0002	2.572E-11	0.0048	0.000E+00	0.0000	0.000E+00	0.0000	0.000E+00	0.0000	7.780E-11	0.0146
U-235	5.028E-09	0.9412	4.627E-11	0.0087	0.000E+00	0.0000	0.000E+00	0.0000	0.000E+00	0.0000	1.591E-10	0.0298
Total	5.033E-09	0.9421	7.217E-11	0.0135	0.000E+00	0.0000	0.000E+00	0.0000	0.000E+00	0.0000	2.374E-10	0.0444

Excess Cancer Risks CNRS(i,p,t) for Individual Radionuclides (i) and Pathways (p)
and Fraction of Total Risk at t= 3.000E+01 years

Water Dependent Pathways

Radio-	Water		Fish		Plant		Meat		Milk		All Pathways**	
Nuclide	risk	fract.	risk	fract.	risk	fract.	risk	fract.	risk	fract.	risk	fract.
Ac-227	0.000E+00	0.0000	0.000E+00	0.0000	0.000E+00	0.0000	0.000E+00	0.0000	0.000E+00	0.0000	2.680E-12	0.0005
Pa-231	0.000E+00	0.0000	0.000E+00	0.0000	0.000E+00	0.0000	0.000E+00	0.0000	0.000E+00	0.0000	1.155E-12	0.0002
Pb-210	0.000E+00	0.0000	0.000E+00	0.0000	0.000E+00	0.0000	0.000E+00	0.0000	0.000E+00	0.0000	1.774E-15	0.0000
Ra-226	0.000E+00	0.0000	0.000E+00	0.0000	0.000E+00	0.0000	0.000E+00	0.0000	0.000E+00	0.0000	9.327E-14	0.0000
Th-230	0.000E+00	0.0000	0.000E+00	0.0000	0.000E+00	0.0000	0.000E+00	0.0000	0.000E+00	0.0000	5.182E-14	0.0000
U-234	0.000E+00	0.0000	0.000E+00	0.0000	0.000E+00	0.0000	0.000E+00	0.0000	0.000E+00	0.0000	1.047E-10	0.0196
U-235	0.000E+00	0.0000	0.000E+00	0.0000	0.000E+00	0.0000	0.000E+00	0.0000	0.000E+00	0.0000	5.234E-09	0.9797
Total	0.000E+00	0.0000	0.000E+00	0.0000	0.000E+00	0.0000	0.000E+00	0.0000	0.000E+00	0.0000	5.342E-09	1.0000

** Sum of water independent ground, inhalation, plant, meat, milk, soil
and water dependent water, fish, plant, meat, milk pathways

Excess Cancer Risks CNRS9(irn,i,t) and CNRS9W(irn,i,t) for Inhalation of
Radon and its Decay Products at t= 3.000E+01 years

Radon	Radionuclides							
Pathway	Rn-222	Po-218	Pb-214	Bi-214	Rn-220	Po-216	Pb-212	Bi-212
Water-ind.	0.000E+00	0.000E+00	0.000E+00	0.000E+00	0.000E+00	0.000E+00	0.000E+00	0.000E+00
Water-dep.	0.000E+00	0.000E+00	0.000E+00	0.000E+00	0.000E+00	0.000E+00	0.000E+00	0.000E+00
Total	0.000E+00	0.000E+00	0.000E+00	0.000E+00	0.000E+00	0.000E+00	0.000E+00	0.000E+00

Water-ind. == Water-independent Water-dep. == Water-dependent

Total Excess Cancer Risk CNRSI(i,p,t)*** for Initially Existent Radionuclides (i) and Pathways (p)
and Fraction of Total Risk at t= 3.000E+01 years

Water Independent Pathways (Inhalation excludes radon)

Radio-	Ground		Inhalation		Radon		Plant		Meat		Milk		Soil	
Nuclide	risk	fract.	risk	fract.	risk	fract.	risk	fract.	risk	fract.	risk	fract.	risk	fract.
U-234	1.265E-12	0.0002	2.573E-11	0.0048	0.000E+00	0.0000	0.000E+00	0.0000	0.000E+00	0.0000	0.000E+00	0.0000	7.784E-11	0.0146
U-235	5.032E-09	0.9418	4.643E-11	0.0087	0.000E+00	0.0000	0.000E+00	0.0000	0.000E+00	0.0000	0.000E+00	0.0000	1.595E-10	0.0299
Total	5.033E-09	0.9421	7.217E-11	0.0135	0.000E+00	0.0000	0.000E+00	0.0000	0.000E+00	0.0000	0.000E+00	0.0000	2.374E-10	0.0444

Total Excess Cancer Risk CNRSI(i,p,t)*** for Initially Existent Radionuclides (i) and Pathways (p)
and Fraction of Total Risk at t= 3.000E+01 years

Water Dependent Pathways

Radio-	Water		Fish		Radon		Plant		Meat		Milk		All pathways	
Nuclide	risk	fract.	risk	fract.	risk	fract.	risk	fract.	risk	fract.	risk	fract.	risk	fract.
U-234	0.000E+00	0.0000	0.000E+00	0.0000	0.000E+00	0.0000	0.000E+00	0.0000	0.000E+00	0.0000	0.000E+00	0.0000	1.048E-10	0.0196
U-235	0.000E+00	0.0000	0.000E+00	0.0000	0.000E+00	0.0000	0.000E+00	0.0000	0.000E+00	0.0000	0.000E+00	0.0000	5.238E-09	0.9804
Total	0.000E+00	0.0000	0.000E+00	0.0000	0.000E+00	0.0000	0.000E+00	0.0000	0.000E+00	0.0000	0.000E+00	0.0000	5.342E-09	1.0000

***CNRSI(i,p,t) includes contribution from decay daughter radionuclides

Amount of Intake Quantities QINT(i,p,t) for Individual Radionuclides (i) and Pathways (p)
As pCi/yr at t= 1.000E+02 years

Radio-	Water Independent Pathways (Inhalation w/o radon)					Water Dependent Pathways					Total
Nuclide	Inhalation	Plant	Meat	Milk	Soil	Water	Fish	Plant	Meat	Milk	Ingestion*
Ac-227	3.498E-07	0.000E+00	0.000E+00	0.000E+00	3.080E-04	0.000E+00	0.000E+00	0.000E+00	0.000E+00	0.000E+00	3.080E-04
Pa-231	8.403E-07	0.000E+00	0.000E+00	0.000E+00	7.399E-04	0.000E+00	0.000E+00	0.000E+00	0.000E+00	0.000E+00	7.399E-04
Pb-210	6.095E-09	0.000E+00	0.000E+00	0.000E+00	5.366E-06	0.000E+00	0.000E+00	0.000E+00	0.000E+00	0.000E+00	5.366E-06
Ra-226	1.104E-08	0.000E+00	0.000E+00	0.000E+00	9.722E-06	0.000E+00	0.000E+00	0.000E+00	0.000E+00	0.000E+00	9.722E-06
Th-230	6.571E-07	0.000E+00	0.000E+00	0.000E+00	5.786E-04	0.000E+00	0.000E+00	0.000E+00	0.000E+00	0.000E+00	5.786E-04
U-234	1.987E-04	0.000E+00	0.000E+00	0.000E+00	1.750E-01	0.000E+00	0.000E+00	0.000E+00	0.000E+00	0.000E+00	1.750E-01
U-235	3.976E-04	0.000E+00	0.000E+00	0.000E+00	3.501E-01	0.000E+00	0.000E+00	0.000E+00	0.000E+00	0.000E+00	3.501E-01

* Sum of all ingestion pathways, i.e. water independent plant, meat, milk, soil
and water-dependent water, fish, plant, meat, milk pathways

Amount of Intake Quantities QINT9(irn,i,t) and QINT9W(irn,i,t) for Inhalation of
Radon and its Decay Products as pCi/yr at t= 1.000E+02 years

Radon	Radionuclides							
Pathway	Rn-222	Po-218	Pb-214	Bi-214	Rn-220	Po-216	Pb-212	Bi-212
Water-ind.	0.000E+00	0.000E+00	0.000E+00	0.000E+00	0.000E+00	0.000E+00	0.000E+00	0.000E+00
Water-dep.	0.000E+00	0.000E+00	0.000E+00	0.000E+00	0.000E+00	0.000E+00	0.000E+00	0.000E+00
Total	0.000E+00	0.000E+00	0.000E+00	0.000E+00	0.000E+00	0.000E+00	0.000E+00	0.000E+00

Water-ind. == Water-independent Water-dep. == Water-dependent

Excess Cancer Risks CNRS(i,p,t) for Individual Radionuclides (i) and Pathways (p)
and Fraction of Total Risk at t= 1.000E+02 years

Water Independent Pathways (Inhalation excludes radon)

Radio-	Ground		Inhalation		Plant		Meat		Milk		Soil	
Nuclide	risk	fract.	risk	fract.	risk	fract.	risk	fract.	risk	fract.	risk	fract.
Ac-227	2.490E-12	0.0022	7.408E-14	0.0001	0.000E+00	0.0000	0.000E+00	0.0000	0.000E+00	0.0000	2.001E-13	0.0002
Pa-231	5.666E-13	0.0005	6.365E-14	0.0001	0.000E+00	0.0000	0.000E+00	0.0000	0.000E+00	0.0000	1.662E-13	0.0001
Pb-210	1.284E-16	0.0000	1.888E-16	0.0000	0.000E+00	0.0000	0.000E+00	0.0000	0.000E+00	0.0000	1.861E-14	0.0000
Ra-226	4.307E-13	0.0004	3.136E-16	0.0000	0.000E+00	0.0000	0.000E+00	0.0000	0.000E+00	0.0000	5.028E-15	0.0000
Th-230	2.699E-15	0.0000	2.237E-14	0.0000	0.000E+00	0.0000	0.000E+00	0.0000	0.000E+00	0.0000	6.894E-14	0.0001
U-234	2.484E-13	0.0002	5.464E-12	0.0049	0.000E+00	0.0000	0.000E+00	0.0000	0.000E+00	0.0000	1.653E-11	0.0147
U-235	1.057E-09	0.9379	9.831E-12	0.0087	0.000E+00	0.0000	0.000E+00	0.0000	0.000E+00	0.0000	3.380E-11	0.0300
Total	1.060E-09	0.9412	1.546E-11	0.0137	0.000E+00	0.0000	0.000E+00	0.0000	0.000E+00	0.0000	5.079E-11	0.0451

Excess Cancer Risks CNRS(i,p,t) for Individual Radionuclides (i) and Pathways (p)
and Fraction of Total Risk at t= 1.000E+02 years

Water Dependent Pathways

Radio-	Water		Fish		Plant		Meat		Milk		All Pathways**	
Nuclide	risk	fract.	risk	fract.	risk	fract.	risk	fract.	risk	fract.	risk	fract.
Ac-227	0.000E+00	0.0000	0.000E+00	0.0000	0.000E+00	0.0000	0.000E+00	0.0000	0.000E+00	0.0000	2.764E-12	0.0025
Pa-231	0.000E+00	0.0000	0.000E+00	0.0000	0.000E+00	0.0000	0.000E+00	0.0000	0.000E+00	0.0000	7.964E-13	0.0007
Pb-210	0.000E+00	0.0000	0.000E+00	0.0000	0.000E+00	0.0000	0.000E+00	0.0000	0.000E+00	0.0000	1.892E-14	0.0000
Ra-226	0.000E+00	0.0000	0.000E+00	0.0000	0.000E+00	0.0000	0.000E+00	0.0000	0.000E+00	0.0000	4.360E-13	0.0004
Th-230	0.000E+00	0.0000	0.000E+00	0.0000	0.000E+00	0.0000	0.000E+00	0.0000	0.000E+00	0.0000	9.401E-14	0.0001
U-234	0.000E+00	0.0000	0.000E+00	0.0000	0.000E+00	0.0000	0.000E+00	0.0000	0.000E+00	0.0000	2.224E-11	0.0197
U-235	0.000E+00	0.0000	0.000E+00	0.0000	0.000E+00	0.0000	0.000E+00	0.0000	0.000E+00	0.0000	1.100E-09	0.9766
Total	0.000E+00	0.0000	0.000E+00	0.0000	0.000E+00	0.0000	0.000E+00	0.0000	0.000E+00	0.0000	1.127E-09	1.0000

** Sum of water independent ground, inhalation, plant, meat, milk, soil
and water dependent water, fish, plant, meat, milk pathways

Excess Cancer Risks CNRS9(irn,i,t) and CNRS9W(irn,i,t) for Inhalation of
Radon and its Decay Products at t= 1.000E+02 years

Radon	Radionuclides							
Pathway	Rn-222	Po-218	Pb-214	Bi-214	Rn-220	Po-216	Pb-212	Bi-212
Water-ind.	0.000E+00	0.000E+00	0.000E+00	0.000E+00	0.000E+00	0.000E+00	0.000E+00	0.000E+00
Water-dep.	0.000E+00	0.000E+00	0.000E+00	0.000E+00	0.000E+00	0.000E+00	0.000E+00	0.000E+00
Total	0.000E+00	0.000E+00	0.000E+00	0.000E+00	0.000E+00	0.000E+00	0.000E+00	0.000E+00

Water-ind. == Water-independent Water-dep. == Water-dependent

Total Excess Cancer Risk CNRSI(i,p,t)*** for Initially Existent Radionuclides (i) and Pathways (p)
and Fraction of Total Risk at t= 1.000E+02 years

Water Independent Pathways (Inhalation excludes radon)

Radio-	Ground		Inhalation		Radon		Plant		Meat		Milk		Soil	
Nuclide	risk	fract.	risk	fract.	risk	fract.	risk	fract.	risk	fract.	risk	fract.	risk	fract.
U-234	6.819E-13	0.0006	5.487E-12	0.0049	0.000E+00	0.0000	0.000E+00	0.0000	0.000E+00	0.0000	0.000E+00	0.0000	1.662E-11	0.0148
U-235	1.060E-09	0.9406	9.969E-12	0.0088	0.000E+00	0.0000	0.000E+00	0.0000	0.000E+00	0.0000	0.000E+00	0.0000	3.417E-11	0.0303
Total	1.060E-09	0.9412	1.546E-11	0.0137	0.000E+00	0.0000	0.000E+00	0.0000	0.000E+00	0.0000	0.000E+00	0.0000	5.079E-11	0.0451

Total Excess Cancer Risk CNRSI(i,p,t)*** for Initially Existent Radionuclides (i) and Pathways (p)
and Fraction of Total Risk at t= 1.000E+02 years

Water Dependent Pathways

Radio-	Water		Fish		Radon		Plant		Meat		Milk		All pathways	
Nuclide	risk	fract.	risk	fract.	risk	fract.	risk	fract.	risk	fract.	risk	fract.	risk	fract.
U-234	0.000E+00	0.0000	0.000E+00	0.0000	0.000E+00	0.0000	0.000E+00	0.0000	0.000E+00	0.0000	0.000E+00	0.0000	2.279E-11	0.0202
U-235	0.000E+00	0.0000	0.000E+00	0.0000	0.000E+00	0.0000	0.000E+00	0.0000	0.000E+00	0.0000	0.000E+00	0.0000	1.104E-09	0.9798
Total	0.000E+00	0.0000	0.000E+00	0.0000	0.000E+00	0.0000	0.000E+00	0.0000	0.000E+00	0.0000	0.000E+00	0.0000	1.127E-09	1.0000

***CNRSI(i,p,t) includes contribution from decay daughter radionuclides

Amount of Intake Quantities QINT(i,p,t) for Individual Radionuclides (i) and Pathways (p)
As pCi/yr at t= 3.000E+02 years

Radio-	Water Independent Pathways (Inhalation w/o radon)					Water Dependent Pathways					Total
Nuclide	Inhalation	Plant	Meat	Milk	Soil	Water	Fish	Plant	Meat	Milk	Ingestion*
Ac-227	0.000E+00	0.000E+00	0.000E+00	0.000E+00	0.000E+00	0.000E+00	0.000E+00	0.000E+00	0.000E+00	0.000E+00	0.000E+00
Pa-231	0.000E+00	0.000E+00	0.000E+00	0.000E+00	0.000E+00	0.000E+00	0.000E+00	0.000E+00	0.000E+00	0.000E+00	0.000E+00
Pb-210	0.000E+00	0.000E+00	0.000E+00	0.000E+00	0.000E+00	0.000E+00	0.000E+00	0.000E+00	0.000E+00	0.000E+00	0.000E+00
Ra-226	0.000E+00	0.000E+00	0.000E+00	0.000E+00	0.000E+00	0.000E+00	0.000E+00	0.000E+00	0.000E+00	0.000E+00	0.000E+00
Th-230	0.000E+00	0.000E+00	0.000E+00	0.000E+00	0.000E+00	0.000E+00	0.000E+00	0.000E+00	0.000E+00	0.000E+00	0.000E+00
U-234	0.000E+00	0.000E+00	0.000E+00	0.000E+00	0.000E+00	0.000E+00	0.000E+00	0.000E+00	0.000E+00	0.000E+00	0.000E+00
U-235	0.000E+00	0.000E+00	0.000E+00	0.000E+00	0.000E+00	0.000E+00	0.000E+00	0.000E+00	0.000E+00	0.000E+00	0.000E+00

* Sum of all ingestion pathways, i.e. water independent plant, meat, milk, soil
and water-dependent water, fish, plant, meat, milk pathways

Amount of Intake Quantities QINT9(irn,i,t) and QINT9W(irn,i,t) for Inhalation of
Radon and its Decay Products as pCi/yr at t= 3.000E+02 years

Radon	Radionuclides							
Pathway	Rn-222	Po-218	Pb-214	Bi-214	Rn-220	Po-216	Pb-212	Bi-212
Water-ind.	0.000E+00	0.000E+00	0.000E+00	0.000E+00	0.000E+00	0.000E+00	0.000E+00	0.000E+00
Water-dep.	0.000E+00	0.000E+00	0.000E+00	0.000E+00	0.000E+00	0.000E+00	0.000E+00	0.000E+00
Total	0.000E+00	0.000E+00	0.000E+00	0.000E+00	0.000E+00	0.000E+00	0.000E+00	0.000E+00

Water-ind. == Water-independent Water-dep. == Water-dependent

Excess Cancer Risks CNRS(i,p,t) for Individual Radionuclides (i) and Pathways (p)
and Fraction of Total Risk at t= 3.000E+02 years

Water Independent Pathways (Inhalation excludes radon)

Radio-	Ground		Inhalation		Plant		Meat		Milk		Soil	
Nuclide	risk	fract.	risk	fract.	risk	fract.	risk	fract.	risk	fract.	risk	fract.
Ac-227	0.000E+00	0.0000	0.000E+00	0.0000	0.000E+00	0.0000	0.000E+00	0.0000	0.000E+00	0.0000	0.000E+00	0.0000
Pa-231	0.000E+00	0.0000	0.000E+00	0.0000	0.000E+00	0.0000	0.000E+00	0.0000	0.000E+00	0.0000	0.000E+00	0.0000
Pb-210	0.000E+00	0.0000	0.000E+00	0.0000	0.000E+00	0.0000	0.000E+00	0.0000	0.000E+00	0.0000	0.000E+00	0.0000
Ra-226	0.000E+00	0.0000	0.000E+00	0.0000	0.000E+00	0.0000	0.000E+00	0.0000	0.000E+00	0.0000	0.000E+00	0.0000
Th-230	0.000E+00	0.0000	0.000E+00	0.0000	0.000E+00	0.0000	0.000E+00	0.0000	0.000E+00	0.0000	0.000E+00	0.0000
U-234	0.000E+00	0.0000	0.000E+00	0.0000	0.000E+00	0.0000	0.000E+00	0.0000	0.000E+00	0.0000	0.000E+00	0.0000
U-235	0.000E+00	0.0000	0.000E+00	0.0000	0.000E+00	0.0000	0.000E+00	0.0000	0.000E+00	0.0000	0.000E+00	0.0000
Total	0.000E+00	0.0000	0.000E+00	0.0000	0.000E+00	0.0000	0.000E+00	0.0000	0.000E+00	0.0000	0.000E+00	0.0000

Excess Cancer Risks CNRS(i,p,t) for Individual Radionuclides (i) and Pathways (p)
and Fraction of Total Risk at t= 3.000E+02 years

Water Dependent Pathways

Radio-	Water		Fish		Plant		Meat		Milk		All Pathways**	
Nuclide	risk	fract.	risk	fract.	risk	fract.	risk	fract.	risk	fract.	risk	fract.
Ac-227	0.000E+00	0.0000	0.000E+00	0.0000	0.000E+00	0.0000	0.000E+00	0.0000	0.000E+00	0.0000	0.000E+00	0.0000
Pa-231	0.000E+00	0.0000	0.000E+00	0.0000	0.000E+00	0.0000	0.000E+00	0.0000	0.000E+00	0.0000	0.000E+00	0.0000
Pb-210	0.000E+00	0.0000	0.000E+00	0.0000	0.000E+00	0.0000	0.000E+00	0.0000	0.000E+00	0.0000	0.000E+00	0.0000
Ra-226	0.000E+00	0.0000	0.000E+00	0.0000	0.000E+00	0.0000	0.000E+00	0.0000	0.000E+00	0.0000	0.000E+00	0.0000
Th-230	0.000E+00	0.0000	0.000E+00	0.0000	0.000E+00	0.0000	0.000E+00	0.0000	0.000E+00	0.0000	0.000E+00	0.0000
U-234	0.000E+00	0.0000	0.000E+00	0.0000	0.000E+00	0.0000	0.000E+00	0.0000	0.000E+00	0.0000	0.000E+00	0.0000
U-235	0.000E+00	0.0000	0.000E+00	0.0000	0.000E+00	0.0000	0.000E+00	0.0000	0.000E+00	0.0000	0.000E+00	0.0000
Total	0.000E+00	0.0000	0.000E+00	0.0000	0.000E+00	0.0000	0.000E+00	0.0000	0.000E+00	0.0000	0.000E+00	0.0000

** Sum of water independent ground, inhalation, plant, meat, milk, soil
and water dependent water, fish, plant, meat, milk pathways

Excess Cancer Risks CNRS9(irn,i,t) and CNRS9W(irn,i,t) for Inhalation of
Radon and its Decay Products at t= 3.000E+02 years

Radon	Radionuclides							
Pathway	Rn-222	Po-218	Pb-214	Bi-214	Rn-220	Po-216	Pb-212	Bi-212
Water-ind.	0.000E+00	0.000E+00	0.000E+00	0.000E+00	0.000E+00	0.000E+00	0.000E+00	0.000E+00
Water-dep.	0.000E+00	0.000E+00	0.000E+00	0.000E+00	0.000E+00	0.000E+00	0.000E+00	0.000E+00
Total	0.000E+00	0.000E+00	0.000E+00	0.000E+00	0.000E+00	0.000E+00	0.000E+00	0.000E+00

Water-ind. == Water-independent Water-dep. == Water-dependent

Total Excess Cancer Risk CNRSI(i,p,t)*** for Initially Existent Radionuclides (i) and Pathways (p)
and Fraction of Total Risk at t= 3.000E+02 years

Water Independent Pathways (Inhalation excludes radon)

Radio-	Ground		Inhalation		Radon		Plant		Meat		Milk		Soil	
Nuclide	risk	fract.	risk	fract.	risk	fract.	risk	fract.	risk	fract.	risk	fract.	risk	fract.
U-234	0.000E+00	0.0000	0.000E+00	0.0000	0.000E+00	0.0000	0.000E+00	0.0000	0.000E+00	0.0000	0.000E+00	0.0000	0.000E+00	0.0000
U-235	0.000E+00	0.0000	0.000E+00	0.0000	0.000E+00	0.0000	0.000E+00	0.0000	0.000E+00	0.0000	0.000E+00	0.0000	0.000E+00	0.0000
Total	0.000E+00	0.0000	0.000E+00	0.0000	0.000E+00	0.0000	0.000E+00	0.0000	0.000E+00	0.0000	0.000E+00	0.0000	0.000E+00	0.0000

Total Excess Cancer Risk CNRSI(i,p,t)*** for Initially Existent Radionuclides (i) and Pathways (p)
and Fraction of Total Risk at t= 3.000E+02 years

Water Dependent Pathways

Radio-	Water		Fish		Radon		Plant		Meat		Milk		All pathways	
Nuclide	risk	fract.	risk	fract.	risk	fract.	risk	fract.	risk	fract.	risk	fract.	risk	fract.
U-234	0.000E+00	0.0000	0.000E+00	0.0000	0.000E+00	0.0000	0.000E+00	0.0000	0.000E+00	0.0000	0.000E+00	0.0000	0.000E+00	0.0000
U-235	0.000E+00	0.0000	0.000E+00	0.0000	0.000E+00	0.0000	0.000E+00	0.0000	0.000E+00	0.0000	0.000E+00	0.0000	0.000E+00	0.0000
Total	0.000E+00	0.0000	0.000E+00	0.0000	0.000E+00	0.0000	0.000E+00	0.0000	0.000E+00	0.0000	0.000E+00	0.0000	0.000E+00	0.0000

***CNRSI(i,p,t) includes contribution from decay daughter radionuclides

Amount of Intake Quantities QINT(i,p,t) for Individual Radionuclides (i) and Pathways (p)
As pCi/yr at t= 1.000E+03 years

Radio-	Water Independent Pathways (Inhalation w/o radon)					Water Dependent Pathways					Total
Nuclide	Inhalation	Plant	Meat	Milk	Soil	Water	Fish	Plant	Meat	Milk	Ingestion*
Ac-227	0.000E+00	0.000E+00	0.000E+00	0.000E+00	0.000E+00	0.000E+00	0.000E+00	0.000E+00	0.000E+00	0.000E+00	0.000E+00
Pa-231	0.000E+00	0.000E+00	0.000E+00	0.000E+00	0.000E+00	0.000E+00	0.000E+00	0.000E+00	0.000E+00	0.000E+00	0.000E+00
Pb-210	0.000E+00	0.000E+00	0.000E+00	0.000E+00	0.000E+00	0.000E+00	0.000E+00	0.000E+00	0.000E+00	0.000E+00	0.000E+00
Ra-226	0.000E+00	0.000E+00	0.000E+00	0.000E+00	0.000E+00	0.000E+00	0.000E+00	0.000E+00	0.000E+00	0.000E+00	0.000E+00
Th-230	0.000E+00	0.000E+00	0.000E+00	0.000E+00	0.000E+00	0.000E+00	0.000E+00	0.000E+00	0.000E+00	0.000E+00	0.000E+00
U-234	0.000E+00	0.000E+00	0.000E+00	0.000E+00	0.000E+00	0.000E+00	0.000E+00	0.000E+00	0.000E+00	0.000E+00	0.000E+00
U-235	0.000E+00	0.000E+00	0.000E+00	0.000E+00	0.000E+00	0.000E+00	0.000E+00	0.000E+00	0.000E+00	0.000E+00	0.000E+00

* Sum of all ingestion pathways, i.e. water independent plant, meat, milk, soil
and water-dependent water, fish, plant, meat, milk pathways

Amount of Intake Quantities QINT9(irn,i,t) and QINT9W(irn,i,t) for Inhalation of
Radon and its Decay Products as pCi/yr at t= 1.000E+03 years

Radon	Radionuclides							
Pathway	Rn-222	Po-218	Pb-214	Bi-214	Rn-220	Po-216	Pb-212	Bi-212
Water-ind.	0.000E+00	0.000E+00	0.000E+00	0.000E+00	0.000E+00	0.000E+00	0.000E+00	0.000E+00
Water-dep.	0.000E+00	0.000E+00	0.000E+00	0.000E+00	0.000E+00	0.000E+00	0.000E+00	0.000E+00
Total	0.000E+00	0.000E+00	0.000E+00	0.000E+00	0.000E+00	0.000E+00	0.000E+00	0.000E+00

Water-ind. == Water-independent Water-dep. == Water-dependent

Excess Cancer Risks CNRS(i,p,t) for Individual Radionuclides (i) and Pathways (p)
and Fraction of Total Risk at t= 1.000E+03 years

Water Independent Pathways (Inhalation excludes radon)

Radio-	Ground		Inhalation		Plant		Meat		Milk		Soil	
Nuclide	risk	fract.	risk	fract.	risk	fract.	risk	fract.	risk	fract.	risk	fract.
Ac-227	0.000E+00	0.0000	0.000E+00	0.0000	0.000E+00	0.0000	0.000E+00	0.0000	0.000E+00	0.0000	0.000E+00	0.0000
Pa-231	0.000E+00	0.0000	0.000E+00	0.0000	0.000E+00	0.0000	0.000E+00	0.0000	0.000E+00	0.0000	0.000E+00	0.0000
Pb-210	0.000E+00	0.0000	0.000E+00	0.0000	0.000E+00	0.0000	0.000E+00	0.0000	0.000E+00	0.0000	0.000E+00	0.0000
Ra-226	0.000E+00	0.0000	0.000E+00	0.0000	0.000E+00	0.0000	0.000E+00	0.0000	0.000E+00	0.0000	0.000E+00	0.0000
Th-230	0.000E+00	0.0000	0.000E+00	0.0000	0.000E+00	0.0000	0.000E+00	0.0000	0.000E+00	0.0000	0.000E+00	0.0000
U-234	0.000E+00	0.0000	0.000E+00	0.0000	0.000E+00	0.0000	0.000E+00	0.0000	0.000E+00	0.0000	0.000E+00	0.0000
U-235	0.000E+00	0.0000	0.000E+00	0.0000	0.000E+00	0.0000	0.000E+00	0.0000	0.000E+00	0.0000	0.000E+00	0.0000
Total	0.000E+00	0.0000	0.000E+00	0.0000	0.000E+00	0.0000	0.000E+00	0.0000	0.000E+00	0.0000	0.000E+00	0.0000

Excess Cancer Risks CNRS(i,p,t) for Individual Radionuclides (i) and Pathways (p)
and Fraction of Total Risk at t= 1.000E+03 years

Water Dependent Pathways

Radio-	Water		Fish		Plant		Meat		Milk		All Pathways**	
Nuclide	risk	fract.	risk	fract.	risk	fract.	risk	fract.	risk	fract.	risk	fract.
Ac-227	0.000E+00	0.0000	0.000E+00	0.0000	0.000E+00	0.0000	0.000E+00	0.0000	0.000E+00	0.0000	0.000E+00	0.0000
Pa-231	0.000E+00	0.0000	0.000E+00	0.0000	0.000E+00	0.0000	0.000E+00	0.0000	0.000E+00	0.0000	0.000E+00	0.0000
Pb-210	0.000E+00	0.0000	0.000E+00	0.0000	0.000E+00	0.0000	0.000E+00	0.0000	0.000E+00	0.0000	0.000E+00	0.0000
Ra-226	0.000E+00	0.0000	0.000E+00	0.0000	0.000E+00	0.0000	0.000E+00	0.0000	0.000E+00	0.0000	0.000E+00	0.0000
Th-230	0.000E+00	0.0000	0.000E+00	0.0000	0.000E+00	0.0000	0.000E+00	0.0000	0.000E+00	0.0000	0.000E+00	0.0000
U-234	0.000E+00	0.0000	0.000E+00	0.0000	0.000E+00	0.0000	0.000E+00	0.0000	0.000E+00	0.0000	0.000E+00	0.0000
U-235	0.000E+00	0.0000	0.000E+00	0.0000	0.000E+00	0.0000	0.000E+00	0.0000	0.000E+00	0.0000	0.000E+00	0.0000
Total	0.000E+00	0.0000	0.000E+00	0.0000	0.000E+00	0.0000	0.000E+00	0.0000	0.000E+00	0.0000	0.000E+00	0.0000

** Sum of water independent ground, inhalation, plant, meat, milk, soil
and water dependent water, fish, plant, meat, milk pathways

Excess Cancer Risks CNRS9(irn,i,t) and CNRS9W(irn,i,t) for Inhalation of
Radon and its Decay Products at t= 1.000E+03 years

Radon	Radionuclides							
Pathway	Rn-222	Po-218	Pb-214	Bi-214	Rn-220	Po-216	Pb-212	Bi-212
Water-ind.	0.000E+00	0.000E+00	0.000E+00	0.000E+00	0.000E+00	0.000E+00	0.000E+00	0.000E+00
Water-dep.	0.000E+00	0.000E+00	0.000E+00	0.000E+00	0.000E+00	0.000E+00	0.000E+00	0.000E+00
Total	0.000E+00	0.000E+00	0.000E+00	0.000E+00	0.000E+00	0.000E+00	0.000E+00	0.000E+00

Water-ind. == Water-independent Water-dep. == Water-dependent

Total Excess Cancer Risk CNRSI(i,p,t)*** for Initially Existent Radionuclides (i) and Pathways (p)
and Fraction of Total Risk at t= 1.000E+03 years

Water Independent Pathways (Inhalation excludes radon)

Radio-	Ground		Inhalation		Radon		Plant		Meat		Milk		Soil	
Nuclide	risk	fract.	risk	fract.	risk	fract.	risk	fract.	risk	fract.	risk	fract.	risk	fract.
U-234	0.000E+00	0.0000	0.000E+00	0.0000	0.000E+00	0.0000	0.000E+00	0.0000	0.000E+00	0.0000	0.000E+00	0.0000	0.000E+00	0.0000
U-235	0.000E+00	0.0000	0.000E+00	0.0000	0.000E+00	0.0000	0.000E+00	0.0000	0.000E+00	0.0000	0.000E+00	0.0000	0.000E+00	0.0000
Total	0.000E+00	0.0000	0.000E+00	0.0000	0.000E+00	0.0000	0.000E+00	0.0000	0.000E+00	0.0000	0.000E+00	0.0000	0.000E+00	0.0000

Total Excess Cancer Risk CNRSI(i,p,t)*** for Initially Existent Radionuclides (i) and Pathways (p)
and Fraction of Total Risk at t= 1.000E+03 years

Water Dependent Pathways

Radio-	Water		Fish		Radon		Plant		Meat		Milk		All pathways	
Nuclide	risk	fract.	risk	fract.	risk	fract.	risk	fract.	risk	fract.	risk	fract.	risk	fract.
U-234	0.000E+00	0.0000	0.000E+00	0.0000	0.000E+00	0.0000	0.000E+00	0.0000	0.000E+00	0.0000	0.000E+00	0.0000	0.000E+00	0.0000
U-235	0.000E+00	0.0000	0.000E+00	0.0000	0.000E+00	0.0000	0.000E+00	0.0000	0.000E+00	0.0000	0.000E+00	0.0000	0.000E+00	0.0000
Total	0.000E+00	0.0000	0.000E+00	0.0000	0.000E+00	0.0000	0.000E+00	0.0000	0.000E+00	0.0000	0.000E+00	0.0000	0.000E+00	0.0000

***CNRSI(i,p,t) includes contribution from decay daughter radionuclides

EXCESS CANCER RISK: All Nuclides Summed, All Pathways Summed

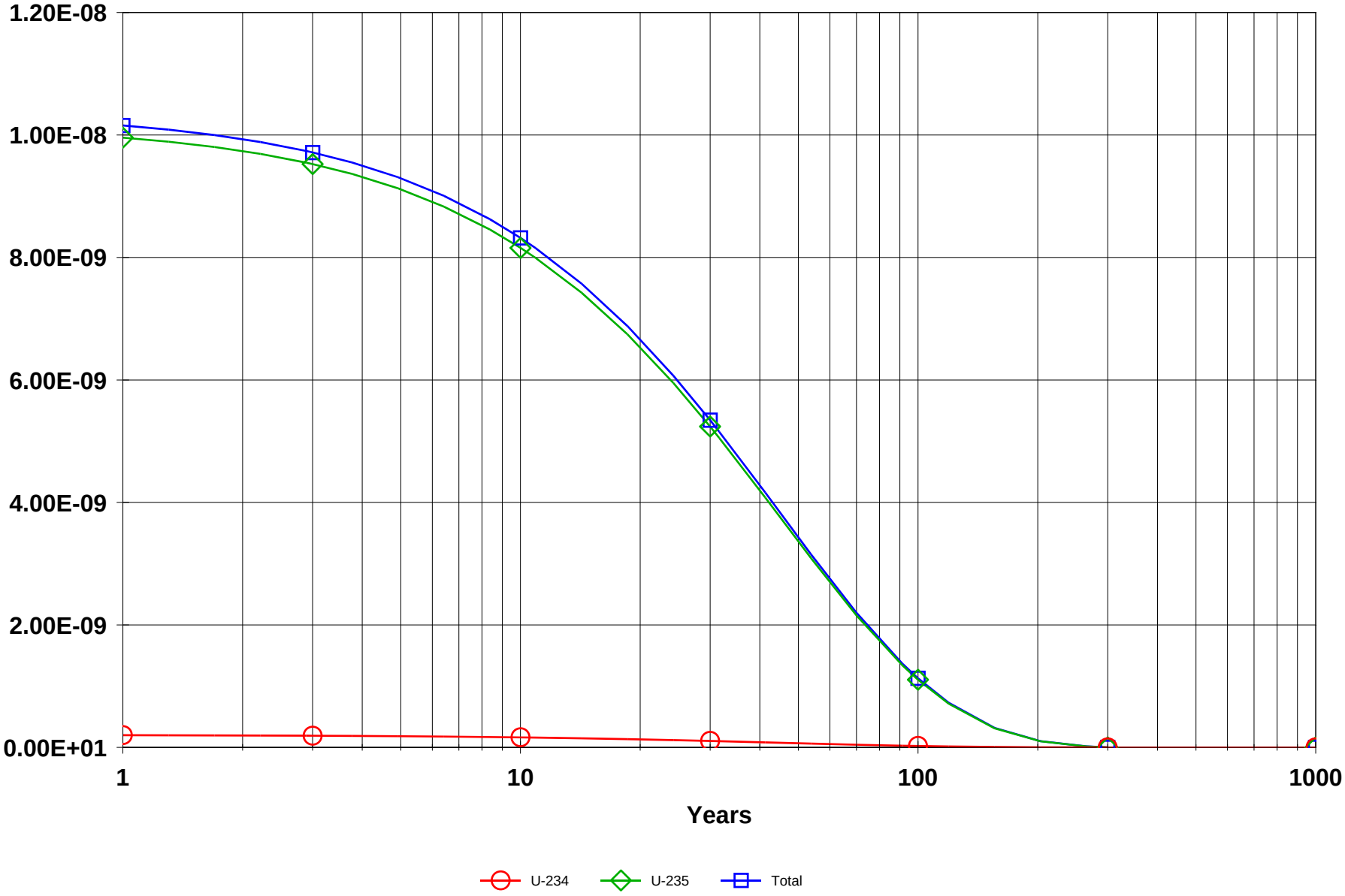

IAAAP Yard C - CW.RAD 12/03/2007 14:11 GRAPHICS.ASC Includes All Pathways

Table of Contents

Part I: Mixture Sums and Single Radionuclide Guidelines

Dose Conversion Factor (and Related) Parameter Summary ... 2
Site-Specific Parameter Summary 4
Summary of Pathway Selections 8
Contaminated Zone and Total Dose Summary 9
Total Dose Components
Time = 0.000E+00 10
Time = 1.000E+00 11
Time = 3.000E+00 12
Time = 1.000E+01 13
Time = 3.000E+01 14
Time = 1.000E+02 15
Time = 3.000E+02 16
Time = 1.000E+03 17
Dose/Source Ratios Summed Over All Pathways 18
Single Radionuclide Soil Guidelines 18
Dose Per Nuclide Summed Over All Pathways 19
Soil Concentration Per Nuclide 19

Dose Conversion Factor (and Related) Parameter Summary
File: FGR 13 MORBIDITY

Menu	Parameter	Current Value	Base Case*	Parameter Name
B-1	Dose conversion factors for inhalation, mrem/pCi:			
B-1	Ac-227+D	6.724E+00	6.700E+00	DCF2(1)
B-1	Pa-231	1.280E+00	1.280E+00	DCF2(2)
B-1	Pb-210+D	2.320E-02	1.360E-02	DCF2(3)
B-1	Ra-226+D	8.594E-03	8.580E-03	DCF2(4)
B-1	Th-230	3.260E-01	3.260E-01	DCF2(5)
B-1	U-234	1.320E-01	1.320E-01	DCF2(6)
B-1	U-235+D	1.230E-01	1.230E-01	DCF2(7)
D-1	Dose conversion factors for ingestion, mrem/pCi:			
D-1	Ac-227+D	1.480E-02	1.410E-02	DCF3(1)
D-1	Pa-231	1.060E-02	1.060E-02	DCF3(2)
D-1	Pb-210+D	7.276E-03	5.370E-03	DCF3(3)
D-1	Ra-226+D	1.321E-03	1.320E-03	DCF3(4)
D-1	Th-230	5.480E-04	5.480E-04	DCF3(5)
D-1	U-234	2.830E-04	2.830E-04	DCF3(6)
D-1	U-235+D	2.673E-04	2.660E-04	DCF3(7)
D-34	Food transfer factors:			
D-34	Ac-227+D , plant/soil concentration ratio, dimensionless	2.500E-03	2.500E-03	RTF(1,1)
D-34	Ac-227+D , beef/livestock-intake ratio, (pCi/kg)/(pCi/d)	2.000E-05	2.000E-05	RTF(1,2)
D-34	Ac-227+D , milk/livestock-intake ratio, (pCi/L)/(pCi/d)	2.000E-05	2.000E-05	RTF(1,3)
D-34				
D-34	Pa-231 , plant/soil concentration ratio, dimensionless	1.000E-02	1.000E-02	RTF(2,1)
D-34	Pa-231 , beef/livestock-intake ratio, (pCi/kg)/(pCi/d)	5.000E-03	5.000E-03	RTF(2,2)
D-34	Pa-231 , milk/livestock-intake ratio, (pCi/L)/(pCi/d)	5.000E-06	5.000E-06	RTF(2,3)
D-34				
D-34	Pb-210+D , plant/soil concentration ratio, dimensionless	1.000E-02	1.000E-02	RTF(3,1)
D-34	Pb-210+D , beef/livestock-intake ratio, (pCi/kg)/(pCi/d)	8.000E-04	8.000E-04	RTF(3,2)
D-34	Pb-210+D , milk/livestock-intake ratio, (pCi/L)/(pCi/d)	3.000E-04	3.000E-04	RTF(3,3)
D-34				
D-34	Ra-226+D , plant/soil concentration ratio, dimensionless	4.000E-02	4.000E-02	RTF(4,1)
D-34	Ra-226+D , beef/livestock-intake ratio, (pCi/kg)/(pCi/d)	1.000E-03	1.000E-03	RTF(4,2)
D-34	Ra-226+D , milk/livestock-intake ratio, (pCi/L)/(pCi/d)	1.000E-03	1.000E-03	RTF(4,3)
D-34				
D-34	Th-230 , plant/soil concentration ratio, dimensionless	1.000E-03	1.000E-03	RTF(5,1)
D-34	Th-230 , beef/livestock-intake ratio, (pCi/kg)/(pCi/d)	1.000E-04	1.000E-04	RTF(5,2)
D-34	Th-230 , milk/livestock-intake ratio, (pCi/L)/(pCi/d)	5.000E-06	5.000E-06	RTF(5,3)
D-34				
D-34	U-234 , plant/soil concentration ratio, dimensionless	2.500E-03	2.500E-03	RTF(6,1)
D-34	U-234 , beef/livestock-intake ratio, (pCi/kg)/(pCi/d)	3.400E-04	3.400E-04	RTF(6,2)
D-34	U-234 , milk/livestock-intake ratio, (pCi/L)/(pCi/d)	6.000E-04	6.000E-04	RTF(6,3)
D-34				
D-34	U-235+D , plant/soil concentration ratio, dimensionless	2.500E-03	2.500E-03	RTF(7,1)
D-34	U-235+D , beef/livestock-intake ratio, (pCi/kg)/(pCi/d)	3.400E-04	3.400E-04	RTF(7,2)
D-34	U-235+D , milk/livestock-intake ratio, (pCi/L)/(pCi/d)	6.000E-04	6.000E-04	RTF(7,3)
D-5	Bioaccumulation factors, fresh water, L/kg:			
D-5	Ac-227+D , fish	1.500E+01	1.500E+01	BIOFAC(1,1)
D-5	Ac-227+D , crustacea and mollusks	1.000E+03	1.000E+03	BIOFAC(1,2)
D-5				

Dose Conversion Factor (and Related) Parameter Summary (continued)

File: FGR 13 MORBIDITY

Menu	Parameter	Current Value	Base Case*	Parameter Name
D-5	Pa-231 , fish	1.000E+01	1.000E+01	BIOFAC(2,1)
D-5	Pa-231 , crustacea and mollusks	1.100E+02	1.100E+02	BIOFAC(2,2)
D-5				
D-5	Pb-210+D , fish	3.000E+02	3.000E+02	BIOFAC(3,1)
D-5	Pb-210+D , crustacea and mollusks	1.000E+02	1.000E+02	BIOFAC(3,2)
D-5				
D-5	Ra-226+D , fish	5.000E+01	5.000E+01	BIOFAC(4,1)
D-5	Ra-226+D , crustacea and mollusks	2.500E+02	2.500E+02	BIOFAC(4,2)
D-5				
D-5	Th-230 , fish	1.000E+02	1.000E+02	BIOFAC(5,1)
D-5	Th-230 , crustacea and mollusks	5.000E+02	5.000E+02	BIOFAC(5,2)
D-5				
D-5	U-234 , fish	1.000E+01	1.000E+01	BIOFAC(6,1)
D-5	U-234 , crustacea and mollusks	6.000E+01	6.000E+01	BIOFAC(6,2)
D-5				
D-5	U-235+D , fish	1.000E+01	1.000E+01	BIOFAC(7,1)
D-5	U-235+D , crustacea and mollusks	6.000E+01	6.000E+01	BIOFAC(7,2)

*Base Case means Default.Lib w/o Associate Nuclide contributions.

Site-Specific Parameter Summary

Menu	Parameter	User Input	Default	Used by RESRAD (If different from user input)	Parameter Name
R011	Area of contaminated zone (m**2)	1.218E+06	1.000E+04	---	AREA
R011	Thickness of contaminated zone (m)	3.000E-01	2.000E+00	---	THICK0
R011	Length parallel to aquifer flow (m)	not used	1.000E+02	---	LCZPAQ
R011	Basic radiation dose limit (mrem/yr)	2.500E+01	3.000E+01	---	BRDL
R011	Time since placement of material (yr)	0.000E+00	0.000E+00	---	TI
R011	Times for calculations (yr)	1.000E+00	1.000E+00	---	T(2)
R011	Times for calculations (yr)	3.000E+00	3.000E+00	---	T(3)
R011	Times for calculations (yr)	1.000E+01	1.000E+01	---	T(4)
R011	Times for calculations (yr)	3.000E+01	3.000E+01	---	T(5)
R011	Times for calculations (yr)	1.000E+02	1.000E+02	---	T(6)
R011	Times for calculations (yr)	3.000E+02	3.000E+02	---	T(7)
R011	Times for calculations (yr)	1.000E+03	1.000E+03	---	T(8)
R011	Times for calculations (yr)	not used	0.000E+00	---	T(9)
R011	Times for calculations (yr)	not used	0.000E+00	---	T(10)
R012	Initial principal radionuclide (pCi/g): U-234	4.000E-02	0.000E+00	---	S1(6)
R012	Initial principal radionuclide (pCi/g): U-235	8.000E-02	0.000E+00	---	S1(7)
R012	Concentration in groundwater (pCi/L): U-234	not used	0.000E+00	---	W1(6)
R012	Concentration in groundwater (pCi/L): U-235	not used	0.000E+00	---	W1(7)
R013	Cover depth (m)	0.000E+00	0.000E+00	---	COVER0
R013	Density of cover material (g/cm**3)	not used	1.500E+00	---	DENSCV
R013	Cover depth erosion rate (m/yr)	not used	1.000E-03	---	VCV
R013	Density of contaminated zone (g/cm**3)	1.500E+00	1.500E+00	---	DENSCZ
R013	Contaminated zone erosion rate (m/yr)	1.000E-03	1.000E-03	---	VCZ
R013	Contaminated zone total porosity	4.000E-01	4.000E-01	---	TPCZ
R013	Contaminated zone field capacity	2.000E-01	2.000E-01	---	FCCZ
R013	Contaminated zone hydraulic conductivity (m/yr)	1.000E+01	1.000E+01	---	HCCZ
R013	Contaminated zone b parameter	5.300E+00	5.300E+00	---	BCZ
R013	Average annual wind speed (m/sec)	2.000E+00	2.000E+00	---	WIND
R013	Humidity in air (g/m**3)	not used	8.000E+00	---	HUMID
R013	Evapotranspiration coefficient	5.000E-01	5.000E-01	---	EVAPTR
R013	Precipitation (m/yr)	1.000E+00	1.000E+00	---	PRECIP
R013	Irrigation (m/yr)	2.000E-01	2.000E-01	---	RI
R013	Irrigation mode	overhead	overhead	---	IDITCH
R013	Runoff coefficient	2.000E-01	2.000E-01	---	RUNOFF
R013	Watershed area for nearby stream or pond (m**2)	not used	1.000E+06	---	WAREA
R013	Accuracy for water/soil computations	not used	1.000E-03	---	EPS
R014	Density of saturated zone (g/cm**3)	not used	1.500E+00	---	DENSAQ
R014	Saturated zone total porosity	not used	4.000E-01	---	TPSZ
R014	Saturated zone effective porosity	not used	2.000E-01	---	EPSZ
R014	Saturated zone field capacity	not used	2.000E-01	---	FCSZ
R014	Saturated zone hydraulic conductivity (m/yr)	not used	1.000E+02	---	HCSZ
R014	Saturated zone hydraulic gradient	not used	2.000E-02	---	HGWT
R014	Saturated zone b parameter	not used	5.300E+00	---	BSZ
R014	Water table drop rate (m/yr)	not used	1.000E-03	---	VWT
R014	Well pump intake depth (m below water table)	not used	1.000E+01	---	DWIBWT
R014	Model: Nondispersion (ND) or Mass-Balance (MB)	not used	ND	---	MODEL
R014	Well pumping rate (m**3/yr)	not used	2.500E+02	---	UW

Site-Specific Parameter Summary (continued)

Menu	Parameter	User Input	Default	Used by RESRAD (If different from user input)	Parameter Name
R015	Number of unsaturated zone strata	not used	1	---	NS
R015	Unsat. zone 1, thickness (m)	not used	4.000E+00	---	H(1)
R015	Unsat. zone 1, soil density (g/cm**3)	not used	1.500E+00	---	DENSUZ(1)
R015	Unsat. zone 1, total porosity	not used	4.000E-01	---	TPUZ(1)
R015	Unsat. zone 1, effective porosity	not used	2.000E-01	---	EPUZ(1)
R015	Unsat. zone 1, field capacity	not used	2.000E-01	---	FCUZ(1)
R015	Unsat. zone 1, soil-specific b parameter	not used	5.300E+00	---	BUZ(1)
R015	Unsat. zone 1, hydraulic conductivity (m/yr)	not used	1.000E+01	---	HCUZ(1)
R016	Distribution coefficients for U-234				
R016	Contaminated zone (cm**3/g)	5.000E+01	5.000E+01	---	DCNUCC(6)
R016	Unsaturated zone 1 (cm**3/g)	not used	5.000E+01	---	DCNUCU(6,1)
R016	Saturated zone (cm**3/g)	not used	5.000E+01	---	DCNUCS(6)
R016	Leach rate (/yr)	0.000E+00	0.000E+00	2.213E-02	ALEACH(6)
R016	Solubility constant	0.000E+00	0.000E+00	not used	SOLUBK(6)
R016	Distribution coefficients for U-235				
R016	Contaminated zone (cm**3/g)	5.000E+01	5.000E+01	---	DCNUCC(7)
R016	Unsaturated zone 1 (cm**3/g)	not used	5.000E+01	---	DCNUCU(7,1)
R016	Saturated zone (cm**3/g)	not used	5.000E+01	---	DCNUCS(7)
R016	Leach rate (/yr)	0.000E+00	0.000E+00	2.213E-02	ALEACH(7)
R016	Solubility constant	0.000E+00	0.000E+00	not used	SOLUBK(7)
R016	Distribution coefficients for daughter Ac-227				
R016	Contaminated zone (cm**3/g)	2.000E+01	2.000E+01	---	DCNUCC(1)
R016	Unsaturated zone 1 (cm**3/g)	not used	2.000E+01	---	DCNUCU(1,1)
R016	Saturated zone (cm**3/g)	not used	2.000E+01	---	DCNUCS(1)
R016	Leach rate (/yr)	0.000E+00	0.000E+00	5.497E-02	ALEACH(1)
R016	Solubility constant	0.000E+00	0.000E+00	not used	SOLUBK(1)
R016	Distribution coefficients for daughter Pa-231				
R016	Contaminated zone (cm**3/g)	5.000E+01	5.000E+01	---	DCNUCC(2)
R016	Unsaturated zone 1 (cm**3/g)	not used	5.000E+01	---	DCNUCU(2,1)
R016	Saturated zone (cm**3/g)	not used	5.000E+01	---	DCNUCS(2)
R016	Leach rate (/yr)	0.000E+00	0.000E+00	2.213E-02	ALEACH(2)
R016	Solubility constant	0.000E+00	0.000E+00	not used	SOLUBK(2)
R016	Distribution coefficients for daughter Pb-210				
R016	Contaminated zone (cm**3/g)	1.000E+02	1.000E+02	---	DCNUCC(3)
R016	Unsaturated zone 1 (cm**3/g)	not used	1.000E+02	---	DCNUCU(3,1)
R016	Saturated zone (cm**3/g)	not used	1.000E+02	---	DCNUCS(3)
R016	Leach rate (/yr)	0.000E+00	0.000E+00	1.109E-02	ALEACH(3)
R016	Solubility constant	0.000E+00	0.000E+00	not used	SOLUBK(3)
R016	Distribution coefficients for daughter Ra-226				
R016	Contaminated zone (cm**3/g)	7.000E+01	7.000E+01	---	DCNUCC(4)
R016	Unsaturated zone 1 (cm**3/g)	not used	7.000E+01	---	DCNUCU(4,1)
R016	Saturated zone (cm**3/g)	not used	7.000E+01	---	DCNUCS(4)
R016	Leach rate (/yr)	0.000E+00	0.000E+00	1.582E-02	ALEACH(4)
R016	Solubility constant	0.000E+00	0.000E+00	not used	SOLUBK(4)

Site-Specific Parameter Summary (continued)

Menu	Parameter	User Input	Default	Used by RESRAD (If different from user input)	Parameter Name
R016	Distribution coefficients for daughter Th-230				
R016	Contaminated zone (cm**3/g)	6.000E+04	6.000E+04	---	DCNUCC(5)
R016	Unsaturated zone 1 (cm**3/g)	not used	6.000E+04	---	DCNUCU(5,1)
R016	Saturated zone (cm**3/g)	not used	6.000E+04	---	DCNUCS(5)
R016	Leach rate (/yr)	0.000E+00	0.000E+00	1.852E-05	ALEACH(5)
R016	Solubility constant	0.000E+00	0.000E+00	not used	SOLUBK(5)
R017	Inhalation rate (m**3/yr)	7.300E+03	8.400E+03	---	INHALR
R017	Mass loading for inhalation (g/m**3)	1.000E-04	1.000E-04	---	MLINH
R017	Exposure duration	2.500E+01	3.000E+01	---	ED
R017	Shielding factor, inhalation	4.000E-01	4.000E-01	---	SHF3
R017	Shielding factor, external gamma	7.000E-01	7.000E-01	---	SHF1
R017	Fraction of time spent indoors	0.000E+00	5.000E-01	---	FIND
R017	Fraction of time spent outdoors (on site)	2.283E-01	2.500E-01	---	FOTD
R017	Shape factor flag, external gamma	1.000E+00	1.000E+00	>0 shows circular AREA.	FS
R017	Radii of shape factor array (used if FS = -1):				
R017	Outer annular radius (m), ring 1:	not used	5.000E+01	---	RAD_SHAPE(1)
R017	Outer annular radius (m), ring 2:	not used	7.071E+01	---	RAD_SHAPE(2)
R017	Outer annular radius (m), ring 3:	not used	0.000E+00	---	RAD_SHAPE(3)
R017	Outer annular radius (m), ring 4:	not used	0.000E+00	---	RAD_SHAPE(4)
R017	Outer annular radius (m), ring 5:	not used	0.000E+00	---	RAD_SHAPE(5)
R017	Outer annular radius (m), ring 6:	not used	0.000E+00	---	RAD_SHAPE(6)
R017	Outer annular radius (m), ring 7:	not used	0.000E+00	---	RAD_SHAPE(7)
R017	Outer annular radius (m), ring 8:	not used	0.000E+00	---	RAD_SHAPE(8)
R017	Outer annular radius (m), ring 9:	not used	0.000E+00	---	RAD_SHAPE(9)
R017	Outer annular radius (m), ring 10:	not used	0.000E+00	---	RAD_SHAPE(10)
R017	Outer annular radius (m), ring 11:	not used	0.000E+00	---	RAD_SHAPE(11)
R017	Outer annular radius (m), ring 12:	not used	0.000E+00	---	RAD_SHAPE(12)
R017	Fractions of annular areas within AREA:				
R017	Ring 1	not used	1.000E+00	---	FRACA(1)
R017	Ring 2	not used	2.732E-01	---	FRACA(2)
R017	Ring 3	not used	0.000E+00	---	FRACA(3)
R017	Ring 4	not used	0.000E+00	---	FRACA(4)
R017	Ring 5	not used	0.000E+00	---	FRACA(5)
R017	Ring 6	not used	0.000E+00	---	FRACA(6)
R017	Ring 7	not used	0.000E+00	---	FRACA(7)
R017	Ring 8	not used	0.000E+00	---	FRACA(8)
R017	Ring 9	not used	0.000E+00	---	FRACA(9)
R017	Ring 10	not used	0.000E+00	---	FRACA(10)
R017	Ring 11	not used	0.000E+00	---	FRACA(11)
R017	Ring 12	not used	0.000E+00	---	FRACA(12)
R018	Fruits, vegetables and grain consumption (kg/yr)	not used	1.600E+02	---	DIET(1)
R018	Leafy vegetable consumption (kg/yr)	not used	1.400E+01	---	DIET(2)
R018	Milk consumption (L/yr)	not used	9.200E+01	---	DIET(3)
R018	Meat and poultry consumption (kg/yr)	not used	6.300E+01	---	DIET(4)
R018	Fish consumption (kg/yr)	not used	5.400E+00	---	DIET(5)
R018	Other seafood consumption (kg/yr)	not used	9.000E-01	---	DIET(6)
R018	Soil ingestion rate (g/yr)	1.825E+01	3.650E+01	---	SOIL
R018	Drinking water intake (L/yr)	not used	5.100E+02	---	DWI

Site-Specific Parameter Summary (continued)

Menu	Parameter	User Input	Default	Used by RESRAD (If different from user input)	Parameter Name
R018	Contamination fraction of drinking water	not used	1.000E+00	---	FDW
R018	Contamination fraction of household water	not used	1.000E+00	---	FHHW
R018	Contamination fraction of livestock water	not used	1.000E+00	---	FLW
R018	Contamination fraction of irrigation water	not used	1.000E+00	---	FIRW
R018	Contamination fraction of aquatic food	not used	5.000E-01	---	FR9
R018	Contamination fraction of plant food	not used	-1	---	FPLANT
R018	Contamination fraction of meat	not used	-1	---	FMEAT
R018	Contamination fraction of milk	not used	-1	---	FMILK
R019	Livestock fodder intake for meat (kg/day)	not used	6.800E+01	---	LFI5
R019	Livestock fodder intake for milk (kg/day)	not used	5.500E+01	---	LFI6
R019	Livestock water intake for meat (L/day)	not used	5.000E+01	---	LWI5
R019	Livestock water intake for milk (L/day)	not used	1.600E+02	---	LWI6
R019	Livestock soil intake (kg/day)	not used	5.000E-01	---	LSI
R019	Mass loading for foliar deposition (g/m**3)	not used	1.000E-04	---	MLFD
R019	Depth of soil mixing layer (m)	1.500E-01	1.500E-01	---	DM
R019	Depth of roots (m)	not used	9.000E-01	---	DROOT
R019	Drinking water fraction from ground water	not used	1.000E+00	---	FGWDW
R019	Household water fraction from ground water	not used	1.000E+00	---	FGWHH
R019	Livestock water fraction from ground water	not used	1.000E+00	---	FGWLW
R019	Irrigation fraction from ground water	not used	1.000E+00	---	FGWIR
R19B	Wet weight crop yield for Non-Leafy (kg/m**2)	not used	7.000E-01	---	YV(1)
R19B	Wet weight crop yield for Leafy (kg/m**2)	not used	1.500E+00	---	YV(2)
R19B	Wet weight crop yield for Fodder (kg/m**2)	not used	1.100E+00	---	YV(3)
R19B	Growing Season for Non-Leafy (years)	not used	1.700E-01	---	TE(1)
R19B	Growing Season for Leafy (years)	not used	2.500E-01	---	TE(2)
R19B	Growing Season for Fodder (years)	not used	8.000E-02	---	TE(3)
R19B	Translocation Factor for Non-Leafy	not used	1.000E-01	---	TIV(1)
R19B	Translocation Factor for Leafy	not used	1.000E+00	---	TIV(2)
R19B	Translocation Factor for Fodder	not used	1.000E+00	---	TIV(3)
R19B	Dry Foliar Interception Fraction for Non-Leafy	not used	2.500E-01	---	RDRY(1)
R19B	Dry Foliar Interception Fraction for Leafy	not used	2.500E-01	---	RDRY(2)
R19B	Dry Foliar Interception Fraction for Fodder	not used	2.500E-01	---	RDRY(3)
R19B	Wet Foliar Interception Fraction for Non-Leafy	not used	2.500E-01	---	RWET(1)
R19B	Wet Foliar Interception Fraction for Leafy	not used	2.500E-01	---	RWET(2)
R19B	Wet Foliar Interception Fraction for Fodder	not used	2.500E-01	---	RWET(3)
R19B	Weathering Removal Constant for Vegetation	not used	2.000E+01	---	WLAM
C14	C-12 concentration in water (g/cm**3)	not used	2.000E-05	---	C12WTR
C14	C-12 concentration in contaminated soil (g/g)	not used	3.000E-02	---	C12CZ
C14	Fraction of vegetation carbon from soil	not used	2.000E-02	---	CSOIL
C14	Fraction of vegetation carbon from air	not used	9.800E-01	---	CAIR
C14	C-14 evasion layer thickness in soil (m)	not used	3.000E-01	---	DMC
C14	C-14 evasion flux rate from soil (1/sec)	not used	7.000E-07	---	EVSN
C14	C-12 evasion flux rate from soil (1/sec)	not used	1.000E-10	---	REVSN
C14	Fraction of grain in beef cattle feed	not used	8.000E-01	---	AVFG4
C14	Fraction of grain in milk cow feed	not used	2.000E-01	---	AVFG5
C14	DCF correction factor for gaseous forms of C14	not used	0.000E+00	---	CO2F
STOR	Storage times of contaminated foodstuffs (days):				

Site-Specific Parameter Summary (continued)

Menu	Parameter	User Input	Default	Used by RESRAD (If different from user input)	Parameter Name
STOR	Fruits, non-leafy vegetables, and grain	1.400E+01	1.400E+01	---	STOR_T(1)
STOR	Leafy vegetables	1.000E+00	1.000E+00	---	STOR_T(2)
STOR	Milk	1.000E+00	1.000E+00	---	STOR_T(3)
STOR	Meat and poultry	2.000E+01	2.000E+01	---	STOR_T(4)
STOR	Fish	7.000E+00	7.000E+00	---	STOR_T(5)
STOR	Crustacea and mollusks	7.000E+00	7.000E+00	---	STOR_T(6)
STOR	Well water	1.000E+00	1.000E+00	---	STOR_T(7)
STOR	Surface water	1.000E+00	1.000E+00	---	STOR_T(8)
STOR	Livestock fodder	4.500E+01	4.500E+01	---	STOR_T(9)
R021	Thickness of building foundation (m)	not used	1.500E-01	---	FLOOR1
R021	Bulk density of building foundation (g/cm**3)	not used	2.400E+00	---	DENSFL
R021	Total porosity of the cover material	not used	4.000E-01	---	TPCV
R021	Total porosity of the building foundation	not used	1.000E-01	---	TPFL
R021	Volumetric water content of the cover material	not used	5.000E-02	---	PH2OCV
R021	Volumetric water content of the foundation	not used	3.000E-02	---	PH2OFL
R021	Diffusion coefficient for radon gas (m/sec):				
R021	in cover material	not used	2.000E-06	---	DIFCV
R021	in foundation material	not used	3.000E-07	---	DIFFL
R021	in contaminated zone soil	not used	2.000E-06	---	DIFCZ
R021	Radon vertical dimension of mixing (m)	not used	2.000E+00	---	HMIX
R021	Average building air exchange rate (1/hr)	not used	5.000E-01	---	REXG
R021	Height of the building (room) (m)	not used	2.500E+00	---	HRM
R021	Building interior area factor	not used	0.000E+00	---	FAI
R021	Building depth below ground surface (m)	not used	-1.000E+00	---	DMFL
R021	Emanating power of Rn-222 gas	not used	2.500E-01	---	EMANA(1)
R021	Emanating power of Rn-220 gas	not used	1.500E-01	---	EMANA(2)
TITL	Number of graphical time points	32	---	---	NPTS
TITL	Maximum number of integration points for dose	17	---	---	LYMAX
TITL	Maximum number of integration points for risk	257	---	---	KYMAX

Summary of Pathway Selections

Pathway	User Selection
1 -- external gamma	active
2 -- inhalation (w/o radon)	active
3 -- plant ingestion	suppressed
4 -- meat ingestion	suppressed
5 -- milk ingestion	suppressed
6 -- aquatic foods	suppressed
7 -- drinking water	suppressed
8 -- soil ingestion	active
9 -- radon	suppressed
Find peak pathway doses	suppressed

Contaminated Zone Dimensions		Initial Soil Concentrations, pCi/g	
Area:	1218291.00 square meters	U-234	4.000E-02
Thickness:	0.30 meters	U-235	8.000E-02
Cover Depth:	0.00 meters		

Total Dose TDOSE(t), mrem/yr
Basic Radiation Dose Limit = 2.500E+01 mrem/yr
Total Mixture Sum M(t) = Fraction of Basic Dose Limit Received at Time (t)

t (years):	0.000E+00	1.000E+00	3.000E+00	1.000E+01	3.000E+01	1.000E+02	3.000E+02	1.000E+03
TDOSE(t):	1.448E-02	1.416E-02	1.355E-02	1.160E-02	7.452E-03	1.574E-03	0.000E+00	0.000E+00
M(t):	5.790E-04	5.663E-04	5.418E-04	4.640E-04	2.981E-04	6.298E-05	0.000E+00	0.000E+00

Maximum TDOSE(t): 1.448E-02 mrem/yr at t = 0.000E+00 years

Total Dose Contributions TDOSE(i,p,t) for Individual Radionuclides (i) and Pathways (p)
As mrem/yr and Fraction of Total Dose At t = 0.000E+00 years

Water Independent Pathways (Inhalation excludes radon)

Radio-	Ground		Inhalation		Radon		Plant		Meat		Milk		Soil	
Nuclide	mrem/yr	fract.	mrem/yr	fract.	mrem/yr	fract.	mrem/yr	fract.	mrem/yr	fract.	mrem/yr	fract.	mrem/yr	fract.
U-234	3.627E-06	0.0003	2.372E-04	0.0164	0.000E+00	0.0000	0.000E+00	0.0000	0.000E+00	0.0000	0.000E+00	0.0000	4.665E-05	0.0032
U-235	1.366E-02	0.9435	4.422E-04	0.0305	0.000E+00	0.0000	0.000E+00	0.0000	0.000E+00	0.0000	0.000E+00	0.0000	8.817E-05	0.0061
Total	1.366E-02	0.9438	6.794E-04	0.0469	0.000E+00	0.0000	0.000E+00	0.0000	0.000E+00	0.0000	0.000E+00	0.0000	1.348E-04	0.0093

Total Dose Contributions TDOSE(i,p,t) for Individual Radionuclides (i) and Pathways (p)
As mrem/yr and Fraction of Total Dose At t = 0.000E+00 years

Water Dependent Pathways

Radio-	Water		Fish		Radon		Plant		Meat		Milk		All Pathways*	
Nuclide	mrem/yr	fract.	mrem/yr	fract.	mrem/yr	fract.	mrem/yr	fract.	mrem/yr	fract.	mrem/yr	fract.	mrem/yr	fract.
U-234	0.000E+00	0.0000	0.000E+00	0.0000	0.000E+00	0.0000	0.000E+00	0.0000	0.000E+00	0.0000	0.000E+00	0.0000	2.875E-04	0.0199
U-235	0.000E+00	0.0000	0.000E+00	0.0000	0.000E+00	0.0000	0.000E+00	0.0000	0.000E+00	0.0000	0.000E+00	0.0000	1.419E-02	0.9801
Total	0.000E+00	0.0000	0.000E+00	0.0000	0.000E+00	0.0000	0.000E+00	0.0000	0.000E+00	0.0000	0.000E+00	0.0000	1.448E-02	1.0000

*Sum of all water independent and dependent pathways.

Total Dose Contributions TDOSE(i,p,t) for Individual Radionuclides (i) and Pathways (p)
As mrem/yr and Fraction of Total Dose At t = 1.000E+00 years

Water Independent Pathways (Inhalation excludes radon)

Radio-	Ground		Inhalation		Radon		Plant		Meat		Milk		Soil	
Nuclide	mrem/yr	fract.	mrem/yr	fract.	mrem/yr	fract.	mrem/yr	fract.	mrem/yr	fract.	mrem/yr	fract.	mrem/yr	fract.
U-234	3.548E-06	0.0003	2.320E-04	0.0164	0.000E+00	0.0000	0.000E+00	0.0000	0.000E+00	0.0000	0.000E+00	0.0000	4.563E-05	0.0032
U-235	1.336E-02	0.9435	4.326E-04	0.0306	0.000E+00	0.0000	0.000E+00	0.0000	0.000E+00	0.0000	0.000E+00	0.0000	8.632E-05	0.0061
Total	1.336E-02	0.9437	6.646E-04	0.0469	0.000E+00	0.0000	0.000E+00	0.0000	0.000E+00	0.0000	0.000E+00	0.0000	1.319E-04	0.0093

Total Dose Contributions TDOSE(i,p,t) for Individual Radionuclides (i) and Pathways (p)
As mrem/yr and Fraction of Total Dose At t = 1.000E+00 years

Water Dependent Pathways

Radio-	Water		Fish		Radon		Plant		Meat		Milk		All Pathways*	
Nuclide	mrem/yr	fract.	mrem/yr	fract.	mrem/yr	fract.	mrem/yr	fract.	mrem/yr	fract.	mrem/yr	fract.	mrem/yr	fract.
U-234	0.000E+00	0.0000	0.000E+00	0.0000	0.000E+00	0.0000	0.000E+00	0.0000	0.000E+00	0.0000	0.000E+00	0.0000	2.812E-04	0.0199
U-235	0.000E+00	0.0000	0.000E+00	0.0000	0.000E+00	0.0000	0.000E+00	0.0000	0.000E+00	0.0000	0.000E+00	0.0000	1.388E-02	0.9801
Total	0.000E+00	0.0000	0.000E+00	0.0000	0.000E+00	0.0000	0.000E+00	0.0000	0.000E+00	0.0000	0.000E+00	0.0000	1.416E-02	1.0000

*Sum of all water independent and dependent pathways.

Total Dose Contributions TDOSE(i,p,t) for Individual Radionuclides (i) and Pathways (p)
As mrem/yr and Fraction of Total Dose At t = 3.000E+00 years

Water Independent Pathways (Inhalation excludes radon)

Radio-	Ground		Inhalation		Radon		Plant		Meat		Milk		Soil	
Nuclide	mrem/yr	fract.	mrem/yr	fract.	mrem/yr	fract.	mrem/yr	fract.	mrem/yr	fract.	mrem/yr	fract.	mrem/yr	fract.
U-234	3.396E-06	0.0003	2.220E-04	0.0164	0.000E+00	0.0000	0.000E+00	0.0000	0.000E+00	0.0000	0.000E+00	0.0000	4.365E-05	0.0032
U-235	1.278E-02	0.9435	4.141E-04	0.0306	0.000E+00	0.0000	0.000E+00	0.0000	0.000E+00	0.0000	0.000E+00	0.0000	8.273E-05	0.0061
Total	1.278E-02	0.9437	6.361E-04	0.0470	0.000E+00	0.0000	0.000E+00	0.0000	0.000E+00	0.0000	0.000E+00	0.0000	1.264E-04	0.0093

Total Dose Contributions TDOSE(i,p,t) for Individual Radionuclides (i) and Pathways (p)
As mrem/yr and Fraction of Total Dose At t = 3.000E+00 years

Water Dependent Pathways

Radio-	Water		Fish		Radon		Plant		Meat		Milk		All Pathways*	
Nuclide	mrem/yr	fract.	mrem/yr	fract.	mrem/yr	fract.	mrem/yr	fract.	mrem/yr	fract.	mrem/yr	fract.	mrem/yr	fract.
U-234	0.000E+00	0.0000	0.000E+00	0.0000	0.000E+00	0.0000	0.000E+00	0.0000	0.000E+00	0.0000	0.000E+00	0.0000	2.691E-04	0.0199
U-235	0.000E+00	0.0000	0.000E+00	0.0000	0.000E+00	0.0000	0.000E+00	0.0000	0.000E+00	0.0000	0.000E+00	0.0000	1.328E-02	0.9801
Total	0.000E+00	0.0000	0.000E+00	0.0000	0.000E+00	0.0000	0.000E+00	0.0000	0.000E+00	0.0000	0.000E+00	0.0000	1.355E-02	1.0000

*Sum of all water independent and dependent pathways.

Total Dose Contributions TDOSE(i,p,t) for Individual Radionuclides (i) and Pathways (p)
As mrem/yr and Fraction of Total Dose At t = 1.000E+01 years

Water Independent Pathways (Inhalation excludes radon)

Radio-	Ground		Inhalation		Radon		Plant		Meat		Milk		Soil	
Nuclide	mrem/yr	fract.	mrem/yr	fract.	mrem/yr	fract.	mrem/yr	fract.	mrem/yr	fract.	mrem/yr	fract.	mrem/yr	fract.
U-234	2.926E-06	0.0003	1.902E-04	0.0164	0.000E+00	0.0000	0.000E+00	0.0000	0.000E+00	0.0000	0.000E+00	0.0000	3.739E-05	0.0032
U-235	1.094E-02	0.9433	3.558E-04	0.0307	0.000E+00	0.0000	0.000E+00	0.0000	0.000E+00	0.0000	0.000E+00	0.0000	7.138E-05	0.0062
Total	1.095E-02	0.9436	5.459E-04	0.0471	0.000E+00	0.0000	0.000E+00	0.0000	0.000E+00	0.0000	0.000E+00	0.0000	1.088E-04	0.0094

Total Dose Contributions TDOSE(i,p,t) for Individual Radionuclides (i) and Pathways (p)
As mrem/yr and Fraction of Total Dose At t = 1.000E+01 years

Water Dependent Pathways

Radio-	Water		Fish		Radon		Plant		Meat		Milk		All Pathways*	
Nuclide	mrem/yr	fract.	mrem/yr	fract.	mrem/yr	fract.	mrem/yr	fract.	mrem/yr	fract.	mrem/yr	fract.	mrem/yr	fract.
U-234	0.000E+00	0.0000	0.000E+00	0.0000	0.000E+00	0.0000	0.000E+00	0.0000	0.000E+00	0.0000	0.000E+00	0.0000	2.305E-04	0.0199
U-235	0.000E+00	0.0000	0.000E+00	0.0000	0.000E+00	0.0000	0.000E+00	0.0000	0.000E+00	0.0000	0.000E+00	0.0000	1.137E-02	0.9801
Total	0.000E+00	0.0000	0.000E+00	0.0000	0.000E+00	0.0000	0.000E+00	0.0000	0.000E+00	0.0000	0.000E+00	0.0000	1.160E-02	1.0000

*Sum of all water independent and dependent pathways.

Total Dose Contributions TDOSE(i,p,t) for Individual Radionuclides (i) and Pathways (p)
As mrem/yr and Fraction of Total Dose At t = 3.000E+01 years

Water Independent Pathways (Inhalation excludes radon)

Radio-	Ground		Inhalation		Radon		Plant		Meat		Milk		Soil	
Nuclide	mrem/yr	fract.	mrem/yr	fract.	mrem/yr	fract.	mrem/yr	fract.	mrem/yr	fract.	mrem/yr	fract.	mrem/yr	fract.
U-234	1.991E-06	0.0003	1.223E-04	0.0164	0.000E+00	0.0000	0.000E+00	0.0000	0.000E+00	0.0000	0.000E+00	0.0000	2.403E-05	0.0032
U-235	7.026E-03	0.9427	2.314E-04	0.0310	0.000E+00	0.0000	0.000E+00	0.0000	0.000E+00	0.0000	0.000E+00	0.0000	4.699E-05	0.0063
Total	7.028E-03	0.9430	3.536E-04	0.0475	0.000E+00	0.0000	0.000E+00	0.0000	0.000E+00	0.0000	0.000E+00	0.0000	7.102E-05	0.0095

Total Dose Contributions TDOSE(i,p,t) for Individual Radionuclides (i) and Pathways (p)
As mrem/yr and Fraction of Total Dose At t = 3.000E+01 years

Water Dependent Pathways

Radio-	Water		Fish		Radon		Plant		Meat		Milk		All Pathways*	
Nuclide	mrem/yr	fract.	mrem/yr	fract.	mrem/yr	fract.	mrem/yr	fract.	mrem/yr	fract.	mrem/yr	fract.	mrem/yr	fract.
U-234	0.000E+00	0.0000	0.000E+00	0.0000	0.000E+00	0.0000	0.000E+00	0.0000	0.000E+00	0.0000	0.000E+00	0.0000	1.483E-04	0.0199
U-235	0.000E+00	0.0000	0.000E+00	0.0000	0.000E+00	0.0000	0.000E+00	0.0000	0.000E+00	0.0000	0.000E+00	0.0000	7.304E-03	0.9801
Total	0.000E+00	0.0000	0.000E+00	0.0000	0.000E+00	0.0000	0.000E+00	0.0000	0.000E+00	0.0000	0.000E+00	0.0000	7.452E-03	1.0000

*Sum of all water independent and dependent pathways.

Total Dose Contributions TDOSE(i,p,t) for Individual Radionuclides (i) and Pathways (p)
As mrem/yr and Fraction of Total Dose At t = 1.000E+02 years

Water Independent Pathways (Inhalation excludes radon)

Radio-	Ground		Inhalation		Radon		Plant		Meat		Milk		Soil	
Nuclide	mrem/yr	fract.	mrem/yr	fract.	mrem/yr	fract.	mrem/yr	fract.	mrem/yr	fract.	mrem/yr	fract.	mrem/yr	fract.
U-234	9.676E-07	0.0006	2.616E-05	0.0166	0.000E+00	0.0000	0.000E+00	0.0000	0.000E+00	0.0000	0.000E+00	0.0000	5.140E-06	0.0033
U-235	1.479E-03	0.9397	5.178E-05	0.0329	0.000E+00	0.0000	0.000E+00	0.0000	0.000E+00	0.0000	0.000E+00	0.0000	1.093E-05	0.0069
Total	1.480E-03	0.9403	7.794E-05	0.0495	0.000E+00	0.0000	0.000E+00	0.0000	0.000E+00	0.0000	0.000E+00	0.0000	1.607E-05	0.0102

Total Dose Contributions TDOSE(i,p,t) for Individual Radionuclides (i) and Pathways (p)
As mrem/yr and Fraction of Total Dose At t = 1.000E+02 years

Water Dependent Pathways

Radio-	Water		Fish		Radon		Plant		Meat		Milk		All Pathways*	
Nuclide	mrem/yr	fract.	mrem/yr	fract.	mrem/yr	fract.	mrem/yr	fract.	mrem/yr	fract.	mrem/yr	fract.	mrem/yr	fract.
U-234	0.000E+00	0.0000	0.000E+00	0.0000	0.000E+00	0.0000	0.000E+00	0.0000	0.000E+00	0.0000	0.000E+00	0.0000	3.227E-05	0.0205
U-235	0.000E+00	0.0000	0.000E+00	0.0000	0.000E+00	0.0000	0.000E+00	0.0000	0.000E+00	0.0000	0.000E+00	0.0000	1.542E-03	0.9795
Total	0.000E+00	0.0000	0.000E+00	0.0000	0.000E+00	0.0000	0.000E+00	0.0000	0.000E+00	0.0000	0.000E+00	0.0000	1.574E-03	1.0000

*Sum of all water independent and dependent pathways.

Total Dose Contributions TDOSE(i,p,t) for Individual Radionuclides (i) and Pathways (p)
As mrem/yr and Fraction of Total Dose At t = 3.000E+02 years

Water Independent Pathways (Inhalation excludes radon)

Radio-	Ground		Inhalation		Radon		Plant		Meat		Milk		Soil	
Nuclide	mrem/yr	fract.	mrem/yr	fract.	mrem/yr	fract.	mrem/yr	fract.	mrem/yr	fract.	mrem/yr	fract.	mrem/yr	fract.
U-234	0.000E+00	0.0000	0.000E+00	0.0000	0.000E+00	0.0000	0.000E+00	0.0000	0.000E+00	0.0000	0.000E+00	0.0000	0.000E+00	0.0000
U-235	0.000E+00	0.0000	0.000E+00	0.0000	0.000E+00	0.0000	0.000E+00	0.0000	0.000E+00	0.0000	0.000E+00	0.0000	0.000E+00	0.0000
Total	0.000E+00	0.0000	0.000E+00	0.0000	0.000E+00	0.0000	0.000E+00	0.0000	0.000E+00	0.0000	0.000E+00	0.0000	0.000E+00	0.0000

Total Dose Contributions TDOSE(i,p,t) for Individual Radionuclides (i) and Pathways (p)
As mrem/yr and Fraction of Total Dose At t = 3.000E+02 years

Water Dependent Pathways

Radio-	Water		Fish		Radon		Plant		Meat		Milk		All Pathways*	
Nuclide	mrem/yr	fract.	mrem/yr	fract.	mrem/yr	fract.	mrem/yr	fract.	mrem/yr	fract.	mrem/yr	fract.	mrem/yr	fract.
U-234	0.000E+00	0.0000	0.000E+00	0.0000	0.000E+00	0.0000	0.000E+00	0.0000	0.000E+00	0.0000	0.000E+00	0.0000	0.000E+00	0.0000
U-235	0.000E+00	0.0000	0.000E+00	0.0000	0.000E+00	0.0000	0.000E+00	0.0000	0.000E+00	0.0000	0.000E+00	0.0000	0.000E+00	0.0000
Total	0.000E+00	0.0000	0.000E+00	0.0000	0.000E+00	0.0000	0.000E+00	0.0000	0.000E+00	0.0000	0.000E+00	0.0000	0.000E+00	0.0000

*Sum of all water independent and dependent pathways.

Total Dose Contributions TDOSE(i,p,t) for Individual Radionuclides (i) and Pathways (p)
As mrem/yr and Fraction of Total Dose At t = 1.000E+03 years

Water Independent Pathways (Inhalation excludes radon)

Radio-	Ground		Inhalation		Radon		Plant		Meat		Milk		Soil	
Nuclide	mrem/yr	fract.	mrem/yr	fract.	mrem/yr	fract.	mrem/yr	fract.	mrem/yr	fract.	mrem/yr	fract.	mrem/yr	fract.
U-234	0.000E+00	0.0000	0.000E+00	0.0000	0.000E+00	0.0000	0.000E+00	0.0000	0.000E+00	0.0000	0.000E+00	0.0000	0.000E+00	0.0000
U-235	0.000E+00	0.0000	0.000E+00	0.0000	0.000E+00	0.0000	0.000E+00	0.0000	0.000E+00	0.0000	0.000E+00	0.0000	0.000E+00	0.0000
Total	0.000E+00	0.0000	0.000E+00	0.0000	0.000E+00	0.0000	0.000E+00	0.0000	0.000E+00	0.0000	0.000E+00	0.0000	0.000E+00	0.0000

Total Dose Contributions TDOSE(i,p,t) for Individual Radionuclides (i) and Pathways (p)
As mrem/yr and Fraction of Total Dose At t = 1.000E+03 years

Water Dependent Pathways

Radio-	Water		Fish		Radon		Plant		Meat		Milk		All Pathways*	
Nuclide	mrem/yr	fract.	mrem/yr	fract.	mrem/yr	fract.	mrem/yr	fract.	mrem/yr	fract.	mrem/yr	fract.	mrem/yr	fract.
U-234	0.000E+00	0.0000	0.000E+00	0.0000	0.000E+00	0.0000	0.000E+00	0.0000	0.000E+00	0.0000	0.000E+00	0.0000	0.000E+00	0.0000
U-235	0.000E+00	0.0000	0.000E+00	0.0000	0.000E+00	0.0000	0.000E+00	0.0000	0.000E+00	0.0000	0.000E+00	0.0000	0.000E+00	0.0000
Total	0.000E+00	0.0000	0.000E+00	0.0000	0.000E+00	0.0000	0.000E+00	0.0000	0.000E+00	0.0000	0.000E+00	0.0000	0.000E+00	0.0000

*Sum of all water independent and dependent pathways.

Dose/Source Ratios Summed Over All Pathways
Parent and Progeny Principal Radionuclide Contributions Indicated

Parent (i)	Product (j)	Thread Fraction	DSR(j,t) At Time in Years (mrem/yr)/(pCi/g) 0.000E+00	1.000E+00	3.000E+00	1.000E+01	3.000E+01	1.000E+02	3.000E+02	1.000E+03
U-234	U-234	1.000E+00	7.188E-03	7.030E-03	6.726E-03	5.761E-03	3.700E-03	7.861E-04	0.000E+00	0.000E+00
U-234	Th-230	1.000E+00	7.760E-08	2.305E-07	5.264E-07	1.465E-06	3.466E-06	6.289E-06	0.000E+00	0.000E+00
U-234	Ra-226+D	1.000E+00	1.599E-09	1.107E-08	5.703E-08	4.660E-07	3.044E-06	1.423E-05	0.000E+00	0.000E+00
U-234	Pb-210+D	1.000E+00	1.628E-13	2.401E-12	2.696E-11	6.228E-10	1.037E-08	1.106E-07	0.000E+00	0.000E+00
U-234	∑DSR(j)		7.188E-03	7.031E-03	6.726E-03	5.763E-03	3.707E-03	8.067E-04	0.000E+00	0.000E+00
U-235+D	U-235+D	1.000E+00	1.774E-01	1.735E-01	1.659E-01	1.421E-01	9.118E-02	1.917E-02	0.000E+00	0.000E+00
U-235+D	Pa-231	1.000E+00	1.518E-06	4.464E-06	9.972E-06	2.563E-05	4.778E-05	3.322E-05	0.000E+00	0.000E+00
U-235+D	Ac-227+D	1.000E+00	8.952E-08	6.037E-07	2.935E-06	1.957E-05	7.493E-05	7.784E-05	0.000E+00	0.000E+00
U-235+D	∑DSR(j)		1.774E-01	1.735E-01	1.660E-01	1.421E-01	9.130E-02	1.928E-02	0.000E+00	0.000E+00

The DSR includes contributions from associated (half-life ≤ 180 days) daughters.

Single Radionuclide Soil Guidelines G(i,t) in pCi/g
Basic Radiation Dose Limit = 2.500E+01 mrem/yr

Nuclide (i)	t= 0.000E+00	1.000E+00	3.000E+00	1.000E+01	3.000E+01	1.000E+02	3.000E+02	1.000E+03
U-234	3.478E+03	3.556E+03	3.717E+03	4.338E+03	6.744E+03	3.099E+04	*6.247E+09	*6.247E+09
U-235	1.410E+02	1.441E+02	1.506E+02	1.759E+02	2.738E+02	1.297E+03	*2.161E+06	*2.161E+06

*At specific activity limit

Summed Dose/Source Ratios DSR(i,t) in (mrem/yr)/(pCi/g)
and Single Radionuclide Soil Guidelines G(i,t) in pCi/g
at tmin = time of minimum single radionuclide soil guideline
and at tmax = time of maximum total dose = 0.000E+00 years

Nuclide (i)	Initial (pCi/g)	tmin (years)	DSR(i,tmin)	G(i,tmin) (pCi/g)	DSR(i,tmax)	G(i,tmax) (pCi/g)
U-234	4.000E-02	0.000E+00	7.188E-03	3.478E+03	7.188E-03	3.478E+03
U-235	8.000E-02	0.000E+00	1.774E-01	1.410E+02	1.774E-01	1.410E+02

Individual Nuclide Dose Summed Over All Pathways
Parent Nuclide and Branch Fraction Indicated

Nuclide (j)	Parent (i)	THF(i)	DOSE(j,t), mrem/yr t= 0.000E+00	1.000E+00	3.000E+00	1.000E+01	3.000E+01	1.000E+02	3.000E+02	1.000E+03
U-234	U-234	1.000E+00	2.875E-04	2.812E-04	2.690E-04	2.304E-04	1.480E-04	3.144E-05	0.000E+00	0.000E+00
Th-230	U-234	1.000E+00	3.104E-09	9.221E-09	2.106E-08	5.858E-08	1.386E-07	2.516E-07	0.000E+00	0.000E+00
Ra-226	U-234	1.000E+00	6.396E-11	4.427E-10	2.281E-09	1.864E-08	1.218E-07	5.691E-07	0.000E+00	0.000E+00
Pb-210	U-234	1.000E+00	6.513E-15	9.604E-14	1.078E-12	2.491E-11	4.150E-10	4.425E-09	0.000E+00	0.000E+00
U-235	U-235	1.000E+00	1.419E-02	1.388E-02	1.328E-02	1.137E-02	7.294E-03	1.533E-03	0.000E+00	0.000E+00
Pa-231	U-235	1.000E+00	1.214E-07	3.571E-07	7.978E-07	2.050E-06	3.822E-06	2.658E-06	0.000E+00	0.000E+00
Ac-227	U-235	1.000E+00	7.162E-09	4.830E-08	2.348E-07	1.566E-06	5.995E-06	6.228E-06	0.000E+00	0.000E+00

THF(i) is the thread fraction of the parent nuclide.

Individual Nuclide Soil Concentration
Parent Nuclide and Branch Fraction Indicated

Nuclide (j)	Parent (i)	THF(i)	S(j,t), pCi/g t= 0.000E+00	1.000E+00	3.000E+00	1.000E+01	3.000E+01	1.000E+02	3.000E+02	1.000E+03
U-234	U-234	1.000E+00	4.000E-02	3.912E-02	3.743E-02	3.206E-02	2.059E-02	4.375E-03	5.233E-05	9.794E-12
Th-230	U-234	1.000E+00	0.000E+00	3.561E-07	1.045E-06	3.230E-06	7.890E-06	1.446E-05	1.614E-05	1.585E-05
Ra-226	U-234	1.000E+00	0.000E+00	7.700E-11	6.756E-10	6.870E-09	4.829E-08	2.431E-07	4.204E-07	4.230E-07
Pb-210	U-234	1.000E+00	0.000E+00	7.920E-13	2.054E-11	6.622E-10	1.217E-08	1.342E-07	3.056E-07	3.120E-07
U-235	U-235	1.000E+00	8.000E-02	7.825E-02	7.486E-02	6.412E-02	4.119E-02	8.752E-03	1.047E-04	1.964E-11
Pa-231	U-235	1.000E+00	0.000E+00	1.656E-06	4.752E-06	1.357E-05	2.614E-05	1.850E-05	6.628E-07	4.113E-13
Ac-227	U-235	1.000E+00	0.000E+00	2.579E-08	2.129E-07	1.760E-06	7.188E-06	7.701E-06	3.095E-07	1.993E-13

THF(i) is the thread fraction of the parent nuclide.

RESCALC.EXE execution time = 1.02 seconds

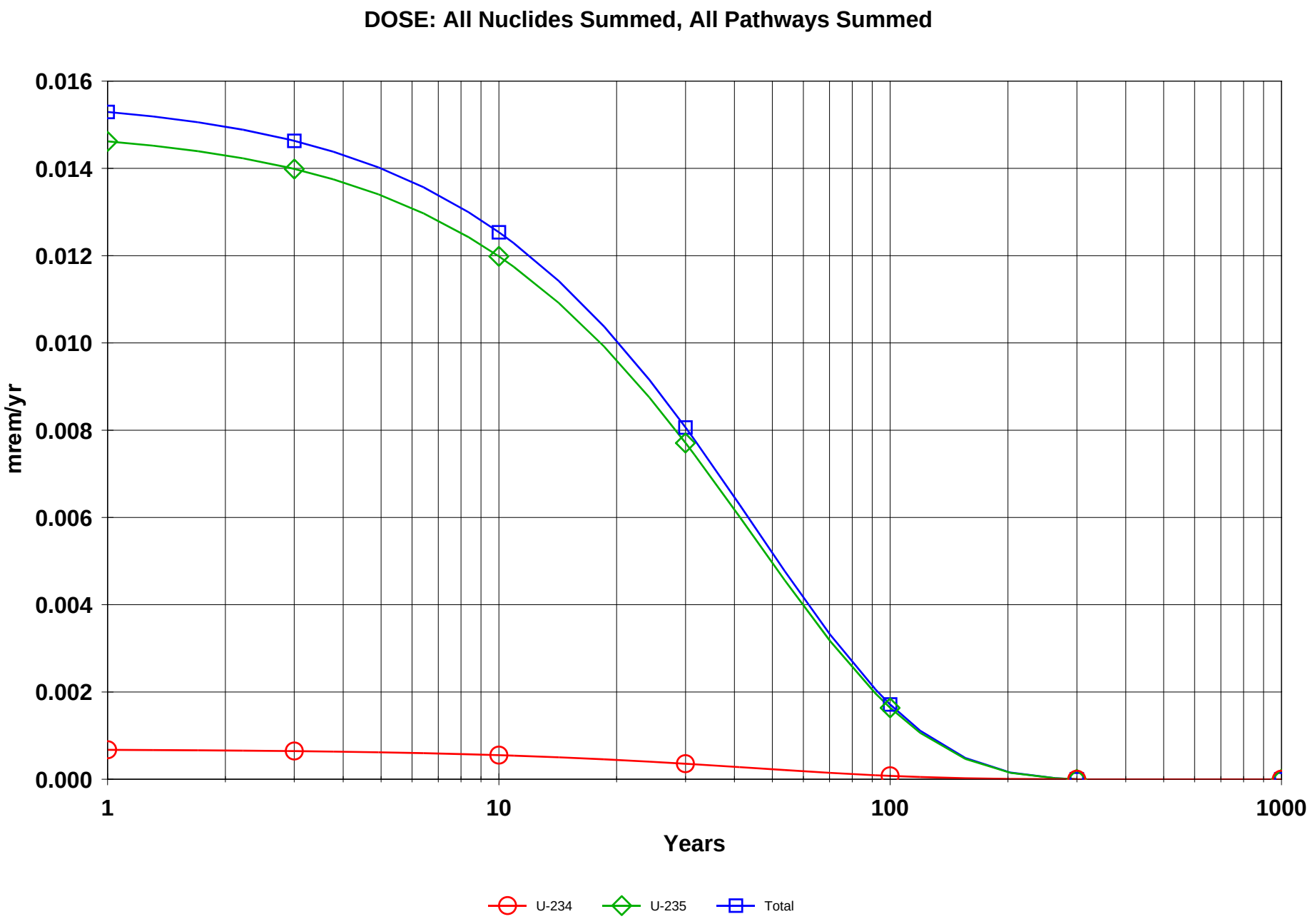

IAAAP Yard C - CW.RAD 12/03/2007 14:11 GRAPHICS.ASC Includes All Pathways

Table of Contents

Part III: Intake Quantities and Health Risk Factors

Cancer Risk Slope Factors 2
Risk Slope and ETFG for the Ground Pathway 4
Amount of Intake Quantities and Excess Cancer Risks
Time= 0.000E+00 5
Time= 1.000E+00 8
Time= 3.000E+00 11
Time= 1.000E+01 14
Time= 3.000E+01 17
Time= 1.000E+02 20
Time= 3.000E+02 23
Time= 1.000E+03 26

Cancer Risk Slope Factors Summary Table
Risk Library: FGR 13 Morbidity

Menu	Parameter	Current Value	Base Case*	Parameter Name
Sf-1	Ground external radiation slope factors, 1/yr per (pCi/g):			
Sf-1	Ac-227+D	1.47E-06	3.48E-10	SLPF(1,1)
Sf-1	Pa-231	1.39E-07	1.39E-07	SLPF(2,1)
Sf-1	Pb-210+D	4.21E-09	1.41E-09	SLPF(3,1)
Sf-1	Ra-226+D	8.49E-06	2.29E-08	SLPF(4,1)
Sf-1	Th-230	8.19E-10	8.19E-10	SLPF(5,1)
Sf-1	U-234	2.52E-10	2.52E-10	SLPF(6,1)
Sf-1	U-235+D	5.43E-07	5.18E-07	SLPF(7,1)
Sf-2	Inhalation, slope factors, 1/(pCi):			
Sf-2	Ac-227+D	2.13E-07	1.49E-07	SLPF(1,2)
Sf-2	Pa-231	7.62E-08	7.62E-08	SLPF(2,2)
Sf-2	Pb-210+D	3.08E-08	1.58E-08	SLPF(3,2)
Sf-2	Ra-226+D	2.83E-08	2.82E-08	SLPF(4,2)
Sf-2	Th-230	3.40E-08	3.40E-08	SLPF(5,2)
Sf-2	U-234	2.78E-08	2.78E-08	SLPF(6,2)
Sf-2	U-235+D	2.50E-08	2.50E-08	SLPF(7,2)
Sf-3	Food ingestion, slope factors, 1/(pCi):			
Sf-3	Ac-227+D	6.53E-10	2.45E-10	SLPF(1,3)
Sf-3	Pa-231	2.26E-10	2.26E-10	SLPF(2,3)
Sf-3	Pb-210+D	3.44E-09	1.18E-09	SLPF(3,3)
Sf-3	Ra-226+D	5.15E-10	5.14E-10	SLPF(4,3)
Sf-3	Th-230	1.19E-10	1.19E-10	SLPF(5,3)
Sf-3	U-234	9.55E-11	9.55E-11	SLPF(6,3)
Sf-3	U-235+D	9.76E-11	9.44E-11	SLPF(7,3)
Sf-3	Water ingestion, slope factors, 1/(pCi):			
Sf-3	Ac-227+D	4.86E-10	2.01E-10	SLPF(1,4)
Sf-3	Pa-231	1.73E-10	1.73E-10	SLPF(2,4)
Sf-3	Pb-210+D	2.66E-09	8.81E-10	SLPF(3,4)
Sf-3	Ra-226+D	3.86E-10	3.85E-10	SLPF(4,4)
Sf-3	Th-230	9.10E-11	9.10E-11	SLPF(5,4)
Sf-3	U-234	7.07E-11	7.07E-11	SLPF(6,4)
Sf-3	U-235+D	7.18E-11	6.96E-11	SLPF(7,4)
Sf-3	Soil ingestion, slope factors, 1/(pCi):			
Sf-3	Ac-227+D	6.53E-10	2.45E-10	SLPF(1,5)
Sf-3	Pa-231	2.26E-10	2.26E-10	SLPF(2,5)
Sf-3	Pb-210+D	3.44E-09	1.18E-09	SLPF(3,5)
Sf-3	Ra-226+D	5.15E-10	5.14E-10	SLPF(4,5)
Sf-3	Th-230	1.19E-10	1.19E-10	SLPF(5,5)
Sf-3	U-234	9.55E-11	9.55E-11	SLPF(6,5)
Sf-3	U-235+D	9.76E-11	9.44E-11	SLPF(7,5)
Sf-Rn	Radon Inhalation slope factors, 1/(pCi):			
Sf-Rn	Rn-222	1.80E-12	1.80E-12	SLPFRN(1,1)
Sf-Rn	Po-218	3.70E-12	3.70E-12	SLPFRN(1,2)
Sf-Rn	Pb-214	6.20E-12	6.20E-12	SLPFRN(1,3)
Sf-Rn	Bi-214	1.50E-11	1.50E-11	SLPFRN(1,4)

Cancer Risk Slope Factors Summary Table (continued)

Risk Library: FGR 13 Morbidity

Menu	Parameter	Current Value	Base Case*	Parameter Name
Sf-Rn	Radon K factors, (mrem/WLM):			
Sf-Rn	Rn-222 Indoor	7.60E+02	7.60E+02	KFACTR(1,1)
Sf-Rn	Rn-222 Outdoor	5.70E+02	5.70E+02	KFACTR(1,2)

*Base Case means Default.Lib w/o Associate Nuclide contributions.

Risk Slope and Environmental Transport Factors for the Ground Pathway

Nuclide (i)	Slope(i)*	ETFG(i,t) At Time in Years (dimensionless) t= 0.000E+00	1.000E+00	3.000E+00	1.000E+01	3.000E+01	1.000E+02	3.000E+02	1.000E+03
Ac-227	3.480E-10	2.281E-01	2.281E-01	2.281E-01	2.281E-01	2.280E-01	2.266E-01	0.000E+00	0.000E+00
At-218	3.570E-09	2.283E-01	2.283E-01	2.283E-01	2.283E-01	2.283E-01	2.283E-01	0.000E+00	0.000E+00
Bi-210	2.760E-09	2.278E-01	2.278E-01	2.278E-01	2.277E-01	2.274E-01	2.246E-01	0.000E+00	0.000E+00
Bi-211	1.880E-07	2.270E-01	2.270E-01	2.269E-01	2.267E-01	2.261E-01	2.211E-01	0.000E+00	0.000E+00
Bi-214	7.480E-06	2.209E-01	2.208E-01	2.207E-01	2.201E-01	2.181E-01	2.062E-01	0.000E+00	0.000E+00
Fr-223	1.400E-07	2.278E-01	2.278E-01	2.278E-01	2.277E-01	2.274E-01	2.247E-01	0.000E+00	0.000E+00
Pa-231	1.390E-07	2.272E-01	2.271E-01	2.271E-01	2.269E-01	2.264E-01	2.218E-01	0.000E+00	0.000E+00
Pb-210	1.410E-09	2.283E-01	2.283E-01	2.283E-01	2.283E-01	2.283E-01	2.283E-01	0.000E+00	0.000E+00
Pb-211	2.290E-07	2.255E-01	2.254E-01	2.254E-01	2.251E-01	2.240E-01	2.164E-01	0.000E+00	0.000E+00
Pb-214	9.820E-07	2.269E-01	2.269E-01	2.268E-01	2.266E-01	2.260E-01	2.208E-01	0.000E+00	0.000E+00
Po-210	3.950E-11	2.246E-01	2.246E-01	2.245E-01	2.241E-01	2.228E-01	2.141E-01	0.000E+00	0.000E+00
Po-211	3.580E-08	2.246E-01	2.246E-01	2.245E-01	2.241E-01	2.228E-01	2.142E-01	0.000E+00	0.000E+00
Po-214	3.860E-10	2.243E-01	2.243E-01	2.242E-01	2.238E-01	2.224E-01	2.134E-01	0.000E+00	0.000E+00
Po-215	7.480E-10	2.260E-01	2.259E-01	2.259E-01	2.256E-01	2.247E-01	2.179E-01	0.000E+00	0.000E+00
Po-218	4.260E-11	2.243E-01	2.243E-01	2.241E-01	2.237E-01	2.224E-01	2.133E-01	0.000E+00	0.000E+00
Ra-223	4.340E-07	2.277E-01	2.277E-01	2.277E-01	2.276E-01	2.272E-01	2.241E-01	0.000E+00	0.000E+00
Ra-226	2.290E-08	2.278E-01	2.278E-01	2.278E-01	2.277E-01	2.274E-01	2.246E-01	0.000E+00	0.000E+00
Rn-219	2.250E-07	2.269E-01	2.269E-01	2.268E-01	2.266E-01	2.260E-01	2.208E-01	0.000E+00	0.000E+00
Rn-222	1.740E-09	2.257E-01	2.257E-01	2.256E-01	2.253E-01	2.243E-01	2.172E-01	0.000E+00	0.000E+00
Th-227	3.780E-07	2.274E-01	2.274E-01	2.273E-01	2.272E-01	2.267E-01	2.227E-01	0.000E+00	0.000E+00
Th-230	8.190E-10	2.283E-01	2.283E-01	2.283E-01	2.282E-01	2.282E-01	2.276E-01	0.000E+00	0.000E+00
Th-231	2.450E-08	2.283E-01	2.283E-01	2.283E-01	2.283E-01	2.282E-01	2.277E-01	0.000E+00	0.000E+00
Tl-207	1.520E-08	2.257E-01	2.256E-01	2.255E-01	2.253E-01	2.242E-01	2.170E-01	0.000E+00	0.000E+00
Tl-210	0.000E+00	2.283E-01	2.283E-01	2.283E-01	2.283E-01	2.283E-01	2.283E-01	2.283E-01	2.283E-01
U-234	2.520E-10	2.283E-01	2.283E-01	2.283E-01	2.283E-01	2.282E-01	2.278E-01	0.000E+00	0.000E+00
U-235	5.180E-07	2.279E-01	2.279E-01	2.278E-01	2.278E-01	2.275E-01	2.249E-01	0.000E+00	0.000E+00

* - Units are 1/yr per (pCi/g) at infinite depth and area. Multiplication by ETFG(i,t) converts to site conditions.

Amount of Intake Quantities QINT(i,p,t) for Individual Radionuclides (i) and Pathways (p)
As pCi/yr at t= 0.000E+00 years

Radio-	Water Independent Pathways (Inhalation w/o radon)					Water Dependent Pathways					Total
Nuclide	Inhalation	Plant	Meat	Milk	Soil	Water	Fish	Plant	Meat	Milk	Ingestion*
Ac-227	0.000E+00	0.000E+00	0.000E+00	0.000E+00	0.000E+00	0.000E+00	0.000E+00	0.000E+00	0.000E+00	0.000E+00	0.000E+00
Pa-231	0.000E+00	0.000E+00	0.000E+00	0.000E+00	0.000E+00	0.000E+00	0.000E+00	0.000E+00	0.000E+00	0.000E+00	0.000E+00
Pb-210	0.000E+00	0.000E+00	0.000E+00	0.000E+00	0.000E+00	0.000E+00	0.000E+00	0.000E+00	0.000E+00	0.000E+00	0.000E+00
Ra-226	0.000E+00	0.000E+00	0.000E+00	0.000E+00	0.000E+00	0.000E+00	0.000E+00	0.000E+00	0.000E+00	0.000E+00	0.000E+00
Th-230	0.000E+00	0.000E+00	0.000E+00	0.000E+00	0.000E+00	0.000E+00	0.000E+00	0.000E+00	0.000E+00	0.000E+00	0.000E+00
U-234	1.817E-03	0.000E+00	0.000E+00	0.000E+00	1.667E-01	0.000E+00	0.000E+00	0.000E+00	0.000E+00	0.000E+00	1.667E-01
U-235	3.634E-03	0.000E+00	0.000E+00	0.000E+00	3.333E-01	0.000E+00	0.000E+00	0.000E+00	0.000E+00	0.000E+00	3.333E-01

* Sum of all ingestion pathways, i.e. water independent plant, meat, milk, soil
and water-dependent water, fish, plant, meat, milk pathways

Amount of Intake Quantities QINT9(irn,i,t) and QINT9W(irn,i,t) for Inhalation of
Radon and its Decay Products as pCi/yr at t= 0.000E+00 years

Radon	Radionuclides							
Pathway	Rn-222	Po-218	Pb-214	Bi-214	Rn-220	Po-216	Pb-212	Bi-212
Water-ind.	0.000E+00	0.000E+00	0.000E+00	0.000E+00	0.000E+00	0.000E+00	0.000E+00	0.000E+00
Water-dep.	0.000E+00	0.000E+00	0.000E+00	0.000E+00	0.000E+00	0.000E+00	0.000E+00	0.000E+00
Total	0.000E+00	0.000E+00	0.000E+00	0.000E+00	0.000E+00	0.000E+00	0.000E+00	0.000E+00

Water-ind. == Water-independent Water-dep. == Water-dependent

Excess Cancer Risks CNRS(i,p,t) for Individual Radionuclides (i) and Pathways (p)
and Fraction of Total Risk at t= 0.000E+00 years

Water Independent Pathways (Inhalation excludes radon)

Radio-	Ground		Inhalation		Plant		Meat		Milk		Soil	
Nuclide	risk	fract.	risk	fract.	risk	fract.	risk	fract.	risk	fract.	risk	fract.
Ac-227	2.185E-11	0.0001	6.356E-13	0.0000	0.000E+00	0.0000	0.000E+00	0.0000	0.000E+00	0.0000	1.788E-13	0.0000
Pa-231	1.163E-11	0.0001	1.277E-12	0.0000	0.000E+00	0.0000	0.000E+00	0.0000	0.000E+00	0.0000	3.474E-13	0.0000
Pb-210	5.121E-17	0.0000	7.462E-17	0.0000	0.000E+00	0.0000	0.000E+00	0.0000	0.000E+00	0.0000	7.662E-16	0.0000
Ra-226	6.004E-13	0.0000	4.128E-16	0.0000	0.000E+00	0.0000	0.000E+00	0.0000	0.000E+00	0.0000	6.894E-16	0.0000
Th-230	1.763E-14	0.0000	1.457E-13	0.0000	0.000E+00	0.0000	0.000E+00	0.0000	0.000E+00	0.0000	4.677E-14	0.0000
U-234	4.418E-11	0.0002	9.700E-10	0.0050	0.000E+00	0.0000	0.000E+00	0.0000	0.000E+00	0.0000	3.056E-10	0.0016
U-235	1.898E-07	0.9807	1.745E-09	0.0090	0.000E+00	0.0000	0.000E+00	0.0000	0.000E+00	0.0000	6.249E-10	0.0032
Total	1.899E-07	0.9812	2.717E-09	0.0140	0.000E+00	0.0000	0.000E+00	0.0000	0.000E+00	0.0000	9.311E-10	0.0048

Excess Cancer Risks CNRS(i,p,t) for Individual Radionuclides (i) and Pathways (p)
and Fraction of Total Risk at t= 0.000E+00 years

Water Dependent Pathways

Radio-	Water		Fish		Plant		Meat		Milk		All Pathways**	
Nuclide	risk	fract.	risk	fract.	risk	fract.	risk	fract.	risk	fract.	risk	fract.
Ac-227	0.000E+00	0.0000	0.000E+00	0.0000	0.000E+00	0.0000	0.000E+00	0.0000	0.000E+00	0.0000	2.267E-11	0.0001
Pa-231	0.000E+00	0.0000	0.000E+00	0.0000	0.000E+00	0.0000	0.000E+00	0.0000	0.000E+00	0.0000	1.325E-11	0.0001
Pb-210	0.000E+00	0.0000	0.000E+00	0.0000	0.000E+00	0.0000	0.000E+00	0.0000	0.000E+00	0.0000	8.920E-16	0.0000
Ra-226	0.000E+00	0.0000	0.000E+00	0.0000	0.000E+00	0.0000	0.000E+00	0.0000	0.000E+00	0.0000	6.015E-13	0.0000
Th-230	0.000E+00	0.0000	0.000E+00	0.0000	0.000E+00	0.0000	0.000E+00	0.0000	0.000E+00	0.0000	2.101E-13	0.0000
U-234	0.000E+00	0.0000	0.000E+00	0.0000	0.000E+00	0.0000	0.000E+00	0.0000	0.000E+00	0.0000	1.320E-09	0.0068
U-235	0.000E+00	0.0000	0.000E+00	0.0000	0.000E+00	0.0000	0.000E+00	0.0000	0.000E+00	0.0000	1.922E-07	0.9930
Total	0.000E+00	0.0000	0.000E+00	0.0000	0.000E+00	0.0000	0.000E+00	0.0000	0.000E+00	0.0000	1.935E-07	1.0000

** Sum of water independent ground, inhalation, plant, meat, milk, soil
and water dependent water, fish, plant, meat, milk pathways

Excess Cancer Risks CNRS9(irn,i,t) and CNRS9W(irn,i,t) for Inhalation of
Radon and its Decay Products at t= 0.000E+00 years

Radon	Radionuclides							
Pathway	Rn-222	Po-218	Pb-214	Bi-214	Rn-220	Po-216	Pb-212	Bi-212
Water-ind.	0.000E+00	0.000E+00	0.000E+00	0.000E+00	0.000E+00	0.000E+00	0.000E+00	0.000E+00
Water-dep.	0.000E+00	0.000E+00	0.000E+00	0.000E+00	0.000E+00	0.000E+00	0.000E+00	0.000E+00
Total	0.000E+00	0.000E+00	0.000E+00	0.000E+00	0.000E+00	0.000E+00	0.000E+00	0.000E+00

Water-ind. == Water-independent Water-dep. == Water-dependent

Total Excess Cancer Risk CNRSI(i,p,t)*** for Initially Existent Radionuclides (i) and Pathways (p)
and Fraction of Total Risk at t= 0.000E+00 years

Water Independent Pathways (Inhalation excludes radon)

Radio-	Ground		Inhalation		Radon		Plant		Meat		Milk		Soil	
Nuclide	risk	fract.	risk	fract.	risk	fract.	risk	fract.	risk	fract.	risk	fract.	risk	fract.
U-234	4.480E-11	0.0002	9.701E-10	0.0050	0.000E+00	0.0000	0.000E+00	0.0000	0.000E+00	0.0000	0.000E+00	0.0000	3.057E-10	0.0016
U-235	1.899E-07	0.9809	1.747E-09	0.0090	0.000E+00	0.0000	0.000E+00	0.0000	0.000E+00	0.0000	0.000E+00	0.0000	6.254E-10	0.0032
Total	1.899E-07	0.9812	2.717E-09	0.0140	0.000E+00	0.0000	0.000E+00	0.0000	0.000E+00	0.0000	0.000E+00	0.0000	9.311E-10	0.0048

Total Excess Cancer Risk CNRSI(i,p,t)*** for Initially Existent Radionuclides (i) and Pathways (p)
and Fraction of Total Risk at t= 0.000E+00 years

Water Dependent Pathways

Radio-	Water		Fish		Radon		Plant		Meat		Milk		All pathways	
Nuclide	risk	fract.	risk	fract.	risk	fract.	risk	fract.	risk	fract.	risk	fract.	risk	fract.
U-234	0.000E+00	0.0000	0.000E+00	0.0000	0.000E+00	0.0000	0.000E+00	0.0000	0.000E+00	0.0000	0.000E+00	0.0000	1.321E-09	0.0068
U-235	0.000E+00	0.0000	0.000E+00	0.0000	0.000E+00	0.0000	0.000E+00	0.0000	0.000E+00	0.0000	0.000E+00	0.0000	1.922E-07	0.9932
Total	0.000E+00	0.0000	0.000E+00	0.0000	0.000E+00	0.0000	0.000E+00	0.0000	0.000E+00	0.0000	0.000E+00	0.0000	1.935E-07	1.0000

***CNRSI(i,p,t) includes contribution from decay daughter radionuclides

Amount of Intake Quantities QINT(i,p,t) for Individual Radionuclides (i) and Pathways (p)
As pCi/yr at t= 1.000E+00 years

Radio-	Water Independent Pathways (Inhalation w/o radon)					Water Dependent Pathways					Total
Nuclide	Inhalation	Plant	Meat	Milk	Soil	Water	Fish	Plant	Meat	Milk	Ingestion*
Ac-227	1.172E-09	0.000E+00	0.000E+00	0.000E+00	1.075E-07	0.000E+00	0.000E+00	0.000E+00	0.000E+00	0.000E+00	1.075E-07
Pa-231	7.521E-08	0.000E+00	0.000E+00	0.000E+00	6.898E-06	0.000E+00	0.000E+00	0.000E+00	0.000E+00	0.000E+00	6.898E-06
Pb-210	3.598E-14	0.000E+00	0.000E+00	0.000E+00	3.300E-12	0.000E+00	0.000E+00	0.000E+00	0.000E+00	0.000E+00	3.300E-12
Ra-226	3.498E-12	0.000E+00	0.000E+00	0.000E+00	3.208E-10	0.000E+00	0.000E+00	0.000E+00	0.000E+00	0.000E+00	3.208E-10
Th-230	1.618E-08	0.000E+00	0.000E+00	0.000E+00	1.484E-06	0.000E+00	0.000E+00	0.000E+00	0.000E+00	0.000E+00	1.484E-06
U-234	1.777E-03	0.000E+00	0.000E+00	0.000E+00	1.630E-01	0.000E+00	0.000E+00	0.000E+00	0.000E+00	0.000E+00	1.630E-01
U-235	3.555E-03	0.000E+00	0.000E+00	0.000E+00	3.260E-01	0.000E+00	0.000E+00	0.000E+00	0.000E+00	0.000E+00	3.260E-01

* Sum of all ingestion pathways, i.e. water independent plant, meat, milk, soil
and water-dependent water, fish, plant, meat, milk pathways

Amount of Intake Quantities QINT9(irn,i,t) and QINT9W(irn,i,t) for Inhalation of
Radon and its Decay Products as pCi/yr at t= 1.000E+00 years

Radon	Radionuclides							
Pathway	Rn-222	Po-218	Pb-214	Bi-214	Rn-220	Po-216	Pb-212	Bi-212
Water-ind.	0.000E+00	0.000E+00	0.000E+00	0.000E+00	0.000E+00	0.000E+00	0.000E+00	0.000E+00
Water-dep.	0.000E+00	0.000E+00	0.000E+00	0.000E+00	0.000E+00	0.000E+00	0.000E+00	0.000E+00
Total	0.000E+00	0.000E+00	0.000E+00	0.000E+00	0.000E+00	0.000E+00	0.000E+00	0.000E+00

Water-ind. == Water-independent Water-dep. == Water-dependent

Excess Cancer Risks CNRS(i,p,t) for Individual Radionuclides (i) and Pathways (p)
and Fraction of Total Risk at t= 1.000E+00 years

Water Independent Pathways (Inhalation excludes radon)

Radio-	Ground		Inhalation		Plant		Meat		Milk		Soil	
Nuclide	risk	fract.	risk	fract.	risk	fract.	risk	fract.	risk	fract.	risk	fract.
Ac-227	2.391E-11	0.0001	6.956E-13	0.0000	0.000E+00	0.0000	0.000E+00	0.0000	0.000E+00	0.0000	1.957E-13	0.0000
Pa-231	1.238E-11	0.0001	1.359E-12	0.0000	0.000E+00	0.0000	0.000E+00	0.0000	0.000E+00	0.0000	3.697E-13	0.0000
Pb-210	5.897E-17	0.0000	8.594E-17	0.0000	0.000E+00	0.0000	0.000E+00	0.0000	0.000E+00	0.0000	8.824E-16	0.0000
Ra-226	6.691E-13	0.0000	4.602E-16	0.0000	0.000E+00	0.0000	0.000E+00	0.0000	0.000E+00	0.0000	7.684E-16	0.0000
Th-230	1.891E-14	0.0000	1.563E-13	0.0000	0.000E+00	0.0000	0.000E+00	0.0000	0.000E+00	0.0000	5.016E-14	0.0000
U-234	4.321E-11	0.0002	9.488E-10	0.0050	0.000E+00	0.0000	0.000E+00	0.0000	0.000E+00	0.0000	2.989E-10	0.0016
U-235	1.857E-07	0.9807	1.707E-09	0.0090	0.000E+00	0.0000	0.000E+00	0.0000	0.000E+00	0.0000	6.112E-10	0.0032
Total	1.857E-07	0.9812	2.658E-09	0.0140	0.000E+00	0.0000	0.000E+00	0.0000	0.000E+00	0.0000	9.108E-10	0.0048

Excess Cancer Risks CNRS(i,p,t) for Individual Radionuclides (i) and Pathways (p)
and Fraction of Total Risk at t= 1.000E+00 years

Water Dependent Pathways

Radio-	Water		Fish		Plant		Meat		Milk		All Pathways**	
Nuclide	risk	fract.	risk	fract.	risk	fract.	risk	fract.	risk	fract.	risk	fract.
Ac-227	0.000E+00	0.0000	0.000E+00	0.0000	0.000E+00	0.0000	0.000E+00	0.0000	0.000E+00	0.0000	2.480E-11	0.0001
Pa-231	0.000E+00	0.0000	0.000E+00	0.0000	0.000E+00	0.0000	0.000E+00	0.0000	0.000E+00	0.0000	1.410E-11	0.0001
Pb-210	0.000E+00	0.0000	0.000E+00	0.0000	0.000E+00	0.0000	0.000E+00	0.0000	0.000E+00	0.0000	1.027E-15	0.0000
Ra-226	0.000E+00	0.0000	0.000E+00	0.0000	0.000E+00	0.0000	0.000E+00	0.0000	0.000E+00	0.0000	6.703E-13	0.0000
Th-230	0.000E+00	0.0000	0.000E+00	0.0000	0.000E+00	0.0000	0.000E+00	0.0000	0.000E+00	0.0000	2.253E-13	0.0000
U-234	0.000E+00	0.0000	0.000E+00	0.0000	0.000E+00	0.0000	0.000E+00	0.0000	0.000E+00	0.0000	1.291E-09	0.0068
U-235	0.000E+00	0.0000	0.000E+00	0.0000	0.000E+00	0.0000	0.000E+00	0.0000	0.000E+00	0.0000	1.880E-07	0.9930
Total	0.000E+00	0.0000	0.000E+00	0.0000	0.000E+00	0.0000	0.000E+00	0.0000	0.000E+00	0.0000	1.893E-07	1.0000

** Sum of water independent ground, inhalation, plant, meat, milk, soil
and water dependent water, fish, plant, meat, milk pathways

Excess Cancer Risks CNRS9(irn,i,t) and CNRS9W(irn,i,t) for Inhalation of
Radon and its Decay Products at t= 1.000E+00 years

Radon	Radionuclides							
Pathway	Rn-222	Po-218	Pb-214	Bi-214	Rn-220	Po-216	Pb-212	Bi-212
Water-ind.	0.000E+00	0.000E+00	0.000E+00	0.000E+00	0.000E+00	0.000E+00	0.000E+00	0.000E+00
Water-dep.	0.000E+00	0.000E+00	0.000E+00	0.000E+00	0.000E+00	0.000E+00	0.000E+00	0.000E+00
Total	0.000E+00	0.000E+00	0.000E+00	0.000E+00	0.000E+00	0.000E+00	0.000E+00	0.000E+00

Water-ind. == Water-independent Water-dep. == Water-dependent

Total Excess Cancer Risk CNRSI(i,p,t)*** for Initially Existent Radionuclides (i) and Pathways (p)
and Fraction of Total Risk at t= 1.000E+00 years

Water Independent Pathways (Inhalation excludes radon)

Radio-	Ground		Inhalation		Radon		Plant		Meat		Milk		Soil	
Nuclide	risk	fract.	risk	fract.	risk	fract.	risk	fract.	risk	fract.	risk	fract.	risk	fract.
U-234	4.390E-11	0.0002	9.489E-10	0.0050	0.000E+00	0.0000	0.000E+00	0.0000	0.000E+00	0.0000	0.000E+00	0.0000	2.990E-10	0.0016
U-235	1.857E-07	0.9809	1.709E-09	0.0090	0.000E+00	0.0000	0.000E+00	0.0000	0.000E+00	0.0000	0.000E+00	0.0000	6.118E-10	0.0032
Total	1.857E-07	0.9812	2.658E-09	0.0140	0.000E+00	0.0000	0.000E+00	0.0000	0.000E+00	0.0000	0.000E+00	0.0000	9.108E-10	0.0048

Total Excess Cancer Risk CNRSI(i,p,t)*** for Initially Existent Radionuclides (i) and Pathways (p)
and Fraction of Total Risk at t= 1.000E+00 years

Water Dependent Pathways

Radio-	Water		Fish		Radon		Plant		Meat		Milk		All pathways	
Nuclide	risk	fract.	risk	fract.	risk	fract.	risk	fract.	risk	fract.	risk	fract.	risk	fract.
U-234	0.000E+00	0.0000	0.000E+00	0.0000	0.000E+00	0.0000	0.000E+00	0.0000	0.000E+00	0.0000	0.000E+00	0.0000	1.292E-09	0.0068
U-235	0.000E+00	0.0000	0.000E+00	0.0000	0.000E+00	0.0000	0.000E+00	0.0000	0.000E+00	0.0000	0.000E+00	0.0000	1.880E-07	0.9932
Total	0.000E+00	0.0000	0.000E+00	0.0000	0.000E+00	0.0000	0.000E+00	0.0000	0.000E+00	0.0000	0.000E+00	0.0000	1.893E-07	1.0000

***CNRSI(i,p,t) includes contribution from decay daughter radionuclides

Amount of Intake Quantities QINT(i,p,t) for Individual Radionuclides (i) and Pathways (p)
As pCi/yr at t= 3.000E+00 years

Radio-	Water Independent Pathways (Inhalation w/o radon)					Water Dependent Pathways					Total
Nuclide	Inhalation	Plant	Meat	Milk	Soil	Water	Fish	Plant	Meat	Milk	Ingestion*
Ac-227	9.673E-09	0.000E+00	0.000E+00	0.000E+00	8.871E-07	0.000E+00	0.000E+00	0.000E+00	0.000E+00	0.000E+00	8.871E-07
Pa-231	2.159E-07	0.000E+00	0.000E+00	0.000E+00	1.980E-05	0.000E+00	0.000E+00	0.000E+00	0.000E+00	0.000E+00	1.980E-05
Pb-210	9.333E-13	0.000E+00	0.000E+00	0.000E+00	8.559E-11	0.000E+00	0.000E+00	0.000E+00	0.000E+00	0.000E+00	8.559E-11
Ra-226	3.069E-11	0.000E+00	0.000E+00	0.000E+00	2.815E-09	0.000E+00	0.000E+00	0.000E+00	0.000E+00	0.000E+00	2.815E-09
Th-230	4.748E-08	0.000E+00	0.000E+00	0.000E+00	4.354E-06	0.000E+00	0.000E+00	0.000E+00	0.000E+00	0.000E+00	4.354E-06
U-234	1.700E-03	0.000E+00	0.000E+00	0.000E+00	1.560E-01	0.000E+00	0.000E+00	0.000E+00	0.000E+00	0.000E+00	1.560E-01
U-235	3.401E-03	0.000E+00	0.000E+00	0.000E+00	3.119E-01	0.000E+00	0.000E+00	0.000E+00	0.000E+00	0.000E+00	3.119E-01

* Sum of all ingestion pathways, i.e. water independent plant, meat, milk, soil
and water-dependent water, fish, plant, meat, milk pathways

Amount of Intake Quantities QINT9(irn,i,t) and QINT9W(irn,i,t) for Inhalation of
Radon and its Decay Products as pCi/yr at t= 3.000E+00 years

Radon	Radionuclides							
Pathway	Rn-222	Po-218	Pb-214	Bi-214	Rn-220	Po-216	Pb-212	Bi-212
Water-ind.	0.000E+00	0.000E+00	0.000E+00	0.000E+00	0.000E+00	0.000E+00	0.000E+00	0.000E+00
Water-dep.	0.000E+00	0.000E+00	0.000E+00	0.000E+00	0.000E+00	0.000E+00	0.000E+00	0.000E+00
Total	0.000E+00	0.000E+00	0.000E+00	0.000E+00	0.000E+00	0.000E+00	0.000E+00	0.000E+00

Water-ind. == Water-independent Water-dep. == Water-dependent

Excess Cancer Risks CNRS(i,p,t) for Individual Radionuclides (i) and Pathways (p)
and Fraction of Total Risk at t= 3.000E+00 years

Water Independent Pathways (Inhalation excludes radon)

Radio-	Ground		Inhalation		Plant		Meat		Milk		Soil	
Nuclide	risk	fract.	risk	fract.	risk	fract.	risk	fract.	risk	fract.	risk	fract.
Ac-227	2.817E-11	0.0002	8.196E-13	0.0000	0.000E+00	0.0000	0.000E+00	0.0000	0.000E+00	0.0000	2.306E-13	0.0000
Pa-231	1.375E-11	0.0001	1.511E-12	0.0000	0.000E+00	0.0000	0.000E+00	0.0000	0.000E+00	0.0000	4.110E-13	0.0000
Pb-210	7.697E-17	0.0000	1.122E-16	0.0000	0.000E+00	0.0000	0.000E+00	0.0000	0.000E+00	0.0000	1.152E-15	0.0000
Ra-226	8.189E-13	0.0000	5.635E-16	0.0000	0.000E+00	0.0000	0.000E+00	0.0000	0.000E+00	0.0000	9.411E-16	0.0000
Th-230	2.138E-14	0.0000	1.767E-13	0.0000	0.000E+00	0.0000	0.000E+00	0.0000	0.000E+00	0.0000	5.671E-14	0.0000
U-234	4.134E-11	0.0002	9.077E-10	0.0050	0.000E+00	0.0000	0.000E+00	0.0000	0.000E+00	0.0000	2.860E-10	0.0016
U-235	1.776E-07	0.9807	1.633E-09	0.0090	0.000E+00	0.0000	0.000E+00	0.0000	0.000E+00	0.0000	5.848E-10	0.0032
Total	1.777E-07	0.9811	2.543E-09	0.0140	0.000E+00	0.0000	0.000E+00	0.0000	0.000E+00	0.0000	8.715E-10	0.0048

Excess Cancer Risks CNRS(i,p,t) for Individual Radionuclides (i) and Pathways (p)
and Fraction of Total Risk at t= 3.000E+00 years

Water Dependent Pathways

Radio-	Water		Fish		Plant		Meat		Milk		All Pathways**	
Nuclide	risk	fract.	risk	fract.	risk	fract.	risk	fract.	risk	fract.	risk	fract.
Ac-227	0.000E+00	0.0000	0.000E+00	0.0000	0.000E+00	0.0000	0.000E+00	0.0000	0.000E+00	0.0000	2.922E-11	0.0002
Pa-231	0.000E+00	0.0000	0.000E+00	0.0000	0.000E+00	0.0000	0.000E+00	0.0000	0.000E+00	0.0000	1.568E-11	0.0001
Pb-210	0.000E+00	0.0000	0.000E+00	0.0000	0.000E+00	0.0000	0.000E+00	0.0000	0.000E+00	0.0000	1.341E-15	0.0000
Ra-226	0.000E+00	0.0000	0.000E+00	0.0000	0.000E+00	0.0000	0.000E+00	0.0000	0.000E+00	0.0000	8.204E-13	0.0000
Th-230	0.000E+00	0.0000	0.000E+00	0.0000	0.000E+00	0.0000	0.000E+00	0.0000	0.000E+00	0.0000	2.548E-13	0.0000
U-234	0.000E+00	0.0000	0.000E+00	0.0000	0.000E+00	0.0000	0.000E+00	0.0000	0.000E+00	0.0000	1.235E-09	0.0068
U-235	0.000E+00	0.0000	0.000E+00	0.0000	0.000E+00	0.0000	0.000E+00	0.0000	0.000E+00	0.0000	1.798E-07	0.9929
Total	0.000E+00	0.0000	0.000E+00	0.0000	0.000E+00	0.0000	0.000E+00	0.0000	0.000E+00	0.0000	1.811E-07	1.0000

** Sum of water independent ground, inhalation, plant, meat, milk, soil
and water dependent water, fish, plant, meat, milk pathways

Excess Cancer Risks CNRS9(irn,i,t) and CNRS9W(irn,i,t) for Inhalation of
Radon and its Decay Products at t= 3.000E+00 years

Radon	Radionuclides							
Pathway	Rn-222	Po-218	Pb-214	Bi-214	Rn-220	Po-216	Pb-212	Bi-212
Water-ind.	0.000E+00	0.000E+00	0.000E+00	0.000E+00	0.000E+00	0.000E+00	0.000E+00	0.000E+00
Water-dep.	0.000E+00	0.000E+00	0.000E+00	0.000E+00	0.000E+00	0.000E+00	0.000E+00	0.000E+00
Total	0.000E+00	0.000E+00	0.000E+00	0.000E+00	0.000E+00	0.000E+00	0.000E+00	0.000E+00

Water-ind. == Water-independent Water-dep. == Water-dependent

Total Excess Cancer Risk CNRSI(i,p,t)*** for Initially Existent Radionuclides (i) and Pathways (p)
and Fraction of Total Risk at t= 3.000E+00 years

Water Independent Pathways (Inhalation excludes radon)

Radio-	Ground		Inhalation		Radon		Plant		Meat		Milk		Soil	
Nuclide	risk	fract.	risk	fract.	risk	fract.	risk	fract.	risk	fract.	risk	fract.	risk	fract.
U-234	4.218E-11	0.0002	9.079E-10	0.0050	0.000E+00	0.0000	0.000E+00	0.0000	0.000E+00	0.0000	0.000E+00	0.0000	2.860E-10	0.0016
U-235	1.776E-07	0.9809	1.635E-09	0.0090	0.000E+00	0.0000	0.000E+00	0.0000	0.000E+00	0.0000	0.000E+00	0.0000	5.854E-10	0.0032
Total	1.777E-07	0.9811	2.543E-09	0.0140	0.000E+00	0.0000	0.000E+00	0.0000	0.000E+00	0.0000	0.000E+00	0.0000	8.715E-10	0.0048

Total Excess Cancer Risk CNRSI(i,p,t)*** for Initially Existent Radionuclides (i) and Pathways (p)
and Fraction of Total Risk at t= 3.000E+00 years

Water Dependent Pathways

Radio-	Water		Fish		Radon		Plant		Meat		Milk		All pathways	
Nuclide	risk	fract.	risk	fract.	risk	fract.	risk	fract.	risk	fract.	risk	fract.	risk	fract.
U-234	0.000E+00	0.0000	0.000E+00	0.0000	0.000E+00	0.0000	0.000E+00	0.0000	0.000E+00	0.0000	0.000E+00	0.0000	1.236E-09	0.0068
U-235	0.000E+00	0.0000	0.000E+00	0.0000	0.000E+00	0.0000	0.000E+00	0.0000	0.000E+00	0.0000	0.000E+00	0.0000	1.799E-07	0.9932
Total	0.000E+00	0.0000	0.000E+00	0.0000	0.000E+00	0.0000	0.000E+00	0.0000	0.000E+00	0.0000	0.000E+00	0.0000	1.811E-07	1.0000

***CNRSI(i,p,t) includes contribution from decay daughter radionuclides

Amount of Intake Quantities QINT(i,p,t) for Individual Radionuclides (i) and Pathways (p)
As pCi/yr at t= 1.000E+01 years

Radio-	Water Independent Pathways (Inhalation w/o radon)					Water Dependent Pathways					Total
Nuclide	Inhalation	Plant	Meat	Milk	Soil	Water	Fish	Plant	Meat	Milk	Ingestion*
Ac-227	7.997E-08	0.000E+00	0.000E+00	0.000E+00	7.334E-06	0.000E+00	0.000E+00	0.000E+00	0.000E+00	0.000E+00	7.334E-06
Pa-231	6.163E-07	0.000E+00	0.000E+00	0.000E+00	5.652E-05	0.000E+00	0.000E+00	0.000E+00	0.000E+00	0.000E+00	5.652E-05
Pb-210	3.008E-11	0.000E+00	0.000E+00	0.000E+00	2.759E-09	0.000E+00	0.000E+00	0.000E+00	0.000E+00	0.000E+00	2.759E-09
Ra-226	3.121E-10	0.000E+00	0.000E+00	0.000E+00	2.862E-08	0.000E+00	0.000E+00	0.000E+00	0.000E+00	0.000E+00	2.862E-08
Th-230	1.467E-07	0.000E+00	0.000E+00	0.000E+00	1.346E-05	0.000E+00	0.000E+00	0.000E+00	0.000E+00	0.000E+00	1.346E-05
U-234	1.456E-03	0.000E+00	0.000E+00	0.000E+00	1.336E-01	0.000E+00	0.000E+00	0.000E+00	0.000E+00	0.000E+00	1.336E-01
U-235	2.913E-03	0.000E+00	0.000E+00	0.000E+00	2.672E-01	0.000E+00	0.000E+00	0.000E+00	0.000E+00	0.000E+00	2.672E-01

* Sum of all ingestion pathways, i.e. water independent plant, meat, milk, soil
and water-dependent water, fish, plant, meat, milk pathways

Amount of Intake Quantities QINT9(irn,i,t) and QINT9W(irn,i,t) for Inhalation of
Radon and its Decay Products as pCi/yr at t= 1.000E+01 years

Radon	Radionuclides							
Pathway	Rn-222	Po-218	Pb-214	Bi-214	Rn-220	Po-216	Pb-212	Bi-212
Water-ind.	0.000E+00	0.000E+00	0.000E+00	0.000E+00	0.000E+00	0.000E+00	0.000E+00	0.000E+00
Water-dep.	0.000E+00	0.000E+00	0.000E+00	0.000E+00	0.000E+00	0.000E+00	0.000E+00	0.000E+00
Total	0.000E+00	0.000E+00	0.000E+00	0.000E+00	0.000E+00	0.000E+00	0.000E+00	0.000E+00

Water-ind. == Water-independent Water-dep. == Water-dependent

Excess Cancer Risks CNRS(i,p,t) for Individual Radionuclides (i) and Pathways (p)
and Fraction of Total Risk at t= 1.000E+01 years

Water Independent Pathways (Inhalation excludes radon)

Radio-	Ground		Inhalation		Plant		Meat		Milk		Soil	
Nuclide	risk	fract.	risk	fract.	risk	fract.	risk	fract.	risk	fract.	risk	fract.
Ac-227	4.342E-11	0.0003	1.264E-12	0.0000	0.000E+00	0.0000	0.000E+00	0.0000	0.000E+00	0.0000	3.557E-13	0.0000
Pa-231	1.751E-11	0.0001	1.925E-12	0.0000	0.000E+00	0.0000	0.000E+00	0.0000	0.000E+00	0.0000	5.236E-13	0.0000
Pb-210	1.677E-16	0.0000	2.445E-16	0.0000	0.000E+00	0.0000	0.000E+00	0.0000	0.000E+00	0.0000	2.510E-15	0.0000
Ra-226	1.456E-12	0.0000	1.005E-15	0.0000	0.000E+00	0.0000	0.000E+00	0.0000	0.000E+00	0.0000	1.678E-15	0.0000
Th-230	2.922E-14	0.0000	2.414E-13	0.0000	0.000E+00	0.0000	0.000E+00	0.0000	0.000E+00	0.0000	7.750E-14	0.0000
U-234	3.541E-11	0.0002	7.774E-10	0.0050	0.000E+00	0.0000	0.000E+00	0.0000	0.000E+00	0.0000	2.449E-10	0.0016
U-235	1.521E-07	0.9805	1.398E-09	0.0090	0.000E+00	0.0000	0.000E+00	0.0000	0.000E+00	0.0000	5.009E-10	0.0032
Total	1.522E-07	0.9811	2.179E-09	0.0141	0.000E+00	0.0000	0.000E+00	0.0000	0.000E+00	0.0000	7.468E-10	0.0048

Excess Cancer Risks CNRS(i,p,t) for Individual Radionuclides (i) and Pathways (p)
and Fraction of Total Risk at t= 1.000E+01 years

Water Dependent Pathways

Radio-	Water		Fish		Plant		Meat		Milk		All Pathways**	
Nuclide	risk	fract.	risk	fract.	risk	fract.	risk	fract.	risk	fract.	risk	fract.
Ac-227	0.000E+00	0.0000	0.000E+00	0.0000	0.000E+00	0.0000	0.000E+00	0.0000	0.000E+00	0.0000	4.504E-11	0.0003
Pa-231	0.000E+00	0.0000	0.000E+00	0.0000	0.000E+00	0.0000	0.000E+00	0.0000	0.000E+00	0.0000	1.996E-11	0.0001
Pb-210	0.000E+00	0.0000	0.000E+00	0.0000	0.000E+00	0.0000	0.000E+00	0.0000	0.000E+00	0.0000	2.923E-15	0.0000
Ra-226	0.000E+00	0.0000	0.000E+00	0.0000	0.000E+00	0.0000	0.000E+00	0.0000	0.000E+00	0.0000	1.459E-12	0.0000
Th-230	0.000E+00	0.0000	0.000E+00	0.0000	0.000E+00	0.0000	0.000E+00	0.0000	0.000E+00	0.0000	3.482E-13	0.0000
U-234	0.000E+00	0.0000	0.000E+00	0.0000	0.000E+00	0.0000	0.000E+00	0.0000	0.000E+00	0.0000	1.058E-09	0.0068
U-235	0.000E+00	0.0000	0.000E+00	0.0000	0.000E+00	0.0000	0.000E+00	0.0000	0.000E+00	0.0000	1.540E-07	0.9927
Total	0.000E+00	0.0000	0.000E+00	0.0000	0.000E+00	0.0000	0.000E+00	0.0000	0.000E+00	0.0000	1.551E-07	1.0000

** Sum of water independent ground, inhalation, plant, meat, milk, soil
and water dependent water, fish, plant, meat, milk pathways

Excess Cancer Risks CNRS9(irn,i,t) and CNRS9W(irn,i,t) for Inhalation of
Radon and its Decay Products at t= 1.000E+01 years

Radon	Radionuclides							
Pathway	Rn-222	Po-218	Pb-214	Bi-214	Rn-220	Po-216	Pb-212	Bi-212
Water-ind.	0.000E+00	0.000E+00	0.000E+00	0.000E+00	0.000E+00	0.000E+00	0.000E+00	0.000E+00
Water-dep.	0.000E+00	0.000E+00	0.000E+00	0.000E+00	0.000E+00	0.000E+00	0.000E+00	0.000E+00
Total	0.000E+00	0.000E+00	0.000E+00	0.000E+00	0.000E+00	0.000E+00	0.000E+00	0.000E+00

Water-ind. == Water-independent Water-dep. == Water-dependent

Total Excess Cancer Risk CNRSI(i,p,t)*** for Initially Existent Radionuclides (i) and Pathways (p)
and Fraction of Total Risk at t= 1.000E+01 years

Water Independent Pathways (Inhalation excludes radon)

Radio-	Ground		Inhalation		Radon		Plant		Meat		Milk		Soil	
Nuclide	risk	fract.	risk	fract.	risk	fract.	risk	fract.	risk	fract.	risk	fract.	risk	fract.
U-234	3.689E-11	0.0002	7.777E-10	0.0050	0.000E+00	0.0000	0.000E+00	0.0000	0.000E+00	0.0000	0.000E+00	0.0000	2.450E-10	0.0016
U-235	1.521E-07	0.9809	1.402E-09	0.0090	0.000E+00	0.0000	0.000E+00	0.0000	0.000E+00	0.0000	0.000E+00	0.0000	5.018E-10	0.0032
Total	1.522E-07	0.9811	2.179E-09	0.0141	0.000E+00	0.0000	0.000E+00	0.0000	0.000E+00	0.0000	0.000E+00	0.0000	7.468E-10	0.0048

Total Excess Cancer Risk CNRSI(i,p,t)*** for Initially Existent Radionuclides (i) and Pathways (p)
and Fraction of Total Risk at t= 1.000E+01 years

Water Dependent Pathways

Radio-	Water		Fish		Radon		Plant		Meat		Milk		All pathways	
Nuclide	risk	fract.	risk	fract.	risk	fract.	risk	fract.	risk	fract.	risk	fract.	risk	fract.
U-234	0.000E+00	0.0000	0.000E+00	0.0000	0.000E+00	0.0000	0.000E+00	0.0000	0.000E+00	0.0000	0.000E+00	0.0000	1.060E-09	0.0068
U-235	0.000E+00	0.0000	0.000E+00	0.0000	0.000E+00	0.0000	0.000E+00	0.0000	0.000E+00	0.0000	0.000E+00	0.0000	1.540E-07	0.9932
Total	0.000E+00	0.0000	0.000E+00	0.0000	0.000E+00	0.0000	0.000E+00	0.0000	0.000E+00	0.0000	0.000E+00	0.0000	1.551E-07	1.0000

***CNRSI(i,p,t) includes contribution from decay daughter radionuclides

Amount of Intake Quantities QINT(i,p,t) for Individual Radionuclides (i) and Pathways (p)
As pCi/yr at t= 3.000E+01 years

Radio-	Water Independent Pathways (Inhalation w/o radon)					Water Dependent Pathways					Total
Nuclide	Inhalation	Plant	Meat	Milk	Soil	Water	Fish	Plant	Meat	Milk	Ingestion*
Ac-227	3.265E-07	0.000E+00	0.000E+00	0.000E+00	2.995E-05	0.000E+00	0.000E+00	0.000E+00	0.000E+00	0.000E+00	2.995E-05
Pa-231	1.187E-06	0.000E+00	0.000E+00	0.000E+00	1.089E-04	0.000E+00	0.000E+00	0.000E+00	0.000E+00	0.000E+00	1.089E-04
Pb-210	5.527E-10	0.000E+00	0.000E+00	0.000E+00	5.069E-08	0.000E+00	0.000E+00	0.000E+00	0.000E+00	0.000E+00	5.069E-08
Ra-226	2.194E-09	0.000E+00	0.000E+00	0.000E+00	2.012E-07	0.000E+00	0.000E+00	0.000E+00	0.000E+00	0.000E+00	2.012E-07
Th-230	3.585E-07	0.000E+00	0.000E+00	0.000E+00	3.288E-05	0.000E+00	0.000E+00	0.000E+00	0.000E+00	0.000E+00	3.288E-05
U-234	9.355E-04	0.000E+00	0.000E+00	0.000E+00	8.580E-02	0.000E+00	0.000E+00	0.000E+00	0.000E+00	0.000E+00	8.580E-02
U-235	1.871E-03	0.000E+00	0.000E+00	0.000E+00	1.716E-01	0.000E+00	0.000E+00	0.000E+00	0.000E+00	0.000E+00	1.716E-01

* Sum of all ingestion pathways, i.e. water independent plant, meat, milk, soil
and water-dependent water, fish, plant, meat, milk pathways

Amount of Intake Quantities QINT9(irn,i,t) and QINT9W(irn,i,t) for Inhalation of
Radon and its Decay Products as pCi/yr at t= 3.000E+01 years

Radon	Radionuclides							
Pathway	Rn-222	Po-218	Pb-214	Bi-214	Rn-220	Po-216	Pb-212	Bi-212
Water-ind.	0.000E+00	0.000E+00	0.000E+00	0.000E+00	0.000E+00	0.000E+00	0.000E+00	0.000E+00
Water-dep.	0.000E+00	0.000E+00	0.000E+00	0.000E+00	0.000E+00	0.000E+00	0.000E+00	0.000E+00
Total	0.000E+00	0.000E+00	0.000E+00	0.000E+00	0.000E+00	0.000E+00	0.000E+00	0.000E+00

Water-ind. == Water-independent Water-dep. == Water-dependent

Excess Cancer Risks CNRS(i,p,t) for Individual Radionuclides (i) and Pathways (p)
and Fraction of Total Risk at t= 3.000E+01 years

Water Independent Pathways (Inhalation excludes radon)

Radio-	Ground		Inhalation		Plant		Meat		Milk		Soil	
Nuclide	risk	fract.	risk	fract.	risk	fract.	risk	fract.	risk	fract.	risk	fract.
Ac-227	7.381E-11	0.0007	2.156E-12	0.0000	0.000E+00	0.0000	0.000E+00	0.0000	0.000E+00	0.0000	6.065E-13	0.0000
Pa-231	2.172E-11	0.0002	2.395E-12	0.0000	0.000E+00	0.0000	0.000E+00	0.0000	0.000E+00	0.0000	6.513E-13	0.0000
Pb-210	6.758E-16	0.0000	9.863E-16	0.0000	0.000E+00	0.0000	0.000E+00	0.0000	0.000E+00	0.0000	1.013E-14	0.0000
Ra-226	3.863E-12	0.0000	2.690E-15	0.0000	0.000E+00	0.0000	0.000E+00	0.0000	0.000E+00	0.0000	4.492E-15	0.0000
Th-230	4.592E-14	0.0000	3.796E-13	0.0000	0.000E+00	0.0000	0.000E+00	0.0000	0.000E+00	0.0000	1.218E-13	0.0000
U-234	2.274E-11	0.0002	4.994E-10	0.0050	0.000E+00	0.0000	0.000E+00	0.0000	0.000E+00	0.0000	1.573E-10	0.0016
U-235	9.754E-08	0.9799	8.983E-10	0.0090	0.000E+00	0.0000	0.000E+00	0.0000	0.000E+00	0.0000	3.218E-10	0.0032
Total	9.766E-08	0.9811	1.403E-09	0.0141	0.000E+00	0.0000	0.000E+00	0.0000	0.000E+00	0.0000	4.805E-10	0.0048

Excess Cancer Risks CNRS(i,p,t) for Individual Radionuclides (i) and Pathways (p)
and Fraction of Total Risk at t= 3.000E+01 years

Water Dependent Pathways

Radio-	Water		Fish		Plant		Meat		Milk		All Pathways**	
Nuclide	risk	fract.	risk	fract.	risk	fract.	risk	fract.	risk	fract.	risk	fract.
Ac-227	0.000E+00	0.0000	0.000E+00	0.0000	0.000E+00	0.0000	0.000E+00	0.0000	0.000E+00	0.0000	7.658E-11	0.0008
Pa-231	0.000E+00	0.0000	0.000E+00	0.0000	0.000E+00	0.0000	0.000E+00	0.0000	0.000E+00	0.0000	2.476E-11	0.0002
Pb-210	0.000E+00	0.0000	0.000E+00	0.0000	0.000E+00	0.0000	0.000E+00	0.0000	0.000E+00	0.0000	1.179E-14	0.0000
Ra-226	0.000E+00	0.0000	0.000E+00	0.0000	0.000E+00	0.0000	0.000E+00	0.0000	0.000E+00	0.0000	3.871E-12	0.0000
Th-230	0.000E+00	0.0000	0.000E+00	0.0000	0.000E+00	0.0000	0.000E+00	0.0000	0.000E+00	0.0000	5.474E-13	0.0000
U-234	0.000E+00	0.0000	0.000E+00	0.0000	0.000E+00	0.0000	0.000E+00	0.0000	0.000E+00	0.0000	6.795E-10	0.0068
U-235	0.000E+00	0.0000	0.000E+00	0.0000	0.000E+00	0.0000	0.000E+00	0.0000	0.000E+00	0.0000	9.876E-08	0.9921
Total	0.000E+00	0.0000	0.000E+00	0.0000	0.000E+00	0.0000	0.000E+00	0.0000	0.000E+00	0.0000	9.954E-08	1.0000

** Sum of water independent ground, inhalation, plant, meat, milk, soil
and water dependent water, fish, plant, meat, milk pathways

Excess Cancer Risks CNRS9(irn,i,t) and CNRS9W(irn,i,t) for Inhalation of
Radon and its Decay Products at t= 3.000E+01 years

Radon	Radionuclides							
Pathway	Rn-222	Po-218	Pb-214	Bi-214	Rn-220	Po-216	Pb-212	Bi-212
Water-ind.	0.000E+00	0.000E+00	0.000E+00	0.000E+00	0.000E+00	0.000E+00	0.000E+00	0.000E+00
Water-dep.	0.000E+00	0.000E+00	0.000E+00	0.000E+00	0.000E+00	0.000E+00	0.000E+00	0.000E+00
Total	0.000E+00	0.000E+00	0.000E+00	0.000E+00	0.000E+00	0.000E+00	0.000E+00	0.000E+00

Water-ind. == Water-independent Water-dep. == Water-dependent

Total Excess Cancer Risk CNRSI(i,p,t)*** for Initially Existent Radionuclides (i) and Pathways (p)
and Fraction of Total Risk at t= 3.000E+01 years

Water Independent Pathways (Inhalation excludes radon)

Radio-	Ground		Inhalation		Radon		Plant		Meat		Milk		Soil	
Nuclide	risk	fract.	risk	fract.	risk	fract.	risk	fract.	risk	fract.	risk	fract.	risk	fract.
U-234	2.665E-11	0.0003	4.998E-10	0.0050	0.000E+00	0.0000	0.000E+00	0.0000	0.000E+00	0.0000	0.000E+00	0.0000	1.575E-10	0.0016
U-235	9.763E-08	0.9808	9.029E-10	0.0091	0.000E+00	0.0000	0.000E+00	0.0000	0.000E+00	0.0000	0.000E+00	0.0000	3.230E-10	0.0032
Total	9.766E-08	0.9811	1.403E-09	0.0141	0.000E+00	0.0000	0.000E+00	0.0000	0.000E+00	0.0000	0.000E+00	0.0000	4.805E-10	0.0048

Total Excess Cancer Risk CNRSI(i,p,t)*** for Initially Existent Radionuclides (i) and Pathways (p)
and Fraction of Total Risk at t= 3.000E+01 years

Water Dependent Pathways

Radio-	Water		Fish		Radon		Plant		Meat		Milk		All pathways	
Nuclide	risk	fract.	risk	fract.	risk	fract.	risk	fract.	risk	fract.	risk	fract.	risk	fract.
U-234	0.000E+00	0.0000	0.000E+00	0.0000	0.000E+00	0.0000	0.000E+00	0.0000	0.000E+00	0.0000	0.000E+00	0.0000	6.839E-10	0.0069
U-235	0.000E+00	0.0000	0.000E+00	0.0000	0.000E+00	0.0000	0.000E+00	0.0000	0.000E+00	0.0000	0.000E+00	0.0000	9.886E-08	0.9931
Total	0.000E+00	0.0000	0.000E+00	0.0000	0.000E+00	0.0000	0.000E+00	0.0000	0.000E+00	0.0000	0.000E+00	0.0000	9.954E-08	1.0000

***CNRSI(i,p,t) includes contribution from decay daughter radionuclides

Amount of Intake Quantities QINT(i,p,t) for Individual Radionuclides (i) and Pathways (p)
As pCi/yr at t= 1.000E+02 years

Radio-	Water Independent Pathways (Inhalation w/o radon)					Water Dependent Pathways					Total
Nuclide	Inhalation	Plant	Meat	Milk	Soil	Water	Fish	Plant	Meat	Milk	Ingestion*
Ac-227	3.498E-07	0.000E+00	0.000E+00	0.000E+00	3.208E-05	0.000E+00	0.000E+00	0.000E+00	0.000E+00	0.000E+00	3.208E-05
Pa-231	8.403E-07	0.000E+00	0.000E+00	0.000E+00	7.707E-05	0.000E+00	0.000E+00	0.000E+00	0.000E+00	0.000E+00	7.707E-05
Pb-210	6.095E-09	0.000E+00	0.000E+00	0.000E+00	5.590E-07	0.000E+00	0.000E+00	0.000E+00	0.000E+00	0.000E+00	5.590E-07
Ra-226	1.104E-08	0.000E+00	0.000E+00	0.000E+00	1.013E-06	0.000E+00	0.000E+00	0.000E+00	0.000E+00	0.000E+00	1.013E-06
Th-230	6.571E-07	0.000E+00	0.000E+00	0.000E+00	6.027E-05	0.000E+00	0.000E+00	0.000E+00	0.000E+00	0.000E+00	6.027E-05
U-234	1.987E-04	0.000E+00	0.000E+00	0.000E+00	1.823E-02	0.000E+00	0.000E+00	0.000E+00	0.000E+00	0.000E+00	1.823E-02
U-235	3.976E-04	0.000E+00	0.000E+00	0.000E+00	3.646E-02	0.000E+00	0.000E+00	0.000E+00	0.000E+00	0.000E+00	3.646E-02

* Sum of all ingestion pathways, i.e. water independent plant, meat, milk, soil
and water-dependent water, fish, plant, meat, milk pathways

Amount of Intake Quantities QINT9(irn,i,t) and QINT9W(irn,i,t) for Inhalation of
Radon and its Decay Products as pCi/yr at t= 1.000E+02 years

Radon	Radionuclides							
Pathway	Rn-222	Po-218	Pb-214	Bi-214	Rn-220	Po-216	Pb-212	Bi-212
Water-ind.	0.000E+00	0.000E+00	0.000E+00	0.000E+00	0.000E+00	0.000E+00	0.000E+00	0.000E+00
Water-dep.	0.000E+00	0.000E+00	0.000E+00	0.000E+00	0.000E+00	0.000E+00	0.000E+00	0.000E+00
Total	0.000E+00	0.000E+00	0.000E+00	0.000E+00	0.000E+00	0.000E+00	0.000E+00	0.000E+00

Water-ind. == Water-independent Water-dep. == Water-dependent

Excess Cancer Risks CNRS(i,p,t) for Individual Radionuclides (i) and Pathways (p)
and Fraction of Total Risk at t= 1.000E+02 years

Water Independent Pathways (Inhalation excludes radon)

Radio-	Ground		Inhalation		Plant		Meat		Milk		Soil	
Nuclide	risk	fract.	risk	fract.	risk	fract.	risk	fract.	risk	fract.	risk	fract.
Ac-227	5.413E-11	0.0026	1.621E-12	0.0001	0.000E+00	0.0000	0.000E+00	0.0000	0.000E+00	0.0000	4.562E-13	0.0000
Pa-231	1.210E-11	0.0006	1.369E-12	0.0001	0.000E+00	0.0000	0.000E+00	0.0000	0.000E+00	0.0000	3.724E-13	0.0000
Pb-210	3.714E-15	0.0000	5.480E-15	0.0000	0.000E+00	0.0000	0.000E+00	0.0000	0.000E+00	0.0000	5.626E-14	0.0000
Ra-226	1.171E-11	0.0006	8.664E-15	0.0000	0.000E+00	0.0000	0.000E+00	0.0000	0.000E+00	0.0000	1.447E-14	0.0000
Th-230	6.920E-14	0.0000	5.743E-13	0.0000	0.000E+00	0.0000	0.000E+00	0.0000	0.000E+00	0.0000	1.843E-13	0.0000
U-234	4.818E-12	0.0002	1.061E-10	0.0051	0.000E+00	0.0000	0.000E+00	0.0000	0.000E+00	0.0000	3.342E-11	0.0016
U-235	2.043E-08	0.9768	1.909E-10	0.0091	0.000E+00	0.0000	0.000E+00	0.0000	0.000E+00	0.0000	6.837E-11	0.0033
Total	2.052E-08	0.9807	3.005E-10	0.0144	0.000E+00	0.0000	0.000E+00	0.0000	0.000E+00	0.0000	1.029E-10	0.0049

Excess Cancer Risks CNRS(i,p,t) for Individual Radionuclides (i) and Pathways (p)
and Fraction of Total Risk at t= 1.000E+02 years

Water Dependent Pathways

Radio-	Water		Fish		Plant		Meat		Milk		All Pathways**	
Nuclide	risk	fract.	risk	fract.	risk	fract.	risk	fract.	risk	fract.	risk	fract.
Ac-227	0.000E+00	0.0000	0.000E+00	0.0000	0.000E+00	0.0000	0.000E+00	0.0000	0.000E+00	0.0000	5.621E-11	0.0027
Pa-231	0.000E+00	0.0000	0.000E+00	0.0000	0.000E+00	0.0000	0.000E+00	0.0000	0.000E+00	0.0000	1.385E-11	0.0007
Pb-210	0.000E+00	0.0000	0.000E+00	0.0000	0.000E+00	0.0000	0.000E+00	0.0000	0.000E+00	0.0000	6.545E-14	0.0000
Ra-226	0.000E+00	0.0000	0.000E+00	0.0000	0.000E+00	0.0000	0.000E+00	0.0000	0.000E+00	0.0000	1.174E-11	0.0006
Th-230	0.000E+00	0.0000	0.000E+00	0.0000	0.000E+00	0.0000	0.000E+00	0.0000	0.000E+00	0.0000	8.278E-13	0.0000
U-234	0.000E+00	0.0000	0.000E+00	0.0000	0.000E+00	0.0000	0.000E+00	0.0000	0.000E+00	0.0000	1.443E-10	0.0069
U-235	0.000E+00	0.0000	0.000E+00	0.0000	0.000E+00	0.0000	0.000E+00	0.0000	0.000E+00	0.0000	2.069E-08	0.9891
Total	0.000E+00	0.0000	0.000E+00	0.0000	0.000E+00	0.0000	0.000E+00	0.0000	0.000E+00	0.0000	2.092E-08	1.0000

** Sum of water independent ground, inhalation, plant, meat, milk, soil
and water dependent water, fish, plant, meat, milk pathways

Excess Cancer Risks CNRS9(irn,i,t) and CNRS9W(irn,i,t) for Inhalation of
Radon and its Decay Products at t= 1.000E+02 years

Radon	Radionuclides							
Pathway	Rn-222	Po-218	Pb-214	Bi-214	Rn-220	Po-216	Pb-212	Bi-212
Water-ind.	0.000E+00	0.000E+00	0.000E+00	0.000E+00	0.000E+00	0.000E+00	0.000E+00	0.000E+00
Water-dep.	0.000E+00	0.000E+00	0.000E+00	0.000E+00	0.000E+00	0.000E+00	0.000E+00	0.000E+00
Total	0.000E+00	0.000E+00	0.000E+00	0.000E+00	0.000E+00	0.000E+00	0.000E+00	0.000E+00

Water-ind. == Water-independent Water-dep. == Water-dependent

Total Excess Cancer Risk CNRSI(i,p,t)*** for Initially Existent Radionuclides (i) and Pathways (p)
and Fraction of Total Risk at t= 1.000E+02 years

Water Independent Pathways (Inhalation excludes radon)

Radio-	Ground		Inhalation		Radon		Plant		Meat		Milk		Soil	
Nuclide	risk	fract.	risk	fract.	risk	fract.	risk	fract.	risk	fract.	risk	fract.	risk	fract.
U-234	1.660E-11	0.0008	1.067E-10	0.0051	0.000E+00	0.0000	0.000E+00	0.0000	0.000E+00	0.0000	0.000E+00	0.0000	3.368E-11	0.0016
U-235	2.050E-08	0.9799	1.939E-10	0.0093	0.000E+00	0.0000	0.000E+00	0.0000	0.000E+00	0.0000	0.000E+00	0.0000	6.919E-11	0.0033
Total	2.052E-08	0.9807	3.005E-10	0.0144	0.000E+00	0.0000	0.000E+00	0.0000	0.000E+00	0.0000	0.000E+00	0.0000	1.029E-10	0.0049

Total Excess Cancer Risk CNRSI(i,p,t)*** for Initially Existent Radionuclides (i) and Pathways (p)
and Fraction of Total Risk at t= 1.000E+02 years

Water Dependent Pathways

Radio-	Water		Fish		Radon		Plant		Meat		Milk		All pathways	
Nuclide	risk	fract.	risk	fract.	risk	fract.	risk	fract.	risk	fract.	risk	fract.	risk	fract.
U-234	0.000E+00	0.0000	0.000E+00	0.0000	0.000E+00	0.0000	0.000E+00	0.0000	0.000E+00	0.0000	0.000E+00	0.0000	1.570E-10	0.0075
U-235	0.000E+00	0.0000	0.000E+00	0.0000	0.000E+00	0.0000	0.000E+00	0.0000	0.000E+00	0.0000	0.000E+00	0.0000	2.076E-08	0.9925
Total	0.000E+00	0.0000	0.000E+00	0.0000	0.000E+00	0.0000	0.000E+00	0.0000	0.000E+00	0.0000	0.000E+00	0.0000	2.092E-08	1.0000

***CNRSI(i,p,t) includes contribution from decay daughter radionuclides

Amount of Intake Quantities QINT(i,p,t) for Individual Radionuclides (i) and Pathways (p)
As pCi/yr at t= 3.000E+02 years

Radio-	Water Independent Pathways (Inhalation w/o radon)					Water Dependent Pathways					Total
Nuclide	Inhalation	Plant	Meat	Milk	Soil	Water	Fish	Plant	Meat	Milk	Ingestion*
Ac-227	0.000E+00	0.000E+00	0.000E+00	0.000E+00	0.000E+00	0.000E+00	0.000E+00	0.000E+00	0.000E+00	0.000E+00	0.000E+00
Pa-231	0.000E+00	0.000E+00	0.000E+00	0.000E+00	0.000E+00	0.000E+00	0.000E+00	0.000E+00	0.000E+00	0.000E+00	0.000E+00
Pb-210	0.000E+00	0.000E+00	0.000E+00	0.000E+00	0.000E+00	0.000E+00	0.000E+00	0.000E+00	0.000E+00	0.000E+00	0.000E+00
Ra-226	0.000E+00	0.000E+00	0.000E+00	0.000E+00	0.000E+00	0.000E+00	0.000E+00	0.000E+00	0.000E+00	0.000E+00	0.000E+00
Th-230	0.000E+00	0.000E+00	0.000E+00	0.000E+00	0.000E+00	0.000E+00	0.000E+00	0.000E+00	0.000E+00	0.000E+00	0.000E+00
U-234	0.000E+00	0.000E+00	0.000E+00	0.000E+00	0.000E+00	0.000E+00	0.000E+00	0.000E+00	0.000E+00	0.000E+00	0.000E+00
U-235	0.000E+00	0.000E+00	0.000E+00	0.000E+00	0.000E+00	0.000E+00	0.000E+00	0.000E+00	0.000E+00	0.000E+00	0.000E+00

* Sum of all ingestion pathways, i.e. water independent plant, meat, milk, soil
and water-dependent water, fish, plant, meat, milk pathways

Amount of Intake Quantities QINT9(irn,i,t) and QINT9W(irn,i,t) for Inhalation of
Radon and its Decay Products as pCi/yr at t= 3.000E+02 years

Radon	Radionuclides							
Pathway	Rn-222	Po-218	Pb-214	Bi-214	Rn-220	Po-216	Pb-212	Bi-212
Water-ind.	0.000E+00	0.000E+00	0.000E+00	0.000E+00	0.000E+00	0.000E+00	0.000E+00	0.000E+00
Water-dep.	0.000E+00	0.000E+00	0.000E+00	0.000E+00	0.000E+00	0.000E+00	0.000E+00	0.000E+00
Total	0.000E+00	0.000E+00	0.000E+00	0.000E+00	0.000E+00	0.000E+00	0.000E+00	0.000E+00

Water-ind. == Water-independent Water-dep. == Water-dependent

Excess Cancer Risks CNRS(i,p,t) for Individual Radionuclides (i) and Pathways (p)
and Fraction of Total Risk at t= 3.000E+02 years

Water Independent Pathways (Inhalation excludes radon)

Radio-	Ground		Inhalation		Plant		Meat		Milk		Soil	
Nuclide	risk	fract.	risk	fract.	risk	fract.	risk	fract.	risk	fract.	risk	fract.
Ac-227	0.000E+00	0.0000	0.000E+00	0.0000	0.000E+00	0.0000	0.000E+00	0.0000	0.000E+00	0.0000	0.000E+00	0.0000
Pa-231	0.000E+00	0.0000	0.000E+00	0.0000	0.000E+00	0.0000	0.000E+00	0.0000	0.000E+00	0.0000	0.000E+00	0.0000
Pb-210	0.000E+00	0.0000	0.000E+00	0.0000	0.000E+00	0.0000	0.000E+00	0.0000	0.000E+00	0.0000	0.000E+00	0.0000
Ra-226	0.000E+00	0.0000	0.000E+00	0.0000	0.000E+00	0.0000	0.000E+00	0.0000	0.000E+00	0.0000	0.000E+00	0.0000
Th-230	0.000E+00	0.0000	0.000E+00	0.0000	0.000E+00	0.0000	0.000E+00	0.0000	0.000E+00	0.0000	0.000E+00	0.0000
U-234	0.000E+00	0.0000	0.000E+00	0.0000	0.000E+00	0.0000	0.000E+00	0.0000	0.000E+00	0.0000	0.000E+00	0.0000
U-235	0.000E+00	0.0000	0.000E+00	0.0000	0.000E+00	0.0000	0.000E+00	0.0000	0.000E+00	0.0000	0.000E+00	0.0000
Total	0.000E+00	0.0000	0.000E+00	0.0000	0.000E+00	0.0000	0.000E+00	0.0000	0.000E+00	0.0000	0.000E+00	0.0000

Excess Cancer Risks CNRS(i,p,t) for Individual Radionuclides (i) and Pathways (p)
and Fraction of Total Risk at t= 3.000E+02 years

Water Dependent Pathways

Radio-	Water		Fish		Plant		Meat		Milk		All Pathways**	
Nuclide	risk	fract.	risk	fract.	risk	fract.	risk	fract.	risk	fract.	risk	fract.
Ac-227	0.000E+00	0.0000	0.000E+00	0.0000	0.000E+00	0.0000	0.000E+00	0.0000	0.000E+00	0.0000	0.000E+00	0.0000
Pa-231	0.000E+00	0.0000	0.000E+00	0.0000	0.000E+00	0.0000	0.000E+00	0.0000	0.000E+00	0.0000	0.000E+00	0.0000
Pb-210	0.000E+00	0.0000	0.000E+00	0.0000	0.000E+00	0.0000	0.000E+00	0.0000	0.000E+00	0.0000	0.000E+00	0.0000
Ra-226	0.000E+00	0.0000	0.000E+00	0.0000	0.000E+00	0.0000	0.000E+00	0.0000	0.000E+00	0.0000	0.000E+00	0.0000
Th-230	0.000E+00	0.0000	0.000E+00	0.0000	0.000E+00	0.0000	0.000E+00	0.0000	0.000E+00	0.0000	0.000E+00	0.0000
U-234	0.000E+00	0.0000	0.000E+00	0.0000	0.000E+00	0.0000	0.000E+00	0.0000	0.000E+00	0.0000	0.000E+00	0.0000
U-235	0.000E+00	0.0000	0.000E+00	0.0000	0.000E+00	0.0000	0.000E+00	0.0000	0.000E+00	0.0000	0.000E+00	0.0000
Total	0.000E+00	0.0000	0.000E+00	0.0000	0.000E+00	0.0000	0.000E+00	0.0000	0.000E+00	0.0000	0.000E+00	0.0000

** Sum of water independent ground, inhalation, plant, meat, milk, soil
and water dependent water, fish, plant, meat, milk pathways

Excess Cancer Risks CNRS9(irn,i,t) and CNRS9W(irn,i,t) for Inhalation of
Radon and its Decay Products at t= 3.000E+02 years

Radon	Radionuclides							
Pathway	Rn-222	Po-218	Pb-214	Bi-214	Rn-220	Po-216	Pb-212	Bi-212
Water-ind.	0.000E+00	0.000E+00	0.000E+00	0.000E+00	0.000E+00	0.000E+00	0.000E+00	0.000E+00
Water-dep.	0.000E+00	0.000E+00	0.000E+00	0.000E+00	0.000E+00	0.000E+00	0.000E+00	0.000E+00
Total	0.000E+00	0.000E+00	0.000E+00	0.000E+00	0.000E+00	0.000E+00	0.000E+00	0.000E+00

Water-ind. == Water-independent Water-dep. == Water-dependent

Total Excess Cancer Risk CNRSI(i,p,t)*** for Initially Existent Radionuclides (i) and Pathways (p)
and Fraction of Total Risk at t= 3.000E+02 years

Water Independent Pathways (Inhalation excludes radon)

Radio-	Ground		Inhalation		Radon		Plant		Meat		Milk		Soil	
Nuclide	risk	fract.	risk	fract.	risk	fract.	risk	fract.	risk	fract.	risk	fract.	risk	fract.
U-234	0.000E+00	0.0000	0.000E+00	0.0000	0.000E+00	0.0000	0.000E+00	0.0000	0.000E+00	0.0000	0.000E+00	0.0000	0.000E+00	0.0000
U-235	0.000E+00	0.0000	0.000E+00	0.0000	0.000E+00	0.0000	0.000E+00	0.0000	0.000E+00	0.0000	0.000E+00	0.0000	0.000E+00	0.0000
Total	0.000E+00	0.0000	0.000E+00	0.0000	0.000E+00	0.0000	0.000E+00	0.0000	0.000E+00	0.0000	0.000E+00	0.0000	0.000E+00	0.0000

Total Excess Cancer Risk CNRSI(i,p,t)*** for Initially Existent Radionuclides (i) and Pathways (p)
and Fraction of Total Risk at t= 3.000E+02 years

Water Dependent Pathways

Radio-	Water		Fish		Radon		Plant		Meat		Milk		All pathways	
Nuclide	risk	fract.	risk	fract.	risk	fract.	risk	fract.	risk	fract.	risk	fract.	risk	fract.
U-234	0.000E+00	0.0000	0.000E+00	0.0000	0.000E+00	0.0000	0.000E+00	0.0000	0.000E+00	0.0000	0.000E+00	0.0000	0.000E+00	0.0000
U-235	0.000E+00	0.0000	0.000E+00	0.0000	0.000E+00	0.0000	0.000E+00	0.0000	0.000E+00	0.0000	0.000E+00	0.0000	0.000E+00	0.0000
Total	0.000E+00	0.0000	0.000E+00	0.0000	0.000E+00	0.0000	0.000E+00	0.0000	0.000E+00	0.0000	0.000E+00	0.0000	0.000E+00	0.0000

***CNRSI(i,p,t) includes contribution from decay daughter radionuclides

Amount of Intake Quantities QINT(i,p,t) for Individual Radionuclides (i) and Pathways (p)
As pCi/yr at t= 1.000E+03 years

Radio-	Water Independent Pathways (Inhalation w/o radon)					Water Dependent Pathways					Total
Nuclide	Inhalation	Plant	Meat	Milk	Soil	Water	Fish	Plant	Meat	Milk	Ingestion*
Ac-227	0.000E+00	0.000E+00	0.000E+00	0.000E+00	0.000E+00	0.000E+00	0.000E+00	0.000E+00	0.000E+00	0.000E+00	0.000E+00
Pa-231	0.000E+00	0.000E+00	0.000E+00	0.000E+00	0.000E+00	0.000E+00	0.000E+00	0.000E+00	0.000E+00	0.000E+00	0.000E+00
Pb-210	0.000E+00	0.000E+00	0.000E+00	0.000E+00	0.000E+00	0.000E+00	0.000E+00	0.000E+00	0.000E+00	0.000E+00	0.000E+00
Ra-226	0.000E+00	0.000E+00	0.000E+00	0.000E+00	0.000E+00	0.000E+00	0.000E+00	0.000E+00	0.000E+00	0.000E+00	0.000E+00
Th-230	0.000E+00	0.000E+00	0.000E+00	0.000E+00	0.000E+00	0.000E+00	0.000E+00	0.000E+00	0.000E+00	0.000E+00	0.000E+00
U-234	0.000E+00	0.000E+00	0.000E+00	0.000E+00	0.000E+00	0.000E+00	0.000E+00	0.000E+00	0.000E+00	0.000E+00	0.000E+00
U-235	0.000E+00	0.000E+00	0.000E+00	0.000E+00	0.000E+00	0.000E+00	0.000E+00	0.000E+00	0.000E+00	0.000E+00	0.000E+00

* Sum of all ingestion pathways, i.e. water independent plant, meat, milk, soil
and water-dependent water, fish, plant, meat, milk pathways

Amount of Intake Quantities QINT9(irn,i,t) and QINT9W(irn,i,t) for Inhalation of
Radon and its Decay Products as pCi/yr at t= 1.000E+03 years

Radon	Radionuclides							
Pathway	Rn-222	Po-218	Pb-214	Bi-214	Rn-220	Po-216	Pb-212	Bi-212
Water-ind.	0.000E+00	0.000E+00	0.000E+00	0.000E+00	0.000E+00	0.000E+00	0.000E+00	0.000E+00
Water-dep.	0.000E+00	0.000E+00	0.000E+00	0.000E+00	0.000E+00	0.000E+00	0.000E+00	0.000E+00
Total	0.000E+00	0.000E+00	0.000E+00	0.000E+00	0.000E+00	0.000E+00	0.000E+00	0.000E+00

Water-ind. == Water-independent Water-dep. == Water-dependent

Excess Cancer Risks CNRS(i,p,t) for Individual Radionuclides (i) and Pathways (p)
and Fraction of Total Risk at t= 1.000E+03 years

Water Independent Pathways (Inhalation excludes radon)

Radio-	Ground		Inhalation		Plant		Meat		Milk		Soil	
Nuclide	risk	fract.	risk	fract.	risk	fract.	risk	fract.	risk	fract.	risk	fract.
Ac-227	0.000E+00	0.0000	0.000E+00	0.0000	0.000E+00	0.0000	0.000E+00	0.0000	0.000E+00	0.0000	0.000E+00	0.0000
Pa-231	0.000E+00	0.0000	0.000E+00	0.0000	0.000E+00	0.0000	0.000E+00	0.0000	0.000E+00	0.0000	0.000E+00	0.0000
Pb-210	0.000E+00	0.0000	0.000E+00	0.0000	0.000E+00	0.0000	0.000E+00	0.0000	0.000E+00	0.0000	0.000E+00	0.0000
Ra-226	0.000E+00	0.0000	0.000E+00	0.0000	0.000E+00	0.0000	0.000E+00	0.0000	0.000E+00	0.0000	0.000E+00	0.0000
Th-230	0.000E+00	0.0000	0.000E+00	0.0000	0.000E+00	0.0000	0.000E+00	0.0000	0.000E+00	0.0000	0.000E+00	0.0000
U-234	0.000E+00	0.0000	0.000E+00	0.0000	0.000E+00	0.0000	0.000E+00	0.0000	0.000E+00	0.0000	0.000E+00	0.0000
U-235	0.000E+00	0.0000	0.000E+00	0.0000	0.000E+00	0.0000	0.000E+00	0.0000	0.000E+00	0.0000	0.000E+00	0.0000
Total	0.000E+00	0.0000	0.000E+00	0.0000	0.000E+00	0.0000	0.000E+00	0.0000	0.000E+00	0.0000	0.000E+00	0.0000

Excess Cancer Risks CNRS(i,p,t) for Individual Radionuclides (i) and Pathways (p)
and Fraction of Total Risk at t= 1.000E+03 years

Water Dependent Pathways

Radio-	Water		Fish		Plant		Meat		Milk		All Pathways**	
Nuclide	risk	fract.	risk	fract.	risk	fract.	risk	fract.	risk	fract.	risk	fract.
Ac-227	0.000E+00	0.0000	0.000E+00	0.0000	0.000E+00	0.0000	0.000E+00	0.0000	0.000E+00	0.0000	0.000E+00	0.0000
Pa-231	0.000E+00	0.0000	0.000E+00	0.0000	0.000E+00	0.0000	0.000E+00	0.0000	0.000E+00	0.0000	0.000E+00	0.0000
Pb-210	0.000E+00	0.0000	0.000E+00	0.0000	0.000E+00	0.0000	0.000E+00	0.0000	0.000E+00	0.0000	0.000E+00	0.0000
Ra-226	0.000E+00	0.0000	0.000E+00	0.0000	0.000E+00	0.0000	0.000E+00	0.0000	0.000E+00	0.0000	0.000E+00	0.0000
Th-230	0.000E+00	0.0000	0.000E+00	0.0000	0.000E+00	0.0000	0.000E+00	0.0000	0.000E+00	0.0000	0.000E+00	0.0000
U-234	0.000E+00	0.0000	0.000E+00	0.0000	0.000E+00	0.0000	0.000E+00	0.0000	0.000E+00	0.0000	0.000E+00	0.0000
U-235	0.000E+00	0.0000	0.000E+00	0.0000	0.000E+00	0.0000	0.000E+00	0.0000	0.000E+00	0.0000	0.000E+00	0.0000
Total	0.000E+00	0.0000	0.000E+00	0.0000	0.000E+00	0.0000	0.000E+00	0.0000	0.000E+00	0.0000	0.000E+00	0.0000

** Sum of water independent ground, inhalation, plant, meat, milk, soil
and water dependent water, fish, plant, meat, milk pathways

Excess Cancer Risks CNRS9(irn,i,t) and CNRS9W(irn,i,t) for Inhalation of
Radon and its Decay Products at t= 1.000E+03 years

Radon	Radionuclides							
Pathway	Rn-222	Po-218	Pb-214	Bi-214	Rn-220	Po-216	Pb-212	Bi-212
Water-ind.	0.000E+00	0.000E+00	0.000E+00	0.000E+00	0.000E+00	0.000E+00	0.000E+00	0.000E+00
Water-dep.	0.000E+00	0.000E+00	0.000E+00	0.000E+00	0.000E+00	0.000E+00	0.000E+00	0.000E+00
Total	0.000E+00	0.000E+00	0.000E+00	0.000E+00	0.000E+00	0.000E+00	0.000E+00	0.000E+00

Water-ind. == Water-independent Water-dep. == Water-dependent

Total Excess Cancer Risk CNRSI(i,p,t)*** for Initially Existent Radionuclides (i) and Pathways (p)
and Fraction of Total Risk at t= 1.000E+03 years

Water Independent Pathways (Inhalation excludes radon)

Radio-	Ground		Inhalation		Radon		Plant		Meat		Milk		Soil	
Nuclide	risk	fract.	risk	fract.	risk	fract.	risk	fract.	risk	fract.	risk	fract.	risk	fract.
U-234	0.000E+00	0.0000	0.000E+00	0.0000	0.000E+00	0.0000	0.000E+00	0.0000	0.000E+00	0.0000	0.000E+00	0.0000	0.000E+00	0.0000
U-235	0.000E+00	0.0000	0.000E+00	0.0000	0.000E+00	0.0000	0.000E+00	0.0000	0.000E+00	0.0000	0.000E+00	0.0000	0.000E+00	0.0000
Total	0.000E+00	0.0000	0.000E+00	0.0000	0.000E+00	0.0000	0.000E+00	0.0000	0.000E+00	0.0000	0.000E+00	0.0000	0.000E+00	0.0000

Total Excess Cancer Risk CNRSI(i,p,t)*** for Initially Existent Radionuclides (i) and Pathways (p)
and Fraction of Total Risk at t= 1.000E+03 years

Water Dependent Pathways

Radio-	Water		Fish		Radon		Plant		Meat		Milk		All pathways	
Nuclide	risk	fract.	risk	fract.	risk	fract.	risk	fract.	risk	fract.	risk	fract.	risk	fract.
U-234	0.000E+00	0.0000	0.000E+00	0.0000	0.000E+00	0.0000	0.000E+00	0.0000	0.000E+00	0.0000	0.000E+00	0.0000	0.000E+00	0.0000
U-235	0.000E+00	0.0000	0.000E+00	0.0000	0.000E+00	0.0000	0.000E+00	0.0000	0.000E+00	0.0000	0.000E+00	0.0000	0.000E+00	0.0000
Total	0.000E+00	0.0000	0.000E+00	0.0000	0.000E+00	0.0000	0.000E+00	0.0000	0.000E+00	0.0000	0.000E+00	0.0000	0.000E+00	0.0000

***CNRSI(i,p,t) includes contribution from decay daughter radionuclides

EXCESS CANCER RISK: All Nuclides Summed, All Pathways Summed

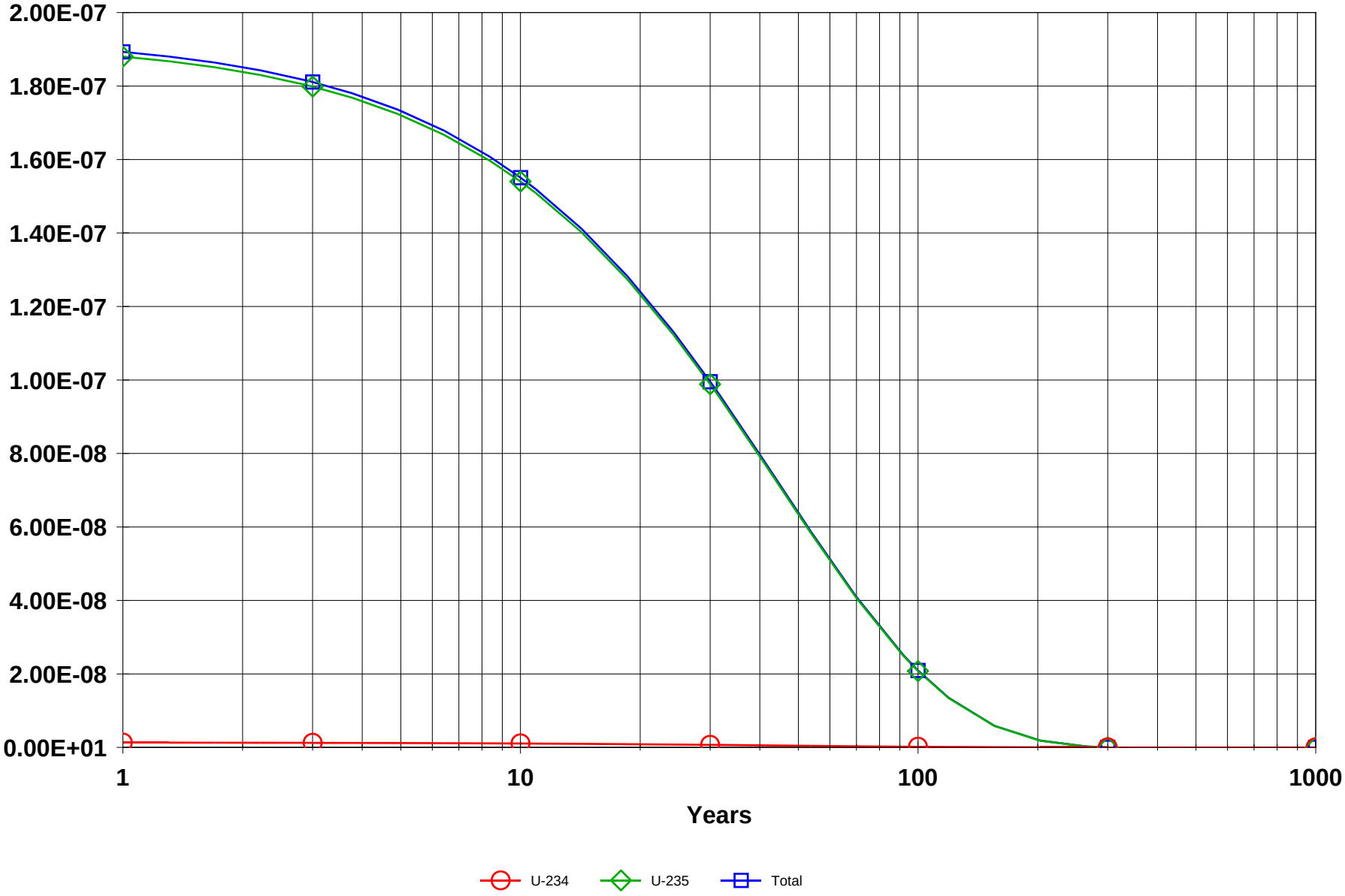

IAAAP Yard C - IW.RAD 12/03/2007 14:17 GRAPHICS.ASC Includes All Pathways

Table of Contents

Part I: Mixture Sums and Single Radionuclide Guidelines

Dose Conversion Factor (and Related) Parameter Summary ... 2
Site-Specific Parameter Summary 3
Summary of Pathway Selections 7
Contaminated Zone and Total Dose Summary 8
Total Dose Components
Time = 0.000E+00 9
Time = 1.000E+00 10
Time = 3.000E+00 11
Time = 1.000E+01 12
Time = 3.000E+01 13
Time = 1.000E+02 14
Time = 3.000E+02 15
Time = 1.000E+03 16
Dose/Source Ratios Summed Over All Pathways 17
Single Radionuclide Soil Guidelines 17
Dose Per Nuclide Summed Over All Pathways 18
Soil Concentration Per Nuclide 18

Dose Conversion Factor (and Related) Parameter Summary
File: FGR 13 MORBIDITY

Menu	Parameter	Current Value	Base Case*	Parameter Name
B-1	Dose conversion factors for inhalation, mrem/pCi:			
B-1	Ac-227+D	6.724E+00	6.700E+00	DCF2(1)
B-1	Pa-231	1.280E+00	1.280E+00	DCF2(2)
B-1	U-235+D	1.230E-01	1.230E-01	DCF2(3)
D-1	Dose conversion factors for ingestion, mrem/pCi:			
D-1	Ac-227+D	1.480E-02	1.410E-02	DCF3(1)
D-1	Pa-231	1.060E-02	1.060E-02	DCF3(2)
D-1	U-235+D	2.673E-04	2.660E-04	DCF3(3)
D-34	Food transfer factors:			
D-34	Ac-227+D , plant/soil concentration ratio, dimensionless	2.500E-03	2.500E-03	RTF(1,1)
D-34	Ac-227+D , beef/livestock-intake ratio, (pCi/kg)/(pCi/d)	2.000E-05	2.000E-05	RTF(1,2)
D-34	Ac-227+D , milk/livestock-intake ratio, (pCi/L)/(pCi/d)	2.000E-05	2.000E-05	RTF(1,3)
D-34				
D-34	Pa-231 , plant/soil concentration ratio, dimensionless	1.000E-02	1.000E-02	RTF(2,1)
D-34	Pa-231 , beef/livestock-intake ratio, (pCi/kg)/(pCi/d)	5.000E-03	5.000E-03	RTF(2,2)
D-34	Pa-231 , milk/livestock-intake ratio, (pCi/L)/(pCi/d)	5.000E-06	5.000E-06	RTF(2,3)
D-34				
D-34	U-235+D , plant/soil concentration ratio, dimensionless	2.500E-03	2.500E-03	RTF(3,1)
D-34	U-235+D , beef/livestock-intake ratio, (pCi/kg)/(pCi/d)	3.400E-04	3.400E-04	RTF(3,2)
D-34	U-235+D , milk/livestock-intake ratio, (pCi/L)/(pCi/d)	6.000E-04	6.000E-04	RTF(3,3)
D-5	Bioaccumulation factors, fresh water, L/kg:			
D-5	Ac-227+D , fish	1.500E+01	1.500E+01	BIOFAC(1,1)
D-5	Ac-227+D , crustacea and mollusks	1.000E+03	1.000E+03	BIOFAC(1,2)
D-5				
D-5	Pa-231 , fish	1.000E+01	1.000E+01	BIOFAC(2,1)
D-5	Pa-231 , crustacea and mollusks	1.100E+02	1.100E+02	BIOFAC(2,2)
D-5				
D-5	U-235+D , fish	1.000E+01	1.000E+01	BIOFAC(3,1)
D-5	U-235+D , crustacea and mollusks	6.000E+01	6.000E+01	BIOFAC(3,2)

*Base Case means Default.Lib w/o Associate Nuclide contributions.

Site-Specific Parameter Summary

Menu	Parameter	User Input	Default	Used by RESRAD (If different from user input)	Parameter Name
R011	Area of contaminated zone (m**2)	1.111E+04	1.000E+04	---	AREA
R011	Thickness of contaminated zone (m)	3.000E-01	2.000E+00	---	THICK0
R011	Length parallel to aquifer flow (m)	not used	1.000E+02	---	LCZPAQ
R011	Basic radiation dose limit (mrem/yr)	2.500E+01	3.000E+01	---	BRDL
R011	Time since placement of material (yr)	0.000E+00	0.000E+00	---	TI
R011	Times for calculations (yr)	1.000E+00	1.000E+00	---	T(2)
R011	Times for calculations (yr)	3.000E+00	3.000E+00	---	T(3)
R011	Times for calculations (yr)	1.000E+01	1.000E+01	---	T(4)
R011	Times for calculations (yr)	3.000E+01	3.000E+01	---	T(5)
R011	Times for calculations (yr)	1.000E+02	1.000E+02	---	T(6)
R011	Times for calculations (yr)	3.000E+02	3.000E+02	---	T(7)
R011	Times for calculations (yr)	1.000E+03	1.000E+03	---	T(8)
R011	Times for calculations (yr)	not used	0.000E+00	---	T(9)
R011	Times for calculations (yr)	not used	0.000E+00	---	T(10)
R012	Initial principal radionuclide (pCi/g): U-235	2.000E-02	0.000E+00	---	S1(3)
R012	Concentration in groundwater (pCi/L): U-235	not used	0.000E+00	---	W1(3)
R013	Cover depth (m)	0.000E+00	0.000E+00	---	COVER0
R013	Density of cover material (g/cm**3)	not used	1.500E+00	---	DENSCV
R013	Cover depth erosion rate (m/yr)	not used	1.000E-03	---	VCV
R013	Density of contaminated zone (g/cm**3)	1.500E+00	1.500E+00	---	DENSCZ
R013	Contaminated zone erosion rate (m/yr)	1.000E-03	1.000E-03	---	VCZ
R013	Contaminated zone total porosity	4.000E-01	4.000E-01	---	TPCZ
R013	Contaminated zone field capacity	2.000E-01	2.000E-01	---	FCCZ
R013	Contaminated zone hydraulic conductivity (m/yr)	1.000E+01	1.000E+01	---	HCCZ
R013	Contaminated zone b parameter	5.300E+00	5.300E+00	---	BCZ
R013	Average annual wind speed (m/sec)	2.000E+00	2.000E+00	---	WIND
R013	Humidity in air (g/m**3)	not used	8.000E+00	---	HUMID
R013	Evapotranspiration coefficient	5.000E-01	5.000E-01	---	EVAPTR
R013	Precipitation (m/yr)	1.000E+00	1.000E+00	---	PRECIP
R013	Irrigation (m/yr)	2.000E-01	2.000E-01	---	RI
R013	Irrigation mode	overhead	overhead	---	IDITCH
R013	Runoff coefficient	2.000E-01	2.000E-01	---	RUNOFF
R013	Watershed area for nearby stream or pond (m**2)	not used	1.000E+06	---	WAREA
R013	Accuracy for water/soil computations	not used	1.000E-03	---	EPS
R014	Density of saturated zone (g/cm**3)	not used	1.500E+00	---	DENSAQ
R014	Saturated zone total porosity	not used	4.000E-01	---	TPSZ
R014	Saturated zone effective porosity	not used	2.000E-01	---	EPSZ
R014	Saturated zone field capacity	not used	2.000E-01	---	FCSZ
R014	Saturated zone hydraulic conductivity (m/yr)	not used	1.000E+02	---	HCSZ
R014	Saturated zone hydraulic gradient	not used	2.000E-02	---	HGWT
R014	Saturated zone b parameter	not used	5.300E+00	---	BSZ
R014	Water table drop rate (m/yr)	not used	1.000E-03	---	VWT
R014	Well pump intake depth (m below water table)	not used	1.000E+01	---	DWIBWT
R014	Model: Nondispersion (ND) or Mass-Balance (MB)	not used	ND	---	MODEL
R014	Well pumping rate (m**3/yr)	not used	2.500E+02	---	UW
R015	Number of unsaturated zone strata	not used	1	---	NS

Site-Specific Parameter Summary (continued)

Menu	Parameter	User Input	Default	Used by RESRAD (If different from user input)	Parameter Name
R015	Unsat. zone 1, thickness (m)	not used	4.000E+00	---	H(1)
R015	Unsat. zone 1, soil density (g/cm**3)	not used	1.500E+00	---	DENSUZ(1)
R015	Unsat. zone 1, total porosity	not used	4.000E-01	---	TPUZ(1)
R015	Unsat. zone 1, effective porosity	not used	2.000E-01	---	EPUZ(1)
R015	Unsat. zone 1, field capacity	not used	2.000E-01	---	FCUZ(1)
R015	Unsat. zone 1, soil-specific b parameter	not used	5.300E+00	---	BUZ(1)
R015	Unsat. zone 1, hydraulic conductivity (m/yr)	not used	1.000E+01	---	HCUZ(1)
R016	Distribution coefficients for U-235				
R016	Contaminated zone (cm**3/g)	5.000E+01	5.000E+01	---	DCNUCC(3)
R016	Unsaturated zone 1 (cm**3/g)	not used	5.000E+01	---	DCNUCU(3,1)
R016	Saturated zone (cm**3/g)	not used	5.000E+01	---	DCNUCS(3)
R016	Leach rate (/yr)	0.000E+00	0.000E+00	2.213E-02	ALEACH(3)
R016	Solubility constant	0.000E+00	0.000E+00	not used	SOLUBK(3)
R016	Distribution coefficients for daughter Ac-227				
R016	Contaminated zone (cm**3/g)	2.000E+01	2.000E+01	---	DCNUCC(1)
R016	Unsaturated zone 1 (cm**3/g)	not used	2.000E+01	---	DCNUCU(1,1)
R016	Saturated zone (cm**3/g)	not used	2.000E+01	---	DCNUCS(1)
R016	Leach rate (/yr)	0.000E+00	0.000E+00	5.497E-02	ALEACH(1)
R016	Solubility constant	0.000E+00	0.000E+00	not used	SOLUBK(1)
R016	Distribution coefficients for daughter Pa-231				
R016	Contaminated zone (cm**3/g)	5.000E+01	5.000E+01	---	DCNUCC(2)
R016	Unsaturated zone 1 (cm**3/g)	not used	5.000E+01	---	DCNUCU(2,1)
R016	Saturated zone (cm**3/g)	not used	5.000E+01	---	DCNUCS(2)
R016	Leach rate (/yr)	0.000E+00	0.000E+00	2.213E-02	ALEACH(2)
R016	Solubility constant	0.000E+00	0.000E+00	not used	SOLUBK(2)
R017	Inhalation rate (m**3/yr)	7.300E+03	8.400E+03	---	INHALR
R017	Mass loading for inhalation (g/m**3)	1.000E-04	1.000E-04	---	MLINH
R017	Exposure duration	1.000E+00	3.000E+01	---	ED
R017	Shielding factor, inhalation	4.000E-01	4.000E-01	---	SHF3
R017	Shielding factor, external gamma	7.000E-01	7.000E-01	---	SHF1
R017	Fraction of time spent indoors	0.000E+00	5.000E-01	---	FIND
R017	Fraction of time spent outdoors (on site)	2.283E-01	2.500E-01	---	FOTD
R017	Shape factor flag, external gamma	1.000E+00	1.000E+00	>0 shows circular AREA.	FS
R017	Radii of shape factor array (used if FS = -1):				
R017	Outer annular radius (m), ring 1:	not used	5.000E+01	---	RAD_SHAPE(1)
R017	Outer annular radius (m), ring 2:	not used	7.071E+01	---	RAD_SHAPE(2)
R017	Outer annular radius (m), ring 3:	not used	0.000E+00	---	RAD_SHAPE(3)
R017	Outer annular radius (m), ring 4:	not used	0.000E+00	---	RAD_SHAPE(4)
R017	Outer annular radius (m), ring 5:	not used	0.000E+00	---	RAD_SHAPE(5)
R017	Outer annular radius (m), ring 6:	not used	0.000E+00	---	RAD_SHAPE(6)
R017	Outer annular radius (m), ring 7:	not used	0.000E+00	---	RAD_SHAPE(7)
R017	Outer annular radius (m), ring 8:	not used	0.000E+00	---	RAD_SHAPE(8)
R017	Outer annular radius (m), ring 9:	not used	0.000E+00	---	RAD_SHAPE(9)
R017	Outer annular radius (m), ring 10:	not used	0.000E+00	---	RAD_SHAPE(10)
R017	Outer annular radius (m), ring 11:	not used	0.000E+00	---	RAD_SHAPE(11)
R017	Outer annular radius (m), ring 12:	not used	0.000E+00	---	RAD_SHAPE(12)

Site-Specific Parameter Summary (continued)

Menu	Parameter	User Input	Default	Used by RESRAD (If different from user input)	Parameter Name
R017	Fractions of annular areas within AREA:				
R017	Ring 1	not used	1.000E+00	---	FRACA(1)
R017	Ring 2	not used	2.732E-01	---	FRACA(2)
R017	Ring 3	not used	0.000E+00	---	FRACA(3)
R017	Ring 4	not used	0.000E+00	---	FRACA(4)
R017	Ring 5	not used	0.000E+00	---	FRACA(5)
R017	Ring 6	not used	0.000E+00	---	FRACA(6)
R017	Ring 7	not used	0.000E+00	---	FRACA(7)
R017	Ring 8	not used	0.000E+00	---	FRACA(8)
R017	Ring 9	not used	0.000E+00	---	FRACA(9)
R017	Ring 10	not used	0.000E+00	---	FRACA(10)
R017	Ring 11	not used	0.000E+00	---	FRACA(11)
R017	Ring 12	not used	0.000E+00	---	FRACA(12)
R018	Fruits, vegetables and grain consumption (kg/yr)	not used	1.600E+02	---	DIET(1)
R018	Leafy vegetable consumption (kg/yr)	not used	1.400E+01	---	DIET(2)
R018	Milk consumption (L/yr)	not used	9.200E+01	---	DIET(3)
R018	Meat and poultry consumption (kg/yr)	not used	6.300E+01	---	DIET(4)
R018	Fish consumption (kg/yr)	not used	5.400E+00	---	DIET(5)
R018	Other seafood consumption (kg/yr)	not used	9.000E-01	---	DIET(6)
R018	Soil ingestion rate (g/yr)	1.752E+02	3.650E+01	---	SOIL
R018	Drinking water intake (L/yr)	not used	5.100E+02	---	DWI
R018	Contamination fraction of drinking water	not used	1.000E+00	---	FDW
R018	Contamination fraction of household water	not used	1.000E+00	---	FHHW
R018	Contamination fraction of livestock water	not used	1.000E+00	---	FLW
R018	Contamination fraction of irrigation water	not used	1.000E+00	---	FIRW
R018	Contamination fraction of aquatic food	not used	5.000E-01	---	FR9
R018	Contamination fraction of plant food	not used	-1	---	FPLANT
R018	Contamination fraction of meat	not used	-1	---	FMEAT
R018	Contamination fraction of milk	not used	-1	---	FMILK
R019	Livestock fodder intake for meat (kg/day)	not used	6.800E+01	---	LFI5
R019	Livestock fodder intake for milk (kg/day)	not used	5.500E+01	---	LFI6
R019	Livestock water intake for meat (L/day)	not used	5.000E+01	---	LWI5
R019	Livestock water intake for milk (L/day)	not used	1.600E+02	---	LWI6
R019	Livestock soil intake (kg/day)	not used	5.000E-01	---	LSI
R019	Mass loading for foliar deposition (g/m**3)	not used	1.000E-04	---	MLFD
R019	Depth of soil mixing layer (m)	1.500E-01	1.500E-01	---	DM
R019	Depth of roots (m)	not used	9.000E-01	---	DROOT
R019	Drinking water fraction from ground water	not used	1.000E+00	---	FGWDW
R019	Household water fraction from ground water	not used	1.000E+00	---	FGWHH
R019	Livestock water fraction from ground water	not used	1.000E+00	---	FGWLW
R019	Irrigation fraction from ground water	not used	1.000E+00	---	FGWIR
R19B	Wet weight crop yield for Non-Leafy (kg/m**2)	not used	7.000E-01	---	YV(1)
R19B	Wet weight crop yield for Leafy (kg/m**2)	not used	1.500E+00	---	YV(2)
R19B	Wet weight crop yield for Fodder (kg/m**2)	not used	1.100E+00	---	YV(3)
R19B	Growing Season for Non-Leafy (years)	not used	1.700E-01	---	TE(1)
R19B	Growing Season for Leafy (years)	not used	2.500E-01	---	TE(2)
R19B	Growing Season for Fodder (years)	not used	8.000E-02	---	TE(3)
R19B	Translocation Factor for Non-Leafy	not used	1.000E-01	---	TIV(1)

Site-Specific Parameter Summary (continued)

Menu	Parameter	User Input	Default	Used by RESRAD (If different from user input)	Parameter Name
R19B	Translocation Factor for Leafy	not used	1.000E+00	---	TIV(2)
R19B	Translocation Factor for Fodder	not used	1.000E+00	---	TIV(3)
R19B	Dry Foliar Interception Fraction for Non-Leafy	not used	2.500E-01	---	RDRY(1)
R19B	Dry Foliar Interception Fraction for Leafy	not used	2.500E-01	---	RDRY(2)
R19B	Dry Foliar Interception Fraction for Fodder	not used	2.500E-01	---	RDRY(3)
R19B	Wet Foliar Interception Fraction for Non-Leafy	not used	2.500E-01	---	RWET(1)
R19B	Wet Foliar Interception Fraction for Leafy	not used	2.500E-01	---	RWET(2)
R19B	Wet Foliar Interception Fraction for Fodder	not used	2.500E-01	---	RWET(3)
R19B	Weathering Removal Constant for Vegetation	not used	2.000E+01	---	WLAM
C14	C-12 concentration in water (g/cm**3)	not used	2.000E-05	---	C12WTR
C14	C-12 concentration in contaminated soil (g/g)	not used	3.000E-02	---	C12CZ
C14	Fraction of vegetation carbon from soil	not used	2.000E-02	---	CSOIL
C14	Fraction of vegetation carbon from air	not used	9.800E-01	---	CAIR
C14	C-14 evasion layer thickness in soil (m)	not used	3.000E-01	---	DMC
C14	C-14 evasion flux rate from soil (1/sec)	not used	7.000E-07	---	EVSN
C14	C-12 evasion flux rate from soil (1/sec)	not used	1.000E-10	---	REVSN
C14	Fraction of grain in beef cattle feed	not used	8.000E-01	---	AVFG4
C14	Fraction of grain in milk cow feed	not used	2.000E-01	---	AVFG5
C14	DCF correction factor for gaseous forms of C14	not used	0.000E+00	---	CO2F
STOR	Storage times of contaminated foodstuffs (days):				
STOR	Fruits, non-leafy vegetables, and grain	1.400E+01	1.400E+01	---	STOR_T(1)
STOR	Leafy vegetables	1.000E+00	1.000E+00	---	STOR_T(2)
STOR	Milk	1.000E+00	1.000E+00	---	STOR_T(3)
STOR	Meat and poultry	2.000E+01	2.000E+01	---	STOR_T(4)
STOR	Fish	7.000E+00	7.000E+00	---	STOR_T(5)
STOR	Crustacea and mollusks	7.000E+00	7.000E+00	---	STOR_T(6)
STOR	Well water	1.000E+00	1.000E+00	---	STOR_T(7)
STOR	Surface water	1.000E+00	1.000E+00	---	STOR_T(8)
STOR	Livestock fodder	4.500E+01	4.500E+01	---	STOR_T(9)
R021	Thickness of building foundation (m)	not used	1.500E-01	---	FLOOR1
R021	Bulk density of building foundation (g/cm**3)	not used	2.400E+00	---	DENSFL
R021	Total porosity of the cover material	not used	4.000E-01	---	TPCV
R021	Total porosity of the building foundation	not used	1.000E-01	---	TPFL
R021	Volumetric water content of the cover material	not used	5.000E-02	---	PH2OCV
R021	Volumetric water content of the foundation	not used	3.000E-02	---	PH2OFL
R021	Diffusion coefficient for radon gas (m/sec):				
R021	in cover material	not used	2.000E-06	---	DIFCV
R021	in foundation material	not used	3.000E-07	---	DIFFL
R021	in contaminated zone soil	not used	2.000E-06	---	DIFCZ
R021	Radon vertical dimension of mixing (m)	not used	2.000E+00	---	HMIX
R021	Average building air exchange rate (1/hr)	not used	5.000E-01	---	REXG
R021	Height of the building (room) (m)	not used	2.500E+00	---	HRM
R021	Building interior area factor	not used	0.000E+00	---	FAI
R021	Building depth below ground surface (m)	not used	-1.000E+00	---	DMFL
R021	Emanating power of Rn-222 gas	not used	2.500E-01	---	EMANA(1)
R021	Emanating power of Rn-220 gas	not used	1.500E-01	---	EMANA(2)
TITL	Number of graphical time points	32	---	---	NPTS
TITL	Maximum number of integration points for dose	17	---	---	LYMAX

Site-Specific Parameter Summary (continued)

Menu	Parameter	User Input	Default	Used by RESRAD (If different from user input)	Parameter Name
TITL	Maximum number of integration points for risk	257	---	---	KYMAX

Summary of Pathway Selections

Pathway	User Selection
1 -- external gamma	active
2 -- inhalation (w/o radon)	active
3 -- plant ingestion	suppressed
4 -- meat ingestion	suppressed
5 -- milk ingestion	suppressed
6 -- aquatic foods	suppressed
7 -- drinking water	suppressed
8 -- soil ingestion	active
9 -- radon	suppressed
Find peak pathway doses	suppressed

Contaminated Zone Dimensions		Initial Soil Concentrations, pCi/g	
Area:	11108.00 square meters	U-235	2.000E-02
Thickness:	0.30 meters		
Cover Depth:	0.00 meters		

Total Dose TDOSE(t), mrem/yr
Basic Radiation Dose Limit = 2.500E+01 mrem/yr
Total Mixture Sum M(t) = Fraction of Basic Dose Limit Received at Time (t)

t (years):	0.000E+00	1.000E+00	3.000E+00	1.000E+01	3.000E+01	1.000E+02	3.000E+02	1.000E+03
TDOSE(t):	3.579E-03	3.501E-03	3.350E-03	2.872E-03	1.849E-03	3.940E-04	0.000E+00	0.000E+00
M(t):	1.432E-04	1.400E-04	1.340E-04	1.149E-04	7.396E-05	1.576E-05	0.000E+00	0.000E+00

Maximum TDOSE(t): 3.579E-03 mrem/yr at t = 0.000E+00 years

Total Dose Contributions TDOSE(i,p,t) for Individual Radionuclides (i) and Pathways (p)
As mrem/yr and Fraction of Total Dose At t = 0.000E+00 years

Water Independent Pathways (Inhalation excludes radon)

Radio-	Ground		Inhalation		Radon		Plant		Meat		Milk		Soil	
Nuclide	mrem/yr	fract.	mrem/yr	fract.	mrem/yr	fract.	mrem/yr	fract.	mrem/yr	fract.	mrem/yr	fract.	mrem/yr	fract.
U-235	3.298E-03	0.9215	6.940E-05	0.0194	0.000E+00	0.0000	0.000E+00	0.0000	0.000E+00	0.0000	0.000E+00	0.0000	2.116E-04	0.0591
Total	3.298E-03	0.9215	6.940E-05	0.0194	0.000E+00	0.0000	0.000E+00	0.0000	0.000E+00	0.0000	0.000E+00	0.0000	2.116E-04	0.0591

Total Dose Contributions TDOSE(i,p,t) for Individual Radionuclides (i) and Pathways (p)
As mrem/yr and Fraction of Total Dose At t = 0.000E+00 years

Water Dependent Pathways

Radio-	Water		Fish		Radon		Plant		Meat		Milk		All Pathways*	
Nuclide	mrem/yr	fract.	mrem/yr	fract.	mrem/yr	fract.	mrem/yr	fract.	mrem/yr	fract.	mrem/yr	fract.	mrem/yr	fract.
U-235	0.000E+00	0.0000	0.000E+00	0.0000	0.000E+00	0.0000	0.000E+00	0.0000	0.000E+00	0.0000	0.000E+00	0.0000	3.579E-03	1.0000
Total	0.000E+00	0.0000	0.000E+00	0.0000	0.000E+00	0.0000	0.000E+00	0.0000	0.000E+00	0.0000	0.000E+00	0.0000	3.579E-03	1.0000

*Sum of all water independent and dependent pathways.

Total Dose Contributions TDOSE(i,p,t) for Individual Radionuclides (i) and Pathways (p)
As mrem/yr and Fraction of Total Dose At t = 1.000E+00 years

Water Independent Pathways (Inhalation excludes radon)

Radio-	Ground		Inhalation		Radon		Plant		Meat		Milk		Soil	
Nuclide	mrem/yr	fract.	mrem/yr	fract.	mrem/yr	fract.	mrem/yr	fract.	mrem/yr	fract.	mrem/yr	fract.	mrem/yr	fract.
U-235	3.226E-03	0.9214	6.790E-05	0.0194	0.000E+00	0.0000	0.000E+00	0.0000	0.000E+00	0.0000	0.000E+00	0.0000	2.072E-04	0.0592
Total	3.226E-03	0.9214	6.790E-05	0.0194	0.000E+00	0.0000	0.000E+00	0.0000	0.000E+00	0.0000	0.000E+00	0.0000	2.072E-04	0.0592

Total Dose Contributions TDOSE(i,p,t) for Individual Radionuclides (i) and Pathways (p)
As mrem/yr and Fraction of Total Dose At t = 1.000E+00 years

Water Dependent Pathways

Radio-	Water		Fish		Radon		Plant		Meat		Milk		All Pathways*	
Nuclide	mrem/yr	fract.	mrem/yr	fract.	mrem/yr	fract.	mrem/yr	fract.	mrem/yr	fract.	mrem/yr	fract.	mrem/yr	fract.
U-235	0.000E+00	0.0000	0.000E+00	0.0000	0.000E+00	0.0000	0.000E+00	0.0000	0.000E+00	0.0000	0.000E+00	0.0000	3.501E-03	1.0000
Total	0.000E+00	0.0000	0.000E+00	0.0000	0.000E+00	0.0000	0.000E+00	0.0000	0.000E+00	0.0000	0.000E+00	0.0000	3.501E-03	1.0000

*Sum of all water independent and dependent pathways.

Total Dose Contributions TDOSE(i,p,t) for Individual Radionuclides (i) and Pathways (p)
As mrem/yr and Fraction of Total Dose At t = 3.000E+00 years

Water Independent Pathways (Inhalation excludes radon)

Radio-	Ground		Inhalation		Radon		Plant		Meat		Milk		Soil	
Nuclide	mrem/yr	fract.	mrem/yr	fract.	mrem/yr	fract.	mrem/yr	fract.	mrem/yr	fract.	mrem/yr	fract.	mrem/yr	fract.
U-235	3.087E-03	0.9213	6.500E-05	0.0194	0.000E+00	0.0000	0.000E+00	0.0000	0.000E+00	0.0000	0.000E+00	0.0000	1.986E-04	0.0593
Total	3.087E-03	0.9213	6.500E-05	0.0194	0.000E+00	0.0000	0.000E+00	0.0000	0.000E+00	0.0000	0.000E+00	0.0000	1.986E-04	0.0593

Total Dose Contributions TDOSE(i,p,t) for Individual Radionuclides (i) and Pathways (p)
As mrem/yr and Fraction of Total Dose At t = 3.000E+00 years

Water Dependent Pathways

Radio-	Water		Fish		Radon		Plant		Meat		Milk		All Pathways*	
Nuclide	mrem/yr	fract.	mrem/yr	fract.	mrem/yr	fract.	mrem/yr	fract.	mrem/yr	fract.	mrem/yr	fract.	mrem/yr	fract.
U-235	0.000E+00	0.0000	0.000E+00	0.0000	0.000E+00	0.0000	0.000E+00	0.0000	0.000E+00	0.0000	0.000E+00	0.0000	3.350E-03	1.0000
Total	0.000E+00	0.0000	0.000E+00	0.0000	0.000E+00	0.0000	0.000E+00	0.0000	0.000E+00	0.0000	0.000E+00	0.0000	3.350E-03	1.0000

*Sum of all water independent and dependent pathways.

Total Dose Contributions TDOSE(i,p,t) for Individual Radionuclides (i) and Pathways (p)
As mrem/yr and Fraction of Total Dose At t = 1.000E+01 years

Water Independent Pathways (Inhalation excludes radon)

Radio-	Ground		Inhalation		Radon		Plant		Meat		Milk		Soil	
Nuclide	mrem/yr	fract.	mrem/yr	fract.	mrem/yr	fract.	mrem/yr	fract.	mrem/yr	fract.	mrem/yr	fract.	mrem/yr	fract.
U-235	2.645E-03	0.9209	5.584E-05	0.0194	0.000E+00	0.0000	0.000E+00	0.0000	0.000E+00	0.0000	0.000E+00	0.0000	1.713E-04	0.0597
Total	2.645E-03	0.9209	5.584E-05	0.0194	0.000E+00	0.0000	0.000E+00	0.0000	0.000E+00	0.0000	0.000E+00	0.0000	1.713E-04	0.0597

Total Dose Contributions TDOSE(i,p,t) for Individual Radionuclides (i) and Pathways (p)
As mrem/yr and Fraction of Total Dose At t = 1.000E+01 years

Water Dependent Pathways

Radio-	Water		Fish		Radon		Plant		Meat		Milk		All Pathways*	
Nuclide	mrem/yr	fract.	mrem/yr	fract.	mrem/yr	fract.	mrem/yr	fract.	mrem/yr	fract.	mrem/yr	fract.	mrem/yr	fract.
U-235	0.000E+00	0.0000	0.000E+00	0.0000	0.000E+00	0.0000	0.000E+00	0.0000	0.000E+00	0.0000	0.000E+00	0.0000	2.872E-03	1.0000
Total	0.000E+00	0.0000	0.000E+00	0.0000	0.000E+00	0.0000	0.000E+00	0.0000	0.000E+00	0.0000	0.000E+00	0.0000	2.872E-03	1.0000

*Sum of all water independent and dependent pathways.

Total Dose Contributions TDOSE(i,p,t) for Individual Radionuclides (i) and Pathways (p)
As mrem/yr and Fraction of Total Dose At t = 3.000E+01 years

Water Independent Pathways (Inhalation excludes radon)

Radio-	Ground		Inhalation		Radon		Plant		Meat		Milk		Soil	
Nuclide	mrem/yr	fract.	mrem/yr	fract.	mrem/yr	fract.	mrem/yr	fract.	mrem/yr	fract.	mrem/yr	fract.	mrem/yr	fract.
U-235	1.700E-03	0.9194	3.632E-05	0.0196	0.000E+00	0.0000	0.000E+00	0.0000	0.000E+00	0.0000	0.000E+00	0.0000	1.128E-04	0.0610
Total	1.700E-03	0.9194	3.632E-05	0.0196	0.000E+00	0.0000	0.000E+00	0.0000	0.000E+00	0.0000	0.000E+00	0.0000	1.128E-04	0.0610

Total Dose Contributions TDOSE(i,p,t) for Individual Radionuclides (i) and Pathways (p)
As mrem/yr and Fraction of Total Dose At t = 3.000E+01 years

Water Dependent Pathways

Radio-	Water		Fish		Radon		Plant		Meat		Milk		All Pathways*	
Nuclide	mrem/yr	fract.	mrem/yr	fract.	mrem/yr	fract.	mrem/yr	fract.	mrem/yr	fract.	mrem/yr	fract.	mrem/yr	fract.
U-235	0.000E+00	0.0000	0.000E+00	0.0000	0.000E+00	0.0000	0.000E+00	0.0000	0.000E+00	0.0000	0.000E+00	0.0000	1.849E-03	1.0000
Total	0.000E+00	0.0000	0.000E+00	0.0000	0.000E+00	0.0000	0.000E+00	0.0000	0.000E+00	0.0000	0.000E+00	0.0000	1.849E-03	1.0000

*Sum of all water independent and dependent pathways.

Total Dose Contributions TDOSE(i,p,t) for Individual Radionuclides (i) and Pathways (p)
As mrem/yr and Fraction of Total Dose At t = 1.000E+02 years

Water Independent Pathways (Inhalation excludes radon)

Radio-	Ground		Inhalation		Radon		Plant		Meat		Milk		Soil	
Nuclide	mrem/yr	fract.	mrem/yr	fract.	mrem/yr	fract.	mrem/yr	fract.	mrem/yr	fract.	mrem/yr	fract.	mrem/yr	fract.
U-235	3.596E-04	0.9128	8.126E-06	0.0206	0.000E+00	0.0000	0.000E+00	0.0000	0.000E+00	0.0000	0.000E+00	0.0000	2.622E-05	0.0666
Total	3.596E-04	0.9128	8.126E-06	0.0206	0.000E+00	0.0000	0.000E+00	0.0000	0.000E+00	0.0000	0.000E+00	0.0000	2.622E-05	0.0666

Total Dose Contributions TDOSE(i,p,t) for Individual Radionuclides (i) and Pathways (p)
As mrem/yr and Fraction of Total Dose At t = 1.000E+02 years

Water Dependent Pathways

Radio-	Water		Fish		Radon		Plant		Meat		Milk		All Pathways*	
Nuclide	mrem/yr	fract.	mrem/yr	fract.	mrem/yr	fract.	mrem/yr	fract.	mrem/yr	fract.	mrem/yr	fract.	mrem/yr	fract.
U-235	0.000E+00	0.0000	0.000E+00	0.0000	0.000E+00	0.0000	0.000E+00	0.0000	0.000E+00	0.0000	0.000E+00	0.0000	3.940E-04	1.0000
Total	0.000E+00	0.0000	0.000E+00	0.0000	0.000E+00	0.0000	0.000E+00	0.0000	0.000E+00	0.0000	0.000E+00	0.0000	3.940E-04	1.0000

*Sum of all water independent and dependent pathways.

Total Dose Contributions TDOSE(i,p,t) for Individual Radionuclides (i) and Pathways (p)
As mrem/yr and Fraction of Total Dose At t = 3.000E+02 years

Water Independent Pathways (Inhalation excludes radon)

Radio-	Ground		Inhalation		Radon		Plant		Meat		Milk		Soil	
Nuclide	mrem/yr	fract.	mrem/yr	fract.	mrem/yr	fract.	mrem/yr	fract.	mrem/yr	fract.	mrem/yr	fract.	mrem/yr	fract.
U-235	0.000E+00	0.0000	0.000E+00	0.0000	0.000E+00	0.0000	0.000E+00	0.0000	0.000E+00	0.0000	0.000E+00	0.0000	0.000E+00	0.0000
Total	0.000E+00	0.0000	0.000E+00	0.0000	0.000E+00	0.0000	0.000E+00	0.0000	0.000E+00	0.0000	0.000E+00	0.0000	0.000E+00	0.0000

Total Dose Contributions TDOSE(i,p,t) for Individual Radionuclides (i) and Pathways (p)
As mrem/yr and Fraction of Total Dose At t = 3.000E+02 years

Water Dependent Pathways

Radio-	Water		Fish		Radon		Plant		Meat		Milk		All Pathways*	
Nuclide	mrem/yr	fract.	mrem/yr	fract.	mrem/yr	fract.	mrem/yr	fract.	mrem/yr	fract.	mrem/yr	fract.	mrem/yr	fract.
U-235	0.000E+00	0.0000	0.000E+00	0.0000	0.000E+00	0.0000	0.000E+00	0.0000	0.000E+00	0.0000	0.000E+00	0.0000	0.000E+00	0.0000
Total	0.000E+00	0.0000	0.000E+00	0.0000	0.000E+00	0.0000	0.000E+00	0.0000	0.000E+00	0.0000	0.000E+00	0.0000	0.000E+00	0.0000

*Sum of all water independent and dependent pathways.

Total Dose Contributions TDOSE(i,p,t) for Individual Radionuclides (i) and Pathways (p)
As mrem/yr and Fraction of Total Dose At t = 1.000E+03 years

Water Independent Pathways (Inhalation excludes radon)

Radio-	Ground		Inhalation		Radon		Plant		Meat		Milk		Soil	
Nuclide	mrem/yr	fract.	mrem/yr	fract.	mrem/yr	fract.	mrem/yr	fract.	mrem/yr	fract.	mrem/yr	fract.	mrem/yr	fract.
U-235	0.000E+00	0.0000	0.000E+00	0.0000	0.000E+00	0.0000	0.000E+00	0.0000	0.000E+00	0.0000	0.000E+00	0.0000	0.000E+00	0.0000
Total	0.000E+00	0.0000	0.000E+00	0.0000	0.000E+00	0.0000	0.000E+00	0.0000	0.000E+00	0.0000	0.000E+00	0.0000	0.000E+00	0.0000

Total Dose Contributions TDOSE(i,p,t) for Individual Radionuclides (i) and Pathways (p)
As mrem/yr and Fraction of Total Dose At t = 1.000E+03 years

Water Dependent Pathways

Radio-	Water		Fish		Radon		Plant		Meat		Milk		All Pathways*	
Nuclide	mrem/yr	fract.	mrem/yr	fract.	mrem/yr	fract.	mrem/yr	fract.	mrem/yr	fract.	mrem/yr	fract.	mrem/yr	fract.
U-235	0.000E+00	0.0000	0.000E+00	0.0000	0.000E+00	0.0000	0.000E+00	0.0000	0.000E+00	0.0000	0.000E+00	0.0000	0.000E+00	0.0000
Total	0.000E+00	0.0000	0.000E+00	0.0000	0.000E+00	0.0000	0.000E+00	0.0000	0.000E+00	0.0000	0.000E+00	0.0000	0.000E+00	0.0000

*Sum of all water independent and dependent pathways.

Dose/Source Ratios Summed Over All Pathways
Parent and Progeny Principal Radionuclide Contributions Indicated

Parent (i)	Product (j)	Thread Fraction	DSR(j,t) At Time in Years (mrem/yr)/(pCi/g) 0.000E+00	1.000E+00	3.000E+00	1.000E+01	3.000E+01	1.000E+02	3.000E+02	1.000E+03
U-235+D	U-235+D	1.000E+00	1.790E-01	1.750E-01	1.675E-01	1.435E-01	9.217E-02	1.947E-02	0.000E+00	0.000E+00
U-235+D	Pa-231	1.000E+00	5.235E-06	1.540E-05	3.440E-05	8.842E-05	1.650E-04	1.153E-04	0.000E+00	0.000E+00
U-235+D	Ac-227+D	1.000E+00	1.330E-07	8.971E-07	4.361E-06	2.909E-05	1.115E-04	1.166E-04	0.000E+00	0.000E+00
U-235+D	∑DSR(j)		1.790E-01	1.751E-01	1.675E-01	1.436E-01	9.245E-02	1.970E-02	0.000E+00	0.000E+00

The DSR includes contributions from associated (half-life ≤ 180 days) daughters.

Single Radionuclide Soil Guidelines G(i,t) in pCi/g
Basic Radiation Dose Limit = 2.500E+01 mrem/yr

Nuclide (i)	t= 0.000E+00	1.000E+00	3.000E+00	1.000E+01	3.000E+01	1.000E+02	3.000E+02	1.000E+03
U-235	1.397E+02	1.428E+02	1.492E+02	1.741E+02	2.704E+02	1.269E+03	*2.161E+06	*2.161E+06

*At specific activity limit

Summed Dose/Source Ratios DSR(i,t) in (mrem/yr)/(pCi/g)
and Single Radionuclide Soil Guidelines G(i,t) in pCi/g
at tmin = time of minimum single radionuclide soil guideline
and at tmax = time of maximum total dose = 0.000E+00 years

Nuclide (i)	Initial (pCi/g)	tmin (years)	DSR(i,tmin)	G(i,tmin) (pCi/g)	DSR(i,tmax)	G(i,tmax) (pCi/g)
U-235	2.000E-02	0.000E+00	1.790E-01	1.397E+02	1.790E-01	1.397E+02

Individual Nuclide Dose Summed Over All Pathways
Parent Nuclide and Branch Fraction Indicated

Nuclide (j)	Parent (i)	THF(i)	DOSE(j,t), mrem/yr t= 0.000E+00	1.000E+00	3.000E+00	1.000E+01	3.000E+01	1.000E+02	3.000E+02	1.000E+03
U-235	U-235	1.000E+00	3.579E-03	3.501E-03	3.350E-03	2.869E-03	1.843E-03	3.893E-04	0.000E+00	0.000E+00
Pa-231	U-235	1.000E+00	1.047E-07	3.080E-07	6.880E-07	1.768E-06	3.299E-06	2.306E-06	0.000E+00	0.000E+00
Ac-227	U-235	1.000E+00	2.660E-09	1.794E-08	8.723E-08	5.818E-07	2.230E-06	2.331E-06	0.000E+00	0.000E+00

THF(i) is the thread fraction of the parent nuclide.

Individual Nuclide Soil Concentration
Parent Nuclide and Branch Fraction Indicated

Nuclide (j)	Parent (i)	THF(i)	S(j,t), pCi/g t= 0.000E+00	1.000E+00	3.000E+00	1.000E+01	3.000E+01	1.000E+02	3.000E+02	1.000E+03
U-235	U-235	1.000E+00	2.000E-02	1.956E-02	1.872E-02	1.603E-02	1.030E-02	2.188E-03	2.619E-05	4.911E-12
Pa-231	U-235	1.000E+00	0.000E+00	4.139E-07	1.188E-06	3.391E-06	6.534E-06	4.625E-06	1.657E-07	1.028E-13
Ac-227	U-235	1.000E+00	0.000E+00	6.449E-09	5.323E-08	4.401E-07	1.797E-06	1.925E-06	7.737E-08	4.983E-14

THF(i) is the thread fraction of the parent nuclide.

RESCALC.EXE execution time = 0.81 seconds

IAAAP Yard E - CW.RAD 12/03/2007 14:25 GRAPHICS.ASC Includes All Pathways

Table of Contents

Part III: Intake Quantities and Health Risk Factors

Cancer Risk Slope Factors 2
Risk Slope and ETFG for the Ground Pathway 3
Amount of Intake Quantities and Excess Cancer Risks
Time= 0.000E+00 4
Time= 1.000E+00 6
Time= 3.000E+00 8
Time= 1.000E+01 10
Time= 3.000E+01 12
Time= 1.000E+02 14
Time= 3.000E+02 16
Time= 1.000E+03 18

Cancer Risk Slope Factors Summary Table
Risk Library: FGR 13 Morbidity

Menu	Parameter	Current Value	Base Case*	Parameter Name
Sf-1	Ground external radiation slope factors, 1/yr per (pCi/g):			
Sf-1	Ac-227+D	1.47E-06	3.48E-10	SLPF(1,1)
Sf-1	Pa-231	1.39E-07	1.39E-07	SLPF(2,1)
Sf-1	U-235+D	5.43E-07	5.18E-07	SLPF(3,1)
Sf-2	Inhalation, slope factors, 1/(pCi):			
Sf-2	Ac-227+D	2.13E-07	1.49E-07	SLPF(1,2)
Sf-2	Pa-231	7.62E-08	7.62E-08	SLPF(2,2)
Sf-2	U-235+D	2.50E-08	2.50E-08	SLPF(3,2)
Sf-3	Food ingestion, slope factors, 1/(pCi):			
Sf-3	Ac-227+D	6.53E-10	2.45E-10	SLPF(1,3)
Sf-3	Pa-231	2.26E-10	2.26E-10	SLPF(2,3)
Sf-3	U-235+D	9.76E-11	9.44E-11	SLPF(3,3)
Sf-3	Water ingestion, slope factors, 1/(pCi):			
Sf-3	Ac-227+D	4.86E-10	2.01E-10	SLPF(1,4)
Sf-3	Pa-231	1.73E-10	1.73E-10	SLPF(2,4)
Sf-3	U-235+D	7.18E-11	6.96E-11	SLPF(3,4)
Sf-3	Soil ingestion, slope factors, 1/(pCi):			
Sf-3	Ac-227+D	6.53E-10	2.45E-10	SLPF(1,5)
Sf-3	Pa-231	2.26E-10	2.26E-10	SLPF(2,5)
Sf-3	U-235+D	9.76E-11	9.44E-11	SLPF(3,5)

*Base Case means Default.Lib w/o Associate Nuclide contributions.

Risk Slope and Environmental Transport Factors for the Ground Pathway

Nuclide (i)	Slope(i)*	ETFG(i,t) At Time in Years (dimensionless) t= 0.000E+00	1.000E+00	3.000E+00	1.000E+01	3.000E+01	1.000E+02	3.000E+02	1.000E+03
Ac-227	3.480E-10	2.207E-01	2.207E-01	2.207E-01	2.208E-01	2.209E-01	2.203E-01	0.000E+00	0.000E+00
Bi-211	1.880E-07	2.188E-01	2.188E-01	2.188E-01	2.188E-01	2.186E-01	2.151E-01	0.000E+00	0.000E+00
Fr-223	1.400E-07	2.197E-01	2.197E-01	2.197E-01	2.197E-01	2.197E-01	2.181E-01	0.000E+00	0.000E+00
Pa-231	1.390E-07	2.190E-01	2.190E-01	2.190E-01	2.190E-01	2.189E-01	2.158E-01	0.000E+00	0.000E+00
Pb-211	2.290E-07	2.169E-01	2.168E-01	2.168E-01	2.167E-01	2.161E-01	2.104E-01	0.000E+00	0.000E+00
Po-211	3.580E-08	2.155E-01	2.155E-01	2.155E-01	2.153E-01	2.145E-01	2.079E-01	0.000E+00	0.000E+00
Po-215	7.480E-10	2.174E-01	2.174E-01	2.174E-01	2.173E-01	2.169E-01	2.119E-01	0.000E+00	0.000E+00
Ra-223	4.340E-07	2.198E-01	2.198E-01	2.198E-01	2.198E-01	2.198E-01	2.179E-01	0.000E+00	0.000E+00
Rn-219	2.250E-07	2.187E-01	2.187E-01	2.187E-01	2.187E-01	2.184E-01	2.148E-01	0.000E+00	0.000E+00
Th-227	3.780E-07	2.196E-01	2.196E-01	2.196E-01	2.196E-01	2.194E-01	2.166E-01	0.000E+00	0.000E+00
Th-231	2.450E-08	2.210E-01	2.210E-01	2.210E-01	2.210E-01	2.212E-01	2.213E-01	0.000E+00	0.000E+00
Tl-207	1.520E-08	2.171E-01	2.171E-01	2.170E-01	2.169E-01	2.164E-01	2.110E-01	0.000E+00	0.000E+00
U-235	5.180E-07	2.201E-01	2.201E-01	2.201E-01	2.201E-01	2.202E-01	2.187E-01	0.000E+00	0.000E+00

* - Units are 1/yr per (pCi/g) at infinite depth and area. Multiplication by ETFG(i,t) converts to site conditions.

Amount of Intake Quantities QINT(i,p,t) for Individual Radionuclides (i) and Pathways (p)
As pCi/yr at t= 0.000E+00 years

Radio-	Water Independent Pathways (Inhalation w/o radon)					Water Dependent Pathways					Total
Nuclide	Inhalation	Plant	Meat	Milk	Soil	Water	Fish	Plant	Meat	Milk	Ingestion*
Ac-227	0.000E+00	0.000E+00	0.000E+00	0.000E+00	0.000E+00	0.000E+00	0.000E+00	0.000E+00	0.000E+00	0.000E+00	0.000E+00
Pa-231	0.000E+00	0.000E+00	0.000E+00	0.000E+00	0.000E+00	0.000E+00	0.000E+00	0.000E+00	0.000E+00	0.000E+00	0.000E+00
U-235	5.704E-04	0.000E+00	0.000E+00	0.000E+00	8.000E-01	0.000E+00	0.000E+00	0.000E+00	0.000E+00	0.000E+00	8.000E-01

* Sum of all ingestion pathways, i.e. water independent plant, meat, milk, soil
and water-dependent water, fish, plant, meat, milk pathways

Excess Cancer Risks CNRS(i,p,t) for Individual Radionuclides (i) and Pathways (p)
and Fraction of Total Risk at t= 0.000E+00 years

Water Independent Pathways (Inhalation excludes radon)

Radio-	Ground		Inhalation		Plant		Meat		Milk		Soil	
Nuclide	risk	fract.	risk	fract.	risk	fract.	risk	fract.	risk	fract.	risk	fract.
Ac-227	6.980E-16	0.0000	1.319E-17	0.0000	0.000E+00	0.0000	0.000E+00	0.0000	0.000E+00	0.0000	5.676E-17	0.0000
Pa-231	6.347E-15	0.0000	4.531E-16	0.0000	0.000E+00	0.0000	0.000E+00	0.0000	0.000E+00	0.0000	1.885E-15	0.0000
U-235	2.362E-09	0.9628	1.410E-11	0.0057	0.000E+00	0.0000	0.000E+00	0.0000	0.000E+00	0.0000	7.725E-11	0.0315
Total	2.362E-09	0.9628	1.410E-11	0.0057	0.000E+00	0.0000	0.000E+00	0.0000	0.000E+00	0.0000	7.725E-11	0.0315

Excess Cancer Risks CNRS(i,p,t) for Individual Radionuclides (i) and Pathways (p)
and Fraction of Total Risk at t= 0.000E+00 years

Water Dependent Pathways

Radio-	Water		Fish		Plant		Meat		Milk		All Pathways**	
Nuclide	risk	fract.	risk	fract.	risk	fract.	risk	fract.	risk	fract.	risk	fract.
Ac-227	0.000E+00	0.0000	0.000E+00	0.0000	0.000E+00	0.0000	0.000E+00	0.0000	0.000E+00	0.0000	7.680E-16	0.0000
Pa-231	0.000E+00	0.0000	0.000E+00	0.0000	0.000E+00	0.0000	0.000E+00	0.0000	0.000E+00	0.0000	8.685E-15	0.0000
U-235	0.000E+00	0.0000	0.000E+00	0.0000	0.000E+00	0.0000	0.000E+00	0.0000	0.000E+00	0.0000	2.454E-09	1.0000
Total	0.000E+00	0.0000	0.000E+00	0.0000	0.000E+00	0.0000	0.000E+00	0.0000	0.000E+00	0.0000	2.454E-09	1.0000

** Sum of water independent ground, inhalation, plant, meat, milk, soil
and water dependent water, fish, plant, meat, milk pathways

Total Excess Cancer Risk CNRSI(i,p,t)*** for Initially Existent Radionuclides (i) and Pathways (p)
and Fraction of Total Risk at t= 0.000E+00 years

Water Independent Pathways (Inhalation excludes radon)

Radio-	Ground		Inhalation		Radon		Plant		Meat		Milk		Soil	
Nuclide	risk	fract.	risk	fract.	risk	fract.	risk	fract.	risk	fract.	risk	fract.	risk	fract.
U-235	2.362E-09	0.9628	1.410E-11	0.0057	0.000E+00	0.0000	0.000E+00	0.0000	0.000E+00	0.0000	0.000E+00	0.0000	7.725E-11	0.0315
Total	2.362E-09	0.9628	1.410E-11	0.0057	0.000E+00	0.0000	0.000E+00	0.0000	0.000E+00	0.0000	0.000E+00	0.0000	7.725E-11	0.0315

Total Excess Cancer Risk CNRSI(i,p,t)*** for Initially Existent Radionuclides (i) and Pathways (p)
and Fraction of Total Risk at t= 0.000E+00 years

Water Dependent Pathways

Radio-	Water		Fish		Radon		Plant		Meat		Milk		All pathways	
Nuclide	risk	fract.	risk	fract.	risk	fract.	risk	fract.	risk	fract.	risk	fract.	risk	fract.
U-235	0.000E+00	0.0000	0.000E+00	0.0000	0.000E+00	0.0000	0.000E+00	0.0000	0.000E+00	0.0000	0.000E+00	0.0000	2.454E-09	1.0000
Total	0.000E+00	0.0000	0.000E+00	0.0000	0.000E+00	0.0000	0.000E+00	0.0000	0.000E+00	0.0000	0.000E+00	0.0000	2.454E-09	1.0000

***CNRSI(i,p,t) includes contribution from decay daughter radionuclides

Amount of Intake Quantities QINT(i,p,t) for Individual Radionuclides (i) and Pathways (p)
As pCi/yr at t= 1.000E+00 years

Radio-	Water Independent Pathways (Inhalation w/o radon)					Water Dependent Pathways					Total
Nuclide	Inhalation	Plant	Meat	Milk	Soil	Water	Fish	Plant	Meat	Milk	Ingestion*
Ac-227	1.839E-10	0.000E+00	0.000E+00	0.000E+00	2.579E-07	0.000E+00	0.000E+00	0.000E+00	0.000E+00	0.000E+00	2.579E-07
Pa-231	1.180E-08	0.000E+00	0.000E+00	0.000E+00	1.656E-05	0.000E+00	0.000E+00	0.000E+00	0.000E+00	0.000E+00	1.656E-05
U-235	5.579E-04	0.000E+00	0.000E+00	0.000E+00	7.825E-01	0.000E+00	0.000E+00	0.000E+00	0.000E+00	0.000E+00	7.825E-01

* Sum of all ingestion pathways, i.e. water independent plant, meat, milk, soil
and water-dependent water, fish, plant, meat, milk pathways

Excess Cancer Risks CNRS(i,p,t) for Individual Radionuclides (i) and Pathways (p)
and Fraction of Total Risk at t= 1.000E+00 years

Water Independent Pathways (Inhalation excludes radon)

Radio-	Ground		Inhalation		Plant		Meat		Milk		Soil	
Nuclide	risk	fract.	risk	fract.	risk	fract.	risk	fract.	risk	fract.	risk	fract.
Ac-227	4.708E-15	0.0000	8.898E-17	0.0000	0.000E+00	0.0000	0.000E+00	0.0000	0.000E+00	0.0000	3.828E-16	0.0000
Pa-231	1.867E-14	0.0000	1.333E-15	0.0000	0.000E+00	0.0000	0.000E+00	0.0000	0.000E+00	0.0000	5.544E-15	0.0000
U-235	2.311E-09	0.9628	1.380E-11	0.0057	0.000E+00	0.0000	0.000E+00	0.0000	0.000E+00	0.0000	7.556E-11	0.0315
Total	2.311E-09	0.9628	1.380E-11	0.0057	0.000E+00	0.0000	0.000E+00	0.0000	0.000E+00	0.0000	7.557E-11	0.0315

Excess Cancer Risks CNRS(i,p,t) for Individual Radionuclides (i) and Pathways (p)
and Fraction of Total Risk at t= 1.000E+00 years

Water Dependent Pathways

Radio-	Water		Fish		Plant		Meat		Milk		All Pathways**	
Nuclide	risk	fract.	risk	fract.	risk	fract.	risk	fract.	risk	fract.	risk	fract.
Ac-227	0.000E+00	0.0000	0.000E+00	0.0000	0.000E+00	0.0000	0.000E+00	0.0000	0.000E+00	0.0000	5.180E-15	0.0000
Pa-231	0.000E+00	0.0000	0.000E+00	0.0000	0.000E+00	0.0000	0.000E+00	0.0000	0.000E+00	0.0000	2.555E-14	0.0000
U-235	0.000E+00	0.0000	0.000E+00	0.0000	0.000E+00	0.0000	0.000E+00	0.0000	0.000E+00	0.0000	2.400E-09	1.0000
Total	0.000E+00	0.0000	0.000E+00	0.0000	0.000E+00	0.0000	0.000E+00	0.0000	0.000E+00	0.0000	2.400E-09	1.0000

** Sum of water independent ground, inhalation, plant, meat, milk, soil
and water dependent water, fish, plant, meat, milk pathways

Total Excess Cancer Risk CNRSI(i,p,t)*** for Initially Existent Radionuclides (i) and Pathways (p)
and Fraction of Total Risk at t= 1.000E+00 years

Water Independent Pathways (Inhalation excludes radon)

Radio-	Ground		Inhalation		Radon		Plant		Meat		Milk		Soil	
Nuclide	risk	fract.	risk	fract.	risk	fract.	risk	fract.	risk	fract.	risk	fract.	risk	fract.
U-235	2.311E-09	0.9628	1.380E-11	0.0057	0.000E+00	0.0000	0.000E+00	0.0000	0.000E+00	0.0000	0.000E+00	0.0000	7.557E-11	0.0315
Total	2.311E-09	0.9628	1.380E-11	0.0057	0.000E+00	0.0000	0.000E+00	0.0000	0.000E+00	0.0000	0.000E+00	0.0000	7.557E-11	0.0315

Total Excess Cancer Risk CNRSI(i,p,t)*** for Initially Existent Radionuclides (i) and Pathways (p)
and Fraction of Total Risk at t= 1.000E+00 years

Water Dependent Pathways

Radio-	Water		Fish		Radon		Plant		Meat		Milk		All pathways	
Nuclide	risk	fract.	risk	fract.	risk	fract.	risk	fract.	risk	fract.	risk	fract.	risk	fract.
U-235	0.000E+00	0.0000	0.000E+00	0.0000	0.000E+00	0.0000	0.000E+00	0.0000	0.000E+00	0.0000	0.000E+00	0.0000	2.400E-09	1.0000
Total	0.000E+00	0.0000	0.000E+00	0.0000	0.000E+00	0.0000	0.000E+00	0.0000	0.000E+00	0.0000	0.000E+00	0.0000	2.400E-09	1.0000

***CNRSI(i,p,t) includes contribution from decay daughter radionuclides

Amount of Intake Quantities QINT(i,p,t) for Individual Radionuclides (i) and Pathways (p)
As pCi/yr at t= 3.000E+00 years

Radio-	Water Independent Pathways (Inhalation w/o radon)					Water Dependent Pathways					Total
Nuclide	Inhalation	Plant	Meat	Milk	Soil	Water	Fish	Plant	Meat	Milk	Ingestion*
Ac-227	1.518E-09	0.000E+00	0.000E+00	0.000E+00	2.129E-06	0.000E+00	0.000E+00	0.000E+00	0.000E+00	0.000E+00	2.129E-06
Pa-231	3.388E-08	0.000E+00	0.000E+00	0.000E+00	4.751E-05	0.000E+00	0.000E+00	0.000E+00	0.000E+00	0.000E+00	4.751E-05
U-235	5.338E-04	0.000E+00	0.000E+00	0.000E+00	7.486E-01	0.000E+00	0.000E+00	0.000E+00	0.000E+00	0.000E+00	7.486E-01

* Sum of all ingestion pathways, i.e. water independent plant, meat, milk, soil
and water-dependent water, fish, plant, meat, milk pathways

Excess Cancer Risks CNRS(i,p,t) for Individual Radionuclides (i) and Pathways (p)
and Fraction of Total Risk at t= 3.000E+00 years

Water Independent Pathways (Inhalation excludes radon)

Radio-	Ground		Inhalation		Plant		Meat		Milk		Soil	
Nuclide	risk	fract.	risk	fract.	risk	fract.	risk	fract.	risk	fract.	risk	fract.
Ac-227	2.289E-14	0.0000	4.326E-16	0.0000	0.000E+00	0.0000	0.000E+00	0.0000	0.000E+00	0.0000	1.861E-15	0.0000
Pa-231	4.171E-14	0.0000	2.977E-15	0.0000	0.000E+00	0.0000	0.000E+00	0.0000	0.000E+00	0.0000	1.238E-14	0.0000
U-235	2.211E-09	0.9627	1.320E-11	0.0057	0.000E+00	0.0000	0.000E+00	0.0000	0.000E+00	0.0000	7.229E-11	0.0315
Total	2.211E-09	0.9628	1.320E-11	0.0057	0.000E+00	0.0000	0.000E+00	0.0000	0.000E+00	0.0000	7.230E-11	0.0315

Excess Cancer Risks CNRS(i,p,t) for Individual Radionuclides (i) and Pathways (p)
and Fraction of Total Risk at t= 3.000E+00 years

Water Dependent Pathways

Radio-	Water		Fish		Plant		Meat		Milk		All Pathways**	
Nuclide	risk	fract.	risk	fract.	risk	fract.	risk	fract.	risk	fract.	risk	fract.
Ac-227	0.000E+00	0.0000	0.000E+00	0.0000	0.000E+00	0.0000	0.000E+00	0.0000	0.000E+00	0.0000	2.518E-14	0.0000
Pa-231	0.000E+00	0.0000	0.000E+00	0.0000	0.000E+00	0.0000	0.000E+00	0.0000	0.000E+00	0.0000	5.707E-14	0.0000
U-235	0.000E+00	0.0000	0.000E+00	0.0000	0.000E+00	0.0000	0.000E+00	0.0000	0.000E+00	0.0000	2.296E-09	1.0000
Total	0.000E+00	0.0000	0.000E+00	0.0000	0.000E+00	0.0000	0.000E+00	0.0000	0.000E+00	0.0000	2.296E-09	1.0000

** Sum of water independent ground, inhalation, plant, meat, milk, soil
and water dependent water, fish, plant, meat, milk pathways

Total Excess Cancer Risk CNRSI(i,p,t)*** for Initially Existent Radionuclides (i) and Pathways (p)
and Fraction of Total Risk at t= 3.000E+00 years

Water Independent Pathways (Inhalation excludes radon)

Radio-	Ground		Inhalation		Radon		Plant		Meat		Milk		Soil	
Nuclide	risk	fract.	risk	fract.	risk	fract.	risk	fract.	risk	fract.	risk	fract.	risk	fract.
U-235	2.211E-09	0.9628	1.320E-11	0.0057	0.000E+00	0.0000	0.000E+00	0.0000	0.000E+00	0.0000	0.000E+00	0.0000	7.230E-11	0.0315
Total	2.211E-09	0.9628	1.320E-11	0.0057	0.000E+00	0.0000	0.000E+00	0.0000	0.000E+00	0.0000	0.000E+00	0.0000	7.230E-11	0.0315

Total Excess Cancer Risk CNRSI(i,p,t)*** for Initially Existent Radionuclides (i) and Pathways (p)
and Fraction of Total Risk at t= 3.000E+00 years

Water Dependent Pathways

Radio-	Water		Fish		Radon		Plant		Meat		Milk		All pathways	
Nuclide	risk	fract.	risk	fract.	risk	fract.	risk	fract.	risk	fract.	risk	fract.	risk	fract.
U-235	0.000E+00	0.0000	0.000E+00	0.0000	0.000E+00	0.0000	0.000E+00	0.0000	0.000E+00	0.0000	0.000E+00	0.0000	2.296E-09	1.0000
Total	0.000E+00	0.0000	0.000E+00	0.0000	0.000E+00	0.0000	0.000E+00	0.0000	0.000E+00	0.0000	0.000E+00	0.0000	2.296E-09	1.0000

***CNRSI(i,p,t) includes contribution from decay daughter radionuclides

Amount of Intake Quantities QINT(i,p,t) for Individual Radionuclides (i) and Pathways (p)
As pCi/yr at t= 1.000E+01 years

Radio-	Water Independent Pathways (Inhalation w/o radon)					Water Dependent Pathways					Total
Nuclide	Inhalation	Plant	Meat	Milk	Soil	Water	Fish	Plant	Meat	Milk	Ingestion*
Ac-227	1.255E-08	0.000E+00	0.000E+00	0.000E+00	1.760E-05	0.000E+00	0.000E+00	0.000E+00	0.000E+00	0.000E+00	1.760E-05
Pa-231	9.672E-08	0.000E+00	0.000E+00	0.000E+00	1.356E-04	0.000E+00	0.000E+00	0.000E+00	0.000E+00	0.000E+00	1.356E-04
U-235	4.572E-04	0.000E+00	0.000E+00	0.000E+00	6.412E-01	0.000E+00	0.000E+00	0.000E+00	0.000E+00	0.000E+00	6.412E-01

* Sum of all ingestion pathways, i.e. water independent plant, meat, milk, soil
and water-dependent water, fish, plant, meat, milk pathways

Excess Cancer Risks CNRS(i,p,t) for Individual Radionuclides (i) and Pathways (p)
and Fraction of Total Risk at t= 1.000E+01 years

Water Independent Pathways (Inhalation excludes radon)

Radio-	Ground		Inhalation		Plant		Meat		Milk		Soil	
Nuclide	risk	fract.	risk	fract.	risk	fract.	risk	fract.	risk	fract.	risk	fract.
Ac-227	1.527E-13	0.0001	2.886E-15	0.0000	0.000E+00	0.0000	0.000E+00	0.0000	0.000E+00	0.0000	1.241E-14	0.0000
Pa-231	1.072E-13	0.0001	7.652E-15	0.0000	0.000E+00	0.0000	0.000E+00	0.0000	0.000E+00	0.0000	3.183E-14	0.0000
U-235	1.894E-09	0.9626	1.130E-11	0.0057	0.000E+00	0.0000	0.000E+00	0.0000	0.000E+00	0.0000	6.192E-11	0.0315
Total	1.894E-09	0.9628	1.132E-11	0.0058	0.000E+00	0.0000	0.000E+00	0.0000	0.000E+00	0.0000	6.196E-11	0.0315

Excess Cancer Risks CNRS(i,p,t) for Individual Radionuclides (i) and Pathways (p)
and Fraction of Total Risk at t= 1.000E+01 years

Water Dependent Pathways

Radio-	Water		Fish		Plant		Meat		Milk		All Pathways**	
Nuclide	risk	fract.	risk	fract.	risk	fract.	risk	fract.	risk	fract.	risk	fract.
Ac-227	0.000E+00	0.0000	0.000E+00	0.0000	0.000E+00	0.0000	0.000E+00	0.0000	0.000E+00	0.0000	1.680E-13	0.0001
Pa-231	0.000E+00	0.0000	0.000E+00	0.0000	0.000E+00	0.0000	0.000E+00	0.0000	0.000E+00	0.0000	1.467E-13	0.0001
U-235	0.000E+00	0.0000	0.000E+00	0.0000	0.000E+00	0.0000	0.000E+00	0.0000	0.000E+00	0.0000	1.967E-09	0.9998
Total	0.000E+00	0.0000	0.000E+00	0.0000	0.000E+00	0.0000	0.000E+00	0.0000	0.000E+00	0.0000	1.967E-09	1.0000

** Sum of water independent ground, inhalation, plant, meat, milk, soil
and water dependent water, fish, plant, meat, milk pathways

Total Excess Cancer Risk CNRSI(i,p,t)*** for Initially Existent Radionuclides (i) and Pathways (p)
and Fraction of Total Risk at t= 1.000E+01 years

Water Independent Pathways (Inhalation excludes radon)

Radio-	Ground		Inhalation		Radon		Plant		Meat		Milk		Soil	
Nuclide	risk	fract.	risk	fract.	risk	fract.	risk	fract.	risk	fract.	risk	fract.	risk	fract.
U-235	1.894E-09	0.9628	1.132E-11	0.0058	0.000E+00	0.0000	0.000E+00	0.0000	0.000E+00	0.0000	0.000E+00	0.0000	6.196E-11	0.0315
Total	1.894E-09	0.9628	1.132E-11	0.0058	0.000E+00	0.0000	0.000E+00	0.0000	0.000E+00	0.0000	0.000E+00	0.0000	6.196E-11	0.0315

Total Excess Cancer Risk CNRSI(i,p,t)*** for Initially Existent Radionuclides (i) and Pathways (p)
and Fraction of Total Risk at t= 1.000E+01 years

Water Dependent Pathways

Radio-	Water		Fish		Radon		Plant		Meat		Milk		All pathways	
Nuclide	risk	fract.	risk	fract.	risk	fract.	risk	fract.	risk	fract.	risk	fract.	risk	fract.
U-235	0.000E+00	0.0000	0.000E+00	0.0000	0.000E+00	0.0000	0.000E+00	0.0000	0.000E+00	0.0000	0.000E+00	0.0000	1.967E-09	1.0000
Total	0.000E+00	0.0000	0.000E+00	0.0000	0.000E+00	0.0000	0.000E+00	0.0000	0.000E+00	0.0000	0.000E+00	0.0000	1.967E-09	1.0000

***CNRSI(i,p,t) includes contribution from decay daughter radionuclides

Amount of Intake Quantities QINT(i,p,t) for Individual Radionuclides (i) and Pathways (p)
As pCi/yr at t= 3.000E+01 years

Radio-	Water Independent Pathways (Inhalation w/o radon)					Water Dependent Pathways					Total
Nuclide	Inhalation	Plant	Meat	Milk	Soil	Water	Fish	Plant	Meat	Milk	Ingestion*
Ac-227	5.125E-08	0.000E+00	0.000E+00	0.000E+00	7.188E-05	0.000E+00	0.000E+00	0.000E+00	0.000E+00	0.000E+00	7.188E-05
Pa-231	1.864E-07	0.000E+00	0.000E+00	0.000E+00	2.614E-04	0.000E+00	0.000E+00	0.000E+00	0.000E+00	0.000E+00	2.614E-04
U-235	2.937E-04	0.000E+00	0.000E+00	0.000E+00	4.119E-01	0.000E+00	0.000E+00	0.000E+00	0.000E+00	0.000E+00	4.119E-01

* Sum of all ingestion pathways, i.e. water independent plant, meat, milk, soil
and water-dependent water, fish, plant, meat, milk pathways

Excess Cancer Risks CNRS(i,p,t) for Individual Radionuclides (i) and Pathways (p)
and Fraction of Total Risk at t= 3.000E+01 years

Water Independent Pathways (Inhalation excludes radon)

Radio-	Ground		Inhalation		Plant		Meat		Milk		Soil	
Nuclide	risk	fract.	risk	fract.	risk	fract.	risk	fract.	risk	fract.	risk	fract.
Ac-227	5.848E-13	0.0005	1.106E-14	0.0000	0.000E+00	0.0000	0.000E+00	0.0000	0.000E+00	0.0000	4.760E-14	0.0000
Pa-231	1.999E-13	0.0002	1.428E-14	0.0000	0.000E+00	0.0000	0.000E+00	0.0000	0.000E+00	0.0000	5.939E-14	0.0000
U-235	1.217E-09	0.9621	7.262E-12	0.0057	0.000E+00	0.0000	0.000E+00	0.0000	0.000E+00	0.0000	3.977E-11	0.0315
Total	1.217E-09	0.9627	7.287E-12	0.0058	0.000E+00	0.0000	0.000E+00	0.0000	0.000E+00	0.0000	3.988E-11	0.0315

Excess Cancer Risks CNRS(i,p,t) for Individual Radionuclides (i) and Pathways (p)
and Fraction of Total Risk at t= 3.000E+01 years

Water Dependent Pathways

Radio-	Water		Fish		Plant		Meat		Milk		All Pathways**	
Nuclide	risk	fract.	risk	fract.	risk	fract.	risk	fract.	risk	fract.	risk	fract.
Ac-227	0.000E+00	0.0000	0.000E+00	0.0000	0.000E+00	0.0000	0.000E+00	0.0000	0.000E+00	0.0000	6.435E-13	0.0005
Pa-231	0.000E+00	0.0000	0.000E+00	0.0000	0.000E+00	0.0000	0.000E+00	0.0000	0.000E+00	0.0000	2.735E-13	0.0002
U-235	0.000E+00	0.0000	0.000E+00	0.0000	0.000E+00	0.0000	0.000E+00	0.0000	0.000E+00	0.0000	1.264E-09	0.9993
Total	0.000E+00	0.0000	0.000E+00	0.0000	0.000E+00	0.0000	0.000E+00	0.0000	0.000E+00	0.0000	1.265E-09	1.0000

** Sum of water independent ground, inhalation, plant, meat, milk, soil
and water dependent water, fish, plant, meat, milk pathways

Total Excess Cancer Risk CNRSI(i,p,t)*** for Initially Existent Radionuclides (i) and Pathways (p)
and Fraction of Total Risk at t= 3.000E+01 years

Water Independent Pathways (Inhalation excludes radon)

Radio-	Ground		Inhalation		Radon		Plant		Meat		Milk		Soil	
Nuclide	risk	fract.	risk	fract.	risk	fract.	risk	fract.	risk	fract.	risk	fract.	risk	fract.
U-235	1.217E-09	0.9627	7.287E-12	0.0058	0.000E+00	0.0000	0.000E+00	0.0000	0.000E+00	0.0000	0.000E+00	0.0000	3.988E-11	0.0315
Total	1.217E-09	0.9627	7.287E-12	0.0058	0.000E+00	0.0000	0.000E+00	0.0000	0.000E+00	0.0000	0.000E+00	0.0000	3.988E-11	0.0315

Total Excess Cancer Risk CNRSI(i,p,t)*** for Initially Existent Radionuclides (i) and Pathways (p)
and Fraction of Total Risk at t= 3.000E+01 years

Water Dependent Pathways

Radio-	Water		Fish		Radon		Plant		Meat		Milk		All pathways	
Nuclide	risk	fract.	risk	fract.	risk	fract.	risk	fract.	risk	fract.	risk	fract.	risk	fract.
U-235	0.000E+00	0.0000	0.000E+00	0.0000	0.000E+00	0.0000	0.000E+00	0.0000	0.000E+00	0.0000	0.000E+00	0.0000	1.265E-09	1.0000
Total	0.000E+00	0.0000	0.000E+00	0.0000	0.000E+00	0.0000	0.000E+00	0.0000	0.000E+00	0.0000	0.000E+00	0.0000	1.265E-09	1.0000

***CNRSI(i,p,t) includes contribution from decay daughter radionuclides

Amount of Intake Quantities QINT(i,p,t) for Individual Radionuclides (i) and Pathways (p)
As pCi/yr at t= 1.000E+02 years

Radio-	Water Independent Pathways (Inhalation w/o radon)					Water Dependent Pathways					Total
Nuclide	Inhalation	Plant	Meat	Milk	Soil	Water	Fish	Plant	Meat	Milk	Ingestion*
Ac-227	5.491E-08	0.000E+00	0.000E+00	0.000E+00	7.700E-05	0.000E+00	0.000E+00	0.000E+00	0.000E+00	0.000E+00	7.700E-05
Pa-231	1.319E-07	0.000E+00	0.000E+00	0.000E+00	1.850E-04	0.000E+00	0.000E+00	0.000E+00	0.000E+00	0.000E+00	1.850E-04
U-235	6.240E-05	0.000E+00	0.000E+00	0.000E+00	8.752E-02	0.000E+00	0.000E+00	0.000E+00	0.000E+00	0.000E+00	8.752E-02

* Sum of all ingestion pathways, i.e. water independent plant, meat, milk, soil
and water-dependent water, fish, plant, meat, milk pathways

Excess Cancer Risks CNRS(i,p,t) for Individual Radionuclides (i) and Pathways (p)
and Fraction of Total Risk at t= 1.000E+02 years

Water Independent Pathways (Inhalation excludes radon)

Radio-	Ground		Inhalation		Plant		Meat		Milk		Soil	
Nuclide	risk	fract.	risk	fract.	risk	fract.	risk	fract.	risk	fract.	risk	fract.
Ac-227	6.054E-13	0.0023	1.163E-14	0.0000	0.000E+00	0.0000	0.000E+00	0.0000	0.000E+00	0.0000	5.002E-14	0.0002
Pa-231	1.378E-13	0.0005	9.989E-15	0.0000	0.000E+00	0.0000	0.000E+00	0.0000	0.000E+00	0.0000	4.155E-14	0.0002
U-235	2.568E-10	0.9595	1.543E-12	0.0058	0.000E+00	0.0000	0.000E+00	0.0000	0.000E+00	0.0000	8.451E-12	0.0316
Total	2.576E-10	0.9622	1.565E-12	0.0058	0.000E+00	0.0000	0.000E+00	0.0000	0.000E+00	0.0000	8.543E-12	0.0319

Excess Cancer Risks CNRS(i,p,t) for Individual Radionuclides (i) and Pathways (p)
and Fraction of Total Risk at t= 1.000E+02 years

Water Dependent Pathways

Radio-	Water		Fish		Plant		Meat		Milk		All Pathways**	
Nuclide	risk	fract.	risk	fract.	risk	fract.	risk	fract.	risk	fract.	risk	fract.
Ac-227	0.000E+00	0.0000	0.000E+00	0.0000	0.000E+00	0.0000	0.000E+00	0.0000	0.000E+00	0.0000	6.670E-13	0.0025
Pa-231	0.000E+00	0.0000	0.000E+00	0.0000	0.000E+00	0.0000	0.000E+00	0.0000	0.000E+00	0.0000	1.894E-13	0.0007
U-235	0.000E+00	0.0000	0.000E+00	0.0000	0.000E+00	0.0000	0.000E+00	0.0000	0.000E+00	0.0000	2.668E-10	0.9968
Total	0.000E+00	0.0000	0.000E+00	0.0000	0.000E+00	0.0000	0.000E+00	0.0000	0.000E+00	0.0000	2.677E-10	1.0000

** Sum of water independent ground, inhalation, plant, meat, milk, soil
and water dependent water, fish, plant, meat, milk pathways

Total Excess Cancer Risk CNRSI(i,p,t)*** for Initially Existent Radionuclides (i) and Pathways (p)
and Fraction of Total Risk at t= 1.000E+02 years

Water Independent Pathways (Inhalation excludes radon)

Radio-	Ground		Inhalation		Radon		Plant		Meat		Milk		Soil	
Nuclide	risk	fract.	risk	fract.	risk	fract.	risk	fract.	risk	fract.	risk	fract.	risk	fract.
U-235	2.576E-10	0.9622	1.565E-12	0.0058	0.000E+00	0.0000	0.000E+00	0.0000	0.000E+00	0.0000	0.000E+00	0.0000	8.543E-12	0.0319
Total	2.576E-10	0.9622	1.565E-12	0.0058	0.000E+00	0.0000	0.000E+00	0.0000	0.000E+00	0.0000	0.000E+00	0.0000	8.543E-12	0.0319

Total Excess Cancer Risk CNRSI(i,p,t)*** for Initially Existent Radionuclides (i) and Pathways (p)
and Fraction of Total Risk at t= 1.000E+02 years

Water Dependent Pathways

Radio-	Water		Fish		Radon		Plant		Meat		Milk		All pathways	
Nuclide	risk	fract.	risk	fract.	risk	fract.	risk	fract.	risk	fract.	risk	fract.	risk	fract.
U-235	0.000E+00	0.0000	0.000E+00	0.0000	0.000E+00	0.0000	0.000E+00	0.0000	0.000E+00	0.0000	0.000E+00	0.0000	2.677E-10	1.0000
Total	0.000E+00	0.0000	0.000E+00	0.0000	0.000E+00	0.0000	0.000E+00	0.0000	0.000E+00	0.0000	0.000E+00	0.0000	2.677E-10	1.0000

***CNRSI(i,p,t) includes contribution from decay daughter radionuclides

Amount of Intake Quantities QINT(i,p,t) for Individual Radionuclides (i) and Pathways (p)
As pCi/yr at t= 3.000E+02 years

Radio-	Water Independent Pathways (Inhalation w/o radon)					Water Dependent Pathways					Total
Nuclide	Inhalation	Plant	Meat	Milk	Soil	Water	Fish	Plant	Meat	Milk	Ingestion*
Ac-227	0.000E+00	0.000E+00	0.000E+00	0.000E+00	0.000E+00	0.000E+00	0.000E+00	0.000E+00	0.000E+00	0.000E+00	0.000E+00
Pa-231	0.000E+00	0.000E+00	0.000E+00	0.000E+00	0.000E+00	0.000E+00	0.000E+00	0.000E+00	0.000E+00	0.000E+00	0.000E+00
U-235	0.000E+00	0.000E+00	0.000E+00	0.000E+00	0.000E+00	0.000E+00	0.000E+00	0.000E+00	0.000E+00	0.000E+00	0.000E+00

* Sum of all ingestion pathways, i.e. water independent plant, meat, milk, soil
and water-dependent water, fish, plant, meat, milk pathways

Excess Cancer Risks CNRS(i,p,t) for Individual Radionuclides (i) and Pathways (p)
and Fraction of Total Risk at t= 3.000E+02 years

Water Independent Pathways (Inhalation excludes radon)

Radio-	Ground		Inhalation		Plant		Meat		Milk		Soil	
Nuclide	risk	fract.	risk	fract.	risk	fract.	risk	fract.	risk	fract.	risk	fract.
Ac-227	0.000E+00	0.0000	0.000E+00	0.0000	0.000E+00	0.0000	0.000E+00	0.0000	0.000E+00	0.0000	0.000E+00	0.0000
Pa-231	0.000E+00	0.0000	0.000E+00	0.0000	0.000E+00	0.0000	0.000E+00	0.0000	0.000E+00	0.0000	0.000E+00	0.0000
U-235	0.000E+00	0.0000	0.000E+00	0.0000	0.000E+00	0.0000	0.000E+00	0.0000	0.000E+00	0.0000	0.000E+00	0.0000
Total	0.000E+00	0.0000	0.000E+00	0.0000	0.000E+00	0.0000	0.000E+00	0.0000	0.000E+00	0.0000	0.000E+00	0.0000

Excess Cancer Risks CNRS(i,p,t) for Individual Radionuclides (i) and Pathways (p)
and Fraction of Total Risk at t= 3.000E+02 years

Water Dependent Pathways

Radio-	Water		Fish		Plant		Meat		Milk		All Pathways**	
Nuclide	risk	fract.	risk	fract.	risk	fract.	risk	fract.	risk	fract.	risk	fract.
Ac-227	0.000E+00	0.0000	0.000E+00	0.0000	0.000E+00	0.0000	0.000E+00	0.0000	0.000E+00	0.0000	0.000E+00	0.0000
Pa-231	0.000E+00	0.0000	0.000E+00	0.0000	0.000E+00	0.0000	0.000E+00	0.0000	0.000E+00	0.0000	0.000E+00	0.0000
U-235	0.000E+00	0.0000	0.000E+00	0.0000	0.000E+00	0.0000	0.000E+00	0.0000	0.000E+00	0.0000	0.000E+00	0.0000
Total	0.000E+00	0.0000	0.000E+00	0.0000	0.000E+00	0.0000	0.000E+00	0.0000	0.000E+00	0.0000	0.000E+00	0.0000

** Sum of water independent ground, inhalation, plant, meat, milk, soil
and water dependent water, fish, plant, meat, milk pathways

Total Excess Cancer Risk CNRSI(i,p,t)*** for Initially Existent Radionuclides (i) and Pathways (p)
and Fraction of Total Risk at t= 3.000E+02 years

Water Independent Pathways (Inhalation excludes radon)

Radio-	Ground		Inhalation		Radon		Plant		Meat		Milk		Soil	
Nuclide	risk	fract.	risk	fract.	risk	fract.	risk	fract.	risk	fract.	risk	fract.	risk	fract.
U-235	0.000E+00	0.0000	0.000E+00	0.0000	0.000E+00	0.0000	0.000E+00	0.0000	0.000E+00	0.0000	0.000E+00	0.0000	0.000E+00	0.0000
Total	0.000E+00	0.0000	0.000E+00	0.0000	0.000E+00	0.0000	0.000E+00	0.0000	0.000E+00	0.0000	0.000E+00	0.0000	0.000E+00	0.0000

Total Excess Cancer Risk CNRSI(i,p,t)*** for Initially Existent Radionuclides (i) and Pathways (p)
and Fraction of Total Risk at t= 3.000E+02 years

Water Dependent Pathways

Radio-	Water		Fish		Radon		Plant		Meat		Milk		All pathways	
Nuclide	risk	fract.	risk	fract.	risk	fract.	risk	fract.	risk	fract.	risk	fract.	risk	fract.
U-235	0.000E+00	0.0000	0.000E+00	0.0000	0.000E+00	0.0000	0.000E+00	0.0000	0.000E+00	0.0000	0.000E+00	0.0000	0.000E+00	0.0000
Total	0.000E+00	0.0000	0.000E+00	0.0000	0.000E+00	0.0000	0.000E+00	0.0000	0.000E+00	0.0000	0.000E+00	0.0000	0.000E+00	0.0000

***CNRSI(i,p,t) includes contribution from decay daughter radionuclides

Amount of Intake Quantities QINT(i,p,t) for Individual Radionuclides (i) and Pathways (p)
As pCi/yr at t= 1.000E+03 years

Radio-	Water Independent Pathways (Inhalation w/o radon)					Water Dependent Pathways					Total
Nuclide	Inhalation	Plant	Meat	Milk	Soil	Water	Fish	Plant	Meat	Milk	Ingestion*
Ac-227	0.000E+00	0.000E+00	0.000E+00	0.000E+00	0.000E+00	0.000E+00	0.000E+00	0.000E+00	0.000E+00	0.000E+00	0.000E+00
Pa-231	0.000E+00	0.000E+00	0.000E+00	0.000E+00	0.000E+00	0.000E+00	0.000E+00	0.000E+00	0.000E+00	0.000E+00	0.000E+00
U-235	0.000E+00	0.000E+00	0.000E+00	0.000E+00	0.000E+00	0.000E+00	0.000E+00	0.000E+00	0.000E+00	0.000E+00	0.000E+00

* Sum of all ingestion pathways, i.e. water independent plant, meat, milk, soil
and water-dependent water, fish, plant, meat, milk pathways

Excess Cancer Risks CNRS(i,p,t) for Individual Radionuclides (i) and Pathways (p)
and Fraction of Total Risk at t= 1.000E+03 years

Water Independent Pathways (Inhalation excludes radon)

Radio-	Ground		Inhalation		Plant		Meat		Milk		Soil	
Nuclide	risk	fract.	risk	fract.	risk	fract.	risk	fract.	risk	fract.	risk	fract.
Ac-227	0.000E+00	0.0000	0.000E+00	0.0000	0.000E+00	0.0000	0.000E+00	0.0000	0.000E+00	0.0000	0.000E+00	0.0000
Pa-231	0.000E+00	0.0000	0.000E+00	0.0000	0.000E+00	0.0000	0.000E+00	0.0000	0.000E+00	0.0000	0.000E+00	0.0000
U-235	0.000E+00	0.0000	0.000E+00	0.0000	0.000E+00	0.0000	0.000E+00	0.0000	0.000E+00	0.0000	0.000E+00	0.0000
Total	0.000E+00	0.0000	0.000E+00	0.0000	0.000E+00	0.0000	0.000E+00	0.0000	0.000E+00	0.0000	0.000E+00	0.0000

Excess Cancer Risks CNRS(i,p,t) for Individual Radionuclides (i) and Pathways (p)
and Fraction of Total Risk at t= 1.000E+03 years

Water Dependent Pathways

Radio-	Water		Fish		Plant		Meat		Milk		All Pathways**	
Nuclide	risk	fract.	risk	fract.	risk	fract.	risk	fract.	risk	fract.	risk	fract.
Ac-227	0.000E+00	0.0000	0.000E+00	0.0000	0.000E+00	0.0000	0.000E+00	0.0000	0.000E+00	0.0000	0.000E+00	0.0000
Pa-231	0.000E+00	0.0000	0.000E+00	0.0000	0.000E+00	0.0000	0.000E+00	0.0000	0.000E+00	0.0000	0.000E+00	0.0000
U-235	0.000E+00	0.0000	0.000E+00	0.0000	0.000E+00	0.0000	0.000E+00	0.0000	0.000E+00	0.0000	0.000E+00	0.0000
Total	0.000E+00	0.0000	0.000E+00	0.0000	0.000E+00	0.0000	0.000E+00	0.0000	0.000E+00	0.0000	0.000E+00	0.0000

** Sum of water independent ground, inhalation, plant, meat, milk, soil
and water dependent water, fish, plant, meat, milk pathways

Total Excess Cancer Risk CNRSI(i,p,t)*** for Initially Existent Radionuclides (i) and Pathways (p)
and Fraction of Total Risk at t= 1.000E+03 years

Water Independent Pathways (Inhalation excludes radon)

Radio-	Ground		Inhalation		Radon		Plant		Meat		Milk		Soil	
Nuclide	risk	fract.	risk	fract.	risk	fract.	risk	fract.	risk	fract.	risk	fract.	risk	fract.
U-235	0.000E+00	0.0000	0.000E+00	0.0000	0.000E+00	0.0000	0.000E+00	0.0000	0.000E+00	0.0000	0.000E+00	0.0000	0.000E+00	0.0000
Total	0.000E+00	0.0000	0.000E+00	0.0000	0.000E+00	0.0000	0.000E+00	0.0000	0.000E+00	0.0000	0.000E+00	0.0000	0.000E+00	0.0000

Total Excess Cancer Risk CNRSI(i,p,t)*** for Initially Existent Radionuclides (i) and Pathways (p)
and Fraction of Total Risk at t= 1.000E+03 years

Water Dependent Pathways

Radio-	Water		Fish		Radon		Plant		Meat		Milk		All pathways	
Nuclide	risk	fract.	risk	fract.	risk	fract.	risk	fract.	risk	fract.	risk	fract.	risk	fract.
U-235	0.000E+00	0.0000	0.000E+00	0.0000	0.000E+00	0.0000	0.000E+00	0.0000	0.000E+00	0.0000	0.000E+00	0.0000	0.000E+00	0.0000
Total	0.000E+00	0.0000	0.000E+00	0.0000	0.000E+00	0.0000	0.000E+00	0.0000	0.000E+00	0.0000	0.000E+00	0.0000	0.000E+00	0.0000

***CNRSI(i,p,t) includes contribution from decay daughter radionuclides

EXCESS CANCER RISK: All Nuclides Summed, All Pathways Summed

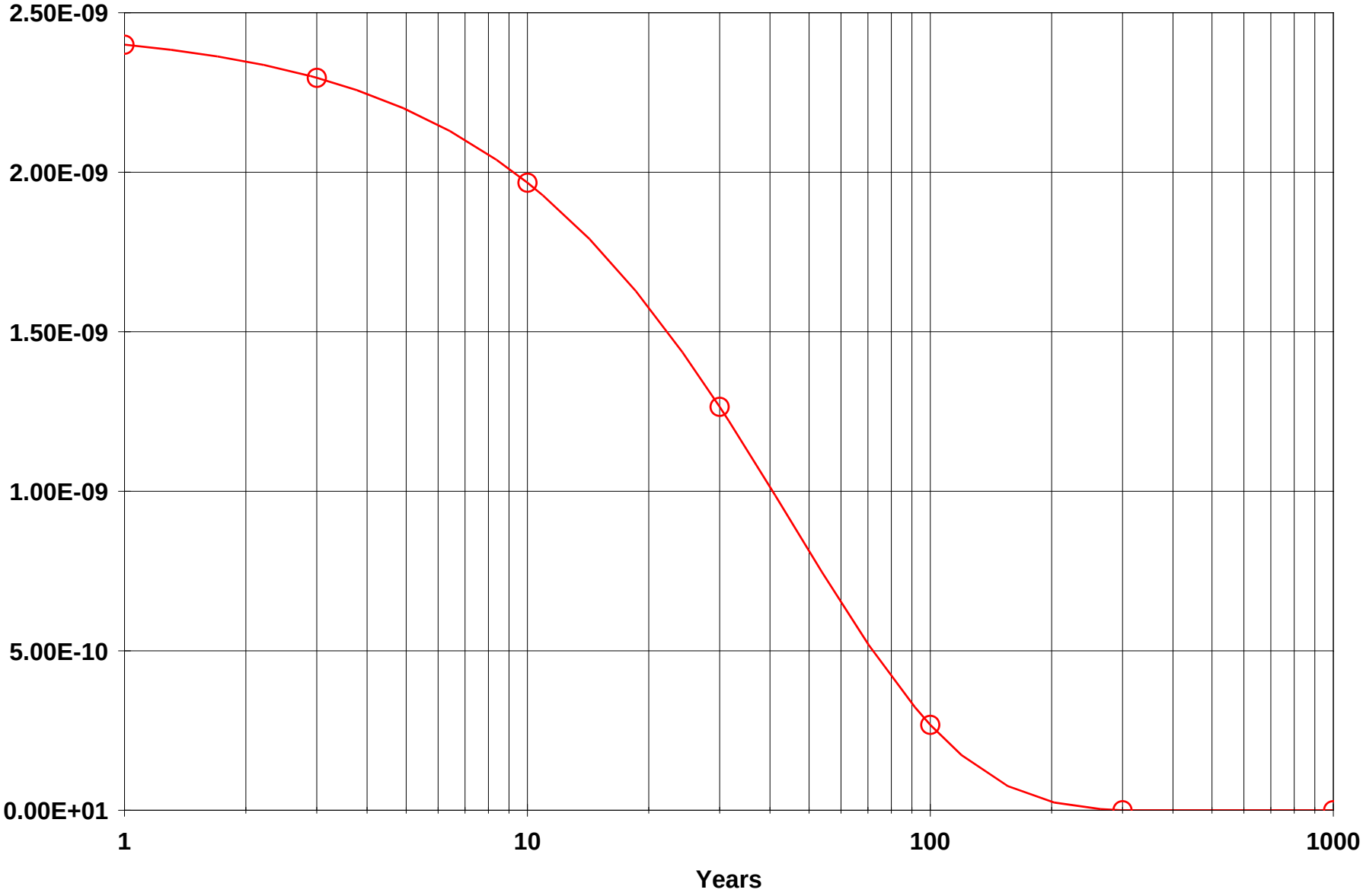

IAAAP Yard E - CW.RAD 12/03/2007 14:25 GRAPHICS.ASC Includes All Pathways

Table of Contents

Part I: Mixture Sums and Single Radionuclide Guidelines

Dose Conversion Factor (and Related) Parameter Summary ... 2
Site-Specific Parameter Summary 3
Summary of Pathway Selections 7
Contaminated Zone and Total Dose Summary 8
Total Dose Components
Time = 0.000E+00 9
Time = 1.000E+00 10
Time = 3.000E+00 11
Time = 1.000E+01 12
Time = 3.000E+01 13
Time = 1.000E+02 14
Time = 3.000E+02 15
Time = 1.000E+03 16
Dose/Source Ratios Summed Over All Pathways 17
Single Radionuclide Soil Guidelines 17
Dose Per Nuclide Summed Over All Pathways 18
Soil Concentration Per Nuclide 18

Dose Conversion Factor (and Related) Parameter Summary
File: FGR 13 MORBIDITY

Menu	Parameter	Current Value	Base Case*	Parameter Name
B-1	Dose conversion factors for inhalation, mrem/pCi:			
B-1	Ac-227+D	6.724E+00	6.700E+00	DCF2(1)
B-1	Pa-231	1.280E+00	1.280E+00	DCF2(2)
B-1	U-235+D	1.230E-01	1.230E-01	DCF2(3)
D-1	Dose conversion factors for ingestion, mrem/pCi:			
D-1	Ac-227+D	1.480E-02	1.410E-02	DCF3(1)
D-1	Pa-231	1.060E-02	1.060E-02	DCF3(2)
D-1	U-235+D	2.673E-04	2.660E-04	DCF3(3)
D-34	Food transfer factors:			
D-34	Ac-227+D , plant/soil concentration ratio, dimensionless	2.500E-03	2.500E-03	RTF(1,1)
D-34	Ac-227+D , beef/livestock-intake ratio, (pCi/kg)/(pCi/d)	2.000E-05	2.000E-05	RTF(1,2)
D-34	Ac-227+D , milk/livestock-intake ratio, (pCi/L)/(pCi/d)	2.000E-05	2.000E-05	RTF(1,3)
D-34				
D-34	Pa-231 , plant/soil concentration ratio, dimensionless	1.000E-02	1.000E-02	RTF(2,1)
D-34	Pa-231 , beef/livestock-intake ratio, (pCi/kg)/(pCi/d)	5.000E-03	5.000E-03	RTF(2,2)
D-34	Pa-231 , milk/livestock-intake ratio, (pCi/L)/(pCi/d)	5.000E-06	5.000E-06	RTF(2,3)
D-34				
D-34	U-235+D , plant/soil concentration ratio, dimensionless	2.500E-03	2.500E-03	RTF(3,1)
D-34	U-235+D , beef/livestock-intake ratio, (pCi/kg)/(pCi/d)	3.400E-04	3.400E-04	RTF(3,2)
D-34	U-235+D , milk/livestock-intake ratio, (pCi/L)/(pCi/d)	6.000E-04	6.000E-04	RTF(3,3)
D-5	Bioaccumulation factors, fresh water, L/kg:			
D-5	Ac-227+D , fish	1.500E+01	1.500E+01	BIOFAC(1,1)
D-5	Ac-227+D , crustacea and mollusks	1.000E+03	1.000E+03	BIOFAC(1,2)
D-5				
D-5	Pa-231 , fish	1.000E+01	1.000E+01	BIOFAC(2,1)
D-5	Pa-231 , crustacea and mollusks	1.100E+02	1.100E+02	BIOFAC(2,2)
D-5				
D-5	U-235+D , fish	1.000E+01	1.000E+01	BIOFAC(3,1)
D-5	U-235+D , crustacea and mollusks	6.000E+01	6.000E+01	BIOFAC(3,2)

*Base Case means Default.Lib w/o Associate Nuclide contributions.

Site-Specific Parameter Summary

Menu	Parameter	User Input	Default	Used by RESRAD (If different from user input)	Parameter Name
R011	Area of contaminated zone (m**2)	1.111E+04	1.000E+04	---	AREA
R011	Thickness of contaminated zone (m)	3.000E-01	2.000E+00	---	THICK0
R011	Length parallel to aquifer flow (m)	not used	1.000E+02	---	LCZPAQ
R011	Basic radiation dose limit (mrem/yr)	2.500E+01	3.000E+01	---	BRDL
R011	Time since placement of material (yr)	0.000E+00	0.000E+00	---	TI
R011	Times for calculations (yr)	1.000E+00	1.000E+00	---	T(2)
R011	Times for calculations (yr)	3.000E+00	3.000E+00	---	T(3)
R011	Times for calculations (yr)	1.000E+01	1.000E+01	---	T(4)
R011	Times for calculations (yr)	3.000E+01	3.000E+01	---	T(5)
R011	Times for calculations (yr)	1.000E+02	1.000E+02	---	T(6)
R011	Times for calculations (yr)	3.000E+02	3.000E+02	---	T(7)
R011	Times for calculations (yr)	1.000E+03	1.000E+03	---	T(8)
R011	Times for calculations (yr)	not used	0.000E+00	---	T(9)
R011	Times for calculations (yr)	not used	0.000E+00	---	T(10)
R012	Initial principal radionuclide (pCi/g): U-235	2.000E-02	0.000E+00	---	S1(3)
R012	Concentration in groundwater (pCi/L): U-235	not used	0.000E+00	---	W1(3)
R013	Cover depth (m)	0.000E+00	0.000E+00	---	COVER0
R013	Density of cover material (g/cm**3)	not used	1.500E+00	---	DENSCV
R013	Cover depth erosion rate (m/yr)	not used	1.000E-03	---	VCV
R013	Density of contaminated zone (g/cm**3)	1.500E+00	1.500E+00	---	DENSCZ
R013	Contaminated zone erosion rate (m/yr)	1.000E-03	1.000E-03	---	VCZ
R013	Contaminated zone total porosity	4.000E-01	4.000E-01	---	TPCZ
R013	Contaminated zone field capacity	2.000E-01	2.000E-01	---	FCCZ
R013	Contaminated zone hydraulic conductivity (m/yr)	1.000E+01	1.000E+01	---	HCCZ
R013	Contaminated zone b parameter	5.300E+00	5.300E+00	---	BCZ
R013	Average annual wind speed (m/sec)	2.000E+00	2.000E+00	---	WIND
R013	Humidity in air (g/m**3)	not used	8.000E+00	---	HUMID
R013	Evapotranspiration coefficient	5.000E-01	5.000E-01	---	EVAPTR
R013	Precipitation (m/yr)	1.000E+00	1.000E+00	---	PRECIP
R013	Irrigation (m/yr)	2.000E-01	2.000E-01	---	RI
R013	Irrigation mode	overhead	overhead	---	IDITCH
R013	Runoff coefficient	2.000E-01	2.000E-01	---	RUNOFF
R013	Watershed area for nearby stream or pond (m**2)	not used	1.000E+06	---	WAREA
R013	Accuracy for water/soil computations	not used	1.000E-03	---	EPS
R014	Density of saturated zone (g/cm**3)	not used	1.500E+00	---	DENSAQ
R014	Saturated zone total porosity	not used	4.000E-01	---	TPSZ
R014	Saturated zone effective porosity	not used	2.000E-01	---	EPSZ
R014	Saturated zone field capacity	not used	2.000E-01	---	FCSZ
R014	Saturated zone hydraulic conductivity (m/yr)	not used	1.000E+02	---	HCSZ
R014	Saturated zone hydraulic gradient	not used	2.000E-02	---	HGWT
R014	Saturated zone b parameter	not used	5.300E+00	---	BSZ
R014	Water table drop rate (m/yr)	not used	1.000E-03	---	VWT
R014	Well pump intake depth (m below water table)	not used	1.000E+01	---	DWIBWT
R014	Model: Nondispersion (ND) or Mass-Balance (MB)	not used	ND	---	MODEL
R014	Well pumping rate (m**3/yr)	not used	2.500E+02	---	UW
R015	Number of unsaturated zone strata	not used	1	---	NS

Site-Specific Parameter Summary (continued)

Menu	Parameter	User Input	Default	Used by RESRAD (If different from user input)	Parameter Name
R015	Unsat. zone 1, thickness (m)	not used	4.000E+00	---	H(1)
R015	Unsat. zone 1, soil density (g/cm**3)	not used	1.500E+00	---	DENSUZ(1)
R015	Unsat. zone 1, total porosity	not used	4.000E-01	---	TPUZ(1)
R015	Unsat. zone 1, effective porosity	not used	2.000E-01	---	EPUZ(1)
R015	Unsat. zone 1, field capacity	not used	2.000E-01	---	FCUZ(1)
R015	Unsat. zone 1, soil-specific b parameter	not used	5.300E+00	---	BUZ(1)
R015	Unsat. zone 1, hydraulic conductivity (m/yr)	not used	1.000E+01	---	HCUZ(1)
R016	Distribution coefficients for U-235				
R016	Contaminated zone (cm**3/g)	5.000E+01	5.000E+01	---	DCNUCC(3)
R016	Unsaturated zone 1 (cm**3/g)	not used	5.000E+01	---	DCNUCU(3,1)
R016	Saturated zone (cm**3/g)	not used	5.000E+01	---	DCNUCS(3)
R016	Leach rate (/yr)	0.000E+00	0.000E+00	2.213E-02	ALEACH(3)
R016	Solubility constant	0.000E+00	0.000E+00	not used	SOLUBK(3)
R016	Distribution coefficients for daughter Ac-227				
R016	Contaminated zone (cm**3/g)	2.000E+01	2.000E+01	---	DCNUCC(1)
R016	Unsaturated zone 1 (cm**3/g)	not used	2.000E+01	---	DCNUCU(1,1)
R016	Saturated zone (cm**3/g)	not used	2.000E+01	---	DCNUCS(1)
R016	Leach rate (/yr)	0.000E+00	0.000E+00	5.497E-02	ALEACH(1)
R016	Solubility constant	0.000E+00	0.000E+00	not used	SOLUBK(1)
R016	Distribution coefficients for daughter Pa-231				
R016	Contaminated zone (cm**3/g)	5.000E+01	5.000E+01	---	DCNUCC(2)
R016	Unsaturated zone 1 (cm**3/g)	not used	5.000E+01	---	DCNUCU(2,1)
R016	Saturated zone (cm**3/g)	not used	5.000E+01	---	DCNUCS(2)
R016	Leach rate (/yr)	0.000E+00	0.000E+00	2.213E-02	ALEACH(2)
R016	Solubility constant	0.000E+00	0.000E+00	not used	SOLUBK(2)
R017	Inhalation rate (m**3/yr)	7.300E+03	8.400E+03	---	INHALR
R017	Mass loading for inhalation (g/m**3)	1.000E-04	1.000E-04	---	MLINH
R017	Exposure duration	2.500E+01	3.000E+01	---	ED
R017	Shielding factor, inhalation	4.000E-01	4.000E-01	---	SHF3
R017	Shielding factor, external gamma	7.000E-01	7.000E-01	---	SHF1
R017	Fraction of time spent indoors	0.000E+00	5.000E-01	---	FIND
R017	Fraction of time spent outdoors (on site)	2.283E-01	2.500E-01	---	FOTD
R017	Shape factor flag, external gamma	1.000E+00	1.000E+00	>0 shows circular AREA.	FS
R017	Radii of shape factor array (used if FS = -1):				
R017	Outer annular radius (m), ring 1:	not used	5.000E+01	---	RAD_SHAPE(1)
R017	Outer annular radius (m), ring 2:	not used	7.071E+01	---	RAD_SHAPE(2)
R017	Outer annular radius (m), ring 3:	not used	0.000E+00	---	RAD_SHAPE(3)
R017	Outer annular radius (m), ring 4:	not used	0.000E+00	---	RAD_SHAPE(4)
R017	Outer annular radius (m), ring 5:	not used	0.000E+00	---	RAD_SHAPE(5)
R017	Outer annular radius (m), ring 6:	not used	0.000E+00	---	RAD_SHAPE(6)
R017	Outer annular radius (m), ring 7:	not used	0.000E+00	---	RAD_SHAPE(7)
R017	Outer annular radius (m), ring 8:	not used	0.000E+00	---	RAD_SHAPE(8)
R017	Outer annular radius (m), ring 9:	not used	0.000E+00	---	RAD_SHAPE(9)
R017	Outer annular radius (m), ring 10:	not used	0.000E+00	---	RAD_SHAPE(10)
R017	Outer annular radius (m), ring 11:	not used	0.000E+00	---	RAD_SHAPE(11)
R017	Outer annular radius (m), ring 12:	not used	0.000E+00	---	RAD_SHAPE(12)

Site-Specific Parameter Summary (continued)

Menu	Parameter	User Input	Default	Used by RESRAD (If different from user input)	Parameter Name
R017	Fractions of annular areas within AREA:				
R017	Ring 1	not used	1.000E+00	---	FRACA(1)
R017	Ring 2	not used	2.732E-01	---	FRACA(2)
R017	Ring 3	not used	0.000E+00	---	FRACA(3)
R017	Ring 4	not used	0.000E+00	---	FRACA(4)
R017	Ring 5	not used	0.000E+00	---	FRACA(5)
R017	Ring 6	not used	0.000E+00	---	FRACA(6)
R017	Ring 7	not used	0.000E+00	---	FRACA(7)
R017	Ring 8	not used	0.000E+00	---	FRACA(8)
R017	Ring 9	not used	0.000E+00	---	FRACA(9)
R017	Ring 10	not used	0.000E+00	---	FRACA(10)
R017	Ring 11	not used	0.000E+00	---	FRACA(11)
R017	Ring 12	not used	0.000E+00	---	FRACA(12)
R018	Fruits, vegetables and grain consumption (kg/yr)	not used	1.600E+02	---	DIET(1)
R018	Leafy vegetable consumption (kg/yr)	not used	1.400E+01	---	DIET(2)
R018	Milk consumption (L/yr)	not used	9.200E+01	---	DIET(3)
R018	Meat and poultry consumption (kg/yr)	not used	6.300E+01	---	DIET(4)
R018	Fish consumption (kg/yr)	not used	5.400E+00	---	DIET(5)
R018	Other seafood consumption (kg/yr)	not used	9.000E-01	---	DIET(6)
R018	Soil ingestion rate (g/yr)	1.825E+01	3.650E+01	---	SOIL
R018	Drinking water intake (L/yr)	not used	5.100E+02	---	DWI
R018	Contamination fraction of drinking water	not used	1.000E+00	---	FDW
R018	Contamination fraction of household water	not used	1.000E+00	---	FHHW
R018	Contamination fraction of livestock water	not used	1.000E+00	---	FLW
R018	Contamination fraction of irrigation water	not used	1.000E+00	---	FIRW
R018	Contamination fraction of aquatic food	not used	5.000E-01	---	FR9
R018	Contamination fraction of plant food	not used	-1	---	FPLANT
R018	Contamination fraction of meat	not used	-1	---	FMEAT
R018	Contamination fraction of milk	not used	-1	---	FMILK
R019	Livestock fodder intake for meat (kg/day)	not used	6.800E+01	---	LFI5
R019	Livestock fodder intake for milk (kg/day)	not used	5.500E+01	---	LFI6
R019	Livestock water intake for meat (L/day)	not used	5.000E+01	---	LWI5
R019	Livestock water intake for milk (L/day)	not used	1.600E+02	---	LWI6
R019	Livestock soil intake (kg/day)	not used	5.000E-01	---	LSI
R019	Mass loading for foliar deposition (g/m**3)	not used	1.000E-04	---	MLFD
R019	Depth of soil mixing layer (m)	1.500E-01	1.500E-01	---	DM
R019	Depth of roots (m)	not used	9.000E-01	---	DROOT
R019	Drinking water fraction from ground water	not used	1.000E+00	---	FGWDW
R019	Household water fraction from ground water	not used	1.000E+00	---	FGWHH
R019	Livestock water fraction from ground water	not used	1.000E+00	---	FGWLW
R019	Irrigation fraction from ground water	not used	1.000E+00	---	FGWIR
R19B	Wet weight crop yield for Non-Leafy (kg/m**2)	not used	7.000E-01	---	YV(1)
R19B	Wet weight crop yield for Leafy (kg/m**2)	not used	1.500E+00	---	YV(2)
R19B	Wet weight crop yield for Fodder (kg/m**2)	not used	1.100E+00	---	YV(3)
R19B	Growing Season for Non-Leafy (years)	not used	1.700E-01	---	TE(1)
R19B	Growing Season for Leafy (years)	not used	2.500E-01	---	TE(2)
R19B	Growing Season for Fodder (years)	not used	8.000E-02	---	TE(3)
R19B	Translocation Factor for Non-Leafy	not used	1.000E-01	---	TIV(1)

Site-Specific Parameter Summary (continued)

Menu	Parameter	User Input	Default	Used by RESRAD (If different from user input)	Parameter Name
R19B	Translocation Factor for Leafy	not used	1.000E+00	---	TIV(2)
R19B	Translocation Factor for Fodder	not used	1.000E+00	---	TIV(3)
R19B	Dry Foliar Interception Fraction for Non-Leafy	not used	2.500E-01	---	RDRY(1)
R19B	Dry Foliar Interception Fraction for Leafy	not used	2.500E-01	---	RDRY(2)
R19B	Dry Foliar Interception Fraction for Fodder	not used	2.500E-01	---	RDRY(3)
R19B	Wet Foliar Interception Fraction for Non-Leafy	not used	2.500E-01	---	RWET(1)
R19B	Wet Foliar Interception Fraction for Leafy	not used	2.500E-01	---	RWET(2)
R19B	Wet Foliar Interception Fraction for Fodder	not used	2.500E-01	---	RWET(3)
R19B	Weathering Removal Constant for Vegetation	not used	2.000E+01	---	WLAM
C14	C-12 concentration in water (g/cm**3)	not used	2.000E-05	---	C12WTR
C14	C-12 concentration in contaminated soil (g/g)	not used	3.000E-02	---	C12CZ
C14	Fraction of vegetation carbon from soil	not used	2.000E-02	---	CSOIL
C14	Fraction of vegetation carbon from air	not used	9.800E-01	---	CAIR
C14	C-14 evasion layer thickness in soil (m)	not used	3.000E-01	---	DMC
C14	C-14 evasion flux rate from soil (1/sec)	not used	7.000E-07	---	EVSN
C14	C-12 evasion flux rate from soil (1/sec)	not used	1.000E-10	---	REVSN
C14	Fraction of grain in beef cattle feed	not used	8.000E-01	---	AVFG4
C14	Fraction of grain in milk cow feed	not used	2.000E-01	---	AVFG5
C14	DCF correction factor for gaseous forms of C14	not used	0.000E+00	---	CO2F
STOR	Storage times of contaminated foodstuffs (days):				
STOR	Fruits, non-leafy vegetables, and grain	1.400E+01	1.400E+01	---	STOR_T(1)
STOR	Leafy vegetables	1.000E+00	1.000E+00	---	STOR_T(2)
STOR	Milk	1.000E+00	1.000E+00	---	STOR_T(3)
STOR	Meat and poultry	2.000E+01	2.000E+01	---	STOR_T(4)
STOR	Fish	7.000E+00	7.000E+00	---	STOR_T(5)
STOR	Crustacea and mollusks	7.000E+00	7.000E+00	---	STOR_T(6)
STOR	Well water	1.000E+00	1.000E+00	---	STOR_T(7)
STOR	Surface water	1.000E+00	1.000E+00	---	STOR_T(8)
STOR	Livestock fodder	4.500E+01	4.500E+01	---	STOR_T(9)
R021	Thickness of building foundation (m)	not used	1.500E-01	---	FLOOR1
R021	Bulk density of building foundation (g/cm**3)	not used	2.400E+00	---	DENSFL
R021	Total porosity of the cover material	not used	4.000E-01	---	TPCV
R021	Total porosity of the building foundation	not used	1.000E-01	---	TPFL
R021	Volumetric water content of the cover material	not used	5.000E-02	---	PH2OCV
R021	Volumetric water content of the foundation	not used	3.000E-02	---	PH2OFL
R021	Diffusion coefficient for radon gas (m/sec):				
R021	in cover material	not used	2.000E-06	---	DIFCV
R021	in foundation material	not used	3.000E-07	---	DIFFL
R021	in contaminated zone soil	not used	2.000E-06	---	DIFCZ
R021	Radon vertical dimension of mixing (m)	not used	2.000E+00	---	HMIX
R021	Average building air exchange rate (1/hr)	not used	5.000E-01	---	REXG
R021	Height of the building (room) (m)	not used	2.500E+00	---	HRM
R021	Building interior area factor	not used	0.000E+00	---	FAI
R021	Building depth below ground surface (m)	not used	-1.000E+00	---	DMFL
R021	Emanating power of Rn-222 gas	not used	2.500E-01	---	EMANA(1)
R021	Emanating power of Rn-220 gas	not used	1.500E-01	---	EMANA(2)
TITL	Number of graphical time points	32	---	---	NPTS
TITL	Maximum number of integration points for dose	17	---	---	LYMAX

Site-Specific Parameter Summary (continued)

Menu	Parameter	User Input	Default	Used by RESRAD (If different from user input)	Parameter Name
TITL	Maximum number of integration points for risk	257	---	---	KYMAX

Summary of Pathway Selections

Pathway	User Selection
1 -- external gamma	active
2 -- inhalation (w/o radon)	active
3 -- plant ingestion	suppressed
4 -- meat ingestion	suppressed
5 -- milk ingestion	suppressed
6 -- aquatic foods	suppressed
7 -- drinking water	suppressed
8 -- soil ingestion	active
9 -- radon	suppressed
Find peak pathway doses	suppressed

Contaminated Zone Dimensions		Initial Soil Concentrations, pCi/g	
Area:	11108.00 square meters	U-235	2.000E-02
Thickness:	0.30 meters		
Cover Depth:	0.00 meters		

Total Dose TDOSE(t), mrem/yr
Basic Radiation Dose Limit = 2.500E+01 mrem/yr
Total Mixture Sum M(t) = Fraction of Basic Dose Limit Received at Time (t)

t (years):	0.000E+00	1.000E+00	3.000E+00	1.000E+01	3.000E+01	1.000E+02	3.000E+02	1.000E+03
TDOSE(t):	3.390E-03	3.316E-03	3.172E-03	2.718E-03	1.748E-03	3.705E-04	0.000E+00	0.000E+00
M(t):	1.356E-04	1.326E-04	1.269E-04	1.087E-04	6.992E-05	1.482E-05	0.000E+00	0.000E+00

Maximum TDOSE(t): 3.390E-03 mrem/yr at t = 0.000E+00 years

Total Dose Contributions TDOSE(i,p,t) for Individual Radionuclides (i) and Pathways (p)
As mrem/yr and Fraction of Total Dose At t = 0.000E+00 years

Water Independent Pathways (Inhalation excludes radon)

Radio-	Ground		Inhalation		Radon		Plant		Meat		Milk		Soil	
Nuclide	mrem/yr	fract.	mrem/yr	fract.	mrem/yr	fract.	mrem/yr	fract.	mrem/yr	fract.	mrem/yr	fract.	mrem/yr	fract.
U-235	3.298E-03	0.9730	6.940E-05	0.0205	0.000E+00	0.0000	0.000E+00	0.0000	0.000E+00	0.0000	0.000E+00	0.0000	2.204E-05	0.0065
Total	3.298E-03	0.9730	6.940E-05	0.0205	0.000E+00	0.0000	0.000E+00	0.0000	0.000E+00	0.0000	0.000E+00	0.0000	2.204E-05	0.0065

Total Dose Contributions TDOSE(i,p,t) for Individual Radionuclides (i) and Pathways (p)
As mrem/yr and Fraction of Total Dose At t = 0.000E+00 years

Water Dependent Pathways

Radio-	Water		Fish		Radon		Plant		Meat		Milk		All Pathways*	
Nuclide	mrem/yr	fract.	mrem/yr	fract.	mrem/yr	fract.	mrem/yr	fract.	mrem/yr	fract.	mrem/yr	fract.	mrem/yr	fract.
U-235	0.000E+00	0.0000	0.000E+00	0.0000	0.000E+00	0.0000	0.000E+00	0.0000	0.000E+00	0.0000	0.000E+00	0.0000	3.390E-03	1.0000
Total	0.000E+00	0.0000	0.000E+00	0.0000	0.000E+00	0.0000	0.000E+00	0.0000	0.000E+00	0.0000	0.000E+00	0.0000	3.390E-03	1.0000

*Sum of all water independent and dependent pathways.

Total Dose Contributions TDOSE(i,p,t) for Individual Radionuclides (i) and Pathways (p)
As mrem/yr and Fraction of Total Dose At t = 1.000E+00 years

Water Independent Pathways (Inhalation excludes radon)

Radio-	Ground		Inhalation		Radon		Plant		Meat		Milk		Soil	
Nuclide	mrem/yr	fract.	mrem/yr	fract.	mrem/yr	fract.	mrem/yr	fract.	mrem/yr	fract.	mrem/yr	fract.	mrem/yr	fract.
U-235	3.226E-03	0.9730	6.790E-05	0.0205	0.000E+00	0.0000	0.000E+00	0.0000	0.000E+00	0.0000	0.000E+00	0.0000	2.158E-05	0.0065
Total	3.226E-03	0.9730	6.790E-05	0.0205	0.000E+00	0.0000	0.000E+00	0.0000	0.000E+00	0.0000	0.000E+00	0.0000	2.158E-05	0.0065

Total Dose Contributions TDOSE(i,p,t) for Individual Radionuclides (i) and Pathways (p)
As mrem/yr and Fraction of Total Dose At t = 1.000E+00 years

Water Dependent Pathways

Radio-	Water		Fish		Radon		Plant		Meat		Milk		All Pathways*	
Nuclide	mrem/yr	fract.	mrem/yr	fract.	mrem/yr	fract.	mrem/yr	fract.	mrem/yr	fract.	mrem/yr	fract.	mrem/yr	fract.
U-235	0.000E+00	0.0000	0.000E+00	0.0000	0.000E+00	0.0000	0.000E+00	0.0000	0.000E+00	0.0000	0.000E+00	0.0000	3.316E-03	1.0000
Total	0.000E+00	0.0000	0.000E+00	0.0000	0.000E+00	0.0000	0.000E+00	0.0000	0.000E+00	0.0000	0.000E+00	0.0000	3.316E-03	1.0000

*Sum of all water independent and dependent pathways.

Total Dose Contributions TDOSE(i,p,t) for Individual Radionuclides (i) and Pathways (p)
As mrem/yr and Fraction of Total Dose At t = 3.000E+00 years

Water Independent Pathways (Inhalation excludes radon)

Radio-	Ground		Inhalation		Radon		Plant		Meat		Milk		Soil	
Nuclide	mrem/yr	fract.	mrem/yr	fract.	mrem/yr	fract.	mrem/yr	fract.	mrem/yr	fract.	mrem/yr	fract.	mrem/yr	fract.
U-235	3.087E-03	0.9730	6.500E-05	0.0205	0.000E+00	0.0000	0.000E+00	0.0000	0.000E+00	0.0000	0.000E+00	0.0000	2.068E-05	0.0065
Total	3.087E-03	0.9730	6.500E-05	0.0205	0.000E+00	0.0000	0.000E+00	0.0000	0.000E+00	0.0000	0.000E+00	0.0000	2.068E-05	0.0065

Total Dose Contributions TDOSE(i,p,t) for Individual Radionuclides (i) and Pathways (p)
As mrem/yr and Fraction of Total Dose At t = 3.000E+00 years

Water Dependent Pathways

Radio-	Water		Fish		Radon		Plant		Meat		Milk		All Pathways*	
Nuclide	mrem/yr	fract.	mrem/yr	fract.	mrem/yr	fract.	mrem/yr	fract.	mrem/yr	fract.	mrem/yr	fract.	mrem/yr	fract.
U-235	0.000E+00	0.0000	0.000E+00	0.0000	0.000E+00	0.0000	0.000E+00	0.0000	0.000E+00	0.0000	0.000E+00	0.0000	3.172E-03	1.0000
Total	0.000E+00	0.0000	0.000E+00	0.0000	0.000E+00	0.0000	0.000E+00	0.0000	0.000E+00	0.0000	0.000E+00	0.0000	3.172E-03	1.0000

*Sum of all water independent and dependent pathways.

Total Dose Contributions TDOSE(i,p,t) for Individual Radionuclides (i) and Pathways (p)
As mrem/yr and Fraction of Total Dose At t = 1.000E+01 years

Water Independent Pathways (Inhalation excludes radon)

Radio-	Ground		Inhalation		Radon		Plant		Meat		Milk		Soil	
Nuclide	mrem/yr	fract.	mrem/yr	fract.	mrem/yr	fract.	mrem/yr	fract.	mrem/yr	fract.	mrem/yr	fract.	mrem/yr	fract.
U-235	2.645E-03	0.9729	5.584E-05	0.0205	0.000E+00	0.0000	0.000E+00	0.0000	0.000E+00	0.0000	0.000E+00	0.0000	1.784E-05	0.0066
Total	2.645E-03	0.9729	5.584E-05	0.0205	0.000E+00	0.0000	0.000E+00	0.0000	0.000E+00	0.0000	0.000E+00	0.0000	1.784E-05	0.0066

Total Dose Contributions TDOSE(i,p,t) for Individual Radionuclides (i) and Pathways (p)
As mrem/yr and Fraction of Total Dose At t = 1.000E+01 years

Water Dependent Pathways

Radio-	Water		Fish		Radon		Plant		Meat		Milk		All Pathways*	
Nuclide	mrem/yr	fract.	mrem/yr	fract.	mrem/yr	fract.	mrem/yr	fract.	mrem/yr	fract.	mrem/yr	fract.	mrem/yr	fract.
U-235	0.000E+00	0.0000	0.000E+00	0.0000	0.000E+00	0.0000	0.000E+00	0.0000	0.000E+00	0.0000	0.000E+00	0.0000	2.718E-03	1.0000
Total	0.000E+00	0.0000	0.000E+00	0.0000	0.000E+00	0.0000	0.000E+00	0.0000	0.000E+00	0.0000	0.000E+00	0.0000	2.718E-03	1.0000

*Sum of all water independent and dependent pathways.

Total Dose Contributions TDOSE(i,p,t) for Individual Radionuclides (i) and Pathways (p)
As mrem/yr and Fraction of Total Dose At t = 3.000E+01 years

Water Independent Pathways (Inhalation excludes radon)

Radio-	Ground		Inhalation		Radon		Plant		Meat		Milk		Soil	
Nuclide	mrem/yr	fract.	mrem/yr	fract.	mrem/yr	fract.	mrem/yr	fract.	mrem/yr	fract.	mrem/yr	fract.	mrem/yr	fract.
U-235	1.700E-03	0.9725	3.632E-05	0.0208	0.000E+00	0.0000	0.000E+00	0.0000	0.000E+00	0.0000	0.000E+00	0.0000	1.175E-05	0.0067
Total	1.700E-03	0.9725	3.632E-05	0.0208	0.000E+00	0.0000	0.000E+00	0.0000	0.000E+00	0.0000	0.000E+00	0.0000	1.175E-05	0.0067

Total Dose Contributions TDOSE(i,p,t) for Individual Radionuclides (i) and Pathways (p)
As mrem/yr and Fraction of Total Dose At t = 3.000E+01 years

Water Dependent Pathways

Radio-	Water		Fish		Radon		Plant		Meat		Milk		All Pathways*	
Nuclide	mrem/yr	fract.	mrem/yr	fract.	mrem/yr	fract.	mrem/yr	fract.	mrem/yr	fract.	mrem/yr	fract.	mrem/yr	fract.
U-235	0.000E+00	0.0000	0.000E+00	0.0000	0.000E+00	0.0000	0.000E+00	0.0000	0.000E+00	0.0000	0.000E+00	0.0000	1.748E-03	1.0000
Total	0.000E+00	0.0000	0.000E+00	0.0000	0.000E+00	0.0000	0.000E+00	0.0000	0.000E+00	0.0000	0.000E+00	0.0000	1.748E-03	1.0000

*Sum of all water independent and dependent pathways.

Total Dose Contributions TDOSE(i,p,t) for Individual Radionuclides (i) and Pathways (p)
As mrem/yr and Fraction of Total Dose At t = 1.000E+02 years

Water Independent Pathways (Inhalation excludes radon)

Radio-	Ground		Inhalation		Radon		Plant		Meat		Milk		Soil	
Nuclide	mrem/yr	fract.	mrem/yr	fract.	mrem/yr	fract.	mrem/yr	fract.	mrem/yr	fract.	mrem/yr	fract.	mrem/yr	fract.
U-235	3.596E-04	0.9707	8.126E-06	0.0219	0.000E+00	0.0000	0.000E+00	0.0000	0.000E+00	0.0000	0.000E+00	0.0000	2.732E-06	0.0074
Total	3.596E-04	0.9707	8.126E-06	0.0219	0.000E+00	0.0000	0.000E+00	0.0000	0.000E+00	0.0000	0.000E+00	0.0000	2.732E-06	0.0074

Total Dose Contributions TDOSE(i,p,t) for Individual Radionuclides (i) and Pathways (p)
As mrem/yr and Fraction of Total Dose At t = 1.000E+02 years

Water Dependent Pathways

Radio-	Water		Fish		Radon		Plant		Meat		Milk		All Pathways*	
Nuclide	mrem/yr	fract.	mrem/yr	fract.	mrem/yr	fract.	mrem/yr	fract.	mrem/yr	fract.	mrem/yr	fract.	mrem/yr	fract.
U-235	0.000E+00	0.0000	0.000E+00	0.0000	0.000E+00	0.0000	0.000E+00	0.0000	0.000E+00	0.0000	0.000E+00	0.0000	3.705E-04	1.0000
Total	0.000E+00	0.0000	0.000E+00	0.0000	0.000E+00	0.0000	0.000E+00	0.0000	0.000E+00	0.0000	0.000E+00	0.0000	3.705E-04	1.0000

*Sum of all water independent and dependent pathways.

Total Dose Contributions TDOSE(i,p,t) for Individual Radionuclides (i) and Pathways (p)
As mrem/yr and Fraction of Total Dose At t = 3.000E+02 years

Water Independent Pathways (Inhalation excludes radon)

Radio-	Ground		Inhalation		Radon		Plant		Meat		Milk		Soil	
Nuclide	mrem/yr	fract.	mrem/yr	fract.	mrem/yr	fract.	mrem/yr	fract.	mrem/yr	fract.	mrem/yr	fract.	mrem/yr	fract.
U-235	0.000E+00	0.0000	0.000E+00	0.0000	0.000E+00	0.0000	0.000E+00	0.0000	0.000E+00	0.0000	0.000E+00	0.0000	0.000E+00	0.0000
Total	0.000E+00	0.0000	0.000E+00	0.0000	0.000E+00	0.0000	0.000E+00	0.0000	0.000E+00	0.0000	0.000E+00	0.0000	0.000E+00	0.0000

Total Dose Contributions TDOSE(i,p,t) for Individual Radionuclides (i) and Pathways (p)
As mrem/yr and Fraction of Total Dose At t = 3.000E+02 years

Water Dependent Pathways

Radio-	Water		Fish		Radon		Plant		Meat		Milk		All Pathways*	
Nuclide	mrem/yr	fract.	mrem/yr	fract.	mrem/yr	fract.	mrem/yr	fract.	mrem/yr	fract.	mrem/yr	fract.	mrem/yr	fract.
U-235	0.000E+00	0.0000	0.000E+00	0.0000	0.000E+00	0.0000	0.000E+00	0.0000	0.000E+00	0.0000	0.000E+00	0.0000	0.000E+00	0.0000
Total	0.000E+00	0.0000	0.000E+00	0.0000	0.000E+00	0.0000	0.000E+00	0.0000	0.000E+00	0.0000	0.000E+00	0.0000	0.000E+00	0.0000

*Sum of all water independent and dependent pathways.

Total Dose Contributions TDOSE(i,p,t) for Individual Radionuclides (i) and Pathways (p)
As mrem/yr and Fraction of Total Dose At t = 1.000E+03 years

Water Independent Pathways (Inhalation excludes radon)

Radio-	Ground		Inhalation		Radon		Plant		Meat		Milk		Soil	
Nuclide	mrem/yr	fract.	mrem/yr	fract.	mrem/yr	fract.	mrem/yr	fract.	mrem/yr	fract.	mrem/yr	fract.	mrem/yr	fract.
U-235	0.000E+00	0.0000	0.000E+00	0.0000	0.000E+00	0.0000	0.000E+00	0.0000	0.000E+00	0.0000	0.000E+00	0.0000	0.000E+00	0.0000
Total	0.000E+00	0.0000	0.000E+00	0.0000	0.000E+00	0.0000	0.000E+00	0.0000	0.000E+00	0.0000	0.000E+00	0.0000	0.000E+00	0.0000

Total Dose Contributions TDOSE(i,p,t) for Individual Radionuclides (i) and Pathways (p)
As mrem/yr and Fraction of Total Dose At t = 1.000E+03 years

Water Dependent Pathways

Radio-	Water		Fish		Radon		Plant		Meat		Milk		All Pathways*	
Nuclide	mrem/yr	fract.	mrem/yr	fract.	mrem/yr	fract.	mrem/yr	fract.	mrem/yr	fract.	mrem/yr	fract.	mrem/yr	fract.
U-235	0.000E+00	0.0000	0.000E+00	0.0000	0.000E+00	0.0000	0.000E+00	0.0000	0.000E+00	0.0000	0.000E+00	0.0000	0.000E+00	0.0000
Total	0.000E+00	0.0000	0.000E+00	0.0000	0.000E+00	0.0000	0.000E+00	0.0000	0.000E+00	0.0000	0.000E+00	0.0000	0.000E+00	0.0000

*Sum of all water independent and dependent pathways.

Dose/Source Ratios Summed Over All Pathways
Parent and Progeny Principal Radionuclide Contributions Indicated

Parent (i)	Product (j)	Thread Fraction	DSR(j,t) At Time in Years (mrem/yr)/(pCi/g) 0.000E+00	1.000E+00	3.000E+00	1.000E+01	3.000E+01	1.000E+02	3.000E+02	1.000E+03
U-235+D	U-235+D	1.000E+00	1.695E-01	1.658E-01	1.586E-01	1.359E-01	8.730E-02	1.843E-02	0.000E+00	0.000E+00
U-235+D	Pa-231	1.000E+00	1.276E-06	3.753E-06	8.384E-06	2.155E-05	4.020E-05	2.799E-05	0.000E+00	0.000E+00
U-235+D	Ac-227+D	1.000E+00	7.540E-08	5.085E-07	2.472E-06	1.649E-05	6.320E-05	6.578E-05	0.000E+00	0.000E+00
U-235+D	∑DSR(j)		1.695E-01	1.658E-01	1.586E-01	1.359E-01	8.740E-02	1.852E-02	0.000E+00	0.000E+00

The DSR includes contributions from associated (half-life ≤ 180 days) daughters.

Single Radionuclide Soil Guidelines G(i,t) in pCi/g
Basic Radiation Dose Limit = 2.500E+01 mrem/yr

Nuclide (i)	t= 0.000E+00	1.000E+00	3.000E+00	1.000E+01	3.000E+01	1.000E+02	3.000E+02	1.000E+03
U-235	1.475E+02	1.508E+02	1.576E+02	1.839E+02	2.860E+02	1.350E+03	*2.161E+06	*2.161E+06

*At specific activity limit

Summed Dose/Source Ratios DSR(i,t) in (mrem/yr)/(pCi/g)
and Single Radionuclide Soil Guidelines G(i,t) in pCi/g
at tmin = time of minimum single radionuclide soil guideline
and at tmax = time of maximum total dose = 0.000E+00 years

Nuclide (i)	Initial (pCi/g)	tmin (years)	DSR(i,tmin)	G(i,tmin) (pCi/g)	DSR(i,tmax)	G(i,tmax) (pCi/g)
U-235	2.000E-02	0.000E+00	1.695E-01	1.475E+02	1.695E-01	1.475E+02

Individual Nuclide Dose Summed Over All Pathways
Parent Nuclide and Branch Fraction Indicated

Nuclide (j)	Parent (i)	THF(i)	DOSE(j,t), mrem/yr t= 0.000E+00	1.000E+00	3.000E+00	1.000E+01	3.000E+01	1.000E+02	3.000E+02	1.000E+03
U-235	U-235	1.000E+00	3.390E-03	3.316E-03	3.172E-03	2.717E-03	1.746E-03	3.686E-04	0.000E+00	0.000E+00
Pa-231	U-235	1.000E+00	2.552E-08	7.507E-08	1.677E-07	4.310E-07	8.039E-07	5.597E-07	0.000E+00	0.000E+00
Ac-227	U-235	1.000E+00	1.508E-09	1.017E-08	4.945E-08	3.298E-07	1.264E-06	1.316E-06	0.000E+00	0.000E+00

THF(i) is the thread fraction of the parent nuclide.

Individual Nuclide Soil Concentration
Parent Nuclide and Branch Fraction Indicated

Nuclide (j)	Parent (i)	THF(i)	S(j,t), pCi/g t= 0.000E+00	1.000E+00	3.000E+00	1.000E+01	3.000E+01	1.000E+02	3.000E+02	1.000E+03
U-235	U-235	1.000E+00	2.000E-02	1.956E-02	1.872E-02	1.603E-02	1.030E-02	2.188E-03	2.619E-05	4.911E-12
Pa-231	U-235	1.000E+00	0.000E+00	4.139E-07	1.188E-06	3.391E-06	6.534E-06	4.625E-06	1.657E-07	1.028E-13
Ac-227	U-235	1.000E+00	0.000E+00	6.449E-09	5.323E-08	4.401E-07	1.797E-06	1.925E-06	7.737E-08	4.983E-14

THF(i) is the thread fraction of the parent nuclide.

RESCALC.EXE execution time = 0.81 seconds

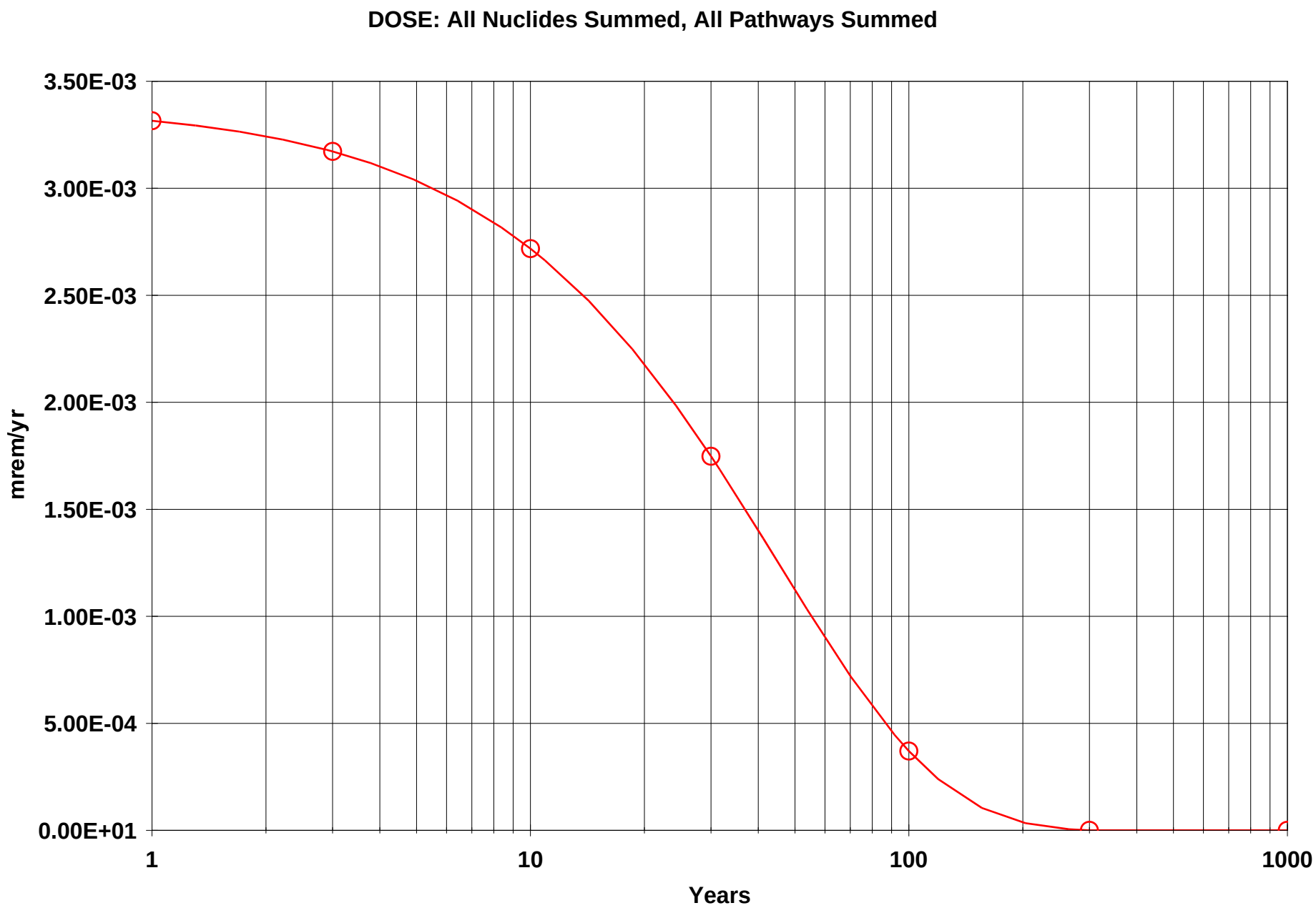

IAAAP Yard E - IW.RAD 12/03/2007 14:21 GRAPHICS.ASC Includes All Pathways

Table of Contents

Part III: Intake Quantities and Health Risk Factors

Cancer Risk Slope Factors 2
Risk Slope and ETFG for the Ground Pathway 3
Amount of Intake Quantities and Excess Cancer Risks
Time= 0.000E+00 4
Time= 1.000E+00 6
Time= 3.000E+00 8
Time= 1.000E+01 10
Time= 3.000E+01 12
Time= 1.000E+02 14
Time= 3.000E+02 16
Time= 1.000E+03 18

Cancer Risk Slope Factors Summary Table
Risk Library: FGR 13 Morbidity

Menu	Parameter	Current Value	Base Case*	Parameter Name
Sf-1	Ground external radiation slope factors, 1/yr per (pCi/g):			
Sf-1	Ac-227+D	1.47E-06	3.48E-10	SLPF(1,1)
Sf-1	Pa-231	1.39E-07	1.39E-07	SLPF(2,1)
Sf-1	U-235+D	5.43E-07	5.18E-07	SLPF(3,1)
Sf-2	Inhalation, slope factors, 1/(pCi):			
Sf-2	Ac-227+D	2.13E-07	1.49E-07	SLPF(1,2)
Sf-2	Pa-231	7.62E-08	7.62E-08	SLPF(2,2)
Sf-2	U-235+D	2.50E-08	2.50E-08	SLPF(3,2)
Sf-3	Food ingestion, slope factors, 1/(pCi):			
Sf-3	Ac-227+D	6.53E-10	2.45E-10	SLPF(1,3)
Sf-3	Pa-231	2.26E-10	2.26E-10	SLPF(2,3)
Sf-3	U-235+D	9.76E-11	9.44E-11	SLPF(3,3)
Sf-3	Water ingestion, slope factors, 1/(pCi):			
Sf-3	Ac-227+D	4.86E-10	2.01E-10	SLPF(1,4)
Sf-3	Pa-231	1.73E-10	1.73E-10	SLPF(2,4)
Sf-3	U-235+D	7.18E-11	6.96E-11	SLPF(3,4)
Sf-3	Soil ingestion, slope factors, 1/(pCi):			
Sf-3	Ac-227+D	6.53E-10	2.45E-10	SLPF(1,5)
Sf-3	Pa-231	2.26E-10	2.26E-10	SLPF(2,5)
Sf-3	U-235+D	9.76E-11	9.44E-11	SLPF(3,5)

*Base Case means Default.Lib w/o Associate Nuclide contributions.

Risk Slope and Environmental Transport Factors for the Ground Pathway

Nuclide (i)	Slope(i)*	ETFG(i,t) At Time in Years (dimensionless) t= 0.000E+00	1.000E+00	3.000E+00	1.000E+01	3.000E+01	1.000E+02	3.000E+02	1.000E+03
Ac-227	3.480E-10	2.207E-01	2.207E-01	2.207E-01	2.208E-01	2.209E-01	2.203E-01	0.000E+00	0.000E+00
Bi-211	1.880E-07	2.188E-01	2.188E-01	2.188E-01	2.188E-01	2.186E-01	2.151E-01	0.000E+00	0.000E+00
Fr-223	1.400E-07	2.197E-01	2.197E-01	2.197E-01	2.197E-01	2.197E-01	2.181E-01	0.000E+00	0.000E+00
Pa-231	1.390E-07	2.190E-01	2.190E-01	2.190E-01	2.190E-01	2.189E-01	2.158E-01	0.000E+00	0.000E+00
Pb-211	2.290E-07	2.169E-01	2.168E-01	2.168E-01	2.167E-01	2.161E-01	2.104E-01	0.000E+00	0.000E+00
Po-211	3.580E-08	2.155E-01	2.155E-01	2.155E-01	2.153E-01	2.145E-01	2.079E-01	0.000E+00	0.000E+00
Po-215	7.480E-10	2.174E-01	2.174E-01	2.174E-01	2.173E-01	2.169E-01	2.119E-01	0.000E+00	0.000E+00
Ra-223	4.340E-07	2.198E-01	2.198E-01	2.198E-01	2.198E-01	2.198E-01	2.179E-01	0.000E+00	0.000E+00
Rn-219	2.250E-07	2.187E-01	2.187E-01	2.187E-01	2.187E-01	2.184E-01	2.148E-01	0.000E+00	0.000E+00
Th-227	3.780E-07	2.196E-01	2.196E-01	2.196E-01	2.196E-01	2.194E-01	2.166E-01	0.000E+00	0.000E+00
Th-231	2.450E-08	2.210E-01	2.210E-01	2.210E-01	2.210E-01	2.212E-01	2.213E-01	0.000E+00	0.000E+00
Tl-207	1.520E-08	2.171E-01	2.171E-01	2.170E-01	2.169E-01	2.164E-01	2.110E-01	0.000E+00	0.000E+00
U-235	5.180E-07	2.201E-01	2.201E-01	2.201E-01	2.201E-01	2.202E-01	2.187E-01	0.000E+00	0.000E+00

* - Units are 1/yr per (pCi/g) at infinite depth and area. Multiplication by ETFG(i,t) converts to site conditions.

Amount of Intake Quantities QINT(i,p,t) for Individual Radionuclides (i) and Pathways (p)
As pCi/yr at t= 0.000E+00 years

Radio-	Water Independent Pathways (Inhalation w/o radon)					Water Dependent Pathways					Total
Nuclide	Inhalation	Plant	Meat	Milk	Soil	Water	Fish	Plant	Meat	Milk	Ingestion*
Ac-227	0.000E+00	0.000E+00	0.000E+00	0.000E+00	0.000E+00	0.000E+00	0.000E+00	0.000E+00	0.000E+00	0.000E+00	0.000E+00
Pa-231	0.000E+00	0.000E+00	0.000E+00	0.000E+00	0.000E+00	0.000E+00	0.000E+00	0.000E+00	0.000E+00	0.000E+00	0.000E+00
U-235	5.704E-04	0.000E+00	0.000E+00	0.000E+00	8.333E-02	0.000E+00	0.000E+00	0.000E+00	0.000E+00	0.000E+00	8.333E-02

* Sum of all ingestion pathways, i.e. water independent plant, meat, milk, soil
and water-dependent water, fish, plant, meat, milk pathways

Excess Cancer Risks CNRS(i,p,t) for Individual Radionuclides (i) and Pathways (p)
and Fraction of Total Risk at t= 0.000E+00 years

Water Independent Pathways (Inhalation excludes radon)

Radio-	Ground		Inhalation		Plant		Meat		Milk		Soil	
Nuclide	risk	fract.	risk	fract.	risk	fract.	risk	fract.	risk	fract.	risk	fract.
Ac-227	5.276E-12	0.0001	9.976E-14	0.0000	0.000E+00	0.0000	0.000E+00	0.0000	0.000E+00	0.0000	4.471E-14	0.0000
Pa-231	2.807E-12	0.0001	2.005E-13	0.0000	0.000E+00	0.0000	0.000E+00	0.0000	0.000E+00	0.0000	8.685E-14	0.0000
U-235	4.587E-08	0.9905	2.738E-10	0.0059	0.000E+00	0.0000	0.000E+00	0.0000	0.000E+00	0.0000	1.562E-10	0.0034
Total	4.588E-08	0.9907	2.741E-10	0.0059	0.000E+00	0.0000	0.000E+00	0.0000	0.000E+00	0.0000	1.564E-10	0.0034

Excess Cancer Risks CNRS(i,p,t) for Individual Radionuclides (i) and Pathways (p)
and Fraction of Total Risk at t= 0.000E+00 years

Water Dependent Pathways

Radio-	Water		Fish		Plant		Meat		Milk		All Pathways**	
Nuclide	risk	fract.	risk	fract.	risk	fract.	risk	fract.	risk	fract.	risk	fract.
Ac-227	0.000E+00	0.0000	0.000E+00	0.0000	0.000E+00	0.0000	0.000E+00	0.0000	0.000E+00	0.0000	5.421E-12	0.0001
Pa-231	0.000E+00	0.0000	0.000E+00	0.0000	0.000E+00	0.0000	0.000E+00	0.0000	0.000E+00	0.0000	3.095E-12	0.0001
U-235	0.000E+00	0.0000	0.000E+00	0.0000	0.000E+00	0.0000	0.000E+00	0.0000	0.000E+00	0.0000	4.630E-08	0.9998
Total	0.000E+00	0.0000	0.000E+00	0.0000	0.000E+00	0.0000	0.000E+00	0.0000	0.000E+00	0.0000	4.631E-08	1.0000

** Sum of water independent ground, inhalation, plant, meat, milk, soil
and water dependent water, fish, plant, meat, milk pathways

Total Excess Cancer Risk CNRSI(i,p,t)*** for Initially Existent Radionuclides (i) and Pathways (p)
and Fraction of Total Risk at t= 0.000E+00 years

Water Independent Pathways (Inhalation excludes radon)

Radio-	Ground		Inhalation		Radon		Plant		Meat		Milk		Soil	
Nuclide	risk	fract.	risk	fract.	risk	fract.	risk	fract.	risk	fract.	risk	fract.	risk	fract.
U-235	4.588E-08	0.9907	2.741E-10	0.0059	0.000E+00	0.0000	0.000E+00	0.0000	0.000E+00	0.0000	0.000E+00	0.0000	1.564E-10	0.0034
Total	4.588E-08	0.9907	2.741E-10	0.0059	0.000E+00	0.0000	0.000E+00	0.0000	0.000E+00	0.0000	0.000E+00	0.0000	1.564E-10	0.0034

Total Excess Cancer Risk CNRSI(i,p,t)*** for Initially Existent Radionuclides (i) and Pathways (p)
and Fraction of Total Risk at t= 0.000E+00 years

Water Dependent Pathways

Radio-	Water		Fish		Radon		Plant		Meat		Milk		All pathways	
Nuclide	risk	fract.	risk	fract.	risk	fract.	risk	fract.	risk	fract.	risk	fract.	risk	fract.
U-235	0.000E+00	0.0000	0.000E+00	0.0000	0.000E+00	0.0000	0.000E+00	0.0000	0.000E+00	0.0000	0.000E+00	0.0000	4.631E-08	1.0000
Total	0.000E+00	0.0000	0.000E+00	0.0000	0.000E+00	0.0000	0.000E+00	0.0000	0.000E+00	0.0000	0.000E+00	0.0000	4.631E-08	1.0000

***CNRSI(i,p,t) includes contribution from decay daughter radionuclides

Amount of Intake Quantities QINT(i,p,t) for Individual Radionuclides (i) and Pathways (p)
As pCi/yr at t= 1.000E+00 years

Radio-	Water Independent Pathways (Inhalation w/o radon)					Water Dependent Pathways					Total
Nuclide	Inhalation	Plant	Meat	Milk	Soil	Water	Fish	Plant	Meat	Milk	Ingestion*
Ac-227	1.839E-10	0.000E+00	0.000E+00	0.000E+00	2.687E-08	0.000E+00	0.000E+00	0.000E+00	0.000E+00	0.000E+00	2.687E-08
Pa-231	1.180E-08	0.000E+00	0.000E+00	0.000E+00	1.725E-06	0.000E+00	0.000E+00	0.000E+00	0.000E+00	0.000E+00	1.725E-06
U-235	5.579E-04	0.000E+00	0.000E+00	0.000E+00	8.151E-02	0.000E+00	0.000E+00	0.000E+00	0.000E+00	0.000E+00	8.151E-02

* Sum of all ingestion pathways, i.e. water independent plant, meat, milk, soil
and water-dependent water, fish, plant, meat, milk pathways

Excess Cancer Risks CNRS(i,p,t) for Individual Radionuclides (i) and Pathways (p)
and Fraction of Total Risk at t= 1.000E+00 years

Water Independent Pathways (Inhalation excludes radon)

Radio-	Ground		Inhalation		Plant		Meat		Milk		Soil	
Nuclide	risk	fract.	risk	fract.	risk	fract.	risk	fract.	risk	fract.	risk	fract.
Ac-227	5.774E-12	0.0001	1.092E-13	0.0000	0.000E+00	0.0000	0.000E+00	0.0000	0.000E+00	0.0000	4.893E-14	0.0000
Pa-231	2.988E-12	0.0001	2.133E-13	0.0000	0.000E+00	0.0000	0.000E+00	0.0000	0.000E+00	0.0000	9.243E-14	0.0000
U-235	4.487E-08	0.9905	2.678E-10	0.0059	0.000E+00	0.0000	0.000E+00	0.0000	0.000E+00	0.0000	1.528E-10	0.0034
Total	4.488E-08	0.9907	2.682E-10	0.0059	0.000E+00	0.0000	0.000E+00	0.0000	0.000E+00	0.0000	1.530E-10	0.0034

Excess Cancer Risks CNRS(i,p,t) for Individual Radionuclides (i) and Pathways (p)
and Fraction of Total Risk at t= 1.000E+00 years

Water Dependent Pathways

Radio-	Water		Fish		Plant		Meat		Milk		All Pathways**	
Nuclide	risk	fract.	risk	fract.	risk	fract.	risk	fract.	risk	fract.	risk	fract.
Ac-227	0.000E+00	0.0000	0.000E+00	0.0000	0.000E+00	0.0000	0.000E+00	0.0000	0.000E+00	0.0000	5.932E-12	0.0001
Pa-231	0.000E+00	0.0000	0.000E+00	0.0000	0.000E+00	0.0000	0.000E+00	0.0000	0.000E+00	0.0000	3.293E-12	0.0001
U-235	0.000E+00	0.0000	0.000E+00	0.0000	0.000E+00	0.0000	0.000E+00	0.0000	0.000E+00	0.0000	4.529E-08	0.9998
Total	0.000E+00	0.0000	0.000E+00	0.0000	0.000E+00	0.0000	0.000E+00	0.0000	0.000E+00	0.0000	4.530E-08	1.0000

** Sum of water independent ground, inhalation, plant, meat, milk, soil
and water dependent water, fish, plant, meat, milk pathways

Total Excess Cancer Risk CNRSI(i,p,t)*** for Initially Existent Radionuclides (i) and Pathways (p)
and Fraction of Total Risk at t= 1.000E+00 years

Water Independent Pathways (Inhalation excludes radon)

Radio-	Ground		Inhalation		Radon		Plant		Meat		Milk		Soil	
Nuclide	risk	fract.	risk	fract.	risk	fract.	risk	fract.	risk	fract.	risk	fract.	risk	fract.
U-235	4.488E-08	0.9907	2.682E-10	0.0059	0.000E+00	0.0000	0.000E+00	0.0000	0.000E+00	0.0000	0.000E+00	0.0000	1.530E-10	0.0034
Total	4.488E-08	0.9907	2.682E-10	0.0059	0.000E+00	0.0000	0.000E+00	0.0000	0.000E+00	0.0000	0.000E+00	0.0000	1.530E-10	0.0034

Total Excess Cancer Risk CNRSI(i,p,t)*** for Initially Existent Radionuclides (i) and Pathways (p)
and Fraction of Total Risk at t= 1.000E+00 years

Water Dependent Pathways

Radio-	Water		Fish		Radon		Plant		Meat		Milk		All pathways	
Nuclide	risk	fract.	risk	fract.	risk	fract.	risk	fract.	risk	fract.	risk	fract.	risk	fract.
U-235	0.000E+00	0.0000	0.000E+00	0.0000	0.000E+00	0.0000	0.000E+00	0.0000	0.000E+00	0.0000	0.000E+00	0.0000	4.530E-08	1.0000
Total	0.000E+00	0.0000	0.000E+00	0.0000	0.000E+00	0.0000	0.000E+00	0.0000	0.000E+00	0.0000	0.000E+00	0.0000	4.530E-08	1.0000

***CNRSI(i,p,t) includes contribution from decay daughter radionuclides

Amount of Intake Quantities QINT(i,p,t) for Individual Radionuclides (i) and Pathways (p)
As pCi/yr at t= 3.000E+00 years

Radio-	Water Independent Pathways (Inhalation w/o radon)					Water Dependent Pathways					Total
Nuclide	Inhalation	Plant	Meat	Milk	Soil	Water	Fish	Plant	Meat	Milk	Ingestion*
Ac-227	1.518E-09	0.000E+00	0.000E+00	0.000E+00	2.218E-07	0.000E+00	0.000E+00	0.000E+00	0.000E+00	0.000E+00	2.218E-07
Pa-231	3.388E-08	0.000E+00	0.000E+00	0.000E+00	4.949E-06	0.000E+00	0.000E+00	0.000E+00	0.000E+00	0.000E+00	4.949E-06
U-235	5.338E-04	0.000E+00	0.000E+00	0.000E+00	7.798E-02	0.000E+00	0.000E+00	0.000E+00	0.000E+00	0.000E+00	7.798E-02

* Sum of all ingestion pathways, i.e. water independent plant, meat, milk, soil
and water-dependent water, fish, plant, meat, milk pathways

Excess Cancer Risks CNRS(i,p,t) for Individual Radionuclides (i) and Pathways (p)
and Fraction of Total Risk at t= 3.000E+00 years

Water Independent Pathways (Inhalation excludes radon)

Radio-	Ground		Inhalation		Plant		Meat		Milk		Soil	
Nuclide	risk	fract.	risk	fract.	risk	fract.	risk	fract.	risk	fract.	risk	fract.
Ac-227	6.803E-12	0.0002	1.286E-13	0.0000	0.000E+00	0.0000	0.000E+00	0.0000	0.000E+00	0.0000	5.765E-14	0.0000
Pa-231	3.321E-12	0.0001	2.371E-13	0.0000	0.000E+00	0.0000	0.000E+00	0.0000	0.000E+00	0.0000	1.027E-13	0.0000
U-235	4.293E-08	0.9905	2.562E-10	0.0059	0.000E+00	0.0000	0.000E+00	0.0000	0.000E+00	0.0000	1.462E-10	0.0034
Total	4.294E-08	0.9907	2.566E-10	0.0059	0.000E+00	0.0000	0.000E+00	0.0000	0.000E+00	0.0000	1.464E-10	0.0034

Excess Cancer Risks CNRS(i,p,t) for Individual Radionuclides (i) and Pathways (p)
and Fraction of Total Risk at t= 3.000E+00 years

Water Dependent Pathways

Radio-	Water		Fish		Plant		Meat		Milk		All Pathways**	
Nuclide	risk	fract.	risk	fract.	risk	fract.	risk	fract.	risk	fract.	risk	fract.
Ac-227	0.000E+00	0.0000	0.000E+00	0.0000	0.000E+00	0.0000	0.000E+00	0.0000	0.000E+00	0.0000	6.989E-12	0.0002
Pa-231	0.000E+00	0.0000	0.000E+00	0.0000	0.000E+00	0.0000	0.000E+00	0.0000	0.000E+00	0.0000	3.661E-12	0.0001
U-235	0.000E+00	0.0000	0.000E+00	0.0000	0.000E+00	0.0000	0.000E+00	0.0000	0.000E+00	0.0000	4.333E-08	0.9998
Total	0.000E+00	0.0000	0.000E+00	0.0000	0.000E+00	0.0000	0.000E+00	0.0000	0.000E+00	0.0000	4.334E-08	1.0000

** Sum of water independent ground, inhalation, plant, meat, milk, soil
and water dependent water, fish, plant, meat, milk pathways

Total Excess Cancer Risk CNRSI(i,p,t)*** for Initially Existent Radionuclides (i) and Pathways (p)
and Fraction of Total Risk at t= 3.000E+00 years

Water Independent Pathways (Inhalation excludes radon)

Radio-	Ground		Inhalation		Radon		Plant		Meat		Milk		Soil	
Nuclide	risk	fract.	risk	fract.	risk	fract.	risk	fract.	risk	fract.	risk	fract.	risk	fract.
U-235	4.294E-08	0.9907	2.566E-10	0.0059	0.000E+00	0.0000	0.000E+00	0.0000	0.000E+00	0.0000	0.000E+00	0.0000	1.464E-10	0.0034
Total	4.294E-08	0.9907	2.566E-10	0.0059	0.000E+00	0.0000	0.000E+00	0.0000	0.000E+00	0.0000	0.000E+00	0.0000	1.464E-10	0.0034

Total Excess Cancer Risk CNRSI(i,p,t)*** for Initially Existent Radionuclides (i) and Pathways (p)
and Fraction of Total Risk at t= 3.000E+00 years

Water Dependent Pathways

Radio-	Water		Fish		Radon		Plant		Meat		Milk		All pathways	
Nuclide	risk	fract.	risk	fract.	risk	fract.	risk	fract.	risk	fract.	risk	fract.	risk	fract.
U-235	0.000E+00	0.0000	0.000E+00	0.0000	0.000E+00	0.0000	0.000E+00	0.0000	0.000E+00	0.0000	0.000E+00	0.0000	4.334E-08	1.0000
Total	0.000E+00	0.0000	0.000E+00	0.0000	0.000E+00	0.0000	0.000E+00	0.0000	0.000E+00	0.0000	0.000E+00	0.0000	4.334E-08	1.0000

***CNRSI(i,p,t) includes contribution from decay daughter radionuclides

Amount of Intake Quantities QINT(i,p,t) for Individual Radionuclides (i) and Pathways (p)
As pCi/yr at t= 1.000E+01 years

Radio-	Water Independent Pathways (Inhalation w/o radon)					Water Dependent Pathways					Total
Nuclide	Inhalation	Plant	Meat	Milk	Soil	Water	Fish	Plant	Meat	Milk	Ingestion*
Ac-227	1.255E-08	0.000E+00	0.000E+00	0.000E+00	1.834E-06	0.000E+00	0.000E+00	0.000E+00	0.000E+00	0.000E+00	1.834E-06
Pa-231	9.672E-08	0.000E+00	0.000E+00	0.000E+00	1.413E-05	0.000E+00	0.000E+00	0.000E+00	0.000E+00	0.000E+00	1.413E-05
U-235	4.572E-04	0.000E+00	0.000E+00	0.000E+00	6.679E-02	0.000E+00	0.000E+00	0.000E+00	0.000E+00	0.000E+00	6.679E-02

* Sum of all ingestion pathways, i.e. water independent plant, meat, milk, soil
and water-dependent water, fish, plant, meat, milk pathways

Excess Cancer Risks CNRS(i,p,t) for Individual Radionuclides (i) and Pathways (p)
and Fraction of Total Risk at t= 1.000E+01 years

Water Independent Pathways (Inhalation excludes radon)

Radio-	Ground		Inhalation		Plant		Meat		Milk		Soil	
Nuclide	risk	fract.	risk	fract.	risk	fract.	risk	fract.	risk	fract.	risk	fract.
Ac-227	1.049E-11	0.0003	1.984E-13	0.0000	0.000E+00	0.0000	0.000E+00	0.0000	0.000E+00	0.0000	8.891E-14	0.0000
Pa-231	4.231E-12	0.0001	3.021E-13	0.0000	0.000E+00	0.0000	0.000E+00	0.0000	0.000E+00	0.0000	1.309E-13	0.0000
U-235	3.677E-08	0.9903	2.195E-10	0.0059	0.000E+00	0.0000	0.000E+00	0.0000	0.000E+00	0.0000	1.252E-10	0.0034
Total	3.679E-08	0.9907	2.200E-10	0.0059	0.000E+00	0.0000	0.000E+00	0.0000	0.000E+00	0.0000	1.254E-10	0.0034

Excess Cancer Risks CNRS(i,p,t) for Individual Radionuclides (i) and Pathways (p)
and Fraction of Total Risk at t= 1.000E+01 years

Water Dependent Pathways

Radio-	Water		Fish		Plant		Meat		Milk		All Pathways**	
Nuclide	risk	fract.	risk	fract.	risk	fract.	risk	fract.	risk	fract.	risk	fract.
Ac-227	0.000E+00	0.0000	0.000E+00	0.0000	0.000E+00	0.0000	0.000E+00	0.0000	0.000E+00	0.0000	1.078E-11	0.0003
Pa-231	0.000E+00	0.0000	0.000E+00	0.0000	0.000E+00	0.0000	0.000E+00	0.0000	0.000E+00	0.0000	4.664E-12	0.0001
U-235	0.000E+00	0.0000	0.000E+00	0.0000	0.000E+00	0.0000	0.000E+00	0.0000	0.000E+00	0.0000	3.712E-08	0.9996
Total	0.000E+00	0.0000	0.000E+00	0.0000	0.000E+00	0.0000	0.000E+00	0.0000	0.000E+00	0.0000	3.713E-08	1.0000

** Sum of water independent ground, inhalation, plant, meat, milk, soil
and water dependent water, fish, plant, meat, milk pathways

Total Excess Cancer Risk CNRSI(i,p,t)*** for Initially Existent Radionuclides (i) and Pathways (p)
and Fraction of Total Risk at t= 1.000E+01 years

Water Independent Pathways (Inhalation excludes radon)

Radio-	Ground		Inhalation		Radon		Plant		Meat		Milk		Soil	
Nuclide	risk	fract.	risk	fract.	risk	fract.	risk	fract.	risk	fract.	risk	fract.	risk	fract.
U-235	3.679E-08	0.9907	2.200E-10	0.0059	0.000E+00	0.0000	0.000E+00	0.0000	0.000E+00	0.0000	0.000E+00	0.0000	1.254E-10	0.0034
Total	3.679E-08	0.9907	2.200E-10	0.0059	0.000E+00	0.0000	0.000E+00	0.0000	0.000E+00	0.0000	0.000E+00	0.0000	1.254E-10	0.0034

Total Excess Cancer Risk CNRSI(i,p,t)*** for Initially Existent Radionuclides (i) and Pathways (p)
and Fraction of Total Risk at t= 1.000E+01 years

Water Dependent Pathways

Radio-	Water		Fish		Radon		Plant		Meat		Milk		All pathways	
Nuclide	risk	fract.	risk	fract.	risk	fract.	risk	fract.	risk	fract.	risk	fract.	risk	fract.
U-235	0.000E+00	0.0000	0.000E+00	0.0000	0.000E+00	0.0000	0.000E+00	0.0000	0.000E+00	0.0000	0.000E+00	0.0000	3.713E-08	1.0000
Total	0.000E+00	0.0000	0.000E+00	0.0000	0.000E+00	0.0000	0.000E+00	0.0000	0.000E+00	0.0000	0.000E+00	0.0000	3.713E-08	1.0000

***CNRSI(i,p,t) includes contribution from decay daughter radionuclides

Amount of Intake Quantities QINT(i,p,t) for Individual Radionuclides (i) and Pathways (p)
As pCi/yr at t= 3.000E+01 years

Radio-	Water Independent Pathways (Inhalation w/o radon)					Water Dependent Pathways					Total
Nuclide	Inhalation	Plant	Meat	Milk	Soil	Water	Fish	Plant	Meat	Milk	Ingestion*
Ac-227	5.125E-08	0.000E+00	0.000E+00	0.000E+00	7.487E-06	0.000E+00	0.000E+00	0.000E+00	0.000E+00	0.000E+00	7.487E-06
Pa-231	1.864E-07	0.000E+00	0.000E+00	0.000E+00	2.722E-05	0.000E+00	0.000E+00	0.000E+00	0.000E+00	0.000E+00	2.722E-05
U-235	2.937E-04	0.000E+00	0.000E+00	0.000E+00	4.290E-02	0.000E+00	0.000E+00	0.000E+00	0.000E+00	0.000E+00	4.290E-02

* Sum of all ingestion pathways, i.e. water independent plant, meat, milk, soil
and water-dependent water, fish, plant, meat, milk pathways

Excess Cancer Risks CNRS(i,p,t) for Individual Radionuclides (i) and Pathways (p)
and Fraction of Total Risk at t= 3.000E+01 years

Water Independent Pathways (Inhalation excludes radon)

Radio-	Ground		Inhalation		Plant		Meat		Milk		Soil	
Nuclide	risk	fract.	risk	fract.	risk	fract.	risk	fract.	risk	fract.	risk	fract.
Ac-227	1.786E-11	0.0007	3.383E-13	0.0000	0.000E+00	0.0000	0.000E+00	0.0000	0.000E+00	0.0000	1.516E-13	0.0000
Pa-231	5.255E-12	0.0002	3.758E-13	0.0000	0.000E+00	0.0000	0.000E+00	0.0000	0.000E+00	0.0000	1.628E-13	0.0000
U-235	2.362E-08	0.9897	1.410E-10	0.0059	0.000E+00	0.0000	0.000E+00	0.0000	0.000E+00	0.0000	8.044E-11	0.0034
Total	2.364E-08	0.9907	1.417E-10	0.0059	0.000E+00	0.0000	0.000E+00	0.0000	0.000E+00	0.0000	8.075E-11	0.0034

Excess Cancer Risks CNRS(i,p,t) for Individual Radionuclides (i) and Pathways (p)
and Fraction of Total Risk at t= 3.000E+01 years

Water Dependent Pathways

Radio-	Water		Fish		Plant		Meat		Milk		All Pathways**	
Nuclide	risk	fract.	risk	fract.	risk	fract.	risk	fract.	risk	fract.	risk	fract.
Ac-227	0.000E+00	0.0000	0.000E+00	0.0000	0.000E+00	0.0000	0.000E+00	0.0000	0.000E+00	0.0000	1.835E-11	0.0008
Pa-231	0.000E+00	0.0000	0.000E+00	0.0000	0.000E+00	0.0000	0.000E+00	0.0000	0.000E+00	0.0000	5.794E-12	0.0002
U-235	0.000E+00	0.0000	0.000E+00	0.0000	0.000E+00	0.0000	0.000E+00	0.0000	0.000E+00	0.0000	2.384E-08	0.9990
Total	0.000E+00	0.0000	0.000E+00	0.0000	0.000E+00	0.0000	0.000E+00	0.0000	0.000E+00	0.0000	2.386E-08	1.0000

** Sum of water independent ground, inhalation, plant, meat, milk, soil
and water dependent water, fish, plant, meat, milk pathways

Total Excess Cancer Risk CNRSI(i,p,t)*** for Initially Existent Radionuclides (i) and Pathways (p)
and Fraction of Total Risk at t= 3.000E+01 years

Water Independent Pathways (Inhalation excludes radon)

Radio-	Ground		Inhalation		Radon		Plant		Meat		Milk		Soil	
Nuclide	risk	fract.	risk	fract.	risk	fract.	risk	fract.	risk	fract.	risk	fract.	risk	fract.
U-235	2.364E-08	0.9907	1.417E-10	0.0059	0.000E+00	0.0000	0.000E+00	0.0000	0.000E+00	0.0000	0.000E+00	0.0000	8.075E-11	0.0034
Total	2.364E-08	0.9907	1.417E-10	0.0059	0.000E+00	0.0000	0.000E+00	0.0000	0.000E+00	0.0000	0.000E+00	0.0000	8.075E-11	0.0034

Total Excess Cancer Risk CNRSI(i,p,t)*** for Initially Existent Radionuclides (i) and Pathways (p)
and Fraction of Total Risk at t= 3.000E+01 years

Water Dependent Pathways

Radio-	Water		Fish		Radon		Plant		Meat		Milk		All pathways	
Nuclide	risk	fract.	risk	fract.	risk	fract.	risk	fract.	risk	fract.	risk	fract.	risk	fract.
U-235	0.000E+00	0.0000	0.000E+00	0.0000	0.000E+00	0.0000	0.000E+00	0.0000	0.000E+00	0.0000	0.000E+00	0.0000	2.386E-08	1.0000
Total	0.000E+00	0.0000	0.000E+00	0.0000	0.000E+00	0.0000	0.000E+00	0.0000	0.000E+00	0.0000	0.000E+00	0.0000	2.386E-08	1.0000

***CNRSI(i,p,t) includes contribution from decay daughter radionuclides

Amount of Intake Quantities QINT(i,p,t) for Individual Radionuclides (i) and Pathways (p)
As pCi/yr at t= 1.000E+02 years

Radio-	Water Independent Pathways (Inhalation w/o radon)					Water Dependent Pathways					Total
Nuclide	Inhalation	Plant	Meat	Milk	Soil	Water	Fish	Plant	Meat	Milk	Ingestion*
Ac-227	5.491E-08	0.000E+00	0.000E+00	0.000E+00	8.021E-06	0.000E+00	0.000E+00	0.000E+00	0.000E+00	0.000E+00	8.021E-06
Pa-231	1.319E-07	0.000E+00	0.000E+00	0.000E+00	1.927E-05	0.000E+00	0.000E+00	0.000E+00	0.000E+00	0.000E+00	1.927E-05
U-235	6.240E-05	0.000E+00	0.000E+00	0.000E+00	9.116E-03	0.000E+00	0.000E+00	0.000E+00	0.000E+00	0.000E+00	9.116E-03

* Sum of all ingestion pathways, i.e. water independent plant, meat, milk, soil
and water-dependent water, fish, plant, meat, milk pathways

Excess Cancer Risks CNRS(i,p,t) for Individual Radionuclides (i) and Pathways (p)
and Fraction of Total Risk at t= 1.000E+02 years

Water Independent Pathways (Inhalation excludes radon)

Radio-	Ground		Inhalation		Plant		Meat		Milk		Soil	
Nuclide	risk	fract.	risk	fract.	risk	fract.	risk	fract.	risk	fract.	risk	fract.
Ac-227	1.317E-11	0.0026	2.545E-13	0.0001	0.000E+00	0.0000	0.000E+00	0.0000	0.000E+00	0.0000	1.140E-13	0.0000
Pa-231	2.948E-12	0.0006	2.149E-13	0.0000	0.000E+00	0.0000	0.000E+00	0.0000	0.000E+00	0.0000	9.310E-14	0.0000
U-235	4.970E-09	0.9873	2.996E-11	0.0060	0.000E+00	0.0000	0.000E+00	0.0000	0.000E+00	0.0000	1.709E-11	0.0034
Total	4.986E-09	0.9905	3.043E-11	0.0060	0.000E+00	0.0000	0.000E+00	0.0000	0.000E+00	0.0000	1.730E-11	0.0034

Excess Cancer Risks CNRS(i,p,t) for Individual Radionuclides (i) and Pathways (p)
and Fraction of Total Risk at t= 1.000E+02 years

Water Dependent Pathways

Radio-	Water		Fish		Plant		Meat		Milk		All Pathways**	
Nuclide	risk	fract.	risk	fract.	risk	fract.	risk	fract.	risk	fract.	risk	fract.
Ac-227	0.000E+00	0.0000	0.000E+00	0.0000	0.000E+00	0.0000	0.000E+00	0.0000	0.000E+00	0.0000	1.354E-11	0.0027
Pa-231	0.000E+00	0.0000	0.000E+00	0.0000	0.000E+00	0.0000	0.000E+00	0.0000	0.000E+00	0.0000	3.256E-12	0.0006
U-235	0.000E+00	0.0000	0.000E+00	0.0000	0.000E+00	0.0000	0.000E+00	0.0000	0.000E+00	0.0000	5.017E-09	0.9967
Total	0.000E+00	0.0000	0.000E+00	0.0000	0.000E+00	0.0000	0.000E+00	0.0000	0.000E+00	0.0000	5.034E-09	1.0000

** Sum of water independent ground, inhalation, plant, meat, milk, soil
and water dependent water, fish, plant, meat, milk pathways

Total Excess Cancer Risk CNRSI(i,p,t)*** for Initially Existent Radionuclides (i) and Pathways (p)
and Fraction of Total Risk at t= 1.000E+02 years

Water Independent Pathways (Inhalation excludes radon)

Radio-	Ground		Inhalation		Radon		Plant		Meat		Milk		Soil	
Nuclide	risk	fract.	risk	fract.	risk	fract.	risk	fract.	risk	fract.	risk	fract.	risk	fract.
U-235	4.986E-09	0.9905	3.043E-11	0.0060	0.000E+00	0.0000	0.000E+00	0.0000	0.000E+00	0.0000	0.000E+00	0.0000	1.730E-11	0.0034
Total	4.986E-09	0.9905	3.043E-11	0.0060	0.000E+00	0.0000	0.000E+00	0.0000	0.000E+00	0.0000	0.000E+00	0.0000	1.730E-11	0.0034

Total Excess Cancer Risk CNRSI(i,p,t)*** for Initially Existent Radionuclides (i) and Pathways (p)
and Fraction of Total Risk at t= 1.000E+02 years

Water Dependent Pathways

Radio-	Water		Fish		Radon		Plant		Meat		Milk		All pathways	
Nuclide	risk	fract.	risk	fract.	risk	fract.	risk	fract.	risk	fract.	risk	fract.	risk	fract.
U-235	0.000E+00	0.0000	0.000E+00	0.0000	0.000E+00	0.0000	0.000E+00	0.0000	0.000E+00	0.0000	0.000E+00	0.0000	5.034E-09	1.0000
Total	0.000E+00	0.0000	0.000E+00	0.0000	0.000E+00	0.0000	0.000E+00	0.0000	0.000E+00	0.0000	0.000E+00	0.0000	5.034E-09	1.0000

***CNRSI(i,p,t) includes contribution from decay daughter radionuclides

Amount of Intake Quantities QINT(i,p,t) for Individual Radionuclides (i) and Pathways (p)
As pCi/yr at t= 3.000E+02 years

Radio-	Water Independent Pathways (Inhalation w/o radon)					Water Dependent Pathways					Total
Nuclide	Inhalation	Plant	Meat	Milk	Soil	Water	Fish	Plant	Meat	Milk	Ingestion*
Ac-227	0.000E+00	0.000E+00	0.000E+00	0.000E+00	0.000E+00	0.000E+00	0.000E+00	0.000E+00	0.000E+00	0.000E+00	0.000E+00
Pa-231	0.000E+00	0.000E+00	0.000E+00	0.000E+00	0.000E+00	0.000E+00	0.000E+00	0.000E+00	0.000E+00	0.000E+00	0.000E+00
U-235	0.000E+00	0.000E+00	0.000E+00	0.000E+00	0.000E+00	0.000E+00	0.000E+00	0.000E+00	0.000E+00	0.000E+00	0.000E+00

* Sum of all ingestion pathways, i.e. water independent plant, meat, milk, soil
and water-dependent water, fish, plant, meat, milk pathways

Excess Cancer Risks CNRS(i,p,t) for Individual Radionuclides (i) and Pathways (p)
and Fraction of Total Risk at t= 3.000E+02 years

Water Independent Pathways (Inhalation excludes radon)

Radio-	Ground		Inhalation		Plant		Meat		Milk		Soil	
Nuclide	risk	fract.	risk	fract.	risk	fract.	risk	fract.	risk	fract.	risk	fract.
Ac-227	0.000E+00	0.0000	0.000E+00	0.0000	0.000E+00	0.0000	0.000E+00	0.0000	0.000E+00	0.0000	0.000E+00	0.0000
Pa-231	0.000E+00	0.0000	0.000E+00	0.0000	0.000E+00	0.0000	0.000E+00	0.0000	0.000E+00	0.0000	0.000E+00	0.0000
U-235	0.000E+00	0.0000	0.000E+00	0.0000	0.000E+00	0.0000	0.000E+00	0.0000	0.000E+00	0.0000	0.000E+00	0.0000
Total	0.000E+00	0.0000	0.000E+00	0.0000	0.000E+00	0.0000	0.000E+00	0.0000	0.000E+00	0.0000	0.000E+00	0.0000

Excess Cancer Risks CNRS(i,p,t) for Individual Radionuclides (i) and Pathways (p)
and Fraction of Total Risk at t= 3.000E+02 years

Water Dependent Pathways

Radio-	Water		Fish		Plant		Meat		Milk		All Pathways**	
Nuclide	risk	fract.	risk	fract.	risk	fract.	risk	fract.	risk	fract.	risk	fract.
Ac-227	0.000E+00	0.0000	0.000E+00	0.0000	0.000E+00	0.0000	0.000E+00	0.0000	0.000E+00	0.0000	0.000E+00	0.0000
Pa-231	0.000E+00	0.0000	0.000E+00	0.0000	0.000E+00	0.0000	0.000E+00	0.0000	0.000E+00	0.0000	0.000E+00	0.0000
U-235	0.000E+00	0.0000	0.000E+00	0.0000	0.000E+00	0.0000	0.000E+00	0.0000	0.000E+00	0.0000	0.000E+00	0.0000
Total	0.000E+00	0.0000	0.000E+00	0.0000	0.000E+00	0.0000	0.000E+00	0.0000	0.000E+00	0.0000	0.000E+00	0.0000

** Sum of water independent ground, inhalation, plant, meat, milk, soil
and water dependent water, fish, plant, meat, milk pathways

Total Excess Cancer Risk CNRSI(i,p,t)*** for Initially Existent Radionuclides (i) and Pathways (p)
and Fraction of Total Risk at t= 3.000E+02 years

Water Independent Pathways (Inhalation excludes radon)

Radio-	Ground		Inhalation		Radon		Plant		Meat		Milk		Soil	
Nuclide	risk	fract.	risk	fract.	risk	fract.	risk	fract.	risk	fract.	risk	fract.	risk	fract.
U-235	0.000E+00	0.0000	0.000E+00	0.0000	0.000E+00	0.0000	0.000E+00	0.0000	0.000E+00	0.0000	0.000E+00	0.0000	0.000E+00	0.0000
Total	0.000E+00	0.0000	0.000E+00	0.0000	0.000E+00	0.0000	0.000E+00	0.0000	0.000E+00	0.0000	0.000E+00	0.0000	0.000E+00	0.0000

Total Excess Cancer Risk CNRSI(i,p,t)*** for Initially Existent Radionuclides (i) and Pathways (p)
and Fraction of Total Risk at t= 3.000E+02 years

Water Dependent Pathways

Radio-	Water		Fish		Radon		Plant		Meat		Milk		All pathways	
Nuclide	risk	fract.	risk	fract.	risk	fract.	risk	fract.	risk	fract.	risk	fract.	risk	fract.
U-235	0.000E+00	0.0000	0.000E+00	0.0000	0.000E+00	0.0000	0.000E+00	0.0000	0.000E+00	0.0000	0.000E+00	0.0000	0.000E+00	0.0000
Total	0.000E+00	0.0000	0.000E+00	0.0000	0.000E+00	0.0000	0.000E+00	0.0000	0.000E+00	0.0000	0.000E+00	0.0000	0.000E+00	0.0000

***CNRSI(i,p,t) includes contribution from decay daughter radionuclides

Amount of Intake Quantities QINT(i,p,t) for Individual Radionuclides (i) and Pathways (p)
As pCi/yr at t= 1.000E+03 years

Radio-	Water Independent Pathways (Inhalation w/o radon)					Water Dependent Pathways					Total
Nuclide	Inhalation	Plant	Meat	Milk	Soil	Water	Fish	Plant	Meat	Milk	Ingestion*
Ac-227	0.000E+00	0.000E+00	0.000E+00	0.000E+00	0.000E+00	0.000E+00	0.000E+00	0.000E+00	0.000E+00	0.000E+00	0.000E+00
Pa-231	0.000E+00	0.000E+00	0.000E+00	0.000E+00	0.000E+00	0.000E+00	0.000E+00	0.000E+00	0.000E+00	0.000E+00	0.000E+00
U-235	0.000E+00	0.000E+00	0.000E+00	0.000E+00	0.000E+00	0.000E+00	0.000E+00	0.000E+00	0.000E+00	0.000E+00	0.000E+00

* Sum of all ingestion pathways, i.e. water independent plant, meat, milk, soil
and water-dependent water, fish, plant, meat, milk pathways

Excess Cancer Risks CNRS(i,p,t) for Individual Radionuclides (i) and Pathways (p)
and Fraction of Total Risk at t= 1.000E+03 years

Water Independent Pathways (Inhalation excludes radon)

Radio-	Ground		Inhalation		Plant		Meat		Milk		Soil	
Nuclide	risk	fract.	risk	fract.	risk	fract.	risk	fract.	risk	fract.	risk	fract.
Ac-227	0.000E+00	0.0000	0.000E+00	0.0000	0.000E+00	0.0000	0.000E+00	0.0000	0.000E+00	0.0000	0.000E+00	0.0000
Pa-231	0.000E+00	0.0000	0.000E+00	0.0000	0.000E+00	0.0000	0.000E+00	0.0000	0.000E+00	0.0000	0.000E+00	0.0000
U-235	0.000E+00	0.0000	0.000E+00	0.0000	0.000E+00	0.0000	0.000E+00	0.0000	0.000E+00	0.0000	0.000E+00	0.0000
Total	0.000E+00	0.0000	0.000E+00	0.0000	0.000E+00	0.0000	0.000E+00	0.0000	0.000E+00	0.0000	0.000E+00	0.0000

Excess Cancer Risks CNRS(i,p,t) for Individual Radionuclides (i) and Pathways (p)
and Fraction of Total Risk at t= 1.000E+03 years

Water Dependent Pathways

Radio-	Water		Fish		Plant		Meat		Milk		All Pathways**	
Nuclide	risk	fract.	risk	fract.	risk	fract.	risk	fract.	risk	fract.	risk	fract.
Ac-227	0.000E+00	0.0000	0.000E+00	0.0000	0.000E+00	0.0000	0.000E+00	0.0000	0.000E+00	0.0000	0.000E+00	0.0000
Pa-231	0.000E+00	0.0000	0.000E+00	0.0000	0.000E+00	0.0000	0.000E+00	0.0000	0.000E+00	0.0000	0.000E+00	0.0000
U-235	0.000E+00	0.0000	0.000E+00	0.0000	0.000E+00	0.0000	0.000E+00	0.0000	0.000E+00	0.0000	0.000E+00	0.0000
Total	0.000E+00	0.0000	0.000E+00	0.0000	0.000E+00	0.0000	0.000E+00	0.0000	0.000E+00	0.0000	0.000E+00	0.0000

** Sum of water independent ground, inhalation, plant, meat, milk, soil
and water dependent water, fish, plant, meat, milk pathways

Total Excess Cancer Risk CNRSI(i,p,t)*** for Initially Existent Radionuclides (i) and Pathways (p)
and Fraction of Total Risk at t= 1.000E+03 years

Water Independent Pathways (Inhalation excludes radon)

Radio-	Ground		Inhalation		Radon		Plant		Meat		Milk		Soil	
Nuclide	risk	fract.	risk	fract.	risk	fract.	risk	fract.	risk	fract.	risk	fract.	risk	fract.
U-235	0.000E+00	0.0000	0.000E+00	0.0000	0.000E+00	0.0000	0.000E+00	0.0000	0.000E+00	0.0000	0.000E+00	0.0000	0.000E+00	0.0000
Total	0.000E+00	0.0000	0.000E+00	0.0000	0.000E+00	0.0000	0.000E+00	0.0000	0.000E+00	0.0000	0.000E+00	0.0000	0.000E+00	0.0000

Total Excess Cancer Risk CNRSI(i,p,t)*** for Initially Existent Radionuclides (i) and Pathways (p)
and Fraction of Total Risk at t= 1.000E+03 years

Water Dependent Pathways

Radio-	Water		Fish		Radon		Plant		Meat		Milk		All pathways	
Nuclide	risk	fract.	risk	fract.	risk	fract.	risk	fract.	risk	fract.	risk	fract.	risk	fract.
U-235	0.000E+00	0.0000	0.000E+00	0.0000	0.000E+00	0.0000	0.000E+00	0.0000	0.000E+00	0.0000	0.000E+00	0.0000	0.000E+00	0.0000
Total	0.000E+00	0.0000	0.000E+00	0.0000	0.000E+00	0.0000	0.000E+00	0.0000	0.000E+00	0.0000	0.000E+00	0.0000	0.000E+00	0.0000

***CNRSI(i,p,t) includes contribution from decay daughter radionuclides

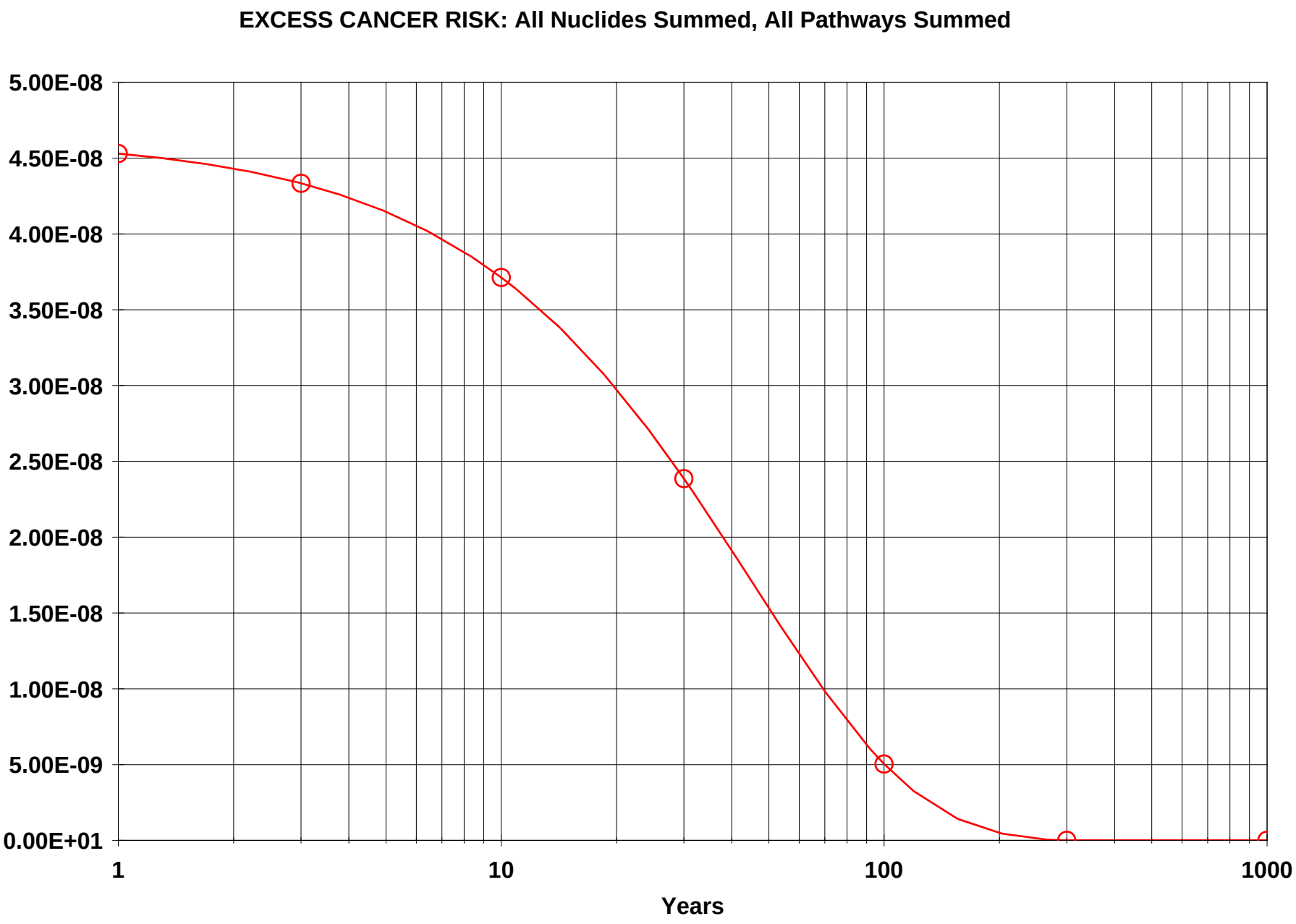

IAAAP Yard E - IW.RAD 12/03/2007 14:21 GRAPHICS.ASC Includes All Pathways

Table of Contents

Part I: Mixture Sums and Single Radionuclide Guidelines

Dose Conversion Factor (and Related) Parameter Summary ... 2
Site-Specific Parameter Summary 3
Summary of Pathway Selections 7
Contaminated Zone and Total Dose Summary 8
Total Dose Components
Time = 0.000E+00 9
Time = 1.000E+00 10
Time = 3.000E+00 11
Time = 1.000E+01 12
Time = 3.000E+01 13
Time = 1.000E+02 14
Time = 3.000E+02 15
Time = 1.000E+03 16
Dose/Source Ratios Summed Over All Pathways 17
Single Radionuclide Soil Guidelines 17
Dose Per Nuclide Summed Over All Pathways 18
Soil Concentration Per Nuclide 18

Dose Conversion Factor (and Related) Parameter Summary
File: FGR 13 MORBIDITY

Menu	Parameter	Current Value	Base Case*	Parameter Name
B-1	Dose conversion factors for inhalation, mrem/pCi:			
B-1	Ac-227+D	6.724E+00	6.700E+00	DCF2(1)
B-1	Pa-231	1.280E+00	1.280E+00	DCF2(2)
B-1	U-235+D	1.230E-01	1.230E-01	DCF2(3)
D-1	Dose conversion factors for ingestion, mrem/pCi:			
D-1	Ac-227+D	1.480E-02	1.410E-02	DCF3(1)
D-1	Pa-231	1.060E-02	1.060E-02	DCF3(2)
D-1	U-235+D	2.673E-04	2.660E-04	DCF3(3)
D-34	Food transfer factors:			
D-34	Ac-227+D , plant/soil concentration ratio, dimensionless	2.500E-03	2.500E-03	RTF(1,1)
D-34	Ac-227+D , beef/livestock-intake ratio, (pCi/kg)/(pCi/d)	2.000E-05	2.000E-05	RTF(1,2)
D-34	Ac-227+D , milk/livestock-intake ratio, (pCi/L)/(pCi/d)	2.000E-05	2.000E-05	RTF(1,3)
D-34				
D-34	Pa-231 , plant/soil concentration ratio, dimensionless	1.000E-02	1.000E-02	RTF(2,1)
D-34	Pa-231 , beef/livestock-intake ratio, (pCi/kg)/(pCi/d)	5.000E-03	5.000E-03	RTF(2,2)
D-34	Pa-231 , milk/livestock-intake ratio, (pCi/L)/(pCi/d)	5.000E-06	5.000E-06	RTF(2,3)
D-34				
D-34	U-235+D , plant/soil concentration ratio, dimensionless	2.500E-03	2.500E-03	RTF(3,1)
D-34	U-235+D , beef/livestock-intake ratio, (pCi/kg)/(pCi/d)	3.400E-04	3.400E-04	RTF(3,2)
D-34	U-235+D , milk/livestock-intake ratio, (pCi/L)/(pCi/d)	6.000E-04	6.000E-04	RTF(3,3)
D-5	Bioaccumulation factors, fresh water, L/kg:			
D-5	Ac-227+D , fish	1.500E+01	1.500E+01	BIOFAC(1,1)
D-5	Ac-227+D , crustacea and mollusks	1.000E+03	1.000E+03	BIOFAC(1,2)
D-5				
D-5	Pa-231 , fish	1.000E+01	1.000E+01	BIOFAC(2,1)
D-5	Pa-231 , crustacea and mollusks	1.100E+02	1.100E+02	BIOFAC(2,2)
D-5				
D-5	U-235+D , fish	1.000E+01	1.000E+01	BIOFAC(3,1)
D-5	U-235+D , crustacea and mollusks	6.000E+01	6.000E+01	BIOFAC(3,2)

*Base Case means Default.Lib w/o Associate Nuclide contributions.

Site-Specific Parameter Summary

Menu	Parameter	User Input	Default	Used by RESRAD (If different from user input)	Parameter Name
R011	Area of contaminated zone (m**2)	1.048E+06	1.000E+04	---	AREA
R011	Thickness of contaminated zone (m)	3.000E-01	2.000E+00	---	THICK0
R011	Length parallel to aquifer flow (m)	not used	1.000E+02	---	LCZPAQ
R011	Basic radiation dose limit (mrem/yr)	2.500E+01	3.000E+01	---	BRDL
R011	Time since placement of material (yr)	0.000E+00	0.000E+00	---	TI
R011	Times for calculations (yr)	1.000E+00	1.000E+00	---	T(2)
R011	Times for calculations (yr)	3.000E+00	3.000E+00	---	T(3)
R011	Times for calculations (yr)	1.000E+01	1.000E+01	---	T(4)
R011	Times for calculations (yr)	3.000E+01	3.000E+01	---	T(5)
R011	Times for calculations (yr)	1.000E+02	1.000E+02	---	T(6)
R011	Times for calculations (yr)	3.000E+02	3.000E+02	---	T(7)
R011	Times for calculations (yr)	1.000E+03	1.000E+03	---	T(8)
R011	Times for calculations (yr)	not used	0.000E+00	---	T(9)
R011	Times for calculations (yr)	not used	0.000E+00	---	T(10)
R012	Initial principal radionuclide (pCi/g): U-235	3.000E-02	0.000E+00	---	S1(3)
R012	Concentration in groundwater (pCi/L): U-235	not used	0.000E+00	---	W1(3)
R013	Cover depth (m)	0.000E+00	0.000E+00	---	COVER0
R013	Density of cover material (g/cm**3)	not used	1.500E+00	---	DENSCV
R013	Cover depth erosion rate (m/yr)	not used	1.000E-03	---	VCV
R013	Density of contaminated zone (g/cm**3)	1.500E+00	1.500E+00	---	DENSCZ
R013	Contaminated zone erosion rate (m/yr)	1.000E-03	1.000E-03	---	VCZ
R013	Contaminated zone total porosity	4.000E-01	4.000E-01	---	TPCZ
R013	Contaminated zone field capacity	2.000E-01	2.000E-01	---	FCCZ
R013	Contaminated zone hydraulic conductivity (m/yr)	1.000E+01	1.000E+01	---	HCCZ
R013	Contaminated zone b parameter	5.300E+00	5.300E+00	---	BCZ
R013	Average annual wind speed (m/sec)	2.000E+00	2.000E+00	---	WIND
R013	Humidity in air (g/m**3)	not used	8.000E+00	---	HUMID
R013	Evapotranspiration coefficient	5.000E-01	5.000E-01	---	EVAPTR
R013	Precipitation (m/yr)	1.000E+00	1.000E+00	---	PRECIP
R013	Irrigation (m/yr)	2.000E-01	2.000E-01	---	RI
R013	Irrigation mode	overhead	overhead	---	IDITCH
R013	Runoff coefficient	2.000E-01	2.000E-01	---	RUNOFF
R013	Watershed area for nearby stream or pond (m**2)	not used	1.000E+06	---	WAREA
R013	Accuracy for water/soil computations	not used	1.000E-03	---	EPS
R014	Density of saturated zone (g/cm**3)	not used	1.500E+00	---	DENSAQ
R014	Saturated zone total porosity	not used	4.000E-01	---	TPSZ
R014	Saturated zone effective porosity	not used	2.000E-01	---	EPSZ
R014	Saturated zone field capacity	not used	2.000E-01	---	FCSZ
R014	Saturated zone hydraulic conductivity (m/yr)	not used	1.000E+02	---	HCSZ
R014	Saturated zone hydraulic gradient	not used	2.000E-02	---	HGWT
R014	Saturated zone b parameter	not used	5.300E+00	---	BSZ
R014	Water table drop rate (m/yr)	not used	1.000E-03	---	VWT
R014	Well pump intake depth (m below water table)	not used	1.000E+01	---	DWIBWT
R014	Model: Nondispersion (ND) or Mass-Balance (MB)	not used	ND	---	MODEL
R014	Well pumping rate (m**3/yr)	not used	2.500E+02	---	UW
R015	Number of unsaturated zone strata	not used	1	---	NS

Site-Specific Parameter Summary (continued)

Menu	Parameter	User Input	Default	Used by RESRAD (If different from user input)	Parameter Name
R015	Unsat. zone 1, thickness (m)	not used	4.000E+00	---	H(1)
R015	Unsat. zone 1, soil density (g/cm**3)	not used	1.500E+00	---	DENSUZ(1)
R015	Unsat. zone 1, total porosity	not used	4.000E-01	---	TPUZ(1)
R015	Unsat. zone 1, effective porosity	not used	2.000E-01	---	EPUZ(1)
R015	Unsat. zone 1, field capacity	not used	2.000E-01	---	FCUZ(1)
R015	Unsat. zone 1, soil-specific b parameter	not used	5.300E+00	---	BUZ(1)
R015	Unsat. zone 1, hydraulic conductivity (m/yr)	not used	1.000E+01	---	HCUZ(1)
R016	Distribution coefficients for U-235				
R016	Contaminated zone (cm**3/g)	5.000E+01	5.000E+01	---	DCNUCC(3)
R016	Unsaturated zone 1 (cm**3/g)	not used	5.000E+01	---	DCNUCU(3,1)
R016	Saturated zone (cm**3/g)	not used	5.000E+01	---	DCNUCS(3)
R016	Leach rate (/yr)	0.000E+00	0.000E+00	2.213E-02	ALEACH(3)
R016	Solubility constant	0.000E+00	0.000E+00	not used	SOLUBK(3)
R016	Distribution coefficients for daughter Ac-227				
R016	Contaminated zone (cm**3/g)	2.000E+01	2.000E+01	---	DCNUCC(1)
R016	Unsaturated zone 1 (cm**3/g)	not used	2.000E+01	---	DCNUCU(1,1)
R016	Saturated zone (cm**3/g)	not used	2.000E+01	---	DCNUCS(1)
R016	Leach rate (/yr)	0.000E+00	0.000E+00	5.497E-02	ALEACH(1)
R016	Solubility constant	0.000E+00	0.000E+00	not used	SOLUBK(1)
R016	Distribution coefficients for daughter Pa-231				
R016	Contaminated zone (cm**3/g)	5.000E+01	5.000E+01	---	DCNUCC(2)
R016	Unsaturated zone 1 (cm**3/g)	not used	5.000E+01	---	DCNUCU(2,1)
R016	Saturated zone (cm**3/g)	not used	5.000E+01	---	DCNUCS(2)
R016	Leach rate (/yr)	0.000E+00	0.000E+00	2.213E-02	ALEACH(2)
R016	Solubility constant	0.000E+00	0.000E+00	not used	SOLUBK(2)
R017	Inhalation rate (m**3/yr)	7.300E+03	8.400E+03	---	INHALR
R017	Mass loading for inhalation (g/m**3)	1.000E-04	1.000E-04	---	MLINH
R017	Exposure duration	1.000E+00	3.000E+01	---	ED
R017	Shielding factor, inhalation	4.000E-01	4.000E-01	---	SHF3
R017	Shielding factor, external gamma	7.000E-01	7.000E-01	---	SHF1
R017	Fraction of time spent indoors	0.000E+00	5.000E-01	---	FIND
R017	Fraction of time spent outdoors (on site)	2.283E-01	2.500E-01	---	FOTD
R017	Shape factor flag, external gamma	1.000E+00	1.000E+00	>0 shows circular AREA.	FS
R017	Radii of shape factor array (used if FS = -1):				
R017	Outer annular radius (m), ring 1:	not used	5.000E+01	---	RAD_SHAPE(1)
R017	Outer annular radius (m), ring 2:	not used	7.071E+01	---	RAD_SHAPE(2)
R017	Outer annular radius (m), ring 3:	not used	0.000E+00	---	RAD_SHAPE(3)
R017	Outer annular radius (m), ring 4:	not used	0.000E+00	---	RAD_SHAPE(4)
R017	Outer annular radius (m), ring 5:	not used	0.000E+00	---	RAD_SHAPE(5)
R017	Outer annular radius (m), ring 6:	not used	0.000E+00	---	RAD_SHAPE(6)
R017	Outer annular radius (m), ring 7:	not used	0.000E+00	---	RAD_SHAPE(7)
R017	Outer annular radius (m), ring 8:	not used	0.000E+00	---	RAD_SHAPE(8)
R017	Outer annular radius (m), ring 9:	not used	0.000E+00	---	RAD_SHAPE(9)
R017	Outer annular radius (m), ring 10:	not used	0.000E+00	---	RAD_SHAPE(10)
R017	Outer annular radius (m), ring 11:	not used	0.000E+00	---	RAD_SHAPE(11)
R017	Outer annular radius (m), ring 12:	not used	0.000E+00	---	RAD_SHAPE(12)

Site-Specific Parameter Summary (continued)

Menu	Parameter	User Input	Default	Used by RESRAD (If different from user input)	Parameter Name
R017	Fractions of annular areas within AREA:				
R017	Ring 1	not used	1.000E+00	---	FRACA(1)
R017	Ring 2	not used	2.732E-01	---	FRACA(2)
R017	Ring 3	not used	0.000E+00	---	FRACA(3)
R017	Ring 4	not used	0.000E+00	---	FRACA(4)
R017	Ring 5	not used	0.000E+00	---	FRACA(5)
R017	Ring 6	not used	0.000E+00	---	FRACA(6)
R017	Ring 7	not used	0.000E+00	---	FRACA(7)
R017	Ring 8	not used	0.000E+00	---	FRACA(8)
R017	Ring 9	not used	0.000E+00	---	FRACA(9)
R017	Ring 10	not used	0.000E+00	---	FRACA(10)
R017	Ring 11	not used	0.000E+00	---	FRACA(11)
R017	Ring 12	not used	0.000E+00	---	FRACA(12)
R018	Fruits, vegetables and grain consumption (kg/yr)	not used	1.600E+02	---	DIET(1)
R018	Leafy vegetable consumption (kg/yr)	not used	1.400E+01	---	DIET(2)
R018	Milk consumption (L/yr)	not used	9.200E+01	---	DIET(3)
R018	Meat and poultry consumption (kg/yr)	not used	6.300E+01	---	DIET(4)
R018	Fish consumption (kg/yr)	not used	5.400E+00	---	DIET(5)
R018	Other seafood consumption (kg/yr)	not used	9.000E-01	---	DIET(6)
R018	Soil ingestion rate (g/yr)	1.752E+02	3.650E+01	---	SOIL
R018	Drinking water intake (L/yr)	not used	5.100E+02	---	DWI
R018	Contamination fraction of drinking water	not used	1.000E+00	---	FDW
R018	Contamination fraction of household water	not used	1.000E+00	---	FHHW
R018	Contamination fraction of livestock water	not used	1.000E+00	---	FLW
R018	Contamination fraction of irrigation water	not used	1.000E+00	---	FIRW
R018	Contamination fraction of aquatic food	not used	5.000E-01	---	FR9
R018	Contamination fraction of plant food	not used	-1	---	FPLANT
R018	Contamination fraction of meat	not used	-1	---	FMEAT
R018	Contamination fraction of milk	not used	-1	---	FMILK
R019	Livestock fodder intake for meat (kg/day)	not used	6.800E+01	---	LFI5
R019	Livestock fodder intake for milk (kg/day)	not used	5.500E+01	---	LFI6
R019	Livestock water intake for meat (L/day)	not used	5.000E+01	---	LWI5
R019	Livestock water intake for milk (L/day)	not used	1.600E+02	---	LWI6
R019	Livestock soil intake (kg/day)	not used	5.000E-01	---	LSI
R019	Mass loading for foliar deposition (g/m**3)	not used	1.000E-04	---	MLFD
R019	Depth of soil mixing layer (m)	1.500E-01	1.500E-01	---	DM
R019	Depth of roots (m)	not used	9.000E-01	---	DROOT
R019	Drinking water fraction from ground water	not used	1.000E+00	---	FGWDW
R019	Household water fraction from ground water	not used	1.000E+00	---	FGWHH
R019	Livestock water fraction from ground water	not used	1.000E+00	---	FGWLW
R019	Irrigation fraction from ground water	not used	1.000E+00	---	FGWIR
R19B	Wet weight crop yield for Non-Leafy (kg/m**2)	not used	7.000E-01	---	YV(1)
R19B	Wet weight crop yield for Leafy (kg/m**2)	not used	1.500E+00	---	YV(2)
R19B	Wet weight crop yield for Fodder (kg/m**2)	not used	1.100E+00	---	YV(3)
R19B	Growing Season for Non-Leafy (years)	not used	1.700E-01	---	TE(1)
R19B	Growing Season for Leafy (years)	not used	2.500E-01	---	TE(2)
R19B	Growing Season for Fodder (years)	not used	8.000E-02	---	TE(3)
R19B	Translocation Factor for Non-Leafy	not used	1.000E-01	---	TIV(1)

Site-Specific Parameter Summary (continued)

Menu	Parameter	User Input	Default	Used by RESRAD (If different from user input)	Parameter Name
R19B	Translocation Factor for Leafy	not used	1.000E+00	---	TIV(2)
R19B	Translocation Factor for Fodder	not used	1.000E+00	---	TIV(3)
R19B	Dry Foliar Interception Fraction for Non-Leafy	not used	2.500E-01	---	RDRY(1)
R19B	Dry Foliar Interception Fraction for Leafy	not used	2.500E-01	---	RDRY(2)
R19B	Dry Foliar Interception Fraction for Fodder	not used	2.500E-01	---	RDRY(3)
R19B	Wet Foliar Interception Fraction for Non-Leafy	not used	2.500E-01	---	RWET(1)
R19B	Wet Foliar Interception Fraction for Leafy	not used	2.500E-01	---	RWET(2)
R19B	Wet Foliar Interception Fraction for Fodder	not used	2.500E-01	---	RWET(3)
R19B	Weathering Removal Constant for Vegetation	not used	2.000E+01	---	WLAM
C14	C-12 concentration in water (g/cm**3)	not used	2.000E-05	---	C12WTR
C14	C-12 concentration in contaminated soil (g/g)	not used	3.000E-02	---	C12CZ
C14	Fraction of vegetation carbon from soil	not used	2.000E-02	---	CSOIL
C14	Fraction of vegetation carbon from air	not used	9.800E-01	---	CAIR
C14	C-14 evasion layer thickness in soil (m)	not used	3.000E-01	---	DMC
C14	C-14 evasion flux rate from soil (1/sec)	not used	7.000E-07	---	EVSN
C14	C-12 evasion flux rate from soil (1/sec)	not used	1.000E-10	---	REVSN
C14	Fraction of grain in beef cattle feed	not used	8.000E-01	---	AVFG4
C14	Fraction of grain in milk cow feed	not used	2.000E-01	---	AVFG5
C14	DCF correction factor for gaseous forms of C14	not used	0.000E+00	---	CO2F
STOR	Storage times of contaminated foodstuffs (days):				
STOR	Fruits, non-leafy vegetables, and grain	1.400E+01	1.400E+01	---	STOR_T(1)
STOR	Leafy vegetables	1.000E+00	1.000E+00	---	STOR_T(2)
STOR	Milk	1.000E+00	1.000E+00	---	STOR_T(3)
STOR	Meat and poultry	2.000E+01	2.000E+01	---	STOR_T(4)
STOR	Fish	7.000E+00	7.000E+00	---	STOR_T(5)
STOR	Crustacea and mollusks	7.000E+00	7.000E+00	---	STOR_T(6)
STOR	Well water	1.000E+00	1.000E+00	---	STOR_T(7)
STOR	Surface water	1.000E+00	1.000E+00	---	STOR_T(8)
STOR	Livestock fodder	4.500E+01	4.500E+01	---	STOR_T(9)
R021	Thickness of building foundation (m)	not used	1.500E-01	---	FLOOR1
R021	Bulk density of building foundation (g/cm**3)	not used	2.400E+00	---	DENSFL
R021	Total porosity of the cover material	not used	4.000E-01	---	TPCV
R021	Total porosity of the building foundation	not used	1.000E-01	---	TPFL
R021	Volumetric water content of the cover material	not used	5.000E-02	---	PH2OCV
R021	Volumetric water content of the foundation	not used	3.000E-02	---	PH2OFL
R021	Diffusion coefficient for radon gas (m/sec):				
R021	in cover material	not used	2.000E-06	---	DIFCV
R021	in foundation material	not used	3.000E-07	---	DIFFL
R021	in contaminated zone soil	not used	2.000E-06	---	DIFCZ
R021	Radon vertical dimension of mixing (m)	not used	2.000E+00	---	HMIX
R021	Average building air exchange rate (1/hr)	not used	5.000E-01	---	REXG
R021	Height of the building (room) (m)	not used	2.500E+00	---	HRM
R021	Building interior area factor	not used	0.000E+00	---	FAI
R021	Building depth below ground surface (m)	not used	-1.000E+00	---	DMFL
R021	Emanating power of Rn-222 gas	not used	2.500E-01	---	EMANA(1)
R021	Emanating power of Rn-220 gas	not used	1.500E-01	---	EMANA(2)
TITL	Number of graphical time points	32	---	---	NPTS
TITL	Maximum number of integration points for dose	17	---	---	LYMAX

Site-Specific Parameter Summary (continued)

Menu	Parameter	User Input	Default	Used by RESRAD (If different from user input)	Parameter Name
TITL	Maximum number of integration points for risk	257	---	---	KYMAX

Summary of Pathway Selections

Pathway	User Selection
1 -- external gamma	active
2 -- inhalation (w/o radon)	active
3 -- plant ingestion	suppressed
4 -- meat ingestion	suppressed
5 -- milk ingestion	suppressed
6 -- aquatic foods	suppressed
7 -- drinking water	suppressed
8 -- soil ingestion	active
9 -- radon	suppressed
Find peak pathway doses	suppressed

Contaminated Zone Dimensions		Initial Soil Concentrations, pCi/g	
Area:	1048103.00 square meters	U-235	3.000E-02
Thickness:	0.30 meters		
Cover Depth:	0.00 meters		

Total Dose TDOSE(t), mrem/yr
Basic Radiation Dose Limit = 2.500E+01 mrem/yr
Total Mixture Sum M(t) = Fraction of Basic Dose Limit Received at Time (t)

t (years):	0.000E+00	1.000E+00	3.000E+00	1.000E+01	3.000E+01	1.000E+02	3.000E+02	1.000E+03
TDOSE(t):	5.603E-03	5.480E-03	5.243E-03	4.492E-03	2.889E-03	6.133E-04	0.000E+00	0.000E+00
M(t):	2.241E-04	2.192E-04	2.097E-04	1.797E-04	1.156E-04	2.453E-05	0.000E+00	0.000E+00

Maximum TDOSE(t): 5.603E-03 mrem/yr at t = 0.000E+00 years

Total Dose Contributions TDOSE(i,p,t) for Individual Radionuclides (i) and Pathways (p)
As mrem/yr and Fraction of Total Dose At t = 0.000E+00 years

Water Independent Pathways (Inhalation excludes radon)

Radio-	Ground		Inhalation		Radon		Plant		Meat		Milk		Soil	
Nuclide	mrem/yr	fract.	mrem/yr	fract.	mrem/yr	fract.	mrem/yr	fract.	mrem/yr	fract.	mrem/yr	fract.	mrem/yr	fract.
U-235	5.122E-03	0.9142	1.634E-04	0.0292	0.000E+00	0.0000	0.000E+00	0.0000	0.000E+00	0.0000	0.000E+00	0.0000	3.174E-04	0.0567
Total	5.122E-03	0.9142	1.634E-04	0.0292	0.000E+00	0.0000	0.000E+00	0.0000	0.000E+00	0.0000	0.000E+00	0.0000	3.174E-04	0.0567

Total Dose Contributions TDOSE(i,p,t) for Individual Radionuclides (i) and Pathways (p)
As mrem/yr and Fraction of Total Dose At t = 0.000E+00 years

Water Dependent Pathways

Radio-	Water		Fish		Radon		Plant		Meat		Milk		All Pathways*	
Nuclide	mrem/yr	fract.	mrem/yr	fract.	mrem/yr	fract.	mrem/yr	fract.	mrem/yr	fract.	mrem/yr	fract.	mrem/yr	fract.
U-235	0.000E+00	0.0000	0.000E+00	0.0000	0.000E+00	0.0000	0.000E+00	0.0000	0.000E+00	0.0000	0.000E+00	0.0000	5.603E-03	1.0000
Total	0.000E+00	0.0000	0.000E+00	0.0000	0.000E+00	0.0000	0.000E+00	0.0000	0.000E+00	0.0000	0.000E+00	0.0000	5.603E-03	1.0000

*Sum of all water independent and dependent pathways.

Total Dose Contributions TDOSE(i,p,t) for Individual Radionuclides (i) and Pathways (p)
As mrem/yr and Fraction of Total Dose At t = 1.000E+00 years

Water Independent Pathways (Inhalation excludes radon)

Radio-	Ground		Inhalation		Radon		Plant		Meat		Milk		Soil	
Nuclide	mrem/yr	fract.	mrem/yr	fract.	mrem/yr	fract.	mrem/yr	fract.	mrem/yr	fract.	mrem/yr	fract.	mrem/yr	fract.
U-235	5.009E-03	0.9141	1.599E-04	0.0292	0.000E+00	0.0000	0.000E+00	0.0000	0.000E+00	0.0000	0.000E+00	0.0000	3.107E-04	0.0567
Total	5.009E-03	0.9141	1.599E-04	0.0292	0.000E+00	0.0000	0.000E+00	0.0000	0.000E+00	0.0000	0.000E+00	0.0000	3.107E-04	0.0567

Total Dose Contributions TDOSE(i,p,t) for Individual Radionuclides (i) and Pathways (p)
As mrem/yr and Fraction of Total Dose At t = 1.000E+00 years

Water Dependent Pathways

Radio-	Water		Fish		Radon		Plant		Meat		Milk		All Pathways*	
Nuclide	mrem/yr	fract.	mrem/yr	fract.	mrem/yr	fract.	mrem/yr	fract.	mrem/yr	fract.	mrem/yr	fract.	mrem/yr	fract.
U-235	0.000E+00	0.0000	0.000E+00	0.0000	0.000E+00	0.0000	0.000E+00	0.0000	0.000E+00	0.0000	0.000E+00	0.0000	5.480E-03	1.0000
Total	0.000E+00	0.0000	0.000E+00	0.0000	0.000E+00	0.0000	0.000E+00	0.0000	0.000E+00	0.0000	0.000E+00	0.0000	5.480E-03	1.0000

*Sum of all water independent and dependent pathways.

Total Dose Contributions TDOSE(i,p,t) for Individual Radionuclides (i) and Pathways (p)
As mrem/yr and Fraction of Total Dose At t = 3.000E+00 years

Water Independent Pathways (Inhalation excludes radon)

Radio-	Ground		Inhalation		Radon		Plant		Meat		Milk		Soil	
Nuclide	mrem/yr	fract.	mrem/yr	fract.	mrem/yr	fract.	mrem/yr	fract.	mrem/yr	fract.	mrem/yr	fract.	mrem/yr	fract.
U-235	4.792E-03	0.9140	1.531E-04	0.0292	0.000E+00	0.0000	0.000E+00	0.0000	0.000E+00	0.0000	0.000E+00	0.0000	2.978E-04	0.0568
Total	4.792E-03	0.9140	1.531E-04	0.0292	0.000E+00	0.0000	0.000E+00	0.0000	0.000E+00	0.0000	0.000E+00	0.0000	2.978E-04	0.0568

Total Dose Contributions TDOSE(i,p,t) for Individual Radionuclides (i) and Pathways (p)
As mrem/yr and Fraction of Total Dose At t = 3.000E+00 years

Water Dependent Pathways

Radio-	Water		Fish		Radon		Plant		Meat		Milk		All Pathways*	
Nuclide	mrem/yr	fract.	mrem/yr	fract.	mrem/yr	fract.	mrem/yr	fract.	mrem/yr	fract.	mrem/yr	fract.	mrem/yr	fract.
U-235	0.000E+00	0.0000	0.000E+00	0.0000	0.000E+00	0.0000	0.000E+00	0.0000	0.000E+00	0.0000	0.000E+00	0.0000	5.243E-03	1.0000
Total	0.000E+00	0.0000	0.000E+00	0.0000	0.000E+00	0.0000	0.000E+00	0.0000	0.000E+00	0.0000	0.000E+00	0.0000	5.243E-03	1.0000

*Sum of all water independent and dependent pathways.

Total Dose Contributions TDOSE(i,p,t) for Individual Radionuclides (i) and Pathways (p)
As mrem/yr and Fraction of Total Dose At t = 1.000E+01 years

Water Independent Pathways (Inhalation excludes radon)

Radio-	Ground		Inhalation		Radon		Plant		Meat		Milk		Soil	
Nuclide	mrem/yr	fract.	mrem/yr	fract.	mrem/yr	fract.	mrem/yr	fract.	mrem/yr	fract.	mrem/yr	fract.	mrem/yr	fract.
U-235	4.104E-03	0.9135	1.315E-04	0.0293	0.000E+00	0.0000	0.000E+00	0.0000	0.000E+00	0.0000	0.000E+00	0.0000	2.570E-04	0.0572
Total	4.104E-03	0.9135	1.315E-04	0.0293	0.000E+00	0.0000	0.000E+00	0.0000	0.000E+00	0.0000	0.000E+00	0.0000	2.570E-04	0.0572

Total Dose Contributions TDOSE(i,p,t) for Individual Radionuclides (i) and Pathways (p)
As mrem/yr and Fraction of Total Dose At t = 1.000E+01 years

Water Dependent Pathways

Radio-	Water		Fish		Radon		Plant		Meat		Milk		All Pathways*	
Nuclide	mrem/yr	fract.	mrem/yr	fract.	mrem/yr	fract.	mrem/yr	fract.	mrem/yr	fract.	mrem/yr	fract.	mrem/yr	fract.
U-235	0.000E+00	0.0000	0.000E+00	0.0000	0.000E+00	0.0000	0.000E+00	0.0000	0.000E+00	0.0000	0.000E+00	0.0000	4.492E-03	1.0000
Total	0.000E+00	0.0000	0.000E+00	0.0000	0.000E+00	0.0000	0.000E+00	0.0000	0.000E+00	0.0000	0.000E+00	0.0000	4.492E-03	1.0000

*Sum of all water independent and dependent pathways.

Total Dose Contributions TDOSE(i,p,t) for Individual Radionuclides (i) and Pathways (p)
As mrem/yr and Fraction of Total Dose At t = 3.000E+01 years

Water Independent Pathways (Inhalation excludes radon)

Radio-	Ground		Inhalation		Radon		Plant		Meat		Milk		Soil	
Nuclide	mrem/yr	fract.	mrem/yr	fract.	mrem/yr	fract.	mrem/yr	fract.	mrem/yr	fract.	mrem/yr	fract.	mrem/yr	fract.
U-235	2.635E-03	0.9118	8.553E-05	0.0296	0.000E+00	0.0000	0.000E+00	0.0000	0.000E+00	0.0000	0.000E+00	0.0000	1.692E-04	0.0585
Total	2.635E-03	0.9118	8.553E-05	0.0296	0.000E+00	0.0000	0.000E+00	0.0000	0.000E+00	0.0000	0.000E+00	0.0000	1.692E-04	0.0585

Total Dose Contributions TDOSE(i,p,t) for Individual Radionuclides (i) and Pathways (p)
As mrem/yr and Fraction of Total Dose At t = 3.000E+01 years

Water Dependent Pathways

Radio-	Water		Fish		Radon		Plant		Meat		Milk		All Pathways*	
Nuclide	mrem/yr	fract.	mrem/yr	fract.	mrem/yr	fract.	mrem/yr	fract.	mrem/yr	fract.	mrem/yr	fract.	mrem/yr	fract.
U-235	0.000E+00	0.0000	0.000E+00	0.0000	0.000E+00	0.0000	0.000E+00	0.0000	0.000E+00	0.0000	0.000E+00	0.0000	2.889E-03	1.0000
Total	0.000E+00	0.0000	0.000E+00	0.0000	0.000E+00	0.0000	0.000E+00	0.0000	0.000E+00	0.0000	0.000E+00	0.0000	2.889E-03	1.0000

*Sum of all water independent and dependent pathways.

Total Dose Contributions TDOSE(i,p,t) for Individual Radionuclides (i) and Pathways (p)
As mrem/yr and Fraction of Total Dose At t = 1.000E+02 years

Water Independent Pathways (Inhalation excludes radon)

Radio-	Ground		Inhalation		Radon		Plant		Meat		Milk		Soil	
Nuclide	mrem/yr	fract.	mrem/yr	fract.	mrem/yr	fract.	mrem/yr	fract.	mrem/yr	fract.	mrem/yr	fract.	mrem/yr	fract.
U-235	5.548E-04	0.9047	1.914E-05	0.0312	0.000E+00	0.0000	0.000E+00	0.0000	0.000E+00	0.0000	0.000E+00	0.0000	3.933E-05	0.0641
Total	5.548E-04	0.9047	1.914E-05	0.0312	0.000E+00	0.0000	0.000E+00	0.0000	0.000E+00	0.0000	0.000E+00	0.0000	3.933E-05	0.0641

Total Dose Contributions TDOSE(i,p,t) for Individual Radionuclides (i) and Pathways (p)
As mrem/yr and Fraction of Total Dose At t = 1.000E+02 years

Water Dependent Pathways

Radio-	Water		Fish		Radon		Plant		Meat		Milk		All Pathways*	
Nuclide	mrem/yr	fract.	mrem/yr	fract.	mrem/yr	fract.	mrem/yr	fract.	mrem/yr	fract.	mrem/yr	fract.	mrem/yr	fract.
U-235	0.000E+00	0.0000	0.000E+00	0.0000	0.000E+00	0.0000	0.000E+00	0.0000	0.000E+00	0.0000	0.000E+00	0.0000	6.133E-04	1.0000
Total	0.000E+00	0.0000	0.000E+00	0.0000	0.000E+00	0.0000	0.000E+00	0.0000	0.000E+00	0.0000	0.000E+00	0.0000	6.133E-04	1.0000

*Sum of all water independent and dependent pathways.

Total Dose Contributions TDOSE(i,p,t) for Individual Radionuclides (i) and Pathways (p)
As mrem/yr and Fraction of Total Dose At t = 3.000E+02 years

Water Independent Pathways (Inhalation excludes radon)

Radio-	Ground		Inhalation		Radon		Plant		Meat		Milk		Soil	
Nuclide	mrem/yr	fract.	mrem/yr	fract.	mrem/yr	fract.	mrem/yr	fract.	mrem/yr	fract.	mrem/yr	fract.	mrem/yr	fract.
U-235	0.000E+00	0.0000	0.000E+00	0.0000	0.000E+00	0.0000	0.000E+00	0.0000	0.000E+00	0.0000	0.000E+00	0.0000	0.000E+00	0.0000
Total	0.000E+00	0.0000	0.000E+00	0.0000	0.000E+00	0.0000	0.000E+00	0.0000	0.000E+00	0.0000	0.000E+00	0.0000	0.000E+00	0.0000

Total Dose Contributions TDOSE(i,p,t) for Individual Radionuclides (i) and Pathways (p)
As mrem/yr and Fraction of Total Dose At t = 3.000E+02 years

Water Dependent Pathways

Radio-	Water		Fish		Radon		Plant		Meat		Milk		All Pathways*	
Nuclide	mrem/yr	fract.	mrem/yr	fract.	mrem/yr	fract.	mrem/yr	fract.	mrem/yr	fract.	mrem/yr	fract.	mrem/yr	fract.
U-235	0.000E+00	0.0000	0.000E+00	0.0000	0.000E+00	0.0000	0.000E+00	0.0000	0.000E+00	0.0000	0.000E+00	0.0000	0.000E+00	0.0000
Total	0.000E+00	0.0000	0.000E+00	0.0000	0.000E+00	0.0000	0.000E+00	0.0000	0.000E+00	0.0000	0.000E+00	0.0000	0.000E+00	0.0000

*Sum of all water independent and dependent pathways.

Total Dose Contributions TDOSE(i,p,t) for Individual Radionuclides (i) and Pathways (p)
As mrem/yr and Fraction of Total Dose At t = 1.000E+03 years

Water Independent Pathways (Inhalation excludes radon)

Radio-	Ground		Inhalation		Radon		Plant		Meat		Milk		Soil	
Nuclide	mrem/yr	fract.	mrem/yr	fract.	mrem/yr	fract.	mrem/yr	fract.	mrem/yr	fract.	mrem/yr	fract.	mrem/yr	fract.
U-235	0.000E+00	0.0000	0.000E+00	0.0000	0.000E+00	0.0000	0.000E+00	0.0000	0.000E+00	0.0000	0.000E+00	0.0000	0.000E+00	0.0000
Total	0.000E+00	0.0000	0.000E+00	0.0000	0.000E+00	0.0000	0.000E+00	0.0000	0.000E+00	0.0000	0.000E+00	0.0000	0.000E+00	0.0000

Total Dose Contributions TDOSE(i,p,t) for Individual Radionuclides (i) and Pathways (p)
As mrem/yr and Fraction of Total Dose At t = 1.000E+03 years

Water Dependent Pathways

Radio-	Water		Fish		Radon		Plant		Meat		Milk		All Pathways*	
Nuclide	mrem/yr	fract.	mrem/yr	fract.	mrem/yr	fract.	mrem/yr	fract.	mrem/yr	fract.	mrem/yr	fract.	mrem/yr	fract.
U-235	0.000E+00	0.0000	0.000E+00	0.0000	0.000E+00	0.0000	0.000E+00	0.0000	0.000E+00	0.0000	0.000E+00	0.0000	0.000E+00	0.0000
Total	0.000E+00	0.0000	0.000E+00	0.0000	0.000E+00	0.0000	0.000E+00	0.0000	0.000E+00	0.0000	0.000E+00	0.0000	0.000E+00	0.0000

*Sum of all water independent and dependent pathways.

Dose/Source Ratios Summed Over All Pathways
Parent and Progeny Principal Radionuclide Contributions Indicated

Parent (i)	Product (j)	Thread Fraction	DSR(j,t) At Time in Years (mrem/yr)/(pCi/g) 0.000E+00	1.000E+00	3.000E+00	1.000E+01	3.000E+01	1.000E+02	3.000E+02	1.000E+03
U-235+D	U-235+D	1.000E+00	1.867E-01	1.827E-01	1.747E-01	1.496E-01	9.601E-02	2.019E-02	0.000E+00	0.000E+00
U-235+D	Pa-231	1.000E+00	5.468E-06	1.609E-05	3.593E-05	9.235E-05	1.723E-04	1.203E-04	0.000E+00	0.000E+00
U-235+D	Ac-227+D	1.000E+00	1.467E-07	9.891E-07	4.808E-06	3.207E-05	1.229E-04	1.282E-04	0.000E+00	0.000E+00
U-235+D	∑DSR(j)		1.868E-01	1.827E-01	1.748E-01	1.497E-01	9.631E-02	2.044E-02	0.000E+00	0.000E+00

The DSR includes contributions from associated (half-life ≤ 180 days) daughters.

Single Radionuclide Soil Guidelines G(i,t) in pCi/g
Basic Radiation Dose Limit = 2.500E+01 mrem/yr

Nuclide (i)	t= 0.000E+00	1.000E+00	3.000E+00	1.000E+01	3.000E+01	1.000E+02	3.000E+02	1.000E+03
U-235	1.339E+02	1.369E+02	1.430E+02	1.670E+02	2.596E+02	1.223E+03	*2.161E+06	*2.161E+06

*At specific activity limit

Summed Dose/Source Ratios DSR(i,t) in (mrem/yr)/(pCi/g)
and Single Radionuclide Soil Guidelines G(i,t) in pCi/g
at tmin = time of minimum single radionuclide soil guideline
and at tmax = time of maximum total dose = 0.000E+00 years

Nuclide (i)	Initial (pCi/g)	tmin (years)	DSR(i,tmin)	G(i,tmin) (pCi/g)	DSR(i,tmax)	G(i,tmax) (pCi/g)
U-235	3.000E-02	0.000E+00	1.868E-01	1.339E+02	1.868E-01	1.339E+02

Individual Nuclide Dose Summed Over All Pathways
Parent Nuclide and Branch Fraction Indicated

Nuclide (j)	Parent (i)	THF(i)	DOSE(j,t), mrem/yr t= 0.000E+00	1.000E+00	3.000E+00	1.000E+01	3.000E+01	1.000E+02	3.000E+02	1.000E+03
U-235	U-235	1.000E+00	5.602E-03	5.480E-03	5.242E-03	4.489E-03	2.880E-03	6.058E-04	0.000E+00	0.000E+00
Pa-231	U-235	1.000E+00	1.641E-07	4.826E-07	1.078E-06	2.770E-06	5.168E-06	3.610E-06	0.000E+00	0.000E+00
Ac-227	U-235	1.000E+00	4.400E-09	2.967E-08	1.443E-07	9.620E-07	3.686E-06	3.846E-06	0.000E+00	0.000E+00

THF(i) is the thread fraction of the parent nuclide.

Individual Nuclide Soil Concentration
Parent Nuclide and Branch Fraction Indicated

Nuclide (j)	Parent (i)	THF(i)	S(j,t), pCi/g t= 0.000E+00	1.000E+00	3.000E+00	1.000E+01	3.000E+01	1.000E+02	3.000E+02	1.000E+03
U-235	U-235	1.000E+00	3.000E-02	2.934E-02	2.807E-02	2.404E-02	1.545E-02	3.282E-03	3.928E-05	7.366E-12
Pa-231	U-235	1.000E+00	0.000E+00	6.209E-07	1.782E-06	5.087E-06	9.801E-06	6.937E-06	2.485E-07	1.542E-13
Ac-227	U-235	1.000E+00	0.000E+00	9.673E-09	7.984E-08	6.601E-07	2.695E-06	2.888E-06	1.160E-07	7.475E-14

THF(i) is the thread fraction of the parent nuclide.

RESCALC.EXE execution time = 0.91 seconds

IAAAP Yard G - CW.RAD 12/03/2007 15:34 GRAPHICS.ASC Includes All Pathways

Table of Contents

Part III: Intake Quantities and Health Risk Factors

Cancer Risk Slope Factors 2
Risk Slope and ETFG for the Ground Pathway 3
Amount of Intake Quantities and Excess Cancer Risks
Time= 0.000E+00 4
Time= 1.000E+00 6
Time= 3.000E+00 8
Time= 1.000E+01 10
Time= 3.000E+01 12
Time= 1.000E+02 14
Time= 3.000E+02 16
Time= 1.000E+03 18

Cancer Risk Slope Factors Summary Table
Risk Library: FGR 13 Morbidity

Menu	Parameter	Current Value	Base Case*	Parameter Name
Sf-1	Ground external radiation slope factors, 1/yr per (pCi/g):			
Sf-1	Ac-227+D	1.47E-06	3.48E-10	SLPF(1,1)
Sf-1	Pa-231	1.39E-07	1.39E-07	SLPF(2,1)
Sf-1	U-235+D	5.43E-07	5.18E-07	SLPF(3,1)
Sf-2	Inhalation, slope factors, 1/(pCi):			
Sf-2	Ac-227+D	2.13E-07	1.49E-07	SLPF(1,2)
Sf-2	Pa-231	7.62E-08	7.62E-08	SLPF(2,2)
Sf-2	U-235+D	2.50E-08	2.50E-08	SLPF(3,2)
Sf-3	Food ingestion, slope factors, 1/(pCi):			
Sf-3	Ac-227+D	6.53E-10	2.45E-10	SLPF(1,3)
Sf-3	Pa-231	2.26E-10	2.26E-10	SLPF(2,3)
Sf-3	U-235+D	9.76E-11	9.44E-11	SLPF(3,3)
Sf-3	Water ingestion, slope factors, 1/(pCi):			
Sf-3	Ac-227+D	4.86E-10	2.01E-10	SLPF(1,4)
Sf-3	Pa-231	1.73E-10	1.73E-10	SLPF(2,4)
Sf-3	U-235+D	7.18E-11	6.96E-11	SLPF(3,4)
Sf-3	Soil ingestion, slope factors, 1/(pCi):			
Sf-3	Ac-227+D	6.53E-10	2.45E-10	SLPF(1,5)
Sf-3	Pa-231	2.26E-10	2.26E-10	SLPF(2,5)
Sf-3	U-235+D	9.76E-11	9.44E-11	SLPF(3,5)

*Base Case means Default.Lib w/o Associate Nuclide contributions.

Risk Slope and Environmental Transport Factors for the Ground Pathway

Nuclide (i)	Slope(i)*	ETFG(i,t) At Time in Years (dimensionless) t= 0.000E+00	1.000E+00	3.000E+00	1.000E+01	3.000E+01	1.000E+02	3.000E+02	1.000E+03
Ac-227	3.480E-10	2.281E-01	2.281E-01	2.281E-01	2.281E-01	2.280E-01	2.266E-01	0.000E+00	0.000E+00
Bi-211	1.880E-07	2.270E-01	2.270E-01	2.269E-01	2.267E-01	2.261E-01	2.211E-01	0.000E+00	0.000E+00
Fr-223	1.400E-07	2.278E-01	2.278E-01	2.278E-01	2.277E-01	2.274E-01	2.247E-01	0.000E+00	0.000E+00
Pa-231	1.390E-07	2.272E-01	2.271E-01	2.271E-01	2.269E-01	2.264E-01	2.218E-01	0.000E+00	0.000E+00
Pb-211	2.290E-07	2.255E-01	2.254E-01	2.254E-01	2.251E-01	2.240E-01	2.164E-01	0.000E+00	0.000E+00
Po-211	3.580E-08	2.246E-01	2.246E-01	2.245E-01	2.241E-01	2.228E-01	2.142E-01	0.000E+00	0.000E+00
Po-215	7.480E-10	2.260E-01	2.259E-01	2.259E-01	2.256E-01	2.247E-01	2.179E-01	0.000E+00	0.000E+00
Ra-223	4.340E-07	2.277E-01	2.277E-01	2.277E-01	2.276E-01	2.272E-01	2.241E-01	0.000E+00	0.000E+00
Rn-219	2.250E-07	2.269E-01	2.269E-01	2.268E-01	2.266E-01	2.260E-01	2.208E-01	0.000E+00	0.000E+00
Th-227	3.780E-07	2.274E-01	2.274E-01	2.273E-01	2.272E-01	2.267E-01	2.227E-01	0.000E+00	0.000E+00
Th-231	2.450E-08	2.283E-01	2.283E-01	2.283E-01	2.283E-01	2.282E-01	2.277E-01	0.000E+00	0.000E+00
Tl-207	1.520E-08	2.257E-01	2.256E-01	2.255E-01	2.253E-01	2.242E-01	2.170E-01	0.000E+00	0.000E+00
U-235	5.180E-07	2.279E-01	2.279E-01	2.278E-01	2.278E-01	2.275E-01	2.249E-01	0.000E+00	0.000E+00

* - Units are 1/yr per (pCi/g) at infinite depth and area. Multiplication by ETFG(i,t) converts to site conditions.

Amount of Intake Quantities QINT(i,p,t) for Individual Radionuclides (i) and Pathways (p)
As pCi/yr at t= 0.000E+00 years

Radio-	Water Independent Pathways (Inhalation w/o radon)					Water Dependent Pathways					Total
Nuclide	Inhalation	Plant	Meat	Milk	Soil	Water	Fish	Plant	Meat	Milk	Ingestion*
Ac-227	0.000E+00	0.000E+00	0.000E+00	0.000E+00	0.000E+00	0.000E+00	0.000E+00	0.000E+00	0.000E+00	0.000E+00	0.000E+00
Pa-231	0.000E+00	0.000E+00	0.000E+00	0.000E+00	0.000E+00	0.000E+00	0.000E+00	0.000E+00	0.000E+00	0.000E+00	0.000E+00
U-235	1.343E-03	0.000E+00	0.000E+00	0.000E+00	1.200E+00	0.000E+00	0.000E+00	0.000E+00	0.000E+00	0.000E+00	1.200E+00

* Sum of all ingestion pathways, i.e. water independent plant, meat, milk, soil
and water-dependent water, fish, plant, meat, milk pathways

Excess Cancer Risks CNRS(i,p,t) for Individual Radionuclides (i) and Pathways (p)
and Fraction of Total Risk at t= 0.000E+00 years

Water Independent Pathways (Inhalation excludes radon)

Radio-	Ground		Inhalation		Plant		Meat		Milk		Soil	
Nuclide	risk	fract.	risk	fract.	risk	fract.	risk	fract.	risk	fract.	risk	fract.
Ac-227	1.086E-15	0.0000	3.107E-17	0.0000	0.000E+00	0.0000	0.000E+00	0.0000	0.000E+00	0.0000	8.513E-17	0.0000
Pa-231	9.874E-15	0.0000	1.067E-15	0.0000	0.000E+00	0.0000	0.000E+00	0.0000	0.000E+00	0.0000	2.827E-15	0.0000
U-235	3.668E-09	0.9609	3.322E-11	0.0087	0.000E+00	0.0000	0.000E+00	0.0000	0.000E+00	0.0000	1.159E-10	0.0304
Total	3.668E-09	0.9609	3.322E-11	0.0087	0.000E+00	0.0000	0.000E+00	0.0000	0.000E+00	0.0000	1.159E-10	0.0304

Excess Cancer Risks CNRS(i,p,t) for Individual Radionuclides (i) and Pathways (p)
and Fraction of Total Risk at t= 0.000E+00 years

Water Dependent Pathways

Radio-	Water		Fish		Plant		Meat		Milk		All Pathways**	
Nuclide	risk	fract.	risk	fract.	risk	fract.	risk	fract.	risk	fract.	risk	fract.
Ac-227	0.000E+00	0.0000	0.000E+00	0.0000	0.000E+00	0.0000	0.000E+00	0.0000	0.000E+00	0.0000	1.202E-15	0.0000
Pa-231	0.000E+00	0.0000	0.000E+00	0.0000	0.000E+00	0.0000	0.000E+00	0.0000	0.000E+00	0.0000	1.377E-14	0.0000
U-235	0.000E+00	0.0000	0.000E+00	0.0000	0.000E+00	0.0000	0.000E+00	0.0000	0.000E+00	0.0000	3.817E-09	1.0000
Total	0.000E+00	0.0000	0.000E+00	0.0000	0.000E+00	0.0000	0.000E+00	0.0000	0.000E+00	0.0000	3.817E-09	1.0000

** Sum of water independent ground, inhalation, plant, meat, milk, soil
and water dependent water, fish, plant, meat, milk pathways

Total Excess Cancer Risk CNRSI(i,p,t)*** for Initially Existent Radionuclides (i) and Pathways (p)
and Fraction of Total Risk at t= 0.000E+00 years

Water Independent Pathways (Inhalation excludes radon)

Radio-	Ground		Inhalation		Radon		Plant		Meat		Milk		Soil	
Nuclide	risk	fract.	risk	fract.	risk	fract.	risk	fract.	risk	fract.	risk	fract.	risk	fract.
U-235	3.668E-09	0.9609	3.322E-11	0.0087	0.000E+00	0.0000	0.000E+00	0.0000	0.000E+00	0.0000	0.000E+00	0.0000	1.159E-10	0.0304
Total	3.668E-09	0.9609	3.322E-11	0.0087	0.000E+00	0.0000	0.000E+00	0.0000	0.000E+00	0.0000	0.000E+00	0.0000	1.159E-10	0.0304

Total Excess Cancer Risk CNRSI(i,p,t)*** for Initially Existent Radionuclides (i) and Pathways (p)
and Fraction of Total Risk at t= 0.000E+00 years

Water Dependent Pathways

Radio-	Water		Fish		Radon		Plant		Meat		Milk		All pathways	
Nuclide	risk	fract.	risk	fract.	risk	fract.	risk	fract.	risk	fract.	risk	fract.	risk	fract.
U-235	0.000E+00	0.0000	0.000E+00	0.0000	0.000E+00	0.0000	0.000E+00	0.0000	0.000E+00	0.0000	0.000E+00	0.0000	3.817E-09	1.0000
Total	0.000E+00	0.0000	0.000E+00	0.0000	0.000E+00	0.0000	0.000E+00	0.0000	0.000E+00	0.0000	0.000E+00	0.0000	3.817E-09	1.0000

***CNRSI(i,p,t) includes contribution from decay daughter radionuclides

Amount of Intake Quantities QINT(i,p,t) for Individual Radionuclides (i) and Pathways (p)
As pCi/yr at t= 1.000E+00 years

Radio-	Water Independent Pathways (Inhalation w/o radon)					Water Dependent Pathways					Total
Nuclide	Inhalation	Plant	Meat	Milk	Soil	Water	Fish	Plant	Meat	Milk	Ingestion*
Ac-227	4.332E-10	0.000E+00	0.000E+00	0.000E+00	3.869E-07	0.000E+00	0.000E+00	0.000E+00	0.000E+00	0.000E+00	3.869E-07
Pa-231	2.780E-08	0.000E+00	0.000E+00	0.000E+00	2.483E-05	0.000E+00	0.000E+00	0.000E+00	0.000E+00	0.000E+00	2.483E-05
U-235	1.314E-03	0.000E+00	0.000E+00	0.000E+00	1.174E+00	0.000E+00	0.000E+00	0.000E+00	0.000E+00	0.000E+00	1.174E+00

* Sum of all ingestion pathways, i.e. water independent plant, meat, milk, soil
and water-dependent water, fish, plant, meat, milk pathways

Excess Cancer Risks CNRS(i,p,t) for Individual Radionuclides (i) and Pathways (p)
and Fraction of Total Risk at t= 1.000E+00 years

Water Independent Pathways (Inhalation excludes radon)

Radio-	Ground		Inhalation		Plant		Meat		Milk		Soil	
Nuclide	risk	fract.	risk	fract.	risk	fract.	risk	fract.	risk	fract.	risk	fract.
Ac-227	7.322E-15	0.0000	2.096E-16	0.0000	0.000E+00	0.0000	0.000E+00	0.0000	0.000E+00	0.0000	5.742E-16	0.0000
Pa-231	2.904E-14	0.0000	3.139E-15	0.0000	0.000E+00	0.0000	0.000E+00	0.0000	0.000E+00	0.0000	8.316E-15	0.0000
U-235	3.588E-09	0.9609	3.249E-11	0.0087	0.000E+00	0.0000	0.000E+00	0.0000	0.000E+00	0.0000	1.133E-10	0.0304
Total	3.588E-09	0.9609	3.249E-11	0.0087	0.000E+00	0.0000	0.000E+00	0.0000	0.000E+00	0.0000	1.133E-10	0.0304

Excess Cancer Risks CNRS(i,p,t) for Individual Radionuclides (i) and Pathways (p)
and Fraction of Total Risk at t= 1.000E+00 years

Water Dependent Pathways

Radio-	Water		Fish		Plant		Meat		Milk		All Pathways**	
Nuclide	risk	fract.	risk	fract.	risk	fract.	risk	fract.	risk	fract.	risk	fract.
Ac-227	0.000E+00	0.0000	0.000E+00	0.0000	0.000E+00	0.0000	0.000E+00	0.0000	0.000E+00	0.0000	8.105E-15	0.0000
Pa-231	0.000E+00	0.0000	0.000E+00	0.0000	0.000E+00	0.0000	0.000E+00	0.0000	0.000E+00	0.0000	4.050E-14	0.0000
U-235	0.000E+00	0.0000	0.000E+00	0.0000	0.000E+00	0.0000	0.000E+00	0.0000	0.000E+00	0.0000	3.734E-09	1.0000
Total	0.000E+00	0.0000	0.000E+00	0.0000	0.000E+00	0.0000	0.000E+00	0.0000	0.000E+00	0.0000	3.734E-09	1.0000

** Sum of water independent ground, inhalation, plant, meat, milk, soil
and water dependent water, fish, plant, meat, milk pathways

Total Excess Cancer Risk CNRSI(i,p,t)*** for Initially Existent Radionuclides (i) and Pathways (p)
and Fraction of Total Risk at t= 1.000E+00 years

Water Independent Pathways (Inhalation excludes radon)

Radio-	Ground		Inhalation		Radon		Plant		Meat		Milk		Soil	
Nuclide	risk	fract.	risk	fract.	risk	fract.	risk	fract.	risk	fract.	risk	fract.	risk	fract.
U-235	3.588E-09	0.9609	3.249E-11	0.0087	0.000E+00	0.0000	0.000E+00	0.0000	0.000E+00	0.0000	0.000E+00	0.0000	1.133E-10	0.0304
Total	3.588E-09	0.9609	3.249E-11	0.0087	0.000E+00	0.0000	0.000E+00	0.0000	0.000E+00	0.0000	0.000E+00	0.0000	1.133E-10	0.0304

Total Excess Cancer Risk CNRSI(i,p,t)*** for Initially Existent Radionuclides (i) and Pathways (p)
and Fraction of Total Risk at t= 1.000E+00 years

Water Dependent Pathways

Radio-	Water		Fish		Radon		Plant		Meat		Milk		All pathways	
Nuclide	risk	fract.	risk	fract.	risk	fract.	risk	fract.	risk	fract.	risk	fract.	risk	fract.
U-235	0.000E+00	0.0000	0.000E+00	0.0000	0.000E+00	0.0000	0.000E+00	0.0000	0.000E+00	0.0000	0.000E+00	0.0000	3.734E-09	1.0000
Total	0.000E+00	0.0000	0.000E+00	0.0000	0.000E+00	0.0000	0.000E+00	0.0000	0.000E+00	0.0000	0.000E+00	0.0000	3.734E-09	1.0000

***CNRSI(i,p,t) includes contribution from decay daughter radionuclides

Amount of Intake Quantities QINT(i,p,t) for Individual Radionuclides (i) and Pathways (p)
As pCi/yr at t= 3.000E+00 years

Radio-	Water Independent Pathways (Inhalation w/o radon)					Water Dependent Pathways					Total
Nuclide	Inhalation	Plant	Meat	Milk	Soil	Water	Fish	Plant	Meat	Milk	Ingestion*
Ac-227	3.575E-09	0.000E+00	0.000E+00	0.000E+00	3.194E-06	0.000E+00	0.000E+00	0.000E+00	0.000E+00	0.000E+00	3.194E-06
Pa-231	7.979E-08	0.000E+00	0.000E+00	0.000E+00	7.127E-05	0.000E+00	0.000E+00	0.000E+00	0.000E+00	0.000E+00	7.127E-05
U-235	1.257E-03	0.000E+00	0.000E+00	0.000E+00	1.123E+00	0.000E+00	0.000E+00	0.000E+00	0.000E+00	0.000E+00	1.123E+00

* Sum of all ingestion pathways, i.e. water independent plant, meat, milk, soil
and water-dependent water, fish, plant, meat, milk pathways

Excess Cancer Risks CNRS(i,p,t) for Individual Radionuclides (i) and Pathways (p)
and Fraction of Total Risk at t= 3.000E+00 years

Water Independent Pathways (Inhalation excludes radon)

Radio-	Ground		Inhalation		Plant		Meat		Milk		Soil	
Nuclide	risk	fract.	risk	fract.	risk	fract.	risk	fract.	risk	fract.	risk	fract.
Ac-227	3.559E-14	0.0000	1.019E-15	0.0000	0.000E+00	0.0000	0.000E+00	0.0000	0.000E+00	0.0000	2.792E-15	0.0000
Pa-231	6.486E-14	0.0000	7.012E-15	0.0000	0.000E+00	0.0000	0.000E+00	0.0000	0.000E+00	0.0000	1.858E-14	0.0000
U-235	3.432E-09	0.9609	3.108E-11	0.0087	0.000E+00	0.0000	0.000E+00	0.0000	0.000E+00	0.0000	1.084E-10	0.0304
Total	3.432E-09	0.9609	3.109E-11	0.0087	0.000E+00	0.0000	0.000E+00	0.0000	0.000E+00	0.0000	1.085E-10	0.0304

Excess Cancer Risks CNRS(i,p,t) for Individual Radionuclides (i) and Pathways (p)
and Fraction of Total Risk at t= 3.000E+00 years

Water Dependent Pathways

Radio-	Water		Fish		Plant		Meat		Milk		All Pathways**	
Nuclide	risk	fract.	risk	fract.	risk	fract.	risk	fract.	risk	fract.	risk	fract.
Ac-227	0.000E+00	0.0000	0.000E+00	0.0000	0.000E+00	0.0000	0.000E+00	0.0000	0.000E+00	0.0000	3.940E-14	0.0000
Pa-231	0.000E+00	0.0000	0.000E+00	0.0000	0.000E+00	0.0000	0.000E+00	0.0000	0.000E+00	0.0000	9.045E-14	0.0000
U-235	0.000E+00	0.0000	0.000E+00	0.0000	0.000E+00	0.0000	0.000E+00	0.0000	0.000E+00	0.0000	3.572E-09	1.0000
Total	0.000E+00	0.0000	0.000E+00	0.0000	0.000E+00	0.0000	0.000E+00	0.0000	0.000E+00	0.0000	3.572E-09	1.0000

** Sum of water independent ground, inhalation, plant, meat, milk, soil
and water dependent water, fish, plant, meat, milk pathways

Total Excess Cancer Risk CNRSI(i,p,t)*** for Initially Existent Radionuclides (i) and Pathways (p)
and Fraction of Total Risk at t= 3.000E+00 years

Water Independent Pathways (Inhalation excludes radon)

Radio-	Ground		Inhalation		Radon		Plant		Meat		Milk		Soil	
Nuclide	risk	fract.	risk	fract.	risk	fract.	risk	fract.	risk	fract.	risk	fract.	risk	fract.
U-235	3.432E-09	0.9609	3.109E-11	0.0087	0.000E+00	0.0000	0.000E+00	0.0000	0.000E+00	0.0000	0.000E+00	0.0000	1.085E-10	0.0304
Total	3.432E-09	0.9609	3.109E-11	0.0087	0.000E+00	0.0000	0.000E+00	0.0000	0.000E+00	0.0000	0.000E+00	0.0000	1.085E-10	0.0304

Total Excess Cancer Risk CNRSI(i,p,t)*** for Initially Existent Radionuclides (i) and Pathways (p)
and Fraction of Total Risk at t= 3.000E+00 years

Water Dependent Pathways

Radio-	Water		Fish		Radon		Plant		Meat		Milk		All pathways	
Nuclide	risk	fract.	risk	fract.	risk	fract.	risk	fract.	risk	fract.	risk	fract.	risk	fract.
U-235	0.000E+00	0.0000	0.000E+00	0.0000	0.000E+00	0.0000	0.000E+00	0.0000	0.000E+00	0.0000	0.000E+00	0.0000	3.572E-09	1.0000
Total	0.000E+00	0.0000	0.000E+00	0.0000	0.000E+00	0.0000	0.000E+00	0.0000	0.000E+00	0.0000	0.000E+00	0.0000	3.572E-09	1.0000

***CNRSI(i,p,t) includes contribution from decay daughter radionuclides

Amount of Intake Quantities QINT(i,p,t) for Individual Radionuclides (i) and Pathways (p)
As pCi/yr at t= 1.000E+01 years

Radio-	Water Independent Pathways (Inhalation w/o radon)					Water Dependent Pathways					Total
Nuclide	Inhalation	Plant	Meat	Milk	Soil	Water	Fish	Plant	Meat	Milk	Ingestion*
Ac-227	2.956E-08	0.000E+00	0.000E+00	0.000E+00	2.640E-05	0.000E+00	0.000E+00	0.000E+00	0.000E+00	0.000E+00	2.640E-05
Pa-231	2.278E-07	0.000E+00	0.000E+00	0.000E+00	2.035E-04	0.000E+00	0.000E+00	0.000E+00	0.000E+00	0.000E+00	2.035E-04
U-235	1.077E-03	0.000E+00	0.000E+00	0.000E+00	9.618E-01	0.000E+00	0.000E+00	0.000E+00	0.000E+00	0.000E+00	9.618E-01

* Sum of all ingestion pathways, i.e. water independent plant, meat, milk, soil
and water-dependent water, fish, plant, meat, milk pathways

Excess Cancer Risks CNRS(i,p,t) for Individual Radionuclides (i) and Pathways (p)
and Fraction of Total Risk at t= 1.000E+01 years

Water Independent Pathways (Inhalation excludes radon)

Radio-	Ground		Inhalation		Plant		Meat		Milk		Soil	
Nuclide	risk	fract.	risk	fract.	risk	fract.	risk	fract.	risk	fract.	risk	fract.
Ac-227	2.372E-13	0.0001	6.796E-15	0.0000	0.000E+00	0.0000	0.000E+00	0.0000	0.000E+00	0.0000	1.862E-14	0.0000
Pa-231	1.666E-13	0.0001	1.802E-14	0.0000	0.000E+00	0.0000	0.000E+00	0.0000	0.000E+00	0.0000	4.774E-14	0.0000
U-235	2.939E-09	0.9608	2.662E-11	0.0087	0.000E+00	0.0000	0.000E+00	0.0000	0.000E+00	0.0000	9.287E-11	0.0304
Total	2.939E-09	0.9609	2.665E-11	0.0087	0.000E+00	0.0000	0.000E+00	0.0000	0.000E+00	0.0000	9.294E-11	0.0304

Excess Cancer Risks CNRS(i,p,t) for Individual Radionuclides (i) and Pathways (p)
and Fraction of Total Risk at t= 1.000E+01 years

Water Dependent Pathways

Radio-	Water		Fish		Plant		Meat		Milk		All Pathways**	
Nuclide	risk	fract.	risk	fract.	risk	fract.	risk	fract.	risk	fract.	risk	fract.
Ac-227	0.000E+00	0.0000	0.000E+00	0.0000	0.000E+00	0.0000	0.000E+00	0.0000	0.000E+00	0.0000	2.626E-13	0.0001
Pa-231	0.000E+00	0.0000	0.000E+00	0.0000	0.000E+00	0.0000	0.000E+00	0.0000	0.000E+00	0.0000	2.324E-13	0.0001
U-235	0.000E+00	0.0000	0.000E+00	0.0000	0.000E+00	0.0000	0.000E+00	0.0000	0.000E+00	0.0000	3.058E-09	0.9998
Total	0.000E+00	0.0000	0.000E+00	0.0000	0.000E+00	0.0000	0.000E+00	0.0000	0.000E+00	0.0000	3.059E-09	1.0000

** Sum of water independent ground, inhalation, plant, meat, milk, soil
and water dependent water, fish, plant, meat, milk pathways

Total Excess Cancer Risk CNRSI(i,p,t)*** for Initially Existent Radionuclides (i) and Pathways (p)
and Fraction of Total Risk at t= 1.000E+01 years

Water Independent Pathways (Inhalation excludes radon)

Radio-	Ground		Inhalation		Radon		Plant		Meat		Milk		Soil	
Nuclide	risk	fract.	risk	fract.	risk	fract.	risk	fract.	risk	fract.	risk	fract.	risk	fract.
U-235	2.939E-09	0.9609	2.665E-11	0.0087	0.000E+00	0.0000	0.000E+00	0.0000	0.000E+00	0.0000	0.000E+00	0.0000	9.294E-11	0.0304
Total	2.939E-09	0.9609	2.665E-11	0.0087	0.000E+00	0.0000	0.000E+00	0.0000	0.000E+00	0.0000	0.000E+00	0.0000	9.294E-11	0.0304

Total Excess Cancer Risk CNRSI(i,p,t)*** for Initially Existent Radionuclides (i) and Pathways (p)
and Fraction of Total Risk at t= 1.000E+01 years

Water Dependent Pathways

Radio-	Water		Fish		Radon		Plant		Meat		Milk		All pathways	
Nuclide	risk	fract.	risk	fract.	risk	fract.	risk	fract.	risk	fract.	risk	fract.	risk	fract.
U-235	0.000E+00	0.0000	0.000E+00	0.0000	0.000E+00	0.0000	0.000E+00	0.0000	0.000E+00	0.0000	0.000E+00	0.0000	3.059E-09	1.0000
Total	0.000E+00	0.0000	0.000E+00	0.0000	0.000E+00	0.0000	0.000E+00	0.0000	0.000E+00	0.0000	0.000E+00	0.0000	3.059E-09	1.0000

***CNRSI(i,p,t) includes contribution from decay daughter radionuclides

Amount of Intake Quantities QINT(i,p,t) for Individual Radionuclides (i) and Pathways (p)
As pCi/yr at t= 3.000E+01 years

Radio-	Water Independent Pathways (Inhalation w/o radon)					Water Dependent Pathways					Total
Nuclide	Inhalation	Plant	Meat	Milk	Soil	Water	Fish	Plant	Meat	Milk	Ingestion*
Ac-227	1.207E-07	0.000E+00	0.000E+00	0.000E+00	1.078E-04	0.000E+00	0.000E+00	0.000E+00	0.000E+00	0.000E+00	1.078E-04
Pa-231	4.389E-07	0.000E+00	0.000E+00	0.000E+00	3.920E-04	0.000E+00	0.000E+00	0.000E+00	0.000E+00	0.000E+00	3.920E-04
U-235	6.917E-04	0.000E+00	0.000E+00	0.000E+00	6.178E-01	0.000E+00	0.000E+00	0.000E+00	0.000E+00	0.000E+00	6.178E-01

* Sum of all ingestion pathways, i.e. water independent plant, meat, milk, soil
and water-dependent water, fish, plant, meat, milk pathways

Excess Cancer Risks CNRS(i,p,t) for Individual Radionuclides (i) and Pathways (p)
and Fraction of Total Risk at t= 3.000E+01 years

Water Independent Pathways (Inhalation excludes radon)

Radio-	Ground		Inhalation		Plant		Meat		Milk		Soil	
Nuclide	risk	fract.	risk	fract.	risk	fract.	risk	fract.	risk	fract.	risk	fract.
Ac-227	9.073E-13	0.0005	2.606E-14	0.0000	0.000E+00	0.0000	0.000E+00	0.0000	0.000E+00	0.0000	7.140E-14	0.0000
Pa-231	3.101E-13	0.0002	3.363E-14	0.0000	0.000E+00	0.0000	0.000E+00	0.0000	0.000E+00	0.0000	8.908E-14	0.0000
U-235	1.886E-09	0.9602	1.710E-11	0.0087	0.000E+00	0.0000	0.000E+00	0.0000	0.000E+00	0.0000	5.966E-11	0.0304
Total	1.887E-09	0.9608	1.716E-11	0.0087	0.000E+00	0.0000	0.000E+00	0.0000	0.000E+00	0.0000	5.982E-11	0.0305

Excess Cancer Risks CNRS(i,p,t) for Individual Radionuclides (i) and Pathways (p)
and Fraction of Total Risk at t= 3.000E+01 years

Water Dependent Pathways

Radio-	Water		Fish		Plant		Meat		Milk		All Pathways**	
Nuclide	risk	fract.	risk	fract.	risk	fract.	risk	fract.	risk	fract.	risk	fract.
Ac-227	0.000E+00	0.0000	0.000E+00	0.0000	0.000E+00	0.0000	0.000E+00	0.0000	0.000E+00	0.0000	1.005E-12	0.0005
Pa-231	0.000E+00	0.0000	0.000E+00	0.0000	0.000E+00	0.0000	0.000E+00	0.0000	0.000E+00	0.0000	4.328E-13	0.0002
U-235	0.000E+00	0.0000	0.000E+00	0.0000	0.000E+00	0.0000	0.000E+00	0.0000	0.000E+00	0.0000	1.962E-09	0.9993
Total	0.000E+00	0.0000	0.000E+00	0.0000	0.000E+00	0.0000	0.000E+00	0.0000	0.000E+00	0.0000	1.964E-09	1.0000

** Sum of water independent ground, inhalation, plant, meat, milk, soil
and water dependent water, fish, plant, meat, milk pathways

Total Excess Cancer Risk CNRSI(i,p,t)*** for Initially Existent Radionuclides (i) and Pathways (p)
and Fraction of Total Risk at t= 3.000E+01 years

Water Independent Pathways (Inhalation excludes radon)

Radio-	Ground		Inhalation		Radon		Plant		Meat		Milk		Soil	
Nuclide	risk	fract.	risk	fract.	risk	fract.	risk	fract.	risk	fract.	risk	fract.	risk	fract.
U-235	1.887E-09	0.9608	1.716E-11	0.0087	0.000E+00	0.0000	0.000E+00	0.0000	0.000E+00	0.0000	0.000E+00	0.0000	5.982E-11	0.0305
Total	1.887E-09	0.9608	1.716E-11	0.0087	0.000E+00	0.0000	0.000E+00	0.0000	0.000E+00	0.0000	0.000E+00	0.0000	5.982E-11	0.0305

Total Excess Cancer Risk CNRSI(i,p,t)*** for Initially Existent Radionuclides (i) and Pathways (p)
and Fraction of Total Risk at t= 3.000E+01 years

Water Dependent Pathways

Radio-	Water		Fish		Radon		Plant		Meat		Milk		All pathways	
Nuclide	risk	fract.	risk	fract.	risk	fract.	risk	fract.	risk	fract.	risk	fract.	risk	fract.
U-235	0.000E+00	0.0000	0.000E+00	0.0000	0.000E+00	0.0000	0.000E+00	0.0000	0.000E+00	0.0000	0.000E+00	0.0000	1.964E-09	1.0000
Total	0.000E+00	0.0000	0.000E+00	0.0000	0.000E+00	0.0000	0.000E+00	0.0000	0.000E+00	0.0000	0.000E+00	0.0000	1.964E-09	1.0000

***CNRSI(i,p,t) includes contribution from decay daughter radionuclides

Amount of Intake Quantities QINT(i,p,t) for Individual Radionuclides (i) and Pathways (p)
As pCi/yr at t= 1.000E+02 years

Radio-	Water Independent Pathways (Inhalation w/o radon)					Water Dependent Pathways					Total
Nuclide	Inhalation	Plant	Meat	Milk	Soil	Water	Fish	Plant	Meat	Milk	Ingestion*
Ac-227	1.293E-07	0.000E+00	0.000E+00	0.000E+00	1.155E-04	0.000E+00	0.000E+00	0.000E+00	0.000E+00	0.000E+00	1.155E-04
Pa-231	3.106E-07	0.000E+00	0.000E+00	0.000E+00	2.775E-04	0.000E+00	0.000E+00	0.000E+00	0.000E+00	0.000E+00	2.775E-04
U-235	1.470E-04	0.000E+00	0.000E+00	0.000E+00	1.313E-01	0.000E+00	0.000E+00	0.000E+00	0.000E+00	0.000E+00	1.313E-01

* Sum of all ingestion pathways, i.e. water independent plant, meat, milk, soil
and water-dependent water, fish, plant, meat, milk pathways

Excess Cancer Risks CNRS(i,p,t) for Individual Radionuclides (i) and Pathways (p)
and Fraction of Total Risk at t= 1.000E+02 years

Water Independent Pathways (Inhalation excludes radon)

Radio-	Ground		Inhalation		Plant		Meat		Milk		Soil	
Nuclide	risk	fract.	risk	fract.	risk	fract.	risk	fract.	risk	fract.	risk	fract.
Ac-227	9.337E-13	0.0023	2.738E-14	0.0001	0.000E+00	0.0000	0.000E+00	0.0000	0.000E+00	0.0000	7.503E-14	0.0002
Pa-231	2.125E-13	0.0005	2.353E-14	0.0001	0.000E+00	0.0000	0.000E+00	0.0000	0.000E+00	0.0000	6.233E-14	0.0002
U-235	3.962E-10	0.9574	3.634E-12	0.0088	0.000E+00	0.0000	0.000E+00	0.0000	0.000E+00	0.0000	1.268E-11	0.0306
Total	3.974E-10	0.9601	3.685E-12	0.0089	0.000E+00	0.0000	0.000E+00	0.0000	0.000E+00	0.0000	1.281E-11	0.0310

Excess Cancer Risks CNRS(i,p,t) for Individual Radionuclides (i) and Pathways (p)
and Fraction of Total Risk at t= 1.000E+02 years

Water Dependent Pathways

Radio-	Water		Fish		Plant		Meat		Milk		All Pathways**	
Nuclide	risk	fract.	risk	fract.	risk	fract.	risk	fract.	risk	fract.	risk	fract.
Ac-227	0.000E+00	0.0000	0.000E+00	0.0000	0.000E+00	0.0000	0.000E+00	0.0000	0.000E+00	0.0000	1.036E-12	0.0025
Pa-231	0.000E+00	0.0000	0.000E+00	0.0000	0.000E+00	0.0000	0.000E+00	0.0000	0.000E+00	0.0000	2.983E-13	0.0007
U-235	0.000E+00	0.0000	0.000E+00	0.0000	0.000E+00	0.0000	0.000E+00	0.0000	0.000E+00	0.0000	4.125E-10	0.9968
Total	0.000E+00	0.0000	0.000E+00	0.0000	0.000E+00	0.0000	0.000E+00	0.0000	0.000E+00	0.0000	4.139E-10	1.0000

** Sum of water independent ground, inhalation, plant, meat, milk, soil
and water dependent water, fish, plant, meat, milk pathways

Total Excess Cancer Risk CNRSI(i,p,t)*** for Initially Existent Radionuclides (i) and Pathways (p)
and Fraction of Total Risk at t= 1.000E+02 years

Water Independent Pathways (Inhalation excludes radon)

Radio-	Ground		Inhalation		Radon		Plant		Meat		Milk		Soil	
Nuclide	risk	fract.	risk	fract.	risk	fract.	risk	fract.	risk	fract.	risk	fract.	risk	fract.
U-235	3.974E-10	0.9601	3.685E-12	0.0089	0.000E+00	0.0000	0.000E+00	0.0000	0.000E+00	0.0000	0.000E+00	0.0000	1.281E-11	0.0310
Total	3.974E-10	0.9601	3.685E-12	0.0089	0.000E+00	0.0000	0.000E+00	0.0000	0.000E+00	0.0000	0.000E+00	0.0000	1.281E-11	0.0310

Total Excess Cancer Risk CNRSI(i,p,t)*** for Initially Existent Radionuclides (i) and Pathways (p)
and Fraction of Total Risk at t= 1.000E+02 years

Water Dependent Pathways

Radio-	Water		Fish		Radon		Plant		Meat		Milk		All pathways	
Nuclide	risk	fract.	risk	fract.	risk	fract.	risk	fract.	risk	fract.	risk	fract.	risk	fract.
U-235	0.000E+00	0.0000	0.000E+00	0.0000	0.000E+00	0.0000	0.000E+00	0.0000	0.000E+00	0.0000	0.000E+00	0.0000	4.139E-10	1.0000
Total	0.000E+00	0.0000	0.000E+00	0.0000	0.000E+00	0.0000	0.000E+00	0.0000	0.000E+00	0.0000	0.000E+00	0.0000	4.139E-10	1.0000

***CNRSI(i,p,t) includes contribution from decay daughter radionuclides

Amount of Intake Quantities QINT(i,p,t) for Individual Radionuclides (i) and Pathways (p)
As pCi/yr at t= 3.000E+02 years

Radio-	Water Independent Pathways (Inhalation w/o radon)					Water Dependent Pathways					Total
Nuclide	Inhalation	Plant	Meat	Milk	Soil	Water	Fish	Plant	Meat	Milk	Ingestion*
Ac-227	0.000E+00	0.000E+00	0.000E+00	0.000E+00	0.000E+00	0.000E+00	0.000E+00	0.000E+00	0.000E+00	0.000E+00	0.000E+00
Pa-231	0.000E+00	0.000E+00	0.000E+00	0.000E+00	0.000E+00	0.000E+00	0.000E+00	0.000E+00	0.000E+00	0.000E+00	0.000E+00
U-235	0.000E+00	0.000E+00	0.000E+00	0.000E+00	0.000E+00	0.000E+00	0.000E+00	0.000E+00	0.000E+00	0.000E+00	0.000E+00

* Sum of all ingestion pathways, i.e. water independent plant, meat, milk, soil
and water-dependent water, fish, plant, meat, milk pathways

Excess Cancer Risks CNRS(i,p,t) for Individual Radionuclides (i) and Pathways (p)
and Fraction of Total Risk at t= 3.000E+02 years

Water Independent Pathways (Inhalation excludes radon)

Radio-	Ground		Inhalation		Plant		Meat		Milk		Soil	
Nuclide	risk	fract.	risk	fract.	risk	fract.	risk	fract.	risk	fract.	risk	fract.
Ac-227	0.000E+00	0.0000	0.000E+00	0.0000	0.000E+00	0.0000	0.000E+00	0.0000	0.000E+00	0.0000	0.000E+00	0.0000
Pa-231	0.000E+00	0.0000	0.000E+00	0.0000	0.000E+00	0.0000	0.000E+00	0.0000	0.000E+00	0.0000	0.000E+00	0.0000
U-235	0.000E+00	0.0000	0.000E+00	0.0000	0.000E+00	0.0000	0.000E+00	0.0000	0.000E+00	0.0000	0.000E+00	0.0000
Total	0.000E+00	0.0000	0.000E+00	0.0000	0.000E+00	0.0000	0.000E+00	0.0000	0.000E+00	0.0000	0.000E+00	0.0000

Excess Cancer Risks CNRS(i,p,t) for Individual Radionuclides (i) and Pathways (p)
and Fraction of Total Risk at t= 3.000E+02 years

Water Dependent Pathways

Radio-	Water		Fish		Plant		Meat		Milk		All Pathways**	
Nuclide	risk	fract.	risk	fract.	risk	fract.	risk	fract.	risk	fract.	risk	fract.
Ac-227	0.000E+00	0.0000	0.000E+00	0.0000	0.000E+00	0.0000	0.000E+00	0.0000	0.000E+00	0.0000	0.000E+00	0.0000
Pa-231	0.000E+00	0.0000	0.000E+00	0.0000	0.000E+00	0.0000	0.000E+00	0.0000	0.000E+00	0.0000	0.000E+00	0.0000
U-235	0.000E+00	0.0000	0.000E+00	0.0000	0.000E+00	0.0000	0.000E+00	0.0000	0.000E+00	0.0000	0.000E+00	0.0000
Total	0.000E+00	0.0000	0.000E+00	0.0000	0.000E+00	0.0000	0.000E+00	0.0000	0.000E+00	0.0000	0.000E+00	0.0000

** Sum of water independent ground, inhalation, plant, meat, milk, soil
and water dependent water, fish, plant, meat, milk pathways

Total Excess Cancer Risk CNRSI(i,p,t)*** for Initially Existent Radionuclides (i) and Pathways (p)
and Fraction of Total Risk at t= 3.000E+02 years

Water Independent Pathways (Inhalation excludes radon)

Radio-	Ground		Inhalation		Radon		Plant		Meat		Milk		Soil	
Nuclide	risk	fract.	risk	fract.	risk	fract.	risk	fract.	risk	fract.	risk	fract.	risk	fract.
U-235	0.000E+00	0.0000	0.000E+00	0.0000	0.000E+00	0.0000	0.000E+00	0.0000	0.000E+00	0.0000	0.000E+00	0.0000	0.000E+00	0.0000
Total	0.000E+00	0.0000	0.000E+00	0.0000	0.000E+00	0.0000	0.000E+00	0.0000	0.000E+00	0.0000	0.000E+00	0.0000	0.000E+00	0.0000

Total Excess Cancer Risk CNRSI(i,p,t)*** for Initially Existent Radionuclides (i) and Pathways (p)
and Fraction of Total Risk at t= 3.000E+02 years

Water Dependent Pathways

Radio-	Water		Fish		Radon		Plant		Meat		Milk		All pathways	
Nuclide	risk	fract.	risk	fract.	risk	fract.	risk	fract.	risk	fract.	risk	fract.	risk	fract.
U-235	0.000E+00	0.0000	0.000E+00	0.0000	0.000E+00	0.0000	0.000E+00	0.0000	0.000E+00	0.0000	0.000E+00	0.0000	0.000E+00	0.0000
Total	0.000E+00	0.0000	0.000E+00	0.0000	0.000E+00	0.0000	0.000E+00	0.0000	0.000E+00	0.0000	0.000E+00	0.0000	0.000E+00	0.0000

***CNRSI(i,p,t) includes contribution from decay daughter radionuclides

Amount of Intake Quantities QINT(i,p,t) for Individual Radionuclides (i) and Pathways (p)
As pCi/yr at t= 1.000E+03 years

Radio-	Water Independent Pathways (Inhalation w/o radon)					Water Dependent Pathways					Total
Nuclide	Inhalation	Plant	Meat	Milk	Soil	Water	Fish	Plant	Meat	Milk	Ingestion*
Ac-227	0.000E+00	0.000E+00	0.000E+00	0.000E+00	0.000E+00	0.000E+00	0.000E+00	0.000E+00	0.000E+00	0.000E+00	0.000E+00
Pa-231	0.000E+00	0.000E+00	0.000E+00	0.000E+00	0.000E+00	0.000E+00	0.000E+00	0.000E+00	0.000E+00	0.000E+00	0.000E+00
U-235	0.000E+00	0.000E+00	0.000E+00	0.000E+00	0.000E+00	0.000E+00	0.000E+00	0.000E+00	0.000E+00	0.000E+00	0.000E+00

* Sum of all ingestion pathways, i.e. water independent plant, meat, milk, soil
and water-dependent water, fish, plant, meat, milk pathways

Excess Cancer Risks CNRS(i,p,t) for Individual Radionuclides (i) and Pathways (p)
and Fraction of Total Risk at t= 1.000E+03 years

Water Independent Pathways (Inhalation excludes radon)

Radio-	Ground		Inhalation		Plant		Meat		Milk		Soil	
Nuclide	risk	fract.	risk	fract.	risk	fract.	risk	fract.	risk	fract.	risk	fract.
Ac-227	0.000E+00	0.0000	0.000E+00	0.0000	0.000E+00	0.0000	0.000E+00	0.0000	0.000E+00	0.0000	0.000E+00	0.0000
Pa-231	0.000E+00	0.0000	0.000E+00	0.0000	0.000E+00	0.0000	0.000E+00	0.0000	0.000E+00	0.0000	0.000E+00	0.0000
U-235	0.000E+00	0.0000	0.000E+00	0.0000	0.000E+00	0.0000	0.000E+00	0.0000	0.000E+00	0.0000	0.000E+00	0.0000
Total	0.000E+00	0.0000	0.000E+00	0.0000	0.000E+00	0.0000	0.000E+00	0.0000	0.000E+00	0.0000	0.000E+00	0.0000

Excess Cancer Risks CNRS(i,p,t) for Individual Radionuclides (i) and Pathways (p)
and Fraction of Total Risk at t= 1.000E+03 years

Water Dependent Pathways

Radio-	Water		Fish		Plant		Meat		Milk		All Pathways**	
Nuclide	risk	fract.	risk	fract.	risk	fract.	risk	fract.	risk	fract.	risk	fract.
Ac-227	0.000E+00	0.0000	0.000E+00	0.0000	0.000E+00	0.0000	0.000E+00	0.0000	0.000E+00	0.0000	0.000E+00	0.0000
Pa-231	0.000E+00	0.0000	0.000E+00	0.0000	0.000E+00	0.0000	0.000E+00	0.0000	0.000E+00	0.0000	0.000E+00	0.0000
U-235	0.000E+00	0.0000	0.000E+00	0.0000	0.000E+00	0.0000	0.000E+00	0.0000	0.000E+00	0.0000	0.000E+00	0.0000
Total	0.000E+00	0.0000	0.000E+00	0.0000	0.000E+00	0.0000	0.000E+00	0.0000	0.000E+00	0.0000	0.000E+00	0.0000

** Sum of water independent ground, inhalation, plant, meat, milk, soil
and water dependent water, fish, plant, meat, milk pathways

Total Excess Cancer Risk CNRSI(i,p,t)*** for Initially Existent Radionuclides (i) and Pathways (p)
and Fraction of Total Risk at t= 1.000E+03 years

Water Independent Pathways (Inhalation excludes radon)

Radio-	Ground		Inhalation		Radon		Plant		Meat		Milk		Soil	
Nuclide	risk	fract.	risk	fract.	risk	fract.	risk	fract.	risk	fract.	risk	fract.	risk	fract.
U-235	0.000E+00	0.0000	0.000E+00	0.0000	0.000E+00	0.0000	0.000E+00	0.0000	0.000E+00	0.0000	0.000E+00	0.0000	0.000E+00	0.0000
Total	0.000E+00	0.0000	0.000E+00	0.0000	0.000E+00	0.0000	0.000E+00	0.0000	0.000E+00	0.0000	0.000E+00	0.0000	0.000E+00	0.0000

Total Excess Cancer Risk CNRSI(i,p,t)*** for Initially Existent Radionuclides (i) and Pathways (p)
and Fraction of Total Risk at t= 1.000E+03 years

Water Dependent Pathways

Radio-	Water		Fish		Radon		Plant		Meat		Milk		All pathways	
Nuclide	risk	fract.	risk	fract.	risk	fract.	risk	fract.	risk	fract.	risk	fract.	risk	fract.
U-235	0.000E+00	0.0000	0.000E+00	0.0000	0.000E+00	0.0000	0.000E+00	0.0000	0.000E+00	0.0000	0.000E+00	0.0000	0.000E+00	0.0000
Total	0.000E+00	0.0000	0.000E+00	0.0000	0.000E+00	0.0000	0.000E+00	0.0000	0.000E+00	0.0000	0.000E+00	0.0000	0.000E+00	0.0000

***CNRSI(i,p,t) includes contribution from decay daughter radionuclides

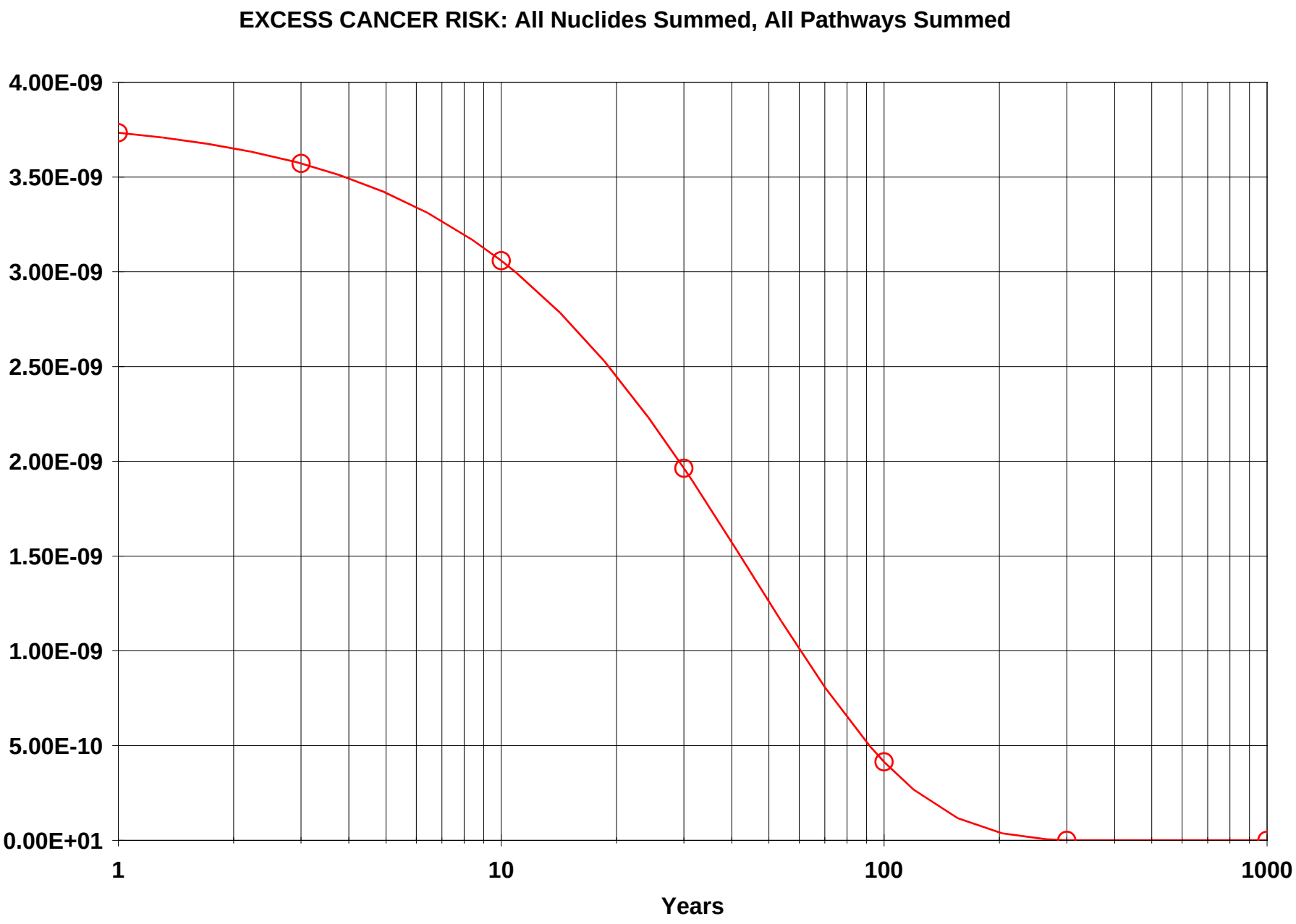

IAAAP Yard G - CW.RAD 12/03/2007 15:34 GRAPHICS.ASC Includes All Pathways

Table of Contents

Part I: Mixture Sums and Single Radionuclide Guidelines

Dose Conversion Factor (and Related) Parameter Summary ... 2
Site-Specific Parameter Summary 3
Summary of Pathway Selections 7
Contaminated Zone and Total Dose Summary 8
Total Dose Components
Time = 0.000E+00 9
Time = 1.000E+00 10
Time = 3.000E+00 11
Time = 1.000E+01 12
Time = 3.000E+01 13
Time = 1.000E+02 14
Time = 3.000E+02 15
Time = 1.000E+03 16
Dose/Source Ratios Summed Over All Pathways 17
Single Radionuclide Soil Guidelines 17
Dose Per Nuclide Summed Over All Pathways 18
Soil Concentration Per Nuclide 18

Dose Conversion Factor (and Related) Parameter Summary
File: FGR 13 MORBIDITY

Menu	Parameter	Current Value	Base Case*	Parameter Name
B-1	Dose conversion factors for inhalation, mrem/pCi:			
B-1	Ac-227+D	6.724E+00	6.700E+00	DCF2(1)
B-1	Pa-231	1.280E+00	1.280E+00	DCF2(2)
B-1	U-235+D	1.230E-01	1.230E-01	DCF2(3)
D-1	Dose conversion factors for ingestion, mrem/pCi:			
D-1	Ac-227+D	1.480E-02	1.410E-02	DCF3(1)
D-1	Pa-231	1.060E-02	1.060E-02	DCF3(2)
D-1	U-235+D	2.673E-04	2.660E-04	DCF3(3)
D-34	Food transfer factors:			
D-34	Ac-227+D , plant/soil concentration ratio, dimensionless	2.500E-03	2.500E-03	RTF(1,1)
D-34	Ac-227+D , beef/livestock-intake ratio, (pCi/kg)/(pCi/d)	2.000E-05	2.000E-05	RTF(1,2)
D-34	Ac-227+D , milk/livestock-intake ratio, (pCi/L)/(pCi/d)	2.000E-05	2.000E-05	RTF(1,3)
D-34				
D-34	Pa-231 , plant/soil concentration ratio, dimensionless	1.000E-02	1.000E-02	RTF(2,1)
D-34	Pa-231 , beef/livestock-intake ratio, (pCi/kg)/(pCi/d)	5.000E-03	5.000E-03	RTF(2,2)
D-34	Pa-231 , milk/livestock-intake ratio, (pCi/L)/(pCi/d)	5.000E-06	5.000E-06	RTF(2,3)
D-34				
D-34	U-235+D , plant/soil concentration ratio, dimensionless	2.500E-03	2.500E-03	RTF(3,1)
D-34	U-235+D , beef/livestock-intake ratio, (pCi/kg)/(pCi/d)	3.400E-04	3.400E-04	RTF(3,2)
D-34	U-235+D , milk/livestock-intake ratio, (pCi/L)/(pCi/d)	6.000E-04	6.000E-04	RTF(3,3)
D-5	Bioaccumulation factors, fresh water, L/kg:			
D-5	Ac-227+D , fish	1.500E+01	1.500E+01	BIOFAC(1,1)
D-5	Ac-227+D , crustacea and mollusks	1.000E+03	1.000E+03	BIOFAC(1,2)
D-5				
D-5	Pa-231 , fish	1.000E+01	1.000E+01	BIOFAC(2,1)
D-5	Pa-231 , crustacea and mollusks	1.100E+02	1.100E+02	BIOFAC(2,2)
D-5				
D-5	U-235+D , fish	1.000E+01	1.000E+01	BIOFAC(3,1)
D-5	U-235+D , crustacea and mollusks	6.000E+01	6.000E+01	BIOFAC(3,2)

*Base Case means Default.Lib w/o Associate Nuclide contributions.

Site-Specific Parameter Summary

Menu	Parameter	User Input	Default	Used by RESRAD (If different from user input)	Parameter Name
R011	Area of contaminated zone (m**2)	1.048E+06	1.000E+04	---	AREA
R011	Thickness of contaminated zone (m)	3.000E-01	2.000E+00	---	THICK0
R011	Length parallel to aquifer flow (m)	not used	1.000E+02	---	LCZPAQ
R011	Basic radiation dose limit (mrem/yr)	2.500E+01	3.000E+01	---	BRDL
R011	Time since placement of material (yr)	0.000E+00	0.000E+00	---	TI
R011	Times for calculations (yr)	1.000E+00	1.000E+00	---	T(2)
R011	Times for calculations (yr)	3.000E+00	3.000E+00	---	T(3)
R011	Times for calculations (yr)	1.000E+01	1.000E+01	---	T(4)
R011	Times for calculations (yr)	3.000E+01	3.000E+01	---	T(5)
R011	Times for calculations (yr)	1.000E+02	1.000E+02	---	T(6)
R011	Times for calculations (yr)	3.000E+02	3.000E+02	---	T(7)
R011	Times for calculations (yr)	1.000E+03	1.000E+03	---	T(8)
R011	Times for calculations (yr)	not used	0.000E+00	---	T(9)
R011	Times for calculations (yr)	not used	0.000E+00	---	T(10)
R012	Initial principal radionuclide (pCi/g): U-235	3.000E-02	0.000E+00	---	S1(3)
R012	Concentration in groundwater (pCi/L): U-235	not used	0.000E+00	---	W1(3)
R013	Cover depth (m)	0.000E+00	0.000E+00	---	COVER0
R013	Density of cover material (g/cm**3)	not used	1.500E+00	---	DENSCV
R013	Cover depth erosion rate (m/yr)	not used	1.000E-03	---	VCV
R013	Density of contaminated zone (g/cm**3)	1.500E+00	1.500E+00	---	DENSCZ
R013	Contaminated zone erosion rate (m/yr)	1.000E-03	1.000E-03	---	VCZ
R013	Contaminated zone total porosity	4.000E-01	4.000E-01	---	TPCZ
R013	Contaminated zone field capacity	2.000E-01	2.000E-01	---	FCCZ
R013	Contaminated zone hydraulic conductivity (m/yr)	1.000E+01	1.000E+01	---	HCCZ
R013	Contaminated zone b parameter	5.300E+00	5.300E+00	---	BCZ
R013	Average annual wind speed (m/sec)	2.000E+00	2.000E+00	---	WIND
R013	Humidity in air (g/m**3)	not used	8.000E+00	---	HUMID
R013	Evapotranspiration coefficient	5.000E-01	5.000E-01	---	EVAPTR
R013	Precipitation (m/yr)	1.000E+00	1.000E+00	---	PRECIP
R013	Irrigation (m/yr)	2.000E-01	2.000E-01	---	RI
R013	Irrigation mode	overhead	overhead	---	IDITCH
R013	Runoff coefficient	2.000E-01	2.000E-01	---	RUNOFF
R013	Watershed area for nearby stream or pond (m**2)	not used	1.000E+06	---	WAREA
R013	Accuracy for water/soil computations	not used	1.000E-03	---	EPS
R014	Density of saturated zone (g/cm**3)	not used	1.500E+00	---	DENSAQ
R014	Saturated zone total porosity	not used	4.000E-01	---	TPSZ
R014	Saturated zone effective porosity	not used	2.000E-01	---	EPSZ
R014	Saturated zone field capacity	not used	2.000E-01	---	FCSZ
R014	Saturated zone hydraulic conductivity (m/yr)	not used	1.000E+02	---	HCSZ
R014	Saturated zone hydraulic gradient	not used	2.000E-02	---	HGWT
R014	Saturated zone b parameter	not used	5.300E+00	---	BSZ
R014	Water table drop rate (m/yr)	not used	1.000E-03	---	VWT
R014	Well pump intake depth (m below water table)	not used	1.000E+01	---	DWIBWT
R014	Model: Nondispersion (ND) or Mass-Balance (MB)	not used	ND	---	MODEL
R014	Well pumping rate (m**3/yr)	not used	2.500E+02	---	UW
R015	Number of unsaturated zone strata	not used	1	---	NS

Site-Specific Parameter Summary (continued)

Menu	Parameter	User Input	Default	Used by RESRAD (If different from user input)	Parameter Name
R015	Unsat. zone 1, thickness (m)	not used	4.000E+00	---	H(1)
R015	Unsat. zone 1, soil density (g/cm**3)	not used	1.500E+00	---	DENSUZ(1)
R015	Unsat. zone 1, total porosity	not used	4.000E-01	---	TPUZ(1)
R015	Unsat. zone 1, effective porosity	not used	2.000E-01	---	EPUZ(1)
R015	Unsat. zone 1, field capacity	not used	2.000E-01	---	FCUZ(1)
R015	Unsat. zone 1, soil-specific b parameter	not used	5.300E+00	---	BUZ(1)
R015	Unsat. zone 1, hydraulic conductivity (m/yr)	not used	1.000E+01	---	HCUZ(1)
R016	Distribution coefficients for U-235				
R016	Contaminated zone (cm**3/g)	5.000E+01	5.000E+01	---	DCNUCC(3)
R016	Unsaturated zone 1 (cm**3/g)	not used	5.000E+01	---	DCNUCU(3,1)
R016	Saturated zone (cm**3/g)	not used	5.000E+01	---	DCNUCS(3)
R016	Leach rate (/yr)	0.000E+00	0.000E+00	2.213E-02	ALEACH(3)
R016	Solubility constant	0.000E+00	0.000E+00	not used	SOLUBK(3)
R016	Distribution coefficients for daughter Ac-227				
R016	Contaminated zone (cm**3/g)	2.000E+01	2.000E+01	---	DCNUCC(1)
R016	Unsaturated zone 1 (cm**3/g)	not used	2.000E+01	---	DCNUCU(1,1)
R016	Saturated zone (cm**3/g)	not used	2.000E+01	---	DCNUCS(1)
R016	Leach rate (/yr)	0.000E+00	0.000E+00	5.497E-02	ALEACH(1)
R016	Solubility constant	0.000E+00	0.000E+00	not used	SOLUBK(1)
R016	Distribution coefficients for daughter Pa-231				
R016	Contaminated zone (cm**3/g)	5.000E+01	5.000E+01	---	DCNUCC(2)
R016	Unsaturated zone 1 (cm**3/g)	not used	5.000E+01	---	DCNUCU(2,1)
R016	Saturated zone (cm**3/g)	not used	5.000E+01	---	DCNUCS(2)
R016	Leach rate (/yr)	0.000E+00	0.000E+00	2.213E-02	ALEACH(2)
R016	Solubility constant	0.000E+00	0.000E+00	not used	SOLUBK(2)
R017	Inhalation rate (m**3/yr)	7.300E+03	8.400E+03	---	INHALR
R017	Mass loading for inhalation (g/m**3)	1.000E-04	1.000E-04	---	MLINH
R017	Exposure duration	2.500E+01	3.000E+01	---	ED
R017	Shielding factor, inhalation	4.000E-01	4.000E-01	---	SHF3
R017	Shielding factor, external gamma	7.000E-01	7.000E-01	---	SHF1
R017	Fraction of time spent indoors	0.000E+00	5.000E-01	---	FIND
R017	Fraction of time spent outdoors (on site)	2.283E-01	2.500E-01	---	FOTD
R017	Shape factor flag, external gamma	1.000E+00	1.000E+00	>0 shows circular AREA.	FS
R017	Radii of shape factor array (used if FS = -1):				
R017	Outer annular radius (m), ring 1:	not used	5.000E+01	---	RAD_SHAPE(1)
R017	Outer annular radius (m), ring 2:	not used	7.071E+01	---	RAD_SHAPE(2)
R017	Outer annular radius (m), ring 3:	not used	0.000E+00	---	RAD_SHAPE(3)
R017	Outer annular radius (m), ring 4:	not used	0.000E+00	---	RAD_SHAPE(4)
R017	Outer annular radius (m), ring 5:	not used	0.000E+00	---	RAD_SHAPE(5)
R017	Outer annular radius (m), ring 6:	not used	0.000E+00	---	RAD_SHAPE(6)
R017	Outer annular radius (m), ring 7:	not used	0.000E+00	---	RAD_SHAPE(7)
R017	Outer annular radius (m), ring 8:	not used	0.000E+00	---	RAD_SHAPE(8)
R017	Outer annular radius (m), ring 9:	not used	0.000E+00	---	RAD_SHAPE(9)
R017	Outer annular radius (m), ring 10:	not used	0.000E+00	---	RAD_SHAPE(10)
R017	Outer annular radius (m), ring 11:	not used	0.000E+00	---	RAD_SHAPE(11)
R017	Outer annular radius (m), ring 12:	not used	0.000E+00	---	RAD_SHAPE(12)

Site-Specific Parameter Summary (continued)

Menu	Parameter	User Input	Default	Used by RESRAD (If different from user input)	Parameter Name
R017	Fractions of annular areas within AREA:				
R017	Ring 1	not used	1.000E+00	---	FRACA(1)
R017	Ring 2	not used	2.732E-01	---	FRACA(2)
R017	Ring 3	not used	0.000E+00	---	FRACA(3)
R017	Ring 4	not used	0.000E+00	---	FRACA(4)
R017	Ring 5	not used	0.000E+00	---	FRACA(5)
R017	Ring 6	not used	0.000E+00	---	FRACA(6)
R017	Ring 7	not used	0.000E+00	---	FRACA(7)
R017	Ring 8	not used	0.000E+00	---	FRACA(8)
R017	Ring 9	not used	0.000E+00	---	FRACA(9)
R017	Ring 10	not used	0.000E+00	---	FRACA(10)
R017	Ring 11	not used	0.000E+00	---	FRACA(11)
R017	Ring 12	not used	0.000E+00	---	FRACA(12)
R018	Fruits, vegetables and grain consumption (kg/yr)	not used	1.600E+02	---	DIET(1)
R018	Leafy vegetable consumption (kg/yr)	not used	1.400E+01	---	DIET(2)
R018	Milk consumption (L/yr)	not used	9.200E+01	---	DIET(3)
R018	Meat and poultry consumption (kg/yr)	not used	6.300E+01	---	DIET(4)
R018	Fish consumption (kg/yr)	not used	5.400E+00	---	DIET(5)
R018	Other seafood consumption (kg/yr)	not used	9.000E-01	---	DIET(6)
R018	Soil ingestion rate (g/yr)	1.825E+01	3.650E+01	---	SOIL
R018	Drinking water intake (L/yr)	not used	5.100E+02	---	DWI
R018	Contamination fraction of drinking water	not used	1.000E+00	---	FDW
R018	Contamination fraction of household water	not used	1.000E+00	---	FHHW
R018	Contamination fraction of livestock water	not used	1.000E+00	---	FLW
R018	Contamination fraction of irrigation water	not used	1.000E+00	---	FIRW
R018	Contamination fraction of aquatic food	not used	5.000E-01	---	FR9
R018	Contamination fraction of plant food	not used	-1	---	FPLANT
R018	Contamination fraction of meat	not used	-1	---	FMEAT
R018	Contamination fraction of milk	not used	-1	---	FMILK
R019	Livestock fodder intake for meat (kg/day)	not used	6.800E+01	---	LFI5
R019	Livestock fodder intake for milk (kg/day)	not used	5.500E+01	---	LFI6
R019	Livestock water intake for meat (L/day)	not used	5.000E+01	---	LWI5
R019	Livestock water intake for milk (L/day)	not used	1.600E+02	---	LWI6
R019	Livestock soil intake (kg/day)	not used	5.000E-01	---	LSI
R019	Mass loading for foliar deposition (g/m**3)	not used	1.000E-04	---	MLFD
R019	Depth of soil mixing layer (m)	1.500E-01	1.500E-01	---	DM
R019	Depth of roots (m)	not used	9.000E-01	---	DROOT
R019	Drinking water fraction from ground water	not used	1.000E+00	---	FGWDW
R019	Household water fraction from ground water	not used	1.000E+00	---	FGWHH
R019	Livestock water fraction from ground water	not used	1.000E+00	---	FGWLW
R019	Irrigation fraction from ground water	not used	1.000E+00	---	FGWIR
R19B	Wet weight crop yield for Non-Leafy (kg/m**2)	not used	7.000E-01	---	YV(1)
R19B	Wet weight crop yield for Leafy (kg/m**2)	not used	1.500E+00	---	YV(2)
R19B	Wet weight crop yield for Fodder (kg/m**2)	not used	1.100E+00	---	YV(3)
R19B	Growing Season for Non-Leafy (years)	not used	1.700E-01	---	TE(1)
R19B	Growing Season for Leafy (years)	not used	2.500E-01	---	TE(2)
R19B	Growing Season for Fodder (years)	not used	8.000E-02	---	TE(3)
R19B	Translocation Factor for Non-Leafy	not used	1.000E-01	---	TIV(1)

Site-Specific Parameter Summary (continued)

Menu	Parameter	User Input	Default	Used by RESRAD (If different from user input)	Parameter Name
R19B	Translocation Factor for Leafy	not used	1.000E+00	---	TIV(2)
R19B	Translocation Factor for Fodder	not used	1.000E+00	---	TIV(3)
R19B	Dry Foliar Interception Fraction for Non-Leafy	not used	2.500E-01	---	RDRY(1)
R19B	Dry Foliar Interception Fraction for Leafy	not used	2.500E-01	---	RDRY(2)
R19B	Dry Foliar Interception Fraction for Fodder	not used	2.500E-01	---	RDRY(3)
R19B	Wet Foliar Interception Fraction for Non-Leafy	not used	2.500E-01	---	RWET(1)
R19B	Wet Foliar Interception Fraction for Leafy	not used	2.500E-01	---	RWET(2)
R19B	Wet Foliar Interception Fraction for Fodder	not used	2.500E-01	---	RWET(3)
R19B	Weathering Removal Constant for Vegetation	not used	2.000E+01	---	WLAM
C14	C-12 concentration in water (g/cm**3)	not used	2.000E-05	---	C12WTR
C14	C-12 concentration in contaminated soil (g/g)	not used	3.000E-02	---	C12CZ
C14	Fraction of vegetation carbon from soil	not used	2.000E-02	---	CSOIL
C14	Fraction of vegetation carbon from air	not used	9.800E-01	---	CAIR
C14	C-14 evasion layer thickness in soil (m)	not used	3.000E-01	---	DMC
C14	C-14 evasion flux rate from soil (1/sec)	not used	7.000E-07	---	EVSN
C14	C-12 evasion flux rate from soil (1/sec)	not used	1.000E-10	---	REVSN
C14	Fraction of grain in beef cattle feed	not used	8.000E-01	---	AVFG4
C14	Fraction of grain in milk cow feed	not used	2.000E-01	---	AVFG5
C14	DCF correction factor for gaseous forms of C14	not used	0.000E+00	---	CO2F
STOR	Storage times of contaminated foodstuffs (days):				
STOR	Fruits, non-leafy vegetables, and grain	1.400E+01	1.400E+01	---	STOR_T(1)
STOR	Leafy vegetables	1.000E+00	1.000E+00	---	STOR_T(2)
STOR	Milk	1.000E+00	1.000E+00	---	STOR_T(3)
STOR	Meat and poultry	2.000E+01	2.000E+01	---	STOR_T(4)
STOR	Fish	7.000E+00	7.000E+00	---	STOR_T(5)
STOR	Crustacea and mollusks	7.000E+00	7.000E+00	---	STOR_T(6)
STOR	Well water	1.000E+00	1.000E+00	---	STOR_T(7)
STOR	Surface water	1.000E+00	1.000E+00	---	STOR_T(8)
STOR	Livestock fodder	4.500E+01	4.500E+01	---	STOR_T(9)
R021	Thickness of building foundation (m)	not used	1.500E-01	---	FLOOR1
R021	Bulk density of building foundation (g/cm**3)	not used	2.400E+00	---	DENSFL
R021	Total porosity of the cover material	not used	4.000E-01	---	TPCV
R021	Total porosity of the building foundation	not used	1.000E-01	---	TPFL
R021	Volumetric water content of the cover material	not used	5.000E-02	---	PH2OCV
R021	Volumetric water content of the foundation	not used	3.000E-02	---	PH2OFL
R021	Diffusion coefficient for radon gas (m/sec):				
R021	in cover material	not used	2.000E-06	---	DIFCV
R021	in foundation material	not used	3.000E-07	---	DIFFL
R021	in contaminated zone soil	not used	2.000E-06	---	DIFCZ
R021	Radon vertical dimension of mixing (m)	not used	2.000E+00	---	HMIX
R021	Average building air exchange rate (1/hr)	not used	5.000E-01	---	REXG
R021	Height of the building (room) (m)	not used	2.500E+00	---	HRM
R021	Building interior area factor	not used	0.000E+00	---	FAI
R021	Building depth below ground surface (m)	not used	-1.000E+00	---	DMFL
R021	Emanating power of Rn-222 gas	not used	2.500E-01	---	EMANA(1)
R021	Emanating power of Rn-220 gas	not used	1.500E-01	---	EMANA(2)
TITL	Number of graphical time points	32	---	---	NPTS
TITL	Maximum number of integration points for dose	17	---	---	LYMAX

Site-Specific Parameter Summary (continued)

Menu	Parameter	User Input	Default	Used by RESRAD (If different from user input)	Parameter Name
TITL	Maximum number of integration points for risk	257	---	---	KYMAX

Summary of Pathway Selections

Pathway	User Selection
1 -- external gamma	active
2 -- inhalation (w/o radon)	active
3 -- plant ingestion	suppressed
4 -- meat ingestion	suppressed
5 -- milk ingestion	suppressed
6 -- aquatic foods	suppressed
7 -- drinking water	suppressed
8 -- soil ingestion	active
9 -- radon	suppressed
Find peak pathway doses	suppressed

Contaminated Zone Dimensions		Initial Soil Concentrations, pCi/g	
Area:	1048103.00 square meters	U-235	3.000E-02
Thickness:	0.30 meters		
Cover Depth:	0.00 meters		

Total Dose TDOSE(t), mrem/yr
Basic Radiation Dose Limit = 2.500E+01 mrem/yr
Total Mixture Sum M(t) = Fraction of Basic Dose Limit Received at Time (t)

t (years):	0.000E+00	1.000E+00	3.000E+00	1.000E+01	3.000E+01	1.000E+02	3.000E+02	1.000E+03
TDOSE(t):	5.318E-03	5.202E-03	4.976E-03	4.262E-03	2.738E-03	5.780E-04	0.000E+00	0.000E+00
M(t):	2.127E-04	2.081E-04	1.991E-04	1.705E-04	1.095E-04	2.312E-05	0.000E+00	0.000E+00

Maximum TDOSE(t): 5.318E-03 mrem/yr at t = 0.000E+00 years

Total Dose Contributions TDOSE(i,p,t) for Individual Radionuclides (i) and Pathways (p)
As mrem/yr and Fraction of Total Dose At t = 0.000E+00 years

Water Independent Pathways (Inhalation excludes radon)

Radio-	Ground		Inhalation		Radon		Plant		Meat		Milk		Soil	
Nuclide	mrem/yr	fract.	mrem/yr	fract.	mrem/yr	fract.	mrem/yr	fract.	mrem/yr	fract.	mrem/yr	fract.	mrem/yr	fract.
U-235	5.122E-03	0.9630	1.634E-04	0.0307	0.000E+00	0.0000	0.000E+00	0.0000	0.000E+00	0.0000	0.000E+00	0.0000	3.306E-05	0.0062
Total	5.122E-03	0.9630	1.634E-04	0.0307	0.000E+00	0.0000	0.000E+00	0.0000	0.000E+00	0.0000	0.000E+00	0.0000	3.306E-05	0.0062

Total Dose Contributions TDOSE(i,p,t) for Individual Radionuclides (i) and Pathways (p)
As mrem/yr and Fraction of Total Dose At t = 0.000E+00 years

Water Dependent Pathways

Radio-	Water		Fish		Radon		Plant		Meat		Milk		All Pathways*	
Nuclide	mrem/yr	fract.	mrem/yr	fract.	mrem/yr	fract.	mrem/yr	fract.	mrem/yr	fract.	mrem/yr	fract.	mrem/yr	fract.
U-235	0.000E+00	0.0000	0.000E+00	0.0000	0.000E+00	0.0000	0.000E+00	0.0000	0.000E+00	0.0000	0.000E+00	0.0000	5.318E-03	1.0000
Total	0.000E+00	0.0000	0.000E+00	0.0000	0.000E+00	0.0000	0.000E+00	0.0000	0.000E+00	0.0000	0.000E+00	0.0000	5.318E-03	1.0000

*Sum of all water independent and dependent pathways.

Total Dose Contributions TDOSE(i,p,t) for Individual Radionuclides (i) and Pathways (p)
As mrem/yr and Fraction of Total Dose At t = 1.000E+00 years

Water Independent Pathways (Inhalation excludes radon)

Radio-	Ground		Inhalation		Radon		Plant		Meat		Milk		Soil	
Nuclide	mrem/yr	fract.	mrem/yr	fract.	mrem/yr	fract.	mrem/yr	fract.	mrem/yr	fract.	mrem/yr	fract.	mrem/yr	fract.
U-235	5.009E-03	0.9630	1.599E-04	0.0307	0.000E+00	0.0000	0.000E+00	0.0000	0.000E+00	0.0000	0.000E+00	0.0000	3.237E-05	0.0062
Total	5.009E-03	0.9630	1.599E-04	0.0307	0.000E+00	0.0000	0.000E+00	0.0000	0.000E+00	0.0000	0.000E+00	0.0000	3.237E-05	0.0062

Total Dose Contributions TDOSE(i,p,t) for Individual Radionuclides (i) and Pathways (p)
As mrem/yr and Fraction of Total Dose At t = 1.000E+00 years

Water Dependent Pathways

Radio-	Water		Fish		Radon		Plant		Meat		Milk		All Pathways*	
Nuclide	mrem/yr	fract.	mrem/yr	fract.	mrem/yr	fract.	mrem/yr	fract.	mrem/yr	fract.	mrem/yr	fract.	mrem/yr	fract.
U-235	0.000E+00	0.0000	0.000E+00	0.0000	0.000E+00	0.0000	0.000E+00	0.0000	0.000E+00	0.0000	0.000E+00	0.0000	5.202E-03	1.0000
Total	0.000E+00	0.0000	0.000E+00	0.0000	0.000E+00	0.0000	0.000E+00	0.0000	0.000E+00	0.0000	0.000E+00	0.0000	5.202E-03	1.0000

*Sum of all water independent and dependent pathways.

Total Dose Contributions TDOSE(i,p,t) for Individual Radionuclides (i) and Pathways (p)
As mrem/yr and Fraction of Total Dose At t = 3.000E+00 years

Water Independent Pathways (Inhalation excludes radon)

Radio-	Ground		Inhalation		Radon		Plant		Meat		Milk		Soil	
Nuclide	mrem/yr	fract.	mrem/yr	fract.	mrem/yr	fract.	mrem/yr	fract.	mrem/yr	fract.	mrem/yr	fract.	mrem/yr	fract.
U-235	4.792E-03	0.9630	1.531E-04	0.0308	0.000E+00	0.0000	0.000E+00	0.0000	0.000E+00	0.0000	0.000E+00	0.0000	3.102E-05	0.0062
Total	4.792E-03	0.9630	1.531E-04	0.0308	0.000E+00	0.0000	0.000E+00	0.0000	0.000E+00	0.0000	0.000E+00	0.0000	3.102E-05	0.0062

Total Dose Contributions TDOSE(i,p,t) for Individual Radionuclides (i) and Pathways (p)
As mrem/yr and Fraction of Total Dose At t = 3.000E+00 years

Water Dependent Pathways

Radio-	Water		Fish		Radon		Plant		Meat		Milk		All Pathways*	
Nuclide	mrem/yr	fract.	mrem/yr	fract.	mrem/yr	fract.	mrem/yr	fract.	mrem/yr	fract.	mrem/yr	fract.	mrem/yr	fract.
U-235	0.000E+00	0.0000	0.000E+00	0.0000	0.000E+00	0.0000	0.000E+00	0.0000	0.000E+00	0.0000	0.000E+00	0.0000	4.976E-03	1.0000
Total	0.000E+00	0.0000	0.000E+00	0.0000	0.000E+00	0.0000	0.000E+00	0.0000	0.000E+00	0.0000	0.000E+00	0.0000	4.976E-03	1.0000

*Sum of all water independent and dependent pathways.

Total Dose Contributions TDOSE(i,p,t) for Individual Radionuclides (i) and Pathways (p)
As mrem/yr and Fraction of Total Dose At t = 1.000E+01 years

Water Independent Pathways (Inhalation excludes radon)

Radio-	Ground		Inhalation		Radon		Plant		Meat		Milk		Soil	
Nuclide	mrem/yr	fract.	mrem/yr	fract.	mrem/yr	fract.	mrem/yr	fract.	mrem/yr	fract.	mrem/yr	fract.	mrem/yr	fract.
U-235	4.104E-03	0.9629	1.315E-04	0.0309	0.000E+00	0.0000	0.000E+00	0.0000	0.000E+00	0.0000	0.000E+00	0.0000	2.677E-05	0.0063
Total	4.104E-03	0.9629	1.315E-04	0.0309	0.000E+00	0.0000	0.000E+00	0.0000	0.000E+00	0.0000	0.000E+00	0.0000	2.677E-05	0.0063

Total Dose Contributions TDOSE(i,p,t) for Individual Radionuclides (i) and Pathways (p)
As mrem/yr and Fraction of Total Dose At t = 1.000E+01 years

Water Dependent Pathways

Radio-	Water		Fish		Radon		Plant		Meat		Milk		All Pathways*	
Nuclide	mrem/yr	fract.	mrem/yr	fract.	mrem/yr	fract.	mrem/yr	fract.	mrem/yr	fract.	mrem/yr	fract.	mrem/yr	fract.
U-235	0.000E+00	0.0000	0.000E+00	0.0000	0.000E+00	0.0000	0.000E+00	0.0000	0.000E+00	0.0000	0.000E+00	0.0000	4.262E-03	1.0000
Total	0.000E+00	0.0000	0.000E+00	0.0000	0.000E+00	0.0000	0.000E+00	0.0000	0.000E+00	0.0000	0.000E+00	0.0000	4.262E-03	1.0000

*Sum of all water independent and dependent pathways.

Total Dose Contributions TDOSE(i,p,t) for Individual Radionuclides (i) and Pathways (p)
As mrem/yr and Fraction of Total Dose At t = 3.000E+01 years

Water Independent Pathways (Inhalation excludes radon)

Radio-	Ground		Inhalation		Radon		Plant		Meat		Milk		Soil	
Nuclide	mrem/yr	fract.	mrem/yr	fract.	mrem/yr	fract.	mrem/yr	fract.	mrem/yr	fract.	mrem/yr	fract.	mrem/yr	fract.
U-235	2.635E-03	0.9623	8.553E-05	0.0312	0.000E+00	0.0000	0.000E+00	0.0000	0.000E+00	0.0000	0.000E+00	0.0000	1.762E-05	0.0064
Total	2.635E-03	0.9623	8.553E-05	0.0312	0.000E+00	0.0000	0.000E+00	0.0000	0.000E+00	0.0000	0.000E+00	0.0000	1.762E-05	0.0064

Total Dose Contributions TDOSE(i,p,t) for Individual Radionuclides (i) and Pathways (p)
As mrem/yr and Fraction of Total Dose At t = 3.000E+01 years

Water Dependent Pathways

Radio-	Water		Fish		Radon		Plant		Meat		Milk		All Pathways*	
Nuclide	mrem/yr	fract.	mrem/yr	fract.	mrem/yr	fract.	mrem/yr	fract.	mrem/yr	fract.	mrem/yr	fract.	mrem/yr	fract.
U-235	0.000E+00	0.0000	0.000E+00	0.0000	0.000E+00	0.0000	0.000E+00	0.0000	0.000E+00	0.0000	0.000E+00	0.0000	2.738E-03	1.0000
Total	0.000E+00	0.0000	0.000E+00	0.0000	0.000E+00	0.0000	0.000E+00	0.0000	0.000E+00	0.0000	0.000E+00	0.0000	2.738E-03	1.0000

*Sum of all water independent and dependent pathways.

Total Dose Contributions TDOSE(i,p,t) for Individual Radionuclides (i) and Pathways (p)
As mrem/yr and Fraction of Total Dose At t = 1.000E+02 years

Water Independent Pathways (Inhalation excludes radon)

Radio-	Ground		Inhalation		Radon		Plant		Meat		Milk		Soil	
Nuclide	mrem/yr	fract.	mrem/yr	fract.	mrem/yr	fract.	mrem/yr	fract.	mrem/yr	fract.	mrem/yr	fract.	mrem/yr	fract.
U-235	5.548E-04	0.9598	1.914E-05	0.0331	0.000E+00	0.0000	0.000E+00	0.0000	0.000E+00	0.0000	0.000E+00	0.0000	4.097E-06	0.0071
Total	5.548E-04	0.9598	1.914E-05	0.0331	0.000E+00	0.0000	0.000E+00	0.0000	0.000E+00	0.0000	0.000E+00	0.0000	4.097E-06	0.0071

Total Dose Contributions TDOSE(i,p,t) for Individual Radionuclides (i) and Pathways (p)
As mrem/yr and Fraction of Total Dose At t = 1.000E+02 years

Water Dependent Pathways

Radio-	Water		Fish		Radon		Plant		Meat		Milk		All Pathways*	
Nuclide	mrem/yr	fract.	mrem/yr	fract.	mrem/yr	fract.	mrem/yr	fract.	mrem/yr	fract.	mrem/yr	fract.	mrem/yr	fract.
U-235	0.000E+00	0.0000	0.000E+00	0.0000	0.000E+00	0.0000	0.000E+00	0.0000	0.000E+00	0.0000	0.000E+00	0.0000	5.780E-04	1.0000
Total	0.000E+00	0.0000	0.000E+00	0.0000	0.000E+00	0.0000	0.000E+00	0.0000	0.000E+00	0.0000	0.000E+00	0.0000	5.780E-04	1.0000

*Sum of all water independent and dependent pathways.

Total Dose Contributions TDOSE(i,p,t) for Individual Radionuclides (i) and Pathways (p)
As mrem/yr and Fraction of Total Dose At t = 3.000E+02 years

Water Independent Pathways (Inhalation excludes radon)

Radio-	Ground		Inhalation		Radon		Plant		Meat		Milk		Soil	
Nuclide	mrem/yr	fract.	mrem/yr	fract.	mrem/yr	fract.	mrem/yr	fract.	mrem/yr	fract.	mrem/yr	fract.	mrem/yr	fract.
U-235	0.000E+00	0.0000	0.000E+00	0.0000	0.000E+00	0.0000	0.000E+00	0.0000	0.000E+00	0.0000	0.000E+00	0.0000	0.000E+00	0.0000
Total	0.000E+00	0.0000	0.000E+00	0.0000	0.000E+00	0.0000	0.000E+00	0.0000	0.000E+00	0.0000	0.000E+00	0.0000	0.000E+00	0.0000

Total Dose Contributions TDOSE(i,p,t) for Individual Radionuclides (i) and Pathways (p)
As mrem/yr and Fraction of Total Dose At t = 3.000E+02 years

Water Dependent Pathways

Radio-	Water		Fish		Radon		Plant		Meat		Milk		All Pathways*	
Nuclide	mrem/yr	fract.	mrem/yr	fract.	mrem/yr	fract.	mrem/yr	fract.	mrem/yr	fract.	mrem/yr	fract.	mrem/yr	fract.
U-235	0.000E+00	0.0000	0.000E+00	0.0000	0.000E+00	0.0000	0.000E+00	0.0000	0.000E+00	0.0000	0.000E+00	0.0000	0.000E+00	0.0000
Total	0.000E+00	0.0000	0.000E+00	0.0000	0.000E+00	0.0000	0.000E+00	0.0000	0.000E+00	0.0000	0.000E+00	0.0000	0.000E+00	0.0000

*Sum of all water independent and dependent pathways.

Total Dose Contributions TDOSE(i,p,t) for Individual Radionuclides (i) and Pathways (p)
As mrem/yr and Fraction of Total Dose At t = 1.000E+03 years

Water Independent Pathways (Inhalation excludes radon)

Radio-	Ground		Inhalation		Radon		Plant		Meat		Milk		Soil	
Nuclide	mrem/yr	fract.	mrem/yr	fract.	mrem/yr	fract.	mrem/yr	fract.	mrem/yr	fract.	mrem/yr	fract.	mrem/yr	fract.
U-235	0.000E+00	0.0000	0.000E+00	0.0000	0.000E+00	0.0000	0.000E+00	0.0000	0.000E+00	0.0000	0.000E+00	0.0000	0.000E+00	0.0000
Total	0.000E+00	0.0000	0.000E+00	0.0000	0.000E+00	0.0000	0.000E+00	0.0000	0.000E+00	0.0000	0.000E+00	0.0000	0.000E+00	0.0000

Total Dose Contributions TDOSE(i,p,t) for Individual Radionuclides (i) and Pathways (p)
As mrem/yr and Fraction of Total Dose At t = 1.000E+03 years

Water Dependent Pathways

Radio-	Water		Fish		Radon		Plant		Meat		Milk		All Pathways*	
Nuclide	mrem/yr	fract.	mrem/yr	fract.	mrem/yr	fract.	mrem/yr	fract.	mrem/yr	fract.	mrem/yr	fract.	mrem/yr	fract.
U-235	0.000E+00	0.0000	0.000E+00	0.0000	0.000E+00	0.0000	0.000E+00	0.0000	0.000E+00	0.0000	0.000E+00	0.0000	0.000E+00	0.0000
Total	0.000E+00	0.0000	0.000E+00	0.0000	0.000E+00	0.0000	0.000E+00	0.0000	0.000E+00	0.0000	0.000E+00	0.0000	0.000E+00	0.0000

*Sum of all water independent and dependent pathways.

Dose/Source Ratios Summed Over All Pathways
Parent and Progeny Principal Radionuclide Contributions Indicated

Parent (i)	Product (j)	Thread Fraction	DSR(j,t) At Time in Years (mrem/yr)/(pCi/g) 0.000E+00	1.000E+00	3.000E+00	1.000E+01	3.000E+01	1.000E+02	3.000E+02	1.000E+03
U-235+D	U-235+D	1.000E+00	1.773E-01	1.734E-01	1.659E-01	1.420E-01	9.114E-02	1.916E-02	0.000E+00	0.000E+00
U-235+D	Pa-231	1.000E+00	1.509E-06	4.439E-06	9.915E-06	2.548E-05	4.750E-05	3.303E-05	0.000E+00	0.000E+00
U-235+D	Ac-227+D	1.000E+00	8.905E-08	6.005E-07	2.919E-06	1.947E-05	7.454E-05	7.743E-05	0.000E+00	0.000E+00
U-235+D	∑DSR(j)		1.773E-01	1.734E-01	1.659E-01	1.421E-01	9.126E-02	1.927E-02	0.000E+00	0.000E+00

The DSR includes contributions from associated (half-life ≤ 180 days) daughters.

Single Radionuclide Soil Guidelines G(i,t) in pCi/g
Basic Radiation Dose Limit = 2.500E+01 mrem/yr

Nuclide (i)	t= 0.000E+00	1.000E+00	3.000E+00	1.000E+01	3.000E+01	1.000E+02	3.000E+02	1.000E+03
U-235	1.410E+02	1.442E+02	1.507E+02	1.760E+02	2.739E+02	1.297E+03	*2.161E+06	*2.161E+06

*At specific activity limit

Summed Dose/Source Ratios DSR(i,t) in (mrem/yr)/(pCi/g)
and Single Radionuclide Soil Guidelines G(i,t) in pCi/g
at tmin = time of minimum single radionuclide soil guideline
and at tmax = time of maximum total dose = 0.000E+00 years

Nuclide (i)	Initial (pCi/g)	tmin (years)	DSR(i,tmin)	G(i,tmin) (pCi/g)	DSR(i,tmax)	G(i,tmax) (pCi/g)
U-235	3.000E-02	0.000E+00	1.773E-01	1.410E+02	1.773E-01	1.410E+02

Individual Nuclide Dose Summed Over All Pathways
Parent Nuclide and Branch Fraction Indicated

Nuclide (j)	Parent (i)	THF(i)	DOSE(j,t), mrem/yr t= 0.000E+00	1.000E+00	3.000E+00	1.000E+01	3.000E+01	1.000E+02	3.000E+02	1.000E+03
U-235	U-235	1.000E+00	5.318E-03	5.202E-03	4.976E-03	4.261E-03	2.734E-03	5.747E-04	0.000E+00	0.000E+00
Pa-231	U-235	1.000E+00	4.527E-08	1.332E-07	2.975E-07	7.644E-07	1.425E-06	9.909E-07	0.000E+00	0.000E+00
Ac-227	U-235	1.000E+00	2.671E-09	1.802E-08	8.758E-08	5.840E-07	2.236E-06	2.323E-06	0.000E+00	0.000E+00

THF(i) is the thread fraction of the parent nuclide.

Individual Nuclide Soil Concentration
Parent Nuclide and Branch Fraction Indicated

Nuclide (j)	Parent (i)	THF(i)	S(j,t), pCi/g t= 0.000E+00	1.000E+00	3.000E+00	1.000E+01	3.000E+01	1.000E+02	3.000E+02	1.000E+03
U-235	U-235	1.000E+00	3.000E-02	2.934E-02	2.807E-02	2.404E-02	1.545E-02	3.282E-03	3.928E-05	7.366E-12
Pa-231	U-235	1.000E+00	0.000E+00	6.209E-07	1.782E-06	5.087E-06	9.801E-06	6.937E-06	2.485E-07	1.542E-13
Ac-227	U-235	1.000E+00	0.000E+00	9.673E-09	7.984E-08	6.601E-07	2.695E-06	2.888E-06	1.160E-07	7.475E-14

THF(i) is the thread fraction of the parent nuclide.

RESCALC.EXE execution time = 0.84 seconds

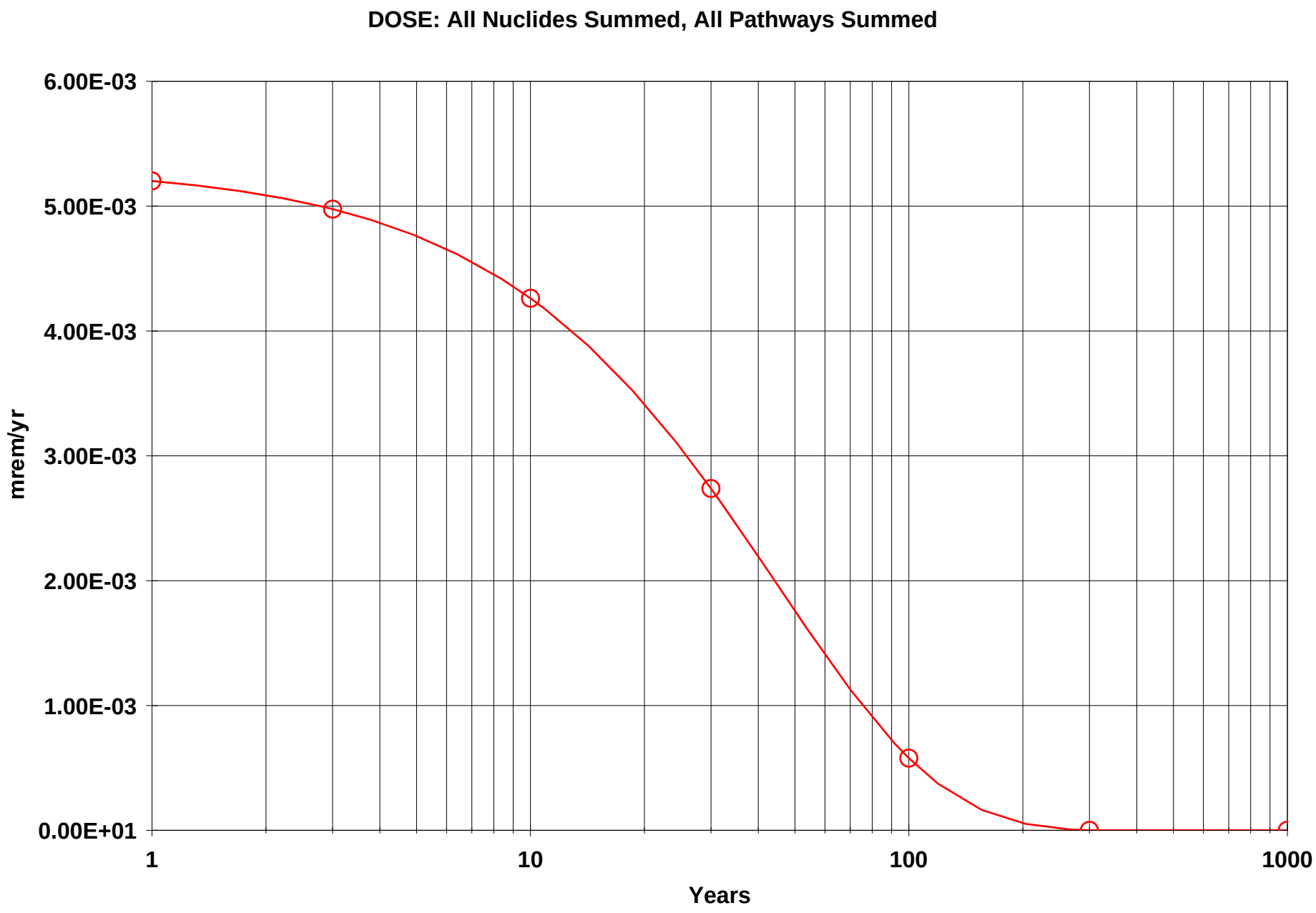

IAAAP Yard G - IW.RAD 12/03/2007 15:36 GRAPHICS.ASC Includes All Pathways

Table of Contents

Part III: Intake Quantities and Health Risk Factors

Cancer Risk Slope Factors 2
Risk Slope and ETFG for the Ground Pathway 3
Amount of Intake Quantities and Excess Cancer Risks
Time= 0.000E+00 4
Time= 1.000E+00 6
Time= 3.000E+00 8
Time= 1.000E+01 10
Time= 3.000E+01 12
Time= 1.000E+02 14
Time= 3.000E+02 16
Time= 1.000E+03 18

Cancer Risk Slope Factors Summary Table
Risk Library: FGR 13 Morbidity

Menu	Parameter	Current Value	Base Case*	Parameter Name
Sf-1	Ground external radiation slope factors, 1/yr per (pCi/g):			
Sf-1	Ac-227+D	1.47E-06	3.48E-10	SLPF(1,1)
Sf-1	Pa-231	1.39E-07	1.39E-07	SLPF(2,1)
Sf-1	U-235+D	5.43E-07	5.18E-07	SLPF(3,1)
Sf-2	Inhalation, slope factors, 1/(pCi):			
Sf-2	Ac-227+D	2.13E-07	1.49E-07	SLPF(1,2)
Sf-2	Pa-231	7.62E-08	7.62E-08	SLPF(2,2)
Sf-2	U-235+D	2.50E-08	2.50E-08	SLPF(3,2)
Sf-3	Food ingestion, slope factors, 1/(pCi):			
Sf-3	Ac-227+D	6.53E-10	2.45E-10	SLPF(1,3)
Sf-3	Pa-231	2.26E-10	2.26E-10	SLPF(2,3)
Sf-3	U-235+D	9.76E-11	9.44E-11	SLPF(3,3)
Sf-3	Water ingestion, slope factors, 1/(pCi):			
Sf-3	Ac-227+D	4.86E-10	2.01E-10	SLPF(1,4)
Sf-3	Pa-231	1.73E-10	1.73E-10	SLPF(2,4)
Sf-3	U-235+D	7.18E-11	6.96E-11	SLPF(3,4)
Sf-3	Soil ingestion, slope factors, 1/(pCi):			
Sf-3	Ac-227+D	6.53E-10	2.45E-10	SLPF(1,5)
Sf-3	Pa-231	2.26E-10	2.26E-10	SLPF(2,5)
Sf-3	U-235+D	9.76E-11	9.44E-11	SLPF(3,5)

*Base Case means Default.Lib w/o Associate Nuclide contributions.

Risk Slope and Environmental Transport Factors for the Ground Pathway

Nuclide (i)	Slope(i)*	ETFG(i,t) At Time in Years (dimensionless) t= 0.000E+00	1.000E+00	3.000E+00	1.000E+01	3.000E+01	1.000E+02	3.000E+02	1.000E+03
Ac-227	3.480E-10	2.281E-01	2.281E-01	2.281E-01	2.281E-01	2.280E-01	2.266E-01	0.000E+00	0.000E+00
Bi-211	1.880E-07	2.270E-01	2.270E-01	2.269E-01	2.267E-01	2.261E-01	2.211E-01	0.000E+00	0.000E+00
Fr-223	1.400E-07	2.278E-01	2.278E-01	2.278E-01	2.277E-01	2.274E-01	2.247E-01	0.000E+00	0.000E+00
Pa-231	1.390E-07	2.272E-01	2.271E-01	2.271E-01	2.269E-01	2.264E-01	2.218E-01	0.000E+00	0.000E+00
Pb-211	2.290E-07	2.255E-01	2.254E-01	2.254E-01	2.251E-01	2.240E-01	2.164E-01	0.000E+00	0.000E+00
Po-211	3.580E-08	2.246E-01	2.246E-01	2.245E-01	2.241E-01	2.228E-01	2.142E-01	0.000E+00	0.000E+00
Po-215	7.480E-10	2.260E-01	2.259E-01	2.259E-01	2.256E-01	2.247E-01	2.179E-01	0.000E+00	0.000E+00
Ra-223	4.340E-07	2.277E-01	2.277E-01	2.277E-01	2.276E-01	2.272E-01	2.241E-01	0.000E+00	0.000E+00
Rn-219	2.250E-07	2.269E-01	2.269E-01	2.268E-01	2.266E-01	2.260E-01	2.208E-01	0.000E+00	0.000E+00
Th-227	3.780E-07	2.274E-01	2.274E-01	2.273E-01	2.272E-01	2.267E-01	2.227E-01	0.000E+00	0.000E+00
Th-231	2.450E-08	2.283E-01	2.283E-01	2.283E-01	2.283E-01	2.282E-01	2.277E-01	0.000E+00	0.000E+00
Tl-207	1.520E-08	2.257E-01	2.256E-01	2.255E-01	2.253E-01	2.242E-01	2.170E-01	0.000E+00	0.000E+00
U-235	5.180E-07	2.279E-01	2.279E-01	2.278E-01	2.278E-01	2.275E-01	2.249E-01	0.000E+00	0.000E+00

* - Units are 1/yr per (pCi/g) at infinite depth and area. Multiplication by ETFG(i,t) converts to site conditions.

Amount of Intake Quantities QINT(i,p,t) for Individual Radionuclides (i) and Pathways (p)
As pCi/yr at t= 0.000E+00 years

Radio-	Water Independent Pathways (Inhalation w/o radon)					Water Dependent Pathways					Total
Nuclide	Inhalation	Plant	Meat	Milk	Soil	Water	Fish	Plant	Meat	Milk	Ingestion*
Ac-227	0.000E+00	0.000E+00	0.000E+00	0.000E+00	0.000E+00	0.000E+00	0.000E+00	0.000E+00	0.000E+00	0.000E+00	0.000E+00
Pa-231	0.000E+00	0.000E+00	0.000E+00	0.000E+00	0.000E+00	0.000E+00	0.000E+00	0.000E+00	0.000E+00	0.000E+00	0.000E+00
U-235	1.343E-03	0.000E+00	0.000E+00	0.000E+00	1.250E-01	0.000E+00	0.000E+00	0.000E+00	0.000E+00	0.000E+00	1.250E-01

* Sum of all ingestion pathways, i.e. water independent plant, meat, milk, soil
and water-dependent water, fish, plant, meat, milk pathways

Excess Cancer Risks CNRS(i,p,t) for Individual Radionuclides (i) and Pathways (p)
and Fraction of Total Risk at t= 0.000E+00 years

Water Independent Pathways (Inhalation excludes radon)

Radio-	Ground		Inhalation		Plant		Meat		Milk		Soil	
Nuclide	risk	fract.	risk	fract.	risk	fract.	risk	fract.	risk	fract.	risk	fract.
Ac-227	8.195E-12	0.0001	2.350E-13	0.0000	0.000E+00	0.0000	0.000E+00	0.0000	0.000E+00	0.0000	6.706E-14	0.0000
Pa-231	4.361E-12	0.0001	4.721E-13	0.0000	0.000E+00	0.0000	0.000E+00	0.0000	0.000E+00	0.0000	1.303E-13	0.0000
U-235	7.118E-08	0.9876	6.449E-10	0.0089	0.000E+00	0.0000	0.000E+00	0.0000	0.000E+00	0.0000	2.343E-10	0.0033
Total	7.119E-08	0.9878	6.456E-10	0.0090	0.000E+00	0.0000	0.000E+00	0.0000	0.000E+00	0.0000	2.345E-10	0.0033

Excess Cancer Risks CNRS(i,p,t) for Individual Radionuclides (i) and Pathways (p)
and Fraction of Total Risk at t= 0.000E+00 years

Water Dependent Pathways

Radio-	Water		Fish		Plant		Meat		Milk		All Pathways**	
Nuclide	risk	fract.	risk	fract.	risk	fract.	risk	fract.	risk	fract.	risk	fract.
Ac-227	0.000E+00	0.0000	0.000E+00	0.0000	0.000E+00	0.0000	0.000E+00	0.0000	0.000E+00	0.0000	8.497E-12	0.0001
Pa-231	0.000E+00	0.0000	0.000E+00	0.0000	0.000E+00	0.0000	0.000E+00	0.0000	0.000E+00	0.0000	4.964E-12	0.0001
U-235	0.000E+00	0.0000	0.000E+00	0.0000	0.000E+00	0.0000	0.000E+00	0.0000	0.000E+00	0.0000	7.206E-08	0.9998
Total	0.000E+00	0.0000	0.000E+00	0.0000	0.000E+00	0.0000	0.000E+00	0.0000	0.000E+00	0.0000	7.207E-08	1.0000

** Sum of water independent ground, inhalation, plant, meat, milk, soil
and water dependent water, fish, plant, meat, milk pathways

Total Excess Cancer Risk CNRSI(i,p,t)*** for Initially Existent Radionuclides (i) and Pathways (p)
and Fraction of Total Risk at t= 0.000E+00 years

Water Independent Pathways (Inhalation excludes radon)

Radio-	Ground		Inhalation		Radon		Plant		Meat		Milk		Soil	
Nuclide	risk	fract.	risk	fract.	risk	fract.	risk	fract.	risk	fract.	risk	fract.	risk	fract.
U-235	7.119E-08	0.9878	6.456E-10	0.0090	0.000E+00	0.0000	0.000E+00	0.0000	0.000E+00	0.0000	0.000E+00	0.0000	2.345E-10	0.0033
Total	7.119E-08	0.9878	6.456E-10	0.0090	0.000E+00	0.0000	0.000E+00	0.0000	0.000E+00	0.0000	0.000E+00	0.0000	2.345E-10	0.0033

Total Excess Cancer Risk CNRSI(i,p,t)*** for Initially Existent Radionuclides (i) and Pathways (p)
and Fraction of Total Risk at t= 0.000E+00 years

Water Dependent Pathways

Radio-	Water		Fish		Radon		Plant		Meat		Milk		All pathways	
Nuclide	risk	fract.	risk	fract.	risk	fract.	risk	fract.	risk	fract.	risk	fract.	risk	fract.
U-235	0.000E+00	0.0000	0.000E+00	0.0000	0.000E+00	0.0000	0.000E+00	0.0000	0.000E+00	0.0000	0.000E+00	0.0000	7.207E-08	1.0000
Total	0.000E+00	0.0000	0.000E+00	0.0000	0.000E+00	0.0000	0.000E+00	0.0000	0.000E+00	0.0000	0.000E+00	0.0000	7.207E-08	1.0000

***CNRSI(i,p,t) includes contribution from decay daughter radionuclides

Amount of Intake Quantities QINT(i,p,t) for Individual Radionuclides (i) and Pathways (p)
As pCi/yr at t= 1.000E+00 years

Radio-	Water Independent Pathways (Inhalation w/o radon)					Water Dependent Pathways					Total
Nuclide	Inhalation	Plant	Meat	Milk	Soil	Water	Fish	Plant	Meat	Milk	Ingestion*
Ac-227	4.332E-10	0.000E+00	0.000E+00	0.000E+00	4.030E-08	0.000E+00	0.000E+00	0.000E+00	0.000E+00	0.000E+00	4.030E-08
Pa-231	2.780E-08	0.000E+00	0.000E+00	0.000E+00	2.587E-06	0.000E+00	0.000E+00	0.000E+00	0.000E+00	0.000E+00	2.587E-06
U-235	1.314E-03	0.000E+00	0.000E+00	0.000E+00	1.223E-01	0.000E+00	0.000E+00	0.000E+00	0.000E+00	0.000E+00	1.223E-01

* Sum of all ingestion pathways, i.e. water independent plant, meat, milk, soil
and water-dependent water, fish, plant, meat, milk pathways

Excess Cancer Risks CNRS(i,p,t) for Individual Radionuclides (i) and Pathways (p)
and Fraction of Total Risk at t= 1.000E+00 years

Water Independent Pathways (Inhalation excludes radon)

Radio-	Ground		Inhalation		Plant		Meat		Milk		Soil	
Nuclide	risk	fract.	risk	fract.	risk	fract.	risk	fract.	risk	fract.	risk	fract.
Ac-227	8.967E-12	0.0001	2.571E-13	0.0000	0.000E+00	0.0000	0.000E+00	0.0000	0.000E+00	0.0000	7.339E-14	0.0000
Pa-231	4.641E-12	0.0001	5.024E-13	0.0000	0.000E+00	0.0000	0.000E+00	0.0000	0.000E+00	0.0000	1.386E-13	0.0000
U-235	6.962E-08	0.9876	6.308E-10	0.0089	0.000E+00	0.0000	0.000E+00	0.0000	0.000E+00	0.0000	2.292E-10	0.0033
Total	6.963E-08	0.9878	6.316E-10	0.0090	0.000E+00	0.0000	0.000E+00	0.0000	0.000E+00	0.0000	2.294E-10	0.0033

Excess Cancer Risks CNRS(i,p,t) for Individual Radionuclides (i) and Pathways (p)
and Fraction of Total Risk at t= 1.000E+00 years

Water Dependent Pathways

Radio-	Water		Fish		Plant		Meat		Milk		All Pathways**	
Nuclide	risk	fract.	risk	fract.	risk	fract.	risk	fract.	risk	fract.	risk	fract.
Ac-227	0.000E+00	0.0000	0.000E+00	0.0000	0.000E+00	0.0000	0.000E+00	0.0000	0.000E+00	0.0000	9.297E-12	0.0001
Pa-231	0.000E+00	0.0000	0.000E+00	0.0000	0.000E+00	0.0000	0.000E+00	0.0000	0.000E+00	0.0000	5.282E-12	0.0001
U-235	0.000E+00	0.0000	0.000E+00	0.0000	0.000E+00	0.0000	0.000E+00	0.0000	0.000E+00	0.0000	7.048E-08	0.9998
Total	0.000E+00	0.0000	0.000E+00	0.0000	0.000E+00	0.0000	0.000E+00	0.0000	0.000E+00	0.0000	7.050E-08	1.0000

** Sum of water independent ground, inhalation, plant, meat, milk, soil
and water dependent water, fish, plant, meat, milk pathways

Total Excess Cancer Risk CNRSI(i,p,t)*** for Initially Existent Radionuclides (i) and Pathways (p)
and Fraction of Total Risk at t= 1.000E+00 years

Water Independent Pathways (Inhalation excludes radon)

Radio-	Ground		Inhalation		Radon		Plant		Meat		Milk		Soil	
Nuclide	risk	fract.	risk	fract.	risk	fract.	risk	fract.	risk	fract.	risk	fract.	risk	fract.
U-235	6.963E-08	0.9878	6.316E-10	0.0090	0.000E+00	0.0000	0.000E+00	0.0000	0.000E+00	0.0000	0.000E+00	0.0000	2.294E-10	0.0033
Total	6.963E-08	0.9878	6.316E-10	0.0090	0.000E+00	0.0000	0.000E+00	0.0000	0.000E+00	0.0000	0.000E+00	0.0000	2.294E-10	0.0033

Total Excess Cancer Risk CNRSI(i,p,t)*** for Initially Existent Radionuclides (i) and Pathways (p)
and Fraction of Total Risk at t= 1.000E+00 years

Water Dependent Pathways

Radio-	Water		Fish		Radon		Plant		Meat		Milk		All pathways	
Nuclide	risk	fract.	risk	fract.	risk	fract.	risk	fract.	risk	fract.	risk	fract.	risk	fract.
U-235	0.000E+00	0.0000	0.000E+00	0.0000	0.000E+00	0.0000	0.000E+00	0.0000	0.000E+00	0.0000	0.000E+00	0.0000	7.050E-08	1.0000
Total	0.000E+00	0.0000	0.000E+00	0.0000	0.000E+00	0.0000	0.000E+00	0.0000	0.000E+00	0.0000	0.000E+00	0.0000	7.050E-08	1.0000

***CNRSI(i,p,t) includes contribution from decay daughter radionuclides

Amount of Intake Quantities QINT(i,p,t) for Individual Radionuclides (i) and Pathways (p)
As pCi/yr at t= 3.000E+00 years

Radio-	Water Independent Pathways (Inhalation w/o radon)					Water Dependent Pathways					Total
Nuclide	Inhalation	Plant	Meat	Milk	Soil	Water	Fish	Plant	Meat	Milk	Ingestion*
Ac-227	3.575E-09	0.000E+00	0.000E+00	0.000E+00	3.327E-07	0.000E+00	0.000E+00	0.000E+00	0.000E+00	0.000E+00	3.327E-07
Pa-231	7.979E-08	0.000E+00	0.000E+00	0.000E+00	7.424E-06	0.000E+00	0.000E+00	0.000E+00	0.000E+00	0.000E+00	7.424E-06
U-235	1.257E-03	0.000E+00	0.000E+00	0.000E+00	1.170E-01	0.000E+00	0.000E+00	0.000E+00	0.000E+00	0.000E+00	1.170E-01

* Sum of all ingestion pathways, i.e. water independent plant, meat, milk, soil
and water-dependent water, fish, plant, meat, milk pathways

Excess Cancer Risks CNRS(i,p,t) for Individual Radionuclides (i) and Pathways (p)
and Fraction of Total Risk at t= 3.000E+00 years

Water Independent Pathways (Inhalation excludes radon)

Radio-	Ground		Inhalation		Plant		Meat		Milk		Soil	
Nuclide	risk	fract.	risk	fract.	risk	fract.	risk	fract.	risk	fract.	risk	fract.
Ac-227	1.056E-11	0.0002	3.030E-13	0.0000	0.000E+00	0.0000	0.000E+00	0.0000	0.000E+00	0.0000	8.647E-14	0.0000
Pa-231	5.158E-12	0.0001	5.585E-13	0.0000	0.000E+00	0.0000	0.000E+00	0.0000	0.000E+00	0.0000	1.541E-13	0.0000
U-235	6.660E-08	0.9875	6.035E-10	0.0089	0.000E+00	0.0000	0.000E+00	0.0000	0.000E+00	0.0000	2.193E-10	0.0033
Total	6.662E-08	0.9878	6.044E-10	0.0090	0.000E+00	0.0000	0.000E+00	0.0000	0.000E+00	0.0000	2.195E-10	0.0033

Excess Cancer Risks CNRS(i,p,t) for Individual Radionuclides (i) and Pathways (p)
and Fraction of Total Risk at t= 3.000E+00 years

Water Dependent Pathways

Radio-	Water		Fish		Plant		Meat		Milk		All Pathways**	
Nuclide	risk	fract.	risk	fract.	risk	fract.	risk	fract.	risk	fract.	risk	fract.
Ac-227	0.000E+00	0.0000	0.000E+00	0.0000	0.000E+00	0.0000	0.000E+00	0.0000	0.000E+00	0.0000	1.095E-11	0.0002
Pa-231	0.000E+00	0.0000	0.000E+00	0.0000	0.000E+00	0.0000	0.000E+00	0.0000	0.000E+00	0.0000	5.871E-12	0.0001
U-235	0.000E+00	0.0000	0.000E+00	0.0000	0.000E+00	0.0000	0.000E+00	0.0000	0.000E+00	0.0000	6.742E-08	0.9998
Total	0.000E+00	0.0000	0.000E+00	0.0000	0.000E+00	0.0000	0.000E+00	0.0000	0.000E+00	0.0000	6.744E-08	1.0000

** Sum of water independent ground, inhalation, plant, meat, milk, soil
and water dependent water, fish, plant, meat, milk pathways

Total Excess Cancer Risk CNRSI(i,p,t)*** for Initially Existent Radionuclides (i) and Pathways (p)
and Fraction of Total Risk at t= 3.000E+00 years

Water Independent Pathways (Inhalation excludes radon)

Radio-	Ground		Inhalation		Radon		Plant		Meat		Milk		Soil	
Nuclide	risk	fract.	risk	fract.	risk	fract.	risk	fract.	risk	fract.	risk	fract.	risk	fract.
U-235	6.662E-08	0.9878	6.044E-10	0.0090	0.000E+00	0.0000	0.000E+00	0.0000	0.000E+00	0.0000	0.000E+00	0.0000	2.195E-10	0.0033
Total	6.662E-08	0.9878	6.044E-10	0.0090	0.000E+00	0.0000	0.000E+00	0.0000	0.000E+00	0.0000	0.000E+00	0.0000	2.195E-10	0.0033

Total Excess Cancer Risk CNRSI(i,p,t)*** for Initially Existent Radionuclides (i) and Pathways (p)
and Fraction of Total Risk at t= 3.000E+00 years

Water Dependent Pathways

Radio-	Water		Fish		Radon		Plant		Meat		Milk		All pathways	
Nuclide	risk	fract.	risk	fract.	risk	fract.	risk	fract.	risk	fract.	risk	fract.	risk	fract.
U-235	0.000E+00	0.0000	0.000E+00	0.0000	0.000E+00	0.0000	0.000E+00	0.0000	0.000E+00	0.0000	0.000E+00	0.0000	6.744E-08	1.0000
Total	0.000E+00	0.0000	0.000E+00	0.0000	0.000E+00	0.0000	0.000E+00	0.0000	0.000E+00	0.0000	0.000E+00	0.0000	6.744E-08	1.0000

***CNRSI(i,p,t) includes contribution from decay daughter radionuclides

Amount of Intake Quantities QINT(i,p,t) for Individual Radionuclides (i) and Pathways (p)
As pCi/yr at t= 1.000E+01 years

Radio-	Water Independent Pathways (Inhalation w/o radon)					Water Dependent Pathways					Total
Nuclide	Inhalation	Plant	Meat	Milk	Soil	Water	Fish	Plant	Meat	Milk	Ingestion*
Ac-227	2.956E-08	0.000E+00	0.000E+00	0.000E+00	2.750E-06	0.000E+00	0.000E+00	0.000E+00	0.000E+00	0.000E+00	2.750E-06
Pa-231	2.278E-07	0.000E+00	0.000E+00	0.000E+00	2.119E-05	0.000E+00	0.000E+00	0.000E+00	0.000E+00	0.000E+00	2.119E-05
U-235	1.077E-03	0.000E+00	0.000E+00	0.000E+00	1.002E-01	0.000E+00	0.000E+00	0.000E+00	0.000E+00	0.000E+00	1.002E-01

* Sum of all ingestion pathways, i.e. water independent plant, meat, milk, soil
and water-dependent water, fish, plant, meat, milk pathways

Excess Cancer Risks CNRS(i,p,t) for Individual Radionuclides (i) and Pathways (p)
and Fraction of Total Risk at t= 1.000E+01 years

Water Independent Pathways (Inhalation excludes radon)

Radio-	Ground		Inhalation		Plant		Meat		Milk		Soil	
Nuclide	risk	fract.	risk	fract.	risk	fract.	risk	fract.	risk	fract.	risk	fract.
Ac-227	1.628E-11	0.0003	4.673E-13	0.0000	0.000E+00	0.0000	0.000E+00	0.0000	0.000E+00	0.0000	1.334E-13	0.0000
Pa-231	6.567E-12	0.0001	7.116E-13	0.0000	0.000E+00	0.0000	0.000E+00	0.0000	0.000E+00	0.0000	1.964E-13	0.0000
U-235	5.702E-08	0.9874	5.169E-10	0.0090	0.000E+00	0.0000	0.000E+00	0.0000	0.000E+00	0.0000	1.878E-10	0.0033
Total	5.704E-08	0.9878	5.181E-10	0.0090	0.000E+00	0.0000	0.000E+00	0.0000	0.000E+00	0.0000	1.882E-10	0.0033

Excess Cancer Risks CNRS(i,p,t) for Individual Radionuclides (i) and Pathways (p)
and Fraction of Total Risk at t= 1.000E+01 years

Water Dependent Pathways

Radio-	Water		Fish		Plant		Meat		Milk		All Pathways**	
Nuclide	risk	fract.	risk	fract.	risk	fract.	risk	fract.	risk	fract.	risk	fract.
Ac-227	0.000E+00	0.0000	0.000E+00	0.0000	0.000E+00	0.0000	0.000E+00	0.0000	0.000E+00	0.0000	1.688E-11	0.0003
Pa-231	0.000E+00	0.0000	0.000E+00	0.0000	0.000E+00	0.0000	0.000E+00	0.0000	0.000E+00	0.0000	7.475E-12	0.0001
U-235	0.000E+00	0.0000	0.000E+00	0.0000	0.000E+00	0.0000	0.000E+00	0.0000	0.000E+00	0.0000	5.773E-08	0.9996
Total	0.000E+00	0.0000	0.000E+00	0.0000	0.000E+00	0.0000	0.000E+00	0.0000	0.000E+00	0.0000	5.775E-08	1.0000

** Sum of water independent ground, inhalation, plant, meat, milk, soil
and water dependent water, fish, plant, meat, milk pathways

Total Excess Cancer Risk CNRSI(i,p,t)*** for Initially Existent Radionuclides (i) and Pathways (p)
and Fraction of Total Risk at t= 1.000E+01 years

Water Independent Pathways (Inhalation excludes radon)

Radio-	Ground		Inhalation		Radon		Plant		Meat		Milk		Soil	
Nuclide	risk	fract.	risk	fract.	risk	fract.	risk	fract.	risk	fract.	risk	fract.	risk	fract.
U-235	5.704E-08	0.9878	5.181E-10	0.0090	0.000E+00	0.0000	0.000E+00	0.0000	0.000E+00	0.0000	0.000E+00	0.0000	1.882E-10	0.0033
Total	5.704E-08	0.9878	5.181E-10	0.0090	0.000E+00	0.0000	0.000E+00	0.0000	0.000E+00	0.0000	0.000E+00	0.0000	1.882E-10	0.0033

Total Excess Cancer Risk CNRSI(i,p,t)*** for Initially Existent Radionuclides (i) and Pathways (p)
and Fraction of Total Risk at t= 1.000E+01 years

Water Dependent Pathways

Radio-	Water		Fish		Radon		Plant		Meat		Milk		All pathways	
Nuclide	risk	fract.	risk	fract.	risk	fract.	risk	fract.	risk	fract.	risk	fract.	risk	fract.
U-235	0.000E+00	0.0000	0.000E+00	0.0000	0.000E+00	0.0000	0.000E+00	0.0000	0.000E+00	0.0000	0.000E+00	0.0000	5.775E-08	1.0000
Total	0.000E+00	0.0000	0.000E+00	0.0000	0.000E+00	0.0000	0.000E+00	0.0000	0.000E+00	0.0000	0.000E+00	0.0000	5.775E-08	1.0000

***CNRSI(i,p,t) includes contribution from decay daughter radionuclides

Amount of Intake Quantities QINT(i,p,t) for Individual Radionuclides (i) and Pathways (p)
As pCi/yr at t= 3.000E+01 years

Radio-	Water Independent Pathways (Inhalation w/o radon)					Water Dependent Pathways					Total
Nuclide	Inhalation	Plant	Meat	Milk	Soil	Water	Fish	Plant	Meat	Milk	Ingestion*
Ac-227	1.207E-07	0.000E+00	0.000E+00	0.000E+00	1.123E-05	0.000E+00	0.000E+00	0.000E+00	0.000E+00	0.000E+00	1.123E-05
Pa-231	4.389E-07	0.000E+00	0.000E+00	0.000E+00	4.084E-05	0.000E+00	0.000E+00	0.000E+00	0.000E+00	0.000E+00	4.084E-05
U-235	6.917E-04	0.000E+00	0.000E+00	0.000E+00	6.436E-02	0.000E+00	0.000E+00	0.000E+00	0.000E+00	0.000E+00	6.436E-02

* Sum of all ingestion pathways, i.e. water independent plant, meat, milk, soil
and water-dependent water, fish, plant, meat, milk pathways

Excess Cancer Risks CNRS(i,p,t) for Individual Radionuclides (i) and Pathways (p)
and Fraction of Total Risk at t= 3.000E+01 years

Water Independent Pathways (Inhalation excludes radon)

Radio-	Ground		Inhalation		Plant		Meat		Milk		Soil	
Nuclide	risk	fract.	risk	fract.	risk	fract.	risk	fract.	risk	fract.	risk	fract.
Ac-227	2.768E-11	0.0007	7.968E-13	0.0000	0.000E+00	0.0000	0.000E+00	0.0000	0.000E+00	0.0000	2.274E-13	0.0000
Pa-231	8.144E-12	0.0002	8.851E-13	0.0000	0.000E+00	0.0000	0.000E+00	0.0000	0.000E+00	0.0000	2.443E-13	0.0000
U-235	3.658E-08	0.9868	3.321E-10	0.0090	0.000E+00	0.0000	0.000E+00	0.0000	0.000E+00	0.0000	1.207E-10	0.0033
Total	3.661E-08	0.9877	3.337E-10	0.0090	0.000E+00	0.0000	0.000E+00	0.0000	0.000E+00	0.0000	1.211E-10	0.0033

Excess Cancer Risks CNRS(i,p,t) for Individual Radionuclides (i) and Pathways (p)
and Fraction of Total Risk at t= 3.000E+01 years

Water Dependent Pathways

Radio-	Water		Fish		Plant		Meat		Milk		All Pathways**	
Nuclide	risk	fract.	risk	fract.	risk	fract.	risk	fract.	risk	fract.	risk	fract.
Ac-227	0.000E+00	0.0000	0.000E+00	0.0000	0.000E+00	0.0000	0.000E+00	0.0000	0.000E+00	0.0000	2.870E-11	0.0008
Pa-231	0.000E+00	0.0000	0.000E+00	0.0000	0.000E+00	0.0000	0.000E+00	0.0000	0.000E+00	0.0000	9.273E-12	0.0003
U-235	0.000E+00	0.0000	0.000E+00	0.0000	0.000E+00	0.0000	0.000E+00	0.0000	0.000E+00	0.0000	3.703E-08	0.9990
Total	0.000E+00	0.0000	0.000E+00	0.0000	0.000E+00	0.0000	0.000E+00	0.0000	0.000E+00	0.0000	3.707E-08	1.0000

** Sum of water independent ground, inhalation, plant, meat, milk, soil
and water dependent water, fish, plant, meat, milk pathways

Total Excess Cancer Risk CNRSI(i,p,t)*** for Initially Existent Radionuclides (i) and Pathways (p)
and Fraction of Total Risk at t= 3.000E+01 years

Water Independent Pathways (Inhalation excludes radon)

Radio-	Ground		Inhalation		Radon		Plant		Meat		Milk		Soil	
Nuclide	risk	fract.	risk	fract.	risk	fract.	risk	fract.	risk	fract.	risk	fract.	risk	fract.
U-235	3.661E-08	0.9877	3.337E-10	0.0090	0.000E+00	0.0000	0.000E+00	0.0000	0.000E+00	0.0000	0.000E+00	0.0000	1.211E-10	0.0033
Total	3.661E-08	0.9877	3.337E-10	0.0090	0.000E+00	0.0000	0.000E+00	0.0000	0.000E+00	0.0000	0.000E+00	0.0000	1.211E-10	0.0033

Total Excess Cancer Risk CNRSI(i,p,t)*** for Initially Existent Radionuclides (i) and Pathways (p)
and Fraction of Total Risk at t= 3.000E+01 years

Water Dependent Pathways

Radio-	Water		Fish		Radon		Plant		Meat		Milk		All pathways	
Nuclide	risk	fract.	risk	fract.	risk	fract.	risk	fract.	risk	fract.	risk	fract.	risk	fract.
U-235	0.000E+00	0.0000	0.000E+00	0.0000	0.000E+00	0.0000	0.000E+00	0.0000	0.000E+00	0.0000	0.000E+00	0.0000	3.707E-08	1.0000
Total	0.000E+00	0.0000	0.000E+00	0.0000	0.000E+00	0.0000	0.000E+00	0.0000	0.000E+00	0.0000	0.000E+00	0.0000	3.707E-08	1.0000

***CNRSI(i,p,t) includes contribution from decay daughter radionuclides

Amount of Intake Quantities QINT(i,p,t) for Individual Radionuclides (i) and Pathways (p)
As pCi/yr at t= 1.000E+02 years

Radio-	Water Independent Pathways (Inhalation w/o radon)					Water Dependent Pathways					Total
Nuclide	Inhalation	Plant	Meat	Milk	Soil	Water	Fish	Plant	Meat	Milk	Ingestion*
Ac-227	1.293E-07	0.000E+00	0.000E+00	0.000E+00	1.203E-05	0.000E+00	0.000E+00	0.000E+00	0.000E+00	0.000E+00	1.203E-05
Pa-231	3.106E-07	0.000E+00	0.000E+00	0.000E+00	2.890E-05	0.000E+00	0.000E+00	0.000E+00	0.000E+00	0.000E+00	2.890E-05
U-235	1.470E-04	0.000E+00	0.000E+00	0.000E+00	1.367E-02	0.000E+00	0.000E+00	0.000E+00	0.000E+00	0.000E+00	1.367E-02

* Sum of all ingestion pathways, i.e. water independent plant, meat, milk, soil
and water-dependent water, fish, plant, meat, milk pathways

Excess Cancer Risks CNRS(i,p,t) for Individual Radionuclides (i) and Pathways (p)
and Fraction of Total Risk at t= 1.000E+02 years

Water Independent Pathways (Inhalation excludes radon)

Radio-	Ground		Inhalation		Plant		Meat		Milk		Soil	
Nuclide	risk	fract.	risk	fract.	risk	fract.	risk	fract.	risk	fract.	risk	fract.
Ac-227	2.030E-11	0.0026	5.994E-13	0.0001	0.000E+00	0.0000	0.000E+00	0.0000	0.000E+00	0.0000	1.711E-13	0.0000
Pa-231	4.539E-12	0.0006	5.060E-13	0.0001	0.000E+00	0.0000	0.000E+00	0.0000	0.000E+00	0.0000	1.396E-13	0.0000
U-235	7.662E-09	0.9843	7.056E-11	0.0091	0.000E+00	0.0000	0.000E+00	0.0000	0.000E+00	0.0000	2.564E-11	0.0033
Total	7.687E-09	0.9875	7.166E-11	0.0092	0.000E+00	0.0000	0.000E+00	0.0000	0.000E+00	0.0000	2.595E-11	0.0033

Excess Cancer Risks CNRS(i,p,t) for Individual Radionuclides (i) and Pathways (p)
and Fraction of Total Risk at t= 1.000E+02 years

Water Dependent Pathways

Radio-	Water		Fish		Plant		Meat		Milk		All Pathways**	
Nuclide	risk	fract.	risk	fract.	risk	fract.	risk	fract.	risk	fract.	risk	fract.
Ac-227	0.000E+00	0.0000	0.000E+00	0.0000	0.000E+00	0.0000	0.000E+00	0.0000	0.000E+00	0.0000	2.107E-11	0.0027
Pa-231	0.000E+00	0.0000	0.000E+00	0.0000	0.000E+00	0.0000	0.000E+00	0.0000	0.000E+00	0.0000	5.185E-12	0.0007
U-235	0.000E+00	0.0000	0.000E+00	0.0000	0.000E+00	0.0000	0.000E+00	0.0000	0.000E+00	0.0000	7.758E-09	0.9966
Total	0.000E+00	0.0000	0.000E+00	0.0000	0.000E+00	0.0000	0.000E+00	0.0000	0.000E+00	0.0000	7.785E-09	1.0000

** Sum of water independent ground, inhalation, plant, meat, milk, soil
and water dependent water, fish, plant, meat, milk pathways

Total Excess Cancer Risk CNRSI(i,p,t)*** for Initially Existent Radionuclides (i) and Pathways (p)
and Fraction of Total Risk at t= 1.000E+02 years

Water Independent Pathways (Inhalation excludes radon)

Radio-	Ground		Inhalation		Radon		Plant		Meat		Milk		Soil	
Nuclide	risk	fract.	risk	fract.	risk	fract.	risk	fract.	risk	fract.	risk	fract.	risk	fract.
U-235	7.687E-09	0.9875	7.166E-11	0.0092	0.000E+00	0.0000	0.000E+00	0.0000	0.000E+00	0.0000	0.000E+00	0.0000	2.595E-11	0.0033
Total	7.687E-09	0.9875	7.166E-11	0.0092	0.000E+00	0.0000	0.000E+00	0.0000	0.000E+00	0.0000	0.000E+00	0.0000	2.595E-11	0.0033

Total Excess Cancer Risk CNRSI(i,p,t)*** for Initially Existent Radionuclides (i) and Pathways (p)
and Fraction of Total Risk at t= 1.000E+02 years

Water Dependent Pathways

Radio-	Water		Fish		Radon		Plant		Meat		Milk		All pathways	
Nuclide	risk	fract.	risk	fract.	risk	fract.	risk	fract.	risk	fract.	risk	fract.	risk	fract.
U-235	0.000E+00	0.0000	0.000E+00	0.0000	0.000E+00	0.0000	0.000E+00	0.0000	0.000E+00	0.0000	0.000E+00	0.0000	7.785E-09	1.0000
Total	0.000E+00	0.0000	0.000E+00	0.0000	0.000E+00	0.0000	0.000E+00	0.0000	0.000E+00	0.0000	0.000E+00	0.0000	7.785E-09	1.0000

***CNRSI(i,p,t) includes contribution from decay daughter radionuclides

Amount of Intake Quantities QINT(i,p,t) for Individual Radionuclides (i) and Pathways (p)
As pCi/yr at t= 3.000E+02 years

Radio-	Water Independent Pathways (Inhalation w/o radon)					Water Dependent Pathways					Total
Nuclide	Inhalation	Plant	Meat	Milk	Soil	Water	Fish	Plant	Meat	Milk	Ingestion*
Ac-227	0.000E+00	0.000E+00	0.000E+00	0.000E+00	0.000E+00	0.000E+00	0.000E+00	0.000E+00	0.000E+00	0.000E+00	0.000E+00
Pa-231	0.000E+00	0.000E+00	0.000E+00	0.000E+00	0.000E+00	0.000E+00	0.000E+00	0.000E+00	0.000E+00	0.000E+00	0.000E+00
U-235	0.000E+00	0.000E+00	0.000E+00	0.000E+00	0.000E+00	0.000E+00	0.000E+00	0.000E+00	0.000E+00	0.000E+00	0.000E+00

* Sum of all ingestion pathways, i.e. water independent plant, meat, milk, soil
and water-dependent water, fish, plant, meat, milk pathways

Excess Cancer Risks CNRS(i,p,t) for Individual Radionuclides (i) and Pathways (p)
and Fraction of Total Risk at t= 3.000E+02 years

Water Independent Pathways (Inhalation excludes radon)

Radio-	Ground		Inhalation		Plant		Meat		Milk		Soil	
Nuclide	risk	fract.	risk	fract.	risk	fract.	risk	fract.	risk	fract.	risk	fract.
Ac-227	0.000E+00	0.0000	0.000E+00	0.0000	0.000E+00	0.0000	0.000E+00	0.0000	0.000E+00	0.0000	0.000E+00	0.0000
Pa-231	0.000E+00	0.0000	0.000E+00	0.0000	0.000E+00	0.0000	0.000E+00	0.0000	0.000E+00	0.0000	0.000E+00	0.0000
U-235	0.000E+00	0.0000	0.000E+00	0.0000	0.000E+00	0.0000	0.000E+00	0.0000	0.000E+00	0.0000	0.000E+00	0.0000
Total	0.000E+00	0.0000	0.000E+00	0.0000	0.000E+00	0.0000	0.000E+00	0.0000	0.000E+00	0.0000	0.000E+00	0.0000

Excess Cancer Risks CNRS(i,p,t) for Individual Radionuclides (i) and Pathways (p)
and Fraction of Total Risk at t= 3.000E+02 years

Water Dependent Pathways

Radio-	Water		Fish		Plant		Meat		Milk		All Pathways**	
Nuclide	risk	fract.	risk	fract.	risk	fract.	risk	fract.	risk	fract.	risk	fract.
Ac-227	0.000E+00	0.0000	0.000E+00	0.0000	0.000E+00	0.0000	0.000E+00	0.0000	0.000E+00	0.0000	0.000E+00	0.0000
Pa-231	0.000E+00	0.0000	0.000E+00	0.0000	0.000E+00	0.0000	0.000E+00	0.0000	0.000E+00	0.0000	0.000E+00	0.0000
U-235	0.000E+00	0.0000	0.000E+00	0.0000	0.000E+00	0.0000	0.000E+00	0.0000	0.000E+00	0.0000	0.000E+00	0.0000
Total	0.000E+00	0.0000	0.000E+00	0.0000	0.000E+00	0.0000	0.000E+00	0.0000	0.000E+00	0.0000	0.000E+00	0.0000

** Sum of water independent ground, inhalation, plant, meat, milk, soil
and water dependent water, fish, plant, meat, milk pathways

Total Excess Cancer Risk CNRSI(i,p,t)*** for Initially Existent Radionuclides (i) and Pathways (p)
and Fraction of Total Risk at t= 3.000E+02 years

Water Independent Pathways (Inhalation excludes radon)

Radio-	Ground		Inhalation		Radon		Plant		Meat		Milk		Soil	
Nuclide	risk	fract.	risk	fract.	risk	fract.	risk	fract.	risk	fract.	risk	fract.	risk	fract.
U-235	0.000E+00	0.0000	0.000E+00	0.0000	0.000E+00	0.0000	0.000E+00	0.0000	0.000E+00	0.0000	0.000E+00	0.0000	0.000E+00	0.0000
Total	0.000E+00	0.0000	0.000E+00	0.0000	0.000E+00	0.0000	0.000E+00	0.0000	0.000E+00	0.0000	0.000E+00	0.0000	0.000E+00	0.0000

Total Excess Cancer Risk CNRSI(i,p,t)*** for Initially Existent Radionuclides (i) and Pathways (p)
and Fraction of Total Risk at t= 3.000E+02 years

Water Dependent Pathways

Radio-	Water		Fish		Radon		Plant		Meat		Milk		All pathways	
Nuclide	risk	fract.	risk	fract.	risk	fract.	risk	fract.	risk	fract.	risk	fract.	risk	fract.
U-235	0.000E+00	0.0000	0.000E+00	0.0000	0.000E+00	0.0000	0.000E+00	0.0000	0.000E+00	0.0000	0.000E+00	0.0000	0.000E+00	0.0000
Total	0.000E+00	0.0000	0.000E+00	0.0000	0.000E+00	0.0000	0.000E+00	0.0000	0.000E+00	0.0000	0.000E+00	0.0000	0.000E+00	0.0000

***CNRSI(i,p,t) includes contribution from decay daughter radionuclides

Amount of Intake Quantities QINT(i,p,t) for Individual Radionuclides (i) and Pathways (p)
As pCi/yr at t= 1.000E+03 years

Radio-	Water Independent Pathways (Inhalation w/o radon)					Water Dependent Pathways					Total
Nuclide	Inhalation	Plant	Meat	Milk	Soil	Water	Fish	Plant	Meat	Milk	Ingestion*
Ac-227	0.000E+00	0.000E+00	0.000E+00	0.000E+00	0.000E+00	0.000E+00	0.000E+00	0.000E+00	0.000E+00	0.000E+00	0.000E+00
Pa-231	0.000E+00	0.000E+00	0.000E+00	0.000E+00	0.000E+00	0.000E+00	0.000E+00	0.000E+00	0.000E+00	0.000E+00	0.000E+00
U-235	0.000E+00	0.000E+00	0.000E+00	0.000E+00	0.000E+00	0.000E+00	0.000E+00	0.000E+00	0.000E+00	0.000E+00	0.000E+00

* Sum of all ingestion pathways, i.e. water independent plant, meat, milk, soil
and water-dependent water, fish, plant, meat, milk pathways

Excess Cancer Risks CNRS(i,p,t) for Individual Radionuclides (i) and Pathways (p)
and Fraction of Total Risk at t= 1.000E+03 years

Water Independent Pathways (Inhalation excludes radon)

Radio-	Ground		Inhalation		Plant		Meat		Milk		Soil	
Nuclide	risk	fract.	risk	fract.	risk	fract.	risk	fract.	risk	fract.	risk	fract.
Ac-227	0.000E+00	0.0000	0.000E+00	0.0000	0.000E+00	0.0000	0.000E+00	0.0000	0.000E+00	0.0000	0.000E+00	0.0000
Pa-231	0.000E+00	0.0000	0.000E+00	0.0000	0.000E+00	0.0000	0.000E+00	0.0000	0.000E+00	0.0000	0.000E+00	0.0000
U-235	0.000E+00	0.0000	0.000E+00	0.0000	0.000E+00	0.0000	0.000E+00	0.0000	0.000E+00	0.0000	0.000E+00	0.0000
Total	0.000E+00	0.0000	0.000E+00	0.0000	0.000E+00	0.0000	0.000E+00	0.0000	0.000E+00	0.0000	0.000E+00	0.0000

Excess Cancer Risks CNRS(i,p,t) for Individual Radionuclides (i) and Pathways (p)
and Fraction of Total Risk at t= 1.000E+03 years

Water Dependent Pathways

Radio-	Water		Fish		Plant		Meat		Milk		All Pathways**	
Nuclide	risk	fract.	risk	fract.	risk	fract.	risk	fract.	risk	fract.	risk	fract.
Ac-227	0.000E+00	0.0000	0.000E+00	0.0000	0.000E+00	0.0000	0.000E+00	0.0000	0.000E+00	0.0000	0.000E+00	0.0000
Pa-231	0.000E+00	0.0000	0.000E+00	0.0000	0.000E+00	0.0000	0.000E+00	0.0000	0.000E+00	0.0000	0.000E+00	0.0000
U-235	0.000E+00	0.0000	0.000E+00	0.0000	0.000E+00	0.0000	0.000E+00	0.0000	0.000E+00	0.0000	0.000E+00	0.0000
Total	0.000E+00	0.0000	0.000E+00	0.0000	0.000E+00	0.0000	0.000E+00	0.0000	0.000E+00	0.0000	0.000E+00	0.0000

** Sum of water independent ground, inhalation, plant, meat, milk, soil
and water dependent water, fish, plant, meat, milk pathways

Total Excess Cancer Risk CNRSI(i,p,t)*** for Initially Existent Radionuclides (i) and Pathways (p)
and Fraction of Total Risk at t= 1.000E+03 years

Water Independent Pathways (Inhalation excludes radon)

Radio-	Ground		Inhalation		Radon		Plant		Meat		Milk		Soil	
Nuclide	risk	fract.	risk	fract.	risk	fract.	risk	fract.	risk	fract.	risk	fract.	risk	fract.
U-235	0.000E+00	0.0000	0.000E+00	0.0000	0.000E+00	0.0000	0.000E+00	0.0000	0.000E+00	0.0000	0.000E+00	0.0000	0.000E+00	0.0000
Total	0.000E+00	0.0000	0.000E+00	0.0000	0.000E+00	0.0000	0.000E+00	0.0000	0.000E+00	0.0000	0.000E+00	0.0000	0.000E+00	0.0000

Total Excess Cancer Risk CNRSI(i,p,t)*** for Initially Existent Radionuclides (i) and Pathways (p)
and Fraction of Total Risk at t= 1.000E+03 years

Water Dependent Pathways

Radio-	Water		Fish		Radon		Plant		Meat		Milk		All pathways	
Nuclide	risk	fract.	risk	fract.	risk	fract.	risk	fract.	risk	fract.	risk	fract.	risk	fract.
U-235	0.000E+00	0.0000	0.000E+00	0.0000	0.000E+00	0.0000	0.000E+00	0.0000	0.000E+00	0.0000	0.000E+00	0.0000	0.000E+00	0.0000
Total	0.000E+00	0.0000	0.000E+00	0.0000	0.000E+00	0.0000	0.000E+00	0.0000	0.000E+00	0.0000	0.000E+00	0.0000	0.000E+00	0.0000

***CNRSI(i,p,t) includes contribution from decay daughter radionuclides

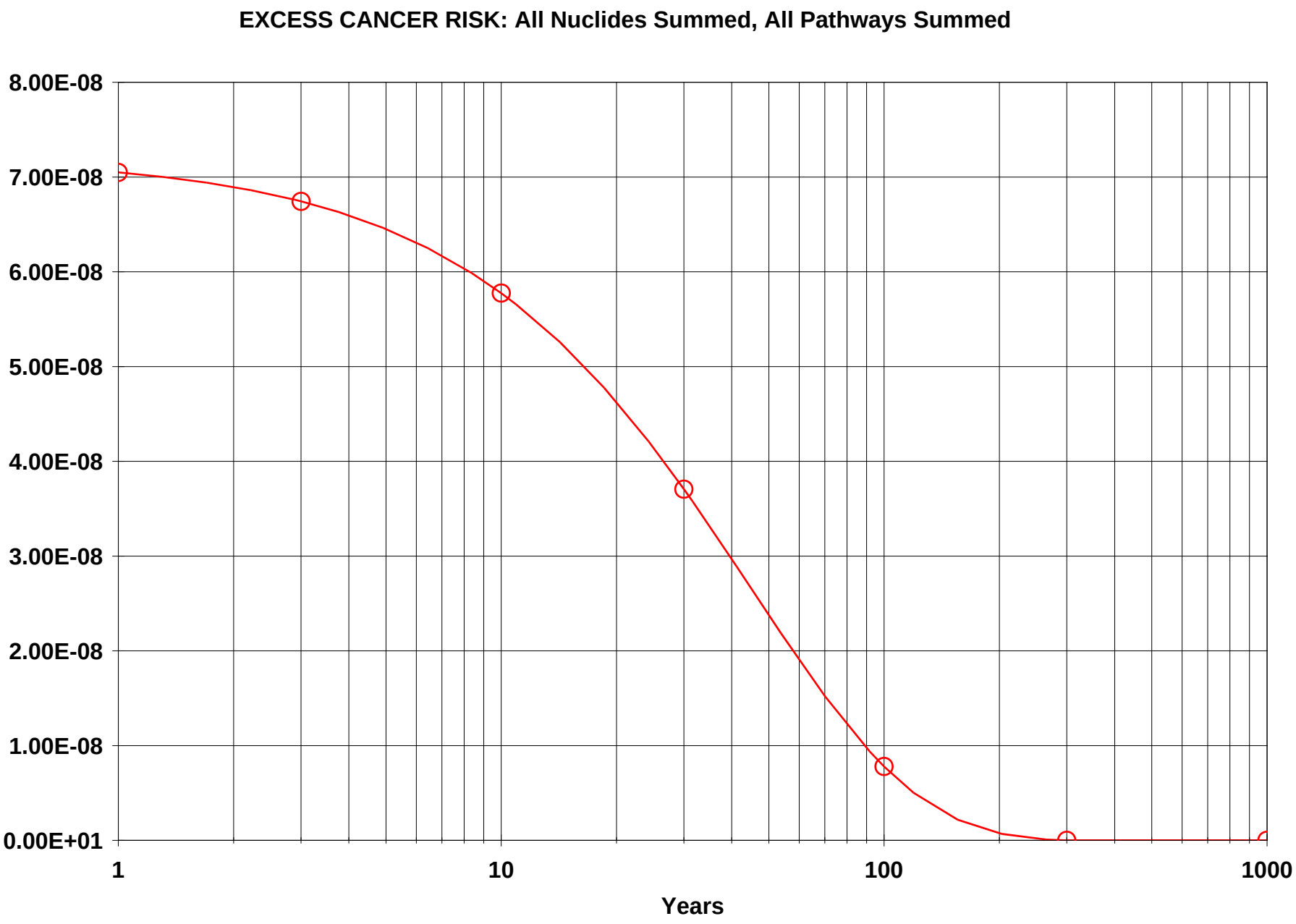

IAAAP Yard G - IW.RAD 12/03/2007 15:36 GRAPHICS.ASC Includes All Pathways

Table of Contents

Part I: Mixture Sums and Single Radionuclide Guidelines

Dose Conversion Factor (and Related) Parameter Summary ... 2
Site-Specific Parameter Summary 3
Summary of Pathway Selections 7
Contaminated Zone and Total Dose Summary 8
Total Dose Components
Time = 0.000E+00 9
Time = 1.000E+00 10
Time = 3.000E+00 11
Time = 1.000E+01 12
Time = 3.000E+01 13
Time = 1.000E+02 14
Time = 3.000E+02 15
Time = 1.000E+03 16
Dose/Source Ratios Summed Over All Pathways 17
Single Radionuclide Soil Guidelines 17
Dose Per Nuclide Summed Over All Pathways 18
Soil Concentration Per Nuclide 18

Dose Conversion Factor (and Related) Parameter Summary
File: FGR 13 MORBIDITY

Menu	Parameter	Current Value	Base Case*	Parameter Name
B-1	Dose conversion factors for inhalation, mrem/pCi:			
B-1	Ac-227+D	6.724E+00	6.700E+00	DCF2(1)
B-1	Pa-231	1.280E+00	1.280E+00	DCF2(2)
B-1	U-235+D	1.230E-01	1.230E-01	DCF2(3)
D-1	Dose conversion factors for ingestion, mrem/pCi:			
D-1	Ac-227+D	1.480E-02	1.410E-02	DCF3(1)
D-1	Pa-231	1.060E-02	1.060E-02	DCF3(2)
D-1	U-235+D	2.673E-04	2.660E-04	DCF3(3)
D-34	Food transfer factors:			
D-34	Ac-227+D , plant/soil concentration ratio, dimensionless	2.500E-03	2.500E-03	RTF(1,1)
D-34	Ac-227+D , beef/livestock-intake ratio, (pCi/kg)/(pCi/d)	2.000E-05	2.000E-05	RTF(1,2)
D-34	Ac-227+D , milk/livestock-intake ratio, (pCi/L)/(pCi/d)	2.000E-05	2.000E-05	RTF(1,3)
D-34				
D-34	Pa-231 , plant/soil concentration ratio, dimensionless	1.000E-02	1.000E-02	RTF(2,1)
D-34	Pa-231 , beef/livestock-intake ratio, (pCi/kg)/(pCi/d)	5.000E-03	5.000E-03	RTF(2,2)
D-34	Pa-231 , milk/livestock-intake ratio, (pCi/L)/(pCi/d)	5.000E-06	5.000E-06	RTF(2,3)
D-34				
D-34	U-235+D , plant/soil concentration ratio, dimensionless	2.500E-03	2.500E-03	RTF(3,1)
D-34	U-235+D , beef/livestock-intake ratio, (pCi/kg)/(pCi/d)	3.400E-04	3.400E-04	RTF(3,2)
D-34	U-235+D , milk/livestock-intake ratio, (pCi/L)/(pCi/d)	6.000E-04	6.000E-04	RTF(3,3)
D-5	Bioaccumulation factors, fresh water, L/kg:			
D-5	Ac-227+D , fish	1.500E+01	1.500E+01	BIOFAC(1,1)
D-5	Ac-227+D , crustacea and mollusks	1.000E+03	1.000E+03	BIOFAC(1,2)
D-5				
D-5	Pa-231 , fish	1.000E+01	1.000E+01	BIOFAC(2,1)
D-5	Pa-231 , crustacea and mollusks	1.100E+02	1.100E+02	BIOFAC(2,2)
D-5				
D-5	U-235+D , fish	1.000E+01	1.000E+01	BIOFAC(3,1)
D-5	U-235+D , crustacea and mollusks	6.000E+01	6.000E+01	BIOFAC(3,2)

*Base Case means Default.Lib w/o Associate Nuclide contributions.

Site-Specific Parameter Summary

Menu	Parameter	User Input	Default	Used by RESRAD (If different from user input)	Parameter Name
R011	Area of contaminated zone (m**2)	4.827E+04	1.000E+04	---	AREA
R011	Thickness of contaminated zone (m)	3.000E-01	2.000E+00	---	THICK0
R011	Length parallel to aquifer flow (m)	not used	1.000E+02	---	LCZPAQ
R011	Basic radiation dose limit (mrem/yr)	2.500E+01	3.000E+01	---	BRDL
R011	Time since placement of material (yr)	0.000E+00	0.000E+00	---	TI
R011	Times for calculations (yr)	1.000E+00	1.000E+00	---	T(2)
R011	Times for calculations (yr)	3.000E+00	3.000E+00	---	T(3)
R011	Times for calculations (yr)	1.000E+01	1.000E+01	---	T(4)
R011	Times for calculations (yr)	3.000E+01	3.000E+01	---	T(5)
R011	Times for calculations (yr)	1.000E+02	1.000E+02	---	T(6)
R011	Times for calculations (yr)	3.000E+02	3.000E+02	---	T(7)
R011	Times for calculations (yr)	1.000E+03	1.000E+03	---	T(8)
R011	Times for calculations (yr)	not used	0.000E+00	---	T(9)
R011	Times for calculations (yr)	not used	0.000E+00	---	T(10)
R012	Initial principal radionuclide (pCi/g): U-235	1.500E-01	0.000E+00	---	S1(3)
R012	Concentration in groundwater (pCi/L): U-235	not used	0.000E+00	---	W1(3)
R013	Cover depth (m)	0.000E+00	0.000E+00	---	COVER0
R013	Density of cover material (g/cm**3)	not used	1.500E+00	---	DENSCV
R013	Cover depth erosion rate (m/yr)	not used	1.000E-03	---	VCV
R013	Density of contaminated zone (g/cm**3)	1.500E+00	1.500E+00	---	DENSCZ
R013	Contaminated zone erosion rate (m/yr)	1.000E-03	1.000E-03	---	VCZ
R013	Contaminated zone total porosity	4.000E-01	4.000E-01	---	TPCZ
R013	Contaminated zone field capacity	2.000E-01	2.000E-01	---	FCCZ
R013	Contaminated zone hydraulic conductivity (m/yr)	1.000E+01	1.000E+01	---	HCCZ
R013	Contaminated zone b parameter	5.300E+00	5.300E+00	---	BCZ
R013	Average annual wind speed (m/sec)	2.000E+00	2.000E+00	---	WIND
R013	Humidity in air (g/m**3)	not used	8.000E+00	---	HUMID
R013	Evapotranspiration coefficient	5.000E-01	5.000E-01	---	EVAPTR
R013	Precipitation (m/yr)	1.000E+00	1.000E+00	---	PRECIP
R013	Irrigation (m/yr)	2.000E-01	2.000E-01	---	RI
R013	Irrigation mode	overhead	overhead	---	IDITCH
R013	Runoff coefficient	2.000E-01	2.000E-01	---	RUNOFF
R013	Watershed area for nearby stream or pond (m**2)	not used	1.000E+06	---	WAREA
R013	Accuracy for water/soil computations	not used	1.000E-03	---	EPS
R014	Density of saturated zone (g/cm**3)	not used	1.500E+00	---	DENSAQ
R014	Saturated zone total porosity	not used	4.000E-01	---	TPSZ
R014	Saturated zone effective porosity	not used	2.000E-01	---	EPSZ
R014	Saturated zone field capacity	not used	2.000E-01	---	FCSZ
R014	Saturated zone hydraulic conductivity (m/yr)	not used	1.000E+02	---	HCSZ
R014	Saturated zone hydraulic gradient	not used	2.000E-02	---	HGWT
R014	Saturated zone b parameter	not used	5.300E+00	---	BSZ
R014	Water table drop rate (m/yr)	not used	1.000E-03	---	VWT
R014	Well pump intake depth (m below water table)	not used	1.000E+01	---	DWIBWT
R014	Model: Nondispersion (ND) or Mass-Balance (MB)	not used	ND	---	MODEL
R014	Well pumping rate (m**3/yr)	not used	2.500E+02	---	UW
R015	Number of unsaturated zone strata	not used	1	---	NS

Site-Specific Parameter Summary (continued)

Menu	Parameter	User Input	Default	Used by RESRAD (If different from user input)	Parameter Name
R015	Unsat. zone 1, thickness (m)	not used	4.000E+00	---	H(1)
R015	Unsat. zone 1, soil density (g/cm**3)	not used	1.500E+00	---	DENSUZ(1)
R015	Unsat. zone 1, total porosity	not used	4.000E-01	---	TPUZ(1)
R015	Unsat. zone 1, effective porosity	not used	2.000E-01	---	EPUZ(1)
R015	Unsat. zone 1, field capacity	not used	2.000E-01	---	FCUZ(1)
R015	Unsat. zone 1, soil-specific b parameter	not used	5.300E+00	---	BUZ(1)
R015	Unsat. zone 1, hydraulic conductivity (m/yr)	not used	1.000E+01	---	HCUZ(1)
R016	Distribution coefficients for U-235				
R016	Contaminated zone (cm**3/g)	5.000E+01	5.000E+01	---	DCNUCC(3)
R016	Unsaturated zone 1 (cm**3/g)	not used	5.000E+01	---	DCNUCU(3,1)
R016	Saturated zone (cm**3/g)	not used	5.000E+01	---	DCNUCS(3)
R016	Leach rate (/yr)	0.000E+00	0.000E+00	2.213E-02	ALEACH(3)
R016	Solubility constant	0.000E+00	0.000E+00	not used	SOLUBK(3)
R016	Distribution coefficients for daughter Ac-227				
R016	Contaminated zone (cm**3/g)	2.000E+01	2.000E+01	---	DCNUCC(1)
R016	Unsaturated zone 1 (cm**3/g)	not used	2.000E+01	---	DCNUCU(1,1)
R016	Saturated zone (cm**3/g)	not used	2.000E+01	---	DCNUCS(1)
R016	Leach rate (/yr)	0.000E+00	0.000E+00	5.497E-02	ALEACH(1)
R016	Solubility constant	0.000E+00	0.000E+00	not used	SOLUBK(1)
R016	Distribution coefficients for daughter Pa-231				
R016	Contaminated zone (cm**3/g)	5.000E+01	5.000E+01	---	DCNUCC(2)
R016	Unsaturated zone 1 (cm**3/g)	not used	5.000E+01	---	DCNUCU(2,1)
R016	Saturated zone (cm**3/g)	not used	5.000E+01	---	DCNUCS(2)
R016	Leach rate (/yr)	0.000E+00	0.000E+00	2.213E-02	ALEACH(2)
R016	Solubility constant	0.000E+00	0.000E+00	not used	SOLUBK(2)
R017	Inhalation rate (m**3/yr)	7.300E+03	8.400E+03	---	INHALR
R017	Mass loading for inhalation (g/m**3)	1.000E-04	1.000E-04	---	MLINH
R017	Exposure duration	1.000E+00	3.000E+01	---	ED
R017	Shielding factor, inhalation	4.000E-01	4.000E-01	---	SHF3
R017	Shielding factor, external gamma	7.000E-01	7.000E-01	---	SHF1
R017	Fraction of time spent indoors	0.000E+00	5.000E-01	---	FIND
R017	Fraction of time spent outdoors (on site)	2.283E-01	2.500E-01	---	FOTD
R017	Shape factor flag, external gamma	1.000E+00	1.000E+00	>0 shows circular AREA.	FS
R017	Radii of shape factor array (used if FS = -1):				
R017	Outer annular radius (m), ring 1:	not used	5.000E+01	---	RAD_SHAPE(1)
R017	Outer annular radius (m), ring 2:	not used	7.071E+01	---	RAD_SHAPE(2)
R017	Outer annular radius (m), ring 3:	not used	0.000E+00	---	RAD_SHAPE(3)
R017	Outer annular radius (m), ring 4:	not used	0.000E+00	---	RAD_SHAPE(4)
R017	Outer annular radius (m), ring 5:	not used	0.000E+00	---	RAD_SHAPE(5)
R017	Outer annular radius (m), ring 6:	not used	0.000E+00	---	RAD_SHAPE(6)
R017	Outer annular radius (m), ring 7:	not used	0.000E+00	---	RAD_SHAPE(7)
R017	Outer annular radius (m), ring 8:	not used	0.000E+00	---	RAD_SHAPE(8)
R017	Outer annular radius (m), ring 9:	not used	0.000E+00	---	RAD_SHAPE(9)
R017	Outer annular radius (m), ring 10:	not used	0.000E+00	---	RAD_SHAPE(10)
R017	Outer annular radius (m), ring 11:	not used	0.000E+00	---	RAD_SHAPE(11)
R017	Outer annular radius (m), ring 12:	not used	0.000E+00	---	RAD_SHAPE(12)

Site-Specific Parameter Summary (continued)

Menu	Parameter	User Input	Default	Used by RESRAD (If different from user input)	Parameter Name
R017	Fractions of annular areas within AREA:				
R017	Ring 1	not used	1.000E+00	---	FRACA(1)
R017	Ring 2	not used	2.732E-01	---	FRACA(2)
R017	Ring 3	not used	0.000E+00	---	FRACA(3)
R017	Ring 4	not used	0.000E+00	---	FRACA(4)
R017	Ring 5	not used	0.000E+00	---	FRACA(5)
R017	Ring 6	not used	0.000E+00	---	FRACA(6)
R017	Ring 7	not used	0.000E+00	---	FRACA(7)
R017	Ring 8	not used	0.000E+00	---	FRACA(8)
R017	Ring 9	not used	0.000E+00	---	FRACA(9)
R017	Ring 10	not used	0.000E+00	---	FRACA(10)
R017	Ring 11	not used	0.000E+00	---	FRACA(11)
R017	Ring 12	not used	0.000E+00	---	FRACA(12)
R018	Fruits, vegetables and grain consumption (kg/yr)	not used	1.600E+02	---	DIET(1)
R018	Leafy vegetable consumption (kg/yr)	not used	1.400E+01	---	DIET(2)
R018	Milk consumption (L/yr)	not used	9.200E+01	---	DIET(3)
R018	Meat and poultry consumption (kg/yr)	not used	6.300E+01	---	DIET(4)
R018	Fish consumption (kg/yr)	not used	5.400E+00	---	DIET(5)
R018	Other seafood consumption (kg/yr)	not used	9.000E-01	---	DIET(6)
R018	Soil ingestion rate (g/yr)	1.752E+02	3.650E+01	---	SOIL
R018	Drinking water intake (L/yr)	not used	5.100E+02	---	DWI
R018	Contamination fraction of drinking water	not used	1.000E+00	---	FDW
R018	Contamination fraction of household water	not used	1.000E+00	---	FHHW
R018	Contamination fraction of livestock water	not used	1.000E+00	---	FLW
R018	Contamination fraction of irrigation water	not used	1.000E+00	---	FIRW
R018	Contamination fraction of aquatic food	not used	5.000E-01	---	FR9
R018	Contamination fraction of plant food	not used	-1	---	FPLANT
R018	Contamination fraction of meat	not used	-1	---	FMEAT
R018	Contamination fraction of milk	not used	-1	---	FMILK
R019	Livestock fodder intake for meat (kg/day)	not used	6.800E+01	---	LFI5
R019	Livestock fodder intake for milk (kg/day)	not used	5.500E+01	---	LFI6
R019	Livestock water intake for meat (L/day)	not used	5.000E+01	---	LWI5
R019	Livestock water intake for milk (L/day)	not used	1.600E+02	---	LWI6
R019	Livestock soil intake (kg/day)	not used	5.000E-01	---	LSI
R019	Mass loading for foliar deposition (g/m**3)	not used	1.000E-04	---	MLFD
R019	Depth of soil mixing layer (m)	1.500E-01	1.500E-01	---	DM
R019	Depth of roots (m)	not used	9.000E-01	---	DROOT
R019	Drinking water fraction from ground water	not used	1.000E+00	---	FGWDW
R019	Household water fraction from ground water	not used	1.000E+00	---	FGWHH
R019	Livestock water fraction from ground water	not used	1.000E+00	---	FGWLW
R019	Irrigation fraction from ground water	not used	1.000E+00	---	FGWIR
R19B	Wet weight crop yield for Non-Leafy (kg/m**2)	not used	7.000E-01	---	YV(1)
R19B	Wet weight crop yield for Leafy (kg/m**2)	not used	1.500E+00	---	YV(2)
R19B	Wet weight crop yield for Fodder (kg/m**2)	not used	1.100E+00	---	YV(3)
R19B	Growing Season for Non-Leafy (years)	not used	1.700E-01	---	TE(1)
R19B	Growing Season for Leafy (years)	not used	2.500E-01	---	TE(2)
R19B	Growing Season for Fodder (years)	not used	8.000E-02	---	TE(3)
R19B	Translocation Factor for Non-Leafy	not used	1.000E-01	---	TIV(1)

Site-Specific Parameter Summary (continued)

Menu	Parameter	User Input	Default	Used by RESRAD (If different from user input)	Parameter Name
R19B	Translocation Factor for Leafy	not used	1.000E+00	---	TIV(2)
R19B	Translocation Factor for Fodder	not used	1.000E+00	---	TIV(3)
R19B	Dry Foliar Interception Fraction for Non-Leafy	not used	2.500E-01	---	RDRY(1)
R19B	Dry Foliar Interception Fraction for Leafy	not used	2.500E-01	---	RDRY(2)
R19B	Dry Foliar Interception Fraction for Fodder	not used	2.500E-01	---	RDRY(3)
R19B	Wet Foliar Interception Fraction for Non-Leafy	not used	2.500E-01	---	RWET(1)
R19B	Wet Foliar Interception Fraction for Leafy	not used	2.500E-01	---	RWET(2)
R19B	Wet Foliar Interception Fraction for Fodder	not used	2.500E-01	---	RWET(3)
R19B	Weathering Removal Constant for Vegetation	not used	2.000E+01	---	WLAM
C14	C-12 concentration in water (g/cm**3)	not used	2.000E-05	---	C12WTR
C14	C-12 concentration in contaminated soil (g/g)	not used	3.000E-02	---	C12CZ
C14	Fraction of vegetation carbon from soil	not used	2.000E-02	---	CSOIL
C14	Fraction of vegetation carbon from air	not used	9.800E-01	---	CAIR
C14	C-14 evasion layer thickness in soil (m)	not used	3.000E-01	---	DMC
C14	C-14 evasion flux rate from soil (1/sec)	not used	7.000E-07	---	EVSN
C14	C-12 evasion flux rate from soil (1/sec)	not used	1.000E-10	---	REVSN
C14	Fraction of grain in beef cattle feed	not used	8.000E-01	---	AVFG4
C14	Fraction of grain in milk cow feed	not used	2.000E-01	---	AVFG5
C14	DCF correction factor for gaseous forms of C14	not used	0.000E+00	---	CO2F
STOR	Storage times of contaminated foodstuffs (days):				
STOR	Fruits, non-leafy vegetables, and grain	1.400E+01	1.400E+01	---	STOR_T(1)
STOR	Leafy vegetables	1.000E+00	1.000E+00	---	STOR_T(2)
STOR	Milk	1.000E+00	1.000E+00	---	STOR_T(3)
STOR	Meat and poultry	2.000E+01	2.000E+01	---	STOR_T(4)
STOR	Fish	7.000E+00	7.000E+00	---	STOR_T(5)
STOR	Crustacea and mollusks	7.000E+00	7.000E+00	---	STOR_T(6)
STOR	Well water	1.000E+00	1.000E+00	---	STOR_T(7)
STOR	Surface water	1.000E+00	1.000E+00	---	STOR_T(8)
STOR	Livestock fodder	4.500E+01	4.500E+01	---	STOR_T(9)
R021	Thickness of building foundation (m)	not used	1.500E-01	---	FLOOR1
R021	Bulk density of building foundation (g/cm**3)	not used	2.400E+00	---	DENSFL
R021	Total porosity of the cover material	not used	4.000E-01	---	TPCV
R021	Total porosity of the building foundation	not used	1.000E-01	---	TPFL
R021	Volumetric water content of the cover material	not used	5.000E-02	---	PH2OCV
R021	Volumetric water content of the foundation	not used	3.000E-02	---	PH2OFL
R021	Diffusion coefficient for radon gas (m/sec):				
R021	in cover material	not used	2.000E-06	---	DIFCV
R021	in foundation material	not used	3.000E-07	---	DIFFL
R021	in contaminated zone soil	not used	2.000E-06	---	DIFCZ
R021	Radon vertical dimension of mixing (m)	not used	2.000E+00	---	HMIX
R021	Average building air exchange rate (1/hr)	not used	5.000E-01	---	REXG
R021	Height of the building (room) (m)	not used	2.500E+00	---	HRM
R021	Building interior area factor	not used	0.000E+00	---	FAI
R021	Building depth below ground surface (m)	not used	-1.000E+00	---	DMFL
R021	Emanating power of Rn-222 gas	not used	2.500E-01	---	EMANA(1)
R021	Emanating power of Rn-220 gas	not used	1.500E-01	---	EMANA(2)
TITL	Number of graphical time points	32	---	---	NPTS
TITL	Maximum number of integration points for dose	17	---	---	LYMAX

Site-Specific Parameter Summary (continued)

Menu	Parameter	User Input	Default	Used by RESRAD (If different from user input)	Parameter Name
TITL	Maximum number of integration points for risk	257	---	---	KYMAX

Summary of Pathway Selections

Pathway	User Selection
1 -- external gamma	active
2 -- inhalation (w/o radon)	active
3 -- plant ingestion	suppressed
4 -- meat ingestion	suppressed
5 -- milk ingestion	suppressed
6 -- aquatic foods	suppressed
7 -- drinking water	suppressed
8 -- soil ingestion	active
9 -- radon	suppressed
Find peak pathway doses	suppressed

Contaminated Zone Dimensions		Initial Soil Concentrations, pCi/g	
Area:	48269.00 square meters	U-235	1.500E-01
Thickness:	0.30 meters		
Cover Depth:	0.00 meters		

Total Dose TDOSE(t), mrem/yr
Basic Radiation Dose Limit = 2.500E+01 mrem/yr
Total Mixture Sum M(t) = Fraction of Basic Dose Limit Received at Time (t)

t (years):	0.000E+00	1.000E+00	3.000E+00	1.000E+01	3.000E+01	1.000E+02	3.000E+02	1.000E+03
TDOSE(t):	2.730E-02	2.671E-02	2.556E-02	2.190E-02	1.409E-02	2.998E-03	0.000E+00	0.000E+00
M(t):	1.092E-03	1.068E-03	1.022E-03	8.760E-04	5.638E-04	1.199E-04	0.000E+00	0.000E+00

Maximum TDOSE(t): 2.730E-02 mrem/yr at t = 0.000E+00 years

Total Dose Contributions TDOSE(i,p,t) for Individual Radionuclides (i) and Pathways (p)
As mrem/yr and Fraction of Total Dose At t = 0.000E+00 years

Water Independent Pathways (Inhalation excludes radon)

Radio-	Ground		Inhalation		Radon		Plant		Meat		Milk		Soil	
Nuclide	mrem/yr	fract.	mrem/yr	fract.	mrem/yr	fract.	mrem/yr	fract.	mrem/yr	fract.	mrem/yr	fract.	mrem/yr	fract.
U-235	2.511E-02	0.9197	6.041E-04	0.0221	0.000E+00	0.0000	0.000E+00	0.0000	0.000E+00	0.0000	0.000E+00	0.0000	1.587E-03	0.0581
Total	2.511E-02	0.9197	6.041E-04	0.0221	0.000E+00	0.0000	0.000E+00	0.0000	0.000E+00	0.0000	0.000E+00	0.0000	1.587E-03	0.0581

Total Dose Contributions TDOSE(i,p,t) for Individual Radionuclides (i) and Pathways (p)
As mrem/yr and Fraction of Total Dose At t = 0.000E+00 years

Water Dependent Pathways

Radio-	Water		Fish		Radon		Plant		Meat		Milk		All Pathways*	
Nuclide	mrem/yr	fract.	mrem/yr	fract.	mrem/yr	fract.	mrem/yr	fract.	mrem/yr	fract.	mrem/yr	fract.	mrem/yr	fract.
U-235	0.000E+00	0.0000	0.000E+00	0.0000	0.000E+00	0.0000	0.000E+00	0.0000	0.000E+00	0.0000	0.000E+00	0.0000	2.730E-02	1.0000
Total	0.000E+00	0.0000	0.000E+00	0.0000	0.000E+00	0.0000	0.000E+00	0.0000	0.000E+00	0.0000	0.000E+00	0.0000	2.730E-02	1.0000

*Sum of all water independent and dependent pathways.

Total Dose Contributions TDOSE(i,p,t) for Individual Radionuclides (i) and Pathways (p)
As mrem/yr and Fraction of Total Dose At t = 1.000E+00 years

Water Independent Pathways (Inhalation excludes radon)

Radio-	Ground		Inhalation		Radon		Plant		Meat		Milk		Soil	
Nuclide	mrem/yr	fract.	mrem/yr	fract.	mrem/yr	fract.	mrem/yr	fract.	mrem/yr	fract.	mrem/yr	fract.	mrem/yr	fract.
U-235	2.456E-02	0.9197	5.910E-04	0.0221	0.000E+00	0.0000	0.000E+00	0.0000	0.000E+00	0.0000	0.000E+00	0.0000	1.554E-03	0.0582
Total	2.456E-02	0.9197	5.910E-04	0.0221	0.000E+00	0.0000	0.000E+00	0.0000	0.000E+00	0.0000	0.000E+00	0.0000	1.554E-03	0.0582

Total Dose Contributions TDOSE(i,p,t) for Individual Radionuclides (i) and Pathways (p)
As mrem/yr and Fraction of Total Dose At t = 1.000E+00 years

Water Dependent Pathways

Radio-	Water		Fish		Radon		Plant		Meat		Milk		All Pathways*	
Nuclide	mrem/yr	fract.	mrem/yr	fract.	mrem/yr	fract.	mrem/yr	fract.	mrem/yr	fract.	mrem/yr	fract.	mrem/yr	fract.
U-235	0.000E+00	0.0000	0.000E+00	0.0000	0.000E+00	0.0000	0.000E+00	0.0000	0.000E+00	0.0000	0.000E+00	0.0000	2.671E-02	1.0000
Total	0.000E+00	0.0000	0.000E+00	0.0000	0.000E+00	0.0000	0.000E+00	0.0000	0.000E+00	0.0000	0.000E+00	0.0000	2.671E-02	1.0000

*Sum of all water independent and dependent pathways.

Total Dose Contributions TDOSE(i,p,t) for Individual Radionuclides (i) and Pathways (p)
As mrem/yr and Fraction of Total Dose At t = 3.000E+00 years

Water Independent Pathways (Inhalation excludes radon)

Radio-	Ground		Inhalation		Radon		Plant		Meat		Milk		Soil	
Nuclide	mrem/yr	fract.	mrem/yr	fract.	mrem/yr	fract.	mrem/yr	fract.	mrem/yr	fract.	mrem/yr	fract.	mrem/yr	fract.
U-235	2.350E-02	0.9196	5.658E-04	0.0221	0.000E+00	0.0000	0.000E+00	0.0000	0.000E+00	0.0000	0.000E+00	0.0000	1.489E-03	0.0583
Total	2.350E-02	0.9196	5.658E-04	0.0221	0.000E+00	0.0000	0.000E+00	0.0000	0.000E+00	0.0000	0.000E+00	0.0000	1.489E-03	0.0583

Total Dose Contributions TDOSE(i,p,t) for Individual Radionuclides (i) and Pathways (p)
As mrem/yr and Fraction of Total Dose At t = 3.000E+00 years

Water Dependent Pathways

Radio-	Water		Fish		Radon		Plant		Meat		Milk		All Pathways*	
Nuclide	mrem/yr	fract.	mrem/yr	fract.	mrem/yr	fract.	mrem/yr	fract.	mrem/yr	fract.	mrem/yr	fract.	mrem/yr	fract.
U-235	0.000E+00	0.0000	0.000E+00	0.0000	0.000E+00	0.0000	0.000E+00	0.0000	0.000E+00	0.0000	0.000E+00	0.0000	2.556E-02	1.0000
Total	0.000E+00	0.0000	0.000E+00	0.0000	0.000E+00	0.0000	0.000E+00	0.0000	0.000E+00	0.0000	0.000E+00	0.0000	2.556E-02	1.0000

*Sum of all water independent and dependent pathways.

Total Dose Contributions TDOSE(i,p,t) for Individual Radionuclides (i) and Pathways (p)
As mrem/yr and Fraction of Total Dose At t = 1.000E+01 years

Water Independent Pathways (Inhalation excludes radon)

Radio-	Ground		Inhalation		Radon		Plant		Meat		Milk		Soil	
Nuclide	mrem/yr	fract.	mrem/yr	fract.	mrem/yr	fract.	mrem/yr	fract.	mrem/yr	fract.	mrem/yr	fract.	mrem/yr	fract.
U-235	2.013E-02	0.9191	4.860E-04	0.0222	0.000E+00	0.0000	0.000E+00	0.0000	0.000E+00	0.0000	0.000E+00	0.0000	1.285E-03	0.0587
Total	2.013E-02	0.9191	4.860E-04	0.0222	0.000E+00	0.0000	0.000E+00	0.0000	0.000E+00	0.0000	0.000E+00	0.0000	1.285E-03	0.0587

Total Dose Contributions TDOSE(i,p,t) for Individual Radionuclides (i) and Pathways (p)
As mrem/yr and Fraction of Total Dose At t = 1.000E+01 years

Water Dependent Pathways

Radio-	Water		Fish		Radon		Plant		Meat		Milk		All Pathways*	
Nuclide	mrem/yr	fract.	mrem/yr	fract.	mrem/yr	fract.	mrem/yr	fract.	mrem/yr	fract.	mrem/yr	fract.	mrem/yr	fract.
U-235	0.000E+00	0.0000	0.000E+00	0.0000	0.000E+00	0.0000	0.000E+00	0.0000	0.000E+00	0.0000	0.000E+00	0.0000	2.190E-02	1.0000
Total	0.000E+00	0.0000	0.000E+00	0.0000	0.000E+00	0.0000	0.000E+00	0.0000	0.000E+00	0.0000	0.000E+00	0.0000	2.190E-02	1.0000

*Sum of all water independent and dependent pathways.

Total Dose Contributions TDOSE(i,p,t) for Individual Radionuclides (i) and Pathways (p)
As mrem/yr and Fraction of Total Dose At t = 3.000E+01 years

Water Independent Pathways (Inhalation excludes radon)

Radio-	Ground		Inhalation		Radon		Plant		Meat		Milk		Soil	
Nuclide	mrem/yr	fract.	mrem/yr	fract.	mrem/yr	fract.	mrem/yr	fract.	mrem/yr	fract.	mrem/yr	fract.	mrem/yr	fract.
U-235	1.293E-02	0.9176	3.161E-04	0.0224	0.000E+00	0.0000	0.000E+00	0.0000	0.000E+00	0.0000	0.000E+00	0.0000	8.458E-04	0.0600
Total	1.293E-02	0.9176	3.161E-04	0.0224	0.000E+00	0.0000	0.000E+00	0.0000	0.000E+00	0.0000	0.000E+00	0.0000	8.458E-04	0.0600

Total Dose Contributions TDOSE(i,p,t) for Individual Radionuclides (i) and Pathways (p)
As mrem/yr and Fraction of Total Dose At t = 3.000E+01 years

Water Dependent Pathways

Radio-	Water		Fish		Radon		Plant		Meat		Milk		All Pathways*	
Nuclide	mrem/yr	fract.	mrem/yr	fract.	mrem/yr	fract.	mrem/yr	fract.	mrem/yr	fract.	mrem/yr	fract.	mrem/yr	fract.
U-235	0.000E+00	0.0000	0.000E+00	0.0000	0.000E+00	0.0000	0.000E+00	0.0000	0.000E+00	0.0000	0.000E+00	0.0000	1.409E-02	1.0000
Total	0.000E+00	0.0000	0.000E+00	0.0000	0.000E+00	0.0000	0.000E+00	0.0000	0.000E+00	0.0000	0.000E+00	0.0000	1.409E-02	1.0000

*Sum of all water independent and dependent pathways.

Total Dose Contributions TDOSE(i,p,t) for Individual Radionuclides (i) and Pathways (p)
As mrem/yr and Fraction of Total Dose At t = 1.000E+02 years

Water Independent Pathways (Inhalation excludes radon)

Radio-	Ground		Inhalation		Radon		Plant		Meat		Milk		Soil	
Nuclide	mrem/yr	fract.	mrem/yr	fract.	mrem/yr	fract.	mrem/yr	fract.	mrem/yr	fract.	mrem/yr	fract.	mrem/yr	fract.
U-235	2.730E-03	0.9108	7.074E-05	0.0236	0.000E+00	0.0000	0.000E+00	0.0000	0.000E+00	0.0000	0.000E+00	0.0000	1.967E-04	0.0656
Total	2.730E-03	0.9108	7.074E-05	0.0236	0.000E+00	0.0000	0.000E+00	0.0000	0.000E+00	0.0000	0.000E+00	0.0000	1.967E-04	0.0656

Total Dose Contributions TDOSE(i,p,t) for Individual Radionuclides (i) and Pathways (p)
As mrem/yr and Fraction of Total Dose At t = 1.000E+02 years

Water Dependent Pathways

Radio-	Water		Fish		Radon		Plant		Meat		Milk		All Pathways*	
Nuclide	mrem/yr	fract.	mrem/yr	fract.	mrem/yr	fract.	mrem/yr	fract.	mrem/yr	fract.	mrem/yr	fract.	mrem/yr	fract.
U-235	0.000E+00	0.0000	0.000E+00	0.0000	0.000E+00	0.0000	0.000E+00	0.0000	0.000E+00	0.0000	0.000E+00	0.0000	2.998E-03	1.0000
Total	0.000E+00	0.0000	0.000E+00	0.0000	0.000E+00	0.0000	0.000E+00	0.0000	0.000E+00	0.0000	0.000E+00	0.0000	2.998E-03	1.0000

*Sum of all water independent and dependent pathways.

Total Dose Contributions TDOSE(i,p,t) for Individual Radionuclides (i) and Pathways (p)
As mrem/yr and Fraction of Total Dose At t = 3.000E+02 years

Water Independent Pathways (Inhalation excludes radon)

Radio-	Ground		Inhalation		Radon		Plant		Meat		Milk		Soil	
Nuclide	mrem/yr	fract.	mrem/yr	fract.	mrem/yr	fract.	mrem/yr	fract.	mrem/yr	fract.	mrem/yr	fract.	mrem/yr	fract.
U-235	0.000E+00	0.0000	0.000E+00	0.0000	0.000E+00	0.0000	0.000E+00	0.0000	0.000E+00	0.0000	0.000E+00	0.0000	0.000E+00	0.0000
Total	0.000E+00	0.0000	0.000E+00	0.0000	0.000E+00	0.0000	0.000E+00	0.0000	0.000E+00	0.0000	0.000E+00	0.0000	0.000E+00	0.0000

Total Dose Contributions TDOSE(i,p,t) for Individual Radionuclides (i) and Pathways (p)
As mrem/yr and Fraction of Total Dose At t = 3.000E+02 years

Water Dependent Pathways

Radio-	Water		Fish		Radon		Plant		Meat		Milk		All Pathways*	
Nuclide	mrem/yr	fract.	mrem/yr	fract.	mrem/yr	fract.	mrem/yr	fract.	mrem/yr	fract.	mrem/yr	fract.	mrem/yr	fract.
U-235	0.000E+00	0.0000	0.000E+00	0.0000	0.000E+00	0.0000	0.000E+00	0.0000	0.000E+00	0.0000	0.000E+00	0.0000	0.000E+00	0.0000
Total	0.000E+00	0.0000	0.000E+00	0.0000	0.000E+00	0.0000	0.000E+00	0.0000	0.000E+00	0.0000	0.000E+00	0.0000	0.000E+00	0.0000

*Sum of all water independent and dependent pathways.

Total Dose Contributions TDOSE(i,p,t) for Individual Radionuclides (i) and Pathways (p)
As mrem/yr and Fraction of Total Dose At t = 1.000E+03 years

Water Independent Pathways (Inhalation excludes radon)

Radio-	Ground		Inhalation		Radon		Plant		Meat		Milk		Soil	
Nuclide	mrem/yr	fract.	mrem/yr	fract.	mrem/yr	fract.	mrem/yr	fract.	mrem/yr	fract.	mrem/yr	fract.	mrem/yr	fract.
U-235	0.000E+00	0.0000	0.000E+00	0.0000	0.000E+00	0.0000	0.000E+00	0.0000	0.000E+00	0.0000	0.000E+00	0.0000	0.000E+00	0.0000
Total	0.000E+00	0.0000	0.000E+00	0.0000	0.000E+00	0.0000	0.000E+00	0.0000	0.000E+00	0.0000	0.000E+00	0.0000	0.000E+00	0.0000

Total Dose Contributions TDOSE(i,p,t) for Individual Radionuclides (i) and Pathways (p)
As mrem/yr and Fraction of Total Dose At t = 1.000E+03 years

Water Dependent Pathways

Radio-	Water		Fish		Radon		Plant		Meat		Milk		All Pathways*	
Nuclide	mrem/yr	fract.	mrem/yr	fract.	mrem/yr	fract.	mrem/yr	fract.	mrem/yr	fract.	mrem/yr	fract.	mrem/yr	fract.
U-235	0.000E+00	0.0000	0.000E+00	0.0000	0.000E+00	0.0000	0.000E+00	0.0000	0.000E+00	0.0000	0.000E+00	0.0000	0.000E+00	0.0000
Total	0.000E+00	0.0000	0.000E+00	0.0000	0.000E+00	0.0000	0.000E+00	0.0000	0.000E+00	0.0000	0.000E+00	0.0000	0.000E+00	0.0000

*Sum of all water independent and dependent pathways.

Dose/Source Ratios Summed Over All Pathways
Parent and Progeny Principal Radionuclide Contributions Indicated

Parent (i)	Product (j)	Thread Fraction	DSR(j,t) At Time in Years (mrem/yr)/(pCi/g) 0.000E+00	1.000E+00	3.000E+00	1.000E+01	3.000E+01	1.000E+02	3.000E+02	1.000E+03
U-235+D	U-235+D	1.000E+00	1.820E-01	1.780E-01	1.703E-01	1.459E-01	9.368E-02	1.975E-02	0.000E+00	0.000E+00
U-235+D	Pa-231	1.000E+00	5.303E-06	1.560E-05	3.484E-05	8.956E-05	1.671E-04	1.167E-04	0.000E+00	0.000E+00
U-235+D	Ac-227+D	1.000E+00	1.371E-07	9.245E-07	4.495E-06	2.998E-05	1.149E-04	1.200E-04	0.000E+00	0.000E+00
U-235+D	∑DSR(j)		1.820E-01	1.781E-01	1.704E-01	1.460E-01	9.396E-02	1.999E-02	0.000E+00	0.000E+00

The DSR includes contributions from associated (half-life ≤ 180 days) daughters.

Single Radionuclide Soil Guidelines G(i,t) in pCi/g
Basic Radiation Dose Limit = 2.500E+01 mrem/yr

Nuclide (i)	t= 0.000E+00	1.000E+00	3.000E+00	1.000E+01	3.000E+01	1.000E+02	3.000E+02	1.000E+03
U-235	1.373E+02	1.404E+02	1.467E+02	1.712E+02	2.661E+02	1.251E+03	*2.161E+06	*2.161E+06

*At specific activity limit

Summed Dose/Source Ratios DSR(i,t) in (mrem/yr)/(pCi/g)
and Single Radionuclide Soil Guidelines G(i,t) in pCi/g
at tmin = time of minimum single radionuclide soil guideline
and at tmax = time of maximum total dose = 0.000E+00 years

Nuclide (i)	Initial (pCi/g)	tmin (years)	DSR(i,tmin)	G(i,tmin) (pCi/g)	DSR(i,tmax)	G(i,tmax) (pCi/g)
U-235	1.500E-01	0.000E+00	1.820E-01	1.373E+02	1.820E-01	1.373E+02

Individual Nuclide Dose Summed Over All Pathways
Parent Nuclide and Branch Fraction Indicated

Nuclide (j)	Parent (i)	THF(i)	DOSE(j,t), mrem/yr t= 0.000E+00	1.000E+00	3.000E+00	1.000E+01	3.000E+01	1.000E+02	3.000E+02	1.000E+03
U-235	U-235	1.000E+00	2.730E-02	2.671E-02	2.555E-02	2.188E-02	1.405E-02	2.962E-03	0.000E+00	0.000E+00
Pa-231	U-235	1.000E+00	7.954E-07	2.340E-06	5.227E-06	1.343E-05	2.506E-05	1.751E-05	0.000E+00	0.000E+00
Ac-227	U-235	1.000E+00	2.056E-08	1.387E-07	6.742E-07	4.497E-06	1.723E-05	1.800E-05	0.000E+00	0.000E+00

THF(i) is the thread fraction of the parent nuclide.

Individual Nuclide Soil Concentration
Parent Nuclide and Branch Fraction Indicated

Nuclide (j)	Parent (i)	THF(i)	S(j,t), pCi/g t= 0.000E+00	1.000E+00	3.000E+00	1.000E+01	3.000E+01	1.000E+02	3.000E+02	1.000E+03
U-235	U-235	1.000E+00	1.500E-01	1.467E-01	1.404E-01	1.202E-01	7.723E-02	1.641E-02	1.964E-04	3.683E-11
Pa-231	U-235	1.000E+00	0.000E+00	3.104E-06	8.909E-06	2.543E-05	4.901E-05	3.468E-05	1.243E-06	7.711E-13
Ac-227	U-235	1.000E+00	0.000E+00	4.836E-08	3.992E-07	3.301E-06	1.348E-05	1.444E-05	5.802E-07	3.738E-13

THF(i) is the thread fraction of the parent nuclide.

RESCALC.EXE execution time = 0.82 seconds

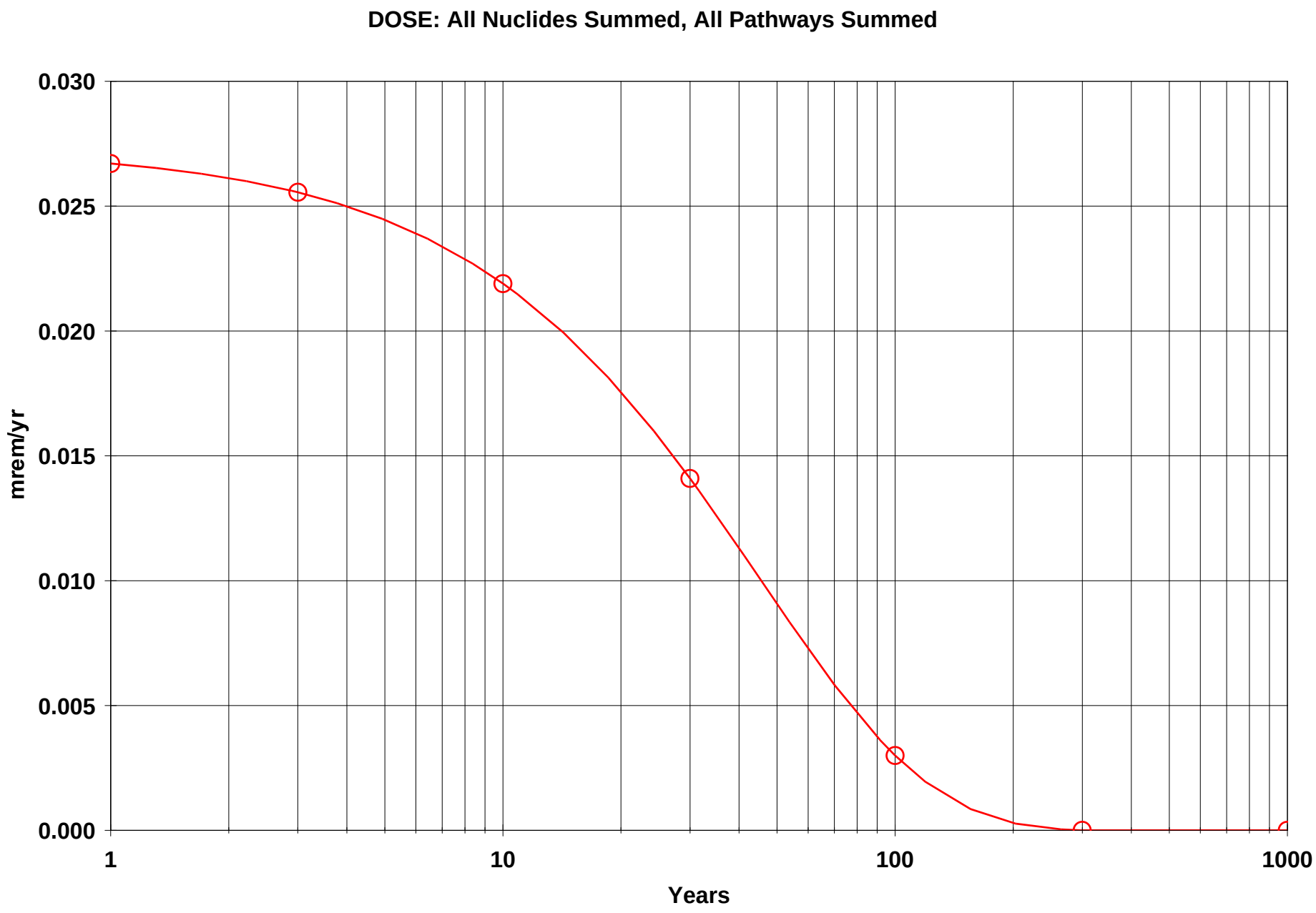

IAAAP Yard L - CW.RAD 12/03/2007 15:44 GRAPHICS.ASC Includes All Pathways

Table of Contents

Part III: Intake Quantities and Health Risk Factors

Cancer Risk Slope Factors 2
Risk Slope and ETFG for the Ground Pathway 3
Amount of Intake Quantities and Excess Cancer Risks
Time= 0.000E+00 4
Time= 1.000E+00 6
Time= 3.000E+00 8
Time= 1.000E+01 10
Time= 3.000E+01 12
Time= 1.000E+02 14
Time= 3.000E+02 16
Time= 1.000E+03 18

Cancer Risk Slope Factors Summary Table
Risk Library: FGR 13 Morbidity

Menu	Parameter	Current Value	Base Case*	Parameter Name
Sf-1	Ground external radiation slope factors, 1/yr per (pCi/g):			
Sf-1	Ac-227+D	1.47E-06	3.48E-10	SLPF(1,1)
Sf-1	Pa-231	1.39E-07	1.39E-07	SLPF(2,1)
Sf-1	U-235+D	5.43E-07	5.18E-07	SLPF(3,1)
Sf-2	Inhalation, slope factors, 1/(pCi):			
Sf-2	Ac-227+D	2.13E-07	1.49E-07	SLPF(1,2)
Sf-2	Pa-231	7.62E-08	7.62E-08	SLPF(2,2)
Sf-2	U-235+D	2.50E-08	2.50E-08	SLPF(3,2)
Sf-3	Food ingestion, slope factors, 1/(pCi):			
Sf-3	Ac-227+D	6.53E-10	2.45E-10	SLPF(1,3)
Sf-3	Pa-231	2.26E-10	2.26E-10	SLPF(2,3)
Sf-3	U-235+D	9.76E-11	9.44E-11	SLPF(3,3)
Sf-3	Water ingestion, slope factors, 1/(pCi):			
Sf-3	Ac-227+D	4.86E-10	2.01E-10	SLPF(1,4)
Sf-3	Pa-231	1.73E-10	1.73E-10	SLPF(2,4)
Sf-3	U-235+D	7.18E-11	6.96E-11	SLPF(3,4)
Sf-3	Soil ingestion, slope factors, 1/(pCi):			
Sf-3	Ac-227+D	6.53E-10	2.45E-10	SLPF(1,5)
Sf-3	Pa-231	2.26E-10	2.26E-10	SLPF(2,5)
Sf-3	U-235+D	9.76E-11	9.44E-11	SLPF(3,5)

*Base Case means Default.Lib w/o Associate Nuclide contributions.

Risk Slope and Environmental Transport Factors for the Ground Pathway

Nuclide (i)	Slope(i)*	ETFG(i,t) At Time in Years (dimensionless) t= 0.000E+00	1.000E+00	3.000E+00	1.000E+01	3.000E+01	1.000E+02	3.000E+02	1.000E+03
Ac-227	3.480E-10	2.241E-01	2.241E-01	2.241E-01	2.241E-01	2.241E-01	2.232E-01	0.000E+00	0.000E+00
Bi-211	1.880E-07	2.221E-01	2.221E-01	2.221E-01	2.220E-01	2.216E-01	2.175E-01	0.000E+00	0.000E+00
Fr-223	1.400E-07	2.231E-01	2.231E-01	2.231E-01	2.231E-01	2.230E-01	2.209E-01	0.000E+00	0.000E+00
Pa-231	1.390E-07	2.223E-01	2.223E-01	2.223E-01	2.222E-01	2.219E-01	2.182E-01	0.000E+00	0.000E+00
Pb-211	2.290E-07	2.201E-01	2.200E-01	2.200E-01	2.198E-01	2.190E-01	2.127E-01	0.000E+00	0.000E+00
Po-211	3.580E-08	2.188E-01	2.188E-01	2.187E-01	2.185E-01	2.175E-01	2.101E-01	0.000E+00	0.000E+00
Po-215	7.480E-10	2.207E-01	2.207E-01	2.206E-01	2.205E-01	2.198E-01	2.141E-01	0.000E+00	0.000E+00
Ra-223	4.340E-07	2.231E-01	2.231E-01	2.231E-01	2.231E-01	2.230E-01	2.206E-01	0.000E+00	0.000E+00
Rn-219	2.250E-07	2.220E-01	2.220E-01	2.220E-01	2.219E-01	2.214E-01	2.172E-01	0.000E+00	0.000E+00
Th-227	3.780E-07	2.229E-01	2.229E-01	2.229E-01	2.228E-01	2.226E-01	2.193E-01	0.000E+00	0.000E+00
Th-231	2.450E-08	2.245E-01	2.245E-01	2.245E-01	2.245E-01	2.245E-01	2.244E-01	0.000E+00	0.000E+00
Tl-207	1.520E-08	2.203E-01	2.203E-01	2.202E-01	2.200E-01	2.193E-01	2.132E-01	0.000E+00	0.000E+00
U-235	5.180E-07	2.234E-01	2.234E-01	2.234E-01	2.234E-01	2.233E-01	2.214E-01	0.000E+00	0.000E+00

* - Units are 1/yr per (pCi/g) at infinite depth and area. Multiplication by ETFG(i,t) converts to site conditions.

Amount of Intake Quantities QINT(i,p,t) for Individual Radionuclides (i) and Pathways (p)
As pCi/yr at t= 0.000E+00 years

Radio-	Water Independent Pathways (Inhalation w/o radon)					Water Dependent Pathways					Total
Nuclide	Inhalation	Plant	Meat	Milk	Soil	Water	Fish	Plant	Meat	Milk	Ingestion*
Ac-227	0.000E+00	0.000E+00	0.000E+00	0.000E+00	0.000E+00	0.000E+00	0.000E+00	0.000E+00	0.000E+00	0.000E+00	0.000E+00
Pa-231	0.000E+00	0.000E+00	0.000E+00	0.000E+00	0.000E+00	0.000E+00	0.000E+00	0.000E+00	0.000E+00	0.000E+00	0.000E+00
U-235	4.965E-03	0.000E+00	0.000E+00	0.000E+00	6.000E+00	0.000E+00	0.000E+00	0.000E+00	0.000E+00	0.000E+00	6.000E+00

* Sum of all ingestion pathways, i.e. water independent plant, meat, milk, soil
and water-dependent water, fish, plant, meat, milk pathways

Excess Cancer Risks CNRS(i,p,t) for Individual Radionuclides (i) and Pathways (p)
and Fraction of Total Risk at t= 0.000E+00 years

Water Independent Pathways (Inhalation excludes radon)

Radio-	Ground		Inhalation		Plant		Meat		Milk		Soil	
Nuclide	risk	fract.	risk	fract.	risk	fract.	risk	fract.	risk	fract.	risk	fract.
Ac-227	5.314E-15	0.0000	1.148E-16	0.0000	0.000E+00	0.0000	0.000E+00	0.0000	0.000E+00	0.0000	4.257E-16	0.0000
Pa-231	4.831E-14	0.0000	3.944E-15	0.0000	0.000E+00	0.0000	0.000E+00	0.0000	0.000E+00	0.0000	1.413E-14	0.0000
U-235	1.799E-08	0.9624	1.228E-10	0.0066	0.000E+00	0.0000	0.000E+00	0.0000	0.000E+00	0.0000	5.794E-10	0.0310
Total	1.799E-08	0.9624	1.228E-10	0.0066	0.000E+00	0.0000	0.000E+00	0.0000	0.000E+00	0.0000	5.794E-10	0.0310

Excess Cancer Risks CNRS(i,p,t) for Individual Radionuclides (i) and Pathways (p)
and Fraction of Total Risk at t= 0.000E+00 years

Water Dependent Pathways

Radio-	Water		Fish		Plant		Meat		Milk		All Pathways**	
Nuclide	risk	fract.	risk	fract.	risk	fract.	risk	fract.	risk	fract.	risk	fract.
Ac-227	0.000E+00	0.0000	0.000E+00	0.0000	0.000E+00	0.0000	0.000E+00	0.0000	0.000E+00	0.0000	5.855E-15	0.0000
Pa-231	0.000E+00	0.0000	0.000E+00	0.0000	0.000E+00	0.0000	0.000E+00	0.0000	0.000E+00	0.0000	6.639E-14	0.0000
U-235	0.000E+00	0.0000	0.000E+00	0.0000	0.000E+00	0.0000	0.000E+00	0.0000	0.000E+00	0.0000	1.869E-08	1.0000
Total	0.000E+00	0.0000	0.000E+00	0.0000	0.000E+00	0.0000	0.000E+00	0.0000	0.000E+00	0.0000	1.869E-08	1.0000

** Sum of water independent ground, inhalation, plant, meat, milk, soil
and water dependent water, fish, plant, meat, milk pathways

Total Excess Cancer Risk CNRSI(i,p,t)*** for Initially Existent Radionuclides (i) and Pathways (p)
and Fraction of Total Risk at t= 0.000E+00 years

Water Independent Pathways (Inhalation excludes radon)

Radio-	Ground		Inhalation		Radon		Plant		Meat		Milk		Soil	
Nuclide	risk	fract.	risk	fract.	risk	fract.	risk	fract.	risk	fract.	risk	fract.	risk	fract.
U-235	1.799E-08	0.9624	1.228E-10	0.0066	0.000E+00	0.0000	0.000E+00	0.0000	0.000E+00	0.0000	0.000E+00	0.0000	5.794E-10	0.0310
Total	1.799E-08	0.9624	1.228E-10	0.0066	0.000E+00	0.0000	0.000E+00	0.0000	0.000E+00	0.0000	0.000E+00	0.0000	5.794E-10	0.0310

Total Excess Cancer Risk CNRSI(i,p,t)*** for Initially Existent Radionuclides (i) and Pathways (p)
and Fraction of Total Risk at t= 0.000E+00 years

Water Dependent Pathways

Radio-	Water		Fish		Radon		Plant		Meat		Milk		All pathways	
Nuclide	risk	fract.	risk	fract.	risk	fract.	risk	fract.	risk	fract.	risk	fract.	risk	fract.
U-235	0.000E+00	0.0000	0.000E+00	0.0000	0.000E+00	0.0000	0.000E+00	0.0000	0.000E+00	0.0000	0.000E+00	0.0000	1.869E-08	1.0000
Total	0.000E+00	0.0000	0.000E+00	0.0000	0.000E+00	0.0000	0.000E+00	0.0000	0.000E+00	0.0000	0.000E+00	0.0000	1.869E-08	1.0000

***CNRSI(i,p,t) includes contribution from decay daughter radionuclides

Amount of Intake Quantities QINT(i,p,t) for Individual Radionuclides (i) and Pathways (p)
As pCi/yr at t= 1.000E+00 years

Radio-	Water Independent Pathways (Inhalation w/o radon)					Water Dependent Pathways					Total
Nuclide	Inhalation	Plant	Meat	Milk	Soil	Water	Fish	Plant	Meat	Milk	Ingestion*
Ac-227	1.601E-09	0.000E+00	0.000E+00	0.000E+00	1.934E-06	0.000E+00	0.000E+00	0.000E+00	0.000E+00	0.000E+00	1.934E-06
Pa-231	1.028E-07	0.000E+00	0.000E+00	0.000E+00	1.242E-04	0.000E+00	0.000E+00	0.000E+00	0.000E+00	0.000E+00	1.242E-04
U-235	4.857E-03	0.000E+00	0.000E+00	0.000E+00	5.868E+00	0.000E+00	0.000E+00	0.000E+00	0.000E+00	0.000E+00	5.868E+00

* Sum of all ingestion pathways, i.e. water independent plant, meat, milk, soil
and water-dependent water, fish, plant, meat, milk pathways

Excess Cancer Risks CNRS(i,p,t) for Individual Radionuclides (i) and Pathways (p)
and Fraction of Total Risk at t= 1.000E+00 years

Water Independent Pathways (Inhalation excludes radon)

Radio-	Ground		Inhalation		Plant		Meat		Milk		Soil	
Nuclide	risk	fract.	risk	fract.	risk	fract.	risk	fract.	risk	fract.	risk	fract.
Ac-227	3.584E-14	0.0000	7.745E-16	0.0000	0.000E+00	0.0000	0.000E+00	0.0000	0.000E+00	0.0000	2.871E-15	0.0000
Pa-231	1.421E-13	0.0000	1.160E-14	0.0000	0.000E+00	0.0000	0.000E+00	0.0000	0.000E+00	0.0000	4.158E-14	0.0000
U-235	1.759E-08	0.9624	1.201E-10	0.0066	0.000E+00	0.0000	0.000E+00	0.0000	0.000E+00	0.0000	5.667E-10	0.0310
Total	1.759E-08	0.9624	1.201E-10	0.0066	0.000E+00	0.0000	0.000E+00	0.0000	0.000E+00	0.0000	5.667E-10	0.0310

Excess Cancer Risks CNRS(i,p,t) for Individual Radionuclides (i) and Pathways (p)
and Fraction of Total Risk at t= 1.000E+00 years

Water Dependent Pathways

Radio-	Water		Fish		Plant		Meat		Milk		All Pathways**	
Nuclide	risk	fract.	risk	fract.	risk	fract.	risk	fract.	risk	fract.	risk	fract.
Ac-227	0.000E+00	0.0000	0.000E+00	0.0000	0.000E+00	0.0000	0.000E+00	0.0000	0.000E+00	0.0000	3.949E-14	0.0000
Pa-231	0.000E+00	0.0000	0.000E+00	0.0000	0.000E+00	0.0000	0.000E+00	0.0000	0.000E+00	0.0000	1.953E-13	0.0000
U-235	0.000E+00	0.0000	0.000E+00	0.0000	0.000E+00	0.0000	0.000E+00	0.0000	0.000E+00	0.0000	1.828E-08	1.0000
Total	0.000E+00	0.0000	0.000E+00	0.0000	0.000E+00	0.0000	0.000E+00	0.0000	0.000E+00	0.0000	1.828E-08	1.0000

** Sum of water independent ground, inhalation, plant, meat, milk, soil
and water dependent water, fish, plant, meat, milk pathways

Total Excess Cancer Risk CNRSI(i,p,t)*** for Initially Existent Radionuclides (i) and Pathways (p)
and Fraction of Total Risk at t= 1.000E+00 years

Water Independent Pathways (Inhalation excludes radon)

Radio-	Ground		Inhalation		Radon		Plant		Meat		Milk		Soil	
Nuclide	risk	fract.	risk	fract.	risk	fract.	risk	fract.	risk	fract.	risk	fract.	risk	fract.
U-235	1.759E-08	0.9624	1.201E-10	0.0066	0.000E+00	0.0000	0.000E+00	0.0000	0.000E+00	0.0000	0.000E+00	0.0000	5.667E-10	0.0310
Total	1.759E-08	0.9624	1.201E-10	0.0066	0.000E+00	0.0000	0.000E+00	0.0000	0.000E+00	0.0000	0.000E+00	0.0000	5.667E-10	0.0310

Total Excess Cancer Risk CNRSI(i,p,t)*** for Initially Existent Radionuclides (i) and Pathways (p)
and Fraction of Total Risk at t= 1.000E+00 years

Water Dependent Pathways

Radio-	Water		Fish		Radon		Plant		Meat		Milk		All pathways	
Nuclide	risk	fract.	risk	fract.	risk	fract.	risk	fract.	risk	fract.	risk	fract.	risk	fract.
U-235	0.000E+00	0.0000	0.000E+00	0.0000	0.000E+00	0.0000	0.000E+00	0.0000	0.000E+00	0.0000	0.000E+00	0.0000	1.828E-08	1.0000
Total	0.000E+00	0.0000	0.000E+00	0.0000	0.000E+00	0.0000	0.000E+00	0.0000	0.000E+00	0.0000	0.000E+00	0.0000	1.828E-08	1.0000

***CNRSI(i,p,t) includes contribution from decay daughter radionuclides

Amount of Intake Quantities QINT(i,p,t) for Individual Radionuclides (i) and Pathways (p)
As pCi/yr at t= 3.000E+00 years

Radio-	Water Independent Pathways (Inhalation w/o radon)					Water Dependent Pathways					Total
Nuclide	Inhalation	Plant	Meat	Milk	Soil	Water	Fish	Plant	Meat	Milk	Ingestion*
Ac-227	1.322E-08	0.000E+00	0.000E+00	0.000E+00	1.597E-05	0.000E+00	0.000E+00	0.000E+00	0.000E+00	0.000E+00	1.597E-05
Pa-231	2.949E-07	0.000E+00	0.000E+00	0.000E+00	3.564E-04	0.000E+00	0.000E+00	0.000E+00	0.000E+00	0.000E+00	3.564E-04
U-235	4.646E-03	0.000E+00	0.000E+00	0.000E+00	5.614E+00	0.000E+00	0.000E+00	0.000E+00	0.000E+00	0.000E+00	5.614E+00

* Sum of all ingestion pathways, i.e. water independent plant, meat, milk, soil
and water-dependent water, fish, plant, meat, milk pathways

Excess Cancer Risks CNRS(i,p,t) for Individual Radionuclides (i) and Pathways (p)
and Fraction of Total Risk at t= 3.000E+00 years

Water Independent Pathways (Inhalation excludes radon)

Radio-	Ground		Inhalation		Plant		Meat		Milk		Soil	
Nuclide	risk	fract.	risk	fract.	risk	fract.	risk	fract.	risk	fract.	risk	fract.
Ac-227	1.742E-13	0.0000	3.765E-15	0.0000	0.000E+00	0.0000	0.000E+00	0.0000	0.000E+00	0.0000	1.396E-14	0.0000
Pa-231	3.174E-13	0.0000	2.592E-14	0.0000	0.000E+00	0.0000	0.000E+00	0.0000	0.000E+00	0.0000	9.288E-14	0.0000
U-235	1.683E-08	0.9624	1.149E-10	0.0066	0.000E+00	0.0000	0.000E+00	0.0000	0.000E+00	0.0000	5.422E-10	0.0310
Total	1.683E-08	0.9624	1.149E-10	0.0066	0.000E+00	0.0000	0.000E+00	0.0000	0.000E+00	0.0000	5.423E-10	0.0310

Excess Cancer Risks CNRS(i,p,t) for Individual Radionuclides (i) and Pathways (p)
and Fraction of Total Risk at t= 3.000E+00 years

Water Dependent Pathways

Radio-	Water		Fish		Plant		Meat		Milk		All Pathways**	
Nuclide	risk	fract.	risk	fract.	risk	fract.	risk	fract.	risk	fract.	risk	fract.
Ac-227	0.000E+00	0.0000	0.000E+00	0.0000	0.000E+00	0.0000	0.000E+00	0.0000	0.000E+00	0.0000	1.920E-13	0.0000
Pa-231	0.000E+00	0.0000	0.000E+00	0.0000	0.000E+00	0.0000	0.000E+00	0.0000	0.000E+00	0.0000	4.362E-13	0.0000
U-235	0.000E+00	0.0000	0.000E+00	0.0000	0.000E+00	0.0000	0.000E+00	0.0000	0.000E+00	0.0000	1.749E-08	1.0000
Total	0.000E+00	0.0000	0.000E+00	0.0000	0.000E+00	0.0000	0.000E+00	0.0000	0.000E+00	0.0000	1.749E-08	1.0000

** Sum of water independent ground, inhalation, plant, meat, milk, soil
and water dependent water, fish, plant, meat, milk pathways

Total Excess Cancer Risk CNRSI(i,p,t)*** for Initially Existent Radionuclides (i) and Pathways (p)
and Fraction of Total Risk at t= 3.000E+00 years

Water Independent Pathways (Inhalation excludes radon)

Radio-	Ground		Inhalation		Radon		Plant		Meat		Milk		Soil	
Nuclide	risk	fract.	risk	fract.	risk	fract.	risk	fract.	risk	fract.	risk	fract.	risk	fract.
U-235	1.683E-08	0.9624	1.149E-10	0.0066	0.000E+00	0.0000	0.000E+00	0.0000	0.000E+00	0.0000	0.000E+00	0.0000	5.423E-10	0.0310
Total	1.683E-08	0.9624	1.149E-10	0.0066	0.000E+00	0.0000	0.000E+00	0.0000	0.000E+00	0.0000	0.000E+00	0.0000	5.423E-10	0.0310

Total Excess Cancer Risk CNRSI(i,p,t)*** for Initially Existent Radionuclides (i) and Pathways (p)
and Fraction of Total Risk at t= 3.000E+00 years

Water Dependent Pathways

Radio-	Water		Fish		Radon		Plant		Meat		Milk		All pathways	
Nuclide	risk	fract.	risk	fract.	risk	fract.	risk	fract.	risk	fract.	risk	fract.	risk	fract.
U-235	0.000E+00	0.0000	0.000E+00	0.0000	0.000E+00	0.0000	0.000E+00	0.0000	0.000E+00	0.0000	0.000E+00	0.0000	1.749E-08	1.0000
Total	0.000E+00	0.0000	0.000E+00	0.0000	0.000E+00	0.0000	0.000E+00	0.0000	0.000E+00	0.0000	0.000E+00	0.0000	1.749E-08	1.0000

***CNRSI(i,p,t) includes contribution from decay daughter radionuclides

Amount of Intake Quantities QINT(i,p,t) for Individual Radionuclides (i) and Pathways (p)
As pCi/yr at t= 1.000E+01 years

Radio-	Water Independent Pathways (Inhalation w/o radon)					Water Dependent Pathways					Total
Nuclide	Inhalation	Plant	Meat	Milk	Soil	Water	Fish	Plant	Meat	Milk	Ingestion*
Ac-227	1.093E-07	0.000E+00	0.000E+00	0.000E+00	1.320E-04	0.000E+00	0.000E+00	0.000E+00	0.000E+00	0.000E+00	1.320E-04
Pa-231	8.419E-07	0.000E+00	0.000E+00	0.000E+00	1.017E-03	0.000E+00	0.000E+00	0.000E+00	0.000E+00	0.000E+00	1.017E-03
U-235	3.980E-03	0.000E+00	0.000E+00	0.000E+00	4.809E+00	0.000E+00	0.000E+00	0.000E+00	0.000E+00	0.000E+00	4.809E+00

* Sum of all ingestion pathways, i.e. water independent plant, meat, milk, soil
and water-dependent water, fish, plant, meat, milk pathways

Excess Cancer Risks CNRS(i,p,t) for Individual Radionuclides (i) and Pathways (p)
and Fraction of Total Risk at t= 1.000E+01 years

Water Independent Pathways (Inhalation excludes radon)

Radio-	Ground		Inhalation		Plant		Meat		Milk		Soil	
Nuclide	risk	fract.	risk	fract.	risk	fract.	risk	fract.	risk	fract.	risk	fract.
Ac-227	1.162E-12	0.0001	2.512E-14	0.0000	0.000E+00	0.0000	0.000E+00	0.0000	0.000E+00	0.0000	9.311E-14	0.0000
Pa-231	8.156E-13	0.0001	6.661E-14	0.0000	0.000E+00	0.0000	0.000E+00	0.0000	0.000E+00	0.0000	2.387E-13	0.0000
U-235	1.441E-08	0.9623	9.840E-11	0.0066	0.000E+00	0.0000	0.000E+00	0.0000	0.000E+00	0.0000	4.644E-10	0.0310
Total	1.442E-08	0.9624	9.850E-11	0.0066	0.000E+00	0.0000	0.000E+00	0.0000	0.000E+00	0.0000	4.647E-10	0.0310

Excess Cancer Risks CNRS(i,p,t) for Individual Radionuclides (i) and Pathways (p)
and Fraction of Total Risk at t= 1.000E+01 years

Water Dependent Pathways

Radio-	Water		Fish		Plant		Meat		Milk		All Pathways**	
Nuclide	risk	fract.	risk	fract.	risk	fract.	risk	fract.	risk	fract.	risk	fract.
Ac-227	0.000E+00	0.0000	0.000E+00	0.0000	0.000E+00	0.0000	0.000E+00	0.0000	0.000E+00	0.0000	1.280E-12	0.0001
Pa-231	0.000E+00	0.0000	0.000E+00	0.0000	0.000E+00	0.0000	0.000E+00	0.0000	0.000E+00	0.0000	1.121E-12	0.0001
U-235	0.000E+00	0.0000	0.000E+00	0.0000	0.000E+00	0.0000	0.000E+00	0.0000	0.000E+00	0.0000	1.498E-08	0.9998
Total	0.000E+00	0.0000	0.000E+00	0.0000	0.000E+00	0.0000	0.000E+00	0.0000	0.000E+00	0.0000	1.498E-08	1.0000

** Sum of water independent ground, inhalation, plant, meat, milk, soil
and water dependent water, fish, plant, meat, milk pathways

Total Excess Cancer Risk CNRSI(i,p,t)*** for Initially Existent Radionuclides (i) and Pathways (p)
and Fraction of Total Risk at t= 1.000E+01 years

Water Independent Pathways (Inhalation excludes radon)

Radio-	Ground		Inhalation		Radon		Plant		Meat		Milk		Soil	
Nuclide	risk	fract.	risk	fract.	risk	fract.	risk	fract.	risk	fract.	risk	fract.	risk	fract.
U-235	1.442E-08	0.9624	9.850E-11	0.0066	0.000E+00	0.0000	0.000E+00	0.0000	0.000E+00	0.0000	0.000E+00	0.0000	4.647E-10	0.0310
Total	1.442E-08	0.9624	9.850E-11	0.0066	0.000E+00	0.0000	0.000E+00	0.0000	0.000E+00	0.0000	0.000E+00	0.0000	4.647E-10	0.0310

Total Excess Cancer Risk CNRSI(i,p,t)*** for Initially Existent Radionuclides (i) and Pathways (p)
and Fraction of Total Risk at t= 1.000E+01 years

Water Dependent Pathways

Radio-	Water		Fish		Radon		Plant		Meat		Milk		All pathways	
Nuclide	risk	fract.	risk	fract.	risk	fract.	risk	fract.	risk	fract.	risk	fract.	risk	fract.
U-235	0.000E+00	0.0000	0.000E+00	0.0000	0.000E+00	0.0000	0.000E+00	0.0000	0.000E+00	0.0000	0.000E+00	0.0000	1.498E-08	1.0000
Total	0.000E+00	0.0000	0.000E+00	0.0000	0.000E+00	0.0000	0.000E+00	0.0000	0.000E+00	0.0000	0.000E+00	0.0000	1.498E-08	1.0000

***CNRSI(i,p,t) includes contribution from decay daughter radionuclides

Amount of Intake Quantities QINT(i,p,t) for Individual Radionuclides (i) and Pathways (p)
As pCi/yr at t= 3.000E+01 years

Radio-	Water Independent Pathways (Inhalation w/o radon)					Water Dependent Pathways					Total
Nuclide	Inhalation	Plant	Meat	Milk	Soil	Water	Fish	Plant	Meat	Milk	Ingestion*
Ac-227	4.461E-07	0.000E+00	0.000E+00	0.000E+00	5.391E-04	0.000E+00	0.000E+00	0.000E+00	0.000E+00	0.000E+00	5.391E-04
Pa-231	1.622E-06	0.000E+00	0.000E+00	0.000E+00	1.960E-03	0.000E+00	0.000E+00	0.000E+00	0.000E+00	0.000E+00	1.960E-03
U-235	2.557E-03	0.000E+00	0.000E+00	0.000E+00	3.089E+00	0.000E+00	0.000E+00	0.000E+00	0.000E+00	0.000E+00	3.089E+00

* Sum of all ingestion pathways, i.e. water independent plant, meat, milk, soil
and water-dependent water, fish, plant, meat, milk pathways

Excess Cancer Risks CNRS(i,p,t) for Individual Radionuclides (i) and Pathways (p)
and Fraction of Total Risk at t= 3.000E+01 years

Water Independent Pathways (Inhalation excludes radon)

Radio-	Ground		Inhalation		Plant		Meat		Milk		Soil	
Nuclide	risk	fract.	risk	fract.	risk	fract.	risk	fract.	risk	fract.	risk	fract.
Ac-227	4.448E-12	0.0005	9.632E-14	0.0000	0.000E+00	0.0000	0.000E+00	0.0000	0.000E+00	0.0000	3.570E-13	0.0000
Pa-231	1.520E-12	0.0002	1.243E-13	0.0000	0.000E+00	0.0000	0.000E+00	0.0000	0.000E+00	0.0000	4.454E-13	0.0000
U-235	9.256E-09	0.9617	6.321E-11	0.0066	0.000E+00	0.0000	0.000E+00	0.0000	0.000E+00	0.0000	2.983E-10	0.0310
Total	9.262E-09	0.9623	6.344E-11	0.0066	0.000E+00	0.0000	0.000E+00	0.0000	0.000E+00	0.0000	2.991E-10	0.0311

Excess Cancer Risks CNRS(i,p,t) for Individual Radionuclides (i) and Pathways (p)
and Fraction of Total Risk at t= 3.000E+01 years

Water Dependent Pathways

Radio-	Water		Fish		Plant		Meat		Milk		All Pathways**	
Nuclide	risk	fract.	risk	fract.	risk	fract.	risk	fract.	risk	fract.	risk	fract.
Ac-227	0.000E+00	0.0000	0.000E+00	0.0000	0.000E+00	0.0000	0.000E+00	0.0000	0.000E+00	0.0000	4.901E-12	0.0005
Pa-231	0.000E+00	0.0000	0.000E+00	0.0000	0.000E+00	0.0000	0.000E+00	0.0000	0.000E+00	0.0000	2.089E-12	0.0002
U-235	0.000E+00	0.0000	0.000E+00	0.0000	0.000E+00	0.0000	0.000E+00	0.0000	0.000E+00	0.0000	9.617E-09	0.9993
Total	0.000E+00	0.0000	0.000E+00	0.0000	0.000E+00	0.0000	0.000E+00	0.0000	0.000E+00	0.0000	9.624E-09	1.0000

** Sum of water independent ground, inhalation, plant, meat, milk, soil
and water dependent water, fish, plant, meat, milk pathways

Total Excess Cancer Risk CNRSI(i,p,t)*** for Initially Existent Radionuclides (i) and Pathways (p)
and Fraction of Total Risk at t= 3.000E+01 years

Water Independent Pathways (Inhalation excludes radon)

Radio-	Ground		Inhalation		Radon		Plant		Meat		Milk		Soil	
Nuclide	risk	fract.	risk	fract.	risk	fract.	risk	fract.	risk	fract.	risk	fract.	risk	fract.
U-235	9.262E-09	0.9623	6.344E-11	0.0066	0.000E+00	0.0000	0.000E+00	0.0000	0.000E+00	0.0000	0.000E+00	0.0000	2.991E-10	0.0311
Total	9.262E-09	0.9623	6.344E-11	0.0066	0.000E+00	0.0000	0.000E+00	0.0000	0.000E+00	0.0000	0.000E+00	0.0000	2.991E-10	0.0311

Total Excess Cancer Risk CNRSI(i,p,t)*** for Initially Existent Radionuclides (i) and Pathways (p)
and Fraction of Total Risk at t= 3.000E+01 years

Water Dependent Pathways

Radio-	Water		Fish		Radon		Plant		Meat		Milk		All pathways	
Nuclide	risk	fract.	risk	fract.	risk	fract.	risk	fract.	risk	fract.	risk	fract.	risk	fract.
U-235	0.000E+00	0.0000	0.000E+00	0.0000	0.000E+00	0.0000	0.000E+00	0.0000	0.000E+00	0.0000	0.000E+00	0.0000	9.624E-09	1.0000
Total	0.000E+00	0.0000	0.000E+00	0.0000	0.000E+00	0.0000	0.000E+00	0.0000	0.000E+00	0.0000	0.000E+00	0.0000	9.624E-09	1.0000

***CNRSI(i,p,t) includes contribution from decay daughter radionuclides

Amount of Intake Quantities QINT(i,p,t) for Individual Radionuclides (i) and Pathways (p)
As pCi/yr at t= 1.000E+02 years

Radio-	Water Independent Pathways (Inhalation w/o radon)					Water Dependent Pathways					Total
Nuclide	Inhalation	Plant	Meat	Milk	Soil	Water	Fish	Plant	Meat	Milk	Ingestion*
Ac-227	4.779E-07	0.000E+00	0.000E+00	0.000E+00	5.775E-04	0.000E+00	0.000E+00	0.000E+00	0.000E+00	0.000E+00	5.775E-04
Pa-231	1.148E-06	0.000E+00	0.000E+00	0.000E+00	1.387E-03	0.000E+00	0.000E+00	0.000E+00	0.000E+00	0.000E+00	1.387E-03
U-235	5.432E-04	0.000E+00	0.000E+00	0.000E+00	6.564E-01	0.000E+00	0.000E+00	0.000E+00	0.000E+00	0.000E+00	6.564E-01

* Sum of all ingestion pathways, i.e. water independent plant, meat, milk, soil
and water-dependent water, fish, plant, meat, milk pathways

Excess Cancer Risks CNRS(i,p,t) for Individual Radionuclides (i) and Pathways (p)
and Fraction of Total Risk at t= 1.000E+02 years

Water Independent Pathways (Inhalation excludes radon)

Radio-	Ground		Inhalation		Plant		Meat		Milk		Soil	
Nuclide	risk	fract.	risk	fract.	risk	fract.	risk	fract.	risk	fract.	risk	fract.
Ac-227	4.593E-12	0.0023	1.012E-13	0.0000	0.000E+00	0.0000	0.000E+00	0.0000	0.000E+00	0.0000	3.752E-13	0.0002
Pa-231	1.045E-12	0.0005	8.695E-14	0.0000	0.000E+00	0.0000	0.000E+00	0.0000	0.000E+00	0.0000	3.116E-13	0.0002
U-235	1.950E-09	0.9590	1.343E-11	0.0066	0.000E+00	0.0000	0.000E+00	0.0000	0.000E+00	0.0000	6.338E-11	0.0312
Total	1.956E-09	0.9618	1.362E-11	0.0067	0.000E+00	0.0000	0.000E+00	0.0000	0.000E+00	0.0000	6.407E-11	0.0315

Excess Cancer Risks CNRS(i,p,t) for Individual Radionuclides (i) and Pathways (p)
and Fraction of Total Risk at t= 1.000E+02 years

Water Dependent Pathways

Radio-	Water		Fish		Plant		Meat		Milk		All Pathways**	
Nuclide	risk	fract.	risk	fract.	risk	fract.	risk	fract.	risk	fract.	risk	fract.
Ac-227	0.000E+00	0.0000	0.000E+00	0.0000	0.000E+00	0.0000	0.000E+00	0.0000	0.000E+00	0.0000	5.070E-12	0.0025
Pa-231	0.000E+00	0.0000	0.000E+00	0.0000	0.000E+00	0.0000	0.000E+00	0.0000	0.000E+00	0.0000	1.444E-12	0.0007
U-235	0.000E+00	0.0000	0.000E+00	0.0000	0.000E+00	0.0000	0.000E+00	0.0000	0.000E+00	0.0000	2.027E-09	0.9968
Total	0.000E+00	0.0000	0.000E+00	0.0000	0.000E+00	0.0000	0.000E+00	0.0000	0.000E+00	0.0000	2.033E-09	1.0000

** Sum of water independent ground, inhalation, plant, meat, milk, soil
and water dependent water, fish, plant, meat, milk pathways

Total Excess Cancer Risk CNRSI(i,p,t)*** for Initially Existent Radionuclides (i) and Pathways (p)
and Fraction of Total Risk at t= 1.000E+02 years

Water Independent Pathways (Inhalation excludes radon)

Radio-	Ground		Inhalation		Radon		Plant		Meat		Milk		Soil	
Nuclide	risk	fract.	risk	fract.	risk	fract.	risk	fract.	risk	fract.	risk	fract.	risk	fract.
U-235	1.956E-09	0.9618	1.362E-11	0.0067	0.000E+00	0.0000	0.000E+00	0.0000	0.000E+00	0.0000	0.000E+00	0.0000	6.407E-11	0.0315
Total	1.956E-09	0.9618	1.362E-11	0.0067	0.000E+00	0.0000	0.000E+00	0.0000	0.000E+00	0.0000	0.000E+00	0.0000	6.407E-11	0.0315

Total Excess Cancer Risk CNRSI(i,p,t)*** for Initially Existent Radionuclides (i) and Pathways (p)
and Fraction of Total Risk at t= 1.000E+02 years

Water Dependent Pathways

Radio-	Water		Fish		Radon		Plant		Meat		Milk		All pathways	
Nuclide	risk	fract.	risk	fract.	risk	fract.	risk	fract.	risk	fract.	risk	fract.	risk	fract.
U-235	0.000E+00	0.0000	0.000E+00	0.0000	0.000E+00	0.0000	0.000E+00	0.0000	0.000E+00	0.0000	0.000E+00	0.0000	2.033E-09	1.0000
Total	0.000E+00	0.0000	0.000E+00	0.0000	0.000E+00	0.0000	0.000E+00	0.0000	0.000E+00	0.0000	0.000E+00	0.0000	2.033E-09	1.0000

***CNRSI(i,p,t) includes contribution from decay daughter radionuclides

Amount of Intake Quantities QINT(i,p,t) for Individual Radionuclides (i) and Pathways (p)
As pCi/yr at t= 3.000E+02 years

Radio-	Water Independent Pathways (Inhalation w/o radon)					Water Dependent Pathways					Total
Nuclide	Inhalation	Plant	Meat	Milk	Soil	Water	Fish	Plant	Meat	Milk	Ingestion*
Ac-227	0.000E+00	0.000E+00	0.000E+00	0.000E+00	0.000E+00	0.000E+00	0.000E+00	0.000E+00	0.000E+00	0.000E+00	0.000E+00
Pa-231	0.000E+00	0.000E+00	0.000E+00	0.000E+00	0.000E+00	0.000E+00	0.000E+00	0.000E+00	0.000E+00	0.000E+00	0.000E+00
U-235	0.000E+00	0.000E+00	0.000E+00	0.000E+00	0.000E+00	0.000E+00	0.000E+00	0.000E+00	0.000E+00	0.000E+00	0.000E+00

* Sum of all ingestion pathways, i.e. water independent plant, meat, milk, soil
and water-dependent water, fish, plant, meat, milk pathways

Excess Cancer Risks CNRS(i,p,t) for Individual Radionuclides (i) and Pathways (p)
and Fraction of Total Risk at t= 3.000E+02 years

Water Independent Pathways (Inhalation excludes radon)

Radio-	Ground		Inhalation		Plant		Meat		Milk		Soil	
Nuclide	risk	fract.	risk	fract.	risk	fract.	risk	fract.	risk	fract.	risk	fract.
Ac-227	0.000E+00	0.0000	0.000E+00	0.0000	0.000E+00	0.0000	0.000E+00	0.0000	0.000E+00	0.0000	0.000E+00	0.0000
Pa-231	0.000E+00	0.0000	0.000E+00	0.0000	0.000E+00	0.0000	0.000E+00	0.0000	0.000E+00	0.0000	0.000E+00	0.0000
U-235	0.000E+00	0.0000	0.000E+00	0.0000	0.000E+00	0.0000	0.000E+00	0.0000	0.000E+00	0.0000	0.000E+00	0.0000
Total	0.000E+00	0.0000	0.000E+00	0.0000	0.000E+00	0.0000	0.000E+00	0.0000	0.000E+00	0.0000	0.000E+00	0.0000

Excess Cancer Risks CNRS(i,p,t) for Individual Radionuclides (i) and Pathways (p)
and Fraction of Total Risk at t= 3.000E+02 years

Water Dependent Pathways

Radio-	Water		Fish		Plant		Meat		Milk		All Pathways**	
Nuclide	risk	fract.	risk	fract.	risk	fract.	risk	fract.	risk	fract.	risk	fract.
Ac-227	0.000E+00	0.0000	0.000E+00	0.0000	0.000E+00	0.0000	0.000E+00	0.0000	0.000E+00	0.0000	0.000E+00	0.0000
Pa-231	0.000E+00	0.0000	0.000E+00	0.0000	0.000E+00	0.0000	0.000E+00	0.0000	0.000E+00	0.0000	0.000E+00	0.0000
U-235	0.000E+00	0.0000	0.000E+00	0.0000	0.000E+00	0.0000	0.000E+00	0.0000	0.000E+00	0.0000	0.000E+00	0.0000
Total	0.000E+00	0.0000	0.000E+00	0.0000	0.000E+00	0.0000	0.000E+00	0.0000	0.000E+00	0.0000	0.000E+00	0.0000

** Sum of water independent ground, inhalation, plant, meat, milk, soil
and water dependent water, fish, plant, meat, milk pathways

Total Excess Cancer Risk CNRSI(i,p,t)*** for Initially Existent Radionuclides (i) and Pathways (p)
and Fraction of Total Risk at t= 3.000E+02 years

Water Independent Pathways (Inhalation excludes radon)

Radio-	Ground		Inhalation		Radon		Plant		Meat		Milk		Soil	
Nuclide	risk	fract.	risk	fract.	risk	fract.	risk	fract.	risk	fract.	risk	fract.	risk	fract.
U-235	0.000E+00	0.0000	0.000E+00	0.0000	0.000E+00	0.0000	0.000E+00	0.0000	0.000E+00	0.0000	0.000E+00	0.0000	0.000E+00	0.0000
Total	0.000E+00	0.0000	0.000E+00	0.0000	0.000E+00	0.0000	0.000E+00	0.0000	0.000E+00	0.0000	0.000E+00	0.0000	0.000E+00	0.0000

Total Excess Cancer Risk CNRSI(i,p,t)*** for Initially Existent Radionuclides (i) and Pathways (p)
and Fraction of Total Risk at t= 3.000E+02 years

Water Dependent Pathways

Radio-	Water		Fish		Radon		Plant		Meat		Milk		All pathways	
Nuclide	risk	fract.	risk	fract.	risk	fract.	risk	fract.	risk	fract.	risk	fract.	risk	fract.
U-235	0.000E+00	0.0000	0.000E+00	0.0000	0.000E+00	0.0000	0.000E+00	0.0000	0.000E+00	0.0000	0.000E+00	0.0000	0.000E+00	0.0000
Total	0.000E+00	0.0000	0.000E+00	0.0000	0.000E+00	0.0000	0.000E+00	0.0000	0.000E+00	0.0000	0.000E+00	0.0000	0.000E+00	0.0000

***CNRSI(i,p,t) includes contribution from decay daughter radionuclides

Amount of Intake Quantities QINT(i,p,t) for Individual Radionuclides (i) and Pathways (p)
As pCi/yr at t= 1.000E+03 years

Radio-	Water Independent Pathways (Inhalation w/o radon)					Water Dependent Pathways					Total
Nuclide	Inhalation	Plant	Meat	Milk	Soil	Water	Fish	Plant	Meat	Milk	Ingestion*
Ac-227	0.000E+00	0.000E+00	0.000E+00	0.000E+00	0.000E+00	0.000E+00	0.000E+00	0.000E+00	0.000E+00	0.000E+00	0.000E+00
Pa-231	0.000E+00	0.000E+00	0.000E+00	0.000E+00	0.000E+00	0.000E+00	0.000E+00	0.000E+00	0.000E+00	0.000E+00	0.000E+00
U-235	0.000E+00	0.000E+00	0.000E+00	0.000E+00	0.000E+00	0.000E+00	0.000E+00	0.000E+00	0.000E+00	0.000E+00	0.000E+00

* Sum of all ingestion pathways, i.e. water independent plant, meat, milk, soil
and water-dependent water, fish, plant, meat, milk pathways

Excess Cancer Risks CNRS(i,p,t) for Individual Radionuclides (i) and Pathways (p)
and Fraction of Total Risk at t= 1.000E+03 years

Water Independent Pathways (Inhalation excludes radon)

Radio-	Ground		Inhalation		Plant		Meat		Milk		Soil	
Nuclide	risk	fract.	risk	fract.	risk	fract.	risk	fract.	risk	fract.	risk	fract.
Ac-227	0.000E+00	0.0000	0.000E+00	0.0000	0.000E+00	0.0000	0.000E+00	0.0000	0.000E+00	0.0000	0.000E+00	0.0000
Pa-231	0.000E+00	0.0000	0.000E+00	0.0000	0.000E+00	0.0000	0.000E+00	0.0000	0.000E+00	0.0000	0.000E+00	0.0000
U-235	0.000E+00	0.0000	0.000E+00	0.0000	0.000E+00	0.0000	0.000E+00	0.0000	0.000E+00	0.0000	0.000E+00	0.0000
Total	0.000E+00	0.0000	0.000E+00	0.0000	0.000E+00	0.0000	0.000E+00	0.0000	0.000E+00	0.0000	0.000E+00	0.0000

Excess Cancer Risks CNRS(i,p,t) for Individual Radionuclides (i) and Pathways (p)
and Fraction of Total Risk at t= 1.000E+03 years

Water Dependent Pathways

Radio-	Water		Fish		Plant		Meat		Milk		All Pathways**	
Nuclide	risk	fract.	risk	fract.	risk	fract.	risk	fract.	risk	fract.	risk	fract.
Ac-227	0.000E+00	0.0000	0.000E+00	0.0000	0.000E+00	0.0000	0.000E+00	0.0000	0.000E+00	0.0000	0.000E+00	0.0000
Pa-231	0.000E+00	0.0000	0.000E+00	0.0000	0.000E+00	0.0000	0.000E+00	0.0000	0.000E+00	0.0000	0.000E+00	0.0000
U-235	0.000E+00	0.0000	0.000E+00	0.0000	0.000E+00	0.0000	0.000E+00	0.0000	0.000E+00	0.0000	0.000E+00	0.0000
Total	0.000E+00	0.0000	0.000E+00	0.0000	0.000E+00	0.0000	0.000E+00	0.0000	0.000E+00	0.0000	0.000E+00	0.0000

** Sum of water independent ground, inhalation, plant, meat, milk, soil
and water dependent water, fish, plant, meat, milk pathways

Total Excess Cancer Risk CNRSI(i,p,t)*** for Initially Existent Radionuclides (i) and Pathways (p)
and Fraction of Total Risk at t= 1.000E+03 years

Water Independent Pathways (Inhalation excludes radon)

Radio-	Ground		Inhalation		Radon		Plant		Meat		Milk		Soil	
Nuclide	risk	fract.	risk	fract.	risk	fract.	risk	fract.	risk	fract.	risk	fract.	risk	fract.
U-235	0.000E+00	0.0000	0.000E+00	0.0000	0.000E+00	0.0000	0.000E+00	0.0000	0.000E+00	0.0000	0.000E+00	0.0000	0.000E+00	0.0000
Total	0.000E+00	0.0000	0.000E+00	0.0000	0.000E+00	0.0000	0.000E+00	0.0000	0.000E+00	0.0000	0.000E+00	0.0000	0.000E+00	0.0000

Total Excess Cancer Risk CNRSI(i,p,t)*** for Initially Existent Radionuclides (i) and Pathways (p)
and Fraction of Total Risk at t= 1.000E+03 years

Water Dependent Pathways

Radio-	Water		Fish		Radon		Plant		Meat		Milk		All pathways	
Nuclide	risk	fract.	risk	fract.	risk	fract.	risk	fract.	risk	fract.	risk	fract.	risk	fract.
U-235	0.000E+00	0.0000	0.000E+00	0.0000	0.000E+00	0.0000	0.000E+00	0.0000	0.000E+00	0.0000	0.000E+00	0.0000	0.000E+00	0.0000
Total	0.000E+00	0.0000	0.000E+00	0.0000	0.000E+00	0.0000	0.000E+00	0.0000	0.000E+00	0.0000	0.000E+00	0.0000	0.000E+00	0.0000

***CNRSI(i,p,t) includes contribution from decay daughter radionuclides

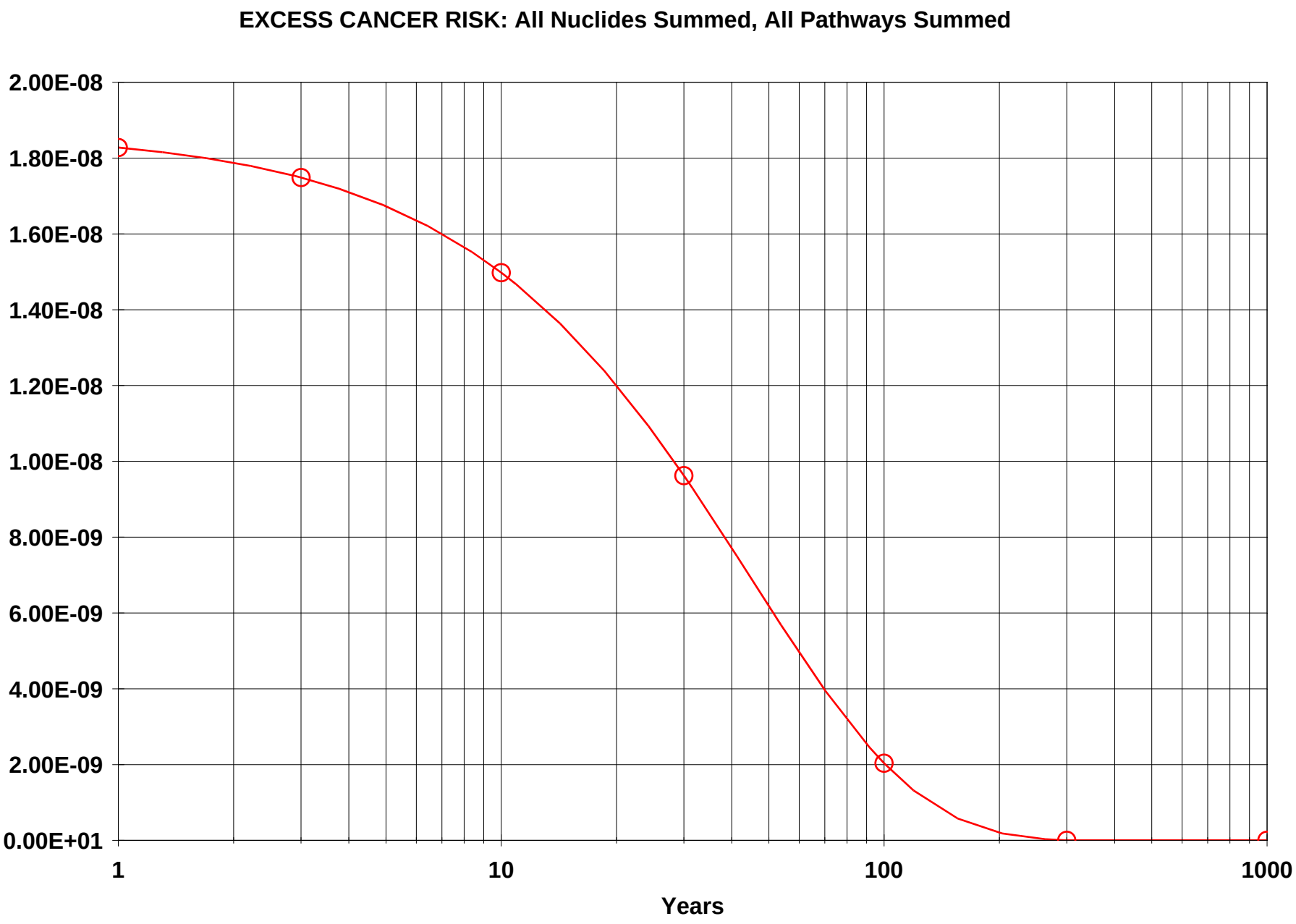

IAAAP Yard L - CW.RAD 12/03/2007 15:44 GRAPHICS.ASC Includes All Pathways

Table of Contents

Part I: Mixture Sums and Single Radionuclide Guidelines

Dose Conversion Factor (and Related) Parameter Summary ... 2
Site-Specific Parameter Summary 3
Summary of Pathway Selections 7
Contaminated Zone and Total Dose Summary 8
Total Dose Components
Time = 0.000E+00 9
Time = 1.000E+00 10
Time = 3.000E+00 11
Time = 1.000E+01 12
Time = 3.000E+01 13
Time = 1.000E+02 14
Time = 3.000E+02 15
Time = 1.000E+03 16
Dose/Source Ratios Summed Over All Pathways 17
Single Radionuclide Soil Guidelines 17
Dose Per Nuclide Summed Over All Pathways 18
Soil Concentration Per Nuclide 18

Dose Conversion Factor (and Related) Parameter Summary
File: FGR 13 MORBIDITY

Menu	Parameter	Current Value	Base Case*	Parameter Name
B-1	Dose conversion factors for inhalation, mrem/pCi:			
B-1	Ac-227+D	6.724E+00	6.700E+00	DCF2(1)
B-1	Pa-231	1.280E+00	1.280E+00	DCF2(2)
B-1	U-235+D	1.230E-01	1.230E-01	DCF2(3)
D-1	Dose conversion factors for ingestion, mrem/pCi:			
D-1	Ac-227+D	1.480E-02	1.410E-02	DCF3(1)
D-1	Pa-231	1.060E-02	1.060E-02	DCF3(2)
D-1	U-235+D	2.673E-04	2.660E-04	DCF3(3)
D-34	Food transfer factors:			
D-34	Ac-227+D , plant/soil concentration ratio, dimensionless	2.500E-03	2.500E-03	RTF(1,1)
D-34	Ac-227+D , beef/livestock-intake ratio, (pCi/kg)/(pCi/d)	2.000E-05	2.000E-05	RTF(1,2)
D-34	Ac-227+D , milk/livestock-intake ratio, (pCi/L)/(pCi/d)	2.000E-05	2.000E-05	RTF(1,3)
D-34				
D-34	Pa-231 , plant/soil concentration ratio, dimensionless	1.000E-02	1.000E-02	RTF(2,1)
D-34	Pa-231 , beef/livestock-intake ratio, (pCi/kg)/(pCi/d)	5.000E-03	5.000E-03	RTF(2,2)
D-34	Pa-231 , milk/livestock-intake ratio, (pCi/L)/(pCi/d)	5.000E-06	5.000E-06	RTF(2,3)
D-34				
D-34	U-235+D , plant/soil concentration ratio, dimensionless	2.500E-03	2.500E-03	RTF(3,1)
D-34	U-235+D , beef/livestock-intake ratio, (pCi/kg)/(pCi/d)	3.400E-04	3.400E-04	RTF(3,2)
D-34	U-235+D , milk/livestock-intake ratio, (pCi/L)/(pCi/d)	6.000E-04	6.000E-04	RTF(3,3)
D-5	Bioaccumulation factors, fresh water, L/kg:			
D-5	Ac-227+D , fish	1.500E+01	1.500E+01	BIOFAC(1,1)
D-5	Ac-227+D , crustacea and mollusks	1.000E+03	1.000E+03	BIOFAC(1,2)
D-5				
D-5	Pa-231 , fish	1.000E+01	1.000E+01	BIOFAC(2,1)
D-5	Pa-231 , crustacea and mollusks	1.100E+02	1.100E+02	BIOFAC(2,2)
D-5				
D-5	U-235+D , fish	1.000E+01	1.000E+01	BIOFAC(3,1)
D-5	U-235+D , crustacea and mollusks	6.000E+01	6.000E+01	BIOFAC(3,2)

*Base Case means Default.Lib w/o Associate Nuclide contributions.

Site-Specific Parameter Summary

Menu	Parameter	User Input	Default	Used by RESRAD (If different from user input)	Parameter Name
R011	Area of contaminated zone (m**2)	4.827E+04	1.000E+04	---	AREA
R011	Thickness of contaminated zone (m)	3.000E-01	2.000E+00	---	THICK0
R011	Length parallel to aquifer flow (m)	not used	1.000E+02	---	LCZPAQ
R011	Basic radiation dose limit (mrem/yr)	2.500E+01	3.000E+01	---	BRDL
R011	Time since placement of material (yr)	0.000E+00	0.000E+00	---	TI
R011	Times for calculations (yr)	1.000E+00	1.000E+00	---	T(2)
R011	Times for calculations (yr)	3.000E+00	3.000E+00	---	T(3)
R011	Times for calculations (yr)	1.000E+01	1.000E+01	---	T(4)
R011	Times for calculations (yr)	3.000E+01	3.000E+01	---	T(5)
R011	Times for calculations (yr)	1.000E+02	1.000E+02	---	T(6)
R011	Times for calculations (yr)	3.000E+02	3.000E+02	---	T(7)
R011	Times for calculations (yr)	1.000E+03	1.000E+03	---	T(8)
R011	Times for calculations (yr)	not used	0.000E+00	---	T(9)
R011	Times for calculations (yr)	not used	0.000E+00	---	T(10)
R012	Initial principal radionuclide (pCi/g): U-235	1.500E-01	0.000E+00	---	S1(3)
R012	Concentration in groundwater (pCi/L): U-235	not used	0.000E+00	---	W1(3)
R013	Cover depth (m)	0.000E+00	0.000E+00	---	COVER0
R013	Density of cover material (g/cm**3)	not used	1.500E+00	---	DENSCV
R013	Cover depth erosion rate (m/yr)	not used	1.000E-03	---	VCV
R013	Density of contaminated zone (g/cm**3)	1.500E+00	1.500E+00	---	DENSCZ
R013	Contaminated zone erosion rate (m/yr)	1.000E-03	1.000E-03	---	VCZ
R013	Contaminated zone total porosity	4.000E-01	4.000E-01	---	TPCZ
R013	Contaminated zone field capacity	2.000E-01	2.000E-01	---	FCCZ
R013	Contaminated zone hydraulic conductivity (m/yr)	1.000E+01	1.000E+01	---	HCCZ
R013	Contaminated zone b parameter	5.300E+00	5.300E+00	---	BCZ
R013	Average annual wind speed (m/sec)	2.000E+00	2.000E+00	---	WIND
R013	Humidity in air (g/m**3)	not used	8.000E+00	---	HUMID
R013	Evapotranspiration coefficient	5.000E-01	5.000E-01	---	EVAPTR
R013	Precipitation (m/yr)	1.000E+00	1.000E+00	---	PRECIP
R013	Irrigation (m/yr)	2.000E-01	2.000E-01	---	RI
R013	Irrigation mode	overhead	overhead	---	IDITCH
R013	Runoff coefficient	2.000E-01	2.000E-01	---	RUNOFF
R013	Watershed area for nearby stream or pond (m**2)	not used	1.000E+06	---	WAREA
R013	Accuracy for water/soil computations	not used	1.000E-03	---	EPS
R014	Density of saturated zone (g/cm**3)	not used	1.500E+00	---	DENSAQ
R014	Saturated zone total porosity	not used	4.000E-01	---	TPSZ
R014	Saturated zone effective porosity	not used	2.000E-01	---	EPSZ
R014	Saturated zone field capacity	not used	2.000E-01	---	FCSZ
R014	Saturated zone hydraulic conductivity (m/yr)	not used	1.000E+02	---	HCSZ
R014	Saturated zone hydraulic gradient	not used	2.000E-02	---	HGWT
R014	Saturated zone b parameter	not used	5.300E+00	---	BSZ
R014	Water table drop rate (m/yr)	not used	1.000E-03	---	VWT
R014	Well pump intake depth (m below water table)	not used	1.000E+01	---	DWIBWT
R014	Model: Nondispersion (ND) or Mass-Balance (MB)	not used	ND	---	MODEL
R014	Well pumping rate (m**3/yr)	not used	2.500E+02	---	UW
R015	Number of unsaturated zone strata	not used	1	---	NS

Site-Specific Parameter Summary (continued)

Menu	Parameter	User Input	Default	Used by RESRAD (If different from user input)	Parameter Name
R015	Unsat. zone 1, thickness (m)	not used	4.000E+00	---	H(1)
R015	Unsat. zone 1, soil density (g/cm**3)	not used	1.500E+00	---	DENSUZ(1)
R015	Unsat. zone 1, total porosity	not used	4.000E-01	---	TPUZ(1)
R015	Unsat. zone 1, effective porosity	not used	2.000E-01	---	EPUZ(1)
R015	Unsat. zone 1, field capacity	not used	2.000E-01	---	FCUZ(1)
R015	Unsat. zone 1, soil-specific b parameter	not used	5.300E+00	---	BUZ(1)
R015	Unsat. zone 1, hydraulic conductivity (m/yr)	not used	1.000E+01	---	HCUZ(1)
R016	Distribution coefficients for U-235				
R016	Contaminated zone (cm**3/g)	5.000E+01	5.000E+01	---	DCNUCC(3)
R016	Unsaturated zone 1 (cm**3/g)	not used	5.000E+01	---	DCNUCU(3,1)
R016	Saturated zone (cm**3/g)	not used	5.000E+01	---	DCNUCS(3)
R016	Leach rate (/yr)	0.000E+00	0.000E+00	2.213E-02	ALEACH(3)
R016	Solubility constant	0.000E+00	0.000E+00	not used	SOLUBK(3)
R016	Distribution coefficients for daughter Ac-227				
R016	Contaminated zone (cm**3/g)	2.000E+01	2.000E+01	---	DCNUCC(1)
R016	Unsaturated zone 1 (cm**3/g)	not used	2.000E+01	---	DCNUCU(1,1)
R016	Saturated zone (cm**3/g)	not used	2.000E+01	---	DCNUCS(1)
R016	Leach rate (/yr)	0.000E+00	0.000E+00	5.497E-02	ALEACH(1)
R016	Solubility constant	0.000E+00	0.000E+00	not used	SOLUBK(1)
R016	Distribution coefficients for daughter Pa-231				
R016	Contaminated zone (cm**3/g)	5.000E+01	5.000E+01	---	DCNUCC(2)
R016	Unsaturated zone 1 (cm**3/g)	not used	5.000E+01	---	DCNUCU(2,1)
R016	Saturated zone (cm**3/g)	not used	5.000E+01	---	DCNUCS(2)
R016	Leach rate (/yr)	0.000E+00	0.000E+00	2.213E-02	ALEACH(2)
R016	Solubility constant	0.000E+00	0.000E+00	not used	SOLUBK(2)
R017	Inhalation rate (m**3/yr)	7.300E+03	8.400E+03	---	INHALR
R017	Mass loading for inhalation (g/m**3)	1.000E-04	1.000E-04	---	MLINH
R017	Exposure duration	2.500E+01	3.000E+01	---	ED
R017	Shielding factor, inhalation	4.000E-01	4.000E-01	---	SHF3
R017	Shielding factor, external gamma	7.000E-01	7.000E-01	---	SHF1
R017	Fraction of time spent indoors	0.000E+00	5.000E-01	---	FIND
R017	Fraction of time spent outdoors (on site)	2.283E-01	2.500E-01	---	FOTD
R017	Shape factor flag, external gamma	1.000E+00	1.000E+00	>0 shows circular AREA.	FS
R017	Radii of shape factor array (used if FS = -1):				
R017	Outer annular radius (m), ring 1:	not used	5.000E+01	---	RAD_SHAPE(1)
R017	Outer annular radius (m), ring 2:	not used	7.071E+01	---	RAD_SHAPE(2)
R017	Outer annular radius (m), ring 3:	not used	0.000E+00	---	RAD_SHAPE(3)
R017	Outer annular radius (m), ring 4:	not used	0.000E+00	---	RAD_SHAPE(4)
R017	Outer annular radius (m), ring 5:	not used	0.000E+00	---	RAD_SHAPE(5)
R017	Outer annular radius (m), ring 6:	not used	0.000E+00	---	RAD_SHAPE(6)
R017	Outer annular radius (m), ring 7:	not used	0.000E+00	---	RAD_SHAPE(7)
R017	Outer annular radius (m), ring 8:	not used	0.000E+00	---	RAD_SHAPE(8)
R017	Outer annular radius (m), ring 9:	not used	0.000E+00	---	RAD_SHAPE(9)
R017	Outer annular radius (m), ring 10:	not used	0.000E+00	---	RAD_SHAPE(10)
R017	Outer annular radius (m), ring 11:	not used	0.000E+00	---	RAD_SHAPE(11)
R017	Outer annular radius (m), ring 12:	not used	0.000E+00	---	RAD_SHAPE(12)

Site-Specific Parameter Summary (continued)

Menu	Parameter	User Input	Default	Used by RESRAD (If different from user input)	Parameter Name
R017	Fractions of annular areas within AREA:				
R017	Ring 1	not used	1.000E+00	---	FRACA(1)
R017	Ring 2	not used	2.732E-01	---	FRACA(2)
R017	Ring 3	not used	0.000E+00	---	FRACA(3)
R017	Ring 4	not used	0.000E+00	---	FRACA(4)
R017	Ring 5	not used	0.000E+00	---	FRACA(5)
R017	Ring 6	not used	0.000E+00	---	FRACA(6)
R017	Ring 7	not used	0.000E+00	---	FRACA(7)
R017	Ring 8	not used	0.000E+00	---	FRACA(8)
R017	Ring 9	not used	0.000E+00	---	FRACA(9)
R017	Ring 10	not used	0.000E+00	---	FRACA(10)
R017	Ring 11	not used	0.000E+00	---	FRACA(11)
R017	Ring 12	not used	0.000E+00	---	FRACA(12)
R018	Fruits, vegetables and grain consumption (kg/yr)	not used	1.600E+02	---	DIET(1)
R018	Leafy vegetable consumption (kg/yr)	not used	1.400E+01	---	DIET(2)
R018	Milk consumption (L/yr)	not used	9.200E+01	---	DIET(3)
R018	Meat and poultry consumption (kg/yr)	not used	6.300E+01	---	DIET(4)
R018	Fish consumption (kg/yr)	not used	5.400E+00	---	DIET(5)
R018	Other seafood consumption (kg/yr)	not used	9.000E-01	---	DIET(6)
R018	Soil ingestion rate (g/yr)	1.825E+01	3.650E+01	---	SOIL
R018	Drinking water intake (L/yr)	not used	5.100E+02	---	DWI
R018	Contamination fraction of drinking water	not used	1.000E+00	---	FDW
R018	Contamination fraction of household water	not used	1.000E+00	---	FHHW
R018	Contamination fraction of livestock water	not used	1.000E+00	---	FLW
R018	Contamination fraction of irrigation water	not used	1.000E+00	---	FIRW
R018	Contamination fraction of aquatic food	not used	5.000E-01	---	FR9
R018	Contamination fraction of plant food	not used	-1	---	FPLANT
R018	Contamination fraction of meat	not used	-1	---	FMEAT
R018	Contamination fraction of milk	not used	-1	---	FMILK
R019	Livestock fodder intake for meat (kg/day)	not used	6.800E+01	---	LFI5
R019	Livestock fodder intake for milk (kg/day)	not used	5.500E+01	---	LFI6
R019	Livestock water intake for meat (L/day)	not used	5.000E+01	---	LWI5
R019	Livestock water intake for milk (L/day)	not used	1.600E+02	---	LWI6
R019	Livestock soil intake (kg/day)	not used	5.000E-01	---	LSI
R019	Mass loading for foliar deposition (g/m**3)	not used	1.000E-04	---	MLFD
R019	Depth of soil mixing layer (m)	1.500E-01	1.500E-01	---	DM
R019	Depth of roots (m)	not used	9.000E-01	---	DROOT
R019	Drinking water fraction from ground water	not used	1.000E+00	---	FGWDW
R019	Household water fraction from ground water	not used	1.000E+00	---	FGWHH
R019	Livestock water fraction from ground water	not used	1.000E+00	---	FGWLW
R019	Irrigation fraction from ground water	not used	1.000E+00	---	FGWIR
R19B	Wet weight crop yield for Non-Leafy (kg/m**2)	not used	7.000E-01	---	YV(1)
R19B	Wet weight crop yield for Leafy (kg/m**2)	not used	1.500E+00	---	YV(2)
R19B	Wet weight crop yield for Fodder (kg/m**2)	not used	1.100E+00	---	YV(3)
R19B	Growing Season for Non-Leafy (years)	not used	1.700E-01	---	TE(1)
R19B	Growing Season for Leafy (years)	not used	2.500E-01	---	TE(2)
R19B	Growing Season for Fodder (years)	not used	8.000E-02	---	TE(3)
R19B	Translocation Factor for Non-Leafy	not used	1.000E-01	---	TIV(1)

Site-Specific Parameter Summary (continued)

Menu	Parameter	User Input	Default	Used by RESRAD (If different from user input)	Parameter Name
R19B	Translocation Factor for Leafy	not used	1.000E+00	---	TIV(2)
R19B	Translocation Factor for Fodder	not used	1.000E+00	---	TIV(3)
R19B	Dry Foliar Interception Fraction for Non-Leafy	not used	2.500E-01	---	RDRY(1)
R19B	Dry Foliar Interception Fraction for Leafy	not used	2.500E-01	---	RDRY(2)
R19B	Dry Foliar Interception Fraction for Fodder	not used	2.500E-01	---	RDRY(3)
R19B	Wet Foliar Interception Fraction for Non-Leafy	not used	2.500E-01	---	RWET(1)
R19B	Wet Foliar Interception Fraction for Leafy	not used	2.500E-01	---	RWET(2)
R19B	Wet Foliar Interception Fraction for Fodder	not used	2.500E-01	---	RWET(3)
R19B	Weathering Removal Constant for Vegetation	not used	2.000E+01	---	WLAM
C14	C-12 concentration in water (g/cm**3)	not used	2.000E-05	---	C12WTR
C14	C-12 concentration in contaminated soil (g/g)	not used	3.000E-02	---	C12CZ
C14	Fraction of vegetation carbon from soil	not used	2.000E-02	---	CSOIL
C14	Fraction of vegetation carbon from air	not used	9.800E-01	---	CAIR
C14	C-14 evasion layer thickness in soil (m)	not used	3.000E-01	---	DMC
C14	C-14 evasion flux rate from soil (1/sec)	not used	7.000E-07	---	EVSN
C14	C-12 evasion flux rate from soil (1/sec)	not used	1.000E-10	---	REVSN
C14	Fraction of grain in beef cattle feed	not used	8.000E-01	---	AVFG4
C14	Fraction of grain in milk cow feed	not used	2.000E-01	---	AVFG5
C14	DCF correction factor for gaseous forms of C14	not used	0.000E+00	---	CO2F
STOR	Storage times of contaminated foodstuffs (days):				
STOR	Fruits, non-leafy vegetables, and grain	1.400E+01	1.400E+01	---	STOR_T(1)
STOR	Leafy vegetables	1.000E+00	1.000E+00	---	STOR_T(2)
STOR	Milk	1.000E+00	1.000E+00	---	STOR_T(3)
STOR	Meat and poultry	2.000E+01	2.000E+01	---	STOR_T(4)
STOR	Fish	7.000E+00	7.000E+00	---	STOR_T(5)
STOR	Crustacea and mollusks	7.000E+00	7.000E+00	---	STOR_T(6)
STOR	Well water	1.000E+00	1.000E+00	---	STOR_T(7)
STOR	Surface water	1.000E+00	1.000E+00	---	STOR_T(8)
STOR	Livestock fodder	4.500E+01	4.500E+01	---	STOR_T(9)
R021	Thickness of building foundation (m)	not used	1.500E-01	---	FLOOR1
R021	Bulk density of building foundation (g/cm**3)	not used	2.400E+00	---	DENSFL
R021	Total porosity of the cover material	not used	4.000E-01	---	TPCV
R021	Total porosity of the building foundation	not used	1.000E-01	---	TPFL
R021	Volumetric water content of the cover material	not used	5.000E-02	---	PH2OCV
R021	Volumetric water content of the foundation	not used	3.000E-02	---	PH2OFL
R021	Diffusion coefficient for radon gas (m/sec):				
R021	in cover material	not used	2.000E-06	---	DIFCV
R021	in foundation material	not used	3.000E-07	---	DIFFL
R021	in contaminated zone soil	not used	2.000E-06	---	DIFCZ
R021	Radon vertical dimension of mixing (m)	not used	2.000E+00	---	HMIX
R021	Average building air exchange rate (1/hr)	not used	5.000E-01	---	REXG
R021	Height of the building (room) (m)	not used	2.500E+00	---	HRM
R021	Building interior area factor	not used	0.000E+00	---	FAI
R021	Building depth below ground surface (m)	not used	-1.000E+00	---	DMFL
R021	Emanating power of Rn-222 gas	not used	2.500E-01	---	EMANA(1)
R021	Emanating power of Rn-220 gas	not used	1.500E-01	---	EMANA(2)
TITL	Number of graphical time points	32	---	---	NPTS
TITL	Maximum number of integration points for dose	17	---	---	LYMAX

Site-Specific Parameter Summary (continued)

Menu	Parameter	User Input	Default	Used by RESRAD (If different from user input)	Parameter Name
TITL	Maximum number of integration points for risk	257	---	---	KYMAX

Summary of Pathway Selections

Pathway	User Selection
1 -- external gamma	active
2 -- inhalation (w/o radon)	active
3 -- plant ingestion	suppressed
4 -- meat ingestion	suppressed
5 -- milk ingestion	suppressed
6 -- aquatic foods	suppressed
7 -- drinking water	suppressed
8 -- soil ingestion	active
9 -- radon	suppressed
Find peak pathway doses	suppressed

Contaminated Zone Dimensions		Initial Soil Concentrations, pCi/g	
Area:	48269.00 square meters	U-235	1.500E-01
Thickness:	0.30 meters		
Cover Depth:	0.00 meters		

Total Dose TDOSE(t), mrem/yr
Basic Radiation Dose Limit = 2.500E+01 mrem/yr
Total Mixture Sum M(t) = Fraction of Basic Dose Limit Received at Time (t)

t (years):	0.000E+00	1.000E+00	3.000E+00	1.000E+01	3.000E+01	1.000E+02	3.000E+02	1.000E+03
TDOSE(t):	2.588E-02	2.532E-02	2.422E-02	2.075E-02	1.334E-02	2.822E-03	0.000E+00	0.000E+00
M(t):	1.035E-03	1.013E-03	9.688E-04	8.300E-04	5.335E-04	1.129E-04	0.000E+00	0.000E+00

Maximum TDOSE(t): 2.588E-02 mrem/yr at t = 0.000E+00 years

Total Dose Contributions TDOSE(i,p,t) for Individual Radionuclides (i) and Pathways (p)
As mrem/yr and Fraction of Total Dose At t = 0.000E+00 years

Water Independent Pathways (Inhalation excludes radon)

Radio-	Ground		Inhalation		Radon		Plant		Meat		Milk		Soil	
Nuclide	mrem/yr	fract.	mrem/yr	fract.	mrem/yr	fract.	mrem/yr	fract.	mrem/yr	fract.	mrem/yr	fract.	mrem/yr	fract.
U-235	2.511E-02	0.9703	6.041E-04	0.0233	0.000E+00	0.0000	0.000E+00	0.0000	0.000E+00	0.0000	0.000E+00	0.0000	1.653E-04	0.0064
Total	2.511E-02	0.9703	6.041E-04	0.0233	0.000E+00	0.0000	0.000E+00	0.0000	0.000E+00	0.0000	0.000E+00	0.0000	1.653E-04	0.0064

Total Dose Contributions TDOSE(i,p,t) for Individual Radionuclides (i) and Pathways (p)
As mrem/yr and Fraction of Total Dose At t = 0.000E+00 years

Water Dependent Pathways

Radio-	Water		Fish		Radon		Plant		Meat		Milk		All Pathways*	
Nuclide	mrem/yr	fract.	mrem/yr	fract.	mrem/yr	fract.	mrem/yr	fract.	mrem/yr	fract.	mrem/yr	fract.	mrem/yr	fract.
U-235	0.000E+00	0.0000	0.000E+00	0.0000	0.000E+00	0.0000	0.000E+00	0.0000	0.000E+00	0.0000	0.000E+00	0.0000	2.588E-02	1.0000
Total	0.000E+00	0.0000	0.000E+00	0.0000	0.000E+00	0.0000	0.000E+00	0.0000	0.000E+00	0.0000	0.000E+00	0.0000	2.588E-02	1.0000

*Sum of all water independent and dependent pathways.

Total Dose Contributions TDOSE(i,p,t) for Individual Radionuclides (i) and Pathways (p)
As mrem/yr and Fraction of Total Dose At t = 1.000E+00 years

Water Independent Pathways (Inhalation excludes radon)

Radio-	Ground		Inhalation		Radon		Plant		Meat		Milk		Soil	
Nuclide	mrem/yr	fract.	mrem/yr	fract.	mrem/yr	fract.	mrem/yr	fract.	mrem/yr	fract.	mrem/yr	fract.	mrem/yr	fract.
U-235	2.456E-02	0.9703	5.910E-04	0.0233	0.000E+00	0.0000	0.000E+00	0.0000	0.000E+00	0.0000	0.000E+00	0.0000	1.618E-04	0.0064
Total	2.456E-02	0.9703	5.910E-04	0.0233	0.000E+00	0.0000	0.000E+00	0.0000	0.000E+00	0.0000	0.000E+00	0.0000	1.618E-04	0.0064

Total Dose Contributions TDOSE(i,p,t) for Individual Radionuclides (i) and Pathways (p)
As mrem/yr and Fraction of Total Dose At t = 1.000E+00 years

Water Dependent Pathways

Radio-	Water		Fish		Radon		Plant		Meat		Milk		All Pathways*	
Nuclide	mrem/yr	fract.	mrem/yr	fract.	mrem/yr	fract.	mrem/yr	fract.	mrem/yr	fract.	mrem/yr	fract.	mrem/yr	fract.
U-235	0.000E+00	0.0000	0.000E+00	0.0000	0.000E+00	0.0000	0.000E+00	0.0000	0.000E+00	0.0000	0.000E+00	0.0000	2.532E-02	1.0000
Total	0.000E+00	0.0000	0.000E+00	0.0000	0.000E+00	0.0000	0.000E+00	0.0000	0.000E+00	0.0000	0.000E+00	0.0000	2.532E-02	1.0000

*Sum of all water independent and dependent pathways.

Total Dose Contributions TDOSE(i,p,t) for Individual Radionuclides (i) and Pathways (p)
As mrem/yr and Fraction of Total Dose At t = 3.000E+00 years

Water Independent Pathways (Inhalation excludes radon)

Radio-	Ground		Inhalation		Radon		Plant		Meat		Milk		Soil	
Nuclide	mrem/yr	fract.	mrem/yr	fract.	mrem/yr	fract.	mrem/yr	fract.	mrem/yr	fract.	mrem/yr	fract.	mrem/yr	fract.
U-235	2.350E-02	0.9702	5.658E-04	0.0234	0.000E+00	0.0000	0.000E+00	0.0000	0.000E+00	0.0000	0.000E+00	0.0000	1.551E-04	0.0064
Total	2.350E-02	0.9702	5.658E-04	0.0234	0.000E+00	0.0000	0.000E+00	0.0000	0.000E+00	0.0000	0.000E+00	0.0000	1.551E-04	0.0064

Total Dose Contributions TDOSE(i,p,t) for Individual Radionuclides (i) and Pathways (p)
As mrem/yr and Fraction of Total Dose At t = 3.000E+00 years

Water Dependent Pathways

Radio-	Water		Fish		Radon		Plant		Meat		Milk		All Pathways*	
Nuclide	mrem/yr	fract.	mrem/yr	fract.	mrem/yr	fract.	mrem/yr	fract.	mrem/yr	fract.	mrem/yr	fract.	mrem/yr	fract.
U-235	0.000E+00	0.0000	0.000E+00	0.0000	0.000E+00	0.0000	0.000E+00	0.0000	0.000E+00	0.0000	0.000E+00	0.0000	2.422E-02	1.0000
Total	0.000E+00	0.0000	0.000E+00	0.0000	0.000E+00	0.0000	0.000E+00	0.0000	0.000E+00	0.0000	0.000E+00	0.0000	2.422E-02	1.0000

*Sum of all water independent and dependent pathways.

Total Dose Contributions TDOSE(i,p,t) for Individual Radionuclides (i) and Pathways (p)
As mrem/yr and Fraction of Total Dose At t = 1.000E+01 years

Water Independent Pathways (Inhalation excludes radon)

Radio-	Ground		Inhalation		Radon		Plant		Meat		Milk		Soil	
Nuclide	mrem/yr	fract.	mrem/yr	fract.	mrem/yr	fract.	mrem/yr	fract.	mrem/yr	fract.	mrem/yr	fract.	mrem/yr	fract.
U-235	2.013E-02	0.9701	4.860E-04	0.0234	0.000E+00	0.0000	0.000E+00	0.0000	0.000E+00	0.0000	0.000E+00	0.0000	1.338E-04	0.0065
Total	2.013E-02	0.9701	4.860E-04	0.0234	0.000E+00	0.0000	0.000E+00	0.0000	0.000E+00	0.0000	0.000E+00	0.0000	1.338E-04	0.0065

Total Dose Contributions TDOSE(i,p,t) for Individual Radionuclides (i) and Pathways (p)
As mrem/yr and Fraction of Total Dose At t = 1.000E+01 years

Water Dependent Pathways

Radio-	Water		Fish		Radon		Plant		Meat		Milk		All Pathways*	
Nuclide	mrem/yr	fract.	mrem/yr	fract.	mrem/yr	fract.	mrem/yr	fract.	mrem/yr	fract.	mrem/yr	fract.	mrem/yr	fract.
U-235	0.000E+00	0.0000	0.000E+00	0.0000	0.000E+00	0.0000	0.000E+00	0.0000	0.000E+00	0.0000	0.000E+00	0.0000	2.075E-02	1.0000
Total	0.000E+00	0.0000	0.000E+00	0.0000	0.000E+00	0.0000	0.000E+00	0.0000	0.000E+00	0.0000	0.000E+00	0.0000	2.075E-02	1.0000

*Sum of all water independent and dependent pathways.

Total Dose Contributions TDOSE(i,p,t) for Individual Radionuclides (i) and Pathways (p)
As mrem/yr and Fraction of Total Dose At t = 3.000E+01 years

Water Independent Pathways (Inhalation excludes radon)

Radio-	Ground		Inhalation		Radon		Plant		Meat		Milk		Soil	
Nuclide	mrem/yr	fract.	mrem/yr	fract.	mrem/yr	fract.	mrem/yr	fract.	mrem/yr	fract.	mrem/yr	fract.	mrem/yr	fract.
U-235	1.293E-02	0.9697	3.161E-04	0.0237	0.000E+00	0.0000	0.000E+00	0.0000	0.000E+00	0.0000	0.000E+00	0.0000	8.810E-05	0.0066
Total	1.293E-02	0.9697	3.161E-04	0.0237	0.000E+00	0.0000	0.000E+00	0.0000	0.000E+00	0.0000	0.000E+00	0.0000	8.810E-05	0.0066

Total Dose Contributions TDOSE(i,p,t) for Individual Radionuclides (i) and Pathways (p)
As mrem/yr and Fraction of Total Dose At t = 3.000E+01 years

Water Dependent Pathways

Radio-	Water		Fish		Radon		Plant		Meat		Milk		All Pathways*	
Nuclide	mrem/yr	fract.	mrem/yr	fract.	mrem/yr	fract.	mrem/yr	fract.	mrem/yr	fract.	mrem/yr	fract.	mrem/yr	fract.
U-235	0.000E+00	0.0000	0.000E+00	0.0000	0.000E+00	0.0000	0.000E+00	0.0000	0.000E+00	0.0000	0.000E+00	0.0000	1.334E-02	1.0000
Total	0.000E+00	0.0000	0.000E+00	0.0000	0.000E+00	0.0000	0.000E+00	0.0000	0.000E+00	0.0000	0.000E+00	0.0000	1.334E-02	1.0000

*Sum of all water independent and dependent pathways.

Total Dose Contributions TDOSE(i,p,t) for Individual Radionuclides (i) and Pathways (p)
As mrem/yr and Fraction of Total Dose At t = 1.000E+02 years

Water Independent Pathways (Inhalation excludes radon)

Radio-	Ground		Inhalation		Radon		Plant		Meat		Milk		Soil	
Nuclide	mrem/yr	fract.	mrem/yr	fract.	mrem/yr	fract.	mrem/yr	fract.	mrem/yr	fract.	mrem/yr	fract.	mrem/yr	fract.
U-235	2.730E-03	0.9677	7.074E-05	0.0251	0.000E+00	0.0000	0.000E+00	0.0000	0.000E+00	0.0000	0.000E+00	0.0000	2.049E-05	0.0073
Total	2.730E-03	0.9677	7.074E-05	0.0251	0.000E+00	0.0000	0.000E+00	0.0000	0.000E+00	0.0000	0.000E+00	0.0000	2.049E-05	0.0073

Total Dose Contributions TDOSE(i,p,t) for Individual Radionuclides (i) and Pathways (p)
As mrem/yr and Fraction of Total Dose At t = 1.000E+02 years

Water Dependent Pathways

Radio-	Water		Fish		Radon		Plant		Meat		Milk		All Pathways*	
Nuclide	mrem/yr	fract.	mrem/yr	fract.	mrem/yr	fract.	mrem/yr	fract.	mrem/yr	fract.	mrem/yr	fract.	mrem/yr	fract.
U-235	0.000E+00	0.0000	0.000E+00	0.0000	0.000E+00	0.0000	0.000E+00	0.0000	0.000E+00	0.0000	0.000E+00	0.0000	2.822E-03	1.0000
Total	0.000E+00	0.0000	0.000E+00	0.0000	0.000E+00	0.0000	0.000E+00	0.0000	0.000E+00	0.0000	0.000E+00	0.0000	2.822E-03	1.0000

*Sum of all water independent and dependent pathways.

Total Dose Contributions TDOSE(i,p,t) for Individual Radionuclides (i) and Pathways (p)
As mrem/yr and Fraction of Total Dose At t = 3.000E+02 years

Water Independent Pathways (Inhalation excludes radon)

Radio-	Ground		Inhalation		Radon		Plant		Meat		Milk		Soil	
Nuclide	mrem/yr	fract.	mrem/yr	fract.	mrem/yr	fract.	mrem/yr	fract.	mrem/yr	fract.	mrem/yr	fract.	mrem/yr	fract.
U-235	0.000E+00	0.0000	0.000E+00	0.0000	0.000E+00	0.0000	0.000E+00	0.0000	0.000E+00	0.0000	0.000E+00	0.0000	0.000E+00	0.0000
Total	0.000E+00	0.0000	0.000E+00	0.0000	0.000E+00	0.0000	0.000E+00	0.0000	0.000E+00	0.0000	0.000E+00	0.0000	0.000E+00	0.0000

Total Dose Contributions TDOSE(i,p,t) for Individual Radionuclides (i) and Pathways (p)
As mrem/yr and Fraction of Total Dose At t = 3.000E+02 years

Water Dependent Pathways

Radio-	Water		Fish		Radon		Plant		Meat		Milk		All Pathways*	
Nuclide	mrem/yr	fract.	mrem/yr	fract.	mrem/yr	fract.	mrem/yr	fract.	mrem/yr	fract.	mrem/yr	fract.	mrem/yr	fract.
U-235	0.000E+00	0.0000	0.000E+00	0.0000	0.000E+00	0.0000	0.000E+00	0.0000	0.000E+00	0.0000	0.000E+00	0.0000	0.000E+00	0.0000
Total	0.000E+00	0.0000	0.000E+00	0.0000	0.000E+00	0.0000	0.000E+00	0.0000	0.000E+00	0.0000	0.000E+00	0.0000	0.000E+00	0.0000

*Sum of all water independent and dependent pathways.

Total Dose Contributions TDOSE(i,p,t) for Individual Radionuclides (i) and Pathways (p)
As mrem/yr and Fraction of Total Dose At t = 1.000E+03 years

Water Independent Pathways (Inhalation excludes radon)

Radio-	Ground		Inhalation		Radon		Plant		Meat		Milk		Soil	
Nuclide	mrem/yr	fract.	mrem/yr	fract.	mrem/yr	fract.	mrem/yr	fract.	mrem/yr	fract.	mrem/yr	fract.	mrem/yr	fract.
U-235	0.000E+00	0.0000	0.000E+00	0.0000	0.000E+00	0.0000	0.000E+00	0.0000	0.000E+00	0.0000	0.000E+00	0.0000	0.000E+00	0.0000
Total	0.000E+00	0.0000	0.000E+00	0.0000	0.000E+00	0.0000	0.000E+00	0.0000	0.000E+00	0.0000	0.000E+00	0.0000	0.000E+00	0.0000

Total Dose Contributions TDOSE(i,p,t) for Individual Radionuclides (i) and Pathways (p)
As mrem/yr and Fraction of Total Dose At t = 1.000E+03 years

Water Dependent Pathways

Radio-	Water		Fish		Radon		Plant		Meat		Milk		All Pathways*	
Nuclide	mrem/yr	fract.	mrem/yr	fract.	mrem/yr	fract.	mrem/yr	fract.	mrem/yr	fract.	mrem/yr	fract.	mrem/yr	fract.
U-235	0.000E+00	0.0000	0.000E+00	0.0000	0.000E+00	0.0000	0.000E+00	0.0000	0.000E+00	0.0000	0.000E+00	0.0000	0.000E+00	0.0000
Total	0.000E+00	0.0000	0.000E+00	0.0000	0.000E+00	0.0000	0.000E+00	0.0000	0.000E+00	0.0000	0.000E+00	0.0000	0.000E+00	0.0000

*Sum of all water independent and dependent pathways.

Dose/Source Ratios Summed Over All Pathways
Parent and Progeny Principal Radionuclide Contributions Indicated

Parent (i)	Product (j)	Thread Fraction	DSR(j,t) At Time in Years (mrem/yr)/(pCi/g) 0.000E+00	1.000E+00	3.000E+00	1.000E+01	3.000E+01	1.000E+02	3.000E+02	1.000E+03
U-235+D	U-235+D	1.000E+00	1.725E-01	1.688E-01	1.615E-01	1.383E-01	8.880E-02	1.871E-02	0.000E+00	0.000E+00
U-235+D	Pa-231	1.000E+00	1.344E-06	3.952E-06	8.828E-06	2.269E-05	4.231E-05	2.944E-05	0.000E+00	0.000E+00
U-235+D	Ac-227+D	1.000E+00	7.947E-08	5.360E-07	2.606E-06	1.738E-05	6.657E-05	6.922E-05	0.000E+00	0.000E+00
U-235+D	∑DSR(j)		1.725E-01	1.688E-01	1.615E-01	1.383E-01	8.891E-02	1.881E-02	0.000E+00	0.000E+00

The DSR includes contributions from associated (half-life ≤ 180 days) daughters.

Single Radionuclide Soil Guidelines G(i,t) in pCi/g
Basic Radiation Dose Limit = 2.500E+01 mrem/yr

Nuclide (i)	t= 0.000E+00	1.000E+00	3.000E+00	1.000E+01	3.000E+01	1.000E+02	3.000E+02	1.000E+03
U-235	1.449E+02	1.481E+02	1.548E+02	1.807E+02	2.812E+02	1.329E+03	*2.161E+06	*2.161E+06

*At specific activity limit

Summed Dose/Source Ratios DSR(i,t) in (mrem/yr)/(pCi/g)
and Single Radionuclide Soil Guidelines G(i,t) in pCi/g
at tmin = time of minimum single radionuclide soil guideline
and at tmax = time of maximum total dose = 0.000E+00 years

Nuclide (i)	Initial (pCi/g)	tmin (years)	DSR(i,tmin)	G(i,tmin) (pCi/g)	DSR(i,tmax)	G(i,tmax) (pCi/g)
U-235	1.500E-01	0.000E+00	1.725E-01	1.449E+02	1.725E-01	1.449E+02

Individual Nuclide Dose Summed Over All Pathways
Parent Nuclide and Branch Fraction Indicated

Nuclide (j)	Parent (i)	THF(i)	DOSE(j,t), mrem/yr t= 0.000E+00	1.000E+00	3.000E+00	1.000E+01	3.000E+01	1.000E+02	3.000E+02	1.000E+03
U-235	U-235	1.000E+00	2.588E-02	2.532E-02	2.422E-02	2.074E-02	1.332E-02	2.807E-03	0.000E+00	0.000E+00
Pa-231	U-235	1.000E+00	2.015E-07	5.928E-07	1.324E-06	3.403E-06	6.347E-06	4.416E-06	0.000E+00	0.000E+00
Ac-227	U-235	1.000E+00	1.192E-08	8.040E-08	3.909E-07	2.607E-06	9.985E-06	1.038E-05	0.000E+00	0.000E+00

THF(i) is the thread fraction of the parent nuclide.

Individual Nuclide Soil Concentration
Parent Nuclide and Branch Fraction Indicated

Nuclide (j)	Parent (i)	THF(i)	S(j,t), pCi/g t= 0.000E+00	1.000E+00	3.000E+00	1.000E+01	3.000E+01	1.000E+02	3.000E+02	1.000E+03
U-235	U-235	1.000E+00	1.500E-01	1.467E-01	1.404E-01	1.202E-01	7.723E-02	1.641E-02	1.964E-04	3.683E-11
Pa-231	U-235	1.000E+00	0.000E+00	3.104E-06	8.909E-06	2.543E-05	4.901E-05	3.468E-05	1.243E-06	7.711E-13
Ac-227	U-235	1.000E+00	0.000E+00	4.836E-08	3.992E-07	3.301E-06	1.348E-05	1.444E-05	5.802E-07	3.738E-13

THF(i) is the thread fraction of the parent nuclide.

RESCALC.EXE execution time = 0.80 seconds

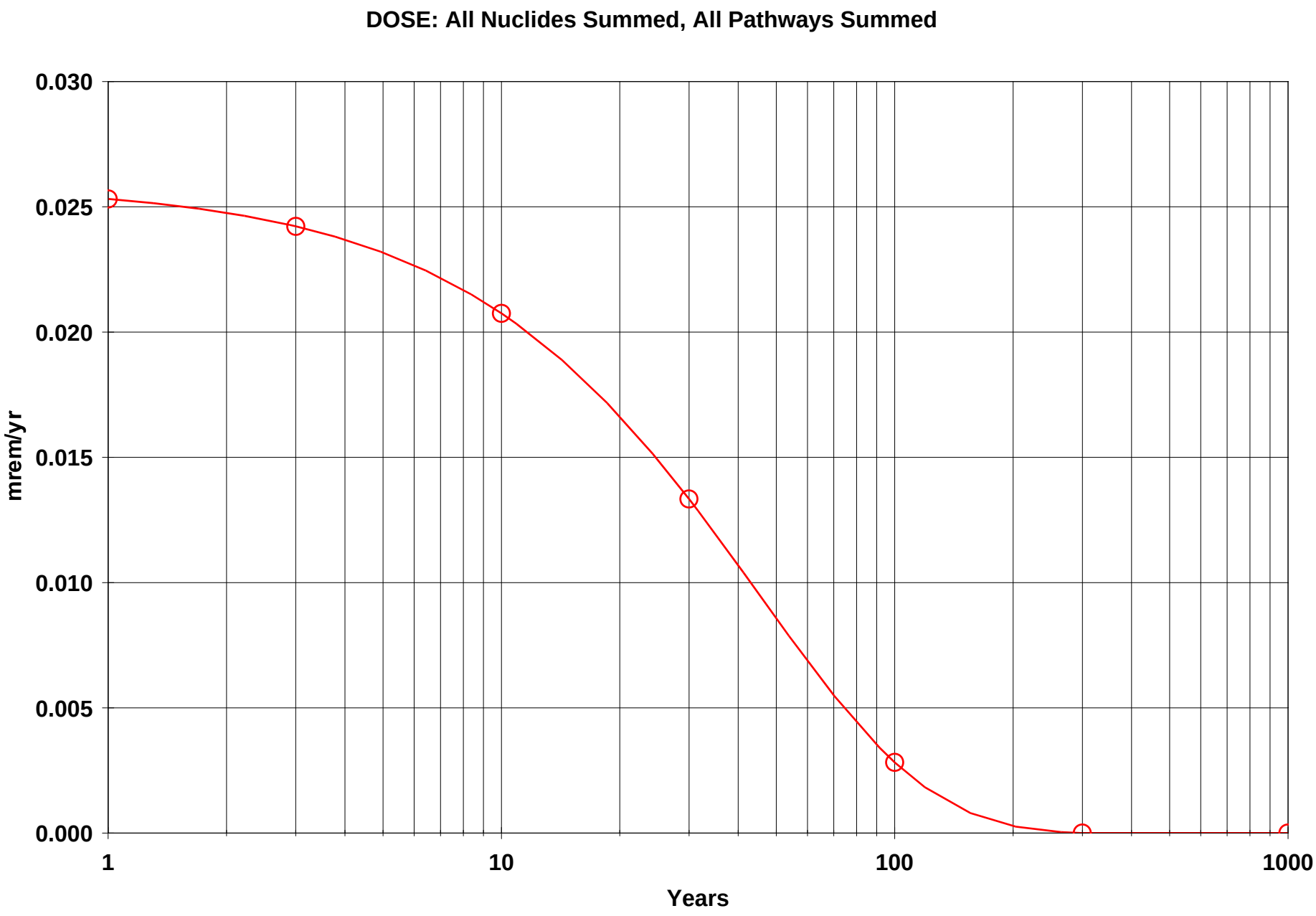

IAAAP Yard L - IW.RAD 12/03/2007 15:41 GRAPHICS.ASC Includes All Pathways

Table of Contents

Part III: Intake Quantities and Health Risk Factors

Cancer Risk Slope Factors 2
Risk Slope and ETFG for the Ground Pathway 3
Amount of Intake Quantities and Excess Cancer Risks
Time= 0.000E+00 4
Time= 1.000E+00 6
Time= 3.000E+00 8
Time= 1.000E+01 10
Time= 3.000E+01 12
Time= 1.000E+02 14
Time= 3.000E+02 16
Time= 1.000E+03 18

Cancer Risk Slope Factors Summary Table
Risk Library: FGR 13 Morbidity

Menu	Parameter	Current Value	Base Case*	Parameter Name
Sf-1	Ground external radiation slope factors, 1/yr per (pCi/g):			
Sf-1	Ac-227+D	1.47E-06	3.48E-10	SLPF(1,1)
Sf-1	Pa-231	1.39E-07	1.39E-07	SLPF(2,1)
Sf-1	U-235+D	5.43E-07	5.18E-07	SLPF(3,1)
Sf-2	Inhalation, slope factors, 1/(pCi):			
Sf-2	Ac-227+D	2.13E-07	1.49E-07	SLPF(1,2)
Sf-2	Pa-231	7.62E-08	7.62E-08	SLPF(2,2)
Sf-2	U-235+D	2.50E-08	2.50E-08	SLPF(3,2)
Sf-3	Food ingestion, slope factors, 1/(pCi):			
Sf-3	Ac-227+D	6.53E-10	2.45E-10	SLPF(1,3)
Sf-3	Pa-231	2.26E-10	2.26E-10	SLPF(2,3)
Sf-3	U-235+D	9.76E-11	9.44E-11	SLPF(3,3)
Sf-3	Water ingestion, slope factors, 1/(pCi):			
Sf-3	Ac-227+D	4.86E-10	2.01E-10	SLPF(1,4)
Sf-3	Pa-231	1.73E-10	1.73E-10	SLPF(2,4)
Sf-3	U-235+D	7.18E-11	6.96E-11	SLPF(3,4)
Sf-3	Soil ingestion, slope factors, 1/(pCi):			
Sf-3	Ac-227+D	6.53E-10	2.45E-10	SLPF(1,5)
Sf-3	Pa-231	2.26E-10	2.26E-10	SLPF(2,5)
Sf-3	U-235+D	9.76E-11	9.44E-11	SLPF(3,5)

*Base Case means Default.Lib w/o Associate Nuclide contributions.

Risk Slope and Environmental Transport Factors for the Ground Pathway

Nuclide (i)	Slope(i)*	ETFG(i,t) At Time in Years (dimensionless) t= 0.000E+00	1.000E+00	3.000E+00	1.000E+01	3.000E+01	1.000E+02	3.000E+02	1.000E+03
Ac-227	3.480E-10	2.241E-01	2.241E-01	2.241E-01	2.241E-01	2.241E-01	2.232E-01	0.000E+00	0.000E+00
Bi-211	1.880E-07	2.221E-01	2.221E-01	2.221E-01	2.220E-01	2.216E-01	2.175E-01	0.000E+00	0.000E+00
Fr-223	1.400E-07	2.231E-01	2.231E-01	2.231E-01	2.231E-01	2.230E-01	2.209E-01	0.000E+00	0.000E+00
Pa-231	1.390E-07	2.223E-01	2.223E-01	2.223E-01	2.222E-01	2.219E-01	2.182E-01	0.000E+00	0.000E+00
Pb-211	2.290E-07	2.201E-01	2.200E-01	2.200E-01	2.198E-01	2.190E-01	2.127E-01	0.000E+00	0.000E+00
Po-211	3.580E-08	2.188E-01	2.188E-01	2.187E-01	2.185E-01	2.175E-01	2.101E-01	0.000E+00	0.000E+00
Po-215	7.480E-10	2.207E-01	2.207E-01	2.206E-01	2.205E-01	2.198E-01	2.141E-01	0.000E+00	0.000E+00
Ra-223	4.340E-07	2.231E-01	2.231E-01	2.231E-01	2.231E-01	2.230E-01	2.206E-01	0.000E+00	0.000E+00
Rn-219	2.250E-07	2.220E-01	2.220E-01	2.220E-01	2.219E-01	2.214E-01	2.172E-01	0.000E+00	0.000E+00
Th-227	3.780E-07	2.229E-01	2.229E-01	2.229E-01	2.228E-01	2.226E-01	2.193E-01	0.000E+00	0.000E+00
Th-231	2.450E-08	2.245E-01	2.245E-01	2.245E-01	2.245E-01	2.245E-01	2.244E-01	0.000E+00	0.000E+00
Tl-207	1.520E-08	2.203E-01	2.203E-01	2.202E-01	2.200E-01	2.193E-01	2.132E-01	0.000E+00	0.000E+00
U-235	5.180E-07	2.234E-01	2.234E-01	2.234E-01	2.234E-01	2.233E-01	2.214E-01	0.000E+00	0.000E+00

* - Units are 1/yr per (pCi/g) at infinite depth and area. Multiplication by ETFG(i,t) converts to site conditions.

Amount of Intake Quantities QINT(i,p,t) for Individual Radionuclides (i) and Pathways (p)
As pCi/yr at t= 0.000E+00 years

Radio-	Water Independent Pathways (Inhalation w/o radon)					Water Dependent Pathways					Total
Nuclide	Inhalation	Plant	Meat	Milk	Soil	Water	Fish	Plant	Meat	Milk	Ingestion*
Ac-227	0.000E+00	0.000E+00	0.000E+00	0.000E+00	0.000E+00	0.000E+00	0.000E+00	0.000E+00	0.000E+00	0.000E+00	0.000E+00
Pa-231	0.000E+00	0.000E+00	0.000E+00	0.000E+00	0.000E+00	0.000E+00	0.000E+00	0.000E+00	0.000E+00	0.000E+00	0.000E+00
U-235	4.965E-03	0.000E+00	0.000E+00	0.000E+00	6.250E-01	0.000E+00	0.000E+00	0.000E+00	0.000E+00	0.000E+00	6.250E-01

* Sum of all ingestion pathways, i.e. water independent plant, meat, milk, soil
and water-dependent water, fish, plant, meat, milk pathways

Excess Cancer Risks CNRS(i,p,t) for Individual Radionuclides (i) and Pathways (p)
and Fraction of Total Risk at t= 0.000E+00 years

Water Independent Pathways (Inhalation excludes radon)

Radio-	Ground		Inhalation		Plant		Meat		Milk		Soil	
Nuclide	risk	fract.	risk	fract.	risk	fract.	risk	fract.	risk	fract.	risk	fract.
Ac-227	4.015E-11	0.0001	8.684E-13	0.0000	0.000E+00	0.0000	0.000E+00	0.0000	0.000E+00	0.0000	3.353E-13	0.0000
Pa-231	2.136E-11	0.0001	1.745E-12	0.0000	0.000E+00	0.0000	0.000E+00	0.0000	0.000E+00	0.0000	6.514E-13	0.0000
U-235	3.492E-07	0.9897	2.384E-09	0.0068	0.000E+00	0.0000	0.000E+00	0.0000	0.000E+00	0.0000	1.172E-09	0.0033
Total	3.492E-07	0.9899	2.386E-09	0.0068	0.000E+00	0.0000	0.000E+00	0.0000	0.000E+00	0.0000	1.173E-09	0.0033

Excess Cancer Risks CNRS(i,p,t) for Individual Radionuclides (i) and Pathways (p)
and Fraction of Total Risk at t= 0.000E+00 years

Water Dependent Pathways

Radio-	Water		Fish		Plant		Meat		Milk		All Pathways**	
Nuclide	risk	fract.	risk	fract.	risk	fract.	risk	fract.	risk	fract.	risk	fract.
Ac-227	0.000E+00	0.0000	0.000E+00	0.0000	0.000E+00	0.0000	0.000E+00	0.0000	0.000E+00	0.0000	4.135E-11	0.0001
Pa-231	0.000E+00	0.0000	0.000E+00	0.0000	0.000E+00	0.0000	0.000E+00	0.0000	0.000E+00	0.0000	2.375E-11	0.0001
U-235	0.000E+00	0.0000	0.000E+00	0.0000	0.000E+00	0.0000	0.000E+00	0.0000	0.000E+00	0.0000	3.527E-07	0.9998
Total	0.000E+00	0.0000	0.000E+00	0.0000	0.000E+00	0.0000	0.000E+00	0.0000	0.000E+00	0.0000	3.528E-07	1.0000

** Sum of water independent ground, inhalation, plant, meat, milk, soil
and water dependent water, fish, plant, meat, milk pathways

Total Excess Cancer Risk CNRSI(i,p,t)*** for Initially Existent Radionuclides (i) and Pathways (p)
and Fraction of Total Risk at t= 0.000E+00 years

Water Independent Pathways (Inhalation excludes radon)

Radio-	Ground		Inhalation		Radon		Plant		Meat		Milk		Soil	
Nuclide	risk	fract.	risk	fract.	risk	fract.	risk	fract.	risk	fract.	risk	fract.	risk	fract.
U-235	3.492E-07	0.9899	2.386E-09	0.0068	0.000E+00	0.0000	0.000E+00	0.0000	0.000E+00	0.0000	0.000E+00	0.0000	1.173E-09	0.0033
Total	3.492E-07	0.9899	2.386E-09	0.0068	0.000E+00	0.0000	0.000E+00	0.0000	0.000E+00	0.0000	0.000E+00	0.0000	1.173E-09	0.0033

Total Excess Cancer Risk CNRSI(i,p,t)*** for Initially Existent Radionuclides (i) and Pathways (p)
and Fraction of Total Risk at t= 0.000E+00 years

Water Dependent Pathways

Radio-	Water		Fish		Radon		Plant		Meat		Milk		All pathways	
Nuclide	risk	fract.	risk	fract.	risk	fract.	risk	fract.	risk	fract.	risk	fract.	risk	fract.
U-235	0.000E+00	0.0000	0.000E+00	0.0000	0.000E+00	0.0000	0.000E+00	0.0000	0.000E+00	0.0000	0.000E+00	0.0000	3.528E-07	1.0000
Total	0.000E+00	0.0000	0.000E+00	0.0000	0.000E+00	0.0000	0.000E+00	0.0000	0.000E+00	0.0000	0.000E+00	0.0000	3.528E-07	1.0000

***CNRSI(i,p,t) includes contribution from decay daughter radionuclides

Amount of Intake Quantities QINT(i,p,t) for Individual Radionuclides (i) and Pathways (p)
As pCi/yr at t= 1.000E+00 years

Radio-	Water Independent Pathways (Inhalation w/o radon)					Water Dependent Pathways					Total
Nuclide	Inhalation	Plant	Meat	Milk	Soil	Water	Fish	Plant	Meat	Milk	Ingestion*
Ac-227	1.601E-09	0.000E+00	0.000E+00	0.000E+00	2.015E-07	0.000E+00	0.000E+00	0.000E+00	0.000E+00	0.000E+00	2.015E-07
Pa-231	1.028E-07	0.000E+00	0.000E+00	0.000E+00	1.293E-05	0.000E+00	0.000E+00	0.000E+00	0.000E+00	0.000E+00	1.293E-05
U-235	4.857E-03	0.000E+00	0.000E+00	0.000E+00	6.113E-01	0.000E+00	0.000E+00	0.000E+00	0.000E+00	0.000E+00	6.113E-01

* Sum of all ingestion pathways, i.e. water independent plant, meat, milk, soil
and water-dependent water, fish, plant, meat, milk pathways

Excess Cancer Risks CNRS(i,p,t) for Individual Radionuclides (i) and Pathways (p)
and Fraction of Total Risk at t= 1.000E+00 years

Water Independent Pathways (Inhalation excludes radon)

Radio-	Ground		Inhalation		Plant		Meat		Milk		Soil	
Nuclide	risk	fract.	risk	fract.	risk	fract.	risk	fract.	risk	fract.	risk	fract.
Ac-227	4.393E-11	0.0001	9.503E-13	0.0000	0.000E+00	0.0000	0.000E+00	0.0000	0.000E+00	0.0000	3.669E-13	0.0000
Pa-231	2.273E-11	0.0001	1.857E-12	0.0000	0.000E+00	0.0000	0.000E+00	0.0000	0.000E+00	0.0000	6.932E-13	0.0000
U-235	3.415E-07	0.9897	2.332E-09	0.0068	0.000E+00	0.0000	0.000E+00	0.0000	0.000E+00	0.0000	1.146E-09	0.0033
Total	3.416E-07	0.9899	2.334E-09	0.0068	0.000E+00	0.0000	0.000E+00	0.0000	0.000E+00	0.0000	1.147E-09	0.0033

Excess Cancer Risks CNRS(i,p,t) for Individual Radionuclides (i) and Pathways (p)
and Fraction of Total Risk at t= 1.000E+00 years

Water Dependent Pathways

Radio-	Water		Fish		Plant		Meat		Milk		All Pathways**	
Nuclide	risk	fract.	risk	fract.	risk	fract.	risk	fract.	risk	fract.	risk	fract.
Ac-227	0.000E+00	0.0000	0.000E+00	0.0000	0.000E+00	0.0000	0.000E+00	0.0000	0.000E+00	0.0000	4.525E-11	0.0001
Pa-231	0.000E+00	0.0000	0.000E+00	0.0000	0.000E+00	0.0000	0.000E+00	0.0000	0.000E+00	0.0000	2.528E-11	0.0001
U-235	0.000E+00	0.0000	0.000E+00	0.0000	0.000E+00	0.0000	0.000E+00	0.0000	0.000E+00	0.0000	3.450E-07	0.9998
Total	0.000E+00	0.0000	0.000E+00	0.0000	0.000E+00	0.0000	0.000E+00	0.0000	0.000E+00	0.0000	3.451E-07	1.0000

** Sum of water independent ground, inhalation, plant, meat, milk, soil
and water dependent water, fish, plant, meat, milk pathways

Total Excess Cancer Risk CNRSI(i,p,t)*** for Initially Existent Radionuclides (i) and Pathways (p)
and Fraction of Total Risk at t= 1.000E+00 years

Water Independent Pathways (Inhalation excludes radon)

Radio-	Ground		Inhalation		Radon		Plant		Meat		Milk		Soil	
Nuclide	risk	fract.	risk	fract.	risk	fract.	risk	fract.	risk	fract.	risk	fract.	risk	fract.
U-235	3.416E-07	0.9899	2.334E-09	0.0068	0.000E+00	0.0000	0.000E+00	0.0000	0.000E+00	0.0000	0.000E+00	0.0000	1.147E-09	0.0033
Total	3.416E-07	0.9899	2.334E-09	0.0068	0.000E+00	0.0000	0.000E+00	0.0000	0.000E+00	0.0000	0.000E+00	0.0000	1.147E-09	0.0033

Total Excess Cancer Risk CNRSI(i,p,t)*** for Initially Existent Radionuclides (i) and Pathways (p)
and Fraction of Total Risk at t= 1.000E+00 years

Water Dependent Pathways

Radio-	Water		Fish		Radon		Plant		Meat		Milk		All pathways	
Nuclide	risk	fract.	risk	fract.	risk	fract.	risk	fract.	risk	fract.	risk	fract.	risk	fract.
U-235	0.000E+00	0.0000	0.000E+00	0.0000	0.000E+00	0.0000	0.000E+00	0.0000	0.000E+00	0.0000	0.000E+00	0.0000	3.451E-07	1.0000
Total	0.000E+00	0.0000	0.000E+00	0.0000	0.000E+00	0.0000	0.000E+00	0.0000	0.000E+00	0.0000	0.000E+00	0.0000	3.451E-07	1.0000

***CNRSI(i,p,t) includes contribution from decay daughter radionuclides

Amount of Intake Quantities QINT(i,p,t) for Individual Radionuclides (i) and Pathways (p)
As pCi/yr at t= 3.000E+00 years

Radio-	Water Independent Pathways (Inhalation w/o radon)					Water Dependent Pathways					Total
Nuclide	Inhalation	Plant	Meat	Milk	Soil	Water	Fish	Plant	Meat	Milk	Ingestion*
Ac-227	1.322E-08	0.000E+00	0.000E+00	0.000E+00	1.663E-06	0.000E+00	0.000E+00	0.000E+00	0.000E+00	0.000E+00	1.663E-06
Pa-231	2.949E-07	0.000E+00	0.000E+00	0.000E+00	3.712E-05	0.000E+00	0.000E+00	0.000E+00	0.000E+00	0.000E+00	3.712E-05
U-235	4.646E-03	0.000E+00	0.000E+00	0.000E+00	5.848E-01	0.000E+00	0.000E+00	0.000E+00	0.000E+00	0.000E+00	5.848E-01

* Sum of all ingestion pathways, i.e. water independent plant, meat, milk, soil
and water-dependent water, fish, plant, meat, milk pathways

Excess Cancer Risks CNRS(i,p,t) for Individual Radionuclides (i) and Pathways (p)
and Fraction of Total Risk at t= 3.000E+00 years

Water Independent Pathways (Inhalation excludes radon)

Radio-	Ground		Inhalation		Plant		Meat		Milk		Soil	
Nuclide	risk	fract.	risk	fract.	risk	fract.	risk	fract.	risk	fract.	risk	fract.
Ac-227	5.176E-11	0.0002	1.120E-12	0.0000	0.000E+00	0.0000	0.000E+00	0.0000	0.000E+00	0.0000	4.324E-13	0.0000
Pa-231	2.526E-11	0.0001	2.064E-12	0.0000	0.000E+00	0.0000	0.000E+00	0.0000	0.000E+00	0.0000	7.706E-13	0.0000
U-235	3.267E-07	0.9897	2.231E-09	0.0068	0.000E+00	0.0000	0.000E+00	0.0000	0.000E+00	0.0000	1.096E-09	0.0033
Total	3.268E-07	0.9899	2.234E-09	0.0068	0.000E+00	0.0000	0.000E+00	0.0000	0.000E+00	0.0000	1.098E-09	0.0033

Excess Cancer Risks CNRS(i,p,t) for Individual Radionuclides (i) and Pathways (p)
and Fraction of Total Risk at t= 3.000E+00 years

Water Dependent Pathways

Radio-	Water		Fish		Plant		Meat		Milk		All Pathways**	
Nuclide	risk	fract.	risk	fract.	risk	fract.	risk	fract.	risk	fract.	risk	fract.
Ac-227	0.000E+00	0.0000	0.000E+00	0.0000	0.000E+00	0.0000	0.000E+00	0.0000	0.000E+00	0.0000	5.331E-11	0.0002
Pa-231	0.000E+00	0.0000	0.000E+00	0.0000	0.000E+00	0.0000	0.000E+00	0.0000	0.000E+00	0.0000	2.810E-11	0.0001
U-235	0.000E+00	0.0000	0.000E+00	0.0000	0.000E+00	0.0000	0.000E+00	0.0000	0.000E+00	0.0000	3.300E-07	0.9998
Total	0.000E+00	0.0000	0.000E+00	0.0000	0.000E+00	0.0000	0.000E+00	0.0000	0.000E+00	0.0000	3.301E-07	1.0000

** Sum of water independent ground, inhalation, plant, meat, milk, soil
and water dependent water, fish, plant, meat, milk pathways

Total Excess Cancer Risk CNRSI(i,p,t)*** for Initially Existent Radionuclides (i) and Pathways (p)
and Fraction of Total Risk at t= 3.000E+00 years

Water Independent Pathways (Inhalation excludes radon)

Radio-	Ground		Inhalation		Radon		Plant		Meat		Milk		Soil	
Nuclide	risk	fract.	risk	fract.	risk	fract.	risk	fract.	risk	fract.	risk	fract.	risk	fract.
U-235	3.268E-07	0.9899	2.234E-09	0.0068	0.000E+00	0.0000	0.000E+00	0.0000	0.000E+00	0.0000	0.000E+00	0.0000	1.098E-09	0.0033
Total	3.268E-07	0.9899	2.234E-09	0.0068	0.000E+00	0.0000	0.000E+00	0.0000	0.000E+00	0.0000	0.000E+00	0.0000	1.098E-09	0.0033

Total Excess Cancer Risk CNRSI(i,p,t)*** for Initially Existent Radionuclides (i) and Pathways (p)
and Fraction of Total Risk at t= 3.000E+00 years

Water Dependent Pathways

Radio-	Water		Fish		Radon		Plant		Meat		Milk		All pathways	
Nuclide	risk	fract.	risk	fract.	risk	fract.	risk	fract.	risk	fract.	risk	fract.	risk	fract.
U-235	0.000E+00	0.0000	0.000E+00	0.0000	0.000E+00	0.0000	0.000E+00	0.0000	0.000E+00	0.0000	0.000E+00	0.0000	3.301E-07	1.0000
Total	0.000E+00	0.0000	0.000E+00	0.0000	0.000E+00	0.0000	0.000E+00	0.0000	0.000E+00	0.0000	0.000E+00	0.0000	3.301E-07	1.0000

***CNRSI(i,p,t) includes contribution from decay daughter radionuclides

Amount of Intake Quantities QINT(i,p,t) for Individual Radionuclides (i) and Pathways (p)
As pCi/yr at t= 1.000E+01 years

Radio-	Water Independent Pathways (Inhalation w/o radon)					Water Dependent Pathways					Total
Nuclide	Inhalation	Plant	Meat	Milk	Soil	Water	Fish	Plant	Meat	Milk	Ingestion*
Ac-227	1.093E-07	0.000E+00	0.000E+00	0.000E+00	1.375E-05	0.000E+00	0.000E+00	0.000E+00	0.000E+00	0.000E+00	1.375E-05
Pa-231	8.419E-07	0.000E+00	0.000E+00	0.000E+00	1.060E-04	0.000E+00	0.000E+00	0.000E+00	0.000E+00	0.000E+00	1.060E-04
U-235	3.980E-03	0.000E+00	0.000E+00	0.000E+00	5.009E-01	0.000E+00	0.000E+00	0.000E+00	0.000E+00	0.000E+00	5.009E-01

* Sum of all ingestion pathways, i.e. water independent plant, meat, milk, soil
and water-dependent water, fish, plant, meat, milk pathways

Excess Cancer Risks CNRS(i,p,t) for Individual Radionuclides (i) and Pathways (p)
and Fraction of Total Risk at t= 1.000E+01 years

Water Independent Pathways (Inhalation excludes radon)

Radio-	Ground		Inhalation		Plant		Meat		Milk		Soil	
Nuclide	risk	fract.	risk	fract.	risk	fract.	risk	fract.	risk	fract.	risk	fract.
Ac-227	7.979E-11	0.0003	1.727E-12	0.0000	0.000E+00	0.0000	0.000E+00	0.0000	0.000E+00	0.0000	6.668E-13	0.0000
Pa-231	3.217E-11	0.0001	2.630E-12	0.0000	0.000E+00	0.0000	0.000E+00	0.0000	0.000E+00	0.0000	9.818E-13	0.0000
U-235	2.798E-07	0.9895	1.911E-09	0.0068	0.000E+00	0.0000	0.000E+00	0.0000	0.000E+00	0.0000	9.391E-10	0.0033
Total	2.799E-07	0.9899	1.915E-09	0.0068	0.000E+00	0.0000	0.000E+00	0.0000	0.000E+00	0.0000	9.408E-10	0.0033

Excess Cancer Risks CNRS(i,p,t) for Individual Radionuclides (i) and Pathways (p)
and Fraction of Total Risk at t= 1.000E+01 years

Water Dependent Pathways

Radio-	Water		Fish		Plant		Meat		Milk		All Pathways**	
Nuclide	risk	fract.	risk	fract.	risk	fract.	risk	fract.	risk	fract.	risk	fract.
Ac-227	0.000E+00	0.0000	0.000E+00	0.0000	0.000E+00	0.0000	0.000E+00	0.0000	0.000E+00	0.0000	8.219E-11	0.0003
Pa-231	0.000E+00	0.0000	0.000E+00	0.0000	0.000E+00	0.0000	0.000E+00	0.0000	0.000E+00	0.0000	3.579E-11	0.0001
U-235	0.000E+00	0.0000	0.000E+00	0.0000	0.000E+00	0.0000	0.000E+00	0.0000	0.000E+00	0.0000	2.827E-07	0.9996
Total	0.000E+00	0.0000	0.000E+00	0.0000	0.000E+00	0.0000	0.000E+00	0.0000	0.000E+00	0.0000	2.828E-07	1.0000

** Sum of water independent ground, inhalation, plant, meat, milk, soil
and water dependent water, fish, plant, meat, milk pathways

Total Excess Cancer Risk CNRSI(i,p,t)*** for Initially Existent Radionuclides (i) and Pathways (p)
and Fraction of Total Risk at t= 1.000E+01 years

Water Independent Pathways (Inhalation excludes radon)

Radio-	Ground		Inhalation		Radon		Plant		Meat		Milk		Soil	
Nuclide	risk	fract.	risk	fract.	risk	fract.	risk	fract.	risk	fract.	risk	fract.	risk	fract.
U-235	2.799E-07	0.9899	1.915E-09	0.0068	0.000E+00	0.0000	0.000E+00	0.0000	0.000E+00	0.0000	0.000E+00	0.0000	9.408E-10	0.0033
Total	2.799E-07	0.9899	1.915E-09	0.0068	0.000E+00	0.0000	0.000E+00	0.0000	0.000E+00	0.0000	0.000E+00	0.0000	9.408E-10	0.0033

Total Excess Cancer Risk CNRSI(i,p,t)*** for Initially Existent Radionuclides (i) and Pathways (p)
and Fraction of Total Risk at t= 1.000E+01 years

Water Dependent Pathways

Radio-	Water		Fish		Radon		Plant		Meat		Milk		All pathways	
Nuclide	risk	fract.	risk	fract.	risk	fract.	risk	fract.	risk	fract.	risk	fract.	risk	fract.
U-235	0.000E+00	0.0000	0.000E+00	0.0000	0.000E+00	0.0000	0.000E+00	0.0000	0.000E+00	0.0000	0.000E+00	0.0000	2.828E-07	1.0000
Total	0.000E+00	0.0000	0.000E+00	0.0000	0.000E+00	0.0000	0.000E+00	0.0000	0.000E+00	0.0000	0.000E+00	0.0000	2.828E-07	1.0000

***CNRSI(i,p,t) includes contribution from decay daughter radionuclides

Amount of Intake Quantities QINT(i,p,t) for Individual Radionuclides (i) and Pathways (p)
As pCi/yr at t= 3.000E+01 years

Radio-	Water Independent Pathways (Inhalation w/o radon)					Water Dependent Pathways					Total
Nuclide	Inhalation	Plant	Meat	Milk	Soil	Water	Fish	Plant	Meat	Milk	Ingestion*
Ac-227	4.461E-07	0.000E+00	0.000E+00	0.000E+00	5.615E-05	0.000E+00	0.000E+00	0.000E+00	0.000E+00	0.000E+00	5.615E-05
Pa-231	1.622E-06	0.000E+00	0.000E+00	0.000E+00	2.042E-04	0.000E+00	0.000E+00	0.000E+00	0.000E+00	0.000E+00	2.042E-04
U-235	2.557E-03	0.000E+00	0.000E+00	0.000E+00	3.218E-01	0.000E+00	0.000E+00	0.000E+00	0.000E+00	0.000E+00	3.218E-01

* Sum of all ingestion pathways, i.e. water independent plant, meat, milk, soil
and water-dependent water, fish, plant, meat, milk pathways

Excess Cancer Risks CNRS(i,p,t) for Individual Radionuclides (i) and Pathways (p)
and Fraction of Total Risk at t= 3.000E+01 years

Water Independent Pathways (Inhalation excludes radon)

Radio-	Ground		Inhalation		Plant		Meat		Milk		Soil	
Nuclide	risk	fract.	risk	fract.	risk	fract.	risk	fract.	risk	fract.	risk	fract.
Ac-227	1.358E-10	0.0007	2.945E-12	0.0000	0.000E+00	0.0000	0.000E+00	0.0000	0.000E+00	0.0000	1.137E-12	0.0000
Pa-231	3.994E-11	0.0002	3.271E-12	0.0000	0.000E+00	0.0000	0.000E+00	0.0000	0.000E+00	0.0000	1.221E-12	0.0000
U-235	1.796E-07	0.9889	1.227E-09	0.0068	0.000E+00	0.0000	0.000E+00	0.0000	0.000E+00	0.0000	6.033E-10	0.0033
Total	1.798E-07	0.9899	1.234E-09	0.0068	0.000E+00	0.0000	0.000E+00	0.0000	0.000E+00	0.0000	6.057E-10	0.0033

Excess Cancer Risks CNRS(i,p,t) for Individual Radionuclides (i) and Pathways (p)
and Fraction of Total Risk at t= 3.000E+01 years

Water Dependent Pathways

Radio-	Water		Fish		Plant		Meat		Milk		All Pathways**	
Nuclide	risk	fract.	risk	fract.	risk	fract.	risk	fract.	risk	fract.	risk	fract.
Ac-227	0.000E+00	0.0000	0.000E+00	0.0000	0.000E+00	0.0000	0.000E+00	0.0000	0.000E+00	0.0000	1.399E-10	0.0008
Pa-231	0.000E+00	0.0000	0.000E+00	0.0000	0.000E+00	0.0000	0.000E+00	0.0000	0.000E+00	0.0000	4.443E-11	0.0002
U-235	0.000E+00	0.0000	0.000E+00	0.0000	0.000E+00	0.0000	0.000E+00	0.0000	0.000E+00	0.0000	1.814E-07	0.9990
Total	0.000E+00	0.0000	0.000E+00	0.0000	0.000E+00	0.0000	0.000E+00	0.0000	0.000E+00	0.0000	1.816E-07	1.0000

** Sum of water independent ground, inhalation, plant, meat, milk, soil
and water dependent water, fish, plant, meat, milk pathways

Total Excess Cancer Risk CNRSI(i,p,t)*** for Initially Existent Radionuclides (i) and Pathways (p)
and Fraction of Total Risk at t= 3.000E+01 years

Water Independent Pathways (Inhalation excludes radon)

Radio-	Ground		Inhalation		Radon		Plant		Meat		Milk		Soil	
Nuclide	risk	fract.	risk	fract.	risk	fract.	risk	fract.	risk	fract.	risk	fract.	risk	fract.
U-235	1.798E-07	0.9899	1.234E-09	0.0068	0.000E+00	0.0000	0.000E+00	0.0000	0.000E+00	0.0000	0.000E+00	0.0000	6.057E-10	0.0033
Total	1.798E-07	0.9899	1.234E-09	0.0068	0.000E+00	0.0000	0.000E+00	0.0000	0.000E+00	0.0000	0.000E+00	0.0000	6.057E-10	0.0033

Total Excess Cancer Risk CNRSI(i,p,t)*** for Initially Existent Radionuclides (i) and Pathways (p)
and Fraction of Total Risk at t= 3.000E+01 years

Water Dependent Pathways

Radio-	Water		Fish		Radon		Plant		Meat		Milk		All pathways	
Nuclide	risk	fract.	risk	fract.	risk	fract.	risk	fract.	risk	fract.	risk	fract.	risk	fract.
U-235	0.000E+00	0.0000	0.000E+00	0.0000	0.000E+00	0.0000	0.000E+00	0.0000	0.000E+00	0.0000	0.000E+00	0.0000	1.816E-07	1.0000
Total	0.000E+00	0.0000	0.000E+00	0.0000	0.000E+00	0.0000	0.000E+00	0.0000	0.000E+00	0.0000	0.000E+00	0.0000	1.816E-07	1.0000

***CNRSI(i,p,t) includes contribution from decay daughter radionuclides

Amount of Intake Quantities QINT(i,p,t) for Individual Radionuclides (i) and Pathways (p)
As pCi/yr at t= 1.000E+02 years

Radio-	Water Independent Pathways (Inhalation w/o radon)					Water Dependent Pathways					Total
Nuclide	Inhalation	Plant	Meat	Milk	Soil	Water	Fish	Plant	Meat	Milk	Ingestion*
Ac-227	4.779E-07	0.000E+00	0.000E+00	0.000E+00	6.016E-05	0.000E+00	0.000E+00	0.000E+00	0.000E+00	0.000E+00	6.016E-05
Pa-231	1.148E-06	0.000E+00	0.000E+00	0.000E+00	1.445E-04	0.000E+00	0.000E+00	0.000E+00	0.000E+00	0.000E+00	1.445E-04
U-235	5.432E-04	0.000E+00	0.000E+00	0.000E+00	6.837E-02	0.000E+00	0.000E+00	0.000E+00	0.000E+00	0.000E+00	6.837E-02

* Sum of all ingestion pathways, i.e. water independent plant, meat, milk, soil
and water-dependent water, fish, plant, meat, milk pathways

Excess Cancer Risks CNRS(i,p,t) for Individual Radionuclides (i) and Pathways (p)
and Fraction of Total Risk at t= 1.000E+02 years

Water Independent Pathways (Inhalation excludes radon)

Radio-	Ground		Inhalation		Plant		Meat		Milk		Soil	
Nuclide	risk	fract.	risk	fract.	risk	fract.	risk	fract.	risk	fract.	risk	fract.
Ac-227	9.991E-11	0.0026	2.215E-12	0.0001	0.000E+00	0.0000	0.000E+00	0.0000	0.000E+00	0.0000	8.553E-13	0.0000
Pa-231	2.234E-11	0.0006	1.870E-12	0.0000	0.000E+00	0.0000	0.000E+00	0.0000	0.000E+00	0.0000	6.982E-13	0.0000
U-235	3.772E-08	0.9865	2.608E-10	0.0068	0.000E+00	0.0000	0.000E+00	0.0000	0.000E+00	0.0000	1.282E-10	0.0034
Total	3.785E-08	0.9897	2.649E-10	0.0069	0.000E+00	0.0000	0.000E+00	0.0000	0.000E+00	0.0000	1.297E-10	0.0034

Excess Cancer Risks CNRS(i,p,t) for Individual Radionuclides (i) and Pathways (p)
and Fraction of Total Risk at t= 1.000E+02 years

Water Dependent Pathways

Radio-	Water		Fish		Plant		Meat		Milk		All Pathways**	
Nuclide	risk	fract.	risk	fract.	risk	fract.	risk	fract.	risk	fract.	risk	fract.
Ac-227	0.000E+00	0.0000	0.000E+00	0.0000	0.000E+00	0.0000	0.000E+00	0.0000	0.000E+00	0.0000	1.030E-10	0.0027
Pa-231	0.000E+00	0.0000	0.000E+00	0.0000	0.000E+00	0.0000	0.000E+00	0.0000	0.000E+00	0.0000	2.491E-11	0.0007
U-235	0.000E+00	0.0000	0.000E+00	0.0000	0.000E+00	0.0000	0.000E+00	0.0000	0.000E+00	0.0000	3.811E-08	0.9967
Total	0.000E+00	0.0000	0.000E+00	0.0000	0.000E+00	0.0000	0.000E+00	0.0000	0.000E+00	0.0000	3.824E-08	1.0000

** Sum of water independent ground, inhalation, plant, meat, milk, soil
and water dependent water, fish, plant, meat, milk pathways

Total Excess Cancer Risk CNRSI(i,p,t)*** for Initially Existent Radionuclides (i) and Pathways (p)
and Fraction of Total Risk at t= 1.000E+02 years

Water Independent Pathways (Inhalation excludes radon)

Radio-	Ground		Inhalation		Radon		Plant		Meat		Milk		Soil	
Nuclide	risk	fract.	risk	fract.	risk	fract.	risk	fract.	risk	fract.	risk	fract.	risk	fract.
U-235	3.785E-08	0.9897	2.649E-10	0.0069	0.000E+00	0.0000	0.000E+00	0.0000	0.000E+00	0.0000	0.000E+00	0.0000	1.297E-10	0.0034
Total	3.785E-08	0.9897	2.649E-10	0.0069	0.000E+00	0.0000	0.000E+00	0.0000	0.000E+00	0.0000	0.000E+00	0.0000	1.297E-10	0.0034

Total Excess Cancer Risk CNRSI(i,p,t)*** for Initially Existent Radionuclides (i) and Pathways (p)
and Fraction of Total Risk at t= 1.000E+02 years

Water Dependent Pathways

Radio-	Water		Fish		Radon		Plant		Meat		Milk		All pathways	
Nuclide	risk	fract.	risk	fract.	risk	fract.	risk	fract.	risk	fract.	risk	fract.	risk	fract.
U-235	0.000E+00	0.0000	0.000E+00	0.0000	0.000E+00	0.0000	0.000E+00	0.0000	0.000E+00	0.0000	0.000E+00	0.0000	3.824E-08	1.0000
Total	0.000E+00	0.0000	0.000E+00	0.0000	0.000E+00	0.0000	0.000E+00	0.0000	0.000E+00	0.0000	0.000E+00	0.0000	3.824E-08	1.0000

***CNRSI(i,p,t) includes contribution from decay daughter radionuclides

Amount of Intake Quantities QINT(i,p,t) for Individual Radionuclides (i) and Pathways (p)
As pCi/yr at t= 3.000E+02 years

Radio-	Water Independent Pathways (Inhalation w/o radon)					Water Dependent Pathways					Total
Nuclide	Inhalation	Plant	Meat	Milk	Soil	Water	Fish	Plant	Meat	Milk	Ingestion*
Ac-227	0.000E+00	0.000E+00	0.000E+00	0.000E+00	0.000E+00	0.000E+00	0.000E+00	0.000E+00	0.000E+00	0.000E+00	0.000E+00
Pa-231	0.000E+00	0.000E+00	0.000E+00	0.000E+00	0.000E+00	0.000E+00	0.000E+00	0.000E+00	0.000E+00	0.000E+00	0.000E+00
U-235	0.000E+00	0.000E+00	0.000E+00	0.000E+00	0.000E+00	0.000E+00	0.000E+00	0.000E+00	0.000E+00	0.000E+00	0.000E+00

* Sum of all ingestion pathways, i.e. water independent plant, meat, milk, soil
and water-dependent water, fish, plant, meat, milk pathways

Excess Cancer Risks CNRS(i,p,t) for Individual Radionuclides (i) and Pathways (p)
and Fraction of Total Risk at t= 3.000E+02 years

Water Independent Pathways (Inhalation excludes radon)

Radio-	Ground		Inhalation		Plant		Meat		Milk		Soil	
Nuclide	risk	fract.	risk	fract.	risk	fract.	risk	fract.	risk	fract.	risk	fract.
Ac-227	0.000E+00	0.0000	0.000E+00	0.0000	0.000E+00	0.0000	0.000E+00	0.0000	0.000E+00	0.0000	0.000E+00	0.0000
Pa-231	0.000E+00	0.0000	0.000E+00	0.0000	0.000E+00	0.0000	0.000E+00	0.0000	0.000E+00	0.0000	0.000E+00	0.0000
U-235	0.000E+00	0.0000	0.000E+00	0.0000	0.000E+00	0.0000	0.000E+00	0.0000	0.000E+00	0.0000	0.000E+00	0.0000
Total	0.000E+00	0.0000	0.000E+00	0.0000	0.000E+00	0.0000	0.000E+00	0.0000	0.000E+00	0.0000	0.000E+00	0.0000

Excess Cancer Risks CNRS(i,p,t) for Individual Radionuclides (i) and Pathways (p)
and Fraction of Total Risk at t= 3.000E+02 years

Water Dependent Pathways

Radio-	Water		Fish		Plant		Meat		Milk		All Pathways**	
Nuclide	risk	fract.	risk	fract.	risk	fract.	risk	fract.	risk	fract.	risk	fract.
Ac-227	0.000E+00	0.0000	0.000E+00	0.0000	0.000E+00	0.0000	0.000E+00	0.0000	0.000E+00	0.0000	0.000E+00	0.0000
Pa-231	0.000E+00	0.0000	0.000E+00	0.0000	0.000E+00	0.0000	0.000E+00	0.0000	0.000E+00	0.0000	0.000E+00	0.0000
U-235	0.000E+00	0.0000	0.000E+00	0.0000	0.000E+00	0.0000	0.000E+00	0.0000	0.000E+00	0.0000	0.000E+00	0.0000
Total	0.000E+00	0.0000	0.000E+00	0.0000	0.000E+00	0.0000	0.000E+00	0.0000	0.000E+00	0.0000	0.000E+00	0.0000

** Sum of water independent ground, inhalation, plant, meat, milk, soil
and water dependent water, fish, plant, meat, milk pathways

Total Excess Cancer Risk CNRSI(i,p,t)*** for Initially Existent Radionuclides (i) and Pathways (p)
and Fraction of Total Risk at t= 3.000E+02 years

Water Independent Pathways (Inhalation excludes radon)

Radio-	Ground		Inhalation		Radon		Plant		Meat		Milk		Soil	
Nuclide	risk	fract.	risk	fract.	risk	fract.	risk	fract.	risk	fract.	risk	fract.	risk	fract.
U-235	0.000E+00	0.0000	0.000E+00	0.0000	0.000E+00	0.0000	0.000E+00	0.0000	0.000E+00	0.0000	0.000E+00	0.0000	0.000E+00	0.0000
Total	0.000E+00	0.0000	0.000E+00	0.0000	0.000E+00	0.0000	0.000E+00	0.0000	0.000E+00	0.0000	0.000E+00	0.0000	0.000E+00	0.0000

Total Excess Cancer Risk CNRSI(i,p,t)*** for Initially Existent Radionuclides (i) and Pathways (p)
and Fraction of Total Risk at t= 3.000E+02 years

Water Dependent Pathways

Radio-	Water		Fish		Radon		Plant		Meat		Milk		All pathways	
Nuclide	risk	fract.	risk	fract.	risk	fract.	risk	fract.	risk	fract.	risk	fract.	risk	fract.
U-235	0.000E+00	0.0000	0.000E+00	0.0000	0.000E+00	0.0000	0.000E+00	0.0000	0.000E+00	0.0000	0.000E+00	0.0000	0.000E+00	0.0000
Total	0.000E+00	0.0000	0.000E+00	0.0000	0.000E+00	0.0000	0.000E+00	0.0000	0.000E+00	0.0000	0.000E+00	0.0000	0.000E+00	0.0000

***CNRSI(i,p,t) includes contribution from decay daughter radionuclides

Amount of Intake Quantities QINT(i,p,t) for Individual Radionuclides (i) and Pathways (p)
As pCi/yr at t= 1.000E+03 years

Radio-	Water Independent Pathways (Inhalation w/o radon)					Water Dependent Pathways					Total
Nuclide	Inhalation	Plant	Meat	Milk	Soil	Water	Fish	Plant	Meat	Milk	Ingestion*
Ac-227	0.000E+00	0.000E+00	0.000E+00	0.000E+00	0.000E+00	0.000E+00	0.000E+00	0.000E+00	0.000E+00	0.000E+00	0.000E+00
Pa-231	0.000E+00	0.000E+00	0.000E+00	0.000E+00	0.000E+00	0.000E+00	0.000E+00	0.000E+00	0.000E+00	0.000E+00	0.000E+00
U-235	0.000E+00	0.000E+00	0.000E+00	0.000E+00	0.000E+00	0.000E+00	0.000E+00	0.000E+00	0.000E+00	0.000E+00	0.000E+00

* Sum of all ingestion pathways, i.e. water independent plant, meat, milk, soil
and water-dependent water, fish, plant, meat, milk pathways

Excess Cancer Risks CNRS(i,p,t) for Individual Radionuclides (i) and Pathways (p)
and Fraction of Total Risk at t= 1.000E+03 years

Water Independent Pathways (Inhalation excludes radon)

Radio-	Ground		Inhalation		Plant		Meat		Milk		Soil	
Nuclide	risk	fract.	risk	fract.	risk	fract.	risk	fract.	risk	fract.	risk	fract.
Ac-227	0.000E+00	0.0000	0.000E+00	0.0000	0.000E+00	0.0000	0.000E+00	0.0000	0.000E+00	0.0000	0.000E+00	0.0000
Pa-231	0.000E+00	0.0000	0.000E+00	0.0000	0.000E+00	0.0000	0.000E+00	0.0000	0.000E+00	0.0000	0.000E+00	0.0000
U-235	0.000E+00	0.0000	0.000E+00	0.0000	0.000E+00	0.0000	0.000E+00	0.0000	0.000E+00	0.0000	0.000E+00	0.0000
Total	0.000E+00	0.0000	0.000E+00	0.0000	0.000E+00	0.0000	0.000E+00	0.0000	0.000E+00	0.0000	0.000E+00	0.0000

Excess Cancer Risks CNRS(i,p,t) for Individual Radionuclides (i) and Pathways (p)
and Fraction of Total Risk at t= 1.000E+03 years

Water Dependent Pathways

Radio-	Water		Fish		Plant		Meat		Milk		All Pathways**	
Nuclide	risk	fract.	risk	fract.	risk	fract.	risk	fract.	risk	fract.	risk	fract.
Ac-227	0.000E+00	0.0000	0.000E+00	0.0000	0.000E+00	0.0000	0.000E+00	0.0000	0.000E+00	0.0000	0.000E+00	0.0000
Pa-231	0.000E+00	0.0000	0.000E+00	0.0000	0.000E+00	0.0000	0.000E+00	0.0000	0.000E+00	0.0000	0.000E+00	0.0000
U-235	0.000E+00	0.0000	0.000E+00	0.0000	0.000E+00	0.0000	0.000E+00	0.0000	0.000E+00	0.0000	0.000E+00	0.0000
Total	0.000E+00	0.0000	0.000E+00	0.0000	0.000E+00	0.0000	0.000E+00	0.0000	0.000E+00	0.0000	0.000E+00	0.0000

** Sum of water independent ground, inhalation, plant, meat, milk, soil
and water dependent water, fish, plant, meat, milk pathways

Total Excess Cancer Risk CNRSI(i,p,t)*** for Initially Existent Radionuclides (i) and Pathways (p)
and Fraction of Total Risk at t= 1.000E+03 years

Water Independent Pathways (Inhalation excludes radon)

Radio-	Ground		Inhalation		Radon		Plant		Meat		Milk		Soil	
Nuclide	risk	fract.	risk	fract.	risk	fract.	risk	fract.	risk	fract.	risk	fract.	risk	fract.
U-235	0.000E+00	0.0000	0.000E+00	0.0000	0.000E+00	0.0000	0.000E+00	0.0000	0.000E+00	0.0000	0.000E+00	0.0000	0.000E+00	0.0000
Total	0.000E+00	0.0000	0.000E+00	0.0000	0.000E+00	0.0000	0.000E+00	0.0000	0.000E+00	0.0000	0.000E+00	0.0000	0.000E+00	0.0000

Total Excess Cancer Risk CNRSI(i,p,t)*** for Initially Existent Radionuclides (i) and Pathways (p)
and Fraction of Total Risk at t= 1.000E+03 years

Water Dependent Pathways

Radio-	Water		Fish		Radon		Plant		Meat		Milk		All pathways	
Nuclide	risk	fract.	risk	fract.	risk	fract.	risk	fract.	risk	fract.	risk	fract.	risk	fract.
U-235	0.000E+00	0.0000	0.000E+00	0.0000	0.000E+00	0.0000	0.000E+00	0.0000	0.000E+00	0.0000	0.000E+00	0.0000	0.000E+00	0.0000
Total	0.000E+00	0.0000	0.000E+00	0.0000	0.000E+00	0.0000	0.000E+00	0.0000	0.000E+00	0.0000	0.000E+00	0.0000	0.000E+00	0.0000

***CNRSI(i,p,t) includes contribution from decay daughter radionuclides

EXCESS CANCER RISK: All Nuclides Summed, All Pathways Summed

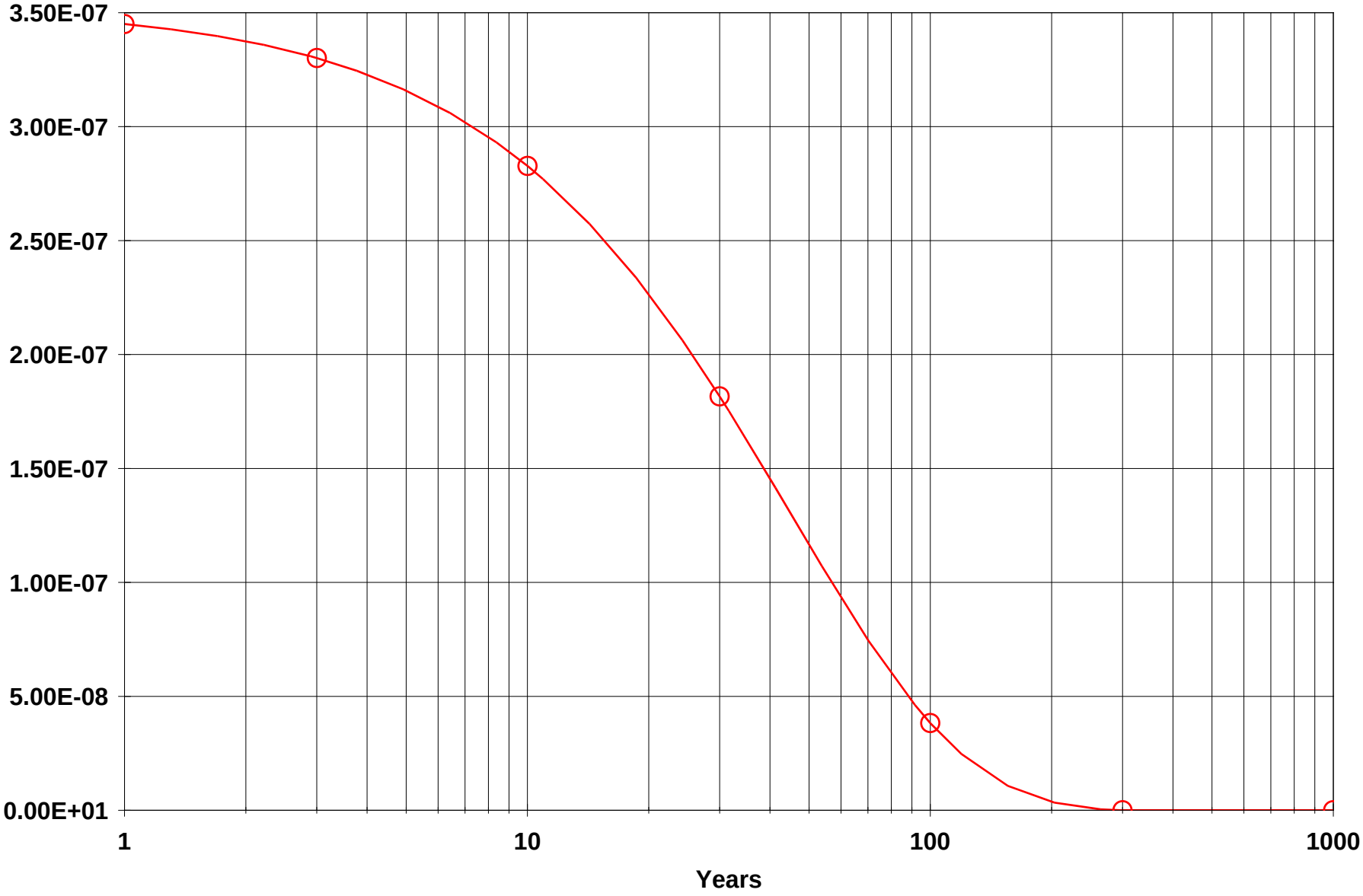

IAAAP Yard L - IW.RAD 12/03/2007 15:41 GRAPHICS.ASC Includes All Pathways

Table of Contents

Part I: Mixture Sums and Single Radionuclide Guidelines

Dose Conversion Factor (and Related) Parameter Summary ... 2
Site-Specific Parameter Summary 4
Summary of Pathway Selections 8
Contaminated Zone and Total Dose Summary 9
Total Dose Components
Time = 0.000E+00 10
Time = 1.000E+00 11
Time = 3.000E+00 12
Time = 1.000E+01 13
Time = 3.000E+01 14
Time = 1.000E+02 15
Time = 3.000E+02 16
Time = 1.000E+03 17
Dose/Source Ratios Summed Over All Pathways 18
Single Radionuclide Soil Guidelines 18
Dose Per Nuclide Summed Over All Pathways 19
Soil Concentration Per Nuclide 19

Dose Conversion Factor (and Related) Parameter Summary
File: FGR 13 MORBIDITY

Menu	Parameter	Current Value	Base Case*	Parameter Name
B-1	Dose conversion factors for inhalation, mrem/pCi:			
B-1	Ac-227+D	6.724E+00	6.700E+00	DCF2(1)
B-1	Pa-231	1.280E+00	1.280E+00	DCF2(2)
B-1	Pb-210+D	2.320E-02	1.360E-02	DCF2(3)
B-1	Ra-226+D	8.594E-03	8.580E-03	DCF2(4)
B-1	Th-230	3.260E-01	3.260E-01	DCF2(5)
B-1	U-234	1.320E-01	1.320E-01	DCF2(6)
B-1	U-235+D	1.230E-01	1.230E-01	DCF2(7)
D-1	Dose conversion factors for ingestion, mrem/pCi:			
D-1	Ac-227+D	1.480E-02	1.410E-02	DCF3(1)
D-1	Pa-231	1.060E-02	1.060E-02	DCF3(2)
D-1	Pb-210+D	7.276E-03	5.370E-03	DCF3(3)
D-1	Ra-226+D	1.321E-03	1.320E-03	DCF3(4)
D-1	Th-230	5.480E-04	5.480E-04	DCF3(5)
D-1	U-234	2.830E-04	2.830E-04	DCF3(6)
D-1	U-235+D	2.673E-04	2.660E-04	DCF3(7)
D-34	Food transfer factors:			
D-34	Ac-227+D , plant/soil concentration ratio, dimensionless	2.500E-03	2.500E-03	RTF(1,1)
D-34	Ac-227+D , beef/livestock-intake ratio, (pCi/kg)/(pCi/d)	2.000E-05	2.000E-05	RTF(1,2)
D-34	Ac-227+D , milk/livestock-intake ratio, (pCi/L)/(pCi/d)	2.000E-05	2.000E-05	RTF(1,3)
D-34				
D-34	Pa-231 , plant/soil concentration ratio, dimensionless	1.000E-02	1.000E-02	RTF(2,1)
D-34	Pa-231 , beef/livestock-intake ratio, (pCi/kg)/(pCi/d)	5.000E-03	5.000E-03	RTF(2,2)
D-34	Pa-231 , milk/livestock-intake ratio, (pCi/L)/(pCi/d)	5.000E-06	5.000E-06	RTF(2,3)
D-34				
D-34	Pb-210+D , plant/soil concentration ratio, dimensionless	1.000E-02	1.000E-02	RTF(3,1)
D-34	Pb-210+D , beef/livestock-intake ratio, (pCi/kg)/(pCi/d)	8.000E-04	8.000E-04	RTF(3,2)
D-34	Pb-210+D , milk/livestock-intake ratio, (pCi/L)/(pCi/d)	3.000E-04	3.000E-04	RTF(3,3)
D-34				
D-34	Ra-226+D , plant/soil concentration ratio, dimensionless	4.000E-02	4.000E-02	RTF(4,1)
D-34	Ra-226+D , beef/livestock-intake ratio, (pCi/kg)/(pCi/d)	1.000E-03	1.000E-03	RTF(4,2)
D-34	Ra-226+D , milk/livestock-intake ratio, (pCi/L)/(pCi/d)	1.000E-03	1.000E-03	RTF(4,3)
D-34				
D-34	Th-230 , plant/soil concentration ratio, dimensionless	1.000E-03	1.000E-03	RTF(5,1)
D-34	Th-230 , beef/livestock-intake ratio, (pCi/kg)/(pCi/d)	1.000E-04	1.000E-04	RTF(5,2)
D-34	Th-230 , milk/livestock-intake ratio, (pCi/L)/(pCi/d)	5.000E-06	5.000E-06	RTF(5,3)
D-34				
D-34	U-234 , plant/soil concentration ratio, dimensionless	2.500E-03	2.500E-03	RTF(6,1)
D-34	U-234 , beef/livestock-intake ratio, (pCi/kg)/(pCi/d)	3.400E-04	3.400E-04	RTF(6,2)
D-34	U-234 , milk/livestock-intake ratio, (pCi/L)/(pCi/d)	6.000E-04	6.000E-04	RTF(6,3)
D-34				
D-34	U-235+D , plant/soil concentration ratio, dimensionless	2.500E-03	2.500E-03	RTF(7,1)
D-34	U-235+D , beef/livestock-intake ratio, (pCi/kg)/(pCi/d)	3.400E-04	3.400E-04	RTF(7,2)
D-34	U-235+D , milk/livestock-intake ratio, (pCi/L)/(pCi/d)	6.000E-04	6.000E-04	RTF(7,3)
D-5	Bioaccumulation factors, fresh water, L/kg:			
D-5	Ac-227+D , fish	1.500E+01	1.500E+01	BIOFAC(1,1)
D-5	Ac-227+D , crustacea and mollusks	1.000E+03	1.000E+03	BIOFAC(1,2)

Dose Conversion Factor (and Related) Parameter Summary (continued)
File: FGR 13 MORBIDITY

Menu	Parameter	Current Value	Base Case*	Parameter Name
D-5	Pa-231 , fish	1.000E+01	1.000E+01	BIOFAC(2,1)
D-5	Pa-231 , crustacea and mollusks	1.100E+02	1.100E+02	BIOFAC(2,2)
D-5				
D-5	Pb-210+D , fish	3.000E+02	3.000E+02	BIOFAC(3,1)
D-5	Pb-210+D , crustacea and mollusks	1.000E+02	1.000E+02	BIOFAC(3,2)
D-5				
D-5	Ra-226+D , fish	5.000E+01	5.000E+01	BIOFAC(4,1)
D-5	Ra-226+D , crustacea and mollusks	2.500E+02	2.500E+02	BIOFAC(4,2)
D-5				
D-5	Th-230 , fish	1.000E+02	1.000E+02	BIOFAC(5,1)
D-5	Th-230 , crustacea and mollusks	5.000E+02	5.000E+02	BIOFAC(5,2)
D-5				
D-5	U-234 , fish	1.000E+01	1.000E+01	BIOFAC(6,1)
D-5	U-234 , crustacea and mollusks	6.000E+01	6.000E+01	BIOFAC(6,2)
D-5				
D-5	U-235+D , fish	1.000E+01	1.000E+01	BIOFAC(7,1)
D-5	U-235+D , crustacea and mollusks	6.000E+01	6.000E+01	BIOFAC(7,2)

*Base Case means Default.Lib w/o Associate Nuclide contributions.

Site-Specific Parameter Summary

Menu	Parameter	User Input	Default	Used by RESRAD (If different from user input)	Parameter Name
R011	Area of contaminated zone (m**2)	1.571E+05	1.000E+04	---	AREA
R011	Thickness of contaminated zone (m)	3.000E-01	2.000E+00	---	THICK0
R011	Length parallel to aquifer flow (m)	not used	1.000E+02	---	LCZPAQ
R011	Basic radiation dose limit (mrem/yr)	2.500E+01	3.000E+01	---	BRDL
R011	Time since placement of material (yr)	0.000E+00	0.000E+00	---	TI
R011	Times for calculations (yr)	1.000E+00	1.000E+00	---	T(2)
R011	Times for calculations (yr)	3.000E+00	3.000E+00	---	T(3)
R011	Times for calculations (yr)	1.000E+01	1.000E+01	---	T(4)
R011	Times for calculations (yr)	3.000E+01	3.000E+01	---	T(5)
R011	Times for calculations (yr)	1.000E+02	1.000E+02	---	T(6)
R011	Times for calculations (yr)	3.000E+02	3.000E+02	---	T(7)
R011	Times for calculations (yr)	1.000E+03	1.000E+03	---	T(8)
R011	Times for calculations (yr)	not used	0.000E+00	---	T(9)
R011	Times for calculations (yr)	not used	0.000E+00	---	T(10)
R012	Initial principal radionuclide (pCi/g): U-234	2.000E-01	0.000E+00	---	S1(6)
R012	Initial principal radionuclide (pCi/g): U-235	3.000E-02	0.000E+00	---	S1(7)
R012	Concentration in groundwater (pCi/L): U-234	not used	0.000E+00	---	W1(6)
R012	Concentration in groundwater (pCi/L): U-235	not used	0.000E+00	---	W1(7)
R013	Cover depth (m)	0.000E+00	0.000E+00	---	COVER0
R013	Density of cover material (g/cm**3)	not used	1.500E+00	---	DENSCV
R013	Cover depth erosion rate (m/yr)	not used	1.000E-03	---	VCV
R013	Density of contaminated zone (g/cm**3)	1.500E+00	1.500E+00	---	DENSCZ
R013	Contaminated zone erosion rate (m/yr)	1.000E-03	1.000E-03	---	VCZ
R013	Contaminated zone total porosity	4.000E-01	4.000E-01	---	TPCZ
R013	Contaminated zone field capacity	2.000E-01	2.000E-01	---	FCCZ
R013	Contaminated zone hydraulic conductivity (m/yr)	1.000E+01	1.000E+01	---	HCCZ
R013	Contaminated zone b parameter	5.300E+00	5.300E+00	---	BCZ
R013	Average annual wind speed (m/sec)	2.000E+00	2.000E+00	---	WIND
R013	Humidity in air (g/m**3)	not used	8.000E+00	---	HUMID
R013	Evapotranspiration coefficient	5.000E-01	5.000E-01	---	EVAPTR
R013	Precipitation (m/yr)	1.000E+00	1.000E+00	---	PRECIP
R013	Irrigation (m/yr)	2.000E-01	2.000E-01	---	RI
R013	Irrigation mode	overhead	overhead	---	IDITCH
R013	Runoff coefficient	2.000E-01	2.000E-01	---	RUNOFF
R013	Watershed area for nearby stream or pond (m**2)	not used	1.000E+06	---	WAREA
R013	Accuracy for water/soil computations	not used	1.000E-03	---	EPS
R014	Density of saturated zone (g/cm**3)	not used	1.500E+00	---	DENSAQ
R014	Saturated zone total porosity	not used	4.000E-01	---	TPSZ
R014	Saturated zone effective porosity	not used	2.000E-01	---	EPSZ
R014	Saturated zone field capacity	not used	2.000E-01	---	FCSZ
R014	Saturated zone hydraulic conductivity (m/yr)	not used	1.000E+02	---	HCSZ
R014	Saturated zone hydraulic gradient	not used	2.000E-02	---	HGWT
R014	Saturated zone b parameter	not used	5.300E+00	---	BSZ
R014	Water table drop rate (m/yr)	not used	1.000E-03	---	VWT
R014	Well pump intake depth (m below water table)	not used	1.000E+01	---	DWIBWT
R014	Model: Nondispersion (ND) or Mass-Balance (MB)	not used	ND	---	MODEL
R014	Well pumping rate (m**3/yr)	not used	2.500E+02	---	UW

Site-Specific Parameter Summary (continued)

Menu	Parameter	User Input	Default	Used by RESRAD (If different from user input)	Parameter Name
R015	Number of unsaturated zone strata	not used	1	---	NS
R015	Unsat. zone 1, thickness (m)	not used	4.000E+00	---	H(1)
R015	Unsat. zone 1, soil density (g/cm**3)	not used	1.500E+00	---	DENSUZ(1)
R015	Unsat. zone 1, total porosity	not used	4.000E-01	---	TPUZ(1)
R015	Unsat. zone 1, effective porosity	not used	2.000E-01	---	EPUZ(1)
R015	Unsat. zone 1, field capacity	not used	2.000E-01	---	FCUZ(1)
R015	Unsat. zone 1, soil-specific b parameter	not used	5.300E+00	---	BUZ(1)
R015	Unsat. zone 1, hydraulic conductivity (m/yr)	not used	1.000E+01	---	HCUZ(1)
R016	Distribution coefficients for U-234				
R016	Contaminated zone (cm**3/g)	5.000E+01	5.000E+01	---	DCNUCC(6)
R016	Unsaturated zone 1 (cm**3/g)	not used	5.000E+01	---	DCNUCU(6,1)
R016	Saturated zone (cm**3/g)	not used	5.000E+01	---	DCNUCS(6)
R016	Leach rate (/yr)	0.000E+00	0.000E+00	2.213E-02	ALEACH(6)
R016	Solubility constant	0.000E+00	0.000E+00	not used	SOLUBK(6)
R016	Distribution coefficients for U-235				
R016	Contaminated zone (cm**3/g)	5.000E+01	5.000E+01	---	DCNUCC(7)
R016	Unsaturated zone 1 (cm**3/g)	not used	5.000E+01	---	DCNUCU(7,1)
R016	Saturated zone (cm**3/g)	not used	5.000E+01	---	DCNUCS(7)
R016	Leach rate (/yr)	0.000E+00	0.000E+00	2.213E-02	ALEACH(7)
R016	Solubility constant	0.000E+00	0.000E+00	not used	SOLUBK(7)
R016	Distribution coefficients for daughter Ac-227				
R016	Contaminated zone (cm**3/g)	2.000E+01	2.000E+01	---	DCNUCC(1)
R016	Unsaturated zone 1 (cm**3/g)	not used	2.000E+01	---	DCNUCU(1,1)
R016	Saturated zone (cm**3/g)	not used	2.000E+01	---	DCNUCS(1)
R016	Leach rate (/yr)	0.000E+00	0.000E+00	5.497E-02	ALEACH(1)
R016	Solubility constant	0.000E+00	0.000E+00	not used	SOLUBK(1)
R016	Distribution coefficients for daughter Pa-231				
R016	Contaminated zone (cm**3/g)	5.000E+01	5.000E+01	---	DCNUCC(2)
R016	Unsaturated zone 1 (cm**3/g)	not used	5.000E+01	---	DCNUCU(2,1)
R016	Saturated zone (cm**3/g)	not used	5.000E+01	---	DCNUCS(2)
R016	Leach rate (/yr)	0.000E+00	0.000E+00	2.213E-02	ALEACH(2)
R016	Solubility constant	0.000E+00	0.000E+00	not used	SOLUBK(2)
R016	Distribution coefficients for daughter Pb-210				
R016	Contaminated zone (cm**3/g)	1.000E+02	1.000E+02	---	DCNUCC(3)
R016	Unsaturated zone 1 (cm**3/g)	not used	1.000E+02	---	DCNUCU(3,1)
R016	Saturated zone (cm**3/g)	not used	1.000E+02	---	DCNUCS(3)
R016	Leach rate (/yr)	0.000E+00	0.000E+00	1.109E-02	ALEACH(3)
R016	Solubility constant	0.000E+00	0.000E+00	not used	SOLUBK(3)
R016	Distribution coefficients for daughter Ra-226				
R016	Contaminated zone (cm**3/g)	7.000E+01	7.000E+01	---	DCNUCC(4)
R016	Unsaturated zone 1 (cm**3/g)	not used	7.000E+01	---	DCNUCU(4,1)
R016	Saturated zone (cm**3/g)	not used	7.000E+01	---	DCNUCS(4)
R016	Leach rate (/yr)	0.000E+00	0.000E+00	1.582E-02	ALEACH(4)
R016	Solubility constant	0.000E+00	0.000E+00	not used	SOLUBK(4)

Site-Specific Parameter Summary (continued)

Menu	Parameter	User Input	Default	Used by RESRAD (If different from user input)	Parameter Name
R016	Distribution coefficients for daughter Th-230				
R016	Contaminated zone (cm**3/g)	6.000E+04	6.000E+04	---	DCNUCC(5)
R016	Unsaturated zone 1 (cm**3/g)	not used	6.000E+04	---	DCNUCU(5,1)
R016	Saturated zone (cm**3/g)	not used	6.000E+04	---	DCNUCS(5)
R016	Leach rate (/yr)	0.000E+00	0.000E+00	1.852E-05	ALEACH(5)
R016	Solubility constant	0.000E+00	0.000E+00	not used	SOLUBK(5)
R017	Inhalation rate (m**3/yr)	7.300E+03	8.400E+03	---	INHALR
R017	Mass loading for inhalation (g/m**3)	1.000E-04	1.000E-04	---	MLINH
R017	Exposure duration	1.000E+00	3.000E+01	---	ED
R017	Shielding factor, inhalation	4.000E-01	4.000E-01	---	SHF3
R017	Shielding factor, external gamma	7.000E-01	7.000E-01	---	SHF1
R017	Fraction of time spent indoors	0.000E+00	5.000E-01	---	FIND
R017	Fraction of time spent outdoors (on site)	2.283E-01	2.500E-01	---	FOTD
R017	Shape factor flag, external gamma	1.000E+00	1.000E+00	>0 shows circular AREA.	FS
R017	Radii of shape factor array (used if FS = -1):				
R017	Outer annular radius (m), ring 1:	not used	5.000E+01	---	RAD_SHAPE(1)
R017	Outer annular radius (m), ring 2:	not used	7.071E+01	---	RAD_SHAPE(2)
R017	Outer annular radius (m), ring 3:	not used	0.000E+00	---	RAD_SHAPE(3)
R017	Outer annular radius (m), ring 4:	not used	0.000E+00	---	RAD_SHAPE(4)
R017	Outer annular radius (m), ring 5:	not used	0.000E+00	---	RAD_SHAPE(5)
R017	Outer annular radius (m), ring 6:	not used	0.000E+00	---	RAD_SHAPE(6)
R017	Outer annular radius (m), ring 7:	not used	0.000E+00	---	RAD_SHAPE(7)
R017	Outer annular radius (m), ring 8:	not used	0.000E+00	---	RAD_SHAPE(8)
R017	Outer annular radius (m), ring 9:	not used	0.000E+00	---	RAD_SHAPE(9)
R017	Outer annular radius (m), ring 10:	not used	0.000E+00	---	RAD_SHAPE(10)
R017	Outer annular radius (m), ring 11:	not used	0.000E+00	---	RAD_SHAPE(11)
R017	Outer annular radius (m), ring 12:	not used	0.000E+00	---	RAD_SHAPE(12)
R017	Fractions of annular areas within AREA:				
R017	Ring 1	not used	1.000E+00	---	FRACA(1)
R017	Ring 2	not used	2.732E-01	---	FRACA(2)
R017	Ring 3	not used	0.000E+00	---	FRACA(3)
R017	Ring 4	not used	0.000E+00	---	FRACA(4)
R017	Ring 5	not used	0.000E+00	---	FRACA(5)
R017	Ring 6	not used	0.000E+00	---	FRACA(6)
R017	Ring 7	not used	0.000E+00	---	FRACA(7)
R017	Ring 8	not used	0.000E+00	---	FRACA(8)
R017	Ring 9	not used	0.000E+00	---	FRACA(9)
R017	Ring 10	not used	0.000E+00	---	FRACA(10)
R017	Ring 11	not used	0.000E+00	---	FRACA(11)
R017	Ring 12	not used	0.000E+00	---	FRACA(12)
R018	Fruits, vegetables and grain consumption (kg/yr)	not used	1.600E+02	---	DIET(1)
R018	Leafy vegetable consumption (kg/yr)	not used	1.400E+01	---	DIET(2)
R018	Milk consumption (L/yr)	not used	9.200E+01	---	DIET(3)
R018	Meat and poultry consumption (kg/yr)	not used	6.300E+01	---	DIET(4)
R018	Fish consumption (kg/yr)	not used	5.400E+00	---	DIET(5)
R018	Other seafood consumption (kg/yr)	not used	9.000E-01	---	DIET(6)
R018	Soil ingestion rate (g/yr)	1.752E+02	3.650E+01	---	SOIL

Site-Specific Parameter Summary (continued)

Menu	Parameter	User Input	Default	Used by RESRAD (If different from user input)	Parameter Name
R018	Drinking water intake (L/yr)	not used	5.100E+02	---	DWI
R018	Contamination fraction of drinking water	not used	1.000E+00	---	FDW
R018	Contamination fraction of household water	not used	1.000E+00	---	FHHW
R018	Contamination fraction of livestock water	not used	1.000E+00	---	FLW
R018	Contamination fraction of irrigation water	not used	1.000E+00	---	FIRW
R018	Contamination fraction of aquatic food	not used	5.000E-01	---	FR9
R018	Contamination fraction of plant food	not used	-1	---	FPLANT
R018	Contamination fraction of meat	not used	-1	---	FMEAT
R018	Contamination fraction of milk	not used	-1	---	FMILK
R019	Livestock fodder intake for meat (kg/day)	not used	6.800E+01	---	LFI5
R019	Livestock fodder intake for milk (kg/day)	not used	5.500E+01	---	LFI6
R019	Livestock water intake for meat (L/day)	not used	5.000E+01	---	LWI5
R019	Livestock water intake for milk (L/day)	not used	1.600E+02	---	LWI6
R019	Livestock soil intake (kg/day)	not used	5.000E-01	---	LSI
R019	Mass loading for foliar deposition (g/m**3)	not used	1.000E-04	---	MLFD
R019	Depth of soil mixing layer (m)	1.500E-01	1.500E-01	---	DM
R019	Depth of roots (m)	not used	9.000E-01	---	DROOT
R019	Drinking water fraction from ground water	not used	1.000E+00	---	FGWDW
R019	Household water fraction from ground water	not used	1.000E+00	---	FGWHH
R019	Livestock water fraction from ground water	not used	1.000E+00	---	FGWLW
R019	Irrigation fraction from ground water	not used	1.000E+00	---	FGWIR
R19B	Wet weight crop yield for Non-Leafy (kg/m**2)	not used	7.000E-01	---	YV(1)
R19B	Wet weight crop yield for Leafy (kg/m**2)	not used	1.500E+00	---	YV(2)
R19B	Wet weight crop yield for Fodder (kg/m**2)	not used	1.100E+00	---	YV(3)
R19B	Growing Season for Non-Leafy (years)	not used	1.700E-01	---	TE(1)
R19B	Growing Season for Leafy (years)	not used	2.500E-01	---	TE(2)
R19B	Growing Season for Fodder (years)	not used	8.000E-02	---	TE(3)
R19B	Translocation Factor for Non-Leafy	not used	1.000E-01	---	TIV(1)
R19B	Translocation Factor for Leafy	not used	1.000E+00	---	TIV(2)
R19B	Translocation Factor for Fodder	not used	1.000E+00	---	TIV(3)
R19B	Dry Foliar Interception Fraction for Non-Leafy	not used	2.500E-01	---	RDRY(1)
R19B	Dry Foliar Interception Fraction for Leafy	not used	2.500E-01	---	RDRY(2)
R19B	Dry Foliar Interception Fraction for Fodder	not used	2.500E-01	---	RDRY(3)
R19B	Wet Foliar Interception Fraction for Non-Leafy	not used	2.500E-01	---	RWET(1)
R19B	Wet Foliar Interception Fraction for Leafy	not used	2.500E-01	---	RWET(2)
R19B	Wet Foliar Interception Fraction for Fodder	not used	2.500E-01	---	RWET(3)
R19B	Weathering Removal Constant for Vegetation	not used	2.000E+01	---	WLAM
C14	C-12 concentration in water (g/cm**3)	not used	2.000E-05	---	C12WTR
C14	C-12 concentration in contaminated soil (g/g)	not used	3.000E-02	---	C12CZ
C14	Fraction of vegetation carbon from soil	not used	2.000E-02	---	CSOIL
C14	Fraction of vegetation carbon from air	not used	9.800E-01	---	CAIR
C14	C-14 evasion layer thickness in soil (m)	not used	3.000E-01	---	DMC
C14	C-14 evasion flux rate from soil (1/sec)	not used	7.000E-07	---	EVSN
C14	C-12 evasion flux rate from soil (1/sec)	not used	1.000E-10	---	REVSN
C14	Fraction of grain in beef cattle feed	not used	8.000E-01	---	AVFG4
C14	Fraction of grain in milk cow feed	not used	2.000E-01	---	AVFG5
C14	DCF correction factor for gaseous forms of C14	not used	0.000E+00	---	CO2F

Site-Specific Parameter Summary (continued)

Menu	Parameter	User Input	Default	Used by RESRAD (If different from user input)	Parameter Name
STOR	Storage times of contaminated foodstuffs (days):				
STOR	Fruits, non-leafy vegetables, and grain	1.400E+01	1.400E+01	---	STOR_T(1)
STOR	Leafy vegetables	1.000E+00	1.000E+00	---	STOR_T(2)
STOR	Milk	1.000E+00	1.000E+00	---	STOR_T(3)
STOR	Meat and poultry	2.000E+01	2.000E+01	---	STOR_T(4)
STOR	Fish	7.000E+00	7.000E+00	---	STOR_T(5)
STOR	Crustacea and mollusks	7.000E+00	7.000E+00	---	STOR_T(6)
STOR	Well water	1.000E+00	1.000E+00	---	STOR_T(7)
STOR	Surface water	1.000E+00	1.000E+00	---	STOR_T(8)
STOR	Livestock fodder	4.500E+01	4.500E+01	---	STOR_T(9)
R021	Thickness of building foundation (m)	not used	1.500E-01	---	FLOOR1
R021	Bulk density of building foundation (g/cm**3)	not used	2.400E+00	---	DENSFL
R021	Total porosity of the cover material	not used	4.000E-01	---	TPCV
R021	Total porosity of the building foundation	not used	1.000E-01	---	TPFL
R021	Volumetric water content of the cover material	not used	5.000E-02	---	PH2OCV
R021	Volumetric water content of the foundation	not used	3.000E-02	---	PH2OFL
R021	Diffusion coefficient for radon gas (m/sec):				
R021	in cover material	not used	2.000E-06	---	DIFCV
R021	in foundation material	not used	3.000E-07	---	DIFFL
R021	in contaminated zone soil	not used	2.000E-06	---	DIFCZ
R021	Radon vertical dimension of mixing (m)	not used	2.000E+00	---	HMIX
R021	Average building air exchange rate (1/hr)	not used	5.000E-01	---	REXG
R021	Height of the building (room) (m)	not used	2.500E+00	---	HRM
R021	Building interior area factor	not used	0.000E+00	---	FAI
R021	Building depth below ground surface (m)	not used	-1.000E+00	---	DMFL
R021	Emanating power of Rn-222 gas	not used	2.500E-01	---	EMANA(1)
R021	Emanating power of Rn-220 gas	not used	1.500E-01	---	EMANA(2)
TITL	Number of graphical time points	32	---	---	NPTS
TITL	Maximum number of integration points for dose	17	---	---	LYMAX
TITL	Maximum number of integration points for risk	257	---	---	KYMAX

Summary of Pathway Selections

Pathway	User Selection
1 -- external gamma	active
2 -- inhalation (w/o radon)	active
3 -- plant ingestion	suppressed
4 -- meat ingestion	suppressed
5 -- milk ingestion	suppressed
6 -- aquatic foods	suppressed
7 -- drinking water	suppressed
8 -- soil ingestion	active
9 -- radon	suppressed
Find peak pathway doses	suppressed

Contaminated Zone Dimensions		Initial Soil Concentrations, pCi/g	
Area:	157062.00 square meters	U-234	2.000E-01
Thickness:	0.30 meters	U-235	3.000E-02
Cover Depth:	0.00 meters		

Total Dose TDOSE(t), mrem/yr
Basic Radiation Dose Limit = 2.500E+01 mrem/yr
Total Mixture Sum M(t) = Fraction of Basic Dose Limit Received at Time (t)

t (years):	0.000E+00	1.000E+00	3.000E+00	1.000E+01	3.000E+01	1.000E+02	3.000E+02	1.000E+03
TDOSE(t):	8.773E-03	8.581E-03	8.210E-03	7.034E-03	4.524E-03	9.660E-04	0.000E+00	0.000E+00
M(t):	3.509E-04	3.432E-04	3.284E-04	2.814E-04	1.810E-04	3.864E-05	0.000E+00	0.000E+00

Maximum TDOSE(t): 8.773E-03 mrem/yr at t = 0.000E+00 years

Total Dose Contributions TDOSE(i,p,t) for Individual Radionuclides (i) and Pathways (p)
As mrem/yr and Fraction of Total Dose At t = 0.000E+00 years

Water Independent Pathways (Inhalation excludes radon)

Radio-	Ground		Inhalation		Radon		Plant		Meat		Milk		Soil	
Nuclide	mrem/yr	fract.	mrem/yr	fract.	mrem/yr	fract.	mrem/yr	fract.	mrem/yr	fract.	mrem/yr	fract.	mrem/yr	fract.
U-234	1.808E-05	0.0021	9.721E-04	0.1108	0.000E+00	0.0000	0.000E+00	0.0000	0.000E+00	0.0000	0.000E+00	0.0000	2.239E-03	0.2552
U-235	5.090E-03	0.5802	1.359E-04	0.0155	0.000E+00	0.0000	0.000E+00	0.0000	0.000E+00	0.0000	0.000E+00	0.0000	3.174E-04	0.0362
Total	5.108E-03	0.5823	1.108E-03	0.1263	0.000E+00	0.0000	0.000E+00	0.0000	0.000E+00	0.0000	0.000E+00	0.0000	2.556E-03	0.2914

Total Dose Contributions TDOSE(i,p,t) for Individual Radionuclides (i) and Pathways (p)
As mrem/yr and Fraction of Total Dose At t = 0.000E+00 years

Water Dependent Pathways

Radio-	Water		Fish		Radon		Plant		Meat		Milk		All Pathways*	
Nuclide	mrem/yr	fract.	mrem/yr	fract.	mrem/yr	fract.	mrem/yr	fract.	mrem/yr	fract.	mrem/yr	fract.	mrem/yr	fract.
U-234	0.000E+00	0.0000	0.000E+00	0.0000	0.000E+00	0.0000	0.000E+00	0.0000	0.000E+00	0.0000	0.000E+00	0.0000	3.229E-03	0.3681
U-235	0.000E+00	0.0000	0.000E+00	0.0000	0.000E+00	0.0000	0.000E+00	0.0000	0.000E+00	0.0000	0.000E+00	0.0000	5.543E-03	0.6319
Total	0.000E+00	0.0000	0.000E+00	0.0000	0.000E+00	0.0000	0.000E+00	0.0000	0.000E+00	0.0000	0.000E+00	0.0000	8.773E-03	1.0000

*Sum of all water independent and dependent pathways.

Total Dose Contributions TDOSE(i,p,t) for Individual Radionuclides (i) and Pathways (p)
As mrem/yr and Fraction of Total Dose At t = 1.000E+00 years

Water Independent Pathways (Inhalation excludes radon)

Radio-	Ground		Inhalation		Radon		Plant		Meat		Milk		Soil	
Nuclide	mrem/yr	fract.	mrem/yr	fract.	mrem/yr	fract.	mrem/yr	fract.	mrem/yr	fract.	mrem/yr	fract.	mrem/yr	fract.
U-234	1.769E-05	0.0021	9.508E-04	0.1108	0.000E+00	0.0000	0.000E+00	0.0000	0.000E+00	0.0000	0.000E+00	0.0000	2.190E-03	0.2552
U-235	4.979E-03	0.5802	1.329E-04	0.0155	0.000E+00	0.0000	0.000E+00	0.0000	0.000E+00	0.0000	0.000E+00	0.0000	3.107E-04	0.0362
Total	4.996E-03	0.5823	1.084E-03	0.1263	0.000E+00	0.0000	0.000E+00	0.0000	0.000E+00	0.0000	0.000E+00	0.0000	2.501E-03	0.2914

Total Dose Contributions TDOSE(i,p,t) for Individual Radionuclides (i) and Pathways (p)
As mrem/yr and Fraction of Total Dose At t = 1.000E+00 years

Water Dependent Pathways

Radio-	Water		Fish		Radon		Plant		Meat		Milk		All Pathways*	
Nuclide	mrem/yr	fract.	mrem/yr	fract.	mrem/yr	fract.	mrem/yr	fract.	mrem/yr	fract.	mrem/yr	fract.	mrem/yr	fract.
U-234	0.000E+00	0.0000	0.000E+00	0.0000	0.000E+00	0.0000	0.000E+00	0.0000	0.000E+00	0.0000	0.000E+00	0.0000	3.159E-03	0.3681
U-235	0.000E+00	0.0000	0.000E+00	0.0000	0.000E+00	0.0000	0.000E+00	0.0000	0.000E+00	0.0000	0.000E+00	0.0000	5.422E-03	0.6319
Total	0.000E+00	0.0000	0.000E+00	0.0000	0.000E+00	0.0000	0.000E+00	0.0000	0.000E+00	0.0000	0.000E+00	0.0000	8.581E-03	1.0000

*Sum of all water independent and dependent pathways.

Total Dose Contributions TDOSE(i,p,t) for Individual Radionuclides (i) and Pathways (p)
As mrem/yr and Fraction of Total Dose At t = 3.000E+00 years

Water Independent Pathways (Inhalation excludes radon)

Radio-	Ground		Inhalation		Radon		Plant		Meat		Milk		Soil	
Nuclide	mrem/yr	fract.	mrem/yr	fract.	mrem/yr	fract.	mrem/yr	fract.	mrem/yr	fract.	mrem/yr	fract.	mrem/yr	fract.
U-234	1.693E-05	0.0021	9.097E-04	0.1108	0.000E+00	0.0000	0.000E+00	0.0000	0.000E+00	0.0000	0.000E+00	0.0000	2.095E-03	0.2552
U-235	4.763E-03	0.5801	1.273E-04	0.0155	0.000E+00	0.0000	0.000E+00	0.0000	0.000E+00	0.0000	0.000E+00	0.0000	2.978E-04	0.0363
Total	4.780E-03	0.5822	1.037E-03	0.1263	0.000E+00	0.0000	0.000E+00	0.0000	0.000E+00	0.0000	0.000E+00	0.0000	2.393E-03	0.2915

Total Dose Contributions TDOSE(i,p,t) for Individual Radionuclides (i) and Pathways (p)
As mrem/yr and Fraction of Total Dose At t = 3.000E+00 years

Water Dependent Pathways

Radio-	Water		Fish		Radon		Plant		Meat		Milk		All Pathways*	
Nuclide	mrem/yr	fract.	mrem/yr	fract.	mrem/yr	fract.	mrem/yr	fract.	mrem/yr	fract.	mrem/yr	fract.	mrem/yr	fract.
U-234	0.000E+00	0.0000	0.000E+00	0.0000	0.000E+00	0.0000	0.000E+00	0.0000	0.000E+00	0.0000	0.000E+00	0.0000	3.022E-03	0.3681
U-235	0.000E+00	0.0000	0.000E+00	0.0000	0.000E+00	0.0000	0.000E+00	0.0000	0.000E+00	0.0000	0.000E+00	0.0000	5.188E-03	0.6319
Total	0.000E+00	0.0000	0.000E+00	0.0000	0.000E+00	0.0000	0.000E+00	0.0000	0.000E+00	0.0000	0.000E+00	0.0000	8.210E-03	1.0000

*Sum of all water independent and dependent pathways.

Total Dose Contributions TDOSE(i,p,t) for Individual Radionuclides (i) and Pathways (p)
As mrem/yr and Fraction of Total Dose At t = 1.000E+01 years

Water Independent Pathways (Inhalation excludes radon)

Radio-	Ground		Inhalation		Radon		Plant		Meat		Milk		Soil	
Nuclide	mrem/yr	fract.	mrem/yr	fract.	mrem/yr	fract.	mrem/yr	fract.	mrem/yr	fract.	mrem/yr	fract.	mrem/yr	fract.
U-234	1.459E-05	0.0021	7.793E-04	0.1108	0.000E+00	0.0000	0.000E+00	0.0000	0.000E+00	0.0000	0.000E+00	0.0000	1.795E-03	0.2552
U-235	4.079E-03	0.5799	1.093E-04	0.0155	0.000E+00	0.0000	0.000E+00	0.0000	0.000E+00	0.0000	0.000E+00	0.0000	2.570E-04	0.0365
Total	4.094E-03	0.5820	8.886E-04	0.1263	0.000E+00	0.0000	0.000E+00	0.0000	0.000E+00	0.0000	0.000E+00	0.0000	2.052E-03	0.2917

Total Dose Contributions TDOSE(i,p,t) for Individual Radionuclides (i) and Pathways (p)
As mrem/yr and Fraction of Total Dose At t = 1.000E+01 years

Water Dependent Pathways

Radio-	Water		Fish		Radon		Plant		Meat		Milk		All Pathways*	
Nuclide	mrem/yr	fract.	mrem/yr	fract.	mrem/yr	fract.	mrem/yr	fract.	mrem/yr	fract.	mrem/yr	fract.	mrem/yr	fract.
U-234	0.000E+00	0.0000	0.000E+00	0.0000	0.000E+00	0.0000	0.000E+00	0.0000	0.000E+00	0.0000	0.000E+00	0.0000	2.589E-03	0.3680
U-235	0.000E+00	0.0000	0.000E+00	0.0000	0.000E+00	0.0000	0.000E+00	0.0000	0.000E+00	0.0000	0.000E+00	0.0000	4.445E-03	0.6320
Total	0.000E+00	0.0000	0.000E+00	0.0000	0.000E+00	0.0000	0.000E+00	0.0000	0.000E+00	0.0000	0.000E+00	0.0000	7.034E-03	1.0000

*Sum of all water independent and dependent pathways.

Total Dose Contributions TDOSE(i,p,t) for Individual Radionuclides (i) and Pathways (p)
As mrem/yr and Fraction of Total Dose At t = 3.000E+01 years

Water Independent Pathways (Inhalation excludes radon)

Radio-	Ground		Inhalation		Radon		Plant		Meat		Milk		Soil	
Nuclide	mrem/yr	fract.	mrem/yr	fract.	mrem/yr	fract.	mrem/yr	fract.	mrem/yr	fract.	mrem/yr	fract.	mrem/yr	fract.
U-234	9.919E-06	0.0022	5.010E-04	0.1107	0.000E+00	0.0000	0.000E+00	0.0000	0.000E+00	0.0000	0.000E+00	0.0000	1.154E-03	0.2550
U-235	2.619E-03	0.5790	7.111E-05	0.0157	0.000E+00	0.0000	0.000E+00	0.0000	0.000E+00	0.0000	0.000E+00	0.0000	1.692E-04	0.0374
Total	2.629E-03	0.5812	5.721E-04	0.1264	0.000E+00	0.0000	0.000E+00	0.0000	0.000E+00	0.0000	0.000E+00	0.0000	1.323E-03	0.2924

Total Dose Contributions TDOSE(i,p,t) for Individual Radionuclides (i) and Pathways (p)
As mrem/yr and Fraction of Total Dose At t = 3.000E+01 years

Water Dependent Pathways

Radio-	Water		Fish		Radon		Plant		Meat		Milk		All Pathways*	
Nuclide	mrem/yr	fract.	mrem/yr	fract.	mrem/yr	fract.	mrem/yr	fract.	mrem/yr	fract.	mrem/yr	fract.	mrem/yr	fract.
U-234	0.000E+00	0.0000	0.000E+00	0.0000	0.000E+00	0.0000	0.000E+00	0.0000	0.000E+00	0.0000	0.000E+00	0.0000	1.665E-03	0.3679
U-235	0.000E+00	0.0000	0.000E+00	0.0000	0.000E+00	0.0000	0.000E+00	0.0000	0.000E+00	0.0000	0.000E+00	0.0000	2.860E-03	0.6321
Total	0.000E+00	0.0000	0.000E+00	0.0000	0.000E+00	0.0000	0.000E+00	0.0000	0.000E+00	0.0000	0.000E+00	0.0000	4.524E-03	1.0000

*Sum of all water independent and dependent pathways.

Total Dose Contributions TDOSE(i,p,t) for Individual Radionuclides (i) and Pathways (p)
As mrem/yr and Fraction of Total Dose At t = 1.000E+02 years

Water Independent Pathways (Inhalation excludes radon)

Radio-	Ground		Inhalation		Radon		Plant		Meat		Milk		Soil	
Nuclide	mrem/yr	fract.	mrem/yr	fract.	mrem/yr	fract.	mrem/yr	fract.	mrem/yr	fract.	mrem/yr	fract.	mrem/yr	fract.
U-234	4.809E-06	0.0050	1.072E-04	0.1110	0.000E+00	0.0000	0.000E+00	0.0000	0.000E+00	0.0000	0.000E+00	0.0000	2.467E-04	0.2554
U-235	5.521E-04	0.5715	1.591E-05	0.0165	0.000E+00	0.0000	0.000E+00	0.0000	0.000E+00	0.0000	0.000E+00	0.0000	3.933E-05	0.0407
Total	5.569E-04	0.5764	1.231E-04	0.1274	0.000E+00	0.0000	0.000E+00	0.0000	0.000E+00	0.0000	0.000E+00	0.0000	2.861E-04	0.2961

Total Dose Contributions TDOSE(i,p,t) for Individual Radionuclides (i) and Pathways (p)
As mrem/yr and Fraction of Total Dose At t = 1.000E+02 years

Water Dependent Pathways

Radio-	Water		Fish		Radon		Plant		Meat		Milk		All Pathways*	
Nuclide	mrem/yr	fract.	mrem/yr	fract.	mrem/yr	fract.	mrem/yr	fract.	mrem/yr	fract.	mrem/yr	fract.	mrem/yr	fract.
U-234	0.000E+00	0.0000	0.000E+00	0.0000	0.000E+00	0.0000	0.000E+00	0.0000	0.000E+00	0.0000	0.000E+00	0.0000	3.587E-04	0.3713
U-235	0.000E+00	0.0000	0.000E+00	0.0000	0.000E+00	0.0000	0.000E+00	0.0000	0.000E+00	0.0000	0.000E+00	0.0000	6.073E-04	0.6287
Total	0.000E+00	0.0000	0.000E+00	0.0000	0.000E+00	0.0000	0.000E+00	0.0000	0.000E+00	0.0000	0.000E+00	0.0000	9.660E-04	1.0000

*Sum of all water independent and dependent pathways.

Total Dose Contributions TDOSE(i,p,t) for Individual Radionuclides (i) and Pathways (p)
As mrem/yr and Fraction of Total Dose At t = 3.000E+02 years

Water Independent Pathways (Inhalation excludes radon)

Radio-	Ground		Inhalation		Radon		Plant		Meat		Milk		Soil	
Nuclide	mrem/yr	fract.	mrem/yr	fract.	mrem/yr	fract.	mrem/yr	fract.	mrem/yr	fract.	mrem/yr	fract.	mrem/yr	fract.
U-234	0.000E+00	0.0000	0.000E+00	0.0000	0.000E+00	0.0000	0.000E+00	0.0000	0.000E+00	0.0000	0.000E+00	0.0000	0.000E+00	0.0000
U-235	0.000E+00	0.0000	0.000E+00	0.0000	0.000E+00	0.0000	0.000E+00	0.0000	0.000E+00	0.0000	0.000E+00	0.0000	0.000E+00	0.0000
Total	0.000E+00	0.0000	0.000E+00	0.0000	0.000E+00	0.0000	0.000E+00	0.0000	0.000E+00	0.0000	0.000E+00	0.0000	0.000E+00	0.0000

Total Dose Contributions TDOSE(i,p,t) for Individual Radionuclides (i) and Pathways (p)
As mrem/yr and Fraction of Total Dose At t = 3.000E+02 years

Water Dependent Pathways

Radio-	Water		Fish		Radon		Plant		Meat		Milk		All Pathways*	
Nuclide	mrem/yr	fract.	mrem/yr	fract.	mrem/yr	fract.	mrem/yr	fract.	mrem/yr	fract.	mrem/yr	fract.	mrem/yr	fract.
U-234	0.000E+00	0.0000	0.000E+00	0.0000	0.000E+00	0.0000	0.000E+00	0.0000	0.000E+00	0.0000	0.000E+00	0.0000	0.000E+00	0.0000
U-235	0.000E+00	0.0000	0.000E+00	0.0000	0.000E+00	0.0000	0.000E+00	0.0000	0.000E+00	0.0000	0.000E+00	0.0000	0.000E+00	0.0000
Total	0.000E+00	0.0000	0.000E+00	0.0000	0.000E+00	0.0000	0.000E+00	0.0000	0.000E+00	0.0000	0.000E+00	0.0000	0.000E+00	0.0000

*Sum of all water independent and dependent pathways.

Total Dose Contributions TDOSE(i,p,t) for Individual Radionuclides (i) and Pathways (p)
As mrem/yr and Fraction of Total Dose At t = 1.000E+03 years

Water Independent Pathways (Inhalation excludes radon)

Radio-	Ground		Inhalation		Radon		Plant		Meat		Milk		Soil	
Nuclide	mrem/yr	fract.	mrem/yr	fract.	mrem/yr	fract.	mrem/yr	fract.	mrem/yr	fract.	mrem/yr	fract.	mrem/yr	fract.
U-234	0.000E+00	0.0000	0.000E+00	0.0000	0.000E+00	0.0000	0.000E+00	0.0000	0.000E+00	0.0000	0.000E+00	0.0000	0.000E+00	0.0000
U-235	0.000E+00	0.0000	0.000E+00	0.0000	0.000E+00	0.0000	0.000E+00	0.0000	0.000E+00	0.0000	0.000E+00	0.0000	0.000E+00	0.0000
Total	0.000E+00	0.0000	0.000E+00	0.0000	0.000E+00	0.0000	0.000E+00	0.0000	0.000E+00	0.0000	0.000E+00	0.0000	0.000E+00	0.0000

Total Dose Contributions TDOSE(i,p,t) for Individual Radionuclides (i) and Pathways (p)
As mrem/yr and Fraction of Total Dose At t = 1.000E+03 years

Water Dependent Pathways

Radio-	Water		Fish		Radon		Plant		Meat		Milk		All Pathways*	
Nuclide	mrem/yr	fract.	mrem/yr	fract.	mrem/yr	fract.	mrem/yr	fract.	mrem/yr	fract.	mrem/yr	fract.	mrem/yr	fract.
U-234	0.000E+00	0.0000	0.000E+00	0.0000	0.000E+00	0.0000	0.000E+00	0.0000	0.000E+00	0.0000	0.000E+00	0.0000	0.000E+00	0.0000
U-235	0.000E+00	0.0000	0.000E+00	0.0000	0.000E+00	0.0000	0.000E+00	0.0000	0.000E+00	0.0000	0.000E+00	0.0000	0.000E+00	0.0000
Total	0.000E+00	0.0000	0.000E+00	0.0000	0.000E+00	0.0000	0.000E+00	0.0000	0.000E+00	0.0000	0.000E+00	0.0000	0.000E+00	0.0000

*Sum of all water independent and dependent pathways.

Dose/Source Ratios Summed Over All Pathways
Parent and Progeny Principal Radionuclide Contributions Indicated

Parent (i)	Product (j)	Thread Fraction	DSR(j,t) At Time in Years (mrem/yr)/(pCi/g) 0.000E+00	1.000E+00	3.000E+00	1.000E+01	3.000E+01	1.000E+02	3.000E+02	1.000E+03
U-234	U-234	1.000E+00	1.615E-02	1.579E-02	1.511E-02	1.294E-02	8.313E-03	1.766E-03	0.000E+00	0.000E+00
U-234	Th-230	1.000E+00	1.534E-07	4.557E-07	1.041E-06	2.895E-06	6.851E-06	1.243E-05	0.000E+00	0.000E+00
U-234	Ra-226+D	1.000E+00	1.612E-09	1.116E-08	5.749E-08	4.699E-07	3.072E-06	1.440E-05	0.000E+00	0.000E+00
U-234	Pb-210+D	1.000E+00	1.458E-12	2.149E-11	2.413E-10	5.575E-09	9.287E-08	9.906E-07	0.000E+00	0.000E+00
U-234	∑DSR(j)		1.615E-02	1.579E-02	1.511E-02	1.294E-02	8.323E-03	1.794E-03	0.000E+00	0.000E+00
U-235+D	U-235+D	1.000E+00	1.848E-01	1.807E-01	1.729E-01	1.481E-01	9.503E-02	2.000E-02	0.000E+00	0.000E+00
U-235+D	Pa-231	1.000E+00	5.364E-06	1.578E-05	3.525E-05	9.059E-05	1.690E-04	1.180E-04	0.000E+00	0.000E+00
U-235+D	Ac-227+D	1.000E+00	1.408E-07	9.493E-07	4.615E-06	3.078E-05	1.179E-04	1.231E-04	0.000E+00	0.000E+00
U-235+D	∑DSR(j)		1.848E-01	1.807E-01	1.729E-01	1.482E-01	9.532E-02	2.024E-02	0.000E+00	0.000E+00

The DSR includes contributions from associated (half-life ≤ 180 days) daughters.

Single Radionuclide Soil Guidelines G(i,t) in pCi/g
Basic Radiation Dose Limit = 2.500E+01 mrem/yr

Nuclide (i)	t= 0.000E+00	1.000E+00	3.000E+00	1.000E+01	3.000E+01	1.000E+02	3.000E+02	1.000E+03
U-234	1.548E+03	1.583E+03	1.655E+03	1.931E+03	3.004E+03	1.394E+04	*6.247E+09	*6.247E+09
U-235	1.353E+02	1.383E+02	1.446E+02	1.687E+02	2.623E+02	1.235E+03	*2.161E+06	*2.161E+06

*At specific activity limit

Summed Dose/Source Ratios DSR(i,t) in (mrem/yr)/(pCi/g)
and Single Radionuclide Soil Guidelines G(i,t) in pCi/g
at tmin = time of minimum single radionuclide soil guideline
and at tmax = time of maximum total dose = 0.000E+00 years

Nuclide (i)	Initial (pCi/g)	tmin (years)	DSR(i,tmin)	G(i,tmin) (pCi/g)	DSR(i,tmax)	G(i,tmax) (pCi/g)
U-234	2.000E-01	0.000E+00	1.615E-02	1.548E+03	1.615E-02	1.548E+03
U-235	3.000E-02	0.000E+00	1.848E-01	1.353E+02	1.848E-01	1.353E+02

Individual Nuclide Dose Summed Over All Pathways
Parent Nuclide and Branch Fraction Indicated

Nuclide (j)	Parent (i)	THF(i)	DOSE(j,t), mrem/yr t= 0.000E+00	1.000E+00	3.000E+00	1.000E+01	3.000E+01	1.000E+02	3.000E+02	1.000E+03
U-234	U-234	1.000E+00	3.229E-03	3.159E-03	3.022E-03	2.588E-03	1.663E-03	3.532E-04	0.000E+00	0.000E+00
Th-230	U-234	1.000E+00	3.068E-08	9.113E-08	2.081E-07	5.790E-07	1.370E-06	2.486E-06	0.000E+00	0.000E+00
Ra-226	U-234	1.000E+00	3.223E-10	2.231E-09	1.150E-08	9.398E-08	6.144E-07	2.880E-06	0.000E+00	0.000E+00
Pb-210	U-234	1.000E+00	2.915E-13	4.299E-12	4.826E-11	1.115E-09	1.857E-08	1.981E-07	0.000E+00	0.000E+00
U-235	U-235	1.000E+00	5.543E-03	5.422E-03	5.187E-03	4.442E-03	2.851E-03	6.001E-04	0.000E+00	0.000E+00
Pa-231	U-235	1.000E+00	1.609E-07	4.733E-07	1.057E-06	2.718E-06	5.070E-06	3.541E-06	0.000E+00	0.000E+00
Ac-227	U-235	1.000E+00	4.223E-09	2.848E-08	1.385E-07	9.234E-07	3.538E-06	3.693E-06	0.000E+00	0.000E+00

THF(i) is the thread fraction of the parent nuclide.

Individual Nuclide Soil Concentration
Parent Nuclide and Branch Fraction Indicated

Nuclide (j)	Parent (i)	THF(i)	S(j,t), pCi/g t= 0.000E+00	1.000E+00	3.000E+00	1.000E+01	3.000E+01	1.000E+02	3.000E+02	1.000E+03
U-234	U-234	1.000E+00	2.000E-01	1.956E-01	1.872E-01	1.603E-01	1.030E-01	2.187E-02	2.616E-04	4.897E-11
Th-230	U-234	1.000E+00	0.000E+00	1.781E-06	5.226E-06	1.615E-05	3.945E-05	7.232E-05	8.068E-05	7.924E-05
Ra-226	U-234	1.000E+00	0.000E+00	3.850E-10	3.378E-09	3.435E-08	2.414E-07	1.215E-06	2.102E-06	2.115E-06
Pb-210	U-234	1.000E+00	0.000E+00	3.960E-12	1.027E-10	3.311E-09	6.083E-08	6.708E-07	1.528E-06	1.560E-06
U-235	U-235	1.000E+00	3.000E-02	2.934E-02	2.807E-02	2.404E-02	1.545E-02	3.282E-03	3.928E-05	7.366E-12
Pa-231	U-235	1.000E+00	0.000E+00	6.209E-07	1.782E-06	5.087E-06	9.801E-06	6.937E-06	2.485E-07	1.542E-13
Ac-227	U-235	1.000E+00	0.000E+00	9.673E-09	7.984E-08	6.601E-07	2.695E-06	2.888E-06	1.160E-07	7.475E-14

THF(i) is the thread fraction of the parent nuclide.

RESCALC.EXE execution time = 1.56 seconds

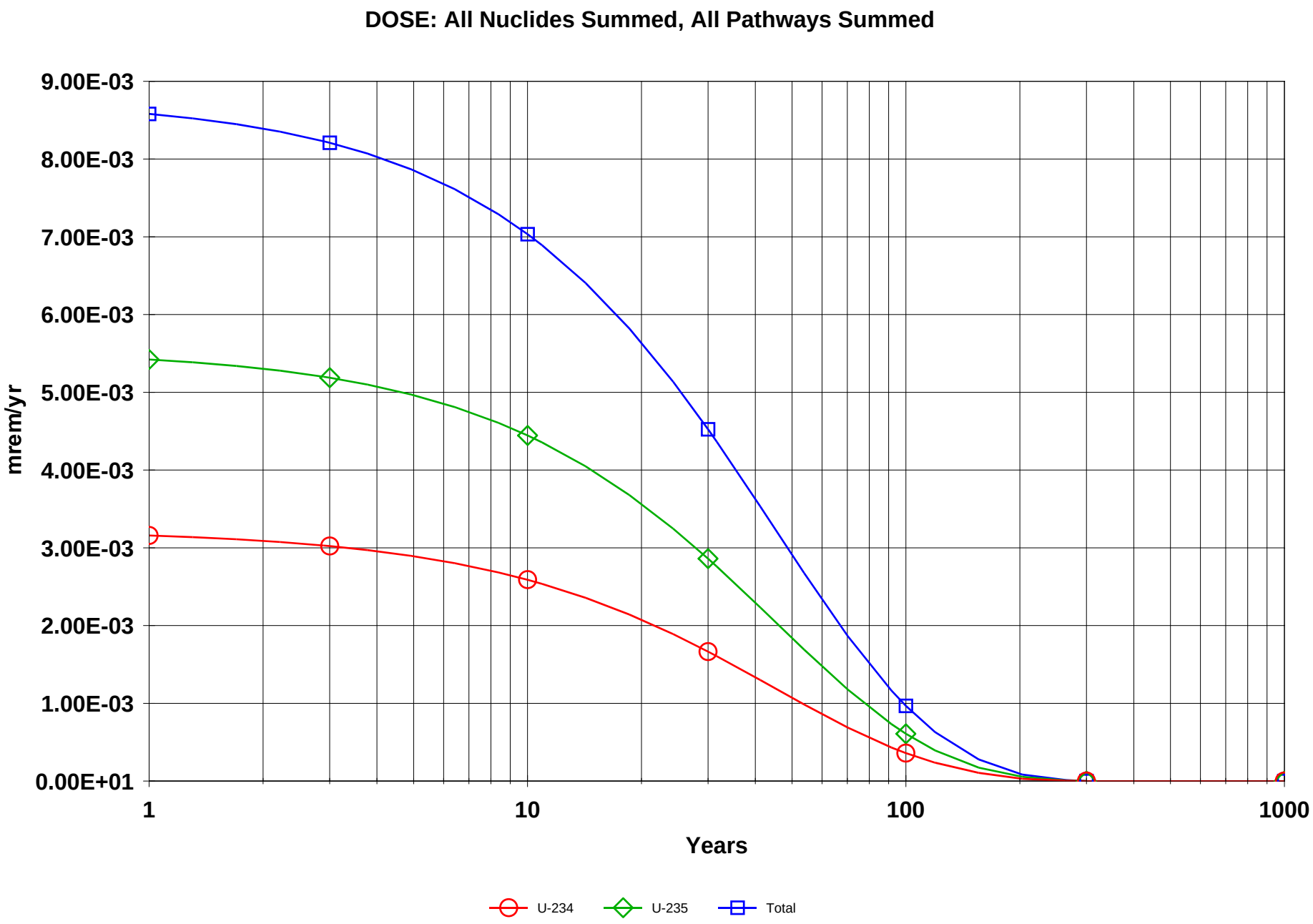

IAAAP AWOL 5B - CW.RAD 12/03/2007 15:49 GRAPHICS.ASC Includes All Pathways

Table of Contents

Part III: Intake Quantities and Health Risk Factors

Cancer Risk Slope Factors 2
Risk Slope and ETFG for the Ground Pathway 4
Amount of Intake Quantities and Excess Cancer Risks
Time= 0.000E+00 5
Time= 1.000E+00 8
Time= 3.000E+00 11
Time= 1.000E+01 14
Time= 3.000E+01 17
Time= 1.000E+02 20
Time= 3.000E+02 23
Time= 1.000E+03 26

Cancer Risk Slope Factors Summary Table
Risk Library: FGR 13 Morbidity

Menu	Parameter	Current Value	Base Case*	Parameter Name
Sf-1	Ground external radiation slope factors, 1/yr per (pCi/g):			
Sf-1	Ac-227+D	1.47E-06	3.48E-10	SLPF(1,1)
Sf-1	Pa-231	1.39E-07	1.39E-07	SLPF(2,1)
Sf-1	Pb-210+D	4.21E-09	1.41E-09	SLPF(3,1)
Sf-1	Ra-226+D	8.49E-06	2.29E-08	SLPF(4,1)
Sf-1	Th-230	8.19E-10	8.19E-10	SLPF(5,1)
Sf-1	U-234	2.52E-10	2.52E-10	SLPF(6,1)
Sf-1	U-235+D	5.43E-07	5.18E-07	SLPF(7,1)
Sf-2	Inhalation, slope factors, 1/(pCi):			
Sf-2	Ac-227+D	2.13E-07	1.49E-07	SLPF(1,2)
Sf-2	Pa-231	7.62E-08	7.62E-08	SLPF(2,2)
Sf-2	Pb-210+D	3.08E-08	1.58E-08	SLPF(3,2)
Sf-2	Ra-226+D	2.83E-08	2.82E-08	SLPF(4,2)
Sf-2	Th-230	3.40E-08	3.40E-08	SLPF(5,2)
Sf-2	U-234	2.78E-08	2.78E-08	SLPF(6,2)
Sf-2	U-235+D	2.50E-08	2.50E-08	SLPF(7,2)
Sf-3	Food ingestion, slope factors, 1/(pCi):			
Sf-3	Ac-227+D	6.53E-10	2.45E-10	SLPF(1,3)
Sf-3	Pa-231	2.26E-10	2.26E-10	SLPF(2,3)
Sf-3	Pb-210+D	3.44E-09	1.18E-09	SLPF(3,3)
Sf-3	Ra-226+D	5.15E-10	5.14E-10	SLPF(4,3)
Sf-3	Th-230	1.19E-10	1.19E-10	SLPF(5,3)
Sf-3	U-234	9.55E-11	9.55E-11	SLPF(6,3)
Sf-3	U-235+D	9.76E-11	9.44E-11	SLPF(7,3)
Sf-3	Water ingestion, slope factors, 1/(pCi):			
Sf-3	Ac-227+D	4.86E-10	2.01E-10	SLPF(1,4)
Sf-3	Pa-231	1.73E-10	1.73E-10	SLPF(2,4)
Sf-3	Pb-210+D	2.66E-09	8.81E-10	SLPF(3,4)
Sf-3	Ra-226+D	3.86E-10	3.85E-10	SLPF(4,4)
Sf-3	Th-230	9.10E-11	9.10E-11	SLPF(5,4)
Sf-3	U-234	7.07E-11	7.07E-11	SLPF(6,4)
Sf-3	U-235+D	7.18E-11	6.96E-11	SLPF(7,4)
Sf-3	Soil ingestion, slope factors, 1/(pCi):			
Sf-3	Ac-227+D	6.53E-10	2.45E-10	SLPF(1,5)
Sf-3	Pa-231	2.26E-10	2.26E-10	SLPF(2,5)
Sf-3	Pb-210+D	3.44E-09	1.18E-09	SLPF(3,5)
Sf-3	Ra-226+D	5.15E-10	5.14E-10	SLPF(4,5)
Sf-3	Th-230	1.19E-10	1.19E-10	SLPF(5,5)
Sf-3	U-234	9.55E-11	9.55E-11	SLPF(6,5)
Sf-3	U-235+D	9.76E-11	9.44E-11	SLPF(7,5)
Sf-Rn	Radon Inhalation slope factors, 1/(pCi):			
Sf-Rn	Rn-222	1.80E-12	1.80E-12	SLPFRN(1,1)
Sf-Rn	Po-218	3.70E-12	3.70E-12	SLPFRN(1,2)
Sf-Rn	Pb-214	6.20E-12	6.20E-12	SLPFRN(1,3)
Sf-Rn	Bi-214	1.50E-11	1.50E-11	SLPFRN(1,4)

Cancer Risk Slope Factors Summary Table (continued)
Risk Library: FGR 13 Morbidity

Menu	Parameter	Current Value	Base Case*	Parameter Name
Sf-Rn	Radon K factors, (mrem/WLM):			
Sf-Rn	Rn-222 Indoor	7.60E+02	7.60E+02	KFACTR(1,1)
Sf-Rn	Rn-222 Outdoor	5.70E+02	5.70E+02	KFACTR(1,2)

*Base Case means Default.Lib w/o Associate Nuclide contributions.

Risk Slope and Environmental Transport Factors for the Ground Pathway

Nuclide (i)	Slope(i)*	ETFG(i,t) At Time in Years (dimensionless) t= 0.000E+00	1.000E+00	3.000E+00	1.000E+01	3.000E+01	1.000E+02	3.000E+02	1.000E+03
Ac-227	3.480E-10	2.271E-01	2.271E-01	2.271E-01	2.271E-01	2.270E-01	2.257E-01	0.000E+00	0.000E+00
At-218	3.570E-09	2.281E-01	2.281E-01	2.281E-01	2.281E-01	2.281E-01	2.281E-01	0.000E+00	0.000E+00
Bi-210	2.760E-09	2.259E-01	2.259E-01	2.259E-01	2.258E-01	2.256E-01	2.232E-01	0.000E+00	0.000E+00
Bi-211	1.880E-07	2.251E-01	2.251E-01	2.251E-01	2.249E-01	2.244E-01	2.197E-01	0.000E+00	0.000E+00
Bi-214	7.480E-06	2.184E-01	2.183E-01	2.181E-01	2.176E-01	2.157E-01	2.044E-01	0.000E+00	0.000E+00
Fr-223	1.400E-07	2.263E-01	2.263E-01	2.262E-01	2.262E-01	2.260E-01	2.235E-01	0.000E+00	0.000E+00
Pa-231	1.390E-07	2.253E-01	2.253E-01	2.252E-01	2.251E-01	2.247E-01	2.204E-01	0.000E+00	0.000E+00
Pb-210	1.410E-09	2.283E-01	2.283E-01	2.283E-01	2.283E-01	2.283E-01	2.283E-01	0.000E+00	0.000E+00
Pb-211	2.290E-07	2.231E-01	2.231E-01	2.230E-01	2.227E-01	2.218E-01	2.148E-01	0.000E+00	0.000E+00
Pb-214	9.820E-07	2.249E-01	2.249E-01	2.249E-01	2.247E-01	2.242E-01	2.194E-01	0.000E+00	0.000E+00
Po-210	3.950E-11	2.221E-01	2.221E-01	2.220E-01	2.217E-01	2.205E-01	2.124E-01	0.000E+00	0.000E+00
Po-211	3.580E-08	2.219E-01	2.219E-01	2.218E-01	2.215E-01	2.204E-01	2.123E-01	0.000E+00	0.000E+00
Po-214	3.860E-10	2.216E-01	2.216E-01	2.215E-01	2.211E-01	2.199E-01	2.115E-01	0.000E+00	0.000E+00
Po-215	7.480E-10	2.237E-01	2.237E-01	2.236E-01	2.234E-01	2.226E-01	2.163E-01	0.000E+00	0.000E+00
Po-218	4.260E-11	2.218E-01	2.218E-01	2.217E-01	2.213E-01	2.201E-01	2.117E-01	0.000E+00	0.000E+00
Ra-223	4.340E-07	2.262E-01	2.262E-01	2.262E-01	2.261E-01	2.258E-01	2.230E-01	0.000E+00	0.000E+00
Ra-226	2.290E-08	2.264E-01	2.264E-01	2.264E-01	2.263E-01	2.261E-01	2.235E-01	0.000E+00	0.000E+00
Rn-219	2.250E-07	2.250E-01	2.250E-01	2.249E-01	2.248E-01	2.242E-01	2.194E-01	0.000E+00	0.000E+00
Rn-222	1.740E-09	2.234E-01	2.234E-01	2.233E-01	2.231E-01	2.222E-01	2.155E-01	0.000E+00	0.000E+00
Th-227	3.780E-07	2.259E-01	2.259E-01	2.259E-01	2.258E-01	2.254E-01	2.216E-01	0.000E+00	0.000E+00
Th-230	8.190E-10	2.273E-01	2.273E-01	2.273E-01	2.273E-01	2.273E-01	2.268E-01	0.000E+00	0.000E+00
Th-231	2.450E-08	2.275E-01	2.275E-01	2.275E-01	2.275E-01	2.275E-01	2.271E-01	0.000E+00	0.000E+00
Tl-207	1.520E-08	2.233E-01	2.233E-01	2.232E-01	2.230E-01	2.221E-01	2.154E-01	0.000E+00	0.000E+00
Tl-210	0.000E+00	2.283E-01	2.283E-01	2.283E-01	2.283E-01	2.283E-01	2.283E-01	2.283E-01	2.283E-01
U-234	2.520E-10	2.276E-01	2.276E-01	2.276E-01	2.276E-01	2.275E-01	2.272E-01	0.000E+00	0.000E+00
U-235	5.180E-07	2.264E-01	2.264E-01	2.264E-01	2.264E-01	2.262E-01	2.238E-01	0.000E+00	0.000E+00

* - Units are 1/yr per (pCi/g) at infinite depth and area. Multiplication by ETFG(i,t) converts to site conditions.

Amount of Intake Quantities QINT(i,p,t) for Individual Radionuclides (i) and Pathways (p)
As pCi/yr at t= 0.000E+00 years

Radio-	Water Independent Pathways (Inhalation w/o radon)					Water Dependent Pathways					Total
Nuclide	Inhalation	Plant	Meat	Milk	Soil	Water	Fish	Plant	Meat	Milk	Ingestion*
Ac-227	0.000E+00	0.000E+00	0.000E+00	0.000E+00	0.000E+00	0.000E+00	0.000E+00	0.000E+00	0.000E+00	0.000E+00	0.000E+00
Pa-231	0.000E+00	0.000E+00	0.000E+00	0.000E+00	0.000E+00	0.000E+00	0.000E+00	0.000E+00	0.000E+00	0.000E+00	0.000E+00
Pb-210	0.000E+00	0.000E+00	0.000E+00	0.000E+00	0.000E+00	0.000E+00	0.000E+00	0.000E+00	0.000E+00	0.000E+00	0.000E+00
Ra-226	0.000E+00	0.000E+00	0.000E+00	0.000E+00	0.000E+00	0.000E+00	0.000E+00	0.000E+00	0.000E+00	0.000E+00	0.000E+00
Th-230	0.000E+00	0.000E+00	0.000E+00	0.000E+00	0.000E+00	0.000E+00	0.000E+00	0.000E+00	0.000E+00	0.000E+00	0.000E+00
U-234	7.446E-03	0.000E+00	0.000E+00	0.000E+00	8.000E+00	0.000E+00	0.000E+00	0.000E+00	0.000E+00	0.000E+00	8.000E+00
U-235	1.117E-03	0.000E+00	0.000E+00	0.000E+00	1.200E+00	0.000E+00	0.000E+00	0.000E+00	0.000E+00	0.000E+00	1.200E+00

* Sum of all ingestion pathways, i.e. water independent plant, meat, milk, soil
and water-dependent water, fish, plant, meat, milk pathways

Amount of Intake Quantities QINT9(irn,i,t) and QINT9W(irn,i,t) for Inhalation of
Radon and its Decay Products as pCi/yr at t= 0.000E+00 years

Radon	Radionuclides							
Pathway	Rn-222	Po-218	Pb-214	Bi-214	Rn-220	Po-216	Pb-212	Bi-212
Water-ind.	0.000E+00	0.000E+00	0.000E+00	0.000E+00	0.000E+00	0.000E+00	0.000E+00	0.000E+00
Water-dep.	0.000E+00	0.000E+00	0.000E+00	0.000E+00	0.000E+00	0.000E+00	0.000E+00	0.000E+00
Total	0.000E+00	0.000E+00	0.000E+00	0.000E+00	0.000E+00	0.000E+00	0.000E+00	0.000E+00

Water-ind. == Water-independent Water-dep. == Water-dependent

Excess Cancer Risks CNRS(i,p,t) for Individual Radionuclides (i) and Pathways (p)
and Fraction of Total Risk at t= 0.000E+00 years

Water Independent Pathways (Inhalation excludes radon)

Radio-	Ground		Inhalation		Plant		Meat		Milk		Soil	
Nuclide	risk	fract.	risk	fract.	risk	fract.	risk	fract.	risk	fract.	risk	fract.
Ac-227	1.077E-15	0.0000	2.583E-17	0.0000	0.000E+00	0.0000	0.000E+00	0.0000	0.000E+00	0.0000	8.513E-17	0.0000
Pa-231	9.793E-15	0.0000	8.872E-16	0.0000	0.000E+00	0.0000	0.000E+00	0.0000	0.000E+00	0.0000	2.827E-15	0.0000
Pb-210	9.484E-22	0.0000	1.138E-21	0.0000	0.000E+00	0.0000	0.000E+00	0.0000	0.000E+00	0.0000	1.369E-19	0.0000
Ra-226	2.394E-16	0.0000	1.355E-19	0.0000	0.000E+00	0.0000	0.000E+00	0.0000	0.000E+00	0.0000	2.651E-18	0.0000
Th-230	1.664E-16	0.0000	1.131E-15	0.0000	0.000E+00	0.0000	0.000E+00	0.0000	0.000E+00	0.0000	4.253E-15	0.0000
U-234	1.134E-11	0.0024	2.047E-10	0.0430	0.000E+00	0.0000	0.000E+00	0.0000	0.000E+00	0.0000	7.556E-10	0.1587
U-235	3.645E-09	0.7658	2.762E-11	0.0058	0.000E+00	0.0000	0.000E+00	0.0000	0.000E+00	0.0000	1.159E-10	0.0243
Total	3.657E-09	0.7681	2.323E-10	0.0488	0.000E+00	0.0000	0.000E+00	0.0000	0.000E+00	0.0000	8.715E-10	0.1831

Excess Cancer Risks CNRS(i,p,t) for Individual Radionuclides (i) and Pathways (p)
and Fraction of Total Risk at t= 0.000E+00 years

Water Dependent Pathways

Radio-	Water		Fish		Plant		Meat		Milk		All Pathways**	
Nuclide	risk	fract.	risk	fract.	risk	fract.	risk	fract.	risk	fract.	risk	fract.
Ac-227	0.000E+00	0.0000	0.000E+00	0.0000	0.000E+00	0.0000	0.000E+00	0.0000	0.000E+00	0.0000	1.188E-15	0.0000
Pa-231	0.000E+00	0.0000	0.000E+00	0.0000	0.000E+00	0.0000	0.000E+00	0.0000	0.000E+00	0.0000	1.351E-14	0.0000
Pb-210	0.000E+00	0.0000	0.000E+00	0.0000	0.000E+00	0.0000	0.000E+00	0.0000	0.000E+00	0.0000	1.390E-19	0.0000
Ra-226	0.000E+00	0.0000	0.000E+00	0.0000	0.000E+00	0.0000	0.000E+00	0.0000	0.000E+00	0.0000	2.422E-16	0.0000
Th-230	0.000E+00	0.0000	0.000E+00	0.0000	0.000E+00	0.0000	0.000E+00	0.0000	0.000E+00	0.0000	5.551E-15	0.0000
U-234	0.000E+00	0.0000	0.000E+00	0.0000	0.000E+00	0.0000	0.000E+00	0.0000	0.000E+00	0.0000	9.716E-10	0.2041
U-235	0.000E+00	0.0000	0.000E+00	0.0000	0.000E+00	0.0000	0.000E+00	0.0000	0.000E+00	0.0000	3.789E-09	0.7959
Total	0.000E+00	0.0000	0.000E+00	0.0000	0.000E+00	0.0000	0.000E+00	0.0000	0.000E+00	0.0000	4.761E-09	1.0000

** Sum of water independent ground, inhalation, plant, meat, milk, soil
and water dependent water, fish, plant, meat, milk pathways

Excess Cancer Risks CNRS9(irn,i,t) and CNRS9W(irn,i,t) for Inhalation of
Radon and its Decay Products at t= 0.000E+00 years

Radon	Radionuclides							
Pathway	Rn-222	Po-218	Pb-214	Bi-214	Rn-220	Po-216	Pb-212	Bi-212
Water-ind.	0.000E+00	0.000E+00	0.000E+00	0.000E+00	0.000E+00	0.000E+00	0.000E+00	0.000E+00
Water-dep.	0.000E+00	0.000E+00	0.000E+00	0.000E+00	0.000E+00	0.000E+00	0.000E+00	0.000E+00
Total	0.000E+00	0.000E+00	0.000E+00	0.000E+00	0.000E+00	0.000E+00	0.000E+00	0.000E+00

Water-ind. == Water-independent Water-dep. == Water-dependent

Total Excess Cancer Risk CNRSI(i,p,t)*** for Initially Existent Radionuclides (i) and Pathways (p)
and Fraction of Total Risk at t= 0.000E+00 years

Water Independent Pathways (Inhalation excludes radon)

Radio-	Ground		Inhalation		Radon		Plant		Meat		Milk		Soil	
Nuclide	risk	fract.	risk	fract.	risk	fract.	risk	fract.	risk	fract.	risk	fract.	risk	fract.
U-234	1.134E-11	0.0024	2.047E-10	0.0430	0.000E+00	0.0000	0.000E+00	0.0000	0.000E+00	0.0000	0.000E+00	0.0000	7.556E-10	0.1587
U-235	3.645E-09	0.7658	2.762E-11	0.0058	0.000E+00	0.0000	0.000E+00	0.0000	0.000E+00	0.0000	0.000E+00	0.0000	1.159E-10	0.0243
Total	3.657E-09	0.7681	2.323E-10	0.0488	0.000E+00	0.0000	0.000E+00	0.0000	0.000E+00	0.0000	0.000E+00	0.0000	8.715E-10	0.1831

Total Excess Cancer Risk CNRSI(i,p,t)*** for Initially Existent Radionuclides (i) and Pathways (p)
and Fraction of Total Risk at t= 0.000E+00 years

Water Dependent Pathways

Radio-	Water		Fish		Radon		Plant		Meat		Milk		All pathways	
Nuclide	risk	fract.	risk	fract.	risk	fract.	risk	fract.	risk	fract.	risk	fract.	risk	fract.
U-234	0.000E+00	0.0000	0.000E+00	0.0000	0.000E+00	0.0000	0.000E+00	0.0000	0.000E+00	0.0000	0.000E+00	0.0000	9.717E-10	0.2041
U-235	0.000E+00	0.0000	0.000E+00	0.0000	0.000E+00	0.0000	0.000E+00	0.0000	0.000E+00	0.0000	0.000E+00	0.0000	3.789E-09	0.7959
Total	0.000E+00	0.0000	0.000E+00	0.0000	0.000E+00	0.0000	0.000E+00	0.0000	0.000E+00	0.0000	0.000E+00	0.0000	4.761E-09	1.0000

***CNRSI(i,p,t) includes contribution from decay daughter radionuclides

Amount of Intake Quantities QINT(i,p,t) for Individual Radionuclides (i) and Pathways (p)
As pCi/yr at t= 1.000E+00 years

Radio-	Water Independent Pathways (Inhalation w/o radon)					Water Dependent Pathways					Total
Nuclide	Inhalation	Plant	Meat	Milk	Soil	Water	Fish	Plant	Meat	Milk	Ingestion*
Ac-227	3.601E-10	0.000E+00	0.000E+00	0.000E+00	3.869E-07	0.000E+00	0.000E+00	0.000E+00	0.000E+00	0.000E+00	3.869E-07
Pa-231	2.311E-08	0.000E+00	0.000E+00	0.000E+00	2.483E-05	0.000E+00	0.000E+00	0.000E+00	0.000E+00	0.000E+00	2.483E-05
Pb-210	1.474E-13	0.000E+00	0.000E+00	0.000E+00	1.584E-10	0.000E+00	0.000E+00	0.000E+00	0.000E+00	0.000E+00	1.584E-10
Ra-226	1.433E-11	0.000E+00	0.000E+00	0.000E+00	1.540E-08	0.000E+00	0.000E+00	0.000E+00	0.000E+00	0.000E+00	1.540E-08
Th-230	6.629E-08	0.000E+00	0.000E+00	0.000E+00	7.122E-05	0.000E+00	0.000E+00	0.000E+00	0.000E+00	0.000E+00	7.122E-05
U-234	7.283E-03	0.000E+00	0.000E+00	0.000E+00	7.825E+00	0.000E+00	0.000E+00	0.000E+00	0.000E+00	0.000E+00	7.825E+00
U-235	1.092E-03	0.000E+00	0.000E+00	0.000E+00	1.174E+00	0.000E+00	0.000E+00	0.000E+00	0.000E+00	0.000E+00	1.174E+00

* Sum of all ingestion pathways, i.e. water independent plant, meat, milk, soil
and water-dependent water, fish, plant, meat, milk pathways

Amount of Intake Quantities QINT9(irn,i,t) and QINT9W(irn,i,t) for Inhalation of
Radon and its Decay Products as pCi/yr at t= 1.000E+00 years

Radon	Radionuclides							
Pathway	Rn-222	Po-218	Pb-214	Bi-214	Rn-220	Po-216	Pb-212	Bi-212
Water-ind.	0.000E+00	0.000E+00	0.000E+00	0.000E+00	0.000E+00	0.000E+00	0.000E+00	0.000E+00
Water-dep.	0.000E+00	0.000E+00	0.000E+00	0.000E+00	0.000E+00	0.000E+00	0.000E+00	0.000E+00
Total	0.000E+00	0.000E+00	0.000E+00	0.000E+00	0.000E+00	0.000E+00	0.000E+00	0.000E+00

Water-ind. == Water-independent Water-dep. == Water-dependent

Excess Cancer Risks CNRS(i,p,t) for Individual Radionuclides (i) and Pathways (p)
and Fraction of Total Risk at t= 1.000E+00 years

Water Independent Pathways (Inhalation excludes radon)

Radio-	Ground		Inhalation		Plant		Meat		Milk		Soil	
Nuclide	risk	fract.	risk	fract.	risk	fract.	risk	fract.	risk	fract.	risk	fract.
Ac-227	7.266E-15	0.0000	1.742E-16	0.0000	0.000E+00	0.0000	0.000E+00	0.0000	0.000E+00	0.0000	5.742E-16	0.0000
Pa-231	2.881E-14	0.0000	2.610E-15	0.0000	0.000E+00	0.0000	0.000E+00	0.0000	0.000E+00	0.0000	8.316E-15	0.0000
Pb-210	1.398E-20	0.0000	1.678E-20	0.0000	0.000E+00	0.0000	0.000E+00	0.0000	0.000E+00	0.0000	2.018E-18	0.0000
Ra-226	1.657E-15	0.0000	9.383E-19	0.0000	0.000E+00	0.0000	0.000E+00	0.0000	0.000E+00	0.0000	1.835E-17	0.0000
Th-230	4.942E-16	0.0000	3.360E-15	0.0000	0.000E+00	0.0000	0.000E+00	0.0000	0.000E+00	0.0000	1.264E-14	0.0000
U-234	1.109E-11	0.0024	2.002E-10	0.0430	0.000E+00	0.0000	0.000E+00	0.0000	0.000E+00	0.0000	7.390E-10	0.1587
U-235	3.566E-09	0.7657	2.701E-11	0.0058	0.000E+00	0.0000	0.000E+00	0.0000	0.000E+00	0.0000	1.133E-10	0.0243
Total	3.577E-09	0.7681	2.273E-10	0.0488	0.000E+00	0.0000	0.000E+00	0.0000	0.000E+00	0.0000	8.524E-10	0.1831

Excess Cancer Risks CNRS(i,p,t) for Individual Radionuclides (i) and Pathways (p)
and Fraction of Total Risk at t= 1.000E+00 years

Water Dependent Pathways

Radio-	Water		Fish		Plant		Meat		Milk		All Pathways**	
Nuclide	risk	fract.	risk	fract.	risk	fract.	risk	fract.	risk	fract.	risk	fract.
Ac-227	0.000E+00	0.0000	0.000E+00	0.0000	0.000E+00	0.0000	0.000E+00	0.0000	0.000E+00	0.0000	8.014E-15	0.0000
Pa-231	0.000E+00	0.0000	0.000E+00	0.0000	0.000E+00	0.0000	0.000E+00	0.0000	0.000E+00	0.0000	3.973E-14	0.0000
Pb-210	0.000E+00	0.0000	0.000E+00	0.0000	0.000E+00	0.0000	0.000E+00	0.0000	0.000E+00	0.0000	2.049E-18	0.0000
Ra-226	0.000E+00	0.0000	0.000E+00	0.0000	0.000E+00	0.0000	0.000E+00	0.0000	0.000E+00	0.0000	1.676E-15	0.0000
Th-230	0.000E+00	0.0000	0.000E+00	0.0000	0.000E+00	0.0000	0.000E+00	0.0000	0.000E+00	0.0000	1.649E-14	0.0000
U-234	0.000E+00	0.0000	0.000E+00	0.0000	0.000E+00	0.0000	0.000E+00	0.0000	0.000E+00	0.0000	9.504E-10	0.2041
U-235	0.000E+00	0.0000	0.000E+00	0.0000	0.000E+00	0.0000	0.000E+00	0.0000	0.000E+00	0.0000	3.706E-09	0.7959
Total	0.000E+00	0.0000	0.000E+00	0.0000	0.000E+00	0.0000	0.000E+00	0.0000	0.000E+00	0.0000	4.656E-09	1.0000

** Sum of water independent ground, inhalation, plant, meat, milk, soil
and water dependent water, fish, plant, meat, milk pathways

Excess Cancer Risks CNRS9(irn,i,t) and CNRS9W(irn,i,t) for Inhalation of
Radon and its Decay Products at t= 1.000E+00 years

Radon	Radionuclides							
Pathway	Rn-222	Po-218	Pb-214	Bi-214	Rn-220	Po-216	Pb-212	Bi-212
Water-ind.	0.000E+00	0.000E+00	0.000E+00	0.000E+00	0.000E+00	0.000E+00	0.000E+00	0.000E+00
Water-dep.	0.000E+00	0.000E+00	0.000E+00	0.000E+00	0.000E+00	0.000E+00	0.000E+00	0.000E+00
Total	0.000E+00	0.000E+00	0.000E+00	0.000E+00	0.000E+00	0.000E+00	0.000E+00	0.000E+00

Water-ind. == Water-independent Water-dep. == Water-dependent

Total Excess Cancer Risk CNRSI(i,p,t)*** for Initially Existent Radionuclides (i) and Pathways (p)
and Fraction of Total Risk at t= 1.000E+00 years

Water Independent Pathways (Inhalation excludes radon)

Radio-	Ground		Inhalation		Radon		Plant		Meat		Milk		Soil	
Nuclide	risk	fract.	risk	fract.	risk	fract.	risk	fract.	risk	fract.	risk	fract.	risk	fract.
U-234	1.110E-11	0.0024	2.003E-10	0.0430	0.000E+00	0.0000	0.000E+00	0.0000	0.000E+00	0.0000	0.000E+00	0.0000	7.390E-10	0.1587
U-235	3.566E-09	0.7657	2.702E-11	0.0058	0.000E+00	0.0000	0.000E+00	0.0000	0.000E+00	0.0000	0.000E+00	0.0000	1.133E-10	0.0243
Total	3.577E-09	0.7681	2.273E-10	0.0488	0.000E+00	0.0000	0.000E+00	0.0000	0.000E+00	0.0000	0.000E+00	0.0000	8.524E-10	0.1831

Total Excess Cancer Risk CNRSI(i,p,t)*** for Initially Existent Radionuclides (i) and Pathways (p)
and Fraction of Total Risk at t= 1.000E+00 years

Water Dependent Pathways

Radio-	Water		Fish		Radon		Plant		Meat		Milk		All pathways	
Nuclide	risk	fract.	risk	fract.	risk	fract.	risk	fract.	risk	fract.	risk	fract.	risk	fract.
U-234	0.000E+00	0.0000	0.000E+00	0.0000	0.000E+00	0.0000	0.000E+00	0.0000	0.000E+00	0.0000	0.000E+00	0.0000	9.504E-10	0.2041
U-235	0.000E+00	0.0000	0.000E+00	0.0000	0.000E+00	0.0000	0.000E+00	0.0000	0.000E+00	0.0000	0.000E+00	0.0000	3.706E-09	0.7959
Total	0.000E+00	0.0000	0.000E+00	0.0000	0.000E+00	0.0000	0.000E+00	0.0000	0.000E+00	0.0000	0.000E+00	0.0000	4.656E-09	1.0000

***CNRSI(i,p,t) includes contribution from decay daughter radionuclides

Amount of Intake Quantities QINT(i,p,t) for Individual Radionuclides (i) and Pathways (p)
As pCi/yr at t= 3.000E+00 years

Radio-	Water Independent Pathways (Inhalation w/o radon)					Water Dependent Pathways					Total
Nuclide	Inhalation	Plant	Meat	Milk	Soil	Water	Fish	Plant	Meat	Milk	Ingestion*
Ac-227	2.973E-09	0.000E+00	0.000E+00	0.000E+00	3.194E-06	0.000E+00	0.000E+00	0.000E+00	0.000E+00	0.000E+00	3.194E-06
Pa-231	6.634E-08	0.000E+00	0.000E+00	0.000E+00	7.127E-05	0.000E+00	0.000E+00	0.000E+00	0.000E+00	0.000E+00	7.127E-05
Pb-210	3.824E-12	0.000E+00	0.000E+00	0.000E+00	4.109E-09	0.000E+00	0.000E+00	0.000E+00	0.000E+00	0.000E+00	4.109E-09
Ra-226	1.258E-10	0.000E+00	0.000E+00	0.000E+00	1.351E-07	0.000E+00	0.000E+00	0.000E+00	0.000E+00	0.000E+00	1.351E-07
Th-230	1.945E-07	0.000E+00	0.000E+00	0.000E+00	2.090E-04	0.000E+00	0.000E+00	0.000E+00	0.000E+00	0.000E+00	2.090E-04
U-234	6.968E-03	0.000E+00	0.000E+00	0.000E+00	7.486E+00	0.000E+00	0.000E+00	0.000E+00	0.000E+00	0.000E+00	7.486E+00
U-235	1.045E-03	0.000E+00	0.000E+00	0.000E+00	1.123E+00	0.000E+00	0.000E+00	0.000E+00	0.000E+00	0.000E+00	1.123E+00

* Sum of all ingestion pathways, i.e. water independent plant, meat, milk, soil
and water-dependent water, fish, plant, meat, milk pathways

Amount of Intake Quantities QINT9(irn,i,t) and QINT9W(irn,i,t) for Inhalation of
Radon and its Decay Products as pCi/yr at t= 3.000E+00 years

Radon	Radionuclides							
Pathway	Rn-222	Po-218	Pb-214	Bi-214	Rn-220	Po-216	Pb-212	Bi-212
Water-ind.	0.000E+00	0.000E+00	0.000E+00	0.000E+00	0.000E+00	0.000E+00	0.000E+00	0.000E+00
Water-dep.	0.000E+00	0.000E+00	0.000E+00	0.000E+00	0.000E+00	0.000E+00	0.000E+00	0.000E+00
Total	0.000E+00	0.000E+00	0.000E+00	0.000E+00	0.000E+00	0.000E+00	0.000E+00	0.000E+00

Water-ind. == Water-independent Water-dep. == Water-dependent

Excess Cancer Risks CNRS(i,p,t) for Individual Radionuclides (i) and Pathways (p)
and Fraction of Total Risk at t= 3.000E+00 years

Water Independent Pathways (Inhalation excludes radon)

Radio-	Ground		Inhalation		Plant		Meat		Milk		Soil	
Nuclide	risk	fract.	risk	fract.	risk	fract.	risk	fract.	risk	fract.	risk	fract.
Ac-227	3.532E-14	0.0000	8.470E-16	0.0000	0.000E+00	0.0000	0.000E+00	0.0000	0.000E+00	0.0000	2.792E-15	0.0000
Pa-231	6.434E-14	0.0000	5.830E-15	0.0000	0.000E+00	0.0000	0.000E+00	0.0000	0.000E+00	0.0000	1.858E-14	0.0000
Pb-210	1.570E-19	0.0000	1.884E-19	0.0000	0.000E+00	0.0000	0.000E+00	0.0000	0.000E+00	0.0000	2.266E-17	0.0000
Ra-226	8.540E-15	0.0000	4.838E-18	0.0000	0.000E+00	0.0000	0.000E+00	0.0000	0.000E+00	0.0000	9.464E-17	0.0000
Th-230	1.129E-15	0.0000	7.673E-15	0.0000	0.000E+00	0.0000	0.000E+00	0.0000	0.000E+00	0.0000	2.885E-14	0.0000
U-234	1.061E-11	0.0024	1.916E-10	0.0430	0.000E+00	0.0000	0.000E+00	0.0000	0.000E+00	0.0000	7.070E-10	0.1587
U-235	3.411E-09	0.7657	2.584E-11	0.0058	0.000E+00	0.0000	0.000E+00	0.0000	0.000E+00	0.0000	1.084E-10	0.0243
Total	3.422E-09	0.7681	2.174E-10	0.0488	0.000E+00	0.0000	0.000E+00	0.0000	0.000E+00	0.0000	8.155E-10	0.1831

Excess Cancer Risks CNRS(i,p,t) for Individual Radionuclides (i) and Pathways (p)
and Fraction of Total Risk at t= 3.000E+00 years

Water Dependent Pathways

Radio-	Water		Fish		Plant		Meat		Milk		All Pathways**	
Nuclide	risk	fract.	risk	fract.	risk	fract.	risk	fract.	risk	fract.	risk	fract.
Ac-227	0.000E+00	0.0000	0.000E+00	0.0000	0.000E+00	0.0000	0.000E+00	0.0000	0.000E+00	0.0000	3.896E-14	0.0000
Pa-231	0.000E+00	0.0000	0.000E+00	0.0000	0.000E+00	0.0000	0.000E+00	0.0000	0.000E+00	0.0000	8.874E-14	0.0000
Pb-210	0.000E+00	0.0000	0.000E+00	0.0000	0.000E+00	0.0000	0.000E+00	0.0000	0.000E+00	0.0000	2.301E-17	0.0000
Ra-226	0.000E+00	0.0000	0.000E+00	0.0000	0.000E+00	0.0000	0.000E+00	0.0000	0.000E+00	0.0000	8.640E-15	0.0000
Th-230	0.000E+00	0.0000	0.000E+00	0.0000	0.000E+00	0.0000	0.000E+00	0.0000	0.000E+00	0.0000	3.765E-14	0.0000
U-234	0.000E+00	0.0000	0.000E+00	0.0000	0.000E+00	0.0000	0.000E+00	0.0000	0.000E+00	0.0000	9.092E-10	0.2041
U-235	0.000E+00	0.0000	0.000E+00	0.0000	0.000E+00	0.0000	0.000E+00	0.0000	0.000E+00	0.0000	3.545E-09	0.7959
Total	0.000E+00	0.0000	0.000E+00	0.0000	0.000E+00	0.0000	0.000E+00	0.0000	0.000E+00	0.0000	4.455E-09	1.0000

** Sum of water independent ground, inhalation, plant, meat, milk, soil
and water dependent water, fish, plant, meat, milk pathways

Excess Cancer Risks CNRS9(irn,i,t) and CNRS9W(irn,i,t) for Inhalation of
Radon and its Decay Products at t= 3.000E+00 years

Radon	Radionuclides							
Pathway	Rn-222	Po-218	Pb-214	Bi-214	Rn-220	Po-216	Pb-212	Bi-212
Water-ind.	0.000E+00	0.000E+00	0.000E+00	0.000E+00	0.000E+00	0.000E+00	0.000E+00	0.000E+00
Water-dep.	0.000E+00	0.000E+00	0.000E+00	0.000E+00	0.000E+00	0.000E+00	0.000E+00	0.000E+00
Total	0.000E+00	0.000E+00	0.000E+00	0.000E+00	0.000E+00	0.000E+00	0.000E+00	0.000E+00

Water-ind. == Water-independent Water-dep. == Water-dependent

Total Excess Cancer Risk CNRSI(i,p,t)*** for Initially Existent Radionuclides (i) and Pathways (p)
and Fraction of Total Risk at t= 3.000E+00 years

Water Independent Pathways (Inhalation excludes radon)

Radio-	Ground		Inhalation		Radon		Plant		Meat		Milk		Soil	
Nuclide	risk	fract.	risk	fract.	risk	fract.	risk	fract.	risk	fract.	risk	fract.	risk	fract.
U-234	1.062E-11	0.0024	1.916E-10	0.0430	0.000E+00	0.0000	0.000E+00	0.0000	0.000E+00	0.0000	0.000E+00	0.0000	7.071E-10	0.1587
U-235	3.411E-09	0.7657	2.585E-11	0.0058	0.000E+00	0.0000	0.000E+00	0.0000	0.000E+00	0.0000	0.000E+00	0.0000	1.085E-10	0.0243
Total	3.422E-09	0.7681	2.174E-10	0.0488	0.000E+00	0.0000	0.000E+00	0.0000	0.000E+00	0.0000	0.000E+00	0.0000	8.155E-10	0.1831

Total Excess Cancer Risk CNRSI(i,p,t)*** for Initially Existent Radionuclides (i) and Pathways (p)
and Fraction of Total Risk at t= 3.000E+00 years

Water Dependent Pathways

Radio-	Water		Fish		Radon		Plant		Meat		Milk		All pathways	
Nuclide	risk	fract.	risk	fract.	risk	fract.	risk	fract.	risk	fract.	risk	fract.	risk	fract.
U-234	0.000E+00	0.0000	0.000E+00	0.0000	0.000E+00	0.0000	0.000E+00	0.0000	0.000E+00	0.0000	0.000E+00	0.0000	9.093E-10	0.2041
U-235	0.000E+00	0.0000	0.000E+00	0.0000	0.000E+00	0.0000	0.000E+00	0.0000	0.000E+00	0.0000	0.000E+00	0.0000	3.545E-09	0.7959
Total	0.000E+00	0.0000	0.000E+00	0.0000	0.000E+00	0.0000	0.000E+00	0.0000	0.000E+00	0.0000	0.000E+00	0.0000	4.455E-09	1.0000

***CNRSI(i,p,t) includes contribution from decay daughter radionuclides

Amount of Intake Quantities QINT(i,p,t) for Individual Radionuclides (i) and Pathways (p)
As pCi/yr at t= 1.000E+01 years

Radio-	Water Independent Pathways (Inhalation w/o radon)					Water Dependent Pathways					Total
Nuclide	Inhalation	Plant	Meat	Milk	Soil	Water	Fish	Plant	Meat	Milk	Ingestion*
Ac-227	2.458E-08	0.000E+00	0.000E+00	0.000E+00	2.640E-05	0.000E+00	0.000E+00	0.000E+00	0.000E+00	0.000E+00	2.640E-05
Pa-231	1.894E-07	0.000E+00	0.000E+00	0.000E+00	2.035E-04	0.000E+00	0.000E+00	0.000E+00	0.000E+00	0.000E+00	2.035E-04
Pb-210	1.233E-10	0.000E+00	0.000E+00	0.000E+00	1.324E-07	0.000E+00	0.000E+00	0.000E+00	0.000E+00	0.000E+00	1.324E-07
Ra-226	1.279E-09	0.000E+00	0.000E+00	0.000E+00	1.374E-06	0.000E+00	0.000E+00	0.000E+00	0.000E+00	0.000E+00	1.374E-06
Th-230	6.012E-07	0.000E+00	0.000E+00	0.000E+00	6.459E-04	0.000E+00	0.000E+00	0.000E+00	0.000E+00	0.000E+00	6.459E-04
U-234	5.968E-03	0.000E+00	0.000E+00	0.000E+00	6.411E+00	0.000E+00	0.000E+00	0.000E+00	0.000E+00	0.000E+00	6.411E+00
U-235	8.952E-04	0.000E+00	0.000E+00	0.000E+00	9.618E-01	0.000E+00	0.000E+00	0.000E+00	0.000E+00	0.000E+00	9.618E-01

* Sum of all ingestion pathways, i.e. water independent plant, meat, milk, soil
and water-dependent water, fish, plant, meat, milk pathways

Amount of Intake Quantities QINT9(irn,i,t) and QINT9W(irn,i,t) for Inhalation of
Radon and its Decay Products as pCi/yr at t= 1.000E+01 years

Radon	Radionuclides							
Pathway	Rn-222	Po-218	Pb-214	Bi-214	Rn-220	Po-216	Pb-212	Bi-212
Water-ind.	0.000E+00	0.000E+00	0.000E+00	0.000E+00	0.000E+00	0.000E+00	0.000E+00	0.000E+00
Water-dep.	0.000E+00	0.000E+00	0.000E+00	0.000E+00	0.000E+00	0.000E+00	0.000E+00	0.000E+00
Total	0.000E+00	0.000E+00	0.000E+00	0.000E+00	0.000E+00	0.000E+00	0.000E+00	0.000E+00

Water-ind. == Water-independent Water-dep. == Water-dependent

Excess Cancer Risks CNRS(i,p,t) for Individual Radionuclides (i) and Pathways (p)
and Fraction of Total Risk at t= 1.000E+01 years

Water Independent Pathways (Inhalation excludes radon)

Radio-	Ground		Inhalation		Plant		Meat		Milk		Soil	
Nuclide	risk	fract.	risk	fract.	risk	fract.	risk	fract.	risk	fract.	risk	fract.
Ac-227	2.355E-13	0.0001	5.650E-15	0.0000	0.000E+00	0.0000	0.000E+00	0.0000	0.000E+00	0.0000	1.862E-14	0.0000
Pa-231	1.653E-13	0.0000	1.498E-14	0.0000	0.000E+00	0.0000	0.000E+00	0.0000	0.000E+00	0.0000	4.774E-14	0.0000
Pb-210	3.627E-18	0.0000	4.353E-18	0.0000	0.000E+00	0.0000	0.000E+00	0.0000	0.000E+00	0.0000	5.236E-16	0.0000
Ra-226	6.979E-14	0.0000	3.963E-17	0.0000	0.000E+00	0.0000	0.000E+00	0.0000	0.000E+00	0.0000	7.752E-16	0.0000
Th-230	3.140E-15	0.0000	2.135E-14	0.0000	0.000E+00	0.0000	0.000E+00	0.0000	0.000E+00	0.0000	8.027E-14	0.0000
U-234	9.091E-12	0.0024	1.641E-10	0.0430	0.000E+00	0.0000	0.000E+00	0.0000	0.000E+00	0.0000	6.056E-10	0.1587
U-235	2.921E-09	0.7656	2.214E-11	0.0058	0.000E+00	0.0000	0.000E+00	0.0000	0.000E+00	0.0000	9.287E-11	0.0243
Total	2.931E-09	0.7681	1.863E-10	0.0488	0.000E+00	0.0000	0.000E+00	0.0000	0.000E+00	0.0000	6.986E-10	0.1831

Excess Cancer Risks CNRS(i,p,t) for Individual Radionuclides (i) and Pathways (p)
and Fraction of Total Risk at t= 1.000E+01 years

Water Dependent Pathways

Radio-	Water		Fish		Plant		Meat		Milk		All Pathways**	
Nuclide	risk	fract.	risk	fract.	risk	fract.	risk	fract.	risk	fract.	risk	fract.
Ac-227	0.000E+00	0.0000	0.000E+00	0.0000	0.000E+00	0.0000	0.000E+00	0.0000	0.000E+00	0.0000	2.597E-13	0.0001
Pa-231	0.000E+00	0.0000	0.000E+00	0.0000	0.000E+00	0.0000	0.000E+00	0.0000	0.000E+00	0.0000	2.280E-13	0.0001
Pb-210	0.000E+00	0.0000	0.000E+00	0.0000	0.000E+00	0.0000	0.000E+00	0.0000	0.000E+00	0.0000	5.316E-16	0.0000
Ra-226	0.000E+00	0.0000	0.000E+00	0.0000	0.000E+00	0.0000	0.000E+00	0.0000	0.000E+00	0.0000	7.061E-14	0.0000
Th-230	0.000E+00	0.0000	0.000E+00	0.0000	0.000E+00	0.0000	0.000E+00	0.0000	0.000E+00	0.0000	1.048E-13	0.0000
U-234	0.000E+00	0.0000	0.000E+00	0.0000	0.000E+00	0.0000	0.000E+00	0.0000	0.000E+00	0.0000	7.787E-10	0.2041
U-235	0.000E+00	0.0000	0.000E+00	0.0000	0.000E+00	0.0000	0.000E+00	0.0000	0.000E+00	0.0000	3.036E-09	0.7957
Total	0.000E+00	0.0000	0.000E+00	0.0000	0.000E+00	0.0000	0.000E+00	0.0000	0.000E+00	0.0000	3.815E-09	1.0000

** Sum of water independent ground, inhalation, plant, meat, milk, soil
and water dependent water, fish, plant, meat, milk pathways

Excess Cancer Risks CNRS9(irn,i,t) and CNRS9W(irn,i,t) for Inhalation of
Radon and its Decay Products at t= 1.000E+01 years

Radon	Radionuclides							
Pathway	Rn-222	Po-218	Pb-214	Bi-214	Rn-220	Po-216	Pb-212	Bi-212
Water-ind.	0.000E+00	0.000E+00	0.000E+00	0.000E+00	0.000E+00	0.000E+00	0.000E+00	0.000E+00
Water-dep.	0.000E+00	0.000E+00	0.000E+00	0.000E+00	0.000E+00	0.000E+00	0.000E+00	0.000E+00
Total	0.000E+00	0.000E+00	0.000E+00	0.000E+00	0.000E+00	0.000E+00	0.000E+00	0.000E+00

Water-ind. == Water-independent Water-dep. == Water-dependent

Total Excess Cancer Risk CNRSI(i,p,t)*** for Initially Existent Radionuclides (i) and Pathways (p)
and Fraction of Total Risk at t= 1.000E+01 years

Water Independent Pathways (Inhalation excludes radon)

Radio-	Ground		Inhalation		Radon		Plant		Meat		Milk		Soil	
Nuclide	risk	fract.	risk	fract.	risk	fract.	risk	fract.	risk	fract.	risk	fract.	risk	fract.
U-234	9.164E-12	0.0024	1.641E-10	0.0430	0.000E+00	0.0000	0.000E+00	0.0000	0.000E+00	0.0000	0.000E+00	0.0000	6.057E-10	0.1587
U-235	2.921E-09	0.7657	2.216E-11	0.0058	0.000E+00	0.0000	0.000E+00	0.0000	0.000E+00	0.0000	0.000E+00	0.0000	9.294E-11	0.0244
Total	2.931E-09	0.7681	1.863E-10	0.0488	0.000E+00	0.0000	0.000E+00	0.0000	0.000E+00	0.0000	0.000E+00	0.0000	6.986E-10	0.1831

Total Excess Cancer Risk CNRSI(i,p,t)*** for Initially Existent Radionuclides (i) and Pathways (p)
and Fraction of Total Risk at t= 1.000E+01 years

Water Dependent Pathways

Radio-	Water		Fish		Radon		Plant		Meat		Milk		All pathways	
Nuclide	risk	fract.	risk	fract.	risk	fract.	risk	fract.	risk	fract.	risk	fract.	risk	fract.
U-234	0.000E+00	0.0000	0.000E+00	0.0000	0.000E+00	0.0000	0.000E+00	0.0000	0.000E+00	0.0000	0.000E+00	0.0000	7.789E-10	0.2042
U-235	0.000E+00	0.0000	0.000E+00	0.0000	0.000E+00	0.0000	0.000E+00	0.0000	0.000E+00	0.0000	0.000E+00	0.0000	3.036E-09	0.7958
Total	0.000E+00	0.0000	0.000E+00	0.0000	0.000E+00	0.0000	0.000E+00	0.0000	0.000E+00	0.0000	0.000E+00	0.0000	3.815E-09	1.0000

***CNRSI(i,p,t) includes contribution from decay daughter radionuclides

Amount of Intake Quantities QINT(i,p,t) for Individual Radionuclides (i) and Pathways (p)
As pCi/yr at t= 3.000E+01 years

Radio-	Water Independent Pathways (Inhalation w/o radon)					Water Dependent Pathways					Total
Nuclide	Inhalation	Plant	Meat	Milk	Soil	Water	Fish	Plant	Meat	Milk	Ingestion*
Ac-227	1.004E-07	0.000E+00	0.000E+00	0.000E+00	1.078E-04	0.000E+00	0.000E+00	0.000E+00	0.000E+00	0.000E+00	1.078E-04
Pa-231	3.649E-07	0.000E+00	0.000E+00	0.000E+00	3.920E-04	0.000E+00	0.000E+00	0.000E+00	0.000E+00	0.000E+00	3.920E-04
Pb-210	2.265E-09	0.000E+00	0.000E+00	0.000E+00	2.433E-06	0.000E+00	0.000E+00	0.000E+00	0.000E+00	0.000E+00	2.433E-06
Ra-226	8.989E-09	0.000E+00	0.000E+00	0.000E+00	9.657E-06	0.000E+00	0.000E+00	0.000E+00	0.000E+00	0.000E+00	9.657E-06
Th-230	1.469E-06	0.000E+00	0.000E+00	0.000E+00	1.578E-03	0.000E+00	0.000E+00	0.000E+00	0.000E+00	0.000E+00	1.578E-03
U-234	3.834E-03	0.000E+00	0.000E+00	0.000E+00	4.118E+00	0.000E+00	0.000E+00	0.000E+00	0.000E+00	0.000E+00	4.118E+00
U-235	5.751E-04	0.000E+00	0.000E+00	0.000E+00	6.178E-01	0.000E+00	0.000E+00	0.000E+00	0.000E+00	0.000E+00	6.178E-01

* Sum of all ingestion pathways, i.e. water independent plant, meat, milk, soil
and water-dependent water, fish, plant, meat, milk pathways

Amount of Intake Quantities QINT9(irn,i,t) and QINT9W(irn,i,t) for Inhalation of
Radon and its Decay Products as pCi/yr at t= 3.000E+01 years

Radon	Radionuclides							
Pathway	Rn-222	Po-218	Pb-214	Bi-214	Rn-220	Po-216	Pb-212	Bi-212
Water-ind.	0.000E+00	0.000E+00	0.000E+00	0.000E+00	0.000E+00	0.000E+00	0.000E+00	0.000E+00
Water-dep.	0.000E+00	0.000E+00	0.000E+00	0.000E+00	0.000E+00	0.000E+00	0.000E+00	0.000E+00
Total	0.000E+00	0.000E+00	0.000E+00	0.000E+00	0.000E+00	0.000E+00	0.000E+00	0.000E+00

Water-ind. == Water-independent Water-dep. == Water-dependent

Excess Cancer Risks CNRS(i,p,t) for Individual Radionuclides (i) and Pathways (p)
and Fraction of Total Risk at t= 3.000E+01 years

Water Independent Pathways (Inhalation excludes radon)

Radio-	Ground		Inhalation		Plant		Meat		Milk		Soil	
Nuclide	risk	fract.	risk	fract.	risk	fract.	risk	fract.	risk	fract.	risk	fract.
Ac-227	9.008E-13	0.0004	2.167E-14	0.0000	0.000E+00	0.0000	0.000E+00	0.0000	0.000E+00	0.0000	7.140E-14	0.0000
Pa-231	3.077E-13	0.0001	2.796E-14	0.0000	0.000E+00	0.0000	0.000E+00	0.0000	0.000E+00	0.0000	8.908E-14	0.0000
Pb-210	6.038E-17	0.0000	7.252E-17	0.0000	0.000E+00	0.0000	0.000E+00	0.0000	0.000E+00	0.0000	8.722E-15	0.0000
Ra-226	4.562E-13	0.0002	2.611E-16	0.0000	0.000E+00	0.0000	0.000E+00	0.0000	0.000E+00	0.0000	5.107E-15	0.0000
Th-230	7.430E-15	0.0000	5.052E-14	0.0000	0.000E+00	0.0000	0.000E+00	0.0000	0.000E+00	0.0000	1.900E-13	0.0001
U-234	5.839E-12	0.0024	1.054E-10	0.0430	0.000E+00	0.0000	0.000E+00	0.0000	0.000E+00	0.0000	3.890E-10	0.1587
U-235	1.875E-09	0.7649	1.422E-11	0.0058	0.000E+00	0.0000	0.000E+00	0.0000	0.000E+00	0.0000	5.966E-11	0.0243
Total	1.882E-09	0.7680	1.197E-10	0.0488	0.000E+00	0.0000	0.000E+00	0.0000	0.000E+00	0.0000	4.490E-10	0.1832

Excess Cancer Risks CNRS(i,p,t) for Individual Radionuclides (i) and Pathways (p)
and Fraction of Total Risk at t= 3.000E+01 years

Water Dependent Pathways

Radio-	Water		Fish		Plant		Meat		Milk		All Pathways**	
Nuclide	risk	fract.	risk	fract.	risk	fract.	risk	fract.	risk	fract.	risk	fract.
Ac-227	0.000E+00	0.0000	0.000E+00	0.0000	0.000E+00	0.0000	0.000E+00	0.0000	0.000E+00	0.0000	9.939E-13	0.0004
Pa-231	0.000E+00	0.0000	0.000E+00	0.0000	0.000E+00	0.0000	0.000E+00	0.0000	0.000E+00	0.0000	4.247E-13	0.0002
Pb-210	0.000E+00	0.0000	0.000E+00	0.0000	0.000E+00	0.0000	0.000E+00	0.0000	0.000E+00	0.0000	8.855E-15	0.0000
Ra-226	0.000E+00	0.0000	0.000E+00	0.0000	0.000E+00	0.0000	0.000E+00	0.0000	0.000E+00	0.0000	4.616E-13	0.0002
Th-230	0.000E+00	0.0000	0.000E+00	0.0000	0.000E+00	0.0000	0.000E+00	0.0000	0.000E+00	0.0000	2.479E-13	0.0001
U-234	0.000E+00	0.0000	0.000E+00	0.0000	0.000E+00	0.0000	0.000E+00	0.0000	0.000E+00	0.0000	5.002E-10	0.2041
U-235	0.000E+00	0.0000	0.000E+00	0.0000	0.000E+00	0.0000	0.000E+00	0.0000	0.000E+00	0.0000	1.949E-09	0.7950
Total	0.000E+00	0.0000	0.000E+00	0.0000	0.000E+00	0.0000	0.000E+00	0.0000	0.000E+00	0.0000	2.451E-09	1.0000

** Sum of water independent ground, inhalation, plant, meat, milk, soil
and water dependent water, fish, plant, meat, milk pathways

Excess Cancer Risks CNRS9(irn,i,t) and CNRS9W(irn,i,t) for Inhalation of
Radon and its Decay Products at t= 3.000E+01 years

Radon	Radionuclides							
Pathway	Rn-222	Po-218	Pb-214	Bi-214	Rn-220	Po-216	Pb-212	Bi-212
Water-ind.	0.000E+00	0.000E+00	0.000E+00	0.000E+00	0.000E+00	0.000E+00	0.000E+00	0.000E+00
Water-dep.	0.000E+00	0.000E+00	0.000E+00	0.000E+00	0.000E+00	0.000E+00	0.000E+00	0.000E+00
Total	0.000E+00	0.000E+00	0.000E+00	0.000E+00	0.000E+00	0.000E+00	0.000E+00	0.000E+00

Water-ind. == Water-independent Water-dep. == Water-dependent

Total Excess Cancer Risk CNRSI(i,p,t)*** for Initially Existent Radionuclides (i) and Pathways (p)
and Fraction of Total Risk at t= 3.000E+01 years

Water Independent Pathways (Inhalation excludes radon)

Radio-	Ground		Inhalation		Radon		Plant		Meat		Milk		Soil	
Nuclide	risk	fract.	risk	fract.	risk	fract.	risk	fract.	risk	fract.	risk	fract.	risk	fract.
U-234	6.303E-12	0.0026	1.055E-10	0.0430	0.000E+00	0.0000	0.000E+00	0.0000	0.000E+00	0.0000	0.000E+00	0.0000	3.892E-10	0.1588
U-235	1.876E-09	0.7654	1.427E-11	0.0058	0.000E+00	0.0000	0.000E+00	0.0000	0.000E+00	0.0000	0.000E+00	0.0000	5.982E-11	0.0244
Total	1.882E-09	0.7680	1.197E-10	0.0488	0.000E+00	0.0000	0.000E+00	0.0000	0.000E+00	0.0000	0.000E+00	0.0000	4.490E-10	0.1832

Total Excess Cancer Risk CNRSI(i,p,t)*** for Initially Existent Radionuclides (i) and Pathways (p)
and Fraction of Total Risk at t= 3.000E+01 years

Water Dependent Pathways

Radio-	Water		Fish		Radon		Plant		Meat		Milk		All pathways	
Nuclide	risk	fract.	risk	fract.	risk	fract.	risk	fract.	risk	fract.	risk	fract.	risk	fract.
U-234	0.000E+00	0.0000	0.000E+00	0.0000	0.000E+00	0.0000	0.000E+00	0.0000	0.000E+00	0.0000	0.000E+00	0.0000	5.010E-10	0.2044
U-235	0.000E+00	0.0000	0.000E+00	0.0000	0.000E+00	0.0000	0.000E+00	0.0000	0.000E+00	0.0000	0.000E+00	0.0000	1.950E-09	0.7956
Total	0.000E+00	0.0000	0.000E+00	0.0000	0.000E+00	0.0000	0.000E+00	0.0000	0.000E+00	0.0000	0.000E+00	0.0000	2.451E-09	1.0000

***CNRSI(i,p,t) includes contribution from decay daughter radionuclides

Amount of Intake Quantities QINT(i,p,t) for Individual Radionuclides (i) and Pathways (p)
As pCi/yr at t= 1.000E+02 years

Radio-	Water Independent Pathways (Inhalation w/o radon)					Water Dependent Pathways					Total
Nuclide	Inhalation	Plant	Meat	Milk	Soil	Water	Fish	Plant	Meat	Milk	Ingestion*
Ac-227	1.075E-07	0.000E+00	0.000E+00	0.000E+00	1.155E-04	0.000E+00	0.000E+00	0.000E+00	0.000E+00	0.000E+00	1.155E-04
Pa-231	2.583E-07	0.000E+00	0.000E+00	0.000E+00	2.775E-04	0.000E+00	0.000E+00	0.000E+00	0.000E+00	0.000E+00	2.775E-04
Pb-210	2.498E-08	0.000E+00	0.000E+00	0.000E+00	2.683E-05	0.000E+00	0.000E+00	0.000E+00	0.000E+00	0.000E+00	2.683E-05
Ra-226	4.525E-08	0.000E+00	0.000E+00	0.000E+00	4.861E-05	0.000E+00	0.000E+00	0.000E+00	0.000E+00	0.000E+00	4.861E-05
Th-230	2.693E-06	0.000E+00	0.000E+00	0.000E+00	2.893E-03	0.000E+00	0.000E+00	0.000E+00	0.000E+00	0.000E+00	2.893E-03
U-234	8.144E-04	0.000E+00	0.000E+00	0.000E+00	8.749E-01	0.000E+00	0.000E+00	0.000E+00	0.000E+00	0.000E+00	8.749E-01
U-235	1.222E-04	0.000E+00	0.000E+00	0.000E+00	1.313E-01	0.000E+00	0.000E+00	0.000E+00	0.000E+00	0.000E+00	1.313E-01

* Sum of all ingestion pathways, i.e. water independent plant, meat, milk, soil
and water-dependent water, fish, plant, meat, milk pathways

Amount of Intake Quantities QINT9(irn,i,t) and QINT9W(irn,i,t) for Inhalation of
Radon and its Decay Products as pCi/yr at t= 1.000E+02 years

Radon	Radionuclides							
Pathway	Rn-222	Po-218	Pb-214	Bi-214	Rn-220	Po-216	Pb-212	Bi-212
Water-ind.	0.000E+00	0.000E+00	0.000E+00	0.000E+00	0.000E+00	0.000E+00	0.000E+00	0.000E+00
Water-dep.	0.000E+00	0.000E+00	0.000E+00	0.000E+00	0.000E+00	0.000E+00	0.000E+00	0.000E+00
Total	0.000E+00	0.000E+00	0.000E+00	0.000E+00	0.000E+00	0.000E+00	0.000E+00	0.000E+00

Water-ind. == Water-independent Water-dep. == Water-dependent

Excess Cancer Risks CNRS(i,p,t) for Individual Radionuclides (i) and Pathways (p)
and Fraction of Total Risk at t= 1.000E+02 years

Water Independent Pathways (Inhalation excludes radon)

Radio-	Ground		Inhalation		Plant		Meat		Milk		Soil	
Nuclide	risk	fract.	risk	fract.	risk	fract.	risk	fract.	risk	fract.	risk	fract.
Ac-227	9.283E-13	0.0018	2.277E-14	0.0000	0.000E+00	0.0000	0.000E+00	0.0000	0.000E+00	0.0000	7.503E-14	0.0001
Pa-231	2.112E-13	0.0004	1.956E-14	0.0000	0.000E+00	0.0000	0.000E+00	0.0000	0.000E+00	0.0000	6.233E-14	0.0001
Pb-210	6.393E-16	0.0000	7.735E-16	0.0000	0.000E+00	0.0000	0.000E+00	0.0000	0.000E+00	0.0000	9.303E-14	0.0002
Ra-226	2.136E-12	0.0041	1.285E-15	0.0000	0.000E+00	0.0000	0.000E+00	0.0000	0.000E+00	0.0000	2.514E-14	0.0000
Th-230	1.345E-14	0.0000	9.167E-14	0.0002	0.000E+00	0.0000	0.000E+00	0.0000	0.000E+00	0.0000	3.447E-13	0.0007
U-234	1.238E-12	0.0024	2.239E-11	0.0430	0.000E+00	0.0000	0.000E+00	0.0000	0.000E+00	0.0000	8.264E-11	0.1588
U-235	3.942E-10	0.7578	3.021E-12	0.0058	0.000E+00	0.0000	0.000E+00	0.0000	0.000E+00	0.0000	1.268E-11	0.0244
Total	3.988E-10	0.7665	2.555E-11	0.0491	0.000E+00	0.0000	0.000E+00	0.0000	0.000E+00	0.0000	9.591E-11	0.1844

Excess Cancer Risks CNRS(i,p,t) for Individual Radionuclides (i) and Pathways (p)
and Fraction of Total Risk at t= 1.000E+02 years

Water Dependent Pathways

Radio-	Water		Fish		Plant		Meat		Milk		All Pathways**	
Nuclide	risk	fract.	risk	fract.	risk	fract.	risk	fract.	risk	fract.	risk	fract.
Ac-227	0.000E+00	0.0000	0.000E+00	0.0000	0.000E+00	0.0000	0.000E+00	0.0000	0.000E+00	0.0000	1.026E-12	0.0020
Pa-231	0.000E+00	0.0000	0.000E+00	0.0000	0.000E+00	0.0000	0.000E+00	0.0000	0.000E+00	0.0000	2.930E-13	0.0006
Pb-210	0.000E+00	0.0000	0.000E+00	0.0000	0.000E+00	0.0000	0.000E+00	0.0000	0.000E+00	0.0000	9.445E-14	0.0002
Ra-226	0.000E+00	0.0000	0.000E+00	0.0000	0.000E+00	0.0000	0.000E+00	0.0000	0.000E+00	0.0000	2.162E-12	0.0042
Th-230	0.000E+00	0.0000	0.000E+00	0.0000	0.000E+00	0.0000	0.000E+00	0.0000	0.000E+00	0.0000	4.498E-13	0.0009
U-234	0.000E+00	0.0000	0.000E+00	0.0000	0.000E+00	0.0000	0.000E+00	0.0000	0.000E+00	0.0000	1.063E-10	0.2043
U-235	0.000E+00	0.0000	0.000E+00	0.0000	0.000E+00	0.0000	0.000E+00	0.0000	0.000E+00	0.0000	4.099E-10	0.7880
Total	0.000E+00	0.0000	0.000E+00	0.0000	0.000E+00	0.0000	0.000E+00	0.0000	0.000E+00	0.0000	5.202E-10	1.0000

** Sum of water independent ground, inhalation, plant, meat, milk, soil
and water dependent water, fish, plant, meat, milk pathways

Excess Cancer Risks CNRS9(irn,i,t) and CNRS9W(irn,i,t) for Inhalation of
Radon and its Decay Products at t= 1.000E+02 years

Radon	Radionuclides							
Pathway	Rn-222	Po-218	Pb-214	Bi-214	Rn-220	Po-216	Pb-212	Bi-212
Water-ind.	0.000E+00	0.000E+00	0.000E+00	0.000E+00	0.000E+00	0.000E+00	0.000E+00	0.000E+00
Water-dep.	0.000E+00	0.000E+00	0.000E+00	0.000E+00	0.000E+00	0.000E+00	0.000E+00	0.000E+00
Total	0.000E+00	0.000E+00	0.000E+00	0.000E+00	0.000E+00	0.000E+00	0.000E+00	0.000E+00

Water-ind. == Water-independent Water-dep. == Water-dependent

Total Excess Cancer Risk CNRSI(i,p,t)*** for Initially Existent Radionuclides (i) and Pathways (p)
and Fraction of Total Risk at t= 1.000E+02 years

Water Independent Pathways (Inhalation excludes radon)

Radio-	Ground		Inhalation		Radon		Plant		Meat		Milk		Soil	
Nuclide	risk	fract.	risk	fract.	risk	fract.	risk	fract.	risk	fract.	risk	fract.	risk	fract.
U-234	3.388E-12	0.0065	2.248E-11	0.0432	0.000E+00	0.0000	0.000E+00	0.0000	0.000E+00	0.0000	0.000E+00	0.0000	8.310E-11	0.1597
U-235	3.954E-10	0.7600	3.064E-12	0.0059	0.000E+00	0.0000	0.000E+00	0.0000	0.000E+00	0.0000	0.000E+00	0.0000	1.281E-11	0.0246
Total	3.988E-10	0.7665	2.555E-11	0.0491	0.000E+00	0.0000	0.000E+00	0.0000	0.000E+00	0.0000	0.000E+00	0.0000	9.591E-11	0.1844

Total Excess Cancer Risk CNRSI(i,p,t)*** for Initially Existent Radionuclides (i) and Pathways (p)
and Fraction of Total Risk at t= 1.000E+02 years

Water Dependent Pathways

Radio-	Water		Fish		Radon		Plant		Meat		Milk		All pathways	
Nuclide	risk	fract.	risk	fract.	risk	fract.	risk	fract.	risk	fract.	risk	fract.	risk	fract.
U-234	0.000E+00	0.0000	0.000E+00	0.0000	0.000E+00	0.0000	0.000E+00	0.0000	0.000E+00	0.0000	0.000E+00	0.0000	1.090E-10	0.2095
U-235	0.000E+00	0.0000	0.000E+00	0.0000	0.000E+00	0.0000	0.000E+00	0.0000	0.000E+00	0.0000	0.000E+00	0.0000	4.113E-10	0.7905
Total	0.000E+00	0.0000	0.000E+00	0.0000	0.000E+00	0.0000	0.000E+00	0.0000	0.000E+00	0.0000	0.000E+00	0.0000	5.202E-10	1.0000

***CNRSI(i,p,t) includes contribution from decay daughter radionuclides

Amount of Intake Quantities QINT(i,p,t) for Individual Radionuclides (i) and Pathways (p)
As pCi/yr at t= 3.000E+02 years

Radio-	Water Independent Pathways (Inhalation w/o radon)					Water Dependent Pathways					Total
Nuclide	Inhalation	Plant	Meat	Milk	Soil	Water	Fish	Plant	Meat	Milk	Ingestion*
Ac-227	0.000E+00	0.000E+00	0.000E+00	0.000E+00	0.000E+00	0.000E+00	0.000E+00	0.000E+00	0.000E+00	0.000E+00	0.000E+00
Pa-231	0.000E+00	0.000E+00	0.000E+00	0.000E+00	0.000E+00	0.000E+00	0.000E+00	0.000E+00	0.000E+00	0.000E+00	0.000E+00
Pb-210	0.000E+00	0.000E+00	0.000E+00	0.000E+00	0.000E+00	0.000E+00	0.000E+00	0.000E+00	0.000E+00	0.000E+00	0.000E+00
Ra-226	0.000E+00	0.000E+00	0.000E+00	0.000E+00	0.000E+00	0.000E+00	0.000E+00	0.000E+00	0.000E+00	0.000E+00	0.000E+00
Th-230	0.000E+00	0.000E+00	0.000E+00	0.000E+00	0.000E+00	0.000E+00	0.000E+00	0.000E+00	0.000E+00	0.000E+00	0.000E+00
U-234	0.000E+00	0.000E+00	0.000E+00	0.000E+00	0.000E+00	0.000E+00	0.000E+00	0.000E+00	0.000E+00	0.000E+00	0.000E+00
U-235	0.000E+00	0.000E+00	0.000E+00	0.000E+00	0.000E+00	0.000E+00	0.000E+00	0.000E+00	0.000E+00	0.000E+00	0.000E+00

* Sum of all ingestion pathways, i.e. water independent plant, meat, milk, soil
and water-dependent water, fish, plant, meat, milk pathways

Amount of Intake Quantities QINT9(irn,i,t) and QINT9W(irn,i,t) for Inhalation of
Radon and its Decay Products as pCi/yr at t= 3.000E+02 years

Radon	Radionuclides							
Pathway	Rn-222	Po-218	Pb-214	Bi-214	Rn-220	Po-216	Pb-212	Bi-212
Water-ind.	0.000E+00	0.000E+00	0.000E+00	0.000E+00	0.000E+00	0.000E+00	0.000E+00	0.000E+00
Water-dep.	0.000E+00	0.000E+00	0.000E+00	0.000E+00	0.000E+00	0.000E+00	0.000E+00	0.000E+00
Total	0.000E+00	0.000E+00	0.000E+00	0.000E+00	0.000E+00	0.000E+00	0.000E+00	0.000E+00

Water-ind. == Water-independent Water-dep. == Water-dependent

Excess Cancer Risks CNRS(i,p,t) for Individual Radionuclides (i) and Pathways (p)
and Fraction of Total Risk at t= 3.000E+02 years

Water Independent Pathways (Inhalation excludes radon)

Radio-	Ground		Inhalation		Plant		Meat		Milk		Soil	
Nuclide	risk	fract.	risk	fract.	risk	fract.	risk	fract.	risk	fract.	risk	fract.
Ac-227	0.000E+00	0.0000	0.000E+00	0.0000	0.000E+00	0.0000	0.000E+00	0.0000	0.000E+00	0.0000	0.000E+00	0.0000
Pa-231	0.000E+00	0.0000	0.000E+00	0.0000	0.000E+00	0.0000	0.000E+00	0.0000	0.000E+00	0.0000	0.000E+00	0.0000
Pb-210	0.000E+00	0.0000	0.000E+00	0.0000	0.000E+00	0.0000	0.000E+00	0.0000	0.000E+00	0.0000	0.000E+00	0.0000
Ra-226	0.000E+00	0.0000	0.000E+00	0.0000	0.000E+00	0.0000	0.000E+00	0.0000	0.000E+00	0.0000	0.000E+00	0.0000
Th-230	0.000E+00	0.0000	0.000E+00	0.0000	0.000E+00	0.0000	0.000E+00	0.0000	0.000E+00	0.0000	0.000E+00	0.0000
U-234	0.000E+00	0.0000	0.000E+00	0.0000	0.000E+00	0.0000	0.000E+00	0.0000	0.000E+00	0.0000	0.000E+00	0.0000
U-235	0.000E+00	0.0000	0.000E+00	0.0000	0.000E+00	0.0000	0.000E+00	0.0000	0.000E+00	0.0000	0.000E+00	0.0000
Total	0.000E+00	0.0000	0.000E+00	0.0000	0.000E+00	0.0000	0.000E+00	0.0000	0.000E+00	0.0000	0.000E+00	0.0000

Excess Cancer Risks CNRS(i,p,t) for Individual Radionuclides (i) and Pathways (p)
and Fraction of Total Risk at t= 3.000E+02 years

Water Dependent Pathways

Radio-	Water		Fish		Plant		Meat		Milk		All Pathways**	
Nuclide	risk	fract.	risk	fract.	risk	fract.	risk	fract.	risk	fract.	risk	fract.
Ac-227	0.000E+00	0.0000	0.000E+00	0.0000	0.000E+00	0.0000	0.000E+00	0.0000	0.000E+00	0.0000	0.000E+00	0.0000
Pa-231	0.000E+00	0.0000	0.000E+00	0.0000	0.000E+00	0.0000	0.000E+00	0.0000	0.000E+00	0.0000	0.000E+00	0.0000
Pb-210	0.000E+00	0.0000	0.000E+00	0.0000	0.000E+00	0.0000	0.000E+00	0.0000	0.000E+00	0.0000	0.000E+00	0.0000
Ra-226	0.000E+00	0.0000	0.000E+00	0.0000	0.000E+00	0.0000	0.000E+00	0.0000	0.000E+00	0.0000	0.000E+00	0.0000
Th-230	0.000E+00	0.0000	0.000E+00	0.0000	0.000E+00	0.0000	0.000E+00	0.0000	0.000E+00	0.0000	0.000E+00	0.0000
U-234	0.000E+00	0.0000	0.000E+00	0.0000	0.000E+00	0.0000	0.000E+00	0.0000	0.000E+00	0.0000	0.000E+00	0.0000
U-235	0.000E+00	0.0000	0.000E+00	0.0000	0.000E+00	0.0000	0.000E+00	0.0000	0.000E+00	0.0000	0.000E+00	0.0000
Total	0.000E+00	0.0000	0.000E+00	0.0000	0.000E+00	0.0000	0.000E+00	0.0000	0.000E+00	0.0000	0.000E+00	0.0000

** Sum of water independent ground, inhalation, plant, meat, milk, soil
and water dependent water, fish, plant, meat, milk pathways

Excess Cancer Risks CNRS9(irn,i,t) and CNRS9W(irn,i,t) for Inhalation of
Radon and its Decay Products at t= 3.000E+02 years

Radon	Radionuclides							
Pathway	Rn-222	Po-218	Pb-214	Bi-214	Rn-220	Po-216	Pb-212	Bi-212
Water-ind.	0.000E+00	0.000E+00	0.000E+00	0.000E+00	0.000E+00	0.000E+00	0.000E+00	0.000E+00
Water-dep.	0.000E+00	0.000E+00	0.000E+00	0.000E+00	0.000E+00	0.000E+00	0.000E+00	0.000E+00
Total	0.000E+00	0.000E+00	0.000E+00	0.000E+00	0.000E+00	0.000E+00	0.000E+00	0.000E+00

Water-ind. == Water-independent Water-dep. == Water-dependent

Total Excess Cancer Risk CNRSI(i,p,t)*** for Initially Existent Radionuclides (i) and Pathways (p)
and Fraction of Total Risk at t= 3.000E+02 years

Water Independent Pathways (Inhalation excludes radon)

Radio-	Ground		Inhalation		Radon		Plant		Meat		Milk		Soil	
Nuclide	risk	fract.	risk	fract.	risk	fract.	risk	fract.	risk	fract.	risk	fract.	risk	fract.
U-234	0.000E+00	0.0000	0.000E+00	0.0000	0.000E+00	0.0000	0.000E+00	0.0000	0.000E+00	0.0000	0.000E+00	0.0000	0.000E+00	0.0000
U-235	0.000E+00	0.0000	0.000E+00	0.0000	0.000E+00	0.0000	0.000E+00	0.0000	0.000E+00	0.0000	0.000E+00	0.0000	0.000E+00	0.0000
Total	0.000E+00	0.0000	0.000E+00	0.0000	0.000E+00	0.0000	0.000E+00	0.0000	0.000E+00	0.0000	0.000E+00	0.0000	0.000E+00	0.0000

Total Excess Cancer Risk CNRSI(i,p,t)*** for Initially Existent Radionuclides (i) and Pathways (p)
and Fraction of Total Risk at t= 3.000E+02 years

Water Dependent Pathways

Radio-	Water		Fish		Radon		Plant		Meat		Milk		All pathways	
Nuclide	risk	fract.	risk	fract.	risk	fract.	risk	fract.	risk	fract.	risk	fract.	risk	fract.
U-234	0.000E+00	0.0000	0.000E+00	0.0000	0.000E+00	0.0000	0.000E+00	0.0000	0.000E+00	0.0000	0.000E+00	0.0000	0.000E+00	0.0000
U-235	0.000E+00	0.0000	0.000E+00	0.0000	0.000E+00	0.0000	0.000E+00	0.0000	0.000E+00	0.0000	0.000E+00	0.0000	0.000E+00	0.0000
Total	0.000E+00	0.0000	0.000E+00	0.0000	0.000E+00	0.0000	0.000E+00	0.0000	0.000E+00	0.0000	0.000E+00	0.0000	0.000E+00	0.0000

***CNRSI(i,p,t) includes contribution from decay daughter radionuclides

Amount of Intake Quantities QINT(i,p,t) for Individual Radionuclides (i) and Pathways (p)
As pCi/yr at t= 1.000E+03 years

Radio-	Water Independent Pathways (Inhalation w/o radon)					Water Dependent Pathways					Total
Nuclide	Inhalation	Plant	Meat	Milk	Soil	Water	Fish	Plant	Meat	Milk	Ingestion*
Ac-227	0.000E+00	0.000E+00	0.000E+00	0.000E+00	0.000E+00	0.000E+00	0.000E+00	0.000E+00	0.000E+00	0.000E+00	0.000E+00
Pa-231	0.000E+00	0.000E+00	0.000E+00	0.000E+00	0.000E+00	0.000E+00	0.000E+00	0.000E+00	0.000E+00	0.000E+00	0.000E+00
Pb-210	0.000E+00	0.000E+00	0.000E+00	0.000E+00	0.000E+00	0.000E+00	0.000E+00	0.000E+00	0.000E+00	0.000E+00	0.000E+00
Ra-226	0.000E+00	0.000E+00	0.000E+00	0.000E+00	0.000E+00	0.000E+00	0.000E+00	0.000E+00	0.000E+00	0.000E+00	0.000E+00
Th-230	0.000E+00	0.000E+00	0.000E+00	0.000E+00	0.000E+00	0.000E+00	0.000E+00	0.000E+00	0.000E+00	0.000E+00	0.000E+00
U-234	0.000E+00	0.000E+00	0.000E+00	0.000E+00	0.000E+00	0.000E+00	0.000E+00	0.000E+00	0.000E+00	0.000E+00	0.000E+00
U-235	0.000E+00	0.000E+00	0.000E+00	0.000E+00	0.000E+00	0.000E+00	0.000E+00	0.000E+00	0.000E+00	0.000E+00	0.000E+00

* Sum of all ingestion pathways, i.e. water independent plant, meat, milk, soil
and water-dependent water, fish, plant, meat, milk pathways

Amount of Intake Quantities QINT9(irn,i,t) and QINT9W(irn,i,t) for Inhalation of
Radon and its Decay Products as pCi/yr at t= 1.000E+03 years

Radon	Radionuclides							
Pathway	Rn-222	Po-218	Pb-214	Bi-214	Rn-220	Po-216	Pb-212	Bi-212
Water-ind.	0.000E+00	0.000E+00	0.000E+00	0.000E+00	0.000E+00	0.000E+00	0.000E+00	0.000E+00
Water-dep.	0.000E+00	0.000E+00	0.000E+00	0.000E+00	0.000E+00	0.000E+00	0.000E+00	0.000E+00
Total	0.000E+00	0.000E+00	0.000E+00	0.000E+00	0.000E+00	0.000E+00	0.000E+00	0.000E+00

Water-ind. == Water-independent Water-dep. == Water-dependent

Excess Cancer Risks CNRS(i,p,t) for Individual Radionuclides (i) and Pathways (p)
and Fraction of Total Risk at t= 1.000E+03 years

Water Independent Pathways (Inhalation excludes radon)

Radio-	Ground		Inhalation		Plant		Meat		Milk		Soil	
Nuclide	risk	fract.	risk	fract.	risk	fract.	risk	fract.	risk	fract.	risk	fract.
Ac-227	0.000E+00	0.0000	0.000E+00	0.0000	0.000E+00	0.0000	0.000E+00	0.0000	0.000E+00	0.0000	0.000E+00	0.0000
Pa-231	0.000E+00	0.0000	0.000E+00	0.0000	0.000E+00	0.0000	0.000E+00	0.0000	0.000E+00	0.0000	0.000E+00	0.0000
Pb-210	0.000E+00	0.0000	0.000E+00	0.0000	0.000E+00	0.0000	0.000E+00	0.0000	0.000E+00	0.0000	0.000E+00	0.0000
Ra-226	0.000E+00	0.0000	0.000E+00	0.0000	0.000E+00	0.0000	0.000E+00	0.0000	0.000E+00	0.0000	0.000E+00	0.0000
Th-230	0.000E+00	0.0000	0.000E+00	0.0000	0.000E+00	0.0000	0.000E+00	0.0000	0.000E+00	0.0000	0.000E+00	0.0000
U-234	0.000E+00	0.0000	0.000E+00	0.0000	0.000E+00	0.0000	0.000E+00	0.0000	0.000E+00	0.0000	0.000E+00	0.0000
U-235	0.000E+00	0.0000	0.000E+00	0.0000	0.000E+00	0.0000	0.000E+00	0.0000	0.000E+00	0.0000	0.000E+00	0.0000
Total	0.000E+00	0.0000	0.000E+00	0.0000	0.000E+00	0.0000	0.000E+00	0.0000	0.000E+00	0.0000	0.000E+00	0.0000

Excess Cancer Risks CNRS(i,p,t) for Individual Radionuclides (i) and Pathways (p)
and Fraction of Total Risk at t= 1.000E+03 years

Water Dependent Pathways

Radio-	Water		Fish		Plant		Meat		Milk		All Pathways**	
Nuclide	risk	fract.	risk	fract.	risk	fract.	risk	fract.	risk	fract.	risk	fract.
Ac-227	0.000E+00	0.0000	0.000E+00	0.0000	0.000E+00	0.0000	0.000E+00	0.0000	0.000E+00	0.0000	0.000E+00	0.0000
Pa-231	0.000E+00	0.0000	0.000E+00	0.0000	0.000E+00	0.0000	0.000E+00	0.0000	0.000E+00	0.0000	0.000E+00	0.0000
Pb-210	0.000E+00	0.0000	0.000E+00	0.0000	0.000E+00	0.0000	0.000E+00	0.0000	0.000E+00	0.0000	0.000E+00	0.0000
Ra-226	0.000E+00	0.0000	0.000E+00	0.0000	0.000E+00	0.0000	0.000E+00	0.0000	0.000E+00	0.0000	0.000E+00	0.0000
Th-230	0.000E+00	0.0000	0.000E+00	0.0000	0.000E+00	0.0000	0.000E+00	0.0000	0.000E+00	0.0000	0.000E+00	0.0000
U-234	0.000E+00	0.0000	0.000E+00	0.0000	0.000E+00	0.0000	0.000E+00	0.0000	0.000E+00	0.0000	0.000E+00	0.0000
U-235	0.000E+00	0.0000	0.000E+00	0.0000	0.000E+00	0.0000	0.000E+00	0.0000	0.000E+00	0.0000	0.000E+00	0.0000
Total	0.000E+00	0.0000	0.000E+00	0.0000	0.000E+00	0.0000	0.000E+00	0.0000	0.000E+00	0.0000	0.000E+00	0.0000

** Sum of water independent ground, inhalation, plant, meat, milk, soil
and water dependent water, fish, plant, meat, milk pathways

Excess Cancer Risks CNRS9(irn,i,t) and CNRS9W(irn,i,t) for Inhalation of
Radon and its Decay Products at t= 1.000E+03 years

Radon	Radionuclides							
Pathway	Rn-222	Po-218	Pb-214	Bi-214	Rn-220	Po-216	Pb-212	Bi-212
Water-ind.	0.000E+00	0.000E+00	0.000E+00	0.000E+00	0.000E+00	0.000E+00	0.000E+00	0.000E+00
Water-dep.	0.000E+00	0.000E+00	0.000E+00	0.000E+00	0.000E+00	0.000E+00	0.000E+00	0.000E+00
Total	0.000E+00	0.000E+00	0.000E+00	0.000E+00	0.000E+00	0.000E+00	0.000E+00	0.000E+00

Water-ind. == Water-independent Water-dep. == Water-dependent

Total Excess Cancer Risk CNRSI(i,p,t)*** for Initially Existent Radionuclides (i) and Pathways (p)
and Fraction of Total Risk at t= 1.000E+03 years

Water Independent Pathways (Inhalation excludes radon)

Radio-	Ground		Inhalation		Radon		Plant		Meat		Milk		Soil	
Nuclide	risk	fract.	risk	fract.	risk	fract.	risk	fract.	risk	fract.	risk	fract.	risk	fract.
U-234	0.000E+00	0.0000	0.000E+00	0.0000	0.000E+00	0.0000	0.000E+00	0.0000	0.000E+00	0.0000	0.000E+00	0.0000	0.000E+00	0.0000
U-235	0.000E+00	0.0000	0.000E+00	0.0000	0.000E+00	0.0000	0.000E+00	0.0000	0.000E+00	0.0000	0.000E+00	0.0000	0.000E+00	0.0000
Total	0.000E+00	0.0000	0.000E+00	0.0000	0.000E+00	0.0000	0.000E+00	0.0000	0.000E+00	0.0000	0.000E+00	0.0000	0.000E+00	0.0000

Total Excess Cancer Risk CNRSI(i,p,t)*** for Initially Existent Radionuclides (i) and Pathways (p)
and Fraction of Total Risk at t= 1.000E+03 years

Water Dependent Pathways

Radio-	Water		Fish		Radon		Plant		Meat		Milk		All pathways	
Nuclide	risk	fract.	risk	fract.	risk	fract.	risk	fract.	risk	fract.	risk	fract.	risk	fract.
U-234	0.000E+00	0.0000	0.000E+00	0.0000	0.000E+00	0.0000	0.000E+00	0.0000	0.000E+00	0.0000	0.000E+00	0.0000	0.000E+00	0.0000
U-235	0.000E+00	0.0000	0.000E+00	0.0000	0.000E+00	0.0000	0.000E+00	0.0000	0.000E+00	0.0000	0.000E+00	0.0000	0.000E+00	0.0000
Total	0.000E+00	0.0000	0.000E+00	0.0000	0.000E+00	0.0000	0.000E+00	0.0000	0.000E+00	0.0000	0.000E+00	0.0000	0.000E+00	0.0000

***CNRSI(i,p,t) includes contribution from decay daughter radionuclides

EXCESS CANCER RISK: All Nuclides Summed, All Pathways Summed

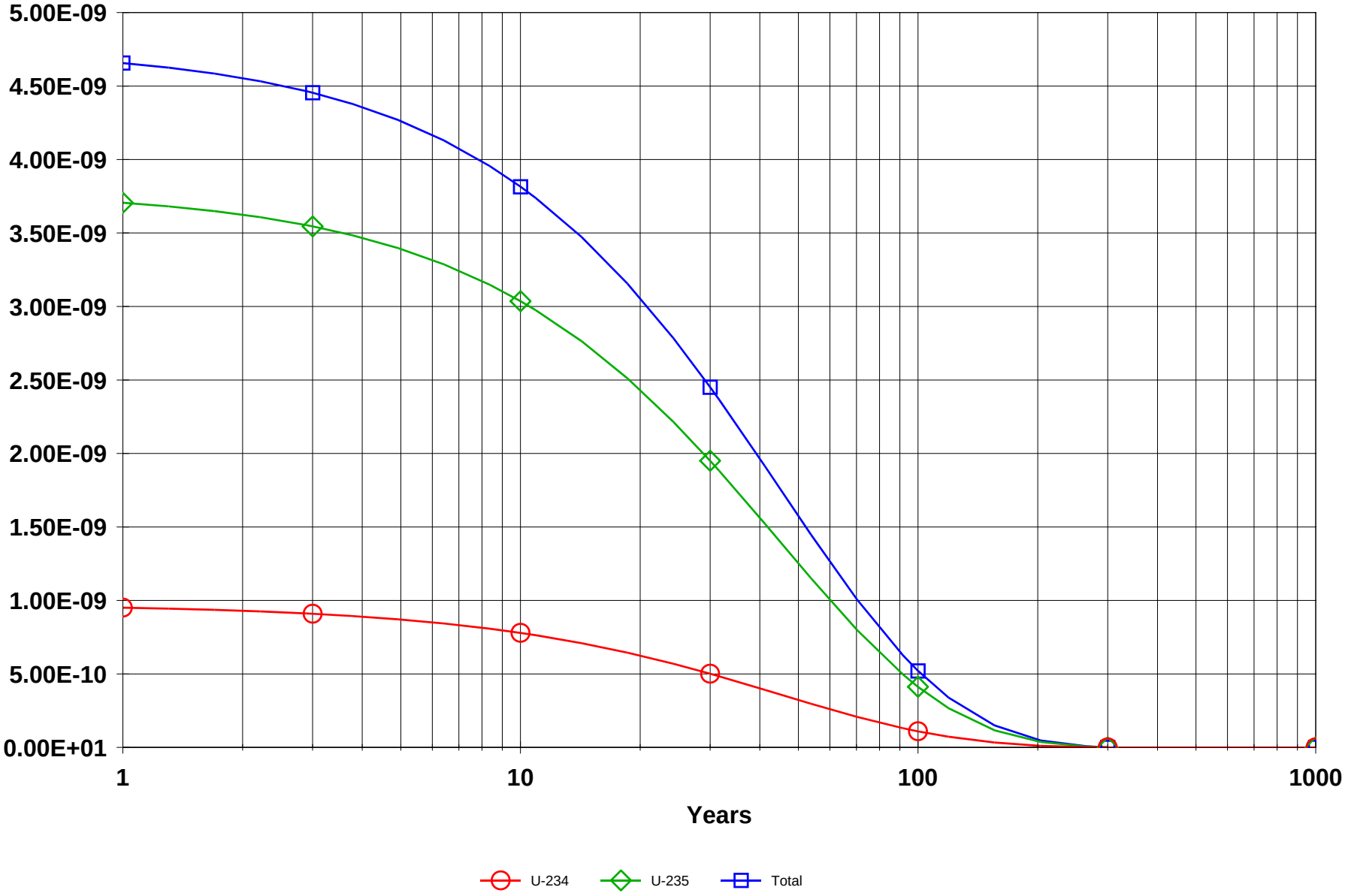

IAAAP AWOL 5B - CW.RAD 12/03/2007 15:49 GRAPHICS.ASC Includes All Pathways

Table of Contents

Part I: Mixture Sums and Single Radionuclide Guidelines

Dose Conversion Factor (and Related) Parameter Summary ... 2
Site-Specific Parameter Summary 4
Summary of Pathway Selections 8
Contaminated Zone and Total Dose Summary 9
Total Dose Components
Time = 0.000E+00 10
Time = 1.000E+00 11
Time = 3.000E+00 12
Time = 1.000E+01 13
Time = 3.000E+01 14
Time = 1.000E+02 15
Time = 3.000E+02 16
Time = 1.000E+03 17
Dose/Source Ratios Summed Over All Pathways 18
Single Radionuclide Soil Guidelines 18
Dose Per Nuclide Summed Over All Pathways 19
Soil Concentration Per Nuclide 19

Dose Conversion Factor (and Related) Parameter Summary
File: FGR 13 MORBIDITY

Menu	Parameter	Current Value	Base Case*	Parameter Name
B-1	Dose conversion factors for inhalation, mrem/pCi:			
B-1	Ac-227+D	6.724E+00	6.700E+00	DCF2(1)
B-1	Pa-231	1.280E+00	1.280E+00	DCF2(2)
B-1	Pb-210+D	2.320E-02	1.360E-02	DCF2(3)
B-1	Ra-226+D	8.594E-03	8.580E-03	DCF2(4)
B-1	Th-230	3.260E-01	3.260E-01	DCF2(5)
B-1	U-234	1.320E-01	1.320E-01	DCF2(6)
B-1	U-235+D	1.230E-01	1.230E-01	DCF2(7)
D-1	Dose conversion factors for ingestion, mrem/pCi:			
D-1	Ac-227+D	1.480E-02	1.410E-02	DCF3(1)
D-1	Pa-231	1.060E-02	1.060E-02	DCF3(2)
D-1	Pb-210+D	7.276E-03	5.370E-03	DCF3(3)
D-1	Ra-226+D	1.321E-03	1.320E-03	DCF3(4)
D-1	Th-230	5.480E-04	5.480E-04	DCF3(5)
D-1	U-234	2.830E-04	2.830E-04	DCF3(6)
D-1	U-235+D	2.673E-04	2.660E-04	DCF3(7)
D-34	Food transfer factors:			
D-34	Ac-227+D , plant/soil concentration ratio, dimensionless	2.500E-03	2.500E-03	RTF(1,1)
D-34	Ac-227+D , beef/livestock-intake ratio, (pCi/kg)/(pCi/d)	2.000E-05	2.000E-05	RTF(1,2)
D-34	Ac-227+D , milk/livestock-intake ratio, (pCi/L)/(pCi/d)	2.000E-05	2.000E-05	RTF(1,3)
D-34				
D-34	Pa-231 , plant/soil concentration ratio, dimensionless	1.000E-02	1.000E-02	RTF(2,1)
D-34	Pa-231 , beef/livestock-intake ratio, (pCi/kg)/(pCi/d)	5.000E-03	5.000E-03	RTF(2,2)
D-34	Pa-231 , milk/livestock-intake ratio, (pCi/L)/(pCi/d)	5.000E-06	5.000E-06	RTF(2,3)
D-34				
D-34	Pb-210+D , plant/soil concentration ratio, dimensionless	1.000E-02	1.000E-02	RTF(3,1)
D-34	Pb-210+D , beef/livestock-intake ratio, (pCi/kg)/(pCi/d)	8.000E-04	8.000E-04	RTF(3,2)
D-34	Pb-210+D , milk/livestock-intake ratio, (pCi/L)/(pCi/d)	3.000E-04	3.000E-04	RTF(3,3)
D-34				
D-34	Ra-226+D , plant/soil concentration ratio, dimensionless	4.000E-02	4.000E-02	RTF(4,1)
D-34	Ra-226+D , beef/livestock-intake ratio, (pCi/kg)/(pCi/d)	1.000E-03	1.000E-03	RTF(4,2)
D-34	Ra-226+D , milk/livestock-intake ratio, (pCi/L)/(pCi/d)	1.000E-03	1.000E-03	RTF(4,3)
D-34				
D-34	Th-230 , plant/soil concentration ratio, dimensionless	1.000E-03	1.000E-03	RTF(5,1)
D-34	Th-230 , beef/livestock-intake ratio, (pCi/kg)/(pCi/d)	1.000E-04	1.000E-04	RTF(5,2)
D-34	Th-230 , milk/livestock-intake ratio, (pCi/L)/(pCi/d)	5.000E-06	5.000E-06	RTF(5,3)
D-34				
D-34	U-234 , plant/soil concentration ratio, dimensionless	2.500E-03	2.500E-03	RTF(6,1)
D-34	U-234 , beef/livestock-intake ratio, (pCi/kg)/(pCi/d)	3.400E-04	3.400E-04	RTF(6,2)
D-34	U-234 , milk/livestock-intake ratio, (pCi/L)/(pCi/d)	6.000E-04	6.000E-04	RTF(6,3)
D-34				
D-34	U-235+D , plant/soil concentration ratio, dimensionless	2.500E-03	2.500E-03	RTF(7,1)
D-34	U-235+D , beef/livestock-intake ratio, (pCi/kg)/(pCi/d)	3.400E-04	3.400E-04	RTF(7,2)
D-34	U-235+D , milk/livestock-intake ratio, (pCi/L)/(pCi/d)	6.000E-04	6.000E-04	RTF(7,3)
D-5	Bioaccumulation factors, fresh water, L/kg:			
D-5	Ac-227+D , fish	1.500E+01	1.500E+01	BIOFAC(1,1)
D-5	Ac-227+D , crustacea and mollusks	1.000E+03	1.000E+03	BIOFAC(1,2)

Dose Conversion Factor (and Related) Parameter Summary (continued)
File: FGR 13 MORBIDITY

Menu	Parameter	Current Value	Base Case*	Parameter Name
D-5	Pa-231 , fish	1.000E+01	1.000E+01	BIOFAC(2,1)
D-5	Pa-231 , crustacea and mollusks	1.100E+02	1.100E+02	BIOFAC(2,2)
D-5				
D-5	Pb-210+D , fish	3.000E+02	3.000E+02	BIOFAC(3,1)
D-5	Pb-210+D , crustacea and mollusks	1.000E+02	1.000E+02	BIOFAC(3,2)
D-5				
D-5	Ra-226+D , fish	5.000E+01	5.000E+01	BIOFAC(4,1)
D-5	Ra-226+D , crustacea and mollusks	2.500E+02	2.500E+02	BIOFAC(4,2)
D-5				
D-5	Th-230 , fish	1.000E+02	1.000E+02	BIOFAC(5,1)
D-5	Th-230 , crustacea and mollusks	5.000E+02	5.000E+02	BIOFAC(5,2)
D-5				
D-5	U-234 , fish	1.000E+01	1.000E+01	BIOFAC(6,1)
D-5	U-234 , crustacea and mollusks	6.000E+01	6.000E+01	BIOFAC(6,2)
D-5				
D-5	U-235+D , fish	1.000E+01	1.000E+01	BIOFAC(7,1)
D-5	U-235+D , crustacea and mollusks	6.000E+01	6.000E+01	BIOFAC(7,2)

*Base Case means Default.Lib w/o Associate Nuclide contributions.

Site-Specific Parameter Summary

Menu	Parameter	User Input	Default	Used by RESRAD (If different from user input)	Parameter Name
R011	Area of contaminated zone (m**2)	1.571E+05	1.000E+04	---	AREA
R011	Thickness of contaminated zone (m)	3.000E-01	2.000E+00	---	THICK0
R011	Length parallel to aquifer flow (m)	not used	1.000E+02	---	LCZPAQ
R011	Basic radiation dose limit (mrem/yr)	2.500E+01	3.000E+01	---	BRDL
R011	Time since placement of material (yr)	0.000E+00	0.000E+00	---	TI
R011	Times for calculations (yr)	1.000E+00	1.000E+00	---	T(2)
R011	Times for calculations (yr)	3.000E+00	3.000E+00	---	T(3)
R011	Times for calculations (yr)	1.000E+01	1.000E+01	---	T(4)
R011	Times for calculations (yr)	3.000E+01	3.000E+01	---	T(5)
R011	Times for calculations (yr)	1.000E+02	1.000E+02	---	T(6)
R011	Times for calculations (yr)	3.000E+02	3.000E+02	---	T(7)
R011	Times for calculations (yr)	1.000E+03	1.000E+03	---	T(8)
R011	Times for calculations (yr)	not used	0.000E+00	---	T(9)
R011	Times for calculations (yr)	not used	0.000E+00	---	T(10)
R012	Initial principal radionuclide (pCi/g): U-234	2.000E-01	0.000E+00	---	S1(6)
R012	Initial principal radionuclide (pCi/g): U-235	3.000E-02	0.000E+00	---	S1(7)
R012	Concentration in groundwater (pCi/L): U-234	not used	0.000E+00	---	W1(6)
R012	Concentration in groundwater (pCi/L): U-235	not used	0.000E+00	---	W1(7)
R013	Cover depth (m)	0.000E+00	0.000E+00	---	COVER0
R013	Density of cover material (g/cm**3)	not used	1.500E+00	---	DENSCV
R013	Cover depth erosion rate (m/yr)	not used	1.000E-03	---	VCV
R013	Density of contaminated zone (g/cm**3)	1.500E+00	1.500E+00	---	DENSCZ
R013	Contaminated zone erosion rate (m/yr)	1.000E-03	1.000E-03	---	VCZ
R013	Contaminated zone total porosity	4.000E-01	4.000E-01	---	TPCZ
R013	Contaminated zone field capacity	2.000E-01	2.000E-01	---	FCCZ
R013	Contaminated zone hydraulic conductivity (m/yr)	1.000E+01	1.000E+01	---	HCCZ
R013	Contaminated zone b parameter	5.300E+00	5.300E+00	---	BCZ
R013	Average annual wind speed (m/sec)	2.000E+00	2.000E+00	---	WIND
R013	Humidity in air (g/m**3)	not used	8.000E+00	---	HUMID
R013	Evapotranspiration coefficient	5.000E-01	5.000E-01	---	EVAPTR
R013	Precipitation (m/yr)	1.000E+00	1.000E+00	---	PRECIP
R013	Irrigation (m/yr)	2.000E-01	2.000E-01	---	RI
R013	Irrigation mode	overhead	overhead	---	IDITCH
R013	Runoff coefficient	2.000E-01	2.000E-01	---	RUNOFF
R013	Watershed area for nearby stream or pond (m**2)	not used	1.000E+06	---	WAREA
R013	Accuracy for water/soil computations	not used	1.000E-03	---	EPS
R014	Density of saturated zone (g/cm**3)	not used	1.500E+00	---	DENSAQ
R014	Saturated zone total porosity	not used	4.000E-01	---	TPSZ
R014	Saturated zone effective porosity	not used	2.000E-01	---	EPSZ
R014	Saturated zone field capacity	not used	2.000E-01	---	FCSZ
R014	Saturated zone hydraulic conductivity (m/yr)	not used	1.000E+02	---	HCSZ
R014	Saturated zone hydraulic gradient	not used	2.000E-02	---	HGWT
R014	Saturated zone b parameter	not used	5.300E+00	---	BSZ
R014	Water table drop rate (m/yr)	not used	1.000E-03	---	VWT
R014	Well pump intake depth (m below water table)	not used	1.000E+01	---	DWIBWT
R014	Model: Nondispersion (ND) or Mass-Balance (MB)	not used	ND	---	MODEL
R014	Well pumping rate (m**3/yr)	not used	2.500E+02	---	UW

Site-Specific Parameter Summary (continued)

Menu	Parameter	User Input	Default	Used by RESRAD (If different from user input)	Parameter Name
R015	Number of unsaturated zone strata	not used	1	---	NS
R015	Unsat. zone 1, thickness (m)	not used	4.000E+00	---	H(1)
R015	Unsat. zone 1, soil density (g/cm**3)	not used	1.500E+00	---	DENSUZ(1)
R015	Unsat. zone 1, total porosity	not used	4.000E-01	---	TPUZ(1)
R015	Unsat. zone 1, effective porosity	not used	2.000E-01	---	EPUZ(1)
R015	Unsat. zone 1, field capacity	not used	2.000E-01	---	FCUZ(1)
R015	Unsat. zone 1, soil-specific b parameter	not used	5.300E+00	---	BUZ(1)
R015	Unsat. zone 1, hydraulic conductivity (m/yr)	not used	1.000E+01	---	HCUZ(1)
R016	Distribution coefficients for U-234				
R016	Contaminated zone (cm**3/g)	5.000E+01	5.000E+01	---	DCNUCC(6)
R016	Unsaturated zone 1 (cm**3/g)	not used	5.000E+01	---	DCNUCU(6,1)
R016	Saturated zone (cm**3/g)	not used	5.000E+01	---	DCNUCS(6)
R016	Leach rate (/yr)	0.000E+00	0.000E+00	2.213E-02	ALEACH(6)
R016	Solubility constant	0.000E+00	0.000E+00	not used	SOLUBK(6)
R016	Distribution coefficients for U-235				
R016	Contaminated zone (cm**3/g)	5.000E+01	5.000E+01	---	DCNUCC(7)
R016	Unsaturated zone 1 (cm**3/g)	not used	5.000E+01	---	DCNUCU(7,1)
R016	Saturated zone (cm**3/g)	not used	5.000E+01	---	DCNUCS(7)
R016	Leach rate (/yr)	0.000E+00	0.000E+00	2.213E-02	ALEACH(7)
R016	Solubility constant	0.000E+00	0.000E+00	not used	SOLUBK(7)
R016	Distribution coefficients for daughter Ac-227				
R016	Contaminated zone (cm**3/g)	2.000E+01	2.000E+01	---	DCNUCC(1)
R016	Unsaturated zone 1 (cm**3/g)	not used	2.000E+01	---	DCNUCU(1,1)
R016	Saturated zone (cm**3/g)	not used	2.000E+01	---	DCNUCS(1)
R016	Leach rate (/yr)	0.000E+00	0.000E+00	5.497E-02	ALEACH(1)
R016	Solubility constant	0.000E+00	0.000E+00	not used	SOLUBK(1)
R016	Distribution coefficients for daughter Pa-231				
R016	Contaminated zone (cm**3/g)	5.000E+01	5.000E+01	---	DCNUCC(2)
R016	Unsaturated zone 1 (cm**3/g)	not used	5.000E+01	---	DCNUCU(2,1)
R016	Saturated zone (cm**3/g)	not used	5.000E+01	---	DCNUCS(2)
R016	Leach rate (/yr)	0.000E+00	0.000E+00	2.213E-02	ALEACH(2)
R016	Solubility constant	0.000E+00	0.000E+00	not used	SOLUBK(2)
R016	Distribution coefficients for daughter Pb-210				
R016	Contaminated zone (cm**3/g)	1.000E+02	1.000E+02	---	DCNUCC(3)
R016	Unsaturated zone 1 (cm**3/g)	not used	1.000E+02	---	DCNUCU(3,1)
R016	Saturated zone (cm**3/g)	not used	1.000E+02	---	DCNUCS(3)
R016	Leach rate (/yr)	0.000E+00	0.000E+00	1.109E-02	ALEACH(3)
R016	Solubility constant	0.000E+00	0.000E+00	not used	SOLUBK(3)
R016	Distribution coefficients for daughter Ra-226				
R016	Contaminated zone (cm**3/g)	7.000E+01	7.000E+01	---	DCNUCC(4)
R016	Unsaturated zone 1 (cm**3/g)	not used	7.000E+01	---	DCNUCU(4,1)
R016	Saturated zone (cm**3/g)	not used	7.000E+01	---	DCNUCS(4)
R016	Leach rate (/yr)	0.000E+00	0.000E+00	1.582E-02	ALEACH(4)
R016	Solubility constant	0.000E+00	0.000E+00	not used	SOLUBK(4)

Site-Specific Parameter Summary (continued)

Menu	Parameter	User Input	Default	Used by RESRAD (If different from user input)	Parameter Name
R016	Distribution coefficients for daughter Th-230				
R016	Contaminated zone (cm**3/g)	6.000E+04	6.000E+04	---	DCNUCC(5)
R016	Unsaturated zone 1 (cm**3/g)	not used	6.000E+04	---	DCNUCU(5,1)
R016	Saturated zone (cm**3/g)	not used	6.000E+04	---	DCNUCS(5)
R016	Leach rate (/yr)	0.000E+00	0.000E+00	1.852E-05	ALEACH(5)
R016	Solubility constant	0.000E+00	0.000E+00	not used	SOLUBK(5)
R017	Inhalation rate (m**3/yr)	7.300E+03	8.400E+03	---	INHALR
R017	Mass loading for inhalation (g/m**3)	1.000E-04	1.000E-04	---	MLINH
R017	Exposure duration	2.500E+01	3.000E+01	---	ED
R017	Shielding factor, inhalation	4.000E-01	4.000E-01	---	SHF3
R017	Shielding factor, external gamma	7.000E-01	7.000E-01	---	SHF1
R017	Fraction of time spent indoors	0.000E+00	5.000E-01	---	FIND
R017	Fraction of time spent outdoors (on site)	2.283E-01	2.500E-01	---	FOTD
R017	Shape factor flag, external gamma	1.000E+00	1.000E+00	>0 shows circular AREA.	FS
R017	Radii of shape factor array (used if FS = -1):				
R017	Outer annular radius (m), ring 1:	not used	5.000E+01	---	RAD_SHAPE(1)
R017	Outer annular radius (m), ring 2:	not used	7.071E+01	---	RAD_SHAPE(2)
R017	Outer annular radius (m), ring 3:	not used	0.000E+00	---	RAD_SHAPE(3)
R017	Outer annular radius (m), ring 4:	not used	0.000E+00	---	RAD_SHAPE(4)
R017	Outer annular radius (m), ring 5:	not used	0.000E+00	---	RAD_SHAPE(5)
R017	Outer annular radius (m), ring 6:	not used	0.000E+00	---	RAD_SHAPE(6)
R017	Outer annular radius (m), ring 7:	not used	0.000E+00	---	RAD_SHAPE(7)
R017	Outer annular radius (m), ring 8:	not used	0.000E+00	---	RAD_SHAPE(8)
R017	Outer annular radius (m), ring 9:	not used	0.000E+00	---	RAD_SHAPE(9)
R017	Outer annular radius (m), ring 10:	not used	0.000E+00	---	RAD_SHAPE(10)
R017	Outer annular radius (m), ring 11:	not used	0.000E+00	---	RAD_SHAPE(11)
R017	Outer annular radius (m), ring 12:	not used	0.000E+00	---	RAD_SHAPE(12)
R017	Fractions of annular areas within AREA:				
R017	Ring 1	not used	1.000E+00	---	FRACA(1)
R017	Ring 2	not used	2.732E-01	---	FRACA(2)
R017	Ring 3	not used	0.000E+00	---	FRACA(3)
R017	Ring 4	not used	0.000E+00	---	FRACA(4)
R017	Ring 5	not used	0.000E+00	---	FRACA(5)
R017	Ring 6	not used	0.000E+00	---	FRACA(6)
R017	Ring 7	not used	0.000E+00	---	FRACA(7)
R017	Ring 8	not used	0.000E+00	---	FRACA(8)
R017	Ring 9	not used	0.000E+00	---	FRACA(9)
R017	Ring 10	not used	0.000E+00	---	FRACA(10)
R017	Ring 11	not used	0.000E+00	---	FRACA(11)
R017	Ring 12	not used	0.000E+00	---	FRACA(12)
R018	Fruits, vegetables and grain consumption (kg/yr)	not used	1.600E+02	---	DIET(1)
R018	Leafy vegetable consumption (kg/yr)	not used	1.400E+01	---	DIET(2)
R018	Milk consumption (L/yr)	not used	9.200E+01	---	DIET(3)
R018	Meat and poultry consumption (kg/yr)	not used	6.300E+01	---	DIET(4)
R018	Fish consumption (kg/yr)	not used	5.400E+00	---	DIET(5)
R018	Other seafood consumption (kg/yr)	not used	9.000E-01	---	DIET(6)
R018	Soil ingestion rate (g/yr)	1.825E+01	3.650E+01	---	SOIL

Site-Specific Parameter Summary (continued)

Menu	Parameter	User Input	Default	Used by RESRAD (If different from user input)	Parameter Name
R018	Drinking water intake (L/yr)	not used	5.100E+02	---	DWI
R018	Contamination fraction of drinking water	not used	1.000E+00	---	FDW
R018	Contamination fraction of household water	not used	1.000E+00	---	FHHW
R018	Contamination fraction of livestock water	not used	1.000E+00	---	FLW
R018	Contamination fraction of irrigation water	not used	1.000E+00	---	FIRW
R018	Contamination fraction of aquatic food	not used	5.000E-01	---	FR9
R018	Contamination fraction of plant food	not used	-1	---	FPLANT
R018	Contamination fraction of meat	not used	-1	---	FMEAT
R018	Contamination fraction of milk	not used	-1	---	FMILK
R019	Livestock fodder intake for meat (kg/day)	not used	6.800E+01	---	LFI5
R019	Livestock fodder intake for milk (kg/day)	not used	5.500E+01	---	LFI6
R019	Livestock water intake for meat (L/day)	not used	5.000E+01	---	LWI5
R019	Livestock water intake for milk (L/day)	not used	1.600E+02	---	LWI6
R019	Livestock soil intake (kg/day)	not used	5.000E-01	---	LSI
R019	Mass loading for foliar deposition (g/m**3)	not used	1.000E-04	---	MLFD
R019	Depth of soil mixing layer (m)	1.500E-01	1.500E-01	---	DM
R019	Depth of roots (m)	not used	9.000E-01	---	DROOT
R019	Drinking water fraction from ground water	not used	1.000E+00	---	FGWDW
R019	Household water fraction from ground water	not used	1.000E+00	---	FGWHH
R019	Livestock water fraction from ground water	not used	1.000E+00	---	FGWLW
R019	Irrigation fraction from ground water	not used	1.000E+00	---	FGWIR
R19B	Wet weight crop yield for Non-Leafy (kg/m**2)	not used	7.000E-01	---	YV(1)
R19B	Wet weight crop yield for Leafy (kg/m**2)	not used	1.500E+00	---	YV(2)
R19B	Wet weight crop yield for Fodder (kg/m**2)	not used	1.100E+00	---	YV(3)
R19B	Growing Season for Non-Leafy (years)	not used	1.700E-01	---	TE(1)
R19B	Growing Season for Leafy (years)	not used	2.500E-01	---	TE(2)
R19B	Growing Season for Fodder (years)	not used	8.000E-02	---	TE(3)
R19B	Translocation Factor for Non-Leafy	not used	1.000E-01	---	TIV(1)
R19B	Translocation Factor for Leafy	not used	1.000E+00	---	TIV(2)
R19B	Translocation Factor for Fodder	not used	1.000E+00	---	TIV(3)
R19B	Dry Foliar Interception Fraction for Non-Leafy	not used	2.500E-01	---	RDRY(1)
R19B	Dry Foliar Interception Fraction for Leafy	not used	2.500E-01	---	RDRY(2)
R19B	Dry Foliar Interception Fraction for Fodder	not used	2.500E-01	---	RDRY(3)
R19B	Wet Foliar Interception Fraction for Non-Leafy	not used	2.500E-01	---	RWET(1)
R19B	Wet Foliar Interception Fraction for Leafy	not used	2.500E-01	---	RWET(2)
R19B	Wet Foliar Interception Fraction for Fodder	not used	2.500E-01	---	RWET(3)
R19B	Weathering Removal Constant for Vegetation	not used	2.000E+01	---	WLAM
C14	C-12 concentration in water (g/cm**3)	not used	2.000E-05	---	C12WTR
C14	C-12 concentration in contaminated soil (g/g)	not used	3.000E-02	---	C12CZ
C14	Fraction of vegetation carbon from soil	not used	2.000E-02	---	CSOIL
C14	Fraction of vegetation carbon from air	not used	9.800E-01	---	CAIR
C14	C-14 evasion layer thickness in soil (m)	not used	3.000E-01	---	DMC
C14	C-14 evasion flux rate from soil (1/sec)	not used	7.000E-07	---	EVSN
C14	C-12 evasion flux rate from soil (1/sec)	not used	1.000E-10	---	REVSN
C14	Fraction of grain in beef cattle feed	not used	8.000E-01	---	AVFG4
C14	Fraction of grain in milk cow feed	not used	2.000E-01	---	AVFG5
C14	DCF correction factor for gaseous forms of C14	not used	0.000E+00	---	CO2F

Site-Specific Parameter Summary (continued)

Menu	Parameter	User Input	Default	Used by RESRAD (If different from user input)	Parameter Name
STOR	Storage times of contaminated foodstuffs (days):				
STOR	Fruits, non-leafy vegetables, and grain	1.400E+01	1.400E+01	---	STOR_T(1)
STOR	Leafy vegetables	1.000E+00	1.000E+00	---	STOR_T(2)
STOR	Milk	1.000E+00	1.000E+00	---	STOR_T(3)
STOR	Meat and poultry	2.000E+01	2.000E+01	---	STOR_T(4)
STOR	Fish	7.000E+00	7.000E+00	---	STOR_T(5)
STOR	Crustacea and mollusks	7.000E+00	7.000E+00	---	STOR_T(6)
STOR	Well water	1.000E+00	1.000E+00	---	STOR_T(7)
STOR	Surface water	1.000E+00	1.000E+00	---	STOR_T(8)
STOR	Livestock fodder	4.500E+01	4.500E+01	---	STOR_T(9)
R021	Thickness of building foundation (m)	not used	1.500E-01	---	FLOOR1
R021	Bulk density of building foundation (g/cm**3)	not used	2.400E+00	---	DENSFL
R021	Total porosity of the cover material	not used	4.000E-01	---	TPCV
R021	Total porosity of the building foundation	not used	1.000E-01	---	TPFL
R021	Volumetric water content of the cover material	not used	5.000E-02	---	PH2OCV
R021	Volumetric water content of the foundation	not used	3.000E-02	---	PH2OFL
R021	Diffusion coefficient for radon gas (m/sec):				
R021	in cover material	not used	2.000E-06	---	DIFCV
R021	in foundation material	not used	3.000E-07	---	DIFFL
R021	in contaminated zone soil	not used	2.000E-06	---	DIFCZ
R021	Radon vertical dimension of mixing (m)	not used	2.000E+00	---	HMIX
R021	Average building air exchange rate (1/hr)	not used	5.000E-01	---	REXG
R021	Height of the building (room) (m)	not used	2.500E+00	---	HRM
R021	Building interior area factor	not used	0.000E+00	---	FAI
R021	Building depth below ground surface (m)	not used	-1.000E+00	---	DMFL
R021	Emanating power of Rn-222 gas	not used	2.500E-01	---	EMANA(1)
R021	Emanating power of Rn-220 gas	not used	1.500E-01	---	EMANA(2)
TITL	Number of graphical time points	32	---	---	NPTS
TITL	Maximum number of integration points for dose	17	---	---	LYMAX
TITL	Maximum number of integration points for risk	257	---	---	KYMAX

Summary of Pathway Selections

Pathway	User Selection
1 -- external gamma	active
2 -- inhalation (w/o radon)	active
3 -- plant ingestion	suppressed
4 -- meat ingestion	suppressed
5 -- milk ingestion	suppressed
6 -- aquatic foods	suppressed
7 -- drinking water	suppressed
8 -- soil ingestion	active
9 -- radon	suppressed
Find peak pathway doses	suppressed

Contaminated Zone Dimensions		Initial Soil Concentrations, pCi/g	
Area:	157062.00 square meters	U-234	2.000E-01
Thickness:	0.30 meters	U-235	3.000E-02
Cover Depth:	0.00 meters		

Total Dose TDOSE(t), mrem/yr
Basic Radiation Dose Limit = 2.500E+01 mrem/yr
Total Mixture Sum M(t) = Fraction of Basic Dose Limit Received at Time (t)

t (years):	0.000E+00	1.000E+00	3.000E+00	1.000E+01	3.000E+01	1.000E+02	3.000E+02	1.000E+03
TDOSE(t):	6.482E-03	6.341E-03	6.066E-03	5.196E-03	3.339E-03	7.098E-04	0.000E+00	0.000E+00
M(t):	2.593E-04	2.536E-04	2.426E-04	2.078E-04	1.336E-04	2.839E-05	0.000E+00	0.000E+00

Maximum TDOSE(t): 6.482E-03 mrem/yr at t = 0.000E+00 years

Total Dose Contributions TDOSE(i,p,t) for Individual Radionuclides (i) and Pathways (p)
As mrem/yr and Fraction of Total Dose At t = 0.000E+00 years

Water Independent Pathways (Inhalation excludes radon)

Radio-	Ground		Inhalation		Radon		Plant		Meat		Milk		Soil	
Nuclide	mrem/yr	fract.	mrem/yr	fract.	mrem/yr	fract.	mrem/yr	fract.	mrem/yr	fract.	mrem/yr	fract.	mrem/yr	fract.
U-234	1.808E-05	0.0028	9.721E-04	0.1500	0.000E+00	0.0000	0.000E+00	0.0000	0.000E+00	0.0000	0.000E+00	0.0000	2.332E-04	0.0360
U-235	5.090E-03	0.7852	1.359E-04	0.0210	0.000E+00	0.0000	0.000E+00	0.0000	0.000E+00	0.0000	0.000E+00	0.0000	3.306E-05	0.0051
Total	5.108E-03	0.7880	1.108E-03	0.1709	0.000E+00	0.0000	0.000E+00	0.0000	0.000E+00	0.0000	0.000E+00	0.0000	2.663E-04	0.0411

Total Dose Contributions TDOSE(i,p,t) for Individual Radionuclides (i) and Pathways (p)
As mrem/yr and Fraction of Total Dose At t = 0.000E+00 years

Water Dependent Pathways

Radio-	Water		Fish		Radon		Plant		Meat		Milk		All Pathways*	
Nuclide	mrem/yr	fract.	mrem/yr	fract.	mrem/yr	fract.	mrem/yr	fract.	mrem/yr	fract.	mrem/yr	fract.	mrem/yr	fract.
U-234	0.000E+00	0.0000	0.000E+00	0.0000	0.000E+00	0.0000	0.000E+00	0.0000	0.000E+00	0.0000	0.000E+00	0.0000	1.223E-03	0.1887
U-235	0.000E+00	0.0000	0.000E+00	0.0000	0.000E+00	0.0000	0.000E+00	0.0000	0.000E+00	0.0000	0.000E+00	0.0000	5.259E-03	0.8113
Total	0.000E+00	0.0000	0.000E+00	0.0000	0.000E+00	0.0000	0.000E+00	0.0000	0.000E+00	0.0000	0.000E+00	0.0000	6.482E-03	1.0000

*Sum of all water independent and dependent pathways.

Total Dose Contributions TDOSE(i,p,t) for Individual Radionuclides (i) and Pathways (p)
As mrem/yr and Fraction of Total Dose At t = 1.000E+00 years

Water Independent Pathways (Inhalation excludes radon)

Radio-	Ground		Inhalation		Radon		Plant		Meat		Milk		Soil	
Nuclide	mrem/yr	fract.	mrem/yr	fract.	mrem/yr	fract.	mrem/yr	fract.	mrem/yr	fract.	mrem/yr	fract.	mrem/yr	fract.
U-234	1.769E-05	0.0028	9.508E-04	0.1500	0.000E+00	0.0000	0.000E+00	0.0000	0.000E+00	0.0000	0.000E+00	0.0000	2.281E-04	0.0360
U-235	4.979E-03	0.7852	1.329E-04	0.0210	0.000E+00	0.0000	0.000E+00	0.0000	0.000E+00	0.0000	0.000E+00	0.0000	3.237E-05	0.0051
Total	4.996E-03	0.7880	1.084E-03	0.1709	0.000E+00	0.0000	0.000E+00	0.0000	0.000E+00	0.0000	0.000E+00	0.0000	2.605E-04	0.0411

Total Dose Contributions TDOSE(i,p,t) for Individual Radionuclides (i) and Pathways (p)
As mrem/yr and Fraction of Total Dose At t = 1.000E+00 years

Water Dependent Pathways

Radio-	Water		Fish		Radon		Plant		Meat		Milk		All Pathways*	
Nuclide	mrem/yr	fract.	mrem/yr	fract.	mrem/yr	fract.	mrem/yr	fract.	mrem/yr	fract.	mrem/yr	fract.	mrem/yr	fract.
U-234	0.000E+00	0.0000	0.000E+00	0.0000	0.000E+00	0.0000	0.000E+00	0.0000	0.000E+00	0.0000	0.000E+00	0.0000	1.197E-03	0.1887
U-235	0.000E+00	0.0000	0.000E+00	0.0000	0.000E+00	0.0000	0.000E+00	0.0000	0.000E+00	0.0000	0.000E+00	0.0000	5.144E-03	0.8113
Total	0.000E+00	0.0000	0.000E+00	0.0000	0.000E+00	0.0000	0.000E+00	0.0000	0.000E+00	0.0000	0.000E+00	0.0000	6.341E-03	1.0000

*Sum of all water independent and dependent pathways.

Total Dose Contributions TDOSE(i,p,t) for Individual Radionuclides (i) and Pathways (p)
As mrem/yr and Fraction of Total Dose At t = 3.000E+00 years

Water Independent Pathways (Inhalation excludes radon)

Radio-	Ground		Inhalation		Radon		Plant		Meat		Milk		Soil	
Nuclide	mrem/yr	fract.	mrem/yr	fract.	mrem/yr	fract.	mrem/yr	fract.	mrem/yr	fract.	mrem/yr	fract.	mrem/yr	fract.
U-234	1.693E-05	0.0028	9.097E-04	0.1500	0.000E+00	0.0000	0.000E+00	0.0000	0.000E+00	0.0000	0.000E+00	0.0000	2.183E-04	0.0360
U-235	4.763E-03	0.7852	1.273E-04	0.0210	0.000E+00	0.0000	0.000E+00	0.0000	0.000E+00	0.0000	0.000E+00	0.0000	3.102E-05	0.0051
Total	4.780E-03	0.7880	1.037E-03	0.1709	0.000E+00	0.0000	0.000E+00	0.0000	0.000E+00	0.0000	0.000E+00	0.0000	2.493E-04	0.0411

Total Dose Contributions TDOSE(i,p,t) for Individual Radionuclides (i) and Pathways (p)
As mrem/yr and Fraction of Total Dose At t = 3.000E+00 years

Water Dependent Pathways

Radio-	Water		Fish		Radon		Plant		Meat		Milk		All Pathways*	
Nuclide	mrem/yr	fract.	mrem/yr	fract.	mrem/yr	fract.	mrem/yr	fract.	mrem/yr	fract.	mrem/yr	fract.	mrem/yr	fract.
U-234	0.000E+00	0.0000	0.000E+00	0.0000	0.000E+00	0.0000	0.000E+00	0.0000	0.000E+00	0.0000	0.000E+00	0.0000	1.145E-03	0.1887
U-235	0.000E+00	0.0000	0.000E+00	0.0000	0.000E+00	0.0000	0.000E+00	0.0000	0.000E+00	0.0000	0.000E+00	0.0000	4.921E-03	0.8113
Total	0.000E+00	0.0000	0.000E+00	0.0000	0.000E+00	0.0000	0.000E+00	0.0000	0.000E+00	0.0000	0.000E+00	0.0000	6.066E-03	1.0000

*Sum of all water independent and dependent pathways.

Total Dose Contributions TDOSE(i,p,t) for Individual Radionuclides (i) and Pathways (p)
As mrem/yr and Fraction of Total Dose At t = 1.000E+01 years

Water Independent Pathways (Inhalation excludes radon)

Radio-	Ground		Inhalation		Radon		Plant		Meat		Milk		Soil	
Nuclide	mrem/yr	fract.	mrem/yr	fract.	mrem/yr	fract.	mrem/yr	fract.	mrem/yr	fract.	mrem/yr	fract.	mrem/yr	fract.
U-234	1.459E-05	0.0028	7.793E-04	0.1500	0.000E+00	0.0000	0.000E+00	0.0000	0.000E+00	0.0000	0.000E+00	0.0000	1.870E-04	0.0360
U-235	4.079E-03	0.7850	1.093E-04	0.0210	0.000E+00	0.0000	0.000E+00	0.0000	0.000E+00	0.0000	0.000E+00	0.0000	2.677E-05	0.0052
Total	4.094E-03	0.7878	8.886E-04	0.1710	0.000E+00	0.0000	0.000E+00	0.0000	0.000E+00	0.0000	0.000E+00	0.0000	2.137E-04	0.0411

Total Dose Contributions TDOSE(i,p,t) for Individual Radionuclides (i) and Pathways (p)
As mrem/yr and Fraction of Total Dose At t = 1.000E+01 years

Water Dependent Pathways

Radio-	Water		Fish		Radon		Plant		Meat		Milk		All Pathways*	
Nuclide	mrem/yr	fract.	mrem/yr	fract.	mrem/yr	fract.	mrem/yr	fract.	mrem/yr	fract.	mrem/yr	fract.	mrem/yr	fract.
U-234	0.000E+00	0.0000	0.000E+00	0.0000	0.000E+00	0.0000	0.000E+00	0.0000	0.000E+00	0.0000	0.000E+00	0.0000	9.809E-04	0.1888
U-235	0.000E+00	0.0000	0.000E+00	0.0000	0.000E+00	0.0000	0.000E+00	0.0000	0.000E+00	0.0000	0.000E+00	0.0000	4.215E-03	0.8112
Total	0.000E+00	0.0000	0.000E+00	0.0000	0.000E+00	0.0000	0.000E+00	0.0000	0.000E+00	0.0000	0.000E+00	0.0000	5.196E-03	1.0000

*Sum of all water independent and dependent pathways.

Total Dose Contributions TDOSE(i,p,t) for Individual Radionuclides (i) and Pathways (p)
As mrem/yr and Fraction of Total Dose At t = 3.000E+01 years

Water Independent Pathways (Inhalation excludes radon)

Radio-	Ground		Inhalation		Radon		Plant		Meat		Milk		Soil	
Nuclide	mrem/yr	fract.	mrem/yr	fract.	mrem/yr	fract.	mrem/yr	fract.	mrem/yr	fract.	mrem/yr	fract.	mrem/yr	fract.
U-234	9.919E-06	0.0030	5.010E-04	0.1500	0.000E+00	0.0000	0.000E+00	0.0000	0.000E+00	0.0000	0.000E+00	0.0000	1.202E-04	0.0360
U-235	2.619E-03	0.7844	7.111E-05	0.0213	0.000E+00	0.0000	0.000E+00	0.0000	0.000E+00	0.0000	0.000E+00	0.0000	1.762E-05	0.0053
Total	2.629E-03	0.7874	5.721E-04	0.1713	0.000E+00	0.0000	0.000E+00	0.0000	0.000E+00	0.0000	0.000E+00	0.0000	1.378E-04	0.0413

Total Dose Contributions TDOSE(i,p,t) for Individual Radionuclides (i) and Pathways (p)
As mrem/yr and Fraction of Total Dose At t = 3.000E+01 years

Water Dependent Pathways

Radio-	Water		Fish		Radon		Plant		Meat		Milk		All Pathways*	
Nuclide	mrem/yr	fract.	mrem/yr	fract.	mrem/yr	fract.	mrem/yr	fract.	mrem/yr	fract.	mrem/yr	fract.	mrem/yr	fract.
U-234	0.000E+00	0.0000	0.000E+00	0.0000	0.000E+00	0.0000	0.000E+00	0.0000	0.000E+00	0.0000	0.000E+00	0.0000	6.310E-04	0.1890
U-235	0.000E+00	0.0000	0.000E+00	0.0000	0.000E+00	0.0000	0.000E+00	0.0000	0.000E+00	0.0000	0.000E+00	0.0000	2.708E-03	0.8110
Total	0.000E+00	0.0000	0.000E+00	0.0000	0.000E+00	0.0000	0.000E+00	0.0000	0.000E+00	0.0000	0.000E+00	0.0000	3.339E-03	1.0000

*Sum of all water independent and dependent pathways.

Total Dose Contributions TDOSE(i,p,t) for Individual Radionuclides (i) and Pathways (p)
As mrem/yr and Fraction of Total Dose At t = 1.000E+02 years

Water Independent Pathways (Inhalation excludes radon)

Radio-	Ground		Inhalation		Radon		Plant		Meat		Milk		Soil	
Nuclide	mrem/yr	fract.	mrem/yr	fract.	mrem/yr	fract.	mrem/yr	fract.	mrem/yr	fract.	mrem/yr	fract.	mrem/yr	fract.
U-234	4.809E-06	0.0068	1.072E-04	0.1510	0.000E+00	0.0000	0.000E+00	0.0000	0.000E+00	0.0000	0.000E+00	0.0000	2.570E-05	0.0362
U-235	5.521E-04	0.7778	1.591E-05	0.0224	0.000E+00	0.0000	0.000E+00	0.0000	0.000E+00	0.0000	0.000E+00	0.0000	4.097E-06	0.0058
Total	5.569E-04	0.7846	1.231E-04	0.1734	0.000E+00	0.0000	0.000E+00	0.0000	0.000E+00	0.0000	0.000E+00	0.0000	2.980E-05	0.0420

Total Dose Contributions TDOSE(i,p,t) for Individual Radionuclides (i) and Pathways (p)
As mrem/yr and Fraction of Total Dose At t = 1.000E+02 years

Water Dependent Pathways

Radio-	Water		Fish		Radon		Plant		Meat		Milk		All Pathways*	
Nuclide	mrem/yr	fract.	mrem/yr	fract.	mrem/yr	fract.	mrem/yr	fract.	mrem/yr	fract.	mrem/yr	fract.	mrem/yr	fract.
U-234	0.000E+00	0.0000	0.000E+00	0.0000	0.000E+00	0.0000	0.000E+00	0.0000	0.000E+00	0.0000	0.000E+00	0.0000	1.377E-04	0.1940
U-235	0.000E+00	0.0000	0.000E+00	0.0000	0.000E+00	0.0000	0.000E+00	0.0000	0.000E+00	0.0000	0.000E+00	0.0000	5.721E-04	0.8060
Total	0.000E+00	0.0000	0.000E+00	0.0000	0.000E+00	0.0000	0.000E+00	0.0000	0.000E+00	0.0000	0.000E+00	0.0000	7.098E-04	1.0000

*Sum of all water independent and dependent pathways.

Total Dose Contributions TDOSE(i,p,t) for Individual Radionuclides (i) and Pathways (p)
As mrem/yr and Fraction of Total Dose At t = 3.000E+02 years

Water Independent Pathways (Inhalation excludes radon)

Radio-	Ground		Inhalation		Radon		Plant		Meat		Milk		Soil	
Nuclide	mrem/yr	fract.	mrem/yr	fract.	mrem/yr	fract.	mrem/yr	fract.	mrem/yr	fract.	mrem/yr	fract.	mrem/yr	fract.
U-234	0.000E+00	0.0000	0.000E+00	0.0000	0.000E+00	0.0000	0.000E+00	0.0000	0.000E+00	0.0000	0.000E+00	0.0000	0.000E+00	0.0000
U-235	0.000E+00	0.0000	0.000E+00	0.0000	0.000E+00	0.0000	0.000E+00	0.0000	0.000E+00	0.0000	0.000E+00	0.0000	0.000E+00	0.0000
Total	0.000E+00	0.0000	0.000E+00	0.0000	0.000E+00	0.0000	0.000E+00	0.0000	0.000E+00	0.0000	0.000E+00	0.0000	0.000E+00	0.0000

Total Dose Contributions TDOSE(i,p,t) for Individual Radionuclides (i) and Pathways (p)
As mrem/yr and Fraction of Total Dose At t = 3.000E+02 years

Water Dependent Pathways

Radio-	Water		Fish		Radon		Plant		Meat		Milk		All Pathways*	
Nuclide	mrem/yr	fract.	mrem/yr	fract.	mrem/yr	fract.	mrem/yr	fract.	mrem/yr	fract.	mrem/yr	fract.	mrem/yr	fract.
U-234	0.000E+00	0.0000	0.000E+00	0.0000	0.000E+00	0.0000	0.000E+00	0.0000	0.000E+00	0.0000	0.000E+00	0.0000	0.000E+00	0.0000
U-235	0.000E+00	0.0000	0.000E+00	0.0000	0.000E+00	0.0000	0.000E+00	0.0000	0.000E+00	0.0000	0.000E+00	0.0000	0.000E+00	0.0000
Total	0.000E+00	0.0000	0.000E+00	0.0000	0.000E+00	0.0000	0.000E+00	0.0000	0.000E+00	0.0000	0.000E+00	0.0000	0.000E+00	0.0000

*Sum of all water independent and dependent pathways.

Total Dose Contributions TDOSE(i,p,t) for Individual Radionuclides (i) and Pathways (p)
As mrem/yr and Fraction of Total Dose At t = 1.000E+03 years

Water Independent Pathways (Inhalation excludes radon)

Radio-	Ground		Inhalation		Radon		Plant		Meat		Milk		Soil	
Nuclide	mrem/yr	fract.	mrem/yr	fract.	mrem/yr	fract.	mrem/yr	fract.	mrem/yr	fract.	mrem/yr	fract.	mrem/yr	fract.
U-234	0.000E+00	0.0000	0.000E+00	0.0000	0.000E+00	0.0000	0.000E+00	0.0000	0.000E+00	0.0000	0.000E+00	0.0000	0.000E+00	0.0000
U-235	0.000E+00	0.0000	0.000E+00	0.0000	0.000E+00	0.0000	0.000E+00	0.0000	0.000E+00	0.0000	0.000E+00	0.0000	0.000E+00	0.0000
Total	0.000E+00	0.0000	0.000E+00	0.0000	0.000E+00	0.0000	0.000E+00	0.0000	0.000E+00	0.0000	0.000E+00	0.0000	0.000E+00	0.0000

Total Dose Contributions TDOSE(i,p,t) for Individual Radionuclides (i) and Pathways (p)
As mrem/yr and Fraction of Total Dose At t = 1.000E+03 years

Water Dependent Pathways

Radio-	Water		Fish		Radon		Plant		Meat		Milk		All Pathways*	
Nuclide	mrem/yr	fract.	mrem/yr	fract.	mrem/yr	fract.	mrem/yr	fract.	mrem/yr	fract.	mrem/yr	fract.	mrem/yr	fract.
U-234	0.000E+00	0.0000	0.000E+00	0.0000	0.000E+00	0.0000	0.000E+00	0.0000	0.000E+00	0.0000	0.000E+00	0.0000	0.000E+00	0.0000
U-235	0.000E+00	0.0000	0.000E+00	0.0000	0.000E+00	0.0000	0.000E+00	0.0000	0.000E+00	0.0000	0.000E+00	0.0000	0.000E+00	0.0000
Total	0.000E+00	0.0000	0.000E+00	0.0000	0.000E+00	0.0000	0.000E+00	0.0000	0.000E+00	0.0000	0.000E+00	0.0000	0.000E+00	0.0000

*Sum of all water independent and dependent pathways.

Dose/Source Ratios Summed Over All Pathways
Parent and Progeny Principal Radionuclide Contributions Indicated

Parent (i)	Product (j)	Thread Fraction	DSR(j,t) At Time in Years (mrem/yr)/(pCi/g) 0.000E+00	1.000E+00	3.000E+00	1.000E+01	3.000E+01	1.000E+02	3.000E+02	1.000E+03
U-234	U-234	1.000E+00	6.117E-03	5.983E-03	5.724E-03	4.903E-03	3.149E-03	6.690E-04	0.000E+00	0.000E+00
U-234	Th-230	1.000E+00	6.566E-08	1.950E-07	4.454E-07	1.239E-06	2.933E-06	5.321E-06	0.000E+00	0.000E+00
U-234	Ra-226+D	1.000E+00	1.581E-09	1.094E-08	5.640E-08	4.610E-07	3.013E-06	1.411E-05	0.000E+00	0.000E+00
U-234	Pb-210+D	1.000E+00	1.618E-13	2.387E-12	2.679E-11	6.191E-10	1.031E-08	1.100E-07	0.000E+00	0.000E+00
U-234	∑DSR(j)		6.117E-03	5.983E-03	5.725E-03	4.904E-03	3.155E-03	6.885E-04	0.000E+00	0.000E+00
U-235+D	U-235+D	1.000E+00	1.753E-01	1.715E-01	1.640E-01	1.405E-01	9.015E-02	1.897E-02	0.000E+00	0.000E+00
U-235+D	Pa-231	1.000E+00	1.405E-06	4.132E-06	9.229E-06	2.372E-05	4.422E-05	3.075E-05	0.000E+00	0.000E+00
U-235+D	Ac-227+D	1.000E+00	8.315E-08	5.608E-07	2.726E-06	1.818E-05	6.961E-05	7.232E-05	0.000E+00	0.000E+00
U-235+D	∑DSR(j)		1.753E-01	1.715E-01	1.640E-01	1.405E-01	9.027E-02	1.907E-02	0.000E+00	0.000E+00

The DSR includes contributions from associated (half-life ≤ 180 days) daughters.

Single Radionuclide Soil Guidelines G(i,t) in pCi/g
Basic Radiation Dose Limit = 2.500E+01 mrem/yr

Nuclide (i)	t= 0.000E+00	1.000E+00	3.000E+00	1.000E+01	3.000E+01	1.000E+02	3.000E+02	1.000E+03
U-234	4.087E+03	4.178E+03	4.367E+03	5.098E+03	7.923E+03	3.631E+04	*6.247E+09	*6.247E+09
U-235	1.426E+02	1.458E+02	1.524E+02	1.779E+02	2.770E+02	1.311E+03	*2.161E+06	*2.161E+06

*At specific activity limit

Summed Dose/Source Ratios DSR(i,t) in (mrem/yr)/(pCi/g)
and Single Radionuclide Soil Guidelines G(i,t) in pCi/g
at tmin = time of minimum single radionuclide soil guideline
and at tmax = time of maximum total dose = 0.000E+00 years

Nuclide (i)	Initial (pCi/g)	tmin (years)	DSR(i,tmin)	G(i,tmin) (pCi/g)	DSR(i,tmax)	G(i,tmax) (pCi/g)
U-234	2.000E-01	0.000E+00	6.117E-03	4.087E+03	6.117E-03	4.087E+03
U-235	3.000E-02	0.000E+00	1.753E-01	1.426E+02	1.753E-01	1.426E+02

Individual Nuclide Dose Summed Over All Pathways
Parent Nuclide and Branch Fraction Indicated

Nuclide (j)	Parent (i)	THF(i)	DOSE(j,t), mrem/yr t= 0.000E+00	1.000E+00	3.000E+00	1.000E+01	3.000E+01	1.000E+02	3.000E+02	1.000E+03
U-234	U-234	1.000E+00	1.223E-03	1.197E-03	1.145E-03	9.805E-04	6.298E-04	1.338E-04	0.000E+00	0.000E+00
Th-230	U-234	1.000E+00	1.313E-08	3.901E-08	8.908E-08	2.478E-07	5.865E-07	1.064E-06	0.000E+00	0.000E+00
Ra-226	U-234	1.000E+00	3.162E-10	2.189E-09	1.128E-08	9.219E-08	6.026E-07	2.822E-06	0.000E+00	0.000E+00
Pb-210	U-234	1.000E+00	3.237E-14	4.773E-13	5.359E-12	1.238E-10	2.062E-09	2.199E-08	0.000E+00	0.000E+00
U-235	U-235	1.000E+00	5.259E-03	5.144E-03	4.921E-03	4.214E-03	2.705E-03	5.690E-04	0.000E+00	0.000E+00
Pa-231	U-235	1.000E+00	4.214E-08	1.240E-07	2.769E-07	7.115E-07	1.327E-06	9.225E-07	0.000E+00	0.000E+00
Ac-227	U-235	1.000E+00	2.495E-09	1.682E-08	8.178E-08	5.454E-07	2.088E-06	2.170E-06	0.000E+00	0.000E+00

THF(i) is the thread fraction of the parent nuclide.

Individual Nuclide Soil Concentration
Parent Nuclide and Branch Fraction Indicated

Nuclide (j)	Parent (i)	THF(i)	S(j,t), pCi/g t= 0.000E+00	1.000E+00	3.000E+00	1.000E+01	3.000E+01	1.000E+02	3.000E+02	1.000E+03
U-234	U-234	1.000E+00	2.000E-01	1.956E-01	1.872E-01	1.603E-01	1.030E-01	2.187E-02	2.616E-04	4.897E-11
Th-230	U-234	1.000E+00	0.000E+00	1.781E-06	5.226E-06	1.615E-05	3.945E-05	7.232E-05	8.068E-05	7.924E-05
Ra-226	U-234	1.000E+00	0.000E+00	3.850E-10	3.378E-09	3.435E-08	2.414E-07	1.215E-06	2.102E-06	2.115E-06
Pb-210	U-234	1.000E+00	0.000E+00	3.960E-12	1.027E-10	3.311E-09	6.083E-08	6.708E-07	1.528E-06	1.560E-06
U-235	U-235	1.000E+00	3.000E-02	2.934E-02	2.807E-02	2.404E-02	1.545E-02	3.282E-03	3.928E-05	7.366E-12
Pa-231	U-235	1.000E+00	0.000E+00	6.209E-07	1.782E-06	5.087E-06	9.801E-06	6.937E-06	2.485E-07	1.542E-13
Ac-227	U-235	1.000E+00	0.000E+00	9.673E-09	7.984E-08	6.601E-07	2.695E-06	2.888E-06	1.160E-07	7.475E-14

THF(i) is the thread fraction of the parent nuclide.

RESCALC.EXE execution time = 1.26 seconds

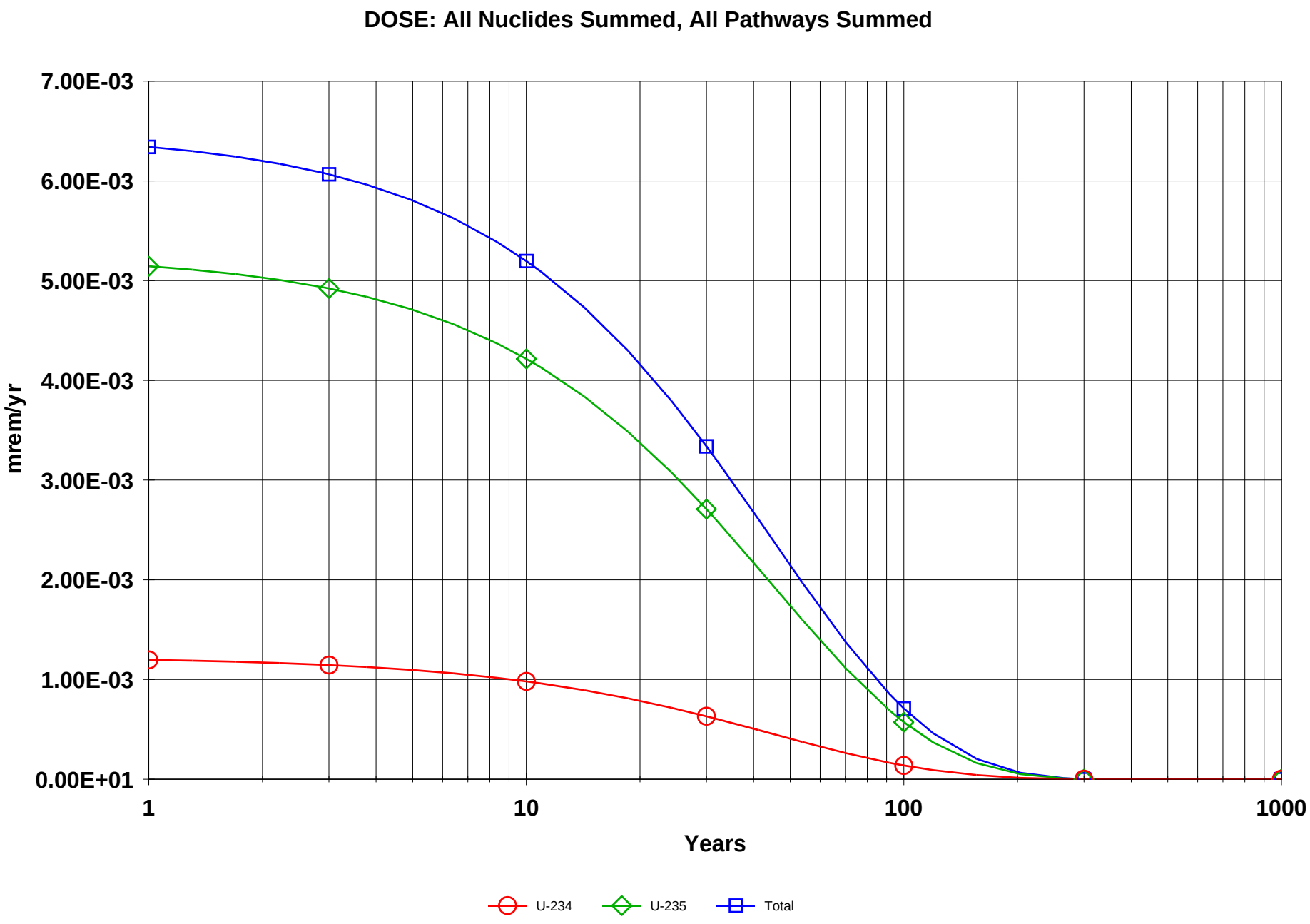

IAAAP AWOL 5B - IW.RAD 12/03/2007 15:51 GRAPHICS.ASC Includes All Pathways

Table of Contents

Part III: Intake Quantities and Health Risk Factors

Cancer Risk Slope Factors 2
Risk Slope and ETFG for the Ground Pathway 4
Amount of Intake Quantities and Excess Cancer Risks
Time= 0.000E+00 5
Time= 1.000E+00 8
Time= 3.000E+00 11
Time= 1.000E+01 14
Time= 3.000E+01 17
Time= 1.000E+02 20
Time= 3.000E+02 23
Time= 1.000E+03 26

Cancer Risk Slope Factors Summary Table
Risk Library: FGR 13 Morbidity

Menu	Parameter	Current Value	Base Case*	Parameter Name
Sf-1	Ground external radiation slope factors, 1/yr per (pCi/g):			
Sf-1	Ac-227+D	1.47E-06	3.48E-10	SLPF(1,1)
Sf-1	Pa-231	1.39E-07	1.39E-07	SLPF(2,1)
Sf-1	Pb-210+D	4.21E-09	1.41E-09	SLPF(3,1)
Sf-1	Ra-226+D	8.49E-06	2.29E-08	SLPF(4,1)
Sf-1	Th-230	8.19E-10	8.19E-10	SLPF(5,1)
Sf-1	U-234	2.52E-10	2.52E-10	SLPF(6,1)
Sf-1	U-235+D	5.43E-07	5.18E-07	SLPF(7,1)
Sf-2	Inhalation, slope factors, 1/(pCi):			
Sf-2	Ac-227+D	2.13E-07	1.49E-07	SLPF(1,2)
Sf-2	Pa-231	7.62E-08	7.62E-08	SLPF(2,2)
Sf-2	Pb-210+D	3.08E-08	1.58E-08	SLPF(3,2)
Sf-2	Ra-226+D	2.83E-08	2.82E-08	SLPF(4,2)
Sf-2	Th-230	3.40E-08	3.40E-08	SLPF(5,2)
Sf-2	U-234	2.78E-08	2.78E-08	SLPF(6,2)
Sf-2	U-235+D	2.50E-08	2.50E-08	SLPF(7,2)
Sf-3	Food ingestion, slope factors, 1/(pCi):			
Sf-3	Ac-227+D	6.53E-10	2.45E-10	SLPF(1,3)
Sf-3	Pa-231	2.26E-10	2.26E-10	SLPF(2,3)
Sf-3	Pb-210+D	3.44E-09	1.18E-09	SLPF(3,3)
Sf-3	Ra-226+D	5.15E-10	5.14E-10	SLPF(4,3)
Sf-3	Th-230	1.19E-10	1.19E-10	SLPF(5,3)
Sf-3	U-234	9.55E-11	9.55E-11	SLPF(6,3)
Sf-3	U-235+D	9.76E-11	9.44E-11	SLPF(7,3)
Sf-3	Water ingestion, slope factors, 1/(pCi):			
Sf-3	Ac-227+D	4.86E-10	2.01E-10	SLPF(1,4)
Sf-3	Pa-231	1.73E-10	1.73E-10	SLPF(2,4)
Sf-3	Pb-210+D	2.66E-09	8.81E-10	SLPF(3,4)
Sf-3	Ra-226+D	3.86E-10	3.85E-10	SLPF(4,4)
Sf-3	Th-230	9.10E-11	9.10E-11	SLPF(5,4)
Sf-3	U-234	7.07E-11	7.07E-11	SLPF(6,4)
Sf-3	U-235+D	7.18E-11	6.96E-11	SLPF(7,4)
Sf-3	Soil ingestion, slope factors, 1/(pCi):			
Sf-3	Ac-227+D	6.53E-10	2.45E-10	SLPF(1,5)
Sf-3	Pa-231	2.26E-10	2.26E-10	SLPF(2,5)
Sf-3	Pb-210+D	3.44E-09	1.18E-09	SLPF(3,5)
Sf-3	Ra-226+D	5.15E-10	5.14E-10	SLPF(4,5)
Sf-3	Th-230	1.19E-10	1.19E-10	SLPF(5,5)
Sf-3	U-234	9.55E-11	9.55E-11	SLPF(6,5)
Sf-3	U-235+D	9.76E-11	9.44E-11	SLPF(7,5)
Sf-Rn	Radon Inhalation slope factors, 1/(pCi):			
Sf-Rn	Rn-222	1.80E-12	1.80E-12	SLPFRN(1,1)
Sf-Rn	Po-218	3.70E-12	3.70E-12	SLPFRN(1,2)
Sf-Rn	Pb-214	6.20E-12	6.20E-12	SLPFRN(1,3)
Sf-Rn	Bi-214	1.50E-11	1.50E-11	SLPFRN(1,4)

Cancer Risk Slope Factors Summary Table (continued)
Risk Library: FGR 13 Morbidity

Menu	Parameter	Current Value	Base Case*	Parameter Name
Sf-Rn	Radon K factors, (mrem/WLM):			
Sf-Rn	Rn-222 Indoor	7.60E+02	7.60E+02	KFACTR(1,1)
Sf-Rn	Rn-222 Outdoor	5.70E+02	5.70E+02	KFACTR(1,2)

*Base Case means Default.Lib w/o Associate Nuclide contributions.

Risk Slope and Environmental Transport Factors for the Ground Pathway

Nuclide (i)	Slope(i)*	ETFG(i,t) At Time in Years (dimensionless) t= 0.000E+00	1.000E+00	3.000E+00	1.000E+01	3.000E+01	1.000E+02	3.000E+02	1.000E+03
Ac-227	3.480E-10	2.271E-01	2.271E-01	2.271E-01	2.271E-01	2.270E-01	2.257E-01	0.000E+00	0.000E+00
At-218	3.570E-09	2.281E-01	2.281E-01	2.281E-01	2.281E-01	2.281E-01	2.281E-01	0.000E+00	0.000E+00
Bi-210	2.760E-09	2.259E-01	2.259E-01	2.259E-01	2.258E-01	2.256E-01	2.232E-01	0.000E+00	0.000E+00
Bi-211	1.880E-07	2.251E-01	2.251E-01	2.251E-01	2.249E-01	2.244E-01	2.197E-01	0.000E+00	0.000E+00
Bi-214	7.480E-06	2.184E-01	2.183E-01	2.181E-01	2.176E-01	2.157E-01	2.044E-01	0.000E+00	0.000E+00
Fr-223	1.400E-07	2.263E-01	2.263E-01	2.262E-01	2.262E-01	2.260E-01	2.235E-01	0.000E+00	0.000E+00
Pa-231	1.390E-07	2.253E-01	2.253E-01	2.252E-01	2.251E-01	2.247E-01	2.204E-01	0.000E+00	0.000E+00
Pb-210	1.410E-09	2.283E-01	2.283E-01	2.283E-01	2.283E-01	2.283E-01	2.283E-01	0.000E+00	0.000E+00
Pb-211	2.290E-07	2.231E-01	2.231E-01	2.230E-01	2.227E-01	2.218E-01	2.148E-01	0.000E+00	0.000E+00
Pb-214	9.820E-07	2.249E-01	2.249E-01	2.249E-01	2.247E-01	2.242E-01	2.194E-01	0.000E+00	0.000E+00
Po-210	3.950E-11	2.221E-01	2.221E-01	2.220E-01	2.217E-01	2.205E-01	2.124E-01	0.000E+00	0.000E+00
Po-211	3.580E-08	2.219E-01	2.219E-01	2.218E-01	2.215E-01	2.204E-01	2.123E-01	0.000E+00	0.000E+00
Po-214	3.860E-10	2.216E-01	2.216E-01	2.215E-01	2.211E-01	2.199E-01	2.115E-01	0.000E+00	0.000E+00
Po-215	7.480E-10	2.237E-01	2.237E-01	2.236E-01	2.234E-01	2.226E-01	2.163E-01	0.000E+00	0.000E+00
Po-218	4.260E-11	2.218E-01	2.218E-01	2.217E-01	2.213E-01	2.201E-01	2.117E-01	0.000E+00	0.000E+00
Ra-223	4.340E-07	2.262E-01	2.262E-01	2.262E-01	2.261E-01	2.258E-01	2.230E-01	0.000E+00	0.000E+00
Ra-226	2.290E-08	2.264E-01	2.264E-01	2.264E-01	2.263E-01	2.261E-01	2.235E-01	0.000E+00	0.000E+00
Rn-219	2.250E-07	2.250E-01	2.250E-01	2.249E-01	2.248E-01	2.242E-01	2.194E-01	0.000E+00	0.000E+00
Rn-222	1.740E-09	2.234E-01	2.234E-01	2.233E-01	2.231E-01	2.222E-01	2.155E-01	0.000E+00	0.000E+00
Th-227	3.780E-07	2.259E-01	2.259E-01	2.259E-01	2.258E-01	2.254E-01	2.216E-01	0.000E+00	0.000E+00
Th-230	8.190E-10	2.273E-01	2.273E-01	2.273E-01	2.273E-01	2.273E-01	2.268E-01	0.000E+00	0.000E+00
Th-231	2.450E-08	2.275E-01	2.275E-01	2.275E-01	2.275E-01	2.275E-01	2.271E-01	0.000E+00	0.000E+00
Tl-207	1.520E-08	2.233E-01	2.233E-01	2.232E-01	2.230E-01	2.221E-01	2.154E-01	0.000E+00	0.000E+00
Tl-210	0.000E+00	2.283E-01	2.283E-01	2.283E-01	2.283E-01	2.283E-01	2.283E-01	2.283E-01	2.283E-01
U-234	2.520E-10	2.276E-01	2.276E-01	2.276E-01	2.276E-01	2.275E-01	2.272E-01	0.000E+00	0.000E+00
U-235	5.180E-07	2.264E-01	2.264E-01	2.264E-01	2.264E-01	2.262E-01	2.238E-01	0.000E+00	0.000E+00

* - Units are 1/yr per (pCi/g) at infinite depth and area. Multiplication by ETFG(i,t) converts to site conditions.

Amount of Intake Quantities QINT(i,p,t) for Individual Radionuclides (i) and Pathways (p)
As pCi/yr at t= 0.000E+00 years

Radio-	Water Independent Pathways (Inhalation w/o radon)					Water Dependent Pathways					Total
Nuclide	Inhalation	Plant	Meat	Milk	Soil	Water	Fish	Plant	Meat	Milk	Ingestion*
Ac-227	0.000E+00	0.000E+00	0.000E+00	0.000E+00	0.000E+00	0.000E+00	0.000E+00	0.000E+00	0.000E+00	0.000E+00	0.000E+00
Pa-231	0.000E+00	0.000E+00	0.000E+00	0.000E+00	0.000E+00	0.000E+00	0.000E+00	0.000E+00	0.000E+00	0.000E+00	0.000E+00
Pb-210	0.000E+00	0.000E+00	0.000E+00	0.000E+00	0.000E+00	0.000E+00	0.000E+00	0.000E+00	0.000E+00	0.000E+00	0.000E+00
Ra-226	0.000E+00	0.000E+00	0.000E+00	0.000E+00	0.000E+00	0.000E+00	0.000E+00	0.000E+00	0.000E+00	0.000E+00	0.000E+00
Th-230	0.000E+00	0.000E+00	0.000E+00	0.000E+00	0.000E+00	0.000E+00	0.000E+00	0.000E+00	0.000E+00	0.000E+00	0.000E+00
U-234	7.446E-03	0.000E+00	0.000E+00	0.000E+00	8.333E-01	0.000E+00	0.000E+00	0.000E+00	0.000E+00	0.000E+00	8.333E-01
U-235	1.117E-03	0.000E+00	0.000E+00	0.000E+00	1.250E-01	0.000E+00	0.000E+00	0.000E+00	0.000E+00	0.000E+00	1.250E-01

* Sum of all ingestion pathways, i.e. water independent plant, meat, milk, soil
and water-dependent water, fish, plant, meat, milk pathways

Amount of Intake Quantities QINT9(irn,i,t) and QINT9W(irn,i,t) for Inhalation of
Radon and its Decay Products as pCi/yr at t= 0.000E+00 years

Radon	Radionuclides							
Pathway	Rn-222	Po-218	Pb-214	Bi-214	Rn-220	Po-216	Pb-212	Bi-212
Water-ind.	0.000E+00	0.000E+00	0.000E+00	0.000E+00	0.000E+00	0.000E+00	0.000E+00	0.000E+00
Water-dep.	0.000E+00	0.000E+00	0.000E+00	0.000E+00	0.000E+00	0.000E+00	0.000E+00	0.000E+00
Total	0.000E+00	0.000E+00	0.000E+00	0.000E+00	0.000E+00	0.000E+00	0.000E+00	0.000E+00

Water-ind. == Water-independent Water-dep. == Water-dependent

Excess Cancer Risks CNRS(i,p,t) for Individual Radionuclides (i) and Pathways (p)
and Fraction of Total Risk at t= 0.000E+00 years

Water Independent Pathways (Inhalation excludes radon)

Radio-	Ground		Inhalation		Plant		Meat		Milk		Soil	
Nuclide	risk	fract.	risk	fract.	risk	fract.	risk	fract.	risk	fract.	risk	fract.
Ac-227	8.134E-12	0.0001	1.953E-13	0.0000	0.000E+00	0.0000	0.000E+00	0.0000	0.000E+00	0.0000	6.706E-14	0.0000
Pa-231	4.327E-12	0.0001	3.925E-13	0.0000	0.000E+00	0.0000	0.000E+00	0.0000	0.000E+00	0.0000	1.303E-13	0.0000
Pb-210	2.547E-16	0.0000	3.058E-16	0.0000	0.000E+00	0.0000	0.000E+00	0.0000	0.000E+00	0.0000	3.831E-15	0.0000
Ra-226	2.970E-12	0.0000	1.692E-15	0.0000	0.000E+00	0.0000	0.000E+00	0.0000	0.000E+00	0.0000	3.447E-15	0.0000
Th-230	8.781E-14	0.0000	5.970E-13	0.0000	0.000E+00	0.0000	0.000E+00	0.0000	0.000E+00	0.0000	2.338E-13	0.0000
U-234	2.202E-10	0.0029	3.975E-09	0.0514	0.000E+00	0.0000	0.000E+00	0.0000	0.000E+00	0.0000	1.528E-09	0.0198
U-235	7.075E-08	0.9157	5.362E-10	0.0069	0.000E+00	0.0000	0.000E+00	0.0000	0.000E+00	0.0000	2.343E-10	0.0030
Total	7.099E-08	0.9188	4.512E-09	0.0584	0.000E+00	0.0000	0.000E+00	0.0000	0.000E+00	0.0000	1.763E-09	0.0228

Excess Cancer Risks CNRS(i,p,t) for Individual Radionuclides (i) and Pathways (p)
and Fraction of Total Risk at t= 0.000E+00 years

Water Dependent Pathways

Radio-	Water		Fish		Plant		Meat		Milk		All Pathways**	
Nuclide	risk	fract.	risk	fract.	risk	fract.	risk	fract.	risk	fract.	risk	fract.
Ac-227	0.000E+00	0.0000	0.000E+00	0.0000	0.000E+00	0.0000	0.000E+00	0.0000	0.000E+00	0.0000	8.397E-12	0.0001
Pa-231	0.000E+00	0.0000	0.000E+00	0.0000	0.000E+00	0.0000	0.000E+00	0.0000	0.000E+00	0.0000	4.850E-12	0.0001
Pb-210	0.000E+00	0.0000	0.000E+00	0.0000	0.000E+00	0.0000	0.000E+00	0.0000	0.000E+00	0.0000	4.391E-15	0.0000
Ra-226	0.000E+00	0.0000	0.000E+00	0.0000	0.000E+00	0.0000	0.000E+00	0.0000	0.000E+00	0.0000	2.976E-12	0.0000
Th-230	0.000E+00	0.0000	0.000E+00	0.0000	0.000E+00	0.0000	0.000E+00	0.0000	0.000E+00	0.0000	9.187E-13	0.0000
U-234	0.000E+00	0.0000	0.000E+00	0.0000	0.000E+00	0.0000	0.000E+00	0.0000	0.000E+00	0.0000	5.723E-09	0.0741
U-235	0.000E+00	0.0000	0.000E+00	0.0000	0.000E+00	0.0000	0.000E+00	0.0000	0.000E+00	0.0000	7.152E-08	0.9257
Total	0.000E+00	0.0000	0.000E+00	0.0000	0.000E+00	0.0000	0.000E+00	0.0000	0.000E+00	0.0000	7.726E-08	1.0000

** Sum of water independent ground, inhalation, plant, meat, milk, soil
and water dependent water, fish, plant, meat, milk pathways

Excess Cancer Risks CNRS9(irn,i,t) and CNRS9W(irn,i,t) for Inhalation of
Radon and its Decay Products at t= 0.000E+00 years

Radon	Radionuclides							
Pathway	Rn-222	Po-218	Pb-214	Bi-214	Rn-220	Po-216	Pb-212	Bi-212
Water-ind.	0.000E+00	0.000E+00	0.000E+00	0.000E+00	0.000E+00	0.000E+00	0.000E+00	0.000E+00
Water-dep.	0.000E+00	0.000E+00	0.000E+00	0.000E+00	0.000E+00	0.000E+00	0.000E+00	0.000E+00
Total	0.000E+00	0.000E+00	0.000E+00	0.000E+00	0.000E+00	0.000E+00	0.000E+00	0.000E+00

Water-ind. == Water-independent Water-dep. == Water-dependent

Total Excess Cancer Risk CNRSI(i,p,t)*** for Initially Existent Radionuclides (i) and Pathways (p)
and Fraction of Total Risk at t= 0.000E+00 years

Water Independent Pathways (Inhalation excludes radon)

Radio-	Ground		Inhalation		Radon		Plant		Meat		Milk		Soil	
Nuclide	risk	fract.	risk	fract.	risk	fract.	risk	fract.	risk	fract.	risk	fract.	risk	fract.
U-234	2.233E-10	0.0029	3.975E-09	0.0515	0.000E+00	0.0000	0.000E+00	0.0000	0.000E+00	0.0000	0.000E+00	0.0000	1.528E-09	0.0198
U-235	7.076E-08	0.9159	5.368E-10	0.0069	0.000E+00	0.0000	0.000E+00	0.0000	0.000E+00	0.0000	0.000E+00	0.0000	2.345E-10	0.0030
Total	7.099E-08	0.9188	4.512E-09	0.0584	0.000E+00	0.0000	0.000E+00	0.0000	0.000E+00	0.0000	0.000E+00	0.0000	1.763E-09	0.0228

Total Excess Cancer Risk CNRSI(i,p,t)*** for Initially Existent Radionuclides (i) and Pathways (p)
and Fraction of Total Risk at t= 0.000E+00 years

Water Dependent Pathways

Radio-	Water		Fish		Radon		Plant		Meat		Milk		All pathways	
Nuclide	risk	fract.	risk	fract.	risk	fract.	risk	fract.	risk	fract.	risk	fract.	risk	fract.
U-234	0.000E+00	0.0000	0.000E+00	0.0000	0.000E+00	0.0000	0.000E+00	0.0000	0.000E+00	0.0000	0.000E+00	0.0000	5.727E-09	0.0741
U-235	0.000E+00	0.0000	0.000E+00	0.0000	0.000E+00	0.0000	0.000E+00	0.0000	0.000E+00	0.0000	0.000E+00	0.0000	7.154E-08	0.9259
Total	0.000E+00	0.0000	0.000E+00	0.0000	0.000E+00	0.0000	0.000E+00	0.0000	0.000E+00	0.0000	0.000E+00	0.0000	7.726E-08	1.0000

***CNRSI(i,p,t) includes contribution from decay daughter radionuclides

Amount of Intake Quantities QINT(i,p,t) for Individual Radionuclides (i) and Pathways (p)
As pCi/yr at t= 1.000E+00 years

Radio-	Water Independent Pathways (Inhalation w/o radon)					Water Dependent Pathways					Total
Nuclide	Inhalation	Plant	Meat	Milk	Soil	Water	Fish	Plant	Meat	Milk	Ingestion*
Ac-227	3.601E-10	0.000E+00	0.000E+00	0.000E+00	4.030E-08	0.000E+00	0.000E+00	0.000E+00	0.000E+00	0.000E+00	4.030E-08
Pa-231	2.311E-08	0.000E+00	0.000E+00	0.000E+00	2.587E-06	0.000E+00	0.000E+00	0.000E+00	0.000E+00	0.000E+00	2.587E-06
Pb-210	1.474E-13	0.000E+00	0.000E+00	0.000E+00	1.650E-11	0.000E+00	0.000E+00	0.000E+00	0.000E+00	0.000E+00	1.650E-11
Ra-226	1.433E-11	0.000E+00	0.000E+00	0.000E+00	1.604E-09	0.000E+00	0.000E+00	0.000E+00	0.000E+00	0.000E+00	1.604E-09
Th-230	6.629E-08	0.000E+00	0.000E+00	0.000E+00	7.419E-06	0.000E+00	0.000E+00	0.000E+00	0.000E+00	0.000E+00	7.419E-06
U-234	7.283E-03	0.000E+00	0.000E+00	0.000E+00	8.151E-01	0.000E+00	0.000E+00	0.000E+00	0.000E+00	0.000E+00	8.151E-01
U-235	1.092E-03	0.000E+00	0.000E+00	0.000E+00	1.223E-01	0.000E+00	0.000E+00	0.000E+00	0.000E+00	0.000E+00	1.223E-01

* Sum of all ingestion pathways, i.e. water independent plant, meat, milk, soil
and water-dependent water, fish, plant, meat, milk pathways

Amount of Intake Quantities QINT9(irn,i,t) and QINT9W(irn,i,t) for Inhalation of
Radon and its Decay Products as pCi/yr at t= 1.000E+00 years

Radon	Radionuclides							
Pathway	Rn-222	Po-218	Pb-214	Bi-214	Rn-220	Po-216	Pb-212	Bi-212
Water-ind.	0.000E+00	0.000E+00	0.000E+00	0.000E+00	0.000E+00	0.000E+00	0.000E+00	0.000E+00
Water-dep.	0.000E+00	0.000E+00	0.000E+00	0.000E+00	0.000E+00	0.000E+00	0.000E+00	0.000E+00
Total	0.000E+00	0.000E+00	0.000E+00	0.000E+00	0.000E+00	0.000E+00	0.000E+00	0.000E+00

Water-ind. == Water-independent Water-dep. == Water-dependent

Excess Cancer Risks CNRS(i,p,t) for Individual Radionuclides (i) and Pathways (p)
and Fraction of Total Risk at t= 1.000E+00 years

Water Independent Pathways (Inhalation excludes radon)

Radio-	Ground		Inhalation		Plant		Meat		Milk		Soil	
Nuclide	risk	fract.	risk	fract.	risk	fract.	risk	fract.	risk	fract.	risk	fract.
Ac-227	8.901E-12	0.0001	2.138E-13	0.0000	0.000E+00	0.0000	0.000E+00	0.0000	0.000E+00	0.0000	7.339E-14	0.0000
Pa-231	4.605E-12	0.0001	4.177E-13	0.0000	0.000E+00	0.0000	0.000E+00	0.0000	0.000E+00	0.0000	1.386E-13	0.0000
Pb-210	2.933E-16	0.0000	3.522E-16	0.0000	0.000E+00	0.0000	0.000E+00	0.0000	0.000E+00	0.0000	4.412E-15	0.0000
Ra-226	3.310E-12	0.0000	1.886E-15	0.0000	0.000E+00	0.0000	0.000E+00	0.0000	0.000E+00	0.0000	3.842E-15	0.0000
Th-230	9.417E-14	0.0000	6.403E-13	0.0000	0.000E+00	0.0000	0.000E+00	0.0000	0.000E+00	0.0000	2.508E-13	0.0000
U-234	2.154E-10	0.0029	3.888E-09	0.0514	0.000E+00	0.0000	0.000E+00	0.0000	0.000E+00	0.0000	1.495E-09	0.0198
U-235	6.920E-08	0.9157	5.245E-10	0.0069	0.000E+00	0.0000	0.000E+00	0.0000	0.000E+00	0.0000	2.292E-10	0.0030
Total	6.943E-08	0.9188	4.413E-09	0.0584	0.000E+00	0.0000	0.000E+00	0.0000	0.000E+00	0.0000	1.724E-09	0.0228

Excess Cancer Risks CNRS(i,p,t) for Individual Radionuclides (i) and Pathways (p)
and Fraction of Total Risk at t= 1.000E+00 years

Water Dependent Pathways

Radio-	Water		Fish		Plant		Meat		Milk		All Pathways**	
Nuclide	risk	fract.	risk	fract.	risk	fract.	risk	fract.	risk	fract.	risk	fract.
Ac-227	0.000E+00	0.0000	0.000E+00	0.0000	0.000E+00	0.0000	0.000E+00	0.0000	0.000E+00	0.0000	9.188E-12	0.0001
Pa-231	0.000E+00	0.0000	0.000E+00	0.0000	0.000E+00	0.0000	0.000E+00	0.0000	0.000E+00	0.0000	5.161E-12	0.0001
Pb-210	0.000E+00	0.0000	0.000E+00	0.0000	0.000E+00	0.0000	0.000E+00	0.0000	0.000E+00	0.0000	5.057E-15	0.0000
Ra-226	0.000E+00	0.0000	0.000E+00	0.0000	0.000E+00	0.0000	0.000E+00	0.0000	0.000E+00	0.0000	3.316E-12	0.0000
Th-230	0.000E+00	0.0000	0.000E+00	0.0000	0.000E+00	0.0000	0.000E+00	0.0000	0.000E+00	0.0000	9.853E-13	0.0000
U-234	0.000E+00	0.0000	0.000E+00	0.0000	0.000E+00	0.0000	0.000E+00	0.0000	0.000E+00	0.0000	5.598E-09	0.0741
U-235	0.000E+00	0.0000	0.000E+00	0.0000	0.000E+00	0.0000	0.000E+00	0.0000	0.000E+00	0.0000	6.995E-08	0.9257
Total	0.000E+00	0.0000	0.000E+00	0.0000	0.000E+00	0.0000	0.000E+00	0.0000	0.000E+00	0.0000	7.557E-08	1.0000

** Sum of water independent ground, inhalation, plant, meat, milk, soil
and water dependent water, fish, plant, meat, milk pathways

Excess Cancer Risks CNRS9(irn,i,t) and CNRS9W(irn,i,t) for Inhalation of
Radon and its Decay Products at t= 1.000E+00 years

Radon	Radionuclides							
Pathway	Rn-222	Po-218	Pb-214	Bi-214	Rn-220	Po-216	Pb-212	Bi-212
Water-ind.	0.000E+00	0.000E+00	0.000E+00	0.000E+00	0.000E+00	0.000E+00	0.000E+00	0.000E+00
Water-dep.	0.000E+00	0.000E+00	0.000E+00	0.000E+00	0.000E+00	0.000E+00	0.000E+00	0.000E+00
Total	0.000E+00	0.000E+00	0.000E+00	0.000E+00	0.000E+00	0.000E+00	0.000E+00	0.000E+00

Water-ind. == Water-independent Water-dep. == Water-dependent

Total Excess Cancer Risk CNRSI(i,p,t)*** for Initially Existent Radionuclides (i) and Pathways (p)
and Fraction of Total Risk at t= 1.000E+00 years

Water Independent Pathways (Inhalation excludes radon)

Radio-	Ground		Inhalation		Radon		Plant		Meat		Milk		Soil	
Nuclide	risk	fract.	risk	fract.	risk	fract.	risk	fract.	risk	fract.	risk	fract.	risk	fract.
U-234	2.188E-10	0.0029	3.888E-09	0.0515	0.000E+00	0.0000	0.000E+00	0.0000	0.000E+00	0.0000	0.000E+00	0.0000	1.495E-09	0.0198
U-235	6.921E-08	0.9159	5.251E-10	0.0069	0.000E+00	0.0000	0.000E+00	0.0000	0.000E+00	0.0000	0.000E+00	0.0000	2.294E-10	0.0030
Total	6.943E-08	0.9188	4.413E-09	0.0584	0.000E+00	0.0000	0.000E+00	0.0000	0.000E+00	0.0000	0.000E+00	0.0000	1.724E-09	0.0228

Total Excess Cancer Risk CNRSI(i,p,t)*** for Initially Existent Radionuclides (i) and Pathways (p)
and Fraction of Total Risk at t= 1.000E+00 years

Water Dependent Pathways

Radio-	Water		Fish		Radon		Plant		Meat		Milk		All pathways	
Nuclide	risk	fract.	risk	fract.	risk	fract.	risk	fract.	risk	fract.	risk	fract.	risk	fract.
U-234	0.000E+00	0.0000	0.000E+00	0.0000	0.000E+00	0.0000	0.000E+00	0.0000	0.000E+00	0.0000	0.000E+00	0.0000	5.602E-09	0.0741
U-235	0.000E+00	0.0000	0.000E+00	0.0000	0.000E+00	0.0000	0.000E+00	0.0000	0.000E+00	0.0000	0.000E+00	0.0000	6.997E-08	0.9259
Total	0.000E+00	0.0000	0.000E+00	0.0000	0.000E+00	0.0000	0.000E+00	0.0000	0.000E+00	0.0000	0.000E+00	0.0000	7.557E-08	1.0000

***CNRSI(i,p,t) includes contribution from decay daughter radionuclides

Amount of Intake Quantities QINT(i,p,t) for Individual Radionuclides (i) and Pathways (p)
As pCi/yr at t= 3.000E+00 years

Radio-	Water Independent Pathways (Inhalation w/o radon)					Water Dependent Pathways					Total
Nuclide	Inhalation	Plant	Meat	Milk	Soil	Water	Fish	Plant	Meat	Milk	Ingestion*
Ac-227	2.973E-09	0.000E+00	0.000E+00	0.000E+00	3.327E-07	0.000E+00	0.000E+00	0.000E+00	0.000E+00	0.000E+00	3.327E-07
Pa-231	6.634E-08	0.000E+00	0.000E+00	0.000E+00	7.424E-06	0.000E+00	0.000E+00	0.000E+00	0.000E+00	0.000E+00	7.424E-06
Pb-210	3.824E-12	0.000E+00	0.000E+00	0.000E+00	4.280E-10	0.000E+00	0.000E+00	0.000E+00	0.000E+00	0.000E+00	4.280E-10
Ra-226	1.258E-10	0.000E+00	0.000E+00	0.000E+00	1.407E-08	0.000E+00	0.000E+00	0.000E+00	0.000E+00	0.000E+00	1.407E-08
Th-230	1.945E-07	0.000E+00	0.000E+00	0.000E+00	2.177E-05	0.000E+00	0.000E+00	0.000E+00	0.000E+00	0.000E+00	2.177E-05
U-234	6.968E-03	0.000E+00	0.000E+00	0.000E+00	7.798E-01	0.000E+00	0.000E+00	0.000E+00	0.000E+00	0.000E+00	7.798E-01
U-235	1.045E-03	0.000E+00	0.000E+00	0.000E+00	1.170E-01	0.000E+00	0.000E+00	0.000E+00	0.000E+00	0.000E+00	1.170E-01

* Sum of all ingestion pathways, i.e. water independent plant, meat, milk, soil
and water-dependent water, fish, plant, meat, milk pathways

Amount of Intake Quantities QINT9(irn,i,t) and QINT9W(irn,i,t) for Inhalation of
Radon and its Decay Products as pCi/yr at t= 3.000E+00 years

Radon	Radionuclides							
Pathway	Rn-222	Po-218	Pb-214	Bi-214	Rn-220	Po-216	Pb-212	Bi-212
Water-ind.	0.000E+00	0.000E+00	0.000E+00	0.000E+00	0.000E+00	0.000E+00	0.000E+00	0.000E+00
Water-dep.	0.000E+00	0.000E+00	0.000E+00	0.000E+00	0.000E+00	0.000E+00	0.000E+00	0.000E+00
Total	0.000E+00	0.000E+00	0.000E+00	0.000E+00	0.000E+00	0.000E+00	0.000E+00	0.000E+00

Water-ind. == Water-independent Water-dep. == Water-dependent

Excess Cancer Risks CNRS(i,p,t) for Individual Radionuclides (i) and Pathways (p)
and Fraction of Total Risk at t= 3.000E+00 years

Water Independent Pathways (Inhalation excludes radon)

Radio-	Ground		Inhalation		Plant		Meat		Milk		Soil	
Nuclide	risk	fract.	risk	fract.	risk	fract.	risk	fract.	risk	fract.	risk	fract.
Ac-227	1.049E-11	0.0001	2.519E-13	0.0000	0.000E+00	0.0000	0.000E+00	0.0000	0.000E+00	0.0000	8.647E-14	0.0000
Pa-231	5.118E-12	0.0001	4.643E-13	0.0000	0.000E+00	0.0000	0.000E+00	0.0000	0.000E+00	0.0000	1.541E-13	0.0000
Pb-210	3.828E-16	0.0000	4.596E-16	0.0000	0.000E+00	0.0000	0.000E+00	0.0000	0.000E+00	0.0000	5.758E-15	0.0000
Ra-226	4.051E-12	0.0001	2.309E-15	0.0000	0.000E+00	0.0000	0.000E+00	0.0000	0.000E+00	0.0000	4.705E-15	0.0000
Th-230	1.065E-13	0.0000	7.240E-13	0.0000	0.000E+00	0.0000	0.000E+00	0.0000	0.000E+00	0.0000	2.836E-13	0.0000
U-234	2.061E-10	0.0029	3.719E-09	0.0514	0.000E+00	0.0000	0.000E+00	0.0000	0.000E+00	0.0000	1.430E-09	0.0198
U-235	6.620E-08	0.9157	5.018E-10	0.0069	0.000E+00	0.0000	0.000E+00	0.0000	0.000E+00	0.0000	2.193E-10	0.0030
Total	6.643E-08	0.9188	4.223E-09	0.0584	0.000E+00	0.0000	0.000E+00	0.0000	0.000E+00	0.0000	1.650E-09	0.0228

Excess Cancer Risks CNRS(i,p,t) for Individual Radionuclides (i) and Pathways (p)
and Fraction of Total Risk at t= 3.000E+00 years

Water Dependent Pathways

Radio-	Water		Fish		Plant		Meat		Milk		All Pathways**	
Nuclide	risk	fract.	risk	fract.	risk	fract.	risk	fract.	risk	fract.	risk	fract.
Ac-227	0.000E+00	0.0000	0.000E+00	0.0000	0.000E+00	0.0000	0.000E+00	0.0000	0.000E+00	0.0000	1.082E-11	0.0001
Pa-231	0.000E+00	0.0000	0.000E+00	0.0000	0.000E+00	0.0000	0.000E+00	0.0000	0.000E+00	0.0000	5.736E-12	0.0001
Pb-210	0.000E+00	0.0000	0.000E+00	0.0000	0.000E+00	0.0000	0.000E+00	0.0000	0.000E+00	0.0000	6.601E-15	0.0000
Ra-226	0.000E+00	0.0000	0.000E+00	0.0000	0.000E+00	0.0000	0.000E+00	0.0000	0.000E+00	0.0000	4.058E-12	0.0001
Th-230	0.000E+00	0.0000	0.000E+00	0.0000	0.000E+00	0.0000	0.000E+00	0.0000	0.000E+00	0.0000	1.114E-12	0.0000
U-234	0.000E+00	0.0000	0.000E+00	0.0000	0.000E+00	0.0000	0.000E+00	0.0000	0.000E+00	0.0000	5.355E-09	0.0741
U-235	0.000E+00	0.0000	0.000E+00	0.0000	0.000E+00	0.0000	0.000E+00	0.0000	0.000E+00	0.0000	6.692E-08	0.9256
Total	0.000E+00	0.0000	0.000E+00	0.0000	0.000E+00	0.0000	0.000E+00	0.0000	0.000E+00	0.0000	7.230E-08	1.0000

** Sum of water independent ground, inhalation, plant, meat, milk, soil
and water dependent water, fish, plant, meat, milk pathways

Excess Cancer Risks CNRS9(irn,i,t) and CNRS9W(irn,i,t) for Inhalation of
Radon and its Decay Products at t= 3.000E+00 years

Radon	Radionuclides							
Pathway	Rn-222	Po-218	Pb-214	Bi-214	Rn-220	Po-216	Pb-212	Bi-212
Water-ind.	0.000E+00	0.000E+00	0.000E+00	0.000E+00	0.000E+00	0.000E+00	0.000E+00	0.000E+00
Water-dep.	0.000E+00	0.000E+00	0.000E+00	0.000E+00	0.000E+00	0.000E+00	0.000E+00	0.000E+00
Total	0.000E+00	0.000E+00	0.000E+00	0.000E+00	0.000E+00	0.000E+00	0.000E+00	0.000E+00

Water-ind. == Water-independent Water-dep. == Water-dependent

Total Excess Cancer Risk CNRSI(i,p,t)*** for Initially Existent Radionuclides (i) and Pathways (p)
and Fraction of Total Risk at t= 3.000E+00 years

Water Independent Pathways (Inhalation excludes radon)

Radio-	Ground		Inhalation		Radon		Plant		Meat		Milk		Soil	
Nuclide	risk	fract.	risk	fract.	risk	fract.	risk	fract.	risk	fract.	risk	fract.	risk	fract.
U-234	2.102E-10	0.0029	3.720E-09	0.0515	0.000E+00	0.0000	0.000E+00	0.0000	0.000E+00	0.0000	0.000E+00	0.0000	1.430E-09	0.0198
U-235	6.622E-08	0.9159	5.025E-10	0.0070	0.000E+00	0.0000	0.000E+00	0.0000	0.000E+00	0.0000	0.000E+00	0.0000	2.195E-10	0.0030
Total	6.643E-08	0.9188	4.223E-09	0.0584	0.000E+00	0.0000	0.000E+00	0.0000	0.000E+00	0.0000	0.000E+00	0.0000	1.650E-09	0.0228

Total Excess Cancer Risk CNRSI(i,p,t)*** for Initially Existent Radionuclides (i) and Pathways (p)
and Fraction of Total Risk at t= 3.000E+00 years

Water Dependent Pathways

Radio-	Water		Fish		Radon		Plant		Meat		Milk		All pathways	
Nuclide	risk	fract.	risk	fract.	risk	fract.	risk	fract.	risk	fract.	risk	fract.	risk	fract.
U-234	0.000E+00	0.0000	0.000E+00	0.0000	0.000E+00	0.0000	0.000E+00	0.0000	0.000E+00	0.0000	0.000E+00	0.0000	5.360E-09	0.0741
U-235	0.000E+00	0.0000	0.000E+00	0.0000	0.000E+00	0.0000	0.000E+00	0.0000	0.000E+00	0.0000	0.000E+00	0.0000	6.694E-08	0.9259
Total	0.000E+00	0.0000	0.000E+00	0.0000	0.000E+00	0.0000	0.000E+00	0.0000	0.000E+00	0.0000	0.000E+00	0.0000	7.230E-08	1.0000

***CNRSI(i,p,t) includes contribution from decay daughter radionuclides

Amount of Intake Quantities QINT(i,p,t) for Individual Radionuclides (i) and Pathways (p)
As pCi/yr at t= 1.000E+01 years

Radio-	Water Independent Pathways (Inhalation w/o radon)					Water Dependent Pathways					Total
Nuclide	Inhalation	Plant	Meat	Milk	Soil	Water	Fish	Plant	Meat	Milk	Ingestion*
Ac-227	2.458E-08	0.000E+00	0.000E+00	0.000E+00	2.750E-06	0.000E+00	0.000E+00	0.000E+00	0.000E+00	0.000E+00	2.750E-06
Pa-231	1.894E-07	0.000E+00	0.000E+00	0.000E+00	2.119E-05	0.000E+00	0.000E+00	0.000E+00	0.000E+00	0.000E+00	2.119E-05
Pb-210	1.233E-10	0.000E+00	0.000E+00	0.000E+00	1.379E-08	0.000E+00	0.000E+00	0.000E+00	0.000E+00	0.000E+00	1.379E-08
Ra-226	1.279E-09	0.000E+00	0.000E+00	0.000E+00	1.431E-07	0.000E+00	0.000E+00	0.000E+00	0.000E+00	0.000E+00	1.431E-07
Th-230	6.012E-07	0.000E+00	0.000E+00	0.000E+00	6.728E-05	0.000E+00	0.000E+00	0.000E+00	0.000E+00	0.000E+00	6.728E-05
U-234	5.968E-03	0.000E+00	0.000E+00	0.000E+00	6.679E-01	0.000E+00	0.000E+00	0.000E+00	0.000E+00	0.000E+00	6.679E-01
U-235	8.952E-04	0.000E+00	0.000E+00	0.000E+00	1.002E-01	0.000E+00	0.000E+00	0.000E+00	0.000E+00	0.000E+00	1.002E-01

* Sum of all ingestion pathways, i.e. water independent plant, meat, milk, soil
and water-dependent water, fish, plant, meat, milk pathways

Amount of Intake Quantities QINT9(irn,i,t) and QINT9W(irn,i,t) for Inhalation of
Radon and its Decay Products as pCi/yr at t= 1.000E+01 years

Radon	Radionuclides							
Pathway	Rn-222	Po-218	Pb-214	Bi-214	Rn-220	Po-216	Pb-212	Bi-212
Water-ind.	0.000E+00	0.000E+00	0.000E+00	0.000E+00	0.000E+00	0.000E+00	0.000E+00	0.000E+00
Water-dep.	0.000E+00	0.000E+00	0.000E+00	0.000E+00	0.000E+00	0.000E+00	0.000E+00	0.000E+00
Total	0.000E+00	0.000E+00	0.000E+00	0.000E+00	0.000E+00	0.000E+00	0.000E+00	0.000E+00

Water-ind. == Water-independent Water-dep. == Water-dependent

Excess Cancer Risks CNRS(i,p,t) for Individual Radionuclides (i) and Pathways (p)
and Fraction of Total Risk at t= 1.000E+01 years

Water Independent Pathways (Inhalation excludes radon)

Radio-	Ground		Inhalation		Plant		Meat		Milk		Soil	
Nuclide	risk	fract.	risk	fract.	risk	fract.	risk	fract.	risk	fract.	risk	fract.
Ac-227	1.616E-11	0.0003	3.885E-13	0.0000	0.000E+00	0.0000	0.000E+00	0.0000	0.000E+00	0.0000	1.334E-13	0.0000
Pa-231	6.517E-12	0.0001	5.916E-13	0.0000	0.000E+00	0.0000	0.000E+00	0.0000	0.000E+00	0.0000	1.964E-13	0.0000
Pb-210	8.343E-16	0.0000	1.002E-15	0.0000	0.000E+00	0.0000	0.000E+00	0.0000	0.000E+00	0.0000	1.255E-14	0.0000
Ra-226	7.206E-12	0.0001	4.117E-15	0.0000	0.000E+00	0.0000	0.000E+00	0.0000	0.000E+00	0.0000	8.388E-15	0.0000
Th-230	1.455E-13	0.0000	9.894E-13	0.0000	0.000E+00	0.0000	0.000E+00	0.0000	0.000E+00	0.0000	3.875E-13	0.0000
U-234	1.765E-10	0.0029	3.186E-09	0.0514	0.000E+00	0.0000	0.000E+00	0.0000	0.000E+00	0.0000	1.225E-09	0.0198
U-235	5.668E-08	0.9154	4.298E-10	0.0069	0.000E+00	0.0000	0.000E+00	0.0000	0.000E+00	0.0000	1.878E-10	0.0030
Total	5.689E-08	0.9188	3.617E-09	0.0584	0.000E+00	0.0000	0.000E+00	0.0000	0.000E+00	0.0000	1.413E-09	0.0228

Excess Cancer Risks CNRS(i,p,t) for Individual Radionuclides (i) and Pathways (p)
and Fraction of Total Risk at t= 1.000E+01 years

Water Dependent Pathways

Radio-	Water		Fish		Plant		Meat		Milk		All Pathways**	
Nuclide	risk	fract.	risk	fract.	risk	fract.	risk	fract.	risk	fract.	risk	fract.
Ac-227	0.000E+00	0.0000	0.000E+00	0.0000	0.000E+00	0.0000	0.000E+00	0.0000	0.000E+00	0.0000	1.669E-11	0.0003
Pa-231	0.000E+00	0.0000	0.000E+00	0.0000	0.000E+00	0.0000	0.000E+00	0.0000	0.000E+00	0.0000	7.305E-12	0.0001
Pb-210	0.000E+00	0.0000	0.000E+00	0.0000	0.000E+00	0.0000	0.000E+00	0.0000	0.000E+00	0.0000	1.439E-14	0.0000
Ra-226	0.000E+00	0.0000	0.000E+00	0.0000	0.000E+00	0.0000	0.000E+00	0.0000	0.000E+00	0.0000	7.218E-12	0.0001
Th-230	0.000E+00	0.0000	0.000E+00	0.0000	0.000E+00	0.0000	0.000E+00	0.0000	0.000E+00	0.0000	1.522E-12	0.0000
U-234	0.000E+00	0.0000	0.000E+00	0.0000	0.000E+00	0.0000	0.000E+00	0.0000	0.000E+00	0.0000	4.587E-09	0.0741
U-235	0.000E+00	0.0000	0.000E+00	0.0000	0.000E+00	0.0000	0.000E+00	0.0000	0.000E+00	0.0000	5.730E-08	0.9254
Total	0.000E+00	0.0000	0.000E+00	0.0000	0.000E+00	0.0000	0.000E+00	0.0000	0.000E+00	0.0000	6.192E-08	1.0000

** Sum of water independent ground, inhalation, plant, meat, milk, soil
and water dependent water, fish, plant, meat, milk pathways

Excess Cancer Risks CNRS9(irn,i,t) and CNRS9W(irn,i,t) for Inhalation of
Radon and its Decay Products at t= 1.000E+01 years

Radon	Radionuclides							
Pathway	Rn-222	Po-218	Pb-214	Bi-214	Rn-220	Po-216	Pb-212	Bi-212
Water-ind.	0.000E+00	0.000E+00	0.000E+00	0.000E+00	0.000E+00	0.000E+00	0.000E+00	0.000E+00
Water-dep.	0.000E+00	0.000E+00	0.000E+00	0.000E+00	0.000E+00	0.000E+00	0.000E+00	0.000E+00
Total	0.000E+00	0.000E+00	0.000E+00	0.000E+00	0.000E+00	0.000E+00	0.000E+00	0.000E+00

Water-ind. == Water-independent Water-dep. == Water-dependent

Total Excess Cancer Risk CNRSI(i,p,t)*** for Initially Existent Radionuclides (i) and Pathways (p)
and Fraction of Total Risk at t= 1.000E+01 years

Water Independent Pathways (Inhalation excludes radon)

Radio-	Ground		Inhalation		Radon		Plant		Meat		Milk		Soil	
Nuclide	risk	fract.	risk	fract.	risk	fract.	risk	fract.	risk	fract.	risk	fract.	risk	fract.
U-234	1.838E-10	0.0030	3.187E-09	0.0515	0.000E+00	0.0000	0.000E+00	0.0000	0.000E+00	0.0000	0.000E+00	0.0000	1.225E-09	0.0198
U-235	5.671E-08	0.9158	4.307E-10	0.0070	0.000E+00	0.0000	0.000E+00	0.0000	0.000E+00	0.0000	0.000E+00	0.0000	1.882E-10	0.0030
Total	5.689E-08	0.9188	3.617E-09	0.0584	0.000E+00	0.0000	0.000E+00	0.0000	0.000E+00	0.0000	0.000E+00	0.0000	1.413E-09	0.0228

Total Excess Cancer Risk CNRSI(i,p,t)*** for Initially Existent Radionuclides (i) and Pathways (p)
and Fraction of Total Risk at t= 1.000E+01 years

Water Dependent Pathways

Radio-	Water		Fish		Radon		Plant		Meat		Milk		All pathways	
Nuclide	risk	fract.	risk	fract.	risk	fract.	risk	fract.	risk	fract.	risk	fract.	risk	fract.
U-234	0.000E+00	0.0000	0.000E+00	0.0000	0.000E+00	0.0000	0.000E+00	0.0000	0.000E+00	0.0000	0.000E+00	0.0000	4.596E-09	0.0742
U-235	0.000E+00	0.0000	0.000E+00	0.0000	0.000E+00	0.0000	0.000E+00	0.0000	0.000E+00	0.0000	0.000E+00	0.0000	5.733E-08	0.9258
Total	0.000E+00	0.0000	0.000E+00	0.0000	0.000E+00	0.0000	0.000E+00	0.0000	0.000E+00	0.0000	0.000E+00	0.0000	6.192E-08	1.0000

***CNRSI(i,p,t) includes contribution from decay daughter radionuclides

Amount of Intake Quantities QINT(i,p,t) for Individual Radionuclides (i) and Pathways (p)
As pCi/yr at t= 3.000E+01 years

Radio-	Water Independent Pathways (Inhalation w/o radon)					Water Dependent Pathways					Total
Nuclide	Inhalation	Plant	Meat	Milk	Soil	Water	Fish	Plant	Meat	Milk	Ingestion*
Ac-227	1.004E-07	0.000E+00	0.000E+00	0.000E+00	1.123E-05	0.000E+00	0.000E+00	0.000E+00	0.000E+00	0.000E+00	1.123E-05
Pa-231	3.649E-07	0.000E+00	0.000E+00	0.000E+00	4.084E-05	0.000E+00	0.000E+00	0.000E+00	0.000E+00	0.000E+00	4.084E-05
Pb-210	2.265E-09	0.000E+00	0.000E+00	0.000E+00	2.534E-07	0.000E+00	0.000E+00	0.000E+00	0.000E+00	0.000E+00	2.534E-07
Ra-226	8.989E-09	0.000E+00	0.000E+00	0.000E+00	1.006E-06	0.000E+00	0.000E+00	0.000E+00	0.000E+00	0.000E+00	1.006E-06
Th-230	1.469E-06	0.000E+00	0.000E+00	0.000E+00	1.644E-04	0.000E+00	0.000E+00	0.000E+00	0.000E+00	0.000E+00	1.644E-04
U-234	3.834E-03	0.000E+00	0.000E+00	0.000E+00	4.290E-01	0.000E+00	0.000E+00	0.000E+00	0.000E+00	0.000E+00	4.290E-01
U-235	5.751E-04	0.000E+00	0.000E+00	0.000E+00	6.436E-02	0.000E+00	0.000E+00	0.000E+00	0.000E+00	0.000E+00	6.436E-02

* Sum of all ingestion pathways, i.e. water independent plant, meat, milk, soil
and water-dependent water, fish, plant, meat, milk pathways

Amount of Intake Quantities QINT9(irn,i,t) and QINT9W(irn,i,t) for Inhalation of
Radon and its Decay Products as pCi/yr at t= 3.000E+01 years

Radon	Radionuclides							
Pathway	Rn-222	Po-218	Pb-214	Bi-214	Rn-220	Po-216	Pb-212	Bi-212
Water-ind.	0.000E+00	0.000E+00	0.000E+00	0.000E+00	0.000E+00	0.000E+00	0.000E+00	0.000E+00
Water-dep.	0.000E+00	0.000E+00	0.000E+00	0.000E+00	0.000E+00	0.000E+00	0.000E+00	0.000E+00
Total	0.000E+00	0.000E+00	0.000E+00	0.000E+00	0.000E+00	0.000E+00	0.000E+00	0.000E+00

Water-ind. == Water-independent Water-dep. == Water-dependent

Excess Cancer Risks CNRS(i,p,t) for Individual Radionuclides (i) and Pathways (p)
and Fraction of Total Risk at t= 3.000E+01 years

Water Independent Pathways (Inhalation excludes radon)

Radio-	Ground		Inhalation		Plant		Meat		Milk		Soil	
Nuclide	risk	fract.	risk	fract.	risk	fract.	risk	fract.	risk	fract.	risk	fract.
Ac-227	2.749E-11	0.0007	6.625E-13	0.0000	0.000E+00	0.0000	0.000E+00	0.0000	0.000E+00	0.0000	2.274E-13	0.0000
Pa-231	8.084E-12	0.0002	7.359E-13	0.0000	0.000E+00	0.0000	0.000E+00	0.0000	0.000E+00	0.0000	2.443E-13	0.0000
Pb-210	3.362E-15	0.0000	4.041E-15	0.0000	0.000E+00	0.0000	0.000E+00	0.0000	0.000E+00	0.0000	5.063E-14	0.0000
Ra-226	1.913E-11	0.0005	1.102E-14	0.0000	0.000E+00	0.0000	0.000E+00	0.0000	0.000E+00	0.0000	2.246E-14	0.0000
Th-230	2.287E-13	0.0000	1.555E-12	0.0000	0.000E+00	0.0000	0.000E+00	0.0000	0.000E+00	0.0000	6.092E-13	0.0000
U-234	1.134E-10	0.0029	2.046E-09	0.0515	0.000E+00	0.0000	0.000E+00	0.0000	0.000E+00	0.0000	7.867E-10	0.0198
U-235	3.637E-08	0.9145	2.761E-10	0.0069	0.000E+00	0.0000	0.000E+00	0.0000	0.000E+00	0.0000	1.207E-10	0.0030
Total	3.654E-08	0.9187	2.325E-09	0.0585	0.000E+00	0.0000	0.000E+00	0.0000	0.000E+00	0.0000	9.085E-10	0.0228

Excess Cancer Risks CNRS(i,p,t) for Individual Radionuclides (i) and Pathways (p)
and Fraction of Total Risk at t= 3.000E+01 years

Water Dependent Pathways

Radio-	Water		Fish		Plant		Meat		Milk		All Pathways**	
Nuclide	risk	fract.	risk	fract.	risk	fract.	risk	fract.	risk	fract.	risk	fract.
Ac-227	0.000E+00	0.0000	0.000E+00	0.0000	0.000E+00	0.0000	0.000E+00	0.0000	0.000E+00	0.0000	2.838E-11	0.0007
Pa-231	0.000E+00	0.0000	0.000E+00	0.0000	0.000E+00	0.0000	0.000E+00	0.0000	0.000E+00	0.0000	9.064E-12	0.0002
Pb-210	0.000E+00	0.0000	0.000E+00	0.0000	0.000E+00	0.0000	0.000E+00	0.0000	0.000E+00	0.0000	5.804E-14	0.0000
Ra-226	0.000E+00	0.0000	0.000E+00	0.0000	0.000E+00	0.0000	0.000E+00	0.0000	0.000E+00	0.0000	1.916E-11	0.0005
Th-230	0.000E+00	0.0000	0.000E+00	0.0000	0.000E+00	0.0000	0.000E+00	0.0000	0.000E+00	0.0000	2.393E-12	0.0001
U-234	0.000E+00	0.0000	0.000E+00	0.0000	0.000E+00	0.0000	0.000E+00	0.0000	0.000E+00	0.0000	2.946E-09	0.0741
U-235	0.000E+00	0.0000	0.000E+00	0.0000	0.000E+00	0.0000	0.000E+00	0.0000	0.000E+00	0.0000	3.677E-08	0.9244
Total	0.000E+00	0.0000	0.000E+00	0.0000	0.000E+00	0.0000	0.000E+00	0.0000	0.000E+00	0.0000	3.977E-08	1.0000

** Sum of water independent ground, inhalation, plant, meat, milk, soil
and water dependent water, fish, plant, meat, milk pathways

Excess Cancer Risks CNRS9(irn,i,t) and CNRS9W(irn,i,t) for Inhalation of
Radon and its Decay Products at t= 3.000E+01 years

Radon	Radionuclides							
Pathway	Rn-222	Po-218	Pb-214	Bi-214	Rn-220	Po-216	Pb-212	Bi-212
Water-ind.	0.000E+00	0.000E+00	0.000E+00	0.000E+00	0.000E+00	0.000E+00	0.000E+00	0.000E+00
Water-dep.	0.000E+00	0.000E+00	0.000E+00	0.000E+00	0.000E+00	0.000E+00	0.000E+00	0.000E+00
Total	0.000E+00	0.000E+00	0.000E+00	0.000E+00	0.000E+00	0.000E+00	0.000E+00	0.000E+00

Water-ind. == Water-independent Water-dep. == Water-dependent

Total Excess Cancer Risk CNRSI(i,p,t)*** for Initially Existent Radionuclides (i) and Pathways (p)
and Fraction of Total Risk at t= 3.000E+01 years

Water Independent Pathways (Inhalation excludes radon)

Radio-	Ground		Inhalation		Radon		Plant		Meat		Milk		Soil	
Nuclide	risk	fract.	risk	fract.	risk	fract.	risk	fract.	risk	fract.	risk	fract.	risk	fract.
U-234	1.327E-10	0.0033	2.048E-09	0.0515	0.000E+00	0.0000	0.000E+00	0.0000	0.000E+00	0.0000	0.000E+00	0.0000	7.874E-10	0.0198
U-235	3.641E-08	0.9154	2.775E-10	0.0070	0.000E+00	0.0000	0.000E+00	0.0000	0.000E+00	0.0000	0.000E+00	0.0000	1.211E-10	0.0030
Total	3.654E-08	0.9187	2.325E-09	0.0585	0.000E+00	0.0000	0.000E+00	0.0000	0.000E+00	0.0000	0.000E+00	0.0000	9.085E-10	0.0228

Total Excess Cancer Risk CNRSI(i,p,t)*** for Initially Existent Radionuclides (i) and Pathways (p)
and Fraction of Total Risk at t= 3.000E+01 years

Water Dependent Pathways

Radio-	Water		Fish		Radon		Plant		Meat		Milk		All pathways	
Nuclide	risk	fract.	risk	fract.	risk	fract.	risk	fract.	risk	fract.	risk	fract.	risk	fract.
U-234	0.000E+00	0.0000	0.000E+00	0.0000	0.000E+00	0.0000	0.000E+00	0.0000	0.000E+00	0.0000	0.000E+00	0.0000	2.968E-09	0.0746
U-235	0.000E+00	0.0000	0.000E+00	0.0000	0.000E+00	0.0000	0.000E+00	0.0000	0.000E+00	0.0000	0.000E+00	0.0000	3.680E-08	0.9254
Total	0.000E+00	0.0000	0.000E+00	0.0000	0.000E+00	0.0000	0.000E+00	0.0000	0.000E+00	0.0000	0.000E+00	0.0000	3.977E-08	1.0000

***CNRSI(i,p,t) includes contribution from decay daughter radionuclides

Amount of Intake Quantities QINT(i,p,t) for Individual Radionuclides (i) and Pathways (p)
As pCi/yr at t= 1.000E+02 years

Radio-	Water Independent Pathways (Inhalation w/o radon)					Water Dependent Pathways					Total
Nuclide	Inhalation	Plant	Meat	Milk	Soil	Water	Fish	Plant	Meat	Milk	Ingestion*
Ac-227	1.075E-07	0.000E+00	0.000E+00	0.000E+00	1.203E-05	0.000E+00	0.000E+00	0.000E+00	0.000E+00	0.000E+00	1.203E-05
Pa-231	2.583E-07	0.000E+00	0.000E+00	0.000E+00	2.890E-05	0.000E+00	0.000E+00	0.000E+00	0.000E+00	0.000E+00	2.890E-05
Pb-210	2.498E-08	0.000E+00	0.000E+00	0.000E+00	2.795E-06	0.000E+00	0.000E+00	0.000E+00	0.000E+00	0.000E+00	2.795E-06
Ra-226	4.525E-08	0.000E+00	0.000E+00	0.000E+00	5.064E-06	0.000E+00	0.000E+00	0.000E+00	0.000E+00	0.000E+00	5.064E-06
Th-230	2.693E-06	0.000E+00	0.000E+00	0.000E+00	3.013E-04	0.000E+00	0.000E+00	0.000E+00	0.000E+00	0.000E+00	3.013E-04
U-234	8.144E-04	0.000E+00	0.000E+00	0.000E+00	9.114E-02	0.000E+00	0.000E+00	0.000E+00	0.000E+00	0.000E+00	9.114E-02
U-235	1.222E-04	0.000E+00	0.000E+00	0.000E+00	1.367E-02	0.000E+00	0.000E+00	0.000E+00	0.000E+00	0.000E+00	1.367E-02

* Sum of all ingestion pathways, i.e. water independent plant, meat, milk, soil
and water-dependent water, fish, plant, meat, milk pathways

Amount of Intake Quantities QINT9(irn,i,t) and QINT9W(irn,i,t) for Inhalation of
Radon and its Decay Products as pCi/yr at t= 1.000E+02 years

Radon	Radionuclides							
Pathway	Rn-222	Po-218	Pb-214	Bi-214	Rn-220	Po-216	Pb-212	Bi-212
Water-ind.	0.000E+00	0.000E+00	0.000E+00	0.000E+00	0.000E+00	0.000E+00	0.000E+00	0.000E+00
Water-dep.	0.000E+00	0.000E+00	0.000E+00	0.000E+00	0.000E+00	0.000E+00	0.000E+00	0.000E+00
Total	0.000E+00	0.000E+00	0.000E+00	0.000E+00	0.000E+00	0.000E+00	0.000E+00	0.000E+00

Water-ind. == Water-independent Water-dep. == Water-dependent

Excess Cancer Risks CNRS(i,p,t) for Individual Radionuclides (i) and Pathways (p)
and Fraction of Total Risk at t= 1.000E+02 years

Water Independent Pathways (Inhalation excludes radon)

Radio-	Ground		Inhalation		Plant		Meat		Milk		Soil	
Nuclide	risk	fract.	risk	fract.	risk	fract.	risk	fract.	risk	fract.	risk	fract.
Ac-227	2.018E-11	0.0024	4.983E-13	0.0001	0.000E+00	0.0000	0.000E+00	0.0000	0.000E+00	0.0000	1.711E-13	0.0000
Pa-231	4.512E-12	0.0005	4.207E-13	0.0000	0.000E+00	0.0000	0.000E+00	0.0000	0.000E+00	0.0000	1.396E-13	0.0000
Pb-210	1.850E-14	0.0000	2.245E-14	0.0000	0.000E+00	0.0000	0.000E+00	0.0000	0.000E+00	0.0000	2.813E-13	0.0000
Ra-226	5.810E-11	0.0069	3.550E-14	0.0000	0.000E+00	0.0000	0.000E+00	0.0000	0.000E+00	0.0000	7.234E-14	0.0000
Th-230	3.449E-13	0.0000	2.353E-12	0.0003	0.000E+00	0.0000	0.000E+00	0.0000	0.000E+00	0.0000	9.217E-13	0.0001
U-234	2.402E-11	0.0029	4.347E-10	0.0516	0.000E+00	0.0000	0.000E+00	0.0000	0.000E+00	0.0000	1.671E-10	0.0198
U-235	7.625E-09	0.9052	5.866E-11	0.0070	0.000E+00	0.0000	0.000E+00	0.0000	0.000E+00	0.0000	2.564E-11	0.0030
Total	7.733E-09	0.9180	4.967E-10	0.0590	0.000E+00	0.0000	0.000E+00	0.0000	0.000E+00	0.0000	1.943E-10	0.0231

Excess Cancer Risks CNRS(i,p,t) for Individual Radionuclides (i) and Pathways (p)
and Fraction of Total Risk at t= 1.000E+02 years

Water Dependent Pathways

Radio-	Water		Fish		Plant		Meat		Milk		All Pathways**	
Nuclide	risk	fract.	risk	fract.	risk	fract.	risk	fract.	risk	fract.	risk	fract.
Ac-227	0.000E+00	0.0000	0.000E+00	0.0000	0.000E+00	0.0000	0.000E+00	0.0000	0.000E+00	0.0000	2.085E-11	0.0025
Pa-231	0.000E+00	0.0000	0.000E+00	0.0000	0.000E+00	0.0000	0.000E+00	0.0000	0.000E+00	0.0000	5.073E-12	0.0006
Pb-210	0.000E+00	0.0000	0.000E+00	0.0000	0.000E+00	0.0000	0.000E+00	0.0000	0.000E+00	0.0000	3.223E-13	0.0000
Ra-226	0.000E+00	0.0000	0.000E+00	0.0000	0.000E+00	0.0000	0.000E+00	0.0000	0.000E+00	0.0000	5.821E-11	0.0069
Th-230	0.000E+00	0.0000	0.000E+00	0.0000	0.000E+00	0.0000	0.000E+00	0.0000	0.000E+00	0.0000	3.620E-12	0.0004
U-234	0.000E+00	0.0000	0.000E+00	0.0000	0.000E+00	0.0000	0.000E+00	0.0000	0.000E+00	0.0000	6.258E-10	0.0743
U-235	0.000E+00	0.0000	0.000E+00	0.0000	0.000E+00	0.0000	0.000E+00	0.0000	0.000E+00	0.0000	7.710E-09	0.9152
Total	0.000E+00	0.0000	0.000E+00	0.0000	0.000E+00	0.0000	0.000E+00	0.0000	0.000E+00	0.0000	8.424E-09	1.0000

** Sum of water independent ground, inhalation, plant, meat, milk, soil
and water dependent water, fish, plant, meat, milk pathways

Excess Cancer Risks CNRS9(irn,i,t) and CNRS9W(irn,i,t) for Inhalation of
Radon and its Decay Products at t= 1.000E+02 years

Radon	Radionuclides							
Pathway	Rn-222	Po-218	Pb-214	Bi-214	Rn-220	Po-216	Pb-212	Bi-212
Water-ind.	0.000E+00	0.000E+00	0.000E+00	0.000E+00	0.000E+00	0.000E+00	0.000E+00	0.000E+00
Water-dep.	0.000E+00	0.000E+00	0.000E+00	0.000E+00	0.000E+00	0.000E+00	0.000E+00	0.000E+00
Total	0.000E+00	0.000E+00	0.000E+00	0.000E+00	0.000E+00	0.000E+00	0.000E+00	0.000E+00

Water-ind. == Water-independent Water-dep. == Water-dependent

Total Excess Cancer Risk CNRSI(i,p,t)*** for Initially Existent Radionuclides (i) and Pathways (p)
and Fraction of Total Risk at t= 1.000E+02 years

Water Independent Pathways (Inhalation excludes radon)

Radio-	Ground		Inhalation		Radon		Plant		Meat		Milk		Soil	
Nuclide	risk	fract.	risk	fract.	risk	fract.	risk	fract.	risk	fract.	risk	fract.	risk	fract.
U-234	8.249E-11	0.0098	4.371E-10	0.0519	0.000E+00	0.0000	0.000E+00	0.0000	0.000E+00	0.0000	0.000E+00	0.0000	1.684E-10	0.0200
U-235	7.650E-09	0.9082	5.958E-11	0.0071	0.000E+00	0.0000	0.000E+00	0.0000	0.000E+00	0.0000	0.000E+00	0.0000	2.595E-11	0.0031
Total	7.733E-09	0.9180	4.967E-10	0.0590	0.000E+00	0.0000	0.000E+00	0.0000	0.000E+00	0.0000	0.000E+00	0.0000	1.943E-10	0.0231

Total Excess Cancer Risk CNRSI(i,p,t)*** for Initially Existent Radionuclides (i) and Pathways (p)
and Fraction of Total Risk at t= 1.000E+02 years

Water Dependent Pathways

Radio-	Water		Fish		Radon		Plant		Meat		Milk		All pathways	
Nuclide	risk	fract.	risk	fract.	risk	fract.	risk	fract.	risk	fract.	risk	fract.	risk	fract.
U-234	0.000E+00	0.0000	0.000E+00	0.0000	0.000E+00	0.0000	0.000E+00	0.0000	0.000E+00	0.0000	0.000E+00	0.0000	6.880E-10	0.0817
U-235	0.000E+00	0.0000	0.000E+00	0.0000	0.000E+00	0.0000	0.000E+00	0.0000	0.000E+00	0.0000	0.000E+00	0.0000	7.736E-09	0.9183
Total	0.000E+00	0.0000	0.000E+00	0.0000	0.000E+00	0.0000	0.000E+00	0.0000	0.000E+00	0.0000	0.000E+00	0.0000	8.424E-09	1.0000

***CNRSI(i,p,t) includes contribution from decay daughter radionuclides

Amount of Intake Quantities QINT(i,p,t) for Individual Radionuclides (i) and Pathways (p)
As pCi/yr at t= 3.000E+02 years

Radio-	Water Independent Pathways (Inhalation w/o radon)					Water Dependent Pathways					Total
Nuclide	Inhalation	Plant	Meat	Milk	Soil	Water	Fish	Plant	Meat	Milk	Ingestion*
Ac-227	0.000E+00	0.000E+00	0.000E+00	0.000E+00	0.000E+00	0.000E+00	0.000E+00	0.000E+00	0.000E+00	0.000E+00	0.000E+00
Pa-231	0.000E+00	0.000E+00	0.000E+00	0.000E+00	0.000E+00	0.000E+00	0.000E+00	0.000E+00	0.000E+00	0.000E+00	0.000E+00
Pb-210	0.000E+00	0.000E+00	0.000E+00	0.000E+00	0.000E+00	0.000E+00	0.000E+00	0.000E+00	0.000E+00	0.000E+00	0.000E+00
Ra-226	0.000E+00	0.000E+00	0.000E+00	0.000E+00	0.000E+00	0.000E+00	0.000E+00	0.000E+00	0.000E+00	0.000E+00	0.000E+00
Th-230	0.000E+00	0.000E+00	0.000E+00	0.000E+00	0.000E+00	0.000E+00	0.000E+00	0.000E+00	0.000E+00	0.000E+00	0.000E+00
U-234	0.000E+00	0.000E+00	0.000E+00	0.000E+00	0.000E+00	0.000E+00	0.000E+00	0.000E+00	0.000E+00	0.000E+00	0.000E+00
U-235	0.000E+00	0.000E+00	0.000E+00	0.000E+00	0.000E+00	0.000E+00	0.000E+00	0.000E+00	0.000E+00	0.000E+00	0.000E+00

* Sum of all ingestion pathways, i.e. water independent plant, meat, milk, soil
and water-dependent water, fish, plant, meat, milk pathways

Amount of Intake Quantities QINT9(irn,i,t) and QINT9W(irn,i,t) for Inhalation of
Radon and its Decay Products as pCi/yr at t= 3.000E+02 years

Radon	Radionuclides							
Pathway	Rn-222	Po-218	Pb-214	Bi-214	Rn-220	Po-216	Pb-212	Bi-212
Water-ind.	0.000E+00	0.000E+00	0.000E+00	0.000E+00	0.000E+00	0.000E+00	0.000E+00	0.000E+00
Water-dep.	0.000E+00	0.000E+00	0.000E+00	0.000E+00	0.000E+00	0.000E+00	0.000E+00	0.000E+00
Total	0.000E+00	0.000E+00	0.000E+00	0.000E+00	0.000E+00	0.000E+00	0.000E+00	0.000E+00

Water-ind. == Water-independent Water-dep. == Water-dependent

Excess Cancer Risks CNRS(i,p,t) for Individual Radionuclides (i) and Pathways (p)
and Fraction of Total Risk at t= 3.000E+02 years

Water Independent Pathways (Inhalation excludes radon)

Radio-	Ground		Inhalation		Plant		Meat		Milk		Soil	
Nuclide	risk	fract.	risk	fract.	risk	fract.	risk	fract.	risk	fract.	risk	fract.
Ac-227	0.000E+00	0.0000	0.000E+00	0.0000	0.000E+00	0.0000	0.000E+00	0.0000	0.000E+00	0.0000	0.000E+00	0.0000
Pa-231	0.000E+00	0.0000	0.000E+00	0.0000	0.000E+00	0.0000	0.000E+00	0.0000	0.000E+00	0.0000	0.000E+00	0.0000
Pb-210	0.000E+00	0.0000	0.000E+00	0.0000	0.000E+00	0.0000	0.000E+00	0.0000	0.000E+00	0.0000	0.000E+00	0.0000
Ra-226	0.000E+00	0.0000	0.000E+00	0.0000	0.000E+00	0.0000	0.000E+00	0.0000	0.000E+00	0.0000	0.000E+00	0.0000
Th-230	0.000E+00	0.0000	0.000E+00	0.0000	0.000E+00	0.0000	0.000E+00	0.0000	0.000E+00	0.0000	0.000E+00	0.0000
U-234	0.000E+00	0.0000	0.000E+00	0.0000	0.000E+00	0.0000	0.000E+00	0.0000	0.000E+00	0.0000	0.000E+00	0.0000
U-235	0.000E+00	0.0000	0.000E+00	0.0000	0.000E+00	0.0000	0.000E+00	0.0000	0.000E+00	0.0000	0.000E+00	0.0000
Total	0.000E+00	0.0000	0.000E+00	0.0000	0.000E+00	0.0000	0.000E+00	0.0000	0.000E+00	0.0000	0.000E+00	0.0000

Excess Cancer Risks CNRS(i,p,t) for Individual Radionuclides (i) and Pathways (p)
and Fraction of Total Risk at t= 3.000E+02 years

Water Dependent Pathways

Radio-	Water		Fish		Plant		Meat		Milk		All Pathways**	
Nuclide	risk	fract.	risk	fract.	risk	fract.	risk	fract.	risk	fract.	risk	fract.
Ac-227	0.000E+00	0.0000	0.000E+00	0.0000	0.000E+00	0.0000	0.000E+00	0.0000	0.000E+00	0.0000	0.000E+00	0.0000
Pa-231	0.000E+00	0.0000	0.000E+00	0.0000	0.000E+00	0.0000	0.000E+00	0.0000	0.000E+00	0.0000	0.000E+00	0.0000
Pb-210	0.000E+00	0.0000	0.000E+00	0.0000	0.000E+00	0.0000	0.000E+00	0.0000	0.000E+00	0.0000	0.000E+00	0.0000
Ra-226	0.000E+00	0.0000	0.000E+00	0.0000	0.000E+00	0.0000	0.000E+00	0.0000	0.000E+00	0.0000	0.000E+00	0.0000
Th-230	0.000E+00	0.0000	0.000E+00	0.0000	0.000E+00	0.0000	0.000E+00	0.0000	0.000E+00	0.0000	0.000E+00	0.0000
U-234	0.000E+00	0.0000	0.000E+00	0.0000	0.000E+00	0.0000	0.000E+00	0.0000	0.000E+00	0.0000	0.000E+00	0.0000
U-235	0.000E+00	0.0000	0.000E+00	0.0000	0.000E+00	0.0000	0.000E+00	0.0000	0.000E+00	0.0000	0.000E+00	0.0000
Total	0.000E+00	0.0000	0.000E+00	0.0000	0.000E+00	0.0000	0.000E+00	0.0000	0.000E+00	0.0000	0.000E+00	0.0000

** Sum of water independent ground, inhalation, plant, meat, milk, soil
and water dependent water, fish, plant, meat, milk pathways

Excess Cancer Risks CNRS9(irn,i,t) and CNRS9W(irn,i,t) for Inhalation of
Radon and its Decay Products at t= 3.000E+02 years

Radon	Radionuclides							
Pathway	Rn-222	Po-218	Pb-214	Bi-214	Rn-220	Po-216	Pb-212	Bi-212
Water-ind.	0.000E+00	0.000E+00	0.000E+00	0.000E+00	0.000E+00	0.000E+00	0.000E+00	0.000E+00
Water-dep.	0.000E+00	0.000E+00	0.000E+00	0.000E+00	0.000E+00	0.000E+00	0.000E+00	0.000E+00
Total	0.000E+00	0.000E+00	0.000E+00	0.000E+00	0.000E+00	0.000E+00	0.000E+00	0.000E+00

Water-ind. == Water-independent Water-dep. == Water-dependent

Total Excess Cancer Risk CNRSI(i,p,t)*** for Initially Existent Radionuclides (i) and Pathways (p)
and Fraction of Total Risk at t= 3.000E+02 years

Water Independent Pathways (Inhalation excludes radon)

Radio-	Ground		Inhalation		Radon		Plant		Meat		Milk		Soil	
Nuclide	risk	fract.	risk	fract.	risk	fract.	risk	fract.	risk	fract.	risk	fract.	risk	fract.
U-234	0.000E+00	0.0000	0.000E+00	0.0000	0.000E+00	0.0000	0.000E+00	0.0000	0.000E+00	0.0000	0.000E+00	0.0000	0.000E+00	0.0000
U-235	0.000E+00	0.0000	0.000E+00	0.0000	0.000E+00	0.0000	0.000E+00	0.0000	0.000E+00	0.0000	0.000E+00	0.0000	0.000E+00	0.0000
Total	0.000E+00	0.0000	0.000E+00	0.0000	0.000E+00	0.0000	0.000E+00	0.0000	0.000E+00	0.0000	0.000E+00	0.0000	0.000E+00	0.0000

Total Excess Cancer Risk CNRSI(i,p,t)*** for Initially Existent Radionuclides (i) and Pathways (p)
and Fraction of Total Risk at t= 3.000E+02 years

Water Dependent Pathways

Radio-	Water		Fish		Radon		Plant		Meat		Milk		All pathways	
Nuclide	risk	fract.	risk	fract.	risk	fract.	risk	fract.	risk	fract.	risk	fract.	risk	fract.
U-234	0.000E+00	0.0000	0.000E+00	0.0000	0.000E+00	0.0000	0.000E+00	0.0000	0.000E+00	0.0000	0.000E+00	0.0000	0.000E+00	0.0000
U-235	0.000E+00	0.0000	0.000E+00	0.0000	0.000E+00	0.0000	0.000E+00	0.0000	0.000E+00	0.0000	0.000E+00	0.0000	0.000E+00	0.0000
Total	0.000E+00	0.0000	0.000E+00	0.0000	0.000E+00	0.0000	0.000E+00	0.0000	0.000E+00	0.0000	0.000E+00	0.0000	0.000E+00	0.0000

***CNRSI(i,p,t) includes contribution from decay daughter radionuclides

Amount of Intake Quantities QINT(i,p,t) for Individual Radionuclides (i) and Pathways (p)
As pCi/yr at t= 1.000E+03 years

Radio-	Water Independent Pathways (Inhalation w/o radon)					Water Dependent Pathways					Total
Nuclide	Inhalation	Plant	Meat	Milk	Soil	Water	Fish	Plant	Meat	Milk	Ingestion*
Ac-227	0.000E+00	0.000E+00	0.000E+00	0.000E+00	0.000E+00	0.000E+00	0.000E+00	0.000E+00	0.000E+00	0.000E+00	0.000E+00
Pa-231	0.000E+00	0.000E+00	0.000E+00	0.000E+00	0.000E+00	0.000E+00	0.000E+00	0.000E+00	0.000E+00	0.000E+00	0.000E+00
Pb-210	0.000E+00	0.000E+00	0.000E+00	0.000E+00	0.000E+00	0.000E+00	0.000E+00	0.000E+00	0.000E+00	0.000E+00	0.000E+00
Ra-226	0.000E+00	0.000E+00	0.000E+00	0.000E+00	0.000E+00	0.000E+00	0.000E+00	0.000E+00	0.000E+00	0.000E+00	0.000E+00
Th-230	0.000E+00	0.000E+00	0.000E+00	0.000E+00	0.000E+00	0.000E+00	0.000E+00	0.000E+00	0.000E+00	0.000E+00	0.000E+00
U-234	0.000E+00	0.000E+00	0.000E+00	0.000E+00	0.000E+00	0.000E+00	0.000E+00	0.000E+00	0.000E+00	0.000E+00	0.000E+00
U-235	0.000E+00	0.000E+00	0.000E+00	0.000E+00	0.000E+00	0.000E+00	0.000E+00	0.000E+00	0.000E+00	0.000E+00	0.000E+00

* Sum of all ingestion pathways, i.e. water independent plant, meat, milk, soil
and water-dependent water, fish, plant, meat, milk pathways

Amount of Intake Quantities QINT9(irn,i,t) and QINT9W(irn,i,t) for Inhalation of
Radon and its Decay Products as pCi/yr at t= 1.000E+03 years

Radon	Radionuclides							
Pathway	Rn-222	Po-218	Pb-214	Bi-214	Rn-220	Po-216	Pb-212	Bi-212
Water-ind.	0.000E+00	0.000E+00	0.000E+00	0.000E+00	0.000E+00	0.000E+00	0.000E+00	0.000E+00
Water-dep.	0.000E+00	0.000E+00	0.000E+00	0.000E+00	0.000E+00	0.000E+00	0.000E+00	0.000E+00
Total	0.000E+00	0.000E+00	0.000E+00	0.000E+00	0.000E+00	0.000E+00	0.000E+00	0.000E+00

Water-ind. == Water-independent Water-dep. == Water-dependent

Excess Cancer Risks CNRS(i,p,t) for Individual Radionuclides (i) and Pathways (p)
and Fraction of Total Risk at t= 1.000E+03 years

Water Independent Pathways (Inhalation excludes radon)

Radio-	Ground		Inhalation		Plant		Meat		Milk		Soil	
Nuclide	risk	fract.	risk	fract.	risk	fract.	risk	fract.	risk	fract.	risk	fract.
Ac-227	0.000E+00	0.0000	0.000E+00	0.0000	0.000E+00	0.0000	0.000E+00	0.0000	0.000E+00	0.0000	0.000E+00	0.0000
Pa-231	0.000E+00	0.0000	0.000E+00	0.0000	0.000E+00	0.0000	0.000E+00	0.0000	0.000E+00	0.0000	0.000E+00	0.0000
Pb-210	0.000E+00	0.0000	0.000E+00	0.0000	0.000E+00	0.0000	0.000E+00	0.0000	0.000E+00	0.0000	0.000E+00	0.0000
Ra-226	0.000E+00	0.0000	0.000E+00	0.0000	0.000E+00	0.0000	0.000E+00	0.0000	0.000E+00	0.0000	0.000E+00	0.0000
Th-230	0.000E+00	0.0000	0.000E+00	0.0000	0.000E+00	0.0000	0.000E+00	0.0000	0.000E+00	0.0000	0.000E+00	0.0000
U-234	0.000E+00	0.0000	0.000E+00	0.0000	0.000E+00	0.0000	0.000E+00	0.0000	0.000E+00	0.0000	0.000E+00	0.0000
U-235	0.000E+00	0.0000	0.000E+00	0.0000	0.000E+00	0.0000	0.000E+00	0.0000	0.000E+00	0.0000	0.000E+00	0.0000
Total	0.000E+00	0.0000	0.000E+00	0.0000	0.000E+00	0.0000	0.000E+00	0.0000	0.000E+00	0.0000	0.000E+00	0.0000

Excess Cancer Risks CNRS(i,p,t) for Individual Radionuclides (i) and Pathways (p)
and Fraction of Total Risk at t= 1.000E+03 years

Water Dependent Pathways

Radio-	Water		Fish		Plant		Meat		Milk		All Pathways**	
Nuclide	risk	fract.	risk	fract.	risk	fract.	risk	fract.	risk	fract.	risk	fract.
Ac-227	0.000E+00	0.0000	0.000E+00	0.0000	0.000E+00	0.0000	0.000E+00	0.0000	0.000E+00	0.0000	0.000E+00	0.0000
Pa-231	0.000E+00	0.0000	0.000E+00	0.0000	0.000E+00	0.0000	0.000E+00	0.0000	0.000E+00	0.0000	0.000E+00	0.0000
Pb-210	0.000E+00	0.0000	0.000E+00	0.0000	0.000E+00	0.0000	0.000E+00	0.0000	0.000E+00	0.0000	0.000E+00	0.0000
Ra-226	0.000E+00	0.0000	0.000E+00	0.0000	0.000E+00	0.0000	0.000E+00	0.0000	0.000E+00	0.0000	0.000E+00	0.0000
Th-230	0.000E+00	0.0000	0.000E+00	0.0000	0.000E+00	0.0000	0.000E+00	0.0000	0.000E+00	0.0000	0.000E+00	0.0000
U-234	0.000E+00	0.0000	0.000E+00	0.0000	0.000E+00	0.0000	0.000E+00	0.0000	0.000E+00	0.0000	0.000E+00	0.0000
U-235	0.000E+00	0.0000	0.000E+00	0.0000	0.000E+00	0.0000	0.000E+00	0.0000	0.000E+00	0.0000	0.000E+00	0.0000
Total	0.000E+00	0.0000	0.000E+00	0.0000	0.000E+00	0.0000	0.000E+00	0.0000	0.000E+00	0.0000	0.000E+00	0.0000

** Sum of water independent ground, inhalation, plant, meat, milk, soil
and water dependent water, fish, plant, meat, milk pathways

Excess Cancer Risks CNRS9(irn,i,t) and CNRS9W(irn,i,t) for Inhalation of
Radon and its Decay Products at t= 1.000E+03 years

Radon	Radionuclides							
Pathway	Rn-222	Po-218	Pb-214	Bi-214	Rn-220	Po-216	Pb-212	Bi-212
Water-ind.	0.000E+00	0.000E+00	0.000E+00	0.000E+00	0.000E+00	0.000E+00	0.000E+00	0.000E+00
Water-dep.	0.000E+00	0.000E+00	0.000E+00	0.000E+00	0.000E+00	0.000E+00	0.000E+00	0.000E+00
Total	0.000E+00	0.000E+00	0.000E+00	0.000E+00	0.000E+00	0.000E+00	0.000E+00	0.000E+00

Water-ind. == Water-independent Water-dep. == Water-dependent

Total Excess Cancer Risk CNRSI(i,p,t)*** for Initially Existent Radionuclides (i) and Pathways (p)
and Fraction of Total Risk at t= 1.000E+03 years

Water Independent Pathways (Inhalation excludes radon)

Radio-	Ground		Inhalation		Radon		Plant		Meat		Milk		Soil	
Nuclide	risk	fract.	risk	fract.	risk	fract.	risk	fract.	risk	fract.	risk	fract.	risk	fract.
U-234	0.000E+00	0.0000	0.000E+00	0.0000	0.000E+00	0.0000	0.000E+00	0.0000	0.000E+00	0.0000	0.000E+00	0.0000	0.000E+00	0.0000
U-235	0.000E+00	0.0000	0.000E+00	0.0000	0.000E+00	0.0000	0.000E+00	0.0000	0.000E+00	0.0000	0.000E+00	0.0000	0.000E+00	0.0000
Total	0.000E+00	0.0000	0.000E+00	0.0000	0.000E+00	0.0000	0.000E+00	0.0000	0.000E+00	0.0000	0.000E+00	0.0000	0.000E+00	0.0000

Total Excess Cancer Risk CNRSI(i,p,t)*** for Initially Existent Radionuclides (i) and Pathways (p)
and Fraction of Total Risk at t= 1.000E+03 years

Water Dependent Pathways

Radio-	Water		Fish		Radon		Plant		Meat		Milk		All pathways	
Nuclide	risk	fract.	risk	fract.	risk	fract.	risk	fract.	risk	fract.	risk	fract.	risk	fract.
U-234	0.000E+00	0.0000	0.000E+00	0.0000	0.000E+00	0.0000	0.000E+00	0.0000	0.000E+00	0.0000	0.000E+00	0.0000	0.000E+00	0.0000
U-235	0.000E+00	0.0000	0.000E+00	0.0000	0.000E+00	0.0000	0.000E+00	0.0000	0.000E+00	0.0000	0.000E+00	0.0000	0.000E+00	0.0000
Total	0.000E+00	0.0000	0.000E+00	0.0000	0.000E+00	0.0000	0.000E+00	0.0000	0.000E+00	0.0000	0.000E+00	0.0000	0.000E+00	0.0000

***CNRSI(i,p,t) includes contribution from decay daughter radionuclides

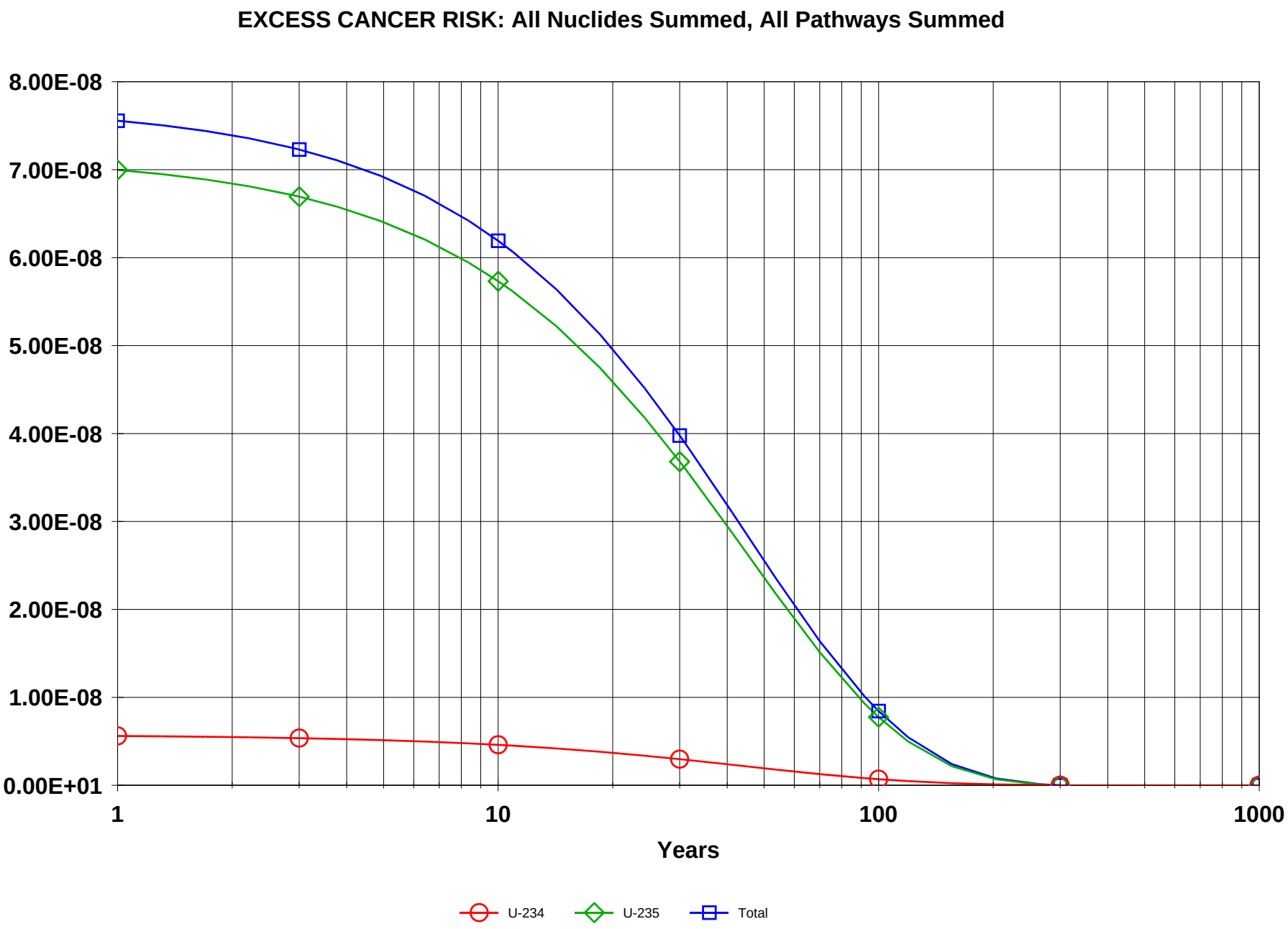

IAAAP AWOL 5B - IW.RAD 12/03/2007 15:51 GRAPHICS.ASC Includes All Pathways

Table of Contents

Part I: Mixture Sums and Single Radionuclide Guidelines

Dose Conversion Factor (and Related) Parameter Summary ... 2
Site-Specific Parameter Summary 4
Summary of Pathway Selections 9
Contaminated Zone and Total Dose Summary 10
Total Dose Components
Time = 0.000E+00 11
Time = 1.000E+00 12
Time = 3.000E+00 13
Time = 1.000E+01 14
Time = 3.000E+01 15
Time = 1.000E+02 16
Time = 3.000E+02 17
Time = 1.000E+03 18
Dose/Source Ratios Summed Over All Pathways 19
Single Radionuclide Soil Guidelines 19
Dose Per Nuclide Summed Over All Pathways 20
Soil Concentration Per Nuclide 21

Dose Conversion Factor (and Related) Parameter Summary
File: FGR 13 MORBIDITY

Menu	Parameter	Current Value	Base Case*	Parameter Name
B-1	Dose conversion factors for inhalation, mrem/pCi:			
B-1	Ac-227+D	6.724E+00	6.700E+00	DCF2(1)
B-1	Pa-231	1.280E+00	1.280E+00	DCF2(2)
B-1	Pb-210+D	2.320E-02	1.360E-02	DCF2(3)
B-1	Ra-226+D	8.594E-03	8.580E-03	DCF2(4)
B-1	Th-230	3.260E-01	3.260E-01	DCF2(5)
B-1	U-234	1.320E-01	1.320E-01	DCF2(6)
B-1	U-235+D	1.230E-01	1.230E-01	DCF2(7)
B-1	U-238	1.180E-01	1.180E-01	DCF2(8)
B-1	U-238+D	1.180E-01	1.180E-01	DCF2(9)
D-1	Dose conversion factors for ingestion, mrem/pCi:			
D-1	Ac-227+D	1.480E-02	1.410E-02	DCF3(1)
D-1	Pa-231	1.060E-02	1.060E-02	DCF3(2)
D-1	Pb-210+D	7.276E-03	5.370E-03	DCF3(3)
D-1	Ra-226+D	1.321E-03	1.320E-03	DCF3(4)
D-1	Th-230	5.480E-04	5.480E-04	DCF3(5)
D-1	U-234	2.830E-04	2.830E-04	DCF3(6)
D-1	U-235+D	2.673E-04	2.660E-04	DCF3(7)
D-1	U-238	2.550E-04	2.550E-04	DCF3(8)
D-1	U-238+D	2.687E-04	2.550E-04	DCF3(9)
D-34	Food transfer factors:			
D-34	Ac-227+D , plant/soil concentration ratio, dimensionless	2.500E-03	2.500E-03	RTF(1,1)
D-34	Ac-227+D , beef/livestock-intake ratio, (pCi/kg)/(pCi/d)	2.000E-05	2.000E-05	RTF(1,2)
D-34	Ac-227+D , milk/livestock-intake ratio, (pCi/L)/(pCi/d)	2.000E-05	2.000E-05	RTF(1,3)
D-34				
D-34	Pa-231 , plant/soil concentration ratio, dimensionless	1.000E-02	1.000E-02	RTF(2,1)
D-34	Pa-231 , beef/livestock-intake ratio, (pCi/kg)/(pCi/d)	5.000E-03	5.000E-03	RTF(2,2)
D-34	Pa-231 , milk/livestock-intake ratio, (pCi/L)/(pCi/d)	5.000E-06	5.000E-06	RTF(2,3)
D-34				
D-34	Pb-210+D , plant/soil concentration ratio, dimensionless	1.000E-02	1.000E-02	RTF(3,1)
D-34	Pb-210+D , beef/livestock-intake ratio, (pCi/kg)/(pCi/d)	8.000E-04	8.000E-04	RTF(3,2)
D-34	Pb-210+D , milk/livestock-intake ratio, (pCi/L)/(pCi/d)	3.000E-04	3.000E-04	RTF(3,3)
D-34				
D-34	Ra-226+D , plant/soil concentration ratio, dimensionless	4.000E-02	4.000E-02	RTF(4,1)
D-34	Ra-226+D , beef/livestock-intake ratio, (pCi/kg)/(pCi/d)	1.000E-03	1.000E-03	RTF(4,2)
D-34	Ra-226+D , milk/livestock-intake ratio, (pCi/L)/(pCi/d)	1.000E-03	1.000E-03	RTF(4,3)
D-34				
D-34	Th-230 , plant/soil concentration ratio, dimensionless	1.000E-03	1.000E-03	RTF(5,1)
D-34	Th-230 , beef/livestock-intake ratio, (pCi/kg)/(pCi/d)	1.000E-04	1.000E-04	RTF(5,2)
D-34	Th-230 , milk/livestock-intake ratio, (pCi/L)/(pCi/d)	5.000E-06	5.000E-06	RTF(5,3)
D-34				
D-34	U-234 , plant/soil concentration ratio, dimensionless	2.500E-03	2.500E-03	RTF(6,1)
D-34	U-234 , beef/livestock-intake ratio, (pCi/kg)/(pCi/d)	3.400E-04	3.400E-04	RTF(6,2)
D-34	U-234 , milk/livestock-intake ratio, (pCi/L)/(pCi/d)	6.000E-04	6.000E-04	RTF(6,3)
D-34				
D-34	U-235+D , plant/soil concentration ratio, dimensionless	2.500E-03	2.500E-03	RTF(7,1)
D-34	U-235+D , beef/livestock-intake ratio, (pCi/kg)/(pCi/d)	3.400E-04	3.400E-04	RTF(7,2)
D-34	U-235+D , milk/livestock-intake ratio, (pCi/L)/(pCi/d)	6.000E-04	6.000E-04	RTF(7,3)

Dose Conversion Factor (and Related) Parameter Summary (continued)
File: FGR 13 MORBIDITY

Menu	Parameter	Current Value	Base Case*	Parameter Name
D-34	U-238 , plant/soil concentration ratio, dimensionless	2.500E-03	2.500E-03	RTF(8,1)
D-34	U-238 , beef/livestock-intake ratio, (pCi/kg)/(pCi/d)	3.400E-04	3.400E-04	RTF(8,2)
D-34	U-238 , milk/livestock-intake ratio, (pCi/L)/(pCi/d)	6.000E-04	6.000E-04	RTF(8,3)
D-34				
D-34	U-238+D , plant/soil concentration ratio, dimensionless	2.500E-03	2.500E-03	RTF(9,1)
D-34	U-238+D , beef/livestock-intake ratio, (pCi/kg)/(pCi/d)	3.400E-04	3.400E-04	RTF(9,2)
D-34	U-238+D , milk/livestock-intake ratio, (pCi/L)/(pCi/d)	6.000E-04	6.000E-04	RTF(9,3)
D-5	Bioaccumulation factors, fresh water, L/kg:			
D-5	Ac-227+D , fish	1.500E+01	1.500E+01	BIOFAC(1,1)
D-5	Ac-227+D , crustacea and mollusks	1.000E+03	1.000E+03	BIOFAC(1,2)
D-5				
D-5	Pa-231 , fish	1.000E+01	1.000E+01	BIOFAC(2,1)
D-5	Pa-231 , crustacea and mollusks	1.100E+02	1.100E+02	BIOFAC(2,2)
D-5				
D-5	Pb-210+D , fish	3.000E+02	3.000E+02	BIOFAC(3,1)
D-5	Pb-210+D , crustacea and mollusks	1.000E+02	1.000E+02	BIOFAC(3,2)
D-5				
D-5	Ra-226+D , fish	5.000E+01	5.000E+01	BIOFAC(4,1)
D-5	Ra-226+D , crustacea and mollusks	2.500E+02	2.500E+02	BIOFAC(4,2)
D-5				
D-5	Th-230 , fish	1.000E+02	1.000E+02	BIOFAC(5,1)
D-5	Th-230 , crustacea and mollusks	5.000E+02	5.000E+02	BIOFAC(5,2)
D-5				
D-5	U-234 , fish	1.000E+01	1.000E+01	BIOFAC(6,1)
D-5	U-234 , crustacea and mollusks	6.000E+01	6.000E+01	BIOFAC(6,2)
D-5				
D-5	U-235+D , fish	1.000E+01	1.000E+01	BIOFAC(7,1)
D-5	U-235+D , crustacea and mollusks	6.000E+01	6.000E+01	BIOFAC(7,2)
D-5				
D-5	U-238 , fish	1.000E+01	1.000E+01	BIOFAC(8,1)
D-5	U-238 , crustacea and mollusks	6.000E+01	6.000E+01	BIOFAC(8,2)
D-5				
D-5	U-238+D , fish	1.000E+01	1.000E+01	BIOFAC(9,1)
D-5	U-238+D , crustacea and mollusks	6.000E+01	6.000E+01	BIOFAC(9,2)

*Base Case means Default.Lib w/o Associate Nuclide contributions.

Site-Specific Parameter Summary

Menu	Parameter	User Input	Default	Used by RESRAD (If different from user input)	Parameter Name
R011	Area of contaminated zone (m**2)	3.547E+05	1.000E+04	---	AREA
R011	Thickness of contaminated zone (m)	9.000E-01	2.000E+00	---	THICK0
R011	Length parallel to aquifer flow (m)	not used	1.000E+02	---	LCZPAQ
R011	Basic radiation dose limit (mrem/yr)	2.500E+01	3.000E+01	---	BRDL
R011	Time since placement of material (yr)	0.000E+00	0.000E+00	---	TI
R011	Times for calculations (yr)	1.000E+00	1.000E+00	---	T(2)
R011	Times for calculations (yr)	3.000E+00	3.000E+00	---	T(3)
R011	Times for calculations (yr)	1.000E+01	1.000E+01	---	T(4)
R011	Times for calculations (yr)	3.000E+01	3.000E+01	---	T(5)
R011	Times for calculations (yr)	1.000E+02	1.000E+02	---	T(6)
R011	Times for calculations (yr)	3.000E+02	3.000E+02	---	T(7)
R011	Times for calculations (yr)	1.000E+03	1.000E+03	---	T(8)
R011	Times for calculations (yr)	not used	0.000E+00	---	T(9)
R011	Times for calculations (yr)	not used	0.000E+00	---	T(10)
R012	Initial principal radionuclide (pCi/g): U-234	1.000E+00	0.000E+00	---	S1(6)
R012	Initial principal radionuclide (pCi/g): U-235	1.000E+00	0.000E+00	---	S1(7)
R012	Initial principal radionuclide (pCi/g): U-238	1.000E+00	0.000E+00	---	S1(8)
R012	Concentration in groundwater (pCi/L): U-234	not used	0.000E+00	---	W1(6)
R012	Concentration in groundwater (pCi/L): U-235	not used	0.000E+00	---	W1(7)
R012	Concentration in groundwater (pCi/L): U-238	not used	0.000E+00	---	W1(8)
R013	Cover depth (m)	0.000E+00	0.000E+00	---	COVER0
R013	Density of cover material (g/cm**3)	not used	1.500E+00	---	DENSCV
R013	Cover depth erosion rate (m/yr)	not used	1.000E-03	---	VCV
R013	Density of contaminated zone (g/cm**3)	1.500E+00	1.500E+00	---	DENSCZ
R013	Contaminated zone erosion rate (m/yr)	1.000E-03	1.000E-03	---	VCZ
R013	Contaminated zone total porosity	4.000E-01	4.000E-01	---	TPCZ
R013	Contaminated zone field capacity	2.000E-01	2.000E-01	---	FCCZ
R013	Contaminated zone hydraulic conductivity (m/yr)	1.000E+01	1.000E+01	---	HCCZ
R013	Contaminated zone b parameter	5.300E+00	5.300E+00	---	BCZ
R013	Average annual wind speed (m/sec)	2.000E+00	2.000E+00	---	WIND
R013	Humidity in air (g/m**3)	not used	8.000E+00	---	HUMID
R013	Evapotranspiration coefficient	5.000E-01	5.000E-01	---	EVAPTR
R013	Precipitation (m/yr)	1.000E+00	1.000E+00	---	PRECIP
R013	Irrigation (m/yr)	2.000E-01	2.000E-01	---	RI
R013	Irrigation mode	overhead	overhead	---	IDITCH
R013	Runoff coefficient	2.000E-01	2.000E-01	---	RUNOFF
R013	Watershed area for nearby stream or pond (m**2)	not used	1.000E+06	---	WAREA
R013	Accuracy for water/soil computations	not used	1.000E-03	---	EPS
R014	Density of saturated zone (g/cm**3)	not used	1.500E+00	---	DENSAQ
R014	Saturated zone total porosity	not used	4.000E-01	---	TPSZ
R014	Saturated zone effective porosity	not used	2.000E-01	---	EPSZ
R014	Saturated zone field capacity	not used	2.000E-01	---	FCSZ
R014	Saturated zone hydraulic conductivity (m/yr)	not used	1.000E+02	---	HCSZ
R014	Saturated zone hydraulic gradient	not used	2.000E-02	---	HGWT
R014	Saturated zone b parameter	not used	5.300E+00	---	BSZ
R014	Water table drop rate (m/yr)	not used	1.000E-03	---	VWT
R014	Well pump intake depth (m below water table)	not used	1.000E+01	---	DWIBWT

Site-Specific Parameter Summary (continued)

Menu	Parameter	User Input	Default	Used by RESRAD (If different from user input)	Parameter Name
R014	Model: Nondispersion (ND) or Mass-Balance (MB)	not used	ND	---	MODEL
R014	Well pumping rate (m**3/yr)	not used	2.500E+02	---	UW
R015	Number of unsaturated zone strata	not used	1	---	NS
R015	Unsat. zone 1, thickness (m)	not used	4.000E+00	---	H(1)
R015	Unsat. zone 1, soil density (g/cm**3)	not used	1.500E+00	---	DENSUZ(1)
R015	Unsat. zone 1, total porosity	not used	4.000E-01	---	TPUZ(1)
R015	Unsat. zone 1, effective porosity	not used	2.000E-01	---	EPUZ(1)
R015	Unsat. zone 1, field capacity	not used	2.000E-01	---	FCUZ(1)
R015	Unsat. zone 1, soil-specific b parameter	not used	5.300E+00	---	BUZ(1)
R015	Unsat. zone 1, hydraulic conductivity (m/yr)	not used	1.000E+01	---	HCUZ(1)
R016	Distribution coefficients for U-234				
R016	Contaminated zone (cm**3/g)	5.000E+01	5.000E+01	---	DCNUCC(6)
R016	Unsaturated zone 1 (cm**3/g)	not used	5.000E+01	---	DCNUCU(6,1)
R016	Saturated zone (cm**3/g)	not used	5.000E+01	---	DCNUCS(6)
R016	Leach rate (/yr)	0.000E+00	0.000E+00	7.376E-03	ALEACH(6)
R016	Solubility constant	0.000E+00	0.000E+00	not used	SOLUBK(6)
R016	Distribution coefficients for U-235				
R016	Contaminated zone (cm**3/g)	5.000E+01	5.000E+01	---	DCNUCC(7)
R016	Unsaturated zone 1 (cm**3/g)	not used	5.000E+01	---	DCNUCU(7,1)
R016	Saturated zone (cm**3/g)	not used	5.000E+01	---	DCNUCS(7)
R016	Leach rate (/yr)	0.000E+00	0.000E+00	7.376E-03	ALEACH(7)
R016	Solubility constant	0.000E+00	0.000E+00	not used	SOLUBK(7)
R016	Distribution coefficients for U-238				
R016	Contaminated zone (cm**3/g)	5.000E+01	5.000E+01	---	DCNUCC(8)
R016	Unsaturated zone 1 (cm**3/g)	not used	5.000E+01	---	DCNUCU(8,1)
R016	Saturated zone (cm**3/g)	not used	5.000E+01	---	DCNUCS(8)
R016	Leach rate (/yr)	0.000E+00	0.000E+00	7.376E-03	ALEACH(8)
R016	Solubility constant	0.000E+00	0.000E+00	not used	SOLUBK(8)
R016	Distribution coefficients for daughter Ac-227				
R016	Contaminated zone (cm**3/g)	2.000E+01	2.000E+01	---	DCNUCC(1)
R016	Unsaturated zone 1 (cm**3/g)	not used	2.000E+01	---	DCNUCU(1,1)
R016	Saturated zone (cm**3/g)	not used	2.000E+01	---	DCNUCS(1)
R016	Leach rate (/yr)	0.000E+00	0.000E+00	1.832E-02	ALEACH(1)
R016	Solubility constant	0.000E+00	0.000E+00	not used	SOLUBK(1)
R016	Distribution coefficients for daughter Pa-231				
R016	Contaminated zone (cm**3/g)	5.000E+01	5.000E+01	---	DCNUCC(2)
R016	Unsaturated zone 1 (cm**3/g)	not used	5.000E+01	---	DCNUCU(2,1)
R016	Saturated zone (cm**3/g)	not used	5.000E+01	---	DCNUCS(2)
R016	Leach rate (/yr)	0.000E+00	0.000E+00	7.376E-03	ALEACH(2)
R016	Solubility constant	0.000E+00	0.000E+00	not used	SOLUBK(2)

Site-Specific Parameter Summary (continued)

Menu	Parameter	User Input	Default	Used by RESRAD (If different from user input)	Parameter Name
R016	Distribution coefficients for daughter Pb-210				
R016	Contaminated zone (cm**3/g)	1.000E+02	1.000E+02	---	DCNUCC(3)
R016	Unsaturated zone 1 (cm**3/g)	not used	1.000E+02	---	DCNUCU(3,1)
R016	Saturated zone (cm**3/g)	not used	1.000E+02	---	DCNUCS(3)
R016	Leach rate (/yr)	0.000E+00	0.000E+00	3.696E-03	ALEACH(3)
R016	Solubility constant	0.000E+00	0.000E+00	not used	SOLUBK(3)
R016	Distribution coefficients for daughter Ra-226				
R016	Contaminated zone (cm**3/g)	7.000E+01	7.000E+01	---	DCNUCC(4)
R016	Unsaturated zone 1 (cm**3/g)	not used	7.000E+01	---	DCNUCU(4,1)
R016	Saturated zone (cm**3/g)	not used	7.000E+01	---	DCNUCS(4)
R016	Leach rate (/yr)	0.000E+00	0.000E+00	5.275E-03	ALEACH(4)
R016	Solubility constant	0.000E+00	0.000E+00	not used	SOLUBK(4)
R016	Distribution coefficients for daughter Th-230				
R016	Contaminated zone (cm**3/g)	6.000E+04	6.000E+04	---	DCNUCC(5)
R016	Unsaturated zone 1 (cm**3/g)	not used	6.000E+04	---	DCNUCU(5,1)
R016	Saturated zone (cm**3/g)	not used	6.000E+04	---	DCNUCS(5)
R016	Leach rate (/yr)	0.000E+00	0.000E+00	6.173E-06	ALEACH(5)
R016	Solubility constant	0.000E+00	0.000E+00	not used	SOLUBK(5)
R017	Inhalation rate (m**3/yr)	7.300E+03	8.400E+03	---	INHALR
R017	Mass loading for inhalation (g/m**3)	1.000E-04	1.000E-04	---	MLINH
R017	Exposure duration	2.500E+01	3.000E+01	---	ED
R017	Shielding factor, inhalation	4.000E-01	4.000E-01	---	SHF3
R017	Shielding factor, external gamma	7.000E-01	7.000E-01	---	SHF1
R017	Fraction of time spent indoors	0.000E+00	5.000E-01	---	FIND
R017	Fraction of time spent outdoors (on site)	2.283E-01	2.500E-01	---	FOTD
R017	Shape factor flag, external gamma	1.000E+00	1.000E+00	>0 shows circular AREA.	FS
R017	Radii of shape factor array (used if FS = -1):				
R017	Outer annular radius (m), ring 1:	not used	5.000E+01	---	RAD_SHAPE(1)
R017	Outer annular radius (m), ring 2:	not used	7.071E+01	---	RAD_SHAPE(2)
R017	Outer annular radius (m), ring 3:	not used	0.000E+00	---	RAD_SHAPE(3)
R017	Outer annular radius (m), ring 4:	not used	0.000E+00	---	RAD_SHAPE(4)
R017	Outer annular radius (m), ring 5:	not used	0.000E+00	---	RAD_SHAPE(5)
R017	Outer annular radius (m), ring 6:	not used	0.000E+00	---	RAD_SHAPE(6)
R017	Outer annular radius (m), ring 7:	not used	0.000E+00	---	RAD_SHAPE(7)
R017	Outer annular radius (m), ring 8:	not used	0.000E+00	---	RAD_SHAPE(8)
R017	Outer annular radius (m), ring 9:	not used	0.000E+00	---	RAD_SHAPE(9)
R017	Outer annular radius (m), ring 10:	not used	0.000E+00	---	RAD_SHAPE(10)
R017	Outer annular radius (m), ring 11:	not used	0.000E+00	---	RAD_SHAPE(11)
R017	Outer annular radius (m), ring 12:	not used	0.000E+00	---	RAD_SHAPE(12)

Site-Specific Parameter Summary (continued)

Menu	Parameter	User Input	Default	Used by RESRAD (If different from user input)	Parameter Name
R017	Fractions of annular areas within AREA:				
R017	Ring 1	not used	1.000E+00	---	FRACA(1)
R017	Ring 2	not used	2.732E-01	---	FRACA(2)
R017	Ring 3	not used	0.000E+00	---	FRACA(3)
R017	Ring 4	not used	0.000E+00	---	FRACA(4)
R017	Ring 5	not used	0.000E+00	---	FRACA(5)
R017	Ring 6	not used	0.000E+00	---	FRACA(6)
R017	Ring 7	not used	0.000E+00	---	FRACA(7)
R017	Ring 8	not used	0.000E+00	---	FRACA(8)
R017	Ring 9	not used	0.000E+00	---	FRACA(9)
R017	Ring 10	not used	0.000E+00	---	FRACA(10)
R017	Ring 11	not used	0.000E+00	---	FRACA(11)
R017	Ring 12	not used	0.000E+00	---	FRACA(12)
R018	Fruits, vegetables and grain consumption (kg/yr)	not used	1.600E+02	---	DIET(1)
R018	Leafy vegetable consumption (kg/yr)	not used	1.400E+01	---	DIET(2)
R018	Milk consumption (L/yr)	not used	9.200E+01	---	DIET(3)
R018	Meat and poultry consumption (kg/yr)	not used	6.300E+01	---	DIET(4)
R018	Fish consumption (kg/yr)	not used	5.400E+00	---	DIET(5)
R018	Other seafood consumption (kg/yr)	not used	9.000E-01	---	DIET(6)
R018	Soil ingestion rate (g/yr)	1.825E+01	3.650E+01	---	SOIL
R018	Drinking water intake (L/yr)	not used	5.100E+02	---	DWI
R018	Contamination fraction of drinking water	not used	1.000E+00	---	FDW
R018	Contamination fraction of household water	not used	1.000E+00	---	FHHW
R018	Contamination fraction of livestock water	not used	1.000E+00	---	FLW
R018	Contamination fraction of irrigation water	not used	1.000E+00	---	FIRW
R018	Contamination fraction of aquatic food	not used	5.000E-01	---	FR9
R018	Contamination fraction of plant food	not used	-1	---	FPLANT
R018	Contamination fraction of meat	not used	-1	---	FMEAT
R018	Contamination fraction of milk	not used	-1	---	FMILK
R019	Livestock fodder intake for meat (kg/day)	not used	6.800E+01	---	LFI5
R019	Livestock fodder intake for milk (kg/day)	not used	5.500E+01	---	LFI6
R019	Livestock water intake for meat (L/day)	not used	5.000E+01	---	LWI5
R019	Livestock water intake for milk (L/day)	not used	1.600E+02	---	LWI6
R019	Livestock soil intake (kg/day)	not used	5.000E-01	---	LSI
R019	Mass loading for foliar deposition (g/m**3)	not used	1.000E-04	---	MLFD
R019	Depth of soil mixing layer (m)	1.500E-01	1.500E-01	---	DM
R019	Depth of roots (m)	not used	9.000E-01	---	DROOT
R019	Drinking water fraction from ground water	not used	1.000E+00	---	FGWDW
R019	Household water fraction from ground water	not used	1.000E+00	---	FGWHH
R019	Livestock water fraction from ground water	not used	1.000E+00	---	FGWLW
R019	Irrigation fraction from ground water	not used	1.000E+00	---	FGWIR
R19B	Wet weight crop yield for Non-Leafy (kg/m**2)	not used	7.000E-01	---	YV(1)
R19B	Wet weight crop yield for Leafy (kg/m**2)	not used	1.500E+00	---	YV(2)
R19B	Wet weight crop yield for Fodder (kg/m**2)	not used	1.100E+00	---	YV(3)
R19B	Growing Season for Non-Leafy (years)	not used	1.700E-01	---	TE(1)
R19B	Growing Season for Leafy (years)	not used	2.500E-01	---	TE(2)
R19B	Growing Season for Fodder (years)	not used	8.000E-02	---	TE(3)

Site-Specific Parameter Summary (continued)

Menu	Parameter	User Input	Default	Used by RESRAD (If different from user input)	Parameter Name
R19B	Translocation Factor for Non-Leafy	not used	1.000E-01	---	TIV(1)
R19B	Translocation Factor for Leafy	not used	1.000E+00	---	TIV(2)
R19B	Translocation Factor for Fodder	not used	1.000E+00	---	TIV(3)
R19B	Dry Foliar Interception Fraction for Non-Leafy	not used	2.500E-01	---	RDRY(1)
R19B	Dry Foliar Interception Fraction for Leafy	not used	2.500E-01	---	RDRY(2)
R19B	Dry Foliar Interception Fraction for Fodder	not used	2.500E-01	---	RDRY(3)
R19B	Wet Foliar Interception Fraction for Non-Leafy	not used	2.500E-01	---	RWET(1)
R19B	Wet Foliar Interception Fraction for Leafy	not used	2.500E-01	---	RWET(2)
R19B	Wet Foliar Interception Fraction for Fodder	not used	2.500E-01	---	RWET(3)
R19B	Weathering Removal Constant for Vegetation	not used	2.000E+01	---	WLAM
C14	C-12 concentration in water (g/cm**3)	not used	2.000E-05	---	C12WTR
C14	C-12 concentration in contaminated soil (g/g)	not used	3.000E-02	---	C12CZ
C14	Fraction of vegetation carbon from soil	not used	2.000E-02	---	CSOIL
C14	Fraction of vegetation carbon from air	not used	9.800E-01	---	CAIR
C14	C-14 evasion layer thickness in soil (m)	not used	3.000E-01	---	DMC
C14	C-14 evasion flux rate from soil (1/sec)	not used	7.000E-07	---	EVSN
C14	C-12 evasion flux rate from soil (1/sec)	not used	1.000E-10	---	REVSN
C14	Fraction of grain in beef cattle feed	not used	8.000E-01	---	AVFG4
C14	Fraction of grain in milk cow feed	not used	2.000E-01	---	AVFG5
C14	DCF correction factor for gaseous forms of C14	not used	0.000E+00	---	CO2F
STOR	Storage times of contaminated foodstuffs (days):				
STOR	Fruits, non-leafy vegetables, and grain	1.400E+01	1.400E+01	---	STOR_T(1)
STOR	Leafy vegetables	1.000E+00	1.000E+00	---	STOR_T(2)
STOR	Milk	1.000E+00	1.000E+00	---	STOR_T(3)
STOR	Meat and poultry	2.000E+01	2.000E+01	---	STOR_T(4)
STOR	Fish	7.000E+00	7.000E+00	---	STOR_T(5)
STOR	Crustacea and mollusks	7.000E+00	7.000E+00	---	STOR_T(6)
STOR	Well water	1.000E+00	1.000E+00	---	STOR_T(7)
STOR	Surface water	1.000E+00	1.000E+00	---	STOR_T(8)
STOR	Livestock fodder	4.500E+01	4.500E+01	---	STOR_T(9)
R021	Thickness of building foundation (m)	not used	1.500E-01	---	FLOOR1
R021	Bulk density of building foundation (g/cm**3)	not used	2.400E+00	---	DENSFL
R021	Total porosity of the cover material	not used	4.000E-01	---	TPCV
R021	Total porosity of the building foundation	not used	1.000E-01	---	TPFL
R021	Volumetric water content of the cover material	not used	5.000E-02	---	PH2OCV
R021	Volumetric water content of the foundation	not used	3.000E-02	---	PH2OFL
R021	Diffusion coefficient for radon gas (m/sec):				
R021	in cover material	not used	2.000E-06	---	DIFCV
R021	in foundation material	not used	3.000E-07	---	DIFFL
R021	in contaminated zone soil	not used	2.000E-06	---	DIFCZ
R021	Radon vertical dimension of mixing (m)	not used	2.000E+00	---	HMIX
R021	Average building air exchange rate (1/hr)	not used	5.000E-01	---	REXG
R021	Height of the building (room) (m)	not used	2.500E+00	---	HRM
R021	Building interior area factor	not used	0.000E+00	---	FAI
R021	Building depth below ground surface (m)	not used	-1.000E+00	---	DMFL
R021	Emanating power of Rn-222 gas	not used	2.500E-01	---	EMANA(1)
R021	Emanating power of Rn-220 gas	not used	1.500E-01	---	EMANA(2)

Site-Specific Parameter Summary (continued)

Menu	Parameter	User Input	Default	Used by RESRAD (If different from user input)	Parameter Name
TITL	Number of graphical time points	32	---	---	NPTS
TITL	Maximum number of integration points for dose	17	---	---	LYMAX
TITL	Maximum number of integration points for risk	257	---	---	KYMAX

Summary of Pathway Selections

Pathway	User Selection
1 -- external gamma	active
2 -- inhalation (w/o radon)	active
3 -- plant ingestion	suppressed
4 -- meat ingestion	suppressed
5 -- milk ingestion	suppressed
6 -- aquatic foods	suppressed
7 -- drinking water	suppressed
8 -- soil ingestion	active
9 -- radon	suppressed
Find peak pathway doses	suppressed

Contaminated Zone Dimensions		Initial Soil Concentrations, pCi/g	
Area:	354695.00 square meters	U-234	1.000E+00
Thickness:	0.90 meters	U-235	1.000E+00
Cover Depth:	0.00 meters	U-238	1.000E+00

Total Dose TDOSE(t), mrem/yr
Basic Radiation Dose Limit = 2.500E+01 mrem/yr
Total Mixture Sum M(t) = Fraction of Basic Dose Limit Received at Time (t)

t (years):	0.000E+00	1.000E+00	3.000E+00	1.000E+01	3.000E+01	1.000E+02	3.000E+02	1.000E+03
TDOSE(t):	2.239E-01	2.223E-01	2.191E-01	2.081E-01	1.797E-01	1.077E-01	2.512E-02	0.000E+00
M(t):	8.958E-03	8.892E-03	8.762E-03	8.323E-03	7.188E-03	4.310E-03	1.005E-03	0.000E+00

Maximum TDOSE(t): 2.239E-01 mrem/yr at t = 0.000E+00 years

Total Dose Contributions TDOSE(i,p,t) for Individual Radionuclides (i) and Pathways (p)
As mrem/yr and Fraction of Total Dose At t = 0.000E+00 years

Water Independent Pathways (Inhalation excludes radon)

Radio-	Ground		Inhalation		Radon		Plant		Meat		Milk		Soil	
Nuclide	mrem/yr	fract.	mrem/yr	fract.	mrem/yr	fract.	mrem/yr	fract.	mrem/yr	fract.	mrem/yr	fract.	mrem/yr	fract.
U-234	9.112E-05	0.0004	5.304E-03	0.0237	0.000E+00	0.0000	0.000E+00	0.0000	0.000E+00	0.0000	0.000E+00	0.0000	1.175E-03	0.0052
U-235	1.713E-01	0.7649	4.943E-03	0.0221	0.000E+00	0.0000	0.000E+00	0.0000	0.000E+00	0.0000	0.000E+00	0.0000	1.110E-03	0.0050
U-238	3.417E-02	0.1526	4.743E-03	0.0212	0.000E+00	0.0000	0.000E+00	0.0000	0.000E+00	0.0000	0.000E+00	0.0000	1.115E-03	0.0050
Total	2.056E-01	0.9179	1.499E-02	0.0669	0.000E+00	0.0000	0.000E+00	0.0000	0.000E+00	0.0000	0.000E+00	0.0000	3.401E-03	0.0152

Total Dose Contributions TDOSE(i,p,t) for Individual Radionuclides (i) and Pathways (p)
As mrem/yr and Fraction of Total Dose At t = 0.000E+00 years

Water Dependent Pathways

Radio-	Water		Fish		Radon		Plant		Meat		Milk		All Pathways*	
Nuclide	mrem/yr	fract.	mrem/yr	fract.	mrem/yr	fract.	mrem/yr	fract.	mrem/yr	fract.	mrem/yr	fract.	mrem/yr	fract.
U-234	0.000E+00	0.0000	0.000E+00	0.0000	0.000E+00	0.0000	0.000E+00	0.0000	0.000E+00	0.0000	0.000E+00	0.0000	6.570E-03	0.0293
U-235	0.000E+00	0.0000	0.000E+00	0.0000	0.000E+00	0.0000	0.000E+00	0.0000	0.000E+00	0.0000	0.000E+00	0.0000	1.774E-01	0.7919
U-238	0.000E+00	0.0000	0.000E+00	0.0000	0.000E+00	0.0000	0.000E+00	0.0000	0.000E+00	0.0000	0.000E+00	0.0000	4.003E-02	0.1787
Total	0.000E+00	0.0000	0.000E+00	0.0000	0.000E+00	0.0000	0.000E+00	0.0000	0.000E+00	0.0000	0.000E+00	0.0000	2.239E-01	1.0000

*Sum of all water independent and dependent pathways.

Total Dose Contributions TDOSE(i,p,t) for Individual Radionuclides (i) and Pathways (p)
As mrem/yr and Fraction of Total Dose At t = 1.000E+00 years

Water Independent Pathways (Inhalation excludes radon)

Radio-	Ground		Inhalation		Radon		Plant		Meat		Milk		Soil	
Nuclide	mrem/yr	fract.	mrem/yr	fract.	mrem/yr	fract.	mrem/yr	fract.	mrem/yr	fract.	mrem/yr	fract.	mrem/yr	fract.
U-234	9.046E-05	0.0004	5.265E-03	0.0237	0.000E+00	0.0000	0.000E+00	0.0000	0.000E+00	0.0000	0.000E+00	0.0000	1.166E-03	0.0052
U-235	1.700E-01	0.7649	4.908E-03	0.0221	0.000E+00	0.0000	0.000E+00	0.0000	0.000E+00	0.0000	0.000E+00	0.0000	1.103E-03	0.0050
U-238	3.392E-02	0.1526	4.708E-03	0.0212	0.000E+00	0.0000	0.000E+00	0.0000	0.000E+00	0.0000	0.000E+00	0.0000	1.107E-03	0.0050
Total	2.041E-01	0.9179	1.488E-02	0.0669	0.000E+00	0.0000	0.000E+00	0.0000	0.000E+00	0.0000	0.000E+00	0.0000	3.377E-03	0.0152

Total Dose Contributions TDOSE(i,p,t) for Individual Radionuclides (i) and Pathways (p)
As mrem/yr and Fraction of Total Dose At t = 1.000E+00 years

Water Dependent Pathways

Radio-	Water		Fish		Radon		Plant		Meat		Milk		All Pathways*	
Nuclide	mrem/yr	fract.	mrem/yr	fract.	mrem/yr	fract.	mrem/yr	fract.	mrem/yr	fract.	mrem/yr	fract.	mrem/yr	fract.
U-234	0.000E+00	0.0000	0.000E+00	0.0000	0.000E+00	0.0000	0.000E+00	0.0000	0.000E+00	0.0000	0.000E+00	0.0000	6.522E-03	0.0293
U-235	0.000E+00	0.0000	0.000E+00	0.0000	0.000E+00	0.0000	0.000E+00	0.0000	0.000E+00	0.0000	0.000E+00	0.0000	1.761E-01	0.7919
U-238	0.000E+00	0.0000	0.000E+00	0.0000	0.000E+00	0.0000	0.000E+00	0.0000	0.000E+00	0.0000	0.000E+00	0.0000	3.973E-02	0.1787
Total	0.000E+00	0.0000	0.000E+00	0.0000	0.000E+00	0.0000	0.000E+00	0.0000	0.000E+00	0.0000	0.000E+00	0.0000	2.223E-01	1.0000

*Sum of all water independent and dependent pathways.

Total Dose Contributions TDOSE(i,p,t) for Individual Radionuclides (i) and Pathways (p)
As mrem/yr and Fraction of Total Dose At t = 3.000E+00 years

Water Independent Pathways (Inhalation excludes radon)

Radio-	Ground		Inhalation		Radon		Plant		Meat		Milk		Soil	
Nuclide	mrem/yr	fract.	mrem/yr	fract.	mrem/yr	fract.	mrem/yr	fract.	mrem/yr	fract.	mrem/yr	fract.	mrem/yr	fract.
U-234	8.919E-05	0.0004	5.188E-03	0.0237	0.000E+00	0.0000	0.000E+00	0.0000	0.000E+00	0.0000	0.000E+00	0.0000	1.149E-03	0.0052
U-235	1.676E-01	0.7649	4.839E-03	0.0221	0.000E+00	0.0000	0.000E+00	0.0000	0.000E+00	0.0000	0.000E+00	0.0000	1.089E-03	0.0050
U-238	3.342E-02	0.1526	4.639E-03	0.0212	0.000E+00	0.0000	0.000E+00	0.0000	0.000E+00	0.0000	0.000E+00	0.0000	1.091E-03	0.0050
Total	2.011E-01	0.9179	1.467E-02	0.0670	0.000E+00	0.0000	0.000E+00	0.0000	0.000E+00	0.0000	0.000E+00	0.0000	3.329E-03	0.0152

Total Dose Contributions TDOSE(i,p,t) for Individual Radionuclides (i) and Pathways (p)
As mrem/yr and Fraction of Total Dose At t = 3.000E+00 years

Water Dependent Pathways

Radio-	Water		Fish		Radon		Plant		Meat		Milk		All Pathways*	
Nuclide	mrem/yr	fract.	mrem/yr	fract.	mrem/yr	fract.	mrem/yr	fract.	mrem/yr	fract.	mrem/yr	fract.	mrem/yr	fract.
U-234	0.000E+00	0.0000	0.000E+00	0.0000	0.000E+00	0.0000	0.000E+00	0.0000	0.000E+00	0.0000	0.000E+00	0.0000	6.427E-03	0.0293
U-235	0.000E+00	0.0000	0.000E+00	0.0000	0.000E+00	0.0000	0.000E+00	0.0000	0.000E+00	0.0000	0.000E+00	0.0000	1.735E-01	0.7919
U-238	0.000E+00	0.0000	0.000E+00	0.0000	0.000E+00	0.0000	0.000E+00	0.0000	0.000E+00	0.0000	0.000E+00	0.0000	3.915E-02	0.1787
Total	0.000E+00	0.0000	0.000E+00	0.0000	0.000E+00	0.0000	0.000E+00	0.0000	0.000E+00	0.0000	0.000E+00	0.0000	2.191E-01	1.0000

*Sum of all water independent and dependent pathways.

Total Dose Contributions TDOSE(i,p,t) for Individual Radionuclides (i) and Pathways (p)
As mrem/yr and Fraction of Total Dose At t = 1.000E+01 years

Water Independent Pathways (Inhalation excludes radon)

Radio-	Ground		Inhalation		Radon		Plant		Meat		Milk		Soil	
Nuclide	mrem/yr	fract.	mrem/yr	fract.	mrem/yr	fract.	mrem/yr	fract.	mrem/yr	fract.	mrem/yr	fract.	mrem/yr	fract.
U-234	8.518E-05	0.0004	4.928E-03	0.0237	0.000E+00	0.0000	0.000E+00	0.0000	0.000E+00	0.0000	0.000E+00	0.0000	1.091E-03	0.0052
U-235	1.591E-01	0.7648	4.610E-03	0.0222	0.000E+00	0.0000	0.000E+00	0.0000	0.000E+00	0.0000	0.000E+00	0.0000	1.042E-03	0.0050
U-238	3.174E-02	0.1525	4.406E-03	0.0212	0.000E+00	0.0000	0.000E+00	0.0000	0.000E+00	0.0000	0.000E+00	0.0000	1.036E-03	0.0050
Total	1.910E-01	0.9178	1.394E-02	0.0670	0.000E+00	0.0000	0.000E+00	0.0000	0.000E+00	0.0000	0.000E+00	0.0000	3.169E-03	0.0152

Total Dose Contributions TDOSE(i,p,t) for Individual Radionuclides (i) and Pathways (p)
As mrem/yr and Fraction of Total Dose At t = 1.000E+01 years

Water Dependent Pathways

Radio-	Water		Fish		Radon		Plant		Meat		Milk		All Pathways*	
Nuclide	mrem/yr	fract.	mrem/yr	fract.	mrem/yr	fract.	mrem/yr	fract.	mrem/yr	fract.	mrem/yr	fract.	mrem/yr	fract.
U-234	0.000E+00	0.0000	0.000E+00	0.0000	0.000E+00	0.0000	0.000E+00	0.0000	0.000E+00	0.0000	0.000E+00	0.0000	6.104E-03	0.0293
U-235	0.000E+00	0.0000	0.000E+00	0.0000	0.000E+00	0.0000	0.000E+00	0.0000	0.000E+00	0.0000	0.000E+00	0.0000	1.648E-01	0.7920
U-238	0.000E+00	0.0000	0.000E+00	0.0000	0.000E+00	0.0000	0.000E+00	0.0000	0.000E+00	0.0000	0.000E+00	0.0000	3.718E-02	0.1787
Total	0.000E+00	0.0000	0.000E+00	0.0000	0.000E+00	0.0000	0.000E+00	0.0000	0.000E+00	0.0000	0.000E+00	0.0000	2.081E-01	1.0000

*Sum of all water independent and dependent pathways.

Total Dose Contributions TDOSE(i,p,t) for Individual Radionuclides (i) and Pathways (p)
As mrem/yr and Fraction of Total Dose At t = 3.000E+01 years

Water Independent Pathways (Inhalation excludes radon)

Radio-	Ground		Inhalation		Radon		Plant		Meat		Milk		Soil	
Nuclide	mrem/yr	fract.	mrem/yr	fract.	mrem/yr	fract.	mrem/yr	fract.	mrem/yr	fract.	mrem/yr	fract.	mrem/yr	fract.
U-234	7.710E-05	0.0004	4.254E-03	0.0237	0.000E+00	0.0000	0.000E+00	0.0000	0.000E+00	0.0000	0.000E+00	0.0000	9.421E-04	0.0052
U-235	1.374E-01	0.7646	4.034E-03	0.0224	0.000E+00	0.0000	0.000E+00	0.0000	0.000E+00	0.0000	0.000E+00	0.0000	9.227E-04	0.0051
U-238	2.738E-02	0.1524	3.802E-03	0.0212	0.000E+00	0.0000	0.000E+00	0.0000	0.000E+00	0.0000	0.000E+00	0.0000	8.941E-04	0.0050
Total	1.649E-01	0.9174	1.209E-02	0.0673	0.000E+00	0.0000	0.000E+00	0.0000	0.000E+00	0.0000	0.000E+00	0.0000	2.759E-03	0.0154

Total Dose Contributions TDOSE(i,p,t) for Individual Radionuclides (i) and Pathways (p)
As mrem/yr and Fraction of Total Dose At t = 3.000E+01 years

Water Dependent Pathways

Radio-	Water		Fish		Radon		Plant		Meat		Milk		All Pathways*	
Nuclide	mrem/yr	fract.	mrem/yr	fract.	mrem/yr	fract.	mrem/yr	fract.	mrem/yr	fract.	mrem/yr	fract.	mrem/yr	fract.
U-234	0.000E+00	0.0000	0.000E+00	0.0000	0.000E+00	0.0000	0.000E+00	0.0000	0.000E+00	0.0000	0.000E+00	0.0000	5.273E-03	0.0293
U-235	0.000E+00	0.0000	0.000E+00	0.0000	0.000E+00	0.0000	0.000E+00	0.0000	0.000E+00	0.0000	0.000E+00	0.0000	1.424E-01	0.7921
U-238	0.000E+00	0.0000	0.000E+00	0.0000	0.000E+00	0.0000	0.000E+00	0.0000	0.000E+00	0.0000	0.000E+00	0.0000	3.208E-02	0.1785
Total	0.000E+00	0.0000	0.000E+00	0.0000	0.000E+00	0.0000	0.000E+00	0.0000	0.000E+00	0.0000	0.000E+00	0.0000	1.797E-01	1.0000

*Sum of all water independent and dependent pathways.

Total Dose Contributions TDOSE(i,p,t) for Individual Radionuclides (i) and Pathways (p)
As mrem/yr and Fraction of Total Dose At t = 1.000E+02 years

Water Independent Pathways (Inhalation excludes radon)

Radio-	Ground		Inhalation		Radon		Plant		Meat		Milk		Soil	
Nuclide	mrem/yr	fract.	mrem/yr	fract.	mrem/yr	fract.	mrem/yr	fract.	mrem/yr	fract.	mrem/yr	fract.	mrem/yr	fract.
U-234	7.616E-05	0.0007	2.544E-03	0.0236	0.000E+00	0.0000	0.000E+00	0.0000	0.000E+00	0.0000	0.000E+00	0.0000	5.634E-04	0.0052
U-235	8.224E-02	0.7632	2.573E-03	0.0239	0.000E+00	0.0000	0.000E+00	0.0000	0.000E+00	0.0000	0.000E+00	0.0000	6.113E-04	0.0057
U-238	1.634E-02	0.1517	2.269E-03	0.0211	0.000E+00	0.0000	0.000E+00	0.0000	0.000E+00	0.0000	0.000E+00	0.0000	5.336E-04	0.0050
Total	9.865E-02	0.9156	7.387E-03	0.0686	0.000E+00	0.0000	0.000E+00	0.0000	0.000E+00	0.0000	0.000E+00	0.0000	1.708E-03	0.0159

Total Dose Contributions TDOSE(i,p,t) for Individual Radionuclides (i) and Pathways (p)
As mrem/yr and Fraction of Total Dose At t = 1.000E+02 years

Water Dependent Pathways

Radio-	Water		Fish		Radon		Plant		Meat		Milk		All Pathways*	
Nuclide	mrem/yr	fract.	mrem/yr	fract.	mrem/yr	fract.	mrem/yr	fract.	mrem/yr	fract.	mrem/yr	fract.	mrem/yr	fract.
U-234	0.000E+00	0.0000	0.000E+00	0.0000	0.000E+00	0.0000	0.000E+00	0.0000	0.000E+00	0.0000	0.000E+00	0.0000	3.184E-03	0.0296
U-235	0.000E+00	0.0000	0.000E+00	0.0000	0.000E+00	0.0000	0.000E+00	0.0000	0.000E+00	0.0000	0.000E+00	0.0000	8.542E-02	0.7928
U-238	0.000E+00	0.0000	0.000E+00	0.0000	0.000E+00	0.0000	0.000E+00	0.0000	0.000E+00	0.0000	0.000E+00	0.0000	1.914E-02	0.1777
Total	0.000E+00	0.0000	0.000E+00	0.0000	0.000E+00	0.0000	0.000E+00	0.0000	0.000E+00	0.0000	0.000E+00	0.0000	1.077E-01	1.0000

*Sum of all water independent and dependent pathways.

Total Dose Contributions TDOSE(i,p,t) for Individual Radionuclides (i) and Pathways (p)
As mrem/yr and Fraction of Total Dose At t = 3.000E+02 years

Water Independent Pathways (Inhalation excludes radon)

Radio-	Ground		Inhalation		Radon		Plant		Meat		Milk		Soil	
Nuclide	mrem/yr	fract.	mrem/yr	fract.	mrem/yr	fract.	mrem/yr	fract.	mrem/yr	fract.	mrem/yr	fract.	mrem/yr	fract.
U-234	1.446E-04	0.0058	5.941E-04	0.0236	0.000E+00	0.0000	0.000E+00	0.0000	0.000E+00	0.0000	0.000E+00	0.0000	1.325E-04	0.0053
U-235	1.899E-02	0.7558	7.049E-04	0.0281	0.000E+00	0.0000	0.000E+00	0.0000	0.000E+00	0.0000	0.000E+00	0.0000	1.812E-04	0.0072
U-238	3.737E-03	0.1488	5.194E-04	0.0207	0.000E+00	0.0000	0.000E+00	0.0000	0.000E+00	0.0000	0.000E+00	0.0000	1.221E-04	0.0049
Total	2.287E-02	0.9103	1.818E-03	0.0724	0.000E+00	0.0000	0.000E+00	0.0000	0.000E+00	0.0000	0.000E+00	0.0000	4.358E-04	0.0173

Total Dose Contributions TDOSE(i,p,t) for Individual Radionuclides (i) and Pathways (p)
As mrem/yr and Fraction of Total Dose At t = 3.000E+02 years

Water Dependent Pathways

Radio-	Water		Fish		Radon		Plant		Meat		Milk		All Pathways*	
Nuclide	mrem/yr	fract.	mrem/yr	fract.	mrem/yr	fract.	mrem/yr	fract.	mrem/yr	fract.	mrem/yr	fract.	mrem/yr	fract.
U-234	0.000E+00	0.0000	0.000E+00	0.0000	0.000E+00	0.0000	0.000E+00	0.0000	0.000E+00	0.0000	0.000E+00	0.0000	8.712E-04	0.0347
U-235	0.000E+00	0.0000	0.000E+00	0.0000	0.000E+00	0.0000	0.000E+00	0.0000	0.000E+00	0.0000	0.000E+00	0.0000	1.987E-02	0.7910
U-238	0.000E+00	0.0000	0.000E+00	0.0000	0.000E+00	0.0000	0.000E+00	0.0000	0.000E+00	0.0000	0.000E+00	0.0000	4.379E-03	0.1743
Total	0.000E+00	0.0000	0.000E+00	0.0000	0.000E+00	0.0000	0.000E+00	0.0000	0.000E+00	0.0000	0.000E+00	0.0000	2.512E-02	1.0000

*Sum of all water independent and dependent pathways.

Total Dose Contributions TDOSE(i,p,t) for Individual Radionuclides (i) and Pathways (p)
As mrem/yr and Fraction of Total Dose At t = 1.000E+03 years

Water Independent Pathways (Inhalation excludes radon)

Radio-	Ground		Inhalation		Radon		Plant		Meat		Milk		Soil	
Nuclide	mrem/yr	fract.	mrem/yr	fract.	mrem/yr	fract.	mrem/yr	fract.	mrem/yr	fract.	mrem/yr	fract.	mrem/yr	fract.
U-234	0.000E+00	0.0000	0.000E+00	0.0000	0.000E+00	0.0000	0.000E+00	0.0000	0.000E+00	0.0000	0.000E+00	0.0000	0.000E+00	0.0000
U-235	0.000E+00	0.0000	0.000E+00	0.0000	0.000E+00	0.0000	0.000E+00	0.0000	0.000E+00	0.0000	0.000E+00	0.0000	0.000E+00	0.0000
U-238	0.000E+00	0.0000	0.000E+00	0.0000	0.000E+00	0.0000	0.000E+00	0.0000	0.000E+00	0.0000	0.000E+00	0.0000	0.000E+00	0.0000
Total	0.000E+00	0.0000	0.000E+00	0.0000	0.000E+00	0.0000	0.000E+00	0.0000	0.000E+00	0.0000	0.000E+00	0.0000	0.000E+00	0.0000

Total Dose Contributions TDOSE(i,p,t) for Individual Radionuclides (i) and Pathways (p)
As mrem/yr and Fraction of Total Dose At t = 1.000E+03 years

Water Dependent Pathways

Radio-	Water		Fish		Radon		Plant		Meat		Milk		All Pathways*	
Nuclide	mrem/yr	fract.	mrem/yr	fract.	mrem/yr	fract.	mrem/yr	fract.	mrem/yr	fract.	mrem/yr	fract.	mrem/yr	fract.
U-234	0.000E+00	0.0000	0.000E+00	0.0000	0.000E+00	0.0000	0.000E+00	0.0000	0.000E+00	0.0000	0.000E+00	0.0000	0.000E+00	0.0000
U-235	0.000E+00	0.0000	0.000E+00	0.0000	0.000E+00	0.0000	0.000E+00	0.0000	0.000E+00	0.0000	0.000E+00	0.0000	0.000E+00	0.0000
U-238	0.000E+00	0.0000	0.000E+00	0.0000	0.000E+00	0.0000	0.000E+00	0.0000	0.000E+00	0.0000	0.000E+00	0.0000	0.000E+00	0.0000
Total	0.000E+00	0.0000	0.000E+00	0.0000	0.000E+00	0.0000	0.000E+00	0.0000	0.000E+00	0.0000	0.000E+00	0.0000	0.000E+00	0.0000

*Sum of all water independent and dependent pathways.

Dose/Source Ratios Summed Over All Pathways
Parent and Progeny Principal Radionuclide Contributions Indicated

Parent (i)	Product (j)	Thread Fraction	DSR(j,t) At Time in Years (mrem/yr)/(pCi/g) 0.000E+00	1.000E+00	3.000E+00	1.000E+01	3.000E+01	1.000E+02	3.000E+02	1.000E+03
U-234	U-234	1.000E+00	6.570E-03	6.522E-03	6.426E-03	6.102E-03	5.265E-03	3.141E-03	7.181E-04	0.000E+00
U-234	Th-230	1.000E+00	7.052E-08	2.109E-07	4.884E-07	1.428E-06	3.860E-06	1.002E-05	1.702E-05	0.000E+00
U-234	Ra-226+D	1.000E+00	1.636E-09	1.141E-08	5.980E-08	5.190E-07	4.015E-06	3.248E-05	1.346E-04	0.000E+00
U-234	Pb-210+D	1.000E+00	1.633E-13	2.424E-12	2.765E-11	6.759E-10	1.320E-08	2.350E-07	1.406E-06	0.000E+00
U-234	∑DSR(j)		6.570E-03	6.522E-03	6.427E-03	6.104E-03	5.273E-03	3.184E-03	8.712E-04	0.000E+00
U-235+D	U-235+D	1.000E+00	1.774E-01	1.760E-01	1.735E-01	1.647E-01	1.421E-01	8.482E-02	1.940E-02	0.000E+00
U-235+D	Pa-231	1.000E+00	1.463E-06	4.359E-06	1.002E-05	2.856E-05	7.157E-05	1.406E-04	9.598E-05	0.000E+00
U-235+D	Ac-227+D	1.000E+00	8.711E-08	5.987E-07	3.036E-06	2.347E-05	1.335E-04	4.578E-04	3.739E-04	0.000E+00
U-235+D	∑DSR(j)		1.774E-01	1.761E-01	1.735E-01	1.648E-01	1.424E-01	8.542E-02	1.987E-02	0.000E+00
U-238	U-238	5.400E-05	3.145E-07	3.122E-07	3.076E-07	2.921E-07	2.520E-07	1.504E-07	3.440E-08	0.000E+00
U-238+D	U-238+D	9.999E-01	4.003E-02	3.973E-02	3.915E-02	3.718E-02	3.208E-02	1.914E-02	4.378E-03	0.000E+00
U-238+D	U-234	9.999E-01	9.301E-09	2.772E-08	6.375E-08	1.816E-07	4.552E-07	8.951E-07	6.120E-07	0.000E+00
U-238+D	Th-230	9.999E-01	6.655E-14	4.639E-13	2.429E-12	2.100E-11	1.607E-10	1.254E-09	4.773E-09	0.000E+00
U-238+D	Ra-226+D	9.999E-01	1.159E-15	1.730E-14	1.999E-13	5.116E-12	1.131E-10	2.851E-09	2.966E-08	0.000E+00
U-238+D	Pb-210+D	9.999E-01	9.262E-20	2.844E-18	7.017E-17	5.086E-15	2.920E-13	1.748E-11	2.897E-10	0.000E+00
U-238+D	∑DSR(j)		4.003E-02	3.973E-02	3.915E-02	3.718E-02	3.208E-02	1.914E-02	4.378E-03	0.000E+00

The DSR includes contributions from associated (half-life ≤ 180 days) daughters.

Single Radionuclide Soil Guidelines G(i,t) in pCi/g
Basic Radiation Dose Limit = 2.500E+01 mrem/yr

Nuclide (i)	t= 0.000E+00	1.000E+00	3.000E+00	1.000E+01	3.000E+01	1.000E+02	3.000E+02	1.000E+03
U-234	3.805E+03	3.833E+03	3.890E+03	4.095E+03	4.741E+03	7.852E+03	2.870E+04	*6.247E+09
U-235	1.410E+02	1.420E+02	1.441E+02	1.517E+02	1.756E+02	2.927E+02	1.258E+03	*2.161E+06
U-238	6.246E+02	6.292E+02	6.386E+02	6.724E+02	7.793E+02	1.306E+03	5.710E+03	*3.361E+05

*At specific activity limit

Summed Dose/Source Ratios DSR(i,t) in (mrem/yr)/(pCi/g)
and Single Radionuclide Soil Guidelines G(i,t) in pCi/g
at tmin = time of minimum single radionuclide soil guideline
and at tmax = time of maximum total dose = 0.000E+00 years

Nuclide (i)	Initial (pCi/g)	tmin (years)	DSR(i,tmin)	G(i,tmin) (pCi/g)	DSR(i,tmax)	G(i,tmax) (pCi/g)
U-234	1.000E+00	0.000E+00	6.570E-03	3.805E+03	6.570E-03	3.805E+03
U-235	1.000E+00	0.000E+00	1.774E-01	1.410E+02	1.774E-01	1.410E+02
U-238	1.000E+00	0.000E+00	4.003E-02	6.246E+02	4.003E-02	6.246E+02

Individual Nuclide Dose Summed Over All Pathways
Parent Nuclide and Branch Fraction Indicated

Nuclide (j)	Parent (i)	THF(i)	DOSE(j,t), mrem/yr t= 0.000E+00	1.000E+00	3.000E+00	1.000E+01	3.000E+01	1.000E+02	3.000E+02	1.000E+03
U-234	U-234	1.000E+00	6.570E-03	6.522E-03	6.426E-03	6.102E-03	5.265E-03	3.141E-03	7.181E-04	0.000E+00
U-234	U-238	9.999E-01	9.301E-09	2.772E-08	6.375E-08	1.816E-07	4.552E-07	8.951E-07	6.120E-07	0.000E+00
U-234	∑DOSE(j)		6.570E-03	6.522E-03	6.426E-03	6.103E-03	5.266E-03	3.142E-03	7.187E-04	0.000E+00
Th-230	U-234	1.000E+00	7.052E-08	2.109E-07	4.884E-07	1.428E-06	3.860E-06	1.002E-05	1.702E-05	0.000E+00
Th-230	U-238	9.999E-01	6.655E-14	4.639E-13	2.429E-12	2.100E-11	1.607E-10	1.254E-09	4.773E-09	0.000E+00
Th-230	∑DOSE(j)		7.052E-08	2.109E-07	4.884E-07	1.428E-06	3.861E-06	1.003E-05	1.703E-05	0.000E+00
Ra-226	U-234	1.000E+00	1.636E-09	1.141E-08	5.980E-08	5.190E-07	4.015E-06	3.248E-05	1.346E-04	0.000E+00
Ra-226	U-238	9.999E-01	1.159E-15	1.730E-14	1.999E-13	5.116E-12	1.131E-10	2.851E-09	2.966E-08	0.000E+00
Ra-226	∑DOSE(j)		1.636E-09	1.141E-08	5.980E-08	5.190E-07	4.015E-06	3.248E-05	1.347E-04	0.000E+00
Pb-210	U-234	1.000E+00	1.633E-13	2.424E-12	2.765E-11	6.759E-10	1.320E-08	2.350E-07	1.406E-06	0.000E+00
Pb-210	U-238	9.999E-01	9.262E-20	2.844E-18	7.017E-17	5.086E-15	2.920E-13	1.748E-11	2.897E-10	0.000E+00
Pb-210	∑DOSE(j)		1.633E-13	2.424E-12	2.765E-11	6.759E-10	1.320E-08	2.350E-07	1.407E-06	0.000E+00
U-235	U-235	1.000E+00	1.774E-01	1.760E-01	1.735E-01	1.647E-01	1.421E-01	8.482E-02	1.940E-02	0.000E+00
Pa-231	U-235	1.000E+00	1.463E-06	4.359E-06	1.002E-05	2.856E-05	7.157E-05	1.406E-04	9.598E-05	0.000E+00
Ac-227	U-235	1.000E+00	8.711E-08	5.987E-07	3.036E-06	2.347E-05	1.335E-04	4.578E-04	3.739E-04	0.000E+00
U-238	U-238	5.400E-05	3.145E-07	3.122E-07	3.076E-07	2.921E-07	2.520E-07	1.504E-07	3.440E-08	0.000E+00
U-238	U-238	9.999E-01	4.003E-02	3.973E-02	3.915E-02	3.718E-02	3.208E-02	1.914E-02	4.378E-03	0.000E+00
U-238	∑DOSE(j)		4.003E-02	3.973E-02	3.915E-02	3.718E-02	3.208E-02	1.914E-02	4.378E-03	0.000E+00

THF(i) is the thread fraction of the parent nuclide.

Individual Nuclide Soil Concentration
Parent Nuclide and Branch Fraction Indicated

Nuclide (j)	Parent (i)	THF(i)	S(j,t), pCi/g t= 0.000E+00	1.000E+00	3.000E+00	1.000E+01	3.000E+01	1.000E+02	3.000E+02	1.000E+03
U-234	U-234	1.000E+00	1.000E+00	9.926E-01	9.781E-01	9.289E-01	8.014E-01	4.781E-01	1.093E-01	6.244E-04
U-234	U-238	9.999E-01	0.000E+00	2.814E-06	8.318E-06	2.633E-05	6.816E-05	1.356E-04	9.300E-05	1.773E-06
U-234	∑S(j):		1.000E+00	9.927E-01	9.781E-01	9.289E-01	8.015E-01	4.783E-01	1.094E-01	6.262E-04
Th-230	U-234	1.000E+00	0.000E+00	8.969E-06	2.671E-05	8.677E-05	2.422E-04	6.361E-04	1.083E-03	1.203E-03
Th-230	U-238	9.999E-01	0.000E+00	1.270E-11	1.132E-10	1.215E-09	9.920E-09	7.921E-08	3.035E-07	4.613E-07
Th-230	∑S(j):		0.000E+00	8.969E-06	2.671E-05	8.677E-05	2.422E-04	6.362E-04	1.084E-03	1.204E-03
Ra-226	U-234	1.000E+00	0.000E+00	1.941E-09	1.732E-08	1.867E-07	1.541E-06	1.276E-05	5.328E-05	9.047E-05
Ra-226	U-238	9.999E-01	0.000E+00	1.833E-15	4.899E-14	1.751E-12	4.270E-11	1.115E-09	1.172E-08	3.395E-08
Ra-226	∑S(j):		0.000E+00	1.941E-09	1.732E-08	1.867E-07	1.541E-06	1.276E-05	5.329E-05	9.050E-05
Pb-210	U-234	1.000E+00	0.000E+00	1.996E-11	5.263E-10	1.796E-08	3.869E-07	7.125E-06	4.301E-05	8.070E-05
Pb-210	U-238	9.999E-01	0.000E+00	1.416E-17	1.122E-15	1.284E-13	8.414E-12	5.274E-10	8.847E-09	3.016E-08
Pb-210	∑S(j):		0.000E+00	1.996E-11	5.263E-10	1.796E-08	3.869E-07	7.126E-06	4.302E-05	8.073E-05
U-235	U-235	1.000E+00	1.000E+00	9.927E-01	9.781E-01	9.289E-01	8.015E-01	4.783E-01	1.094E-01	6.262E-04
Pa-231	U-235	1.000E+00	0.000E+00	2.100E-05	6.208E-05	1.965E-04	5.086E-04	1.011E-03	6.922E-04	1.311E-05
Ac-227	U-235	1.000E+00	0.000E+00	3.296E-07	2.842E-06	2.726E-05	1.653E-04	5.789E-04	4.751E-04	9.530E-06
U-238	U-238	5.400E-05	5.400E-05	5.360E-05	5.282E-05	5.016E-05	4.328E-05	2.583E-05	5.908E-06	3.381E-08
U-238	U-238	9.999E-01	9.999E-01	9.926E-01	9.781E-01	9.288E-01	8.015E-01	4.782E-01	1.094E-01	6.262E-04
U-238	∑S(j):		1.000E+00	9.927E-01	9.781E-01	9.289E-01	8.015E-01	4.783E-01	1.094E-01	6.262E-04

THF(i) is the thread fraction of the parent nuclide.

RESCALC.EXE execution time = 1.39 seconds

Table of Contents

Part III: Intake Quantities and Health Risk Factors

Cancer Risk Slope Factors 2
Risk Slope and ETFG for the Ground Pathway 4
Amount of Intake Quantities and Excess Cancer Risks
Time= 0.000E+00 5
Time= 1.000E+00 8
Time= 3.000E+00 11
Time= 1.000E+01 14
Time= 3.000E+01 17
Time= 1.000E+02 20
Time= 3.000E+02 23
Time= 1.000E+03 26

Cancer Risk Slope Factors Summary Table
Risk Library: FGR 13 Morbidity

Menu	Parameter	Current Value	Base Case*	Parameter Name
Sf-1	Ground external radiation slope factors, 1/yr per (pCi/g):			
Sf-1	Ac-227+D	1.47E-06	3.48E-10	SLPF(1,1)
Sf-1	Pa-231	1.39E-07	1.39E-07	SLPF(2,1)
Sf-1	Pb-210+D	4.21E-09	1.41E-09	SLPF(3,1)
Sf-1	Ra-226+D	8.49E-06	2.29E-08	SLPF(4,1)
Sf-1	Th-230	8.19E-10	8.19E-10	SLPF(5,1)
Sf-1	U-234	2.52E-10	2.52E-10	SLPF(6,1)
Sf-1	U-235+D	5.43E-07	5.18E-07	SLPF(7,1)
Sf-1	U-238	4.99E-11	4.99E-11	SLPF(8,1)
Sf-1	U-238+D	1.14E-07	4.99E-11	SLPF(9,1)
Sf-2	Inhalation, slope factors, 1/(pCi):			
Sf-2	Ac-227+D	2.13E-07	1.49E-07	SLPF(1,2)
Sf-2	Pa-231	7.62E-08	7.62E-08	SLPF(2,2)
Sf-2	Pb-210+D	3.08E-08	1.58E-08	SLPF(3,2)
Sf-2	Ra-226+D	2.83E-08	2.82E-08	SLPF(4,2)
Sf-2	Th-230	3.40E-08	3.40E-08	SLPF(5,2)
Sf-2	U-234	2.78E-08	2.78E-08	SLPF(6,2)
Sf-2	U-235+D	2.50E-08	2.50E-08	SLPF(7,2)
Sf-2	U-238	2.36E-08	2.36E-08	SLPF(8,2)
Sf-2	U-238+D	2.36E-08	2.36E-08	SLPF(9,2)
Sf-3	Food ingestion, slope factors, 1/(pCi):			
Sf-3	Ac-227+D	6.53E-10	2.45E-10	SLPF(1,3)
Sf-3	Pa-231	2.26E-10	2.26E-10	SLPF(2,3)
Sf-3	Pb-210+D	3.44E-09	1.18E-09	SLPF(3,3)
Sf-3	Ra-226+D	5.15E-10	5.14E-10	SLPF(4,3)
Sf-3	Th-230	1.19E-10	1.19E-10	SLPF(5,3)
Sf-3	U-234	9.55E-11	9.55E-11	SLPF(6,3)
Sf-3	U-235+D	9.76E-11	9.44E-11	SLPF(7,3)
Sf-3	U-238	8.66E-11	8.66E-11	SLPF(8,3)
Sf-3	U-238+D	1.21E-10	8.66E-11	SLPF(9,3)
Sf-3	Water ingestion, slope factors, 1/(pCi):			
Sf-3	Ac-227+D	4.86E-10	2.01E-10	SLPF(1,4)
Sf-3	Pa-231	1.73E-10	1.73E-10	SLPF(2,4)
Sf-3	Pb-210+D	2.66E-09	8.81E-10	SLPF(3,4)
Sf-3	Ra-226+D	3.86E-10	3.85E-10	SLPF(4,4)
Sf-3	Th-230	9.10E-11	9.10E-11	SLPF(5,4)
Sf-3	U-234	7.07E-11	7.07E-11	SLPF(6,4)
Sf-3	U-235+D	7.18E-11	6.96E-11	SLPF(7,4)
Sf-3	U-238	6.40E-11	6.40E-11	SLPF(8,4)
Sf-3	U-238+D	8.71E-11	6.40E-11	SLPF(9,4)
Sf-3	Soil ingestion, slope factors, 1/(pCi):			
Sf-3	Ac-227+D	6.53E-10	2.45E-10	SLPF(1,5)
Sf-3	Pa-231	2.26E-10	2.26E-10	SLPF(2,5)
Sf-3	Pb-210+D	3.44E-09	1.18E-09	SLPF(3,5)
Sf-3	Ra-226+D	5.15E-10	5.14E-10	SLPF(4,5)
Sf-3	Th-230	1.19E-10	1.19E-10	SLPF(5,5)

Cancer Risk Slope Factors Summary Table (continued)
Risk Library: FGR 13 Morbidity

Menu	Parameter	Current Value	Base Case*	Parameter Name
Sf-3	U-234	9.55E-11	9.55E-11	SLPF(6,5)
Sf-3	U-235+D	9.76E-11	9.44E-11	SLPF(7,5)
Sf-3	U-238	8.66E-11	8.66E-11	SLPF(8,5)
Sf-3	U-238+D	1.21E-10	8.66E-11	SLPF(9,5)
Sf-Rn	Radon Inhalation slope factors, 1/(pCi):			
Sf-Rn	Rn-222	1.80E-12	1.80E-12	SLPFRN(1,1)
Sf-Rn	Po-218	3.70E-12	3.70E-12	SLPFRN(1,2)
Sf-Rn	Pb-214	6.20E-12	6.20E-12	SLPFRN(1,3)
Sf-Rn	Bi-214	1.50E-11	1.50E-11	SLPFRN(1,4)
Sf-Rn	Radon K factors, (mrem/WLM):			
Sf-Rn	Rn-222 Indoor	7.60E+02	7.60E+02	KFACTR(1,1)
Sf-Rn	Rn-222 Outdoor	5.70E+02	5.70E+02	KFACTR(1,2)

*Base Case means Default.Lib w/o Associate Nuclide contributions.

Risk Slope and Environmental Transport Factors for the Ground Pathway

Nuclide (i)	Slope(i)*	ETFG(i,t) At Time in Years (dimensionless) t= 0.000E+00	1.000E+00	3.000E+00	1.000E+01	3.000E+01	1.000E+02	3.000E+02	1.000E+03
Ac-227	3.480E-10	2.275E-01	2.275E-01	2.275E-01	2.275E-01	2.275E-01	2.275E-01	2.275E-01	0.000E+00
At-218	3.570E-09	2.282E-01	2.282E-01	2.282E-01	2.282E-01	2.282E-01	2.282E-01	2.282E-01	0.000E+00
Bi-210	2.760E-09	2.264E-01	2.264E-01	2.264E-01	2.264E-01	2.264E-01	2.264E-01	2.264E-01	0.000E+00
Bi-211	1.880E-07	2.264E-01	2.264E-01	2.264E-01	2.264E-01	2.264E-01	2.264E-01	2.264E-01	0.000E+00
Bi-214	7.480E-06	2.252E-01	2.252E-01	2.252E-01	2.252E-01	2.252E-01	2.252E-01	2.249E-01	0.000E+00
Fr-223	1.400E-07	2.268E-01	2.268E-01	2.268E-01	2.268E-01	2.268E-01	2.268E-01	2.268E-01	0.000E+00
Pa-231	1.390E-07	2.264E-01	2.264E-01	2.264E-01	2.264E-01	2.264E-01	2.264E-01	2.264E-01	0.000E+00
Pa-234	8.710E-06	2.257E-01	2.257E-01	2.257E-01	2.257E-01	2.257E-01	2.257E-01	2.256E-01	0.000E+00
Pa-234m	6.870E-08	2.256E-01	2.256E-01	2.256E-01	2.256E-01	2.256E-01	2.256E-01	2.256E-01	0.000E+00
Pb-210	1.410E-09	2.283E-01	2.283E-01	2.283E-01	2.283E-01	2.283E-01	2.283E-01	2.283E-01	0.000E+00
Pb-211	2.290E-07	2.258E-01	2.258E-01	2.258E-01	2.258E-01	2.258E-01	2.258E-01	2.257E-01	0.000E+00
Pb-214	9.820E-07	2.264E-01	2.264E-01	2.264E-01	2.264E-01	2.264E-01	2.264E-01	2.264E-01	0.000E+00
Po-210	3.950E-11	2.256E-01	2.256E-01	2.256E-01	2.256E-01	2.256E-01	2.256E-01	2.255E-01	0.000E+00
Po-211	3.580E-08	2.255E-01	2.255E-01	2.255E-01	2.255E-01	2.255E-01	2.255E-01	2.254E-01	0.000E+00
Po-214	3.860E-10	2.255E-01	2.255E-01	2.255E-01	2.255E-01	2.255E-01	2.255E-01	2.254E-01	0.000E+00
Po-215	7.480E-10	2.260E-01	2.260E-01	2.260E-01	2.260E-01	2.260E-01	2.260E-01	2.260E-01	0.000E+00
Po-218	4.260E-11	2.256E-01	2.256E-01	2.256E-01	2.256E-01	2.256E-01	2.256E-01	2.255E-01	0.000E+00
Ra-223	4.340E-07	2.268E-01	2.268E-01	2.268E-01	2.268E-01	2.268E-01	2.268E-01	2.268E-01	0.000E+00
Ra-226	2.290E-08	2.270E-01	2.270E-01	2.270E-01	2.270E-01	2.270E-01	2.270E-01	2.270E-01	0.000E+00
Rn-219	2.250E-07	2.264E-01	2.264E-01	2.264E-01	2.264E-01	2.264E-01	2.264E-01	2.264E-01	0.000E+00
Rn-222	1.740E-09	2.259E-01	2.259E-01	2.259E-01	2.259E-01	2.259E-01	2.259E-01	2.258E-01	0.000E+00
Th-227	3.780E-07	2.269E-01	2.269E-01	2.269E-01	2.269E-01	2.269E-01	2.269E-01	2.269E-01	0.000E+00
Th-230	8.190E-10	2.275E-01	2.275E-01	2.275E-01	2.275E-01	2.275E-01	2.275E-01	2.275E-01	0.000E+00
Th-231	2.450E-08	2.277E-01	2.277E-01	2.277E-01	2.277E-01	2.277E-01	2.277E-01	2.277E-01	0.000E+00
Th-234	1.630E-08	2.278E-01	2.278E-01	2.278E-01	2.278E-01	2.278E-01	2.278E-01	2.278E-01	0.000E+00
Tl-207	1.520E-08	2.259E-01	2.259E-01	2.259E-01	2.259E-01	2.259E-01	2.259E-01	2.258E-01	0.000E+00
Tl-210	0.000E+00	2.283E-01	2.283E-01	2.283E-01	2.283E-01	2.283E-01	2.283E-01	2.283E-01	2.283E-01
U-234	2.520E-10	2.277E-01	2.277E-01	2.277E-01	2.277E-01	2.277E-01	2.277E-01	2.277E-01	0.000E+00
U-235	5.180E-07	2.269E-01	2.269E-01	2.269E-01	2.269E-01	2.269E-01	2.269E-01	2.269E-01	0.000E+00
U-238	4.990E-11	2.283E-01	2.283E-01	2.283E-01	2.283E-01	2.283E-01	2.283E-01	2.283E-01	0.000E+00

* - Units are 1/yr per (pCi/g) at infinite depth and area. Multiplication by ETFG(i,t) converts to site conditions.

Amount of Intake Quantities QINT(i,p,t) for Individual Radionuclides (i) and Pathways (p)
As pCi/yr at t= 0.000E+00 years

Radio-	Water Independent Pathways (Inhalation w/o radon)					Water Dependent Pathways					Total
Nuclide	Inhalation	Plant	Meat	Milk	Soil	Water	Fish	Plant	Meat	Milk	Ingestion*
Ac-227	0.000E+00	0.000E+00	0.000E+00	0.000E+00	0.000E+00	0.000E+00	0.000E+00	0.000E+00	0.000E+00	0.000E+00	0.000E+00
Pa-231	0.000E+00	0.000E+00	0.000E+00	0.000E+00	0.000E+00	0.000E+00	0.000E+00	0.000E+00	0.000E+00	0.000E+00	0.000E+00
Pb-210	0.000E+00	0.000E+00	0.000E+00	0.000E+00	0.000E+00	0.000E+00	0.000E+00	0.000E+00	0.000E+00	0.000E+00	0.000E+00
Ra-226	0.000E+00	0.000E+00	0.000E+00	0.000E+00	0.000E+00	0.000E+00	0.000E+00	0.000E+00	0.000E+00	0.000E+00	0.000E+00
Th-230	0.000E+00	0.000E+00	0.000E+00	0.000E+00	0.000E+00	0.000E+00	0.000E+00	0.000E+00	0.000E+00	0.000E+00	0.000E+00
U-234	4.033E-02	0.000E+00	0.000E+00	0.000E+00	4.166E+00	0.000E+00	0.000E+00	0.000E+00	0.000E+00	0.000E+00	4.166E+00
U-235	4.033E-02	0.000E+00	0.000E+00	0.000E+00	4.166E+00	0.000E+00	0.000E+00	0.000E+00	0.000E+00	0.000E+00	4.166E+00
U-238	4.033E-02	0.000E+00	0.000E+00	0.000E+00	4.166E+00	0.000E+00	0.000E+00	0.000E+00	0.000E+00	0.000E+00	4.166E+00

* Sum of all ingestion pathways, i.e. water independent plant, meat, milk, soil
and water-dependent water, fish, plant, meat, milk pathways

Amount of Intake Quantities QINT9(irn,i,t) and QINT9W(irn,i,t) for Inhalation of
Radon and its Decay Products as pCi/yr at t= 0.000E+00 years

Radon	Radionuclides							
Pathway	Rn-222	Po-218	Pb-214	Bi-214	Rn-220	Po-216	Pb-212	Bi-212
Water-ind.	0.000E+00	0.000E+00	0.000E+00	0.000E+00	0.000E+00	0.000E+00	0.000E+00	0.000E+00
Water-dep.	0.000E+00	0.000E+00	0.000E+00	0.000E+00	0.000E+00	0.000E+00	0.000E+00	0.000E+00
Total	0.000E+00	0.000E+00	0.000E+00	0.000E+00	0.000E+00	0.000E+00	0.000E+00	0.000E+00

Water-ind. == Water-independent Water-dep. == Water-dependent

Excess Cancer Risks CNRS(i,p,t) for Individual Radionuclides (i) and Pathways (p)
and Fraction of Total Risk at t= 0.000E+00 years

Water Independent Pathways (Inhalation excludes radon)

Radio-	Ground		Inhalation		Plant		Meat		Milk		Soil	
Nuclide	risk	fract.	risk	fract.	risk	fract.	risk	fract.	risk	fract.	risk	fract.
Ac-227	3.977E-10	0.0001	1.027E-11	0.0000	0.000E+00	0.0000	0.000E+00	0.0000	0.000E+00	0.0000	3.255E-12	0.0000
Pa-231	1.842E-10	0.0001	1.798E-11	0.0000	0.000E+00	0.0000	0.000E+00	0.0000	0.000E+00	0.0000	5.510E-12	0.0000
Pb-210	1.496E-15	0.0000	1.941E-15	0.0000	0.000E+00	0.0000	0.000E+00	0.0000	0.000E+00	0.0000	2.245E-14	0.0000
Ra-226	1.791E-11	0.0000	1.068E-14	0.0000	0.000E+00	0.0000	0.000E+00	0.0000	0.000E+00	0.0000	2.008E-14	0.0000
Th-230	4.932E-13	0.0000	3.630E-12	0.0000	0.000E+00	0.0000	0.000E+00	0.0000	0.000E+00	0.0000	1.313E-12	0.0000
U-234	1.310E-09	0.0004	2.560E-08	0.0073	0.000E+00	0.0000	0.000E+00	0.0000	0.000E+00	0.0000	9.084E-09	0.0026
U-235	2.811E-06	0.8033	2.302E-08	0.0066	0.000E+00	0.0000	0.000E+00	0.0000	0.000E+00	0.0000	9.288E-09	0.0027
U-238	5.862E-07	0.1675	2.176E-08	0.0062	0.000E+00	0.0000	0.000E+00	0.0000	0.000E+00	0.0000	1.147E-08	0.0033
Total	3.399E-06	0.9714	7.041E-08	0.0201	0.000E+00	0.0000	0.000E+00	0.0000	0.000E+00	0.0000	2.985E-08	0.0085

Excess Cancer Risks CNRS(i,p,t) for Individual Radionuclides (i) and Pathways (p)
and Fraction of Total Risk at t= 0.000E+00 years

Water Dependent Pathways

Radio-	Water		Fish		Plant		Meat		Milk		All Pathways**	
Nuclide	risk	fract.	risk	fract.	risk	fract.	risk	fract.	risk	fract.	risk	fract.
Ac-227	0.000E+00	0.0000	0.000E+00	0.0000	0.000E+00	0.0000	0.000E+00	0.0000	0.000E+00	0.0000	4.112E-10	0.0001
Pa-231	0.000E+00	0.0000	0.000E+00	0.0000	0.000E+00	0.0000	0.000E+00	0.0000	0.000E+00	0.0000	2.077E-10	0.0001
Pb-210	0.000E+00	0.0000	0.000E+00	0.0000	0.000E+00	0.0000	0.000E+00	0.0000	0.000E+00	0.0000	2.589E-14	0.0000
Ra-226	0.000E+00	0.0000	0.000E+00	0.0000	0.000E+00	0.0000	0.000E+00	0.0000	0.000E+00	0.0000	1.794E-11	0.0000
Th-230	0.000E+00	0.0000	0.000E+00	0.0000	0.000E+00	0.0000	0.000E+00	0.0000	0.000E+00	0.0000	5.436E-12	0.0000
U-234	0.000E+00	0.0000	0.000E+00	0.0000	0.000E+00	0.0000	0.000E+00	0.0000	0.000E+00	0.0000	3.599E-08	0.0103
U-235	0.000E+00	0.0000	0.000E+00	0.0000	0.000E+00	0.0000	0.000E+00	0.0000	0.000E+00	0.0000	2.844E-06	0.8125
U-238	0.000E+00	0.0000	0.000E+00	0.0000	0.000E+00	0.0000	0.000E+00	0.0000	0.000E+00	0.0000	6.194E-07	0.1770
Total	0.000E+00	0.0000	0.000E+00	0.0000	0.000E+00	0.0000	0.000E+00	0.0000	0.000E+00	0.0000	3.500E-06	1.0000

** Sum of water independent ground, inhalation, plant, meat, milk, soil
and water dependent water, fish, plant, meat, milk pathways

Excess Cancer Risks CNRS9(irn,i,t) and CNRS9W(irn,i,t) for Inhalation of
Radon and its Decay Products at t= 0.000E+00 years

Radon	Radionuclides							
Pathway	Rn-222	Po-218	Pb-214	Bi-214	Rn-220	Po-216	Pb-212	Bi-212
Water-ind.	0.000E+00	0.000E+00	0.000E+00	0.000E+00	0.000E+00	0.000E+00	0.000E+00	0.000E+00
Water-dep.	0.000E+00	0.000E+00	0.000E+00	0.000E+00	0.000E+00	0.000E+00	0.000E+00	0.000E+00
Total	0.000E+00	0.000E+00	0.000E+00	0.000E+00	0.000E+00	0.000E+00	0.000E+00	0.000E+00

Water-ind. == Water-independent Water-dep. == Water-dependent

Total Excess Cancer Risk CNRSI(i,p,t)*** for Initially Existent Radionuclides (i) and Pathways (p)
and Fraction of Total Risk at t= 0.000E+00 years

Water Independent Pathways (Inhalation excludes radon)

Radio-	Ground		Inhalation		Radon		Plant		Meat		Milk		Soil	
Nuclide	risk	fract.	risk	fract.	risk	fract.	risk	fract.	risk	fract.	risk	fract.	risk	fract.
U-234	1.328E-09	0.0004	2.560E-08	0.0073	0.000E+00	0.0000	0.000E+00	0.0000	0.000E+00	0.0000	0.000E+00	0.0000	9.085E-09	0.0026
U-235	2.812E-06	0.8035	2.305E-08	0.0066	0.000E+00	0.0000	0.000E+00	0.0000	0.000E+00	0.0000	0.000E+00	0.0000	9.297E-09	0.0027
U-238	5.862E-07	0.1675	2.176E-08	0.0062	0.000E+00	0.0000	0.000E+00	0.0000	0.000E+00	0.0000	0.000E+00	0.0000	1.147E-08	0.0033
Total	3.399E-06	0.9714	7.041E-08	0.0201	0.000E+00	0.0000	0.000E+00	0.0000	0.000E+00	0.0000	0.000E+00	0.0000	2.985E-08	0.0085

Total Excess Cancer Risk CNRSI(i,p,t)*** for Initially Existent Radionuclides (i) and Pathways (p)
and Fraction of Total Risk at t= 0.000E+00 years

Water Dependent Pathways

Radio-	Water		Fish		Radon		Plant		Meat		Milk		All pathways	
Nuclide	risk	fract.	risk	fract.	risk	fract.	risk	fract.	risk	fract.	risk	fract.	risk	fract.
U-234	0.000E+00	0.0000	0.000E+00	0.0000	0.000E+00	0.0000	0.000E+00	0.0000	0.000E+00	0.0000	0.000E+00	0.0000	3.601E-08	0.0103
U-235	0.000E+00	0.0000	0.000E+00	0.0000	0.000E+00	0.0000	0.000E+00	0.0000	0.000E+00	0.0000	0.000E+00	0.0000	2.844E-06	0.8127
U-238	0.000E+00	0.0000	0.000E+00	0.0000	0.000E+00	0.0000	0.000E+00	0.0000	0.000E+00	0.0000	0.000E+00	0.0000	6.194E-07	0.1770
Total	0.000E+00	0.0000	0.000E+00	0.0000	0.000E+00	0.0000	0.000E+00	0.0000	0.000E+00	0.0000	0.000E+00	0.0000	3.500E-06	1.0000

***CNRSI(i,p,t) includes contribution from decay daughter radionuclides

Amount of Intake Quantities QINT(i,p,t) for Individual Radionuclides (i) and Pathways (p)
As pCi/yr at t= 1.000E+00 years

Radio-	Water Independent Pathways (Inhalation w/o radon)					Water Dependent Pathways					Total
Nuclide	Inhalation	Plant	Meat	Milk	Soil	Water	Fish	Plant	Meat	Milk	Ingestion*
Ac-227	1.329E-08	0.000E+00	0.000E+00	0.000E+00	1.373E-06	0.000E+00	0.000E+00	0.000E+00	0.000E+00	0.000E+00	1.373E-06
Pa-231	8.470E-07	0.000E+00	0.000E+00	0.000E+00	8.751E-05	0.000E+00	0.000E+00	0.000E+00	0.000E+00	0.000E+00	8.751E-05
Pb-210	8.051E-13	0.000E+00	0.000E+00	0.000E+00	8.317E-11	0.000E+00	0.000E+00	0.000E+00	0.000E+00	0.000E+00	8.317E-11
Ra-226	7.830E-11	0.000E+00	0.000E+00	0.000E+00	8.089E-09	0.000E+00	0.000E+00	0.000E+00	0.000E+00	0.000E+00	8.089E-09
Th-230	3.617E-07	0.000E+00	0.000E+00	0.000E+00	3.737E-05	0.000E+00	0.000E+00	0.000E+00	0.000E+00	0.000E+00	3.737E-05
U-234	4.003E-02	0.000E+00	0.000E+00	0.000E+00	4.136E+00	0.000E+00	0.000E+00	0.000E+00	0.000E+00	0.000E+00	4.136E+00
U-235	4.003E-02	0.000E+00	0.000E+00	0.000E+00	4.136E+00	0.000E+00	0.000E+00	0.000E+00	0.000E+00	0.000E+00	4.136E+00
U-238	4.003E-02	0.000E+00	0.000E+00	0.000E+00	4.136E+00	0.000E+00	0.000E+00	0.000E+00	0.000E+00	0.000E+00	4.136E+00

* Sum of all ingestion pathways, i.e. water independent plant, meat, milk, soil
and water-dependent water, fish, plant, meat, milk pathways

Amount of Intake Quantities QINT9(irn,i,t) and QINT9W(irn,i,t) for Inhalation of
Radon and its Decay Products as pCi/yr at t= 1.000E+00 years

Radon	Radionuclides							
Pathway	Rn-222	Po-218	Pb-214	Bi-214	Rn-220	Po-216	Pb-212	Bi-212
Water-ind.	0.000E+00	0.000E+00	0.000E+00	0.000E+00	0.000E+00	0.000E+00	0.000E+00	0.000E+00
Water-dep.	0.000E+00	0.000E+00	0.000E+00	0.000E+00	0.000E+00	0.000E+00	0.000E+00	0.000E+00
Total	0.000E+00	0.000E+00	0.000E+00	0.000E+00	0.000E+00	0.000E+00	0.000E+00	0.000E+00

Water-ind. == Water-independent Water-dep. == Water-dependent

Excess Cancer Risks CNRS(i,p,t) for Individual Radionuclides (i) and Pathways (p)
and Fraction of Total Risk at t= 1.000E+00 years

Water Independent Pathways (Inhalation excludes radon)

Radio-	Ground		Inhalation		Plant		Meat		Milk		Soil	
Nuclide	risk	fract.	risk	fract.	risk	fract.	risk	fract.	risk	fract.	risk	fract.
Ac-227	4.409E-10	0.0001	1.139E-11	0.0000	0.000E+00	0.0000	0.000E+00	0.0000	0.000E+00	0.0000	3.609E-12	0.0000
Pa-231	1.979E-10	0.0001	1.932E-11	0.0000	0.000E+00	0.0000	0.000E+00	0.0000	0.000E+00	0.0000	5.921E-12	0.0000
Pb-210	1.735E-15	0.0000	2.251E-15	0.0000	0.000E+00	0.0000	0.000E+00	0.0000	0.000E+00	0.0000	2.604E-14	0.0000
Ra-226	2.008E-11	0.0000	1.197E-14	0.0000	0.000E+00	0.0000	0.000E+00	0.0000	0.000E+00	0.0000	2.252E-14	0.0000
Th-230	5.314E-13	0.0000	3.911E-12	0.0000	0.000E+00	0.0000	0.000E+00	0.0000	0.000E+00	0.0000	1.414E-12	0.0000
U-234	1.300E-09	0.0004	2.541E-08	0.0073	0.000E+00	0.0000	0.000E+00	0.0000	0.000E+00	0.0000	9.017E-09	0.0026
U-235	2.791E-06	0.8033	2.285E-08	0.0066	0.000E+00	0.0000	0.000E+00	0.0000	0.000E+00	0.0000	9.219E-09	0.0027
U-238	5.819E-07	0.1675	2.160E-08	0.0062	0.000E+00	0.0000	0.000E+00	0.0000	0.000E+00	0.0000	1.139E-08	0.0033
Total	3.374E-06	0.9714	6.989E-08	0.0201	0.000E+00	0.0000	0.000E+00	0.0000	0.000E+00	0.0000	2.964E-08	0.0085

Excess Cancer Risks CNRS(i,p,t) for Individual Radionuclides (i) and Pathways (p)
and Fraction of Total Risk at t= 1.000E+00 years

Water Dependent Pathways

Radio-	Water		Fish		Plant		Meat		Milk		All Pathways**	
Nuclide	risk	fract.	risk	fract.	risk	fract.	risk	fract.	risk	fract.	risk	fract.
Ac-227	0.000E+00	0.0000	0.000E+00	0.0000	0.000E+00	0.0000	0.000E+00	0.0000	0.000E+00	0.0000	4.559E-10	0.0001
Pa-231	0.000E+00	0.0000	0.000E+00	0.0000	0.000E+00	0.0000	0.000E+00	0.0000	0.000E+00	0.0000	2.232E-10	0.0001
Pb-210	0.000E+00	0.0000	0.000E+00	0.0000	0.000E+00	0.0000	0.000E+00	0.0000	0.000E+00	0.0000	3.002E-14	0.0000
Ra-226	0.000E+00	0.0000	0.000E+00	0.0000	0.000E+00	0.0000	0.000E+00	0.0000	0.000E+00	0.0000	2.011E-11	0.0000
Th-230	0.000E+00	0.0000	0.000E+00	0.0000	0.000E+00	0.0000	0.000E+00	0.0000	0.000E+00	0.0000	5.857E-12	0.0000
U-234	0.000E+00	0.0000	0.000E+00	0.0000	0.000E+00	0.0000	0.000E+00	0.0000	0.000E+00	0.0000	3.573E-08	0.0103
U-235	0.000E+00	0.0000	0.000E+00	0.0000	0.000E+00	0.0000	0.000E+00	0.0000	0.000E+00	0.0000	2.823E-06	0.8125
U-238	0.000E+00	0.0000	0.000E+00	0.0000	0.000E+00	0.0000	0.000E+00	0.0000	0.000E+00	0.0000	6.149E-07	0.1770
Total	0.000E+00	0.0000	0.000E+00	0.0000	0.000E+00	0.0000	0.000E+00	0.0000	0.000E+00	0.0000	3.474E-06	1.0000

** Sum of water independent ground, inhalation, plant, meat, milk, soil
and water dependent water, fish, plant, meat, milk pathways

Excess Cancer Risks CNRS9(irn,i,t) and CNRS9W(irn,i,t) for Inhalation of
Radon and its Decay Products at t= 1.000E+00 years

Radon	Radionuclides							
Pathway	Rn-222	Po-218	Pb-214	Bi-214	Rn-220	Po-216	Pb-212	Bi-212
Water-ind.	0.000E+00	0.000E+00	0.000E+00	0.000E+00	0.000E+00	0.000E+00	0.000E+00	0.000E+00
Water-dep.	0.000E+00	0.000E+00	0.000E+00	0.000E+00	0.000E+00	0.000E+00	0.000E+00	0.000E+00
Total	0.000E+00	0.000E+00	0.000E+00	0.000E+00	0.000E+00	0.000E+00	0.000E+00	0.000E+00

Water-ind. == Water-independent Water-dep. == Water-dependent

Total Excess Cancer Risk CNRSI(i,p,t)*** for Initially Existent Radionuclides (i) and Pathways (p)
and Fraction of Total Risk at t= 1.000E+00 years

Water Independent Pathways (Inhalation excludes radon)

Radio-	Ground		Inhalation		Radon		Plant		Meat		Milk		Soil	
Nuclide	risk	fract.	risk	fract.	risk	fract.	risk	fract.	risk	fract.	risk	fract.	risk	fract.
U-234	1.321E-09	0.0004	2.541E-08	0.0073	0.000E+00	0.0000	0.000E+00	0.0000	0.000E+00	0.0000	0.000E+00	0.0000	9.019E-09	0.0026
U-235	2.791E-06	0.8035	2.288E-08	0.0066	0.000E+00	0.0000	0.000E+00	0.0000	0.000E+00	0.0000	0.000E+00	0.0000	9.229E-09	0.0027
U-238	5.819E-07	0.1675	2.160E-08	0.0062	0.000E+00	0.0000	0.000E+00	0.0000	0.000E+00	0.0000	0.000E+00	0.0000	1.139E-08	0.0033
Total	3.374E-06	0.9714	6.989E-08	0.0201	0.000E+00	0.0000	0.000E+00	0.0000	0.000E+00	0.0000	0.000E+00	0.0000	2.964E-08	0.0085

Total Excess Cancer Risk CNRSI(i,p,t)*** for Initially Existent Radionuclides (i) and Pathways (p)
and Fraction of Total Risk at t= 1.000E+00 years

Water Dependent Pathways

Radio-	Water		Fish		Radon		Plant		Meat		Milk		All pathways	
Nuclide	risk	fract.	risk	fract.	risk	fract.	risk	fract.	risk	fract.	risk	fract.	risk	fract.
U-234	0.000E+00	0.0000	0.000E+00	0.0000	0.000E+00	0.0000	0.000E+00	0.0000	0.000E+00	0.0000	0.000E+00	0.0000	3.575E-08	0.0103
U-235	0.000E+00	0.0000	0.000E+00	0.0000	0.000E+00	0.0000	0.000E+00	0.0000	0.000E+00	0.0000	0.000E+00	0.0000	2.823E-06	0.8127
U-238	0.000E+00	0.0000	0.000E+00	0.0000	0.000E+00	0.0000	0.000E+00	0.0000	0.000E+00	0.0000	0.000E+00	0.0000	6.149E-07	0.1770
Total	0.000E+00	0.0000	0.000E+00	0.0000	0.000E+00	0.0000	0.000E+00	0.0000	0.000E+00	0.0000	0.000E+00	0.0000	3.474E-06	1.0000

***CNRSI(i,p,t) includes contribution from decay daughter radionuclides

Amount of Intake Quantities QINT(i,p,t) for Individual Radionuclides (i) and Pathways (p)
As pCi/yr at t= 3.000E+00 years

Radio-	Water Independent Pathways (Inhalation w/o radon)					Water Dependent Pathways					Total
Nuclide	Inhalation	Plant	Meat	Milk	Soil	Water	Fish	Plant	Meat	Milk	Ingestion*
Ac-227	1.146E-07	0.000E+00	0.000E+00	0.000E+00	1.184E-05	0.000E+00	0.000E+00	0.000E+00	0.000E+00	0.000E+00	1.184E-05
Pa-231	2.504E-06	0.000E+00	0.000E+00	0.000E+00	2.587E-04	0.000E+00	0.000E+00	0.000E+00	0.000E+00	0.000E+00	2.587E-04
Pb-210	2.123E-11	0.000E+00	0.000E+00	0.000E+00	2.193E-09	0.000E+00	0.000E+00	0.000E+00	0.000E+00	0.000E+00	2.193E-09
Ra-226	6.985E-10	0.000E+00	0.000E+00	0.000E+00	7.217E-08	0.000E+00	0.000E+00	0.000E+00	0.000E+00	0.000E+00	7.217E-08
Th-230	1.077E-06	0.000E+00	0.000E+00	0.000E+00	1.113E-04	0.000E+00	0.000E+00	0.000E+00	0.000E+00	0.000E+00	1.113E-04
U-234	3.945E-02	0.000E+00	0.000E+00	0.000E+00	4.075E+00	0.000E+00	0.000E+00	0.000E+00	0.000E+00	0.000E+00	4.075E+00
U-235	3.945E-02	0.000E+00	0.000E+00	0.000E+00	4.075E+00	0.000E+00	0.000E+00	0.000E+00	0.000E+00	0.000E+00	4.075E+00
U-238	3.945E-02	0.000E+00	0.000E+00	0.000E+00	4.075E+00	0.000E+00	0.000E+00	0.000E+00	0.000E+00	0.000E+00	4.075E+00

* Sum of all ingestion pathways, i.e. water independent plant, meat, milk, soil
and water-dependent water, fish, plant, meat, milk pathways

Amount of Intake Quantities QINT9(irn,i,t) and QINT9W(irn,i,t) for Inhalation of
Radon and its Decay Products as pCi/yr at t= 3.000E+00 years

Radon	Radionuclides							
Pathway	Rn-222	Po-218	Pb-214	Bi-214	Rn-220	Po-216	Pb-212	Bi-212
Water-ind.	0.000E+00	0.000E+00	0.000E+00	0.000E+00	0.000E+00	0.000E+00	0.000E+00	0.000E+00
Water-dep.	0.000E+00	0.000E+00	0.000E+00	0.000E+00	0.000E+00	0.000E+00	0.000E+00	0.000E+00
Total	0.000E+00	0.000E+00	0.000E+00	0.000E+00	0.000E+00	0.000E+00	0.000E+00	0.000E+00

Water-ind. == Water-independent Water-dep. == Water-dependent

Excess Cancer Risks CNRS(i,p,t) for Individual Radionuclides (i) and Pathways (p)
and Fraction of Total Risk at t= 3.000E+00 years

Water Independent Pathways (Inhalation excludes radon)

Radio-	Ground		Inhalation		Plant		Meat		Milk		Soil	
Nuclide	risk	fract.	risk	fract.	risk	fract.	risk	fract.	risk	fract.	risk	fract.
Ac-227	5.342E-10	0.0002	1.380E-11	0.0000	0.000E+00	0.0000	0.000E+00	0.0000	0.000E+00	0.0000	4.373E-12	0.0000
Pa-231	2.248E-10	0.0001	2.194E-11	0.0000	0.000E+00	0.0000	0.000E+00	0.0000	0.000E+00	0.0000	6.724E-12	0.0000
Pb-210	2.292E-15	0.0000	2.975E-15	0.0000	0.000E+00	0.0000	0.000E+00	0.0000	0.000E+00	0.0000	3.440E-14	0.0000
Ra-226	2.488E-11	0.0000	1.484E-14	0.0000	0.000E+00	0.0000	0.000E+00	0.0000	0.000E+00	0.0000	2.791E-14	0.0000
Th-230	6.068E-13	0.0000	4.466E-12	0.0000	0.000E+00	0.0000	0.000E+00	0.0000	0.000E+00	0.0000	1.615E-12	0.0000
U-234	1.281E-09	0.0004	2.504E-08	0.0073	0.000E+00	0.0000	0.000E+00	0.0000	0.000E+00	0.0000	8.885E-09	0.0026
U-235	2.750E-06	0.8033	2.252E-08	0.0066	0.000E+00	0.0000	0.000E+00	0.0000	0.000E+00	0.0000	9.084E-09	0.0027
U-238	5.734E-07	0.1675	2.128E-08	0.0062	0.000E+00	0.0000	0.000E+00	0.0000	0.000E+00	0.0000	1.122E-08	0.0033
Total	3.325E-06	0.9713	6.887E-08	0.0201	0.000E+00	0.0000	0.000E+00	0.0000	0.000E+00	0.0000	2.920E-08	0.0085

Excess Cancer Risks CNRS(i,p,t) for Individual Radionuclides (i) and Pathways (p)
and Fraction of Total Risk at t= 3.000E+00 years

Water Dependent Pathways

Radio-	Water		Fish		Plant		Meat		Milk		All Pathways**	
Nuclide	risk	fract.	risk	fract.	risk	fract.	risk	fract.	risk	fract.	risk	fract.
Ac-227	0.000E+00	0.0000	0.000E+00	0.0000	0.000E+00	0.0000	0.000E+00	0.0000	0.000E+00	0.0000	5.524E-10	0.0002
Pa-231	0.000E+00	0.0000	0.000E+00	0.0000	0.000E+00	0.0000	0.000E+00	0.0000	0.000E+00	0.0000	2.534E-10	0.0001
Pb-210	0.000E+00	0.0000	0.000E+00	0.0000	0.000E+00	0.0000	0.000E+00	0.0000	0.000E+00	0.0000	3.967E-14	0.0000
Ra-226	0.000E+00	0.0000	0.000E+00	0.0000	0.000E+00	0.0000	0.000E+00	0.0000	0.000E+00	0.0000	2.492E-11	0.0000
Th-230	0.000E+00	0.0000	0.000E+00	0.0000	0.000E+00	0.0000	0.000E+00	0.0000	0.000E+00	0.0000	6.688E-12	0.0000
U-234	0.000E+00	0.0000	0.000E+00	0.0000	0.000E+00	0.0000	0.000E+00	0.0000	0.000E+00	0.0000	3.520E-08	0.0103
U-235	0.000E+00	0.0000	0.000E+00	0.0000	0.000E+00	0.0000	0.000E+00	0.0000	0.000E+00	0.0000	2.781E-06	0.8125
U-238	0.000E+00	0.0000	0.000E+00	0.0000	0.000E+00	0.0000	0.000E+00	0.0000	0.000E+00	0.0000	6.059E-07	0.1770
Total	0.000E+00	0.0000	0.000E+00	0.0000	0.000E+00	0.0000	0.000E+00	0.0000	0.000E+00	0.0000	3.423E-06	1.0000

** Sum of water independent ground, inhalation, plant, meat, milk, soil
and water dependent water, fish, plant, meat, milk pathways

Excess Cancer Risks CNRS9(irn,i,t) and CNRS9W(irn,i,t) for Inhalation of
Radon and its Decay Products at t= 3.000E+00 years

Radon	Radionuclides							
Pathway	Rn-222	Po-218	Pb-214	Bi-214	Rn-220	Po-216	Pb-212	Bi-212
Water-ind.	0.000E+00	0.000E+00	0.000E+00	0.000E+00	0.000E+00	0.000E+00	0.000E+00	0.000E+00
Water-dep.	0.000E+00	0.000E+00	0.000E+00	0.000E+00	0.000E+00	0.000E+00	0.000E+00	0.000E+00
Total	0.000E+00	0.000E+00	0.000E+00	0.000E+00	0.000E+00	0.000E+00	0.000E+00	0.000E+00

Water-ind. == Water-independent Water-dep. == Water-dependent

Total Excess Cancer Risk CNRSI(i,p,t)*** for Initially Existent Radionuclides (i) and Pathways (p)
and Fraction of Total Risk at t= 3.000E+00 years

Water Independent Pathways (Inhalation excludes radon)

Radio-	Ground		Inhalation		Radon		Plant		Meat		Milk		Soil	
Nuclide	risk	fract.	risk	fract.	risk	fract.	risk	fract.	risk	fract.	risk	fract.	risk	fract.
U-234	1.307E-09	0.0004	2.504E-08	0.0073	0.000E+00	0.0000	0.000E+00	0.0000	0.000E+00	0.0000	0.000E+00	0.0000	8.887E-09	0.0026
U-235	2.751E-06	0.8035	2.255E-08	0.0066	0.000E+00	0.0000	0.000E+00	0.0000	0.000E+00	0.0000	0.000E+00	0.0000	9.096E-09	0.0027
U-238	5.734E-07	0.1675	2.128E-08	0.0062	0.000E+00	0.0000	0.000E+00	0.0000	0.000E+00	0.0000	0.000E+00	0.0000	1.122E-08	0.0033
Total	3.325E-06	0.9713	6.887E-08	0.0201	0.000E+00	0.0000	0.000E+00	0.0000	0.000E+00	0.0000	0.000E+00	0.0000	2.920E-08	0.0085

Total Excess Cancer Risk CNRSI(i,p,t)*** for Initially Existent Radionuclides (i) and Pathways (p)
and Fraction of Total Risk at t= 3.000E+00 years

Water Dependent Pathways

Radio-	Water		Fish		Radon		Plant		Meat		Milk		All pathways	
Nuclide	risk	fract.	risk	fract.	risk	fract.	risk	fract.	risk	fract.	risk	fract.	risk	fract.
U-234	0.000E+00	0.0000	0.000E+00	0.0000	0.000E+00	0.0000	0.000E+00	0.0000	0.000E+00	0.0000	0.000E+00	0.0000	3.523E-08	0.0103
U-235	0.000E+00	0.0000	0.000E+00	0.0000	0.000E+00	0.0000	0.000E+00	0.0000	0.000E+00	0.0000	0.000E+00	0.0000	2.782E-06	0.8127
U-238	0.000E+00	0.0000	0.000E+00	0.0000	0.000E+00	0.0000	0.000E+00	0.0000	0.000E+00	0.0000	0.000E+00	0.0000	6.059E-07	0.1770
Total	0.000E+00	0.0000	0.000E+00	0.0000	0.000E+00	0.0000	0.000E+00	0.0000	0.000E+00	0.0000	0.000E+00	0.0000	3.423E-06	1.0000

***CNRSI(i,p,t) includes contribution from decay daughter radionuclides

Amount of Intake Quantities QINT(i,p,t) for Individual Radionuclides (i) and Pathways (p)
As pCi/yr at t= 1.000E+01 years

Radio-	Water Independent Pathways (Inhalation w/o radon)					Water Dependent Pathways					Total
Nuclide	Inhalation	Plant	Meat	Milk	Soil	Water	Fish	Plant	Meat	Milk	Ingestion*
Ac-227	1.099E-06	0.000E+00	0.000E+00	0.000E+00	1.136E-04	0.000E+00	0.000E+00	0.000E+00	0.000E+00	0.000E+00	1.136E-04
Pa-231	7.925E-06	0.000E+00	0.000E+00	0.000E+00	8.188E-04	0.000E+00	0.000E+00	0.000E+00	0.000E+00	0.000E+00	8.188E-04
Pb-210	7.241E-10	0.000E+00	0.000E+00	0.000E+00	7.481E-08	0.000E+00	0.000E+00	0.000E+00	0.000E+00	0.000E+00	7.481E-08
Ra-226	7.529E-09	0.000E+00	0.000E+00	0.000E+00	7.778E-07	0.000E+00	0.000E+00	0.000E+00	0.000E+00	0.000E+00	7.778E-07
Th-230	3.500E-06	0.000E+00	0.000E+00	0.000E+00	3.615E-04	0.000E+00	0.000E+00	0.000E+00	0.000E+00	0.000E+00	3.615E-04
U-234	3.746E-02	0.000E+00	0.000E+00	0.000E+00	3.870E+00	0.000E+00	0.000E+00	0.000E+00	0.000E+00	0.000E+00	3.870E+00
U-235	3.746E-02	0.000E+00	0.000E+00	0.000E+00	3.870E+00	0.000E+00	0.000E+00	0.000E+00	0.000E+00	0.000E+00	3.870E+00
U-238	3.746E-02	0.000E+00	0.000E+00	0.000E+00	3.870E+00	0.000E+00	0.000E+00	0.000E+00	0.000E+00	0.000E+00	3.870E+00

* Sum of all ingestion pathways, i.e. water independent plant, meat, milk, soil
and water-dependent water, fish, plant, meat, milk pathways

Amount of Intake Quantities QINT9(irn,i,t) and QINT9W(irn,i,t) for Inhalation of
Radon and its Decay Products as pCi/yr at t= 1.000E+01 years

Radon	Radionuclides							
Pathway	Rn-222	Po-218	Pb-214	Bi-214	Rn-220	Po-216	Pb-212	Bi-212
Water-ind.	0.000E+00	0.000E+00	0.000E+00	0.000E+00	0.000E+00	0.000E+00	0.000E+00	0.000E+00
Water-dep.	0.000E+00	0.000E+00	0.000E+00	0.000E+00	0.000E+00	0.000E+00	0.000E+00	0.000E+00
Total	0.000E+00	0.000E+00	0.000E+00	0.000E+00	0.000E+00	0.000E+00	0.000E+00	0.000E+00

Water-ind. == Water-independent Water-dep. == Water-dependent

Excess Cancer Risks CNRS(i,p,t) for Individual Radionuclides (i) and Pathways (p)
and Fraction of Total Risk at t= 1.000E+01 years

Water Independent Pathways (Inhalation excludes radon)

Radio-	Ground		Inhalation		Plant		Meat		Milk		Soil	
Nuclide	risk	fract.	risk	fract.	risk	fract.	risk	fract.	risk	fract.	risk	fract.
Ac-227	9.156E-10	0.0003	2.365E-11	0.0000	0.000E+00	0.0000	0.000E+00	0.0000	0.000E+00	0.0000	7.494E-12	0.0000
Pa-231	3.123E-10	0.0001	3.049E-11	0.0000	0.000E+00	0.0000	0.000E+00	0.0000	0.000E+00	0.0000	9.342E-12	0.0000
Pb-210	5.221E-15	0.0000	6.776E-15	0.0000	0.000E+00	0.0000	0.000E+00	0.0000	0.000E+00	0.0000	7.836E-14	0.0000
Ra-226	4.638E-11	0.0000	2.765E-14	0.0000	0.000E+00	0.0000	0.000E+00	0.0000	0.000E+00	0.0000	5.202E-14	0.0000
Th-230	8.622E-13	0.0000	6.346E-12	0.0000	0.000E+00	0.0000	0.000E+00	0.0000	0.000E+00	0.0000	2.295E-12	0.0000
U-234	1.217E-09	0.0004	2.378E-08	0.0073	0.000E+00	0.0000	0.000E+00	0.0000	0.000E+00	0.0000	8.438E-09	0.0026
U-235	2.611E-06	0.8031	2.138E-08	0.0066	0.000E+00	0.0000	0.000E+00	0.0000	0.000E+00	0.0000	8.627E-09	0.0027
U-238	5.445E-07	0.1675	2.021E-08	0.0062	0.000E+00	0.0000	0.000E+00	0.0000	0.000E+00	0.0000	1.066E-08	0.0033
Total	3.158E-06	0.9713	6.543E-08	0.0201	0.000E+00	0.0000	0.000E+00	0.0000	0.000E+00	0.0000	2.774E-08	0.0085

Excess Cancer Risks CNRS(i,p,t) for Individual Radionuclides (i) and Pathways (p)
and Fraction of Total Risk at t= 1.000E+01 years

Water Dependent Pathways

Radio-	Water		Fish		Plant		Meat		Milk		All Pathways**	
Nuclide	risk	fract.	risk	fract.	risk	fract.	risk	fract.	risk	fract.	risk	fract.
Ac-227	0.000E+00	0.0000	0.000E+00	0.0000	0.000E+00	0.0000	0.000E+00	0.0000	0.000E+00	0.0000	9.467E-10	0.0003
Pa-231	0.000E+00	0.0000	0.000E+00	0.0000	0.000E+00	0.0000	0.000E+00	0.0000	0.000E+00	0.0000	3.521E-10	0.0001
Pb-210	0.000E+00	0.0000	0.000E+00	0.0000	0.000E+00	0.0000	0.000E+00	0.0000	0.000E+00	0.0000	9.036E-14	0.0000
Ra-226	0.000E+00	0.0000	0.000E+00	0.0000	0.000E+00	0.0000	0.000E+00	0.0000	0.000E+00	0.0000	4.646E-11	0.0000
Th-230	0.000E+00	0.0000	0.000E+00	0.0000	0.000E+00	0.0000	0.000E+00	0.0000	0.000E+00	0.0000	9.503E-12	0.0000
U-234	0.000E+00	0.0000	0.000E+00	0.0000	0.000E+00	0.0000	0.000E+00	0.0000	0.000E+00	0.0000	3.343E-08	0.0103
U-235	0.000E+00	0.0000	0.000E+00	0.0000	0.000E+00	0.0000	0.000E+00	0.0000	0.000E+00	0.0000	2.641E-06	0.8123
U-238	0.000E+00	0.0000	0.000E+00	0.0000	0.000E+00	0.0000	0.000E+00	0.0000	0.000E+00	0.0000	5.754E-07	0.1770
Total	0.000E+00	0.0000	0.000E+00	0.0000	0.000E+00	0.0000	0.000E+00	0.0000	0.000E+00	0.0000	3.252E-06	1.0000

** Sum of water independent ground, inhalation, plant, meat, milk, soil
and water dependent water, fish, plant, meat, milk pathways

Excess Cancer Risks CNRS9(irn,i,t) and CNRS9W(irn,i,t) for Inhalation of
Radon and its Decay Products at t= 1.000E+01 years

Radon	Radionuclides							
Pathway	Rn-222	Po-218	Pb-214	Bi-214	Rn-220	Po-216	Pb-212	Bi-212
Water-ind.	0.000E+00	0.000E+00	0.000E+00	0.000E+00	0.000E+00	0.000E+00	0.000E+00	0.000E+00
Water-dep.	0.000E+00	0.000E+00	0.000E+00	0.000E+00	0.000E+00	0.000E+00	0.000E+00	0.000E+00
Total	0.000E+00	0.000E+00	0.000E+00	0.000E+00	0.000E+00	0.000E+00	0.000E+00	0.000E+00

Water-ind. == Water-independent Water-dep. == Water-dependent

Total Excess Cancer Risk CNRSI(i,p,t)*** for Initially Existent Radionuclides (i) and Pathways (p)
and Fraction of Total Risk at t= 1.000E+01 years

Water Independent Pathways (Inhalation excludes radon)

Radio-	Ground		Inhalation		Radon		Plant		Meat		Milk		Soil	
Nuclide	risk	fract.	risk	fract.	risk	fract.	risk	fract.	risk	fract.	risk	fract.	risk	fract.
U-234	1.264E-09	0.0004	2.378E-08	0.0073	0.000E+00	0.0000	0.000E+00	0.0000	0.000E+00	0.0000	0.000E+00	0.0000	8.440E-09	0.0026
U-235	2.613E-06	0.8035	2.144E-08	0.0066	0.000E+00	0.0000	0.000E+00	0.0000	0.000E+00	0.0000	0.000E+00	0.0000	8.644E-09	0.0027
U-238	5.445E-07	0.1675	2.021E-08	0.0062	0.000E+00	0.0000	0.000E+00	0.0000	0.000E+00	0.0000	0.000E+00	0.0000	1.066E-08	0.0033
Total	3.158E-06	0.9713	6.543E-08	0.0201	0.000E+00	0.0000	0.000E+00	0.0000	0.000E+00	0.0000	0.000E+00	0.0000	2.774E-08	0.0085

Total Excess Cancer Risk CNRSI(i,p,t)*** for Initially Existent Radionuclides (i) and Pathways (p)
and Fraction of Total Risk at t= 1.000E+01 years

Water Dependent Pathways

Radio-	Water		Fish		Radon		Plant		Meat		Milk		All pathways	
Nuclide	risk	fract.	risk	fract.	risk	fract.	risk	fract.	risk	fract.	risk	fract.	risk	fract.
U-234	0.000E+00	0.0000	0.000E+00	0.0000	0.000E+00	0.0000	0.000E+00	0.0000	0.000E+00	0.0000	0.000E+00	0.0000	3.349E-08	0.0103
U-235	0.000E+00	0.0000	0.000E+00	0.0000	0.000E+00	0.0000	0.000E+00	0.0000	0.000E+00	0.0000	0.000E+00	0.0000	2.643E-06	0.8127
U-238	0.000E+00	0.0000	0.000E+00	0.0000	0.000E+00	0.0000	0.000E+00	0.0000	0.000E+00	0.0000	0.000E+00	0.0000	5.754E-07	0.1770
Total	0.000E+00	0.0000	0.000E+00	0.0000	0.000E+00	0.0000	0.000E+00	0.0000	0.000E+00	0.0000	0.000E+00	0.0000	3.252E-06	1.0000

***CNRSI(i,p,t) includes contribution from decay daughter radionuclides

Amount of Intake Quantities QINT(i,p,t) for Individual Radionuclides (i) and Pathways (p)
As pCi/yr at t= 3.000E+01 years

Radio-	Water Independent Pathways (Inhalation w/o radon)					Water Dependent Pathways					Total
Nuclide	Inhalation	Plant	Meat	Milk	Soil	Water	Fish	Plant	Meat	Milk	Ingestion*
Ac-227	6.666E-06	0.000E+00	0.000E+00	0.000E+00	6.887E-04	0.000E+00	0.000E+00	0.000E+00	0.000E+00	0.000E+00	6.887E-04
Pa-231	2.051E-05	0.000E+00	0.000E+00	0.000E+00	2.119E-03	0.000E+00	0.000E+00	0.000E+00	0.000E+00	0.000E+00	2.119E-03
Pb-210	1.560E-08	0.000E+00	0.000E+00	0.000E+00	1.612E-06	0.000E+00	0.000E+00	0.000E+00	0.000E+00	0.000E+00	1.612E-06
Ra-226	6.215E-08	0.000E+00	0.000E+00	0.000E+00	6.421E-06	0.000E+00	0.000E+00	0.000E+00	0.000E+00	0.000E+00	6.421E-06
Th-230	9.768E-06	0.000E+00	0.000E+00	0.000E+00	1.009E-03	0.000E+00	0.000E+00	0.000E+00	0.000E+00	0.000E+00	1.009E-03
U-234	3.232E-02	0.000E+00	0.000E+00	0.000E+00	3.339E+00	0.000E+00	0.000E+00	0.000E+00	0.000E+00	0.000E+00	3.339E+00
U-235	3.232E-02	0.000E+00	0.000E+00	0.000E+00	3.339E+00	0.000E+00	0.000E+00	0.000E+00	0.000E+00	0.000E+00	3.339E+00
U-238	3.232E-02	0.000E+00	0.000E+00	0.000E+00	3.339E+00	0.000E+00	0.000E+00	0.000E+00	0.000E+00	0.000E+00	3.339E+00

* Sum of all ingestion pathways, i.e. water independent plant, meat, milk, soil
and water-dependent water, fish, plant, meat, milk pathways

Amount of Intake Quantities QINT9(irn,i,t) and QINT9W(irn,i,t) for Inhalation of
Radon and its Decay Products as pCi/yr at t= 3.000E+01 years

Radon	Radionuclides							
Pathway	Rn-222	Po-218	Pb-214	Bi-214	Rn-220	Po-216	Pb-212	Bi-212
Water-ind.	0.000E+00	0.000E+00	0.000E+00	0.000E+00	0.000E+00	0.000E+00	0.000E+00	0.000E+00
Water-dep.	0.000E+00	0.000E+00	0.000E+00	0.000E+00	0.000E+00	0.000E+00	0.000E+00	0.000E+00
Total	0.000E+00	0.000E+00	0.000E+00	0.000E+00	0.000E+00	0.000E+00	0.000E+00	0.000E+00

Water-ind. == Water-independent Water-dep. == Water-dependent

Excess Cancer Risks CNRS(i,p,t) for Individual Radionuclides (i) and Pathways (p)
and Fraction of Total Risk at t= 3.000E+01 years

Water Independent Pathways (Inhalation excludes radon)

Radio-	Ground		Inhalation		Plant		Meat		Milk		Soil	
Nuclide	risk	fract.	risk	fract.	risk	fract.	risk	fract.	risk	fract.	risk	fract.
Ac-227	2.181E-09	0.0008	5.633E-11	0.0000	0.000E+00	0.0000	0.000E+00	0.0000	0.000E+00	0.0000	1.785E-11	0.0000
Pa-231	5.130E-10	0.0002	5.009E-11	0.0000	0.000E+00	0.0000	0.000E+00	0.0000	0.000E+00	0.0000	1.535E-11	0.0000
Pb-210	2.415E-14	0.0000	3.134E-14	0.0000	0.000E+00	0.0000	0.000E+00	0.0000	0.000E+00	0.0000	3.624E-13	0.0000
Ra-226	1.428E-10	0.0001	8.516E-14	0.0000	0.000E+00	0.0000	0.000E+00	0.0000	0.000E+00	0.0000	1.602E-13	0.0000
Th-230	1.523E-12	0.0000	1.121E-11	0.0000	0.000E+00	0.0000	0.000E+00	0.0000	0.000E+00	0.0000	4.054E-12	0.0000
U-234	1.050E-09	0.0004	2.052E-08	0.0073	0.000E+00	0.0000	0.000E+00	0.0000	0.000E+00	0.0000	7.281E-09	0.0026
U-235	2.253E-06	0.8026	1.845E-08	0.0066	0.000E+00	0.0000	0.000E+00	0.0000	0.000E+00	0.0000	7.444E-09	0.0027
U-238	4.698E-07	0.1673	1.744E-08	0.0062	0.000E+00	0.0000	0.000E+00	0.0000	0.000E+00	0.0000	9.195E-09	0.0033
Total	2.727E-06	0.9713	5.652E-08	0.0201	0.000E+00	0.0000	0.000E+00	0.0000	0.000E+00	0.0000	2.396E-08	0.0085

Excess Cancer Risks CNRS(i,p,t) for Individual Radionuclides (i) and Pathways (p)
and Fraction of Total Risk at t= 3.000E+01 years

Water Dependent Pathways

Radio-	Water		Fish		Plant		Meat		Milk		All Pathways**	
Nuclide	risk	fract.	risk	fract.	risk	fract.	risk	fract.	risk	fract.	risk	fract.
Ac-227	0.000E+00	0.0000	0.000E+00	0.0000	0.000E+00	0.0000	0.000E+00	0.0000	0.000E+00	0.0000	2.255E-09	0.0008
Pa-231	0.000E+00	0.0000	0.000E+00	0.0000	0.000E+00	0.0000	0.000E+00	0.0000	0.000E+00	0.0000	5.784E-10	0.0002
Pb-210	0.000E+00	0.0000	0.000E+00	0.0000	0.000E+00	0.0000	0.000E+00	0.0000	0.000E+00	0.0000	4.179E-13	0.0000
Ra-226	0.000E+00	0.0000	0.000E+00	0.0000	0.000E+00	0.0000	0.000E+00	0.0000	0.000E+00	0.0000	1.431E-10	0.0001
Th-230	0.000E+00	0.0000	0.000E+00	0.0000	0.000E+00	0.0000	0.000E+00	0.0000	0.000E+00	0.0000	1.679E-11	0.0000
U-234	0.000E+00	0.0000	0.000E+00	0.0000	0.000E+00	0.0000	0.000E+00	0.0000	0.000E+00	0.0000	2.885E-08	0.0103
U-235	0.000E+00	0.0000	0.000E+00	0.0000	0.000E+00	0.0000	0.000E+00	0.0000	0.000E+00	0.0000	2.279E-06	0.8118
U-238	0.000E+00	0.0000	0.000E+00	0.0000	0.000E+00	0.0000	0.000E+00	0.0000	0.000E+00	0.0000	4.965E-07	0.1768
Total	0.000E+00	0.0000	0.000E+00	0.0000	0.000E+00	0.0000	0.000E+00	0.0000	0.000E+00	0.0000	2.807E-06	1.0000

** Sum of water independent ground, inhalation, plant, meat, milk, soil
and water dependent water, fish, plant, meat, milk pathways

Excess Cancer Risks CNRS9(irn,i,t) and CNRS9W(irn,i,t) for Inhalation of
Radon and its Decay Products at t= 3.000E+01 years

Radon	Radionuclides							
Pathway	Rn-222	Po-218	Pb-214	Bi-214	Rn-220	Po-216	Pb-212	Bi-212
Water-ind.	0.000E+00	0.000E+00	0.000E+00	0.000E+00	0.000E+00	0.000E+00	0.000E+00	0.000E+00
Water-dep.	0.000E+00	0.000E+00	0.000E+00	0.000E+00	0.000E+00	0.000E+00	0.000E+00	0.000E+00
Total	0.000E+00	0.000E+00	0.000E+00	0.000E+00	0.000E+00	0.000E+00	0.000E+00	0.000E+00

Water-ind. == Water-independent Water-dep. == Water-dependent

Total Excess Cancer Risk CNRSI(i,p,t)*** for Initially Existent Radionuclides (i) and Pathways (p)
and Fraction of Total Risk at t= 3.000E+01 years

Water Independent Pathways (Inhalation excludes radon)

Radio-	Ground		Inhalation		Radon		Plant		Meat		Milk		Soil	
Nuclide	risk	fract.	risk	fract.	risk	fract.	risk	fract.	risk	fract.	risk	fract.	risk	fract.
U-234	1.194E-09	0.0004	2.052E-08	0.0073	0.000E+00	0.0000	0.000E+00	0.0000	0.000E+00	0.0000	0.000E+00	0.0000	7.285E-09	0.0026
U-235	2.256E-06	0.8036	1.856E-08	0.0066	0.000E+00	0.0000	0.000E+00	0.0000	0.000E+00	0.0000	0.000E+00	0.0000	7.477E-09	0.0027
U-238	4.698E-07	0.1673	1.744E-08	0.0062	0.000E+00	0.0000	0.000E+00	0.0000	0.000E+00	0.0000	0.000E+00	0.0000	9.196E-09	0.0033
Total	2.727E-06	0.9713	5.652E-08	0.0201	0.000E+00	0.0000	0.000E+00	0.0000	0.000E+00	0.0000	0.000E+00	0.0000	2.396E-08	0.0085

Total Excess Cancer Risk CNRSI(i,p,t)*** for Initially Existent Radionuclides (i) and Pathways (p)
and Fraction of Total Risk at t= 3.000E+01 years

Water Dependent Pathways

Radio-	Water		Fish		Radon		Plant		Meat		Milk		All pathways	
Nuclide	risk	fract.	risk	fract.	risk	fract.	risk	fract.	risk	fract.	risk	fract.	risk	fract.
U-234	0.000E+00	0.0000	0.000E+00	0.0000	0.000E+00	0.0000	0.000E+00	0.0000	0.000E+00	0.0000	0.000E+00	0.0000	2.900E-08	0.0103
U-235	0.000E+00	0.0000	0.000E+00	0.0000	0.000E+00	0.0000	0.000E+00	0.0000	0.000E+00	0.0000	0.000E+00	0.0000	2.282E-06	0.8128
U-238	0.000E+00	0.0000	0.000E+00	0.0000	0.000E+00	0.0000	0.000E+00	0.0000	0.000E+00	0.0000	0.000E+00	0.0000	4.965E-07	0.1768
Total	0.000E+00	0.0000	0.000E+00	0.0000	0.000E+00	0.0000	0.000E+00	0.0000	0.000E+00	0.0000	0.000E+00	0.0000	2.807E-06	1.0000

***CNRSI(i,p,t) includes contribution from decay daughter radionuclides

Amount of Intake Quantities QINT(i,p,t) for Individual Radionuclides (i) and Pathways (p)
As pCi/yr at t= 1.000E+02 years

Radio-	Water Independent Pathways (Inhalation w/o radon)					Water Dependent Pathways					Total
Nuclide	Inhalation	Plant	Meat	Milk	Soil	Water	Fish	Plant	Meat	Milk	Ingestion*
Ac-227	2.335E-05	0.000E+00	0.000E+00	0.000E+00	2.412E-03	0.000E+00	0.000E+00	0.000E+00	0.000E+00	0.000E+00	2.412E-03
Pa-231	4.077E-05	0.000E+00	0.000E+00	0.000E+00	4.212E-03	0.000E+00	0.000E+00	0.000E+00	0.000E+00	0.000E+00	4.212E-03
Pb-210	2.874E-07	0.000E+00	0.000E+00	0.000E+00	2.969E-05	0.000E+00	0.000E+00	0.000E+00	0.000E+00	0.000E+00	2.969E-05
Ra-226	5.147E-07	0.000E+00	0.000E+00	0.000E+00	5.317E-05	0.000E+00	0.000E+00	0.000E+00	0.000E+00	0.000E+00	5.317E-05
Th-230	2.566E-05	0.000E+00	0.000E+00	0.000E+00	2.651E-03	0.000E+00	0.000E+00	0.000E+00	0.000E+00	0.000E+00	2.651E-03
U-234	1.929E-02	0.000E+00	0.000E+00	0.000E+00	1.993E+00	0.000E+00	0.000E+00	0.000E+00	0.000E+00	0.000E+00	1.993E+00
U-235	1.929E-02	0.000E+00	0.000E+00	0.000E+00	1.993E+00	0.000E+00	0.000E+00	0.000E+00	0.000E+00	0.000E+00	1.993E+00
U-238	1.929E-02	0.000E+00	0.000E+00	0.000E+00	1.993E+00	0.000E+00	0.000E+00	0.000E+00	0.000E+00	0.000E+00	1.993E+00

* Sum of all ingestion pathways, i.e. water independent plant, meat, milk, soil
and water-dependent water, fish, plant, meat, milk pathways

Amount of Intake Quantities QINT9(irn,i,t) and QINT9W(irn,i,t) for Inhalation of
Radon and its Decay Products as pCi/yr at t= 1.000E+02 years

Radon	Radionuclides							
Pathway	Rn-222	Po-218	Pb-214	Bi-214	Rn-220	Po-216	Pb-212	Bi-212
Water-ind.	0.000E+00	0.000E+00	0.000E+00	0.000E+00	0.000E+00	0.000E+00	0.000E+00	0.000E+00
Water-dep.	0.000E+00	0.000E+00	0.000E+00	0.000E+00	0.000E+00	0.000E+00	0.000E+00	0.000E+00
Total	0.000E+00	0.000E+00	0.000E+00	0.000E+00	0.000E+00	0.000E+00	0.000E+00	0.000E+00

Water-ind. == Water-independent Water-dep. == Water-dependent

Excess Cancer Risks CNRS(i,p,t) for Individual Radionuclides (i) and Pathways (p)
and Fraction of Total Risk at t= 1.000E+02 years

Water Independent Pathways (Inhalation excludes radon)

Radio-	Ground		Inhalation		Plant		Meat		Milk		Soil	
Nuclide	risk	fract.	risk	fract.	risk	fract.	risk	fract.	risk	fract.	risk	fract.
Ac-227	5.077E-09	0.0030	1.311E-10	0.0001	0.000E+00	0.0000	0.000E+00	0.0000	0.000E+00	0.0000	4.156E-11	0.0000
Pa-231	8.143E-10	0.0005	7.951E-11	0.0000	0.000E+00	0.0000	0.000E+00	0.0000	0.000E+00	0.0000	2.436E-11	0.0000
Pb-210	2.172E-13	0.0000	2.819E-13	0.0000	0.000E+00	0.0000	0.000E+00	0.0000	0.000E+00	0.0000	3.261E-12	0.0000
Ra-226	7.342E-10	0.0004	4.378E-13	0.0000	0.000E+00	0.0000	0.000E+00	0.0000	0.000E+00	0.0000	8.235E-13	0.0000
Th-230	3.198E-12	0.0000	2.354E-11	0.0000	0.000E+00	0.0000	0.000E+00	0.0000	0.000E+00	0.0000	8.512E-12	0.0000
U-234	6.266E-10	0.0004	1.224E-08	0.0073	0.000E+00	0.0000	0.000E+00	0.0000	0.000E+00	0.0000	4.345E-09	0.0026
U-235	1.345E-06	0.8001	1.101E-08	0.0066	0.000E+00	0.0000	0.000E+00	0.0000	0.000E+00	0.0000	4.442E-09	0.0026
U-238	2.803E-07	0.1668	1.041E-08	0.0062	0.000E+00	0.0000	0.000E+00	0.0000	0.000E+00	0.0000	5.487E-09	0.0033
Total	1.632E-06	0.9713	3.389E-08	0.0202	0.000E+00	0.0000	0.000E+00	0.0000	0.000E+00	0.0000	1.435E-08	0.0085

Excess Cancer Risks CNRS(i,p,t) for Individual Radionuclides (i) and Pathways (p)
and Fraction of Total Risk at t= 1.000E+02 years

Water Dependent Pathways

Radio-	Water		Fish		Plant		Meat		Milk		All Pathways**	
Nuclide	risk	fract.	risk	fract.	risk	fract.	risk	fract.	risk	fract.	risk	fract.
Ac-227	0.000E+00	0.0000	0.000E+00	0.0000	0.000E+00	0.0000	0.000E+00	0.0000	0.000E+00	0.0000	5.250E-09	0.0031
Pa-231	0.000E+00	0.0000	0.000E+00	0.0000	0.000E+00	0.0000	0.000E+00	0.0000	0.000E+00	0.0000	9.182E-10	0.0005
Pb-210	0.000E+00	0.0000	0.000E+00	0.0000	0.000E+00	0.0000	0.000E+00	0.0000	0.000E+00	0.0000	3.760E-12	0.0000
Ra-226	0.000E+00	0.0000	0.000E+00	0.0000	0.000E+00	0.0000	0.000E+00	0.0000	0.000E+00	0.0000	7.354E-10	0.0004
Th-230	0.000E+00	0.0000	0.000E+00	0.0000	0.000E+00	0.0000	0.000E+00	0.0000	0.000E+00	0.0000	3.525E-11	0.0000
U-234	0.000E+00	0.0000	0.000E+00	0.0000	0.000E+00	0.0000	0.000E+00	0.0000	0.000E+00	0.0000	1.721E-08	0.0102
U-235	0.000E+00	0.0000	0.000E+00	0.0000	0.000E+00	0.0000	0.000E+00	0.0000	0.000E+00	0.0000	1.360E-06	0.8093
U-238	0.000E+00	0.0000	0.000E+00	0.0000	0.000E+00	0.0000	0.000E+00	0.0000	0.000E+00	0.0000	2.962E-07	0.1763
Total	0.000E+00	0.0000	0.000E+00	0.0000	0.000E+00	0.0000	0.000E+00	0.0000	0.000E+00	0.0000	1.680E-06	1.0000

** Sum of water independent ground, inhalation, plant, meat, milk, soil
and water dependent water, fish, plant, meat, milk pathways

Excess Cancer Risks CNRS9(irn,i,t) and CNRS9W(irn,i,t) for Inhalation of
Radon and its Decay Products at t= 1.000E+02 years

Radon	Radionuclides							
Pathway	Rn-222	Po-218	Pb-214	Bi-214	Rn-220	Po-216	Pb-212	Bi-212
Water-ind.	0.000E+00	0.000E+00	0.000E+00	0.000E+00	0.000E+00	0.000E+00	0.000E+00	0.000E+00
Water-dep.	0.000E+00	0.000E+00	0.000E+00	0.000E+00	0.000E+00	0.000E+00	0.000E+00	0.000E+00
Total	0.000E+00	0.000E+00	0.000E+00	0.000E+00	0.000E+00	0.000E+00	0.000E+00	0.000E+00

Water-ind. == Water-independent Water-dep. == Water-dependent

Total Excess Cancer Risk CNRSI(i,p,t)*** for Initially Existent Radionuclides (i) and Pathways (p)
and Fraction of Total Risk at t= 1.000E+02 years

Water Independent Pathways (Inhalation excludes radon)

Radio-	Ground		Inhalation		Radon		Plant		Meat		Milk		Soil	
Nuclide	risk	fract.	risk	fract.	risk	fract.	risk	fract.	risk	fract.	risk	fract.	risk	fract.
U-234	1.364E-09	0.0008	1.226E-08	0.0073	0.000E+00	0.0000	0.000E+00	0.0000	0.000E+00	0.0000	0.000E+00	0.0000	4.356E-09	0.0026
U-235	1.350E-06	0.8036	1.122E-08	0.0067	0.000E+00	0.0000	0.000E+00	0.0000	0.000E+00	0.0000	0.000E+00	0.0000	4.508E-09	0.0027
U-238	2.803E-07	0.1668	1.041E-08	0.0062	0.000E+00	0.0000	0.000E+00	0.0000	0.000E+00	0.0000	0.000E+00	0.0000	5.488E-09	0.0033
Total	1.632E-06	0.9713	3.389E-08	0.0202	0.000E+00	0.0000	0.000E+00	0.0000	0.000E+00	0.0000	0.000E+00	0.0000	1.435E-08	0.0085

Total Excess Cancer Risk CNRSI(i,p,t)*** for Initially Existent Radionuclides (i) and Pathways (p)
and Fraction of Total Risk at t= 1.000E+02 years

Water Dependent Pathways

Radio-	Water		Fish		Radon		Plant		Meat		Milk		All pathways	
Nuclide	risk	fract.	risk	fract.	risk	fract.	risk	fract.	risk	fract.	risk	fract.	risk	fract.
U-234	0.000E+00	0.0000	0.000E+00	0.0000	0.000E+00	0.0000	0.000E+00	0.0000	0.000E+00	0.0000	0.000E+00	0.0000	1.798E-08	0.0107
U-235	0.000E+00	0.0000	0.000E+00	0.0000	0.000E+00	0.0000	0.000E+00	0.0000	0.000E+00	0.0000	0.000E+00	0.0000	1.366E-06	0.8130
U-238	0.000E+00	0.0000	0.000E+00	0.0000	0.000E+00	0.0000	0.000E+00	0.0000	0.000E+00	0.0000	0.000E+00	0.0000	2.962E-07	0.1763
Total	0.000E+00	0.0000	0.000E+00	0.0000	0.000E+00	0.0000	0.000E+00	0.0000	0.000E+00	0.0000	0.000E+00	0.0000	1.680E-06	1.0000

***CNRSI(i,p,t) includes contribution from decay daughter radionuclides

Amount of Intake Quantities QINT(i,p,t) for Individual Radionuclides (i) and Pathways (p)
As pCi/yr at t= 3.000E+02 years

Radio-	Water Independent Pathways (Inhalation w/o radon)					Water Dependent Pathways					Total
Nuclide	Inhalation	Plant	Meat	Milk	Soil	Water	Fish	Plant	Meat	Milk	Ingestion*
Ac-227	1.916E-05	0.000E+00	0.000E+00	0.000E+00	1.979E-03	0.000E+00	0.000E+00	0.000E+00	0.000E+00	0.000E+00	1.979E-03
Pa-231	2.792E-05	0.000E+00	0.000E+00	0.000E+00	2.884E-03	0.000E+00	0.000E+00	0.000E+00	0.000E+00	0.000E+00	2.884E-03
Pb-210	1.735E-06	0.000E+00	0.000E+00	0.000E+00	1.792E-04	0.000E+00	0.000E+00	0.000E+00	0.000E+00	0.000E+00	1.792E-04
Ra-226	2.149E-06	0.000E+00	0.000E+00	0.000E+00	2.220E-04	0.000E+00	0.000E+00	0.000E+00	0.000E+00	0.000E+00	2.220E-04
Th-230	4.370E-05	0.000E+00	0.000E+00	0.000E+00	4.515E-03	0.000E+00	0.000E+00	0.000E+00	0.000E+00	0.000E+00	4.515E-03
U-234	4.412E-03	0.000E+00	0.000E+00	0.000E+00	4.558E-01	0.000E+00	0.000E+00	0.000E+00	0.000E+00	0.000E+00	4.558E-01
U-235	4.412E-03	0.000E+00	0.000E+00	0.000E+00	4.558E-01	0.000E+00	0.000E+00	0.000E+00	0.000E+00	0.000E+00	4.558E-01
U-238	4.412E-03	0.000E+00	0.000E+00	0.000E+00	4.558E-01	0.000E+00	0.000E+00	0.000E+00	0.000E+00	0.000E+00	4.558E-01

* Sum of all ingestion pathways, i.e. water independent plant, meat, milk, soil
and water-dependent water, fish, plant, meat, milk pathways

Amount of Intake Quantities QINT9(irn,i,t) and QINT9W(irn,i,t) for Inhalation of
Radon and its Decay Products as pCi/yr at t= 3.000E+02 years

Radon	Radionuclides							
Pathway	Rn-222	Po-218	Pb-214	Bi-214	Rn-220	Po-216	Pb-212	Bi-212
Water-ind.	0.000E+00	0.000E+00	0.000E+00	0.000E+00	0.000E+00	0.000E+00	0.000E+00	0.000E+00
Water-dep.	0.000E+00	0.000E+00	0.000E+00	0.000E+00	0.000E+00	0.000E+00	0.000E+00	0.000E+00
Total	0.000E+00	0.000E+00	0.000E+00	0.000E+00	0.000E+00	0.000E+00	0.000E+00	0.000E+00

Water-ind. == Water-independent Water-dep. == Water-dependent

Excess Cancer Risks CNRS(i,p,t) for Individual Radionuclides (i) and Pathways (p)
and Fraction of Total Risk at t= 3.000E+02 years

Water Independent Pathways (Inhalation excludes radon)

Radio-	Ground		Inhalation		Plant		Meat		Milk		Soil	
Nuclide	risk	fract.	risk	fract.	risk	fract.	risk	fract.	risk	fract.	risk	fract.
Ac-227	3.762E-09	0.0096	9.717E-11	0.0002	0.000E+00	0.0000	0.000E+00	0.0000	0.000E+00	0.0000	3.080E-11	0.0001
Pa-231	5.174E-10	0.0013	5.052E-11	0.0001	0.000E+00	0.0000	0.000E+00	0.0000	0.000E+00	0.0000	1.548E-11	0.0000
Pb-210	1.075E-12	0.0000	1.395E-12	0.0000	0.000E+00	0.0000	0.000E+00	0.0000	0.000E+00	0.0000	1.613E-11	0.0000
Ra-226	2.641E-09	0.0068	1.576E-12	0.0000	0.000E+00	0.0000	0.000E+00	0.0000	0.000E+00	0.0000	2.965E-12	0.0000
Th-230	5.100E-12	0.0000	3.754E-11	0.0001	0.000E+00	0.0000	0.000E+00	0.0000	0.000E+00	0.0000	1.357E-11	0.0000
U-234	1.433E-10	0.0004	2.800E-09	0.0072	0.000E+00	0.0000	0.000E+00	0.0000	0.000E+00	0.0000	9.938E-10	0.0025
U-235	3.075E-07	0.7887	2.518E-09	0.0065	0.000E+00	0.0000	0.000E+00	0.0000	0.000E+00	0.0000	1.016E-09	0.0026
U-238	6.411E-08	0.1644	2.380E-09	0.0061	0.000E+00	0.0000	0.000E+00	0.0000	0.000E+00	0.0000	1.255E-09	0.0032
Total	3.787E-07	0.9712	7.887E-09	0.0202	0.000E+00	0.0000	0.000E+00	0.0000	0.000E+00	0.0000	3.344E-09	0.0086

Excess Cancer Risks CNRS(i,p,t) for Individual Radionuclides (i) and Pathways (p)
and Fraction of Total Risk at t= 3.000E+02 years

Water Dependent Pathways

Radio-	Water		Fish		Plant		Meat		Milk		All Pathways**	
Nuclide	risk	fract.	risk	fract.	risk	fract.	risk	fract.	risk	fract.	risk	fract.
Ac-227	0.000E+00	0.0000	0.000E+00	0.0000	0.000E+00	0.0000	0.000E+00	0.0000	0.000E+00	0.0000	3.890E-09	0.0100
Pa-231	0.000E+00	0.0000	0.000E+00	0.0000	0.000E+00	0.0000	0.000E+00	0.0000	0.000E+00	0.0000	5.834E-10	0.0015
Pb-210	0.000E+00	0.0000	0.000E+00	0.0000	0.000E+00	0.0000	0.000E+00	0.0000	0.000E+00	0.0000	1.860E-11	0.0000
Ra-226	0.000E+00	0.0000	0.000E+00	0.0000	0.000E+00	0.0000	0.000E+00	0.0000	0.000E+00	0.0000	2.645E-09	0.0068
Th-230	0.000E+00	0.0000	0.000E+00	0.0000	0.000E+00	0.0000	0.000E+00	0.0000	0.000E+00	0.0000	5.621E-11	0.0001
U-234	0.000E+00	0.0000	0.000E+00	0.0000	0.000E+00	0.0000	0.000E+00	0.0000	0.000E+00	0.0000	3.937E-09	0.0101
U-235	0.000E+00	0.0000	0.000E+00	0.0000	0.000E+00	0.0000	0.000E+00	0.0000	0.000E+00	0.0000	3.111E-07	0.7977
U-238	0.000E+00	0.0000	0.000E+00	0.0000	0.000E+00	0.0000	0.000E+00	0.0000	0.000E+00	0.0000	6.775E-08	0.1737
Total	0.000E+00	0.0000	0.000E+00	0.0000	0.000E+00	0.0000	0.000E+00	0.0000	0.000E+00	0.0000	3.900E-07	1.0000

** Sum of water independent ground, inhalation, plant, meat, milk, soil
and water dependent water, fish, plant, meat, milk pathways

Excess Cancer Risks CNRS9(irn,i,t) and CNRS9W(irn,i,t) for Inhalation of
Radon and its Decay Products at t= 3.000E+02 years

Radon	Radionuclides							
Pathway	Rn-222	Po-218	Pb-214	Bi-214	Rn-220	Po-216	Pb-212	Bi-212
Water-ind.	0.000E+00	0.000E+00	0.000E+00	0.000E+00	0.000E+00	0.000E+00	0.000E+00	0.000E+00
Water-dep.	0.000E+00	0.000E+00	0.000E+00	0.000E+00	0.000E+00	0.000E+00	0.000E+00	0.000E+00
Total	0.000E+00	0.000E+00	0.000E+00	0.000E+00	0.000E+00	0.000E+00	0.000E+00	0.000E+00

Water-ind. == Water-independent Water-dep. == Water-dependent

Total Excess Cancer Risk CNRSI(i,p,t)*** for Initially Existent Radionuclides (i) and Pathways (p)
and Fraction of Total Risk at t= 3.000E+02 years

Water Independent Pathways (Inhalation excludes radon)

Radio-	Ground		Inhalation		Radon		Plant		Meat		Milk		Soil	
Nuclide	risk	fract.	risk	fract.	risk	fract.	risk	fract.	risk	fract.	risk	fract.	risk	fract.
U-234	2.790E-09	0.0072	2.838E-09	0.0073	0.000E+00	0.0000	0.000E+00	0.0000	0.000E+00	0.0000	0.000E+00	0.0000	1.026E-09	0.0026
U-235	3.118E-07	0.7996	2.666E-09	0.0068	0.000E+00	0.0000	0.000E+00	0.0000	0.000E+00	0.0000	0.000E+00	0.0000	1.062E-09	0.0027
U-238	6.411E-08	0.1644	2.383E-09	0.0061	0.000E+00	0.0000	0.000E+00	0.0000	0.000E+00	0.0000	0.000E+00	0.0000	1.256E-09	0.0032
Total	3.787E-07	0.9712	7.887E-09	0.0202	0.000E+00	0.0000	0.000E+00	0.0000	0.000E+00	0.0000	0.000E+00	0.0000	3.344E-09	0.0086

Total Excess Cancer Risk CNRSI(i,p,t)*** for Initially Existent Radionuclides (i) and Pathways (p)
and Fraction of Total Risk at t= 3.000E+02 years

Water Dependent Pathways

Radio-	Water		Fish		Radon		Plant		Meat		Milk		All pathways	
Nuclide	risk	fract.	risk	fract.	risk	fract.	risk	fract.	risk	fract.	risk	fract.	risk	fract.
U-234	0.000E+00	0.0000	0.000E+00	0.0000	0.000E+00	0.0000	0.000E+00	0.0000	0.000E+00	0.0000	0.000E+00	0.0000	6.653E-09	0.0171
U-235	0.000E+00	0.0000	0.000E+00	0.0000	0.000E+00	0.0000	0.000E+00	0.0000	0.000E+00	0.0000	0.000E+00	0.0000	3.156E-07	0.8092
U-238	0.000E+00	0.0000	0.000E+00	0.0000	0.000E+00	0.0000	0.000E+00	0.0000	0.000E+00	0.0000	0.000E+00	0.0000	6.775E-08	0.1737
Total	0.000E+00	0.0000	0.000E+00	0.0000	0.000E+00	0.0000	0.000E+00	0.0000	0.000E+00	0.0000	0.000E+00	0.0000	3.900E-07	1.0000

***CNRSI(i,p,t) includes contribution from decay daughter radionuclides

Amount of Intake Quantities QINT(i,p,t) for Individual Radionuclides (i) and Pathways (p)
As pCi/yr at t= 1.000E+03 years

Radio-	Water Independent Pathways (Inhalation w/o radon)					Water Dependent Pathways					Total
Nuclide	Inhalation	Plant	Meat	Milk	Soil	Water	Fish	Plant	Meat	Milk	Ingestion*
Ac-227	0.000E+00	0.000E+00	0.000E+00	0.000E+00	0.000E+00	0.000E+00	0.000E+00	0.000E+00	0.000E+00	0.000E+00	0.000E+00
Pa-231	0.000E+00	0.000E+00	0.000E+00	0.000E+00	0.000E+00	0.000E+00	0.000E+00	0.000E+00	0.000E+00	0.000E+00	0.000E+00
Pb-210	0.000E+00	0.000E+00	0.000E+00	0.000E+00	0.000E+00	0.000E+00	0.000E+00	0.000E+00	0.000E+00	0.000E+00	0.000E+00
Ra-226	0.000E+00	0.000E+00	0.000E+00	0.000E+00	0.000E+00	0.000E+00	0.000E+00	0.000E+00	0.000E+00	0.000E+00	0.000E+00
Th-230	0.000E+00	0.000E+00	0.000E+00	0.000E+00	0.000E+00	0.000E+00	0.000E+00	0.000E+00	0.000E+00	0.000E+00	0.000E+00
U-234	0.000E+00	0.000E+00	0.000E+00	0.000E+00	0.000E+00	0.000E+00	0.000E+00	0.000E+00	0.000E+00	0.000E+00	0.000E+00
U-235	0.000E+00	0.000E+00	0.000E+00	0.000E+00	0.000E+00	0.000E+00	0.000E+00	0.000E+00	0.000E+00	0.000E+00	0.000E+00
U-238	0.000E+00	0.000E+00	0.000E+00	0.000E+00	0.000E+00	0.000E+00	0.000E+00	0.000E+00	0.000E+00	0.000E+00	0.000E+00

* Sum of all ingestion pathways, i.e. water independent plant, meat, milk, soil
and water-dependent water, fish, plant, meat, milk pathways

Amount of Intake Quantities QINT9(irn,i,t) and QINT9W(irn,i,t) for Inhalation of
Radon and its Decay Products as pCi/yr at t= 1.000E+03 years

Radon	Radionuclides							
Pathway	Rn-222	Po-218	Pb-214	Bi-214	Rn-220	Po-216	Pb-212	Bi-212
Water-ind.	0.000E+00	0.000E+00	0.000E+00	0.000E+00	0.000E+00	0.000E+00	0.000E+00	0.000E+00
Water-dep.	0.000E+00	0.000E+00	0.000E+00	0.000E+00	0.000E+00	0.000E+00	0.000E+00	0.000E+00
Total	0.000E+00	0.000E+00	0.000E+00	0.000E+00	0.000E+00	0.000E+00	0.000E+00	0.000E+00

Water-ind. == Water-independent Water-dep. == Water-dependent

Excess Cancer Risks CNRS(i,p,t) for Individual Radionuclides (i) and Pathways (p)
and Fraction of Total Risk at t= 1.000E+03 years

Water Independent Pathways (Inhalation excludes radon)

Radio-	Ground		Inhalation		Plant		Meat		Milk		Soil	
Nuclide	risk	fract.	risk	fract.	risk	fract.	risk	fract.	risk	fract.	risk	fract.
Ac-227	0.000E+00	0.0000	0.000E+00	0.0000	0.000E+00	0.0000	0.000E+00	0.0000	0.000E+00	0.0000	0.000E+00	0.0000
Pa-231	0.000E+00	0.0000	0.000E+00	0.0000	0.000E+00	0.0000	0.000E+00	0.0000	0.000E+00	0.0000	0.000E+00	0.0000
Pb-210	0.000E+00	0.0000	0.000E+00	0.0000	0.000E+00	0.0000	0.000E+00	0.0000	0.000E+00	0.0000	0.000E+00	0.0000
Ra-226	0.000E+00	0.0000	0.000E+00	0.0000	0.000E+00	0.0000	0.000E+00	0.0000	0.000E+00	0.0000	0.000E+00	0.0000
Th-230	0.000E+00	0.0000	0.000E+00	0.0000	0.000E+00	0.0000	0.000E+00	0.0000	0.000E+00	0.0000	0.000E+00	0.0000
U-234	0.000E+00	0.0000	0.000E+00	0.0000	0.000E+00	0.0000	0.000E+00	0.0000	0.000E+00	0.0000	0.000E+00	0.0000
U-235	0.000E+00	0.0000	0.000E+00	0.0000	0.000E+00	0.0000	0.000E+00	0.0000	0.000E+00	0.0000	0.000E+00	0.0000
U-238	0.000E+00	0.0000	0.000E+00	0.0000	0.000E+00	0.0000	0.000E+00	0.0000	0.000E+00	0.0000	0.000E+00	0.0000
Total	0.000E+00	0.0000	0.000E+00	0.0000	0.000E+00	0.0000	0.000E+00	0.0000	0.000E+00	0.0000	0.000E+00	0.0000

Excess Cancer Risks CNRS(i,p,t) for Individual Radionuclides (i) and Pathways (p)
and Fraction of Total Risk at t= 1.000E+03 years

Water Dependent Pathways

Radio-	Water		Fish		Plant		Meat		Milk		All Pathways**	
Nuclide	risk	fract.	risk	fract.	risk	fract.	risk	fract.	risk	fract.	risk	fract.
Ac-227	0.000E+00	0.0000	0.000E+00	0.0000	0.000E+00	0.0000	0.000E+00	0.0000	0.000E+00	0.0000	0.000E+00	0.0000
Pa-231	0.000E+00	0.0000	0.000E+00	0.0000	0.000E+00	0.0000	0.000E+00	0.0000	0.000E+00	0.0000	0.000E+00	0.0000
Pb-210	0.000E+00	0.0000	0.000E+00	0.0000	0.000E+00	0.0000	0.000E+00	0.0000	0.000E+00	0.0000	0.000E+00	0.0000
Ra-226	0.000E+00	0.0000	0.000E+00	0.0000	0.000E+00	0.0000	0.000E+00	0.0000	0.000E+00	0.0000	0.000E+00	0.0000
Th-230	0.000E+00	0.0000	0.000E+00	0.0000	0.000E+00	0.0000	0.000E+00	0.0000	0.000E+00	0.0000	0.000E+00	0.0000
U-234	0.000E+00	0.0000	0.000E+00	0.0000	0.000E+00	0.0000	0.000E+00	0.0000	0.000E+00	0.0000	0.000E+00	0.0000
U-235	0.000E+00	0.0000	0.000E+00	0.0000	0.000E+00	0.0000	0.000E+00	0.0000	0.000E+00	0.0000	0.000E+00	0.0000
U-238	0.000E+00	0.0000	0.000E+00	0.0000	0.000E+00	0.0000	0.000E+00	0.0000	0.000E+00	0.0000	0.000E+00	0.0000
Total	0.000E+00	0.0000	0.000E+00	0.0000	0.000E+00	0.0000	0.000E+00	0.0000	0.000E+00	0.0000	0.000E+00	0.0000

** Sum of water independent ground, inhalation, plant, meat, milk, soil
and water dependent water, fish, plant, meat, milk pathways

Excess Cancer Risks CNRS9(irn,i,t) and CNRS9W(irn,i,t) for Inhalation of
Radon and its Decay Products at t= 1.000E+03 years

Radon	Radionuclides							
Pathway	Rn-222	Po-218	Pb-214	Bi-214	Rn-220	Po-216	Pb-212	Bi-212
Water-ind.	0.000E+00	0.000E+00	0.000E+00	0.000E+00	0.000E+00	0.000E+00	0.000E+00	0.000E+00
Water-dep.	0.000E+00	0.000E+00	0.000E+00	0.000E+00	0.000E+00	0.000E+00	0.000E+00	0.000E+00
Total	0.000E+00	0.000E+00	0.000E+00	0.000E+00	0.000E+00	0.000E+00	0.000E+00	0.000E+00

Water-ind. == Water-independent Water-dep. == Water-dependent

Total Excess Cancer Risk CNRSI(i,p,t)*** for Initially Existent Radionuclides (i) and Pathways (p)
and Fraction of Total Risk at t= 1.000E+03 years

Water Independent Pathways (Inhalation excludes radon)

Radio-	Ground		Inhalation		Radon		Plant		Meat		Milk		Soil	
Nuclide	risk	fract.	risk	fract.	risk	fract.	risk	fract.	risk	fract.	risk	fract.	risk	fract.
U-234	0.000E+00	0.0000	0.000E+00	0.0000	0.000E+00	0.0000	0.000E+00	0.0000	0.000E+00	0.0000	0.000E+00	0.0000	0.000E+00	0.0000
U-235	0.000E+00	0.0000	0.000E+00	0.0000	0.000E+00	0.0000	0.000E+00	0.0000	0.000E+00	0.0000	0.000E+00	0.0000	0.000E+00	0.0000
U-238	0.000E+00	0.0000	0.000E+00	0.0000	0.000E+00	0.0000	0.000E+00	0.0000	0.000E+00	0.0000	0.000E+00	0.0000	0.000E+00	0.0000
Total	0.000E+00	0.0000	0.000E+00	0.0000	0.000E+00	0.0000	0.000E+00	0.0000	0.000E+00	0.0000	0.000E+00	0.0000	0.000E+00	0.0000

Total Excess Cancer Risk CNRSI(i,p,t)*** for Initially Existent Radionuclides (i) and Pathways (p)
and Fraction of Total Risk at t= 1.000E+03 years

Water Dependent Pathways

Radio-	Water		Fish		Radon		Plant		Meat		Milk		All pathways	
Nuclide	risk	fract.	risk	fract.	risk	fract.	risk	fract.	risk	fract.	risk	fract.	risk	fract.
U-234	0.000E+00	0.0000	0.000E+00	0.0000	0.000E+00	0.0000	0.000E+00	0.0000	0.000E+00	0.0000	0.000E+00	0.0000	0.000E+00	0.0000
U-235	0.000E+00	0.0000	0.000E+00	0.0000	0.000E+00	0.0000	0.000E+00	0.0000	0.000E+00	0.0000	0.000E+00	0.0000	0.000E+00	0.0000
U-238	0.000E+00	0.0000	0.000E+00	0.0000	0.000E+00	0.0000	0.000E+00	0.0000	0.000E+00	0.0000	0.000E+00	0.0000	0.000E+00	0.0000
Total	0.000E+00	0.0000	0.000E+00	0.0000	0.000E+00	0.0000	0.000E+00	0.0000	0.000E+00	0.0000	0.000E+00	0.0000	0.000E+00	0.0000

***CNRSI(i,p,t) includes contribution from decay daughter radionuclides

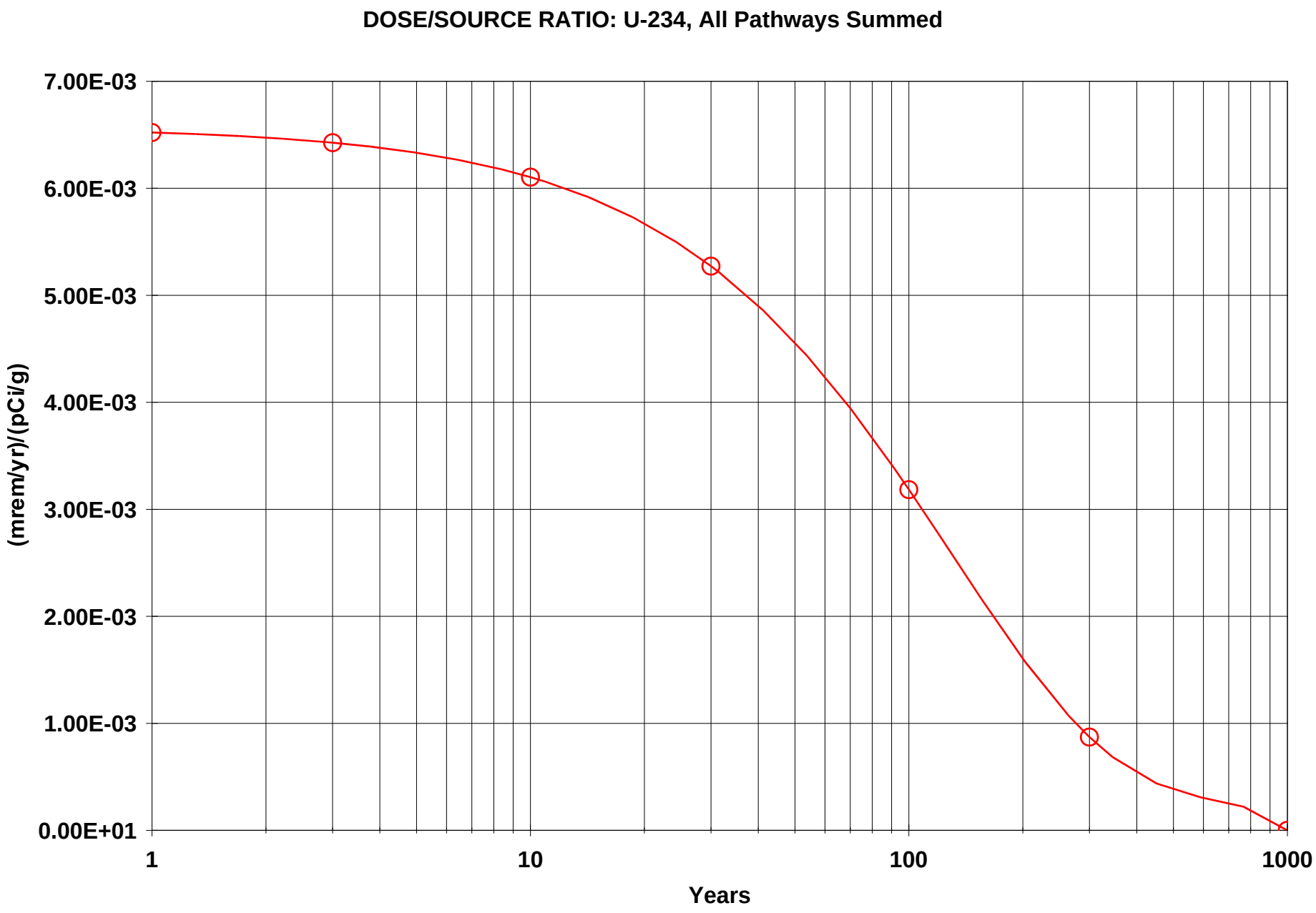

IAAAP FS - IW RSR DSR.RAD 12/20/2007 12:35 GRAPHICS.ASC Includes All Pathways

DOSE/SOURCE RATIO: U-235, All Pathways Summed

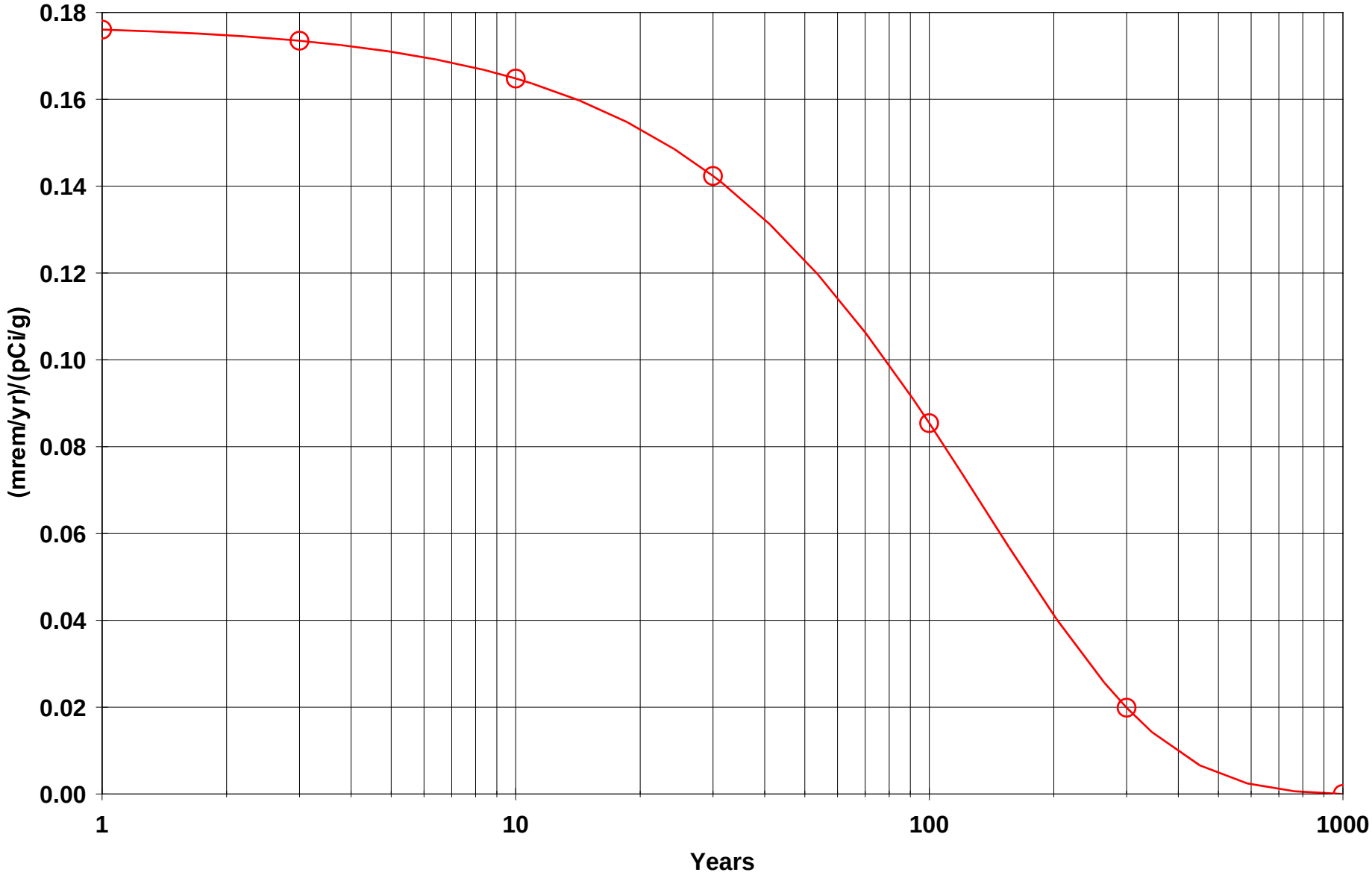

IAAAP FS - IW RSR DSR.RAD 12/20/2007 12:35 GRAPHICS.ASC Includes All Pathways

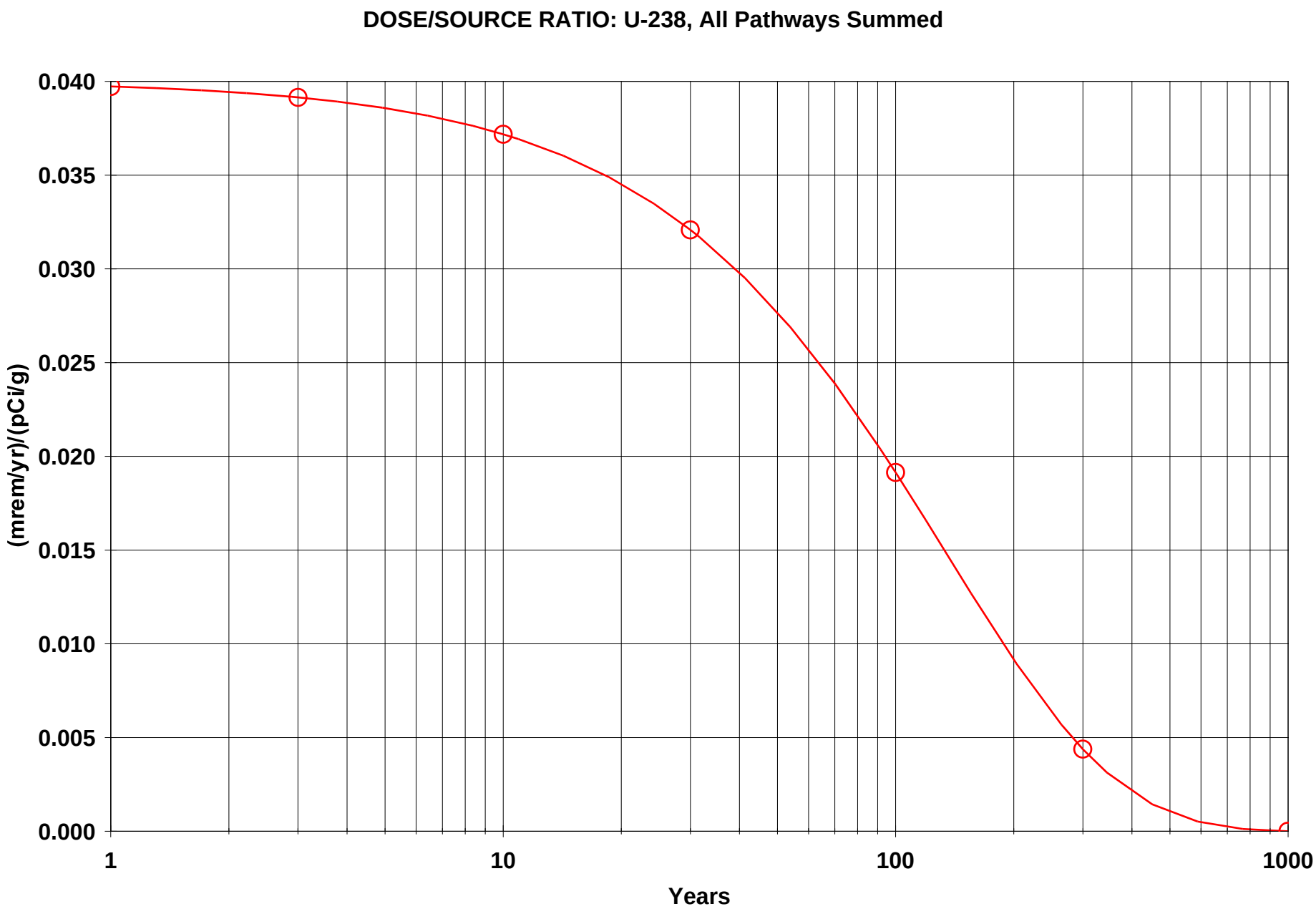

IAAAP FS - IW RSR DSR.RAD 12/20/2007 12:35 GRAPHICS.ASC Includes All Pathways