

Public Notice

**US ARMY CORPS
OF ENGINEERS
St. Louis District
Gateway to Excellence**

**Reply To:
U.S. Army Corps of Engineers
Attn: CEMVS-OD-R
1222 Spruce Street
St. Louis, Missouri 63103-2833**

Permission No.

OD-R 20-019

Public Notice Date

December 3, 2020

Expiration Date

December 17, 2020

Postmaster Please Post Conspicuously Until:

REQUEST FOR PERMISSION TO MODIFY A U.S. ARMY CORPS OF ENGINEERS PROJECT UNDER SECTION 408

Interested parties are hereby notified that an application has been received for a Department of the Army Section 408 permission for certain work near federally constructed flood protection projects of the United States, as described below and shown on the attached maps.

COMMENTS AND ADDITIONAL INFORMATION: Comments on the described work should reference the U.S. Army Corps of Engineers Public Notice number shown above and must reach this office no later than the above expiration date of the Public Notice to become part of the record and be considered in the decision. Comments should be mailed to the following address:

U.S. Army Corps of Engineers
Readiness Branch
1222 Spruce Street
St. Louis, Missouri 63103-2833
ATTN: Eric Piel,
or Eric.M.Piel@usace.army.mil

REQUESTER: City of Valley Park, Attention: Ms. Chandra Webster

LOCATION: The site is located along the Valley Park Levee floodwall approximately 200 to 600 feet East of highway 141. (Valley Park Levee District, Valley Park, Missouri)

PROPOSED ACTION: The applicant is requesting to make alterations and improvements to the Valley Park floodwall. The proposed alterations consist of the installation of an I-beam on top of the existing floodwall and embankment fill placed on the landside of the floodwall.

LOCATION MAPS AND DRAWINGS: See Attachment

ADDITIONAL INFORMATION: Additional information may be obtained by contacting Eric M. Piel, St. Louis District 408 Coordinator, U.S. Army Corps of Engineers, at (314) 331-8568. Your inquiries may also be sent by electronic facsimile to (314) 331-8725 or by e-mail to Eric.M.Piel@usace.army.mil.

REGULATORY AUTHORITY: This request will be reviewed according to the provisions of Section 14 of the Rivers and Harbors Act of 1899 (33 U.S.C. 408). This activity does not require a Section 10 (Rivers and Harbors Act) or Section 404 (Clean Water Act) permit review based on the submitted plans. There are no direct impacts to wetlands or waters of the U.S. associated with the project.

EVALUATION: The decision whether to grant the requested permission for project modification under Section 408 will be based on several factors. That decision will reflect the national concern for both protection and utilization of important resources. The benefit which reasonably may be expected to accrue from the proposal must be balanced against its reasonably foreseeable detriments. Review of the requests for modification will be reviewed by a U.S. Army Corps of Engineers technical review team considering the following factors:

1. Impair the Usefulness of the Project Determination. The review team will determine if the proposed alteration would limit the ability of the project to function as authorized, or would compromise or change any authorized project conditions, purposes or outputs. The decision whether to approve a request for modification would be based on a determination of no impairments.
2. Injurious to the Public Interest Determination. Proposed alterations will be reviewed to determine the probable impacts, including cumulative impacts, on the public interest. Evaluation of the probable impacts that the proposed alteration to the U.S. Army Corps of Engineers project may have on the public interest requires a careful weighing of all those factors that are relevant in each case. Factors that may be relevant to the public interest depend upon the type of USACE project being altered and may include, but are not limited to, such things as conservation, economic development, historic properties, cultural resources, environmental impacts, water supply, water quality, flood hazards, floodplains, residual risk, induced damages, navigation, shore erosion or accretion, and recreation. The decision whether to approve an alteration will be determined by the consideration of whether benefits are commensurate with risks. If the potential detriments are found to outweigh the potential benefits, then it may be determined that the proposed alteration is injurious to the public interest.
3. Environmental Compliance. A decision on a Section 408 request is a federal action and is therefore subject to the National Environmental Policy Act (NEPA) and other environmental compliance requirements. While ensuring compliance is the responsibility of USACE, the requester is providing all information that the St. Louis District identifies as necessary to satisfy all applicable federal laws, executive orders, regulations, policies, and ordinances. NEPA and other analysis completed to comply with the other environmental statutes (e.g. Endangered Species Act) should be commensurate with the scale and potential effects of the activity that would alter the US Army Corps of Engineers project. The scope of analysis for the NEPA and

environmental compliance evaluations for the Section 408 review is limited to the area of alteration and those adjacent areas that are directly or indirectly affected by the alteration. Any substantial project design changes not covered in prior NEPA documents will be addressed in a supplemental NEPA document that will include potential impacts limited to the Valley Park Levee System.

4. Environmental Impact Statement. A preliminary determination has been made that an environmental impact statement is not required for the proposed work.
5. Technical Analysis. The St. Louis District is working closely with the requestor to ensure that all technical plans, maps, drawings, specifications are provided and complete. A District-led Technical Review is being conducted to determine any potential adverse impacts to the US Army Corps of Engineers flood protection system.

SOLICITATION OF COMMENTS: The U.S. Army Corps of Engineers is soliciting comments from the public; Federal, state, and local agencies and officials; Indian Tribes; and other interested parties in order to consider and evaluate the impacts of the proposed activity. Any comments received will be considered by the U.S. Army Corps of Engineers to determine whether to issue, modify, condition or deny a permission for this proposal. To make this decision, comments are used to assess impacts on endangered species, historic properties, water quality, general environmental effects, and other public interest factors listed above. Comments are taken into consideration in the preparation of an Environmental Assessment and/or an Environmental Impact Statement pursuant to the National Environmental Policy Act. Comments are also used to determine the need for a public hearing and to determine the overall public interest of the proposed activity.

SUMMARY: It should be noted that materials submitted as part of the Section 408 request become part of the public record and are thus available to the general public under the procedures of the Freedom of Information Act (FOIA). Individuals may submit a written request to obtain materials under FOIA or make an appointment to view the project file at the St. Louis District Corps of Engineers, Office of Counsel.

Interested parties wishing to comment on the proposed activity must do so in writing no later than **December 17 ,2020**. It is presumed that all parties receiving this notice will wish to respond to this public notice; therefore, a lack of response will be interpreted as meaning that there is no objection to the project as described.

This public notice is not a paid advertisement and is for public information only. Issuance of this notice does not imply Corps of Engineers endorsement of the project as described.

ORIGINAL SIGNED

JOHN L. OSTERHAGE, P.E.
Chief, Readiness Branch

Attachment

NOTICE TO POSTMASTERS:

It is requested that this notice be conspicuously and continually placed for 15 days from the date of this issuance of this notice.

Drawing name: C:\Users\lwolff\opdata\local\AcPublish_11188\BAGE.dwg Plotted on: Sep 09, 2020 - 10:19am Plotted by: lwolff

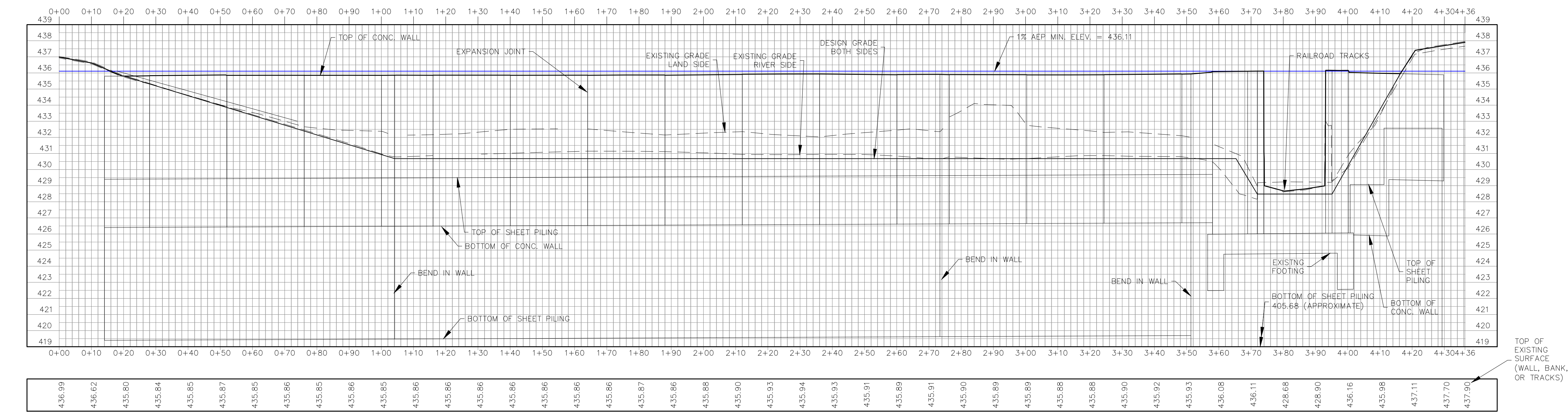

EXISTING PROFILE
1" = 20' (HOR), 1" = 4' (VER)

EXISTING FLOODWALL PLAN AND PROFILE

DATE:	RETAIN:	DWN. BY:	APPD. BY:
		KJW	BDD
DATE:			
AUG. 21, 2020			
SCALE:			
1" = 20'			
PROJ. NO:			
SC18-876			
DWG. NO:			

PP-1

FLOODWALL EMERGENCY MEASURES
OPERATIONS AND MAINTENANCE PLAN
VALLEY PARK, MISSOURI

THE PROFESSIONAL'S SEAL AFFIXED TO THIS SHEET APPLIES ONLY TO ITEMS ON THIS SHEET. ALL DRAWINGS OR OTHER DOCUMENTS NOT EXHIBITING THIS SEAL SHALL NOT BE CONSIDERED PREPARED BY THIS PROFESSIONAL.

314-842-4033 (tel.)
314-842-5957 (fax)
www.cochrane.com
737 RUPES ROAD
FENTON, MISSOURI 63026
COCHRAN:
Civil Engineering
Land Surveying
Architecture
Site Development
Structural Engineering
Mechanical Engineering
Electrical Engineering
Engineering Certificate of Authority Number - 2007006937
Land Surveying Certificate of Authority Number - 2007004529

Drawing name: C:\Users\lwolff\opdata\local\Temp\AcPublish_11188\BASE.dwg Plotted on: Sep 09, 2020 - 10:20am Plotted by: lwolff

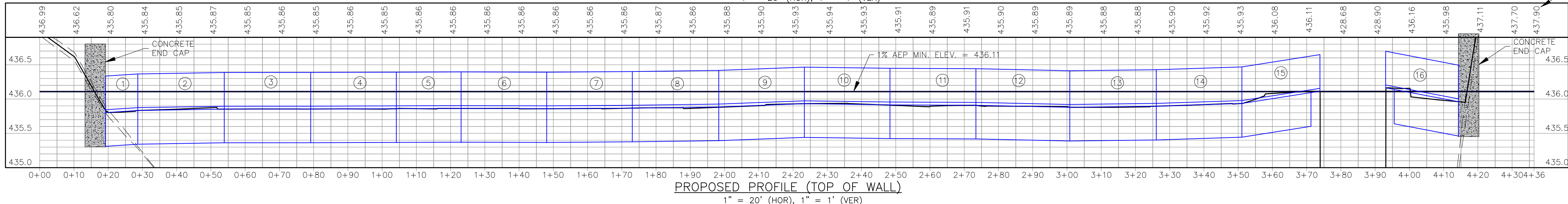
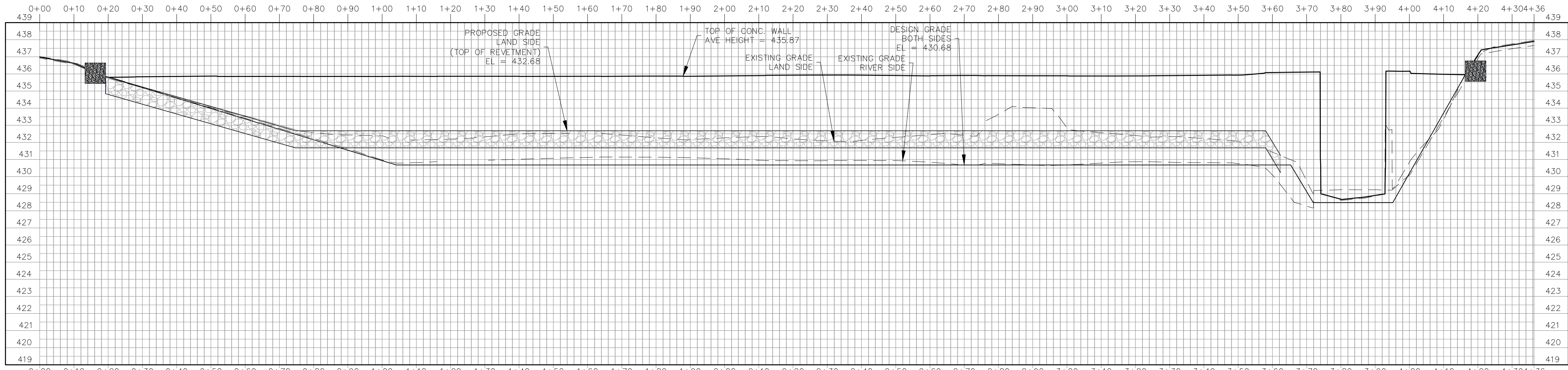
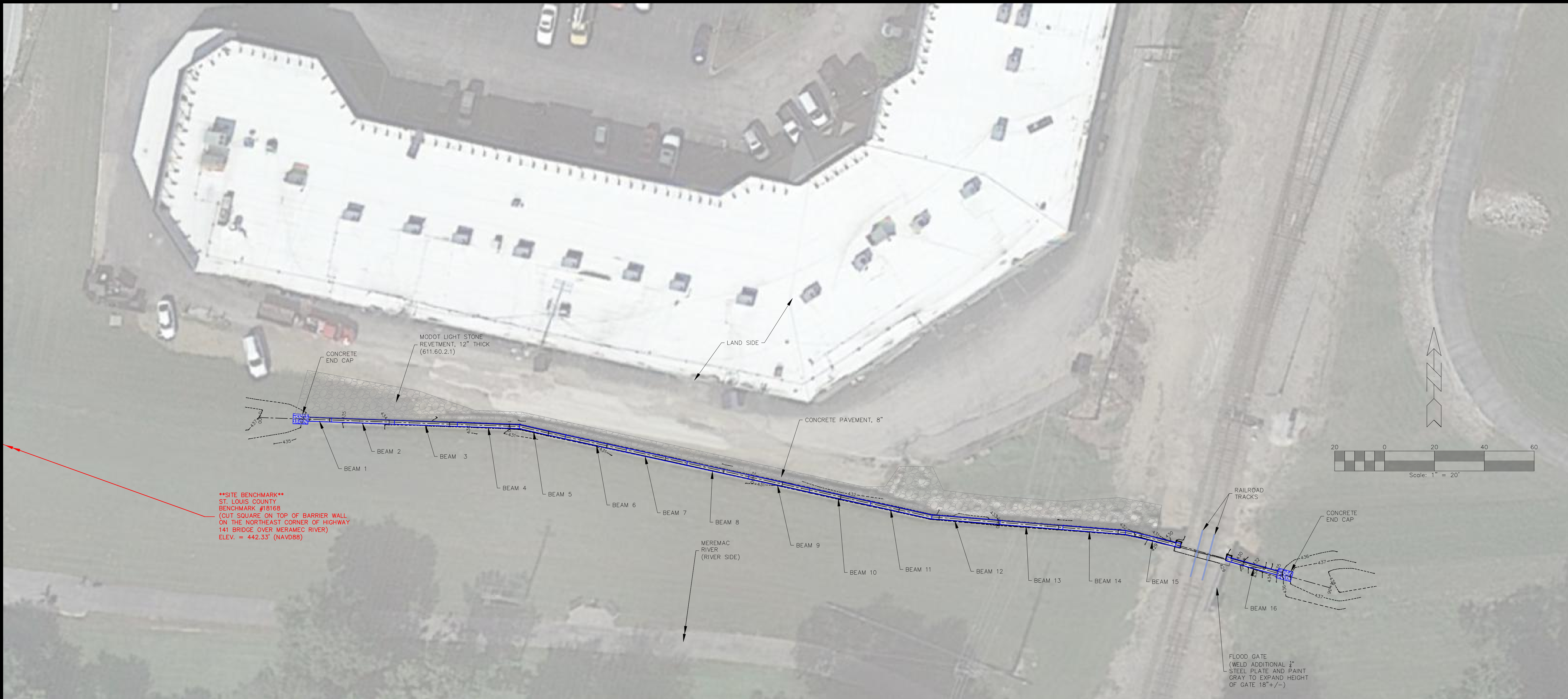

FLOODWALL PLAN AND PROFILE

DATE:	RETAIN:				
DWN BY:	KJW	APPD BY:	BDD		
DATE:	AUG. 21, 2020				
SCALE:	1" = 20'				
PROJ. NO:	SC18-876				
DWG. NO:					

PP-2

FLOODWALL EMERGENCY MEASURES
OPERATIONS AND MAINTENANCE PLAN
VALLEY PARK, MISSOURI

314-842-4033 (tel.)
314-842-5957 (fax)
www.cochrane.com

COCHRAN

737 RUPES ROAD
FENTON, MISSOURI 63026

Civil Engineering
Land Surveying
Architecture
Site Development
Structural Engineering
General Contracting

ENGINEERING CERTIFICATE OF AUTHORITY NUMBER - 2007006937
LAND SURVEYING CERTIFICATE OF AUTHORITY NUMBER - 2007004529

THE PROFESSIONAL'S SEAL AFFIXED TO THIS SHEET APPLIES ONLY TO ITEMS ON THIS SHEET. ALL DRAWINGS OR OTHER DOCUMENTS NOT EXHIBITING THIS SEAL SHALL NOT BE CONSIDERED PREPARED BY THIS PROFESSIONAL.

Drawing name: C:\Users\kwoiff\opdata\local\Temp\AcPublish_11188\BASE.dwg Plotted on: Sep 09, 2020 - 10:20am Plotted by: kwoiff

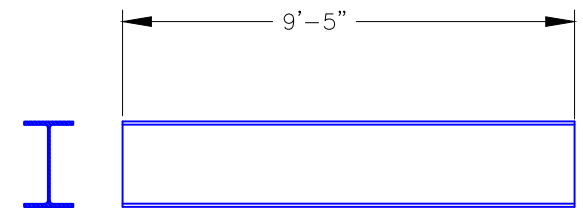

BEAM 1 (W21X101 I-BEAM)
1" = 4'-0"

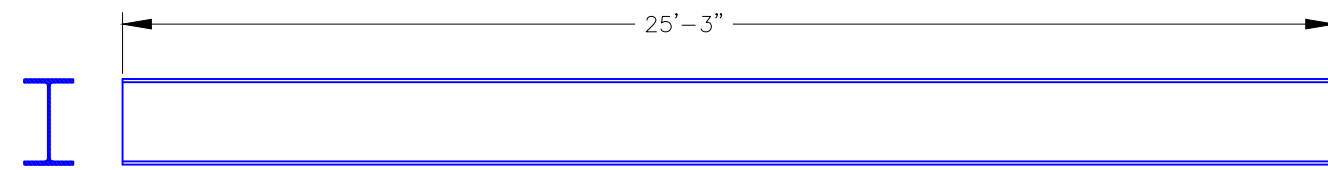

BEAMS 2-3, 8, 13 (W21X101 I-BEAM)
1" = 4'-0"

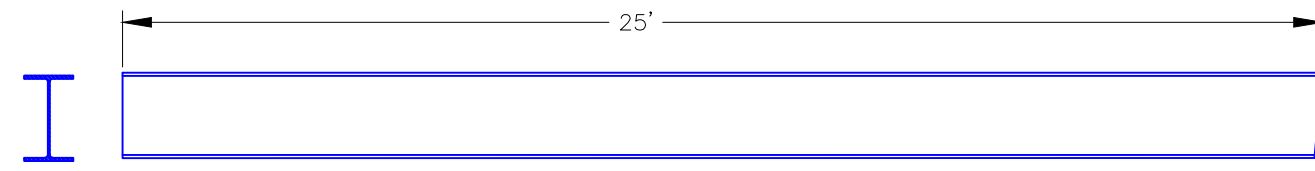

BEAM 4 (W21X101 I-BEAM)
1" = 4'-0"

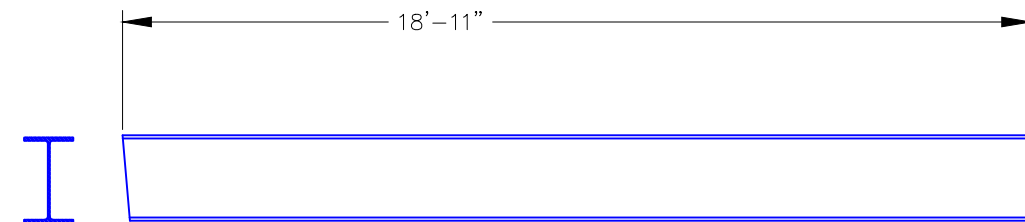

BEAM 5 (W21X101 I-BEAM)
1" = 4'-0"

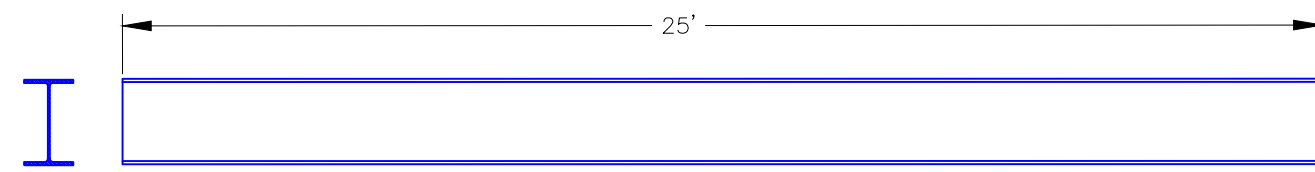

BEAM 6-7, 9-10 (W21X101 I-BEAM)
1" = 4'-0"

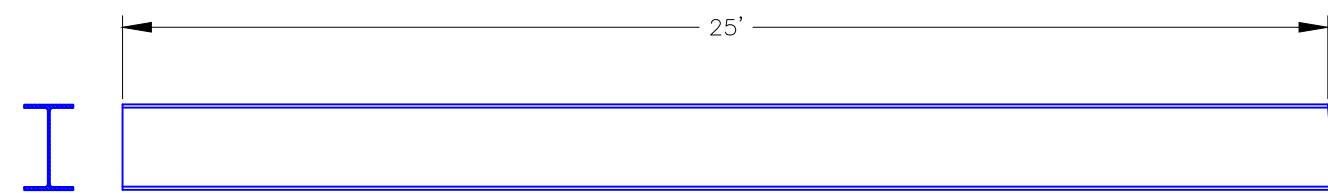

BEAM 11 (W21X101 I-BEAM)
1" = 4'-0"

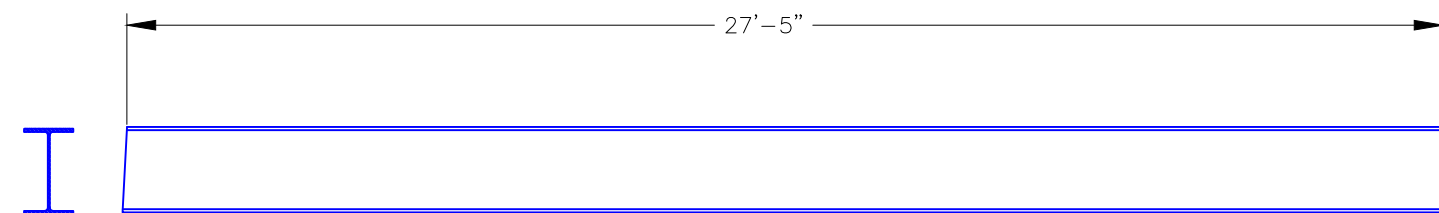

BEAM 12 (W21X101 I-BEAM)
1" = 4'-0"

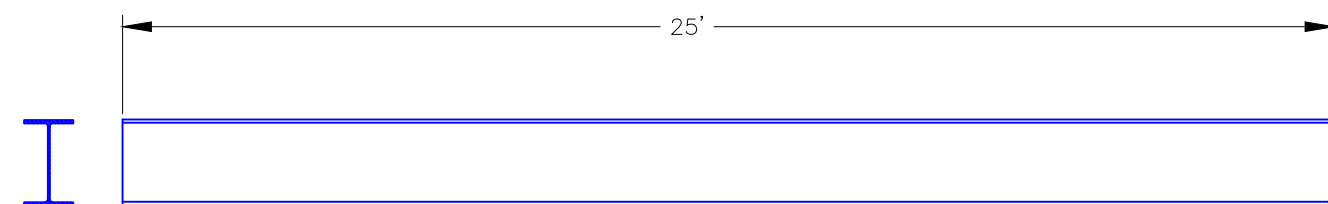

BEAM 14 (W21X101 I-BEAM)
1" = 4'-0"

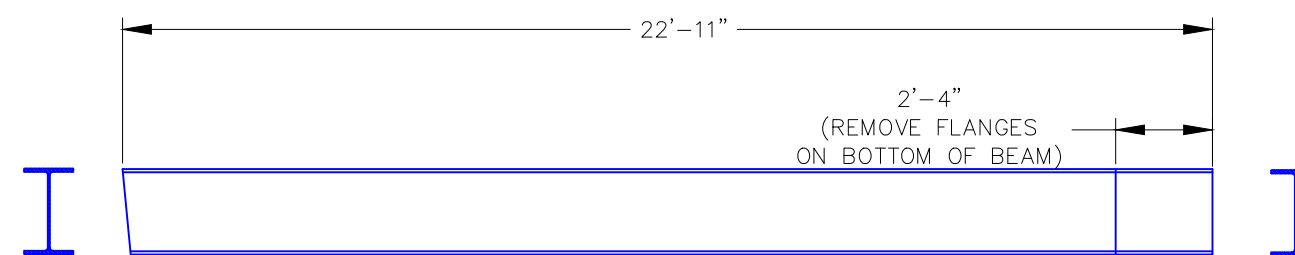

BEAM 15 (W21X101 I-BEAM)
1" = 4'-0"

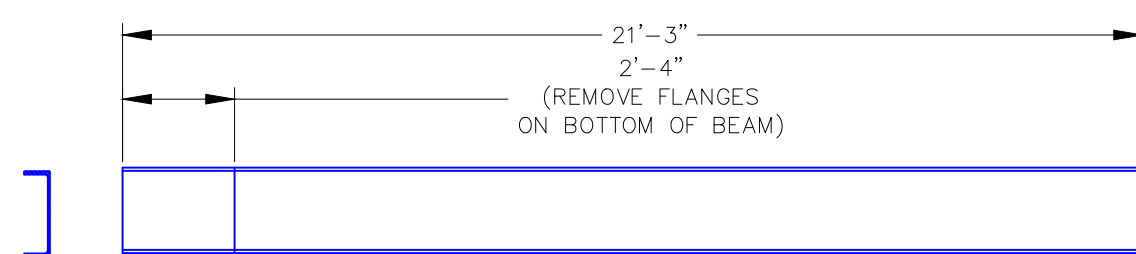

BEAM 16 (W21X101 I-BEAM)
1" = 4'-0"

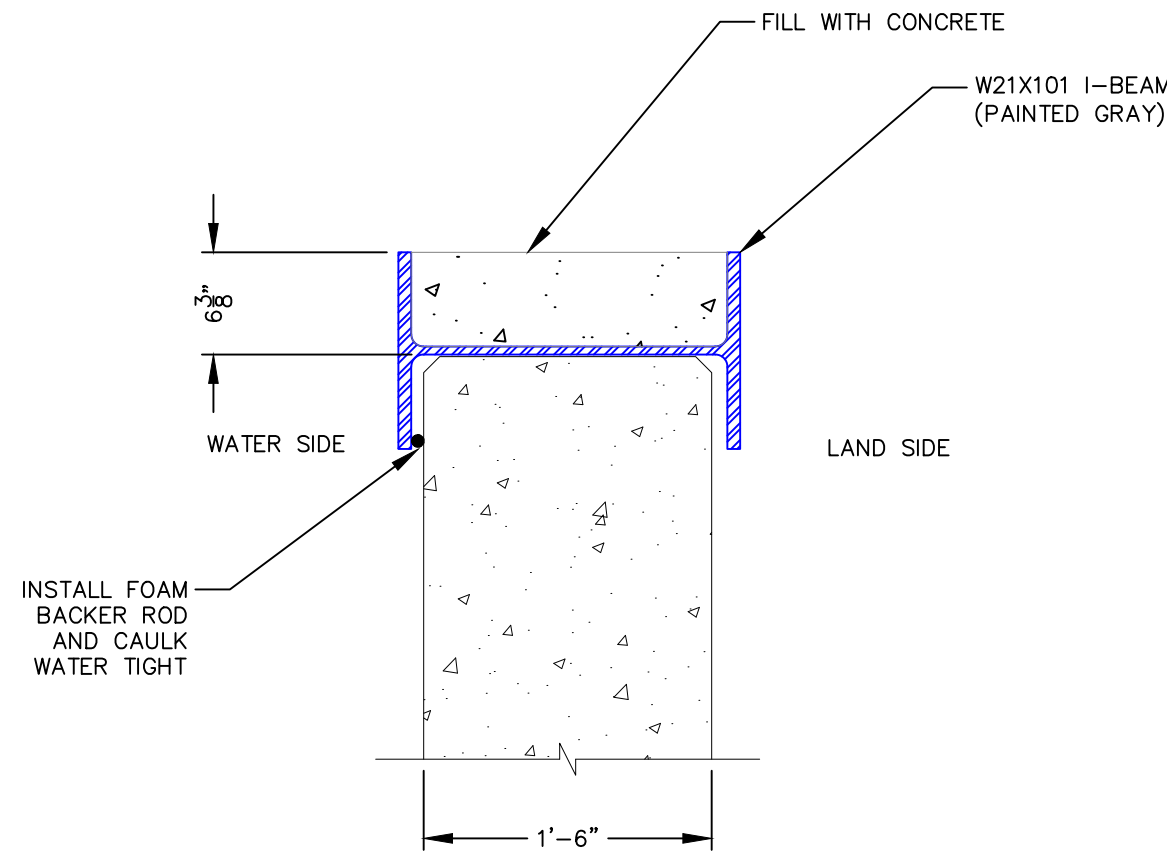

TYPICAL FLOODWALL
HEIGHT EXTENSION
W21X101 I-BEAM
1" = 1'-0"

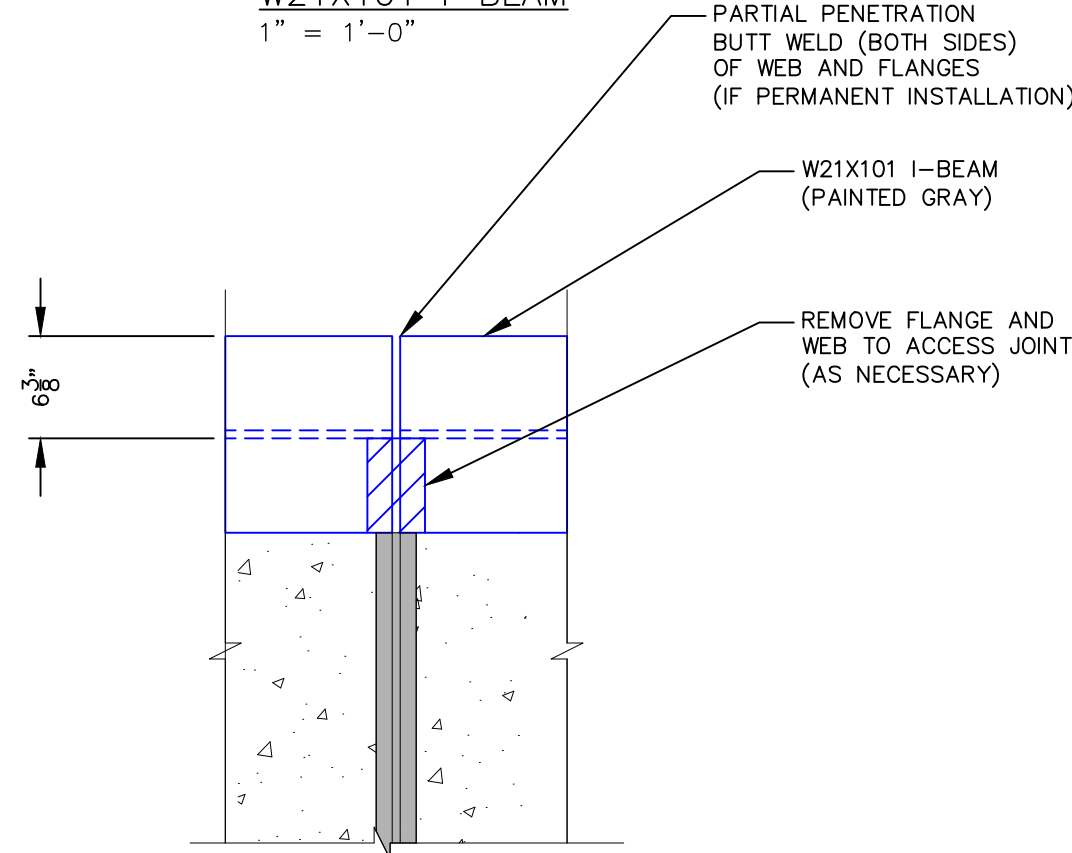

TYPICAL FLOODWALL
JOINT W21X101 I-BEAM
1" = 1'-0"

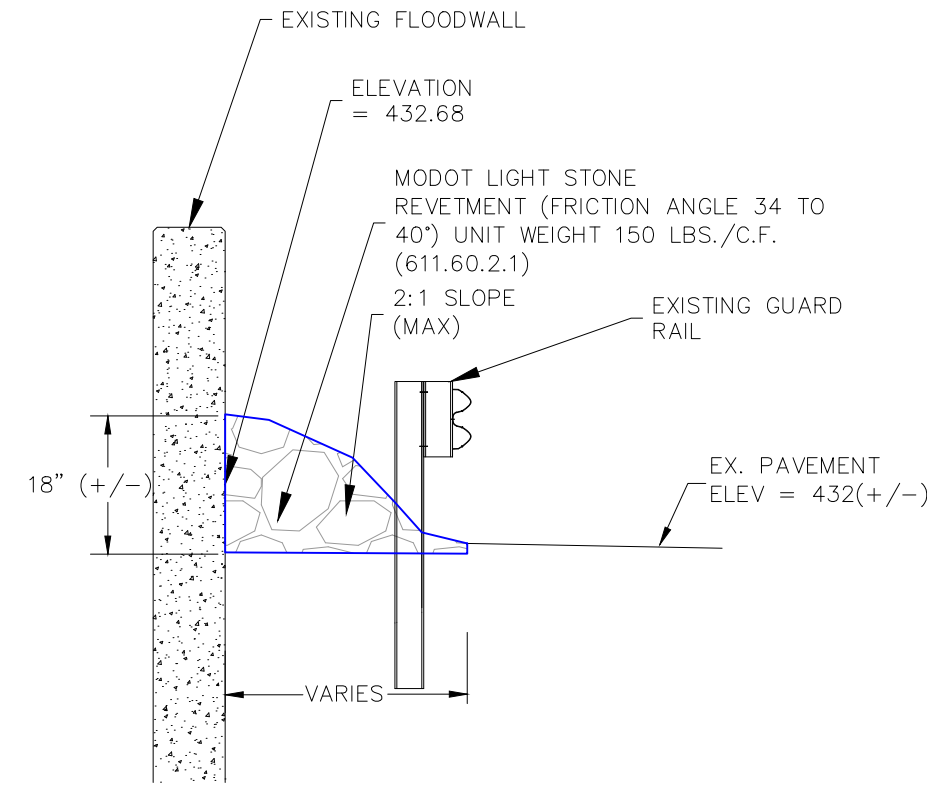
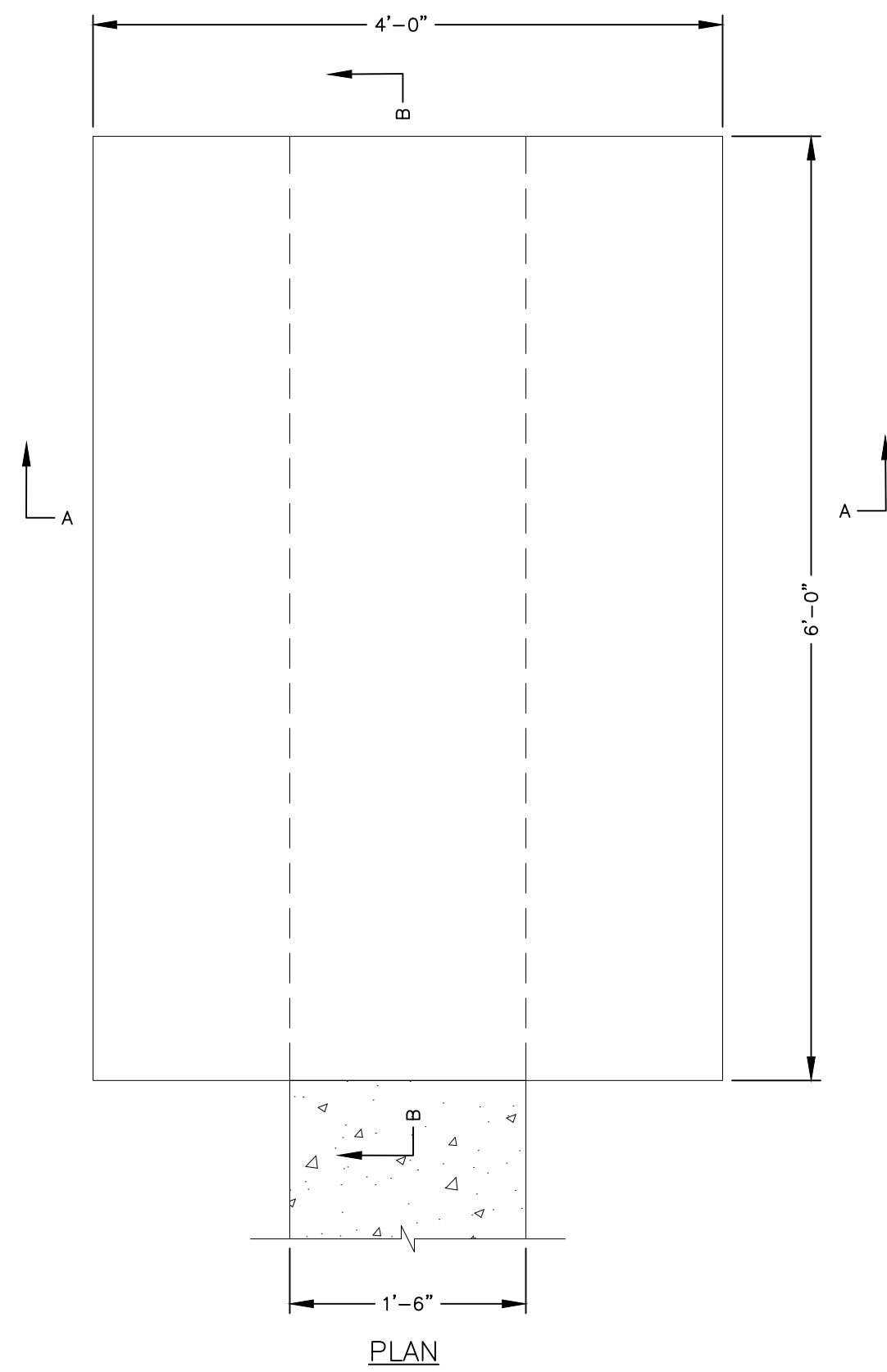

TYPICAL SECTION
ADJACENT TO GUARDRAIL
NO SCALE

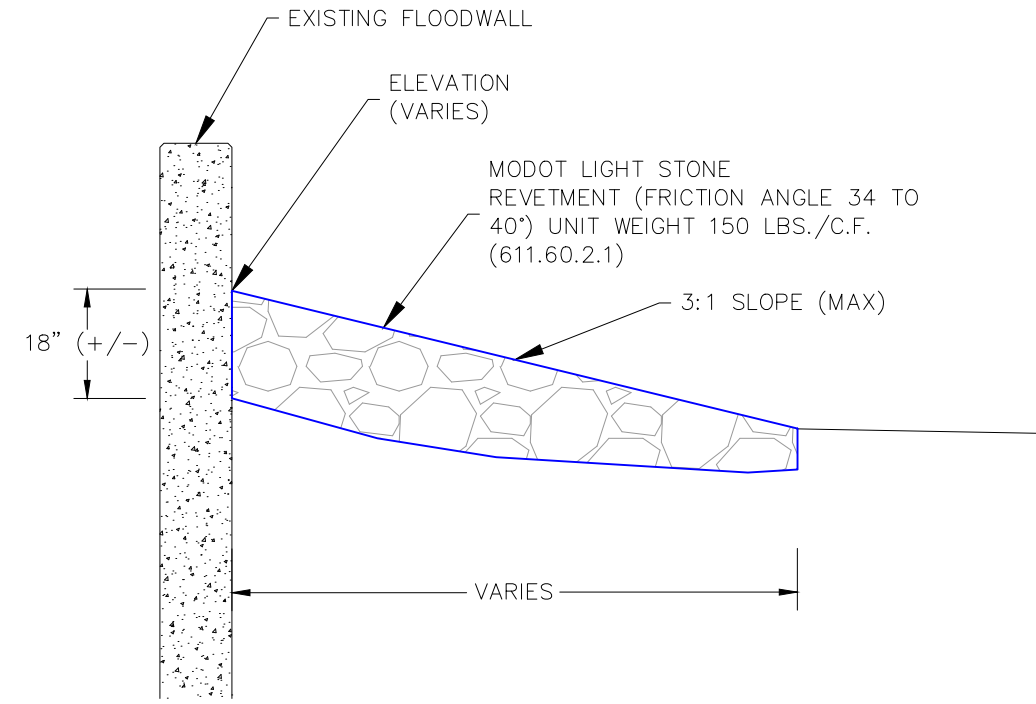

TYPICAL SECTION AT
WEST AND EAST END
NO SCALE

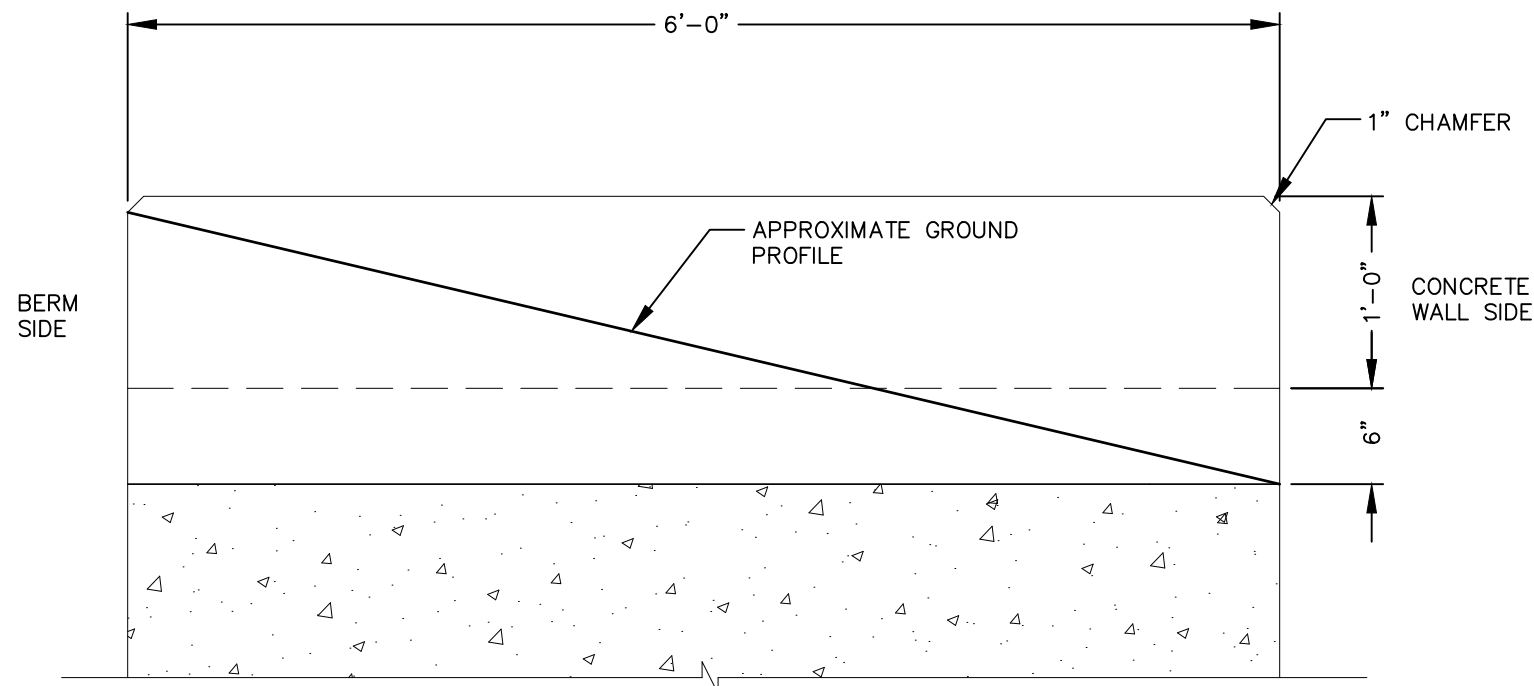

SECTION B-B

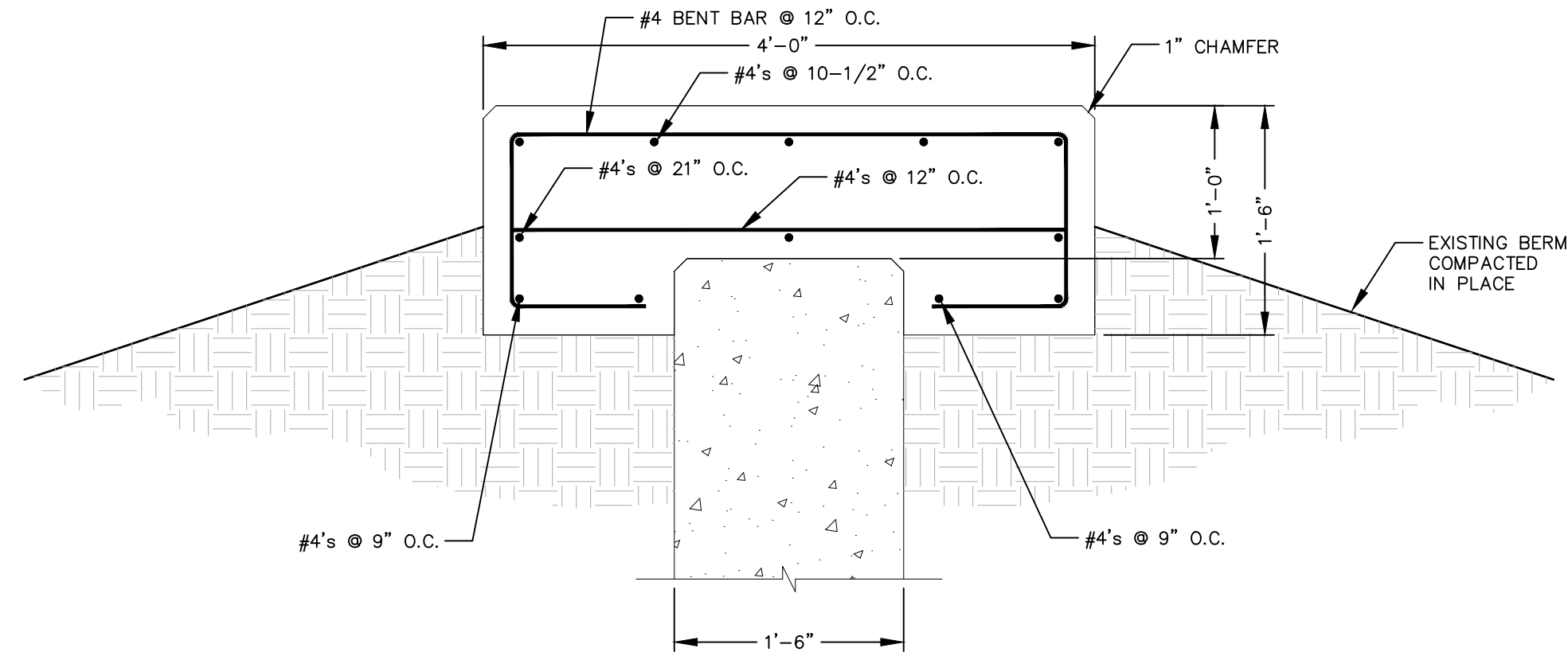

SECTION A-A

CONCRETE END CAP
1" = 1'-0"

THE PROFESSIONAL'S SEAL AFFIXED TO THIS SHEET APPLIES ONLY TO ITEMS ON THIS SHEET. ALL DRAWINGS OR OTHER DOCUMENTS NOT EXHIBITING THIS SEAL SHALL NOT BE CONSIDERED PREPARED BY THIS PROFESSIONAL.

FLOODWALL EMERGENCY MEASURES
OPERATIONS AND MAINTENANCE PLAN
VALLEY PARK, MISSOURI

FLOODWALL DETAILS

DATE:	RETAIN:	DWN. BY:	APPD. BY:
AUG. 21, 2020		KJW	BDD
SCALE:			
AS SHOWN			
PROJ. NO:			
SC18-876			
DWG. NO:			