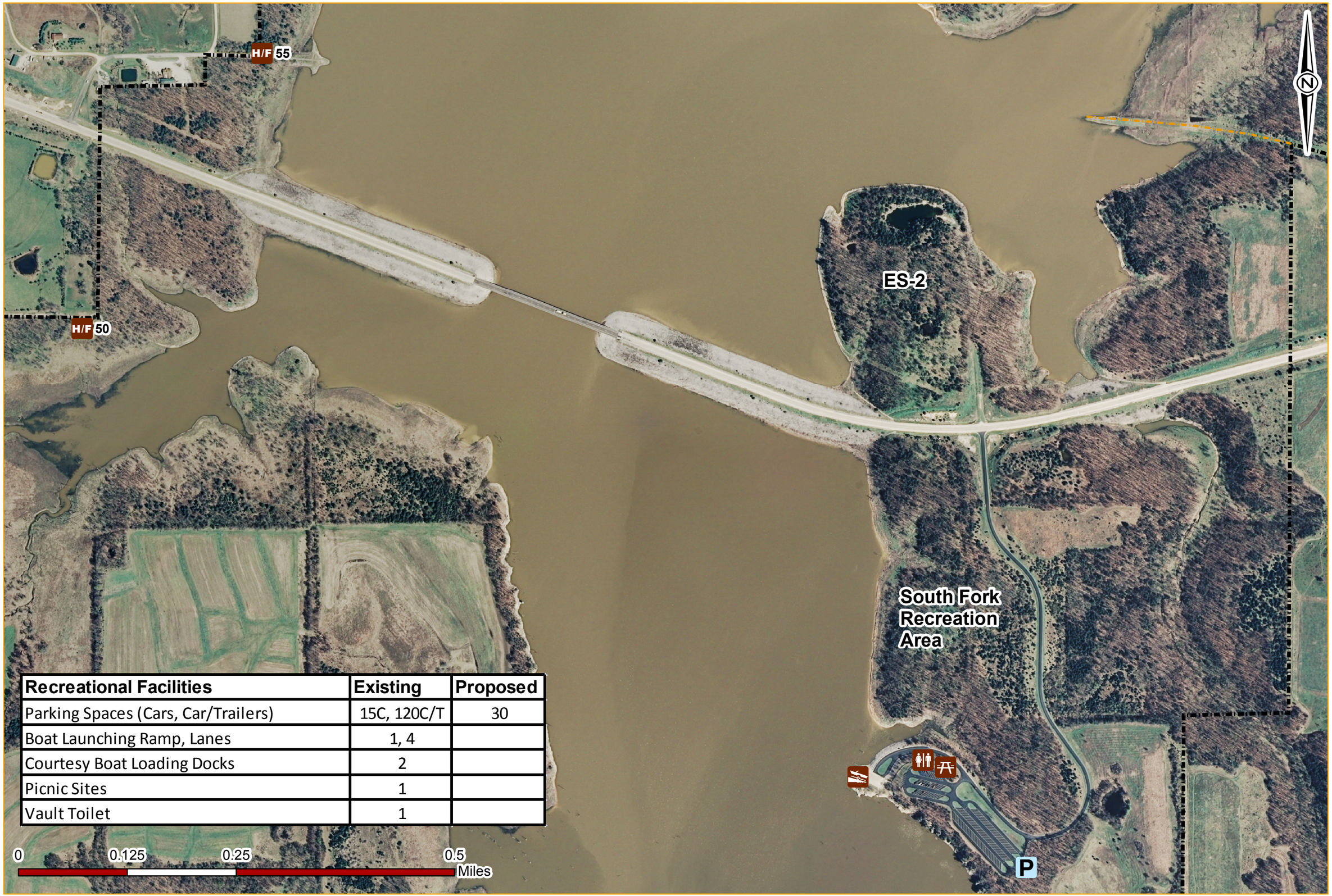

Recreational Facilities	Existing	Proposed
Parking Spaces (Cars, Car/Trailers)	15C, 120C/T	30
Boat Launching Ramp, Lanes	1, 4	
Courtesy Boat Loading Docks	2	
Picnic Sites	1	
Vault Toilet	1	

US Army Corps of Engineers ®

UPDATED MASTER PLAN (2015)

DATE OF PHOTO: 2007

CLARENCE CANNON DAM & MARK TWAIN LAKE - SALT RIVER, MISSOURI

SOUTH FORK RECREATION AREA 4

U.S. AMRY ENGINEER DIVISION
CORPS OF ENGINEERS
ST. LOUIS, MISSOURI

PLATE 6