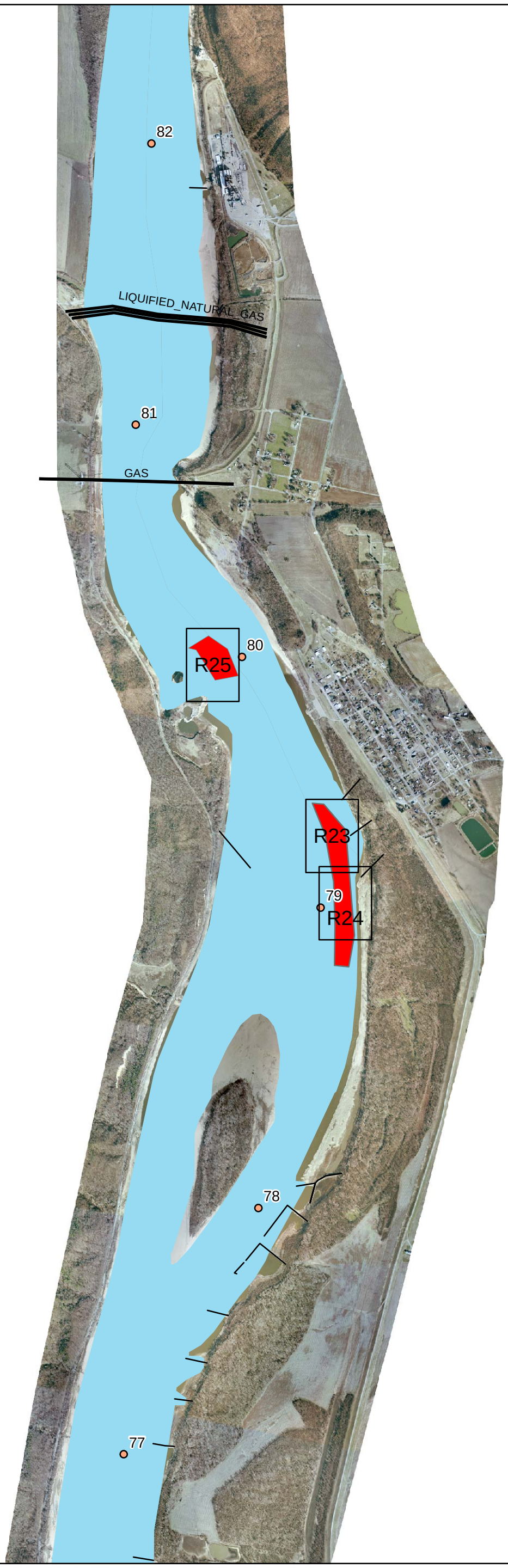

PLATE NUMBER
L5

MISSISSIPPI RIVER

ROCK REMOVAL

BID OPTION 4
LOCATION MAP
AND SHEET INDEX

HIGHEST ROCK ELEVATION:	NA	NGVD 1929
REMOVE ALL ROCK ABOVE:	NA	NGVD 1929
QUANTITY OF ROCK ABOVE 291.9 NGVD:	NA	

U.S. ARMY ENGINEER DIVISION
CORPS OF ENGINEERS
ST. LOUIS, MISSOURI

DRAFTED BY: P. RUSSELL

CHECKED BY: E. BRAUER

SCALE: 1" = 2000'

N

US Army Corps of Engineers
St. Louis District®