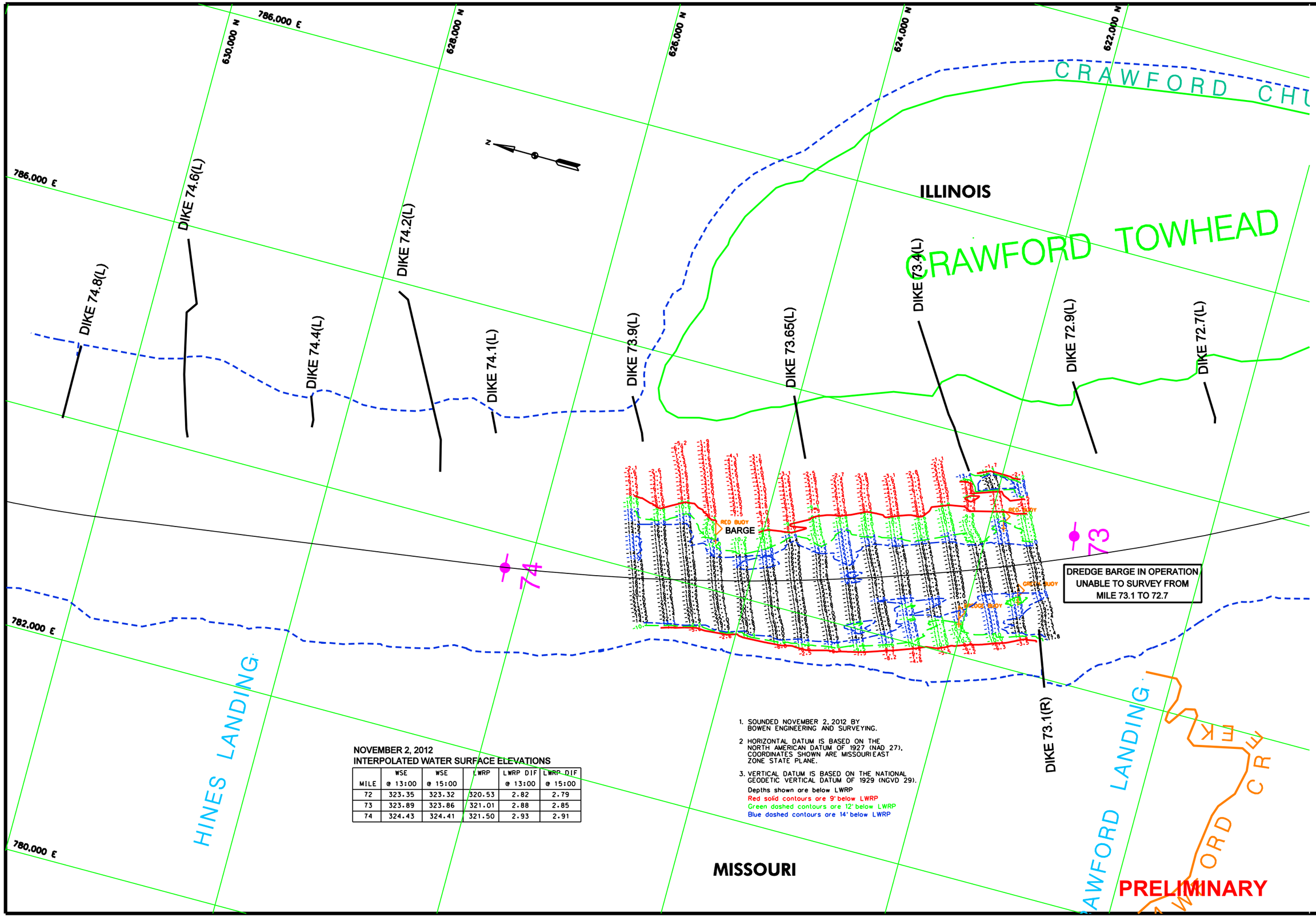

NOVEMBER 2, 2012
INTERPOLATED WATER SURFACE ELEVATIONS

MILE	WSE @ 13:00	WSE @ 15:00	LWRP	LWRP DIF @ 13:00	LWRP DIF @ 15:00
72	323.35	323.32	320.53	2.82	2.79
73	323.89	323.86	321.01	2.88	2.85
74	324.43	324.41	321.50	2.93	2.91

1. SOUNDED NOVEMBER 2, 2012 BY BOWEN ENGINEERING AND SURVEYING.
2. HORIZONTAL DATUM IS BASED ON THE NORTH AMERICAN DATUM OF 1927 (NAD 27). COORDINATES SHOWN ARE MISSOURI EAST ZONE STATE PLANE.
3. VERTICAL DATUM IS BASED ON THE NATIONAL GEODETIC VERTICAL DATUM OF 1929 (NGVD 29).

Depths shown are below LWRP
Red solid contours are 9' below LWRP
Green dashed contours are 12' below LWRP
Blue dashed contours are 14' below LWRP

US Army Corps of Engineers
St. Louis District

GAGE RECORD	MOCCASIN SPRINGS, MO	GRAND TOWER, IL
ZERO N.G.V.D.	313.89	321.93
MILE	66.3	81.9
L. W. R. P.	317.8	325.3
02 NOV 2012	6.3813-001 6.3415-001	6.7713-001 6.7815-001

ELEVATIONS ARE REFERRED TO N.G.V.D. - CONTOURS ARE BELOW 1956-57 LOW WATER REFERENCE PLANE. ELIMINATION 1000 C.F.S.

Surveyed by: BOWEN ENGINEERING
Survey Date: NOVEMBER 2, 2012
Drawn by: x
Chd by: x
Reviewed by: x
SUBMITTED: x
APPROVED: x
Plot date: ##MONTH/YR##
File name: ##DESIGN/FILENAME/FOLDER##

U.S. ARMY ENGINEER DIVISION
CORPS OF ENGINEERS
ST. LOUIS, MISSOURI

UPPER MISSISSIPPI RIVER BASIN
MISSISSIPPI RIVER

120 0 120 240 METERS
400 0 400 800 FEET

THE INFORMATION DEPICTED ON THIS MAP REPRESENTS THE RESULTS OF A SURVEY MADE ON THE DATE SHOWN. THE CONTOURS ARE SHOWN AS INDICATING THE GENERAL CONDITIONS EXISTING AT THAT TIME

POST DREDGE SURVEY
RIVER MILES 73.7 – 72.7

PLATE NUMBER
XX