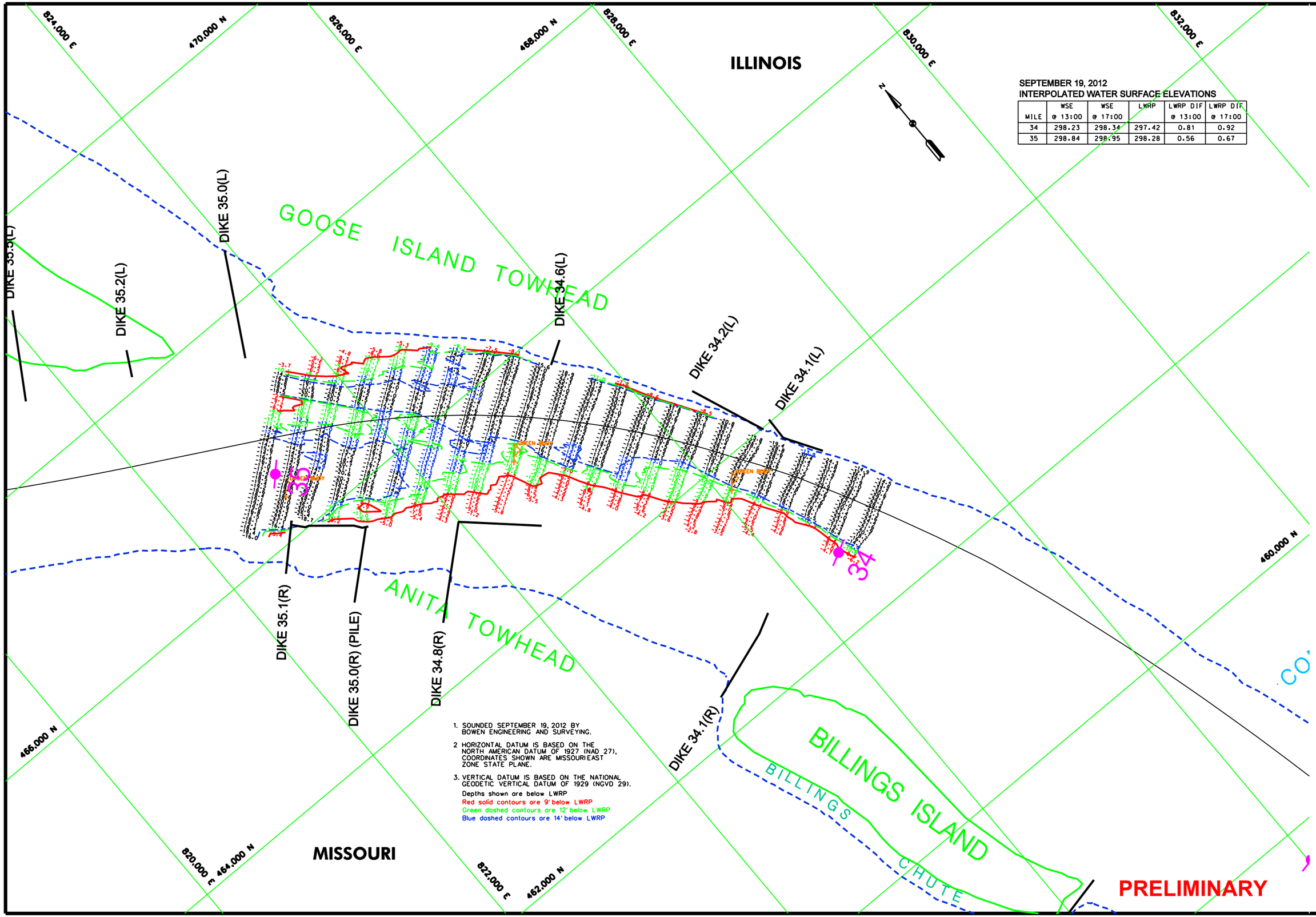

SEPTEMBER 19, 2012
INTERPOLATED WATER SURFACE ELEVATIONS

MILE	WSE @ 13:00	WSE @ 17:00	LWRP	LWRP DIF @ 13:00	LWRP DIF @ 17:00
34	298.23	298.34	297.42	0.81	0.92
35	298.84	298.95	298.28	0.56	0.67

1. SOUNDED SEPTEMBER 19, 2012 BY BOWEN ENGINEERING AND SURVEYING.
2. HORIZONTAL DATUM IS BASED ON THE NORTH AMERICAN DATUM OF 1927 (NAD 27), COORDINATES SHOWN ARE MISSOURI EAST ZONE STATE PLANE.
3. VERTICAL DATUM IS BASED ON THE NATIONAL GEODETIC VERTICAL DATUM OF 1929 (NGVD 29).

Depths shown are below LWRP
Red solid contours are 9' below LWRP
Green dashed contours are 12' below LWRP
Blue dashed contours are 14' below LWRP

US Army Corps of Engineers
St. Louis District

GAGE RECORD

	PRICE'S LANDING	COMMERCE, MO
ZERO N.G.V.D.	299.75	300.00
MILE	28.2	39.5
L. W. R. P.	293.1	302.1
19 SEP 2012	-5.06(13:00) +4.99(17:00)	-0.25(13:00) -0.30(17:00)

ELEVATIONS ARE REFERRED TO N.G.V.D. - CONTOURS ARE BELOW 1956-57 LOW WATER REFERENCE PLANE. ELIMINATION C.P.S.

Surveyed by: BOWEN ENGINEERING
Survey Date: SEPTEMBER 19, 2012
Drawn by: x
Chd by: x
Reviewed by: x
SUBMITTED: x
APPROVED: x
Plot date: ##/##/##:##:##
File name: ##########

U.S. ARMY ENGINEER DIVISION
CORPS OF ENGINEERS
ST. LOUIS, MISSOURI

UPPER MISSISSIPPI RIVER BASIN
MISSISSIPPI RIVER

0 120 400 800 FEET
0 120 400 240 METERS

THE INFORMATION REPORTED ON THIS MAP REPRESENTS THE RESULTS OF A SURVEY MADE ON THE DATE SHOWN AND IS INTENDED TO BE REPRESENTATIVE AS INDICATING THE GENERAL CONDITIONS EXISTING AT THAT TIME

PRE DREDGE SURVEY
RIVER MILES 35.0 - 34.0

PLATE NUMBER
XX