MVS INCIDENT MAP - WINFIELD PIN OAKS LEVEE

28 JUNE 2008
@
1000 HRS

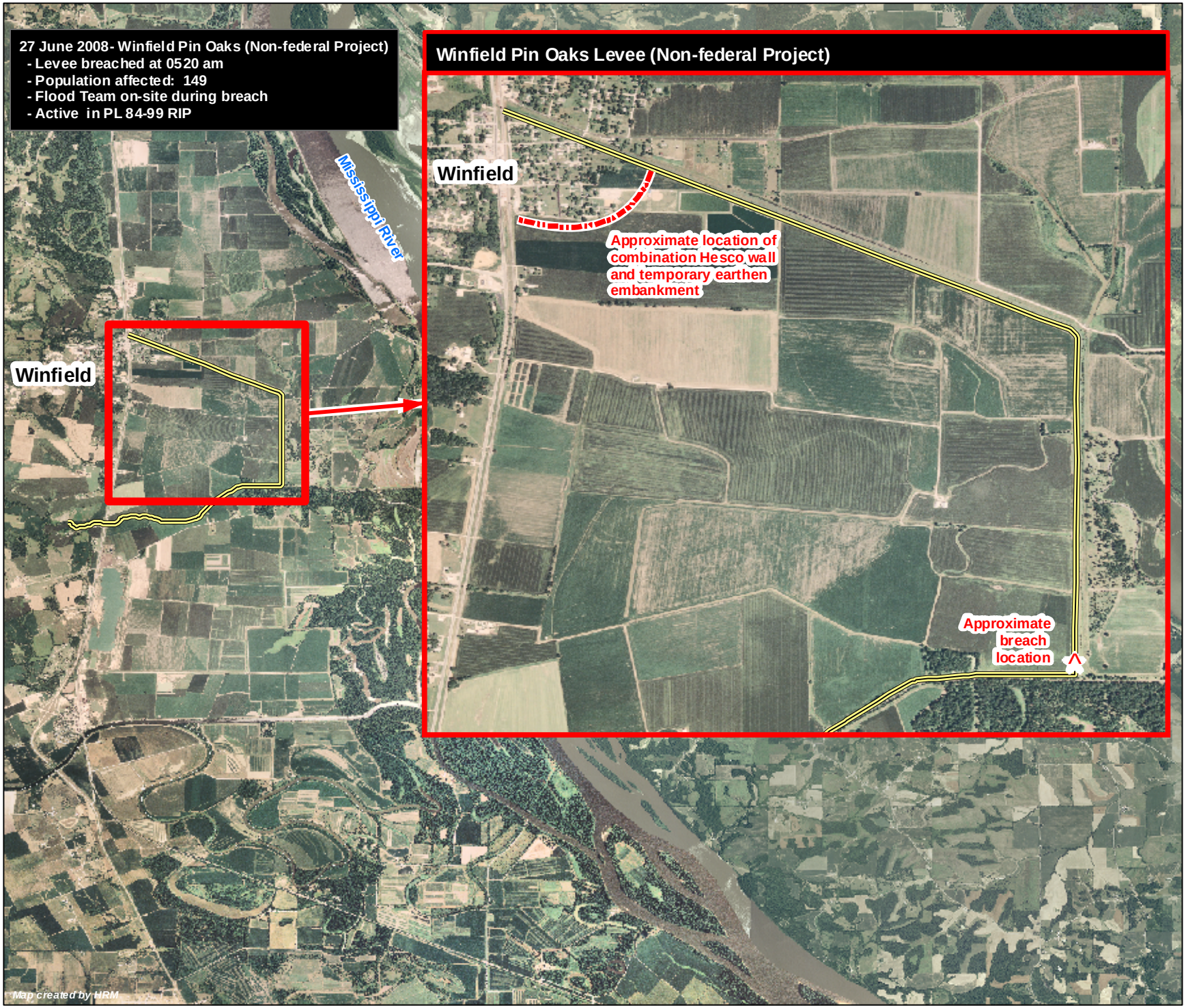

LEGEND

WINFIELD (PIN OAKS) LEVEE

MVS BOUNDARY

STATE OF MO

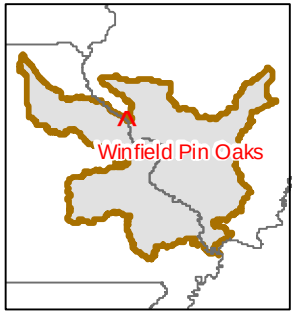

Meters
0 970 1,940
0 3,700 7,400
Feet

DISCLAIMER - While the United States Army Corps of Engineers, St. Louis District (hereinafter referred to USACE) has made a reasonable effort to insure the accuracy of the maps and associated data, it is should be explicitly noted that USACE makes no warranty representation or guaranty, either express or implied, as to the content, sequence, accuracy timeliness or completeness of any of the data provided herein. The USACE, its officers, agents employees, or servants shall assume no liability of any nature for any errors, omissions, or inaccurate sin the information provided regardless of how caused. The USACE, its officers, agents, employees or servants shall assume no liability for any decisions made or actions taken or not taken by the user of the maps and associated data in reliance upon any information or data furnished here. By using these maps and associated data the user does so entirely at their own risk and explicitly acknowledges that he/she is aware of and agrees to be bound by this disclaimer and agrees not to present any claim or demand of any nature against the USACE its officers, agents, employees or servants in any for un whatsoever for any damages of any nature whatsoever that may result from or may be caused in any way by the use of the maps and associated data.

St. Louis District
Emergency Management
MVS MO Flood Event 2008