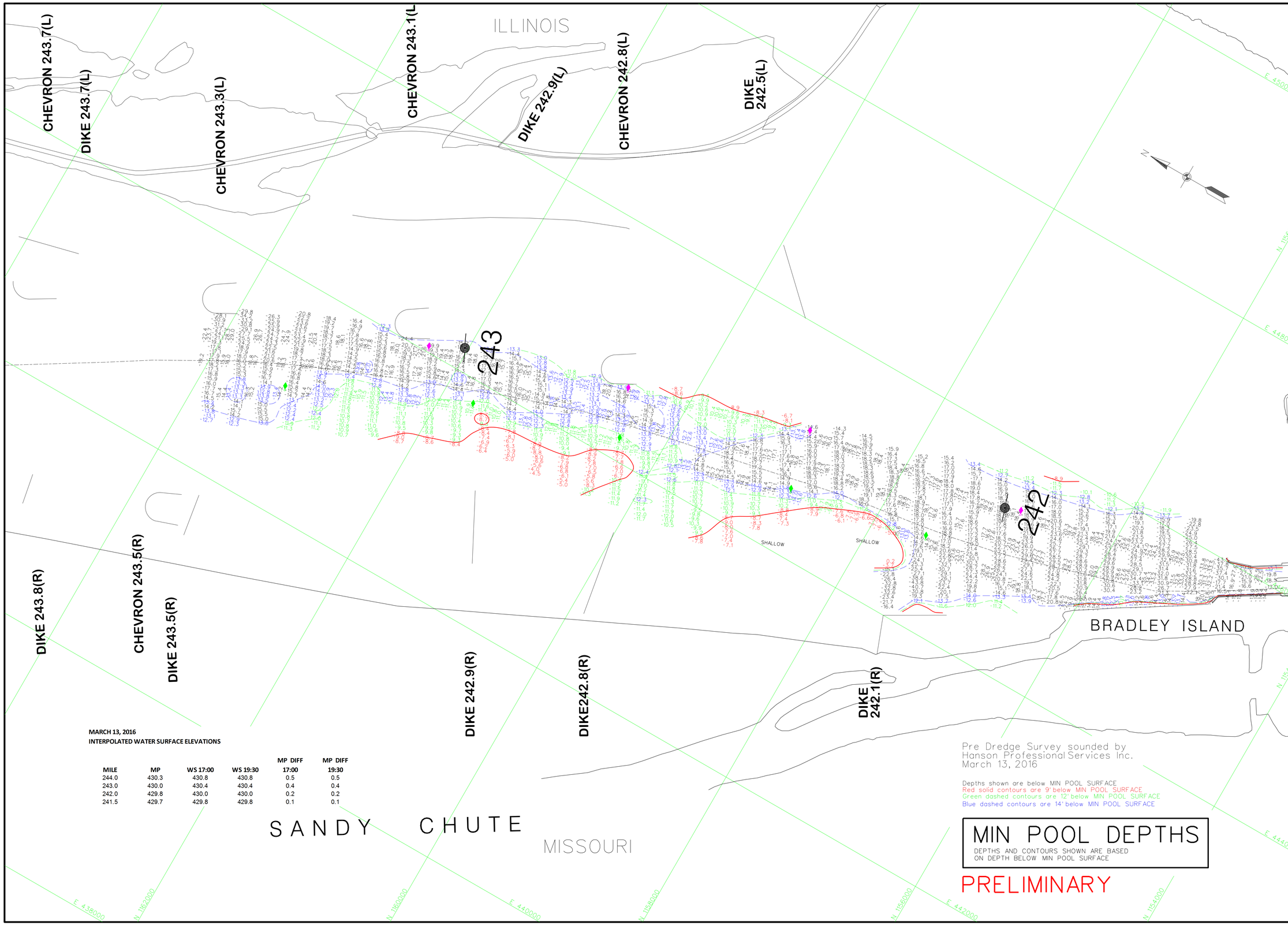

MARCH 13, 2016
INTERPOLATED WATER SURFACE ELEVATIONS

MILE	MP	WS 17:00	WS 19:30	MP DIFF 17:00	MP DIFF 19:30
244.0	430.3	430.8	430.8	0.5	0.5
243.0	430.0	430.4	430.4	0.4	0.4
242.0	429.8	430.0	430.0	0.2	0.2
241.5	429.7	429.8	429.8	0.1	0.1