AUGUST 10, 2015
INTERPOLATED WATER SURFACE ELEVATIONS

MILE	MP	WS 13:30	WS 17:00	MP DIFF 13:30	MP DIFF 17:00
220.0	418.01	419.2	419.2	1.2	1.2
219.0	418.00	419.0	419.0	1.0	1.0
218.0	417.85	418.8	418.8	1.0	1.0

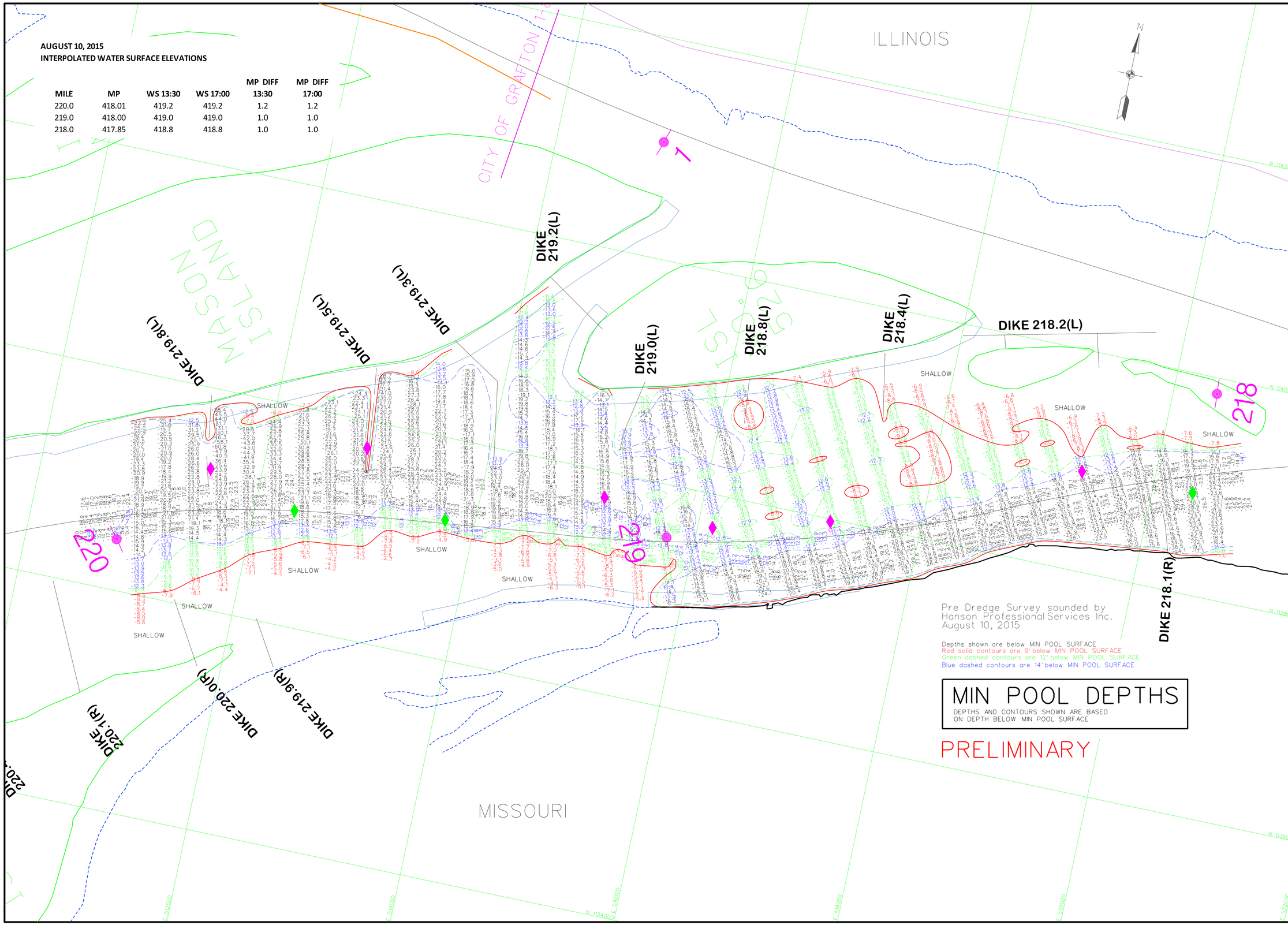

US Army Corps of Engineers
St. Louis District

GAGE RECORD			
WATER SURFACE	ALTON, IL	GRAFTON, IL	DIXON LANDING
ZERO N.G.V.D.	400.00	403.8	410.6
MILE	203.0	218.6	228.3
MIN POOL	414.0	418.0	418.1
04 AUG 2015		418.9 (13:30)	421.1 (13:30)
		418.9 (17:00)	421.1 (17:00)

ELEVATIONS ARE REFERRED TO N.G.V.D. CONTOURS ARE BELOW 1994-97 MINIMUM POOL (14,000 C.F.S.)

Survey Date: August 10, 2015
SUBMITTED:
Chief, Engr. Data Mngt. Sect.
File name: 219m10b_mp.dgn
Plot date: August 11, 2015
Plot scale: 1"=400'

Surveyed by: HANSON
Drawn by: JLK
Ckd by: JCL
Reviewed by:
APPROVED:
Chief, Geospatial Branch

U.S. ARMY ENGINEER DIVISION
CORPS OF ENGINEERS
ST. LOUIS, MISSOURI

UPPER MISSISSIPPI RIVER BASIN
MISSISSIPPI RIVER

240 METERS
800 FEET
120 0 120 400 0 400

THE INFORMATION REPORTED ON THIS MAP REPRESENTS THE RESULTS OF SURVEYS MADE AT THE TIME INDICATED. THE RESULTS MAY NOT BE ACCURATE AS INDICATING THE GENERAL CONDITIONS EXISTING AT THAT TIME

PRE DREDGE SURVEY
MILE: 220.0-218.0

PLATE NUMBER
01