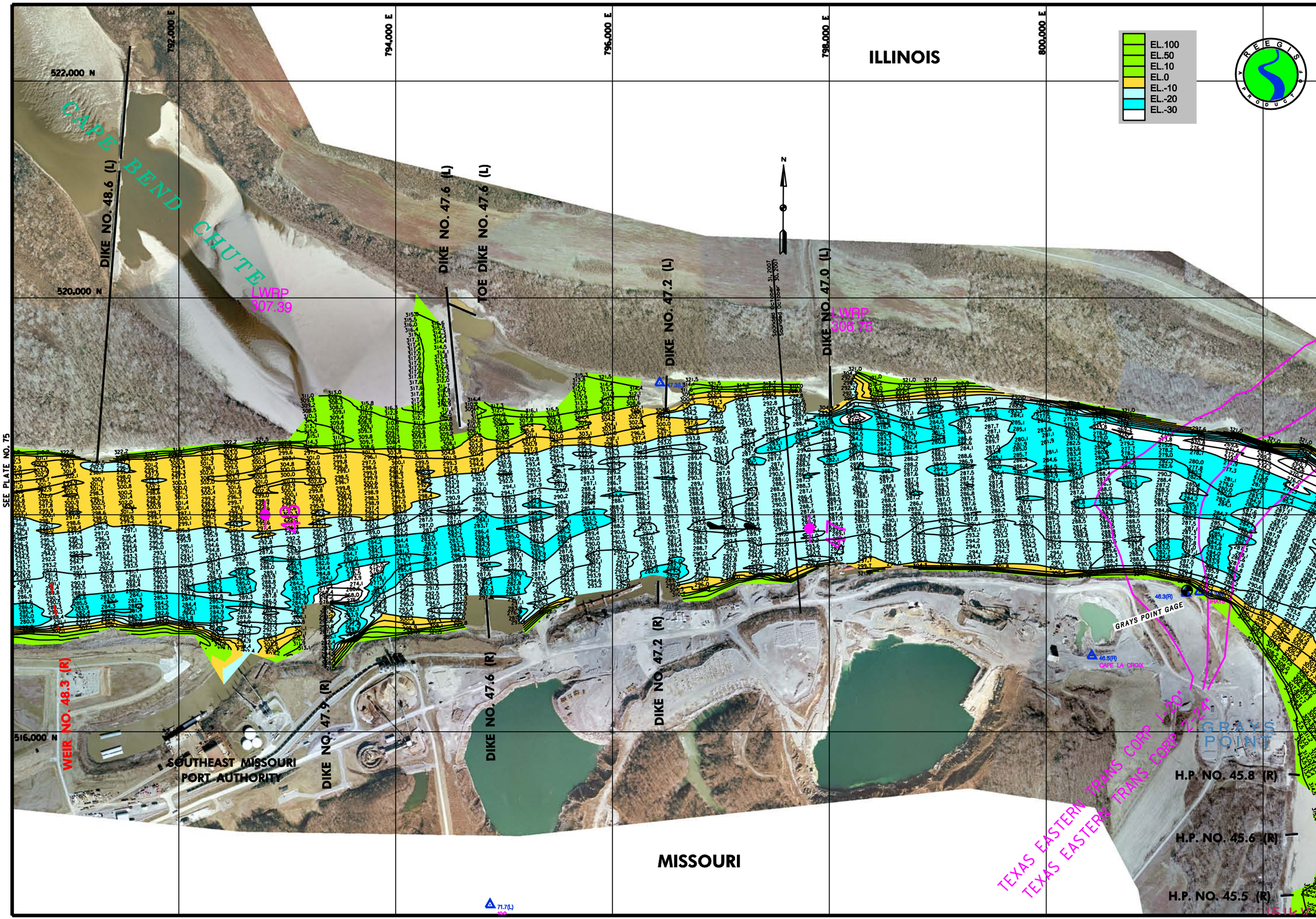

US Army Corps of Engineers
St. Louis District

GAGE RECORD			
	WATER SURFACE	THEBES	GRAY'S POINT	CAPE GIRARDEAU MO
ZERO MG(NGVD)		300.0	301.8	304.65
MILE		43.7	46.3	52.1
L. R. R. P.		304.8	306.3	309.9
30 OCT. 2007	321.5	319.1 (19.7)	321.2 (20.0)	325.6 (20.8)
31 OCT. 2007	322.2	N/A	321.0 (19.8)	325.2 (20.5)

ELEVATIONS ARE REFERRED TO N.G.V.D. CONTOURS ARE BELOW 1956-57 LOW WATER REFERENCE PLANE (L.W.R.P.)(N.G.V.D. E.P.A.)

Surveyed by: HANSON ENGINEERING	Survey Dates: October 30-31, 2007
Drawn by: VICTOR BERNHAMM	Ckd by: DAWN L.MM	Reviewed by: JAMES KEIM
SUBMITTED: JAMES L. KEIM, Chief, Geo.&Hydro. Mngt. Sect.	APPROVED: KEITH L. SHORT, Chief, Geosciences Branch
Plot date:	Plot done: ####DATE:TIME####
File name:	##SECTIONIF ILLEGSPECIFICATION###

U.S. ARMY ENGINEER DIVISION
CORPS OF ENGINEERS
ST. LOUIS, MISSOURI

UPPER MISSISSIPPI RIVER BASIN
HYDROGRAPHIC SURVEY
RIVER MILES 46.3 – 48.3

240 METERS
120 0 120
400 0 400
800 FEET

THE INFORMATION DEPICTED ON THIS MAP REPRESENTS THE RESULTS OF SURVEYS MADE ON THE DATES INDICATED AND CAN ONLY BE CONSIDERED AS VALID UNDER THE GENERAL CONDITIONS EXISTING AT THE TIME.

DATE OF PHOTO MOSAIC: 22-24 FEB 2006
ST. LOUIS GAGE: -1.7, -1.8, -1.8
CAIRO GAGE: 21.1, 20.1, 19.5

PLATE NUMBER
76